

2020 CENSUS - PUMA REFERENCE MAP: Blue Earth & Nicollet Counties--Mankato City

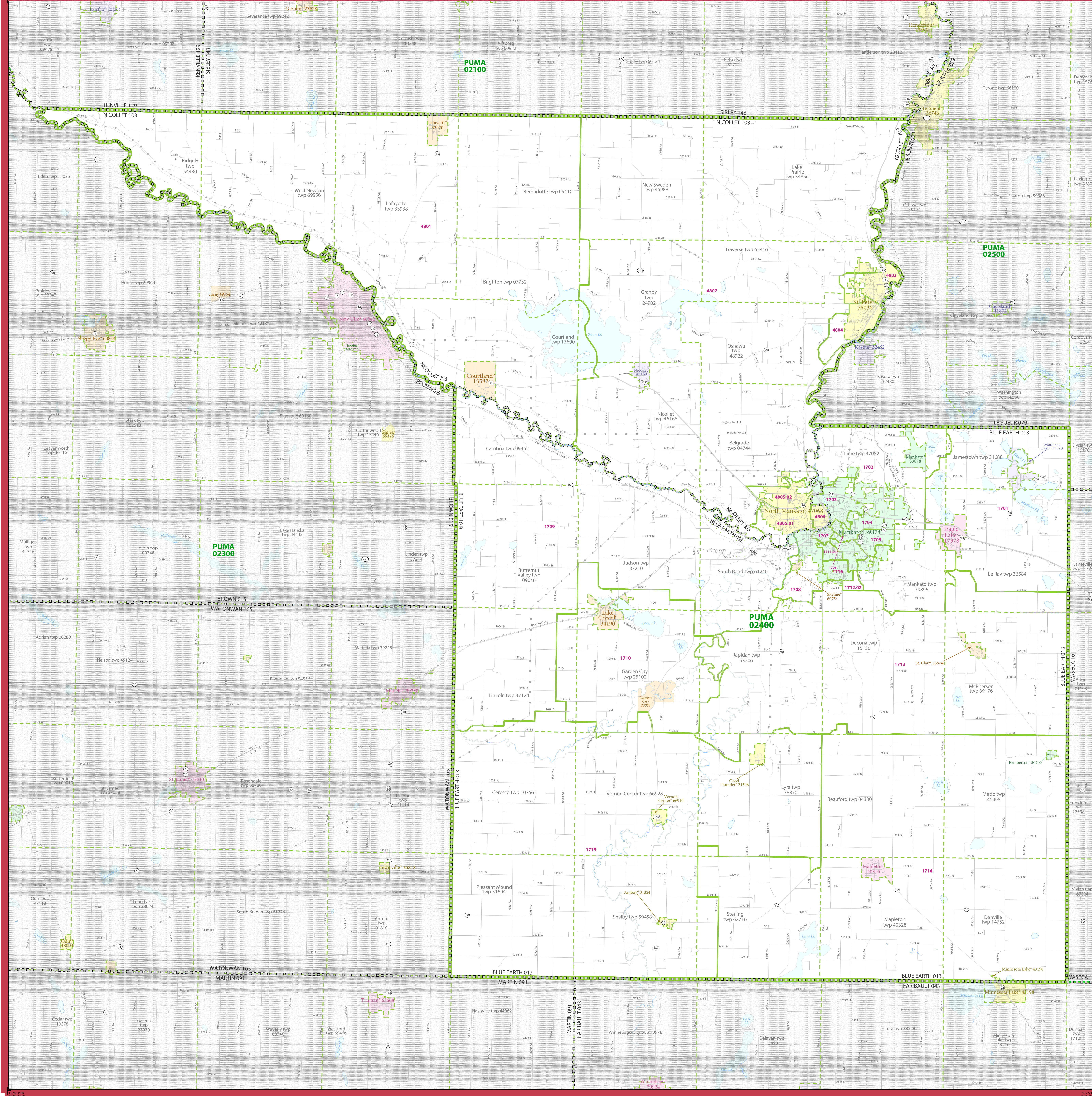

LEGEND

SYMBOL DESCRIPTION	SYMBOL	SYMBOL	SYMBOL	LABEL STYLE
International	☆☆☆☆☆			CANADA
Federal American Indian Reservation	■ ■ ■ ■ ■			L'ANSE RES 1880
Off-Reservation Trust Land	■ ■ ■ ■ ■			T1880
State American Indian Reservation	■ ■ ■ ■ ■			Tama Res 9400
Alaska Native Regional Corporation (ANRC)	▲ ▲ ▲ ▲ ▲			NANA ANRC 52120
State (or statistically equivalent entity)	▭ ▭ ▭ ▭ ▭			NEW YORK 36
County (or statistically equivalent entity)	▭ ▭ ▭ ▭ ▭			ERIE 029
Minor Civil Division (MCD) ^{1,2}	▭ ▭ ▭ ▭ ▭			Bristol town 07485
Consolidated City	● ● ● ● ●			MILFORD 47500
Incorporated Place ³	■ ■ ■ ■ ■			Davis 18100
Census Designated Place (CDP) ³	■ ■ ■ ■ ■			Incline Village 35100
Public Use Microdata Area (PUMA)	■ ■ ■ ■ ■			PUMA 00300
Census Tract	■ ■ ■ ■ ■			183.01

DESCRIPTION	SYMBOL	DESCRIPTION	SYMBOL
Interstate	—	Water Body	■
U.S. Highway	—	Pleasant Lake	■
State Highway or State Road	—	Fort Belvoir	■
Other Road	—	National or State Park, Forest, or Recreation Area	■
4WD Trail, Stoney, Alley, Walkway, or Ferry	—	Yosemite NP	■
Railroad	—	Inset Area	■
Pipeline or Power Line	—	Outside Subject Area	■
Ridge or Fence	—		
Nonvisible Boundary or Feature Not Elsewhere Classified	—		

Where international, state, and/or county boundaries coincide, the map shows the boundary symbol for only the highest-ranking of these boundaries.

Geographic area names are followed by either their FIPS or census code.

1 MCD boundaries are shown in the following states in which some or all MCDs function as general-purpose governmental units: Connecticut, Illinois, Indiana, Kansas, Maine, Massachusetts, Michigan, Minnesota, Nebraska, New Hampshire, New Jersey, New York, North Dakota, Ohio, Pennsylvania, Rhode Island, South Dakota, Vermont, and Wisconsin. (Note: Some counties in Illinois and Nebraska are covered by nongovernmental precincts and most counties in Missouri are covered by nongovernmental townships.)

2 A * following an MCD name denotes a false MCD. A ** following a place name indicates that a false MCD exists that is coterminous with the place and has the same name and FIPS code as the place; the false MCD label is not shown.

3 Place label color corresponds to the place fill color.

Due to space limitations, some road names, along with other feature and geography names on the map, may not be shown.

SUBJECT AREA COUNTIES ON MAP SHEET
 27013 Blue Earth
 27103 Nicollet

Public Use Microdata Areas (PUMAs) are delineated based on the results of the 2020 Decennial Census; all other legal boundaries and names are as of January 1, 2020. The boundaries shown on this map are for Census Bureau statistical data collection and tabulation purposes only; their depiction and designation for statistical purposes does not constitute a determination of jurisdictional authority or rights of ownership or entitlement.

Geographic Vintage: 2020 Census (reference date: January 1, 2020)
 Data Source: U.S. Census Bureau's MAI/TIGER database (TAB20)
 Map Created by Geography Division: June 16, 2022

U.S. DEPARTMENT OF COMMERCE U.S. Census Bureau

Projection: Albers Equal Area Conic
 Datum: NAD 83
 Spheroid: GRS 80
 1st Standard Parallel: 44 28 52
 2nd Standard Parallel: 48 24 13
 Central Meridian: 93 21 39
 Latitude of Projection's Origin: 43 30 01
 False Easting: 0
 False Northing: 0

SCALE 1:116,063

United States Census Bureau

Sheet 1 of 1 Parent sheets
 Total Sheets: 1 (Index 0; Parent 1; Inset 0)

NAME: Blue Earth & Nicollet Counties--Mankato City
 ENTITY TYPE: Public Use Microdata Area (PUMA)
 ENTITY CODE: 02400
 ST: Minnesota (27)

2020 CENSUS PUMA REF MAP (PARENT)
 Sheet ID: 270200400001