

RF signal generator
Audio output level indicator
Add-on squarer circuit

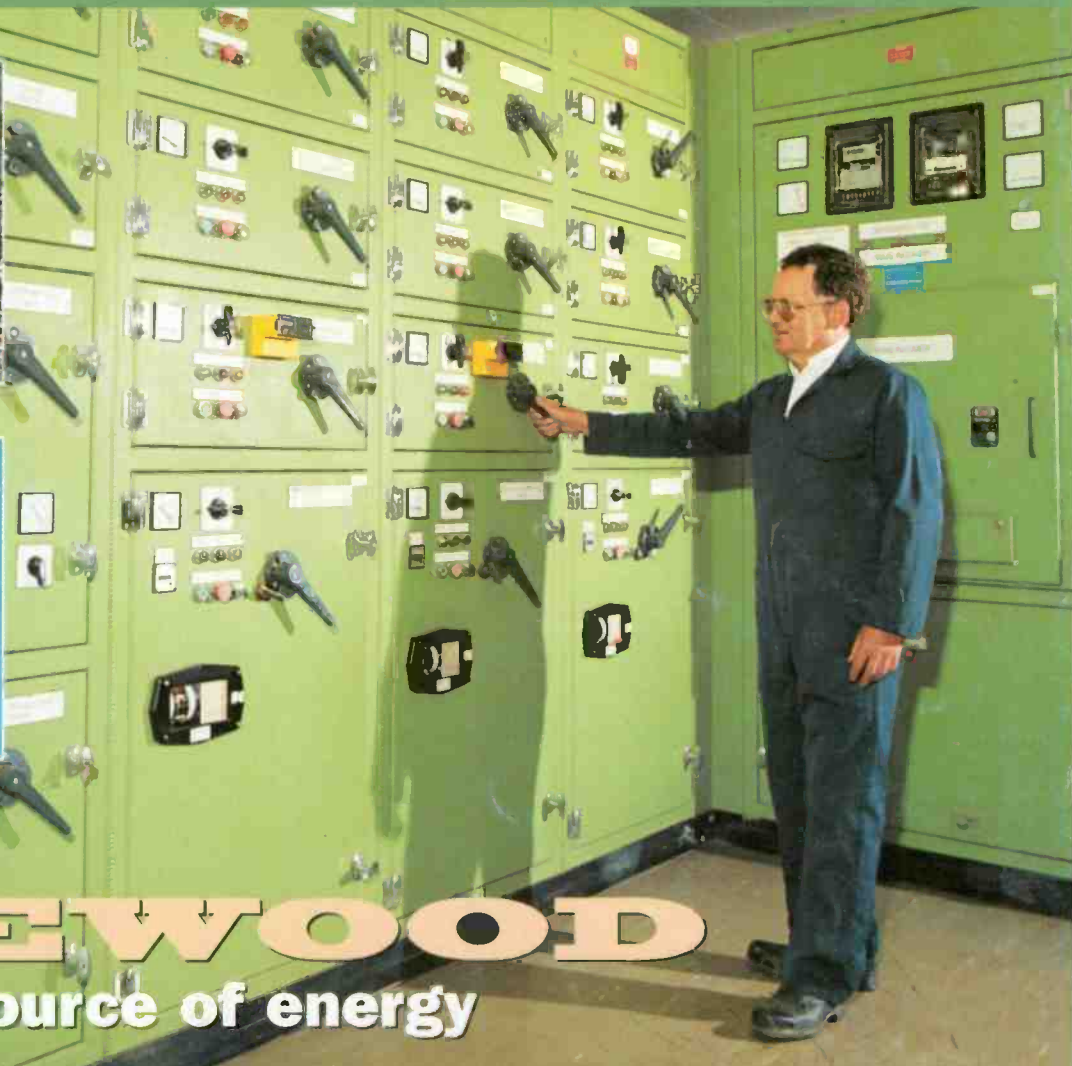

BACK TO
FIREWOOD
Biomass as a source of energy

PLUS

- **Diode and LED tester**
- **Windscreen washer check**
- **Restoring valve radios**

AUGUST 1996 £2.25

9 770142 722139  08 >  **NEXUS**



Integrated PCB and Schematic Design System for Windows™

NEW Now with PCB RouteASSIST technology

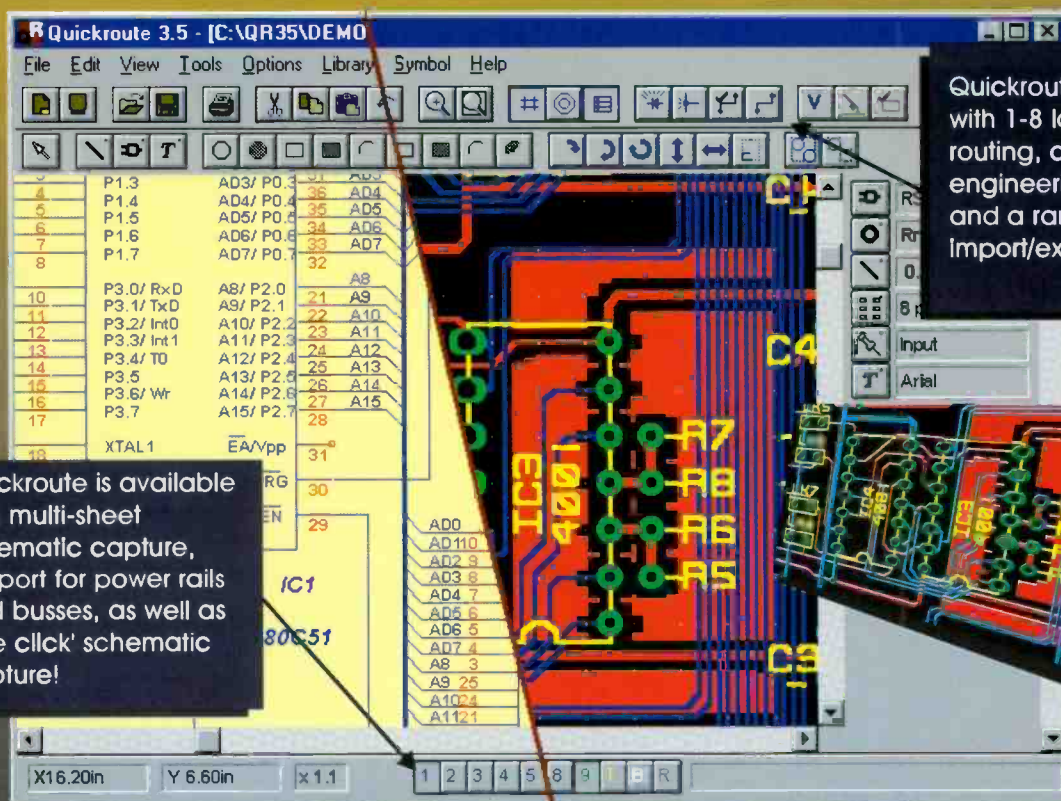

Quickroute is available with 1-8 layer auto-routing, copper fill, engineering change, and a range of Import/export features.

Quickroute is available with multi-sheet schematic capture, support for power rails and busses, as well as 'one click' schematic capture!

"..a very capable package which will be of interest to many electronic designers, especially because of its low price."

* Review of Quickroute 3.5 PRO+, CAD/CAM March 96

"Ease of use: Accessible to complete novices" *

Quickroute 3.5 is a powerful, affordable and easy to use integrated schematic & PCB design system for windows. With its multiple button bars, 'tool tips' and parts-bin you will find that Quickroute helps you to work quickly and efficiently.

"Value for money: Very good" *

Whichever version of Quickroute you choose, you can be sure of getting value for money! Quickroute is available with multi-sheet schematic capture, 1-8 layer auto-routing, copper fill, engineering change, and a range of popular file import/export features allowing connection to simulators and other software packages. See the table for a selection of features.

Prices are Designer (£149), PRO (£249) and PRO+ (£399). Post and packing is £5 (UK), £8 (Europe), £12 (worldwide). VAT must be added to the total price.

	Designer	PRO	PRO+
Integrated PCB & Schematic Design	✓	✓	✓
Schematic Capture	✓	✓	✓
Design Rule Checking (DRC)	✓	✓	✓
Multi-sheet schematics		✓	✓
Export WMF & Tango		✓	✓
Auto router (1-8 layers)		✓	✓
Export Gerber/NC-Drill		✓	✓
Extended Libraries		✓	✓
Tango + Gerber Import		✓	✓
Update PCB from schematic			✓
DXF & SPICE Export			✓
Copper Fill			✓



Tel/Fax 0161 449 7101

WWW: www.quickroute.co.uk Email: info@quicksys.demon.co.uk
Quickroute Systems Ltd., 14 Ley Lane, Marple Bridge, Stockport, SK6 5DD, U.K.

Prices and specifications subject to change without notice. All trade marks are acknowledged & respected.



Phone now for more information

Contents



RF Signal generator

Paul Stenning offers a project for realigning radio receivers

13

The Terrestrial Flight Telephone System

Phoning home - from the air

16

Auto Dimmer

Andrew Bloomfield offers a rather different form of baby soother

21

Washer Watch

Terry Balbirnie explains how to keep an ear on your windscreen fluid!

24

Diode and LED tester

The polarity markings on LEDs seem to be a common cause of confusion, as Paul Stenning explains

29

A simple distribution amplifier

Tony Sercombe offers a simple, low-cost project

32

Valve radio servicing and restoration

Paul Stenning concludes his series on 'antique electronics'

35

Back to Firewood

Biomass as a source of energy

43

Process timer and controller

Another PIC project from Tim Parker

55

Volume 25 No.8 & Features & Projects



Regulars

News	6
PCB foils	68



SUBSCRIPTIONS
& BACK ISSUES HOTLINES:

01858 435344

ORDERS:
ENQUIRES:

01858 435322

Lines Open 9am - 6.30pm

Subscribe & Save

Phone the
hotline and take
advantage of
our special offer
detailed on
page 66

New coax matrix switching card for high speed

Keithley Instruments have introduced the model 7077, a new 8X 12 isolated coaxial matrix card for its models 707 and 708 matrix switching mainframes. The card's isolated coaxial connectors also allow high speed production testing of dc and ac signals up to 10MHz with insertion loss as low as 3db and crosstalk of -15db. These features facilitate a wide range of tests and simplify the integration of multiple instruments with differing connector types, which are often found in a production test environment.

The model 7077 provides 2-pole, form A (normally open) switching of each point in the card's 8-row x 12 column matrix. Each coax hi and lo conductor has its own set of relay contacts, a necessity for true differential measurements. Contact potential is less than 5 μ V and offset current is below 100pA. Contact settling is completed in less than 3 ms.

This performance ensures high accuracy, allows more complex set-ups with a larger number of simultaneous crosspoint connections and provides higher throughput in switching-intensive production tests.

The performance characteristics of the model 7077 make it well-suited for sensitive measurements of signals

ranging from dc to 10MHz.

The model 7077 plugs into a card slot on Keithley's model 707 or 708 switching matrix mainframe. The mainframe provides a convenient means of interconnecting complex test system wiring and setting up the matrix switching program. Programming is accomplished with software over an IEEE-488 bus or by using an optional light pen and the mainframe's front panel matrix. The mainframe also allows switching to be triggered from an external source. Alphanumeric and individual LED displays provide readouts of operational status, program steps, relay states, and general status monitoring.

Keithley Instruments Inc. has been designing and manufacturing precision instrumentation since 1946. Today, Keithley is a world leader in providing hardware and software solutions for electronic test and measurement, data acquisition, and semiconductor characterisation. Keithley products and systems are found throughout the world in universities, industrial laboratories, engineering development departments, quality control areas, and on the production lines. They are second to none in providing highly accurate and reliable data related to the electrical, temperature and periodic phenomena they test and measure. More information: Keithley Instruments Ltd, The Minster, 58 Portman Road, Reading, Berkshire RG30 1EA. Tel: 01734 575666.

Life in the old box

Can you remember when you were proud of your new BSB receiver and the entertainment that it could provide for you? And then it was made redundant. 3R Cardware can now offer conversion of your old unit into a working D2MAC decoder, enabling you to view up to 20 satellite channels including sport, movies and family viewing - and all without the monthly subscription fee. Alternatively, you can purchase your own conversion kit which comes complete with instruction sheet and component layout diagrams and is simple to fit. The decoder plugs straight into the back of your existing satellite receiver, giving superior picture and sound quality. The unit comes with its own upgradeable 'Smartcard' and scart leads from £139. Further information: 3R Cardware on 01246 455150.

Partridge Electronics

In the July issue of ETI, we inadvertently published Partridge Electronics advertisement under the banner, Kits. This was an error as, under ABT rules, this equipment is illegal in kit form.

We apologise for any confusion.

Leabank Shields

The application of coatings to provide RF/EMI shielding for plastic enclosures has become a specialised service of Leabank Coatings Limited.

The metal coatings act to suppress emissions, help reduce interference and allow any electrostatic build-up to discharge safely to ensure compliance with the EMC regulations.

Although the major demand is for nickel loaded coatings, copper/silver and silver coatings are applied for specific requirements as these arise.

More information: Leabank Coating Ltd, Wycombe Road, Stokenchurch, High Wycombe, Bucks HP14 3RJ.

Rugged miniature enclosures

Arcom Control Systems has launched two small enclosures offering a flexible basis for housing the compact, high-performance industrial computers used in today's machinery and automation. Dubbed ACE, the boot-shaped enclosure system is capable of being mounted on a wall or inside equipment cabinets, and offers room for a computer with up to six single Eurocard modules. This is adequate for a STEbus processor and a substantial quantity of signal-conditioned I/O channels if required; enough to implement a powerful stand-alone embedded controller, or a

fieldbus node if the element is part of a distributed intelligent system - an increasingly popular design approach. Despite its potential capacity, the enclosures occupy half or less of the volume of a 19 inch sub-rack, the most commonly used form of industrial computer housing today. Fabricated from die-cast metal components, ACE (Arcom Compact Enclosure) offers superb electromagnetic noise protection and has additionally been engineered to conform with Arcom's innovative Technical Construction File approach to EMC compliance. By using a range of preferred computer and I/O modules and cable assemblies, designers can use ACE to configure custom control systems and self-certify them as CE-compliant with confidence, providing a rapid and reliable path to market which can save months of effort and thousands of pounds in EMC testing costs.

Arcom has created this product in response to the growing demand for smaller industrial computer systems with fewer function modules. Increasing levels of IC integration has meant that the vast majority of STEbus-based controllers being built today require just two to four boards. As most of Arcom's customers utilise 19-inch hardware to house such systems, 50% or more of a typical 3U sub-rack is empty - wasting space and money.

ACE resolves this problem by offering L-shaped enclosures with three separate areas for mounting the various components of a typical system to minimise dimensions. The single Eurocard computer modules are mounted vertically in the upper part of the boot shape minimising depth. The power supply sits underneath in the 'heel' area, while the 'toe' provides a convenient space-efficient area for cable entry and termination. Hinges provide three-way opening to allow easy access to any area for system building, installation, maintenance or reconfiguration purposes.

The enclosure is offered in a two main variants suitable for building STEbus-based industrial computer systems. ACE-28, is designed for 'target' systems, diskless PCs or remote I/O nodes, and offers 28E of board mounting width - enough for a

backplane with three STEbus modules and two signal conditioning modules, plus a switching power supply and a 40-way cable termination block. ACE-42 is 50% wider with 42E space, and is suitable for larger systems including STEbus-based industrial PC compatibles with disk drives; it can accommodate typically four STEbus boards plus at least two signal conditioning modules, a 3.5-inch disk drive, power supply and cable termination.

Depending on the option chosen, the overall volume of the ACE enclosure is either around a third or half that of a typical 3U 19-inch card frame.

For more details, contact Ian Clarke at Arcom Control Systems Ltd, Clifton Rd, Cambridge CB1 4WH. Tel:01223 411200.

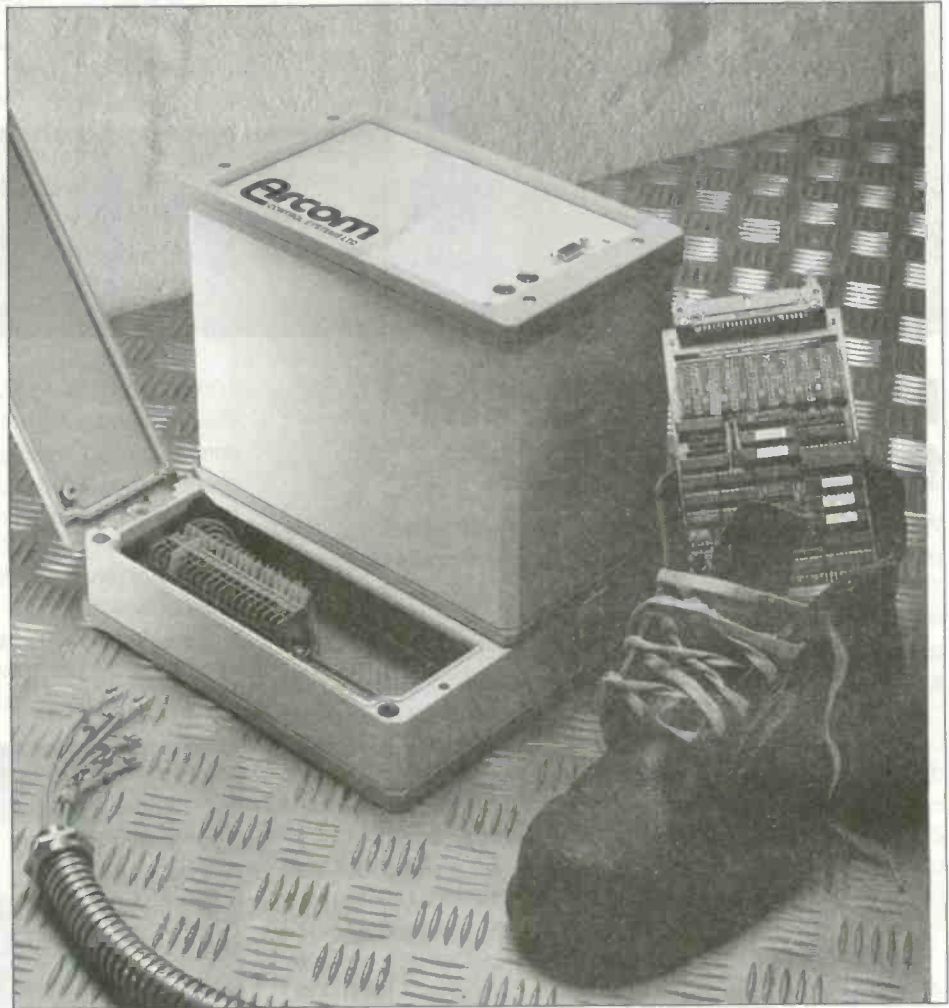

Flash Microcontroller Programmer

In last month's ETI, we published a project on a serial flash microcontroller programmer. The author would like to add the following notes to readers interested in the project.

"If using the UCN5833A (thirty-three A), connect pin 1 of this chip to ground. A full working version of the software and operating/set-up notes may be obtained from Henry Myatt, 25 Annerley Road, Annan, Dumfriesshire DG 12 6HF. Cost is £2.50 (UK) or £15 (overseas) - this includes postage. If ordering from overseas, payment must be in pounds sterling and cheques drawn on a UK bank."

New from Hitachi

A new, low profile, compact design STN LCD display module is now available from Hitachi. The LMG7380QHFC film black and white transmissive graphics display module has a resolution of 256x64 dots and incorporates a single edge-lit CFL backlight. The combination of film retardation and CFL backlighting offers excellent contrast, very high brightness and wide viewing angles.

The module includes 8Kbytes of display and contains a T6963C graphics controller with built-in character generation. This configuration allows the module to display text and graphics simultaneously. The unit uses a fast response LC fluid making it ideal for animation without image ghosting or lag effects.

The low profile compact design (68mm x 160mm x 12mm), low power consumption (1W) and light weight (150g) make it attractive for use in portable applications.

A starter kit is also available, which consists of an INV191 CFL backlight inverter and all the necessary interfacing cables.

Further information contact:
Vince Pitt, Hitachi Europe Ltd,
Whitebrook Park, Lower Cookham
Road, Maidenhead, Berkshire SL6
8YA Tel: +44-1628 585163 Fax:
+44-1628-585160.

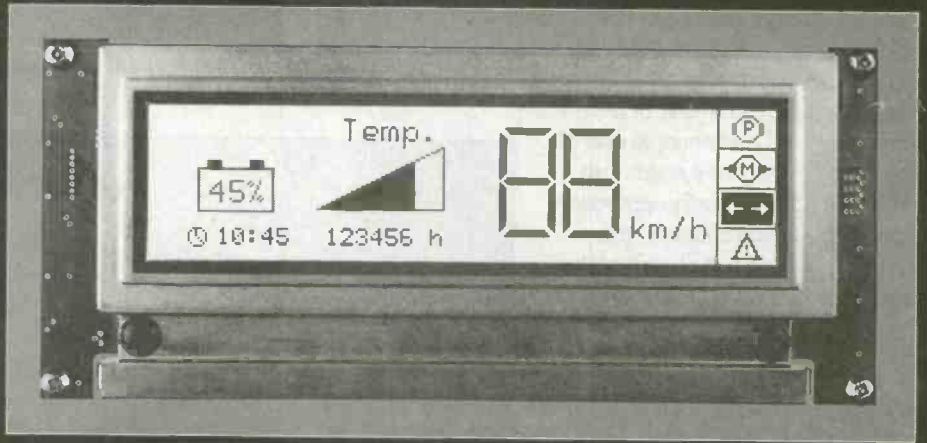

New Card DMM from Wavetek

Wavetek is the first company to introduce a 6.5-digit multifunction VXI-bus card DMM that accepts inputs up to 1000V DC or AC rms. Other VXIbus card DMMs on the market only measure to 300V. The new Model 1361 therefore gives VXI-bus system integrators the advantage of being able to measure the highest voltages likely to be encountered in typical ATE systems, without having to use external attenuators or signal conditioning circuitry. As well as DC and AC voltage, the Model 1361 measures resistance up to 20 Ω and, with the current option installed, measures DC and AC currents up to 2A. "Commercial systems integrators cannot always be aware of the future uses to which their systems will be put, particularly in military and aerospace projects", said Newell White, Wavetek's Marketing Manager for VXI-bus products. "The 1361 gives them the added confidence that their systems will meet the same broad performance envelopes of traditional rack-and-stack ATE systems."

In addition to measuring voltages up to 1000 V, the Model 1361 also has a unique level of isolation between its measurement circuits and the VXI-bus backplane. Its front-panel terminals, for example, can be floated as much as 650 V above or below ground potential. Together with extensive internal guarding, this results in a common-mode rejection ratio (CMRR) greater than 146 dB, making precision 6.5-digit measurements possible even when the voltage to be measured has a superimposed DC or AC potential. Switchable filters provide a normal-mode AC rejection (NMR) of more than 20dB, with matching of the Model 1361's measurement cycle to 50 Hz, 60 Hz or 400 Hz line supply periods providing an additional 54dB of noise rejection at line frequencies.

The Model 1361 is capable of making 6.5-digit DC voltage, DC current and resistance measurements at speeds up to five readings per second, and 4.5-digit readings at speeds up to

1000 readings per second. In situations where the available VXI-bus bandwidth limits the read rate, up to 8000 readings can be cached in onboard memory before being transferred over the bus. VXI-bus synchronous and asynchronous backplane triggers are supported, together with the SCPI command language. A diskette containing a plug & play instrument driver developed for the WIN-System framework will also be available.

The Model 1361 is a single-width C-size card that conforms fully to the VXI-bus Rev. 1.4 specification. Its front panel inputs accept 4-mm safety banana plugs.

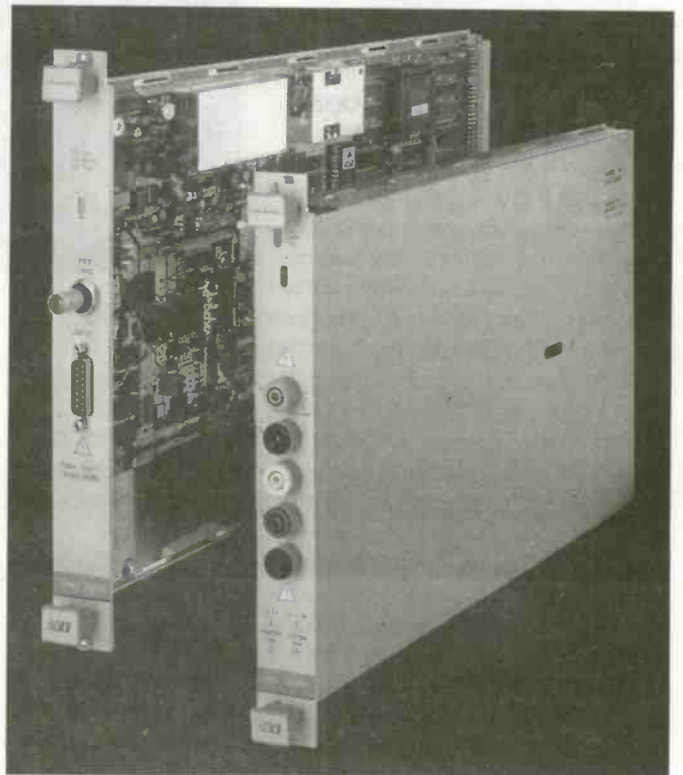



EDITORIAL

Editor **Nick Hampshire**
Sub Editor **Eamonn Percival**
Editorial Assistant **Lynn Bugden**

CREATIVE

Designer **Andrew Pollard**
Technical Illustration **John Puczynski**
Photography **Manny Cefai**

ADVERTISEMENT SALES

Advertisement Manager
Andrew Forder
Senior Sales Executive
Alison Wetherill
Classified Sales Executive
Jim Gale
Advertisement Copy Control
Marie Quilter

MANAGEMENT

Divisional Director
Terry Patisson
Production Administrator
Theresa Davis
Business Manager
Claire Jenkinson
Marketing Manager
Jason Doran
Copy Sales Manager
David Pagendam



ETI is normally published on the first Friday in the month preceding the cover date. The contents of this publication including all articles, plans, drawings and programs and all copyright and all other intellectual property rights therein belong to Nexus Special Interests. All rights conferred by the Law of Copyright and other intellectual property rights and by virtue of international copyright conventions are specifically reserved to Nexus Special Interests and reproduction requires the prior written consent of the company c1980 Nexus Special Interests. All reasonable care is taken in the preparation of the magazine contents, but the publishers cannot be held legally responsible for errors. Where mistakes do occur, a correction will normally be published as soon as possible afterwards. All prices and data contained in advertisements are accepted by us in good faith as correct at the time of going to press. Neither the advertisers nor the publishers can be held responsible, however, for any variations affecting price or availability which may occur after the publication has closed for press.

Subscription rates-UK £25.80 Europe £34.70 Sterling Overseas £35.20 US Dollars Overseas \$54.00

Published by Nexus Special Interests, Nexus House, Boundary Way, Hemel Hempstead HP2 7ST. Telephone (01442) 66551. UK newstrade distribution by Comag Magazine Marketing, Tavistock Road, West Drayton, Middlesex, UB77QE. Overseas and non-newstrade sales by Magazine Sales Department, Argus House, Boundary Way, Hemel Hempstead, HP2 7ST. Telephone (01442) 66551. Subscriptions by Nexus Subscription Dept, Tower House, Sovereign Park, Lathkill Street, Market Harborough, Leicestershire, LE16 9EF. US subscriptions by Wise Owl Worldwide Publications, 4314 West 238th Street, Torrance, CA90505 USA. For Visa/Mastercard orders in USA - Telephone (310) 375 6258 Fax (310) 375 0548. Pacific Time: 9am-9pm/Weekdays. 10am-5pm Weekends. Typesetting and origination by Ebony, Liskeard, Cornwall. Printed by Wiltshire Ltd, Bristol.

Nexus House, Boundary Way,
Hemel Hempstead HP2 7ST
Telephone (01442) 66551
Fax (01442) 66998

Radio Bygones



The leading vintage wireless magazine
INCLUDED IN THE CURRENT ISSUE...

- On the back of an envelope ...
how the Wireless Set No. 17 was designed
- Restoring a Philco 444 "People's Set"
- When TV was all at sea • Naval Type 67 W/T Set

PLUS all the regular features

Annual subscription (6 issues) £18.50 in the UK,
£19.50 to Europe; £23.75 the rest of the world, by
airmail, or send £3.25 or a US\$5 Bill for a sample

Also from the publishers of *Radio Bygones*,
essential reference books for the vintage
collector and enthusiast ...

A widely acclaimed new work on
military wireless by Louis Meulstee:
Wireless for the Warrior - Vol. 1

A technical history of radio communi-
cation equipment in the British Army
from Wireless Set No. 1 to No. 88.
360 A4 pages with over 150 photos
and 300 drawings.

Price £27.50 to UK, £28.30 elsewhere.

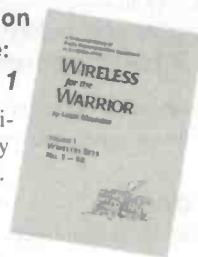

The Racal Handbook by Rinus Jansen

A review of Racal communications equipment - receivers,
transmitters and ancillaries - from the years 1956 to 1975,
mainly based on Racal technical sales literature of the
period, but with added comment from the author's
collecting experiences. 102 A4 pages, with 59 photographs
and 24 drawings, and specifications of each item covered.

Price £13.00 to UK, £13.75 elsewhere.

Comprehensive Radio Valve Guides

Facsimile reprints of books published by Bernards/Babani
in the 1950s and '60s. Among the most comprehensive and
'user-friendly' valve data books ever published, the five
guides deal respectively with valves produced during
1934-51, 1951-54, 1954-56, 1956-60 and 1960-63.

English, European, American, USSR and Japanese types are
covered. Each book contains between 40 and 56 A5 pages.

Price £2.95 each to UK, £3.25 elsewhere, or the
complete set of five for £14 to UK, £15.50 elsewhere.

**Handbook of Radio, TV, Industrial &
Transmitting Tube & Valve Equivalents**

A companion to the above Valve Guides, listing
commercial and military equivalents and comparables from
both sides of the Atlantic. 60 A5 pages.

Price £2.95 to UK, £3.25 elsewhere.

The Story of the Key by Louise R. Moreau

A reprint of a popular and profusely illustrated series from
Morsum Magnificat magazine, describing the development
of telegraph keys from Morse's original 'Correspondent' to
the bugs of the post-WWII period. 60 A5 pages.

Price £3.95 to UK, £4.25 elsewhere.

*All book prices include postage. Overseas prices are for
airmail despatch to Europe, surface mail elsewhere.
Airmail rates to the rest of the world available on request.*

Please make all cheques payable to G C Arnold Partners

G C Arnold Partners (E8), 9 Wetherby Close, Broadstone
Dorset BH18 8JB, England. Telephone/FAX: 01202 658474

SUBSCRIBE FOR ONLY **£12.40** AND RECEIVE TWO EXTRA ISSUES **FREE**

DON'T MISS THIS SPECIAL OFFER TO ENJOY ELECTRONICS TODAY INTERNATIONAL ON SUBSCRIPTION FOR JUST £12.40 FOR 6 MONTHS - WITH TWO EXTRA ISSUES **FREE***

Simply complete your details below.

Direct Debit Offer



Yes, please start my subscription to **ELECTRONICS TODAY INT.**

I will pay £12.40 every 6 months (6 issues) by Direct Debit from my bank.

Please remember to fill in the direct debit instruction below.

Plus 2 FREE issues with your first payment.

Please commence my subscription from the next available issue. Please quote subscription number if renewing/extending.

Your Details

Name (Mr/Mrs/Miss) Initial Surname

Address

Post Code

Telephone:

Direct Debit Instructions



This card instructs your bank or building society to make payments direct from your account. Please fill in parts 1,2,3,4, & 6 and then send to us at the address below. Banks and Building Societies may not accept direct debit instructions for some types of account.

1. Please write the full postal address of your Bank or Building Society branch.

To: The Bank Manager

Bank/Building Society

Address

Post Code

2. Name(s) of account holder:

3. Branch Sort Code - -



4. Bank/Build. Soc. Account No.

5. Ref. No. (Office use only)

6. Instruction to your Bank or Building Society. Please pay Nexus Media Ltd. - Direct Debits from the account detailed on this instruction subject to safeguards by the Direct Debit Guarantee. Originators Identification: 800132

Signature(s) Date:

Code 0125. This exclusive offer must close on: 06/09/96

Please post this entire coupon to:

Nexus Subscription Dept, Tower House, Sovereign Park, Lathkill Street, Market Harborough, Leicestershire. LE16 9EF.

Please tick this box if you do not wish to receive information from any other companies which may be of interest to you

Direct Debit Guarantee

- This guarantee is offered by all banks and Building Societies that take part in the Direct Debit scheme. The efficiency and security of the scheme is monitored and protected by your own Bank or Building Society.
- If the amounts to be paid or the payment dates change, you will be told of this in advance by at least 14 days as agreed.
- If an error is made by us or your Bank/Building Soc., you are guaranteed a full and immediate refund from your branch of the amount paid.
- You can cancel a direct debit at any time by writing to your Bank/Building Society. Please also send a copy of the letter to us.



Remember, it costs you less to buy your copies by subscription!

*Offer applies to U.K. subscriptions only. Free issues with your first payment only.



**8 CAVANS WAY,
BINLEY INDUSTRIAL ESTATE,
COVENTRY CV3 2SF**
Tel: 01203 650702
Fax: 01203 650773
Mobile: 0860 400683

(Premises situated close to Eastern-by-pass in Coventry with easy access to M1, M6, M40, M42, M45 and M69)

OSCILLOSCOPES

Gould OS3000/ADVANCE 3000 - 30MHz Dual ch	£200
Gould 5110 - 100MHz Intelligent oscilloscope	£850
Gould 1602 - 20 MHz D.S.O. with printer (cursors)	£1150
Hameg - 203/203-4/203-5/203-6 - 20 MHz Dual Channel	from £175
Hewlett Packard 1740A, 1741A, 1774A, 100MHz dual ch.	from £350
Hewlett Packard 1707A, 1707B - 75MHz 2ch	from £275
Hewlett Packard 54201A - 300MHz Digitizing	£1750
Hewlett Packard 54501A - 100MHz - Digitizing 4 channel	£1950
Hewlett Packard 54100D - 1GHz Digitizing	£4500
Hewlett Packard 180D - 4 channel - 100 MHz	£300
Hewlett Packard 182C - 4 channel - 100 MHz	£350
Hitachi V650F - 60 MHz Dual Channel	£350
Hitachi VC6265 - 100 MHz Digital Storage (AS NEW) GPIB	£2250
Intron 2020 - 20 MHz Digital Storage (NEW)	£750
Kikusui COS 6100 - 100MHz, 5 Channel, 12 Trace	£475
Meguro - MSO 1270A - 20 MHz Digital Storage (NEW)	£750
Nicolet 3091 - LF D.S.O	£1100
Panasonic VP5741A - 100 MHz D.S.O. with Digital readout - waveform analysis - TV	£2500
Signal Analysis Function - G.P.I.B.	£2500
Philips 3211, 3217, 3240, 3243, 3244, 3261, 3262 (2ch + 4ch)	from £125 to £350
Philips 3219 - 50MHz with analogue storage	£400
Philips 3302 - 20MHz - Digital Storage	£475
Philips PM 3295A - 400MHz Dual Channel	£1950
Philips PM 3295 - 350MHz Dual Channel	£1500
Philips PM 3315 - 60MHz - D.S.O.	£750
Tektronix 468 - 100MHz - D.S.O.	£750
Tektronix 2213 - 60MHz Dual Channel	£425
Tektronix 2215 60MHz dual trace	£450
Tektronix 2335 Dual trace 100MHz (portable)	£750
Tektronix 2445 150 MHz - 4 Channel	£1250
Tektronix 2225 - 50MHz dual ch	£450
Tektronix 455 - 50MHz Dual Channel	£350
Tektronix 464/466 - 100MHz An storage	from £350
Tektronix 465/465B - 100MHz dual ch	from £350
Tektronix 475 - 200MHz Dual Channel	£475
Tektronix 7313, 7603, 7613, 7623, 7633, 100MHz 4 ch	from £300
Tektronix 7704 - 250MHz 4 ch	from £650
Tektronix 7904 - 500MHz	from £850
Tektronix 7934 500MHz with storage	from £1000
Tektronix TDS 320 100 MHz. Digital Storage (NEW)	£1850
Tequipment D83 - 50MHz Dual Channel	£200

Other scopes available too

SPECIAL OFFER

HITACHI V212 - 20 MHz DUAL TRACE	£180
HITACHI V222 - 20 MHz DUAL TRACE + ALTERNATE MAGNIFY	£200

SPECTRUM ANALYSERS

Advantest 4133A - 100KHz - 20 GHz	£6995
Eaton/Alltech 757 - 10KHz - 22 GHz	£2750
Hewlett Packard 3580A - 5Hz-50KHz	£995
Hewlett Packard 3709B - Constellation Analyser with 15709A High Impedance Interface (As New)	£5750
Hewlett Packard 182T with 8559A (10MHz - 21GHz)	£3750
HP 3582A - 25KHz Analyser, dual channel	£2500
Hewlett Packard 35601A - Spectrum Analyser Interface	£1000
Hewlett Packard 141T + 8552B + 8555A - (10MHz - 18GHz)	£1600
Hewlett Packard 8505A - Network Analyser (500KHz - 1.3GHz)	£4000
Hewlett Packard 3562A Dual Channel Dynamic Sig. Analyser	£7500
Hewlett Packard 8590A 15 10KHz-1.5 GHz	£4250
Marconi 2370 - 110MHz	£995
Marconi 2371 - 30KHz - 200MHz	£1250
Meguro MSA 4901 - 1-300 GHz (AS NEW)	£1995
Meguro MSA 4912 - 1-1 GHz (AS NEW)	£3000
Poirad 641-1 - 10MHz - 18GHz	£1500
Rohde & Schwarz - SWOB 5 Polyskop 0.1 - 1300MHz	£2500
Tektronix 2710 9 KHz - 1.8 GHz	£4250
Tektronix 721B with mainframe (1.5-60GHz with external mixers)	£2000

MISCELLANEOUS

AVO RM215 - L/2 - AC/DC Breakdown, Leakage + Ionisation Tester	£400
ANRITSU ME 462B DF/3 Transmission Analyser	£3000
Anritsu MG642A Pulse Pattern Generator	£1500
California 751TC - AC variable Power Source	£1200
Datalab DL 1080 Programmable Transient Recorder	£350
Dyanpert TP20 Intelliplace - Tape peel Tester - immaculate condition	£1950
E.I.P. 548A - Frequency Counter (26.5 GHz)	£2995
EIP 331 - Frequency counter 18GHz	£700
Farnell AP70-30 Power Supply (0.70v/30A) Auto Ranging	£750
Farnell SSG-520 Signal Generator (520 MHz)	£400
Farnell TSV 70 MkII Power Supply (70V-5A or 35V-10A)	£200
Heiden 1107 - 30V-10A Programmable Power Supply (IEEE)	£650
Hewlett Packard 3437A System voltmeter	£350
Hewlett Packard 3456A Digital voltmeter	£850
Hewlett Packard 3438A Digital multimeter	£200
Hewlett Packard 3711A/3712A/3791B/3793B Microwave Link Analyser	£3500
Hewlett Packard 3325A - 21MHz Synthesiser/Function Gen.	£1500
Hewlett Packard 3488A - HP - 1B Switch control unit (various Plug-ins available)	£650
Hewlett Packard 334A - Distortion Analyser	£300
Hewlett Packard 339A - Distortion Measuring Set	£1500
Hewlett Packard 3581A Wave Analyser	£750
Hewlett Packard 3455A 61/2 Digit M/Meter (Autocal)	£750
Hewlett Packard 3776A - PCM Terminal Test Set	EP.O.A.
Hewlett Packard 3779 A/C - Primary Multiplex Analyser	from £1000
Hewlett Packard 4342A - 'O' Meter	£995
Hewlett Packard 4954A - Protocol Analyser	£2995
Hewlett Packard 4953A - Protocol Analyser	£2750
Hewlett Packard 432A - Power Meter (with 478A Sensor)	£275
Hewlett Packard 435A or B Power Meter (with 8481A/8484A)	from £750

Hewlett Packard 4948A - (TMS) Transmssion impairment M/Set	£2000
Hewlett Packard 4729B - Carrier Noise Test Set	£2000
Hewlett Packard 4261A - L.C.R. Meter (Digital)	£500
Hewlett Packard 4271B - L.C.R. Meter (Digital)	£900
Hewlett Packard 5420A Digital Signal Analyser	£350
Hewlett Packard 5342A - Frequency Coupler 18 GHz	£1500
Hewlett Packard 5314A - (NEW) 100MHz Universal Counter	£250
Hewlett Packard 5183 - Waveform Recorder	£2250
Hewlett Packard 5238A Frequency Counter 100MHz	£250
Hewlett Packard 5385A Frequency Counter - 1GHz - (HP1B) with OPTS 001/003/004/005	£995
Hewlett Packard 6623A Triple output system power supply	£1950
Hewlett Packard 6253A Power Supply 20V-3A Twin	£200
Hewlett Packard 6181C D.C. current source	£150
Hewlett Packard 6255A Power Supply 40V - 1.5A Twin	£200
Hewlett Packard 6266B Power Supply 40V-5A	£220
Hewlett Packard 6271B Power Supply 60V-3A	£225
Hewlett Packard 6002A - Autoranging P.S.U. 50V - 10A	£650
Hewlett Packard 6034A - O-60V-10A System P.S.U.	£1500

HEWLETT PACKARD 6261B Power Supply 20V-50A £450 Discount for Quantities

Hewlett Packard 8403A - Modulator	£500
Hewlett Packard 8660D - Synthesised Sig Gen 10 KHz-2.6 GHz	£4500
Hewlett Packard 8349B - Microwave Broadband Amplifier (as new) 2 - 20GHz	£4250
Hewlett Packard 8165A - 50 MHz Programmable Signal Source	£1650
Hewlett Packard 8350B - Sweep Oscillator Mainframe (various Plug-Ins available) extra	£2650
Hewlett Packard 8656A - Synthesised Signal Gen (100KHz - 990MHz)	£1750
Hewlett Packard 8683A - Microwave Signal Gen (2.3 - 6.5GHz)	£3500
Hewlett Packard 8901B - Modulation Analyser (150KHz - 1300MHz)	£4250
Hewlett Packard 8152A - Optical Average Power Meter	£1250
Hewlett Packard 8158B - Optical Attenuator (OPTS 002 + 011)	£1100
Hewlett Packard 83554A - Wave Source Module 26.5 to 40 GHz	£3500
Hewlett Packard 8444A - Tracking Generator	£775
Hewlett Packard 8011A Pulse gen. 0.1Hz-20MHz	£500
Hewlett Packard 8620C Sweep oscillator mainframe	£400
Hewlett Packard 8750A Storage normaliser	£375
Hewlett Packard 8684A 5.4GHz to 12.5GHz Sig-Gen	£3500
Hewlett Packard 8011A Pulse gen. 0.1Hz-20MHz	£500
Hewlett Packard 8620C Sweep oscillator mainframe	£400
Hewlett Packard 8750A Storage normaliser	£375
Hewlett Packard 8754A - Network Analyser 4 - 1300MHz	£2950
Hewlett Packard 853A with 8559A - (0.01 - 21GHz)	£4250
Hewlett Packard 8565A - (0.01 - 22GHz)	£3750
Hewlett Packard 8684A 5.4GHz to 12.5GHz Sig-Gen	£3500
Hewlett Packard 8903A - Audio Analyser (20Hz - 100KHz)	£2600
Hewlett Packard 8958A - Cellular Radio Interface	£4000
Hewlett Packard P382A Variable Attenuator	£250
Krohn-Hite 2200 Lin/Log Sweep Generator	£995
Krohn-Hite 4024A Oscillator	£250
Krohn-Hite 6500 Phase Meter	£250
Marconi 2432A 500MHz digital freq. meter	£200
Marconi - 2019A - 80KHz - 1040MHz - Synthesised Signal Generator	£1950
Marconi 2871 Data Comms Analyser	£2000
Marconi 6500 Automatic Amplitude Analyser	£1750
Marconi 2018 - 80KHz - 520MHz Synthesised AM/FM Signal Generator	£950
Philips PM 5167 10MHz function gen	£400
Philips 5190 L.F. Synthesiser (G.P.I.B.)	£800
Philips 5390 Programmable R/F Signal Gen (1020 MHz)	£1250
Prema 4000 - 6 1/2 Digit Multimeter (NEW)	£450
Racal Dana 9242D Programmable PSU 25V-2A	£300
Racal Dana 9246S Programmable PSU 25V-10A	£400
Racal Dana 3100 40-130MHz synthesiser	£750
Racal 1992 - 1.3GHz Frequency Counter	£800
Racal Dana 9081 Synth. sig. gen. 520MHz	£550
Racal Dana 9084 Synth. sig. gen. 104MHz	£450
Racal Dana 9303 True RMS/R/Level meter	£650
Racal Dana 9917 UHF frequency meter 560MHz	£175
Racal Dana 9302A R/F millivoltmeter (new version)	£375
Racal Dana 9082 Synthesised am/fm sig gen (520MHz)	£500
Racal 9085 Low Distortion Oscillator	£POA
Racal 9301A - True RMS R/F Millivoltmeter	£300
Racal 9921 - 3GHz Frequency Counter	£450
Rohde & Schwarz AMF 2 - TV Demodulator	£1250
Rohde & Schwarz LFM 2 - 60 Mhz Group Delay Sweep Gen	£1600
Rohde & Schwarz UPSF 2 - Video Noise Meter	£1400
Rohde & Schwarz - Scud Radio Code Test Set	£500
Rohde & Schwarz SUF 2 Noise Generator	£300
Schaffner NSG 203A Line Voltage Variation Simulator	£1250
Schaffner NSG 222A Interference Simulator	£850
Schaffner NSG 223 Interference Generator	£850
Schlumberger 4021A/022 Radio Test Sets	£750
Schlumberger S.I. 4040 Stabi-lock - High accuracy 1GHz Radio Test Set	£4995
Schlumberger 4923 Radio Code Test Set	£1500
Schlumberger 2720 1250 MHz Frequency Counter	£500
Stanford Research DS 340 - 15 MHz Syntesized Function (NEW) and arbitrary waveform generator	£1200
Syston Donner 6030 - Microwave Frequency Counter (26.5 GHz)	£2750
Tequipment C771 Curve Tracer	£250
Tektronix TM5003 + AFG 5101 Arbitrary Function Gen.	£1750
Tektronix 1240 Logic Analyser	£750
Tektronix 651 HR Monitor	£POA
Tektronix DAS9100 - Series Logic Analyser	£500
Tektronix - Plug-ins - many available such as SC504, SW503, SG502, PG508, FG504, FG503, TG501, TR503 + many more	£POA
Tektronix 577 Curve Tracer	£1150
Tektronix AM503 + TM501 + P6302 - Current Probe Amplifier	£995
Tektronix PG506 + TG501 + SG503 + TM503 - Oscilloscope Calibrator	£1995
Tektronix CG5001 - Programmable Oscilloscope Calibrator Generator	£6995
Time 9811 Programmable Resistance	£600
Time 9814 Voltage Calibrator	£750
Toellner 7720 - Programmable 10 MHz Function Gen (AS NEW)	£700
Wavetek 172B Programmable Sig Source (0.0001Hz-13MHz)	£P.O.A.
Wavetek 3010 - 1-1GHz Signal Generator	£1250
Wiltron 560 Scalar Network Analyser	£800
Wiltron 6620S - Programmable Sweep Generator (3.6 - 6.5GMZ)	£650

**MANY MORE ITEMS AVAILABLE -
SEND LARGE S.A.E. FOR LIST OF EQUIPMENT
ALL EQUIPMENT IS USED -
WITH 30 DAYS GUARANTEE.
PLEASE CHECK FOR AVAILABILITY BEFORE
ORDERING - CARRIAGE & VAT TO BE ADDED
TO ALL GOODS**

Surplus always
wanted for cash!

THE ORIGINAL SURPLUS WONDERLAND!

THIS MONTH'S SELECTION FROM OUR VAST EVER CHANGING STOCKS

Surplus always
wanted for cash!

LOW COST PC's -

SPECIAL BUY 'AT 286'

40Mb HD + 3Mb Ram



LIMITED QUANTITY only of these 12Mhz HI GRADE 286 systems Made in the USA to an industrial specification, the system was designed for total reliability. The compact case houses the motherboard, PSU and EGA video card with single 5 1/4" 1.2 Mb floppy disk drive & Integral 40Mb hard disk drive to the front. Real time clock with battery backup is provided as standard. Supplied in good used condition complete with enhanced keyboard, 640K + 2Mb RAM, DOS 4.01 and 90 DAY Full Guarantee. Ready to Run!

Optional Fitted extras: VGA graphics card	£29.00
1.44Mb 3 1/2" floppy disk drive (instead of 1.2 Mb)	£19.95
Wordperfect 6.0 for Dos - when 3 1/2" FDD option ordered	£22.50
NE2000 Ethernet (thick, thin or twisted) network card	£29.00

LOW COST 486DX-33 SYSTEM

Limited quantity of this 2nd user, superb small size desktop unit. Fully featured with standard simm connectors 30 & 72 pin. Supplied with keyboard, 4 Mb of RAM, SVGA monitor output, 256k cache and integral 120 Mb IDE drive with single 1.44 Mb 3 1/2" floppy disk drive. Fully tested and guaranteed. Fully expandable. Many other options available - call for details.

ONLY £399.00 (E)

FLOPPY DISK DRIVES 3 1/2" - 8"

5 1/4" or 3 1/2" from only £18.95!

Massive purchases of standard 5 1/4" and 3 1/2" drives enables us to present prime product at industry beating low prices! All units (unless stated) are BRAND NEW or removed from other brand new equipment and are fully tested, aligned and shipped to you with a 90 day guarantee and operate from standard voltages and are of standard size. All are IBM-PC compatible (if 3 1/2" supported on your PC).

3 1/2" Panasonic JU363/4 720K or equivalent RFE	£24.95 (B)
3 1/2" Mitsubishi MF355C-L 1.4 Meg. Laptops only	£25.95 (B)
3 1/2" Mitsubishi MF355C-D 1.4 Meg. Non laptop	£18.95 (B)
5 1/4" Teac FD-55GFR 1.2 Meg (for IBM PCs) RFE	£18.95 (B)
5 1/4" Teac FD-55F-03-U 720K 40/80 (for BBC's etc) RFE	£29.95 (B)
5 1/4" BRAND NEW Mitsubishi MF501B 360K	£22.95 (B)
Table top case with integral PSU for the HH 5 1/4" Floppy or HD	£29.95 (B)
8" Shugart 800/801 8" SS refurbished & tested	£195.00 (E)
8" Shugart 810 8" SS HH Brand New	£195.00 (E)
8" Shugart 851 8" double sided refurbished & tested	£250.00 (E)
Mitsubishi M2894 8" double sided NEW	£275.00 (E)
Mitsubishi M2896 63-02U 8" DS slimline NEW	£285.00 (E)
Dual 8" cased drives with integral power supply 2 Mb	£499.00 (E)

HARD DISK DRIVES

End of line purchase scoop! Brand new NEC D2246 8" 85 Mbyte drive with industry standard SMD Interface, replaces Fujitsu equivalent model. Full manual. Only £299.00 or 2 for £525.00 (E)

3 1/2" FUJI FK-309-26 20mb MFH I/F RFE	£59.95 (C)
3 1/2" CONNER CP3024 20 mb IDE I/F (or equiv) RFE	£59.95 (C)
3 1/2" CONNER CP3044 40mb IDE I/F (or equiv) RFE	£69.00 (C)
3 1/2" RODIME RQ3057S 45mb SCSI I/F (Mac & Acorn)	£69.00 (C)
3 1/2" WESTERN DIGITAL 850mb IDE I/F Brand New	£185.00 (C)
5 1/4" MINISCRIBE 3425 20mb MFH I/F (or equiv.) RFE	£49.95 (C)
5 1/4" SEAGATE ST-238R 30 mb RLL I/F Refurb	£69.95 (C)
5 1/4" CDC 94205-51 40mb HH MFH I/F RFE tested	£69.95 (C)
5 1/4" HP 9754B 850 mb SCSI RFE tested	£89.00 (C)
5 1/4" HP C3010 2 Gbyte SCSI differential RFE tested	£195.00 (E)
8" FUJITSU M2322K 160Mb SMD I/F RFE tested	£195.00 (E)
Hard disc controllers for MFH, IDE, SCSI, RLL etc. from	£16.95 (E)

THE TELEBOX

Converts your colour monitor into a QUALITY COLOUR TV!



TV SOUND &
VIDEO TUNER
CABLE COMPATIBLE

The TELEBOX is an attractive fully cased mains powered unit, containing all electronics ready to plug into a host of video monitors made by makers such as MICROVITEC, ATARI, SANYO, SONY, COMMODORE, PHILIPS, TATUNG, AMSTRAD etc. The composite video output will also plug directly into most video recorders, allowing reception of TV channels not normally receivable on most television receivers* (TELEBOX MB). Push button controls on the front panel allow reception of 8 fully tuneable 'off air' UHF colour television channels. TELEBOX MB covers virtually all television frequencies VHF and UHF including the HYPERBAND as used by most cable TV operators. A composite video output is located on the rear panel for direct connection to most makes of monitor or desktop computer video systems. For complete compatibility - even for monitors without sound - an integral 4 watt audio amplifier and low level Hi Fi audio output are provided as standard.

TELEBOX ST for composite video input type monitors	£36.95
TELEBOX STL as ST but fitted with integral speaker	£39.50
TELEBOX MB Multiband VHF/UHF/Cable/Hyperband tuner	£69.95

*For cable / hyperband reception Telebox MB should be connected to a cable type service. Shipping code on all Teleboxes is (B)

DC POWER SUPPLIES

Virtually every type of power supply you can imagine. Over 10,000 Power Supplies Ex Stock. Call for info / list.

IC's - TRANSISTORS - DIODES

OBSOLETE - SHORT SUPPLY - BULK

6,000,000 items EX STOCK

For MAJOR SAVINGS - CALL FOR SEMICONDUCTOR HOTLIST

VIDEO MONITOR SPECIALS

One of the highest specification monitors you will ever see - At this price - Don't miss it!

Mitsubishi FA3415ETKL 14" SVGA Multisync colour monitor with fine 0.28 dot pitch tube and resolution of 1024 x 768. A variety of inputs allows connection to a host of computers including IBM PCs in CGA, EGA, VGA & SVGA modes, BBC, COMMODORE (including Amiga 1200), ARCHIMEDES and APPLE. Many features: Etched faceplate, text switching and LOW RADIATION MPR specification. Fully guaranteed, supplied in EXCEL-

LENT little used condition. Tilt & Swivel Base £4.75. VGA cable for IBM PC included. Only £119 (E) Order as MITS-SVGA

External cables for other types of computers CALL.

As New - Used on film set for 1 week only!! 15" 0.28 SVGA 1024 x 768 res. colour monitors. Swivel & tilt etc. Full 90 day guarantee. £145.00 (E)

Just in - Microvitec 20" VGA (800 x 600 res.) colour monitors. Good SH condition - from £299 - CALL for info

PHILIPS HCS35 (same style as CM8833) attractively styled 14" colour monitor with both RGB and standard composite 15.625 KHz video inputs via SCART socket and separate phono jacks. Integral audio power amp and speaker for all audio visual uses. Will connect direct to Amiga and Atari BBC computers. Ideal for all video monitoring / security applications with direct connection to most colour cameras. High quality with many features such as front concealed flap controls, VCR correction button etc. Good used condition - fully tested - guaranteed. Dimensions: W14" x H12 3/4" x 15 1/2" D.

Only £95 (E)

PHILIPS HCS31 Ultra compact 9" colour video monitor with standard composite 15.625 KHz video input via SCART socket. Ideal for all monitoring / security applications. High quality, ex-equipment fully tested & guaranteed (possible minor screen bums). In attractive square black plastic case measuring W10" x H10" x 13 1/2" D. 240 V AC mains powered.

Only £79.00 (D)

KME 10" 15M10009 high definition colour monitors with 0.28" dot pitch. Superb clarity and modern styling. Operates from any 15.625 kHz sync RGB video source, with RGB analog and composite sync such as Atari, Commodore Amiga, Acorn Archimedes & BBC. Measures only 13 1/2" x 12" x 11". Good used condition. Only £125 (E)

20" 22" and 26" AV SPECIALS

Superbly made UK manufacture. PIL all solid state colour monitors, complete with composite video & optional sound input. Attractive teak style case. Perfect for Schools, Shops, Disco, Clubs, etc. In EXCELLENT little used condition with full 90 day guarantee.

20"....£135 22"....£155 26"....£185 (F)

SPECIAL INTEREST ITEMS

MITS. FA3445ETKL 14" Industrial spec SVGA monitors 2Kw to 400 Kw - 400 Hz 3 phase power sources - ex stock	£245
IBM 8230 Type 1, Token ring base unit driver	£950
IBM 53F5501 Token Ring ICS 20 port base module	£750
IBM MAU Token ring distribution panel 8228-23-5050N	£95
AIM 501 Low distortion Oscillator 9kHz to 330KHz. IEEE	£550
Trend Data 274 Data Analyser with G703(2M) 64 vo	£6500
Marconi 6310 Programmable 2 to 22 GHz sweep generator	£3750
HP1650B Logic Analyser	£3750
HP3781A Pattern generator & HP3782A Error Detector	£1800
HP APOLLO XR700 system units	£175
HP6621A Dual Programmable GPIB PSU 0-7 V 160 watts	£675
HP3081A Instrutria workstation cw Barcode swipe reader	£1850
HP6264 Rack mount variable 0-20V @ 200A metered PSU	£650
HP54121A DC to 22 GHz four channel test set	£650
HP7580A A1 8 pin HPGL high speed drum plotter	£1850
EG+G Brookdeal 95035C Precision lock in amp	£950
View Eng. Mod 1200 computerised inspection system	£125
Ling Dynamics 2Kw programmable vibration test system	£1425
Computer controlled 1056 x 560 mm X Y table & controller	£3750
Kelthley 590 CV capacitor / voltage analyser	£9500
Racal ICR40 dual 40 channel voice recorder system	£2200
Fiskers 45KV3 3 ph On Line UPS - New batts Dec.1995	£1200
ICI R5030UV34 Cleanline ultrasonic cleaning system	£1150
Mann Tally MT645 High speed line printer	£1450
Intel SBC 486/133SE Multibus 486 system. 8Mb Ram	£1450
Zeta 3220-05 A0 4 pen HPGL fast drum plotters	£1450
Nikon HFX-11 (Ephiphot) exposure control unit	£500
Motorola VME Bus Boards & Components List. SAE / CALL	£500
Trilo 0-18 vdc linear, metered 30 amp bench PSU. New	£1950
Fujitsu M3041R 600 LPM band printer	£1250
Fujitsu M3041D 600 LPM printer with network interface	£900
Perkin Elmer 2998 Infrared spectrophotometer	£3750
VG Electronics 1035 TELETEXT Decoding Margin Meter	£950
Andrews LARGE 3.1 m Satellite Dish + mount (For Voyager)	£1995
Sekonic SD 150H 18 channel digital Hybrid chart recorder	£750
TAYLOR HOBSON Tallysur amplifier / recorder	£485
System Video 1152 PAL waveform monitor	£300
Test Lab - 2 mtr square quietised acoustic test cabinets	£650
Kenwood 9601 PAL Vectorscope - NEW	

Please call for further details on the above items

19" RACK CABINETS

Superb quality 6 foot 40U

Virtually New, Ultra Smart
Less than Half Price!



Top quality 19" rack cabinets made in UK by Optima Enclosures Ltd. Units feature designer, smoked acrylic lockable front door, full height lockable half louvered back door and louvered removable side panels. Fully adjustable internal fixing struts, ready punched for any configuration of equipment mounting plus ready mounted integral 12 way 13 amp socket switched mains distribution strip make these racks some of the most versatile we have ever sold. Racks may be stacked side by side and therefore require only two side panels to stand singly or in multiple bays. Overall dimensions are: 77 1/2" H x 32 1/2" D x 22" W. Order as:

OPT Rack 1 Complete with removable side panels	£335.00 (G)
OPT Rack 2 Rack, Less side panels	£225.00 (G)

32U - High Quality - All steel RakCab

Made by Eurocraft Enclosures Ltd to the highest possible spec, rack features all steel construction with removable side, front and back doors. Front and back doors are hinged for easy access and all are lockable with five secure 5 lever barrel locks. The front door is constructed of double walled steel with a 'designer style' smoked acrylic front panel to enable status indicators to be seen through the panel, yet remain unobtrusive. Internally the rack features fully slotted reinforced vertical fixing members to take the heaviest of 19" rack equipment. The two movable vertical fixing struts (extras available) are pre punched for standard 'cage nuts'. A mains distribution panel internally mounted to the bottom rear, provides 8 x IEC 3 pin Euro sockets and 1 x 13 amp 3 pin switched utility socket. Overall ventilation is provided by fully louvered back door and double skinned top section with top and side louvers. The top panel may be removed for fitting of integral fans to the sub plate etc. Other features include: fitted castors and floor levelers, prepunched utility panel at lower rear for cable / connector access etc. Supplied in excellent, slightly used condition with keys. Colour Royal blue. External dimensions mm=1625H x 635D x 603 W. (64" H x 25" D x 23 1/2" W)

Sold at LESS than a third of makers price !!

A superb buy at only £195.00 (G)

Over 1000 racks - 19" 22" & 24" wide
3 to 44 U high. Available from stock !!
Call with your requirements.

TOUCH SCREEN SYSTEM

The ultimate in 'Touch Screen Technology' made by the experts - MicroTouch - but sold at a price below cost !! System consists of a flat translucent glass laminated panel measuring 29.5 x 23.5 cm connected to an electronic controller PCB. The controller produces a standard serial RS232 or TTL output which continuously gives simple serial data containing positional X & Y co-ordinates as to where a finger is touching the panel - as the finger moves, the data instantly changes. The X & Y information is given at an incredible matrix resolution of 1024 x 1024 positions over the entire screen size !! A host of available translation software enables direct connection to a PC for a myriad of applications including: control panels, pointing devices, PMS systems, controllers for the disabled or computer un-trained etc etc. Imagine using your finger with 'Windows', instead of a mouse !! (A driver is indeed available!) The applications for this amazing product are only limited by your imagination!! Complete system including Controller, Power Supply and Data supplied at an incredible price of only: £145.00 (B)

Full MICRO TOUCH software support pack and manuals for IBM compatible PC's £29.95 RFE - Tested

LOW COST RAM & CPU'S

INTEL 'ABOVE' Memory Expansion Board. Full length PC-XT and PC-AT compatible card with 2 Mbytes of memory on board. Card is fully selectable for Expanded or Extended (286 processor and above) memory. Full data and driver disks supplied. RFE. Fully tested and guaranteed. Windows compatible. £59.95(A1)

Half length 8 bit memory upgrade cards for PC AT XT expands memory either 256k or 512k in 64k steps. May also be used to fill in RAM above 640k DOS limit. Complete with data.	
Order as: XT RAM UK, 256k. £34.95 or 512k £39.95 (A1)	
SMM SPECIALS	
1 MB x 9 SIMM 3 chip 120ns	Only £16.50 (A1)
1 MB x 9 SIMM 3 chip 80 ns	£19.50 or 70ns £22.95 (A1)
1 MB x 9 SIMM 9 chip 80 ns	£21.50 or 70ns £23.75 (A1)
4 MB 70 ns 72 pin SIMM - with parity.	Only £95.00 (A1)
INTEL 486-DX33 CPU £55.00 INTEL 486-DX66 CPU £69.00 (A1)	
FULL RANGE OF CO-PROCESSOR'S EX STOCK - CALL FOR LIST	

FANS & BLOWERS

EPSON DO412 40x40x20 mm 12V DC	£7.95 10 / £65
PAPST TYPE 612 60x60x25 mm 12V DC	£8.95 10 / £75
MITSUBISHI MMF-D6G12DL 60x60x25 mm 12V DC	£4.95 10 / £42
MITSUBISHI MMF-D6G12DM 80x60x25 mm 12V DC	£5.25 10 / £49
MITSUBISHI MMF-09B12DH 92x62x25 mm 12V DC	£5.95 10 / £53
PANCAKE 12-3.5 92x92x18 mm 12v DC	£7.95 10 / £69
EX-EQUIP AC fans. ALL TESTED 120 x 120 x 38 mm specity 110 or 240 v £6.95. 80 x 80 x 38 mm. specity 110 or 240 v £5.95	
IMHOF B26 1900 rack mnt 3U x 19" Blower 110/240V NEW	£79.95
Shipping on all fans (A). Blowers (B). 50,000 Fans Ex Stock CALL	

Issue 13 of Display News now available - send large SAE - PACKED with bargains!

Display

-ELECTRONICS-

ALL MAIL & OFFICES

Open Mon-Fri 9.00-5.30
Dept ET. 32 Biggin Way
Upper Norwood
LONDON SE19 3XF

LONDON SHOP

Open Mon - Sat 9.00 - 5.30
215 Whitehorse Lane
South Norwood
On 68A Bus Route
N. Thornton Heath & Selhurst Park SR Rail Stations

NEW DISTEL®

The Original
FREE On line Database
Info on 20,000+ stock items!
RETURNING SOON!

ALL ENQUIRIES

0181 679 4414
FAX 0181 679 1927

EST 25 YEARS
SWITCH, Mastercard, VISA, Recycle

All prices for UK Mainland UK customers add 17.5% VAT to Total order amount. Minimum order £10. Bona Fide accounts ordered accepted from Government, Schools, Universities and Local Authorities - minimum account order £50. Cheques over £100 are subject to 10 working days clearance. Carriage charges (A)=£4.00, (B)=£5.50, (C)=£8.50, (D)=£12.00, (E)=£15.00, (F)=£18.00, (G)=CALL. Allow approx 6 days for shipping - faster CALL. Scotland surcharge CALL. All goods supplied to our Standard Conditions of Sale and unless stated guaranteed for 90 days. All guarantees on a return to base basis. All rights reserved to change prices / specifications without prior notice. Orders subject to stock. Discounts for volume. Top CASH prices paid for surplus goods. All trademarks etc acknowledged. © Display Electronics 1996. E & O.E. 006

SIGNAL GENERATOR

By Paul Stenning

This project is intended for realignment of radio receivers. It was originally designed to accompany the Valve Radio Repair and Restoration series, but it can be used for aligning transistor equipment. The unit is cheap and fairly basic, but perfectly adequate for its intended purpose. However the output is not a pure sine wave, so the unit may not be suited for more exacting electronic development work. The unit covers a frequency range of 150KHz to 12MHz over five ranges. It is therefore suited to the alignment of RF and IF sections of AM (MW and LW) sets, as well as the IF sections of FM (VHF) circuits. It may also be used for RF alignment of SW circuits from 25 to 49 metres. The output may be amplitude modulated by an internal 800Hz audio tone (approx 30% modulation) or by an external signal. The output level is adjustable in two ranges up to a maximum of about 4V pk-pk. The unit is mains powered.

Circuit description

Q1 is a high gain FET (Field Effect Transistor) and is configured as a Colpitts style oscillator. The oscillation frequency is set by the variable capacitor (C1+C2) and the

five pairs of switched inductors. There is significant overlap between the ranges, due to the limited range of readily available inductors. However, even by using specially wound inductors, four frequency bands would have been needed to cover the range. The RF output is buffered by Q2, which is configured as an emitter follower. The output signal is developed across R6, and passes to the output sockets via variable and switched attenuator circuits. The signal is amplitude modulated by varying the supply voltage to the oscillator circuit. This is carried out by Q3, which is an emitter follower. C10 decouples the feed at RF. SW2 selects either the internal or an external modulation signal. If no modulation is required the switch is set to the external position with no signal applied to SK3. To give reasonable modulation the external signal should be about 1.5V RMS (4V pk-pk). If a music signal is used, the bandwidth should not extend above about 8KHz due to the limits of AM broadcasting. C10 will roll-off the higher frequencies to some extent. The selected modulation signal is buffered by Q4 and made available on SK4. This is useful for triggering an oscilloscope.

Q5 is configured in an R-C oscillator circuit. The frequency is set by C15, C16, C17, R19, R20 and R21 to about 800Hz.

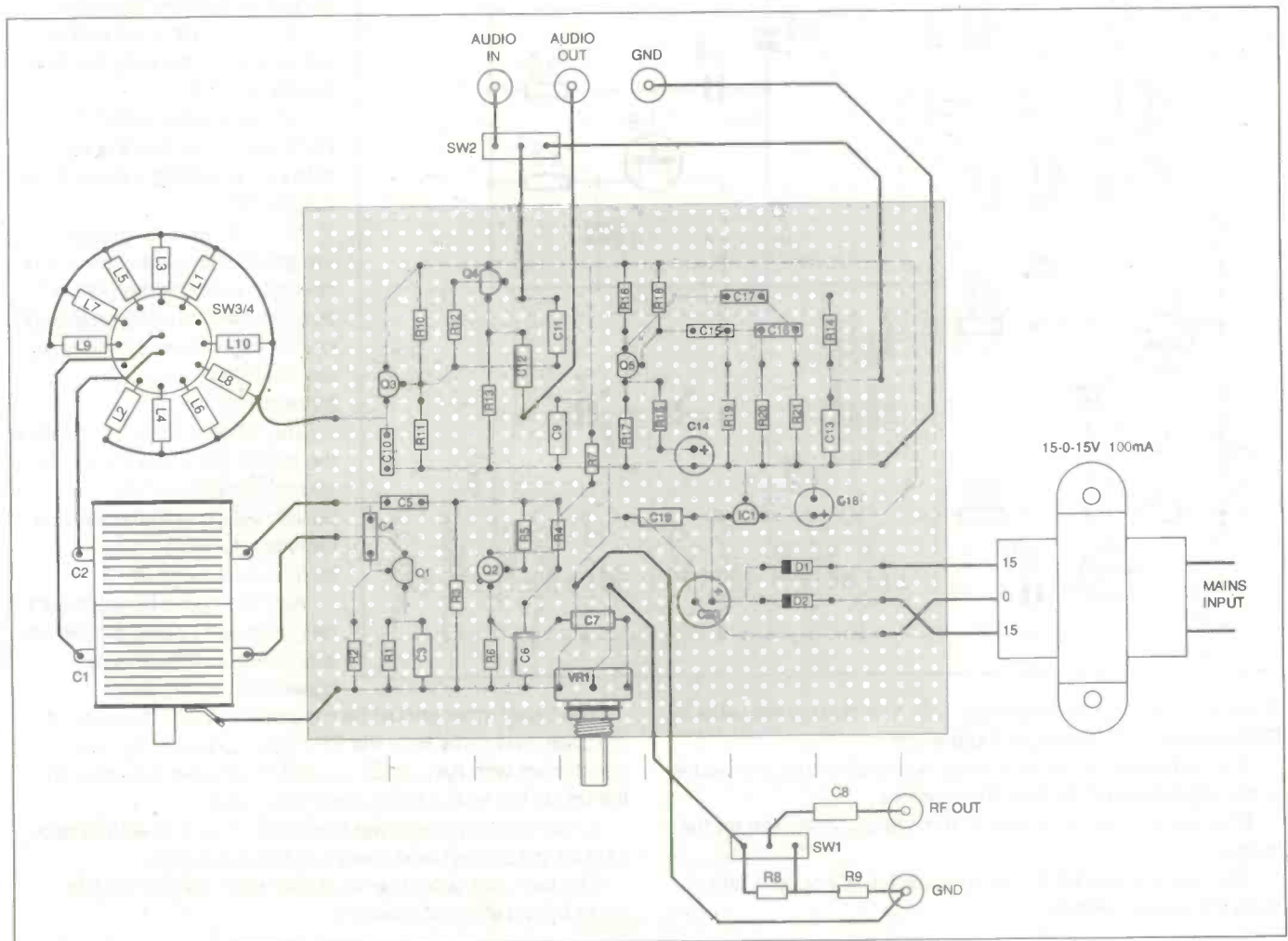

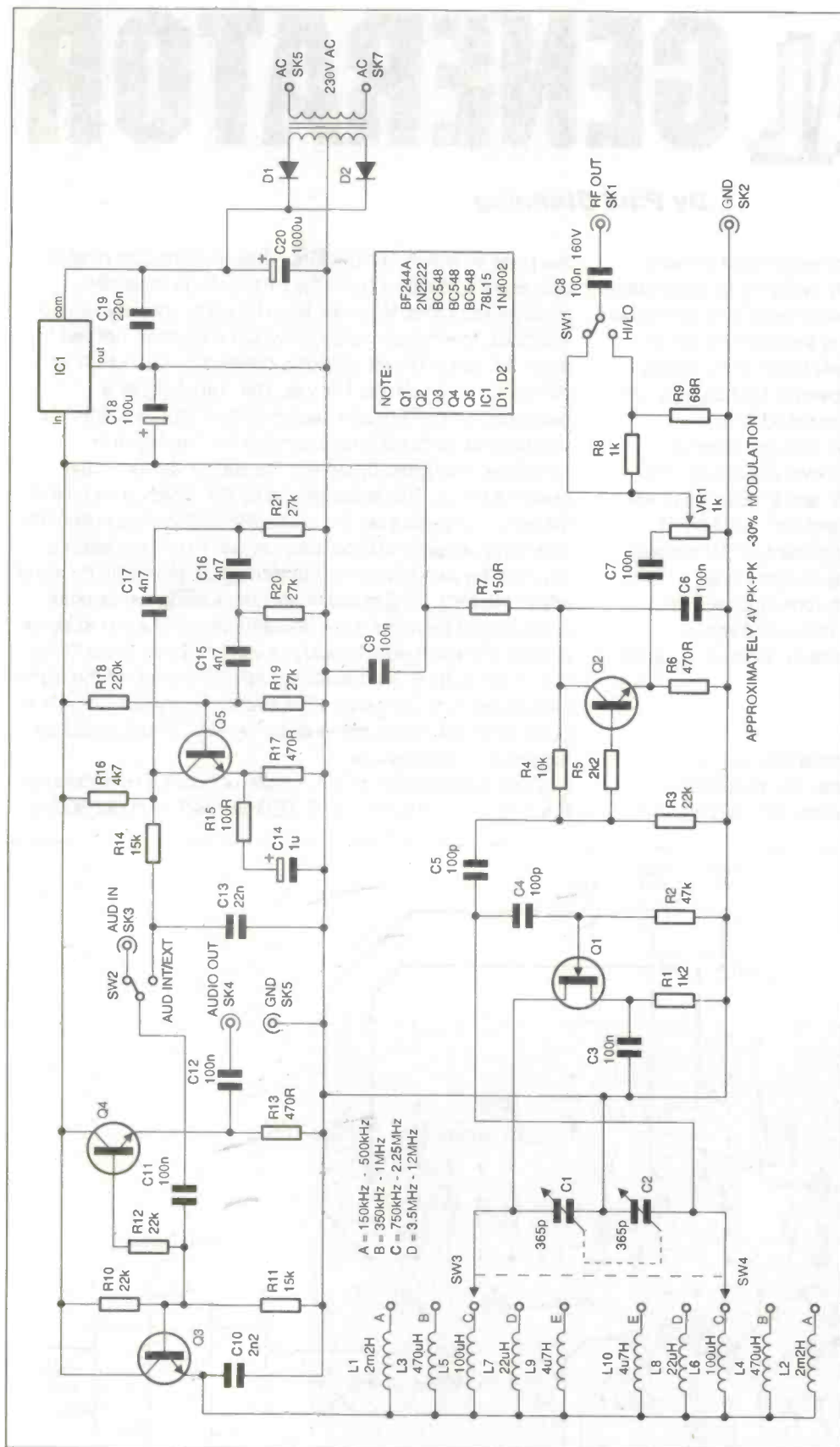

If you wish to alter the frequency, note that altering the value of R19 will affect the biasing of the transistor.

Any variations should be carried out by changing the values of the capacitors rather than the resistors.

R14 and C13 act as a filter to remove any distortion on the output.

The circuit is powered from a regulated 15V supply, and consumes about 30mA.

The transformer should be mounted towards the back of the case, well away from the RF tuning components. If a transformer with flying leads is used, these may be joined to the mains flex with a choc-block connector.

It may be worth including the Audio Output Level Indicator (due for publication next month) in the same case.

The two units would generally be used together so this could be a useful combination.

IC1 is a standard three-pin 100mA regulator, fed by the full-wave rectified supply from a small mains transformer.

Construction

The prototype was constructed on a piece of plain matrix board. Stripboard is not suitable because of the capacitance between adjacent tracks. A PCB could be designed, but this should follow the same general layout as the matrix board.

In the diagram the components and wires on the top face of the board are shown in black, while the underside connections are grey.

Much of the circuit board wiring can be carried out using the component leadout wires, with pieces of tinned copper wire added where these are not long enough.

The unit should be built into a suitable metal cabinet to give adequate screening. This should be earthed via the earth wire of three core mains flex.

C1+C2 is a Jackson Type-O air spaced variable capacitor.

This is the most expensive component in the unit, costing around £15.

However valve radio enthusiasts may be able to salvage something suitable from a scrap set.

You may wish to arrange a suitable pointer and scale if you intend to calibrate the unit. A suitable ball reduction drive and pointer (also made by Jackson) are available from Maplin and other suppliers.

The inductors are mounted on the rear of the rotary switch as shown. This should be positioned close to the variable capacitor to keep the wire lengths to a minimum.

Also the circuit board should be positioned to give a minimum wire length to the variable capacitor and switch.

Accurate calibration

For accurate calibration a frequency calibrator or accurate oscilloscope is required.

The unit may be set for various frequencies and these should be marked on the scale.

Mark the scale every 5KHz between 400 and 500KHz if possible, so that the AM IF frequency (typically 455KHz, 465KHz or 470KHz) may be accurately set. Also make every 0.1MHz between 10.4MHz and 11MHz, to allow the FM IF of 10.7MHz to be accurately set.

Alternatively a good quality Short Wave receiver with digital readout may be used.

With the internal modulation switched on, connect the unit to the receiver aerial connection.

Set the receiver to the required frequency and adjust the signal generator frequency until the tone is heard.

Alternative calibration

If none of these items are available, you should be able to adjust part of the range with a domestic radio receiver, as described above.

If you have a good quality Hi-Fi receiver with a digital readout this would be better, otherwise use a set where the calibration is known to be good.

If the receiver does not have an external aerial connection, connect a coil of a few turns of wire about 150mm in diameter to the signal generator output, and position this close to the receiver.

You should be able to pick up the third harmonic of the frequencies between the MW and LW bands, at the appropriate position on the MW band.

Thus you should be able to tune in the third harmonic of 400KHz at 1200KHz.

Between 450KHz and 480KHz you could hit the IF frequency of the radio.

This is generally fairly obvious as the radio's tuning control will have little effect.

It is also possible for the unit to beat with the radio's local oscillator, so do not be too concerned if the results do not seem to make sense.

If it does not seem to work properly, try using a different radio. You will not be able to calibrate frequencies above the top of the MW band (about 1600KHz) by this method. However, for most radio alignment work this will not be a problem.

For alignment of VHF sets you will need to know the position of the IF (10.7MHz).

Connect the unit to the aerial of an FM radio, turn the modulation off and set the output level to maximum. Tune the set to a weaker station on FM, then adjust the signal generator frequency around the top band.

When the IF of the set (invariably 10.7MHz) is found the reception should become much weaker or disappear altogether.

This works better with some radios than others - and is generally more effective on cheaper sets.

PARTS LIST

Resistors (all 5% 0.25W or better)

R1	1K2
R2	47K
R3,10,12	22K
R4	10K
R5	2K2
R6,13,17	470R
R7	150R
R8	1K0
R9	68R
R11,14	15K
R15	100R
R16	4K7
R18	220K
R19,20,21	27K
VR1	1K0 Lin Pot

Capacitors

C1+C2	365pF + 365pF Variable
C3,6,7,9,11,12	100nF
C4,5	100pF
C8	100nF 160V
C10	2.2nF
C13	22nF
C14	1uF
C15,16,17	4.7nF
C18	100uF
C19	220nF
C20	1000uF

Inductors (RF Chokes)

L1,2	2.2mH
L3,4	470uH
L5,6	100uH
L7,8	22uH
L9,10	4.7uH

Semiconductors

D1,2	1N4002
Q1	BF244A
Q2	2N2222A
Q3,4,5	BC548C
IC1	78L05

Miscellaneous

SW1,2 SPDT Toggle or Slide Switch
SW3+SW4 2 Pole 6 Way Rotary Switch (1 off)
X1 15-0-15V 100mA Transformer
SK1,2,3 4,5 4mm Socket or Binding Post
Metal case
Plain matrix board
Tinned copper wire
Knobs
Materials for pointer
Mains flex
13A plug with 3A fuse
Choc-block connector.

Acknowledgement

Some aspects of this circuit are broadly based on a design by Steve Knight in the May 1995 edition of Everyday with Practical Electronics.

The Steve Knight unit covers a range of 1.5MHz to 30MHz, and is a much higher quality piece of equipment.

The

**TERRESTRIAL
FLIGHT
TELEPHONE**

System:
an overview

by
Brian P. McArdle



The Terrestrial Flight Telephone System (TFTS) is a recent development in the general area of mobile communications and provides passengers with the capability to make telephone calls from within an aircraft. The service is primarily voice and facsimile (Group 3). However, this range may be extended in due course.

This article considers the general technical characteristics in ETSI Specification ETS 300-326 which covers the equipment parameters with the exception of aviation requirements. Any comments expressed in the paper are purely personal and are not intended as a formal interpretation of the standard. Problems of implementation by operators of TFTS are not examined.

Call Procedure

Figure 1 shows the general arrangement in TFTS. An important point to note is that TFTS uses 164 dual frequency channels which are part of the specification. The frequencies cannot be changed but there is provision for offsets to overcome certain problems. This is discussed further in Section 4. An aircraft communicates with a ground station which is connected to the public telephone network. It is the ground and not the aircraft station that acts as the controller. Each ground station can be considered as a cell which controls and communicates with every aircraft within its own operational area. It may operate with one or more radio frequency channels in accordance with international frequency assignments. The system distinguishes between three different cells: en-route for coverage of large areas at high altitude; intermediate for coverage in the general vicinity of airports; and airport cells for use near or on the ground. Cell sizes can be difficult to estimate. A typical radius would be 250 km at 12,000 metres - a considerable distance in comparison to ground systems. Since an aircraft is usually travelling at high speeds, it is very likely to pass through a number of different coverage areas. In order to avoid disruption of calls, there is a handover procedure between ground stations. This happens automatically and callers would not be aware of any alteration in the routing of traffic. The procedures required to implement the arrangement of Figure 1 are very complex.

In this type of article it is not appropriate to examine the various layers in the management and control protocols. They follow the OSI Model. It suffices to state that TFTS uses a number of logical channels to implement the various control, synchronisation and data transfer functions. These are not radio frequency channels which are discussed in Section 4. The term 'logical' refers to the function and all logical channels are applied in a definite order on each radio frequency channel. The various applications are listed in Appendix 1. Each channel is transmitted using a slot or block of 208 bits with a specific composition. Their formation and interpretation are examined in the next section.

During operation, an aircraft station monitors the up-link frequencies to identify a ground station that could prove a satisfactory link. Each ground station transmits a control signal on the BCCH that provides an aircraft station with the appropriate information (channel and time-slot for access purposes). The aircraft station transmits a request on the RACH and waits for an acknowledgement. If the particular ground station responds on the IRCH, then normal communications can proceed on the TCH. Otherwise, the aircraft station repeats the procedure three times.

Transmission slots

TFTS uses two different slots for transmission of all categories of data - G for general and S for synchronisation. Both consist of 208 bits with a duration of 4.706 milliseconds. The system is fully digital. Voice is digitised using an INMARSAT codec which is not analysed in this article.

Figure 2 illustrates the composition of a G slot. Fields A and B are fixed but C contains the data, either control or message information, which undergoes the full range of coding operations. The sequence is as follows:

	Stage 1	Stage 2	Stage 3
Input Block	Golay Code	Bit Interleaving	Scrambling
Output Block	12	24 -(over 8 blocks)	208

A block of 12 bits is turned into 23 using the Golay Code (Appendix 2). The 11 check bits are capable of correcting up to three errors per block.

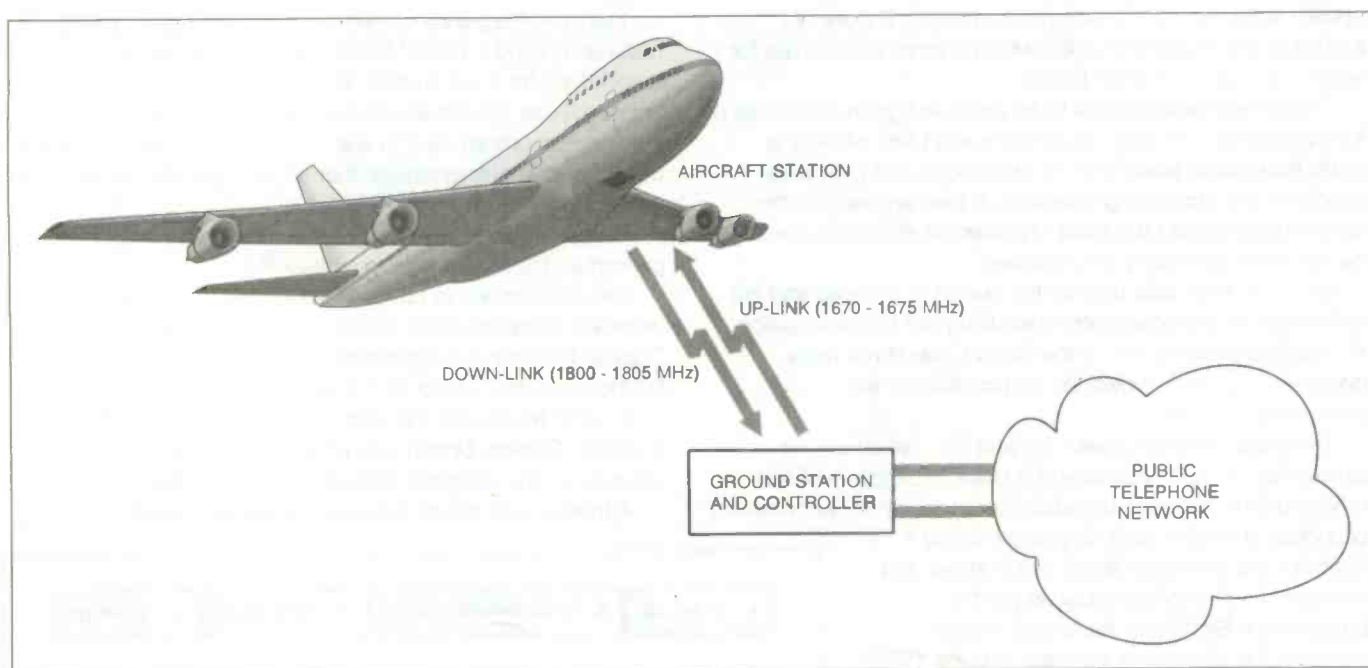

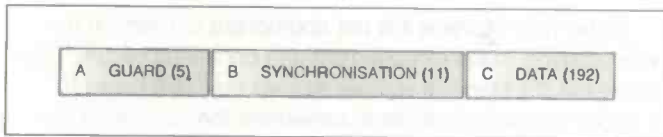

A further parity bit is added to produce a new block of 24. The additional bit means that an odd number of errors can always be detected but only a maximum of three can be corrected. The standard does not specify any particular decoding algorithm. However, the code is widely used for paging equipment and a decoding procedure should not present any problem for manufacturers.

A total of eight blocks are grouped together to create a further block of 192 bits.

The positions of individual bits are re-ordered to produce a new block of 192 bits. It is not necessary to list the actual table of substitutions. The process is the equivalent of wire-crossing in electronic engineering and is known as a permutation in mathematical analysis. Its purpose is to scatter the bits around within the block to ensure that errors in adjacent positions do not have a catastrophic effect.

Decoding is simply the inverse table. It must be emphasised that the interleaving operation has no error correction or detection capability. However, the combination of both the block code and interleaving results in a coding procedure with a considerable improvement over the Golay Code on its own.

The final stage is a scrambling operation. It is similar to stream encryption in cryptography but has no secrecy value. A pseudo-random binary sequence is applied in a modulo 2 addition to the incoming block.

The sequence is the same for all units - irrespective of manufacturer or user. Consequently, the operation does not provide any level of secrecy. Its purpose is to generate an output block which will have approximately equal numbers of logic level '1' and '0'. It is desirable that a long sequence of the same logic level should not be input to the modulator (Appendix 3).

Decoding requires the exact same process except that the output sequence from the encoder becomes the input sequence for the decoder.

The three stages together form a forward error correction system suited to dealing with random errors. It does not include a convolutional code [2] which is more appropriate for errors that occur in short bursts.

The general procedure is to be expected given the nature of the application. The only exception is a G1 slot where the traffic information skips the first two stages and proceeds directly to the scrambling operation. It may appear that the data is passing over the most important stage where the check bits for error correction are produced.

However, the traffic bits are the output of a codec and are well mixed by the scrambling operation prior to transmission. The additional protection of the Golay Code is not really necessary. Figure 3 shows the composition of the synchronisation slot.

There are two categories - S1 and S2 - which are very similar. Field C in S1 consists of a block of 26 bits which is repeated four times but no additional operation for error control is applied. It is particularly important in that it indicates the access channel, slot number and frame number to initiate a call as per the procedure in Section 2. An aircraft station monitors this slot as the first step in using TFTS.



However, the composition is straightforward in comparison to the G slots.

After the encoding operations a full block of 208 bits is formed and input to the modulator for transmission between stations. The exact procedure is explained in Section 4. The type of block and logical application have no bearing on the method. Each block is processed in exactly the same manner and transmitted on an assigned radio frequency channel using Time Division Multiple Access (TDMA). A total of four callers can be multiplexed together. Their slots are grouped into frames in accordance with a specific pattern with a basic frame as follows:



The frame structure is the same for both directions. The 17th slot is for control purposes and is never allocated to traffic. In the up-link direction it would contain the BCCH, IRCCH and RCCH as required (Appendix 1). Traffic slots may be assigned for control where the full range of four callers are not operating on a channel. Different slots are identified by their compositions as per the figures.

TFTS is a very complicated system. The above explanation is purely introductory in order to provide an overview.

Modulation and RF channels

A complete block of 208 bits is input 2 bits at a time to the modulator as illustrated in Figure 4 and a phase-shift is produced as per the table in Appendix 3. This stage of the process marks the end of the parts of the system based on digital signal processing.

From this point onwards the signals may be considered as analog in nature and are applied as the modulation of a radio frequency carrier.

The method is Differential Quaternary Phase Shift Keying (DQPSK). Each phase-shift generates In-Phase and Quadrature terms which are used to modulate the radio frequency carrier.

The radio frequency carrier is one of 164 values: $(1670 + n/33)$ and $(1800 + n/33)$ MHz for up and down links respectively for $n = 1$ to 164. The carrier spacing is approximately 30 kHz which is a break with tradition as European countries tend to use 25 kHz. A channel consists of a specific pair of frequencies that are represented by the same value of n in the previous formulas.

Frequency accuracy must be 4×10^{-8} and 2×10^{-7} for the ground and aircraft stations respectively.

This is adequate to cover any drift from the nominal value. However, since an aircraft is travelling at high speeds, the Doppler Shift can be significant. For example, at 1,000 km/hour the shift would be 1.6 kHz.

In order to counter the total drift there is provision for frequency offsets. During operation, a unit transmits and receives on the assigned frequencies using TDMA.

A total of four callers may use the same channel

simultaneously. In addition to the channel a timeslot is allocated. The term 'physical channel' refers to the radio frequency channel and the time-slot.

The handover procedure described in Section 2 can involve a change in time slot or in the radio frequency channel for communications with the same ground station.

Full handover means that the ground station and controller are changed. Further analysis is outside the scope of this paper (see opening paragraphs).

The specification has very extensive requirements on the radio frequency side including antenna characteristics and adaptive control of the aircraft station's EIRP by the ground station

Remarks

TFTS is a major development in communications for mobile applications. It has the advantage of being a harmonised specification which does not require modifications in different countries. An important point to note is that it is not a confidential system.

There is no encryption operation as part of the equipment specification as in GSM cellular telephone or TETRA in mobile radio. However, the coding operations and call procedures are unique to TFTS which means that eavesdropping on messages would be difficult.

A hacker would require special equipment and an expert knowledge of the system.

References

- [1] ETSI Specification ETS 300-326
- [2] Brewster, R. L. : "Communication Systems And Computer Networks". John Wiley & Sons (1989).
- [3] Sweeney, P. : "Error Control Coding". Prentice-Hall (1991).

Appendix 1: Logical channels

- Broadcast Control(BCCH): unidirectional Ground - Air(S1 slot)
- Random Access(RACH): unidirectional Air - Ground(S2 slot)
- Initial Response Control(IRCCCH): unidirectional Ground - Air (G3 slot)
- Radio Control(RCCH): unidirectional Ground - Air(G2 slot)
- Dedicated Control(DCCH): bidirectional(G2 slot)
- Traffic(TCH): bidirectional(G1 slot)

G2 and G3 undergo the full range of coding operations. G1 skips the first two stages of the Golay Code and Bit Interleaving. S1 and S2 skip all three stages.

Appendix 2: Golay (23,12) Code

This is a cyclic code of length 23. The modulus is $(x^{23} + 1)$ and has 3 irreducible factors as follows:

$$(x+1), (x^{11}+x^{10}+x^6+x^5+x^4+x^2+1) \text{ and } (x^{11}+x^9+x^7+x^6+x^5+x+1).$$

Either of the factors of degree 11 would satisfy the mathematical requirements for use as the generator polynomial in the code. However, in TFTS the first is specified and must be applied. A manufacturer is not free to make his own particular choice.

As decoding operations are not unique, it has become practice to permit manufacturers to choose their own methods.

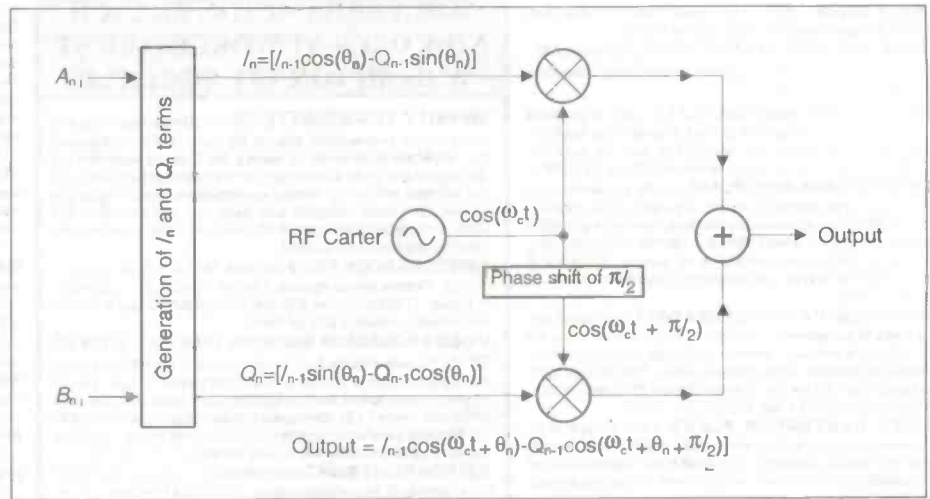

This is the case for TFTS. The generator polynomial affects the encoding process and a choice is not possible.

Appendix 3: DQPSK modulation

A modulation symbol may be written in complex form as: $S_n = I_n + jQ_n$. The In-Phase and Quadrature terms are deduced from previous values as follows:

$$I_n = I_{n-1} \cos(\Delta\theta_n) - Q_{n-1} \sin(\Delta\theta_n) \text{ and } Q_n = I_{n-1} \sin(\Delta\theta_n) + Q_{n-1} \cos(\Delta\theta_n).$$

Hence the term 'differential' in the title. Both equations may be combined as follows:

$S_n = S_{n-1} \exp(j\Delta\theta_n)$ with the Phase-Shift being deduced from the table

Even Numbered Positions (0 to 206):	1	0	0	1
Odd Numbered Positions (1 to 207):	1	1	0	0
$\Delta\theta_n$ (Phase-shift):	$\pi/4$	$3\pi/4$	$-3\pi/4$	$-\pi/4$

•The table has the form of a Grey Code where successive symbols differ in just one bit.

From an operational viewpoint the symbols are chained together, such that, there is a total of 8 possible symbols ($\pm\pi/8, \pm 3\pi/8, \pm 5\pi/8$ and $\pm 7\pi/8$). Therefore, it is not necessary to repeat the calculations for every 2 bits that are input to the modulator. The process, if properly executed, must generate 1 of the 8 values. Figure 4 shows the individual steps. In electronic terms I_n and Q_n are impulses which are input to a modulation filter with a raised cosine roll-off and applied as phase modulation to 2 orthogonal radio frequency carriers - $\cos(\omega_c t)$ and $\cos(\omega_c t + \pi/2)$ respectively. Both outputs are combined to give the transmitted signal. The various mathematical expansions required in the process are:

$$\begin{aligned} \cos(\omega_c t + \pi/2) &= \cos(\omega_c t) \cos(\pi/2) - \sin(\omega_c t) \sin(\pi/2) = -\sin(\omega_c t) \\ \cos(\omega_c t + \Delta\theta_n) &= \cos(\omega_c t) \cos(\Delta\theta_n) - \sin(\omega_c t) \sin(\Delta\theta_n) \\ \sin(\omega_c t + \Delta\theta_n) &= \sin(\omega_c t) \cos(\Delta\theta_n) + \cos(\omega_c t) \sin(\Delta\theta_n) \\ \cos(\omega_c t + \Delta\theta_n + \pi/2) &= \cos(\omega_c t + \Delta\theta_n) \cos(\pi/2) - \sin(\omega_c t + \Delta\theta_n) \sin(\pi/2) \\ &= -\sin(\omega_c t + \Delta\theta_n). \end{aligned}$$

This is a simplified explanation to provide an overview of TFTS and a reader should refer to the specification for a detailed analysis.

200 WATT INVERTERS Nicely cased units. 12v input 240v output 150watt continuous, 200 max. £49 ref LOT62.
6.8MW HELIUM NEON LASERS New units, £65 ref LOT33
COINSLD TOKENS You may have a use for these? mixed bag of 100 tokens £10 ref LOT20.

PORTABLE X RAY MACHINE PLANS Easy to construct plans on a simple and cheap way to build a home X-ray machine Effective device, X-ray sealed assemblies, can be used for experimental purposes. Not a toy or for minors! £6/set. Ref F/XP1.

TELEKINETIC ENHANCER PLANS Mystify and amaze your friends by creating motion with no known apparent means or cause. Uses no electrical or mechanical connections, no special gimmicks yet produces positive motion and effect. Excellent for science projects, magic shows, party demonstrations or serious research & development of this strange and amazing psychic phenomenon. £45/set Ref F/TK1.

ELECTRONIC HYPNOSIS PLANS & DATA This data shows several ways to put subjects under your control. Included is a full volume reference text and several construction plans that when assembled can produce highly effective stimuli. This material must be used cautiously. It is for use as entertainment at parties etc only, by those experienced in its use. £15/set. Ref F/EH2.

GRAVITY GENERATOR PLANS This unique plan demonstrates a simple electrical phenomena that produces an anti-gravity effect. You can actually build a small mock spaceship out of simple materials and without any visible means- cause it to levitate. £10/set Ref F/GRA1.

WORLDS SMALLEST TESLA COIL/LIGHTENING DISPLAY GLOBE PLANS Produces up to 750,000 volts of discharge, experiment with extraordinary HV effects, 'Plasma in a Jar', St. Elmo's fire, Corona, excellent science project or conversation piece. £5/set Ref F/BTC1/LG5.

COPPER VAPOUR LASER PLANS Produces 100mw of visible green light. High coherency and spectral quality similar to Argon laser but easier and less costly to build yet far more efficient. This particular design was developed at the Atomic Energy Commission of NEGEV in Israel. £10/set Ref F/CVL1.

VOICE SCRAMBLER PLANS Miniature solid state system turns speech sound into indecipherable noise that cannot be understood without a second matching unit. Use on telephone to prevent third party listening and bugging. £6/set Ref F/VS9.

PULSED TV JOKER PLANS Little hand held device utilises pulse techniques that will completely disrupt TV picture and sound works on FM too! DISCRETION ADVISED. £8/set Ref F/TJ5.

BODYHEAT TELESCOPE PLANS Highly directional long range device uses recent technology to detect the presence of living bodies, warm and hot spots, heat leaks etc. Intended for security, law enforcement, research and development, etc. Excellent security device or very interesting science project. £8/set Ref F/BHT1.

BURNING, CUTTING CO2 LASER PLANS Projects an invisible beam of heat capable of burning and melting materials over a considerable distance. This laser is one of the most efficient, converting 10% input power into useful output. Not only is this device a workhorse in welding, cutting and heat processing materials but it is also a likely candidate as an effective directed energy beam weapon against missiles, aircraft, ground-to-ground, etc. Particle beams may very well utilize a laser of this type to blast a channel in the atmosphere for a high energy stream of neutrons or other particles. The device is easily applicable to burning and etching wood, cutting, plastics, textiles etc £12/set Ref F/LC7.

MYSTERY ANTI GRAVITY DEVICE PLANS Uses simple concept. Objects float in air and move to the touch. Defies gravity, amazing gift, conversation piece, magic trick or science project. £6/set Ref F/ANTIK.

ULTRASONIC BLASTER PLANS Laboratory source of sonic shock waves. Blow holes in metal, produce 'cold' steam, atomize liquids. Many cleaning uses for PC boards, jewellery, coins, small parts etc. £6/set Ref F/ULB1.

ULTRA HIGH GAIN AMP/STETHOSCOPIC MIKE/SOUND AND VIBRATION DETECTOR PLANS Ultra sensitive device enables one to hear a whole new world of sounds. Listen through walls, windows, floors etc. Many applications shown, from law enforcement, nature listening, medical heartbeat, to mechanical devices. £6/set Ref F/HGA7.

ANTI DOG FORCE FIELD PLANS Highly effective circuit produces time variable pulses of acoustical energy that dogs cannot tolerate £6/set Ref F/DOG2.

LASER BOUNCE LISTENER SYSTEM PLANS Allows you to hear sounds from a premises without gaining access. £12/set Ref F/LLIST1.

LASER LIGHT SHOW PLANS Do it yourself plans show three methods. £6 Ref F/LLS1.

PHASOR BLAST WAVE PISTOL SERIES PLANS Handheld, has large transducer and battery capacity with external controls. £6/set Ref F/PS4.

INFINITY TRANSMITTER PLANS Telephone line grabber/ room monitor. The ultimate in home/office security and safety/ simple to use! Call your home or office phone, push a secret tone on your telephone to access either. A) On premises sound and voices or B) Existing conversation with break-in capability for emergency messages. £7 Ref F/TELEGRA8.

BUG DETECTOR PLANS Is that someone getting the goods on you? Easy to construct device locates any hidden source of radio energy! Shifts out and finds bugs and other sources of bothersome interference. Detects low, high and UHF frequencies. £5/set Ref F/BD1.

ELECTROMAGNETIC GUN PLANS Projects a metal object a considerable distance- requires adult supervision £5 ref F/EML2.

ELECTRIC MAN PLANS, SHOCK PEOPLE WITH THE TOUCH OF YOUR HAND! £5/set Ref F/EMA1.

PARABOLIC DISH MICROPHONE PLANS Listen to distant sounds and voices, open windows, sound sources in 'hard to get' or hostile premises. Uses satellite technology to gather distant sounds and focus them to our ultra sensitive electronics. Plans also show an optional wireless link system. £8/set Ref F/PM5.

2 FOR 1 MULTIFUNCTIONAL HIGH FREQUENCY AND HIGH DC VOLTAGE, SOLID STATE TESLA COIL AND VARIABLE 100,000 VDC OUTPUT GENERATOR PLANS Operates on 9-12vdc, many possible experiments. £10 Ref F/HVM7/

WOLVERHAMPTON BRANCH NOW OPEN AT WORCESTER ST W'HAMPTON TEL 01902 22039

INFINITY TRANSMITTERS The ultimate 'bug' fits into any phone or line, undetectable, listen to the conversations in the room from anywhere in the world! 24 hours a day 7 days a week! Just call the number and press a button on the mini controller (supplied) and you can hear everything! Monitor conversations for as long as you choose £249 each, complete with leads and mini controller! Ref LOT9. Undetectable with normal RF detectors, fitted in seconds, no batteries required, lasts forever!

SWITCHED MODE PSU'S 244 watt, +5 32A, +12 6A, -5 0.2A, -12 0.2A. There is also an optional 3.3v 25A rail available. 120/240v I/P. Cased, 175x90x145mm. IEC inlet Suitable for PC use (6 d/drive connectors 1 m/board), £10 ref PSU1.

VIDEO PROCESSOR UNITS?/6V 10AH BATTS/12V 8A TX Not too sure what the function of these units is but they certainly make good strippers! Measures 390X320X120mm, on the front are controls for scan speed, scan delay, scan mode, loads of connections on the rear. Inside 2 x 6v 10AH sealed lead acid batts, pcb's and a BA7 12v toroidal transformer (mains in). Condition not known, may have one or two broken knobs due to poor storage. £17.50 ref VP2

RETRO NIGHT SIGHT Recognition of a standing man at 300m in 1/4 moonlight, hermetically sealed, runs on 2 AA batteries, 80mm F1.5 lens, 20mw infrared laser included. £325 ref RETRON.

MINI FM TRANSMITTER KIT Very high gain preamp, supplied complete with FET electret microphone. Designed to cover 88-108 Mhz but easily changed to cover 63-130 Mhz. Works with a common 9v (PP3) battery. 0.2W RF. £7 Ref 1001.

3-30V POWER SUPPLY KIT Variable, stabilized power supply for lab use. Short circuit protected, suitable for professional or amateur use 24v 3A transformer is needed to complete the kit. £14 Ref 1007.

1 WATT FM TRANSMITTER KIT Supplied with piezo electric mic. 8-30vdc. At 25-30v you will get nearly 2 watts! £12 ref 1009.

FM/AM SCANNER KIT Well not quite, you have to turn the knob yourself but you will hear things on this radio that you would not hear on an ordinary radio (even TV). Covers 50-160mhz on both AM and FM. Built in 5 watt amplifier, inc speaker. £15 ref 1013.

3 CHANNEL SOUND TO LIGHT KIT Wireless system, mains operated, separate sensitivity adjustment for each channel, 1,200 w power handling, microphone included. £14 Ref 1014.

4 WATT FM TRANSMITTER KIT Small but powerful FM transmitter, 3 RF stages, microphone and audio preamp included. £20 Ref 1028.

STROBE LIGHT KIT Adjustable from 1-60 hz (a lot faster than conventional strobes). Mains operated. £16 Ref 1037.

LIQUID LEVEL DETECTOR KIT Useful for tanks, ponds, baths, rain alarm, leak detector etc. Will switch 2A mains. £5 Ref 1081.

COMBINATION LOCK KIT 9 key, programmable, complete with keypad, will switch 2A mains. 9v dc operation. £10 ref 1114.

PHONE BUG DETECTOR KIT This device will warn you if somebody is eavesdropping on your line. £6 ref 1130.

ROBOT VOICE KIT Interesting circuit that distorts your voice! adjustable, answer the phone with a different voice! 12vdc £9 ref 1131

TELEPHONE BUG KIT Small bug powered by the 'phone line, starts transmitting as soon as the phone is picked up! £8 Ref 1135.

3 CHANNEL LIGHT CHASER KIT 800 watts per channel, speed and direction control/supplied with 12 LEDs (you can fit triacs instead to make it mains, not supplied) 9-12vdc £17 ref 1026.

12V FLOURESCENT LAMP DRIVER KIT Light up 4 foot tubes from your car battery! 9v 2a transformer also required. £8 ref 1069.

VOX SWITCH KIT Sound activated switch ideal for making bugging tape recorders etc, adjustable sensitivity. £8 ref 1073.



Check out our
WEB SITE

<http://www.pavillon.co.uk/bull-electrical>

PREAMP MIXER KIT 3 input mono mixer, sep bass and treble controls plus individual level controls, 18vdc, Input sens 100mA. £15 ref 1052.

METAL DETECTOR KIT Range 15-20cm, complete with case, 9vdc. £8 ref 1022.

SOUND EFFECTS GENERATOR KIT Produces sounds ranging from bird chirps to sirens. Complete with speaker, + add sound effects to your projects for just £9 ref 1045.

16 WATT FM TRANSMITTER (BUILT) 4 stage high power, preamp required 12-18vdc, can use ground plane, yagi or open dipole. £69 ref 1021.

HUMIDITY METER KIT Builds into a precision LCD humidity meter, 9 ic design, pcb, lcd display and all components included. £29

PC TIMER KIT Four channel output controlled by your PC, will switch high current mains with relays (supplied). Software supplied so you can program the channels to do what you want whenever you want. Minimum system configuration is 286, VGA, 4.1, 640k, serial

*SOME OF OUR PRODUCTS MAY BE UNLICENSEABLE IN THE UK

BULL ELECTRICAL 250 PORTLAND ROAD, HOVE, SUSSEX.

BN3 5QT. (ESTABLISHED 50 YEARS).

MAIL ORDER TERMS: CASH, PO OR CHEQUE

WITH ORDER PLUS £3 P&P PLUS VAT.

PLEASE ALLOW 7-10 DAYS FOR DELIVERY PHONE ORDERS WELCOME (ACCESS, VISA, SWITCH, AMERICAN EXPRESS)

TEL: 01273 203500

FAX 01273 323077

E-mail bull@pavillon.co.uk

port, hard drive with min 100k free. £24.99

DMINING RODS Expensive technology cannot challenge the fool proof art of water divining, passed down from generation to generation. Seeing is believing. Use in the home, garden, countryside or desert. It's divinely simple! £4.99 a pair ref E73.

HUGE BUBBLE MAKING KIT You'll be amazed at the size of the bubbles you can achieve with this bubble making kit. Once you have got the knack it is possible to make bubbles of up to 40 feet long. £11.99 ref E9.

FM CORDLESS MICROPHONE This unit is an FM broadcasting station in miniature, 3 transistor transmitter with electret condenser mic + fet amp design results in maximum sensitivity and broad frequency response. 90-105mhz, 50-1500hz, 500 foot range in open country! PP3 battery required. £15.00 ref 15P42A.

MAGNETIC MARBLES They have been around for a number of years but still give rise to curiosity and amazement. A pack of 12 is just £3.99 ref GUR20.

STETHOSCOPES A fully functioning stethoscope for all those intricate projects. Enables you to listen to motors, pipes, heartbeats, walls, insects etc. £6 ref MAR6P6.

NICKEL PLATING KIT Professional electroplating kit that will transform rusting parts into showpieces in 3 hours! Will plate onto steel, iron, bronze, gunmetal, copper, welded, silver soldered or brazed joints. Kit includes enough to plate 1,000 sq inches. You will also need a 12v supply, a container and 2 12v light bulbs. £39.99 ref NIK39.

Miniature adjustable timers, 4 pole c/o output 3A 240v, HY1230S, 12vdc adjustable from 0-30 secs. £4.99

HY1260M, 12Vdc adjustable from 0-60 mins. £4.99

HY2405S, 240v adjustable from 0-5 secs. £4.99

HY24060M, 240v adjustable from 0-60 mins. £6.99

BUGGING TAPE RECORDER Small voice activated recorder, uses micro cassette, complete with headphones. £28.99 ref MAR29P1.

POWER SUPPLY fully cased with mains and o/p leads 17v DC 900mA output. Bargain price £5.99 ref MAG6P9

9v DC POWER SUPPLY Standard plug in type 150mA 9v DC with lead and DC power plug price for two is £2.99 ref AUG3P4.

COMPOSITE VIDEO KIT. Converts composite video into separate H sync, V sync, and video. 12v DC. £8.00 REF: MAG8P2.

FUTURE PC POWER SUPPLIES These are 295x135x60mm, 4 drive connectors 1 mother board connector. 150watt, 12v fan, iec inlet and on/off switch. £12 Ref E76.

VENUS FLY TRAP KIT Grow your own carnivorous plant with this simple kit! £3 ref EF34

6"X12" AMORPHOUS SOLAR PANEL 12v 155x310mm 130mA. Bargain price just £5.99 ea REF MAG6P12.

FIBRE OPTIC CABLE BUMPER PACK 10 metres for £4.99 ref MAG5P13 ideal for experimenters! 30 m for £12.99 ref MAG13P1

ROCK LIGHTS Unusual things these, two pieces of rock that glow when rubbed together! believed to cause rain! £3 a pair REF EF29.

3' by 1' AMORPHOUS SOLAR PANELS 14.5v, 700mA 10 watts, aluminium frame, screw terminals. £44.95 ref MAG45.

ELECTRONIC ACCUPUNCTURE KIT Builds into an electronic version instead of needles! good to experiment with. £7 ref 7P30

SHOCKING COIL KIT Build this little battery operated device into all sorts of things, also gets worms out of the ground! £7 ref 7P36.

FLYING PARROTTS Easily assembled kit that builds a parrot that actually flaps its wings and flies! 50 m range £6 ref EF2.

HIGH POWER CATAPULTS Hinged arm brace for stability, tempered steel yoke, super strength latex power bands. Departure speed of ammunition is in excess of 200 metres per hour! Range of over 200 metres! £7.99 ref R9.

BALLON MANUFACTURING KIT British made, small blob blow into a large, longlasting balloon, hours of fun! £3.99 ref GIV/E99R

9-0-9V 4A TRANSFORMERS, chassis mount. £7 ref LOT19A.

2.5 KILOWATT INVERTERS, packed with batteries etc but as they weigh about 100kg CALLERS ONLY! £120.

MEGA LED DISPLAYS Build your self a clock or something with these mega 7 seg displays 55mm high, 38mm wide, 5 on a pcb for just £4.99 ref LOT16 or a bumper pack of 50 displays for just £29 ref LOT17.

CLEARANCE SECTION, MINIMUM ORDER £15, NO TECHNICAL DETAILS AVAILABLE, NO RETURNS, TRADE WELCOME.

2000 RESISTORS ON A REEL (SAME VALUE) 99P REF BAR340

AT LEAST 200 CAPACITORS (SAME VALUE) 99P REF BAR342

INFRA RED REMOTE CONTROLS JUST 99P REF BAR333

CIRCUIT BREAKERS, OUR CHOICE TO CLEAR 99P REF BAR335

MICROWAVE CONTROL PANELS TO CLEAR £2 REF BAR 329

2 TUBES OF CHIPS (2 TYPES OUR CHOICE) 90P REF BAR305

LOTTERY PREDICTOR MACHINE! JUST £1.50 REF BAR313

HELLA/ROVER ELECTRIC HILAMP LEVELLER £2 REF BAR311

SINCLAIR C5 16" TYRES TO CLEAR AT JUST 75P REF BAR318

LARGE MAINS MOTORS (NEW) TO CLEAR AT 75P REF BAR310

MODEMS ETC FOR STRIPPING £2.50 EACH REF BAR324

110V LARGE MOTORS (NEW) TO CLEAR AT 50P REF BAR332

MODULATOR UNITS UNKNOWN SPEC JUST 50P REF BAR323

GX4000 GAMES COLOSLES JUST £4 REF BAR320

SMART CASED MEMORY STORAGE DEVICE, LOADS OF BITS INSIDE, PCB, MOTOR, CASE ETC. BUMPER PACK OF 5 COMPLETE UNITS TO CLEAR AT £2.50(FOR 5) REF BAR 330.

2 CORE MAINS CABLE 2M LENGTHS PACK OF 4 E1 REF BAR337

PC USER/BASIC MANUALS, LOADS OF INFO. £1 REF BAR304

PCB STRIPPERS TO CLEAR AT 2 FOR 99P REF BAR341

3 M 3 CORE MAINS CABLE AND 13A PLUG. 60P REF BAR325

WE BUY SURPLUS STOCK
FOR CASH
BUYERS DIRECT LINE 0860 425692
FREE CATALOGUE
100 PAGE CATALOGUE NOW
AVAILABLE, 45P STAMP OR FREE
ON REQUEST WITH ORDER.

Auto Dimmer

Andrew Bloomfield offers a rather different form of baby soother

This auto dimmer has been purposely designed for a baby's bedroom. When the baby wakes up and cries, the light (over a short period) will increase to its full brightness. The longer the baby cries the brighter the light will be. If the baby stops crying the lamp will dim again and eventually turn off. If the light is not enough to comfort the baby back to sleep then a melody generator could also be introduced, connected to IC1a pin 1.

With the components I have selected the dimming period from full brightness to off is approximately 9 minutes. This period can be adjusted by changing R3 or C2.

This circuit will NOT dim a fluorescent tube!

Construction

First, a suitable size box should be sought, I recommend a sloped Front Panel box. Drill about six small holes (1mm) in the area where the Microphone will be mounted. Mount the transformer away from the Microphone to prevent mains interference, leaving enough space for the PCB. The Microphone could either be glued to the inside of the case using hot melt glue or suspended by 22swg tinned copper wire from the PCB. Drill holes for the mains input and lamp output and insert grommets (9.5mm). If the box is of a reasonable size, then plugs & sockets could be mounted for the mains input and lamp output. Although the lamp may only require live and neutral, the input to the box should also contain an earth.

Connect earth to the transformer clamp and to any external metal, ie 1K POT, Switch and front panel. Drill a hole for the front panel Pot (9.5mm) and for the toggle switch (6.5mm). Drill 4 holes in the PCB (4mm), 1 in each corner. Using the PCB, mark and drill 4 holes in the case. Mount PCB using M4 screws and plastic pillars.

Now the main hardware has been completed, wiring can commence. Using 7/02 wire connect 5V and 0V to the outside pins of the pot. (Turning the pot anti-clockwise the wiper's voltage should increase and vice versa.) Connect the wiper of the pot to the toggle switch NO contact. Connect to NC contact of the switch to B on the PCB and the C to A on the PCB. Using 32/02 wire connect live to the transformer and the PCB terminal block (right-hand Pin). Connect neutral to the transformer and to the lamp output socket or lamp output wire via another terminal block. Connect live from the lamp output to the PCB terminal Block (Pin close to edge). Connect earth to the lamp output if required.

Testing

Before applying power to unit check and double check all mains for safety. **WARNING** Even when the lamp is not lit there is still mains present across the triac. It is advisable when fault finding to disconnect the mains from the triac circuitry. That way the only mains present will be to the primary of the transformer.

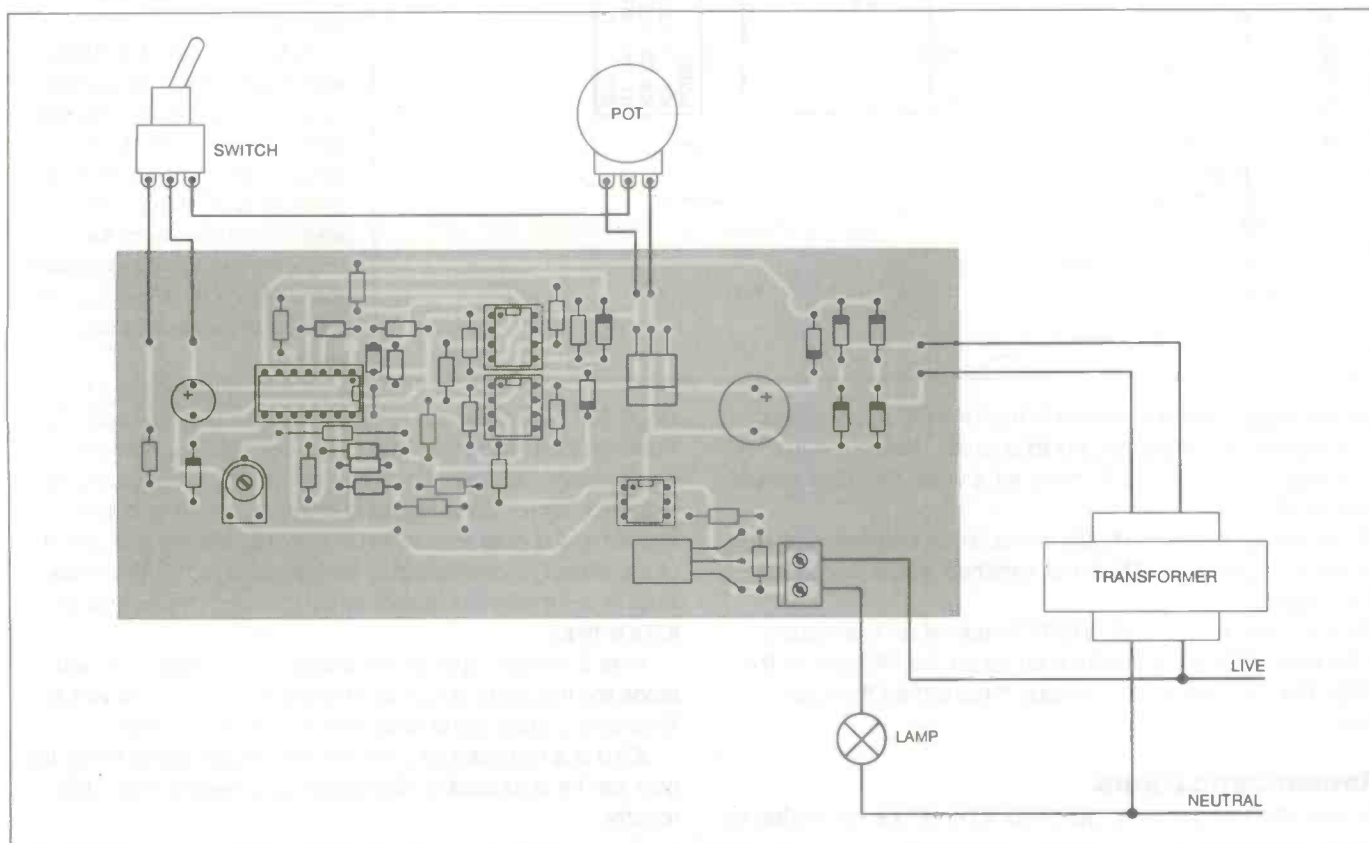

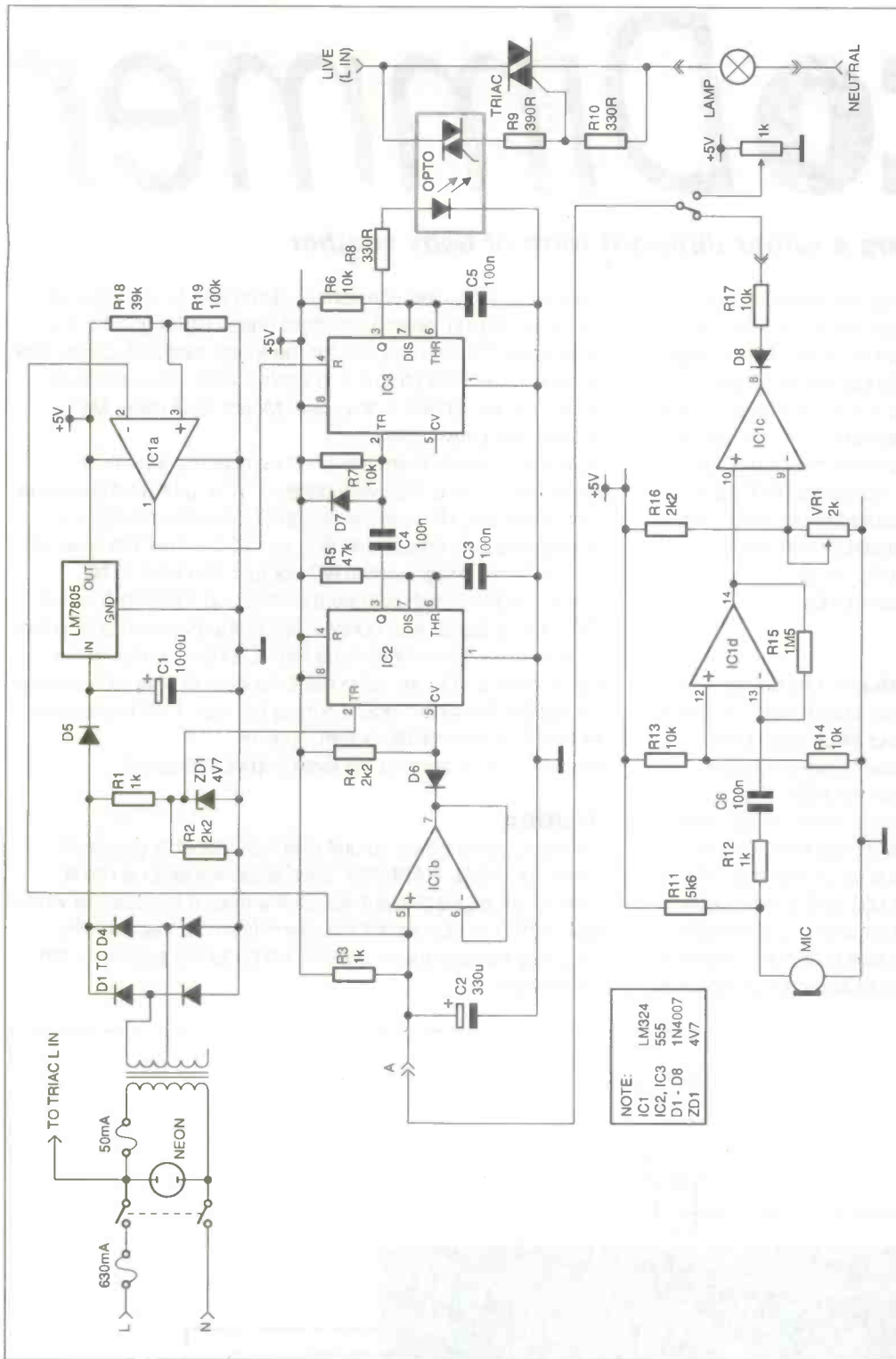

the output of IC1. As this circuit is sound operated the melody must not be too loud or the lamp will never dim. IC1's output will supply just over 4 Volts at 20mA.

Circuit Description

The low voltage AC from the transformer is rectified through D1-D4, bridge network. This inverts the negative cycle of the sine wave to provide a zero voltage trigger for IC2. R1 limits the current to ZD1 and R2 acts as a pull down resistor for IC2. D5 blocks the DC voltage to the resistor Zener network. The DC voltage is then smoothed and regulated via C1 and the 7805 Regulator.

IC2 is zero voltage triggered. The time constant at which the output stays high is determined by R5, C3 and the input voltage on pin 5. Varying the voltage on pin 5 determines the point at which the mains is triggered, which in turn determines the lamp's brightness (Phase Control). The 2k2 Resistor (R4) on pin 5 has been selected for the required range at which the lamp will operate. D6 also has been introduced to provide a 0.6 Volt drop for this application.

IC1b is a current amplifier with a gain of 1. It has a high input impedance so does not affect the charging of C2, 330uF Capacitor. R3 and C2 provides a dimming time of about 9 minutes from full brightness to off. By increasing these values the dimming time will also increase and vice versa.

Set the toggle switch to switch in the 1K POT. Apply power and vary the pot, the lamp should operate. Switch out the 1K POT and leave on in a quiet room for a while, the lamp should now be dimming. On power up, the lamp should come on full brightness as long as the front panel pot (1K) is not switched in. (C2 will be fully discharged.) Refer to the CIRCUIT DESCRIPTION text when fault finding. If the lamp does not auto dim then adjust the 2K2 pot on the PCB. This POT adjusts the voltage threshold for the sound input.

Recommendations.

I mentioned that a melody generator IC could be connected to

IC3 is triggered from IC2 via C4, 0.1uF capacitor and R7, 10K Resistor time constant. D7 Prevents the voltage from the Capacitor, Resistor network from going above 5.6 Volts, which can cause IC3 to be incorrectly triggered. When IC3 is triggered a time constant of 1mS is applied to the opto triac which in turn triggers the triac. Pin 4 of IC3 (Reset) is connected to the output on IC1a. When the lamp is at full brightness and during dimming, the output of IC1a is high.

After 9 minutes approx, the output of IC1a goes low and stops the triggering of IC3 and the triacs. The point at which IC1a output goes low is determined by R18 and R19.

IC1d is a high gain amplifier for the electret Microphone. Its gain can be increased or decreased by changing R15, 1M5 resistor.

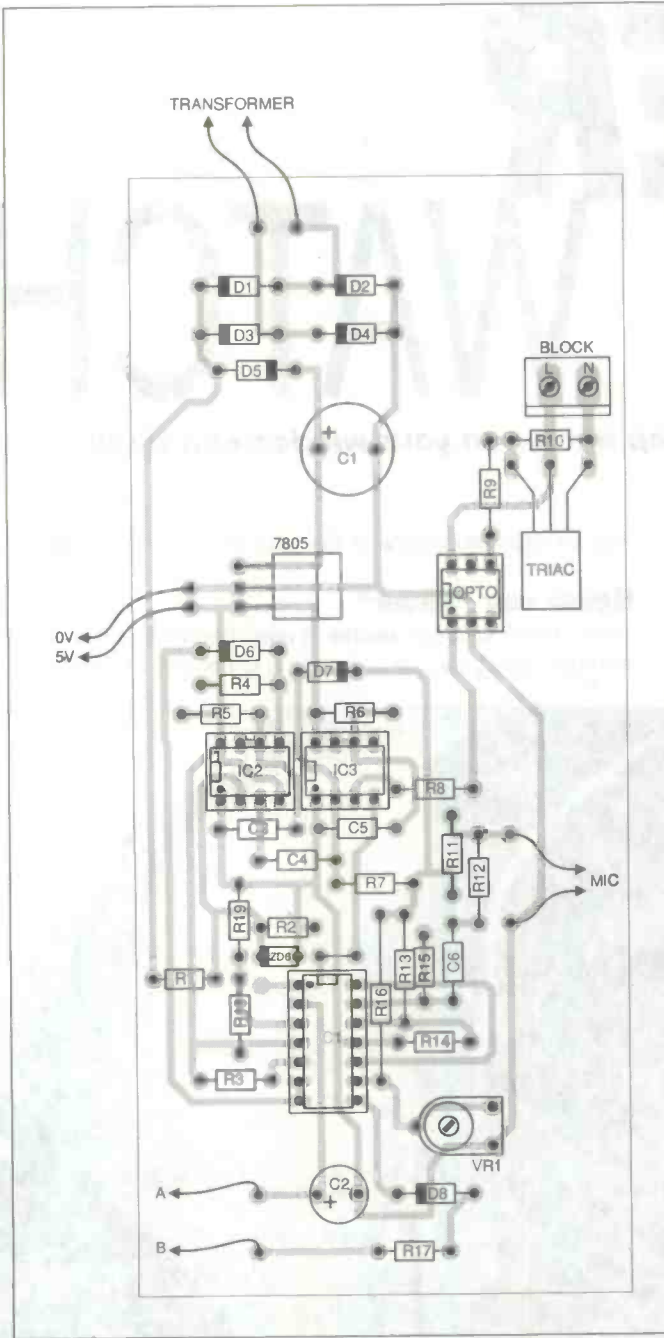

IC1c is used as a voltage comparator. Its output is high when there is silence and pulses low when noise is present. VR1 should be set to one end (2K0).

If the circuit will not dim due to voltage ripple on pin 10 IC1d, then decrease the pot's value.

The Mic circuit will not operate if the pot's resistance is too low, so adjust in very small steps.

D8 only lets through negative going pulses to discharge C2 and not charge. The discharging of C2 is limited by the R17, 10K resistor.

For normal operation, point A is connected to point B. During silence, the lamp decreases in brightness and when noise is present the lamp increases in brightness.

By disconnecting point A from point B and connecting the wiper of a 1K pot to point A (5V & 0V to the outer terminals), the lamp's brightness can be set/adjusted by the pot.

The output of IC1a can be connected to a melody generator IC via the spare point on the PCB.

This output could also drive a relay via a transistor to switch on other appliances.

NEW SPECIAL OFFERS

New mini waterproof TV camera 40x40x15mm requires 10 to 20 volts at 120mA with composite video output (ic feed into a video or a TV with a SCART plug) it has a high resolution of 450 TV lines Vertical and 380 TV lines horizontal, electronic auto iris for nearly dark (1 LUX) to bright sunlight operation and a pinhole lens with a 92 degree field of view. It focuses down to a few CM. It is fitted with a 3 wire lead (12v in and ground video out).
£93.57 + VAT = £109.95 or 10x £89.32 + VAT = £104.95.
 High quality stepping motor kits (all including stepping motors) Comstep independent control of 2 stepping motors by PC (Via the parallel port) with 2 motors and software.
 Kit £67.00 ready built £99.00
 Software support and 4 digital inputs kit . . . £27.00
 power interface 4A kit £36.00
 power interface 8A kit £46.00
 Stepper kit 4 (manual control) includes 200 step stepping motor and control circuit . . . £23.00
 Hand held transistor analyser it tells you which lead is the base, the collector and emitter and if it is NPN or PNP or faulty £33.45
 LEDs 3mm or 5mm red or green 7p each
 yellow 11p each
 cable ties 1p each £5.95 per 1000
 £49.50 per 10,000
 Rechargeable Batteries
 AA (HP7) 500 mA £0.99
 AA 500mAh with solder tags £1.55
 AA 700 mA £1.75
 C (HP 11) 1.2AH £3.60
 C 2AH with solder tags £3.60
 D (HP2) 1.2AH £2.60
 D 4AH with solder tags £4.95
 PP3 8.4V 110mAh £4.95
 1/2AA with solder tags £1.55
 Sub C with solder tags £2.50
 AAA (HP 16) 180mAh £1.75
 1/3 AA with tags (philips CTV) £1.95
 Standard charger charges 4 AA cells in 5 hours or 4Cs or 4Ds in 12-14 hours + 1xPP3 (1, 2, 3 or 4 cells may be charged at a time) £5.95
 High power charger as above but charges the Cs and Ds in 5 hours AAs Cs and Ds must be charged in 2s or 4s £10.95
 Nickel Metal Hydride AA cells high capacity with no memory. If charged at 100ma and discharged at 250ma or less 1100mAh capacity (lower capacity for high discharge rates) £3.75
 Special offers please check for availability
 sick of 4 42 x 16mm nicad batteries 171mmx16mm dia with red & black leads 4.8v £5.95
 5 button cell 6V 280mAh battery with wires (Varta 5x250DK) £2.45
 Shaded pole motor 240Vac 5mm x 20mm shaft 80 x 60 x 55mm excluding the shaft £4.95 each
 115v ac 80v dc motor 4mm x 22mm shaft 50mm dia x 60 long body (excluding the shaft) it has replaceable thermal fuse and brushes £4.95 each £3.95 100+
 7 segment common anode led display 12mm £0.45
 LM337V T03 case variable regulator £1.95
 GaAs FET low leakage current S8973 £12.95 each
 Microcontroller £3.50
 BS250 P channel mosfet £0.45, BC559 transistor £3.95 per 100
 BC547A transistor 20 for £1.00
 74LS05 hex inverter £10.00 per 100, used 8748
 Silicon 15V limiting amplifier LC 16 surface mounting

package with data sheet £1.95
 DC-DC converter Reliability model V12P5 12v in 5v 200ma out 300v input to output isolation with data £4.95 each or pack of 10 £38.50
 Hour counter used 7 digit 240v ac 50Hz £1.45
 QWERTY keyboard 58 key good quality switches new £6.00
 Alrax A82003-C large stepping motor: 14v 7.5 step 270mm 68mm dia body 6.3mm shaft £8.95 or £200.00 for a box of 30
 Polyester capacitors box type 225mm lead 0.9uf 250vdc 20p each, 15p 100+, 10p 1000+ 1uf 250vdc 20p each, 15p 100+, 10p 1000+ 1uf 50v bipolar electrolytic axial leads 15p each, 7.5p 100+ 0.22uf 250v polyester axial leads 15p each, 7.5p 100+ Polypropylene 1uf 400vdc (Wima MKP10) 27.5mm pitch 32x29x17mm case 75p each 60p 100+ Philips 123 series solid aluminium axial leads 33uf 10v & 2.2uf 40p each, 25p 100+ Philips 108 series long life 22uf 63v axial 30p each 15p 1000+
 Multilayer AVX ceramic capacitors 10mm pitch 100v 100pF, 150pF, 220pF, 10000pF (1n) 10p each, 5p 100+, 3.5p 1000+
 500pF compression trimmer 50p
 40 of 370vac motor start capacitor (dielectric type containing no pcb's) £5.95 or £49.50 for 10
 Solid carbon resistors very low inductance ideal for RF circuits
 270hm 2W, 680hm 2W 25p each 15p each 100+ we have a range of 0.25w 0.5w 1w and 2w solid carbon resistors please send SAE for list
 P.C. 400V PSU (Intel part 201035-001) with standard motherboard and 5 disk drive connectors, fan and mains inlet/outlet connectors on back and switch on the side (top for lower case) dfrms
 212x49x149mm excluding switch £26.00 each
 £138.00 for 6
 MX180 Digital multimeter 17 ranges 1000vdc 750vac 2Mohm 200mA transistor Hfe 5v and 1.5v battery test £49.50 for 10
 AMD 27256-3 Eproms £2.00 each, £11.25 100+
 DIP switch 3PCO 12 pin (ERG SDC-3-023) 60p each 40p 100+
 Disk drive boxes for 5.25 disk drive with room for a power supply light grey plastic 67x268x247mm £7.95 £49.50 for 10
 Hand held ultrasonic remote control £3.95
 CV2486 gas relay 30 x 10mm dia with 3 wire terminals will also work as a neon light 20p each or £7.50 per 100
 Varibram 1800NH Streamer tape commonly used on machines and printing presses etc. it looks like a normal cassette with a slot cut out of the top £4.95 each (£3.75 100+)
 Heatsink compound tube 95p
 HV3-2405-E5 5-24v 50mA regulator ic 18-254vac input 8 pin DIL package £3.49 each (100+ £2.25)
 LM 555 timer ic 16p, 8 pin DIL socket 6p

JPG ELECTRONICS

ETI 276-278 Chatsworth Road, Chesterfield S40 2BH
 Access Visa Orders (01246) 211202 fax 550959
 Callers Welcome 9.30am-5.30pm Monday-Saturday

WE HAVE THE WIDEST CHOICE OF USED OSCILLOSCOPES IN THE COUNTRY

TEKTRONIX T5455S Dual trace 100MHz Delay Cursors . . . £1100
 TEKTRONIX 2445 4ch 100MHz Delay Cursors . . . £1500
 TEKTRONIX 2235A Dual Trace 100MHz Delay Sweep . . . £1000
 H.P. 54200M Digitising Oscilloscope 50MHz . . . £2000
 PHILIPS PM2090 Dual Trace 30MHz Delay Cursors . . . £700
 TEKTRONIX 485 Dual Trace 350MHz Delay Sweep . . . £700
 TEKTRONIX 475 Dual Trace 200MHz Delay Sweep . . . £500
 TEKTRONIX 465 Dual Trace 100MHz Delay Sweep . . . £400
 TEKTRONIX 2215 Dual Trace 60MHz Delay Sweep . . . £400
 TEKTRONIX 2213 Dual Trace 60MHz . . . £350
 HAMEG 805 Dual Trace 60MHz Delay . . . £450
 PHILIPS PM317 Dual Trace 50MHz Delay Sweep . . . £350
 HITACHI V423 Dual Trace 40MHz Delay Sweep . . . £200
 GOULD O511000 Dual Trace 30MHz . . . £200
 HITACHI V223 Dual Trace 20MHz Delay Sweep . . . £250
 KIKUSUI 5530A Dual Trace 35MHz . . . £200
 GOULD O5200 Dual Trace 20MHz (no handle) . . . £200
 HITACHI V209 Dual Trace 20MHz Main Battery . . . £900
 PHILIPS PM97 Dual trace 50MHz Scopemeter Dig Storage 25MMS . £900
 LEADER LCD100 DMM/SCOPE 200KHz Dig Storage 1CD display . £300
 TEKTRONIX 468 Dual Trace 100MHz Delay Sweep Dig Storage . £700
 HITACHI YC6041 Dual Trace 40MHz Digital Storage . . . £900
 H.P. 1741A Dual Trace 100MHz Analogue Storage . . . £400
 TEKTRONIX 434 Dual trace 25MHz Analogue Storage . . . £300

THIS IS JUST A SAMPLE. MANY OTHERS AVAILABLE

MARCONI 2019 Synthesised AM/FM Sig. Gen. 800K-1040MHz . . £750
 H.P. 8648B 500Hz-5100MHz Phase-locked Dc Freq. Readout Sig. Gen. £800
 H.P. 8648A AM/FM Sig. Gen. 10-24MHz . . . £750
 4HP, 860C Sweep Oscillator Main Frame only . . . £200
 RACAL 4001 Syn AM/FM Sig. Gen. 5 - 520MHz . . . £800
 WILTRON 6610A Programmable Sweep Gen 1-20Hz . . . £200
 W&G Selective Meter SPM11 with Harmonic Distribution Analyser . £900
 PSE11 £200
 H.P. 4277A LCZ Meter with Test Fixtures . . . £200
 MARCONI TP231A Distortion Factor Meter 20Hz-200Hz 0.00% unmod. £225
 RACAL 4001 Syn AM/FM Sig. Gen. 5 - 520MHz . . . £800
 MARCONI TP838 Audio Power Meter Signal . . . £250
 MARCONI TP143 Attenuator DC 10dB . . . £100
 R&S Video Noise Meter UFSF2 with UFSF2E2 10MHz-40MHz . . £150
 H.P. 816DA Programmable Prec. Pulse Gen 50MHz . . . £300
 H.P. 436A Power Meter with 9A/1V . . . £1750
 MARCONI PM4134 Sweep Func Gen 0.001Hz-20MHz Sine/Sq/Tri etc. £300
 PHILIPS PM5190 Syn Func Gen 0.001Hz-2MHz Sine/Sq/Tri . . £750
 H.P. 506 Signaliser Analyser . . . £150
 H.P. 506AA Signaliser Analyser . . . £100
 H.P. 845B Attenuator DC-180Hz to 70dB in 10dB Steps . . £350
 HATFIELD 2105 Attenuator 100Hz-100MHz . . . £75
 SCHLUBER BERGER STABLOCK 1201 Test Set . . . £200
 BROMBERG OMAS Digital LCR Meter - Unused . . . £75
 DI-LOG (Seaward) RC-24 RCLC Test Unit - Unused . . £100
 DI-LOG (Seaward) LT22 Line Earth Loop Tester Unused . . £100

BRUEL & KJØER EQUIPMENT AVAILABLE PLEASE ENQUIRE

SPECTRUM ANALYSERS

H.P. 8556A 0.01-200Hz . . . £4000
 TAKEEDA RIKEN CR4122B 100Hz-1500MHz . . . £2000
 H.P. 182 with 8558R 100Hz-1500MHz . . . from £1500
 H.P. 1417 with 8555A & 8552B 10MHz - 18GHz . . . £1780
 H.P. 1417 with 8554B & 8552B 500kHz - 1250MHz . . . £1700
 H.P. 1417 with 8553B & 8552A 10Hz - 110MHz . . . £1000
 H.P. 1417 with 8553L & 8552A 10Hz - 110MHz . . . £700
 MARCONI TP2370 30Hz - 110MHz . . . £1000
 H.P. 1580A 5Hz-500Hz . . . £1000

Used Equipment - Guaranteed. Manuals supplied if possible.
 This is a VERY SMALL SAMPLE OF STOCK. SAE or telephone for lists. Please check availability before ordering. CARRIAGE all units £16. VAT to be added to Total of Goods and Carriage.

STEWART OF READING

110 WYKEHAM ROAD, READING, BERKS RG6 1PL
 Tel: 01734 268041 Fax: 01734 351696 Callers welcome 9am to 5.30pm MON-FRI

WASHER WATCH

Terry Balbirnie explains how to keep an ear on your windscreen fluid!

It is a legal requirement to keep the car windscreen washer system in good working order. This includes making sure that there is sufficient water in the reservoir at all times. But let's be honest. Most of us have run out of water at some time and have driven home with a dangerously smeared windscreen. It

may be regarded as one of the hazards of winter driving.

Never say "never"

When the windscreen washer is used frequently, as when mud is thrown up by the car in front, the water can be used

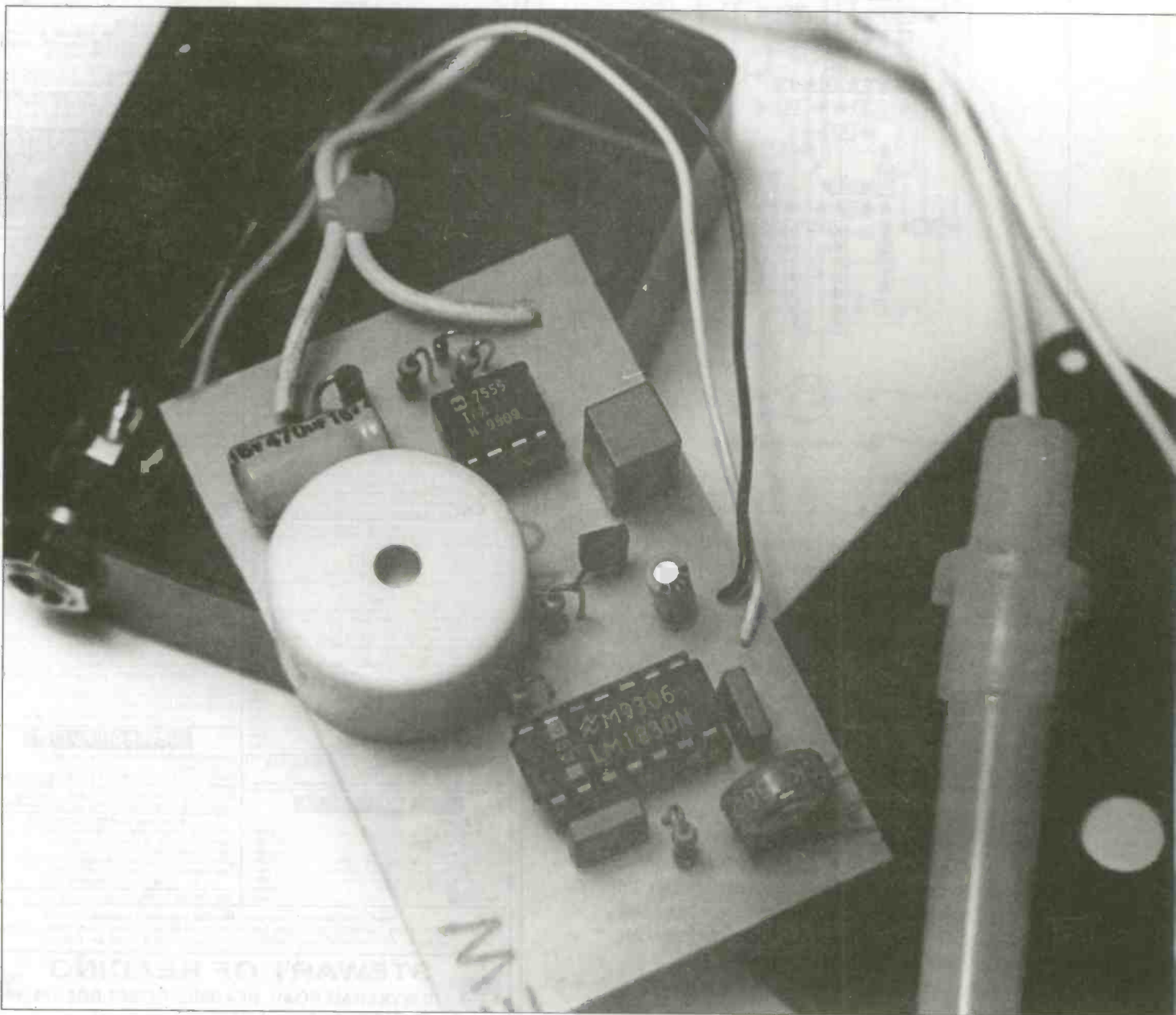

surprisingly quickly. Compact cars often have a reservoir which is too small to hold a reasonable amount of water. This means that topping-up will be required in the course of a journey. Some cars have a huge bottle and this breeds complacency - it is never checked because if "never" runs out! Some up-market cars have a low fluid warning device fitted as standard equipment. This circuit is designed for the majority of vehicles which don't.

In use, the Washer Watch will provide a discreet bleep every 15 seconds when the water level has dropped below some level decided by the user. There will then be sufficient warning to fill the reservoir at the next opportunity. An audible signal is better than a warning light which is easily missed. It also avoids possibly spoiling the appearance of the instrument panel by drilling holes in it. The unit is simply hidden out of sight behind the dashboard - the internal buzzer is high-pitched and the sound will be heard above engine and other noises.

The principle of the circuit is simple and relies on the fact that tap water conducts electricity to some extent. Pure water hardly conducts at all and would not work. However, the conductivity is greatly increased by certain dissolved solids which exist in tap water. The windscreen washer reservoir is

filled either with plain tap water or water mixed with an additive such as an anti-freeze agent or detergent. Such additives will not affect operation of this circuit.

Bridge that gap

For the reason above, two wires immersed in windscreen washer fluid will be found to have a relatively low resistance between them. When removed, the resistance will become near-infinite and it is this change which is detected. In this circuit, the wires are arranged side by side in a plastic probe with their tips held at a certain height in the reservoir. While fluid bridges them, the circuit is held off. When it falls below them the circuit is activated.

There is a problem in the design of a system such as this. It comes about because, in responding to the resistance between the probe wires, a current must flow between them. This would normally result in chemical action (electrolysis) occurring and could result in the wires corroding and eventually preventing operation. The problem is solved here by using alternating current (a.c.) instead of the more usual d.c. (direct current) signals

used in electronic equipment. Any chemical effects which occur when the current flows in one direction will be reversed when it flows the other way. The wires therefore remain in better condition. Any remaining problems are eliminated by using materials which resist chemical attack.

How it works

The complete circuit for the Washer Watch project is shown in Figure 1. The supply is derived from the nominal 12V car electrical system via diode, D2. It operates only while the ignition is switched on so there is no drain on the battery. In any case, the current requirement is only 5mA approximately. The diode prevents damage if the circuit were to be connected with the wrong polarity since no current would flow. Capacitor C5 improves the rather noisy output from the car alternator and provides a smooth supply for the rest of the circuit.

IC1 is a special fluid detector integrated circuit. Capacitor C1, connected between pins 1 and 7, determines the frequency of its internal oscillator (a.c. generator). With the value specified, this will be about 6kHz but is not critical. Capacitor, C2, couples the signal from the oscillator output (pin 5) to one of the probes (pin 10) via network R1/VR1. These latter components provide a reference resistance. If the resistance between the probes is less than this (as when they are immersed in water), there will be no further effect. If the resistance is greater (probes removed) this is detected by pin 10 (detector input) and the a.c. signal is coupled to the base of an on-chip transistor. RV1 provides an adjustment to the reference resistance and this will be useful in areas of particularly low water conductivity.

The output, pin 12, connects to the open-collector of the on-chip transistor referred to above.

However, the signal appearing here is a.c. and would be unsuitable for controlling the rest of the circuit.

The signal is therefore filtered (that is, converted to smooth d.c.) at an earlier point in the circuit using capacitor, C3, connected between pin 9 and supply negative.

Rapid pulse

When pin 12 is open circuit (probes immersed), resistor R2 allows base current to flow to external transistor Q1 so switching it on. The collector will therefore go low and this state is applied to IC2 reset input (pin 4). IC2 is a timer integrated circuit configured as an astable (pulse generator) but with pin 4 low, it is disabled and there is no further effect. When pin 12 is low (probes removed from the liquid), Q1 is turned off and the collector is made high via the load resistor, R3. This state, when applied to IC2 pin 4, enables the device to oscillate and to provide pulses at the output, pin 3.

The frequency and mark/space ratio of the pulses is dependent on the values of resistors R4 and R5, capacitor C4 and the presence of diode, D1. The diode allows the very small mark/space ratio which would not be possible otherwise. The mark/space ratio is the length of the "on" time compared with the "off" one. With the values specified, there will be one very short pulse (about 0.2 second) every 15 seconds or so. When this signal is applied to buzzer, BUZ1, it will bleep accordingly. No adjustment to the frequency or mark/space ratio is provided since they are not thought to be particularly critical. If more rapid pulses are needed, R5 could be reduced in value.

The frequency of the sound produced depends on the buzzer. Using the component specified, this will be about 2.7kHz and being higher in pitch than other sounds in the car, will be easily heard...

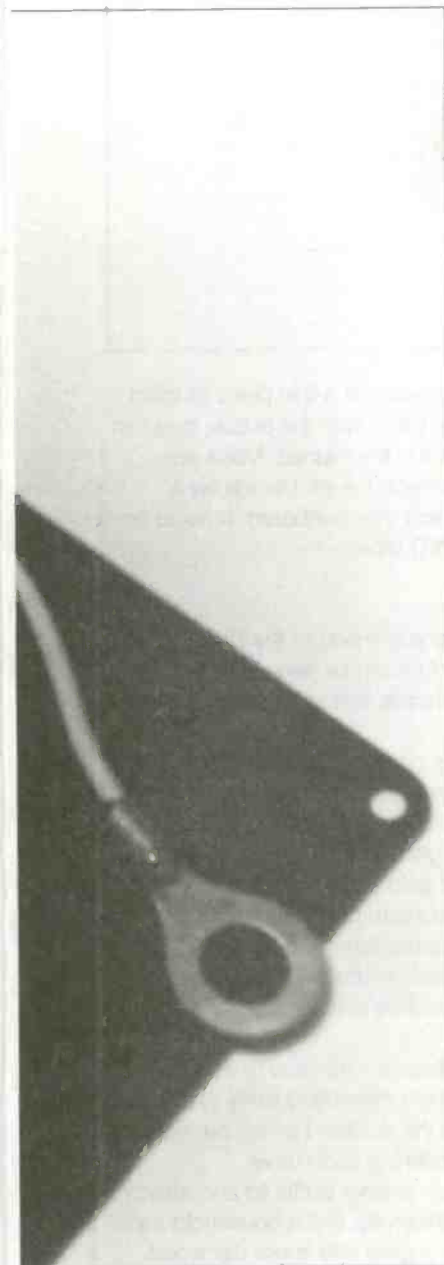

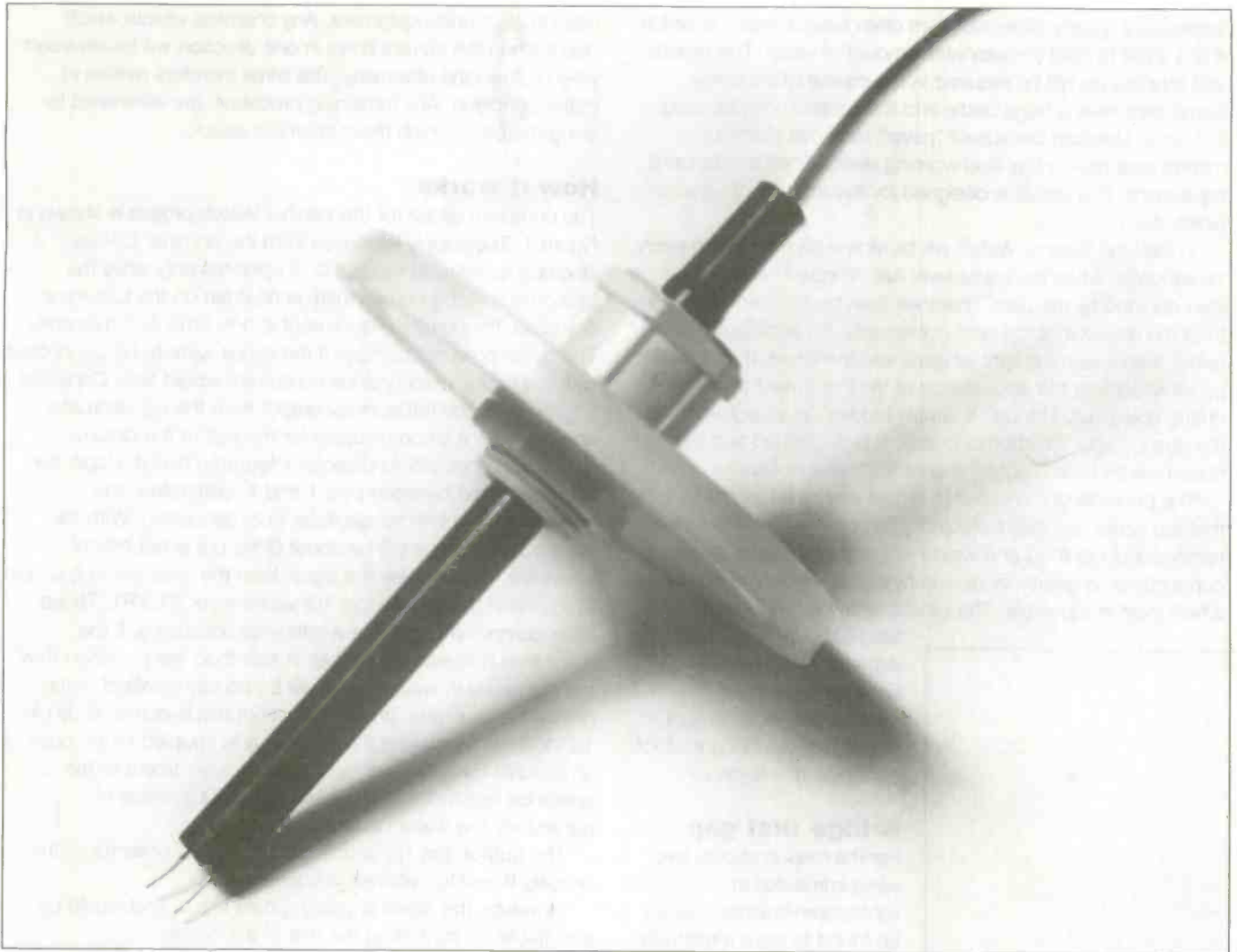

Construction

The PCB component overlay for the Washer Watch circuit is shown in Figure 2. Solder the i.c. sockets and the short piece of wire labelled "link" into position. Note that the link may be difficult to locate later. Follow with the resistors, including preset RV1, and capacitors taking care with the polarity of C3 and C5. Note that C5 leads are bent through right angles so that this component lies flat on the panel (see photograph). Solder the two diodes observing their orientation (the striped end is the lower one in each case).

Add the buzzer - the polarity is marked on the plastic body and if this is not followed it will not work. Solder 15 cm pieces of stranded connecting wire to the "+ 12V" and "car gnd" pads and 10 cm pieces to the two "probe" ones. Adjust RV1 to approximately mid-track position. Place the PCB temporarily on the bottom of the case. Measure the position of the hole in the top of the buzzer and drill a slightly larger one in the lid of the box to correspond. Drill a hole in the side for the sensor socket and mount it - this could be a 3.5mm mono jack socket or a power-type connector. Connect it to the "probe" wires on the PCB - the outer (sleeve) connection should be the negative one (the one connected to the large land area on the PCB leading to the "car gnd" input).

Drill a hole for the "+ 12V" and "car gnd" wires to pass through. Place a small cable tie around them to provide strain relief on the inside and pass them through the hole. Make sure that pulling will not detach them from the PCB. Fit a car type in-line fuseholder to the "+ 12V" wire and an eyelet to the "car gnd" one. Note that this circuit must be fused. With the

specified plastic box, all that is needed is a thin piece of foam on the base to secure the circuit panel with the buzzer pressed firmly against the lid and with the holes aligned. Make any adjustments as necessary and attach the lid. Decide on a suitable position for the unit behind the dashboard. It could be attached to a fixed part using PVC tape.

Probing the secret

The probe used in the prototype was made to the design shown in Figure 3. There is ample room for experiment with this and it is likely that other materials and arrangements would work just as well.

The piece of plastic tube was obtained from a round-section ball point pen with the inner part removed and the ends cut off. Choose a pen with a diameter between 6 and 8 mm if using the specified cable gland. The wires themselves were made from short pieces of gold plated phosphor bronze wire of the type used for musical instrument keyboard contacts. This material should be resistant to chemical attack which might occur with some washer additives. The wires were soldered to a piece of thin 2-core wire sufficiently long to reach the main unit.

Quick-setting epoxy resin adhesive was used to seal both ends of the plastic tube and to hold everything firmly in place. The adhesive also encapsulates the soldered joints, protects them and prevents them from touching each other.

Make a hole in the windscreen washer bottle lid and attach the waterproof cable gland. Alternatively, find a household item with a top which fits so that the original one is not damaged.

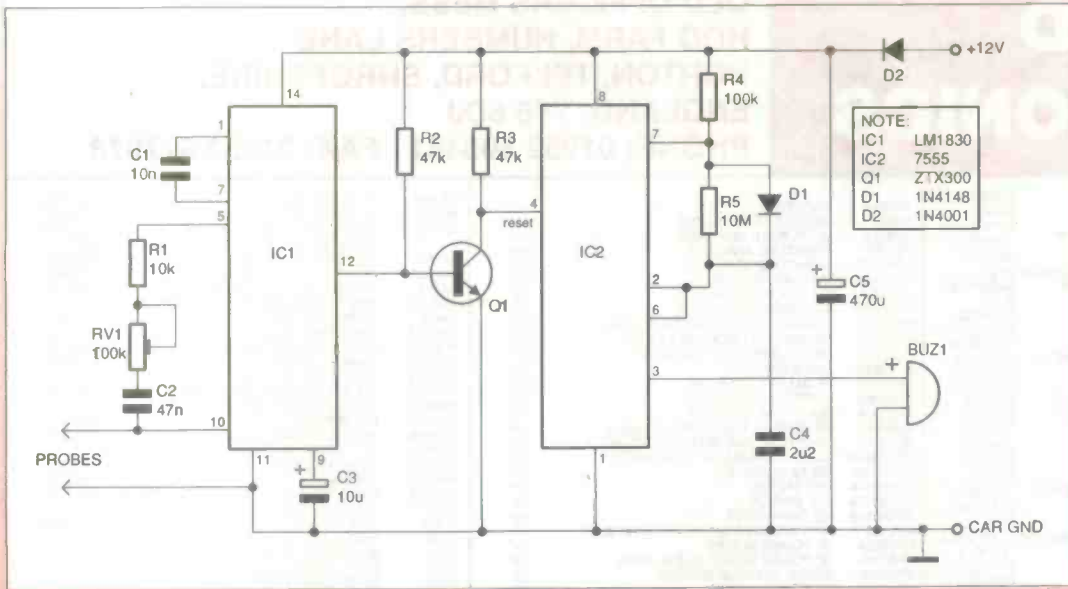

Testing and adjustment

It is likely that the circuit will work correctly with no further adjustment. In areas of low water conductivity, it may be necessary to increase the threshold resistance using RV1. In use the buzzer will probably sound intermittently, and possibly in a "chirpy" way, before the critical level is reached. This is because the fluid moves around in the course of braking and cornering. Exactly how this happens will depend on the shape

of the reservoir and how the car is driven.

Buy Lines

Most of the components are freely available. Those which could cause problems are available from Maplin and their order codes are given below.

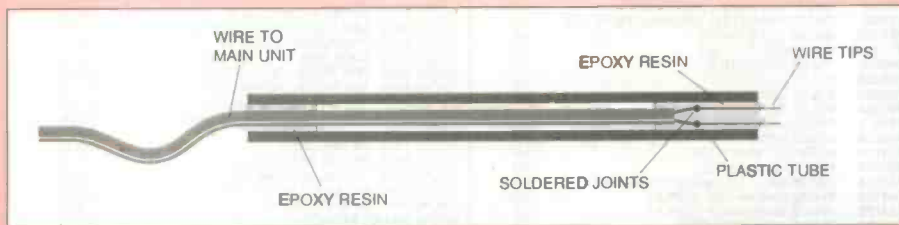

Push the probe through the gland and adjust it to the required height (see photograph). The seal is then tightened firmly. Run the probe connecting wires back to the main unit position. If they need to pass through a hole in metal, fit a rubber grommet to prevent the sharp edge from cutting them. Solder the plug to the end - polarity unimportant.

Secure the "car grd" wire on the unit to an earth point and connect the fuseholder to a wire which is live only when the ignition is switched on.

Use a snap-on connector (Scotchlok) for this purpose. Alternatively, wire it to a suitable outlet at the fuse-box. Fit a 250mA fuse in the fuseholder. Timid readers could simply connect it to the cigar lighter socket and omit the in-line fuse providing a fused plug was used.

Buzzer	KU56L
Gold plated wire	XB00A
LM1830 Fluid Detector i.c.	YY99H
Waterproof cable gland	JR76H
Plastic box	KC91Y

PARTS LIST

Resistors

R1	10k
R2, R3	47k
R4	100k
R5	10M
RV1	100k min. vert. preset

Capacitors

C1	10n metallised polyester - 5mm pin spacing
C2	47n metallised polyester - 5mm pin spacing
C3	10m 16V radial electrolytic
C4	2.2m metallised polyester - 5mm pin spacing
C5	470m 16V radial electrolytic

Semiconductors

IC1	LM1830
IC2	ICM7555
D1	1N4148
D2	1N4001
Q1	ZTX300

Miscellaneous

BUZ1	DC operated piezo buzzer. 12V operation
F1	250mA fuse in car type in-line fuseholder.
	Waterproof gland for 5 to 8 mm cable
	Materials for probe - see text.

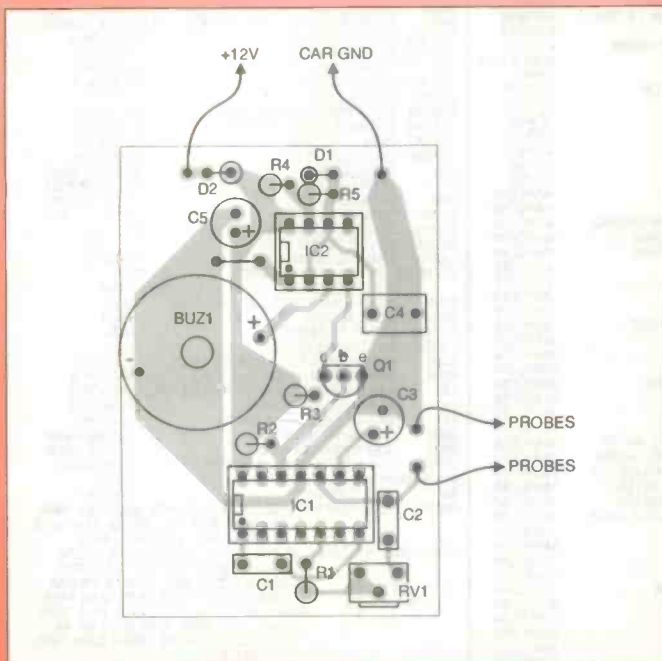

SIMPLE DIODE LED TESTER

The polarity markings on LEDs (Light Emitting Diodes) seem to be a common cause of confusion, as Paul Stenning explains

The polarity may be indicated by a flat section on one side of the body or by one lead being shorter than the other, but different manufacturers are not consistent as to which lead they are marking!

Rectangular and other shaped LEDs often rely on lead lengths as the only indication, which is not very helpful if the component has been used previously and the leads shortened. Sometimes you can peer at the innards through the casing and establish the polarity from this, but you still have to remember which bit is which electrode - and some LEDs do not have see-through bodies. The connections of LED displays can be particularly difficult to establish - especially those with several digits.

You could connect the LED to a battery via a suitable resistor, but this can be fiddly and is not much help with infrared devices. Also the maximum rated reverse voltage for an LED is about 4V, so you could damage it if you are using a 9V battery for testing.

The simple Diode and LED Tester presented here costs under £5 to build (including all components, the battery and a cheap case) and will indicate the polarity of almost all types of LED and other diodes with no risk of damage. The average test current is about 5mA (10mA pulses), which is sufficient to illuminate the LED being tested.

The unit has two test probes and two indicator LEDs. The diode or LED to be tested is simply connected either way round between the test probes, and the cathode connection is indicated by the LED closest to that connection illuminating. My original prototype has been used regularly for several years, and has saved me a lot of time and irritation.

The unit can be used to test all conventional LEDs including the multi-colour types and IR devices. The only types of LED that cannot be tested are those containing additional circuitry, such as the flashing and constant-current types.

It can also be used to check most silicon and germanium diodes and rectifiers providing they can withstand a test current of 10mA. Zener diodes can be tested for forward drop but not for Zener effect, although this is sufficient to prove if they are alive or dead. The unit can also be used for basic diode tests on bipolar transistors, although the test current may be too high for the base connection of some devices.

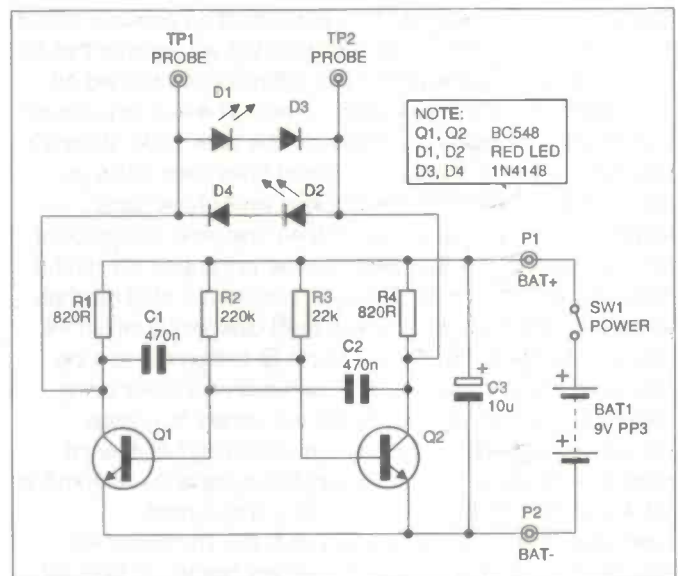

Circuit operation

The circuit was designed to be simple and low cost. A simple transistor circuit was used because the components (or suitable alternatives) are more likely to be in the constructor's "junk box". A brief discussion of the IC based alternatives that could have been used is given later.

The circuit consists of a standard two transistor astable multivibrator arrangement, the operation of which will be described shortly. The outputs on the collectors of the two transistors are a square wave signal of about 200Hz. The two outputs are out of phase with each other - when one output is high the other is low and vice-versa.

Between these two outputs are connected two LEDs (D1 and D2), back-to-back, with series diodes (D3 and D4) to increase the forward voltage drop. When Q1 is on and Q2 is off, current flows through D2, causing it to illuminate - the current being limited to about 10mA by R4. When Q1 is off and Q2 is on, D1 illuminates. Although the LEDs are flashing, the 200Hz rate is sufficiently fast that they both appear to be continuously illuminated. Since the test current is 10mA for 50% of the time, the average is 5mA.

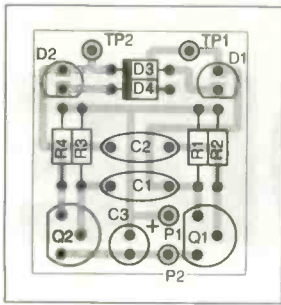

When the diode to be tested is connected between TPI and TP2 it will bypass either D1 or D2 depending on the polarity. The test current will therefore flow through the diode being tested instead of through the bypassed LED on the unit. The series diodes (D3 and D4) ensure that the voltage drop of D1 and D2 are greater than the forward drop of

any diode being tested. When the diode being tested is reverse biased, the remaining LED on the unit will illuminate. The diode being tested receives a reverse voltage of about 2.5V (1.9V from the LED plus 0.6V from the series diode) which is insufficient to cause damage. If the diode being tested was short-circuited neither LED on the unit would light. The astable multivibrator would also stop oscillating in this case, but this is not a problem. If the diode being tested were open-circuit both LEDs on the unit would remain lit.

Astable multivibrator

The trouble with describing the operation of an oscillator circuit is defining a suitable starting condition! We will assume that Q1 has just switched on and therefore Q2 has just switched off. Just prior to the change of state, C1 would have charged such that its left plate is positive relative to the other plate. When Q1 switched on the left plate of C1 would have been taken to about 0V and therefore the right plate would have gone negative, switching Q2 off. C1 will then charge in the opposite direction via R3. The time taken for this to happen affects the frequency of the oscillator. When the right plate of C1 reaches about 0.6V there will be sufficient base bias for Q2 which will turn on. The charge on C2 will cause Q1 to turn off, and the sequence of events will continue with each transistor being switched on in turn. C3 decouples the supply, to ensure correct operation as the battery runs down and its internal resistance increases. The total supply current is about 20mA at 9V. A standard PP3 battery can supply this current intermittently and still give a reasonable life. The circuit will operate down to about 4V so the battery has to run fairly flat before it needs replacing.

Alternative oscillator circuits

This two transistor astable multivibrator circuit was used extensively some years ago, but has largely fallen into disuse due to a couple of shortcomings. The frequency of oscillation varies with changes in the supply voltage and output loading, and the output waveform is not quite a true square wave. None of these problems are relevant in this application. A more modern approach might have been to use an IC based oscillator. The requirement for two anti-phase outputs rules out timer ICs such as the 555 unless they are used with an additional inverter circuit. A suitable circuit could be constructed using CMOS logic, but the output drive current is not sufficient unless buffer stages of some sort are used. The net result would be more expensive than the current circuit. TTL logic would be able to drive the LEDs directly, but this has the drawback of needing a 5V supply. A regulator IC could be used but again this adds to the cost. On balance it was decided that a simple circuit, using two transistors costing 10p each offers a cheap and elegant solution.

Construction

The prototype was built on a small PCB as shown. However, the circuit could easily be constructed on stripboard or some other prototyping system as the layout is not critical. Two new LEDs should be used for D1 and D2 - so you can be sure the polarity is correct! The PCB overlay assumes the flat on the body is the cathode. The diodes, transistors and capacitor C3 must be inserted with the correct polarity. None of the component values are critical so they can be varied to some extent to use what you have available. Pairs of components that are the same value (i.e. R1/R4, R2/R3, C1/C2 and Q1/Q2) should remain equal to keep the mark-space ratio at about 50%. The two LEDs can be the same colour, or they can be coloured to match the relevant test leads. The unit may be fitted into a small plastic case if required. Ensure there is sufficient room to house the PCB, battery and switch. The PCB will be held sufficiently secure by two mounting clips on the LEDs. The battery should be held in place with some foam rubber, to prevent it rattling around and touching the rear of the PCB, causing short circuits. The power switch may be a small slide switch or a momentary normally open push button. Note that small slide switches are not normally supplied with the fixing screws. The switch and battery should be connected to the PCB as shown on the circuit diagram. For the test leads, two short lengths of flex fitted with small insulated crocodile clips are ideal. These should pass through small holes in the case, close to the relevant LED, and knotted on the inside to prevent stress on the PCB if they are pulled.

Testing and using

When the unit is initially switched on, both LEDs should light. If the two test leads are touched together, both LEDs should extinguish. Connect a diode between the two leads, and one of the LEDs should go out. The LED that remains lit should be the one closest to the lead that is connected to the cathode of the test diode. The cathode end of the diode is normally marked with a band. Reverse the polarity of the diode and check that the other LED remains on. Now try the same thing with an LED. The same results should be obtained, and the test LED should light both times. If these tests are successful the unit is working correctly. To conserve battery life the unit should be switched off when not in use. If one or both LEDs fail to light when the test leads are not connected the battery should be replaced.

PARTS LIST

Resistors

2	R1,R4	820R 0.25W Resistor
2	R2,R3	22K 0.25W Resistor

Capacitors

2	C1,C2	470nF Capacitor, 7.5mm (0.3") pitch
1	C3	10uT 25V Radial Electrolytic Capacitors

2	Q1,Q2	BCS4S Transistor
2	D1,D2	Red 5mm LED
2	D3,D4	1N4148 Diode
1	SW1	Min Slide Switch
1	BATT1	PP3 Battery
2	PP3	Battery Clip
2		Miniature Insulated Crocodile Clip
1		PCB
1		Case
2		5mm LED Clip
As Req'd		Flex (for test leads)

TRANSISTORS

IN 4001	100 for £2
IN 4004	100 for £2
IN 4007	100 for £2
IN 3024B	20 for £1
IN 3155V	20 for £1
IN 4577AV	20 for £1
IN 4742A	20 for £1
IN 5230B	20 for £1
IN 5246B	20 for £1
IN 5253B	20 for £1
IN 5336B	20 for £1
IN 5337B	20 for £1
IN 5340B	20 for £1
IN 5343B	20 for £1
IN 5346B	20 for £1
IN 5363B	20 for £1
IN 5379B	20 for £1
IN 5380B	20 for £1
IN 5384B	20 for £1
IN 5385B	20 for £1
IN 5386B	20 for £1
IN 5648A	20 for £1
IN 5653A	20 for £1
IN 5656A	20 for £1
IN 6055A	20 for £1
IN 6057A	20 for £1
IN 6059A	20 for £1
IN 6061A	20 for £1
IN 6064A	20 for £1
IN 6068A	20 for £1
IN 6070A	20 for £1
IN 6072A	20 for £1
2N 1711	10p each
2N 2369A	10p each
2N 2484	10p each
2N 2894	10p each
2N 2905	10p each
2N 2906	10p each
2N 3419	16p each
2N 3700	10p each
2N 3725	20p each
2N 3824	16p each
2N 4117A	20p each
2N 4918	20p each
2N 5038	20p each
2N 5039	20p each
2N 5179	10p each
2N 5192	20p each
2N 5320	20p each
2N 5322	20p each
2N 5323	20p each
2N 5486	20p each
2N 6288	20p each
2N 6386	20p each
BC 108	5p each
BC 109	5p each
BC 161	5p each
BC 179B	5p each
BC 477	10p each
BC546	5p each
BC 558	5p each
BCY 59	10p each
BCY 791X	10p each
BD 175	20p each
BD 237	20p each
BD 238	20p each
BD 239	20p each
BD 240C	20p each
BD 436	20p each
BD 707	20p each
BD 909	20p each
BDW 84A	20p each
BDW 91	20p each
BDW 93C	20p each
BDW 94A	20p each
BDX 54	20p each
BDX 87C	20p each
BF 257	10p each
BF 258	10p each
BFR 36	20p each
BFR852	5p each
BFR856	5p each
BFW 43	20p each
BFW 44	20p each
BFX 38	20p each
BFX 40	20p each
BFX 86	20p each
BFY 64	20p each
BSX 19	10p each
BSX 33	10p each
BTA06-400B	3 for £1
BTA08-400B	3 for £1
BTA12-400B	3 for £1
BTB15-700B	3 for £1
BTB16-600B	3 for £1
BU208	3 for £1
BU208D	3 for £1
BU326A	3 for £1
BU911	3 for £1
BU326A	3 for £1
BU508A	3 for £1
BU931	3 for £1
BUR21	3 for £1
BUR 50	3 for £1
BUR52	3 for £1
BUT11	3 for £1
BUV48	3 for £1
BUV50	3 for £1
BYT11-800	5p each
BYW78-100	10p each
MJ11028	£1.60 each
MJ11029	£1.80 each
P 600D	20 for £1
SD 1285	£2.60 each
SD 1487	£4.80 each
SD 1729	£6.20 each
T0509 MH	20p each
T0606 MJ	20p each
T1006 MJ	20p each
T1206 NH	20p each
T1216 MH	20p each
1.5 KE 39 CP	20 for £1

INTERGRATED CIRCUITS

HCF4000BEY	35p each
HCF4002BEY	37p each
HCF4006BEY	68p each
HCF4007BEY	17p each
HCF4008BEY	34p each
HCF4009UBEY	22p each
HCF4010BEY	20p each
HCF4012BEY	33p each
HCF4015BM1	41p each
HCF4016BEY	21p each
HCF4018BM1	61p each
HCF4023BM1	33p each
HCF4027BEY	50p each
HCF4035BEY	40p each
HCF4040BM1	74p each
HCF4041UBEY	34p each
HCF4054BSY	52p each
HCF4063BEY	60p each
HCF4067BM1	£3.47 each
HCF4068BEY	32p each
HCF4071BEY	34p each
HCF4075BM1	32p each
HCF4082BEY	34p each
HCF4097BEY	£3.47 each
HCF4099BEY	61p each
HCF4510BEY	86p each
HCF4516BEY	76p each
HCF4517BEY	£1.74 each
HCF4518BEY	39p each
HCF4445332BEY	69p each
HCF4724BEY	58p each
HCF40105BEY	45p each
HCF4017BM1	62p each
M74HC04BIR	30p each
M74HC10BIR	30p each
M74HC12BIR	29p each
M74HC127BIR	16p each
M74HC30BIR	24p each
M74HC51BIR	35p each
M74HC109BIR	35p each
M74HC112BIR	90p each
M74HC137BIR	£1.75 each
M74HC15BIR	51p each
M74HC153BIR	51p each
M74HC157BIR	51p each
M74HC158BIR	49p each
M74HC160BIR	57p each
M74HC161BIR	57p each
M74HC174BIR	53p each
M74HC175BIR	23p each
M74HC190BIR	61p each
M74HC19NBIR	61p each
M74HC195BIR	£1.09 each
M74HC241BIR	58p each
M74HC242BIR	58p each
M74HC243BIR	58p each
M74HC251BIR	54p each
M74HC208BIR	71p each
M74HC299BIR	£1.41 each
M74HC352BIR	55p each
M74HC367BIR	22p each
M74HC368BIR	40p each
M74HC390BIR	39p each
M74HC343BIR	70p each
M74HC563BIN	70p each
M74HC688BIR	86p each
M74HC693BIN	86p each
M74HC696BIR	£1.89 each
M74HC697BIR	£1.89 each
M74HC698BIR	£1.20 each
M74HC4020BIR	40p each
M74HC4028BIR	27p each
M74HC4040BIR	32p each
M74HC4075BIR	30p each
T74LS13BI	30p each
T74LS14BI	19p each
T74LS20BI	16p each
T74LS27BI	49p each
T74LS33BI	67p each
T74LS37BI	40p each
T74LS42BI	87p each
T74LS47BI	32p each
T74LS74BI	42p each
T74LS75BI	41p each
T74LS86BI	28p each
T74LS93BI	£1.09 each
T74LS109BI	55p each
T74LS125BI	37p each
T74LS132BI	42p each
T74LS133BI	41p each
T74LS136BI	92p each
T74LS139BI	21p each
T74LS148BI	95p each
T74LS151BI	39p each
T74LS153BI	51p each
T74LS155BI	28p each
T74LS156BI	93p each
T74LS157BI	27p each
T74LS158BI	49p each
T74LS164BI	28p each
T74LS166BI	35p each
T74LS174BI	53p each
T74LS175BI	23p each
T74LS191BI	69p each
T74LS192BI	88p each
T74LS193BI	55p each
T74LS196BI	73p each
T74LS240BI	54p each
T74LS241BI	54p each
T74LS251BI	54p each
T74LS260BI	82p each
T74LS266BI	80p each
T74LS279BI	25p each
T74LS293BI	£1.63 each
T74LS352BI	55p each
T74LS353BI	70p each
T74LS366BI	60p each
T74LS367BI	22p each
T74LS368BI	40p each
T74LS378BI	61p each
T74LS390BI	60p each
T74LS393BI	57p each

SPECIAL INTEREST

Rittal Steel Cabinet Enclosures 800x1000x300mm	£100 each.
Panel Mounted IEC Plug Filter with Switch	£2 each
Mitsubishi 12vdc Fans Type MMF-06B12DS	£4 each
Papst Fans 220vac Type 8550N	£6 each
Belling Lee IEC Plug Filter Type L2133CL	£1 each
Mains Filters Chassis Mounting, 5 Amp 115/250vac	£1 each
Papst Fans 8-16 vdc Type 8112K	£8 each
Bulgin Panel Mounting Fuse Holder 20mm With Tool Releasable cap	£1 for 4
Festoon Bulbs 28v Amber	£1 for 3
Din Leads 5 pin Plug 180° to 5 Pin Socket 240°	£1 for 3
Metal Cases Two Piece Construction 220 x 125 x 95mm	£9 each
Simm Sockets Dual Readout Type 382759-1	£1.50 each
Bulkhead lights, Red Diffuser, 100 x 60mm	£1 each
Crabtree Ceiling Switches, 6Amp Retractive, Red Cord	£3 each
Diodes Type BY206	£1 for 20
System Sensor Automatic Smoke Detector Model 2424E	£3 each
Polethylene Terminals Blocks, 12 Way 6Amp	£3 for 10
Relays 11 Pin latching DPCO, 24 vdc with Bases	£10 each
Hochiki Thermal Detectors Model DFF-60ELPC	£5 each
Robinson Nugent IC Sockets Type PLCC 68TP SMT	£1 each
Capacitors Radial Electrolytic 3M3, 63v	£1 for 20
Capacitors Radial Electrolytic 2200M, 16v	£1 for 20
Capacitors Radial Electrolytic 220M, 63v	£1 for 20
Capacitors Radial Electrolytic 470M, 50v	£1 for 20
Capacitors Radial Electrolytic 470M, 35v	£1 for 20
Capacitors Radial Electrolytic 1000M, 16v	£1 for 20
Capacitors Radial Electrolytic 330M, 63v	£1 for 20
Bulgin IEC Mains Inlet Fused Chassis Plug Type PF0011/10/28	£1 for 5
Ceramic Trim Capacitors 20pF (red)	£1 for 10
Ceramic Trim Capacitors 50pF (orange)	£1 for 8
GD 4001	£8 for 100 GD 4013
Crystals 12 MHz & 16 MHz	£1 each
Crystals Oscillator Modules 20 MHz, 28.322 & 32 MHz	£1.50 each
Capacitors Dip Poly OM01 400V 10mm	£1 for 20
Capacitors Dip Poly 1M 100V 15mm	£1 for 20
Capacitors Dip Poly OM33 100V 15mm	£1 for 20
Capacitors Axial Electrolytic 470MFD 16v	£1 for 20
Capacitors Axial Electrolytic 47MFD 10v	£1 for 20
Capacitors Box Poly OM047 400V 15mm	£1 for 20
Transistors Type BC212L	£1 for 100
Light Emitting Diodes SLT-35 Series Triangular Lamps 3 x 4.5mm	£1 for 10
Harwin Low Profile 10 Way IC Sockets on Sil Carriers	20p each
Densitron Liquid Crystal Displays, 5 Digit, Type LSH5060RP	£1 each
Super Twist Graphics Blue Mode-LCDs 320 x 240 Pixel Size	£5 each
132 x 103mm Overall	£10 each
Valves QQV06-40A (Ex Equip)	£10 each
Victron Invertors Type VBB 48/1000, 48 vdc Input, 230 vac Output @ 1.0 KVA£260	
Stepper Motor Drive Boards, 750V/5A Step and Microstep Type GS-D500	£45
Farnell Portable Synthesized Signal Generator 10-520 MHz Type PSG 520	£475
Processors TS68000 CFN12	£3 each TS68230 CP8
L7820C-V	85p each L4922
HCC4013FOM2RB	43p each L78L09CD
Panaflo Fans 40 x 40 x 20mm, 12vdc Model FBK-04f12L	£6.45 each
Papst Fans 60 x 60 x 25mm, 24vdc Model Typ 614	£5.45 each
M ² Controllers 8/16-Bit Cmos Type ST90E40ZLI	£12.50 each
UPD 80C 39HC-0,8 Bit Cmos CPU	£2.40 each
Resistor Packs Mixed 0.25W	£1 for 200
Mixed Component Box Loads of Goodies, Weighing 2 Kilos (lucky dip)	£6

B. BAMBER ELECTRONICS

5 STATION ROAD, LITTLEPORT, ELY, CAMBS, CB6 1QE.

TEL: 01353 860185

FAX: 01353 863245

MAIL ORDER ONLY

TERMS; CASH WITH ORDER. DELIVERY CHARGES ARE FREE WHEN YOUR ORDER TOTALS £30 OR MORE. IF LESS PLEASE ADD £3.35 + V.A.T.

VISA AND ACCESS WELCOME.

V.A.T. @ 17.5% MUST BE ADDED TO THE TOTAL OF ALL ORDERS.

A SIMPLE DISTRIBUTION AMPLIFIER

Tony Sercombe offers a simple, low-cost project

Some time ago a colleague had a requirement to run ten cassette recorders from one DAT master, in order to bulk copy in real time. He invited me to suggest a way of connecting all the machines to the one stereo replay output so as to avoid

overloading it, and so preserve the integrity of the signal. Although of good quality, none of the machines had floating inputs, but were all situated in reasonable proximity with each other. Since time was limited, I made up a couple of 741's wired as buffers, with 10 Ω output resistors in each case.

This arrangement worked well, overcoming an immediate problem. However, I decided to make another example which was a little more refined, and with its own power supply, unlike the original. The result is shown here.

As will be seen, it can be made into a very compact, stand-alone unit, and built at quite modest cost. It uses two easy-to-come-by operational amplifiers, and has one adjustable level preset control on the PCB, although this may be brought to a front panel control if required. But since it is not likely to get much use it could still be left as a preset.

It is important that a system such as this does not alter the phase relationship of the signal from input to output, and certainly not invert it, otherwise problems may occur later on in the chain, and so a non-inverting amplifier is used for the first stage. This is a TLO71, which is a low noise device.

Distribution amplifiers do not provide a deal of gain in the main, often none at all. However, the first stage here gives a fixed gain of 2X (6db). This is because it is not possible to get a gain of unity from such a stage, due to the configuration of the resistor feedback network. It does have the advantage, though, of providing a high input impedance. The output feeds the preset in series with another resistor, and with this arrangement the gain can be

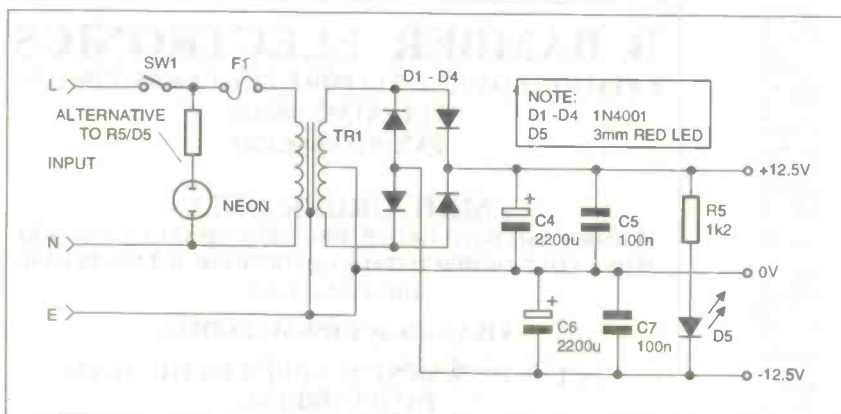
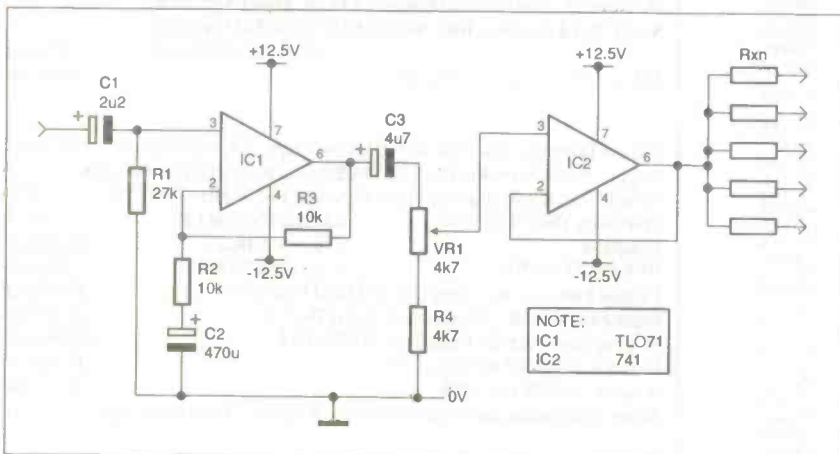

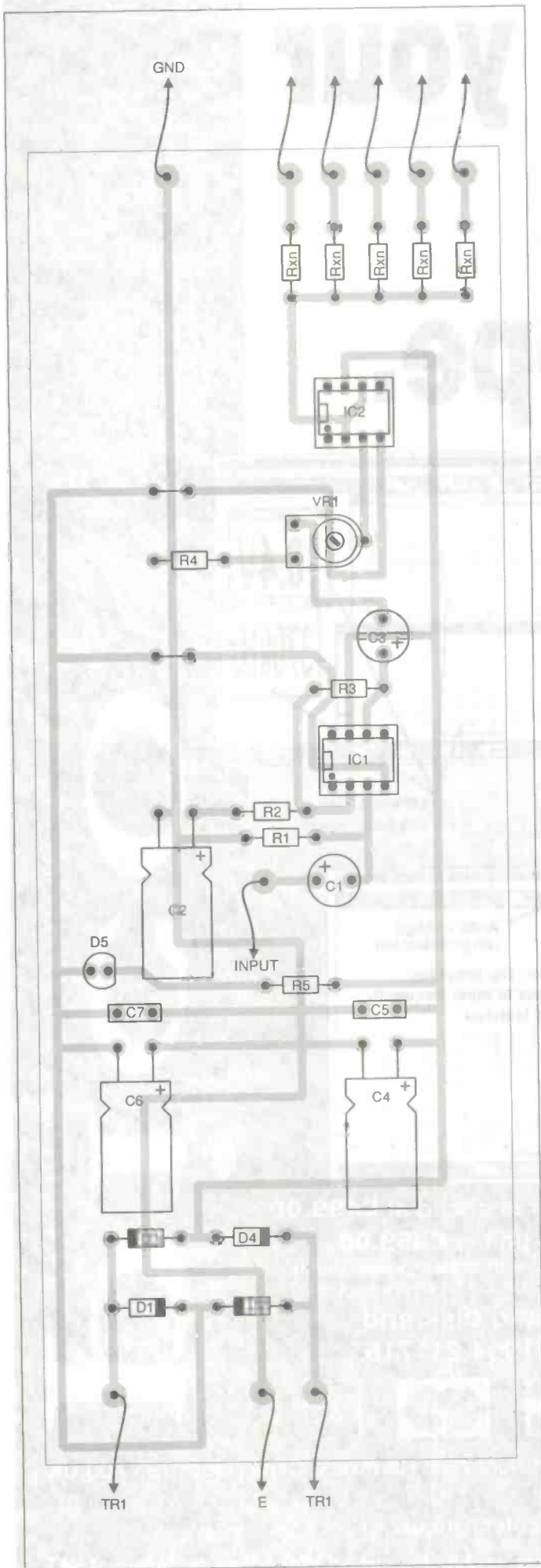

adjusted from unity to +6dB. It may seem odd at first glance to amplify the signal and then to attenuate it again. However, these amounts are so limited that no noticeable loss of quality occurs, and it does have the advantage of leaving a little gain in hand, should it be required to make up any minor losses that may happen. The second stage is simply a buffer amplifier. The input impedance is thus very high indeed, and so the input resistor to ground in parallel with this can be regarded as the practical impedance.

The output is equally very low, in fact about 0.1 Ohm. This is thus modified by the output resistors feeding the destination equipment. The 741 device specified here will supply about 30 Ma, and in a unity gain stage, such as this, will not suffer any bandwidth limitation.

The power supply is quite conventional, utilising a transformer with a centre tapped secondary to ground, and the usual bridge arrangement to supply the two rail voltages. Two ceramic capacitors are fitted in parallel with the main smoothing capacitors to remove any HT noise. A LED with series resistor completes this part of the circuit. Testing amounts to little more than switching on, other than checking the circuit board is correct, and that no solder bridges, dry joints etc exist. It is always worth using IC sockets, as once soldered in IC's are notoriously difficult to remove without quite severe damage occurring.

When setting up initially with the unit out of its case, take great care with the mains supply at the switch and transformer connections. These voltages are at least dangerous, and can be lethal. If possible connect a signal generator to the input, and check that there is a signal at each output point. If an oscilloscope is available, set the gain to unity or other value up to +6db by adjusting the preset control.

Otherwise use a multi-range meter set to a low AC volt range, and a frequency of no more than 1Khz. Repeat this procedure for the other channel and this completes the line up. The final setting is best left at unity initially, and only reset if required later on. It should now be possible to put a direct short circuit on all but one of the outputs, leaving the one working with no disturbance, so exhibiting isolation between the outputs.

PARTS LIST

Resistors

R1	27K
R2	10K
R3	10K
R4	4K7
R5	3K2
VR1	4K7
Rn	1K(As reqd)

Capacitors

C1	2u2
C2	470uF
C3	4u7
C4 & C6	2200uF
C5 & C7	100n ceramic
D1 to D4	1N4001
D5	3mm 20mA red LED

Transformer: mains pri: 9-0-9 V Sec
 IC1 TLO71, 162 741, 8 pin DII sockets
 100 mA Fuse & holder, mains switch, and case to suit. Neon indicator only required if R5/D5 not used.

Transform your PC into an Oscilloscope.

Never before has it been so easy to capture information about a signal. The ADC 200 simply plugs into the parallel port of your portable or desktop PC, no complicated setting up - just run the software and start measuring. With the advanced PicoScope Software, your computer can be used as a high speed - 50 MSPS Dual channel Digital Storage Oscilloscope (DSO), 25MHz Spectrum Analyser, Frequency Meter or Voltmeter.

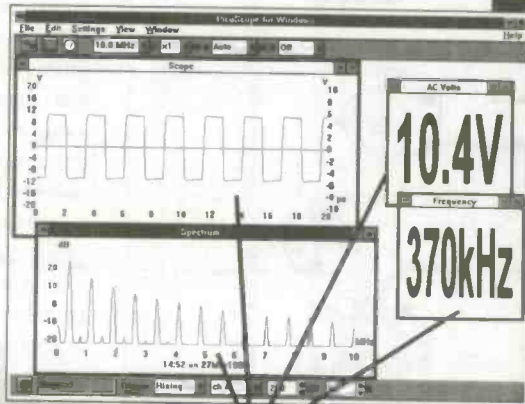

The ADC 200 breaks the price/performance barrier for DSO products, for less than half the price of the cheapest benchtop instruments you get a fully featured scope with FFT spectrum analysis and unlimited storage/scrolling - normally only found on the most expensive DSOs.

New scope
New spectrum
New meter

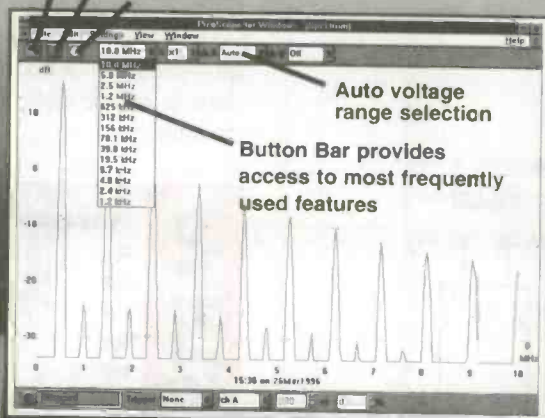

The 50 MSPS unit is priced at **£499.00** and the 20 MSPS unit is **£359.00**.

Both units are supplied with cables, power supply and manuals. Carriage UK £ 3.50 Overseas £ 9.00

Call for free demo disk and catalogue on 01954 211716.



Pico Technology Ltd. Broadway House, 149-151 St Neots Rd, Hardwick, Cambridge. CB3 7QJ UK
Tel: + 44 (0)1954 211716 Fax: + 44 (0)1954 211880
E-mail: post@picotech.co.uk Web: <http://www.picotech.co.uk/>
Phone or FAX for sales, ordering information, data sheets, technical support. All prices exclusive of VAT

PICO Technology Limited

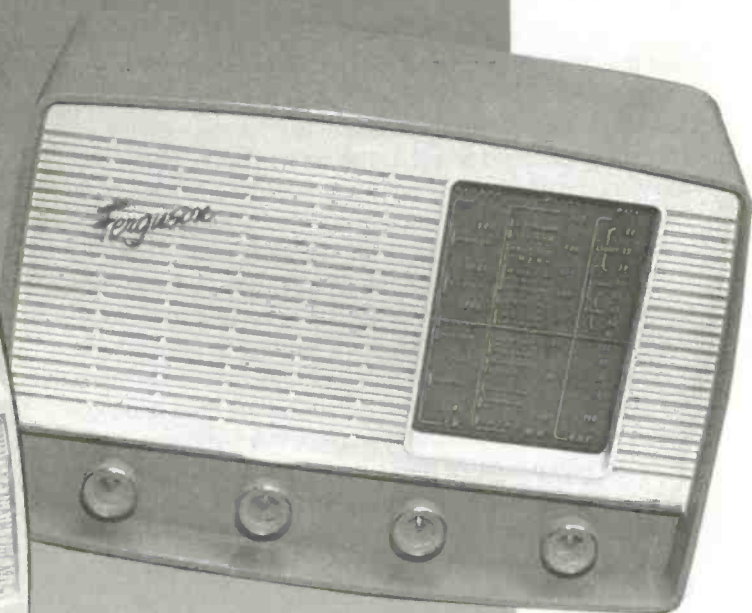

valve radio SERVICING AND RESTORATION

Paul Stenning continues his exploration of 'antique electronics'

PART 5

Dismantling the Cabinet

Before attempting to clean and restore the cabinet it should be dismantled as far as possible. Normally the speaker baffle board is a separate assembly and is held in place with screws or clips. Items of trim and manufacturers logos are often held in place with nuts, clips or bent-over pins on the inside, or possibly glued in place. The tuning scale glass is normally held with a few metal fixing plates, fitted with rubber pieces to protect the glass.

These items can usually be readily removed, and then cleaned and restored individually. Also remove the speaker from the baffle board. Do not try to separate glued items unless it is absolutely necessary.

On many bakelite sets the baffle board and other components are held in place with spring clips pressed over pillars. Sometimes there is a flat side on the pillar, in which case the clip can be removed by turning it so that one of the

gripping sections is next to the flat. Otherwise you will need to lift one of the grips slightly with a small screwdriver while lifting it off. Alternatively grip the sides of the clip with long nosed pliers and rotate it back and forth as you pull it off.

Knobs and cabinet trim

Plastic, bakelite and metallic parts can initially be cleaned with warm water and washing-up liquid. A strong washing-up liquid such as Fairy Excel is recommended. The water should not be so hot that you cannot put your hand in it, as very hot water can cause plastic parts to soften and distort, and clear plastic items to cloud. Leave the parts to soak for a few minutes, to soften the dirt. An old tooth brush is ideal for cleaning the parts and removing the grime from the finger-grips of the knobs. Once the parts are clean, rinse them in clean water to remove the detergent, and leave them to dry. Brass items can then be polished using Brasso or a similar product. You will often find

that they have been coated with a lacquer which has become chipped and stained. Once you have a good polished brass surface, it should be protected with lacquer to prevent it becoming tarnished and dull. The car aerosol lacquer mentioned earlier is ideal for this. Brass trim on knobs is difficult to spray without coating the rest of the knob, you could either mask it carefully or leave it without lacquer.

Chrome plated items can be carefully polished with Brasso, taking care not to remove the plating. If the plating is already badly chipped and damaged you may have to paint over it.

Plastic and bakelite knobs can be wax polished in the same manner as for bakelite cabinets. If the knobs have printing which is lightly recessed, and some of this is missing, it can be replaced with a suitable colour model paint. Any paint on the surface can be removed with Brasso once the paint is completely dry (24 hours).

Speaker fabric

It is impossible to clean dirty speaker fabric. If it becomes damp the adhesive fixing it to the baffle board softens and the fabric shrinks. I have tried several methods of cleaning it, including car upholstery cleaning products, with no success. If anyone knows a good method of cleaning the speaker fabric, please let me know and I will share it with other readers.

Normally all you can do is brush it carefully with a soft paintbrush to remove the worst of the dust. Sometimes the shape of the speaker can be seen in the fabric as a dirty shadow, which cannot be removed.

You are very unlikely to be able to obtain an exact replacement fabric since it is no longer manufactured. Anode Electronics and S.W.Chaplin carry stocks of more modern fabrics that will act as reasonable replacements.

The new fabric can be fixed in place with a spray carpet adhesive such as Gripperods Spray Adhesive. Spray a thin layer on the baffle board only and stretch the fabric across it. Without specialist equipment you will be unable to stretch it as tight as the original. Place a piece of wood over the top and hold the lot together for a couple of hours, with clamps, bricks or heavy transformers.

If the cone of the loudspeaker itself is damaged or coming away from the frame, it can be repaired with a contact adhesive such as Thixofix or Evostick. These adhesives dry to a flexible rubbery consistency. If it is badly damaged you will probably need a replacement. Both products are messy and give off fumes, so take appropriate precautions.

Cleaning bakelite cabinets

The bakelite or plastic cabinet can be washed with warm water and washing-up liquid. A washing-up brush and a tooth brush are useful for getting the muck out of the corners and recesses. When the cabinet is clean, rinse it in clean water and leave it to dry naturally.

The best finish can be obtained by using a specialist bakelite polish. Bake-o-Bryte is available from the publishers of Radiophile magazine for £2 plus 50p postage. Alternatively a good quality wax polish such as Colron Finishing Wax (available from DIY stores) can be used. If the surface is dull and cloudy it can be improved with the gentle application of a slightly abrasive polish such as Brasso.

Repairing bakelite cabinets

Clean cracks and breaks can be successfully repaired with a little Super-glue. Do not apply the glue directly from the bottle as you will get far too much. Place a few drops on a piece of





scrap card, and use a pin or piece of wire to apply it to the crack or break. In the case of a crack, apply the glue to the inside of the cabinet and let it work its way into the crack by capillary action. Once the glue is thoroughly dry (allow several hours), any excess can be gently removed with a razor blade or modeling knife.

Super-glue is only suitable for repairing clean breaks, and is unable to fill even small gaps. If the broken parts do not fit cleanly together you will need to use an adhesive that fills the void. An epoxy resin such as Araldite (the standard type, not the fast drying) is suitable. Any excess can be removed with a modeling knife once the glue has dried completely (at least 24 hours).

More major rebuilding work can be carried out with a two part car body repair filler such as Davids Isopon P38. Cardboard coated with Sellotape can be fixed to the inside of the cabinet to act as a mould to hold the filler in place while it dries. The filler should be built up over three or four layers, allowing an hour or so for each layer to set before applying the next. When the filled section has sufficient strength to be self supporting the cardboard can be removed.

Continue to apply filler until the outside is slightly over-size. Additional filler can be applied on the inside if necessary to give extra strength. Leave the cabinet for 24 hours for the filler to set fully, then sand it carefully to shape. When you are close to the right shape, use finer sandpaper, and finish off with fine wire wool. Any voids can be filled with additional filler or cellulose putty. The only problem with these repair techniques is that the Araldite or filler is not the same colour as the cabinet. With care and practice you may be able to mix an

appropriate coloured powder paint with the filler to disguise the repair. This will only work if the cabinet is a single colour, and even then it will be very difficult to get an exact match.

Painting cabinets

The easier solution is to paint the whole cabinet with a suitable colour car spray paint. If you want a deep brown bakelite colour, Vauxhall Brazil Brown is a good match. Car aerosol paint is also ideal for repainting the painted sections of cabinets. For off-white sections, Ford Sierra Beige or Lada Cream is often suitable. For small repairs you may prefer to paint just the repaired section using car touch-up paint which is supplied in a small container with a brush.

If you are trying to find a close colour match you should take the cabinet to the car accessory shop with you. It is difficult to match the colour accurately under the pink or yellow glow of the shop lighting, so ask an assistant if you can take three or four likely colours outside and look at them in daylight.

While you are there get a "Can-Gun". This is a pistol shaped device that clips to the top of the can and has a trigger to operate the button. It makes the job easier, prevents strain on your finger and is well worth the £1.20. Also get a face mask to filter some of the fumes and dust.

Anything that should not be painted must be protected with newspaper and masking tape. Tape over any gaps in the newspaper as the paint will get into the smallest gaps.

Spraying should be done outdoors on a dry still day. If you are working in a covered area such as a garage, leave the door fully open to let the fumes out. Do not try spraying indoors because the fine spray will settle as dust on everything in the

room. The fumes will build up, even if you open the windows.

Shake the can thoroughly before use. Spray painting needs practice to obtain good results. Each coat should be just thick enough that it has an even wet look. If it looks powdery you need to spray it a little thicker, and if you are getting runs it is too thick. With practice you can sometimes do the job in one coat. If you need additional coats they should be applied at about half-hour intervals. Do not let the can run empty, as it will spit and splatter the last bit of paint.

Remove the masking tape and newspaper about half-an-hour after the final coat, then leave the cabinet to dry thoroughly for at least 24 hours. The paint finish will probably be fine as it is, but it can be polished with Colron Finishing Wax if necessary. Do not use car polish as it gives an artificially glossy finish.

Restoring wooden cabinets

In this section I will discuss some of the more straight-forward methods of repairing and restoring wooden cabinets. If you are feeling more ambitious it would be worth finding a good book or magazine about furniture restoration.

Woodworm

If the cabinet shows any signs of woodworm, this must be treated before continuing. Remove the chassis and any other removable parts if you have not already done so. Cuprinol Woodworm Killer is available in an aerosol can with a pointed nozzle for squirting into the woodworm holes. Treat the cabinet in accordance with the instructions and safety warnings on the can. A hyperdermic syringe and fine needle will ensure 100% penetration, avoiding air pockets that may remain at the bottom of the holes using the aerosol alone.

After treatment, leave the cabinet in a warm place for a few days. If there is any further sign of woodworm activity, such as new holes or wood dust, treat it again. Wait at least a week for the Woodworm Killer to thoroughly dry out before carrying out any repair or restoration work on the cabinet.

Cabinet repairs

Wooden cabinets sometimes come apart at the joints, which are normally held together with glue alone. Apply a little Cascamite Woodworking Glue (or Evostick Woodworking Adhesive) to the gap, and use a scrap of cardboard to spread the glue well in.

Hold the joint tightly closed with clamps or heavy items while the glue dries. Use scraps of wood to protect the cabinet finish from the clamps. Any glue that oozes out should be wiped off with a damp tissue.

If you need to repair several joints, check the cabinet is



square after the clamps have been applied. This can be done by measuring the two diagonals from the back - they will be equal if the cabinet is square.

If the layers of the plywood come apart they can be repaired in a similar manner. The plywood should be clamped firmly between two solid boards while the glue is drying to ensure the result remains flat.

Cleaning the cabinet

The build-up of dirt, household polish and nicotine on the surface of the cabinet can often be removed with White Spirit. If this does not work, try Foam Cleaner. Warm water and washing-up liquid is also effective, but you should not submerge the cabinet and do not allow it to become too wet. The aim is to remove the grime without disturbing the original finish.

Stripping the original finish

If the original polish or varnish is in a poor state you may have no option but to strip it and start again. Do not rush into this, as it can be difficult to get a finish similar to the original. Refer to the section detailing levels of restoration in Part 4, and consider the options very carefully.

If the cabinet has a wax polish finish you may be able to remove it with metholated spirits. Normally, however, you will need to use a varnish stripping product such as NitroMors Varnish Remover.

Use this with medium grade wire wool in accordance with the instructions on the tin. The product burns if it gets on your skin, so wear rubber gloves and an old cotton shirt with sleeves. Once the varnish is removed, the cabinet should be thoroughly cleaned with metholated spirits or white spirit. The surface should then be rubbed over with fine wire wool to give a smooth finish.

Preparing the surface

If the wood colour is too light it can be darkened at this stage with Colron Wood Dye. The colour obtained is often slightly lighter than the shop display would suggest, so choose a fairly dark colour such as walnut.

Any woodworm holes and other blemishes can be filled with plastic wood. This also dries lighter than expected. If the repair is darker than the surrounding wood it will look less conspicuous than a light coloured repair.

The exposed wood should then be protected and sealed with Colron Wood Reviver. This is rubbed into the surface with a soft cloth and allowed to dry.

If the cabinet had a shiny lacquered finish it may be sprayed with two or three coats of car lacquer. Do not use polyurethane varnish or any other brush-on product as it is very difficult to get a smooth finish.

Polishing and finishing

Most older sets had a more subtle polished finish. If the colour of the wood is correct, a couple of coats of Colron Finishing Wax can be applied. If you require a darker finish, Colron Liquid Wax is available in three shades. These products requires a considerable amount of buffing to obtain a good finish but it is worth the effort. Do not use Colron Liquid Wax and Colron Finishing Wax on the same cabinet, as they do not mix.

These products can also be used if you have not stripped the original finish. Try a small amount in a corner first to make sure it does not affect the original finish. Colron Finishing Wax



is generally the better choice. The Colron range of products are specifically designed for furniture restoration, and are therefore ideal for valve radio cabinets. They are available from DIY stores, with the woodcare products. A detailed leaflet covering the complete range is available in the store or direct from the manufacturers.

Touching up minor blemishes

If a polished finish is scratched or chipped, the blemishes can be masked to some extent with Colron Liquid Scratch Remover. This is supplied in a bottle with a small brush, and is applied to the scratch and allowed to dry before buffing.

Scratches in lacquered cabinets can be repaired with car lacquer. This should be sprayed into a suitable container (such as the aerosol lid) and applied to the damaged area with a small paint brush. Several layers may be needed to build up the depth. Test in a hidden corner first, to ensure that the



lacquer does not affect the original finish.

Replacement backs

If the original back is missing you should arrange an alternative. This is particularly important if the set is to be used, to prevent little fingers finding their way onto live terminals. If you have a supply of scrap sets you may have a suitable back that can be modified to suit.

A suitable replacement back can be made from hardboard or thin plywood. Once it has been cut to size, drill a large number of 10mm (3/8") holes for ventilation. In particular there should be holes near the output and rectifier valves, and any high power resistors. Drilling hardboard gives a rather tatty finish, which can be tidied somewhat with medium grade sandpaper. The back can then be sprayed with black aerosol paint if desired. If you want the

innards to be visible, use clear perspex drilled accordingly.

On-going cabinet care

Normally the cabinet will require only occasional dusting. Do not use household polish such as Pledge or Mr Sheen on polished cabinets. If the finish becomes dull it should be re-polished with the product that you used originally.

If possible do not display the set in a kitchen or a room where people smoke regularly otherwise the finish will require regular cleaning and polishing. The set must not be displayed in a kitchen, bathroom or anywhere that steam or water is present, for safety reasons.

Regular Use

The finished set should be used and enjoyed. Periodic use will keep the set in good order, and dry out any damp. The electrolytic capacitors also benefit from regular use, as it avoids the need for further reforming.

I would suggest that the set should be used for at least one hour every three or four weeks. One hour or more allows the set to warm up properly, which is better for the valves than brief periods of operation.

And finally...

I hope this series has encouraged you to obtain a couple of valve radios, and enjoy repairing and restoring them. It can become a fascinating hobby! At the very least, I hope it has provided an interesting diversion from the world of microprocessors.

Special thanks are due to Nigel Rogerson of Anode Electronics for his many helpful suggestions, and for proof-reading and checking this series.

POSTSCRIPT

The author is grateful to Mr J Barrington-Gray for his recent

26th - 29th September 1996

The National Woodworking & Furniture Exhibition

Sandown Park, Esher, Surrey



The
'Centre of Excellence'
for all woodworkers.

Expert advice

Stunning competition displays

Top quality trade stands

Demonstrations and Lectures

FREE car parking

NEW FEATURES FOR 1996

**Kitchen Build - a complete kitchen built
as you watch!**

**Question Box Live - experts answering
all your questions and demonstrating
techniques.**

**Computers for Woodworkers - experience
for yourself the latest CAD technology.**

**Sandown Exhibition Centre,
Sandown Park Racecourse,
Esher, Surrey (10 min drive from M25)
26th - 29th September 1996**

Opening Times: 9.30am - 5pm daily

**Entrance Prices: Adults £7.50 (£6 advance),
Senior Citizens & Children £5.50 (£4 advance)**

**DISCOUNT ADVANCE TICKET
HOTLINE 01442 - 244321**

letter which contained the following valuable comments and information:-

"Some old sets have been modified so that they are putting the public at risk; a few have been KILLED by touching metal speaker grills or underside case nuts or screws in contact with the mains or HT supply. The radio sets in this series may involve people in the interest, but many could be at risk if they just plug an unknown set in to test it. Some sets could be quite old, or could have been repaired unprofessionally in the past. Please take care. I feel that a 'Megger' is a useful instrument for this work, if used with due care. It is useful for confirming that all externally accessible metalwork is indeed adequately insulated from the dangerous voltages within.

The grub screws (Page 67, April 1996) which hold the control knobs onto AC/DC sets were sometimes covered in pitch or beeswax. This MUST be replaced, or the next person working on the set is at risk of a SHOCK as the chassis is connected to the mains. If one can obtain a flexible drill with a small head, it is quite an easy job to drill out grub screws, starting with a small sharp pilot drill. You should not need to damage a knob or radio case" Mr Barrington-Gray has been repairing and restoring vintage sets for 40 years. He can also supply valves, spares, books and technical information. Write to 132 Lincoln Way, Corby, Northants, NN18 9HW.

Oops!

The gremlins have been at work again. In Part Three of this series (June 1996) the valve in Figure 1 (page 58) is shown the wrong way round! The AC input should be connected to the anode of the valve, while the cathode should be the half-wave rectified DC output. The author would like to apologise for any confusion caused by this error. He would also like to thank Mr T Windsor at Windsor Electrical, Carrickfergus, County Antrim, Northern Ireland, for pointing out this error.

Sunrise Press

We have had a number of enquiries about the Sound and Vision Yearbook which was mentioned in the first part of this series (ETI April 1996). Unfortunately, we have not been able to contact the publishers, Sunrise Press, and can only assume they have gone out of business. However, the author of the aforementioned book also publishes a 405-line magazine from Northampton and we suggest any further enquiries should be directed to: 71 Falcutt Way, Northampton NN2 8PH.



WILSON VALVES

(PROP JIM FISH G4MH)

Over 50,000 valves stocked,
2000 different types,
vintage, military, audio, etc.

Fast service. Send SAE for list
VALVES WANTED FOR CASH

**28 Banks Avenue, Golcar, Huddersfield,
West Yorks HD7 4LZ**



Tel: 01484 654650 / 420774



Fax: 01484 655699

PCB Designer

For Windows 3.1, '95 or NT



Runs on any PC running Windows 3.1, Windows 95 or Windows NT with a minimum 2MB RAM
Will work with any Windows supported printer and monitor

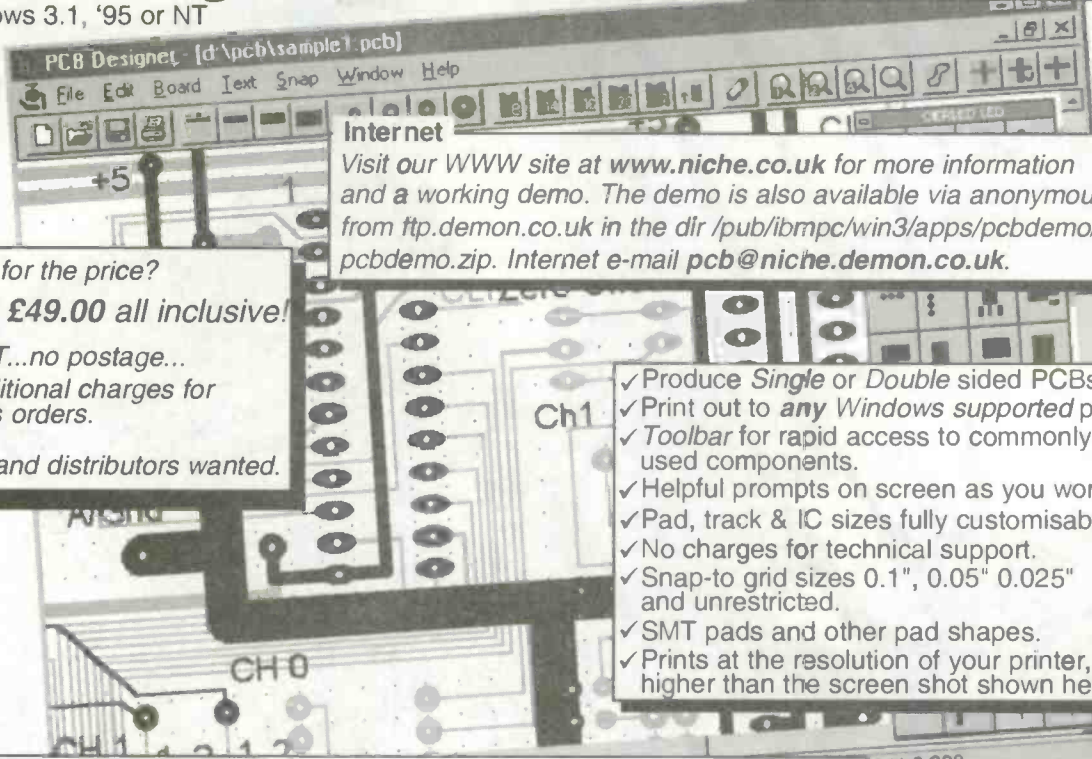

Looking for the price?
It's just **£49.00** all inclusive!
...no VAT...no postage...
...no additional charges for overseas orders.
Dealers and distributors wanted.

Internet

Visit our WWW site at www.niche.co.uk for more information and a working demo. The demo is also available via anonymous FTP from [ftp://ftp.demon.co.uk](ftp://ftp.demon.co.uk/pub/ibmpc/win3/apps/pcbdemo/) in the dir /pub/ibmpc/win3/apps/pcbdemo/ as [pcbdemo.zip](ftp://ftp.demon.co.uk/pub/ibmpc/win3/apps/pcbdemo/pcbdemo.zip). Internet e-mail pcb@niche.demon.co.uk.

- ✓ Produce Single or Double sided PCBs.
- ✓ Print out to **any** Windows supported printer.
- ✓ Toolbar for rapid access to commonly used components.
- ✓ Helpful prompts on screen as you work.
- ✓ Pad, track & IC sizes fully customisable.
- ✓ No charges for technical support.
- ✓ Snap-to grid sizes 0.1", 0.05" 0.025" and unrestricted.
- ✓ SMT pads and other pad shapes.
- ✓ Prints at the resolution of your printer, much higher than the screen shot shown here.

Niche Software (UK)

22 Tavistock Drive, Belmont, Hereford, HR2 7XN.

Phone (01432) 355 414

Available in South Africa from JANCA Enterprises, PO Box 32131, 9317 Fichardtpark at R299,00

ROBOTICS!

NEW!
from the USA

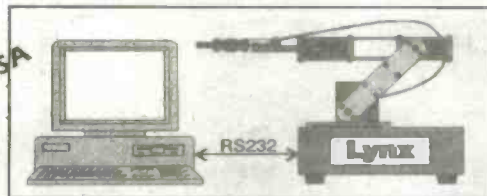

LYNX ARM

ROBOTIC ARM Kit, five axis motion with gripper. Control from any serial port. Uses R/C servos for good repeatability and accuracy. Kit includes pre-cut arm components, electronics controller board, PC software (inc source listing) and detailed construction manual. 40x30x20cm

STAMP BUG

"STAMP" based insect kit illustrates basic walking mechanisms. Twin feelers detect objects causing back-up and turn. Pre-programmed but with the option to re-programme (needs Stamp programming pack). Powerful 3 servo construction carries payloads up to 250gms and up to 3 hours motion from the on-board NiCads. 20x15x5cm



MUSCLE WIRES

Fascinating wires that CONTRACT WHEN ELECTRICALLY HEATED producing a useful amount of force (Up to 0.9kgf for 250um wire). Require 0.3 V/cm and currents from 100ma to 1Amp. Choose from four gauges of wire (50,100,150 and 250 um dia). Detailed Data and Project Book (128 pages) also available separately and with Delux Wire kit suitable for 13 projects

SERVO - IR - LCD CONTROLLERS

A range of low cost controller kits. R/C servos (up to 8 servos per board- simple RS232 commands from your PC hold servo in position until updated etc).
LCD display drivers (All standard Hitachi controller types up to 4x20 characters- RS232 input)
IR programmable receivers (7 output channels - accept any TV/HIFI controller- up to 25mA output per channel- programmable toggle/momentary switching action)

Please call to receive further details on any of the above products

MILFORD INSTRUMENTS

Creative Products for Enquiring Minds
01977 683665, Fax 01977 681465



3R Cardware & Communications

OrangeTM

Satellite & Communication Wholesale

D2 MAC DECODERS FROM ONLY £119

BSB / D2 MAC Decoder Conversion Kits for
Phillips STU902, Ferguson SRB1 & Nokia
BSB decoders from only £49

ORANGE PHONES & ACCESSORIES

NOKIA 2140 ONLY £69
MOTOROLA MR20 FROM ONLY £29
NEW DANCALL NOW AVAILABLE FROM ONLY £59

PIC BUSTERS FROM ONLY £49

COME AND SEE OUR COMPLETE RANGE OF
PRODUCTS AT THE FOLLOWING RADIO RALLIES
>RIPPON RACE COURSE. 2nd JUNE '96<
>ELVASTON CASTLE, DERBY. 9th JUNE '96<
>DENBY DALE, NORTH WAKEFIELD, YORK'S.
LONLEAT,

3R CARDWARE TEL 01246 455150 - 455945
FAX 01246 455650

HENRY STREET - POTTERY LANE EAST - CHESTERFIELD - DERBYSHIRE - S41 9BT



Transportation can be a significant cost in systems for utilisation of biomass products. (Courtesy ETSU)

BIOMASS

AS A SOURCE OF ENERGY

or

'Back to Firewood'

By Douglas Clarkson

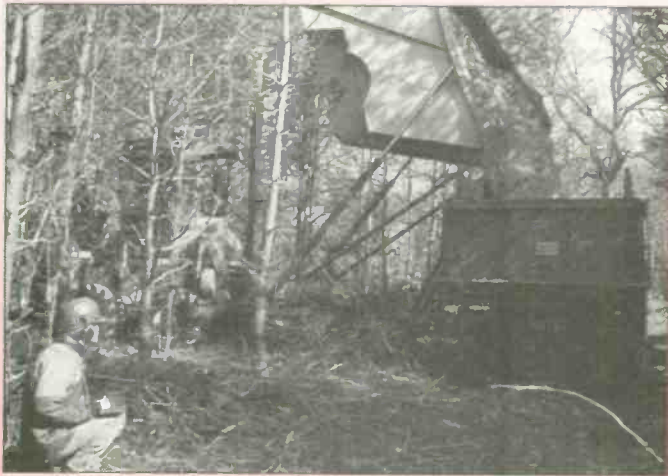

Collection of forest waste can yield significant amounts of biomass material for energy production. (Courtesy ETSU)

If asked about the 'Energy Crisis' the general response would be 'What Crisis?'. After all not only are the utility power companies reducing their prices - the price of petrol has fallen recently due to competition triggered by supermarket outlets.

The real issue is surely not even about availability or price but rather about global warming. Like tinkering with a complex mechanism whose workings are not fully understood, the rapid release of carbon dioxide into the atmosphere over the period of a few centuries is like squeezing butter into a watch as recommended by the Mad Hatter in Alice in Wonderland.

In the 1990's, however, is beginning to be seen a change in awareness. There has already been coverage in EI of energy from the sun via photovoltaics and energy from wind turbines. Such initiatives are expanding rapidly - but from a relatively low base. It would indeed be a paradox if the first form of energy that humankind released from the sun - that of firewood - came again in the form of biomass energy to represent an important source of energy for the future and one that would have a neutral effect on CO2 emissions. In the UK the Ministry of Agriculture Forestry and Fishing (MAFF) is certainly taking the concept seriously.

Expanding the alternatives

While solar and wind energy can provide pollution free power some of the time, there is always the requirement to provide power at any time of the day or night independent of availability of solar or wind energy. This core or base line demand is at present met from coal, oil or gas fossil fuel sources, hydro-electric power or the nuclear sector. The concept of Biomass

Fuel pellets derived from waste paper. (Courtesy ETSU)



Energy is that is can be used to replace some of the use made of fossil fuel sources. It can be used as a fuel in specifically designed generating plant for Biomass systems or it can be mixed with conventional fuels such as coal to reduce dependence on fossil fuels.

Considerable research is at present on going to determine optimised methods of growing Biomass crops. The interfacing of agriculture to the energy supply infrastructure adds considerable complexity to such an initiative and to this extent the hurdles tend to be administrative, procedural, economic and political. The developing world as such uses biomass to provide some 12% of its energy requirements - compared with 3% in the developed world. Some contributions can be quite significant. In the USA for example, the use of biofuel-fired generating, mostly provided by wastes from saw mills provides around 9000 MW of capacity.

Table 1 indicates the biomass contribution to the UK Energy Statistics for 1993.

It is anticipated that each of these sectors will experience significant growth in the future.

Source	Tonnes oil equivalent	% of total
Landfill Gas	150,000	18
Sewage Digestion	150,000	18
Wood combustion	175,000	21
Straw Combustion	75,000	9
Municipal waste	175,000	21
Other	100,000	13
Total	825,000	

Table 1: Biomass contributions to UK Energy Statistics: 1993

The response to Rio

In the complex eco system in which we live, it is unrealistic to consider environmental problems and solutions as things which affect only limited parts of the eco system. The truth is more complex. According to the UK's strategy following the 1994 UN Conference on Environment and Development at Rio De Janeiro the way forward is 'to provide an adequate supply of good quality food and other products in an efficient manner; to minimise consumption of non-renewable and other resources, including by recycling; to safeguard the quality of soil, water and air and to preserve and, where feasible, to enhance biodiversity and the appearance of the landscape, including the UK's archaeological heritage'.

This directive has in particular focused attention on UK initiatives to add additional dimensions to forms of agriculture at present undertaken. While attention has been focused on the ability of the industrialised sectors to manufacture and export products, attention has been more recently focused on the resources within agriculture to contribute to the economy. This involves, for example, using land taken out of food production, - the 'set aside' land - for the growing of non-food crops. At the same time there has also been identified the desirability of achieving this without cost to the environment and indeed with the emphasis on adopting techniques that will contribute to its benefit. These would include, for example, reduction of use of artificial fertilisers and change of work patterns to bring new opportunities for wildlife populations. This represents the beginning of a shift away from policies in open conflict with the environment.

Considerable work has already been undertaken in assessing the potential for steering agriculture towards Biomass farming in as much as at pilot scale level many projects have been demonstrated successfully and await expanding to more meaningful sized ventures.

Biomass fuels

Table 2 indicates the energy content of a range of biomass fuels and conventional fossil fuels for comparison.

Fuel	Net Calorific	Value Unit
Hydrogen	10.2	Mj/m ³
Methane	33.9	Mj/m ³
Natural gas	34.8	Mj/m ³
Sewage gas	20 to 26	Mj/m ³
Wood Gas	4.5 to 7	Mj/m ³
Methanol	19.9	Mj/Kg
Ethanol	27.2	Mj/Kg
Diesel	42.9	Mj/Kg
Refuse	7 to 10	Gj/odt
Straw	14.8	Gj/odt
Wood	13.7	Gj/odt
Coal	24 to 30	Gj/odt

Table 2: Table of energy contents of various fuels in appropriate units. (odt = oven dried tonne)

Short rotation coppice

The ancient coppice system of woodland management is being used in what is called Short Rotation Coppice where selected high yielding clones of willow and poplar are planted at a density of around 10,000 per hectare. After one year the young trees are cut back to ground level and then subsequent growth harvested after between two and four years later. Existing UK plantations have yielded on average between 10 to 12 oven dry tonnes per hectare. Yields as high as 15 tonnes have also been reported. There are indications, however, that yields as high as 20 tonnes may be possible with new species and improved land management. It is estimated that an SRC plantation would remain in production for at least 30 years on suitably fertile soils. Figure 1 shows short rotation coppice in England.

A range of markets of SRC is being studied. In rural communities, transport costs can add to the cost of conventional fuels so that locally produced SRC can be an attractive alternative. Standards

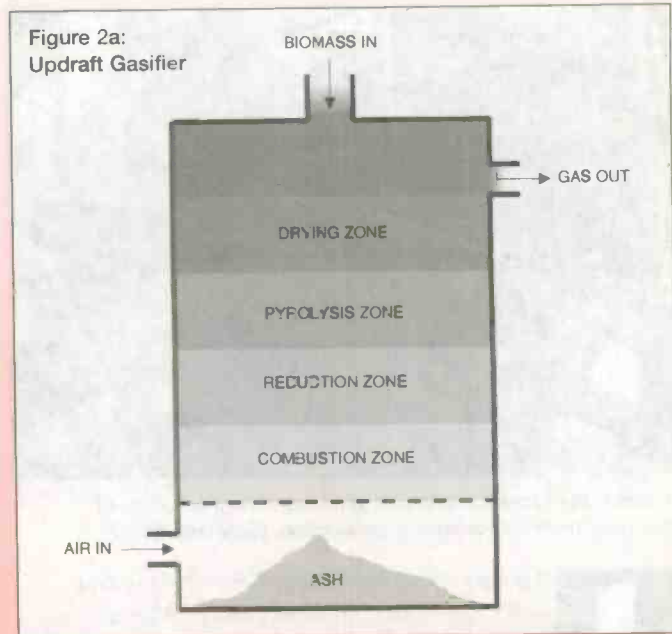

applications include burning in conventional heating systems for domestic and limited scale industrial use. For power generation, generating plant in excess of 5 MW would provide higher efficiencies.

Studies are also being undertaken into gasification or pyrolysis where wood feedstock is converted to an intermediate gaseous or liquid fuel. In gasification the fuel is made to react with air to produce a mixture of carbon monoxide, carbon dioxide, methane and hydrogen. The resulting gas has a relatively low calorific value - approximately one seventh of that of natural gas. In pyrolysis the fuel is heated in the absence of air to produce gas, oil and char. The relative proportions of product depend on the temperature of operation. At the highest processing temperatures - termed flash pyrolysis - the proportion of liquid fuel produced is greatest with as much as 85% of biomass converted to liquid form.

The development of thermal gasification tends to be more advanced than that of pyrolysis. Gasification systems are becoming available for generating capacity between 100 kW to 30 MW. Pyrolysis processes present more technical problems



Energy conservation systems require complex engineering and control systems to optimise performance. (Courtesy ETSU)

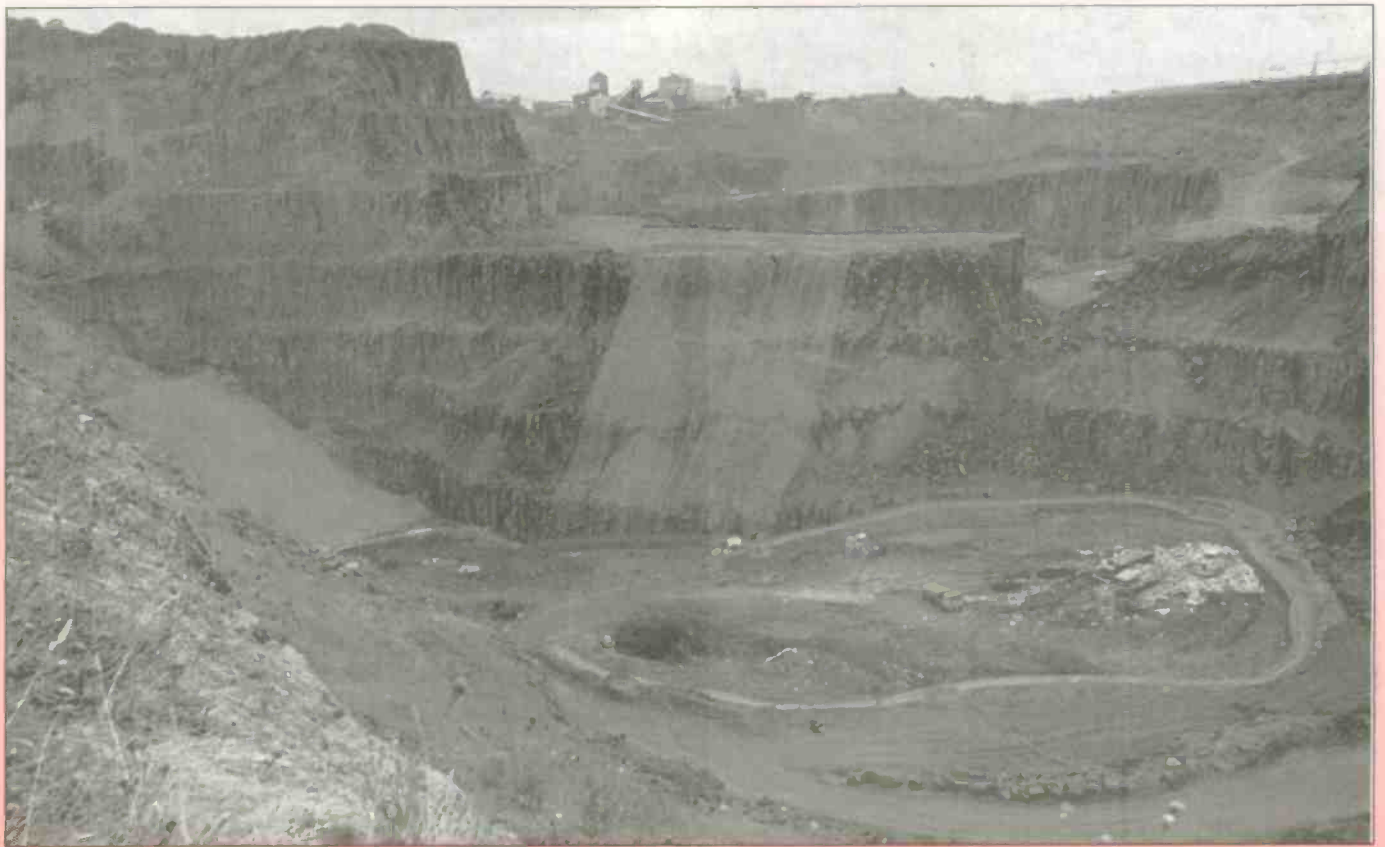

Rowley Regis Landfill site in the West Midlands – a very large hole in the ground. (Courtesy ETSU)

but also hold out a range of advantages in expected performance. The production of a liquid product is certainly an advantage for storage and distribution compared with a gaseous product.

In gasification, up-draft or down-draft gasifiers can be used. The down-draft gasifier introduces the gas at a lower level which encourages hydrocarbon deposits to be removed during the gasification process. The various forms of gasifiers are shown in figures 2a and 2b.

It is estimated that SRC can provide an annual production equivalent to 6 tonnes of oil per hectare per year. In this form the fuel can deliver far higher conversion efficiencies. In a more distant future - will cars run on trees? In terms of present economics, the cost of production of SRC material is estimated at £14 - £24 per oven dried tonne.

Miscanthus

Miscanthus is a 'woody' perennial - a type of elephant grass that is currently being investigated in the UK as a biomass product. It can grow to around 4 metres high in one year and is more readily grown in the warmer parts of the country.

While more difficulty is being encountered in establishing this crop, it can potentially provide yields as high as 20 tonnes of dry matter per hectare per year. Also, in its harvested state it requires less drying - thus reducing post harvest costs. As a relatively recent newcomer to biomass development, its chief advantage is a more rapid cropping cycle compared to short rotation coppice. It may also be that alternative plants with even greater levels of productivity may be utilised in the future.

Straw

Each year the UK produces around 7 million tonnes of straw - corresponding to an energy content of 3.6 M tce (tonnes coal equivalent). The use of this byproduct as a fuel is relatively limited - with around 200,000 tonnes or some 3% of total

being used as a farm based fuel.

With legislation now banning burning of straw in fields, it is anticipated that utilisation could increase four-fold by the year 2000. Efforts are being directed to developing technology in order to reduce the bulk of straw and render its transport more economical.

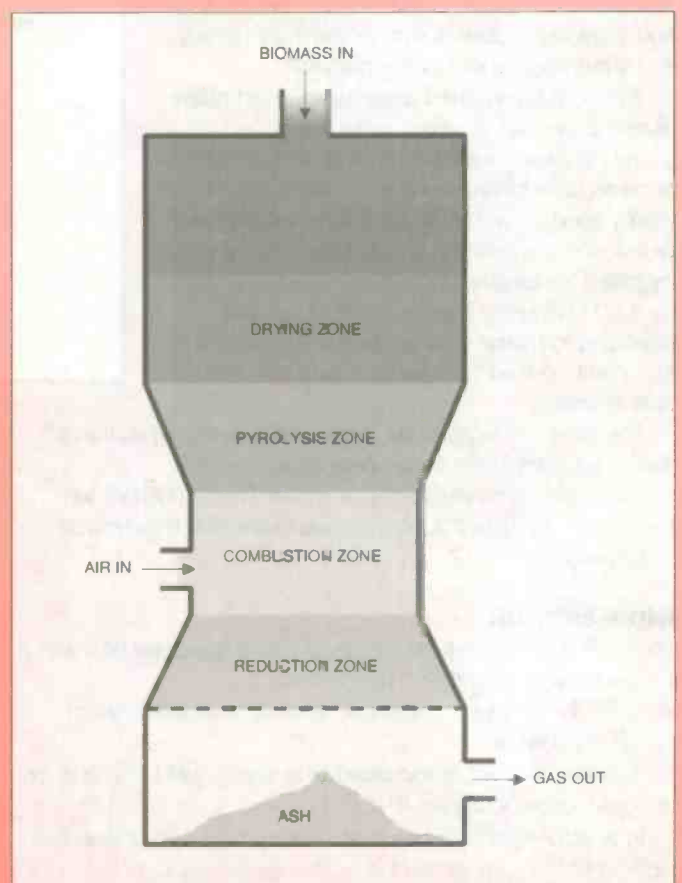



A fresh delivery of biomass. (Courtesy ETSU)

There is also considerable interest in the use of straw as a partial substitution for coal in industrial coal fired boilers.

Suitably processed material can in fact be used up to levels of 50% substitution.

As a green bonus, the acid emissions at this level of substitution are reduced substantially. This in turn would be a factor minimising production of acid rain. There appears less interest in converting straw by gasification or pyrolysis since the combustion of straw is relatively well established and there are problems with its low bulk density and small particle size of the material.

By comparison, the Danes make much more use of straw than the UK.

This is largely explained by the widespread use of community based heating schemes which initially used conventional fuels such as coal and oil but with the taxation of fossil fuels, have migrated to using straw instead.

A 30 MW straw burning plant has been operating for some time at Haslev. Another 70 MW plant co-fired by straw and coal has been built at Grena.

The UK's first large scale straw fired generating station is due to be completed in Cambridgeshire in 1997.

On single farm installations, a typical Farm 2000 corner system will provide 200 kW and consume 300 large round bales per year.

Biodiesel oil

The largest single crop for industrial use is rapeseed oil - with a set aside value of 100,000 ha in 1994.

Table 3 indicates comparable rates of production within Europe for 1993.

A limited amount of rapeseed oil is processed in Europe for the production of biodiesel.

In Austria, encouragement of development of biodiesel has led to a 5% uptake of this fuel in the 'diesel' market.

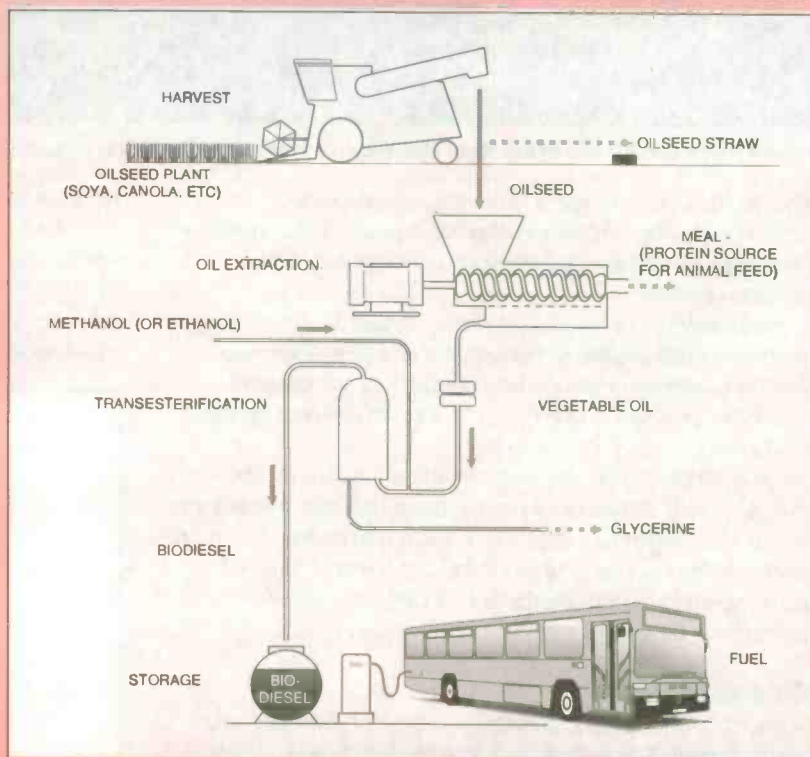

Country Area of non-food oilseeds on set-aside 1993/94 marketing year

Belgium	2820
Denmark	18060
Germany	60870
Greece	0
France	49950
Ireland	0
Italy	28150
Luxembourg	0
Netherlands	540
United Kingdom	40610
Spain	4000
Portugal	0

Table 3: Production of non-food oilseeds (principally rapeseed) in Europe: 1993

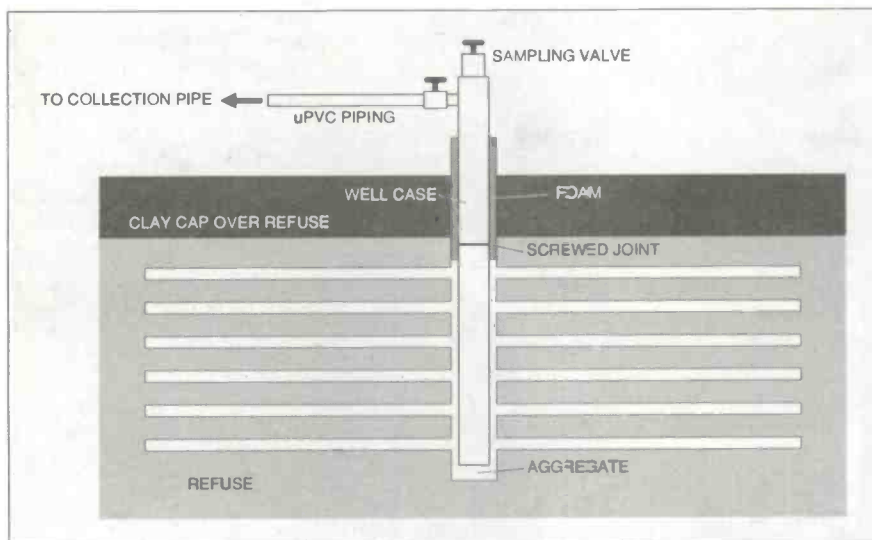

requires to be undertaken to better investigate the environmental impact of biodiesel.

At a time where there is particular concern over the link between particulate contamination and the rising incidence of asthma, a more thorough review is perhaps necessary. Studies are also being undertaken of the use of vegetable oils for offshore drilling.

Conventional oil drilling technology makes extensive use of mineral oils in water suspension to lubricate the drill bit. Surplus fluid invariably contaminates the marine environment.

There is a specific interest in use of rapeseed oil in formulation of drilling fluids to reduce toxicity to benthic communities,

eliminate taint in fish and enhance recovery of sea bed following periods of exploration.

Rape seed oil can be processed to produce biodiesel. The process of its production can be described as: Rapeseed + methanol = diester (RME) + glycerol oil where RME = Rapeseed Oil Methyl Ester. Studies are at present evaluating whether ethanol from Biomass production, can be used to replace the methanol in the conventional process. It is estimated that even if the entire set aside land area of the UK (1/6 th of arable land or 600,000 hectares) was used to produce rapeseed for biodiesel, this would only produce some 6 % of the UK's current diesel consumption. While Biodiesel is unlikely to supplant conventional diesel, there are however, certain uses notably on inland waterways where the use of Biodiesel would be beneficial to the environment. Specific geographical areas include the Norfolk Broads and the National Parks where in particular there is considerable pollution due to spillage of marine diesel. Figure 3 summarises the process of production of biodiesel. Preliminary studies conducted by the Centre for Aquatic Plant Management, Sonning on Thames, have indicated that biodiesel produces less severe effect on the environment than marine diesel. Studies involved the effects on plankton, macrophytes and a range of aquatic animals.

Bioethanol

The USA and Brazil have established bioethanol industries where ethanol is produced from agricultural feedstocks by fermentation. The cost of bioethanol is approximately three times that of chemical methods.

Ethanol can be used as a single fuel or it can be added to petrol as a fuel oxygenate to improve its calorific value. In addition, ethanol can be processed to form ethyl tertiary butyl ether (ETBE) which is a preferred oxygenate agent for petrol.

In Brazil, all non-diesel vehicles run on either gasohol which is 22% ethanol and 78 % petrol or neat hydrated ethanol which consists of 95% ethanol and 5 % water.

In the USA, ethanol is produced from corn or maize which is initially broken down by enzymes to produce sugars from starch which can in turn be fermented.

There is considerable interest, however, in developing processes which would allow low grade sources containing cellulose such as crop residues to be processed to produce ethanol. While methanol can also be used as a fuel, its prime sources tend to be from fossil fuel sources such as methane.

There is considerable interest, however, in developing gasification systems which use high concentration of oxygen for the production of methanol.

The Transport Research Laboratory has carried out a trial of biodiesel in Reading where various factors were investigated with the fuel used in buses. Table 4 indicates some of the initial findings. While the biodiesel tended to produce less smoke, it at the same time appeared to produce more particulate material. A - sign indicates improved performance of biodiesel compared with fossil diesel.

Vegetable Oils

Biodiesel can be burnt in existing diesel engines. While vegetable oils such as rapeseed can be burnt directly as a fuel, this requires modification of existing engines.

A limited number of agricultural vehicles have been converted in Germany to run on raw vegetable oil for a trial period. While this has been demonstrated as a success in terms of reduced emissions, and the fuel is considerably cheaper to 'produce' than biodiesel, it is none the less more expensive than fossil diesel as available on farms with duty free fuel.

Pollutant	Difference %	Confidence level
Carbon Monoxide	+ 10	Medium
Hydrocarbons	- 10	Low-medium
Oxides of nitrogen	- 10	Medium
Carbon Dioxide	+ 5	Low
Smoke	- 45	High
Particulate	+ 80	High

Table 4 (Below Left): Comparison of fossil diesel with biodiesel in tests undertaken by Transport Research Laboratory

Pyrolysis Oils

Although at an early stage in development, the pyrolysis process where dry biomass such as wood or miscanthus is processed by heat with limiting oxygen may offer the most effective means of producing the biofuels of the future. In addition to providing fuels, this process could also provide useful chemical industry feedstocks.

Conventional literature on biodiesel normally highlights the much lower levels of Sulphur Dioxide in biodiesel yet this study apparently does not make any reference to this pollutant. Other Biodiesel studies, however, have indicated reductions in particulate emissions. It would appear that more research

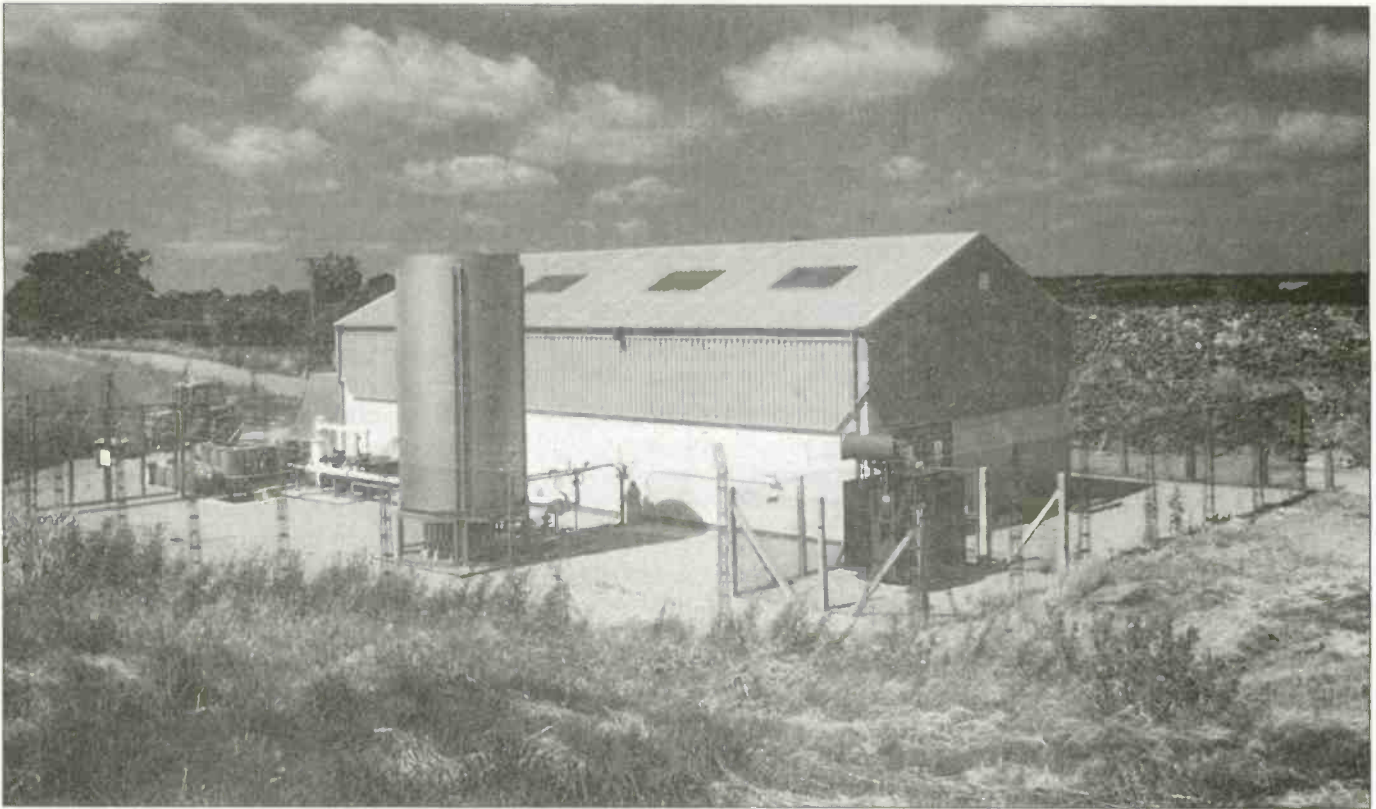

Landscaped landfill: the gas collection and generating plants at Ryton conceals the large source of biomass material. (Courtesy ETSU)

Algae

One of the more futuristic biomass candidates is algae. Algae tend to make the news by reports of its infestation into nutrient rich waterways. If algae could be reared and fed on, for example, sewage effluent, the processed dried biomass would produce a high yield of oil based substances.

Taxation on Biofuels

As ever, the financial framework within biomass production has a critical effect on its development. The levels of taxation of Member States in the EC on biofuels will have a significant effect on the speed of developments.

While the environmental arguments against the spiralling use of road transport are self evident, there would appear to more than a little sense in lessening the impact of such an expansion on the environment by taking steps to encourage the use of biofuels in the future.

Growing raw materials

The recent changes in environmental perception and the addition of new crops indicate that in some ways aspects of agriculture are being re-integrated into industrialised society. Progress is being made in identifying products used as raw materials that can be provided as renewable commodities rather than ones processed, for example, using non-renewable products.

There is considerable interest in development of plant oils as a substitute for some ranges of products derived from mineral oils. The UK each year uses around 750,000 tonnes of lubricating oils and greases so this is a large potential market to investigate. Generally short molecular length chains tend to be used in production of soaps and detergents with longer molecular chains being used for lubricants and more specialist applications.

Figure 4 indicates the summary of plant derived oils, sources and uses.

Developments in plant breeding and also developments from genetic engineering may on the one hand improve existing crop efficiencies and also introduce wholly new creations targeted to produce specific agro products.

The increase in land production in set aside is in turn a reflection of the significantly increased efficiencies of food production within the European Community.

Wastes

While there is a certain focus of attention on the role of agriculture to grow energy crops, there is all the time a vast supply of wastes from a modern industrialised society with a high level of 'development' within agriculture. Among so-called 'dry' wastes can be considered domestic refuse, industrial and agricultural wastes including straw and forest residues. The so-called wet wastes can be included sewage, animal wastes and industrial effluents.

The production of wastes continues relentlessly and in such a way that the activity is in place almost uniformly across the country. At a time when there is increasing anxiety from environmental considerations about the disposal of wide ranges of wastes, including slurry from agricultural sources, the processing of such wastes for use as fuel may offer two main advantages - provision of energy and reduction of pollution.

It is estimated, moreover, that an energy content of 21 million tonnes of coal equivalent (M tce) are discarded in the UK each year through disposal of wastes.

Some key problems, however, in the processing of such wastes lies in the relatively low energy density of the product and the production of wastes at some distance from the energy market.

Landfill gas

Anaerobic digestion is a process in which natural bacterial decomposition takes place in the absence of oxygen. Such a process can be used, for example, to break down sewage,

animal wastes and plant residues in large tanks called digestors.

The gaseous products of such a process is a methane rich biogas. Such a gas is also released in landfill sites that have been filled with domestic waste. In the UK, several installations have been constructed to tap into this gas byproduct to either provide combustible gas for industrial processes such as kilns, boilers or furnaces or also for generating of electricity.

The gas produced - landfill gas - typically contains equal proportions of methane and carbon dioxide. While this can be compressed to produce a liquid byproduct or cleaned for supply to the gas utility network, these operations are both complex and expensive.

From initial observations of London Brick's Stewartby Site, it was realised that commercial quantities of landfill gas can be produced from landfill sites. An array of simple wells is drilled into the landfill volume and the gas collected by a pumping system as indicated on figure 5. The collection of the gas has also a positive environmental effect of minimising odour and also reducing migration of gas from the landfill sites.

The present annual production of gas from such landfill sites is of the order of 300,000 tce.

There are many such landfill sites in the UK - as many as 5000. Figure 6a shows the Rowley Regis Landfill site in the West Midlands where municipal waste is still actively being deposited as shown in figure 6b.

Some landfill schemes have been established on completed landfill schemes where landscaping conceals the vast amount of municipal waste that has been infilled.

Figure 7 shows the Ryton landfill site where the plant installation for collection of gas and power generation occupies a relatively small area. The production of landfill gas from such systems has largely been achieved in an empirical way. It is estimated, however, that only around a third of the available gas is in fact extracted. Various options are being investigated for management of land fill sites in order to increase gas collection efficiency. It is estimated that the UK potential for such landfill gas schemes could with improved management range between 1 to 3 M tce per year. The methane released by landfill sites is a potent green house gas. Thus its collection and burning does represent a positive effect for reduction of global warming. The UK now has around 50 landfill schemes

currently active and generating around 80 MW of power. A further 177 projects with a potential capacity of 358 MW are being considered for the forthcoming NFFO-4.

Municipal waste

The composition of municipal waste is indicated in figure 8. This poses a challenge to recycling schemes to sort relevant useful material or for processes to concentrate fuel fraction.

Processing systems have already been developed to supply what is termed Refuse Derived Fuel (RDF). In the UK, the landfill of refuse is a preferred option - primarily due to its lower cost. Elsewhere in Europe, the direct incineration of domestic waste is widely adopted. The UK has developed demonstration systems for the processing of domestic waste to produce a fuel acceptable to many applications. So called coarse RDF, where a modest degree of processing is undertaken, can find use in a limited range of applications - such as cement kiln heating and chain grate water tube boilers. With further processing of the pellets, however, in which the fuel fraction of the rubbish is mechanically separated and concentrated in the processed product, it is possible to produce an RDF pellet with around 60% of the calorific value of typical British coal. A number of RDF production installations are already in production although the technical problems in using such RDF fuel have been greater than anticipated.

While domestic waste is much the same between Lands End and John O' Groats, industrial waste can be considerably more diverse, with each byproduct requiring its own potential controls on processing and compaction.

Developments in this sector tend to focus on optimising the function of combustion systems such as the cyclone combustion unit with integral ash remover being developed at University College, Cardiff. There are reservations, however, on the widespread use of incineration plants in relation to the production of dioxins. These highly toxic chemicals tend to be released when products containing chlorine are incinerated. High temperatures, around 1000 C are required to be sustained to reduce emission levels to 'safe' levels.

Pig slurry

One of the largest anaerobic digestors in the UK is at Piddlehinton in Dorset. A 750 cubic metre digester is capable of handling 22,000 gallons of slurry a day. The slurry is processed for between 7 to 10 days at a temperature of 37 to 40 C to maintain stable conditions for bacterial growth. The rate of production of biogas can power generators at around 90 kW. While the system does operate at a commercial profit under a NFFO (Non Fossil Fuel Obligation) scheme agreed in 1990, of more significant benefit is the reduction in odour and biological oxygen demand (BOD) arising from the process of anaerobic digestion. This term has fallen by around 60% with indications that further reductions can be achieved. This in turn reduces the impact of the intensive agriculture on the local environment. Perhaps the Berrybank Farm in

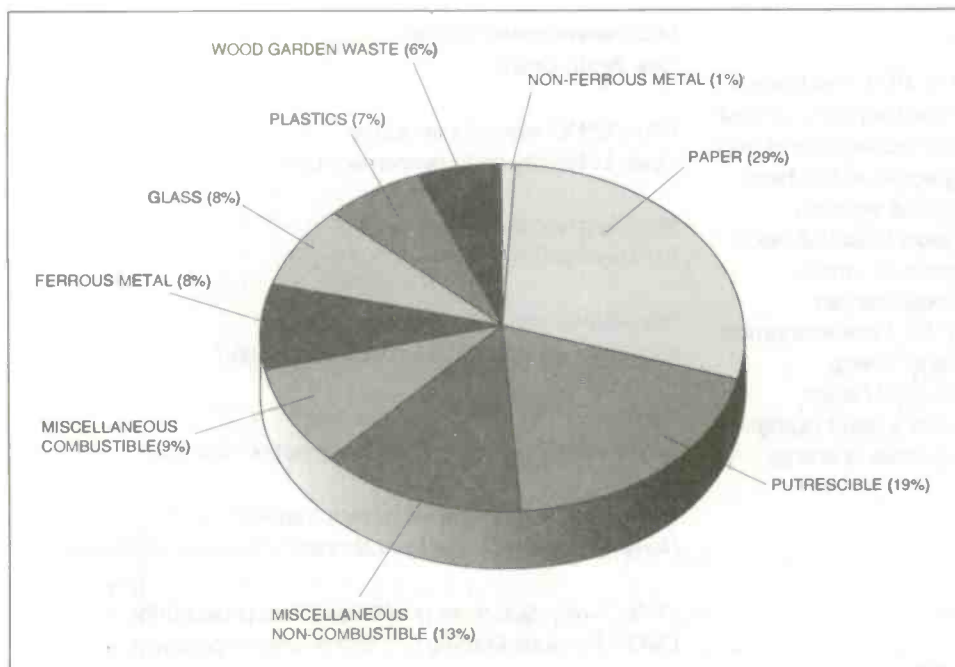

Victoria, Australia was the inspiration for the gas production system graphically displayed in Mad Max II. Raising 24,000 pigs a year and producing 200,000 litres of slurry per year, slurry is digested in a two stage process. Methane produced as a byproduct is used to generate 160 kW of electricity with a small amount being exported to the local electricity grid.

The main environmental benefit of the system, however, is the safer processing of the large amount of organic material thus produced. What will always remain a mystery in Mad Max II is what the pigs were fed on.

Chicken litter

In a curious twist to the tale of biomass energy, the mere fact that chicken litter is proving to be a major biomass fuel is an indication of the chicken loving habits of the UK.

The Eye Power station in Suffolk, operational since June 1992, burns 130,000 tonnes of chicken litter per year - enough to generate 12.7 MW of capacity to the grid.

A further 82 MW of capacity which plan to use chicken litter have been subsequently awarded via NFFO (Non-Fossil Fuel Obligation) -3 and the Scottish Renewable Obligation for chicken litter schemes. As such, this must still represent a relatively small component of the available resource from this specific biomass fuel.

Combined Heat and Power (CHP)

Combined heat and power can provide much better utilisation of energy from biomass and other sources. A state of the art combined heat and power system at Mobjervaerket in Denmark. The first stage uses biomass fuel to produce steam which in turn is superheated using natural gas prior to entry to the turbine system.

Around 28 MW of electrical power is exported and 67 MW of heat provided to the local district heating system. As fuel, the system is designed to burn 135,000 tonnes of municipal waste, 50,000 tonnes of straw and 17,000 tonnes of wood chips. This sensible extraction of energy can be contrasted with the large quantities of heat blown off into the UK sunset by giant concrete cooling towers at its numerous power stations. Such vast quantities of heat could never be used by the local 'neighbourhood'. Are any Power Utility companies diversifying into such schemes?

Summary

The initial reflection after the energy crisis of 1974 was based on the risk to world economies from restricted supplies of fossil fuels. With upward revisions on the levels of recoverable oil and gas in the world, the anxiety in the energy equation has been replaced by uncertainty in the context of global warming.

As the developing world struggles for rapid industrialisation and in so doing risks further massive releases of carbon dioxide, the developed world has if not a duty then an obligation to provide a future 'soft landing' for these economies in terms of developing responsible systems of energy production. In many ways the largely agricultural based economies of the developing world represent a good platform from which to establish biomass derived sources of energy.

Points of Contact

TSU, Harwell, Oxfordshire, OX11 0RA.
Tel 01235 432450
Fax 01235 433066

MAFF Alternative Crops Room,
Room 401,
10 Whitehall Place,
London, SW1A 2HH.
Tel 0171 270 8323
Fax 0171 270 8607

The Centre for Alternative Energy, Machynlleth,
Powys, SY20 9AZ,
Tel 01654 702400
Fax 01654 702782

National Network for Alternative Technology and
Technology Assessment, c/o Faculty of Technology,
The Open University, Walton Hall,
Milton Keynes, Bucks.
Tel 01908 653272
Fax 01908 653744

Further Information

Power Plants: Biofuels made simple, Brian Horne, CAT
Publications, New Futures number 16

Renewable Energy General Literature List: Agriculture, ETSU.

Crops for Industry and Energy: Information Pack, MAFF
Alternative Crops Unit

Internet Sites

<http://solstice.crest.org>
The Center for Renewable Energy and Sustainable Technology
(Major Source)

The Bioenergy Mailing List at Solstice is:
<<http://www.teleport.com/~tmiles/biolist.htm>>

<http://greenpeace.org>
Greenpeace

<http://www.oneworld.org/>
One World Online

<http://EERU-www@open.ac.uk>
Open University and Environment Unit

<http://erg.ucd.ie.opethermie.html>
EU Thermie Programme

<http://www.demon.co.uk/ici>
ICI's Environmental Performance information

<http://www.iisd.c/linkages/consume/>
Sustainable Production and Consumption dialogue

<<http://asd.nrel.gov/projects/rredc/data/biomass>>
National Renewable Energy Laboratory Biomass Resource

<<http://web.ngdc.noaa.gov/dmps/ols-app-bio.html>>
DMSP Biomass Burning (US Government Agency)

Is your PCB design package not quite as "professional" as you thought? Substantial trade-in discounts still available.

Board Capture

Schematic Capture Design Tool

- Direct netlist link to BoardMaker2
- Forward annotation with part values
- Full undo/redo facility (50 operations)
- Single-sheet, multi-paged and hierarchical designs
- Smooth scrolling
- Intelligent wires (automatic junctions)
- Dynamic connectivity information
- Automatic on-line annotation
- Integrated on-the-fly library editor
- Context sensitive editing
- Extensive component-based power control
- Back annotation from BoardMaker2

£395

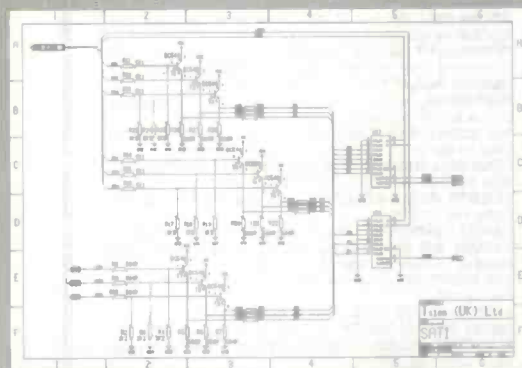

Board Maker

BoardMaker1 - Entry level

- PCB and schematic drafting
- Easy and intuitive to use
- Surface mount and metric support
- 90, 45 and curved track corners
- Ground plane fill
- Copper highlight and clearance checking

£95

BoardMaker2 - Advanced level

- All the features of BoardMaker1
- Full netlist support- BoardCapture, OrCad, Schema, Tanco, CadStar
- Full Design Rule Checking both mechanical and electrical
- Top down modification from the schematic
- Component renumber with back annotation
- Report generator- Database ASCII, BOM
- Thermal power plane support with full DRC

£395

Board Router

Gridless re-entrant autorouter

- Simultaneous multi-layer routing
- SMD and analogue support
- Full interrupt, resume, pan and zoom while routing

£200

Output drivers - Included as standard

- Printers - 9 & 24 pin Dot matrix, HPLaserjet and PostScript
- Penplotters - HP, Graphtec & Houston
- Photoplotters - All Gerber 3X00 and 4X00
- Excellon NC Drill and Annotated drill drawings (BM2)

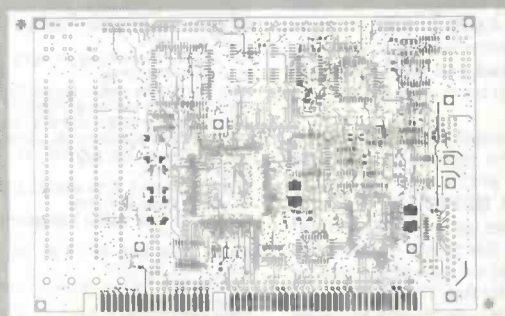

For further information contact
 Tsien (UK) Limited
 Aylesby House
 Wenny Road, Chatteris
 Cambridge, PE16 6UT
 Tel 01354 695959
 Fax 01354 695957
 E-mail Sales@tsien.demon.co.uk

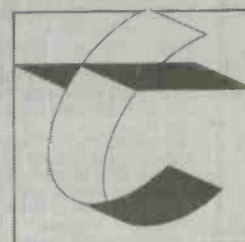

tsien

£1 BARGAIN PACKS - List 5

If you would like to receive the other four £1 lists and a lot of other lists, request these when you order or send SAE.

TEST PRODS FOR MULTIMETERS with 4mm sockets. Good length very flexible lead, Ref: D86.
8 OHM PM SPEAKERS, size 8" x 4", pack of two. These may be lightly rusty and that is why they are so cheap but are electrically OK, Ref: D102.
PAXOLIN PANELS, size 6" x 6", approximately 1/16" thick, pack of two, Ref: D103.
13A SOCKET, virtually unbreakable, ideal for trailing lead, Ref: D95.
PIEZO BUZZER with electronic sounder circuit, 3V to 9V D.C. operated, Ref: D76.
DITTO but without internal electronics, pack of two, Ref: D75.
LUMINOUS ROCKER SWITCH, approximately 30mm sq, pack of two, Ref: D64.
ROTARY SWITCH, 9-pole 6-way, small size and 1/4" spindle, pack of two, Ref: D54.
FERRITE RODS, 7" with coils for Long and Medium waves, pack of two, Ref: D52.
DITTO but without the coils, pack of three, Ref: D52.
SLIDE SWITCHES, SPDT, pack of 20, Ref: D50.
MAINS DP ROTARY SWITCH with 1/4" control spindle, pack of five, Ref: D49.
ELECTROLYTIC CAP, 800µF at 6.4V, pack of 20, Ref: D48.
ELECTROLYTIC CAP, 1000µF + 100µF 12V, pack of 10, Ref: D47.
MINI RELAY with 5V coil, size only 26mm x 19mm x 1mm, has two sets of changeover contacts, Ref: D42.
MAINS SUPPRESSOR CAPS 0.1µF 250V A.C., pack of 10, Ref: 1050.
TELESCOPIC AERIAL, chrome plated, extendable and folds over for improved F.M. reception, Ref: 1051.
MES LAMP HOLDERS, slide on to 1/4" tag, pack of 10, Ref: 1054.
PAXOLIN TUBING, 1/4" internal diameter, pack of two, 12" lengths, Ref: 1056.
ULTRA THIN DRILLS, 0.4mm, pack of 10, Ref: 1042.
20A TOGGLE SWITCHES, centre off, part spring controlled, will stay on when pushed up but will spring back when pushed down, pack of two, Ref: 1043.
HALL EFFECT DEVICES, mounted on small heatsink, pack of two, Ref: 1022.
12V POLARISED RELAY, two changeover contacts, Ref: 1032.
PAXOLIN PANEL, 12" x 12" 1/16" thick, Ref: 1033.
MINI POTTED TRANSFORMER, only 1.5VA 15V-0V-15V or 30V, Ref: 964.
ELECTROLYTIC CAP, 32µF at 350V and 50µF section at 25V, in aluminium can for upright mounting, pack of two, Ref: 995.
PRE-SET POTS, one megohm, pack of five, Ref: 998.
WHITE PROJECT BOX with rocker switch in top left-hand side, size 78mm x 115mm x 35mm, unprinted, Ref: 1006.
6V SOLENOID, good strong pull but quite small, pack of two, Ref: 1012.
FIGURE-8 MAINS FLEX, also makes good speaker lead, 15m, Ref: 1014.
HIGH CURRENT RELAY, 24V A.C. or 12V D.C., three changeover contacts, Ref: 1016.
LOUDSPEAKER, 8 Ohm 5W, 3.7" round, Ref: 962.
NEON PILOT LIGHTS, oblong for front panel mounting, with internal resistor for normal mains operation, pack of four, Ref: 970.
3.5MM JACK PLUGS, pack of 10, Ref: 975.
WANDER PLUGS, pack of 10, Ref: 986.
PSU, mains operated, two outputs, one 9.5V at 550mA and the other 15V at 150mA A.C., Ref: 988.
ANOTHER PSU, mains operated, output 15V A.C. at 320mA, Ref: 989.
PHOTOCELLS, silicon chip type, pack of four, Ref: 939.
LOUDSPEAKER, 5" 4 Ohm 5W rating, Ref: 946.
230V ROD ELEMENTS, 500W terminal-ended, 10" long, pack of two, Ref: 943.
LOUDSPEAKER, 7" x 5" 4 Ohm 5W, Ref: 949.
LOUDSPEAKER, 4" circular 6 Ohm 3W, pack of 2, Ref: 951.
FERRITE POT CORES, 30mm x 15mm x 25mm, matching pair, Ref: 901.
PAXOLIN PANEL, 8 1/2" x 3 1/2" with electrolytics 250µF and 100µF, Ref: 905.
CAR SOCKET PLUG with P.C.B. compartment, Ref: 917.
FOUR-CORE FLEX suitable for telephone extensions, 10m, Ref: 918.
VERO OFF-CUTS, approximately 30 square inches of use-full sizes, Ref: 927.
PROJECT CASE, 95mm x 66mm x 23mm with removable lid, held by four screws, pack of two, Ref: 876.
SOLENOIDS, 12V to 24V, will push or pull, pack of two, Ref: 877.
2M MAINS LEAD, 3-core with instrument plug moulded on, Ref: 879.
TELESCOPIC AERIAL, chrome plated, extendable, pack of two, Ref: 884.
MICROPHONE, dynamic with normal body for hand hold-ing, Ref: 885.
CROCODILE CLIPS, superior quality flex, can be attached without soldering, five each red and black, Ref: 886.
BATTERY CONNECTOR FOR TP3, superior quality, pack of four, Ref: 887.
LIGHTWEIGHT STEREO HEADPHONES, Ref: 898.
PRESETS, 470 Ohm and 220 kilohm, mounted on single panel, pack of 10, Ref: 849.
THERMOSTAT for ovens with 1/4" spindle to take control knob, Ref: 857.
12V-12V 10W MAINS TRANSFORMER, Ref: 811.
18V-0V-18V 10W MAINS TRANSFORMER, Ref: 813.
AIR SPACED TRIMMER CAPS, 2pF to 20pF, pack of two, Ref: 818.
AMPLIFIER, 9V or 12V operated Mullard 1153, Ref: 823.
2 CIRCUIT MICROSWITCHES, Iicon, pack of 4, Ref: 825.
LARGE SIZE MICROSWITCHES (20mm x 6mm x 10mm) changeover contacts, pack of two, Ref: 826.
MAINS VOLTAGE PUSHSWITCH with white dolly, through panel mounting by hexagonal nut, Ref: 829.
POINTER KNOB for spindle which is just under 1/4", like most thermostats, pack of four, Ref: 833.



MAINTENANCE FREE BATTERIES

The YUASA batteries are sealed lead-acid types and they can be used in any position and are virtually maintenance free. We have two popular ones in stock at bargain prices, the 12V 15AH will cost you only £10 if you collect or £12.50 including carriage if we have to send, Order Ref: 12.5P2. This battery would also stand in as a car battery in an emergency. The other one we have is much smaller, it is a 12V 2.3AH, regular price £14, yours for £5, Order Ref: 5P258. These batteries are in tip top condition, virtually unused and fully guaranteed. **DRY BATTERIES** All high wattage, heavy duty type. Four popular types in stock:- 1 1/2V HP7, sometimes known as the penlight battery, four for 60p, Order Ref: GT10. 1 1/2V HP2, sometimes known as the big torch battery, two for 60p, Order ref: GT11. 1 1/2V HP11, also a popular torch battery, two for 50p, Order Ref: GT12. 9V, ever popular PP3, 2 for £1, Order Ref: GT13. **35mm PANORAMIC CAMERA**. Has super wide lens, ideal for holiday viewing, is focus free and has an extra bright and clear view finder. Brand new and guaranteed, individually boxed, £6.50, Order Ref: 6.5P2. **OV-20V D.C. PANEL METER**. This is a nice size, 65mm sq. It is ideal if you are making a voltage variable instrument or battery charger. price £3, Order Ref: 3P188. **FLASHING BEACON**. Ideal for putting on a van, a tractor or any vehicle that should always be seen. Uses a XENON tube and has an amber coloured dome. Separate fixing base is included so unit can be put away if desirable. Price £7.50. Order Ref: 7.5P13.

BIG BUYER

Please note if you order 10 of an item you may deduct 10%. If you order 25, then deduct 25% but add VAT. If you need 100 or more, you can usually deduct 40% but please ring to confirm.

12V 2A TRANSFORMER, £2, Order Ref: 2P337.
12V-0V-12V TRANSFORMER, 35VA, £2.50, Order Ref: 2.5P13.
HIGH RESOLUTION MONITOR. 9" by Phillips, in metal frame for easy mounting. Brand new, offered at less than the price of the tube alone, £15, Order Ref: 15P1.
15W 8" OHM SPEAKER AND 3" TWEETER Amstrad, made for their high quality music centre, £4 per pair, Order Ref: 4P57.
INSULATION TESTER WITH MULTIMETER. Internally generates voltages which enables you to read insulation directly in Megohms. The multi-meter has four ranges: A.C./D.C. volts; 3 ranges milliamperes; 3 ranges resistance and 5 amp range. Ex-British Telecom, tested and guaranteed OK, yours for only £7.50 with leads, carrying case £2 extra, Order Ref: 7.5P4.

We have some of the above testers not working on all ranges, should be repairable, we supply diagram £3, Order Ref: 3P176.

LCD 3 1/2 DIGIT PANEL METER. This is a multi-range volt meter/ammeter using the A-D converter chip 7106 to provide five ranges each of volts and amps. Supplied with full data sheet. Special snip price of £11.50 Order Ref: 11.5P2.
MINI BLOW HEATER. 1KW, IDEAL FOR UNDER DESK OR AIRING CUPBOARD, ETC. Needs only a simple mounting frame, £5, Order Ref: 5P23.

MEDICINE CUPBOARD ALARM. Or it could be used to warn when any cupboard door is opened. The light shining on the unit makes the bell ring. Completely built and neatly cased, requires only a battery, £3. Order Ref: 3P155.

DON'T LET IT OVERFLOW! Be it bath, sink, cellar, sump or any other thing that could flood. This device will tell you when the water has risen to the pre-set level. Adjustable over quite a useful range. Neatly cased for wall mounting, ready to work when battery fitted, £3. Order Ref: 3P156.

£1.50 BARGAIN PACKS

NICAD BATTERY 3.6V with P.C.B. mounting prongs, Order Ref: 1.5P2.
6-DIGIT COUNTER 12V, Order Ref: 1.5P3.
PAIR OF ULTRASONIC MODULES, one sender, one receiver, Order Ref: 1.5P4.
100-CORE CABLE, any length, Order Ref: 1.5P6 per metre.
KEY SWITCH, two-position, complete with two Yale type keys, Order Ref: 1.5P12.
CASSETTE MOTOR, 9V brushless, Order Ref: 1.5P14.
80 OHM COAX TV CABLE, extra thin, 10m, Order Ref: 1.5P14.
WATERPROOF SPEAKER, 3 1/2" round, 8 Ohm 11W, Order Ref: 1.5P27.
6V 1A ENCASED POWER SUPPLY with input and output leads, Order Ref: 1.5P22.
FLUORESCENT CHOKER for 60W tube, Order Ref: 1.5P23.
3" TWEETER 8 Ohms 15W, Order Ref: 1.5P28.
13A SWITCH SOCKET, white, Order Ref: 1.5P29.
RELAY, flash-proof, 12V coil, SPCO, Order Ref: 1.5P31.
ENCASED PSU, twin outputs, 15V 850mA and 9V 550mA, both A.C. output, Order Ref: 1.5P32.
12V MOTOR, mini but quite powerful, 32mm diameter, 25mm long, Order Ref: 1.5P33.

£2 BARGAIN PACKS

20W TWEETER 4" x 4" 8 Ohm by Goodmans, Order Ref: 2P403.
MOVING COIL CHARGER METER, 0-3A, Order Ref: 2P366.
LIGHT-OPERATED SWITCH, kit of parts, Order Ref: 2P369.
W-SHAPED 30W FLUORESCENT TUBE by Philips. Ideal name plate illuminator, Order Ref: 2P372.
DIMMER SWITCH, standard size plate, colours - red, yellow, green, blue, Order Ref: 2P380.
TOROIDAL TRANSFORMER 7V 5A, Order Ref: 2P390.
TELEPHONE EXTENSION LEAD, flat plug one end, socket the other, 12m, Order Ref: 2P338.
INTERNAL TELEPHONE EXTENSION, 4-core cable, 25m, Order Ref: 2P339.
FIGURE-8 FLEX, mains voltage, 50m, Order Ref: 2P345.
INFRA-RED RECEIVER, has fitted TV receiver, Order Ref: 2P304.
LCD CLOCK MODULE with details on other uses, Order Ref: 2P307.
AM/FM RADIO RECEIVER with speaker but not cased, Order Ref: 2P308.
12V 200mA PSU on 13A base, Order Ref: 2P313.
2A MAINS FILTER AND PEAK SUPPRESSOR, Order Ref: 2P315.
45A DP 250V SWITCH on 6" x 3" gold plate, Order Ref: 2P316.
D.C. VOLT REDUCER, 12V-6V, fits into car lighter socket, Order Ref: 2P318.
SOLAR CELL 3V, five of these in series would make you a 12V battery charger, £1 each, Order Ref: 2P374.
PERMANENT MAGNET SOLENOID, opposite action, core is released when voltage is applied, Order Ref: 2P327.
HEATER PAD, not waterproof, Order Ref: 2P329.
DISK DRIVE, complete less stepper motor, has all the electronics to control stepper motor, Order Ref: 2P280.
15V 3320mA A.C. POWER SUPPLY, in case with 13A base, ideal for bell or chime controller, Order Ref: 2P281.
POWERFUL MAINS MOTOR with 4" spindle, Order Ref: 2P262.
20M 80 OHM TV COAX, Order Ref: 2P270.
LOCTITE METAL ADHESIVE, tube and some accessories, Order Ref: 2P215.
6-DIGIT COUNTER, mains operated, Order Ref: 2P235.
2-GANG 0.0 005 TUNING CAPACITOR, standard size, made by Jacksons, Order Ref: 2P240.
13A ADAPTORS, takes two 13A plugs, pack of 5 - £2, Order Ref: 2P187.
3-CORE 5A PVC FLEX, 15m, Order Ref: 2P189.
MAINS TRANSFORMER, 15V 1A, Order Ref: 2P198.
FLIP-OVER CLOCK, mains operated, only requires a simple case, Order Ref: 2P205.
THERMOSTAT with calibrated knob, oven temperatures, Order Ref: 2P158.
7-SEGMENT NEON DISPLAYS, pack of 8, Order Ref: 2P126.
MODERN TELEPHONE HANDSET, ideal office extension, Order Ref: 2P94.
500 STAPLES, hardened pin, suit burglar alarm or telephone wire, Order Ref: 2P99.
PAD SWITCH for under carpets, Order Ref: 2P119.
6 1/2" FAN AND MAINS MOTOR, Order Ref: 2P64.
24V STEREO POWER SUPPLY, Mullard, Order Ref: 2P80.
UP TO 90 MIN 25A SWITCH, clockwork, Order Ref: 2P90.
POWERFUL MAINS MOTOR, 1 1/2" stack, double spindle, Order Ref: 2P55.
POWER SUPPLY FOR MODELS, 6V to 12V variable and reversible, Order Ref: 2P3.
MAINS TO 115V AUTO TRANSFORMER 100W, ex-GPO, Order Ref: 2P6.
MAINS TIME AND SET SWITCH 25A, up to nine hours delay, Order Ref: 2P9.
MOTORISED SIX MICROSWITCHES but motor 50V A.C., Order Ref: 2P19.
TWIN EXTENSION LEAD, ideal lead lamp, Black & Decker tools, etc, 20m, Order Ref: 2P20.
MAINS COUNTER, resettable, 3 digit, Order Ref: 2P26.

Prices include VAT and carriage cost if order over £25 otherwise add £3. Send cash, uncrossed postal orders, cheque or quote credit card number.

J & N FACTORS
Pilgrim Works (Dept. ETI)
Stairbridge Lane, Bolney,
Sussex RH17 5PA
Telephone: 01444 881965
(Also fax but phone first)

CADPAK for Windows

CADPAK is especially suited to educational, hobby and small scale schematic and PCB design. CADPAK includes both schematic drawing and 32-bit PCB drafting tools but as an entry level product, there is no netlist link between them.

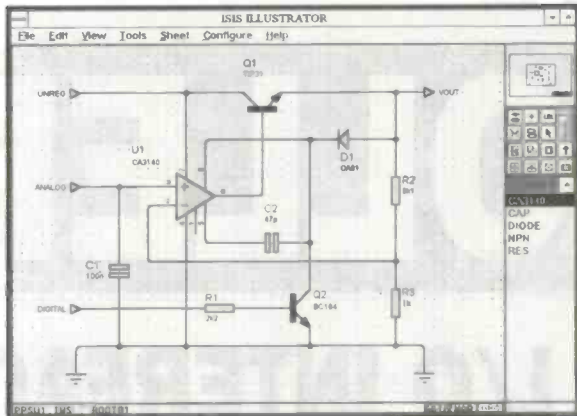

The schematic drawing module of CADPAK, ISIS Illustrator, enables you to create circuit diagrams like the ones in the magazines.

- Runs under Windows 3.1 making full use of Windows features such as on-line help.
- Full control of appearance including line widths, fill styles, fonts, colours.
- Automatic wire routing & dot placement.
- Fully automatic annotator.
- Complete with device and comprehensive package libraries for both through hole and SMT parts.
- Advanced route editing allows deletion or modification of any section of track.
- Gerber, Excellon and DXF outputs as well as output via Windows drivers. Also includes Gerber viewer.
- Exports diagrams to other applications via the clipboard.
- CADPAK is also available for DOS.

CADPAK FOR WINDOWS £ 149
CADPAK FOR DOS £ 79

PROPAK for Windows

PROPAK has all of the features in CADPAK plus netlist based integration, automatic power plane generation and a powerful auto-router. PROPAK includes enough schematic capture and PCB design functionality for all but the most demanding applications.

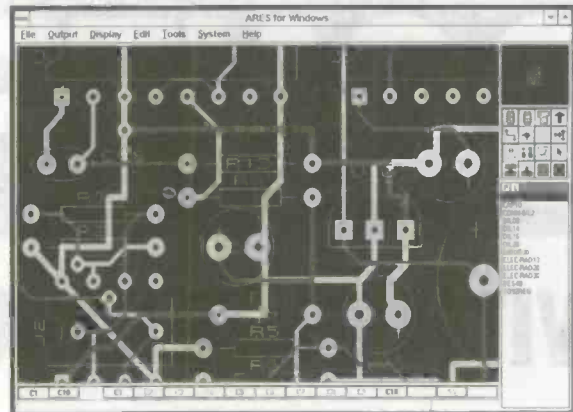

PROPAK's schematic drawing editor ISIS ILLUSTRATOR+ includes even more features than ISIS ILLUSTRATOR. PROPAK's 32-bit PCB design tool, ARES for Windows, is our most powerful and easy to use yet.

- Multi-sheet and hierarchical designs.
- Netlist link between modules guarantees consistency between schematic and PCB.
- Netlists are also compatible with SPICE-AGE and most other electronics CAD packages.
- Generates a full bill of materials.
- ASCII data import facility.
- Electrical rules and connectivity checkers.
- Ratsnest display with automatic update during placement and routing.
- Multi-strategy autorouter gives high completion rates.
- Power plane generator creates ground planes with ease.
- PROPAK is also available for DOS.

PROPAK FOR WINDOWS £ 495
PROPAK FOR DOS £ 395

Call or fax us today for a demo pack. Please state whether you would like a DOS or Windows pack.

Prices exclude postage (£5 for UK) and VAT. ISIS ILLUSTRATOR and ARES for Windows are also available separately. All manufacturers trademarks acknowledged.

abcenter

E l e c t r o n i c s

53-55 Main St. Grassington, N. Yorks. BD23 5AA
 Tel: 01756 753440 Fax: 01756 752857

PROCESS TIMER

and

CONTROLLER

WITH EXTERNAL I/O INTERFACE

Project Design by Tim Parker

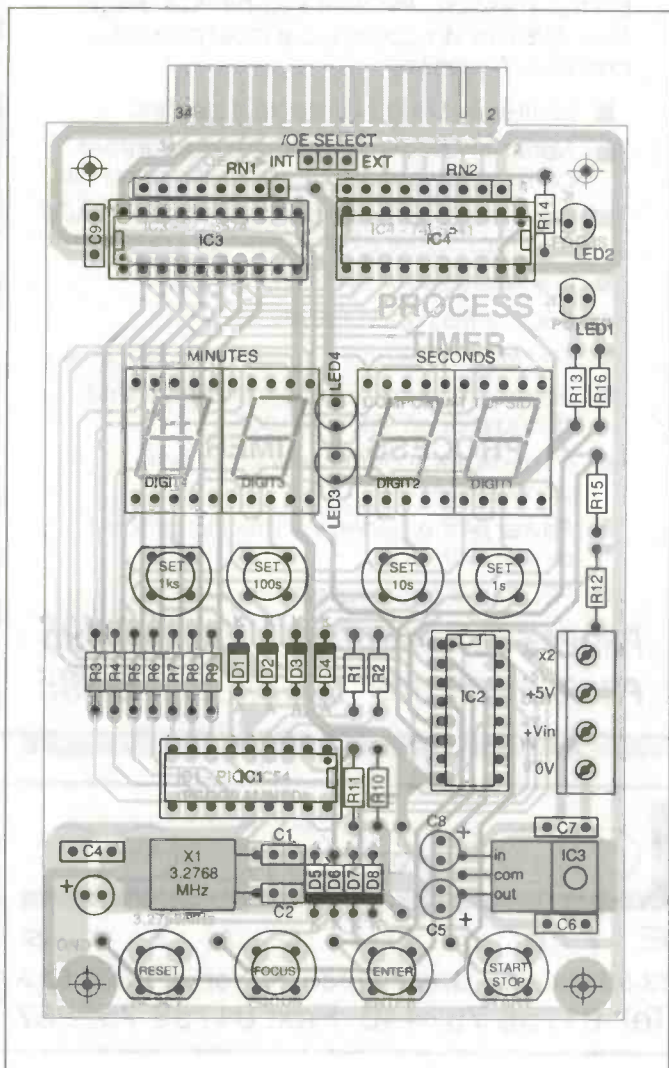

The title 'Process Timer/Controller' is perhaps a bit of an understatement, since you will discover later that the potential applications for this project are limited only by your own imagination and PIC programming capabilities. In this initial application it functions as a countdown darkroom timer with its own dedicated power supply, which also provides a single channel input, and a single channel output interface. The input channel will accept an ORP 12 or equivalent Light Dependent Resistor (LDR) to detect the light, and the output channel provides a SPCO mains relay for connection to the exposure lamp itself. To complement this project a range of PCBs will be available for software development and further expansion of the main controller. This process timer provides a very good example of how to multiplex numerous devices onto the 12 I/O port lines available on the low-end PIC16C54 Microcontroller, and demonstrates just how powerful this device can be made to appear simply by adding a few extra components and some good controlling software.

For example, the Process Timer has its own on-board regulator, four 7-segment LED displays, eight on-board pushbutton controls, a piezo transducer (not a buzzer) which allows an infinite range of audible tone outputs, an expansion interface bus with seven independent buffered TTL inputs, and seven independent latched and buffered TTL level outputs, all of which can be tri-stated and accessed via direct connection to a separate computer's data bus.

Output channel 1 of the expansion interface bus has its own on-board LED status indicator. And all of this is connected to a PIC16C54, and built on a PCB which will fit into a pocket-sized enclosure, no bigger than your average digital multimeter.

Given all these features, this provides for an extremely versatile unit. It follows then, that the board does not have to be dedicated to one task. By 'plugging' in a different program and adding an external interface board, it can become the

basis for a whole range of other applications in domestic, commercial and industrial environments.

Main timer/controller

If all of the inputs and outputs that are built into this project were to be controlled individually, you would need a processor with at least 52 I/O lines available. Although this is possible, it is by no means practical, for two main reasons.

The first is that the processor would be very expensive, and the second is that if static driving of the LED displays was used, that is, each one permanently lit - such is the case when using ICs similar to the MM5450/51, the current consumption would increase enormously. To overcome these, we use what is known as multiplexing. This is where numerous devices are connected to the same port, but only one at a time is accessed, scanned or updated.

Once all of the devices have been attended to, the whole process starts again, and must keep repeating indefinitely. Because this happens at a very high speed, it gives the appearance that many things are happening at the same time - almost simultaneously. The displays, for instance, will all

of multiplexing techniques, and incorporates a good example of interfacing and expanding the available port lines available on the PIC16C54. In order to obtain sufficient strobe lines for all of the devices, three output bits - RA0 to RA2 of IC1 are decoded by IC2 into one-of-eight active low (negative going) signals. IC2 is actually a 4-to-10 line decoder, but address line 'D' is forced to logic '0' by tying it to ground since it is not required. Just as a matter of caution, if this line is left floating then all manner of unpredictably weird and wonderful things might happen with the scan lines when running software on the board. I know, I've done it!

It might be worth mentioning here that IC2 as listed (7445) has open collector outputs. This is ideal for the purpose of display strobing because it can easily handle the current consumption of the displays, particularly when all seven segments on all four of the displays are lit at the same time - "88:88". Unfortunately, however, there are a couple of minor drawbacks with the 7445 device.

One is that it requires pull-up resistors on its outputs to function as TTL level strobe lines. The other is that - presumably because of a decreasing 'supply & demand' - it is

now being stocked by fewer suppliers, so is becoming difficult to obtain. If you can get hold of it, use it, because it is the best device for the job, although you may find the price is a little expensive. All is not lost, however, if you can't get it, there is an alternative device - the 7442 or 74LS42 - which provides standard TTL outputs and is a pin-for-pin compatible direct replacement for the 7445. By applying a positive logic code between 00h and 07h to address lines A, B and C of IC2, the corresponding output line will go low. Output 7 is left unconnected, since code 07h is used by

TABLE OF SIGNALS PROVIDED BY IC2 AND THEIR USAGE

	ADDRESS CODE				STROBE LINE OUTPUT SIGNAL STATES										SIGNAL USED FOR
	D	C	B	A	0	1	2	3	4	5	6	7	8	9	
0	0	0	0	0	L	H	H	H	H	H	H	H	H	H	Display 1 plus 2 buttons
1	0	0	0	1	H	L	H	H	H	H	H	H	H	H	Display 2 plus 2 buttons
2	0	0	1	0	H	H	L	H	H	H	H	H	H	H	Display 3 plus 2 buttons
3	0	0	1	1	H	H	H	L	H	H	H	H	H	H	Display 4 plus 2 buttons
4	0	1	0	0	H	H	H	H	L	H	H	H	H	H	Input buffer strobe line
5	0	1	0	1	H	H	H	H	H	L	H	H	H	H	Output latch strobe line
6	0	1	1	0	H	H	H	H	H	H	L	H	H	H	Piezo transducer driver
7	0	1	1	1	H	H	H	H	H	H	H	L	H	H	Used as 'all off' output
8	1	0	0	0	H	H	H	H	H	H	H	H	L	H	Not available* - 'D' = 0
9	1	0	0	1	H	H	H	H	H	H	H	H	H	L	Not available* - 'D' = 0

* Codes 8 and 9 are not available because address 'D' is tied to ground (low)

appear to be continuously lit, whereas in reality, at any given time only one of them contains any information at all, and even then, for the majority of the time the display is actually blank, but the persistence of vision of the human eye means that we don't see all the blank periods in between. Multiplexing the displays is probably the largest single contribution to reducing the current consumption of the board.

The circuit

As with nearly all microcontroller designs, the circuit diagram is fairly simple, so there isn't an awful lot to explain about it, because all of the donkey work is done by the program stored inside the PIC. However, the circuit does demonstrate the use

of the software as an 'all off' code, where outputs 0 to 6 can all be turned off. Outputs 0 to 4 are connected to display digits 1 to 4 respectively. These four outputs have been used purposely for the displays because it makes software writing much easier, and also allows small routines to be more powerful, since a program loop can be implemented to scan each display in sequence, rather than having a routine for each digit.

Displays and pushbuttons

The data for any particular display digit is placed on RB1 to RB7. The relevant common cathode (CC) strobe line is then pulled low to light up the display for a predetermined length of

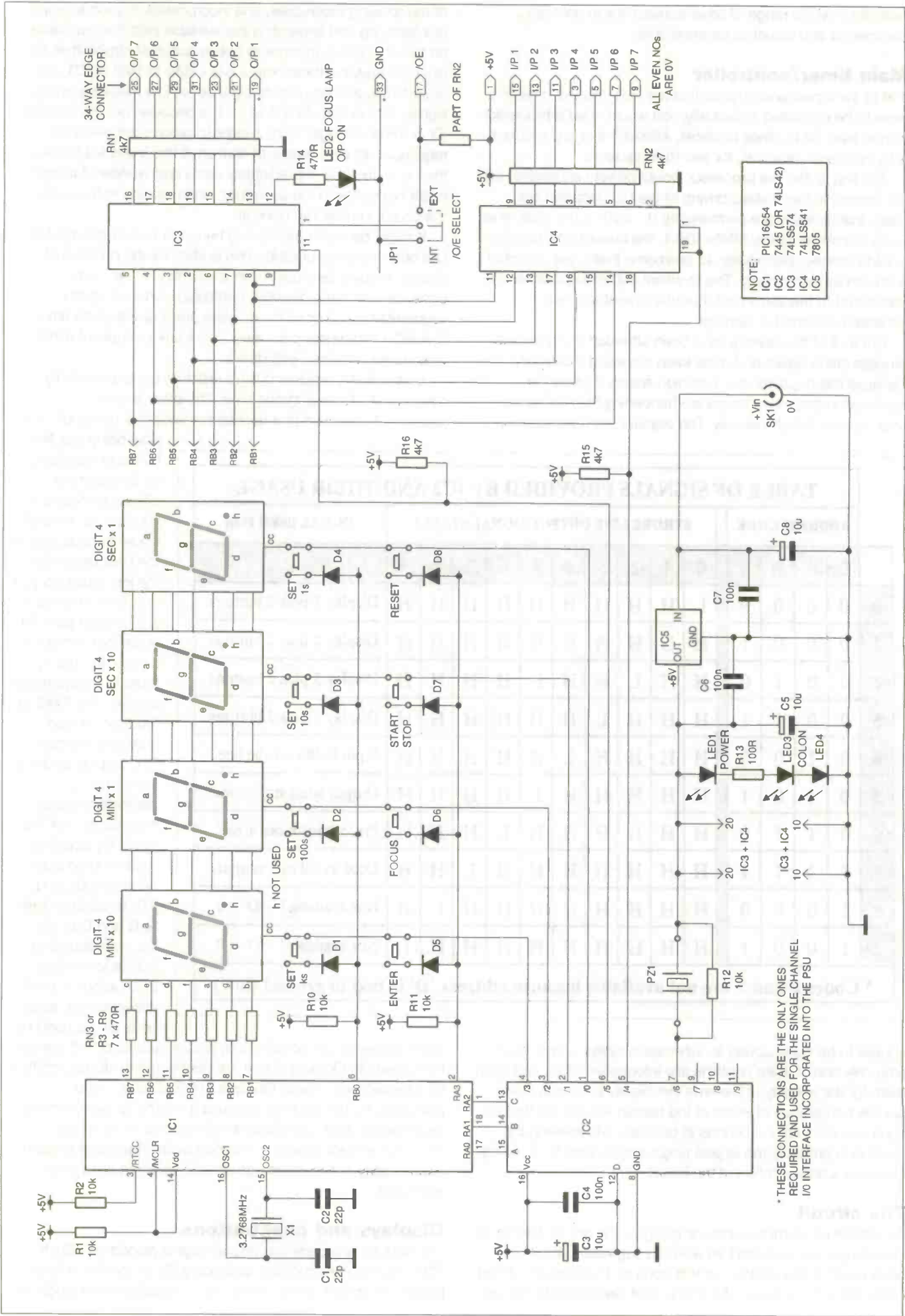

NOTE:
 IC1 PIC16C54
 IC2 7445 (OR 74LS42)
 IC3 74LS574
 IC4 74LS541
 IC5 7805

* THESE CONNECTIONS ARE THE ONLY ONES
 REQUIRED AND USED FOR THE SINGLE CHANNEL
 I/O INTERFACE INCORPORATED INTO THE PSU

time - known as the light-up period. The strobe line is then turned off again (high) and the next digit is processed in the same way. Connected to each of the four display strobe lines are two pushbuttons (by the way, the buttons are given names simply to correspond to the software listing used for this project). At some stage during the light-up period (whilst the strobe line is low), these buttons are scanned in pairs using RB0 and RA3, and a file register (RAM) byte is built up two bits at a time with the status of the buttons until all eight of them have been read, in other words all displays have been refreshed. This byte then represents the status - pressed or released - of all eight buttons. Being able to scan for any combination of pushbuttons in this way enables the program to detect various sequences and adjust certain parameters accordingly.

As an example, if certain buttons were held down on power-up, the program could be made to sense this and carry out timing in hours and minutes, rather than minutes and seconds as used here.

The diodes D1 to D8 prevent any back-feed that could occur between the pushbuttons, which would cause 'bleeding' of display data from one digit to another, and erroneous button status information if more than one pushbutton on any opposing axis is held down simultaneously. This probably sounds as clear as mud, so I'll explain.

Let's assume that the diodes were not fitted and that the pushbuttons were connected directly between the strobe lines and the button sensing input lines RB0 and RA3. We will also assume that display digit 1 is being refreshed (updated). Strobe line 0 will be low (digit 1 light-up period).

If both the reset and enter buttons are now held down at the same time, this low strobe line will be transferred via the buttons along the RA3 line to digit 4, which will now produce the same reading as digit 1 because it too will be enabled by the same strobe line.

This will also happen in reverse when digit 4 is being refreshed, where digit 1 produces the same reading. What makes matters worse is that because the displays are refreshed so rapidly, this 'illegal' code will appear to be superimposed on top of the valid information for that digit. I hope you're following all this, because it now gets even worse! Furthermore, if (say) the set1s button is added to the two already being pressed, not only will the displays remain corrupted, but false readings will now be generated when building up the status byte for the 'button pressed' information, because although the software will register the reset, enter and set1s buttons correctly as being pressed, when digit 4 is strobed it will also register the set1Ks button as being pressed when it isn't.

This is because the low strobe line for digit 4 will be transferred via the enter button, along the RA3 line, through the reset and set1s buttons back onto the RB0 line, and when the software samples the RB0 line, it will get a low signal and therefore register the set1Ks button as being pressed, simply because this is the only one which should be connected across the digit 4 strobe line and RB0. Phew! Confusing, or what!

Piezo transducer

Output strobe line 6 from IC2 is used to drive a piezo transducer - PZ1. You cannot connect these devices alone between a supply and open collector output, because they don't do anything that way, so resistor R12 is fitted across it so as to produce a DC voltage with enough current for it to

make a sound. Note that this is not one of the buzzer types with a built-in oscillator, it is the transducer alone.

These are available in 'cased' and 'uncased' versions. It doesn't matter which is used, although the cased ones are perhaps easier to use, since they require little effort for installation.

The prototype project was fitted with the uncased version, which was super-glued to the inside of the finished enclosure, which in turn acted as the resonant surface for the sound output. The nice thing about using a piezo transducer instead of a buzzer is that you can connect them directly to TTL outputs, and generate a whole variety of beeps, clicks and tonal sounds - quite sufficient for the purposes of this project - without having to resort to expensive sounders.

The only pitfall is that you can't make a noise with it simply by turning it on, you will have to generate every single sound yourself through software, but at least it's only a matter of turning it on and off at a reasonable speed. The programmed PIC16C54 available for this project uses various pitched sounds to indicate certain actions during the use of the timer. For instance, the 'time up' sound is an ascending ramp tone.

The expansion bus

To make this project more powerful and versatile it is fitted with a 14-bit I/O expansion bus. This facilitates the connection of external devices to the Process Timer, and provides a means for this application to interface to the dedicated power supply which accompanies this project.

The power supply incorporates a single channel I/O interface and makes specific use of I/P 1 and O/P 1 of the expansion bus. Because this application for the Process Timer is a darkroom timer, O/P 1 is used to drive a SPCQ relay to which the exposure lamp can be connected, and I/P 1 is used to detect when the lamp is actually on. This will be explained in depth at a later date.

Expansion bus input port

Port lines RB1 to RB7 of the PIC are also connected to the outputs of IC4. This is an 8-bit buffer with tri-state outputs. Information present on its inputs - pins 2 to 9 - is allowed through to the outputs when pins 1 and 19 are low. Only seven of the eight buffers are used by the controller board, and the inputs to these are pulled up to +5V via resistor network RN2.

This allows them to be driven by open collector outputs from remote devices, which means that with no inputs present on IC4, all seven bits will read as 1s.

The unused eighth input is tied to 0V to prevent instability of IC4. Resistor R15 ensures that the enable lines to IC4 are pulled up to +5V when the strobe signal is removed. The main function of port lines RB1 to RB7 is as an output port to supply digit data for the displays. However, to read the information present at the inputs to IC4, port B must be programmed for input, in fact, this is the only occasion when RB1 to RB7 need to be inputs.

Next, strobe line 4 must be pulled low (i.e. code 04h on port A), followed by a read operation from port B to obtain the value. The strobe line must then be taken high again, and port B re-programmed for output. Remember that all eight bits of port B will be read, but since only bits 1 to 7 are connected to the expansion port, bit 0 will be un-defined, except for the fact that it will read the internal value held in its own output latch.

Expansion bus output port

Port lines RB1 to RB7 are also connected to the inputs of IC3. This is an octal (8-bit) edge triggered flip-flop with tri-state outputs. Information data for this is placed on port B of IC1 and is 'clocked' into the latches by pulling strobe line 5 low then high again. The code on the inputs is 'latched' onto the outputs of IC3 on the rising edge of the strobe signal, and will remain there irrespective of any activity on port B, until another strobe signal is applied. Resistor R16 ensures the 'clk' control input to IC3 is pulled high, and not just left floating, when the strobe line is released.

Remember that IC2 has open collector outputs, and without R16 strange things will happen on the outputs of IC3, and therefore on the expansion bus too.

As can be seen from the circuit diagram, RB1 is connected to two inputs of IC3. This is to allow LED 2 to act as a status indicator for O/P1 without loading the output which is used for the expansion bus itself. In this particular application as a darkroom timer, this LED provides an indication of the lamp driver output bit.

Computer compatibility

Associated with the output latch is the 'output enable' jumper link JP1. If this is set to the internal (INT) position, then pin 1 (OE) of IC3 is held permanently low and its outputs will always be at a TTL level '0' or '1'. With JP1 set to the external (EXT) position, then pin 1 of IC3 is pulled up to supply via part of the resistor network RN2, and also linked to the expansion bus connector via JP1. The outputs of IC3 will now be in tri-state mode or 'floating'. This allows the outputs to be connected directly to the data bus of a computer without presenting any load to the data lines.

The computer can then, via suitable decoding, read the value of the outputs of IC3 by strobing the OE line and sampling its own data bus.

Note that the link MUST be fitted in one or other position; if it is left out then pin 1 of IC3 will be left floating, which results in very erratic operation of its outputs.

Having JP1 fitted in the EXT position therefore allows control of the board from a remote computer. If, for instance, the PIC controller board was programmed to perform various specific tasks, these could be invoked from the computer by supplying particular codes to the expansion bus input port, and the PIC could be programmed to report its status back to the computer via the expansion bus output port.

This form of external control does not in any way change the method used to latch information into IC3 by the PIC controller, but it does remove the ability to see the outputs of IC3 switching on and off if, say, the software development board is connected (to be described at a later date).

Power supply

The Process Timer has been designed for use either as a stand-alone unit, or for connection to the power supply outlined previously.

To this end it has its own on-board regulator, so it can be powered from a suitably smoothed DC source capable of providing about 200mA continuously at 7 - 15V. Above this voltage it is wise to fit a heatsink to IC5 otherwise it's going to get a little too hot.

LED1 indicates there is power to the board, and LEDs 3 and 4 act as a 'colon' in between the left and right hand pairs of display digits. With all three connected in series the voltage drop across them is sufficient to enable them to be wired

directly across +5V and 0V, but the inclusion of R13 allows compensation for various types of LEDs, and the overall brightness to be reduced if necessary. This is useful for dimming the 'colon' so that it doesn't cause a distraction from the data present in the LED displays, or at worst obliterate it.

Construction

The Process Timer is built onto a conventional double-sided (non PTH) PCB. These require a little more attention than single-sided ones, but basically it's a case of where there's a pad on the top (component) side of the board, solder to it. IC sockets can only be used for the PIC16C54 and the displays (if required), because the remaining ICs all require various pins to be soldered on both sides of the board.

There is a particular order in which to solder the components in place, so that you don't end up with any inaccessible joints on the topside soldering points. You are wise to adhere to the following order and, as you go, solder to both sides of the board where the components require you to do so. Start with the seven pin-through points marked '1'.

These just require a short length of wire inserting and soldering top and bottom.

Next, solder in ICs 2, 3, 4 & 5, followed by the crystal, diodes and resistors - including the SIL networks - in that order. Ensure the SIL networks are soldered in the right orientation; pin 1 of these is identified by a dot at one end, which should line up with the corresponding dot on the topside of the PCB (right facing). Bolt down the tab of IC5 to the ground plane.

There is a hole available in the copper ground plane to the left of where the crystal lies to accept a short length of wire for soldering to the top edge of the crystal case for screening purposes, and to secure the crystal in place.

The 'colon' LEDs 3 & 4 should be soldered next. These should be set at a height corresponding to that of the 7-segment displays, which will differ depending on whether sockets are used for them or not. The remainder of the components - displays, socket for IC1, capacitors, switches, JP1, LEDs 1 & 2 and the 4-way terminal block (if used) can now be added at will.

The electrolytic capacitors may have to be the lower profile sub-miniature versions to prevent them protruding above the pushbuttons. This won't become a problem until you try to fit the board into an enclosure.

Don't miss this bit...

If the Process Timer is to be used as a stand-alone board without the aforementioned power supply (like now, so that you can test it), then it's not going to work 100% correctly, because when the start button is pressed the timer won't start counting down until it detects the presence of a low signal on I/P 1 of the expansion bus. In other words, it's going to assume that the lamp hasn't come on, and won't start timing until it does.

This is NOT a fault, it is a feature of the program to ensure that accurate timing is achieved by only timing the period that the lamp is actually alight.

This will not be a problem if the associated power supply is used - even if the feature is not required - because it can be disabled very easily. Full details will be given next month in the power supply article.

To overcome this minor obstacle for now, simply apply a small 'blob' of solder between pins 9 & 10 of IC4 on the underside of the board, so as to bridge them together.

This will tie I/P 1 of the expansion bus to 0V and allow the timer to function normally.

Don't forget though, to remove the solder bridge when the power supply is connected (you will be reminded of this in the relevant article). When construction is complete, make a very close inspection of the board for solder bridges (particularly between the soldered IC pads on the topside of the board), missed or dry joints etc.

Plug in the programmed PIC16C54, solder the piezo transducer between the +5V OUT and PZ1 points, and fit a jumper link to the INT position of JP1, DON'T just leave the link off the board. Solder a couple of lengths of wire to the +V IN and 0V points and apply a smoothed DC voltage between 7 - 15V.

How to use the timer

As mentioned, the task of the program is to operate as a darkroom timer, so the following information will be specific to that task. The operation of the darkroom timer can be split into two basic 'Modes', which are; 'Command' mode and 'Run' mode. When the board is first powered up, a couple of bleeps will be heard and 00:00 will appear in the display. This is now in 'Command' mode.

Each display digit can be incremented individually with its associated pushbutton, up to a maximum 99:59 (1 hour 40 minutes - all but 1 second). Whilst in Command mode, the focus button can be pressed to turn on the lamp, which allows you to work on the focus and composition of the image in the exposure unit. Pressing the focus button once more will turn off the lamp. Further button depressions will toggle the lamp on and off etc..

The focus button is not operative in Run mode because the lamp is then under control of the program, which, incidentally makes no restrictions on the state of the lamp before the timing sequence can begin, so the lamp can be turned on with the focus button and then the start button pressed to begin timing. Once the required time period has been set up in the displays you have one of two options:

1 Press the enter button. This will store the displayed value in memory to allow it to be recalled and used again at a later stage.

2 Press the start/stop button. This will enter the Run mode, turn on the lamp output and begin the timing sequence without storing the displayed value.

For obvious reasons the program will not allow timing to begin with 00:00 in the display. Pressing the reset button whilst in Command mode will recall the stored value set up using the enter button - assuming a value has been previously entered of course.

If not, then pressing the reset button will reset the display to 00:00. Whenever the start/stop button is pressed from Command mode the timer will always use the time shown in the display, irrespective of any value stored with the enter button. From this it will be apparent that a time period can be set up and stored in memory, yet still make temporary use of a different time period.

During the timing period the start/stop button can be pressed to halt the timing sequence.

This will exit the Run mode and put the timer back into Command mode. At this point the start/stop button can be pressed once more to continue timing with the remaining value in the display, or, the display can be adjusted and the timer started again from that value, or, the reset button can be pressed to recall the value previously set up with the enter

button (or 00:00 if no value is stored), and the timer started from there. At the end of the timing period, the lamp output is turned off, all four of the displays will flash rapidly and the program produces an audible ramped tone output on the transducer until the reset button is pressed to return the timer to the Command mode.

Software

A fully documented source code listing for this project is available on disk from the author, but because this listing is so large, space does not permit the entire software listing to be reproduced here.

However, it is helpful to have some of the basic routines used in the program explained briefly, so here goes. By the way, any constants and variables used in the following listings are assumed to have been pre-defined earlier in the program, all of which are given a full explanation in the complete source code listing.

Command mode

The following listing is the initial 'program entry point' as used on the Process Timer. This sets up the port lines, DDRs, RTCC prescaler, and default display reading etc.

```
PIC16C54 PROCESS TIMER/CONTROLLER V1.00
; FOR USE ON THE DTE PROCESS TIMER/CONTROLLER
BOARD.
; (c) 1996 TIM PARKER / DTE MICRO SYSTEMS.
; BEGINNING OF THE MAIN PROGRAM (PROGRAM ENTRY
POINT)
START
CLRF PORTB           ; PRESET THE PORT LINES
MOVLW OFF            ; BEFORE SETTING THE DDRS
MOVWF PORTA         ; PUT 'OFF' CODE ON PORT
A
MOVLW B'00001000'   ; SET RA3 FOR I/P
TRIS PORTA          ; DO IT
MOVLW B'00000001'   ; SET RB0 FOR I/P
TRIS PORTB          ; DO IT
MOVLW 06
OPTION              ; PRESCALER = 1:128
(40ms)
CLRF DIG4BK         ; CLEAR 1000s DIGIT
BACKUP
CLRF DIG3BK         ; CLEAR 100s DIGIT BACKUP
CLRF DIG2BK         ; CLEAR 10s DIGIT BACKUP
CLRF DIG1BK         ; CLEAR 1s DIGIT BACKUP
CLRF FLAG           ; CLEAR PROGRAM STATUS
BYTE
CLRF OPBUF          ; CLEAR OUTPUT BUFFER
BYTE

; RESTORE DIGIT DATA FROM BACKUP STORAGE
DEFAULT
MOVF DIG1BK,W       ; GET 1s DIGIT BACKUP
MOVWF DIGIT1        ; PUT IT IN DISPLAY
BUFFER
MOVF DIG2BK,W       ; GET 10s DIGIT BACKUP
MOVWF DIGIT2        ; PUT IT IN DISPLAY
BUFFER
MOVF DIG3BK,W       ; GET 100s DIGIT BACKUP
MOVWF DIGIT3        ; PUT IT IN DISPLAY
BUFFER
MOVF DIG4BK,W       ; GET 1000s DIGIT BACKUP
```

```

MOVWF DIGIT4      ; PUT IT IN DISPLAY
BUFFER
COMMAND
CALL BLEEP        ; MAKE A NOISE
CALL DISPLAY      ; SCAN PUSHBUTTONS
CALL BLEEP        ; MAKE ANOTHER NOISE
LOOP
INCF BUTTON,W    ; ALL BUTTONS RELEASED ?
BTFSS STATUS,ZERO ; YES - DON'T BLEEP
CALL BLEEP        ; MAKE A NOISE
MOVF BUTTON,W    ; UPDATE "LASKEY" WITH
MOVWF LASKEY     ; CURRENT INFORMATION
LOOP2
CALL DISPLAY      ; REFRESH THE DISPLAY
MOVF BUTTON,W    ; GET BUTTON DATA IN 'W'
XORWF LASKEY,W   ; ANY BUTTON ACTIVITY ?
BTFSS STATUS,ZERO ; YES - FIND OUT WHICH
GOTO LOOP2       ; NO - GO ROUND AGAIN
; A BUTTON HAS BEEN PRESSED OR RELEASED, BUT WHICH
; ONE IS IT,
; AND WHAT DO WE DO ABOUT IT ANYWAY ?

BTFSS BUTTON,SET1 ; SKIP IF NOT 'SET1'
GOTO BUT1         ; ELSE ADD 1 TO DIGIT1
BTFSS BUTTON,SET10 ; SKIP IF NOT 'SET10s'
GOTO BUT2        ; ELSE ADD 1 TO DIGIT2
BTFSS BUTTON,SET100 ; SKIP IF NOT 'SET100s'
GOTO BUT3       ; ELSE ADD 1 TO DIGIT3
BTFSS BUTTON,SET1K ; SKIP IF NOT 'SET1Ks'
GOTO BUT4       ; ELSE ADD 1 TO DIGIT4
BTFSS BUTTON,RESET ; SKIP IF NOT 'RESET'
GOTO DEFAULT    ; ELSE RECALL BACKUP
DISPLAY
BTFSS BUTTON,ENTER ; SKIP IF NOT 'ENTER'
GOTO BUT5       ; ELSE ENTER DISPLAYED
VALUE
BTFSS BUTTON,STRT ; SKIP IF NOT
'START/STOP'
GOTO TIMER      ; ELSE START TIMING
SEQUENCE
BTFSS BUTTON,FOCUS ; SKIP IF NOT 'FOCUS'
GOTO LMP        ; ELSE TOGGLE LAMP OUTPUT
GOTO LOOP       ; NONE LEFT - GO ROUND
AGAIN

```

```

;*****
;*****

```

```

; MANUAL DISPLAY ADJUSTMENT CONTROL SECTION

```

```

BUT1
CALL ADD1        ; INCREMENT DIGIT 1
GOTO LOOP
BUT2
CALL ADD10       ; INCREMENT DIGIT 2
GOTO LOOP
BUT3
CALL ADD100      ; INCREMENT DIGIT 3
GOTO LOOP
BUT4
CALL ADD1K       ; INCREMENT DIGIT 4
GOTO LOOP
;*****
;*****

```

```

; ACCEPT THE CURRENTLY DISPLAYED READING BY
; COPYING IT INTO THE
; BACK-UP STORAGE AREA
BUT5
MOVF DIGIT1,W   ; GET DIGIT 1 DATA
MOVWF DIG1BK    ; STORE IT IN BACKUP
MOVF DIGIT2,W   ; GET DIGIT 2 DATA
MOVWF DIG2BK    ; STORE IT IN BACKUP
MOVF DIGIT3,W   ; GET DIGIT 3 DATA
MOVWF DIG3BK    ; STORE IT IN BACKUP
MOVF DIGIT4,W   ; GET DIGIT 4 DATA
MOVWF DIG4BK    ; STORE IT IN BACKUP
GOTO DEFAULT    ; NOW UPDATE THE WHOLE
LOT
;*****
;*****

```

Displays, buttons and expansion bus control

Whenever LED displays are multiplexed onto an MPU, a software routine must exist to refresh them.

No matter what else is going on in the system, this routine must be called often enough to prevent erratic (and very annoying) display flickering. It makes sense then, to use this routine to carry out various other repetitive tasks which are essential to the operation of the system.

The following routine is used to refresh the displays, scan and record the state of the eight pushbuttons, update the output latch with current data, record the current data on the input buffer, and finally, check & 'flag' the display for a zero reading - 00:00 - although not necessarily in that order. A point to bear in mind when refreshing the displays, is to always make sure that current digit is turned off again after the light-up period, before moving on to the next digit.

This is essential to prevent 'ghosting', where the data from the next display appears very briefly in the current one. In fact, it appears for no more than a few microseconds, and is actually caused due to the length of time it takes between setting up the data on RB1 to RB7 for the next digit whilst the first one is enabled, and then turning on the next display. This form of 'ghosting' might not be apparent in bright ambient light, but becomes very visible when the ambient light level falls, and more particularly with high efficiency LED displays.

```

@pr.: DISPLAY ROUTINE AS USED ON THE PIC16C54
PROCESS TIMER/CONTROLLER

```

```

; FOR USE ON THE DTE PROCESS TIMER/CONTROLLER
BOARD.

```

```

; (c) 1996 TIM PARKER / DTE MICRO SYSTEMS.

```

```

; THIS ROUTINE PERFORMS THE FOLLOWING TASKS:-

```

```

; 1 - PUTS THE VALUE HELD IN "OPBUFF" INTO IC3 AND
; SO ONTO THE OUTPUT PORT OF THE EXPANSION BUS

```

```

; 2 - READS THE VALUE OF THE EXPANSION BUS INPUT
; BUFFER AND STORES THE RESULT IN "IPBUFF".

```

```

; 3 - PUTS THE VALUES HELD IN "DIGITs" INTO THE
; DISPLAYS.

```

```

; 4 - UPDATES THE "BUTTON" BYTE WITH KEYPRESSED
; INFORMATION.

```

```

; 5 - CHECKS THE DISPLAY READING FOR '0000' (ZERO)

```

AND SETS THE APPROPRIATE 'DZERO' BIT IN THE "FLAG" REGISTER.

```
; FIRST OF ALL UPDATE THE EXPANSION BUS OUTPUT
PORT
DISPLAY
MOVF OPBUFF,W           ; GET "OPBUFF" DATA
MOVWF PORTB             ; PUT IT ON PORT B
MOVLW OPB               ; GET IC3 STROBE LINE
MOVWF PORTA             ; AND PULL IT LOW
MOVLW OFF                ; GET 'ALL OFF' CODE
MOVWF PORTA             ; AND APPLY IT TO PORTA
; NOW READ THE VALUE ON THE EXPANSION BUS INPUT
PORT
```

```
MOVLW B'11111111'
TRIS PORTB             ; SET PORT B AS ALL
INPUTS
MOVLW IPB               ; GET IC4 STROBE LINE
MOVWF PORTA             ; AND PULL IT LOW
MOVF PORTB,W           ; GET DATA ON PORT B
MOVWF IPBUFF           ; AND STORE IT IN
"IPBUFF"
MOVLW OFF                ; GET 'ALL OFF' CODE
MOVWF PORTA             ; SET ALL STROBE LINES
HIGH
MOVLW B'00000001'
TRIS PORTB             ; AND RESTORE RB0 FOR
INPUT
```

; NOW SORT OUT THE DISPLAYS AND READ THE STATUS OF THE PUSHBUTTONS

```
MOVLW 03                ; START WITH LEFT DIGIT
MOVWF STROBE           ; SET "STROBE" TO 3
DISP2
CALL CONVERT           ; GET DIGIT CHARACTER
MOVWF PORTB           ; PUT IT ON O/P PORT
;CALL LIGHTUP          ; LIGHT UP THE DIGIT
DECFSZ STROBE         ; PREPARE FOR NEXT
DISPLAY
MOVLW 255              ; Don't use 'OFF' code
here
MOVWF PORTA           ; TURN OFF ALL DISPLAYS
XORWF STROBE,W        ; DONE ALL 4 LINES ?
BTFSS STATUS,ZERO     ; YES - SKIP NEXT BIT
GOTO DISP2            ; NO - GO ROUND AGAIN
```

; NOW CHECK IF THE DISPLAY IS SHOWING A ZERO READING - '0000'

```
BCF FLAG,DZERO        ; CLEAR 'DISPLAY ZERO'
BIT
MOVF DIGIT1,W         ; DIGIT 1 = 0 ?
BTFSS STATUS,ZERO    ; YES - NOW TEST DIGIT 2
RETLW 0               ; NO - LEAVE "FLAG" ALONE
MOVF DIGIT2,W         ; DIGIT 2 = 0 ?
BTFSS STATUS,ZERO    ; YES - NOW TEST DIGIT 3
RETLW 0               ; NO - LEAVE "FLAG" ALONE
MOVF DIGIT3,W         ; DIGIT 3 = 0 ?
BTFSS STATUS,ZERO    ; YES - FINALLY TEST
DIGIT 4
RETLW 0               ; NO - LEAVE "FLAG" ALONE
MOVF DIGIT4,W         ; DIGIT 4 = 0 ?
BTFSS STATUS,ZERO    ; NO - LEAVE "FLAG" ALONE
```

```
BSF FLAG,DZERO        ; YES - SET 'DISPLAY
ZERO' BIT
RETLW 0               ; EXIT DISPLAY ROUTINE
; LIGHT UP THE SELECTED DISPLAY DIGIT, AND AT THE
SAME TIME, BUILD
; UP THE "BUTTON" BYTE BY SCANNING THE PUSHBUTTONS
WHILST THE
; STROBE LINES ARE LOW. SINCE THIS 'LIGHTUP'
ROUTINE IS CALLED
; FOUR TIMES BY THE 'DISPLAY' ROUTINE, THE
"BUTTON" BYTE IS BUILT
; UP 2 BITS AT A TIME CORRESPONDING TO THE STATES
OF RB0 AND RA3
; AT THE TIME OF EACH LOW STROBE SIGNAL
```

```
LIGHTUP
MOVF STROBE,W         ; GET CURRENT STROBE
VALUE
MOVWF PORTA           ; LIGHT UP THE DIGIT
BCF STATUS,CARRY     ; INITIALLY CLEAR CARRY
BIT
BTFSC PORTB,RB0      ; LEAVE IT CLEARED IF
RB0=0
BSF STATUS,CARRY     ; OTHERWISE SET CARRY BIT
RRF BUTTON           ; TRANSFER TO D7 IN
"BUTTON"
BCF STATUS,CARRY     ; CLEAR THE CARRY BIT
BTFSC PORTA,RA3      ; LEAVE IT CLEARED IF
RA3=0
BSF STATUS,CARRY     ; OTHERWISE SET CARRY BIT
RRF BUTTON           ; TRANSFER TO D7 IN
"BUTTON"
```

```
; NOW TIME OUT THE LIGHT-UP PERIOD FOR THE
SELECTED DIGIT
MOVLW 128
MOVWF COUNT1
MOVLW 1                ; SET COUNTER FOR 128
LOOPS
MOVWF COUNT2           ; AND FALL THROUGH TO
'DELAY'
; GENERAL PURPOSE DELAY ROUTINE. THE VALUES OF
"COUNT1" & "COUNT2"
; MUST HAVE BEEN SET UP BEFORE CALLING THIS
ROUTINE.
```

; WARNING: THE 'LIGHTUP' ROUTINE FALLS THROUGH 'DELAY'.
; DO NOT MOVE THIS ROUTINE RELATIVE TO THE 'LIGHTUP' ROUTINE

```
DELAY
DECFSZ COUNT1
GOTO DELAY            ; WAIT ...
DECFSZ COUNT2
GOTO DELAY            ; AND WAIT ...
RETLW 0               ; OK FINISHED - RETURN
; GET THE REQUIRED DISPLAY CHARACTER DEPENDING ON
THE
; CURRENT VALUE HELD IN "STROBE" BYTE
CONVERT
MOVF STROBE,W         ; PUT "STROBE" VALUE IN
```

```

'W'
ADDWF PC,F           ; USE AS OFFSET FOR 'PC'
GOTO CONV0           ; IF 'W'=0 USE 1s DIGIT
GOTO CONV1           ; IF 'W'=1 USE 10s DIGIT
GOTO CONV2           ; IF 'W'=2 USE 100s DIGIT
MOVF DIGIT4,W        ; ELSE GET 1000s DATA
GOTO CONV3           ; AND CONVERT IT
CONV0
MOVF DIGIT1,W        ; GET 1s DIGIT DATA
GOTO CONV3           ; AND CONVERT IT
CONV1
MOVF DIGIT2,W        ; GET 10s DIGIT DATA
GOTO CONV3           ; AND CONVERT IT
CONV2
MOVF DIGIT3,W        ; GET 100s DIGIT DATA
CONV3
ADDWF PC,F           ; USE 'W' AS OFFSET
RETLW DC0            ; RETURN WITH "0" CODE
RETLW DC1            ; RETURN WITH "1" CODE
RETLW DC2            ; RETURN WITH "2" CODE
RETLW DC3            ; RETURN WITH "3" CODE
RETLW DC4            ; RETURN WITH "4" CODE
RETLW DC5            ; RETURN WITH "5" CODE
RETLW DC6            ; RETURN WITH "6" CODE
RETLW DC7            ; RETURN WITH "7" CODE
RETLW DC8            ; RETURN WITH "8" CODE
RETLW DC9            ; RETURN WITH "9" CODE
RETLW DCA            ; RETURN WITH "A" CODE
RETLW DCB            ; RETURN WITH "b" CODE
RETLW DCC            ; RETURN WITH "C" CODE
RETLW DCD            ; RETURN WITH "d" CODE
RETLW DCE            ; RETURN WITH "E" CODE
RETLW DCF            ; RETURN WITH "F" CODE

```

RTCC and Timing

Because the PIC16C54 does not have an interrupt available from the RTCC, in applications such as this, where the PIC has to keep control of multiple input and output devices AND perform accurate timing periods at the same time, some clever software is called for in order to keep things running smoothly.

Take, for instance, the timing process itself. Not only does the program have to take care of the displays (this alone takes up a lot of processing time due to the light-up periods required), pushbuttons and expansion port continuously, but it also has to keep an accurate track of the elapsed time. OK, so we can set the prescaler to slow down the output of the RTCC to a more manageable speed, but it's no good just checking for RTCC rollover to zero, because there's a very high possibility that by the time we manage to read it, it's rolled over by quite a few counts, so catching it at exactly zero is very hit and miss, and of no use at all.

This is overcome in the Timer/Controller software by using a very simple mathematical function. When the Run mode is first entered, a copy of the RTCC is stored in a file register, and, after sorting out all of the devices, instead of checking the RTCC for zero, the contents of this file register are subtracted from the current RTCC value.

If the result is positive then the RTCC must contain a value greater than the file register, so the register is updated with the new RTCC value and the timing continues. If the result is negative then the RTCC must have rolled over to a value less than that of the file register. It makes no difference by how much it has rolled over, just so long as we know that it has, which means that a very large time margin is available to us for

system control functions. From this result, we can adjust the necessary file registers and displays etc.

The file register is still updated afterwards with the current RTCC value, and the timing process continues. Because the RTCC is left free running and never interfered with during the timing process, this is all we ever need to do to keep accurate time. Incidentally, a 3.276800MHz crystal is used because the speed is divisible in binary format and produces accurate time divisions from the RTCC prescaler.

This reduces the amount of program space required to achieve accurate time periods. Anyone who has tried to produce accurate time periods without considering the crystal frequency will be aware of the extra software involved, by having to continuously compensate the RTCC value.

The clock speed to the PIC is internally divided by 4, resulting in an internal clocking speed of 819,200Hz or 819.2KHz, producing a time period fractionally more than 1.22µs. Actually 1.220703125µs to be precise. With the prescaler set to +/-128 the time period to the RTCC is 156.25µs. The RTCC itself is left free running at 256 counts, which means that a roll over to zero occurs every 40ms. In simple calculation terms this is;

$$1 / (3276800 / 4) \times 128 \times 256 = 0.04 \text{ (seconds).}$$

By using a file register to count 25 of these, the final period is 1 second (25 x 0.04 = 1).

```

; TIMING ROUTINE AS USED ON THE PIC16C54 PROCESS
TIMER/CONTROLLER
; FOR USE ON THE DTE PROCESS TIMER/CONTROLLER
BOARD.
; (c) 1996 TIM PARKER / DTE MICRO SYSTEMS.

```

```

; THE 'START' BUTTON HAS BEEN PRESSED, SO BEGIN
TIMING
; AND TURN ON THE OUTPUT BIT FOR THE LAMP (BIT
RB1).
; THE TIME PERIOD IS THAT WHICH IS BEING DISPLAYED
; WHEN THE 'START/STOP' BUTTON WAS PRESSED, WHICH
; MAY NOT BE THE VALUE HELD IN THE BACKUP STORAGE.
; THE BACKUP WILL REMAIN INTACT FOR FUTURE USE AND
; CAN BE RECALLED BY PRESSING THE 'RESET' BUTTON.

; BECAUSE THERE IS NO INTERRUPT ON THE PIC16C54 WE
NEED
; TO KNOW EACH TIME THE RTCC ROLLS OVER TO ZERO.
; LOCATION "TIMER1" IS USED AS A REFERENCE VALUE
; TO THE RTCC, AND MOST OF THE TIME CONTAINS THE
; SAME VALUE AS THE RTCC. A VERY SIMPLE METHOD OF
; DETECTING RTCC ROLLOVER IS USED, BY SUBTRACTING
; "TIMER1" CONTENTS FROM THE CURRENT RTCC VALUE
AND
; CHECKING FOR A NEGATIVE RESULT. WHEN RTCC ROLLS
; OVER TO ZERO (OR EVEN IF IT OVER-RUNS BY A FEW
; COUNTS) AN ATTEMPT WILL BE MADE TO SUBTRACT A
LARGE
; VALUE FROM THE LOW RTCC VALUE, THE RESULT IS
NEGATIVE.
; WHEN RTCC=00h AND "TIMER1"=FFh THEN A TIME
PERIOD

```

```

; OF 40ms HAS ELAPSED, SO THE "MSEC40" REGISTER
; (WHICH STARTS WITH A VALUE OF 25 TO MAKE 1000ms)
; IS DECREMENTED BY ONE AND THE TIMER CONTINUES.
; WHEN "MSEC40"=0 THEN A TIME PERIOD VERY CLOSE TO
; ONE SECOND HAS ELAPSED, SO THE DISPLAY IS
REDUCED
; BY ONE COUNT AND CHECKED FOR ZERO IN ALL DIGITS.
TIMER
BTFSC FLAG,DZERO      ; ONLY START IF VALID
TIME
GOTO TIME8            ; OTHERWISE FORGET IT !
CALL BLEEP            ; QUICK NOISE FIRST
MOVF BUTTON,W         ; UPDATE "LASKEY" WITH
MOVWF LASKEY          ; CURRENT "BUTTON" INFO

BSF  OPBUFF,LAMP      ; SET LAMP O/P BIT TO 1

CLRF RTCC             ; RESET RTCC & PRESCALER
CLRF TIMER2          ; RESET "TIMER2"
TIME0
MOVLW 25
MOVWF MSEC40         ; SET "MSEC40" TO 1000ms
TIME1
MOVF TIMER2,W
MOVWF TIMER1         ; COPY "TIMER2" TO
"TIMER1"
; CHECK TO SEE IF THE INPUT BIT IS LOW BEFORE
CONTINUING
; WITH THE TIMER ROUTINE. THIS ALLOWS BETTER
TIMING OF
; THE LAMP BY ONLY TIMING THE PERIOD THAT IT IS
ACTUALLY ON.
; IF THE TIMER DOESN'T CONTINUE BECAUSE THE INPUT
BIT NEVER
; GOES LOW, THEN ALLOW THE 'RESET' BUTTON TO ABORT
TIMING.

CHKIP
BTFSS IPBUFF,LAMP    ; SKIP IF I/P IS HIGH
GOTO CHKIP2          ; ELSE CONTINUE TIMING
CALL DISPLAY         ; REFRESH DISPLAY ETC...
BTFSS BUTTON,RESET   ; NO - IS 'RESET' PRESSED
?
GOTO TIME8           ; YES - QUIT
GOTO CHKIP           ; NO - KEEP TRYING
CHKIP2

; NOW TO CHECK THE 'START/STOP' BUTTON AND THE
RTCC ETC...
; THE 'START/STOP' BUTTON MAY STILL BE PRESSED
FROM THE
; INITIAL COMMAND ROUTINE OR AFTER BEING PUT ON
'STOP', SO
; WE NEED TO MAKE SURE THAT IT HAS BEEN RELEASED
FIRST,
; BEFORE TAKING THE DECISION TO STOP THE TIMER
ONCE MORE.
BTFSC BUTTON,STRT    ; SKIP IF 'START/STOP'

```

```

PRESSED
GOTO TIME2           ; ELSE CONTINUE TIMING
BTFSC LASKEY,STRT   ; SKIP IF PRESSED FROM
BEFORE
GOTO TIME8           ; EXIT WITH DISPLAY
INTACT
TIME2
MOVF BUTTON,W       ; UPDATE "LASKEY" WITH
MOVWF LASKEY        ; CURRENT "BUTTON" INFO
CALL DISPLAY        ; REFRESH DISPLAY
BTFSC FLAG,DZERO    ; SKIP IF DISPLAY NOT
ZERO
GOTO TIME3           ; TIME UP. DISPLAY =
'0000'

MOVF RTCC,W         ; GET CURRENT RTCC VALUE
MOVWF TIMER2        ; COPY IT TO "TIMER2"
MOVF TIMER1,W       ; GET OLD RTCC VALUE
SUBWF TIMER2,W      ; HAS RTCC ROLLED OVER ?
BTFSC STATUS,CARRY  ; YES - ADJUST "MSEC40"
GOTO TIME1           ; NO - GO ROUND AGAIN
DECFSZMSEC40        ; "MSEC40" = "MSEC40" - 1
GOTO TIME1           ; "MSEC40" NOT ZERO - GO
BACK
CALL SUB1           ; DECREMENT THE 1s DIGIT
BTFSC STATUS,CARRY  ; DOES 10s NEED ADJUSTING
?
GOTO TIME0           ; NO - START ALL OVER
AGAIN
CALL SUB10          ; YES - DECREMENT 10s
DIGIT
BTFSC STATUS,CARRY  ; DOES 100s NEED
ADJUSTING ?
GOTO TIME0           ; NO - START ALL OVER
AGAIN
CALL SUB100         ; YES - DECREMENT 100s
DIGIT
BTFSS STATUS,CARRY  ; DOES 1000s NEED
ADJUSTING ?
CALL SUB1K          ; YES - DECREMENT 1000s
DIGIT
GOTO TIME0           ; NO - START ALL OVER
AGAIN
; TIMER HAS COMPLETED. SOUND THE BUZZER UNTIL
'RESET' IS PRESSED.
; THE TONE GENERATED IS A DESTINCTIVE STEPPED
ASCENDING PITCH-RAMP.
TIME3
BCF  OPBUFF,LAMP    ; TURN OFF THE LAMP BIT
MOVLW 80
MOVWF TEMP          ; INITIAL NOTE PITCH
TIME4
MOVLW 110
MOVWF TEMP2         ; NUMBER OF PULSES PER
NOTE
TIME5
MOVLW BUZ
MOVWF PORTA         ; TURN PIEZO ON

```

```

CALL TIME6 ; LEAVE FOR A WHILE
MOVLW OFF
MOVWF PORTA ; TURN PIEZO OFF
CALL TIME6 ; LEAVE FOR A WHILE
DECFS ZTEMP2 ; DONE ALL PULSES ?
GOTO TIME5 ; NO - DO ANOTHER
CALL DISPLAY ; SCAN BUTTONS
CALL DISPLAY ; SCAN BUTTONS (AGAIN)
BTFSS BUTTON, RESET ; NO - IS 'RESET' PRESSED
?
GOTO COMMAND ; YES - QUIT
MOVLW 5 ; NO...
SUBWF TEMP ; INCREASE PITCH OF NOTE
MOVLW 50 ; CHECK IF HIGHEST NOTE
REACHED
XORWF TEMP, W ; "TEMP" = 50 ?
BTFSC STATUS, ZERO ; NO - SELECT NEXT NOTE
GOTO TIME3 ; YES - START AGAIN
GOTO TIME4 ; DO THE NEXT NOTE
TIME6
MOVF TEMP, W
MOVWF COUNT2
TIME7
DECFSZ COUNT2
GOTO TIME7
RETLW 0
; INVALID START TIME (DISPLAY = '0000') OR 'STOP'
SELECTED SO QUIT.
TIME8
BCF OPBUFF, LAMP ; TURN OFF THE LAMP BIT
CALL DISPLAY ; AND DO IT NOW !
CALL BURP ; MAKE LOW PITCH NOISE
CALL BURP ; AND AGAIN...
CALL BURP ; AND AGAIN
GOTO LOOP ; RETURN TO COMMAND MODE

```

Sound

The following two routines are used by the Process Timer to generate audible tones through the piezo transducer PZ1. By adjusting the on and off times of the pulses sent to the transducer, it is possible to generate various sounds, but these are just two examples.

BASIC TONE GENERATION FOR THE PIC16C54 PROCESS TIMER/CONTROLLER.

```

; IN ORDER TO KEEP BOTH THE LOW AND HIGH TONES TO
ABOUT THE
; SAME DURATION, A LOWER NUMBER OF PULSES IS
REQUIRED FOR
; THE LOW TONE, OTHERWISE THE SOUND WOULD LAST FAR
TOO LONG.
; A COMMON ROUTINE IS USED TO GENERATE THE SOUND
ITSELF, BUT
; THE 'PITCH' BIT IN THE "FLAG" BYTE IS USED TO
INDICATE WHETHER
; A LOW TONE OR HIGH TONE IS CALLED FOR
; GENERATE A SHORT, LOW PITCHED TONE THROUGH
TRANSDUCER
BURP

```

```

BCF FLAG, PITCH ; SET LOW PITCH
MOVLW 130
MOVWF COUNT1 ; NUMBER OF PULSES=130
GOTO BLEEP2 ; MAKE THE SOUND
; GENERATE A SHORT, HIGH PITCHED TONE THROUGH
TRANSDUCER
BLEEP
BSF FLAG, PITCH ; SET HIGH PITCH
CLRF COUNT1 ; NUMBER OF PULSES=256
; NOW GENERATE THE SOUND REQUIRED BASED ON THE
SETTING OF

```

PARTS LIST

Resistors

R1,2,10,11,12	10K (5 off)
R3-R9, R14	470R (8 off)
R13	100R
R15,16	4K7 (2 off)
RN1	4K7 x 7 SIL Network
RN2	4K7 x 8 SIL Network
RN3 (if used)	470R x 7 DIL Network

Capacitors

C1,2	22pF Ceramic plate (2 off)
C3,5,	10uF/35V Electrolytic (3 off)
C4,6,7,9	100nF Ceramic or Polyester (4 off)

Semiconductors

D1 - D8 1N4148	(8 off)
LED1,3,4	3mm Red LED (3 off)
LED2	3mm Yellow LED
DIGIT1-DIGIT4	7-Segment CC LED Display (4off)
IC1	Programmed PIC16C54XT/P (available separately if required)
IC2	7445 or 7442 (see text)
IC3	74LS574 Octal Latch
IC4	74LS541 Octal Buffer
IC5	7805 +5V Voltage Regulator

Miscellaneous

X1	3.276800MHz Crystal
PZ1	Piezo Transducer
JP1	3-Way PCB Pin Header + Jumper Link
Pushbuttons	D6 Series Tactile Pushbuttons (8 off)
IC Socket	18-Pin IC Socket for IC1
SK1	2.1mm DC Power Socket *
Terminals	4-Way PCB Terminal Block *
Case	Enclosure to suit *
Hardware	General Fixing Hardware *
PCB	DTE Process Timer/Controller
PCB	(available separately if required)

* optional - not supplied with the kit

; THE 'PITCH' BIT IN THE "FLAG" BYTE

BLEEP2

MOVLW BUZ ; GET STROBE LINE FOR PZ1

MOVWF PORTA ; TURN THE PIEZO ON

CALL WAIT ; LEAVE FOR A WHILE

MOVLW OFF ; GET 'ALL STROBES OFF'

CODE

MOVWF PORTA ; TURN THE PIEZO OFF

CALL WAIT ; WAIT A WHILE

DECFSZ COUNT1 ; DONE ALL PULSES ?

GOTO BLEEP2 ; NO - DO ANOTHER

WAIT

MOVLW 70 ; SELECT HIGH PITCH DELAY

BTSS FLAG, PITCH ; SKIP IF HIGH PITCH SET

MOVLW 110 ; ELSE SWAP FOR LOW PITCH

MOVWF COUNT2 ; STORE PULSE DELAY TIME

WAIT2

DECFSZ COUNT2 ; TIME THE 'QUIET' PERIODS

GOTO WAIT2 ; IN BETWEEN EACH CLICK

RETLW 0 ; AND RETURN (OR EXIT)

These listings give some idea of how the board is controlled, but is by no means complete.

KITS and BITS available

Apart from a kit of components - which includes the PCB, displays, pushbuttons, transducer and a programmed PIC16C54 (in fact, virtually everything) - various other items are also available separately from the author by mail order only at the following address:

DTE MICRO SYSTEMS 112 SHOBNALL ROAD
BURTON ON TRENT, STAFFORDSHIRE. DE14 2BB

The price for the kit of necessary components is; £29.50
(Kit includes PCB and programmed PIC16C54)

The Double-Sided PCB is available separately at; £9.00
A programmed PIC16C54 is available separately at; £8.50

Fully documented Source Code text on 3.5 inch disk; £8.50
(The complete Source Code + various other files)

Fully documented Source Code listing - printed copy; £8.50
(The complete Source Code printed out on paper)

A suitable smart (undrilled) sloping front enclosure; £8.00
(The PCB was designed specifically to fit this case)

1 Metre pre-assembled 34-way expansion bus cable; £4.00
(fitted with three 34-way expansion bus connectors)

All prices are inclusive, but please add £1.50 to the total order value to cover carriage and handling charges. If ordering from overseas, payment must be in Pounds Sterling (£) and Cheques/Bank Drafts/Money Orders etc. must be drawn on a British Bank. Goods will normally be dispatched within five working days from receipt of order, but please allow up to 28 days for delivery.

RADIO DATA MODULES SYSTEMS & ACCESSORIES

UK, E.E.C, Scandinavia, Eastern Europe, North & South America, Middle East, South Africa, New Zealand, Far East or Australia. Wherever you are, we have a module on the right frequency for you!

New !: TXR-XXX-DTR100



Only 55 x 23 x 15mm

* Efficient 5V operation *

* 400 to 500MHz Versions *

* Range up to 5Km *

* Compact Size Ideal for Hand Helds *

* UK, North American, Australian *

* MPT, I-ETS & FCC Approval *

* Up to 64 selectable channels *

* 1+ £179.95, 10+ Price Only £149.95 *

Special Starter kit: 2 x TXR-XXX--DTR100 + User Manual + (UK) P&P Now Only £299.95

New 3V, 20,000bps Transmitters to Simplify Interfacing

* Same o/p Power but twice as fast as the - A version, up to 20,000 bps *
* Drives directly from PIC port, reducing component count & size *



TXM-418-F Transmitter



SILRX-418-F Receiver

* Choice of UK Approved MPT1340 on 418MHz or Export on 433.92MHz *

*** Special Starter Kit: TXM-F + SILRX-F + User Manuals + (UK) P&P + VAT Only £29.95 ***

South African Modules & Security Products on 403MHz

* 1mW ERP In to 50 Ohms, P.A's Available ! *

* Evaluation Kits and 100uA RX Decoder Available *

* TXM-403's £12.75, SILRX-403-A £22.50 RXM-403-A £29.05 *

* PEN-403-A £28.00, 1CH-403-A £29.95, 1CH-403-LP £32.50 *

Starter Kit: TXM-A + SILRX-A + RXM-A + 1CH-403 + 1CH-403-LP + Relay o/p

PEN-403-A + EVAL KIT + 2 x Antenna + Data Sheets: Only £149.95.



PEN-403-A

VHF Modules & Systems for the UK, Australia and Beyond !

* UK, 173MHz to MPT1344 & MPT1328 Licence Exempt *

* Telemetry Systems: Digital, 12-bit Analogue & Pulse *

* Miniature Low Cost 1 & 10mW Transmitters & Receivers *

* Exclusive 173.500MHz Modules and Telemetry for Australia *

* Meter reading modules and transmitters to MPT1601 *

* Custom Design Service Available *



8CH-Digital RX

40,000bps Modem Transceivers + RS232 Interface

Exclusive: The world leading BIM high speed transceiver is now available with a RS232 Interface and integral 2-wire RS232 controller board. The BIM-RS232 automatically takes care of tasks such as flow control permitting the construction of a simple but reliable radio modems capable of operation over ranges of up to 200M. EMC approvals of finished products are simplified by the totally screened RF design and ESD protected RS232 port. Ideal for PC-PC networks and EPOS applications. Available on 418MHz and 433.92MHz. Prices 1+ £79.95 each. Combined 2W Interface & Power Cable £6.95 each.



BIM-XXX-RS232

New High Power 433.92MHz Transmitter

* Offering > 10mW o/p into 50 Ohms *

* Operates with Existing Receivers *

* 6-9V Operation, Range up to 1Km *

* Intended for Export Markets *

* Prices 1+£16.50, 100+ £8.25 *



TXM-433-HP

Data Module Prices, Inclusive of UK Postage !

Transmitters (1+ Price)	Antennas (1+ price)	Receivers (1+ price)
TXM-418-A 0.25mW£12.50	Helical-173MHz.....£4.90	SILRX-418-A.....£22.50
TXM-433-A 0.25mW£12.75	1/4 Wave 418MHz.....£4.90	RXM-418-A.....£29.05
TXM-418-F 0.25mW£12.75	Dipole 418MHz.....£23.50	SILRX-433-A.....£23.95
TXM-433-F 0.25mW.....£12.75	VHF Whip Antenna.....£35.00	SILRX-403-A.....£23.95
TXM-403-A 0.25mW.....£12.75	UHF End Fed Dipole.....£35.00	RXM-403-A.....£29.05
TXM-173-4689 1mW.....£22.50		SILRX-418-F.....£23.95
TXM-173-4689 10mW.....£24.50		SILRX-433-F.....£23.95
TXM-184-4689 10mW.....£29.95		RXM-173-60.....£31.62
		RXM-184-60.....£31.62

*Prices unless otherwise stated exclude VAT. Carriage free on all non-account mainland UK orders. Insurance available at additional cost.



Credit Card Payments Welcome. 2/4 day delivery by DHL Service Available. All prices in Pounds Sterling

Corporate Web Site <http://www.radio-tech.co.uk>
Radio - Tech Limited, Overbridge House, Weald Hall Lane
Thornwood Common, Epping, Essex CM16 6NB.
Sales +44 (0) 181 368 8277 Fax +44 (0) 181 361 3434
International +44 (0) 1992 57 6107 Fax +44 (0) 1992 56 1994

**HIGH QUALITY LOW COST
C.C.T.V. CAMERA
EXTREMELY LOW LIGHT LEVEL
AUTO ELECTRONIC SHUTTER.
COMPOSITE VIDEO OUT VIA
BNC PLUG.
SMALL DISCRETE SIZE.
CAN BE USED WITH PC DIGITISER.**



This super quality CCD camera can be connected into your existing TV or video using the AV channel and can be used for discrete surveillance or observing your property externally using a suitable weatherproof housing. Can accommodate lighting levels ranging from daylight to street lighting using its built-in electronic shutter. Excellent when using with an infra red source. Built-in wide angle fixed focus lens, the camera has a resolution of 380 TVL. Can be housed inside an empty floodlight case, (extra). Camera size only 45mm x 45mm.

Special offer price of only: **£79.95 plus VAT (P&P £3.00)**

For full range of CCTV products send SAE to:
**DIRECT CCTV LTD., DEPT ETL, UNIT 6,
CARRICK COURT, FORREST GROVE BUSINESS
PARK, MIDDLESBROUGH TS2 1QE**

OMNI ELECTRONICS

174 Dalkeith Road, Edinburgh EH16 5DX • 0131 667 2611

- The supplier to use if you're looking for -
- ★ A WIDE RANGE OF COMPONENTS AIMED AT THE HOBBYIST ★
 - ★ COMPETITIVE VAT INCLUSIVE PRICES ★
 - ★ MAIL ORDER - generally by RETURN OF POST ★
 - ★ FRIENDLY SERVICE ★
 - ★ 1995/96 CATALOGUE NOW AVAILABLE Price £2.00 ★



Open: Monday-Thursday 9.15-6.00
Friday 9.15-5.00 Saturday 9.30-5.00



★★ FOR SALE ★★

DEFENCE & AEROSPACE INDUSTRY
ELECTRONIC EQUIPMENT & COMPONENTS ALL HIGH QUALITY SURPLUS
MANY SPECIALS. WE STOCK 1000 +
ITEMS & IF WE DON'T STOCK IT WE MAY
BE ABLE TO GET IT FOR YOU

PLEASE WRITE OR PHONE FOR LISTS
OR REQUIREMENTS

**MAYFLOWER ELECTRONICS
48 BRENDON ROAD,
WATCHET, SOMERSET, TA23 0HT
TEL (01984) 631825 FAX 634245**

VALVES, and CRTs AVAILABLE

ONE MILLION VALVES stocked for Audio, Receiving, Transmitting & RF Heating. Rare brands such as Mullard & GEC available. Also MAGNETRONS, KLYSTRONS, CRTs and SOCKETS.

Large stocks of Russian & Sovtek items.
Please ask for our free catalogues of valves or CRTs.

VALVES, etc. WANTED

Most types considered but especially KT88 (£48), PX4/PX25 (£50), KT66 (£35), KT77 (£15), EL34 (£10), EL37 (£9), ECC83 (£3). Valves must be UK manufacture to achieve prices mentioned. Also various valve-era equipment e.g. Garrard 301, (up to) £80. Ask for a free copy of our wanted List.

BILLINGTON EXPORT LTD., Billingshurst, Sussex RH14 9EZ.
Tel: 01403 784961 Fax: 01403 783519

VISITORS STRICTLY BY APPOINTMENT.

MINIMUM ORDER £50 plus VAT

WE HAVE A HUGE RANGE, MOST MAKES ALWAYS IN STOCK, RING US FOR YOUR REQUIREMENTS

**FOR ALL YOUR TEST EQUIPMENT
AND TELECOMMUNICATION EQUIPMENT
WORLD WIDE**

JOHNS RADIO

Whitchell Works, 84 Whitchell Road East, Birkenshaw, Bradford, BD11 2ER
Tel: (01274) 684007 Fax: (01274) 651160

ITEMS BOUGHT FROM HM GOVERNMENT BEING SURPLUS. PRICE IS EX-WORKS. SAE FOR ENQUIRIES. PHONE FOR APPOINTMENT OR FOR DEMONSTRATION OF ANY ITEMS. SUBJECT TO AVAILABILITY OR PRICE CHANGE. VAT AND CARRIAGE EXTRA. ITEMS MARKED TESTED HAVE A 30 DAY WARRANTY. WANTED: TEST EQUIPMENT-VALVES-PLUGS & SOCKETS-SYNCRONS- TRANSMITTING AND RECEIVING EQUIPMENT ETC.

TRANSISTORS

PART	PRICE	PART	PRICE	PART	PRICE	PART	PRICE
BU105	80P	BU408D	75P	BUT18AF	80P	MJ15024	400P
BU108	100P	BU409	85P	BUT30V	1700P	MJ15025	700P
BU109	80P	BU426A	70P	BUT56A	100P	MJE13004	100P
BU110	90P	BU506DF	120P	IRF450	650P	MJE13005	60P
BU111	100P	BU508APH	80P	IRF520	150P	MJE13007	100P
BU124	60P	BU508AF	95P	IRF530	300P	MJE13009	100P
BU125	100P	BU508APH	80P	IRF540	300P	MJE15028	200P
BU126	65P	BU508D	90P	IRF610	150P	MJE15029	200P
BU133	125P	BU508DF	115P	IRF630	150P	MJE15030	250P
BU137	150P	BU508DR	130P	IRF640	400P	MJE15031	400P
BU180	100P	BU508V	110P	IRF730	175P	MJE18004	125P
BU184	100P	BU508VF	100P	IRF740	400P	OC28	350P
BU204	65P	BU801	70P	IRF820	150P	OC29	250P
BU205	70P	BU806	70P	IRF830	225P	OC35	350P
BU206	100P	BU807	60P	IRF840	200P	OC36	250P
BU207	150P	BU2508A	130P	IRF930	400P	S2000A3	175P
BU208	70P	BU2508AAF	130P	IRF9540	300P	S2000AF	175P
BU208A	75P	BU2508D	130P	IRF9610	200P	S2055A	175P
BU208AT	200P	BU2508DF	150P	IRF9620	225P	S2055AF	200P
BU208D	130P	BU2520AF	225P	IRF9630	325P	2N3053	18P
BU209	90P	BU2520DF	225P	IRF9640	375P	2N3054	40P
BU225	120P	BU2525AF	325P	IRFBC30	200P	2N3055	38P
BU226	120P	BUH315	200P	IRFC40	400P	2N3055H	50P
BU312	90P	BUH315	200P	MJ2501	100P	2N3440	45P
BU325	55P	BUH515	275P	MJ2955	55P	2N3441	175P
BU326A	75P	BUH715	425P	MJ15003	250P	2N3442	85P
BU406	60P	BUT11AF	55P	MJ15004	300P	2N3771	85P
BU406D	85P	BUT12	80P	MJ15015	250P	2N3772	90P
BU407	55P	BUT13	310P	MJ15022	250P	2N3773	100P
BU407D	75P	BUT18	80P	MJ15023	400P		
BU408	60P						

SATELLITE PSU REPAIR KITS

Experience shows that 50% of all receiver power supplies 'bounce' unless the correct precautionary measures are taken when being serviced. A kit of all the recommended parts is supplied for the most popular models, which when fitted should overcome this.

MAKE & MODELS	ORDER CODE	PRICE
PACE PRD800, PRD900	SATPSU1	650P
PACE SS900, 9200, 9010, 9210, 9020, 9220	SATPSU2	650P
AMSTRAD SRD510, SRD520	SATPSU3	650P
AMSTRAD SRD500	SATPSU4	650P
AMSTRAD SRX340, SRX345, SRX350	SATPSU5	650P
PACE D100/150	SATPSU6	650P
CHURCHILL D2MAC	SATPSU7	650P
PACE MSS100	SATPSU8	730P
PACE MSS200/300 APPOLLO	SATPSU9	650P
PACE MSS500/1000	SATPSU10	1230P
FERGUSON SRD4	SATPSU11	835P
ECHOSTAR SR5500	SATPSU12	1735P
ECHOSTAR 6500/7700/8700	SATPSU13	3125P
AMSTRAD SRD600	SATPSU14	3125P
MIMTEC (Surenson)	SATPSU15	775P
AMSTRAD SRD700/SR950/SRX100/302		
SRX501/502/1002/2001/SRD2000 SAT250	SATPSU16	730P

PACE 9000 SWITCH MODE TRANSFORMER
ORDER CODE: PACE9000 PRICE 800p

SERVICE AIDS

DESCRIPTION	VOLUME	CODE	PRICE
VIDEO HEAD CLEANER	75 ML	SP01	140P
VIDEO HEAD CLEANER	200 ML	SP27	250P
SWITCH CLEANER	176 ML	SP02	150P
SUPER 40	400 ML	SP15	250P
SILICONE GEASE	200 ML	SP03	170P
FREEZE IT	170 ML	SP04	220P
FREEZE IT	400 ML	SP16	550P
FOAM CLEANER	400 ML	SP05	170P
ANTI STATIC	150 ML	SP06	170P
AEROKLEANE	200 ML	SP07	200P
AERO DUSTER	150 ML	SP08	220P
AERO DUSTER	400 ML	SP17	550P
PLASTIC SEAL	200 ML	SP09	200P
GLASS CLEANER	250 ML	SP10	160P
COLDKLENE	250 ML	SP13	200P
EXCEL POLISH 80	250 ML	SP18	190P
ADHESIVE 120	400 ML	SP19	240P
LABEL REMOVER 130	200 ML	SP20	240P
REFURB 140	400ML	SP21	200P
TUBE SILICON GREASE	50 GRAMMES	SP11	200P
TUBE SILICON SEALANT WHITE	75ML	SP22	280P
TUBE SILICON SEALANT CLEAR	75 ML	SP23	280P
TUBE HEAT SINK COMPOUND	25 GRAMMES	SP12	150P
DRIVE CLEANER	200ML	SP24	150P
SCREEN CLEANER	200 ML	SP25	150P
COMPUTER CARE KIT		SP26	2100P
ANTI STATIC FOAM CLEANER	400 ML	SP28	175P
AIR DUSTER	400 ML	SP29	450P

ALL THE ABOVE ITEMS ARE MANUFACTURED BY SERVISOL
IF YOU PURCHASE MORE THAN ONE SERVISOL PRODUCT POSTAGE & PACKAGE WILL BE CHARGED AS FOLLOWS: 300p FOR 5 CANS 450p FOR MORE THAN 5 CANS

GRANDATA LTD

K.P. HOUSE, UNIT 15, POP IN COMMERCIAL CENTRE,
SOUTHWAY, WEMBLY, MIDDLESEX, ENGLAND HA9 0HB
Telephone: 0181-900 2329 Fax: 0181-903 6126
OPEN Monday to Saturday.
Times: Mon-Fri 9.00-5.30 Sat 9.00-2.00

FUSES

CURRENT RATING	TIME LAG (20mm)		QUICK BLOW (20mm)	
	ORDER CODE	PRICE	ORDER CODE	PRICE
100mA	FUSE36	75P	FUSE37	60P
160mA	FUSE01	75P	FUSE17	60P
250mA	FUSE02	75P	FUSE18	60P
315mA	FUSE03	75P	FUSE19	60P
400mA	FUSE04	75P	FUSE20	60P
500mA	FUSE05	75P	FUSE21	60P
630mA	FUSE06	75P	FUSE22	60P
800mA	FUSE07	60P	FUSE23	60P
1A	FUSE08	60P	FUSE24	60P
1.25A	FUSE09	60P	FUSE25	60P
1.6A	FUSE10	60P	FUSE26	60P
2A	FUSE11	50P	FUSE27	60P
2.5A	FUSE12	50P	FUSE28	60P
3.15A	FUSE13	55P	FUSE29	50P
4A	FUSE14	55P	FUSE30	50P
5A	FUSE15	60P	FUSE31	50P
6.3A	FUSE16	60P	FUSE32	50P

CERAMIC PLUG TOP

CURRENT RATING	ORDER CODE	PRICE
3A	FUSE33	100P
5A	FUSE34	100P
13A	FUSE35	100P

20mm CERAMIC TIME LAG

CURRENT RATING	ORDER CODE	PRICE
6.3A	FUSE38	100P
8A	FUSE39	100P
10A	FUSE40	100P
3.15A	FUSE41	85P
4A	FUSE42	85P
5A	FUSE43	85P

32mm CERAMIC SLOW BLOW

CURRENT RATING	ORDER CODE	PRICE
8A	FUSE44	185P
10A	FUSE45	185P
15A	FUSE46	185P
20A	FUSE47	210P

38mm CERAMIC TIME LAG

CURRENT RATING	ORDER CODE	PRICE
10A	FUSE48	825P

****ALL THE ABOVE PRICES ARE ARE FOR PACKS OF 10 FUSES****

NB. ALL FUSES ARE MADE IN THE UK AND FULLY MEET BS4265 & BS1362 SAFETY STANDARDS AND SHOULD NOT BE COMPARED WITH CHEAP IMPORTED TYPES.

SOLDERING ACCESSORIES

ANTEX SOLDERING IRONS

DESCRIPTION	CODE	PRICE
25 WATT 240 VAC (XS25W 240V)	S101	900P
15 WATT 240 VAC (XS 15W 240V)	S102	900P
25 WATT SPARE ELEMENT	S103	450p
15 WATT SPARE ELEMENT	S104	450p

SOLDERING STAND & SPONGES

DESCRIPTION	CODE	PRICE
SOLDERING STAND (MADE BY ANTEX)	S108	350p
SPARE SPONGE	S109	55p

SOLDER

DESCRIPTION	CODE	PRICE
18 SWG 500 GRAMMES	SI10	500P
20 SWG 500 GRAMMES	SI11	650P
22 SWG 500 GRAMMES	SI12	700P

DESOLDERING AIDS

DESCRIPTION	CODE	PRICE
SOLDER MOP STANDARD GAUGE 1.2mm x 1.5 METRE	SI07	80P
SOLDER MOP 1.2mm x 10 METRE	SI13	400P
DESOLDERING PUMP	SI05	320P
SPARE NOZZLE	SI06	60P

8 way PREPROGRAMMED Universal remote Control

A single remote control to operate Televisions, Videos and Satellite Receivers. Plus Auxiliary Options!!

- * Replaces up to 8 remotes with one
- * Simple 4 digit setup routine
- * Controls 1000's of models
- * Teletext functions with Fastext
- * Clear (large key) layout
- * Code Search Facility
- * Stylish and easy to operate
- * Replace broken or lost remotes
- * Original Remote not required

Order Code: 8 WAY Price: 1450P + VAT

8 way PREPROGRAMMED Universal remote Control

The Optimum 8 way universal remote control preprogrammed to operate up to 8 other remote controls for Televisions, Videos and Satellite Receivers. Plus Auxiliary Options!!

- * Pre-programmed with learning capability
- * Replaces up to 8 remotes with one
- * Jog/Shuttle thumb control
- * Illuminated key pad
- * Clear key layout
- * Easy access secondary keypad
- * Teletext & Fast text function.
- * Stylish and easy to operate
- * Replace broken or lost remotes
- * Original Remote not required
- * Freephone Helpline (UK Only)

Order Code: OPTIMUM 8 Price: 2100P + VAT

PLEASE PHONE US FOR TYPE NOT LISTED HERE AS WE ARE HOLDING 30,000 ITEMS AND QUOTATIONS ARE GIVEN FOR LARGE QUANTITIES

Please send £1 P&P and VAT at 17.5%. Govt, Colleges, etc.
Orders accepted. Please allow 7 days for delivery. Prices quoted are subject to stock availability and may be changed without notice.
TV and video parts sold are replacement parts.

Access & Visa Card accepted
WE STOCK TV AND VIDEO SPARES, JAPANESE TRANSISTORS AND TDA SERIES. PLEASE RING US FOR FURTHER INFORMATION.

ETI

ELECTRONICS
TODAY INTERNATIONAL

TOMORROW'S TECHNOLOGY TODAY

FOILS FOR THIS ISSUE

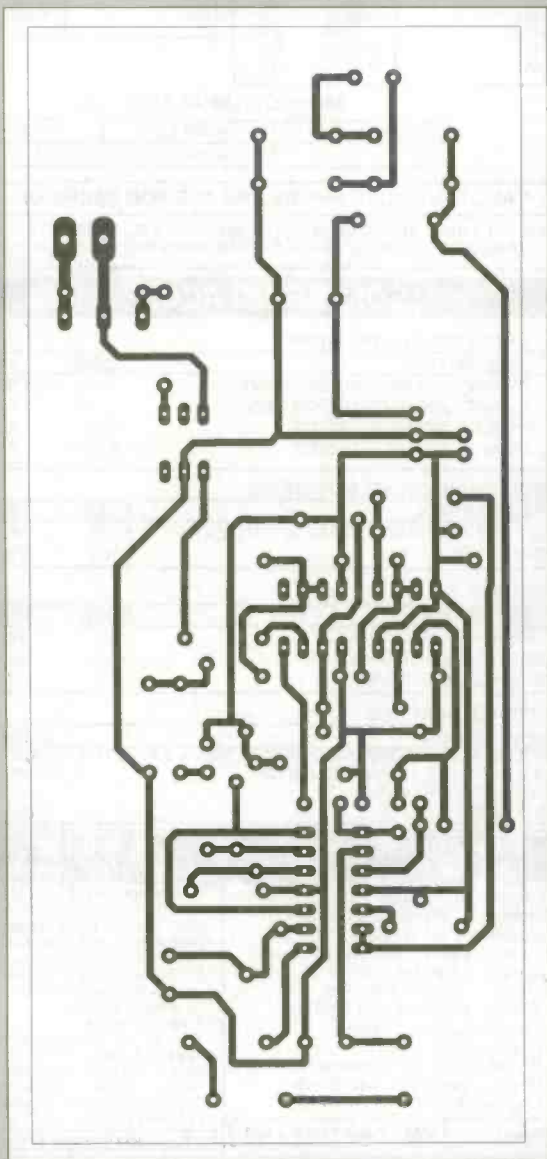

AUTO DIMMER

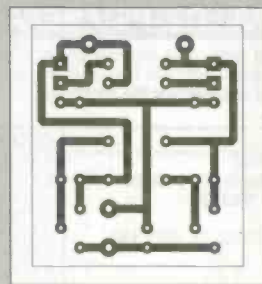

DIODE + LED TESTER

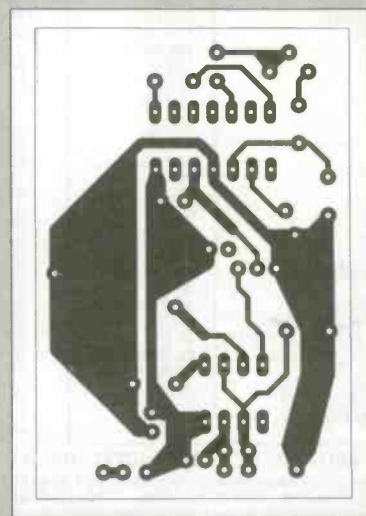

WASHER WATCH

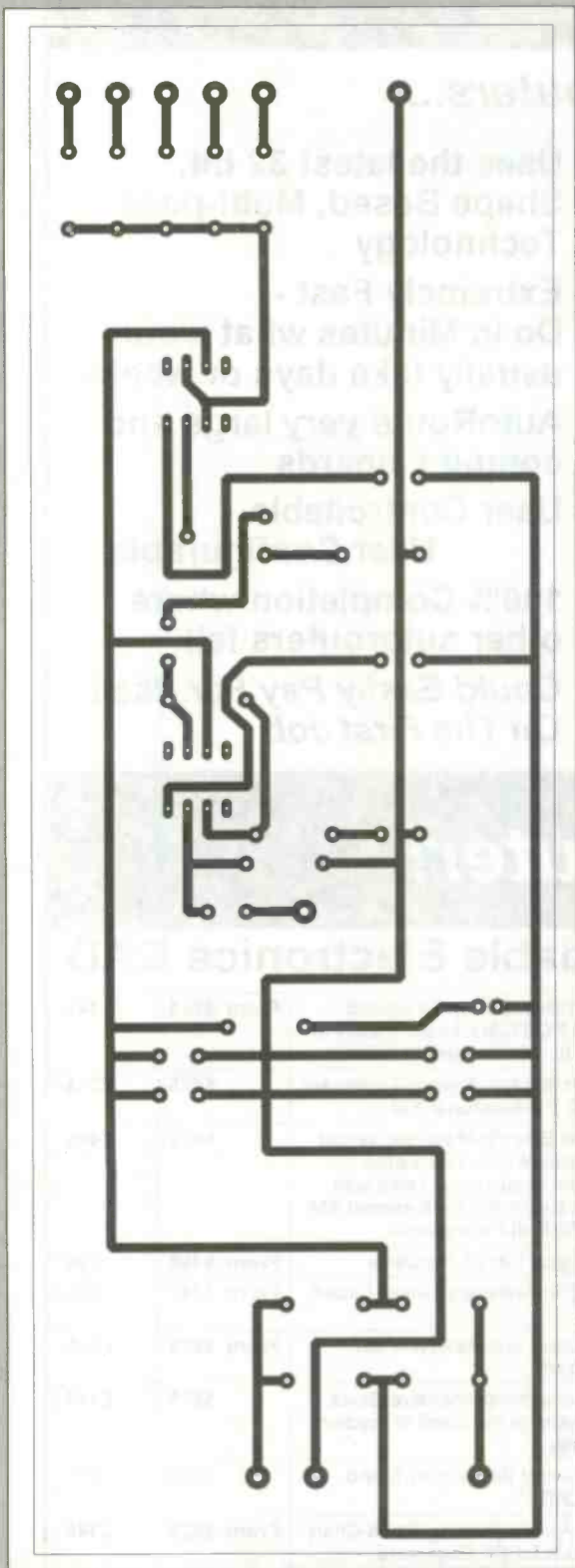

DISTRIBUTION AMPLIFIER

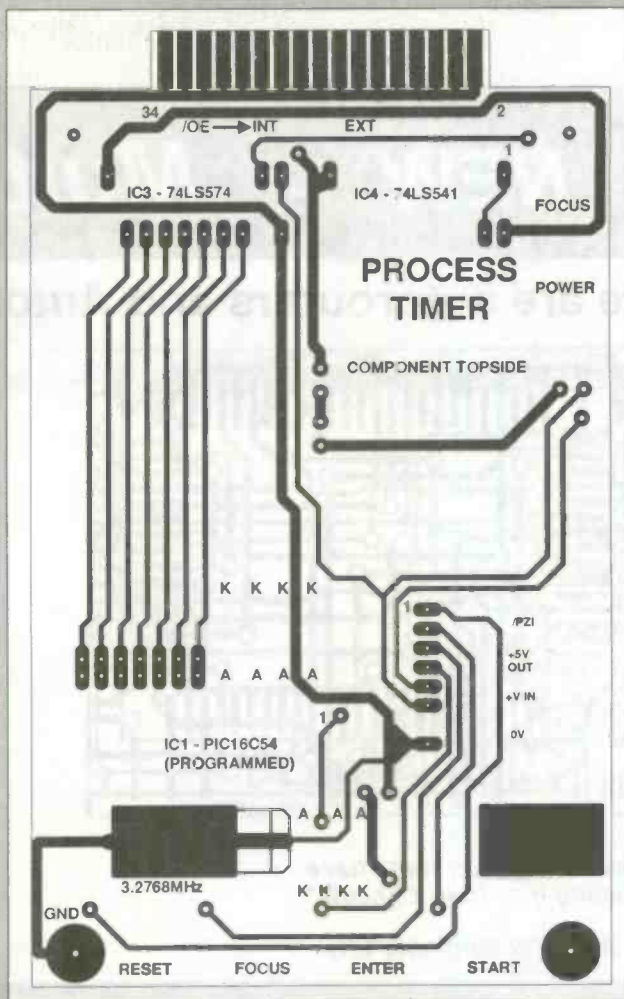

PROCESS
TIMER

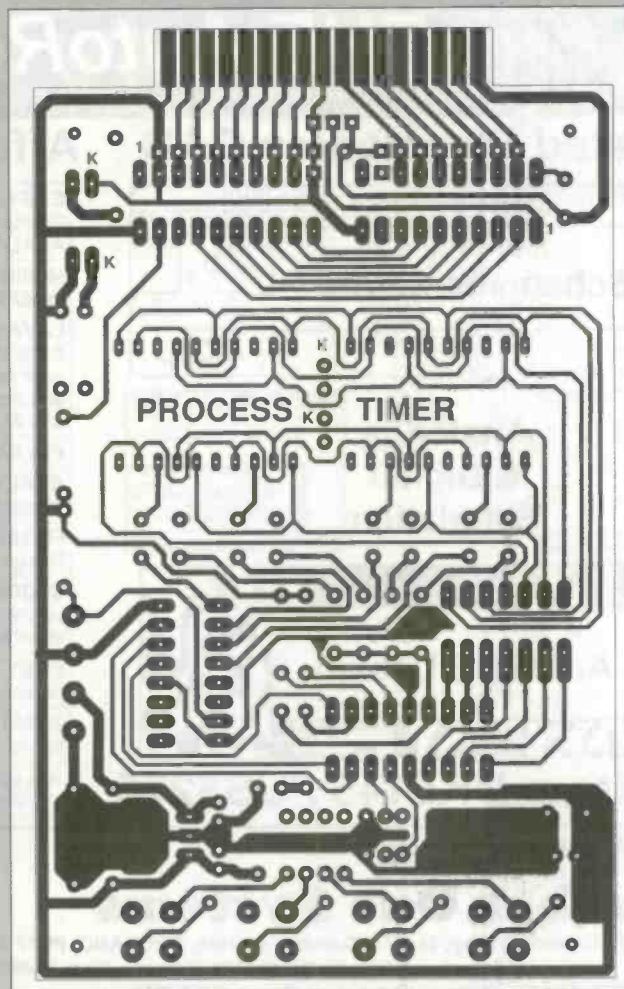

PROCESS
TIMER

NEW -- MultiRouter!

There are autorouters and *AutoRouters*....

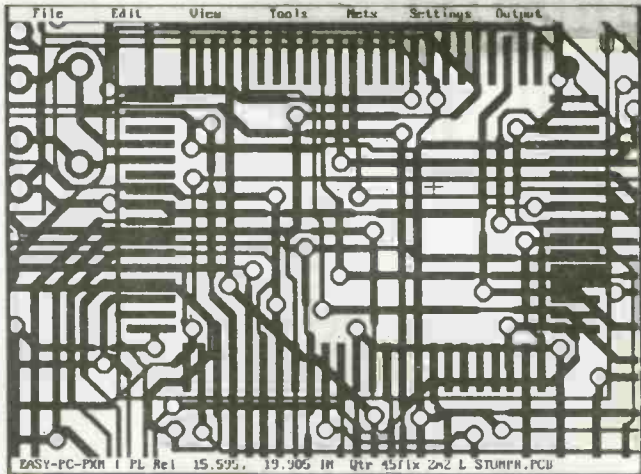

"The Best Autorouter that I have seen costing less than £10,000!"

R.H. - (Willingham, UK)

- Uses the latest 32 bit, Shape Based, Multi-pass Technology
- Extremely Fast - Do in Minutes what would usually take days or weeks
- AutoRoute *very* large and complex boards
- User Controllable, User Configurable
- 100% Completion where other autorouters fail
- *Could Easily Pay For Itself On The First Job*

THE AutoRouter!

Integrated Electronics CAD



Schematic Capture

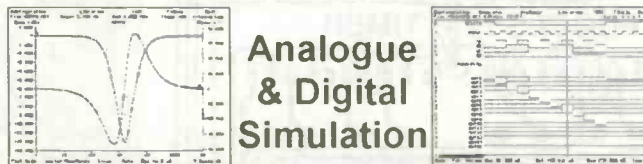

Analogue & Digital Simulation

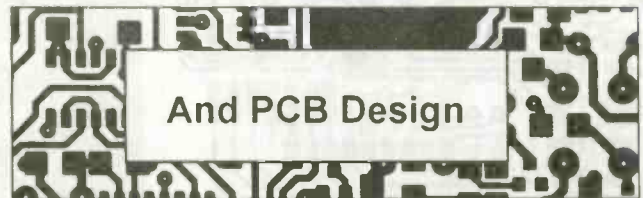

And PCB Design

Prices from UK£145 / US\$275

Affordable Electronics CAD

EASY-PC Professional: Schematic Capture and PCB CAD. Links directly to ANALYSER III, LAYAN and PULSAR.	From \$275	£145
MultiRouter: 32bit Multi-pass Autorouter for EASY-PC Professional XM	\$475	£295
LAYAN: New Electro-Magnetic layout Simulator. Include board parasitics in your Analogue simulations. Links with and requires EASY-PC Professional XM and ANALYSER III Professional	\$950	£495
PULSAR: Digital Circuit Simulator	From \$195	£98
ANALYSER III: Analogue Linear Circuit Simulator	From \$195	£98
FILTECH: Active and Passive Filter Design program	From \$275	£145
STOCKIT: New comprehensive Stock control program for the small or medium sized business	\$275	£145
EASY-PC: Award Winning PCB and Schematic CAD.	\$145	£75
Z-MATCH: Award Winning Smith-Chart based program for RF Engineers.	From \$275	£145

We operate a no penalty upgrade policy. US\$ prices include Post and Packing. Sterling Prices exclude P&P and VAT.

For full information, please write, phone or fax:-

Number One Systems

UK/EEC: Ref: ET1, Harding Way, St.Ives, Cambridgeshire, ENGLAND, PE17 4WR.
Telephone UK: 01480 461778 (7 lines) Fax: 01480 494042
USA: Ref: ET1, 126 Smith Creek Drive, Los Gatos, CA 95030
Telephone/Fax: (408) 395-0249

Email: sales@numberone.com
International +44 1480 461778



ada4prmu

Comprehensive PIC solutions from FED

PICDESIM

PIC DE SIM is a fully integrated Windows PIC Simulator, to use with our Development Environment. It features:

- Single step, skip over, and run
- Conditional breakpoints, watch variables, graphical interfaces
- Up to 50 times faster than MPSIM
- Trace any number of variables and display like a logic analyser
- Wide range of simulator stimuli including asynch serial data
- Integrates with our PIC Programmer

**£30.00 including P&P and Handling,
£25.00 if purchased with our PIC Programmer.**

PIC BASIC

Easy to Learn BASIC in a Windows development Environment. No need for assembler or a UV eraser to get programming PICs. Modules operate from a serial link from your PC. The 16C74 module has these features:

- 8k byte EEPROM - up to 2000 lines of BASIC
- 27 lines of programmable I/O, 8 A/D inputs
- PWM D/A output, 3 timers and interrupt support
- Interrupt driven serial RS232 interface
- Peripheral I2C bus interface, optional external I2C static RAM.

16C57 Module Kit (2k, 4MHz) £27.00, Pre-built £33.00
 16C57 Module Kit (8k, 4MHz) £30.00, Pre-built £36.00
 16C74 Module Kit (8k, 4MHz) £35.00, Pre-built £42.00
 16C74 Module Kit (8k, 20MHz) £40.00, Pre-built £46.00

PIC Programmer

Program 16C54/55/56/57/58, 16C62xx, 16C64, 16C71/73/74, 16C84. Uses a serial link to a PC running Windows or DOS software provided. Includes PIC DE, the Windows based PIC Development Environment. On-line help, project management, editing, assembler.

**Kit £40.00, Ready Built £50.00
 Serial Cable for Programmer or BASIC Modules £7.50**

Blank Chips

PIC16C74/JW Erasable 20MHz £24.00
 PIC16C74-04P OTP 4MHz £8.00
 PIC16C57-04P OTP 4MHz £5.00
 PIC16C84-04P EEPROM Erasable 4MHz £6.00
 24LC16 2Kx8 serial EEPROM £2.00
 24LC65 8Kx8 serial EEPROM £5.00

Forest Electronic Developments
 10 Holmhurst Avenue, Christchurch, Dorset, BH23 5PQ
 Telephone: 01425 275962, Technical 01425 274068
 Visit our Web page at <http://www.ibmpcug.co.uk/~grwamer/fed.htm>

Prices are inclusive, please add £3.00 for P&P and Handling to each order. All orders in stock returned by 1st Class Post. Cheques/POs payable to Forest Electronic Developments

VISA **Access**

"Your low cost route to embedded 8051"

MICRO-PRO 51

"Hardware/software upgradeable programmer for the 8051 family"

- Accepts up to 40 pin DIL directly via Aries ZIF socket
- Surface mount and PLCC package adaptors available as optional extras
- Atmel 8951/8952 & 1051/2051 ICE cables available as optional extras
- Field programmable hardware to allow future upgradeability
- Fast PC parallel port based design

ONLY £125

Programming support for the following devices:
 Generic 8751/8752 microcontrollers from Intel & Philips
 Atmel 8951/8952 FLASH replacements for the 8751/8752
 Atmel 1051/2051 20-pin FLASH 8051 microcontroller derivatives
 Serial EEPROMS families: 24Cxx, 93Cxx, 59Cxx, 25Cxx

KEIL C51 PK LITE

"The complete Ansi-C development environment for the 8051"

- Optimising Ansi-C compiler
- dscope-51-8051 software simulator & source level debugger
- uVision-Integrated Windows based C51 project management system
- Support for most 8051 derivatives eg. Atmel, Intel, Siemens etc.
- Numerous microcontroller language extensions for the fastest, tightest code

ONLY £110

(Restricted to 2K total program code, SMALL model only)

KEIL SOFTWARE

Embedded C51 Starter Systems for the 8051 family

"Everything you require to develop an embedded 8051-based project in C"

- MICRO-PRO 51 device programmer
- KEIL C51 PK LITE
- Sample Atmel FLASH microcontrollers
- Full suite of C51 demonstration software

EQUINOX TECHNOLOGIES

Atmel 8051 FLASH Microcontroller Range

	8951	8952	1051	2051
FLASH code ROM	4K	8K	1K	2K
RAM	128	256	64	128
I/O	32	32	15	15
Timer/Counter (16 bit)	2	3	1	2
Serial Port	YES	YES	NO	YES
Interrupt Sources	5	8	3	5
Pins (DIL/PLCC)	40/44	40/44	20	20
Special features		Timer 2	Comparator	Comparator

895X-ST (ONLY £215)
 Comes complete with samples of Atmel 8951 and 8952 40 pin microcontrollers

X051-ST (ONLY £199)
 Comes complete with samples of Atmel 1051 and 2051 20 pin microcontrollers

Equinox Technologies, 229 Greenmount Lane Bolton BL1 5JB, Lancashire, ENGLAND
 Tel: (01204) 492010 Fax: (01204) 494883 Int. dialling code (UK +44 1204)
 E-mail: sales@equintec.demon.co.uk Web Page: www.demon.co.uk/equintec
 All prices exclusive of VAT and carriage.



SUPPLIER OF QUALITY USED TEST INSTRUMENTS

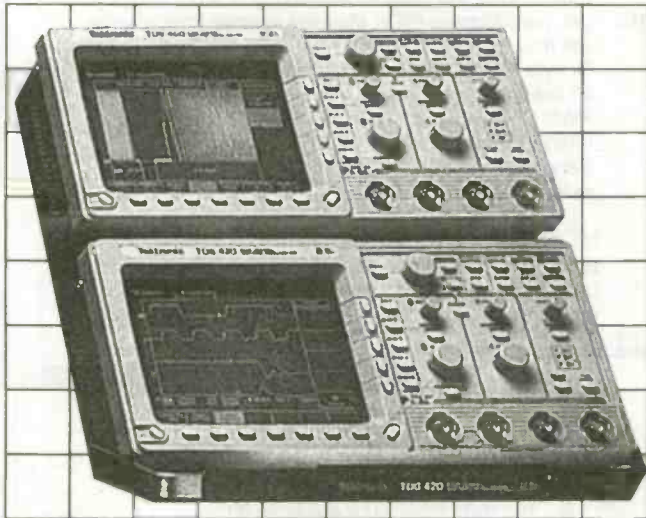

CONTACT

Cooke International

ELECTRONIC TEST & MEASURING INSTRUMENTS
Unit Four, Fordingbridge Site, Main Road, Barnham,
Bognor Regis, West Sussex, PO22 0EB U.K.

Tel: (+44)01243 545111/2 Fax: (+44)01243 542457

CATALOGUE AVAILABLE



OPERATING & SERVICE MANUALS

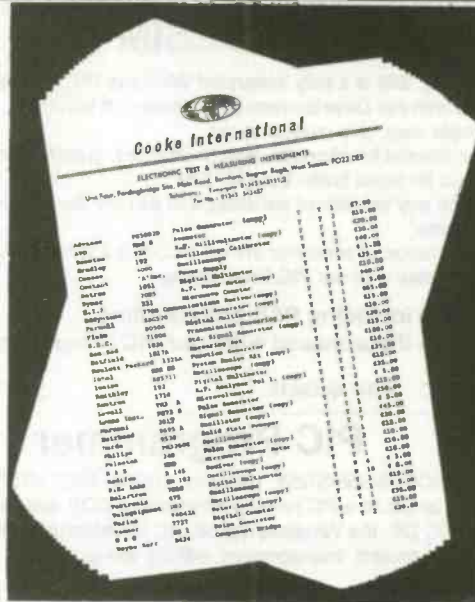

CONTACT

Cooke International

ELECTRONIC TEST & MEASURING INSTRUMENTS
Unit Four, Fordingbridge Site, Main Road, Barnham,
Bognor Regis, West Sussex, PO22 0EB U.K.

Tel: (+44)01243 545111/2 Fax: (+44)01243 542457

CATALOGUE AVAILABLE

FIELD ELECTRIC LTD

Sony new 1-44md 3-5" d/drive's	£14.50 c/p £2.50
Sony 9" super fine pitch Trinitron RGB VDU	£35.00 c/p £12.50
AT keyboards for IBM compatibles	£7.00 c/p £3.50
IDE hard disk drives 40Mb upwards from	£24.95
12" colour SVGA 800 x 600 NEC	£45.95 c/p £14.00
Marconi Inst-2830 Multiplex Tester	£300.00
Marconi Inst-Data Comms Tester	£385.00
Marconi Inst-Digital Line Monitor	£350.00
Marconi Inst-Digital Analyser	£375.00
Farnell PSU 0-70V 0-5A/0-30V 0.10A	£245.00
Siemens Data Line Analyser K1190	£375.00
Avo AC/DC Breakdown/Ionisation Tester RM 215L1	£200.00
Tektronix DAS 9100 Digital Analysis System	£175.00
Tektronix 7CT 1N Curve Tracer	£295.00
Tektronix 7A 14A AMP	£150.00
Tektronix 7511 DIFF-COMP-	£100.00
Tektronix 7A13	£140.00
Tektronix 760.3 with DF2 + 7DOI LOGIC Analyser	£350.00
Wandell & Golterman PMP20 Level Meter	£90.00
IBM 486 SLC2-50 486 Computer C/with K/Board, Mouse, 5Mb RAM, 1-44, 70Mb H/Disk	£250.00
12 VAC 200 watt Transformer	£15.00
27 VAC 130A Transformer NEW	£18.00
7 VAC 130A Transformer NEW	£18.00

Plotters • Computers • Communications • PSU • VDU's • Video
• Fans • Test • Cable • Network • Printers • Disk Drives always
in stock. Overseas Enq' welcome. Telephone orders accepted.
C/P details please ring. All prices plus 17 1/2 VAT.

Field Electric Limited, Unit 2 Willows Link,
Stevenage, Herts SG2 8AB

Tel: 01438 353781 Fax: 01438 359397

ADVERTISERS INDEX

AUTRONICS (ULTRA TECH)	74
BK ELECTRONICS	4
BOARDS - R - US	74
BULL ELECTRICAL	5, 20
B BAMBER	31
BILLINGTON EXPORT LTD	71
CHELMER VALVE	74
COOKE INTERNATIONAL	72
COLES MARDIN + CO	73
DIRECT CCTV	71
DISPLAY ELECTRONICS	12
EPSILON ELECTRONICS	73
EQUINOX TECHNOLOGY	71
FIELD ELECTRONICS	12
FOREST ELECTRONICS	66
GRANDATA	67
JOHNS RADIO	66
JPG ELECTRONICS	23
J + N FACTORS	52, 73
LABCENTRE	53
LEN COOKE	73
MAPLIN	0BC
MAYFLOWER ELECTRICAL	71
MICRO-POWER MEASUREMENTS	73
MICRO 2000	IBC
MILFORD INSTRUMENTS	41
NICHE SOFTWARE	41
No1 SYSTEMS	70
OMNI ELECTRONICS	71
P. AGAR	73
PLANCENTRE	73
PROGRESSIVE RADIO	73
PROTOTYPE PRODUCTION	73
PUBLIC DOMAIN SOFTWARE LIBRARY	74
PICO TECHNOLOGY	34
QUICK ROUTE SYSTEMS LTD (POWERWARE)	IFC
RADIO TECH	65
SERVICE TRADING CO	73
SCI-WIRE	73
S+S SYSTEMS LTD	74
STEWART OF READING	23
TELECINETICS	73
TELFORD ELECTRONICS	28
TELNET	11
TSIEN	51
VARIABLE VOLTAGE TECHNOLOGY LTD	74

Classified



Andy Forder
01442 66551

Send your requirements to:
ETI Classified Department, Nexus, Nexus House,
Boundary Way, Hemel Hempstead, HP2 7ST
Lineage: 75p per word (+ VAT) (minimum 15 words)
Semi display: (minimum 2.5cms)
£10.50 + VAT per single column centimetre

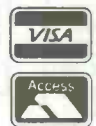

Ring for information on series bookings/discounts.
All advertisements in this section must be pre-paid.
Advertisements are accepted subject to the terms and conditions printed on the advertisement rate card (available on request).

FOR SALE

VARIABLE VOLTAGE TRANSFORMERS

INPUT 220/240V AC 50/60
OUTPUT 0-260V

Output	Price	P&P
0.5KVA 2.5 amp max	£31.90	£6.00
1KVA 5 amp max	£41.15	£7.00
2KVA 10 amp max	£59.40	£8.50
3KVA 15 amp max	£78.65	£8.50
5KVA 25 amp max	£139.15	(Plus Carriage)

Buy direct from the Importers. Keenest prices in the country

COMPREHENSIVE RANGE OF TRANSFORMERS-LT-ISOLATION & AUTO
(110-240V Auto transformer either cased with American socket and mains lead of open frame type. Available for immediate delivery)

WIDE RANGE OF XENON FLASH TUBES
Write/Phone your enquiries

ULTRA VIOLET BLACK LIGHT FLUORESCENT TUBES

4ft 40 watt	£14.00 (callers only)	(£16.45 inc VAT)
2ft 20 watt	£9.00 (callers only)	(£10.58 inc VAT)
12in 8 watt	£4.80 + 75p p&p	(£6.52 inc VAT)
9in 8 watt	£3.96 + 50p p&p	(£5.24 inc VAT)
6in 4 watt	£3.96 + 50p p&p	(£5.24 inc VAT)

230V AC BALLAST KIT
For either 6in, 9in or 12in tubes £6.05 + £1.40 p&p (£8.75 inc VAT)

400 WATT UV LAMP
Only £38.00 + £4.00 p&p (£49.35 inc VAT)

12V D.C. BILGE PUMPS
500 GPH 15ft head 3 amp £19.99
1750 GPH 15ft head 9 amp £34.55
Also now available 24V D.C. 1750 GPH 15ft head 5 amp £35.55. All designed to be used submerged. PRICES INCLUDE P&P & VAT

SUPER HY-LIGHT STROBE KIT
Designed for Disco, Theatrical uses etc.
Approx 16 joules. Adjustable speed £50.00 + £3.00 p&p (62.28 inc VAT)
Case and reflector £24.00 + £3.00 p&p (£31.73 inc VAT)
SAE for further details including Hy-Light and Industrial Strobe Kits.

5KVA ISOLATION TRANSFORMER
As New. EMI-equipment fully shrouded Line Noise Suppression. Ultra Isolation Transformer with terminal covers and knock-out cable entries. Primary 120/240V Secondary 120/240V 50/60 Hz. 005 pF Capacitance. Size L37 x W19 x H16cm Weight 42 Kilos. PRICE £120.00 + VAT ex-warehouse. Carriage on request.

"BOFFINS SPECIAL" - UNIQUE OFFER
Surplus Precision Medical Unit. Internally in excellent condition. Designed primarily to eject a precise controllable amount of fluid from a medical syringe (latter not supplied). Contains the following removable components: Dual Micro Processor Boards and EPROMS Escap Precision 12V DC Motor with 360:1 Gear Box and optical encoder coupled to a precision threaded drive mechanism. Mains supply with 6 x 1.5V Ni-Cad A.A. cells back-up. L.C.D. Digital read-out 17mm high with legends. Audible warning. These are sold for the dismantling of the exceptional quality components, regret no Circuits available. Ridiculously low price: £20.00 + £4.00 p&p (£28.20 incl VAT)

24V DC SIEMENS CONTACTOR
Type 3TH8022 DB 2 x NO and 2 x NC 230V AC 10A contacts Screw or Din Rail fixing. Size H 120 x W 45 x D 75mm. Brand New Price £7.63 incl. P&P and VAT.

240V AC WESTCOX SOLENOIDS
TT2 Mod 1 Rat 1 Max stroke 1/4 in. Base mounting 1/2in. stroke 5/16s pull approx. TT6 Mod 1 Rat 2 Max stroke 1/8 in. Front mounting 1/2in. Front mounting 1/2 in. stroke 15/16s pull approx. Price incl. p&p & VAT. TT2 £5.88. TT6 £8.81. SERIES 400 £7.54.

AXIAL COOLING FAN
230V AC 120mm square x 38mm 3 blade 10 watt low noise fan. Price £7.29 incl. P&P and VAT. Other voltages and sizes available from stock. Please telephone your enquiries.

INSTRUMENT CASE
Brand new Manuf. by Imhof L31 x H18 x 19cm deep. Removeable front and rear panel for easy assembly of components. Grey finish complete with case feet. PRICE £16.45 INCL. P&P & VAT 2 of £28.20 Inclusive.

SEWING MACHINE MOTOR
Brand new 220/240V AC/DC SEW-TRIC 2 lead Brush Motor. Size L 100mm x M 70mm x W 55mm. Spindle. 34mm dia x 1in. long. £14.10 incl. P&P & VAT

GEARED MOTORS
71 RPM 20lb inch torque reversible 115V AC motor including capacitor and transformer for 240V AC operation. Price inc VAT & p&p £27.73

SOLID STATE EHT UNIT
Input 230/240V AC. Output approx 15KV. Producing 0mm spark. Built-in 10 sec timer. Easily modified for 20sec, 30 sec or continuous. Designed for boiler ignition. Dozens of uses in the field of physics and electronics, eg supplying neon or argon tubes etc. Price less case £8.50 + £2.40 p&p (£12.81 inc VAT) NMS

EPRM ERASURE KIT
Build your own EPRM ERASURE for a fraction of the price of a made-up unit kit of parts less case included. 12in 8 watt 2537 Argon Tube Ballast unit, pair of bi-pin leads, neon indicator, on/off switch, safety microswitch and circuit £15.00 + £2.00 p&p (£19.98 inc VAT)

WASHING MACHINE WATER PUMP
Brand new 240V AC. fan cooled. Can be used for a variety of purposes. Inlet 1 1/4in. outlet 1 in. dia. Price includes p&p & VAT. £11.20 each or 2 for £20.50 inclusive.

MICROSWITCH
Pye 15 amp changeover lever microswitch, type S171. Brand new price 5 for £7.05 inc VAT & p&p

LIVERPOOL

PROGRESSIVE RADIO

87/93 Dale Street
Tel: 0151 236 0982 0151 236 0154

47 Whitechapel
Tel: 0151 236 5489
Liverpool 2

'THE ELECTRONICS SPECIALISTS'
Open: Tues-Sat 9.30-5.30

TURN YOUR SURPLUS TRANSISTORS, ICs ETC INTO CASH immediate settlement.

We also welcome the opportunity to quote for complete factory clearance

Contact:
COLES-HARDING & CO
Unit 58, Queens Road, Wisbech, Cambs PE13 7PQ
BUYERS OF SURPLUS INVENTORY ESTABLISHED OVER 20 YEARS
Tel: 01945 584188 Fax: 01945 475216

SMART CARD PRODUCTS

Smartcards, Readers/Encoders, Evaluation & Development Kits...

<http://www.gold.net/users/ct96/epsilon.htm>

E-MAIL: epsilon@powertech.no
EPSILON ELECTRONICS
Brynsengvn 1A,
0667 Oslo, Norway
TEL/FAX +4722640810

TELEMETRICS
QUALITY PRODUCTS FOR YOUR IBM COMPATIBLE PC
RS232 CONTROLLED INTERFACE CARD WITH FULL DOCUMENTATION APPLICATION NOTES AND SOFTWARE. SELECTABLE BAUD RATES. PROTOTYPING AREA. CHOCOLATE VOLTAGE REGULATOR. ALL SIGNALS AVAILABLE VIA 40 WAY IDC CONNECTOR. HANDS-HAVING SIGNALS (BOTH WAYS) FOR CONTROL OF A/D CONVERTERS ETC. WITH RS232 CABLE. £59 (ALL INCLUSIVE)

● FILTER SYNTHESIS PACKAGES: ELLIPTIC, ALL DO BUTTERWORTH, PASSIVE/ACTIVE LINEAR PHASE. £25 EACH (ALL INCLUSIVE)

● FOR FURTHER DETAILS PHONE: 01789 850339
MAKE CHECKS PAYABLE TO B. TELER, 6 VICTORIA COURT, BRAMPTON ROAD, MAYBANK, NEWCASTLE-UNDER-LYME, STAFFORDSHIRE, ST5 0SL.

£50 BT INSTRUMENT FOR ONLY £7.50

We refer to the BT insulation tester and multi-meter with which you can read insulation directly in megohms, AC volts up to 230, 4 ranges of DC volts up to 500, 3 ranges of millamps and one SA range and 3 ranges of resistance. These are in perfect condition, have had very little use, if any, tested and fully guaranteed. Complete with leads and prods £7.50. Order Ref 7.5PA. Carrying case which will take small tools as well. £2 extra. Postage £3 unless your order is £25 and over.

J & N Factors
Dept ETI, Pilgrim Works, Stairbridge Lane, Bolney, Sussex, RH17 5PA
Telephone: (01444) 881965

LEN COOKE ENTERPRISES

For the best value in Used Electronic Test Instruments

We buy, sell and service oscilloscopes, signal generators, frequency counters, spectrum Analysers, Power meters, logic testers, etc. Spare parts available for most Traxonic scopes.

Tel: 0181-813-9946
Fax: 0181-574-2339
Mobile: 0802 177752
Mail order address: Unit 5, Southall Enterprise Centre, Bridge Road, Southall, Middx. UB2 4AI
We engineer what we buy, we support what we sell.

PRINTED CIRCUIT BOARDS manufactured from your schematics or layouts. No minimum quantity. Phone 01232-473533 anytime or post details to P. Agar, 36 Woodcot Avenue, Belfast BT5 5JA.

SWC SCIENTIFIC WIRE COMPANY

ENAMELLED COPPER WIRE
TINNED WIRE SILVER
PLATED COPPER WIRE
SOLDER EUREKA WIRE
NICKEL CHROME WIRE
BRASS WIRE LI TZ WIRE
BIFLAR WIRE MANGANIN
WIRE TEFZEL WIRE NICKEL
SAE BRINGS LIST 18 RAVEN RD LONDON E18 1HW
FAX 0181 559 1114

SERVICE TRADING CO

57 BRIDGMAN ROAD, CHISWICK, LONDON W4 5BB
FAX 0181-995 0549 0181-995 1560
ACCOUNT CUSTOMERS MIN, ORDER £10

Barcode: VISA
Ample Parking Space

MEASUREMENTS

MicroPower Measurements

High-resolution Virtual Instrument System

WE PRESENT A STAND-ALONE ANALOGUE PORT FOR THE PC WHICH OFFERS A UNIQUE BLEND OF BUILD QUALITY, RESOLUTION, AND PRICE. THE MPM 22 BIT (AT 15SPS) ADC HAS PROGRAMMABLE SAMPLE RATE AND GAIN, 2 INPUT CHANNELS, SELF CALIBRATION, EASY PARALLEL PORT INTERFACING, PROTECTED DIGITAL I/O, A PROPER WINDOWS CONTROL ENVIRONMENT WITH EXPERIMENT AUTOMATION AND DATA LOGGING, A RUGGED EXTRUDED CASE ETC... OUR SYSTEM COSTS £295 BUILT AND CALIBRATED WITH SOFTWARE AND PSU, OR YOU CAN BUY THE BOARD FOR OEM USE. FOR DETAILS, PHONE 01642 701786 OR 342266.

PLANS

ELECTRONIC PLANS, laser designs, solar and wind generators, high voltage teslas, surveillance devices, pyrotechnics and com-puter graphics tablet. 150 projects. For catalogue, SAE to Plancentre Publications, Unit 7, Old Wharf Industrial Estate, Dymock Road, Ledbury, Herefordshire, HR8 2HS.

SCIENTIFIC

LEMON POWERED, DIGITAL CLOCK KIT, All parts supplied (Except Lemon!), Large Display, High Educational Value, Great Fun. Only £16.95 ea (Plus £1.50 P&P). P.P.S., 33B Rowlands Road, Worthing, W Sussex, BN11 3JJ.

ELECTRONIC VALVES

CHELMER VALVE COMPANY
 130 NEW LONDON ROAD,
 CHELMSFORD
 ESSEX CM2 0RG
 Tel: 01245 355296
 Fax: 01245 490064
For high quality audio valves

SOFTWARE

ASTRA Desk Top Accounting
 Overture - Invoicing, Sales, Purchases, Nominal, VAT, etc
 Premier - plus Stock Jobs, EPOS, Barcodes, Serial No. etc
 Professional - plus Multi-Currency/Depos/Location, etc
 S&S Systems Ltd, Bretton Court, Manor Road, Wales
 Sheffield, S31 8PD, UK. (Software distributors and Apple dealers)
 Tel: (01909) 773399 • Fax: (01909) 773645

**PC ELECTRONIC, TECHNICAL AND SCIENTIFIC PROGRAMS
 LOW COST SPECIALIST LIBRARY**

DESCRIPTIVE CATALOGUE AVAILABLE
 PRICED AT £2.50. COMES WITH £2.00 OFF
 MONEY VOUCHER TO PLACE AGAINST
 YOUR FIRST ORDER.

PHONE/FAX FOR YOUR CATALOGUE FROM
 PDSL, WINSCOMBE HOUSE, BEACON ROAD,
 CROWBOROUGH, SUSSEX TN6 1UL
 TEL 01892 663298 FAX 01892 667473

PRINTED CIRCUIT BOARDS

SMART CARD PCB'S
 Blanks for adult/D2mac etc
 Season/eurocrypt int, pcb's
 D2MAC 14 ch cards £25 ea
 Or made from your design.
 Boards-r-us 0121-321 2436

**PCB SCHEMATIC AND ART-
 WORK LAYOUT,** customised
 product design, surface-mount
 component sourcing and much
 more... contact ULTRA-TECH.
 Tel/Fax: 0181-472 8213 MOBILE:
 0850 973555

TRANSFORMERS

WVT Variable Voltage
 Technology Ltd

valves are back!

Mains transformers for HT circuits
 Filament transformers
 Smoothing chokes
 Output transformers
 Unit 24, Samuel Whites Estate, Medina
 Road, Cowes, Isle of Wight PO31 7JP
 Tel 01983 280592 Fax 01983 280593

**To Advertise in the next issue of ETI please
 write to ETI Classified advertising department,
 Nexus Special Interests, Nexus House,
 Boundary Way, Hemel Hempstead, Herts,
 HP2 7ST, or Phone on 01442 66551
 or Fax on 01442 66998**



**ELECTRONICS TODAY INTERNATIONAL, CLASSIFIED
 ADVERTISEMENT DEPARTMENT, NEXUS HOUSE,
 BOUNDARY WAY, HEMEL HEMPSTEAD HP2 7ST.**

Rates: Linage 75p per word + VAT minimum 15 words.
 Semi-display £10.50 per single column cm plus VAT. No reimbursements for cancellations.
 All ads must be pre-paid.

Name

Address

Daytime Tel. No:

Signature Date

PLEASE DEBIT MY ACCESS/BARCLAYCARD No.

Expiry Date

FOR SALE COMPONENTS PLANS OTHER - PLEASE STATE

MICRO 2000

Get the best Universal Diagnostic tool kit on the market

SOFTWARE & HARDWARE THAT REALLY WORKS!

Micro-Scope 6.1

UNIVERSAL DIAGNOSTIC SOFTWARE

Fully O/S independent diagnostic software

Post-Probe

First Ever Universal P.O.S.T. Card for All PCs!

Use this Power-On-Self-test card to debug any "dead" PC that won't boot



Our servicing turnaround time has been reduced by an average of 32%. Of all the diagnostic packages tried this is the first to live up to its advertising.

Solsoft SW.

We have been using Microscope and Postprobe for two months with great success. It really is as good as you have said in your publicity. Cardiff Wales Airport

I have spoken to our engineers about the Micro 2000 software/hardware package and received favourable reports. They say the best advantage Micro 2000 has over other packages is the fact that it is operating system independent.

Digital.

To be truthful we at Catalyst use Microscope on every machine when it "walks" in or out of the door of the office.

Catalyst Computer Systems

Micro-Scope BURN-IN™

A proven way to increase quality control



Micro-Scope CLIENT™

A must-have Remote Diagnostics Tool



Micro-Scope CENSUS™

Lets you keep track of hundreds or even thousand of computers



NEW RELEASES

Call about our Tutorial and Troubleshooting Series on video cassettes! A wealth of technical help at your fingertips.

MICRO 2000



United Kingdom

Tel +44 1462 483483
Fax +44 1462 481484



Netherlands & France

Tel (+31) 020 638 4433
Fax (+31) 020 620 3437



Germany

Tel (+49) 069 420 8278
Fax (+49) 069 420 8270



Spain

OPEN JUNE/JULY
Call UK for details.

serious fun



The new Maplin MPS catalogue is *the* essential electronic buyers' guide. Featuring everything from cables, tools and test equipment to capacitors, switches and optoelectronic components. And now combining the entire Maplin and MPS product range under one cover, with volume price breaks, for the first time ever. With over 2,000 *NEW* products to choose from you won't want to miss our new catalogue. Reserve your copy now.

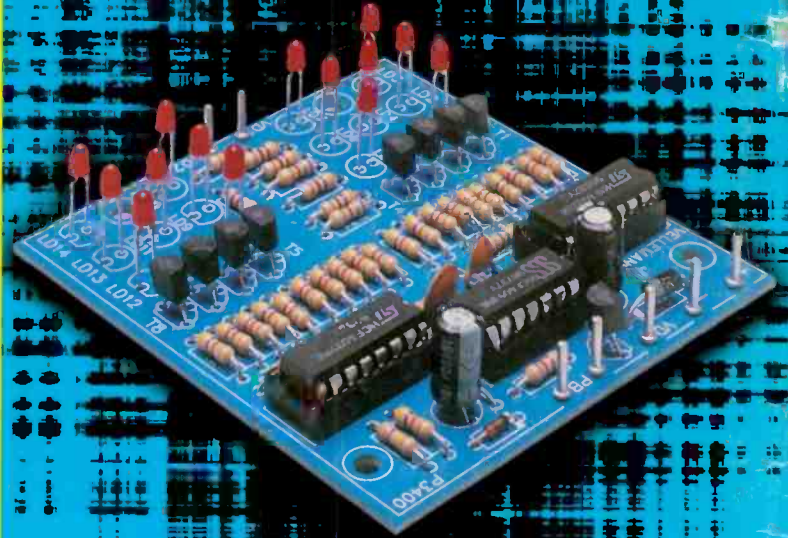

Who said science had to be dull? Not us! The new combined Maplin MPS catalogue is bursting with exciting ideas - from a huge range of electronics kits, cycle computers and navigation systems, to personal hi-fi, disco gear and home video editors. All at our best prices and with discounts for larger orders. Give your spare time a boost - reserve your copy of the new Maplin MPS catalogue now.

The new **Maplin MPS** catalogue is out September 1996, *reserve your copy now*

only **£3.45** (free post & packing when you reserve your copy by 31 August)

Phone **01702 554 161**
or visit your local Maplin store.

Also available from September at WH Smith and John Menzies.

MAPLIN

MAPLIN ELECTRONICS plc,
PO Box 3, Rayleigh, Essex SS6 8LR

MAPLIN - 35 locations throughout the UK

Barnsley (Wombwell), Belfast, Birmingham, Bradford, Brighton, Bristol, Cardiff, Chatham, Coventry, Dudley, Edinburgh, Glasgow, Leeds, Leicester, Liverpool, London (Edgware), London (Forest Hill), London (Hammersmith), London (Ilford), Manchester (Cheetham Hill), Manchester (Oxford Road), Middlesbrough, Milton Keynes, Newcastle-Upon-Tyne, Northampton, Nottingham, Portsmouth, Preston, Reading, Sheffield, Slough, Southampton, Southend, Stockport, Stoke-on-Trent

MAPLIN MONDO SUPERSTORE now open at 3 Regent Street, **LEEDS**. Look out for new stores opening in your area soon!