



RATINGS REPORT

& DIRECTORY

YOUR COMPLETE INDUSTRY RESOURCE GUIDE

5

August

S	M	T	W	T	F	S
			1	2	3	4
5	6	7	8	9	10	11
12	13	14	15	16	17	18
19	20	21	22	23	24	25
26	27	28	29	30	31	

- MADONNA
- DAVID BOWIE
- PERSIAN GULF
- THE WHITE HOUSE



WESTWOOD ONE COMPANIES

MUTUAL BROADCASTING SYSTEM NBC RADIO NETWORKS WESTWOOD ONE RADIO NETWORKS R&R RADIO & RECORDS WESTWOOD ONE STATIONS GROUP

Sunday August 1990

5

**ON SUNDAY, AUGUST 5th
WESTWOOD ONE BROADCAST
MADONNA LIVE FROM NICE, FRANCE,
DAVID BOWIE LIVE FROM ENGLAND,
NBC RADIO NEWS REPORTS
FROM THE PERSIAN GULF AND
MUTUAL NEWS FROM THE WHITE HOUSE.**

Plus two dozen regularly scheduled programs
on thousands of radio stations around the world.

Just a normal day at the office.



WESTWOOD ONE COMPANIES

MUTUAL BROADCASTING SYSTEM NBC RADIO NETWORKS WESTWOOD ONE RADIO NETWORKS R&R RADIO & RECORDS WESTWOOD ONE STATIONS GROUP

OVER 1900 UPDATED DIRECTORY LISTINGS • A-Z DIRECTORY INDEX
TOP 100 MARKET PROFILES • ARBITRON/BIRCH COMPARISONS
DRIVETIME DOMINATORS & KEY FORMAT LEADERS

FLASHBACK!
FLASHBACK!
FLASHBACK!

ROCK STARS

ROCK
SLIDES



THE
LIVE
SHOW

SICRIEINTEISI

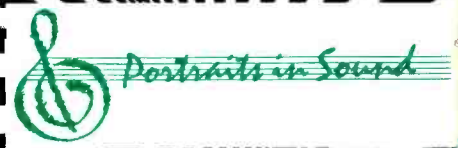

STARLINE

RARITIES



**“Film House
isn’t just the best
in the business.
They *are*
the business.”**

--Bill Figenshu
President
Viacom Radio



“Nine years ago we made a strategic decision to use television as the primary advertising medium for our radio stations. At the same time, we decided to entrust that TV advertising to Film House.

“We’ve made Film House a key part of our strategic marketing team. Together we formulate a marketing plan to continually maximize audience share.

“The folks at Film House tell us they’ve learned a lot from that kind of first hand involvement with our stations. That helps Film House consistently produce very effective TV campaigns for our radio stations.

“When we started working with Film House, they were the best TV spot producer for radio stations. Now they’ve actually evolved a whole new category: Film House is the only company that really understands how to maximize the value of a radio property through TV advertising.

“As we enter the 90’s, we believe more than ever in TV as the primary medium for marketing our stations. And working with Film House was one of the smartest decisions we ever made.”

The Leader
filmhouse
FILM HOUSE, INC. BROADCAST MARKETING SERVICES

230 CUMBERLAND BEND NASHVILLE, TN 37228 (615) 255-4000

Setting The Standards

HLC

KILLER MUSIC

**"Way to go, HLC!
Your fan,**

**Rick Dees
KIIS-FM
Los Angeles**

"Doing a jingle package for the world's largest countdown show is a major project ... but as soon as I heard HLC's demo tape I knew they could deliver the unique sound we wanted. They did and we ended up with killer jingles."

**Rod West
V.P./General Manager
ABC Watermark**

"The jingle package HLC produced for American Top 40 is second to none! ... These jingles are the only hit you'll hear on 'American Top 40' that isn't on the Billboard Charts."

**Tom Cuddy
Vice President
Entertainment Programming
ABC Radio Networks**

"With uncompromising quality and attention to detail, Killer Music has great patience and delivered stunning originality (and great Thai food, too!). The whole experience was a delight."

**Shadoe Stevens
Host - American Top 40**

**"At last a jingle package
for the 1990s."**

**Richard Park
Program Controller
Capital Radio - London**

"HLC produced two packages for us, an identity package for the Boston Celtics Radio Network and a package for WEEI, Newsradio 590. HLC is not your average jingle company. Instead of the usual musical cliches the products were original, crisp, and exciting. The HLC people are as good as their music, and we'll be back there for our next project."

**John Rodman
WEEI 590AM
Boston**

6528 Sunset Boulevard, Hollywood, CA 90028

(213) 464-6333

CONTENTS

RATINGS REPORT

NATIONAL & REGIONAL REACH CHARTS 4

A quick overview of the leading radio formats, comparing overall numbers on a national and regional basis.

DRIVETIME DOMINATORS 8

Radio's top 25 morning and afternoon personalities and stations, ranked by both AQH and Cume estimates.

FORMAT LEADERS 133

The top stations in each of the 12 top formats, ranked by both AQH and Cume, Monday-Sunday, 6am to midnight — prefaced by a national "all-format" section, from the Top 100 markets.

CONTEMPORARY HIT RADIO	133	CLASSICAL	137
NATIONAL OVERVIEW (ALL-FORMAT)	133	GOLD	138
ADULT CONTEMPORARY	134	NEWS/TALK	138
ALBUM-ORIENTED ROCK	134	BEAUTIFUL/EASY LISTENING	139
COUNTRY	136	NAC	139
URBAN CONTEMPORARY	136	SPANISH	139
BIG BAND/NOSTALGIA	137		

THE RATINGS INFORMATION GUIDE 140

A step-by-step manual for using R&R's comprehensive ratings data features.

TOP 100 MARKET PROFILES 143

R&R's exclusive single-source ratings data overview featuring Arbitron one-year trends, Birch 12+ figures, rankings in five key demographics, owners, net affiliations, and more.

DIRECTORY INDEX 224

Every company in the Industry Directory, listed in alphabetical order.

MARKET INDEX 232

Top 100 profiled markets listed alphabetically.

ADVERTISERS INDEX 232

A handy alphabetical listing of every advertiser in the Ratings Report & Directory.

MARKETPLACE 231

INDUSTRY DIRECTORY 14

"Your Complete Industry Resource Guide," the most comprehensive compilation of industry-oriented companies and organizations.

BROADCAST SCHOOLS	15	MOVIE STUDIOS	65
COMPUTERS & SOFTWARE	16	PRODUCTION SERVICES	66
CONSULTANT FIRMS	20	PROGRAM SUPPLIERS & NETWORKS	73
EMPLOYMENT SERVICES	35	RADIO GROUP OWNERS	88
EQUIPMENT SUPPLIERS	37	RECORD COMPANIES	102
FINANCIAL INSTITUTIONS	46	REPRESENTATIVES	112
INDUSTRY ORGANIZATIONS	50	RESEARCH FIRMS	116
MARKETING & PROMOTIONAL	51	SHOW PREP	128
MEDIA BROKERS	61	TV PRODUCTION FIRMS	132

PUBLISHER: Bob Wilson
EXECUTIVE VP/GM: Dick Krizman
SENIOR VP/EDITOR: Ken Barnes

EXECUTIVE EDITOR: Gail Mitchell
ART DIRECTOR: Richard Zumwalt

RATINGS REPORT EDITOR: Hurricane Heeran
DIRECTORY EDITOR: Jill Needleman
EDITORIAL ASSISTANTS: Anthony Acampora, Frank Roth
PRODUCTION COORDINATOR: Roger Zumwalt
PRODUCTION DIRECTOR: Richard Agata
PRODUCTION: Teresa Dovidio, Marilyn Frandsen,
Tim Kummerow, Bill Mohr, Lucie Morris, Kent Thomas,
Gary Van Der Steur

Los Angeles Offices: (213) 553-4330, 1930 Century Park West, Los Angeles, CA 90067 Fax: (213) 203-9763
Washington, DC Bureau: (202) 783-3822, National Press Building, 529 14th St. NW, Suite 807, Washington, DC 20045 Fax: (202) 783-0260
Nashville Bureau: (615) 244-8822, 1106 16th Avenue South, Nashville, TN 37212 Fax: (615) 248-6655

SUBSCRIBE TO R&R
The Industry's
Information Leader
(213) 553-4330

WANT MORE COPIES?

You can order extra copies of the "R&R Ratings Report & Directory, Vol. II, '90" available for only \$35. Call Leslie at (213) 553-4330



The "R&R Ratings Report & Directory, Vol. II, '90" is published by Radio & Records, Inc., 1930 Century Park West, Los Angeles, CA 90067. All reasonable care taken but no responsibility assumed for incorrect listings. Nothing may be reproduced in whole or in part without written permission from the publisher. Printed in USA. Mailed first class to the United States, Canada, England, Australia, New Zealand, and Japan.

© 1990 Radio & Records, Inc.
A Westwood One Company

FORMAT REACH CHARTS

Each radio market has its own individual audience composition. Because of this, listener format reach can differ from one market to another, and from one region to another. A format that may enjoy dominance in one market may be weaker in another one — but it may still demonstrate overall regional or national strength. The National and Regional Format Reach Charts on this and the following page outline listener format reach throughout the U.S. during the Spring '90 book.

The regions used in these charts correspond to those used by R&R's format editors to define their reporting regions. Each of the top 100 markets featured in this edition of the R&R Ratings Report was tallied by its respective region (using format penetration data) to develop this information. The regional numbers were then combined and averaged to arrive at the national format numbers shown here.

AC 19.9% (20.0%)

CHR 17.9% (18.3%)

Ctry 13.9% (14.4%)

AOR/NR 11.6% (10.3%)

Gold/CR 9.1% (8.5%)

N/T 7.5% (7.5%)

UC 7.2% (7.2%)

B/EZ 5.8% (6.5%)

BBnd/Nost 2.5% (2.5%)

Span 1.8% (2.0%)

NAC .9% (.9%)

Rel/CC .8% (.8%)

Clas .7% (.8%)

Jazz .1% (.2%)

Misc .1% (.1%)

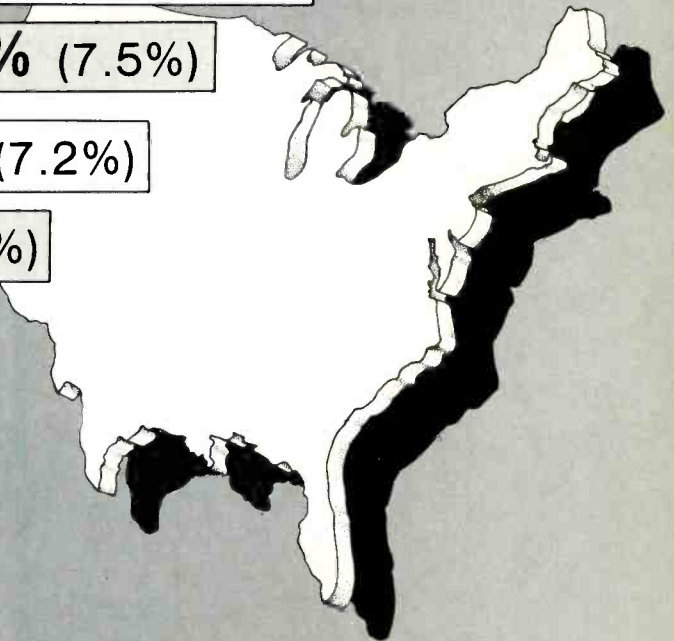

(Fall '89)

FORMAT LEGEND

AC-Adult Contemporary, **AOR**-Album Oriented Rock, **BBnd**-Big Band, **B/EZ**-Beautiful/Easy Listening, **CC**-Contemporary Christian, **CHR**-Contemporary Hit Radio, **Clas**-Classical, **CR**-Classic Rock, **Ctry**-Country, **Gold**-Oldies, **Jazz**-Jazz, **Misc**-Miscellaneous, **NAC**-New AC, **News**-News, **Nost**-Nostalgia, **NR**-New Rock, **N/T**-News/Talk, **Rel**-Religious, **Span**-Spanish, **Talk**-Talk, **UC**-Urban Contemporary.

NOW THERE'S

FM LISTENERS

THIS WHEN

THE RADIO.

A WAY TO KEEP

FROM DOING

LISTENING TO

Upscale listeners are fickle. But we have a cure for fickleness.

We're the Dow Jones Report, and we help prevent dial-hopping by providing your FM listeners with what they want.

And independent research shows that what 72% of them want are updates on the economy: late-breaking reports on the economic stories and trends that affect their lives.

The kind of reporting, in short, that Dow Jones has specialized in for over 100 years.

But the Report won't just help to "anchor"

your listeners. It will help attract advertisers as well. Because they've found the Report to be an appealing vehicle for reaching upscale audiences.

So if you're concerned about listener defections, call Jonathan Krongard at (800) 828-6397. He'll gladly discuss how your station can become the exclusive source of the Report in your area.

And how it can create the kind of loyalty that

 **puts an** **end to**
this type **of listening.**
Dow Jones Report

Based on listeners to adult music stations with HH1 of \$40,000 or more. Source: 1987 Statistical Research, Inc. Dow Jones Report is a registered service mark of Dow Jones & Company, Inc. © 1990 Dow Jones & Company, Inc. All Rights Reserved.

EAST

AC	██	24.9 (26.1)
AOR/NR	██	11.9 (11.1)
BBnd/Nost	██	3.9 (4.1)
B/EZ	██	5.5 (7.9)
CHR	██	19.1 (18.7)
Clas	██	.8 (.8)
Ctry	██	7.5 (6.4)
Gold/CR	██	10.5 (9.0)
Jazz	0 (0)	
Misc	1.1 (0)	
NAC	1.3 (.3)	
N/T	██	9.8 (9.8)
Rel/CC	1.4 (.5)	
Span	1.3 (.5)	
UC	██	5.0 (4.8)



(Fall '89)

SOUTH

AC	██	15.5 (15.4)
AOR/NR	██	10.1 (8.5)
BBnd/Nost	██	1.6 (1.3)
B/EZ	██	6.3 (6.6)
CHR	██	16.9 (17.2)
Clas	1.2 (.2)	
Ctry	██	18.2 (20.1)
Gold/CR	██	7.4 (6.8)
Jazz	1.1 (.1)	
Misc	1.1 (.1)	
NAC	1.6 (.4)	
N/T	██	4.3 (4.9)
Rel/CC	1.7 (1.7)	
Span	3.2 (3.0)	
UC	██	13.9 (14.0)



(Fall '89)

MIDWEST

AC	██	24.0 (23.5)
AOR/NR	██	12.1 (10.3)
BBnd/Nost	██	2.1 (1.7)
B/EZ	██	5.1 (7.4)
CHR	██	17.3 (18.4)
Clas	1.8 (.7)	
Ctry	██	14.7 (15.2)
Gold/CR	██	10.1 (9.8)
Jazz	1.3 (.4)	
Misc	0 (0)	
NAC	1.4 (.4)	
N/T	██	7.5 (6.4)
Rel/CC	1.3 (.3)	
Span	1.1 (.2)	
UC	██	5.2 (5.3)



(Fall '89)

WEST

AC	██	17.7 (17.1)
AOR/NR	██	13.1 (12.5)
BBnd/Nost	██	3.2 (3.4)
B/EZ	██	6.0 (3.8)
CHR	██	18.7 (19.9)
Clas	1.5 (1.8)	
Ctry	██	12.7 (13.1)
Gold/CR	██	9.1 (9.3)
Jazz	1.1 (.2)	
Misc	1.3 (.3)	
NAC	2.5 (2.8)	
N/T	██	10.4 (10.5)
Rel/CC	1.3 (.2)	
Span	3.1 (4.2)	
UC	1.9 (.9)	



(Fall '89)

"GO WITH THE WINNERS.

DYNAMAX CTR100 SERIES"



"For reliability and ease of maintenance, nothing beats DYNAMAX cart machines. And for lifelike fidelity, you can't equal DYNAMAX Cobalt carts."

*Bill Dorweiler
Chief Engineer
KPLZ-FM
#1 in Seattle, WA*



DYNAMAX[®]
BROADCAST PRODUCTS BY FIDELIPAC[®]

Fidelipac Corporation
 P.O. Box 808
 Moorestown, NJ 08057
 U.S.A.
 609-235-3900
 TELEX: 710-897-0254
 FAX: 609-235-7779

DRIVETIME DOMINATORS

AM Drive/Top 25

Average Quarter-Hour Share
12+, M-F, 6-10am



Claude Tomlinson
WIVK-AM & FM/Knoxville

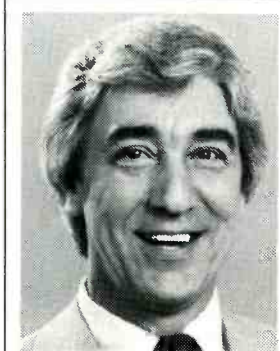

Wayne Perkey
WHAS/Louisville

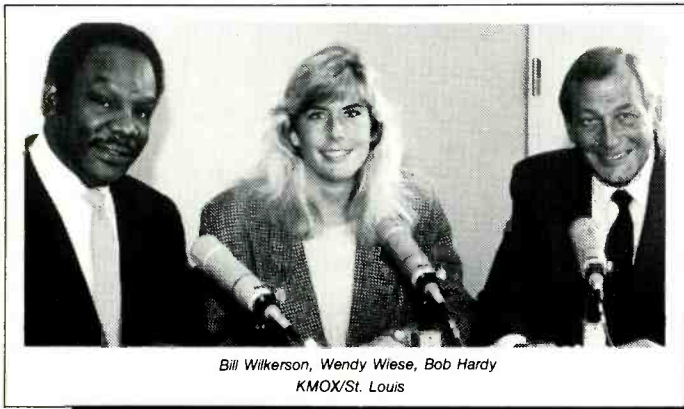

Bill Wilkerson, Wendy Wiese, Bob Hardy
KMOX/St. Louis



Michael W. Perry & Larry Price
KSSK-AM & FM/Honolulu

1. **WIVK-AM & FM/Knoxville (Ctry)** 39.3
Claude Tomlinson
2. **WTIC/Hartford (AC)** 28.3
Tom McCarthy & Arnold Dean, Bob Steele
3. **KMOX/St. Louis (Talk)** 24.2
Bob Hardy, Bill Wilkerson, Wendy Weiss
4. **WQUT/Johnson City (CHR)** 24.0
Steve Mann
5. **WHAS/Louisville (AC)** 23.7
Wayne Perkey
6. **KUZZ-AM & FM/Bakersfield (Ctry)** 23.5
Steve Gradowitz
7. **KSSK-AM & FM/Honolulu (AC)** 23.3
Michael W. Perry & Larry Price
8. **WCCO/Minneapolis-St. Paul (AC)** 22.9
Charlie Boone & Roger Erickson
9. **WNDE & WFBQ/Indianapolis (AOR)** 21.8
Bob & Tom
10. **KSSN/Little Rock (Ctry)** 21.7
Bob Robbins
11. **WICC/Bridgeport (AC)** 21.2
Tim Quinn
11. **WVIC-AM & FM/Lansing-E. Lansing (CHR)** 21.2
Rich Michaels
13. **WDEF-AM & FM/Chattanooga (AC)** 20.7
Luther Masingill
14. **KRQQ/Tucson (CHR)** 20.5
Tim & Willy
15. **WRVA/Richmond (AC)** 20.1
Alden Aaroe & Tim Timberlake
16. **WRNS-AM & FM/Coastal NC (Ctry)** 20.0
Mac Edwards
17. **KXXY-AM & FM/Oklahoma City (Ctry)** 19.8
Dave & Dan
17. **WKSJ-AM & FM/Mobile (Ctry)** 19.8
Wayne Gardner & Bill Dotson
19. **WCOS-AM & FM/Columbia, SC (Ctry)** 19.6
Jim Mason & Gary Dixon
20. **WIBC/Indianapolis (AC)** 19.1
Jeff Pigeon
21. **WXLK/Roanoke-Lynchburg (CHR)** 18.7
Larry Dowdy, Sally Severeid, Eric Summers
22. **KDKA/Pittsburgh (AC)** 18.5
John Cigna & The K-Team
23. **WUSY/Chattanooga (Ctry)** 18.3
Big Jon Anthony, Captain Bobby Byrd
24. **WSIX-AM & FM/Nashville (Ctry)** 17.7
Gerry House & The House Foundation
24. **WZZK-AM & FM/Birmingham (Ctry)** 17.7
Patti & The Doc

DRIVETIME DOMINATORS

AM Drive/Top 25

Cume Persons
12+, M-F, 6-10am

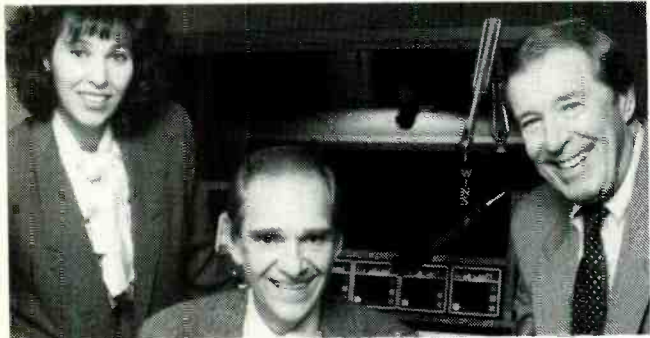

Judy DeAngelis, Paul Smith, Michael O'Neil
WINS/New York



Rick Dees
KIIS-AM & FM/Los Angeles

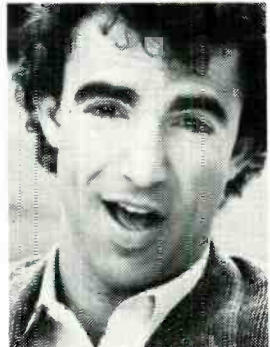

Jay Thomas
KPWR/Los Angeles



Bob Collins
WGN/Chicago



Howard Stern
WXRK/New York

1. **WINS/New York (News) 1,888,500**
Paul Smith, Michael O'Neil, Judy DeAngelis
2. **WCBS/New York (News) 1,367,500**
Bridget Quinn, Jim Donnelly
3. **WHTZ/New York (CHR) 1,308,900**
Ross Brittain
4. **KIIS-AM & FM/Los Angeles (CHR) 1,084,700**
Rick Dees, Ellen K, Vick the Brick, Chuck Street
5. **WXRK/New York (CR) 955,600**
Howard Stern, Robin Quiver
6. **WRKS/New York (UC) 945,700**
Ken Webb & Jeff Fox
7. **WCBS-FM/New York (Gold) 908,400**
Harry Harrison, Ron Lundy
8. **WGN/Chicago (AC) 878,400**
Bob Collins
9. **WPAT-AM & FM/New York (CHR) 827,100**
Del De Montreaux
10. **KFWB/Los Angeles (News) 825,800**
Charlie Brailer, Iris Shelton, John Brooks
11. **WPLJ/New York (CHR) 813,500**
Archer & Rusty
12. **KPWR/Los Angeles (CHR) 808,400**
Jay Thomas, Monica Brooks, Gina Davis
13. **WOR/New York (Talk) 799,500**
John A. Gambling & John R. Gambling
14. **WNSR/New York (AC) 782,700**
Bill Neil, Liz White
15. **KOST/Los Angeles (AC) 773,400**
Mark Wallengren & Kim Amidon
16. **KYW/Philadelphia (News) 769,700**
Pat Farnack, Harry Donahue, Ed Abrams
17. **WNEW-FM/New York (AOR) 767,600**
Dave Harman
18. **WLTW/New York (AC) 766,100**
Bill Bachner
19. **KLOS/Los Angeles (AOR) 746,300**
Mark & Brian
20. **WQHT/New York (CHR) 738,800**
Stephanie Miller & Howard Hoffman
21. **WBLS/New York (UC) 733,300**
Sergio Dean & Charlie Burger, Chuck Leonard
22. **WFAN/New York (Sports) 696,900**
Don Imus
23. **WLUP-AM & FM/Chicago (AOR) 685,700**
Jonathon Brandmeier
24. **KNX/Los Angeles (News) 629,300**
Dave Zorn, Tom Simmons
25. **WGCI-FM/Chicago (UC) 628,400**
Doug Banks & Co., Shannon Dell

Some Transmission Providers Offer A Few Services... IDB Offers The World!

PROGRAM DISTRIBUTION

IDB is the preferred choice among radio broadcasters for satellite program distribution. Our vast facilities and years of experience mean greater reliability, quality and convenience for you.

REMOTE ORIGINATION

Remotes are exciting for listeners, a ratings booster for your station and good business for advertisers. With the world's largest fleet of transportable and fly-away earth stations, remotes can be coordinated quickly, easily and affordably from any location worldwide.

FM²

Expand or build full-time networks on SATCOM 1R at a fraction of the price for digital services. FM² is the cost-effective way to increase your audience and expand your programming possibilities.

SSI Sports Satellite Interconnect

The nation's largest network of transmit/receive earth stations for coverage of sports, news, remotes, regional networks, and national distribution. SSI provides 7.5 kHz program backhaul and distribution services for rights holders of the NFL, NHL, MLB, NBA, college sports, professional racing and more.

IDAT International Digital Audio Transmission

No one can match the quality and ease of international digital audio transmissions available with IDB's IDAT services... perfect for international news coverage and remote broadcasts of concerts in stereo.

DATS

Digital Audio Transmission Service - U.S.

DATS is your cost-effective solution for delivering the highest quality audio with the greatest reliability. SATCOM 1R's universe reaches over 5,000 radio stations across the U.S. and Canada. IDB's DATS is the standard for distribution used by national radio networks and syndicators.

DIGITAL SERVICES MOSCOW

IDB offers the only digital connectivity of its kind to the Soviet Union, with over 50 remotes completed to date. Full-time or occasional program audio is available in 3.5, 7.5 and 15 kHz... superior quality to give you the edge in your market.



IDB BROADCAST
A DIVISION OF IDB COMMUNICATIONS GROUP, INC.

Contact: Audio Sales

**10525 W. Washington Blvd.
Culver City, CA 90232
213 280-3759**



DRIVETIME DOMINATORS

PM Drive/Top 25

Average Quarter-Hour Share
12+, M-F, 3-7pm

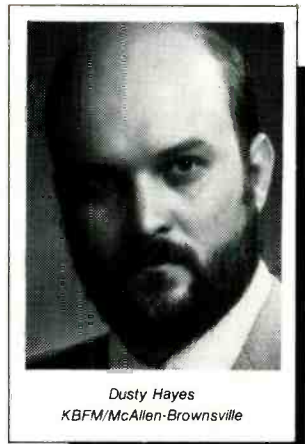
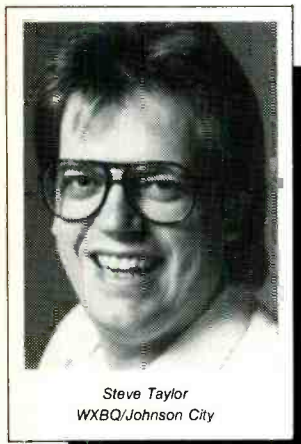
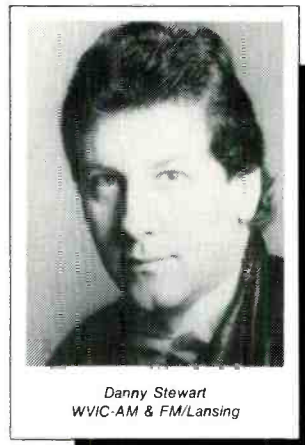
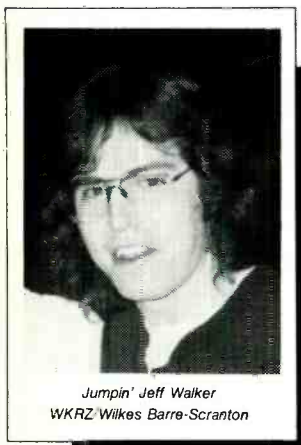
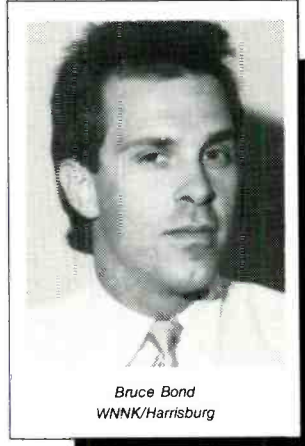
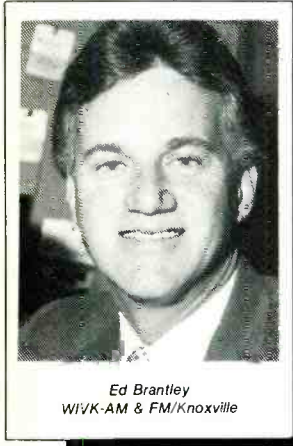

1. **WIVK-AM & FM/Knoxville (Ctry)** 31.9
Ed Brantley
2. **WQUT/Johnson City (CHR)** 24.4
Scott Michaels
3. **KRQQ/Tucson (CHR)** 20.9
Smokin' Steve Hart
4. **WBLX-FM/Mobile (UC)** 20.1
Skip Cheatam
5. **KSSN/Little Rock (Ctry)** 19.7
Don Moore
6. **KBFM/McAllen-Brownsville (CHR)** 19.3
Dusty Hayes
7. **WDUV/Sarasota-Bradenton (B/EZ)** 18.7
Automated
8. **WIKS/Coastal NC (UC)** 18.6
Jeff Kenney
8. **WWDM/Columbia, SC (UC)** 18.6
Marvelous Marv Miller & Theresa Riley
10. **KEZO-AM & FM/Omaha (AOR)** 18.3
Bruce McGregor
10. **WNNK/Harrisburg (CHR)** 18.3
Bruce Bond
12. **WXBQ/Johnson City (Ctry)** 18.0
Steve Taylor
13. **KUZZ-AM & FM/Bakersfield (Ctry)** 17.9
Chris Conner
13. **WVIC-AM & FM/Lansing-E. Lansing (CHR)** 17.9
Danny Stewart
15. **WKRZ/Wilkes Barre-Scranton (CHR)** 17.8
Jumpin' Jeff Walker
16. **WRNS-FM/Coastal NC (Ctry)** 17.6
Mark Reid
17. **WUSY/Chattanooga (Ctry)** 17.0
The Bearman
18. **WAMZ/Louisville (Ctry)** 16.8
Coyote Calhoun, Dan Robinson
19. **WNCI/Columbus, OH (CHR)** 16.6
Mark Dancer
19. **WXLK/Roanoke-Lynchburg (CHR)** 16.6
David Lee Michaels, Eddie Haskell
21. **KGBT/McAllen-Brownsville (Span)** 16.4
Hugo De La Cruz, Ramon Telles
21. **WZZK-AM & FM/Birmingham (Ctry)** 16.4
Jay Michaels
23. **WMYU/Knoxville (AC)** 16.2
Jeff Garnigan
24. **KZZU/Spokane (CHR)** 15.9
Ken Hopkins
25. **WSKZ/Chattanooga (CHR)** 15.8
Mike Allison

DRIVETIME DOMINATORS

PM Drive/Top 25

Cume Persons
12+, M-F, 3-7pm

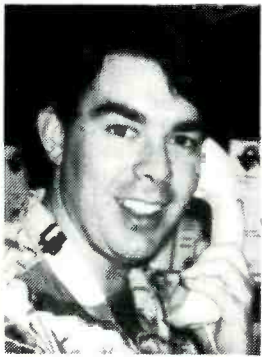

Elvis Duran
WHTZ/New York



Magic Matt Alan
KIIS-AM & FM/Los Angeles

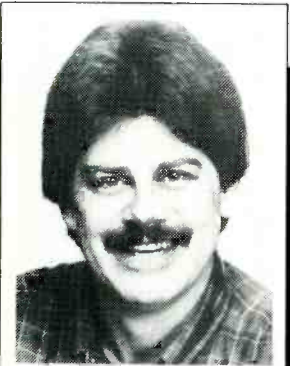

Fast Jimi Roberts
WPLJ/New York

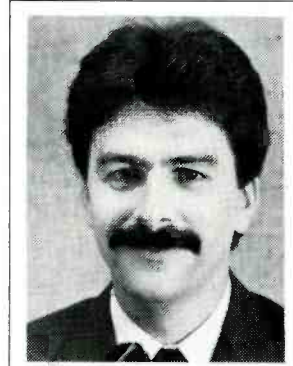

Steve Roy
WLTW/New York



Carol Ford
WRKS/New York



Carol Miller
WNEW-FM/New York

1. **WHTZ/New York (CHR)** 1,170,400
Elvis Duran
2. **KIIS-AM & FM/Los Angeles (CHR)** 996,700
Magic Matt Alan
3. **WPLJ/New York (CHR)** 954,700
Fast Jimi Roberts, Domino
4. **WLTW/New York (AC)** 938,700
Steve Roy
5. **WRKS/New York (UC)** 908,900
Carol Ford
6. **WNEW-FM/New York (AOR)** 905,200
Scott Muni, Carol Miller
7. **WCBS-FM/New York (Gold)** 895,200
Bob Shannon
8. **WQHT/New York (CHR)** 892,700
Bill Lee
9. **WNSR/New York (AC)** 841,700
Jim Douglas
10. **WINS/New York (News)** 840,300
Alice Stockton
11. **KPWR/Los Angeles (CHR)** 831,200
Joe Servantez
12. **KOST/Los Angeles (AC)** 814,800
Bryan Simmons
13. **WCBS/New York (News)** 807,800
Rita Sands, Tom Franklin
14. **WPAT-AM & FM/New York (B/EZ)** 808,300
Ken McKenzie, Jay Victor
15. **WBLS/New York (UC)** 760,400
Fred Buggs
16. **WFAN/New York (Sports)** 699,700
Mike Francesa, Christopher "Mad-Dog" Russo
17. **WXRK/New York (CR)** 691,800
Tony Pigg
18. **WGCI-FM/Chicago (UC)** 649,700
Tom Joyner
19. **WGN/Chicago (AC)** 642,200
Spike O'Dell, Al & Ed
20. **WOR/New York (Talk)** 599,700
Gil Gross, Dick Oliver
21. **KLOS/Los Angeles (AOR)** 587,800
Gino Mitchellini
22. **KQLZ/Los Angeles (CHR)** 587,100
Shadow Steele
23. **WABC/New York (Talk)** 587,100
Bob Grant
24. **KFWB/Los Angeles (News)** 566,800
Judy Ford, Stan Borman, Dan Avey
25. **WBBM-FM/Chicago (CHR)** 559,100
Pat Reynolds, George McFly

Today's Birch/Scarborough is more than just a ratings service...

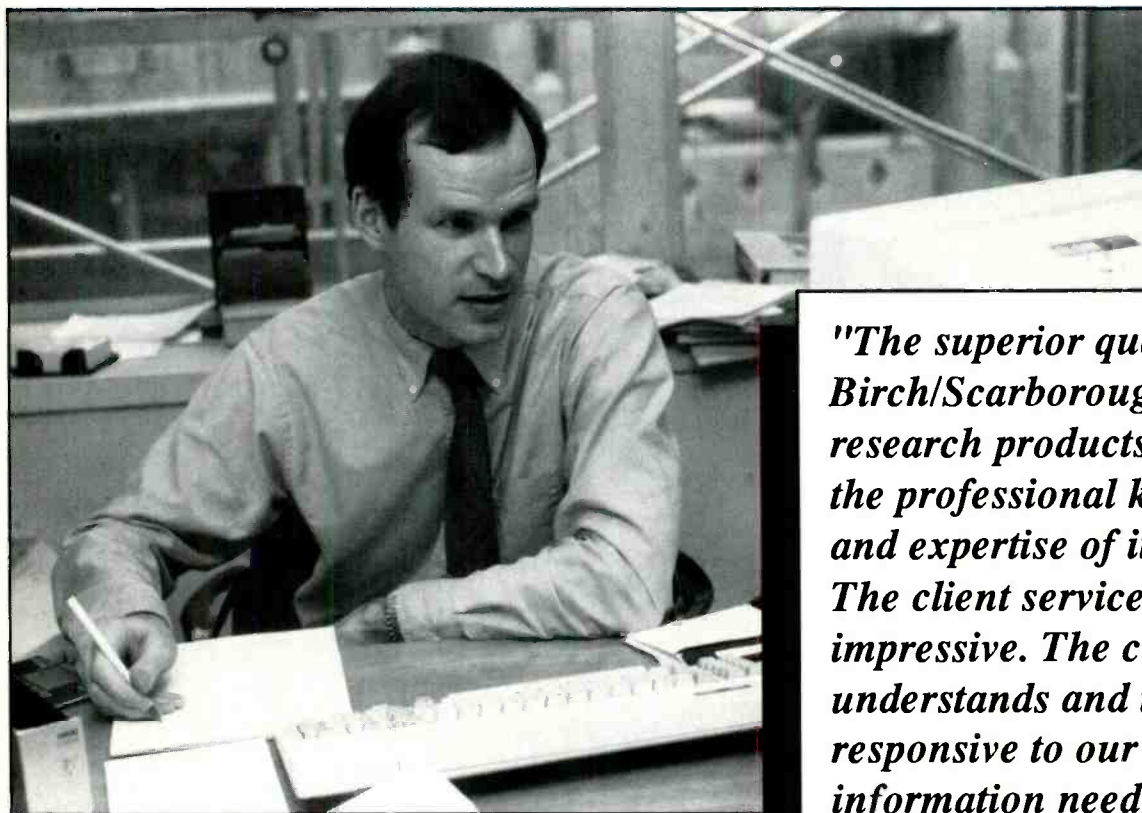

"The superior quality of Birch/Scarborough's research products reflect the professional knowledge and expertise of its staff. The client service is equally impressive. The company understands and is responsive to our research information needs."

*Jonathan A. Swallen
Vice President
Associate Director of Media Research
Ogilvy & Mather*

Birch/Scarborough takes great pride in providing the highest quality information available today. Call us today. Learn how Birch/Scarborough can help your company profit from our radio ratings and our Scarborough retail consumer information.

**Birch
Scarborough**

1-800-62-BIRCH

A **UNU** BUSINESS INFORMATION SERVICES COMPANY

DIRECTORY



BROADCAST SCHOOLS

Page 15

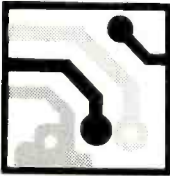

COMPUTERS & SOFTWARE

Page 16



CONSULTANT FIRMS

Page 20



EMPLOYMENT SERVICES

Page 35



EQUIPMENT SUPPLIERS

Page 37



FINANCIAL INSTITUTIONS

Page 46



INDUSTRY ORGANIZATIONS

Page 50



MARKETING & PROMOTION

Page 51



MEDIA BROKERS

Page 61

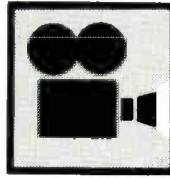

MOVIE STUDIOS

Page 65

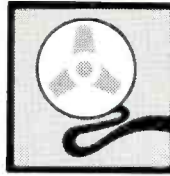

PRODUCTION SERVICES

Page 66

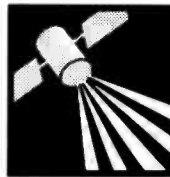

PROGRAM SUPPLIERS & NETWORKS

Page 73

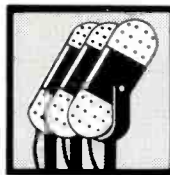

RADIO GROUP OWNERS

Page 88



RECORD COMPANIES

Page 102



REPRESENTATIVE

Page 112

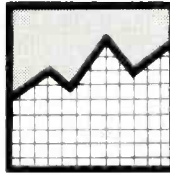

RESEARCH FIRMS

Page 116

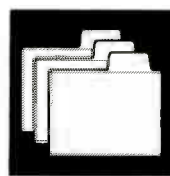

SHOW PREP

Page 128

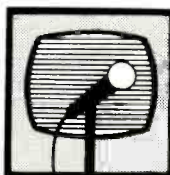

TV PRODUCTION FIRMS

Page 132



BROADCAST SCHOOLS

Andrews University

Berrian Springs, MI 49104
(616) 471-3303

W. Richard Leshner, President
Cyril Connelly, Dir. of Recruitment & Mktg.

Antonelli Media Training Center, Inc.

20 W. 20th Street, 6th Floor
New York, NY 10011
(212) 206-8063

Martin C. Antonelli, President

Susan Berkley's Voice Over Workshops

Box 6599
Yorkville Station
New York, NY 10128
(212) 369-3148, (800) 333-8108

Broadcast Center

7720 Forsyth
St. Louis, MO 63105
(314) 862-8181

Douglas Huber, President

Broadcasting Institute of Maryland

7200 Harford Rd.
Baltimore, MD 21234
(301) 254-2770

Joseph M. Ziegler, III, Dean of Students

Carolina School of Broadcasting

717 S. Kings Dr.
Charlotte, NC 28204
(704) 376-1619

James M. Martinson, Director

The Catholic University School of Law

620 Michigan Avenue
Washington, DC 20064
(202) 319-5147

Betsy Blatnik

Center for the Media Arts

226 West 26th Street
New York, NY 10001
(212) 807-6670

FAX: (212) 463-0746

Michael Martin, VP

Gary Axelbank, Dean/Announcing Div.

David Sanders, Dean, Audio Arts Div.

Cleveland Institute of Electronics

1776 E. 17th St.
Cleveland, OH 44114
(216) 781-9400

Randy Drinko, President

Clover Park Vocational-Technical Institute

4500 Steilacoom Blvd., SW
Tacoma, WA 98499
(206) 756-5884

FAX: (206) 756-5753

John Mangan, Radio Broadcast Dept.

Columbia College, Hollywood

925 N. La Brea Ave.
Hollywood, CA 90038
(213) 851-0550

FAX: (213) 851-6401

Allan Rossman, President

Columbia School of Broadcasting

5858 Hollywood Blvd., 4th Floor
Hollywood, CA 90028
(213) 469-8321

FAX: (213) 469-0796

Marcia Brock-Gandy, President



Connecticut School of Broadcasting

Radio Park
Farmington, CT 06032
(203) 232-9988

Dick Robinson, President
Stratford, CT (203) 378-5155

Rochelle Park, NJ

(201) 587-1212

N. Palm Beach, FL

(407) 842-2000

Wellesley Hills, MA

(617) 235-2050

Davidson Technical College

212 Pavillion Blvd.
Nashville, TN 37217
(615) 360-3300

Suzanne Davidson, President

International College of Broadcasting

6 S. Smithville Rd.
Dayton, OH 45431
(513) 258-8251

Michael LeMaster, President

Chuck Jackson Media Job Bank and Talent Coaching

933 Fremont Avenue
Salt Lake City, UT 84104
(801) 972-5319

FAX: (801) 264-8978

Dwight Woolfork, President

National Broadcasting School

6464 Sunset Blvd., Ste. 770
Hollywood, CA 90028
(213) 463-2492

FAX: (213) 463-5809

Bill E. Brock, President

Jack E. Baker, Adm. Dir.

National Education Center

Brown Institute Campus
2225 E. Lake St.
Minneapolis, MN 55407

(612) 721-2481

Mike Kronforst, Broadcast Placement Dir.

New School for Social Research

2 West 13th Street
New York, NY 10011
(212) 741-8903

Jennifer Sharp, Film & Television Coordinator

Northeast Broadcasting School

142 Berkeley St.
Boston, MA 02116
(617) 267-7910

Peter Miller, CEO

Ohio School of Broadcasting

5500 S. Marginal Road
Cleveland, OH 44103
(216) 431-5500

Marge Bush, General Manager

Prairie Broadcast Training Institute

2445 13th Avenue
Regina, Saskatchewan
Canada, S4P 0W1
(306) 757-3620

FAX: (306) 757-3157

Saul Jacobson, Principal

Radio Broadcast Communications

P.O. Box 419
Reisterstown, MD 21236-0419
(301) 833-0975

Bill Parris, President

Libby Parris, Placement Dir.

Southwest School of Broadcasting

1031 E. Battlefield, Ste. 212B
Springfield, MO 65807
(417) 883-4060

Johnny Jones, VP/Dir. of Training

Specs Howard School of Broadcast Arts, Inc.

16900 W. 8 Mile Rd., Ste. 115
Southfield, MI 48075
(313) 569-0101

Sally Ryan, Placement Director

Talent Developers

P.O. Box 5868
Scottsdale, AZ 85261
(602) 998-8631

Cynde Slater, President

Thief River Falls Technical College

KSRQ Studios
Highway 1 East
Thief River Falls, MN 56701
(218) 681-6364

Don Jorstad, GM

Vern Treat, Assoc. Dir.

Unilex College

995 Market Street
San Francisco, CA 94103-1713
(415) 979-0800

David Gilton, Dir. of Video Productions

United Broadcast School

2500 N. 24th Street, Ste. 205
Phoenix, AZ 85008
(602) 392-0061

Ken Gallatin, Placement Dir.

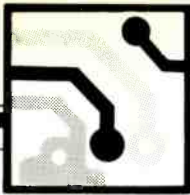

COMPUTERS & SOFTWARE

Aim Music Research

3131 E. Thunderbird Road, Ste. 228
Phoenix, AZ 85032
(602) 992-0310
FAX: (602) 443-1025
Tom Moran, President

Alikrisrah Broadcast Consultants

P.O. Box 75304
Tampa, FL 33675-5304
(813) 626-4108
FAX: (813) 621-0616
Chris Turner, VP/Corporate Manager

Ray Amsterdam

14539 Benefit Street, # 103
Sherman Oaks, CA 91403
(818) 789-4231
FAX: (818) 789-7606
Ray Amsterdam

Associated Press Broadcast Services

1825 K Street N.W., Ste. 615
Washington, DC 20006
(800) 821-4747, (202) 955-7200
FAX: (202) 955-7347
Jim Williams, Director
Lee Perryman, Deputy Director
Rosie Oakley, Deputy Director, Sales & Mktg.
Brad Kalbfeld, Deputy Director,
News & Prgmng.

Automated Business Concepts

10650 Treena Street, Ste. 201
San Diego, CA 92131
(619) 566-8920
Katherine Haig, President/Owner

SYSTEM 1

Automated Media Research

3901 Upper Roswell Road,
Ste. 302
Marietta, GA 30062
(404) 565-9374
FAX: (404) 971-5349
Tom Barnes, GM

Binx Custom Software

10311 Gulfstream Ln.
Sugar Land, TX 77478
(713) 242-2174
Paul Van House
O

Broadcast Data Consultants

Box 15725
Clearwater, FL 34629
(813) 443-7025
Neil Edwards, Owner

Broadcast Systems Corporation

701 NW 22nd St.
Ft. Lauderdale, FL 33311
(305) 566-3264, (800) 537-2576
Dave Camp, President
M O

Carter Consulting

2429 7th Avenue
Pueblo, CO 81003
(719) 545-2080
FAX: (719) 543-9800
Jack Carter

Century 21 Programming, Inc.

14444 Beltwood Pkwy.
Dallas, TX 75244-3228
(800) 937-2100, (214) 934-2121
FAX: (800) 749-2121
Dave Scott, President
A B M T

Co-Opportunities

324 Campus Lane, Ste. B
Suisun, CA 94585
(707) 864-2667
FAX: (707) 864-2672
Elaine Clark, Mktg. & Op. Mgr.

Columbine Systems, Inc.

1707 Cole Blvd.
Golden, CO 80401
(303) 237-4000
FAX: (303) 237-0085
Mark Fine, Director of Sales
P S O

Computer Concepts

8375 Melrose Dr.
Lenexa, KS 66214
(800) 255-6350
FAX: (913) 541-0169
Rich Habedank, Sales Manager

Computer Music Consortium, Inc.

145 W. 28th Street, Ste. 6F
New York, NY 10001
(212) 629-4365
David Barnette

Computer Sports World

1005 Elm Street
Boulder City, NV 89005
(800) 321-5562
FAX: (702) 294-1322
Carl Lauterjung, VP/GM
O

Custom Business Systems, Inc.

(CBSI)
P.O. Box 67
Reedsport, OR 97467
(503) 271-3681, (800) 547-3930
FAX: (503) 271-5721
Steve Kenagy, VP, Sales & Mktg.

Decision, Inc.

402 South Ragsdale, Ste. 206
Jacksonville, TX 75766
(214) 586-0557
FAX: (214) 586-6751
Bill Keenan, VP/Marketing

Digital Audio Information Systems (DAIS)

10190 Old Katy Rd., Ste. 320
Houston, TX 77043
(713) 465-1511, (800) 283-2479
FAX: (713) 973-9812
Maurice Collins, President
O

Digital Radio Systems

P.O. Box 50073
Amarillo, TX 79159-0073
(806) 358-1889
Jay Glass

Bob Edwards Enterprises

12006 Kirkholm
Houston, TX 77089
(713) 484-8040
Bob Edwards, Owner

Michael A. Eissinger

Microcomputer Consultant
346 E. Cedar
Hanford, CA 93230
(209) 582-5830
Michael A. Eissinger
O

Far West Communications, Inc.

120 N. Victory Blvd., #106
Burbank, CA 91502
(818) 566-7003
Paul Ward, President
Cindy Jo Hinkleman, Operations Dir.

Great Empire Research

4200 N. Old Lawrence Rd.
P.O. Box 1402
Wichita, KS 67201
(316) 838-9183
FAX: (316) 838-3607
Bennett Griffin, President

Donna Halper & Associates

304 Newbury Street, Ste. 506
Boston, MA 02115
(617) 786-0666
FAX: (617) 786-1809
Donna Halper, President
Jon Jacobik, Computer Consultant
M P

Jefferson Pilot Data Services, Inc.

301 South McDowell Street, Ste. 500
Charlotte, NC 28204
(704) 347-8000
FAX: (704) 347-8086
John O. McDonald, Product Sales Mgr.
A B S T O

A = Accounting

B = Billing

M = Music

S = Sales

T = Traffic

O = Other

СЕЛЕКТОЯ!



"IN KEEPING
WITH OUR POLICY
OF NEW THINKING
WE MUST ACQUIRE
THE MOST
ADVANCED
TECHNOLOGIES
AVAILABLE...
WE'LL TAKE
SELECTOR!"

SELECTOR!

EFFECTIVE JULY 1, 1990, EASTERN EUROPE WILL
DISCOVER WHAT THE REST OF THE WORLD ALREADY
KNOWS: SELECTOR VERSION 12 IS THE MOST POWERFUL
MUSIC SCHEDULING SYSTEM AVAILABLE...
ANYWHERE. ● WE WELCOME MOSCOW'S FIRST
INDEPENDENT RADIO STATION **EUROPA PLUS**, AS
WELL AS **SENDER LEIPZIG** EAST GERMANY, AND
EUROPA PLUS PRAGUE, TO THE LIST OF OVER 1400
RADIO STATIONS WORLDWIDE WHO ARE CURRENTLY
SCHEDULING WITH SELECTOR. ASK THE CHAIRMAN...

SELECTOR MEANS SUCCESS!

RCS ONE CHASE ROAD, SUITE 206, SCARSDALE NEW YORK 10583 914.723.8567.

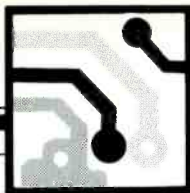

COMPUTERS & SOFTWARE

Lift Display, Inc.
 Riverside Plaza
 115 River Road
 Edgewater, NJ 07020
 (201) 945-8700
 FAX: (201) 945-9548
Otto Schubert, President
 D T

MacMusic Master
 Route 1, Box 400 E
 Fayetteville, AR 72703
 (501) 521-1435
Steve Warren, Director

The Management
 Box 1-36457
 Ft. Worth, TX 76136
 (817) 625-9761, (800) 334-7823
Pete Charlton, President
 P

Marketing Resources Plus
 1451 California Avenue
 Palo Alto, CA 94304
 (415) 494-3900
 FAX: (415) 494-1838
Dennis McNeill, President/CEO

Marketron, Inc.
 101 Lincoln Centre Drive, Ste. 300
 Foster City, CA 94404
 (415) 341-4004
 FAX: (415) 341-8197
Jerome P. Cronin, President
Michael D. Rooney, Sr. VP/Operations
Andrew Popoff, Sales Mgr.
Kim Merrigan, NY (212) 922-1398

Master Software Systems
 Lakeview Center
 3565 Green Street
 Muskegon, MI 49444
 (616) 726-2837
 FAX: (616) 733-1107
Jim Schlichting, Systems Manager
 A B S T

Maxagrid, Inc.
 1350 Walnut Hill Lane, Ste. 135
 Irving, TX 75038
 (214) 550-0977
 FAX: (214) 518-0935
James Tiller, Jr., President/CEO
Shane Fox, VP/COO

Media Touch Systems, Inc.
 50 Northwestern Drive
 Salem, NH 03079
 (603) 893-5104
 FAX: (603) 893-6390
John M. Connell, President
Duke McLane, VP, Sales/Marketing
 M T O

MusicMinder
 216 Grace Ave.
 Sacramento, CA 95838
 (916) 927-3537
Richard Irwin
 M

*Music***SCAN**

MUSICSCAN

3000 Riverchase Galleria,
 Ste. 1111
 Birmingham, AL 35244
 (205) 987-7456
 FAX: (205) 733-0949
Mark Schreiber, Director

A = Accounting B = Billing M = Music S = Sales T = Traffic O = Other

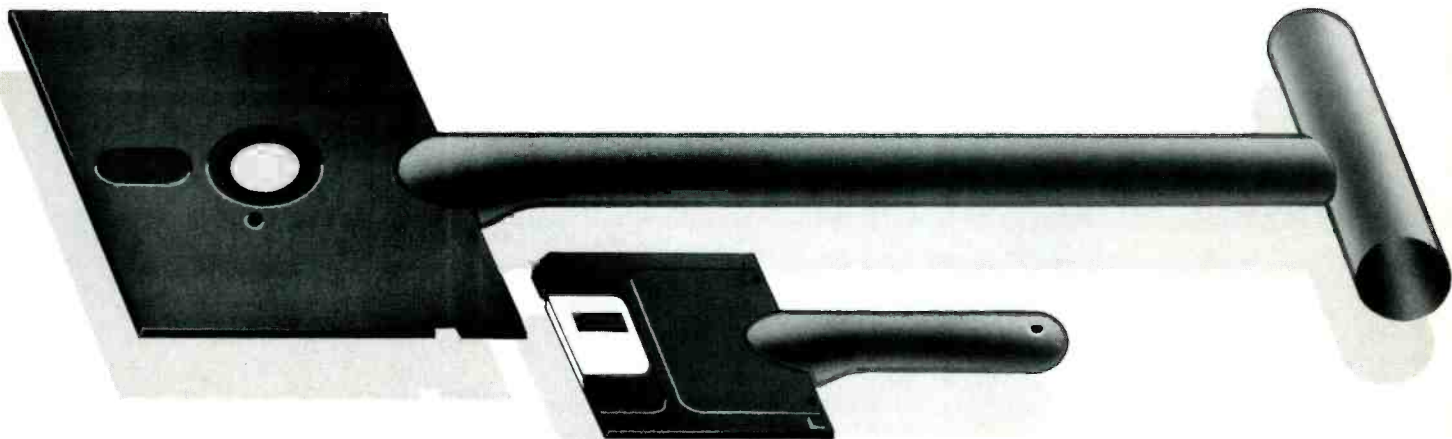

TAPSCAN. THE RIGHT TOOLS FOR DIGGIN' UP NEW BUSINESS.

In today's increasingly competitive marketplace, new customers can be hard to come by. With TAPSCAN's cutting-edge line of broadcast sales and administrative software, including quantitative and qualitative ratings analyses, multimedia analyses (including radio, television and newspaper), music scheduling, accounting, traffic, logging and billing, and an electronic rate card system, increased bottom-line dollars are usually the rule than the exception. Call today for more information or to schedule an in-person demonstration.



3000 Riverchase Galleria
 Suite 1111
 Birmingham, Alabama 35244
 205 987-7456

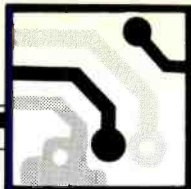

COMPUTERS & SOFTWARE

Omnisoft Systems, Inc.

2965 Pickle Road
Toledo, OH 43616
(419) 698-4141
FAX: (419) 691-0396

Lew Dickey, Partner
Alfred Lutter, Partner
B M T O

ON AIR Software, Inc.

Studio Information System
P.O. Box 823
Coppell, TX 75019
(214) 462-9393

Jim Radcliffe
O

Personalized Computer Assistance/PCA

84 Windsor Avenue
Rockville Centre, NY 11570
(516) 536-5691

Bruce David Loeffert
M

Premium Connecting Point

11240 Talbert Avenue
Fountain Valley, CA 92708
(714) 545-1711

FAX: (714) 557-2039
David Eastman
A B M O

RCS**RADIO COMPUTING SERVICES, INC.****Radio Computing Services**

1 Chase Road, Ste. 206
Scarsdale, NY 10583
(914) 723-8567

FAX: (914) 723-6651

Lee Facto, GM
M S O

Radio Sales Management Resources

P.O. Box 82284
Portland, OR 97282-0284
(503) 653-4904

Russ Martineau, President
S

RadioWare

3701 West Northwest Hwy.
Ste. 169-B
Dallas, TX 75220
(214) 350-7216

FAX: (214) 350-7253
Carl Barringer, President
Scott Johnson, Marketing Director
M O

Rah Rah Productions

P.O. Box 75304
Tampa, FL 33675-5304
(813) 626-4108
FAX: (813) 621-0616
Chris Turner, VP/Corporate Mgr.

S & S Broadcast Software, Inc.

428 East 6400 S. Commerce Park, Ste. 140
Salt Lake City, UT 84107
(801) 261-6565, (800) 284-3264
FAX: (801) 261-6564

Jim Sumpter, President
David Smith, VP/Research & Development
A B M S T O

Sawtooth Software

P.O. Box 3429
Ketchum, ID 83340
(208) 726-7772
FAX: (208) 726-5156

Margo Metegrano
O

School Watch (Dynatech Newstar)

6400 Enterprise Lane, Ste. 200
Madison, WI 53719
(608) 274-8686
FAX: (608) 273-5876
Matt Danilowicz, National Sales Mgr.

Sound Data Research, Inc.

P.O. Box 37043
Denver, CO 80237
(303) 770-4962
FAX: (303) 773-3198

Sherry Brudeseth, President
Richard Brudeseth, VP
M

Specialized Business Systems

P.O. Box 1546
Greenville, NC 27835
(919) 830-8892
FAX: (919) 830-0047

Ron Stone, President
A O T

Spectrum Research

1808 Landmark One
Cherry Hill, NJ 08034
(609) 795-7990
FAX: (609) 795-6013

Peter Mokover, President
M O

Nic St. John Broadcast Services

Box 1086
La Grange Park, IL 60525
(708) 352-0911

Nic St. John
B M O

Stationbase

1840 E. Warner Road, Ste. A105-235
Tempe, AZ 85284
(800) 359-2818

Dee McVicker
O

STRATA**Strata Marketing, Inc.**

540 N. Lake Shore Dr.
Chicago, IL 60611
(312) 222-1555

FAX: (312) 222-2510

Bruce W. Johnson, President
S

The Systemation Corporation

337 North Water Street
Decatur, IL 62523
(217) 429-9595

FAX: (217) 423-9764

Steve Bellinger, President
Maureen Bellinger, Exec. Asst.
Robert Wille, Mgr.

**TAPSCAN, Inc.**

3000 Riverchase Galleria,
Ste. 1111

Birmingham, AL 35244
(205) 987-7456

FAX: (205) 985-4461

Dave Carlisle, Exec. VP
A B M O S T

Tesset Inc./Hit-Picker

1 Gaslight Square
Corpus Christi, TX 78404
(512) 888-5342

FAX: (512) 888-5329

Thom Smith, President
M O

Turn Key Micro Systems

2003 Sheridan Avenue South
Minneapolis, MN 55405
(612) 872-9471

O

A = Accounting B = Billing M = Music S = Sales T = Traffic O = Other



CONSULTANT FIRMS

"A" Train Management & Consulting

1615 Broadway, #410
Oakland, CA 94612
(415) 893-4705
FAX: (415) 893-4807

Al Evers, President
Melanie Jordin, Associate
Tambre Bryant, Associate

Abrams/Dawson

507 Lantana Avenue, Ste. 122
Camarillo, CA 93010
(805) 484-5032

Hal Abrams, President

Accend Broadcast Services

P.O. Box 742
Olney, MD 20832
(301) 924-5700

FAX: (301) 570-8916

Michael J. Weiner, President
M P P

Ade Broadcasting Consulting

P.O. Box 22686
Hilton Head, SC 29925
(803) 681-9431

FAX: (803) 681-2380

John Mackin Ade, President



**Adult Contemporary Concepts/
Programming**
P.O. Box 796275
Dallas, TX 75379-6275
(214) 612-2226
FAX: (214) 867-5459
Tom Watson, President
P M P M

The Advantage Group, Inc.

11 Beach Street
Manchester, MA 01944
(508) 526-4884
FAX: (508) 526-8489

Bob Frenier
Marylou Alongi

AdVentures International

1540 Market Street, Ste. 250
San Francisco, CA 94102
(415) 864-2244, (800) 541-0505
FAX: (415) 864-4563

Harvey Borlaug, President/Owner
Jason Jennings, VP
M P S

Jay Albright

603 Stewart, Ste. 915
Seattle, WA 98101
(800) 237-3277, (206) 340-TALK
FAX: (404) 955-6220, (206) 441-6582

Jay Albright, VP

Alikrisrah Broadcast Consultants

P.O. Box 75304
Tampa, FL 33675-5304
(813) 626-4108
FAX: (813) 621-0616

Chris Turner, VP/Corporate Manager
P

Andromeda Imaging & Concepts

1310 Hickory Street
Roseville, CA 95678
(916) 784-1235

Dale Kelly
P M P

NICK ANTHONY & ASSOCIATES

Nick Anthony & Associates

399 Great Oaks Trail
Wadsworth, OH 44281
(216) 336-4570

FAX: (216) 336-0312

Nick Anthony, President
Diane Agnesi, Asst. to Pres.
M M P P

Ira Apple & Assoc.

200 Bond Avenue
Reisterstown, MD 21136
(301) 526-6724

FAX: (301) 526-6725

Ira Apple, President
Joseph M. Lombardo, Consultant
M P P S

Steve Armstrong Creative Services

P.O. Box 931874
Hollywood, CA 90093
(213) 661-2593
FAX: (213) 661-2593

Steve Armstrong
S M P

Associated Radio Resources, Inc.

171 Church Street, Ste. 210
Charleston, SC 29401
(803) 723-9686
FAX: (803) 723-3039

Ron McKay, Owner

Atkinson Consultants

12 Lords Hwy. Ext
Weston, CT 06883
(203) 226-3110

Bob Atkinson, President
M P

E = Engineering M = Management MP = Marketing & Promotion P = Programming S = Sales O = Other

ADULT CONTEMPORARY CONCEPTS

- Working exclusively with A/C Stations; We are Radio's A/C Experts.
- 30 years in Radio; Success as PD of KVIL DALLAS, also in San Diego, Washington DC, SF Bay area and others.
- Available 24 Hours a Day, 7 Days a Week...not a "SALESPITCH"...FACT!
- Client List limited to 12 Stations, max.
- Personal "HANDS-ON" advice; No Partners...No "SECOND-STRINGERS".
- Previously VP for major research firm.
- WINNING CLIENTS in California, Hawaii, Texas, Oklahoma, Idaho, Indiana...Sydney & Melbourne, Australia & others.

If You Want Better Ratings & Revenue Results for Your A/C Property, CALL 214-612-2226

TOM WATSON, President, ADULT CONTEMPORARY CONCEPTS • Dallas, Texas • Fax # 214-867-5459

*“Programming
is our business
and our passion.”*

– Dan Vallie, President
– Jim Richards, VP

Vallie
Consulting

14016-B Sullyfield Circle
Chantilly, VA 22021
703-802-0700
FAX 703-802-0714

CONSULTANT FIRMS



**Audio Concepts
& Engineering**
Broadcast Audio Consultants

Audio Concepts & Engineering
Box 25652
Richmond, VA 23260-5652
(804) 550-3337
FAX: (804) 550-3291
Jeff Loughridge, President
E O

The Avery Company
10800 Main Street, Ste. 110
Fairfax, VA 22030
(703) 352-3787
FAX: (703) 352-4780
Ben Avery, President
P O

Basic Broadcast Consultants
P.O. Box 834
Elk Grove, CA 95759-0834
(916) 686-6613
Jerry Bassett, President
M M P E P S O

LEE BAYLEY

Lee Bayley & Associates
3401 Plantation Dr.
Irving, TX 75062
(214) 252-0099
Lee Bayley, President
P M M P

Chris Beck Communications
22900 Ventura Blvd., Ste. 340
Woodland Hills, CA 91364
(818) 594-0851
FAX: (818) 594-5030
Chris Beck, President
Paul Stenstrom, Sales Associate
M S

Lawrence Behr Associates, Inc.
P.O. Box 8026
210 W. 4th Street
Greenville, NC 27835
(919) 757-0279, (800) 248-6277
FAX: (919) 752-9155
Lawrence Behr, President
George Grills, Pro. Eng./VP
Consulting Services
E M O

The Benchmark Company
1101 Capitol of Texas Hwy., Ste. G-159
Austin, TX 78746
(512) 327-7010
FAX: (512) 328-1464
Robert Balon, President
Scott Gillmore, VP/Marketing
Paige Blount, Dir. of Research Svcs.
M P P

Gary Berkowitz Broadcast Consulting
4901 Champlain Circle
West Bloomfield, MI 48323
(313) 737-3727
Gary Berkowitz, President

Beveridge Business Systems, Inc.
P.O. Box 223
Barrington, IL 60011
(708) 381-7797, (800) BBS-IDEA
FAX: (708) 381-0561
Don Beveridge, President
Dirk Beveridge, Partner
M S

Bohn & Associates Media
International Communications Consultants
1665 W. Broadway, Ste. 235
Vancouver, BC, V6J 1X1
(604) 736-8199
FAX: (604) 736-7454
Pat Bohn, President
Lisa Akizuki, Manager
P

Bolton Research Corporation
250 West Lancaster Avenue, Ste. 100
Paoli, PA 19301
(215) 640-4400
FAX: (215) 647-4623
Ted Bolton, President
Mark Ramsey, VP of Research
Larry Rosin, Research Dir.
Lou Patrick

Bonneville Broadcasting System
4080 Commercial Avenue
Northbrook, IL 60062-1892
(800) 631-1600, (708) 219-0110
FAX: (708) 291-0841
James Opsitnik, President
Walter Powers, VP/Operations
Rich Washer, Sales/Program Consultant
Steve Kline, Sales/Program Consultant
Paula Grandolph, Sales/Program Consultant
Michael Krafcsin, Dir. of Client Services
Ford Colley

Botik Broadcast Services, Inc.
12204 Hwy. 1826
Austin, TX 78737
(512) 288-0625
FAX: (512) 288-1808
Bob Botik, President
M P S

Lee Boyan & Associates, Inc.
11813 Crawford Rd. W.
Minnetonka, MN 55343
(612) 938-5904
Lee Boyan, President
S

E = Engineering M = Management MP = Marketing & Promotion P = Programming S = Sales O = Other

WE WORK WITH: APHEX, CRL, GENTNER, HNAT-HINDES, ORBAN, CALIFORNIA DIGITAL, CUTTING EDGE,

Audio Concepts & Engineering

Broadcast Audio Consultants

We are not an Audio Processor Manufacturer or Distributor. We **Discuss** your needs and goals/**Evaluate your existing processing/** Look at the **whole picture** (source material, quality control, & system performance).

1ST WE: • Identify weakspots
• recommend solutions
• assist in solving problems.

THEN WE: Modify your processing to maximize its productivity, and individualize **"YOUR SOUND SIGNATURE"**

804-550-3337 FAX 804-550-3291
Jeffrey P. Loughridge
PO Box 25652,
Richmond, VA 23260-5652

VALLEY, SYMETRIX, DORROUGH, MODULATION SCIENCES, UREI, INOVONICS, HIT DESIGN & MORE!



"F.A.C.T.SM FINALLY GOT SIMON & GARFUNKEL OFF THIS RADIO STATION!"

—Bob Lind, Coleman Research client and General Manager, WWMX—Baltimore

"We're a very bright, up-tempo AC station, and every time we'd play Simon and Garfunkel the station came to a screeching halt. You just can't afford to have that happen today. Our gut told us listeners didn't expect them on the station, but they always tested well. F.A.C.T.SM showed that even though the songs were popular, they had very low fit scores. So we finally got the evidence to back up our hunches. On a radio station worth \$50 million, you can't even put a dollar figure on that."

Bob Lind knows that an intensely focused, on-air product is priority one in the 90's.

Think about your on-air product. Does a particular song belong on your station? Or is it too far away from the station's core sound? Until recently, the issues of listener music expectation and song compatibility were dealt with solely on "gut feel."

Now, Coleman Research introduces a system to maximize ratings and quantify song expectation and compatibility. It's a revolutionary new programming tool called F.A.C.T.SM. That's short for Fit, Acceptance and Compatibility Test.

"Fit" tells you whether listeners perceive a song to be appropriate to your station. Compatibility measures how close a song comes to your "quintessential" sound. Best of all, F.A.C.T.SM is America's only paperless music test! pcF.A.C.T.SM, Coleman Research's powerful music management system, is all you'll need to

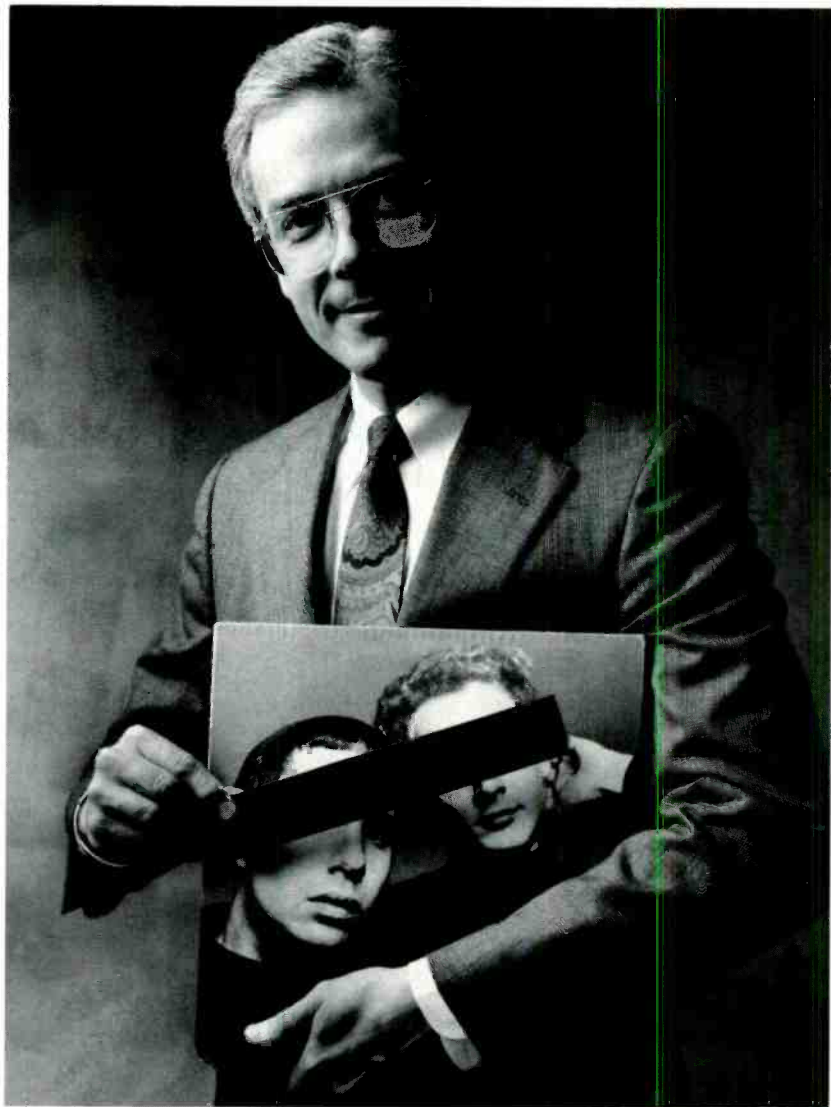

work on priority one: A focused on-air product.

Coleman Research's F.A.C.T.SM music test, coupled with our powerful strategic study, generates *The Plan*: a comprehensive strategic action plan for programming and marketing your station.

Bob Lind has the F.A.C.T.SM competitive edge. Put the power

of F.A.C.T.SM and *The Plan* to work for your station. Call Coleman Research, one of the country's two top strategic research companies, at 919/790-0000.

FACT
COLEMAN RESEARCH

PO. Box 13829, Research Triangle Park, NC 27709

CONSULTANT FIRMS



**Jim Brady
and Associates**

Jim Brady & Associates
729 Grapevine Hwy, Ste. 112
Hurst, TX 76054
(817) 581-0458
Jim Brady, President
MP P

Broadcast Direct Marketing

6851 Yumuri Street, Ste. 11
Coral Gables, FL 33146
(305) 662-9524
FAX: (305) 667-5639

Courtney Thompson, President/CEO

Hal Martell, Exec. VP/COO

Bud Henderson, VP/Database Mgmt.

Meg Daly, Operations Manager

Kathy Walker, Business Manager

M P S O

Broadcast Programming

2211 Fifth Avenue
Seattle, WA 98121
(206) 728-2741, (800) 426-9082
FAX: (206) 441-6582

Edith Hilliard, VP/GM

Tom Casey, VP/Programming

John Sherman, VP/Sales

Broadcast Voice and Talent Coaching

2 Bloor Street West, Ste. 100
Toronto, Ontario, CN M4W 3E2
(416) 925-4879

Steven Thorne, President

Broadcasting Unlimited, Inc.

35 Main Street
Wayland, MA 01778
(508) 653-7200, (508) 653-4088

Jay Williams, President

Lou Josephs, Research Dir.

Shauna Arruda, Marketing Operations

Larry Bruce Communications

2238 Bayview Heights Drive, Ste. C
Los Osos, CA 93402
(805) 528-0888

FAX: (805) 528-0146

Larry Bruce, President

Elizabeth Burley, VP

MP P

Burkhart/Douglas & Associates

6500 River Chase Circle East
Atlanta, GA 30328

(404) 955-1550

FAX: (404) 955-6220

Kent Burkhardt, Chairman

Dwight Douglas, President

Greg Gillispie, Exec. VP/Product

Development

Gary E. Burns, Exec. VP/Client Services

Don Benson, Exec. VP/Operations

Jay Albright, Exec. VP/Country Music

Val Garris, Research Mgr.

P

Brad Burkhardt Christian Media

6500 River Chase Circle E
Atlanta, GA 30328

(404) 955-1085

FAX: (404) 955-6220

Brad Burkhardt, President

Burns Media Consultants, Inc.

11541 Laurel Crest Drive
Studio City, CA 91614

(818) 985-8522

FAX: (818) 985-5524

George A. Burns, President



& Associates.

Alan Burns & Associates

11705 Sumacs Street

Oakton, VA 22124

(703) 648-0000

FAX: (703) 264-1710

Alan Burns

Donna Burns

M MP P

Caliper

741 Mount Lucas Rd.

Princeton, NJ 08540

(609) 924-3800

FAX: (609) 683-8560

Jeanne Greenberg, Co-Chairman

Herbert Greenberg, Co-Chairman

M O

Cameron Communications, Inc.

117 Prospect Park W.

Brooklyn, NY 11215

(718) 788-8528

FAX: (718) 499-2564

Jim Cameron, President

O

Cal Casey, Radio Programming Consultant

1910 Kensington Dr.

Carrollton, TX 75007

(214) 492-1753

Cal Casey, President

P M

Century 21 Programming, Inc.

14444 Beltwood Pkwy

Dallas, TX 75244-3228

(800) 937-2100, (214) 934-2121

FAX: (800) 749-2121

Dave Scott, President

P

E = Engineering M = Management MP = Marketing & Promotion P = Programming S = Sales O = Other

THE PROGRAMMING WORKS

A New Breed Of Consultants For The '90's

Dan O'Toole Garry Mitchell

Philadelphia, PA 215-579-9100

Why are America's AC and CHR stations turning to Alan Burns & Associates?

“ Alan Burns & Associates is an important part of the EMMIS plan: good advice, good ideas, good service, good people. In short, they work! ”

– Doyle Rose, President, Emmis Radio, with stations across America and now Europe

“ Alan Burns and his people have been an important part of our team and success since January. He is aggressive, strategic and responsive. We're very happy we chose Alan to help us build the Killer Bee, B96, into Chicago's dominant CHR. ”

– Tom Matheson, VP/General Manager, WBBM-FM/Chicago, the CHR market leader

“ We have been using Alan Burns & Associates here in Baltimore for the past three years and I like to describe Alan as a man of few words. He doesn't waste my time on superfluous things. His incisive observations motivate us to take action that works for us! ”

– Bob Lind, VP/General Manager, WWMX-FM/Baltimore, consistently #1 25-54

“ Ours was a real worst to first story. We were the fourth CHR in a four-CHR race when we hired Alan Burns & Associates. With the help of their advice and strategy, we were on top within a year! More importantly, they have helped us *stay* on top. Alan Burns & Associates works for us! ”

– Jim Meltzer, VP/General Manager, WKSE-FM/Buffalo, consistently on top in ratings and revenues

Because Alan Burns & Associates *works*.

With 90% of our clients #1 in their format, it's easy to see why we're becoming America's leading programming and marketing consultants. So if your consultant doesn't *work* for you, hire one who does. Call Alan Burns & Associates at (703) 648-0000.





CONSULTANT FIRMS

CHAPMAN CONSULTING SERVICES

TOMORROW'S IDEAS... FOR TODAY'S RADIO!

Chapman Consulting Services

Country Music Specialist

Box 30301

1003 Lanette Dr.

Cincinnati, OH 45230

(513) 231-6701

FAX: (513) 231-6702

Mike Chapman, President

Cluff & Company/Success Training Int'l

7069 S. Highland Drive

Salt Lake City, UT 84121

(800) 346-4997

FAX: (801) 942-6253

Douglas D. Cluff, President

The Co-Op Connection

Sales & Marketing Specialists

4547 Kraft Avenue

North Hollywood, CA 91602

(818) 763-1427

Lois Weiss, President

MP S

Co-Opportunities

324 Campus Lane, Ste. B

Suisun, CA 94585

(707) 864-2667

FAX: (707) 864-2672

Elaine Clark, Mktg. & Op. Mgr.

Cody/Leach Broadcast Architecture

103 Carnegie Center, Ste. 215

Princeton, NJ 08540

(609) 452-9500

FAX: (609) 987-8418

Owen Leach, Partner

Frank Cody, Partner

Collins Broadcast Services

174 King Henry Court

Palatine, IL 60067

(708) 991-1522

FAX: (708) 991-1529

Stu Collins, President

Margaret Norling, VP

P

Columbine Systems, Inc.

1707 Cole Blvd.

Golden, CO 80401

(303) 237-4000

FAX: (303) 237-0085

Mark Fine, Director of Sales

P S O

Contemporary Group

One Landmark Place

1401 S. Brentwood Blvd.

St. Louis, MO 63141

(314) 962-4000

FAX: (314) 962-0445

Gregory J. Hagglund, VP

E = Engineering

M = Management

MP = Marketing & Promotion

P = Programming

S = Sales

O = Other

"He's a geek."

A 28 year-old focus group respondent sums up for Don Hagen his impression of the spokesman in an AOR station's TV spot.

Find out what your proposed advertising really communicates. Let Don Hagen uncover what listeners really think, what their comments mean, and how it all relates to your station's strategic marketing plan.

Before you test your new TV spot, plan your next focus groups, music test, or any other strategic research project, call Don Hagen and get a quote.

Hagen Media Research

Box 40542
Washington, D.C. 20016-0542
703/534-3003
FAX: 703/534-3073

CONSULTANT FIRMS



Country Consultants, Inc.
1212 Millbrook Dr.
Arlington, TX 76012
(817) 275-3278
Ron Foster

Critical Mass Media, Inc.
3340 Erie Avenue
Cincinnati, OH 45208
(513) 871-6900, (212) 632-8163
FAX: (513) 871-0489
Randy Michaels, President/COO
Carolyn Gilbert, VP/GM
Abbe Harris, National Sales Mgr.
E M P P

C.R.N. Media, Inc.
124 West 60th Street, Ste. 33F
New York, NY 10023
(212) 765-2587
Tom Shovan, President
M M P P S

Cross-Country Communications
P.O. Box 535
Suffern, NY 10901
(914) 368-1720
Joe Capobianco, President
M M P P

Cutting Edge Technologies, Inc.
2501 West Third Street
Cleveland, OH 44113
(216) 241-3343
FAX: (216) 621-2801
Frank Foti, President
Joseph Foti, VP
E



E. ALVIN DAVIS
& ASSOCIATES, INC.

E. Alvin Davis & Associates
9851 Forest Glen Dr.
Cincinnati, OH 45242
(513) 984-5000
E. Alvin Davis, President
Ted McAllister, VP
M P P

DDS Sales Training & Consulting
5904 W. 35th St.
Sioux Falls, SD 57106
(605) 361-9923
Darrell Solberg, President
M P S

DeMers Programming/Marketing
617 Newcomen Rd.
Exton, PA 19341
(215) 363-2636
FAX: (215) 363-2198
Alex DeMers, President
Bob Bedi, Consultant
M P P

Bill Dennis Computer Consultant
10035 County Road 83, Lot 4
Elberta, AL 36530
(205) 986-8439
Bill Dennis

DMR Broadcast Consultants
P.O. Box 15039
Center City Plaza
Portland, ME 04101
(207) 773-1313, (800) 642-4286
FAX: (207) 773-1599
Bruce A. Biette, President
Roger L. Bertolini, VP
S M

Drake-Chenault, Inc.
2000 Randolph Rd. SE
Albuquerque, NM 87106
(505) 247-3303
FAX: (505) 247-9964
William S. Sanders, Chairman
T.J. Lambert, GSM
Phil Barry, VP, Programming Serv.
Tom Moody, Research Dir.
P

East Coast Airchecks
8734 S.W. 3rd Street, Ste. 206
Pembroke Pines, FL 33025
(305) 437-7507
David Schleier, Owner/General Manager
P

Michael A. Eissinger
Microcomputer Consultant
346 E. Cedar
Hanford, CA 93230
(209) 582-5830
Michael A. Eissinger
O

Doc Elliot & Associates
P.O. Box 691
Wilmette, IL 60091
(312) 902-4410
Elliot B. Pollock, President/Attorney at Law
M M P P O

Don Elliot Creative Services
P.O. Box 662
Hollywood, CA 90078-0662
(818) 762-3554
FAX: (714) 361-8957
Don Elliot, Owner
M P P

Ron Erak & Associates
Grace Media Inc.
Box 6206
Kent, WA 98064
(800) 937-8250
Ron Erak, President
M P O

FAIRWEST DIRECT

Fairwest Direct
6020 Cornerstone Court, Ste. 100
San Diego, CA 92121
(619) 552-0777
FAX: (619) 552-0098
Reg Johns, CEO
Ernie Kovacs, President
Greg Fredrick, VP/Operations
George Johns, Program Consultant
M P P

Far West Communications, Inc.
120 N. Victory Blvd., #106
Burbank, CA 91502
(818) 566-7003
FAX: (818) 566-7086, (800) 783-2946
Paul Ward, President

John Mack Flanagan Broadcast Services
720 Thornhill
Colma, CA 94015
(415) 992-9070
FAX: (415) 992-9070
John Mack Flanagan

Chris Gable

BROADCAST SERVICES

Chris Gable Broadcast Services
Box 130
Mt. Gretna, PA 17064
(717) 964-3255
Chris Gable, President
M M P P

DAVE GIFFORD INTERNATIONAL
GIFFORD

Dave Gifford Seminars
1143 Taos Highway
Santa Fe, NM 87501
(800) TALK-GIF, (505) 989-7007
Dave Gifford
M M P S O

E = Engineering M = Management MP = Marketing & Promotion P = Programming S = Sales O = Other



CONSULTANT FIRMS

Gillan Media & Associates

P.O. Box 7302
Des Moines, IA 50309
(515) 287-1362

Jay Kelly
P M MP

Charles J. Givens Organization, Inc.

Broadcast Division
712 Broadway, Ste. 602
Kansas City, MO 64105
(816) 221-5115
FAX: (816) 221-3515

Shane Hackett, VP
M MP P S

Gorman Media

19754 Tanbark
Strongsville, OH 44136
(216) 572-1171
FAX: (216) 572-6667

John Gorman, President

Michael Rose, Director of Operations
Research Office, (216) 226-5002
M MP P



Gray Communications
8701 South Kimbark Street
Chicago, IL 60619
(312) 374-9632
FAX: (312) 374-7359
Tony Gray, President

The Greenfield Group

207 W. Clarendon
Phoenix, AZ 85013
(602) 285-1050

Al Greenfield, President
M MP

Greenwood Performance Systems

3010 S. Harvard Avenue, Ste. 210
Tulsa, OK 74114
(918) 743-4152, (800) 331-9115
FAX: (918) 744-1506

Jim Rhea, President
M MP S

Gary Guthrie

Edinborough Rand
3703 Taylorsville, #216
Louisville, KY 40220
(502) 459-1176
FAX: (502) 459-0742

Gary Guthrie
P

DONNA HALPER AND ASSOCIATES

Donna Halper & Associates
304 Newbury Street, Ste. 506
Boston, MA 02115
(617) 786-0666

FAX: (617) 786-1809

Donna Halper, President
Jon Jacobik, Computer Consultant
M P

Hamilton Communications

121 Paradise Drive
Tiburon, CA 94920
(415) 435-3480

FAX: (415) 391-5464

Robert J. Hamilton, President

James R. London, Vice President
M P

Tac Hammer Communications

516 Tyler Court
Edina, MN 55343
(612) 936-0426

FAX: (612) 932-2919

Tac Hammer, President
M P

Bob Harper's Company

9449 Balboa Ave., #203
San Diego, CA 92123
(619) 268-4497

Bob Harper, President

Harris Communications Corp.

1907 Darby Road
Havertown, PA 19083
(215) 789-0100

FAX: (215) 789-2184

George Harris, President

Tom Kelly, VP/Prog.

Tom Evans, VP/Prog.
M MP P

Bob Henabery Associates, Inc.

136 E. 55th St.
New York, NY 10022
(212) 753-6513

Bob Henabery, President
P MP

Bill Hennes & Associates

130 Minges Hills Drive
Battle Creek, MI 49017
(616) 979-8926

Bill Hennes, President
S P M MP

Hoberg Communications Consultants

12 Country Club Heights
Minot, ND 58701
(701) 852-0344

FAX: (701) 839-7335

Don Hoberg, President
MP P S

Jim Hooker & Company, Inc.

651 Leonard Pkwy.
Crystal Lake, IL 60014
(815) 455-1500

FAX: (815) 455-1546
Jim Hooker, President

Impact Ratings

190 S. Warner Road, Ste. 100
Strafford, PA 19087
(800) 367-4636, (215) 254-8521

FAX: (215) 964-0463, (215) 254-0102

Renate Harshaw, President

Betsy Fixer
MP

Ingels, Inc.

6420 Wilshire Blvd., Ste. 1150
Los Angeles, CA 90048
(213) 852-0300

FAX: (213) 852-0520

Alann Heldfond, President

Irv Joel & Associates

Audio Consultants
528 River Rd.
Teaneck, NJ 07666
(201) 692-0010

FAX: (201) 836-6865

Irv Joel, President

E



**JOINT
COMMUNICATIONS
CORP.**

Joint Communications International Corp.

P.O. Box 70128
Marietta, GA 30007-0128
(404) 971-4647

FAX: (404) 971-5349

Bob Elliot, COO

Jon Sinton, Chairman

John Parikhal, CEO

Dave Charles, President
M MP P

Mike Joseph

11 Punchbowl Drive
Westport, CT 06880
(203) 227-8326

Mike Joseph

Paul Kagan Associates, Inc.

126 Clock Tower Pl.
Carmel, CA 93923
(408) 624-1536

FAX: (408) 625-3225

Paul F. Kagan, President

M MP S O

E = Engineering M = Management MP = Marketing & Promotion P = Programming S = Sales O = Other



CONSULTANT FIRMS

Gary Kaplan & Associates
Executive Search Consultants
201 S. Lake Ave., Ste. 600
Pasadena, CA 91101
(818) 796-8100
FAX: (818) 796-1003
Gary Kaplan, President
M

E. Karl Broadcast Consulting
2130 Sherwood Drive
Cambria, CA 93428
(805) 927-1010
E. Karl, President

KCI Communications Network
4923 Brookside Way N.W.
Duluth, GA 30136
(404) 729-1587
Keith Connors, President
M S

DON KELLY & ASSOCIATES INC.

Don Kelly & Associates, Inc.
(CHR-Dance-Urban)
39 Mayberry Road
Chappaqua, NY 10514
(914) 666-0175
FAX: (914) 666-0286
Don Kelly, President
J.C. Floyd, (901) 521-1452
Bob Perry, Associate

Klemm Media, Inc.
P.O. Box 79
Warren, CT 06754
(203) 868-0505
FAX: (203) 868-0508
David R. Klemm, President

L.A. Inc.
Lee Abrams
12655 N. Central Expy., #600
Dallas, TX 75243
(214) 991-9200, (800) 527-4892
FAX: (214) 991-1071
Lee Abrams, President

Landsman Media, Inc.
2160 North Central Road
Fort Lee, NJ 07024
(201) 461-5848
FAX: (201) 461-0023
Dean Landsman, President
M P MP

Rodger Layng Format Consulting
8500 Melrose Avenue, Ste. 213
Los Angeles, CA 90069
(213) 854-4475
FAX: (213) 854-5979
Rodger Layng
P

Lipsky Marketing
100 Presidential Blvd.
Bala Cynwyd, PA 19004
(215) 668-1820
FAX: (215) 668-1822
Mark Lipsky, President
MP

Local Marketing Corp.
12770 High Bluff Drive, Ste. 200
San Diego, CA 92130
(619) 481-7976
FAX: (619) 481-7035
Tim Hackett
MP

Jim Long Companies
13747 Montfort Dr., Ste. 220
Dallas, TX 75240
(214) 934-2222, (800) 858-8880
FAX: (214) 404-9656
Jim Long, Chairman
MP

Lontos Sales & Motivation
P.O. Box 2874
Laguna Hills, CA 92654
(714) 831-8861
FAX: (714) 831-8645
Pam Lontos, Cons/Keynote Speaker/Audio
MP S

James Loupas Associates, Inc.
3727 Northridge Drive
Irving, TX 75038
(214) 255-0550
Jim Loupas, President
E

R.M. Lowry & Company
6302 E. Monte Cristo Avenue
Scottsdale, AZ 85254
(602) 483-0586
FAX: (602) 443-1025
Bob Lowry, President

Lund Consultants To Broadcast Mgt., Inc.
1330 Millbrae Ave.
Millbrae, CA 94030
(415) 692-7777
FAX: (415) 692-7FAX
John C. Lund, President

Lyles Urban Consultancy
"The Urban Specialist"
1101 Collier Road NW, #C3
Atlanta, GA 30318
(404) 351-6410
Harry Lyles, President
P M MP O

Chris Lytle & Associates
429 Gammon Place
Madison, WI 53719
(608) 833-8384
FAX: (608) 833-8558
Chris Lytle, Seminar Leader
Sara McCann, Pres. of the Advisory Bd.
S

Bobby Magic & Associates
20 Captains Landing
Tiburon, CA 94920
(415) 381-8753
Bobby Magic, President
M P S MP E

Marketing Entertainment Group of America
(MEGA)
270 Lafayette St., Ste. 710
New York, NY 10012
(212) 226-8700
FAX: (212) 925-4036
Daniel Socolof, President
Amelia Pollack, Dir. of Promotion
Lisa Protter, Dir. Creative Services
MP

Marketing Horizons, Inc.
(Media Research Division)
605 Old Ballas Rd., Ste. 101
St. Louis, MO 63141
(314) 432-1957
FAX: (314) 432-7014
Earl W. Wims, Ph.D./Chairman
Robert Jasper, President
Sue Jackson, Director Mktg.

Bruce Marr & Associates
1855 Del Monte Ln.
Reno, NV 89511
(702) 851-4188
FAX: (702) 851-4187
Bruce Marr, President
MP P

Pat Martin & Associates
4359 S. Howell Ave., Ste. 106
Milwaukee, WI 53207
(414) 482-2638
Pat Martin, President
Jennifer Lopeman, VP
Dawn Skaradzinski, Office Manager
M MP P O

Maxagrid, Inc.
1350 Walnut Hill Lane, Ste. 135
Irving, TX 75038
(214) 550-0977
FAX: (214) 518-0935
James Tiller, Jr., President/CEO
Shane Fox, VP/COO

Paul McKnight Communications
278 West 5th Street
North Vancouver
British Columbia, CN V7M 1K1
(604) 988-3915
FAX: (604) 988-3915
Paul McKnight
P E

E = Engineering M = Management MP = Marketing & Promotion P = Programming S = Sales O = Other

CONSULTANT FIRMS



MCT Management
1619 Broadway, Ste. 402
New York, NY 10019
(212) 265-3740
FAX: (212) 315-4601
Alan Wolmark, President
Barry Taylor

McVAY/MEDIA

McVay Media, Inc.
24650 Center Ridge Road,
Ste. 148
Cleveland, OH 44145
(216) 892-1910
FAX: (216) 892-8817
Michael A. McVay, President
Charlie Cook, Sr. VP
Harv Blain, VP/Contemporary
Chris Elliott, Consultant
Dan Garfinkle, Consultant
P M S

Kenneth R. Meades
Communications Consultant
P.O. Box 71098
Los Angeles, CA 90071
(213) 662-2463
Kenneth R. Meades

MEDIA CONSULTANTS, INC.

Media Consultants, Inc.
210 Route 4
Paramus, NJ 07652
(201) 843-6363
FAX: (201) 843-4837
Paul Anovick, President
Theresa Merrill, VP/Sales
Dick Williams, GM
M S

Media Mark
545 Boylston Street, Ste. 1401
Boston, MA 02116
(617) 536-4992
FAX: (617) 536-0904
Tony Franceschelli, President
MP

Media Perspectives
2901 Elberta Lane
Marlton, NJ 08053
(609) 985-7474
Steven Apel, President

Media Research Graphics, Inc.
4615 Rubio Avenue
Encino, CA 91436
(818) 789-4000
FAX: (818) 789-2928
Allen Klein, President

Media Specialists
5070 N. 6th, Ste. 172
Fresno, CA 93710
(209) 227-5000
FAX: (209) 222-1690
John Lee Walker, President
MP P O

Media Strategies
26400 Lahser Road, Ste. 215
Southfield, MI 48034
(313) 353-9030
FAX: (313) 353-0709
Fred Jacobs, President
P

Media Vision
8609 Springdell Place
Chevy Chase, MD 20815
(301) 951-0005
FAX: (301) 951-0021
Deborah Cover-Lewis, President
S

Mediavision Ltd.
Key Bank Building
10655 N.E. 4th - Ste. 404
Bellevue, WA 98004
(206) 453-6362
FAX: (206) 455-8080
Bill McMahon, President
M P

MediaWorks
P.O. Box 142
Merrick, NY 11566
(516) 546-8508
Ron Yurman, Partner
Greg Pierce, Partner

MegaMedia Worldwide
70 Gold Street
San Francisco, CA 94133
(415) 781-1234
FAX: (415) 781-MMWW
Frederic W. Constant, Chairman
Jason Jennings, Exec. Producer
Art Samuel, VP/Radio Mktg.
Liz Roper
M MP S O

Jay Mitchell Associates
P.O. Box 1285, Route 2
Fairfield, IA 52556
(515) 472-4087
FAX: (515) 472-6457
Jay Mitchell, Owner
Jeff Davis, Sr. Consultant
E. Marie Kiefer, Exec. Assistant
Dawn Bergendahl, Speech Language
Pathologist
Jeffrey Hedquist, Production & Sweepers
M MP P S

Tim Moore & Assoc.
Edgewater Suites
100 Michigan Avenue
Charlevoix, MI 49720
(616) 547-6704
Tim Moore, President
P MP

M.O.R. Media
7510 Sunset Blvd., Ste. 500
Hollywood, CA 90046
(800) 827-1722, (213) 876-1722
FAX: (213) 874-3393
Steve Warren
P

Moss Broadcasting Comm, Inc.
4975 Ireland Lane
W. Linn, OR 97068
(503) 656-5005
FAX: (503) 656-5676
John L. Moss, President

Mr. Radio's Creative Productions
P.O. Box 3494
Daytona Beach, FL 32118-0494
(904) 788-4678
Stephen Springfield, President
P

MRS Development
20055 Wells Dr.
Woodland Hills, CA 91364
(818) 883-2231
Kevin Sweeney, President
M S

Music Only Consultants
256 Beacon Street, Ste. 4
Boston, MA 02116
(617) 536-4904
FAX: (617) 267-6805
Barbara Temple
P

Music Unlimited Productions
"Blues Deluxe"/Music Unlimited
763 Taft Dr., Ste.G
Arlington, TX 76011
(800) 999-3520, (817) 261-3520
David A. Fusco, President

Musica En Flor
(Spanish Language Radio)
Calle E, #F 1-4 Villanova
Rio Piedres., PR 00926
(809) 720-1545
David F. Gleason, President
P

National Supervisory Network
P.O. Box 578
Avon, CO 81620
(303) 949-7774, (800) 345-VSAT
Muffy Montemayor, GM
E

E = Engineering M = Management MP = Marketing & Promotion P = Programming S = Sales O = Other



CONSULTANT FIRMS

Nightengale-Conant Corporation

7300 N. Lehigh
Chicago, IL 60648
(708) 647-0300

Mark Boyle, VP/Marketing

O'Brien & Shore Broadcast Enterprises

26792 Ashford
Mission Viejo, CA 92692
(714) 367-0315

Scott O'Brien
Sandy Shore

P

Dan O'Day

11060 Cashmere St.
Los Angeles, CA 90049
(213) 479-1767
FAX: (213) 471-7762

Warren Only Datacom

Box 1201
Brigantine, NJ 08203
(609) 266-1085
FAX: (609) 861-0948

Warren Only
P MP E

Ott & Associates

9225 Chatham Grove Lane, Ste. D
Richmond, VA 23236
(804) 320-5223

Rick Ott, President

Packer Communications

19785 W. 12 Mile Road, Ste. 380
Southfield, MI 48076
(313) 351-4334

Michael Packer, President
M MP P

PATHFINDER CONSULTING

Pathfinder Consulting

1145 Kensington Road
Kensington, CT 06037
(203) 828-8815

FAX: (203) 828-3088

Daniel F. Hayden, President
Chris Edgar, Director of Research

Patrick Broadcasting Consulting

1008 SE 9th Court, Ste. A
Cape Coral, FL 33990
(813) 574-9191

Joe Patrick, President
MP P

Patrick Communications Corp.

10632 Little Patuxent Pkwy., Ste. 223
Columbia, MD 21044
(301) 992-9722

FAX: (301) 964-0335

Larry Patrick, President
M MP P



PATRICK
PROGRAMMING
SERVICES

Patrick Programming Service

1730 Minor Avenue, Ste. 1270
Seattle, WA 98101
(206) 624-9121

FAX: (206) 624-9122

Terry Patrick, President
Mary Darlington, Business Mgr.

Peters Productions, Inc.

3914 Murphy Canyon Road, #223
San Diego, CA 92123
(619) 565-8511

FAX: (619) 565-7218

Edward J. Peters, President
MP

Keith Petersen & Associates

P.O. Box 1131
Green Bay, WI 54305
(800) 542-5654

Kevin Lyons-Tarr, Director of Marketing

PETERSON MEDIA SERVICES

Peterson Media Services

3397 Wrightwood Drive
Studio City, CA 91604
(213) 650-4168

FAX: (213) 650-1346

Al Peterson, President
M MP P

Pizzolato and Pizzolato

P.O. Box 37732
Shreveport, LA 71133-7732
(318) 222-5910

Mark Christopher



Pollack Media Group

984 Monument Street, Ste. 105
Pacific Palisades, CA 90272
(213) 459-8556

FAX: (213) 454-5046

Jeff Pollack, Chairman/CEO
Tommy Hedges, President
E M MP P S

Pollack Media Nashville

104 E. Park Drive, Ste. 300
Brentwood, TN 37027
(615) 370-8590

FAX: (615) 370-8392

Moon Mullins, President
E M MP P S

IRWIN POLLACK IN-STATION SALES TRAINING

Irwin Pollack In-Station Sales Training

One Devonshire Place, Ste. 1914
Boston, MA 02109
(617) 367-1005

FAX: (617) 367-9441

Irwin Pollack, President
Karen Zack, VP
S M MP

Margie Poole Creative Services

6124 Sherry Lane, Ste. 324A
Dallas, TX 75226
(214) 368-3704

FAX: (214) 691-3359

Margie Poole, President
M MP

The Programming Associates

40 Bellam Road
P.O. Box 3294
San Rafael, CA 94912-3294

(415) 223-6874

FAX: (415) 223-6874

Don Sainte-Johnn, President

Programming Co-Op

Rt. 1, Box 400 E
Fayetteville, AR 72703
(501) 521-1435

Steve Warren, Director
M

E = Engineering M = Management MP = Marketing & Promotion P = Programming S = Sales O = Other

CONSULTANT FIRMS



THE PROGRAMMING WORKS

The Programming Works
203 Corporate Drive East
Langhorne, PA 19047
(215) 579-9100
FAX: (215) 579-9195
Garry Mitchell
Dan O'Toole
P MP

JOEL RAAB



**Joel Raab, Country
Programming/Marketing**
666 Fifth Avenue, 34th Floor
New York, NY 10103
(212) 265-9292
FAX: (718) 797-4943
Joel S. Raab, President
MP P

The RAD Report
23507 Heritage Oak Court
Santa Clarita, CA 91321
(805) 259-2856
FAX: (805) 255-5339
David Adams, President

Radio Broadcast Communications
P.O. Box 419
Reisterstown, MD 21236-0419
(301) 833-0975
Bill Parris, President
Libby Parris, Placement Dir.

Radio Et Cetera
2290 Agate Court
Simi Valley, CA 93065
(800) 767-1267
Denny Adkins, President
Rick Lemmo, Sales Manager

Radio Marketing Concepts
P.O. Box 800497
Dallas, TX 75380-0497
(214) 490-3311
FAX: (214) 458-7226
Norm Goldsmith, President
MP S

Radio On
140 Hollywood Avenue
Oxnard, CA 93035
(805) 985-8216
Jeff Nack
Darrell Wayne
Larry Woodside

Radio Plus
2190 S.E. 17th St., Ste. 307
Ft. Lauderdale, FL 33316
(305) 760-7120, (800) 872-2090
FAX: (305) 728-8385
Michael Dalfonzo, President
MP O P

Radio Program Director Report
2616 N. Monitor Street
Chicago, IL 60639
(312) 237-3669
Les Wielgos, VP
Lloyd Cole, VP
Mike Ratner, Editor

Radio Rx
910 Black Horse Pike, Ste. 342
Turnersville, NJ 08012
(609) 228-6476
Glenn W. Summers
P

Radio Sales Management Resources
P.O. Box 82284
Portland, OR 97282-0284
(503) 653-4904
Russ Martineau, President
S

Radio Success Services
16626 S. Annette Drive
Oregon City, OR 97045
(503) 632-3541
FAX: (503) 632-3547
Alan Mason, President
Rick Sadle, Senior VP

Radioactivity, Inc.
3954 Peachtree Rd. NE, Ste. 201
Atlanta, GA 30319
(404) 266-1977
FAX: (404) 266-1977
Dain Schult, President

RadioVisions Music
Scheduling Service
7710 Halsey, Ste. D
Lenexa, KS 66216
(913) 268-5861, (913) 888-3366
FAX: (913) 888-4423
Richard A. DePaoli, President
M P

Rah Rah Productions
P.O. Box 75304
Tampa, FL 33675-5304
(813) 626-4108
FAX: (813) 621-0616
Chris Turner, VP/Corporate Mgr.

Lee Randall
15611 Bluff Springs
San Antonio, TX 78247
(512) 494-4962
Lee Randall
P MP

Research Concepts Company
P.O. Box 65117
Baltimore, MD 21209
(301) 484-8615
FAX: (301) 363-8500
Jay M. Krakowitz, President

The Research Group

The Research Group
1100 Olive Way, Ste. 1200
Seattle, WA 98101
(206) 624-3888
FAX: (206) 624-5086
Bill Moyes, Chairman
Larry Campbell, President

Research Specialists, Inc.
5830 N. 44th Place
Phoenix, AZ 85018
(602) 234-0242
FAX: (602) 266-3858
Marc A. McCoy, President

Dave Roberts Associates
116 Marguerite Avenue
Mill Valley, CA 94941
(415) 381-8168
FAX: (415) 381-3319
Dave Roberts, President
Dave Cooke, VP
P

David Rogers & Associates
P.O. Box 684
Highland Park, IL 60035
(708) 432-7052
FAX: (708) 433-8289
David Rogers
M

R.P.M. Associates
1612 Greenfield Drive
Richmond, VA 23235
(804) 232-5197
Bill James
Howard Keller
Michael Williams
M MP P S O

E = Engineering M = Management MP = Marketing & Promotion P = Programming S = Sales O = Other

CONSULTANT FIRMS



J.R. Russ

J.R. Russ

Programming and Research
9106 Huntington Court, #104
Laurel, MD 20708
(301) 604-1869
J.R. Russ, President
P M P O

W.R. Sabo Inc.

241 Third Avenue, 3rd Floor
New York, NY 10003
(212) 475-4546
FAX: (212) 254-1868
Walter R. Sabo, President
P

Pete Salant
Broadcast
Consultant

Pete Salant Broadcast Consultant

Box 575
Cheshire, CT 06410
(203) 272-9424
FAX: (203) 272-0704
Pete Salant
P M P E M

Sales Athlete

9808 Wilshire Blvd., Ste. 209
Beverly Hills, CA 90212
(213) 277-7754
Nancy Leeds
S

Jeff Salgo & Assoc.

2040 SW First Ave.
Portland, OR 97201
(503) 222-1011
FAX: (503) 222-2047
Jeff Salgo, President

Ray Sasser & Associates

P.O. Box 5471
Lewisville, NC 27023-0547
(919) 945-5323
Ray Sasser, President
M M P P S

SB Management

P.O. Box 12837
San Luis Obispo, CA 93406
(805) 543-9214
FAX: (805) 543-9243
Michael Hesser, President
M S

Semper-Barris, Inc.

2-12 West Park Avenue
Long Beach, NY 11561
(516) 423-6030
FAX: (516) 432-6020
Andrew Batkin, President



Shane Media Services

2500 Fondren Road, Ste. 222
Houston, TX 77063
(713) 952-9221
FAX: (713) 952-1207
Ed Shane
Alan Furst
Pamela Shane
M M P P

Patrick S. Shaughnessy & Associates

Two Dallas Communications Complex
6309 N. O'Connor Road, Ste 220, LB 154
Irving, TX 75039-3510
(214) 869-1345
FAX: (214) 869-3465
Patrick S. Shaughnessy, President/CEO
M

Barry Sherman & Associates, Inc.

7640 Tremayne Place, Ste. 204
McLean, VA 22102
(703) 821-0877
Barry Sherman, President
M S

Barry Skidelsky, Esq.

Attorney at Law
757 Third Ave, 26th Floor
New York, NY 10017
(212) 832-4800
FAX: (212) 644-0544
Barry Skidelsky, President
E M M P P S O

Sklar Communications

Sklar Communications

100 Park Avenue, 5th Floor
New York, NY 10017
(212) 370-0077
FAX: (212) 799-2536
Rick Sklar, President
E M M P P S O

Skywatch Weather Center

347 Prestley Rd.
Bridgeville, PA 15017
(800) SKYWATCH
FAX: (412) 221-3160
Richard J. Mancini, President
Stanley Bostjancic, Treasurer
Stanley J. Penkala, VP
P

SM Communications Ltd.

1311 West Foster, 3rd Floor
Chicago, IL 60640
(312) 769-0251
Robert Shaw, President
Phil Manning, VP

**CLARK SMIDT
BROADCAST ADVISOR**

New York - New England

Clark F. Smidt, Inc.

56 Lindbergh Ave.
West Newton, MA 02165
(617) 969-0200
FAX: (617) 964-0688
Clark Smidt, Broadcast Advisor
M M P P O

Smith and Company

5910 John Hancock Center
175 East Delaware Place
Chicago, IL 60611
(312) 822-0123
James A. Smith, President

Sound Data Research, Inc.

P.O. Box 37043
Denver, CO 80237
(303) 770-4962
FAX: (303) 773-3198
Sherry Brudeseth, President
Richard Brudeseth, VP
M

Sound Decisions

2051 Glenhill Rd.
Colorado Springs, CO 80906-3352
(800) 552-2545, (719) 471-4125
FAX: (719) 473-4546
Bobby Christian

E = Engineering M = Management MP = Marketing & Promotion P = Programming S = Sales O = Other



CONSULTANT FIRMS

Southern Union Blues
124 Long Shadow Place
Durham, NC 27713
(919) 490-1763
Ryan R. Williams, Owner
P

Spectrum Research
1808 Landmark One
Cherry Hill, NJ 08034
(609) 795-7990
FAX: (609) 795-6013
Peter Mokover, President
MP P

Stadlen Radio Associates, Inc.
Brenton Financial Center
150 1st Avenue N.E., Ste. 363
Cedar Rapids, IA 52401
(319) 365-0410
FAX: (319) 365-0567
Richard Stadlen, President

Stecker-Thompson Associates
5206 Independence Avenue
Arlington, TX 76017
(817) 572-5353
FAX: (817) 483-7502
Doris Thompson, President
P

Steele Radio Production Consultants
2504 Normandy Drive, Ste. B112
Grand Rapids, MI 49506
(616) 241-2124
Rick Steele, President

Jay Stevens & Associates
150 E. Olive Avenue, Ste. 108
Burbank, CA 91502
(818) 953-5099
Jay Stevens, President
Ron Lewis, Dir. Sales/Mktg.
Al Gordon
P

Success Broadcast Marketing
2616 North Monitor St.
Chicago, IL 60639
(312) 237-3669
Les Wielgos, VP
Mike Ratner, Mktg. Dir.

Jack Taddeo
Communications Corp.

Jack Taddeo
Communications Corp.
1820 South Vine Avenue
Park Ridge, IL 60068
(708) 518-0340
FAX: (708) 518-0341
Jack Taddeo, President
P MP

The Telemart Co.
7431 N.W. 14th Street
Ocala, FL 32675
(904) 873-3211
Cidney Betz, President
Marceline Wilkinson, VP/Operations
MP

Telemetrics, Inc.
645 W. Carmel Drive, #140
Carmel, IN 46032
(317) 573-8200
Tom Stoughton, President
Karen Grantham, Director of Ops.
MP

Telesis Resources Unlimited Int'l, Inc.
8317 Creighton Avenue
Westchester, CA 90045
(213) 215-0222
FAX: (213) 215-0441
Roger Bibeau, President
Christopher D. Mau, VP
E

Tesset Inc.
1 Gaslight Square
Corpus Christi, TX 78404
(512) 888-5342
FAX: (512) 888-5329
Thom Smith, President
M MP P S

TGM Evaluations, Inc.
1821 Featherwood St.
Silver Spring, MD 20904
(301) 622-4842
Thom Moon, President
M MP P S O

Tobin Communications, Inc.
306 S. Keel Ridge Rd.
Hermitage, PA 16148
(412) 346-2046
Jeffrey Tobin, President
P S

Trained Ear Ltd.
320 N. Michigan Avenue, Ste. 1200
Chicago, IL 60601
(312) 774-8925
Bob Barnes-Watts, President
O

Kim Travis, Programming Consultant

Kim Travis Programming Consultants
5110 Golondrina N.W.
Albuquerque, NM 87120
(505) 897-1376
Kim Travis, President
P

Vallie Consulting
Lee-Jackson Executive Center
14016-B Sullyfield Circle
Chantilly, VA 22021
(703) 802-0700
FAX: (703) 802-0714
Dan Vallie, President
Jim Richards, VP

Rusty Walker
P.O. Box 417
Iuka, MS 38852
(601) 423-1046
FAX: (601) 423-3420
Rusty Walker, President
Rick Shayne, Sr. VP, Ops.
Phil Hunt, VP, Consulting Svcs.
Elaine Horton, Office Mgr.
Joseph "JJ" Jobe, Tech. Dir.
M MP P O

Todd Wallace Associates
P.O. Box 90597
Houston, TX 77290
(713) 376-9100, (800) 528-6082
FAX: (713) 251-4800
Todd Wallace, President
MP P

Wescom Media Services
1532 Dunwoody Village Pkwy., #200
Atlanta, GA 30338
(404) 671-8015
FAX: (404) 395-6881
Alan Sneed, President
Larry Schuster, Marketing Director
P MP

West Communications
763 Bright Star St.
Thousand Oaks, CA 91360
(805) 493-0010
FAX: (805) 494-3303
Charlie West, President
P

Jim West Company
6515 Laurel Valley
Dallas, TX 75248
(214) 750-4772
Jim West, President
MP

E = Engineering M = Management MP = Marketing & Promotion P = Programming S = Sales O = Other



CONSULTANT FIRMS

Ron White

Radio Program Consultant

Ron White

5053 Ocean Blvd., Ste. 129
Sarasota, FL 34242
(813) 349-1916

Ron White
P MP

George Williams Communications

5330 Bent Tree Forest Dr., Ste. 912
Dallas, TX 75248

(214) 980-4050

FAX: (214) 960-2416

George Williams, President

P

Jim Wood & Associates

Broadcast Consultant

P.O. Box 822

Medina, OH 44258

(216) 722-7041

Jim Wood, President

Yancey Marketing Corp.

11350 N. Meridian, Ste. 370

Carmel, IN 46032

(317) 843-5215

Richard Yancey, President

Scott Yancey, VP

Lynn Halterman

Rich C. Yancey

Michael Tavel

Youngs, Walker & Co.

1605 Colonial Pkwy.

Inverness, IL 60067

(708) 991-6900

Carl E. Youngs, President

M

Thomas R. Zarecki, Consultant

129 Brookside

Danbury, CT 06811

(203) 748-8411

FAX: (203) 798-1970

Tom Zarecki

M MP P

E = Engineering M = Management MP = Marketing & Promotion P = Programming S = Sales O = Other

RESUME

EMPLOYMENT SERVICES

Advanced Aircheck Systems

257 Sunset
Glen Ellyn, IL 60137

(708) 858-7026

Tom Hamilton, Owner/Operator

A

American Radio Job Market

1553 N. Eastern Ave.

Las Vegas, NV 89101

(702) 362-5412

Tim Ingstad

Baker Scott & Company

1259 Route 46

Parsippany, NJ 07054

(201) 263-3355

FAX: (201) 263-9255

Judy Bouer, Principal

Susan Berkley's Voice Over Workshops

Box 6599

Yorkville Station

New York, NY 10128

(212) 369-3148, (800) 333-8108

Broadcast Center

7720 Forsyth

St. Louis, MO 63105

(314) 862-8181

Douglas Huber, President

California Aircheck

P.O. Box 4408

San Diego, CA 92104

(619) 460-6104

George Junak

A

East Coast Airchecks

8734 S.W. 3rd Street, Ste. 206

Pembroke Pines, FL 33025

(305) 437-7507

David Schleier, Owner/General Manager

A

E.M.B. Productions/

Poor Man's Guide to Radio Survival

92 Woodlawn

Albany, NY 12208

(518) 459-3783

Ed Bablin, President

Hecht Enterprises Airchecks

P.O. Box 2235

Kansas City, MO 66110

(913) 492-1711

Marcia Hecht, President

Mark McKay, Exec. Producer

A

Horizon Management, Inc.

106 Main Street

Binghamton, NY 13905

(607) 724-4304

Tom Varano, VP

Chuck Jackson Media Job Bank and Talent Coaching

933 Fremont Avenue

Salt Lake City, UT 84104

(801) 972-5319

FAX: (801) 264-8978

Dwight Woolfork, President

Jobphone

Box 68

Edgewater, NJ 07020

(212) 570-7440

Jock-Line

P.O. Box 1544

Joplin, MO 64802

(417) 782-6666

Gayle Poteet

Joxbox Mailers

P.O. Box 6014

Leawood, KS 66206

(913) 649-7665

Terry Clevenger, President

Man From Mars Productions

159 Orange Street

Manchester, NH 03104

(603) 668-0652

FAX: (603) 666-4878

Ed Brouder

A

A = Airchecks

Media Careers Network

P.O. Box 15174
Charlotte, NC 28211
(704) 362-2739
Margaret R. Ford, President

Media Marketing

P.O. Box 1476
Palm Harbor, FL 34682-1476
(813) 786-3603
Dave Sanders, President

Midwest Aircheck

P.O. Box 221-R
Romeoville, IL 60441
(815) 727-4102
Don Beno, Jr.

A

Mr. Radio's Creative Productions

P.O. Box 3494
Daytona Beach, FL 32118-0494
(904) 788-4678

Stephen Springfield, President

A

National Aircheck

5744 N. Christiana. Ste. 100
Chicago, IL 60659
(312) 588-5872
FAX: (708) 350-9254

Robb Wexler, President
Linda Waltz, VP/Operations
Norm Peltz, VP/Marketing
Carl Olsen, Production Dir.

A

National Broadcast Talent Coordinators

Dept. R
P.O. Box 20551
Birmingham, AL 35216
(205) 822-9144
Wynn Alby, President
B.T. Bernard, Exec. VP
Judy Downs, Dir. of Registration

National Broadcasting School

6464 Sunset Blvd., Ste. 770
Hollywood, CA 90028
(213) 463-2492
FAX: (213) 463-5809
Bill E. Brock, President
Jack E. Baker, Adm. Dir.

Network

Box 521509
Longwood, FL 32752
(407) 260-0727
Gary Kines

Personnel Services Group

P.O. Box 160
Middleton, WI 53562
(608) 836-5060
FAX: (608) 831-5779
John Richert, President

Pipeline

139 Townsend, #300
San Francisco, CA 94107
(415) 777-2626

Don Fitzpatrick, President
Mary Kimball, VP/GM

Prairie Broadcast Training Institute

2445 13th Avenue
Regina, Saskatchewan
Canada, S4P 0W1
(306) 757-3620
FAX: (306) 757-3157

Saul Jacobson, Principal**Pro Audio Makers**

1999 Temple, Unit B.
P.O. Box 4087
Signal Hill, CA 90804
(213) 597-8344
FAX: (213) 597-8344

Frank Ellsworth

HotLine

R&R Job Hotline

1930 Century Park West
Los Angeles, CA 90067
(213) 553-4330

Radio Connection

8033 Sunset Blvd., Ste. 4042
Hollywood, CA 90046
(213) 543-5780
FAX: (213) 316-1114
Jim Petulla, President

Search America

21031 Ventura Blvd., Ste. 405
Woodland Hills, CA 91364
(818) 593-3700
FAX: (818) 593-3720

Ed Branca, TV/Cable**Pat Kytlica, Radio****Keith Johnston, Media/Marketing****Steve Jones, Entertainment****Linda McMann, Syndication****Talent Bank**

304 Thornberry Court
Pittsburgh, PA 15237
(412) 487-9316

Dale Franz, President**John Fuller, VP****Talent Developers**

P.O. Box 5868
Scottsdale, AZ 85261
(602) 998-8631

Cynde Slater, President**TALENTMASTERS**

Ste. 310, Parkway 575
Woodstock, GA 30188
(404) 926-7573

FAX: (404) 926-5932

Don Anthony, President**Lisa Mulcahy, Client Services****Don Yunker, Nat'l. Recruiter****Trained Ear Ltd.**

320 N. Michigan Avenue, Ste. 1200
Chicago, IL 60601
(312) 774-8925

Bob Barnes-Watts, President**Voice Over L.A.**

1717 North Highland, Ste. 620
Hollywood, CA 90028
(213) 463-8652

Evelyn Williams, President**Patrick Torres, Chief Engineer**

A = Airchecks

"Simply put, Talentmasters makes finding personnel easier."

Doug McGuire
VP/Programming
EZ Communications

Finding the right GM, PD, Morning talent or other key personnel is never easy. Especially when you need someone quickly. This is why since 1985, companies like **EZ Communications, Sandusky, Malrite, Cap-Cities/ABC, Summit** and numerous other leading broadcast companies have turned to Talentmasters when searching for personnel.

By choosing Talentmasters, you immediately plug into the best choices available nationwide - *people you won't get through conventional means!* And, you'll get them quickly. Usually in 24 hours or less!

Why wait to find the right personnel? Give us a call. Our number is 404-926-7573. We'll not only help you find the best candidates faster, but with a lot more ease!

Talentmasters™

Suite 310
Parkway 575
Woodstock, GA 30188
404-926-7573

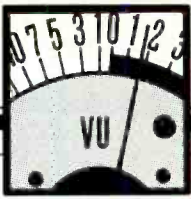

EQUIPMENT SUPPLIERS

Advance Recording

7190 Clairemont Mesa Blvd.
San Diego, CA 92111
(619) 277-2540
FAX: (619) 277-7610
D

AEG Bayly, Inc.

167 Hunt St.
Ajax, ONT
Canada, L1S 1P6
(416) 683-8200
FAX: (416) 683-0186

Ronald S. Aiello, Manager Broadcasting
TP TR MO TA

Agfa Corporation

Magnetic Tape Products
100 Challenger Road
Ridgefield Park, NJ 07660
(201) 440-2500
FAX: (201) 440-2865

Maria Curry, VP/GM
RC

Aircorp

3727 Northridge Drive
Irving, TX 75038
(214) 255-0550

Jim Loupas, President

AKG Acoustics, Inc.

1525 Alvarado Street
San Leandro, CA 94577
(415) 351-3500
FAX: (415) 351-0500

S. Richard Ravich, President
M H EFX

Allen & Heath

Five Conair Rd.
Orange, CT 06477
(203) 795-3594
FAX: (203) 795-6814

Chuck Augustowski, VP/GSM
C

Allied Broadcast Equipment

3712 National Rd. W.
P.O. Box 1487
Richmond, IN 47375
(317) 962-8596
FAX: (317) 962-8961
Tom Harle, Natl. Sales Mgr.
D

Allied Tower Company Inc.

900 N. Wilson
P.O. Box 945
Vinita, OK 74301
(918) 256-8761
FAX: (918) 256-6110
VG "Bud" Duvall, President
R

Alpha Audio Acoustics

2049 W. Broad St.
Richmond, VA 23220
(804) 358-3852
FAX: (804) 358-9496
Kathy F. Wynne, Mgr. Acoustics Div.
Michael Binns, Marketing Mgr.

Amber Electro Design

6969 Trans-Canada Highway
St. Laurent, PQ
Canada, H4T 1V8
(514) 333-8748, (800) 361-3697
FAX: (514) 333-1388
Wayne Jones, VP/Marketing & Sales

AMPEX Corporation

340 Parkside Dr.
San Fernando, CA 91340
(818) 365-8627
Bob Pellino, Area Sales Mgr.
D

AMS Industries, Inc.

1180 Holm Road, Ste. C
Petaluma, CA 94954
(707) 762-4840
FAX: (707) 762-4811
Jim Stern, President
C M

Andrew Corp.

10500 W. 153rd St.
Orland Park, IL 60462
(708) 349-5950
FAX: (708) 349-5943
Carl Van Hecke, U.S. Sls. Mgr.
TA TR

Announcement Technologies

2118 Walsh, #240
Santa Clara, CA 95050
(408) 492-1600
Chris Derossi

Aphex Systems, Ltd.

11068 Randall Street
Sun Valley, CA 91352
(818) 767-2929
FAX: (818) 767-2641
Marvin Caesar, President
CL EFX P

Arrakis Systems, Inc.

2619 Midpoint Dr.
Fort Collins, CO 80525
(303) 224-2248
FAX: (303) 493-1076
Mike Palmer, President
C

ATI-Audio Technologies, Inc.

328 W. Maple Ave.
Horsham, PA 19044
(215) 443-0330
FAX: (215) 443-0394
Ed Mullin, VP
C E CL P EFX A MO NR

Audio Broadcast Group

2342 S. Division
Grand Rapids, MI 49507
(800) 999-9281
FAX: (616) 452-1652
David Veldsma, President
D

Audio Concepts & Engineering

Box 25652
Richmond, VA 23260-5652
(804) 550-3337
FAX: (804) 550-3291
Jeff Loughridge, President
P

Audio Logic

5639 South Riley Ln.
Salt Lake City, UT 84107
(801) 268-8400
FAX: (801) 262-4966
John Johnson, President
C CL E EFX NR P

Audio Technica U.S., Inc.

1221 Commerce Dr.
Stow, OH 44224
(216) 686-2600
FAX: (216) 688-3752
Jon R. Kelly, President
Ken Reichel, VP
M T H L

Audio Video Research Group

106 Main Street
Watertown, MA 02172
(617) 924-0660
FAX: (617) 924-0497
Octavio Brito, President

A = Amplifiers
C = Consoles: On-Air & Production
CL = Compressors/Limiters
CR = Cart Deck
D = Distributor
E = Equalizers
EFX = Effects, Reverbs, Digital Delay

H = Headphones
L = Loudspeakers
M = Microphones
MO = Monitoring Equipment
NR = Noise Reduction

P = Audio Processors; On-Air & Production
RC = Recording Tapes/Cart Tape
T = Turntables & Accessories
TA = Towers/Antennas
TP = Tape Deck (Reel-to-Reel)
TR = Transmission Equipment

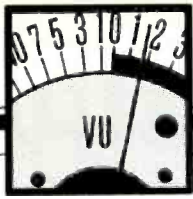

EQUIPMENT SUPPLIERS

Audiopak

Tyson Drive
P.O. Box 3100
Winchester, VA 22601
(703) 667-8125
FAX: (703) 667-6379

Nick Krassowski, President
Gordon Stafford, VP, Sales
CR

Auditronics, Inc.

P.O. Box 18838
Memphis, TN 38118-0838
(901) 362-1350, (800) 638-0977
FAX: (901) 365-8629

Welton Jetton, Chairman/CEO
Steve Sage, President
A E C CL CR P

Auratone Corporation

P.O. Box 698
Coronado, CA 92118
(619) 297-2820
FAX: (619) 296-8734

Jack Wilson, President
L

Autogram Corp.

P.O. Box 456
Plano, TX 75074
(214) 424-8585, (800) 327-6901
FAX: (214) 423-4465

Ernest T. Ankele, President
C

AVC Systems

7901 Computer Ave. S.
Bloomington, MN 55435
(612) 832-3232
FAX: (612) 832-8233

Ken Nichols, President
Barry Bozeman, Sales Mgr/Audio Div.
C CR L MO T TA TP

B & B Systems Inc.

28111 N. Ave. Stanford
Valencia, CA 91355
(805) 257-4853
FAX: (805) 257-8065

William Burnsed, President
MO

BAF Communications Corp.

16 Bourbon Street
Peabody, MA 01960
(508) 535-1969

FAX: (508) 535-1441
Charlie Angelakis, President/CEO
Bob King, VP, Sales & Mktg.

Barrett Associates Inc.

3205 Production Ave.
Oceanside, CA 92054
(619) 433-5600, (800) 748-5553
FAX: (619) 433-1590

Mike Cruz
Ernie Belanger
D

Belar Electronics

119 Lancaster Ave.
Devon, PA 19333
(215) 687-5550
Arno M. Meyer, President
A MO

Beyer Dynamic Inc.

5-05 Burns Ave.
Hicksville, NY 11801
(516) 935-8000
FAX: (516) 935-8018

Paul Murphy, GM
H M

BGM INTERNATIONAL

BGM International

P.O. Box 8057
Pensacola, FL 32505
(904) 434-1953
FAX: (904) 433-7932

Fritz Brewer, Nat'l Sales Director
P

BGW Systems

P.O. Box 5042
Hawthorne, CA 90251-5042
(213) 973-8090, (800) 468-AMPS
FAX: (213) 676-6713

Brian Wachner, President
A

Biamp Systems

14270 N.W. Science Park
Portland, OR 97229
(503) 641-7287
FAX: (503) 626-0281

Ralph Lockhart, President
A C CL E EFX

Bradley Broadcast Sales

8101 Cessna Avenue
Gaithersburg, MD 20879
(800) 732-7665

FAX: (301) 330-7198
Neil Glassman, Sales Manager
D

Brite Voice System

555 N. Woodlawn, Ste. 1-209
Wichita, KS 67208
(316) 687-4444

Stan Brannan, President
Dave Martin, VP/Sales

Broadcast Audio Corp.

11306 Sunco Drive
Rancho Cordova, CA 95742
(916) 635-1048
FAX: (916) 638-0512

John M. Fernandez, President
A C

Broadcast Automation, Inc.

4125 Keller Springs, Ste. 122
Dallas, TX 75244
(214) 380-6800, (800) 336-8004
FAX: (214) 380-0823

Earl R. Bullock, President
Steve Walker, Operations Manager
Jim Broadwater, System Engineer
C CL CR MO TP

Broadcast Cart Rewinding Service

5501-B Richland Street
Greensboro, NC 27409
(919) 855-6726, (800) 356-5539
FAX: (919) 230-0006

Paul Allen, President
C D P

Broadcast Cartridge Service

15131 Triton Ln., Ste. 108
Huntington Beach, CA 92649
(714) 898-7224

Lora Crafton, President
D RC

Broadcast Electronics

4100 N. 24th St.
Quincy, IL 62301
(217) 224-9600

FAX: (217) 224-9607
Curtis I. Kring, VP/Mktg.
C CR MO T TA TPTR

Broadcast Supply West

7012 27th St. W.
Tacoma, WA 98466
(800) 426-8434, (206) 565-2301
FAX: (206) 565-8114

Pat Medved, VP/Sales
D

Brystonvermont

979 Franklin Lane
Maple Glen, PA 19002
(800) 673-7899

FAX: (215) 628-2970
Martin Bartelstone, VP of Sales
A

A = Amplifiers
C = Consoles: On-Air & Production
CL = Compressors/Limiters
CR = Cart Deck
D = Distributor
E = Equalizers
EFX = Effects, Reverbs, Digital Delay

H = Headphones
L = Loudspeakers
M = Microphones
MO = Monitoring Equipment
NR = Noise Reduction

P = Audio Processors; On-Air & Production
RC = Recording Tapes/Cart Tape
T = Turntables & Accessories
TA = Towers/Antennas
TP = Tape Deck (Reel-to-Reel)
TR = Transmission Equipment

WHY YOU SHOULD PAY MORE FOR LESS.

**New Name-
Same Great Cart!**
The ITC Cart II Cartridge, formerly ScotchCart® II

Less phase jitter caused by poorly tracking tape, because the naturally lubricated concave guides gently position the tape and allow the cartridge machine to perform critical guidance.

Less tape noise and signal loss with our 100% laser-inspected, high output, low noise tape which delivers better frequency response and keeps signal-to-noise ratio high, harmonic distortion low.

Less wow and flutter or stop cue overshoot, because there's no rotating hub to wear out, warp or rattle.

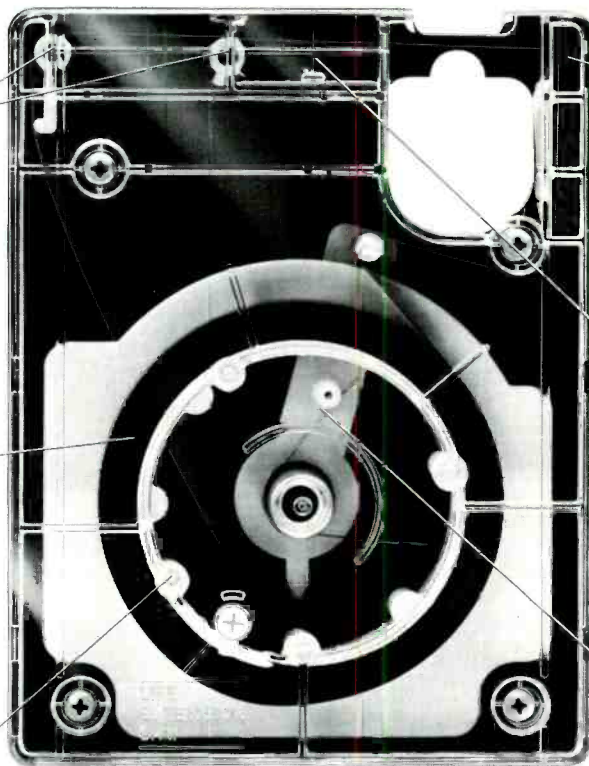

The ITC Cart II Cartridge, formerly ScotchCart® II

Less chance of the cartridge cracking or breaking, because the tough polycarbonate cover withstands repeated use and abuse.

Less head wear, tape steering and modulation noise, because there aren't any pressure pads to add friction.

Less chance of tape destruction, because our patented dynamic tension control system ensures proper tape-to-head contact, and provides constant tension to control looping and prevent twisting.

With broadcast cartridges, like everything else, you get what you pay for. With ITC Cart II cartridges, you get a revolutionary design that delivers trouble-free operation, superb sound quality and a life expectancy that's second to none.

We have renamed the cartridge due to trademark considerations, but only the name has changed, the cartridge and tape are the

same. New name, same great cartridge and performance.

For a complete listing of ITC Cart II dealers, call ITC toll-free at 800-447-0414 (in Illinois, call collect 309-828-1381.) Or write to ITC at P. O. Box 241, Bloomington, IL 61702-0241.

Because a cheaper cartridge may be more trouble than you can afford.

ScotchCart® II is a registered trademark of 3M

it

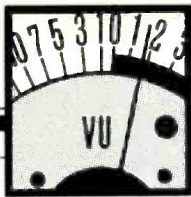

EQUIPMENT SUPPLIERS

BSM Systems, Inc.

P.O. Box 19007
Spokane, WA 99219-9007
(509) 838-0110

FAX: (509) 624-2941

Marceen Zappone, Sales Manager

Bob D'Amato, Sales Engineer

A

BUYGROUP, LTD

Harwood Building, Ste. 319
Scarsdale, NY 10583
(914) 472-3811

FAX: (914) 472-7582

Bill Kovari, President

D

Canton North America

915 Washington Ave. S.
Minneapolis, MN 55415
(612) 333-1150

FAX: (612) 338-8129

Paul Madsen

E N

Century 21 Programming

14444 Beltwood Pkwy
Dallas, TX 75244-3228
(214) 934-2121, (800) 937-2100

FAX: (800) 749-2121

Dave Scott, President

T

Circuit Research Labs

2522 W. Geneva Dr.
Tempe, AZ 85282
(602) 438-0888, (800) 535-7648

FAX: (602) 438-8227

Ron Jones, President

Walt Ellis, Domestic Sales

Bill Ammons, Natl. TV & Radio Sales

Gerardo Vargas, Intl. Sls. Mgr.

CL P NR

Compulink

5600 S. Quebec, Ste. A-300
Englewood, CO 80111
(303) 779-4032

Judy Belisle, National Sales Mgr.

Comrex Corporation

65 Nonsset Path
Acton, MA 01720
(508) 263-1800
FAX: (508) 635-0401

Lynn Distler, Sales Manager

Concept Productions

1224 Coloma Way
Roseville, CA 95661

(916) 782-7754

FAX: (916) 786-8304

Dick Wagner, President

Creative Sound Corporation

P.O. Box 755
25429 Malibu Road
Malibu, CA 90265

(213) 456-5482, (800) 323-PACK

FAX: (213) 456-7886

Crown International, Inc.

1718 W. Mishawaka Rd.
Elkhart, IN 46517

(219) 294-8000

FAX: (219) 294-8FAX

Clyde Moore, President

F N

Cutting Edge Technologies, Inc.

2501 West Third Street
Cleveland, OH 44113
(216) 241-3343

FAX: (216) 621-2801

Frank Foti, President

Joseph Foti, VP

E

The DAT Store

2624 Wilshire Blvd.
Santa Monica, CA 90403
(213) 828-6487

FAX: (213) 470-6176

Scott Ikier

dbx Professional

(A Division of AKG Acoustics)

1525 Alvarado Street
San Leandro, CA 94577

(415) 351-3500

FAX: (415) 351-0500

S. Richard Ravich, President

Delta Electronics, Inc.

5730 Gen. Washington Dr.
Alexandria, VA 22312

(703) 354-3350, (800) 8-DELTA 8

FAX: (703) 354-0216

John Bisset, Broadcast Product Sls. Mgr.

CL P TA TR MO

Di-Tech, Inc.

48 Jefryn Blvd.
Deer Park, NY 11729
(516) 667-6300

FAX: (516) 595-1012

Tony Bolletino, Director of Mktg.

DIC Digital Supply Corporation

222 Bridge Plaza South
Fort Lee, NJ 07024

(201) 224-9344, (800) 328-1342

FAX: (201) 224-9363

Kevin Kennedy, Natl. Mktg. Mgr.

RC

Digital Audio Information Systems

(DAISI)

10190 Old Katy Rd., Ste. 320
Houston, TX 77043

(713) 465-1511, (800) 283-2479

FAX: (713) 973-9812

Maurice Collins, President

O

DigiTech

5639 S. Riley Ln.
Salt Lake City, UT 84107

(801) 268-8400

FAX: (801) 262-4966

John Johnson, President

EFX

Disc Manufacturing Inc.

(DMI)

3500 W. Olive Ave., Ste. 1020
Burbank, CA 91505

(818) 953-7790

FAX: (818) 953-7791

Sue Simone, Regional Sls. Mgr.

DOD Electronics

5639 S. Riley Ln.
Salt Lake City, UT 84107

(801) 268-8400

FAX: (801) 262-4966

John Johnson, President

CL E EFX NR P

Dolby Laboratories, Inc.

100 Potrero Ave.
San Francisco, CA 94103

(415) 558-0200

FAX: (415) 863-1373

Bill Mead, Mktg. Dir.

NR P

Dorrrough Electronics

5221 Collier Pl.
Woodland Hills, CA 91364

(818) 998-4886

FAX: (818) 998-1507

Kay Dorrrough

C CL MO P

A = Amplifiers
C = Consoles: On-Air & Production
CL = Compressors/Limiters
CR = Cart Deck
D = Distributor
E = Equalizers
EFX = Effects, Reverbs, Digital Delay

H = Headphones
L = Loudspeakers
M = Microphones
MO = Monitoring Equipment
NR = Noise Reduction

P = Audio Processors; On-Air & Production
RC = Recording Tapes/Cart Tape
T = Turntables & Accessories
TA = Towers/Antennas
TP = Tape Deck (Reel-to-Reel)
TR = Transmission Equipment

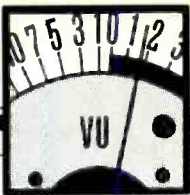

EQUIPMENT SUPPLIERS

Electro-Voice, Inc.
600 Cecil Street
Buchanan, MI 49107
(616) 695-6831
FAX: (616) 695-1304
Keith Clark
E L M MO

ESE
142 Sierra Street
El Segundo, CA 90245
(213) 322-2136
FAX: (213) 322-7033
Bob Mayers, VP/Sales Mgr.
A

Eventide, Inc.
One Alsan Way
Little Ferry, NJ 07643
(201) 641-1200
FAX: (201) 641-1640
Gil Griffith, Sls. Mgr.
CL EFX P

Excel Communications Systems, Inc.
3926 Beau D'Rue Drive
Eagan, MN 55122
(612) 687-9776
FAX: (612) 687-9774
Steve Mattson, President
Brent Hendrickson



Fidelipac Corp.
P.O. Box 808
Moorestown, NJ 08057
(609) 235-3900
FAX: (609) 235-7779
Jack Ducart, Sales. Dir.
CR RC

Finial Technology
707 E. Evelyn Avenue
Sunnyvale, CA 94066
(408) 720-9800
FAX: (408) 720-0624
Randy Enos, Marketing Manager

FMX Stereo/Broadcast Technology Partners
525 Woodward Avenue
Bloomfield Hills, MI 48304
(313) 540-4380
FAX: (313) 540-0942
Benjamin Micznik, Dir. Mktg.
CL NR

Fostex Corp.
15431 Blackburn Ave.
Norwalk, CA 90650
(213) 921-1112
FAX: (213) 802-1964
Mark Cohen, VP, Sales & Mktg.
D

GBS
Giesler Broadcasting Supply, Inc.
5914 Maple
Houston, TX 77074
(713) 774-3314, (800) 634-8601
FAX: (713) 774-1306
Bernie Giesler, President
D

Gentner Electronics Corp.
1825 West Research Way
Salt Lake City, UT 84119
(801) 975-7200
FAX: (801) 977-0087
Gary Crowder, National Sales Mgr.
P MO CL NR

Gotham Audio Corp.
1790 Broadway
New York, NY 10019-1412
(212) 765-3410
FAX: (212) 265-8459
Russell O. Hamm, President
D

Harris Broadcast Division
3200 Wisnann Lane
P.O. Box 4290
Quincy, IL 62305-4290
(217) 222-8200
FAX: (217) 222-7041
Ron Frillman, Mgr. Domestic Radio Sls.
Gus Ezcurra, VP. Intl. Sls.
C MO P TA TP TR

A = Amplifiers
C = Consoles: On-Air & Production
CL = Compressors/Limiters
CR = Cart Deck
D = Distributor
E = Equalizers
EFX = Effects, Reverbs, Digital Delay

H = Headphones
L = Loudspeakers
M = Microphones
MO = Monitoring Equipment
NR = Noise Reduction

P = Audio Processors; On-Air & Production
RC = Recording Tapes/Cart Tape
T = Turntables & Accessories
TA = Towers/Antennas
TP = Tape Deck (Reel-to-Reel)
TR = Transmission Equipment



Broadcasters coast-to-coast are using **TeleMax CitiFone** to put their active listeners in touch with sponsored

- * Sports
- * Places
- * Movies
- * Outbound Dialing
- * Astrology
- * Trivia
- * Jokes
- * Voice Recording
- * Contests
- * Traffic
- * Lottery
- * Music Research
- * Videos
- * News
- * Events
- * Opinion Polls
- * Hits
- * Weather
- * Soaps
- * Voice Mail Boxes
- * Concerts
- * Games
- * Skiing
- * & much much more!

Acquire your **Competitive Edge** from the leader in Information and Entertainment Systems

TeleMax
(800) 545-1299

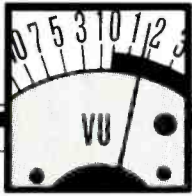

EQUIPMENT SUPPLIERS

Henry Engineering

503 Key Vista Dr.
Sierra Madre, CA 91024
(818) 355-3656
FAX: (818) 355-0077
Hank Landsberg, Owner
A C R T

Howe Technologies Corp.

2661 Grapewood Lane
Boulder, CO 80304
(303) 444-4693, (800) 525-7520
FAX: (303) 444-8447
Terry Sweeney, VP, Sales
C M O

IBSS/Canada

P.O. Box 303
Binbrook
Ontario, CN LOR 1C0
(416) 692-3330
Rob Muester

IGM Communications

4041 Home Road
Bellingham, WA 98226
(206) 733-4567
FAX: (206) 734-7939
Carl Peterson
C R



International Tapetronics Corp. (ITC)

2425 S. Main Street
Bloomington, IL 61704
(800) 447-0414, (309) 828-1381
FAX: (309) 828-1386

Jim Woodworth, GSM
Bruce Helling, Mktg. Comm. Mgr.
Mike Bove, Regional Sls. Mgr.
John Schaab, Regional Sls. Mgr.
Ray Updike, Regional Sls. Mgr.
C R R C

JBL Professional

8500 Balboa Blvd.
Northridge, CA 91329
(818) 893-8411
FAX: (818) 893-3639
Mark Gander
A C C L E E F X L P

J.N.S. Electronics, Inc.

P.O. Box 32550
San Jose, CA 95152
(408) 729-3838
FAX: (408) 926-1003
John E. Leonard, President

Kahn Communications

222 Westbury Avenue
Carle Place, NY 11514
(516) 222-2221
Leonard R. Kahn, President
M O P T R

KMD Labs, Inc.

1212 North San Fernando, Ste. 226
Burbank, CA 91504
(818) 352-4644
FAX: (818) 352-2611
Mike Kennedy, Sales Manager

Koss Corporation

4129 N. Port Washington Ave.
Milwaukee, WI 53212
(414) 964-5000
FAX: (414) 964-8615
Jill McCurdy, Mktg. Director
H

LBA Technology, Inc.

P.O. Box 8026
Greenville, NC 27835
(919) 757-0279, (800) 248-6277
FAX: (919) 752-9155
James Boykin, GM
Bill Womble, Dir. of Mktg.
T A

Lexicon, Inc.

100 Beaver Street
Waltham, MA 02154
(617) 891-6790
FAX: (617) 891-0340
Janice Leavitt, Sales Admin.
E F X

Lift Display, Inc.

Riverside Plaza
115 River Road
Edgewater, NJ 07020
(201) 945-8700
FAX: (201) 945-9548
Otto Schubert, President
D T

Logitek

3320 Bering Dr.
Houston, TX 77057
(800) 231-5870, (713) 782-4592
FAX: (713) 782-7597
Tag Borland, President
A C L

LPB, Inc.

28 Bacton Hill Rd.
Frazer, PA 19355
(215) 644-1123
FAX: (215) 644-8651
John Tiedeck, Sales Mgr.
C C L D T R T

Marathon Prods. Co.

69 Sandersdale Road
Charlton, MA 01507
(508) 248-3157, (508) 853-0988
Richard D. Myers, President/Owner
R C

Marti Electronics

1501 N. Main Street
Cleburne, TX 76031
(817) 645-9163
FAX: (817) 641-3869
M.E. McClanahan
A C L T A T R P

A = Amplifiers
C = Consoles: On-Air & Production
CL = Compressors/Limiters
CR = Cart Deck
D = Distributor
E = Equalizers
EFX = Effects, Reverbs, Digital Delay

H = Headphones
L = Loudspeakers
M = Microphones
MO = Monitoring Equipment
NR = Noise Reduction

P = Audio Processors; On-Air & Production
RC = Recording Tapes/Cart Tape
T = Turntables & Accessories
TA = Towers/Antennas
TP = Tape Deck (Reel-to-Reel)
TR = Transmission Equipment

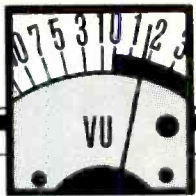

EQUIPMENT SUPPLIERS

McCurdy Radio Industries

108 Carnforth Road
Toronto, Ontario
Canada, M4A 2L4
(416) 751-6262
FAX: (416) 751-6455

Omar Fattah
Murray Porteous
A C L

MNN Radio Networks, Inc.

45 East Seventh St.
St. Paul, MN 55101
(612) 290-1234
FAX: (612) 290-1260
Thomas Ambrose, VP, Network Op.

Modulation Sciences

12A World's Fair Drive
Somerset, NJ 08873
(201) 302-3090, (800) 826-2603
FAX: (201) 302-0206

Eric Small
CL EFX P TR

Moseley Associates

111 Castilian Dr.
Santa Barbara, CA 93117
(805) 968-9621
FAX: (805) 685-9638
David Chancey, Natl. Sls. Mgr.

Motorola Inc./IAM Stereo

1216 Remington Rd.
Schaumburg, IL 60173
(708) 576-0554
FAX: (708) 576-5479

Don Wilson

Nagra Magnetic Recorders, Inc.

19 W. 44th St., Rm 715
New York, NY 10036
(212) 840-0999
FAX: (212) 302-1627

Martin Gardner, GM
TP

Neve

Berkshire Industrial Park
Bethel, CT 06801
(203) 744-6230
FAX: (203) 792-7863

Barry J. Roche, President

**Anthony H. Langley, VP/Broadcast & Post
Prod. Sales**

Peter Kehoe, Eastern Regional Mgr.

Tom Semmes, SE Regional Sales Mgr.

Rick Plushner, Western Regional Mgr.
C CL

New England Digital

River Mill Commercial Center
Lebanon, NH 03766
(603) 448-5870
FAX: (603) 448-2328
Ted Pine, Marketing Mgr.

New World Music & Sound

4792 Clairemont Mesa Blvd.
San Diego, CA 92117
(619) 569-1944
FAX: (619) 569-2040
Jim Scott, Owner
A C CL CR E EFX H L

Numark Electronics

503 Newfield Avenue
Raritan Center
Edison, NJ 08837
(201) 225-3222
FAX: (201) 287-2155

Robert Kotovsky, VP
A E L M T

Orban

(a division of AKG Acoustics)
645 Bryant Street
San Francisco, CA 94107
(415) 957-1063
FAX: (415) 957-1070

**Howard Mullinack, Mktg/Sales Mgr.,
Broadcast Equipment**
CL E EFX P

Otari Corporation

378 Vintage Park Drive
Foster City, CA 94404
(415) 341-5900
FAX: (415) 341-7200

James Goodman, National Sales Mgr.
CR TP

Pacific Recorders & Engr. Corp.

2070 Las Palmas Drive
Carlsbad, CA 92009
(619) 438-3911
FAX: (619) 438-9277

Anders Madsen, Sales/Mktg. Mgr.
AC CL CR E EFX

Professional Audio Supply

5700 East Loop 820 South
Ft. Worth, TX 76119-7099
(817) 483-7474

John Reed
D

QEI Corp.

P. O. Box D
Williamstown, NJ 08094
(609) 728-2020, (800) 334-9154
FAX: (609) 629-1751
Jeff Detweiler, Domestic Sales Mgr.
MO TR

QSC Audio Products

1926 Placentia Ave.
Costa Mesa, CA 92627
(714) 645-2540
FAX: (714) 645-7927
Pete Kalmen, Sales Mgr.
A

Quantum Audio Labs

2752 Walnut Ave.
Tustin, CA 92680
(714) 838-8833
FAX: (714) 838-9619
Barbara Mullins, Sls. Admin.
C

Radio Resources and Services Corp.

7483 Candlewood Rd.
Hanover, MD 21076
(301) 859-1500, (800) 547-2346
FAX: (301) 859-3042
D

Radio Systems, Inc.

110 High Hill Road
Bridgeport, NJ 08014-0458
(609) 467-8000, (800) 523-2133
FAX: (609) 467-3044
Daniel Braverman, President
C TP

RAG Electronics

21418 Parthenia St.
Canoga Park, CA 91304
(818) 998-6500
FAX: (818) 407-5559
Keith Gertzman

A = Amplifiers
C = Consoles: On-Air & Production
CL = Compressors/Limiters
CR = Cart Deck
D = Distributor
E = Equalizers
EFX = Effects, Reverbs, Digital Delay

H = Headphones
L = Loudspeakers
M = Microphones
MO = Monitoring Equipment
NR = Noise Reduction

**P = Audio Processors; On-Air
& Production**
RC = Recording Tapes/Cart Tape
T = Turntables & Accessories
TA = Towers/Antennas
TP = Tape Deck (Reel-to-Reel)
TR = Transmission Equipment

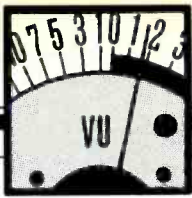

EQUIPMENT SUPPLIERS

RAM Broadcast Systems, Inc.

346 West Colfax St.
Palatine, IL 60067
(708) 358-3330
FAX: (708) 358-3577

Ron Mitchell, President
C D M O N R T

Reel Fun Productions, Inc.

CART CAPS
P.O. Box 931874
Hollywood, CA 90093
(213) 661-2593
FAX: (213) 661-2593

Steve Armstrong, President

Richardson Electronics, Ltd.

40 W. 267 Keslinger Rd.
La Fox, IL 60147
(800) 323-1770
FAX: (708) 208-2550

Joel Levine, VP
Larry Broome, Product Mgr.
M O T R

Schafer World Communications Corp.

P.O. Box 31
Marion, VA 24354
(703) 783-2001
FAX: (703) 783-2064

Bob Dix, President

SECK

8500 Balboa Blvd.
Northridge, CA 91329
(818) 893-4351
FAX: (818) 893-3639

Ronald H. Means, President
C

Sennheiser Electronics Corp.

6 Vista Drive
P.O. Box 987
Old Lyme, CT 06371
(203) 434-9190
FAX: (203) 434-1759

Andrew Brakham, President
John F. Kenyon, (213) 877-2660
H M

Shively Laboratories

107 Harrison Road
Bridgton, ME 04009
(207) 647-3327
FAX: (207) 647-8273

Jon Clark, Mktg. Mgr.

Shure Brothers, Inc.

222 Hartrey Ave.
Evanston, IL 60202-3696
(708) 866-2200
FAX: (708) 866-2279

Betty Pawlowski, Consumer Products
A C L M T

Sono-Mag Corporation

1833 W. Hovey Avenue
Normal, IL 61761
(309) 452-5313
FAX: (309) 452-2521

Jon Housour, VP

Sony Professional Audio

1600 Queen Anne Rd.
Teaneck, NJ 07666
(201) 833-5709
FAX: (201) 833-9645

Clayton Blick, Mgr., Mktg. Professional
Audio Div.
C M C L E E F X H

Soundcraft, USA

8500 Balboa Blvd.
Northridge, CA 91329
(818) 893-4351
FAX: (818) 893-3639

Ronald H. Means, President
C

SoundTech

800 W. Beardsley Ave.
Elkhart, IN 46514
(219) 522-1692
FAX: (219) 293-6467

C

Spencer Broadcast

7003 W. Union Hills Dr.
Glendale, AZ 85308
(602) 242-2211
FAX: (602) 843-2860

Charles Spencer, President
D

Stanton Magnetics, Inc.

101 Sunnyside Blvd.
Plainview, NY 11803
(516) 349-0235
FAX: (516) 349-0230

G.L. Bidwell, Nat'l Sales Mgr., Professional
Products
A E H T

STUDER REVOX

Studer Revox America, Inc.

1425 Elm Hill Pike
Nashville, TN 37210
(615) 254-5651

FAX: (615) 256-7619

Tore B. Nordahl, President
C T P

Sunkyon Magnetic America Inc.

4041 Via Oro Avenue
Long Beach, CA 90810
(213) 830-6000

S.W. Park, GM
G.I. Lee, Manager
Joe Kemper, Technical Director

Symetrix

4211 24th Avenue W.
Seattle, WA 98199
(206) 282-2555

FAX: (206) 283-5504

Doug Shauer, Director Mktg.

The Systemation Corporation

337 North Water Street
Decatur, IL 62523
(217) 429-9595
FAX: (217) 423-9764

Steve Bellinger, President
Maureen Bellinger, Exec. Asst.
Robert Wille, Mgr.

Tapecaster (A Division of Auditronics, Inc.)

P.O. Box 18838
Memphis, TN 38118
(800) 638-0977, (901) 794-6937
FAX: (901) 365-8629

Bob Jones, Manager/Tapecaster Division
C C R

A = Amplifiers
C = Consoles: On-Air & Production
CL = Compressors/Limiters
CR = Cart Deck
D = Distributor
E = Equalizers
EFX = Effects, Reverbs, Digital Delay

H = Headphones
L = Loudspeakers
M = Microphones
MO = Monitoring Equipment
NR = Noise Reduction

**P = Audio Processors; On-Air
& Production**
RC = Recording Tapes/Cart Tape
T = Turntables & Accessories
TA = Towers/Antennas
TP = Tape Deck (Reel-to-Reel)
TR = Transmission Equipment

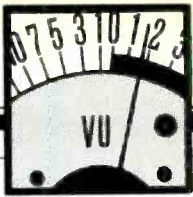

EQUIPMENT SUPPLIERS

Target Tuning, Inc.

6 Caesar Place
Moonachie, NJ 07074
(201) 935-8880
FAX: (201) 935-6548
Dan Flohr, President
Tina Jacobs, Exec. VP

TEAC of America, Inc.

7733 Telegraph Rd.
Montebello, CA 90640
(213) 726-0303
FAX: (213) 727-7656
Ken Hirata, Marketing Comm. Mgr.
D

Technidisc, Inc.

2250 Meijer Drive
Troy, MI 48084-7111
(800) 321-9610
FAX: (313) 435-8540
Leon Chick, Sales

TeleMax

TeleMax Voice Systems

8445 Freeport Parkway, Suite 540
Irving, TX 75063
(800) 545-1299, (214) 929-1200
FAX: (214) 929-1221
Steve Feuerbacher, President

Telesis Resources Unlimited Int'l, Inc.

8317 Creighton Avenue
Westchester, CA 90045
(213) 215-0222
FAX: (213) 215-0441
Roger Bibeau, President
Christopher D. Mau, VP
CL P

Telos Systems, Corp.

1729 Superior Avenue
Cleveland, OH 44114
(216) 241-7225
FAX: (216) 241-4103
Steve Church, President

TFT, Inc.

3090 Oakmead Village Drive
Santa Clara, CA 95052
(408) 727-7272
FAX: (408) 727-5942
Herb Didier, Sales Mgr.

3M Professional Audio/Video

Specialty Products Division
3M Center-Bldg. 223-5N-01
St. Paul, MN 55144
(612) 737-4218
FAX: (612) 736-1246
James S. Hoskins, Product Manager
Joe Leon, (612) 733-7732
RC

Tree Dimensions

P.O. Box 609
Boone, NC 28607
(704) 262-0220
FAX: (704) 262-0844
Don Blair, President
T

Trident Audio USA

2720 Monterey Street, Ste. 403
Torrance, CA 90503
(213) 533-8900, (914) 591-3741
FAX: (213) 533-7072
Wayne Freeman, President
Phil Wagner, Sales Mgr.
C

UREI

8500 Balboa Blvd.
Northridge, CA 91329
(818) 893-8411
FAX: (818) 893-3639
Mark Gander
A CL E L P

Utility Tower Co. A-Corporation

P.O. Box 12369
Oklahoma City, OK 73157
(405) 946-5551
FAX: (405) 947-8466
G. Nelson, President
TA

Valley International, Inc.

616 Bradley Court
Franklin, TN 37064
(615) 370-5901
FAX: (615) 370-5907
Jon Bosaw, Sales Manager
CL E NR P

Varian Continental Electronics

P.O. Box 270879
Dallas, TX 75227
(214) 381-7161
FAX: (214) 381-4949
Walt Rice, Manager, Domestic Mktg.
TR

Vega (A Mark IV Company)

9900 Baldwin Place
El Monte, CA 91731
(818) 442-0782
FAX: (818) 444-1342
James Stoffo
F

Ward - Beck Systems, Ltd.

841 Progress Ave.
Scarborough, Ontario
Canada, M1H 2X4
(416) 438-6550
FAX: (416) 438-3865
Ronald W. Ward, President
AC CL E

Wheatstone Corporation

6720 VIP Parkway
Syracuse, NY 13211
(315) 455-7740
FAX: (315) 454-8104
Ray Esparolini, Director of Sales

World Tower Company Inc.

P.O. Box 405
Mayfield, KY 42066
(502) 247-3642
FAX: (502) 247-0909
M.N. Sholar, Owner
TA

Yamaha Corporation of America

P.O. Box 6600
Buena Park, CA 90622-6600
(714) 522-9011
FAX: (714) 739-1268
A CL E EFX L

A = Amplifiers
C = Consoles: On-Air & Production
CL = Compressors/Limiters
CR = Cart Deck
D = Distributor
E = Equalizers
EFX = Effects, Reverbs, Digital Delay

H = Headphones
L = Loudspeakers
M = Microphones
MO = Monitoring Equipment
NR = Noise Reduction

P = Audio Processors; On-Air & Production
RC = Recording Tapes/Cart Tape
T = Turntables & Accessories
TA = Towers/Antennas
TP = Tape Deck (Reel-to-Reel)
TR = Transmission Equipment



FINANCIAL INSTITUTIONS

Allen & Company, Inc.
711 Fifth Avenue
New York, NY 10022
(212) 832-8000
FAX: (212) 832-8023
Herbert A. Allen, President

Allied Capital Corp.
1666 K Street N.W., Ste. 901
Washington, DC 20006
(202) 331-1112
FAX: (202) 659-2053
G. Cabell Williams, III, Sr. VP

American Broadcast Financial Corp.
4359 S. Howell Ave., Ste. 106
Milwaukee, WI 53207
(414) 482-2638
FAX: (414) 483-1980
Patrick L. Lopeman, President
Dawn Skaradzinski, Office Manager

American Security Bank
1501 Pennsylvania Avenue, N.W.
Washington, DC 20013
(202) 624-4818
FAX: (202) 624-4399
Gregg Johnson
Susan Ness, (202) 624-7668
Peter Torri, (202) 624-4871

Ameritrust
900 Euclid Avenue
P.O. Box 5937
Cleveland, OH 44101
(216) 737-5679
FAX: (216) 861-6321
Dan Leuken, (216) 737-8430
John Gilreath, (216) 737-5114

Ameritrust/Special Industries
900 Euclid Avenue
P.O. Box 5937
Cleveland, OH 44101
(216) 737-5679
FAX: (216) 861-6321
Sarah Rechin, VP
John Gilreath, (216) 737-5114

Henry Ansbacher, Inc.
277 Park Avenue, 47th Floor
New York, NY 10172
(212) 688-5544
FAX: (212) 688-6110
William J. McCluskey, President/COO



AT&T Commercial Finance

AT&T Commercial Finance Corp.
Media Finance Group
1200 Ashwood Pkwy., Ste. 130
Atlanta, GA 30338
(404) 393-2310
FAX: (404) 396-3051
**Steve Turpin, VP/GM-Media
Finance Group**

Bank of America NT & SA
Media Group 5712
555 S. Flower St., 49th Floor
Los Angeles, CA 90071
(213) 228-3446
FAX: (213) 228-3145
Don Dammeyer, Senior VP
Gary Matus, Sr. VP/Entertainment Media
Dick Hauck, VP
Randy Strickley, VP

AT&T opened the first radio station in New York City nearly 70 years ago.

And today, AT&T Commercial Finance Corporation is bringing this heritage and the resources of AT&T to the broadcast industry.

So if you're looking for a lender with the experience and knowledge that comes from shaping the industry, and who has the creativity, flexibility and resources to bring you the best financing available — call **AT&T Commercial Finance** today. You can count on us tomorrow.

Media Finance Group
(404) 393-2310



AT&T Commercial Finance

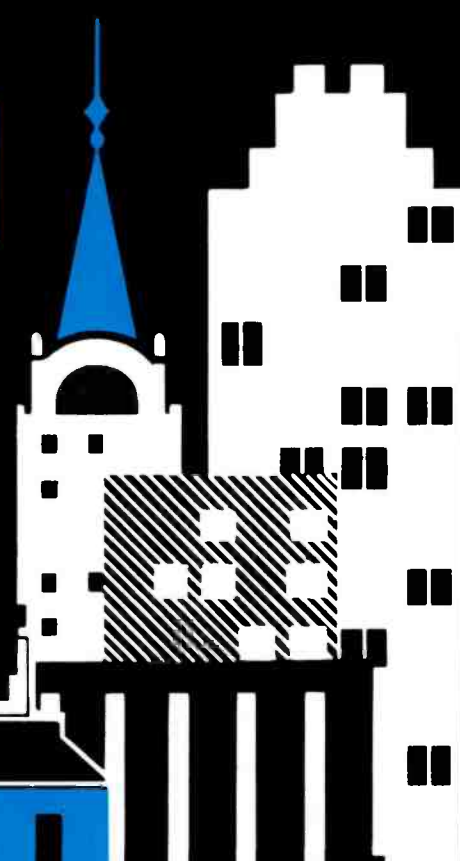



FINANCIAL INSTITUTIONS

Bank of Boston/Media & Entertainment Dept.

100 Federal Street
Boston, MA 02110
(617) 434-7212
FAX: (617) 434-3401
Elizabeth M. Ferree, VP/Director
Robert F. Milordi, (617) 434-8092
Kevin C. Bryant, (617) 434-7956

Bank of New England

28 State Street
Boston, MA 02109
(617) 573-6578
FAX: (617) 573-6655
Judy Martin, Asst. VP

Barclays Business Credit

200 Glastonbury Blvd.
Glastonbury, CT 06033
(203) 659-3200
FAX: (203) 657-7749
John P. Page, Senior VP, Comm Group

Bateman Eichler, Hill Richards Inc.

700 S. Flower Street
Los Angeles, CA 90017-4259
(213) 683-3889
FAX: (213) 623-5290
Michael Needleman

BayBanks[®]

Corporate Banking Network

BayBank Boston, N.A.

175 Federal Street
Boston, MA 02110
(617) 556-6506
FAX: (617) 556-6343
William R. Rogers, VP
Cynthia Dawson, VP
Lynn Griswold, VP
Tamara B. Marz, AVP

Biltmore Equities & Securities, Ltd.

7201 E. Camelback Road, Ste. 210
Scottsdale, AZ 85251
(602) 423-2040, (800) 966-4707
FAX: (602) 423-2050
Michael French, Financial Planner

Blackburn Capital Markets

333 N. Michigan Ave., Ste. 2315
Chicago, IL 60601
(312) 346-6460
FAX: (312) 346-4469
Steven J. Pruett, Managing Partner
Susan Byers, (202) 331-9270

Bill Brazzil Associates, Inc.

13520 SW 61st Court
Miami, FL 33156
(305) 662-7501
FAX: (305) 666-2257
Bill Brazzil, President



Broadcast Investment Analysts/ Frazier, Gross & Kadlec

Box 17307, Dulles Int'l Airport
Washington, DC 20041
(703) 478-5880
FAX: (703) 478-5866
Thomas J. Buono, President
Frank Higney, COO
David H. Cole, VP, Tax Appraisals
William Redpath, VP,
Financial Analysts

Broadcast Trustee Management, Inc.

1233 20th Street, N.W., Ste. 205
Washington, DC 20036
(202) 857-0711
FAX: (202) 331-4123
Paul W. Robinson, President
Jeffrey D. Southmayd, Chairman



CAPITAL
CORPORATION

Broadmark Capital Corp.

Pacific First Center
1420 Fifth Ave., Ste. 3030
Seattle, WA 98101
(206) 623-1200
FAX: (206) 623-2213
Joseph Schocken, President
Mark Reed, VP
Gerald B. Dennon, VP

Burr, Egan, Deleage and Co.

1 Post Office Sq., Ste. 3800
Boston, MA 02109
(617) 482-8020
FAX: (617) 482-1944
Bill Egan, Partner
Brian McNeill, Partner
Brion Applegate, (415) 362-4022

Cahn Capital Corporation

80 Central Park West
New York, NY 10023
(212) 983-2310
FAX: (212) 661-7332
W. Stewart Cahn, President

Central Trust Company

201 East Fifth Street
Cincinnati, OH 45202
(513) 651-8691
FAX: (513) 651-8952
Jay Eric Lenning, Sr. VP
Jeffrey Krumpelman, VP

Chapman Financial Services

8 Faneuil Hall Marketplace, 3rd Floor
Boston, MA 02109
(617) 742-3307
FAX: (617) 742-3376
Robert J. Maccini, VP
James Marks, Asst. VP

Charterhouse Media Group

527 Madison Avenue, Ste. 1400
New York, NY 10022
(212) 371-6544
FAX: (212) 371-9707
Jon Bulkley, President
Jose Echevarria, Managing Dir.

Chrysler Capital Corporation

1100 Abernathy Road N.E.,
Ste. 1400-Bldg. 500
Atlanta, GA 30328
(404) 392-6765
FAX: (404) 392-4047
Michael D. Butterly, Nat'l. Mgr./
Broadcasting Investments
Michael A. DeMita, Mgr./Broadcasting
Investments

Communications Capital Group, Inc.

19 W. 44th Street, Ste. 1715
New York, NY 10036
(212) 302-8771
Paul C. Raeder, President

Crisler Capital Company

600 Vine Street, Ste. 2710
Cincinnati, OH 45202
(513) 241-1844
FAX: (513) 381-8808
R. Dean Meiszer, Managing Director
Stephen E. Kaufmann, VP

Den Danske Bank

280 Park Avenue
4th Floor-East Bldg.
New York, NY 10017
(212) 984-8473
FAX: (212) 370-9239
John Colwell, VP

ENTCOM Partners

1875 Century Park East, Ste. 2524
Los Angeles, CA 90067
(213) 473-9793
W. Kelly Milionis, President

Exchange National Funding

2425 North Central Expressway, Ste. 241
Dallas, TX 75080
(214) 231-0668
Dave Hill, President



FINANCIAL INSTITUTIONS

First Interstate Bank of Denver

633 17th Street, 3N/007
Denver, CO 80270
(303) 293-5130
FAX: (303) 293-5240
Brian E. Erickson, VP
Kevin Brunkow, (303) 293-5197

First Union National Bank

One First Union Center, 19th Floor
Charlotte, NC 28288-0735
(704) 374-4897
FAX: (704) 374-4092
Rob Buckfelder, Senior VP
Paul Thomason, VP
Howard Schrott, VP

Fleet Mezzanine Capital, Inc.

111 Westminster St.
Providence, RI 02903
(401) 278-6267
FAX: (401) 751-1274
Colin J. Clapton, President

Fleet National Bank

111 Westminster Street
Providence, RI 02903
(401) 278-6296
FAX: (401) 751-1274
Greg Mulligan, VP

Glentef Financial Corporation

12720 Hillcrest Road, Ste. 700
Dallas, TX 75230
(214) 233-1070
FAX: (214) 702-8921
Richard Ballard, Exec. VP/COO

Greyhound Financial Corporation

Greyhound Tower
Phoenix, AZ 85077
(602) 248-4900
FAX: (602) 248-5531
Matt Breyne, VP
Chris Webster, VP
Jeff Kilrea, (312) 855-1900

Harrison, Bond & Pecaro

1201 Connecticut Ave. N.W., Ste. 450
Washington, DC 20036
(202) 775-8870
FAX: (202) 775-0175
James R. Bond, Principal
Timothy S. Pecaro, Principal
John S. Sanders, Principal
Susan B. Harrison, Principal
Jeffrey P. Anderson, Principal

Heller Financial

200 N. LaSalle Street
Chicago, IL 60601
(312) 621-7836
FAX: (312) 621-7920
Doug Zylstra, VP

Jorgenson, Chapin & Co.

NBC Center, Ste. 751
Lincoln, NE 68508
(402) 475-5285
FAX: (402) 434-4181
Dick Chapin
Mark Jorgenson, (813) 264-2346

Financial Reality And The Broadcast Investor

A Matter Of Balance.

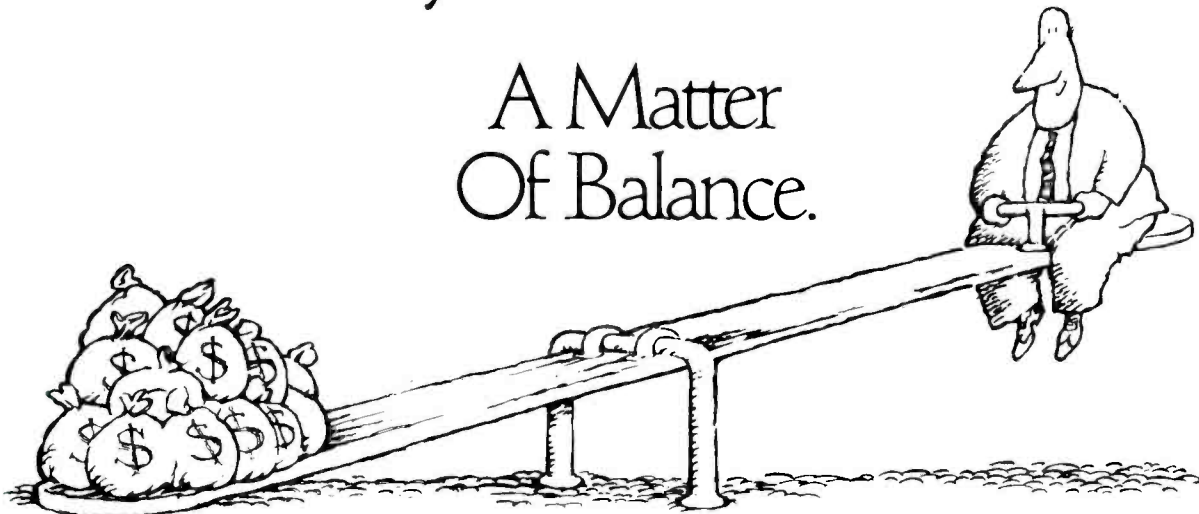

In an up and down market, the prudent investor must have the benefit of solid financial advice on appraisals, stock valuation, ESOPs, tax certificates, IRS scrutiny and expert testimony.

Advice that balances the investor's enthusiasm and financial goals with an experienced perception of market dynamics.

Today, more than ever, our expert judgment can help tip

the balance in your favor.



**Broadcast Investment Analysts /
Frazier, Gross & Kadlec
The BIA Family of Companies**

Post Office Box 17307 • Washington, DC. 20041 • (800) 323-1781 • (703) 478-5880



FINANCIAL INSTITUTIONS

Kidder, Peabody & Co., Inc.

10 Hanover Square
New York, NY 10005
(212) 510-3150

FAX: (212) 797-8942

Richard L. Intrator, Sr. VP

Paul Wachter, Sr. VP

Lazard Freres

1 Rockefeller Plaza
New York, NY 10020
(212) 632-6000

FAX: (212) 632-6060

Steve Rattner, General Partner

Jennifer Sanford, VP

David Lee, Assoc.

Chesley Maddox & Associates, Inc.

3202 Terminal Tower
Cleveland, OH 44113
(216) 241-0900

FAX: (216) 241-0905

Chesley Maddox, President

Malarkey-Taylor Associates

1130 Connecticut Avenue, N.W., Ste. 700
Washington, DC 20036
(202) 835-7800

FAX: (202) 835-7811

Tony Kern, VP, Financial Services

Media Capital Inc.

890 Monterey Street, Ste. G
San Luis Obispo, CA 93401
(805) 543-9214

FAX: (805) 543-9243

Mike Hesser, President

Media Technology Capital Corp

d/b/a S.R. Chanen & Co.
3300 North Third Avenue
Phoenix, AZ 85013

(602) 234-1411

FAX: (602) 266-0236

Steven R. Chanen, CEC & President

**Donald E. New, VP of Investments
& Acquisitions**

Merchants National Bank and Trust Co.

1 Merchants Plaza
Indianapolis, IN 46255
(317) 267-7920

FAX: (317) 267-8899

William Kennedy, VP

Miller, Kaplan, Arase & Co.

10911 Riverside Drive
North Hollywood, CA 91602
(818) 769-2010

FAX: (818) 769-3100

George Nadel Rivin, Partner

Morgan Stanley & Co.

1251 Ave. of the Americas, 28th Floor
New York, NY 10020

(212) 703-7929

FAX: (212) 730-1168, (212) 703-7888

Paul J. Taubman, Associate

Price Waterhouse

200 E. Randolph
Chicago, IL 60601

(312) 565-1500

FAX: (312) 565-1458

Steve Carr, Senior Manager

Rumbaut & Associates

2555 Collins Avenue, Ste. 500
Miami Beach, FL 33140

(305) 538-2828

FAX: (305) 672-0859

Julio Rumbaut, President

Salomon Brothers Inc

1 New York Plaza
New York, NY 10004

(212) 747-5990

FAX: (212) 943-1425

Nancy Peretsman, Managing Director

Sanders & Co.

1900 Emery Street, NW, Ste. 206
Atlanta, GA 30318

(404) 355-6800

FAX: (404) 355-7600

William Sanders, President

Helen Stimpert, VP

Sandler Media Group

1114 Ave of the Americas, 38th Floor
New York, NY 10036

(212) 391-8200

FAX: (212) 391-0397

Michael Marocco, President

Secured Capital Corporation

710 E. Park, Ste. 100
Plano, TX 75074

(214) 881-8854

FAX: (214) 423-1209

Dan Rouse, Vice President

Barry Sherman & Associates, Inc.

7640 Tremayne Place, Ste. 204
McLean, VA 22102

(703) 821-0877

Barry Sherman, President

The Sillerman Companies

150 E. 58th St., 19th Floor
New York, NY 10155

(212) 980-4455

FAX: (212) 980-4658

Robert F.X. Sillerman, Chairman/CEO

Society National Bank

800 Superior Avenue
Cleveland, OH 44114

(216) 689-3000

FAX: (216) 689-3814

**Kathleen Mayher, VP/Mgr of
Communications Lending**

Star Capital Corp.

1130 Connecticut Avenue NW, Ste. 500
Washington, DC 20036

(202) 728-1888

FAX: (202) 728-1889

John Frankhouser, Investment Banker

State Street Bank & Trust Company

225 Franklin Street
Boston, MA 02110

(617) 654-3368

FAX: (617) 654-4176

Frederic Morris, Senior VP

Ken Mooney, (617) 654-3874

Sterling National Bank

540 Madison Avenue
New York, NY 10022

(212) 826-2200

FAX: (212) 826-2413

Louis J. Cappelli, Sr. Exec. VP

Summit Bank of Indianapolis

110 E. Washington St.
Indianapolis, IN 46204

(317) 262-5858

FAX: (317) 262-5784

Michael E. Lewis, VP

Szabo Associates, Inc.

3355 Lenox Road, Ste. 945
Atlanta, GA 30326

(404) 266-2464

FAX: (404) 266-2165

Peter Szabo, President

Robin Szabo, VP

TA Communications Partners

75 State Street, Ste. 2500
Boston, MA 02109

(617) 345-7200

FAX: (617) 345-7201

Richard Churchill, General Partner

William P. Collatos, General Partner

Westinghouse Credit Corp.

One Oxford Centre, 14th Floor
Pittsburgh, PA 15219

(412) 393-3000

FAX: (412) 393-3387

Bradley Leibold, Managing

Dir/Media Finance

Charles P. Coon, Sr. Investment Mgr.

Wooding & Associates

827 Youngs Lane
Nashville, TN 37207

(615) 329-6458

FAX: (615) 320-3156

Ronald Wooding, President



INDUSTRY ORGANIZATIONS

Academy Of Country Music
6255 Sunset Blvd., Ste. 923
Hollywood, CA 90028
(213) 462-2351
FAX: (213) 462-3253
Bill Boyd, Exec. Dir.

The Academy of Radio Broadcasting
8907 Warner Avenue, Ste. 115
Huntington Beach, CA 92647
(714) 842-0100
Lindy Thurrell, President
Tom King, VP

Accuracy In Media
1275 K Street N.W., Ste. 150
Washington, DC 20005
(202) 371-6710
FAX: (202) 371-9054
Deborah Lambert, Public Affairs Director

**American Society of Composers, Authors,
and Publishers (ASCAP)**
1 Lincoln Plaza
New York, NY 10023
(212) 642-3821
FAX: (212) 768-8758
Lauren Iossa, Mgr. of Public Relations

**American Women in Radio
& Television, Inc.**
1101 Connecticut Ave. NW, Ste. 700
Washington, DC 20036
(202) 429-5102
FAX: (202) 223-4579
Susan Kudia Finn, Exec. Director

BMI
320 W. 57th St.
New York, NY 10019
(212) 586-2000
FAX: (212) 246-2163
Frances W. Preston, President/CEO

Broadcast Credit Association
701 Lee Street, Ste. 1030
Des Plaines, IL 60016
(708) 827-9330
FAX: (708) 296-7510
Mark Matz, VP/Mktg.



**Broadcast Promotion &
Marketing Executives**
6255 Sunset Blvd., Ste. 624
Los Angeles, CA 90028
(213) 465-3777
FAX: (213) 469-9559
Jay Curtis, Member Svcs Dir.

Country Music Association
7 Music Circle N.
Nashville, TN 37203
(615) 244-2840
FAX: (615) 726-0314
Jo Walker-Meador, Exec. Dir.

Electronic Media Rating Council
509 Madison Avenue, Ste. 1112
New York, NY 10022
(212) 754-3343
FAX: (212) 754-6430
Tom McClendon, Chairman
Melvin A. Goldberg, Exec. Dir.

International Radio-Television Society
420 Lexington Avenue, Ste. 531
New York, NY 10170
(212) 867-6650
FAX: (212) 867-6653
Steve Labunski, Executive

National Academy of Songwriters
6381 Hollywood Blvd., Ste. 780
Hollywood, CA 90028
(213) 463-7178
FAX: (213) 463-2146
Dan Kirkpatrick, Managing Director

National Association of Broadcasters
1771 N St. NW
Washington, DC 20036
(202) 429-5444
FAX: (202) 429-5410
Edward O. Fritts, President/CEO
Lynn Christian, Sr. VP, Radio

**National Association of College
Broadcasters**
Box 1955-B.U. 201 Thayer St @ Waterman
12th Floor
Providence, RI 02912
(401) 863-2225
FAX: (401) 863-3700
Steve Klinenberg, Executive Director
Carolyn Allen, Association Director
Jeffrey Southard, U-Net Director
Glenn Gutmacher, Publications Director
Jay Hirschson, Promotions Director

National Association Of Farm Broadcasters
26 East Exchange Street
St. Paul, MN 55101
(612) 224-0508
FAX: (612) 224-1956
Roger Olson, Exec. Director

National Association Of Media Brokers
c/o Gammon Media Brokers Inc.
1925 K St., NW - Ste. 304
Washington, DC 20006
(202) 862-2020
FAX: (202) 862-2023
James A. Gammon, President

**National Assoc. of Recording
Merchandisers**
3 Eves Drive, Ste. 307
Marlton, NJ 08053
(609) 596-2221
FAX: (609) 596-3268
**Ray Gianchetti, Dir. Merchandising/
Advertising**
Jane Certo, Dir./Membership Development

Radio Advertising Bureau, Inc.
304 Park Ave. S., 7th Floor
New York, NY 10010
(212) 254-4800
FAX: (212) 254-8908
Warren Potash, President

Radio Network Association
1440 Broadway, 5th Floor
New York, NY 10018
(212) 382-2273
FAX: (212) 575-4548
Peter Moore, President

**Radio-Television News Directors
Association**
1717 K St. NW, Ste. 615
Washington, DC 20006
(202) 659-6510
FAX: (202) 223-4007
David Bartlett, President
Joe Tiernan, Editor

SESAC
55 Music Square E.
Nashville, TN 37203
(615) 320-0055
FAX: (615) 329-9627
A.H. Prager, Chairman
Vincent Candilora, CEO/President

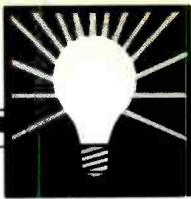

MARKETING & PROMOTION

A Sound Investment
1325 Cardinal
Florissant, MO 63031
(314) 839-1055
Ken Suitter, President

ACC
BROADCAST
MARKETING

ACC Broadcast Marketing, Inc.
7800 Cooper Road, Ste. 102
Cincinnati, OH 45242
(513) 791-3346
FAX: (513) 791-3348
Bob Cooper, President

Active Markets
3000 Ocean Park Blvd., Ste. 1000
Santa Monica, CA 90405
(213) 452-2733
FAX: (213) 399-2253
David Marinoff, President

The Advantage Group, Inc.
11 Beach Street
Manchester, MA 01944
(508) 526-4884
FAX: (508) 526-8489
Bob Frenier
Marylou Alongi

Aerial Dimensions, Inc.
23811 Califa St.
Woodland Hills, CA 91367
(818) 768-2905
FAX: (818) 768-2907
Mark Hays, President

Air Services
844 South Robertson Blvd.
Los Angeles, CA 90035-1601
(213) 854-8570, (800) 527-5657
FAX: (213) 854-3915

Algoma Custom Bags (Net Co.)
1525 Mueller Street
Algoma, WI 54201
(414) 487-5577
FAX: (414) 487-2852
David Schoenborn, Sales Mgr.
Todd Westrich, Asst. Sls. Mgr.

American Sign and Marketing Services
P.O. Box 247
Florence, KY 41042-0247
(800) 729-7446, (606) 371-2880
FAX: (606) 371-0892
Minda Matthews, Marketing Mgr.

AMFM
Advanced Marketing for Media
4410 Harding Place
Nash, TN 37205
(615) 298-5978
FAX: (615) 298-5978
Vic Rumore, President

Toby Arnold & Associates
3234 Commander Dr.
Dallas, TX 75006
(214) 661-8201, (800) 527-5335
FAX: (214) 250-6014
Toby Arnold, President

Assistance In Broadcast Marketing
11890 Montgomery Road
Cincinnati, OH 45249
(513) 683-6600
FAX: (513) 683-9177

B&B Advertising
P.O. Box 220
Scott City, KS 67871
(316) 872-2340, (800) 835-0002
FAX: (800) 872-5442
Joe Beaver, VP

Banner Barn
P.O. Box 2121
Ocala, FL 32678
(904) 867-7860
FAX: (904) 351-0773
Robert Wormser, President

BDR Advertising Specialties
16200 Ventura Blvd., Ste. 218A
Encino, CA 91436
(818) 789-7395
Dan Kagel, VP, Mktg.

Best Performances, Inc.
19 West 34th St., Ste. 1204
New York, NY 10001
(212) 465-1380
FAX: (212) 465-1386
Richard K. Weinman, President

Bigger Than Life, Inc.
1327 Fayette Street
El Cajon, CA 92020
(619) 449-9988
Connie Clark, Supervisor

Bird Corp.
113 N. Main
Elkorn, NE 68022
(402) 289-3779
FAX: (402) 289-4328
George Kralik, Dir. Mktg.



Boom Media
(Direct Mail Promotions That Work)
300 Turner Rd., Ste. 514
Richmond, VA 23225
(804) 320-1137
FAX: (804) 745-7778
Martin Snead, President

Boulder Blimp Company
2840 Wilderness Place
Boulder, CO 80301
(303) 449-2190
FAX: (303) 449-2074
Susan Rider, GM

Brite Voice System
555 N. Woodlawn, Ste. 1-209
Wichita, KS 67208
(316) 687-4444
Stan Brannan, President
Dave Martin, VP/Sales

British Promotions, Ltd.
716 Cecelia St.
Norfolk, VA 23504
(804) 622-1456
Robert Thomas, President

Broadcast Communications Group
2340 E. Jensen
Mesa, AZ 85213
(602) 834-9420
Thomas S. Dudley, President

**BROADCAST
DIRECT**

Broadcast Direct Marketing
6851 Yumuri Street, Ste. 11
Coral Gables, FL 33146
(305) 662-9524
FAX: (305) 667-5639
Courtney Thompson,
President/CEO
Hal Martell, Exec. VP/COO
Bud Henderson,
VP/Database Mgmt.
Meg Daly, Operations Manager
Kathy Walker, Business Manager

Broadcast Graphics
3703 Taylorsville Road, Ste. 216
Louisville, KY 40220
(502) 584-5810
FAX: (502) 459-1176
Sally Wax

Broadcast Marketing Group
3100 Broadway, Ste. 318
Kansas City, MO 64111
(816) 753-3277
FAX: (816) 561-0800
Aubrey E. Potter, Jr., Partner
Wilton R. Osborn, II, Partner

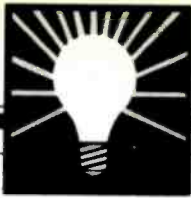

MARKETING & PROMOTION



Broadcast Marketing Services

307 N. Michigan, Suite 415
Chicago, IL 60601
(312) 855-9200
FAX: (312) 855-9522
Judy Baldwin, VP

Broadcast Print Marketing

115 W. 9th Street
Cincinnati, OH 45202
(513) 651-5255
FAX: (513) 421-5329

Frank Kockritz, President
Kay Sterling, VP/Marketing

Broadcast Products, Inc.

(Super Roving Radio, Talkman Radio,
Remote Booth)
P.O. Box 2500
Elkhart, IN 46515
(219) 293-4700
FAX: (219) 294-3895

Walt Steffen
Doug Clark

Broadcasters Bulletin Board

2616 N. Monitor Street
Chicago, IL 60639
(312) 237-3669

Mike Ratner, Mktg. Dir.

Broadcasting Unlimited, Inc.

35 Main Street
Wayland, MA 01778
(508) 653-7200, (508) 653-4088

Jay Williams, President
Lou Josephs, Research Dir.
Shauna Arruda, Marketing Operations

Cable Value Network

1405 N. Xenium Ln.
Minneapolis, MN 55441
(612) 557-5193
FAX: (612) 553-0667

Laurel Higgins, Convention Coord.

California Aircheck
P.O. Box 4408
San Diego, CA 92104
(619) 460-6104
George Junak

Call Interactive
2301 N. 117th Avenue
Omaha, NE 68164
(402) 498-7000
FAX: (402) 498-7900
Brian Y. Rivette

Carley/Troyk Screen Printing Corp.

4424 W. Mitchell St.
Milwaukee, WI 53214
(414) 384-0933
FAX: (414) 384-4640

Stan Hesselgrave, Director, Mktg.

Carter & Associates

15235 Magnolia Blvd., "E"
Sherman Oaks, CA 91423
(818) 789-2674

Bob Carter

Celebration

9207 Country Creek Dr., Ste. 140
Houston, TX 77036
(713) 995-2400
FAX: (713) 995-2412

James F. Wiseheart, President

Communication Graphics, Inc.

313 N. Redbud
Broken Arrow, OK 74012
(918) 258-6502, (800) 331-4438
FAX: (918) 251-8223

Rick Lawrance, President

Contemporary Group

One Landmark Place
1401 S. Brentwood Blvd.
St. Louis, MO 63141
(314) 962-4000

FAX: (314) 962-0445
Gregory J. Hagglund, VP

Continental Marketing

1760 E. River Road, Ste. 265
Tucson, AZ 85718
(602) 577-5136
FAX: (602) 577-5137

Lane Rogers, Mgr. Broadcast Svcs.

Crackerjack Advertising
Specialties Corporation
106 Arlington Ave.
Port Jefferson, NY 11777
(516) 331-1587
FAX: (516) 331-1552
Steve Oil

Cranberry Graphics
323 E. Main Street
Westminster, MD 21157
(301) 876-8131
FAX: (301) 876-7052
Ron Forrester

Creative Marketing Services
P.O. Box 12247
Augusta, GA 30914-2247
(404) 736-3589
FAX: (404) 733-6663
Alice Vantrease, President

Creative Media Management, Inc.

Direct Mail/Telemarketing
5400 Central Avenue
St. Petersburg, FL 33707
(813) 367-3854
Nancy W. Izor, President
Cincinnati Office, (513) 421-3854

Creative Radio Productions

3861 Apache Ct. West
Boulder, CO 80303
(303) 494-3322
FAX: (303) 494-3548
Frank Eriksen, President

Critical Mass Media, Inc.

3340 Erie Avenue
Cincinnati, OH 45208
(513) 871-6900, (212) 632-8163
FAX: (513) 871-0489

Randy Michaels, President/COO
Carolyn Gilbert, VP/GM
Abbe Harris, National Sls. Mgr.

Custom Magazine & Promotion

420 Boylston Street
Boston, MA 02116
(617) 424-7700
Bob Benchley

Direct Mail Promotions That Work!

Smart broadcasters are winning big with BOOM MEDIA's direct mail promotions. When you need results fast, it's time for a powerful, sharp-looking direct mail promotion from BOOM MEDIA! Call today for information!

(804) 320-1137



"Direct Mail Promotions That Work!"

300 Turner Rd. Suite 514 • Richmond, VA 23225

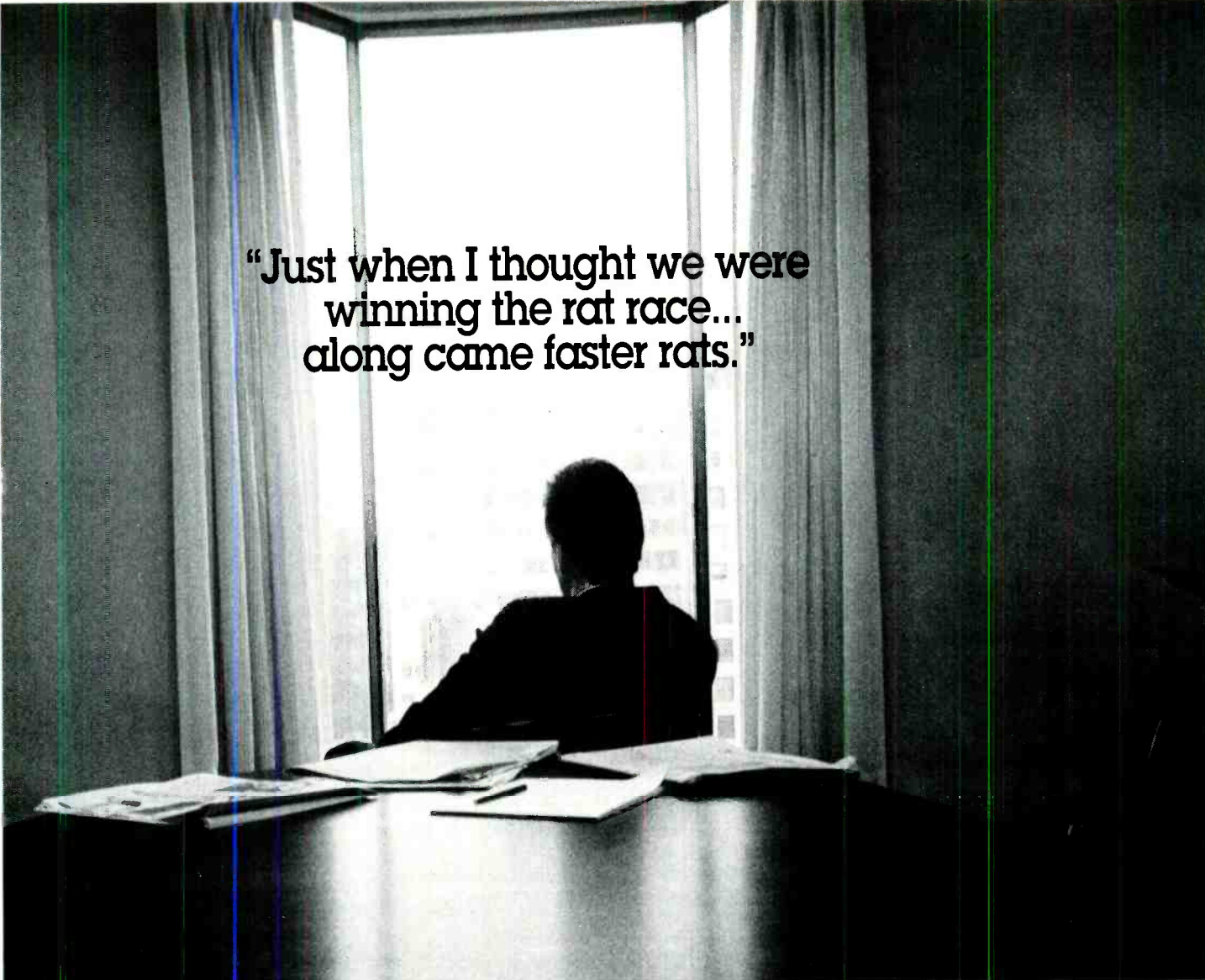

**“Just when I thought we were
winning the rat race...
along came faster rats.”**

A lot of radio decision-makers are identifying with the above statement. They think it analogous to their station's market position in a competitive local media environment.

Maybe you do, too.

The fact is that yesterday's methods of mass-marketing your station don't win races anymore. Most often, they don't even place.

So, how do you emerge from the pack?

You employ Broadcast Direct Marketing... and become a "faster" player in your market's "rat race".

You'll be introduced to successful cutting-edge direct marketing methodologies that

identify, persuade, bond, and continually develop your core audience. You'll start winning with strategic integrated programs that maximize your ability to build Cumem, effect TSL, enhance gross revenue, and soundly impact your bottom line.

But don't wait too long to put your wheels in motion. The radio broadcast industry's fastest players are already planning their '91 strategy.

If you hope to be in the same race... the time for you to act is now. Please call us today to ensure market exclusivity.

**BROADCAST
DIRECT**

305/662-9524



MARKETING & PROMOTION

**Data Express/America's
Newsletter Company**
2822 Remington Green, Ste. 204
Tallahassee, FL 32308
(800) 359-5993
FAX: (904) 386-3299
Julie Neal

Destinations Unlimited
P.O. Box 27194
Austin, TX 78755
(512) 346-4610
FAX: (512) 327-8120
Nick Brizendine, President

Direct Mail Express
2441 Bellevue Avenue
Daytona Beach, FL 32114
(904) 257-2500
FAX: (904) 257-2570
Mark S. Edwards, National Sls. Dir.
Robert Tuttle, Natl. Mktg. Dir.

DMR

Direct Marketing Results
1463 East Galbraith Road
Cincinnati, OH 45215
(513) 761-1463
FAX: (513) 761-0596
Jay Williams, (508) 653-7200
Michael Eisele, President
Catherine Jung, VP/Radio

Direct Radio Strategies
999 Old Eagle School Road, Ste. 105
Wayne, PA 19087
(215) 688-4545
FAX: (215) 964-0463
Mike Gerhardt, President
Gavin Stief, VP, Mktg.

Discovery Systems
Compact Disc Promotions
7001 Discovery Blvd.
Dublin, OH 43017
(614) 761-4180
FAX: (614) 761-4258
Mary Perkins, Dir. Special Products

Drake-Chenault Enterprises, Inc.
2000 Randolph Rd. SE
Albuquerque, NM 87106
(505) 247-3303
FAX: (505) 247-9964
Wm. S. Sanders, Chairman
T.J. Lambert, GSM
Dan Musselman, VP, Production

Dynamic Displays
5450 W. Jefferson
Detroit, MI 48209
(519) 254-9563
FAX: (519) 258-0767
James Thomson, Sr., President
James Thomson, Jr., GM

Eagle Marketing

Direct Mail • Scratch 'n Win • Television Commercials
The company that always comes up with the right idea

Eagle Marketing Services, Inc.
223 Linden, Ste. 204
Fort Collins, CO 80524
(303) 484-4736
FAX: (303) 224-2445
Paul Meacham, President

Michael Eisele and Associates
1463 East Galbraith Road
Cincinnati, OH 45215
(513) 761-1463
FAX: (513) 761-0596
Michael Eisele
Catherine Jung

Emerald City Sales
4028 SW Thistle
Seattle, WA 98136
(206) 932-3666
FAX: (206) 938-4154
Dave Deines, President

Entertainment Research Group
1734 Scott Street
St. Helena, CA 94574
(707) 963-1592
FAX: (707) 963-7857
Ed Breed, President

Event Marketing
9966 Alydar
Cincinnati, OH 45242
(513) 745-9096
FAX: (513) 745-9097
Bob Backman, President

Exposure Promotions Unlimited, Inc.
40 Caprice Drive
Stamford, CT 06902
(203) 325-9085
Charlie J. Cox
Eric Grae

Facemakers, Inc.
140 5th St.
Savanna, IL 61074
(815) 273-3944
FAX: (815) 273-3966
Hobart Carstairs, Sls. Mgr.

FAIRWEST DIRECT

Fairwest Direct
6020 Cornerstone Court, Ste. 100
San Diego, CA 92121
(619) 552-0777
FAX: (619) 552-0098
Reg Johns, CEO
Ernie Kovacs, President
Greg Fredrick, VP/Operations
George Johns, Program Consultant

The Leader filmhouse

Film House, Inc.
230 Cumberland Bend
Nashville, TN 37228
(615) 255-4000
FAX: (615) 256-3380
Curt Hahn, President

Financial Marketing Network
6730 W. 86th Place, Ste. 4
Los Angeles, CA 90045
(213) 216-6947
H. Thomas Hall, Jr., President

First Impressions
428 Camp Street, Ste. M2
W. Yarmouth, MA 02673
(508) 775-5945
Frank White, President

First Marketing Group
350 East 500 South, Ste. 202
Salt Lake City, UT 84111
(801) 322-3522
Paul Anastasion
Lee Watstaff

FirstCom
13747 Montfort Drive, Ste. 220
Dallas, TX 75240
(214) 934-2222, (800) 858-8880
FAX: (214) 404-9656
Jim Long, Chairman
Cecelia Garr, President/CEO

Formula Impressions
10285 Bach Blvd.
St. Louis, MO 63132
(314) 426-4886, (800) 444-1685
FAX: (314) 426-1713
Alan Spetner, President

Keri Fretty Enterprises
Celebrity Talent Booking
8489 W. 3rd St., Ste. 1042
Los Angeles, CA 90048
(213) 653-0493, (213) 469-3905
FAX: (213) 655-6207
Keri Fretty

Giant Boom Box Industries
1216 U.S. Highway One
North Palm Beach, FL 33408
(407) 626-3774
FAX: (407) 626-2639
B. Eric Rhoads, Chairman/CEO
Steve Butler, President Mktg. Div.

Charles J. Givens Organization, Inc.
Broadcast Division
712 Broadway, Ste. 602
Kansas City, MO 64105
(816) 221-5115
FAX: (816) 221-3515
Shane Hackett, VP

Listeners. We get them. And we keep them.

Getting listeners and keeping them has been the dream of radio stations from the beginning of time. So to reach listeners, station managers dreamed up a lot of great promotions and a lot of terrific strategies. But all too often, and sometimes too late, stations discovered that to be a success book after book, on-going marketing was needed.

You see, no one marketing strategy is the answer. And no one-shot, one-book promotion is going to get the job done. That's why at The Radio Marketing Dept. we work with you in determining and providing you with the appropriate service to get you listeners and get those listeners to stay. Not to mention that we'll stay with you over the long haul.

Marketing has become the buzz word of the 90's, but it's something I've been doing for almost 20 years.



Ilene Adams
President

As former President and co-founder of The Marketing Works, I developed and executed innovative marketing strategies for radio stations doing battle around the country. Combine that with my experience as owner and creative director of an advertising agency that brought customers through the doors for retailers and to the phone for catalog companies, and you'll understand why The Radio Marketing Dept. is your source for getting listeners to cross your station's doors by turning that dial or pushing that button.

The Radio Marketing Dept. is the radio industry's source for direct mail, telemarketing, database management, customized sales promotions, listener promotions, event planning and creative design.

If you want listeners, call us. If you've got listeners and want to keep them, call us too.



66 Maple Avenue • Morristown • New Jersey • 07960 • 201 • 993 • 8717 • FAX 201 • 984 • 5115



MARKETING & PROMOTION

Good Time Tickets

6501 Sunset Blvd.
Hollywood, CA 90028
(213) 464-7383, (818) 718-7383
FAX: (213) 464-1655

Brian Harlig
Relissa Tobman

Grace Media, Inc.

Broadcast Productions
P.O. Box 6206
Kent, WA 98032
(800) 937-8250

Ron Erak, President

Graphics 3

1400 Indiantown Rd.
P.O. Box 937
Jupiter, FL 33468
(407) 746-6746
FAX: (407) 746-6922

Robert Herlin, Dir. of Marketing

Great Southern Company

9255 W. Sunset Blvd., #605
Los Angeles, CA 90069
(213) 859-7919
FAX: (213) 859-0576

Adam Sokoloff

GREAT!

300 East 56th Street, Ste. 31B
New York, NY 10022
(212) 593-1490
FAX: (212) 753-6253

Dan Smigrod, Marketing Director

Habitat Industries

530 Seventh Ave., 20th Floor
New York, NY 10018
(212) 354-4330

FAX: (212) 869-1915
Carl Altman, Dir., Mktg.
Bill McGrail, Dir. Mktg.

Hazel's Fantasy Factory

1515 N. Portland
Oklahoma City, OK 37107
(405) 942-9960

Diane Beleele, Sales & Mktg

Henderson & Associates

7287 S. Tamarac Street
Englewood, CO 80112
(303) 850-7513

FAX: (303) 694-9623
David Henderson, President

Highest Joy Entertainment

P.O. Box 2272
Beverly Hills, CA 90213
(213) 850-7149

Rych McCain, CEO

Hoberg Communications Consultants

12 Country Club Heights
Minot, ND 58701
(701) 852-0344

FAX: (701) 839-7335
Don Hoberg, President

Hospitality Promotions Company

2930-E Amwiler Court
Atlanta, GA 30360
(404) 449-5400, (800) 877-5252
FAX: (404) 441-0234

Michael Kirchoff, President

Hot Spots Network

c/o JCO Communications, Inc.
4091 Pheasant Run
Mississauga, Ont., CN L5L 2C2
(416) 820-6400
FAX: (416) 820-9512

Joey Cee, Exec. Prod.

Ron Huntsman Entertainment Marketing

Box 292224
Nashville, TN 37229-2224
(615) 256-8200

FAX: (615) 449-5521

Ron Huntsman, Owner

Iguana Sonix

1801 Bay Road
Miami Beach, FL 33139
(305) 672-2390

FAX: (305) 531-8041

Scott Glasel, CEO

Michael Gabriell, Producer

Impact Ratings, Inc.

190 S. Warner Road, Ste. 100
Stratford, PA 19087

(800) 367-4636, (215) 254-8521

FAX: (215) 964-0463, (215) 254-0102

Renate Harshaw, President

Betsy Fixer

Impact Target Marketing

Impact Target Marketing

545 Boylston Street
Suite 1401

Boston, MA 02116

(617) 247-4770

FAX: (617) 536-0904

Eric Corwin, President

inter•active

MARKETING INC.

Inter-Active Marketing, Inc.

Database Marketing
Route 2, Box 393-D

Leesburg, VA 22075

(703) 771-3385

FAX: (703) 771-3386

Tom Durney, President

It's A Wrap

2501 La Condesa Drive
Los Angeles, CA 90049
(213) 471-2425

FAX: (213) 476-4279

Gloria Spivak, Owner

Joy Products

25 W. 45th St.
New York, NY 10036
(212) 869-3743

FAX: (212) 869-3748

Ron Beatus, Dir., Mktg.

KEEPERS

The Heartbreak Hotel
633 Monroe Avenue
Memphis, TN 38103

(901) 528-0041

FAX: (901) 529-9101

Bill York, VP

Keystone Printed Specialties Co., Inc.

1 Keystone Pl.
Jessup, PA 18434
(717) 383-3280

FAX: (717) 383-2320

John Lathrop, Art Director

KM Records, Inc.

2980 N. Ontario St.
Burbank, CA 91504
(818) 841-3400

FAX: (818) 845-6478

Bill Riley, VP, Sales

Chuck Swift, Production Mgr.

Knobby Krafters

P.O. Box 300
Atteboro, MA 02703
(508) 222-7272

FAX: (508) 222-7043

Nick Nerney, President

Krane Manufacturing

2222 N. Second Street
St. Louis, MO 63102
(314) 231-5656

FAX: (314) 231-2920

Judy Collins, GM

Krause Publications

700 East State St.
Iola, WI 54990
(715) 445-2214

FAX: (715) 445-4087

John Koenig, Publisher

Limbi Rolling Billboards

60001 NW 5th Street
Oklahoma City, OK 73127
(800) 648-8388

FAX: (405) 789-1141

Mike Proctor, Exec. VP

The Total Solution-

Superior Full-Service Direct Marketing For Broadcasters

VISIT US AT
BOOTH #516
RADIO '90 NAB
BOSTON

Not all direct marketing companies for broadcasters are created equal. Broadcast Marketing Services is the total solution... the only full-service direct marketing company for broadcasters with all the resources and experience you'll ever need under one roof...

- years of experience in delivering ratings for some of America's most successful radio stations with powerful and proven programs.
- our own in-house state-of-the-art resources and facilities the other guys can't match.
- a unique staff of experts... experienced broadcasting and direct marketing veterans.
- exclusive services like our Listener Freedom System (sm) to put your database at your fingertips, the Neighbors Program (sm) to add more quality listeners to your database, and our powerful Predictive Dialing telemarketing system to reach more listeners faster.

Call the broadcasting and direct marketing veterans at Broadcast Marketing Services to find out how our tremendous resources and experience can power you past the competition.

Broadcast Marketing Services... the total solution... superior full-service direct marketing for broadcasters.

Call now: 312-855-9200

BROADCAST
MARKETING
SERVICES

307 North Michigan Avenue, Suite 415
Chicago, Illinois 60601



MARKETING & PROMOTION



**Jayne Lipman Marketing
& Promotion Services**
305 W. 98th Street, Ste. 7E South
New York, NY 10025
(212) 662-1790
FAX: (212) 865-6796
Jayne Lipman, President

Lipsky Marketing
100 Presidential Blvd.
Bala Cynwyd, PA 19004
(215) 668-1820
FAX: (215) 668-1822
Mark Lipsky, President
MP

Lovely Time, Inc.
1426 South Broadway
Los Angeles, CA 90015
(213) 746-3431
Tony Young

Manwatchers, Inc.
8033 Sunset Blvd., Ste. 363
Los Angeles, CA 90046
(213) 458-5989
Suzy Mallery

The Marketing Team, Inc.
9948 West 87th, Ste. A
Overland Park, KS 66212
(913) 341-4545
Jack W. Hayhow, Jr., President
Mark Mason, Executive VP

Martguild, Inc.
576-R Industrial Pkwy.
Chagrin Falls, OH 44022
(216) 247-8978
FAX: (216) 247-1107

Maxwell Media Group, Inc.
6053 Bunker Hill
Pittsburgh, PA 15206
(412) 441-2020
FAX: (412) 661-9377
Bill Maxwell, President

McGhan Radio Productions
1920 Hillcrest Road
Los Angeles, CA 90068
(213) 850-7417
FAX: (213) 876-5477
Jim Turnbull, Operations Mgr.
Donna Sekulidis, VP/Production

McNish Travel Services, Inc.
3221 W. Big Beaver Road, Ste. 201
Troy, MI 48084
(313) 643-6440
FAX: (313) 649-0361
Ralph Nicolass, VP

Media America Promotions
11 West 42nd Street, 27th Floor
New York, NY 10036
(212) 302-1100
FAX: (212) 302-6064
Ron Hartenbaum, Chairman
Lisa Valentine



The Media Gallery
Marketing to the Media
226 Avenue G
Redondo Beach, CA 90277
(213) 540-4748
FAX: (213) 543-5539
Ruth Presslaff, President

Media Monitors, Inc.
2511 East 46th Street, Ste. L
Indianapolis, IN 46205
(317) 547-1362
FAX: (317) 549-0331
John Curtis, President

MediaScan
38 W. 26th St., Ste. 13
New York, NY 10010
(212) 929-6108
FAX: (212) 929-7032
Joseph Shapiro, President

Memphis Airships
Isle-a-Port Airport
1720 Harbor Blvd., #13037
Memphis, TN 38117
(901) 775-0386
FAX: (901) 775-0917
Steve Garner, President/CEO
John Rote, VP/Mkt.
Jim Groce, Sr. VP/Ops.

Jay Mitchell Associates
P.O. Box 1285
Route 2
Fairfield, IA 52556
(515) 472-4087
FAX: (515) 472-6457
Jay Mitchell, Owner
Jeff Davis, Sr. Consultant
E. Marie Kiefer, Exec. Assistant
**Dawn Bergendahl, Speech Language
Pathologist**
Jeffrey Hedquist, Production & Sweepers

Mo' Money Associates
P.O. Box 12591
Pensacola, FL 32574
(800) 874-7681, (800) 346-0923
FAX: (904) 434-5645
Cliff Mowe, President

Mugs Unlimited/Ashtray Sales Unlimited
P.O. Box 3626
Santa Monica, CA 90403
(213) 392-1450, (800) 543-3628
Sid Koskoff

Music Awareness Travel Promotions
30 Hackmore, Ste. 18
Bell Canyon, CA 91307
(818) 883-7625, (800) 634-5043
FAX: (818) 992-5495
Jon Scott, President

National Incentive Resources
141 Ave 'A' S.E.
Winter Haven, FL 33880
(813) 299-7737
FAX: (813) 293-7076
Scott Shira, National Sls. Manager

North American Network
2316 18th Street NW
Washington, DC 20009
(202) 265-3689
FAX: (202) 265-2294
Tom Sweeney, President
Julie Brown, VP/Finance & Operations
**Steve Murphy, Dir. Network Sales &
Station Services**
Kathy Correia, Executive Producer
**Lisa Brusio Heavner, Station
Services Manager**

NPR Satellite Services
2025 M St. NW
Washington, DC 20036
(202) 822-2628
FAX: (202) 822-2329
Bill Bean, Mktg. Mgr.

Parking Meter Advertising
1625 St. Paul St.
Baltimore, MD 21202
(301) 234-1466
FAX: (301) 752-4663
Warwick Ofsowitz, President

Paw Productions/Polar Graphics
Box 239
16 Clinton Street
New York Mills, NY 13417
(315) 736-8119
FAX: (315) 736-1213
Rick Racich

Perrygraf
19365 Business Center Dr.
Northridge, CA 91324
(818) 993-1000, (800) 423-5329
FAX: (818) 993-7572
Cathie Smith

Keith Petersen & Associates
P.O. Box 1131
Green Bay, WI 54305
(800) 542-5654
Kevin Lyons-Tarr, Director of Marketing

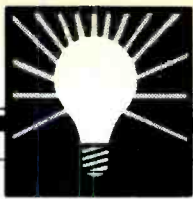

MARKETING & PROMOTION

Pie in the Sky
P.O. Box 7190
Redwood City, CA 94063
(415) 366-7700
FAX: (415) 366-4306
Michael Handler, President

The Promoter Newsletter
(a div. of Promotional Ventures)
P.O. Box 171803
Arlington, TX 76003
(817) 568-0053, (800) 367-4110
FAX: (817) 568-0071
Ron Nursey, VP

Promotion & Marketing Monthly
1647 Willow Pass Road, Ste. 333
Concord, CA 94520
(415) 676-7881
FAX: (415) 825-9393
Dan Acree, Publisher

Promotion of the Month Club
1112 Bay Drive
W. Atlantic City, NJ 08232
(609) 646-9409
Richard Black, President

Queensgate Press
3956 Virginia Avenue
Cincinnati, OH 45227-3430
(513) 271-1200
FAX: (513) 271-1377
Robert Clements, Sales Representative

**RADIO
ADVANTAGE**

Radio Advantage Corporation
Direct Response Radio/TV
685 Bloomfield Ave., Ste. 201
Verona, NJ 07044
(201) 857-2030
FAX: (201) 857-0099
Ron Weener, President
Monica S., Acct. Exec.

Radio Et Cetera
2290 Agate Court
Simi Valley, CA 93065
(800) 767-1267
Denny Adkins, President
Rick Lemmo, Sales Manager

**T N E
RADIO
MARKETING
DEPT
I N C**

Radio Marketing Department
66 Maple Avenue
Morristown, NJ 07960
(201) 993-8717
FAX: (201) 984-5115
Ilene Adams, President

Radio Marketing Services
a div. of Response Communications
2999 North 44th St., Ste.300
Phoenix, AZ 85018
(800) 722-4RCI
Tom Dudley, Sr. VP Sales/Marketing
Jane Sheppard, Marketing Coordinator

Radio On
140 Hollywood Avenue
Oxnard, CA 93035
(805) 985-8216
Jeff Nack
Darrell Wayne
Larry Woodside

Radio Active Promotions

Radio-Active Promotions
"specializing in radio promotions"
1234 Third Street, Ste. 16
Santa Monica, CA 90401
(213) 394-4295
FAX: (213) 394-9780
Damon Knight

The RADIOGUIDE People, Inc.
24735 West 12 Mile Road
Southfield, MI 48034
(313) 559-0022
Arthur R. Vuolo, Jr., President
Barry M. Grant, CPA, Senior VP

R.C. Rawson
582 Market Street, Ste. 700
San Francisco, CA 94104
(415) 362-7673
FAX: (415) 362-0148
Chris Rawson, VP/Marketing & Sales

RBM International
16022 Arminta Street, Ste. 1-2
Van Nuys, CA 91406
(818) 786-2018
FAX: (818) 786-0103
Rami Ben-Moshe, President

Recognition Services
5415 North College Avenue
Indianapolis, IN 46220
(317) 259-1692
FAX: (317) 259-1699
Steve Weinstein

Redline Balloon Racing Team
P.O. Box 3016
Rancho La Costa, CA 92009
(619) 438-9518, (818) 842-2226
David Bradley, President
Gail Bradley, Vice President

Gary M. Reynolds & Associates
16535 W. Bluemound Rd., Ste. 230
Brookfield, WI 53005
(414) 786-5600
FAX: (414) 786-0697
Mark Smathers, Acct. Supervisor

RPMC, Inc.
17514 Ventura Blvd., Ste 202
Encino, CA 91316
(818) 501-7762
FAX: (818) 501-8848
Robert Olshever, Exec. Producer
Murray Schwartz, Exec. Producer

RRN Inc.
One Madison Avenue, Ste. 27A
New York, NY 10010
(212) 627-1733
FAX: (212) 727-2931
Tony Niskanen, President
Pat Barnes

RTC, Inc.
Custom Embroidered Headwear
P.O. Box 59
Ebensburg, PA 15931
(800) 233-5146, (814) 472-6947
Christopher Carnicella

W.R. Sabo Inc.
241 Third Avenue, 3rd Floor
New York, NY 10003
(212) 475-4546
FAX: (212) 254-1868
Walter R. Sabo, President

KS&A, Inc.

Kathryn Schumacher & Associates, Inc.
1043 University Avenue, Ste. 142
San Diego, CA 92103
(619) 298-2621
FAX: (619) 299-6027
Kathryn Schumacher, President
Susan Chandler, Vice President



MARKETING & PROMOTION

Score Productions, Inc.

640 Monarch Plaza
3414 Peachtree Road
Atlanta, GA 30326
(404) 266-8990
FAX: (404) 266-8683

Bob May, President

Michael Mjehovich, Exec. VP, Sales & Mktg.
Mickey Gilbert, VP, Creative Svcs.

Scrambl-Gram, Inc.

1772 State Rd.
Cuyahoga Falls, OH 44223
(216) 923-2397
FAX: (216) 928-6661

Michael Trunko
Chic Elum

Secret Identitee Merchandising

8075 W. Third Street, Ste. 306
Los Angeles, CA 90048
(213) 857-5520
FAX: (213) 939-8527
Jeff Kern, VP

Semper-Barris, Inc.

2-12 West Park Avenue
Long Beach, NY 11561
(516) 423-6030
FAX: (516) 432-6020

Andrew Batkin, President

SILCO Super Promotions, Inc.

1000 E. William Street, Ste. 100
Carson City, NV 89701
(702) 885-7625
FAX: (702) 883-4874

Neil Landau, Tour Director
Los Angeles Office, (213) 947-0153

SkyRider Airship

2840 Wilderness Place
Boulder, CO 80301
(303) 449-2190
FAX: (303) 449-2074

Frank Rider, President

Denny Somach Productions

812 W. Darby Rd.
Havertown, PA 19083
(215) 446-7100
FAX: (215) 446-7721

Denny Somach, President

Sound Approach, Inc.

P.O. Box 1000
Exton, PA 19341
(215) 363-2900, (800) 443-8872
FAX: (215) 363-2906

Richard Weber, GM

Southeast Plastics

142 Carswell Ave.
Holly Hill, FL 32117
(904) 252-2442

FAX: (904) 238-3647

Richard Schwarz, President

Jaren Vitale, Director of Sales/Mktg.

Space-Crafts, Inc.

4270 Main St.
Bridgeport, CT 06606
(203) 372-8810

Eitan Battat

Spartan Flag Co.

(Custom Flags & Banners)
3838 Rustic Manor Court
Traverse City, MI 49684
(616) 929-7712

FAX: (616) 929-7702

The Spotwise Agency

1170 Commonwealth Avenue, 3rd Floor
Boston, MA 02134
(617) 232-2002
FAX: (617) 731-4084

Larry Crowley, President

Jolen Schmauss, VP/Sales & Marketing

Star Communications

P.O. Box 644
33 Maverick Square
Boston, MA 02128
(617) 569-7467

FAX: (617) 561-1379

Tom Star

Starstream Communications Group, Inc.

9800 Richmond, Ste. 300
Houston, TX 77042
(713) 781-0781
FAX: (713) 781-4721

Gary R. Firth, President

Arthur L. Kriemelman, Exec. VP

Gene Tognacci, VP, Broadcast Services

Mary Clunis, VP, Affiliate Relations

Success Broadcast Marketing

2616 North Monitor St.
Chicago, IL 60639
(312) 237-3669

Les Wielgos, VP

Mike Ratner, Mktg. Dir.

Take A Trip America

3555 N.W. 58th Street, #640
Oklahoma City, OK 73112
(405) 946-6659
FAX: (405) 947-1445

Shawn Miller

Target Tuning, Inc.

6 Caesar Pl.
Moonachie, NJ 07074
(201) 935-8880
FAX: (201) 935-6548

Dan Flohr, President

Tina Jacobs, Exec. VP

Tele-Talent, Inc.

7033 Sunset Blvd., Ste. 318
Hollywood, CA 90028
(213) 466-8517

FAX: (213) 466-8295

Tony Barnard, Chairman

Warren Meyers, President

Telegenics, Inc.

150 Nassau Street, Ste. 830
New York, NY 10038
(212) 227-5966

Christopher A. Russo, President

T H E
TeleMart
C O M P A N Y

The Telemart Co.

7431 N.W. 14th Street
Ocala, FL 32675
(904) 873-3211

Cidney Betz, President

Marceline Wilkinson,

VP/Operations

That's Entertainment, Inc.

401 Washington Avenue, Ste. 701
Baltimore, MD 21204
(301) 494-8181

FAX: (301) 494-8586

Marcus W. Corwin, President

Three 'R' Premiums

116-53 228th St.
Jamaica, NY 11411
(718) 723-8600

Ralph Roach

3-Strikes Custom Design

130 W. 42nd St.
New York, NY 10036
(212) 391-0020

FAX: (212) 764-5488

Felicia Kreiss, Adv. Mgr.

TransAmerica // Broadcast
Telemarketing // Services

TransAmerica Telemarketing

Leaders in Telemarketing
& Direct Mail

1325 G Street N.W., Ste. 610
Washington, DC 20005

(202) 383-8300

FAX: (202) 383-8313

Michael Lonneke, President

Transit Advertising Displays, Inc.

5010 Wisconsin Ave. NW, Ste. 118
Washington, DC 20016
(202) 362-4061

Tony Rachal

2B System Corp.

6575 Arrow Dr.
Sterling Heights, MI 48078
(313) 254-6900

FAX: (313) 254-1765

Matt Mrowczynski, Broadcast Promotions



MARKETING & PROMOTION



U.S. Tape & Label
1561 Fairview Ave.
St. Louis, MO 63132
(314) 423-4411
FAX: (314) 423-2964
Byron J. Crecelius, VP,
Sales & Mktg.

Unidyne Communications
2250 Columbia Street, Ste. 100
San Diego, CA 92101
(619) 239-8911
FAX: (619) 239-4714
Bill Alfredo, President/CEO

Union Ticket Agency
6255 Sunset Blvd., Ste 702
Los Angeles, CA 90028
(213) 469-5889
FAX: (213) 469-2082
Ted Kishiyama, Account Officer

Video Protection Company
P.O. Box 1131
Grand Rapids, MI 49501
(800) 722-9010
Rick Kamel, President

Jim Warren Entertainment
7135 Hollywood Blvd., Ste. 807
Hollywood, CA 90046
(213) 850-1500
FAX: (213) 851-8388
Jim Warren

Whiteco Metrocom
(Outdoor Advertising)
575 Madison Ave., Ste. 1006
New York, NY 10022
(212) 605-0437
Neal Radding, VP Nat'l Sales

Wiederkehr Inflatables
1604 Euclid St.
St. Paul, MN 55106
(612) 776-5776
FAX: (612) 436-7283
Matt H. Wiederkehr, President

World Masters
P.O. Box 24772
Seattle, WA 98124
(206) 789-7889
FAX: (206) 784-3231
Ken Ahroni, President

WorldSource, Ltd.
284 Pulaski Road
Greenlawn, NY 11740
(516) 351-1400
FAX: (800) 545-0009
Edward A. Strassberg, President

Wynnco Enterprises
P.O. Box 1908
Easley, SC 29641
(803) 878-6469
Jack Wynn, Owner

Yancey Marketing Corp.
11350 N. Meridian, Ste. 370
Carmel, IN 46032
(317) 843-5215
Richard Yancey, President
Scott Yancey, VP
Lynn Halterman
Rich C. Yancey
Michael Tavel

Zephyr Press
227 10th Avenue
New York, NY 10011
(212) 633-8859
Tobin Fraley, Publisher

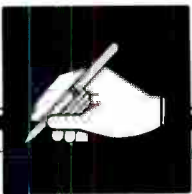

MEDIA BROKERS

Allen & Company, Inc.
711 Fifth Avenue
New York, NY 10022
(212) 832-8000
FAX: (212) 832-8023
Herbert A. Allen, President

American Radio Brokers, Inc./SFO
1255 Post Street, Ste. 625
San Francisco, CA 94109
(415) 441-3377
Chester P. Coleman, President
Warren Earl, Consultant
Richard 'Julio' Haskey, Technical Dir.
Kathleen O'Donnell, Office Mgr.
Perry Pasu, Financial Specialist

Americom Radio Brokers
1130 Connecticut Ave. NW, Ste. 500
Washington, DC 20036
(202) 737-9000
FAX: (202) 785-1366
Daniel T. Gammon, President
William J. Steding, Managing Partner
Russell W. Calkins, III, Exec. VP
Paul T. Leonard, Jr., Investment Broker
Peter S. Handy, Investment Broker
Edward C. Kiernan, Investment Broker

Henry Ansbacher, Inc.
277 Park Avenue, 47th Floor
New York, NY 10172
(212) 688-5544
FAX: (212) 688-6110
William J. McCluskey, President/COO

Beckerman Associates, Inc.
14001 Miramar Avenue
Madeira Beach, FL 33708
(813) 391-2824
FAX: (813) 398-2945
Milton Beckerman, Co-Owner
Jay Beckerman, (215) 935-1758

Biernacki Brokerage
420 Lexington Avenue, Ste. 2031
New York, NY 10170
(212) 687-2465
FAX: (212) 983-9097
Bob Biernacki, President

Blackburn & Company, Inc.
1100 Connecticut Ave. NW, Ste. 420
Washington, DC 20036
(202) 331-9270
FAX: (202) 331-9685
James W. Blackburn, Jr., Chairman
Richard F. Blackburn, President
Jay Bowles, George Otwell,
(404) 892-4655
Roy Rowan, (213) 274-8151
Howard Stasen, Steve Pruett,
(312) 346-6460
Dick Sharpe, (212) 832-9191
Neil Rockoff, (805) 688-7137
Wendell W. Doss, (602) 748-1492
Alan C. Tindal, (413) 567-3968

Frank Boyle & Co.
2001 West Main Street, Ste. 280
Stamford, CT 06902
(203) 969-2020
FAX: (203) 969-3498
Frank Boyle, President
James Boyle, VP, Cable

Bill Brazzil Associates, Inc.
13520 SW 61st Court
Miami, FL 33156
(305) 662-7501
FAX: (305) 666-2257
Bill Brazzil, President



MEDIA BROKERS

Broadcast Media Associates
316 California Avenue, Ste. 700
Reno, NV 89509
(800) 237-3777
FAX: (805) 735-3760
Cliff Hunter, President

Broadmark Capital Corp.
Pacific First Center
1420 Fifth Ave., Ste. 3030
Seattle, WA 98101
(206) 623-1200
FAX: (206) 623-2213
Joseph Schocken, President
Mark Reed, VP
Gerald B. Dennon, VP

Business Broker Associates
399 Somerville Avenue
Chattanooga, TN 37405
(615) 756-7635
FAX: (615) 756-7666
C. Alfred Dick, Owner

Capstone Communications
P.O. Box 778
Saddle River, NJ 07458
(201) 934-5990
FAX: (201) 934-0192
Josh Mayberry, President
Carol Mayberry, VP

Robert A. Chaisson, Inc.
39 Locust Avenue
New Canaan, CT 06840
(203) 966-6333
FAX: (203) 966-1924
Robert A. Chaisson, President

Chapman Associates
8425 Dunwoody Place
Atlanta, GA 30350
(404) 998-1100
FAX: (404) 552-7536
William N. Cate, President
Ray Stanfield, Chairman
Washington, D.C., (703) 243-2310
Boston, MA, (617) 742-3307
Dallas, TX, (214) 788-2525
Jacksonville, FL, (904) 730-2522
Kansas City, MO, (816) 932-5314
Logan, UT, (801) 753-8090
Van Nuys, CA, (818) 893-3199
Chicago, IL, (708) 798-1559
Cambridge MA, (617) 354-0486



Donald K. Clark, Inc.

Donald K. Clark, Inc.
P.O. Box 340617
Tampa, FL 33694
(813) 949-9311
FAX: (813) 949-2846
Donald K. Clark, President
Anne Clark, VP

Communications Equity Associates, Inc.
101 E. Kennedy Blvd.
Ste. 3300
Tampa, FL 33602
(813) 222-8844
FAX: (813) 225-1513
Katherine C. Marien, Group VP-Broadcasting
Glenn Serafin, VP, Radio Division
Tim Menowsky, VP, Radio Division

R.C. Crisler & Co., Inc.
600 Vine Street, Ste. 2710
Cincinnati, OH 45202
(513) 381-7775
FAX: (513) 381-8808
Richard C. Crisler, President
Clyde G. Haehnle, Exec. VP
John D. Chapman, VP
Ward L. Quaal, (312) 644-6066
John B. Babock, (607) 257-6283
Donald E. Clancy, (718) 544-2519

Craig L. Culp Radio Station Brokerage
7206 Parkview Avenue
Falls Church, VA 22042
(703) 573-8080
FAX: (703) 573-3404
Craig L. Culp, President

William A. Exline, Inc.
4340 Redwood Hwy., Ste. F-230
San Rafael, CA 94903
(415) 479-3484
FAX: (415) 479-1574
William A. Exline, President
Andrew P. McClure, VP
W. Dean LeGras, VP

NF&A

Norman Fischer & Assoc.
1209 Parkway
Austin, TX 78703
(512) 476-9457
FAX: (512) 476-0540
Norman Fischer, President
Bill Prikryl, VP
Terrill Fischer, Associate
Mal Kasanoff, Associate

Milton Q. Ford & Associates
4006 Baronne Way
Memphis, TN 38117
(901) 767-7980
Milton Q. Ford, President

Richard A. Foreman Associates

Richard A. Foreman Associates, Inc.
330 Emery Dr. E.
Stamford, CT 06902
(203) 327-2800
FAX: (203) 967-9393
Richard A. Foreman, President
Dick Kozak, Associate

Michael Fox Auctioneers, Inc.
3835 Naylors Lane
Baltimore, MD 21208
(800) 722-3334, (301) 653-4000
FAX: (301) 653-4069
William Z. Fox, Chairman

Chris Gable Broadcast Services
Box 130
Mt. Gretna, PA 17064
(717) 964-3255
Chris Gable, President

Gammon Media Brokers, Inc.
1925 K Street N.W., Ste. 304
Washington, DC 20006
(202) 862-2020
FAX: (202) 862-2023
James A. Gammon, President

Clifton Gardiner & Associates, Inc.
433 Park Point Dr., Ste. #200
Golden, CO 80401
(303) 526-1458
FAX: (303) 526-0235
Clifton Gardiner, President

W. John Grandy
1150 Osos St.
San Luis Obispo, CA 93401
(805) 541-1900
FAX: (805) 543-7885
W. John Grandy, President

Hadden & Associates Media Brokers
1385 Ayerswood Court
Orlando/Winter Sprgs, FL 32708
(407) 365-7832
FAX: (407) 366-8801
Doyle Hadden, President

The Ted Hepburn Company
P.O. Box 42401
Cincinnati, OH 45242
(513) 791-8730
FAX: (513) 791-0185
Todd Hepburn, VP
Ted Hepburn, (407) 863-8995

Hickman Associates
Drake Manor
29 Manor Drive
Newton, NJ 07860
(201) 579-5232
FAX: (201) 579-6010
Ron Hickman, President
Barbara Hickman, VP/Treasurer



MEDIA BROKERS

Hogan-Feldmann, Inc.
 4463 Bergamo Drive
 Encino, CA 91436
 (818) 986-3201
 FAX: (818) 986-2559
Arthur B. Hogan, Partner
Jack Feldmann, Partner

The Holt Corporation
 P.O. Box 9595
 Allentown, PA 18105-9595
 (215) 821-9085
 FAX: (215) 821-9504
Arthur H. Holt, President
Christine Borger, Exec. VP-CFO

Jorgenson, Chapin & Co.
 14499 N. Dale Mabry, Ste. 160
 Tampa, FL 33618-2071
 (813) 264-2346
 FAX: (813) 960-4260
Mark Jorgenson
Dick Chapin, (402) 475-5285

Kalil & Co., Inc.
 3444 N. Country Club, Ste. 200
 Tucson, AZ 85716
 (602) 795-1050
 FAX: (602) 322-0584
Frank Kalil, President
Kelly F. Callan, VP
Richard L. Beesemyer, VP
Frederick W. Kalil, VP
Richard J. Paye, VP

Kepper, Tupper, Fugatt, Inc.
 300 Knightsbridge Pkwy., Ste. 360
 Lincolnshire, IL 60069
 (708) 634-9258
 FAX: (708) 634-9266
William L. Kepper, CEO
John Tupper, President

Kozacko-Horton Company
 P.O. Box 948
 350 W. Church St.
 Elmira, NY 14902
 (607) 733-7138
 FAX: (607) 733-1212
Richard Kozacko, President
Keith W. Horton, Chairman
John C. Clancy, Associate
Bruce M. Kanner, (301) 977-2023
Mel L. Stone, (207) 799-8804
W. Donald Roberts, Jr., (813) 966-3411

H.B. LaRue, Media Brokers
 500 East 77th Street, Ste. 1909
 New York, NY 10021
 (212) 288-0737
 FAX: (212) 249-1957
H.B. LaRue, President
Joy Thomas, VP
Michael J. Bergner, Assoc.

Bobby Magic & Associates
 20 Captains Landing
 Tiburon, CA 94920
 (415) 381-8753
Bobby Magic, President

The Mahlman Company
 1 Stone Place, 3rd Floor
 Bronxville, NY 10708
 (914) 779-7003
 FAX: (914) 779-1902
Robert O. Mahlman, President
Lou Faust, (619) 343-0083
Pat Nugent, (602) 241-1618
Nick Imbornone, (404) 393-3393

Jack Maloney, Inc.
 28 Shore Drive
 Huntington, NY 11743
 (516) 549-2656
 FAX: (516) 549-2656
Jack Maloney, President

EXPERIENCE & EXPERTISE —



Don Bussell
 Gaithersburg, MD
 (301) 963-3000

**PROVIDING WHAT IT TAKES
 TO COMPLETE A DEAL
 IN TODAY'S MARKET.**

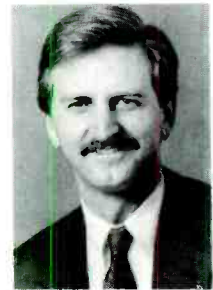

Marc Hand
 Denver, CO
 (303) 534-3939

QUESTCOM

Radio Station Brokerage & Financing Services



MEDIA BROKERS

R.E. Meador & Associates

P.O. Box 36
Lexington, MO 64067
(816) 259-2544
Ralph E. Meador, President
Randy Meador, (816) 455-0001

Media Venture Partners

1650 Tysons Blvd. Ste. 790
McLean, VA 22102
(703) 827-2727
FAX: (703) 827-2728
Charles Giddens, President
Brian Cobb, Treasurer

Mediacor, Inc.

P.O. Box 3775
Merrifield, VA 22116
(703) 698-5533
FAX: (703) 698-0955
Gary E. Kirtley, President

George Moore & Associates

12900 Preston Road, Ste. 1040
Dallas, TX 75230
(214) 661-8970
FAX: (214) 661-8967
W. James Moore, President

New England Media, Inc.

102 Swanton Road
St. Albans, VT 05478
(802) 524-5963
FAX: (802) 527-1450
Bob Kimel, President
David Kimel, VP
Mike Rice, (203) 456-1111

O'Grady & Associates

P.O. Drawer D
Goshen, NY 10924
(914) 294-9515
FAX: (914) 294-9241
Jim O'Grady, President

Doyle Peterson & Associates

17304 N. Preston Road, Ste. 800
Dallas, TX 75252
(214) 733-6847, (214) 248-3940
FAX: (214) 733-6809
Doyle Peterson, Owner

John L. Pierce Associates

P.O. Box 863
Florence, KY 41042
(606) 727-8323
FAX: (606) 727-4006
John L. Pierce, President

The Proctor Group, Inc.

621 Moody Avenue, Ste. 307
Galveston, TX 77550
(409) 765-6086
FAX: (409) 765-5088
Gerald R. Proctor, President
David P. Garland, Vice President

QUESTCOM

Questcom Radio Brokerage, Inc.

18310 Montgomery Village Ave.,
Ste. 220
Gaithersburg, MD 20879
(301) 963-3000
FAX: (301) 963-9572
Donald R. Bussell, President
Marc Hand, (303) 297-3545

Radioactivity, Inc.

3954 Peachtree Rd. NE, Ste. 201
Atlanta, GA 30319
(404) 266-1977
FAX: (404) 266-1977
Dain Schult, President

GORDON RICE ASSOCIATES

Gordon Rice Associates

5 Palmetto Business Park, Ste. 101
Hilton Head, SC 29928
(803) 842-8806
FAX: (803) 785-6829
Gordon Rice, President

Cecil L. Richards, Inc.

7700 Leesburg Pike, Ste. 408
Falls Church, VA 22043
(703) 821-2552
FAX: (703) 356-4718
Cecil L. Richards, President
Bruce A. Houston, Associate
Lee M. Hague, (708) 441-7200

Riley Representatives

14330 Midway Road, Ste. 207
Dallas, TX 75244
(214) 788-1630
FAX: (214) 490-6438
Jack Riley, Owner

Robert W. Rounsaville & Associates

3104 E. Shadowlawn Ave. NE
Atlanta, GA 30305
(404) 261-3000, (800) 531-1500
FAX: (404) 261-3002
Robert W. Rounsaville, Owner/Chairman
Mary Bush Norwood, President

Rumbaut & Associates

2555 Collins Avenue, Ste. 500
Miami Beach, FL 33140
(305) 538-2828
FAX: (305) 672-0859
Julio Rumbaut, President

Sailors & Assoc.

1900 Emery St., Ste. 206
Atlanta, GA 30318
(404) 355-5705
FAX: (404) 355-7600
Don Sailors, President



Satterfield & Perry

Two Bala Plaza, Ste. 300
Bala Cynwyd, PA 19004
(215) 668-1168
Jack Satterfield
Al Perry, Bob Austin
(303) 239-6670

Barry Sherman & Associates, Inc.

7640 Tremayne Place, Ste. 204
McLean, VA 22102
(703) 821-0877
Barry Sherman, President

Snowden Associates

P.O. Box 1566
313 Clifton St.
Greenville, NC 27835
(919) 355-0327
FAX: (919) 752-1017
Tom Snowden, Jr., President
Dick Paul, Associate

Howard E. Stark, Media Broker

575 Madison Avenue, 10th Floor
New York, NY 10022
(212) 355-0405
FAX: (212) 308-9834
Howard E. Stark, President

Gary Stevens & Co., Inc.

230 Park Avenue, Ste. 2740
New York, NY 10169
(212) 697-0240
FAX: (212) 983-8598
Gary Stevens, Managing Director

Thoben VanHuss & Associates

107 North Pennsylvania, Ste. 503
Indianapolis, IN 46204
(317) 636-1016
FAX: (317) 637-2209
Bill VanHuss, Chairman
Phillip Thoben, President
William R. Rice, VP
Edwin Brubeck, VP

Pat Thompson Co.

5613 DTC Pkwy., Ste. 300
Englewood, CO 80111
(303) 779-0880
FAX: (303) 220-8029
Pat Thompson, CEO

Edwin Tornberg & Company, Inc.

P.O. Box 55298
Washington, DC 20011
(202) 291-8700
FAX: (202) 829-1590
Edwin Tornberg, President

Walker Media, Inc.

3580 Fifth Street Drive, N.E.
Hickory, NC 28601
(704) 328-5091
John F. Hurlbut, VP/Broker



MEDIA BROKERS

J.N. Wells & Company, Inc.
21 West O 75 Monticello Rd
Lombard, IL 60148
(708) 916-6491
FAX: (708) 953-9789
Joseph N. Wells, President
Charles C. Wells, Sr. VP

Wood & Company
431 Ohio Pike, Ste. 210 N
Cincinnati, OH 45255
(513) 528-7373
FAX: (513) 528-7374
Larry Wood, President
Robert B. Ridder, VP

Wooding & Associates
827 Youngs Lane
Nashville, TN 37207
(615) 329-6458
FAX: (615) 320-3156
Ronald Wooding, President



MOVIE STUDIOS

Alive Films
8271 Melrose Ave.
Los Angeles, CA 90046
(213) 852-1100
FAX: (213) 852-9748
Carolyn Pfeiffer, Co-Chairman
Shep Gordon, Co-Chairman

Atlantic Entertainment Group
8255 Sunset Blvd.
Los Angeles, CA 90046
(213) 650-5200
FAX: (213) 654-7870
Carl Eubanks

Cannon Pictures
8200 Wilshire Blvd.
Beverly Hills, CA 90212
(213) 966-5600
FAX: (213) 653-3533
Ginger Perkins, Director of Mktg.

Columbia Pictures
Columbia Plaza S., Rm. 2009
Burbank, CA 91505
(818) 954-4217
Ed Russell, Sr. VP, Publicity, Promo.
& Field Ops.

Hemdale Film Corporation
7966 Beverly
Los Angeles, CA 90048
(213) 966-3700
FAX: (213) 651-5112
Amy Sexauer, Director of Publicity

Island Pictures
8920 Sunset Blvd., 2nd Floor
Los Angeles, CA 90069
(213) 276-4500
FAX: (213) 271-7840
Heather Parton, Publicity &
Creative Advertising

M.C.E.G.
2400 Broadway, Ste. 100
Santa Monica, CA 90404
(213) 315-7837
FAX: (213) 315-7850
Debra Stein, VP/Communications

MGM/UA
10000 W. Washington Blvd.
Culver City, CA 90232
(213) 280-6082
FAX: (213) 280-6096
Barry Glasser, Sr. VP Publicity
Don Barrett, VP, Promo & Publicity

New Line Cinema
575 Eighth Avenue, 16th Floor
New York, NY 10018
(212) 239-8880
FAX: (212) 239-9104
Alison Emillio, Sr. VP/Publicity

New World Pictures
1440 S. Sepulveda Blvd.
Los Angeles, CA 90025
(213) 444-8100
FAX: (213) 444-8101
Justin Pierce, Dir., Publicity

Orion Pictures
1888 Century Park East
Los Angeles, CA 90067
(213) 282-2520
FAX: (213) 282-9981
Christine LaMonte, Sr. VP Publicity
& Promotions

Paramount Pictures
5555 Melrose Ave.
Los Angeles, CA 90038
(213) 956-5507
FAX: (213) 461-1521
Michael Battaglia, VP, Promotion &
Field Publicity
Cheryl Boone Isaacs, Sr. VP, Nat'l. Publicity

Pathe Communications
640 S. San Vicente
Los Angeles, CA 90048
(213) 658-2100
FAX: (213) 658-2111
Greg Morrison, President/Worldwide Mktg.

The Samuel Goldwyn Company
10203 Santa Monica Blvd., Ste. 500
Los Angeles, CA 90067
(213) 284-9235
FAX: (213) 284-9290
Leonie DePicciotto, VP, Publicity

Santa Cruz Studios
1334 Brommer Street
Santa Cruz, CA 95062
(408) 462-9995, (408) 662-4571
FAX: (408) 462-6630
Lou Lambert, Audio Production Mgr.

Scotti Brothers Pictures
2114 Pico Blvd
Santa Monica, CA 90405
(213) 450-3193
FAX: (213) 452-9053
Tony Scotti, CEO

Skoures Pictures
1040 North Las Palmas Avenue
Hollywood, CA 90038
(213) 467-3000
FAX: (213) 467-0740
Jeff Lipsky, President/Motion Picture Div.

Tri-Star Pictures
Burbank Studios
Columbia Plaza South #2119
Burbank, CA 91505
(818) 954-5755
FAX: (818) 954-4110
Marcia Granata, VP/Nat'l. Publicity

20th Century Fox
10201 W. Pico Blvd.
Los Angeles, CA 90035
(213) 203-1721
FAX: (213) 551-2732
Geoff Ammer, Sr. VP, Mktg.

21st Century
7000 West 3rd Street
Los Angeles, CA 90048
(213) 658-3006
FAX: (213) 658-3002
Pricilla McDonald, VP/Publicity

Universal Pictures
100 Universal City Plaza
Universal City, CA 91608
(818) 777-5888
FAX: (818) 508-6452
Sally Van Slyka, Sr. VP, Publicity

Walt Disney/Touchstone
500 South Buena Vista Street
Burbank, CA 91521
(818) 560-5045
Ed Pine, VP Publicity

Warner Bros.
4000 Warner Blvd.
Burbank, CA 91522
(818) 954-6235
FAX: (818) 954-6570
Carl Samrock, VP/National Publicity

Windstar Studios, Inc.
525 Communications Circle
Colorado Springs, CO 80905
(719) 635-0422
FAX: (719) 635-1143
Tim Barrow, Director of Marketing



PRODUCTION SERVICES

Aircraft Music Library
77 N. Washington Street
Boston, MA 02114
(800) 343-2514, (617) 367-4962
FAX: (617) 367-1521
Mark Cuddy, Producer
PL

AIR FORCE

Airforce Broadcast Services
216 Carlton St., Ste. 300
Toronto, Ontario
Canada, M5A 2L1
(416) 961-2541
FAX: (416) 961-7754
Richard Loth, Dir. Mktg. & Sales
PL J SFX

Gary Allyn Radio Enterprises
P.O. Box 28606
San Diego, CA 92198
(619) 299-GARE
Gary Allyn, President

American Pie
P.O. Box 66455
Los Angeles, CA 90066
(213) 821-4005
FAX: (213) 823-3389
Janet Volat, Principal
SL

Andromeda Imaging & Concepts
1310 Hickory Street
Roseville, CA 95678
(916) 784-1235
Dale Kelly
PL J SFX VO



APM/Associated Production Music
6255 Sunset Blvd., Ste. 820
Hollywood, CA 90028
(213) 461-3211, (800) 543-4276
FAX: (213) 461-9102
Connie Red
AV SFX J PL SL

Pat Appleton Studios
1000 N.W. 159th Drive
Miami, FL 33169
(305) 625-4435
Pat Appleton, Owner
VO

Steve Armstrong Creative Services
P.O. Box 931874
Hollywood, CA 90093
(213) 661-2593
FAX: (213) 661-2593
Steve Armstrong
J PL

Stephen Arnold Music Productions
7027 Twin Hill Ave.
Dallas, TX 75231
(214) 987-4123
FAX: (214) 696-5785
Stephen Arnold

Toby Arnold & Associates
3234 Commander Dr.
Dallas, TX 75006
(214) 661-8201, (800) 527-5335
FAX: (214) 250-6014
Toby Arnold, President
Dolly Arnold, Vice President
Larry Mangiameli, Creative Director
SFX J PL SL

At The Top Audio/Video Duplication, Inc.
3330 Earhart, Ste. 208
Carrollton, TX 75006
(214) 980-7671
FAX: (214) 991-1853
Chad Witmeyer, VP/Manager
AV

Audio Creations
801 Starmount Ave., NW
Roanoke, VA 24019
(703) 563-8100
Ben Peyton

Audio Productions InclFuture Effects
1102 17th Avenue, Ste. 200
Nashville, TN 37212
Jim Reyland, President/Owner
VO SFX

Audio Services
801 Starmount Ave. N.W.
Roanoke, VA 24019
(703) 563-8100
Ben Peyton

Audio Yearbook
1040 Greenwich Street
San Francisco, CA 94133
(415) 771-5886
Maureen McGinley, Exec. Producer
SFX PL J

Access Broadcast Services
4801 Spring Valley Rd., Ste. 105B
Dallas, TX 75244
(214) 386-6847
FAX: (214) 386-5207
Otis Conner, President
SFX J PL

AY JAY Productions
1 Bulwer Road
New Barnet
London, ENGLAND, EN5 5JD
David Lee Towery
J VO

Back Lot Studios
1 College Street, Box 297
Clinton, NY 13323
(315) 853-3908
FAX: (315) 853-2894
Greg McShea, Creative Director
SFX J PL SL VO

Billy Barber Productions
201 W. 54th Street, Ste. 1C
New York, NY 10019
(212) 489-9437
FAX: (212) 489-9138
Barb Crofoot

Bob Barnes Creative Services, Inc.
2994 Edgewater Drive
Orlando, FL 32804
(407) 422-2035
FAX: (407) 422-2059
Bob Barnes, President

Benmaradio, Inc.
5 Nelson Street
Rockville, MD 20850
(301) 340-0829
FAX: (301) 251-0202
Mark Margulies
Greg Bennett

Rob Bennethum
Celebrity & Character Voices
1025 Union Street
Reading, PA 19604
(215) 373-3381
VO

Bravo Publications
(Chart Facts)
117 West Harrison Bldg., 6th Floor
Chicago, IL 60605
(800) 776-7770
Steve Hullfish, Editor

Broadcast Time
1044 Northern Blvd.
Roslyn, NY 11576
(516) 484-9306
Bruce Kuperschmid, President

AV = Audio/Video Tape Duplication
SFX = Sound Effects

J = Jingles, Sweepers, and ID's
PL = Production Libraries
SL = Song Libraries

SU = Satellite Uplink Services
VO = Voice-over Talent

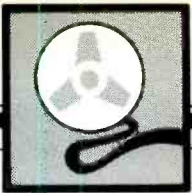

PRODUCTION SERVICES

Brown Bag Productions
4134 S. Eudora St.
Englewood, CO 80110
(303) 756-9949
FAX: (303) 759-8213
Mike Lee, Managing Partner

BROWN SPOTS

Brown Spots, Inc.
1417 Main, Suite 16
Little Rock, AR 72202
(800) 880-8808
FAX: (501) 376-9603
Bob Brown, President
Brad Sweeney, VP
AV J VO SFX

Bumper Productions
810 Division Street
Nashville, TN 37203
(615) 256-6556, (615) 646-BUMP
FAX: (615) 256-1752
Bumper Morgan, Owner
J VO

California Aircheck
P.O. Box 4408
San Diego, CA 92104
(619) 460-6104
George Junak
AV

Capitol Production Music
(A division of Capitol Records, Inc.)
6922 Hollywood Blvd., Ste. 718
Hollywood, CA 90028
(213) 461-2701, (800) 421-4163
FAX: (213) 461-1543
Ole Georg, Managing Director
Paul Bland, Mktg. Dir.
Richard Hyland, Mktg.
Douglas Long, Mktg.
Nanci Lee, Mktg.

Catspaw Productions, Inc.
560 Dutch Valley Rd.
Atlanta, GA 30324
(404) 876-2287
FAX: (404) 881-8409
Doug Paul, President
Brad Jones, Studio Mgr.
AV SFX J PL SL VO

Century 21

Century 21 Programming, Inc.
14444 Beltwood Pkwy
Dallas, TX 75244-3228
(800) 937-2100, (214) 934-2121
FAX: (800) 749-2121
Dave Scott, President
SFX J PL SL

Chicago Radio Syndicate, Inc.
1134 N. La Brea
Los Angeles, CA 90038
(800) 621-6949, (213) 462-4966
FAX: (213) 460-4280
Sandy Orkin, President

Clausen Communications
23 Phillips Rd.
Nahant, MA 01908
(617) 593-2437
FAX: (617) 592-1150
Chris Clausen, VP
VO

Clean Sheets, Inc.
1504 N. Vermont
Royal Oak, MI 48067
(313) 544-0405
FAX: (313) 557-0452
Todd Albertson, President
J PL



Lars Clutterham Music
8553 Amato Drive
Lakeside, CA 92040
(619) 561-8815
FAX: (619) 390-1459
Lars Clutterham, President
J

Continental Recordings
1 Thompson Square, Ste. 501
Boston, MA 02129
(617) 241-5150
FAX: (617) 242-9259
Daniel Flynn, President
AV SFX J VO



Mitch Craig Productions
P.O. Box 241655
Memphis, TN 38124-1655
(901) 388-8449
FAX: (901) 388-6328
Mitch Craig, President
J PL VO

Creative Radio Productions
3861 Apache Ct. West
Boulder, CO 80303
(303) 494-3322
FAX: (303) 494-3548
Frank Eriksen, President
VO

Creative Support Services
BUY-OUT Production Music Div.
1950 Riverside Drive
Los Angeles, CA 90039
(213) 666-7968, (800) HOTMUSIC
FAX: (213) 660-2070
Mike Fuller
SL

D.A.B. Audio Consultants
3575 Cahuenga Blvd. West, Ste. 125
Los Angeles, CA 90068
(213) 876-5991
Derek Braswell, President

Dan-O Custom Comedy
4949 SW Macadam
Portland, OR 97201
(503) 226-0100
FAX: (503) 295-9281
Dan-O Clark
J VO

Jeff Davis Productions
8033 Sunset Blvd., Ste. 423
Los Angeles, CA 90046
(213) 288-7944
FAX: (213) 936-3427
Jeff Davis, President/Exec. Producer
VO J PL SFX

DeWolfe Music Library
25 W. 45th St.
New York, NY 10036
(212) 382-0220, (800) 221-6713
FAX: (212) 382-0278
Andrew M. Jacobs
PL

DigiPrep
(Digital Audio Mastering)
1425 N. Cole Place
Hollywood, CA 90028
(213) 461-1709
Warren Salyer

AV = Audio/Video Tape Duplication
SFX = Sound Effects

J = Jingles, Sweepers, and ID's
PL = Production Libraries
SL = Song Libraries

SU = Satellite Uplink Services
VO = Voice-over Talent

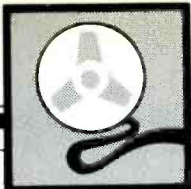

PRODUCTION SERVICES

Roger Dorfman Productions, Ltd.

San Francisco Sound Archive
612 Canvasback Drive
Suisun City, CA 94585
(707) 425-8137

Roger Dorfman, Owner

John E. Douglas

497 Walmar Dr.
Cleveland, OH 44140
(216) 892-8509

FAX: (216) 892-8503

John E. Douglas, President/Exec. Prod.

Karen L. Shapiro, Assoc. Prod.

VO

Drake-Chenault Enterprises, Inc.

2000 Randolph Rd. SE
Albuquerque, NM 87106
(505) 247-3303

FAX: (505) 247-9964

Wm. S. Sanders, Chairman

T.J. Lambert, GSM

Dan Musselman, VP, Production

John Driscoll Productions

John Driscoll

643 N. Hollywood Way
Burbank, CA 91505

(818) 841-9418

FAX: (818) 841-9418

John Driscoll

VO

Dave Dworkin's Ghostwriters

2301 Unity Ave. N., Ste. RA
Minneapolis, MN 55422

(612) 522-6256

FAX: (612) 522-6256

Dave Dworkin, President

SFX

Eagle Marketing Services, Inc.

223 Linden, Ste. 204
Fort Collins, CO 80524

(303) 484-4736

FAX: (303) 224-2445

Paul Meacham, President

Don Elliott Creative Services

P.O. Box 662
Hollywood, CA 90078-0662

(818) 762-3554

FAX: (714) 361-8957

Don Elliot, Owner

J PL

Ron Erak & Associates

Grace Media Inc.
Box 6206

Kent, WA 98064

(800) 937-8250

Ron Erak, President

SFX J PL VO

Dick Ervasti Creative Services

1206 N. Landmark Trail
Minneapolis, MN 55343

(612) 930-0113

FAX: (612) 687-9774

Dick Ervasti

J VO

Far West Communications

120 N. Victory Blvd., #106
Burbank, CA 91502

(818) 566-7003

FAX: (818) 566-7086, (800) 783-2946

Paul Ward, President

FirstCom

13747 Montfort Drive, Ste. 220
Dallas, TX 75240

(214) 934-2222, (800) 858-8880

FAX: (214) 404-9656

Jim Long, Chairman

Cecelia Garr, President/CEO

SFX J PL SL

Garlin Sound Enterprises

7021 Hatillo Avenue
Winnetka, CA 91306

(818) 347-3902

Norm Pringle

GE American Communications

Four Research Way
Princeton, NJ 08540

(609) 987-4230

FAX: (609) 987-4517

**Andreas Georghiou, Dir., Broadcast
& Business Svcs.**

SU

The Gold Vault

Box 202

Oshemo, MI 49077

(616) 349-9413, (800) 234-2158

FAX: (616) 343-1016

Dan Druckenbrodt, Owner

Jim Harrington

P.O. Box 12944

Pittsburgh, PA 15241

(412) 833-4749

FAX: (412) 833-4749

Jim Harrington

VO

Hot Spots Radio Production, Inc.

153 Stewart Avenue
Garden City, NY 11530

(516) 739-5003

FAX: (516) 739-5009

Barry J. Carollo

Frank Ventra

Hot Tracks

43500 S.E. Marmot Road
Sandy, OR 97055

(503) 668-3610

FAX: (503) 668-4379

Paul Dickson

J VO

Rick Hull Voice Tracks

8117 Preston Road, Ste. 100
Dallas, TX 75225

(918) 254-0464

FAX: (918) 254-6719

Rick Hull, President

VO

Ron Hummel Productions, Inc.

35 Sugarloaf Terrace
Alamo, CA 94507

(415) 933-3500

FAX: (415) 933-3502

Ron Hummel, President

O



**IDB COMMUNICATIONS
GROUP, INC.**

IDB Communications Group, Inc.

10525 W. Washington Blvd.
Culver City, CA 90232

(213) 870-9000

FAX: (213) 838-6374

Peter Hartz, President/

Broadcast Division

SU

I*D*E*A*S

6758 Canal Blvd.

New Orleans, LA 70124

(504) 283-4726

Daniel Karpelman, Exec. Producer

VO



Image-Izers

Randy Reeves, Voice at Large

608 Haralson Drive

Lilburn, GA 30247

(404) 925-8868

FAX: (404) 279-7653

Randy Reeves

J VO

AV = Audio/Video Tape Duplication

SFX = Sound Effects

J = Jingles, Sweepers, and ID's

PL = Production Libraries

SL = Song Libraries

SU = Satellite Uplink Services

VO = Voice-over Talent

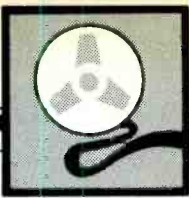

PRODUCTION SERVICES

International Graphics
3333 N. 44th Street, Ste. 2
Phoenix, AZ 85018
(602) 952-8117
Kevin Nutt, President
SFX PL



JAM Creative Productions, Inc.
5454 Parkdale Drive
Dallas, TX 75227
(214) 388-5454
FAX: (214) 381-4647
Jonathan Wolfert, President
J PL

JDK Music Production
9102 Whitaker Cir.
Richmond, VA 23235
(804) 272-6777
FAX: (804) 330-9308
John Keltonic, President
J

Jerry 'DJ's' Pro Audio
652 Princeton Blvd.
Pittsburgh, PA 15221-2614
(412) 244-0815
Jerry "DJ" Strothers

Jones Intercable/QZoo
5510 Gray Street
Tampa, FL 33609
(813) 287-1047
FAX: (813) 289-1879
Chris Clark
AV VO SU

KBC Productions
150 Highland Park Blvd.
Thornhill
Toronto, Ontario, CN L3T 1B7
(416) 889-2598
Ken Caughlin
J VO

Kendall Energies, Inc.
1824 Chestnut Street
Philadelphia, PA 19103
(215) 56-VOICE
FAX: (215) 568-5164
Charlie Kendall, President
Sheri Gillis, Sales Manager
VO J PL

Anita Kerr
P.O. Box 752386
Memphis, TN 38175-2386
(901) 366-5610
FAX: (901) 366-5626
Reni
J

Kilian Creative Productions
6507 Three Chopt Road
Richmond, VA 23226
(804) 282-6117
Jason Meath, President
Neil Godsey, Partner
PL SFX SL



Killer Music
6528 Sunset Blvd.
Hollywood, CA 90028
(213) 464-6333, (800) 877-0078
FAX: (213) 464-5931
Dain Eric Blair, Exec VP/CEO
Jim Frangipane, Television
J VO PL



Killer Tracks
6528 Sunset Blvd.
Hollywood, CA 90028
(213) 464-6333, (800) 877-0078
FAX: (213) 464-5931
Samuel S. Trust, President
Diane Craig, Radio
Jim Frangipane, Television
PL

K. K. Kreative Koncepts
37 Meadowlark Lane
Columbus, OH 43214
(614) 431-9126
Kurt Kaniewski, 'Kreative' Director



L & R Productions, Inc.
87 Church Street
East Hartford, CT 06108
(203) 528-5177
FAX: (203) 291-9341
Tom Russol/Paul Lombardo
J PL SFX VO

Lakewest Recording Studio
200 Mishnock Road
West Greenwich, RI 02816
(401) 397-4828
FAX: (401) 826-3518
Jack Gauthier
SFX J VO

Chris Larko Productions
916 Fairfield Avenue
Fort Wayne, IN 46802
(219) 424-2405, (800) 4-TALENT
Chris Larko, President
AV SL VO

Jeff Laurence
9692 123rd Way North
Seminole, FL 34642
(813) 397-7687
Jeff Laurence
J VO

Low Noise Productions
10 Ferndale
Fenton, MO 63026
(314) 343-9251
Les Wielgos, Exec. Prod.

Bobby Magic & Associates
20 Captains Landing
Tiburon, CA 94920
(415) 381-8753
Bobby Magic, President
VO J

Man From Mars Productions
159 Orange Street
Manchester, NH 03104
(603) 668-0652
FAX: (603) 666-4878
Ed Brouder
AV VO

Manhattan Production Music
311 West 43rd Street, Ste. 702
New York, NY 10036
(212) 333-5766
FAX: (212) 262-0814
Ron Goldberg
PL

Media Market
P.O. Box 63, Samford Valley, 4520
Queensland
AUSTRALIA,
0116172891744
FAX: 0116172892010
Warren Mills

Media Sound, Inc.
1010 W. Platt Street
Tampa, FL 33606
(813) 254-3399
Robert Stephenson, President

AV = Audio/Video Tape Duplication
SFX = Sound Effects

J = Jingles, Sweepers, and ID's
PL = Production Libraries
SL = Song Libraries

SU = Satellite Uplink Services
VO = Voice-over Talent

PRODUCTION SERVICES



Middle Ear

1801 Bay Road
Miami Beach, FL 33139
(305) 672-2390
FAX: (305) 531-8041
Scott Glasel, Studio Mgr.
AV

Miller Design

8151 N. Northern Avenue
Tucson, AZ 85704-4628
(602) 797-1775
Paul Miller, President
SFX J SU

Mood Creations, Inc.

1 Depot Plaza
Ossining, NY 10562
(914) 941-2357
Don Cohen, President
J SFX VO

K.P. Moore Productions

P.O. Box 1747
Doylestown, PA 18901
Kevin Moore
VO

MSA (Music Service Associates)

8706 S. 71st East Avenue
Tulsa, OK 74133-5053
(918) 492-7222
Bob Tomarkin
SL

Muddy Mitch Productions

4315 Azalea, Ste. 220
Lisle, IL 60532
(708) 971-3890
Muddy Mitch, President
J

T.J. Murphy Productions

4086 Laurelwood Drive
Jacksonville, FL 32257
(904) 268-5085
Tom Murphy
VO

Music Director Programming Service

P.O. Box 51978
Indian Orchard, MA 01151
(413) 783-4626
FAX: (413) 782-8673
Budd Clain, GM
AV SL

Music World

P.O. Box 5380
Woodland Park, CO 80866
(719) 687-3860
FAX: (719) 687-6991
Lee Barry

Neer Perfect Productions

1133 Broadway, Ste. 515
New York, NY 10010
(212) 463-7980
FAX: (212) 627-8109
Dan Neer, President
DeWitt Nelson, VP
SFX J PL VO O

Network Music, Inc.

16935 W. Bernardo Drive, Ste. 100
San Diego, CA 92127
(800) 854-2075
FAX: (619) 451-6409
Larry Kessler, VP, Sales
SFX J PL SL

New Hope Communications

1301 Spruce Street
Boulder, CO 80302
(303) 939-8440
FAX: (303) 939-9559
Doug Green, President
PL

Not Just Jingles

420 W. 45th Street, 5th Floor
New York, NY 10036
(212) 246-6468
Scott Schreer, President

NPR Satellite Services

2025 M St. NW
Washington, DC 20036
(202) 822-2628
FAX: (202) 822-2329
Bill Bean, Mktg. Mgr.
SU

O'Connor Creative Services

P.O. Box 5432
Playa del Rey, CA 90296
(213) 827-2527, (800) 544-6044
FAX: (213) 301-3363
Harry O'Connor, President



Bobby Ocean, Inc.

Professional Creative Services

Bobby Ocean, Inc.
224 Blackstone Dr.
San Rafael, CA 94903
(415) 472-5625
FAX: (415) 472-1686

Bobby Ocean,
President/Exec. Prod.
Elizabeth Salazar, Assoc. Prod.

O'Connell Productions

3954 Peachtree Road N.E.
Atlanta, GA 30319
(404) 266-0020
Kevin O'Connell, President
VO J PL



Omnimusic

52 Main Street
Port Washington, NY 11050
(516) 883-0121, (800) 828-6664
Doug Wood, President
Sam White, GM
PL SFX

PAMS Jingles

Division of CPMG Inc.
14444 Beltwood Pkwy.
Dallas, TX 75244
(800) 522-PAMS
FAX: (214) 392-2121
Benjamin Freedman, President
J

Pan American Satellite

One Pickwick Plaza, Ste. 270
Greenwich, CT 06830
(203) 622-6664
FAX: (203) 622-9163
Mike Antonovich, Mgr. Broadcast Svcs.
SU

Byron Paul Voices

(The Daily Briefs Almanac)
P.O. Box 1016
Santa Monica, CA 90406
(213) 395-2736
FAX: (213) 451-5030
VO

Peninsula Productions

N. Michigan Publishing
2438 Potter Rd.
Traverse City, MI 49684
(616) 946-6243
Jim Mitchell, President/Owner

Phase 1

Route 2, Box 2309B
Benton City, WA 99320
(509) 588-6744
Dave Ingersoll

Philadelphia Music Works

P.O. Box 947
Bryn Mawr, PA 19010
(800) 368-0033
FAX: (215) 825-8310
Andrew P. Mark, President
SFX J PL

Mitch Phillips

4330 N.W. 207th Drive
Miami, FL 33055
(305) 624-6101
FAX: (305) 621-4954
Mitch Phillips

AV = Audio/Video Tape Duplication
SFX = Sound Effects

J = Jingles, Sweepers, and ID's
PL = Production Libraries
SL = Song Libraries

SU = Satellite Uplink Services
VO = Voice-over Talent



PRODUCTION SERVICES

Point of Purchase Radio Corp.

16 W. 22nd. Street
New York, NY 10010
(212) 255-5000
FAX: (212) 255-5499
Scott Kushner, VP/Prgmmg. & Prod.

Poolside Productions

1606 Snowcrest Trail
Durham, NC 27707
(919) 490-5555
FAX: (919) 682-5208

Eric Bohlen
VO J

Powersound Productions

P.O. Box 99595
Pittsburg, PA 15233
(412) 321-6920
FAX: (412) 323-5313
Michael Raskovsky, President
PL

Pro Audio Makers

1999 Temple, Unit B.
P.O. Box 4087
Signal Hill, CA 90804
(213) 597-8344
FAX: (213) 597-8344
Frank Ellsworth

Producer's Audition Hotline

P.O. Box 742
Olney, MD 20832
(301) 924-5700
FAX: (301) 570-8916
Michael J. Weiner, President/CEO
DC Hotline, (301) 924-4327
NY Hotline, (212) 593-HEAR
Los Angeles Hotline, (213) 656-HEAR
VO

The Production Garden

2411 N. E. Loop 410, Ste. 132
San Antonio, TX 78217
(512) 599-9439
FAX: (512) 656-8024
Mel Taylor
SL PL J

Professional Media, Inc.

The Image Makers
941 'O' St., Ste. 202
Lincoln, NE 68508
(800) 869-0370
FAX: (402) 435-3583
Jim Williamson, President
Harley Lampman, Sales Mgr.
Chris Abercrombie, Mktg. Consultant
Don Weir, Mktg. Consultant
Annette Wood Heaton, Sr. Acct. Exec.
J

Ken R. Inc.

1806 Madison Avenue
Toledo, OH 43624
(419) 243-1000, (800) 451-KENR
Ken R, President
J

Rahn Productions International

Syntheffexx
P.O. Box 61
Concord, CA 94522-0061
(415) 686-9141
Greg Rahn
PL SFX

Rainmaker Inc.

50 Music Square W., Ste. 806
Nashville, TN 37203
(615) 320-7267
FAX: (904) 265-4827
Stan Strickland
Mark Roeder, Agent
J VO

**The Jim Raposa Company**

198 Indian Avenue
Portsmouth, RI 02871
(401) 846-2825
FAX: (401) 846-2825

Jim Raposa
VO

J.L. Ritter Productions

P.O. Box 6994
Stateline, NV 89449
(702) 588-4542
FAX: (702) 588-7822
John Ritter, President
J

Rock-It Studios

187 Kinnebrook Park
Monticello, NY 12071
(914) 791-8589
Roger de Senglau
J

San Diego's Audio Duplicator

10536 Pine Grove Street
Rancho San Diego, CA 92078
(619) 670-9598
FAX: (619) 660-9083
Jim Norr, GM

Santa Cruz Studios

1334 Brommer Street
Santa Cruz, CA 95062
(408) 462-9995, (408) 662-4571
FAX: (408) 462-6630
Lou Lambert, Audio Production Mgr.

Satellite Production Network, Inc.

Opera Plaza
601 Van Ness. #552
San Francisco, CA 94102
(415) 673-0737
FAX: (415) 885-1919
Ron Barbarita, President

SEGUEntertainment

612 Canvasback Drive
Suisun City, CA 94585
(707) 425-8137
Roger Dorfman, Owner

Sheen Radio Network

1515 North Federal Highway
Boca Raton, FL 33432
(407) 392-1776, (800) 225-5803
FAX: (407) 392-7573
Stuart Sweet
AV SU VO

Silvertree, Inc.

2831 Camino del Rio S., Ste. 212
San Diego, CA 92108
(619) 296-1601
FAX: (619) 296-0248
Bo Donovan, President
J

Denny Somach Productions

812 W. Darby Rd.
Havertown, PA 19083
(215) 446-7100
FAX: (215) 446-7721
Denny Somach, President

Sound Creations Productions

21 Royal Oak Rd.
Lawrenceville, NJ 08648
(609) 882-5222
Fran Kowalski
Cliff Wight
J

Sound Ideas

105 W. Beaver Creek Rd. #4
Richmond Hill
Ontario, CN L4B 1C6
(416) 886-5000, (800) 387-3030
FAX: (416) 886-6800

Brian Nimens, President
Michael Bell, Sales
SFX

Soundtrack

77 N. Washington St.
Boston, MA 02114
(617) 367-0510
FAX: (617) 367-1521
Robert Cavicchio, President
J

Southern Trax Production Co.

P.O. Box 3511
Muscle Shoals, AL 35662
(205) 355-4288, (800) 462-4420
FAX: (205) 353-0363
Clete Quick, President
SFX J PL

AV = Audio/Video Tape Duplication
SFX = Sound Effects

J = Jingles, Sweepers, and ID's
PL = Production Libraries
SL = Song Libraries

SU = Satellite Uplink Services
VO = Voice-over Talent

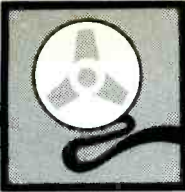

PRODUCTION SERVICES

SpaceCom Systems

A United Video Company
3801 S. Sheridan Road
Tulsa, OK 74145
(800) 950-6690
FAX: (918) 628-1337

Al Stem

SU

Split Second Music

1015 Gayley Avenue, Ste. 592
Westwood, CA 90024
(213) 471-2494

Garry Goodman, Producer
SFX J

Startrak Studios

806 Oaklawn Ave.
Cranston, RI 02920
(401) 944-7411

FAX: (401) 946-2050
Jack Rametta, President
SFX J PL VO

Steele Radio Production Consultants

2504 Normandy Drive, Ste. B112
Grand Rapids, MI 49506
(616) 241-2124

Rick Steele, President

R.D. Steele Creative Services

206 Upland Road
Merion, PA 19066
(215) 664-1708
FAX: (215) 660-9191

R.D. Steele, Owner/Operator
J VO

Kris Stevens
ENTERTAINMENT, INC.

Kris Stevens Enterprises

14241 Ventura Blvd., Ste. 204
Sherman Oaks, CA 91423
(818) 981-8255

FAX: (818) 990-4350

Kris Erik Stevens, President
Francesca Juarez, Marketing
J VO

Studio 53 Productions

800 E. Northwest Highway
Palatine, IL 60067
(708) 202-1200

FAX: (708) 705-6715

Bob Blom, Writer/Producer

Studio 140

140 Monroe Center, Ste. 200
Grand Rapids, MI 49503
(616) 454-7140

FAX: (616) 451-0931

John Howard, Managing Dir.

Dick Summer Communications

Box 616
Medford, NY 11763
(516) 654-0747

FAX: (516) 654-0911

Dick Summer

Supertrax Production Services

IDs and Sweepers
7827 Farrell

Amarillo, TX 79121

(806) 352-7503

FAX: (806) 352-3677

Ron Chase, Exec. Producer

Lisa Chase

PL SFX VO

Terry Sweet & Associates

2347 N. 117th Street
Wauwatosa, WI 53226

(414) 771-6505

FAX: (414) 453-6621

Terry Sweet, President

Technidisc, Inc.

2250 Meijer Drive
Troy, MI 48084-7111
(800) 321-9610

FAX: (313) 435-8540

Leon Chick, Sales

TECHSONICS

Techsonics 2 The Music Library

709 Shadowfield Court
Chesapeake, VA 23320

(804) 547-4000

FAX: (804) 436-5928

Steve Peppos, Executive Producer

M.J. Kelli

PL

Tele-Talent, Inc.

7033 Sunset Blvd., Ste. 318
Hollywood, CA 90028
(213) 466-8517

FAX: (213) 466-8295

Tony Barnard, Chairman

Warren Meyers, President

Telegenics, Inc.

150 Nassau Street, Ste. 830
New York, NY 10038
(212) 227-5966

Christopher A. Russo, President

Johnny Thomas Productions/AAA Services

P.O. Box 1692
Lady Lake, FL 32159

(904) 753-5858

FAX: (904) 753-1892

Johnny Thomas

John Roman

VO

Thompson Creative

Thompson Creative

4631 Insurance Lane
Dallas, TX 75205
(214) 559-4000, (800) 749-3629

FAX: (214) 521-8578

Larry Thompson, President
Charlie Kennedy, Acct. Exec.

Rob Wrinkle, Acct. Exec.

J VO

TM Communications

Sales & Marketing
2636 Walnut Hill Ln-Ste. 100
Dallas, TX 75229

(800) 527-7759, (214) 350-4924

FAX: (214) 350-8794

Dave Tyler, Sr. VP

SFX J PL

Trivia Mystery Voices

Garlin Sound Enterprises
7021 Hatillo Ave.
Canoga Park, CA 91306
(818) 347-3902

Norm Pringle

J

Turbo Techsonics

709 Shadowfield Court
Chesapeake, VA 23320
(804) 547-4000

FAX: (804) 436-5928

Steve Peppos, President

PL SFX J

27th Dimension Inc.

P.O. Box 1149
Okeechobee, FL 34973-1149
(800) 634-0091

FAX: (813) 763-0410

Rex Bell, GM

SFX

Valentino, Inc.

151 W. 46th St.
New York, NY 10036
(212) 869-5210

FAX: (212) 869-6259

Tom Valentino,

SFX PL

Steve Vaus Productions

9590 Chesapeake Dr.
San Diego, CA 92123
(800) HIT-SONG

FAX: (619) 292-4099

Steve Vaus, Owner

J VO

Voice Over L.A.

1717 North Highland, Ste. 620
Hollywood, CA 90028
(213) 463-8652

Evelyn Williams, President

Patrick Torres, Chief Engineer

AV = Audio/Video Tape Duplication
SFX = Sound Effects

J = Jingles, Sweepers, and ID's
PL = Production Libraries
SL = Song Libraries

SU = Satellite Uplink Services
VO = Voice-over Talent

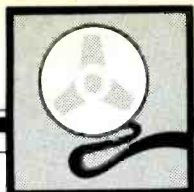

PRODUCTION SERVICES

VOICE BOX

6001 Goodman
Merriam, KS 66202
(913) 262-5112
FAX: (913) 262-5112
Ronald K. Moore
VO

Voiceworks Studios

2305 Colonial Avenue
Roanoke, VA 24015
(703) 342-5369
FAX: (703) 342-5399
Jim Cates

Vuolo Video Air-Chex
P.O. Box 219
Ypsilanti, MI 48197
(313) 559-7970
Art Vuolo, Jr., Producer

Washington International Teleport

1133 21st St. NW, 3rd Floor
Washington, DC 20036
(202) 785-8300
FAX: (202) 452-0848
Rebecca Parks, Marketing Manager
SU

Gary Whiteaker Corp.

P.O. Box 307
Belleville, IL 62222
(618) 233-0005, (800) 851-5406
FAX: (618) 233-1832
Gary Whiteaker, Chairman
Joann Moore-Pluff, President

WTIX Business Radio

Audio-Media Productions
3421 N. Causeway Blvd., Ste. 800
Metairie, LA 70002
(504) 834-9849
FAX: (504) 834-9898
Leo Holzenthal, GM

AV = Audio/Video Tape Duplication
SFX = Sound Effects

J = Jingles, Sweepers, and ID's
PL = Production Libraries
SL = Song Libraries

SU = Satellite Uplink Services
VO = Voice-over Talent

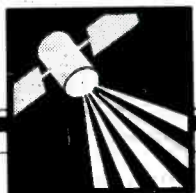

PROGRAM SUPPLIERS & NETWORKS

ABC Contemporary Radio Network

125 West End Ave.
New York, NY 10023
(212) 887-5441
FAX: (212) 887-5314
Marla H. Bane, Director

ABC Direction Radio Network

125 West End Ave.
New York, NY 10023
(212) 887-5193
FAX: (212) 887-5397
Richard J. Lorenzo, Director

ABC Entertainment Programming

ABC Watermark
125 West End Ave.
New York, NY 10023
(212) 887-5365
FAX: (212) 887-5449
Patricia Kresner, Director

ABC Entertainment Radio Network

125 West End Ave.
New York, NY 10023
(212) 887-5553
FAX: (212) 887-5533
Corinne Baldassano, Director

ABC FM Radio Network

125 West End Ave.
New York, NY 10023
(212) 887-5635
FAX: (212) 887-5397
Susan O'Connell, Director

ABC Information Radio Network

125 West End Ave.
New York, NY 10023
(212) 887-5585
FAX: (212) 887-5397
Karen Foley, Director

ABC Radio Networks

125 West End Avenue, 7th Floor
New York, NY 10023
(212) 887-5200
FAX: (212) 887-5533, (212) 887-5534
Robert Callahan, President
Derek Berghuis, VP, Adult Networks
Darryl Brown, VP, Group Director
Frank Raphael, Dir. Natl. Programming

ABC Rock Radio Network

125 West End Ave.
New York, NY 10023
(212) 887-5652
FAX: (212) 887-5533
Gloria Briggs, Director

ABC Talkradio

125 West End Avenue
New York, NY 10023
(212) 887-5638
FAX: (212) 887-5533
Maurice Tunick, VP/Director

Accu-Weather, Inc.

619 W. College
State College, PA 16801
(814) 234-9601
FAX: (814) 238-1339
Dr. Joel Myers, President
Joe Sobel, Sr. VP
Sheldon Levine, Dir. of Sales

Tom Adams Productions, Inc.

Box 25989
Honolulu, HI 96825
(808) 395-7500, (808) 395-7501
Tom Adams, President/GM

Afterglow Productions

6223 Lochlevin Cove
Memphis, TN 38119
(901) 682-3028, (901) 365-4673
Don Johnson, President

Agrivoice Network

Tribune Radio Networks
435 N. Michigan Ave.
Chicago, IL 60611
(312) 222-3342
FAX: (312) 222-4876
John Beebe, National Sls. Mgr.

AKG Acoustics, Inc.

1525 Alvarado Street
San Leandro, CA 94577
(415) 351-3500
FAX: (415) 351-0500
S. Richard Ravich, President

Gary Allyn Radio Enterprises

P.O. Box 28606
San Diego, CA 92198
(619) 299-GARE
Gary Allyn, President

Alternative Programming, Inc.

3626 N. Hall, Ste. 908
Dallas, TX 75219
(800) 231-2818, (214) 521-4484
FAX: (214) 521-6808
Mickey Briggs, President/GM
David Longhofer, Sales Manager
Steve Ramsey, Southwest Reg. Mgr.
Brian Dale



**KILLER
MUSIC**

introduces

**KILLER
TRACKS**

**The Production Music Library
for the '90s**

**Call for a demo
1-800-877-0078**

"No Fillers... Just Killers"

6528 Sunset Boulevard, Hollywood, CA 90028







PROGRAM SUPPLIERS & NETWORKS

American Comedy Network

Park City Plaza
10 Middle Street
Bridgeport, CT 06604
(203) 384-9443
FAX: (203) 367-9346
Andrew J. Goodman, President/GM
Liza Sullivan

AMERICAN LEISURE NETWORK

American Leisure Network

Ski/Beach/Leisure Reports
139 Fulton Street, Ste. 917
New York, NY 10038
(212) 693-2633
FAX: (212) 571-1422
Morrie Trumble, President

American Media

995 McMillan St.
Atlanta, GA 30318
(404) 873-3100
FAX: (404) 875-8244
Frank Williams, President
Robert Williams, Exec. VP
Travis Head, Marketing Dir.

American Pie

P.O. Box 66455
Los Angeles, CA 90066
(213) 821-4005
FAX: (213) 823-3389
Janet Volat, Principal

American Radio Network

5287 W. Sunset Blvd.
Los Angeles, CA 90027
(213) 464-4580
Dean Lewis, Exec. Producer

American Radio Networks

423 New Karner Road, Ste. 6
Albany, NY 12205
(518) 869-4386
FAX: (518) 869-8706
Donald Andrew Emanuel, President

America's Rock Network

6577 E. Camino Vista #4
Anaheim, CA 92807
(714) 921-2401
FAX: (714) 974-6841
Harvey Sheldon, GM

AMINEWS

Recreation News Reports

AMI News

Localized Ski, Camp, Fish
& Beach Reports
25 Maiden Lane
San Francisco, CA 94108
(415) 982-1441
FAX: (415) 421-6336
John Hamilton, President
Rob Brown, VP/GM

Anderson Media Services, Inc.

2245 Godby Road
Atlanta, GA 30349
(404) 766-8000
Al Anderson, President

XEROX

There are two R's in Xerox.

One is right in the middle.

But the really important one is the one you probably never notice.

It's the little R in a circle—like the one you see at the bottom of this ad—that tells you that Xerox is a registered trademark.

And it reminds you that our name—which is also our trademark—should only be used in connection with the products and services of our corporation.

Including everything from Xerox copiers to workstations to laser printers.

So as you can see, our trademark is a very valuable one.

To us. And to you, too.

Because it ensures that when you ask for something you can be sure of what you're going to get.

Of course, we don't expect you to use the second R every time you use our name.

But we do hope you'll give it a second thought.

Team Xerox. We document the world.

XEROX® is a trademark of XEROX CORPORATION.

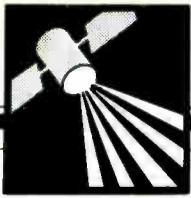

PROGRAM SUPPLIERS & NETWORKS

Andromeda Imaging & Concepts
1310 Hickory Street
Roseville, CA 95678
(916) 784-1235
Dale Kelly

The Answer
P.O. Box 4217
St. Louis, MO 63163
(314) 771-8271
Stel Pontikes

Stephen Arnold Music Productions
7027 Twin Hill Ave.
Dallas, TX 75231
(214) 987-4123
FAX: (214) 696-5785
Stephen Arnold

Toby Arnold & Associates
3234 Commander Dr.
Dallas, TX 75006
(214) 661-8201, (800) 527-5335
FAX: (214) 250-6014
Toby Arnold, President

Associated Press Broadcast Services
AP Broadcast News Center
1825 K St. NW - 6th Floor
Washington, DC 20006
(800) 821-4747, (800) 424-8804
FAX: (202) 955-7347, (202) 955-7367
Jim Williams, Director
Rosie Oakley, Deputy Director/Sales & Mktg.
Lee Perryman, Deputy Director
Brad Kalbfeld, Deputy Director/News & Prgmmg.

Association of Unity Churches
P.O. Box 610
Lee's Summit, MO 64063
(816) 524-7414
FAX: (816) 251-3561
Carolyn Craft, Producer

Audio Creations
801 Starmount Ave., NW
Roanoke, VA 24019
(703) 563-8100
Ben Peyton

The Audio Workshop
6972 Sycamore Lane
Chickamauga, GA 30707
Kenny Ludlow
Michael Nave

Avatar Productions
515 28th Street, Ste. 106
Des Moines, IA 50312
(515) 282-9746
FAX: (515) 243-3960
Michael A. Meacham

Aviation Update
14587 Grand Avenue S.
Burnsville, MN 55337
(612) 435-6033
FAX: (612) 892-3313
Jon Nelson

Dale Baglo Broadcast, Inc.
825 Broughton St.
Victoria, BC
Canada, V8W 1E5
(604) 386-1131
FAX: (604) 386-5775
Dale Baglo, President

Bailey Broadcasting Services
3151 Cahuenga Blvd. W., Ste. 200
Los Angeles, CA 90068
(213) 969-0011
FAX: (213) 969-8474
Lee Bailey, President
Diane Blackmon-Bailey, Exec. VP
Gregory Flynn, Dir. Mktg. & Sales

Banana Time Joke Service
Condor Communications
Box 45, Station Z
Toronto, Ontario CN M5N 2Z3
(416) 781-1047
Gary Wheeler, Editor & Publisher

Barrett Associates Inc.
3205 Production Ave.
Oceanside, CA 92054
(619) 433-5600, (800) 748-5553
FAX: (619) 433-1590
Mike Cruz
Ernie Belanger

Bart For Hire
10 E. Monroe Avenue
Linwood, NJ 08221
(609) 399-7065, (212) 382-3535
Denise Daniels

Beethoven Satellite Network
c/o WFMT
303 E. Wacker Dr.
Chicago, IL 60601
(312) 565-5005
FAX: (312) 565-5169
Alfred Antlitz, Sr. VP/GM

Frank Bennett Media Ventures
3131 Homestead Road, #17K
Santa Clara, CA 95051
(408) 247-0762
Frank Bennett

Best of the Oldies Radio Network
15651 Dickens St., #115
Encino, CA 91436
(818) 905-9388
Darryl Evans

Beyond Bourbon Jazz Productions
P.O. Box 169-MO
45 Davis Drive
Milford, CT 06460
(203) 877-2489
FAX: (203) 453-2206
Jim Rock

Big Band Music Network
305 N. Harbor, Ste. 315
Fullerton, CA 92632
(714) 871-9153
Mike Ritto

Bonneville Broadcasting System
4080 Commercial Avenue
Northbrook, IL 60062-1892
(800) 631-1600, (708) 219-0110
FAX: (708) 291-0841
James Opsitnik, President
Walter Powers, VP/Operations
Rich Washer, Sales/Program Consultant
Steve Kline, Sales/Program Consultant
Paula Grandolph, Sales/Program Consultant
Michael Krafcsin, Dir. of Client Services
Ford Colley

BPI Entertainment News Wire
33 Commercial Street
Gloucester, MA 01930
(508) 283-1709
FAX: (508) 283-2428
John Morgan, GM
Don Gallagher, Managing Editor

Bradbury Communications (BRADCOM)
2210 E. Highland, Ste. 103-333
San Bernardino, CA 92404
(714) 883-1193
Jay W. Bradbury, President
Bill Williams, OM
J. West

Brainstorm Productions, Inc.
3731 W. 165th Street
Cleveland, OH 44111
(216) 671-5243
Hal Legg

The Breeze
1069 10th Ave., SE
Minneapolis, MN 55414
(612) 378-1254
FAX: (612) 378-2546
Tom Pelissero, OM
Jack Moore, President/GM
Rob Moore, Prog. Dir.

Dick Brescia Associates
c/o MediaAmerica, Inc.
11 West 42nd St., 27th Floor
New York, NY 10036
(212) 302-1100
FAX: (212) 302-6024
Dick Brescia
David West

The Broadcast Group
3333 K Street N.W., Ste. 77
Washington, DC 20007
(202) 337-3111
FAX: (202) 337-7905
Pegge Goertzen

BROADCAST PROGRAMMING

Broadcast Programming
2211 Fifth Avenue
Seattle, WA 98121
(206) 728-2741, (800) 426-9082
FAX: (206) 441-6582
Edith Hilliard, VP/GM
Tom Casey, VP/Programming
John Sherman, VP/Sales

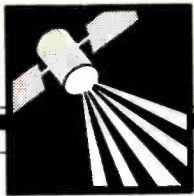

PROGRAM SUPPLIERS & NETWORKS

Broadcast Services of Minnesota

4551 Flag Avenue N.
Minneapolis, MN 55428
(612) 537-1431
FAX: (612) 537-0157
Joseph E. Vukelich, President
Don Vukelich, VP/Marketing

Brown Bag Productions

4134 S. Eudora St.
Englewood, CO 80110
(303) 756-9949
FAX: (303) 759-8213
Mike Lee, Managing Partner

Bullet Productions

120 N. Victory, Ste. 102
Burbank, CA 91502
(818) 846-8200
FAX: (818) 846-1866
Bruce Bird, President

Business Radio Network

888 Garden of the Gods Road
Colorado Springs, CO 80907
(800) 321-2349
FAX: (719) 528-5170
Lou Mellini, President/CEO
Ray Mineo, VP/Affiliate Sales

Cable Car Productions

5054 Golden Drive
San Jose, CA 95129
(408) 255-0358
Bob Utley, President

Cadena Radio Centro

12655 N. Central Expwy.
Dallas, TX 75243
(214) 991-9761
FAX: (214) 991-6795
Carlos Aguirre, Vice Chairman
Barrett Alley, President

Carney Productions

1320 North Sycamore Avenue, #110
Los Angeles, CA 90028
(213) 962-9590
FAX: (213) 962-9591
Mark Carney, President

CBN Radio Network

Christian Countdown USA
1000 Centerville Pike
Virginia Beach, VA 23463
(804) 523-7056, (800) 777-2346
FAX: (804) 523-7863
Harold Moore, Affiliate Manager

CBS Radio Networks

51 W. 52nd St.
New York, NY 10019
(212) 975-4321
FAX: (212) 975-3515
Robert P. Kipperman, VP/GM,
CBS Radio Networks

Peter L. Moore, VP, Affiliate Sales
Richard N. Silipigni, VP, Affiliate Sales
Frank D. Murphy, VP, Programming
Larry Cooper, VP, News
Paul Bronstein, VP, Research
Deb Reno, Dir., Mktg & Promo
Nicholas Kiernan, Ops Mgr, CBS Hispanic

Chicago Bears Radio Network

Tribune Radio Networks
435 N. Michigan Avenue
Chicago, IL 60611
(312) 222-3342
FAX: (312) 222-4876
Jack Rosenberg

Chicago Cubs Radio Network

Tribune Radio Networks
435 N. Michigan Avenue
Chicago, IL 60611
(312) 222-4469
FAX: (312) 222-4876
Jack Rosenberg

Chicago Radio Syndicate, Inc.

1134 N. La Brea
Los Angeles, CA 90038
(800) 621-6949, (213) 462-4966
FAX: (213) 460-4280
Sandy Orkin, President



The Children's Health News Network

Children's National Medical Center
111 Michigan Avenue, N.W.
Washington, DC 20010
(202) 939-4500
FAX: (202) 939-4543
Marge Kumaki

Lita Cohen Radio Services

309 Meadow Lane
Merion, PA 19066
(215) 668-0722
FAX: (215) 299-2150
Lita Cohen, President

Collins Broadcast Services

174 King Henry Court
Palatine, IL 60067
(708) 991-1522
FAX: (708) 991-1529
Stu Collins, President
Margaret Norling, VP

Coltan Communications, Inc.

431 Post Road East, Ste. 727
Westport, CT 06880
(203) 847-0676
FAX: (203) 227-3877
Peter Bloom

Comedy Liners

"100% Original Comedy"
1115 Bellevue
Laureldale, PA 19605
(215) 921-9633
Roger Malone

Entertainment ...Daily!

Get the inside story FIRST from the BPI Entertainment News Wire's daily broadcast FAX summary! Perfect for morning drive or anytime at all.

With BPI, you get the latest news in music, film, entertainment from the top BPI-owned publications:

**BILLBOARD • THE HOLLYWOOD REPORTER •
MUSICIAN • MUSIC & MEDIA • AMERICAN FILM •
AMUSEMENT BUSINESS • BACK STAGE**

The overnight summary includes capsules of breaking news that're always fresh. But there's more! The BPI summary also includes:

• Top Ten U.S. Concert and Movie Grosses • "This Day in Music" Almanac • Film, Video Readers • ADVANCE Billboard Charts and Eurocharts • ADVANCE Capsule Reviews of Hot New Records

BPI

ENTERTAINMENT
NEWS WIRE

33 Commercial St.
Gloucester, MA 01930
508 283-1709

ORDER FORM

YES, please enter my one-month trial subscription to the BPI daily FAX summary for only \$80.00

YES, please give me a regular three-month subscription, discounted for only \$200.00

Name _____

Title & Station _____

Address _____

Phone _____ FAX _____

Mail coupon to:
BPI NEWS WIRE
33 Commercial St.
Gloucester, MA 01930

Bill Me
 Payment Enclosed



PROGRAM SUPPLIERS & NETWORKS

Comedy Warehouse
P.O. Box 149
Hales Corners, WI 53130
(414) 529-5813
FAX: (414) 529-2746
Mark Tuschel, Owner
Natalija Miljkovich, Production Asst.

Computer Sports World
1005 Elm Street
Boulder City, NV 89005
(800) 321-5562
FAX: (702) 294-1322
Carl Lauterjung, VP/GM

Concept Productions
1224 Coloma Way
Roseville, CA 95661
(916) 782-7754
FAX: (916) 786-8304
Dick Wagner, President

Consultation Radio Network
10503 Gateridge Road
Cockeysville, MD 21030
(301) 667-0277
John Stupak

Contemporary Group
One Landmark Place
1401 S. Brentwood Blvd.
St. Louis, MO 63141
(314) 962-4000
FAX: (314) 962-0445
Gregory J. Hagglund, VP

Continental Weather Corporation
1407 Hounds Hollow Court
Lutz, FL 33549
(813) 949-4424
Alan Archer, President

Continuum Broadcasting Network
208 E. 51st Street, Ste. 1670
New York, NY 10022
(212) 713-5165
Steve Vaughn, VP
Don Fass, Dir. of Prgrmg. & News

Copley Entertainment
51 Fox Street
Black Rock, CT 06605
(203) 333-6633
FAX: (203) 576-1738
Paul R. Krumins, President

Copley Radio Network
Prep Sheet & Wireless Flash
P.O. Box 190
San Diego, CA 92112
(619) 293-1818, (800) 445-4555
Patrick Glynn

Corporate Communications, Inc.
12555 Biscayne Blvd., Ste. 488
Miami, FL 33181
(305) 756-5295
Steve Ryan, President

Country-Phonics
3805 H. Street
Eureka, CA 95501
(707) 443-9836
FAX: (707) 443-9853
Alan Olmstead, President

Creative Radio Network
30961 W. Agoura Road, Ste. 215
Westlake Village, CA 91361
(800) 392-9999, (818) 707-9011
Darwin Lamm, President
Peter Kline, Dir. Op.

Creeradio
(Publishers of "One To One")
P.O. Box 9787
Fresno, CA 93794
(209) 226-0558
Jay Trachman, Editor/Publisher
Linda Richardson, Manager

CRN International
One Circular Avenue
Hamden, CT 06514
(203) 288-2002
FAX: (203) 288-8537
Lucille A. Fortunato, Director
Affiliate Relations

**Crowley
Broadcasting Company**

Crowley Broadcasting Co.
5100 N.W. 33rd Avenue,
Suite 155
Ft. Lauderdale, FL 33309
(305) 735-5222, (800) 783-2772
FAX: (305) 352-4780
Stephen Crowley, President
Ben Avery, Dir/Affil. Relations

Ron Cutler Productions
1639 Westwood Blvd.
Los Angeles, CA 90024
(213) 478-2166
FAX: (213) 444-9311
Ron Cutler, President

D.B. Productions, Inc.
8 Greenlea Lane
Weston, CT 06883
(203) 227-5299
FAX: (203) 227-1325
Dick Bartley

The Daily Feed
1012 14th Street N.W., Ste. 205
Washington, DC 20005
(202) 638-4222
FAX: (202) 783-5117
John Dryden, President

Dan-O Custom Comedy
4949 SW Macadam
Portland, OR 97201
(503) 226-0100
FAX: (503) 295-9281
Dan-O Clark

DBA
164 Garfield Street
Haworth, NJ 07641
(201) 385-6566
David West, VP, Affiliate Relations

DeWolfe Music Library
25 W. 45th St.
New York, NY 10036
(212) 382-0220, (800) 221-6713
FAX: (212) 382-0278
Andrew M. Jacobs

Digital Programming, Inc.
P.O. Box 8008
Van Nuys, CA 91409
(818) 780-9780
Ron Erwin, Director, Programming

Digital Radio Network
35 Broadway
Brooklyn, NY 11211
(718) 486-8788
FAX: (718) 486-5092
Paul Zullo, President
Trev Huxley, Exec. VP
Marc Miller, VP/GM

DIR
DIR RADIO NETWORK

DIR Broadcasting Corp.
32 E. 57th Street
New York, NY 10022
(212) 371-6850
FAX: (212) 888-8650
Robert Meyrowitz, President
Tom Gatti, Sr. VP/GM of DIR Radio
Michael Abramson, VP,
Programming

Donnelly Media
1440 Empire Central, Ste. 350
Dallas, TX 75247
(214) 631-7934
FAX: (214) 688-1746
T.J. Donnelly, President

Roger Dorfman Productions, Ltd.
San Francisco Sound Archive
612 Canvasback Drive
Suisun City, CA 94585
(707) 425-8137
Roger Dorfman, Owner

Dow Jones Radio Network
200 Liberty Street
New York, NY 10281
(212) 416-2381
FAX: (212) 416-4195
Robert B. Rush, Dir., Broadcast Services



PROGRAM SUPPLIERS & NETWORKS

Drake-Chenault, Inc.

2000 Randolph Rd. SE
Albuquerque, NM 87106
(505) 247-3303
FAX: (505) 247-9964

William S. Sanders, Chairman
T.J. Lambert, GSM

Phil Barry, VP, Programming Serv.
Tom Moody, Research Dir.

Eagle Media Productions, Ltd.

P.O. Box 430
North Salem, NY 10560
(914) 669-5277

Lou Adler, President

EDI Radio Network

P.O. Box 4562
Carlsbad, CA 92008
(619) 598-1349
FAX: (619) 591-4552

Pat Gallagher, President
Judy Hahn, VP

EFM Media Management

825 7th Avenue
New York, NY 10019
(212) 887-1871

FAX: (212) 887-1878

Edward F. McLaughlin, President

ENTERTAINMENT

6700 Centinela Avenue, Ste. 100
Culver City, CA 90230
(213) 390-9671

FAX: (213) 398-7416

Dana Miller, Exec. Prod.

Andrew Peruzzi, VP/Sales

Entertainment Radio Inc.

11684 Ventura Blvd., Ste. 589
Studio City, CA 91604-2652
(818) 985-4807

FAX: (818) 762-7931

Edward Rasen, President

Cheryl Frenchi, VP, Mktg.

Greg Long, VP, Sales

Gary Southmayd

Everett Enterprises

P.O. Box 1327
Beverly Hills, CA 90213
(213) 285-8232

Billy Everett, Owner
Bobby Stern, GM

Far West Communications

120 N. Victory Blvd., #106
Burbank, CA 91502
(818) 566-7003

FAX: (818) 566-7086, (800) 783-2946

Paul Ward, President

Farming America

Tribune Radio Networks
435 N. Michigan Avenue
Chicago, IL 60611

(312) 222-3342

FAX: (312) 222-4876

John Beebe, National Sls. Mgr.

Financial Marketing Network

6730 W. 86th Place, Ste. 4
Los Angeles, CA 90045
(213) 216-6947

H. Thomas Hall, Jr., President

Financial News Network

320 Park Avenue, 3rd Floor
New York, NY 10022
(212) 891-7300

Michael Wheeler, President

John Mack Flanagan Broadcast Services

720 Thornhill
Colma, CA 94015
(415) 992-9070

FAX: (415) 992-9070

John Mack Flanagan

FMN Hispanic Sports

6730 West 86th Place, Ste. 4
Los Angeles, CA 90045
(213) 216-6947

FAX: (213) 338-8531

H. Thomas Hall, Jr., President

Focus on Youth, Inc.

P.O. Box 3035
Princeton, NJ 08543
(609) 258-1160

FAX: (609) 258-1649

Dora Chomiak, President

Susan McMurry, VP

Katharine Moir, VP

Galaxy-L.A. Air Force

Current Artist & Record Information
1097 D-Bar-K Drive
Durango, CO 81301

(303) 247-5082

Terry Moss, Publisher

Anita Garner Communications

(Producers of SOMETHING SPECIAL)
12050 Valleyheart Drive #101
Studio City, CA 91604

(818) 506-7546

FAX: (818) 506-5941

Anita Garner

Givens Radio Network

331 Southwest Blvd.
Kansas City, MO 64108
(407) 862-8221

Shane Hackett, VP/Broadcasting Div.

Mary Francis Haake, Dir. of Ops.

Charles J. Givens

FINANCIAL DIGEST™

Building Wealth Without Risk

Charles J. Givens Financial Digest

Broadcast Division

712 Broadway, Ste. 602

Kansas City, MO 64105

(816) 221-5115

FAX: (816) 221-3515

Dave Donlin, Executive Producer

FREE Health News Feed

from the Children's Health News Network, a free, weekly radio news service, concentrating on prenatal, pediatric and adolescent health and medical topics.

Feeds are available via satellite and long distance telephone. Produced and reported by Marge Kumaki, a 19 year veteran of radio broadcasting.

The radio newsfeed service is offered by Children's National Medical Center in Washington, D.C., one of the nation's premier pediatric health care facilities.

Children's
National Medical Center

For more information on this newsfeed, contact the

Children's Health News Network

at Children's National Medical Center,

(202) 939-4500.

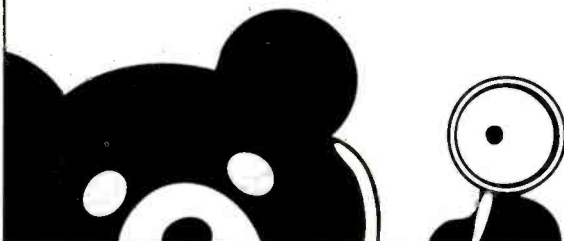

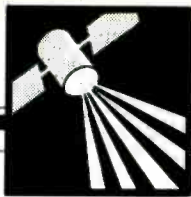

PROGRAM SUPPLIERS & NETWORKS

Global Satellite Network

15477 Ventura Blvd., Ste. 300
Sherman Oaks, CA 91403
(818) 906-1888
FAX: (818) 906-9736

Howard Gillman, President

Andrea Weiss, GM/Affiliate Relations
George Taylor Morris, VP/Programming
Mark Felsot, Producer
Emily Carey, Producer
Kevin Barry, Producer

Gold Mine

Box 25989
Honolulu, HI 96825
(808) 395-7500, (808) 395-7501
FAX: (808) 395-7502
Tom Adams, President

Art Good's Jazz Trax

P.O. Box 86085
San Diego, CA 92138
(619) 233-9228
FAX: (619) 233-7950
Art Good

Green Diamonds Radio

2137 Wallace Avenue
Bronx, NY 10462
(212) 409-4527
Steve Nadel

Gwenn's Kitchen Talk

3549 Laurashawn Lane
Escondido, CA 92026
(619) 741-8572
Gwenn Jensen

Halland Broadcast Services, Inc.

3407 W. Olive, Ste. 108
Burbank, CA 91505
(818) 567-6335, (714) 621-6022
FAX: (818) 355-0077
Terry Hall, Managing Director
Steve Steinberg

Happy Hare Radio Theatre

3344 Tennyson Street
San Diego, CA 92106
(619) 224-6229, (619) 224-HARE
Harry Martin

HEALTH NEWSFEED

Health NewsFeed

The Johns Hopkins
Medical Institutions
550 N. Broadway, 11th Floor
Baltimore, MD 21205
(301) 955-2849
FAX: (301) 955-4452
Carol Anne Strippel, Director

Heavens Above

Box 885
Willoughby, OH 44094
(216) 951-0030
Dr. Carolyn Zelna, Astrologer/Seer

Heil Enterprises

P.O. Box 1372
Lancaster, PA 17603
(717) 299-5899
FAX: (717) 299-6222
Paul Heil, Owner/Exec. Producer
Shelia Heil, Dir./St. Relations

Hollywood Edge

9525 Highway 175
Kelseyville, CA 95451
(707) 928-4675
Ken Statesman

The Hollywood Edge

7060 Hollywood Blvd., Ste. 711
Hollywood, CA 90028
(213) 466-6723
FAX: (213) 463-3972
Bob Sluys

Hollywood Hotline (tm)

P.O. Box 2510
Sparks, NV 89432
(702) 331-0991
Eliot Stein

The Home Shopping Network, Inc.

P.O. Box 9090
Clearwater, FL 34618-9090
(813) 572-8585
John F. Waters, Dir. Corp. Comm.

The Hook Factory

12732 N.E. Hassalo
Portland, OR 97230
(503) 253-4175
FAX: (503) 252-8315
Bryan O'Neal-Green, President

Hot Mix Radio Network, Inc.

1920 E. 3rd St., Ste. 11
Tempe, AZ 85281
(602) 966-9900
FAX: (602) 921-7199
Andrew Starr, Producer
Dave Rajput, Programmer

House of Music

3100 Airway Avenue
Costa Mesa, CA 92626
(714) 641-8000
FAX: (714) 641-5000
Doug Peck

Humane Society of the U.S.

Animal "Bites"
2100 L Street N.W.
Washington, DC 20037
(800) 237-7242, (202) 452-1100
FAX: (202) 778-6132
Helen Mitternacht

Ron Hummel Productions, Inc.

35 Sugarloaf Terrace
Alamo, CA 94507
(415) 933-3500
FAX: (415) 933-3502
Ron Hummel, President

The Image Generators

P.O. Box 742
Olney, MD 20830
(301) 924-5700
FAX: (301) 570-8916
Mike Weiner, President



The Imagination Stations Network

One S.E. Third Avenue, Ste. 1450
Miami, FL 33131
(305) 530-1322
FAX: (305) 530-9417
Matthew Leibowitz,
Chairman of the Board
Norman Wain, President
Robert C. Weiss, Sec/Tres
Peter Yarrow, Creative VP
Dr. Katherine L. Henslee, VP/PD
Debra K. Leibowitz, VP/Adv. & PR
Robert Bruton, VP/Affil. Rel.

In All Seriousness Comedy Service

Box 6366
Erie, PA 16512
(814) 459-3268
Jim Gandolfo, President

In-Fisherman Radio

651 Edgewood Drive
Brainerd, MN 56401
(218) 829-1648
FAX: (218) 829-3091
Jim O'Rourke

The Inner Ear Report U.S.A.

119½ E. Wayne St.
Butler, PA 16001
(412) 282-0799
Brian Bolger, Editor

Innerview, Inc.

Contemporary Timeline
8913 W. Olympic Blvd., Ste. 201
Beverly Hills, CA 90211
(213) 652-8710
Jack Morris

IntelliNet

4100 Goodlette Road, Ste. 200
Naples, FL 33940
(813) 434-5888
FAX: (813) 434-8429
Timothy Geis, Exec. VP

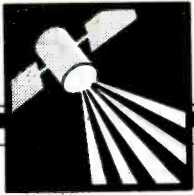

PROGRAM SUPPLIERS & NETWORKS

The International Lutheran Laymen's League

2185 Hampton Ave.
St. Louis, MO 63139
(800) 752-9636

FAX: (314) 647-6923

Vi Knickrehm, Account Exec.
Mark Eischer, Producer

Interstate Radio Network, Inc.

435 N. Michigan Avenue
Chicago, IL 60611
(312) 222-4784

FAX: (312) 222-4876

John Cowan
Nancy Torres

The Interview Factory

P.O. Box 615
Van Nuys, CA 91408
(818) 988-2045

Howard & Sandy Benjamin, Co-Owners

'Jackie The Joke Man'

Off Hour Rockers
P.O. Box 62
East Norwich, NY 11732
(516) 628-1490
FAX: (516) 628-3963

Nancy Sirianni



Jameson Broadcast

1700 Connecticut Ave. N.W.
Washington, DC 20009
(202) 328-3283

FAX: (202) 332-6810

Jamie G. Jameson, President

Trulee C. Burns,

VP, Station Relations

Jeannie Mantell,

Dir., Station Relations

Jazz Spectrum

16651 Armsby Lane
Morgan Hill, CA 95037
(408) 779-8697

Cliff Smith

Julio Productions

P.O. Box 70866
Las Vegas, NV 89170
(702) 361-4498

FAX: (702) 795-3388

Jose Pino, President

Julio's Original Comedy Service

9100 9th Street North, Ste. 101
St. Petersburg, FL 33702
(813) 576-2071

Dan Stevens, President

Julio's On The Air

5600 Spring Mtn. Road, Ste. 105
Las Vegas, NV 89102
(800) 543-3403, (702) 364-5818

Eddie Pinto

Kaleidophonic Jazz

3805 H St.
Eureka, CA 95501
(707) 443-9836

FAX: (707) 443-9853

Alan Olmstead, President

Kaleidophonics

New Age Format Service
3805 H Street
Eureka, CA 95501

(707) 443-9836

FAX: (707) 443-9853

Alan Olmstead, President

John Kane, Psychic

181 N. Mill St., Ste. 9B
Lexington, KY 40507
(606) 259-1933

Kenetics Radio Entertainment

96 Prospect Place
Brooklyn, NY 11217
(718) 857-6389, (718) 859-6123

FAX: (212) 334-9360

Ken Levy

Don Kirshner Communications

P.O. Box 332
Verona, NJ 07044
(201) 533-6795
FAX: (212) 787-5102
Beverly Padratzki, VP

Knockers*!

P.O. Box 153
La Grange, IL 60525
(800) 342-7641

FAX: (708) 354-9395

Charles Fuller

Knucklehead News Network

2510 Woodwind
Richmond, TX 77469
(713) 342-9570

Karen Christy

L.A.F. Productions

P.O. Box 10263
Burbank, CA 91510
(818) 848-1497

Lee Allen Faust

Labov & Beyond

1728 Spy Run Avenue
Ft. Wayne, IN 46805
(219) 420-5533

FAX: (219) 422-1443

Barry LaBov



Laugh Trak

11503 Robles Del Rio
Temple Terrace, FL 33617
(800) 827-3301

Paul Hooper

Nita Laca

Fred Bugg

"Zapnews is the answer to a small market owner's prayers."

- John Bulmer

President, Bulmer Communications: WZOO, Ashtabula, Ohio; WHMQ, Findlay, Ohio; WBZR, Logansport, Indiana

Warning: The savings may be habit-forming.

1-800-525-2175

ZAPNEWS®

The news you need. No more. No less.

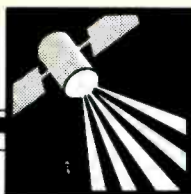

PROGRAM SUPPLIERS & NETWORKS



LBS Radio
875 Third Avenue
New York, NY 10022
(212) 418-3000
FAX: (212) 418-3010
Tom Rudnick, Sr. VP/GM
Jo Prestianni, VP

Andy Lea's Reel Thing
475 Sherwood Drive #305
Sausalito, CA 94965
(415) 331-5270

Andrew Lea, Owner

Little Ricky Rocko Productions
4949 S.W. Macadam
Portland, OR 97201
(503) 226-0100
David Rogoway

L.K. McNALLY & ASSOC.
Climatological Consultants

L.K. McNally Associates
P.O. Box 9715-141
Portland, ME 04104
(207) 767-4321
Altitude LouSM McNally, Meteorologist
Russ Murle, Meteorologist
Paul Head, Meteorologist

Lotto Network, Inc.
P.O. Box 738
Syracuse, NY 13214
(315) 656-9108
Tim Kuhl

Low Noise Productions
10 Ferndale
Fenton, MO 63026
(314) 343-9251
Les Wielgos, Exec. Prod.

Marconi & Cheese Communications
174 Spadina Avenue, Ste. 605
Toronto, Ontario, CN M5T 2C2
(416) 361-3574
FAX: (416) 363-9090
Kat Mullaly, President

McGhan Radio Productions
1920 Hillcrest Road
Los Angeles, CA 90068
(213) 850-7417
FAX: (213) 876-5477
Jim Turnbull, Operations Mgr.
Donna Sekulidis, VP/Production

Media Access, Inc.
Box 652
Lewiston, NY 14092
(416) 845-8368
FAX: (416) 845-2788
Al McKaye, President
Carl Panzarella, U.S. Sales Rep

Media America
11 West 42nd Street, 27th Floor
New York, NY 10036
(212) 302-1100
FAX: (212) 302-6024
Ron Hartenbaum, Chairman
Gary Schonfeld, President

The Mediators
655 Madison Avenue, 14th Floor
New York, NY 10021
(212) 415-8280
FAX: (212) 751-1396
Larry Miller, Managing Director

Melcor Broadcasting Company
380 Lexington Avenue
New York, NY 10168
(212) 972-1030
FAX: (212) 697-8123
George Kalman, President

Metro Traffic Control
2700 Post Oak Blvd., Ste. 1400
Houston, TX 77056
(713) 621-2800
FAX: (713) 622-9071
Monty Pierce

Charles Michelson & Sons
9350 Wilshire Blvd.
Beverly Hills, CA 90212
(213) 278-4546, (800) 648-4546
FAX: (213) 271-3040
Charles Michelson, President
Robert Michelson, VP - East
Steve Michelson, VP - West
Susan Scharf, NY Office, (212) 243-2702

Robert Michelson Inc.
127 W. 26th St.
New York, NY 10001
(212) 243-2702
FAX: (212) 691-5531
Robert Michelson, President
Susan Scharf, VP

MJI Broadcasting Inc.
666 Fifth Ave., 34th Floor
New York, NY 10103
(212) 245-5010
FAX: (212) 586-1090
Josh Feigenbaum, President

MNN Radio Networks, Inc.
45 East Seventh St.
St. Paul, MN 55101
(612) 290-1234
FAX: (612) 290-1260
Thomas Ambrose, VP, Network Op.

Moss Broadcasting Comm, Inc.
4975 Ireland Lane
W. Linn, OR 97068
(503) 656-5005
FAX: (503) 656-5676
John L. Moss, President

M.R.N. Radio
P.O. Box 2888
Daytona Beach, FL 32115
(904) 254-6760
FAX: (904) 254-6716
John McMullin, GM
Allen Bestwick, Asst. GM
Patricia Hensley, Dir. Affil.

Muddy Mitch Productions
4315 Azalea, Ste. 220
Lisle, IL 60532
(708) 971-3890
Muddy Mitch, President

Music Director Programming Service
P.O. Box 51978
Indian Orchard, MA 01151
(413) 783-4626
FAX: (413) 782-8673
Budd Clain, GM

**BLUES
DELUXE[®]**

Music Unlimited Productions
"Blues Deluxe"/Music Unlimited
763 Taft Dr., Ste.G
Arlington, TX 76011
(800) 999-3520, (817) 261-3520
David A. Fusco, President

Musical Starstreams
P.O. Box 2004
Santa Fe, NM 87504
(505) 988-2004
FAX: (505) 988-4727
Frank Forest, Producer/Host

Musicworks, Inc.
P.O. Box 111390
Nashville, TN 37211
(615) 790-1200, (800) 251-9000
FAX: (615) 790-6188
Bill Robinson, President
Gary Havens, Consultant
Jeff Miller, Production Mgr.



Mutual Broadcasting System
1755 S. Jefferson Davis Hwy.
Arlington, VA 22202
(703) 685-2000
FAX: (703) 685-2145
Jack Clements, President
Ron Nessen, VP, News

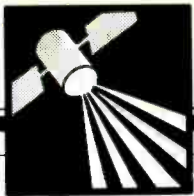

PROGRAM SUPPLIERS & NETWORKS

Narwood Productions Inc.
40 E. 49th St.
New York, NY 10017
(212) 755-3320
Ellen M. Silver, Exec. VP

National Association of Home Builders
(Right at Home)
15th & M Street N.W.
Washington, DC 20005
(202) 822-0310
FAX: (202) 861-2131
Spencer Levine

National Black Network
463 Seventh Avenue
New York, NY 10018
(212) 714-1000
FAX: (212) 714-1563
Sydney L. Small, Chairman

National Farm Report
Tribune Radio Networks
435 N. Michigan Avenue
Chicago, IL 60611
(312) 222-3342
FAX: (312) 222-4876
John Beebe, National Sls. Mgr.

National Wildlife Federation
1400 16th St. NW
Washington, DC 20036
(202) 797-6800
FAX: (202) 797-6646

Phil Cavits, Sr. Dir. Radio & TV
Bill Line, Mgr. Electronic Media
Curtis Croley, Audio Visual Specialist

Natural Sound
P.O. Box 390
Corry, PA 16407
(814) 664-9244
FAX: (814) 664-9244
Wayne Smith, President
Kathy Smith, Manager



NBC Radio Network
1700 Broadway
New York, NY 10019
(212) 237-2500
FAX: (212) 245-6219
William J. Battison, President

Neer Perfect Productions
1133 Broadway, Ste. 515
New York, NY 10010
(212) 463-7980
FAX: (212) 627-8109
Dan Neer, President
DeWitt Nelson, VP

New Century Broadcasting
444 Gulf of Mexico Dr.
Longboat Key, FL 33548
(813) 383-8881
FAX: (813) 383-8119
Patrick Gaffney, President

Newsmaker Interviews
8217 Beverly Blvd.
Los Angeles, CA 90048
(213) 655-2793
FAX: (213) 275-2602
Arthur Levine, President

Non-Stop Productions, Inc.
915 West 100 South
Salt Lake City, UT 84104
(801) 531-0060
Randy Thornton

North American Network
2316 18th Street NW
Washington, DC 20009
(202) 265-3689
FAX: (202) 265-2294
Tom Sweeney, President
Julie Brown, VP/Finance & Operations
Steve Murphy, Dir. Network Sales & Station Services
Kathy Correia, Executive Producer
Lisa Brusio Heavner, Station Services Manager

NTR Network
8121 Georgia Avenue, Ste. 703
Silver Spring, MD 20910
(301) 587-9222
FAX: (301) 587-9267
Bill Trombley, Dir. of Affil. Rel.

O'Connor Creative Services
P.O. Box 5432
Playa del Rey, CA 90296
(213) 827-2527, (800) 544-6044
FAX: (213) 301-3363
Harry O'Connor, President

Olympia Broadcasting Networks
22 North Euclid
St. Louis, MO 63108
(314) 361-2000
FAX: (314) 361-2393
Stephen Bunyard, President
Jay Goldman, VP

On The Radio Broadcasting
3250 Ocean Park Blvd. S-206
Santa Monica, CA 90405
(213) 392-9600
FAX: (213) 472-1770
Jeff Leve, President

Ontrack Communications
Producers of: Willy's Comedy Shack
174 Spadina Ave., Ste. 605
Toronto, Ontario, CN M5V 2C2
(416) 363-0997
FAX: (416) 363-9090
Tim McLarty, Producer/Owner

Orange Productions
(Sounds of Sinatra)
105 Forrest Avenue
Narberth, PA 19072
(215) 667-8620
FAX: (215) 667-8939
Jon Harmelin, VP/GM
Sid Mark, President

Parkway/Muse, Inc.
1090 Taft Street
Rockville, MD 20850
(301) 294-0790, (800) 247-6040
Carol Pettibone, Station Relations

Byron Paul Voices
(The Daily Briefs Almanac)
P.O. Box 1016
Santa Monica, CA 90406
(213) 395-2736
FAX: (213) 451-5030

Peoples Network, Inc.
For The People
P.O. Box 101
Cedar Key, FL 32625
(904) 543-5648
FAX: (904) 543-5833
Chuck Harder

Phantastic Phunnies
Topical Comedy One-Liners
1450 Loop Rd.
Kent, OH 44240
(216) 673-5095
John Fultz

PIA Radio Sports
680 N. Lakeshore Drive, Ste. 880
Chicago, IL 60611
(312) 943-8888
FAX: (312) 943-5464
Brad Saul, President
Tim Rappe, VP

Poolside Productions
1606 Snowcrest Trail
Durham, NC 27707
(919) 490-5555
FAX: (919) 682-3208
Eric Bohlen

Premiere Radio Networks
6255 Sunset Blvd., Penthouse
Hollywood, CA 90028
(213) 467-2346
FAX: (213) 467-9540
Steve Lehman, President
Tim Kelly, Exec. VP
Kraig T. Kitchin, VP/Sales
Ed Mann, VP/Affiliate Relations

Prime Cuts Comedy Service
2899 Agoura Rd., Ste. 390
Westlake Village, CA 91361
(805) 388-2026
Mark Wheeler

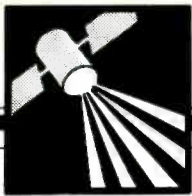

PROGRAM SUPPLIERS & NETWORKS

Pro Audio Makers
1999 Temple, Unit B.
P.O. Box 4087
Signal Hill, CA 90804
(213) 597-8344
FAX: (213) 597-8344
Frank Ellsworth

Professional Media, Inc.
The Image Makers
941 'O' St., Ste. 202
Lincoln, NE 68508
(800) 869-0370
FAX: (402) 435-3583
Jim Williamson, President
Harley Lampman, Sales Mgr.
Chris Abercrombie, Mktg. Consultant
Don Weir, Mktg. Consultant
Annette Wood Heaton, Sr. Acct. Exec.

Professional Radio Networks
197 W. 12th Avenue
Eugene, OR 97401
(503) 687-2068, (800) 882-3883
FAX: (503) 686-0248
Stan Garrett, President
Jeff Powell, Mktg. Dir.

Program Distributors
P.O. Drawer 1737
Jonesboro, AR 72403
(501) 972-5884
Wayman Hatman

ProMedia
170 Ludlow Ave
Northvale, NJ 07647
(201) 768-7900, (800) 782-0700
FAX: (201) 784-0077
Cindy Grogan, VP/Mktg. & Sales

PUNCHLINERS
2903 Sandhill Circle
Midland, TX 79705-2521
(915) 697-4939
Michael L. Schuff

Radio & Television Commission
6350 W. Freeway
Ft. Worth, TX 76150
(800) 433-5757
Lisa Young

RADIO AMEX
WE EXTEND YOUR REACH

Radio AMEX/AMEX Business Talk
86 Trinity Place
New York, NY 10006
(212) 306-1637
Tom Mariam, Manager, Radio AMEX

Radio Cinema
11300 4th St. North, Ste. 140
St. Petersburg, FL 33716
(813) 576-4594, (813) 576-1807
FAX: (813) 578-1348
Marc Rose, President

Radio Direct
11650 Riverside St. #5
North Hollywood, CA 91602
(818) 760-6884
FAX: (818) 760-2084
Steve Syatt, President

Radio Express
3575 Cahuenga Blvd. W., Ste. 390
Los Angeles, CA 90068
(213) 850-1003
FAX: (213) 874-7753
Tom Rounds, President

Radio Links
6333 Gayton Place
Malibu, CA 90265
(213) 457-5358
Lori Lerner, President

Radio New England, Inc.
75 Gardner Street
Hingham, MA 02043
(617) 749-1304
FAX: (617) 749-0852
Barry P. Lunderville, Executive Producer

Radio Program Services
3407 W. Olive, Ste. 108
Burbank, CA 91505
(818) 567-6335
FAX: (818) 577-0077
Terry Hall
Charles R. Vnasdale, Jr.

Radio Programming & Management, Inc.
4198 Orchard Lake Road
Orchard Lake, MI 48323
(313) 681-2660, (800) 521-2537
FAX: (313) 681-3936
Tom Krikorian, President

Radio Shorts, Ltd.
P.O. Box 4234
Arcata, CA 95521
(707) 822-2665
Paul Ennis



Radio Today Entertainment
1776 Broadway, 4th Floor
New York, NY 10019
(212) 581-3962
FAX: (212) 459-9343
Barbara Weinhaus,
VP/Affiliate Relations

Radio Ventures
7 E. Cherry Street
Floral Park, NY 11001
(516) 358-2250
FAX: (516) 354-0972
Don Eberle, President

Radio Weather Network
8312 Florida Street, Ste. 207
Baton Rouge, LA 70806
(800) 726-8484, (504) 927-9343
Tony Doherty

Radio-TV Interview Report Magazine
P.O. Box 1206
Lansdowne, PA 19050
(215) 259-1070
FAX: (215) 284-3704
Stephen Hall

Radiocraft, Inc.
P.O. Box U
Southborough, MA 01745
(508) 485-3500
FAX: (508) 460-0584
Andy McLean, Production Manager

radioWAVE
1040 Greenwich St.
San Francisco, CA 94133
(415) 771-5886
Maureen McGinley, Exec. Producer

Rainmaker Inc.
50 Music Square W., Ste. 806
Nashville, TN 37203
(615) 320-7267
FAX: (904) 265-4827
Stan Strickland
Mark Roeder, Agent

John M. Reans Radio Production & Programs
3301 Third Street
Moline, IL 61265
(309) 797-2510, (800) 545-9324
FAX: (309) 797-2538
John Reans, Executive Producer

Thom Reinstein Productions
Portraits in Sound
1024 J. St., Ste. 314
Modesto, CA 95354
(209) 578-6747
FAX: (209) 578-0645
Thom Reinstein

Rex
329 Riverside Avenue, Ste. 200
Westport, CT 06880
(203) 222-5858
FAX: (203) 222-5864
Jeff Craig, President
Margie FitzMaurice, VP

RPMC, Inc.
17514 Ventura Blvd., Ste 202
Encino, CA 91316
(818) 501-7762
FAX: (818) 501-8848
Robert Olshever, Exec. Producer
Murray Schwartz, Exec. Producer

Sacred Heart Program, Inc.
3900 Westminster Place
St. Louis, MO 63108
(800) 747-7692
FAX: (314) 533-0335
Don Merl, Radio Marketing Manager

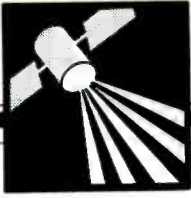

PROGRAM SUPPLIERS & NETWORKS

Salsbury/Ziglar Marketing Associates
 (Children's Radio Programs)
 81 Church St.
 Lenox, MA 01240
 (413) 637-2631
 FAX: (413) 637-3441
Judy Salsbury

Satellite Music Network
 12655 N. Central Expressway, Ste. 600
 Dallas, TX 75243
 (800) 527-4892, (214) 991-9200
 FAX: (214) 991-1071
Charlie Strickland, VP, Affiliate Sales

SEGU Entertainment
 612 Canvasback Drive
 Suisun City, CA 94585
 (707) 425-8137
Roger Dorfman, Owner

The Senate Today Newsfeed
 405 Hart Senate Office Bldg.
 Washington, DC 20510
 (800) 736-1001, (800) 736-2255
Lisa Gagnon
Micah Johnson

Shadow Traffic Network
 555 City Avenue
 Bala Cynwyd, PA 19004
 (215) 664-1200
 FAX: (215) 668-9868
Marc A. Goldstein, VP

Shaw-Spelling Associates
 525 Broadway, Ste. 240
 Santa Monica, CA 90401
 (213) 458-2011
 FAX: (213) 394-8852
David Shaw, Partner
Dan Spelling, Partner

Sheen Radio Network
 1515 North Federal Highway
 Boca Raton, FL 33432
 (407) 392-1776, (800) 225-5803
 FAX: (407) 392-7573
Stuart Sweet



Sheridan Broadcasting Network
 1 Times Square Plaza, 18th Floor
 New York, NY 10036
 (212) 575-0099
 FAX: (212) 302-5161
E. J. "Jay" Williams, Jr., President
Chuck Woodson, Dir.
of Entertainment Prgmg.



Sheridan Broadcasting Network Sports
 1 Times Square Plaza, 18th Floor
 New York, NY 10036
 (212) 575-0099
 FAX: (212) 302-5161
E.J. "Jay" Williams, President
Chuck Woodson, Dir.
of Entertainment Prgmg.

Sheridan Broadcasting Networks
 411 7th Avenue
 Pittsburgh, PA 15219
 (412) 456-3038
 FAX: (412) 456-4040
Thad Hill, VP/Station Operations

SI Communications
 4001 W. Magnolia Blvd.
 Burbank, CA 91515
 (818) 841-9350
 FAX: (818) 841-9541
Alisa Adona

Sixty-Second LP Inc.
 329 Riverside Avenue, Ste. 200
 Westport, CT 06880
 (203) 222-5858
 FAX: (203) 222-5864
Jeff Craig, President
Margie FitzMaurice, VP

Sixty-Second Preview
 329 Riverside Avenue, Ste. 200
 Westport, CT 06880
 (203) 222-5859
 FAX: (203) 222-5864
Jeff Craig, President
Margie FitzMaurice, VP



SJS Entertainment Corp.
 800 Second Avenue, 9th Floor
 New York, NY 10017
 (212) 370-9460
 FAX: (212) 983-1186
Steven A. Saslow, President
June E. Brody, VP

Skywatch Weather Center
 347 Prestley Rd.
 Bridgeville, PA 15017
 (800) SKYWATCH
 FAX: (412) 221-3160
Richard J. Mancini, President
Stanley Bostjancic, Treasurer
Stanley J. Penkala, VP

Denny Somach Productions
 812 W. Darby Rd.
 Havertown, PA 19083
 (215) 446-7100
 FAX: (215) 446-7721
Denny Somach, President

Soundscapes
 1980 Cliff Drive, Ste. 227
 Santa Barbara, CA 93109
 (805) 965-3581
 FAX: (805) 965-7888
Paul Hunter



The Source
 9540 Washington Blvd.
 Culver City, CA 90232
 (213) 840-4244
 FAX: (213) 204-4375
Thom Ferro, Exec. VP/GM

SP Productions/Techsonics on CD
 709 Shadowfield Court
 Chesapeake, VA 23320
 (804) 547-4000
 FAX: (804) 436-5928
Steve Peppos, President

Sportcom Associates
 Motor Sports Radio
 1285 Zevan Road
 Johnson City, NY 13790-9715
 (607) 770-9165, (800) 462-5677
 FAX: (607) 722-8093
Paul Kaminski, CEO

Sports Byline USA
 300 Broadway, Ste. 8
 San Francisco, CA 94133
 (415) 434-8300
 FAX: (415) 391-2569
Charles Coane

SportsTicker
 Harborside Financial Center
 600 Plaza 2
 Jersey City, NJ 07311
 (201) 309-1200
 FAX: (201) 860-9742
Gerry Lavin, Dir. Mktg. Svcs.

Star Communications
 P.O. Box 644
 33 Maverick Square
 Boston, MA 02128
 (617) 569-7467
 FAX: (617) 561-1379
Tom Star



PROGRAM SUPPLIERS & NETWORKS

StarDate

University of Texas
McDonald Observatory
Austin, TX 78712
(512) 471-5285
Rita Pirone Noak, Mktg. Mgr.

Starmagic Radio

755 River Road
Teaneck, NJ 07666
(201) 836-5999
Michael Jordan

Starstream Communications Group, Inc.

9800 Richmond, Ste. 300
Houston, TX 77042
(713) 781-0781
FAX: (713) 781-4721

Gary R. Firth, President

Arthur L. Kriemelman, Exec. VP
Gene Tognacci, VP, Broadcast Services
Mary Clunis, VP, Affiliate Relations

Kris Stevens Enterprises

14241 Ventura Blvd., Ste. 204
Sherman Oaks, CA 91423
(818) 981-8255
FAX: (818) 990-4350

Kris Erik Stevens, President
Francesca Juarez, Marketing



STRZ Entertainment Network

1 Times Square Plaza, 18th Floor
New York, NY 10036
(212) 575-0099
FAX: (212) 302-5161
E.J. "Jay" Williams, President
Chuck Woodson, Dir.
of Entertainment Prmg.

Dick Summer Communications

Box 616
Medford, NY 11763
(516) 654-0747
FAX: (516) 654-0911
Dick Summer

Sun Radio Network, Inc.

2857 Executive Drive, Ste. 100
Clearwater, FL 34622
(813) 572-9209
FAX: (813) 572-4735

Thomas R. Holter, General Manager
Bill Muncey, Chief Engineer
Valerie A. Lowe, Dir. Affiliate Relations

Sunday Night Productions

213 Upper Terrace
San Francisco, CA 94117
(415) 566-3051
FAX: (415) 398-7539
Renn Vara

Superadio Ltd. Partnership

Programming Production Center
Box U
Southboro, MA 01745
(508) 485-3500
FAX: (508) 460-0584
Andy McLean

Superadio Network

Mgmt. & Affiliate Rel.
11 West 42nd St., 27th Floor
New York, NY 10036
(212) 302-1100
FAX: (212) 302-6024
Tom Shovan, VP/GM

Syndicom

P.O. Box 12837
San Luis Obispo, CA 93406
(805) 543-9214
FAX: (805) 543-9243
Michael Hesser, President

The Systemation Corporation

337 North Water Street
Decatur, IL 62523
(217) 429-9595
FAX: (217) 423-9764
Steve Bellinger, President
Maureen Bellinger, Exec. Asst.
Robert Wille, Mgr.



Talknet

1700 Broadway
New York, NY 10019
(212) 237-2660
FAX: (212) 245-2250
Bill Lally, Director of Programming

TD Productions

8500 Allan Road Dr.
Allan Park, MI 48121
(313) 381-0590
Renee Greenwood

Tele-Joke

4555 N. Pershing Avenue, Ste. 33-376
Stockton, CA 95207
(209) 476-1511
Alan Ray

TelePrograms, Inc.

8500 Melrose Avenue, Ste. 213
Los Angeles, CA 90069
(213) 854-4475
FAX: (213) 854-5979
Jim Hampton, President
Robert Nieto, GM

The WET Forecast

Weather Environmental Tracking
P.O. Box 31
Oreland, PA 19075
(800) 448-3675
Dean Kristiniak

Time for Talk

8405 O'Rion Avenue, Ste. 113
Sepulveda, CA 91343
(818) 892-9313
Jim Park



The Nashville Network Radio

2644 McGavock Pike
Nashville, TN 37214
(615) 871-6725
FAX: (615) 871-6778
Jeff Lyman, Network Coordinator
Tom Hawley, (203) 965-6424

Topical Punch

Topical Humor Faxed Daily
365 Beechwood Drive
Noblesville, IN 46060
(317) 359-0288
Nancy Montgomery
Randy Montgomery

Transmedia

350 Pacific
San Francisco, CA 94111
(415) 956-3118
FAX: (415) 956-2595
Dave Adams, President

Tribune Radio Networks

435 North Michigan Avenue
Chicago, IL 60611
(312) 222-3342
FAX: (312) 222-4876
Allison R. Clark

Trivia Mystery Voices

Garlin Sound Enterprises
7021 Hatillo Ave.
Canoga Park, CA 91306
(818) 347-3902
Norm Pringle

Morrie Trumble & Associates, Inc.

139 Fulton St., Ste. 917
New York, NY 10038
(212) 693-2633
FAX: (212) 571-1422
Morrie Trumble, President

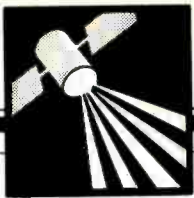

PROGRAM SUPPLIERS & NETWORKS

27th Dimension Inc.
P.O. Box 1149
Okeechobee, FL 34973-1149
(800) 634-0091
FAX: (813) 763-0410
Rex Bell, GM

Unidyne Communications
2250 Columbia Street, Ste. 100
San Diego, CA 92101
(619) 239-8911
FAX: (619) 239-4714
Bill Alfredo, President/CEO

UNISTAR

Unistar Radio Networks
1440 Broadway, 5th Floor
New York, NY 10018
(212) 575-6100, (800) 654-3904
FAX: (212) 575-4548
Nick Verbitsky, Co-Chairman/CEO
C.T. Robinson, Co-Chairman/CEO
West Coast Office,
(719) 576-2620

Unistar Radio Programming
6430 Sunset Blvd., Ste. 401
Los Angeles, CA 90028
(213) 460-6383
FAX: (213) 460-6341

U.P.I. Radio Network
United Press International
1400 Eye St. NW
Washington, DC 20005
(800) 777-5336
FAX: (202) 842-3625
Jon Wilkes, VP/GM
David Oziel, News Director
JoAnn Woods, Operations Manager
Linda Stern, Director Affil. Rel.

United Syndications Radio Network
106 West 11th Street, Ste. 1630
Kansas City, MO 64105
(816) 461-5505
FAX: (816) 421-5440
Miles McMillin, President

U.S. Weather Service
8515 Arjons Drive, Ste. D
San Diego, CA 92126
(619) 271-9230
FAX: (619) 549-0415
Tim Root, Chief Meteorologist
Roxanne London, Staff Meteorologist

USA Radio Network
2290 Springlake
Dallas, TX 75234
(214) 484-3900, (800) 829-8111
FAX: (214) 243-3489
Marlin Maddoux, President

USA TODAY Radio Data Service
1000 Wilson Blvd., 22nd Floor
Arlington, VA 22229
(800) 222-0990
FAX: (703) 528-8481
Janet Newell, Sales & Marketing Mgr.

USA TODAY Spanish Radio Noticias
1000 Wilson Blvd., 22nd Floor
Arlington, VA 22229
(800) 222-0990
FAX: (703) 528-8481
Janet Newell, Sales & Marketing Mgr.

VanWinkle Syndications
P.O. Box 427
Portland, OR 97207
(503) 591-1482
Mick VanWinkle

The Very Best Videos
329 Riverside Avenue, Ste. 200
Westport, CT 06880
(203) 222-5860
FAX: (203) 222-5864
Jeff Craig, President
Margie FitzMaurice, VP

Video Viewer
329 Riverside Avenue, Ste. 200
Westport, CT 06880
(203) 222-5860
FAX: (203) 222-5864
Jeff Craig, President
Margie FitzMaurice, VP

Don Vogel
115 Roslyn Dr.
Concord, CA 94518
(415) 827-2382
Don Vogel

W.A.C.O. Morning Sidekick
1295 S. Santa Fe
Denver, CO 80223
(303) 733-5850
FAX: (303) 733-3801
Keith Hughes, Principal

Wall Street Journal Radio Network
200 Liberty St.
New York, NY 10281
(212) 416-2381
Robert B. Rush, Dir., Broadcast Services

Jim Warren Entertainment
7135 Hollywood Blvd., Ste. 807
Hollywood, CA 90046
(213) 850-1500
FAX: (213) 851-8388
Jim Warren

Ken Webb Enterprises, Inc.
P.O. Box 548
Wheatley Heights, NY 11798
(516) 491-5368
FAX: (516) 491-1354
Ken Webb, President

Western Front Broadcasting
4807 Van Noord Avenue, Ste. 11
Sherman Oaks, CA 91423
(818) 905-3326
Julio Flores, President



Westwood One Radio Networks
9540 Washington Blvd.
Culver City, CA 90232
(213) 840-4000
FAX: (213) 204-4375
Thom Ferro, Exec. VP/GM

WFMT Fine Arts Network
303 E. Wacker Drive
Chicago, IL 60601
(312) 565-5000
FAX: (312) 565-5169
Al Antlitz, GM
David Levine, Dir. of Beethoven
Satellite Ntwk.

Gary Whiteaker Corp.
P.O. Box 307
Belleville, IL 62222
(618) 233-0005, (800) 851-5406
FAX: (618) 233-1832
Gary Whiteaker, Chairman
Joann Moore-Pluff, President

World Beat and Reggae
1463 Sacramento Street, Ste. 1A
San Francisco, CA 94109
(415) 474-7773
Doug Wendt, President

World Space Report
P.O. Box 3366
Stamford, CT 06905
(203) 329-1992, (800) 622-1992
Joe Piasek, Executive Producer



Zapnews
P.O. Box 387
Oakton, VA 22124
(800) 934-2098
FAX: (800) 562-1305
Jim Hood, President

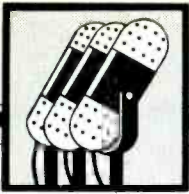

RADIO GROUP OWNERS

Ackerly Communications

800 5th Avenue, Ste. 3770
Seattle, WA 98104
(206) 624-2888

Barry Ackerly, Chairman

Donald Carter, President

Seattle, WA
Portland, OR
Boston, MA
Ft. Lauderdale, FL

KJR & KLTX
KSGO & KGON
WBOS
WAXY

Adams Communications

2502 N. Rocky Point Drive, Ste. 670
Tampa, FL 33607
(813) 289-4434

FAX: (813) 289-4436

Matt Mills, President, Radio Div.

St Louis, MO
Grand Rapids, MI
Phoenix, AZ
San Antonio, TX
Seattle, WA
Denver, CO
San Diego, CA

WCEO & KEZK
WLAV-AM & FM
KOOL-AM & FM
KISS-AM & FM
KZOK-AM & FM
KHIH
KCBQ-AM & FM

Albimar Communications

4001 Nebraska Avenue NW
Washington, DC 20016
(202) 686-9300

FAX: (202) 686-2029

Bertram M. Lee, Chairman

Skip Finley, President

Washington, DC

WKYS

All Pro Broadcasting, Inc.

161 N. LaBrea Avenue
Inglewood, CA 90301
(213) 330-3100

FAX: (213) 412-7803

Willie Davis, President

Los Angeles, CA
Denver, CO
Milwaukee, WI

KACE
KDHT & KMVP
WLUM & WMVP

Allegheny Mountain Network

P.O. Box 204
State College, PA 16804
(814) 238-0792

FAX: (814) 684-1220

Cary Simpson, President

Johnstown, PA
Bellefonte, PA
Coudersport, PA
St. Mary's-Ridgway
Tyrone-State College
Wellsboro, PA
Smethport-Bradford

WIYQ
WBLF
WFRM-AM & FM
WKBI-AM & FM
WTRN & WGMR
WNBT-AM & FM
WQRM

American Media, Inc.

1700 Montgomery, Ste. 324
San Francisco, CA 94111
(415) 397-1000, (516) 475-5200

FAX: (415) 397-1723, (516) 475-5211

Art Kern, Chairman

Alan Beck, President

Long Island, NY
Cincinnati, OH
Orlando, FL
Tucson, AZ
Riverside-San Bern., CA

WALK-AM & FM
WUBE-AM & FM
WOCL
KCEE & KWFM
KMEN & KGGI

Anchor Media

11300 Fourth St. N., Ste. 349
St. Petersburg, FL 33716
(813) 577-1600

FAX: (813) 576-3851

Alan Henry, President

Dallas, TX
Albuquerque, NM
Las Vegas, NV

KKWM-AM & FM
KZSS & KZRR
KORK & KYRK

Anderson Stations

6535 W. Jewell Avenue
Denver, CO 80226
(303) 922-5511

George Anderson, President

Denver, CO
Newton, KS
Scott City, KS
Columbus, NE

KRKS
KJRG & KOEZ
KFLA & KSKL
KJSK & KLIR

Apollo Radio, Ltd.

350 Park Avenue, 10th Floor
New York, NY 10022
(212) 750-4530

FAX: (212) 750-4531

William L. Stakelin, President/CEO

Spokane, WA
Kansas City, MO
Salt Lake City, UT
Charleston, SC

KEZE & KJRB
KLSI
KKAT
WEZL

Arrow Communications

3246 Banks Mill Road
Aiken, SC 29801
(803) 641-2345

FAX: (803) 641-1001

Paul H. Rothfuss, President

Harley Drew, VP/Programming

Augusta, GA
Tuscaloosa, AL
Wapakoneta-Lima, OH
Ft. Smith, AR
Davenport, IA
Utica-Rome, NY
Olean, NY

WZNY
WRLX & WFFX
WZOO
KZBB
KMJC
WFRG-AM & FM
WHDL & WPIG

Astor Broadcast Group

1623 Fifth Avenue, Building D
San Rafael, CA 94901
(415) 456-1510

FAX: (415) 456-7261

N. Arthur Astor, President

San Rafael, CA
Orange, CA
Escondido, CA

KTID-AM & FM
KIKF
KSPA & KOW

Atlantic Ventures Corporation

40 Beach Street, Suite 200
Manchester, MA 01944
(508) 526-8132

FAX: (508) 526-8106

Steven B. Dodge, President/CEO

Joseph L. Winn, Exec. VP

Rochester, NY
Boston, MA
Syracuse, NY

WRMM-AM & FM
WRKO & WROR
WAQX

Bahakel Communications

P.O. Box 32488
Charlotte, NC 28232
(704) 372-4434

FAX: (704) 335-9904

Cy N. Bahakel, President

Reggie Jordan, VP/Radio

Chattanooga, TN
Charleston, SC
Colorado Springs, CO
Lynchburg, VA
Waterloo, IA
Bowling Green, KY
Greenwood, MS
Kingsport, TN
Greensboro, NC

WDDO-AM & FM
WXLY
KILO
WWOD & WKZZ
KXEL & KOKZ
WLBJ & WCBZ
WABG
WKIN & WZXY
WPET & WKSI

Barnstable Broadcasting, Inc.

125 Technology Dr.
P.O. Box 9042
Waltham, MA 02254-9042
(617) 647-0608

FAX: (617) 647-2621

David S. Gingold, President, COO

Albert J. Kaneb, Group Owner, CEO

Craig S. Wilbraham, VP/Sales

James L. Paglia, VP/Finance

Memphis, TN
Mt. Washington, NH
Akron, OH
Hempstead, NY
Harrisburg, PA
Albany, NY

WGKX
WHOM
WSLR & WKDD
WHLI & WKJY
WWKL
WGNA-AM & FM

Beach-Schmidt Group

2300 Hall
P.O. Box 817
Hays, KS 67601
(913) 625-2578

FAX: (913) 625-3632

Bob Schmidt, Exec. VP

Gary Shorman, VP/Radio

Alliance, NE
Goodland, KS
Hays, KS
Great Bend, KS
North Platte, NE
Plainview, TX
St. Joseph, MO
Hutchinson, KS

KCOW & KAAQ
KLOE & KKCI
KAYS & KHAZ
KHOK
KOOQ & KELN
KVOP & KATX
KFEQ
KWBW & KHUT

Beacon Broadcasting Corporation

475 South Avenue
P.O. Box 511
Beacon, NY 12508
(914) 831-8000

FAX: (914) 838-2109

Robert E. Lessner, Chairman/CEO

Alford H. Lessner, President

Robert A. Outer, Exec. VP

Beacon-Newburgh, NY
Poughkeepsie, NY
Endicott-Binghamton
Portland, ME

WBNR
WSPK
WENE & WMRV
WTHT

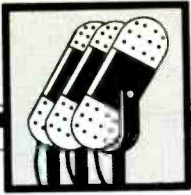

RADIO GROUP OWNERS

Beasley Broadcast Group

P.O. Box 2097
3033 Riviera Dr. Suite 200
Naples, FL 33940
(813) 263-5000
FAX: (813) 434-8808, (818) 263-8191

George Beasley, President

Philadelphia, PA	WXTU & WTEL
Orlando, FL	WJHM
Mobile, AL	WBLX-AM & FM
Los Angeles, CA	KRTH
Greensboro, NC	WJMH
Conway, SC	WBIG
Charlotte, NC	WCKZ
Fayetteville, NC	WFAI & WKML
Reidsville, NC	WJMH
New Orleans, LA	KQLD
Miami, FL	WPOW
Ft. Myers, FL	WZRZ & WRXK
Aurora, IL	WYSY-AM & FM
Little Rock, AK	KAAY

Beck-Ross Communications, Inc.

100 Merrick Road
P.O. Box 256
Rockville Centre, NY 11570
(516) 764-8999, (718) 343-1234
FAX: (516) 764-7759

Martin F. Beck, Chairman/CEO

James E. Champlin, President/COO

Long Island, NY	WBLI
Hartford, CT	WHCN
Providence, RI	WSNE

Bloomington Broadcasting Corp.

236 Greenwood Avenue
Bloomington, IL 61704
(309) 829-1221
FAX: (309) 827-8071

Timothy R. Ives, President

Columbia, SC	WTCB
Grand Rapids, MI	WKLQ
Chattanooga, TN	WGOW & WSKZ
Johnson City-Kinsport	WJCW & WQUT
Bristol	
Bloomington-Normal	WJBC & WBNQ

Bonneville International Corporation

P.O. Box 1160
Salt Lake City, UT 84110-1160
(801) 575-7500
FAX: (801) 575-7548

Rodney H. Brady, President/CEO

New York, NY	WNSR
Los Angeles, CA	KBIG
Chicago, IL	WTMX
San Francisco, CA	KOIT-AM & FM
Dallas, TX	KAAM & KZPS
Seattle, WA	KIRO & KSEA
Kansas City, MO	KMBZ & KMBR
Salt Lake City, UT	KSL

Booth American

333 W. Fort Street
Detroit, MI 48226
(313) 965-3360
FAX: (313) 965-1160

John L. Booth, II, President

Detroit, MI	WJLB
Cleveland, OH	WWWE & WLTF
Cincinnati, OH	WSAI & WWNK
Toledo, OH	WTOD & WKKO
Saginaw, MI	WSGW & WIOG
South Bend, IN	WZZP
Indianapolis, IN	WZPL

Brill Media Co., Inc.

420 N.W. 5th St., Ste. 3B
P.O. Box 3353
Evansville, IN 47732
(812) 423-6200

Alan Brill, President

Alan Beck, VP	
Duluth, MN	WEBC & WAVC
Fargo-Moorehead ND-MN	KQWB-AM & FM
Lancaster, PA	WIOV
Jefferson City, MO	KLIK & KTXV
Windsor, CO	KUAD
Reading, PA	WAGO

Bristol Broadcasting Co., Inc.

P.O. Box 1389
Bristol, VA 24203
(703) 669-8112
FAX: (703) 669-0541

W.L. Nininger, President

Charleston, WV	WQBE-AM & FM
Bristol, VA	WFHG & WXBQ
Henderson, KY	WKDQ
Paducah, KY	WKYX & WKYQ

Broadcast Properties

P.O. Box 2827
Grand Junction, CO 81502
(303) 241-8126

Barry Turner, President

Boise, ID	KIYS
Panama City, FL	WPFM

Broadcasting Partners, Inc.

150 West 55th St.
New York, NY 10019
(212) 581-3210
FAX: (212) 245-9271

Lee Simonson, Ex. VP & COO

Barry Mayo, President

Detroit, MI	WKQI
Dallas, TX	KSKY
Chicago-Oak Park, IL	WVAZ
Charlotte, NC	WGIV & WPEG

Broadco of Texas, Inc.

1421 Great Plains Blvd., Ste. C
Lawton, OK 73506-1953
(405) 536-9530
FAX: (405) 536-FAXX

Chuck Morgan, President

Lawton, OK	KMGZ
------------	------

Brown Broadcasting Company

9230 Wilshire Blvd.
Beverly Hills, CA 90212
(213) 274-8411

Willet H. Brown, Chairman

Michael J. Brown, Partner

Phil Melrose, Director of Operations

Sacramento, CA	KXOA-AM & FM
Seattle, WA	KNUA
Fresno, CA	KYNO & KJFX
San Francisco, CA	KKSF
San Diego, CA	KPOP & KGB

Buckley Broadcasting

166 W. Putnam Ave.
Greenwich, CT 06830
(203) 661-4307

FAX: (203) 622-7341

Richard Buckley, Jr., President

San Fernando (L.A.)	KGIL & KMGX
San Francisco, CA	KKHI-AM & FM
Hartford, CT	WDRC-AM & FM
Syracuse, NY	WSEN-AM & FM
Modesto-Merced, CA	KUBB
Monterey-Salinas, CA	KWAV
Portland, ME	WYNZ-AM & FM
Bakersfield	KPMC & KLLY
Fresno, CA	KSEQ
New York, NY	WOR

Capital Cities/ABC, Inc.

77 West 66th Street, 21st Floor
New York, NY 10023
(212) 456-6079
FAX: (212) 456-6089

James Arcara, Radio President

New York, NY	WABC & WPLJ
Los Angeles, CA	KABC & KLOS
Chicago, IL	WLS & WYTZ
San Francisco, CA	KGO
Washington, DC	WMAL & WRQX
Detroit, MI	WJR & WHYT
Atlanta, GA	WKHX-AM & FM
Providence, RI	WPRO-AM & FM
Minneapolis, MN	KQRS-AM & FM
Denver, CO	KRXY-AM & FM
Dallas, TX	WBAP & KSCT

Capitol Broadcasting Co.

711 Hillsborough
Raleigh, NC 27605
(919) 890-6000
FAX: (919) 821-8554

Jim Goodman, President

Jon Coleman, VP

Richmond, VA	WRNL & WRXL
Raleigh, NC	WRAL
Orlando-Cocoa Beach	WSTF
Baltimore, MD	WWMX

Capitol Broadcasting Corp.

917 Western America Circle, Ste. 500
Mobile, AL 36609
(205) 343-1000
FAX: (205) 344-6006

Ken Johnson, President

Louisville, KY	WRKA
Birmingham, AL	WMJJ
Mobile, AL	WKSJ-AM & FM
Charleston, WV	WCAW & WVAZ
Raleigh, NC	WTRG
Nashville, TN	WGFX
Austin, TX	KQFX

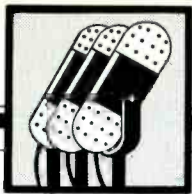

RADIO GROUP OWNERS

Caravelle Broadcast Group

1400 Main Street
Columbia, SC 29201
(803) 256-7669

Richard Yankus, President

Jack M. Quick, VP

New Bern-New Coastal WSFL-AM & FM
Kokomo, IN WIOU & WZWZ
Rutland, VT WJJR

Cariboo Central Interior Radio

1940 Third Avenue
Prince George, British Columbia
Canada V2M 1G7
(604) 564-2524
FAX: (604) 562-6611

R.A. East, President

Burns Lake, BC CFLD
Ft. St. James, BC CIFJ
Fraser Lake, BC CIFL
Gransile, BC CHLD
Hazelton, BC CKBV
Houston, BC CHBV
100 Mile House, BC CKBX
Prince George, BC CJCI & CIRX-FM
Smithers, BC CFBV

Carlson Communications International

P.O. Box 57040
Salt Lake City, UT 84157
(801) 268-8181

FAX: (801) 268-8497

Ralph J. Carlson, President

Salt Lake City, UT KRSP-AM & FM
Elko, NV KRJC

CBS

51 W. 52nd Street
New York, NY 10019
(212) 975-3976

FAX: (212) 975-7355

Nancy C. Widmann, President Radio Div

New York, NY WCBS-AM & FM
Los Angeles, CA KNX & KODJ
Chicago, IL WBBM-AM & FM
San Francisco, CA KCBS & KRQR
Boston, MA WODS
Houston, TX KLTR
Washington, DC WLTT
Dallas, TX KTXQ
St. Louis, MO KMOX & KLOU
Tampa-St. Pete, FL WYNF
Philadelphia, PA WOGL AM & FM
Detroit, MI WWJ & WJOI

Century Broadcasting

875 N. Michigan Ave.
Chicago, IL 60611
(312) 922-1000

George A. Collias, President

Chicago, IL WXEZ-AM & FM
San Francisco, CA KMEL
Denver, CO KYBG-AM & FM
St. Petersburg, FL WLFF

Citadel Communications

5221 N. 24th St., Ste. 205
Phoenix, AZ 85016

(602) 263-5675

FAX: (602) 956-5632

Fritz Beesemyer, President

Billings, MT KCTR-AM & FM
Colorado Springs, CO KKFM
Bozeman, MT KBOZ-AM & FM
Salt Lake City, UT KLZX-AM & FM

Clear Channel Communications, Inc.

175 E. Houston Street, Ste. 500
San Antonio, TX 78205
(512) 225-4231

FAX: (512) 225-7932

L. Lowry Mays, President/CEO

New Orleans, LA WMKJ & WQUE
San Antonio, TX WOAI & KAJA
Oklahoma City, OK KTOK & KJYO
Tulsa, OK KAKC & KMOD
Austin, TX KPEZ
New Haven, CT WELI
Port Arthur, TX KALO
Louisville, KY WHAS & WAMZ
Houston-Pt. Arthur KHYS
Bryan-Collge Station KORA & KTAM

Command Communications, Inc.

150 East 58th Street
New York, NY 10155
(212) 486-1330

FAX: (212) 486-1394

Carl C. Brazell, Jr., President/CEO

Houston, TX KODA
Dallas, TX KRLD
San Diego, CA KJQY

Communications Investment Corp.

312 E. South Temple
Salt Lake City, UT 84111
(801) 364-3561

FAX: (801) 538-5690

George Hatch, President

Salt Lake City, UT KALL & KLCY
Idaho Falls, ID KUPI-AM & FM
Vernal, UT KVEL & KUIN

Communications Properties, Inc.

5490 Saratoga Rd.
Dubuque, IA 52001
(319) 583-6475

FAX: (319) 583-4535

Philip Kelly, President

Kevin Kelly, GM
Albert Lea, MN KATE & KCPI
Dubuque, IA WDBQ & KLYV

Community Pacific Broadcasting Corp.

P.O. Box 80011
Salinas, CA 93912
(408) 424-1428

FAX: (408) 757-8610

David J. Benjamin, Chairman/President

Modesto, CA KASH & KJSN
Eugene, OR KEED & KSND
Anchorage, AK KKSD & KASH

Constant Communications

Marinship Yacht Harbor, Ste. 1
Sausalito, CA 94965

(415) 331-2345

FAX: (415) 331-2352

Frederic W. Constant, President

Eugene, OR KLCX & KDUK
Reno, NV KOLO & KWNZ
Boise, ID KIZN-AM & FM

Cook Inlet Radio Partners

6301 Ivy Lane
Greenbelt, MD 20770
(301) 441-3500

FAX: (301) 982-0981

Dan Mason, President

Boston, MA WZLX
Houston, TX KFMK
Seattle, WA KUBE
Washington, D.C. WPGC-AM & FM
Atlanta, GA WZGC
Chicago, IL WUSN
Phoenix, AZ KOPA & KSLX
Provo-Salt Lake City, UT KZOL & KFMY



Cox Enterprises, Inc.

1400 Lake Hearn Drive, NE
Atlanta, GA 30319

(404) 843-5245

FAX: (404) 843-5256

Michael J. Faherty, Exec. VP/Radio

Los Angeles, CA KFI & KOST
Chicago, IL WCKG
Miami, FL WIOD & WFLC
Atlanta, GA WSB-AM & FM
Charlotte, NC WSOC-AM & FM
Dayton, OH WHIO & WHKO
Tampa, FL WSUN & WWRM

CR Broadcasting, Inc.

P.O. Box 3490
Jackson, TN 38303
(901) 424-1200

FAX: (901) 424-1321

John Columbus, President/CEO

Jackson, TN WDXI & WMXX
Jackson-Lansing, MI WIBM-AM & FM
Wheeling, WV WKWK-AM & FM
& WEEL

Murphysboro, IL WTOA
McLeansboro, IL WMCL
Andalusia, AL WWSF
Ft. Walton Beach, FL WWSF-FM

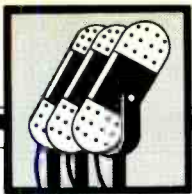

RADIO GROUP OWNERS

Crawford Broadcasting

P.O. Box 3003
Blue Bell, PA 19422-0735
(215) 628-3500

Don Crawford, President

Avalon-Los Angeles
Hammond-Chicago, IL
Detroit, MI
Garland, TX
Buffalo, NY
Birmingham, AL

KBRT
WYCA
WMUZ
KPBC
WDCX
WDJC

CRB Broadcasting Corporation

630 Fifth Avenue, Room 2930
New York, NY 10111
(212) 581-7550
FAX: (212) 969-9102

Edward G. Rogoff, President

Neal Newman, VP/Programming

Allentown-Bethlehem
Wilmington, DE
Ft. Pierce, FL
Huntington, WV
White Plains, NY
Norwalk, CT

WAEB-AM & FM
WJBR-AM & FM
WZZR
WTCR-AM & FM
WFAS-AM & FM
WNLK & WGMX

Crown Broadcasting, Inc.

8401 Old Courthouse Road, Ste. 140
Vienna, VA 22182
(703) 506-0990
FAX: (703) 506-0992

Thomas Gammon, President

Los Gatos, CA
Concord, CA
Ft. Collins, CO
Victorville, CA
Anniston, AL
Chillicothe, OH
Carson City, NV

KRTY
KIXA & KKIS
KTRR
KOKL & KZXY
WHMA-AM & FM
WBEX & WKKJ
KRWR

Davis-Weaver Broadcasting

6543 E. Hummingbird Lane
Scottsdale, AZ 85253
(602) 265-0597

Philip C. Davis, President

Fresno, CA

KFIG-AM & FM

Deer River Group

2000 L Street N.W., Ste. 200
Washington, DC 20036
(202) 659-3331

Robin Martin, President

Jay Williams, COO

Burlington, VT
Fitchburg, MA
Worcester, MA

WIZN
WFGL
WXLO

Degree Communications

6445 Powers Ferry Road, Ste. 199
Atlanta, GA 30339
(404) 955-3722
FAX: (404) 955-6220

Kent Burkhardt, President

Austin, TX
Greenville, SC

KEYI-AM & FM
WANS-AM & FM

Desnick Broadcasting of Columbia Inc.

2000 Dogwood Lane
Columbia, MO 65202
(314) 449-2433
FAX: (314) 442-4329

Randy Wright, GM/SM

Columbia, MO

KTGR & KCMQ

Diamond Broadcasting- Windy City Broadcasting

4949 W. Belmont Avenue
Chicago, IL 60641
(312) 777-1700
FAX: (312) 777-5031

Daniel Lee, President

Seth Mason, VP

Chicago, IL
Oklahoma City, OK
Memphis, TN

WSBC & WXRT
KOMA & KRXO
KMPZ

The Dittman Group

1551 Springhill Avenue
Mobile, AL 36604
(205) 432-5572
FAX: (205) 438-4044

Bernard S. Dittman, President

Bernie Barker, VP

Leslie Fram, VP/Programming

Birmingham, AL
Mobile, AL

WAPI-AM & FM
WABB-AM & FM

Drexel Hill Associates

Horse Hill Road
Cedar Knolls, NJ 07927
(201) 538-1250
FAX: (201) 538-6804

Peter Arnow, President

Robert Linder, VP

Morristown, NJ
Key West, FL

WMTR & WDHA
WKIZ & WEOW

Duchossois Communications Co.

845 Larch Avenue
Elmhurst, IL 60120
(708) 279-3600
FAX: (708) 530-6057

Rolland C. Johnson, President/CEO

Sacramento, CA
Tucson, AZ
Lafayette, IN
Annapolis, MD

KOPT
KJYK & KKLD
WASK-AM & FM
WHFS

Duffy II Corporation

5220 N. 7th St.
Phoenix, AZ 85014
(602) 236-0100
FAX: (602) 274-1686

Jerry Ryan, VP

Phoenix, AZ

KESZ

Edens Broadcasting

840 N. Central Ave.
Phoenix, AZ 85004
(602) 258-5293
FAX: (602) 256-7821

Gary Edens, Chairman/CEO

Michael Osterhout, President/COO

Tampa, FL
Phoenix, AZ
Richmond, VA
Norfolk, VA
San Diego, CA

WRBQ-AM & FM
KOY-AM & FM
WRVA & WRVQ
WWDE
KKLQ-AM & FM

Emm Broadcasting

1099 N. Meridian St., Ste. 1197
Indianapolis, IN 46204
(317) 266-0100
FAX: (317) 631-3750

Jeff Smulyan, CEO

Steve Crane, President

New York, NY
Los Angeles, CA
Washington, DC
St. Louis, MO
Minneapolis, MN
Indianapolis, IN
Boston, MA
Chicago, IL
San Francisco, CA

WFAN & WQHT
KPWR
WAVA
KSHE
WLOL
WENS
WJIB
WKQX
KXXX

Empire Radio Partners, Ltd.

1430 Balltown Road
Schenectady, NY 12309
(518) 381-4800
FAX: (518) 381-4855

Dennis R. Israel, President/CEO

R. Andrew Brothers, Exec. VP/CFO

Jeffrey W. Clark, Exec. VP

Albany-Schenectady-
Troy, NY
Concord-Manchester-Hill
Altoona-Johnstown, PA

WGY-AM & FM
WJYY & WRCI
WFBG-AM & FM

Entertainment Communications

(Entercom)
100 Presidential Blvd.
Bala Cynwyd, PA 19004
(215) 667-1226
FAX: (215) 667-1326

Joseph M. Field, President

San Francisco, CA
Houston, TX
Pittsburgh, PA
Seattle-Tacoma, WA
Minneapolis, MN
Tampa, FL
Gainesville-Ocala, FL
Oklahoma City, OK

KITS
KLDE
WEEP & WDSY
KTAC & KBRD
KLXK & WAYL
WYUU
WKTK
KLTE

Eric/Chandler Communications

17835 Ventura Blvd., Ste. 206
Encino, CA 91316
(818) 881-4333
FAX: (818) 345-1829

Thomas Miserendino, President

Jeff Apregan, VP

Lancaster, CA
Ventura, CA

KHJJ & KGMX
KKUR

Evergreen Media Corporation

545 E. John Carpenter Frwy, Ste. 1420
Irving, TX 75062
(214) 869-9020
FAX: (214) 869-3671

Scott Ginsburg, President/CEO

Jacksonville, FL
Los Angeles, CA
Coral Gables, FL
Chicago, IL
Dallas, TX

WAPE-FM
KKBT
WVCG
WLUP-AM & FM
KHYI



RADIO GROUP OWNERS

EZ Communications

10800 Main St.
P.O. Box 10103
Fairfax, VA 22030
(703) 591-1000
FAX: (703) 934-1200

Alan Box, President

Miami FL	WHQT
Pittsburgh, PA	WBZZ
St. Louis, MO	KYKY
New Orleans, LA	WEZB
Charlotte, NC	WMXC
Seattle, WA	KMPS-AM & FM
Phoenix, AZ	KPMX & KAMJ
Sacramento, CA	KRAK-AM & FM
Jacksonville, FL	WOKV & WKQL
Philadelphia, PA	WIOQ
Las Vegas, NV	KUDA

Faircom Inc.

333 Glen Head Road
Old Brookville, NY 11545
(516) 676-2644

Joel M. Fairman, President

Southampton, NY	WHFM
Charleston, SC	WSSX
Flint, MI	WKMF & WCRZ

Fairfield Broadcasting Co.

4200 W. Main St.
Kalamazoo, MI 49007
(616) 385-2757
FAX: (616) 345-1436

Stephen C. Trivers, President

Kalamazoo, MI	WQLR & WQSN
Fort Wayne, IN	WEZV & WEZR

Fairmont Communications Corporation

430 Reading Road, Fourth Floor
Cincinnati, OH 45202
(513) 421-6726
FAX: (513) 381-2691

Mark O. Hubbard, President/COO

San Francisco, CA	KIOI
Detroit, MI	WMTG & WNIC
Nashville, TN	WLAC-AM & FM
Albuquerque, NM	KKOB-AM & FM
Portland, OR	KMJK-FM
Vancouver, WA	KMJK

Family Stations

290 Hagenberger Road
Oakland, CA 94621
(415) 568-6200

Harold Camping, President/GM

San Francisco, CA	KEAR
San Diego, CA	KECR-AM & FM
Buffalo, NY	WBFR
Jacksonville, FL	WJFR
Webster, NY	WFRW
Charleston, NC	WFCH
Johnstown, PA	WFRJ
Toledo, OH	WOTL
Annapolis, MD	WFSI
Camden, NJ	WKDN
Joliet, IL	WJCH
LeGrand, CA	KEFR
Long Beach, CA	KFRN
Smithtown, NY	WFRS
Newark, NY	WFME
Okeechobee, FL	WYFR
Shenandoah, IA	KYFR

Federated Media

P.O. Box 2500
Elkhart, IN 46515
(219) 295-2500

John Dille, President

Cincinnati, OH	WCKY & WWEZ
Grand Rapids, MI	WCUZ-AM & FM
Tulsa, OK	KSKS & KVLTV
Ft. Wayne, IN	WQHK & WMEE
Elkhart, IN	WTRC
South Bend, IN	WYEZ
Muskegon, MI	WQWQ & WQFN

Findlay Publishing Company

701 W. Sandusky Street
Findlay, OH 45840
(419) 422-5151

FAX: (419) 422-2937

Edwin L. Heminger, Chairman of the Board

Kurt P. Kah, President

Findlay, OH	WFIN & WKXA
Columbus, IN	WCSI & WKKG
Hamilton, OH	WMOH

First City Broadcasting

414 Meadow Street
Waterbury, CT 06702
(203) 755-1829

FAX: (203) 753-6373

Steven L. Ditman, CFO

Portland, OR	KZRC & KXYQ
Richmond, VA	WVGO
Phoenix, AZ	KGRX
Albuquerque, NM	KZRQ & KIVA
Pensacola, FL	WCOA & WJLQ
Panama City, FL	WPAP
McAllen-Brownsville, TX	KRGE & KRIX

FULLER-JEFFREY

BROADCASTING COMPANIES, INC.

Fuller-Jeffrey Broadcasting Companies, Inc.

300 Capitol Mall., Ste. 1450
Sacramento, CA 95814
(916) 448-1450

FAX: (916) 448-2789

Bob Fuller, President

Portland, ME	WBLM
Portsmouth-Dover, NH	WOKQ
Des Moines, IA	KJYJ-AM & FM
Sacramento, CA	KRCX & KRXQ
Chico, CA	KFMF
Modesto-Stockton, CA	KHOP
Santa Cruz-Salinas	KSCO
Santa Cruz-San Jose	KLRS
Santa Rosa, CA	KSRO & KHTT

Gannett Radio

6255 Sunset Blvd.
Los Angeles, CA 90028
(213) 466-8381

FAX: (213) 465-8810

Jay Cook, President, Radio Div.

Los Angeles, CA	KIIS-AM & FM
Chicago, IL	WGCI-AM & FM
Houston, TX	KKBQ-AM & FM
St. Louis, MO	KUSA & KSD
Tampa, FL	WDAE & WUSA
San Diego, CA	KEDO-AM & FM
Dallas, TX	KOAI
Seattle, WA	KNUA
Kansas City, MO	KCMO-AM & FM

Guy Gannett Broadcasting Services

P.O. Box 2168
4330 N.W. 207th Drive
Miami, FL 33055
(305) 624-6101

FAX: (305) 621-4954

Tim Williams, VP/GM

Miami, FL	WINZ & WZTA
Orlando, FL	WSSP & WWNZ

Gazette Broadcast Group

1 S. Parker Dr.
Janesville, WI 53545
(608) 754-3311
FAX: (608) 754-8179

M.W. Johnston, Chairman of the Board

S.H. Bliss, President

Janesville, WI	WCLO & WJVL
West Bend, WI	WBKV & WIWB
Wisconsin Rapids, WI	WFHR & WWRW

Gemini Broadcasting Corporation

P.O. Box 3433
Harrisburg, PA 17105
(717) 763-7020
FAX: (717) 763-1978

Brian E. Danzis, President

Harrisburg, PA WCMB & WIMX

Genesis Broadcasting, Inc.

5949 Sherry Lane, Ste. 935
Dallas, TX 75225
(214) 361-2932
FAX: (214) 987-2524

Martin G. Greenberg, President

Denver, CO	KXLT & KRZN
San Antonio, TX	KONO & KITY
Austin, TX	KBTS
Sacramento, CA	KSFM & KSMJ

GHB Broadcasting

1206 Decatur Street
New Orleans, LA 70116
(504) 525-1776

George H. Buck, Jr., President

Jake Bogan, GM

Atlanta, GA	WYZE
Charlotte, NC	WHVN
Statesville, NC	WDRV
Montgomery, AL	WMGY
Columbus, GA	WEAM
Philadelphia, PA	WNAP
Florence, SC	WOLS
Ashville, NC	WTOO



RADIO GROUP OWNERS

Gilmore Broadcasting Corp.

162 E. Michigan
Kalamazoo, MI 49007
(616) 381-6744
FAX: (616) 381-5326

James S. Gilmore, Jr., Chairman

Miami, FL WLVE
Dallas, TX KDBN & KMEZ

Charles J. Givens Organization, Inc.

Broadcast Division
712 Broadway, Ste. 601
Kansas City, MO 64105
(816) 221-5115

Shane Hackett, VP

Honolulu, HI KGU
New Orleans, LA WTX

Golden West Broadcasters

5858 Sunset Blvd.
P.O. Box 710
Los Angeles, CA 90078
(213) 460-5655
FAX: (213) 460-6620

Bill Ward, President, Radio Div.

Los Angeles, CA KMPC & KLIT
Seattle, WA KVI & KPLZ

Goodrich Broadcasting, Inc.

3565 29th St., S.E.
Kentwood, MI 49512
(616) 949-8760
FAX: (616) 949-8395

Robert Goodrich, President

Jeff Scarpelli, VP & GM

Chuck Finney, Corporate PD

Lansing, MI WVIC-AM & FM
Davenport, IA-Moline KSTT & WXP
Greenville, MI WPLB
Muskegon, MI WSNX-AM & FM
Grand Rapids, MI WODJ

Gorich Radio Corp.

1020 E. Second St.
Webster City, IA 50595
(515) 832-1570

Glenn Olson, President

Creston, IA KSIB & KITR
Webster City, IA KQWC-AM & FM
Boone, IA KWBG-AM & FM

Great American Broadcasting

The Provident Tower
One East Fourth Street
Cincinnati, OH 45202-3713
(513) 721-1414
FAX: (513) 721-8413

Carl Wagner, President, Broadcast Group

Pittsburgh, PA WDVE
Atlanta, GA WKLS
Kansas City, MO WDAF & KYYS
Cincinnati, OH WKRC & WKRC
Portland, OR KEX & KKRZ
Columbus, OH WTVN & WLVQ
Indianapolis, IN WNDE & WFBQ
Milwaukee, WI WLZR-AM & FM
Detroit, MI WRIF
Sacramento, CA KROY
Tampa-Clearwater, FL WXTB
Denver, CO KBPI

Great Empire Broadcasting

P.O. Box 1402
Wichita, KS 67201
(316) 838-9141
FAX: (316) 838-3607

Mike Lynch, President

Mike Oatman, CEO

Omaha, NE WOW-AM & FM
Wichita, KS KFDI-AM & FM
Shreveport, LA KWKH-AM & FM
Springfield, MO KTTS-AM & FM
Tulsa, OK KVOO-AM & FM

Great Scott Broadcasting, Ltd.

1018 Timber Lane
Pottstown, PA 19464
(215) 323-7916, (215) 970-SCOT

Faye Scott, Chairman of the Board

Mitch Scott, President

Yardley, NJ WTTM & WCHR
Auburn, NY WMBO & WPCX
Ellwood City, PA WKST-AM & FM
Georgetown, DE WSEA & WZBH
Cape May, NJ WLQE
Pottstown, PA WPAZ
Merced, CA KFAZ

Great Trails Broadcasting

717 E. David Rd.
Dayton, OH 45429
(513) 294-3333
FAX: (513) 297-5223, (513) 297-5233

Alexander Williams, President

Columbus, OH WCOL & WXGT
Dayton-Eaton, OH WING & WGTZ
Springfield, OH WIZE

Greater Media, Inc.

Two Kennedy Blvd.
P.O. Box 859
East Brunswick, NJ 08816
(201) 247-6161
FAX: (201) 247-0215

Frank Kabel, President

Los Angeles, CA KRLA & KLSX
Philadelphia, PA WPEN & WMGK
Detroit, MI WHND & WCSX
Boston, MA WMEX & WMJX
Washington, DC WWRC & WGAY
Nassau-Suffolk, NY WGSM & WCTO
New Brunswick, NJ WCTC & WMGQ

Group W Radio

888 Seventh Avenue
New York, NY 10106
(212) 307-3233
FAX: (212) 307-3110

Dick Harris, Chairman

Jim Thompson, President

Alexandria, VA WCPT & WCXR
New York, NY WINS & WNEW-FM
Los Angeles, CA KFVB & KTWV
Philadelphia, PA KYW & WMMR
Boston, MA WBZ
Dallas-Ft. Worth, TX KQZY
Pittsburgh, PA KDKA
Phoenix, AZ KMEO-AM & FM
San Antonio, TX KQXT
Sacramento, CA KFBK & KAER
Chicago, IL WMAQ
Houston, TX KILT-AM & FM
Detroit, MI WLLZ

Grundy Broadcasting Co.

804 First St.
Grundy Center, IA 50638
(319) 824-6924
FAX: (515) 752-7499

Dean Osmundson, GM

Grundy Center, IA KGCI

Hall Communications

Cuprak Road
Norwich, CT 06360
(203) 887-3511

FAX: (203) 886-2749

Robert Hall, President

Lancaster, PA WLPA & WNCE
New Bedford, MA WNBH & WCTK
Burlington, VT WJOY & WOKO
Norwich, CT WICH & WCTY

Harris Enterprises

Box 878
Garden City, KS 67846
(316) 276-3251
FAX: (316) 276-3649

Robert Wells, VP

Garden City, KS KIUL
Grand Island, NE KRGI-AM & FM
Leoti, KS KWKR

Hearst Broadcasting Group

959 8th Ave.
New York, NY 10019
(212) 649-2300

FAX: (212) 489-2314

John Conomikes, VP,

Hearst Corp/GM, Brdcst

David J. Barrett, VP/WBAL Div.

Pittsburgh, PA WTAE & WHTX
Baltimore, MD WBAL & WYTY
Milwaukee, WI WISN & WLTQ
San Juan, PR WAPA

Hedberg Broadcasting Group

P.O. Box 528
Spirit Lake, IA 51360
(712) 336-5800

FAX: (712) 336-1634

Paul Hedberg, President

Mankato, MN KEEZ
Mason City, IA KLSS-AM & FM
Morris, MN KMRS & KKOK
Spirit Lake, IA KUOO
Storm Lake, IA KAYL-AM & FM

Henry Broadcasting

2277 Jerrold Avenue
San Francisco, CA 94124
(415) 285-1133

FAX: (415) 285-3592

Charlton Buckley, President

Denver, CO KVOD
Riverside-San Bern., CA KRSO & KDUO
Portland, OR KESI & KUFO
Salinas-Monterey, CA KDON-AM & FM
Omaha, NE KFAB & KGOR
Fresno, CA KMJ & KFYE
Honolulu, HI KIKI-AM & FM

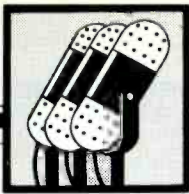

RADIO GROUP OWNERS

Heritage Media Corporation

1 Galleria Tower, Ste. 1500
13355 Noel Road
Dallas, TX 75240
(214) 702-7380
FAX: (214) 702-7382

Paul Fiddick, President/Radio Group

Los Angeles, CA	KDAY
Rochester, NY	WBBF & WBEE
Milwaukee, WI	WEMP & WMYX
St. Louis, MO	WIL-AM & FM
Portland, OR	KKSN-AM & FM
Seattle, WA	KRPM-AM & FM

Hoker Broadcasting, Inc.

901 Main Street, Ste. 2300
Dallas, TX 75202
(214) 747-2925
FAX: (214) 748-1839

Jay Hoker, President

Kansas City, MO	KCFX
Jacksonville, FL	WRXJ & WCRJ
Cincinnati, OH	WMLX & WOFX
Detroit, MI	WDFX

The Holt Corporation

P.O. Box 9595
Allentown, PA 18105-9595
(215) 821-9559
FAX: (215) 821-9504

Arthur H. Holt, President

Christine Borger, Exec. VP/CFO

Allentown, PA	WKAP & WZZO
Pensacola, FL	WTKX-AM & FM
Jackson, MS	WOAD & WJMI
Winchester, VA	WUSQ-AM & FM
Benton, PA	WBNE

The Home News Company

Box 551
New Brunswick, NJ 08903
(201) 246-5633
FAX: (201) 246-3167

William M. Boyd, President

Santa Barbara, CA	KTYD
Danbury, CT	WINE & WRKI
Stockton, CA	KWG & KYBB
Kingsport, TN	WKPT & WTFM
Spokane, WA	KAQQ & KISC

Hubbard Broadcasting

3415 University Ave.
St. Paul, MN 55114
(612) 646-5555

Stanley S. Hubbard, President

Minneapolis-St. Paul KSTP-AM & FM

Humber Valley Broadcasting Co., Ltd.

P.O. Box 570
Cornerbrook, Newfoundland
Canada A2H 6H5
(709) 634-3111
FAX: (709) 634-4081

Dr. Noel Murphy, President

James R. O'Rourke, GM

Corner Brook, NF	CFCB
Deer Lake, NF	CFDL
Wabush-Labrado, NF	CFLW
Port aux Basques, NF	CFGN
St. Andrews, NF	CFCV
Port Au Choix, NF	CFNW
St. Anthony, NF	CFNN
Stephenville, NF	CFSX
Goose Bay-Labrador	CFLN
Churchill Falls, LAB	CFLC

Infinity Broadcasting

600 Madison Avenue
New York, NY 10022
(212) 750-6400

FAX: (212) 888-2959

Mel Karmazin, President/CEO

New York, NY	WZRC & WXRK
Los Angeles, CA	KROQ
Chicago, IL	WJJD & WJMK
San Jose-S.F., CA	KOME
Philadelphia, PA	WYSP
Detroit, MI	WOMC
Boston, MA	WBON
Dallas, TX	KVIL-AM & FM
Washington, D.C.	WJFK
Houston, TX	KXYZ
Tampa-St. Pete., FL	WQYK-AM & FM
Baltimore, MD	WFLI-AM & FM

Inner City Broadcasting

801 Second Avenue
New York, NY 10017
(212) 661-3344

Pierre Sutton, President

New York, NY	WLIB & WBLS
San Francisco, CA	KBFN & KBLX
San Antonio, TX	KSJL & KSAQ

JACOR Communications, Inc.

1300 Central Trust Center
201 E. 5th Street
Cincinnati, OH 45202
(513) 621-1300
FAX: (513) 621-0090

Terry S. Jacobs, Chairman/Pres/CEO

Robert L. Lawrence, Exec. VP/Co. COO

Randy Michaels, Exec. VP/Co. COO

Cleveland, OH	WMJI
Cincinnati, OH	WLW & WEBN
Nashville, TN	WYHY
Knoxville, TN	WMYU
Jacksonville, FL	WQIK-AM & FM
Denver, CO	KOA & KRFX
Tampa, FL	WFLA & WFLZ
Atlanta, GA	WPCH & WGST

Jefferson-Pilot Communications

One Julian Price Place
Charlotte, NC 28208
(704) 374-3500

FAX: (704) 374-3885

James G. Babb, Jr., President

Miami, FL	WNWS & WLYF
Atlanta, GA	WQXI & WSTR
San Diego, CA	KSON-AM & FM
Denver, CO	KYGO-AM & FM
Charlotte, NC	WBT-AM & FM

Jesup Broadcasting Corp.

1250 W. Charlton St.
Milledgeville, GA 31061
(912) 452-0586

Gary Davidson, President

Camden, SC	WCAM & WPUB
Jesup, GA	WLOP & WIFO
Kingstree, SC	WDKD & WWKT
Milledgeville, GA	WMVG & WKZR

Jones Eastern Radio, Inc.

1 Carriage Lane - C100
Charleston, SC 29407
(803) 571-5555
FAX: (803) 556-0870

C.J. Jones, President

Carolyn Jones, Sr. VP

Charleston, SC	WXCH & WWHT
Myrtle Beach, SC	WXMB & WYAK
Wilmington, NC	WXBG & WVBS
Nags Head, NC	WRSF

Joyner Communications, Inc.

2000 Regency Pkwy., Ste. 450
Cary, NC 27511-8520
(919) 469-8383
FAX: (919) 469-5484

A. Thomas Joyner, President

Watertown-Madison, WI	WTFX
Martinsville-Roanoke, VA	WROV-AM & FM
Whiteville-Fayetteville, NC	WZFX

Kaye-Smith Radio

P.O. Box 3010
Bellevue, WA 98009
(206) 455-0923

FAX: (206) 451-0294

Lester M. Smith, President

Portland, OR KXL-AM & FM

KEFFCO, Inc.

P.O. Box 2158
Santa Rosa, CA 95405
(707) 523-1369
FAX: (707) 571-1097

James Kefford, President

Santa Rosa, CA	KXFX & KRRS
Lakeport, CA	KXBX & KWTR
Ft. Bragg, CA	KOZT



RADIO GROUP OWNERS

Keymarket Group

2743 Perimeter Pkwy, Ste 250
Augusta, GA 30909
(404) 855-0555
FAX: (404) 855-1955

Kerby Confer, CEO

Barry Drake, President

Frank Bell, VP/Programming

Austin, TX
New Orleans, LA
Harrisburg, PA
Memphis, TN
Wilkes-Barre, PA
Charlotte, NC
Williamsburg, VA
San Bernardino, CA

KFON & KKMJ
WWL & WLMG
WHGB & WNNK
WODZ & WRVR
WILK & WKRZ
WEZC
WQSF
KFRG

King Broadcasting

333 Dexter Ave. N.
Seattle, WA 98109
(206) 448-5555
FAX: (206) 448-1203

Steven Clifford, President/CEO

Eric Bremner, President, Broadcasting

Stan Mak, Senior VP, Radio

San Francisco, CA
Seattle, WA
Portland, OR

KSFO & KYA
KING-AM & FM
KGW & KINK

Knight Quality Group Stations

63 Bay State Rd.
Boston, MA 02215
(617) 262-1950
FAX: (617) 267-5160

Scott Knight, President

Tom Pierce, Exec. VP

Worcester, MA
Portsmouth, NH
Manchester, NH
Fall River, MA
Burlington, VT

WTAG & WSRS
WHEB-AM & FM
WGIR-AM & FM
WSAR
WEZF

Kuiper Stations

399 Garfield S.W.
P.O. Box 1808
Grand Rapids, MI 49501
(616) 451-WFUR

William E. Kuiper, Sr., President

Grand Rapids, MI
Kalamazoo, MI
Dowagiac, MI

WFUR-AM & FM
WKPR
WDOW-AM & FM

KWHK Broadcasting

525 N. Main Street
Hutchinson, KS 67501
(316) 663-4461

Mack Sanders, President

Santa Fe, NM
Hot Springs, AR
Hutchinson, KS
Great Benn, KS

KTRC
KBHS & KSPA
KWHK
KVGB-AM & FM

Lakeland Broadcasting Company

P.O. Box 838
Willmar, MN 56201
(612) 235-8695
FAX: (612) 235-9111

Steven Linder, VP/GM

Willmar, MN

KWLM & KQIC

Lesso, Inc.

P.O. Box 11705
Wichita, KS 67202
(316) 267-0293

Larry Steckline, President

Enid, OK
Colby, KS
Liberal, KS
Pratt, KS
Hutchinson-Pratt, KS

KXLS
KXXX & KQLS
KSLS & KYUU
KWLS
KGLS

Liggett Broadcasting

160 E. Grand River Ave.
Williamston, MI 48895
(517) 349-2040
FAX: (517) 349-4100

James Jensen, President

Santa Rosa, CA
Lansing, MI
Saginaw, MI
Grand Rapids, MI
Battle Creek, MI
Fresno, CA,

KMGG
WFMK
WHNN
WLHT
WBCK & WBXX
KZZF

The Lincoln Group, Ltd.

351 S. Warren St., Ste. 600
Syracuse, NY 13202
(315) 478-5030

FAX: (315) 478-0251

Albert L. 'Bud' Wertheimer, President

Buffalo, NY
Rochester, NY

WBUF
WHAM & WVOR

Lotus Communications, Corp.

6777 Hollywood Blvd., Ste. 401
Hollywood, CA 90028
(213) 461-8225

Howard Kalmenson, President

Los Angeles, CA
Chicago, IL
San Diego, CA
Tucson, AZ
Fresno, CA
Las Vegas, NV
Lubbock, TX
Reno, NV
Oxnard-Ventura, CA
Wheaton, MD
San Antonio, TX

KWKW
WTAQ
KFSD
KTKT & KLPX
KGST
KENO & KOMP
KTEZ
KONE & KOZZ
KOXR
WMDO
KXET & KZEP

MacDonald Broadcasting Company

2000 Whittier St.

P.O. Box 1776

Saginaw, MI 48605

(517) 752-8161

FAX: (517) 752-8102

Kenneth MacDonald, Sr., Founder

Mrs. Kenneth H. MacDonald, Sr.,

CEO/Secretary

Kenneth H. MacDonald, Jr., President

Ms. Patricia W. MacDonald, Vice President

Andrew N. MacDonald, Jr., Vice President

Saginaw, MI
Lansing, MI
Petoskey, MI
Cadillac, MI

WSAM & WKCO
WILS & WKKP
WWPZ & WMBN
WATT & WWLZ

Magic Broadcasting Companies

c/o WDEN, Box 46
Macon, GA 31297
(912) 745-3383
FAX: (912) 745-9693

Donald G. McCoy, President

Douglas M. Grimm, Exec. VP

Macon, GA
Montgomery, AL
Monterey-Salinas, CA

WDEN-AM & FM
WYSA-AM & FM
KTOM-AM & FM

Malrite Communications Group, Inc.

1200 Staller Office Tower
Cleveland, OH 44115
(216) 781-3010

FAX: (216) 781-3611

John Chaffee, President/COO

New York, NY
Los Angeles, CA
San Francisco, CA
Minneapolis, MN
Cleveland, OH
Philadelphia, PA

WHTZ
KLAC & KZLA
KNEW & KSAN
WDGY & KMEY
WHK & WMMs
WEGX

McCormick Broadcasting Corporation

P.O. 876
Savannah, GA 31498
(912) 897-1529

FAX: (912) 897-4047

Bill McCormick, President

Savannah, GA

WBMQ & WIXV

MediaComm

1207 Chestnut Street
Philadelphia, PA 19107
(215) 563-2910

FAX: (215) 563-9947

Ragan A. Henry, President

Oakland, CA
Reading, PA
Baltimore, MD
Memphis, TN
Columbia, SC
Detroit, MI
Columbus, OH
Raleigh, NC
Wildwood, NJ
Spring, TX
Norfolk, VA
Akron, OH

KDIA
WRAW & WRFY
WWIN
WDIA
WCOS
WKSG
WXLE
WQOK
WCMC & WZXL
KJOJ-FM
WBSK & WOWI
WAKR &
WONE-FM

El Paso, TX

Spring, TX

Clute, TX

Independence, MO

KHEY
KJOJ
KGLF
KIDZ

Mesa Broadcasting Group

200 W. Adams Street, Ste. 2905
Chicago, IL 60606
(312) 346-7900

FAX: (312) 346-0904

John W. Hough, President

Cheyenne, WY

KUUY & KKAZ

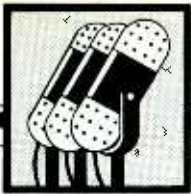

RADIO GROUP OWNERS

Metroplex Communications

1818 Ohio Savings Plaza
Cleveland, OH 44114
(216) 566-8080
FAX: (216) 566-8142

Norman Wain, Chairman

Robert C. Weiss, President

Steve Godofsky, Group VP

Miami, FL
Cleveland, OH
Orlando, FL
Jacksonville, FL
Tampa, FL
Buffalo, NY

WHYI
WERE & WNCX
WPRD & WJYO
WFYV-AM & FM
WNLN & WHBO
WUFX & WGKT

Meyer Communications, Inc.

P.O. Box 3676
Springfield, MO 65808
(417) 862-3990
FAX: (417) 869-7675

Kenneth Meyer, President

Springfield, MO
Fulton, MO
Kennett, MO
Lexington-KC, MO

KTXR
KKCA & KFAL
KBOA & KTMO
KCFM

Mid-America Radio Group Inc.

P.O. Box 1970
Martinsville, IN 46151
(317) 349-1485

David Keister, President

Richmond, IN
Adrian, MI
Marion, IN

WKBV & WFMG
WABJ & WQTE
WBAT & WCJC

Mid-West Family Stations

P.O. Box 253
Madison, WI 53701
(608) 271-1743
FAX: (608) 271-1743

William R. Walker, Director

Madison, WI
Rockford, IL
Springfield, IL
La Crosse, WI
Oshkosh, WI
St. Joseph, MI
Escanaba, MI

WTDY & WMGN
WKKN & WKMQ
WMAY & WNNS
WIZM-AM & FM
WOSH & WMGV
WSJM & WIRX
WGLQ & WCHT

Midwest Communications, Inc.

P.O. Box 1991
Green Bay, WI 54305
(414) 435-3771
FAX: (414) 455-1155

D.E. Wright, President

Des Moines, IA
Hibbing, MN
Green Bay, WI
Wausau, WI
Lincoln, NE

KIOA & KDWZ
WKKQ & WTBX
WGEE & WIXX
WRIG & WDEZ
KLMS & KFMQ

Moffat Communications, Ltd.

CKY Building, Third Floor
Polo Park
Winnipeg, Manitoba R3G 0L7
(204) 774-2461
FAX: (204) 956-2710

Randy Moffat, President

Calgary, AL
Edmonton, AL
Hamilton, ON
Moosejaw, SK
Winnipeg, MN
Vancouver, BC

CISS & CHFM
CHED & CKNG
CHAM
CHAB
CKY & CITI
CKLG & CFOX

Moody Bible Institute of Chicago

(Moody Broadcasting Network)
820 N. LaSalle St.
Chicago, IL 60610
(312) 329-4300
FAX: (312) 329-4468

Robert Neff, VP/Broadcasting

Chicago, IL
St. Petersburg, FL
Cleveland, OH
Boynton Beach, FL
Chattanooga, TN
Spokane, WA
Quad Cities, IL
Dixon's Mills, AL
Atlanta, GA

WMBI-AM & FM
WKES
WCRF
WRMB
WMBW
KMBI-AM & FM
WDLN-AM & FM
WMBV
WAFS

Mortenson Broadcasting

333 W. Vine St.
Vine Center, Ste. 200
Lexington, KY 40507
(606) 252-1000
FAX: (606) 233-2040

Jack Mortenson, President

Baltimore, MD
Canton, OH
Huntington, WV
Versailles, KY
Akron, OH
Nicholasville, KY
Denver, CO

WBGR
WTOF
WEMM
WJMM
WHLO
WCGW
KLTT

MTN Broadcasting, Inc.

P.O. Box 538
1930 N. Center St.
Marshalltown, IA 50158
(515) 752-4122

Mark Osmundson, President

Marshalltown, IA KDAO

Multimedia Broadcasting

P.O. Box 2760
Greenville, SC 29602
(803) 298-4121
FAX: (803) 242-1567

Greg Anderson, Exec. VP

Milwaukee, WI
Greenville, SC
Shreveport, LA
Macon, GA
Spartanburg, SC

WEZW
WFBC-AM & FM
KEEL & KITT
WMAZ & WAYS
WORD

Nationwide Communications

One Nationwide Plaza
Columbus, OH 43216
(614) 249-7676
FAX: (614) 249-6995

Mickey Franko, VP, Radio

Baltimore, MD
Cleveland, OH
Phoenix, AZ
San Jose, CA
Columbus, OH
Sacramento, CA
Winston-Salem, NC
Orlando, FL
Tucson, AZ
Las Vegas, NV
Houston, TX
Seattle, WA

WPOC
WGAR-FM
KZZP-AM & FM
KWSS
WNCI
KZAP
WKZL
WOMX-AM & FM
KNST & KRQQ
KLUC-AM & FM
KHMV
KISW

NewCity Communications

10 Middle St.
Bridgeport, CT 06604
(203) 333-4800
FAX: (203) 367-9346

Dick Ferguson, President

Atlanta-Gainesville
Birmingham, AL
Orlando, FL
Syracuse, NY
Bridgeport, CT
Atlanta-La Grange, GA
Tulsa, OK
San Antonio, TX

WYAY
WZZK-AM & FM
WDBO & WWKA
WSYR & WYYY
WEZN
WYAI
KRMG & KWEN
KKYX & KCYY

NewMarket Media Corp.

P.O. Box 2080
Advance, NC 27006
(919) 998-0691
FAX: (919) 998-0694

Pete Schulte, President/COO

Stephen L. Robertson, Chairman/COO
Winston-Salem, NC
Memphis, TN
Oklahoma City, OK
New Orleans, LA

WSJS & WTQR
WREC & WEGR
KXXY-AM & FM
WNOE-AM & FM

Noalmark Broadcasting

202 W. 19th Street
El Dorado, AR 71730
(501) 862-7777
FAX: (501) 862-0203

William C. Nolan, Jr., President

Fayetteville, AR
Hobbs, NM
Kilgore, TX
El Dorado, AR

KKIX
KYKK & KZOR
KKTX-AM & FM
KELD & KAYZ

Noble Broadcast Group

4891 Pacific Hwy.
San Diego, CA 92110
(619) 291-8510
FAX: (619) 294-9363

John Lynch, CEO/Chairman of the Board

Boston, MA
New Haven, CT
Long Island, NY
Kansas City, MO
Denver, CO
San Diego, CA
Toledo, OH
St. Louis, MO
Houston, TX
Seattle, WA

WKKU & WSSH
WAVZ & WKCI
WBAB-AM & FM
KBQ-AM & FM
KBCO-AM & FM
XTRA-AM & FM
WVKS
KMJM
KMJQ & KYOK
KMGI & KIXI

Northwestern College Radio Network

3003 N. Snelling Ave.
Roseville, MN 55113
(612) 631-5000
FAX: (612) 631-5010

Paul Ramseyer, Vice President for Radio

Minneapolis, MN
Madison, WI
Duluth, MN
Waterloo, IA
Fargo, ND
Sioux Falls, SD

KTIS-AM & FM
WNWC
KDNW
KNWS-AM & FM
KFNW-AM & FM
KNWC-AM & FM

Ogden Newspapers

1500 Main St.
Wheeling, WV 26003
(304) 233-0100

Robert Nutting, Business Mgr.

North Myrtle Beach
Staunton, VA

WGSN & WNMB
WTON-AM & FM

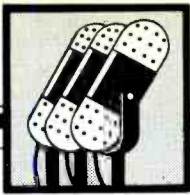

RADIO GROUP OWNERS

Olympia Broadcasting Corp.

605 1st Ave., Ste. 510
Seattle, WA 98104
(206) 467-7932
FAX: (206) 467-0532

James D. Ireland, Chairman

Spokane, WA KTRW & KZUU
Anchorage, AK KYAK & KGOT
Fairbanks, AK KIAK-AM & FM
Fresno, CA KRZR
Kansas City, MO KXXR

Osborn Communications

405 Lexington Avenue, 54th Floor
New York, NY 10174
(212) 697-2280
FAX: (212) 697-2249

Frank Osborn, President

Raleigh-Durham, NC WCAS
Dayton-Springfield WAZU
Jacksonville, FL WIOI
Jackson, TN WTJS & WTNV
Wheeling, WV WWVA & WOVK
Syracuse, NY WNDR & WNTQ

Ostrander-Wilson Stations

114 Lakeside Ave.
Seattle, WA 98122
(206) 324-2000

George Wilson, President

Seattle, WA KBLE
Phoenix, AZ KASA
Blaine, WA KARI

Pacific Northwest Broadcasting

P.O. Box 1280
Boise, ID 83701
(208) 336-3670
FAX: (208) 336-3734

Charles Wilson, President

Boise, ID KBOI & KQFC
Eugene, OR KPNW-AM & FM
Chico, CA KPAY-AM & FM
Pocatello, ID KSEI-AM & FM

Pacifica Foundation

3729 Cahuenga Blvd. W.
N. Hollywood, CA 91604
(818) 985-8800

Jack O'Dell, Chairman

New York, NY WBAI
Los Angeles, CA KPFK
Berkeley, CA KPFA & KPFB
Houston, TX KPFT
Washington, DC WPFW

Palmer Communications, Inc.

12800 University Drive, Ste. 500
Ft. Myers, FL 33907
(813) 433-4350
FAX: (813) 433-8213

William Ryan, President/CEO

Des Moines, IA WHO & KLYF
Tallahassee, FL WYYN & WTNT
Naples-Ft. Myers, FL WNOG & WCVU

Park Communications

P.O. Box 550
Terrace Hill
Ithaca, NY 14851
(607) 272-9020
FAX: (607) 272-6057, (607) 272-0054

Roy Park, Sr., Chairman

New York, NY WPAT-AM & FM
Seattle, WA KEZX-AM & FM
Minneapolis, MN KZOW & KJJO
Portland, OR KWJJ-AM & FM
Richmond, VA WTVR-AM & FM
Syracuse, NY WHEN & WRHP
Chattanooga, TN WDEF-AM & FM
Greenville, NC WNCT-AM & FM
Yankton, SD WNAX
Waterloo, IA KWLO & KFMW

Parker Communications, Inc.

28th Floor, I.D.S. Center
Minneapolis, MN 55402
(612) 349-6500
FAX: (612) 349-6080

John & Kathleen Parker, Owners

Minneapolis, MN KTCJ & KTCZ
Las Vegas, NV KXTZ
Sacramento, CA KHYL & KAH1

Price Broadcasting Co.

35 Century Parkway
Salt Lake City, UT 84115
(801) 486-3911

John Price, Chairman/CEO

Salt Lake City, UT KCPX-AM & FM
Charleston, SC WEZL
Spokane, WA KGA & KDRK
Modesto, CA KHYY & KBEE
Reno, NV KROW & KNEV
Redding, CA KQMS & KSHA
Columbus, SC WOIC & WMMC

Price Communications

45 Rockefeller Plaza
New York, NY 10020
(212) 757-5600

Robert Price, President

West Palm Beach, FL WPBG & WIRK
Buffalo, NY WWKB & WKSE
Ft. Wayne, IN WOWO-AM & FM

Pyramid Broadcasting

99 Revere Beach Parkway
Medford, MA 02155
(617) 396-1430
FAX: (617) 391-8367

Richard Balsbaugh, CEO

Philadelphia, PA WPGR & WSN1
Boston, MA WXKS-AM & FM
Pittsburgh, PA WPIT-AM & FM
Buffalo, NY WHTT-AM & FM
Rochester, NY WPXY-AM & FM
Chicago, IL WNUA
Charlotte, NC WRFX

Radio Ventures I, LP.

5210 Auth Road, Ste. #402
Marlow Heights, MD 20746
(301) 702-1188
FAX: (301) 702-9860

Jerry R. Lyman, President/CEO

Richmond, VA WMXB
Washington, DC WXTR
Norfolk, VA WAFX

Rainbow Communications, Corp.

P.O. Drawer X
Las Cruces, NM 88004
(505) 526-2496, (719) 543-5900

Dave Krall, President

J.T. Stevens, Program Dir.
Las Cruces, NM KOBE & KMVR
Pueblo, CO KCSJ & KGRQ

Reams Broadcasting

124 N. Summit St., Ste. 400
Toledo, OH 43604
(419) 248-2627
FAX: (419) 244-2483

Frazier Reams, Jr., President

Peter C. Cavanaugh, Exec. VP
Toledo, OH WCWA & WIOT
Cincinnati, OH WBVE

The Regional Group

38 W. Fulton
Grand Rapids, MI 49503
(616) 459-0117

Judy Lewis, VP

Grand Rapids, MI WGRD-AM & FM
Binghamton, NY WRSB & WAAL
Sharon, PA WPIC & WYFM

Renda Broadcasting Corp.

Broadcast Plaza
Crane Avenue
Pittsburgh, PA 15220
(412) 531-9500
FAX: (412) 531-4068

Anthony F. Renda, President

Pittsburgh, PA WJAS & WSHH
Oklahoma City, OK KMGL
Punxsutawney, PA WECZ & WPXZ

RKO General

1440 Broadway
New York, NY 10018
(212) 642-4200
FAX: (212) 642-4204
San Francisco, CA KFRC

Rodgers Broadcasting Corp.

P.O. Box 1577
1639 Burton Lane
Martinsville, IN 46151
(317) 342-3394

David Rodgers, President

Macon, GA WBML
Connersville, IN WIFE & WCNB
Martinsville, IN WMCB & WCBK
Washington Court House, OH WOFR & WCHO



RADIO GROUP OWNERS

Roth Communications

3 Woodland Road
Stoneham, MA 02180
(617) 662-4800
FAX: (617) 662-9675

David Roth, President

Peter S. Crawford, Exec. VP/Group Mgr.

Ft. Pierce-W. Palm Beach WIRA & WOVV
Cape Cod, MA WKPE-AM & FM
Quad Cities, IL WKBF & WPXR
Savannah, GA WCHY-AM & FM
Allentown, PA WEEX & WHXT

Saga Communications

73 Kercheval Avenue
Grosse Pointe Farms, MI 48236
(313) 886-7070
FAX: (313) 886-7150

Ed Christian, Broadcast President/CEO

Steve Goldstein, Exec. VP

Milwaukee, WI WKLH
Columbus, OH WVKO & WSNY
Norfolk, VA WNOR-AM & FM
Springfield, IL WYMG
Champaign, IL WLRW
Des Moines, IA KRNT & KRNQ

Salem Communications Corp.

2310 Ponderosa Dr., Ste. 29
Camarillo, CA 93010
(805) 987-0400
FAX: (805) 482-8571

Robert W. Ball, Exec. VP

New York, NY WMCA
Los Angeles, CA KGER & KKLA
San Francisco, CA KFAX
Boston, MA WEZE
Seattle, WA KGNW
San Diego, CA KPRZ
Columbus, OH WRFD
Tulsa, OK KCFO
Portland, OR KPdq-AM & FM
Lancaster-Palmdale KAVC
Oxnard, CA KDAR
Long Beach, CA KGER
San Bernardino, CA KLFE

Sandusky Radio

11100 Santa Monica Blvd., Ste. 420
Los Angeles, CA 90025
(213) 477-2390

Norman Rau, President

Dallas, TX KEGL
Seattle, WA KLSY
San Diego, CA KKYY
Phoenix, AZ KDKB

Sconnix Broadcasting Company

Tyson's International Plaza
1921 Gallows Road, Ste. 850
Vienna, VA 22182
(703) 356-6000
FAX: (703) 790-1290

Randy Odeneal, Scott McQueen,

Ted Nixon, Partners

Miami-Ft. Lauderdale WMXJ
Kansas City, MO KFKF-FM
Quad Cities, IL WLLR-AM & FM
Laconia, NH WLNH-AM & FM
Indianapolis, IN WIBC & WKLR
Baltimore, MD WQSR & WBMD

Scripps Howard Broadcasting Co.

1100 Central Trust Tower
P.O. Box 5380
Cincinnati, OH 45201
(513) 977-3777
FAX: (513) 621-0071

Richard J. Janssen, President/CEO

Baltimore, MD WBSB
Portland, OR KUPL-AM & FM
Memphis, TN WMC-AM & FM

Seaton Stations

P.O. Box 877
Coffeyville, KS 67337
(316) 251-2900

R.M. Seaton, Chairman

Lubbock, TX KFYO & KZII
Hastings, NE KHAS
Manhattan, KS KMAN & KMKF
Coffeyville, KS KGGF & KQQF

Seehafer Broadcasting Corp.

3730 Mangin Street
Manitowoc, WI 54221-1385
(414) 682-0351
FAX: (414) 682-1008

Don Seehafer, President

Wausau, WI WXCO & WYCO
Manitowoc, WI WOMT & WQTC
Rochester, MN KWBE & KRCH
Beloit, WI WGEZ

Shamrock Broadcasting

4444 Lakeside Drive
Burbank, CA 91505
(818) 845-4444
FAX: (818) 845-9718

Bill Clark, President

San Francisco, CA KABL-AM & FM
Detroit, MI WCXI & WWWW
Dallas, TX KMGC
Pittsburgh, PA WWSW-AM & FM
Atlanta, GA WFOX
Houston, TX KZFX
Seattle, WA KXRX
Kansas City, MO WHB & KUDL
Denver, CO KXKL-AM & FM
Phoenix, AZ KMLE

Shamrock Communications, Inc.

149 Penn Ave.
Scranton, PA 18503
(717) 348-9108
FAX: (717) 348-9145

William R. Lynett, President/CEO

George F. Duffy, VP/COO

Baltimore, MD WTTR & WGRX
Milwaukee, WI WQFM
Orlando, FL WDIZ
Tulsa, OK KMYZ-AM & FM
Wilkes-Barre-Scranton WEJL & WEZX
Austin, TX KLTD

Shepherd Enterprises

300 W. Reed St.
Moberly, MO 65270
(816) 263-5800
FAX: (816) 263-2300

Jerrell Shepherd, President

Bethany, MO KAA-AM & FM
Farmington, MO KREI & KTJJ
Lebanon, MO KJEL & KIRK
Moberly, MO KWIX & KRES
Festus, MO KJCF

Sheridan Broadcasting

411 7th Avenue, Ste. 1500
Pittsburgh, PA 15219
(800) 874-3010
FAX: (412) 391-3559

Ronald Davenport, Chairman

Jay Williams, President

Pittsburgh, PA WAMO-AM & FM
Buffalo, NY WUFO

Signature Broadcasting

2407 Enfield Road
Austin, TX 78703
(512) 482-0982
FAX: (512) 482-0986

Dick Oppenheimer, President

Pittsburgh, PA WMXP
Nashville, TN WRMX
McAllen-Brownsville, TX KELT
Austin, TX KIXL

Sorenson Broadcasting

604 N. Kiwanis
Sioux Falls, SD 57104
(605) 334-1117
FAX: (605) 338-0326

Dean Sorenson, President

Jamestown, ND KQDJ-AM & FM
Pierre, SD KCCR & KLXS
Red Wing, MN KCUE & KWNG
Watertown, SD KWAT & KIXX
Yankton, SD KYNT & KKYA

South Central Communications

P.O. Box 40506
Nashville, TN 37204
(615) 259-9393
FAX: (615) 259-4594

Steve Edwards, President

Evansville, IN WIKY-AM & FM
Knoxville, TN WEZK
Nashville, TN WZEZ

Southern Communications, Inc.

3029 S. Sherwood Forest Blvd., #200
Baton Rouge, LA 70816
(504) 292-9556
FAX: (504) 291-6420

Lew Campbell, Co-Owner

Don Nelson, Co-Owner

Baton Rouge, LA WIBR & WKJN

Southern Minnesota Broadcasting Co.

122 Fourth St., SW
Rochester, MN 55902
(507) 286-1010
FAX: (507) 286-9370

G. David Gentling, President

Greg Gentling, VP/GM

Sioux Falls, SD KXRB & KKLS
Rapid City, SD KKLS & KMKM
Rochester, MN KROC-AM & FM

SRO Broadcasting

P.O. Box 91723
Bellevue, WA 98009
(206) 455-8100
FAX: (206) 455-8165

Fredric Danz, President

Richland, WA KALE & KIOK

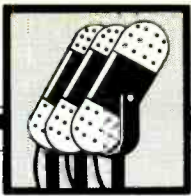

RADIO GROUP OWNERS

Standard Radio Inc.

24 St. Clair Ave. W.
Toronto, Ontario
Canada M4V 1L4
(416) 922-9999

FAX: (416) 323-6800

Allan Slaight, Pres/CEO Std. Brdcastg.

Gary Slaight, President

Montreal, QB CJAD & CJFM
Ottawa, ON CJSB
St. Catharines, ON CKTB & CHTZ
Toronto, ON CFRB & CKFM

Stauffer Communications, Inc.

616 Jefferson
Topeka, KS 66607
(913) 295-1111

FAX: (913) 295-1144

Stanley H. Stauffer, Chairman

Gerald N. Holley, VP, Broadcasting

Topeka, KS WIBW-AM & FM
Amarillo, TX KGNC & KLMT
Shawnee, OK KGFF

Stoner Broadcasting System, Inc.

410 Severn Ave., Ste. 309
Annapolis, MD 21403
(301) 263-1030

FAX: (301) 280-6765

Glenn Bell, President

New Orleans, LA
Buffalo, NY
Rochester, NY
Dayton, OH
Knoxville, TN
Des Moines, IA
Louisville, KY
Binghamton, NY

WMXZ
WYRK
WCMF
WWSN
WIMZ-AM & FM
KGGO
WDJX-AM & FM
WNBF & WHWK

Suburban Radio Group

P.O. Box 888
Belmont, NC 28012
(704) 825-5272

FAX: (704) 825-4036

William R. Rollins, President

Blacksburg, VA WVVV
Christiansburg, VA WJJJ
Lake City-Florence WJOT & WQTR

Sudbrink Broadcasting Co.

255 S. County Road, Third Floor
Palm Beach, FL 33480
(407) 832-8407

FAX: (407) 832-8409

Robert Sudbrink, President

Jacksonville, FL WXTL

Sudbury Services Inc. & Newport Broadcasting

P.O. Box 989
Blytheville, AR 72316
(501) 762-2093

FAX: (501) 763-8459

Harold Sudbury, Jr., President

Blytheville, AR KLCN & KHLS
Heber Springs, AR KAWW-AM & FM
Hope, AR KHPA
Newport, AR KNBY & KOKR
Prescott, AR KTPA
West Memphis, AR KSUD

DON'T EVEN THINK ABOUT ADVERTISING ON TV WITHOUT CALLING



A DIVISION OF THE CANNELL STUDIOS

800-837-5353

or

312-943-6705

IMAGE POINT PRODUCTIONS, INC.
Hollywood • Chicago • New York

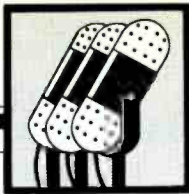

RADIO GROUP OWNERS

Summit Communications Group, Inc.

115 Perimeter Center Place, Ste. 1150
P.O. Box 88-150
Atlanta, GA 30356
(404) 394-0707
FAX: (404) 394-9778, (404) 671-9213

Owen Weber, Exec. VP, Radio

Mary Catherine Sneed, VP of Operations

New York, NY WRKS
Chicago, IL WFYR
Dallas, TX KHVN & KJMZ
Atlanta, GA WAOK & WVEE
Baltimore, MD WCAO & WXYV
Denver, CO KLZ & KAZY
Dayton, OH WONE & WTUE

Sundance Broadcasting

1 Radio Place
P.O. Box 20920
Milwaukee, WI 53220
(414) 545-5920
FAX: (414) 545-4069

Michael Jorgenson, President

Milwaukee, WI WOKY & WMIL
Boise, ID KIDO & KLTB

SunGroup, Inc.

226 3rd Ave., N.
Nashville, TN 37201
(615) 254-1070

Frank A. Woods, President

John E. Southwood, Jr., VP, Finance/CFO

Bennet S. Smith, VP/Sec

James A. Reeder, VP/Radio

Birmingham, AL WERC & WKXX
Omaha, NE KESY-AM & FM
Albuquerque-Santa Fe KKSS
Longview, TX KYKX
Abilene, TX KEAN-AM & FM
Wichita Falls, TX KWFS
Pensacola, FL WOWW
Bryan-College Station KKYS
Shreveport, LA KMJJ
Waco, TX WACO-AM & FM
Daytona Beach-Orlando WGNE

Sunrise Media Group

2070 Overland, Ste. 103
Billings, MT 59102
(406) 656-1410
FAX: (406) 656-0110

R.G. Elliott, President

Billings, MT KGHL & KIDX

Sunshine Group Broadcasting

4 Moulton Street
Portland, ME 04101
(207) 774-5900
FAX: (207) 774-4952

George Silverman, President

Springfield, MA WAQY & WIXY
Manchester, NH WFEA & WZID
Portland, ME WGAN & WMGX
Portsmouth, NH WCQL-AM & FM

Susquehanna-Pfaltzgraff Co.

140 E. Market Street
York, PA 17401
(717) 848-5500

Arthur W. Carlson, President

San Francisco, CA KNBR & KFOP
Dallas-Ft. Worth, TX KLIF & KPLX
Houston, TX KKZR & KRBE
Atlanta, GA WAPW
Cincinnati, OH WRRM
Norfolk, VA WGH-AM & FM
Indianapolis, IN WFMS
Wilkes-Barre-Scranton, PA WARM & WMGS
York, PA WSBA & WARM
Tampa-Sarasota, FL WHVE & WTKN

Taylor Communications

11760 U.S. Route One, Ste. 303
No. Palm Beach, FL 33408
(407) 775-1777
FAX: (407) 694-8387

John J. Taylor III, President

Hyannis, MA WCOD
West Palm Beach, FL WEAT-AM & FM
Jacksonville, FL WIVY
Orlando, FL WXXL

Telemedia Corp.

1010 Sherbrooke W., Ste. 1610
Montreal, Quebec
Canada H3A 2R7
(514) 845-6291
FAX: (514) 842-5591

**Phillipe de Gaspe Beaubien, Chairman,
President/CEO**

Hull, QB CKCH & CIMF
Midland, ON CKMP
Montreal, QB CKAC & CITE
North Bay, ON CFCH & CKAT
Orilla, ON CFOR
Quebec, QB CKCV & CITF
Sault Ste. Marie, ON CFYN & CHAS
Sherbrooke, QB CHLT, CKTS, &
CITE-FM-1
Stratford, ON CJCS
Timmins, ON CKGB & CFTI
Toronto, ON CJCL
Trois-Rivieres, QB CHLN
Sudbury, ON CIGM & CKSO
Chicoutimi, QB CFIX

Tichenor Media System, Inc.

100 Crescent Court, Ste. 1777
Dallas, TX 75201
(214) 855-8882

McHenry T. Tichenor, Jr., President

Houston, TX KLAT
San Antonio, TX KCOR
Corpus Christi, TX KUNO & KDOS
Harlingen, TX KGBT & KIWW
El Paso, TX KBNA-AM & FM
Chicago, IL WIND & WOJO
New York, NY WADO
Miami, FL WQBA-AM & FM

Timm Enterprises

P.O. Box 1874
Tallahassee, FL 32302
(904) 224-4001
FAX: (904) 222-8688

B.F.J. Timm, President

Jacksonville, FL WVOJ
Tallahassee, FL WANM & WGLF
Naples, FL WWSL
Douglas, GA WDMG-AM & FM
Warner Robins, GA WZQB & WPPR
Apalachicola, FL WAPY
Key West, FL WOZN

TK Communications, Inc.

110 Southeast 6th Street, Ste. 1601
Ft. Lauderdale, FL 33301
(305) 525-8500
FAX: (305) 462-4949

**John F. Tenaglia, Chairman of the
Board/CEO**

Dallas, TX KLUV
Ft. Lauderdale, FL WSRF & WSHE
San Antonio, TX XXTN & KZVE
Orlando, FL WHOO & WHTQ

Tri Group, Inc.

4807 St. Elmo Avenue
Bethesda, MD 20814
(301) 652-4144

Fred Hessick, President

Michael Ferrel, Exec. VP

Augusta, GA WMME-AM & FM

Tribune Broadcasting

435 N. Michigan Avenue, Ste. 1900
Chicago, IL 60611
(312) 222-3333
FAX: (312) 329-0611

Wayne Vriesman, VP Radio

New York, NY WQCD
Chicago, IL WGN
Sacramento, CA KYMX & KCTC

Trumper Communications

900 Oakmont Lane, Ste. 210
Westmont, IL 60559
(708) 789-0090
FAX: (708) 789-0102

Jeffrey E. Trumper, President/CEO

Lexington, KY WLAP-AM & FM
Portland, OR KKCW
Charlotte, NC WTDR
Minneapolis-St. Paul KQQL

United Broadcasting

4733 Bethesda Ave., Ste. 808
Bethesda, MD 20814
(301) 652-7706
FAX: (301) 652-4614

Gerald Hroblak, President

William Parris, Exec. VP

New York, NY WKDM
Los Angeles, CA KALI
San Francisco, CA KSOL
Washington, DC WDJY
Baltimore, MD WYST-AM & FM
Cleveland, OH WJMO-AM & FM
Rockville, MD WINX

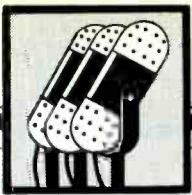

RADIO GROUP OWNERS

Universal Broadcasting

40 Roselle St.
Mineola, NY 11501
(516) 741-1200
FAX: (516) 741-1230

Howard Warshaw, President

New York, NY	WTHE
Los Angeles, CA	KPPC
Chicago, IL	WNDZ & WVVX
Pittsburgh, PA	WWCS
St. Louis, MO	WCBW
Indianapolis, MO	WGRT & WSYW

Viacom Broadcast Group

1515 Broadway
New York, NY 10036
(212) 258-7136
FAX: (212) 258-7154

Bill Figenshu, President, Radio Div.

Denver, CO	KHOW & KSYR
Los Angeles, CA	KXEZ
New York, NY	WLTW
Chicago, IL	WLIT
Houston, TX	KIKK-AM & FM
Washington, DC	WMZQ-AM & FM
Detroit, MI	WLTI
Seattle, WA	KBSG-AM & FM
San Francisco, CA	KDBK & KDBQ

Voyager Communications Group

3201 Glenwood Ave.
Ste. 301
Raleigh, NC 27612
(919) 781-7333

FAX: (919) 781-7443

Carl V. Venters, Jr., Chairman

Jack P. McCarthy, President

Greensboro-Winston-Salem-High Point	WMAG & WMFR
Raleigh-Durham-Chapel Hill	WRDU
Wilson, NC	WVOT
Charlotte, NC	WWMG
Greenville-Spartanburg	WLWZ & WELP
Columbia, SC	WNOK & WOIC

Warner Stations

4343 O ST.
Lincoln, NE 68510
(402) 475-4567

Norton Warner, President

Lincoln, NE	KLIN & KEZG
Abilene, KS	KABI & KSAJ
Grand Junction, CO	KSTR-AM & FM
Canon City, CO	KRLN-AM & FM
Beatrice, NE	KWBE

Wescom Group, Inc.

450 Post Road East
Westport, CT 06880
(203) 454-3231
FAX: (203) 454-2352

Dan Forth, President

Mobile, AL	WGCX
Las Vegas, NV	KRLV



Westwood One, Stations Group, Inc.

1700 Broadway
New York, NY 10019
(212) 697-4818

FAX: (212) 237-2500

Mike Kakoyiannis, Exec. VP

New York, NY	WNEW & WYNY
Los Angeles, CA	KQLZ

Wilks/Schwartz Broadcasting

1331 Main St.
Springfield, MA 01102
(413) 781-1011

Donald Wilks, Michael Schwartz, Owners

Syracuse, NY	WKFM & WFBL
Springfield, MA	WHYN-AM & FM
Sarasota, FL	WSRZ & WSPB
Providence, RI	WWBB
Oklahoma City, OK	KKNG
Louisville, KY	WVEZ & WWKY
Norfolk, VA	WNVZ

Willis Broadcasting Corp.

645 Church Street, Ste. 400
Norfolk, VA 23510
(804) 622-4600
FAX: (804) 624-6515

Bishop L.E. Willis, President

New Orleans, LA	WBOK
Norfolk, VA	WPCE
Philadelphia, PA	WURD
Trenton, NJ	WIMG
Gary, IN	WWCA
Wilson, NC	WGTM
Birmingham, AL	WAYE
Charlotte, NC	WGSP
Ferris-Dallas, TX	KDFT
Valdosta, GA	WIMV
Batesburg, SC	WKWQ
Durham, NC	WSRC
E. St. Louis, IN	WESL
East Point, GA	WTJH
Lonoke-Little Rock, AR	KMZK
Little Rock, AR	KLRG
Memphis, TN	KFTH
Indianapolis, IN	WPZZ
Edenton, NC	WBXW

WIN Communications

55 Old Post Rd., #2
Greenwich, CT 06830-6074

George Sosson, President

(203) 622-0006
FAX: (212) 975-7355

Cleveland, OH	WQAL
Indianapolis, IN	WXTZ & WMJC
Westport, CT	WEBE
Bridgeport, CT	WICC
Norfolk-Portsmouth	WZCL
San Juan, PR	WUNO & WFID
Anaheim, CA	KEZY & KORG

WinCom Radio Group

10 Mayland Villa
Lincolnshire, IL 60069
(708) 634-3282

Donn Winther, President

Green Bay-Appleton, WI	WNFL & WKFX
St. Joseph-Benton Harbor	WHFB-AM & FM

Winfas, Inc.

P.O. Box 4108
Lynchburg, VA 24502-0108
(804) 237-4700
FAX: (804) 237-8070

Roger Ingram, President

Jacksonville, NC	WKOO
Amherst, VA	WYYD

Withers Broadcasting

P.O. Box 1508
Mount Vernon, IL 62864
(618) 242-3500
FAX: (618) 242-4444

W. Russell Withers, Jr., Owner

Keokuk, IA	KOKX-AM & FM
Cape Girardeau, MO	KAPE & KGMO
Mt. Vernon, IL	WMIX-AM & FM

Woodward Communications Inc.

c/o WHBY/WAPL Radio
P.O. Box 1519
2727 E. Radio Rd.
Appleton, WI 54913
(414) 733-6639

FAX: (414) 739-0494

Susan F. Knaack, VP, Broadcast

John Hafkemeyer, Station Mgr.

Dubuque, IA	KDTH & KATF
Appleton, WI	WHBY & WAPL

WTMJ, Inc.

720 East Capitol Drive
P.O. Box 693
Milwaukee, WI 53201
(414) 223-5306

FAX: (414) 223-5266

Steve Smith, President

Doug Kiel, Exec. VP

Milwaukee, WI	WTMJ & WKTI
Wausau, WI	WSAU & WIFC
Kansas City, MO	KRVK-FM



RECORD COMPANIES

Avista

P.O. Box 627
Edmond, OK 73083
(405) 348-6900
F.K. Baker, President

Bainbridge

(incl. Quartet, Darksilver)
P.O. Box 8248
Van Nuys, CA 94109-8248
(213) 476-0631
FAX: (213) 472-4190
Harlene Marshall, President
PJ Littleton, VP/GM

BBC

(incl. RSM, CBR)
3463 Eachester Rd. Ste. 2A
P.O. Box 38
Bronx, NY 10469
(212) 655-6773

Rawlston Cuffy, Promotion Mgr. East Coast
Tony Hollingworth, Promotion Mgr.

West Coast
Anthony Dupree, Promotion Mgr. East Coast

BGM

(incl. Rain Forest)
10450 Sentinel
San Antonio, TX 78217
(512) 654-8773
FAX: (512) 654-8895
Debbie Green, VP/Promotion

Big Time

9903 Santa Monica Blvd., #472
Beverly Hills, CA 90212
(213) 465-9542
FAX: (213) 465-9703
Fred Bestall, President

Blast First

262 Mott St. Rm. 324
New York, NY 10012
(212) 941-9560
FAX: (212) 941-9383
Reyne Cuccuro, Dir./Nat'l Sales & Promotion

Blue Note

(incl. Roulette, World Pacific, Pacific Jazz)
(distributed by Capitol)
810 7th Ave.
New York, NY 10019
(212) 603-8733
FAX: (212) 603-8702

Matt Pierson, Director/Marketing & A&R
Susan B. Levin, Consultant/Radio Promotion

Cadence Jazz

Cadence Bldg.
Redwood, NY 13679
(315) 287-2852
FAX: (315) 287-2860
Dave Bernstein, Promotion

Camel

4421 Lankershim Blvd.
North Hollywood, CA 91602
(818) 761-3200
Bruce Bird, President

Canyon Creek

(Lemon Square, Branch International,
Yatahey)
(distributed by BMG)
P.O. Box 671008
Dallas, TX 75367-8008
(214) 750-0720
FAX: (214) 987-4638
Pat McKool, Marketing/Promotion Country

Capitol

(incl. Blue Note/Capitol Jazz, Bug,
Bustin, Cinema)
(distributed by CEMA)
1750 N. Vine
Hollywood, CA 90028
(213) 462-6252
FAX: (213) 467-6550

810 7th Ave
New York, NY 10019
(212) 603-8700
FAX: (212) 603-8702

1111 16th Ave. South
Nashville, TN 37212
(615) 320-5009

FAX: (615) 321-0175

John Fagot, VP/Nat'l Promotion

Ritch Bloom, Sr. Dir./Pop Promotion

Jeff Shane, Sr. Dir./Nat'l AOR Promotion

Faith Henschel, Nat'l Dir./Alternative Promo.

Frank Palombi, Nat'l Dir./Pop Promotion

Leslie Marquez, Nat'l Dir./AC Promotion

Frank Murray, Nat'l Dir./Dance

Promotion (NY)

Tony Chalmers, Nat'l Dir./East Coast

Promotion (NY)

Step Johnson, Sr. VP/GM Black Music Div.

Barbara Lewis, VP/Black Music Promotion

Howard Geiger, Nat'l Dir./Black Music

Promotion West Coast

Keith Frye, Nat'l Dir./Black Music Promotion

East Coast (NY)

Michelle Peacock, Dir./Nat'l Video Promotion

Bill Catino, VP/Promotion (Nashville)

Sam Cerami, Dir./Nat'l Promotion (Nashville)

Caroline

114 W. 26th St., 11th Floor
New York, NY 10001
(212) 989-2929
FAX: (212) 989-9791
Keith Wood, Promotion

CBS/Nashville

34 Music Sq. E.
Nashville, TN 37203
(615) 742-4321
FAX: (615) 244-2549
Roy Wunsch, President
Joe Casey, VP/Promotion Columbia
Jack Lameier, VP/Promotion Epic

Celestial Harmonies

(Kuckuck, Black Sun, Fortuna)
P.O. Box 30122
Tucson, AZ 85751
(602) 326-4400
FAX: (602) 326-3333
Eckart Rahn, President

Cexton

(incl. Absolute Pitch, Switchblade,
Rare Sound, Time Is)
2740 S. Harbor Blvd., Ste. D
Santa Ana, CA 92704
(714) 641-1074
FAX: (714) 641-1025
John Anello Jr., President

Chameleon Music Group

(incl. Vee-Jay, Young Heart, Beachwood,
Mountain Railroad, Dali, Independent Project,
Sierra, Epitaph)
3355 W. El Segundo Blvd.
Hawthorne, CA 90250
(213) 973-8283
FAX: (213) 679-3395
Jack Hopke, VP/Promotion
Maxanne Sartori, Dir./Nat'l Album Promotion
Bea Henson, Dance Promotion Coord.

Charisma

(distributed by Virgin)
1790 Broadway, 20th Floor
New York, NY 10019
(212) 586-7700
FAX: (212) 765-5275

335 N. Maple Dr., #260
Beverly Hills, CA 90210
(213) 275-9071

FAX: (213) 275-9148

Phil Quartararo, President

Bob Catania, VP/Promotion

"Heavy" Lenny Bronstein, Nat'l Dir./Album

Promotion

Al Moinet, Nat'l Dir./Pop Promotion

West Coast

Tom Bobak, Nat'l Dir./Pop Promotion

East Coast

Rhonda Herlich, Nat'l AC/Video Promotion

Dawn Hood, Nat'l Dir./Alternative Promotion

Peter Albertelli, Nat'l Mgr./Dance Promotion

Chrysalis

(incl. Cooltempo, China, Ensign, Blue Guitar)
(distributed by CEMA)
645 Madison Ave.
New York, NY 10022
(212) 758-3555
FAX: (212) 326-2327

9255 Sunset Blvd.
Los Angeles, CA 90028
(213) 550-0171

12 Stratford Pl.
London W1N 9AF England
(01) 408-2355

Tom Gorman, Sr. VP/Promotion

Greg Thompson, VP Pop Promotion

Steve Schnur, VP/Album, Alternative, &

Video Promotion

Kevin Carroll, Dir./Nat'l Promotion

Dave Ross, Dir./West Coast Rock Promotion

Jill Maxick, Mgr./Nat'l Alternative Promotion

Chantay Taylor, Mgr./Nat'l Special Markets

Promotion

Victor Lentini, Dir./Midwest Rock Promotion



RECORD COMPANIES

Cinema

(distributed by Capitol)
812 W. Darby Rd.
Havertown, PA 19083
(215) 446-7100
FAX: (215) 446-7721
Denny Somach, President

Columbia

(incl. RAL/Def Jam, OBR)
P.O. Box 4450
New York, NY 10101-4450

666 Fifth Ave. Attn: 51/12
New York, NY 10103
(212) 445-4321
FAX: (212) 445-7731

1801 Century Park West
Los Angeles, CA 90067
(213) 556-4700
FAX: (213) 558-4795

Tommy Mottola, President, CBS Records Div.

Don Ienner, President Columbia Records
Mej Iliberman, Sr. VP/Exec. Asst. To President

Leo Travaglini, VP/Artist Dev't
Ruben Rodriguez, Sr. VP/Black Music Marketing

Eddie Pugh, VP/Black Music
Steve Tipp, VP/Alternative Marketing
Kevin Gore, Dir./Jazz Marketing And Promotion

Jim Pitulski, Mgr./Metal Marketing And Promotion

Bridget Roy, Mgr./Metal Marketing And Promotion

Burt Baumgartner, VP/Promotion
Bob Garland, VP/Singles Promotion
Jerry Blair, Dir./Nat'l Top 40 Singles Promotion

Lisa Wolfe, Assoc. Dir./Field Promotion
Dana Keil, Mgr./Secondaries Promotion
Kevin Kertes, Mgr./Secondaries Promotion

Paul Rappaport, VP/AOR Promotion
Jim Del Balzo, Dir./Nat'l AOR Promotion
Alan Oremán, Dir./Nat'l AOR Promotion (LA)

Jerry Lembo, Dir./Nat'l AC Promotion
Elaine Locatelli, Assoc. Dir./AC Promotion
Mary Ellen Cataneo, VP/Publicity
Shelly Selover, VP/Publicity

Dave Jurman, Sr. Dir./Dance Marketing
Mark Ghuneim, Mgr./Video Promotion

Concord

(incl. Jazz, Crossover, Concerto, George Wein Collection, Collector's Series, Picante)
P.O. Box 845
Concord, CA 94522
(415) 682-6770
FAX: (415) 682-3508

Merrilee Trost, VP/Dir. Promotion
Allen Farnham, Radio Promotion
Paul Conley, Radio Promotion

Country International

(incl. Merry-Go-Round, Ford, Emkay)
23 Music Circle E.
Nashville, TN 37203
(615) 327-4656

Sherman Ford, President
Jake Payne, Promotion

Critique

800 W. Cummings Park, Ste. 2500
Woburn, MA 01801
(617) 935-7540
FAX: (617) 935-6866

161 W. 54th St., Ste. 1203
New York, NY 10019
(212) 489-7095
FAX: (212) 265-5726

Carl Strube, President
Jules Kurtz, Business Affairs
Jonathan Lev, Alternative Promotion

Cruz

P.O. Box 7756
Long Beach, CA 90807
(213) 424-8291
FAX: (213) 835-3522

Ron Cruz, Promotion/Marketing Dir.

Cypress

(incl. The Ship, Cypress Jazz)
1523 Crossroads Of The World
Los Angeles, CA 90028
(213) 465-2711
FAX: (213) 465-3543

Keith Richards, South CHR/AOR Promotion
David Konjoyan, AC/NAC Promotion
David Hallowren, College Promotion

Curb

(incl. Sisapa, Bellmark)
(distributed by CEMA)
3907 W. Alameda Ave.
Burbank, CA 91505
(818) 843-CURB
FAX: (818) 846-8435

47 Music Row
Nashville, TN 37203
(615) 321-5080
FAX: (615) 327-3003

23200 Chagrin Blvd., 1-101
Beachwood, OH 44122
(216) 464-8020
FAX: (216) 464-9351

Bill Cataldo, Nat'l Promotion (NY)

David Forman, Nat'l Promotion

Jack Springer, Nat'l Progressive Radio Promotion

Gary Blaine, Alternative Radio Promotion

Joe Karovics, College Radio Promotion

Julia Rachel, Radio Promotion

Liz Voigt, Radio & Retail Coordination

Mike Borchetta, VP/Nat'l Promotion Country Div. (Nashville)

Sue Austin, Nat'l Country Promotion (Nashville)

Barbara Kelly, Nat'l Country Promotion (Nashville)

Angela Borchetta, Asst. Nat'l Country Promotion (Nashville)

Davatone

101 Homedale Dr.
Scarborough, ONT M1V 1M1
Canada
(416) 292-6924

Dave Ostrovsky, President

DCC Compact Classics

(incl. Anchor, AVM Classical/Jazz, Garland, Sandstone, Shelter)
8300 Tampa Ave. Ste. G
Northridge, CA 91324
(818) 993-8822

FAX: (818) 993-0605

Marshall Blonstein, President
Stan Layton, VP/GM

Delicious Vinyl

(distributed by Island)
6607 Sunset Blvd.
Los Angeles, CA 90028
(213) 465-2700

FAX: (213) 465-8926

Wendell Greene, Nat'l Promotion Dir.

Delos International

(incl. Facet, Bellaphon, Harmonic, Ravi Shankar Music Circle)

9244 Jordan Ave.
Chatsworth, CA 91311
(818) 718-6600

Amelia S. Haygood, President

Denon

135 W. 50th St., Ste. 1915
New York, NY 10020
(212) 581-2550

FAX: (212) 581-2591

Jennifer Phelps, Nat'l Promotions
Ken Yoshimura, OM

DGC

(distributed by Geffen)
9130 Sunset Blvd.
Los Angeles, CA 90069
(213) 278-9010

FAX: (213) 273-9289

Marko Babineau, GM

Hugh Surratt, Nat'l AOR Dir.

Steve Leavitt, Nat'l CHR Dir.

Mark Kates, Nat'l Alternative Dir.

John Rosenfelder, Nat'l Alternative Mgr.

Discovery

(incl. Trend, Musicraft, AM-PM)
117 N. Las Palmas Ave.
Los Angeles, CA 90064
(213) 938-5482

Patricia Nickerson

Walt Disney

(incl. Disneyland, Buena Vista)
500 S. Buena Vista St.
Burbank, CA 91521
(818) 567-5325

FAX: (818) 953-9910

Judy Cross, VP/Marketing Story Product

Mark Jaffe, VP/Marketing Music Product

DMP

P.O. Box 15835
Park Square Station
Stamford, CT 06902
(203) 327-3800

FAX: (203) 323-9474

Tom Jung, President

Paul Jung, Marketing



RECORD COMPANIES

Dolce & Nuit Productions

(distributed by Malverne)
P.O. Box 1071
Melrose, MA 02176
(617) 665-4791
Matt Johnson, President
Katja Rego, Dir./Promotion

East West

(distributed by Atlantic)
75 Rockefeller Plaza
New York, NY 10019
(212) 484-6000
FAX: (212) 484-8212
Vince Faraci
Sylvia Rhone
Charley Lake, VP/Promotion

Edge

6464 Sunset Blvd., Ste. 850
Hollywood, CA 90028
(213) 465-6611
FAX: (213) 465-6425
Rick Frio, President

Elektra Entertainment

75 Rockefeller Plaza, 21st Floor
New York, NY 10019
(212) 484-7200
FAX: (212) 765-6155
345 North Maple, Ste. 213
Beverly Hills, CA 90210
(213) 288-3800
FAX: (213) 274-9491
Brad Hunt, Sr. VP/GM
Rick Alden, Sr. VP/Promotion
Doug Daniel, VP/Urban Promotion
Louis Heidelberg, Sr. Dir./Nat'l AOR
Jeff Cook, Sr. Dir./Nat'l AOR
Suzanne Berg, VP/AC Promotion & Video (NY)

Jon Leshay, Dir./Nat'l Alternative Promotion
Earl Hutchinson, Dir. Nat'l Urban Marketing/Sales
Joe Morrow, Dir. Nat'l Urban Promotion/Marketing (LA)
Leslie Doyle, Dir./Dance Promotion
Danny Kahn, Dir./Artist Development
Jan Teifeld, Dir./Nat'l CHR (LA)
Lisa Frank, Dir./Nat'l CHR (NY)

EMI

810 Seventh Ave.
New York, NY 10019
(212) 603-8600
FAX: (212) 603-8681
1800 N. Vine St., Ste. 250
Los Angeles, CA 90028
(213) 960-4600
FAX: (213) 960-4646
Jack Satter, Sr. VP/Pop Promotion
Mark Kargol, VP/Pop Promotion West Coast (LA)
Ron Geslin, Nat'l Dir. Midwest
Norm Osborne, Nat'l Dir./AOR Promotion
Glynice Coleman, VP/Urban Promotion

Enigma

(incl. Restless)
(distributed by CEMA)
11264 Playa Ct.
Culver City, CA 90231
(213) 390-9969
FAX: (213) 391-4561
Sam Kaiser, Sr. VP/Promotion
Mike Krum, VP/Nat'l CHR Promotion
Robin Mitchell, Nat'l Dir./CHR Promotion
Ron Cerrito, Nat'l Dir. Rock/Metal Promotion
Mark Diller, Sr. Dir./Rock Promotion
Brian McDonald, Nat'l Assoc. Dir./Alternative Promotion

Sherri Trahan, Nat'l Assoc. Dir./Alternative Promotion

Sue Barbato, Dir./Nat'l Video Promotion
Julie Rech, Nat'l Promotion Coordinator
Becky Russell, Nat'l Promotion Coordinator
Reed Sherman, Nat'l Promotio Coordinator
Michelle Munz, Nat'l Field Promotion Coordinator

Epic

(incl. Blackheart, Epic Associated, Parc, Pyramid, Imagine, Solar, WTG)
(distributed by CBS)
P.O. Box 4450
New York, NY 10101-4450
(212) 975-4321.

1801 Century Park West
Los Angeles, CA 90067
(213) 556-4700

Dave Glew, President

Polly Anthony, Sr. VP/Promotion
Harvey Leeds, VP/Album Promotion
Hank Caldwell, Sr. VP/Black Music
Trupiedo Crump, VP/Black Music
Larry Douglas, VP/Promotion & Nat'l Trades (LA)

Steve Backer, Dir./Nat'l Video Promotion
Barbara Seltzer, Sr. Dir./CHR Promotion
Sky Daniels, Sr. Dir./Nat'l Album Promotion (LA)

Jean Johnson, Dir., Nat'l Promotion (LA)
Tom Genetti, Dir., Nat'l Promotion
Maurice Warfield, Dir./Black Music (LA)
Lamont Boles, Nat'l Dir./Black Music Promotion

Lynn Forman, Dir./Nat'l AC Promotion (LA)

Dave Costanza, Dir./Dance Music
Michael Schnapp, Dir., Metal Marketing/Promotion

Esquire

177 E. 2nd St.n
Huntington Station, NY 11746
(516) 423-0766
FAX: (516) 547-0252
Jerry Laufer, Promotion

Expansion

P.O. Box 996
Cardiff by the Sea, CA 92007
(619) 944-3456
Richard Del Maestro, President

F&L

(incl. Progress, W.T.M.)
1618 16th Ave. S.
Nashville, TN 37212
(615) 292-3611
Bobby Fischer, President

Fantasy

(incl. Contemporary, Danya, Galaxy, Good Time Jazz, Landmark, Great American Music Hall, HDH, Milestone, Music Merchant, Pablo, Prestige, Reality, Riverside, Stax, Original Jazz, Original Blues Classics)
Tenth & Parker
Berkeley, CA 94710
(415) 549-2500
FAX: (415) 486-2015
Terri Hinte, Dir./Press & Public Information
John Rogers, Dir./Jazz Promotion

Flying Fish

(incl. Temple, Blind Pig, Atomic Theory, Rose Quartz)
1304 W. Schubert
Chicago, IL 60614
(312) 528-5455
FAX: (312) 528-8262
Mike Fleischer, Public Relations
J. Seymour Guenther, Promotions

Fountain

1203 Biltmore Ave.
High Point, NC 27260
(919) 882-9990
Doris W. Lindsay, President

4PM Records

120 Rte. 17N Ste. 111
Paramus, NY 07652
(201) 261-3774
FAX: (201) 261-1308
6565 Sunset Blvd. Ste. 300
Los Angeles, CA 90028
(213) 467-6611
Merrill Kass, Nat'l Promotion Dir.
Corb Donohue, PR

4th & Broadway

(incl. Delicious Vinyl, Antilles)
(distributed by Island)
14 East 4th St.
New York, NY 10012
(212) 995-7800
FAX: (212) 995-9875
8920 Sunset Blvd.
Los Angeles, CA 90069
(213) 276-4500
FAX: 276-0029
Pat Monaco, VP
Tanya Cepeda, Nat'l Dir./Promotion
Kookie Gonzalez, Dir./A&R
P-Fine, 12" Dir./A&R

Frontier

P.O. Box 22
Sun Valley, CA 91353
(818) 506-6886
FAX: (818) 506-0723
Jay Harding, Nat'l Dir./Promotion
Wendy Harte, Nat'l Dir./Publicity

Gear

(incl. Laser, Stat)
1303 Fletcher Rd.
Tifton, GA 31794
(912) 382-6257
Gus Statiras, President



RECORD COMPANIES

Geffen

(distributed by WEA)
9130 Sunset Blvd.
Los Angeles, CA 90069
(213) 278-9010
FAX: (213) 271-4358
Telex: 4977234

75 Rockefeller Plaza, 17th Floor
New York, NY 10019
(212) 484-7170
FAX: (212) 484-8930
Telex: 424602

AI Coury, GM

Peter Napoliello, Dir./CHR Promotion
Mark DiDia, Dir./Nat'l AOR Promotion
Christina Anthony, Dir./Nat'l AC Promotion
Kim White, Dir./Nat'l College & Alternative Promotion
George Cappellini, Nat'l Promotion At Large
Karen Sobel, Nat'l Singles/Video Promotion
Craig Coburn, Nat'l Singles & Advertising
Warren Christensen, Nat'l AOR Promotion
Michelle Shore, Nat'l College & Alternative Promotion
Yvonne Olson, Nat'l AC/NAC Promotion
Susan Naramore, Nat'l AOR Promotion

Gemeni

P.O. Box 22004
Denver, CO 80222
(303) 753-0278
FAX: (303) 753-6751
Russ Anderson, Chairman

Giant

345 N. Maple Dr., #205
Beverly Hills, CA 90210
(213) 288-5500
FAX: (213) 288-5515
Irving Azoff, Chairman
John Brodey, Sr. VP/Marketing & Promotion

Global Pacific

(Global Horizons, Global World, Global Jazz)
(distributed by Rhino/CEMA)
180 E. Napa St.
Sonoma, CA 95476
(707) 996-2748
FAX: (707) 996-2658
Neal B. Sapper, VP/Promotions

GNP Crescendo

(incl. Creative World)
8400 Sunset Blvd., Ste. 4A
Los Angeles, CA 90069
(213) 656-2614
FAX: (213) 658-0693
Gene Norman, President

Gold Castle

(distributed by CEMA)
3575 Cahuenga Blvd. W., #435
Los Angeles, CA 90068
(213) 850-3321
FAX: (213) 874-0266
120 West 44th St., Suite 608
New York, NY 10036
(213) 840-6011
FAX: (212) 840-6745
Jeff Heiman, Nat'l Dir./Promotion & Publicity

Golden Boy

(incl. Golden Boy Jazz, Alva)
3929 Kentucky Dr.
Los Angeles, CA 90068
(818) 980-7501
FAX: (818) 980-1570
Vic Perrotti, Promotion Dir.

GRP

555 W. 57th St.
New York, NY 10019
(212) 245-7033
FAX: (212) 757-0713
Doug Wilkins, Sr. Dir./Nat'l Promotion
Duke DuBois, Dir./Nat'l Promotion
Deborah Lewow, Dir./Nat'l NAC Promotion
Erica Linderholm, Mgr. Nat'l Promotion

Grudge

(incl. Chumley)
37 N. Broadway
Nyack, NY 10960
(914) 358-7711
FAX: (914) 358-8919

P.O. Box 7002
Wilton, CT 06897
(203) 762-9090

Bruce Brody, Nat'l CHR Promotion
Mohammed Ali, Nat'l Urban/Dance Promotion
Jeff Miller, Nat'l Metal Promotion
Gary Friedman, Nat'l Secondary Pop Promotion
Alicia Desena, Nat'l College Promotion
Ray Mancison, Nat'l Secondary AOR Promotion
Frank Ritchie, Nat'l Radio Promotion
Al Mancini, Nat'l College/Metal Promotion

Harmony Street

Box 4107
Kansas City, KS 66104
(913) 299-2881
FAX: (913) 334-7203
Charlie Beth, President

Hearts Of Space

1324 Noriega St.
San Francisco, CA 94122
(415) 759-1130
John Olson, Dir./Radio Promotions

Help

2109 Broadway, Ste. 201A
New York, NY 10023
(212) 877-4800
FAX: (212) 877-2157
Lou Ghiraldi, Nat'l Dir./Promotion and Publicity

Higher Octave Music

(incl. Nightingale)
8033 Sunset Blvd., #41
Los Angeles, CA 90046
(213) 856-0039
FAX: (213) 656-6490
1187 Coast Village Rd., #1 Ste. 192
Santa Barbara, CA 93108
(805) 565-1353
FAX: (805) 969-6984
Matt Marshall, President

Hightone

220 4th St., Ste. 101
Oakland, CA 94607
(415) 763-8500
FAX: (415) 763-8558
Darrell Anderson, Nat'l Dir./Promotion

Hollywood

500 S. Buena Vista Blvd.
Burbank, CA 91521
(818) 560-1647
FAX: (818) 566-9649
Peter Paterno, President
Wes Hein, GM
Brenda Romano, Sr. VP/Promotion
Kyle Hetherington, VP/CHR Promotion
Art Phillips, VP/AOR Promotion

Ichiban

(incl. Curtrom, Startrak, Wilbe, GEMC, Ultra, Miracle, Gospel Capital, Gold Key, SDEG, King Snake, Bullseye, Mr. Henry, Power House, Gospel Capital, CMC)
P.O. Box 724677
Atlanta, GA 30339
(404) 926-3377
Research House
Fraser Rd.
Perivale, WB6 7AQ, England
(01) 991-5990
FAX: 01-991-9504
Ron Patterson, Radio Promotion
Ed Nesbitt, Radio Promotion
J.W. Sewell, Special Projects

India Navigation Company

P.O. Box 818
Blairstown, NY 07825
(212) 219-3670
FAX: (212) 219-3671
Bob Cummins, Owner

Interplay

P.O. Box 9135
Calabasas, CA 91302
(714) 796-6110
John Brechler, VP/Sales & Marketing

IRS

(incl. Nettwerk, Grand Slam, Pangaea)
(distributed by CEMA)
3939 Lankershim Blvd.
Universal City, CA 91604
(818) 508-3130
FAX: (818) 373-7173
594 Broadway, Ste. 901
New York, NY 10012
(212) 334-2170
FAX: (212) 334-2178
Barry Lyons, VP/Promotion
Mike Jeffries, Nat'l Promotion Associate
Lori Blumenthal, Nat'l Promotion Dir./Developing Artists



RECORD COMPANIES

Island

(incl. 4th & Broadway, Great Jones, Mango, Antilles, Delicious Vinyl)
(distributed by PolyGram)
14 E. 4th St.
New York, NY 10012
(212) 995-7800
FAX: (212) 477-5918

8920 Sunset Blvd., 2nd Floor
Los Angeles, CA 90069
(213) 276-4500
FAX: (213) 276-9267

Andy Allen, Sr. VP/Promotion
Lisa Velasquez, VP/Promotion
Beth Rosengard, Nat'l Dir./AOR
John Souchack, Nat'l Album Mgr.
Pat Marsicano-Bennett, Nat'l Promotion Mgr.
Janet Kleinbaum, Dir./Video Promotion
Linda Murdock, Nat'l Dir./CHR Promotion
Ronnie Blackshear, Nat'l Dir./Urban
Secondary Promotion
Glenn Boothe, Nat'l College Promotion
Mgr. West
Howie Miura, Nat'l College Promotion Mgr.
West (LA)
Tanya Cepeda, Nat'l Dir./4th & Broadway

Jazzmania

60 Pineapple St., #78
Brooklyn, NY 11201
(718) 852-3572
Mike Morgenstern, President

Jazzology

(GHB, Audiophile, Circle, Southland, Solo Art, Progressive, Black Swan, American Music)
GHB Jazz Foundation
1206 Decatur St.
New Orleans, LA 70116
(504) 525-1776
George Hibuck Jr., President

Joey Boy

(incl. JR, On Top, Benz)
3081 N.W. 24th St.
Miami, FL 33142
(305) 635-5588
FAX: (305) 633-7157
Rod Kenney VP Promotion

Kansa

1300 Division St. Ste. 106
Nashville, TN 37203
(615) 255-0303
Chet Johnson, President

K-Tel International

(incl. Headfirst, Crush, Nouveau, AJK, Cold Front)
15535 Medina Rd.
Plymouth, MN 55447
(612) 559-6800
FAX: (612) 559-6848
Chuck Thagard, VP/Product Development & Marketing
Laura Starita, Nat'l Promotion Mgr.

Landmark

(distributed by Fantasy)
2600 Tenth St
Berkeley, CA 94710
(415) 849-0442
FAX: (415) 486-2015
Orrin Keepnews, President

Living Music

P.O. Box 72
Litchfield, CT 06759
(203) 567-8796
FAX: (203) 567-4276
Paul Winter, President

LMR

(distributed by RCA)
40 W. 57th St., Ste. 1510
New York, NY 10019
(212) 586-3600
FAX: (212) 307-7027
Randi Moelis-Kantor, VP/Promotion & Marketing

Luke

(distributed by Atlantic)
8400 NE 2nd Ave.
Miami, FL 33138
(305) 757-1969
FAX: (305) 757-3456
Luther Campbell, President

Macola/Slam

(incl. Techno-Kut, Dream Team, Street Kuts, Society Hill, Jam)
8831 Sunset Blvd., Ste. 204
Hollywood, CA 90069
(213) 659-6036
FAX: (213) 659-6039
Ray Kennedy, VP/Promotion

Malaco

(incl. Savoy, Muscle Shoals)
P.O. Box 9287
Jackson, MS 39206
(601) 982-4522
Dave Clark, VP/Publicity & Promotion

Mammoth

Carr Mill, 2nd Floor
Carrboro, NC 27510
(919) 932-1882
FAX: (919) 932-1885
Noelle Guiffrida, Dir./Radio Promotion

Maxx

(incl. Rite-Turns)
50 Music. Square W., 207
Nashville, TN 37203
(615) 329-2592
Fred Morris, CEO

MCA

(incl. Zebra, Motown, GRP, Mechanic, Road Racer)
70 Universal City Plaza
Universal City, CA 91608
(818) 777-4000
FAX: (818) 777-6435

1755 Broadway
New York, NY 10019
(212) 841-5000
FAX: (212) 397-1403

1514 South St.
Nashville, TN 37212
(615) 244-8944
FAX: (615) 244-4488

Richard Palmese, President

Steve Meyer, Sr. VP/Product Development
Billy Brill, Sr. VP/Promotion
Randy Hock, VP/Album Promotion
Ernie Singleton, President/Black Music Div.
A.D. Washington, Sr. VP/Black Music
Promotion & Marketing
Ron White, VP/Black Promotion
Michael Halley, Nat'l Black Field Promotion
Michael Steele, Nat'l Promotion Dir.
Bill Bennett, Sr. VP/Rock Promotion & Artist
Dev't

Donnie Cohen, Nat'l AC Promotion

Michael Reading, Nat'l NAC/Jazz Promotion
Mark Matlock, Nat'l Promotion Coordinator
John Loscalzo, Nat'l Alternative Promo
Bobby Shaw, VP/Dance Music
Shelia Shipley, VP/Country Promotion
(Nashville)

Mechanic

(distributed by MCA)
6 Greene St.
New York, NY 10013
(212) 226-7272
Charity Kurz, Dir./Nat'l Promotion

Megaforce Worldwide

(distributed by Atlantic)
210 Bridge Plaza Dr.
Manalapan, NJ 07726
(201) 972-3456
(201) 972-3443
Gary Waldman, VP/Marketing & Promotion

Memory Machine

(incl. Part-T, Hype-Jam, Damon)
2716 Penn Ave.
Pittsburgh, PA 15222
(412) 391-8182
FAX: (412) 391-8117
Deborah Goellier, VP/Marketing

Mercury

(distributed by PolyGram)
825 8th Ave., 24th Floor
New York, NY 10019
(212) 333-8000
FAX: (212) 333-8249

3800 Alameda Ave., Ste. 1500
Burbank, CA 91505
(818) 955-5200
FAX: (818) 848-7530

David Leach, Sr. VP/Promotion
Wayman Jones, VP/Urban Promotion
Kerry Wood, VP/AC Promotion
Mercury/Polydor

Andy Szulinski, Nat'l Dir./Pop Promotion
Dave Loncao, VP AOR Promotion
Drew Murray, Dir./AOR Promotion
Randy Roberts, Dir./Video Promotion
Mario Rios, Dance/Club Promotion Mgr.
Tim Hyde, College/Alternative Mgr.
Doug Burton, Nat'l Mgr. AOR Promotion
Don Coddington, Nat'l Mgr. Top 40
Promotion



RECORD COMPANIES

Mercury/Polygram Nashville

901 18th Ave. S.
Nashville, TN 37212
(615) 320-0110
FAX: (615) 327-4856

Ed Mascolo, VP/Nat'l Country Promotion
Bobby Young, Dir./Nat'l Country Promotion

Metal Blade

(incl. Death, Dimension)
18653 Ventura Bl., Ste. 311
Tarzana, CA 91356
(818) 981-9050
FAX: (818) 344-1312

1133 Broadway, Ste. 730
New York, NY 10010
(212) 645-6208
FAX: (212) 645-2607
Mike Jones, Promotions

Miramar

200 Second Ave. W.
Seattle, WA 98119
(206) 284-4700
FAX: (206) 286-4433
Sean Gleason, Label Mgr.

Mobile Fidelity

1260 Holm Road
Petaluma, CA 94954-1199
(707) 778-0134
FAX: (707) 778-6328
Phyllis E. Schwartz, Marketing Dir.

Modern

(distributed by Atlantic)
9111 Sunset Blvd.
Los Angeles, CA 90069
(213) 273-8111
FAX: (213) 273-1806
Paul E. Fishkin, President

Motown

(incl. Apollo, Sound Of New York, Taj)
(distributed by MCA)
6255 Sunset Boulevard, 17th Floor
Hollywood, CA 90028
(213) 468-3500
FAX: (213) 461-4853

729 7th Ave. 12th Floor
New York, NY 10019
(212) 704-4440
FAX: (212) 704-4470

Jheryl Busby, President/CEO
Harry Anger, COO

Frank Turner, Sr. VP/Pop Promotion

Paris Eley, VP/R&B Promotion

Michael Williams, Dir./Nat'l Pop Promotion

Mark Neiderhauser, Field Dir./Nat'l Pop
Promotion

Muse/Savoy Jazz

160 W. 71st St.
New York, NY 10023
(212) 873-2020
FAX: (212) 877-0407
Joseph Fields, Promotion Mgr.

Musicruise

P.O. Box 594
Wharton, NY 07885
(201) 328-2977
Bruce Tauber, President

Music West

2200 Larkspur Landing Cir., Ste. 100
Larkspur, CA 94939
(415) 925-9800
FAX: (415) 925-9807
Ken Altman, Dir./Promotion

Narada

(incl. Narada Lotus, Narada Equinox,
Narada Mystique, Sona Gaia)
1845 N. Farwell Ave.
Milwaukee, WI 53202
(414) 272-6700
FAX: (414) 272-6131

215 W. Standley
Ukiah, CA 95482
(707) 468-5559
FAX: (707) 468-5648
Kevin Schmidt, Dir./Nat'l Radio Promotions
Beth Larson, Radio Promotions

Nastymix

(incl. J-Town, Cold Rock, Exile)
1809 7th Ave., Ste. 800
Seattle, WA 98101
(206) 292-8772
FAX: (206) 292-8727
Ramon Wells, Nat'l Promotion/Publicity Dir.
Nasty Nes, Nat'l Radio Promotion

Nationwide Sound Distributors

(incl. NSD, Soundwaves, Phono)
1012 18th Ave. S.
Nashville, TN 37212
(615) 327-7988
Joe F. Gibson, President
David N. Gibson, VP
Betty R. Gibson, Promotions Dir.

New Alliance

(distributed by SST)
P.O. Box 1389
Lawndale, CA 90260
(213) 835-4267
FAX: (213) 835-3522

Robert Vodicka

Next Plateau

(incl. Soundcheck)
1650 Broadway, Ste. 1103
New York, NY 10019
(212) 541-7640
FAX: (212) 315-0286
Jenniene LeClerq, VP
Jennifer Buermann, Promotions Coordinator

Nite

8287 Grand View Dr.
P.O. Box 46666
Los Angeles, CA 90046
(213) 650-2233
Randy Nite, President

North Star

(incl. Sundown, Early Light, Music For
Little People, Kicking Mule, Paz,
High Windy Audio, Round River)
116 Chestnut St.
Providence, RI 02903
(401) 274-4119
FAX: (401) 272-0501
Ginny Shea, Dir./Publicity & Promotions

NSD

(incl. Grand Prize, Soundwaves)
1012 18th Ave. S.
Nashville, TN 37212
(615) 327-7988
Betty Gibson, Promotion Dir.

Oceana

(distributed by RCA)
2700 N. 29th Ave., Ste. 200-S
Hollywood, FL 33020
(305) 921-5555
FAX: (305) 921-5688
Gene Mahler, Promotions

Olivia

(incl. Second Wave)
4400 Market St.
Oakland, CA 94608
(415) 655-0364
Judy Dlugacz, President

Optimism Inc.

6355 Topanga Cyn. Blvd, #309
Woodland Hills, CA
(818) 346-6286, (213) 346-2968
4904 Erskine Way SW
Seattle, WA 98116
(206) 935-5606
FAX: (206) 935-5626
Brenda V. Winfield, VP/Promotion
Kathy McQuade, VP/Promotion

Original Sound

7120 Sunset Blvd.
Los Angeles, CA 90046
(213) 851-2500
Steve Pina, Promo/Mktg Dir.
Marcia Beamish, Promotions

Pandisc

(incl. Jamarc, Oops!, Neverstop,
Shatterproof)
36 NE 167 St.
Miami, FL 33162
(305) 948-6466
FAX: (305) 945-1055
Lyndia Ojeda, Nat'l Mktg Dir.
Rona Sakson, Nat'l Publicity Dir.

PAR

1800 N. Argyle Ave., Ste. 409
Hollywood, CA 90028
(213) 962-6093
FAX: (213) 962-6189
Stuart Love
Chuck Fassert

Pasha

5615 Melrose Ave.
Los Angeles, CA 90038
(213) 466-3507
FAX: (213) 469-0122
Spencer D. Proffer, President
Carol Peters, VP

Paula

(incl. Jewel, Ronn, Whit)
1700 Centenary Blvd.
P.O. Box 44268
Shreveport, LA 71163-1125
(318) 227-2228
FAX: (318) 227-0304
Stanley J. Lewis, Owner/President



RECORD COMPANIES

PDS

(incl. Universal Jazz, Paradigm, Pryme Tyme, PDS Associated)
P.O. Box 412477
Kansas City, MO 64141-2477
(816) 921-7621
FAX: (816) 931-7855
William Shaw, Nat'l Dir./Promotions
Myron Fears, Mgr./Radio Promotions

Penthouse

6728 Eton Ave.
Canoga Park, CA 91303
(818) 992-4777
FAX: (818) 992-4979
Tonina Andrews, President

PM

(incl. Plug)
20 Martha St.
Woodcliff Lake, NY 07675-8027
(201) 930-9149
Gene Perla, President

Polydor

(incl. Mika, China, Thrashold, London, Vertigo)
825 8th Ave.
New York, NY 10019
(212) 333-8000
FAX: (212) 333-8142
3800 Alameda Ave., Ste. 1500
Burbank, CA 91505
(818) 955-5200
FAX: (818) 848-7530
Mel Delatte, VP/Promotion
Ron Ellison, VP/R&B Promotion
Joe Riccitelli, E.C. Nat'l Promotion Dir.
Laura Hinson, W.C. Dir. Nat'l CHR Promotion
Billy Cox, Nat'l Dir./AOR Promotion
Maurice Watkins, Nat'l Dir./Urban Promotion

Priority

(Distributed by CEMA/Independent)
6430 Sunset Blvd. Ste. 800
Hollywood CA 90068
(213) 467-0151
FAX: (213) 856-8796
Brute Bailey, Nat'l Dir./Urban & Pop Promotion
Maria O. Hilton, Ass't Nat'l Dir./Urban & Pop Promo

Private Music

(distributed by BMG)
9014 Melrose Ave.
Los Angeles, CA 90069
(213) 859-9200
FAX: (213) 859-7408
Linda Feder, VP/Promotion

Profile

740 Broadway 7th Floor
New York, NY 10003
(212) 529-2600
FAX: (212) 420-8216
8730 Sunset Blvd. Ste. 270
Los Angeles, CA 90069
(213) 559-7999
FAX: (213) 659-3516
Cory Robbins, President
Manny Bella, VP/Urban/Black Promotion

Bruce Reiner, Nat'l Pop Promotion Coordinator
Dan Charnas, Rap A&R/Promotion Coordinator

Quark

(incl. Q-Rap, Minimal)
1650 Broadway, #1212
New York, NY 10019
(212) 489-7260
FAX: (212) 489-7267
Curtis Urbina, President
Mara Freedman, VP

RCA

(incl. Jive, Simmons, Beggars Banquet, Silvertone, Taang, LMR, Bahia, Novus, Bluebird)
(distributed by BMG)
1133 Avenue of the Americas
New York, NY 10036
(212) 930-4000
FAX: (212) 930-4512
Promo FAX: (212) 930-4546
6363 Sunset Blvd.
Hollywood, CA 90028
(213) 468-4000
FAX: (213) 468-4040
Promo FAX: (213) 468-4031

1 Music Square N.
Nashville, TN 37203
(615) 664-1200
FAX: (615) 664-1276
Butch Waugh, VP/Nat'l Promotion
Gary Tanner, Sr. Dir./Nat'l Promotion
Bonnie Goldner, Sr. Dir./Nat'l Promotion & Trade Relations (LA)
Skip Bishop, Sr. Dir./Creative Dev't-Pop Promotion
Vicki Leben, Sr. Dir./Nat'l Promotion
Randy Ostin, Dir./Nat'l Pop Promotion (LA)
Ray Carlton, Dir./Nat'l Field Promotion
Wynn Jackson, VP/Nat'l Album Promotion (LA)
John Sigler, Dir./Nat'l Album Promotion
Jeff Laufer, Dir./Nat'l Album Promotion (LA)
Bruce Flohr, Assoc. Dir./Nat'l Alternative Promotion (LA)
Skip Miller, VP/Sales (LA)
Miller London, VP/Product Dev't
Roland Edison, VP/Black Promotion
James "Jazzy" Jordan, Dir./Nat'l Urban Promotion
Randy Goodman, VP/Country Promotion

Redwood

(incl. Crafty Maid, Lucy)
P.O. Box 10408
Oakland, CA 94610
(415) 428-9191
FAX: (415) 652-5012
Karen Hester, Promotion

PWL America

135 W. 26th St., 12 Floor
New York, NY 10001
(212) 741-0007
FAX: (212) 243-2603
Robert John Jones, President

Relativity

(incl. Combat, In-Effect)
187-07 Henderson Ave.
Hollis, NY 11423
(718) 740-5700
FAX: (718) 464-9510
20525 Manhattan Pl.
Torrance, CA 90501
(213) 212-0801
FAX: (213) 782-9429
John Schoenberger, Nat'l Promo/Dir.

Rendezvous

(distributed by BMG)
1133 Ave. Of The Americas, Third Floor
New York, NY 10036
(212) 930-4760
FAX: (212) 930-4767
Jimmy Jenner, President

Reprise

(distributed by Warner Bros.)
3300 Warner Blvd.
Burbank, CA 91510
(818) 953-3750
(818) 953-3147 (R&B)
FAX: (818) 953-3211
1740 Broadway 20th Floor
New York, NY 10019
(212) 757-3939
FAX: (212) 315-4497
1815 Division St.
Nashville, TN 37212
(615) 320-7525
FAX: (615) 329-1739
Russ Thyret, Sr. VP/Mktg & Promotion
Rich Fitzgerald, VP/Dir. Promotion
Michael Johnson, VP/R&B Promotion
Carol Hart, VP/Promotion
Mark Maitland, VP/Promotion
Hank Spann, Co-Nat'l Dir./Promotion R&B
Marc Ratner, Dir./Nat'l Singles Promotion
Michael Linehan, Dir./Nat'l Album Promotion
Linda Baker, Mgr./Nat'l Singles Promotion
Ann Hesen, Nat'l Secondaries Promotion
Peter Standish, Nat'l Promotion/Marketing Mgr. Modern Music
Jim Dickson, Nat'l Promotion Mgr. College Radio

Reservoir

276 Pearl St.
Kingston, NY 12401
(914) 338-1834
Mark Feldman, Co-owner
Kayla Feldman, Co-owner

Rhino

(incl. Rampage)
(distributed by CEMA)
2225 Colorado Blvd.
Santa Monica, CA 90404
(213) 828-1980
Richard Foss, President

Rounder

(incl. Philo, Heartbeat, Varrick, Black Top, Daring, Clean Cuts, Loom, Wrestler)
1 Camp St.
Cambridge, MA 02140
(617) 354-0700
FAX: (617) 491-1970
Telex: 4974193
Brad Paul, Promotion Dir.



RECORD COMPANIES

Rykodisc

(incl. Ryko Analogue, Speedo)
Pickering Wharf
Bldg. C-3G
Salem, MA 01970
(508) 744-7678
FAX: (508) 741-4506
TELEX: 4996804 (EATRECS)

200 N. 3rd Ave.
Minneapolis, MN 55401
(612) 375-9162
FAX: (612) 375-0272

9532 Quakertown Ave.
Chatsworth, CA 91311
(818) 886-2650

FAX: (818) 886-8079

John Hammond, Marketing Dir.
Carrie Anne Svingen, Dir./Publicity
James Neill, Dir./Promotion

SBK

(distributed by CEMA)
1290 6th Ave., 42nd Floor
New York, NY 10104
(212) 492-1200
FAX: (212) 245-4115

Daniel Glass, Sr. VP/Promotion

Ken Lane, Sr. Dir./Nat'l Singles

Neil Lasher, Dir./Nat'l Album Promotion

Virgil Simms, Sr. Dir./R&B Music Promotion

Hilary Lerner, Mgr./AC & Video Promotion

Mike Mena, Nat'l Dir./New Music

Maye James, GM R&B/Urban Promotion

Judy Haveson, Nat'l CHR Promo. Mgr.

Scotti Brothers

(incl. Rock & Roll)
2114 Pico Blvd.
Santa Monica, CA 90405
(213) 450-3193
FAX: (213) 452-9053
Steve Lake, Nat'l Promotion

Sea Breeze

(incl. Night Life)
P.O. Box 11267
Glendale, CA 91206-7267
(818) 242-2093
Daniel F. Beher, Owner

Select

16 W. 22nd St., 10th Floor
New York, NY 10010
(212) 777-3130

Nigel Cerdeiros, Dir./Nat'l Retail Promotion

Serenity

180 W. 25th St.
Upland, CA 91786
(714) 981-2318
FAX: (714) 981-6986

Jim Moeller, Owner

Ken Moeller, Mgr.

Shanachie

(incl. Greensleeves, Message, Solomonik,
Tara, Meadowlark, Morningstar)
Dalebrook Park
Hohokus, NJ 03423
(201) 445-5561

Randall Grass, Dir./Promotion & Publicity

Sire

(distributed by Warner Bros.)
75 Rockefeller Plaza, 20th Floor
New York, NY 10019
(212) 484-6830
FAX: (212) 581-6416

3300 Warner Blvd.
Burbank, CA 91510
(818) 953-3305
FAX: (818) 953-3306

83 Baker St.

London W1M 1AJ

(01) 487-5066

FAX: (01) 935-3837

Seymour Stein, President

Howie Klein, VP/Managing Dir.

Sisapa

(distributed by Curb)
3205 W. Alameda Ave.
Burbank, CA 91505
(818) 843-4755
FAX: (818) 843-5054

Gary Davis, Exec. VP/COO

Dave Urso, Exec. VP/Promo. & Marketing

Six-One-Five

P.O. Box 110829
Nashville, TN 37222
(615) 776-2060

FAX: (615) 776-2181

Bill Wence, President

16th Avenue

(distributed by CEMA)
65 Music Square West
Nashville, TN 37203
(615) 321-5000

FAX: (615) 321-5655

Jerry Bradley, President

B.J. McElwee, Dir./Nat'l Promotion/
Sales/Distribution

Slash

7381 Beverly Blvd.,
Los Angeles, CA 90036
(213) 937-4660
FAX: (213) 933-7277
Telex: 4942763

Michelle Zichella, Radio Promotions

Randy Haecker, Publicity

Kio Novina, Marketing

Sleeping Bag

1974 Broadway
New York, NY 10023
(212) 724-1440
FAX: (212) 769-9558

58 Tournay Rd.

London, England

(01) 386-7860

FAX: (01) 386-5881

Juggy Gayles, CEO

Virgil Simms, VP/Promotions

Millie Walker, Nat'l Video Promotions

Will Socoloy, President

Ron Resnick, Executive VP

Derrick Thompson, Nat'l Club/Crossover

Michelle Deirde, Nat'l Retail

Mervyn Lyn, U.K. Label Mgt.

Solar/Constellation

(distributed by Epic)
1635 N. Cahuenga Blvd.
Los Angeles, CA 90028
(213) 461-0390
Virgil Roberts, President

Sonic Atmospheres

(incl. Sonic Edge, Sling Shot)
14755 Ventura Blvd., Ste. 1776
Sherman Oaks, CA 91403
(818) 505-6022
FAX: (818) 505-6006
Bill Clodfelter, Publicity/Promotion

SOR

1300 Division St. Ste. 304
Nashville, TN 37203
(800) 280-2054 (TN/KY)
(800) 678-2054
FAX: (615) 255-6282

Roy Perry, Nat'l Promotion

Mike Anderson, Nat'l Promotion

Tammy DeMatto, Nat'l Promotion

Sharon Pennington, Nat'l Promotion

Southern Tracks

(distributed by Alternative Marketing)
3051 Clairmont Rd., NE
Atlanta, GA 30329
(404) 325-0832
FAX: (404) 325-1075

Bill Lowery, President

Butch Lowery, Promotion

Wade Pepper, Promotion

Sovereign

(distributed by Little Major Record
Distributors, Inc.)
1697 Broadway Ste. 903
New York, NY 10018
(212) 247-2904

Ruby Fisher, President

Sparrow

(incl. Star Song, Integrity Music, Ark,
Hanna-Barbera Home Video, Gospel Films)
9255 Deering Ave.
P.O. Box 2120
Chatsworth, CA 91311
(818) 709-6900
FAX: (818) 341-5514

1233 17th Ave. S.

Nashville, TN 37212

(615) 327-3800

FAX: (615) 327-3839

Jenny Lockwald, Nat'l Promotion

Debbie Walker, Media Relations

Barbara Cantanzaro-Hearn, Dir./Mkting &
Creative Services

Bob Gurich, Nat'l Sales Mgr.

Bill Hearn, Sr. VP/Mkting

Spindletop

4015A Magnolia Blvd.
Burbank, CA 91505
(818) 842-0722
FAX: (818) 842-1441
Dwight Davis, Promotion



RECORD COMPANIES

Spring

(incl. Posse)
161 W. 54th St.
New York, NY 10019
(212) 551-5398
Carlton Smith, VP/Promotion

SST

P.O. Box 1
Lawndale, CA 90260
(213) 835-8977
FAX: (213) 835-3522
Ron Coleman, Promotion/Marketing Dir.

Statiras

(incl. Gear, Laser)
1304 Fletcher Road.
Tifton, GA 31794
(912) 382-6257
FAX: (912) 382-6761
Gus P. Statiras, President

Sunnyside

(distributed by Harmonia Mundi USA)
133 West 19th St. 9th Floor
New York, NY 10011
(212) 645-8245
FAX: (212) 633-8218
Francois Zalacain, President

Sutra

(incl. Fever, Razmtaz, T.C.)
1 Madison Ave., 4th Floor
New York, NY 10010
(212) 779-1844
FAX: (212) 779-1854
**Joanne Cordero, VP/Pop R&B Radio
Promotion**
**Merrill Kass, Dir./Marketing, Pop, Radio
& Video**
Promotion

Sweet Heart

(incl. Rock Candy, B. Boy, Mob)
54 Clark St.
Newark, NJ 07104
(201) 484-4666
693 E. 132nd St.
Bronx, NY 10454
(212) 292-0026
953 Bailey Ave.
Jackson, MS 39203
(601) 352-0019
Kelly Irwin, Dir./Marketing & Promotion

Tabu

9229 Sunset Blvd., Ste. 311
Los Angeles, CA 90069
(213) 276-0523
FAX: (213) 274-1649
Clarence Avant, President

TBA/Tall Tree

11026 Ventura Blvd. Ste. 3
Studio City, CA 91604
(213) 877-5106
Don Mupo, President
Jenifer Bensi, VP

Telarc Int'l

(incl. DMP [Digital Music Products])
23307 Commerce Park Rd.
Cleveland, OH 44122
(216) 464-2313
FAX: (216) 464-4108
Gilbert Hetherwick, VP/Sales & Marketing
Donald Elfman, Promotions

Theresa

(distributed by Richman Bros. North Country,
Rouder, Rick Ballard Imports)
P.O. Box 1267
El Cerrito, CA 94530
(415) 236-6937
Allen Pittman, Owner

Tommy Boy

(partially distributed by Warner Bros.)
1747 First Ave.
New York, NY 10128
(212) 722-2211
FAX: (212) 289-3708
Ed Strickland, Dir./Nat'l Urban Promotion
Mike Becce, Dir./Nat'l CHR Promotion
Charles Dixon, Dir./Nat'l Club Promotion
Al Rogusu, Dir./Rap Promotion

Total Recording

(incl. Attic, Aerospace)
4830 Calle Alto Unit R
Camerillo, CA 93012
(805) 388-7688
FAX: (805) 388-5778

4530 Capilano Rd.
N. Vancouver, BC
Canada V7R 4K3
(604) 988-0928
FAX: (604) 983-2103
Lee Armstrong, Owner
Ralph Harding, President

Trumpet

(incl. Valley, Omega)
313 South Ave.
Fanwood, NJ 07023
(201) 889-8844
Paul Kyser, President/Owner
Tom Kasulis, VP/Mgmt & Promotion
Steven Rhim, Dir./Nat'l Promotion

TVT

59 West 19th St., Ste. 5B
New York, NY 10011
(212) 929-0570
FAX: (212) 929-3245
2501 Selwyn Ave.
Charlotte, NC 28209
(704) 335-1857
**Sioux Zimmerman, Dir./Publicity-Video
Promotion**
Stu Bergen, Radio Promotion
Corbin Dooley, Radio Promotion
Glenn Raucher, Radio Promotion
John Butler, Radio Promotion

Twin/Tone

(incl. Amphetamine Reptile,
Red Decibel, Clean)
2541 Nicollet Ave. S
Minneapolis, MN 55404
(612) 872-0646
FAX: (612) 872-9326
Jill Fonaas, Dir./Publicity
Karen Booth, Dir./Promotion

Upside

(incl. BlueSide, Logarhythm)
225 Lafayette St., Ste. 1109
New York, NY 10012
(212) 925-9599
George Gilbert, Corporate Officer

Virgin

(incl. Venture, Ten, Circa, Virgin Classics,
Virgin Music Video, Jim Phus, Private Stock)
9247 Alden Dr.
Beverly Hills, CA 90210
(213) 278-1181
FAX: (213) 278-6127

30 West 21st St., 11th Floor
New York, NY 10010

(212) 463-0980

FAX: (212) 463-9248

Michael Plen, VP/Promotion

Sharon Heyward, VP/Nat'l R&B Promotion

Paul Brown, Nat'l Dir./Album Promotion (NY)

Tom Callahan, Nat'l Dir./AC Promotion

**Alex Miller, Nat'l Dir. Promotion/Developing
Artists (NY)**

Phil Costello, Nat'l Dir./Promotion (LA)

John Boulos, VP/Promotion Field Ops.

Jeff Naumann, Dir./AOR Promotion

Cary Vance, Dir./Dance Promotion

Jean Pierre, Nat'l R&B Ops./Promotion

Lori Teitler, Nat'l Mgr./College Promotion

Iris Dillon, Nat'l Dir./Crossover Promotion

Visual Musik

9224 Raven Oaks
Omaha, NE 68152
(402) 572-9214
FAX: (402) 572-0316
Carol Davis, President

Voyager

(distributed by MCA)
812 W. Darby Rd.
Havertown, PA 19083
(215) 446-7100
FAX: (215) 446-7721
Denny Somach, President



RECORD COMPANIES

Warner Bros.

(incl. Reprise, Sire, Slash, Dark Horse, Opal, Qwest, Tommy Boy, Cold Chillin', Paisley Park) (distributed by WEA)
3300 Warner Blvd.
Burbank, CA 91510
(818) 846-9090
FAX: (818) 953-3699

75 Rockefeller Plaza
New York, NY 10019
(212) 484-6800
FAX: (212) 484-6850

1815 Division St.
P.O. Box 120897
Nashville, TN 37212
(615) 320-7525
FAX: (615) 329-1739

Russ Thyret, Sr. VP/Marketing & Promotion
Carol Hart, VP/Promotion

Mark Maitland, VP/Promotion

Stewart Cohen, VP/Promotion

Greg Lee, Nat'l Dir./Singles Promotion

Barney Kilpatrick, Nat'l Dir./Singles Promotion

Sue Emmer, Nat'l Singles Promotion Mgr.

Ed Nuhfer, Nat'l Singles Promotion Mgr.

Kenny Puvogel, VP/Promotion

Patti Oates, Nat'l Album Promotion

Dave Dannheisser, Assoc. Nat'l Album Promotion

Rochelle Staab, Dir. Marketing Research/Trade Liason

Dino Barbis, VP/Promotion

Steve Zap, Nat'l Dir./AC Promotion

Irene Vargas, Assoc. Nat'l AC Promotion Coordinator

Craig Kostich, VP/Dir. Contemporary Music
Paul Vitagliano, Nat'l Promotion Mgr./Modern Music/Key College

Dave Lombardi, Nat'l Promotion Mgr./Modern Music/Key College

Valarie Goodman, East Coast Promotion/Special Projects Mgr.

Ray Harris, Sr. VP/Black Music Marketing & Promotion

Hank Spann, VP/Black Music Promotion

Earl Jordan, VP/Black Music Sales

Hilda Williams, Co-Nat'l Promotion Dir.

Ted Astin, Co-Nat'l Promotion Dir.

Marylou Badeaux, Nat'l Dir./Black Music Marketing

Jim Ed Norman, President (Nashville)

Vic Faraci, Sr. VP/Marketing (Nashville)

Nick Hunter, Sr. VP/Sales & Promotion (Nashville)

Chris Palmer, Nat'l Alternative Marketing (Nashville)

Robert Saporiti, VP/Nat'l Promotion (Nashville)

Dennis Moseman, Nat'l Field Promotion Mgr. (Nashville)

Maxine Creech, Nat'l Promotion Coordinator (Nashville)

Bill Mayne, Nat'l Promotion (Nashville)

Harold Childs, VP/GM Jazz & Progressive Music

Welk Record Group

(incl. Vanguard, Ranwood, Tomato, Hindsight)
1299 Ocean Ave., Ste. 800
Santa Monica, CA 90401
(213) 451-5727
FAX: (213) 394-4148

Kent Crawford, VP

Bernie Grossman, Mgr./Nat'l Sales & Mktg
Michelle Andersen, Promotion Coordinator

West

P.O. Box 8875
Universal City, CA 91608
(818) 506-4956

Boots Clements, President

Fred Benson, Dir./Promotion

What

6767 Forest Lawn Drive
Los Angeles, CA 90068
(213) 276-9428

Lorri Si, Dir./Radio Promotion

Who's Who In Jazz

(incl. Gateway, New Age Music)
302B Lewis Lane
Dania, FL 33004
(305) 922-8020

FAX: (305) 922-7640

Laura J. Hill, Promotions Dir.

Windham Hill

(incl. Dancing Cat, Lost Lake Arts, Open Air, Windham Hill Jazz)
(distributed by BMG)
831 High Street
Palo Alto, CA 94301
(415) 329-0647

1416 N. La Brea
Hollywood, CA 90028
(213) 856-2626

Ingrid Wilkerson, Dir./Promotion

Wing

(distributed by PolyGram)
3800 Alameda Ave., Ste. 1500
Burbank, CA 91505
(818) 955-5204

FAX: (818) 536-3777

Ed Eckstine, GM

WTG

(distributed by Epic)
1801 Century Park West
Los Angeles, CA 90067
(213) 556-4920

FAX: (213) 556-4967

Roger Smith, Nat'l CHR Promotion

Michael Prince, Nat'l aOR Promotion

Robin Cecola, Dir./Promotion & Marketing East Coast

Roger Christian, Nat'l Dir./Marketing

Xanadu

3242 Irwin Ave.
Kingsbridge, NY 10463
(212) 549-3655

Don Schlitten, President

REPRESENTATIVES

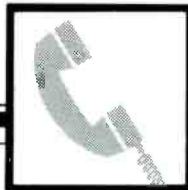

ABS Advertising Broadcasting System

2211 East Missouri Avenue, Ste. E-237
El Paso, TX 79903
(915) 542-2969

FAX: (915) 542-2958

Enriqueta Gomez, President

Banner Radio

One Dag Hammarskjold Plaza, 26th Floor
New York, NY 10017
(212) 572-9290

FAX: (212) 572-9226

Charlie Colombo, President

Atlanta: (404) 231-0881

Boston: (617) 482-8521

Chicago: (312) 836-0860

Dallas: (214) 978-4995

Detroit: (313) 643-4061

Houston: (713) 961-2974

Los Angeles: (213) 852-8878

Minneapolis: (612) 339-9904

Philadelphia: (215) 564-2533

St. Louis: (314) 421-0888

San Francisco: (415) 495-4212

Seattle: (206) 441-4242

Caballero Spanish Radio

261 Madison Avenue, 18th Floor
New York, NY 10016
(212) 697-4120

FAX: (212) 697-9151

Eduardo Caballero, President

Atlanta: (404) 262-1200

Chicago: (312) 443-0101

Dallas: (214) 522-1888

Detroit: (313) 445-0491

Los Angeles: (213) 450-5656

San Francisco: (415) 291-9004

Kansas City: (816) 471-5502

CBS Hispanic Marketing

6121 Sunset Blvd.
Los Angeles, CA 90028
(213) 460-3716

Dee Levy, Director Hispanic Mktg.

CBS Radio Representatives

51 W. 52nd Street
New York, NY 10019
(212) 975-1877

FAX: (212) 582-9448

Anthony Miraglia, VP/GM

continued on next page

A Commitment to Excellence

*Our assurance to
provide the highest
level of service to our
client stations.*

For further information, call Tony Durpetti at 312-819-0100

DURPETTI & ASSOCIATES

A DIVISION OF
THE INTEREP  RADIO STORE

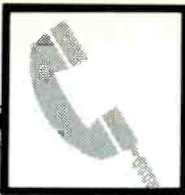

REPRESENTATIVES

Atlanta: (404) 233-8281
Boston: (617) 728-1916
Chicago: (312) 951-3357
Dallas: (214) 526-0557
Detroit: (313) 351-2161
Houston: (713) 782-0911
Los Angeles: (213) 460-3701
Minneapolis: (612) 371-9051
Philadelphia: (215) 668-5990
St. Louis: (314) 444-3221
San Francisco: (415) 765-4006

Christal Radio
 1 Dag Hammarskjold Plaza
 New York, NY 10017
 (212) 572-8100
 FAX: (212) 572-8177
Bill Fortenbaugh, President

Atlanta: (404) 237-5236
Boston: (617) 423-4110
Chicago: (312) 836-0780
Dallas: (214) 978-4999
Detroit: (313) 649-3230
Houston: (713) 629-4151
Los Angeles: (213) 852-8880
Minneapolis: (612) 333-8833
Philadelphia: (215) 564-4561
St. Louis: (314) 421-4946
San Francisco: (415) 957-9960
Seattle: (206) 728-4343

CMBS (Concert Music Broadcast Sales)
 271 Madison Avenue, Ste. 700
 New York, NY 10016
 (212) 532-1900
 FAX: (212) 532-1647
Peter J. Cleary, President

Atlanta: (404) 266-1735
Chicago: (312) 744-1144
Los Angeles: (213) 551-1277
San Francisco: (415) 474-0254
Dallas: (214) 421-9848
Detroit: (313) 355-3485

DURPETTI & ASSOCIATES

Durpetti & Associates
 Corporate Headquarters
 205 North Michigan Ave.,
 Ste. 2015
 Chicago, IL 60601
 (312) 819-0100
 FAX: (312) 819-1970
Tony Durpetti, President

Atlanta: (404) 859-0026
Chicago: (312) 819-0100
Dallas: (214) 580-1766
Detroit: (313) 357-6670
Los Angeles: (213) 475-5513
New York: (212) 309-9050
Philadelphia: (215) 985-1494
San Francisco: (415) 772-2730
Research: (818) 501-6016
Boston: (617) 426-7264
Seattle: (206) 223-1904

Eastman Radio, Inc.
 One Rockefeller Plaza
 New York, NY 10020
 (212) 632-8100
 FAX: (212) 632-8119
Carl Butrum, President

Atlanta: (404) 321-5136
Boston: (617) 964-4410
Chicago: (312) 751-8510
Dallas: (214) 691-7984
Denver: (303) 393-6552
Detroit: (313) 646-1000
Houston: (713) 960-1252
Los Angeles: (213) 464-6104
Philadelphia: (215) 557-6610
St. Louis: (314) 241-7040
Salt Lake City: (801) 532-4204
San Francisco: (415) 956-3994
Seattle: (206) 285-1217
Toronto: (416) 961-4371

Gillis Broadcasting Representatives
 10153 1/2 Riverside Drive, # 181
 Toluca Lake, CA 91602
 (818) 505-1097
Jim Gillis, President
Jane Gillis

Charles J. Givens Organization, Inc.
 Media Division
 712 Broadway, Ste. 602
 Kansas City, MO 64105
 (816) 221-5115
 FAX: (816) 221-3515
Shane Hackett, VP
Mary Frances Haake, Dir. Of Ops.

GROUP W RADIO SALES

Group W Radio Sales
 100 Park Avenue
 New York, NY 10017
 (212) 818-8990
 FAX: (212) 916-0759
Tom Turner, President

Atlanta: (404) 984-9532
Boston: (617) 695-9457
Chicago: (312) 819-1177
Dallas: (214) 580-9040
Detroit: (313) 357-7711
Los Angeles: (213) 475-8554
Philadelphia: (215) 732-1234
San Francisco: (415) 772-2720
Denver: (303) 393-1828

HN&H

HNWH

100 Park Avenue
 New York, NY 10017
 (212) 309-9000

FAX: (212) 916-0759

Jacqui Rossinsky, President

Atlanta: (404) 859-0059
Boston: (617) 426-8487
Chicago: (312) 819-0066
Dallas: (214) 580-1660
Detroit: (313) 357-0900
Los Angeles: (213) 470-7178
Minneapolis: (612) 339-2626
Philadelphia: (215) 735-5843
St. Louis: (314) 241-7799
San Francisco: (415) 772-2735

THE INTEREP RADIO STORE

The Interep Radio Store

100 Park Avenue
 New York, NY 10017
 (212) 916-0700

FAX: (212) 916-0730

Ralph Guild,

Chairman of the Board

Les Goldberg, President

Marc Guild, President/Marketing

Katz & Powell Radio

470 Park Ave. S.
 New York, NY 10016
 (212) 545-0600

FAX: (212) 889-6370

Shelly Katz, President

Atlanta: (404) 264-4553
Boston: (617) 482-4370
Chicago: (312) 263-3340
Dallas: (214) 243-8770
Detroit: (313) 445-0491
Los Angeles: (213) 274-8885
Portland: (503) 226-2911
San Francisco: (415) 441-3955
St. Louis: (314) 991-4261
Seattle: (206) 285-1913

Katz Hispanic Radio Sales

One Dag Hammarskjold Plaza
 New York, NY 10017
 (212) 572-5263

FAX: (212) 572-9831

Gene Bryan, VP, National Sales Manager

Atlanta: (404) 233-4354
Boston: (617) 426-7290
Chicago: (312) 836-0500
Dallas: (214) 978-4993
Detroit: (313) 649-4333
Houston: (713) 961-5094
Los Angeles: (213) 852-8700
Minneapolis: (612) 339-2002
Philadelphia: (215) 567-5166
St. Louis: (314) 241-5535
San Francisco: (415) 777-3377
Seattle: (206) 441-1325

REPRESENTATIVES



Katz Radio

One Dag Hammarskjold Plaza
New York, NY 10017
(212) 572-5560
FAX: (212) 572-9831

Stu Olds, President

Atlanta: (404) 233-4354
Boston: (617) 426-7290
Chicago: (312) 836-0500
Dallas: (214) 978-4993
Detroit: (313) 649-4333
Houston: (713) 961-5094
Los Angeles: (213) 852-8700
Minneapolis: (612) 339-2002
Philadelphia: (215) 567-5166
St. Louis: (314) 241-5535
San Francisco: (415) 777-3377
Seattle: (206) 441-1325

Katz Radio Group

One Dag Hammarskjold Plaza
New York, NY 10017
(212) 572-5520
FAX: (212) 751-1910

Ken Swetz, President

Bonnie Press, VP/GM, KRG Network
Glenn Kummerow, VP/Dir., AG Services
Susan Wagner, VP/Dir., KRG Mktg

Lotus Hispanic Reps.

50 E. 42nd St., Ste. 702
New York, NY 10017
(212) 697-7601
FAX: (212) 697-8215

Richard Kraushaar, President

Monica Messina, VP/Eastern Division Mgr.

Atlanta: (404) 237-3759
Chicago: (312) 346-8442
Dallas: (214) 960-1707
Los Angeles: (213) 464-1311
San Francisco: (415) 563-3252



MAJOR MARKET RADIO SALES

Major Market Radio Sales

100 Park Avenue
New York, NY 10017
(212) 818-8900

FAX: (212) 818-8910

Warner Rush, President

Atlanta: (404) 859-0075
Boston: (617) 426-6796
Chicago: (312) 938-0999
Dallas: (214) 580-1595
Detroit: (313) 358-2060
Los Angeles: (213) 474-5311
Minneapolis: (612) 341-3089
Philadelphia: (215) 985-1330
Portland: (503) 226-5007
St. Louis: (314) 231-9005
San Francisco: (415) 772-2710
Seattle: (206) 448-3613



MIGAVREN GUILD RADIO

McGavren Guild Radio

100 Park Avenue
New York, NY 10017
(212) 916-0500

FAX: (212) 916-0759

Peter Doyle, President

Atlanta: (404) 953-1111
Boston: (617) 423-0606
Charlotte: (704) 552-7761
Chicago: (312) 565-4888
Dallas: (214) 580-8336
Denver: (303) 368-0334
Detroit: (313) 358-8500
Houston: (713) 266-7667
Los Angeles: (213) 470-3383
Minneapolis: (612) 333-8717
New York: (212) 916-0500
Philadelphia: (215) 732-3380
Portland: (503) 223-1700
St. Louis: (314) 231-0000
San Francisco: (415) 772-2700

MediaAmerica

11 West 42nd Street, 27th Floor
New York, NY 10036
(212) 302-1100
FAX: (212) 302-6024

Ron Hartenbaum, Chairman

Gary Schonfeld, President

Paul Miller & Company

3710 Rawlins, Ste. 1100
Dallas, TX 75219
(214) 528-2923

Paul Miller, President

Atlanta: (404) 262-1200
Chicago: (312) 446-2487
Los Angeles: (818) 505-1097
New York: (212) 683-7990
San Francisco: (415) 731-3620

Moss Broadcasting Comm, Inc.

4975 Ireland Lane
W. Linn, OR 97068
(503) 656-5005

FAX: (503) 656-5676

John L. Moss, President

Patt Media Sales

21714 Lakeland
P.O. Box 691
St. Clair Shores, MI 48081
(313) 445-0491

FAX: (313) 774-4889

Kenneth D. Patt, President

Michael A. Martin, VP

Atlanta: (404) 633-9080
Chicago: (312) 263-3340
Dallas: (214) 788-1630
New York: (212) 545-0600
San Francisco: (415) 391-1984

Radio Time Sales/International

559 Pacific Ave.
San Francisco, CA 94133
(415) 391-1984

Sam Posner, President

Chicago: (312) 346-3334
Dallas: (214) 243-8764
Detroit: (313) 961-3353
Los Angeles: (818) 500-7201
New York: (212) 239-3288
Portland: (503) 226-2911
Seattle: (206) 285-1913
Atlanta: (404) 633-9080
St. Louis: (314) 991-4261

Regional Reps Corp.

One Playhouse Square, Ste. 300
Cleveland, OH 44115
(216) 781-0030

FAX: (216) 781-7508

Stuart J. Sharpe, President

Alex D. Kelemen, VP

Robert A. Stern, (216) 781-0035

Joseph C. Hearn, (513) 651-1511

Michael E. Povlo, (404) 394-7377

Republic Radio

One Dag Hammarskjold Plaza
New York, NY 10017
(212) 572-9190

FAX: (212) 572-8071

Jerry Cregan, President

Atlanta: (404) 261-1724
Boston: (617) 542-5069
Chicago: (312) 836-0850
Dallas: (214) 978-4996
Detroit: (313) 649-1416
Los Angeles: (213) 852-8768
Minneapolis: (612) 339-8941
Philadelphia: (215) 972-0311
St. Louis: (314) 231-3975
San Francisco: (415) 957-9920
Seattle: (206) 441-1356

Roslin Radio Sales, Inc.

515 Madison Avenue, Ste. 1104
New York, NY 10022
(212) 486-0720

FAX: (212) 486-1958

Marvin Roslin, President

Atlanta: (404) 266-0614
Boston: (617) 262-3400
Chicago: (312) 726-5451
Dallas: (214) 823-7092
Detroit: (313) 354-0691
Los Angeles: (213) 278-8098
Philadelphia: (215) 735-3947

Savalli Broadcast Sales

11 Penn Plaza
New York, NY 10001
(212) 239-3288

FAX: (212) 563-1301

Joseph Savalli, President

Atlanta: (404) 633-9080
Boston: (617) 482-4370
Chicago: (312) 263-3340
Dallas: (214) 788-1630
Detroit: (313) 445-0491
Los Angeles: (818) 505-1097
Napa, CA: (707) 944-9115
Philadelphia: (215) 242-3660
St. Louis: (816) 471-5502



REPRESENTATIVES

T **TORBET RADIO**

Torbet Radio

One Dag Hammarskjold Plaza
New York, NY 10017
(212) 355-7705
FAX: (212) 644-0447

Tony Fasolino, President

Atlanta: (404) 951-8114
Boston: (617) 426-3374
Chicago: (312) 819-0088
Dallas: (214) 550-0990
Denver/SLC (303) 368-0334
Detroit: (313) 353-0400
Houston: (713) 785-2345
Los Angeles: (213) 475-0033
Lubbock, TX: (806) 792-2000
Philadelphia: (215) 732-9532
St. Louis: (314) 241-8130
San Francisco: (415) 772-2707

TRM Group
3003 LBJ, Ste. 132
Dallas, TX 75234
(214) 243-8764

Tamela Bembek, President

Atlanta: (404) 351-0432
Boston: (617) 482-4370
Chicago: (312) 263-3340
Cincinnati: (513) 651-1511
Cleveland: (216) 781-0035
Detroit: (313) 445-8491
Los Angeles: (213) 274-8885
New York: (212) 545-0600
Portland: (503) 226-2911
Raleigh: (919) 850-9111
San Francisco: (415) 441-3955
St. Louis: (314) 991-4261
Seattle: (206) 285-1913

Hugh Wallace, Inc.
11332 Camarillo St.
No. Hollywood, CA 91602
(818) 980-3212
FAX: (818) 980-8464

Hugh Wallace
Mary Williams
Mary Calder
Barbara Forrest

Chicago: (312) 478-5544
New York: (203) 444-1047
San Francisco: (415) 924-1138

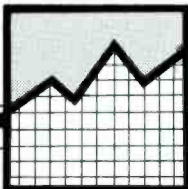

RESEARCH FIRMS

Aim Music Research
3131 E. Thunderbird Road, Ste. 228
Phoenix, AZ 85032
(602) 992-0310
FAX: (602) 443-1025
Tom Moran, President

ARBITRON

The Arbitron Company
142 W. 57th Street
New York, NY 10019
(212) 887-1348
FAX: (212) 887-1401

**Rhody Bosley, VP, Sales
& Mktg/Radio Station Svcs.**

SYSTEM 1

Automated Media Research
3901 Upper Roswell Rd., Ste. 302
Marietta, GA 30062
(404) 565-9374
FAX: (404) 971-5349
Tom Barnes, GM

The Benchmark Company

Market Research For Radio

The Benchmark Company
1101 Capitol of Texas Hwy.,
Ste. G-159
Austin, TX 78746
(512) 327-7010
FAX: (512) 328-1464
Robert Balon, President
Scott Gillmore, VP/Marketing
Paige Blount, Dir. of Research Svcs.

Billie Research Corporation
1370 Piccard Dr.
Rockville, MD 20850
(301) 948-2686
FAX: (301) 948-2689
Jay Billie, President

Birch Scarborough

Birch/Scarborough Research Corp.

12350 N.W. 39th Street
Coral Springs, FL 33065
(305) 753-6043
FAX: (305) 755-1233
William P. Livek, President
Merle Hope Lambert,
Dir. Corp. Communications
Craig N. Harper, Rob Womack
(201) 871-0011
Brad Guagnini, (404) 955-6317
John Dussling, (708) 392-5353
Larry Gorick, (214) 934-3805
Julie Goldsmith, (818) 343-1244

**THESE
ARE OUR
FINEST
QUARTER
HOURS!**



Sir Winston would have been proud. In 1990, Rantel Research clients are enjoying another year of record-high ratings success. We've listed just a few.

Call Rantel today for market availability.

**Z100
Q102
WAVA
KYKY
98ROCK
WJQI
92X
Z93
WKQL
WXRX**

New York
Philadelphia
Washington
St. Louis
Baltimore
Norfolk
Columbus
Dayton
Jacksonville
Rockford

David Tate
Steven A. Smith
C.E. Helene

The research professionals at Rantel: Never before have so few done so much for so many!

 **RANTEL**
Laurel, Maryland • 490-8700

RESEARCH FIRMS

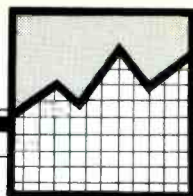

Bolton Research Corporation
250 West Lancaster Ave., Ste. 100
Paoli, PA 19301
(215) 640-4400
FAX: (215) 647-4623
Ted Bolton, President
Mark Ramsey, VP of Research
Larry Rosin, Research Dir.
Lou Patrick



Broadcast Data Systems
1515 Broadway, 37th Floor
New York, NY 10036
(212) 536-5041
FAX: (212) 536-5310
Martin Feely, President

Burkhart/Douglas & Associates

6500 River Chase Circle East
Atlanta, GA 30328
(404) 955-1550
FAX: (404) 955-6220
Kent Burkhart, Chairman
Dwight Douglas, President
Greg Gillispie, Exec. VP/Product Development
Gary E. Burns, Exec. VP/Client Services
Don Benson, Exec. VP/Operations
Jay Albright, Exec. VP/Country Music
Val Garris, Research Mgr.

Burns Media Consultants, Inc.

11541 Laurel Crest Drive
Studio City, CA 91614
(818) 985-8522
FAX: (818) 985-5524
George A. Burns, President

Cody/Leach Broadcast Architecture

103 Carnegie Center, Ste. 215
Princeton, NJ 08540
(609) 452-9500
FAX: (609) 987-8418
Owen Leach, Partner
Frank Cody, Partner

COLEMAN RESEARCH

Coleman Research
P.O. Box 13829
Research Tri. Park, NC 27709
(919) 790-0000
FAX: (919) 876-6837
Jon A. Coleman, President
Pierre Bouvard, VP/GM

Critical Mass Media, Inc.

3340 Erie Avenue
Cincinnati, OH 45208
(513) 871-6900, (212) 632-8163
FAX: (513) 871-0489

Randy Michaels, President/COO

Carolyn Gilbert, VP/GM
Abbe Harris, National Sls. Mgr.



RADIO EXPENDITURE REPORTS INC.

740 West Boston Post Road • Mamaroneck, N.Y. • (914) 381-6277

WHAT YOU NEED TO KNOW

**MARKET BY MARKET
ACCOUNT BY ACCOUNT**

**YOUR SOLE INDUSTRY SOURCE
FOR NATIONAL & REGIONAL SPOT DATA**

**REGULAR
RESEARCH**

VS.

**MARKETING
RESEARCH**

A TIE

VS.

THE WIN

Has competition backed you into a pack of stations? Are you looking for a plan to break away from the herd?

Then you may want to consider a new approach to research. Not the same old regular research that gives you the same tired answers over and over again, but instead a program of Marketing Research.

Bolton Research Corporation is the recognized leader in providing programming plus marketing research. Our clients don't only win, many dominate their marketplace. These are stations that understand why playing the right music alone produces only a tie.

So don't settle for the same old music and perceptual research. Move into the age of radio marketing research. Call Bolton Research Corporation for a confidential discussion of your station needs.

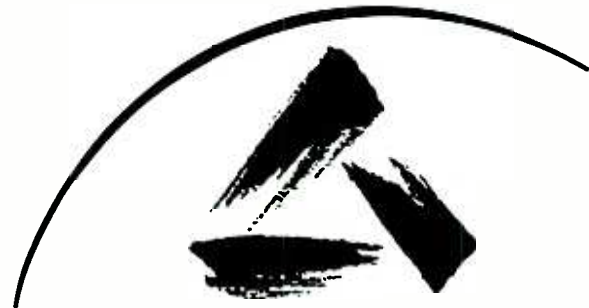

Bolton Research
C O R P O R A T I O N

**250 West Lancaster Avenue
Paoli, Pennsylvania 19301**

215-640-4400

**Marketing Excellence through
Research Innovation**

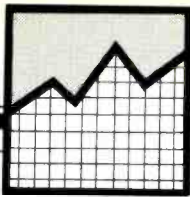

RESEARCH FIRMS



Diary Experts

302 9th Avenue
Haddon Heights, NJ 08035
(609) 547-3939
FAX: (609) 546-8029
Todd Doren, President

Donohue Research & Marketing

5409 Patterson Avenue, Ste. 101
Richmond, VA 23226
(804) 282-9508
FAX: (804) 285-1681
Gary J. Donohue, President

Drake-Chenault, Inc.

2000 Randolph Rd. SE
Albuquerque, NM 87106
(505) 247-3303
FAX: (505) 247-9964
William S. Sanders, Chairman
T.J. Lambert, GSM
Phil Barry, VP, Programming Serv.
Tom Moody, Research Dir.

Duncan's American Radio, Inc.

Box 90284
Indianapolis, IN 46290
(317) 630-2888
FAX: (317) 631-3750
James Duncan, Jr., President
Beth Barnhorst, Associate Publisher

Elway Research

2125 Fifth Ave.
Seattle, WA 98121
(206) 728-1620
FAX: (206) 728-1106
Stuart Elway, President

FMR Associates, Inc.

6045 E. Grant Rd.
Tucson, AZ 85712
(602) 886-5548
FAX: (602) 886-0245
Bruce Fohr, President
Ralph Rhoades, Dir. of Research

The Gallop Organization

47 Hulfish
100 Palmer Square #200
Princeton, NJ 08542
(800) 228-4526
James Clifton, President
John C. Wood, Sr. VP/Broadcasting

Gorman Media

19754 Tanbark
Strongsville, OH 44136
(216) 572-1171
FAX: (216) 572-6667
John Gorman, President
Michael Rose, Director of Operations
Research Office, (216) 226-5002

Great Empire Research

4200 N. Old Lawrence Rd.
P.O. Box 1402
Wichita, KS 67201
(316) 838-9183
FAX: (316) 838-3607
Bennett Griffin, President



Hagen Media Research

P.O. Box 40542
Washington, DC 20016-0542
(703) 534-3003
FAX: (703) 534-3073
Don Hagen, President

Harker Research, Inc.

6131 Falls of the Neuse Road, Ste. 112
Raleigh, NC 27609
(919) 954-8300
FAX: (919) 954-8844
Richard Harker, President
Kymerly Delaney, Marketing Dir.

Bob Harper's Company

9449 Balboa Ave., #203
San Diego, CA 92123
(619) 268-4497
Bob Harper, President

Hecht Enterprises Airchecks

P.O. Box 2235
Kansas City, MO 66110
(913) 492-1711
Marcia Hecht, President
Mark McKay, Exec. Producer

Michael Hedges, Inc.

N8164 N. Crystal Lake Road
Beaver Dam, WI 53916
(414) 887-0886
FAX: (414) 887-8853
Michael Hedges, President

Jhan Hiber & Associates

201 Spindrift Road
Carmel, CA 93923
(800) 6-BIG-WIN
FAX: (408) 626-3632

The Hook Factory

12732 N.E. Hassalo
Portland, OR 97230
(503) 253-4175
FAX: (503) 252-8315
Bryan O'Neal-Green, President

Impact Resources Company

125 Dillmont Drive
Columbus, OH 43235
(614) 888-5900, (800) 234-6278
FAX: (614) 888-8825
Gary Drenik, President
Scott Sandberg, Sr. VP/Mktg.
Pat McDonnell, Sr. VP/Sales



SOUND DATA RESEARCH, INC.

P.O. BOX 37043 DENVER, COLORADO 80237-0043
Phone: (303) 770-4962 Fax: (303) 773-3198

14 YEARS IN MUSIC / RADIO RESEARCH

WEEKLY CALLOUTS — 100 RESPONDENTS / 40 TITLES /
24-HOUR TURNAROUND / \$850 PER TEST*

AUDITORIUM MUSIC TESTS — 100 RESPONDENTS /
400 TITLES / 72-HOUR TURNAROUND / \$6,000*

*DOES NOT INCLUDE TAPE PRODUCTION OR RESPONDENT FEES

CALL US
TODAY
FOR A FULL
RESEARCH
PROPOSAL

The Research Company of Choice

To discuss programming research options for
your station contact Vicki Mann or Mike Henry
at (303) 922-5600

All telephone based studies are conducted from
Paragon's internal WATS facility, The Research Center.
550 South Wadsworth Boulevard, Denver, Colorado 80226

**Call-Out
Perceptual Studies
Auditorium Music Tests
Auditorium Format Analyses
Focus Groups
One-On-Ones
Tracking**

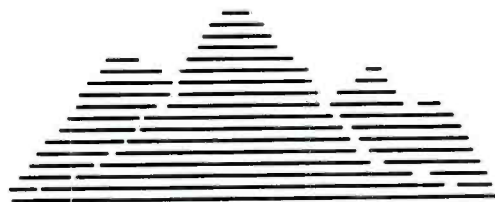

Paragon Research
The Research Company of Choice

RESEARCH FIRMS

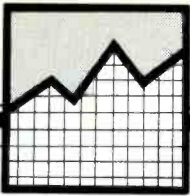

**JOINT
COMMUNICATIONS
CORP.**

Joint Communications Research
41 Peter Street, Ste. 200
Toronto
Ontario, CN M5V 2G2
(416) 593-1136
FAX: (416) 593-7589
David Oakes, Vice President
John Parikhal, CEO

MARK KASSOFF & CO.
SUCCESS STRATEGIES FOR RADIO

Mark Kassoff & Co.
527 E. Liberty, Ste. 204
Ann Arbor, MI 48104
(313) 662-5700
FAX: (313) 662-3255
Mark I. Kassoff, Presiden

Klemm Media, Inc.
P.O. Box 79
Warren, CT 06754
(203) 868-0505
FAX: (203) 868-0508
David R. Klemm, President

Landsman Media, Inc.
2160 North Central Road
Fort Lee, NJ 07024
(201) 461-5848
FAX: (201) 461-0023
Dean Landsman, President

Leading National Advertisers
(Radio Expenditure Reports, Inc.)
740 W. Boston Post Rd.
Mamaroneck, NY 10543
(914) 381-6277
FAX: (914) 381-2457
Joseph McCallion, Exec. VP

R.M. Lowry & Company
6302 E. Monte Cristo Avenue
Scottsdale, AZ 85254
(602) 483-0586
FAX: (602) 443-1025
Bob Lowry, President

Lund Consultants To Broadcast Mgt., Inc.
1330 Millbrae Ave.
Millbrae, CA 94030
(415) 692-7777
FAX: (415) 692-7FAX
John C. Lund, President

Frank N. Magid Associates
One Research Center
Marion, IA 52302
(319) 377-7345
FAX: (319) 377-5861
Bruce Northcott, President



Malrite Research
1200 Statler Office Tower
Cleveland, OH 44115
(216) 781-3010
FAX: (216) 781-7659
Jane Dinse, Research Director

Market Buy Market
5775 E. Los Angeles Ave., Ste. 208
Simi Valley, CA 93063
(805) 584-2211
FAX: (805) 584-0728
Gil Bond, President

Marketing Horizons, Inc.
(Media Research Division)
605 Old Ballas Rd., Ste. 101
St. Louis, MO 63141
(314) 432-1957
FAX: (314) 432-7014
Earl W. Wims, Ph.D./Chairman
Robert Jasper, President
Sue Jackson, Director Mktg.

Marketron, Inc.
101 Lincoln Centre Drive
Ste. 300
Foster City, CA 94404
(415) 341-4004
FAX: (415) 341-8197
Jerome P. Cronin, President
Michael D. Rooney, Sr. VP/Operations
Andrew Popoff, Sales Mgr.
Kim Merrigan, NY (212) 922-1398

Media Monitors, Inc.
2511 East 46th Street, Ste. L
Indianapolis, IN 46205
(317) 547-1362
FAX: (317) 549-0331
John Curtis, President



MEDIA PERSPECTIVES
RESEARCH AND CONSULTING

Media Perspectives
2901 Elberta Lane
Marlton, NJ 08053
(609) 985-7474
FAX: (609) 988-1034
Steven Apel, President

Media Research Graphics, Inc.
4615 Rubio Avenue
Encino, CA 91436
(818) 789-4000
FAX: (818) 789-2928
Allen Klein, President

MEDIABASE

Mediabase Research Corp.
28530 Orchard Lake Road
Farmington Hills, MI 48334
(313) 737-0027
FAX: (313) 737-0616
Rich Meyer, President/COO

Mediamark Research, Inc.
(MRI)
708 Third Avenue
New York, NY 10017
(212) 599-0444
FAX: (212) 682-6284
Alain Tessier, Chairman
Howard Kamin, Sr. VP/Electronic Media
Amy King, Mgr. Electronic Media

Jay Mitchell Associates
P.O. Box 1285, Route 2
Fairfield, IA 52556
(515) 472-4087
FAX: (515) 472-6457
Jay Mitchell, Owner
Jeff Davis, Sr. Consultant
E. Marie Kiefer, Exec. Assistant
**Dawn Bergendahl, Speech Language
Pathologist**
Jeffrey Hedquist, Production & Sweepers

MJM Research
11539 W. 83rd Terrace
Lenexa, KS 66215
(913) 888-3366
FAX: (913) 888-4423
C.C. McCartney, President
Clark Roberts, Sr. VP, Sales & Mktg
Meloney Coons, Exec. VP, TeleResearch

National Aircheck
5744 N. Christiana, Ste. 100
Chicago, IL 60659
(708) 588-5872
FAX: (708) 350-9254
Robb Wexler, President
Linda Waltz, VP/Operations
Norm Peltz, VP/Marketing
Carl Olsen, Production Dir.



Paragon Research

Paragon Research
550 S. Wadsworth Blvd., Ste. 401
Denver, CO 80226
(303) 922-5600
FAX: (303) 922-1589
Roger Wimmer, President
Chris Porter, Exec. VP
Mike Henry, VP
Vicki Mann, Dir., Nat'l. Sales

TOTAL RESPONDING	TOTAL	MALE	FEMALE	25-29	30-34	35-39	40+
500	184	316	96	100	94		

WHICH STATION PLAYS THE MOST MUSIC?

KAAA
KBBB-FM
KSSS

W O M E N

M E N

25-34 M 71
35-44 M 72
45-54 M 41

25-34 F 125
35-44 F 120
45-54 F 71

Today, you need more than just "research"

MUSIC GENRE PREFERENCE	TOTAL	MALE	FEMALE	25-29
TOTAL RESPONSES	500	184	316	96

SOFT CONTEMPORARY	4.0	3.7	4.2	3.0
60's OLDIES	3.5	3.5	3.5	3.0
SOFT "HIP"	3.5	3.4	3.6	3.0
URBAN CROSSOVERS	3.4	3.3	3.5	3.0
70's CLASSICS	3.1	3.2	3.0	3.0
50's OLDIES	3.0	3.1	2.9	2.0
80's CLASSICS	2.9	2.9	2.9	3.0
	2.8	2.8	2.9	2.0
	2.7	2.6	2.7	

WHICH STATION PLAYS TOO MANY COMMERCIALS?
In the past week, I have listened to...

Don't know 10.
TOTAL RESPONDING 500

KAAA	203
KBBB-FM	199
KYYY	184
KSSS	163
KGGG	102
WXX	101
KDDD	101

3. IMPORTANCE OF PROGRAMMING ELEMENTS	89	MALE	FEMALE	25-29
TOTAL	500	184	316	96
KAAA	90			
KBBB-FM	73			
KYYY	71			
KSSS	61			
KGGG	15			
WXX	15			

Today, you need the company that knows research and radio...

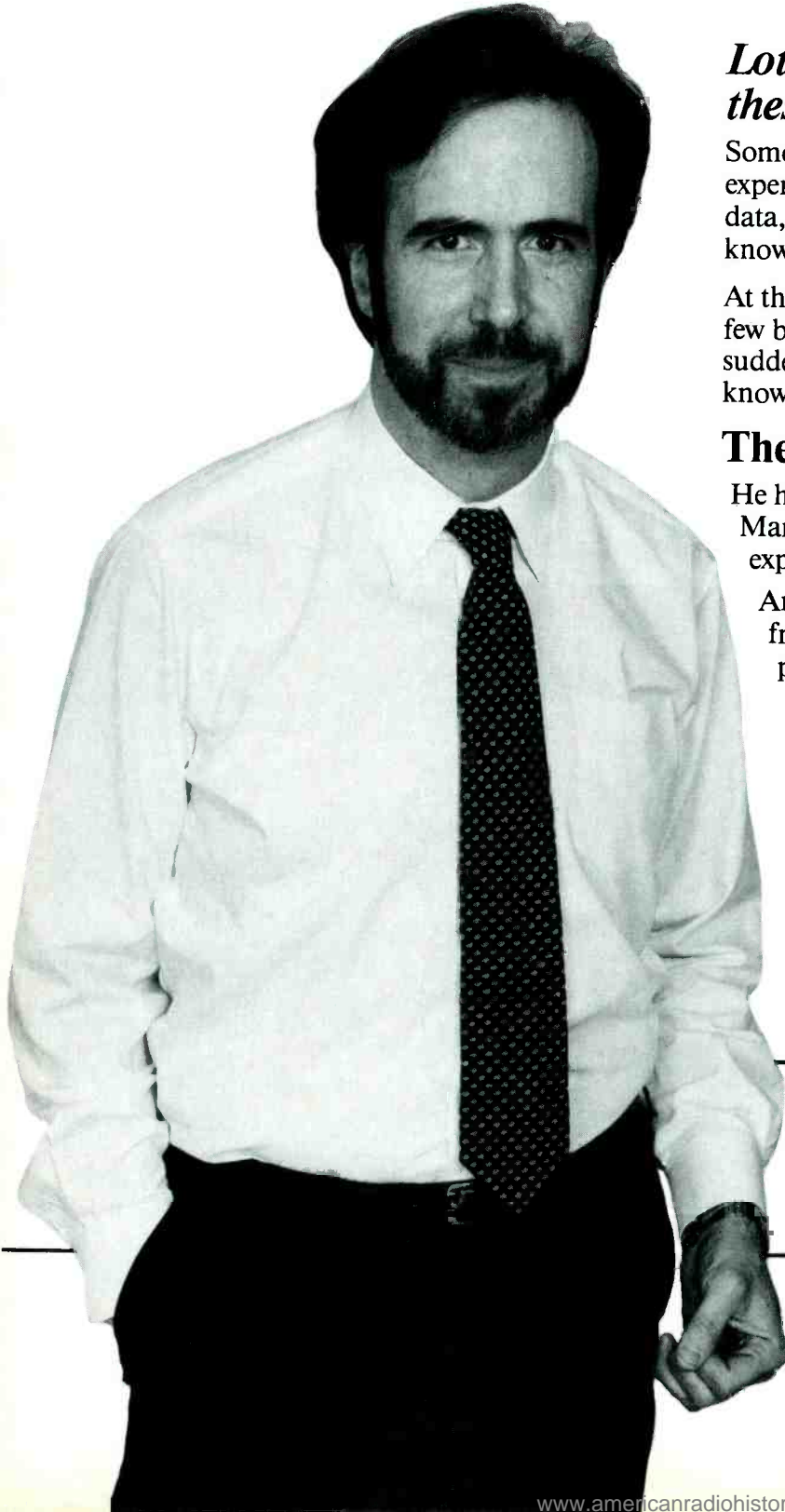

Lots of people do “radio research” these days . . .

Some are “number crunchers,” with little or NO experience working in radio. They’ll give you reams of data, but can’t tell you what to **do** about it! They may know research, but they don’t know radio.

At the other extreme are “radio guys” who learn a few buzzwords, a couple of “tricks,” and all of a sudden, they’re in the research business! They may know radio, but they don’t know research.

Then, there’s Mark Kassof. . .

He has solid research credentials — an M.B.A. in Marketing Research and years of “real world” experience applying it.

And he has more — over ten years at stations from small markets to “the majors,” as a programmer, researcher and air talent. Radio isn’t an “academic exercise” to him . . . *he’s been there.*

This rare combination of research and radio expertise makes a big difference . . . It means Mark Kassof gives you **much more** than data. It means he understands your problems, “talks your language” and, most importantly, gives you strategies that work!

You Get State-of-the-Art Research

Mark Kassof knows that today's tough competition requires more than simplistic, "boilerplate" research. His unique background has enabled him to adapt powerful consumer product research tools to radio.

Like *Cluster Analysis*. . . it pinpoints audience segments that hold the greatest potential for your station. And *Multi-Dimensional Scaling*. MDS literally draws a map of stations and listeners in your market — a "road map" you can follow to the highest-possible ratings and revenues.

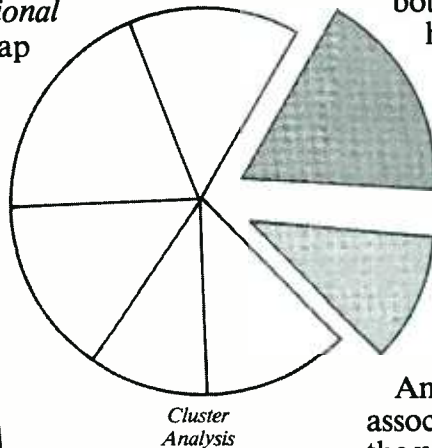
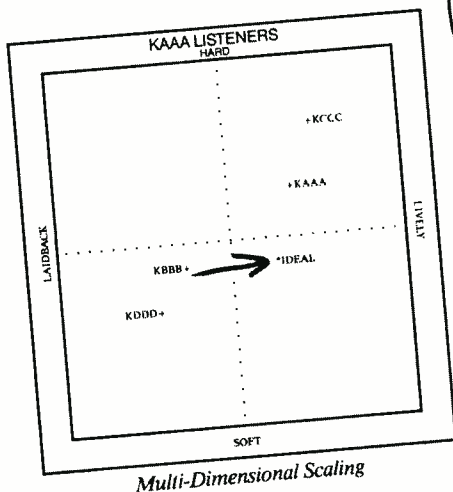

You Get Specific Recommendations

Advanced methodology is just the beginning. Since Mark Kassof knows radio firsthand, he can *apply* the research to give you specific, "nuts and bolts" recommendations on programming — format, music mix, presentation, pacing, jock talk, promotions, services — and advertising.

And with years of "hands-on" experience in both programming and marketing, he can help you implement the strategy as well.

Mark Kassof & Co. is "on your team" *exclusively* in your market, to help you stay "on track."

In Other Words, You Get a Total "Success Strategy". . . AND You Get Help in Implementation.

And it WORKS! In fact, Mark Kassof and his associates have conducted research and developed the winning strategies for some of the **biggest "success stories"** in North American radio.

That's the power of putting research and radio together. Find out what it can do for your station. Call us at 313-662-5700.

MARK KASSOF & CO.

SUCCESS STRATEGIES FOR RADIO

527 E. Liberty, Suite 204 • Ann Arbor, Michigan 48104

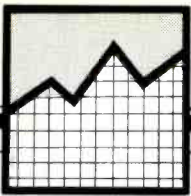

RESEARCH FIRMS

Pathfinder Consulting
 1145 Kensington Road
 Kensington, CT 06037
 (203) 828-8815
 FAX: (203) 828-3088
Daniel F. Hayden, President
Chris Edgar, Director of Research

Keith Petersen & Associates
 P.O. Box 1131
 Green Bay, WI 54305
 (800) 542-5654
Kevin Lyons-Tarr, Director of Marketing

The RAD Report
 23507 Heritage Oak Court
 Santa Clarita, CA 91321
 (805) 259-2856
 FAX: (805) 255-5339
David Adams, President

Radio Index, Inc.
 P.O. Box 90597
 Houston, TX 77290
 (800) 528-6082
 FAX: (713) 251-4800
Todd Wallace, President

Radio Information Center
 675 Third Avenue, Ste. 1700
 New York, NY 10017
 (212) 818-9060
 FAX: (212) 370-4957
Maurie Webster, President
Steve Yacovacci, Sales Mgr.

RadioResearch, Inc.
 980 Broadway, Ste. 236
 Thornwood, NY 10594
 (914) 686-9055
 FAX: (914) 747-9223
Lori Adelsberg, President
Nancy Maniskas

RadioWare
 3701 West Northwest Hwy., Ste. 169-B
 Dallas, TX 75220
 (214) 350-7216
 FAX: (214) 350-7253
Carl Barringer, President
Scott Johnson, Marketing Director

Lee Randall
 15611 Bluff Springs
 San Antonio, TX 78247
 (512) 494-4962
Lee Randall



RANTEL

Rantel Research
 13 C Street, Ste. A
 P.O. Box 681
 Laurel, MD 20725
 (301) 490-8700
 FAX: (301) 880-4190
David Tate, President
Steve Smith, VP, Marketing

Research Concepts Company
 P.O. Box 65117
 Baltimore, MD 21209
 (301) 484-8615
 FAX: (301) 363-8500
Jay M. Krakowitz, President

The Research Corporation
 Route 1, Box 400 E
 Fayetteville, AR 72703
 (501) 521-1435
Steve Warren

The Research Group

The Research Group
 1100 Olive Way, Ste. 1200
 Seattle, WA 98101
 (206) 624-3888
 FAX: (206) 624-5086
Bill Moyes, Chairman
Larry Campbell, President

Research Specialists, Inc.
 5830 N. 44th Place
 Phoenix, AZ 85018
 (602) 234-0242
 FAX: (602) 266-3858
Marc A. McCoy, President

Reymer & Gersin Associates
 20300 Civic Center Drive, Ste. 201
 Southfield, MI 48076
 (313) 354-4950
 FAX: (313) 354-0918
Arnold S. Reymer, President

Richardson Programming Services
 P.O. Box 582592
 Tulsa, OK 74158
 (918) 835-2777
Stacy Richardson, President

Dave Roberts Associates
 116 Marguerite Avenue
 Mill Valley, CA 94941
 (415) 381-8168
 FAX: (415) 381-3319
Dave Roberts, President
Dave Cooke, VP



J.R. Russ
 Programming and Research
 9106 Huntington Court #104
 Laurel, MD 20708
 (301) 604-1869
J.R. Russ, President



Shane Media Services
 2500 Fondren Road, Ste. 222
 Houston, TX 77063
 (713) 952-9221
 FAX: (713) 952-1207
Ed Shane
Alan Furst
Pamela Shane

Simmons Market Research Bureau
 380 Madison Ave., 5th Floor
 New York, NY 10017
 (212) 916-8900
 FAX: (212) 916-8918
Warren Dodds, VP/Sales Mgr.

Smith and Company
 5910 John Hancock Center
 175 East Delaware Place
 Chicago, IL 60611
 (312) 822-0123
James A. Smith, President



Sound Data Research, Inc.
 P.O. Box 37043
 Denver, CO 80237
 (303) 770-4962
 FAX: (303) 773-3198
Sherry Brudeseth, President
Richard Brudeseth, VP

Sound Decisions
 2051 Glenhill Rd.
 Colorado Springs, CO 80906-3352
 (800) 552-2545, (719) 471-4125
 FAX: (719) 473-4546
Bobby Christian

Spectrum Research

Spectrum Research
 1808 Landmark One
 Cherry Hill, NJ 08034
 (609) 795-7990
 FAX: (609) 795-6013
Peter Mokover, President

Stadlen Radio Associates, Inc.
 Brenton Financial Center
 150 1st Avenue N.E., Ste. 363
 Cedar Rapids, IA 52401
 (319) 365-0410
 FAX: (319) 365-0567
Richard Stadlen, President

264-9191 - req. NOTIA 8/12

Henry/Lozano

KSSV

Mark Anthony

Quality Custom Research.

No hype. No bull.

S
(213) 319-2454

Focus Groups • Strategic Market Studies • Auditorium Music Tests • Macro Groups®

Audience Cluster Analysis • One-on-One Interviews • Format Search • Call-out Research Software



Call Peter Mokover for a no hype, no bull discussion of your research needs.

1808 Landmark One • Cherry Hill, NJ 08034 • (609) 795-7990

RESEARCH FIRMS



Strategic Radio Research
180 North Wabash, 2nd Floor
Chicago, IL 60601
(312) 726-8300
FAX: (312) 726-8383
Kurt Hanson, President
Sue Bell, Nat'l. Sales Mgr.

Stratford Research
2965 Pickle Rd.
Toledo, OH 43616
(419) 698-1166
FAX: (419) 691-0396
Lewis W. Dickey, Jr., President
John Dickey, VP

Street Pulse Group
46 Bridge St.
New Milford, CT 06776
(203) 355-0902
FAX: (203) 355-1786
Mike Shalett, President

Telemetrics, Inc.
645 W. Carmel Drive, #140
Carmel, IN 46032
(317) 573-8200
Tom Stoughton, President
Karen Grantham, Director of Ops.

Tobin Communications, Inc.
306 S. Keel Ridge Rd.
Hermitage, PA 16148
(412) 346-2046
Jeffrey Tobin, President

TransAmerica Telemarketing
Leaders in Telemarketing & Direct Mail
1325 G Street N.W. Ste. 610
Washington, DC 20005
(202) 383-8300
FAX: (202) 383-8313
Michael Lonneke, President

Viewfacts, Inc.
150 N. Michigan Avenue, Ste. 1000
Chicago, IL 60601
(312) 781-1250
FAX: (312) 781-1259
Mark Polsfuss, VP, Mktg.

Walrus Research
P.O. Box 185
Waldo, WI 53093
(414) 528-7062
George Bailey, President

Willhight Radio Research
P.O. Box 48066
Seattle, WA 98148-0066
(206) 431-8430
FAX: (206) 431-0603
Jim Willhight, President
Dave Hastings, Marketing/Sales Dir.

Bob Young Radio Research
4019 Hunt Avenue
Ellicott City, MD 21043
(301) 750-8622
FAX: (301) 532-5027
Bob Young, President

SHOW PREP

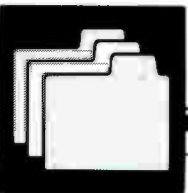

Tom Adams Productions, Inc.
Box 25989
Honolulu, HI 96825
(808) 395-7500, (808) 395-7501
Tom Adams, President/GM

Airlines
Box 80816
St. Clair Shores, MI 48080-0816
(313) 881-4551
Cheryl Rilly, Publisher

Airtight Productions/Radio Informer
Box 8000-551
Sumas, WA 98295-8000
(604) 859-9215
John H. Oliver, Owner/President

American Comedy Network
Park City Plaza
10 Middle St.
Bridgeport, CT 06604
(203) 384-9443
FAX: (203) 367-9346
Andrew J. Goodman, President/GM
Liza Sullivan

Banana Time Joke Service
Condor Communications
Box 45, Station Z
Toronto, Ontario, CN M5N 2Z3
(416) 781-1047
Gary Wheeler, Editor & Publisher

Bart For Hire
10 E. Monroe Avenue
Linwood, NJ 08221
(609) 399-7065, (212) 382-3535
Denise Daniels

Belly Lafts
1 Riverview Drive, Ste. 12
North Providence, RI 02904
(401) 353-9895
FAX: (401) 353-9895
Frank O'Donnell, President

Rita Bentley Productions Featuring
Susan B. Anthony Jones
3402 Crossings Way Circle
Midlothian, VA 23113
(804) 379-4463
Rita Bentley

Bitman
P.O. Box 71015
Reno, NV 89570
(702) 826-5137
David Evjen, President

Bradbury Communications (BRADCOM)
2210 E. Highland, Ste 103-333
San Bernardino, CA 92404
(714) 883-1193
Jay W. Bradbury, President
Bill Williams, OM
J. West

Brainstorm Productions, Inc.
3731 W. 165th Street
Cleveland, OH 44111
(216) 671-5243
Hal Legg

Bravo Publications
(Chart Facts)
117 West Harrison Bldg., 6th Floor
Chicago, IL 60605
(800) 776-7770
Steve Hullfish, Editor

Mike Butts Creative Service
(creator of Air Personality Plus)
9512 Golden Hill Circle
Austin, TX 78759
(512) 343-2068
Mike Butts

The Cheat Sheet
P.O. Box 53023
Knoxville, TN 37950-3023
(615) 588-5444
Ray Edwards

Collins Broadcast Services
174 King Henry Court
Palatine, IL 60067
(708) 991-1522
FAX: (708) 991-1529
Stu Collins, President
Margaret Norling, VP

MORE MUSIC, LESS TALK... SO WHAT?

Does your current position line really market your station for the '90s?

Old standards like "More Music, Less Talk" and "Favorites of Yesterday and Today" are on the verge of extinction. Why? Because they no longer communicate a unique benefit to the listener. Today's markets are crammed with stations who play "more music" and "favorites." It takes powerful communicating to break through to the '90's radio listener.

The Benchmark Company has developed a research plan that helps you identify and communicate your station's unique selling points to the average diarykeeper. Your air time is precious. Don't waste it on handles and positioners that no longer talk your listener's language. Call Scott Gillmore or Rob Balon today for a custom proposal.

At Benchmark, we put the "market" back into market research.

The Benchmark Company

1101 South Capital of Texas Highway, Suite G-159
Austin, Texas 78746-6437
512/327-7010

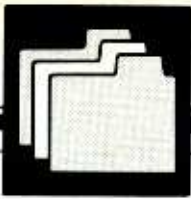

SHOW PREP

Comedy Liners

'100% Original Comedy'
1115 Bellevue
Laureldale, PA 19605
(215) 921-9633
Roger Malone

Comedy Warehouse/CW Media

P.O. Box 149
Hales Corners, WI 53130
(414) 529-5813
FAX: (414) 529-2746
Mark Tuschei, President
Natalija Miljkovich, Production Asst.

Contemporary Comedy

5804 Twineing
P.O. Box 271043
Dallas, TX 75227
(214) 381-4779
Joe Hickman

Copley Radio Network

Prep Sheet & Wireless Flash
P.O. Box 190
San Diego, CA 92112
(619) 293-1818, (800) 445-4555
Patrick Glynn

Cozmik Debris

714 Elizabeth Street
Ogdensburg, NY 13669
(315) 393-1645
Mark John Astolff

Creedyadio

(Publishers of 'One To One')
P.O. Box 9787
Fresno, CA 93794
(209) 226-0558
Jay Trachman, Editor/Publisher
Linda Richardson, Manager

Daily Briefs

P.O. Box 1016
Santa Monica, CA 90406
(213) 395-2736
Byron Paul

The Daily Feed

1012 14th Street N.W., Ste. 205
Washington, DC 20005
(202) 638-4222
FAX: (202) 783-5117
John Dryden, President

Daily Insider

Music News & Features
P.O. Box 792
Concord, CA 94522
(415) 680-1177
FAX: (415) 674-0412
Terry Marshall

Dance Beats, Inc.

17 Old Route 146
Clifton Park, NY 12065
(518) 371-5021, (800) 255-5284
FAX: (518) 383-3833
Joe Giannini, Editor
Jimme Quinn, Executive Editor
Andy Chouffi, Assistant Editor

Donnelly Media

1440 Empire Central, Ste. 350
Dallas, TX 75247
(214) 631-7934
FAX: (214) 688-1746
T.J. Donnelly, President

Eight Ball

P.O. Box 3324
Boise, ID 83703
David Shipman

Electric Weenie

Joke Service
P.O. Box 2715
Quincy, MA 02269
(617) 749-6900, (800) 225-5061
FAX: (617) 749-3691
Jerry Ellis, Publisher
Jim Donohue, Managing Editor

Don Elliot Creative Services

P.O. Box 662
Hollywood, CA 90078-0662
(818) 762-3554
FAX: (714) 361-8957
Don Elliot, Owner

Freshfax

United Media
200 Park Avenue
New York, NY 10166
(212) 692-3980
FAX: (212) 692-3758
Andrea Newman

The Funny Business

210 Hollywood St.
Fitchburg, MA 01420
(508) 342-1074
Jack Raymond

Galaxy-L.A. Air Force

Current Artist & Record Information
1097 D-Bar-K Drive
Durango, CO 81301
(303) 247-5082
Terry Moss, Publisher

Ghostwriters Comedy Services

2301 Unity Avenue N., Ste. RA
Minneapolis, MN 55422
(612) 522-6256
FAX: (612) 522-6256
Dave Dworkin, President

Gold Mine

Box 25989
Honolulu, HI 96825
(808) 395-7500, (808) 395-7501
FAX: (808) 395-7502
Tom Adams, President

Green Book of Songs by Subject

3rd Edition
108 Partridge Court
Smyrna, TN 37167
(615) 459-4880
FAX: (615) 256-3380
Jeff Green

Hype Ink

7805 Sunset Blvd., Ste. 206
Los Angeles, CA 90046
(213) 850-5755
Ed Hider

In All Seriousness Comedy Service

Box 6366
Erie, PA 16512
(814) 459-3268
Jim Gandolfo, President

'Jackie The Joke Man'

Off Hour Rockers
P.O. Box 62
East Norwich, NY 11732
(516) 628-1490
FAX: (516) 628-3963
Nancy Sirianni

Knucklehead News Network

2510 Woodwind
Richmond, TX 77469
(713) 342-9570
Karen Christy

L.A.F. Productions

P.O. Box 10263
Burbank, CA 91510
(818) 848-1497
Lee Allen Faust

Labov & Beyond

1728 Spy Run Avenue
Ft. Wayne, IN 46805
(219) 420-5533
FAX: (219) 422-1443
Barry LaBov

Laffline

117 W. Harrison Bldg., Ste. 640
Chicago, IL 60605
Bob Roberts

Larry's Imperfect Pet Emporium

(LAF Productions)
P.O. Box 10263
Burbank, CA 91510
(818) 848-1497
Lee Faust

Marconi & Cheese Communications

174 Spadina Avenue, Ste. 605
Toronto, Ontario, CN M5T 2C2
(416) 361-3574
FAX: (416) 363-9090
Kat Mullaly, President

Marshall Arts

8847 Cleary Blvd.
Plantation, FL 33324
(305) 370-0529
FAX: (305) 370-4741
Dena Marchiony, President
Bill Marshall, VP/Creative Director

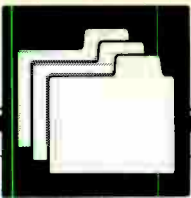

SHOW PREP

Muddy Mitch Productions

4315 Azalea, Ste. 220
Lisle, IL 60532
(708) 971-3890

Muddy Mitch, President

The News That Didn't Make The News

P.O. Box 97247
Tacoma, WA 98497
(206) 588-2839

Jack Macdonald

Newsmaker Interviews

8217 Beverly Blvd.
Los Angeles, CA 90048
(213) 655-2793
FAX: (213) 275-2602

Arthur Levine, President

Nostalgia Notes

P.O. Box 414
Hingham, MA 02043
(617) 749-9189

Bob Cusack, Editor

O'Liners

11060 Cashmere St.
Los Angeles, CA 90049
(213) 479-1767

FAX: (213) 471-7762

Dan O'Day

Ontrack Communications

Producers of: Willy's Comedy Shack
174 Spadina Ave., Ste. 605
Toronto, Ontario, CN M5V 2C2
(416) 363-0997

FAX: (416) 363-9090

Tim McLarty, Producer/Owner

Phantastic Phunnies

Topical Comedy One-Liners
1450 Loop Rd.
Kent, OH 44240
(216) 673-5095

John Fultz

Prime Cuts Comedy Service

2899 Agoura Rd., Ste. 390
Westlake Village, CA 91361
(805) 388-2026

Mark Wheeler

PUNCHLINERS

2903 Sandhill Circle
Midland, TX 79705-2521
(915) 697-4939

Michael L. Schuff

Radio Links

6333 Gayton Place
Malibu, CA 90265
(213) 457-5358

Lori Lerner, President

radioWAVE

1040 Greenwich St.
San Francisco, CA 94133
(415) 771-5886

Maureen McGinley, Exec. Producer

Rainmaker Inc.

50 Music Square W., Ste. 806
Nashville, TN 37203
(615) 320-7267

FAX: (904) 265-4827

Stan Strickland

Mark Roeder, Agent

(SIC) Products

60 E. Laurel, Ste. A
Sierra Madre, CA 91024
(818) 355-5239

Dave Wilke, President

Sports Byline USA

300 Broadway, Ste. 8
San Francisco, CA 94133
(415) 434-8300

FAX: (415) 391-2569

Charles Coane

StarDate

University of Texas
McDonald Observatory
Austin, TX 78712
(512) 471-5285

Rita Pirone Noak, Mktg. Mgr.

Tele-Joke

4555 N. Pershing Avenue, Ste. 33-376
Stockton, CA 95207
(209) 476-1511

Alan Ray

The WET Forecast

Weather Environmental Tracking
P.O. Box 31
Oreland, PA 19075

(800) 448-3675

Dean Kristiniak

Topical Punch

Topical Humor Faxed Daily
365 Beechwood Drive
Noblesville, IN 46060

(317) 776-1252

Nancy Montgomery

Randy Montgomery

Ric Tower's Power Sheets

Comedy and Idea Service
P.O. Box 4858
St. Louis, MO 63108

(314) 825-0206

Ric Tower, Publisher

Tim Hecke, Editor

Transmedia

350 Pacific
San Francisco, CA 94111
(415) 956-3118

FAX: (415) 956-2595

Dave Adams, President

Gary Whiteaker Corp.

P.O. Box 307
Belleville, IL 62222
(618) 233-0005, (800) 851-5406

FAX: (618) 233-1832

Gary Whiteaker, Chairman

Joann Moore-Pluff, President

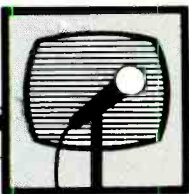

TV PRODUCTION FIRMS

Toby Arnold & Associates

3234 Commander Dr.
Carrollton, TX 75006
(214) 661-8201, (800) 527-5335

FAX: (214) 250-6014

Toby Arnold, President

Chuck Blore & Don Richman, Inc.

1606 N. Argyle Ave.
Los Angeles, CA 90028
(213) 462-0944

FAX: (213) 462-3822

Chuck Blore, CEO

Bill McDonald, President

Broadcast Arts

632 Broadway, 2nd Floor
New York, NY 10012
(212) 254-5400

FAX: (212) 529-5506

Steven Oakes, President

CMI

612 Hampton Dr.
Venice, CA 90291
(213) 392-8771

FAX: (213) 392-9179

Bob Benderson, President

Creative Technology, Inc.

853 Copley Rd.
Akron, OH 44320
(216) 535-5778

FAX: (216) 535-5370

Roger Berk, Jr., President

Robert C. Berk, VP, Treasurer

Ellen M. Berk, VP/Secretary

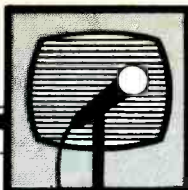

TV PRODUCTION FIRMS

Custom
PRODUCTIONS

Custom Productions, Inc.

141 Warren Street
Arlington, MA 02174
(617) 643-7778
FAX: (617) 643-7848
Steve Stockman, President

Eagle Marketing Services, Inc.

223 Linden, Ste. 204
Fort Collins, CO 80524
(303) 484-4736
FAX: (303) 224-2445
Paul Meacham, President

Ewing & Co.

302 N. Jackson St.
Milwaukee, WI 53202
(414) 278-0900
FAX: (414) 278-0907
Thomas J. Ewing, President

The Leader
filmhouse

Film House, Inc.

230 Cumberland Bend
Nashville, TN 37228
(615) 255-4000
FAX: (615) 256-3380
Curt Hahn, President

IMAGE POINT
A DIVISION OF THE CANNELL STUDIOS

Image Point Productions

213 W. Institute Place, Ste. 308
Chicago, IL 60610
(800) 837-5353
FAX: (312) 943-0216
Jonathan Miller, President
Steve Merrill, Marketing Director

Kensington Falls Animation

2921 Duss Avenue
Ambridge, PA 15003
(412) 266-0329
FAX: (412) 266-4016
Ron Cuspard, Dir. Mktg.

Media Designs

Media Designs

100 Park Avenue, 5th Floor
New York, NY 10017
(212) 818-8913
FAX: (212) 916-0759
Scott Randall, President

Media Headquarters, Inc./Great Takes

6430 Sunset Blvd., Ste. 304
Los Angeles, CA 90028
(213) 467-2741
FAX: (213) 467-0231
Randy Washburn, President

robert michelson, inc.

Robert Michelson Inc.

127 W. 26th St.
New York, NY 10001
(212) 243-2702
FAX: (212) 691-5531
Robert Michelson, President
Susan Scharf, VP

Post-Production Services, Inc.

602 Main, Ste. 900
Cincinnati, OH 45202
(513) 621-6677
FAX: (513) 421-6141
Bob Gerding, President
Jim Bird, GM

The Producers Group Studios

2430-A W. Colorado Ave.
Colorado Springs, CO 80904
(719) 632-2463
FAX: (719) 471-3659
Rusty Kern, Co-Pres
Steve Flanigan, Co-Pres

Rosler Creative

4624 Cherokee Trail
Dallas, TX 75209
(214) 357-2005, (800) 858-8880
FAX: (214) 357-1255
Peter Rosler, President

Santa Cruz Studios

1334 Brommer Street
Santa Cruz, CA 95062
(408) 462-9995, (408) 662-4571
FAX: (408) 462-6630
Lou Lambert, Audio Production Mgr.

Sheridan Elson Gourvitz

20 W. 37th St., 8th Floor
New York, NY 10018
(212) 239-2000
FAX: (212) 629-4417
Paul Gourvitz, President

Silverman Productions

106 E. Cary St.
Richmond, VA 23219
(804) 343-1934
FAX: (804) 343-1938
Donald Silverman, Director

The Spotwise Agency

1170 Commonwealth Avenue, 3rd Floor
Boston, MA 02134
(617) 232-2002
FAX: (617) 731-4084
Larry Crowley, President
Jolen Schmauss, VP/Sales & Marketing

Studio Center

200 W. 22nd St.
Norfolk, VA 23517
(804) 622-2111
FAX: (804) 623-5512
Warren Miller, President

Welwood Int'l. Film Production

160 Washington SE, Ste. 138
Albuquerque, NM 87108
(505) 265-1899
FAX: (505) 265-1868
Bill Swortwood, President
Barbara Ferrel, VP

Windstar Studios, Inc.

525 Communications Circle
Colorado Springs, CO 80905
(719) 635-0422
FAX: (719) 635-1143
Tim Barrow, Director of Marketing

FORMAT LEADERS

NATIONAL ALL-FORMAT

	AQH		CUME
1. WIVK-AM & FM/Knoxville (Ctr)	32.1	1. WINS/New York (News)	2,561,000
2. WQUT/Johnson City (CHR)	23.3	2. WHTZ/New York (CHR)	2,284,000
3. KSSN/Little Rock (Ctr)	20.1	3. WCBS/New York (News)	1,941,600
3. KRQQ/Tucson (CHR)	20.1	4. KIIS-AM & FM/Los Angeles (CHR)	1,801,600
5. KUZZ-AM & FM/Bakersfield (Ctr)	19.6	5. WCBS-FM/New York (Gold)	1,796,700
6. KMOX/St. Louis (Talk)	19.3	6. WPLJ/New York (CHR)	1,777,700
7. WDUV/Sarasota-Bradenton (B/EZ)	19.1	7. WLTW/New York (AC)	1,703,500
8. WIKS/Coastal North Carolina (UC)	18.7	8. WPAT-AM & FM/New York (B/EZ)	1,637,900
8. WTIC/Hartford (AC)	18.7	9. WXRK/New York (Classic Rock)	1,623,500
10. WBLX-FM/Mobile (UC)	18.5	10. WRKS/New York (UC)	1,616,800
11. WXBQ/Johnson City (Ctr)	18.3	11. WNEW-FM/New York (AOR)	1,556,800
12. KBFM/McAllen-Brownsville (CHR)	18.0	12. WNSR/New York (AC)	1,544,200
13. WUSY/Chattanooga (Ctr)	17.7	13. KOST/Los Angeles (AC)	1,526,800
13. WWDM/Columbia, SC (UC)	17.7	14. KPWR/Los Angeles (CHR)	1,459,300
15. WNNK/Harrisburg (CHR)	17.4	15. WQHT/New York (CHR)	1,440,200
15. WXLK/Roanoke-Lynchburg (CHR)	17.4	16. WFAN/New York (Sports)	1,425,000
17. WRNS-FM/Coastal North Carolina (Ctr)	17.2	17. WOR/New York (Talk)	1,363,400
18. WKRZ/Wilkes Barre-Scranton (CHR)	17.1	18. WBLS/New York (UC)	1,363,300
19. WVIC-AM & FM/Lansing-East Lansing (CHR)	16.7	19. WGN/Chicago (AC)	1,264,600
20. WCCO/Minneapolis-St. Paul (AC)	16.3	20. KFWB/Los Angeles (News)	1,233,100
21. WEAT-AM & FM/West Palm Beach (B/EZ)	16.2	21. WABC/New York (Talk)	1,201,500
22. WNCI/Columbus, OH (CHR)	16.1	22. WBBM/Chicago (News)	1,150,300
23. KXXY-AM & FM/Oklahoma City (Ctr)	16.0	23. KLOS/Los Angeles (AOR)	1,094,800
24. WCOS-AM & FM/Columbia, SC (Ctr)	15.7	24. KYW/Philadelphia (News)	1,078,300
24. WHAS/Louisville (AC)	15.7	25. WBBM-FM/Chicago (CHR)	1,025,200
24. WZZK-AM & FM/Birmingham (Ctr)	15.7		

CONTEMPORARY HIT RADIO

	AQH		CUME
1. WQUT/Johnson City	23.3	1. WHTZ/New York	2,284,000
2. KRQQ/Tucson	20.1	2. KIIS-AM & FM/Los Angeles	1,801,600
3. KBFM/McAllen-Brownsville	18.0	3. WPLJ/New York	1,777,700
4. WNNK/Harrisburg	17.4	4. KPWR/Los Angeles	1,459,300
4. WXLK/Roanoke-Lynchburg	17.4	5. WQHT/New York	1,440,200
6. WKRZ/Wilkes Barre-Scranton	17.1	6. WBBM-FM/Chicago	1,025,200
7. WVIC-AM & FM/Lansing-E. Lansing	16.7	7. KQLZ/Los Angeles	902,200
8. WNCI/Columbus, OH	16.1	8. WKQX/Chicago	816,200
9. KZZU/Spokane	15.0	9. WYTZ/Chicago	797,400
10. KPRR/El Paso	14.6	10. WEGX/Philadelphia	751,200
11. KQKQ/Omaha-Council Bluffs	13.7	11. WIOQ/Philadelphia	725,700
11. WDJX-AM & FM/Louisville	13.7	12. KMEL/San Francisco	697,600
11. WSKZ/Chattanooga	13.7	13. WHYT/Detroit	655,800
14. WRVQ/Richmond	13.6	14. WXKS-FM/Boston	650,400
15. KKXX/Bakersfield	13.5	15. WZOU/Boston	632,900
16. KKRJ/Wichita	13.3	16. WKQI/Detroit	572,000
17. WAPE-FM/Jacksonville	12.8	17. WAVA/Washington	543,200
17. WOKI/Knoxville	12.8	18. WPGC-FM/Washington	542,100
19. WPYX-FM/Rochester	12.5	19. KHYI/Dallas-Ft. Worth	530,800
19. WYHY/Nashville	12.5	20. KKIQ-AM & FM/Houston-Galveston	517,300
21. KQMQ-AM & FM/Honolulu	12.4	21. WAPW/Atlanta	506,900
22. WKCI/New Haven	12.1	22. KDWB-FM/Minneapolis-St. Paul	487,000
23. KLUC-AM & FM/Las Vegas	11.5	23. WBZZ/Pittsburgh	471,400
23. WGRD-FM/Grand Rapids	11.5	24. KRBE/Houston-Galveston	459,600
23. WRQN/Toledo	11.5	25. KXXX/San Francisco	459,300

FORMAT LEADERS

ADULT CONTEMPORARY

AQH

CUME

1. WTIC/Hartford	18.7
2. WCCO/Minneapolis-St. Paul	16.3
3. WHAS/Louisville	15.7
4. WIBC/Indianapolis	15.2
5. WICC/Bridgeport	15.1
6. WMYU/Knoxville	14.9
7. WEZN/Bridgeport	13.5
8. KDKA/Pittsburgh	13.2
9. WMYI/Knoxville	12.9
10. WYYY/Syracuse	12.8
11. WTFM/Johnson City	12.7
12. WLW/Cincinnati	12.1
13. KFAB/Omaha-Council Bluffs	12.0
14. WSRS/Worcester	11.9
15. WLEV/Allentown-Bethlehem	11.8
16. WRVA/Richmond	11.5
17. WVOR/Rochester	11.2
18. KKOB-FM/Albuquerque	10.7
19. WLTF/Cleveland	10.4
20. WDEF-FM/Chattanooga	10.2
20. WTVN/Columbus, OH	10.2
22. KSSK/Honolulu	10.1
23. WRMF/West Palm Beach	10.0
24. WSNY/Columbus, OH	9.9
25. WGY/Albany-Schenectady-Troy	9.7

1. WLTW/New York	1,703,500
2. WNSR/New York	1,544,200
3. KOST/Los Angeles	1,526,800
4. WGN/Chicago	1,264,600
5. KBIG/Los Angeles	873,300
6. WJR/Detroit	775,100
7. WEAZ-AM & FM/Philadelphia	696,200
8. WCCO/Minneapolis-St. Paul	692,000
9. KXEZ/Los Angeles	678,900
10. KDKA/Pittsburgh	648,700
11. KOIT-AM & FM/San Francisco	635,100
12. WTMX/Chicago	630,400
13. WXEZ-AM & FM/Chicago	605,700
14. WLIT/Chicago	538,600
15. KIOI/San Francisco	529,600
16. WMGK/Philadelphia	517,700
17. WSB-FM/Atlanta	490,000
18. WKSZ/Philadelphia	481,300
19. WBZ/Boston	467,300
20. WLTJ/Detroit	464,800
21. WSNJ/Philadelphia	443,500
22. WFYR/Chicago	434,400
23. KVIL-AM & FM/Dallas-Ft. Worth	425,800
24. WMJX/Boston	419,200
25. KABL-AM & FM/San Francisco	399,400

AOR

AQH

CUME

1. KEZO-AM & FM/Omaha-Council Bluffs	15.2
1. WFBQ/Indianapolis	15.2
3. WCMF/Rochester	15.1
4. WIOT/Toledo	13.1
5. KMOD/Tulsa	12.5
6. WZZO/Allentown-Bethlehem	12.4
7. WKRR/Greensboro-Winston Salem	11.9
8. WIMZ-AM & FM/Knoxville	10.6
9. WRDU/Raleigh	10.4
10. KQRS-AM & FM/Minneapolis-St. Paul	10.3
10. WRXL/Richmond	10.3
12. WEBN/Cincinnati	10.1
13. WDVE/Pittsburgh	9.8
14. KLBJ-FM/Houston-Galveston	9.4
15. KLAQ/EI Paso	9.3
16. KATT/Oklahoma City	9.2
17. WKDF/Nashville	9.1
17. WNOR-AM & FM/Norfolk	9.1
19. WAQY/Springfield, MA	9.0
20. WFYV-FM/Jacksonville	8.9
20. WPYX/Albany-Schenectady-Troy	8.9
22. KSHE/St. Louis	8.7
22. KRXQ/Sacramento	8.7
24. KLPX/Tucson	8.4
25. WMMR/Philadelphia	8.2

1. WNEW-FM/New York	1,556,800
2. KLOS/Los Angeles	1,094,800
3. WLUP-FM/Chicago	873,900
4. WMMR/Philadelphia	851,200
5. KROQ/Los Angeles (New Rock)	734,700
6. WXRT/Chicago	537,700
7. WBCN/Boston	518,700
8. KQRS-AM & FM/Minneapolis-St. Paul	471,000
9. WLLZ/Detroit	451,400
10. KLOL/Houston-Galveston	449,300
11. KRQR/San Francisco	426,400
12. KSHE/St. Louis	408,900
13. WRIF/Detroit	405,600
14. KFOG/San Francisco	391,100
15. WDVE/Pittsburgh	378,100
16. WDRE/Nassau (New York book) (New Rock)	374,700
17. WKLS/Atlanta	369,300
18. KTXQ/Dallas-Ft. Worth	360,800
19. WMMS/Cleveland	358,900
20. WWDC-FM/Washington	353,700
21. KGB/San Diego	319,600
22. WIYY/Baltimore	316,800
23. WBAB-FM/Nassau-Suffolk (New York book)	305,900
24. KLOS/Los Angeles (Anaheim book)	291,800
25. WFBQ/Indianapolis	274,300



THE TELEMARTETING TRENDSETTER

Other companies will tell you how good they are. The TeleMart Company lets the General Managers do the talking...

I've worked with the people at The TeleMart Company for two years and have been very happy with the results of our telemarketing, data base management, and newsletters. The TeleMart Company sets the standards for direct marketing that's kept us HOT in NYC!

Judy Ellis
WQHT NYC

Working with The TeleMart Company has kept WKFR #1 in Kalamazoo! If you want to maintain your strong, dominant position as we have, you work with the best people!

David Hicks
WKFR, Kalamazoo

We're winning and we keep on winning because we have a great radio station and a great marketing company!

Mike Ginsberg
KWNR, Las Vegas



Cidney Betz
President

If you're looking for expert direct marketing strategies and results, the company I work with is The TeleMart Company!

Margaret Murphy
WJIB, Boston

We have a unique radio station and we needed to let people know about what we had to offer with a very personal and "upscale" approach. We chose The TeleMart Company because they are the experts in dealing with listeners in a powerful, persuasive way that really works!

Brenda Adriaance
KOAI, Dallas

Consistent, on-going, relationship building direct marketing is the key to ratings increases and revenue producing results! If this is what you're looking for, call today!

FORMAT LEADERS

COUNTRY

AQH

CUME

1. WIVK-AM & FM/Knoxville	32.1	1. WYNY/New York	927,700
2. KSSN/Little Rock	20.1	2. KSCS/Dallas-Ft. Worth	613,500
3. KUZZ-AM & FM/Bakersfield	19.6	3. WUSN/Chicago	610,700
4. WXBQ/Johnson City	18.3	4. KILT-FM/Houston-Galveston	537,600
5. WUSY/Chattanooga	17.7	5. KZLA/Los Angeles	533,900
6. WRNS-FM/Coastal North Carolina	17.2	6. KIKK-FM/Houston-Galveston	526,100
7. KXXY-AM & FM/Oklahoma City	16.0	7. KPLX/Dallas-Ft. Worth	491,400
8. WCOS-AM & FM/Columbia, SC	15.7	8. WBAP/Dallas-Ft. Worth	482,500
8. WZZK-AM & FM/Birmingham	15.7	9. WMZQ-AM & FM/Washington	447,200
10. WTQR/Greensboro-Winston Salem	15.3	10. WXTU/Philadelphia	436,100
10. WITL-FM/Lansing-East Lansing	15.3	11. KLAC/Los Angeles	405,700
12. WAMZ/Louisville	14.9	12. WWWW/Detroit	379,000
12. WKSJ-AM & FM/Mobile	14.9	13. KNIX/Phoenix	356,500
14. KIIM-AM & FM/Tucson	14.7	14. KSAN/San Francisco	351,100
15. KASE/Austin	14.5	15. KEEY/Minneapolis-St. Paul	322,900
16. KTXF/McAllen-Brownsville	14.3	16. KSON-AM & FM/San Diego	322,100
17. WESC-AM & FM/Greenville-Spartanburg	13.6	17. WYAI & WYAY/Atlanta	311,900
18. WEZL/Charleston, SC	13.5	18. WIL-FM/St. Louis	281,600
19. WFMS/Indianapolis	13.2	19. WDAF/Kansas City	279,900
20. WSOC-FM/Charlotte-Gastonia	13.1	20. KMPS-AM & FM/Seattle-Tacoma	268,300
21. WSIX-FM/Nashville	12.7	21. WPOC/Baltimore	263,800
22. KCYY/San Antonio	12.6	22. WQYK-FM/Tampa-St. Petersburg	261,600
23. WYNK-AM & FM/Baton Rouge	12.5	23. KYGO-FM/Denver-Boulder	259,800
24. WYYD/Roanoke-Lynchburg	12.0	24. WKIS/Miami-Ft. Lauderdale	245,900
25. KHEY-FM/El Paso	11.9	25. WGAR-FM/Cleveland	239,800

URBAN CONTEMPORARY

AQH

CUME

1. WIKS/Coastal North Carolina	18.7	1. WRKS/New York	1,616,800
2. WBLX-FM/Mobile	18.5	2. WBLS/New York	1,363,300
3. WWDM/Columbia, SC	17.7	3. WGCI-FM/Chicago	952,400
4. WVEE/Atlanta	15.1	4. WVAZ/Chicago	683,300
5. WYLD-FM/New Orleans	12.9	5. KKBT/Los Angeles	622,800
6. KQKL/Baton Rouge	12.4	6. WUSL/Philadelphia	529,500
6. WHRK/Memphis	12.4	7. KJLH/Los Angeles	507,400
8. WENN/Birmingham	12.0	8. WJLB/Detroit	497,600
9. WPEG/Charlotte-Gastonia	11.7	9. WVEE/Atlanta	441,200
10. WCDX/Richmond	10.9	10. KSOL/San Francisco	428,900
11. WQUE-AM & FM/New Orleans	10.0	11. KJMZ/Dallas-Ft. Worth	417,400
12. WXOK/Baton Rouge	9.9	12. WDAS-FM/Philadelphia	415,600
13. WDIA/Memphis	9.2	13. KMJQ/Houston-Galveston	412,900
14. WOWI/Norfolk	9.0	14. WKYS/Washington	399,000
15. WJHM/Orlando	8.9	15. WHQT/Miami-Ft. Lauderdale	394,000
16. KIPR/Little Rock	8.3	16. WHUR/Washington	386,000
17. WXYV/Baltimore	8.2	17. KKDA-FM/Dallas-Ft. Worth	360,400
18. WJTT/Chattanooga	8.0	18. KDAY/Los Angeles	330,000
18. WQOK/Raleigh-Durham	8.0	19. WXYV/Baltimore	320,600
20. KMJQ/Houston-Galveston	7.8	20. WQUE-AM & FM/New Orleans	266,400
20. KPRS/Kansas City	7.8	21. WAMO/Pittsburgh	249,600
22. WGCI-FM/Chicago	7.7	22. KACE/Los Angeles	247,400
23. WUSL/Philadelphia (Wilmington book)	7.5	23. KMJM/St. Louis	242,800
24. WJMH/Greensboro-Winston Salem	7.3	24. WGPR/Detroit	235,300
25. WHQT/Miami-Ft. Lauderdale	7.1	25. WYLD-FM/New Orleans	230,200

FORMAT LEADERS

BIG BAND/NOSTALGIA

AQH		CUME	
1. WOKY/Milwaukee-Racine (BBnd)	7.6	1. WNEW/New York (Nost)	825,800
2. WGUL-AM & FM/Tampa-St. Petersburg (BBnd)	6.1	2. KMPC/Los Angeles (Nost)	613,900
3. WMAS/Springfield, MA (BBnd)	6.0	3. KFRC/San Francisco (Nost)	536,100
4. WAVZ/New Haven (Nost)	5.2	4. WJJD/Chicago (Nost)	435,300
4. WPEN/Philadelphia (Nost)	5.2	5. WPEN/Philadelphia (Nost)	422,500
6. WAMR/Sarasota-Bradenton (Nost)	4.9	6. CKLW/Detroit (BBnd)	290,700
7. WAPI/Birmingham (BBnd)	4.8	7. KQUE/Houston-Galveston (Nost)	216,000
8. WXMC/Morristown (Nost)	4.7	8. KMPC/Los Angeles (Nost) (Anaheim book)	210,400
9. KFRC/San Francisco (Nost)	4.6	9. WOKY/Milwaukee-Racine (BBnd)	193,000
9. KMPC/Los Angeles (Nost) (Anaheim book)	4.6	10. KIXI/Seattle-Tacoma (BBnd)	171,800
11. KGVY/Tucson (BBnd)	4.5	11. WJAS/Pittsburgh (BBnd)	161,600
12. WECK/Buffalo-Niagara Falls (BBnd)	4.4	12. WGUL-AM & FM/Tampa-St. Petersburg (BBnd)	146,900
13. KTSA/San Antonio (Nost)	4.1	13. WPLM-FM/Boston (BBnd)	144,500
13. WNEB/Worcester (BBnd)	4.1	14. KPOP/San Diego (Nost)	138,000
15. KMRR/Tucson (Nost)	4.0	15. KAAM/Dallas-Ft. Worth (Nost)	135,600
15. WEST/Allentown (BBnd)	4.0		

CLASSICAL

AQH		CUME	
1. KBOQ/Monterey-Salinas	4.1	1. WQXR-FM/New York	766,500
2. WGMS-AM & FM/Washington	3.5	2. WNCN/New York	754,500
3. WFLN/Philadelphia	3.1	3. KKGO/Los Angeles	414,300
4. KFSD/San Diego	3.0	4. KDFC-AM & FM/San Francisco	370,800
5. KVOD/Denver-Boulder	2.8	5. WNIB/Chicago	348,800
6. KING-FM/Seattle	2.7	6. WFMT/Chicago	346,000
7. KDFC-AM & FM/San Francisco	2.6	7. KKHI-AM & FM/San Francisco	326,700
8. WRR/Dallas-Ft. Worth	2.4	8. WFLN/Philadelphia	318,800
9. KKHI-AM & FM/San Francisco	2.3	9. WGMS-AM & FM/Washington	299,200
9. WFMR/Milwaukee-Racine	2.3	10. WQRS/Detroit	224,300
9. WTMI/Miami-Ft. Lauderdale	2.3	11. WCRB/Boston	214,700
11. KXTR/Kansas City	2.2	12. WTMI/Miami-Ft. Lauderdale	213,500
11. WQRS/Detroit	2.2	13. KING-FM/Seattle-Tacoma	204,700
13. KDFC-AM & FM/San Francisco (San Jose book)	1.9	14. WRR/Dallas-Ft. Worth	184,700
13. KFUD-FM/St. Louis	1.9	15. KFSD/San Diego	149,500

The Bottom Line... Our Clients Win.

"We had a lot of work to do to get WIRK in sync. With Joel's help, WIRK increased 3.7 to 6.9 12+ and 3.9 to 8.6 25-54 in the Spring, '90 Arbitron going from 10th to 2nd in our target demos. We needed a consultant to go beyond theory to help us get it done. The results speak for themselves."

Allan V. Chapman, III
Vice-President/General Manager
WIRK-FM, West Palm Beach

JOEL RAAB

PROGRAMMING CONSULTANT

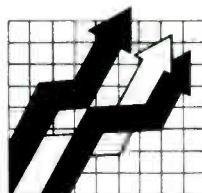

To Discuss Your Needs, Please Call

212-265-9292

FORMAT LEADERS

NEWS/TALK

AQH

1. KMOX/St. Louis (Talk)	19.3
2. WKBN/Youngstown-Warren (N/T)	13.2
3. WTMJ/Milwaukee-Racine (N/T)	11.6
4. KMJ/Fresno (N/T)	10.3
5. KIRO/Seattle (N/T)	9.5
6. KFBK/Sacramento (N/T)	9.4
7. WBAL/Baltimore (N/T)	8.8
8. KTAR/Phoenix (N/T)	8.6
9. WTAG/Worcester (Talk)	8.4
10. KGO/San Francisco (San Jose book) (N/T)	7.8
11. WRKO/Boston (N/T)	6.9
12. KGO/San Francisco (Monterey book)(N/T)	6.8
12. KSL/Salt Lake City-Ogden-Provo (Talk)	6.8
14. WJNO/West Palm Beach (N/T)	6.7
14. WSB/Atlanta (Talk)	6.7
16. WPTF/Raleigh-Durham (N/T)	6.6
17. WHIO/Dayton (Talk)	6.5
18. WNIR/Akron (Talk)	6.4
19. KGO/San Francisco (N/T)	6.2
19. KOA/Denver-Boulder (Talk)	6.2
19. WVOC/Columbia, SC (N/T)	6.2
22. WBSM/New Bedford (N/T)	6.1
22. WERC/Birmingham (N/T)	6.1
24. WSPD/Toledo (N/T)	6.0
25. KCMO/Kansas City (N/T)	5.8

CUME

1. WINS/New York (News)	2,561,000
2. WCBS/New York (News)	1,941,600
3. WFAN/New York (Sports)	1,425,000
4. WOR/New York (Talk)	1,363,400
5. KFVB/Los Angeles (News)	1,233,100
6. WABC/New York (Talk)	1,201,500
7. WBBM/Chicago (News)	1,150,300
8. KYW/Philadelphia (News)	1,078,300
9. KABC/Los Angeles (Talk)	974,200
10. KNX/Los Angeles (News)	966,600
11. KGO/San Francisco (N/T)	767,200
12. KMOX/St. Louis (Talk)	762,100
13. WMAQ/Chicago (News)	734,500
14. KCBS/San Francisco (N/T)	676,300
15. KNBR/San Francisco (Talk)	652,700
16. WWJ/Detroit (News)	647,500
17. WLUP/Chicago (Talk)	537,800
18. KIRO/Seattle-Tacoma (N/T)	532,500
19. WTOP/Washington (News)	506,000
20. WCAU/Philadelphia (Talk)	499,100
21. WLII/New York (N/T)	482,200j
22. WRKO/Boston (N/T)	488,700
23. KFI/Los Angeles (Talk)	468,700
24. KRLD/Dallas-Ft. Worth (News)	437,300
25. KTRH/Houston-Galveston (News)	473,200

GOLD

AQH

1. WNCD/Youngstown-Warren (Classic Rock)	9.1
2. WBBG/Youngstown-Warren	8.8
3. KOLL/Little Rock	7.9
3. WKFM/Syracuse (Classic Rock)	7.9
3. WOCL/Orlando	7.9
6. KLZX-AM & FM/Salt Lake City-Ogden-Provo	7.8
6. WXRK/New York (Morristown book)(Classic Rock)	7.8
8. WGRR/Cincinnati	7.6
9. WAFX/Norfolk (Classic Rock)	7.5
10. KCEE & KWFM/Tucson	7.3
11. KFSO/Fresno	7.2
12. KZKL/Albuquerque	7.0
12. WKLH/Milwaukee (Classic Rock)	7.0
12. WWSW-FM/Pittsburgh	7.0
15. KXKL-AM & FM/Denver-Boulder	6.8
16. KKZX/Spokane (Classic Rock)	6.7
16. WKQL/Jacksonville	6.7
16. WWBB/Providence	6.7
19. WKLR/Indianapolis	6.6
20. WODJ/Grand Rapids	6.5
21. WFOX/Atlanta	6.4
21. WYSP/Philadelphia (Classic Rock)	6.4
23. KOFX/El Paso	6.3
23. WDRC-FM/Hartford	6.3
23. WWKL/Harrisburg	6.3

CUME

1. WCBS-FM/New York	1,796,700
2. WXRK/New York (Classic Rock)	1,623,500
3. WCKG/Chicago (Classic Rock)	892,900
4. KRTH/Los Angeles	759,800
5. KLSX/Los Angeles (Classic Rock)	749,100
6. KSFO & KYA/San Francisco	740,100
7. WYSP/Philadelphia (Classic Rock)	723,400
8. WJMK/Chicago	694,600
9. KODJ/Los Angeles	632,700
10. WOGL/Philadelphia	550,100
11. WOMC/Detroit	383,000
12. WODS/Boston	380,100
13. WFOX/Atlanta	365,600
14. KRLA/Los Angeles	363,800
15. WCSX/Detroit (Classic Rock)	360,000
15. WCXR/Washington (Classic Rock)	360,000
17. WZLX/Boston (Classic Rock)	357,100
18. KLUV/Dallas-Ft. Worth	351,800
19. WROR/Boston	351,400
20. WWSW-FM/Pittsburgh	342,100
21. KLDE/Houston-Galveston	314,000
22. WXTR/Washington	306,600
23. KZFX/Houston-Galveston	306,100
24. WCBS-FM/New York (Nassau-Suffolk book)	310,400
25. KXKL-AM & FM/Denver-Boulder	290,000

FORMAT LEADERS

BEAUTIFUL/EASY LISTENING

	AQH		CUME
1. WDUV/Sarasota-Bradenton	19.1	1. WPAT-AM & FM/New York	1,637,900
2. WEAT-AM & FM/West Palm Beach	16.2	2. WGAY/Washington	447,300
3. WFMZ/Allentown-Bethlehem	14.9	3. WLYF/Miami-Ft. Lauderdale	390,300
4. WPVR/Roanoke-Lynchburg	12.5	4. WPCH/Atlanta	385,700
5. KESY-AM & FM/Omaha-Council Bluffs	11.5	5. WJOI/Detroit	365,600
6. KUMU-AM & FM/Honolulu	11.1	6. KODA/Houston-Galveston	336,100
7. WOOD-FM/Grand Rapids	10.0	7. WJIB/Boston	314,600
8. WROW/Albany-Schenectady-Troy	9.4	8. KEZK/St. Louis	265,900
9. KXTZ/Las Vegas	9.1	9. KBAY/San Francisco	217,800
10. WLQR/Toledo	8.8	10. KMEZ/Dallas-Ft. Worth	212,800

NAC

	AQH		CUME
1. KIFM/San Diego (North County book)	4.4	1. WQCD/New York	887,800
2. KIFM/San Diego	4.0	2. KTWV/Los Angeles	789,000
2. KTWV/Los Angeles (Anaheim book)	4.0	3. WNUA/Chicago	538,900
4. KLSK/Albuquerque	3.6	4. KKSF/San Francisco	327,500
5. WLOQ/Orlando	3.5	5. KBLX/San Francisco	269,500
6. WNND/Raleigh	3.4	6. KOAI/Dallas-Ft. Worth	253,800
7. KQPT/Sacramento	3.2	7. KIFM/San Diego	186,100
8. KOAI/Dallas-Ft. Worth	3.1	8. WQCD/New York	122,700
8. KTWV/Los Angeles	3.1	9. KQPT/Sacramento	116,200
10. KEYV/Las Vegas	3.0	10. KNUA/Seattle-Tacoma	107,300
10. WHVE/Tampa-St. Petersburg	3.0		

SPANISH

	AQH		CUME
1. KGBT/McAllen-Bakersfield	14.6	1. KLVE/Los Angeles	660,900
2. KIWW/McAllen-Bakersfield	9.2	2. WSKQ-FM/New York	554,300
3. KAFY/Bakersfield	6.7	3. KTNQ/Los Angeles	543,700
4. KQXX/McAllen-Brownsville	6.6	4. KWKW/Los Angeles	538,500
5. WAQI/Miami-Ft. Lauderdale	6.5	5. WADO/New York	429,200
6. KBNA-AM & FM/El Paso	6.4	6. WSKQ/New York	342,000
7. KAMA/El Paso	6.2	7. KALI/Los Angeles	312,400
8. KCOR/San Antonio	5.2	8. KKHJ/Los Angeles	292,000
9. KWAC/Bakersfield	5.1	9. KSKQ/Los Angeles	255,300
10. WQBA/Miami-Ft. Lauderdale	4.2	10. WOJO/Chicago	253,100

COLEMAN
RESEARCH

One of America's
Top Two Strategic
Research Companies

919/790-0000

PO Box 13829 Research Triangle Park North Carolina 27709

A Step-By-Step Manual

Reps Abbreviation Key

A-C	All Canada Radio
AMA	Art Moore & Associates
BAN	Banner Radio
CAB	Caballero Spanish Media
CBS	CBS Radio Spot Sales
CHR	The Christal Company
CITI	Citimedia, Inc.
CMBS	Concert Music Broadcast Sales, Inc.
CRA	Crawford Broadcasting Co.
DOME	Dome And Associates
DONO	John Donofrio
DUR	Durpetti And Associates
EAST	Eastman Radio, Inc.
ER	Eastern Radio
FWS	Frederick W. Smith
G/W	Group W Radio Sales
HG	Herbert E. Groskin
HNWH	HNW&H
INT	Interep
JCG	J.C. Gates
KATZ	Katz Radio
KT-H	Katz Hispanic
K/P	Katz & Powell
KEY	Keystone
LOTU	Lotus Hispanic Reps
MK4	Market 4 Radio
MAG	Mid America Gospel Radio
MAS	Masla Radio
MCG	McGavren-Guild, Inc.
MIN	Minority Broadcasting
MMB	Major Market Broadcasters
MMR	Major Market Radio
M/SS	Mid-South Spot Sales
PATT	Patt Media
QC	Queen Company
RA/L	R.A. Lazar & Co.
RSS	Radio Spot Sales
REG	Regional Representatives
RPC	Repcom
REP	Republic Radio Inc.
ROS	Roslin Radio Sales, Inc.
SAV	Savalli Broadcast Sales
SSS	Southern Spot Sales
SBS	Spanish Broadcasting System
STR	Starcom
TNS	TN Spot Sales
TOR	Torbet Radio
UNI	Unirep Broadcasting Co.
U/BR	Unity Broadcasting Co.
WR	Western Regional Broadcast Sales
WRS	Williams Radio Sales

As you examine R&R's "Ratings Report & Directory, Vol. II," you will find that the following are some of the highlights to look for in the in-depth market breakouts.

SHARE TRENDS

All stations in the top 50 markets which earned at least a 1.0 share, and the top ten stations in markets 51-100 (all according to the spring '90 Arbitron sweep), are listed. Trends read left to right, with the most recent results on the right and the spring '89 share on the left. Results from additional surveys (summer, fall, and winter) are shown in between. Up to five books can be included in any market's trend report, which covers the past year. Stations are ranked according to their Monday-Sunday (total persons 12+) average quarter hour share, with the #1 listed on top.

STATION/FORMAT

The call letters are printed in bold type with the format of each station listed beneath in italics.

FREQUENCY/POWER

The frequency and power for the radio station signal(s) are shown as listed on page 3B in each Arbitron report.

AUDIENCE RANKINGS

The six rankings to the right of each station's format designation will help you understand a station's core strength. The first listing shows a station's Monday- Sunday (total persons 12+) cume rank, followed by five AQH demo ranks for teens, adults 18-34, adults 18-49, adults 25-54, and adults 35-64. At the bottom of those pages showing results for the top 50 markets you will also find more detailed breakdowns on key adult demos. Top 10 stations are listed for six different categories: men and women 18-34, 18-49, and 25-54. These rankings are again based on Monday-Sunday AQH.

AVERAGE MINUTES LISTENED

The column to the immediate right of the adults 35-64 rankings in each market breakout chart shows the average number of minutes which a station's audience spent listening to it. This is based upon total persons 12+, Monday-Sunday, 6am-Midnight.

OWNER & REP INFORMATION

For the convenience of all users of the R&R Ratings Report we designate all radio station owners and their representative affiliations as listed on page 3B in each Arbitron report.

BIRCH RADIO SHARES

To offer a comparison between the diary-based Arbitron numbers and the telephone-derived Birch Radio estimates, we show — where available — 12+ average person estimates from the spring '90 Birch quarterlies. One note: Arbitron numbers cover approximately April-June, while Birch results are for March-May.

FORMAT REACH CHART

The lower right corner for each top 50 market page shows a bar graph which compares format reach within that market. Totals are computed, by format, by adding the spring '90 12+ Monday-Sunday AQH numbers shown in each market breakout. For example, all CHR shares are added together.

For Using R&R's Unique Ratings Data Features

#1

NEW YORK

POPULATION: 14,126,100

SPRING '89	SUMMER '89	FALL '89	WINTER '90	SPRING '90	METRO RANK 12+ AOH	STATION FORMAT	FREQUENCY POWER	CUME RANK	12-17 RANK	18-34 RANK	18-49 RANK	25-54 RANK	35-64 RANK	AVG MINS LISTENED	OWNER	NATIONAL REP FIRM	12+ BIRCH SHARE
5.6	5.5	6.3	5.2	5.2	1	WPAT-AIF B/EZ	930/93.1 5kw/5.4kw	17	21	33	18	16	2	93	PARK	REP	3.3
4.1	3.9	4.1	4.5	5.1	2	WRKS UC	98.7 7.8kw	9	3	2	2	7	11	95	SUMMIT	DUR	6.3
5.0	4.2	4.1	5.1	4.6	3	WCBS-FM Gold	101.1 6.8kw	4	16	10	1	1	1	77	CBS	CBS	4.5
6.0	5.7	4.3	4.7	4.6	3	WHTZ CHR	100.3 7.8kw	2	1	5	7	8	14	61	MALRITE	CHR	5.4
4.7	4.5	4.7	4.8	4.3	5	WINS News	1010 30-50kw	1	15	15	14	11	4	51	GROUP W	G/W	3.5
5.3	5.7	4.7	4.8	4.1	6	WLTW AC	106.7 7.8kw	6	17	8	8	2	3	71	VIACOM	KATZ	4.0
4.0	3.9	4.0	4.0	4.0	7	WQHT CHR	97.1 6.7kw	12	2	4	9	14	26	82	EMMIS	HNWH	5.3
4.2	4.2	3.7	3.4	3.9	8	WNEW-FM AOR	102.7 7.8kw	10	6	1	3	5	20	75	GROUP W	G/W	5.3
3.7	4.3	4.6	4.0	3.9	8	WOR Talk	710 50kw	14	33	32	24	19	6	86	BUCKLEY	MCG	3.7
2.9	3.7	3.8	4.0	3.8	10	WBL5 UC	107.5 5.4kw	15	5	6	4	4	9	84	INNER CITY	MCG	5.0

DEMOGRAPHIC RANK

Men 18-34	Women 18-34	Men 18-49	Women 18-49	Men 25-54	Women 25-54
1 WNEW-FM	1 WRKS	1 WNEW-FM	1 WRKS	1 WCBS-FM	1 WLTW
2 WXRK	2 WHTZ	2 WXRK	2 WNSR	2 WNEW-FM	2 WCBS-FM
3 WRKS	3 WNSR	3 WCBS-FM	3 WHTZ	3 WFAN	3 WNSR
4 WBL5	4 WQHT	4 WFAN	4 WLTW	4 WXRK	4 WRKS
5 WQHT	5 WNEW-FM	5 WBL5	5 WCBS-FM	5 WBL5	5 WBL5
6 WFAN	6 WBL5	6 WRKS	6 WBL5	6 WLTW	6 WHTZ
7 WHTZ	7 WLTW	7 WQHT	7 WQHT	7 WQCD	7 WYNY
8 WNSR	8 WPLJ	8 WNSR	8 WNEW-FM	8 WNSR	8 WINS
9 WCBS-FM	9 WXRK	9 WHTZ	9 WPLJ	9 WRKS	9 WQCD
10 WLTW	10 WSKQ-FM	10 WQCD	10 WSKQ-FM	10 WCBS	10 WSKQ-FM

FORMAT REACH

AC	8.9
AOR	3.9
BBnd	2.4
B/EZ	5.2
CHR	11.2
Clas	3.4
Ctry	2.4
Gold/CR	8.0
NAC	2.3
N/T	19.6
Span	5.1
UC	8.9



U.S. Tape & Label
Saint Louis, Missouri

For the Best in a TRAVELING BILLBOARD® (Bumper Strip or Window Label) call Byron Crecelius, person to person, COLLECT 314-423-4411.
www.americanradiohistory.com

ANAHEIM-SANTA ANA

POPULATION: 1,935,200

SPRING '89	FALL '89	SPRING '90	METRO RANK 12+ ACH	STATION FORMAT	FREQUENCY POWER	CUME RANK	12-17 RANK	18-34 RANK	18-49 RANK	25-54 RANK	35-64 RANK	AVG. MINS. LISTENED	OWNER	NATIONAL REP FIRM
5.1	5.5	7.0	1	KOST AC	103.5 12.5kw	2	5	4	1	1	1	78	COX	CHR
5.6	6.2	5.9	2	KIIS-A/F CHR	1150/102.7 5kw/8kw	1	1	5	4	4	9	53	GANNETT	MCG
5.7	5.0	5.4	3	KLOS AOR	95.5 61kw	4	19	1	2	2	11	65	CAP CITIES/ABC	KATZ
6.7	6.6	5.3	4	KQLZ CHR	100.3 5.3kw	3	2	3	5	6	18	63	WESTWOOD ONE	EAST
3.1	2.2	4.6	5	KMPC Nost	710 50-10kw	9	32	33	22	16	3	78	GOLDEN WEST	DUR
3.0	2.8	4.4	6	KROQ NR	106.7 5.5kw	7	6	2	3	10	30	70	INFINITY	TOR
6.5	5.1	4.0	7	KBIG AC	104.3 105kw	5	15	6	6	5	8	63	BONNEVILLE INT.	CBS
2.7	4.2	4.0	7	KTWV NAC	94.7 55kw	12	37	12	7	3	2	75	LEGACY	G/W
3.1	2.9	3.7	9	KXEZ AC	98.7 75kw	17	12	25	15	15	5	92	VIACOM	TOR
4.9	5.1	3.4	10	KABC Talk	790 5kw	11	38	27	16	14	4	63	CAP CITIES/ABC	KATZ
2.2	1.8	3.4	10	KZLA Ctry	93.9 49kw	21	33	9	9	7	7	125	MALRITE	EAST
3.4	3.8	3.0	12	KNX News	1070 50kw	10	17	19	17	17	13	51	CBS	CBS
4.7	4.3	3.0	12	KPWR CHR	105.9 72kw	6	3	7	10	22	23	48	EMMIS	HNWH
2.2	1.8	2.7	14	KFWB News	980 5kw	8	39	32	23	18	14	43	GROUP W	G/W
2.4	2.3	2.6	15	KFI Talk	640 50kw	16	26	20	14	11	6	63	COX	CHR
2.3	3.4	2.4	16	KLSX CR	97.1 21kw	14	16	8	8	12	17	50	GREATER MEDIA	MMR
2.9	2.7	2.4	16	KODJ Gold	93.1 28.5kw	15	21	15	12	13	12	55	CBS	CBS
1.8	1.5	2.4	16	KTNQ Span	1020 50kw	19	10	10	11	9	15	76	HEFTEL	CAB
4.6	3.4	2.2	19	KRTH Gold	101.1 51kw	13	14	17	13	8	10	46	BEASLEY	REP
0.8	1.0	1.7	20	KKGO Clas	105.1 18kw	20	27	30	21	19	16	59	MT. WILSON FM	CMBS
1.2	1.7	1.7	20	KLVE Span	107.5 29.5kw	22	11	11	18	23	29	65	HEFTEL	CAB
1.3	0.9	1.4	22	KSKQ-FM Span	97.9 79kw	32	9	13	19	24	27	89	SBS	SBS
2.1	0.3	1.3	23	KKBT UC	92.3 39kw	34	8	21	20	21	21	97	EVERGREEN	MCG
0.4	0.5	1.3	23	KKLA CC	99.5 30kw	27	28	22	28	20	19	67	SALEM	--
1.7	1.1	1.2	25	KNAC AOR	105.5 1.05kw	23	4	16	25	33	37	46	FLAGSHIP	DUR
1.3	1.6	1.1	26	KWIZ Span	1480 5kw	29	7	14	24	31	34	61	LIBERMAN	TOR

Continued on Page 150

POPULATION: 2,305,200

SPRING '89	SUMMER '89	FALL '89	WINTER '90	SPRING '90	METRO RANK 12+ AOR	STATION FORMAT	FREQUENCY POWER	CUME RANK 12-17 RANK	18-34 RANK	18-49 RANK	25-54 RANK	35-64 RANK	AVG MINS. LISTENED	OWNER	NATIONAL REP FIRM	12+ BIRCH SHARE
9.9	14.4	13.1	14.0	15.1	1	WVEE UC	103.3 100kw	3	2	1	1	1	51	SUMMIT	MCG	18.9
9.4	9.5	8.1	9.4	10.6	2	WAPW CHR	99.7 100kw	1	1	2	2	6	92	SUSQUEHANNA	DUR	11.5
8.1	6.6	8.7	8.1	8.2	3	WPCH B/EZ	94.9 99kw	5	11	11	7	4	93	JACOR	EAST	5.7
9.6	9.5	8.6	10.9	8.1	4	WSB-FM AC	98.5 100kw	2	6	4	3	2	73	COX	CHR	9.4
5.8	6.8	7.0	5.4	6.9	5	WKLS AOR	96.1 99kw	6	3	3	4	7	82	GREAT AMERICAN	KATZ	9.0
7.3	5.8	7.6	7.1	6.7	6	WSB Talk	750 50kw	4	13	10	10	8	76	COX	CHR	5.1
5.2	5.3	5.8	5.3	6.4	7	WFOX Gold	97.1 97kw	7	4	7	5	3	77	SHAMROCK BR.	MMR	5.7
8.2	4.6	5.5	4.8	5.6	8	WYAI/WYAY Ctry	104.1/106.7 60kw/99kw	8	5	6	6	5	86	NEWCITY	MCG	6.0
7.7	7.1	4.7	5.4	4.6	9	WKHX-A/F Ctry	590/101.5 5kw/99kw	11	9	9	9	10	85	CAP CITIES/ABC	REP	3.7
5.7	6.1	4.7	3.8	3.7	10	WZGC CR	92.9 99kw	10	10	5	8	9	60	COOK INLET	HNWH	4.0
3.4	2.6	3.5	3.5	3.3	11	WGST N/T	640 50-2kw	12	18	12	12	8	80	JACOR	EAST	3.3
3.2	4.3	3.6	2.8	3.2	12	WSTR AC	94.1 100kw	9	8	8	11	11	50	JEFFERSON-P ILOT	BAN	2.5
2.8	3.4	3.7	3.4	2.8	13	WAOK Rel	1380 5kw	13	7	13	13	10	97	SUMMIT	MCG	3.3
0.1	0.2	0.2	0.4	1.1	14	WQXI Nost	790 5-1kw	18	19	24	22	20	98	JEFFERSON-P ILOT	BAN	.6

DEMOGRAPHIC RANK						FORMAT REACH	
Men 18-34	Women 18-34	Men 18-49	Women 18-49	Men 25-54	Women 25-54		
1 WVEE	1 WVEE	1 WVEE	1 WVEE	1 WVEE	1 WVEE	AC	11.3
2 WKLS	2 WAPW	2 WKLS	2 WSB-FM	2 WKLS	2 WSB-FM	AOR	6.9
3 WAPW	3 WSB-FM	3 WAPW	3 WAPW	3 WSB-FM	3 WPCH	BBnd	1.1
4 WSB-FM	4 WKLS	4 WSB-FM	4 WPCH	4 WFOX	4 WFOX	B/EZ	8.2
5 WZGC	5 WFOX	5 WFOX	5 WFOX	5 WSB	5 WAPW	CHR	10.6
6 WFOX	6 WYAY	6 WZGC	6 WYAY	6 WZGC	6 WYAY	Ctry	9.2
7 WSTR	7 WKHX-FM	7 WSB	7 WKLS	7 WAPW	7 WSTR	Gold/CR	10.1
8 WYAY	8 WSTR	8 WYAY	8 WSTR	8 WYAY	8 WKHX-FM	N/T	10.0
9 WKHX-FM	9 WZGC	9 WGST	9 WKHX-FM	9 WKHX-FM	9 WSB	Rel/CC	2.8
10 WSB	10 WAOK	10 WKHX-FM	10 WZGC	10 WGST	10 WKLS	UC	15.1

COLEMAN RESEARCH

One of America's
Top Two Strategic
Research Companies

919/790-0000

PO Box 13829 Research Triangle Park North Carolina 27709

POPULATION: 2,006,100

SPRING '89	SUMMER '89	FALL '89	WINTER '90	SPRING '90	METRO RANK 12+ ACH	STATION FORMAT	FREQUENCY POWER	RANK					AVG. MINS. LISTENED	OWNER	NATIONAL REP FIRM	12+ BIRCH SHARE	
								CUME RANK	12-17 RANK	18-34 RANK	18-49 RANK	25-54 RANK					35-64 RANK
9.6	9.7	7.5	7.8	8.8	1	WBAL N/T	1090 50kw	1	15	14	10	9	2	83	HEARST	HNWH	6.6
7.6	7.3	9.1	8.4	8.2	2	WXYV UC	102.7 50kw	4	2	2	1	2	6	101	SUMMIT	MCG	12.1
6.5	6.4	5.3	6.7	6.8	3	WPOC Ctry	93.1 50kw	7	11	6	6	4	3	102	NATIONWIDE	BAN	5.1
6.7	6.2	6.4	6.2	6.7	4	WIYY AOR	97.9 50kw	5	3	1	2	6	13	83	HEARST	HNWH	8.2
8.6	9.1	7.9	8.0	6.5	5	WLIF-FM AC	101.9 13.5kw	6	19	11	7	5	1	87	INFINITY	CHR	6.6
7.3	6.1	7.5	6.5	6.1	6	WWMX AC	106.5 50kw	3	6	3	3	1	5	73	CAPITOL BR. CO.	KATZ	6.4
6.0	5.2	6.6	5.5	5.8	7	WBSB CHR	104.3 50kw	2	1	4	5	7	10	61	SCRIPPS HOWARD	BAN	6.9
2.8	4.1	5.3	4.8	5.0	8	WQSR Gold	105.7 50kw	8	12	7	4	3	4	84	SCONNIX	MMR	4.6
3.7	3.7	4.1	4.2	3.7	9	WWIN-A/F UC	1400/95.9 1kw/3kw	9	13	12	9	8	7	79	MEDIA COMM	DUR	3.0
2.3	2.3	3.1	2.8	3.3	10	WYST-FM AC	92.3 38kw	10	10	9	8	10	8	72	UNITED	MMR	1.5
2.6	2.9	3.2	3.3	3.0	11	WCBM N/T	680 10.5kw	15	34	24	26	18	12	97	MANGIONE	KATZ	2.8
2.1	3.0	1.9	2.9	2.9	12	WBGR Rel	860 2.5-.065kw	19	16	15	15	13	9	133	MORTENSON	ROS	2.3
2.3	2.7	2.0	1.4	2.4	13	WHFS AOR	99.1 50kw	11	9	5	11	11	20	61	DUCHOSSOIS	REP	2.9
1.5	1.5	1.2	1.8	2.2	14	WITH BBnd	1230 1kw	19	25	32	31	29	11	99	ATLANTIC COAST	K/P	1.9
2.0	3.2	2.0	2.4	1.8	15	WGRX CR	100.7 16kw	13	4	10	13	14	22	48	SHAMROCK COM.	DUR	2.8
1.6	1.3	1.6	1.4	1.8	15	WWDC-FM AOR	101.1 22.5kw	12	17	8	12	12	19	47	CAPITOL	CHR	1.7
1.5	1.7	2.0	1.5	1.6	17	WCAO Ctry	600 5kw	17	34	22	19	20	16	68	SUMMIT	MCG	1.2
2.0	2.7	1.0	1.5	1.6	17	WPGC-FM CHR	95.5 50kw	14	7	13	14	16	25	54	COOK INLET	BAN	2.4
0.6	0.6	0.4	0.5	1.4	19	WGAY B/EZ	99.5 21kw	26	22	35	30	27	18	109	GREATER MEDIA	MMR	.3
1.2	1.2	1.5	2.2	1.3	20	WRBS Rel	95.1 50kw	24	26	23	16	15	14	91	PETER & JOHN	--	1.3
0.9	0.8	1.0	0.6	1.0	21	WTOP News	1500 50kw	20	32	26	22	21	17	44	OUTLET	CBS	.7
0.9	0.5	0.7	0.5	1.0	21	WYST Gold	1010 1.027kw	25	18	28	18	17	15	75	UNITED	MMR	.1

DEMOGRAPHIC RANK

FORMAT REACH

Men 18-34	Women 18-34	Men 18-49	Women 18-49	Men 25-54	Women 25-54
1 WIYY	1 WXYV	1 WIYY	1 WXYV	1 WPOC	1 WWMX
2 WXYV	2 WWMX	2 WXYV	2 WWMX	2 WQSR	2 WXYV
3 WHFS	3 WIYY	3 WQSR	3 WBSB	3 WIYY	3 WQSR
4 WWMX	4 WBSB	4 WPOC	4 WIYY	4 WLIF	4 WLIF
5 WBSB	5 WYST-FM	5 WWMX	5 WQSR	5 WWMX	5 WPOC
6 WWDC-FM	6 WQSR	6 WLIF	6 WYST-FM	6 WBAL	6 WBSB
7 WBAL	7 WHFS	7 WBAL	7 WLIF	7 WXYV	7 WYST-FM
8 WGRX	8 WPOC	8 WWDC-FM	8 WPOC	8 WYST-FM	8 WIYY
9 WLIF	9 WWIN-FM	9 WHFS	9 WWIN-FM	9 WBSB	9 WBAL
10 WPOC	10 WGRX	10 WBSB	10 WBAL	10 WWDC-FM	10 WWIN-FM

AC	15.9
AOR	10.9
BBnd	2.2
B/EZ	1.4
CHR	7.4
Ctry	8.4
Gold/CR	7.8
N/T	12.8
Rel/CC	4.2
UC	11.9

POPULATION: 3,184,100

SPRING '89	SUMMER '89	FALL '89	WINTER '90	SPRING '90	METRO RANK 12+ AOR	STATION FORMAT	FREQUENCY POWER	CUME RANK	12-17 RANK	18-34 RANK	18-49 RANK	25-54 RANK	35-64 RANK	AVG. MINS. LISTENED	OWNER	NATIONAL REP. FIRM	12+ BIRCH SHARE
6.6	5.6	5.5	7.1	7.4	1	WZOU CHR	94.5 11.5kw	2	1	3	3	6	13	72	ARDMAN	EAST	9.9
7.7	8.0	6.2	5.9	7.2	2	WXKS-FM CHR	107.9 23.5kw	1	2	2	2	2	9	68	PYRAMID	MMR	8.7
5.8	5.5	5.3	4.6	7.1	3	WBCN AOR	104.1 19kw	3	3	1	1	1	8	84	INFINITY	TOR	6.3
6.5	6.6	6.6	7.8	6.9	4	WRKO NT	680 50kw	4	12	14	12	10	1	88	ATLANTIC VENT.	REP	5.8
5.9	5.4	5.9	7.3	5.9	5	WBZ AC	1030 50kw	5	39	17	11	7	3	78	GROUP W	G/W	5.1
6.3	5.2	5.1	4.8	4.6	6	WJIB B/EZ	96.9 12.5kw	12	32	26	17	14	2	90	EMMIS	MCG	3.4
3.7	4.8	5.1	4.1	4.1	7	WODS Gold	103.3 16kw	9	16	8	6	3	4	67	CBS	CBS	3.6
4.7	4.5	4.6	4.1	4.0	8	WMJX AC	106.7 25kw	7	6	6	5	4	6	59	GREATER MEDIA	MCG	3.8
4.6	4.4	4.7	4.6	3.9	9	WHDH Talk	850 50kw	8	15	16	18	13	7	61	NEW ENGLAND TV	BAN	4.4
3.6	3.5	3.1	3.0	3.9	9	WZLX CR	100.7 19.5kw	10	9	4	4	5	14	67	COOK INLET	HNWH	3.5
3.9	4.6	3.5	4.3	3.6	11	WSSH AC	99.5 32kw	13	17	15	10	8	5	72	NOBLE	HNWH	4.2
3.6	3.8	4.5	4.1	3.4	12	WEEI News	590 5kw	6	10	18	19	16	10	49	BOSTON CELTICS	--	3.4
3.0	2.8	2.2	3.7	2.6	13	WROR AC	98.5 8.2kw	11	13	13	7	9	11	45	ATLANTIC VENT.	REP	3.0
2.1	2.1	2.5	2.9	2.2	14	WILD UC	1090 5kw	22	5	12	14	15	19	129	NASH	ROS	1.9
2.4	2.4	2.3	2.4	2.2	14	WVBF AC	105.7 13.5kw	14	11	9	8	11	15	60	FAIRBANKS	BAN	2.5
1.3	2.2	1.6	2.0	2.0	16	WBOS CR	92.9 17kw	15	14	11	13	12	16	57	ACKERLEY	KATZ	1.6
2.2	1.9	1.9	1.6	2.0	16	WFNX NR	101.7 3kw	18	18	5	9	17	27	67	MCC	--	2.2
0.9	1.2	1.8	1.5	1.8	18	WAAF CHR	107.3 18.5kw	17	4	7	15	20	33	54	NEWCITY	KATZ	3.4
1.9	1.7	2.1	1.7	1.6	19	WCRB Clas	102.5 15kw	16	37	22	20	18	12	45	CHARLES RIVER	CMBS	1.4
1.9	1.2	2.1	1.0	1.6	19	WPLM-FM BBnd	99.1 50kw	20	30	32	30	24	17	67	PLYMOUTH ROCK	--	1.4
2.1	2.1	1.4	1.7	1.5	21	WXKS BBnd	1430 5.1kw	21	34	34	31	27	18	77	PYRAMID	MMR	.8
1.4	1.9	1.9	1.8	1.4	22	WCGY AOR	93.7 50kw	19	20	10	16	19	29	60	CURT COWDY	K/P	2.6

Continued on Page 150

COLEMAN RESEARCH

One of America's
Top Two Strategic
Research Companies

919/790-0000

PO Box 13829 Research Triangle Park North Carolina 27709

BUFFALO-NIAGARA FALLS

POPULATION: 995,600

SPRING '89	SUMMER '89	FALL '89	WINTER '90	SPRING '90	METRO RANK 12+ ACH	STATION FORMAT	FREQUENCY POWER	CUME RANK	12-17 RANK	18-34 RANK	18-49 RANK	25-54 RANK	35-64 RANK	AVG. MINS. LISTENED	OWNER	NATIONAL REP FIRM	12+ BIRCH SHARE
9.5	11.3	9.1	8.1	10.7	1	WKSE CHR	98.5 46kw	1	1	1	1	4	6	80	PRICE	HNWH	12.9
8.5	8.8	8.8	8.2	8.8	2	WYRK Ctry	106.5 50kw	6	5	7	3	2	1	101	STONER	MCG	7.3
7.9	6.8	10.7	7.8	8.3	3	WBEN AC	930 5kw	3	12	10	10	9	5	76	ALGONQUIN	EAST	8.1
8.6	6.3	5.4	8.6	7.5	4	WBUF AC	92.9 91kw	8	8	5	6	3	2	95	LINCOLN GROUP	MCG	5.5
9.4	7.6	9.1	7.7	7.3	5	WGR-FM AOR	96.9 12.5kw	5	3	2	2	5	10	76	RICH	KATZ	9.3
11.2	9.1	7.9	8.8	7.1	6	WJYE AC	96.1 50kw	4	11	9	8	6	4	74	WILLIAMS	HNWH	4.6
4.2	5.9	5.1	6.6	6.5	7	WMJQ CHR	102.5 110kw	2	2	4	7	7	11	59	ALGONQUIN	EAST	7.8
5.2	6.0	6.1	5.4	6.1	8	WHTT-FM Gold	104.1 50kw	7	7	8	4	1	3	74	PYRAMID	MMR	7.0
2.9	4.4	4.9	3.6	5.3	9	WUFX CR	103.3 49kw	9	6	3	5	8	14	69	METROPLEX	TOR	5.7
5.7	6.6	4.7	7.6	4.4	10	WBLK UC	93.7 50kw	11	4	6	9	10	9	95	WBLK INC.	DUR	6.7
5.8	3.8	3.2	3.9	4.4	10	WECK BBnd	1230 1kw	12	26	26	19	16	7	100	QUID MEDIA	HNWH	2.1
1.6	4.0	3.5	3.0	2.8	12	WGR N/T	550 5kw	10	16	13	12	11	8	48	RICH	KATZ	3.2
1.7	1.0	1.9	1.0	1.8	13	WWKB Talk	1520 50kw	13	15	19	16	12	12	62	PRICE	HNWH	2.5
1.1	1.2	1.6	1.8	1.5	14	CJFT Nost	540 .25kw	19	20	23	26	26	13	97	FORT COMM.	A-C	1.0
1.5	1.0	1.5	1.1	1.3	15	WDCX Rel	99.5 110kw	14	13	15	15	15	19	56	CRAWFORD	--	1.1
0.6	1.4	1.3	1.3	1.2	16	WBMW NAC	107.7 11.5kw	15	14	14	11	13	17	56	CASCIANI	K/P	1.3
0.9	0.8	1.2	0.4	1.0	17	WUFO UC	1080 1kw	17	9	17	17	14	15	64	SHERIDAN	ROS	.6

DEMOGRAPHIC RANK

FORMAT REACH

Men 18-34	Women 18-34	Men 18-49	Women 18-49	Men 25-54	Women 25-54	AC	22.9
1 WGR-FM	1 WKSE	1 WGR-FM	1 WKSE	1 WGR-FM	1 WBUF	AOR	7.3
2 WUFX	2 WGR-FM	2 WUFX	2 WBUF	2 WHTT-FM	2 WKSE	BBnd	5.9
3 WKSE	3 WBUF	3 WKSE	3 WYRK	3 WYRK	3 WHTT-FM	CHR	17.2
4 WMJQ	4 WMJQ	4 WYRK	4 WHTT-FM	4 WBUF	4 WJYE	Ctry	8.8
5 WHTT-FM	5 WUFX	5 WHTT-FM	5 WMJQ	5 WUFX	5 WYRK	Gold/CR	11.4
6 WBUF	6 WBLK	6 WBUF	6 WJYE	6 WKSE	6 WMJQ	NAC	1.2
7 WJYE	7 WYRK	7 WMJQ	7 WGR-FM	7 WBEN	7 WBLK	N/T	4.6
8 WYRK	8 WHTT-FM	8 WJYE	8 WBLK	8 WJYE	8 WGR-FM	Rel/CC	1.3
9 WBLK	9 WJYE	9 WBLK	9 WUFX	9 WMJQ	9 WBEN	UC	5.4
10 CHTZ	10 WBEN	10 WBEN	10 WBEN	10 WGR	10 WUFX		

CHARLOTTE-GASTONIA-ROCK HILL

POPULATION: 930,900

SPRING '89	SUMMER '89	FALL '89	WINTER '90	SPRING '90	METRO RANK 12+ COH	STATION FORMAT	FREQUENCY POWER	CUME RANK	12-17 RANK	18-34 RANK	18-49 RANK	25-54 RANK	35-64 RANK	AVG. MINS. LISTENED	OWNER	NATIONAL REP FIRM	12+ BIRCH SHARE
14.4	9.1	15.4	13.3	13.1	1	WSOC-FM Ctry	103.7 100kw	1	5	5	3	1	1	94	COX	CHR	11.3
10.6	11.4	9.5	9.3	11.7	2	WPEG UC	97.9 50kw	3	2	1	1	2	4	122	BR. PARTNERS	KATZ	16.6
8.5	8.7	8.0	9.2	8.9	3	WCKZ CHR	101.9 99kw	2	1	3	4	7	9	77	BEASLEY	DUR	14.0
7.2	7.5	7.9	7.0	7.8	4	WRFX AOR	99.7 100kw	4	6	2	2	3	7	90	PYRAMID	MCG	8.7
7.2	5.6	9.0	6.7	6.7	5	WBT AC	1110 50kw	8	19	13	11	8	2	92	JEFFERSON-PILOT	BAN	4.8
7.2	6.6	6.3	5.7	6.3	6	WMXC AC	104.7 100kw	5	7	4	5	4	6	79	EZ	MMR	4.0
5.3	6.0	5.5	6.8	5.6	7	WEZC B/EZ	102.9 31kw	7	13	8	7	5	3	76	KEYMARKET	CBS	3.5
3.6	4.5	4.8	4.7	4.4	8	WWMG Gold	96.1 100kw	10	9	11	6	6	5	73	VOYAGER	EAST	4.8
4.9	5.6	4.3	3.8	4.0	9	WZZG CHR	95.1 100kw	9	3	6	8	11	12	66	TENORE	TOR	3.9
3.8	3.8	4.8	4.8	3.9	10	WBT-FM AC	107.9 98kw	6	4	9	9	10	10	53	JEFFERSON-PILOT	BAN	3.9
5.3	6.2	3.7	5.3	3.5	11	WTDR Ctry	96.9 100kw	11	16	7	10	9	8	77	TRUMPER	REP	3.5
0.6	0.3	1.2	1.2	2.1	12	WXRC AOR	95.7 100kw	12	12	10	12	12	19	63	LONG FAMILY	--	2.5
1.3	1.4	0.8	1.3	1.5	13	WRDX AC	106.5 100kw	15	15	19	14	13	11	105	WSPT INC.	SSS	1.2
0.4	0.5	0.6	0.9	1.4	14	WFMX Ctry	105.7 100kw	13	10	12	13	14	13	64	ADVENTURE	--	--
1.0	1.0	1.1	0.7	1.1	15	WFGW/WMIT Rel	1010/106.9 50kw/36kw	14	22	16	16	15	17	50	BLUE RIDGE	--	2.0

DEMOGRAPHIC RANK

FORMAT REACH

Men 18-34	Women 18-34	Men 18-49	Women 18-49	Men 25-54	Women 25-54	
1 WRFX	1 WPEG	1 WRFX	1 WPEG	1 WSOC-FM	1 WMXC	AC 18.4
2 WPEG	2 WCKZ	2 WPEG	2 WMXC	2 WRFX	2 WSOC-FM	AOR 9.9
3 WCKZ	3 WMXC	3 WSOC-FM	3 WCKZ	3 WPEG	3 WPEG	B/EZ 5.6
4 WSOC-FM	4 WRFX	4 WCKZ	4 WSOC-FM	4 WWMG	4 WEZC	CHR 12.9
5 WXRC	5 WZZG	5 WWMG	5 WEZC	5 WMXC	5 WCKZ	Ctry 18.0
6 WTDR	6 WSOC-FM	6 WMXC	6 WRFX	6 WEZC	6 WRFX	Gold 4.4
7 WMXC	7 WBT-FM	7 WEZC	7 WZZG	7 WCKZ	7 WBT	Rel/CC 1.1
8 WZZG	8 WEZC	8 WTDR	8 WBT-FM	8 WTDR	8 WWMG	UC 11.7
9 WEZC	9 WTDR	9 WXRC	9 WWMG	9 WBT	9 WBT-FM	
10 WWMG	10 WWMG	10 WZZG	10 WTDR	10 WXRC	10 WTDR	

CHICAGO

POPULATION: 6,744,900

SPRING '89	SUMMER '89	FALL '89	WINTER '90	SPRING '90	METRO RANK 12+ AOR	STATION FORMAT	FREQUENCY POWER	CUME RANK	12-17 RANK	18-34 RANK	18-49 RANK	25-54 RANK	35-54 RANK	AVG MINS. LISTENED	OWNER	NATIONAL REP FIRM	12+ BIRCH SHARE
9.1	9.3	10.7	8.3	8.0	1	WGN AC	720 50kw	1	10	19	9	3	1	88	TRIBUNE	CHR	7.5
6.2	6.7	7.3	7.2	7.7	2	WGCI-FM UC	107.5 5kw	4	1	1	1	2	7	112	GANNETT	MCG	10.7
4.7	4.9	5.1	5.3	5.2	3	WVAZ UC	102.7 6kw	11	6	5	2	1	2	104	BR. PARTNERS	DUR	6.6
5.3	5.5	4.9	4.5	4.6	4	WBBM News	780 50kw	2	23	16	17	14	5	55	CBS	CBS	4.2
4.8	4.4	4.1	4.0	4.5	5	WLUP-FM AOR	97.9 6kw	6	5	2	3	4	19	71	EVERGREEN	MMR	4.9
4.1	3.6	4.0	4.4	4.4	6	WBBM-FM CHR	96.3 4.2kw	3	2	6	10	16	22	59	CBS	CBS	7.1
4.1	3.8	3.4	3.8	4.4	6	WCKG CR	105.9 4.1kw	5	4	3	4	5	12	68	COX	KATZ	4.8
4.0	4.4	3.1	3.0	3.5	8	WKQX CHR	101.1 6kw	7	7	7	6	7	10	58	EMMIS	HNWH	3.3
2.7	3.7	3.5	3.5	3.4	9	WUSN Ctry	99.5 6.3kw	13	21	11	13	11	4	77	COOK INLET	MMR	3.4
4.5	4.1	3.7	4.2	3.4	9	WXEZ-A/F AC	820/100.3 5-1kw/6kw	14	27	18	18	15	6	82	CENTURY	REP	1.9
2.7	2.3	3.4	2.5	3.3	11	WXRT AOR	93.1 6.7kw	18	14	4	5	6	23	84	DANIEL LEE	CBS	4.0
2.6	2.6	3.1	3.5	3.2	12	WTMX AC	101.9 4.2kw	12	16	8	7	8	9	71	BONNEVILLE INT	MCG	2.9
2.8	3.5	3.1	3.1	3.0	13	WJMK Gold	104.3 4kw	10	9	15	11	9	3	60	INFINITY	KATZ	2.3
3.0	2.0	2.8	2.7	2.9	14	WLIT AC	93.9 4kw	16	17	12	12	12	8	75	VIACOM	CHR	1.3
2.5	3.5	3.7	3.2	2.9	14	WLUP Talk	1000 50kw	17	12	9	8	10	14	75	EVERGREEN	MMR	3.4
4.4	3.7	3.8	2.5	2.8	16	WYTZ CHR	94.7 4.4kw	8	3	10	16	19	24	49	CAP CITIES/ABC	BAN	3.4
3.0	2.6	3.2	2.7	2.7	17	WJJD Nost	1160 50-4.2kw	19	30	35	32	29	13	87	INFINITY	KATZ	2.6
2.3	2.1	2.3	2.7	2.6	18	WNUA NAC	95.5 8.3kw	15	13	14	14	13	11	66	PYRAMID	DUR	2.8
1.8	1.8	2.1	2.2	2.2	19	WMAQ News	670 50kw	9	28	25	21	22	17	41	GROUP W	G/W	2.0
1.6	1.4	1.4	2.0	2.0	20	WLS Talk	890 50kw	21	19	21	20	21	16	74	CAP CITIES/ABC	BAN	1.6
1.7	1.9	1.2	2.5	1.9	21	WOJO Span	105.1 6kw	24	22	13	15	17	20	101	TICHENOR MEDIA	KT-H	1.1
2.0	1.6	1.8	1.7	1.6	22	WFYR AC	103.5 4.3kw	20	31	17	19	18	15	50	SUMMIT	EAST	1.9
1.4	1.3	1.1	1.6	1.5	23	WFMT Clas	98.7 15.5kw	23	25	28	23	20	18	58	CHICAGO EDUC.	HNWH	1.2
1.2	1.3	1.8	1.2	1.3	24	WNIB Clas	97.1 8.4kw	22	41	30	24	23	21	50	NO. ILLINOIS	CMBS	1.1

Continued on Page 150

**COLEMAN
RESEARCH**

**One of America's
Top Two Strategic
Research Companies**

919/790-0000

PO Box 13829 Research Triangle Park North Carolina 27709

#20

ANAHEIM-SANTA ANA

POPULATION: 1,935,200

Continued from Page 143

DEMOGRAPHIC RANK						FORMAT REACH
Men 18-34	Women 18-34	Men 18-49	Women 18-49	Men 25-54	Women 25-54	
1 KLOS	1 KOST	1 KLOS	1 KOST	1 KLOS	1 KOST	AC 14.7
2 KROQ	2 KBIG	2 KROQ	2 KBIG	2 KTWV	2 KBIG	AOR 11.0
3 KQLZ	3 KROQ	3 KQLZ	3 KIIS-FM	3 KOST	3 KIIS-FM	BBnd 4.6
4 KIIS-FM	4 KIIS-FM	4 KOST	4 KLOS	4 KQLZ	4 KLOS	CHR 14.2
5 KLSX	5 KPWR	5 KTWV	5 KPWR	5 KROQ	5 KTWV	Clas 1.7
6 KOST	6 KQLZ	6 KLSX	6 KROQ	6 KZLA	6 KXEZ	Ctry 3.4
7 KZLA	7 KLOS	7 KIIS-FM	7 KQLZ	7 KLSX	7 KRTH	Gold/CR 7.6
8 KODJ	8 KZLA	8 KZLA	8 KRTH	8 KTNQ	8 KZLA	NAC 4.0
9 KTNQ	9 KTNQ	9 KTNQ	9 KZLA	9 KIIS-FM	9 KQLZ	N/T 11.7
10 KPWR	10 KLVE	10 KODJ	10 KODJ	10 KNX	10 KODJ	Rel/CC 1.3
						Span 6.6
						UC 1.3

#8

BOSTON

POPULATION: 3,184,100

Continued from Page 146

DEMOGRAPHIC RANK						FORMAT REACH
Men 18-34	Women 18-34	Men 18-49	Women 18-49	Men 25-54	Women 25-54	
1 WBCN	1 WXKS-FM	1 WBCN	1 WXKS-FM	1 WBCN	1 WXKS-FM	AC 18.3
2 WZLX	2 WZOU	2 WZLX	2 WZOU	2 WZLX	2 WMJX	AOR 10.5
3 WXKS-FM	3 WBCN	3 WXKS-FM	3 WMJX	3 WODS	3 WZOU	BBnd 3.1
4 WZOU	4 WMJX	4 WODS	4 WBCN	4 WRKO	4 WODS	B/EZ 4.6
5 WAAF	5 WZLX	5 WZOU	5 WODS	5 WXKS-FM	5 WSSH	CHR 16.4
6 WCGY	6 WFNX	6 WRKO	6 WVBF	6 WBZ	6 WVBF	Clas 1.6
7 WFNX	7 WVBF	7 WCGY	7 WSSH	7 WHDH	7 WBZ	Gold/CR 10.0
8 WODS	8 WROR	8 WAAF	8 WROR	8 WEEI	8 WBCN	N/T 14.2
9 WMJX	9 WBOS	9 WFNX	9 WZLX	9 WROR	9 WROR	UC 2.2
10 WRKO	10 WILD	10 WMJX	10 WFNX	10 WZOU	10 WJIB	

#3

CHICAGO

POPULATION: 6,744,900

Continued from Page 149

DEMOGRAPHIC RANK						FORMAT REACH
Men 18-34	Women 18-34	Men 18-49	Women 18-49	Men 25-54	Women 25-54	
1 WLUP-FM	1 WGCI-FM	1 WLUP-FM	1 WGCI-FM	1 WLUP-FM	1 WVAZ	AC 19.1
2 WGCI-FM	2 WLUP-FM	2 WCKG	2 WVAZ	2 WCKG	2 WGCI-FM	AOR 7.9
3 WCKG	3 WTMX	3 WGCI-FM	3 WTMX	3 WXRT	3 WTMX	BBnd 2.7
4 WXRT	4 WVAZ	4 WXRT	4 WKQX	4 WGCI-FM	4 WGN	CHR 10.7
5 WLUP	5 WBBM-FM	5 WVAZ	5 WLUP-FM	5 WGN	5 WKQX	Clas 2.8
6 WVAZ	6 WKQX	6 WLUP	6 WBBM-FM	6 WLUP	6 WJMK	Ctry 3.4
7 WBBM-FM	7 WCKG	7 WKQX	7 WGN	7 WVAZ	7 WLIT	Gold/CR 7.4
8 WKQX	8 WXRT	8 WJMK	8 WJMK	8 WJMK	8 WNUA	NAC 2.6
9 WYTZ	9 WLIT	9 WGN	9 WNUA	9 WKQX	9 WLUP-FM	N/T 11.7
10 WUSN	10 WNUA	10 WBBM-FM	10 WLIT	10 WUSN	10 WUSN	Span 1.9
						UC 12.9

CINCINNATI

POPULATION: 1,183,200

SPRING '89	SUMMER '89	FALL '89	WINTER '90	SPRING '90	METRO RANK 12+ADJ RANK	STATION FORMAT	FREQUENCY POWER	CUME RANK	12-17 RANK	18-34 RANK	18-49 RANK	25-54 RANK	35-64 RANK	AVG. MINS. LISTENED	OWNER	NATIONAL REP FIRM	12+ BIRCH SHARE
12.0	13.4	8.4	9.7	12.1	1	WLW AC	700 50kw	1	4	3	4	1	1	70	JACOR	EAST	11.2
10.6	9.7	10.5	9.5	10.4	2	WKRQ CHR	101.9 50kw	2	1	2	2	4	7	71	GREAT AMERICAN	KATZ	13.9
10.2	11.9	10.3	9.0	10.1	3	WEBN AOR	102.7 16.6kw	3	3	1	1	3	8	83	JACOR	EAST	12.3
4.3	4.5	3.8	5.5	7.6	4	WGRR Gold	103.5 20kw	4	7	6	3	2	2	89	DALTON	REP	4.8
7.1	5.6	8.6	6.9	7.0	5	WWEZ B/EZ	92.5 16kw	5	20	11	11	11	3	89	FEDERATED MEDIA	MCG	5.8
4.0	4.4	5.9	6.6	5.3	6	WIZF UC	100.9 3kw	12	2	7	7	9	12	112	INTER-URBAN	BAN	10.9
6.2	5.6	5.7	5.8	5.2	7	WWNK AC	94.1 32kw	7	6	4	5	6	9	72	BOOTH AMERICAN	MMR	5.2
5.0	4.1	6.1	5.0	4.9	8	WKRC AC	550 5-1kw	6	8	13	10	10	4	66	GREAT AMERICAN	KATZ	3.1
5.6	6.3	5.7	5.5	4.9	8	WUBE-A/F Ctry	1230/105.1 1kw/11kw	10	9	9	9	7	6	86	AMERICAN MEDIA	CHR	4.4
6.1	5.3	4.7	5.2	4.5	10	WRRM AC	98.5 17.95kw	8	14	8	6	5	5	73	SUSQUEHANNA	CHR	4.3
3.8	3.0	4.8	4.8	4.4	11	WCKY N/T	1530 50kw	11	25	18	14	14	10	82	FEDERATED MEDIA	MCG	3.7
6.0	5.9	5.4	4.9	3.7	12	WOFX CR	94.9 27kw	9	12	5	8	8	14	61	HOKER	MMR	5.2
2.8	2.5	2.5	1.9	2.5	13	WBVE Ctry	96.5 21kw	13	21	12	13	13	11	81	REAMS	EAST	1.7
1.9	1.8	3.0	3.4	2.3	14	WMLX Nost	1180 1kw	17	27	25	17	16	15	178	HOKER	MMR	1.5
1.2	1.4	1.2	1.5	2.1	15	WSAI Gold	1360 5kw	14	13	10	12	12	13	80	BOOTH AMERICAN	MMR	.9

DEMOGRAPHIC RANK						FORMAT REACH	
Men 18-34	Women 18-34	Men 18-49	Women 18-49	Men 25-54	Women 25-54		
1 WEBN	1 WKRQ	1 WEBN	1 WKRQ	1 WLW	1 WGRR	AC	26.7
2 WLW	2 WWNK	2 WLW	2 WGRR	2 WEBN	2 WKRQ	AOR	10.1
3 WKRQ	3 WEBN	3 WGRR	3 WRRM	3 WGRR	3 WRRM	BBnd	2.3
4 WOFX	4 WRRM	4 WKRQ	4 WWNK	4 WOFX	4 WWNK	B/EZ	7.0
5 WIZF	5 WGRR	5 WOFX	5 WEBN	5 WKRQ	5 WLW	CHR	10.4
6 WGRR	6 WIZF	6 WIZF	6 WIZF	6 WUBE-FM	6 WEBN	Ctry	7.4
7 WWNK	7 WOFX	7 WWNK	7 WLW	7 WWNK	7 WKRC	Gold/CR	13.4
8 WUBE-FM	8 WLW	8 WUBE-FM	8 WUBE-FM	8 WIZF	8 WUBE-FM	N/T	4.4
9 WRRM	9 WUBE-FM	9 WRRM	9 WOFX	9 WRRM	9 WIZF	UC	5.3
10 WSAI	10 WWEZ	10 WSAI	10 WWEZ	10 WSAI	10 WWEZ		

SPRING '89	SUMMER '89	FALL '89	WINTER '90	SPRING '90	METRO RANK 12+ AOH	STATION FORMAT	FREQUENCY POWER	CUME RANK	12-17 RANK	18-34 RANK	18-49 RANK	25-54 RANK	35-64 RANK	AVG. MINS. LISTENED	OWNER	NATIONAL REP FIRM	12+ BIRCH SHARE
9.0	8.8	7.9	9.0	10.4	1	WLTF AC	106.5 11kw	1	4	3	1	1	1	89	BOOTH AMERICAN	CHR	11.5
10.7	7.6	8.2	8.5	7.6	2	WMMS AOR	100.7 34kw	2	5	1	2	3	9	72	MALRITE	KATZ	9.9
6.9	9.0	6.8	7.4	7.1	3	WMJI AC	105.7 27kw	3	7	6	3	2	2	76	JACOR	EAST	6.6
5.5	4.4	4.9	5.2	6.9	4	WGAR-FM Ctry	99.5 50kw	8	21	8	7	5	4	96	NATIONWIDE	HNWH	5.2
6.4	6.4	7.2	6.6	6.9	4	WZAK UC	93.1 27.5kw	10	2	4	4	7	7	104	ZAPIS	DUR	8.6
6.6	5.6	8.5	7.1	6.5	6	WDOK AC	102.1 50kw	4	9	9	6	4	3	76	INDEPENDENT GR	REP	5.8
6.9	7.0	5.9	8.1	5.7	7	WQAL AC	104.1 11kw	7	8	11	11	9	5	77	WIN	BAN	3.0
4.5	4.4	4.8	4.5	5.7	7	WRMR B/EZ	850 10.5kw	12	17	22	18	17	8	102	INDEPENDENT/CLE	CHR	3.4
7.3	7.6	6.1	4.9	5.3	9	WNCX CR	98.5 40kw	9	11	2	5	6	13	75	METROPLEX/ROB	MCG	6.0
4.6	5.5	4.6	4.0	5.1	10	WWWE N/T	1100 50kw	5	12	10	9	8	6	65	BOOTH AMERICAN	REP	3.0
3.4	5.6	5.4	4.5	4.8	11	WPHR CHR	107.9 70kw	6	1	7	10	13	18	61	ARDMAN	TOR	8.0
3.1	2.5	2.2	2.9	4.1	12	WJMO-FM UC	92.3 40kw	11	3	5	8	10	14	62	UNITED	MMR	6.7
2.6	2.5	2.4	2.8	2.0	13	WERE N/T	1300 5kw	13	20	18	15	15	11	55	METROPLEX/ROB	MCG	2.2
1.9	2.3	2.6	2.5	1.8	14	WJMO UC	1490 1kw	17	13	15	13	11	10	73	UNITED	MMR	.6
2.1	1.6	2.6	2.8	1.7	15	WCLV Clas	95.5 31kw	14	23	16	14	14	15	54	RADIO SEAWAY	HNWH	2.1
2.4	2.9	2.1	1.9	1.5	16	WNWV NAC	107.3 50kw	16	10	12	12	12	12	59	ELYRIA-LORAIN	TOR	2.2
0.9	0.9	1.5	0.8	1.2	17	WHK N/T	1420 5kw	18	14	17	21	20	17	49	MALRITE	KATZ	.8
0.9	1.8	1.2	1.9	1.0	18	WABQ Rel	1540 1kw	23	25	21	19	18	16	102	WABQ, INC.	U/BR	1.5
1.2	1.0	1.0	0.7	1.0	18	WKDD CHR	96.5 50kw	15	6	13	17	19	25	32	BARNSTABLE	KATZ	.9
0.6	0.4	0.5	1.0	1.0	18	WKNR Ctry	1220 50kw	19	16	20	23	23	19	45	C.V. ASSOCIATES	HNWH	1.1

DEMOGRAPHIC RANK

FORMAT REACH

Men 18-34	Women 18-34	Men 18-49	Women 18-49	Men 25-54	Women 25-54	AC	29.7
1 WNCX	1 WLTF	1 WMMS	1 WLTF	1 WNCX	1 WLTF	AOR	7.6
2 WMMS	2 WMMS	2 WNCX	2 WMMS	2 WMMS	2 WMJI	B/EZ	5.7
3 WZAK	3 WZAK	3 WMJI	3 WZAK	3 WMJI	3 WMMS	CHR	5.8
4 WMJI	4 WJMO-FM	4 WLTF	4 WMJI	4 WLTF	4 WDOK	Clas	1.7
5 WLTF	5 WPHR	5 WZAK	5 WJMO-FM	5 WWWE	5 WGAR-FM	Ctry	7.9
6 WGAR-FM	6 WNCX	6 WWWE	6 WDOK	6 WGAR-FM	6 WZAK	Gold/CR	5.3
7 WPHR	7 WGAR-FM	7 WGAR-FM	7 WGAR-FM	7 WDOK	7 WQAL	NAC	1.5
8 WWWE	8 WMJI	8 WDOK	8 WQAL	8 WZAK	8 WJMO-FM	N/T	8.3
9 WJMO-FM	9 WDOK	9 WPHR	9 WPHR	9 WQAL	9 WJMO	Rel/CC	1.0
10 WDOK	10 WQAL	10 WJMO-FM	10 WNCX	10 WNWV	10 WNCX	UC	12.8

COLUMBUS, OH

POPULATION: 1,106,200

SPRING '89	SUMMER '89	FALL '89	WINTER '89	SPRING '90	METRO RANK 12+ AOR	STATION FORMAT	FREQUENCY POWER	CUME RANK	12-17 RANK	18-34 RANK	18-49 RANK	25-54 RANK	35-64 RANK	AVG. MINS. LISTENED	OWNER	NATIONAL REP FIRM	12+ 5- BIRCH SHARE
16.0	13.7	13.9	15.2	16.1	1	WNCI CHR	97.9 175kw	1	1	1	1	1	3	100	NATIONWIDE	MMR	14.6
7.0	7.1	9.7	9.2	10.2	2	WTVN AC	610 5kw	3	11	8	6	3	1	100	GREAT AMERICAN	KATZ	6.5
10.8	10.6	10.3	10.0	9.9	3	WSNY AC	94.7 22kw	2	6	3	2	2	2	81	SAGA	MCG	9.3
9.6	7.3	5.8	7.6	7.1	4	WLVQ AOR	96.3 18kw	5	7	2	3	4	9	78	GREAT AMERICAN	KATZ	9.6
5.4	7.6	8.5	6.2	6.4	5	WXGT CHR	92.3 22kw	4	2	4	5	8	17	65	GREAT TRAILS	CHR	10.3
5.2	5.1	4.7	4.1	5.4	6	WMGG CR	99.7 20kw	7	5	5	4	6	13	89	NORTH AMERICAN	TOR	5.6
7.6	7.2	6.5	6.6	5.1	7	WBNS-FM B/EZ	97.1 20.5kw	6	14	12	9	9	5	68	RADIOHIO, INC.	BAN	5.2
5.6	5.6	6.0	6.0	5.1	8	WHOK Ctry	95.5 50kw	8	10	9	7	5	4	93	WHOK	CHR	5.2
3.9	4.7	3.6	4.9	4.2	9	WVKO UC	1580 1-.25kw	9	3	6	8	7	6	99	SAGA	MCG	4.7
1.9	2.8	2.3	2.1	2.6	10	WCOL BBnd	1230 1kw	10	19	18	17	17	7	66	GREAT TRAILS	CHR	2.3
2.0	2.6	1.5	1.2	2.4	11	WLW AC	700 50kw	11	15	11	11	11	10	63	JACOR	EAST	2.2
0.7	0.0	1.1	1.5	2.0	12	WCLT AC	100.3 50kw	15	17	16	16	14	8	71	WCLT, INC.	--	1.1
1.0	1.6	1.1	1.9	1.9	13	WCKX UC	106.3 3kw	16	8	7	10	16	20	76	WCKX ENTERPRISE	ROS	2.8
0.0	1.8	1.6	1.7	1.8	14	WXXM AC	98.9 3kw	12	13	10	13	15	16	47	TWIN RIVERS	REP	1.3
2.6	2.5	2.8	2.3	1.7	15	WMNI Ctry	920 1-.5kw	18	21	19	19	18	12	78	NORTH AMERICAN	TOR	3.1
0.0	0.0	0.4	1.3	1.5	16	WSWZ Gold	103.5 3kw	19	12	17	14	12	11	79	SKYWAY BROAD.	--	1.4
2.0	1.5	2.3	1.8	1.4	17	WXLE Gold	103.1 3kw	13	18	13	12	10	14	42	BLACK RIVER	DUR	1.4
2.1	1.6	1.6	2.3	1.3	18	WBBY Jazz	103.9 2.6kw	14	22	15	15	13	15	47	MID-OHIO	--	1.3
1.0	0.9	2.5	1.5	1.2	19	WBNS AC	1460 5-1kw	17	24	22	23	22	18	48	RADIOHIO, INC.	BAN	.5

DEMOGRAPHIC RANK

FORMAT REACH

Men 18-34	Women 18-34	Men 18-49	Women 18-49	Men 25-54	Women 25-54	
1 WNCI	1 WNCI	1 WNCI	1 WNCI	1 WNCI	1 WNCI	AC 27.5
2 WLVQ	2 WSNY	2 WLVQ	2 WSNY	2 WTVN	2 WSNY	AOR 7.1
3 WMGG	3 WXGT	3 WSNY	3 WXGT	3 WSNY	3 WTVN	BBnd 2.6
4 WXGT	4 WLVQ	4 WMGG	4 WLVQ	4 WLVQ	4 WHOK	B/EZ 5.1
5 WSNY	5 WVKO	5 WTVN	5 WVKO	5 WMGG	5 WVKO	CHR 22.5
6 WTVN	6 WMGG	6 WXGT	6 WMGG	6 WXGT	6 WLVQ	Ctry 6.8
7 WLW	7 WCKX	7 WHOK	7 WHOK	7 WBNS-FM	7 WXGT	Gold/CR 8.3
8 WHOK	8 WXXM	8 WLW	8 WTVN	8 WHOK	8 WMGG	Jazz 1.3
9 WCKX	9 WTVN	9 WBNS-FM	9 WCKX	9 WLW	9 WBNS-FM	UC 6.1
10 WXXM	10 WHOK	10 WVKO	10 WXXM	10 WVKO	10 WCLT-FM	

DALLAS-FT. WORTH

POPULATION: 3,184,300

SPRING '89	SUMMER '89	FALL '89	WINTER '90	SPRING '90	METRO RANK 12+ ADJ.	STATION FORMAT	FREQUENCY POWER	CUME RANK	12-17 RANK	18-34 RANK	18-49 RANK	25-54 RANK	35-64 RANK	AVG. MINS. LISTENED	OWNER	NATIONAL REP FIRM	12+ BIRCH SHARE
6.9	6.6	7.6	8.8	8.6	1	KSCS Ctry	96.3 100kw	1	6	3	1	1	1	86	CAP CITIES/ABC	BAN	9.3
7.3	5.5	6.1	5.6	7.4	2	KPLX Ctry	99.5 100kw	3	5	4	2	3	3	92	SUSQUEHANNA	EAST	6.9
8.4	7.9	10.2	7.2	6.7	3	KVIL-AIF AC	1150/103.7 1kw/100kw	7	9	9	3	2	2	97	INFINITY	TOR	6.5
6.6	7.3	4.4	4.6	5.8	4	WBAP Ctry	820 50kw	4	15	15	9	4	4	74	CAP CITIES/ABC	BAN	3.9
5.9	5.6	5.4	6.3	5.7	5	KKDA-FM UC	104.5 100kw	10	3	2	4	7	10	97	REPUBLIC	KATZ	7.0
4.3	4.2	3.2	4.5	4.7	6	KHYI CHR	94.9 33kw	2	1	8	11	16	20	54	EVERGREEN	MMR	5.0
4.3	5.4	4.7	5.2	4.6	7	KJMZ UC	100.3 100kw	8	2	5	6	10	19	68	SUMMIT	MCG	6.0
3.6	3.8	3.4	4.3	4.4	8	KTXQ AOR	102.1 100kw	9	8	1	5	6	15	74	CBS	CBS	5.9
4.3	5.3	6.3	4.5	4.2	9	KRLD News	1080 50kw	5	20	22	19	15	6	59	COMMAND	CBS	3.8
4.4	4.0	3.4	4.2	3.9	10	KEGL CHR	97.1 100kw	6	4	6	10	17	23	55	SANDUSKY	TOR	5.1
2.7	2.9	2.6	3.0	3.6	11	KZPS CR	92.5 100kw	12	12	7	8	8	14	77	BONNEVILLE INT	DUR	3.7
3.1	3.4	3.1	3.0	3.5	12	KLUV Gold	98.7 100kw	11	7	14	7	5	5	61	TK	MMR	2.9
4.0	4.3	4.0	3.8	3.4	13	KMEZ B/EZ	107.5 25kw	15	24	19	16	12	7	96	GILMORE	MCG	2.1
3.3	3.4	3.3	2.9	3.1	14	KOAI NAC	106.1 100kw	13	14	12	12	9	9	74	GANNETT	HNWH	3.9
2.8	3.5	2.9	3.3	2.4	15	KLTY CC	94.1 100kw	17	11	13	13	14	13	80	MARK RODRIGUEZ	K/P	3.4
2.3	2.8	2.6	1.8	2.4	15	KMGC AC	102.9 100kw	14	19	11	14	11	11	79	ALLIANCE	CHR	1.9
1.4	1.7	2.0	2.4	2.4	15	WRR Clas	101.1 100kw	18	18	24	23	22	11	79	CITY OF DALLAS	CMBS	2.5
2.6	1.8	1.2	1.9	2.3	18	KKDA Gold	730 5-.01kw	22	21	20	15	13	8	105	REPUBLIC	KATZ	1.9
2.7	2.6	3.5	2.5	2.0	19	KLIF N/T	1190 50-5kw	19	28	26	22	19	12	70	SUSQUEHANNA	EAST	2.4
1.8	2.0	1.3	2.0	1.9	20	KHVN Rel	970 1-.271kw	24	24	21	21	20	17	91	SUMMIT	MCG	2.1
1.6	1.3	1.8	2.5	1.8	21	KAAM Nost	1310 5kw	23	29	29	27	26	16	80	BONNEVILLE INT	DUR	1.9
0.0	1.1	1.4	1.3	1.7	22	KDGE NR	94.5 100kw	21	10	10	17	23	26	68	ALLISON	K/P	1.6
2.8	2.7	3.0	2.1	1.7	22	KQZY AC	105.3 100kw	16	16	16	18	18	21	55	GROUP W	G/W	1.0
2.2	1.6	2.1	1.3	1.4	24	KKWM AC	97.9 99kw	20	22	17	20	21	22	49	ANCHOR MEDIA	REP	.9
0.6	0.5	0.0	1.0	1.0	25	KSSA-AIF Span	1600/95.3 5-1kw/3kw	26	25	18	24	24	25	112	RADIO PLANO	CAB	.4

Continued on Page 165

**COLEMAN
RESEARCH**

**One of America's
Top Two Strategic
Research Companies**

919/790-0000

PO Box 13829 Research Triangle Park North Carolina 27709

POPULATION: 807,400

SPRING '89	SUMMER '89	FALL '89	WINTER '89	SPRING '90	METRO RANK 12+ADJ	STATION FORMAT	FREQUENCY POWER	CUME RANK	12-17 RANK	18-34 RANK	18-49 RANK	25-54 RANK	35-64 RANK	AVG. MINS. LISTENED	OWNER	NATIONAL REP FIRM	12+ BIRCH SHARE
7.3	9.5	9.7	10.2	10.9	1	WGTV CHR	92.9 50kw	1	1	1	1	1	8	72	GREAT TRAILS	KATZ	14.0
8.4	8.5	8.5	10.6	8.1	2	WHKO Ctry	99.1 50kw	3	6	6	5	3	1	80	COX	DUR	7.4
9.2	10.1	8.3	9.7	7.3	3	WTUE AOR	104.7 50kw	2	4	2	2	4	12	68	SUMMIT	MCG	10.9
6.5	7.8	6.5	5.9	6.6	4	WWSN AC	107.7 50kw	5	10	4	3	2	6	72	STONER	EAST	5.6
8.8	7.1	8.9	7.0	6.5	5	WHIO Talk	1290 5kw	4	22	12	11	8	3	68	COX	DUR	6.4
4.9	5.0	3.9	3.4	5.9	6	WLW AC	700 50kw	6	7	7	7	6	4	74	JACOR	EAST	3.5
7.3	7.8	5.7	6.2	5.8	7	WAZU AOR	102.9 50kw	7	3	3	6	12	25	77	OSBORN	CHR	8.2
2.9	3.8	3.4	5.8	5.8	7	WYMJ Gold	103.9 3kw	8	5	5	4	5	2	79	OHIO BR. ASSOC	REP	4.3
6.1	5.3	5.8	6.2	4.6	9	WVUD AC	99.9 50kw	9	9	9	8	7	5	83	UNI./DAYTON	REP	4.0
1.9	2.5	2.8	3.8	4.3	10	WDAO UC	1210 1kw	11	2	8	9	9	10	101	STONER	--	5.3
4.7	3.3	5.4	4.3	4.2	11	WONE Ctry	980 5kw	10	11	14	10	10	7	95	SUMMIT	MCG	2.9
2.7	3.0	4.0	3.0	3.0	12	WCLR B/EZ	95.7 50kw	12	25	17	17	15	11	73	WPTW RADIO	REG	2.5
2.3	1.1	2.6	1.0	1.8	13	WING Gold	1410 5kw	13	16	24	14	11	9	53	GREAT TRAILS	KATZ	1.6
0.5	0.6	0.5	1.5	1.6	14	WPFB-FM Ctry	105.9 34kw	16	8	11	13	13	16	78	BRADEN	ROS	2.0
1.2	1.2	1.8	1.7	1.3	15	WOFX CR	94.9 27kw	14	23	10	12	14	19	57	HOKER	MCG	1.5
0.7	1.2	1.1	1.1	1.3	15	WPFB Nost	910 1.1kw	19	14	19	23	24	15	87	BRADEN	ROS	.6
2.2	1.8	0.7	1.5	1.0	17	WBVE Ctry	96.5 21kw	18	20	13	15	16	18	62	REAMS	EAST	.6
0.0	0.0	0.0	0.0	1.0	17	WIZE Nost	1340 1kw	17	13	15	16	17	22	54	GREAT TRAILS	UNI	.6

DEMOGRAPHIC RANK

FORMAT REACH

Men 18-34	Women 18-34	Men 18-49	Women 18-49	Men 25-54	Women 25-54
1 WTUE	1 WGTZ	1 WTUE	1 WGTZ	1 WTUE	1 WWSN
2 WAZU	2 WWSN	2 WAZU	2 WWSN	2 WLW	2 WGTZ
3 WGTZ	3 WAZU	3 WGTZ	3 WYMJ	3 WGTZ	3 WYMJ
4 WLW	4 WDAO	4 WLW	4 WHKO	4 WHKO	4 WHKO
5 WWSN	5 WHKO	5 WHKO	5 WTUE	5 WYMJ	5 WVUD
6 WYMJ	6 WYMJ	6 WWSN	6 WDAO	6 WWSN	6 WDAO
7 WPFB-FM	7 WAZU	7 WYMJ	7 WVUD	7 WVUD	7 WTUE
8 WHKO	8 WVUD	8 WVUD	8 WAZU	8 WING	8 WHIO
9 WOFX	9 WOFX	9 WHIO	9 WONE	9 WHIO	9 WLW
10 WHIO	10 WHIO	10 WONE	10 WLW	10 WAZU	10 WONE

AC	17.1
AOR	13.1
BBnd	2.3
B/EZ	3.0
CHR	10.9
Ctry	14.9
Gold/CR	8.9
N/T	6.5
UC	4.3

DENVER-BOULDER

POPULATION: 1,599,500

SPRING '89	SUMMER '89	FALL '89	WINTER '90	SPRING '90	METRO RANK 12+ AOR	STATION FORMAT	FREQUENCY POWER	CUME RANK	12-17 RANK	18-34 RANK	18-49 RANK	25-54 RANK	35-64 RANK	AVG. MINS. LISTENED	OWNER	NATIONAL REP FIRM	12+ BIRCH SHARE
6.5	6.3	5.8	6.0	7.9	1	KYGO-FM Ctry	98.5 100kw	5	7	6	4	1	3	91	JEFFERSON PILOT	CBS	8.9
7.6	7.6	6.3	5.6	6.8	2	KXKL-A/F Gold	1280/105.1 5kw/100kw	3	4	9	2	2	2	70	SHAMROCK BR.	DUR	7.3
7.0	7.5	7.5	7.0	6.6	3	KRXY-A/F CHR	1600/107.5 5kw/100kw	1	2	3	5	10	15	62	CAP CITIES/ABC	KATZ	9.9
3.5	4.0	3.8	4.6	6.3	4	KBPI AOR	105.9 99kw	8	3	1	3	9	18	88	GREAT AMERICAN	BAN	6.1
6.2	6.1	8.4	7.8	6.2	5	KOA Talk	850 50kw	2	13	11	12	7	4	59	JACOR	EAST	6.0
8.2	6.9	7.4	6.2	6.1	6	KBCO-A/F AOR	1190/97.3 5kw/100kw	7	12	2	1	3	7	77	NOBLE	MMR	7.8
6.3	5.8	7.1	6.5	6.1	6	KOSI AC	101.1 100kw	6	8	12	10	4	1	72	D&D	TOR	4.1
4.9	5.1	5.3	5.8	6.0	8	KQKS CHR	104.3 100kw	4	1	4	6	11	16	66	WESTERN CITIES	HNWH	6.2
2.7	4.0	4.0	4.3	4.2	9	KSYY AC	95.7 100kw	12	11	13	11	5	5	70	VIACOM	REP	2.6
4.2	5.3	5.0	4.1	4.1	10	KXLT AC	100.3 100kw	11	9	7	7	6	10	68	GENESIS	CHR	2.9
6.3	5.4	4.7	4.2	3.7	11	KAZY AOR	106.7 100kw	9	6	5	8	13	21	58	SUMMIT	MCG	3.8
2.4	2.1	2.5	2.6	3.6	12	KEZW BBnd	1430 5kw	14	29	30	28	24	9	105	D&D	TOR	3.0
4.0	4.0	3.7	4.0	3.4	13	KRFX CR	103.5 100kw	10	10	8	9	8	14	54	JACOR	EAST	5.1
3.3	3.2	2.6	3.3	2.8	14	KVOD Clas	99.5 100kw	13	18	18	16	16	8	74	HENRY	MCG	2.0
2.8	2.6	2.3	2.5	2.4	15	KHIH NAC	94.7 100kw	15	15	10	13	12	17	72	SRO	HNWH	3.4
3.2	3.4	2.9	4.2	2.3	16	KHOW AC	630 5kw	16	26	27	17	17	6	72	VIACOM	REP	2.8
0.5	1.4	2.1	1.8	1.9	17	KYBG N/T	1090 50-.5kw	17	27	16	15	15	12	74	CENTURY	BAN	.5
1.5	1.1	1.1	2.8	1.8	18	KYGO Ctry	950 5kw	8	20	19	19	18	11	72	JEFFERSON PILOT	CBS	2.4
0.0	0.9	1.5	0.9	1.7	19	KDHT AOR	92.5 57kw	9	21	14	14	14	13	73	ALL PRO	K/P	1.7
2.0	2.9	2.5	1.2	1.3	20	KLZ AOR	560 5kw	2	5	15	18	26	25	88	SUMMIT	MCG	1.5

DEMOGRAPHIC RANK

FORMAT REACH

Men 18-34	Women 18-34	Men 18-49	Women 18-49	Men 25-54	Women 25-54	AC	16.7
1 KBPI	1 KRXY-FM	1 KBPI	1 KRXY-FM	1 KBCO-FM	1 KYGO-FM	AOR	19.1
2 KBCO-FM	2 KBCO-FM	2 KBCO-FM	2 KYGO-FM	2 KYGO-FM	2 KXKL-FM	BBnd	3.6
3 KAZY	3 KQKS	3 KXKL-FM	3 KXLT	3 KXKL-FM	3 KOSI	CHR	12.6
4 KQKS	4 KXLT	4 KAZY	4 KXKL-FM	4 KBPI	4 KXLT	Clas	2.8
5 KRFX	5 KYGO-FM	5 KYGO-FM	5 KQKS	5 KOA	5 KSYY	Ctry	9.7
6 KRXY-FM	6 KBPI	6 KRFX	6 KBCO-FM	6 KHIH	6 KBCO-FM	Gold/CR	10.2
7 KYGO-FM	7 KRFX	7 KOA	7 KOSI	7 KRFX	7 KRXY-FM	NAC	2.4
8 KHIH	8 KXKL-FM	8 KQKS	8 KSYY	8 KSYY	8 KQKS	N/T	8.1
9 KXKL-FM	9 KAZY	9 KHIH	9 KBPI	9 KOSI	9 KRFX		
10 KOA	10 KSYY	10 KRXY-FM	10 KRFX	10 KYBG	10 KOA		

POPULATION: 3,595,600

SPRING '89	SUMMER '89	FALL '89	WINTER '90	SPRING '90	METRO RANK 12+ A/H	STATION FORMAT	FREQUENCY POWER	CUME RANK	12-17 RANK	18-34 RANK	18-49 RANK	25-54 RANK	35-64 RANK	AVG. MINS. LISTENED	OWNER	NATIONAL REP FIRM	12+ BIRCH SHARE
9.9	9.2	8.3	7.9	8.5	1	WJR AC	760 5kw	1	13	12	11	4	1	80	CAP CITIES/ABC	KATZ	7.6
7.4	6.4	7.8	7.3	6.7	2	WJLB UC	97.9 50kw	5	2	1	1	2	11	99	BOOTH AMERICAN	MMR	9.6
3.7	4.1	4.7	4.3	5.7	3	WLTJ AC	93.1 26.5kw	6	21	5	2	1	2	89	VIACOM	CHR	3.5
3.8	4.3	5.0	5.9	5.1	4	WHYT CHR	96.3 50kw	2	1	4	9	15	20	57	CAP CITIES/ABC	BAN	7.1
4.3	4.2	4.2	4.4	4.8	5	WKQI CHR	95.5 100kw	4	5	7	3	3	4	61	BR. PARTNERS	HNWH	3.7
4.5	3.9	5.7	5.8	4.6	6	WWJ News	950 5kw	3	18	16	14	12	6	52	CBS	CBS	4.0
4.1	3.3	3.6	3.9	4.3	7	WLLZ AOR	98.7 50kw	7	7	2	4	8	16	69	GROUP W	G/W	4.8
4.3	3.5	4.7	4.9	4.1	8	WWWW Ctry	106.7 61kw	12	15	13	13	10	3	79	SHAMROCK BR.	CHR	4.5
2.5	3.8	3.5	4.0	4.0	9	WJZZ Jazz	105.9 20kw	15	19	8	7	5	8	89	BELL	TOR	5.0
3.7	3.3	3.0	3.5	3.9	10	WXYT Talk	1270 5kw	17	32	17	16	13	9	97	FRITZ	DUR	4.1
5.5	5.0	4.8	5.4	3.8	11	WJOI B/EZ	97.1 12kw	13	22	19	17	14	5	76	CBS	CBS	2.6
3.8	4.1	3.9	4.3	3.7	12	WNIC AC	100.3 32kw	10	10	9	6	9	10	68	FAIRMONT	MCG	4.2
3.8	3.2	3.0	3.7	3.4	13	WRIF AOR	101.1 27.2kw	9	9	3	5	11	23	61	GREAT AMERICAN	REP	4.1
2.6	4.1	2.6	2.8	3.2	14	WOMC Gold	104.3 190kw	11	14	14	10	6	7	61	INFINITY	REP	2.4
4.5	4.4	4.2	3.7	3.1	15	WDFX CHR	99.5 21kw	8	3	6	12	20	26	51	HOKER	MMR	5.2
3.9	3.6	3.6	3.5	3.0	16	WCSX CR	94.7 13.5kw	14	26	10	8	7	13	62	GREATER MEDIA	MCG	4.7
3.2	3.2	2.7	2.3	2.3	17	CKLW BBnd	800 50kw	16	31	33	27	23	12	58	CUC	BAN	2.8
1.8	1.5	2.2	1.5	2.2	18	WQRS Clas	105.1 21.7kw	20	20	18	21	19	14	72	MARLIN II LTD	CMBS	1.4
1.6	1.4	1.8	1.5	2.1	19	WGPR UC	107.5 50kw	19	4	11	18	22	25	66	INT'L MASONS	RA/L	1.7
2.1	2.7	2.0	1.9	2.0	20	WKSG Gold	102.7 50kw	18	25	15	15	16	15	57	INNER CITIES	DUR	2.5
1.5	1.9	1.6	1.4	1.6	21	WMTG UC	1310 5kw	22	23	22	19	18	17	78	FAIRMONT	MCG	.8
0.8	0.7	0.8	0.7	1.4	22	WMUZ CC	103.5 50kw	23	8	20	22	21	21	74	CRAWFORD	CRAW	.6
1.9	2.2	1.7	1.4	1.3	23	CKMR Gold	93.9 100kw	21	11	21	20	17	18	48	CUC	BAN	1.1
1.5	1.2	1.5	1.3	1.0	24	WCXI Ctry	1130 50kw	24	33	32	32	28	22	58	SHAMROCK BR.	CHR	1.0
1.1	1.4	1.1	1.0	1.0	24	WQBH UC	1400 1kw	25	28	25	23	24	19	66	DETROIT BR.	PATT	.5

DEMOGRAPHIC RANK						FORMAT REACH	
Men 18-34	Women 18-34	Men 18-49	Women 18-49	Men 25-54	Women 25-54	AC	17.9
1 WLLZ	1 WJLB	1 WLLZ	1 WJLB	1 WJZZ	1 WLTJ	AOR	7.7
2 WRIF	2 WLTJ	2 WRIF	2 WLTJ	2 WJR	2 WJLB	BBnd	2.3
3 WJLB	3 WHYT	3 WJZZ	3 WKQI	3 WLLZ	3 WKQI	B/EZ	3.8
4 WCSX	4 WNIC	4 WCSX	4 WNIC	4 WCSX	4 WNIC	CHR	13.0
5 WDFX	5 WKQI	5 WJLB	5 WHYT	5 WRIF	5 WOMC	Clas	2.2
6 WJZZ	6 WDFX	6 WKQI	6 WOMC	6 WWJ	6 WWWW	Ctry	5.1
7 WHYT	7 WRIF	7 WJR	7 WJZZ	7 WKQI	7 WJR	Gold/CR	9.5
8 WKQI	8 WJZZ	8 WOMC	8 WLLZ	8 WWWW	8 WJZZ	Jazz	4.0
9 WJR	9 WLLZ	9 WLTJ	9 WDFX	9 WJLB	9 WHYT	N/T	8.5
10 WLTJ	10 WCSX	10 WWJ	10 WWWW	10 WOMC	10 WCSX	Rel/CC	1.4
						UC	11.4

GREENSBORO-WINSTON SALEM

POPULATION: 787,400

SPRING '89	SUMMER '89	FALL '89	WINTER '90	SPRING '90	METRO RANK 12+ ACH RANK	STATION FORMAT	FREQUENCY POWER	CUME RANK	12-17 RANK	18-34 RANK	18-49 RANK	25-54 RANK	35-64 RANK	AVG. MINS. LISTENED	OWNER	NATIONAL REP FIRM	12+ BIRCH SHARE
15.9	15.3	13.8	18.2	15.3	1	WTQR Ctry	104.1 100kw	1	6	2	2	1	1	103	NEWMARKET MEDIA	MCG	14.4
9.2	11.4	9.6	10.2	11.9	2	WKRR AOR	92.3 100kw	2	4	1	1	2	6	113	DICK	KATZ	15.0
11.5	7.1	8.8	7.1	7.3	3	WJMH UC	102.1 100kw	4	1	3	4	5	4	84	BEASLEY	HNWH	10.5
5.7	5.0	6.9	5.8	6.7	4	WMAG AC	99.5 100kw	6	7	7	3	3	2	86	VOYAGER	CHR	4.8
4.0	4.8	4.5	5.8	6.0	5	WQMG-FM UC	97.1 100kw	8	5	4	5	6	8	92	MURRAY HILL	BAN	11.2
5.8	5.6	6.0	4.7	5.7	6	WKZL CHR	107.5 100kw	3	2	5	7	8	11	65	NATIONWIDE	BAN	4.9
3.9	4.6	5.2	5.8	5.6	7	WWWB AC	100.3 100kw	7	8	9	6	4	3	82	WGLD, INC.	MMR	2.3
3.9	3.4	3.9	4.2	4.7	8	WKSI CHR	98.7 100kw	5	3	6	8	9	13	57	BAHAKEL	REP	5.1
4.8	3.8	4.5	5.8	4.7	8	WSJS AC	600 5kw	9	15	12	10	10	5	80	NEWMARKET MEDIA	MCG	4.0
4.2	4.3	4.9	3.6	3.4	10	WMOX-A/F Gold	1340/93.1 1kw/100kw	10	10	8	9	7	7	61	EBE	DUR	5.0
2.4	1.9	3.0	3.4	2.9	11	WWMY B/EZ	94.5 100kw	11	17	14	12	12	9	79	SPEED-O-PRINT	KATZ	2.3
1.4	1.7	2.0	0.8	1.5	12	WAAA UC	980 1-.069kw	17	14	20	21	21	24	96	MEDIA BR.	--	.9
2.0	1.9	1.4	1.6	1.5	12	WPCM Ctry	101.1 100kw	12	19	11	15	14	14	59	RES. TRIANGLE	--	1.3
0.4	1.1	1.6	0.0	1.5	12	WRDX AC	106.5 100kw	14	24	17	11	11	10	80	WSPT, INC.	SSS	1.3
2.7	1.5	1.9	1.9	1.2	15	WMFR AC	1230 1kw	15	29	29	25	25	15	77	VOYAGER	CHR	1.2
1.8	1.6	0.0	0.6	1.2	15	WQMG Rel	1510 1kw	27	31	26	24	22	8	145	MURRAY HILL	BAN	---
0.7	1.0	0.9	1.0	1.1	17	WTNC Rel	790 1-.05kw	20	9	21	17	18	19	76	WILLIS	--	.6
1.4	2.3	1.0	1.3	1.0	18	WWGL Rel	94.1 100kw	18	16	22	13	13	12	68	DAVIDSON BR.	TNS	.9

DEMOGRAPHIC RANK

FORMAT REACH

Men 18-34	Women 18-34	Men 18-49	Women 18-49	Men 25-54	Women 25-54	
1 WKRR	1 WKRR	1 WKRR	1 WTQR	1 WKRR	1 WTQR	AC 19.7
2 WTQR	2 WJMH	2 WTQR	2 WMAG	2 WTQR	2 WMAG	AOR 11.9
3 WQMG-FM	3 WMAG	3 WQMG-FM	3 WKRR	3 WMAG	3 WWWB	B/EZ 2.9
4 WJMH	4 WTQR	4 WJMH	4 WJMH	4 WJMH	4 WKRR	CHR 10.4
5 WKSI	5 WKZL	5 WWWB	5 WKZL	5 WWWB	5 WJMH	Ctry 16.8
6 WKZL	6 WKSI	6 WMAG	6 WWWB	6 WQMG-FM	6 WMOX-FM	Gold/CR 3.4
7 WMOX-FM	7 WQMG-FM	7 WMOX-FM	7 WQMG-FM	7 WMOX-FM	7 WQMG-FM	Rel/CC 3.3
8 WWWB	8 WWWB	8 WKZL	8 WKSI	8 WKZL	8 WKZL	UC 14.8
9 WMAG	9 WMOX-FM	9 WKSI	9 WMOX-FM	9 WSJS	9 WKSI	
10 WSJS	10 WPCM	10 WSJS	10 WSJS	10 WKSI	10 WSJS	

HARTFORD-NEW BRITAIN

POPULATION: 982,400

SPRING '89	SUMMER '89	FALL '89	WINTER '90	SPRING '90	METRO RANK 12+ AOR	STATION FORMAT	FREQUENCY POWER	CUME RANK	12-17 RANK	18-34 RANK	18-49 RANK	25-54 RANK	35-64 RANK	AVG. MINS. LISTENED	OWNER	NATIONAL REP FIRM	12+ BIRCH SHARE
15.9	15.5	15.0	16.8	18.7	1	WTIC AC	1080 50kw	1	9	10	6	2	1	115	CHASE	KATZ	13.6
13.7	12.7	11.2	10.5	8.3	2	WTIC-FM CHR	96.5 20kw	2	2	4	1	5	5	58	CHASE	KATZ	12.4
9.0	8.0	7.6	8.2	7.5	3	WRCH AC	100.5 7.5kw	4	11	8	8	6	3	78	RADIO CRP/HART	BAN	6.6
4.0	5.9	5.3	5.8	7.4	4	WKSS CHR	95.7 16.5kw	3	1	3	4	9	8	63	PRECISION MED.	MMR	5.3
7.4	5.7	7.8	9.1	6.8	5	WWYZ Ctry	92.5 19kw	9	7	11	9	3	2	93	WWYZ, INC.	BAN	6.7
5.1	6.6	5.9	5.0	6.3	6	WCCC-A/F AOR	1290/106.9 5kw/23kw	5	5	2	2	4	7	72	GREATER HART.	DUR	9.3
5.9	4.8	6.4	4.8	6.3	6	WDRF-FM Gold	102.9 19.5kw	7	10	6	5	1	4	74	BUCKLEY	MCG	5.8
6.1	5.8	5.8	5.5	5.8	8	WHCN AOR	105.9 16kw	6	8	1	3	8	9	67	BECK-ROSS	CHR	8.6
5.6	4.8	6.9	5.6	5.8	8	WIOF AC	104.1 14.13kw	8	6	5	7	7	6	71	GREAT CONN.	EAST	3.9
2.1	1.5	1.6	1.8	2.3	10	WAQY AOR	102.1 27kw	10	4	7	10	11	18	57	SUNSHINE GROUP	KATZ	2.4
1.1	0.9	1.0	1.8	1.5	11	WPLR AOR	99.1 14.1kw	12	14	9	11	10	22	41	SOUTHERN STARR	DUR	1.4
1.0	1.2	1.8	1.2	1.5	12	WDRF Gold	1360 5kw	15	18	17	15	15	11	77	BUCKLEY	MCG	.6
1.4	1.1	1.1	1.2	1.5	13	WKCI CHR	101.3 10kw	13	3	12	12	13	15	47	NOBLE	MCG	.6
1.9	2.5	2.6	3.3	1.5	13	WPOP N/T	1410 5kw	11	16	18	14	14	10	39	GREATER CT.	EAST	2.1
0.4	0.9	0.7	1.2	1.1	15	WFAN Sports	660 50kw	14	12	13	13	12	12	45	EMMIS	HNWH	.9

DEMOGRAPHIC RANK

FORMAT REACH

Men 18-34	Women 18-34	Men 18-49	Women 18-49	Men 25-54	Women 25-54	
1 WHCN	1 WTIC-FM	1 WCCC-FM	1 WTIC-FM	1 WCCC-FM	1 WTIC-FM	AC 32.0
2 WCCC-FM	2 WKSS	2 WHCN	2 WKSS	2 WDRF-FM	2 WIOF	AOR 15.9
3 WKSS	3 WIOF	3 WDRF-FM	3 WDRF-FM	3 WHCN	3 WTIC	CHR 17.2
4 WAQY	4 WDRF-FM	4 WTIC	4 WIOF	4 WTIC	4 WRCH	Ctry 6.8
5 WTIC-FM	5 WCCC-FM	5 WKSS	5 WRCH	5 WWYZ	5 WDRF-FM	Gold/CR 7.8
6 WPLR	6 WHCN	6 WWYZ	6 WWYZ	6 WRCH	6 WWYZ	N/T 2.6
7 WIOF	7 WRCH	7 WIOF	7 WTIC	7 WIOF	7 WKSS	
8 WDRF-FM	8 WTIC	8 WAQY	8 WHCN	8 WKSS	8 WHCN	
9 WTIC	9 WWYZ	9 WTIC-FM	9 WCCC-FM	9 WTIC-FM	9 WCCC-FM	
10 WRCH	10 WKCI	10 WRCH	10 WKCI	10 WPLR	10 WDRF	

HOUSTON-GALVESTON

POPULATION: 2,930,100

SPRING '89	SUMMER '89	FALL '89	WINTER '90	SPRING '90	METRO RANK <small>12+ ACH</small>	STATION FORMAT	FREQUENCY POWER	CUME RANK	12-17 RANK	18-34 RANK	18-49 RANK	25-54 RANK	35-64 RANK	AVG. MINS. LISTENED	OWNER	NATIONAL REP FIRM	12+ BIRCH SHARE
9.1	8.6	8.1	7.7	7.8	1	KMJQ UC	102.1 100kw	7	4	2	2	4	8	106	NOBLE	CHR	9.9
6.5	6.9	7.1	7.7	7.7	2	KIKK-FM Ctry	95.7 95kw	2	8	4	3	1	1	82	VIACOM	TOR	9.7
7.0	5.0	5.8	7.6	7.4	3	KLOL AOR	101.1 95kw	5	6	1	1	2	9	93	RUSK	CBS	8.0
8.2	7.5	7.3	8.6	7.3	4	KILT-FM Ctry	100.3 95kw	1	7	6	4	3	2	77	GROUP W	G/W	7.8
6.6	6.7	6.1	4.0	5.2	5	KKBQ-A/F CHR	790/92.9 5kw/97kw	3	2	3	5	9	13	56	GANNETT	MCG	5.6
5.8	5.9	5.0	5.1	4.6	6	KTRH News	740 50kw	6	14	15	12	10	3	59	RUSK	CBS	3.6
4.2	5.5	6.2	5.2	4.4	7	KLTR AC	93.7 100kw	8	15	8	6	5	7	66	CBS	CBS	4.5
5.5	4.6	3.5	3.7	4.4	7	KRBE CHR	104.1 100kw	4	3	7	8	12	15	55	SUSQUEHANNA	DUR	4.5
5.9	5.0	5.6	5.3	4.0	9	KODA B/EZ	99.1 95kw	9	29	13	11	11	5	67	GROUP W	MMR	2.7
3.3	3.5	3.5	3.4	3.7	10	KZFX CR	107.5 95kw	12	10	5	7	7	16	69	SHAMROCK BR.	REP	4.9
1.3	1.4	2.2	2.4	3.6	11	KHYS UC	98.5 100kw	14	1	9	13	17	20	74	CLEAR CHANNEL	KATZ	4.2
2.9	3.2	3.5	3.4	3.6	11	KLDE Gold	94.5 95kw	10	13	12	9	6	4	65	ENTERCOM	DUR	2.4
3.6	3.5	2.2	2.9	3.4	13	KFMK AC	97.9 100kw	11	12	11	10	8	10	62	COOK INLET	KATZ	2.6
3.8	3.7	3.2	4.5	3.3	14	KQUE Nost	102.9 100kw	16	22	24	19	13	6	86	TEXAS COAST	EAST	3.6
3.2	3.3	2.6	2.7	2.9	15	KNRJ CHR	96.5 97kw	13	5	10	14	18	23	54	NATIONWIDE	MMR	3.0
2.3	3.2	2.8	2.9	2.5	16	KPRC N/T	950 5kw	15	16	22	18	15	11	63	H&C	EAST	2.9
0.8	1.0	1.7	1.1	2.0	17	KLAT Span	1010 5kw	18	20	18	16	14	12	108	TICHENOR MEDIA	KATZ	1.2
0.4	0.6	1.3	1.4	1.5	18	KQQK Span	106.5 100kw	19	9	14	17	21	22	81	PARR	--	1.4
1.5	1.1	1.5	1.0	1.5	18	KXYZ Span	1320 5kw	17	18	16	15	16	17	71	INFINITY	CAB	1.4
1.2	1.0	1.3	0.8	1.3	20	KHCB Rel	105.7 100kw	20	32	26	20	20	14	73	HOUSTON CHRIS.	--	.7
1.2	1.0	1.0	1.0	1.1	21	KYOK Gold	1590 5kw	21	19	19	21	19	18	69	NOBLE	CHR	1.7

DEMOGRAPHIC RANK

FORMAT REACH

Men 18-34	Women 18-34	Men 18-49	Women 18-49	Men 25-54	Women 25-54	AC	7.8
1 KLLO	1 KMJQ	1 KLLO	1 KMJQ	1 KLLO	1 KIKK-FM	AOR	7.4
2 KMJQ	2 KRBE	2 KMJQ	2 KIKK-FM	2 KIKK-FM	2 KILT-FM	BBnd	3.3
3 KZFX	3 KILT-FM	3 KILT-FM	3 KILT-FM	3 KILT-FM	3 KMJQ	B/EZ	4.0
4 KKBQ-FM	4 KLTR	4 KIKK-FM	4 KLTR	4 KZFX	4 KLTR	CHR	12.5
5 KIKK-FM	5 KIKK-FM	5 KZFX	5 KRBE	5 KMJQ	5 KLDE	Ctry	15.0
6 KNRJ	6 KKBQ-FM	6 KKBQ-FM	6 KKBQ-FM	6 KLDE	6 KODA	Gold/CR	8.4
7 KFMK	7 KLLO	7 KFMK	7 KLDE	7 KTRH	7 KKBQ-FM	N/T	7.1
8 KILT-FM	8 KHYS	8 KLTR	8 KFMK	8 KLTR	8 KFMK	Rel/CC	1.3
9 KHYS	9 KZFX	9 KLDE	9 KHYS	9 KFMK	9 KRBE	Span	5.0
10 KRBE	10 KFMK	10 KTRH	10 KODA	10 KKBQ-FM	10 KQUE	UC	11.4

INDIANAPOLIS

POPULATION: 1,021,600

SPRING '89	SUMMER '89	FALL '89	WINTER '90	SPRING '90	METRO RANK 12+ACH	STATION FORMAT	FREQUENCY POWER	CUME RANK	12-17 RANK	18-34 RANK	18-49 RANK	25-54 RANK	35-64 RANK	AVG. MINS. LISTENED	OWNER	NATIONAL REP FIRM	12+ BIRCH SHARE
15.6	14.4	15.3	14.8	15.2	1	WFBO AOR	94.7 52kw	1	3	1	1	1	4	105	GREAT AMERICAN	KATZ	16.8
12.4	11.7	15.8	13.6	15.2	1	WIBC AC	1070 50-10kw	3	11	10	6	3	1	118	SCONNIX	DUR	12.9
11.3	12.1	12.3	11.0	13.2	3	WFMS Ctry	95.5 13kw	4	5	4	2	2	2	112	SUSQUEHANNA	EAST	10.6
9.7	10.0	9.7	10.0	11.4	4	WZPL CHR	99.5 12.5kw	2	1	2	3	5	6	79	BOOTH AMERICAN	HNWH	18.3
8.5	6.0	7.0	6.4	6.6	5	WKLR Gold	93.1 12.5kw	6	6	6	4	4	3	80	SCONNIX	DUR	5.8
6.9	8.1	7.8	11.1	6.6	5	WTLC UC	105.7 50kw	7	2	5	7	8	7	95	PANACHE	MMR	8.3
7.3	6.9	5.6	6.6	6.1	7	WENS AC	97.1 23kw	5	4	3	5	6	8	64	EMMIS	MCG	7.1
3.3	4.1	5.6	3.9	5.7	8	WTPI AC	107.9 22kw	8	7	7	8	7	5	88	SOMERSET	TOR	3.3
0.0	0.0	2.1	2.8	3.1	9	WMJC AC	103.3 18kw	9	10	8	9	9	9	74	WIN	CHR	1.5
2.9	3.1	2.8	3.0	2.5	10	WTUX BBnd	1310 5-1kw	10	13	21	21	21	10	79	PANACHE	MMR	1.8
1.0	1.1	1.4	1.5	1.5	11	WTTS AOR	92.3 37kw	11	8	9	10	10	15	51	SARKES TARZIAN	REP	1.1
0.8	0.5	1.0	1.4	1.1	12	WNDE Talk	1260 5kw	12	16	11	11	11	12	41	GREAT AMERICAN	KATZ	1.0

DEMOGRAPHIC RANK

FORMAT REACH

Men 18-34	Women 18-34	Men 18-49	Women 18-49	Men 25-54	Women 25-54
1 WFBO	1 WFBO	1 WFBO	1 WFBO	1 WFBO	1 WFMS
2 WZPL	2 WZPL	2 WFMS	2 WZPL	2 WFMS	2 WFBO
3 WENS	3 WENS	3 WKLR	3 WFMS	3 WKLR	3 WIBC
4 WFMS	4 WFMS	4 WZPL	4 WENS	4 WIBC	4 WZPL
5 WTLC	5 WTLC	5 WIBC	5 WKLR	5 WZPL	5 WENS
6 WKLR	6 WTPI	6 WENS	6 WTLC	6 WENS	6 WKLR
7 WTTS	7 WMJC	7 WTLC	7 WTPI	7 WTPI	7 WTPI
8 WIBC	8 WKLR	8 WTPI	8 WIBC	8 WTLC	8 WTLC
9 WNDE	9 WIBC	9 WMJC	9 WMJC	9 WMJC	9 WMJC
10 WMJC	10 WTTS	10 WTTS	10 WTTS	10 WTTS	10 WXIR



COLEMAN RESEARCH

One of America's
Top Two Strategic
Research Companies

919/790-0000

PO Box 13829 Research Triangle Park North Carolina 27709

LOS ANGELES

POPULATION: 9,265,900

SPRING '89	SUMMER '89	FALL '89	WINTER '90	SPRING '90	METRO RANK 12+ AOR	STATION FORMAT	FREQUENCY POWER	CUME RANK	12-17 RANK	18-34 RANK	18-49 RANK	25-54 RANK	35-64 RANK	AVG. MINS LISTENED	OWNER	NATIONAL REP FIRM	12+ BRCH SHARE
6.1	6.8	5.7	6.4	6.2	1	KOST AC	103.5 12.5kw	2	6	3	1	1	1	73	COX	CHR	5.0
4.9	6.4	5.4	6.1	5.9	2	KIIS-AIF CHR	1150/102.7 5kw/8kw	1	2	1	2	2	11	58	GANNETT	MCG	7.1
7.1	6.1	6.2	5.6	5.0	3	KPWR CHR	105.9 72kw	3	1	4	4	8	20	62	EMMIS	HNWH	7.0
5.2	4.3	4.6	4.4	4.3	4	KABC Talk	790 5kw	6	30	27	19	13	2	79	CAP CITIES/ABC	KATZ	5.0
3.8	4.1	4.2	3.8	4.1	5	KLOS AOR	95.5 61kw	5	18	2	3	3	16	68	CAP CITIES/ABC	KATZ	4.8
4.1	4.6	2.5	2.9	3.4	6	KXEZ AC	98.7 75kw	14	25	17	16	10	5	89	VIACOM	TOR	2.4
3.0	3.1	2.6	3.3	3.3	7	KFWB News	980 5kw	4	34	29	21	18	9	48	GROUP W	G/W	2.5
4.3	5.5	3.8	3.6	3.3	7	KOLZ CHR	100.3 5.3kw	8	3	8	9	17	23	66	WESTWOOD ONE	EAST	4.3
2.2	2.7	3.5	3.3	3.2	9	KWKW Span	1330 5kw	20	12	12	12	7	6	107	LOTUS	LOTU	2.7
1.5	1.7	0.4	1.3	3.1	10	KKBT UC	92.3 39kw	17	5	6	7	14	24	88	EVERGREEN	MCG	3.9
1.8	3.2	3.2	3.0	3.1	10	KLVE Span	107.5 29.5kw	15	7	7	5	5	18	84	HEFTEL	CAB	2.9
2.3	2.5	2.5	3.2	3.1	10	KROQ AOR	106.7 5.5kw	13	4	5	6	21	32	75	INFINITY	TOR	4.3
2.5	2.8	3.1	3.0	3.1	10	KTWV NAC	94.7 55kw	10	26	14	11	4	3	71	LEGACY	G/W	3.9
4.3	3.6	4.0	3.6	3.0	14	KBIG AC	104.3 105kw	9	16	10	8	6	8	61	BONNEVILLE INT	CBS	2.3
2.5	2.7	2.1	3.1	3.0	14	KMPC Nost	710 50-10kw	18	37	41	34	24	7	87	GOLDEN WEST	DUR	2.5
3.3	2.8	3.4	3.0	2.8	16	KNX News	1070 50kw	7	24	30	22	19	10	52	CBS	CBS	2.5
2.0	2.3	2.2	2.0	2.7	17	KZLA Cry	93.9 49kw	21	31	19	14	12	4	91	MALRITE	EAST	3.1
1.8	2.0	2.2	2.3	2.6	18	KLSX CR	97.1 21kw	12	23	9	10	9	14	63	GREATER MEDIA	MMR	2.1
2.5	1.9	2.7	3.1	2.3	19	KTNQ Span	1020 50kw	19	11	11	13	11	15	76	HEFTEL	CAB	2.0
2.0	2.0	1.8	1.7	2.0	20	KODJ Gold	93.1 28.5	16	15	18	17	15	12	56	CBS	CBS	1.8
3.1	2.8	2.7	2.8	1.9	21	KRTH Gold	101.1 51kw	11	17	16	15	16	13	46	BEASLEY	REP	2.1
2.2	1.9	2.3	1.9	1.7	22	KJLH UC	102.3 2.25kw	22	10	13	18	20	26	62	TAXI	ROS	2.1

Continued on Page 165

**COLEMAN
RESEARCH**

**One of America's
Top Two Strategic
Research Companies**

919/790-0000

PO Box 13829 Research Triangle Park North Carolina 27709

KOST 103.5 FM

CONTINUOUS SOFT HITS

Consistently, the
#1 Adult Radio Station
in Los Angeles...*and growing!*

The *fastest* growing
Talk Radio Station
in Los Angeles!

KFI AM 640

More *Stimulating* Talk Radio

AM640

K·F·I

KOST

103.5FM

...A WINNING COMBINATION!

KANSAS CITY

POPULATION: 1,300,900

SPRING '89	SUMMER '89	FALL '89	WINTER '89	SPRING '90	METRO RANK 12+ AOR	STATION FORMAT	FREQUENCY POWER	CUME RANK	12-17 RANK	18-34 RANK	18-49 RANK	25-54 RANK	35-64 RANK	AVG. MINS. LISTENED	OWNER	NATIONAL REP FIRM	12+ BIRCH SHARE
15.5	11.6	10.3	12.8	10.7	1	WDAF Ctry	610 5kw	2	15	11	7	2	1	93	GREAT AMERICAN	KATZ	10.3
7.4	8.2	10.1	8.2	8.1	2	KBEQ CHR	104.3 99kw	1	1	3	4	8	12	69	NOBLE	CBS	10.2
7.2	7.8	9.3	7.0	7.8	3	KFKF Ctry	94.1 100kw	3	8	5	2	1	2	90	WILLIAM JOHNSON	HNWH	7.7
5.2	4.5	7.2	6.7	7.8	3	KPRS UC	103.3 100kw	11	2	2	1	4	9	123	KPRS	REP	10.4
6.0	6.1	7.3	6.4	5.8	5	KCMO N/T	810 50-5kw	6	23	13	13	9	6	73	GANNETT	MCG	4.5
4.4	3.9	5.5	4.7	5.8	5	KUDL AC	98.1 100kw	7	9	7	5	5	4	74	SHAMROCK BR.	CHR	3.3
4.7	5.3	4.3	5.5	5.8	5	KYYS AOR	102.1 100kw	5	6	1	3	6	14	73	GREAT AMERICAN	KATZ	6.1
6.4	6.1	3.4	2.6	5.5	8	KMBZ AC	980 5kw	4	11	15	14	13	7	67	BONNEVILLE INT.	DUR	3.3
5.4	6.1	3.8	4.6	5.1	9	KCMO-FM Gold	94.9 100kw	10	10	9	6	3	5	80	GANNETT	MCG	4.8
5.9	5.6	6.0	6.0	4.8	10	KMBR B/EZ	99.7 100kw	12	13	12	12	7	3	80	BONNEVILLE INT.	DUR	3.3
6.7	5.1	4.9	4.3	4.6	11	KXXR CHR	106.5 100kw	9	3	4	8	15	20	68	OLYMPIA	REP	4.8
1.3	2.3	2.7	4.0	3.8	12	KRVK AC	98.9 100kw	8	5	8	10	10	8	56	WTMJ, INC.	BAN	4.9
4.3	4.6	3.2	4.1	3.4	13	KCFX CR	100.7 100kw	13	12	6	9	11	17	63	HOKER	MMR	4.7
4.3	4.8	4.5	4.4	3.2	14	KLSI AC	93.3 100kw	14	7	10	11	12	10	61	APOLLO RADIO	MMR	4.4
1.8	1.5	1.9	2.9	2.2	15	KXTR Clas	96.5 99kw	15	20	20	16	16	11	70	KXTR BROAD. CO.	CMBS	2.4
1.8	2.7	2.4	2.6	1.9	16	KJLA Nost	1190 5-.25kw	17	19	24	24	21	18	76	OSBORN	ROS	1.1
0.0	0.0	0.0	0.0	1.6	17	KIDZ UC	1510 10kw	19	17	14	15	14	13	123	RAGAN HENRY	--	--
1.5	1.4	0.8	2.3	1.5	18	KPRT Rel	1590 1-.047kw	18	14	18	18	17	15	88	KPRS	REP	.8
2.8	3.0	1.6	1.7	1.2	19	WHB Gold	710 10-5kw	16	16	23	17	18	16	42	SHAMROCK BR.	CHR	1.8

DEMOGRAPHIC RANK

FORMAT REACH

Men 18-34	Women 18-34	Men 18-49	Women 18-49	Men 25-54	Women 25-54	AC	18.3
1 KYYS	1 KBEQ	1 KYYS	1 KBEQ	1 KFKF	1 KFKF	AOR	5.8
2 KPRS	2 KPRS	2 KFKF	2 KPRS	2 WDAF	2 KUDL	BBnd	1.9
3 KCFX	3 KXXR	3 KPRS	3 KUDL	3 KYYS	3 KBEQ	B/EZ	4.8
4 KFKF	4 KYYS	4 KCFX	4 KFKF	4 KCMO-FM	4 KCMO-FM	CHR	12.7
5 KXXR	5 KUDL	5 WDAF	5 KCMO-FM	5 KPRS	5 KPRS	Clas	2.2
6 KBEQ	6 KFKF	6 KXXR	6 KLSI	6 KCFX	6 KMBR	Ctry	18.5
7 KUDL	7 KRVK	7 KCMO-FM	7 KRVK	7 KCMO	7 WDAF	Gold/CR	9.7
8 WDAF	8 KLSI	8 KUDL	8 KYYS	8 KUDL	8 KLSI	N/T	5.8
9 KRVK	9 KCMO-FM	9 KBEQ	9 KMBR	9 KMBZ	9 KRVK	Rel/CC	1.5
10 KMBR	10 KCFX	10 KCMO	10 KXXR	10 KMBR	10 KYYS	UC	9.4

#7

DALLAS-FT. WORTH

POPULATION: 3,184,300

Continued from Page 154

DEMOGRAPHIC RANK						FORMAT REACH	
Men 18-34	Women 18-34	Men 18-49	Women 18-49	Men 25-54	Women 25-54		
1 KTXQ	1 KPLX	1 KSCS	1 KVIL-FM	1 KSCS	1 KVIL-FM	AC	12.2
2 KZPS	2 KKDA-FM	2 KTXQ	2 KPLX	2 WBAP	2 KSCS	AOR	6.1
3 KJMZ	3 KSCS	3 KPLX	3 KSCS	3 KPLX	3 KPLX	BBnd	1.8
4 KSCS	4 KEGL	4 WBAP	4 KKDA-FM	4 KTXQ	4 KKDA-FM	B/EZ	3.4
5 KKDA-FM	5 KVIL-FM	5 KZPS	5 KLUV	5 KZPS	5 KLUV	CHR	8.6
6 KPLX	6 KHYI	6 KJMZ	6 KEGL	6 KVIL-FM	6 KHYI	Clas	2.4
7 KEGL	7 KJMZ	7 KKDA-FM	7 KHYI	7 KLUV	7 WBAP	Ctry	21.8
8 KHYI	8 KTXQ	8 KVIL-FM	8 KJMZ	8 KJMZ	8 KMEZ	Gold/CR	9.4
9 KDGE	9 KMGC	9 KLUV	9 KTXQ	9 KOAI	9 KMGC	NAC	3.1
10 WBAP	10 KLTY	10 KOAI	10 KLTY	10 KRDL	10 KOAI	N/T	6.2
						Rel/CC	4.3
						Span	1.0
						UC	10.3

#2

LOS ANGELES

POPULATION: 9,265,900

Continued from Page 162

SPRING '89	SUMMER '89	FALL '89	WINTER '90	SPRING '90	METRO RANK 12+ AOR	STATION FORMAT	FREQUENCY POWER	CUME RANK	12-17 RANK	18-34 RANK	18-49 RANK	25-54 RANK	35-64 RANK	AVG. MINS. LISTENED	OWNER	NATIONAL REP FIRM	12+ BRCH SHARE
1.0	0.8	1.0	1.1	1.4	23	KALI Span	1430 5kw	29	19	15	20	22	25	82	UNITED	KATZ	1.2
1.8	1.6	1.7	1.6	1.4	23	KFI Talk	640 50kw	23	35	34	25	23	17	53	COX	CHR	2.2
1.2	1.0	1.4	1.4	1.3	25	KKGO Clas	105.1 18kw	24	28	32	30	26	21	57	MT. WILSON FM	CMBS	1.6
1.2	0.8	1.2	0.8	1.3	25	KLAC Ctry	570 5kw	25	33	39	35	29	19	56	MALRITE	EAST	.9
0.9	0.8	1.0	1.0	1.1	27	KRLA Gold	1110 50-20kw	27	20	28	24	25	22	53	GREATER MEDIA	MMR	.8
1.0	1.1	1.3	1.1	1.0	28	KSKQ Span	1540 50-10kw	31	22	24	27	31	30	67	SBS	SBS	.6

DEMOGRAPHIC RANK						FORMAT REACH	
Men 18-34	Women 18-34	Men 18-49	Women 18-49	Men 25-54	Women 25-54		
1 KLOS	1 KOST	1 KLOS	1 KOST	1 KLOS	1 KOST	AC	12.6
2 KROQ	2 KIIS-FM	2 KIIS-FM	2 KIIS-FM	2 KTUV	2 KIIS-FM	AOR	7.2
3 KIIS-FM	3 KPWR	3 KROQ	3 KPWR	3 KOST	3 KBIG	BBnd	3.0
4 KPWR	4 KKB	4 KOST	4 KBIG	4 KIIS-FM	4 KLVE	CHR	14.2
5 KQLZ	5 KLVE	5 KLSX	5 KLVE	5 KLSX	5 KPWR	Clas	1.3
6 KLSX	6 KLOS	6 KPWR	6 KKB	6 KABC	6 KXEZ	Ctry	5.1
7 KOST	7 KBIG	7 KQLZ	7 KLOS	7 KTNQ	7 KWKW	Gold/CR	6.5
8 KKB	8 KQLZ	8 KTUV	8 KWKW	8 KWKW	8 KKB	NAC	3.1
9 KLVE	9 KROQ	9 KKB	9 KQLZ	9 KRTH	9 KZLA	N/T	11.8
10 KWKW	10 KJLH	10 KLVE	10 KXEZ	10 KQLZ	10 KLOS	Span	7.9
						UC	4.8

LOUISVILLE

POPULATION: 793,200

SPRING '89	SUMMER '89	FALL '89	WINTER '89	SPRING '90	METRO RANK 12+ AOR	STATION FORMAT	FREQUENCY POWER	CUME RANK	12-17 RANK	18-34 RANK	18-49 RANK	25-54 RANK	35-64 RANK	AVG. MINS. LISTENED	OWNER	NATIONAL REP FIRM	12+ BIRCH SHARE
12.2	10.8	15.9	16.3	15.7	1	WHAS AC	840 50kw	1	9	9	4	2	1	87	CLEAR CHANNEL	CHR	10.1
16.3	16.4	15.9	14.7	14.9	2	WAMZ Ctry	97.5 100kw	3	5	3	1	1	2	107	CLEAR CHANNEL	CHR	16.8
15.3	13.6	11.5	11.6	13.7	3	WDJX-A/F CHR	1080/99.7 10-1kw/24kw	2	1	1	2	3	4	85	STONER	EAST	13.5
5.9	7.9	8.7	7.7	7.9	4	WVEZ AC	106.9 24.5kw	4	8	5	5	4	3	80	WILKS/SCHWARTZ	KATZ	6.8
8.3	8.2	6.6	6.4	7.0	5	WQMF AOR	95.7 34kw	7	6	2	3	6	11	83	WOOD/OTTINGS	HNWH	8.7
5.5	6.3	7.4	7.3	6.6	6	WLRS AOR	102.3 3kw	5	2	4	6	9	14	75	KENTUCKY TECH	DUR	10.4
6.0	5.6	4.8	7.1	5.6	7	WRKA Gold	103.1 3kw	6	7	6	7	5	5	64	CAPITOL BR CRP.	BAN	7.3
0.0	0.0	0.0	0.0	4.3	8	WGZB UC	96.5 3kw	9	3	7	8	8	10	114	POWER COMM.	--	2.7
7.1	9.4	6.1	5.7	4.3	8	WLOU UC	1350 5-.5kw	8	4	8	9	7	6	106	JOHNSON	--	7.8
3.0	2.8	1.6	3.0	2.7	10	WXVW B/EZ	1450 1kw	11	17	16	16	16	13	83	SUNNYSIDE	K/P	2.0
3.8	3.2	2.5	2.2	1.9	11	WAVG Gold	970 5kw	10	10	14	10	10	7	53	RADIO 970, INC.	DUR	1.6
3.0	3.0	3.3	2.6	1.4	12	WLSY B/EZ	101.7 3kw	12	11	13	11	11	8	56	LOUISVILLE RAD.	BAN	1.4
0.5	1.9	1.8	1.7	1.4	12	WWKY Ctry	790 5-1kw	13	15	15	12	12	9	65	WILKS/SCHWARTZ	KATZ	.2
0.9	0.0	1.1	1.2	1.1	14	WLLV Rel	1240 1kw	17	18	18	15	14	12	101	FULL FORCE BR.	K/P	1.0
1.5	0.9	1.6	0.6	1.1	14	WXLN Rel	103.9 3kw	15	16	10	13	13	15	79	RADIO 900	--	.9

DEMOGRAPHIC RANK

FORMAT REACH

Men 18-34	Women 18-34	Men 18-49	Women 18-49	Men 25-54	Women 25-54	
1 WQMF	1 WDJX-FM	1 WQMF	1 WDJX-FM	1 WAMZ	1 WAMZ	AC
2 WAMZ	2 WAMZ	2 WAMZ	2 WAMZ	2 WHAS	2 WHAS	AOR
3 WLRS	3 WVEZ	3 WDJX-FM	3 WVEZ	3 WQMF	3 WVEZ	B/EZ
4 WDJX-FM	4 WLRS	4 WHAS	4 WHAS	4 WDJX-FM	4 WDJX-FM	CHR
5 WGZB	5 WQMF	5 WLRS	5 WRKA	5 WRKA	5 WRKA	Ctry
6 WRKA	6 WRKA	6 WRKA	6 WLRS	6 WVEZ	6 WLOU	Gold/CR
7 WHAS	7 WLOU	7 WVEZ	7 WQMF	7 WGZB	7 WGZB	Rel/CC
8 WLOU	8 WGZB	8 WGZB	8 WGZB	8 WLRS	8 WQMF	UC
9 WVEZ	9 WHAS	9 WLOU	9 WLOU	9 WLOU	9 WLRS	
10 WAVG	10 WXLN	10 WAVG	10 WXLN	10 WAVG	10 WLSY	

AC	23.6
AOR	13.6
B/EZ	4.1
CHR	13.7
Ctry	16.3
Gold/CR	7.5
Rel/CC	2.2
UC	8.6

POPULATION: 890,800

SPRING '89	SUMMER '89	FALL '89	WINTER '90	SPRING '90	METRO RANK 12+ AOR	STATION FORMAT	FREQUENCY POWER	CUME RANK	12-17 RANK	18-34 RANK	18-49 RANK	25-54 RANK	35-64 RANK	AVG MINS LISTENED	OWNER	NATIONAL REP FIRM	12+ BIRCH SHARE
13.1	14.3	16.2	13.3	12.4	1	WHRK UC	97.1 100kw	2	1	1	1	5	7	100	GILLIAM	MCG	15.2
10.5	9.9	10.9	12.0	10.9	2	WGKX Ctry	105.9 100kw	3	6	6	3	2	1	89	BARNSTABLE	KATZ	12.6
9.4	9.5	11.2	9.6	9.2	3	WDIA UC	107.0 50-5kw	5	7	7	6	3	2	87	ADAMS	MCG	7.5
9.1	6.4	7.4	9.3	8.7	4	WRVR AC	104.5 100kw	4	8	4	4	1	3	80	KEYMARKET	MMR	7.9
7.6	8.8	8.6	8.4	8.1	5	WEGR AOR	102.7 100kw	7	5	2	2	4	11	105	NEWMARKET MEDIA	MCG	13.6
6.1	6.8	8.2	7.5	8.1	5	WMC-FM CHR	99.7 290kw	1	3	3	5	6	5	65	SCRIPPS HOWARD	BAN	8.1
6.1	6.0	4.1	3.8	6.8	7	KHUL UC	101.1 100kw	6	4	5	7	7	8	70	DEE RIVERS	DUR	5.0
4.5	6.5	3.1	4.0	4.6	8	WEZI B/EZ	94.3 3kw	9	18	18	11	9	4	84	ARDMAN	EAST	3.0
5.6	4.6	4.4	5.6	4.5	9	WLOK UC	1340 1kw	10	10	9	9	8	6	83	GILLIAM	K/P	6.0
4.1	4.4	5.2	3.4	4.0	10	KMPZ CHR	98.1 100kw	8	2	8	8	10	13	57	DITTMAN GROUP	CHR	5.5
3.3	3.9	4.8	3.3	2.9	11	WMC N/T	790 5kw	11	14	12	14	11	9	67	SCRIPPS HOWARD	BAN	2.1
3.4	1.7	2.1	2.5	2.4	12	WREC BBnd	600 5kw	12	17	19	17	15	10	71	NEWMARKET MEDIA	MCG	1.4
1.2	0.6	1.0	0.8	1.7	13	KWAM Rel	990 10-.45kw	15	11	14	16	16	12	84	DEE RIVERS	DUR	1.4
0.7	1.7	0.8	1.3	1.3	14	WXSS UC	1030 50-1kw	17	9	10	10	17	17	68	WILLIS	--	1.3
1.2	0.9	0.8	1.2	1.3	14	KFTH Rel	107.1 3kw	16	19	11	12	14	15	68	NO. MIDWEST	MIN	.6
0.8	0.8	1.0	1.4	1.2	16	WCRV Rel	640 10-.5kw	13	13	13	15	12	14	50	BOTT	--	1.0

DEMOGRAPHIC RANK

FORMAT REACH

Men 18-34	Women 18-34	Men 18-49	Women 18-49	Men 25-54	Women 25-54	AC	8.7
1 WEGR	1 WHRK	1 WEGR	1 WMC-FM	1 WEGR	1 WGKX	AOR	8.1
2 WHRK	2 WMC-FM	2 WHRK	2 WHRK	2 WRVR	2 WDIA	BBnd	2.4
3 WRVR	3 WDIA	3 WRVR	3 WGKX	3 WGKX	3 WRVR	B/EZ	4.6
4 KHUL	4 WGKX	4 WGKX	4 WDIA	4 WDIA	4 WMC-FM	CHR	12.1
5 WGKX	5 WRVR	5 KHUL	5 WRVR	5 WHRK	5 WHRK	Ctry	10.9
6 WMC-FM	6 KHUL	6 WDIA	6 KHUL	6 KHUL	6 KHUL	N/T	2.9
7 WDIA	7 WEGR	7 WMC-FM	7 WEGR	7 WMC-FM	7 WLOK	Rel/CC	4.2
8 KMPZ	8 KMPZ	8 KMPZ	8 KMPZ	8 WLOK	8 WEGR	UC	34.2
9 KFTH	9 WLOK	9 WLOK	9 WLOK	9 WEZI	9 WEZI		
10 WMC	10 KWAM	10 KFTH	10 WEZI	10 KMPZ	10 KMPZ		

MIAMI-FT. LAUDERDALE-HOLLYWOOD

POPULATION: 2,645,200

SPRING '89	SUMMER '89	FALL '89	WINTER '90	SPRING '90	METRO RANK 12+MOH	STATION FORMAT	FREQUENCY POWER	CUME RANK	12-17 RANK	18-34 RANK	18-49 RANK	25-54 RANK	35-64 RANK	AVG. MINS LISTENED	OWNER	NATIONAL REP FIRM	12+ BIRCH SHARE
9.0	8.3	8.0	8.2	7.1	1	WHQT UC	105.1 100kw	1	2	1	1	1	11	103	EZ	MMR	11.4
8.7	7.4	7.7	8.2	6.9	2	WLYF B/EZ	101.5 100kw	2	15	16	16	12	2	102	JEFFERSON-PILOT	BAN	5.2
3.8	3.5	3.5	4.9	6.5	3	WAQI Span	710 50kw	13	23	19	13	5	1	162	VIVA AMERICA	CAB	4.1
5.0	4.4	5.1	4.7	5.3	4	WPOW CHR	96.5 100kw	4	1	3	3	13	20	83	BEASLEY	HNWH	7.3
1.4	2.7	2.7	2.6	5.0	5	WEDR UC	99.1 70kw	14	4	2	2	3	14	127	WEDR, INC.	--	4.2
4.4	5.0	4.0	3.7	4.2	6	WQBA Span	1140 50-10kw	20	29	32	19	19	8	143	TICHENOR MEDIA	KT-H	2.3
4.7	3.8	3.6	4.2	4.0	7	WHYI CHR	100.7 100kw	3	3	4	4	8	13	61	METROPLEX	MCG	4.9
3.4	3.4	4.4	4.5	3.9	8	WJQY AC	106.7 100kw	7	7	7	6	4	6	82	TAK	KATZ	3.9
3.2	3.3	4.1	4.6	3.7	9	WKIS Ctry	99.9 100kw	11	20	11	9	6	5	86	SUNSHINE WIREL.	HNWH	3.3
1.7	1.7	2.5	2.0	3.6	10	WXDJ Span	95.7 100kw	18	9	13	11	10	4	111	NEW AGE	CAB	1.4
5.1	4.1	4.8	4.5	3.4	11	WMXJ Gold	102.7 100kw	6	19	12	5	2	3	71	SCONNIX	DUR	4.1
3.9	4.0	3.7	4.1	3.3	12	WCMQ-FM Span	92.3 41kw	15	13	15	14	11	7	84	SBS	SBS	2.4
3.2	3.0	2.9	3.4	3.3	12	WINZ N/T	940 50-25kw	8	37	23	21	21	16	70	GUY GANNETT	KATZ	2.5
4.7	5.1	5.2	3.8	3.3	12	WIOD N/T	610 10kw	9	10	17	17	14	9	70	COX	CHR	3.7
3.2	2.8	3.4	3.1	3.0	15	WAXY AC	105.9 100kw	5	6	10	7	9	10	59	ACKERLEY	REP	4.3
2.4	2.9	2.5	2.2	2.9	16	WSHE AOR	103.5 100kw	16	5	5	8	18	22	78	TK	EAST	5.0
2.5	3.6	2.9	2.2	2.6	17	WNWS Talk	790 25kw	19	35	27	26	24	19	82	JEFFERSON-PILOT	BAN	1.4
2.4	3.0	2.5	2.9	2.5	18	WLVE AC	93.9 96kw	10	14	9	10	7	12	59	GILMORE	TOR	4.3
2.0	2.3	3.1	2.3	2.3	19	WTMI Clas	93.1 96kw	17	21	24	20	20	15	61	MARLIN LTD	CMBS	2.5
1.7	2.5	1.7	2.3	2.2	20	WZTA CR	94.9 100kw	21	8	8	12	15	17	80	GUY GANNETT	KATZ	3.3
0.0	0.0	0.0	0.0	2.0	21	WFLC AC	97.3 100kw	12	12	6	15	17	24	48	COX	CHR	3.0
2.7	2.6	2.6	2.8	1.8	22	WQBA-FM Span	107.5 95kw	22	11	14	18	16	18	70	TICHENOR MEDIA	KT-H	2.7
1.3	1.5	1.8	1.5	1.5	23	WEAT-A/F B/EZ	850/104.3 5-1kw/56kw	23	16	35	33	32	29	84	TAYLOR	KATZ	.9
1.4	0.8	1.1	1.1	1.2	24	WMBM UC	1490 1kw	25	22	22	27	28	21	96	MARGOLIS	K/P	.9
0.8	0.5	0.5	0.7	1.0	25	WRMF AC	97.9 100kw	26	28	20	22	22	23	85	FAIRBANK	BAN	.6

DEMOGRAPHIC RANK						FORMAT REACH	
Men 18-34	Women 18-34	Men 18-49	Women 18-49	Men 25-54	Women 25-54	AC	12.4
1 WEDR	1 WHQT	1 WHQT	1 WHQT	1 WHQT	1 WHQT	AOR	2.9
2 WHQT	2 WPOW	2 WEDR	2 WEDR	2 WMXJ	2 WJQY	B/EZ	8.4
3 WPOW	3 WEDR	3 WPOW	3 WHYI	3 WKIS	3 WXDJ	CHR	9.3
4 WSHE	4 WHYI	4 WZTA	4 WPOW	4 WEDR	4 WEDR	Clas	2.3
5 WZTA	5 WSHE	5 WMXJ	5 WJQY	5 WIOD	5 WAQI	Ctry	3.7
6 WFLC	6 WJQY	6 WSHE	6 WXDJ	6 WAQI	6 WHYI	Gold/CR	5.6
7 WHYI	7 WAXY	7 WIOD	7 WAXY	7 WZTA	7 WMXJ	N/T	9.2
8 WKIS	8 WFLC	8 WKIS	8 WLVE	8 WAXY	8 WCMQ-FM	Span	19.4
9 WLVE	9 WLVE	9 WAXY	9 WMXJ	9 WJQY	9 WLVE	UC	13.3
10 WMXJ	10 WXDJ	10 WHYI	10 WSHE	10 WLVE	10 WKIS		

MILWAUKEE-RACINE

POPULATION: 1,301,100

SPRING '89	SUMMER '89	FALL '89	WINTER '90	SPRING '90	METRO RANK 12+ AOR	STATION FORMAT	FREQUENCY POWER	CUME RANK	12-17 RANK	18-34 RANK	18-49 RANK	25-54 RANK	35-64 RANK	AVG. MINS. LISTENED	OWNER	NATIONAL REP FIRM	12+ BIRCH SHARE
12.3	12.1	10.5	9.5	11.6	1	WTMJ N/T	620 5kw	2	8	11	6	3	1	82	WTMJ, INC.	CHR	9.5
10.1	9.8	9.3	9.5	8.9	2	WKTI CHR	94.5 50kw	1	2	2	1	1	5	62	WTMJ, INC.	CHR	8.3
6.7	5.4	6.6	9.3	7.6	3	WOKY BBnd	920 5-1kw	6	19	18	18	17	3	102	SUNDANCE	CBS	7.5
6.5	5.2	5.4	6.9	7.2	4	WMIL Ctry	106.1 13.1kw	7	12	7	5	4	2	97	SUNDANCE	CBS	7.0
6.1	7.9	8.1	6.3	7.1	5	WLUM CHR	102.1 50kw	3	1	4	3	7	12	68	ALL PRO	K/P	11.0
6.1	8.2	5.8	7.9	7.0	6	WKLH CR	96.5 20kw	4	5	1	2	2	8	83	SAGA	MCG	7.6
5.8	6.4	5.6	5.2	5.2	7	WLZR-A/F AOR	1340/102.9 1kw/50kw	5	3	3	4	10	19	69	GREAT AMERICAN	REP	8.3
4.1	4.8	3.8	4.0	4.5	8	WLTQ AC	97.3 50kw	11	11	8	10	5	4	76	HEARST	KATZ	4.4
3.4	3.6	4.9	3.5	4.2	9	WMYX AC	99.1 50kw	10	6	6	8	8	10	71	HERITAGE	BAN	2.6
4.0	3.6	3.8	3.2	4.2	9	WQFM AOR	93.3 12.6kw	8	4	5	7	9	15	56	SHAMROCK COM.	MMR	4.2
4.4	4.1	4.3	3.9	3.8	11	WZTR Gold	95.7 34kw	9	10	9	9	6	6	60	PINNACLE	DUR	2.7
5.9	6.2	6.3	4.2	3.5	12	WEZW AC	103.7 19.5kw	12	15	15	14	12	7	64	MULTIMEDIA	MMR	3.2
3.7	3.6	3.7	3.1	3.1	13	WISN News	1130 50-10kw	13	27	14	13	11	9	66	HEARST	KATZ	2.4
1.9	2.2	2.2	2.2	2.3	14	WFMR Clas	98.3 3kw	14	17	16	16	15	11	73	CAPITOL CLASS.	CMBS	2.3
0.9	0.9	1.7	1.8	2.1	15	WMVP UC	1290 5kw	16	9	10	11	14	16	82	ALL PRO	K/P	3.3
2.3	1.5	2.5	2.1	1.8	16	WBZN-A/F NAC	1460/100.7 .5kw/50kw	15	23	13	12	13	13	63	ADAMS	EAST	1.8
1.6	2.1	1.2	1.4	1.6	17	WNOV UC	860 .25kw	18	7	12	15	18	20	72	COURIER	--	.9
1.4	1.5	2.1	1.7	1.2	18	WEMP Gold	1250 5kw	17	14	19	17	16	14	51	HERITAGE MEDIA	BAN	1.6

DEMOGRAPHIC RANK

FORMAT REACH

Men 18-34	Women 18-34	Men 18-49	Women 18-49	Men 25-54	Women 25-54
1 WKLH	1 WKTI	1 WKLH	1 WKTI	1 WKLH	1 WKTI
2 WLZR-FM	2 WLUM	2 WLZR-FM	2 WLUM	2 WTMJ	2 WLTQ
3 WKTI	3 WMYX	3 WKTI	3 WMYX	3 WKTI	3 WMIL
4 WQFM	4 WKLH	4 WQFM	4 WLTQ	4 WMIL	4 WTMJ
5 WLUM	5 WMIL	5 WTMJ	5 WMIL	5 WZTR	5 WMYX
6 WZTR	6 WLZR-FM	6 WLUM	6 WKLH	6 WQFM	6 WLUM
7 WMVP	7 WLTQ	7 WZTR	7 WZTR	7 WLZR-FM	7 WZTR
8 WTMJ	8 WQFM	8 WMIL	8 WTMJ	8 WISN	8 WKLH
9 WMIL	9 WZTR	9 WISN	9 WEZW	9 WLTQ	9 WEZW
10 WMYX	10 WNOV	10 WLTQ	10 WQFM	10 WLUM	10 WBZN-FM

AC	12.2
AOR	9.4
BBnd	7.6
CHR	16.0
Clas	2.3
Ctry	7.2
Gold/CR	12.0
NAC	1.8
N/T	14.7
UC	3.7

MINNEAPOLIS-ST. PAUL

POPULATION: 1,978,600

SPRING '89	SUMMER '89	FALL '89	WINTER '90	SPRING '90	METRO RANK 12+ AOR	STATION FORMAT	FREQUENCY POWER	CUME RANK	12-17 RANK	18-34 RANK	18-49 RANK	25-54 RANK	35-64 RANK	AVG. MINS. LISTENED	OWNER	NATIONAL REP FIRM	12+ BIRCH SHARE
16.4	17.9	18.4	6.8	16.3	1	WCCO AC	830 50kw	1	7	10	5	3	1	89	MIDWEST	CBS	16.5
8.6	9.9	9.1	8.3	10.3	2	KQRS-A/F AOR	1440/92.5 5-.5kw/50kw	3	3	1	1	2	6	82	CAP CITIES/ABC	KATZ	11.2
6.1	6.0	8.0	8.4	9.3	3	KEYE Ctry	102.1 100kw	6	17	3	2	1	2	108	MALRITE	KATZ	7.7
7.5	7.3	6.9	8.8	8.1	4	WLTE AC	102.9 100kw	5	9	5	3	4	3	79	MIDWEST	CBS	5.6
6.8	6.6	7.4	8.2	7.5	5	KDWB-FM CHR	101.3 50kw	2	1	4	8	10	11	58	MIDCONTINENT	CHR	11.4
7.0	5.8	6.1	5.2	5.9	6	WLLOL CHR	99.5 100kw	4	2	6	9	9	10	50	EMMIS	HNWH	6.5
3.9	4.3	2.8	2.0	5.7	7	KLXK CR	93.7 100kw	8	4	2	4	7	7	75	ENTERCOM	BAN	4.2
4.5	3.8	3.8	3.8	5.5	8	KQQL Gold	107.9 100kw	9	6	9	6	5	4	73	TRUMPER	REP	4.3
7.7	6.5	8.1	7.6	5.4	9	KSTP-FM AC	94.5 100kw	7	5	7	7	6	5	66	HUBBARD	MCG	5.2
4.2	4.0	4.6	4.4	3.3	10	KTCZ AOR	97.1 100kw	10	13	8	10	8	9	61	PARKER	DUR	4.5
2.8	3.1	2.7	2.8	2.6	11	KSTP Talk	1500 50kw	11	16	12	12	11	8	61	HUBBARD	MCG	3.1
2.6	2.1	1.8	1.6	2.2	12	KLBB N/T	1400 1kw	13	18	13	14	14	13	79	LCC	ROS	.8
3.2	3.6	3.0	2.4	1.6	13	KJJO-FM AOR	104.1 100kw	12	10	11	11	12	18	50	PARK	MMR	2.4

DEMOGRAPHIC RANK						FORMAT REACH	
Men 18-34	Women 18-34	Men 18-49	Women 18-49	Men 25-54	Women 25-54		
1 KQRS-FM	1 WLTE	1 KQRS-FM	1 WLTE	1 KQRS-FM	1 WLTE		
2 KLXK	2 KDWB-FM	2 KEYE	2 KDWB	2 WCCO	2 KEYE		
3 KEYE	3 KQRS-FM	3 KLXK	3 KEYE	3 KEYE	3 KQQL		
4 WCCO	4 KEYE	4 WCCO	4 KSTP-FM	4 KLXK	4 WCCO		
5 KDWB-FM	5 WLLOL	5 KQQL	5 KQQL	5 KQQL	5 KSTP-FM		
6 KTCZ	6 KLXK	6 KSTP-FM	6 WLLOL	6 KSTP	6 WLLOL		
7 WLLOL	7 KSTP-FM	7 WLTE	7 KQRS-FM	7 KTCZ	7 KQRS-FM		
8 KJJO-FM	8 KQQL	8 KTCZ	8 KLXK	8 WLTE	8 KLXK		
9 KSTP-FM	9 KTCZ	9 KDWB-FM	9 WCCO	9 KSTP	9 KTCZ		
10 WLTE	10 WCCO	10 WLLOL	10 KTCZ	10 WLLOL	10 KDWB-FM		

COLEMAN RESEARCH

One of America's
Top Two Strategic
Research Companies

919/790-0000

PO Box 13829 Research Triangle Park North Carolina 27709

MONMOUTH-OCEAN, NJ

POPULATION: 838,700

SPRING '89	FALL '89	SPRING '90	METRO RANK 12-17 RANK	STATION FORMAT	FREQUENCY POWER	RANKS						AVG. MINS LISTENED	OWNER	NATIONAL REP FIRM
						CUME RANK	12-17 RANK	18-34 RANK	18-49 RANK	25-54 RANK	35-64 RANK			
2.8	3.3	5.6	1	WADB B/EZ	95.9 3kw	8	46	34	34	16	6	108	PLEASANT	--
6.6	5.0	5.6	1	WPAT-A/F B/EZ	930/93.1 5kw/5.4kw	7	35	32	18	17	3	107	PARK	REP
4.8	5.1	5.3	3	WXRK CR	92.3 7.6kw	2	7	1	1	1	10	71	INFINITY	TOR
4.5	5.6	4.9	4	WNEW-FM AOR	102.7 7.8kw	5	9	2	2	2	15	85	GROUP W	G/W
8.0	7.0	4.0	5	WOBM-FM AC	92.7 1.4kw	4	45	16	12	9	4	64	NORTH SHORE	--
4.2	3.3	3.7	6	WHTZ CHR	100.3 7.8kw	3	1	5	7	15	22	59	MALRITE	CHR
3.2	2.5	3.6	7	WYNY Ctry	103.5 6.7kw	20	47	19	14	7	1	118	WESTWOOD ONE	EAST
4.4	4.6	3.4	8	WPLJ CHR	95.5 6.7kw	1	2	4	5	11	21	42	CAP CITIES/ABC	KATZ
3.2	1.9	3.3	9	WJRZ CHR	100.1 1.6kw	14	4	6	8	6	17	74	JERSEY SHORE	KATZ
0.0	3.1	3.3	9	WZVU AC	107.1 2.3kw	13	14	10	3	3	7	74	MAMMOTH	CHR
3.2	2.5	3.2	11	WJLK-FM AC	94.3 3kw	11	22	8	4	5	8	65	D&F	KATZ
3.2	3.1	3.1	12	WCBS-FM Gold	101.1 6.8kw	10	17	15	6	4	2	63	CBS	CBS
3.9	4.1	2.9	13	WFAN Sports	660 50kw	9	13	18	13	8	5	58	EMMIS	HNWH
3.4	2.4	2.8	14	WCBS News	880 50kw	6	31	25	22	19	14	49	CBS	CBS
1.1	0.9	2.7	15	WKXW Gold	101.5 18kw	15	18	11	9	10	11	65	PRESS BROAD.	BAN
4.2	5.5	2.7	15	WOR Talk	710 50kw	16	33	46	28	24	13	66	BUCKLEY	MCG
1.4	2.4	2.5	17	WNSR AC	105.1 7.8kw	12	10	9	11	12	16	53	BONNEVILLE INT.	MCG
1.7	1.2	2.5	18	WMMR AOR	93.3 29kw	21	6	3	10	14	34	88	GROUP W	G/W
3.0	3.3	2.4	19	WABC Talk	770 50kw	17	30	31	25	23	9	58	CAP CITIES/ABC	BAN
2.4	1.8	2.2	20	WLTW AC	106.7 7.8kw	18	24	13	15	13	12	61	VIACOM	KATZ
2.1	1.3	2.0	21	WQHT CHR	97.1 6.7kw	19	3	7	16	26	42	63	EMMIS	HNWH
0.0	1.1	1.4	22	WHLI BBnd	1100 10kw	36	32	47	42	42	30	138	BARNSTABLE	KATZ
4.6	1.1	1.3	23	WFPG B/EZ	96.9 50kw	25	19	22	30	18	18	77	H&D	EAST
1.3	2.2	1.2	24	WNEW Nost	1130 50kw	22	29	41	41	34	24	60	WESTWOOD ONE	EAST
1.2	1.5	1.1	25	WJLK Gold	1310 2.5-1kw	24	40	36	26	28	8	59	D&F	KATZ
1.1	1.4	1.0	26	WHTG NR	106.3 3kw	30	37	12	17	22	32	78	WHTG INC.	BAN
0.0	0.8	1.0	26	WNCN Clas	104.3 7.8kw	26	28	29	24	21	20	58	GAF	CMBS
0.6	1.0	1.0	26	WOBM Ctry	1160 5-8.9kw	29	27	23	32	27	26	71	NORTH SHORE	--
0.7	1.1	1.0	26	WQCD NAC	101.9 5.3kw	28	15	21	19	20	23	61	TRIBUNE	CHR
0.0	0.6	1.0	26	WRDR Nost	104.9 6kw	38	42	38	43	45	29	120	RODIO RADIO	--
0.6	2.1	1.0	26	WRKS UC	98.7 7.8kw	27	8	14	20	31	40	60	SUMMIT	DUR

Continued on Page 174

POPULATION: 829,400

SPRING '89	SUMMER '89	FALL '89	WINTER '90	SPRING '90	METRO RANK 12+ AOR	STATION FORMAT	FREQUENCY POWER	CUME RANK	12-17 RANK	18-34 RANK	18-49 RANK	25-54 RANK	35-64 RANK	AVG. MINS. LISTENED	OWNER	NATIONAL REP FIRM	12+ BRCH SHARE
9.4	8.9	12.4	10.5	12.7	1	WSIX-FM Ctry	97.9 100kw	2	8	4	1	1	1	112	CAPSTAR	MCG	9.6
13.8	17.3	11.6	13.4	12.5	2	WYHY CHR	107.5 58kw	1	1	2	3	6	5	87	JACOR	EAST	18.0
10.7	9.0	7.9	8.3	9.1	3	WKDF AOR	103.3 100kw	4	3	1	2	3	7	86	DICK	KATZ	10.9
6.8	7.0	5.6	8.8	8.8	4	WZEZ AC	92.9 100kw	5	16	8	5	2	2	92	SOUTH CENTRAL	EAST	7.0
7.6	6.8	6.6	8.0	8.2	5	WLAC-FM AC	105.9 100kw	3	2	3	4	4	4	75	FAIRMONT	DUR	6.7
10.4	8.2	9.2	8.8	7.4	6	WSM-FM Ctry	95.5 100kw	6	6	7	7	5	3	84	GAYLORD	CHR	8.1
5.9	7.1	7.2	6.8	6.3	7	WQOK UC	92.1 1.5kw	8	4	5	6	7	9	88	PHOENIX	MMR	10.0
5.8	4.5	5.7	5.2	4.4	8	WGFX CR	104.5 49kw	7	7	6	8	9	12	53	CAPITOL BR CRP.	BAN	7.3
5.4	6.8	6.1	3.7	3.4	9	WRMX AC	96.3 100kw	10	5	9	9	8	6	65	SIGNATURE	REP	4.7
4.1	4.0	3.5	3.3	3.3	10	WSM Ctry	650 50kw	9	12	17	12	12	8	56	GAYLORD	CHR	3.2
1.5	2.6	3.1	4.6	2.8	11	WLAC N/T	1510 50kw	12	11	10	11	10	4	83	FAIRMONT	DUR	1.5
4.1	1.7	3.2	1.6	2.3	12	WVOL Gold	1470 5-1kw	11	14	11	10	11	11	64	PHOENIX	MMR	1.0
0.8	1.1	0.6	0.4	1.7	13	WAMB BBnd	1160 50-1kw	15	15	20	20	19	13	83	GREAT SOUTHERN	ROS	.6
1.0	0.5	0.8	0.5	1.1	14	WDBL-A/F Ctry	1590/94.3 1kw/3kw	17	17	16	15	13	14	70	KEY BROADCAST.	--	.1
0.4	0.6	1.3	1.4	1.0	15	WSIX Misc	980 5kw	16	13	18	18	14	16	56	CAPSTAR	MCG	.7

DEMOGRAPHIC RANK

FORMAT REACH

Men 18-34	Women 18-34	Men 18-49	Women 18-49	Men 25-54	Women 25-54	AC	20.4
1 WKDF	1 WYHY	1 WKDF	1 WSIX-FM	1 WSIX-FM	1 WSIX-FM	AOR	9.1
2 WYHY	2 WLAC-FM	2 WSIX-FM	2 WZEZ	2 WKDF	2 WZEZ	BBnd	1.7
3 WGFX	3 WQOK	3 WYHY	3 WYHY	3 WLAC-FM	3 WLAC-FM	CHR	12.5
4 WSIX-FM	4 WSIX-FM	4 WGFX	4 WLAC-FM	4 WGFX	4 WSM-FM	Ctry	24.5
5 WLAC-FM	5 WKDF	5 WLAC-FM	5 WSM-FM	5 WZEZ	5 WYHY	Gold/CR	6.7
6 WQOK	6 WZEZ	6 WQOK	6 WQOK	6 WRMX	6 WQOK	Misc	1.0
7 WSM-FM	7 WSM-FM	7 WRMX	7 WKDF	7 WQOK	7 WKDF	N/T	2.8
8 WLAC	8 WGFX	8 WSM-FM	8 WRMX	8 WYHY	8 WRMX	UC	6.3
9 WRMX	9 WVOL	9 WZEZ	9 WGFX	9 WLAC	9 WVOL		
10 WZEZ	10 WRMX	10 WLAC	10 WVOL	10 WSM-FM	10 WGFX		

NASSAU-SUFFOLK

POPULATION: 2,244,400

SPRING '89	SUMMER '89	FALL '89	WINTER '90	SPRING '90	METRO RANK 12+ AOR	STATION FORMAT	FREQUENCY PCWER	CUME RANK	12-17 RANK	18-34 RANK	18-49 RANK	25-54 RANK	35-64 RANK	AVG MINS LISTENED	OWNER	NATIONAL REP FIRM	12+ BIRCH SHARE
8.0	6.3	6.1	6.8	7.0	1	WALK-A/F AC	1370/97.5 5kw/45kw	3	7	4	1	1	1	105	AMERICAN MEDIA	DUR	7.8
5.4	5.4	5.8	5.0	4.7	2	WBLI CHR	106.1 25kw	4	4	6	3	3	5	74	BECK-ROSS	KATZ	2.9
6.6	5.5	5.5	4.7	4.6	3	WHTZ CHR	100.3 7.8kw	1	1	5	7	12	17	53	MALRITE	CHR	5.6
4.9	5.2	5.7	5.0	4.3	4	WBAB-FM AOR	102.3 3kw	9	10	1	2	6	23	75	NOBLE	MMR	6.0
4.8	4.2	4.6	4.3	4.1	5	WCBS-FM Gold	101.1 6.8kw	2	18	13	4	2	2	61	CBS	CBS	4.2
2.7	3.4	3.5	3.0	3.9	6	WFAN Sports	660 50kw	5	6	17	9	5	4	61	EMMIS	HNWH	3.3
3.1	3.7	3.2	3.0	3.7	7	WXRK CR	92.3 7.6kw	10	9	3	5	7	14	69	INFINITY	TOR	2.9
3.1	3.1	2.9	3.4	3.7	7	WYNY Ctry	103.5 6.7kw	16	21	18	11	4	3	90	WESTWOOD ONE	EAST	2.3
3.1	3.4	3.7	3.5	3.6	9	WOR Talk	710 50kw	15	24	30	27	23	13	86	BUCKLEY	MCG	3.4
3.1	3.5	2.9	3.6	3.3	10	WKJY AC	98.3 3kw	17	15	11	10	8	7	81	BARNSTABLE	KATZ	2.3
3.2	3.4	4.0	2.8	3.2	11	WNEW-FM AOR	102.7 7.8kw	12	12	2	6	9	27	70	GROUP W	G/W	4.8
2.6	1.5	2.4	2.7	3.0	12	WCTO B/EZ	94.3 3kw	24	34	26	26	18	10	113	GREATER MEDIA	ROS	1.9
3.0	2.7	2.1	3.0	2.9	13	WABC Talk	770 50kw	18	26	29	25	27	11	72	CAP CITIES/ABC	BAN	3.2
2.6	2.8	2.1	3.1	2.9	13	WNSR AC	105.1 7.8kw	13	13	10	8	10	9	66	BONNEVILLE INT.	MCG	2.3
3.0	4.5	3.3	3.1	2.9	13	WQHT CHR	97.1 6.7kw	14	2	8	16	21	26	69	EMMIS	HNWH	4.7
3.6	3.2	4.0	2.8	2.8	16	WCBS News	880 50kw	6	23	25	21	16	12	45	CBS	CBS	2.9
3.9	2.9	3.5	2.5	2.8	16	WLTW AC	106.7 7.8kw	11	14	15	12	11	6	59	VIACOM	KATZ	2.6
1.3	1.7	1.2	1.2	2.8	16	WRKS UC	98.7 7.8kw	20	3	7	13	15	29	87	SUMMIT	DUR	2.8
3.0	2.4	3.9	3.8	2.6	19	WHLI BBnd	1100 10kw	26	40	40	38	38	16	122	BARNSTABLE	KATZ	2.7
3.7	3.1	3.8	3.2	2.6	19	WPAT-A/F B/EZ	930/93.1 5kw/5.4kw	19	29	34	28	20	8	74	PARK	REP	1.1
2.5	3.0	2.2	2.5	2.3	21	WPLJ CHR	95.5 6.7kw	8	5	12	15	19	25	40	CAP CITIES/ABC	KATZ	3.5
1.1	1.7	0.8	0.8	2.1	22	WBLS UC	107.5 5.4kw	25	17	14	14	12	19	88	INNER CITY	MCG	1.8
2.9	2.7	2.7	2.6	2.1	22	WINS News	1010 30-50kw	7	37	23	20	17	15	35	GROUP W	G/W	1.9
1.4	1.1	2.2	2.5	1.9	24	WGSM BBnd	740 25kw	29	39	39	40	39	21	116	GREATER MEDIA	ROS	1.2
1.7	1.5	1.5	1.8	1.7	25	WDRE NR	92.7 1kw	22	8	9	17	24	35	63	JARAD	KATZ	2.8
1.1	1.3	1.4	1.9	1.4	26	WEZN AC	99.9 27.5kw	21	19	28	24	22	18	49	NEWCITY	KATZ	1.4
1.6	1.3	1.3	1.5	1.4	26	WQCD NAC	101.9 5.3kw	23	25	20	18	14	20	54	TRIBUNE	CHR	2.0
0.9	1.2	0.9	1.6	1.2	28	WNEW Nost	1130 50kw	28	38	36	34	31	22	65	WESTWOOD ONE	EAST	1.2
0.9	1.3	1.5	0.8	1.2	28	WQXR-FM Clas	96.3 7.8kw	27	35	35	35	30	24	62	INTERSTATE	MMR	1.2
1.0	0.7	0.5	0.9	1.1	30	WRCN AOR	103.9 1.15kw	32	16	16	19	25	34	87	EAST SHORE	ROS	1.3

Continued on Page 174

#44

MONMOUTH-OCEAN, NJ

POPULATION: 838,700

Continued from Page 171

DEMOGRAPHIC RANK						FORMAT REACH
Men 18-34	Women 18-34	Men 18-49	Women 18-49	Men 25-54	Women 25-54	
1 WNEW-FM	1 WJRZ	1 WXRK	1 WZVU	1 WXRK	1 WZVU	AC 15.2
2 WXRK	2 WXRK	2 WNEW-FM	2 WJLK-FM	2 WNEW-FM	2 WOBN-FM	AOR 8.4
3 WMMR	3 WPLJ	3 WFAN	3 WJRZ	3 WFAN	3 WJLK-FM	BBnd 3.6
4 WPLJ	4 WZVU	4 WCBS-FM	4 WOBN-FM	4 WCBS-FM	4 WJRZ	B/EZ 12.5
5 WHTZ	5 WJLK-FM	5 WMMR	5 WXRK	5 WZVU	5 WYNY	CHR 12.4
6 WQHT	6 WHTZ	6 WPLJ	6 WKXW	6 WMMR	6 WKXW	Clas 1.0
7 WHTG	7 WNEW-FM	7 WHTZ	7 WPLJ	7 WPLJ	7 WXRK	Ctry 4.6
8 WFAN	8 WNSR	8 WZVU	8 WNSR	8 WYNY	8 WNSR	Gold/CR 12.2
9 WJRZ	9 WMMR	9 WJLK-FM	9 WHTZ	9 WJLK-FM	9 WLTW	NAC 1.0
10 WNSR	10 WKXW	10 WKXW	10 WNEW-FM	10 WKXW	10 WNEW-FM	N/T 10.8
						UC 1.0

#13

NASSAU-SUFFOLK

POPULATION: 2,244,400

Continued from Page 173

DEMOGRAPHIC RANK						FORMAT REACH
Men 18-34	Women 18-34	Men 18-49	Women 18-49	Men 25-54	Women 25-54	
1 WBAB-FM	1 WALK-FM	1 WBAB-FM	1 WALK-FM	1 WCBS-FM	1 WALK-FM	AC 17.4
2 WNEW-FM	2 WHTZ	2 WNEW-FM	2 WBLI	2 WFAN	2 WBLI	AOR 10.3
3 WXRK	3 WBAB-FM	3 WXRK	3 WHTZ	3 WALK-FM	3 WYNY	BBnd 5.7
4 WDRE	4 WBLI	4 WCBS-FM	4 WKJY	4 WNEW-FM	4 WKJY	B/EZ 5.6
5 WALK-FM	5 WRKS	5 WFAN	5 WNSR	5 WXRK	5 WCBS-FM	CHR 14.5
6 WCBS-FM	6 WKJY	6 WALK-FM	6 WLTW	6 WBAB-FM	6 WHTZ	Clas 1.2
7 WBLI	7 WNSR	7 WBLI	7 WCBS-FM	7 WYNY	7 WNSR	Ctry 3.7
8 WQHT	8 WQHT	8 WNSR	8 WBAB-FM	8 WBLI	8 WLTW	Gold/CR 7.8
9 WHTZ	9 WXRK	9 WYNY	9 WRKS	9 WNSR	9 WBLS	NAC 1.4
10 WRCN	10 WLTW	10 WDRE	10 WYNY	10 WLTW	10 WBAB-FM	N/T 15.3
						UC 4.9

COLEMAN RESEARCH

One of America's
Top Two Strategic
Research Companies

919/790-0000

PO Box 13829 Research Triangle Park North Carolina 27709

POPULATION: 1,085,200

SPRING '89	SUMMER '89	FALL '89	WINTER '90	SPRING '90	METRO RANK 12+ ADJ	STATION FORMAT	FREQUENCY POWER	CUME RANK	12-17 RANK	18-34 RANK	18-49 RANK	25-54 RANK	35-64 RANK	AVG. MINS. LISTENED	OWNER	NATIONAL REP FIRM 12+ BIRCH SHARE
9.3	13.3	15.1	15.1	12.9	1	WYLD-FM UC	98.5 100kw	3	2	1	1	1	3	118	INTER-URBAN	HNWH 15.3
12.4	11.1	10.8	10.1	11.2	2	WEZB CHR	97.1 100kw	1	1	2	2	2	8	80	EZ	MMR 12.4
10.3	10.9	10.0	8.6	10.0	3	WQUE-A/F UC	1280/93.3 5kw/100kw	2	3	3	3	3	7	79	CLEAR CHANNEL	CHR 11.6
4.1	3.4	4.6	6.8	6.6	4	WNOE-A/F Ctry	1060/101.1 50-5kw/100kw	7	12	10	9	6	1	86	NEWMARKET	MCG 7.2
5.0	5.1	5.4	6.2	5.9	5	WLMG AC	101.9 95kw	5	7	5	4	4	4	79	KEYMARKET	KATZ 2.9
4.8	6.1	6.3	5.4	5.4	6	WWL N/T	870 50kw	4	15	12	11	8	2	67	KEYMARKET	KATZ 6.7
7.8	6.2	4.6	6.3	5.3	7	WLTS AC	105.3 100kw	6	17	6	5	5	5	82	PHASE II	DUR 6.2
3.9	2.8	3.5	3.8	4.6	8	WCKW-FM CR	92.3 100kw	10	6	4	6	7	19	86	222 CORP.	REP 5.5
5.4	5.0	4.6	4.6	3.9	9	WBYU Nost	1450 1kw	12	19	19	17	15	10	114	STONER	ROS 2.1
4.7	4.4	4.8	4.2	3.7	10	WBOK Rel	1230 1kw	13	8	13	13	12	9	111	WILLIS	REP 2.6
4.8	3.0	3.8	3.6	3.6	11	WRNO AOR	99.5 100kw	8	4	7	7	13	19	58	GULF NORTH	MMR 5.7
1.7	2.5	4.6	5.3	3.5	12	KQLD Gold	106.7 100kw	11	9	9	8	9	6	70	BEASLEY	MCG 3.9
2.8	3.3	2.7	1.9	3.3	13	WMXZ AC	95.7 100kw	9	5	8	10	11	16	61	STONER	CHR 2.3
1.7	2.1	1.9	2.1	2.4	14	WYLD UC	940 10-.5kw	15	11	11	14	14	12	98	INTER-URBAN	HNWH 1.6
2.5	2.6	2.5	1.3	2.3	15	KHOM Gold	104.1 100kw	14	13	14	12	10	11	70	KHOM ASSOCIATES	TOR .9
1.4	1.1	1.6	1.8	1.7	16	WSMB Talk	1350 5kw	17	16	17	18	18	14	82	WINSTON	FWS 1.7
1.9	1.4	1.0	0.6	1.3	17	WYAT Nost	990 25kw	18	23	22	20	20	13	94	PHASE II	DUR .3
1.5	1.5	1.3	0.9	1.0	19	WTIX Talk	690 10-5kw	16	21	20	19	19	15	44	CHARLES GIVENS	MCG 1.0

DEMOGRAPHIC RANK

FORMAT REACH

Men 18-34	Women 18-34	Men 18-49	Women 18-49	Men 25-54	Women 25-54	AC	14.5
1 WYLD-FM	1 WYLD-FM	1 WYLD-FM	1 WYLD-FM	1 WYLD-FM	1 WYLD-FM	AOR	3.6
2 WCKW-FM	2 WQUE-FM	2 WEZB-FM	2 WEZB	2 WEZB	2 WLMG	BBnd	5.2
3 WEZB	3 WEZB	3 WCKW-FM	3 WQUE-FM	3 WCKW-FM	3 WEZB	CHR	11.2
4 WQUE-FM	4 WLMG	4 WQUE-FM	4 WLMG	4 WQUE-FM	4 WQUE-FM	Ctry	6.6
5 WRNO	5 WLTS	5 WRNO	5 WLTS	5 WLTS	5 WLTS	Gold/CR	10.4
6 WLTS	6 WMXZ	6 WLMG	6 WMXZ	6 WWL	6 WNOE-FM	N/T	8.1
7 WLMG	7 WCKW-FM	7 WLTS	7 KQLD	7 WNOE-FM	7 KQLD	Rel/CC	3.7
8 WMXZ	8 KQLD	8 KQLD	8 WNOE-FM	8 WLMG	8 WBOK	UC	25.3
9 WWL	9 WRNO	9 WNOE-FM	9 WBOK	9 KQLD	9 WWL		
10 WNOE-FM	10 WYLD	10 WWL	10 WYLD	10 WRNO	10 WMXZ		

NEW YORK

POPULATION: 14,126,100

SPRING '89	SUMMER '89	FALL '89	WINTER '89	SPRING '90	METRO RANK 12+ AOR	STATION FORMAT	FREQUENCY POWER	CUME RANK	12-17 RANK	18-34 RANK	18-49 RANK	25-54 RANK	35-64 RANK	AVG. MINS. LISTENED	OWNER	NATIONAL REP FIRM	12+ BRCH SHARE
5.6	5.5	6.3	5.2	5.2	1	WPAT-A/F B/EZ	930/93.1 5kw/5.4kw	17	21	33	18	16	2	93	PARK	REP	3.3
4.1	3.9	4.1	4.5	5.1	2	WRKS UC	98.7 7.8kw	9	3	2	2	7	11	95	SUMMIT	DUR	6.3
5.0	4.2	4.1	5.1	4.6	3	WCBS-FM Gold	101.1 6.8kw	4	16	10	1	1	1	77	CBS	CBS	4.5
6.0	5.7	4.3	4.7	4.6	3	WHTZ CHR	100.3 7.8kw	2	1	5	7	8	14	61	MALRITE	CHR	5.4
4.7	4.5	4.7	4.8	4.3	5	WINS News	1010 30-50kw	1	15	15	14	11	4	51	GROUP W	G/W	3.5
5.3	5.7	4.7	4.8	4.1	6	WLTW AC	106.7 7.8kw	6	17	8	8	2	3	71	VIACOM	KATZ	4.0
4.0	3.9	4.0	4.0	4.0	7	WQHT CHR	97.1 6.7kw	12	2	4	9	14	26	82	EMMIS	HNWH	5.3
4.2	4.2	3.7	3.4	3.9	8	WNEW-FM AOR	102.7 7.8kw	10	6	1	3	5	20	75	GROUP W	G/W	5.3
3.7	4.3	4.6	4.0	3.9	8	WOR Talk	710 50kw	14	33	32	24	19	6	86	BUCKLEY	MCG	3.7
2.9	3.7	3.8	4.0	3.8	10	WBSL UC	107.5 5.4kw	15	5	6	4	4	9	84	INNER CITY	MCG	5.0
3.5	3.2	3.5	3.0	3.7	11	WNSR AC	105.1 7.8kw	11	7	7	6	3	7	72	BONNEVILLE INT	MCG	3.3
3.0	3.4	3.5	3.4	3.6	12	WCBS News	880 50kw	3	25	21	17	17	8	56	CBS	CBS	2.9
3.4	3.6	3.1	3.2	3.4	13	WXRK CR	92.3 7.6kw	8	8	3	5	6	19	63	INFINITY	TOR	3.3
2.5	3.1	2.7	2.4	3.3	14	WFAN Sports	660 50kw	13	9	13	10	9	5	69	EMMIS	HNWH	2.7
3.2	2.6	2.8	2.8	2.6	15	WABC Talk	770 50kw	16	18	28	25	25	13	64	CAP CITIES/ABC	BAN	2.9
3.1	3.5	3.0	2.6	2.6	15	WPLJ CHR	95.5 6.7kw	5	4	9	12	18	24	44	CAP CITIES/ABC	KATZ	3.3
1.9	2.5	2.3	1.7	2.4	17	WNEW Nost	1130 50kw	19	42	30	31	27	16	86	WESTWOOD ONE	EAST	1.8
2.3	3.1	2.5	2.4	2.4	17	WYNY Ctry	103.5 6.7kw	17	26	18	15	12	10	77	WESTWOOD ONE	EAST	2.0
2.5	2.2	2.3	1.8	2.3	19	WQCD NAC	101.9 5.3kw	18	31	12	11	10	12	76	TRIBUNE	CHR	2.9
2.4	1.3	1.6	2.6	2.1	20	WSKQ-FM Span	97.9 7.8kw	22	10	11	13	13	21	111	SBS	--	1.0
1.0	1.2	1.7	1.3	1.9	21	WLIB N/T	1190 10kw	24	23	17	16	15	15	118	INNER CITY	MCG	1.2
1.2	1.2	1.3	1.8	1.8	22	WQXR-FM Clas	96.3 7.8kw	20	40	34	27	22	18	69	INTERSTATE	MMR	1.3

Continued on Page 186



Photo: Norman Parkinson Hat Fashion 1949

THE WAY NEW YORK WAS



Directly across from Lincoln Center
 44 West 63rd St. NYC, 10023. A Metromedia Hotel.
 For reservations or information regarding our music industry rates,
 please call (212) 265-7400 or (800) 545-7400.

POPULATION: 1,144,600

SPRING '89	SUMMER '89	FALL '89	WINTER '89	SPRING '90	METRO RANK 12+ AOR	STATION FORMAT	FREQUENCY POWER	CUME RANK	12-17 RANK	18-34 RANK	18-49 RANK	25-54 RANK	35-64 RANK	AVG. MINS. LISTENED	OWNER	NATIONAL REP FIRM	12+ BIRCH SHARE
6.6	7.8	6.6	9.0	9.1	1	WNOR-A/F AOR	1230/98.7 1kw/46kw	2	8	1	1	1	7	92	SAGA	MCG	8.2
7.3	6.9	6.3	8.2	9.0	2	WOWI UC	102.9 50kw	4	1	4	4	10	11	103	RAGAN HENRY	MCG	9.9
7.6	5.3	6.2	5.4	8.2	3	WNVZ CHR	104.5 50kw	1	2	3	3	8	9	78	WILKS/SCHWARTZ	REP	6.7
9.0	6.6	10.0	8.9	8.2	4	WFOG B/EZ	92.9 50kw	5	10	15	10	6	1	102	SUNSHINE WIRE.	MMR	7.0
11.7	6.8	8.1	8.2	7.5	5	WAFX CR	106.9 100kw	3	5	2	2	2	10	80	RADIO VENTURES	CBS	9.1
9.8	7.4	8.8	8.5	7.1	6	WCMS-A/F Ctry	1050/100.5 5-.37kw/50kw	7	6	9	7	3	2	93	WCMS RADIO	EAST	11.0
5.1	5.6	5.5	5.5	5.5	7	WJQI-A/F AC	1600/94.9 5kw/50kw	6	12	5	5	5	3	69	COLEMAN	TOR	4.1
5.6	3.9	5.4	5.1	5.2	8	WMYK UC	93.7 100kw	10	4	7	8	7	4	78	EDGE	DUR	6.6
4.4	6.0	6.8	3.8	5.0	9	WWDE AC	101.3 50kw	8	11	6	6	4	6	67	EDENS	CHR	3.5
4.4	4.7	3.1	3.5	3.9	10	WLTY Gold	95.7 40kw	11	14	10	9	9	5	70	LANDMARK	KATZ	2.5
3.4	4.9	4.1	3.5	3.3	11	WGH-FM CHR	97.3 74kw	9	3	8	11	14	17	45	SUSQUEHANNA	DUR	5.3
2.6	3.5	3.1	4.3	2.8	12	WNIS Talk	850 5-1kw	12	17	19	16	15	8	68	SINCLAIR TELECABLE	MMR	3.1
2.4	3.3	2.9	2.9	2.6	13	WPCE Rel	1400 1kw	16	21	16	17	16	13	121	WILLIS	MCG	1.1
1.4	4.3	2.2	2.4	2.6	13	WZCL CC	105.3 50kw	13	13	12	12	11	12	67	WIN	BAN	2.9
2.9	2.6	3.0	2.9	2.4	15	WTAR Gold	790 5kw	14	16	20	19	18	14	69	LANDMARK	KATZ	2.5
2.1	3.4	2.1	2.7	2.2	16	WBSK UC	1350 5-1kw	15	9	13	13	12	16	81	RAGAN HENRY	MCG	1.6
0.6	1.9	1.3	1.8	1.8	17	WOFM AOR	92.1 2.42kw	18	7	11	14	17	18	105	AMERICAN EAGLE	K/P	2.0
1.1	2.0	1.7	1.9	1.5	18	WKEZ Ctry	94.1 50kw	17	25	17	15	13	15	79	EURE	ROS	2.4

DEMOGRAPHIC RANK

FORMAT REACH

Men 18-34	Women 18-34	Men 18-49	Women 18-49	Men 25-54	Women 25-54	AC	10.5
1 WNOR-FM	1 WNVZ	1 WNOR-FM	1 WWDE	1 WNOR-FM	1 WWDE	AOR	10.9
2 WAFX	2 WWDE	2 WAFX	2 WJQI-FM	2 WAFX	2 WJQI-FM	B/EZ	8.2
3 WNVZ	3 WOWI	3 WOWI	3 WNVZ	3 WOWI	3 WCMS-FM	CHR	11.5
4 WOWI	4 WJQI-FM	4 WNVZ	4 WOWI	4 WCMS-FM	4 WFOG	Ctry	8.6
5 WJQI-FM	5 WAFX	5 WCMS-FM	5 WCMS-FM	5 WNVZ	5 WMYK	Gold/CR	13.8
6 WOFM	6 WNOR-FM	6 WMYK	6 WMYK	6 WMYK	6 WLTY	N/T	2.8
7 WMYK	7 WMYK	7 WJQI-FM	7 WAFX	7 WLTY	7 WAFX	Rel/CC	5.2
8 WGH-FM	8 WGH-FM	8 WLTY	8 WFOG	8 WFOG	8 WNVZ	UC	16.4
9 WWDE	9 WCMS-FM	9 WWDE	9 WNOR-FM	9 WWDE	9 WBSK		
10 WCMS-FM	10 WZCL	10 WOFM	10 WLTY	10 WJQI-FM	10 WZCL		

POPULATION: 813,500

SPRING '89	SUMMER '89	FALL '89	WINTER '90	SPRING '90	METRO RANK 12+ AOR	STATION FORMAT	FREQUENCY POWER	CUME RANK	12-17 RANK	18-34 RANK	18-49 RANK	25-54 RANK	35-64 RANK	AVG MINS LISTENED	OWNER	NATIONAL REP FIRM	12+ BRCH SHARE
14.3	15.6	14.0	15.2	16.0	1	KXXY-A/F Ctry	1340/96.1 1kw/98kw	1	3	2	1	1	1	103	NEWMARKET	MCG	11.7
7.5	4.7	7.6	7.0	9.2	2	KATT AOR	100.5 97kw	5	4	1	2	3	11	87	SURREY	BAN	14.5
7.8	8.8	8.1	11.4	8.0	3	KKNG AC	92.5 100kw	3	11	10	9	8	2	73	WILKS-SCHWARTZ	KATZ	4.9
10.1	8.7	9.2	9.2	7.5	4	KJYO CHR	102.7 98kw	2	1	4	6	9	13	58	CLEAR CHANNEL	CHR	10.3
6.4	5.9	7.7	6.9	7.5	4	KZBS CHR	98.9 100kw	4	2	3	4	7	9	69	ZUMMA	HNWH	12.8
6.4	4.6	5.0	5.9	7.4	6	KMGL AC	104.1 99kw	7	5	5	3	2	5	79	RENDA	EAST	4.6
6.5	5.7	6.4	7.2	6.8	7	KEBC Ctry	94.7 100kw	6	8	8	8	6	3	70	INDEPENDENCE	REP	5.3
5.9	8.7	8.2	5.7	5.5	8	KTOK N/T	1000 5kw	9	12	13	11	10	4	68	CLEAR CHANNEL	CHR	4.3
5.4	6.8	6.6	4.4	5.3	9	KRXO CR	107.7 99kw	10	14	6	5	4	8	75	DIAMOND	CBS	7.8
4.0	3.7	4.0	5.4	4.8	10	KLTE Gold	101.9 98kw	8	6	7	7	5	6	56	ENTERCOM	TOR	5.5
2.4	3.0	4.0	2.5	3.8	11	WKY Ctry	930 5kw	11	10	14	12	12	10	72	GAYLORD	REP	2.1
5.7	7.0	5.9	4.6	3.6	12	KOMA Gold	1520 50kw	12	9	9	10	11	7	71	DIAMOND	CBS	3.6
3.3	3.4	1.6	2.0	1.3	13	KPRW UC	1140 1kw	15	7	11	13	14	16	83	SURREY	BAN	1.5
1.3	1.1	0.9	0.0	1.0	14	KTLV Rel	1220 25kw	17	15	17	14	13	12	83	TWELVE-TWENTY	--	.9

DEMOGRAPHIC RANK

FORMAT REACH

Men 18-34	Women 18-34	Men 18-49	Women 18-49	Men 25-54	Women 25-54	
1 KATT	1 KXXY-FM	1 KATT	1 KXXY-FM	1 KXXY-FM	1 KXXY-FM	AC 15.4
2 KXXY-FM	2 KJYO	2 KXXY-FM	2 KMGL	2 KATT	2 KMGL	AOR 9.2
3 KRXO	3 KZBS	3 KRXO	3 KZBS	3 KRXO	3 KZBS	CHR 15.0
4 KZBS	4 KMGL	4 KZBS	4 KJYO	4 KLTE	4 KEBC	Ctry 26.6
5 KJYO	5 KATT	5 KMGL	5 KATT	5 KMGL	5 KLTE	Gold/CR 13.7
6 KMGL	6 KLTE	6 KLTE	6 KLTE	6 KEBC	6 KKNG	N/T 5.5
7 KLTE	7 KRXO	7 KJYO	7 KEBC	7 KZBS	7 KJYO	Rel/CC 1.0
8 KOMA	8 KEBC	8 KEBC	8 KKNG	8 KTOK	8 KATT	UC 1.3
9 KEBC	9 KKNG	9 KOMA	9 KRXO	9 KKNG	9 KRXO	
10 KTOK	10 KPRW	10 KKNG	10 KOMA	10 KOMA	10 KOMA	

COLEMAN RESEARCH

One of America's
Top Two Strategic
Research Companies

919/790-0000

PO Box 13829 Research Triangle Park North Carolina 27709

POPULATION: 852,200

SPRING '89	SUMMER '89	FALL '89	WINTER '90	SPRING '90	METRO RANK 12+ AOR	STATION FORMAT	FREQUENCY POWER	CUME RANK	12-17 RANK	18-34 RANK	18-49 RANK	25-54 RANK	35-64 RANK	AVG. MINS. LISTENED	OWNER	NATIONAL REP FIRM	12+ BRCH SHARE
9.7	8.8	10.1	11.2	9.6	1	WWKA Ctry	92.3 98kw	3	8	6	6	3	2	91	NEWCITY	KATZ	8.7
6.1	7.6	6.1	8.6	9.2	2	WOMX-A/F CHR	950/105.1 5kw/100kw	1	2	1	1	4	6	68	NATIONWIDE	BAN	8.5
7.9	7.3	9.6	8.1	8.9	3	WJHM UC	101.9 28kw	5	1	2	4	5	8	94	BEASLEY	HNWH	16.9
8.6	8.2	9.7	8.3	8.6	4	WSTF AC	101.1 100kw	2	7	4	1	2	3	76	CAPITOL BR. CO.	REP	7.9
5.4	7.0	6.1	7.0	7.9	5	WOCL Gold	105.9 100kw	4	6	8	3	1	1	79	AMERICAN MEDIA	CHR	6.0
8.1	8.6	6.7	6.4	6.6	6	WHTQ AOR	96.5 100kw	7	3	3	5	9	14	78	TK	EAST	10.0
6.7	4.2	4.7	6.3	6.6	7	WDBO AC	580 5kw	10	21	15	12	12	5	90	NEWCITY	KATZ	5.0
8.3	6.6	6.9	5.4	6.1	8	WSSP B/EZ	104.1 100kw	8	10	11	11	8	4	79	GUY GANNETT	CHR	4.5
5.2	5.8	5.5	5.1	5.2	9	WDIZ AOR	100.3 100kw	9	5	5	7	6	11	69	SHAMROCK COM.	MMR	6.9
4.2	4.6	4.2	3.7	3.8	10	WXXL CHR	106.7 100kw	6	4	7	9	11	13	43	TAYLOR	DUR	3.7
3.8	3.5	3.5	4.7	3.5	11	WLOQ NAC	103.1 2.65kw	12	15	10	8	7	7	66	LITCHFIELD	BAN	3.9
5.2	3.5	4.2	4.8	3.4	12	WWNZ N/T	740 5.1kw	13	19	12	13	13	9	72	GUY GANNETT	CHR	3.2
4.4	5.7	4.5	4.0	3.3	13	WJYO AC	107.7 100kw	11	9	9	10	10	10	52	METROPLEX	MMR	3.1
2.5	2.2	2.5	2.6	2.3	14	WWLV B/EZ	94.5 95kw	14	23	20	17	14	12	59	PASCO PINELLAS	EAST	1.5
1.3	0.7	0.9	0.6	1.3	15	WPCV Ctry	97.5 100kw	15	24	14	14	18	17	66	HALL	TOR	.9

DEMOGRAPHIC RANK

FORMAT REACH

Men 18-34	Women 18-34	Men 18-49	Women 18-49	Men 25-54	Women 25-54
1 WHTQ	1 WOMX-FM	1 WOCL	1 WSTF	1 WOCL	1 WSTF
2 WDIZ	2 WSTF	2 WHTQ	2 WOMX-FM	2 WWKA	2 WWKA
3 WJHM	3 WJHM	3 WDIZ	3 WJHM	3 WOMX-FM	3 WOMX-FM
4 WOMX-FM	4 WHTQ	4 WOMX-FM	4 WWKA	4 WLOQ	4 WOCL
5 WSTF	5 WDIZ	5 WJHM	5 WOCL	5 WSTF	5 WJHM
6 WOCL	6 WXXL	6 WSTF	6 WHTQ	6 WDIZ	6 WSSP
7 WWKA	7 WJYO	7 WLOQ	7 WDIZ	7 WHTQ	7 WJYO
8 WLOQ	8 WWKA	8 WWKA	8 WJYO	8 WJHM	8 WHTQ
9 WXXL	9 WOCL	9 WXXL	9 WXXL	9 WSSP	9 WDIZ
10 WJYO	10 WLOQ	10 WJYO	10 WSSP	10 WDBO	10 WXXL

AC	18.5
AOR	11.7
B/EZ	8.4
CHR	13.0
Ctry	10.9
Gold/CR	7.9
NAC	3.5
N/T	3.4
UC	8.9

POPULATION: 4,133,600

SPRING '89	SUMMER '89	FALL '89	WINTER '89	SPRING '90	METHO RANK 12+ ACH	STATION FORMAT	FREQUENCY POWER	CUME RANK	12-17 RANK	18-34 RANK	18-49 RANK	25-54 RANK	35-64 RANK	AVG. MINS. LISTENED	OWNER	NATIONAL REP FIRM	12+ BIRCH SHARE
6.9	8.1	7.5	6.9	8.2	1	WMMR AOR	93.3 29kw	2	5	1	1	1	9	83	GROUP W	G/W	9.1
6.9	5.7	5.8	6.7	6.8	2	WUSL UC	98.9 18kw	8	1	3	3	4	8	111	TAK	MCG	9.0
7.0	6.7	6.1	6.8	6.4	3	WEAZ-A/F AC	560/101.1 5kw/12.5kw	6	21	8	8	6	1	84	WEAZ, INC.	MCG	5.3
4.5	5.5	5.3	6.2	6.4	3	WYSP CR	94.1 18kw	5	4	2	2	2	11	77	INFINITY	TOR	5.5
7.1	7.0	6.6	7.4	5.8	5	KYW News	1060 50kw	1	17	13	13	11	2	46	GROUP W	G/W	7.2
5.8	6.8	5.2	6.0	5.2	6	WPEN Nost	950 5kw	14	24	25	21	18	6	107	GREATER MEDIA	MMR	4.2
4.8	4.8	5.3	5.9	5.1	7	WIOQ CHR	102.1 27kw	4	2	4	7	13	19	61	EZ	CHR	7.6
6.1	4.3	5.5	5.4	4.9	8	WEGX CHR	106.1 22.5kw	3	3	5	5	10	17	57	MALRITE	EAST	5.9
4.0	4.6	4.8	3.3	4.8	9	WXTU Ctry	92.5 15.5kw	13	18	11	9	7	4	96	BEASLEY	REP	4.0
3.2	4.5	4.1	3.9	4.6	10	WOGL Gold	98.1 12.5kw	7	7	10	4	3	3	73	CBS	CBS	3.4
3.8	3.6	3.6	3.8	4.3	11	WDAS-FM UC	105.3 50kw	15	6	6	6	5	12	90	UNITY	BAN	4.4
4.6	4.3	4.5	4.5	4.0	12	WKSZ AC	100.3 35kw	11	14	12	11	8	5	72	WKSZ, INC.	HNWH	2.8
4.6	3.8	3.2	4.5	3.9	13	WMGK AC	102.9 8.5kw	9	8	7	10	9	7	66	GREATER MEDIA	MMR	3.2
3.4	3.8	3.6	3.1	3.7	14	WCAU Talk	1210 50kw	10	9	18	17	17	13	65	CBS	CBS	3.9
2.3	2.0	2.6	2.5	3.1	15	WFLN Clas	95.7 50kw	17	15	17	15	14	10	85	FRANKLIN	CMBS	2.5
4.4	3.7	3.2	3.9	3.1	15	WWDB Talk	96.5 17kw	16	31	15	16	16	14	79	PANACHE	REP	4.2
2.9	3.8	3.1	3.2	2.9	17	WSNI AC	104.5 12.5kw	12	10	7	12	12	16	56	PYRAMID	DUR	2.3
1.8	1.9	2.6	1.8	2.3	18	WIP Sports	610 5kw	18	13	14	14	15	15	65	SPECTACOR	KATZ	2.0
1.0	1.1	1.6	1.0	1.0	19	WDAS UC	1480 5-1kw	19	11	20	18	19	18	60	UNITY	BAN	.5

DEMOGRAPHIC RANK

FORMAT REACH

Men 18-34	Women 18-34	Men 18-49	Women 18-49	Men 25-54	Women 25-54	
1 WMMR	1 WMMR	1 WMMR	1 WUSL	1 WMMR	1 WEAZ-FM	AC 17.2
2 WYSP	2 WIOQ	2 WYSP	2 WMMR	2 WYSP	2 WUSL	AOR 8.2
3 WUSL	3 WEGX	3 WUSL	3 WEGX	3 WXTU	3 WOGL	BBnd 5.2
4 WDAS-FM	4 WUSL	4 WOGL	4 WEAZ-FM	4 WOGL	4 WKSZ	CHR 10.0
5 WIOQ	5 WYSP	5 WDAS-FM	5 WIOQ	5 WUSL	5 WDAS-FM	Clas 3.1
6 WEGX	6 WDAS-FM	6 WXTU	6 WOGL	6 WDAS-FM	6 WMGK	Ctry 4.8
7 WOGL	7 WEAZ-FM	7 WIOQ	7 WYSP	7 WIP	7 WMMR	Gold/CR 11.0
8 WIP	8 WMGK	8 WEGX	8 WKSZ	8 WEAZ-FM	8 WEGX	N/T 14.9
9 WXTU	9 WSNI	9 WIP	9 WDAS-FM	9 KYW	9 WYSP	UC 12.1
10 WSNI	10 WKSZ	10 WMGK	10 WMGK	10 WMGK	10 WXTU	

POPULATION: 1,743,300

SPRING '89	SUMMER '89	FALL '89	WINTER '89	SPRING '90	METRO RANK 12+ AOH	STATION FORMAT	FREQUENCY POWER	CUME RANK	12-17 RANK	18-34 RANK	18-49 RANK	25-54 RANK	35-64 RANK	AVG. MINS LISTENED	OWNER	NATIONAL REP FIRM	12+ BIPCH SHARE
10.8	10.6	10.6	11.4	9.1	1	KNIX Ctry	102.5 100kw	2	12	11	2	2	1	82	BUCK OWENS	KATZ	9.9
7.9	8.3	7.9	8.3	8.6	2	KTAR N/T	620 5kw	1	8	13	10	5	2	77	PULITZER	CBS	7.0
7.7	7.2	6.2	7.4	6.7	3	KUPD AOR	97.9 100kw	5	4	1	1	8	16	85	TRI-STATE	BAN	8.0
6.4	7.2	6.7	6.2	5.4	4	KMEO-FM AC	96.9 100kw	9	16	18	14	9	3	81	GROUP W	G/W	3.5
5.5	6.9	5.8	6.4	5.1	5	KKLT AC	98.7 115kw	6	10	9	3	1	4	69	PHOENIX	CBS	5.9
4.4	4.8	3.1	6.3	4.7	6	KOY-FM CHR	95.5 100kw	3	1	6	12	13	15	51	EDENS	CHR	7.4
3.3	3.7	3.7	4.5	4.6	7	KMLE Ctry	107.9 100kw	13	9	7	9	10	6	89	SHAMROCK BR.	REP	5.6
3.4	3.5	3.5	4.4	4.5	8	KDKB AOR	93.3 100kw	10	15	2	4	6	12	73	SANDUSKY	TOR	4.0
2.7	2.3	1.6	2.2	4.4	9	KMXX AC	101.5 100kw	12	7	5	5	4	7	82	EZ	BAN	1.9
3.0	3.3	4.5	4.0	4.3	10	KOOL-FM Gold	94.5 100kw	8	13	12	6	3	5	60	ADAMS	HNWH	3.0
3.0	2.7	2.6	3.2	4.2	11	KESZ AC	99.9 100kw	14	6	10	8	7	8	82	DUFFY II	EAST	3.2
2.6	3.9	5.7	5.6	4.2	11	KKFR CHR	92.3 100kw	7	2	4	11	16	24	59	BROADCAST GR.	REP	7.2
4.5	4.3	3.3	4.0	3.5	13	KSLX CR	100.7 100kw	11	20	3	7	11	17	58	COOK INLET	MMR	5.0
3.0	2.2	3.3	3.2	3.1	14	KOY Nost	550 5-1kw	15	19	26	24	17	9	74	EDENS	CHR	2.6
9.0	7.0	6.4	2.9	3.1	14	KZZP CHR	104.7 100kw	4	3	8	13	14	22	39	NATIONWIDE	MCG	3.3
3.3	3.6	3.7	2.1	2.9	16	KEYI N/T	910 5kw	16	24	17	18	15	11	74	BROADCAST GR.	REP	2.4
2.2	2.2	1.4	1.4	2.1	17	KOOL Gold	960 5kw	17	18	21	15	12	10	72	ADAMS	HNWH	1.4
1.1	1.0	1.1	1.2	1.7	18	KUKQ NR	1060 5-1kw	20	5	14	16	24	25	77	TRI-STATE	BAN	1.9
1.2	1.4	1.2	1.3	1.6	19	KONC Clas	106.3 2.25kw	19	25	25	21	19	13	70	RESOURCE MEDIA	CMBS	1.2
2.1	1.8	2.8	1.8	1.5	20	KLFF BBnd	1360 5-1kw	18	22	28	29	29	18	66	RESOURCE MEDIA	--	2.2
1.5	1.2	0.8	0.7	1.4	21	KVVA Span	860 1kw	22	14	16	17	18	30	85	BETACOM	LOTU	.9
1.4	0.8	0.8	1.5	1.2	22	KCWW Ctry	1580 50kw	24	28	24	23	23	14	86	BUCK OWENS	KATZ	1.4
0.6	0.7	1.6	0.5	1.2	22	KPHX Span	1480 1.5kw	25	17	19	20	20	19	94	CONTINENTAL	CAB	1.4
0.5	0.4	1.2	0.7	1.0	24	KSUN Span	1400 1kw	26	21	15	19	21	28	90	FIESTA	CAB	.7

DEMOGRAPHIC RANK

FORMAT REACH

Men 18-34	Women 18-34	Men 18-49	Women 18-49	Men 25-54	Women 25-54
1 KUPD	1 KOY-FM	1 KUPD	1 KKLT	1 KTAR	1 KKLT
2 KDKB	2 KUPD	2 KDKB	2 KNIX	2 KUPD	2 KNIX
3 KSLX	3 KKLT	3 KSLX	3 KESZ	3 KDKB	3 KESZ
4 KKFR	4 KKFR	4 KTAR	4 KMXX	4 KNIX	4 KOOL-FM
5 KMXX	5 KESZ	5 KMXX	5 KOOL-FM	5 KSLX	5 KMXX
6 KTAR	6 KMXX	6 KOOL-FM	6 KOY-FM	6 KOOL-FM	6 KMEO-FM
7 KMLE	7 KNIX	7 KNIX	7 KMLE	7 KMXX	7 KMLE
8 KZZP	8 KMLE	8 KMLE	8 KKFR	8 KKLT	8 KDKB
9 KOOL-FM	9 KZZP	9 KKL	9 KUPD	9 KMLE	9 KTAR
10 KNIX	10 KDKB	10 KMEO-FM	10 KDKB	10 KESZ	10 KOY-FM

AC	19.1
AOR	12.9
BBnd	4.6
CHR	12.0
Ctry	14.9
Gold/CR	9.9
N/T	11.5
Span	3.6

POPULATION: 1,954,700

SPRING '89	SUMMER '89	FALL '89	WINTER '90	SPRING '90	METRO RANK 12+ AOR	STATION FORMAT	FREQUENCY POWER	CUME RANK	12-17 RANK	18-34 RANK	18-49 RANK	25-54 RANK	35-64 RANK	AVG MINS LISTENED	OWNER	NATIONAL REP FIRM	12+ BIRCH SHARE
14.1	13.6	12.3	13.6	13.2	1	KDKA AC	1020 50kw	1	8	10	6	3	1	78	GROUP W	G/W	11.7
7.1	9.3	7.8	9.3	9.8	2	WDVE AOR	102.5 55kw	3	3	1	1	2	12	99	GREAT AMERICAN	CHR	12.6
9.9	9.3	8.7	9.5	8.4	3	WBZZ CHR	93.7 50kw	2	1	2	3	5	10	69	EZ	BAN	12.6
7.3	6.6	6.1	6.4	7.0	4	WWSW-FM Gold	94.5 50kw	4	5	5	2	1	2	78	SHAMROCK BR.	MCG	4.6
5.5	6.1	5.4	5.7	6.7	5	WAMO UC	105.9 72kw	8	2	3	4	4	7	103	SHERIDAN	HNWH	10.0
4.2	3.6	3.8	4.5	5.8	6	WDSY Ctry	107.9 50kw	9	16	6	9	7	3	96	ENTERCOM	REP	4.5
3.9	2.9	6.8	5.3	5.7	7	WTAE Talk	1250 5kw	7	13	12	11	11	5	86	HEARST	KATZ	4.5
9.4	7.6	9.6	7.1	5.5	8	WSHH AC	99.7 10.5kw	5	14	9	10	10	4	76	RENDA	EAST	4.8
4.4	5.3	4.2	3.4	4.2	9	WMYG CR	96.9 45kw	6	7	4	5	9	13	64	BENNS	MMR	5.5
3.1	4.4	3.4	3.4	3.9	10	WJAS BBnd	1320 5kw	12	17	22	19	15	11	92	RENDA	EAST	2.4
4.7	3.8	4.4	4.5	3.8	11	WLTJ AC	92.9 47kw	10	10	8	8	6	6	72	WLTJ INC.	DUR	2.1
2.6	3.9	3.7	4.5	3.7	12	WHTX AC	96.1 50kw	11	9	7	7	8	8	72	HEARST	KATZ	2.9
1.7	2.4	2.4	2.7	2.9	13	WEZE B/EZ	104.7 50kw	15	20	20	15	13	9	83	SALEM	--	1.9
2.6	2.0	2.1	1.6	1.9	14	KQV News	1410 5kw	14	19	17	18	16	14	50	CALVARY	--	1.2
2.1	1.9	1.4	1.4	1.6	15	WMXP CHR	100.7 50kw	13	4	11	12	12	15	41	SIGNATURE	REP	1.3
1.3	1.3	1.6	1.0	1.0	16	WMBS Misc	590 1-.5kw	19	27	21	22	21	16	95	FAYETTE	--	1.0
1.1	0.9	1.1	1.0	1.0	16	WPIT-FM Rel	101.5 50kw	16	12	14	13	14	19	56	PYRAMID	--	1.3

DEMOGRAPHIC RANK

FORMAT REACH

Men 18-34	Women 18-34	Men 18-49	Women 18-49	Men 25-54	Women 25-54	AC	26.2
1 WDVE	1 WBZZ	1 WDVE	1 WBZZ	1 WDVE	1 WWSW-FM	AOR	9.8
2 WMYG	2 WDVE	2 WWSW-FM	2 WAMO	2 WWSW-FM	2 WAMO	BBnd	3.9
3 WBZZ	3 WAMO	3 WMYG	3 WWSW-FM	3 KDKA	3 WBZZ	B/EZ	2.9
4 WWSW-FM	4 WWSW-FM	4 WBZZ	4 WDVE	4 WMYG	4 KDKA	CHR	10.0
5 WAMO	5 WLTJ	5 WDSY	5 WLTJ	5 WDSY	5 WLTJ	Ctry	5.8
6 WDSY	6 WHTX	6 KDKA	6 WHTX	6 WAMO	6 WHTX	Gold/CR	11.2
7 WHTX	7 WMYG	7 WAMO	7 KDKA	7 WBZZ	7 WSHH	Misc	1.0
8 KDKA	8 WDSY	8 WHTX	8 WSHH	8 WHTX	8 WDVE	N/T	7.6
9 WLTJ	9 WMXP	9 WLTJ	9 WDSY	9 WLTJ	9 WDSY	Rel/CC	1.0
10 WTAE	10 WSHH	10 WTAE	10 WMYG	10 WTAE	10 WTAE	UC	6.7

PORTLAND, OR

POPULATION: 1,343,400

SPRING '89	SUMMER '89	FALL '89	WINTER '90	SPRING '90	METRO RANK 12+ AOR	STATION FORMAT	FREQUENCY POWER	CUME RANK	12-17 RANK	18-34 RANK	18-49 RANK	25-54 RANK	35-64 RANK	AVG. MINS. LISTENED	OWNER	NATIONAL REP FIRM	12+ BIRCH SHARE
6.5	6.2	6.9	7.5	9.0	1	KUPL-FM Ctry	98.5 100kw	4	7	5	1	1	2	105	SCRIPPS HOWARD	BAN	7.9
8.9	9.2	10.7	9.6	8.9	2	KKRZ CHR	100.3 100kw	2	1	1	3	6	12	69	GREAT AMERICAN	KATZ	12.1
7.5	5.5	8.2	7.8	8.8	3	KEX AC	1190 50kw	1	5	9	5	2	1	61	GREAT AMERICAN	KATZ	8.0
8.6	8.7	8.0	8.1	7.0	4	KKCW AC	103.3 95kw	3	4	3	2	3	5	67	TRUMPER	DUR	6.3
6.8	4.0	5.5	6.7	6.2	5	KINK AOR/NAC	101.9 100kw	6	18	6	4	4	6	75	KING	MMR	7.7
4.0	3.9	4.2	3.9	5.6	6	KKSN-FM Gold	97.1 100kw	7	8	8	6	5	3	71	HERITAGE	EAST	4.5
6.3	6.0	6.3	5.5	5.6	6	KXL N/T	750 50-20kw	8	12	12	11	10	4	70	KAYE-SMITH	MCG	5.4
6.3	6.5	6.1	5.6	4.9	8	KGON AOR	92.3 100kw	10	6	2	7	7	10	70	ACKERLY	REP	6.4
1.7	2.2	2.3	4.5	4.7	9	KUFO AOR	101.1 100kw	9	3	4	8	8	11	67	HENRY	CHR	5.4
4.9	6.2	6.6	7.9	4.5	10	KXL-FM AC	95.5 100kw	11	22	14	10	9	7	76	KAYE-SMITH	MCG	2.7
6.2	7.0	6.6	4.3	4.3	11	KXYQ CHR	105.1 100kw	5	2	7	9	11	17	50	FIRST CITY	BAN	8.3
2.4	2.6	2.7	2.9	4.1	12	KKSN Gold	910 5kw	12	27	27	20	15	8	81	HERITAGE	EAST	1.0
2.9	3.6	2.7	3.0	2.5	13	KWJJ-FM Ctry	99.5 100kw	14	11	10	12	12	13	57	PARK	HNWH	2.6
2.0	1.7	1.6	2.1	2.4	14	KGW Talk	620 5kw	13	17	15	14	14	9	51	KING	MMR	2.3
3.8	3.7	4.2	2.4	1.6	15	KMJK-FM AC	106.7 94kw	15	14	11	13	13	16	37	FAIRMONT	CHR	2.4
2.0	1.8	0.8	1.4	1.5	16	KWJJ Ctry	1080 50-10kw	16	16	18	16	17	14	51	PARK	HNWH	1.2
1.8	1.5	1.4	1.9	1.3	17	KPDQ-FM Rel	93.7 100kw	17	15	17	15	16	15	45	SALEM	--	2.6
1.0	1.4	1.0	1.6	1.1	18	KESI NAC	970 5kw	19	21	26	24	22	19	60	HENRY	CHR	.4
0.8	1.1	1.6	1.2	1.1	18	KUPL Ctry	1330 5kw	18	26	22	22	21	18	48	SCRIPPS HOWARD	BAN	.3

DEMOGRAPHIC RANK

FORMAT REACH

Men 18-34	Women 18-34	Men 18-49	Women 18-49	Men 25-54	Women 25-54	
1 KGON	1 KKRZ	1 KGON	1 KUPL-FM	1 KUPL-FM	1 KUPL-FM	AC 21.9
2 KUFO	2 KUPL-FM	2 KUFO	2 KKCW	2 KEX	2 KKCW	AOR 15.8
3 KKRZ	3 KKCW	3 KINK	3 KKRZ	3 KINK	3 KEX	CHR 13.2
4 KKCW	4 KINK	4 KEX	4 KINK	4 KKSN	4 KKSN	Ctry 14.1
5 KXYQ	5 KXYQ	5 KUPL-FM	5 KKSN-FM	5 KGON	5 KINK	Gold/CR 9.7
6 KINK	6 KKSN-FM	6 KKSN-FM	6 KEX	6 KUFO	6 KKRZ	NAC 1.1
7 KEX	7 KUFO	7 KKRZ	7 KXYQ	7 KKCW	7 KXL-FM	N/T 8.0
8 KUPL-FM	8 KMJK-FM	8 KKCW	8 KXL-FM	8 KXL	8 KUFO	Rel/CC 1.3
9 KKSN-FM	9 KEX	9 KXYQ	9 KUFO	9 KWJJ-FM	9 KXYQ	
10 KWJJ-FM	10 KGON	10 KXL	10 KMJK-FM	10 KKRZ	10 KMJK-FM	

POPULATION: 1,268,500

SPRING '89	SUMMER '89	FALL '89	WINTER '90	SPRING '90	METRO RANK 12+ADP	STATION FORMAT	FREQUENCY POWER	CUME RANK	12-17 RANK	18-34 RANK	18-49 RANK	25-54 RANK	35-64 RANK	AVG. MINS. LISTENED	OWNER	NATIONAL REP FIRM	12+ BIRCH SHARE
12.8	13.0	9.9	10.7	10.7	1	WPRO-FM CHR	92.3 39kw	1	1	2	1	1	3	73	CAP CITIES/ABC	BAN	13.3
9.8	9.2	7.2	8.0	7.2	2	WHJY AOR	94.1 50kw	2	3	1	2	5	12	76	RHODE ISLAND RADIO	KATZ	9.5
6.4	6.8	7.3	7.7	6.9	3	WWLI AC	105.1 50kw	4	9	5	3	2	1	93	TMZ	MCG	4.7
9.6	10.6	7.9	4.8	6.7	4	WWBB Gold	101.5 50kw	3	14	8	5	4	2	78	WILKS/SCHWARTZ	CHR	5.9
5.0	5.0	6.8	5.4	5.6	5	WPRO Talk	630 5kw	5	33	17	12	7	3	76	CAP CITIES/ABC	BAN	5.1
4.3	5.1	6.2	4.4	5.3	6	WSNE AC	93.3 30kw	6	10	4	4	3	5	72	BECK-ROSS	EAST	4.3
5.3	4.0	6.0	5.0	4.8	7	WHJJ N/T	920 5kw	7	26	19	15	13	6	83	RHODE ISLAND RADIO	KATZ	3.7
4.4	3.0	3.3	3.1	4.4	8	WWKX UC	106.3 3kw	8	2	3	6	12	22	84	OCEAN STATE	REP	6.1
2.1	2.3	3.1	3.8	4.0	9	WCTK Ctry	98.1 50kw	10	17	9	8	6	7	91	HALL	TOR	3.0
1.4	2.3	2.0	3.5	3.9	10	WPLM-FM BBnd	99.1 50kw	11	27	39	29	19	8	96	PLYMOUTH ROCK	--	2.5
1.9	3.4	3.1	3.8	3.1	11	WWRX CR	103.7 50kw	9	6	7	7	8	14	63	WESTERLY	DUR	3.8
2.2	2.2	3.1	2.6	2.8	12	WHIM Ctry	1110 5kw	15	39	26	25	15	9	112	EAST PROVIDENCE	DUR	1.3
2.9	2.7	3.0	1.5	2.8	13	WBRU NR	95.5 20kw	12	5	6	9	9	21	69	BROWN BC SERV.	MMR	3.5
1.2	2.3	2.0	2.5	2.5	14	WFHN CHR	107.1 3kw	16	4	10	10	10	15	109	SAGE	CHR	2.7
2.0	0.8	1.5	1.1	2.0	15	WBSM N/T	1420 5-7kw	25	15	34	32	33	13	144	SAGE	CHR	1.3
3.9	2.4	2.2	1.8	1.9	16	WODS Gold	103.3 16kw	13	11	14	11	11	10	65	CBS	CBS	1.5
0.7	0.5	0.8	1.7	1.9	17	WJIB B/EZ	96.9 12.5kw	19	24	24	19	18	11	100	EMMIS	MCG	.7
0.4	1.1	0.7	1.1	1.3	18	WAAF CHR	107.3 18.5kw	18	7	11	13	30	39	62	ZAPIS	KATZ	1.7
1.4	1.6	0.9	1.2	1.1	19	WZLX-FM CR	100.7 19.5kw	23	13	12	14	14	33	65	COOK INLET	HNWH	1.3
0.9	1.3	1.8	1.5	1.1	20	WBZ AC	1030 50kw	21	20	38	28	29	20	61	GROUP W	G/W	.7
0.9	0.9	1.0	0.9	1.0	21	WWAZ Clas	790 5kw	20	34	32	30	20	16	57	TMZ	--	1.2

DEMOGRAPHIC RANK

FORMAT REACH

Men 18-34	Women 18-34	Men 18-49	Women 18-49	Men 25-54	Women 25-54	AC	13.3
1 WHJY	1 WPRO-FM	1 WHJY	1 WPRO-FM	1 WWBB	1 WPRO-FM	AOR	10.0
2 WPRO-FM	2 WSNE	2 WWBB	2 WWLI	2 WHJY	2 WSNE	BBnd	3.9
3 WWKX	3 WHJY	3 WPRO-FM	3 WSNE	3 WWLI	3 WWLI	B/EZ	1.9
4 WBRU	4 WWLI	4 WWRX	4 WHJY	4 WPRO-FM	4 WWBB	CHR	14.5
5 WWRX	5 WWKX	5 WWKX	5 WWBB	5 WWRX	5 WPRO	Clas	1.0
6 WWBB	6 WWBB	6 WBRU	6 WFHN	6 WCTK	6 WHJY	Ctry	6.8
7 WAAF	7 WFHN	7 WWLI	7 WWKX	7 WSNE	7 WCTK	Gold/CR	12.8
8 WCTK	8 WBRU	8 WCTK	8 WCTK	8 WPRO	8 WFHN	N/T	12.4
9 WZLX	9 WCTK	9 WSNE	9 WPRO	9 WBRU	9 WBRU	UC	4.4
10 WSNE	10 WWRX	10 WODS	10 WWRX	10 WODS	10 WWRX		

RIVERSIDE-SAN BERNARDINO

POPULATION: 1,129,100

SPRING '89	SUMMER '89	FALL '89	WINTER '90	SPRING '90	METRO RANK 12-AOH	STATION FORMAT	FREQUENCY POWER	CUME RANK	12-17 RANK	18-34 RANK	18-49 RANK	25-54 RANK	35-64 RANK	AVG. MINS LISTENED	OWNER	NATIONAL REP FIRM	12+ BRCH SHARE
7.0	8.5	10.1	8.6	8.2	1	KGGI CHR	99.1 3.1kw	1	1	1	2	4	7	78	AMERICAN MEDIA	MCG	16.4
2.3	2.0	2.6	2.9	8.0	2	KFRG Ctry	95.1 50kw	3	5	4	1	1	1	122	KEYMARKET	MMR	5.7
8.2	7.5	7.0	9.3	5.8	3	KDUO B/EZ	97.5 68kw	5	23	19	15	9	3	98	HENRY	KATZ	4.6
4.3	4.6	6.0	5.6	5.1	4	KLOS AOR	95.5 61kw	6	11	2	3	2	6	90	CAP CITIES/ABC	KATZ	6.8
3.9	3.4	3.4	3.1	5.0	5	KFI Talk	640 50kw	7	17	10	6	5	2	91	COX	CHR	3.9
4.6	4.5	4.2	4.3	4.9	6	KOST AC	103.5 12.5kw	2	10	5	4	3	4	71	COX	CHR	3.7
3.5	3.9	2.3	3.3	3.5	7	KCAL-FM AOR	96.7 1.75kw	11	12	3	5	7	19	76	ANAHEIM BR.	TOR	5.0
6.7	6.1	4.6	6.3	3.4	8	KQLZ CHR	100.3 5.3kw	8	2	6	7	14	38	70	WESTWOOD ONE	EAST	5.9
3.3	3.2	2.7	4.5	3.0	9	KIIS-A/F CHR	1150/102.7 5kw/8kw	4	3	9	9	10	18	47	GANNETT	MCG	4.0
1.4	1.8	1.8	2.4	2.9	10	KTWV NAC	94.7 55kw	13	41	17	12	8	5	89	LEGACY	G/W	2.0
3.4	2.6	2.4	2.9	2.6	11	KNX News	1070 50kw	10	33	28	27	21	9	55	CBS	CBS	1.7
0.8	1.6	0.0	0.5	2.5	12	KKBT UC	92.3 39kw	15	4	8	10	13	24	109	EVERGREEN	MCG	2.4
4.8	3.9	3.7	3.1	2.5	12	KRTH Gold	101.1 51kw	9	16	11	8	6	8	52	BEASLEY	REP	2.5
1.4	1.7	1.8	1.1	2.1	14	KROQ NR	106.7 5.5kw	16	6	7	11	38	43	94	INFINITY	TOR	2.2
2.8	3.3	3.4	2.5	2.0	15	KODJ Gold	93.1 28.5kw	14	14	16	13	11	10	69	CBS	CBS	2.2
2.2	2.3	2.0	1.7	1.8	16	KBIG AC	104.3 105kw	12	37	15	14	12	13	54	BONNEVILLE INT.	CBS	1.5
1.4	1.5	0.7	0.9	1.5	17	KABC Talk	790 5kw	17	36	31	30	29	16	70	CAP CITIES/ABC	KATZ	1.2
1.0	1.6	1.4	1.6	1.5	17	KCAL Span	1410 5.1kw	28	7	12	18	18	35	107	ANAHEIM BR.	LOTU	1.3
1.4	2.5	1.9	1.5	1.5	17	KWDJ Ctry	92.7 3kw	25	13	29	23	23	15	97	RIVERSIDE CNTY.	BAN	1.3
2.8	3.7	3.4	2.5	1.4	20	KCKC Ctry	1350 5kw	24	31	35	26	24	12	86	RIVERDINO	HNWH	1.5
1.6	0.4	1.4	0.9	1.4	20	KLVE Span	107.5 29.5kw	33	8	13	16	16	31	127	HEFTEL	CAB	1.2
0.5	0.9	1.2	1.0	1.4	20	KZLA Ctry	93.9 49kw	29	43	22	24	17	11	98	MALRITE	EAST	1.4
0.6	1.2	0.6	0.5	1.3	23	KKGO Clas	105.1 18kw	20	26	39	36	35	20	71	MT. WILSON FM	CMBS	.4
0.5	1.3	1.0	1.9	1.2	24	KBON Gold	103.9 .038kw	31	19	23	17	15	14	87	RIVERDINO	HNWH	.6
1.3	1.8	1.6	0.9	1.2	24	KMPC Nost	710 50-10kw	21	32	40	40	40	27	68	GOLDEN WEST	DUR	1.0
0.3	0.7	0.0	0.0	1.1	25	KBBV/KTOT B/EZ	1050/101.7 .1kw/3kw	11	44	27	34	26	17	254	VERNON THOMPSON	--	---
0.0	0.8	0.8	0.7	1.1	25	KHSJ AC	1320 .5kw	35	35	44	43	43	25	114	2588 NEWPORT	BAN	---
0.9	1.3	0.9	1.3	1.0	27	KPWR CHR	105.9 72kw	18	9	14	19	27	42	49	EMMIS	HNWH	1.0

Continued on Page 186

NEW YORK

POPULATION: 14,126,100

Continued from Page 176

SPRING '89	SUMMER '89	FALL '89	WINTER '90	SPRING '90	METRO RANK 12+ AOH	STATION FORMAT	FREQUENCY POWER	CUME RANK	12-17 RANK	18-34 RANK	18-49 RANK	25-54 RANK	35-64 RANK	AVG. MINS. LISTENED	OWNER	NATIONAL REP FIRM	12+ BIRCH SHARE
1.2	1.7	1.7	1.8	1.7	23	WADO <i>Span</i>	1280 5kw	25	20	19	20	23	22	117	TICHENOR MEDIA	KT-H	.8
1.3	1.4	1.5	1.5	1.6	24	WNCN <i>Clas</i>	104.3 7.8kw	21	35	24	23	21	17	64	GAF	CMBS	1.1
0.7	1.2	1.4	1.1	1.3	25	WSKQ <i>Span</i>	620 5kw	27	13	23	19	20	23	110	SBS	SBS	.8
1.2	1.0	1.0	1.1	1.1	26	WALK-FM <i>AC</i>	97.5 45kw	28	19	20	21	24	25	99	AMERICAN MEDIA	DUR	1.3

DEMOGRAPHIC RANK

FORMAT REACH

Men 18-34	Women 18-34	Men 18-49	Women 18-49	Men 25-54	Women 25-54	
1 WNEW-FM	1 WRKS	1 WNEW-FM	1 WRKS	1 WCBS-FM	1 WLTW	AC 8.9
2 WXRK	2 WHTZ	2 WXRK	2 WNSR	2 WNEW-FM	2 WCBS-FM	AOR 3.9
3 WRKS	3 WNSR	3 WCBS-FM	3 WHTZ	3 WFAN	3 WNSR	BBnd 2.4
4 WBLS	4 WQHT	4 WFAN	4 WLTW	4 WXRK	4 WRKS	B/EZ 5.2
5 WQHT	5 WNEW-FM	5 WBLS	5 WCBS-FM	5 WBLS	5 WBLS	CHR 11.2
6 WFAN	6 WBLS	6 WRKS	6 WBLS	6 WLTW	6 WHTZ	Clas 3.4
7 WHTZ	7 WLTW	7 WQHT	7 WQHT	7 WQCD	7 WYNY	Ctry 2.4
8 WNSR	8 WPLJ	8 WNSR	8 WNEW-FM	8 WNSR	8 WINS	Gold/CR 8.0
9 WCBS-FM	9 WXRK	9 WHTZ	9 WPLJ	9 WRKS	9 WQCD	NAC 2.3
10 WLTW	10 WSKQ-FM	10 WQCD	10 WSKQ-FM	10 WCBS	10 WSKQ-FM	N/T 19.6
						Span 5.1
						UC 8.9

RIVERSIDE-SAN BERNARDINO

POPULATION: 1,129,100

Continued from Page 185

DEMOGRAPHIC RANK						FORMAT REACH	
Men 18-34	Women 18-34	Men 18-49	Women 18-49	Men 25-54	Women 25-54		
1 KLOS	1 KGGI	1 KFRG	1 KOST	1 KFRG	1 KOST	AC 7.8	
2 KGGI	2 KOST	2 KLOS	2 KGGI	2 KLOS	2 KFRG	AOR 10.7	
3 KFRG	3 KCAL-FM	3 KGGI	3 KFRG	3 KFI	3 KGGI	BBnd 1.2	
4 KCAL-FM	4 KQLZ	4 KCAL-FM	4 KCAL-FM	4 KGGI	4 KRTH	B/EZ 6.9	
5 KQLZ	5 KFRG	5 KFI	5 KIIS-FM	5 KCAL-FM	5 KFI	CHR 15.6	
6 KROQ	6 KLOS	6 KQLZ	6 KQLZ	6 KWTV	6 KDUO	Clas 1.3	
7 KFI	7 KIIS-FM	7 KROQ	7 KKBT	7 KRTH	7 KLOS	Ctry 12.3	
8 KKBT	8 KKBT	8 KOST	8 KRTH	8 KOST	8 KBIG	Gold/CR 5.7	
9 KIIS-FM	9 KROQ	9 KRTH	9 KLOS	9 KDUO	9 KIIS-FM	NAC 2.9	
10 KRTH	10 KBIG	10 KWTV	10 KFI	10 KODJ	10 KCAL-FM	N/T 9.1	
						Span 2.9	
						UC 2.5	

ROCHESTER

POPULATION: 829,400

SPRING '89	SUMMER '89	FALL '89	WINTER '90	SPRING '90	METRO RANK 12+ACH	STATION FORMAT	FREQUENCY POWER	CUME RANK	12-17 RANK	18-34 RANK	18-49 RANK	25-54 RANK	35-64 RANK	AVG MINS LISTENED	OWNER	NATIONAL REP FIRM	12+ BIRCH SHARE
17.4	15.6	15.7	16.7	15.1	1	WCMF AOR	96.5 50kw	2	2	1	1	1	6	97	STONER	TOR	17.8
11.3	10.7	10.7	9.3	12.5	2	WPXY-FM CHR	97.9 50kw	1	1	2	2	6	8	75	PYRAMID	MMR	13.7
11.0	10.1	8.1	9.0	11.2	3	WVOR AC	100.5 50kw	3	6	3	3	2	1	78	LINCOLN GROUP	MCG	7.2
8.9	9.0	10.2	11.3	9.4	4	WBEE Ctry	92.5 50kw	6	8	5	6	3	2	90	HERITAGE MEDIA	KATZ	9.0
8.7	7.4	7.6	9.3	8.9	5	WHAM AC	1180 50kw	5	10	8	8	7	3	82	LINCOLN GROUP	MCG	7.1
8.4	8.6	10.5	8.9	7.1	6	WRMM-A/F AC	101.3 27kw	4	5	4	4	5	5	63	ATLANTIC VENT.	CHR	7.0
5.8	7.0	7.6	6.4	6.0	7	WKLX Gold	98.9 37kw	7	7	7	5	4	4	59	ONTARIO SHORE	DUR	4.2
4.7	6.7	6.6	5.2	5.2	8	WZSH AC	95.1 95kw	8	9	11	9	9	7	87	GREAT LAKES	REP	3.1
6.2	5.6	4.2	4.9	4.4	9	WDKX UC	103.9 .8kw	9	3	6	7	8	9	78	MONROE	--	10.0
0.6	0.9	0.8	1.3	2.1	10	WBBF Ctry	950 1kw	10	11	14	12	12	10	63	HERITAGE MEDIA	KATZ	1.7
0.8	1.5	1.3	1.0	1.2	11	WMJQ CHR	102.5 105kw	11	4	9	10	11	14	39	ALGONQUIN	EAST	1.5

DEMOGRAPHIC RANK

FORMAT REACH

Men 18-34	Women 18-34	Men 18-49	Women 18-49	Men 25-54	Women 25-54	
1 WCMF	1 WPXY-FM	1 WCMF	1 WPXY-FM	1 WCMF	1 WVOR	AC 32.0
2 WPXY-FM	2 WCMF	2 WVOR	2 WVOR	2 WVOR	2 WPXY-FM	AOR 15.1
3 WVOR	3 WVOR	3 WPXY-FM	3 WCMF	3 WBEE	3 WRMM-FM	CHR 13.7
4 WDKX	4 WRMM-FM	4 WKLX	4 WRMM-FM	4 WKLX	4 WKLX	Ctry 11.5
5 WRMM-FM	5 WBEE	5 WBEE	5 WKLX	5 WRMM-FM	5 WBEE	Gold/CR 6.0
6 WBEE	6 WKLX	6 WRMM-FM	6 WBEE	6 WHAM	6 WCMF	UC 4.4
7 WKLX	7 WDKX	7 WHAM	7 WDKX	7 WPXY-FM	7 WZSH	
8 WHAM	8 WHAM	8 WDKX	8 WHAM	8 WDKX	8 WDKX	
9 WMJQ	9 WMJQ	9 WMJQ	9 WZSH	9 WZSH	9 WHAM	
10 WBMW	10 WZSH	10 WZSH	10 WMJQ	10 WBMW	10 WBMW	

**COLEMAN
RESEARCH**

**One of America's
Top Two Strategic
Research Companies**

919/790-0000

PO Box 13829 Research Triangle Park North Carolina 27709

POPULATION: 1,195,200

SPRING '89	SUMMER '89	FALL '89	WINTER '90	SPRING '90	METRO RANK 12+ AOH	STATION FORMAT	FREQUENCY POWER	CUME RANK	12-17 RANK	18-34 RANK	18-49 RANK	25-54 RANK	35-64 RANK	AVG. MINS. LISTENED	OWNER	NATIONAL REP FIRM	12+ BIRCH SHARE
9.3	8.1	8.5	11.4	9.4	1	KFBK N/T	1530 50kw	1	20	9	7	4	1	85	GROUP W	G/W	9.1
5.8	5.6	6.9	8.7	8.7	2	KRXQ AOR	93.7 25kw	5	3	1	1	3	16	104	FULLER-JEFFREY	TOR	14.3
7.0	6.7	9.3	7.9	8.3	3	KRAK-FM Ctry	105.1 50kw	4	8	6	3	2	2	78	EZ	KATZ	6.6
6.9	7.8	8.1	6.1	7.6	4	KXOA-FM AC	107.9 50kw	2	7	2	2	1	3	69	BROWN	BAN	6.6
7.4	7.1	7.1	6.6	7.4	5	KSFM CHR	102.5 50kw	3	1	4	4	9	9	67	GENESIS	MMR	10.4
6.0	6.4	6.9	6.5	5.2	6	KZAP AOR	98.5 50kw	7	11	3	5	5	7	67	NATIONWIDE	MCG	5.2
3.4	4.7	4.1	4.7	4.8	7	KAER AC	92.5 50kw	11	6	5	6	7	11	70	GROUP W	G/W	3.5
5.1	5.5	4.7	5.8	4.8	7	KHYL Gold	101.1 36kw	8	12	11	8	6	4	68	PARKER	EAST	4.8
7.9	7.6	7.4	4.7	4.4	9	KYMX AC	96.1 50kw	9	5	7	9	8	5	64	TRIBUNE	CHR	3.8
4.3	3.5	2.8	3.2	3.4	10	KRAK Ctry	1140 50kw	13	15	13	11	11	8	96	EZ	KATZ	2.1
4.1	4.9	3.9	5.6	3.2	11	KQPT NAC	100.5 115kw	12	9	12	10	10	6	57	DUCHOSSOIS	REP	3.6
3.1	3.3	3.3	2.9	3.1	12	KROY CHR	96.9 50kw	6	4	8	12	12	22	38	GREAT AMERICAN	CHR	5.0
3.8	3.4	2.5	3.3	3.0	13	KWOD CHR	106.5 50kw	10	2	10	13	13	23	43	ROYCE INTL	CBS	3.3
1.9	0.8	1.1	1.9	2.3	14	KCTC B/EZ	1320 5kw	14	13	21	15	14	10	70	TPIBUNE	CHR	1.5
1.5	2.4	1.7	1.9	1.9	15	KFRC Nost	610 5kw	17	23	25	27	20	12	74	RKO GENERAL	REP	3.2
1.8	1.4	1.2	1.3	1.7	16	KGO N/T	810 50kw	16	24	18	19	17	13	64	CAP CITIES/ABC	BAN	1.4
1.8	1.7	1.6	0.4	1.5	17	KNBR Talk	680 50kw	15	14	14	14	15	14	49	SUSQUEHANNA	EAST	.7
1.7	0.8	0.9	0.8	1.3	18	KRCX Span	1110 5-.5kw	23	16	15	17	19	18	121	FULLER-JEFFREY	KT-H	.3
0.7	0.7	0.6	0.6	1.1	19	KFIA Talk	710 10-.25kw	18	28	17	16	16	15	54	OLYMPIC BROAD.	--	1.5

DEMOGRAPHIC RANK

FORMAT REACH

Men 18-34	Women 18-34	Men 18-49	Women 18-49	Men 25-54	Women 25-54	FORMAT REACH	
1 KRXQ	1 KRXQ	1 KRXQ	1 KXOA-FM	1 KZAP	1 KXOA-FM	AC	16.8
2 KZAP	2 KAER	2 KZAP	2 KRXQ	2 KFBK	2 KRAK-FM	AOR	13.9
3 KSFM	3 KXOA-FM	3 KFBK	3 KAER	3 KRAK-FM	3 KAER	BBnd	1.9
4 KRAK-FM	4 KSFM	4 KXOA-FM	4 KRAK-FM	4 KRXQ	4 KRXQ	B/EZ	2.3
5 KXOA-FM	5 KRAK-FM	5 KRAK-FM	5 KSFM	5 KXOA-FM	5 KHYL	CHR	13.5
6 KAER	6 KYMX	6 KSFM	6 KYMX	6 KHYL	6 KYMX	Ctry	11.7
7 KFBK	7 KROY	7 KHYL	7 KHYL	7 KAER	7 KSFM	Gold/CR	4.8
8 KRAK	8 KZAP	8 KAER	8 KZAP	8 KQPT	8 KFBK	NAC	3.2
9 KHYL	9 KWOD	9 KRAK	9 KROY	9 KRAK	9 KQPT	N/T	13.7
10 KROY	10 KQPT	10 KQPT	10 KFBK	10 KYMX	10 KZAP	Span	1.3

ST. LOUIS

POPULATION: 2,052,400

SPRING '89	SUMMER '89	FALL '89	WINTER '90	SPRING '90	METRO RANK 12+ AOH	STATION FORMAT	FREQUENCY POWER	CUME RANK	12-17 RANK	18-34 RANK	18-49 RANK	25-54 RANK	35-64 RANK	AVG. MINS. LISTENED	OWNER	NATIONAL REP FIRM	12+ BIRCH SHARE
21.2	22.3	18.8	16.3	19.3	1	KMOX Talk	1120 50kw	1	8	6	2	1	1	104	CBS	CBS	15.6
9.7	9.3	8.4	8.8	8.7	2	KSHE AOR	94.7 100kw	2	4	1	1	2	6	87	EMMIS	HNWH	11.0
5.7	7.6	7.0	7.9	7.0	3	KMJM UC	107.7 100kw	9	2	2	4	8	9	119	NOBLE	CHR	9.9
6.1	8.5	6.7	6.6	6.9	4	WKBQ CHR	106.5 90kw	3	1	3	5	9	10	73	CHASE	KATZ	8.1
5.8	4.4	5.4	5.8	6.4	5	WIL-FM Ctry	92.3 100kw	6	13	8	7	4	2	94	HERITAGE MEDIA	BAN	6.8
4.7	5.5	5.5	5.3	6.1	6	KYKY AC	98.1 100kw	4	5	4	3	3	5	67	EZ	MMR	6.0
8.1	6.4	9.5	7.6	5.5	7	KEZK B/EZ	102.5 100kw	7	12	14	9	7	3	85	CHANNEL ONE	MMR	4.4
5.1	4.9	6.0	6.7	4.9	8	KSD CR	93.7 100kw	5	6	5	6	5	8	67	GANNETT	MCG	5.5
5.2	3.5	4.3	3.8	3.5	9	KLOU Gold	103.3 100kw	8	9	9	8	6	4	59	CBS	CBS	3.7
0.8	0.6	1.0	2.4	2.9	10	KHTK CHR	97.1 100kw	10	3	7	12	17	30	65	LEGEND	DUR	4.6
1.8	1.7	3.5	2.5	2.4	11	WKXX Ctry	104.1 50kw	11	18	12	10	10	7	69	GATEWAY RADIO	TOR	2.7
1.4	1.1	1.6	1.6	2.0	12	KATZ-FM UC	100.3 50kw	14	7	10	11	11	13	69	UNITY	K/P	2.8
1.6	2.0	1.2	1.6	1.9	13	KFUO-FM Clas	99.1 100kw	15	15	18	16	16	12	67	LC/MOS	CMBS	.8
2.5	2.5	2.5	2.3	1.8	14	KRJY AC	96.3 100kw	12	10	11	13	13	16	51	RICHARD MILLER	BAN	1.5
2.1	1.6	2.0	2.5	1.6	15	KATZ UC	1600 5kw	18	25	17	15	14	15	74	UNITY	K/P	2.3
0.6	1.2	1.5	1.4	1.5	16	WSNL AC	101.1 50kw	13	14	13	14	12	14	47	RIVER CITIES	TOR	2.2
1.0	1.3	1.3	1.9	1.5	16	WEW BBnd	770 1kw	19	30	30	30	28	17	78	WEW RADIO	--	.5
2.0	1.5	2.3	1.3	1.3	18	KUSA Ctry	550 5kw	16	20	26	18	15	11	46	GANNETT	MCG	1.5

DEMOGRAPHIC RANK

FORMAT REACH

Men 18-34	Women 18-34	Men 18-49	Women 18-49	Men 25-54	Women 25-54	AC	9.4
1 KSHE	1 KYKY	1 KSHE	1 KYKY	1 KSHE	1 KMOX	AOR	8.7
2 KSD	2 KMJM	2 KMOX	2 KMJM	2 KMOX	2 KYKY	BBnd	1.5
3 KMJM	3 KSHE	3 KSD	3 KMOX	3 KSD	3 KEZK	B/EZ	5.5
4 WKBQ	4 WKBQ	4 KMJM	4 WKBQ	4 WIL-FM	4 WIL-FM	CHR	9.8
5 KYKY	5 KSD	5 WKBQ	5 KSHE	5 KYKY	5 KLOU	Clas	1.9
6 KMOX	6 KHTK	6 KYKY	6 KLOU	6 KLOU	6 KMJM	Ctry	10.1
7 WIL-FM	7 KRJY	7 WIL-FM	7 WIL-FM	7 KMJM	7 WKBQ	Gold/CR	8.4
8 KATZ-FM	8 WIL-FM	8 KLOU	8 KSD	8 KATZ-FM	8 KSD	N/T	19.3
9 KLOU	9 KMOX	9 KATZ-FM	9 KEZK	9 WKBQ	9 KSHE	UC	10.6
10 KHTK	10 KLOU	10 WKXX	10 KHTK	10 WKXX	10 WKXX		

SALT LAKE CITY-OGDEN-PROVO

POPULATION: 1,004,800

SPRING '89	SUMMER '89	FALL '89	WINTER '90	SPRING '90	METRO RANK 12+ AOR	STATION FORMAT	FREQUENCY POWER	CUME RANK	12-17 RANK	18-34 RANK	18-49 RANK	25-54 RANK	35-64 RANK	AVG. MINS. LISTENED	OWNER	NATIONAL REP. FIRM	12+ BIRCH SHARE
9.3	9.1	10.6	10.7	8.5	1	KKAT Ctry	101.9 26kw	3	6	3	2	2	3	76	APOLLO	BAN	12.7
7.3	9.4	11.3	9.3	8.1	2	KSFI B/EZ	100.3 26kw	5	25	14	11	4	1	85	SIMMONS FAMILY	CBS	4.8
3.3	3.0	6.1	6.1	7.8	3	KLZX-A/F CR	860/93.3 10-.2kw/26kw	7	8	1	1	1	5	94	COOK INLET	CHR	9.4
8.7	8.7	7.8	9.0	7.5	4	KISN-A/F CHR	570/97.1 5kw/30kw	1	5	2	3	3	4	58	SUN MOUNTAIN	MCG	8.2
6.7	4.6	7.8	8.5	6.8	5	KSL Talk	1160 50kw	2	12	13	9	5	2	59	BONNEVILLE INT.	MMR	6.0
8.3	5.6	6.0	6.0	5.6	6	KSOP-A/F Ctry	1370/104.3 5-.5kw/25kw	6	10	7	5	6	6	66	KSOP, INC.	MMR	5.6
7.2	6.9	4.9	5.8	5.4	7	KCPX CHR	98.7 40kw	4	1	8	4	8	9	56	PRICE BR.	KATZ	5.4
5.3	3.7	2.0	2.9	4.2	8	KRSP-FM AOR	103.5 27.5kw	8	3	5	8	12	27	57	CARLSON COM INT	DUR	6.7
2.2	3.8	2.0	2.9	4.1	9	KJQN-FM NR	95.5 100kw	10	4	6	7	13	24	72	S.G.S. BROAD.	K/P	5.2
5.0	5.3	5.8	3.8	4.0	10	KBER AOR	101.1 25kw	9	7	4	6	11	28	61	DEVINE	TOR	5.8
2.6	4.9	2.3	2.1	3.5	11	KZHT CHR	94.9 48kw	12	2	9	12	20	27	69	GOLDEN BEAR	DUR	5.2
2.6	2.9	4.1	4.5	3.3	12	KMGR-A/F AC	1230/107.5 1kw/45kw	11	19	10	10	7	12	62	B&B BROAD.	HNWH	1.9
2.3	2.4	2.4	2.4	3.1	13	KDYL BBnd	1280 5-.5kw	19	25	22	24	23	10	117	SIMMONS FAMILY	CBS	1.0
2.4	2.4	2.9	3.7	2.6	14	KALL AC	910 5-1kw	15	27	20	15	9	7	60	COM. INVESTMENT	EAST	2.3
3.7	2.2	2.7	1.7	2.1	15	KLCY AC	94.1 40kw	14	11	11	13	10	19	48	COM. INVESTMENT	EAST	2.0
1.7	3.0	1.3	2.6	2.1	15	KTKK Talk	630 1-.5kw	18	30	17	17	19	11	73	D&B BROAD.	K/P	1.7
1.2	2.2	2.5	3.4	2.0	17	KLVV AC	99.5 40kw	13	9	12	14	14	16	43	D&B BROAD.	K/P	1.8
0.3	0.4	0.0	0.5	1.7	18	KBCK Ctry	105.7 13.5kw	20	28	24	22	16	8	71	RADIO PRO. VEN.	MAG	1.6
1.2	1.1	0.0	0.6	1.4	19	KSOS AC	106.9 68kw	21	22	16	16	15	15	61	FIRST NATIONAL	AMA	.3
1.7	0.0	1.2	0.7	1.4	19	KUTR AC	1320 5kw	18	15	18	20	23	13	52	SUNRISE MEDIA	KATZ	.9
2.2	2.5	1.4	0.9	1.4	19	KZOL Gold	96.1 55kw	16	13	15	18	17	17	44	COOK INLET	HNWH	1.5
0.5	1.0	1.3	1.0	1.0	22	KRPN Gold	107.9 67kw	24	20	23	19	18	14	70	KARGO	--	.6

DEMOGRAPHIC RANK

FORMAT REACH

Men 18-34	Women 18-34	Men 18-49	Women 18-49	Men 25-54	Women 25-54
1 KLZX-FM	1 KKAT	1 KLZX-FM	1 KKAT	1 KLZX-FM	1 KSFI
2 KBER	2 KISN-FM	2 KKAT	2 KISN-FM	2 KKAT	2 KKAT
3 KJQN-FM	3 KCPX	3 KISN-FM	3 KCPX	3 KISN-FM	3 KISN-FM
4 KKAT	4 KSOP-FM	4 KBER	4 KSOP-FM	4 KSL	4 KSL
5 KRSP-FM	5 KLZX-FM	5 KJQN-FM	5 KSFI	5 KSOP-FM	5 KSOP-FM
6 KISN-FM	6 KMGR-FM	6 KRSP-FM	6 KLZX-FM	6 KBER	6 KLZX-FM
7 KZHT	7 KRSP-FM	7 KSL	7 KMGR-FM	7 KRSP-FM	7 KCPX
8 KSOP-FM	8 KBER	8 KCPX	8 KSL	8 KALL	8 KMGR-FM
9 KCPX	9 KLVV	9 KSOP-FM	9 KLVV	9 KMGR-FM	9 KLVV
10 KMGR	10 KZHT	10 KMGR-FM	10 KRSP-FM	10 KSFI	10 KLCY

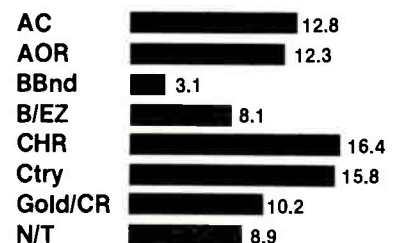

SAN ANTONIO

POPULATION: 1,054,000

SPRING '89	SUMMER '89	FALL '89	WINTER '90	SPRING '90	METRO RANK 12-ADN	STATION FORMAT	FREQUENCY POWER	CUME RANK	12-17 RANK	18-34 RANK	18-49 RANK	25-54 RANK	35-64 RANK	AVG. MINS LISTENED	OWNER	NATIONAL REP FIRM	12+ BIRCH SHARE
8.4	9.0	10.3	10.9	12.6	1	KCYY Ctry	100.3 100kw	1	5	1	1	1	1	114	NEWCITY	KATZ	11.0
6.0	6.6	7.7	6.9	7.2	2	KTFM CHR	102.7 100kw	2	1	3	2	4	11	77	WATERMAN	BAN	9.0
5.6	5.3	5.0	5.9	5.5	3	KAJA Ctry	97.3 100kw	3	7	8	4	3	2	74	CLEAR CHANNEL	CHR	4.4
5.2	3.6	5.1	6.8	5.2	4	KCOR Span	1350 5kw	14	8	10	11	8	9	132	TICHENOR MEDIA	KATZ	4.3
5.1	5.5	4.4	3.7	5.0	5	KISS-FM AOR	99.5 100kw	7	4	2	5	11	24	76	ADAMS	MMR	6.7
6.4	7.3	4.5	5.1	5.0	5	KSMG Gold	105.3 100kw	4	13	6	3	2	4	68	RUSK	CBS	7.0
6.0	4.7	5.7	5.1	4.9	7	WOAI N/T	1200 50kw	6	26	16	14	9	6	74	CLEAR CHANNEL	CHR	4.8
6.8	7.6	6.5	6.1	4.8	8	KITY CHR	92.9 100kw	5	2	9	8	18	15	65	GENESIS	CHR	8.5
5.4	5.1	4.6	3.8	4.2	9	KKYX Ctry	680 50-1kw	9	18	18	16	14	7	81	NEWCITY	KATZ	3.3
3.4	4.2	4.2	4.2	4.1	10	KTSA Nost	550 5kw	15	22	26	15	10	3	122	WATERMAN	BAN	9.0
3.1	4.4	4.8	4.0	4.0	11	KSAQ CHR	96.1 100kw	8	3	7	9	17	18	62	INNER CITY	EAST	6.1
3.1	4.2	3.6	4.2	4.0	12	KZEP CR	104.5 100kw	10	19	4	6	5	20	80	LOTUS	TOR	3.1
5.1	4.5	5.5	3.9	3.9	13	KMMX AC	106.7 100kw	12	16	5	7	6	12	81	VISION	MCG	3.6
4.7	4.2	4.4	4.7	3.9	13	KQXT B/EZ	101.9 100kw	13	17	17	12	12	8	83	GROUP W	G/W	1.2
3.1	3.3	2.5	3.8	3.6	15	KONO Gold	860 5-1kw	11	10	15	10	7	5	74	GENESIS	CHR	3.2
3.1	3.0	2.2	2.7	2.8	16	KZVE Span	107.5 100kw	17	14	11	13	13	10	93	TK	EAST	1.6
3.1	1.1	1.2	1.2	1.8	17	KXTN Span	1310 5-28kw	20	11	12	17	15	16	98	TK	EAST	1.9
0.8	1.7	2.0	0.7	1.6	18	KFAN AOR	101.1 100kw	16	15	13	18	16	17	51	GILLESPIE BRO.	EAST	.7
2.8	1.9	1.6	1.4	1.5	19	KEDA Span	1540 5-1kw	18	20	21	20	20	13	68	D & E	CAB	2.4
1.1	0.9	1.2	1.3	1.3	20	KCHL Jazz	1480 2.5kw	23	27	22	19	19	14	139	VISION	MCG	1.4
1.0	1.3	1.3	1.7	1.3	20	KSAH Span	720 10-1kw	21	9	19	22	22	22	94	GANADORES	CAB	1.1
1.1	1.0	1.6	1.2	1.3	20	KSLR CC	630 5kw	19	12	20	21	21	19	62	SALEM MEDIA	--	3.5
1.2	2.0	0.8	2.1	1.1	23	KSJL AOR	780 50-1kw	22	6	14	23	25	28	82	INNER CITY	EAST	1.6

DEMOGRAPHIC RANK

FORMAT REACH

Men 18-34	Women 18-34	Men 18-49	Women 18-49	Men 25-54	Women 25-54	AC	3.9
1 KISS-FM	1 KCYY	1 KCYY	1 KCYY	1 KCYY	1 KCYY	AOR	8.7
2 KZEP-FM	2 KTFM	2 KISS-FM	2 KTFM	2 KAJA	2 KSMG	BBnd	4.1
3 KCYY	3 KMMX	3 KZEP-FM	3 KSMG	3 KSMG	3 KTFM	B/EZ	3.9
4 KTFM	4 KSMG	4 KAJA	4 KMMX	4 KZEP-FM	4 KAJA	CHR	16.0
5 KAJA	5 KITY	5 KSMG	5 KAJA	5 WOAI	5 KMMX	Ctry	22.3
6 KSMG	6 KSAQ	6 KTFM	6 KSAQ	6 KISS-FM	6 KCOR	Gold/CR	12.6
7 KMMX	7 KZEP-FM	7 KMMX	7 KITY	7 KMMX	7 KTSA	Jazz	1.3
8 KCOR	8 KISS-FM	8 WOAI	8 KONO	8 KTFM	8 KONO	N/T	4.9
9 KSAQ	9 KAJA	9 KCOR	9 KZEP-FM	9 KONO	9 KZEP-FM	Rel/CC	1.3
10 KSJL	10 KCOR	10 KKYX	10 KCOR	10 KQXT	10 KQXT	Span	12.6

POPULATION: 2,046,800

SPRING '89	SUMMER '89	FALL '89	WINTER '90	SPRING '90	METRO RANK	STATION FORMAT	FREQUENCY POWER	CUME RANK	12-17 RANK	18-34 RANK	18-49 RANK	25-54 RANK	35-64 RANK	AVG. MINS. LISTENED	OWNER	NATIONAL REP FIRM	12+ BRCH SHARE
8.8	9.6	9.0	10.3	9.4	1	KKLQ-A/F CHR	600/106.5 5kw/50kw	1	1	2	2	4	11	81	EDENS	CHR	14.4
7.0	6.1	5.7	6.7	7.5	2	KSON-A/F Ctry	1240/97.3 1kw/50kw	4	15	5	3	1	1	89	JEFFERSON-P/PILOT	BAN	8.5
8.8	5.0	7.0	6.1	7.1	3	KGB AOR	101.5 50kw	5	5	1	1	2	14	87	BROWN	KATZ	7.1
6.7	8.3	4.2	4.6	6.7	4	KFMB AC	760 50kw	2	16	13	8	5	2	77	MIDWEST TV	MCG	5.1
6.0	6.2	4.9	6.0	5.7	5	KSDO N/T	1130 10kw	7	34	17	13	11	4	96	GANNETT	DUR	3.7
5.7	5.4	4.1	4.5	4.8	6	KFMB-FM AC	100.7 30kw	3	3	4	5	6	9	57	MIDWEST TV	MCG	4.9
4.6	5.6	4.8	4.3	4.8	6	XTRA-FM NR	91.1 100kw	6	2	3	4	9	15	65	NOBLE	MMR	6.6
6.6	5.4	6.5	5.3	4.4	8	KJQY B/EZ	103.7 50kw	10	17	20	15	12	5	88	COMMAND	MMR	3.9
3.1	3.5	3.7	4.2	4.0	9	KIFM NAC	98.1 28kw	12	21	11	7	3	3	82	KIFM LTD	CBS	4.0
3.6	3.6	4.3	5.0	3.7	10	KYXY AC	96.5 41kw	8	10	7	6	7	7	68	PARKER	HNWH	3.3
2.5	3.2	2.1	2.6	3.6	11	KCBQ-FM Gold	105.9 25kw	9	11	12	9	8	6	66	ADAMS	HNWH	3.8
2.5	3.0	4.4	4.8	3.4	12	KPOP Nost	1360 5-1kw	16	19	34	21	18	8	95	BROWN	KATZ	1.5
2.6	3.0	3.9	4.3	3.0	13	KFSD Clas	94.1 100kw	15	14	19	16	16	10	77	LOTUS	HNWH	2.7
3.5	3.1	3.2	4.2	3.0	13	KKYY AC	94.9 22kw	11	9	6	10	10	13	61	SANDUSKY	REP	2.9
1.9	2.0	1.7	2.0	2.5	15	KSDO-FM CR	102.9 32kw	13	18	10	11	13	16	59	GANNETT	DUR	2.5
1.8	2.3	2.1	1.3	2.1	16	KGMG-FM CR	102.1 9.9kw	19	12	8	12	15	21	74	PAR	BAN	1.5
1.1	1.9	1.4	0.8	1.9	17	XHTZ CHR	90.3 100kw	14	6	9	14	19	28	47	CALIFORNIA	--	3.0
0.5	0.6	1.3	1.2	1.4	18	KCBQ Gold	1170 50-5kw	21	27	31	18	14	12	71	ADAMS	REP	.8
1.6	1.1	1.6	1.5	1.4	18	KNX News	1070 50kw	18	26	29	28	24	18	46	CBS	CBS	.7
1.3	0.6	1.4	1.1	1.2	20	XLTN Span	104.5 98kw	24	20	16	17	17	19	95	CALIFORNIA	KT-H	.6
3.2	3.2	3.3	1.3	1.1	21	XHRM CHR	92.5 50kw	17	4	15	20	32	32	35	MORROW	K/P	3.1
0.3	0.6	0.9	0.8	1.0	22	XEMO Span	860 5kw	25	13	14	19	20	29	87	J.C. GATES	CAB	.2
0.8	1.1	1.6	1.2	1.0	22	XTRA News	690 50kw	20	32	30	22	21	17	37	NOBLE	MMR	.6

DEMOGRAPHIC RANK

FORMAT REACH

Men 18-34	Women 18-34	Men 18-49	Women 18-49	Men 25-54	Women 25-54	AC	18.2
1 KGB	1 KKLQ-FM	1 KGB	1 KKLQ-FM	1 KGB	1 KYXY	AOR	11.9
2 KKLQ-FM	2 KYXY	2 KKLQ-FM	2 KYXY	2 KFMB	2 KSON-FM	BBnd	3.4
3 XTRA-FM	3 KFMB-FM	3 XTRA-FM	3 KSON-FM	3 KSON-FM	3 KIFM	B/EZ	4.4
4 KGMG-FM	4 KGB	4 KSON-FM	4 KFMB-FM	4 KKLQ-FM	4 KFMB-FM	CHR	12.4
5 KFMB-FM	5 KKYY	5 KFMB	5 KKYY	5 KCBQ-FM	5 KKLQ-FM	Clas	3.0
6 KSON-FM	6 KSON-FM	6 KFMB-FM	6 KGB	6 KIFM	6 KKYY	Ctry	7.5
7 KSDO-FM	7 XTRA-FM	7 KGMG-FM	7 KIFM	7 KFMB-FM	7 KCBQ-FM	Gold/CR	9.6
8 KFMB	8 KIFM	8 KCBQ-FM	8 XTRA-FM	8 XTRA-FM	8 KFMB	NAC	4.0
9 KCBQ-FM	9 XHTZ	9 KSDO-FM	9 KCBQ-FM	9 KSDO	9 KJQY	N/T	8.1
10 KKYY	10 KSDO-FM	10 KIFM	10 KFMB	10 KGMG-FM	10 KGB	Span	2.2

SAN FRANCISCO

POPULATION: 5,027,400

SPRING '89	SUMMER '89	FALL '89	WINTER '89	SPRING '90	METRO RANK 12+ADJ	STATION FORMAT	FREQUENCY POWER	CUME RANK	12-17 RANK	18-34 RANK	18-49 RANK	25-54 RANK	35-64 RANK	AVG. MINS. LISTENED	OWNER	NATIONAL REP FIRM	12+ BIRCH SHARE
7/0	7.6	8.2	7.4	6.2	1	KGO N-T	810 50kw	1	18	15	9	3	1	76	CAP CITIES/ABC	BAN	6.6
5.6	4.8	4.9	5.5	5.4	2	KMEL CHR	106.1 69kw	3	1	1	1	4	15	73	CENTURY	CHR	8.4
4.9	4.2	4.9	5.2	5.0	3	KOIT-A/F AC	1260/96.5 5.1kw/33kw	6	14	3	2	1	4	73	BONNEVILLE INT	TOR	4.0
3.5	3.1	3.6	4.2	4.6	4	KFRC Nost	610 5kw	7	31	40	26	16	2	80	RKO GENERAL	REP	2.8
3.5	5.0	3.7	2.5	4.6	4	KNBR Talk	680 50kw	5	11	11	4	5	6	65	SUSQUEHANNA	EAST	2.4
4.1	5.0	3.7	2.7	4.4	6	KSFO/KYA Gold	560/93.3 5kw/50kw	2	15	7	3	2	3	61	KING	MMR	3.8
4.6	5.3	6.1	4.9	4.3	7	KCBS News	740 50kw	4	19	25	14	11	5	60	CBS	CBS	4.3
3.9	3.6	2.6	3.7	3.2	8	KIOI AC	101.3 125kw	8	7	5	4	6	11	57	FAIRMONT	DUR	3.9
2.7	3.0	2.9	2.7	3.2	8	KSOL UC	107.7 8.9kw	10	3	6	7	12	18	69	UNITED	MMR	3.8
3.4	2.7	2.6	2.4	3.0	10	KSAN Ctry	94.9 36kw	15	22	16	10	7	7	81	MALRITE	MCG	2.8
2.8	2.7	2.7	2.7	2.7	11	KXXX CHR	99.7 45kw	9	2	8	13	24	27	55	EMMIS	MCG	2.9
2.3	2.3	2.6	2.5	2.6	12	KDFC-A/F Clas	1220/102.1 5.1kw/33kw	14	40	26	17	15	8	66	SUNDIAL	CMBS	2.0
2.0	2.1	2.0	2.0	2.6	12	KFOG AOR	104.5 7.9kw	13	21	4	5	9	20	62	SUSQUEHANNA	EAST	2.6
3.0	2.9	2.9	2.9	2.6	12	KRQR AOR	97.3 82kw	11	10	2	6	10	24	57	CBS	CBS	3.6
2.3	2.8	2.7	2.7	2.4	15	KKSF NAC	103.7 7.8kw	116	39	14	11	8	9	69	BROWN	BAN	2.4
2.0	2.1	1.9	2.2	2.3	16	KKHI-A/F Clas	1550/95.7 10kw/6.9kw	17	20	39	30	27	12	65	BUCKLEY	HNWH	2.1
4.5	3.6	4.6	3.8	2.1	17	KABL-A/F AC	960/98.1 5kw/100kw	12	23	23	21	17	10	50	SHAMROCK BR.	CHR	1.7
2.0	2.1	2.0	2.6	2.0	18	KBAY B-EZ	100.3 14.5kw	23	41	30	28	20	13	86	UNITED	MMR	1.6
1.1	1.0	1.3	1.4	1.9	19	KDIA UC	1310 5kw	25	15	19	19	14	14	101	MEDIACOMM	--	1.5
2.3	1.9	1.9	2.5	1.8	20	KBLX NAC	102.9 50kw	18	24	13	12	13	19	64	INNER CITY	HNWH	2.5
1.2	0.8	0.9	0.9	1.8	20	KIQI Span	1010 10.5kw	29	27	20	20	19	16	112	ORO SPANISH	CAB	1.1
2.7	2.3	1.8	2.3	1.5	22	KITS NR	105.3 15kw	20	6	9	18	29	41	57	ENTERCOM	HNWH	2.9
2.0	1.6	2.0	2.3	1.5	22	KOME AOR	98.5 12.5kw	21	12	12	15	18	30	60	INFINITY	TOR	2.6
1.1	1.1	1.1	1.4	1.5	22	KSJX/KSJO AOR	1500/92.3 10.5kw/50kw	19	8	10	16	22	36	59	NARRAGANSETT	KATZ	1.6
1.2	1.7	1.2	1.6	1.4	26	KHQT CHR	97.7 1.65kw	23	4	17	23	38	43	64	ANAHEIM BROAD	HNWH	2.4
0.8	1.1	1.5	0.8	1.3	27	KBRG Span	104.9 3kw	33	13	18	22	21	25	101	BAHIA RADIO	KT-H	1.3
0.7	1.3	1.1	0.8	1.2	28	KJAZ Jazz	92.7 1.8kw	27	37	29	27	23	17	71	RONALD COWAN	ROS	.9
1.4	1.1	1.5	1.8	1.1	29	KNEW Ctry	910 5kw	29	36	37	35	33	21	70	MALRITE	MCG	1.2
1.2	1.0	0.8	1.1	1.0	30	KEZR AC	106.5 50kw	26	17	21	24	25	28	57	ALTA	CHR	.9

Continued on Page 195

POPULATION: 1,211,400

SPRING '89	SUMMER '89	FALL '89	WINTER '90	SPRING '90	METRO RANK 12+ADJ	STATION FORMAT	FREQUENCY POWER	CUME RANK	12-17 RANK	18-34 RANK	18-49 RANK	25-54 RANK	35-64 RANK	AVG. MINS. LISTENED	OWNER	NATIONAL REP FIRM	12+ BIRCH SHARE
8.2	7.5	7.8	7.6	7.8	1	KGO N/T	810 50kw	1	28	12	5	1	1	79	CAP CITIES/ABC	DUR	7.1
6.6	6.3	6.2	7.0	6.5	2	KBAY B/EZ	100.3 163kw	5	41	18	7	2	2	95	UNITED	MMR	5.1
4.1	6.2	4.5	6.2	5.2	3	KHQT CHR	97.7 1.65kw	3	1	1	4	23	30	68	ANAHEIM BROAD	HNWH	8.6
3.6	4.1	5.4	4.9	4.8	4	KCBS N/T	740 50kw	2	20	21	15	9	3	61	CBS	CBS	2.9
5.0	4.8	4.8	6.8	3.9	5	KOME AOR	98.5 12.5 kw	8	8	2	1	4	16	62	INFINITY	TOR	8.0
4.4	3.7	3.1	3.8	3.7	6	KEZR AC	106.5 50kw	6	11	5	2	3	6	57	ALTA	CHR	3.3
5.2	5.2	4.2	4.8	3.6	7	KARA AC	105.7 50kw	12	28	4	3	5	7	70	EMPIRE	EAST	4.3
3.9	3.4	2.2	4.0	3.6	7	KSJX/KSJO AOR	1500/92.3 10-5kw/50kw	7	4	3	6	8	18	57	NARRAGANSETT	KATZ	4.3
3.5	4.5	3.7	2.1	3.5	9	KNBR Talk	680 50kw	9	9	14	10	7	12	62	SUSQUEHANNA	EAST	2.0
4.4	4.2	3.5	2.2	3.2	10	KWSS CHR	94.5 1.15kw	4	2	8	9	21	25	46	NATIONWIDE	MCG	3.1
0.8	0.4	1.7	0.7	3.1	11	KAZA Span	1290 5kw	32	23	10	8	6	5	200	FIESTA	CAB	.8
1.6	1.5	2.4	1.5	2.8	12	KXXX CHR	99.7 45kw	13	3	9	17	24	32	59	EMMIS	MCG	1.5
3.4	2.3	1.3	1.8	2.5	13	KEEN Ctry	1370 5kw	26	40	35	24	18	4	119	UNITED BR. CO.	MMR	1.6
3.1	2.7	3.4	3.3	2.4	14	KOIT-A/F AC	1260/96.5 5-1kw/33kw	15	22	20	14	14	9	55	BONNEVILLE INT	TOR	3.0
1.9	2.6	2.1	2.6	2.3	15	KITS NR	105.3 15kw	17	7	6	12	29	36	66	ENTERCOM	HNWH	2.9
2.8	2.1	2.0	2.5	2.3	15	KMEL CHR	106.1 69kw	14	5	7	11	20	34	50	CENTURY	CHR	3.6
2.5	1.9	1.7	2.3	2.2	17	KSFO/KYA Gold	560.93.3 5kw/50kw	10	24	22	16	13	11	45	KING	MMR	2.1
2.3	2.5	2.1	2.6	2.1	18	KIOI AC	101.3 125kw	11	13	13	13	11	19	39	FAIRMOUNT	DUR	3.1
1.4	2.0	1.9	1.9	1.9	19	KDFC-A/F Clas	1220/102.1 5kw/33kw	16	33	29	27	31	10	55	SUNDIAL	CMBS	1.0
3.7	2.9	2.4	3.0	1.9	19	KSAN Ctry	94.9 30kw	20	17	23	23	16	13	61	MALRITE	MCG	3.1
1.8	0.9	1.0	1.8	1.8	21	KBLX NAC	102.9 6.6kw	29	18	17	20	10	20	74	INNER CITY	HNWH	1.0
1.0	1.1	4.2	1.3	1.8	21	KBRG Span	104.9 3kw	29	19	19	22	19	22	89	BAHIA RADIO	KATZ	2.0
1.1	1.9	2.0	1.7	1.8	21	KKSF NAC	103.7 7.8kw	21	34	11	19	12	24	61	BROWN	BAN	2.1
1.3	1.6	1.2	1.6	1.7	24	KFOG AOR	104.5 79kw	19	35	15	18	15	21	54	SUSQUEHANNA	EAST	1.4
1.3	1.4	1.4	1.6	1.7	24	KKHI-A/F Clas	1550/95.7 10kw/6.9kw	24	12	32	29	25	14	58	BUCKLEY	HNWH	1.8
1.3	1.3	1.1	0.4	1.7	24	KRTY Ctry	95.3 375kw	22	36	24	21	17	15	60	CROWN BROAD.	REP	1.3
0.6	1.6	1.8	1.5	1.7	24	KSOL UC	107.7 8.9kw	18	6	16	25	22	35	50	UNITED	MMR	1.8
1.5	1.5	1.8	1.8	1.3	28	KFRC Nost	610 5kw	23	31	45	38	31	19	47	RKO GENERAL	REP	1.0
2.3	1.3	1.9	1.7	1.2	29	KLIV BBnd	1590 5kw	30	29	44	45	40	26	61	EMPIRE	EAST	1.4
0.8	1.0	0.6	0.5	1.2	29	KOFY Gold	1050 50-1kw	33	15	25	26	26	30	83	GABBERT	K/P	.5
0.0	0.7	0.0	0.8	1.1	31	KIQI Span	1010 10-5kw	37	21	38	28	28	17	124	ORO SPANISH	CAB	---
1.1	1.2	2.4	0.7	1.1	31	KLOK Span	1170 50-5kw	28	14	28	30	27	28	56	BAHIA RADIO	KT-H	1.7

Continued on Page 195

#4

SAN FRANCISCO

POPULATION: 5,027,400

Continued from Page 193

DEMOGRAPHIC RANK						FORMAT REACH
Men 18-34	Women 18-34	Men 18-49	Women 18-49	Men 25-54	Women 25-54	
1 KMEL	1 KMEL	1 KMEL	1 KMEL	1 KNBR	1 KOIT-FM	AC 11.3
2 KRQR	2 KIOI	2 KNBR	2 KOIT-FM	2 KGO	2 KIOI	AOR 9.7
3 KFOG	3 KOIT-FM	3 KRQR	3 KIOI	3 KSAN	3 KMEL	BBnd 4.6
4 KSJO-FM	4 KSOL	4 KFOG	4 KSOL	4 KOIT-FM	4 KGO	B/EZ 2.0
5 KNBR	5 KRQR	5 KGO	5 KFOG	5 KKSF	5 KSAN	CHR 9.5
6 KOME	6 KITS	6 KOIT-FM	6 KRQR	6 KMEL	6 KBLX	Clas 4.9
7 KOIT-FM	7 KFOG	7 KSFO	7 KBLX	7 KSFO	7 KDIA	Ctry 4.1
8 KXXX	8 KBLX	8 KSAN	8 KKSF	8 KRQR	8 KKSF	Gold/CR 4.4
9 KSOL	9 KKSF	9 KKSF	9 KSAN	9 KFOG	9 KFOG	Jazz 1.2
10 KGO	10 KXXX	10 KOME	10 KGO	10 KCBS	10 KNBR	NAC 4.2
						N/T 15.1
						Span 3.1
						UC 5.1

#29

SAN JOSE

POPULATION: 1,211,400

Continued from Page 194

DEMOGRAPHIC RANK						FORMAT REACH
Men 18-34	Women 18-34	Men 18-49	Women 18-49	Men 25-54	Women 25-54	
1 KOME	1 KEZR	1 KOME	1 KEZR	1 KGO	1 KEZR	AC 11.8
2 KHQT	2 KHQT	2 KSJO	2 KARA	2 KOME	2 KARA	AOR 11.5
3 KSJO	3 KARA	3 KGO	3 KHQT	3 KBAY	3 KGO	BBnd 2.5
4 KNBR	4 KITS	4 KHQT	4 KGO	4 KNBR	4 KBAY	B/EZ 6.5
5 KXXX	5 KWSS	5 KNBR	5 KWSS	5 KSJO	5 KAZA	CHR 13.5
6 KARA	6 KMEL	6 KBAY	6 KBAY	6 KAZA	6 KBLX	Clas 3.6
7 KMEL	7 KSJO	7 KARA	7 KAZA	7 KFOG	7 KIOI	Ctry 6.1
8 KITS	8 KIOI	8 KAZA	8 KIOI	8 KCBS	8 KWSS	Gold/CR 3.4
9 KAZA	9 KBLX	9 KFOG	9 KBLX	9 KKSF	9 KOIT	NAC 3.6
10 KWSS	10 KXXX	10 KEZR	10 KMEL	10 KEZR	10 KKSF	N/T 16.1
						Span 7.1
						UC 1.7

COLEMAN RESEARCH

One of America's
Top Two Strategic
Research Companies

919/790-0000

PO Box 13829 Research Triangle Park North Carolina 27709

SEATTLE-TACOMA

POPULATION: 2,186,300

SPRING '89	SUMMER '89	FALL '89	WINTER '90	SPRING '90	METRO RANK	12+ AOR	STATION FORMAT	FREQUENCY POWER	CUME RANK	12-17 RANK	18-34 RANK	18-49 RANK	25-54 RANK	35-64 RANK	AVG MINS. LISTENED	OWNER	NATIONAL REP FIRM	12+ BRCH SHARE
9.6	9.7	8.7	9.0	9.5	1	1	KIRO N/T	710 50kw	1	8	8	2	1	1	72	BONNEVILLE INT.	TOR	8.9
7.0	7.2	9.1	8.0	6.7	2	2	KPLZ CHR	101.5 100kw	2	1	5	6	12	15	65	GOLDEN WEST	DUR	8.5
5.0	7.4	5.8	6.8	6.3	3	3	KMPS-A/F Ctry	1300/94.1 5kw/98kw	6	3	7	7	2	2	94	EZ	MCG	5.5
7.0	8.7	6.0	6.3	6.1	4	4	KUBE CHR	93.3 100kw	3	2	3	1	3	11	64	COOK INLET	MMR	9.7
4.7	6.0	4.7	4.4	5.0	5	5	KISW AOR	99.9 100kw	7	11	2	4	7	20	77	NATIONWIDE	MCG	5.8
4.1	4.6	4.2	4.2	5.0	5	5	KXRX AOR	96.5 81kw	8	16	1	3	5	21	80	SHAMROCK BR.	KATZ	5.4
6.0	4.5	5.3	4.7	4.7	7	7	KOMO AC	1000 50kw	5	25	23	18	13	3	66	FISHER	KATZ	4.0
2.3	2.0	3.2	2.9	4.3	8	8	KZOK-FM CR	102.5 100kw	4	10	4	5	4	16	57	ADAMS	EAST	4.5
2.8	4.6	3.7	2.6	3.9	9	9	KIXI BBnd	880 50-10kw	14	31	26	26	23	12	91	NOBLE	CBS	1.5
3.7	3.1	2.9	3.3	3.8	10	10	KLSY-A/F AC	1540/92.5 5-1kw/58kw	9	5	6	8	6	10	66	SANDUSKY	BAN	5.7
4.7	4.4	5.3	4.1	3.7	11	11	KBRD B/EZ	103.7 100kw	12	20	24	22	20	5	84	ENTERCOM	REP	2.7
2.8	3.7	3.2	2.9	3.6	12	12	KRPM-A/F Ctry	770/106.1 1kw/31kw	15	12	12	12	10	4	82	HERITAGE MEDIA	CHR	3.1
3.6	2.9	3.1	3.6	3.2	13	13	KBSG-A/F Gold	1210/97.3 10-1kw/58kw	10	18	10	9	8	6	58	VIACOM	TOR	3.1
3.3	2.8	2.9	2.9	3.1	14	14	KLTX AC	95.7 100kw	13	13	9	10	9	9	71	ACKERLEY	HNWH	2.3
2.2	2.3	2.5	3.1	2.9	15	15	KSEA AC	100.7 100kw	16	19	13	11	11	8	80	BONNEVILLE INT.	TOR	1.4
3.7	2.9	3.5	4.0	2.7	16	16	KING-FM Clas	98.1 100kw	11	14	19	17	14	7	54	KING	MMR	2.5
2.8	2.4	2.8	3.2	2.3	17	17	KING N/T	1090 50kw	18	33	22	20	21	13	66	KING	MMR	1.8
2.7	2.0	2.5	1.5	1.9	18	18	KMGI AC	107.7 100kw	17	15	11	13	19	18	51	NOBLE	CBS	1.9
2.5	1.8	1.8	3.1	1.9	18	18	KNUA NAC	106.9 100kw	19	24	16	14	15	14	71	BROWN	DUR	2.0
1.6	1.4	1.8	1.9	1.6	20	20	KCMS CC	105.3 115kw	23	6	14	15	16	22	66	CHRISTA	RSS	2.8
1.6	1.5	1.8	1.7	1.6	20	20	KVI Gold	570 5kw	20	9	17	19	17	17	61	GOLDEN WEST	DUR	1.5
1.3	1.5	1.3	1.6	1.4	22	22	KEZX-FM AOR	98.9 100kw	22	26	15	16	18	19	57	PARK	DUR	.6
2.0	1.1	1.6	1.7	1.1	23	23	KJR Gold	950 5kw	21	22	20	21	22	23	42	ACKERLEY	HNWH	1.7

DEMOGRAPHIC RANK

FORMAT REACH

Men 18-34	Women 18-34	Men 18-49	Women 18-49	Men 25-54	Women 25-54	AC	16.4
1 KISW	1 KUBE	1 KISW	1 KUBE	1 KIRO	1 KUBE	AOR	11.4
2 KXRX	2 KPLZ	2 KXRX	2 KLSY-FM	2 KXRX	2 KMPS-FM	BBnd	3.9
3 KZOK	3 KLSY-FM	3 KIRO	3 KPLZ	3 KZOK	3 KLSY-FM	B/EZ	3.7
4 KUBE	4 KMPS-FM	4 KZOK	4 KMPS-FM	4 KISW	4 KIRO	CHR	12.8
5 KPLZ	5 KZOK	5 KUBE	5 KBSG-FM	5 KMPS-FM	5 KBSG-FM	Clas	2.7
6 KIRO	6 KXRX	6 KPLZ	6 KLTX	6 KUBE	6 KLTX	Ctry	9.9
7 KBSG-FM	7 KLTX	7 KBSG-FM	7 KSEA	7 KBSG-FM	7 KOMO	Gold/CR	10.4
8 KMPS-FM	8 KSEA	8 KMPS-FM	8 KIRO	8 KLSY-FM	8 KPLZ	NAC	1.9
9 KLSY-FM	9 KRPM-FM	9 KLSY-FM	9 KZOK	9 KNUA	9 KSEA	N/T	11.8
10 KMGI	10 KISW	10 KNUA	10 KXRX	10 KSEA	10 KRPM-FM	Rel/CC	1.6

TAMPA-ST. PETERSBURG

POPULATION: 1,803,700

SPRING '89	SUMMER '89	FALL '89	WINTER '90	SPRING '90	METRO RANK 12+ AOR	STATION FORMAT	FREQUENCY POWER	CUME RANK	12-17 RANK	18-34 RANK	18-49 RANK	25-54 RANK	35-64 RANK	AVG. MINS. LISTENED	OWNER	NATIONAL REP FIRM	12+ BIRCH SHARE
7.5	9.9	8.2	8.9	9.0	1	WWRM AC	107.3 100kw	2	9	8	8	5	1	94	COX	DUR	9.6
3.5	2.6	11.6	10.1	8.3	2	WFLZ CHR	93.3 100kw	3	1	2	2	6	9	87	JACOR	EAST	15.7
7.8	7.5	8.9	7.5	7.8	3	WQYK-FM Ctry	99.5 100kw	5	6	7	6	4	2	102	INFINITY	KATZ	9.4
15.6	14.4	9.6	9.5	7.3	4	WRBQ-A/F CHR	1380/104.7 5kw/100kw	1	2	4	4	2	4	69	EDENS	CHR	6.8
5.9	5.0	7.9	5.6	7.3	4	WUSA AC	100.7 100kw	4	8	5	3	1	3	88	GANNETT	MCG	5.9
6.8	7.4	5.6	6.4	6.8	6	WYNF AOR	94.9 100kw	6	5	1	1	3	12	97	CBS	CBS	7.1
2.7	3.8	3.5	4.4	6.1	7	WGUL-A/F BBnd	860/105.5 2-1.6kw/3.7kw	12	18	22	18	16	6	150	CARL MARCOCCI	--	2.9
6.7	6.2	5.4	5.4	4.9	8	WDUV B/EZ	103.3 100kw	9	13	14	13	13	8	96	SUNSHINE STATE	CHR	2.3
3.2	1.9	2.2	4.4	4.5	9	WXTB AOR	97.9 100kw	8	3	3	5	10	13	81	GREAT AMERICAN	BAN	6.0
4.2	5.0	3.8	3.0	4.2	10	WFLA N/T	970 5kw	11	14	12	12	11	10	97	JACOR	EAST	3.7
5.7	4.4	3.9	3.8	3.9	11	WNLT AC	95.7 100kw	7	4	6	7	8	11	69	METROPLEX	MMR	3.9
1.7	1.4	2.4	3.5	3.4	12	WYUU Gold	92.5 50kw	10	11	11	9	7	5	69	ENTERCOM	REP	4.4
3.0	2.8	2.3	2.6	3.0	13	WHVE NAC	102.5 100kw	13	10	9	10	9	7	75	SUSQUEHANNA	HNWH	3.6
3.9	2.6	1.9	2.6	2.5	14	WDAE BBnd	1250 5kw	16	20	19	19	17	14	115	GANNETT	MCG	1.2
1.2	1.5	2.2	1.3	1.9	15	WLVU Nost	106.3 3.3kw	15	17	21	22	23	17	87	PASCO PINELLA	--	1.0
2.6	2.2	2.0	2.4	1.9	15	WSUN N/T	620 10kw	14	25	16	15	14	15	56	CBS	CBS	2.7
1.6	2.5	1.8	2.2	1.5	17	WTMP UC	1150 5-2.5kw	17	7	10	11	12	16	77	WESTERVILLE	HNWH	.6

DEMOGRAPHIC RANK

FORMAT REACH

Men 18-34	Women 18-34	Men 18-49	Women 18-49	Men 25-54	Women 25-54	AC	10.2
1 WYNF	1 WFLZ	1 WYNF	1 WFLZ	1 WYNF	1 WRBQ-FM	AOR	11.3
2 WXTB	2 WRBQ-FM	2 WXTB	2 WRBQ-FM	2 WUSA	2 WUSA	BBnd	10.5
3 WFLZ	3 WNLT	3 WUSA	3 WUSA	3 WQYK-FM	3 WWRM	B/EZ	4.9
4 WRBQ-FM	4 WYNF	4 WFLZ	4 WWRM	4 WRBQ-FM	4 WQYK-FM	CHR	15.8
5 WUSA	5 WUSA	5 WRBQ-FM	5 WNLT	5 WFLZ	5 WFLZ	Ctry	7.8
6 WQYK-FM	6 WWRM	6 WQYK-FM	6 WYNF	6 WYUU	6 WYUU	Gold/CR	3.4
7 WHVE	7 WQYK-FM	7 WYUU	7 WQYK-FM	7 WWRM	7 WNLT	NAC	3.0
8 WNLT	8 WXTB	8 WHVE	8 WYUU	8 WXTB	8 WYNF	N/T	6.1
9 WWRM	9 WHVE	9 WNLT	9 WHVE	9 WHVE	9 WHVE	UC	1.5
10 WYUU	10 WTMP	10 WWRM	10 WXTB	10 WNLT	10 WTMP		

WASHINGTON, DC

POPULATION: 3,171,100

SPRING '89	SUMMER '89	FALL '89	WINTER '90	SPRING '90	METRO RANK 12+ AOR	STATION FORMAT	FREQUENCY POWER	RANK					AVG. MINS LISTENED	OWNER	NATIONAL REP FIRM 12+ BRCH SHARE	
								CUME RANK	12-17 RANK	18-34 RANK	18-49 RANK	25-54 RANK				35-64 RANK
6.0	7.1	7.7	6.2	7.1	1	WGAY B/EZ	99.5 21kw	19	19	9	4	1	92	GREATER MEDIA	MMR	4.5
6.4	5.8	6.7	7.4	6.8	2	WPGC-FM CHR	95.5 50kw	1	1	1	5	14	73	COOK INLET	BAN	10.7
6.0	6.4	6.5	5.8	6.3	3	WMZQ-A/F Ctry	1390/98.3 5kw/50kw	8	4	2	1	2	81	VIACOM	K/P	5.8
4.7	5.3	4.8	4.0	5.1	4	WAVA CHR	105.1 50kw	2	2	4	9	15	54	EMMIS	HNWH	5.7
5.3	5.5	5.4	5.0	5.1	4	WMAL N/T	630 5kw	21	21	18	15	3	78	CAP CITIES/ABC	KATZ	4.5
5.0	4.6	5.3	7.0	4.8	6	WKYS UC	93.9 50kw	6	3	3	2	10	70	ALBIMAR	EAST	6.2
4.0	3.6	3.3	4.5	4.2	7	WASH AC	97.1 23kw	12	11	6	3	4	67	OUTLET	HNWH	2.4
3.8	5.2	3.7	4.3	3.9	8	WCXR CR	105.9 28kw	5	5	5	8	13	62	GROUP W	G/W	4.6
3.7	4.1	3.8	3.9	3.9	8	WHUR UC	96.3 24kw	7	8	7	7	9	58	HOWARD UNIV.	DUR	4.1
4.1	4.5	3.7	3.9	3.8	10	WTOP News	1500 50kw	20	16	16	13	6	44	CHASE	CBS	3.3
2.9	2.8	2.7	2.7	3.5	11	WGMS-A/F Clas	570/103.5 5-1kw/46kw	26	14	14	12	5	71	CLASSICAL ACQ.	REP	3.0
3.3	3.1	3.7	3.1	3.3	12	WLTT AC	94.7 22.5kw	30	10	8	6	11	56	CBS	CBS	3.4
2.9	3.3	2.4	3.2	3.3	12	WMMJ AC	102.3 3kw	15	13	11	11	7	79	ALMIC	K/P	3.2
4.2	4.7	4.0	3.4	3.2	14	WRQX CHR	107.3 36kw	3	9	15	18	20	44	CAP CITIES/ABC	KATZ	3.9
2.2	1.9	1.9	3.1	2.9	15	WHFS AOR	99.1 50kw	13	6	10	14	22	71	DUCHOSSOIS	REP	2.5
3.8	2.8	3.1	2.5	2.9	15	WWDC-FM AOR	101.1 22.5kw	4	7	12	16	18	48	CAPITOL	CHR	4.5
3.0	3.1	3.4	3.1	2.8	17	WXTR Gold	104.1 50kw	14	15	13	10	8	54	RADIO VENTURES	MCG	2.7
2.5	2.8	2.4	1.8	2.2	18	WWRC Talk	980 5kw	22	26	22	20	12	63	GREATER MEDIA	MMR	2.7
2.0	1.2	1.0	2.1	2.0	19	WOL UC	1450 1kw	17	17	19	19	16	90	ALMIC	K/P	1.2
1.4	1.5	2.2	1.8	1.9	20	WJFK CR	106.7 22.5kw	9	12	17	17	23	43	INFINITY	TOR	2.2
1.3	1.5	1.2	0.9	1.3	21	WYCB Rel	1340 1kw	29	23	23	21	17	80	HOWARD SANDERS	--	1.4
2.3	1.7	1.9	1.3	1.1	22	WDJY UC	100.3 40kw	11	20	20	22	21	38	UNITED	MCG	1.0

DEMOGRAPHIC RANK

FORMAT REACH

Men 18-34	Women 18-34	Men 18-49	Women 18-49	Men 25-54	Women 25-54
1 WPGC-FM	1 WPGC-FM	1 WMZQ-FM	1 WPGC-FM	1 WMZQ-FM	1 WKYS
2 WMZQ-FM	2 WKYS	2 WCXR	2 WKYS	2 WHUR	2 WASH
3 WCXR	3 WAVA	3 WPGC-FM	3 WAVA	3 WCXR	3 WMZQ-FM
4 WHFS	4 WRQX	4 WHUR	4 WASH	4 WGAY	4 WLTT
5 WAVA	5 WLTT	5 WHFS	5 WMZQ-FM	5 WTOP	5 WPGC-FM
6 WWDC-FM	6 WMZQ-FM	6 WWDC-FM	6 WLTT	6 WHFS	6 WGAY
7 WHUR	7 WCXR	7 WKYS	7 WGAY	7 WGMS-FM	7 WAVA
8 WKYS	8 WHFS	8 WAVA	8 WCXR	8 WKYS	8 WXTR
9 WJFK	9 WASH	9 WTOP	9 WHUR	9 WMMJ	9 WHUR
10 WASH	10 WWDC-FM	10 WMMJ	10 WRQX	10 WPGC-FM	10 WCXR

AC	10.8
AOR	5.8
B/EZ	7.1
CHR	15.1
Clas	3.5
Ctry	6.3
Gold/CR	8.6
N/T	11.1
Rel/CC	1.3
UC	11.8

#68

AKRON

POPULATION: 537,500

SPRING '89	FALL '89	SPRING '90	METRO RANK 12+ ACH	STATION FORMAT	FREQUENCY POWER	CUME RANK	12-17 RANK	18-34 RANK	18-49 RANK	25-54 RANK	35-64 RANK	AVG. MINS. LISTENED	OWNER	NATIONAL REP FIRM	12+ BIRCH SHARE
9.1	8.7	7.5	1	WKDD CHR	96.5 50kw	1	2	1	1	8	14	65	BARNSTABLE	KATZ	10.4
5.3	7.4	6.4	2	WNIR Talk	100.1 3kw	9	12	14	13	11	3	102	MEDIA-COM	K/P	5.9
7.3	5.5	6.2	3	WONE AOR	97.5 12kw	3	4	2	2	4	16	82	SUMMITT	MCG	8.2
4.6	4.9	5.5	4	WMJI AC	105.7 27kw	8	10	9	4	1	1	84	JACOR	EAST	4.7
4.5	6.2	5.4	5	WDOK AC	102.1 12kw	7	16	8	6	5	2	77	INDEPENDENT GR	REP	3.1
5.8	5.0	5.3	6	WMMS AOR	100.7 34kw	6	3	4	3	2	8	71	MALRITE	KATZ	4.5
6.1	4.8	5.1	7	WLTF AC	106.5 11kw	4	7	5	5	6	5	68	BOOTH	CHR	4.9
2.6	5.0	4.9	8	WGAR-FM Ctry	99.5 50kw	10	15	10	9	7	6	85	NATIONWIDE	HNWH	5.2
3.4	4.2	4.8	9	WQMX AC	94.9 16kw	13	8	6	7	3	7	100	GORDON-THOMAS	BAN	2.5
5.6	6.3	4.2	10	WAKR AC	1590 5kw	2	19	15	14	10	4	48	SUMMITT	MCG	5.0

#54

ALBANY-SCHENECTADY-TROY

POPULATION: 723,900

SPRING '89	SUMMER '89	FALL '89	WINTER '90	SPRING '90	METRO RANK 12+ ACH	STATION FORMAT	FREQUENCY POWER	CUME RANK	12-17 RANK	18-34 RANK	18-49 RANK	25-54 RANK	35-64 RANK	AVG. MINS. LISTENED	OWNER	NATIONAL REP FIRM	12+ BIRCH SHARE
10.1	8.2	11.0	11.9	9.8	1	WGNA-A/F Ctry	1460/107.7 5kw 12kw	5	7	5	3	2	1	101	BARNSTABLE	KATZ	10.0
9.7	9.8	10.3	9.1	9.7	2	WGY AC	810 50kw	2	21	11	8	4	2	83	EMPIRE RADIO	EAST	6.6
9.4	9.6	10.6	11.3	9.4	3	WROW-FM B/EZ	95.5 12kw	7	8	9	7	5	3	116	RADIO TERRACE	CHR	7.3
10.2	8.3	7.8	7.1	8.9	4	WPYX AOR	106.5 15.5kw	3	3	1	1	3	7	78	CAP-TOWN	MCG	11.9
6.0	6.6	5.8	5.8	8.5	5	WKLI AC	100.9 3kw	6	4	3	2	1	4	88	PREMIERE BROAD.	DUR	7.2
7.1	9.4	7.9	7.2	7.6	6	WFLY CHR	92.3 17kw	1	1	2	4	8	9	65	ALBANY BR.	TOR	11.7
4.8	4.5	6.2	4.4	5.2	7	WGY-FM CHR	99.5 14.5kw	4	2	6	9	9	11	51	EMPIRE RADIO	EAST	4.8
4.3	4.1	3.8	2.6	4.1	8	WQBK-FM CR	103.9 3kw	8	5	4	5	6	12	56	WQBK, INC.	BAN	5.6
4.0	4.3	4.3	3.8	4.0	9	WQBK Talk	1300 5kw	10	12	19	13	10	6	82	MAXIMUM MEDIA	BAN	3.9
3.5	3.4	4.3	5.6	3.5	10	WTRY Gold	980 5kw	9	20	8	6	7	5	70	CAP-TOWN	MCG	3.1

ALBUQUERQUE

POPULATION: 459,800

SPRING '89	FALL '89	SPRING '90	METRO RANK 12+ AOR	STATION FORMAT	FREQUENCY POWER	CUME RANK	12-17 RANK	18-34 RANK	18-49 RANK	25-54 RANK	35-64 RANK	AVG. MINS. LISTENED	OWNER	NATIONAL REP FIRM	12+ BIRCH SHARE
14.4	13.3	12.4	1	KRZY/KRST Ctry	1450/92.3 1kw/22kw	1	6	2	2	2	2	96	COMMONWEALTH	KATZ	17.2
10.5	11.3	10.7	2	KKOB AC	770 50kw	3	23	11	6	5	1	95	FAIRMONT	MCG	8.1
5.1	5.0	10.1	3	KKSS CHR	97.3 100kw	4	1	4	4	7	7	92	SUNGROUP	DUR	13.9
7.5	8.0	9.8	4	KKOB-FM AC	93.3 21.5kw	2	8	1	1	1	4	81	FAIRMONT	MCG	6.6
4.5	5.8	7.0	5	KZKL-FM Gold	101.7 3kw	5	4	7	5	3	3	82	AM/FM COMMUN.	CHR	5.6
7.7	8.5	6.3	6	KZSS/KZRR AOR	610/94.1 5kw/22kw	6	5	3	3	4	10	79	ANCHOR MEDIA	REP	7.4
5.5	5.5	4.9	7	KKJY B/EZ	100.3 22.5kw	9	18	15	11	9	5	87	MBC	TOR	2.9
3.9	2.3	4.4	8	KMGA AC	99.5 22.5kw	8	12	6	7	6	6	74	PENN	BAN	1.6
3.7	3.2	3.6	9	KAMX/KFMG AOR	1520/107.9 1kw/22.5kw	7	3	5	9	11	16	57	COASTAL COMM.	HNWH	4.4
1.9	2.1	3.6	9	KLSK NAC	104.1 100kw	11	11	8	8	8	8	68	PROGRESSIVE BR.	K/P	3.9

ALLENTOWN-BETHLEHEM

POPULATION: 575,600

SPRING '89	SUMMER '89	FALL '89	WINTER '89	SPRING '90	METRO RANK 12+ AOR	STATION FORMAT	FREQUENCY POWER	CUME RANK	12-17 RANK	18-34 RANK	18-49 RANK	25-54 RANK	35-64 RANK	AVG. MINS. LISTENED	OWNER	NATIONAL REP FIRM	12+ BIRCH SHARE
12.8	14.2	14.1	12.8	14.9	1	WFMZ B/EZ	100.7 17kw	3	22	6	5	3	1	127	MARANATHA	TOR	8.9
11.1	11.5	9.5	12.2	12.4	2	WZZO AOR	95.1 30kw	4	3	1	1	2	5	108	HOLT CORP.	DUR	15.9
13.5	10.7	12.7	12.4	11.8	3	WLEV AC	96.1 50kw	2	4	3	2	1	2	94	TMZ	MCG	8.2
10.9	10.8	8.3	7.9	10.4	4	WAEB-FM CHR	104.1 50kw	1	2	2	3	4	4	79	CRB	KATZ	10.5
6.7	5.7	7.9	7.1	7.2	5	WHXT CHR	99.9 50kw	5	1	4	4	5	7	65	WILKS/SCHWARTZ	CHR	11.6
3.0	4.0	2.6	4.6	4.4	6	WXKW Ctry	1470 5kw	7	9	21	9	6	3	86	HGF	REP	2.5
4.2	1.8	4.1	3.7	4.0	7	WEST BBnd	1400 1kw	9	8	15	18	12	10	115	TMZ	MCG	1.8
5.5	5.7	4.3	4.5	3.4	8	WAEB AC	790 1kw	6	6	11	7	8	6	54	CBR	KATZ	5.3
2.0	2.5	3.2	1.9	3.0	9	WYSP CR	94.1 16kw	8	29	5	6	7	11	67	INFINITY	TOR	3.0
2.8	3.9	1.5	2.3	2.2	10	WXTU Ctry	92.5 15.5kw	10	27	7	8	9	8	65	BEASLEY	REP	2.3

AUSTIN

POPULATION: 634,000

SPRING '89	SUMMER '89	FALL '89	WINTER '90	SPRING '90	METRO RANK 12+ AOR	STATION FORMAT	FREQUENCY POWER	CUME RANK	12-17 RANK	18-34 RANK	18-49 RANK	25-54 RANK	35-64 RANK	AVG. MINS. LISTENED	OWNER	NATIONAL REP FIRM	12+ BIRCH SHARE
13.4	12.7	15.4	17.0	14.5	1	KASE Ctry.	100.7 100kw	1	3	2	1	1	1	91	KVET BR.	KATZ	15.4
8.7	9.2	10.6	7.9	9.4	2	KLBJ-FM AOR	93.7 97kw	3	4	1	2	3	4	74	LBJ CO.	EAST	14.0
7.0	6.0	6.6	6.3	8.6	3	KHFI CHR	98.3 1.3kw	4	1	3	4	5	12	77	ENCORE	REP	9.1
7.2	7.0	7.8	9.5	7.6	4	KKMJ AC	95.5 100kw	5	5	6	3	2	2	77	KEYMARKET	CBS	5.3
11.0	10.2	9.0	8.5	7.4	5	KBTS CHR	93.3 93kw	2	2	4	6	7	9	57	GENESIS	CHR	10.2
4.3	4.3	4.2	4.0	5.0	6	KLBJ N/T	590 5-1kw	8	14	9	10	10	3	65	LBJ CO.	EAST	4.1
4.5	4.3	4.1	4.1	5.0	6	KPEZ AOR	102.3 3kw	7	13	5	5	4	10	63	CLEAR CHANNEL	CHR	5.1
5.5	4.6	4.2	3.6	4.4	8	KEYI AC	103.5 90kw	6	8	7	7	8	6	54	DEGREE	REP	1.8
4.4	3.1	2.2	4.4	3.6	9	KQFX Gold	96.7 100kw	9	6	8	8	6	5	60	CAPITOL BR. CRP	BAN	4.3
2.3	3.2	2.4	2.0	2.8	10	KLTD Gold	99.1 18.5kw	11	7	11	9	9	7	61	SHAMROCK COM.	TOR	2.7

BAKERSFIELD

POPULATION: 357,700

SPRING '89	FALL '89	SPRING '90	METRO RANK 12+ AOR	STATION FORMAT	FREQUENCY POWER	CUME RANK	12-17 RANK	18-34 RANK	18-49 RANK	25-54 RANK	35-64 RANK	AVG. MINS. LISTENED	OWNER	NATIONAL REP FIRM	12+ BIRCH SHARE
18.4	18.2	19.6	1	KUZZ-A/F Ctry	550/107.9 5kw/5.8kw	1	3	2	1	1	1	103	BUCK OWENS	CAB	23.7
13.2	13.3	13.6	2	KKXX CHR	105.9 35kw	2	1	1	2	2	9	90	GRAPEVINE	BAN	15.5
6.8	4.7	8.0	3	KGFM B/EZ	101.5 4.8kw	3	10	13	6	4	2	106	KERN	MCG	2.8
2.7	3.5	6.7	4	KAFY Span	970 1kw	8	6	3	3	3	6	160	MCGAVREN-BARRO	CAB	5.6
8.9	4.4	5.1	5	KKBB AOR	97.7 3kw	5	5	4	4	6	6	85	KOHL COMM.	REP	5.3
7.2	7.9	5.1	5	KWAC Span	1490 1kw	9	17	5	5	5	4	122	KMAP, INC.	LOTU	3.6
6.2	4.7	4.2	7	KERN N/T	1410 1kw	4	13	12	9	7	3	69	BRANDON RADIO	CHR	4.6
4.8	3.9	3.4	8	KERN-FM Gold	94.1 4.5kw	6	4	7	8	9	8	57	EAGLE	CHR	3.8
0.0	1.4	2.7	9	KRAB CHR	106.3 3kw	7	12	6	7	8	12	53	DOUBLE D	DUR	4.1
1.7	2.1	2.1	10	KBOS CHR	94.9 16.5kw	11	2	8	11	16	23	57	JAYVEECO	CBS	3.1
3.5	2.3	2.1	10	KGEO Gold	1230 1kw	10	10	9	10	10	10	16	KERN	MCG	1.5

BATON ROUGE

POPULATION: 435,400

SPRING '89	SUMMER '89	FALL '89	WINTER '90	SPRING '90	METRO RANK 12+ AOH	STATION FORMAT	FREQUENCY POWER	CUME RANK	12-17 RANK	18-34 RANK	18-49 RANK	25-54 RANK	35-64 RANK	AVG. MINS LISTENED	OWNER	NATIONAL REP FIRM	12+ BIRCH SHARE
14.8	14.7	8.7	14.6	12.5	1	WYNK-A/F Ctry	1380/101.5 5kw/100kw	2	6	5	3	1	1	88	NARRAGANSETT	KATZ	14.6
13.5	11.3	9.9	11.8	12.4	2	KQXL UC	106.5 50kw	3	2	1	1	1	3	113	CITY WIDE	BAN	13.6
12.3	10.8	13.7	12.4	11.3	3	WFMF CHR	102.5 100kw	1	1	2	2	3	8	81	GUARANTY	HNWH	12.8
8.2	7.4	5.7	8.5	9.9	4	WXOK UC	1460 5-1kw	6	3	3	4	4	2	122	WINNFIELD LIFE	TOR	5.9
4.4	5.1	4.1	5.5	6.0	5	WTGE AOR	100.7 95kw	5	10	4	5	5	10	72	VETTER	REP	5.6
6.9	7.9	6.7	4.9	5.3	6	WGGZ CHR	98.1 100kw	4	4	6	6	11	13	50	GUARANTY	KATZ	6.0
6.7	6.5	5.4	4.6	4.8	7	WKJN-FM Ctry	103.3 100kw	8	5	9	8	7	4	64	SOUTHERN	CHR	5.3
4.2	5.7	5.1	6.8	4.7	8	KHOM Gold	104.1 100kw	7	16	8	7	6	5	61	KHOM ASSOC.	TOR	4.5
4.7	3.2	6.3	4.3	3.5	9	WJBO N/T	1150 5kw	10	14	10	10	8	7	68	BATON ROUGE	HNWH	4.7
2.9	4.0	3.6	3.5	2.9	10	WCKW-FM CR	92.3 100kw	9	9	7	9	10	16	58	222 CORP.	REP	6.1

BIRMINGHAM

POPULATION: 773,000

SPRING '89	SUMMER '89	FALL '89	WINTER '90	SPRING '90	METRO RANK 12+ AOH	STATION FORMAT	FREQUENCY POWER	CUME RANK	12-17 RANK	18-34 RANK	18-49 RANK	25-54 RANK	35-64 RANK	AVG. MINS LISTENED	OWNER	NATIONAL REP FIRM	12+ BIRCH SHARE
18.8	14.4	16.1	16.3	15.7	1	WZZK-A/F Ctry	610/104.7 5-1kw/99kw	1	7	4	1	1	1	102	NEWCITY	KATZ	13.7
11.0	10.6	12.3	11.8	12.0	2	WENN UC	107.7 100kw	3	1	1	2	3	5	125	BOOKER T. WAS.	HNWH	17.2
7.3	8.0	7.8	8.7	8.2	3	WAPI-FM CHR	94.5 98kw	2	2	3	5	5	11	67	DITTMAN GROUP	CHR	12.4
10.4	11.9	8.2	8.3	7.9	4	WMJJ AC	96.5 100kw	4	9	5	4	2	2	83	CAPITOL BR. CRP.	BAN	6.8
8.2	8.6	8.2	9.1	7.9	4	WZRR AOR	99.5 100kw	5	4	2	3	4	10	90	DICK	REP	13.9
5.6	6.3	5.2	5.0	6.1	6	WERC N/T	960 5kw	7	12	11	7	6	3	88	SUNGROUP	MCG	3.3
4.0	4.0	5.1	6.2	5.9	7	WATV UC	900 1kw	10	6	8	9	8	4	110	BIRM. EBONY	ROS	3.2
7.1	5.8	7.0	5.3	5.1	8	WKXX-FM CHR	106.9 99kw	6	3	6	6	10	15	60	SUNGROUP	MCG	5.6
3.7	4.2	4.6	4.9	4.8	9	WAPI BBnd	1070 50-5kw	8	24	14	15	12	7	83	DITTMAN GROUP	CHR	2.0
2.9	3.6	3.8	2.4	4.2	10	WAGG Rel	1320 5kw	13	8	12	10	11	8	130	BOOKER T. WAS.	HNWH	1.5

#93

BRIDGEPORT

POPULATION: 373,200

SPRING '89	FALL '89	SPRING '90	METRO RANK 12+ADH	STATION FORMAT	FREQUENCY POWER	RANK						AVG. MINS. LISTENED	OWNER	NATIONAL REP FIRM	12+ BIRCH SHARE
						CUME	12-17	18-34	18-49	25-54	35-64				
10.3	11.0	15.1	1	WICC AC	600 1.5kw	1	7	4	3	1	2	99	WIN	BAN	7.6
16.6	15.7	13.5	2	WEZN AC	99.9 27.5kw	2	16	5	4	2	1	98	NEWCITY	KATZ	7.8
9.3	9.8	9.8	3	WKCI CHR	101.3 50kw	3	1	1	1	4	4	71	NOBLE	MCG	8.8
8.6	9.1	8.5	4	WEBE AC	107.9 50kw	4	4	2	2	3	3	83	WIN	BAN	7.5
7.0	7.6	6.0	5	WPLR AOR	99.1 14.1kw	5	2	3	5	5	7	71	SOUTHERN STARR	DUR	3.4
2.9	3.3	4.0	6	WFAN Sports	660 50kw	6	8	7	6	6	5	55	EMMIS	HNWH	3.9
1.3	1.7	2.7	7	WRKS UC	98.7 7.8kw	12	5	8	7	7	11	104	SUMMIT	DUR	3.2
2.7	3.3	2.4	8	WCBS News	880 50kw	7	13	22	16	10	8	40	CBS	CBS	4.3
1.7	1.6	2.2	9	WWYZ Ctry	92.5 18kw	14	27	11	10	8	9	88	WWYZ, INC.	BAN	.7
0.8	1.3	2.0	10	WEFX CR	95.9 3kw	8	11	6	8	14	19	58	CRB BROAD.	CHR	1.8

#82

CHARLESTON, SC

POPULATION: 419,600

SPRING '89	SPRING '90	METRO RANK 12+ADH	STATION FORMAT	FREQUENCY POWER	RANK						AVG. MINS. LISTENED	OWNER	NATIONAL REP FIRM	12+ BIRCH SHARE
					CUME	12-17	18-34	18-49	25-54	35-64				
11.2	13.5	1	WEZL Ctry	103.5 100kw	2	11	8	1	1	1	124	APOLLO RADIO	BAN	10.1
7.4	8.3	2	WSSX CHR	95.1 100kw	1	3	1	2	2	6	68	FAIRCOM	KATZ	8.8
7.8	7.0	3	WWWZ UC	93.5 1.1kw	4	2	3	3	8	8	75	JAG COMM.	HNWH	6.7
8.0	6.6	4	WKQB CHR	107.5 100kw	3	1	6	7	9	15	63	QNP CORP.	EAST	8.7
4.9	6.6	4	WPAL UC	730 1.1kw	7	7	9	10	6	3	97	WPAL INC.	ROS	4.4
7.7	5.9	6	WAVF AOR	96.1 100kw	6	6	2	4	4	12	76	PRITCHARD & CO.	CHR	8.7
2.4	5.5	7	WUJM UC	94.3 6kw	8	4	4	5	7	7	87	JONES-EASTERN	CHR	9.3
6.6	4.4	8	WXTC AC	96.9 100kw	5	10	5	6	5	10	55	EBE	MCG	5.6
3.8	4.0	9	WXLY Gold	102.5 100kw	9	18	12	8	3	2	64	BAHAKEL	REP	4.1
1.3	3.7	10	WYBB CR	98.1 50kw	10	12	7	9	10	16	71	L.M.	DUR	3.6

CHATTANOOGA

POPULATION: 360,500

SPRING '89	SUMMER '89	FALL '89	WINTER '90	SPRING '90	METRO RANK 12+ AOR	STATION FORMAT	FREQUENCY POWER	CUME RANK	12-17 RANK	18-34 RANK	18-49 RANK	25-54 RANK	35-64 RANK	AVG. MINS. LISTENED	OWNER	NATIONAL REP FIRM	12+ BIRCH SHARE
12.6	12.2	12.9	12.8	17.7	1	WUSY Ctry	100.7 100kw	2	5	2	1	1	1	129	COLONIAL	MCG	14.2
19.2	18.0	17.3	13.0	13.7	2	WSKZ CHR	106.5 100kw	1	1	1	2	3	5	92	BLOOMINGTON	CHR	17.3
10.3	9.6	11.9	9.4	10.2	3	WDEF-FM AC	92.3 100kw	3	14	12	6	6	2	97	PARK	MMR	6.4
7.9	6.9	8.4	7.8	8.0	4	WJTT UC	94.3 3kw	6	2	3	4	5	6	121	JETCOM	HNWH	12.8
10.5	10.0	6.8	7.8	7.2	5	WLMX-FM AC	105.5 3kw	4	6	4	3	2	4	69	CHATTANOOGA	REP	9.1
9.4	8.0	9.6	7.6	6.7	6	WDOD-FM Ctry	96.5w 100kw	5	4	7	5	4	3	73	BAHAKEL	BAN	6.4
3.4	4.5	6.1	4.5	3.3	7	WNOO UC	1260 5kw	10	11	8	9	9	8	87	SOUTHERN STARR	EAST	3.9
3.8	2.2	3.1	2.9	3.2	8	WDEF AC	1370 5kw	7	12	14	13	14	9	64	PARK	MMR	6.4
3.6	3.7	1.0	3.4	2.8	9	WSGC Gold	101.9 3kw	9	7	6	8	7	7	68	BATTLEFIELD	--	2.3
1.1	2.1	3.0	5.8	2.8	9	WFXS CF	102.3 3kw	8	13	5	7	8	12	58	TENNESSEE COMM.	EAST	6.4

COASTAL NORTH CAROLINA

POPULATION: 418,800

SPRING '89	FALL '89	SPRING '90	METRO RANK 12+ AOR	STATION FORMAT	FREQUENCY POWER	CUME RANK	12-17 RANK	18-34 RANK	18-49 RANK	25-54 RANK	35-64 RANK	AVG. MINS. LISTENED	OWNER	NATIONAL REP FIRM
16.9	20.2	18.7	1	WIKS UC	101.9 100kw	1	1	1	1	2	2	124	TAYLOR	HNWH
14.6	11.1	17.2	2	WRNS-FM Ctry	95.1 100kw	2	10	2	2	1	1	121	PINNACLE	MCG
11.0	8.6	8.5	3	WDLX CHR	93.3 100kw	3	2	3	3	7	7	78	TAR HILL	BAN
3.5	4.9	4.9	4	WKOQ Gold	98.7 100kw	6	4	9	5	3	3	94	WINFAS	EAST
6.1	6.0	4.9	4	WNCT B/EZ	107.9 100kw	7	11	13	12	8	5	94	ROY H. PARK	MMR
4.7	3.7	4.8	6	WZYC AOR	100.3 100kw	4	5	4	4	5	10	70	BD	CHR
1.9	1.5	3.5	7	WRDU AOR	106.1 100kw	9	19	5	6	10	12	94	VOYAGER	MMR
1.9	2.7	3.2	8	WTRG Gold	100.7 100kw	10	6	12	9	4	4	90	TRUMPER	BAN
7.2	4.2	3.1	9	WSFL AC	106.5 100kw	5	14	8	8	6	6	56	CARAVELLE	EAST
1.9	3.0	3.1	9	WXQR AOR	105.5 3kw	11	16	6	7	15	20	126	MARINE	MK4

#91

COLUMBIA, SC

POPULATION: 388,900

SPRING '89	FALL '89	SPRING '90	METRO RANK 12+ ACH	STATION FORMAT	FREQUENCY POWER	CUME RANK	12-17 RANK	18-34 RANK	18-49 RANK	25-54 RANK	35-64 RANK	AVG. MINS. LISTENED	OWNER	NATIONAL REP FIRM	12+ BIRCH SHARE
15.7	15.7	17.7	1	WWDM UC	101.3 100kw	3	1	1	1	1	2	146	GAMECOCK CITY	HNWH	22.8
15.4	14.1	15.7	2	WCOS-A/F Ctry	1400/97.9 1kw/100kw	1	4	4	2	2	1	94	BANCROFT	MCG	13.7
7.3	6.5	9.5	3	WNOK CHR	104.7 100kw	2	2	2	3	6	10	78	VOYAGER	KATZ	9.5
10.4	7.3	7.2	4	WMFX AOR	102.3 3kw	4	5	3	4	4	9	75	WMFX-FM ASSOC.	DUR	3.3
6.6	8.8	6.2	5	WTCB AC	106.7 100kw	5	13	6	5	3	3	73	BLOOMINGTON	CHR	6.3
5.5	6.6	6.2	5	WVOC N/T	560 5kw	6	11	9	9	8	4	78	RIDGELY COMM.	BAN	4.9
2.9	5.4	5.7	7	WYYS CHR	96.7 2.2kw	7	3	5	6	9	12	88	UNIVERSAL COMM.	--	5.1
6.9	5.1	4.4	8	WCEZ B/EZ	93.5 3kw	9	15	10	10	10	6	78	NICHOLS BANK.	BAN	3.4
3.4	4.8	4.3	9	WOMG-FM Gold	103.1 3kw	10	10	7	7	5	7	80	PRICE	BAN	3.9
3.9	4.0	4.1	10	WSCQ AC	100.1 3kw	8	12	8	8	7	5	72	WSCQ, INC.	REP	2.7

#79

EL PASO

POPULATION: 454,000

SPRING '89	SUMMER '89	FALL '89	WINTER '89	SPRING '90	METRO RANK 12+ ACH	STATION FORMAT	FREQUENCY POWER	CUME RANK	12-17 RANK	18-34 RANK	18-49 RANK	25-54 RANK	35-64 RANK	AVG. MINS. LISTENED	OWNER	NATIONAL REP FIRM	12+ BIRCH SHARE
14.4	13.3	13.0	13.3	14.6	1	KPRR CHR	102.1 100kw	1	1	2	2	4	7	90	TRANSCONT.	MCG	18.8
11.6	11.0	12.5	10.5	11.9	2	KHEY-FM Ctry	96.3 88kw	3	5	3	1	1	1	114	US RADIO LTD.	KATZ	13.6
9.9	11.6	12.6	10.9	9.3	3	KLAQ AOR	95.5 100kw	2	2	1	3	3	13	84	D&F	HNWH	13.5
6.9	6.8	6.6	6.8	6.4	4	KBNA-A/F Span	920/97.5 1.5kw/100kw	9	6	9	7	7	3	89	TICHENOR	KT-H	5.2
6.8	3.7	7.0	6.5	6.3	5	KOFX Gold	92.3 100kw	5	12	4	4	2	5	74	ELP	MCG	6.4
4.8	5.9	6.5	5.1	6.2	6	KAMA Span	750 10-1kw	10	9	8	9	5	4	99	PINNACLE	CAB	3.8
4.6	6.2	3.6	5.4	5.5	7	KEZB-FM CHR	93.9 96kw	4	3	6	5	8	8	58	KEZB, INC.	CHR	5.0
5.1	2.8	3.0	5.5	5.5	7	KLTO AC	94.7 66kw	7	7	5	6	7	6	66	RIO BRAVO	REP	3.0
8.3	8.1	6.1	5.8	5.3	9	KTSM-FM B/EZ	99.9 100kw	8	16	10	10	10	2	71	TRI-STATE	HNWH	6.9
4.7	4.3	3.5	4.2	5.1	10	KAMZ AC	93.1 30kw	6	4	7	8	8	11	60	PINNACLE	EAST	4.2

#71

FRESNO

POPULATION: 505,300

SPRING '89	SUMMER '89	FALL '89	WINTER '90	SPRING '90	METRO RANK 12+ AOR	STATION FORMAT	FREQUENCY POWER	CUME RANK	12-17 RANK	18-34 RANK	18-49 RANK	25-54 RANK	35-64 RANK	AVG. MINS. LISTENED	OWNER	NATIONAL REP FIRM	12+ BIRCH SHARE
7.6	5.8	11.1	9.8	10.3	1	KMJ N/T	580 5kw	2	14	11	8	4	1	99	HENRY	KATZ	7.2
8.1	8.3	9.0	7.4	10.2	2	KBOS CHR	94.9 16.5kw	1	1	2	2	5	12	88	JAYVEECO	CBS	12.3
5.0	5.3	5.7	3.9	7.2	3	KFSO Gold	92.9 18.5	3	3	7	1	1	2	83	AMERICAN	CBS	5.6
5.6	9.2	8.6	10.0	6.7	4	KNAX Ctry	97.9 48kw	4	15	3	3	2	4	88	FIRST SIERRA	HNWH	9.3
8.8	5.7	4.7	5.9	5.8	5	KJOI B/EZ	98.9 19kw	5	13	21	15	8	3	86	RADIO DINUBA	MMR	4.4
5.5	5.5	6.1	4.1	5.1	6	KKDJ AOR	105.9 2.4kw	6	8	1	4	3	24	82	PACIFIC QUAD	DUR	6.8
1.8	1.7	2.2	3.5	4.2	7	KTHT AC	102.7 50kw	9	2	5	5	6	16	71	KOSO, INC.	CHR	2.7
2.2	2.4	1.7	2.4	4.2	7	KZZF AOR	107.5 20.5kw	13	5	4	6	13	17	97	LIGGETT	REP	5.9
0.0	4.8	5.2	3.6	3.9	9	KRZR CHR	103.7 50kw	7	4	6	7	11	18	62	OLYMPIA	CHR	5.0
2.9	1.8	3.1	3.6	3.5	10	KFYE AC	93.7 68kw	8	6	9	11	7	5	59	HENRY	KATZ	2.7

#66

GRAND RAPIDS

POPULATION: 544,200

SPRING '89	SUMMER '89	FALL '89	WINTER '90	SPRING '90	METRO RANK 12+ AOR	STATION FORMAT	FREQUENCY POWER	CUME RANK	12-17 RANK	18-34 RANK	18-49 RANK	25-54 RANK	35-64 RANK	AVG. MINS. LISTENED	OWNER	NATIONAL REP FIRM	12+ BIRCH SHARE
8.3	10.6	8.0	9.1	11.5	1	WGRD-FM CHR	97.9 13kw	1	1	1	1	6	8	74	REGIONAL GR./MI	DUR	16.7
11.4	10.2	9.5	9.7	10.0	2	WOOD-FM B/EZ	105.7 265kw	2	6	12	8	5	1	86	UNITED ARTISTS	KATZ	9.7
7.0	7.0	11.0	8.5	6.8	3	WCUZ-FM Ctry	101.3 50kw	7	8	9	6	2	2	83	FEDERATED MEDIA	CHR	6.8
7.9	5.8	8.5	6.4	6.8	3	WLAV-FM AOR	96.9 50kw	6	4	2	2	4	7	81	ADAMS	MMR	9.0
0.7	0.4	3.9	7.4	6.5	5	WODJ Gold	107.3 50kw	5	5	7	3	1	3	75	GOODRICH	BAN	5.9
7.7	7.8	7.7	7.2	6.3	6	WLHT AC	95.7 40kw	4	10	3	4	3	5	67	LIGGETT	REP	5.6
4.4	5.6	6.5	5.8	5.9	7	WKLQ AOR	94.5 50kw	3	2	4	5	8	12	55	BLOOMINGTON	EAST	7.1
7.4	5.5	6.4	6.5	5.1	8	WOOD AC	1300 5kw	8	12	15	11	10	4	75	UNITED ARTISTS	KATZ	5.1
3.7	5.6	3.3	2.8	3.5	9	WSNX-A/F CHR	1600/104.5 5kw/50kw	9	3	5	9	12	16	59	GOODRICH	BAN	3.1
2.1	2.7	1.6	2.9	3.4	10	WYXX AC	96.1 50kw	14	15	8	7	7	10	82	MIKE WALTON CO.	PATT	2.3

#58

GREENVILLE-SPARTANBURG

POPULATION: 643,400

SPRING '89	SUMMER '89	FALL '89	WINTER '90	SPRING '90	METRO RANK 12+ AOR	STATION FORMAT	FREQUENCY POWER	CUME RANK	12-17 RANK	18-34 RANK	18-49 RANK	25-54 RANK	35-64 RANK	AVG. MINS. LISTENED	OWNER	NATIONAL REP FIRM	12+ BIRCH SHARE
10.2	13.7	12.4	13.5	13.6	1	WESC-A/F Ctry	660/92.5 50kw/100kw	1	6	7	3	2	1	103	BR. COM/CAROL.	BAN	10.2
9.4	10.4	11.4	15.9	12.9	2	WMYI AC	102.5 20kw	2	4	1	1	1	3	98	AMCOM GENERAL	REP	14.3
8.4	11.1	9.3	8.5	11.0	3	WSSL-FM Ctry	100.5 100kw	4	7	4	2	3	2	99	CAPSTAR	MCG	12.0
10.4	9.3	8.3	8.7	9.4	4	WANS-FM CHR	107.3 100kw	3	1	2	4	7	8	77	DEGREE	CHR	12.7
7.3	7.2	7.9	8.5	8.3	5	WSPA-FM B/EZ	98.9 100kw	5	14	9	9	8	4	116	SPARTAN	MCG	3.5
4.1	5.7	5.4	3.9	6.0	6	WCKN-FM CR	101.1 100kw	6	5	3	5	4	10	86	CAROLINA BR.	BAN	8.2
7.8	6.1	6.1	5.2	5.6	7	WLWZ UC	103.9 3kw	8	2	5	6	6	6	107	VOYAGER	HNWH	8.1
9.0	7.9	5.6	5.5	5.0	8	WFBC-FM Gold	93.7 100kw	7	8	8	7	5	5	74	MULTIMEDIA	KATZ	2.9
3.8	3.8	4.4	5.4	3.1	9	WCKZ CHR	101.9 99kw	9	3	6	8	9	15	85	BEASLEY	DUR	4.5
0.0	0.0	0.0	2.7	3.0	10	WPJM Rel	800 1-.438kw	12	25	13	13	12	7	154	ROBERT F. BELL	KEY	---

#74

HARRISBURG-LEBANON-CARLISLE

POPULATION: 497,200

SPRING '89	SUMMER '89	FALL '89	WINTER '90	SPRING '90	METRO RANK 12+ AOR	STATION FORMAT	FREQUENCY POWER	CUME RANK	12-17 RANK	18-34 RANK	18-49 RANK	25-54 RANK	35-64 RANK	AVG. MINS. LISTENED	OWNER	NATIONAL REP FIRM	12+ BIRCH SHARE
19.0	17.0	19.6	15.3	17.4	1	WNK CHR	104.1 22.5kw	1	1	1	1	1	1	96	KEYMARKET	CHR	21.9
6.6	6.3	6.6	6.7	8.2	2	WTPA AOR	93.5 .83kw	2	3	2	2	3	11	105	QUAKER STATE	REP	12.4
9.9	7.2	9.7	6.9	7.1	3	WRKZ Ctry	106.7 14kw	4	7	3	4	4	3	97	PENN	TOR	5.9
7.4	6.0	4.5	5.8	6.9	4	WNCE B/EZ	101.3 6.9kw	7	19	15	9	6	4	110	HALL	TOR	4.1
6.1	5.4	5.9	6.4	6.6	5	WHP Talk	580 5kw	3	28	18	13	11	5	86	WHP INC.	MMB	5.9
2.9	4.6	3.6	5.3	6.3	6	WWKL Gold	94.9 25kw	6	6	6	3	2	2	97	BARNSTABLE	KATZ	5.6
2.2	3.0	2.0	3.5	4.1	7	WLBR AC	1270 5-1kw	10	25	14	11	10	8	92	LEBANON BR.	K/P	---
2.8	3.9	5.6	4.8	4.1	7	WQXA CHR	105.7 25kw	5	2	4	6	13	23	62	HGF MEDIA	KATZ	8.2
0.2	0.7	3.6	4.1	3.7	9	WHYL Nost	960 5-.022kw	11	21	22	24	20	10	101	ZEVE	--	1.3
3.9	2.9	2.6	2.0	3.0	10	WHYL-FM Ctry	102.3 3kw	12	23	9	10	7	6	89	ZEVE	--	3.6
4.6	4.1	5.4	4.1	3.0	10	WIMX AC	99.3 3kw	8	11	8	5	5	7	49	HUDSON GROUP	EAST	5.9

R&R RATINGS REPORT VOL. 11 '90 ■ 207

HONOLULU

POPULATION: 697,400

SPRING '89	SUMMER '89	FALL '89	WINTER '90	SPRING '90	METRO RANK 12+ ACH	STATION FORMAT	FREQUENCY POWER	CUME RANK	12-17 RANK	18-34 RANK	18-49 RANK	25-54 RANK	35-64 RANK	AVG. MINS. LISTENED	OWNER	NATIONAL REP FIRM
13.6	11.9	12.4	12.6	12.4	1	KMQQ-A/F CHR	690/93.1 10kw/54kw	1	2	1	1	3	6	70	NORTHPARK	KATZ
13.0	9.6	10.7	8.0	11.1	2	KUMU-A/F B/EZ	1500/94.7 10kw/100kw	6	10	6	4	2	2	112	JOHN HUTTON	BAN
9.2	13.0	9.8	11.9	10.1	3	KSSK AC	590 7.5kw	3	6	8	3	1	1	89	BEDFORD BR.	BAN
10.5	9.8	10.2	9.4	9.3	4	KIKI-FM CHR	93.9 100kw	2	1	2	5	9	14	77	HENRY HAWAII	CHR
8.3	7.9	6.8	6.4	7.6	5	KRTR-FM AC	96.3 75kw	4	3	3	2	4	5	71	MAVRA KEA	REP
4.7	7.2	7.2	9.1	7.5	6	KSSK-FM AC	92.3 100kw	5	4	5	6	5	3	70	BEDBORD BR.	EAST
6.5	6.0	4.9	7.8	5.4	7	KPOI AOR	97.5 80kw	7	7	4	7	7	10	70	KILOHANA	REP
7.1	5.1	4.4	4.5	4.7	8	KCCN Misc	1420 5kw	8	9	9	9	6	4	76	KCCN RADIO	ROS
2.1	3.0	4.5	4.2	4.4	9	KHFX CR	105.1 100kw	9	19	7	8	8	11	88	SINCLAIR TELE.	DUR
4.1	3.2	3.1	3.0	3.0	10	KIKI Gold	830 10kw	11	8	12	10	10	8	77	HENRY HAWAII	CHR

JACKSONVILLE

POPULATION: 783,500

SPRING '89	SUMMER '89	FALL '89	WINTER '90	SPRING '90	METRO RANK 12+ ACH	STATION FORMAT	FREQUENCY POWER	CUME RANK	12-17 RANK	18-34 RANK	18-49 RANK	25-54 RANK	35-64 RANK	AVG. MINS. LISTENED	OWNER	NATIONAL REP FIRM	12+ BIRCH SHARE
13.8	14.3	14.0	10.8	12.8	1	WAPE-FM CHR	95.1 100kw	1	1	1	1	3	4	86	EVERGREEN	CHR	13.3
8.3	9.5	7.5	9.4	8.9	2	WFYV-FM AOR	104.5 100kw	2	3	2	2	4	9	91	METROPLEX	MCG	12.5
12.2	9.8	10.4	10.5	8.7	3	WQIK-FM Ctry	99.1 100kw	4	8	11	6	5	2	102	JACOR	EAST	9.4
6.3	8.4	7.7	7.7	8.6	4	WEJZ AC	96.1 100kw	3	6	6	3	1	1	89	WIN	KATZ	6.3
6.0	4.6	5.3	5.1	6.7	5	WKQL Gold	96.9 100kw	5	7	9	4	2	3	80	EZ	MMR	7.8
5.4	5.2	5.1	4.6	5.7	6	WIVY AC	102.9 98kw	6	9	3	5	6	7	69	TAYLOR	BAN	6.5
0.0	1.3	5.3	6.8	5.4	7	WHJX UC	101.5 100kw	7	4	4	7	7	12	95	EAGLE	DUR	9.3
6.1	4.0	2.7	3.6	3.8	8	WZAZ-FM UC	92.7 6kw	8	2	7	10	12	18	67	PICUS	REP	3.2
3.7	5.5	5.0	5.3	3.6	9	WCRJ Ctry	107.3 100kw	10	18	10	11	9	5	74	HOKER	KATZ	3.4
2.3	3.0	2.6	3.2	3.5	10	WIOI CR	100.7 100kw	9	13	5	8	8	13	69	OSBORN	--	2.8

#92

JOHNSON CITY-KINGSPORT-BRISTOL

POPULATION: 377,700

SPRING '89	FALL '89	SPRING '90	METRO RANK 12+ ACH	STATION FORMAT	FREQUENCY POWER	CUME RANK	12-17 RANK	18-34 RANK	18-49 RANK	25-54 RANK	35-64 RANK	AVG. MINS. LISTENED	OWNER	NATIONAL REP FIRM	12+ BIRCH SHARE
20.6	19.3	23.3	1	WQUT CHR	101.5 100kw	1	1	1	1	1	3	100	BLOOMINGTON	KATZ	24.3
19.0	19.1	18.3	2	WXBQ Ctry	96.9 67kw	2	4	2	2	2	1	94	BRISTOL	MCG	20.5
14.6	14.6	12.7	3	WTFM AC	98.5 100kw	3	3	3	3	3	2	73	HOME NEWS	REP	15.0
3.7	4.5	4.2	4	WUSJ Ctry	99.3 3kw	5	10	7	5	4	4	65	HOLSTON VLY.	DUR	3.0
5.2	4.5	3.7	5	WJCW Ctry	910 5-1kw	4	7	15	10	6	5	56	BLOOMINGTON	KATZ	2.5
2.0	1.7	3.5	6	WIMZ-FM AOR	103.5 100kw	7	6	4	4	5	22	81	STONER	CHR	6.0
2.8	4.2	3.1	7	WZXY CHR	104.9 1.4kw	6	2	5	6	9	14	52	BAHAKEL	BAN	5.3
3.8	3.5	2.4	8	WKPT AC	1400 1kw	8	15	14	12	10	7	58	HOME NEWS	REP	2.8
0.7	0.9	1.7	9	WETB Rel	790 5kw	10	25	25	9	8	6	73	ALPHA-OMEGA	--	2.3
1.0	1.0	1.6	10	WFHG Gold	980 5-1kw	9	5	12	11	12	9	49	BRISTOL	MCG	.8
1.7	2.4	1.6	10	WIVK-A/F Ctry	990/107.7 10kw/100kw	13	17	8	7	11	10	87	DICK	KATZ	2.3
1.0	0.5	1.6	10	WMCH Rel	1260 1kw	14	26	26	16	15	8	84	WALLACE	--	.3

#69

KNOXVILLE

POPULATION: 512,300

SPRING '89	SUMMER '89	FALL '89	WINTER '89	SPRING '90	METRO RANK 12+ ACH	STATION FORMAT	FREQUENCY POWER	CUME RANK	12-17 RANK	18-34 RANK	18-49 RANK	25-54 RANK	35-64 RANK	AVG. MINS. LISTENED	OWNER	NATIONAL REP FIRM	12+ BIRCH SHARE
34.2	35.2	37.7	34.3	32.1	1	WIVK-A/F Ctry	1240/103.5 1kw/100kw	1	2	2	1	1	1	130	DICK	KATZ	32.5
13.7	12.7	9.1	12.8	14.9	2	WMYU AC	102.1 15kw	2	3	3	2	2	2	92	DALTON GROUP	EAST	14.6
11.6	11.2	11.2	8.4	12.8	3	WOKI CHR	100.3 100kw	3	1	4	4	5	5	93	RADIOAK INC.	HNWH	15.4
10.7	11.0	9.4	10.7	10.6	4	WIMZ-A/F AOR	1240/103.5 1kw/100kw	4	4	1	3	3	4	91	STONER	CHR	14.8
8.9	9.7	10.0	11.4	8.5	5	WEZK B/EZ	97.5 100kw	5	5	5	5	4	3	97	SOUTH CENTRAL	CHR	5.6
1.5	1.5	1.6	2.2	1.8	6	WCKS CR	93.1 1.2kw	6	13	6	6	6	11	53	WCKS BROAD.	--	3.4
1.1	0.8	1.4	1.4	1.6	7	WQBB Nost	1040 10kw	12	10	17	17	15	7	142	SEQUOYAH COMM.	--	.1
0.7	0.0	0.8	0.3	1.4	8	WKXV Rel	900 1kw	11	17	13	10	8	6	107	RA-TEL BR.	--	.6
1.3	1.3	1.4	0.6	1.4	9	WRJZ Rel	620 5kw	7	14	7	8	10	11	54	TENN. MEDIA	--	2.1
1.1	1.5	1.6	2.4	1.1	10	WGAP Ctry	95.7 3kw	10	12	8	13	11	15	88	GATEWAY BROAD.	REG	.9
2.1	1.8	1.6	1.3	1.1	10	WKNF Nost	94.3 2.5kw	8	6	9	7	7	9	44	KEY BROAD.	---	.5

#97

LANSING-EAST LANSING

POPULATION: 359,900

SPRING '89	SUMMER '89	FALL '89	WINTER '90	SPRING '90	METRO RANK 12+ ACH	STATION FORMAT	FREQUENCY POWER	CUME RANK	12-17 RANK	18-34 RANK	18-49 RANK	25-54 RANK	35-64 RANK	AVG MINS LISTENED	OWNER	NATIONAL REP FIRM	12+ BIRCH SHARE
16.2	16.2	18.5	17.8	16.7	1	WVIC-A/F CHR	730/94.9 5kw/49kw	1	1	1	1	2	4	80	GOODRICH	KATZ	15.4
17.5	15.4	17.3	18.0	15.3	2	WITL-FM Ctry	100.7 26.5kw	2	4	4	2	1	1	120	MSP	MCG	15.9
7.9	9.5	8.5	7.2	7.5	3	WFMK AC	99.1 28kw	3	3	2	3	4	6	66	LIGGETT	REP	7.5
7.2	7.2	8.8	7.2	7.3	4	WJIM-FM B/EZ	97.5 28kw	6	5	8	5	3	2	88	DOUBLE L	TOR	6.2
5.2	3.0	3.5	6.2	5.9	5	WJR AC	760 50kw	9	17	14	10	7	3	87	CAP CITIES/ABC	KATZ	3.0
4.4	4.7	3.7	4.2	5.7	6	WGOR CHR	92.1 3kw	4	2	6	7	11	10	58	WGOR-FM, LP	MCG	7.5
4.8	2.7	3.0	3.7	5.4	7	WJXQ AOR	106.1 50kw	8	11	3	4	5	19	68	REGIONAL-HIT	DUR	7.3
5.1	5.3	3.7	4.9	4.2	8	WMMQ CR	92.7 1.5kw	5	13	5	6	8	8	50	OTTAWAY	HNWH	5.1
5.7	5.9	5.5	4.7	3.4	9	WIBM-FM Gold	94.1 40kw	7	8	9	8	6	5	42	CR BROADCASTING	MMR	3.5
1.0	1.0	0.8	1.3	2.9	10	WOOD B/EZ	105.7 265kw	11	20	15	12	12	7	97	UNITED ARTISTS	KATZ	.8

#65

LAS VEGAS

POPULATION: 547,400

SPRING '89	SUMMER '89	FALL '89	WINTER '90	SPRING '90	METRO RANK 12+ ACH	STATION FORMAT	FREQUENCY POWER	CUME RANK	12-17 RANK	18-34 RANK	18-49 RANK	25-54 RANK	35-64 RANK	AVG MINS LISTENED	OWNER	NATIONAL REP FIRM	12+ BIRCH SHARE
10.3	8.7	10.3	10.5	11.5	1	KLUC-A/F CHR	1140/98.5 10-2.5kw	1	1	1	1	2	4	84	NATIONWIDE	MCG	15.5
10.3	10.8	12.0	10.2	10.1	2	KFMS-A/F Ctry	1410/101.9 5kw/100kw	2	13	6	3	1	1	93	BROADCAST ASSOC	KATZ	10.7
8.5	7.9	9.3	6.7	9.1	3	KXTZ B/EZ	94.1 100kw	4	11	13	8	4	2	124	PARKER	DUR	4.4
6.3	4.8	3.7	4.9	7.2	4	KOMP AOR	92.3 100kw	6	4	2	2	3	16	104	LOTUS	CHR	8.6
5.3	7.5	5.0	5.0	5.6	5	KYRK CHR	97.1 100kw	3	2	4	7	11	18	64	ANCHOR MEDIA	REP	8.5
5.7	5.6	4.9	5.5	5.0	6	KKLZ CR	96.3 100kw	5	22	3	4	5	11	71	SOUTHERN NEV.	BAN	7.4
4.2	5.8	3.7	4.1	4.4	7	KMZQ AC	100.5 100kw	7	6	5	5	7	6	65	COMMONWEALTH	EAST	5.6
4.7	3.9	4.7	6.4	3.9	8	KUDA Gold	107.5 24.5kw	8	8	8	6	6	3	70	EZ	CBS	5.1
3.1	5.6	5.8	3.6	3.3	9	KORK BBnd	920 5-.5kw	14	17	22	19	14	7	99	ANCHOR MEDIA	REP	1.8
2.9	1.4	3.6	4.9	3.0	10	KEYV NAC	93.1 24.5kw	10	21	12	10	8	5	67	UNICOM	HNWH	2.2

#81

LITTLE ROCK

POPULATION: 426,300

SPRING '89	FALL '89	SPRING '90	METRO RANK 12+ ACH	STATION FORMAT	FREQUENCY POWER	CUME RANK	12-17 RANK	18-34 RANK	18-49 RANK	25-54 RANK	35-64 RANK	AVG. MINS. LISTENED	OWNER	NATIONAL REP FIRM	12+ BIRCH SHARE
20.7	17.7	20.1	1	KSSN Ctry	95.7 92kw	1	4	1	1	1	1	105	SOUTHERN SKIES	KATZ	23.7
9.7	10.5	8.3	2	KIPR UC	92.3w 100kw	8	2	3	4	6	7	105	CORNERSTONE	BAN	13.2
5.3	9.3	8.1	3	KMJX AOR	105.1 79kw	4	5	2	2	4	8	85	COASTAL	HNWH	14.5
8.3	8.9	8.0	4	KEZQ B/EZ	100.3 44.2kw	5	10	8	8	7	3	87	WILLIS	EAST	7.5
3.3	7.5	7.9	5	KOLL Gold	94.9 96kw	7	6	7	3	2	2	91	SOUTHERN STAR	MCG	4.4
9.4	8.5	7.4	6	KKYK CHR	100.3 100kw	2	3	4	6	5	6	50	SNIDER	BAN	9.2
6.4	6.2	6.3	7	KZOU-FM CHR	98.5 99kw	3	1	6	7	8	9	56	ENCORE	REP	7.3
6.0	4.9	6.3	7	KHLT AC	94.1 100kw	6	9	5	5	3	4	69	SIGNAL MEDIA	CHR	5.5
7.9	7.1	5.5	9	KARN N/T	920 5kw	9	11	10	9	9	5	78	SNIDER	--	4.6
0.0	0.0	2.8	10	KLRG Rel	1150 5kw	13	7	11	11	11	12	155	WILLIS	K/P	.7

#76

McALLEN-BROWNSVILLE

POPULATION: 486,900

SPRING '89	SUMMER '89	FALL '89	WINTER '90	SPRING '90	METRO RANK 12+ ACH	STATION FORMAT	FREQUENCY POWER	CUME RANK	12-17 RANK	18-34 RANK	18-49 RANK	25-54 RANK	35-64 RANK	AVG. MINS. LISTENED	OWNER	NATIONAL REP FIRM
19.7	20.0	18.6	16.2	18.0	1	KBFM CHR	104.1 100kw	1	1	2	2	3	5	111	ENCORE	REP
11.8	17.2	12.4	15.2	14.6	2	KGBT Span	1530 50-10kw	3	6	5	3	2	1	120	TICHENOR	KATZ
13.4	13.2	14.0	16.6	14.3	3	KTXF Ctry	100.3 100kw	2	2	1	1	1	2	114	TATE	CHR
8.8	5.1	6.0	9.0	9.2	4	KIWW Span	96.1 100kw	4	3	3	4	4	4	86	MAGIC VALLEY	KATZ
4.7	4.0	5.5	4.8	6.6	5	KQXX Span	98.5 100kw	6	8	6	5	5	3	98	BRAVO	CAB
6.8	6.4	6.1	6.2	4.9	6	KELT 4C	94.5 100kw	5	7	4	6	6	6	69	SIGNATURE	KATZ
4.3	5.4	3.9	5.0	4.4	7	KVLY B/EZ	107.9 100kw	7	11	8	7	7	7	87	TIPPLE	TOR
3.1	2.0	4.0	0.9	2.9	8	KBOR Span	1600 1kw	8	5	10	10	8	9	68	LA NUEVA KBOR	CAB
4.0	4.1	3.1	2.5	2.7	9	KRIX AOR	99.5 100kw	9	4	7	8	11	16	73	FIRST CITY	TOR
1.1	2.2	2.5	1.6	2.6	10	KITM UC	105.5 3kw	11	10	9	9	9	10	92	MISSION BEST	--

MOBILE

POPULATION: 394,700

SPRING '89	FALL '89	SPRING '90	METRO RANK 12+ AOR	STATION FORMAT	FREQUENCY POWER	CUME RANK	12-17 RANK	18-34 RANK	18-49 RANK	25-54 RANK	35-64 RANK	AVG. MINS. LISTENED	OWNER	NATIONAL REP FIRM	12+ BIRCH SHARE
15.2	16.6	18.5	1	WBLX-FM UC	92.9 100kw	2	1	1	1	2	2	134	CENTRAL LIFE	HNWH	24.8
18.3	18.2	14.9	2	WKSJ-A/F Ctry	1270/94.9 5kw/100kw	1	3	4	2	1	1	108	CAPITOL BR. GR.	BAN	13.3
11.7	12.4	9.6	3	WABB-A/F CHR	1480/97.5 5kw/100kw	3	2	3	3	4	8	78	DITTMAN GROUP	CHR	14.9
5.2	5.4	6.6	4	WGCX AOR	104.1 100kw	5	4	2	4	3	13	95	WESCOM GROUP	DUR	6.7
3.7	4.6	5.3	5	WKRQ-FM AC	99.9 100kw	4	5	5	5	6	9	72	WKRQ-TV INC.	KATZ	4.7
5.8	4.1	5.2	6	WKRQ N/T	710 1kw	8	20	16	12	10	6	83	WKRQ-TV INC.	KATZ	3.8
8.5	5.8	5.0	7	WGOK UC	900 1kw	7	7	10	7	8	5	78	ROBERDS	ROS	4.8
5.4	3.4	4.6	8	WAVH AC	96.1 100kw	6	23	6	6	5	4	66	MARATHON	DUR	2.7
2.8	3.7	3.3	9	WMEZ B/EZ	94.1 100kw	11	19	21	13	9	3	90	EASY MEDIA	TOR	1.7
2.7	3.1	2.6	10	WDLT AC	98.3 6kw	9	17	11	8	7	7	57	JAB BROAD.	K/P	1.9

MONTEREY-SALINAS-SANTA CRUZ

POPULATION: 494,900

SPRING '89	SUMMER '89	FALL '89	WINTER '89	SPRING '90	METRO RANK 12+ AOR	STATION FORMAT	FREQUENCY POWER	CUME RANK	12-17 RANK	18-34 RANK	18-49 RANK	25-54 RANK	35-64 RANK	AVG. MINS. LISTENED	OWNER	NATIONAL REP FIRM	12+ BIRCH SHARE
11.2	7.5	7.1	10.9	11.9	1	KDON-FM CHR	102.5 18.5kw	1	1	1	1	1	4	92	HENRY	CHR	15.5
6.6	7.4	7.1	8.4	6.8	2	KGO N/T	810 50kw	2	20	14	7	4	2	86	CAP CITIES/ABC	BAN	9.5
6.0	7.3	5.3	6.3	6.6	3	KTOM-A/F Ctry	1380/100.7 5kw/91kw	4	11	5	2	2	1	93	MAGIC BR.	MMR	6.2
3.8	5.0	5.6	5.2	5.2	4	KWAV AC	96.9 18kw	6	8	3	3	3	3	80	BUCKLEY	HNWH	4.3
4.8	5.6	5.9	4.7	4.2	5	KMBY AOR	107.1 1.8kw	5	7	2	4	6	15	64	C&C	BAN	7.1
2.8	3.9	3.4	3.4	4.1	6	KBOQ Clas	92.7 1kw	7	33	12	14	11	5	84	A. WILLIAM LEE	DUR	3.8
5.8	5.3	5.1	4.3	4.0	7	KWSS CHR	94.5 1.15kw	3	2	4	6	9	14	54	NATIONWIDE	MCG	5.8
3.8	2.5	4.1	5.5	3.7	8	KOCN AC	104.9 2.15kw	8	12	6	5	5	10	75	C.R. PASQUIER	TOR	2.6
4.9	5.1	4.5	4.7	3.3	9	KBAY B/EZ	100.3 163kw	9	18	19	17	12	8	73	UNITED	MMR	2.9
1.0	4.1	1.2	1.7	3.0	10	KPIG Ctry	107.5 2.85kw	15	23	11	10	7	6	123	RADIO RANCH	REP	1.5

#95

MORRISTOWN

POPULATION: 361,900

SPRING '89	SPRING '90	METRO RANK 12+ AOR	STATION FORMAT	FREQUENCY POWER	CUME RANK	12-17 RANK	18-34 RANK	18-49 RANK	25-54 RANK	35-64 RANK	AVG. MINS. LISTENED	OWNER	NATIONAL REP FIRM
9.2	7.8	1	WXRK CR	92.3 7.6kw	2	6	1	1	1	7	82	INFINITY	TOR
5.6	7.1	2	WPAT-A/F B/EZ	930/93.1 5kw/5.4kw	5	16	17	13	9	1	92	PARK	REP
5.7	6.3	3	WHTZ CHR	100.3 7.8kw	3	1	5	6	8	12	68	MALRITE	CHR
3.8	6.3	4	WNSR AC	105.1 7.8kw	4	13	4	3	2	4	86	BONNEVILLE INT.	MCG
6.1	5.9	5	WNEW-FM AOR	102.7 7.8kw	1	3	3	2	4	8	60	GROUP W	G/W
5.4	5.0	6	WLTW AC	106.7 7.8kw	10	19	12	7	3	3	85	VIACOM	KATZ
4.5	4.8	7	WDHA AOR	105.5 1kw	8	7	2	4	6	19	75	DREXEL HILL	HG
4.1	4.7	8	WOR Talk	710 50kw	12	14	24	19	10	6	84	BUCKLEY	MCG
4.5	4.7	9	WXMC Nost	1310 1kw	21	17	16	21	16	15	217	LAKELAND	WRS
4.4	4.5	10	WCBS-FM Gold	101.1 6.8kw	6	20	21	5	5	2	65	CBS	CBS

#84

NEW BEDFORD-FALL RIVER

POPULATION: 418,900

SPRING '89	FALL '89	SPRING '90	METRO RANK 12+ AOR	STATION FORMAT	FREQUENCY POWER	CUME RANK	12-17 RANK	18-34 RANK	18-49 RANK	25-54 RANK	35-64 RANK	AVG. MINS. LISTENED	OWNER	NATIONAL REP FIRM
10.2	7.9	8.7	1	WPRO-FM CHR	92.3 39kw	1	1	1	1	3	10	70	CAP CITIES/ABC	BAN
3.8	6.0	7.2	2	WFHN CHR	107.1 3kw	7	2	3	2	2	8	131	SAGE	CHR
2.4	4.3	6.2	3	WSNE AC	93.3 30kw	4	6	4	3	1	1	85	BECK-ROSS	EAST
9.4	7.4	6.1	4	WHJY AOR	94.1 50kw	2	3	2	4	7	13	72	FEDERAL	KATZ
6.6	4.8	6.1	4	WBSM N/T	1420 5-1kw	11	21	23	24	22	4	144	SAGE	CHR
5.8	5.4	5.3	6	WWBB Gold	101.5 13.5kw	3	25	9	5	4	2	67	WILKS/SCHWARTZ	CHR
5.0	2.9	4.8	7	WCTK Ctry	98.1 47kw	5	15	6	6	6	5	85	HALL	TOR
4.0	5.5	4.3	8	WWLI AC	105.1 50kw	6	9	10	7	5	3	78	TMZ	MCG
2.1	4.3	3.9	9	WPLM-FM BBnd	99.1 50kw	9	19	26	26	20	11	84	PLYMOUTH ROCK	--
1.6	2.1	3.3	10	WJIB B/EZ	96.9 12.5kw	19	16	15	11	10	7	129	EMMIS	MCG

#89

NEW HAVEN

POPULATION: 393,600

SPRING '89	FALL '89	SPRING '90	METRO RANK 12+ ADR	STATION FORMAT	FREQUENCY POWER	CUME RANK	12-17 RANK	18-34 RANK	18-49 RANK	25-54 RANK	35-64 RANK	AVG. MINS. LISTENED	OWNER	NATIONAL REP FIRM	12+ BIRCH SHARE
13.3	14.7	12.1	1	WKCI CHR	101.3 50kw	1	1	1	1	1	5	83	NOBLE	MCG	13.2
10.2	9.9	9.2	2	WELI AC	960 5kw	3	11	17	11	8	1	99	CLEAR CHANNEL	BAN	6.6
6.4	5.2	7.3	3	WEZN AC	99.9 27.5kw	4	7	12	4	4	2	88	NEWCITY	KATZ	3.8
7.0	9.0	7.2	4	WPLR AOR	99.1 14.1kw	2	3	2	2	2	11	69	SOUTHERN STARR	DUR	8.4
4.9	3.8	5.2	5	WAVZ Nost	1300 1kw	11	27	23	16	14	6	115	NOBLE	MCG	4.0
4.0	3.5	5.0	6	WWYZ Ctry	92.5 18kw	7	8	10	6	5	4	94	WWYZ, INC.	BAN	4.6
3.7	2.9	4.6	7	WKSS CHR	95.7 16.5kw	5	2	3	3	12	18	62	PRECISION MED.	MMR	10.0
6.4	4.6	3.9	8	WDRG-FM Gold	102.9 19.5kw	6	17	18	5	3	3	66	BUCKLEY	MCG	3.4
2.2	3.4	3.7	9	WFAN Sports	660 50kw	10	23	9	9	6	7	81	EMMIS	HNWH	3.1
3.3	3.1	3.7	9	WNHC UC	1340 1kw	14	16	4	10	13	10	90	WILLIS	SAV	2.9

#70

OMAHA-COUNCIL BLUFFS

POPULATION: 506,800

SPRING '89	SUMMER '89	FALL '89	WINTER '89	SPRING '90	METRO RANK 12+ ADR	STATION FORMAT	FREQUENCY POWER	CUME RANK	12-17 RANK	18-34 RANK	18-49 RANK	25-54 RANK	35-64 RANK	AVG. MINS. LISTENED	OWNER	NATIONAL REP FIRM	12+ BIRCH SHARE
13.1	13.1	13.0	10.5	15.2	1	KEZO-AIF AOR	1490/92.3 1kw/100kw	2	3	1	1	1	8	103	NARRAGANSETT	KATZ	18.2
15.0	16.6	13.3	14.7	13.7	2	KQKQ CHR	98.5 100kw	1	1	2	2	2	5	78	MITCHELL	EAST	16.6
14.3	12.9	15.8	12.6	12.0	3	KFAB AC	1110 50kw	3	4	10	8	7	2	87	HENRY	CHR	10.0
8.1	7.9	8.2	12.4	11.5	4	KESY-AIF B/EZ	1420/104.5 1kw/100kw	5	8	8	6	6	1	107	SUN GROUP	MCG	7.5
6.7	7.4	8.3	7.6	8.4	5	KEFM AC	96.1 100kw	4	7	3	3	3	4	75	WEBSTER	MCG	7.6
7.7	7.3	7.0	8.2	7.1	6	WOW-FM Ctry	94.1 100kw	7	14	6	5	4	3	88	GREAT EMPIRE	TOR	5.9
6.9	8.4	7.5	8.0	5.8	7	KGOR Gold	99.9 115kw	6	5	4	4	5	6	61	HENRY	CHR	5.9
2.3	3.9	2.7	2.5	4.4	8	KXKT CHR	103.7 100kw	8	2	5	7	10	12	56	OVATION	BAN	3.9
5.5	3.6	4.2	5.1	4.0	9	WOW Ctry	590 5kw	9	13	9	10	8	7	76	GREAT EMPIRE	TOR	5.2
4.2	3.8	3.2	2.1	2.2	10	KOIL Gold	1290 5kw	10	12	13	9	9	9	64	VALLEY	BAN	2.3

#61

RALEIGH-DURHAM

POPULATION: 592,600

SPRING '89	SUMMER '89	FALL '89	WINTER '90	SPRING '90	METRO RANK 12+ AOR	STATION FORMAT	FREQUENCY POWER	CUME RANK	12-17 RANK	18-34 RANK	18-49 RANK	25-54 RANK	35-64 RANK	AVG. MINS. LISTENED	OWNER	NATIONAL REP FIRM	12+ BIRCH SHARE
10.1	8.7	8.2	9.2	10.4	1	WRDU AOR	106.1 100kw	2	5	1	1	1	5	86	VOYAGER	MMR	11.3
8.1	7.1	7.2	6.6	8.5	2	WDCG CHR	105.1 100kw	1	1	3	3	4	7	65	DURHAM	REP	8.0
7.2	7.5	7.6	7.7	8.0	3	WQOK UC	97.5 100kw	5	2	2	2	5	8	92	JOYNER	DUR	12.2
8.1	6.0	7.2	7.2	7.4	4	WRAL AC	101.5 97kw	3	13	4	4	2	1	65	CAPITOL BR. CO.	KATZ	4.6
6.4	6.2	6.9	8.4	6.9	5	WQDR Ctry	94.7 99kw	6	7	10	7	6	2	83	DURHAM LIFE	MCG	5.7
7.8	8.9	7.1	7.6	6.6	6	WPTF N/T	680 50kw	4	10	14	11	10	3	75	DURHAM LIFE	MCG	7.6
5.5	5.6	5.6	5.2	5.9	7	WTRG Gold	100.7 100kw	7	8	7	5	3	4	72	CAPITOL BR. CO.	BAN	5.0
5.8	5.6	6.6	5.9	4.8	8	WFXC UC	107.1 1.2kw	10	3	5	6	8	10	72	PINNACLE	EAST	7.1
3.6	2.4	5.1	3.3	4.0	9	WYLT AC	96.1 100kw	8	16	9	9	7	6	55	UNIVERSAL	CHR	2.7
1.8	2.2	3.4	2.0	3.4	10	WNND NAC	103.9 3kw	11	11	6	8	9	11	91	CEDAR RALEIGH	--	3.2

#55

RICHMOND

POPULATION: 712,500

SPRING '89	SUMMER '89	FALL '89	WINTER '90	SPRING '90	METRO RANK 12+ AOR	STATION FORMAT	FREQUENCY POWER	CUME RANK	12-17 RANK	18-34 RANK	18-49 RANK	25-54 RANK	35-64 RANK	AVG. MINS. LISTENED	OWNER	NATIONAL REP FIRM	12+ BIRCH SHARE
9.4	2.2	2.5	10.6	13.6	1	WRVQ CHR	94.5 200kw	1	1	3	2	4	3	90	EDENS	CHR	12.6
14.7	11.4	11.7	9.6	11.5	2	WRVA AC	1140 50kw	2	5	9	7	5	1	89	EDENS	CHR	8.9
11.1	10.2	9.6	1.4	10.9	3	WCDX UC	92.7 2.35kw	5	2	1	3	3	8	125	SINCLAIR TELE.	MMR	16.1
9.9	9.7	12.1	9.3	10.3	4	WRXL AOR	102.1 140kw	3	4	2	1	1	15	99	CAPITOL BR. CO.	KATZ	13.8
9.3	7.5	7.8	9.7	9.7	5	WKHK Ctry	95.3 13kw	4	7	5	4	2	2	100	ABS	BAN	7.0
7.8	7.2	7.7	7.4	5.9	6	WPLZ UC	99.3 3kw	7	3	4	5	7	9	87	PACO-JON	MCG	9.1
5.4	6.6	7.1	8.0	5.9	6	WTVR-FM B/EZ	98.1 50kw	8	15	13	9	9	4	87	PARK	MMR	5.0
8.3	8.0	4.7	5.4	4.8	8	WMXB AC	103.7 20kw	6	6	6	6	6	5	61	RADIO VENTURES	DUR	4.7
3.6	3.0	4.0	3.4	3.2	9	WVGO Gold	106.5 7.6kw	9	14	8	8	8	7	51	DAYTONA GROUP	TOR	4.4
1.4	2.4	0.8	2.6	1.5	10	WFTH Rel	1590 5kw	16	8	10	10	10	10	102	WILLIS	--	1.2

#94

ROANOKE-LYNCHBURG

POPULATION: 373,100

SPRING '89	FALL '89	SPRING '90	METRO RANK 12+ AOR	STATION FORMAT	FREQUENCY POWER	CUME RANK	12-17 RANK	18-34 RANK	18-49 RANK	25-54 RANK	35-84 RANK	AVG. MINS. LISTENED	OWNER	NATIONAL REP FIRM
15.0	15.2	17.4	1	WXLK CHR	92.3 93kw	1	1	1	1	2	3	93	CEBE INVEST.	TOR
11.5	11.5	12.5	2	WPVR B/EZ	94.9 100kw	2	16	5	5	3	2	107	JIM GIBBONS	CHR
14.5	10.7	12.0	3	WYYD Ctry	107.9 20.5kw	3	8	4	2	1	1	108	WINAS, INC.	EAST
8.2	7.6	8.0	4	WROV-FM AOR	96.3 14kw	5	4	2	3	5	6	94	JOYNER	HNWH
4.0	5.5	7.4	5	WSLQ AC	99.1 200kw	4	5	3	4	4	5	82	MEL WHEELER	KATZ
3.4	5.5	4.8	6	WJLM Ctry	93.5 6kw	8	10	6	6	6	4	111	WRIS	--
3.5	5.1	4.3	7	WSLC AC	610 5-1kw	6	21	17	11	10	7	93	MEL WHEELER	KATZ
1.1	2.2	3.2	8	WGOL Gold	98.3 3.9kw	10	6	7	7	7	8	90	DOUGLAS	ROS
2.7	4.1	2.8	9	WFIR AC	960 5kw	7	15	15	12	11	11	63	JIM GIBBONS	CHR
6.9	5.7	2.6	10	WJJS UC	1320 1kw	11	2	12	8	8	10	87	CRS COMM.	K/P

#62

SAN DIEGO NORTH COUNTY

POPULATION: 584,700

SPRING '89	SUMMER '89	FALL '89	WINTER '89	SPRING '90	METRO RANK 12+ AOR	STATION FORMAT	FREQUENCY POWER	CUME RANK	12-17 RANK	18-34 RANK	18-49 RANK	25-54 RANK	35-64 RANK	AVG. MINS. LISTENED	OWNER	NATIONAL REP FIRM
6.0	6.8	5.0	5.6	6.7	1	KFMB-FM AC	100.7 30kw	1	2	3	2	1	5	59	MIDWEST TV	MCG
4.5	5.0	5.2	4.0	5.8	2	KGMG-FM CR	102.1 9.5kw	4	13	2	1	6	8	84	PAR	BAN
4.4	7.5	4.1	3.6	4.7	3	KFMB AC	760 5kw	3	10	17	9	3	2	68	MIDWEST TV	MCG
5.3	6.9	4.4	6.5	4.7	3	KKLQ-A/F CHR	600/106.5 5kw/50kw	2	1	7	10	14	13	59	EDENS	CHR
6.1	3.2	4.9	4.2	4.5	5	KGB AOR	101.5 50kw	6	5	1	3	11	36	77	BROWN	KATZ
1.8	2.5	2.9	2.9	4.4	6	KIFM NAC	98.1 28kw	10	18	8	5	2	3	88	KIFM LTD	CBS
6.8	7.0	5.8	5.6	4.4	6	KJQY B/EZ	103.7 36kw	7	19	19	13	8	4	77	COMMAND	MMR
2.3	2.6	1.0	1.9	3.9	8	KCBQ-FM Gold	105.1 29kw	12	17	21	7	4	1	88	ADAMS	REP
3.7	4.6	4.9	5.1	3.7	9	XTRA-FM NR	91.1 100kw	5	3	4	4	16	27	64	NOBLE	MMR
4.5	2.9	2.4	3.8	3.6	10	KYXY AC	96.5 41kw	11	6	9	6	5	6	79	PARKER	HNWH

#86

SARASOTA-BRADENTON

POPULATION: 409,500

SPRING '89	SPRING '90	METRO RANK 12+ AOR	STATION FORMAT	FREQUENCY POWER	CUME RANK	12-17 RANK	18-34 RANK	18-49 RANK	25-54 RANK	35-64 RANK	AVG. MINS. LISTENED	OWNER	NATIONAL REP FIRM	12+ BIRCH SHARE
22.2	19.1	1	WDUV B/EZ	103.3 100kw	1	10	13	6	5	1	113	SUNSHINE STATE	CHR	
8.8	8.1	2	WYNF AOR	94.9 100kw	4	6	1	1	1	3	110	CBS	CBS	
5.7	7.6	3	WFLZ CHR	93.3 100kw	2	1	2	2	4	8	95	JACOR	EAST	
4.1	6.0	4	WWRM AC	107.3 100kw	3	4	8	3	2	2	81	COX	DUR	
3.8	4.9	5	WAMR Nost	1320 5-1kw	7	22	20	24	20	10	105	ASTERISK	K/P	
7.5	3.7	6	WSRZ-FM CHR	106.3 3kw	5	2	3	5	8	12	62	WILKS-SCHWARTZ	EAST	
3.5	3.6	7	WFLA N/T	970 5kw	8	11	14	9	6	4	89	JACOR	EAST	
3.1	3.6	7	WHVE NAC	102.5 100kw	6	24	5	4	3	5	63	SUSQUEHANNA	HNWH	
1.9	2.8	9	WQYK-FM Ctry	99.5 100kw	13	15	7	10	7	9	85	INFINITY	KATZ	
4.1	2.5	10	WCTQ Ctry	92.1 2.75kw	15	17	16	14	11	6	91	ASTERISK	TOR	

#99

SPOKANE

POPULATION: 354,000

SPRING '89	FALL '89	SPRING '90	METRO RANK 12+ AOR	STATION FORMAT	FREQUENCY POWER	CUME RANK	12-17 RANK	18-34 RANK	18-49 RANK	25-54 RANK	35-64 RANK	AVG. MINS. LISTENED	OWNER	NATIONAL REP FIRM	12+ BIRCH SHARE
15.6	14.4	15.0	1	KZZU CHR	92.9 85kw	1	1	1	1	3	10	93	OLYMPIC	CHR	21.5
9.2	10.1	9.1	2	KISC AC	98.1 94kw	2	4	4	2	1	2	93	HOME NEWS	KATZ	9.7
11.1	9.5	8.4	3	KXLY-FM B/EZ	99.9 37kw	4	5	9	8	7	3	100	SPOKANE	TOR	6.6
8.6	7.7	8.1	4	KDRK Ctry	93.7 56kw	3	9	5	5	2	1	87	PRICE BR.	EAST	11.0
7.2	8.8	7.6	5	KEZE AOR	105.7 100kw	5	2	2	3	4	13	96	APOLLO RADIO	MCG	10.2
6.3	5.7	6.7	6	KKZX CR	98.9 100kw	7	3	3	4	5	12	97	MEDINA	BAN	3.4
4.6	5.7	5.1	7	KXLY N/T	920 5kw	6	15	10	10	10	8	67	SPOKANE	TOR	6.5
3.3	1.3	5.1	7	KAQQ Nost	590 5kw	11	17	17	14	14	4	112	HOME NEWS	KATZ	1.8
4.1	5.6	4.9	9	KGA Ctry	1510 50kw	9	12	13	12	11	5	78	PRICE BR.	EAST	2.1
5.3	5.2	4.4	10	KKPL AC	96.1 56kw	8	11	6	6	6	3	65	ALPHA RADIO	REP	2.7

#73

SPRINGFIELD, MA

POPULATION: 502,000

SPRING '89	SUMMER '89	FALL '89	WINTER '90	SPRING '90	METRO RANK 12+ AOH	STATION FORMAT	FREQUENCY POWER	CUME RANK	12-17 RANK	18-34 RANK	18-49 RANK	25-54 RANK	35-64 RANK	AVG. MINS. LISTENED	OWNER	NATIONAL REP FIRM	12+ BIRCH SHARE
11.5	9.7	8.5	10.9	9.4	1	WHYN-FM AC	93.1 8.9kw	1	7	3	2	1	1	74	WILKS/SCHWARTZ	MCG	9.7
9.8	10.7	9.6	9.8	9.0	2	WAQY AOR	102.1 17kw	2	3	1	1	3	11	71	SUNSHINE GROUP	KATZ	11.4
7.6	10.5	7.5	8.6	8.0	3	WTIC-FM CHR	96.5 20kw	3	1	2	3	5	6	71	CHASE	KATZ	9.9
9.2	8.0	8.5	6.1	7.8	4	WMAS-FM AC	94.7 50kw	5	8	4	4	2	2	85	LAPPIN	BAN	7.3
8.3	7.8	7.1	5.8	7.4	5	WHYN AC	560 5kw	4	17	8	5	4	3	80	WILKS/SCHWARTZ	MCG	5.2
5.3	4.0	7.7	7.4	6.0	6	WMAS BBnd	1450 1kw	6	21	18	17	13	5	97	LAPPIN	BAN	4.1
7.2	6.1	6.5	4.4	4.1	7	WRCH AC	100.5 7.5kw	7	9	11	10	10	7	73	RADIO CRP. HART.	BAN	2.9
3.5	3.0	3.8	4.4	4.1	7	WWYZ Ctry	92.5 18kw	12	10	10	9	6	4	87	WWYZ, INC.	BAN	4.2
1.2	2.4	0.8	1.7	3.2	9	WREB N/T	930 5kw	20	25	16	19	17	10	155	DUMONT HOLDING	--	.4
2.2	3.1	4.1	3.7	3.1	10	WCCC-A/F AOR	1290/106.9 .5kw/23kw	8	6	5	6	9	20	59	GREATER HART.	DUR	3.8

#90

STOCKTON

POPULATION: 392,400

SPRING '89	FALL '89	SPRING '90	METRO RANK 12+ AOH	STATION FORMAT	FREQUENCY POWER	CUME RANK	12-17 RANK	18-34 RANK	18-49 RANK	25-54 RANK	35-64 RANK	AVG. MINS. LISTENED	OWNER	NATIONAL REP FIRM	12+ BIRCH SHARE
10.4	6.8	7.3	1	KHOP CHR	104.1 50kw	1	1	1	1	4	9	60	FULLER-JEFFREY	MCG	9.4
3.8	5.9	6.5	2	KBEE B/EZ	103.3 50kw	2	34	26	15	6	2	100	PRICE BR.	REP	5.5
5.6	5.7	5.3	3	KRAK Ctry	1140 50kw	6	17	23	9	1	1	104	EZ	KATZ	4.2
4.8	5.5	4.5	4	KJOY AC	99.3 2.35kw	7	7	6	3	3	7	90	JOSEPH GAMBLE	CHR	.8
3.9	2.9	4.4	5	KCBS N/T	740 50kw	4	31	24	17	13	3	74	CBS	CBS	3.1
4.3	4.4	3.9	6	KMEL CHR	106.1 69kw	9	2	3	5	7	19	82	CENTURY	CHR	7.2
1.2	2.8	3.9	6	KSTN-FM Span	107.3 8.1kw	12	5	4	2	5	13	100	SAN JOAQUIN	--	2.5
4.1	2.8	3.6	8	KWG Gold	1230 1kw	8	26	8	4	1	6	73	HOME NEWS CO.	KATZ	3.7
3.1	3.4	3.3	9	KFMR Ctry	100.1 3kw	10	12	17	10	9	4	71	CARSON GROUP	CBS	6.0
4.6	6.2	3.1	10	KNBR Talk	680 50kw	3	20	16	12	8	5	51	SUSQUEHANNA	EAST	4.3

#67

SYRACUSE

POPULATION: 540,300

SPRING '89	SUMMER '89	FALL '89	WINTER '90	SPRING '90	METRO RANK 12+ AOH	STATION FORMAT	FREQUENCY POWER	CUME RANK	12-17 RANK	18-34 RANK	18-49 RANK	25-54 RANK	35-64 RANK	AVG. MINS. LISTENED	OWNER	NATIONAL REP FIRM	12+ BIRCH SHARE
11.8	15.7	14.1	11.3	12.8	1	WYYY AC	94.5 100kw	1	3	1	1	1	2	77	NEWCITY	KATZ	10.3
13.9	10.0	11.4	12.8	9.7	2	WNTQ CHR	93.1 97kw	2	1	4	3	2	7	67	OSBORN	MCG	15.3
10.8	10.0	9.6	9.7	9.3	3	WSYR AC	570 5kw	3	15	12	6	3	1	77	NEWCITY	KATZ	9.3
7.4	7.3	6.2	8.0	7.9	4	WKFM CR	104.7 50kw	4	4	2	2	4	9	68	WILKS/SCHWARTZ	CHR	9.3
7.8	7.3	6.7	7.5	7.6	5	WAQX AOR	95.7 25kw	5	2	3	4	5	13	81	ATLANTIC VENT.	MMR	10.1
6.5	6.6	6.9	5.6	7.1	6	WRHP Ctry	107.9 50kw	7	7	15	8	8	3	102	PARK	MMR	3.4
5.8	5.8	5.5	5.6	3.8	7	WSEN-A/F Gold	1050/92.1 2.5kw/25kw	6	6	7	5	6	4	52	BUCKLEY	HNWH	4.7
2.7	2.7	3.1	3.4	3.4	8	WEZG B/EZ	100.9 3kw	9	11	6	7	7	5	72	LORENZ	DUR	3.0
4.0	2.1	2.1	2.8	3.2	9	WPCX Ctry	106.9 14kw	12	22	9	9	11	6	122	SCOTT	MK4	1.1
4.2	3.3	3.3	3.5	3.1	10	WHEN AC	620 5-1kw	8	23	13	10	9	8	54	PARK	PARK	2.9

#72

TOLEDO

POPULATION: 502,600

SPRING '89	SUMMER '89	FALL '89	WINTER '90	SPRING '90	METRO RANK 12+ AOH	STATION FORMAT	FREQUENCY POWER	CUME RANK	12-17 RANK	18-34 RANK	18-49 RANK	25-54 RANK	35-64 RANK	AVG. MINS. LISTENED	OWNER	NATIONAL REP FIRM	12+ BIRCH SHARE
12.9	9.7	12.7	13.7	13.1	1	WIOT AOR	104.7 50kw	3	3	1	1	1	5	94	REAMS	EAST	15.4
11.3	11.6	10.5	7.9	11.5	2	WRQN CHR	93.5 2kw	2	1	2	2	5	8	74	WRQN, INC.	BAN	11.4
7.7	9.3	7.5	10.0	10.0	3	WVKS CHR	92.5 50kw	1	2	3	3	4	6	60	NOBLE	CHR	15.7
9.6	10.9	10.7	9.5	9.9	4	WKKO Ctry	99.9 50kw	4	11	5	5	2	1	99	BOOTH AMERICAN	KATZ	9.9
8.7	8.2	10.4	7.9	8.8	5	WLQR AC	101.5 19kw	6	12	6	6	6	2	92	TOLEDO BR.	MMR	7.1
6.9	9.9	7.6	7.1	8.5	6	WWWM AC	105.5 2.7kw	5	5	4	4	3	3	84	MIDWESTERN	DUR	5.6
5.7	5.5	5.9	7.1	6.0	7	WSPD N/T	1370 5kw	7	9	8	7	7	4	71	TOLEDO BR.	MMR	4.4
6.8	4.9	3.6	2.8	4.0	8	WJR AC	760 50kw	8	15	13	9	8	7	66	CAP CITIES/ABC	KATZ	3.3
3.6	4.9	2.5	3.4	3.3	9	CKLW BBnd	800 50kw	9	16	20	20	20	10	70	CUC	BAN	3.0
3.3	2.4	3.5	3.7	2.1	10	WTOD Ctry	1560 5kw	10	20	14	19	14	12	57	BOOTH AMERICAN	KATZ	2.1

TUCSON

POPULATION: 551,100

SPRING '89	SUMMER '89	FALL '89	WINTER '90	SPRING '90	METRO RANK 12+ ACH	STATION FORMAT	FREQUENCY POWER	CUME RANK	12-17 RANK	18-34 RANK	18-49 RANK	25-54 RANK	35-64 RANK	AVG. MINS LISTENED	OWNER	NATIONAL REP FIRM	12+ BIRCH SHARE
21.5	20.9	16.7	18.1	20.1	1	KRQQ CHR	93.7 91kw	1	1	1	1	2	3	108	NATIONWIDE	MCG	26.3
10.8	13.3	11.0	14.6	14.7	2	KIIM-A/F Ctry	1290/99.5 1kw/93kw	2	4	3	2	1	1	119	REX	KATZ	11.6
7.9	10.5	10.0	8.0	8.4	3	KLPX AOR	96.1 93.1kw	4	2	2	3	5	10	86	LOTUS	HNWH	10.4
8.0	8.9	6.3	7.2	7.5	4	KKLD AC	94.9 100kw	5	8	4	4	3	4	94	DUCHOSSOIS	CHR	8.5
9.7	8.6	9.9	7.8	7.3	5	KCEE/KWFM Gold	790/92.9 5.5kw/9kw	3	5	5	5	4	2	66	AMERICAN MEDIA	MMR	5.0
2.9	2.7	5.3	2.9	4.5	6	KGVS BBnd	1080 1kw	11	18	20	20	18	6	160	CANOA BR.	--	1.8
3.5	2.5	3.9	3.0	4.0	7	KMRR Nost	1330 2.5kw	7	11	21	21	20	8	93	GOLDEN STATE	REP	2.1
2.6	1.7	2.0	2.8	3.6	8	KQYT B/EZ	92.1 1.85kw	8	21	9	11	8	9	87	NOVA COMM.	K/P	1.6
4.0	3.2	4.9	3.3	3.2	9	KNST N/T	940 5.1kw	6	12	10	7	6	5	59	NATIONWIDE	MCG	5.7
3.0	2.5	3.6	4.3	2.7	10	KUPD AOR	97.9 100kw	9	3	6	6	9	15	70	TRI-STATE	BAN	2.8

TULSA

POPULATION: 646,600

SPRING '89	SUMMER '89	FALL '89	WINTER '90	SPRING '90	METRO RANK 12+ ACH	STATION FORMAT	FREQUENCY POWER	CUME RANK	12-17 RANK	18-34 RANK	18-49 RANK	25-54 RANK	35-64 RANK	AVG. MINS LISTENED	OWNER	NATIONAL REP FIRM	12+ BIRCH SHARE
10.6	12.5	9.7	10.6	12.5	1	KMOD AOR	97.5 96kw	3	3	1	1	1	7	115	CLEAR CHANNEL	CHR	13.3
11.7	11.0	9.5	12.4	11.0	2	KWEN Ctry	95.5 96kw	1	5	3	2	2	2	90	NEWCITY	KATZ	13.1
9.3	8.6	9.3	10.2	9.5	3	KRMG AC	740 50-25kw	4	17	10	8	6	1	88	NEWCITY	KATZ	9.3
8.2	7.1	8.9	6.5	8.2	4	KBEZ B/EZ	92.9 100kw	6	14	13	7	3	3	102	WIN	CHR	6.1
6.3	7.3	9.0	6.8	7.7	5	KMYZ-FM CHR	104.5 70kw	2	2	2	3	7	10	70	SHAMROCK COM.	BAN	11.4
9.3	8.3	7.5	8.3	6.7	6	KAYI CHR	106.9 100kw	5	1	4	5	11	13	69	NARRAGANSETT	KATZ	9.9
7.2	7.3	7.5	8.3	6.3	7	KVOO Ctry	1170 50kw	7	11	15	11	10	5	85	GREAT EMPIRE	EAST	4.9
4.2	4.8	5.4	6.8	5.1	8	KRAV AC	96.5 100kw	8	8	5	4	4	6	73	KRAVIS CO.	REP	4.7
4.9	5.5	6.6	4.9	4.5	9	KVLT Gold	106.1 100kw	10	7	7	6	5	4	72	FEDERATED MEDIA	CHR	4.9
4.7	4.1	3.4	2.5	4.2	10	KVOO-FM Ctry	98.5 374kw	9	13	6	10	9	9	62	GREAT EMPIRE	EAST	2.7

#53

WEST PALM BEACH

POPULATION: 751,900

SPRING '89	SUMMER '89	FALL '89	WINTER '90	SPRING '90	METRO RANK 12+ ACH	STATION FORMAT	FREQUENCY POWER						AVG. MINS. LISTENED	OWNER	NATIONAL REP FIRM	12+ BIRCH SHARE	
								CUME RANK	12-17 RANK	18-34 RANK	18-49 RANK	25-54 RANK					35-64 RANK
17.5	18.6	19.2	16.8	16.2	1	WEAT-A/F B/EZ	850/104.3 5-1kw/56kw	1	13	22	13	5	1	113	TAYLOR	KATZ	11.2
11.5	8.4	8.5	7.0	10.0	2	WRMF AC	97.9 100kw	2	7	1	1	1	3	104	FAIRBANK	BAN	7.8
5.4	5.3	5.4	3.7	6.9	3	WIRK Ctry	107.9 100kw	4	27	7	3	2	2	93	PRICE	HNWH	3.9
5.0	6.9	6.7	6.2	6.7	4	WJNO N/T	1230 1kw	3	15	15	10	6	4	91	FAIRBANK	BAN	5.8
3.9	3.6	4.4	5.2	4.6	5	WOVV CHR	95.5 100kw	5	1	3	5	8	15	71	SOUTHWIND	MCG	3.8
1.7	3.1	3.0	2.8	3.7	6	WKGR AOR	98.7 100kw	6	30	2	2	3	9	74	GULFSTREAM	HNWH	3.9
4.5	4.7	5.9	6.0	3.6	7	WHQT UC	105.1 100kw	9	2	4	6	12	14	97	EZ	MMR	6.5
1.5	2.2	2.3	2.5	3.6	7	WOLL Gold	94.3 1.4kw	7	33	10	4	4	5	80	LAPPIN	REP	2.4
2.4	2.2	2.6	2.8	2.5	9	WNGS AC	92.1 6kw	11	17	9	11	10	6	73	PEARL	EAST	3.2
2.0	2.1	2.3	2.0	2.4	10	WIOD N/T	610 10kw	12	20	25	24	20	11	76	COX	CHR	2.5
2.0	2.5	3.2	4.2	2.4	10	WSHE AOR	103.5 100kw	10	6	5	7	11	25	67	TK	EAST	4.9

#87

WICHITA

POPULATION: 396,100

SPRING '89	FALL '89	SPRING '90	METRO RANK 12+ ACH	STATION FORMAT	FREQUENCY POWER						AVG. MINS. LISTENED	OWNER	NATIONAL REP FIRM	12+ BIRCH SHARE	
						CUME RANK	12-17 RANK	18-34 RANK	18-49 RANK	25-54 RANK					35-64 RANK
15.0	14.9	13.3	1	KKRD CHR	107.3 100kw	1	1	1	1	5	7	77	OSBORN	HNWH	13.2
8.6	9.9	11.0	2	KFDI-FM Ctry	101.3 100kw	2	14	8	6	3	1	81	GREAT EMPIRE	TOR	10.0
9.3	9.7	8.6	3	KZSN-FM Ctry	102.1 100kw	3	12	3	3	1	3	74	SOUTHERN SKIES	KATZ	8.9
6.9	6.5	7.9	4	KOEZ B/EZ	92.3 100kw	9	15	12	9	6	2	113	ANDERSON STA.	--	3.4
7.4	7.0	7.1	5	KICT AOR	95.1 100kw	6	5	2	2	8	12	76	LAKODUK	MCG	9.2
1.8	3.7	7.1	5	KRBB AC	97.9 100kw	7	9	5	4	2	5	96	MARATHON BR.	REP	6.5
5.8	7.9	6.7	7	KFDI Ctry	1070 10kw	5	7	11	12	10	4	67	GREAT EMPIRE	TOR	6.0
6.2	5.4	6.6	8	KEYN CHR	103.7 100kw	4	4	6	5	4	6	62	ABERDEEN	EAST	4.9
3.9	4.6	4.8	9	KRZZ CR	96.3 50kw	10	3	4	7	9	14	71	NEW WEST	DUR	7.7
7.4	7.0	4.5	10	KXLK AC	105.3 100kw	8	6	7	8	7	9	63	MID-CONTINENT	BAN	4.0

R&R RATINGS REPORT VOL. 11 '90 ■ 221

#60

WILKES BARRE-SCRANTON

POPULATION: 627,500

SPRING '89	SUMMER '89	FALL '89	WINTER '90	SPRING '90	METRO RANK 12-40H	STATION FORMAT	FREQUENCY POWER	CUME RANK	12-17 RANK	18-34 RANK	18-49 RANK	25-54 RANK	35-64 RANK	AVG. MINS. LISTENED	OWNER	NATIONAL REP FIRM	12+ BIRCH SHARE
13.3	14.9	13.4	15.5	17.1	1	WKRZ CHR	98.5 8.7kw	1	1	1	1	1	1	102	KEYMARKET	KATZ	21.3
5.8	7.6	5.5	6.4	7.5	2	WARM AC	590 5kw	2	5	11	6	4	2	82	SUSQUEHANNA	MCG	5.6
7.1	6.1	8.0	7.9	7.5	2	WEZX AOR	107.1 1.9kw	3	3	2	2	2	15	128	SHAMROCK COM.	CHR	8.1
8.7	7.3	8.6	6.3	4.5	4	WNAK B/EZ	730 1kw	7	32	32	29	30	11	111	SEVEN-THIRTY	K/P	3.3
5.4	3.5	4.9	5.1	4.3	5	WMGS AC	92.9 5.3kw	5	13	4	3	3	4	84	SUSQUEHANNA	MCG	6.1
3.3	4.6	2.9	3.3	3.6	6	WWRB CHR	102.3 3kw	4	2	3	5	12	20	67	J&M LOMBARDO	EAST	3.9
0.0	2.2	2.4	2.5	3.5	7	WDLS Ctry	93.7 .75kw	12	6	10	9	6	5	131	MOUNTAIN BR.	--	2.2
2.8	4.0	4.9	2.4	3.4	8	WEJL Gold	630 5kw	9	10	25	18	13	3	97	SHAMROCK COM.	CHR	2.4
5.4	4.0	5.3	3.2	3.1	9	WWSH B/EZ	97.9 19.5kw	6	19	24	19	10	7	72	LUZERNE	K/P	3.4
2.7	3.4	1.8	2.3	2.8	10	WSGD Gold	94.3 1.1kw	15	16	9	4	5	6	115	SAGE	REP	3.8

#77

WILMINGTON

POPULATION: 473,200

SPRING '89	FALL '89	SPRING '90	METRO RANK 12-40H	STATION FORMAT	FREQUENCY POWER	CUME RANK	12-17 RANK	18-34 RANK	18-49 RANK	25-54 RANK	35-64 RANK	AVG. MINS. LISTENED	OWNER	NATIONAL REP FIRM
9.2	11.0	10.0	1	WSTW CHR	93.7 50kw	1	6	1	1	1	3	84	DELMARVA	EAST
7.8	9.4	9.0	2	WJBR-FM AC	1290/99.5 2.5/50kw	3	20	4	2	2	1	104	CRB BROAD.	KATZ
7.5	5.0	7.5	3	WUSL UC	98.9 18kw	8	3	3	3	3	4	113	TAK	MCG
8.8	5.8	6.9	4	WMMR AOR	29kw 93.3	2	5	2	4	4	11	76	GROUP W	G/W
5.0	3.9	5.1	5	WXTU Ctry	92.5 15.5kw	9	15	12	8	5	3	90	BEASLEY	REP
3.2	3.6	4.6	6	WIOQ CHR	27kw 102.1	5	1	6	6	13	22	65	EZ	CHR
6.4	6.5	4.2	7	WDEL AC	5kw 1150	4	16	20	16	15	9	55	DELMARVA	EAST
4.0	3.0	4.0	8	WEGX CHR	106.5 22.5kw	6	2	7	7	6	15	56	MALRITE	EAST
3.4	4.9	3.7	9	WYSP CR	94.1 16kw	7	7	5	5	7	19	56	INFINITY	TOR
4.1	3.7	3.6	10	WILM N/T	1450 1kw	10	25	23	18	16	5	65	SALLY HAWKINS	SAV

#100

WORCESTER

POPULATION: 352,300

SPRING '89	FALL '89	SPRING '90	METRO RANK 12+ ACH	STATION FORMAT	FREQUENCY POWER	CUME RANK	12-17 RANK	18-34 RANK	18-49 RANK	25-54 RANK	35-64 RANK	AVG. MINS. LISTENED	OWNER	NATIONAL REP FIRM	12+ BIRCH SHARE
11.2	13.1	11.9	1	WSRS AC	96.1 14kw	1	27	5	2	1	1	93	KNIGHT QUALITY	BAN	10.6
14.9	10.8	10.8	2	WAAF CHR	107.3 18.5kw	2	1	1	1	3	7	85	ZAPIS	KATZ	13.2
7.4	7.9	8.4	3	WTAG Talk	580 5kw	4	28	18	7	4	2	84	KNIGHT QUALITY	BAN	7.4
6.1	7.4	7.2	4	WZOU CHR	94.5 11.5kw	3	2	2	4	7	15	70	ARDMAN	EAST	11.2
4.1	8.0	5.6	5	WXLO AC	104.5 37kw	5	5	4	3	2	3	68	DEER RIVER	MCG	7.3
4.5	3.3	4.4	6	WBZ AC	1030 50kw	6	11	10	11	8	4	79	GROUP W	G/W	2.4
3.1	2.0	4.4	6	WZLX CR	100.7 20kw	8	32	3	5	5	13	86	COOK INLET	HNWH	3.0
4.0	5.0	4.1	8	WNEB Nost	1230 1kw	12	20	30	30	25	10	111	AAMAR	SAV	4.0
5.0	4.2	3.3	9	WODS Gold	103.3 16kw	7	21	8	6	6	5	60	CBS	CBS	3.6
2.6	1.4	2.3	10	WROR AC	98.5 8.1kw	9	7	15	8	9	6	51	ATLANTIC VENT.	REP	2.9
1.2	1.4	2.3	10	WJIB B/EZ	96.9 12.5kw	13	18	12	13	11	9	68	EMMIS	MCG	1.6

#83

YOUNGSTOWN-WARREN

POPULATION: 419,000

SPRING '89	SUMMER '89	FALL '89	WINTER '89	SPRING '90	METRO RANK 12+ ACH	STATION FORMAT	FREQUENCY POWER	CUME RANK	12-17 RANK	18-34 RANK	18-49 RANK	25-54 RANK	35-64 RANK	AVG. MINS. LISTENED	OWNER	NATIONAL REP FIRM	12+ BIRCH SHARE
8.0	10.2	7.9	11.6	13.2	1	WKBN N/T	570 5kw	3	10	7	7	6	2	124	WKBN BR.	KATZ	9.3
14.4	14.5	12.8	12.9	11.1	2	WHOT CHR	101.1 15.5kw	1	1	2	3	3	5	69	WHOT, INC.	EAST	16.9
10.9	8.3	9.7	9.0	10.6	3	WQXK Ctry	105.1 88kw	5	8	4	4	2	4	125	LEGEND COMM.	BAN	9.4
5.2	5.6	5.2	7.6	9.1	4	WNCD CR	106.1 3kw	6	4	1	1	5	7	116	WN	TOR	6.5
8.7	8.8	8.5	10.8	8.8	5	WBBG Gold	93.3 50kw	4	3	3	2	1	3	87	H&D	REP	8.2
10.6	9.0	8.2	8.4	8.6	6	WKBN-FM AC	98.9 4.5kw	2	9	6	6	4	2	78	WKBN BR.	KATZ	7.4
4.9	6.6	7.0	5.5	6.1	7	WYFM AC	102.9 26kw	7	5	5	5	7	6	81	SHARON	DUR	5.6
3.9	4.0	3.9	3.6	4.0	8	WBBW N/T	1240 1kw	8	15	14	8	8	3	70	MAHONING VALLEY	REP	2.8
0.2	1.4	0.0	0.6	2.8	9	WFMJ Nost	1390 5kw	9	23	18	21	18	9	72	BETTY BROWN	EAST	4.1
0.6	2.0	1.5	1.1	1.7	10	WSOM Nost	600 1-.045kw	12	25	23	25	26	13	66	LEGEND COMM.	BAN	.8

DIRECTORY INDEX

A Sound Investment	51
"A" Train Management & Consulting	20
A&M	102
ABC Contemporary Radio Network	73
ABC Direction Radio Network	73
ABC Entertainment Programming	73
ABC Entertainment Radio Network	73
ABC FM Radio Network	73
ABC Information Radio Network	73
ABC Radio Networks	73
ABC Rock Radio Network	73
ABC Talkradio	73
Abrams/Dawson	20
ABS Advertising Broadcasting System	112
Academy Of Country Music	50
The Academy of Radio Broadcasting	50
ACC Broadcast Marketing, Inc.	51
Accend Broadcast Services	20
Accu-Weather, Inc.	73
Accuracy In Media	50
Ackerly Communications	88
Active Markets	51
Adams Communications	88
Tom Adams Productions, Inc.	73,128
Ade Broadcasting Consulting	20
Adult Contemporary Concepts/	20
Advance Recording	37
Advanced Aircheck Systems	35
Advantage	102
The Advantage Group, Inc.	20,51
AdVentures International	20
AEG Bayly, Inc.	37
Aegis	102
Aerial Dimensions, Inc.	51
Afterglow Productions	73
Agfa Corporation	37
Agrivoice Network	73
Aim Music Research	16,116
Air Services	51
Aircorp	37
Aircraft Music Library	66
Airforce Broadcast Services	66
Airlines	128
Airright Productions/Radio Informer	128
AKG Acoustics, Inc.	37,73
Aibmar Communications	88
Jay Albright	20
Algoma Custom Bags (Net Co.)	51
Alkrisrah Broadcast Consultants	16,20
Allve Films	65
All Pro Broadcasting, Inc.	88
Allegheny Mountain Network	88
Allen & Company, Inc.	46,61
Allen & Heath	37
Allied Broadcast Equipment	37
Allied Capital Corp.	46
Allied Tower Company Inc.	37
Gary Allyn Radio Enterprises	66,73
Alpha Audio Acoustics	37
Alpha International	102
Alpine	102
Alternative Programming, Inc.	73
Amber Electro Design	37
American Broadcast Financial Corp.	46
American Comedy Network	75,128
American Gramophone	102
American Leisure Network	75
American Media	75
American Media, Inc.	88
American Pie	66,75
American Radio Brokers, Inc./SFO	61
American Radio Job Market	35
American Radio Network	75
American Radio Networks	75
American Security Bank	46
American Sign and Marketing Services	51
American Society of Composers, Authors,	50
American Women In Radio & Television, Inc.	50
America's Rock Network	75
Americom Radio Brokers	61
Ameritrust	46
Ameritrust/Special Industries	46

AMFM	51
Amherst	102
A.M.I. (American Music, Inc.)	102
AMI News	75
AMPEX Corporation	37
AMS Industries, Inc.	37
Ray Amsterdam	16
Anchor Media	88
Anderson Media Services, Inc.	75
Anderson Stations	88
Andrew Corp.	37
Andrews University	15
Andromeda Imaging & Concepts	20,66,76
Announcement Technologies	37
Henry Ansbacher, Inc.	46,61
The Answer	76
Nick Anthony & Associates	20
Antonelli Media Training Center, Inc.	15
Aphex Systems, Ltd.	37
APM/Associated Production Music	66
Apollo Radio, Ltd.	88
Ira Apple & Assoc.	20
Pat Appleson Studios	66
The Arbitron Company	116
Artistic	102
Arista	102
Steve Armstrong Creative Services	20,66
Stephen Arnold Music Productions	66,76
Toby Arnold & Associates	51,66,76,131
Arrakis Systems, Inc.	37
Arrow Communications	88
Assistance In Broadcast Marketing	51
Associated Press Broadcast Services	16,76
Associated Radio Resources, Inc.	20
Association of Unity Churches	76
Astor Broadcast Group	88
At The Top Audio/Video Duplication, Inc.	66
AT&T Commercial Finance Corp.	46
Atco	102
ATI-Audio Technologies, Inc.	37
Atkinson Consultants	20
Atlantic	102
Atlantic Entertainment Group	65
Atlantic Ventures Corporation	88
Audio Broadcast Group	37
Audio Concepts & Engineering	22,37
Audio Creations	66,76
Audio Logic	37
Audio Productions Inc/Future Effects	66
Audio Services	66
Audio Technica U.S., Inc.	37
Audio Video Research Group	37
The Audio Workshop	76
Audio Yearbook	66
Audiopak	38
Auditronics, Inc.	38
Aurate Corporation	38
Autogram Corp.	38
Automated Business Concepts	16
Automated Media Research	16,116
Avatar Productions	76
AVC Systems	38
The Avery Company	22
Aviation Update	76
Avista	103
Access Broadcast Services	66
AY JAY Productions	66
B & B Systems Inc.	38
B&B Advertising	51
Back Lot Studios	66
BAF Communications Corp.	38
Dale Baglo Broadcast, Inc.	76
Bahakel Communications	88
Bailey Broadcasting Services	76
Bainbridge	103
Baker Scott & Company	35
Banana Time Joke Service	76,128
Bank of America NT & SA	46
Bank of Boston/Media & Entertainment Dept.	47
Bank of New England	47
Banner Barn	51
Banner Radio	112

Billy Barber Productions	68
Barclays Business Credit	47
Bob Barnes Creative Services, Inc.	66
Barnstable Broadcasting, Inc.	88
Barrett Associates Inc.	38,76
Bart For Hire	76,128
Basic Broadcast Consultants	22
Bateman Eichler, Hill Richards Inc.	47
BayBank Boston, N.A.	47
Lee Bayley & Associates	22
BBC	103
BDR Advertising Specialties	51
Beach-Schmidt Group	88
Beacon Broadcasting Corporation	88
Beasley Broadcast Group	89
Chris Beck Communications	22
Beck-Ross Communications, Inc.	89
Beckerman Associates, Inc.	61
Beethoven Satellite Network	76
Lawrence Behr Associates, Inc.	22
Belar Electronics	38
Belly Laffs	128
The Benchmark Company	22,116
Benmaradio, Inc.	66
Rob Bennethum	66
Frank Bennett Media Ventures	76
Rita Bentley Productions	128
Susan Berkley's Voice Over Workshops	15,35
Best of the Oldies Radio Network	76
Best Performances, Inc.	51
Beveridge Business Systems, Inc.	22
Beyer Dynamic Inc.	38
Beyond Bourbon Jazz Productions	76
BGM	103
BGM International	38
BGW Systems	38
Blamp Systems	38
Biernacki Brokerage	61
Big Band Music Network	76
Big Time	103
Bigger Than Life, Inc.	51
Billie Research Corporation	116
Bitmore Equities & Securities, Ltd.	47
Binx Custom Software	16
Birch/Scarborough Research Corp.	116
Bird Corp.	51
Bitman	128
Blackburn & Company, Inc.	61
Blackburn Capital Markets	47
Blast First	103
Bloomington Broadcasting Corp.	89
Chuck Blore & Don Richman, Inc.	131
Blue Note	103
BMI	50
Bohn & Associates Media	22
Bolton Research Corporation	22,118
Bonneville Broadcasting System	22,76
Bonneville International Corporation	89
Boom Media	51
Booth American	89
Botik Broadcast Services, Inc.	22
Boulder Blimp Company	51
Lee Boyan & Associates, Inc.	22
Frank Boyle & Co.	61
BPI Entertainment News Wire	76
Bradbury Communications (BRADCOM)	76,128
Bradley Broadcast Sales	38
Jim Brady & Associates	24
Brainstorm Productions, Inc.	76,128
Bravo Publications	66,128
Bill Brazzil Associates, Inc.	47,61
The Breeze	76
Dick Brescia Associates	76
Brill Media Co., Inc.	89
Bristol Broadcasting Co., Inc.	89
Brite Voice System	38,51
British Promotions, Ltd.	51
Broadcast Arts	131
Broadcast Audio Corp.	38
Broadcast Automation, Inc.	38
Broadcast Cart Rewinding Service	38
Broadcast Cartridge Service	38

DIRECTORY INDEX

Broadcast Center	15,35
Broadcast Communications Group	51
Broadcast Credit Association	50
Broadcast Data Consultants	16
Broadcast Data Systems	118
Broadcast Direct Marketing	24,51
Broadcast Electronics	38
Broadcast Graphics	51
The Broadcast Group	76
Broadcast Investment Analysts	47
Broadcast Marketing Group	51
Broadcast Marketing Services	52
Broadcast Media Associates	62
Broadcast Print Marketing	52
Broadcast Products, Inc.	52
Broadcast Programming	24,76
Broadcast Promotion & Marketing Executives	50
Broadcast Properties	89
Broadcast Services of Minnesota	77
Broadcast Supply West	38
Broadcast Systems Corporation	16
Broadcast Time	66
Broadcast Trustee Management, Inc.	47
Broadcast Voice and Talent Coaching	24
Broadcasters Bulletin Board	52
Broadcasting Institute of Maryland	15
Broadcasting Partners, Inc.	89
Broadcasting Unlimited, Inc.	24,52
Broadco of Texas, Inc.	89
Broadmark Capital Corp.	47,62
Brown Bag Productions	67,77
Brown Broadcasting Company	89
Brown Spots, Inc.	67
Larry Bruce Communications	24
Brystonvermont	38
BSM Systems, Inc.	40
Buckley Broadcasting	89
Bullet Productions	77
Bumper Productions	67
Burkhart/Douglas & Associates	24,118
Brad Burkhart Christian Media	24
Burns Media Consultants, Inc.	24,118
Alan Burns & Associates	24
Burr, Egan, Deleage and Co.	47
Business Broker Associates	62
Business Radio Network	77
Mike Butts Creative Service	128
BUYGROUP, LTD	40
Caballero Spanish Radio	112
Cable Car Productions	77
Cable Value Network	52
Cadena Radio Centro	77
Cadence Jazz	103
Cahn Capital Corporation	47
California Aircheck	35,52,67
Caliper	24
Call Interactive	52
Camel	103
Cameron Communications, Inc.	24
Cannon Pictures	65
Canton North America	40
Canyon Creek	103
Capital Cities/ABC, Inc.	89
Capitol	103
Capitol Broadcasting Co.	89
Capitol Broadcasting Corp.	89
Capitol Production Music	67
Capstone Communications	62
Caravelle Broadcast Group	90
Cariboo Central Interior Radio	90
Carley/Troyk Screen Printing Corp.	52
Carlson Communications International	90
Carney Productions	77
Carolina School of Broadcasting	15
Caroline	103
Carter & Associates	52
Carter Consulting	16
Cal Casey, Radio Programming Consultant	24
The Catholic University School of Law	15
Catspaw Productions, Inc.	67
CBN Radio Network	77
CBS	90

CBS Hispanic Marketing	112
CBS/Nashville	103
CBS Radio Networks	77
CBS Radio Representatives	112
Celebration	52
Celestial Harmonies	103
Center for the Media Arts	15
Central Trust Company	47
Century Broadcasting	90
Century 21 Programming, Inc.	16,24,40,67
Cexton	103
Robert A. Chaisson, Inc.	62
Chameleon Music Group	103
Chapman Associates	62
Chapman Consulting Services	26
Chapman Financial Services	47
Charisma	103
Charterhouse Media Group	47
The Cheat Sheet	128
Chicago Bears Radio Network	77
Chicago Cubs Radio Network	77
Chicago Radio Syndicate, Inc.	67,77
The Children's Health News Network	77
Christal Radio	114
Chrysalis	103
Chrysler Capital Corporation	47
Cinema	104
Circuit Research Labs	40
Citadel Communications	90
Donald K. Clark, Inc.	62
Clausen Communications	67
Clean Sheets, Inc.	67
Clear Channel Communications, Inc.	90
Cleveland Institute of Electronics	15
Clover Park Vocational-Technical Institute	15
Cluff & Company/Success Training Int'l	26
Lars Clutterham Music	67
CMI	131
The Co-Op Connection	26
Co-Opportunities	16,26
Cody/Leach Broadcast Architecture	26,118
Lita Cohen Radio Services	77
Coleman Research	118
Collins Broadcast Services	26,77,128
Coltan Communications, Inc.	77
Columbia	104
Columbia College, Hollywood	15
Columbia Pictures	65
Columbia School of Broadcasting	15
Columbine Systems, Inc.	16,26
Comedy Liners	77,130
Comedy Warehouse	78
Comedy Warehouse/CW Media	130
Command Communications, Inc.	90
Communication Graphics, Inc.	52
Communications Capital Group, Inc.	47
Communications Equity Associates, Inc.	62
Communications Investment Corp.	90
Communications Properties, Inc.	47,90
Community Pacific Broadcasting Corp.	90
Compulink	40
Computer Concepts	16
Computer Music Consortium, Inc.	16
Computer Sports World	16,78
Concept Productions	40,78
CMBS (Concert Music Broadcast Sales)	114
Concord	104
Connecticut School of Broadcasting	15
Constant Communications	90
Consultation Radio Network	78
Contemporary Comedy	130
Contemporary Group	26,52,78
Continental Marketing	52
Continental Recordings	67
Continental Weather Corporation	78
Continuum Broadcasting Network	78
Cook Inlet Radio Partners	90
Copley Entertainment	78
Copley Radio Network	78,130
Corporate Communications, Inc.	78
Country Consultants, Inc.	27
Country International	104

Country Music Association	50
Country-Phonics	78
Cox Enterprises, Inc.	90
Cozmik Debris	130
CR Broadcasting, Inc.	90
Crackerjack Advertising	52
Mitch Craig Productions	67
Cranberry Graphics	52
Crawford Broadcasting	91
CRB Broadcasting Corporation	91
Creative Marketing Services	52
Creative Media Management, Inc.	52
Creative Radio Network	78
Creative Radio Productions	52,67
Creative Sound Corporation	40
Creative Support Services	67
Creative Technology, Inc.	131
Creedyadio	78,130
Crisler Capital Company	47
R.C. Crisler & Co., Inc.	62
Critical Mass Media, Inc.	27,52,118
Critique	104
CRN International	78
C.R.N. Media, Inc.	27
Cross-Country Communications	27
Crowley Broadcasting Co.	78
Crown Broadcasting, Inc.	91
Crown International, Inc.	40
Cruz	104
Craig L. Culp Radio Station Brokerage	62
Curb	104
Custom Business Systems, Inc.	16
Custom Magazine & Promotion	52
Custom Productions, Inc.	132
Ron Cutler Productions	78
Cutting Edge Technologies, Inc.	27,40
Cypress	104
D.A.B. Audio Consultants	67
D.B. Productions, Inc.	78
Daily Briefs	130
The Daily Feed	78,130
Daily Insider	130
Dan-O Custom Comedy	67,78
Dance Beats, Inc.	130
The DAT Store	40
Data Express/America's Newsletter Company	54
Davatone	104
Davidson Technical College	15
E. Alvin Davis & Associates	27
Jeff Davis Productions	67
Davis-Weaver Broadcasting	91
DBA	78
dbx Professional	40
DCC Compact Classics	104
DDS Sales Training & Consulting	27
Decision, Inc.	16
Deer River Group	91
Degree Communications	91
Delicious Vinyl	104
Delos International	104
Delta Electronics, Inc.	40
DeMers Programming/Marketing	27
Den Danske Bank	47
Bill Dennis Computer Consultant	27
Denon	104
Desnick Broadcasting of Columbia Inc.	91
Destinations Unlimited	54
DeWolfe Music Library	67,78
DGC	104
DI-Tech, Inc.	40
Diamond Broadcasting/Windy City Broadcasting	91
Diary Experts	120
DIC Digital Supply Corporation	40
DigiPrep	67
Digital Audio Information Systems	16,40
Digital Programming, Inc.	78
Digital Radio Network	78
Digital Radio Systems	16
DigiTech	40
DIR Broadcasting Corp.	78
Direct Mail Express	54
Direct Marketing Results	54

DIRECTORY INDEX

Direct Radio Strategies	54
Disc Manufacturing Inc.	40
Discovery	104
Discovery Systems	54
Walt Disney	104
The Dittman Group	91
DMP (Digital Music Products, Inc.)	104
DMR Broadcast Consultants	27
DOD Electronics	40
Dolby Laboratories, Inc.	40
Dolce & Nuilt	105
Donnelly Media	78,130
Donohue Research & Marketing	120
Roger Dorfman Productions, Ltd.	68,78
Dorough Electronics	40
John E. Douglas	68
Dow Jones Radio Network	78
Drake-Chenault Enterprises, Inc.	54,68
Drake-Chenault, Inc.	27,79,120
Drexel Hill Associates	91
John Driscoll	68
Duchossols Communications Co.	91
Duffy II Corporation	91
Duncan's American Radio, Inc.	120
Durpetti & Associates	114
Dave Dworkin's Ghostwriters	68
Dynamic Displays	54
Eagle Marketing Services, Inc.	54,68,132
Eagle Media Productions, Ltd.	79
East Coast Airchecks	27,35
EastWest	105
Eastman Radio, Inc.	114
Edens Broadcasting	91
Edge	105
EDI Radio Network	79
Bob Edwards Enterprises	16
EFM Media Management	79
Eight Ball	130
Michael Eisele and Associates	54
Michael A. Ellsinger	16,27
Electric Weenie	130
Electro-Voice, Inc.	41
Electronic Media Rating Council	50
Elektra Entertainment	105
Doc Elliot & Associates	27
Don Elliot Creative Services	27,68,130
Elway Research	120
E.M.B. Productions	35
Emerald City Sales	54
EMI	105
Emmis Broadcasting	91
Empire Radio Partners, Ltd.	91
Enigma	105
ENTCOM Partners	47
ENTERTAINMENT	79
Entertainment Communications	91
Entertainment Radio Inc.	79
Entertainment Research Group	54
Epic	105
Ron Erak & Associates	27,68
Eric/Chandler Communications	91
Dick Ervasti Creative Services	68
ESE	41
Esquire	105
Event Marketing	54
Eventide, Inc.	41
Everett Enterprises	79
Evergreen Media Corporation	91
Ewing & Co.	132
Excel Communications Systems, Inc.	41
Exchange National Funding	47
William A. Exline, Inc.	62
Expansion	105
Exposure Promotions Unlimited, Inc.	54
EZ Communications	92
F&L	105
Facemakers, Inc.	54
Faircom Inc.	92
Fairfield Broadcasting Co.	92
Fairmont Communications Corporation	92
Fairwest Direct	27,54
Family Stations	92

Fantasy	105
Far West Communications, Inc.	16,27,68,79
Farming America	79
Federated Media	92
Fidelipac Corp.	41
Film House, Inc.	54,132
Financial Marketing Network	54,79
Financial News Network	79
Findlay Publishing Company	92
Finial Technology	41
First City Broadcasting	92
First Impressions	54
First Interstate Bank of Denver	48
First Marketing Group	54
First Union National Bank	48
FirstCom	54,68
Norman Fischer & Assoc.	62
John Mack Flanagan Broadcast Services	27,79
Fleet Mezzanine Capital, Inc.	48
Fleet National Bank	48
Flying Fish	105
FMN Hispanic Sports	79
FMR Associates, Inc.	120
FMX Stereo/Broadcast Technology Partners	41
Focus on Youth, Inc.	79
Milton Q. Ford & Associates	62
Richard A. Foreman Associates, Inc.	62
Formula Impressions	54
Fostex Corp.	41
Fountain	105
4PM	105
4th & Broadway	105
Michael Fox Auctioneers, Inc.	62
Freshfax	130
Keri Fretty Enterprises	54
Frontier	105
Fuller-Jeffrey Broadcasting Companies, Inc.	92
The Funny Business	130
Chris Gable Broadcast Services	27,62
Galaxy-L.A. Air Force	79,130
The Gallop Organization	120
Gammon Media Brokers, Inc.	62
Gannett Radio	92
Guy Gannett Broadcasting Services	92
Clifton Gardiner & Associates, Inc.	62
Garlin Sound Enterprises	68
Anita Garner Communications	79
Gazette Broadcast Group	92
GBS	41
GE American Communications	68
Gear	105
Geffen	106
Gemeni	106
Gemini Broadcasting Corporation	92
Genesis Broadcasting, Inc.	92
Gentner Electronics Corp.	41
GHB Broadcasting	92
Ghostwriters Comedy Services	130
Giant	106
Giant Boom Box Industries	54
Dave Gifford Seminars	27
Gillan Media & Associates	28
Gillis Broadcasting Representatives	114
Gilmore Broadcasting Corp.	93
Givens Radio Network	79
Charles J. Givens Financial Digest	79
Charles J. Givens Organization, Inc.	28,54,93,114
Glenfed Financial Corporation	48
Global Pacific	106
Global Satellite Network	80
GNP Crescendo	106
Gold Castle	106
Gold Mine	80,130
The Gold Vault	68
Golden Boy	106
Golden West Broadcasters	93
Good Time Tickets	56
Goodrich Broadcasting, Inc.	93
Art Good's Jazz Trax	80
Gorich Radio Corp.	93
Gorman Media	28,120
Gotham Audio Corp.	41

Grace Media, Inc.	56
W. John Grandy	62
Graphics 3	56
Gray Communications	28
Great American Broadcasting	93
Great Empire Broadcasting	93
Great Empire Research	16,120
Great Scott Broadcasting, Ltd.	93
Great Southern Company	56
Great Trails Broadcasting	93
GREATI	56
Greater Media, Inc.	93
Green Book of Songs by Subject	130
Green Diamonds Radio	80
The Greenfield Group	28
Greenwood Performance Systems	28
Greyhound Financial Corporation	48
Group W Radio	93
Group W Radio Sales	114
GRP	106
Grudge	106
Grundy Broadcasting Co.	93
Gary Guthrie	28
Gwenn's Kitchen Talk	80
Habitat Industries	56
Hadden & Associates Media Brokers	62
Hagen Media Research	120
Hall Communications	93
HallLand Broadcast Services, Inc.	80
Donna Halper & Associates	16,28
Hamilton Communications	28
Tac Hammer Communications	28
Happy Hare Radio Theatre	80
Harker Research, Inc.	120
Harmony Street	106
Bob Harper's Company	28,120
Jim Harrington	68
Harris Broadcast Division	41
Harris Communications Corp.	28
Harris Enterprises	93
Harrison, Bond & Pecaro	48
Hazel's Fantasy Factory	56
Health NewsFeed	80
Hearst Broadcasting Group	93
Hearts Of Space	106
Heavens Above	80
Hecht Enterprises Airchecks	35,120
Hedberg Broadcasting Group	93
Michael Hedges, Inc.	120
Heil Enterprises	80
Heller Financial	48
Help	106
Hemdale Film Corporation	65
Bob Henabery Associates, Inc.	28
Henderson & Associates	56
Bill Hennes & Associates	28
Henry Broadcasting	93
Henry Engineering	42
The Ted Heppburn Company	62
Heritage Media Corporation	94
Jhan Hiber & Associates	120
Hickman Associates	62
Higher Octave	106
Highest Joy Entertainment	56
Hightone	106
HNWH	114
Hoberg Communications Consultants	28,56
Hogan-Feldmann, Inc.	63
Hoker Broadcasting, Inc.	94
Hollywood	106
Hollywood Edge	80
Hollywood Hotline (tm)	80
The Holt Corporation	63,94
The Home News Company	94
The Home Shopping Network, Inc.	80
The Hook Factory	80,120
Jim Hooker & Company, Inc.	28
Horizon Management, Inc.	35
Hospitality Promotions Company	56
Hot Mix Radio Network, Inc.	80
Hot Spots Network	56
Hot Spots Radio Production, Inc.	68

DIRECTORY INDEX

Hot Tracks	68	Kallil & Co., Inc.	63	Lotus Hispanic Reps.	115
House of Music	80	John Kane, Psychic	81	James Loupas Associates, Inc.	29
Howe Technologies Corp.	42	Kansa	107	Lovely Time, Inc.	58
Hubbard Broadcasting	94	Gary Kaplan & Associates	29	Low Noise Productions	69,82
Rick Hull Voice Tracks	68	E. Karl Broadcast Consulting	29	R.M. Lowry & Company	29,122
Humane Society of the U.S.	80	Mark Kassof & Co.	122	LPB, Inc.	42
Humber Valley Broadcasting Co., Ltd.	94	Katz & Powell Radio	114	Luke	107
Ron Hummel Productions, Inc.	68,80	Katz Hispanic Radio Sales	114	Lund Consultants To Broadcast Mgt., Inc.	29,122
Ron Huntsman Entertainment Marketing	56	Katz Radio	115	Lyles Urban Consultancy	29
Hype Ink	130	Katz Radio Group	115	Chris Lytle & Associates	29
IBSS/Canada	42	Kaye-Smith Radio	94	MacDonald Broadcasting Company	95
Ichiban	106	KBC Productions	69	MacMusic Master	17
IDB Communications Group, Inc.	68	KCI Communications Network	29	Macola/Siam	107
I*D*A*S	68	KEEPERS	56	Chesley Maddox & Associates, Inc.	49
IGM Communications	42	KEFFCO, Inc.	94	Magic Broadcasting Companies	95
Iguana Sonix	56	Don Kelly & Associates, Inc.	29	Bobby Magic & Associates	29,63,69
The Image Generators	80	Kendall Energies, Inc.	69	Frank N. Magid Associates	122
Image Point Productions	132	Kenetics Radio Entertainment	81	The Mahlman Company	63
Image-Izers	68	Kensington Falls Animation	132	Major Market Radio Sales	115
The Imagination Stations Network	80	Kepper, Tupper, Fugatt, Inc.	63	Malaco	107
Impact Ratings	28,56	Anita Kerr	69	Malarkey-Taylor Associates	49
Impact Resources Company	120	Keymarket Group	95	Jack Maloney, Inc.	63
Impact Target Marketing	56	Keystone Printed Specialties Co., Inc.	56	Malrite Communications Group, Inc.	95
In All Seriousness Comedy Service	80,130	Kidder, Peabody & Co., Inc.	49	Malrite Research	122
In-Fisherman Radio	80	Kilian Creative Productions	69	Mammoth	107
India Navigation Co.	106	Killer Music	69	Man From Mars Productions	35,69
Infinity Broadcasting	94	Killer Tracks	69	The Management	18
Ingels, Inc.	28	King Broadcasting	95	Manhattan Production Music	69
Inner City Broadcasting	94	Don Kirshner Communications	81	Manwatchers, Inc.	58
The Inner Ear Report U.S.A.	80	K. K. Kreative Concepts	69	Marathon Prods. Co.	42
Innerview, Inc.	80	Klomm Media, Inc.	29,122	Marconi & Cheese Communications	82,130
IntelliNet	80	KM Records, Inc.	56	Market Buy Market	122
Inter-Active Marketing, Inc.	56	KMD Labs, Inc.	42	Marketing Entertainment Group of America	29
The Interep Radio Store	114	Knight Quality Group Stations	95	Marketing Horizons, Inc.	29,122
International College of Broadcasting	15	Knobby Krafters	56	Marketing Resources Plus	18
International Graphics	69	Knockers*!	81	The Marketing Team, Inc.	58
The International Lutheran Laymen's League	81	Knucklehead News Network	81,130	Marketron, Inc.	18,122
International Radio-Television Society	50	Koss Corporation	42	Bruce Marr & Associates	29
International Tapetronics Corp.	42	Kozacko-Horton Company	63	Marshall Arts	130
Interplay	106	Krane Manufacturing	56	Martguild, Inc.	58
Interstate Radio Network, Inc.	81	Krause Publications	56	Marti Electronics	42
The Interview Factory	81	K-tel International	107	Pat Martin & Associates	29
IRS	106	Kuiper Stations	95	Master Software Systems	18
Island	107	KWHK Broadcasting	95	Maxagrid, Inc.	18,29
Island Pictures	65	L & R Productions, Inc.	69	Maxwell Media Group, Inc.	58
It's A Wrap	56	L.A.F. Productions	81,130	Maxx	107
'Jackie The Joke Man'	81,130	L.A. Inc.	29	MCA	107
Chuck Jackson Media Job Bank	15,35	Labov & Beyond	81,130	McCormick Broadcasting Corporation	95
JACOR Communications, Inc.	94	Laffline	130	McCurdy Radio Industries	43
JAM Creative Productions, Inc.	69	Lakeland Broadcasting Company	95	M.C.E.G.	65
Jameson Broadcast	81	Lakewest Recording Studio	69	McGavren Guild Radio	115
Jazz Spectrum	81	Landmark	107	McGhan Radio Productions	58,82
Jazzmania	107	Landsman Media, Inc.	29,122	Paul McKnight Communications	29
Jazzology	107	Chris Larko Productions	69	McNish Travel Services, Inc.	58
JBL Professional	42	Larry's Imperfect Pet Emporium	130	MCT Management	30
JDK Music Production	69	H.B. LaRue, Media Brokers	63	McVay Media, Inc.	30
Jefferson Pilot Data Services, Inc.	16	Laugh Trak	81	Kenneth R. Meades	30
Jefferson-Pilot Communications	94	Jeff Laurence	69	R.E. Meador & Associates	64
Jerry "DJ's" Pro Audio	69	Rodger Layng Format Consulting	29	Mechanic	107
Jesup Broadcasting Corp.	94	Lazard Freres	49	Media Access, Inc.	82
J.N.S. Electronics, Inc.	42	LBA Technology, Inc.	42	Media America	82,115
Jobphone	35	LBS Radio	82	Media America Promotions	58
Jock-Line	35	Leading National Advertisers	122	Media Capital Inc.	49
Irv Joel & Associates	28	Andy Lea's Reel Thing	82	Media Careers Network	36
Joey Boy	107	Lesso, Inc.	95	Media Consultants, Inc.	30
Joint Communications International Corp.	28	Lexicon, Inc.	42	Media Designs	132
Joint Communications Research	122	Lift Display, Inc.	18,42	The Media Gallery	58
Jones Eastern Radio, Inc.	94	Liggett Broadcasting	95	Media Headquarters, Inc./Great Takes	132
Jones Intercable/QZoo	69	Limbi Rolling Billboards	56	Media Mark	30
Jorgenson, Chapin & Co.	48,63	The Lincoln Group, Ltd.	95	Media Market	69
Mike Joseph	28	Jayne Lipman Marketing & Promotion Services	58	Media Marketing	36
Joxbox Mailers	35	Lipsky Marketing	29,58	Media Monitors, Inc.	58,122
Joy Products	56	Little Ricky Rocko Productions	82	Media Perspectives	30,122
Joyner Communications, Inc.	94	L.K. McNally Associates	82	Media Research Graphics, Inc.	30,122
Julio Productions	81	LMR	107	Media Sound, Inc.	69
Julio's Original Comedy Service	81	Local Marketing Corp.	29	Media Specialists	30
Julio's On The Air	81	Logitek	42	Media Strategies	30
Paul Kagan Associates, Inc.	28	Jim Long Companies	29	Media Technology Capital Corp	49
Kahn Communications	42	Lontos Sales & Motivation	29	Media Touch Systems, Inc.	18
Kaleidophonic Jazz	81	Lotto Network, Inc.	82	Media Venture Partners	64
Kaleidophonics	81	Lotus Communications, Corp.	95	Media Vision	30

DIRECTORY INDEX

Media/Scan	58	National Academy of Songwriters	50	Pacific Northwest Broadcasting	97
Mediabase Research Corp.	122	National Aircheck	36,122	Pacific Recorders & Engr. Corp.	43
MediaComm	95	National Association of Broadcasters	50	Pacific Foundation	97
Mediacor, Inc.	64	National Association of College Broadcasters	50	Packer Communications	31
Mediamark Research, Inc.	122	National Association Of Farm Broadcasters	50	Palmer Communications, Inc.	97
The Mediators	82	National Association of Home Builders	83	PAMS Jingles	70
Mediavision Ltd.	30	National Association of Media Brokers	50	Pan American Satellite	70
MediaWorks	30	National Assoc. of Recording Merchandisers	50	Pandisc	108
Megaforce Worldwide	107	National Black Network	83	PAR	108
MegaMedia Worldwide	30	National Broadcast Talent Coordinators	36	Paragon Research	122
Melcor Broadcasting Company	82	National Broadcasting School	15,36	Paramount Pictures	65
Memory Machine	107	National Education Center	15	Park Communications	97
Memphis Airships	58	National Farm Report	83	Parker Communications, Inc.	97
Merchants National Bank and Trust Co.	49	National Incentive Resources	58	Parking Meter Advertising	58
Mercury	107	National Supervisory Network	30	Parkway/Muse, Inc.	83
Mercury/PolyGram Nashville	108	National Wildlife Federation	83	Pasha	108
Mesa Broadcasting Group	95	Nationwide Communications	96	Pathe Communications	65
Metal Blade	108	Nationwide Sound Distributors	108	Pathfinder Consulting	31,126
Metro Traffic Control	82	Natural Sound	83	Patrick Broadcasting Consulting	31
Metroplex Communications	96	NBC Radio Network	83	Patrick Communications Corp.	31
Meyer Communications, Inc.	96	Neer Perfect Productions	70,83	Patrick Programming Service	31
MGM/UA	65	Network	36	Patt Media Sales	115
Charles Michelson & Sons	82	Network Music, Inc.	70	Byron Paul Voices	70,83
Robert Michelson Inc.	82,132	Neve	43	Paula	108
Mid-America Radio Group Inc.	96	New Alliance	108	Paw Productions/Polar Graphics	58
Mid-West Family Stations	96	New Century Broadcasting	83	PDS	109
Middle Ear	70	New England Digital	43	Peninsula Productions	70
Midwest Aircheck	36	New England Media, Inc.	64	Penthouse	109
Midwest Communications, Inc.	96	New Hope Communications	70	Peoples Network, Inc.	83
Miller Design	70	New Line Cinema	65	Perrygraf	58
Miller, Kaplan, Arase & Co.	49	New School for Social Research	15	Personalized Computer Assistance/PCA	19
Paul Miller & Company	115	New World Music & Sound	43	Personnel Services Group	36
Miramar	108	New World Pictures	65	Peters Productions, Inc.	31
Jay Mitchell Associates	30,58,122	NewCity Communications	96	Keith Petersen & Associates	31,58,126
MJI Broadcasting Inc.	82	NewMarket Media Corp.	96	Peterson Media Services	31
MJM Research	122	The News That Didn't Make The News	131	Doyle Peterson & Associates	64
MNN Radio Networks, Inc.	43,82	NewsMaker Interviews	83,131	Phantastic Phunnies	83,131,70
Mo' Money Associates	58	Next Plateau	108	Phase 1	70
Mobile Fidelity	108	Nightengale-Conant Corporation	31	Philadelphia Music Works	70
Modern	108	Nite	108	Mitch Phillips	70
Modulation Sciences	43	Noalmark Broadcasting	96	PIA Radio Sports	83
Moffat Communications, Ltd.	96	Noble Broadcast Group	96	Pie in the Sky	59
Mood Creations, Inc.	70	Non-Stop Productions, Inc.	83	John L. Pierce Associates	64
Moody Bible Institute of Chicago	96	North American Network	58,83	Pipeline	36
George Moore & Associates	64	North Star	108	Pizzolatto and Pizzolatto	31
K.P. Moore Productions	70	Northeast Broadcasting School	15	PM	109
Tim Moore & Assoc.	30	Northwestern College Radio Network	96	Point of Purchase Radio Corp.	71
M.O.R. Media	30	Nostalgia Notes	131	Pollack Media Group	31
Morgan Stanley & Co.	49	Not Just Jingles	70	Pollack Media Nashville	31
Mortenson Broadcasting	96	NPR Satellite Services	58,70	Irwin Pollack In-Station Sales Training	31
Moseley Associates	43	NSD	108	Polydor	109
Moss Broadcasting Comm, Inc.	30,82,115	NTR Network	83	Margie Poole Creative Services	31
Motorola Inc./AM Stereo	43	Numark Electronics	43	Poolside Productions	71,83
Motown	108	O'Brien & Shore Broadcast Enterprises	31	Post-Production Services, Inc.	132
Mr. Radio's Creative Productions	30,36	O'Connor Creative Services	70	Powersound Productions	71
M.R.N. Radio	82	Dan O'Day	30	Prairie Broadcast Training Institute	15,36
MRS Development	30	O'Grady & Associates	64	Premiere Radio Networks	83
MSA (Music Service Associates)	70	O'Liners	131	Premium Connecting Point	19
MTN Broadcasting, Inc.	96	Bobby Ocean, Inc.	70	Price Broadcasting Co.	97
Muddy Mitch Productions	70,82,131	Oceana	108	Price Communications	91
Mugs Unlimited/Ashtray Sales Unlimited	58	O'Connell Productions	70,83	Price Waterhouse	49
Multimedia Broadcasting	96	Ogden Newspapers	96	Prime Cuts Comedy Service	83,131
T.J. Murphy Productions	70	Ohio School of Broadcasting	15	Priority	109
Muse/Savoy Jazz	108	Olivia	108	Private Music	109
Music Awareness Travel Promotions	58	Olympia Broadcasting Corp.	97	Pro Audio Makers	36,71,84
Music Director Programming Service	70,82	Olympia Broadcasting Networks	83	The Proctor Group, Inc.	64,132
Music Only Consultants	30	Omnimusic	70	Producer's Audition Hotline	71
Music Unlimited Productions	30,82	Omnisoft Systems, Inc.	19	The Production Garden	71
Music West	108	ON AIR Software, Inc.	19	Professional Audio Supply	43
Music World	70	On The Radio Broadcasting	83	Professional Media, Inc.	71,84
Musica En Flor	30	Warren Only Datacom	31	Professional Radio Networks	84
Musical Starstreams	82	Ontrack Communications	83,131	Profile	109
MusicMinder	18	Optimism, Inc.	108	Program Distributors	84
Musicroise	108	Orange Productions	83	The Programming Associates	31
MUSICSCAN	18	Orban	43	Programming Co-Op	31
Musicworks, Inc.	82	Original Sound	108	The Programming Works	32
Mutual Broadcasting System	82	Orion Pictures	65	ProMedia	84
Nagra Magnetic Recorders, Inc.	43	Osborn Communications	97	The Promoter Newsletter	59
Narada	108	Ostrander-Wilson Stations	97	Promotion & Marketing Monthly	59
Narwood Productions Inc.	83	Otari Corporation	43	Promotion of the Month Club	59
Nastymix	108	Ott & Associates	31	PUNCHLINERS	84,131

DIRECTORY INDEX

PWL America	109	Republic Radio	115	Shamrock Broadcasting	98
Pyramid Broadcasting	97	Research Concepts Company	32,126	Shamrock Communications, Inc.	98
QEI Corp.	43	The Research Corporation	126	Shanachie	110
QSC Audio Products	43	The Research Group	32,126	Shane Media Services	33,126
Quantum Audio Labs	43	Research Specialists, Inc.	32,126	Patrick S. Shaughnessy & Associates	33
Quark	109	Reservoir	109	Shaw-Spelling Associates	85
Queensgate Press	59	Rex	84	Sheen Radio Network	71,85
Questcom Radio Brokerage, Inc.	64	Reymer & Gersin Associates	126	Shepherd Enterprises	98
R&R Job Hotline	36	Gary M. Reynolds & Associates	59	Sheridan Broadcasting	98
Ken R. Inc.	71	Rhino	109	Sheridan Broadcasting Network	85
Joel Raab, Country Programming/Marketing	32	Gordon Rice Associates	64	Sheridan Broadcasting Network Sports	85
The RAD Report	32,126	Cecil L. Richards, Inc.	64	Sheridan Broadcasting Networks	85
Radio & Television Commission	84	Richardson Electronics, Ltd.	44	Sheridan Elson Gourvitz	132
Radio Advantage Corporation	59	Richardson Programming Services	126	Barry Sherman & Associates, Inc.	33,49,64
Radio Advertising Bureau, Inc.	50	Riley Representatives	64	Shively Laboratories	44
Radio AMEX/AMEX Business Talk	84	J.L. Ritter Productions	71	Shure Brothers, Inc.	44
Radio Broadcast Communications	15,32	RKO General	97	SI Communications	85
Radio Cinema	84	Dave Roberts Associates	32,126	(SIC) Products	131
Radio Computing Services	19	Rock-It Studios	171	Signature Broadcasting	98
Radio Connection	36	Rodgers Broadcasting Corp.	97	SILCO Super Promotions, Inc.	60
Radio Direct	84	David Rogers & Associates	32	The Sillerman Companies	49
Radio Et Cetera	32,59	Rosier Creative	132	Silverman Productions	132
Radio Express	84	Roslin Radio Sales, Inc.	115	Silvertree, Inc.	71
Radio Index, Inc.	126	Roth Communications	98	Simmons Market Research Bureau	126
Radio Information Center	126	Rounder	109	Sire	110
Radio Links	84,131	Robert W. Rounsaville & Associates	64	Sisapa	110
Radio Marketing Concepts	32	R.P.M. Associates	32	Six-One-Five	110
Radio Marketing Department	59	RPMC, Inc.	59,84	16th Avenue	110
Radio Marketing Services	59	RRN Inc.	59	Sixty-Second LP Inc.	85
Radio Network Association	50	RTC, Inc.	59	Sixty-Second Preview	85
Radio New England, Inc.	84	Rumbaut & Associates	49,64	SJS Entertainment Corp.	85
Radio On	32,59	J.R. Russ	33,126	Barry Skidelsky, Esq.	33
Radio Plus	32	Rykodisc	110	Sklar Communications	33
Radio Program Director Report	32	S & S Broadcast Software, Inc.	19	Skoures Pictures	65
Radio Program Services	84	W.R. Sabo Inc.	33,59	SkyRider Alrship	60
Radio Programming & Management, Inc.	84	Sacred Heart Program, Inc.	84	Skywatch Weather Center	33,85
Radio Resources and Services Corp.	43	Saga Communications	98	Slash	110
Radio Rx	32	Sailors & Assoc.	64	Sleeping Bag	110
Radio Sales Management Resources	19,32	Pete Salant Broadcast Consultant	33	SM Communications Ltd.	33
Radio Shorts, Ltd.	84	Salem Communications Corp.	98	Clark F. Smidt, Inc.	33
Radio Success Services	32	Sales Athlete	33	Smith and Company	33,126
Radio Systems, Inc.	43	Jeff Salgo & Assoc.	33	Snowden Associates	64
Radio-Television News Directors Association	50	Salomon Brothers Inc.	49	Society National Bank	49
Radio Time Sales/International	115	Salsbury/Ziglar Marketing Associates	85	Solar/Constellation	110
Radio Today Entertainment	84	The Samuel Goldwyn Company	65	Denny Somach Productions	60,71,85
Radio Ventures	84	San Diego's Audio Duplicator	71	Sonic Atmospheres	110
Radio Ventures I, LP.	97	Sanders & Co.	49	Sono-Mag Corporation	44
Radio Weather Network	84	Sandler Media Group	49	Sony Professional Audio	44
Radio-Active Promotions	59	Sandusky Radio	98	SOR	110
Radio-TV Interview Report Magazine	84	Santa Cruz Studios	65,71,132	Sorenson Broadcasting	98
Radioactivity, Inc.	32,64	Ray Sasser & Associates	33	Sound Approach, Inc.	60
Radiocraft, Inc.	84	Satellite Music Network	85	Sound Creations Productions	71
The RADIOGUIDE People, Inc.	59	Satellite Production Network, Inc.	71	Sound Data Research, Inc.	19,33,126
RadioResearch, Inc.	126	Satterfield & Perry	64	Sound Decisions	33,126
RadioVisions Music	32	Savalli Broadcast Sales	115	Sound Ideas	71
RadioWare	19,126	Sawtooth Software	19	Soundcraft, USA	44
radioWAVE	84,131	SB Management	33	Soundscapes	85
RAG Electronics	43	SBK	110	SoundTech	44
Rah Rah Productions	19,32	Schafer World Communications Corp.	44	Soundtrack	71
Rahn Productions International	71	School Watch (Dynatech Newstar)	19	The Source	85
Rainbow Communications, Corp.	97	Kathryn Schumacher & Associates, Inc.	58	South Central Communications	98
Rainmaker Inc.	71,84,131	Sconnix Broadcasting Company	98	Southeast Plastics	60
RAM Broadcast Systems, Inc.	44	Score Productions, Inc.	60	Southern Communications, Inc.	98
Lee Randall	32,126	Scotti Brothers	110	Southern Minnesota Broadcasting Co.	98
Rantel Research	126	Scotti Brothers Pictures	65	Southern Tracks	110
The Jim Raposa Company	71	Scrambl-Gram, Inc.	60	Southern Trax Production Co.	71
R.C. Rawson	59	Scripps Howard Broadcasting Co.	98	Southern Union Blues	34
RBM International	59	Sea Breeze	110	Southwest School of Broadcasting	15
RCA	109	Search America	36	Sovereign	110
Reams Broadcasting	97	Seaton Stations	98	SP Productions/Techsonics on CD	85
John M. Reans Radio Production & Programs	84	SECK	44	Space-Crafts, Inc.	60
Recognition Services	59	Secret Identitee Merchandising	60	SpaceCom Systems	72
Redline Balloon Racing Team	59	Secured Capital Corporation	49	Sparrow	110
Redwood	109	Seehafer Broadcasting Corp.	98	Spartan Flag Co.	60
Reel Fun Productions, Inc.	44	SEGUEntertainment	71,85	Specialized Business Systems	19
The Regional Group	97	Select	110	Specs Howard School of Broadcast Arts, Inc.	15
Regional Reps Corp.	115	Semper-Barris, Inc.	33,60	Spectrum Research	19,34,126
Thom Reinstein Productions	84	The Senate Today Newsfeed	85	Spencer Broadcast	44
Relativity	109	Sennheiser Electronics Corp.	44	Spindletop	110
Rende Broadcasting Corp.	97	Serenity	110	Split Second Music	72
Rendezvous	109	SESAC	50	SportCom Associates	85
Reprise	109	Shadow Traffic Network	85	Sports Byline USA	85,131

DIRECTORY INDEX

SportsTicker	85	The Telemart Co.	34,60	Vega (A Mark IV Company)	45
The Spotwise Agency	60,132	TeleMax Voice Systems	45	The Very Best Videos	87
Spring	111	Telemedia Corp.	100	Viacom Broadcast Group	101
SRO Broadcasting	98	Telemetrics, Inc.	34,128	Video Protection Company	61
SST	111	TelePrograms, Inc.	86	Video Viewer	87
Nic St. John Broadcast Services	19	Telesis Resources Unlimited Int'l, Inc.	34,45	Viewfacts, Inc.	128
Stadlen Radio Associates, Inc.	34,126	Telos Systems, Corp.	45	Virgin	111
Standard Radio Inc.	99	Tesset Inc.	34	Visual Musik	111
Stanton Magnetics, Inc.	44	Tesset Inc./Hit-Picker	19	Don Vogel	87
Star Capital Corp.	49	TFT, Inc.	45	Voice Over L.A.	36,72
Star Communications	60,85	TGM Evaluations, Inc.	34	VOICE BOX	73
StarDate	86,131	That's Entertainment, Inc.	60	Voiceworks Studios	73
Howard E. Stark, Media Broker	64	The WET Forecast	86,131	Voyager	111
Starmagic Radio	86	Theresa	111	Voyager Communications Group	101
Starstream Communications Group, Inc.	60,86	Thief River Falls Technical College	15	Vuolo Video Air-Chex	73
Startrak Studios	72	Thoben VanHuss & Associates	64	W.A.C.O. Morning Sidekick	87
State Street Bank & Trust Company	49	Johnny Thomas Productions/AAA Services	72	Walker Media, Inc.	64
Stationbase	19	Thompson Creative	72	Rusty Walker	87
Statiras	111	Pat Thompson Co.	64	Wall Street Journal Radio Network	34
Stauffer Communications, Inc.	99	Three 'R' Premlums	60	Todd Wallace Associates	34
Stecker-Thompson Associates	34	3M Professional Audio/Video	45	Hugh Wallace, Inc.	116
Steele Radio Production Consultants	34,72	3-Strikes Custom Design	60	Walrus Research	128
R.D. Steele Creative Services	72	Tichenor Media System, Inc.	100	Walt Disney/Touchstone	65
Sterling National Bank	49	Time for Talk	86	Ward — Beck Systems, Ltd.	45
Gary Stevens & Co., Inc.	64	Timm Enterprises	100	Warner Bros.	112
Jay Stevens & Associates	34	TK Communications, Inc.	100	Warner Brothers	65
Kris Stevens Enterprises	72,86	TM Communications	72	Warner Stations	101
Stoner Broadcasting System, Inc.	99	The Nashville Network Radio	86	Jim Warren Entertainment	61,87
Strata Marketing, Inc.	19	Tobin Communications, Inc.	34,128	Washington International Teleport	73
Strategic Radio Research	128	Tommy Boy	111	Ken Webb Enterprises, Inc.	87
Stratford Research	128	Topical Punch	86,131	Wak Record Group	112
Street Pulse Group	128	Torbet Radio	116	J.N. Wells & Company, Inc.	65
STRZ Entertainment Network	86	Edwin Tornberg & Company, Inc.	64	Wellwood Int'l. Film Production	132
Studer Revox America, Inc.	44	Total Recording	111	Wescom Group, Inc.	101
Studio 53 Productions	72	Ric Tower's Power Sheets	131	Wescom Media Services	34
Studio Center	132	Trained Ear Ltd.	34,36	West	112
Studio 140	72	TransAmerica Telemarketing	60,128	West Communications	34
Suburban Radio Group	99	Transit Advertising Displays, Inc.	60	Jim West Company	34
Success Broadcast Marketing	34,60	Transmedia	86,131	Western Front Broadcasting	87
Sudbrink Broadcasting Co.	99	Kim Travis Programming Consultants	34	Westinghouse Credit Corp.	49
Sudbury Services Inc. &	99	Tree Dimensions	45	Westwood One Radio Networks	87
Dick Summer Communications	72,86	Tri Group, Inc.	100	Westwood One, Stations Group, Inc.	101
Summit Bank of Indianapolis	49	Tri-Star Pictures	65	WFMT Fine Arts Network	87
Summit Communications Group, Inc.	100	Tribune Broadcasting	100	What	112
Sun Radio Network, Inc.	86	Tribune Radio Networks	86	Wheatstone Corporation	45
Sundance Broadcasting	100	Trident Audio USA	45	Ron White	35
Sunday Night Productions	86	Trivia Mystery Voices	72,86	Gary Whiteaker Corp.	73,87,131
SunGroup, Inc.	100	TRM Group	116	Whiteco Metrocom	61
Sunkyon Magnetic America Inc.	44	Morrie Trumble & Associates, Inc.	86	Who's Who in Jazz	112
Sunnyside	111	Trumper Communications	100	Wiederkehr Inflatables	61
Sunrise Media Group	100	Trumpet	111	Wilks/Schwartz Broadcasting	101
Sunshine Group Broadcasting	100	Turbo Techsonics	72	Willight Radio Research	128
Superadio Ltd. Partnership	86	Turn Key Micro Systems	19	George Williams Communications	35
Superadio Network	86	TVT	111	Willis Broadcasting Corp.	101
Supertrax Production Services	72	20th Century Fox	65	WIN Communications	101
Susquehanna-Pfaltzgraff Co.	100	21st Century	65	WinCom Radio Group	101
Sutra	111	27th Dimension Inc.	72,87	Windham Hill	112
Sweet Heart	111	Twin/Tone	111	Windstar Studios, Inc.	65,132
Terry Sweet & Associates	72	2B System Corp.	60	Winfas, Inc.	101
Symatrix	44	U.S. Tape & Label	61	Wing	112
Syndicom	86	Unidyne Communications	87	Withers Broadcasting	101
The Systemation Corporation	19,44,86	Uniflex College	15	Wood & Company	65
Szabo Associates, Inc.	49	Union Ticket Agency	61	Jim Wood & Associates	35
TA Communications Partners	49	Unistar Radio Networks	87	Woodling & Associates	49,65
Tabu	111	Unistar Radio Programming	87	Woodward Communications Inc.	101
Jack Taddeo Communications Corp.	34	United Broadcast School	15	World Beat and Reggae	87
Take A Trip America	60	United Broadcasting	100	World Masters	61
Talent Bank	36	U.P.I. Radio Network	87	World Space Report	87
Talent Developers	15,36	United Syndications Radio Network	87	World Tower Company Inc.	45
TALENTMASTERS	36	Universal Broadcasting	101	WorldSource, Ltd.	61
Talknet	86	Universal Pictures	65	WTG	112
Tapecaster	44	Upside	111	WTIX Business Radio	73
TAPSCAN, Inc.	19	UREI	45	WTMJ, Inc.	101
Target Tuning, Inc.	45,60	U.S. Weather Service	87	Wynnco Enterprises	61
Taylor Communications	100	USA Radio Network	87	Xanadu	112
TBA/Tall Tree	111	USA TODAY Radio Data Service	87	Yamaha Corporation of America	45
TD Productions	86	USA TODAY Spanish Radio Noticias	87	Yancey Marketing Corp.	35,61
TEAC of America, Inc.	45	Utility Tower Co. A-Corporation	45	Bob Young Radio Research	128
Technidisc, Inc.	45,72	Valentino, Inc.	72	Youngs, Walker & Co.	35
Techsonics 2 The Music Library	72	Valley International, Inc.	45	Zapnews	87
Telarc International	111	Vallie Consulting	34	Thomas R. Zarecki, Consultant	35
Tele-Joke	86,131	VanWinkle Syndications	87	Zephyr Press	61
Tele-Talent, Inc.	60,72	Varlan Continental Electronics	45		
Telegenics, Inc.	60,72	Steve Vaus Productions	72		

MARKETPLACE

AIR TALENT SERVICES

LOOKING FOR PERSONAL ONE-ON-ONE COACHING?

I've trained talent at Pirate Radio, L.A., KGB, San Diego, WXKS, Boston, and WNEW, New York. Call **CYNDE SLATER** at **TALENT DEVELOPERS** today for your free consultation.

602-998-8631.

COMEDY BY FAX

Alan Ray's Over 80 markets sold



The Original Daily Fax Service
Topical One-Liners - MC/VISA Accepted
For info call (209) 476-1511

READER SERVICES

R&R HOT FAX



BIZ FAX... 3 Day Advance!

The complete R&R transaction report. Details on all stations traded this week. Try it free...Call R&R today. (213) 553-4330

YOUR AIRCHECK!



Professional, objectively edited, high-quality airchecks. We make it easy for you to sound great...and save money too. Call or write for more info.

(213) 597-8344 P.O. Box 4087 • Long Beach, CA 90804

IDS, JINGLES, SWEEPERS

BROWN SPOTS

Audio production and voice talent for brilliant outbursts.
Audio specialists for Agency, Radio, and TV.

1-800-880-880-8 • 1-501-376-376-3 • FAX 1-501-376-9603

AIRCHECKS

AIRCHECK COLLECTORS

Personality lives in our library through the voices of Steve Allen...Norm Nathan...Joey Reynolds...J.J. Jeffrey...Gary Owens...Dan Ingram...Murray The K...Charlie Tuna...Alan Freed...Dale Dorman...and hundreds more. We sell & trade.

We're looking for Hartford airchecks from the early 60's and 70's (WDRG/WPOP). We also seek Boston material (WRKO/WBZ/WMEX/WHDH) and Johnny Mann/Drake format jingles. Have you got a rare Jack Armstrong tape from KTLK in Denver from 1970?

Send \$3.00 worth of postage, and we'll send our computerized catalog and demo cassette.

MAN FROM MARS PRODUCTIONS

159 Orange St., Manchester, New Hampshire 03104

COMEDY

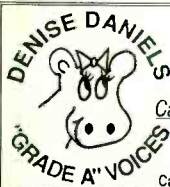

Don't Have A Cow, Man!

Call **DENISE DANIELS V/O**

Whatever your mood! Udderly (oh no!) great character voices & affordable rates. Call 212-382-3635-she's outstanding in her field.

COMEDY BY FAX



"PUNCHLINES FROM THE HEADLINES"

Available by Fax or Mail Daily or Weekly

Call or Write for a Free Sample

BITMAN

P.O. Box 71015
Reno, NV 89570
(702) 826-5137

Got a job? Need a jock? Put it in Opportunities -- and get results! Call 213-563-4330.

PRODUCTION LIBRARIES

Syntheffexx

The hottest laser shots, explosions, beds, stingers, phone sounds and more.

Syntheffexx is now being heard in: Puerto Rico, Italy, the U.S., the United Kingdom and Canada.

Call (415) 686-9141 from R.P.I.
FOR FREE DEMO!

PROMOTIONS



COUNTER CARDS/POCKET SCHEDULES
PRESENTATION FOLDERS
BUMPER STICKERS
SALES KITS



Cranberry Graphics
323 East Main Street
Westminster, MD
21157
(301) 876-8131
Fax (301) 876-7052

READER SERVICES



"SALES STRATEGY"

A Radio Management Handbook For The 90s... by R&R columnist Chris Beck
Call R&R to order your copy. (213) 553-4330

Get The Hottest R&R Classified Listings Early!

R&R Job Hotline mails separately to you two days before R&R. Call 213-553-4330 to subscribe today. Use Visa / MasterCard / AmEx.



HotLine

WEATHER SERVICES



This Forecast Calls For More Listeners

Rain or shine, here's a custom formatted, personalized, and localized weather forecasting system your audience will stay tuned for every day.

- On-air interactions with experienced radio voices
- Multi-station & AM/FM package discounts
- Studio quality availability

For a free demo tape and details on our 10th anniversary discounts, call 1-800-SKYWATCH.

SKYWATCH

WEATHER CENTER®
347 Prestley Road • Bridgeville, PA 15017 • 1-800-759-9282

MARKET INDEX

Akron (68)	199	Houston-Galveston (10)	160	Providence-Warwick-Pawtucket (28)	184
Albany-Schenectady-Troy (54)	199	Indianapolis (37)	161	Raleigh-Durham (61)	215
Albuquerque (78)	200	Jacksonville (51)	208	Richmond (55)	215
Allentown-Bethlehem (63)	200	Johnson City-Kingsport-Bristol (92)	209	Riverside-San Bernardino (33)	185
Anaheim-Santa Ana (20)	143	Kansas City (27)	164	Roanoke-Lynchburg (94)	216
Atlanta (12)	144	Knoxville (69)	209	Rochester, NY (45)	187
Austin (59)	201	Lansing-East Lansing (97)	210	Sacramento (30)	188
Bakersfield (98)	201	Las Vegas (65)	210	St. Louis (15)	189
Baltimore (17)	145	Little Rock (81)	211	Salt Lake City-Ogden-Provo (38)	190
Baton Rouge (80)	202	Los Angeles (2)	162	San Antonio (36)	191
Birmingham (52)	202	Louisville (49)	166	San Diego (16)	192
Boston (8)	146	McAllen-Brownsville (76)	211	San Diego North County (62)	216
Bridgeport (93)	203	Memphis (42)	167	San Francisco (4)	193
Buffalo-Niagara Falls (39)	147	Miami-Ft. Lauderdale (11)	168	San Jose (29)	194
Charleston, SC (82)	203	Milwaukee-Racine (26)	169	Sarasota-Bradenton (86)	217
Charlotte-Gastonia-Rock Hill (41)	148	Minneapolis-St. Paul (18)	170	Seattle-Tacoma (14)	196
Chattanooga (96)	204	Mobile (88)	212	Spokane (99)	217
Chicago (3)	149	Monmouth-Ocean, NJ (44)	171	Springfield, MA (73)	218
Cincinnati (31)	151	Monterey-Salinas-Santa Cruz (75)	212	Stockton (90)	218
Cleveland (22)	152	Morristown (95)	213	Syracuse (67)	219
Coastal North Carolina (85)	204	Nashville (46)	172	Tampa-St. Petersburg (21)	197
Columbia, SC (91)	205	Nassau-Suffolk (13)	173	Toledo (72)	219
Columbus, OH (34)	153	New Bedford-Fall River (84)	213	Tucson (64)	220
Dallas-Ft. Worth (7)	154	New Haven-Meriden (89)	214	Tulsa (57)	220
Dayton (48)	155	New Orleans (35)	175	Washington, DC (9)	198
Denver-Boulder (24)	156	New York (1)	176	West Palm Beach (53)	221
Detroit (6)	157	Norfolk-Virginia Beach- Newport News (32)	177	Wichita (87)	221
El Paso (79)	205	Oklahoma City (47)	178	Wilkes Barre-Scranton (60)	222
Fresno (71)	206	Omaha-Council Bluffs (70)	214	Wilmington (77)	222
Grand Rapids (66)	206	Orlando (43)	179	Worcester (100)	223
Greensboro-Winston Salem (50)	158	Philadelphia (5)	160	Youngstown-Warren (83)	223
Greenville-Spartanburg (58)	207	Phoenix (23)	181		
Harrisburg-Lebanon-Carlisle (74)	207	Pittsburgh (19)	182		
Hartford-New Britain (40)	159	Portland, OR (25)	183		
Honolulu (56)	208				

Numbers following market listings indicate market rank in the Spring '90 ratings period.

ADVERTISER INDEX

Adult Contemporary Concepts	20	Durpetti & Associates	113	The Radio Marketing Department	55
Alan Burns & Associates	25	Empire Hotel	176	Radio Today Entertainment	
Arbitron Ratings	inside back cover	Fidelipac Corp.	7	inside front cover	
AT&T Commercial Finance Corporation	46	Film House Inc.	1	Rantel Research	117
Audio Concepts & Engineering	22	Hagen Media Research	26	Sound Data Research	120
The Benchmark Company	129	IDB Communications	10	Spectrum Research	127
Birch/Scarborough Research	13	Image Point Productions	99	Talent Masters	36
Bolton Research	119	International Tapetronics	39	TAPSCAN	18
Boom Media	52	Mark Kassof & Company	123-125	The TeleMart Company	135
BPI Entertainment News Wire	77	Killer Music	3	TeleMax Voice Systems	41
Broadcast Direct Marketing	53	Killer Tracks	74	U.S. Tape & Label	142
Broadcast Investment Analysts	48	Paragon Research	121	Vallie Consulting	21
Broadcast Marketing Services	57	The Programming Works	24	Wall Street Journal/Dow Jones Report	5
Century 21 Programming Inc.	back cover	Questcom Radio Brokerage, Inc.	63	Westwood One	cover
The Children's Health News Network	79	Joel Raab Programming Consultants	137	Xerox	75
Coleman Research	23,139	Radio Computing Services	17	Zapnews	81
Cox Enterprises, Inc.	163	Radio Expenditure Reports Inc.	118		

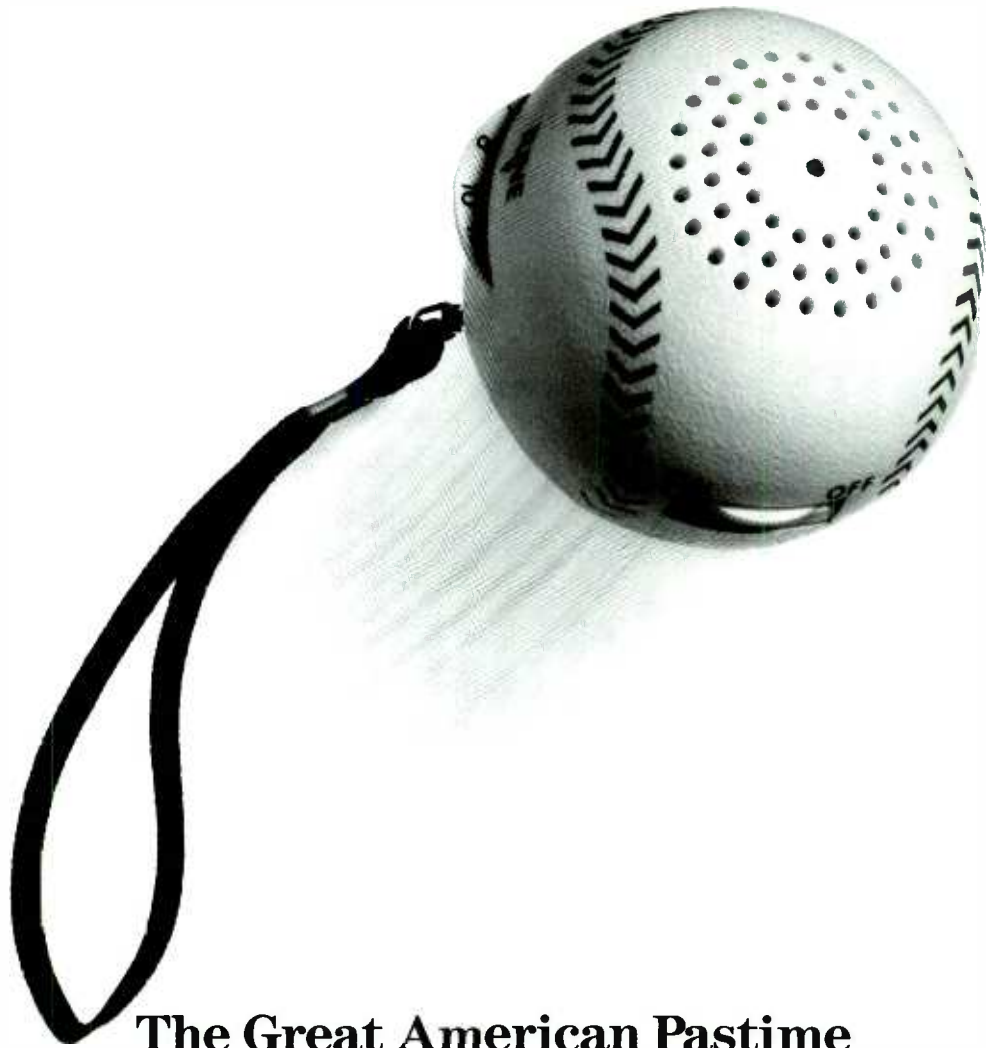

The Great American Pastime

Baseball may be “America’s favorite pastime,” but radio is even more popular. In fact, 96% of all Americans spend time listening each and every week. People tell us in their diaries that, all week long, radio is their constant companion.

Arbitron has been measuring radio audiences since 1965. And now we offer much more than just simple demographic breakouts; Arbitron can help radio stations analyze listener data in ways that will help your advertisers sell more products and more services. The figures prove that radio is a bigger hit than ever.

ARBITRON

Kill Your Competition By Sounding The Best



The Best: Music
100% Compact Disc With No Noise

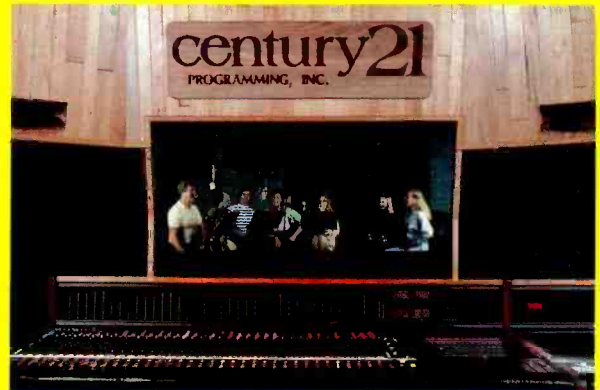

The Best: Jingles
Improve The Image of Your Station



The Best: Technology
The Ultimate Digital Studio



The Best: Custom Music
Increase Sales With Advertiser Jingles



The Best: Production Libraries
The Largest Selection Of Commercial Music



The Best: Music Scheduling Software
Keep Consistently on Target

(800) 937-2100
FAX: (800) 749-2121

Including **TM**
Productions, Inc.

century21
PROGRAMMING, INC.
14444 Beltwood Parkway
Dallas, Texas 75244-3228