

T
I
M
E
•
S
C
H
E
D
U
L
E

Barbo

University of Washington Bulletin

WINTER QUARTER 1992



Please recycle or return to the Registration Office

Save A Tree!

Directory of Classes

5252- PUBLISHED IN BACK-TO-SCHOOL SERIES 1991
©1991 AMERICAN PASSAGE MEDIA CORPORATION

Time Schedule

Winter Quarter 1992

ACADEMIC CALENDARS

WINTER QUARTER 1992

January 6	Monday	Instruction begins
January 20	Monday	Martin Luther King, Jr's Birthday Holiday
February 17	Monday	Presidents' Day Holiday
March 13	Friday	Last day of instruction
March 16-20	Final examinations

SPRING QUARTER 1992

March 30	Monday	Instruction begins
May 25	Monday	Memorial Day Holiday
June 5	Friday	Last day of instruction
June 8-12	Final examinations
June 13	Saturday	Commencement

SUMMER QUARTER 1992

June 22	Monday	Full-term and term a instruction begins
July 3	Friday	Independence Day Holiday
July 22	Wednesday	Term a ends
July 23	Thursday	Term b begins
August 21	Friday	Full-term and term b end

AUTUMN QUARTER 1992

September 30	Wednesday	Instruction begins
November 11	Wednesday	Veterans Day Holiday
November 26-27	Thanksgiving Day Holiday
December 11	Last day of instruction
December 14-18	Final examinations

525C

 **Directory of Classes**®

Published by AMERICAN PASSAGE
215 West Harrison • Seattle, WA 98119-4017 • 206/282-8111

NEW YORK • CHICAGO • LOS ANGELES • DALLAS • SEATTLE

President & CEO • Gilbert Scherer

Executive Vice President • Linda NalSmith
Director, DOC Operations • Fran O'Connor
Ad Operations and Production • Stephanie Vandernack
Production Coordinator • Emily Curran

Vice President, Marketing • Carleton W. Bryant
Vice President, Sales • Gary Marcus, Sharon H. Greener
Director of DOC Ad Operations • Linda McCaslin
Manager, University Sales • Jack Wrigley

For information on advertising in this publication, please call 1-800-426-0637

CONTENTS

Winter Quarter 1992 Student Action Guide	3	How To Use STAR	9
Registration	3	Alternate Selections (#10)	9
Adding/Dropping Courses or University Withdrawal	3	Audit (#14)	9
Tuition/Fee Assessments and Deadlines	3	Calling STAR (#2)	9
Application Deadlines	3	Credit Limitations (#15)	9
Grades	3	Disconnect Action (#6)	9
Commencement	—	Electing S/NS Grading Option (#13)	9
Registration Periods	4	Entry Codes (#8)	9
STAR Registration	4	If You Make a Mistake (#4)	9
Registration Period I	4	Lecture/Lab/Quiz/Conference (#9)	9
Eligibility	4	Merlin Telephone (#18)	9
Registration Confirmation and ID Cards	4	Questions (#19)	9
Registration Period II	4	Registration Holds (#12)	9
Eligibility	4	Registration in Sequence Courses (#20)	9
Registration Confirmation and ID Cards	4	Section II on STAR Work Sheet (#17)	9
Change of Registration Confirmations	4	Time Conflict (#11)	9
Registration Period III	4	To Speed Up Your Registration (#5)	9
Eligibility	4	Touchtone Telephone (#1)	9
Add Guidelines	4	Transactions (#7)	9
Course Drops	4	Variable Credits (#16)	9
\$20 Change Fee	4	Voice Response (#3)	9
Working Student Assistance	4	Follow These Steps Before Calling STAR	10
Period IV - For Drops Only, No Adds Accepted	4	Trial Schedule Form	10
Eligibility	4	STAR Work Sheet	11
Drop Guidelines	4	Tuition/Billing Information and Student Insurance	12
Tuition Exemption Programs for UW Faculty/Staff and Washington State Classified Employees	4	Quarterly Tuition Schedule	12
Access Program for Older Adults	5	Tuition Forfeitures or Refunds	12
Registration Eligibility	5	Tuition/Fee Assessments and Deadlines	12
Continuing Students Guaranteed Eligibility	5	Application of Payments to a Student's Account	12
New Students	5	Student Insurance	12
Returning Former Students	5	Washington Student Lobby (WSL)	13
Academic Advising	5	Washington Public Interest Research Group (WASHPIRG)	13
Additional Registration Information and Notices	6	Grading Information Related to Registration	13
Address Change Telephone Service (#1)	6	Auditors	13
Associated Students of UW (ASUW) (#18)	7	Credit/No Credit Courses	13
Class Attendance Guidelines (#2)	6	Grade Appeal Procedure	13
Complete Withdrawal from the University (#8)	6	Incomplete Grade	13
Disabled Students (#16)	7	Satisfactory/Not Satisfactory	13
Disclosure of Student Records (#12)	7	Examination Schedule Winter Quarter 1992	14
Equal Opportunity (#14)	7	New Courses for Winter Quarter 1992	15
Following Rules and Regulations (#13)	7	"W" Courses Offered Winter Quarter 1992	16
Full-Time Student Requirement (#5)	6	College Studies Courses Offered Winter Quarter 1992	16
Hardship Withdrawal (#9)	6	Sports Skills Classes Offered Winter Quarter 1992	17
International Students (#17)	7	Sport Clubs - Winter Quarter 1992	17
Overload Guidelines (#6)	6	Intramural Sports - Winter Quarter 1992	17
Placement Center (#19)	7	Independent Study By Correspondence	18
Registration Tampering (#3)	6	Time Schedule of Winter Quarter 1992 Course Offerings	25
Securing Your Registration Data (#4)	6	Department, Major, and College Codes	124
Sexual Harassment Grievance Procedure (#15)	7	How to Read the Course Listings	127
Student Directory Information (#11)	7	Guide to Classroom Locations	127
Undergraduate Satisfactory Progress (#10)	6	University of Washington Campus Map	126
UW ID Card (#20)	7	Index to Time Schedule	128
Withdrawal for Military Service (#22)	7		
U-PASS Information (#21)	7		
\$20 Change-of-Registration Fee (#7)	6		
TALIS (Telephone Audio Library Information System)	8		

The listing of courses contained in this Time Schedule is a preliminary list provided for planning purposes. The University reserves the right to (1) add or delete courses from its offerings, (2) change times, days, or locations of courses, (3) change academic calendars, or (4) cancel any courses for insufficient registration or academic/administrative decision without notice. All announcements in the Time Schedule are subject to change without notice and do not constitute an agreement between the University of Washington and the students.

WINTER QUARTER 1992 STUDENT ACTION GUIDE

REGISTRATION

November 18-December 6	Registration Period I.
November 28	STAR closed for Thanksgiving holiday.
December 10	Registration Confirmations and ID Cards mailed for registrations to date.
December 9-January 5	Registration Period II.
December 25	STAR closed for holiday
January 2	STAR closes at 6:00 p.m. for preparation of Instructor's Class Lists.
January 6-17	Registration Period III.
January 13-17	Entry codes required to register for courses.
January 17	Last day entry codes are valid to register for courses.
January 17	Last day to register for Winter Quarter 1992.
January 18	STAR closed.
February 6	Spring Quarter Time Schedules available.
February 18	Spring Quarter Registration begins.

ADDING/DROPPING COURSES OR COMPLETE WITHDRAWAL

January 10	Last day for Winter Quarter 1992 complete withdrawal without owing tuition or fee.
January 10	Last day for graduate students to apply for on-leave status.
January 10	Last day to make change to or from S/NS grade option.
January 12	Last day to add, drop or change a course through STAR without being assessed a \$20 change fee and possible tuition forfeiture.
January 13-17	Entry codes required to add courses.
January 13-February 4	One-half tuition due if officially withdrawing completely for Winter Quarter 1992.
January 17	Last day to add a course. (STAR closes at 6:00 p.m.)
January 17	Last day to change from audit grade option to numeric grade option. (A \$20 change fee is assessed.)
January 21-February 23	Period IV - drops only.
February 5-March 13	Full tuition due if withdrawing completely for Winter Quarter 1992.
February 21	Last day to change to audit grade option.
February 23	Last day to drop a course on star.
March 13	Last day to withdraw completely (dropping all classes for Winter Quarter 1992).
March 13	Last day to re-register if cancelled for non-payment of tuition (additional \$75 fee assessed).

TUITION/FEE ASSESSMENTS AND DEADLINES

January 3	First day tuition balance is available on STAR.
January 6-17	\$25 late fee assessment to late register.
January 6	Tuition statements mailed to all registered students.
January 13	\$20 change fee is assessed to add, drop or change a course. Additional tuition or tuition forfeiture may also be charged.
January 13	\$5 fee assessment for replacement of UW ID Card begins.
January 13	\$10 fee assessment for replacement of U-PASS begins.
January 13-February 4	One-half tuition due if withdrawing completely from Winter Quarter 1992.
January 21	\$75 late registration fee assessment begins. (Registration will only be allowed in rare circumstances.)
January 24	Tuition payment deadline for all registered students.
January 24	Last day to return U-PASS for cancellation of \$20 charge.
January 24	Student Insurance payment deadline. Payments are not accepted after this date.
January 27-31	Late-payment period (requires a late-payment fee).
February 4	Thirtieth calendar day (see Tuition Forfeitures or Refunds section).
February 5-March 13	Full tuition due if withdrawing completely from Winter Quarter 1992.
March 13	Last day to re-register if cancelled for non-payment of tuition (additional \$75 fee assessed).

APPLICATION DEADLINES

January 17	Last day to return approved applications for credit by examination to, 248 Schmitz.
January 21	Applications for Arts and Sciences baccalaureate degrees for Winter Quarter 1992 must be submitted to 9 Communications.
January 24	Applications for baccalaureate degrees and certificates (all schools and colleges) to be conferred Winter Quarter 1992 must be submitted to Graduation Office, 207 Schmitz.
Fifth week of quarter	Credit by examination (students must make arrangements with the Educational Assessment Center, 543-1170).
February 5	Last day to hand-deliver an application for resident status for Winter Quarter 1992 to Residence Classification Office, 209 Schmitz. Applications that are mailed must be postmarked February 5.

GRADES

January 21	W grade and week designation for dropped courses begins.
March 16	First day Winter Quarter 1992 grades available on STAR.
March 25	First day Winter Quarter 1992 GPA's available on STAR.
March 26	Grades for Winter Quarter 1992 mailed to students.

REGISTRATION PERIODS

STAR REGISTRATION

The University of Washington's touchtone telephone registration system is referred to as STAR-Student Telephone Assisted Registration. STAR registers students in course sections immediately and handles subsequent course adds and course drops, lists alternative sections available if the requested sections are closed or cancelled, reports the open/closed status of specified course sections, provides a spoken listing of the confirmed registration schedule, tuition balance, financial aid status, date and amount of last payment, and optional charges.

Students may call STAR from any touch-tone phone and register. Phones are available in the second floor lobby of Schmitz Hall, the T-Wing lobby in Health Sciences, 9 Communications, and the HUB on the ground floor level. These phones are part of the U.S. West phone system and have no special link to the STAR system. STAR will be available all weekdays (except holidays) and most weekends during the quarter. Weekend hours not specifically scheduled are not guaranteed and may be subject to equipment and software maintenance requirements.

REGISTRATION PERIOD I

Via STAR

Monday-Friday: November 18-December 6, 6 a.m. to 12 midnight
STAR is closed November 11 and 28 for holidays

ELIGIBILITY. This period is open only for continuing students currently enrolled Autumn Quarter 1991. Priority registration dates are based on your completed credits plus Autumn Quarter 1991 credits registered in as of November 14. You may call STAR on, or after, your registration date to register and make changes to your schedule. The priority registration schedule follows:

Any day	Graduates and Professionals
November 18	Disabled students only as designated by the Disabled Student Services Office.
November 19, 20, 21	Freshmen (1-44 credits)
November 22, 25, 26	Seniors (135 credits)
November 22, 25, 26	Postbaccalaureates ... (fifth-year)
November 27, December 2, 3	Juniors (90-134 credits)
December 4, 5, 6	Sophomores (45-89 credits)

REGISTRATION CONFIRMATION AND ID CARDS WILL BE MAILED ON DECEMBER 10. Call 543-3868 to record your correct address. You may also confirm your registration schedule by calling STAR and using the List Schedule Transaction (L #). This listing includes building and classroom locations.

REGISTRATION PERIOD II

Via STAR

Monday-Friday: December 9-January 3, 6 a.m. to 12 midnight
STAR is closed December 25 for holiday.
STAR closes at 6:00 p.m. on January 2.
Saturday/Sunday: January 4 and 5, 9:00 a.m. to 12 midnight

ELIGIBILITY. This period is primarily for newly admitted students and returning former students. Advising/registration notice of dates are mailed to newly admitted or readmitted students. You may register on, or after, your date. Continuing students may access STAR any day during this period.

REGISTRATION CONFIRMATION AND ID CARDS. If you register after December 10, your Registration Confirmation and ID Card will be mailed in two working days. Call 543-3868 to record your correct address. Confirmations will not be mailed to addresses outside of the United States and Canada during Periods II and III. If you are using a foreign address, you may claim your confirmation at the Registration Office, 225 Schmitz Hall, within two working days.

You may also confirm your registration schedule by calling STAR and using the List Schedule Transaction (L #). This listing includes building and classroom locations.

CHANGE OF REGISTRATION CONFIRMATIONS. Registration Change

Confirmations will be mailed periodically. You may also confirm your registration schedule by calling STAR and using the List Schedule Transaction (L #).

REGISTRATION PERIOD III

Via STAR

Monday-Thursday: January 6-10, January 13-16, 6 a.m. to 12 midnight
January 11 and 12, 9:00 a.m. to 12 midnight
Friday: January 17, 6 a.m. to 6 p.m.
or via
Registration Office, 225 Schmitz
(open for transactions not available on STAR)
Monday-Friday: January 6-10, January 13-17, 8 a.m. to 5:00 p.m.
STAR will be closed on Saturday, January 18

ELIGIBILITY. This period is open to all students for late registration and course adds and drops. A \$25 late registration fee is assessed and billed to students registering for the first time.

You are encouraged to register and complete changes to registration early in this period to avoid additional fees and being blocked from reaching STAR due to heavy phone usage.

ADD GUIDELINES. Beginning Monday, January 13, an entry code is required to register or add any course. Friday, January 17 is the last day to add a course for Winter Quarter 1992.

STAR will accept entry codes for course overload authorization only up to 115% of classroom capacity to compensate for expected course drops. Although you received an entry code from the department, there is no guarantee that you can register in the course. If you have received an entry code to add a course, enter the data on your touchtone telephone in the following sequence:

Add	Schedule Line Number	Star Key	Entry Code	Number Sign Key
A	□□□□	*	□□□□□	#

COURSE DROP. You may drop courses during this period and receive no entry on your academic transcript. If you completely drop all courses, a complete withdrawal date is recorded on your transcript. Some departments may require entry codes to drop courses.

\$20 CHANGE FEE. A \$20 change fee will be assessed for any number of add, drop or change transactions processed during a given day beginning Monday, January 13. This fee will be billed to students. This fee is in addition to any tuition increase or forfeiture as a result of the change.

WORKING STUDENTS ASSISTANCE. If you need assistance with non-STAR transactions and you work during the day, you may call the Registration Office at 543-8580 and make arrangements to have a staff person stay no later than 5:30 p.m. to assist you.

PERIOD IV - FOR DROPS ONLY, NO ADDS ACCEPTED

Via STAR

January 20-February 21, 6 a.m. to 12 midnight
February 22-23, 9:00 a.m. to 12 midnight

ELIGIBILITY. This period is open for dropping courses only. A \$20 change fee will be assessed for all changes occurring during the same day. This fee is in addition to any tuition increase or forfeiture as a result of the change.

DROP GUIDELINES. A course drop made during this period will be recorded on undergraduate academic transcripts with a "W" and a number designating the week of the quarter in which the course drop occurred; for graduates and professional students a "W" will be recorded for course drops.

TUITION EXEMPTION PROGRAMS FOR UW FACULTY/STAFF AND WASHINGTON STATE CLASSIFIED EMPLOYEES

Students enrolling under these exemption programs must be full-time

permanent employees and meet the criteria established for faculty and staff of the University of Washington or by the employing agency of the state of Washington for non-university employees. University of Washington employees must have been continuously employed full time for six months or more with the university immediately prior to the academic quarter in which they are enrolling. Those who meet the requirements and are admitted to the University of Washington may take up to 6 credits per quarter under the tuition exemption programs. According to legislative action, all registration must be on a space-available basis after other matriculated students have registered. Students cannot register for graduate level independent study courses numbered 600, 700, or 800. Students admitted as nonmatriculated in order to use one of these exemption programs may only register for classes when using the exemption and the exemption request form has been submitted. Matriculated students will be permitted to register even when they are not using the exemption: full tuition and fees will be charged. Deadlines and registration dates are listed below by category:

UW Faculty/Staff

Friday, December 13	Tuition exemption request card due to Registration, 225 Schmitz, PD-10.
Wednesday, January 8	Registration begins on STAR. Open from 6:00 a.m. until 12:00 midnight.
Friday, January 24	\$5 registration fee due. Fee is billed if a student successfully registers.

Washington State Classified Employees

Friday, December 13	Tuition exemption request card due to Registration, 225 Schmitz, PD-10.
Thursday, January 9	Registration begins on STAR. Open from 6:00 a.m. until 12:00 midnight.
Friday, January 24	\$30 registration fee due. Fee is billed if a student successfully registers.

Students enrolling under these exemption programs may attend class beginning the first class day if space is available. Please check with the department offering the course to determine the correct classroom location. The building and room number may have been changed by the department since the *Time Schedule* was printed.

ADMISSION STATUS. Program participants who wish to enroll as new matriculated students or in a new matriculated category must apply to the Office of Admissions, 320 Schmitz Hall, by the regular admission closing date; November 1 is the closing date for winter applications. Students applying to the Graduate School must contact the applicable academic department for application information.

Program participants who are applying as new nonmatriculated students should apply at the Office of Admissions. Applications will be accepted up to the beginning of the quarter.

Program participants who are former students returning in the same classification or as nonmatriculated students should apply at the Registration Office, 225 Schmitz Hall. Applications will be accepted up to the beginning of the quarter.

Graduate nonmatriculated-program participants apply through the intended academic department.

HOW TO REGISTER. If the tuition exemption request has been received by the Registration Office in time, program participants may call STAR on or after the appropriate eligibility dates listed above. Registration continues through Sunday, January 12, on STAR without assessment of late fees. Effective Monday, January 13, a \$25 late registration fee is billed if the student is initially registering for the quarter and a \$20 change fee is charged for registration changes. Students participating in the exemption programs listed above will be billed these fees if applicable plus the registration fee when registration in a course is successful.

Students enrolling under these exemption programs will not be permitted to convert to the tuition exemption program if they have already registered for the quarter, and they will be required to pay regular tuition for those credits.

Students participating in these programs are not entitled to other student services such as those available at the Hall Health Center and the Intramural Activities Building. Therefore, UW students cards will not be issued to students enrolling under the faculty/staff or Washington State classified employee exemption programs. Faculty/staff identification cards may be used for library services. Washington State employees participating in the program may contact the Registration Office in 225 Schmitz Hall for an ID card to be used for library services.

ACCESS PROGRAM FOR OLDER ADULTS

January 8, 8 a.m. to 5 p.m.

Registration Office, 225 Schmitz Hall

Registration time is based on last name.

(Access Students do not register through STAR)

8-9 a.m.	C - E	12-1 p.m.	P - R
9-10 a.m.	F - H	1-2 p.m.	S
10-11 a.m.	I - L	2-3 p.m.	T - Z
11-12 noon.	M - O	3-4 p.m.	A - B

The University of Washington waives tuition for Washington residents sixty years or older who wish to attend classes as auditing students, on a space-available basis. The fee is \$5, whether one or two courses are attended and will be billed if registration in a course(s) is completed. The payment is due by Friday, January 24. As auditors, they do not receive credit and are not expected to do laboratory work or to take examinations. A transcript is not maintained. Students who attend the University under the Access program are limited to two courses per quarter.

Registration may be made in person or by mail. For additional information about the program in general, telephone UW Extension Student Services, 543-2300, extension 425, between 8 a.m. and 5 p.m., weekdays.

REGISTRATION ELIGIBILITY

CONTINUING STUDENTS GUARANTEED ELIGIBILITY. University of Washington students who remain in good scholastic standing are guaranteed the opportunity to register each quarter as long as they maintain continuous enrollment (Summer Quarter excepted). Continuation must be in the same classification, e.g., undergraduate, postbaccalaureate (fifth-year), graduate, etc. Once a student earns a baccalaureate degree, he or she must apply for readmission as a postbaccalaureate (fifth year), nonmatriculated, or graduate student. Exceptions to the guarantee are: (1) students under disciplinary action, (2) students with a financial hold, (3) students not meeting their departmental continuation policies, or (4) students not meeting the University's satisfactory progress policy (see *General Catalog*).

Continuing students who withdraw during the first week of two consecutive quarters (Summer Quarter not included) will not be eligible to register as continuing students for the third quarter, and must reapply as former students returning to the University.

NEW STUDENTS. Students new to the University or applying for a new classification should contact the Office of Undergraduate Admissions for undergraduate or postbaccalaureate (fifth-year) standing, or the Office of Graduate Admissions for graduate standing. Application closing date is November 1 for new students entering from high school, and for all other new and former students.

RETURNING FORMER STUDENTS. If an undergraduate does not enroll for one or more quarters, or if a graduate goes on-leave, s/he must file an application for readmission with the Registration Office, 225 Schmitz Hall. A \$25 application fee is charged to undergraduates and a \$50 Enrollment Confirmation Deposit will be required of each eligible applicant. Former graduate students who did not request an on-leave status must contact the Office of Graduate Admissions. Space is limited, and enrollment quotas will be filled on a first-paid, first served basis. Application closing date is November 1.

Students who do not maintain continuous enrollment are always eligible to return to the University of Washington in the same category - e.g., undergraduate pursuing an initial bachelor's degree - so long as they submit a returning student application by the deadline date for the quarter they wish to return.

ACADEMIC ADVISING

Students are strongly encouraged to see an academic adviser to discuss their educational objectives, to assess progress toward completion of requirements, and to learn procedures involved in registering at the University. It is wise for students to make appointments with advisers and to have ideas of courses they would like to take by reviewing the *General Catalog* and the quarterly *Time Schedule* before the advising session. If students fail to maintain contact with their advisers and problems develop with degree programs, these problems are the students' responsibilities. The consequence may be additional time to complete degree programs. Advising offices are generally open Monday-Friday, 8:00 a.m. - 4:30 p.m.

ADDITIONAL REGISTRATION INFORMATION AND NOTICES

1. ADDRESS CHANGE TELEPHONE SERVICE - CALL 543-3868.

Students are responsible for notifying the Registrar's Office when their address changes. The Address Change Telephone Answering Service is available 24 hours a day, seven days a week for changes of local and permanent addresses and telephone numbers, restricting release of directory information, and where to mail registration confirmations, ID cards, tuition billing statements, and final grades. Students should always leave a forwarding address with the U. S. Postal Service whenever they move. Addresses may also be changed at the Registration Office, 225 Schmitz Hall.

Students who have applied for financial aid, must also report their address change to the Office of Financial Aid.

2. CLASS ATTENDANCE GUIDELINES.

To provide enrollment space for others, students who do not attend regularly scheduled class meetings during the first week of the quarter are subject to being dropped at the discretion of the teaching departments. Affected courses may be identified in the *Time Schedule* and posted in departmental offices.

Students must not assume that departments will automatically initiate a drop for nonclass attendance. Students who register for courses they do not attend are themselves responsible for officially dropping the courses through STAR. The consequence of not officially dropping courses is a 0.0 grade.

Students should contact the instructor or teaching department if they plan to be absent any day during the first week of the quarter.

No person, other than a faculty member attending informally with the approval of the instructor, may attend a University course in which that person has not been officially registered through STAR. An instructor may allow a student to attend his or her class only if the student's name appears on the official class list from the Registrar's Office. Instructors may permit students attending class under a faculty/staff tuition exemption or the Washington State classified employee tuition exemption program to attend class prior to registration on Wednesday or Thursday respectively of the first week of the quarter provided space is available.

3. REGISTRATION TAMPERING.

A student who tampers or attempts to tamper with the registration records of another student, including but not limited to dropping courses and adding courses, may be subject to disciplinary sanctions as defined in the Student Conduct Code (WAC 478-120).

4. PRIVATE ACCESS CODE TO SECURE YOUR REGISTRATION AND GRADE DATA.

Students who, for any reason, believe that another person might tamper with their registration or hear their grades on STAR and want to avoid this possibility, may go to the Registration Office, second floor, Schmitz Hall and request a private access code (PAC). Ask for the Private Access Code (PAC) and identify the 6 digits code to use instead of date of birth when accessing STAR each quarter.

5. FULL-TIME STUDENT REQUIREMENT.

To be considered full-time, an undergraduate or professional student must register for 12 or more credits and a graduate student must register for 9 or more credits. However, it is important to note that differing criteria and standards for full-time enrollment exist for eligibility in certain programs, e.g., veterans benefits, athletic eligibility, Bureau of Indian Affairs, Vocational Rehabilitation, and various forms of financial aid. Information on full-time requirements of the Department of Veterans Affairs may be obtained at 460 Schmitz. Consult the Financial Aid Office for its requirement on satisfactory student progress.

Full-time requirements of the Immigration and Naturalization may be obtained at the International Services Office, 459 Schmitz.

6. OVERLOAD GUIDELINES.

For reasons of public safety and instructional quality, course enrollment in each section will be limited to the approved classroom capacity. The Registrar's Office monitors course enrollments throughout the quarter according to the following guidelines:

a. Through the seventh calendar day, a student may add a section without permission unless the class is full or requires permission; then an entry code is required. Beginning the sixth class day, entry codes are required to add any course. STAR will accept course overloads only up to 115% of classroom capacity to compensate for expected course drops.

b. No course adds are accepted after the 10th class day of the academic quarter.

7. \$20 CHANGE-OF-REGISTRATION FEE.

The \$20 change-of-registration fee is assessed for any number of add, drops or change transactions processed during a given day beginning the sixth class day of each quarter. The \$20 fee is a service charge, not a penalty, and is in addition to any change in tuition or forfeiture as a result of adds, drops or changes.

There is no charge for changes made in Registration Periods I, II and the first week of Period III. This "free" period gives students an incentive to complete their schedule before the quarter is too far advanced.

Fee waivers are rarely approved. If you think your change is necessitated by a University error or is at the University's request, you must pay the fee and submit a petition for a refund to the Registration Office, 225 Schmitz Hall. Students will be notified of the decision by the Registrar's Office. The fee will be waived only if the change is necessitated by a University error or is at the University's request.

8. COMPLETE WITHDRAWAL FOR THE QUARTER.

(Dropping all courses for the quarter). It is the student's responsibility to withdraw completely if he or she is unable to attend for the quarter. Students may write the Registration Office, 225 Schmitz Hall, Mailstop PD-10, University of Washington, Seattle, Washington, 98195, or withdraw in-person at 225 Schmitz Hall. Complete withdrawal for the quarter is not available via STAR. Withdrawals by mail are effective on the date of the post mark.

Tuition owed will be based upon the date the complete withdrawal is received in the Registration Office or the postmark date for withdrawals received by mail. No withdrawals are accepted after the last day of instruction for the quarter.

Courses dropped as part of a complete withdrawal from the University during the first two weeks of a quarter are not recorded on the student's UW transcript; however, the date of the complete withdrawal is recorded.

Continuing students who withdraw during the first week of two consecutive quarters (Summer Quarter excepted) will not be eligible to register as continuing students for the third quarter. Such students must reapply as former students returning to the University. For example, a student who withdraws during the first week of Spring Quarter and Autumn Quarter must reapply as a returning former student for Winter Quarter.

The forfeiture schedule for a complete withdrawal from the quarter is as follows:

- Students withdrawing before the sixth day of the quarter do not pay tuition. New and returning students forfeit their \$50 enrollment confirmation deposit.
- Students withdrawing on the sixth day through the thirtieth calendar day continue to owe one-half of their tuition.
- Students withdrawing after the thirtieth calendar day continue to owe full tuition.
- Students whose registrations are cancelled for nonpayment of fees will continue to owe the University one-half their tuition and fees.
- International students who are registered for an English as a Second Language course must make a separate request for a refund for that course by contacting the ESL Office in 102 Lewis Hall at the same time they withdraw from the University.
- Students who drop classes on the 8th through the 30th calendar day of the quarter that result in lower tuition, will owe one-half of the tuition associated with the reduced credit hours.

9. HARDSHIP WITHDRAWAL.

Hardship withdrawals are for dropping individual courses only after the seventh week of the quarter. The \$20 change of registration fee will be assessed. (See section on Complete Withdrawal from the University for procedure to follow for dropping all courses for the quarter).

A student may petition the Registrar for a hardship withdrawal if: (1) the student is unable to complete the course in question because of a severe mental or physical disability, or (2) unusual or extenuating circumstances beyond the student's control prevented the student from dropping the course by the drop deadline. See the *General Catalog* for complete information.

10. UNDERGRADUATE SATISFACTORY PROGRESS.

Students admitted to the University to pursue baccalaureate degrees are expected to make satisfactory progress toward the attainment of that degree, and are expected to enter a major and graduate after completion of a reasonable number of credits. Refer to the *General Catalog* for additional information.

11. STUDENT DIRECTORY INFORMATION. The University will routinely release student directory information, unless requested otherwise by the student. Directory information is defined as student's name, address, telephone number, place of birth, major field of studies, weight and height of members of athletic teams, dates of attendance, degrees and awards received, and the most recent previous educational institution attended by the student. Students who do not wish to authorize directory release and do not want their name and address to appear in the Student Directory; may call the address change service at 543-3868 to restrict access to this information. Students who wish to change their authorization and allow release, must go to the Registration Office, 225 Schmitz and present identification.

12. DISCLOSURE OF STUDENT RECORDS. As a general rule the University will not release a student's education records to a third party without written consent of the student. This includes tuition account information. The complete University policy on student education records and the location of such records may be found in the Washington Administrative Code under WAC 478-140. Manuals containing the Code are available at Reference Stations on campus, and at the Visitor's Information Center, 4014 University Way NE. The policy covers such items as accessibility, review and expunging of inaccurate records, and costs to be charged for copies of student records.

13. FOLLOWING RULES AND REGULATIONS. It is the University's expectation that a student will follow University rules and regulations as they are stated in the *General Catalog*. In instances where no appeal procedure is spelled out and the student believes that a special set of circumstances makes appeal reasonable, he or she may appeal the application of specific rules or regulations to the office of the dean of the school or college in which he or she is enrolled in the case of an academic matter, or to the Office of Student Affairs in the case of a nonacademic matter. These offices will either render a decision on the appeal or refer the student to the proper office for a decision.

14. EQUAL OPPORTUNITY. The University of Washington, as a standing policy, does not discriminate on the basis of race, color, creed, religion, national origin, sex, sexual orientation, age, marital status, disability, or status as a disabled veteran or Vietnam era veteran. Any discriminatory action can be a cause for disciplinary action. This policy applies to all University programs and facilities including, but not limited to, admissions, educational programs, employment, and patient and hospital services. Such discrimination is prohibited by Titles VI and VII of the Civil Rights Act of 1964, Title IX of the Education Amendments of 1972, Sections 503 and 504 of the Rehabilitation Act of 1973, Age Discrimination in Employment Act Amendments of 1978, Vietnam Era Veteran's Readjustment Assistance Act of 1974, Chapter 28B.110 RCW (prohibits gender discrimination against students), other federal and state statutes and regulations, and University policy. Coordination of the compliance efforts of the University of Washington with respect to all of these laws and regulations is under the direction of the Equal Employment Officer, Dr. Helen Remick, University of Washington, Equal Employment and Affirmative Action Office, JA-08, 4045 Brooklyn Ave. N.E., Seattle, Washington, 98195, telephone (206) 543-1830, V/TDD.

15. SEXUAL HARASSMENT GRIEVANCE PROCEDURE. Students, as well as members of the faculty and staff, who wish to file a complaint regarding sexual harassment may contact either of the two offices listed below:

Ombudsman for Sexual Harassment, (206) 543-0283
Human Rights Office, (206) 543-7217

Personnel in these offices will be available to discuss and provide assistance in resolving the complaint.

16. DISABLED STUDENTS. Various support services, including priority registration, are available to students with disabilities. Contact the Coordinator for Disabled Student Services (DSS), 482 Schmitz, 543-8924, 543-8925 TDD, for information on equipment services, accessibility, and accommodations to meet individual needs.

Students with disabilities who require special accommodations for science labs, internships, etc., should contact the DSS Coordinator and the academic adviser of that department to work out appropriate services.

The STAR Work Sheet and Instructions are available from DSS in alternate media, including tape recording, large print and braille. Students with disabilities which would limit their ability to use STAR may register through DSS or at the Registration Office, 225 Schmitz Hall.

17. INTERNATIONAL STUDENTS must subscribe to the student insurance plan unless they are covered by another plan. Refer to the STUDENT INSURANCE section for more details.

18. ASSOCIATED STUDENTS OF THE UNIVERSITY OF WASHINGTON (ASUW). The Associated Students of the University of Washington is a voluntary association of students designated by the University Regents to carry out a variety of student activities. In order to vote in ASUW elections or hold ASUW office, students must be members. A student's membership choice will not affect tuition payment in any way. Information about the ASUW can be obtained from the ASUW Office in Room 204L Student Union Building.

19. PLACEMENT CENTER. The Placement Center provides comprehensive career and job search information and services for students and alumni to facilitate their transition from academic programs of the UW to the broader society. Services are available to UW students and alumni who are registered with the office. Registration is free for students; alumni must pay applicable fees for the period of time during which services are desired.

Types of services offered include individual career counseling, job search seminars, a career information library, a Minority Job Placement Program, on-campus interviews, job opportunity bulletins, a placement/credential file service, and career- and degree-related summer jobs/internships. To participate in the on-campus interview program, students must attend an orientation session. For more information, please come to the Placement Center at 301 Loew Hall, FH-30, or call (206) 543-0335.

20. UW ID CARD. Students should carry their UW ID Card with them at all times since it is required for a variety of transactions and services on campus. In some situations, students may be asked to provide additional pieces of identification, including one containing their photo. A quarterly validation sticker is mailed with students registration. The sticker should be affixed to the permanent ID Card as soon as it is received. Lost ID Cards may be replaced at the Registration Office, 225 Schmitz, beginning the week prior to the start of the quarter through the fifth class day without charge. Effective the second week of the quarter, a \$5.00 fee is charged for replacements.

21. U-PASS INFORMATION. A U-PASS validation sticker is mailed with students' registration confirmation each quarter. The U-PASS is valid on all Metro and most Community Transit routes at all times and provides parking privileges to carpoolers, riding privileges to vanpool and Night Ride passengers, and merchant discounts. The quarterly fee of \$20 will be included on the tuition bill. Students who do not wish to participate in the U-PASS program must return the validation sticker to the university by the tuition payment deadline. The sticker can be returned by mail in the return envelope provided, or mailed with your tuition payment, or in person at the Student Accounts Office.

Students who withdraw through the seventh calendar day of the quarter without returning the U-PASS sticker will owe \$75 for the U-PASS. Students who withdraw after the seventh calendar day will be charged the applicable tuition and may retain the pass for \$20, or return it no later than the tuition due date for a full refund. There will be no U-PASS refunds after the tuition payment deadline.

Students who did not receive their U-PASS in the mail will be asked to sign a certifying statement and will be issued replacement stickers at no charge through the first week of the quarter. Replacement stickers issued after the first week will cost \$10. Lost ID cards bearing a U-PASS sticker will be replaced for a \$15 fee, which includes a new U-PASS sticker. Students issued replacement stickers will not be permitted to cancel the \$20 U-PASS fee by returning a sticker.

Students who have not already purchased a U-PASS sticker may do so at the Registration Office, 225 Schmitz, anytime during the quarter. The fee will remain \$20 throughout the quarter.

The U-PASS is not transferable. The U-PASS program and replacement policies are subject to change without notice.

22. WITHDRAWAL FOR MILITARY SERVICE. Students conscripted into the Armed Forces or called to active military duty may withdraw through the end of the 7th week of instruction and receive a full refund but no academic credit. Students withdrawing after that date receive a full refund or credit and no refund. Please consult with the Office of the Registrar for complete details.

T A L I S System

Telephone
Audio
Library
Information

UNIVERSITY OF WASHINGTON

Call 543-9000, 24 hours a day, 7 days a week
(Outside the area, call (206) 543-9000)

TALIS is a touchtone telephone audio library service of the University of Washington that answers most commonly asked questions. These messages are free, although there will be a charge if you are calling long distance.

HOW TO USE TALIS:

1. Using a touchtone telephone, call TALIS at 543-9000.
2. After the greeting, press the 4 digit code followed by # associated with the information you desire.
3. You may go directly to another message at any time by pressing the associated 4 digit code followed by #.
4. When you are finished, just hang up.
5. Our courteous staff will be happy to answer any additional questions, 8am - 5pm, weekdays.

ADMISSIONS

1101# Admission Information

GRADUATION

2101# Graduation Application Dates and Information

MILITARY/CIVIL SERVICE TUITION EXEMPTIONS

2111# Previous Washington Residents Currently on Active Duty Out-of-State
2112# Active Duty Military Stationed in Washington

REGISTRATION

2121# How to Add and Drop Courses
2122# Address Change Information
2123# Enrollment Verification and Loan Deferments

QUARTERLY ACADEMIC CALENDAR

2124# Autumn Quarter
2125# Winter Quarter
2126# Spring Quarter
2127# Summer Quarter

REGISTRATION PERIOD DATES AND INFORMATION

2128# Autumn Quarter
2129# Winter Quarter
2130# Spring Quarter
2131# Summer Quarter

RESIDENCY CLASSIFICATION

2141# Requirements for Financially Independent Students
2142# Requirements for Financially Dependent Students
2143# Application Due Dates
2144# To Request an Application

STUDENT ACCOUNTS AND AID DISBURSEMENT

3101# Aid Check Disbursement Schedule
3102# Student Insurance Premiums
3103# Tuition/Fees Payment Procedures
3104# Tuition Rates

STATE CLASSIFIED EMPLOYEE TUITION EXEMPTION PROGRAM

2171# Information

STUDENT LOANS

LOAN INFORMATION

4101# Loan Application Information
4102# Bank Loan Availability Lists
4103# Loan Signature Hours and Locations
4104# Loan Exit Interview Times and Dates

LOAN REPAYMENT

4111# Billing Service Information
4112# Past Due Loan Accounts Information
4113# Loan Deferment Information
4114# Loan Postponement and Cancellation

TRANSCRIPTS

2151# How to Order a Transcript by Phone
2152# How to Order a Transcript by Mail
2153# How to Order a Transcript in Person

U-PASS

5101# Community Transit Information
5102# Metro Transit Information
5103# Night Ride Program
5104# U-PASS Program

WASHINGTON PUBLIC INTEREST GROUP (WASHPIRG)

6101# Information

WITHDRAWAL

2161# How to Completely Withdraw for a Quarter

NEW

HOW TO USE STAR

1. **TOUCHTONE TELEPHONE.** Use only a touchtone telephone to make entries on STAR. Touchtone phones make a different tone after each key is pressed. Telephones that make no tone or only a monotone will not work on the registration system. Your touchtone phone acts as a computer keyboard, enabling you to enter your course requests just as if you were sitting at a computer terminal. Within minutes, you will know your confirmed schedule.
2. **CALLING STAR.** STAR is available during published registration dates and times. STAR is closed on holidays and may close earlier than 12 midnight on a few days to produce registration confirmations, ID cards, and instructors' class list. If STAR does not answer your call, it is not in operation. If the phone line is busy, all lines are being used. Call back later. You may call STAR during, or after, your initial registration date to add, drop, check section status, etc.
3. **VOICE RESPONSE.** A voice response will guide you after each transaction. If you do not understand a response or instruction and would like it repeated, press the star key (*) first, and then the number sign key (#).
4. **IF YOU MAKE A MISTAKE.** If you make a mistake before finishing an entry, press the star key and the number sign key (*#), and your entry will be discarded.
5. **TO SPEED UP YOUR REGISTRATION.** To expedite your registration, you may enter data during the voice response. Be cautious about doing this, since you may miss some important information.
6. **DISCONNECT ACTION.** Time limits are built into the system, so if you are holding on the STAR line for an extended period of time, you will be disconnected. Error limits are also a part of the STAR system, so if you do not enter the correct information after the second try, STAR will disconnect. You may immediately call back to STAR.
7. **TRANSACTIONS.** The transactions you enter on your touchtone telephone communicate to the computer what action to take (such as add a course, drop a course, check a section status, etc.) and what data you want considered. The transaction code legend follows:

A = Add a course	11= Account balance.
D = Drop a course	12= Financial aid summary.
L = Hear a spoken listing of your assigned courses	13= Outside lender loan.
S = Check the open or closed status of a course	14= Last received payment.
T = Terminate your call.	15= Optional charges.
G = List grades and GPA.	* = Star key; used to separate data.
	# = Number sign key; used to send transactions that you enter.
8. **ENTRY CODES.** Entry codes are five digit random numbers issued to you by academic departments as authorization to enroll in restricted course sections. Academic departments have the ability to establish varying levels of enrollment control for course sections in each registration period, or they can maintain the same level of control throughout.

Courses requiring entry codes are designated with the symbol > to the left of the schedule line number (SLN) in the Time Schedule. Please note that departments reserve the right to require entry codes whether the course is so designated in the Time Schedule or not. Usually information on where to obtain entry codes is found in the body of the Time Schedule, either as a comment before the course listing or just after the title of the course. Contact the department offering the course if STAR advises you an entry code is required and the location for obtaining one is not identified in the Time Schedule.

Instructors may issue entry codes to students when a class is full. You may use this code to override the system but not if the overload will increase enrollment over 115% of room capacity.

Once you have used an entry code, the computer removes it from the list of viable codes and will not accept it again. If you drop a section that required an entry code to add, then you must obtain another entry code from the department if you wish to re-add the section.

When you use an entry code to register, it becomes a part of your registration record, and is visible with your name on computer terminal screens. Entry codes are required to add courses during the second week of the quarter.
9. **LECTURE/LAB/QUIZ/CONFERENCE.** These are combined under one SLN for each possible combination of time and day. On STAR, when you register for a course SLN associated with a lecture, lab and/or quiz or conference, you will be registered for all the lecture, lab, quiz or conference combination as listed under one SLN in the Time Schedule.
10. **ALTERNATE SELECTIONS.** If the section requested is closed you will be informed by STAR of open section alternates (including new sections added after the publication of the quarterly Time Schedule). You can then immediately select an alternate section to be added to your schedule. Have a pencil ready and be prepared to write down schedule line numbers (SLN) and meeting times of alternate sections.
11. **TIME CONFLICT.** You may not register on STAR for two courses that meet at the same time or for courses with overlapping meeting times. If you want the second course instead of the one you are registered for, you must drop the first one before adding the second course on STAR. If you want two time-conflicting courses, you must add the second course, in person, at the Registration Office, 225 Schmitz. Time conflicts of more than one hour require instructors' signatures for both courses involved.
12. **REGISTRATION HOLDS.** If you have a hold on your registration, you will not be permitted to complete your registration until the hold has been released by the initiating office. If you attempt to register on STAR before your hold has been released, the voice response will indicate which office has placed the hold, and where to go to get it released. Registration holds will also prevent access to STAR for grades, tuition, financial aid, or optional charge information.
13. **ELECTING S/NS GRADING OPTION.** You may register for a course on STAR, but you must go in person to the Registration Office, 225 Schmitz to elect the Satisfactory/Not Satisfactory grading option. The deadline to elect the Satisfactory/Not Satisfactory grading option is the fifth class day.
14. **AUDIT.** You must first register on STAR for the course you wish to audit, and then go in person to the Registration Office, 225 Schmitz Hall to set the audit grade option. You may change to audit through the seventh week of the quarter.
15. **CREDIT LIMITATIONS.** Undergraduates will be limited to 19 credits during Registration Periods I and II to allow all students a chance to develop a basic schedule. Additional credits may be added during Registration Period III. Thirty credits is the limit per quarter.
16. **VARIABLE CREDITS.** Some courses are offered for a variable number of credits. See the department to obtain the appropriate number of credits for a variable credit course and be prepared to enter the number of credits when requested to do so by the voice response on STAR. To change variable credits beginning the sixth class day, an entry code is required to add the new course credits. After the tenth class day, changes are made at the Registration Office, 225 Schmitz.
17. **SECTION II ON STAR WORKSHEET.** Since Section II requires selection decisions only during your first telephone call this quarter, you may proceed directly from Section I to Section III through Section IX in a random manner when making subsequent calls. STAR will not accommodate changes of your initial decisions in SECTION II. You may go in person to the Registration Office, 225 Schmitz Hall or call 543-3120 to modify selections. Faculty/staff or Washington State classified employees using a tuition exemption program, and branch campus students will not be asked to make decisions for Section II.
18. **MERLIN TELEPHONE.** If using an AT&T Merlin telephone to call STAR, press the # sign key twice to send transactions.
19. **QUESTIONS.** If you have questions regarding registration, please call the Registration Office, (206) 543-3120, Monday through Friday, from 8:00 a.m. to 5:00 p.m.
20. **REGISTRATION IN SEQUENCE COURSES.** Departments may establish a registration priority for students enrolled in sequence courses. For example, students enrolled in a foreign language 101 course would have priority to register in the next course sequence (102) for the succeeding quarter.

TUITION/BILLING INFORMATION AND STUDENT INSURANCE

QUARTERLY TUITION SCHEDULE

Autumn 1991, Winter 1992, Spring 1992

UNDERGRADUATE (Including nonmatriculated and fifth-year)	Resident	Nonresident
—ADDITIONAL FEE PER CREDIT FOR MORE THAN 18 CREDITS	\$65	\$195
—FULL TIME (More than 9 through 18 credits)	\$726	\$2,025
—PART TIME		
9 credits	\$653	\$1,822
8 credits	580	1,619
7 credits	507	1,416
6 credits	434	1,213
5 credits	361	1,010
4 credits	288	807
3 credits	215	604
2 credits (minimum)	142	401
GRADUATE AND LAW		
—ADDITIONAL FEE PER CREDITS FOR MORE THAN 18 CREDITS*	\$150	\$393
—FULL-TIME (More than 6 through 18 credits)	\$1,129	\$2,824
—PART-TIME		
6 credits	\$968	\$2,421
5 credits	807	2,018
4 credits	646	1,615
3 credits	485	1,212
2 credits (minimum)	324	809
MEDICAL AND DENTAL		
—FULL-TIME (More than 12 credits)	\$1,835	\$4,665
—PART-TIME		
12 credits	\$1,694	\$4,306
11 credits	1,553	3,947
10 credits	1,412	3,588
9 credits	1,271	3,229
8 credits	1,130	2,870
7 credits	989	2,511
6 credits	848	2,152
5 credits	707	1,793
4 credits	566	1,434
3 credits	425	1,075
2 credits (minimum)	284	716

*Does not apply to first professional law students.

(Subject to change without notice)

This tuition schedule does not reflect full-time credit requirements for loan deferments, teaching assistantships or other programs. For more information, consult the Additional Registration Information and Notices section of this *Time Schedule*.

Special Course and Laboratory Fees

The amounts charged for tuition and fees normally cover University charges for course registration. Some courses, however, have extraordinary expenses associated with them and in such cases the University may charge additional fees in amounts approximating the added instructional or laboratory costs.

TUITION FORFEITURES OR REFUNDS

Students will be billed for the number of credits, including audit hours, on their programs at the beginning of the quarter. Only partial tuition reductions will result for courses dropped after the first week of the quarter. Students dropping courses after the first seven calendar days of the quarter and through the thirtieth calendar day of the quarter will be expected to pay one-half of the tuition associated with that course. Courses dropped after the thirtieth calendar day receive no refund.

The effect of tuition forfeitures on the over-18-credit surcharge is as follows: forfeitures for courses dropped that exceeded 18 credits are charged the same as above. Also, if a student drops a course after the thirtieth calendar day and adds another, total credit charges will include credits that are added with no reduction for credits dropped.

Course drops become effective the date received and processed on STAR, in the Registration Office, 225 Schmitz, or through the departmental registration screen used in academic departments.

TUITION/FEE ASSESSMENTS AND DEADLINES

1. It is the student's responsibility to see that tuition is paid in full by the tuition due date (third Friday of each quarter). Bills are sent at the beginning of each quarter to facilitate payment. However, failure to receive a tuition bill does not nullify the student's responsibility for payment by the due date. Account balances are available through STAR.

2. You should indicate selection of your permanent or local address on STAR for fee statement mailing. If you have not received a fee statement by the end of the second week of the quarter, contact the Student Accounts and Cashiers Office, or call STAR for the amount of tuition due.

3. You may pay your fees in person in the Student Accounts and Cashiers Office or mail them to UW, Student Accounts and Cashiers Office, 129 Schmitz, PE-10, Seattle, WA 98195, before the tuition due date. Fees must be paid by Friday of the third week of the quarter. Checks and money orders must be in U. S. Dollars and drawn on U. S. or Canadian banks. Payments postmarked on or before the due date are accepted without a late fee. Metered mail received after the due date is subject to penalties as described in #4 below.

4. If you fail to pay by the deadline you may continue to pay your tuition the week following the due date, plus a late fee as follows:

Past Due Balance	Late Fee
Over \$250	\$30
\$30-\$250	\$10
Less than \$30	\$ 0

If payment has not been received in the Student Accounts and Cashiers Office by the end of the late payment period, your registration for the current quarter as well as any future quarters will be cancelled. Students permitted to reregister after cancellation for nonpayment will be charged a \$75 fee, in addition to their tuition.

5. If you reregister, you must reregister for all classes on your schedule at the time of registration cancellation. (Fees will include appropriate charges for classes dropped during the forfeiture period.) If you wish to drop any courses after you reregister, you may do so on STAR until the end of the seventh week of the quarter. A \$20 change fee will be assessed. No reregistration will be possible after the last day of instruction. Please note: Even if your registration is cancelled you will continue to owe one-half of your tuition.

6. Credit cards are not accepted.

7. Tuition and fees not paid by the end of the academic quarter will be subject to an interest charge of 1% per month, or fraction of a month, (12% A.P.R.), beginning with the month following the end of the quarter.

APPLICATION OF PAYMENTS TO A STUDENT'S ACCOUNT

As a rule, payments received for a student's account are applied to charges in order of their due dates. For charges with the same due date, payments are applied first to tuition and related University fees and then to other charges on the account. A payment may be applied to a specific charge by contacting the Student Accounts Office at 129 Schmitz Hall. Financial aid from Federal Title IV programs is applied only to required tuition and fees and to loan and aid repayment obligations. The University may not apply such aid to pay insurance and some other optional charges.

STUDENT INSURANCE

The University offers a voluntary accident and sickness insurance plan to supplement the services available at the Hall Health Center. Seattle Campus UW

NEW COURSES FOR WINTER 1992

For descriptions of new courses that will be offered Winter 1992, which were added to the University curriculum after publication of the *1990-92 General Catalog*, see your academic advisor. Student copies of New Course Descriptions are available in the Arts and Sciences Advising Office, 9 Communication, or the Registration Office, 225 Schmitz Hall.

W COURSES OFFERED WINTER QUARTER 1992

Students who plan to take majors in the College of Arts and Sciences and who started college Autumn Quarter 1983, or later, must complete 10 credits of courses designated "W". Some other undergraduate majors also require W courses. W courses are not English composition courses but, rather, are courses in which a substantial amount of writing is required. Almost any department can offer W courses. The following courses being taught Winter Quarter 1992 have been designated as W courses.

AAS	390 A	ENGL	356 A	* POL S	303 YA
AERAM	358 A	ENGL	358 A	POL S	409 A
AIS	202 A	ENGL	366 A	POL S	488 A
AIS	377 A	ENGL	376 A	POL S	489 A
BOT	371 A, B	ENGL	377 A	PSYCH	231 ZN, ZO
BOT	372 ZN, ZO, ZP, ZQ	ENGL	395 A	PSYCH	232 ZN, ZO
BOT	552 A	ENGL	408 A	PSYCH	233 ZN
C LIT	240 A, B, C, D, E, F	FREN	301 A, B	PSYCH	415 A
C LIT	360 A	FREN	302 A	PSYCH	417 A
C LIT	370 A	FREN	306 A	PSYCH	424 A
C LIT	493 A	FREN	350 A	RUSS	322 A
CHEM	299 A, B	GEOG	426 A	SCAND	312 A
CHEM	499 A, B	GEOG	432 A	SCAND	490 A
CMU	328 ZN	GEOG	494 A, B	SIS	421 A
CMU	339 A	GIS	273 A, B	SIS	456 A
CMU	341 A, B	HST	192 A, B	SIS	495 A, B, C, D, E, F, G
CMU	350 AA, AB	HST	315 A	SIS	498 A, B
CMU	356 AA, AB, AC, AD	HST	498 A, B, C, F, G, H, I, L, M, U	SOC	110 D
DANCE	345 A	HSTAM	402 A	* SOC	410 YA
ECON	409 A	HSTAS	452 A	SPAN	302 A, B
ECON	463 A	INDN	300 A	SPAN	303 A
ENGL	197 A, B	JAPAN	322 A	SPAN	307 A
ENGL	198 A, B, C, D, E, F, G, H, I, J, K, L, M, N, O, P, Q, R, S	LING	433 A	SPCH	421 A
ENGL	200 A, B, C, D, E	MATH	496 A	SPCH	424 A
ENGL	204 A	P BIO	424 A	SPHSC	350 A
ENGL	306 A	PHYS	102 A	ZOOL	440 AA, AB
ENGL	307 A	PHYS	211 A	ZOOL	456 AA
		PHYS	408 AA	ZOOL	467 A
				ZOOL	488 AA-AC

* Evening Degree Program course (See Evening Degree course listings at the back of the *Time Schedule*).

COLLEGE STUDIES COURSES OFFERED WINTER QUARTER 1992

Arts and Sciences students may, if they choose, satisfy one, two, or all three areas of the distribution requirement with 15 credit College Studies sequences. Consult an adviser or a 1990-91 or later Bachelor's Degree Planbook for further information. The following courses taught Winter Quarter 1992 belong to various College

Studies sequences.		CHEM	151 AA-AL, UA-UF	HST	315 A
ANTH	203 AA-AD	CHEM	203 A	LING	203 AA-AD
ANTH	476 A	CLAS	210 AA-AD	LING	442 A
ART	275 A	* CLAS	320 YA	MHE	402 A
BIOL	100 AA-AG	CLAS	427 A	MHE	421 AA-AB
BIOL	151 AA-AG	ENGL	282 A	MHE	440 A
C LIT	360 A	ENGL	306 A	PHIL	342 A
C LIT	370 A	ENGL	307 A	* PHIL	445 YA
CHEM	100 AA, AB, AC, U	ENGL	350 A	PHIL	459 A
CHEM	102 AA-AD	ENGL	408 A	PHYS	215 A
CHEM	140 AA- AK, BA-BG	ENGL	465 A	POL S	318 A
CHEM	141 AA-AI, BA-BE	ENV S	204 AA-AD	PSYCH	409 AA-AD
CHEM	150 AA-AK, BA-BK, CA-CI, U	HST	312 AA-AB	SPCH	424 A
				* SPCH	426 YA
				ZOOL	409 AA-AD

* Evening Degree Program course (See Evening Degree course listings at the back of the *Time Schedule*).

SPORTS SKILLS CLASSES OFFERED WINTER QUARTER 1992

Instruction in a variety of sports is available through the Department of Recreational Sports Programs at the Intramural Activities Building (IMA) on a non-credit basis. Class time schedules will be available at the IMA after November 25, 1991.

The following is a list of classes and registration fees. These classes are subject to change depending on enrollment and space availability. Contact the Sports Skills Office at 543-2571 for more information.

CLASS	Fee	Level	CLASS	Fee	Level
AEROBICS	\$18-32	All	RACQUETBALL	\$14	Beg./Adv-Beg
ARCHERY	\$10	Beg.	ROLLERSKATING	\$12	Beg./Int.
BODY COMP/ANALYSIS	\$18	All	SKIING	\$40	Beg./Int.
CONDITIONING	\$10,14	All	SKIN & SCUBA	\$130	Beg.
DANCE / JAZZ I	\$40	Beg.	SOCCER	\$12	All
DANCE / JAZZ II	\$40	Int.	SPRINGBOARD DIVING	\$12	Beg.
FENCING: FOIL/SABRE	\$18	Beg.	SQUASH	\$14	Beg./Int.
GOLF (registration at golf range)		Beg./Adv-Beg	SWIMMING	\$12	Beg./Int.
GYMNASTICS	\$20	Beg./Int.	TAE KWON DO	\$18	Beg.
HYDRO-AEROBICS	\$18,26	All	TENNIS	\$20,30	Beg./Int.
JUDO	\$18	Beg.	WEIGHT TRAINING	\$12	Beg.
KENDO	\$18	Beg.	YOGA	\$18	Beg.
LACROSSE	\$15	Beg.			

ELIGIBILITY FOR CLASSES:

Winter Quarter students. Faculty/Staff who have purchased an IMA Facility Use Card.

REGISTRATION:

In person registration (only) is January 13, 14, and 15, 1992 from 7:45am to 6:00pm at the Intramural Activities Building (IMA), Meeting Room A/Lobby. Bring your Winter Quarter Student ID Card or IMA Facility Use Card (Faculty/Staff) and pay when you register. Register throughout the quarter at the Golf Range for all golf classes, 543-8759.

SPORT CLUBS - WINTER QUARTER 1992

Sport Clubs provide a program of instruction, recreation and competition available through the Department of Recreational Sports Programs. For further information stop by the Intramural Activities Building (IMA), Sports Club Office, or call 543-9499.

INDIVIDUAL SPORTS

Bodybuilding
Climbing
Fencing
Kayak

MARTIAL ARTS

Aikido
Judo
Karate
Kendo
Kung Fu/Tai Chi
Tae Kwon Do

TEAM SPORTS

Gymnastics
Ice Hockey
LaCrosse (M) (W)
Rowing
Rugby
Sailing
Ski
Soccer
Volleyball (M) (W)
Water Polo

INTRAMURAL SPORTS - WINTER QUARTER 1992

Intramurals provide an opportunity for students and Faculty/Staff to participate in special events, leagues, tournaments, and officiating in various sport activities such as: basketball, bowling, innertube basketball, and volleyball. Team registration is due on Wednesday, December 11, 5:00 p.m. in the Intramural Sports Office.

For further information call the IMA Sports Line, 543-8558 daily between 12:00 noon and 8:30 p.m.

Independent Study by Correspondence

Distance Learning offers University of Washington courses through independent study by correspondence. These courses are self-paced. Students complete the required assignments and examinations on their own schedule. The minimum completion time is two months.

Although you cannot enroll in these courses through STAR, you can enroll for a course at any time (not just at the beginning of a quarter) and have up to a year from that date to finish the coursework.

A regularly-enrolled UW student who wishes to register for additional courses through Distance Learning should consult with a departmental adviser to verify applicability to his/her academic program. Fees for Distance Learning courses are separate from Winter Quarter tuition and are \$51 per credit.

Applications and additional information on enrollment procedures may be obtained from the Distance Learning office, 5001 25th N.E., or by telephoning (206) 543-2350.

The following courses are currently offered by Distance Learning (credits in parentheses).

College of Arts and Sciences

American Indian Studies

AIS C311 W North American Indians: Pacific Northwest (5)

Anthropology

ANTH C100 Introduction to the Study of Man (5)
ANTH C202 Principles of Sociocultural Anthropology (5)

Astronomy

ASTR C101 Astronomy (5)
ASTR C150 The Planets (5)
ASTR C201 The Universe and the Origin of Life (5)

Chemistry

CHEM C140 General Chemistry (4)
CHEM C150 General Chemistry (4)

Economics

ECON C200 Introduction to Microeconomics (5)
ECON C201 Introduction to Macroeconomics (5)
ECON C300 Intermediate Microeconomics (5)

English

ENGL C200 Reading Literature (5)
ENGL C223 W Children's Literature Reconsidered (5)
ENGL C231 W Shakespeare (5)
ENGL C271 Intermediate Expository Writing (5)
ENGL C274 Beginning Verse Writing (5)
ENGL C277 Beginning Short Story Writing (5)
ENGL C309 W The Bible as Literature (5)
ENGL C314 W Shakespeare to 1603 (5)
ENGL C315 W Shakespeare after 1603 (5)
ENGL C321 English Literature: The Late Renaissance (5)
ENGL C322 Milton (5)
ENGL C333 W English Novel: Early and Middle 19th Century (5)

ENGL C340 W The Modern Novel (5)
ENGL C352 W American Literature: The Early Nation (5)
ENGL C353 W American Literature: Later 19th Century (5)
ENGL C354 W American Literature: The Early Modern Period (5)

ENGL C355 W American Literature: Contemporary America (5)

ENGL C359 W Contemporary Novel (5)
ENGL C370 W Fantasy (5)
ENGL C379 Advanced Expository Writing (5)
ENGL C386 Intermediate Seminar: Verse Writing (5)

ENGL C388 Intermediate Seminar: Short Story Writing (5)
ENGL C422 Advanced Seminar: Verse Writing (5)
ENGL C442 W Language Learning (5)
ENGL C489A W Special Studies: Autobiographical Literature (5)

Geography

GEOG C102 World Regions (5)
GEOG C207 W Economic Geography (5)

Germanics

GERM C101 First-Year German (5)
GERM C102 First-Year German (5)
GERM C103 First-Year German (5)
GERM C201 Basic Second-Year German (5)
GERM C202 Intermediate Second-Year German (5)
GERM C203 Intermediate Second-Year German (3)

History

HSTAA C432 W History of Washington and the Pacific Northwest (5)

Linguistics

LING C200 W Introduction to Linguistic Thought (5)

Mathematics

MATH C101 Intermediate Algebra (0) (\$136)
MATH C111 Algebra with Applications (5)
MATH C112 Application of Calculus to Business and Economics (5)
MATH C120 Precalculus (5)
MATH C124 Calculus with Analytic Geometry (5)
MATH C125 Calculus with Analytic Geometry (5)
MATH C128 Calculus with Analytic Geometry (5)
MATH C170 Math for Elementary School Teachers (3)
MATH C205 Elementary Linear Algebra (3)

Philosophy

PHIL C114 Philosophical Issues in the Law (5)
PHIL C120 Introduction to Logic (5)
PHIL C160 A Historical Introduction to the Philosophy of Science (5)

Political Science

POL S C101 W Introduction to Politics (5)
POL S C201 Introduction to Political Theory (5)
POL S C202 W Introduction to American Politics (5)
POL S C203 W Introduction to International Relations (5)
POL S C305 W The Politics of Mass Communication in America (5)
POL S C321 W American Foreign Policy (5)

Psychology

PSYCH C101 W Psychology as a Social Science (5)
PSYCH C205 W Introduction to Personality and Individual Differences (4)
PSYCH C209 W Fundamentals of Psychological Research (4)
PSYCH C213 Elementary Psychological Statistics (6)
PSYCH C305 W Abnormal Psychology (5)
PSYCH C345 W Social Psychology (5)

Religious Studies/Comparative Religion

RELIG C202 W Introduction to World Religions: Eastern Traditions (5)

Romance Languages and Literature

French
FREN C101 Elementary French (5)
FREN C102 Elementary French (5)
FREN C103 Elementary French (5)
FREN C105 Elementary Reading (5)

Italian

ITAL C101 Elementary Italian (5)
ITAL C102 Elementary Italian (5)
ITAL C103 Elementary Italian (5)

Spanish

SPAN C101 Elementary Spanish (5)
SPAN C102 Elementary Spanish (5)
SPAN C103 Elementary Spanish (5)
SPAN C122 Basic Grammar Review (5)
SPAN C201 Intermediate Spanish (5)
SPAN C202 Intermediate Spanish (5)
SPAN C301 Advanced Syntax and Composition (5)
SPAN C302 Advanced Syntax and Composition (5)
SPAN C461 W Cultural Background of Latin American Literature (5)

Scandinavian Languages and Literature

Danish
DAN C101 Elementary Danish (5)
DAN C102 Elementary Danish (5)
DAN C103 Elementary Danish (5)

Norwegian

NORW C101 Elementary Norwegian (5)
NORW C102 Elementary Norwegian (5)
NORW C103 Elementary Norwegian (5)
NORW C300 Norwegian Contemporary Novel (3)

Swedish

SWED C101 Elementary Swedish (5)
SWED C102 Elementary Swedish (5)
SWED C103 Elementary Swedish (5)

Slavic Languages and Literature

Russian
RUSS C101 First-Year Russian (5)
RUSS C102 First-Year Russian (5)
RUSS C103 First-Year Russian (5)

Sociology

SOC C110 Survey of Sociology (5)
SOC C271 W Introduction to the Sociology of Deviance (5)
SOC C347 Socialization Across the Life Span (5)
SOC C352 The Family (5)
SOC C371 W Criminology (5)

Statistics

STAT C220 Basic Statistics (5)
STAT C301 Basic Statistics with Applications (5)
STAT C311 Elements of Statistical Methods (5)

Women Studies

WOMEN C310 Women and the Law (5)

School of Business Administration

Accounting

ACCTG C210 Introduction to Accounting (3)
ACCTG C220 Fundamentals of Financial Accounting (3)

Business Communications

B CMU C301 Basic Written Business Communications (4)

International Business

I BUS C300 The International Environment of Business (3)

Marketing

MKTG C301 Marketing Concepts (4)
MKTG C340 Advertising (4)

Organization and Environment

O E C200 Introduction to Law (5)

College of Education

Educational Psychology

EDPSY C490 Basic Educational Statistics (3)

College of Engineering

Engineering

ENGR C331 Advanced Technical Writing (3)
TC C401 Style in Scientific and Technical Writing (3)

College of Forest Resources

Forest Resources Management

FRM C383 Interpreting the Environment (5)
FRM C484 Advanced Park and Recreation Management (3)

Forest Products and Engineering

FPE C430 Aerial Photos/Remote Sensing Natural Resources (3)

School of Medicine

Rehabilitation Medicine

REHAB C413b Public School Physical Therapy, Continuing Level Certification I (3)
REHAB C413c Public School Physical Therapy, Continuing Level Certification II (5)
REHAB C496 Beginning Braille (3)

College of Ocean and Fishery Sciences

Oceanography

OCEAN C101 Survey of Oceanography (5)

Interschool or Intercollege Programs

UCONJ C440 Biological Aspects of Aging (3)

W Course meets University of Washington W course requirements

A SEATTLE TRADITION FOR OVER 37 YEARS

The Northlake tavern & pizza house
has traditionally served pizza for over 37 years
using only the freshest vegetables available, real
Canadian bacon, select toppings from pepperoni
to pastrami and more cheese than any other
pizza. Our secret sauce recipes and special
pizza crusts cannot be found anywhere. All this,
slow cooked in a real pizza oven gives you a
pizza that all others are measured by.

the Northlake tavern & pizza house

*We use only
the finest
and freshest
ingredients available!*

633-5317

*available
cooked or uncooked*

660 N.E. Northlake Way

(Under I-5 Ship Canal Bridge)

21 & Over please
(inside dining)

*Ask about our
Whole Wheat Crust
and our new
Zesty Pizza Sauce*

**Call Ahead
For Take-Out
Pizza**

*pizzas take about
30 min. to cook*

Cash,
Master Card & Visa



Lee & Associates Development

APARTMENT RENTALS

Annadette
4113 Linden N

Park Ravenna
1305 NE Ravenna Blvd.

Brooklyn
4135 Brooklyn NE

Penelope Ann
5215 15th NE

Golden Pines
308 & 310 NE 45th

Portage Bay
4016 8th NE

Hawthorne Manor
4054 NE 55th

Ravenna Woods
4727 Ravenna Ave. NE

Killarney
3008 Harvard Ave. E

Shorecrest
3226 Fuhrman E

Lee & Lee
4145 11th NE

Tanya Lynn
4754 22nd Ave. NE

L & P
5027 15th NE

Theresa
7017 35th NE

Mandarin
1701 12th Ave. S

University Cliff
4760 22nd Ave. NE

Maverick
4131 Brooklyn NE

University Regency
4522 Brooklyn NE

Union View
4011 Whitman N.



**QUALITY STUDIO-ONE & TWO BEDROOM
APARTMENTS IN PRIME LOCATIONS**

545-7374

**4016 8th Ave NE
Seattle, WA 98105**

The Wise Penny

"The QUALITY Thrift Store"

- Clothing
- Designer Labels
- Jewelry
- Furniture
- Books
- Housewares
- Linens



ASK ABOUT UPCOMING
STUDENT DISCOUNT WEEKS

524-8684

4744 University Way NE

Mon-Fri 10-5; Thur 10-9; Sat noon-5

In New York City, the Y's are your best bed.

There are two YMCA's in the heart of Manhattan, both convenient to everything that makes New York the cultural capital of the world. And there's more good news: At both of them you will find—

- Clean, comfortable rooms.
- Affordable rates—the best value in the city.
- Other student guests and young people from here and abroad for congenial company.
- Many Y activities available to overnight guests, including gyms, swimming pools and other fitness facilities.

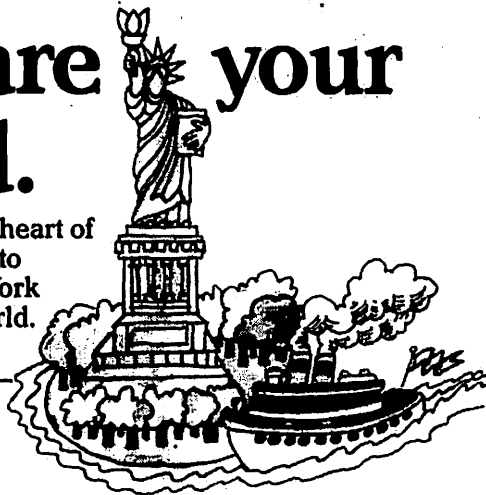

For reservations in New York and other Y's all over the world, call the "Y's Way" Worldwide Reservation System (212-760-5856), or call or write to one of the addresses below.



The West Side YMCA, 5 West 63rd Street, New York, NY 10023
Tel.: 212-787-4400

Vanderbilt YMCA, 224 East 47th Street, New York, NY 10017
Tel.: 212-755-2410

Please bring this ad with you on check-in and receive a 10% discount from our already low rates.

Sindhue

WHOLESALE

4547 University Way NE

On The Ave.

634-3244

Largest Selection of:

- Sterling Silver • Earrings
- Nose Rings & Pins
- Silver Rings • Biker Jewelry
- Anklets of All Kinds
- Incense • Oil
- Statues of Hindu Gods
- Conversion of PAL & SECAM Video Tapes
- Scarves • Tapestry
- Bells • Bedspreads
- Belly Dancer Accessories
- Cotton Skirts, Blouses & Dresses



4142 University Way NE

Open MON-FRI

11:00am-9:00pm

SAT 11:00am-8:00pm

SUN 11:30am-7:00pm

WARM UP SPECIAL

\$4.75

with coupon (tax included)

Sausage Sandwich
Small Pork & Beans
or Chili
With 16 oz. Soda



Not valid with any other coupon. Expires June 15, 1992

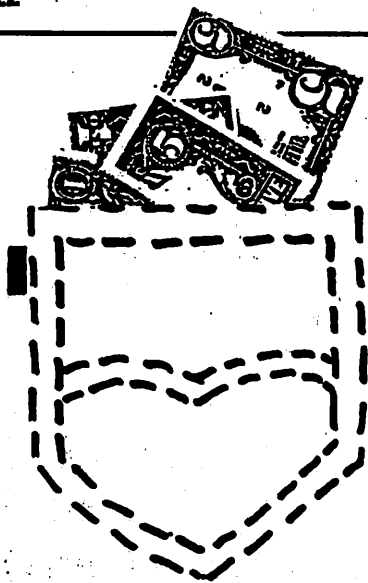

Put Money In Your Pocket

*Cash for used
Levi's 501® Jeans*

We pay good prices
for your tired, old
501s®.

Act fast to get

Immediate cash by
calling:

1-800-788-LEVI
(1-800-788-5384)

for your campus
collection location.

TENNIS ANYONE?

Tired
of the Rain?

Come use the award-winning
**Lloyd Nordstrom
Tennis Center**
located next to Husky Stadium.

6 indoor tennis courts
open 6:45 a.m. to 11 p.m. daily.

Reservations can be made
up to 7 days in advance.

Call after 8:15 a.m.
543-8185

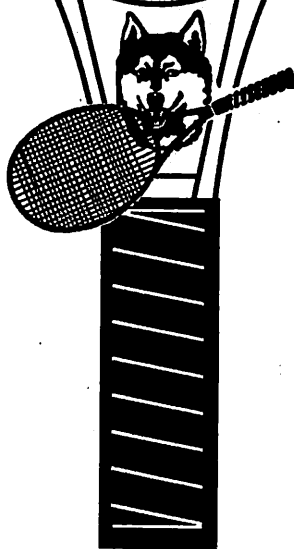

**LLOYD
NORDSTROM
TENNIS
CENTER**

543-8185

**FREE
INFORMATION**
at your fingertips

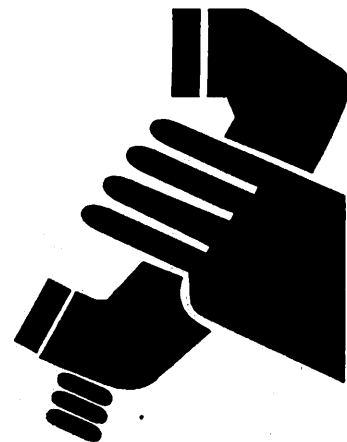

For more information
from the following
advertisers in the
Directory of Classes,
please call

1-800-336-1535

and press the code
number for the specific
advertiser you desire.

- Ⓞ Chase Manhattan #310
- Ⓞ Recruit USA #311
- Ⓞ USS #313
- Ⓞ Gillette #314
- Ⓞ Citibank #315
- Ⓞ MasterCard #316
- Ⓞ AT&T #317
- Ⓞ Army Nat'l Guard #318
- Ⓞ Navy Nurse #319
- Ⓞ US Sprint #320

Directory of Classes

HELP WANTED

1. Would you like to work for yourself?

YES NO

2. Do you want to set your own hours?

YES NO

3. Are you self-motivated?

YES NO

4. Are you a bit of an entrepreneur?

YES NO

If you answered yes to all of the above, you are just the person we're looking for! As an American Passage Campus Representative, you will be responsible for placing advertising on bulletin boards. You will also have the opportunity to work on marketing programs for such clients as American Express, Ford, and Boston University. There are no sales involved. Many of our reps stay with us long after graduation. For more information, call or write us at the following address:

AMERICAN PASSAGE NETWORK
1-800-487-2434
 215 West Harrison, Seattle, WA 98119-4107

Free Checking is Priceless.

A \$100 minimum balance is all it takes to receive Choice Checking free from Key Bank.



Key Bank of Puget Sound
 University Office
 4582 University Village Plaza
 Seattle, WA 98105
 (206) 524-8933
 Member FDIC

Round Table Pizza

1 Large Thin Crust Pepperoni Pizza and two 16 oz. Soft Drinks for just \$8⁹⁹

Free delivery to dorms
 Not valid with any other offer.
 Expires January 31, 1992.

1 Large & 1 Medium Thin Crust Pizza with One Topping both for just \$13⁹⁹

Add \$1 for delivery
 Not valid with any other offer.
 Expires January 31, 1992.

\$3 Off a Large Pizza

or

\$2 Off a Medium Pizza

Not valid with any other offer.
 Expires January 31, 1992.

- Banquet Facilities
- 40 Item Salad Bar
- Lunch, Dinner & Late Night Dining

5111 25th Avenue NE
 two blocks North of U Village
527-1550

Husky Stadium

7-11

Round Table

PRECISION TUNE IS AMERICA'S CLEAN AIR ACT.



According to the Environmental Protection Agency, a poorly tuned vehicle or one that's been tampered with, puts out 200 to 800 times the harmful emissions of one properly maintained. Now there's something you can do to help.

our technicians will tune your car and make sure harmful emissions are at a minimum. Each tune-up includes a 34-point engine diagnosis, an emissions analysis and a 12 month / 12,000 mile guarantee recognized at over 500 centers nationwide.

Bring It To Us First



Formerly 60 Minute Tune
 * See manager for details.

2724 NE 45th
 (next to University Village)
526-0209

MON - FRI 8:30 - 6
 SATURDAY 8 - 5

Appointments Available

Mention or clip this Ad



Not valid with any other offer

Educational Opportunities

Inquire here for the most current information available on an array of educational programs.

BECOME A DOCTOR OF CHIROPRACTIC

Northwestern College of Chiropractic

2501 West 84th Street • Bloomington, Minnesota 55431
CALL TODAY 1-800-888-4777

- Outstanding 25 Acre Campus
- Financial Aid Program
- Five Outpatient Clinics
- Accredited B.S. Degree Also Available

For further information call 1-800-336-1535 and press code #301.

STUDY ABROAD

Anthropology • Business • Classical Studies • English • Fine Arts/Art History History • International Law • Italian • Philosophy • Political Science • Social Work • Psychology • Theology • Live and study in Rome, Italy, for a year, a semester, a summer! Small, English-language classes. University-sponsored study trips. Inter-session travel opportunities. Credits transferable to any U.S. college or university. Scholarships and aid available. 1-800-344-ROMA.



LOYOLA
UNIVERSITY
CHICAGO

THE ROME CENTER

For further information call 1-800-336-1535 and press code #303.

Granada Centre 305
6525 North Sheridan Road
Chicago, IL 60626

FOREST INSTITUTE OF PROFESSIONAL PSYCHOLOGY

An accredited graduate school offering rigorous preparation for a career in clinical psychology with emphasis on applied psychology.

It offers two degrees:

- DOCTOR OF PSYCHOLOGY IN CLINICAL PSYCHOLOGY
- MASTER OF ARTS IN PSYCHOLOGY

For more information, call Toll-Free 1-800-424-PSYD

Campuses

Wheeling, Illinois • Springfield, Missouri • Kaneohe, Hawaii • Huntsville, Alabama

For further information call 1-800-336-1535 and press code #305.

For more information . . .

on the Educational Opportunities advertised in the *Directory of Classes*, call 1-800-336-1535 and press the code number for the specific advertiser you desire (or simply call the 800 number the advertiser has provided).



Temple University, with five campuses in and around Philadelphia, is a major center for research and graduate and professional education, offering post baccalaureate programs in over 65 areas including professional degrees in Law, Medicine, and Dentistry. M.A. and Ph.D. programs in almost every area of the arts and sciences. M.B.A., M.S., and Ph.D. programs in the newly reorganized School of Business and Management. Temple is well known for its Tyler School of Art, Esther Boyer College of Music, and programs in theater, dance, film, and broadcast journalism. There are new graduate programs in computer applications in engineering, computer science, and the allied health area.

Phone (215) 787-1380

TEMPLE UNIVERSITY

For further information call 1-800-336-1535 and press code #302.

BOSTON-BOUVÉ COLLEGE OF HUMAN DEVELOPMENT PROFESSIONS

Graduate programs are offered in the following areas:

- Audiology
- Clinical Exercise Physiology
- College Student Personnel Work & Counseling
- Consulting Teacher of Reading
- Counseling Psychology
- Curriculum & Instruction
- Educational Research
- Human Development
- Human Resource Counseling
- Human Services Specialist
- Recreation, Sport & Fitness Management
- Rehabilitation Counseling
- School Counseling
- School Adjustment Counseling
- School Psychology
- Speech-Language Pathology
- Special Education
- Teacher Preparation

For an application call (617) 457-2708



Northeastern University

An equal opportunity/affirmative action university.

For further information call 1-800-336-1535 and press code #304.

SUMMER STUDY ABROAD

U.K. — EUROPE — MEXICO — WEST INDIES — ETC.

International Business • International Relations/Economics • Cultural Studies
Alcohol/Drug Education • Social Welfare & Health Care • Tropical Ecology
Theatre • Guided Independent Study

Join PTP's 2-4 week traveling seminars and meet with policymakers and professionals in your field while earning 3-6 hours undergraduate/graduate credit. Interested non-students welcome!

INTERNSHIPS (8 WEEKS)

LONDON — DUBLIN — HOLLAND — PARIS — STOCKHOLM — PRAGUE
Business • Education • Government • Associations • Social Concerns • The Arts

Contact: Collegiate Program/People to People International
501 East Armour Blvd./K.C., MO 64109
TEL: (816) 531-4701 FAX: (816) 581-7502



Co-sponsored by the University of Missouri-Kansas City

For further information call 1-800-336-1535 and press code #306.

SCIENCE & ENGINEERING

SERS
RESEARCH SEMESTER

Undergraduate
Research...

- Computer Sciences • Engineering • Physics
- Environmental & Life Sciences • Mathematics
- Physical Sciences
- Benefits:
 - Stipend • Housing
 - Round-trip travel

Off-campus semester opportunities: Argonne, Brookhaven, Lawrence Berkeley, Los Alamos, Oak Ridge, and Pacific Northwest.

Deadlines: October 20 for Spring Term • March 15 for Fall Term

Science and Engineering Research Semester
Office of Energy Research • U.S. Department of Energy • ER-44, Room 3F-061
1000 Independence Avenue, SW • Washington, D.C. 20585

For further information call 1-800-336-1535 and press code #308.

No Wild, No Wildlife.



PHOTO: TOM & PAT LEESON

Life in the wild can be pretty tough these days. Without the necessary ancient-forest habitat to live in, some species like the northern spotted owl of the Pacific Northwest are severely threatened.

At the Sierra Club, we believe that these owls and the ancient forest ecosystems they depend on need our help.

To learn more about our work protecting the forest habitats of endangered species such as the northern spotted owl, write or call:

Sierra Club, Dept. PB
730 Polk Street, San Francisco, CA 94109
(415) 776-2211



THIS SPACE IS AVAILABLE

Does your student organization, fraternity, sorority or other campus-affiliated group have a message to be conveyed to 100% of the students and faculty?

Advertising in the *Directory of Classes* is an effective and cost efficient way to reach everyone on campus!

For information, call
Jack Wrigley at
1-800-426-5537



HALL HEALTH CENTER IS THE STUDENT HEALTH CENTER

As a current UW student you are entitled to use Hall Health Center for any of your health care needs. The student insurance plan is not required to use the health center.

HALL HEALTH OFFERS:

- ◆ Professional Medical Care
- ◆ Convenience (across from the HUB on Stevens Circle)
- ◆ Low Cost (most services are prepaid)
- ◆ General Medical & Acute Care
- ◆ Women's Clinic
- ◆ Health Education
- ◆ Mental Health Clinic
- ◆ An orientation toward helping you stay healthy
- ◆ And more...

**HALL
HEALTH CENTER**
685-1011

 Accredited by
**Accreditation Association
for Ambulatory
Health Care, Inc.**

LOYOLA NEW ORLEANS

MEXICO



PROGRAM

STUDY ABROAD

SUMMER • SEMESTER • YEAR

EXTENSIVE COURSE OFFERINGS

SEVENTEEN SPANISH COURSES as well as LATIN AMERICAN STUDIES,
COMMUNICATIONS, ECONOMICS, HISTORY, POLITICAL SCIENCE,
PHILOSOPHY, SOCIOLOGY, VISUAL ARTS

FINANCIAL AID Telephone Numbers: TEL. (504) 865-3539 • FAX (504) 865-3347

Mexico Program
Dr. Maurice P. Brungardt
History Department
Loyola University
New Orleans, LA 70118, USA

Yes! I am very interested.

Please send me more information about:

Summer Semester Year

Name _____
College Address _____ Tel _____
City, State, Zip _____
Home Address _____ Tel _____
City, State, Zip _____

UNIVERSITY OF WASHINGTON

WINTER 1992

DEPT SLN	COURSE SECTION	CRO	TITLE DAY	TIME	BLDG ROOM INSTR	DEPT SLN	COURSE SECTION	CRO	TITLE DAY	TIME	BLDG ROOM INSTR	DEPT SLN	COURSE SECTION	CRO	TITLE DAY	TIME	BLDG ROOM INSTR	
SPEC CODE	COMMENTS		COMMENTS			SPEC CODE	COMMENTS		COMMENTS			SPEC CODE	COMMENTS		COMMENTS			
COLLEGE OF ARCHITECTURE & URBAN PLAN COLL ARCH & URB P PREPROFESSNL						ARCHITECTURE						BUILDING CONSTRUCTION						
* FOR ENTRY CODES SEE LOURSE EATON GLD 208 CAUP UNDERGRADUATE PROGRAM						* ENTRY CODES AVAILABLE IN GLD 208						* ENTRY CODES AVAILABLE IN ARC 116						
CAUP 1873	270 A	3	CMPUTRS ENV DES PLN TTH	1030-1150	GLD 236	ARCH 1252	151 A	2	APPRECI OF ARCH II TTH	830-920	ARC 147	ARCH 1284	498 AA	3	SPECIAL PROJECTS W TTH	130-220 930-1220	ARC 147 ARC 047	
1874	B	3	CAUP SR & ABOVE I JR & ABOVE I, II TTH	1030-1150	GLD 236	1253	250 U	2	AMER ARCH & URB ENV W	700-850 PM	ARC 147	1285	AB	3	SO & ABOVE I DESIGN DRAWING I W TTH	130-220 130-420	ARC 147 ARC 047	
301 > 1875	A	6	ENV DES PL II TECH MWF CAUP JR/SR	130-520	ONOUVE.B VANAGSA CHNGF	1254	302 A	6	ARCH DESIGN I MWF CAUP MJ, JR & ABOVE			1286	AC	3	SO & ABOVE I DESIGN DRAWING I W TTH	130-220 530-820 PM	ARC 147 ARC 047	
340 1876	A	3	PEOPLE-ENV RELATION TTH	130-320	SASANOFF.R	1255	304 A	6	INTRO ARCH DES II MWF CR/NC ONLY GR MJ	130-520		1287	V	2-3	TH	530-620 PM	GLD 208J DEE.J	
401 > 1877	A	6	ENV D P II INTDISC MWF CAUP SR	130-520		1256	310 B	3	GRAPH VISUAL REPRE TTH	830-1020	GLD 236W HART.J	499 > 1288	A	1-6	ARR			
470 1878	A	3	SOC ENV DES PL POL MWF CAUP JR SR I	1030-1220	OTB 014 HANCOCK.J	1257	311 AA	3	GRAPHIC SEMAR PRESE W M	530-620 PM 700-850 PM	GLD 236E GLD 236W	501	A	6	ARCH DESIGN STUDIO MWF ARCH MJ	130-520		
496 > 1879	A	3-6	PRACTICAL EXPR ARR CR/NC ONLY		DONNETTE.J	1276	311	3	CAUP MJ I JR & ABOVE I W T	530-620 PM 930-1120	GLD 236E GLD 236W	503	A	6	ARCH DSG STUDIO OPT MWF ARCH MJ	130-520		
498 > 1880	B	3	SPECIAL PROJECTS ARR DESIGN DRAWING (VIDEO) TTH	230-350	ARC 147	1277	311	3	CAUP MJ I JR & ABOVE I W T	530-620 PM 930-1120	GLD 236E GLD 236W	504	A	6	ARCH DSG STUDIO OPT MWF ARCH MJ	130-520		
1881	D	3	INTRO DESIGN & PLANNING T	600-850 PM	JRN 101 BLEEKERR DOUGHTY.W	1278	311	3	CAUP MJ I JR & ABOVE I W T	530-620 PM 930-1120	GLD 236E GLD 236W	505	A	6	ARCH DSG STUDIO OPT MWF ARCH MJ	130-520		
> 1882	V	3	FACILITY MANAGEMENT PROCESS II T	600-850 PM	JRN 101 BLEEKERR DOUGHTY.W	1279	311	3	CAUP MJ I JR & ABOVE I W T	530-620 PM 930-1120	GLD 236E GLD 236W	506	A	6	ADV ARCH STUDIES ARR ARCH MJ		BOSWORTH.T THIELP ROUCLL MILLER.D MILLET.M	
1883	W	6	FACILITY MANAGEMENT STUDIO I SO & ABOVE MWF	600-850 PM	JRN 101 BLEEKERR DOUGHTY.W	1280	311	4	ARCH CAD SYSTEMS MWF CAUP ARCH MJ I, II JR & ABOVE II	830-1020	GLD 117 JOHNSON.B	506	A	3	HISTC PRSRVN EUROPE TTH	930-1050	GLD 142 PUNDT.H	
1260	AD	3	W TH	530-620 PM 930-1120	GLD 236E GLD 236W	1281	311	3	AMER ARCHITECTURE MWF W/ART H 488 A	1030-1150	GLD 322 CLAUSEN.M	507	A	1-9	INDEPENDNT STDY/RSCH ARR CR/NC ONLY			
ARCH 1261	313 A	2	INTRO ARCH PHOTO T	1230-120	GLD 322	1282	311	9	ARCH STUDES ABROAD ARR			508	A	3	SPECIAL TOPICS TTH	330-520	GLD 322 OCHSNER.J	
ARCH 1262	321 A	3	INTRO STRUCTURES II MWF CAUP ARCH MJ JR & ABOVE	1030-1220	GLD 435 ONOUVE.B	1283	311	3	RECENT ARCH THEORY TTH	1030-1150	GLD 208J DEE.J	508	U	3	URBAN DESIGN THEORY TTH	1130-1250	GLD 436 NYBERG.F	
1263	B	3	MWF CAUP ARCH MJ JR & ABOVE	830-1020	GLD 147 LEBERT.E	1284	311	3	STRUCT UNIT MASONRY TTH	430-620 PM	MOR 230 TAWRESEY.J	509	A	VAR	PROF FIELD WORK ARR CR/NC ONLY			
1264	C	3	MWF CAUP ARCH MJ JR & ABOVE	1030-1220	GLD 137 LEBERT.E	1285	311	3	W/CESM 487 A CAUP ARCH B CON STUDENTS ONLY			509	A	3	ARCH DSG STUDIO OPT MWF ARCH MJ	130-520		
1265	D	3	MWF B CON MJ I, II EC II	830-1020	ARC 019 RATTLD	1286	311	3	ENVIRON CONTROLS TTH	330-520	GLD 435 HEERWAGEN.D	509	U	3	PROJECT FEASIBILITY TTH	600-720 PM	GLD 435 WRIGHT.D	
ARCH 1266	330 A	3	CONST MAT & TECH I TTH	130-420		1287	311	3	ARCH ILLUS PRESEN MWF	930-1120	ARC 047 MATTHIAS.S	509	U	3	SPECIFICATN & CONTR W	630-920 PM	GLD 435 BROWN.F I A	
ARCH 1267	351 A	3	ROMN GTHC REN ARCH MWF	1230-120	ARC 147 HILDEBRAND.G	1288	311	6	ARCH DESIGN II MWF CAUP ARCH MJ SR & ABOVE	130-520		509	A	6	ADV ARCH STUDIES ARR ARCH MJ			
ARCH 1268	402 A	6	ARCH DESIGN II MWF CAUP ARCH MJ SR & ABOVE	130-520		1289	311	6	CONST MAT & TECH II TTH	830-1020	ARC 021 SCHNEIDER.R	509	A	3	HISTC PRSRVN EUROPE TTH	930-1050	GLD 142 PUNDT.H	
ARCH 1270	403 A	6	ARCH PROBLEMS ARR CAUP ARCH MJ SR & ABOVE			1290	311	3	ARCH MJ I, II JR & ABOVE II			509	A	3	ARCH JR & ABOVE I, II JR & ABOVE II			
ARCH 1272	412 A	3	ARCH ILLUS PRESEN MWF	930-1120	ARC 047 MATTHIAS.S	1291	311	3	PRIN & PRAC ENV LTG TTH	130-320	GLD 416 MILLET.M DRT	509	A	3	PROF FIELD WORK ARR CR/NC ONLY			
ARCH 1273	425 A	3	STRUCT UNIT MASONRY TTH	430-620 PM	MOR 230 TAWRESEY.J	1292	311	3	BUILDING ACOUSTICS TTH	1030-1220	ARC 102 HEERWAGEN.D	509	A	3	URBAN DESIGN ISSUES TTH	730-850 PM	ARC 133 NYBERG.F	
ARCH 1274	431 A	3	ENVIRON CONTROLS TTH	330-520	GLD 435 HEERWAGEN.D	1293	311	3	DESIGN THRY & ANALYS TTH	330-520	ARC 133 SELIGMANN.C	509	A	3	REGIONALISM GR MJ ONLY CAUP II			
ARCH 1275	432 A	3	CONST MAT & TECH II TTH	830-1020	ARC 021 SCHNEIDER.R	1294	311	3	ARCH MJ I, II JR & ABOVE II			509	A	1-9	INDEPENDNT STDY/RSCH ARR CR/NC ONLY			
ARCH 1276	435 A	3	PRIN & PRAC ENV LTG TTH	130-320	GLD 416 MILLET.M DRT	1295	311	3	RECENT ARCH THEORY TTH	1030-1150	GLD 208J DEE.J	509	A	1-9	MASTERS THESIS ARR CR/NC ONLY			
ARCH 1277	436 A	3	BUILDING ACOUSTICS TTH	1030-1220	ARC 102 HEERWAGEN.D	1296	311	3	ARCH CAD SYSTEMS MWF CAUP ARCH MJ I, II JR & ABOVE II	830-1020	GLD 117 JOHNSON.B	509	A	3	BLDG TECHNOLOGY II TTH	830-1020	GLD 322 AARONSON.B	
ARCH 1278	450 A	3	DESIGN THRY & ANALYS TTH	330-520	ARC 133 SELIGMANN.C	1297	311	3	AMER ARCHITECTURE MWF W/ART H 488 A	1030-1150	GLD 322 CLAUSEN.M	509	A	3	MJ ONLY OTHERS BY PERM			
ARCH 1279	461 A	3	RECENT ARCH THEORY TTH	1030-1150	GLD 208J DEE.J	1298	311	3	ARCH MJ I, II JR & ABOVE II			509	A	3	BLDG TECHNOLOGY II TTH	830-1020	GLD 322 AARONSON.B	
ARCH 1280	478 A	4	ARCH CAD SYSTEMS MWF CAUP ARCH MJ I, II JR & ABOVE II	830-1020	GLD 117 JOHNSON.B	1299	311	3	ARCH MJ I, II JR & ABOVE II			509	A	3	BLDG TECHNOLOGY II TTH	830-1020	GLD 322 AARONSON.B	
ARCH 1281	488 A	3	AMER ARCHITECTURE MWF W/ART H 488 A	1030-1150	GLD 322 CLAUSEN.M	1300	311	3	ARCH MJ I, II JR & ABOVE II			509	A	3	BLDG TECHNOLOGY II TTH	830-1020	GLD 322 AARONSON.B	
ARCH 1282	496 > 1282	A	9	ARCH STUDES ABROAD ARR			509	A	3	BLDG TECHNOLOGY II TTH	830-1020	GLD 322 AARONSON.B	509	A	3	BLDG TECHNOLOGY II TTH	830-1020	GLD 322 AARONSON.B

HOW TO READ THE COURSE LISTINGS (SEE BACK OF TIME SCHEDULE) > ENROLLMENT IN THIS SECTION IS LIMITED, AND STUDENTS MUST OBTAIN ENTRY CODES.
 W = WRITING COURSE MEETING UW REQUIREMENT H = HONORS B = WRITING COURSE AND HONORS % = NEW COURSE (SEE FRONT OF TIME SCHEDULE)

UNIVERSITY OF WASHINGTON

WINTER 1992

DEPT SLN SECTION SPEC CODE	COURSE CRD DAY COMMENTS	TIME	BLDG ROOM INSTR	DEPT SLN SECTION SPEC CODE	COURSE CRD DAY COMMENTS	TIME	BLDG ROOM INSTR	DEPT SLN SECTION SPEC CODE	COURSE CRD DAY COMMENTS	TIME	BLDG ROOM INSTR
BUILDING CONSTRUCTION (cont.)											
B CON 1542 U	330	3	CONSTR LABOR RELA W 630-920 PM MJ ONLY OTHERS BY PERM	ARC 019	GOLDBLATT,S						
B CON 1543 U	401	5	BLDG ESTIMATING I TTH MJ ONLY SR & ABOVE OTHERS BY PERM	ARC 019	OSSINGER,T						
B CON 1544 A	440	3	SOILS & FOUNDATIONS MW 1030-1220 MJ ONLY SR & ABOVE OTHERS BY PERM	ARC 019	TWELKER,N						
B CON 1545 A	454	4	REAL EST DEVEL PROC MWF 900-1020 W/URBDP 454 A MJ ONLY SR & ABOVE OTHERS BY PERM	GLD 322	ROUFE,G						
B CON 1546 U	460	2	CONST COMMUNICATION W 600-750 PM MJ ONLY SR & ABOVE OTHERS BY PERM	ARC 021	HANSEN,J						
B CON 1547 A	470	3	PROJECT MANAGEMENT TTH 300-420 MJ ONLY SR & ABOVE OTHERS BY PERM	ARC 021	HEGSTROM,A						
B CON 1548 U	488	3	SPECIAL TOPICS TTH MJ ONLY SR & ABOVE LJ OTHERS BY PERM EC II PROJECT SCHEDULING	ARC 021	HEGSTROM,A						
B CON >1549 A	498	VAR	UNDERGRAD RESEARCH ARR MJ ONLY OTHERS BY PERM		GOLDBLATT,S						
LANDSCAPE ARCHITECTURE											
* ENTRY CODES AVAILABLE IN GLD 348											
L ARC 4119 A	302	5	SITE DSGN URB CNTXT MWF 130-520 MWF 130-520 L ARC MJ LJ EC II	GLD 312 GLD 317	KOEPKE HILL						
L ARC 4120 A	331	4	LANDSCAPE CONSTRUCTN TTH 830-1220	GLD 435	HILL						
L ARC 4121 A	332	4	LANDSCAPE CONSTRUCTN TTH L ARC MJ I EC II	GLD 236	WITHERSPOON						
L ARC 4122 U	333	3	HIST MOD LAND ARCH MW 700-820 PM	JRN 101	STREATHFIELD						
L ARC 4123 U	381	3	THEORY & PERCEPTION W 600-850 PM	GLD 322	HAAG,R						
L ARC 4124 A	383	3	NAT PROCES/DETERMITS MF 1200-120	GLD 322	SCHAUMAN						
L ARC >4125 A	402	6	LANDSCAPE DSGN STUDIO MWF 130-520 L ARC MJ ONLY	GLD 312	PROMERACCHIO						
L ARC >4126 A	406	6	INDV DSGN STUDIO ARR L ARC MJ ONLY								
L ARC 4127 A	470	6	L ARC TUTORIAL ARR								
L ARC 4128 A	474	6	PROJECT DESIGN MWF 130-520	GLD 312	NAKANO						
L ARC >4129 A	478	3-6	PROFESSL OPERATION ARR CR/NC ONLY L ARC MJ ONLY		KOEPKE						
L ARC >4130 A	499	1-6	UNDERGRAD RESEARCH ARR L ARC MJ ONLY								
L ARC 4131 A	503	6	LA DSGN COMMUNITIES MWF 130-520 LANDSCAPE DESIGN OF COMMUNITIES GR L ARC, URBDP & ARCH MJ ONLY LJ EC II	GLD 312							
L ARC 4132 A	570	3	DESIGN EVALUATION MF 1030-1150 GR STUDENTS ONLY EC II	GLD 436	SCHAUMAN,S						
L ARC >4133 A	600	1-9	INDEPNOT STDY/RSCH ARR L ARC GR MJ ONLY								
L ARC 4134 A	601	1-9	INTERNSHIP ARR CR/NC ONLY L ARC GR MJ ONLY								
L ARC >4135 A	700	1-9	MASTERS THESIS ARR L ARC GR MJ ONLY								
URBAN DESIGN & PLANNING											
* ENTRY CODES AVAILABLE IN GLD 410											
URBDP 6832 A	429	3	COMPAIDED PLAN MWF 830-920 W/CETS 472 A	MOR 221	SCHNEIDER,J						
URBDP 6833 A	448	4	PRAC EXPERIENCE W 400-520 W/URBDP 546 A CR/NC ONLY GR MJ ONLY	GLD 436	NORTON,T						
URBDP 6834 A	451	3	HOUSING TTH 1100-1220	GLD 137	LUDWIG,R						
URBDP >6835 A	454	4	REAL EST DEVEL PROC MWF 900-1020 W/URBDP 454 A EC ARC 116 REC: INTRO TO URB LAND ECON/DEV 453	GLD 322	ROUFE,G						
URBDP 6836 A	481	3	HIST URBPLNG U S MW 830-950	GLD 435	HANCOCK,U						
URBDP 6837 A	485	3	LAND USE MW 400-520 GR MJ I JR & ABOVE IJ	GLD 012	WESTERLUND,F						
URBDP 6838 A	498	3	SPECIAL TOPICS TTH 830-950 METROPOLITAN PLANNING & DEVELOPMENT IN DEVELOPING COUNTRIES MW 130-250 ADVANCED GIS IN URBDP GR MJ I SR & ABOVE II, II 422 OR PERM	GLD 435 GLD 436	LUDWIG,R BELLE						
URBDP 6840 C	500	3	W 600-820 PM IMPLEMENTATION IN PRESERVATION IN URBAN DESIGN AND PLANNING GR MJ ONLY I GR II, II	GLD 416							
URBDP 6841 D	501	1	ARR BIO-REGION FORUM SPECIAL SEMINAR EXCHANGE WITH UNIVERSITY OF BRITISH COLUMBIA		KASPRISN,R I B						
URBDP 6842 E	503	3	TTH 330-450 PLANNING FOR INFRA- STRUCTURE & COMMUNITY FACILITIES RECOMMENDED FOR 2ND YR MAP	GLD 436	PRVIG						
URBDP >6844 A	499	VAR	SPECIAL PROJECTS ARR								
URBDP >6853 A	508	5	SPECIAL PLANN LAB MWF 130-420		ROUFE,G						
URBDP >6852 A	520	4	QUAN METHODS PLAN TTH 900-1020	GLD 435	BELLE SUENJ						
URBDP 6845 B	525	3	PLANNING EVALUATION MW 1200-120	GLD 436	MILLER,D						
URBDP 6846 A	546	4	PRACTICUM W 400-520 W/URBDP 446 A CR/NC ONLY GR MJ ONLY	GLD 436	NORTON,T						
URBDP >6847 A	547	1-9	PROFESSIONAL PROJ ARR CR/NC ONLY GR MJ ONLY								
URBDP >6848 A	571	3	RSCH/ANALYT METH/UD W 930-1220 EC GLD 410 GR NON-MATRIC & GR ONLY	GLD 442	VERNEZ-BOUDO						
URBDP 6849 A	580	3	LEGAL & ADMIN FRAME TTH 530-650 PM URBDP MJ I SR & ABOVE IJ	GLD 137							
URBDP 6850 A	592	4	DOCTORAL SEMIN II MW 300-420 GR MJ ONLY THEORY	GLD 435	MILLER,D						
URBDP 6851 A	598	1	SPECIAL TOPICS TH 1230-120 TH 1230-120 MUP SEIGNAR	GLD 137 GLD 142							
URBDP 6852 B	598	4	TTH 130-320 GRAPHIC COMMUNICATION & ANALYSIS	GLD 435	KASPRISN,R						
URBDP >6853 A	600	1-9	INDEPNOT STDY/RSCH ARR CR/NC ONLY PREREQ-ARRANGEMENT WITH INDV SUPERVISOR 5, GR NON-MATRIC & GR ONLY		MILLER,D NORTON,T VERNEZ-BOUDO RYAND LUDWIG,R PRVIG DUBROW KASPRISN,R WESTERLUND,F						
URBDP >6854 A	700	1-9	MASTERS THESIS ARR CR/NC ONLY GR MJ ONLY		UNTERMANN,R MILLER,D BELLE VERNEZ-BOUDO RYAND GREY,A PRVIG						
URBDP 6800 A	800	1-9	DOCTORAL DISSERTATION ARR CR/NC ONLY GR MJ ONLY								
COLLEGE OF ARTS AND SCIENCES											
AMERICAN ETHNIC STUDIES											
AES 1144 A	150	5	AMER ETHNIC HISTORY MTWTF 1230-120	THO 202	GAMBOALE						

HOW TO READ THE COURSE LISTINGS (SEE BACK OF TIME SCHEDULE) > ENROLLMENT IN THIS SECTION IS LIMITED, AND STUDENTS MUST OBTAIN ENTRY CODES.
W = WRITING COURSE MEETING W/ REQUIREMENT H = HONORS B = WRITING COURSE AND HONORS % = NEW COURSE (SEE FRONT OF TIME SCHEDULE)

UNIVERSITY OF WASHINGTON

WINTER 1992

DEPT SLN	COURSE SECTION	CRD	TITLE DAY COMMENTS	TIME	BLDG ROOM	INSTR	DEPT SLN	COURSE SECTION	CRD	TITLE DAY COMMENTS	TIME	BLDG ROOM	INSTR	DEPT SLN	COURSE SECTION	CRD	TITLE DAY COMMENTS	TIME	BLDG ROOM	INSTR								
AMERICAN ETHNIC STUDIES (cont.)																												
AES	461		RACE REL IN AMERICAS				CHSTU	391		INDEP STUDY				1208	AB	5	MTWF 930-1020		GWN 201	HARGUS.S								
1145	A	5	TH 1130-120 W/SOC 461 A	SAV 314	SCOTT.J		>2204	A	1-6	ARR							TH 1130-1220	MEB 243										
ASIAN AMERICAN STUDIES																												
AAS	206		CONTEMP PROB AS AM				CHSTU	464		CHICANA CLTURE				1209	AC	5	MTWF 930-1020		GWN 201	HARGUS.S								
1050	AA	5	MWF 130-220	SMI 205	TIENL		2205	B	1-6	ARR							TH 130-220	SAV 125										
1051	AB	5	TH 1230-120	THO 135			>2206	C	1-6	ARR				1210	AD	5	MTWF 930-1020		GWN 201	HARGUS.S								
1052	AC	5	MWF 130-220	SMI 205	TIENL		2207	A	5	TH 1130-120	THO 134						TH 130-220	SAV 125										
1053	AD	5	TH 1130-1220	SAV 127			491		5	SPCL TOPICS CH STU				ANTH	301		HUMAN NATURE & CUL		DEN 216	SMITHE								
AAS	330		ASIAN AM FAM & PERS				2208	A	5	MTWTF 1130-1220				1211	A	3	TTH 130-320											
1054	A	5	MTWTF 1030-1120	MEB 235	TIENL		%			LATINOS IN THE LABOR				ANTH	310		NTV NO AMR SOCIETS											
AAS	443		FIELD EXPERIENCE				2209	B	3-5	TH 330-520	SAV 241	YARBRO-BEJAR		1213	A	5	MTWTF 1030-1150		SMI 102	SMITHE								
>1055	A	3-5	ARR EC PDL B501							W/C LIT 496 A				ANTH	352		BUDDHISM & SOCIETY		DEN 209	KEYES.C								
AAS	439		UNDERGRAD IND STDY				AMERICAN INDIAN STUDIES																					
>1056	A	1-5	ARR EC PDL B501				AIS	114		AM IND LANG: NAVAJO				1216	AA	5	ANTH STUDY OF WOMEN		THO 125	JACOBS.S								
AFRO-AMERICAN STUDIES																												
AFRAM	261		AFRAM EXPR LIT				1159	A	5	MWF 1130-1250	LOW 201	WITHERSPOON		1217	AB	5	F 930-1020		THO 125	JACOBS.S								
1147	A	5	TH 230-420 W/SOC 261 A	SAV 314	SCOTT.J					WF 1130-1250	PAR 306			1218	AC	5	W/WOMEN 353 AA		DEN 302									
AFRAM	270		THE JAZZ AGE				202		5	CONTEM INDIAN EXPR				1219	AD	5	MTWTF 930-1020		THO 125	JACOBS.S								
1148	A	5	MW 930-1120	THO 235	WALTER.J		1159	A	5	MTWTF 930-1020	LOW 106	LOMAWAMA.K		1220	AE	5	F 1030-1120		THO 125	JACOBS.S								
AFRAM	307		BASIC SWAHLI				240		5	AMER INDIAN WOMEN				1221	A	5	MTWTF 930-1020		PAR 213	BROWNELL.S								
1149	A	5	MTWTF 1230-120	LOW 220	MAULANA.S		1160	A	5	MTW 800-920	CRU 332	BENTZ.M		1222	A	5	W/WOMEN 353 AB		DEN 211	ANAGNOST.A								
1150	B	5	MTWTF 1030-1120	LOW 118	MAULANA.S		1161	U	3	WOOD DESIGN				ANTH	442		ANTH ASPECTS CONSUM		PAR 213	BROWNELL.S								
AFRAM	358		LIT OF BLACK AMER				1164	W	5	CONTEM AM IND LIT				1223	A	4	MTWTF 1130-1250		DEN 211	ANAGNOST.A								
1151	A	5	TH 330-520 W/ENGL 358 A	CRU 120	WOODY					MW 930-1120	SMI 305	SHANLEY.K		ANTH	452		PHONOLOGY II		PAR 212	KAISSE.E								
AFRAM	370		AFRAM POLIT THOUGHT				431		5	HIST AMERIND EDUCTN				1224	A	3	MW 130-250		DEN 209	STILO.D								
1152	A	5	MTWTF 1130-1220	MLR 302A	BLACK.A		1165	A	5	MTWTF 1130-1220	LOW 106	LOMAWAMA.K		ANTH	455		AREAL LINGUISTICS		DEN 209	STILO.D								
AFRAM	402		INTERMEDIATE SWAHLI				439		1-5	INDEPENDENT STUDY				1225	A	4	TTH 130-315		DEN 212									
1153	A	5	MTWTF 1130-1220	LOW 219	MAULANA.S		>1167	A	1-5	ARR EC PDL C514				ANTH	462		SYNTAX II		DEN 212									
AFRAM	480		AFRAM CONTEMP ISSUE				ANTHROPOLOGY																					
1154	A	5	MWF 130-320	LOW 220	BLACK.A		ANTH	100		INTRO TO ANTHRO				1226	A	3	TTH 130-250		RAI 105	SCHIFFMAN.H								
AFRAM	490		RES BLK COMMUNITY				1194	AA	5	MTWTF 830-920	GUG 224	GREEN.J		1227	A	5	W/LING 452 A		DEN 406	RHODES.L								
>1155	A	1-5	ARR EC PDL B502				1195	AB	5	T 830-920	PAR 213			ANTH	469		SPEC STUDES ANTH		DEN 406	RHODES.L								
>1156	B	1-5	ARR EC PDL B507				1196	AC	5	MTWTF 830-920	GUG 224	GREEN.J		1228	A	5	TOPICS IN MEDICAL		DEN 313	RHODES.L								
>1157	C	1-5	ARR EC PDL B509				1197	AD	5	T 830-920	LOW 105			ANTH	476		CLTR MEDICN & BODY		DEN 313	RHODES.L								
CHICANO STUDIES																												
CHSTU	201		INTRO CHICANO STDY				1198	AE	5	MTWTF 830-920	GUG 224	GREEN.J		1229	A	3	TTH 1030-1150		PAR 106	KARUM								
2201	A	5	MTWTF 830-920	PAR 212	SALAS.E		1199	AF	5	T 930-1020	PAR 106			ANTH	480		INTRO MUSEOLOGY		PAR 106	KARUM								
CHSTU	256		CHICANA ISSUES				1200	AG	5	MTWTF 830-920	GUG 224	GREEN.J		1230	A	3.9	ANTH PRACTICUM											
2202	A	5	MTWTF 1130-1220	CLK 220	SALAS.E		1201	AH	5	T 1030-1120	LOW 105			>1230	A		ARR											
CHSTU	362		MEXICAN IMMIGRATION				1202	AI	5	MTWTF 830-920	GUG 224	GREEN.J		ANTH	489		EC DEN M032											
2203	A	5	MTWTF 1030-1120	MEB 250	GAMBOALE		1203	AJ	5	T 1030-1120	CLK 120			ANTH	499		UNDERGRAD RESEARCH											
CHSTU	356		THE CHICANO FAMILY				1204	AK	5	MTWTF 830-920	GUG 224	GREEN.J		1232	A	6	ARR EC DEN M032											
6338	A	5	MWF 130-320	DEN 315	FRAZ.G		1205	AL	5	T 1230-120	DEN 307			ANTH	500		INTRO LING ANTHRO		GWN 201	HARGUS.S								

UNIVERSITY OF WASHINGTON

WINTER 1992

DEPT SLN SPEC CODE	COURSE SECTION CRD	TITLE DAY COMMENTS	TIME	BLDG ROOM	INSTR	DEPT SLN SPEC CODE	COURSE SECTION CRD	TITLE DAY COMMENTS	TIME	BLDG ROOM	INSTR	DEPT SLN SPEC CODE	COURSE SECTION CRD	TITLE DAY COMMENTS	TIME	BLDG ROOM	INSTR		
ANTHROPOLOGY (cont.)						ARCHY	499 >1324	A	VAR	UNDERGRAD RESEARCH ARR EC DEN M032	.	AMATH	400 1175	AA	4	METHOD APPLIED MATH MWF 130-220 T 130-220 W/ENGR 403 AA	GUG 410 GUG 410		
ANTH	508 >1233	A	2	CLR ISSUES SC ANTH M 330-520 CR/NC ONLY GR ONLY	DEN 401	HARRELLS	ARCHY	576 >1325	A	5	GRANT PROPOSALS T 130-420 PLUS ADDTL HRS *	DEN 115	GRAYSOND	AMATH	500 1176	A	VAR	SPEC STUDY APPL MATH ARR GR STUDENTS ONLY	.
ANTH	551 1234	A	3	RESEARCH DESIGN W 130-320 GR STUDENTS ONLY	DEN 209	SPARLD	ARCHY	600 >1326	A	1-9	INDEPENDNT STDY/RSCH ARR EC DEN M032	.	AMATH	501 1177	A	1	AMATH SEMINAR T 230-420 CR/NC ONLY GR STUDENTS ONLY	GUG 317	
ANTH	554 >1235	A	5	ETHNO FIELD TECH WF 130-320 CR/NC ONLY GR ONLY	DEN 212	KEYES.C	ARCHY	601 >1327	A	3-9	INTERNSHIP ARR CR/NC ONLY EC DEN M032	.	AMATH	502 1178	A	1-2	APPLIED MATH CLINIC ARR CR/NC ONLY GR STUDENTS ONLY	.	
ANTH	559 1236	A	3	SEMIN IN LANG & CULT M 130-320 GR STUDENTS ONLY	DEN 406	EASTMAN.C	PHYSICAL ANTHROPOLOGY						AMATH	504 1179	AA	3	MATH BIOLOGY II TTH 900-1020 GR STUDENTS ONLY	GUG 306	MURRAY.J
ANTH	561 1237	A	3	SEMIN MTHD&THEORIES T 130-520 GR STUDENTS ONLY	DEN 205	BROCH-DUE.V	PHY A	201 5567	AA	5	PRINCIPLES PHY ANTH TWTWTF 930-1020 SMT 120 NUTE.P T 830-920 DEN 449		AMATH	515 1180	A	3	FUNDAMENTL OPTIMIZTN MWF 1230-120 W/MATH 515 A GR STUDENTS ONLY	DEN 307	ROCKAFELLAR
ANTH	566 >1238	A	5	THEORY SC ANTH TTH 130-320 EC DEN M032 ANTH GR ONLY	DEN 401	WYMANSE	5568	AB	5	TWTWTF 930-1020 SMT 120 NUTE.P T 830-920 DEN 449		AMATH	520 1181	A	3	MATH MODELING MWF 230-350 GR STUDENTS ONLY	GUG 306		
ANTH	600 >1239	A	1-9	INDEPENDNT STDY/RSCH ARR EC DEN M032 GR STUDENTS ONLY	.	.	5569	AC	5	TWTWTF 930-1020 SMT 120 NUTE.P T 1030-1120 DEN 449		AMATH	520 1181	A	3	MATH MODELING MWF 230-350 GR STUDENTS ONLY	GUG 306		
ANTH	700 >1240	A	1-9	MASTERS THESIS ARR CR/NC ONLY EC DEN M032	.	.	5570	AD	5	TWTWTF 930-1020 SMT 120 NUTE.P T 1030-1120 DEN 449		AMATH	564 1182	A	3	MTH PART DF EQ II TTH 1030-1150 GR STUDENTS ONLY	GUG 306	KEYORKIAN.J	
ANTH	800 >1241	A	1-9	DOCTORAL DISSERTATN ARR CR/NC ONLY EC DEN M032	.	.	5571	AE	5	TWTWTF 930-1020 SMT 120 NUTE.P T 1130-1220 DEN 449		AMATH	568 1183	A	3	ANLYS ENGR SCI II MWF 830-920 W/A 568 A GR STUDENTS ONLY	SIG 325		
ARCHAEOLOGY						PHY A	370 5575	A	5	INTRO TO PRIMATES M 930-1020 DEN 211 TTH 930-1120 PAR 305		AMATH	585 1184	A	3	APPROX NUM ANALYSIS MWF 130-220 W/A 585 A GR STUDENTS ONLY	GUG 306		
ARCHY	105 1307	AA	5	WORLD PREHISTORY MWF 830-920 T 830-920 DEN 315	KNE 120	DEN 315	PHY A	388 5576	AA	5	HUMAN FOSSIL EVOL MTTH 1130-1220 DEN 212 WF 1130-1220 DEN 449		AMATH	588 1185	A	3	GRN FLNRC & INT EQ TTH 130-250 GR STUDENTS ONLY	LOW 115	
ARCHY	1308	AB	5	MWF 830-920 T 830-920 DEN 304	KNE 120	DEN 304	PHY A	473 5577	A	5	ISO ADAP HUM POP TWTWTF 1030-1150 CMU 228 TRACER.D.		AMATH	598 1187	A	3	NUM SOLS OF DIFFEQS MWF 430-550 PM DEN 205 W/AMATH 598 A GR STUDENTS ONLY	DEN 205	LEYQUEER
ARCHY	1309	AC	5	MWF 830-920 T 830-920 DEN 302	KNE 120	DEN 302	PHY A	502 5579	A	6	PRECEPTORAL READING TWTWTF 930-1020 SMT 120 NUTE.P W/PHY A 201 AA GR STUDENTS ONLY PLUS ONE HR WK *		AMATH	600 1188	A	1-9	INDEPENDNT STDY/RSCH ARR CR/NC ONLY GR STUDENTS ONLY	.	
ARCHY	1310	AD	5	MWF 830-920 T 930-1020 SWS 230	KNE 120	SWS 230	PHY A	569 5580	A	3	DEMOGRPH ANLYS ANTH T 130-320 PAR 212 GR STUDENTS ONLY	LEONETTL.D	AMATH	700 1189	A	1-9	MASTERS THESIS ARR CR/NC ONLY GR STUDENTS ONLY	.	
ARCHY	1311	AE	5	MWF 830-920 T 930-1020 THO 234	KNE 120	THO 234	PHY A	600 >5581	A	1-9	INDEPENDNT STDY/RSCH ARR EC DEN M032	.	AMATH	800 1190	A	1-9	DOCTORAL DISSERTATN ARR CR/NC ONLY GR STUDENTS ONLY	.	
ARCHY	1312	AF	5	MWF 830-920 T 930-1020 CLK 220	KNE 120	CLK 220	APPLIED MATHEMATICS						AMATH	341 1169	A	3	COM APP NUM METHODS MWF 930-1020 GUG 410 W/ENGR 341 A	GUG 410	
ARCHY	1313	AG	5	MWF 830-920 T 1130-1220 SWS 026	KNE 120	SWS 026	AMATH	352 1170	A	3	QUANT METHODS II MWF 1030-1120 GUG 410 W/OCEAN 352 A	GUG 410	AMATH	382 1171	A	3	INTRODUCT MODELING MWF 1130-1220 THO 101 W/MATH 382 A	DUCHAMP.T	
ARCHY	1314	AH	5	MWF 830-920 T 1130-1220 SWS 230	KNE 120	SWS 230	AMATH	402 1172	AA	4	METHOD APPLIED MATH MWF 130-220 SIG 134 T 130-220 SIG 134 W/ENGR 402 AA	SIG 134	AMATH	402 1173	BA	4	METHOD APPLIED MATH MWF 130-220 GUG 317 T 130-220 GUG 317 W/ENGR 402 BA	GUG 317	
ARCHY	1315	AI	5	MWF 830-920 T 1130-1220 SWS 030	KNE 120	SWS 030	ART						ART	104 1328	A	3	INTRO TO DRAWING TTH 830-1120 ART 329 EC II	ART 329	
ARCHY	1316	AJ	5	MWF 830-920 T 1130-1220 SWS 030	KNE 120	SWS 030	ART	1329	B	3	TTH 1130-220 ART 329 EC II	ART 329	* ENTRY CODES/DROP CODES AVAILABLE IN ART 104 UNDERGRADUATES * ENTRY CODES AVAILABLE IN ART 102 FOR GRADUATES * EC II ENTRY CODES * DC II DROP CODES * NO AUDITORS PERMITTED IN STUDIO CLASSES * IF THERE IS A DEMAND FOR SPACE IN A STUDIO ART CLASS AN ENROLLED STUDENT WHO HAS MISSED THE FIRST TWO MEETINGS * OF THE CLASS WITHOUT CONTACTING THE INSTRUCTOR WILL BE REQUIRED TO DROP THE CLASS.						
ARCHY	1317	AK	5	MWF 830-920 T 1230-120 CLK 220	KNE 120	CLK 220													
ARCHY	1318	AL	5	MWF 830-920 T 1230-120 PAR 306	KNE 120	PAR 306													
ARCHY	205 1319	U	5	PRINCIPLES OF ARCHY MWF 700-920 PM DEN 216	DEN 216														
ARCHY	299 >1320	ZA	1-3	ARCHY LAB TECHNIQUE ARR FORM OF INSTR	.	STEN.LJ													
ARCHY	303 1321	A	3	OLD WORLD PRE HIST MWF 930-1020 DEN 209	DEN 209	WENKER													
ARCHY	480 >1322	A	6	ADV ARCHY ANLYS TLS MWF 130-420 EC DEN M032 DEN 115	DEN 115	HAGSTRAM.J													
ARCHY	498 >1323	A	5	EXPLANATORY THEORY MWF 930-1020 DEN 406 EC DEN M032	DEN 406	DURNELL.R													

HOW TO READ THE COURSE LISTINGS (SEE BACK OF TIME SCHEDULE) > ENROLLMENT IN THIS SECTION IS LIMITED, AND STUDENTS MUST OBTAIN ENTRY CODES.
 W = WRITING COURSE MEETING UNW REQUIREMENT H = HONORS B = WRITING COURSE AND HONORS % = NEW COURSE (SEE FRONT OF TIME SCHEDULE)

10% Student Discount

With valid I.D. on discountable items* at time of purchase.

Start the
Quarter
Right with
ART SUPPLIES
'From
SEATTLE ART

Graphic Arts Services

Airbrush

The Paper Store

Furniture

HOURS
9-6 Mon-Fri.
9-6 Saturday

Presentation Portfolios
Books

Magazines

Drafting and Architectural
Supplies for Fine Artists

*Seattle Art offers higher discounts on some name brand items.



Seattle Art, Inc.

Supplying The Possibilities For Over 100 Years
1816-8th Avenue • Between Olive & Stewart, Downtown
(206)625-0711 • 1-800-223-ARTS

2ND
PRINTING



JUNK BONDS

HOW HIGH YIELD SECURITIES
RESTRUCTURED CORPORATE
AMERICA

GLENN YAGO

"Three hearty, full-throated cheers for Glenn Yago's book and research. I've long believed that high-yield securities were the, single most important stimulus to American economic restructuring in the '80s. Yago provides a masterly analysis in defense of such a view"
—Tom Peters, author of *In Search of Excellence*.

"A clear and insightful view of the revolution that struck corporate America in the 1980s. The author is an academic with his feet planted firmly in the real world"
—T. Boone Pickens, Jr.

Junk bonds burst into the nation's headlines as the fastest growing and most controversial financial instruments of the 1980s. Branded with an unflattering nickname, these high yield securities were tarnished in the public eye by waves of negative publicity. By the end of the 1980s, the heyday of junk bonds had seemingly come to a close. But the controversy surrounding junk bonds continues.

Now, in *Junk Bonds*, business professor Glenn Yago turns the tables on conventional wisdom about this new financial technology. He offers the first systematic examination of the facts about high yield securities. His analysis provides hard evidence that demystifies junk bonds and explodes many of the popular myths that surround them.

Available at better bookstores for \$21.95 from
OXFORD UNIVERSITY PRESS
Or call 800-359-6676, Ext. 8282
to order by phone.

"I'LL JUST BRACE MYSELF WITH THE STEERING WHEEL"



Who are you trying to fool?
There's no way a steering wheel
can stop you from slamming into a
dashboard. Only a safety belt can.
Stop making excuses and start
buckling your safety belt.

YOU COULD LEARN A LOT FROM A DUMMY. BUCKLE YOUR SAFETY BELT.

A Public Service Message   U.S. Department
of Transportation

UNIVERSITY OF WASHINGTON

WINTER 1992

DEPT SLN	COURSE SECTION	CRO	TITLE DAY COMMENTS	TIME	BLDG ROOM INSTR	DEPT SLN	COURSE SECTION	CRO	TITLE DAY COMMENTS	TIME	BLDG ROOM INSTR	DEPT SLN	COURSE SECTION	CRO	TITLE DAY COMMENTS	TIME	BLDG ROOM INSTR	
ART (cont.)																		
1330	C	3	TTH EC II	230-520	ART 329	ART >1355	230 A	5	INTRO PHOTO I TTH ART MJ EC L,II,III	830-1120	ART 022	ART 1370	265 A	5	INTERMED DRAWING MW ART MJ PLUS 3 SCHEDULED HRS EC II DC II	1130-220	ART 327	
ART >1331	105 A	5	DRAWING MW ART MJ EC L,II,III DC II	830-1120	ART 329	>1356	B	5	TTH ART MJ EC L,II,III	1130-220	ART 022	1371	B	5	MW ART MJ PLUS 3 SCHEDULED HRS EC II DC II	1130-220	ART 329	
>1332	B	5	MW ART MJ EC L, II, III DC II	1130-220	ART 304	ART 1357	A	5	CONCEPT ART STUDIO TTH ART MJ EC III	830-1120	ART 025	1372	C	5	TTH ART MAJORS PLUS 3 SCHEDULED HRS EC II DC II	1130-220	ART 304	
>1333	C	5	TTH ART MJ EC L,II,III DC II	230-520	ART 301	ART >1358	A	5	SLURF DESIGN FABRIC TTH ART MJ EC L,II,III DC II	830-1120	ART 216	ART 1373	A	5	BEG SCULPTURE COMP MW ART MJ EC II	830-1120	ART 124	
ART >1335	106 A	5	DRAWING MW ART MJ EC L,II,III DC II	830-1120	ART 327	ART >1359	A	5	INTRO WEAVING MW ART MJ EC L,II,III	230-520	ART 229	ART 1374	A	5	TTH MEETS COLLEGE STUDIES PROGRAM REQUIREMENTS	1130-150	ART 211	
>1336	B	5	MW ART MJ EC L,II,III DC II	1130-220	ART 301	ART >1360	A	3	DESIGN & MTRLS-WOOD TTH ART MJ EC L,II,III	230-520	ART 117	ART >1375	A	5	INTERMED PAINTING MW ART MJ PLUS 3 SCHEDULED HRS EC L,II,III	230-520	ART 320	
>1337	C	5	TTH ART MJ EC L, II, III DC II	1130-220	ART 327	ART >1361	A	3	DESIGN&MTRLS-METAL TTH IND DES MJ EC L,II,III	1030-120	ART 125	ART 1376	A	5	DESIGN FOR INDUSTRY TTH IND DES MJ	130-420	ART 236	
>1338	D	5	MW ART MJ EC L,II,III DC II	230-520	ART 327	ART 1362	A	5	PAINTING TTH ART MJ PLUS 3 SCHEDULED HRS EC II DC II	830-1120	ART 320	ART 1377	A	5	FURNITURE DESIGN MW IND DES MJ	130-420	ART 232	
ART >1340	109 A	3	DESIGN TTH ART MJ EC L,II,III DC II	830-1120	ART 230	1363	B	5	TTH ART MJ PLUS 3 SCHEDULED HRS EC II DC II	230-520	ART 322	ART >1378	A	5	ADV DRAWING MW ART MJ EC II	830-1120	ART 304	
>1341	B	3	MW EDUC MJ EC L,II,III DC II	1130-220	ART 110	ART 1364	A	5	PAINTING TTH W/ART 256 A ART MJ PLUS 3 SCHEDULED HRS EC II DC II	830-1120	ART 320	ART >1379	A	5	INTERMED WEAVING MW EC L,II,III	1130-220	ART 228	
>1342	C	3	TTH ART MJ EC L,II,III DC II	1130-220	ART 110	1365	B	5	TTH W/ART 256 B ART MJ EC II DC II	230-520	ART 322	ART >1380	A	5	METAL CASTING MW ART MJ EC L,II,III	130-420	CMA 114	
>1343	D	3	MW ART MJ EC L,II,III DC II	230-520	ART 325	ART >1381	A	5	DES PRINTED FABRICS TTH ART MJ EC L,II,III	1130-220	ART 216	ART 1382	A	5	LITHOGRAPHY MW ART MJ EC II	1120-220	ART 204	
1344	E	3	MW EC II DC II	830-1120	ART 230	ART 257	1364	A	5	PAINTING TTH W/ART 256 A ART MJ PLUS 3 SCHEDULED HRS EC II DC II	830-1120	ART 320	ART >1383	A	5	PRNT MKG-SPEC PROJ TTH ART MJ EC L,II,III	1130-220	ART 201
ART >1346	110 A	3	DESIGN MW ART MJ EC L,II,III DC II	830-1120	ART 110	ART >1366	A	5	JEWELRY DESIGN MW ART MJ EC L,II,III DC II	1130-220	ART 125	ART >1384	A	5	INTERM CERAMIC ART TTH ART MJ EC L,II,III	130-520	CMA 101	
>1347	B	3	TTH ART MJ EC L,II,III DC II	830-1120	ART 110	ART 258	1367	A	5	WATER-SOLUBLE MEDIA TTH EC II DC II	830-1120	ART 325	ART >1385	A	5	LIFE TTH ART MJ PLUS 3 SCHEDULED HRS EC L,II,III	1130-220	ART 301
>1348	C	3	TTH EC L, II, III DC II	1130-220	ART 325	ART >1368	A	5	ART WORKS ON PAPER MW ART MJ EC L, II, III	1130-220	ART 325	ART >1389	A	5	INTRO ENVIRN DESIGN MW IND DES MJ EC L,II,III	830-1120	ART 232	
>1349	D	3	TTH EC L,II,III DC II	230-520	ART 110	ART 259	1367	A	5	WATER-SOLUBLE MEDIA TTH EC II DC II	830-1120	ART 325						
ART 1351	201 A	5	CERAMIC HANDBUILDING MW ART MJ EC II	230-520	ART 002	ART 260	>1368	A	5	ART WORKS ON PAPER MW ART MJ EC L, II, III	1130-220	ART 325						
ART 1352	202 A	5	CERAM ART THROWING MW ART MJ EC II	1130-220	ART 002	ART >1369	A	5	INTRO ENVIRN DESIGN MW IND DES MJ EC L,II,III	830-1120	ART 232							
ART >1353	206 A	5	GRAPHIC DESIGN MW GRAPHIC DESIGN MJ EC L,II,III	130-420	ART 230													
>1354	B	5	TTH GRAPHIC DESIGN MJ EC L,II,III	130-420	ART 230													

HOW TO READ THE COURSE LISTINGS (SEE BACK OF TIME SCHEDULE) > ENROLLMENT IN THIS SECTION IS LIMITED, AND STUDENTS MUST OBTAIN ENTRY CODES.
W = WRITING COURSE MEETING (W/ REQUIREMENT) H = HONORS B = WRITING COURSE AND HONORS % = NEW COURSE (SEE FRONT OF TIME SCHEDULE)

UNIVERSITY OF WASHINGTON

WINTER 1992

DEPT SLN SPEC CODE	COURSE SECTION	CRO	TITLE DAY COMMENTS	TIME	BLDG ROOM INSTR	DEPT SLN SPEC CODE	COURSE SECTION	CRO	TITLE DAY COMMENTS	TIME	BLDG ROOM INSTR	DEPT SLN SPEC CODE	COURSE SECTION	CRO	TITLE DAY COMMENTS	TIME	BLDG ROOM INSTR	
ART (cont.)						ART >1401	459 A	5	ADVANCED ENAMELING TTH W/ART 457 A ART MJ EC LULJ MATERIALS FEE REQUIRED	130-420	ART 125	ART >1421	580 A	3-15	GRAPHIC DESIGN ARR EC LULJ			
ART >1398	361 A	5	ART TECHNIQUES MWF ART MJ EC LULJ	830-1120	ART 301	ART >1402	460 A	5	ADV METAL DESIGN ARR ART MJ EC LULJ			ART >1422	600 A	1-9	INDEPENDENT STUDY/RSCH ARR EC LULJ			
ART >1387	367 A	5	GRAPHIC DESIGN MWF GRAPHIC DESIGN MJ MATERIALS FEE REQUIRED	830-1120	ART 207	ART >1403	463 A	5	ADVANCED PAINTING MWF PAINTING MJ EC LULJ	1130-220	ART 320	ART >1423	700 A	1-9	MASTERS THESIS ARR EC LULJ			
ART >1388	370 A	5	INTERMED PHOTO I MWF ART MJ EC LULJ MATERIALS FEE REQUIRED	830-1120	ART 022	ART >1404	464 A	5	ADV PAINTING/DRAWING MWF W/ART 463 A PAINTING MJ EC LULJ	1130-220	ART 320	ART HISTORY						
ART >1389	371 A	5	INTERMED PHOTO II MWF ART MJ EC LULJ MATERIALS FEE REQUIRED	230-520	ART 022	ART >1405	467 A	5	GRAPHIC DESIGN MWF GRAPHIC DESIGN MJ MATERIALS FEE REQUIRED	130-420	ART 247	* ENTRY CODES AVAILABLE IN ART 104 FOR UNDERGRADUATES						
ART >1390	377 A	5	GRAPHIC DESIGN TTH GRAPHIC DESIGN MJ MATERIALS FEE REQUIRED	830-1120	ART 207	ART >1406	470 A	5	GRAPHIC DESIGN TTH GRAPHIC DESIGN MJ MATERIALS FEE REQUIRED	130-420	ART 247	* ENTRY CODES AVAILABLE IN ART 209 FOR GRADUATES						
ART >1391	405 A	5	ADVANCED WEAVING MWF W/ART 330 A EC LULJ MATERIALS FEE REQUIRED ART MJ	1130-220	ART 228	ART >1407	485 A	5	ADV CERAMIC ART TTH ART MJ EC LULJ MATERIALS FEE REQUIRED	230-620	CHA 109	* EC II ENTRY CODES						
ART >1392	411 A	5	ADV PHOTO TTH ART MJ EC LULJ MATERIALS FEE REQUIRED	230-520	ART 022	ART >1408	488 A	3-5	ADVANCED CERAMICS ARR ART MJ EC LULJ MATERIALS FEE REQUIRED			ART H 1424	202 AA	5	SURV WEST ART-AGED MWF 1230-120 TTH 930-920 NO AUDITORS EC II OPTIONAL LINKED WRITG COURSE SEE ENGL 197	KNE 120 ART 004	SNOW-SMITH LJ	
ART >1393	412 A	5	EXT PHOTO PROC MWF ART MJ EC LULJ MATERIALS FEE REQUIRED	1130-220	ART 022	ART >1409	498 A	3/5	INDV PROJ-PTG/SLCP ARR EC LULJ			1425	AB	5	MWF 1230-120 TTH 930-920 NO AUDITORS EC II OPTIONAL LINKED WRITG COURSE SEE ENGL 197	KNE 120 ART 006	SNOW-SMITH LJ	
ART >1394	416 A	5	SR THESIS PHOTO ARR ART MJ EC LULJ MATERIALS FEE REQUIRED			ART >1410	499 A	3/5	INDV PROJ-DESIGN ARR EC LULJ			1426	AC	5	MWF 1230-120 TTH 930-1020 NO AUDITORS EC II OPTIONAL LINKED WRITG COURSE SEE ENGL 197	KNE 120 ART 004	SNOW-SMITH LJ	
ART >1395	425 A	5	FIBER ARTS PROJECTS ARR ART MJ EC LULJ			ART >1411	512 A	3	GRADUATE SEMINAR ARR EC LULJ			1427	AD	5	MWF 1230-120 TTH 930-1020 NO AUDITORS EC II OPTIONAL LINKED WRITG COURSE SEE ENGL 197	KNE 120 ART 006	SNOW-SMITH LJ	
ART >1396	436 A	5	SCULPTURE COMPOSITN ARR ART MJ EC LULJ			ART >1412	515 A	3-15	PHOTOGRAPHY MWF EC LULJ	1130-220	ART 021	1428	AE	5	MWF 1230-120 TTH 1030-1120 NO AUDITORS EC II OPTIONAL LINKED WRITG COURSE SEE ENGL 197	KNE 120 ART 004	SNOW-SMITH LJ	
ART >1397	448 A	5	ADV INDUSTRIAL DES TTH IND DES MJ MATERIALS FEE REQUIRED	830-1120	ART 236	ART >1413	520 A	1	PAINTING PRTRMKG SEM ARR CR/NC ONLY EC LULJ			1429	AF	5	MWF 1230-120 TTH 1030-1120 NO AUDITORS EC II OPTIONAL LINKED WRITG COURSE SEE ENGL 197	KNE 120 ART 006	SNOW-SMITH LJ	
ART >1398	450 A	5	ADV INTAGLIO TTH ART MJ EC II MATERIALS FEE REQUIRED	830-1120	ART 210	ART >1414	522 A	3-15	SCULPTURE ARR EC LULJ			1430	AG	5	MWF 1230-120 TTH 1130-1220 NO AUDITORS EC II OPTIONAL LINKED WRITG COURSE SEE ENGL 197	KNE 120 ART 004	SNOW-SMITH LJ	
ART >1399	455 A	5	ADV PRINTMAKING TTH W/ART 450 A ART MJ EC LULJ MATERIALS FEE REQUIRED	830-1120	ART 201	ART >1415	540 A	3-15	FIBER ARTS ARR EC LULJ			1431	AH	5	MWF 1230-120 TTH 1130-1220 NO AUDITORS EC II OPTIONAL LINKED WRITG COURSE SEE ENGL 197	KNE 120 ART 006	SNOW-SMITH LJ	
ART >1400	457 A	5	ADVANCED HOLLOWARE TTH ART MJ EC LULJ MATERIALS FEE REQUIRED	130-420	ART 125	ART >1416	547 A	3-15	INDUSTRIAL DESIGN ARR EC LULJ			1432	AI	5	MWF 1230-120 TTH 1230-120 NO AUDITORS EC II OPTIONAL LINKED WRITG COURSE SEE ENGL 197	KNE 120 ART 004	SNOW-SMITH LJ	
						ART >1417	550 A	3-15	PRINTMAKING ARR EC LULJ			1433	AJ	5	MWF 1230-120 TTH 1230-120 NO AUDITORS EC II OPTIONAL LINKED WRITG COURSE SEE ENGL 197	KNE 120 ART 006	SNOW-SMITH LJ	
						ART >1418	553 A	3-15	CERAMIC ART ARR EC LULJ			1434	AK	5	MWF 1230-120 TTH 130-220 NO AUDITORS EC II OPTIONAL LINKED WRITG COURSE SEE ENGL 197	KNE 120 ART 004	SNOW-SMITH LJ	
						ART >1419	558 A	3-15	METAL DESIGN ARR EC LULJ			1435	AL	5	MWF 1230-120 TTH 130-220 NO AUDITORS EC II OPTIONAL LINKED WRITG COURSE SEE ENGL 197	KNE 120 ART 006	SNOW-SMITH LJ	
						ART >1420	563 A	3-15	PAINTING ARR EC LULJ									

HOW TO READ THE COURSE LISTINGS (SEE BACK OF TIME SCHEDULE) > ENROLLMENT IN THIS SECTION IS LIMITED, AND STUDENTS MUST OBTAIN ENTRY CODES
W = WRITING COURSE MEETING LW REQUIREMENT H = HONORS B = WRITING COURSE AND HONORS % = NEW COURSE (SEE FRONT OF TIME SCHEDULE)

UNIVERSITY OF WASHINGTON

WINTER 1992

DEPT SLN SPEC CODE	COURSE SECTION CRD	TITLE DAY COMMENTS	TIME	BLDG ROOM	INSTR	DEPT SLN SPEC CODE	COURSE SECTION CRD	TITLE DAY COMMENTS	TIME	BLDG ROOM	INSTR	DEPT SLN SPEC CODE	COURSE SECTION CRD	TITLE DAY COMMENTS	TIME	BLDG ROOM	INSTR	
ART HISTORY (cont.)						ART H	515	SMNR JAPANESE ART				2179	B	5	MTWTF 930-1020	PAR 322		
1436	AM	5	MWF 1230-120 TTH 230-320	KNE 120	SNOW-SMITH, J	>1453	A	ARR EC I, II, III			BERRY, P							
			NO AUDITORS EC II OPTIONAL LINKED WRITING COURSE SEE ENGL 197	ART 004		ART H	533	SEM N AM INDIAN ART				2180	C	5	MTWTF 930-1020	SMI 311		
						>1434	A	ARR EC I, II, III			WRIGHT, R							
1437	AN	5	MWF 1230-120 TTH 230-320	KNE 120	SNOW-SMITH, J	ART H	541	SEMINAR GRK ROM ART				2181	D	5	MTWTF 1030-1120	PAR 322		
			NO AUDITORS EC II OPTIONAL LINKED WRITING COURSE SEE ENGL 197	ART 006		>1455	A	F 230-520 W/CL AR 541 A ART H GR STUDENTS MUST REGISTER CONCURRENT WITH 599 EC I, II, III	ART 211	LANGDON, M								
ART H	204	5	SURVEY OF ASIAN ART			ART H	581	SEMINAR ITALIAN REN				2182	E	5	MTWTF 1030-1120	SMI 313		
1438	AA	5	MWF 1130-1220 TTH 930-1020	SAV 239	BERRY, P	>1456	A	ARR W/CL AR 541 A EC I, II, III			SNOW-SMITH, J							
			NO AUDITORS	ART 003		ART H	581	SEMINAR MODERN ART				CHIN	212	5	SECOND-YEAR CHINESE			
1439	AB	5	MWF 1130-1220 TTH 1030-1120	SAV 239	BERRY, P	>1457	A	ARR EC I, II, III			KINGSBURY, M	2185	A	5	MTWTF 930-1020	SMI 307	HSIAH	
			NO AUDITORS EC II	ART 003		ART H	588	MASTER'S PRACTICUM				2186	B	5	MTWTF 1030-1120	SMI 311	HSIAH	
1440	AC	5	MWF 1130-1220 TTH 1130-1220	SAV 239	BERRY, P	>1458	A	ARR CR/NC ONLY EC I, II, III				2187	C	5	MTWTF 1130-1220	PAR 322	HSIAH	
			NO AUDITORS EC II	ART 317		ART H	589	RDG-WRTG PROJECTS				CHIN	>2189	10	ACCELERATED CHINESE	SAV 209	NORMAN, S	
1441	AD	5	MWF 1130-1220 TTH 1230-120	SAV 239	BERRY, P	>1459	B	ARR EC I, II, III			SILBERGELD, J	CHIN	302	5	SITUATIONAL CHINESE	SMI 311	HSEH, M	
			NO AUDITORS EC II	ART 317		>1460	C	ARR EC I, II, III			BRAYMAN, R	2190	A	5	MTWTF 1230-120	SMI 311	HSEH, M	
1442	AE	5	MWF 1130-1220 TTH 130-220	SAV 239	BERRY, P	>1461	D	ARR EC I, II, III			REED, T	CHIN	312	6	ADVANCED CHINESE	SMI 313	YUE-HASHKOT	
			NO AUDITORS EC II	ART 317		>1462	E	ARR EC I, II, III			CLAUSEN, M	2191	A	6	MWF 900-1020	SMI 313	YUE-HASHKOT	
1443	AF	5	MWF 1130-1220 TTH 230-320	SAV 239	BERRY, P	>1463	F	ARR EC I, II, III			LANGDON, M	CHIN	443	3	STRUCT OF CHINESE	GWN M266	YUE-HASHKOT	
			NO AUDITORS	ART 317		ART H	600	INDEPENDNT STDY/RSCH				2192	A	3	MWF 1030-1120	GWN M266	YUE-HASHKOT	
ART H	341	3	GREEK ART & ARCHLGY			ART H	700	MASTERS THESIS				CHIN	452	5	FIRST-YR CLASSICAL	SAV 132	BOLTZ, W	
1444	A	3	MWF 930-1020 W/CL AR 341 A EC II	ART 003	BLIQUEZ, L	>1465	A	ARR CR/NC ONLY EC I, II, III				2193	A	5	MWF 1130-1250	SAV 132	BOLTZ, W	
ART H	381	5	ART SINCE WW II			ART H	800	DOCTORAL DISSERTATN				CHIN	482	5	ADV READ MOD CHIN	SAV 132	BRANDAUER, F	
1445	A	5	TWTH 1230-150 EC II	ART 003	FAILING, P	>1466	A	ARR CR/NC ONLY EC I, II, III				2194	A	5	MWF 900-1020	SAV 132	BRANDAUER, F	
ART H	386	5	ART OF WASH&PAC NW								CHIN	499	3-5	UNDERGRAD RESEARCH				
1446	A	5	MTWTF 1030-1120 EC II	ART 317	REED, T						>2195	A	3-5	ARR EC GWN 225				
ART H	401	5	THEMATIC STUDES			ALTAIC						CHIN	542	3	CHIN HIST PHONOLOGY	GWN M224	NORMAN, J	
>1447	A	5	MWF 230-420 ART H III SR STANDING OR PERM OF DEPARTMENT EC I, II, III	ART 211	BRAYMAN, R	ALTAI	402	WRITTEN MONGOLIAN				2196	A	3	M 130-420	GWN M224	NORMAN, J	
ART H	411	3	TRAD CHINESE ARCH			1168	A	MWF 930-1020			GWN M226	NORMAN, J	CHIN	552	5	SECOND-YR CLASSICAL	SWS 036	SIMONS, R
1448	A	3	MWF 1030-1120 ART H GR STUDENTS MUST REGISTER CONCURRENT W/599 EC II	ART 004	SILBERGELD, J	ASIAN						CHIN	558	3	CHINESE LEXICOLOGY	SAV 132	BOLTZ, W	
ART H	432	3	OCEANIC ART			ASIAN	499	SPECIAL TOPICS				2198	A	3	T 300-450	SAV 132	BOLTZ, W	
1449	A	3	MW 1130-1250 ART H GR STUDENTS MUST REGISTER CONCURRENT W/599 EC II	ART 004	BRAYMAN, R	1468	A	TTH 330-520 INTRODUCTION TO JAPANESE SYNTAX PLUS ONE HR *			GWN M226	BROCKETT, C 4 B	CHIN	564	5	HISTORY CHIN LIT	GWN M230	KNECHTGES, D
ART H	484	3	THEMES IN MOD ART			ASIAN	600	INDEPENDNT STDY/RSCH				2200	A	5	T 230-520	GWN M224	BRANDAUER, F	
1450	A	3	MW 130-250 ART H GR MUST REGISTER CONCURRENT W/599 EC II	ART 317	REED, T	>1469	A	ARR EC GWN 225				HINDI						
ART H	488	3	AMER ARCHITECTURE			ASIAN	700	MASTERS THESIS				HINDI	312	5	ELEMENTARY HINDI	SAV M250	SHAPRO, J	
1451	A	3	W/ARCH 488 A ART H GR STUDENTS MUST REGISTER CONCURRENT W/599 EC II	GLD 322	CLAUSEN, M	>1470	A	ARR EC GWN 225				3804	A	5	MTWTF 930-1020	SAV M250	SHAPRO, J	
ART H	499	2-5	INDIVIDUAL PROJECTS			ASIAN	800	DOCTORAL DISSERTATN				HINDI	402	5	ADVANCED HINDI	GWN M224	HRES, N	
>1452	A	2-5	ARR EC I, II, III			>1471	A	ARR EC GWN 225				3805	A	5	MTWTF 1030-1120	GWN M224	HRES, N	
						CHINESE						HINDI	431	2	ADVAN HINDI CONVER	GWN M224	HRES, N	
						CHIN	112	FIRST-YEAR CHINESE				>3807	A	3-5	ARR EC GWN 225			
						2178	A	MTWTF 830-920 EC II, GWN 214 PREREQ: CHN 111 OR PERM OF INSTR			PAR 322	NORMAN, S	HINDI	504	3	STDES MED RAJ LIT		ENTHISTLEA

HOW TO READ THE COURSE LISTINGS (SEE BACK OF TIME SCHEDULE) > ENROLLMENT IN THIS SECTION IS LIMITED, AND STUDENTS MUST OBTAIN ENTRY CODES.
W = WRITING COURSE MEETING LW REQUIREMENT H = HONORS B = WRITING COURSE AND HONORS * = NEW COURSE (SEE FRONT OF TIME SCHEDULE)

UNIVERSITY OF WASHINGTON

WINTER 1992

DEPT SLN SPEC CODE	COURSE SECTION CRD	TITLE DAY COMMENTS	TIME	BLDG ROOM INSTR	DEPT SLN SPEC CODE	COURSE SECTION CRD	TITLE DAY COMMENTS	TIME	BLDG ROOM INSTR	DEPT SLN SPEC CODE	COURSE SECTION CRD	TITLE DAY COMMENTS	TIME	BLDG ROOM INSTR
INDIAN														
INDN 4053 W %	A 5	GREAT WORKS-INDIAN MTWTFH	830-920	THO 119 SALOMON R SHAPPROJ	JAPAN 4104 W	A 3	HST OF JAPAN LANG M 130-320 PLUS ONE HOUR *	PAR 213	BROCKETT,C	TAMIL 6767 A	3	STOYS IN TAMIL LIT ARR		SCHFFMAN,H
INDN 4054	A 3	READINGS URDU LIT MH	130-220	SAV 326 HNES,N	JAPAN 4105	A 5	CLSCJL JAPAN GRAMMAR MWF	1130-1250	SAV M250 MARKUS,A	THAI				
INDN >4055	A 3-5	UNDERGRAD RESEARCH ARR EC GWN 225			JAPAN 4106	A 3-5	UNDERGRAD RESEARCH ARR EC GWN 225			THAI 6787 A	5	BASIC THAI MTWTFH	1230-120	THO 331 KESAVATANA-D
INDONESIAN					JAPAN 4107	A 5	ADV RDGS MODERN LIT ARR			THAI 6788 A	5	INTERMED THAI MTWTFH	130-220	THO 331 KESAVATANA-D
INDON 4056	A 5	ELEMENTARY INDONESIAN MTWTFH	130-220	PAR 306 OELE	JAPAN 4108	A 5	NO AND KYOGEN TTH 130-320 GWN 239 PLUS 1 HOUR *	SAV 209	RUBIN,J	THAI 6789 A	5	READINGS IN THAI ARR		KESAVATANA-D
INDON 4057	A 5	INTERMED INDONESIAN MTWTFH	1130-1220	SAV 131 OELE	JAPAN 4109 %	A 5	DYPT MOD JAPAN FICT TTH 930-1120 EC GWN M239 PLUS 1 HOUR *	THO 118	RUBIN,J	THAI >6790	A 3-5	UNDERGRAD RESEARCH ARR EC GWN 225		
JAPANESE					JAPAN 4110	A 5	SHNR JAPANESE LIT MF	330-520	THO 215	TIBETAN				
JAPAN 4081 %	AA 5	FIRST-YEAR JAPANESE T 1030-1120 MTWTFH 930-1020 NO AUDITORS		KNE 130 BROCKETT,C SAV 313	KOREAN					TIB 6791 A	5	INTERMED COLLOQ TIB M 930-1020 TTH 930-1120	SAI 111 THO 217	NORWANG,N
>4082	AB 5	T 1030-1120 NO AUDITORS EC GWN 229		KNE 130 BROCKETT,C SAV 243	KOR 4111 B	5	INTRO TO KOREAN MTWTFH 830-920 EC GWN 225	SAI 311		TIB 6792 A	3	LITERARY TIBETAN MF 1030-1150	GWN M230	VAN DER KUJ
4083	AC 5	T 1030-1120 NO AUDITORS		KNE 130 BROCKETT,C SAV 341	>4112	B 5	MTWTFH 830-920 EC GWN 225	SAV 209		TIB 6793 A	3-5	UNDERGRAD RESEARCH ARR EC GWN 225		
4084	AD 5	T 1030-1120 NO AUDITORS		KNE 130 BROCKETT,C SAV 313	>4113	C 5	MTWTFH 830-920 EC GWN 225	SAI 113		TIB 6794 A	3	BUDDHST TIBETAN F 130-420	GWN M224	VAN DER KUJ
4085	AE 5	T 1030-1120 NO AUDITORS		KNE 130 BROCKETT,C SAV 341	KOR 4114 A	5	MIXED SCRIPT WRITING MTWTFH 930-1020 EC GWN 225	SAV 335		TIB 6795 A	3	INTRO TO TIB PHOLOL ARR		VAN DER KUJ
4086	AF 5	T 1030-1120 NO AUDITORS		KNE 130 BROCKETT,C SAI 311	>4115	B 5	MTWTFH 930-1020 EC GWN 225	SAV 131		TURKIC				
4087	AG 5	T 1030-1120 NO AUDITORS		KNE 130 BROCKETT,C SAI 307	KOR 4116 A	5	RDGS CONTEMP KOREAN MTWTFH 1030-1120	SAV M250	KMLS	TKIC 6796 A	5	ELEMENTARY UZBEK ARR W/TKOSH 302 A		CIRTAUTAS,J
4088	AH 5	T 1030-1120 NO AUDITORS		KNE 130 BROCKETT,C SAI 307	KOR 4117 A	3	RDGS KOR NAR & DRAM TTH 1130-1245	GWN M224	KMLS	TKIC 6797 A	3	INTERMEDIATE UZBEK ARR W/TKOSH 406 A PREREQ: 305/TKIC 401 OR PERM OF INSTR		CIRTAUTAS,J IBRAHIMA
4089	AI 5	T 1030-1120 NO AUDITORS		KNE 130 BROCKETT,C SAV 131	KOR 4118 A	3-5	INDEPENDENT STUDY ARR EC GWN 225			TKIC 6798 A	3	INTRO UZBEK LIT ARR W/TKOSH 415 A PREREQ: 411 OR EQUIV		CIRTAUTAS,J
>4090	AJ 5	T 1030-1120 NO AUDITORS EC GWN M212		KNE 130 BROCKETT,C PAR 120	SANSKRIT					TKIC 6799 A	3	UZBEK MORPH & SYN ARR W/TKOSH 482 A GR ONLY PREREQ: 481 OR EQUIV		
4091	AK 5	T 1030-1120 NO AUDITORS		KNE 130 BROCKETT,C SAI 309	SNKRT 6304 A	5	INTRO TO SANSKRIT MTWTFH 930-1020	SAI 109	COX,C	TKIC 6800 A	3-5	UNDERGRAD RESEARCH ARR EC GWN 225		
JAPAN >4093	AA 5	SECOND-YEAR JAPANESE T 1030-1120 NO AUDITORS EC GWN M214		KNE 220 KOTASA THO 234	SNKRT 6305 A	5	INTERMED SANSKRIT TTH 1030-1220	GWN M226	COX,C	VIETNAMESE				
4094	AB 5	T 1030-1120 NO AUDITORS		KNE 220 SAV 335	SNKRT 6306 A	5	ADVANCED SANSKRIT ARR		SALOMON,R	VIET 6859 A	5	1ST-YEAR VIETNAMESE MTWTFH 1030-1120 EC GWN 225	THO 331	NGUYEN,K
4095	AC 5	T 1030-1120 NO AUDITORS		KNE 220 LOW 220	SNKRT 499 >6307	A 3-5	UNDERGRAD RESEARCH ARR EC GWN 225			VIET 6860 A	5	2ND-YEAR VIETNAMESE MTWTFH 930-1020 EC GWN 225	THO 331	NGUYEN,K
4096	AD 5	T 1030-1120 NO AUDITORS		KNE 220 SAI 113	SNKRT 6308 A	3	SHNR SNKRT LIT ARR		SALOMON,R	ASTRONOMY				
4097	AE 5	T 1030-1120 NO AUDITORS		KNE 220 KOTASA SAI 313	SNKRT 6309 A	3	RDGS PHLOS SNKRT ARR		POTTER,K	ASTR 1472 AA	5	ASTRONOMY MWF 1030-1120 T 830-920 TH 830-920	ARC 147 JHN 223 JHN 214	HOGAN,C
4098	AF 5	T 1030-1120 NO AUDITORS		KNE 220 SAI 311	TAMIL									
JAPAN 4100	AA 5	THIRD-YEAR JAPANESE TTH 1030-1120 MWF 930-1020		GLG 224 HASEGAWA,M SAV 127	TAMIL 6764 A	5	ELEMENTARY TAMIL MTWTFH 830-920	GWN M226	SCHFFMAN,H					
4101	AB 5	TTH 1030-1120 MWF 1030-1120		GLG 224 HASEGAWA,M ART 006	TAMIL 6765 A	5	INTERMED TAMIL ARR		SCHFFMAN,H					
4102	AC 0	TTH 1030-1120 MWF 1130-1220		GLG 224 HASEGAWA,M SAV 153	TAMIL 499 >6766	A 3-5	UNDERGRAD RESEARCH ARR EC GWN 225							
JAPAN 4103	A 5	JAPN LIT & FILM-I MWF 900-1020		SAI 107 MARKUS,A										

HOW TO READ THE COURSE LISTINGS (SEE BACK OF TIME SCHEDULE) > ENROLLMENT IN THIS SECTION IS LIMITED, AND STUDENTS MUST OBTAIN ENTRY CODES.
 W = WRITING COURSE MEETING LW REQUIREMENT H = HONORS B = WRITING COURSE AND HONORS % = NEW COURSE (SEE FRONT OF TIME SCHEDULE)

UNIVERSITY OF WASHINGTON

WINTER 1992

DEPT SLN SPEC CODE	COURSE SECTION CRD	TITLE DAY COMMENTS	TIME	BLDG ROOM INSTR	DEPT SLN SPEC CODE	COURSE SECTION CRD	TITLE DAY COMMENTS	TIME	BLDG ROOM INSTR	DEPT SPEC CODE	COURSE SECTION CRD	TITLE DAY COMMENTS	TIME	BLDG ROOM INSTR
ASTRONOMY (cont.)					1505 AD	5	MTWTH	1030-1120	JHN 101 LEOVY,C					
1473 AB	5	MWF T TH	1030-1120 830-920 830-920	ARC 147 JHN 214 JHN 214	1506 AE	5	MTWTH	1030-1120	JHN 101 LEOVY,C					
1474 AC	5	MWF T TH	1030-1120 930-1020 930-1020	ARC 147 JHN 214 JHN 214	1507 AF	5	MTWTH	1030-1120	JHN 101 LEOVY,C					
1475 AD	5	MWF T TH	1030-1120 930-1020 930-1020	ARC 147 JHN 214 JHN 214	ATM S 102		CLIMATE							
1476 AE	5	MWF T TH	1030-1120 1030-1120 1030-1120	ARC 147 JHN 214 JHN 214	1508 AA	5	MTWTH	130-220	BAG 154 HOLTORLJ					
1477 AF	5	MWF T TH	1030-1120 1030-1120 1030-1120	ARC 147 JHN 214 JHN 214	1509 AB	5	MTWTH	130-220	BAG 154 HOLTORLJ					
1478 AG	5	MWF T TH	1030-1120 1130-1220 1130-1220	ARC 147 JHN 223 JHN 223	1510 AC	5	MTWTH	130-220	BAG 260 WALLACE,J					
1479 AH	5	MWF T TH	1030-1120 1130-1220 1130-1220	ARC 147 JHN 214 JHN 223	ATM S 370		ATM STRUC AND ANALY							
1480 AJ	5	MWF T TH	1030-1120 1230-120 1230-120	ARC 147 JHN 223 JHN 214	1511 AA	3	MWF	130-220	ATG 610 MASS.C					
1481 AJ	5	MWF T TH	1030-1120 1230-120 1230-120	ARC 147 JHN 214 JHN 223	ATM S 390		H-TUTORIAL ATM SCI							
1482 U	5	MWF	700-920 PM	JHN 223	> 1512	A	VAR							
ASTR 150		THE PLANETS			ATM S 442		ATMOS MOTIONS II							
1483 AA	5	MWF MWF	1130-1220 830-920	KNE 220 JHN 223	1513	AA	5	MWF	1130-1220	ATG 610 BATTISTLD				
1484 AB	5	MWF MWF	1130-1220 930-1020	KNE 220 JHN 223	%									
1485 AC	5	MWF MWF	1130-1220 1030-1120	KNE 220 JHN 223	ATM S 450		ATMOSP DATA ANALYS							
1486 AD	5	MWF MWF	1130-1220 1230-120	KNE 220 JHN 223	1514	A	4	MWF	1230-120	ATG 610 HARRISON,H				
1487 AE	5	MWF MWF	1130-1220 130-220	KNE 220 JHN 223	ATM S 468		AIR QTY MODELING							
1488 AF	5	MWF MWF	1130-1220 230-320	KNE 220 JHN 223	1515	A	3	TTH	1030-1220	MOR 219 LARSON,T				
1489 AG	5	MWF MWF	1130-1220 930-1120	KNE 220 JHN 223	ATM S 492		METEOR/CLMNTGJ READ							
1490 AH	5	MWF MWF	1130-1220 130-320	KNE 220 JHN 223	> 1516	A	VAR							
1491 AI	5	MWF TTH	1130-1220 130-220	KNE 220 JHN 223	ATM S 500		INTRO SYNOPSIS METR							
1492 AJ	5	MWF MWF	1130-1220 130-220	KNE 220 JHN 223	1517	A	1	T	1030-1220	ATG 610 WALLACE,J				
ASTR 322		CONTENT OF GALAXY			%									
1493 A	3	TTH	130-250	JHN 123 SULLIVAN,W	ATM S 509		GEOPHYS FLUID DYN I							
ASTR 422		INTERSTELR MATERIAL			1518	A	3	MWF	930-1020	OTB 205 RHINES,P				
1494 A	3	TTH	130-250	JHN 214 BALICK,B	ATM S 521		SMNR ATMOS DYNAMICS							
ASTR 499		UNDERGRAD RESEARCH			1519	A	VAR							
> 1495	A	ARR			ATM S 524		B LAYERS/R SENSING							
ASTR 531		STELLAR INTERIORS			1520	A	VAR							
1496 A	4	MWF	1230-120	JHN 214 BOHAK	ATM S 525		SMNR ATMOS CHEM							
ASTR 576		ASTRON COLLOQUIUM			1521	A	1-3	TH	130-220	ATG 310C CHARLSON,R				
1497 A	1	W	330-450	PHY 314	ATM S 526		W/CEWA 525 A							
		CR/NC ONLY			1522	A	5	MTWTHF	830-920	ATG 610 HOBBS,P				
ASTR 598		TPCS THEOR ASTROPHY			ATM S 535		CLOUD PHYS & DYNAM							
1498 A	3	TTH	330-450	JHN 214 COOPERSTEIN	1522	A	5	MTWTHF	830-920	ATG 610 HOBBS,P				
		CR/NC ONLY			ATM S 544		NUMERICAL MODELING							
ASTR 600		INDEPENDNT STDY/RSCH			1523	A	3	MWF	1030-1120	ATG 610 DURRAND				
> 1499	A	ARR			ATM S 547		ATMOSP TURBULENCE							
ASTR 700		MASTERS THESIS			1524	A	3	MWF	130-220	ATG 406 KATSAROS,K				
> 1500	A	ARR			ATM S 552		OBJECTIVE ANALYSIS							
ASTR 800		DOCTORAL DISSERTATN			1525	A	3	MWF	1130-1220	ATG 310C HARTMANN,D				
> 1501	A	ARR			ATM S 600		INDEPNDNT STDY/RSCH							
					> 1526	A	1-9	ARR						
					ATM S 700		MASTERS THESIS							
					> 1527	A	1-9	ARR						
					ATM S 800		DOCTORAL DISSERTATN							
					> 1528	A	1-9	ARR						
ATMOSPHERIC SCIENCES														
ATM S 101		WEATHER												
1502	AA	5	MTWTH F	1030-1120 930-1020	JHN 101 LOW 201									
1503	AB	5	MTWTH TH	1030-1120 1230-120	JHN 101 BNS 203									
1504	AC	5	MTWTH F	1030-1120 1230-120	JHN 101 EEB 322									
					1692	AA	5	INTRODUCTRY BIOLOGY						
					1693	AB	5	STUDENTS NOT ATTENDING						
					1694	AC	5	STUDENTS NOT ATTENDING						
					1695	AD	5	STUDENTS NOT ATTENDING						
					1696	AE	5	STUDENTS NOT ATTENDING						
					1697	AF	5	STUDENTS NOT ATTENDING						
					1698	AG	5	STUDENTS NOT ATTENDING						
					1699	AA	5	GENERAL BIOLOGY						
					1700	AB	5	STUDENTS NOT ATTENDING						
					1701	AC	5	STUDENTS NOT ATTENDING						
					1702	AD	5	STUDENTS NOT ATTENDING						
					1703	AE	5	STUDENTS NOT ATTENDING						
					1704	AF	5	STUDENTS NOT ATTENDING						
					1705	AG	5	STUDENTS NOT ATTENDING						
					1706	AH	5	STUDENTS NOT ATTENDING						
					BIOL > 1707	AA	2	BIOL HEALTH PROFESS						

HOW TO READ THE COURSE LISTINGS (SEE BACK OF TIME SCHEDULE) > ENROLLMENT IN THIS SECTION IS LIMITED, AND STUDENTS MUST OBTAIN ENTRY CODES.
W = WRITING COURSE MEETING UN REQUIREMENT H = HONORS B = WRITING COURSE AND HONORS % = NEW COURSE (SEE FRONT OF TIME SCHEDULE)

UNIVERSITY OF WASHINGTON

WINTER 1992

DEPT SLN SPEC CODE	COURSE SECTION	CRD	TITLE DAY COMMENTS	TIME	BLDG ROOM INSTR	DEPT SLN SPEC CODE	COURSE SECTION	CRD	TITLE DAY COMMENTS	TIME	BLDG ROOM INSTR	DEPT SLN SPEC CODE	COURSE SECTION	CRD	TITLE DAY COMMENTS	TIME	BLDG ROOM INSTR			
BIOLOGY (cont.)						> 1722 AE 5	MTWF TH		1230-120 930-1220	HCK 132 HCK 147	DAVIS.T BREWER.B	BIOL 472 1740 AA 4	PRIN OF ECOLOGY MWF TH		130-220 300-420	JHN 006 KRN 114	KAREYAP BLISSL MANASSEER			
> 1708 AB 2	W T		130-220 1230-220	HCK 316 HCK 218	RUSSELL.M MEHARY.T	> 1723 AF 5	MTWF TH		1230-120 130-420	HCK 132 HCK 143	DAVIS.T BREWER.B	BIOL 439 > 1742 A 1.5	RND STDY BIOL INSTR ARR CR/NC ONLY EC HCK 318					PALKAJ OCONNOR.E		
> 1709 AC 2	W M		130-220 230-420	HCK 316 HCK 218	RUSSELL.M MEHARY.T	> 1724 AG 5	MTWF TH		1230-120 130-420	HCK 132 HCK 143	DAVIS.T BREWER.B	> 1743 B 1.5	STUDENTS NOT ATTENDING THE FIRST LAB MAY BE DROPPED PREREQ:CHEM 160					CLELAND.R		
BIOL 113 > 1710 A 1-3	ARR CR/NC ONLY EC HCK 318; TUTORIAL FOR EOP STUDENTS ENROLLED IN BIOL 201 & 202; OTHERS BY PERM				MEHARY.T 6 A	> 1725 AA 5	INTRODUCTRY BIOLOGY MTWTH T		830-920 1000-1250	SMI 120 HCK 144	WILLOWS.A WAKIMOTO.B	BIOL 501 1744 A 2	ADVANCED CYTOLOGY ARR CR/NC ONLY SYMBIOSIS					WRIGHT.R		
BIOL 151 1711 AA 5	BIOL:THE CELL MTWTF T		1230-120 830-1020	SMI 205 HCK 446	PALKAJ	> 1726 AB 5	MTWTH T		830-920 1000-1250	SMI 120 HCK 146	WILLOWS.A WAKIMOTO.B	BIOL 508 1745 A 3	CELL BIOLOGY ARR CR/NC ONLY					MOODY.W		
1712 AB 5	MTWTF T		1230-120 1030-1220	SMI 205 HCK 446	PALKAJ	> 1727 AC 5	MTWTH T		830-920 130-420	SMI 120 HCK 144	WILLOWS.A WAKIMOTO.B	BIOL 577 1746 A 5	PROB SOLV CONSERVAT T TH W/ENV S 576 A PREREQ:DAVS-BIOL 476 OR PERM OF INSTR FOCUS ON MEGARESERVES					ORANS.G HCK 316 HCK 316		
1713 AC 5	MTWTF T		1230-120 230-420	SMI 205 HCK 446	PALKAJ	> 1728 AD 5	MTWTH T		830-920 130-420	SMI 120 HCK 146	WILLOWS.A WAKIMOTO.B	BIOL 581 1747 A 1	BIOL OF DROSOPHILA TH CR/NC ONLY					KRN 114 WAKIMOTO.B SCHUBBERG BERGLC PALKAJ		
1714 AD 5	MTWTF TH		1230-120 830-1020	SMI 205 HCK 446	PALKAJ	> 1729 AE 5	MTWTH W		830-920 1000-1250	SMI 120 HCK 144	WILLOWS.A WAKIMOTO.B	BIOL 586 1748 A 3	ANLYS OF DEVELOPMNT TTH					1030-1150 HCK 324 RODFORD.L		
1715 AE 5	MTWTF TH		1230-120 1030-1220	SMI 205 HCK 446	PALKAJ	> 1730 AF 5	MTWTH W		830-920 130-420	SMI 120 HCK 144	WILLOWS.A WAKIMOTO.B	BOTANY								
1716 AF 5	MTWTF TH		1230-120 1230-220	SMI 205 HCK 446	PALKAJ	> 1731 AG 5	MTWTH W		830-920 130-420	SMI 120 HCK 146	WILLOWS.A WAKIMOTO.B	BOT 110 1799 AA 5	INTRO PLANT BIOLOGY MTWTH W					1030-1120 1230-220 1030-1120	MLR 301 HCK 244 MLR 301	DEL MORAL.R
1717 AG 5	MTWTF TH		1230-120 230-420	SMI 205 HCK 446	PALKAJ	> 1732 AH 5	MTWTH TH		830-920 1000-1250	SMI 120 HCK 144	WILLOWS.A WAKIMOTO.B	1800 AB 5	W					230-420 HCK 244	DEL MORAL.R	
* REQUEST ENTRY CODES FOR ALL QUARTERS OF BIOL 201, 202, AND 203 IN HCK 318 AT THE START OF THE QUARTE R PRIOR TO DESIRED REGISTRATION.						> 1733 AI 5	MTWTH TH		830-920 1000-1250	SMI 120 HCK 144	WILLOWS.A WAKIMOTO.B	1801 AC 5	W					1030-1120 830-1020 HCK 244	DEL MORAL.R	
BIOL 201 > 1718 AA 5	INTRODUCTRY BIOLOGY MTWTF T		1230-120 200-450	HCK 132 HCK 143	DAVIS.T BREWER.B	> 1734 AJ 5	MTWTH TH		830-920 130-420	SMI 120 HCK 144	WILLOWS.A WAKIMOTO.B	1802 AD 5	TH					1030-1120 HCK 244	DEL MORAL.R	
> 1719 AB 5	PREREQ:CHEM 160 MTWTF T		1230-120 200-420	HCK 132 HCK 147	DAVIS.T BREWER.B	> 1735 AK 5	MTWTH TH		830-920 130-420	SMI 120 HCK 146	WILLOWS.A WAKIMOTO.B	1803 AE 5	TH					1030-1120 HCK 244	DEL MORAL.R	
> 1720 AC 5	PREREQ:CHEM 160 MTWTF W		1230-120 200-450	HCK 132 HCK 143	DAVIS.T BREWER.B	> 1736 AL 5	MTWTH TH		830-920 130-420	SMI 120 HCK 146	WILLOWS.A WAKIMOTO.B	1804 AF 5	TH					1030-1120 MLR 301 HCK 244	DEL MORAL.R	
> 1721 AD 5	PREREQ:CHEM 160 MTWTF TH		1230-120 830-1120	HCK 132 HCK 143	DAVIS.T BREWER.B	> 1737 AM 5	MTWTF TH		830-920 1000-1250	SMI 120 HCK 144	WILLOWS.A WAKIMOTO.B	BOT 220 1806 AA 5	PLANT KINGDOM TTH					1030-1150 1230-220 1030-1150	HCK 316 HCK 246 HCK 316	WAALAND.J HASKINSE WAALAND.J
BIOL 454 1737 AA 4						EVOLUTIONARY MECH MWF T			1030-1120 130-220	THO 125 HCK 316	KINGSOLVER.J SCHEMSKED	1807 AB 5	TTH					230-420 HCK 246	HASKINSE	
1738 AB 4	MWF W		1030-1120 130-220	HCK 324 HCK 324	KINGSOLVER.J SCHEMSKED	> 1738 AN 5	MTWTH TH		830-920 1000-1250	SMI 120 HCK 146	WILLOWS.A WAKIMOTO.B	BOT 330 1808 A 4	INTRO TO PLANT GEOG MWF					1030-1120	JHN 123	TSUKADAM
1739 AC 4	MWF TH		1030-1120 130-220	HCK 324 HCK 316	KINGSOLVER.J SCHEMSKED	> 1739 AO 5	MTWTH TH		830-920 130-420	SMI 120 HCK 146	WILLOWS.A WAKIMOTO.B	BOT 371 1809 A 3	PLANT PHYSIOLOGY MWF					1230-120	JHN 123	VAN VOLKENBU
BIOL 454 1739 AA 4						EVOLUTIONARY MECH MWF T			1030-1120 130-220	THO 125 HCK 316	KINGSOLVER.J SCHEMSKED	> 1810 B 3	W/BOT 371 B MWF					1230-120	JHN 123	VAN VOLKENBU
BIOL 454 1739 AA 4						EVOLUTIONARY MECH MWF W			1030-1120 130-220	THO 125 HCK 324	KINGSOLVER.J SCHEMSKED	BIOL 372 1811 ZN 2	PLANT PHYSYOL LAB TTH					830-1120	JHN 414	VAN VOLKENBU
BIOL 454 1739 AA 4						EVOLUTIONARY MECH MWF TH			1030-1120 130-220	THO 125 HCK 316	KINGSOLVER.J SCHEMSKED	W 1812 ZD 2	W/BOT 372 ZP					130-420	JHN 414	VAN VOLKENBU
BIOL 454 1739 AA 4						EVOLUTIONARY MECH MWF TH			1030-1120 130-220	THO 125 HCK 316	KINGSOLVER.J SCHEMSKED	W 1813 ZP 2	W/BOT 372 ZD					830-1120	JHN 414	VAN VOLKENBU
BIOL 454 1739 AA 4						EVOLUTIONARY MECH MWF TH			1030-1120 130-220	THO 125 HCK 316	KINGSOLVER.J SCHEMSKED	> 1814 B 2	W/BOT 372 ZN EC HCK 430 HONORS BOT, BIOL, ZOOLOG					130-420	JHN 414	VAN VOLKENBU
BIOL 454 1739 AA 4						EVOLUTIONARY MECH MWF TH			1030-1120 130-220	THO 125 HCK 316	KINGSOLVER.J SCHEMSKED	BIOL 488 1815 A 3	MOLEC CELL PLT BIOL MWF					1030-1120	HCK 316	BENDICHA COMALL
BIOL 454 1739 AA 4						EVOLUTIONARY MECH MWF TH			1030-1120 130-220	THO 125 HCK 316	KINGSOLVER.J SCHEMSKED	> 1816 B 3	W/BOT 428 A EC HCK 430					1030-1120	HCK 316	BENDICHA COMALL

UNIVERSITY OF WASHINGTON

WINTER 1992

DEPT SLN SPEC CODE	COURSE SECTION CRD	TITLE DAY COMMENTS	TIME	BLDG ROOM INSTR	DEPT SLN SPEC CODE	COURSE SECTION CRD	TITLE DAY COMMENTS	TIME	BLDG ROOM INSTR	DEPT SLN SPEC CODE	COURSE SECTION CRD	TITLE DAY COMMENTS	TIME	BLDG ROOM INSTR
BOTANY (cont.)					CHEMISTRY									
BOT 1817 %	481 AA 5	GENERAL MYCOLOGY MWF 930-1020 W/BOT 461 AC WF 1030-1220		JHN 123 WHISLER/H JHN 401C AMGRAT/LJ	<p>* CHEM LAB COURSES CHANGE OF REGISTRATION PROCEDURE * AFTER THE BEGINNING OF THE QUARTER STUDENTS MUST OBTAIN ENTRY CODES FOR ANY CHEMISTRY * LABORATORY COURSE</p>									
BOT 1818 AB	5	MWF 930-1020 WF 130-320 W/BOT 461 AB		JHN 123 WHISLER/H JHN 401C AMGRAT/LJ	CHEM 1991 AA	5	CHEMICAL SCIENCE MTWTH 830-920 T 1230-220		BAG 154 BAG 133	2005 AF	4	MWF 930-1020 T 1030-1120 TH 930-1020		BAG 131 PHY 321 BAG 131
>1819 H	AC 5	MWF 930-1020 WF 1030-1220 W/BOT 461 AB EC HCK 430 HONORS BOT, BIOL, ZOOL MJ		JHN 123 WHISLER/H JHN 401C AMGRAT/LJ	1992 AB	5	EC/DC II MEETS COLLEGE STUDIES PROGRAM REQUIREMENTS MTWTH 830-920 W 1230-220		BAG 154 BAG 133	2006 AG	4	MWF 930-1020 T 1130-1220 TH 930-1020		BAG 131 SAG 113 BAG 131
>1820 H	AD 5	MWF 930-1020 WF 130-320 W/BOT 461 AB EC HCK 430 HONORS BOT, BIOL, ZOOL MJ		JHN 123 WHISLER/H JHN 401C AMGRAT/LJ	1993 AC	5	EC/DC III MEETS COLLEGE STUDIES PROGRAM REQUIREMENTS MTWTH 830-920 TH 1230-220		BAG 154 BAG 133	2007 AH	4	MWF 930-1020 T 1130-1220 TH 930-1020		BAG 131 SAG 307 BAG 131
BOT >1821 A	488 A 1-15	SPEC PROB IN BOTANY AFR EC HCK 430			1994 UA	5	EC/DC II MEETS COLLEGE STUDIES PROGRAM REQUIREMENTS MTWTH 530-620 PM TH 630-820 PM		BAG 154 BAG 133	2008 AI	4	MWF 930-1020 T 1130-1220 TH 930-1020		BAG 131 SAG 311 BAG 131
>1822 H	B 1-15	AFR EC HCK 430 HONORS BOT, BIOL, ZOOL MJ			CHEM 1995 AA	5	GEN & ORGAN CHEM MWF 1230-120 T 930-1020 THO 202		BAG 154 THO 202	2009 AJ	4	MWF 930-1020 T 1230-120 TH 930-1020		BAG 131 CHL 105 BAG 131
BOT >1823 A	501 A 1-5	TUTORIAL AFR CR/NC ONLY EC HCK 430			1996 AB	5	MWF 1230-120 T 1030-1120 PAR 120		BAG 154 PAR 120	2010 AK	4	MWF 930-1020 T 1230-120 TH 930-1020		BAG 131 CHL 101 BAG 131
BOT >1824 %	510 A 5	TECH FOR BIOLOGISTS AFR EC HCK 430		REINE B HASKINS E	1997 AC	5	MWF 1230-120 T 1130-1220 BLM 414		BAG 154 BLM 414	2011 BA	4	MWF 1230-120 T 1030-1120 TH 1230-120		BAG 131 THO 234 BAG 131
BOT >1825 A	511 A 2/3	SOAN EM & EDS AFR EC HCK 430		REINE B HASKINS E	1998 AD	5	MWF 1230-120 T 1230-120 ARC 025		BAG 154 ARC 025	2012 BB	4	MWF 1230-120 T 1030-1120 TH 1230-120		BAG 131 SAY 313 BAG 131
BOT 1826 A	520 A 1	SEASPAR M 330-450 CR/NC ONLY HCK 132			CHEM 1999 AA	3	INTRO TO GEN CHEM T 1030-1120 TTH 1130-1220		BAG 261 BAG 106	2013 BC	4	MWF 1230-120 T 1130-1220 TH 1230-120		BAG 131 CLX 120 BAG 131
BOT 1827 B	1	M 330-450 CR/NC ONLY HCK 324			CHEM 2000 AA	4	GENERAL CHEMISTRY MWF 930-1020 T 830-920 TH 930-1020		BAG 131 ARC 102 BAG 131	2014 BD	4	MWF 1230-120 T 1130-1220 TH 1230-120		BAG 131 SAG 309 BAG 131
BOT 1828 A	552 A 5	VEG NORTH AMERICA MWF 1030-1220 HCK 546 BLSSL			2001 AB	4	THURSDAY MEETING IS OPTIONAL TUTORIAL MEETS COLLEGE STUDIES PROGRAM REQUIREMENTS MWF 930-1020 T 830-920 TH 930-1020		BAG 131 BAG 261 BAG 131	2015 BE	4	MWF 1230-120 T 1230-120 TH 1230-120		BAG 131 ARC 133 BAG 131
BOT 1829 A	577 A 3	PLANT GROWTH MWF 930-1020 HCK 316 CLELAND/R			2002 AC	4	THURSDAY MEETING IS OPTIONAL TUTORIAL MEETS COLLEGE STUDIES PROGRAM REQUIREMENTS MWF 930-1020 T 830-920 TH 930-1020		BAG 131 BAG 108 BAG 131	2016 BF	4	MWF 1230-120 T 1230-120 TH 1230-120		BAG 131 ARC 102 BAG 131
BOT >1830 %	597 A 1-3	ADVAN READ IN BOT AFR CR/NC ONLY EC HCK 430			>2003 AD	4	THURSDAY MEETING IS OPTIONAL TUTORIAL MEETS COLLEGE STUDIES PROGRAM REQUIREMENTS MWF 930-1020 T 1030-1120 TH 930-1020		BAG 131 PHY 320 BAG 131	2017 BG	4	MWF 1230-120 T 1230-120 TH 1230-120		BAG 131 BAG 261 BAG 131
BOT >1831 %	598 A 1-6	FIELD STUDIES IN BOT AFR CR/NC ONLY EC HCK 430			2004 AE	4	EC/DC IJ THURSDAY MEETING IS OPTIONAL TUTORIAL MINORITY SC ENGR PROG MEETS COLLEGE STUDIES PROGRAM REQUIREMENTS MWF 930-1020 T 1030-1120 TH 930-1020		BAG 131 CLK 220 BAG 131	CHEM 2018 AA	1	GENERAL CHEM LAB T 930-1020 W 130-420		BAG 131 BAG 290
BOT >1832 %	599 A 1-6	LAB STUDIES IN BOT AFR CR/NC ONLY EC HCK 430					THURSDAY MEETING IS OPTIONAL TUTORIAL MEETS COLLEGE STUDIES PROGRAM REQUIREMENTS MWF 930-1020 T 1030-1120 TH 930-1020							
BOT >1833 A	600 A 1-9	INDEPENDNT STDY/RSCH AFR CR/NC ONLY EC HCK 430					THURSDAY MEETING IS OPTIONAL TUTORIAL MEETS COLLEGE STUDIES PROGRAM REQUIREMENTS							
BOT >1834 A	700 A 1-9	MASTERS THESIS AFR CR/NC ONLY EC HCK 430												
BOT >1835 A	800 A 1-9	DOCTORAL DISSERTATN AFR CR/NC ONLY EC HCK 430												

UNIVERSITY OF WASHINGTON WINTER 1992

DEPT SLN SPEC CODE	COURSE SECTION CRD	TITLE DAY COMMENTS	TIME	BLDG ROOM INSTR	DEPT SLN SPEC CODE	COURSE SECTION CRD	TITLE DAY COMMENTS	TIME	BLDG ROOM INSTR	DEPT SLN SPEC CODE	COURSE SECTION CRD	TITLE DAY COMMENTS	TIME	BLDG ROOM INSTR	
CHEMISTRY (cont.)															
2019	AB	1	T	930-1020	BAG 131	2033	AB	4	MWF 830-920	BAG 131	>2046	BD	4	MWF 1130-1220	BAG 131
			W	130-420	BAG 290				TH 830-920	BAG 108				TH 130-220	ARC 111
									T 830-920	BAG 131				T 1130-1220	BAG 131
									TUESDAY MEETING IS OPTIONAL TUTORIAL MEETS COLLEGE STUDIES PROGRAM REQUIREMENTS					EC/DC I/II TUESDAY MEETING IS OPTIONAL TUTORIAL MINORITY SC ENGR PROG STUDENTS ONLY MEETS COLLEGE STUDIES PROGRAM REQUIREMENTS	
2020	AC	1	T	930-1020	BAG 131	2034	AC	4	MWF 830-920	BAG 131	2047	BE	4	MWF 1130-1220	BAG 131
			W	130-420	BAG 290				TH 830-920	BAG 261				TH 130-220	CHL 025
									T 830-920	BAG 131				T 1130-1220	BAG 131
									TUESDAY MEETING IS OPTIONAL TUTORIAL MEETS COLLEGE STUDIES PROGRAM REQUIREMENTS					TUESDAY MEETING IS OPTIONAL TUTORIAL MEETS COLLEGE STUDIES PROGRAM REQUIREMENTS	
>2021	AD	1	T	930-1020	BAG 131	2035	AD	4	MWF 830-920	BAG 131					
			TH	130-420	BAG 290				TH 930-1020	MEB 245					
									T 830-920	BAG 131					
									TUESDAY MEETING IS OPTIONAL TUTORIAL MEETS COLLEGE STUDIES PROGRAM REQUIREMENTS					MEETS COLLEGE STUDIES PROGRAM REQUIREMENTS	
2022	AE	1	T	930-1020	BAG 131	2036	AE	4	MWF 830-920	BAG 131					
			TH	130-420	BAG 290				TH 930-1020	MEB 250					
									T 830-920	BAG 131					
									TUESDAY MEETING IS OPTIONAL TUTORIAL MEETS COLLEGE STUDIES PROGRAM REQUIREMENTS					TUESDAY MEETING IS OPTIONAL TUTORIAL MEETS COLLEGE STUDIES PROGRAM REQUIREMENTS	
2023	AF	1	T	930-1020	BAG 131	2037	AF	4	MWF 830-920	BAG 131					
			TH	130-420	BAG 290				TH 930-1020	CLK 120					
									T 830-920	BAG 131					
									TUESDAY MEETING IS OPTIONAL TUTORIAL MEETS COLLEGE STUDIES PROGRAM REQUIREMENTS					TUESDAY MEETING IS OPTIONAL TUTORIAL MEETS COLLEGE STUDIES PROGRAM REQUIREMENTS	
2024	AG	1	T	930-1020	BAG 131	2038	AG	4	MWF 830-920	BAG 131					
			F	130-420	BAG 290				TH 1030-1120	KNE 130					
									T 830-920	BAG 131					
									TUESDAY MEETING IS OPTIONAL TUTORIAL MEETS COLLEGE STUDIES PROGRAM REQUIREMENTS					TUESDAY MEETING IS OPTIONAL TUTORIAL MEETS COLLEGE STUDIES PROGRAM REQUIREMENTS	
2025	AH	1	T	930-1020	BAG 131	2039	AH	4	MWF 830-920	BAG 131					
			F	130-420	BAG 290				TH 1030-1120	SMI 211					
									T 830-920	BAG 131					
									TUESDAY MEETING IS OPTIONAL TUTORIAL MEETS COLLEGE STUDIES PROGRAM REQUIREMENTS					TUESDAY MEETING IS OPTIONAL TUTORIAL MEETS COLLEGE STUDIES PROGRAM REQUIREMENTS	
2026	AI	1	T	930-1020	BAG 131	2040	AI	4	MWF 830-920	BAG 131					
			F	130-420	BAG 290				TH 1030-1120	EEB 322					
									T 830-920	BAG 131					
									TUESDAY MEETING IS OPTIONAL TUTORIAL MEETS COLLEGE STUDIES PROGRAM REQUIREMENTS					TUESDAY MEETING IS OPTIONAL TUTORIAL MEETS COLLEGE STUDIES PROGRAM REQUIREMENTS	
>2027	BA	1	T	130-220	BAG 131	2041	AJ	4	MWF 830-920	BAG 131					
			F	230-520	BAG 290				TH 1130-1220	ACR 225					
									T 830-920	BAG 131					
									TUESDAY MEETING IS OPTIONAL TUTORIAL MEETS COLLEGE STUDIES PROGRAM REQUIREMENTS					TUESDAY MEETING IS OPTIONAL TUTORIAL MEETS COLLEGE STUDIES PROGRAM REQUIREMENTS	
2028	BB	1	T	130-220	BAG 131	2042	AK	4	MWF 830-920	BAG 131					
			F	230-520	BAG 290				TH 1130-1220	MDR 116					
									T 830-920	BAG 131					
									TUESDAY MEETING IS OPTIONAL TUTORIAL MEETS COLLEGE STUDIES PROGRAM REQUIREMENTS					TUESDAY MEETING IS OPTIONAL TUTORIAL MEETS COLLEGE STUDIES PROGRAM REQUIREMENTS	
2029	BC	1	T	130-220	BAG 131	2043	BA	4	MWF 1130-1220	BAG 131					
			F	230-520	BAG 290				TH 1230-120	CHL 025					
									T 1130-1220	BAG 131					
									TUESDAY MEETING IS OPTIONAL TUTORIAL MEETS COLLEGE STUDIES PROGRAM REQUIREMENTS					TUESDAY MEETING IS OPTIONAL TUTORIAL MEETS COLLEGE STUDIES PROGRAM REQUIREMENTS	
2030	BD	1	T	130-220	BAG 131	2044	BB	4	MWF 1130-1220	BAG 131					
			TH	830-1120	BAG 290				TH 1230-120	ARC 025					
									T 1130-1220	BAG 131					
									TUESDAY MEETING IS OPTIONAL TUTORIAL MEETS COLLEGE STUDIES PROGRAM REQUIREMENTS					TUESDAY MEETING IS OPTIONAL TUTORIAL MEETS COLLEGE STUDIES PROGRAM REQUIREMENTS	
2031	BE	1	T	130-220	BAG 131	2045	BC	4	MWF 1130-1220	BAG 131					
			TH	830-1120	BAG 290				TH 1230-120	CHL 105					
									T 1130-1220	BAG 131					
									TUESDAY MEETING IS OPTIONAL TUTORIAL MEETS COLLEGE STUDIES PROGRAM REQUIREMENTS					TUESDAY MEETING IS OPTIONAL TUTORIAL MEETS COLLEGE STUDIES PROGRAM REQUIREMENTS	
COMMON FINAL EXAM FOR CHEM 150 WILL BE ANNOUNCED IN CLASS															
CHEM 150				GENERAL CHEMISTRY											
2032	AA	4	MWF	830-920	BAG 131										
			TH	830-920	BAG 106										
			T	830-920	BAG 131										
									TUESDAY MEETING IS OPTIONAL TUTORIAL MEETS COLLEGE STUDIES PROGRAM REQUIREMENTS					TUESDAY MEETING IS OPTIONAL TUTORIAL MEETS COLLEGE STUDIES PROGRAM REQUIREMENTS	

UNIVERSITY OF WASHINGTON

WINTER 1992

DEPT SLN SPEC CODE	COURSE SECTION	CRD	TITLE DAY COMMENTS	TIME	BLDG ROOM INSTR	DEPT SLN SPEC CODE	COURSE SECTION	CRD	TITLE DAY COMMENTS	TIME	BLDG ROOM INSTR	DEPT SLN SPEC CODE	COURSE SECTION	CRD	TITLE DAY COMMENTS	TIME	BLDG ROOM INSTR
CHEMISTRY (cont.)																	
2123	AF	3	W TTH EC/DC II PREREQ: CHEM 237 OR 223	330-420 230-520	BAG 131 BAG 291	CHEM 2145	A57 A	3	PHYSICAL CHEMISTRY MWF	930-1020	BAG 260	CHEM >2171	A	1-9	INDEPENDNT STUDY/RSCH ARR EC BAG 109D		
2124	AG	3	W TTH EC/DC II PREREQ: CHEM 237 OR 223	330-420 230-520	BAG 131 BAG 291	CHEM 2146	461 ZA	2-3	PHYS CHEM LAB MWF EC/DC II CHEM IJ PRIORITY PER I	130-520	BAG 152	CHEM >2172	A	1-9	MASTERS THESIS ARR EC BAG 109D		
2125	AH	3	W TTH EC/DC II PREREQ: CHEM 237 OR 223	330-420 630-920 PM	BAG 131 BAG 291	CHEM 2147	ZB	2-3	TTH EC/DC II CHEM IJ PRIORITY PER I	130-520	BAG 152	CHEM >2173	A	1-9	DOCTORAL DISSERTATN ARR EC BAG 109D		
2126	AI	3	W TTH EC/DC II PREREQ: CHEM 237 OR 223	330-420 830-1120	BAG 131 BAG 233	CHEM 2148	ZC	2-3	TTH EC/DC II CHEM IJ PRIORITY PER I	130-520	BAG 152	CLASSICS					
2127	AJ	3	W TTH EC/DC II PREREQ: CHEM 237 OR 223	330-420 830-1120	BAG 131 BAG 233	CHEM 2149	AA	3	COMPUTER DATA ANLYS MWF TTH	1230-120 930-1220	BAG 261 BAG 191	CLAS 2230	A	2	LAT & GRK CURR USE TTH CR/NC ONLY NO AUDITORS FR SO LI NO OVERLOADS	830-920	DEN 307
2129	UA	3	T TTH EC/DC II PREREQ: CHEM 237 OR 223	530-620 PM 630-920 PM	BAG 260 BAG 291	CHEM 2150	AB	3	MWF TTH EC/DC II	1230-120 230-520	BAG 261 BAG 191	2231	B	2	TTH CR/NC ONLY NO AUDITORS NO OVERLOADS	830-920	DEN 317
CHEM >2130 W	A	1	SPEC PROBS/RPT WRITG ARR CR/NC ONLY EC BAG 109E			CHEM 2151	AC	3	MWF MWF EC/DC II	1230-120 230-520	BAG 261 BAG 191	2232	C	2	TTH CR/NC ONLY NO AUDITORS NO OVERLOADS	930-1020	PAR 213
>2131 B	B	1	ARR CR/NC ONLY EC BAG 109E			CHEM 2152	A	3	MACROMOLECULES MWF	1230-120	BAG 106	2233	D	2	TTH CR/NC ONLY NO AUDITORS FR SO LI NO OVERLOADS	930-1020	DEN 211
CHEM 2132 AA	A	3	INORGANIC CHEM LAB T TTH EC/DC II	1130-1220 130-420	BAG 261 BAG 293	CHEM 2153	A	3	CHEM TEACH EXP MWF EC BAG 109E EC/DC I,II,III	1030-1120	BNS 115	2234	E	2	TTH CR/NC ONLY NO AUDITORS FR SO LI NO OVERLOADS	1030-1120	DEN 302
CHEM 2133 AA	A	5	QUANTITATIVE ANLYS MWF TTH F EC/DC II FRIDAY MEETING IS OPTIONAL TUTORIAL	1130-1220 800-1220 1130-1220	BAG 154 BAG 191 BAG 154	CHEM 2154	A	VAR	UG RES/REPORT WRITG ARR CR/NC ONLY EC BAG 109E			2235	F	2	TTH CR/NC ONLY NO AUDITORS FR SO LI NO OVERLOADS	1030-1120	PAR 213
2134	AB	5	MWF TTH F EC/DC II FRIDAY MEETING IS OPTIONAL TUTORIAL	1130-1220 1230-450 1130-1220	BAG 154 BAG 191 BAG 154	CHEM 2155	B	VAR	ARR CR/NC ONLY EC BAG 109E			2236	G	2	TTH CR/NC ONLY NO AUDITORS NO OVERLOADS	1130-1220	PAR 306
CHEM 2135 A	A	4	H-ORGANIC CHEMISTRY MWF	1030-1120	BAG 261	CHEM 2156	A	4	PRACTICAL NMR MTWTF	130-220	BAG 106	2237	H	2	TTH CR/NC ONLY NO AUDITORS FR SO LI NO OVERLOADS	1130-1220	PAR 212
CHEM 2136 AA H	A	3	H-ORGANIC CHEM LAB W TTH EC/DC II	330-420 230-520	BAG 260 BAG 233	CHEM 2157	A	2	CRNT PRB ANLYT CHEM T	330-520	CHL 015	2238	I	2	TTH CR/NC ONLY NO AUDITORS FR SO LI NO OVERLOADS	1130-1220	DEN 211
2137	AB H	3	W TTH EC/DC II	330-420 230-520	BAG 260 BAG 233	CHEM 2158	A	3	ADV ORGANIC CHEM MWF	1030-1120	BNS 117	2239	U	2	M CR/NC ONLY NO AUDITORS NO OVERLOADS	630-820 PM	DEN 310
CHEM 2138 A	A	3	ELEM PHYSICAL CHEM MWF	930-1020	BAG 154	CHEM 2159	A	3	ADV ORGANIC CHEM MWF	1230-120	BAG 260	2240	A	3	BIOSCIENTIFIC VOCAB MWF CR/NC ONLY NO AUDITORS NO OVERLOADS	830-920	CHL 025
CHEM >2139 A	A	VAR	UNDERGRAD RESEARCH ARR CR/NC ONLY EC BAG 109E			CHEM >2160	A	3	INTRO QUANTUM CHEM MWF	230-320	BAG 108	2241	B	3	MWF CR/NC ONLY NO AUDITORS NO OVERLOADS	930-1020	CHL 025
>2140 H	B	VAR	ARR CR/NC ONLY EC BAG 109E			CHEM 2161	A	3	MACROMOLECULES MWF	1230-120	BAG 108	2242	C	3	MWF CR/NC ONLY NO AUDITORS NO OVERLOADS	1030-1120	CHL 025
CHEM 2141 A	A	3	ORGANOMETALLIC CHEM MWF	1130-1220	BAG 261	CHEM 2162	A	3	TOPICS INORGANIC CHEM ARR EC BAG 109D			2243	D	3	MWF CR/NC ONLY NO AUDITORS NO OVERLOADS	1130-1220	CHL 025
CHEM 2142 A	A	3	SEPARATION TECHS MWF	230-320	BAG 260	CHEM >2163	A	3	TOPICS ANALYT CHEM ARR EC BAG 109D			2244	A	3	MWF CR/NC ONLY NO AUDITORS NO OVERLOADS	1130-1220	CHL 025
CHEM 2143 A	A	3	INTRO BIOPHYS CHEM MWF	930-1020	BAG 108	CHEM 2164	A	3	TOPICS ORGANIC CHEM ARR EC BAG 109D			CLAS 2245	AA	5	GRK ROM CLCS IN ENG MWF TTH MWF TTH MWF TTH	1030-1120 1030-1120 1030-1120 1030-1120 1130-1220	PAR 108 PAR 108 PAR 108 PAR 212 CHL 036
CHEM 2144 A	A	3	PHYSICAL CHEMISTRY MWF W/CH E 456 A	930-1020	BAG 261	CHEM 2165	A	3	TOPICS PHYSICAL CHEM ARR EC BAG 109D			2246	AB	5	MWF TTH MWF TTH	1030-1120 1030-1120 1030-1120 1130-1220	PAR 108 PAR 108 PAR 108 CHL 105
						CHEM 2166	A	1	SMNR GENERAL CHEM ARR CR/NC ONLY			2247	AC	5	MWF TTH MWF TTH	1030-1120 1030-1120 1030-1120 1130-1220	PAR 108 PAR 108 PAR 108 CHL 105
						CHEM 2167	A	1	SMNR INORGANIC CHEM T CR/NC ONLY	330-520	BAG 261	2248	AD	5	MWF TTH	1030-1120 930-1020	PAR 108 CHL 105
						CHEM 2168	A	1	SMNR ANALYTICAL CHEM M CR/NC ONLY	330-520	BAG 261	CLAS 2250	A	5	EPIC TRADITION MTWTF W/C LIT 424 A	930-1020	DEN 213
						CHEM 2169	A	1	SMNR ORGANIC CHEM F CR/NC ONLY	330-550	BAG 261	CLAS 2251	A	5	GRK ROM TRAG IN ENG MTWTF MEETS COLLEGE STUDIES PROGRAM REQUIREMENTS	1130-1220	DEN 302
						CHEM 2170	A	1	SMNR PHYSICAL CHEM V CR/NC ONLY	330-520	BAG 261						

UNIVERSITY OF WASHINGTON

WINTER 1992

DEPT SLN SPEC CODE	COURSE SECTION CRD	TITLE DAY TIME COMMENTS	BLDG ROOM	INSTR	DEPT SLN SPEC CODE	COURSE SECTION CRD	TITLE DAY TIME COMMENTS	BLDG ROOM	INSTR	DEPT SLN SPEC CODE	COURSE SECTION CRD	TITLE DAY TIME COMMENTS	BLDG ROOM	INSTR
CLASSICS (cont.)														
CLAS 2252	430 A 3	GRK & ROM MYTHOLOGY MWF 930-1020	KNE 210	GOHYNGA	LAT 4159	414 A 3	SENECA TTH 230-350	DEN 310	FERRLLA	2277	AB 5	MTWTH 1130-1220 F 830-920 EC II CARU 118	SMA 120 CMU 226	
CLAS 2253	435 A 3	THE ANCIENT NOVEL MWF 130-220	DEN 216	CONNORS, C.	LAT 4160	449 A 3	ROMAN ELEGY MWF 400-520	DEN 312	HARBONLD	2278	AC 5	MTWTH 1130-1220 F 930-1020 EC II CARU 118	SMA 120 BLM 212	
CLAS >2254	700 A 1-9	MASTERS THESIS ARR EC DEN 218			LAT >4181	490 A VAR	SUPERVISED STUDY ARR EC DEN 218			2279	AD 5	MTWTH 1130-1220 F 930-1020 EC II CARU 118	SMA 120 CMU 232	
CLAS >2255	800 A 1-9	DOCTORAL DISSERTATION ARR EC DEN 218			LAT >4182	490 B VAR	SUPERVISED STUDY ARR EC DEN 218			2280	AE 5	MTWTH 1130-1220 F 930-1020 EC II CARU 118	SMA 120 CMU 230	
CLASSICAL ARCHAEOLOGY														
CL AR 2228	341 A 3	GREEK ART & ARCHLYG MWF 930-1020 W/ART H 341 A	ART 003	BLIQUEZL	LAT 520	520 A 3	SEMGAR TH 1230-220 EC DEN 218	DEN 210	HARBONLD	2281	AF 5	MTWTH 1130-1220 F 1030-1120 EC II CARU 118	SMA 120 BLM 211	9 A
CL AR >2229	541 A 3	SEMGAR GRK ROM ART F 230-520 W/ART H 541 A EC DEN 218	ART 211	LANGDONJL	LAT >4183	520 A 3	SEMGAR TH 1230-220 EC DEN 218	DEN 210	HARBONLD	2282	AG 5	MTWTH 1130-1220 F 1030-1120 EC II CARU 118	SMA 120 CMU 232	
GREEK														
GRK 3778	102 A 5	ELEMENTARY GREEK MTWTHF 130-220 NO AUDITORS	DEN 306	COLWELLS	LAT 590	590 A VAR	SUPERVISED STUDY ARR EC DEN 218			2283	AH 5	MTWTH 1130-1220 F 1130-1220 EC II CARU 118	SMA 120 BLM 408	
GRK 3779	300 A 5	GREEK LANG ACCELRTD MTWTHF 1230-120 NO AUDITORS	DEN 213	CORRICK, C.	LAT >4184	590 A VAR	SUPERVISED STUDY ARR EC DEN 218			2284	AI 5	MTWTH 1130-1220 F 1130-1220 EC II CARU 118	SMA 120 BLM 203	
GRK 3780	306 A 5	ATTIC PROSE MTWTF 130-220 NO AUDITORS	DEN 316	BLIQUEZL	LAT >4185	600 A 1-9	INDEPENDNT STDY/RSCH ARR CR/NC ONLY EC DEN 218			2285	AJ 5	MTWTH 1130-1220 F 1130-1220 EC II CARU 118	SMA 120 BLM 211	
GRK 3781	424 A 3	TRUCYDDDES TTH 400-520	DEN 213	LANGDONJL	CMU 201	201 AA 5	HST OF CMU & JRLSM MTWTH 830-920 F 830-920 EC II CARU 118	SAV 239 BLM 414	BALDASTY, G	CMU 2288	A 5	APPLIED CMU MTWTHF 1130-1220	CMU 326	BASSETT
GRK 3782	443 A 3	GREEK DRAMA MWF 230-350	DEN 213	COLWELLS	2257	AB 5	MTWTH 830-920 F 830-920 EC III CARU 118	SAV 239 BLM 408	BALDASTY, G	CMU 315	>2290 ZA 2	WRT RSCH MAS MEDIA MW 930-1120 CR/NC ONLY EC CARU 118	CMU 202	SIMPSONR
GRK >3783	490 A VAR	SUPERVISED STUDY ARR EC DEN 218			2258	AC 5	MTWTH 830-920 F 930-1020 EC II CARU 118	SAV 239 BLM 206	BALDASTY, G	>2291	ZB 2	TTH 930-1120 CR/NC ONLY EC CARU 118	CMU 202	SIMPSONR
>3784	490 B VAR	SUPERVISED STUDY ARR EC DEN 218			2259	AD 5	MTWTH 830-920 F 930-1020 EC II CARU 118	SAV 239 BLM 205	BALDASTY, G	>2292	ZC 2	MW 1130-120 CR/NC ONLY EC CARU 118	CMU 202	SIMPSONR
GRK >3785	500 A 3	GRK GRAM & COMP MWF 1230-120 EC DEN 218	DEN 313	MACKAY, P.	2260	AF 5	MTWTH 830-920 F 1030-1120 EC II CARU 118	SAV 239 BLM 203	BALDASTY, G	>2293	ZD 2	TTH 1130-120 CR/NC ONLY EC CARU 118	CMU 202	SIMPSONR BULLERT, B
GRK >3786	590 A VAR	SUPERVISED STUDY ARR EC DEN 218			2261	AG 5	MTWTH 830-920 F 1030-1120 EC III CARU 118	SAV 239 CMU 326	BALDASTY, G	CMU 320	2294 AA 5	LEGAL ASPECTS CMU MTWTHF 1230-120 F 830-920 CMU/LAW MJ I JR & ABOVE	CMU 120 SAV 153	LABUNSKOR
GRK >3787	600 A 1-9	INDEPENDNT STDY/RSCH ARR CR/NC ONLY EC DEN 218			2262	AH 5	MTWTH 830-920 F 1130-1220 EC II CARU 118	SAV 239 BLM 306	BALDASTY, G	2295	AB 5	MTWTHF 1230-120 F 930-1020 CMU/LAW MJ I JR & ABOVE	CMU 120 BLM 414	LABUNSKOR
LATIN														
LAT 4154	102 A 5	ELEMENTARY LATIN MTWTHF 1130-1220 NO AUDITORS	PAR 305	CONNORS, C.	CMU 202	2254 AA 5	PHENOMENA OF CMU MTWTH 1030-1120 F 830-920 EC II CARU 118	SIG 134 CMU 8006	BOWES, J	2296	AC 5	MTWTHF 1230-120 F 1130-1220 CMU/LAW MJ I JR & ABOVE	CMU 120 BLM 206	LABUNSKOR
LAT 4155	102 B 5	ELEMENTARY LATIN MTWTHF 930-1020 NO AUDITORS	PAR 212		2265	AB 5	MTWTH 1030-1120 F 830-920 EC II CARU 118	SIG 134 CMU 228	BOWES, J	2297	AD 5	MTWTHF 1230-120 F 1130-1220 CMU/LAW MJ I JR & ABOVE	CMU 120 CMU 8006	LABUNSKOR
LAT 4156	102 C 5	ELEMENTARY LATIN MTWTHF 1130-1220 NO AUDITORS	PAR 310		2266	AC 5	MTWTH 1030-1120 F 930-1020 EC II CARU 118	SIG 134 BLM 305	BOWES, J	CMU 322	>2298 A 4	REPORTING M 130-220 WF 130-220 EC CARU 118	CMU 230 CMU 202	SIMPSONR
LAT 4157	300 A 5	LATIN LANG ACCELRTD MTWTHF 1130-1220 NO AUDITORS	DEN 313		2267	AD 5	MTWTH 1030-1120 F 930-1020 EC II CARU 118	SIG 134 BLM 203	BOWES, J	CMU 327	>2299 A 12	LEGLSL REPORTING ARR EC CARU 118		UNDERWOODD
LAT 4158	306 A 5	CICERO & OVID MTWTF 1130-1220 NO AUDITORS	PAR 313	CLAUSS, J	2268	AE 5	MTWTH 1030-1120 F 930-1020 EC III CARU 118	SIG 134 CMU 8004	BOWES, J	CMU 328	>2300 W 8	NEWS LAB MW 1130-120 EC CMU 222 PLUS ADDL TIME	CMU 222	HUCKAJ
					2269	AF 5	MTWTH 1030-1120 F 1030-1120 EC II CARU 118	SIG 134 BLM 408	BOWES, J	CMU 330	2301 A 5	PRN PUB RELATIONS TTH 1230-250	CMU 104	
					2270	AG 5	MTWTH 1030-1120 F 1030-1120 EC II CARU 118	SIG 134 SMA 109	BOWES, J	CMU 339	>2302 W 3	PROB PUBLIC RELATNS TTH 930-1050 EC CARU 118	CMU 104	JACKSONK
					2271	AH 5	MTWTH 1030-1120 F 1130-1220 EC II CARU 118	SIG 134 SAV 127	BOWES, J	CMU 340	2303 AA 5	INTRO ADVERTISING MTWTH 1030-1120 F 830-920	CMU 120 BLM 203	SAMPSONA
					2272	AI 5	MTWTH 1030-1120 F 1130-1220 EC II CARU 118	SIG 134 BLM 414	BOWES, J	2304	AB 5	MTWTH 1030-1120 F 930-1020 BLM 408	CMU 120 BLM 408	SAMPSONA
					2273	AJ 5	MTWTH 1030-1120 F 1130-1220 EC II CARU 118	SIG 134 SMA 109	BOWES, J	2305	AC 5	MTWTH 1030-1120 F 1130-1220	CMU 120 BLM 205	SAMPSONA
					2274	AK 5	MTWTH 1030-1120 F 1230-120 EC II CARU 118	SIG 134 SMA 109	BOWES, J					
					2275	AL 5	MTWTH 1030-1120 F 1230-120 EC II CARU 118	SIG 134 THD 134	BOWES, J					
					CMU 203	2276 AA 5	MASS CMU & SOCIETY MTWTH 1130-1220 F 830-920 EC II CARU 118	SMA 120 CMU 332	KNOWLES, K					

HOW TO READ THE COURSE LISTINGS (SEE BACK OF TIME SCHEDULE) > ENROLLMENT IN THIS SECTION IS LIMITED, AND STUDENTS MUST OBTAIN ENTRY CODES.
W = WRITING COURSE MEETING UW REQUIREMENT H = HONORS B = WRITING COURSE AND HONORS - % = NEW COURSE (SEE FRONT OF TIME SCHEDULE)

UNIVERSITY OF WASHINGTON WINTER 1992

DEPT SLN SPEC CODE	COURSE SECTION	CRD	TITLE DAY COMMENTS	TIME	BLDG ROOM INSTR	DEPT SLN SPEC CODE	COURSE SECTION	CRD	TITLE DAY COMMENTS	TIME	BLDG ROOM INSTR	DEPT SLN SPEC CODE	COURSE SECTION	CRD	TITLE DAY COMMENTS	TIME	BLDG ROOM INSTR	
COMMUNICATIONS (cont.)						2328	B	5	TTH W/SOC 419 A VISUAL CMU	100-320	SAV 241	HAGAMAN,D	COMPARATIVE LITERATURE					
2306	AD	5	MTWTH F	1030-1120 1230-120	CMU 120 SAMPSON,A CMU 326	C LIT	240		WRITING IN C LIT			1837	A	5	MTWTH F	830-920	THO 331	
CMU >2307	341 A	5	BEG AD COPY/LAYOUT EC CMU 118 PLUS ADD'L TIME	930-1120	SMI 115 BOWEN,L	1838	B	5	MTWTH F	930-1020	MEB 235	1839	C	5	MTWTH F	1030-1120	MEB 234	
>2308	B	5	TTH EC CMU 118 PLUS ADD'L TIME	830-1020	BLM 416	1840	D	5	MTWTH F	1130-1220	THO 202	1841	E	5	MTWTH F	1230-120	THO 211	
CMU >2309	344 A	3	ADVERTISING MEDIA PLAN MWF EC CMU 118	1030-1120	CMU 104 COLLINS,J	1842	F	5	MTWTH F	130-220	THO 231	C LIT	351		THEMES IN WORLD LIT			
CMU >2310	345 A	5	ADVERTISING CAMPAIGNS MWF EC CMU 118 PLUS ADD'L TIME	830-920	CMU 104 COLLINS,J	1844	AA	5	MTWTH F	930-1020	SMI 211 KONICK,W THO 202 DULLEAR	1845	AB	5	MTWTH F	1130-1220	SMI 211 KONICK,W THO 211 DULLEAR	
>2311	B	5	MWF EC CMU 118 PLUS ADD'L TIME	1130-1220	CMU 104 LARSON,J	1846	AC	5	MTWTH F	1130-1220	SMI 211 KONICK,W THO 135 DULLEAR	C LIT	360		INTERPRETATION II			
CMU >2312	347 A	2-5	ADVERT INTERN ARR CR/NC ONLY EC CMU 118 INDEPENDENT STUDY		SAMPSON,A	1847	A	5	MW F	130-320	RAI 121 PECK,J	C LIT	370		SCOPE OF LIT HIST			
CMU >2313	350 AA	5	BROADCAST NEWS MWF EC CMU 118	930-1120 830-1020	CMU 326 BAKER,W CMU 326	1848	A	5	MW F	930-1120	SMI 309 FISHERA	C LIT	424		EPIC TRADITION			
>2314	AB	5	MWF EC CMU 118	930-1120 1130-120	CMU 326 BAKER,W PAR 212	1849	A	5	MTWTH F	930-1020	DEN 213 MACKAY,P	C LIT	430		DIRECTED STUDY/RSCH			
CMU >2315	358 AA	3	NEWS BROADCASTING MWF EC CMU 118	1130-1220 830-1120	CMU 351 BAKER,W CMU 351	>1851	A	1-5	ARR	EC PDL 8531		C LIT	493		HONORS SEMINAR			
>2316	AB	3	MW T EC CMU 118	1130-1220 830-1120	CMU 351 BAKER,W CMU 351	>1852	A	5	TTH	130-320	THO 134 AMMERLAHN,H	C LIT	495		HONORS THESIS			
>2317	AC	3	MW W EC CMU 118	1130-1220 830-1120	CMU 351 BAKER,W CMU 351	>1853	A	4	ARR	EC PDL 8531		C LIT	496		SPEC STUDY COMP LIT			
>2318	AD	3	MWF TH EC CMU 118	1130-1220 830-1120	CMU 351 BAKER,W CMU 351	>1854	A	5	TTH	330-520	SAV 241 YARBRO-BEAR	C LIT	501		THEORY OF LIT II			
CMU >2319	358 AA	5	TV NEWS REPTG-EDITG TTH ARR EC CMU 118	930-1120	CMU 344 LABNUSKOR	>1855	A	5	TTH	330-520	THO 325 TAUBENECK,S	C LIT	508		HISTORY LIT CRIT 2			
CMU >2320	365 ZN	2-4	TV WRKSHIP LAB ARR EC CMU 118		CHANJA	1856	A	5	MW W/ENGL 508 A	130-320	SAV 132 FISHERA	C LIT	535		CULTURAL CRIT II			
CMU >2321	367 A	2-5	BROADCAST INTERN ARR CR/NC ONLY EC CMU 118		BAKER,W	1857	A	5	MW W/ENGL 556 B	130-320	SAV 132 MARKLEY,R	1858	B	5	TTH	130-320	DEN 213 ALLEN,C HARTSOCK,N	
CMU >2322	377 A	3	THE DOCUMENTARY TTH CONSENT OF INSTRUCTOR	1030-1230	CMU 232	C LIT	508		PH D PROGRAM IN CRITICAL THEORY "NATURE, CULTURE, MODERNITY"			C LIT	508		HISTORY LIT CRIT 2			
CMU >2323	381 A	3	PHOTOGRAPHY TTH EC CMU 118	930-1020	CMU 216 CONRAD,R	>2174	A	5	ARR	EC PDL 81020		>2175	A	5	ARR	EC PDL 81020		
CMU >2324	392 A	3	ADV STILL PHOTOG TTH EC CMU 214 PLUS ADD'L TIME	1030-1120	CMU 216 CONRAD,R	>2176	A	5	ARR	EC PDL 81020		>2177	A	5	ARR	EC PDL 81020		
CMU >2325	399 A	2-6	E.J. INTERNSHIP ARR CR/NC ONLY EC CMU 118 INDEPENDENT STUDY		PEMBER,D	>2177	A	1-5	ARR	EC PDL 81020		>2178	A	1-5	ARR	EC PDL 81020		
CMU 2326	408 A	5	SURVEY RECH IN CMU MTWTH CMU MJ I	1130-1220	SAV 316 STAMBAK	COMPARATIVE HISTORY OF IDEAS						>2179	A	5	ARR	EC PDL 81020		
CMU 2327	418 A	5	ISSUES IN MASS CMU TTH CANADA & MASS MEDIA	1130-1250	CMU 104 KIELBOWICZ,R	>2180	A	5	ARR	EC PDL 81020		>2181	A	5	ARR	EC PDL 81020		

UNIVERSITY OF WASHINGTON

WINTER 1992

DEPT SLN. SECTION SPEC CODE	COURSE	TITLE DAY COMMENTS	TIME	BLDG ROOM INSTR	DEPT SLN. SECTION SPEC CODE	COURSE	TITLE DAY COMMENTS	TIME	BLDG ROOM INSTR	DEPT SLN. SECTION SPEC CODE	COURSE	TITLE DAY COMMENTS	TIME	BLDG ROOM INSTR
COMPARATIVE LITERATURE (cont.)														
C LIT 1859 A	560	EUROPEAN REALISM MW	130-320	THO 125 ROSSELS	DANCE 2481 %	211	JAZZ TECHNIQUES MW 400-520 EC MNY 258 INTERMEDIATE JAZZ ENTRY CODES ISSUED FOR PERIODS I & II WILL NOT BE VALID DURING PERIOD II	MNY 266		DANCE 2483 %	510	DANCE PRODUCTION TTH 230-520 CR/NC ONLY GR MJ ONLY	MNY 266	WILEY,H
C LIT 1860 A	573	DRAMA-THRY & PRAC T "MOLIERE-TRADITION IN EUROPEAN LITERATURE"	130-320	CMU 8004 ROSSELS	DANCE 2482 >	262	IMPROVIZATION TTH 900-1020	MNY 266		DANCE 2485 %	545	LATE DANCE HISTORY MW 230-350 W/DANCE 345 A GR MJ ONLY	DEN 216	KURTZS
C LIT >1861 A	599	SPEC SEAGNAR/CONFER ARR EC PDL 531			DANCE 2463 >	266	DANCE COMPOSITION TTH 230-350	MNY 267		DANCE 2485 %	600	INDEPNDNT STDY/RSCH ARR GR MJ ONLY		WILEY,H
>1862 B		F 230-330 CR/NC ONLY EC PDC 531 FOR TA'S ONLY		DORNBSH,J	DANCE 2464 >	302	BALLET TECHNIQ II MTWTF 1030-1150 EC MNY 258 ENTRY CODES ISSUED FOR PERIODS I & II WILL NOT BE VALID DURING PERIOD III	MNY 265	WILEY,H			ARR GR ONLY		WILEY,H
C LIT >1863 A	600	INDEPNDNT STDY/RSCH ARR CR/NC ONLY EC PDL B531			DANCE 2465 >	305	CONTEMP DANCE II MTWTF 1230-150 EC MNY 258 ADVANCED MODERN DANCE ENTRY CODES ISSUED FOR PERIODS I & II WILL NOT BE VALID DURING PERIOD III	MNY 265		DRAMA				
C LIT >1864 A	700	MASTERS THESIS ARR CR/NC ONLY EC PDL B531			DANCE 2466 >	311	JAZZ TECHNIQUES MW 400-520 EC MNY 258 ADVANCED JAZZ ENTRY CODES ISSUED FOR PERIODS I & II WILL NOT BE VALID DURING PERIOD III	MNY 265		***ALL NONATTENDING STUDENTS WILL BE DROPPED AFTER THE FIRST WEEK OF CLASSES***				
C LIT >1865 A	800	DOCTORAL DISSERTATN ARR CR/NC ONLY EC PDL B531			DANCE 2467 >	345	HISTORY OF DANCE MW 230-350 W/DANCE 545 A	DEN 216	KURTZS	DRAMA 2502 AA	101	INTRO TO THEATRE MWF 1230-120 TTH 1130-1220	GUG 224 SAV 142	QUINN,J
DANCE														
* NO AUDITORS /NON-ATTENDING STUDENTS WILL BE DROPPED AFTER THE FIRST WEEK OF CLASS														
DANCE >2452 A	102	INTRO TO DANCE MW 830-950 TTH 830-950 EC MNY 258 PREREQ: DANCE 101	MNY 265 MNY 267		DANCE >2468 A	354	LABAN MVMNT ANLYS I MW 900-1020 EC L,M	MNY 266		DRAMA 2504 AC	2503	MWF 1230-120 TTH 1130-1220	GUG 224 SAV 153	QUINN,J
>2453 B		MW 830-950 TTH 830-950 EC MNY 258 PREREQ: DANCE 101	MNY 267 MNY 265		DANCE >2469 A	356	DANCE COMPOSITION TTH 230-350	MNY 267		DRAMA 2505 AD	2506	MWF 1230-120 TTH 1130-1220	GUG 224 SAV 243	QUINN,J
DANCE >2455 U	105	MODERN TECHNIQUE MW 530-650 PM EC MNY 258 PREREQ: PREVIOUS MODERN DANCE TRAINING ENTRY CODES ISSUED FOR PERIODS I & II WILL NOT BE VALID DURING PERIOD II	MNY 266		DANCE >2470 A	380	DANCE MAJOR SEMINAR F 230-320 CR/NC ONLY MJ ONLY	MNY 267		DRAMA 2507 AF	2508	MWF 1230-120 TTH 1130-1220	GUG 224 SAV 315	QUINN,J
DANCE >2456 U	108	BALLET TECHNIQUE MW 530-650 PM EC MNY 258 PREREQ: PREVIOUS BALLET TRAINING ENTRY CODES ISSUED FOR PERIODS I & II WILL NOT BE VALID DURING PERIOD II	MNY 265		DANCE >2471 A	385	POINTE TECHNIQUE TTH 1000-1020 EC MNY 258	MNY 265	WILEY,H	DRAMA 2509 AH	2510	MWF 1230-120 TTH 1230-120	GUG 224 SAV 142	QUINN,J
DANCE >2457 %	111	JAZZ TECHNIQUES TTH 530-650 EC MNY 258 BEGINNING JAZZ ENTRY CODES ISSUED FOR PERIODS I & II WILL NOT BE VALID DURING PERIOD II	MNY 265		DANCE >2472 A	402	BALLET TECHNIQUE IV MWF 1030-1150 TTH 1030-1150 EC MNY 258 ADVANCED BALLET	MNY 265 MNY 266		DRAMA 2511 AI	2511	MWF 1230-120 TTH 1230-120	GUG 224 SAV 153	QUINN,J
DANCE >2458 A	202	BALLET TECHNIQUE 2 MWF 1030-1150 EC MNY 258 ENTRY CODES ISSUED FOR PERIODS I & II WILL NOT BE VALID DURING PERIOD II	MNY 266		DANCE >2473 A	454	LABAN MVMNT ANLYS II ARR PREREQ: LMA I			DRAMA 2512 AJ	2512	MWF 1230-120 TTH 1230-120	GUG 224 SAV 245	QUINN,J
>2459 B		S 1030-1150 EC MNY 258	MNY 265	WILEY,H	DANCE >2474 A	466	ADV COMPOSITION ARR GR MJ ONLY		WILEY,H	DRAMA 2513 AL	2513	MWF 1230-120 TTH 1230-120	GUG 224 SAV 311	QUINN,J
DANCE >2460 A	205	CONTEMP TECHNIQUE II MWF 1230-150 EC MNY 258	MNY 266		DANCE >2475 A	470	DANCE PRODUCTION ARR EC MNY 258		WILEY,H	DRAMA 2514 A	201	2514	MWF 1230-120	HUT 130
					DANCE >2476 B				WILEY,H	DRAMA 2515 A	210	2515	TTH 1130-120	HUT 154 GLERU,J
					DANCE >2477 C				WILEY,H	DRAMA 2516 AA	212	2516	MWF 1230-120 TTH 1130-120	HUT 154 DSC 108 PAULSEN,R
					DANCE 2478 A	490	SPECIAL STUDES MWF 800-845 LOW IMPACT AEROBICS	MNY 266	WILEY,H	DRAMA 2517 AB	217	2517	MWF 1230-120 F 930-1120	HUT 154 DSC 108 PAULSEN,R
					DANCE >2479 A	499	UNDERGRAD RD STDY ARR EC MNY 258		WILEY,H	DRAMA 2518 A	252	2518	MWF 1130-120 F 1130-1220	HUT 202
					>2480 B				LEPORE,J	>2519 B		2519	TTH 1130-120 F 1230-120	HUT 202
					>2481 C				AHEARNE	>2520 C		2520	MWF 1130-120 F 1130-1220	HUT 211
										>2521 D		2521	TTH 1130-120 F 1230-120	HUT 211
										>2522 E		2522	MWF 1130-120 F 1230-120	HUT 208
										>2523 F		2523	TTH 1130-120 F 1130-1220	HUT 303
										DRAMA 2524 ZN	250	2524	TTH TECH PRAC LAB ARR	GLERU,J

HOW TO READ THE COURSE LISTINGS (SEE BACK OF TIME SCHEDULE) > ENROLLMENT IN THIS SECTION IS LIMITED, AND STUDENTS MUST OBTAIN ENTRY CODES.
 W = WRITING COURSE MEETING UW REQUIREMENT H = HONORS B = WRITING COURSE AND HONORS % = NEW COURSE (SEE FRONT OF TIME SCHEDULE)

UNIVERSITY OF WASHINGTON

WINTER 1992

DEPT SLN SPEC CODE	COURSE SECTION	CRD	TITLE DAY COMMENTS	TIME	BLDG ROOM INSTR	DEPT SLN SPEC CODE	COURSE SECTION	CRD	TITLE DAY COMMENTS	TIME	BLDG ROOM INSTR	DEPT SLN SPEC CODE	COURSE SECTION	CRD	TITLE DAY COMMENTS	TIME	BLDG ROOM INSTR																		
DRAMA (cont.)						DRAMA 461 >2547 A 3 ELEM DIRECTING TTH 1130-120 EC HUT 106. HUT 218 BOND	DRAMA 466 >2548 A 2-5 STAGE MANAGEMENT M 230-320 EC HUT 119 ADD'L ONE HOUR * ARRANGED HUT 154 STEWART.A	DRAMA 476 2549 A 5 MOD AMER THEAT&DRAM MTWTFH 1030-1120 HUT 130 BERSON.M	DRAMA 480 >2550 A 1-6 SPEC STDY ACT-DRECT ARR EC HUT 104B	DRAMA 491 >2551 A 1-6 SPEC STDY DSGN-TECH ARR EC HUT 104B	DRAMA 492 >2552 A 1-6 SPEC STDY CHLD DRAM ARR EC JHN 162	DRAMA 494 2553 A 5 STUDES THEA & DRAMA MTWTFH 1130-1220 HUT 130 >2554 B 5 MW 1130-120 HUT 116 THEATRE & PURALITY ONE HOUR ADDITIONAL * EC HUT 105A	DRAMA 496 >2555 A 2 STAGE COSTUME PROBS ARR EC HUT 135	DRAMA 498 >2556 A 1-2 THEATRE PRODUCTION ARR CR/NC ONLY EC HUT 105B	DRAMA 499 >2557 A 1-5 UNDERGRAD RESEARCH ARR EC HUT 104B	DRAMA 500 2558 A 3 DESIGN STUDIO I TTH 930-1120 DRAMA GR ONLY 4005 U WAY FORRESTER,W DAHLSTROM,R GATES.S.	DRAMA 511 2559 A 3 DESIGN STUDIO II TTH 930-1120 DRAMA GR ONLY 4005 U WAY FORRESTER,W GATES.S.	DRAMA 513 2560 A 3 TECHNICAL DIRECTION MW 930-1120 DSC 202 GLERUM,J	DRAMA 514 2561 A 1 DESIGN TECH COLLOQ F 1130-120 DRAMA GR ONLY 4005 U WAY	DRAMA 518 2562 A 3 STDYS HISTORIC BES TTH 1130-120 GR DESIGN MJ 4005 U WAY DAHLSTROM,R WALKER,M	DRAMA 520 >2563 A 1-5 ADV THEATRE PRACTCM ARR EC HUT 104B	DRAMA 541 >2564 A 3-6 GRAD PLAYWRITING I M 230-420 W 130-320 EC HUT 102 HUT 213 COMTOIS,M	DRAMA 542 >2565 A 3-6 GRAD PLAYWRITING II M 230-420 W 130-320 EC HUT 102 HUT 213 COMTOIS,M	DRAMA 552 >2566 A 3 TEACHING OF ACTING ARR CR/NC ONLY EC HUT 101 GR DIRECTORS AND PLAY WRIGHTS	DRAMA 555 >2567 A 6 SPEC PROBLEMS ACTING ARR EC HUT 105B PATP ONLY CLAY,J	DRAMA 560 >2568 A 4 DIRECTING APPRENTICE ARR CR/NC ONLY EC HUT 106 WALKER,M	DRAMA 561 >2569 A 3-5 DIRECTING PROJECTS ARR CR/NC ONLY EC HUT 106	DRAMA 563 >2570 A 3 SEMINAR DIRECTING F 1030-1220 HUT 213 WALKER,M F 230-420 HUT 213 M 330-520 HUT 150 EC HUT 106 DRAMA GR ONLY	DRAMA 564 >2571 A 2 ADV DIRECTG REHEARS W 230-520 EC HUT 106 HUT 218 WALKER,M	DRAMA 572 2572 A 5 THEATRE HSTRY PROBS MW 930-1120 HUT 150 WOLCOTT,J	DRAMA 582 2573 A 5 DRAMA TEXT ANALYSIS TTH 900-1120 HUT 150 QUINLAN	DRAMA 599 >2574 A 1-5 ADV STDY THEATR ART ARR EC HUT 104B	DRAMA 600 >2575 A 1-9 INDEPNDNT STDY/RSCH ARR EC HUT 104B	DRAMA 700 >2576 A 1-9 MASTERS THESIS ARR CR/NC ONLY EC HUT 104B DRAMA GR ONLY	DRAMA 800 >2577 A 1-9 DOCTORAL DISSERTATN ARR CR/NC ONLY EC HUT 104B DRAMA GR ONLY
ECONOMICS																																			
ECON 100 >2688 A	5	PRINCIPLES OF ECON	MTWTFH	1130-1220	SG 134	HEYNE,P																													
ECON 200 2689 AA	5	INTRO MICROECON	MWF	1130-1220	KNE 120	THOMAS,R																													
			TTH	930-1020	MEB 248																														
2690 AB	5		MWF	1130-1220	KNE 120	THOMAS,R																													
			TTH	930-1020	SG 134																														
2691 AC	5		MWF	1130-1220	KNE 120	THOMAS,R																													
			TTH	930-1020	SG 225																														
2692 AD	5		MWF	1130-1220	KNE 120	THOMAS,R																													
			TTH	930-1020	SAV 153																														
2693 AE	5		MWF	1130-1220	KNE 120	THOMAS,R																													
			TTH	1030-1120	BLD 286																														
2694 AF	5		MWF	1130-1220	KNE 120	THOMAS,R																													
			TTH	1030-1120	AND 223																														
2695 AG	5		MWF	1130-1220	KNE 120	THOMAS,R																													
			TTH	1030-1120	CHL 101																														
2696 AH	5		MWF	1130-1220	KNE 120	THOMAS,R																													
			TTH	1130-1220	KNE 220																														
2697 AI	5		MWF	1130-1220	KNE 120	THOMAS,R																													
			TTH	1130-1220	SAV 239																														
2698 AJ	5		MWF	1130-1220	KNE 120	THOMAS,R																													
			TTH	1130-1220	ARC 147																														
2699 AK	5		MWF	1130-1220	KNE 120	THOMAS,R																													
			TTH	1130-1220	EEB 321																														
2700 AL	5		MWF	1130-1220	KNE 120	THOMAS,R																													
			TTH	1130-1220	SWS 038																														
2701 AM	5		MWF	1130-1220	KNE 120	THOMAS,R																													
			TTH	1230-120	SAI 102																														
2702 AN	5		MWF	1130-1220	KNE 120	THOMAS,R																													
			TTH	1230-120	DEN 313																														
2703 AO	5		MWF	1130-1220	KNE 120	THOMAS,R																													
			TTH	1230-120	BLM 211																														
2704 AP	5		MWF	1130-1220	KNE 120	THOMAS,R																													
			TTH	1230-120	SAI 211																														
2705 BA	5		MWF	1230-120	KNE 220	LEFFLER,K																													
			TTH	1230-120	RAI 105																														
2706 BB	5		MWF	1230-120	KNE 220	LEFFLER,K																													
			TTH	1230-120	RAI 115																														
2707 BC	5		MWF	1230-120	KNE 220	LEFFLER,K																													
			TTH	1230-120	BLH 411																														
2708 BD	5		MWF	1230-120	KNE 220	LEFFLER,K																													
			TTH	1230-120	SWS 8012																														

HOW TO READ THE COURSE LISTINGS (SEE BACK OF TIME SCHEDULE) > ENROLLMENT IN THIS SECTION IS LIMITED, AND STUDENTS MUST OBTAIN ENTRY CODES.
 W = WRITING COURSE MEETING W/ REQUIREMENT H = HONORS B = WRITING COURSE AND HONORS % = NEW COURSE (SEE FRONT OF TIME SCHEDULE)

UNIVERSITY OF WASHINGTON

WINTER 1992

DEPT SLN SPEC CODE	COURSE SECTION CRD	TITLE DAY TIME COMMENTS	BLDG ROOM INSTR	DEPT SLN SPEC CODE	COURSE SECTION CRD	TITLE DAY TIME COMMENTS	BLDG ROOM INSTR	DEPT SLN SPEC CODE	COURSE SECTION CRD	TITLE DAY TIME COMMENTS	BLDG ROOM INSTR		
ENGLISH (cont.)				>2995	BA	0	MW 830-1020 T 930-1020 CR/NC ONLY EC LEW 110 ESL FOR ITA'S NC		>3008	F	5	MTWTH 1030-1120 EC SAZ 394 PER OMA COUNSELORS EOP STUDENTS ONLY PLUS ONE HOUR * SUCCESSFUL COMPLETION OF 104 REQUIRED NO AUDITORS	MEB 248
>2977	BE	0	MW 600-820 PM CR/NC ONLY EC LEW 110 R/W LISTING & SPEAKING NC SPECIAL FEE	SAV	131			>3009	G	5	MTWTH 1130-1220 EC SAZ 394 PER OMA COUNSELORS EOP STUDENTS ONLY PLUS ONE HOUR * SUCCESSFUL COMPLETION OF 104 REQUIRED NO AUDITORS	CHL 105	
ENGL	101		HI INTERMEDIATE ESL MTWTHF 830-920 CR/NC ONLY EC LEW 110 H/W/INT READING&WRITING NC SPECIAL FEE	LOW	205			>3010	H	5	MTWTH 1130-1220 EC SAZ 394 PER OMA COUNSELORS EOP STUDENTS ONLY PLUS ONE HOUR * SUCCESSFUL COMPLETION OF 104 REQUIRED NO AUDITORS	AND 010	
>2978	AA	0	MTWTHF 830-920 CR/NC ONLY EC LEW 110 H/W/INT READING&WRITING NC SPECIAL FEE	MEB	250			>3011	I	5	MTWTH 1230-120 EC SAZ 394 PER OMA COUNSELORS EOP STUDENTS ONLY PLUS ONE HOUR * SUCCESSFUL COMPLETION OF 104 REQUIRED NO AUDITORS	PAR 106	
>2979	AB	0	MTWTHF 830-920 CR/NC ONLY EC LEW 110 H/W/INT READING&WRITING NC SPECIAL FEE	SAV	317			>3012	J	5	MTWTH 1230-120 EC SAZ 394 PER OMA COUNSELORS EOP STUDENTS ONLY PLUS ONE HOUR * SUCCESSFUL COMPLETION OF 104 REQUIRED NO AUDITORS	DEN 212	
>2980	AC	0	MTWTHF 1230-120 CR/NC ONLY EC LEW 110 H/W/INT READING&WRITING NC SPECIAL FEE	MLR	302A			>3013	K	5	MTWTH 1230-120 EC SAZ 394 PER OMA COUNSELORS EOP STUDENTS ONLY PLUS ONE HOUR * SUCCESSFUL COMPLETION OF 104 REQUIRED NO AUDITORS	DEN 302	
>2981	AD	0	MTWTHF 1230-120 CR/NC ONLY EC LEW 110 H/W/INT READING&WRITING NC SPECIAL FEE	MLR	316			>3014	L	5	MTWTH 130-220 EC SAZ 394 PER OMA COUNSELORS EOP STUDENTS ONLY PLUS ONE HOUR * SUCCESSFUL COMPLETION OF 104 REQUIRED NO AUDITORS	LOW 105	
>2982	AE	0	MTWTHF 1230-120 CR/NC ONLY EC LEW 110 H/W/INT READING&WRITING NC SPECIAL FEE	LOW	215			ENGL 111				COMPOSITION: LIT	
>2983	AF	0	TTH 600-820 PM CR/NC ONLY EC LEW 110 H/W/INT READING&WRITING NC SPECIAL FEE	SAI	305			>3015	A	5	MW 830-920 TTH 830-920 NO AUDITORS FR/SO I ONLY PLUS ONE HOUR * COMPUTER INTEGRATED COURSE	DEN 309 DEN 311	
>2984	AG	0	MTWTHF 830-920 CR/NC ONLY EC LEW 110 H/W/INT READING&WRITING NC SPECIAL FEE	CMU	B004			3016	B	5	MTWTH 830-920 FR/SO I ONLY NO AUDITORS PLUS ONE HOUR *	SAV 341	
>2985	BA	0	MTWTHF 830-920 CR/NC ONLY EC LEW 110 H/W/INT LISTING&SPEAKING NC SPECIAL FEE	CMU	230			3017	C	5	MTWTH 930-1020 FR/SO I ONLY NO AUDITORS PLUS ONE HOUR *	LOW 220	
>2986	BB	0	MTWTHF 830-920 CR/NC ONLY EC LEW 110 H/W/INT LISTING&SPEAKING NC SPECIAL FEE	PAR	305			3018	D	5	MW 930-1020 TTH 930-1020 FR/SO I ONLY NO AUDITORS PLUS ONE HOUR * COMPUTER INTEGRATED COURSE	DEN 309 DEN 311	
>2987	BC	0	MTWTHF 1230-120 CR/NC ONLY EC LEW 110 H/W/INT LISTING&SPEAKING NC SPECIAL FEE	MOR	219			3019	E	5	MTWTH 1030-1120 FR/SO I ONLY NO AUDITORS PLUS ONE HOUR *	SAV 153	
>2988	BD	0	MTWTHF 1230-120 CR/NC ONLY EC LEW 110 H/W/INT LISTING&SPEAKING NC SPECIAL FEE	MEB	102			3020	F	5	MTWTH 1130-1220 FR/SO I ONLY NO AUDITORS PLUS ONE HOUR *	CHL 021	
>2989	BE	0	MW 600-820 PM CR/NC ONLY EC LEW 110 H/W/INT LISTING&SPEAKING NC SPECIAL FEE	MUS	223			3021	G	5	MW 1130-1220 TTH 1130-1220 FR/SO I ONLY NO AUDITORS PLUS ONE HOUR * COMPUTER INTEGRATED COURSE	DEN 309 DEN 311	
ENGL	102		ADVANCED ESL MTWTHF 830-920 CR/NC ONLY EC LEW 110 ADV READING&WRITING NC SPECIAL FEE	DEN	312			3022	H	5	MTWTH 1230-120 FR/SO I ONLY NO AUDITORS PLUS ONE HOUR *	CMU 326	
>2990	AA	0	MTWTHF 830-920 CR/NC ONLY EC LEW 110 ADV READING&WRITING NC SPECIAL FEE	CMU	232								
>2991	AB	0	MTWTHF 830-920 CR/NC ONLY EC LEW 110 ADV READING&WRITING NC SPECIAL FEE	CLK	120								
>2992	AC	0	MTWTHF 1230-120 CR/NC ONLY EC LEW 110 ADV READING&WRITING NC SPECIAL FEE	MUS	223								
>2993	AD	0	MTWTHF 1230-120 CR/NC ONLY EC LEW 110 ADV READING&WRITING NC SPECIAL FEE	MEB	102								
>2994	AE	0	TTH 600-820 PM CR/NC ONLY EC LEW 110 ADV READING&WRITING NC SPECIAL FEE										
>2996	BB	0	MW 130-320 T 130-220 CR/NC ONLY EC LEW 110 ESL FOR ITA'S NC										
>2997	BC	0	MW 130-320 T 130-220 CR/NC ONLY EC LEW 110 ESL FOR ITA'S NC	MEB	242 247								
ENGL	104		INTRODUCTORY COMP MTWTH 830-920 EC SAZ 394 PER OMA COUNSELORS EOP STUDENTS ONLY PLUS ONE HOUR *	LOW	201								
>2998	A	5	NO AUDITORS MTWTH 930-1020 EC SAZ 394 PER OMA COUNSELORS EOP STUDENTS ONLY PLUS ONE HOUR *	CMU	228								
>2999	B	5	NO AUDITORS MTWTH 1030-1120 EC SAZ 394 PER OMA COUNSELORS EOP STUDENTS ONLY PLUS ONE HOUR *	MEB	102								
>3000	C	5	NO AUDITORS MTWTH 1130-1220 EC SAZ 394 PER OMA COUNSELORS EOP STUDENTS ONLY PLUS ONE HOUR *	MUS	216								
>3001	D	5	NO AUDITORS MTWTH 1230-120 EC SAZ 394 PER OMA COUNSELORS EOP STUDENTS ONLY PLUS ONE HOUR *	CHL	021								
>3002	E	5	NO AUDITORS MTWTH 830-920 EC SAZ 394 PER OMA COUNSELORS EOP STUDENTS ONLY PLUS ONE HOUR *	LOW	105								
>3003	A	5	NO AUDITORS MTWTH 830-920 EC SAZ 394 PER OMA COUNSELORS EOP STUDENTS ONLY PLUS ONE HOUR *	LOW	101								
>3004	B	5	NO AUDITORS MTWTH 930-1020 EC SAZ 394 PER OMA COUNSELORS EOP STUDENTS ONLY PLUS ONE HOUR *	CMU	232								
>3005	C	5	NO AUDITORS MTWTH 930-1020 EC SAZ 394 PER OMA COUNSELORS EOP STUDENTS ONLY PLUS ONE HOUR *	CMU	230								
>3006	D	5	NO AUDITORS MTWTH 1030-1120 EC SAZ 394 PER OMA COUNSELORS EOP STUDENTS ONLY PLUS ONE HOUR *	SG	225		12 A						
>3007	E	5	NO AUDITORS W/ENGL 198 C EC SAZ 394 PER OMA COUNSELORS, EOP STDTN'S ONLY, PLUS ONE HR * SUCCESSFUL COMPLETION OF 104 REQUIRED, NO AUDITORS, CONCURRENT HSTAA 201 ENROLLMENT REQUIRED										

HOW TO READ THE COURSE LISTINGS (SEE BACK OF TIME SCHEDULE) > ENROLLMENT IN THIS SECTION IS LIMITED, AND STUDENTS MUST OBTAIN ENTRY CODES.
W = WRITING COURSE MEETING UN REQUIREMENT H = HONORS B = WRITING COURSE AND HONORS % = NEW COURSE (SEE FRONT OF TIME SCHEDULE)

UNIVERSITY OF WASHINGTON

WINTER 1992

DEPT SLN SPEC CODE	COURSE SECTION CRD	TITLE DAY TIME COMMENTS	BLDG ROOM INSTR	DEPT SLN SPEC CODE	COURSE SECTION CRD	TITLE DAY TIME COMMENTS	BLDG ROOM INSTR	DEPT SLN SPEC CODE	COURSE SECTION CRD	TITLE DAY TIME COMMENTS	BLDG ROOM INSTR
ENGLISH (cont.)											
3023	I 5	MTWTH 1230-120 FR/SO I ONLY NO AUDITORS PLUS ONE HOUR *	PAR 212	3044	AK 5	MW 1030-1120 TTH 1030-1120 FR/SO I ONLY NO AUDITORS PLUS ONE HOUR * COMPUTER INTEGRATED COURSE	DEN 309 DEN 311	3063	BD 5	MTWTH 130-220 FR/SO I ONLY NO AUDITORS PLUS ONE HOUR *	SG 224
3024	J 5	MTWTH 130-220 FR/SO I ONLY NO AUDITORS PLUS ONE HOUR *	CHL 105	3045	AL 5	MW 1030-1120 TTH 1030-1120 FR/SO I ONLY NO AUDITORS PLUS ONE HOUR * COMPUTER INTEGRATED COURSE	DEN 311 DEN 309	3065	U 5	TTH 630-850 PM FR/SO I ONLY NO AUDITORS PLUS ONE HOUR *	LOW 112
3025	K 5	MTWTH 130-220 FR/SO I ONLY NO AUDITORS PLUS ONE HOUR *	SAV 245	3046	AM 5	MTWTH 1030-1120 FR/SO I ONLY NO AUDITORS PLUS ONE HOUR *	CHL 019	ENGL 182 3066	A 5	RESEARCH PAPER MTWTH 1130-1220 NO AUDITORS COMPLETION OF 111 OR 121 OR 131 REQUIRED PLUS ONE HOUR *	EEB 318
ENGL 121 3026	A 5	COMPOSITE SOC ISSUE MTWTH 830-920 FR/SO I ONLY NO AUDITORS PLUS ONE HOUR *	SAV 243	3047	AN 5	MTWTH 1030-1120 FR/SO I ONLY NO AUDITORS PLUS ONE HOUR *	LOW 205	ENGL 197 3067	A 5	WRITING HUB MTWTH 1130-1220 EC II CONCURRENT ART H 202 ENROLLMENT REQUIRED PLUS ONE HOUR *	LOW 216 HATCHLD
3027	B 5	MTWTH 930-1020 FR/SO I ONLY NO AUDITORS PLUS ONE HOUR *	MEB 134	3048	AO 5	MTWTH 1030-1120 FR/SO I ONLY NO AUDITORS PLUS ONE HOUR *	LOW 201	3068	B 5	MTWTH 130-220 EC II CONCURRENT ART H 202 ENROLLMENT REQUIRED PLUS ONE HOUR *	LOW 216 PATNLT
3028	C 5	MTWTH 1030-1120 FR/SO I ONLY NO AUDITORS PLUS ONE HOUR *	CAU 8006	3049	AP 5	MTWTH 1030-1120 FR/SO I ONLY NO AUDITORS PLUS ONE HOUR *	JHN 111	ENGL 188 3069	A 5	WRITING/SOC SCI MTWTH 1030-1120 EC II CONCURRENT GEOG 100 ENROLLMENT REQUIRED PLUS ONE HOUR *	HLR 302B SIMPSONE
3029	D 5	MTWTH 1030-1120 FR/SO I ONLY NO AUDITORS PLUS ONE HOUR *	CHL 021	3050	AQ 5	MW 1130-1220 TTH 1130-1220 FR/SO I ONLY NO AUDITORS PLUS ONE HOUR *	DEN 311 DEN 309	3070	B 5	MTWTH 1030-1120 EC II CONCURRENT GEOG 277 ENROLLMENT REQUIRED PLUS ONE HOUR *	BAG 108 NICHOLSJ
3030	E 5	MTWTH 1130-1220 FR/SO I ONLY NO AUDITORS PLUS ONE HOUR *	CHL 019	3051	AR 5	MTWTH 1130-1220 FR/SO I ONLY NO AUDITORS PLUS ONE HOUR *	GUG 410	>3071	C 5	MTWTH 1030-1120 W/ENGL 105 E EOP STUDENTS ONLY MEETS WITH ENGL 105 E EC I II SEE OMA COUNSELORS NO AUDITORS	SG 225 SHAMONS-ONEI
3031	F 5	MTWTH 1230-120 FR/SO I ONLY NO AUDITORS PLUS ONE HOUR *	CAU 8006	3052	AS 5	MTWTH 1130-1220 FR/SO I ONLY NO AUDITORS PLUS ONE HOUR *	MOR 226 12 B	3072	D 5	MTWTH 1030-1120 EC II CONCURRENT HST 112 ENROLLMENT REQUIRED PLUS ONE HOUR *	CHL 105 BAKERJ
3032	G 5	MTWTH 1230-120 FR/SO I ONLY NO AUDITORS PLUS ONE HOUR *	PAR 313	3053	AT 5	MTWTH 1130-1220 FR/SO I ONLY NO AUDITORS PLUS ONE HOUR *	BAG 108	3073	E 5	MTWTH 1230-120 EC II CONCURRENT HST 112 ENROLLMENT REQUIRED PLUS ONE HOUR *	MOR 225 HOGER
3033	H 5	MTWTH 130-220 FR/SO I ONLY NO AUDITORS PLUS ONE HOUR *	SNI 318	3054	AU 5	MTWTH 1130-1220 FR/SO I ONLY NO AUDITORS PLUS ONE HOUR *	CAU 8004	3074	F 5	MTWTH 1130-1220 EC II CONCURRENT HST 345 ENROLLMENT REQUIRED PLUS ONE HOUR *	DEN 209 SHAMONS-ONEI
ENGL 131 3034	AA 5	COMPOSITE EXPOSITN MW 830-920 TTH 830-920 FR/SO I ONLY NO AUDITORS PLUS ONE HOUR * COMPUTER INTEGRATED COURSE	DEN 311 DEN 309	3055	AV 5	MW 1230-120 TTH 1230-120 FR/SO I ONLY NO AUDITORS PLUS ONE HOUR * COMPUTER INTEGRATED COURSE	DEN 311 DEN 309	3075	G 5	MTWTH 1030-1120 EC II CONCURRENT PHIL 114 ENROLLMENT REQUIRED PLUS ONE HOUR *	BAG 106 YARDAMAN,W
3035	AB 5	MTWTH 830-920 FR/SO I ONLY NO AUDITORS PLUS ONE HOUR *	SAV 125	3056	AW 5	MW 1230-120 TTH 1230-120 FR/SO I ONLY NO AUDITORS PLUS ONE HOUR * COMPUTER INTEGRATED COURSE	DEN 309 DEN 311	3076	H 5	MTWTH 1030-1120 EC II CONCURRENT POL S 101 ENROLLMENT REQUIRED PLUS ONE HOUR *	SNI 109 MC NAMARAR
3036	AC 5	MTWTH 830-920 FR/SO I ONLY NO AUDITORS PLUS ONE HOUR *	SNI 318	3057	AX 5	MTWTH 1230-120 FR/SO I ONLY NO AUDITORS PLUS ONE HOUR *	PAR 213	3077	I 5	MTWTH 1130-1220 EC II CONCURRENT POL S 101 ENROLLMENT REQUIRED PLUS ONE HOUR *	MEB 248 DIAMOND,M
3037	AD 5	MTWTH 830-920 FR/SO I ONLY NO AUDITORS PLUS ONE HOUR *	SNI 309	3058	AY 5	MTWTH 1230-120 FR/SO I ONLY NO AUDITORS PLUS ONE HOUR *	CAU 228	3078	J 5	MTWTH 930-1020 EC II CONCURRENT POL S 202 ENROLLMENT REQUIRED PLUS ONE HOUR *	MEB 102 BOSWORTH,A
3038	AE 5	MW 930-1020 TTH 930-1020 FR/SO I ONLY NO AUDITORS PLUS ONE HOUR * COMPUTER INTEGRATED COURSE	DEN 311 DEN 309	3059	AZ 5	MTWTH 1230-120 FR/SO I ONLY NO AUDITORS PLUS ONE HOUR *	CAU 232	3079	K 5	MTWTH 930-1020 EC II CONCURRENT PSYCH 101A ENROLLMENT REQUIRED PLUS ONE HOUR *	MEB 243 DEHARPPORT,T
3039	AF 5	MTWTH 930-1020 FR/SO I ONLY NO AUDITORS PLUS ONE HOUR *	LOW 105	3060	BA 5	MTWTH 1230-120 FR/SO I ONLY NO AUDITORS PLUS ONE HOUR *	CAU 8004	3080	L 5	MTWTH 930-1020 EC II CONCURRENT PSYCH 101B ENROLLMENT REQUIRED PLUS ONE HOUR *	MEB 246 CALOGERO,M
3040	AG 5	MTWTH 930-1020 FR/SO I ONLY NO AUDITORS PLUS ONE HOUR *	LOW 201	3061	BB 5	MW 130-220 TTH 130-220 FR/SO I ONLY NO AUDITORS PLUS ONE HOUR * COMPUTER INTEGRATED COURSE	DEN 309 DEN 311	3081	M 5	MTWTH 1130-1220 EC II CONCURRENT PSYCH 101B ENROLLMENT REQUIRED PLUS ONE HOUR *	HLR 302B LANKT
3041	AH 5	MTWTH 930-1020 FR/SO I ONLY NO AUDITORS PLUS ONE HOUR *	CAU 8004	3062	BC 5	MW 130-220 TTH 130-220 FR/SO I ONLY NO AUDITORS PLUS ONE HOUR * COMPUTER INTEGRATED COURSE	DEN 311 DEN 309				
3042	AI 5	MTWTH 930-1020 FR/SO I ONLY NO AUDITORS PLUS ONE HOUR *	SG 224								
3043	AJ 5	MTWTH 930-1020 FR/SO I ONLY NO AUDITORS PLUS ONE HOUR *	LOW 205								

HOW TO READ THE COURSE LISTINGS (SEE BACK OF TIME SCHEDULE) > ENROLLMENT IN THIS SECTION IS LIMITED, AND STUDENTS MUST OBTAIN ENTRY CODES.
W = WRITING COURSE MEETINGS UNW REQUIREMENT H = HONORS B = WRITING COURSE AND HONORS * = NEW COURSE (SEE FRONT OF TIME SCHEDULE)

UNIVERSITY OF WASHINGTON

WINTER 1992

DEPT SLN SPEC CODE	COURSE SECTION	CRD	TITLE DAY COMMENTS	TIME	BLDG ROOM INSTR	DEPT SLN SPEC CODE	COURSE SECTION	CRD	TITLE DAY COMMENTS	TIME	BLDG ROOM INSTR	DEPT SLN SPEC CODE	COURSE SECTION	CRD	TITLE DAY COMMENTS	TIME	BLDG ROOM INSTR	
ENGLISH (cont.)						3104	C	5	MWF SO & ABOVE I EC II FROM INSTR PLUS 2 HRS WK * NO AUDITORS	1130-1220	LOW 218 GROSSMANLM	ENGL	315	5	SHAKESPEAR AFT 1603 MTWTHF 1230-120 MU I EC III FROM INSTR			
3082	N	5	MTWTH EC II CONCURRENT PSYCH 306 ENROLLMENT REQUIRED PLUS ONE HOUR*	1230-120	ARC 019 KOEHLERJM	3105	D	5	MWF SO & ABOVE I EC II FROM INSTR PLUS 2 HRS WK * NO AUDITORS	1230-120	LOW 219	ENGL	322	5	MILTON MTWTHF 1030-1120 MU I EC III FROM INSTR			
3083	O	5	MTWTH EC II CONCURRENT SIS 201 ENROLLMENT REQUIRED PLUS ONE HOUR*	1030-1120	SMI 107 BEYER.C	ENGL	274	5	BEGIN VERSE WRITING MW 1030-1150 SO & ABOVE I EC II FROM INSTR PLUS 2 HRS WK * NO AUDITORS		MEB 245 WALLACE	ENGL	325	5	AUGUSTAN LIT MW 1230-220 MU I EC II FROM INSTR			
3084	P	5	MTWTH EC II CONCURRENT SIS 201 ENROLLMENT REQUIRED PLUS ONE HOUR*	1230-120	GUG 306 VARDAMAN.W	3107	A	5	TTH SO & ABOVE I EC II FROM INSTR PLUS 2 HRS WK * NO AUDITORS		DEN 304 MCCUE	ENGL	327	5	RISE OF ENG NOVEL TTH 700-920 PM MU I EC II FROM INSTR			
3085	Q	5	MTWTH EC II CONCURRENT SOC 271 ENROLLMENT REQUIRED PLUS ONE HOUR*	930-1030	MEB 247 EKANGERV	3108	B	5	TTH SO & ABOVE I EC II FROM INSTR PLUS 2 HRS WK * NO AUDITORS		MEB 235 MC NAMARAR	ENGL	328	5	RISE OF AMER PIC MW 130-320 MU I EC II FROM INSTR			
3086	R	5	MTWTH EC II CONCURRENT SOC 271 ENROLLMENT REQUIRED PLUS ONE HOUR*	1130-1220	MEB 250 STEPHENSL	ENGL	277	5	BEG SHORT STRY WRIT MW 1030-1150 MU I: SO & ABOVE I EC II FROM INSTR PLUS 2 HRS WK * NO AUDITORS		MEB 247 BURNS.R	ENGL	332	5	ROMANTIC POETRY II TTH 700-920 PM MU I EC II FROM INSTR			
3087	S	5	MTWTH EC II CONCURRENT SOC 372 ENROLLMENT REQUIRED PLUS ONE HOUR*	1230-120	GUG 410 EKANGERV	3110	A	5	TTH MU I: SO & ABOVE I EC II FROM INSTR PLUS 2 HRS WK * NO AUDITORS		MEB 242 HARRIS.R	ENGL	333	5	ENGLISH NOVELL MWF 830-950 MU I EC II FROM INSTR			
6947	T	5	MTWTH CONCURRENT HST 112 ENROLLMENT REQUIRED PLUS ONE HOUR*	1030-1120	LOW 215	ENGL	282	5	AM LIT & POL CLR I MTWTHF 1030-1120 EC II FROM INSTR PREREQ: 281 MEETS COLLEGE STUDIES PROGRAM REQUIREMENTS		SAV 211 PATTERSONLM	ENGL	341	5	MODERN POETRY MTWTHF 830-920 MU I EC II FROM INSTR			
ENGL	200	5	READING LITERATURE MTWTHF 830-920 SO I EC II FROM INSTR		SMI 307	ENGL	304	5	ENGL LIT:1600-1800 TTH 1230-220 MU I EC II FROM INSTR		CAU 226 DUNLOP.W	ENGL	342	5	EARLY MOD ENG LIT MTWTHF 1030-1120 MU I EC II FROM INSTR			
3089	B	5	MTWTHF SO I EC II FROM INSTR	930-1020	CHL 036	ENGL	311	5	LIT & THE AGE MTWTHF 1030-1120 EC II FROM INSTR MEETS COLLEGE STUDIES PROGRAM REQUIREMENTS		EEB 108 HANDWERK.G	ENGL	347	5	HIST CRITICISM I MTWTHF 1130-1220 EC II FROM INSTR			
3090	C	5	MTWTHF SO I EC II FROM INSTR	1030-1120	MLR 302A	ENGL	305	5	ENGL LIT AFTER 1800 MTWTHF 1130-1220 EC II FROM INSTR		PAR 206 SALE.R	ENGL	348	5	HIST CRITICISM II MTWTHF 130-220 EC II FROM INSTR			
3091	D	5	MTWTHF SO I EC II FROM INSTR	1130-1220	CHL 015	ENGL	306	5	LIT STUDY & SOCIETY TTH 1230-220 TTH 830-920 EC II FROM INSTR MEETS COLLEGE STUDIES PROGRAM REQUIREMENTS		SAV 316 CUMMINGS.K SAV 343	ENGL	350	5	THEORY OF MAGNAT MW 1230-220 EC II FROM INSTR			
3092	E	5	MTWTHF SO I EC II FROM INSTR	1230-120	CHL 019	ENGL	307	5	LIT & THE AGE MTWTHF 1030-1120 EC II FROM INSTR MEETS COLLEGE STUDIES PROGRAM REQUIREMENTS		EEB 108 HANDWERK.G	ENGL	351	5	COLONIAL AMER LIT MTWTHF 1130-1220 MU I EC II FROM INSTR			
ENGL	204	5	GREAT BOOKS II MTWTHF 830-920 EC II FROM INSTR		SMI 115 SCHUYLERS	ENGL	309	5	BIBLE AS LITERATURE MTWTHF 830-920 EC II FROM INSTR		THO 134 FOWLER.D	ENGL	352	5	EARLY AMER LIT MTWTHF 930-1020 MU I EC II FROM INSTR			
ENGL	206	5	READING FICTION MTWTHF 930-1020 SO I EC II FROM INSTR		CHL 021 KARP.D	ENGL	310	5	ENGL LIT:AD AGES TTH 1230-220 MU I EC II FROM INSTR		DEN 315 COLDEWEY.J	ENGL	353	5	AMER LIT LATER 19C TTH 1230-220 MU I EC II FROM INSTR			
3095	B	5	MTWTHF SO I EC II FROM INSTR	1030-1120	CHL 036 RAGLAND	ENGL	311	5	CHAUCER TTH 1230-220 MU I EC II FROM INSTR		DEN 314 MUSSETTERS.S	ENGL	354	5	EARLY MOD AM LIT MTWTHF 1230-120 MU I EC II FROM INSTR			
3096	C	5	MTWTHF SO I EC II FROM INSTR	1130-1220	EEB 108 KARP.D	ENGL	313	5	ELIZABETHAN LIT MW 1230-220 MU I EC II FROM INSTR		SAV 316 STREITBERGER	ENGL	355	5	CONTEMP AM LIT MTWTHF 1030-1120 MU I EC II FROM INSTR			
3097	D	5	MTWTHF SO I EC II FROM INSTR	1230-120	SMI 313 RAGLAND	ENGL	314	5	SHAKESPEARE TO 1603 MW 1230-220 MU I EC II FROM INSTR		THO 101 ALTER.J	ENGL	356	5	CLASSIC AMER POETRY MW 1230-220 MU I EC II FROM INSTR			
ENGL	207	5	READING POETRY MTWTHF 1130-1220 EC II FROM INSTR		THO 119 MCCUE													
ENGL	231	5	SHAKESPEARE MTWTHF 930-1020 EC II FROM INSTR		SAV 316 FREY.C													
3100	B	5	TTH EC II FROM INSTR	1230-220	OBS 103 PALOANO.D													
ENGL	287	5	INTRO TO AM LIT MTWTHF 1030-1120 EC II FROM INSTR		THO 119 STANTON.R													
ENGL	271	5	INTERMED EXPOS WRIT MWF SO & ABOVE I EC II FROM INSTR PLUS 2 HRS WK * NO AUDITORS	830-920	SAV 131 13 A													
3103	B	5	MWF SO & ABOVE I EC II FROM INSTR PLUS 2 HRS WK * NO AUDITORS	930-1020	LOW 218													

UNIVERSITY OF WASHINGTON

WINTER 1992

DEPT SLN SPEC CODE	COURSE SECTION CRD	TITLE DAY COMMENTS	TIME	BLDG ROOM INSTR	DEPT SLN SPEC CODE	COURSE SECTION CRD	TITLE DAY COMMENTS	TIME	BLDG ROOM INSTR	DEPT SLN SPEC CODE	COURSE SECTION CRD	TITLE DAY COMMENTS	TIME	BLDG ROOM INSTR		
ENGLISH (cont.)																
ENGL 3143	358 A	LIT OF BLACK AMER TTH 330-520 W/AFRAMI 358 A BJI EC II FROM INSTR		CMU 120 MOODY	ENGL 3161	421 B	SPEC STUDIES EXPWRT MW 130-250 EC II FROM INSTR SO & ABOVE TTH 1130-1250 SO & ABOVE EC III FROM INSTR		MEB 248 DILLON,G LOW 215 HUDSON,L	ENGL >3181	508 A	LITERARY CRITICISM MW 130-320 W/C LIT 508 A EC PDL A105		SAV 132 FISHER,A		
ENGL 3144	366 A	20TH CENT DRAM LIT MW 1230-220 BJI EC II FROM INSTR		DEN 304 ROMAND	ENGL >3162	422 A	ADV VERSE WRITING TTH 230-350 EC PDL A104 RECOMMEND 385 PLUS 2 HRS WK *		CMU 232 MC ELROY,C	ENGL >3182	513 A	OLD ENGL LANG & LIT MW 830-950 EC PDL A105		MEB 248 STEVICK,R		
ENGL 3145	376 A	WOMEN WRITERS MTWTF 1130-1220 EC II FROM INSTR		LOW 113 ALLEN,C	ENGL >3163	425 A	ADV SHORT STRY WRIT TTH 130-250 EC PDL A104 RECOMMEND 388 PLUS 2 HRS WK *		SAV 132 BOSWORTH,D	ENGL >3184	522 A	TPCS ENGL RENAISS F 930-1250 EC PDL A105		SMU 111 STREITBERGER		
ENGL 3146	377 A	CONTEM AM IND LIT MW 930-1120 W/AS 377 A BJI EC II FROM INSTR		SMU 305 SHANLEY,K	ENGL >3164	427 A	NOVEL WRITING MW 130-250 EC PDL A104 PLUS 2 HRS WK *		SAV 131 HARRIS,J	ENGL >3185	527 U	ROMANTICISM M 630-950 PM EC PDL A105		SMU 111 SHAYROS		
ENGL 3147	379 A	ADV EXPOSITORY WRIT MW 1230-150 SO & ABOVE EC II FROM INSTR PLUS TWO HOURS * NO AUDITORS		MEB 246 DOYLE,A	ENGL 3165	441 A	COMPOSITION PROCESS MW 330-520 EC II FROM INSTR		SMU 405 DOYLE,A	ENGL >3186	528 A	VICTORIAN LIT TTH 330-520 EC PDL A105		SAV 326 BUTWIN,J		
	3148	B	5	TTH 1230-150 SO & ABOVE EC II FROM INSTR PLUS 2 HOURS * NO AUDITORS		MEB 245 LONGYEAR,C	ENGL 3166	442 A	LANGUAGE LEARNING TTH 1230-220 EC II FROM INSTR PLUS 1 HRS WK *		SMU 407 TOULAN,M	ENGL >3187	532 U	19TH CENT AMER LIT W 630-950 PM EC PDL A105		SMU 111 ABRAMS,R
ENGL >3149	388 A	INTERMED VERSE WRIT MW 130-250 EC PDL A104 RECOMMEND 274 OR PERM PLUS 2 HRS WK * SO & ABOVE		GUG 217 WAGONER,D 13 B	ENGL >3168	465 A	LANG & SOCL POLICY MW 130-320 EC II FROM INSTR MEETS COLLEGE STUDIES PROGRAM REQUIREMENTS		SMU 211 TOLLEFSON,J	ENGL >3188	535 U	CULTURE & CRIT TH 630-950 PM EC PDL A105		SMU 111 SHULMAN,R		
	>3150	B	5	TTH 130-250 RECOMMEND 274 OR PERM PLUS 2 HRS WK * SO & ABOVE		MEB 243 BEROS	ENGL 3169	469 A	SPEC STUDIES IN LIT TTH 1230-220 W/SISE 490 B EC II FROM INSTR		SAV 211 BUTWIN,J	ENGL >3189	537 A	TPCS AMERICAN STDS MW 330-520 EC PDL A105		SAV 131 POLLAK,V
ENGL >3151	388 A	INT SHORT STRY WRIT MW 130-250 EC PDL A104 RECOMMEND 277 OR PERM PLUS 2 HRS WK * SO & ABOVE		MEB 235 GROSSMAN,M	ENGL >3171	491 A	MAJOR CONFERENCE ARR EC PDL A-11			ENGL >3190	548 A	TPCS 20TH CENT LIT MW 1130-120 EC PDL A105		SMU 111 ALTIER,C		
	>3152	B	5	TTH 130-250 RECOMMEND 277 OR PERM PLUS 2 HOURS WK *		SMU 115 JOHNSON,C	ENGL >3172	493 A	CREATIVE WRIT CONF ARR EC PDL A104 REQUIRES APPROVAL OF DIRECTOR OF CREATIVE WRITING			ENGL >3191	550 A	STDS IN NARRATIVE TTH 130-320 EC PDL A105		MEB 250 HANDWERK,G
ENGL 3153	390 A	ENGL LANG STUDY MTWTF 930-1020 EC II FROM INSTR		CMU 226 LONGYEAR,C	ENGL >3173	494 A	EXPOSIT WRIT CONF ARR EC PDL A-11 REQUIRES APPROVAL OF DIRECTOR OF EXPOSITORY WRITING			ENGL >3192	552 A	STDS IN DRAMA MW 330-520 EC PDL A105		BLM 308 ROMAND		
ENGL 3155	391 A	ENGLISH SYNTAX MTWTF 1030-1120 EC II FROM INSTR PREREQ: ENGL 390 OR EQUIVALENT		SMU 407 STEVICK,R	ENGL >3174	495 A	HONORS WRITING CONF F 130-320 EC PDL A-11		SMU 111 BEROS,L	ENGL >3193	555 A	FEMINIST THEORES TTH 130-320 W/C LIT 535 B EC PDL A105		DEN 213 ALLEN,C		
ENGL 3156	394 A	LANGUAGE OF LIT MTWTF 1230-120 EC II FROM INSTR		SG 325 RIGGENBACH,H	ENGL >3175	496 A	INTERNSHIP CR/NC ONLY EC PDL A-2-B ENGLISH MAJ ONLY			ENGL >3194	556 A	CULTURAL STUDIES MW 130-320 EC PDL A105 MW 330-520 W/C LIT 535 A "NATURE, CULTURE, MODERNITY"		THO 215 SHANLEY,K BUTLER,J MARKLEY,R		
ENGL 3157	395 A	AMERICAN WRITERS TTH 1230-220 EC II FROM INSTR "AFRICAN AMERICAN WOMEN'S AUTOBIOGRAPHY"		LOW 201 MOODY	ENGL >3176	499 A	HONORS SEMINAR MW 230-420 EC PDL A-11 "LOVE LYRIC IN ENGLISH"		SAV 326 ALTIER,C	ENGL >3195	567 A	TEACHING COMP MW 330-520 EC PDL A105 F 130-450 EC PDL A-105		SAV M250 GUERRA,J ALTIER,J		
ENGL 3158	397 A	TOPICS AM LIT TTH 1230-220 EC II FROM INSTR VIETNAM LITERATURE		SAV 343 JEFFORDS	ENGL >3177	499 B	TTH 1030-1220 EC PDL A-11 "ETHICS & ROMANTICISM"		SMU 111 SHABETALK	ENGL >3196	567 B	1	130-450 EC PDL A-105	THO 217		
ENGL 3159	408 A	LIT & OTHER ARTS TTH 130-320 EC II FROM INSTR MEETS COLLEGE STUDIES PROGRAM REQUIREMENTS		DEN 307 SHABETALK	ENGL >3178	499 C	TTH 1230-220 EC PDL A-11 "SEAMUS HEANEY"		SWS 125 VAUGHAN,M	ENGL >3197	570 A	3	PRACTICUM IN TESL ARR CR/NC ONLY EC PDL A105 PREREQUISITE:ENGL 571		SMU 109 MCCracken	
	>3179	D	5	TTH 1130-120 EC PDL A-11 "READING BIBLICAL NARRATIVES"		SMU 109 MCCracken	ENGL >3179	504 A	BACKGROUND MOD LIT MW 130-320 EC PDL A105		ENGL >3198	570 A	3	PRACTICUM IN TESL ARR CR/NC ONLY EC PDL A105 PREREQUISITE:ENGL 571		THO 217 MC ELROY,C
	>3180	A	5	PAR 206 GERSTENBERGE	ENGL >3180	504 A	5	PAR 206 GERSTENBERGE		ENGL >3199	572 A	5	TESL METHOD & MATER MW 330-520 EC PDL A105 PREREQUISITE:ENGL 571		THO 211 RIGGENBACH,H	
	>3181	A	5	SAV 132 FISHER,A	ENGL >3181	508 A	5	SAV 132 FISHER,A		ENGL >3200	581 A	5	CRIV WR AS CRIT RDR TTH 1130-120 EC PDL A105		THO 217 MC ELROY,C	
	>3182	A	5	MEB 248 STEVICK,R	ENGL >3182	513 A	5	MEB 248 STEVICK,R		ENGL >3201	584 A	5	ADV FCT WORKSHOP TTH 130-320 EC PDL A105		LOW 215 HUDSON,L	
	>3184	A	5	SMU 111 STREITBERGER	ENGL >3184	522 A	5	SMU 111 STREITBERGER		ENGL >3202	585 U	5	ADV POETRY WORKSHOP T 630-950 PM EC PDL A105		SMU 111 KEENEY,R 14 A	

UNIVERSITY OF WASHINGTON

WINTER 1992

DEPT SLN SPEC CODE	COURSE SECTION	CRD	TITLE DAY COMMENTS	TIME	BLDG ROOM	INSTR	DEPT SLN SPEC CODE	COURSE SECTION	CRD	TITLE DAY COMMENTS	TIME	BLDG ROOM	INSTR	DEPT SLN SPEC CODE	COURSE SECTION	CRD	TITLE DAY COMMENTS	TIME	BLDG ROOM	INSTR
ENGLISH (cont.)							GENRL & INTRDISCIPLNRY STUDIES							3602 AD 5 MTWTH 1030-1120 FIS 201 GALLANT,J T 1230-120 LOW 216 STUDENTS WHO HAVE COMPLETED BIOL 210 AT THE U.W. SHOULD NOT REGISTER FOR GENET 360 BUT FOR GENET 365 WHICH IS OFFERED SPRING 1992						
ENGL >3203	568 A	5	GRAD WRITING CONF ARR EC PDL A105				GIS 3764 B	A	5	H-WRIT LINK/SOC SCI TTH 1230-220 PAR 120 SIMPSON,E EC II CONCURRENT H A&S 262A ENROLLMENT REQUIRED				3603 AE	5	MTWTH 1030-1120 FIS 201 GALLANT,J T 1230-120 LOW 219 STUDENTS WHO HAVE COMPLETED BIOL 210 AT THE U.W. SHOULD NOT REGISTER FOR GENET 360 BUT FOR GENET 365 WHICH IS OFFERED SPRING 1992				
ENGL >3204	590 A	5/10	MA ESSAY ARR EC PDL A105				3765 H	B	5	TF 130-320 PAR 313 JOHNSON-BOGA EC II CONCURRENT H A&S 262B ENROLLMENT REQUIRED				3604 AF	5	MTWTH 1030-1120 FIS 201 GALLANT,J T 130-220 LOW 112 STUDENTS WHO HAVE COMPLETED BIOL 210 AT THE U.W. SHOULD NOT REGISTER FOR GENET 360 BUT FOR GENET 365 WHICH IS OFFERED SPRING 1992				
ENGL >3205	591 A	5	MAJ ESSAY ARR EC PDL A105				LATIN AMERICAN STUDIES PROGRAM													
ENGL >3206 %	597 A	VAR	DIRECTED READINGS ARR CR/NC ONLY EC PDL A105				LATAM >6939	A	5	LABOR/POP MOVMTS LA TTH 130-320 SH 405 BERGQUIST EC THO 122 PLUS ONE HR *				GENERAL STUDIES						
ENGL >3207	600 A	1-9	INDEPENDNT STDY/RSCH ARR EC PDL A105				G ST 3991 %	A	2	UNV LEARNING SKLS TTH 930-1020 THO 231 CR/NC ONLY FR ONLY I, II EC II				GENET 3605	AA	5	GENE ACTION MW 130-250 HST T739 MANOLC MW 300-420 HST T370 F 130-420 HST T370 W/MICRO 411 AA			
ENGL >3208	601 A	1-9	INTERNSHIP ARR CR/NC ONLY EC PDL A105				3992 %	B	2	TTH 130-220 THO 234 CR/NC ONLY FR ONLY I, II EC II				GENET >3606	A	VAR	UNDERGRAD RESEARCH ARR CR/NC ONLY EC HSJ J205			14 B
ENGL >3209	700 A	1-9	MASTERS THESIS ARR EC PDL A105				G ST >3593	A	1-6	INDEPENDENT FLOWK ARR CR/NC ONLY EC CMU 009				GENET 501	A	3	INTR RSRCH MATERIAL ARR CR/NC ONLY GR STUDENTS ONLY			
ENGL >3210	800 A	1-9	DOCTORAL DISSERTATN ARR EC PDL A105				G ST 391 >3594	A	VAR	SUP STDY SEL FIELDS ARR CR/NC ONLY EC CMU 009				GENET 520	A	1	SEMINAR TH 1130-1220 MOR 230 CR/NC ONLY GR STUDENTS ONLY			
ENVIRONMENTAL STUDIES							G ST >3595							GENET 531 >3609						
ENV S 3303	254 AA	5	ECOLOGY & BIOSPHERE MTWTH 830-920 JHN 101 DICKSONLL F 830-920 LOW 105				3595 B	1	ARR CR/NC ONLY EC SMAZ 394 EIP PARTICIPANTS				CARTER,C	GENET 531 >3609	A	3	HUMAN GENETICS TTH 1030-1150 HSJ J182 HARTWELL EC HSJ J205 GR STUDENTS ONLY (SECOND YEAR STANDING OR ABOVE)			
ENV S 3304	AB	5	MTWTH 830-920 JHN 101 DICKSONLL F 830-920 LOW 101				G ST 483 >3596	A	5	SENIOR STUDY ARR EC CMU 009				GENET 552	A	3	MOLECULAR GENETICS MWF 1030-1120 HSJ J280 FANGMANW BRAUNR			
ENV S 3305	AC	5	MTWTH 830-920 JHN 101 DICKSONLL F 930-1020 LOW 105				GENETICS							GENET 564	A	3	MOLEC CYTOGENETICS MWF 930-1020 HSJ J280 BYERS,B			
ENV S 3306	AD	5	MTWTH 830-920 JHN 101 DICKSONLL F 1030-1120 LOW 201				GENET 351 3597	AA	3	HUM GEN-INDV & SOC MWF 930-1020 JHN 064 STADLERD T 130-220 HCK 324				GENET 590	A	1	POPUL GENET SEMINAR T 1130-1220 CR/NC ONLY			FELSENSTEM
ENV S 481	3307	A	5	ENVYRON LAW MW 330-520 SAV 216 DU BEY,R			GENET 358	AB	3	MWF 930-1020 JHN 064 STADLERD TH 130-220 HCK 324				GENET 600	A	1-9	INDEPENDNT STDY/RSCH ARR CR/NC ONLY GR STUDENTS ONLY			
ENV S >3308	488 A	1-5	SPEC TOPCS ENV STDY ARR EC 201 EGA				GENET 359	AA	5	INTRO GENET MTWTH 1030-1120 FIS 201 GALLANT,J M 1230-120 HCK 324				GENET 700	A	1-9	MASTERS THESIS ARR GR STUDENTS ONLY			
ENV S 489	3309	A	VAR	UNDERGRAD RESEARCH ARR EC EGA 201			3600	AB	5	STUDENTS WHO HAVE COMPLETED BIOL 210 AT THE U.W. SHOULD NOT REGISTER FOR GENET 360 BUT FOR GENET 365 WHICH IS OFFERED SPRING 1992 MTWTH 1030-1120 FIS 201 GALLANT,J M 1230-120 HCK 316				GENET 800	A	1-9	DOCTORAL DISSERTATN ARR GR STUDENTS ONLY			
ENV S >3310	530 A	4	SCI & ENVYR POLICY M 130-420 EGA 244 BOERSMA EC EGA 201 ORGANS				3601	AC	5	STUDENTS WHO HAVE COMPLETED BIOL 210 AT THE U.W. SHOULD NOT REGISTER FOR GENET 360 BUT FOR GENET 365 WHICH IS OFFERED SPRING 1992 MTWTH 1030-1120 FIS 201 GALLANT,J M 130-220 HCK 316				GEOGRAPHY						
ENV S >3311	531 A	3	SCI ENV POL CS HIST W 130-420 EGA 244 BOERSMA EC EGA 201 WRIGHT				HOW TO READ THE COURSE LISTINGS (SEE BACK OF TIME SCHEDULE) W = WRITING COURSE MEETING UW REQUIREMENT H = HONORS B = WRITING COURSE AND HONORS % = NEW COURSE (SEE FRONT OF TIME SCHEDULE)							GENET 3816	AA	5	INTRO TO GEOGRAPHY MWF 1130-1220 ARC 147 MAYER,J TTH 830-920 SMI 407 OPTIONAL LINKED WRT COURSE SEE ENGL 198			
ENV S 576	3312	A	5	PROB SOLV CONSERVAT T 230-420 HCK 316 ORGANS,G TH 230-520 HCK 316 W/BIOL 577 A PREREQ: ENV S/BIOL 476 OR PERM OF INSTR FOCUS ON MEGARESERVES			GENET 3817							AB	5	MWF 1130-1220 ARC 147 MAYER,J TTH 830-920 SMI 407 OPTIONAL LINKED WRT COURSE SEE ENGL 198				
ENV S >3313	599 A	3	SPEC TOPCS ENV STDY ARR EC EGA 201																	
3314	B	1	CR/NC ONLY GRAD SEMINAR ON COMPETING USES OF WASTE/ENERGY/FISH OF THE COLUMBIA/SNAKE RIVERS			MUE 153	MAR													

UNIVERSITY OF WASHINGTON

WINTER 1992

DEPT SLN SPEC CODE	COURSE SECTION CRD	TITLE DAY COMMENTS	TIME	BLDG ROOM	INSTR	DEPT SLN SPEC CODE	COURSE SECTION CRD	TITLE DAY COMMENTS	TIME	BLDG ROOM	INSTR	DEPT SLN SPEC CODE	COURSE SECTION CRD	TITLE DAY COMMENTS	TIME	BLDG ROOM	INSTR
GEOGRAPHY (cont.)																	
3618	AC 5	MWF TTH OPTIONAL LINKED WRIT COURSE SEE ENGL 198	1130-1220 830-920	ARC 147 SMJ 407	MAYERJ	3637	AG 5	MTWF TH OPTIONAL LINKED WRIT COURSE SEE ENGL 198	930-1020 1130-1220	MLR 301 SAV 209	HODGED CISNEROS,T	3664	AG 1	GEOG COLLOQUIUM F CR/NC ONLY	230-450	SAW 405	BEYERS,W
3619	AD 5	MWF TTH OPTIONAL LINKED WRIT COURSE SEE ENGL 198	1130-1220 930-1020	ARC 147 SMJ 107	MAYERJ	3638	AH 5	MTWF TH OPTIONAL LINKED WRIT COURSE SEE ENGL 198	930-1020 130-220	MLR 301 SMJ 109	HODGED CISNEROS,T	3665	AG 1	EFFECTIVE TEACHING TH CR/NC ONLY MEETS EVERY OTHER THURSDAY	330-520	SAW 407	
3620	AE 5	MWF TTH OPTIONAL LINKED WRIT COURSE SEE ENGL 198	1130-1220 1130-1220	ARC 147 LOW 201	MAYERJ	3639	GEOG 302 A 3	THE PACIFIC N W MWF	830-920	SMJ 211	BEYERS,W	3666	GEOG > 3666	INDEPENDNT STDY/RSCH ARR EC SMJ 408A	1-9		
3621	AF 5	MWF TTH OPTIONAL LINKED WRIT COURSE SEE ENGL 198	1130-1220 1130-1220	ARC 147 MEB 249	MAYERJ	3640	GEOG 308 A 5	GEOG INTERPR CANADA MTWTFH	1130-1220	SAV 326	JACKSON,W	3667	GEOG > 3667	MASTERS THESIS ARR EC SMJ 408A	1-9		
3622	AG 5	MWF TTH OPTIONAL LINKED WRIT COURSE SEE ENGL 198	1130-1220 1130-1220	ARC 147 SIG 228	MAYERJ	3641	GEOG 313 A 5	EAST ASIA MTWTFH	930-1020	SMJ 105	CHANX	3668	GEOG > 3668	DOCTORAL DISSERTATN ARR EC SMJ 408A	1-9		15 A
3623	AH 5	MWF TTH OPTIONAL LINKED WRIT COURSE SEE ENGL 198	1130-1220 1130-1220	ARC 147 ARC 025	MAYERJ	3642	GEOG 336 A 5	CHINA MWF TTH	1130-1250 1030-1120	SMJ 305 PAR 120	THOMAS,R	GEOLOGICAL SCIENCES					
3624	AI 5	MWF TTH OPTIONAL LINKED WRIT COURSE SEE ENGL 198	1130-1220 1130-1220	ARC 147 MEB 238	MAYERJ	3643	GEOG 348 A 5	GEOG INTRNATL TRADE MTWTFH	1030-1120	JHN 064	FLEMING,D	3669	GEOG AA 5	INTRO TO GEOL SCI MWF T	1030-1120 830-1120	GUG 224 JHN 161	
3625	AJ 5	MWF TTH OPTIONAL LINKED WRIT COURSE SEE ENGL 198	1130-1220 1130-1220	ARC 147 RAI 116	MAYERJ	3644	GEOG 350 A 5	URB-REG MARKET ANAL TTH OTHER MEETINGS TO BE ANNOUNCED	1230-220	SMJ 113	KRUMME,G	3670	GEOG AB 5	MWF W	1030-1120 730-1020	GUG 224 JHN 161	
3626	AK 5	MWF TTH OPTIONAL LINKED WRIT COURSE SEE ENGL 198	1130-1220 1130-1220	ARC 147 PHY 152	MAYERJ	3645	GEOG 405 A 5	PROBLAS EAST EUROPE MWF	900-1020	SMJ 404	VELUKONJAJ	3671	GEOG AC 5	MWF TH	1030-1120 830-1120	GUG 224 JHN 161	
3627	AL 5	MWF TTH OPTIONAL LINKED WRIT COURSE SEE ENGL 198	1130-1220 130-220	ARC 147 SMJ 105	MAYERJ	3646	GEOG 426 A 5	QUANT METH IN GEOG MTWTFH	1130-1220	SMJ 404	HODGED VAVRUS,C	3672	GEOG AD 5	MWF T	1030-1120 1130-220	GUG 224 JHN 161	
3628	AM 5	MWF TTH OPTIONAL LINKED WRIT COURSE SEE ENGL 198	1130-1220 130-220	ARC 147 CAJ 8006	MAYERJ	3647	GEOG 428 A 5	SOC POP AND URBAN MTWTFH	930-1020	SMJ 113	ZUMBRUNNEN,C	3673	GEOG AE 5	MWF W	1030-1120 1130-220	GUG 224 JHN 161	
3629	AN 5	MWF TTH OPTIONAL LINKED WRIT COURSE SEE ENGL 198	1130-1220 1130-1220	ARC 147 LOW 218	MAYERJ	3648	GEOG 442 A 5	SOCIAL GEOGRAPHY MWF	100-220	SMJ 113	VELUKONJAJ	3674	GEOG AF 5	MWF TH	1030-1120 1130-220	GUG 224 JHN 161	
3630	AO 5	MWF TTH OPTIONAL LINKED WRIT COURSE SEE ENGL 198	1130-1220 1130-1220	ARC 147 MLR 302B	MAYERJ	3649	GEOG 442 B 5	SOCIAL GEOGRAPHY MWF	100-220	SMJ 113	VELUKONJAJ	3675	GEOG AG 5	MWF F	1030-1120 1130-220	GUG 224 JHN 161	
3631	AA 5	GEOGRAPHY OF CITIES MTWF TH OPTIONAL LINKED WRIT COURSE SEE ENGL 198	930-1020 830-920	MLR 301 SAW 405	HODGED CISNEROS,T	3650	GEOG 458 A 5	MAP SOURCES & ERRORS MWF	100-220	SMJ 404	CHRISMAN,N	3676	GEOG AH 5	MWF M	1030-1120 230-520	GUG 224 JHN 161	
3632	AB 5	MTWF TH OPTIONAL LINKED WRIT COURSE SEE ENGL 198	930-1020 930-1020	MLR 301 MAE 154	HODGED CISNEROS,T	3651	GEOG 461 A 5	URBAN GIS MTWTFH LAB HOURS TO BE *	1030-1120	SMJ 404	NYERGES,T EDWARDS,T	3677	GEOG AI 5	MWF T	1030-1120 230-520	GUG 224 JHN 161	
3633	AC 5	MTWF TH OPTIONAL LINKED WRIT COURSE SEE ENGL 198	930-1020 1030-1120	MLR 301 BAG 131	HODGED CISNEROS,T	3652	GEOG 481 A 5	METH RESOURCE ANALY MWF	100-220	SMJ 405	ZUMBRUNNEN,C	3678	GEOG AJ 5	MWF W	1030-1120 230-520	GUG 224 JHN 161	
3634	AD 5	MTWF TH OPTIONAL LINKED WRIT COURSE SEE ENGL 198	930-1020 1230-120	MLR 301 SMJ 115	HODGED CISNEROS,T	3653	GEOG 494 A 3	SENIOR ESSAY ARR				3679	GEOG AK 5	MWF TH	1030-1120 230-520	GUG 224 JHN 161	
3635	AE 5	MTWF TH OPTIONAL LINKED WRIT COURSE SEE ENGL 198	930-1020 1030-1120	MLR 301 SMJ 307	HODGED CISNEROS,T	3654	GEOG 494 W 3	EC SMJ 408A				3680	GEOG AL 5	MWF F	1030-1120 230-520	GUG 224 JHN 161	
3636	AF 5	MTWF TH OPTIONAL LINKED WRIT COURSE SEE ENGL 198	930-1020 1030-1120	MLR 301 BLD 392	HODGED CISNEROS,T	3655	GEOG 494 B 3	EC SMJ 408A				3681	GEOG AM 5	MWF M	1030-1120 1130-220	GUG 224 JHN 161	
						3656	GEOG 496 A 3/5	INTERNSHIP IN GEOG. ARR CR/NC ONLY EC SMJ 408A			HODGED FLEMING,D CHRISMAN,N	3682	GEOG AA 5	EVOL OF THE EARTH MWF TTH	830-920 830-1020	JHN 064 JHN 137	BOURGEOIS,J
						3657	GEOG 497 A 1-3	TUTORIAL IN GEOG ARR CR/NC ONLY EC SMJ 408A				3683	GEOG AB 5	MWF TTH	830-920 1030-1220	JHN 064 JHN 137	BOURGEOIS,J
						3658	GEOG 497 B 1-3	ARR CR/NC ONLY HONORS SECTION EC SMJ 303A			HODGED	3684	GEOG AC 5	MWF MW	830-920 1130-120	JHN 064 JHN 137	BOURGEOIS,J
						3659	GEOG 499 A 5	SPECIAL STUDIES ARR				3685	GEOG AD 5	MWF TTH	830-920 130-320	JHN 064 JHN 137	BOURGEOIS,J
						3660	GEOG 499 B 5	EC SMJ 408A ARR				3686	GEOG AA 5	PETRO/PETRL IGN RCK MWF MW	1230-120 130-420	JHN 311 JHN 311	MC CALLUM
						3661	GEOG 550 A 3	LOCATION SEMINAR M	230-520	SMJ 109	KRUMME,G	3687	GEOG AB 5	MWF MW	1030-1120 1130-120	JHN 214 JHN 157	GHORSO,M
						3662	GEOG 550 A 3	GEOG INFO & ANALYSIS TTH	1230-150	SMJ 404	CHRISMAN,N	3688	GEOG AC 5	MWF TTH	1030-1120 1130-120	JHN 214 JHN 157	GHORSO,M
						3663	GEOG 580 A 3	MEDICAL GEOGRAPHY W W/HSERV 586 A	230-520	SMJ 409	MAYERJ	3689	GEOG AD 5	MWF MW	1030-1120 330-520	JHN 214 JHN 157	GHORSO,M
												3690	GEOG AA 5	PETRO/PETRL SED RCK ARR			STEWART,R
												3691	GEOG AA 5	PETRO/PETRL SED RCK ARR			STEWART,R
												3692	GEOG AA 5	FOSSL VERTEBRATES TTH TTH	130-220 230-520	BAM 100 BAM 100	RENSBERGER,J
												3693	GEOG A 4	INTRO TO GEOMECH MTWTFH W/GPHYS 455 A	130-220	JHN 053	MIDDLETON,G
												3694	GEOG AA 3	INTRO X-RAY CRYST TTH TTH	1030-1120 130-320	JHN 157 JHN 157	GHOSHS

HOW TO READ THE COURSE LISTINGS (SEE BACK OF TIME SCHEDULE) > ENROLLMENT IN THIS SECTION IS LIMITED, AND STUDENTS MUST OBTAIN ENTRY CODES.
W = WRITING COURSE MEETING W/ REQUIREMENT H = HONORS B = WRITING COURSE AND HONORS % = KEY COURSE (SEE FRONT OF TIME SCHEDULE)

UNIVERSITY OF WASHINGTON

WINTER 1992

DEPT SLN SPEC CODE	COURSE SECTION	TITLE DAY COMMENTS	CRD	TIME	BLDG ROOM INSTR	DEPT SLN SPEC CODE	COURSE SECTION	TITLE DAY COMMENTS	CRD	TIME	BLDG ROOM INSTR	DEPT SLN SPEC CODE	COURSE SECTION	TITLE DAY COMMENTS	CRD	TIME	BLDG ROOM INSTR
GERMANICS (cont.)																	
GERM > 3763	800 A	DOCTORAL DISSERTATION ARR EC DEN 340C	1-9														
HISTORY																	
HST 3870	112 AA	THE MEDIEVAL WORLD MTWTH 930-1020 F 830-920 OPT LINKED WRIT COURSE SEE ENGL 198	5		KNE 130 BRIDGMANJ SMI 405	HST 3891	207 AA	INTRO TO INTELL HST W MTH 1030-1120 THF 830-920	5		SMI 211 TOEWSJ SMI 105	> 3916	H	3-5	W	130-320	SMI 107 HANKINS
3871	AB	MTWTH 930-1020 F 830-920 OPT LINKED WRIT COURSE SEE ENGL 198	5		KNE 130 BRIDGMANJ THO 202	3892	AB	MTWTH 1030-1120 THF 930-1020	5		SMI 211 TOEWSJ BAUE 153	> 3917	I	3-5	W	130-320	PAR 313 JONASR
3872	AC	MTWTH 930-1020 F 930-1020 OPT LINKED WRIT COURSE SEE ENGL 198	5		KNE 130 BRIDGMANJ SMI 305	3893	AC	MTWTH 1030-1120 THF 1030-1120	5		SMI 211 TOEWSJ PAR 313	> 3918	L	3-5	W	500-650 PM	SMI 109 COETAD
3873	AD	MTWTH 930-1020 F 930-1020 OPT LINKED WRIT COURSE SEE ENGL 198	5		KNE 130 BRIDGMANJ SMI 205	3894	AD	MTWTH 1030-1120 THF 1230-120	5		SMI 211 TOEWSJ THO 234	> 3919	M	3-5	W	130-320	SMI 109 BELLA
3874	AE	MTWTH 930-1020 F 930-1020 OPT LINKED WRIT COURSE SEE ENGL 198	5		KNE 130 BRIDGMANJ CMU 228	HST 3895	AA	MTWTH 930-1020 F 830-920 W/MHE 421 AA NEETS COLLEGE STUDIES PROGRAM REQUIREMENTS	5		SMI 211 TREADGOLD SMI 105	> 3920	U	3-5	TTH	500-720 PM	SMI 109 CHEUKAR
3875	AF	MTWTH 930-1020 F 930-1020 OPT LINKED WRIT COURSE SEE ENGL 198	5		KNE 130 BRIDGMANJ PAR 213	3896	AB	MTWTH 930-1020 F 930-1020 W/MHE 421 AB NEETS COLLEGE STUDIES PROGRAM REQUIREMENTS	5		SMI 211 TREADGOLD SMI 105	HST > 3921	A	1-5	ARR	EC SMI 206A	
3876	AG	MTWTH 930-1020 F 1030-1120 OPT LINKED WRIT COURSE SEE ENGL 198	5		KNE 130 BRIDGMANJ SMI 105	3900	AB	MTWTH 930-1020 F 930-1020 W/MHE 421 AB NEETS COLLEGE STUDIES PROGRAM REQUIREMENTS	5		SMI 205 BENSONJK SMI 309	HST > 3922	A	3-6	M	330-520 PM	SMI 306 BACHARACHJ
3877	AH	MTWTH 930-1020 F 1030-1120 OPT LINKED WRIT COURSE SEE ENGL 198	5		KNE 130 BRIDGMANJ SMI 115	3901	AC	MTWTH 930-1020 F 1030-1120 W/MHE 421 AC NEETS COLLEGE STUDIES PROGRAM REQUIREMENTS	5		SMI 205 BENSONJK SMI 309	HST > 3923	A	5	TH	330-520 PM	SEARSL
3878	AI	MTWTH 930-1020 F 1130-1220 OPT LINKED WRIT COURSE SEE ENGL 198	5		KNE 130 BRIDGMANJ SMI 105	3902	AD	MTWTH 930-1020 F 1230-120 W/MHE 421 AD NEETS COLLEGE STUDIES PROGRAM REQUIREMENTS	5		SMI 205 BENSONJK SMI 309	HST > 3924	A	1-9	ARR	CR/NC ONLY EC SMI 206	
3879	AJ	MTWTH 930-1020 F 1130-1220 OPT LINKED WRIT COURSE SEE ENGL 198	5		KNE 130 BRIDGMANJ SMI 309	3903	AE	MTWTH 930-1020 F 930-1020 W/MHE 421 AE NEETS COLLEGE STUDIES PROGRAM REQUIREMENTS	5		SMI 205 BENSONJK SAV 142	HST > 3925	A	1-9	ARR	CR/NC ONLY EC SMI 206	
3880	AK	MTWTH 930-1020 F 1130-1220 OPT LINKED WRIT COURSE SEE ENGL 198	5		KNE 130 BRIDGMANJ SMI 115	HST 3904	315 A	HS TECHNOLOGY TO 1940 MTWTHF 1130-1220	5		CMU 8006 HEVLYB	HST > 3926	A	1-9	ARR	CR/NC ONLY EC SMI 206	
3881	AL	MTWTH 930-1020 F 1230-120 OPT LINKED WRIT COURSE SEE ENGL 198	5		KNE 130 BRIDGMANJ SMI 107	HST 3905	335 U	US AND VIETNAM TTH 700-920 PM	5		SMI 304 HOODD	HISTORY OF THE AMERICAS					
3882	AM	MTWTH 930-1020 F 1230-120 OPT LINKED WRIT COURSE SEE ENGL 198	5		KNE 130 BRIDGMANJ DEN 304	HST 3906	345 A	WAR & SOCIETY MTWTHF 830-920 OPTIONAL LINKED WRIT COURSE: SEE ENGL 198	5		KNE 110 BRIDGMANJ	HSTAA 3927	AA	5	SURV HIST OF U S MTWTH 930-1020 F 830-920 OPT LINK WRIT COURSE SEE ENGL 198	JHN 101 WHITER SMI 102	
3883	AN	MTWTH 930-1020 F 1230-120 OPT LINKED WRIT COURSE SEE ENGL 198	5		KNE 130 BRIDGMANJ SAV 127	HST 3907	381 A	SLAVERY MWF 130-250	5		BACHARACHJ	3928	AB	5	MTWTH 930-1020 F 830-920 OPT LINK WRIT COURSE SEE ENGL 198	JHN 101 WHITER SMI 318	
3884	AO	MTWTH 930-1020 F 1230-120 OPT LINKED WRIT COURSE SEE ENGL 198	5		KNE 130 BRIDGMANJ PAR 120	HST 3908	412 A	SCI & ENLIGHTENMENT TTH 130-320	5		SMI 304 HANKINS	3929	AC	5	MTWTH 930-1020 F 930-1020 OPT LINK WRIT COURSE SEE ENGL 198	JHN 101 WHITER PAR 310	
3885	AP	MTWTH 930-1020 F 130-220 OPT LINKED WRIT COURSE SEE ENGL 198	5		KNE 130 BRIDGMANJ SMI 107	HST 3909	448 A	FDR AND HIS WORLD TWTHT 230-350 W/SIS 448 A	5		THO 234 BUTOWR	3930	AD	5	MTWTH 930-1020 F 930-1020 OPT LINK WRIT COURSE SEE ENGL 198	JHN 101 WHITER PAR 305	
> 3886	AQ H	MTWTH 930-1020 F 930-1020 EC SMI 206A OPT LINKED WRIT COURSE SEE ENGL 198	5		KNE 130 BRIDGMANJ THO 125	HST 3910	481 A	ECON HIST EUROPE MWF 1000-1120 W/ECON 460 A	5		SAV 311 THOMASR	3931	AE	5	MTWTH 930-1020 F 1030-1120 OPT LINK WRIT COURSE SEE ENGL 198	JHN 101 WHITER SMI 211	
3887	AR	MTWTH 930-1020 F 930-1020 EC SMI 206A OPT LINKED WRIT COURSE SEE ENGL 198	5		KNE 130 BRIDGMANJ THO 235	HST > 3911	488 A	COLLOQUIUM IN HIST T 330-520 EC SMI 204A "THE THIRD REICH CULTURE & POLITICS" T 330-520 W/MHE 497 A EC SMI 206A "SCIENCE AND POPULAR CULTURE IN VICTORIAN ENGLAND" T 330-520 EC SMI 206A "THE US & JAPAN: THE ROAD TO WAR" T 130-320 EC SMI 206A "GEORGE WASHINGTON IN WAR & PEACE" TH 130-320 EC SMI 206A "AMERICAN POPULAR THOUGHT"	3-5		SMI 307 DOMANSKYE	3932	AF	5	MTWTH 930-1020 F 1030-1120 OPT LINK WRIT COURSE SEE ENGL 198	JHN 101 WHITER SMI 305	
HST 3888	A	THE MODERN WORLD MTWTHF 930-1020	5		DEN 216 CLORESJ	> 3912	B	W	3-5		SMI 109 BEHLMERG BENSONJK	3933	AG	5	MTWTH 930-1020 F 1230-120 OPT LINK WRIT COURSE SEE ENGL 198	JHN 101 WHITER CMU 228	
HST > 3889	A	HISTORICAL AS DETECTIVE MWF 130-320 EC SMI 2088	5		SMI 111 HEVLYB	> 3913	C	W	3-5		THO 215 BUTOWR	3934	AH	5	MTWTH 930-1020 F 1230-120 OPT LINK WRIT COURSE SEE ENGL 198	JHN 101 WHITER PAR 213	
> 3890	B	TTH 100-250 EC SMI 206A	5		SMI 111 ALDEMD	> 3914	F	W	3-5		SMI 109 JOHNSONR	HSTAA 3935	A	5	MAKERS AM FOR POL MTWTHF 930-1020	SMI 304 FOWLERW	

HOW TO READ THE COURSE LISTINGS (SEE BACK OF TIME SCHEDULE) > ENROLLMENT IN THIS SECTION IS LIMITED, AND STUDENTS MUST OBTAIN ENTRY CODES.
W = WRITING COURSE MEETING LW REQUIREMENT H = HONORS B = WRITING COURSE AND HONORS % = NEW COURSE (SEE FRONT OF TIME SCHEDULE)

UNIVERSITY OF WASHINGTON

WINTER 1992

DEPT SLN SPEC CODE	COURSE SECTION CRD	TITLE DAY COMMENTS	TIME	BLDG ROOM	INSTR	DEPT SLN SPEC CODE	COURSE SECTION CRD	TITLE DAY COMMENTS	TIME	BLDG ROOM	INSTR	DEPT SLN SPEC CODE	COURSE SECTION CRD	TITLE DAY COMMENTS	TIME	BLDG ROOM	INSTR						
HISTORY OF THE AMERICAS (cont.)																							
HSTAA 3939	351 A	AMERICAN CONST HIST TWTW	1030-1150	SMI 105	JOHNSON,R	HSTAS 3962	423 A	HST MODERN JAPAN TTH	130-350	THO 101	PYLE,K	> 3791	C	TTH	1230-150	RAI 121	CLAUSEN,M TAUBENECK,S						
HSTAA 3940	377 A	HISTORY OF CANADA MTWTF	930-1050	SMI 318	BELLA	HSTAS 3964	452 A	CHN HST 221BC-AD906 MTWTF	1130-1220	THO 235	DULL,J	H A&S > 3792	282 A	H-WORLD CIV II MWF	1230-150	CMU 226	WATERMAN,C						
HSTAA 3941	382 U	LAT AMER LATE COL TTH	500-720 PM	SMI 115	ALDEN,D	HSTAS > 3966	481 A	HST KOREA TO 19TH C MTWTF	130-220	THO 211	PALAI,SJ	H	H	EC PDL B102 OPEN TO ALL MEMBERS OF A&S HONORS PROGRAM									
HSTAA 3942	409 A	AM SOC HST EARLY YR MTW	1230-120	SMI 105	RORABAUGH,W	HSTAS > 3967	501 A	INDIAN HISTORY W	130-320	THO 217	CONLON,F	> 3793	B	EC PDL B102 OPEN ONLY TO MEMBERS OF A&S HONORS PROGRAM OPTIONAL LINK WRITING COURSE: SEE GIS 273	THO 235	SHAPROAM SALOMON,R							
HSTAA 3944	487 A	MODERN MEXICO MTWTF	1030-1120	SMI 113	GIL,C	HSTAS > 3968	521 A	MORN JAPANESE HIST ARR	EC THO 238		PYLE,K	H	H	EC PDL B102 OPEN ONLY TO MEMBERS OF A&S HONORS PROGRAM OPTIONAL LINK WRITING COURSE: SEE GIS 273	LOW 201	WITHERSPOON							
HSTAA > 3945	503 A	SEM AMER HIST-EARLY TH	330-520	SMI 306	MCKENZIE,T	HSTAS > 3969	553 A	SEM CH HST-PRE-SUNG T	130-320	THO 215	DULL,J	> 3794	C	MWF	1130-1250	LOW 201	WITHERSPOON						
HSTAA > 3946	513 A	SMNR AMER HIST-WEST M	130-320	THO 118	WHITE,R	HSTAS > 3970	551 A	CHINA & SUNG-CHING F	130-320	THO 426	CHAN,H,L	H	H	W/AS 114 A EC PDL B102 OPEN ONLY TO MEMBERS OF A&S HONORS PROGRAM	THO 325								
HSTAA > 3947	516 A	SMR-HISPANICS OF US T	130-320	THO 118	GIL,C	HSTAS > 3971	583 A	SMNR KOREAN HISTORY M	230-420	THO 217	PALAI,SJ	> 3795	A	H-INTRO TO PROFESS W	1030-1220	HST 739	JONSEN,A						
HSTAA > 3948	521 A	AM HIST-INTERPRET MWF	130-320	SMI 306	RORABAUGH,W	MODERN EUROPEAN HISTORY																	
HSTAA > 3949	533 A	SMNR AM HIST-RECENT T	330-520	SMI 306	PEASE,O	HSTEU 3971	302 A	MOD EUR H 1648-1815 MTWTF	930-1020	SAV 249	O'NEIL,M	618	201	INTRO INTL POL ECON MTWTF	1130-1220	KNE 110	MGDAL,J						
HSTAA > 3950	555 A	SEM-AMER INTELL HST T	230-420	THO 217	SAUM,L	HSTEU 3973	381 A	HST SCAND TO 1809 MWF	1130-1220	THO 134	LEBENT	6215	AA	W	830-920	THO 202							
HSTAA > 3951	562 A	SMNR AMER DEPL HIST T	130-320	SMI 306	FOWLER,W	HSTEU 3974	423 A	FRANCE SINCE 1814 MTWTF	1030-1120	LOW 102	JONAS,R	6216	AB	OPT LINKED WRIT COURSE SEE ENGL 198 EC ID THO 111	1130-1220	KNE 110	MGDAL,J						
HSTAA > 3952	584 A	SMNR LAT AMER HIST W	130-320	THO 118	BERGQUIST,C	HSTEU 3975	431 A	GERMANY, 1648-1914 MTWTF	1030-1120	LOW 106	DOMANSKY,E	6217	AC	W	930-1020	THO 231							
ANCIENT & MEDIEVAL HISTORY																							
HSTAM 3953	201 A	ANCIENT HISTORY MTWTF	130-220	PAR 108	ALFORD,G	HSTEU 3976	440 A	HISTORY: COMMUNISM MTWTF	1130-1220	SMI 304	ELLISON,H	6218	AD	OPT LINKED WRIT COURSE SEE ENGL 198 EC ID THO 111	1130-1220	KNE 110	MGDAL,J						
HSTAM 3954	302 A	CENTRAL MIDDLE AGES MTWTF	930-1020	CMU B006	STACEY,R	HSTEU 3977	444 A	IMPR LUS 1700-1900 MWF	1230-150	SMI 115	WAUGH,D	6218	AD	W	1030-1120	RAI 109							
HSTAM 3955	402 A	CLASSICAL GREECE MWF	1130-1250	SMI 309	THOMAS,C	HSTEU 3978	453 A	BALKAN HISTORY MTWTF	930-1020	CMU 332	FELAK,J	6219	AE	OPT LINKED WRIT COURSE SEE ENGL 198 EC ID THO 111	1130-1220	KNE 110	MGDAL,J						
HSTAM > 3956	512 A	SMNR ANCIENT HIST M	330-520	SMI 111	THOMAS,C	HSTEU 3979	476 A	MODERN IRISH HIST MTWTF	1030-1120		BEHLMER,G	6220	AF	W	1130-1220	MLR 302B							
HSTAM > 3957	530 A	EARLY MIDDLE AGES TH	130-320	SMI 306	STACEY,R	HSTEU > 3980	511 A	HST MOD EUR CORE SEM W	130-320	SMI 105	KIEVAL,H	6221	AG	OPT LINKED WRIT COURSE SEE ENGL 198 EC ID THO 111	1130-1220	KNE 110	MGDAL,J						
HSTAM > 3958	533 A	MEDIEVAL EUR SMNR F	230-420	SMI 306	STACEY,R	HSTEU > 3981	516 A	MOD EUR INTELL HIST T	130-320	SAV M250	TOEWS,J	6222	AH	W	1130-1220	DEV 212							
HISTORY OF ASIA																							
HSTAS 3959	212 A	HIST OF KOREAN CIV MTWTF	1030-1120	THO 325	PALAI,SJ	HSTEU > 3982	551 A	E EUROPE 1772-1939 T	330-520	SMI 111	FELAK,J	6223	AI	OPT LINKED WRIT COURSE SEE ENGL 198 EC ID THO 111	1130-1220	KNE 110	MGDAL,J						
HSTAS 3960	221 A	HISTORY OF SE ASIA MWF	130-250	SMI 305	SEARSL	H A&S > 3788	221 A	HONORS SCIENCE 2 MTWTF	130-220	JRN 437	BOOKER,J	> 6224	AJ	TH	930-1020	GWN 201							
HSTAS 3961	404 A	20TH CENTURY INDIA TTH	130-320	CONLON,F		H A&S > 3789	252 A	H-WESTERN CIV II MWF	1230-150	SMI 407	BUTLER,J	H	H	OPT LINKED WRIT COURSE SEE ENGL 198 EC ID THO 111	1130-1220	KNE 110	MGDAL,J						
HONORS																							
* ENTRY CODES AVAILABLE IN PDL B102																							
> 6224 AJ H MTWTF 1130-1220 KNE 110 MGDAL,J W 1130-1220 PAR 120 OPT LINKED WRIT COURSE SEE ENGL 198 EC PDL B-258																							
618 332 POL ECON INT TRADE 6225 A MWF 1230-220 THO 234 POZDANSKI,K PLUS 1 HR *																							
618 421 INTL SECURITY 6226 A TTH 1030-1220 THO 135 JONES,C																							

HOW TO READ THE COURSE LISTINGS (SEE BACK OF TIME SCHEDULE) > ENROLLMENT IN THIS SECTION IS LIMITED, AND STUDENTS MUST OBTAIN ENTRY CODES.
 W = WRITING COURSE MEETING UW REQUIREMENT H = HONORS B = WRITING COURSE AND HONORS % = NEW COURSE (SEE FRONT OF TIME SCHEDULE)

UNIVERSITY OF WASHINGTON

WINTER 1992

DEPT SLN SPEC CODE	COURSE SECTION CRD	TITLE DAY COMMENTS	TIME	BLDG ROOM INSTR	DEPT SLN SPEC CODE	COURSE SECTION CRD	TITLE DAY COMMENTS	TIME	BLDG ROOM INSTR	DEPT SLN SPEC CODE	COURSE SECTION CRD	TITLE DAY COMMENTS	TIME	BLDG ROOM INSTR
JACKSON SCHOOL INTRNATL STUDIES (cont.)					AFRICAN STUDIES					6264 C 5 TTH 130-320 THO 325 STERNLD "RESPONSES TO CATASTROPHE IN JEWISH LITERATURE: FROM THE BIBLE TO THE HOLOCAUST"				
SIS 6227 W	440 A 5	HISTORY/CONJURISH MTWTF 1130-1220 W/HSTEU 440 A		SMO 304 ELLISON/H	SISAF > 6247 A	499 3-5	UNDERGRAD RESEARCH ARR EC THO 111			6265 D 5 MW 130-320 DEN 305 KOCH/HL W/ECON 406 A "ECONOMY OF ISRAEL"				
SIS > 6228 A	448 5	FOR AND HIS WORLD TWTW 230-350 W/HST 448 A EC SMI 206A		THO 234 BUTOW/R	CANADIAN STUDIES					SISJE > 6266 A	499 3-5	UNDERGRAD RESEARCH ARR EC THO 111		
SIS 6229 W	456 A 5	3RD WORLD STATE SOC TTH 1230-220 W/POL S 450 A MJ & JR I NO S LR EC B SEE INSTR		JRN 119 BACHMAN/D	* STUDENTS NOT ATTENDING THE FIRST WEEK OF THE QUARTER MAY BE DROPPED					LATIN AMERICAN STUDIES				
SIS > 6231 A	480 5	CATH CHURCH WLD POL MW 330-520 EC THO 111		THO 325 RAMETS	SISCA > 6248 A	499 3-5	UNDERGRAD RESEARCH ARR EC THO 111			SISLA > 6267 A	499 3-5	UNDERGRAD RESEARCH ARR EC THO 111		
SIS > 6232 H	492 5	SENIOR HONORS SEM ARR EC THO 111 HONORS STUDENTS		LARDY/N	* STUDENTS NOT ATTENDING THE FIRST WEEK OF THE QUARTER MAY BE DROPPED					MIDDLE EASTERN STUDIES				
SIS > 6233 W	495 A 5	TASK FORCE MW 130-320 EC THO 111 "EAST ASIA AFTER THE COLD WAR"		SG 231 PYLE/K	SISEA 6249 A	101 5	CONTEMPORARY CHINA MTWTF 930-1020 THO 325 TOWNSEND/J			SISME 6268 A	430 5	ECON DEV MED EAST MTWTF 830-920 THO 231 BURROWS/R		
> 6234 W	B 5	MW 230-420 EC THO 111 "DOING BUSINESS IN THE SOVIET UNION"		THO 231 LERNER/L	SISEA 6251 A	212 5	HIST OF KOREAN CIV MTWTF 1030-1120 W/HSTAS 212 A			SISME 6269 A	531 2	SEM MED EAST STDES W 330-520 CR/NC ONLY		THO 118 TEITELBAUM/J
> 6235 W	C 5	MW 330-520 EC THO 111		THO 134	SISEA > 6252 A	444 5	CONTEMP CHIN SOC MW 1130-1250 W/ANTH 444 A			SISME > 6270 A	600 1-9	INDEPENDENT STUDY ARR EC THO 111		
> 6236 W	D 5	TTH 130-320 EC THO 111 "NATO AFTER THE REVOLUTIONS OF 1989"		THO 125 JONES/C	SISEA > 6253 A	475 5	JAPANESE SOCIETY MW 1030-1220 EC THO 111			SISME > 6271 A	700 1-9	MASTERS THESIS ARR EC THO 111		
> 6237 W	E 5	TTH 130-320 EC THO 111 "BITL INVESTMENT & GLOBAL BUSINESS: MARKET INTEGRATION & GOVERNMENT REGULATION"		THO 135 GLASSMAN/D	SISEA 6254 A	499 3-5	SPECIAL TOPICS ARR EC THO 111 MJ ONLY "READINGS IN MODERN HISTORY"		BECKMANN/LG	* STUDENTS NOT ATTENDING THE FIRST WEEK OF THE QUARTER MAY BE DROPPED				
> 6238 W	F 5	TTH 200-350 EC THO 111 "THE NORTH AMERICAN FREE TRADE AREA"		SMO 107 JACKSON/W	SISEA > 6255 A	621 5	SM-INTROSP ST CHINA MW 130-320 EC THO 11 GR MJ		PAR 305 LAVELY/W	SISRE 6273 A	410 3	SOVIET ASIA WRITERS ARR W/N E 596 A		CIRTAUTAS/J
> 6239 W	G 5	TTH 330-520 EC THO 111 "THE HORN OF AFRICA"		THO 331 BURROWS/R 17 A	SISEA > 6256 A	530 3	SMWR ON CHINA T 330-520 EC THO 111		THO 211 GUY/R	SISRE 6274 A	445 5	EASTERN EUROPE GOVT MW 130-320 W/POL S 445 A		SAV 243 RAMETS
SIS > 6240 W	486 A 5	READINGS IN INTL ST M 130-320 EC THO 111 MJ ONLY "TRANSLATING CULTURES: LITERATURE ON & IN TRANSLATION"		BLM 409 HELLERSTEIN	SISEA 6258 A	551 3	INTL RELAT NE ASIA MW 130-320 EC THO 111		THO 135 HELLMAN/D	SISRE 6275 A	490 4	SPECIAL TOPICS MW 1230-220 W/ BUS 490 A SOVIET BUSINESS AND TRADE		BLM 309 KELLER/E
> 6241 W	B 5	T 130-320 EC THO 111 MJ ONLY "THE LITERATURE OF THE RUSSIAN REVOLUTION RECONSIDERED"		THO 235 LERNER/L	SISEA > 6259 A	553 5	CHN LEG TRADITION M 330-610 W/LAW 8 553 A		CON 029 LIU/C	SISRE 6276 A	499 1-5	UNDERGRAD RESEARCH ARR EC THO 111		
SIS > 6242 A	499 A 3-5	UNDERGRAD RESEARCH ARR EC THO 111			SISEA 6260 A	600 1-9	INDEPNDNT STDY/RSCH ARR EC THO 111			SISRE 6277 A	501 5	BIBLIO & RES METHOD TH 330-520 SMO 109 WAUGH/D		
SIS 6243 A	501 A 3	SEMI INTL POL ECON M 330-420 W 330-520 EC THO 111		THO 234 POZNAANSK/K THO 217	SISEA > 6261 A	700 1-9	MASTERS THESIS ARR EC THO 111			SISRE 6278 A	555 3	SOVIET OCEAN POLICY MW 930-1050 W/SHA 555 A		MAR 268 KACZYNSKI/W
SIS > 6244 A	511 A 3	METHODS INTL STUDIES TTH 330-450 EC THO 111		THO 235 GLASSMAN/D	* STUDENTS NOT ATTENDING THE FIRST WEEK OF THE QUARTER MAY BE DROPPED					SOUTH ASIAN STUDIES				
SIS 6245 A	580 A 2	TEACHING INTL STUDIES W 130-320		BLM 205 MGOAL/J	SISJE 6262 A	490 3	SPECIAL TOPICS M 330-520 "ANTISEMITISM & JEWISH RESPONSES"		THO 118 EFRON/J	SISSA 6261 A	340 5	SOUTH ASIA - POL TTH 130-320 W/POL S 340 A		CMU 332 BRASS/P
SIS > 6246 A	600 A 1-9	INDEPNDNT STDY/RSCH ARR EC THO 111			6263 B	5	TTH 1230-220 W/ENGL 489 A "THE JEW IN ENGLISH LITERATURE"		SAV 211 BUTWIN/J	SISSA > 6262 A	499 3-5	UNDERGRAD RESEARCH ARR EC THO 111		

UNIVERSITY OF WASHINGTON

WINTER 1992

DEPT SLN SPEC CODE	COURSE SECTION CRD	TITLE DAY COMMENTS	TIME	BLDG ROOM	INSTR	DEPT SLN SPEC CODE	COURSE SECTION CRD	TITLE DAY COMMENTS	TIME	BLDG ROOM	INSTR	DEPT SLN SPEC CODE	COURSE SECTION CRD	TITLE DAY COMMENTS	TIME	BLDG ROOM	INSTR					
SOUTH ASIAN STUDIES (cont.)												MATHEMATICS										
SISSA > 6283	600 A	INDEPENDT STDY/RSCH ARR EC THO 111	1-9			LING 4278	452 A	PHONOLOGY II MW 1030-1215 W/ANTH 452 A	PAR 212	KAUSSE.E	<p>* NOTE TO REGISTER FOR MATH 107, 111, OR 120. MOST STUDENTS WILL NEED A PLACEMENT TEST TO REGISTER FOR MATH 124. MOST STUDENTS WILL NEED EITHER A PLACEMENT TEST OR PREVIOUS COMPLETION OF MATH 120 (FORMERLY MATH 105), WITH A GRADE OF 2.5 OR HIGHER.</p> <p>* STUDENTS CURRENTLY ENROLLED IN MATH 120 MAY REGISTER FOR MATH 124, BUT WILL BE DISENROLLED BY THE FIRST DAY OF CLASS IF THEY DO NOT COMPLETE MATH 120 WITH A GRADE OF 2.5 OR HIGHER. THE REQUIREMENTS ARE DESCRIBED IN THE SHEET #PLACEMENT</p> <p>* REQUIREMENTS FOR MATH MATH 107, 111, 120 OR 124H, WHICH IS AVAILABLE AT CENTRAL ADVISING B10 PDL AND MATH ADVISING C36 PDL</p> <p>* C-36 PDL</p> <p>MATH 100 > 4397 A 5 ALGEBRA MTWTF 1030-1120 SIG 226 SPECIALLY ADMITTED STUDENTS ONLY</p> <p>MATH 101 4398 A 0 INTER ALGEBRA MTWTF 130-220 SIG 226 ADDED TUITION FEE REQ. SEE ADVISOR FOR REGIST & TUITION INFORMATION</p> <p>MATH 102 > 4400 A 5 ALGEBRA MTWTF 930-1020 SIG 226 SPECIALLY ADMITTED STUDENTS ONLY</p> <p>> 4401 B 5 MTWTF 1030-1120 SIG 227 SPECIALLY ADMITTED STUDENTS ONLY</p> <p>> 4402 C 5 MTWTF 1130-1220 SIG 227 SPECIALLY ADMITTED STUDENTS ONLY</p> <p>MATH 103 > 4403 A 3 INTRO ELEM FUNCTION MWF 930-1020 SIG 227 SPECIALLY ADMITTED STUDENTS ONLY</p> <p>> 4404 B 3 MWF 930-1020 SIG 228 SPECIALLY ADMITTED STUDENTS ONLY</p> <p>> 4405 C 3 MWF 1030-1120 SIG 228 SPECIALLY ADMITTED STUDENTS ONLY</p> <p>> 4406 D 3 MWF 1030-1120 SIG 229 SPECIALLY ADMITTED STUDENTS ONLY</p> <p>MATH 107 4407 AA 5 MATH PRACTICAL ART MWF 1230-120 PAR 108 TTH 130-220 SIG 227</p> <p>4408 AB 5 MWF 1230-120 PAR 108 TTH 1230-120 SIG 227</p> <p>4409 AC 5 MWF 1230-120 PAR 108 TTH 1230-120 SIG 228</p> <p>* STUDENTS MUST SATISFY MINIMUM PLACEMENT REQUIREMENTS SEE NOTE AT THE BEGINNING OF THE MATHEMATICS LISTINGS</p> <p>MATH 111 4410 AA 5 ALGEBRA WITH APPL MWF 1230-120 SHI 120 TTH 1230-120 SIG 229</p> <p>4411 AB 5 MWF 1230-120 SHI 120 TTH 130-220 SIG 229</p> <p>4412 AC 5 MWF 1230-120 SHI 120 TTH 130-220 SIG 231</p> <p>4413 AD 5 MWF 1230-120 SHI 120 TTH 130-220 SIG 323</p> <p>> 4414 AE 5 MWF 1230-120 SHI 120 TTH 1230-120 SIG 231 EC I, II MKZ 137 PRE BA</p> <p>> 4415 AF 5 MWF 1230-120 SHI 120 TTH 130-220 PHY 152 EC I, II MKZ 137 PRE BA MINORITY STUDENTS ONLY</p> <p>MATH 112 4416 AA 5 BUSINESS & ECON CALC MWF 130-220 SHI 120 TTH 1230-120 SIG 226</p> <p>4417 AB 5 MWF 130-220 SHI 120 TTH 130-220 MOR 230</p> <p>4418 AC 5 MWF 130-220 SHI 120 TTH 1230-120 JHN 437</p>											
SOUTHEAST ASIAN STUDIES																						
SISSE > 6284	700 A	MASTERS THESIS ARR EC THO 111	1-9			LING 4279	455 A	AREAL LINGUISTICS TTH 130-250 W/ANTH 455 A	DEN 209	STILO.D												
LINGUISTICS																						
LING 4262	200 AA	INTRO LING THOUGHT MWF 1030-1120 KNE 110 TTH 930-1020 MEB 234 NOT OPEN TO STUDENTS WHO HAD LING 400	5		CHOUK	LING 4280	462 A	SYNTAX II TTH 130-315 W/ANTH 462 A	DEN 212													
4263	AB	MWF 1030-1120 KNE 110 TTH 930-1020 THO 235 NOT OPEN TO STUDENTS WHO HAD LING 400	5			LING 4281	472 A	INTR TO COMPUT LING TTH 930-1050 W/CSE 472 A COMPUTATIONAL LING	SAV 326	HOARD												
4264	AC	MWF 1030-1120 KNE 110 TTH 1030-1120 SIG 223 NOT OPEN TO STUDENTS WHO HAD LING 400	5			LING 4282	480 A	INTRO TO MORPHOLOGY TTH 1130-115 SLAVIC PHONE	SAV M250	BRAME.M												
4265	AD	MWF 1030-1120 KNE 110 TTH 1030-1120 SIG 224 NOT OPEN TO STUDENTS WHO HAD LING 400	5			LING 4283	499 A	UNDERGRAD RESEARCH ARR CR/NC ONLY EC PDL A210														
4266	AE	MWF 1030-1120 KNE 110 TTH 1130-1220 SIG 226 NOT OPEN TO STUDENTS WHO HAD LING 400	5			LING 4284	519 A	MATH MODELS OF GRAM M 230-450	CRU 230	OGHARAT												
4267	AF	MWF 1030-1120 KNE 110 TTH 1130-1220 BNS 203 NOT OPEN TO STUDENTS WHO HAD LING 400	5			LING 4285	540 A	PHONOLOGICAL DEVEL MW 130-250 W/SPHSC 540 A	SWS B012	STOEL-GAMMON												
4268	AG	MWF 1030-1120 KNE 110 TTH 1230-120 MEB 237 NOT OPEN TO STUDENTS WHO HAD LING 400	5			LING 4286	541 A	SYNTAC & SEMAN DEV W 230-450 W/SPHSC 541 A	LOW 114	MCKEE.C												
4269	AH	MWF 1030-1120 KNE 110 TTH 1230-120 LOW 222 NOT OPEN TO STUDENTS WHO HAD LING 400	5			LING 4287	550 A	ADV PHONOLOGY M 230-450	CRU 8006	HARGUS.S												
LING 4270	201 A	LING THEORY & ANALY MTWTF 1130-1220	5		CRU 226	LING 4288	563 A	ADVANCED SYNTAX T 330-550	CRU 8004	BRAME.M												
LING 4271	203 AA	INTRO TO ANTH LING MTWF 930-1020 GWN 201 TTH 1030-1120 SAV 127 W/ANTH 203 AA MEETS COLLEGE STUDIES PROGRAM REQUIREMENTS	5		HARGUS, S.	LING 4289	560 A	PROBS IN LINGUISTICS F 1130-250 PERM BY INSTR	LOW 216													
4272	AB	MTWF 930-1020 GWN 201 TTH 1130-1220 MEB 243 W/ANTH 203 AB MEETS COLLEGE STUDIES PROGRAM REQUIREMENTS	5		HARGUS.S	LING 4290	599 A	LING COLLOQUIUM F 330-520 CR/NC ONLY EC PDL A210	LOW 113	NEWMAYER.F												
4273	AC	MTWF 930-1020 GWN 201 TTH 130-220 SAV 125 W/ANTH 203 AC MEETS COLLEGE STUDIES PROGRAM REQUIREMENTS	5		HARGUS.S	LING 4291	600 A	INDEPENDT STDY/RSCH ARR EC PDL A210		CONTRERAS.H NEWMAYER.F BRAME.M												
4274	AD	MTWF 930-1020 GWN 201 TTH 230-320 SAV 125 W/ANTH 203 AD MEETS COLLEGE STUDIES PROGRAM REQUIREMENTS	5		HARGUS.S	LING 4292	700 A	MASTERS THESIS ARR EC PDL A210		CONTRERAS.H BRAME.M EMONDS.J KAUSSE.E NEWMAYER.F HARGUS.S TER MEULENA												
LING 4275	404 A	INDO-EUROPEAN TTH 330-445	3		MEB 234	LING 4293	600 A	DOCTORAL DISSERTATH ARR EC PDL A210		EMONDS.J BRAME.M NEWMAYER.F KAUSSE.E CONTRERAS.H HARGUS.S TER MEULENA												
LING 4276	433 A	LANGUAGE POLICY TTH 130-250 W/ANTH 464 A	3		RAI 105																	
LING 4277	442 A	INTRO SEMANTICS MW 1230-215	4		LOW 113																	

HOW TO READ THE COURSE LISTINGS (SEE BACK OF TIME SCHEDULE) > ENROLLMENT IN THIS SECTION IS LIMITED, AND STUDENTS MUST OBTAIN ENTRY CODES.
W = WRITING COURSE MEETING UNW REQUIREMENT H = HONORS B = WRITING COURSE AND HONORS % = NEW COURSE (SEE FRONT OF TIME SCHEDULE)

UNIVERSITY OF WASHINGTON WINTER 1992

DEPT SLN SPEC CODE	COURSE SECTION	CRD	TITLE DAY COMMENTS	TIME	BLDG ROOM INSTR	DEPT SLN SPEC CODE	COURSE SECTION	CRD	TITLE DAY COMMENTS	TIME	BLDG ROOM INSTR	DEPT SLN SPEC CODE	COURSE SECTION	CRD	TITLE DAY COMMENTS	TIME	BLDG ROOM INSTR
MATHEMATICS (cont.)						MATH 465	4551 AA	4	NUMERICAL ANALYSIS	830-920	LOW 113 CHAU 332	MATH 570	4580 A	VAR	SEMINAR IN TOPOLOGY		
MATH 4525	395 A	5	H-ACCEL ADVAN CALC	1030-1120	SIG 231	MATH 4552	BA	4	MWF 930-1020 TH 930-1020		EEB 327 PHY 314	MATH 572	4581 A	3	SPEC TOPICS IN TOP	930-1030	SIG 225
MATH 4526	352 A	3	QUANT METHODS II	1030-1120	GUG 410	MATH 4553	ZA	2	MWF 315-445		THO 003	MATH 575	4582 A	3	INTRO PARTL DIFF EQ	1130-1220	SIG 225
MATH 4527	382 A	3	INTRODUCT MODELING	1130-1220	THO 101	MATH 4554	A	3	INTRO STOCHSTIC PROC	230-320	DEN 302	MATH 578	4583 A	3	LE GROUPS/ALGEBRAS	830-920	SIG 225
MATH 4528	397 ZA	1	MATH COMPUTER LAB	130-250	THO 003	MATH 4555	A	2-5	H-HONORS SEMINAR			MATH 590	4584 A	VAR	SUMMR PROBABILITY		
MATH 4529	ZB	1	MATH COMPUTER LAB	130-420	THO 003	MATH 4556	B	2-5	EC PDL C036			MATH 592	4585 A	3	SPEC TOPICS IN PROB	130-220	SIG 225
MATH 4530	390 AA	4	PROB STAT ENG SCI	130-320	JHN 064	MATH 4557	B	2	TTH 930-1020		SIG 227	MATH 598	4587 A	3	NUM SOLS OF DIFF EQ	430-550 PM	DEN 205
MATH 4531	AB	4	W/STAT 390 AA	130-320	JHN 064	MATH 4558	C	2	TTH 930-1020		SIG 228	MATH 600	>4588 A	1-9	INDEPENDNT STDY/RSCH		
MATH 4532	AC	4	W/STAT 390 AB	130-320	JHN 064	MATH 4559	D	2	TTH 1030-1120		SIG 229	MATH 600	>4589 B	2	ARR		
MATH 4533	AD	4	W/STAT 390 AC	1230-120	BLM 202	MATH 4560	E	2	TTH 1030-1120		SIG 228	MATH 700	>4590 C	2	ARR		
MATH 4534	394 A	3	PROBABILITY I	1030-1120	SAV 343	MATH 505	4561 A	3	MODERN ALGEBRA	930-1020	LOW 222	MATH 700	>4591 A	1-9	MASTERS THESIS		
MATH 4535	395 A	3	PROBABILITY II	830-920	DEN 307	MATH 510	4562 A	VAR	SEMINAR IN ALGEBRA			MATH 800	>4592 A	1-9	DOCTORAL DISSERTATN		
MATH 4536	B	3	W/STAT 395 A	1030-1120	SAV 122	MATH 512	4563 A	3	SPEC TOPICS IN ALG	1030-1120	SAV 326	MATH 800	>4592 A	1-9	ARR		
MATH 4537	C	3	W/STAT 395 B	130-220	SAV 127	MATH 512	4564 B	3	MWF 1130-1220		JHN 437	MATH 800	>4592 A	1-9	EC PDL C036		
MATH 4538	400 A	3	INTRO HORN ALGEBRA	930-1020	SIG 223	MATH 515	4565 A	3	FUNDAMENTL OPTIMIZTN	1230-120	DEN 307	MATH 800	>4592 A	1-9	EC PDL C036		
MATH 4539	B	3	MWF 930-1020		EEB 218	MATH 522	4566 A	3	ADV PROBABILITY	1130-1220	LOW 215	MATH 800	>4592 A	1-9	EC PDL C036		
MATH 4540	407 A	3	LINEAR OPTIMIZATION	930-1020	JHN 437	MATH 525	4567 A	3	REAL VARIABLE	1130-1220	SIG 229	MATH 800	>4592 A	1-9	EC PDL C036		
MATH 4541	408 A	3	NONLINEAR OPTIMIZTN	1030-1120	HCK 324	MATH 530	4568 A	VAR	SEMINAR IN ANALYSIS			MATH 800	>4592 A	1-9	EC PDL C036		
MATH 4542	412 A	3	INTRO HORN ALG-TCHR	130-220	ARC 019	MATH 532	4572 A	3	SPCL TOPICS ANLYS	1030-1120	MEB 237	MATH 800	>4592 A	1-9	EC PDL C036		
MATH 4543	A	3	MWF 1130-1220		EEB 327	MATH 532	4573 B	3	MWF 930-1020		CHL 101	MATH 800	>4592 A	1-9	EC PDL C036		
MATH 4544	B	3	MWF 1130-1220		PHY 152	MATH 532	4574 C	3	MWF 1230-120		LOW 101	MATH 800	>4592 A	1-9	EC PDL C036		
MATH 4545	427 A	3	TOPS IN APPL ANLYS	1030-1120	JHN 437	MATH 535	4575 A	3	COMPLEX VARIABLE	1030-1120	LOW 105	MATH 800	>4592 A	1-9	EC PDL C036		
MATH 4546	A	3	MWF 130-220		SAV 216	MATH 545	4576 A	3	DIFFERENTIAL GEOM	130-220	SIG 223	MATH 800	>4592 A	1-9	EC PDL C036		
MATH 4547	B	3	MWF 130-220		SIG 229	MATH 550	4577 A	VAR	SEMINAR IN GEOM			MATH 800	>4592 A	1-9	EC PDL C036		
MATH 4548	439 A	3	INTRO PARTL DIFF EQ	1030-1120	BNS 203	MATH 545	4578 B	VAR	DIFFERENTIAL GEOMETRY			MATH 800	>4592 A	1-9	EC PDL C036		
MATH 4549	445 A	3	FOUNDATIONS OF GEOM	1030-1120	SIG 223	MATH 545	4579 C	VAR	ARR			MATH 800	>4592 A	1-9	EC PDL C036		
MATH 4550	481 A	3	COMBINATORIAL THEOR	1230-120	SIG 231	MATH 545	4579 C	VAR	CR/NC ONLY			MATH 800	>4592 A	1-9	EC PDL C036		

MUSIC

* ENTRY CODES AVAILABLE IN MUSIC 116 FOR UG AND GRAD COURSES

MUSIC 111	>4998 A	3	FIRST-YEAR THEORY	230-320	MUS 223
MUSIC 111	>4999 B	3	MWF 830-920		MUS 219
MUSIC 111	>5000 C	3	MWF 1230-120		MUS 219
MUSIC 111	>5001 D	3	MWF 930-1020		MUS 216
MUSIC 114	>5002 A	1	TTH 230-320		MUS 223
MUSIC 114	>5003 B	1	TTH 830-920		MUS 219
MUSIC 114	>5004 C	1	TTH 1230-120		MUS 219
MUSIC 114	>5005 D	1	TTH 930-1020		MUS 216
MUSIC 116	5006 A	2	TTH 1130-1220		MUS 126 SANS.T
MUSIC 116	5007 B	2	TTH 230-320		MUS 213 BROCKMANUM
MUSIC 117	5008 A	2	TTH 130-220		MUS 213 SANS.T
MUSIC 120	5009 AA	5	TH 830-920		MUS 126
MUSIC 120	5010 AB	5	TH 930-1020		MUS 126
MUSIC 120	5011 AC	5	TH 1230-120		MUS 216
MUSIC 120	5012 AD	5	TH 930-1020		MUS 126
MUSIC 120	5013 AE	5	TH 930-1020		MUS 126
MUSIC 120	5014 AF	5	TH 830-920		MUS 313
MUSIC 120	5015 AG	5	TH 930-1020		MUS 126
MUSIC 120	5016 AH	5	TH 330-420		MUS 223

HOW TO READ THE COURSE LISTINGS (SEE BACK OF TIME SCHEDULE) > ENROLLMENT IN THIS SECTION IS LIMITED, AND STUDENTS MUST OBTAIN ENTRY CODES.
 W = WRITING COURSE MEETING UNW REQUIREMENT H = HONORS B = WRITING COURSE AND HONORS % = NEW COURSE (SEE FRONT OF TIME SCHEDULE)

UNIVERSITY OF WASHINGTON

WINTER 1992

DEPT SLN SPEC CODE	COURSE SECTION CRD	TITLE DAY TIME COMMENTS	BLDG ROOM	INSTR	DEPT SLN SPEC CODE	COURSE SECTION CRD	TITLE DAY TIME COMMENTS	BLDG ROOM	INSTR	DEPT SLN SPEC CODE	COURSE SECTION CRD	TITLE DAY TIME COMMENTS	BLDG ROOM	INSTR
MUSIC (cont.)														
MUSIC >5017	138 A	1 CLASS INSTR-VOICE TTH 1130-1220 MUS 114 GLOVER,S	MUS 114	GLOVER,S	MUSIC >5043	379 A	1 JUNIOR RECITAL ARR EC MUS 116		SRUB	MUSIC >5065	B	1 MW EC MUS 116	430-520 PM	MUS 223 TREECE,R
MUSIC >5018	C	1 TTH 230-320 EC MUS 116 DRAMA MJ ONLY	MUS 219	GLOVER,S	MUSIC >5044	381 A	1 INSTRMNTL CONDUCTING TTH 1130-1220 EC MUS 116	MYN 268	SALZHANT	MUSIC >5066	A	1-6 MUS CLASS MANAGEMENT MF 330-420 EC MUS 116	MUS 313	GOOLSBY,T
MUSIC 5019	A	5 ANGLO-AMER FOLK MUS MTWTF 830-920	MUS 126		MUSIC >5045	389 A	2-3 WORLD MUSIC ARR CR/NC ONLY EC MUS 116 NO AUDITORS JAVANESE GAMBELAN	MUS 058	HERMAWAN,	MUSIC >5067	A	1 ADV JAZZ IMPROV II TH 1130-120 EC MUS 116	MUS 035	SEALES,M
MUSIC 5020	A	5 AMER POP SONG MTWTF 1030-1120	MUS 126		>5046	B	2-3 ARR CR/NC ONLY EC MUS 116 NO AUDITORS PERSIAN CLASSICAL MUSIC	MUS 052	TALAI,	MUSIC >5068	A	3 KEYBD HARMONY TRANSP MW 130-300 EC MUS 116	MUS 021	TERRY,C
MUSIC >5021	AA	3 COMPOSITION ARR F 1230-120 W/MUSIC 491 AA EC MUS 116	MUS 126		>5047	C	2-3 ARR CR/NC ONLY EC MUS 116 NO AUDITORS CAMBODIAN PRIN PEAT	MUS 060	SAM,S	MUSIC >5069	A	2 AD VOC REPERTOIRE TH 330-520 EC MUS 116 OPERA	MUS 216	HERBOLSHEDAE
MUSIC 5022	A	3 MUSIC & THE CHLD T 530-920 PM PERM BY INSTR	MUS 035	COOPER,E	>5048	D	2-3 ARR CR/NC ONLY EC MUS 116 NO AUDITORS AUSTRALIAN DJERIDU	MUS 009	DEMPSTER,S 19 B	MUSIC >5070	A	1 SENSOR RECITAL ARR EC MUS 116		
MUSIC >5023	A	1 SEC-YR EAR TRAINING TTH 930-1020 EC MUS 116	MUS 223		MUSIC >5049	AA	3 COMPOSITION ARR F 1230-120 W/MUSIC 191 AA EC MUS 116	MUS 126		MUSIC >5071	A	3 COMPUT APPS TO MUS MW 1030-1120 EC MUS 116	MUS 027	DUSBERG,R
>5024	B	1 TTH 1030-1120	MUS 219		MUSIC >5050	A	3 COMPUTER MUSIC 2 M 330-450 F 330-420 EC MUS 116	MUS 027	KARPEN,R MUS 027	MUSIC >5072	AA	3 COMPOSITION ARR F 1230-120 W/MUSIC 191 AA EC MUS 116	MUS 126	
>5025	D	1 TTH 130-220 JAZZ ONLY EC MUS 116	MUS 219		MUSIC >5051	A	3 JAZZ HIST & ANALYS MW 1030-1120 EC MUS 116	MUS 216	COLLIERT	MUSIC >5073	A	3 COMPOSITION ARR F 1230-120 W/MUSIC 191 AA EC MUS 116	MUS 126	
MUSIC >5026	A	3 SECOND-YEAR THEORY MW 930-1020 EC MUS 116	MUS 223	DURAND,J	MUSIC >5052	A	3 ORGANOLOGY MW 100-220	MUS 027	SAM,S	MUSIC >5074	A	4 OPERA DR & PROD MTWTF 1230-120	MUS 213	DEACON,T
>5027	B	3 MW 1030-1120	MUS 219		MUSIC >5053	C	2 CURRIC IN MUS EDUC TH 430-620 PM	MUS 313	COOPER,E	MUSIC >5075	A	3 SENSOR THESIS ARR		
>5028	D	3 MW 130-220 EC MUS 116	MUS 219	KARPEN,R	MUSIC >5054	D	2 PEDAGOGY ARR EC MUS 116 VIOLIN		STAR,K,S	MUSIC >5076	A	VAR UNDERGRAD RESEARCH ARR EC MUS 116		
MUSIC >5029	A	2 INTRODUCTORY COMP MW 1230-120 EC MUS 116	MUS 216	DURAND,J	>5055	F	2 ARR EC MUS 116 VIOLA			MUSIC >5077	A	3 SEM IN MUS ANALYSIS TH 930-1120 EC MUS 116	MUS 212	THORZED
MUSIC >5030	A	2 CLASS INSTR-VOICE TTH 930-1020 EC MUS 116	MUS 114	GLOVER,S	>5056	G	2 T 330-520	MUS 216	MC CABER	MUSIC >5078	A	3 SEM ETHNOMUSICOLOGY W 230-500 EC MUS 116	MUS 212	ELLINGSON,T
MUSIC >5031	AA	3 COMPOSITION ARR F 1230-120 W/MUSIC 191 AA EC MUS 116	MUS 126		>5057	H	2 PIANO ARR EC MUS 116 FLUTE ONLY		SKOWRONEK,F	MUSIC >5079	A	5 PRECEPT READING MTWTF 1030-1120 TH 1030-1220 W/MUSIC 317 A EC MUS 116	MUS 213 MUS 027	
MUSIC >5032	A	3 TONAL COUNTERPOINT MW 1130-1220 EC MUS 116	MUS 223	BEALE,J	MUSIC >5058	A	3 PROB IN 20 C MUSIC TTH 230-320 EC MUS 116	MUS 216	KAPPY,D	MUSIC >5080	A	3 SYSTEM MUSICOLOGY MW 230-320 W/MUSIC 344 A EC MUS 116	MUS 027	CARLSEN,J
>5033	B	3 MW 130-220	MUS 216	THORZED	MUSIC >5059	A	3 CHORAL CURRICULUM TTH 930-1120 EC MUS 116	MUS 313	CONLON,J	MUSIC >5081	A	3 SEM MUS TECHNOLOGY T 1030-1220	MUS 027	DUSBERG,R
>5034	C	3 MW 1030-1120 EC MUS 116	MUS 223	BEALE,J	MUSIC >5060	A	3 SEL TOPICS IN ETHNO T 230-500 EC MUS 116	MUS 212	ELLINGSON,T	MUSIC >5082	A	3 PROSEMNAR IN MUSED W 430-620 PM	MUS 027	CAMPBELL
MUSIC 5035	A	5 MUSIC CULT OF WORLD MTWTF 1030-1120 W/MUSIC 534 AA	MUS 213	WATERMAN,C	>5061	B	3 TH 230-500 EC MUS 116 MUSIC OF ISLANIC SOUTH ASIA	MUS 212	SAKATA,H	MUSIC >5083	A	3 PRACTICUM MUS INSTR ARR EC MUS 116		CARLSEN,J
MUSIC >5036	B	2 REPERTOIRE TTH 1130-1220	MUS 213	BERENDSEN-BL	MUSIC >5062	A	3 ETHNO IN PUB SCHLS MW 1030-1120 EC MUS 116	MUS 313	CAMPBELL	MUSIC >5084	A	3 MASTERS RECITAL ARR EC MUS 116		
>5037	C	2 W GUITAR	MUS 216	NOVACEK,S	MUSIC >5063	A	2 AD YO REP ART SONGS T 1230-220 EC MUS 116 ART SONGS	MUS 216	HERBOLSHEDAE	MUSIC >5085	A	3 SEMVAR IN THEORY T 330-520	MUS 027	RAHIN,J
MUSIC 5038	A	3 HISTORY OF JAZZ MW 1130-1220	MUS 126	SEALES,M	MUSIC >5064	A	1 JAZZ LAB F 230-420 PERM OF INSTR EC MUS 116	MUS 035	SEALES,M	MUSIC >5086	A	3 ADVANCED CONDUCTING MW 1130-120 EC MUS 116	MUS 313	EROS,P
MUSIC >5039	A	2 JAZZ ARRANGING TTH 1030-1120 EC MUS 116	MUS 216	BROCKMAN,M	MUSIC >5065	A	3 ADVOC REPERTOIRE TH 330-520 EC MUS 116 OPERA	MUS 216	COLLIERT	>5087	B	3 ARR EC MUS 116		SALZHANT
MUSIC 5040	A	3 PSYCHOLOGY OF MUSIC MW 230-320 W/MUSIC 544 A	MUS 027	CARLSEN,J	MUSIC >5066	A	1 JUNIOR RECITAL ARR EC MUS 116		SRUB	MUSIC >5088	A	3 ADV CHORAL CONDUCTG TTH 230-320 EC MUS 116	MUS 114	KAPLANA
MUSIC >5041	A	1 CHORAL CONDUCTING TTH 130-220 PREREQ: MUSIC 350 EC MUS 116	MUS 114	KAPLANA	MUSIC >5067	A	1 INSTRMNTL CONDUCTING TTH 1130-1220 EC MUS 116	MYN 268	SALZHANT					
MUSIC >5042	A	1 BEGN JAZZ IMPROV II TTH 1030-1120 EC MUS 116	MUS 035	COLLIERT	MUSIC >5068	A	1 WORLD MUSIC ARR CR/NC ONLY EC MUS 116 NO AUDITORS JAVANESE GAMBELAN	MUS 058	HERMAWAN,					

UNIVERSITY OF WASHINGTON

WINTER 1992

DEPT SLN	COURSE SECTION	CRD	TITLE DAY COMMENTS	TIME	BLDG ROOM	INSTR	DEPT SLN	COURSE SECTION	CRD	TITLE DAY COMMENTS	TIME	BLDG ROOM	INSTR	DEPT SLN	COURSE SECTION	CRD	TITLE DAY COMMENTS	TIME	BLDG ROOM	INSTR	
MUSIC (cont.)																					
MUSIC	589		WORLD MUSIC LAB				MUSEN	300	1	UNV SYMPHONY ORCH				MUSEN	368	1	HARP ENSEMBLE				
>5089	A	3	ARR CR/NC ONLY EC MUS 116		MUS 058	HERMANWAH	>4944	A		MWF 330-520 W/MUSEN 500 A EC MUS 116		ANY 268	EROS,P	>4962	A		ARR W/MUSEN 568 A EC MUS 116				YOKOLEK,P
>5090	B	3	GR ONLY JAVANESE GEMELAN		MUS 052	TALAL	>4945	A	1	WIND ENSEMBLE	330-520	ANY 268	SALZMAN,T	>4963	A	1	BAROQUE CHAMBER ENS		MUS 319	TERRY,C	TINDEMAN,S,M
>5091	C	3	ARR CR/NC ONLY EC MUS 116		MUS 060	SAMS	>4946	A	1	SYMPHONIC BAND	330-520	MUS 035		>4964	A	1	OPERA WORKSHOP	130-220	ANY 268	DEACON,T	
>5092	D	3	GR ONLY PERSIAN CLASSICAL MUSIC		MUS 009	DEMPSTERS	>4947	A	1	MW 330-520 W/MUSEN 502 A EC MUS 116				>4965	A	1	MW 130-220 W/MUSEN 575 A EC MUS 116				
			ARR CR/NC ONLY EC MUS 116							PERCUSSION ENSEMBLE	130-250	ANY 268	COLLIERT	>4966	B	1	CHAMBER MUSIC				
			GR ONLY CAMBODIAN PINN PEAT							ARR W/MUSEN 504 A EC MUS 116							ARR W/MUSEN 581 A EC MUS 116		MUS 216	NOVACEK,S	
			ARR CR/NC ONLY EC MUS 116							BRASS ENSEMBLE							W W/MUSEN 581 B EC MUS 116				
			GR ONLY AUSTRALIAN DUERDU							ARR W/MUSEN 505 A EC MUS 116							GUITAR				
MUSIC	590		DOCTORAL RECITAL				MUSEN	306		WOODWIND ENSEMBLE				MUSEN	382	2	OPERA THEATRE				
>5093	A	2-6	ARR EC MUS 116				>4949	A	1	ARR W/MUSEN 506 A EC MUS 116				>4967	A		ARR W/MUSEN 582 A EC MUS 116				DEACON,T
MUSIC	591		GRADUATE COMP				MUSEN	307		ORATORIO CHORUS				MUSEN	383	1	COLLEGIUM MUSICUM		MUS 213	TINDEMAN,S,M	
>5094	AA	VAR	ARR F 1230-120 W/MUSIC 191 AA EC MUS 116		MUS 126		>4950	A	1	TTH 330-520 W/MUSEN 507 A CR/NC ONLY EC MUS 116		MUS 213	KAPLANA	>4968	A	1	F 130-420 W/MUSEN 583 A EC MUS 116				
MUSIC	596		SEM SYS FLD/LAB RES				MUSEN	325		ACCOMPANYING	130-320	MUS 114	BERGMANN	>4969	A	1	MW 1130-120 W/MUSEN 584 A CR/NC ONLY EC MUS 116		ANY 268	DEMPSTERS	SMITH,W
>5095	A	3	W 830-1020 EC MUS 116		MUS 027	CARLSEN,J	>4951	A	2	M 130-320 W/MUSEN 525 A EC MUS 116				>4970	B	1	ARR W/MUSEN 584 B CR/NC ONLY EC MUS 116				DEMPSTERS
MUSIC	599		READINGS IN MUSIC				MUSEN	340		VOCAL JAZZ ENSEMBLE				MUSEN	446		ADV JAZZ ENSEMBLE		MUS 035	CUMMINGS,R	
>5096	A	3	ARR EC MUS 116				>4952	A	1	MW 230-420 W/MUSEN 540 A CR/NC ONLY EC MUS 116		MUS 035	TREECE,R	>4971	A	1	MW 1230-220 W/MUSEN 346 A EC MUS 116				
MUSIC	600		INDEPENDNT STDY/RSCH				MUSEN	345		JAZZ WORKSHOP				MUSEN	500		UNV SYMPHONY ORCH				
>5097	A	1-9	ARR EC MUS 116				>4953	A	1	T 1130-120 W/MUSEN 545 A EC MUS 116		MUS 035	COLLIERT	>4972	A	1	MW 330-520 W/MUSEN 300 A EC MUS 116		ANY 268	EROS,P	
MUSIC	700		MASTERS THESIS				MUSEN	346		STUDIO JAZZ ENSBLE				MUSEN	501		WIND ENSEMBLE		ANY 268	SALZMAN,T	
>5098	A	1-9	ARR EC MUS 116				>4954	A	1	MWF 1230-220 W/MUSEN 446 A CR/NC ONLY EC MUS 116		MUS 035	CUMMINGS,R	>4973	A	1	TTH 330-520 W/MUSEN 301 A EC MUS 116				
MUSIC	800		DOCTORAL DISSERTATN				MUSEN	347		OPERA CHORUS				MUSEN	502		SYMPHONIC BAND		MUS 035	BROCKMAN,M	
>5099	A	1-9	ARR EC MUS 116				>4955	B	1	ARR EC MUS 116				>4974	A	1	MW 330-520 W/MUSEN 302 A EC MUS 116				
MUSIC	800		DOCTORAL DISSERTATN				MUSEN	347		OPERA CHORUS				MUSEN	504		PERCUSSION ENSEMBLE		ANY 268	COLLIERT	
>5099	A	1-9	ARR EC MUS 116				>4956	B	1	ARR EC MUS 116				>4975	A	1	TTH 130-250 W/MUSEN 304 A EC MUS 116				
MUSIC	800		DOCTORAL DISSERTATN				MUSEN	350		UNIVERSITY CHORALE				MUSEN	505		BRASS ENSEMBLE				
>5099	A	1-9	ARR EC MUS 116				>4957	C	1	TTH 330-520 W 330-420 W 330-420 W/MUSEN 550 A CR/NC ONLY EC MUS 116		MUS 035	CONLON,J	>4976	A	1	TTH 330-520 W/MUSEN 305 A EC MUS 116				KAPPY,D
MUSIC	800		DOCTORAL DISSERTATN				MUSEN	351		MADRIGAL SINGERS				MUSEN	506		WOODWIND ENSEMBLE				
>5099	A	1-9	ARR EC MUS 116				>4958	A	1	MW 1230-120 W/MUSEN 551 A CR/NC ONLY EC MUS 116		MUS 114	CONLON,J	>4977	A	1	ARR EC MUS 116				SKOWRONEK,F
MUSIC	800		DOCTORAL DISSERTATN				MUSEN	351		PIANO ENSEMBLE				MUSEN	507		UNV ORATORIO CHRUS		MUS 213	KAPLANA	
>5099	A	1-9	ARR EC MUS 116				>4959	A	1	ARR W/MUSEN 561 A EC MUS 116				>4978	A	1	TTH 330-520 W/MUSEN 307 A CR/NC ONLY EC MUS 116				
MUSIC	100		UNIVERSITY SINGERS				MUSEN	361		UNIVERSITY SINGERS				MUSEN	525	2	ACCOMPANYING		MUS 114	BERGMANN	
>4943	A	1	MW 330-520 CR/NC ONLY		KNE 210	20 A	>4961	A	1	ARR W/MUSEN 561 A EC MUS 116				>4979	A		M 130-320 W/MUSEN 325 A EC MUS 116				

HOW TO READ THE COURSE LISTINGS (SEE BACK OF TIME SCHEDULE) > ENROLLMENT IN THIS SECTION IS LIMITED, AND STUDENTS MUST OBTAIN ENTRY CODES.
W = WRITING COURSE MEETING LW REQUIREMENT H = HONORS B = WRITING COURSE AND HONORS % = NEW COURSE (SEE FRONT OF TIME SCHEDULE)

UNIVERSITY OF WASHINGTON

WINTER 1992

DEPT SLN SPEC CODE	COURSE SECTION CRD	TITLE DAY TIME COMMENTS	BLDG ROOM	INSTR	DEPT SLN SPEC CODE	COURSE SECTION CRD	TITLE DAY TIME COMMENTS	BLDG ROOM	INSTR	DEPT SLN SPEC CODE	COURSE SECTION CRD	TITLE DAY TIME COMMENTS	BLDG ROOM	INSTR
MUSIC - ENSEMBLE (cont.)					MUSIC - APPLIED									
MUSEN	540	VOCAL JAZZ ENSEMBLE			MUSAP	304	VIOLIN-VIOLA			MUSAP	304	VIOLIN-VIOLA		
>4880	A	MW 230-320 MW 230-420 W/MUSEN 340 A CR/NC ONLY EC MUS 116	MUS 035	TREECE,R	>4763	A	ARR EC MUS 116		*	>4764	B	ARR EC MUS 116		*
MUSEN	545	JAZZ WORKSHOP			>4765	C	ARR EC MUS 116		*	MUSAP	305	VIOLONCELLO		
>4881	A	T 1130-120 W/MUSEN 345 A EC MUS 116	MUS 035	SEALES,M COLLIERT	>4766	A	ARR EC MUS 116		*	>4767	B	ARR EC MUS 116		*
MUSEN	546	STUDIO JAZZ ENSMBL			MUSAP	306	DOUBLE BASS			>4768	A	ARR EC MUS 116		*
>4882	A	MWF 1230-220 W/MUSEN 346 A CR/NC ONLY EC MUS 116	MUS 035	CLUMENKGS,R	>4769	B	ARR EC MUS 116 ELECTRIC BASS INSTRUCTION		*	MUSAP	307	FLUTE		
MUSEN	547	OPERA CHORUS			>4770	A	ARR EC MUS 116		*	>4771	A	OPBO ARR EC MUS 116		*
>4883	A	ARR W/MUSEN 347 A EC MUS 116			MUSAP	308	OBOE			>4772	A	CLARINET ARR EC MUS 116		*
>4884	B	ARR W/MUSEN 347 B EC MUS 116		KAPLANA	>4773	A	BASSOON ARR EC MUS 116		*	MUSAP	309	CLARINET		
>4885	C	ARR W/MUSEN 347 C EC MUS 116		KAPLANA	>4774	B	MW 830-920 F 830-920 EC MUS 116	MUS 214 MUS 035	SHUMSKYE	>4775	A	HORN ARR EC MUS 116		*
MUSEN	550	UNIVERSITY CHORALE			MUSAP	310	SAXOPHONE			>4776	A	TRUMPET ARR EC MUS 116		*
>4886	A	TH 330-520 W 330-420 W 330-420 W/MUSEN 350 A CR/NC ONLY EC MUS 116	MUS 035 MUS 114 MUS 213	CONLON,J	>4777	A	ARR EC MUS 116		*	MUSAP	311	TROMBONE		
MUSEN	551	MADRIGAL SINGERS			>4778	A	ARR EC MUS 116		*	>4779	A	TUBA ARR EC MUS 116		*
>4887	A	MWTH 1230-120 W/MUSEN 351 A CR/NC ONLY EC MUS 116	MUS 114	CONLON,J	MUSAP	312	HARP			>4780	A	ARR EC MUS 116		*
MUSEN	561	PIANO ENSEMBLE			>4781	B	ARR EC MUS 116		*	MUSAP	313	JAZZ		
>4888	A	ARR W/MUSEN 361 A EC MUS 116			>4782	C	ARR EC MUS 116		*	>4783	C	ARR EC MUS 116		*
MUSEN	568	HARP ENSEMBLE			>4783	C	ARR EC MUS 116		*	>4784	D	ARR EC MUS 116		*
>4889	A	ARR W/MUSEN 368 A EC MUS 116		VOKOLEK,P 20 B	>4784	D	ARR EC MUS 116		*	>4785	E	ARR EC MUS 116		*
MUSEN	569	BAROQ CHAMBR ENSMBL			MUSAP	314	CLASSICAL			MUSAP	315	PERCUSSION		
>4890	A	TH 130-320 W/MUSEN 369 A EC MUS 116	MUS 319	TERRY,C TINDEMANS,M	>4785	E	ARR EC MUS 116		*	>4786	C	ARR EC MUS 116		*
MUSEN	575	OPERA WORKSHOP			MUSAP	316	JAZZ			>4787	D	ARR EC MUS 116		*
>4891	A	MWF 130-220 W/MUSEN 375 A EC MUS 116	MNY 268	DEACONT	MUSAP	317	CLASSICAL			>4788	E	ARR EC MUS 116		*
MUSEN	581	CHAMBER MUSIC			>4789	A	ARR EC MUS 116		*	MUSAP	318	VIOLA DA GAMBA		
>4892	A	ARR W/MUSEN 381 A EC MUS 116			>4790	B	ARR EC MUS 116		*	>4791	B	ARR EC MUS 116		*
>4893	B	W 230-350 W/MUSEN 381 B EC MUS 116	MUS 216	NOVACEK,S	MUSAP	319	VIOLA DA GAMBA			>4792	A	ARR EC MUS 116		*
MUSEN	582	OPERA THEATRE			>4793	A	ARR EC MUS 116		*	MUSAP	320	VOICE		
>4894	A	ARR W/MUSEN 382 A EC MUS 116		DEACONT	>4794	B	ARR EC MUS 116		*	>4794	A	ARR EC MUS 116		*
MUSEN	583	COLLEGIUM MUSICUM			>4795	C	ARR EC MUS 116		*	>4795	B	ARR EC MUS 116		*
>4895	A	F 130-420 W/MUSEN 383 A EC MUS 116	MUS 213	TINDEMANS,M	>4796	E	ARR EC MUS 116		*	>4796	C	ARR EC MUS 116		*
MUSEN	584	CONTEMPORARY GROUP			MUSAP	301	PIANO			>4797	D	ARR EC MUS 116		*
>4896	A	MW 1130-120 W/MUSEN 384 A CR/NC ONLY EC MUS 116	MNY 268	DEMPSTERS SMITH,W	>4797	A	ARR EC MUS 116		*	>4797	D	ARR EC MUS 116		*
>4897	B	ADJUTON ARR W/MUSEN 384 B CR/NC ONLY EC MUS 116		DEMPSTERS SMITH,W	MUSAP	302	ORGAN			>4798	E	ARR EC MUS 116		*
					>4798	A	ARR EC MUS 116		*	MUSAP	321	PIANO		
					>4799	A	ARR EC MUS 116		*	>4799	A	ARR EC MUS 116		*
					>4800	B	ARR EC MUS 116		*	>4800	B	ARR EC MUS 116		*

HOW TO READ THE COURSE LISTINGS (SEE BACK OF TIME SCHEDULE) > ENROLLMENT IN THIS SECTION IS LIMITED, AND STUDENTS MUST OBTAIN ENTRY CODES.
W = WRITING COURSE MEETING UNW REQUIREMENT H = HONORS B = WRITING COURSE AND HONORS % = NEW COURSE (SEE FRONT OF TIME SCHEDULE)

UNIVERSITY OF WASHINGTON

WINTER 1992

DEPT SLN SPEC CODE	COURSE SECTION	CRD	TITLE DAY COMMENTS	TIME	BLDG ROOM	INSTR	DEPT SLN SPEC CODE	COURSE SECTION	CRD	TITLE DAY COMMENTS	TIME	BLDG ROOM	INSTR	DEPT SLN SPEC CODE	COURSE SECTION	CRD	TITLE DAY COMMENTS	TIME	BLDG ROOM	INSTR		
MUSIC - APPLIED (cont.)																						
	MUSAP	340	TIMPANI				MUSAP	438		HARP				MUSAP	438		HARP					
>4791	C	2-3	ARR EC MUS 116			ODOAN,N	>4817	A	2-3	ARR			CRUSOE,M	>4847	A	2-3	ARR EC MUS 116				VOKOLEK,P	
>4792	D	2-3	ARR EC MUS 116			MC CABER	MUSAP	341		MALLET PERCUSSION				MUSAP	437		PERCUSSION					
>4793	E	2-3	ARR EC MUS 116			SEALES,M	>4818	A	2-3	ARR			COLLIERT	>4848	A	2-3	ARR EC MUS 116				COLLIERT	
MUSAP	322		ORGAN			TERRY,C	MUSAP	420		VOICE				>4849	B	2-3	ARR EC MUS 116				CRUSOE,M	
>4794	A	2-3	ARR EC MUS 116			TERRY,C	>4819	A	2-3	ARR EC MUS 116			BERENDSEN,BL				ARR EC MUS 116				CRUSOE,M	
MUSAP	323		HARPSICHORD			TERRY,C	>4820	B	2-3	ARR EC MUS 116			YOCKEY,V				ARR EC MUS 116				CRUSOE,M	
>4795	A	2-3	ARR EC MUS 116			TERRY,C	>4821	C	2-3	ARR EC MUS 116			REGIER,M				ARR EC MUS 116				CRUSOE,M	
MUSAP	324		VIOLIN-VIOLA			STARYK,S	>4822	D	2-3	ARR EC MUS 116			CURTIS-VERNA				MUSAP	438		GUITAR		
>4796	A	2-3	ARR EC MUS 116			STARYK,S	>4823	E	2-3	ARR EC MUS 116			GLOVER,S	>4850	A	2-3	ARR EC MUS 116				NOVACEK,S	
>4797	B	2-3	ARR EC MUS 116			SHUMSKY,E	MUSAP	421		PIANO				MUSAP	439		VIOLA DA GAMBA					
>4798	C	2-3	ARR EC MUS 116			SCHWEDLY,W	>4824	A	2-3	ARR			SKLB	>4851	A	3	ARR EC MUS 116				TRIDEMANS,M	
MUSAP	325		VIOLONCELLO			SAK,S,T	>4825	B	2-3	ARR EC MUS 116			MCHELIAN,P	MUSAP	440		TIMPANI					
>4799	A	2-3	ARR EC MUS 116			SAK,S,T	>4826	C	2-3	ARR EC MUS 116			ODOAN,N	>4852	A	2-3	ARR				CRUSOE,M	
>4800	B	2-3	ARR EC MUS 116			DAVIS,R	>4827	D	2-3	ARR EC MUS 116			MC CABER	MUSAP	441		MALLET PERCUSSION					
MUSAP	326		DOUBLE BASS			LIEBERMAN,B	>4828	E	2-3	ARR EC MUS 116			SEALES,M	>4853	A	2-3	ARR				COLLIERT	
>4801	A	2-3	ARR EC MUS 116			LIEBERMAN,B	MUSAP	422		ORGAN			TERRY,C	MUSAP	500		VOICE					
>4802	B	2-3	ARR EC MUS 116			VINKOW,P	>4829	A	2-3	ARR EC MUS 116			TERRY,C	>4854	A	2-3	ARR EC MUS 116				BERENDSEN,BL	
MUSAP	327		FLUTE			SKOWRONEK,F	MUSAP	423		HARPSICHORD			TERRY,C	>4855	B	2-3	ARR EC MUS 116				YOCKEY,V	
>4803	A	2-3	ARR EC MUS 116			SKOWRONEK,F	>4830	A	2-3	ARR EC MUS 116			TERRY,C	>4856	C	2-3	ARR EC MUS 116				REGIER,M	
MUSAP	328		OBOE			KLEIN,A	MUSAP	424		VIOLIN-VIOLA			STARYK,S	MUSAP	501		PIANO					
>4804	A	2-3	ARR EC MUS 116			KLEIN,A	>4831	A	2-3	ARR EC MUS 116			STARYK,S	>4859	A	2-3	ARR EC MUS 116				SKLB	
MUSAP	329		CLARINET			MC COLL,W	>4832	B	2-3	ARR EC MUS 116			SHUMSKY,E	>4860	B	2-3	ARR EC MUS 116				MCHELIAN,P	
>4805	A	2-3	ARR EC MUS 116			MC COLL,W	>4833	C	2-3	ARR EC MUS 116			SCHWEDLY,W	>4861	C	2-3	ARR EC MUS 116				ODOAN,N	
MUSAP	330		BASSOON			GROSSMAN,A	MUSAP	425		VIOLONCELLO			SAK,S,T	>4862	D	2-3	ARR EC MUS 116				MC CABER	
>4806	A	2-3	ARR EC MUS 116			GROSSMAN,A	>4834	A	2-3	ARR EC MUS 116			SAK,S,T	MUSAP	502		ORGAN					
MUSAP	331		SAXOPHONE			BROCKMAN,M	>4835	B	2-3	ARR EC MUS 116			DAVIS,R	>4863	A	2-3	ARR EC MUS 116				TERRY,C	
>4807	A	2-3	ARR EC MUS 116			BROCKMAN,M	MUSAP	426		DOUBLE BASS			LIEBERMAN,B	MUSAP	503		HARPSICHORD					
MUSAP	332		HORN			KAPPY,D	>4836	A	2-3	ARR EC MUS 116			VINKOW,P	>4864	A	2-3	ARR EC MUS 116				TERRY,C	
>4808	A	2-3	ARR EC MUS 116			KAPPY,D	>4837	B	2-3	ARR EC MUS 116			VINKOW,P	MUSAP	504		VIOLIN-VIOLA					
MUSAP	333		TRUMPET			CUMMINGS,R	MUSAP	427		FLUTE			SKOWRONEK,F	>4865	A	2-3	ARR EC MUS 116				STARYK,S	
>4809	A	2-3	ARR EC MUS 116			CUMMINGS,R	>4838	A	2-3	ARR EC MUS 116			SKOWRONEK,F	>4866	B	2-3	ARR EC MUS 116				SHUMSKY,E	
MUSAP	334		TROMBONE			DEMPSTER,S	MUSAP	428		OBOE			KLEIN,A	>4867	C	2-3	ARR EC MUS 116				SCHWEDLY,W	
>4810	A	2-3	ARR EC MUS 116			DEMPSTER,S	>4839	A	2-3	ARR EC MUS 116			KLEIN,A	MUSAP	505		VIOLONCELLO					
MUSAP	335		TUBA			PHILLIPS	MUSAP	429		CLARINET			MC COLL,W	>4868	A	2-3	ARR EC MUS 116				SAK,S,T	
>4811	A	2-3	ARR EC MUS 116			PHILLIPS	>4840	A	2-3	ARR EC MUS 116			MC COLL,W	>4869	B	2-3	ARR EC MUS 116				DAVIS,R	
MUSAP	336		HARP			VOKOLEK,P	MUSAP	430		BASSOON			GROSSMAN,A	MUSAP	506		DOUBLE BASS					
>4812	A	2-3	ARR EC MUS 116			VOKOLEK,P	>4841	A	2-3	ARR EC MUS 116			GROSSMAN,A	>4870	A	2-3	ARR EC MUS 116				LIEBERMAN,B	
MUSAP	337		PERCUSSION			COLLIERT	MUSAP	431		SAXOPHONE			BROCKMAN,M	>4871	B	2-3	ARR EC MUS 116				VINKOW,P	
>4813	A	2-3	ARR EC MUS 116			COLLIERT	>4842	A	2-3	ARR EC MUS 116			BROCKMAN,M	MUSAP	507		FLUTE					
>4814	B	2-3	ARR EC MUS 116			CRUSOE,M	MUSAP	432		HORN			KAPPY,D	>4872	A	2-3	ARR EC MUS 116				SKOWRONEK,F	
MUSAP	338		GUITAR			NOVACEK,S	>4843	A	2-3	ARR EC MUS 116			KAPPY,D	MUSAP	508		OBOE					
>4815	A	2-3	ARR EC MUS 116			NOVACEK,S	MUSAP	433		TRUMPET			CUMMINGS,R	>4873	A	2-3	ARR EC MUS 116				KLEIN,A	
MUSAP	339		VIOLA DA GAMBA			TRIDEMANS,M	>4844	A	2-3	ARR EC MUS 116			CUMMINGS,R	MUSAP	509		CLARINET					
>4816	A	2-3	ARR EC MUS 116			TRIDEMANS,M	MUSAP	434		TROMBONE			DEMPSTER,S	>4874	A	2-3	ARR EC MUS 116				MC COLL,W	
							MUSAP	435		TUBA			PHILLIPS,E	MUSAP	510		BASSOON					
							>4846	A	2-3	ARR EC MUS 116			PHILLIPS,E	>4875	A	2-3	ARR EC MUS 116				GROSSMAN,A	
														MUSAP	511		SAXOPHONE					
														>4876	A	2-3	ARR EC MUS 116				BROCKMAN,M	

HOW TO READ THE COURSE LISTINGS (SEE BACK OF TIME SCHEDULE) > ENROLLMENT IN THIS SECTION IS LIMITED, AND STUDENTS MUST OBTAIN ENTRY CODES.
W = WRITING COURSE MEETING UN REQUIREMENT H = HONORS B = WRITING COURSE AND HONORS % = NEW COURSE (SEE FRONT OF TIME SCHEDULE)

UNIVERSITY OF WASHINGTON

WINTER 1992

DEPT SLN SPEC CODE	COURSE SECTION	CRD	TITLE DAY COMMENTS	TIME	BLDG ROOM INSTR	DEPT SLN SPEC CODE	COURSE SECTION	CRD	TITLE DAY COMMENTS	TIME	BLDG ROOM INSTR	DEPT SLN SPEC CODE	COURSE SECTION	CRD	TITLE DAY COMMENTS	TIME	BLDG ROOM INSTR
MUSIC - APPLIED (cont.)						MUSAP 529 >4904 A	3	CLARINET ARR EC MUS 116			MC COLLW	MUSAP 578 >4931 A	3	OBOE ARR EC MUS 116			KLENA
MUSAP 512 >4877 A	2-3	HORN ARR EC MUS 116			KAPPY,D	MUSAP 530 >4905 A	3	BASSOON ARR EC MUS 116			GROSSMAN,A	MUSAP 579 >4932 A	3	CLARINET ARR EC MUS 116			MC COLLW
MUSAP 513 >4878 A	2-3	TRUMPET ARR EC MUS 116			CUMMINGS,R 21 B	MUSAP 531 >4906 A	3	SAXOPHONE ARR EC MUS 116			BROCKMAN,M	MUSAP 580 >4933 A	3	BASSOON ARR EC MUS 116			GROSSMAN,A
MUSAP 514 >4879 A	2-3	TROMBONE ARR EC MUS 116			DEMPSTERS	MUSAP 532 >4907 A	3	HORN ARR EC MUS 116			KAPPY,D	MUSAP 581 >4934 A	3	SAXOPHONE ARR EC MUS 116			BROCKMAN,M
MUSAP 515 >4880 A	2-3	TUBA ARR EC MUS 116			PHILLIPS,E	MUSAP 533 >4908 A	3	TRUMPET ARR EC MUS 116			CUMMINGS,R	MUSAP 582 >4935 A	3	HORN ARR EC MUS 116			KAPPY,D
MUSAP 516 >4881 A	2-3	HARP ARR EC MUS 116			VOKOLEK,P	MUSAP 534 >4909 A	3	TROMBONE ARR EC MUS 116			DEMPSTERS	MUSAP 583 >4936 A	3	TRUMPET ARR EC MUS 116			CUMMINGS,R
MUSAP 517 >4882 A	2-3	PERCUSSION ARR EC MUS 116			COLLIERT	MUSAP 535 >4910 A	3	TUBA ARR EC MUS 116			PHILLIPS,E	MUSAP 584 >4937 A	3	TROMBONE ARR EC MUS 116			DEMPSTERS
>4883 B	2-3	JAZZ ARR EC MUS 116 CLASSICAL			CRUSOE,M	MUSAP 536 >4911 A	3	HARP ARR EC MUS 116			VOKOLEK,P	MUSAP 585 >4938 A	3	TUBA ARR EC MUS 116			PHILLIPS,E
MUSAP 518 >4884 A	2-3	GLITTER ARR EC MUS 116			NOVACEK,S	MUSAP 537 >4912 A	3	PERCUSSION ARR EC MUS 116			COLLIERT	MUSAP 586 >4939 A	3	HARP ARR EC MUS 116			VOKOLEK,P
MUSAP 519 >4885 A	2-3	VIOLA DA GAMBA ARR EC MUS 116			TINDEMAN,S,M	>4913 B	3	JAZZ ARR EC MUS 116 CLASSICAL			COLLIERT	MUSAP 587 >4940 A	3	PERCUSSION ARR EC MUS 116			COLLIERT
MUSAP 520 >4886 A	3	VOICE ARR EC MUS 116			BERENDSEN,BL	MUSAP 540 >4914 A	3	TIMPANI ARR			CRUSOE,M	MUSAP 590 >4941 A	3	TIMPANI ARR			CRUSOE,M
>4887 B	3	ARR EC MUS 116			YOCKEY,V	MUSAP 541 >4915 A	3	MALLET PERCUSSION ARR			COLLIERT	MUSAP 591 >4942 A	3	MALLET PERCUSSION ARR			COLLIERT
>4888 C	3	ARR EC MUS 116			REGIER,M	MUSAP 570 >4916 A	3	VOICE ARR EC MUS 116			BERENDSEN,BL	N E 211 5100 A	5	ISLAM MTWTF 1130-1220 W/REQ 211 A	SIG 323	ZYSOWA	
>4889 D	3	ARR EC MUS 116			CURTIS-VERNA	>4917 B	3	ARR EC MUS 116			YOCKEY,V	N E 250 5102 A	3	MIDDLE EAST IN FILM T 200-450	SMJ 120	ALBRIGHT	
MUSAP 521 >4890 A	3	PIANO ARR EC MUS 116			SKUB	>4918 C	3	ARR EC MUS 116			REGIER,M	N E 490 >5103 A	1-6	SUPERVISED STUDY ARR EC DEN 229			
>4891 B	3	ARR EC MUS 116			MICHAELIAN,P	>4919 D	3	ARR EC MUS 116			CURTIS-VERNA	N E 499 >5104 A	1-6	UNDERGRAD RESEARCH ARR EC DEN 229			
>4892 C	3	ARR EC MUS 116			ODOAN,N	MUSAP 571 >4920 A	3	PIANO ARR EC MUS 116			SKUB	N E 596 5105 A	3-5	SPECIAL STUDES ARR W/SISRE 410 A WRITERS AND INTELLECTUALS OF SOV CENT ASIA GR STUDENTS		CIRTAUTAS,I	
>4893 D	3	ARR EC MUS 116			MC CABER	>4921 B	3	ARR EC MUS 116			MICHAELIAN,P	N E 600 >5106 A	1-9	INDEPENDENT STDY/RSCH ARR EC DEN 229		22 A	
MUSAP 522 >4894 A	3	ORGAN ARR EC MUS 116			TERRY,C	>4922 C	3	ARR EC MUS 116			ODOAN,N	ARABIC					
MUSAP 523 >4895 A	3	HARPSICHORD ARR EC MUS 116			TERRY,C	>4923 D	3	ARR EC MUS 116			MC CABER	ARAB 312 1242 AA	5	ELEMENTARY ARABIC ARR TTH 930-1020 W/ARAB 472 AA PREREQ: 311 OR EQUIV	SAV 216 DEN 307	DEYDING,T CAMPBELLS	
MUSAP 524 >4896 A	3	VIOLIN-VIOLA ARR EC MUS 116			STARYK,S	MUSAP 572 >4924 A	3	ORGAN ARR EC MUS 116			TERRY,C	ARAB 322 1243 A	5	INTERMED ARABIC MTWTF 1030-1120 W/ARAB 475 A PREREQ: 321 OR EQUIV	DEN 307	ZYSOWA CAMPBELLS	
>4897 B	3	ARR EC MUS 116			SHUMSKY,E	MUSAP 573 >4925 A	3	HARPSICHORD ARR EC MUS 116			TERRY,C						
>4898 C	3	ARR EC MUS 116				MUSAP 574 >4926 A	3	VIOLIN-VIOLA ARR EC MUS 116			STARYK,S						
MUSAP 525 >4899 A	3	VIOLONCELLO ARR EC MUS 116			SAK,S	>4927 B	3	ARR EC MUS 116			SHUMSKY,E						
>4900 B	3	ARR EC MUS 116			DAVIS,R	MUSAP 575 >4928 A	3	VIOLONCELLO ARR EC MUS 116			SAK,S						
MUSAP 526 >4901 A	3	DOUBLE BASS ARR EC MUS 116			LIEBERMAN,B	MUSAP 576 >4929 A	3	DOUBLE BASS ARR EC MUS 116			LIEBERMAN,B						
MUSAP 527 >4902 A	3	FLUTE ARR EC MUS 116			SKOWRONEK,F	MUSAP 577 >4930 A	3	FLUTE ARR EC MUS 116			SKOWRONEK,F						
MUSAP 528 >4903 A	3	OBOE ARR EC MUS 116			KLENA												

HOW TO READ THE COURSE LISTINGS (SEE BACK OF TIME SCHEDULE) > ENROLLMENT IN THIS SECTION IS LIMITED, AND STUDENTS MUST OBTAIN ENTRY CODES.
W = WRITING COURSE MEETING W/ REQUIREMENT H = HONORS B = WRITING COURSE AND HONORS % = NEW COURSE (SEE FRONT OF TIME SCHEDULE)

UNIVERSITY OF WASHINGTON

WINTER 1992

DEPT SLN SPEC CODE	COURSE SECTION CRD	TITLE DAY COMMENTS	TIME	BLDG ROOM	INSTR	DEPT SLN SPEC CODE	COURSE SECTION CRD	TITLE DAY COMMENTS	TIME	BLDG ROOM	INSTR	DEPT SLN SPEC CODE	COURSE SECTION CRD	TITLE DAY COMMENTS	TIME	BLDG ROOM	INSTR	
ARABIC (cont.)						PRSAN 322 5827 A	5	INTERMED PERSIAN MTWTHF 1030-1120 W/PRSAN 475 A PREREQ: 321 OR EQUIV	THO 231	STILO.D		TKISH 600 >6811 A	1-9	INDEPENDNT STUDY/RSCH ARR EC DEN 229				CRTAUTASJ
ARAB 413 1244 A	3	MODERN POETRY ARR			DEYOUNG.T	PRSAN 402 5828 A	3	MODERN PERSIAN LIT AF 130-250	DEN 317			PHILOSOPHY						
ARAB 416 6930 A	3	MODERN PROSE MW 100-220		DEN 211	DEYOUNG	PRSAN 472 5829 A	5	PRSN MORPH&SYNTAX MTWTHF 930-1020 W/PRSAN 312 A GR LILII PREREQ: 471 OR EQUIV	SAV 245	STILO.D		PHIL 100 5531 AA	5	INTRO TO PHILOSOPHY MWF 930-1020 TTH 830-920	GUG 224 SAV 131	COBURNR		
ARAB 432 1245 A	3	ADVANCED ARABIC MWF 1130-1220 PREREQ: 431 OR EQUIV		DEN 213	ZYSOWA	PRSAN 475 5830 A	5	PERSAN TEXTS MTWTHF 1030-1120 W/PRSAN 322 A GR LILII PREREQ: 474 OR EQUIV	THO 231	STILO.D		5532 AB	5	MWF 930-1020 TTH 830-920	GUG 224 PAR 120	COBURNR		
ARAB 472 1246 AA	5	ARAB MORPH & SYNTAX MWF 930-1020 TTH 930-1020 W/ARAB 312 AA GR LILII PREREQ: 471 OR EQUIV		SAV 216 DEN 307	DEYOUNG.T CAMPBELLS	PRSAN 490 >5831 A	1-6	SUPERVISED STUDY ARR EC DEN 229		STILO.D		5533 AC	5	MWF 930-1020 TTH 930-1020	GUG 224 SAI 309	COBURNR		
ARAB 475 1248 A	5	ARABIC TEXTS MTWTHF 1030-1120 W/ARAB 322 A GR LILII PREREQ: 474 OR EQUIV		DEN 307	DEYOUNG.T	PRSAN 499 >5832 A	1-6	UNDERGRAD RESEARCH ARR EC DEN 229		STILO.D		5534 AD	5	MWF 930-1020 TTH 930-1020	GUG 224 BLM 306	COBURNR		
ARAB 490 >1249 A	1-6	SUPERVISED STUDY ARR EC DEN 229			ZYSOWA DEYOUNG.T	PRSAN 600 >5833 A	1-9	INDEPENDNT STUDY/RSCH ARR EC DEN 229		STILO.D		5535 AE	5	MWF 930-1020 TTH 930-1020	GUG 224 PHY 154	COBURNR		
ARAB 499 >1250 A	1-6	UNDERGRAD RESEARCH ARR EC DEN 229			ZYSOWA DEYOUNG.T	TURKISH						5536 AF	5	MWF 930-1020 TTH 1030-1120	GUG 224 PHY 154	COBURNR		
ARAB 600 >1251 A	1-9	INDEPENDNT STUDY/RSCH ARR EC DEN 229			ZYSOWA	TKISH 302 6801 A	5	ELEMENTARY UZBEK ARR W/TKIC 302 A PREREQ: TKISH/TKIC 301 OR EQUIV			CRTAUTASJ	PHIL 114 5537 AA	5	PHIL ISSUES IN LAW MWF 1130-1220 TTH 1130-1220	GWN 201 MLR 301	MOORE.R		
HEBREW						TKISH 312 6802 A	5	ELEMENTARY TURKISH MTWTHF 930-1020 W/TKISH 472 A PREREQ: 311 OR EQUIV	PAR 120	EREN.M		5538 AB	5	MWF 1130-1220 TTH 1130-1220	GWN 201 PHY 314	MOORE.R		
HEBR 312 3796 A	5	ELEM MODERN HEBREW MTWTHF 930-1020 W/HEBR 472 A PREREQ: 311 OR EQUIV		DEN 304	SOKOLOFF.N ERYE	TKISH 406 6804 A	3	INTERMEDIATE UZBEK ARR W/TKIC 402 A PREREQ: TKISH 305/ TKIC 401 OR PERA OF INSTR			CRTAUTASJ	5539 AC	5	MWF 1130-1220 TTH 1230-120	GWN 201 DEN 312	MOORE.R		
HEBR 322 3797 A	5	INTERMED MOD HEBREW MTWTHF 1030-1120 W/HEBR 475 A PREREQ: 321 OR EQUIV		DEN 304	SOKOLOFF.N ERYE	TKISH 415 6805 A	3	INTRO UZBEK LIT ARR W/TKIC 412 A PREREQ: TKISH 414/ TKIC 411 OR EQUIV			CRTAUTASJ	5540 AD	5	MWF 1130-1220 TTH 1230-120	GWN 201 DEN 209	MOORE.R		
HEBR 402 3798 A	3	INTRO TO HEBREW LIT MWF 130-250		DEN 313	SOKOLOFF.N	TKISH 472 6806 A	5	TKISH MORPH & SYNTAX MTWTHF 930-1020 W/TKISH 312 A GR LILII PREREQ: 471 OR EQUIV	PAR 120	EREN.M		5541 AA	5	MWF 1030-1120 TTH 930-1020	KNE 220 MLR 302B	WELLER.C		
HEBR 472 3799 A	5	HEBR MORPH & SYNTAX MTWTHF 930-1020 W/HEBR 312 A GR LILII PREREQ: 471 OR EQUIV		DEN 304	SOKOLOFF.N ERYE	TKISH 406 6804 A	3	INTERMEDIATE UZBEK ARR W/TKIC 402 A PREREQ: TKISH 305/ TKIC 401 OR PERA OF INSTR			CRTAUTASJ	5542 AB	5	MWF 1030-1120 TTH 1030-1120	KNE 220 EEB 318	WELLER.C		
HEBR 475 3800 A	5	HEBREW TEXTS MTWTHF 1030-1120 W/HEBR 322 A GR LILII PREREQ: 474 OR EQUIV		DEN 304	SOKOLOFF.N ERYE	TKISH 415 6805 A	3	INTRO UZBEK LIT ARR W/TKIC 412 A PREREQ: TKISH 414/ TKIC 411 OR EQUIV			CRTAUTASJ	5543 AC	5	MWF 1030-1120 TTH 1030-1120	KNE 220 PHY 152	WELLER.C		
HEBR 490 >3801 A	1-6	SUPERVISED STUDY ARR EC DEN 229			SOKOLOFF.N	TKISH 472 6806 A	5	TKISH MORPH & SYNTAX MTWTHF 930-1020 W/TKISH 312 A GR LILII PREREQ: 471 OR EQUIV	PAR 120	EREN.M		5544 AD	5	MWF 1030-1120 TTH 1030-1120	KNE 220 PAR 310	WELLER.C		
HEBR 499 >3802 A	1-6	UNDERGRAD RESEARCH ARR EC DEN 229			SOKOLOFF.N	TKISH 475 6807 A	5	TURKISH TEXTS MTWTHF 1030-1120 W/TKISH 322 A GR LILII PREREQ: 474 OR EQUIV	DEN 213	EREN.M		5545 AE	5	MWF 1030-1120 TTH 1030-1120	KNE 220 GUG 317	WELLER.C		
HEBR 600 >3803 A	1-9	INDEPENDNT STUDY/RSCH ARR EC DEN 229			SOKOLOFF.N	TKISH 482 6808 A	3	UZBEK MORPH & SYN ARR W/TKIC 482 A GR ONLY PREREQ: TKISH/TKIC 481 OR EQUIV			CRTAUTASJ IBRAHIMA	5546 AF	5	MWF 1030-1120 TTH 1130-1220	KNE 220 PAR 106	WELLER.C		
PERSIAN						TKISH 490 >6809 A	1-6	SUPERVISED STUDY ARR EC DEN 229			CRTAUTASJ	5547 AG	5	MWF 1030-1120 TTH 1130-1220	KNE 220 PAR 120	WELLER.C		
PRSAN 312 5826 A	5	ELEMENTARY PERSIAN MTWTHF 930-1020 W/PRSAN 472 A PREREQ: 311 OR EQUIV		SAV 245	STILO.D	TKISH 499 >6810 A	1-6	UNDERGRAD RESEARCH ARR EC DEN 229			CRTAUTASJ	5548 AH	5	MWF 1030-1120 TTH 1230-120	KNE 220 GUG 217	WELLER.C		
PRSAN 312 5826 A	5	ELEMENTARY PERSIAN MTWTHF 930-1020 W/PRSAN 472 A PREREQ: 311 OR EQUIV		SAV 245	STILO.D	TKISH 499 >6810 A	1-6	UNDERGRAD RESEARCH ARR EC DEN 229			CRTAUTASJ	5549 U	5	MW 630-850 PM	CMU 120	BROKESA		
PRSAN 312 5826 A	5	ELEMENTARY PERSIAN MTWTHF 930-1020 W/PRSAN 472 A PREREQ: 311 OR EQUIV		SAV 245	STILO.D	TKISH 499 >6810 A	1-6	UNDERGRAD RESEARCH ARR EC DEN 229			CRTAUTASJ	PHIL 342 5551 A	5	HIST MODERN ETHICS MTWTHF 1030-1120 W/ME 402 A MEETS COLL STUDIES PROGRAM REQUIREMENT	SAV 131	RICHMAN.R		
PRSAN 312 5826 A	5	ELEMENTARY PERSIAN MTWTHF 930-1020 W/PRSAN 472 A PREREQ: 311 OR EQUIV		SAV 245	STILO.D	TKISH 499 >6810 A	1-6	UNDERGRAD RESEARCH ARR EC DEN 229			CRTAUTASJ	PHIL 370 >5552 A	5	INTERMEDIATE LOGIC MTWTHF 1130-1220	SAI 318	KEYT.D		
PRSAN 312 5826 A	5	ELEMENTARY PERSIAN MTWTHF 930-1020 W/PRSAN 472 A PREREQ: 311 OR EQUIV		SAV 245	STILO.D	TKISH 499 >6810 A	1-6	UNDERGRAD RESEARCH ARR EC DEN 229			CRTAUTASJ	PHIL 431 5553 A	3	PHILOS OF PLATO MWF 930-1020	PAR 313	KEYT.D		
PRSAN 312 5826 A	5	ELEMENTARY PERSIAN MTWTHF 930-1020 W/PRSAN 472 A PREREQ: 311 OR EQUIV		SAV 245	STILO.D	TKISH 499 >6810 A	1-6	UNDERGRAD RESEARCH ARR EC DEN 229			CRTAUTASJ	PHIL 438 5554 A	3	BRITISH EMPIRICISM TTH 1000-1115	SAV 142	DALMIYA		
PRSAN 312 5826 A	5	ELEMENTARY PERSIAN MTWTHF 930-1020 W/PRSAN 472 A PREREQ: 311 OR EQUIV		SAV 245	STILO.D	TKISH 499 >6810 A	1-6	UNDERGRAD RESEARCH ARR EC DEN 229			CRTAUTASJ	PHIL 440 5555 A	3	ETHICS MW 1000-1115	SAV 142	TALBOTT.W		
PRSAN 312 5826 A	5	ELEMENTARY PERSIAN MTWTHF 930-1020 W/PRSAN 472 A PREREQ: 311 OR EQUIV		SAV 245	STILO.D	TKISH 499 >6810 A	1-6	UNDERGRAD RESEARCH ARR EC DEN 229			CRTAUTASJ	PHIL 459 5557 A	5	PHIL OF MEDICINE MW 830-1020 W/ME 440 A	HST 1474	JECKER.N		
PRSAN 312 5826 A	5	ELEMENTARY PERSIAN MTWTHF 930-1020 W/PRSAN 472 A PREREQ: 311 OR EQUIV		SAV 245	STILO.D	TKISH 499 >6810 A	1-6	UNDERGRAD RESEARCH ARR EC DEN 229			CRTAUTASJ	PHIL 483 5559 A	3	PHILOSOPHY OF MIND MW 130-245	SAV 125	CHAKRABARTI		
PRSAN 312 5826 A	5	ELEMENTARY PERSIAN MTWTHF 930-1020 W/PRSAN 472 A PREREQ: 311 OR EQUIV		SAV 245	STILO.D	TKISH 499 >6810 A	1-6	UNDERGRAD RESEARCH ARR EC DEN 229			CRTAUTASJ	PHIL 484 >5560 A	1-5	READING IN PHILOS ARR EC SAV 345				

UNIVERSITY OF WASHINGTON

WINTER 1992

DEPT SUN	COURSE SECTION	CRD	TITLE DAY	TIME	BLDG ROOM	INSTR	DEPT SUN	COURSE SECTION	CRD	TITLE DAY	TIME	BLDG ROOM	INSTR	DEPT SUN	COURSE SECTION	CRD	TITLE DAY	TIME	BLDG ROOM	INSTR	
SPEC CODE			COMMENTS				SPEC CODE			COMMENTS				SPEC CODE			COMMENTS				
PHILOSOPHY (cont.)																					
PHIL >5561	520 A	5	SNWR ANCIENT PHILOS W	330-520	PAR 313	COHEN,S	5596	ZB	1	M CR/NC ONLY ATTENDANCE REQUIRED AT 1ST LAB SESSION OR STUDENT MAY BE DROPPED	330-620	PHY 307		5617	DC	4	W CONCURRENT REGISTRATN IN A 132 LAB SECTION REQUIRED	1230-120 1130-1220	PHY 320 PHY 307	MC DERMOTT,L FORTSONE	
PHIL >5562	550 A	5	SNWR IN EPISTEMOLOG T	330-520	PAR 110	WELLER,C	5597	ZC	1	T CR/NC ONLY ATTENDANCE REQUIRED AT 1ST LAB SESSION OR STUDENT MAY BE DROPPED	1230-320	PHY 307		5618	DO	4	W CONCURRENT REGISTRATN IN A 132 LAB SECTION REQUIRED	1230-120 1130-1220	PHY 320 PHY 413	MC DERMOTT,L FORTSONE	
PHIL >5563	556 A	5	SNWR IN METAPHYSICS TH	330-520	SAV 132	COBURN,R	5598	ZD	1	T CR/NC ONLY ATTENDANCE REQUIRED AT 1ST LAB SESSION OR STUDENT MAY BE DROPPED	330-620	PHY 307		5619	DE	4	W CONCURRENT REGISTRATN IN A 132 LAB SECTION REQUIRED	1230-120 830-920	PHY 320 PHY 303	MC DERMOTT,L FORTSONE	
PHIL >5564	584 A	1-4	READING IN PHILOS ARR EC SAV 345				5599	ZU	1	T CR/NC ONLY ATTENDANCE REQUIRED AT 1ST LAB SESSION OR STUDENT MAY BE DROPPED	700-950 PM	PHY 307		PHYS >5621	123 A	4	WAVES MTWF	1130-1220	PHY 320	INGALLS,R	
PHIL >5565	600 A	1-9	INDEPENDNT STDY/RSCH ARR CR/NC ONLY EC SAV 345				PHYS >5600	119 ZA	1	GENERAL PHYSICS LAB W CR/NC ONLY ATTENDANCE REQUIRED AT 1ST LAB SESSION OR STUDENT MAY BE DROPPED	330-620 PM	PHY 409		5622	B	4	MTWF	230-320	PHY 320	VAN DYCK,R COLE,C	
PHIL >5566	800 A	1-9	DOCTORAL DISSERTATN ARR EC SAV 345			COHEN,S	5601	ZB	1	W CR/NC ONLY ATTENDANCE REQUIRED AT 1ST LAB SESSION OR STUDENT MAY BE DROPPED	1230-320	PHY 409		* *CONCUR REG IN PHYS 121 REQUIRED. STUDENTS WHO DO NOT REGISTER FOR PHYS 121 WILL BE DROPPED.							
PHYSICS														PHYS >5623	131	1	EXPTL PHYSICS M	330-620	PHY 413		
STUDENTS ENROLLED IN OVERSUBSCRIBED PHYSICS CLASSES WHO DO NOT ATTEND THE FIRST WEEK OF CLASS MAY BE DROPPED														5624	ZB	1	T	330-620	PHY 413		
PHYS >5582	102 W	5	INTRO PHYSICS ARR EC PHY 304 OR PHONE 685-2046 FOR APPT			MC DERMOTT,L	PHYS >5602	121 A	4	MECHANICS MTWF	830-920	PHY 320		5625	ZC	1	W	1230-320	PHY 413		
PHYS >5583	111 AA	5	LIBERAL ARTS PHYS MWF TTH	1030-1120 1030-1120	PHY 314 PHY 314	YOUNG,K	5603	B	4	MTWF	130-220	PHY 320	VAN DYCK,R	5626	ZD	1	W	330-620	PHY 413		
PHYS >5584	111 AB	5	LIBERAL ARTS PHYS MWF TTH	1030-1120 1130-1220	PHY 314 PHY 321	YOUNG,K	PHYS >5604	122 A	4	ELMAG & OSCIL MOTN MTWF	930-1020	PHY 320	GERHART,J WANG,J	5627	ZE	1	TH	1230-320	PHY 413		
PHYS >5585	111 AC	5	LIBERAL ARTS PHYS MWF TTH	1030-1120 1230-120	PHY 314 PHY 154	YOUNG,K	PHYS >5605	122 B	4	MTWF	930-1020	PHY 314		5628	ZF	1	TH	1230-320	PHY 413		
PHYS >5586	114 A	4	GENERAL PHYSICS MTWTF	1030-1120	PHY 334	VILCHES,O	PHYS >5606	122 CA	4	MWF	1030-1120	PHY 320	MC DERMOTT,L FORTSONE	5629	ZG	1	M	1230-320	PHY 413		
PHYS >5587	115 A	4	GENERAL PHYSICS MTWTF	830-920	PHY 334	LORD,J	PHYS >5607	122 CB	4	MWF T	1030-1120 1030-1120	PHY 320 PHY 409		5630	ZH	1	TH	330-620	PHY 413		
PHYS >5588	116 A	4	GENERAL PHYSICS MTWTF	1230-120	PHY 334		PHYS >5608	122 CC	4	MWF T	1030-1120 1130-1220	PHY 320 PHY 303		5631	ZI	1	M	700-950 PM	PHY 413		
PHYS >5589	117 ZA	1	GENERAL PHYSICS T CR/NC ONLY ATTENDANCE REQUIRED AT 1ST LAB SESSION OR STUDENT MAY BE DROPPED	1230-320	PHY 303		PHYS >5609	122 CD	4	MWF T	1030-1120 1130-1220	PHY 320 PHY 409	MC DERMOTT,L FORTSONE	PHYS >5632	131	1	EXPTL PHYSICS M	1230-320	PHY 305		
PHYS >5590	117 ZB	1	GENERAL PHYSICS T CR/NC ONLY ATTENDANCE REQUIRED AT 1ST LAB SESSION OR STUDENT MAY BE DROPPED	330-620	PHY 303		PHYS >5610	122 CE	4	MWF TH	1030-1120 1030-1120	PHY 320 PHY 303	MC DERMOTT,L FORTSONE	5633	ZA	1	M	1230-320	PHY 305		
PHYS >5591	117 ZC	1	GENERAL PHYSICS W CR/NC ONLY ATTENDANCE REQUIRED AT 1ST LAB SESSION OR STUDENT MAY BE DROPPED	1230-320	PHY 303		PHYS >5611	122 CF	4	MWF TH	1030-1120 1030-1120	PHY 320 PHY 413	MC DERMOTT,L FORTSONE	5634	ZB	1	M	330-620	PHY 305		
PHYS >5592	117 ZD	1	GENERAL PHYSICS W CR/NC ONLY ATTENDANCE REQUIRED AT 1ST LAB SESSION OR STUDENT MAY BE DROPPED	330-620	PHY 303		PHYS >5612	122 CG	4	MWF TH	1030-1120 1130-1220	PHY 320 PHY 303	MC DERMOTT,L FORTSONE	5635	ZC	1	T	1230-320	PHY 305		
PHYS >5593	117 ZE	1	GENERAL PHYSICS M CR/NC ONLY ATTENDANCE REQUIRED AT 1ST LAB SESSION OR STUDENT MAY BE DROPPED	1230-320	PHY 303		PHYS >5613	122 CH	4	MWF TH	1030-1120 930-1020	PHY 320 PHY 303	MC DERMOTT,L FORTSONE	5636	ZD	1	T	330-620	PHY 305		
PHYS >5594	117 ZU	1	GENERAL PHYSICS T CR/NC ONLY ATTENDANCE REQUIRED AT 1ST LAB SESSION OR STUDENT MAY BE DROPPED	700-950 PM	PHY 303		PHYS >5614	122 CI	4	MWF W	1030-1120 1130-1220	PHY 320 PHY 305	MC DERMOTT,L FORTSONE	5637	ZE	1	W	1230-320	PHY 305		
PHYS >5595	118 ZA	1	GENERAL PHYSICS LAB M CR/NC ONLY ATTENDANCE REQUIRED AT 1ST LAB SESSION OR STUDENT MAY BE DROPPED	1230-320	PHY 307		PHYS >5615	122 DA	4	MWF T	1230-120 1230-120	PHY 320 PHY 409	MC DERMOTT,L FORTSONE	5638	ZF	1	W	330-620	PHY 305		
							PHYS >5616	122 DB	4	MWF T	1230-120 130-220	PHY 320 PHY 409	MC DERMOTT,L FORTSONE	5639	ZG	1	W	1230-320	PHY 307		
														5640	ZH	1	W	330-620	PHY 307		
														5641	ZI	1	TH	1230-320	PHY 305		
														5642	ZJ	1	TH	330-620	PHY 305		
														5643	ZK	1	TH	1230-320	PHY 307		
														5644	ZL	1	TH	330-620	PHY 307		
														5645	ZM	1	F	1230-320	PHY 305		
														5646	ZN	1	F	330-620	PHY 305		
														5647	ZO	1	F	1230-320	PHY 307		
														5648	ZP	1	F	330-620	PHY 307		
														5649	ZU	1	M	700-950 PM	PHY 305		
														5650	ZV	1	T	700-950 PM	PHY 305		
														5651	ZW	1	W	700-950 PM	PHY 305		
														5652	ZX	1	W	700-950 PM	PHY 307		

HOW TO READ THE COURSE LISTINGS (SEE BACK OF TIME SCHEDULE) > ENROLLMENT IN THIS SECTION IS LIMITED, AND STUDENTS MUST OBTAIN ENTRY CODES.
W = WRITING COURSE MEETING UNW REQUIREMENT H = HONORS B = WRITING COURSE AND HONORS % = NEW COURSE (SEE FRONT OF TIME SCHEDULE)

UNIVERSITY OF WASHINGTON

WINTER 1992

DEPT SLN SPEC CODE	COURSE SECTION	CRD	TITLE DAY COMMENTS	TIME	BLDG ROOM #INSTR
PHYSICS (cont.)					
5653	ZY 1		TH 700-950 PM ATTENDANCE REQUIRED AT 1ST CLASS SESSION		PHY 305
5654	ZZ 1		TH 700-950		PHY 307
PHYS 5655	130 2A 1		EXPTL PHYSICS TH 1230-320 ATTENDANCE REQUIRED AT 1ST CLASS SESSION		PHY 409
5656	ZB 1		TH 330-620 ATTENDANCE REQUIRED AT 1ST SESSION		PHY 409
PHYS >5657	211 A 5		INTERMED PHYS ARR EC PHY 304		MC DERMOTT J
PHYS 5658	215 A 5		ORDER AND DISORDER TH 1130-1220		PHY 334 HALPERN J
PHYS 5659	224 A 3		THERMAL PHYSICS MWF 1230-120		PHY 314 OLNSTEAD M
PHYS 5660	225 A 3		MODERN PHYSICS MWF 930-1020		PHY 334 ADELBERGER E
PHYS 5661	227 A 3		ELEM MATH PHYS MWF 1130-1220		PHY 314 WILETS J
PHYS 5662	322 A 3		ELECTROMAGNETISM MWF 830-920		PHY 314 STERN E
PHYS 5663	325 A 3		QUANTUM MECHANICS MWF 1030-1120		PHY 152 BROTHERG J
PHYS 5664	327 A 3		INTRO NUCLEAR PHYS MWF 930-1020		PHY 152 SNOVER K
PHYS 5665	334 AA 3		ELECT CIRCUITS LAB TTH 930-1020		PHY 334 HECKEL B
5666	AB 3		M 130-420 TTH 930-1020		PHY 419 HECKEL B
5667	AC 3		T 130-420 SEE INSTR FOR PERM		PHY 419 ZHANG T
5668	AD 3		TTH 930-1020		PHY 334 HECKEL B
5669	AE 3		TH 130-420		PHY 419 HECKEL B
PHYS 5670	342 A 3		ENERGY NUCL & SOLAR MWF 1230-120 W/NUC E 342 A ENERGY: USE, SOURCES AND CAPACTS PREREQ: PHY 121-123 OR EQUIV		SIG 223 BODANSKY D
PHYS >5671	402 A VAR		SPECIAL PROBLEMS ARR EC PHY 215		
>5672	B H VAR		ARR FOR EC CALL 543-2770		
PHYS >5673	428 AA 5		PHYSICS FOR TEACHERS TTH 230-450 FOR EC CALL 685-2046 PHY 304		PHY 301 MC DERMOTT J
PHYS >5674	410 A 1-2		SCI INSERVICE TCHRS ARR CR/NC ONLY FOR EC CALL 685-2046 PHY 304		
PHYS >5675	412 A 1-4		PHYS SC LEAD TEACH ARR FOR EC CALL 685-2046 PHY 304		MC DERMOTT J
PHYS 5676	422 A 3		NUC & EL PARTCL PHY MWF 930-1020		PHY 154 HAXTON W
PHYS 5677	425 A 3		MATHEMATICAL PHYSICS MWF 1130-1220		SIG 223 THOULESS D
PHYS 5678	432 AA 3		MODERN PHYSICS LAB T 830-920		PHY 152 HYDE-WRIGHT

DEPT SLN SPEC CODE	COURSE SECTION	CRD	TITLE DAY COMMENTS	TIME	BLDG ROOM #INSTR
PHYS 5679	441 U 4		QUANTUM PHYSICS TTH 700-850 PM CALL 543-8965 FOR COURSE INFORMATION		PHY 334 CHALOUPEK V
PHYS >5680	486 A H 1		H-SR HONORS SEMINAR ARR EC PHY 215		
PHYS 5681	506 A 3		MATH METHODS MWF 1030-1120		PHY 321 KILLER G
PHYS 5682	514 A 4		ELECTRMAG & RELTIVTY MTWTF 830-920		PHY 321 BARDEEN J
PHYS 5683	518 A 4		QUANTUM MECHANICS MTWTF 930-1020		PHY 321 BROWN L
PHYS 5684	525 A 3		THERMO & STAT MECH MWF 1130-1220		PHY 321 RIEDELE
PHYS 5685	528 A 1		CURRENT PROBS PHYS TH 930-1120		PHY 321 HENLEY E
PHYS >5686	530 A 1		PHYSICS COLLOQUIUM M 330-520 CR/NC ONLY EC PHY 215 SEE INSTR FOR ASSIGNMENT		PHY 334
PHYS >5687	531 A 1		SMNR HIGH ENRGY PHYS T 415-550 CR/NC ONLY EC PHY 215 SEE INSTR FOR ASSIGNMENT		PHY 321 WILKES R
PHYS >5688	535 A 1		SMNR NUCLEAR PHYS TH 130-250 CR/NC ONLY EC PHY 215 SEE INSTR FOR ASSIGNMENT		PHY 321 HALPERN J
PHYS >5689	536 A 1		LOW TEMP & S S PHYS T 330-450 CR/NC ONLY EC PHY 215 SEE INSTR FOR ASSIGNMENT		PHY 314 FAIRLS 23 B
PHYS >5690	537 A 1		SMNR THEORETCL PHYS W 130-250 CR/NC ONLY EC PHY 215 SEE INSTR FOR ASSIGNMENT		PHY 321 HAXTON W
PHYS >5691	538 A VAR		SMNR COSMIC RAY PHY F 330-520 CR/NC ONLY EC PHY 215		PHY 314 ELY J
PHYS 5692	547 U 4		RESEARCH ELECTRNCS MWF 700-850 PM		PHY 321 CRAMER J
PHYS 5693	558 A 3		HIGH ENERGY PHYSICS TTH 1030-1150		PHY 107 ELLIS S
PHYS 5694	565 A 3		GENERAL RELATIVITY MWF 1230-120 CR/NC ONLY		PHY 154 BOULWARE D
PHYS 5695	568 A 3		THEORY OF SOLIDS MWF 930-1020		JHN 111 SPIVAK LU Y
PHYS 5696	570 A 3		QUANTUM FLD THEORY MWF 1030-1120 CR/NC ONLY		PHY 154 YAFFE L
PHYS >5697	600 A 1-9		INDEPNDNT STDY/RSCH ARR CR/NC ONLY EC PHY 215		
PHYS >5698	600 A 1-9		DOCTORAL DISSERTATN ARR CR/NC ONLY EC PHY 215		

DEPT SLN SPEC CODE	COURSE SECTION	CRD	TITLE DAY COMMENTS	TIME	BLDG ROOM #INSTR
POLITICAL SCIENCE					
* ENTRY CODES AVAILABLE IN GWN 115 & 107 FOR UNDERGRADUATES					
ENTRY CODES AVAILABLE IN GWN 111 FOR GRADUATES					
* E C - ENTRY CODES					
POL S COURSE CHANGE OF REGISTRATION PROCEDURE					
* ALL INTRODUCTORY POL S COURSES OVERLOAD REGISTRATION BY STAR DURING PERIOD III					
* DURING ENROLLMENT PERIOD III, STUDENTS ADDING UPPER DIVISION UNDERGRADUATE POL S COURSES SHOULD					
* OBTAIN ENTRY CODES FROM FACULTY/TA'S SUPERVISED STUDY OR INTERNSHIP COURSE ENTRY					
* CODES AVAILABLE IN GWN 115 & 107					
POL S 5711	101 AA 5		INTRO TO POLITICS MWF 930-1020 TTH 830-920		KNE 110 HANSON S
5712	AB 5		OPTIONAL LINKED WRIT COURSE: SEE ENGL 198 MWF 930-1020 TTH 830-920		KNE 110 HANSON S
5713	AC 5		OPTIONAL LINKED WRIT COURSE: SEE ENGL 198 MWF 930-1020 TTH 930-1020		KNE 110 HANSON S
5714	AD 5		OPTIONAL LINKED WRIT COURSE: SEE ENGL 198 MWF 930-1020 TTH 930-1020		KNE 110 HANSON S
5715	AE 5		OPTIONAL LINKED WRIT COURSE: SEE ENGL 198 MWF 930-1020 TTH 930-1020		KNE 110 HANSON S
5716	AF 5		OPTIONAL LINKED WRIT COURSE: SEE ENGL 198 MWF 930-1020 TTH 930-1020		KNE 110 HANSON S
5717	AG 5		OPTIONAL LINKED WRIT COURSE: SEE ENGL 198 MWF 930-1020 TTH 930-1020		KNE 110 HANSON S
5718	AH 5		OPTIONAL LINKED WRIT COURSE: SEE ENGL 198 MWF 930-1020 TTH 1030-1120		KNE 110 HANSON S
5719	AI 5		OPTIONAL LINKED WRIT COURSE: SEE ENGL 198 MWF 930-1020 TTH 1030-1120		KNE 110 HANSON S
5720	AJ 5		OPTIONAL LINKED WRIT COURSE: SEE ENGL 198 MWF 930-1020 TTH 1130-1220		KNE 110 HANSON S
* NEW COURSE INNOVATION: SPECIALIZED QUIZ SECTIONS IN INTRODUCTORY POL S COURSES 201 AND 202.					
* QUIZZES HAVE DIRECTED DISCUSSION WITH SPECIAL THEMES: SEE POL S 201 AC & AG, POL S 202 AD & AH, AF & AL					
POL S 5721	201 AA 5		INTRO POL THEORY MWF 1230-120 TTH 930-1020		JHN 101 HOROWITZ R
5722	AB 5		MWF 1230-120 TTH 1030-1120		MUS 219 HOROWITZ R
5723	AC 5		MWF 1230-120 TTH 1130-1220		SAW 309 HOROWITZ R
5724	AD 5		SPECIAL THEME: POL THEORY & PHIL OF HIST MWF 1230-120 TTH 1130-1220		JHN 101 HOROWITZ R
5725	AE 5		MWF 1230-120 TTH 1230-120		JHN 101 HOROWITZ R
5726	AF 5		MWF 1230-120 TTH 1230-120		JHN 101 HOROWITZ R
5727	AG 5		MWF 1230-120 TTH 1230-120		PHY 314 HOROWITZ R
5728	AH 5		SPECIAL THEME: POL THEORY & PHIL OF HIST MWF 1230-120 TTH 1230-120		JHN 101 HOROWITZ R
POL S 5730	202 AA 5		INTRO TO AMER POL MWF 1030-1120 TTH 830-920		KNE 210 OLSON D
OPTIONAL LINKED WRIT COURSE: SEE ENGL 198					

HOW TO READ THE COURSE LISTINGS (SEE BACK OF TIME SCHEDULE) > ENROLLMENT IN THIS SECTION IS LIMITED, AND STUDENTS MUST OBTAIN ENTRY CODES.
W = WRITING COURSE MEETINGS UNW REQUIREMENT H = HONORS B = WRITING COURSE AND HONORS * = NEW COURSE (SEE FRONT OF TIME SCHEDULE)

UNIVERSITY OF WASHINGTON

WINTER 1992

DEPT SLN SPEC CODE	COURSE SECTION CRD	TITLE DAY COMMENTS	TIME	BLDG ROOM	INSTR	DEPT SLN SPEC CODE	COURSE SECTION CRD	TITLE DAY COMMENTS	TIME	BLDG ROOM	INSTR	DEPT SLN SPEC CODE	COURSE SECTION CRD	TITLE DAY COMMENTS	TIME	BLDG ROOM	INSTR	
POLITICAL SCIENCE (cont.)																		
5731	AB 5	MWF TTH OPTIONAL LINKED WRIT COURSE: SEE ENGL 198	1030-1120 830-920	KNE 220 SMI 313	OLSON,D	POL S 5758	AA 5	AMER FOREIGN POLICY MTWTF 930-1020 TTH 830-920 POL S, CMU, SS MJ I OPEN TO ALL IJ NO FR IJ	930-1020 830-920	CMU 120 CMU 226	KEELER,J	POL S 5777	A 5	JAPAN MTWTF 1030-1120 POL S, SS, SISEA MJ I OPEN TO ALL IJ NO FR IJ	1030-1120	DEN 216	HELLMANN,D	
5732	AC 5	MWF TTH OPTIONAL LINKED WRIT COURSE: SEE ENGL 198	1030-1120 830-920	KNE 210 SMI 107	OLSON,D	5759	AB 5	AMER FOREIGN POLICY MTWTF 930-1020 TTH 930-1020 POL S, CMU, SS MJ I OPEN TO ALL IJ NO FR IJ	930-1020 930-1020	CMU 120 JHN 006	KEELER,J	POL S 5778	A 5	POLITICS IN SCAND MWF 130-320 W/SCAND 437 A POL S, SS, MJ I OPEN TO ALL IJ NO FR IJ	130-320	THO 134	MATTHEWS,D	
5733	AD 5	MWF TTH OPTIONAL LINKED WRIT COURSE: SEE ENGL 198	1030-1120 930-1020	KNE 210 SMI 115	OLSON,D	5760	AC 5	AMER FOREIGN POLICY MTWTF 930-1020 TTH 930-1020 POL S, CMU, SS MJ I OPEN TO ALL IJ NO FR IJ	930-1020 930-1020	CMU 120 JHN 064	KEELER,J	POL S 5779	A 5	CHINA MTWTF 1030-1120 POL S, SISEA, SS MJ I OPEN TO ALL IJ NO FR IJ	1030-1120	THO 134	BACHMAN,D	
5734	AE 5	MWF TTH OPTIONAL LINKED WRIT COURSE: SEE ENGL 198	1030-1120 930-1020	KNE 210 SMI 313	OLSON,D	5761	AD 5	AMER FOREIGN POLICY MTWTF 930-1020 TTH 1030-1120 POL S, CMU, SS MJ I OPEN TO ALL IJ NO FR IJ	930-1020 1030-1120	CMU 120 JHN 123	KEELER,J	POL S 5780	A 5	EASTERN EUROPE GOVT MWF 130-320 W/SISEA 445 A POL S, SS, SISEA MJ I OPEN TO ALL IJ NO FR IJ	130-320	SAV 243	RAMETS	
5735	AF 5	MWF TTH OPTIONAL LINKED WRIT COURSE: SEE ENGL 198	1030-1120 930-1020	KNE 210 ARC 025	OLSON,D	POL S 5762	A 5	SPECIALIZED AGENCY MTWTF 1130-1220 POL S, CMU, SS MJ I OPEN TO ALL IJ NO FR IJ	1130-1220	BNS 117 THOMSON,J 24 A		POL S 5781	A 5	CONP POLITICS SEM TTH 130-320 REAGAN & THATCHER POL S, SS MJ I OPEN TO ALL IJ NO FR IJ	130-320	SAV 243	MATTHEWS,D	
5736	AG 5	MWF TTH OPTIONAL LINKED WRIT COURSE: SEE ENGL 198	1030-1120 1030-1120	KNE 210 AMD 008	OLSON,D	POL S 5763	A 5	SOUTH ASIA - POL TTH 130-320 W/SISSA 340 A POL S, SS, SISEA MJ I OPEN TO ALL IJ NO FR IJ	130-320	CMU 332 BRASS,P		5782	B 5	MW 130-320 POLITICS OF EUROPEAN COMPARABILITY POL S, SS MJ I OPEN TO ALL IJ NO FR IJ	130-320	MLR 302A	KEELER,J	
5737	AH 5	MWF TTH OPTIONAL LINKED WRIT COURSE: SEE ENGL 198	1030-1120 1030-1120	KNE 210 SAV 343	OLSON,D	POL S 5764	A 5	SOUTHEAST ASIA MTWTF 930-1020 POL S, SISEA MJ I OPEN TO ALL IJ NO FR IJ	930-1020	PAR 108 LEY,D		POL S 5783	A 5	3RD WORLD STATE SOC TTH 1230-220 W/SIS 456 A POL S MJ I OPEN TO ALL IJ NO FR IJ	1230-220	JHN 119	BACHMAN,D	
5738	AI 5	MWF TTH OPTIONAL LINKED WRIT COURSE: SEE ENGL 198	1030-1120 1030-1120	KNE 210 LOW 219	OLSON,D	POL S 5765	A 5	WESTERN EUROPE GOVT MTWTF 1230-120 POL S, SS MJ I OPEN TO ALL IJ NO FR IJ	1230-120	CMU 332 HEROLD,C		POL S 5784	A 5	COMPARATIVE LAW MTWTF 1130-1220 POL S MJ I OPEN TO ALL IJ NO FR IJ	1130-1220	CMU 332	LEY,D	
5739	AJ 5	MWF TTH OPTIONAL LINKED WRIT COURSE: SEE ENGL 198	1030-1120 1030-1120	KNE 210 EEB 222	OLSON,D	POL S 5767	A 5	SOCIETY & POLITICS MTWTF 1030-1120 W/SOC 355 A POL S MJ I OPEN TO ALL IJ NO FR IJ	1030-1120	SAV 216 BURSTEIN,P		POL S > 5785	A 5	HONORS SR THESIS ARR				
5740	AK 5	MWF TTH OPTIONAL LINKED WRIT COURSE: SEE ENGL 198	1030-1120 1030-1120	KNE 210 CHL 025	OLSON,D	POL S 5768	A 5	AM CONST LAW MTWTF 1230-120 POL S, SOU MJ I OPEN TO ALL IJ NO FR IJ	1230-120	DEN 216 VANDYK,R		POL S > 5786	A 5	HONORS SR THESIS ARR				
5741	AL 5	MWF TTH OPTIONAL LINKED WRIT COURSE: SEE ENGL 198	1030-1120 1130-1220	KNE 210 MEB 103	OLSON,D	POL S 5769	A 5	ENVIRON POLITICS TTH 330-520 POL S, ENV S MJ I OPEN TO ALL IJ NO FR IJ	330-520	SAV 249 SINGLETON,S		POL S > 5787	A 5	FOUND POL ANALYSIS TTH 330-520 GR STUDENTS ONLY	330-520	SAV 153	BENNETT,W	
POL S 5742	AA 5	INTRO INTERNATL REL MWF 1130-1220 TTH 830-920	1130-1220 830-920	GUG 224 CMU 228	LITFRN,K	POL S 5770	A 5	HONORS SEMINAR MWF 130-320 POL S HONORS ONLY	130-320	SAV M250 GOLDBERGE		POL S > 5788	A 5	INTERNSHIP ARR				
5743	AB 5	MWF TTH OPTIONAL LINKED WRIT COURSE: SEE ENGL 198	1130-1220 930-1020	GUG 224 MUS 223	LITFRN,K	POL S 5771	A 5	POL THEORY TOPICS MTWTF 1030-1120	1030-1120	PAR 206 HOROWITZ,R		POL S > 5789	B 5	CR/NC ONLY				
5744	AC 5	MWF TTH OPTIONAL LINKED WRIT COURSE: SEE ENGL 198	1130-1220 930-1020	GUG 224 BAG 154	LITFRN,K	POL S 5772	A 5	INTERNATL CONFLICT MTWTF 830-920	830-920	THO 125 STEINGACHER		POL S 5790	A 5	STATE INTERNSHIP ARR				
5745	AD 5	MWF TTH OPTIONAL LINKED WRIT COURSE: SEE ENGL 198	1130-1220 930-1020	GUG 224 BLM 408	LITFRN,K	POL S 5773	A 5	UNDERG SEM-POL ECON MWF 130-320 W/ECON 409 A POL S MJ I OPEN TO ALL IJ NO FR IJ	130-320	DEN 312 CAPORASO,J		POL S > 5792	A 2-5	RESEARCH/READINGS ARR				
5746	AE 5	MWF TTH OPTIONAL LINKED WRIT COURSE: SEE ENGL 198	1130-1220 1030-1120	GUG 224 SAV 239	LITFRN,K	POL S 5774	A 5	INTL LAW SEMINAR TTH 130-320 POL S, SS MJ I OPEN TO ALL IJ NO FR IJ	130-320	SAV 311 LITFRN,K		POL S > 5793	B 2-5	CR/NC ONLY				
5747	AF 5	MWF TTH OPTIONAL LINKED WRIT COURSE: SEE ENGL 198	1130-1220 1030-1120	GUG 224 JHN 437	LITFRN,K	POL S 5775	A 5	MIDDLE EAST-IR MTWTF 830-920 POL S, SISEA, SISE MJ I OPEN TO ALL IJ NO FR IJ	830-920	SAV 216 BURROWES,R		POL S 5794	A 5	POL THEORY TOPICS W 330-520 GR STUDENTS ONLY	330-520	SMI 111	BRASS,P	
5748	AG 5	MWF TTH OPTIONAL LINKED WRIT COURSE: SEE ENGL 198	1130-1220 1130-1220	GUG 224 MUS 216	LITFRN,K	POL S 5776	A 5	INTL POL THOUGHT I TTH 130-320 NO FR I, II, III POL S/CMU MJ I, II MEETS COLLEGE STUDIES PROGRAM REQUIREMENTS	130-320	EEB 321 LYONS,W		POL S 5795	A 5	MARXIAN CRIT THEORY MWF 130-320 GR STUDENTS ONLY	130-320	CMU 8004	HARTSOCK,N	
5749	AH 5	MWF TTH OPTIONAL LINKED WRIT COURSE: SEE ENGL 198	1130-1220 1130-1220	GUG 224 MUS 219	LITFRN,K	POL S 5777	A 5	SOVIET FOR POL T 330-520 GR STUDENTS ONLY	330-520	SMI 113	HANSON,S	POL S 5796	A 3	SOVIET FOR POL T 330-520 GR STUDENTS ONLY	330-520	SMI 113	HANSON,S	
5750	AI 5	MWF TTH OPTIONAL LINKED WRIT COURSE: SEE ENGL 198	1130-1220 1130-1220	GUG 224 MUS 212	LITFRN,K	POL S 5778	A 5	INTL POLITICAL ECON TTH 330-520 GR STUDENTS ONLY	330-520	SAV 209 THOMSON,J		POL S 5797	A 5	INTL POLITICAL ECON TTH 330-520 GR STUDENTS ONLY	330-520	SAV 209	THOMSON,J	
5751	AJ 5	MWF TTH OPTIONAL LINKED WRIT COURSE: SEE ENGL 198	1130-1220 1130-1220	GUG 224 PAR 120	LITFRN,K													
5752	AK 5	MWF TTH OPTIONAL LINKED WRIT COURSE: SEE ENGL 198	1130-1220 1130-1220	GUG 224 SMI 205	LITFRN,K													
5753	AL 5	MWF TTH OPTIONAL LINKED WRIT COURSE: SEE ENGL 198	1130-1220 1230-120	GUG 224 MUS 212	LITFRN,K													
POL S 5754	A 5	INTRO TO COMPAR POL MTWTF 1030-1120	1030-1120	CMU 332 GOLDBERGE														

* ALL POL S COURSES ABOVE 204 ARE CONSIDERED BUPPER DIVISION

OR ELECTIVES.

* POL S ELECTIVE COURSES FOR MAJORS, DESIGNATED OUTSIDE

MAJORS PER I; ALL OTHERS MAY REGISTER PER II, & III.

POL S 318
5757 A 5 AMER POL THOUGHT I
TTH 130-320
NO FR I, II, III
POL S/CMU MJ I, II
MEETS COLLEGE STUDIES
PROGRAM REQUIREMENTS

HOW TO READ THE COURSE LISTINGS (SEE BACK OF TIME SCHEDULE) > ENROLLMENT IN THIS SECTION IS LIMITED, AND STUDENTS MUST OBTAIN ENTRY CODES.
W = WRITING COURSE MEETING UNW REQUIREMENT H = HONORS B = WRITING COURSE AND HONORS % = NEW COURSE (SEE FRONT OF TIME SCHEDULE)

UNIVERSITY OF WASHINGTON

WINTER 1992

DEPT SLN SPEC CODE	COURSE SECTION	CRD	TITLE DAY COMMENTS	TIME	BLDG ROOM INSTR	DEPT SLN SPEC CODE	COURSE SECTION	CRD	TITLE DAY COMMENTS	TIME	BLDG ROOM INSTR	DEPT SLN SPEC CODE	COURSE SECTION	CRD	TITLE DAY COMMENTS	TIME	BLDG ROOM INSTR	
POLITICAL SCIENCE (cont.)						PSYCHOLOGY												
POL S 528			ADV INTL REL THEORY			5864 AE	4	TTH	230-350	KNE 110	SMITH,R	PSYCH 211			LAB HUMAN PERFORM			
5798 A	5		TTH 130-320 GR STUDENTS ONLY		SAV 335	CAPORASO,J	5865 AF	4	TTH	230-350	KNE 110	SMITH,R	5893 ZN	3	KW 1030-1220	GTH 053	HUNTE	
							5866 AG	4	TTH	230-350	KNE 110	SMITH,R	W		KW 1030-1220	GTH 057		
POL S 534			ANER FOREIGN POLICY				5867 AH	4	TTH	330-420	KNE 110	SMITH,R	5894 Z0	3	TTH 1030-1220	GTH 053	HUNTE	
6931 A	3		ARR			HEROLD,C						W		TTH 1030-1220	GTH 057			
POL S 549			POL DEVELOPMENT				PSYCH 209											
5799 A	3		MW 130-320 GR STUDENTS ONLY		CMU 228	TOWNSEND,J	5869 AA	4	TWTH	130-220	GWN 301	BUCK,S	5895 ZP	3	MW 130-320	GTH 055	HUNTE	
POL S 575			POLICY PROCESSES				5870 AB	4	TWTH	130-220	GWN 301	BUCK,S			MW 130-320	GTH 057		
5800 A	3-5		MW 330-520 GR STUDENTS ONLY		SAI 307	MAY,P	5871 AC	4	TWTH	130-220	GWN 301	BUCK,S						
POL S 590			POL BEHAVIOR				5872 AD	4	TWTH	130-220	GWN 301	BUCK,S						
5801 A	3		M 330-520 GR STUDENTS ONLY		SAV 209	MC CRONE,D	5873 AE	4	TWTH	130-220	GWN 301	BUCK,S						
POL S 598			INDEP WRITING I				5874 AF	4	TWTH	130-220	GWN 301	BUCK,S						
>5802 A	3-5		ARR				5875 AG	4	TWTH	130-220	GWN 301	BUCK,S						
POL S 599			INDEP WRITING II				5876 AH	4	TWTH	130-220	GWN 301	BUCK,S						
>5803 A	3-5		ARR				5877 BA	4	MTW	830-920	GWN 201							
POL S 600			RESEARCH/READINGS				5878 BB	4	MTW	830-920	GWN 201							
>5804 A	1-9		ARR				5879 BC	4	MTW	830-920	GWN 201							
>5805 B	1-9		ARR				5880 BD	4	MTW	830-920	GWN 201							
			CR/NC ONLY				PSYCH 210											
POL S 700			MASTERS THESIS				5881 A	4	MTWTH	130-220	KNE 130	MC DERMAOTTL	PSYCH 223					
>5806 A	1-9		ARR									5893 ZN	5	MW 130-320	HCK 346	BARASH,D		
>5807 B	1-9		ARR				5882 A	6	MTWTH	130-220	GWN 301		W					
			CR/NC ONLY				PSYCH 219					5899 AA	5	MTWTH	930-1020	GWN 301	KOHLBERG,R	
POL S 600			DOCTORAL DISSERTATN				5883 U	6	MW	645-950 PM	ARC 025	LEYDOW,B	5900 AB	5	MTWTH	930-1020	GWN 301	KOHLBERG,R
>5808 A	1-9		ARR									5901 AC	4	MTWTH	930-1020	LOW 205	KOHLBERG,R	
>5809 B	1-9		ARR				PSYCH 217					5902 AD	5	MTWTH	930-1020	GWN 301	KOHLBERG,R	
			CR/NC ONLY				5884 AA	4	MTW	930-1020	MJE 153	LOFTUS,G	5903 AE	5	MTWTH	930-1020	GWN 301	KOHLBERG,R
												5904 AF	5	MTWTH	930-1020	GWN 301	KOHLBERG,R	
							5885 AB	4	MTW	930-1020	MJE 153	LOFTUS,G	5905 AG	5	MTWTH	930-1020	GWN 301	KOHLBERG,R
							5886 AC	4	MTW	930-1020	MJE 153	LOFTUS,G	5906 AH	5	MTWTH	930-1020	GWN 301	KOHLBERG,R
							5887 AD	4	MTW	930-1020	MJE 153	LOFTUS,G	PSYCH 306					
							PSYCH 218					5907 AA	5	MTWTH	830-920	GWN 301	DEVELOPMENTAL PSYCH	
							5888 AA	4	MTW	1030-1120	SAI 304	NELSON,T	5908 AB	5	MTWTH	830-920	GWN 301	MTWTH
							5889 AB	4	MTW	1030-1120	SAI 304	NELSON,T	5909 AC	5	MTWTH	830-920	GWN 301	MTWTH
							5890 AC	4	MTW	1030-1120	SAI 304	NELSON,T	5910 AD	5	MTWTH	830-920	GWN 301	MTWTH
							5891 AD	4	MTW	1030-1120	SAI 304	NELSON,T	5911 AE	5	MTWTH	830-920	GWN 301	MTWTH
							PSYCH 222					5912 AF	5	MTWTH	830-920	GWN 301	MTWTH	
							5892 A	3	SURY-PHYSIOL PSYCH	1230-120	SAI 211	DOUGLAS,R	5913 AG	5	MTWTH	830-920	GWN 301	MTWTH
												5914 AH	5	MTWTH	830-920	GWN 301	MTWTH	

HOW TO READ THE COURSE LISTINGS (SEE BACK OF TIME SCHEDULE) > ENROLLMENT IN THIS SECTION IS LIMITED, AND STUDENTS MUST OBTAIN ENTRY CODES.
W = WRITING COURSE MEETING UNW REQUIREMENT H = HONORS B = WRITING COURSE AND HONORS % = NEW COURSE (SEE FRONT OF TIME SCHEDULE)

UNIVERSITY OF WASHINGTON

WINTER 1992

DEPT SLN SPEC CODE	COURSE SECTION CRD	TITLE DAY COMMENTS	TIME	BLDG ROOM INSTR	DEPT SLN SPEC CODE	COURSE SECTION CRD	TITLE DAY COMMENTS	TIME	BLDG ROOM INSTR	DEPT SLN SPEC CODE	COURSE SECTION CRD	TITLE DAY COMMENTS	TIME	BLDG ROOM INSTR
PSYCHOLOGY (cont.)														
PSYCH 5916	310 A	4	MOTOR DEVELOPMENT TTH 130-320 W/PSYCH 560 G PSYCH MJ1 PREREQ: PSYCH 101 OR 102	SMI 205 SMOLLF	PSYCH 5943	AB	4	MWF 1130-1220 TH 930-1020 W/ZOOL 409 AB	SMI 205 JHN 123 BEECHER, M	PSYCH 5964	467 A	3	EYEWITNESS TESTIMONY T 930-1120	GLD 117 LOFTUSE
PSYCH 5918	333 AA	4	SEN/PERCPT PROCESS TWTTH 1030-1120 F 130-220 TH 1030-1120	MJE 153 PALMER, J GTH 057 OLAVARRAJ	PSYCH 5944	AC	4	MWF 1130-1220 T 1230-120 W/ZOOL 409 AC	SMI 205 JHN 123 BEECHER, M	PSYCH >5965	496 A	2-3	UNDERGRAD TEACH EXP ARR CR/NC ONLY EC GTH 119A	* * *
PSYCH 5919	AB	4	TWTTH 1030-1120 F 1030-1120	MJE 153 PALMER, J GTH 057 OLAVARRAJ	PSYCH 5945	AD	4	MWF 1130-1220 TH 1230-120 W/ZOOL 409 AD	SMI 205 JHN 123 BEECHER, M	>5966	B	2-3	ARR CR/NC ONLY EC GTH 119A	* * *
PSYCH 5920	AC	4	TWTTH 1030-1120 F 1130-1220	MJE 153 PALMER, J GTH 057 OLAVARRAJ	PSYCH 5946	A	5	CHLD/ADOL BEHAV DIS MWF 1230-150	BNS 203 WOLK, K	PSYCH >5967	498 A	1-3	READINGS IN PSYCH ARR EC GTH 119A	* * *
PSYCH 5921	AD	4	TWTTH 1030-1120 F 1230-120	MJE 153 PALMER, J GTH 057 OLAVARRAJ	PSYCH 5947	A	5	COGNITIVE DEVELOPMNT MWF 230-350	BNS 115 DALE, P	>5968	B	1-3	ARR CR/NC ONLY EC GTH 119A	* * *
PSYCH 5922	AA	5	SOCIAL PSYCHOLOGY MWF 130-320 F 130-220 TH 1030-1120	JHN 101 GREENWALD, A JHN 101 GLD 436	PSYCH 5948	A	5	PERSONALITY DEVEL TTH 830-1020 PSYCH SR, GR ONLY I	LOW 222 GREENBERG, M	PSYCH >5969	499 A	1-3	UNDERGRAD RESEARCH ARR EC GTH 119A	* * *
PSYCH 5923	AB	5	MWF 130-320 F 130-220 TH 1030-1120	JHN 101 GREENWALD, A JHN 101 GLD 322	PSYCH 5949	A	5	HUMAN BEHAVR/NAT SCI MTWTF 930-1020 JR, SR I EC/DC II	ARC 102 LOCKARD, J	>5970	B	1-3	ARR CR/NC ONLY EC GTH 119A	* * *
PSYCH 5924	AC	5	MWF 130-320 F 130-220 TH 1130-1220	JHN 101 GREENWALD, A JHN 119	PSYCH 5950	A	5	VISION MWF 130-250 W/P B04 42 A	CHL 036 TELLER, D	PSYCH >5971	501 A	2	STAT COMPUTATION LAB TTH 130-220 MUST BE ENROLLED IN PSYCH 514 EC GTH 122	SAV 149 GONZALEZ, R
PSYCH 5925	AD	5	MWF 130-320 F 130-220 TH 1130-1220	JHN 101 GREENWALD, A JHN 101 GLD 322	PSYCH 5951	AA	5	SURG&HISTOLGCL TECH MWF 130-220 MWF 230-420 EC GTH 333A LECTURE MEETS 1:30 TO 2:20 IN CHL 101 LAB MEETS 2:30 TO 4:20 IN GTH 354	CHL 101 WOODS, S GTH 354A	PSYCH 5952	505 A	4	COGN & LANG DEVEL F 100-420 PSYCH GR I GR ONLY II, D	ARC 025 MELTZOFF, A
PSYCH 5926	AE	5	MWF 130-320 F 130-220 TH 130-220	JHN 101 GREENWALD, A JHN 101 JHA 111	PSYCH 5952	A	5	HUMAN MOTOR CONTROL MWF 1230-150	SAV 249 KERR, F	PSYCH 5953	511 A	3	PERSONALITY TTH 330-450 PSYCH GR ONLY OR PERM OF INSTR	GLD 442 SARASO, U
PSYCH 5927	AF	5	MWF 130-320 F 130-220 TH 130-220	JHN 101 GREENWALD, A JHN 101 GLD 436	PSYCH 5953	ZN	1	BRAIN ANAT/BHAV SCI M 1030-1220 CR/NC ONLY PREREQ: 421	HCK 346 DIAZ, J	PSYCH 5954	514 AA	4	EXPERNTL DESIGN MWF 130-320 ARR 1ST YEAR GR MJ OTHERS BY PERM	GWN 201 GONZALEZ, R
PSYCH 5928	AG	5	MWF 130-320 F 130-220 TH 230-320	JHN 101 GREENWALD, A JHN 101 ARC 025	PSYCH 5954	A	5	NEURAL BASIS BEHAVR MWF 800-920 PREREQ: 421 OR PERM OF INSTR 1 CREDIT MAY BE EARNED BY CONCURRENT ENROLLMNT IN 429 Z0	BAG 261 DIAZ, J	PSYCH 5975	AB	4	MWF 130-320 ARR 1ST YEAR GR MJ OTHERS BY PERM	GWN 201 GONZALEZ, R
PSYCH 5929	AH	5	MWF 130-320 F 130-220 TH 230-320	JHN 101 GREENWALD, A JHN 101 GLD 436	PSYCH 5955	A	5	PSYCH OF LANGUAGE MWF 1130-1250	JHN 119 OSTERHOUT, L	PSYCH >5976	523 A	5	COGNITION MWF 1130-120 SR, GR ONLY	JHN 111 HURTE, E
PSYCH >5930	A	2	H-RSCH SEM IN PSYCH T 230-420 W/PSYCH 450 A EC GTH 233	CHL 036 TELLER, D	PSYCH 5956	A	3	SMNR IN PSYCHOLOGY TTH 330-450 DEVELOPMENT OF GIFTED INDIVIDUALS	GA2 104 ROBINSON, N	PSYCH >5977	526 A	5	CHLD ASSESSMENT TTH 1030-1220 EC GA1 103A PLUS ADDTL TIME * PREREQ: 525 OR EQUIV	GA1 120 DAWSO, G
PSYCH 5931	U	5	COGNITIVE PSYCH TTH 700-920 PM	ARC 025 TU, S	PSYCH 5957	B	2	F 1130-120 CR/NC ONLY QUESTIONING PROCESSES: LEGAL SETTINGS JR, SR, GR STUDENTS	JHA 111 VAN ZEE	PSYCH >5978	527 A	3	ADULT ASSESSMENT MWF 330-450 EC SMZ 401	GLD 117 BROEDER, J
PSYCH 5932	AA	5	PSYCHOLOG OF WOMEN TTH 930-1120 F 830-920 W/WOMEN 357 AA	KNE 110 KENNEY, N EEB 222	PSYCH 5958	C	3	MWF 1130-1220 EMPATHY, PRO SOCIAL & ANTI-SOCIAL BEHAV JR, SR GR OR BY PERM OF INSTR	ARC 025 STOTLAND, E	PSYCH >5979	530 A	3	NEGOTIATION TH 930-1150 EC GTH 223	* * * THOMPSON, L
PSYCH 5933	AB	5	TTH 930-1120 F 930-1020 W/WOMEN 357 AB	KNE 110 KENNEY, N MEB 243	PSYCH 5959	D	3	TH 130-320 W/PSYCH 560 E CR/NC ONLY ADDICTIVE BEHAVIORS PRO SEMINAR	GA3 120 MARLATT, G	PSYCH 5980	540 A	2	SARER CLINICAL PSYCH ARR CR/NC ONLY CLIN PSYCH GR MJ MARITAL THERAPY PRACTICUM	* * * JACOBSON, N
PSYCH 5934	AC	5	TTH 930-1120 F 930-1020 W/WOMEN 357 AC	KNE 110 KENNEY, N JHN 119	PSYCH 5960	E	2	THEORIES & TREATMENT OF CHRONIC PAIN	* * * CHUN	PSYCH 5981	541 A	2	SMNR COGNITIVE PROC T 330-450 CR/NC ONLY CURRENT RESEARCH LIT IN COGNITION	ARC 025 LOFTUS, G 25 B
PSYCH 5935	AD	5	TTH 930-1120 F 1030-1120 W/WOMEN 357 AD	KNE 110 KENNEY, N BAG 106	PSYCH 5961	A	3	ORGZNL/INDUST PSYCH MWF 130-250 PREREQ: ONE COURSE IN STAT	LOW 102 FIEDLER, F	PSYCH 5982	543 A	2	SMNR DEVELOPMENTAL TH 700-850 PM CR/NC ONLY GR OR ABOVE PERM OF INSTR SEMINAR IN PRIMATE DEVELOPMENT	* * * SACKETT, G
PSYCH 5936	AE	5	TTH 930-1120 F 1030-1120 W/WOMEN 357 AE	KNE 110 KENNEY, N CHL 019	PSYCH 5962	A	2	H-RSCH SMNR PSYCH T 230-420 W/PSYCH 350 A EC GTH 233	CHL 036 TELLER, D	PSYCH 5983	543 A	2	SMNR DEVELOPMENTAL TH 700-850 PM CR/NC ONLY GR OR ABOVE PERM OF INSTR SEMINAR IN PRIMATE DEVELOPMENT	* * * SACKETT, G
PSYCH 5937	AF	5	TTH 930-1120 F 1130-1220 W/WOMEN 357 AF	KNE 110 KENNEY, N CHL 021	PSYCH 5963	A	4	SELF-CONCEPT MWF 230-420 PREREQ: 345 JR, SR, GR STUDENTS OR PERM OF INSTR	BNS 203 BROWN, J					
PSYCH 5938	AG	5	TTH 930-1120 F 1230-120 W/WOMEN 357 AG	KNE 110 KENNEY, N CHL 021										
PSYCH 5939	AH	5	TTH 930-1120 F 130-220 W/WOMEN 357 AH	KNE 110 KENNEY, N JHN 119										
PSYCH 5940	ZN	5	LAB SOCIAL PSYCH TTH 130-320 PERM OR CONCURRENT 213, 217 OR 345 JR ONLY I	CHL 015 GREENWALD, A										
PSYCH 5941	A	5	ADV PERSONALITY MWF 930-1120 PREREQ: 205 SR, GR OR BY PERM OF INSTR	ARC 025 CERVONE										
PSYCH 5942	AA	4	SOCIOBIOLOGY MWF 1130-1220 T 930-1020 W/ZOOL 409 AA	SMI 205 BEECHER, M JHN 123										

HOW TO READ THE COURSE LISTINGS (SEE BACK OF THE SCHEDULE) > ENROLLMENT IN THIS SECTION IS LIMITED, AND STUDENTS MUST OBTAIN ENTRY CODES.
W = WRITING COURSE MEETING UW REQUIREMENT H = HONORS B = WRITING COURSE AND HONORS % = NEW COURSE (SEE FRONT OF THE SCHEDULE)

UNIVERSITY OF WASHINGTON

WINTER 1992

DEPT SLN SPEC CODE	COURSE SECTION	CRD	TITLE DAY COMMENTS	TIME	BLDG ROOM INSTR	DEPT SLN SPEC CODE	COURSE SECTION	CRD	TITLE DAY COMMENTS	TIME	BLDG ROOM INSTR	DEPT SLN SPEC CODE	COURSE SECTION	CRD	TITLE DAY COMMENTS	TIME	BLDG ROOM INSTR	
PSYCHOLOGY (cont.)																		
PSYCH 553 >5983	B	2	SENR SOCIAL PSYCH TH	1130-120	GA4 113 BROWN,J	PSYCH 593 >6002	A	1-6	CLINICAL METHODS W	1100-1220	JHA 111 FAGAN,C	RELIG 301 6125	A	5	MODRN RELIG THOUGHT	130-320	PAR 212 WEBBLE	
PSYCH 555 5984	A	2	SENR-METACOGNITION T	130-250	ARC 025 NELSON,T	PSYCH 594 6004	A	5	ADV PERSONALTY THRY W	900-1150	GLD 317 LINEHAN,M	RELIG 350 6126	A	5	BUDDHISM & SOCIETY TTH	930-1120	DEN 209 KEYES,C	
PSYCH 559 >5985	A	1	SENR-VISION RSCH TH	1130-1250	GLD 442 TELLER,D	PSYCH 595 6005	A	5	BEHAVIOR DISORDERS HWY	330-520	GLD 442 ARMSTRONG,H	RELIG 354 6127	A	5	BUDDHISM TTH	130-320	THO 202 COX,C	
PSYCH 560 5986	A	1	SEMINAR ARR			PSYCH 597 >6006	A	1-5	FIELD WORK-CLINICAL ARR			RELIG 415 6128	A	5	MOD JEWISH THOUGHT WY	1230-220	SAV 153 EFRON,J	
>5987	B	2	REGULATORY BEHAVIOR JOURNAL CLUB			PSYCH 598 >6008	A	4	ADV CLIN PRACTICUM ARR			RELIG 428 6129	A	5	MOD CHRSTN THEOLOGY TTH	130-320	SAV 127 WEBBLE	
>5988	C	1	CHILD CLINICAL RESRCH T	230-420	GLD 117 MIYAMOTO,J	PSYCH 599 >6009	A	VAR	READINGS IN PSYCH ARR			RELIG 499 >6130	A	1-5	UNDERGRAD RESEARCH ARR			
5989	D	2	THEORIES OF CATEGORIZATION TH	130-320	GA3 120 MARLATT,G	>6010	B	VAR	CR/NC ONLY EC GTH 119A			RELIG 502 >6131	A	5	RELIG IN COMP PERSP WY	130-320	THO 202 ENTWISTLEA	
5990	E	3	W/PSYCH 448 D CR/NC ONLY			PSYCH 600 >6011	A	1-9	INDEPNNT STDY/RSCH ARR			RELIG 520 >6132	A	5	EARLY CHRISTIANITY WY	330-520	THO 235 WILLIAMS,M	
5991	F	2	ADDICTIVE BEHAVIORS PRO SEMINAR TH	1130-120	GLD 317 GOTTMAN,J	>6012	B	1-9	CR/NC ONLY EC GTH 119A			RELIG 600 >6133	A	1-9	INDEPNNT STDY/RSCH ARR		26 A	
5992	G	4	NEW METHODS FOR THE STUDY OF SOCIAL INTERACTION TTH	130-320	SHI 205 SHOLLF	PSYCH 700 >6013	A	1-9	MASTERS THESIS ARR			ROMANCE LITERATURE						
5993	H	1	DEVELOPMENTAL RESEARCH SEMINAR TH	230-350	GLD 317 BRENOHWITZE	>6014	B	1-9	CR/NC ONLY EC GTH 119A			ROMAN 600 >6162	A	1-9	INDEPNNT STDY/RSCH ARR			
>5994	I	1	ANIMAL BEHAVIOR JOURNAL CLUB ARR			PSYCH 800 >6015	A	1-9	DOCTORAL DISSERTATN ARR			ROMAN 700 >6163	A	1-9	MASTERS THESIS ARR			
5995	J	2	COMMUNITY PSYCH ARR			>6016	B	1-9	CR/NC ONLY EC GTH 119A			ROMAN 800 >6164	A	1-9	DOCTORAL DISSERTATN ARR			
>5996	K	1	DEVELOP OF PERCEPTION F	230-350	GLD 117 CERVOKE	COMPARATIVE RELIGION						FRENCH						
5997	L	1	PERSONALITY JOURNAL CLUB			RELIG 202 6115	AA	5	RELIGIONS, EASTERN MTWTH	1030-1120	SMO 205 CONLON,F	* PLACEMENT REQUIRED FOR 100 LEVEL FRENCH SEQUENCE.						
PSYCH 571 >5998	A	5	CHILD PSYCHOPATHOLOGY WY	930-1150	ARC 133 MCMAHON,R	6116	AB	5	TH	1130-1220	PAR 313 CONLON,F	THESE COURSES REQUIRE THAT STUDENTS BE PLACED						
PSYCH 591 >5999	A	1	ISSUES-CLIN PSYCH T	830-920	GLD 317 CAUCEA	6117	AC	5	MTWTH	1030-1120	SMO 205 CONLON,F	* EITHER BY EXAM OR BY COURSE PREREQUISITES.						
PSYCH 592 >6000	A	2	CLINICAL METHODS ARR			6118	AD	5	F	1030-1120	THO 211 CONLON,F	FREN 101 3469	A	5	ELEMENTARY MTWTHF	830-920	DEN 205	
>6001	B	1	CR/NC ONLY EC GTH 119A			RELIG 211 .6119	A	5	ISLAM MTWTHF	1130-1220	SIG 323 ZYSOWA	3470	B	5	MTWTHF	930-1020	DEN 205	
						RELIG 220 6121	AA	5	INTRO NEW TESTAMENT MTWTH	1030-1120	GWN 201 WILLIAMS,M	3471	C	5	MTWTHF	1030-1120	DEN 205	
						6122	AB	5	F	930-1020	THO 231 WILLIAMS,M	3472	D	5	MTWTHF	1130-1220	DEN 205	
						6123	AC	5	MTWTH	1030-1120	THO 235 WILLIAMS,M	3473	E	5	MTWTHF	1230-120	DEN 205	
						6124	AD	5	F	130-220	THO 234 WILLIAMS,M	FRENCH 102						
												3474	A	5	ELEMENTARY MTWTHF	830-920	DEN 206	
												3475	B	5	MTWTHF	930-1020	DEN 206	
												3476	C	5	MTWTHF	930-1020	DEN 217	
												3477	D	5	MTWTHF	1030-1120	DEN 206	
												3478	E	5	MTWTHF	1030-1120	DEN 217	
												3479	F	5	MTWTHF	1130-1220	DEN 206	
												3480	G	5	MTWTHF	1130-1220	DEN 217	
												3481	H	5	MTWTHF	1230-120	DEN 206	
												3482	I	5	MTWTHF	1230-120	DEN 217	
												3483	J	5	MTWTHF	130-220	DEN 205	
												3484	K	5	MTWTHF	930-1020	DEN 310	
												3485	L	5	MTWTHF	830-920	DEN 217	
												FRENCH 103						
												3487	A	5	ELEMENTARY MTWTHF	830-920	DEN 310	
												3488	B	5	MTWTHF	130-220	DEN 206	
												3489	C	5	MTWTHF	1030-1120	DEN 310	
												3490	D	5	MTWTHF	1130-1220	DEN 310	
												3491	E	5	MTWTHF	1230-120	DEN 310	
												3492	F	5	MTWTHF	130-220	DEN 310	
												3493	G	5	MTWTHF	130-220	DEN 217	
												FRENCH 122						
												3494	A	5	FRENCH DISSERTATION MTWTHF	830-920	SAV 313	

HOW TO READ THE COURSE LISTINGS (SEE BACK OF TIME SCHEDULE) > ENROLLMENT IN THIS SECTION IS LIMITED, AND STUDENTS MUST OBTAIN ENTRY CODES.
W = WRITING COURSE MEETING W/ REQUIREMENT H = HONORS B = WRITING COURSE AND HONORS % = NEW COURSE (SEE FRONT OF TIME SCHEDULE)

UNIVERSITY OF WASHINGTON WINTER 1992

DEPT SLN SPEC CODE	COURSE SECTION CRD	TITLE DAY COMMENTS	TIME	BLDG ROOM INSTR
FRENCH (cont.)				
FREN 201	201	INTERMEDIATE		
3495 A	5	MTWTF 830-920	SAV 245	
3496 B	5	MTWTF 930-1020	PAR 306	
3497 C	5	MTWTF 1130-1220	MEB 234	
3498 D	5	MTWTF 130-220	SAV 142	
FREN 202	202	INTERMEDIATE		
3499 A	5	MTWTF 1130-1220	THO 234	
3500 B	5	MTWTF 830-920	SAV 142	
3501 C	5	MTWTF 1230-120	SAV 341	
FREN 203	203	INTERMEDIATE		
3503 A	5	MTWTF 1230-120	LOW 105	
FREN 301	301	ADVANCED FRENCH		
3504 A	5	MTWTF 930-1020	BLD 286	
3505 B	5	MTWTF 1030-1120	THO 215	
FREN 302	302	ADVANCED FRENCH		
3506 A	5	MTWTF 930-1020	MOR 219	
FREN 306	306	FR LIT 1789-PRESENT		
3507 A	5	MW 1130-1220	SAV 315	COLLINS.D
W		F 1130-120	SAV 315	
		PLUS ONE HOUR *		
FREN 327	327	ADV CONVERSATION		
3508 A	2	TTH 930-1020	PAR 110	
3509 B	2	TTH 1030-1120	THO 217	
3510 C	2	TTH 1130-1220	LOW 217	
FREN 350	350	DRAMA		
3511 A	3	TTH 1200-120	LOW 101	
FREN 390	390	SUPERVISED STUDY		
> 3512 A	2-6	ARR EC PDL C252		
FREN 401	401	MORPH STRUCT FREN		
3513 A	5	MTWTF 1130-1220	LOW 105	KLAUSENBURGE
FREN 411	411	RENAISSANCE POETRY		
3514 A	5	MW 330-520	SAV 314	DELCOURT.D
		PLUS ONE HOUR *		
FREN 465	465	20TH CENTURY DRAMA		
3515 A	5	MW 330-520	LOW 216	SHAYRO
FREN 490	490	H-HONORS SEMINAR		
> 3516 A	2-5	ARR EC PDL C252		
FREN 499	499	SPEC TOPICS		
> 3517 A	1-5	ARR EC PDL C252		
3518 B	5	TTH 330-520	LOW 219	BORCH-JACOBS
		COGITO PLUS ONE HOUR *		
FREN 541	541	HIST OF FRENCH LANG		
3519 A	5	MW 130-320	LOW 201	KLAUSENBURGE
		PLUS ONE HOUR *		
FREN 590	590	SPEC SMNR & CONFER		
> 3520 A	1-10	ARR EC PDL C252		
FREN 595	595	LIT PROB - 19TH CENT		
3521 A	5	TTH 130-320	SAV 317	SUGANOJ.M
		PLUS ONE HOUR *		
FREN 600	600	INDEPNDNT STDY/RSCH		
> 3522 A	1-9	ARR CR/NC ONLY EC PDL C252		
ITALIAN				
ITAL 102	102	ELEMENTARY		
4060 A	5	MTWTF 930-1020	SAV 151	
4061 B	5	MTWTF 1030-1120	SAV 151	
4062 C	5	MTWTF 1130-1220	SAV 151	
4063 D	5	MTWTF 1230-120	SAV 151	
4064 E	5	MTWTF 130-220	SAV 151	
4065 F	5	MTWTF 830-920	SAV 151	
4066 G	5	MTWTF 830-920	SAV 314	
4067 H	5	MTWTF 930-1020	SAV 314	

DEPT SLN SPEC CODE	COURSE SECTION CRD	TITLE DAY COMMENTS	TIME	BLDG ROOM INSTR
ITAL 202	202	INTERMEDIATE		
4068 A	5	MTWTF 930-1020	PAR 206	
4069 B	5	MTWTF 1230-120	LOW 106	
ITAL 302	302	ADV SYNTAX & COMP		
4070 A	3	MWF 930-1020	THO 217	
ITAL 327	327	ADV CONVERSATION		
4071 A	2	TTH 930-1020	BLM 415	
ITAL 390	390	SUPERVISED STUDY		
> 4072 A	2-6	ARR EC PDL C252		
ITAL 405	405	SURY OF ITALIAN LIT		
4073 A	5	MTWTF 1130-1220	THO 215	HANAF
		IN ITALIAN		
ITAL 499	499	SPEC TOPICS		
> 4075 A	1-5	ARR EC PDL C252		
4076 B	5	TTH 1230-220	LOW 118	FRIEDRICH.P
		W/ITAL 596 A IN ITALIAN LETTERATURA AL FEMARCLE PLUS ONE HOUR *		
ITAL 514	514	DANTE		
4077 U	3	MW 430-650 PM	LOW 113	
		W/ITAL 481 YA		
ITAL 590	590	SPEC SMNR & CONFER		
> 4078 A	1-10	ARR EC PDL C252		
ITAL 596	596	LIT PROB-20TH CENT		
4079 A	5	TTH 1230-220	LOW 118	FRIEDRICH.P
		W/ITAL 499 B IN ITALIAN PLUS ONE HOUR *		
ITAL 600	600	INDEPNDNT STDY/RSCH		
> 4080 A	1-9	ARR CR/NC ONLY EC PDL C252		
PORTUGUESE				
PORT 102	102	ELEMENTARY		
5810 A	5	MTWTF 930-1020	SAV 317	
PORT 202	202	INTERMEDIATE		
5811 A	5	MTWTF 1030-1120	SAV 317	
ROMANCE LINGUISTICS & LIT				
ROM 402	402	INTR ROM LINGUISTIC		
6157 A	5	TTH 130-320	LOW 106	KLAUSENBURGE
		PLUS ONE HOUR *		
ROM 490	490	SENR ESSAY		
> 6158 A	2	ARR EC PDL C252		
ROM 499	499	SPECIAL TOPICS		
> 6159 A	1-5	ARR EC PDL C252		
ROM 590	590	SPEC SMNR & CONFER		
> 6160 A	1-10	ARR EC PDL C252		
ROM 600	600	INDEPNDNT STDY/RSCH		
> 6161 A	1-9	ARR EC PDL C252		
ROMANIAN				
ROM 402	402	ELEMENTARY ROMANIAN		
6155 A	5	MTWTF 130-220	PAR 110	RUXANDOU
		W/ROMAN 402 A		
ROM 405	405	ADV ROMANIAN		
6156 A	5	MTWTF 1230-120	THO 118	RUXANDOU
		W/ROMAN 405 A		

DEPT SLN SPEC CODE	COURSE SECTION CRD	TITLE DAY COMMENTS	TIME	BLDG ROOM INSTR
SPANISH				
* PLACEMENT REQUIRED FOR 100 LEVEL SPAN SEQUENCE				
THESE COURSES REQUIRE THAT STUDENTS BE PLACED				
* EITHER BY EXAM OR BY COURSE PREREQUISITES.				
SPAN 101	101	ELEMENTARY		
6536 A	5	MTWTF 830-920	LOW 111	
6537 B	5	MTWTF 830-920	LOW 114	
6538 C	5	MTWTF 930-1020	LOW 111	
6539 D	5	MTWTF 1030-1120	LOW 111	
6540 E	5	MTWTF 1130-1220	LOW 111	
6541 F	5	MTWTF 1230-120	LOW 111	
6542 G	5	MTWTF 130-220	LOW 111	
6543 H	5	MTWTF 830-920	LOW 116	
SPAN 102	102	ELEMENTARY		
6544 A	5	MTWTF 830-920	LOW 117	
6545 B	5	MTWTF 830-920	LOW 112	
6546 C	5	MTWTF 830-920	LOW 115	
6547 D	5	MTWTF 930-1020	LOW 114	
6548 E	5	MTWTF 930-1020	LOW 116	
> 6549 F	5	MTWTF 930-1020	LOW 117	
		EC PDL C252		
6550 G	5	MTWTF 1030-1120	LOW 114	
6551 H	5	MTWTF 1030-1120	LOW 116	
> 6552 I	5	MTWTF 1030-1120	LOW 117	
		EC PDL C252		
6553 J	5	MTWTF 1130-1220	LOW 114	
6554 K	5	MTWTF 1130-1220	LOW 116	
6555 L	5	MTWTF 1130-1220	LOW 117	
6556 M	5	MTWTF 1230-120	LOW 114	
6557 N	5	MTWTF 1230-120	LOW 116	
6558 O	5	MTWTF 1230-120	LOW 117	
6559 P	5	MTWTF 130-220	LOW 114	
6560 Q	5	MTWTF 930-1020	LOW 112	
6561 R	5	MTWTF 1130-1220	LOW 112	
> 6562 S	5	MTWTF 130-220	LOW 116	
6564 U	5	MTWTF 700-840 PM	LOW 111	
SPAN 103	103	ELEMENTARY		
6565 A	5	MTWTF 1230-120	LOW 112	
6566 B	5	MTWTF 930-1020	LOW 115	
6567 C	5	MTWTF 1030-1120	LOW 112	
6568 D	5	MTWTF 1130-1220	LOW 115	
6569 E	5	MTWTF 1230-120	LOW 115	
6570 F	5	MTWTF 130-220	LOW 117	
6571 G	5	MTWTF 1030-1120	LOW 115	
6572 H	5	MTWTF 1130-1220	LOW 115	
SPAN 104	104	INTEN SPAN GRAMMAR		
> 6573 A	5	MTWTF 1130-1220	LOW 205	
		EC PDL C252		
SPAN 201	201	INTERMEDIATE		
6574 A	5	MTWTF 830-920	LOW 220	
6575 B	5	MTWTF 930-1020	MOR 230	
6576 C	5	MTWTF 1230-120	SAV 317	
SPAN 202	202	INTERMEDIATE		
6577 A	5	MTWTF 830-920	SAV 335	
6578 B	5	MTWTF 930-1020	EEB 108	
6579 C	5	MTWTF 1130-1220	MEB 235	
SPAN 203	203	INTERMEDIATE		
6581 A	5	MTWTF 1030-1120	LOW 220	
6582 B	5	MTWTF 1230-120	BLM 203	
SPAN 204	204	INTENSIVE INTERMED		
> 6583 A	5	MTWTF 1130-1220	SAV 317	
		EC PDL C252		
SPAN 301	301	GRAMMAR & LEXICON		
6584 A	3	MWF 930-1020	SAV 326	SHEPLEY.G
SPAN 302	302	GRAMMAR & LEXICON		
6585 A	3	MWF 1030-1120	THO 217	BODDENR
6586 B	3	MWF 1230-120	LOW 118	CHARRAE
SPAN 322	322	HISPANIC CLTR STDS		
6587 A	3	MWF 1030-1120	MUE 154	GEIST.A
SPAN 323	323	INTRO SPAN LINGUIST		
6588 A	3	MWF 1130-1220	LOW 222	STROZER.J
SPAN 352	352	FICTION		
6589 A	3	MWF 1230-120	SAV 241	
SPAN 390	390	SUPERVISED STUDY		
> 6590 A	2-5	ARR EC PDL C252		

UNIVERSITY OF WASHINGTON WINTER 1992

DEPT SLN COURSE SECTION CRD TITLE DAY TIME BLDG ROOM INSTR
SPEC CODE COMMENTS

SPANISH (cont.)

SPAN 400 >6591 A	5	SPANISH SYNTAX	TTH 130-320	LOW 102	ZAGONAK
SPAN 484 6592 A	5	CHICANA CLTURE	TTH 1130-120	THO 134	
SPAN 482 6593 A	5	18-20TH C SPAN LIT	MW 1130-120	SAV 127	GEISTA
SPAN >6594 A H	2.5	HONORS SENIAR	ARR		
SPAN 491 6595 A	5	INDY AUTH-SPEC TPC	MW 130-320	LOW 118	OTVARAJE
6596 B	5	TTH 1130-120	CAU 230		SHIPLEY
		AUTHOR: CELESTINA			
SPAN >6597 A	1.5	SPEC TOPICS	ARR		
		EC POL C252			
SPAN >6598 A	1-10	SPEC SEMR & CONFER	ARR		
		EC POL C252			
SPAN 695 6599 A	5	LIT PROB-19TH CENT	TTH 330-520	LOW 111	ANDERSON,F
		LIT OF MADRID			
		PLUS ONE HOUR *			
SPAN 698 6600 A	5	LIT PROB-LAT AMER	MW 330-520	LOW 219	FLORES
		* PLUS ONE HOUR			
SPAN >6601 A	1-9	INDEPENDNT STDY/RSCH	ARR		
		CR/NC ONLY			
		EC POL C108			

SCANDINAVIAN

SCAND 200 6194 A	3	SCAND WELFARE ST	MWF 1130-1220	CAU 120	ELIASON,L
SCAND 222 6195 A	3	ANDERSEN FAIRY TALE	MWF 1230-120	MLR 301	STECHER HANS
SCAND 330 6197 A	3	SCAND MYTHOLOGY	MWF 930-1020	SMI 102	SEHMSDORF,H
SCAND 381 6199 A	3	HIST SCAND TO 1809	MWF 1130-1220	THO 134	LEIRENT
		W/HSTEU 381 A			
SCAND 427 6200 A	3	SCAND WOMEN WRITERS	MWF 1130-1220	MEB 243	GAVEL-ADAMS
SCAND 437 6201 A	5	POLITICS IN SCAND	MW 130-320	THO 134	MATTHEWS,D
		W/POL S 437 A			
SCAND 460 6202 A	5	HIST OF SCAND LANG	MTWTF 1130-1220	THO 331	CONROY,P
SCAND >6203 A W	3	SPECIAL TOPICS	T 330-520	BLM 415	ELIASON,L
		SENIOR SEMIAR	ARR		SIJAVK,J
		EC RAI 318			
SCAND >6204 A	5	SENIOR ESSAY	ARR		
		EC RAI 318			
SCAND >6205 A	1.5	INDEP STUDY/RSCH	ARR		
		EC RAI 318			
SCAND 501 6206 A	3	OLD ICELANDIC	MWF 1230-120	THO 231	CONROY,P
SCAND 522 6207 A	3	SCAND ROMANTICISM	W 330-520	RAI 314	SEHMSDORF,H

DEPT SLN COURSE SECTION CRD TITLE DAY TIME BLDG ROOM INSTR
SPEC CODE COMMENTS

SCAND 524 6208 A	3	SCAND EMIGRATION	TH 130-320	RAI 314	LEIRENT
SCAND 590 6209 A	5	SCAND SPEC TOPICS	T 130-320	RAI 314	WARNE,L
		HISTORICAL NOVEL			
SCAND >6210 A	1-9	INDEPENDNT STDY/RSCH	ARR		
		CR/NC ONLY			
		EC RAI 318			
SCAND >6211 A	1-9	MASTERS THESIS	ARR		
		CR/NC ONLY			
		EC RAI 318			
SCAND >6212 A	1-9	DOCTORAL DISSERTATN	ARR		
		CR/NC ONLY			
		EC RAI 318			27 A

DANISH

DAN >2449 A	5	ELEMENTARY DANISH	MTWTF 930-1020	MLR 302A	
		EC RAI 318			
DAN 301 2450 A	5	STDY DAN LANG&LIT	MTWTF 930-1020	BLM 308	STECHER HANS
DAN >2451 A	VAR	SUPERVISED READING	ARR		STECHER HANS
		EC RAI 318			

FINNISH

FINN >3409 A	5	FINNISH	MTWTF 1230-120	CAU 232	DUBOIS,T
		EC RAITT 318			

NORWEGIAN

NORW >5117 A	5	ELEM NORWEGIAN	MTWTF 930-1020	THO 135	
		EC RAI 318			
>5118 B	5	MTWTF 1030-1120	LOW 113		
		EC RAI 318			
NORW 202 5119 A	5	SECOND-YEAR NORW	MTWTF 930-1020	THO 119	SKLOS,C
NORW 301 5120 A	3	PLAYS OF IBSEN	MWF 1030-1120	SAV 132	SIJAVK,J
NORW 304 5121 A	2	ADV NOR CONY & COMP	TTH 1030-1120	BLM 409	SEHMSDORF,H
NORW >5122 A	VAR	SUPERVISED READING	ARR		SIJAVK,J
		EC RAI 318			SEHMSDORF,H

SWEDISH

SWED >6758 A	5	ELEMENTARY SWEDISH	MTWTF 930-1020	LOW 215	
		EC RAI 318			
>6759 B	5	MTWTF 930-1020	LOW 219		
		EC RAI 318			
>6760 C	5	MTWTF 1030-1120	LOW 217		
		EC RAI 318			
SWED 202 6761 A	5	SECOND-YEAR SWED	MTWTF 930-1020	THO 134	GAVEL-ADAMS
SWED 301 6762 A	3	SW POETRY POST-1940	MWF 1030-1120	EEB 216	WARNE,L
SWED >6763 A	VAR	SUPERVISED READING	ARR		WARNE,L
		EC RAI 318			GAVEL-ADAMS

SLAVIC LANGUAGES & LIT

SLAVC >6291 A	1-9	INDEPENDNT STDY/RSCH	ARR		
		EC SMZ M253			
		GR ONLY			
SLAVC >6292 A	1-9	DOCTORAL DISSERTATN	ARR		
		EC SMZ M253 GR ONLY			

BULGARIAN

BULGR 402 1836 A	5	ELEM BULGARIAN	MTWTF 130-220	CLK 120	PROTOCHRSTO
---------------------	---	----------------	---------------	---------	-------------

CZECH

CZECH 402 2435 A	5	ELEMENTARY CZECH	MTWTF 130-220	SAV 341	UHER
CZECH 405 2436 A	5	ADVANCED CZECH	MTWTF 1230-120		UHER

ROMANIAN

ROMN 402 6165 A	5	ELEMENTARY ROMANIAN	MTWTF 130-220	PAR 110	PROCAR
		W/ROM 402 A			
ROMN 405 6166 A	5	ADV ROMANIAN	MTWTF 1230-120	THO 118	PROCAR
		W/ROM 405 A			

RUSSIAN

RUSS 102 6167 AA	5	FIRST-YEAR RUSSIAN	T 930-1020	GUG 224	GROSS,V
		MTWTF 830-920		THO 234	
6168 AB	5	T 930-1020		GUG 224	GROSS,V
		MTWTF 930-1020		THO 234	
6169 AC	5	T 930-1020		GUG 224	GROSS,V
		MTWTF 930-1020		THO 211	
6170 BA	5	T 1030-1120		THO 125	GROSS,V
		MTWTF 1030-1120		CAU 800A	
6171 BB	5	T 1030-1120		THO 125	GROSS,V
		MTWTF 1030-1120		CAU 230	
6172 BC	5	T 1030-1120		THO 125	GROSS,V
		MTWTF 1130-1220		THO 231	
RUSS 202 6174 AA	5	SECOND-YEAR RUSS	MTH 930-1020	SMI 405	HOLDSWORTH,N
		TWF 930-1020		SMI 405	
6175 BA	5	MTH 1030-1120		SMI 405	HOLDSWORTH,N
		TWF 1030-1120		SMI 405	
6176 BB	5	MTH 1030-1120		SMI 405	HOLDSWORTH,N
		TWF 1030-1120		SMI 307	
RUSS 302 6177 AA	5	INTERMED RUSSIAN	TTH 1130-1220	BLM 308	BARKERA
		MWF 1130-1220		THO 217	
6178 BA	5	TTH 1230-120		THO 231	BARKERA
		MWF 1230-120		THO 217	
RUSS 304 6179 A	1	READ/TRANS RUSS-ENG	W 1230-120	SMI 109	WEST,J
		CR/NC ONLY			
RUSS 322 6180 A	5	LIT&CULT 1700-1900	MTWTF 1030-1120	THO 202	KRAMERK
RUSS 402 6181 AA	5	ADVANCED RUSS	TWTF 830-920	THO 217	POLACK,Z
		M 830-920		THO 217	WEST,J
6182 BA	5	TWTF 930-1020		THO 215	POLACK,Z
		M 930-1020		THO 118	WEST,J
RUSS 424 6183 A	3	SOV UNDERGRND SONGS	TH 130-420	CAU 228	GROSS,V
RUSS 428 6184 A	5	DOSTOEVSKY	MTWTF 1230-120	GWN 201	KOROCK,W
		JR & ABOVE LJ			
		EC B SEE PROF KONCK			

**UNIVERSITY OF WASHINGTON
WINTER 1992**

DEPT SLN	COURSE SECTION	CRD	TITLE DAY	TIME	BLDG ROOM	INSTR	DEPT SLN	COURSE SECTION	CRD	TITLE DAY	TIME	BLDG ROOM	INSTR	DEPT SLN	COURSE SECTION	CRD	TITLE DAY	TIME	BLDG ROOM	INSTR	
SOCIOLOGY (cont.)							SPEECH AND HEARING SCIENCES														
SOC	401	B	SPECIAL TOPICS	TTH	130-350	RAI 109 SCHWITZ,D	SPHSC	451	A	1-10	PRACT IN SCHOOLS			SPHSC	470	A	HEARING AND AGING	MIW	230-320	SWS 032 YANTIS,P	
>6365			EC SAV 210 SOC MAJ ONLY SOCIAL BEHAVIOR A BEHAVIORAL APPROACH ARR EC SAV 210 SOC MAJ ONLY ORGANIZATIONS				SPHSC	499	A	1-5	UNDERGRAD RESEARCH			SPHSC	502	A	ADVANCED ANATOMY	ARR			EC EGL 254 SELECTED ANATOMIC STDY
>6366	C	3				CREIGHTON,A	SPHSC	504	A	3	RS MTH SPC&HRNG SCI	HRWF	830-920	SWS 8012	MRPREF						
SOC	418	A	FLWRK-OBS & INTERVW	TTH	100-320	SAV 241 BECKER,H	SPHSC	506	A	3	CLINICAL RESEARCH	TTH	800-920	SWS 032	OLSWSAN,L						
>6367		5	W/CMU 418 B				SPHSC	515	A	3	SPEECH ACOUSTICS	HRWF	1030-1120	EGL 001	MRPREF						
SOC	424	A	SOCIAL STATISTICS	HRW	130-250	DEN 307 BORGATTA,E	SPHSC	520	A	3	ADV INSTRUMENTATION	TTH	130-250	SWS 036	COOKER,H						
>6368		3	GR STUDENTS ONLY OTHERS BY PERM				SPHSC	532	A	5	NEURO LANGUAGE DIS	TTH	430-620 PM	SWS 038							
SOC	426	A	MTHD QUANT TECH SOC	HRW	130-250	RAI 105 RAFTERY,A	SPHSC	535	A	4	VOICE DISORDERS	MF	1130-1220	SWS 032	REICHA						
>6369		3	GR ONLY OTHERS BY PERM				SPHSC	537	A	4	TREAT OF STUTTING	HRWF	1030-1120	SWS 032	PRNS,D						
SOC	429	A	PRIN OF STUDY DESGN	T	1230-320	SMA 307 BRIDGES,G	SPHSC	540	A	3	PHONOLOGICAL DEVEL	HRW	130-250	SWS 8012	STOEL-GAMMON						
>6370		3	GR STUDENTS ONLY OTHERS BY PERM				SPHSC	541	A	3	SYNTAX & SEMAN DEV	W	230-450	LOW 114	MCKEE,C						
SOC	447	A	SOCIAL MOVEMENTS	MTWTHF	1230-120	SMA 318 REITMAN,S	SPHSC	550	A	2	CMU DISORDER SCHOOL	W	500-720 PM	EGL 001	HOERING,B						
>6371		5					SPHSC	551	AA	1-9	ADV PRACT SPCH EVAL	T	1030-120		COGGINS,K						
SOC	456	A	POLITICAL SOCIOLOGY	MTTH	1230-150	SMA 107 KISERE	SPHSC	551	AB	1-9	ARR	T	130-420		COGGINS,K						
>6372		5					SPHSC	551	BA	1-9	ARR	M	100-450		COGGINS,T						
SOC	458	A	SOC DIFFERENTIATION	HRWF	1030-1150	SIG 224 EBLARZ,T	SPHSC	551	BB	1-9	ARR	T	1000-1250		COGGINS,T						
>6373		5					SPHSC	551	BC	1-9	ARR	M	100-450		COGGINS,T						
SOC	461	A	RACE REL IN AMERICAS	TTH	1130-120	SAV 314 SCOTT,J	SPHSC	551	BA	1-9	ARR	T	100-350		COGGINS,T						
>6374		5	W/AES 461 A				SPHSC	551	BA	1-9	ARR	M	100-450		COGGINS,T						
SOC	481	A	ISSUES ANALYTIC SOC	TTH	330-550		SPHSC	551	BA	1-9	ARR	T	1000-1250		COGGINS,T						
>6377		5	COLLEGE SEMINAR EC SAV 210			KISERE	SPHSC	551	BA	1-9	ARR	M	100-450		COGGINS,T						
SOC	487	A	H-HONORS SEMINAR	TH	830-1120	SAV 132 WAGERL	SPHSC	551	BA	1-9	ARR	T	1000-1250		COGGINS,T						
>6378		3	EC SAV 210				SPHSC	551	BA	1-9	ARR	M	100-450		COGGINS,T						
SOC	499	A	UNDERGRAD RESEARCH	ARR			SPHSC	551	BA	1-9	ARR	M	100-450		COGGINS,T						
>6379		2-5	CR/NC ONLY EC SAV 210				SPHSC	551	BA	1-9	ARR	T	1000-1250		COGGINS,T						
SOC	502	A	TEACHING SOCIOLOGY	HRW	130-250	RAI 107 CAMPBELL,F	SPHSC	551	BA	1-9	ARR	M	100-450		COGGINS,T						
>6380		3					SPHSC	551	BA	1-9	ARR	T	1000-1250		COGGINS,T						
SOC	503	A	WRITING SOCIOLOGY	M	330-320	SAV 209 BECKER,H	SPHSC	551	BA	1-9	ARR	M	100-450		COGGINS,T						
>6381		3					SPHSC	551	BA	1-9	ARR	T	1000-1250		COGGINS,T						
SOC	516	A	ORGANIZATIONS	T	330-520	SAV 243 CREIGHTON,A	SPHSC	551	BA	1-9	ARR	M	100-450		COGGINS,T						
>6382		3					SPHSC	551	BA	1-9	ARR	T	1000-1250		COGGINS,T						
SOC	518	A	STRATIFICATION	M	330-520	CMU 8004 BURSTEN,P	SPHSC	551	BA	1-9	ARR	M	100-450		COGGINS,T						
>6383		3					SPHSC	551	BA	1-9	ARR	T	1000-1250		COGGINS,T						
SOC	531	A	DEMOGRPHY FERT MORT	TH	330-520	SAV 142 LAVELY,W	SPHSC	551	BA	1-9	ARR	M	100-450		COGGINS,T						
>6384		3					SPHSC	551	BA	1-9	ARR	T	1000-1250		COGGINS,T						
SOC	542	A	SEL TOP GROUP PROC	T	330-520	SAV 245 COOK,K	SPHSC	551	BA	1-9	ARR	M	100-450		COGGINS,T						
>6385		3					SPHSC	551	BA	1-9	ARR	T	1000-1250		COGGINS,T						
SOC	585	A	SP TOPICS MAR & FAM	M	330-520	SMA 113 SCHWARTZ,P	SPHSC	551	BA	1-9	ARR	M	100-450		COGGINS,T						
>6386		3					SPHSC	551	BA	1-9	ARR	T	1000-1250		COGGINS,T						
SOC	589	A	SP TOPICS MACROSOCI	TH	330-520	SMA 307 LANG,K	SPHSC	551	BA	1-9	ARR	M	100-450		COGGINS,T						
>6387		3					SPHSC	551	BA	1-9	ARR	T	1000-1250		COGGINS,T						
SOC	600	A	INDEPNENT STDY/RSCH	ARR			SPHSC	551	BA	1-9	ARR	M	100-450		COGGINS,T						
>6388		1-9	CR/NC ONLY EC SAV 210				SPHSC	551	BA	1-9	ARR	T	1000-1250		COGGINS,T						
SPHSC	700	A	MASTERS THESIS	ARR			SPHSC	600	A	1-9	DOCTORAL DISSERTATN	ARR									
>6389		1-9	CR/NC ONLY EC SAV 210				>6390														
SPHSC	100	A	VOICE&ARTIC IMPROV	HRWF	930-1020		SPHSC	111	AA	2	AMER ENGLISH SOUNDS	T	830-920	EGL 001	STOEL-GAMMON						
6646		3	FOR NATIVE SPEAKERS				6647	B	3	HRWF	130-220	EGL 001	STOEL-GAMMON								
SPHSC	111	AA	CR/NC ONLY FOR NON-NATIVE SPEAKERS				6649	AB	2	T	830-920	EGL 001	STOEL-GAMMON								
6648		2					6650	A	5	TH	830-920	SWS 038									
SPHSC	250	A	HUMAN CMU DISORDERS	MTWTHF	1130-1220		SPHSC	300	AA	5	TWTHF	930-1020	KNE 220	COOKER,H							
6650		5					6651	AA	5	M	830-920	SWS 038									
SPHSC	300	AA	SPEECH SCIENCE	TWTHF	930-1020		6652	AB	5	NON-HU	930-1020	KNE 220	COOKER,H								
6651		5					6653	AC	5	NON-HU	930-1020	KNE 220	COOKER,H								
SPHSC	370	AA	BASIC AUDIOMETRY	MTWTHF	830-920		6654	AD	5	NON-HU	930-1020	KNE 220	COOKER,H								
>6662		5					6655	AE	5	NON-HU	930-1020	KNE 220	COOKER,H								
SPHSC	370	AA	CR/NC ONLY EC EGL 203				6656	AF	5	NON-HU	930-1020	KNE 220	COOKER,H								
>6661		5					6657	AG	5	NON-HU	930-1020	KNE 220	COOKER,H								
SPHSC	370	AA	CR/NC ONLY EC EGL 203				6658	AH	5	NON-HU	930-1020	KNE 220	COOKER,H								
>6662		5					SPHSC	307	A	4	SPCH & LANG DYLPMNT	TTH	330-520	EGL 001	COGGINS,T						
SPHSC	370	AA	CR/NC ONLY EC EGL 203				>6659														
>6661		5					SPHSC	350	A	4	CLIN IC TREATMENT	TTH	1230-220	SWS 038	STONE,J						
SPHSC	370	AA	CR/NC ONLY EC EGL 203				>6660														
>6662		5					SPHSC	370	AA	5	W	1130-120	EGL 253								
SPHSC	370	AA	CR/NC ONLY EC EGL 203				SPHSC	370	AA	5	W	1130-120	EGL 253								
>6661		5					SPHSC	370	AA	5	W	1130-120	EGL 253								
SPHSC	380	AA	INTRO AURAL REHAB	HRWF	830-920		SPHSC	380	AA	4	T	1030-1150	SWS 032	SANBORN,E							
>6664		4					>6665														
SPHSC	380	AA	CR/NC ONLY EC EGL 106				SPHSC	391	AA	2	PRACTICM IN AUDIOLGY	ARR									
>6665		4					6666														
SPHSC	380	AA	CR/NC ONLY EC EGL 106				6667														
>6664		4					SPHSC	402	A	2	ADV PHONETIC ANALYS	T	130-310	SWS 032							

UNIVERSITY OF WASHINGTON

WINTER 1992

DEPT SLN SPEC CODE	COURSE SECTION CRD	TITLE DAY COMMENTS	TIME	BLDG ROOM	INSTR	DEPT SLN SPEC CODE	COURSE SECTION CRD	TITLE DAY COMMENTS	TIME	BLDG ROOM	INSTR	DEPT SLN SPEC CODE	COURSE SECTION CRD	TITLE DAY COMMENTS	TIME	BLDG ROOM	INSTR		
SPEECH AND HEARING SCIENCES (cont.)						SPHSC >6710	601 A	1-9 A	INDEPENDNT STUDY/RSCH ARR EC SWS 173 INTERNSHIP IN SPEECH PATHOLOGY & AUDIOLOGY		ALARCON,N	6616	F	5	MTWTHF EC II RAI 205 SEE INSTR FIRST DAY OF CLASS	1230-120	RAI 107		
6689	CA	1-9	T	230-320	SWS 038	SPHSC >6711	602 A	1-9 A	INTERN IN SCHOOLS ARR CR/NC ONLY EC EGL 252		MOERING,B	SPCH 6617	A	3	SPCH COM FREE SOCIY MWF	930-1020	RAI 121	BOSMABAN,H	
6690	DA	1-9	ARR			SPHSC >6712	700 A	1-9 A	MASTERS THESIS ARR EC EGL 203			SPCH 6618	A	5	INT EMP RES SP COMM MWF	1130-120 1230-120	RAI 105 RAI 105	BLACKA	
6691	EA	1-9	ARR		OBLAKS	SPHSC >6713	800 A	1-9 A	DOCTORAL DISSERTATN ARR EC EGL 203			SPCH 6619	A	5	PERSPECT LANG SP CMU TTH	1030-1220 1130-1220	RAI 121 RAI 121	BLACKA	
6692	FA	1-9	TH	1230-120	SWS 032	SPEECH COMMUNICATION						SPCH 6620	A	5	HUMAN INTERPER COMM MWF	1130-120 1230-120	SAV 216 RAI 121	STEWART,J	
6693	GA	1-9	W	1230-220	SWS 8010	* *DEPARTMENT RESERVES THE RIGHT TO DROP STUDENTS WHO DO NOT ATTEND CLASS DURING FIRST WEEK OF CLASSES. * MOST CLASSES REQUIRE PERMISSION TO ADD DURING REGISTRATION PERIOD II. PERMISSION INFORMATION AVAILABLE RAI 205.						SPCH 6621	A	5	RHET TRAD TTH	830-1020 830-920	RAI 121 RAI 121	WARCK,C	
6694	IA	1-9	ARR		ALARCON,N	SPCH 6602	102 A	5	SPCH/INDVL SOCIETY MTWTHF 1230-120 EC II RAI 205		KNE 210	CLINTON,B	SPCH 6622	A	5	ESSNTLS OF ARGUMENT MTWTHF	930-1020	RAI 107	
SPHSC >6695	A	1-9	T	500-650 PM	EGL 111	ALARCON,N	SPCH 6603	A	5	INTERPERSONAL COMM M	830-920	RAI 105	SPCH 6623	B	5	MTWTHF	1030-1120	DEN 211	
>6696	B	1-9	ARR		SANBORN,E 28 B	SPCH 6604	B	5	TTH	830-1020	RAI 105	SPCH 6624	C	5	MTWTHF	1130-1220	SAV 335		
>6697	C	1-9	ARR		MOERING,B	6605	C	5	M	930-1020	RAI 105	6625	A	2	READERS THEATRE MTWTHF	1230-120	RAI 109	POST,R	
SPHSC >6698	A	2	TH	930-1110	SWS 038	CARPENTER,R	6606	D	5	WF	830-1020	RAI 105	SPCH >6626	A	5	PRBN GROUP DISCUSSN MTWTHF	830-920	DEN 212	
SPHSC 6699	AA	5	MTWTHF	1130-1220	SWS 052	YANTIS,P	6607	A	5	M	1130-1220	SAV 314	SPCH 6627	A	3	THRL BKGDGS SPCH COM MWF	130-220	SAV 239	BAJMANU
SPHSC 6700	AA	4	TH	300-420	SWS 052		6608	B	5	WF	1030-1220	SAV 314	SPCH 6628	A	5	ADN SPEECH COMPOSTN MWF	1130-120 1230-120	RAI 116 RAI 116	BOSMABAN,H
SPHSC 6701	AA	1-9	T	130-250	SWS 052		6609	C	5	EC II RAI 205 SEE INSTR FIRST DAY OF CLASS			SPCH 6629	A	5	RHET IN INTEL REVS TTH	1030-1220 1130-1220	SAV 249 SAV 216	CAMPBELL,J
6702	BA	1-9	M	1230-120	SWS 032	THOMPSON,G FOLSOVAR	SPCH 6610	A	5	ORAL INTERPRETATION MTWTHF	930-1020	DEN 212	SPCH 6630	A	5	MTWTHF	830-920	RAI 109	
6703	CA	1-9	ARR			LABIAK,J	6611	A	5	EC II RAI 205 SEE INSTR FIRST DAY OF CLASS			SPCH 6631	A	3	ORAL INTERP POETRY MWF	930-1020	RAI 109	POST,R
6704	DA	1-9	ARR			LABIAK,J	6612	B	5	MTWTHF	1030-1120	RAI 107	SPCH 6632	A	4	COMM IN CHLD ENV MWF	930-1120	PAR 310	CLINTON,B 29 A
6705	EA	1-9	M	1230-120	SWS 032	LABIAK,J	6613	C	5	EC II RAI 205 SEE INSTR FIRST DAY OF CLASS			SPCH 6633	A	4	COMM IN CHLD ENV MWF	930-1120	PAR 310	CLINTON,B 29 A
6706	GA	1-9	M	1230-120	SWS 032	LABIAK,J	6614	D	5	TTH	930-1120	RAI 109							
6707	HA	1-9	M	1230-120	SWS 032	LABIAK,J FOLSOVAR	6615	E	5	EC II RAI 205 SEE INSTR FIRST DAY OF CLASS									
SPHSC >6708	A	VAR	ARR																
SPHSC >6709	A	1-9	ARR																

UNIVERSITY OF WASHINGTON WINTER 1992

DEPT SLN SPEC CODE	COURSE SECTION	CRD	TITLE DAY COMMENTS	TIME	BLDG ROOM	INSTR	DEPT SLN SPEC CODE	COURSE SECTION	CRD	TITLE DAY COMMENTS	TIME	BLDG ROOM	INSTR	DEPT SLN SPEC CODE	COURSE SECTION	CRD	TITLE DAY COMMENTS	TIME	BLDG ROOM	INSTR							
SPEECH COMMUNICATION (cont.)							6722	AC	5	MWF TTH	830-920 930-1020	S20 SAV	205 127	STAT 6746	582 AA	4	ADV THRY STAT INFER MWF F	1030-1120 1230-120	LOW LOW	218 215							
SPCH 6634	474 A	5	CAU IN CONFLICT TTH EC D RAI 205 SEE INSTR FIRST DAY OF CLASS	1230-250	SAV 313	PARKSJM	6723	AD	5	MWF TTH	830-920 1030-1120	S20 SAV	205 241	STAT >6747	580 A	1	STAT SEGMAR M CR/NC ONLY EC PDL B309	330-520	THO 101								
SPCH >6635	499 A	1-5	UNDERGRAD RESEARCH ARR EC RAI 205 SEE INSTR FIRST DAY OF CLASS				STAT 6725	316 A	3	REGR ANLYS DES EXPR MWF W/RND E 316 A	1030-1150	LOW 101		STAT >6748	580 B	1	STAT SEGMAR M CR/NC ONLY EC PDL B309 SPATIAL STATS	1200-120	RAI 121	SAMPSONP							
>6636	B	1-5	M EC RAI 104 "INTERMEDIATE MEDIA INTERNSHIP" SEE INSTR FIRST DAY OF CLASS	230-350	RAI 109	NYQUSTJ	STAT 6726	341 AA	4	INTRO PROB STAT INF MWF T PRIORITY JR & SR GR & 5	930-1020 930-1020	AND DEN	008 302	STAT 6749	582 A	3	SPEC TOP STAT TTH EMPIRICAL PROCESSES	1030-1150	SHI 305	WELLNERJ							
SPCH 6637	522 U	5	STDY REM & MOD RHET TTH GR STUDENTS ONLY	630-850 PM	SAV 326	CAMPBELLJ	STAT 6727	342 AA	4	INTRO PROB STAT INF MWF T	130-220 130-220	LOW PAR	106 106	STAT >6750	589 A	VAR	STAT CONSULTING ARR CR/NC ONLY EC PDL B309										
SPCH 6638	572 A	5	THRY OF HUMAN COMM MTH GR STUDENTS ONLY	330-520	RAI 114	BAUMAUJ	STAT 6728	390 AA	4	PROB STAT ENG SCI TTH M W/MATH 390 AA EC D & SEE INSTR	130-320 830-920	JHN RAI	064 121	STAT >6751	600 A	1-9	INDEPNOMT STDY/RSCH ARR CR/NC ONLY EC PDL B309										
SPCH 6639	576 A	5	RSRCH METH SPCH CAUJ MWF GR STUDENTS ONLY	130-320	RAI 116	PARKSJM	6729	AB	4	TTH M W/MATH 390 AB EC D & SEE INSTR	130-320 830-920	JHN BLM	064 312	STAT >6752	700 A	1-9	MASTERS THESIS ARR EC PDL B309										
SPCH 6640	577 A	5	RES PROB SPCH CAUJ TTH GR STUDENTS ONLY	130-320	RAI 114	ELIASOPHN	6730	AC	4	TTH F W/MATH 390 AC EC D & SEE INSTR	130-320 1230-120	JHN BLM	064 202	STAT >6753	800 A	1-9	DOCTORAL DISSERTATN ARR CR/NC ONLY EC PDL B309										
SPCH 6641	690 A	4	SMNR THRY SPCH COMAN TF GR STUDENTS ONLY	330-520	RAI 114		6731	AD	4	TTH F W/MATH 390 AD EC D & SEE INSTR	130-320 1230-120	JHN BLM	064 304	WOMEN STUDIES													
SPCH >6642	600 A	1-9	INDEPNOMT STDY/RSCH ARR EC RAI 205				STAT 6732	394 A	3	PROBABILITY I MWF W/MATH 394 A	1030-1120	SAV 343	* FOR FURTHER COURSES RELATED TO WOMEN STUDIES, SEE WOMEN STUDIES,C:254 PADELFORD.														
>6643	B	1-9	ARR CR/NC ONLY EC RAI 205				STAT 6733	395 A	3	PROBABILITY II MWF W/MATH 395 A	830-920	DEN 307	* STUDENTS WHO DO NOT ATTEND ALL REGULARLY SCHEDULED CLASS MEETINGS DURING THE FIRST WEEK														
SPCH >6644	700 A	1-9	MASTERS THESIS ARR EC RAI 205				6734	B	3	MWF W/MATH 395 B	1030-1120	SAV 127	* OF THE QUARTER ARE SUBJECT TO BEING DROPPED AT THE DISCRETION OF WOMEN STUDIES.														
SPCH >6645	800 A	1-9	DOCTORAL DISSERTATN ARR EC RAI 205				6735	C	3	MWF W/MATH 395 C	130-220	SAV 127	STAT 6736	423 AA	4	APPL REGRESS ANOVA MWF TH	930-1020 930-1020	ARC PAR	021 313	WOMEN 6861	200 AA	5	INTRO WOMEN STUDIES MTWTH TH NOT OPEN TO STUDENTS WHO HAVE TAKEN GIS 255 OR 256	1130-1220 1230-120	JHN SAV	101 209	FRANKENBERG AANERUDR
STATISTICS							STAT 6737	482 A	3	INTRO STOCHSTIC PROC MWF W/MATH 492 A	230-320	DEN 304	STAT 6738	499 A	1-5	URDGRAD RESEARCH ARR EC PDL B309				6862	AB	5	MTWTH TH NOT OPEN TO STUDENTS WHO HAVE TAKEN GIS 255 OR 256	1130-1220 130-220	JHN CAUJ	101 B004	FRANKENBERG
STAT 6714	220 AA	5	BASIC STATISTICS MWF TTH W/STAT 301 AA EC D & SEE INSTR	830-920 830-920	KNE PAR	220 313	STAT 6739	513 AA	4	STATITCAL INFERNCE MWF TH	1030-1120 1230-120	CHL CHL	015 015	6863	AC	5	MTWTH TH NOT OPEN TO STUDENTS WHO HAVE TAKEN GIS 255 OR 256	1130-1220 130-220	JHN CAUJ	101 232	FRANKENBERG						
6715	AB	5	MWF TTH EC D & SEE INSTR	830-920 830-920	KNE PAR	220 310	STAT 6740	517 A	4	STOCHASTIC MODELING TTH S20	130-320	305	6864	AD	5	MTWTH F NOT OPEN TO STUDENTS WHO HAVE TAKEN GIS 255 OR 256	1130-1220 1130-1220	JHN CAUJ	101 230	FRANKENBERG							
6716	AC	5	MWF TTH EC D & SEE INSTR	830-920 930-1020	KNE BNS	220 115	STAT 6741	520 A	4	SPECTR ANLYS TME SER TTH W/E E 520 A	330-510	EEB 216	6865	AE	5	MTWTH F NOT OPEN TO STUDENTS WHO HAVE TAKEN GIS 255 OR 256	1130-1220 1130-1220	JHN CAUJ	101 232	FRANKENBERG							
6717	AD	5	MWF TTH EC D & SEE INSTR	830-920 930-1020	KNE PHY	220 152	STAT 6742	522 A	3	ADV PROBABILITY MWF W/MATH 522 A	1130-1220	LOW 215	6866	AF	5	MTWTH F NOT OPEN TO STUDENTS WHO HAVE TAKEN GIS 255 OR 256	1130-1220 1130-1220	JHN CAUJ	101 B004	FRANKENBERG							
6718	AE	5	MWF TTH EC D & SEE INSTR	830-920 1030-1120	KNE HOR	220 234	STAT 6743	534 A	3	STAT COMPUTING I MWF W/BIOS 534 A	230-320	HST T474 OSULLIVANF	6867	AG	5	MTWTH F NOT OPEN TO STUDENTS WHO HAVE TAKEN GIS 255 OR 256	1130-1220 1230-120	JHN CAUJ	101 B004	FRANKENBERG							
STAT 6719	301 AA	5	BASIC STAT W APPLIC MWF TTH W/STAT 220 AA EC D & SEE INSTR	830-920 830-920	KNE PAR	220 306	STAT 6744	571 AA	4	ADV APPL LIN MODELS MWF M W/BIOS 571 AA	830-920 1230-120	HST HST	T663 T663	6868	AH	5	MTWTH F NOT OPEN TO STUDENTS WHO HAVE TAKEN GIS 255 OR 256	1130-1220 1230-120	JHN CAUJ	101 230	FRANKENBERG						
STAT 6720	311 AA	5	ELEMENTS STAT METHOD MWF TTH W/ECON 311 AA EC D & SEE INSTR	830-920 830-920	S20 SAV	205 127	STAT 6745	578 A	3	SPEC TOP ADV BIOST TTH W/BIOS 578 A MARTINGALES	930-1050	HST T474AFLEMNG,T		6869	AI	5	MTWTH F NOT OPEN TO STUDENTS WHO HAVE TAKEN GIS 255 OR 256	1130-1220 1230-120	JHN SAV	101 245	FRANKENBERG						

HOW TO READ THE COURSE LISTINGS (SEE BACK OF TIME SCHEDULE) > ENROLLMENT IN THIS SECTION IS LIMITED, AND STUDENTS MUST OBTAIN ENTRY CODES.
W = WRITING COURSE MEETING UNW REQUIREMENT H = HONORS B = WRITING COURSE AND HONORS % = NEW COURSE (SEE FRONT OF TIME SCHEDULE)

UNIVERSITY OF WASHINGTON

WINTER 1992

DEPT SLN	COURSE SECTION	CRD	TITLE DAY TIME	BLDG ROOM INSTR	DEPT SLN	COURSE SECTION	CRD	TITLE DAY TIME	BLDG ROOM INSTR	DEPT SLN	COURSE SECTION	CRD	TITLE DAY TIME	BLDG ROOM INSTR	
SPEC CODE			COMMENTS		SPEC CODE			COMMENTS		SPEC CODE			COMMENTS		
WOMEN STUDIES (cont.)															
WOMEN 333 6870	AA	5	ANTH STUDY OF WOMEN MTWTH 930-1020 THO 125 JACOBS.S F 930-1020 DEN 211 W/ANTH 353 AA PREREQ: WOMEN 200 OR ANTH 202 OR PERM INSTR												
6871	AB	5	ANTH STUDY OF WOMEN MTWTH 930-1020 THO 125 JACOBS.S F 1030-1120 DEN 302 W/ANTH 353 AB WOMEN 200 OR ANTH 202 OR PERM OF INSTR												
6872	AC	5	ANTH STUDY OF WOMEN MTWTH 930-1020 THO 125 JACOBS.S F 1230-120 DEN 209 W/ANTH 353 AC WOMEN 200 OR ANTH 202 OR PERM OF INSTR												
6873	AD	5	ANTH STUDY OF WOMEN MTWTH 930-1020 THO 125 JACOBS.S F 130-220 DEN 209 W/ANTH 353 AD PREREQ: WOMEN 200 OR ANTH 202 OR PERM INSTR												
6874	AE	5	ANTH STUDY OF WOMEN MTWTH 930-1020 THO 125 JACOBS.S ARR W/ANTH 353 AE												
WOMEN 357 6875	AA	5	PSYCHOLOG OF WOMEN TTH 930-1120 KNE 110 KENNEY.N F 830-920 EEB 222 W/PSYCH 357 AA PREREQ: WOMEN 200 OR 257 OR PSYCH 101 OR 102 OR 257												
6876	AB	5	PSYCHOLOG OF WOMEN TTH 930-1120 KNE 110 KENNEY.N F 930-1020 MEB 243 W/PSYCH 357 AB PREREQ: WOMEN 200 OR 257 OR PSYCH 101 OR 102 OR 257												
6877	AC	5	PSYCHOLOG OF WOMEN TTH 930-1120 KNE 110 KENNEY.N F 930-1020 JHN 119 W/PSYCH 357 AC PREREQ: WOMEN 200 OR 257 OR PSYCH 101 OR 102 OR 257												
6878	AD	5	PSYCHOLOG OF WOMEN TTH 930-1120 KNE 110 KENNEY.N F 1030-1120 BAG 106 W/PSYCH 357 AD PREREQ: WOMEN 200 OR 257 OR PSYCH 101 OR 102 OR 257												
6879	AE	5	PSYCHOLOG OF WOMEN TTH 930-1120 KNE 110 KENNEY.N F 1030-1120 CHL 019 W/PSYCH 357 AE PREREQ: WOMEN 200 OR 257 OR PSYCH 101 OR 102 OR 257												
6880	AF	5	PSYCHOLOG OF WOMEN TTH 930-1120 KNE 110 KENNEY.N F 1130-1220 CHL 021 W/PSYCH 357 AF PREREQ: WOMEN 200 OR 257 OR PSYCH 101 OR 102 OR 257												
6881	AG	5	PSYCHOLOG OF WOMEN TTH 930-1120 KNE 110 KENNEY.N F 1230-120 CHL 021 W/PSYCH 357 AG PREREQ: WOMEN 200 OR 257 OR PSYCH 101 OR 102 OR 257												
6882	AH	5	PSYCHOLOG OF WOMEN TTH 930-1120 KNE 110 KENNEY.N F 130-220 JHN 119 W/PSYCH 357 AH PREREQ: WOMEN 200 OR 257 OR PSYCH 101 OR 102 OR 257												
WOMEN 455 > 6884	A	5	COMTEMP FEM THEORY MW 130-320 SAV 314 FRANKENBERG PREREQ: WOMEN 200 & 206 OR EQUIVALENT AS APPROVED BY INSTRUCTOR												
WOMEN 464 6890	A	5	CHICANA CULTURE TTH 1130-120 THO 134 W/CHSTU 464 A												
WOMEN 490 6885	A	5	SPEC TOP WOMEN STDY TTH 330-520 SAV 241 YARBRO-BEJAR W/C LIT 496 A THREE CHICANA WRITERS												
WOMEN 495 > 6887	A	5	TUTORING WOMEN STDY ARR CR/NC ONLY EC PDL C252 PERM OF INSTR; PREREQ: JR OR SR STAND; ONE OR MORE UPPER-DIV COURSE RELEVANT TO WOMEN STUDIES; PRIOR COMPLET OF COURSE(OR EQUIVAL) TO BE TUTORED												
WOMEN 497 > 6888	A	3-5	FIELWORK WOMEN ST ARR CR/NC ONLY EC PDL C252					JACOBS.S KAPLAN.S YEES FRANKENBERG KENNEY.N HARTSOCK.N							
WOMEN 499 > 6889	A	1-5	UNDERGRAD RESEARCH ARR EC PDL C252					JACOBS.S KAPLAN.S YEES FRANKENBERG KENNEY.N HARTSOCK.N							
WOMEN 501 6933	A	5	INTERDIS FEM THEORY TTH 130-320 DEN 213 HARTSOCK.N W/ENGL 555 A INTERDISCIPLINARY FEMINIST THEORY PREREQ: SOME BACKGR IN FEMINIST THEORY												
ZOOLOGY															
ZOOL 118 6890 6891	A U	5	SURVEY OF PHYSIOL MTWTH 1030-1120 GWN 301 TRUHAN.J TTH 630-850 PM HCK 132 KEELY.T												
ZOOL 119 6892	ZN	1	ELEM PHYSIOL LAB T 1030-1220 HCK 346 STUDENTS NOT ATTENDING THE FIRST LAB MAY BE DROPPED												
6893	ZO	1	TH 1230-220 HCK 346 STUDENTS NOT ATTENDING THE FIRST LAB MAY BE DROPPED												
ZOOL 220 6894	AA	5	DIVERSITY IN ANMALS MTWF 830-920 JHN 006 HUEY.R T 1230-220 HCK 444 STUDENTS NOT ATTENDING FIRST LAB MAY BE DROPPED												
6895	AB	5	MTWF 830-920 JHN 006 HUEY.R W 1230-220 HCK 444 STUDENTS NOT ATTENDING FIRST LAB MAY BE DROPPED												
6896	AC	5	MTWF 830-920 JHN 006 HUEY.R TH 230-420 HCK 444 STUDENTS NOT ATTENDING FIRST LAB MAY BE DROPPED												
6897	AD	5	MTWF 830-920 JHN 006 HUEY.R W 230-420 HCK 444 STUDENTS NOT ATTENDING FIRST LAB MAY BE DROPPED												
ZOOL 409 6898	AA	4	SOCIOBIOLOGY MTWF 1130-1220 SMI 205 BEECHER.M T 930-1020 JHN 123 W/PSYCH 409 AA												
6899	AB	4	MTWF 1130-1220 SMI 205 BEECHER.M TH 930-1020 JHN 123 W/PSYCH 409 AB												
6900	AC	4	MTWF 1130-1220 SMI 205 BEECHER.M T 1230-120 JHN 123 W/PSYCH 409 AC												
6901	AD	4	MTWF 1130-1220 SMI 205 BEECHER.M TH 1230-120 JHN 123 W/PSYCH 409 AD												
ZOOL 434 6902	AA	5	INVERTEBRATE ZOOLOG MTWF 1030-1120 HCK 343 KOHN.L MW 130-420 HCK 343 STUDENTS NOT ATTENDING THE FIRST LAB MAY BE DROPPED												
ZOOL 435 6903	AA	5	PARASITOLOGY MTW 800-920 HCK 324 RAUSCH.R TTH 130-420 HCK 343 STUDENTS NOT ATTENDING THE FIRST LAB MAY BE DROPPED												
ZOOL 440 6904	AA	4	BIOMECHANICS MTWF 930-1020 CHL 019 DANELL.T W 130-220 HCK 312 ODELL.G												
6905	AB	4	MTWF 930-1020 CHL 019 DANELL.T TH 130-220 HCK 312 ODELL.G												
ZOOL 453 6906	AA	5	CMFR ANAT VERTS MTWF 1130-1220 HCK 316 PETERSON.K TTH 830-1120 HCK 447 STUDENTS NOT ATTENDING THE FIRST LAB MAY BE DROPPED												
6907	AB	5	MTWF 1130-1220 HCK 316 PETERSON.K TTH 1130-220 HCK 447 STUDENTS NOT ATTENDING THE FIRST LAB MAY BE DROPPED												
ZOOL 455 6908	AA	4	DEVL BIOL ANMALS MTWF 1230-120 MUE 153 SCHUBERG.G TH 500-550 PM MUE 153												
ZOOL 456 6909	AA	3	DEV BIOL ANMAL LAB T 1130-220 HCK 316 SHELLENBARGE TTH 130-420 HCK 347 PREREQ ZOO 455 STUDENTS NOT ATTENDING THE FIRST LAB MAY BE DROPPED												
ZOOL 457 6910	A	3	COMP ANM REPRO MTWF 1130-1220 HCK 324 WINGFIELD.J												
ZOOL 458 6911	ZN	2	COMP ANM REPRO MTW 230-420 HCK 443 WINGFIELD.J STUDENTS NOT ATTENDING THE FIRST LAB MAY BE DROPPED												
ZOOL 488 6912	AA	5	ANMAL PHYSIOLOGY MTWF 930-1020 HCK 324 T 830-1220 HCK 344 STUDENTS NOT ATTENDING THE FIRST LAB MAY BE DROPPED EC/DC II CALL 543-1620												
6913	AB	5	MTWF 930-1020 HCK 324 W 1230-420 HCK 344 STUDENTS NOT ATTENDING THE FIRST LAB MAY BE DROPPED EC/DC II CALL 543-1620												
6914	AC	5	MTWF 930-1020 HCK 324 T 1230-420 HCK 344 STUDENTS NOT ATTENDING THE FIRST LAB MAY BE DROPPED EC/DC II CALL 543-1620												
ZOOL 490 6915	A	3	UNDERGRAD SEMINAR F 230-420 HCK 312 CLONEY.R CR/NC ONLY												
ZOOL 498 > 6916	A	1-5	SPEC PROB IN ZOOLOG ARR EC KRN 106 OR CALL 543-1620												
ZOOL 506 6917	A	1	TOPICS DEVEL BIOL ARR CR/NC ONLY "DEVELOPMENTAL GENETICS"												
ZOOL 521 6918	U	1	SEMINAR T 430-550 PM HCK 132 HUEY.R CR/NC ONLY												
ZOOL 528 6919	A	3	ADV TOPICS PHYSIOL ARR CR/NC ONLY "TOPICS IN INVERT ENDOCRINOLOGY"												

UNIVERSITY OF WASHINGTON WINTER 1992

DEPT SLN SPEC CODE	COURSE SECTION	CRO	TITLE DAY COMMENTS	TIME	BLDG ROOM INSTR	DEPT SLN SPEC CODE	COURSE SECTION	CRO	TITLE DAY COMMENTS	TIME	BLDG ROOM INSTR	DEPT SLN SPEC CODE	COURSE SECTION	CRO	TITLE DAY COMMENTS	TIME	BLDG ROOM INSTR
ZOOLOGY (cont.)						ACCOUNTING											
ZOOL 529 > 6920	A	1	ADV TOPICS PHYSIOL ARR CR/NC ONLY "DEVEL BIOL OF SEA URCHENS & AMPHIBIANS"		• • BARKENJA HILLELM	ACCTG 210 1057	AA	3	INTRO TO ACCTG MW 130-220 TTH 730-820 NO FR SO, JR I	KNE 220 BLM 201	WELLS.W	1088	AC	3	MW 230-320 TTH 730-820	KNE 220 BLM 416	
6921	B	1	T 1200-1250 CR/NC ONLY "INSECT JOURNAL CLUB"	KN 114	REDFORD.L	1058	AB	3	MW 130-220 TTH 730-820 NO FR SO, JR I	KNE 220 BLM 209		1089	AD	3	MW 230-320 TTH 930-1020	KNE 220 BLM 301	
6922	C	1	ARR CR/NC ONLY "CYTOPLASMIC CA-DYNAMICS & INTRA- CELLULAR SIGNALING"		• • COOPER.M	1059	AC	3	MW 130-220 TTH 830-920 NO FR SO, JR I	KNE 220 BLM 201	WELLS.W	1090	AE	3	MW 230-320 TTH 1230-120	KNE 220 BLM 314	
ZOOL 568 > 6923	A	2	CHEMICAL INTEGRATN W CR/NC ONLY EC KIN 542 OR CALL 543-7622	130-550 PM	502 WINGFELD.J	1060	AD	3	MW 130-220 TTH 830-920 NO FR SO, JR I	KNE 220 BLM 213	WELLS.W	1091	AF	3	MW 230-320 TTH 230-320	KNE 220 BLM 202	
ZOOL 573 > 6924	A	3	PHYSIOL ECOLOGY ARR CR/NC ONLY		• • KENAGY.G	1061	AE	3	MW 130-220 TTH 930-1020 NO FR SO, JR I	KNE 220 BLM 201	WELLS.W	1092	U	3	MW 530-650 PM 700-820 PM	BLM 214 PARKLS	
ZOOL 600 > 6925	A	1-9	INDEPENDNT STDY/RSCN ARR CR/NC ONLY EC KIN 106 OR CALL 543-1620		• •	1062	AF	3	MW 130-220 TTH 130-220 W/ACCTG 210 AG NO FR SO, JR I	KNE 220 BLM 313	WELLS.W	1093	V	3	MW 700-820 PM	BLM 214	PARKLS
ZOOL 700 > 6926	A	1-9	MASTERS THESIS ARR CR/NC ONLY EC CODES KIN 106 OR CALL 543-1620		• •	> 1063	AG	3	MW 130-220 TTH 130-220 PRE-B A MINORITY I EC MKZ 137	KNE 220 BLM 313	WELLS.W	ACCTG 301		3	INTERMED ACCTG I MW 900-1020	BLM 213	
ZOOL 800 > 6927	A	1-9	DOCTORAL DISSERTATN ARR CR/NC ONLY EC KIN 106 OR CALL 543-1620		• •	1064	BA	3	MW 230-320 TTH 730-820 NO FR SO, JR I	KNE 120 BLM 214		1094	A	3	ACCTG MJ ONLY MW 1030-1150	BLM 213	
SCHOOL OF BUSINESS ADMINISTRATION																	
BUSINESS ADMINISTRATION																	
<p>***SCHOOL OF BUSINESS RESERVES THE RIGHT TO DROP STUDENTS FROM COURSES THEY DO NOT ATTEND DURING FIRST WEEK OF CLASSES***</p> <p>* ENTRY CODES AVAILABLE IN MKZ 137 FOR UNDERGRAD</p> <p>* ENTRY CODES AVAILABLE IN MKZ 110 FOR GRADUATES</p> <p>* REGISTRATION IN GRADUATE BUSINESS COURSES 500 & ABOVE REQUIRES THE APPROVAL OF THE GRADUATE</p> <p>* BUSINESS PROGRAM OFFICE</p> <p>* AFTER PREREGISTRATION, STUDENTS WISHING TO DROP OR ADD A B A COURSE NUMBERED 500 & ABOVE WILL NEED THE</p> <p>* APPROVAL OF THE ASSOC DEAN FOR GRAD PROGRAMS IN THE GRAD PROGRAM OFFICE</p>																	
B A 371 > 1529	A	2	CO-OP IN BUSINESS ARR CR/NC ONLY B A MJ ONLY, EC LEW 202		• • PETERS.J	ACCTG 220	AA	3	FUND FIN ACCTG TTH 830-920 WF 730-820 TTH 830-920	KNE 220 BLM 201 KNE 220 BLM 213	WELLS.W	1108	A	2	AUD OR INDS INTRSHRP ARR CR/NC ONLY ACCTG MJ ONLY		FAASA
B A 600 > 1530	A	1-9	DOCTORAL DISSERTATN ARR EC MKZ 110		• • ALBERTS.W BEARDL BOWEN.R DEHRL.G DUNES.R ERICKSON.LG FAALAND.B FROST.P HUGGINS.R HUBERV JACOBSON.R JAMGALVOJ JONES.T	1072	AA	3	TTH 830-920 WF 730-820 TTH 830-920	KNE 220 BLM 201 KNE 220 BLM 213	WELLS.W	1109	A	4	TPCS FINANCL REPORT TTH 1030-1220	BLM 214	
						1073	AB	3	WF 730-820 TTH 830-920 WF 730-820	KNE 220 BLM 213 KNE 220 BLM 213	WELLS.W	1110	B	4	NON-ACCTG MJ JR & ABOVE TTH 1230-220	BLM 414	
						1074	AC	3	WF 830-920 TTH 830-920 WF 730-820	KNE 220 BLM 213 KNE 220 BLM 213	WELLS.W	ACCTG 311		3	COST ACCOUNTING TTH 1030-1150	BLM 301	
						1075	AD	3	WF 830-920 TTH 1030-1120 WF 830-920	KNE 220 BLM 214 KNE 220 BLM 213	WELLS.W	1102	A	3	ACCTG MJ ONLY TTH 1200-120	BLM 301	
						1076	AE	3	WF 830-920 TTH 1130-1220 WF 830-920	KNE 220 BLM 142 KNE 220 BLM 213	WELLS.W	1103	B	3	ACCTG MJ ONLY TTH 1200-120	BLM 301	
						1077	AF	3	WF 830-920 TTH 1230-120 WF 830-920	KNE 220 BLM 416 KNE 210 BLM 209	WELLS.W	1104	U	3	ACCTG MJ ONLY MW 530-650 PM 700-820 PM	BLM 202	FAASA
						1078	BA	3	WF 930-1020 TTH 730-820 WF 730-820	KNE 210 BLM 210 KNE 210 BLM 202	WELLS.W	ACCTG 330		3	ACCTG INFO SYSTEMS MW 830-950 ACCTG MJ ONLY	BLM 302	SODERSTROMN
						1079	BB	3	WF 930-1020 TTH 1030-1120 WF 930-1020	KNE 210 BLM 210 KNE 210 BLM 202	WELLS.W	1105	A	3	ACCTG MJ ONLY TTH 1200-120	BLM 302	SODERSTROMN
						1080	BC	3	WF 1030-1120 TTH 1130-1220 WF 930-1020	KNE 210 BLM 416 KNE 210 BLM 202	WELLS.W	1106	B	3	ACCTG MJ ONLY MW 1030-1150	BLM 302	
						1081	BD	3	WF 1230-120 TTH 930-1020 WF 130-220	KNE 210 BLM 202 KNE 210 BLM 202	WELLS.W	1107	C	3	ACCTG MJ ONLY MW 1200-120	BLM 302	
						1082	BE	3	WF 130-220 TTH 930-1020 WF 230-320	KNE 210 BLM 314 KNE 210 BLM 314	WELLS.W	ACCTG 371		2	AUD OR INDS INTRSHRP ARR CR/NC ONLY ACCTG MJ ONLY		FAASA
						1083	BF	3	WF 930-1020 TTH 230-320 WF 530-650 PM	KNE 210 BLM 314 KNE 210 BLM 314	WELLS.W	1108	A	2	ACCTG MJ ONLY		
						1084	U	3	WF 230-320 TTH 530-650 PM	KNE 210 BLM 314	WELLS.W	ACCTG 375		4	NON-ACCTG MJ JR & ABOVE TTH 1230-220	BLM 414	
						1085	V	3	WF 700-820 PM TTH 730-820	KNE 210 BLM 314	WELLS.W	1109	A	4	NON-ACCTG MJ JR & ABOVE	BLM 414	
						ACCTG 220	AA	3	FUND MGRL ACCTG MW 230-320 TTH 730-820	KNE 220 BLM 213	WELLS.W	ACCTG 411		3	AUDIT STANDRDS PRN TTH 930-1050	BLM 411	
						1086	AA	3	MF 730-820 TTH 230-320	KNE 220 BLM 314	WELLS.W	1111	A	3	ACCTG MJ ONLY TTH 1100-1220	BLM 411	
						1087	AB	3	MF 230-320 TTH 730-820	KNE 220 BLM 314	WELLS.W	1112	B	3	ACCTG MJ ONLY TTH 1100-1220	BLM 411	
												1113	C	3	ACCTG MJ ONLY TTH 130-250	BLM 302	
												ACCTG 421		3	TAX EFF OF BUS DECS MW 1030-1150	BLM 206	RESLER.W
												1114	A	3	ACCTG MJ ONLY MW 100-220	BLM 206	RESLER.W
												1115	B	3	ACCTG MJ ONLY		
												ACCTG 450		3	BUSINESS TAXATION MW 1030-1150	BLM 414	RICES
												1116	A	3	ACCTG MJ ONLY MW 130-250	BLM 408	
												1117	B	3	ACCTG MJ ONLY		
												ACCTG 451		3	INDV INC TAXATION TTH 930-1050	BLM 414	
												1118	A	3	ACCTG MJ ONLY TTH 1100-1220	BLM 206	
												1119	B	3	ACCTG MJ ONLY		
												ACCTG 460		3	ADV COST ACCOUNTING MW 200-320	BLM 414	FAASA
												1120	A	3	ACCTG MJ ONLY		

HOW TO READ THE COURSE LISTINGS (SEE BACK OF TIME SCHEDULE) > ENROLLMENT IN THIS SECTION IS LIMITED, AND STUDENTS MUST OBTAIN ENTRY CODES.
W = WRITING COURSE MEETING LW REQUIREMENT H = HONORS B = WRITING COURSE AND HONORS * = NEW COURSE (SEE FRONT OF TIME SCHEDULE)

Maybe there is a substitute for experience.

After you're done with school, you face one of the hardest lessons in life:

Without experience, it's tough to get a job. And without a job, it's tough to get experience.

At The Wall Street Journal, we recognize that experience is something you don't start earning until after graduation.

But while you're waiting, we can give you a head start by providing some of the same competitive advantages that experience brings.

For instance, our wide-ranging news coverage gives you a clearer understanding of the whole complex world of business.

Our tightly focused feature reporting prepares you for your more specific ambitions – whether in management, accounting, finance, technology, marketing or small business.

And our in-depth analysis helps you formulate your ideas in a sharper and more persuasive way.

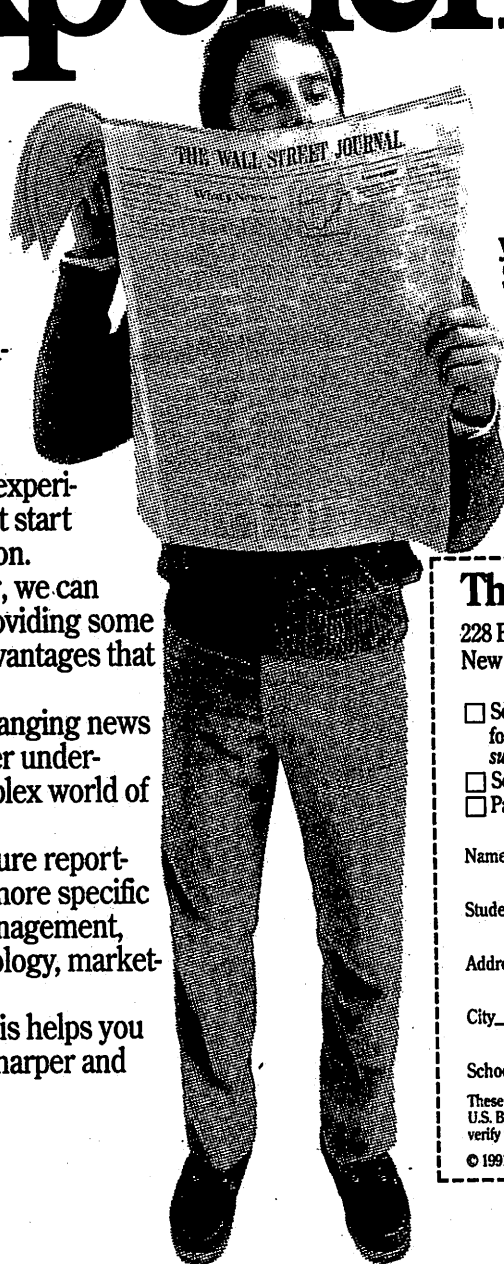

Mail the coupon – and start your subscription to The Wall Street Journal at student savings of up to \$64.50 off the regular subscription price.

That's a pretty generous offer. Especially when you consider what it actually represents. Tuition for the real world.

The Wall Street Journal.

228 East 45th Street, Suite 1515
New York, NY 10017

- Send me one year of The Wall Street Journal for \$74.50 – a savings of \$64.50 off the regular subscription price.
- Send me 15 weeks for \$27.
- Payment enclosed. Bill me later.

Name _____

Student I.D. # _____ Grad. Mo./Yr. _____

Address _____

City _____ State _____ Zip _____

School _____ Major _____

These prices are valid for a limited time for students only in the continental U.S. By placing your order, you authorize The Wall Street Journal to verify the enrollment information supplied above.

© 1991 Dow Jones & Company, Inc.

LAMPA / 75EB

UNIVERSITY OF WASHINGTON

WINTER 1992

DEPT SLN SPEC CODE	COURSE SECTION	CRO	TITLE DAY COMMENTS	TIME	BLDG ROOM INSTR	DEPT SLN SPEC CODE	COURSE SECTION	CRO	TITLE DAY COMMENTS	TIME	BLDG ROOM INSTR	DEPT SPEC CODE	COURSE SECTION	CRO	TITLE DAY COMMENTS	TIME	BLDG ROOM INSTR
ACCOUNTING (cont.)						BUSINESS ECONOMICS											
ACCTG 1121	480 A	3	NOT FOR PROFIT ACCT MW 830-950 ACCTG MJ ONLY		BLM 206 LMWACHERJ	ACCTG 1139	598 A	3	SEM FIN ACCTG RES TTH 330-520 GR B A MJ; OTHERS BY PERM MKZ 110 EC II		BLM 308 BIDDLE.G	B EGN 1550	300 A	3	MANAGERIAL ECON MW 730-850		BLM 411
ACCTG 1122	485 A	3	ADV FIN ACCTG TTH 130-250 ACCTG MJ ONLY		BLM 309 GILUCKJ	ACCTG 1140	599 A	3	DOCTORAL SHWR-ACCTG F 330-520 GR B A MJ OTHERS BY PERM MKZ 110 EC II		BLM 313 BOWENLR HENAWER	1551	B	3	MW 900-1020		BLM 411
ACCTG >1124	489 A	3	UNDERGRAD RESEARCH ARR		BLM 206	1141	B	3	F 1200-150 MBA MJ; EC MKZ 110 II		BLM 207 STINSON	1552	C	3	TTH 1030-1150		BLM 207
ACCTG 1125	601 A	3	MANAGERIAL ACCTG MW 830-1020 FRST YEAR MBA CORE STUDENTS ONLY; OTHERS BY PERM MKZ 110; EC II		BLM 413 MOREENLE	ACCTG >1142	600 A	1-9	INDEPENDNT STDY/RSCH MW 830-1020 MBA MJ EC MKZ 110		BLM 203	1553	D	3	TTH 1200-120		BLM 207
1126	B	3	MW 1030-1220 FRST YEAR MBA CORE STUDENTS ONLY; OTHERS BY PERM MKZ 110; EC II		BLM 413 MOREENLE	ADMINISTRATION						1554	U	3	MW 530-650 PM		BLM 209
1127	C	3	TTH 330-520 FRST YEAR MBA CORE STUDENTS ONLY; OTHERS BY PERM MKZ 110 EC II		BLM 416 JAMBALVOJ	ADMIN >1143	510 A	5	INTEGRATIVE ADMIN TTH 330-720 CR/NC ONLY EC MKZ 110		BLM 301 YALCHR LE BRETON/P DUKES/R ARREOLA-RISA	B EGN 1555	B	4	MONEY NT INCM PRICE MW 830-1020		BLM 207 TARTHOURLA
1128	D	3	TTH 130-320 FRST YEAR MBA CORE STUDENTS ONLY; OTHERS BY PERM MKZ 110; EC II		BLM 416 JAMBALVOJ	BUS ADMIN RESEARCH METHODS						1556	B	4	TTH 830-1020		BLM 303
1129	E	3	TTH 1030-1220 FRST YEAR MBA CORE STUDENTS ONLY; OTHERS BY PERM MKZ 110; EC II		BLM 305 BOWENLR	BA RM 1617	510 A	3	APP ECONOMETRICS I TTH 1230-220 GR B A MJ OTHERS BY PERM MKZ 110 EC II		BLM 305 FROST.P	1557	C	4	MW 1030-1220		BLM 411
ACCTG 1130	510 A	3	PROBS IN FIN REPTG MW 130-320 GR B A MJ; OTHERS BY PERM MKZ 110 EC II		BLM 203 BIDDLE.G	BA RM 1618	521 A	3	BEHAVRL RSCH-APPLIC M 1030-1220 GR B A MJ OTHERS BY PERM MKZ 110 EC II		BLM 203 LEET	1558	D	4	TTH 1230-220		BLM 303
ACCTG 1131	524 A	3	SEM INTL ACCTG T 1030-1220 GR B A MJ; OTHERS BY PERM MKZ 110 EC II		BLM 306 MUELLER.G	BUSINESS COMMUNICATIONS						1559	E	4	MW 230-420		BLM 207
ACCTG 1132	558 A	4	CUR FIN ACC REP IS TTH 130-320 GR B A MJ; OTHERS BY PERM MKZ 110 EC II		BLM 203 GERBOTHLD	B CMU 1531	301 A	4	BASC WRITTN BUS CMU MW 830-1020 B A I JR & ABOVE II EC II		BLM 205 SULLIVANJ	1560	F	4	TTH 230-420		BLM 207
ACCTG 1133	559 A	4	ADV AUD PRO AND CAS TTH 830-1020 GR B A MJ; OTHERS BY PERM MKZ 110 EC II		BLM 211 GILUCKJ	1532	B	4	MW 830-1020 B A I JR & ABOVE II EC II		BLM 212 WHELANJ	B EGN 1563	A	4	INTERNATIONAL FIN TTH 1030-1220 FIN I; B A II,II		BLM 212 BONSER-NEAL
ACCTG 1134	560 A	4	TOPICS/PROF ACCTG MW 730-850 GR B A MJ; OTHERS BY PERM MKZ 110 EC II		BLM 313 RICE, S	1533	C	4	TTH 830-1020 B A I JR & ABOVE II EC II		BLM 309 WHELANJ	B EGN 1564	A	3	UNDERGRAD RESEARCH ARR		BLM 212
1135	B	4	TTH 1130-1250 GR B A MJ OTHERS BY PERM MKZ 110 EC II		BLM 409 RICE, S	1534	D	4	MW 1030-1220 B A I JR & ABOVE II EC II		BLM 204 GOETHALS.C	B EGN 1565	A	3	BUSINESS ECON II MW 130-320 FRST YEAR MBA CORE STUDENTS ONLY; OTHERS BY PERM MKZ 110; EC II		BLM 413 TARTHOURLA
ACCTG >1136	571 A	3	RSRCH REPORTS ARR MBA MJ EC MKZ 110			1535	E	4	TTH 1030-1220 B A I JR & ABOVE II EC II		BLM 205 WHELANJ	1566	B	3	MW 330-520 FRST YEAR MBA CORE STUDENTS ONLY; OTHERS BY PERM MKZ 110; EC II		BLM 413 TARTHOURLA
ACCTG >1137	572 A	3	RSRCH REPORTS ARR MBA MJ EC MKZ 110			1536	F	4	MW 1230-220 B A I JR & ABOVE II EC II		BLM 411 KALITZKJ	1567	C	3	TTH 1030-1220 FRST YEAR MBA CORE STUDENTS ONLY; OTHERS BY PERM MKZ 110; EC II		BLM 417 HADJISACHALA
ACCTG 1138	580 A	3	SEM FIN ACCTG MW 330-520 GR B A MJ; OTHERS BY PERM MKZ 110 EC II		BLM 211 SEFCIK.S	1537	G	4	TTH 1230-220 B A I JR & ABOVE II EC II		BLM 312 KALITZKJ	B EGN 1570	A	3	INTR FIN & RW TTH 130-320 GR B A MJ; OTHERS BY PERM MKZ 110 EC II		BLM 311 BONSER-NEAL
						1538	H	4	MW 230-420 B A I JR & ABOVE II EC II		BLM 206 GOETHALS.C	B EGN 1571	A	3	INTR FIN MNGMT TTH 130-320 GR B A MJ; OTHERS BY PERM MKZ 110 EC II		BLM 307 HGGNS.R
						1539	I	4	TTH 230-420 B A I JR & ABOVE II EC II		BLM 206	B EGN >1572	A	3	RESEARCH REPORTS ARR MBA MJ EC MKZ 110		
						1540	U	4	TTH 600-750 PM B A I JR & ABOVE II EC II		BLM 408 BENNETT.T	B EGN >1573	A	3	RESEARCH REPORTS ARR MBA MJ EC MKZ 110		

UNIVERSITY OF WASHINGTON

WINTER 1992

DEPT SLN SPEC CODE	COURSE SECTION CRD	TITLE DAY COMMENTS	TIME	BLDG ROOM	INSTR	DEPT SLN SPEC CODE	COURSE SECTION CRD	TITLE DAY COMMENTS	TIME	BLDG ROOM	INSTR	DEPT SLN SPEC CODE	COURSE SECTION CRD	TITLE DAY COMMENTS	TIME	BLDG ROOM	INSTR	
BUSINESS ECONOMICS (cont.)						FINANCE						HUMAN RESOURCE MGMT/ORG BEHAVR						
B EGN >1574	600 A	INDEPNOT STDY/RSCH MW MBA MJ EC MKZ 110	1-9 330-520	BLM 212		B POL >1593	600 A	INDEPNOT STDY/RSCH ARR MBA MJ; EC MKZ 110	1-9			FIN >3406	572 A	RSRCH REPORTS ARR MBA MJ EC MKZ 110				
BUSINESS POLICY						FINANCE						HUMAN RESOURCE MGMT/ORG BEHAVR						
B POL 1575	470 A	BUSINESS POLICY MW B A ONLY SR & ABOVE	4 830-1020	BLM 314	BEARD,D	FIN 3385	350 A	BUSINESS FINANCE TTH 830-1020	4 BLM 204			FIN 3407	581 A	CORPORATE FINANCE TTH GR B A MJ OTHERS BY PERM MKZ 110 EC II	3 BLM 307	KARPOFF,J		
1576	B	MW B A ONLY SR & ABOVE	4 1030-1220	BLM 314		3387	B	B A ONLY MW B A ONLY	4 1030-1220	BLM 207		FIN >3408	600 A	INDEPNOT STDY/RSCH F 130-320 MBA MJ EC MKZ 110	1-9	BLM 307		
1577	C	TTH B A ONLY SR & ABOVE	4 1230-220	BLM 202		3388	D	TTH B A ONLY	4 1030-1220	BLM 304		HUMAN RESOURCE MGMT/ORG BEHAVR						
1578	D	TTH B A ONLY SR & ABOVE	4 1030-1220	BLM 313		3389	E	TTH B A ONLY	4 1030-1220	BLM 303		HRM08 301	301 A	PERS SYS & IND REL MW B A I JR & ABOVE II, III	3 830-950	BLM 305		
1579	E	TTH B A ONLY SR & ABOVE	4 830-1020	BLM 314		3390	F	MW B A ONLY	4 1230-220	BLM 207		HRM08 400	400 A	MGT OF ORG BEH MW B A ONLY	4 830-1020	BLM 201	BLUMENTHAL,R	
B POL 1580	471 A	SMALL BUSINESS MGMT TTH B A ONLY SR & ABOVE	4 830-1020	BLM 202		FIN 3391	423 A	BANKING & FINCL SYST TTH FN I BA II, III	4 1230-220	BLM 204	HESSA	HRM08 3810	3810 A	MGT OF ORG BEH MW B A ONLY	4 830-1020	BLM 201	BLUMENTHAL,R	
1581	U	TTH B A ONLY SR & ABOVE	4 700-850 PM	BLM 213	KARUNA-KARAN	FIN 3392	450 A	PROB IN CORP FIN TTH FN I; B A III	4 1030-1220	BLM 202	HALEY,C	3811	B	MW B A ONLY	4 1030-1220	BLM 201		
B POL 1582	480 A	BUSINESS SIMULATION MW B A ONLY SR & ABOVE	5 1030-1220	BLM 309		FIN 3393	453 A	FINANCL THRY & ANLYS MW FN I B A II, III	4 830-1020	BLM 202		3812	C	MW B A ONLY	4 1230-220	BLM 304	BLUMENTHAL,R	
1583	B	TTH B A ONLY SR & ABOVE	5 130-320	BLM 314	NEWELL,W	3394	B	MW FN I B A II, III	4 1230-220	BLM 212		3813	E	MW B A ONLY	4 1230-220	BLM 201		
B POL 1584	490 A	SPECIAL TOPICS B POL MW B A ONLY SR & ABOVE	4 130-320	BLM 302	%	FIN 3395	460 A	INVESTMENTS MW FN I B A II, III	4 1030-1220	BLM 205		3814	F	MW B A ONLY	4 230-420	BLM 201	PHANS	
B POL >1585	499 A	UNDERGRAD RESEARCH ARR	3			3396	B	TTH FN I B A II, III	4 1030-1220	BLM 309	WHEATLEYS	3815	G	TTH B A ONLY	4 330-520	BLM 201	HUBERV	
B POL 1586	505 A	BUS POL & STRATEGY TTH MBA MJ; OTHERS BY PERM MKZ 110 EC II	3 330-520	BLM 313	BEARD,D	FIN 3397	481 A	FIN FUT & OPT MKTS MW FN I B A II, III	4 130-320	BLM 214	KAMARAJA	HRM08 3817	410 A	STAFFING MW B A I JR & ABOVE III	4 1030-1220	BLM 313		
B POL 1587	530 A	ENTREPRENEURSHIP M GR B A MJ; OTHERS BY PERM MKZ 110 EC II	3 830-1020	BLM 307	VESPER,K	FIN >3399	499 A	UNDERGRAD RESEARCH ARR	3			HRM08 415	415 A	PERF APPR & COMPEN TTH B A I JR & ABOVE III	4 1230-220	BLM 205	HUBERV	
B POL >1588	571 A	RSRCH REPORTS ARR MBA MJ EC MKZ 110				FIN 3400	551 A	PROS IN BUS FIN TTH GR B A MJ OTHERS BY PERM MKZ 110 EC II	3 1030-1220	BLM 307	HGGINS,R	HRM08 450	450 A	LDRSHIP & DECISION M/G MW B A I JR & ABOVE III	4 1230-220	BLM 213		
B POL >1589	572 A	RSRCH REPORTS ARR MBA MJ; EC MKZ 110				FIN 3401	553 A	CAPITAL INV PLG TTH GR B A MJ OTHERS BY PERM MKZ 110 EC II	3 330-520	BLM 307	HALEY,C	HRM08 480	480 A	NEGOTIATIONS MW B A I JR & ABOVE III	4 230-420	BLM 213	WOODWORTH,R	
B POL 1590	575 A	STRATEGIC DECN M/G W GR B A MJ; OTHERS BY PERM MKZ 110 EC II	3 1030-1220	BLM 203	SUMNER,C 31 B	FIN 3402	560 A	INVESTMENTS MW GR B A MJ OTHERS BY PERM MKZ 110 EC II	3 1030-1220	BLM 211	ROLEY,V	HRM08 470	470 A	MOTIVATION & PREF MW B A I JR & ABOVE III	4 830-1020	BLM 309		
B POL 1591	590 A	SPECIAL TOPICS-BPOL TH W/MKTG 590 A GR B A MJ; OTHERS BY PERM MKZ 110 EC II	3 330-520	BLM 305	HANSEN,G JACOBSON,R	3403	B	MW GR B A MJ OTHERS BY PERM MKZ 110 EC II	3 130-320	BLM 211	ROLEY,V	HRM08 500	500 A	MGT OF ORG BEH TTH MBA MJ; OTHERS BY PERM MKZ 110 EC II	3 330-520	BLM 311	BUCK,V	
B POL 1592	599 A	DOCTORAL SAVIR B POL F GR B A MJ; OTHERS BY PERM MKZ 110 EC II	3 130-320	BLM 211	HLL,C	FIN 3404	561 A	FIN FUT & OPT MKTS MW GR B A MJ OTHERS BY PERM MKZ 110; EC II	3 330-520	BLM 311	KAMARAJA	HRM08 501	501 A	HUM RES MGT MW GR B A MJ OTHERS BY PERM MKZ 110 EC II	0 130-320	BLM 306	GST,M	
						FIN >3405	571 A	RSRCH REPORTS ARR MBA MJ EC MKZ 110	3			HRM08 530	530 A	CROSS CULTURAL MGT TH GR B A MJ; OTHERS BY PERM MKZ 110 EC II	3 1230-220	BLM 201	PETERSON,R	
												HRM08 570	570 A	MOTIVATION T GR B A MJ; OTHERS BY PERM MKZ 110 EC II	3 1030-1220	BLM 211	GST,M	

UNIVERSITY OF WASHINGTON

WINTER 1992

DEPT SLN SPEC CODE	COURSE SECTION CRD	TITLE DAY TIME COMMENTS	BLDG ROOM INSTR	DEPT SLN SPEC CODE	COURSE SECTION CRD	TITLE DAY TIME COMMENTS	BLDG ROOM INSTR	DEPT SLN SPEC CODE	COURSE SECTION CRD	TITLE DAY TIME COMMENTS	BLDG ROOM INSTR
HUMAN RESOURCE MGMT/ORG BEHAVR (cont.)				I BUS >4008	572 A 3	RSRCH REPORTS ARR MBA MJ EC MKZ 110	. .	I S >4030	499 A 3	UNDERGRAD RESEARCH ARR	. .
HRM08 >3827	571 A 3	RSRCH REPORTS ARR MBA MJ EC MKZ 110	. .	I BUS 4009	580 A 0	IND COUNTRIES TTH 330-520 GR B A MJ OTHERS BY PERM MKZ 110 EC II	BLM 211 DONEGANL	I S 4032	530 A 3	MGMT OF I S RESRCS TTH 130-320 GR B A MJ OTHERS BY PERM MKZ 110 EC II	BLM 415 PRATERG
HRM08 >3828	572 A 3	RSRCH REPORTS ARR MBA MJ EC MKZ 110	. .	I BUS 4010	585 A VAR	BUS STUDES ABROAD ARR GR B A MJ OTHERS BY PERM MKZ 110; EC II FOREIGN EXCHANGE PROGRAM	. .	I S 4033	560 A 3	SYS DEVELOPMENT I MW 330-520 GR B A MJ OTHERS BY PERM MKZ 110 EC II	BLM 307 MOOKERJEE
HRM08 3829	590 A 3	SPECIAL TOPIC-HRM08 M 330-520 GRAD B A MJ OTHERS BY PERM MKZ 110 EC II	BLM 203	I BUS >4011	600 A 1-9	INDEPENDNT STDY/RSCH ARR MBA MJ EC MKZ 110	. .	I S 4034	581 A 3	SYS DEVELOPMENT II TTH 130-320 GR B A MJ OTHERS BY PERM MKZ 110 EC II	BLM 409 LOU
HRM08 3830	599 A 1-3	DOCTORAL SEM-HRM08 W 1230-220 CR/NC ONLY GR B A MJ OTHERS BY PERM MKZ 110 EC II	BLM 409 LEE.T	INFORMATION SYSTEMS							
HRM08 >3831	600 A 1-9	INDEPENDNT STDY/RSCH ARR MBA MJ EC MKZ 110	. .	I S 4012	300 AA 4	MGMT INFO SYSTEMS MW 130-250 TH 830-1020 B A ONLY	KNE 210 BLM 402	I S >4036	572 A 3	RSRCH REPORTS ARR MBA MJ EC MKZ 110	. .
INTERNATIONAL BUSINESS				4013	AB 4	MW 130-250 F 830-1020 B A ONLY	KNE 210 BLM 402	I S 580	580 A 3	DATA BASE MGMT TTH 1030-1220 GR B A MJ OTHERS BY PERM MKZ 110 EC II	BLM 408 KOUSHRM
I BUS 3997	300 A 3	INTL ENVRT BUSNS TTH 1030-1150 B A I II ONLY JR & ABOVE II	ARC 147 RALSTONJ	4014	AC 4	MW 130-250 TH 1030-1220 B A ONLY	KNE 210 BLM 402	I S 4038	590 A 3	TOPICS IN INFO SYS MW 130-320 GR B A MJ OTHERS BY PERM MKZ 110 EC II	BLM 305 MANNENO
I BUS 3998	340 A 4	INDUSTRL COUNTRIES MW 330-520 B A I JR & ABOVE I,II	BLM 214 DONEGANL	4015	AD 4	MW 130-250 F 1030-1220 B A ONLY	KNE 210 BLM 402	6956	B 3	CURRENT RSCH IN I S MW 1030-1220 GR B A MJ ONLY OTHERS BY PERM EC II	BLM 311
I BUS 3999	440 A 4	BUSINESS IN JAPAN MW 1030-1220 B A I JR & ABOVE II, III	SAV 245	4016	AE 4	MW 130-250 TH 1230-220 B A ONLY	KNE 210 BLM 402	I S 4039	599 A 1	DOC SEM IN INFO SYS F 1030-1220 W/OPMGT 599 A GR B A MJ OTHERS BY PERM MKZ 110 EC II	BLM 307 MORZADEHK
I BUS 4000	480 A 4	MULTINATIONAL MNGT TTH 230-420 B A I JR & ABOVE I,II	BLM 209	4017	AF 4	MW 130-250 F 1230-220 B A ONLY	KNE 210 BLM 402	I S 600	600 A 1-9	INDEPENDNT STDY/RSCH ARR MBA MJ EC MKZ 110	. .
I BUS 4001	490 A 4	SPEC TPCS IN I BUS MW 1230-220 W/SIGRE 490 A B A I JR & ABOVE II, III SOWET BUSINESS AND TRADE	BLM 309 MELLERE	4018	AG 4	MW 130-250 TH 230-420 B A ONLY	KNE 210 BLM 402	MARKETING			
4002	B 4	F 830-1020 B A I JR & ABOVE II, III	BLM 307 RALSTONJ	4019	AH 4	MW 130-250 F 230-420 B A ONLY	KNE 210 BLM 402	MKTG 4672	301 AA 4	MARKETING CONCEPTS MW 130-250 TH 830-920 B A I, II JR & ABOVE II	GUG 224 BLM 411 EDWARDS,J
I BUS >4003	499 A 3	UNDERGRAD RESEARCH ARR	. .	4020	UA 4	MW 530-650 PM TH 500-650 PM B A ONLY	BLM 213 BLM 402	4673	AB 4	MW 130-250 TH 930-1020 B A I, II JR & ABOVE II	GUG 224 BLM 311 EDWARDS,J
I BUS 4004	530 A 3	INTL BUS ENVRON MW 130-320 GR B A MJ OTHERS BY PERM MKZ 110 EC II	BLM 307 RALSTONJ	4021	UB 4	MW 530-650 PM TH 700-850 PM B A ONLY	BLM 213 BLM 402	4674	AC 4	MW 130-250 TH 1030-1120 B A I, II JR & ABOVE II	GUG 224 BLM 311 EDWARDS,J
I BUS 4005	560 A 3	MULTIVAL BUS MGT MW 1230-220 GR B A MJ OTHERS BY PERM MKZ 110 EC II	BLM 313 SMONEN	I S 4022	A 4	DATA STR & FILE SYS TTH 830-1020 B A I JR & ABOVE I,II	BLM 304	4675	AD 4	MW 130-250 TH 1130-1220 B A I, II JR & ABOVE II	GUG 224 BLM 311 EDWARDS,J
I BUS 4006	570 A 3	LESS DEV COUNTRIES TTH 130-320 GR B A MJ OTHERS BY PERM MKZ 110 EC II	BLM 408 MCKONLR	4023	B 4	MW 1230-220 B A I JR & ABOVE I,II	BLM 304	4676	AE 4	MW 130-250 TH 930-1020 B A I, II JR & ABOVE II	GUG 224 BLM 305 EDWARDS,J
I BUS >4007	571 A 3	RSRCH REPORTS ARR MBA MJ EC MKZ 110	. .	I S 4024	A 4	APPL PRGM FOR I S TTH 1030-1220 B A I JR & ABOVE I,II	BLM 312	4677	AF 4	MW 130-250 TH 1030-1120 B A I, II JR & ABOVE II	GUG 224 BLM 306 EDWARDS,J
				I S 4025	A 4	SYS ANLYS & DESGN I MW 830-1020 B A I JR & ABOVE I,II	BLM 301	4678	AG 4	MW 130-250 TH 1130-1220 B A I, II JR & ABOVE II	GUG 224 BLM 414 EDWARDS,J
				4026	B 4	MW 1030-1220 B A I JR & ABOVE II, III	BLM 212	4679	AH 4	MW 130-250 TH 1230-120 B A I, II JR & ABOVE II	GUG 224 BLM 313 EDWARDS,J
				I S 4027	A 4	SYS ANLYS & DSGN II TTH 1030-1220 B A I JR & ABOVE II, III	BLM 204				
				I S 4028	A 4	DATA BASE MGMT TTH 830-1020 B A I JR & ABOVE I,II	BLM 205				
				I S >4029	A 4	TOPICS IN INFO SYS MW 1030-1220 CR/NC ONLY	BLM 308				

UNIVERSITY OF WASHINGTON

WINTER 1992

DEPT SLN SPEC CODE	COURSE SECTION	CRD	TITLE DAY COMMENTS	TIME	BLDG ROOM INSTR	DEPT SLN SPEC CODE	COURSE SECTION	CRD	TITLE DAY COMMENTS	TIME	BLDG ROOM INSTR	DEPT SLN SPEC CODE	COURSE SECTION	CRD	TITLE DAY COMMENTS	TIME	BLDG ROOM INSTR	
ORGANIZATION AND ENVIRONMENT (cont.)						QUANTITATIVE METHODS						SCHOOL OF DENTISTRY						
OPERATIONS MANAGEMENT												DENTAL HYGIENE						
5259	E	1	W ETHICS, GR B A MU ONLY	930-1020	BLM 313	QMETH	201	4	INTRO TO STAT METH			QMETH	590	4	SPECIAL TOPICS - QM		BLM 312	ARREOLA-RSA 33 B
5263	AA	3	PRM OPER MGT	830-920	KNE 210	QMETH	6039	AA	MW TTH NO FR SO JR I	130-220 830-920	KNE THO 120 101	QMETH	6058	A	GR B A MU			
5264	AB	3	B A ONLY	830-920	KNE 210	6040	AB	4	MW TTH NO FR SO JR I	130-220 930-1020	KNE THO 120 101	6059	A	1	DOCTORAL SEMINAR- QMETH		BLM 307	MORZADEHLK
5265	AC	3	B A ONLY	830-920	KNE 210	6041	AC	4	MW TTH NO FR SO JR I	130-220 930-1020	KNE SAV 120 216	6060	A	1.9	W/OPMGT 599 A			
5266	AD	3	B A ONLY	830-920	KNE 210	6042	AD	4	MW TTH NO FR SO JR I	130-220 1030-1120	KNE SAV 120 243				GR B A MU			
5267	AE	3	B A ONLY	830-920	KNE 210	6043	AE	4	MW TTH NO FR SO JR I	130-220 1130-1220	KNE SAV 120 211				OTHERS BY PERM MKZ 110			
5268	AF	3	B A ONLY	830-920	KNE 210	6044	AF	4	MW TTH NO FR SO JR I	130-220 1230-120	KNE SAV 120 243				EC II			
5269	AG	3	B A ONLY	830-920	KNE 210	6045	AG	4	MW TTH NO FR SO JR I	130-220 130-220	KNE BLM 120 411				INDEPENDENT STUDY/RSCH			
5270	AH	3	B A ONLY	830-920	KNE 210	6046	AH	4	MW TTH NO FR SO JR I	130-220 230-320	KNE BLM 120 411				ARR			
5271	A	4	ADMIN OF OPERATIONS	1030-1220	BLM 307	6047	U	4	MW TTH NO FR SO JR I	700-850 PM	BLM 416				MBA MU			
5272	A	4	OPS SCHEDULING	130-320	BLM 212	QMETH	301	4	INTER STAT METHODS	1030-1220	BLM 302				EC MKZ 110			
5273	A	3	UNDERGRAD RESEARCH			6048	A	4	B A I						ARR			
5274	A	3	FACILITY LOCATION	1030-1220	BLM 305	QMETH	499	3	UNDERGRAD RESEARCH						ARR			
5275	A	3	GR B A MU			6050	A	3	STAT ANALYS FOR MGMT	130-320	BLM 306				ARR			
5276	A	3	OTHERS BY PERM MKZ 110			6051	A	3	TTH GR B A MU		BLM 306				ARR			
5277	A	3	EC II			6052	B	3	OTHERS BY PERM MKZ 110						ARR			
5278	A	3	LOGISTICS	130-320	BLM 415	QMETH	501	3	DECS SUP MODELS	330-520	BLM 413				ARR			
5279	B	3	GR BA MU			6053	C	3	FIRST YEAR MBA CORE	130-320	BLM 413				ARR			
5280	A	1	OTHERS BY PERM MKZ 110			6054	D	3	STUDENTS ONLY; OTHERS		BLM 417				ARR			
5281	A	1.9	EC II			6055	A	4	BY PERM MKZ 110		BLM 417				ARR			
5282	A	1.9	EC II			6056	A	3	EC II		BLM 417				ARR			
5283	A	1	DOCTORAL SM OPMGT	1030-1220	BLM 307	QMETH	620	4	STAT APPL LBN MOD	130-320	BLM 311				ARR			
5284	A	1	W/ QMETH 599 A			6057	A	3	MW GR B A MU		BLM 311				ARR			
5285	A	1	GR B A MU			571		3	OTHERS BY PERM MKZ 110						ARR			
5286	A	1	OTHERS BY PERM MKZ 110			572		3	EC II						ARR			
5287	A	1.9	EC II			572		3	EC MKZ 110						ARR			
5288	A	1.9	EC MKZ 110			572		3	EC MKZ 110						ARR			

HOW TO READ THE COURSE LISTINGS (SEE BACK OF TIME SCHEDULE) > ENROLLMENT IN THIS SECTION IS LIMITED, AND STUDENTS MUST OBTAIN ENTRY CODES.
 W = WRITING COURSE MEETING UNW REQUIREMENT H = HONORS B = WRITING COURSE AND HONORS % = NEW COURSE (SEE FRONT OF TIME SCHEDULE)

UNIVERSITY OF WASHINGTON

WINTER 1992

DEPT SLN	COURSE SECTION	CRD	TITLE DAY	TIME	BLDG ROOM INSTR	DEPT SLN	COURSE SECTION	CRD	TITLE DAY	TIME	BLDG ROOM INSTR	DEPT SLN	COURSE SECTION	CRD	TITLE DAY	TIME	BLDG ROOM INSTR
SPEC CODE			COMMENTS			SPEC CODE			COMMENTS			SPEC CODE			COMMENTS		
DENTISTRY (cont.)						ENDO 600 2963 A 1-9 INDEPNOT STDY/RSCH ARR HARRINGTON,G BYERS,M	ORALM 449 >5300 A VAR DR STDY ODTF ARR CR/NC ONLY										
DENT 2489	556P A	1	P-CLIN PRACT MNGT 2	ARR	CHASTEEN,J	ENDO 630P 2964 A 1 P-CLINICAL ENDOONTCS ARR	ORALM 460 5301 A VAR DECOD AUX CLINIC ARR STEFELD CHBNM										
DENT 2490	640P A	2	P-GERIATR EXTRAMURL	ARR	CR/NC ONLY	ENDO 660 2965 A 4 CLINICAL ENDOONTCS ARR	ORALM 520P 5302 A 2 P-ORAL RADIOLOGY TF 730-920 WITH 730-820 CLINIC HST T739										
DENT 2491	645P A	2	P-HOSP ROTATION	ARR	MYALL,R EGBERT,M	ORAL BIOLOGY						ORALM 525P 5303 A 2 P-D M H D M 930-1120 HSD D209 SCHAUBERT,M					
DENT 2492	660 A	2	TMJ DIAG AND TREAT	F 1230-450	HST T639 HOWARD,J TEEL,W	* ENTRY CODES AVAILABLE IN HSD D323						ORALM 532P 5304 A 1 P-SCT-PAIN M 830-920 HST T625 SOMMERS,E					
DENT 2493	700 A	1-9	MASTERS THESIS	ARR		ORALB 449 >5282 A VAR UNDERGRAD RESEARCH ARR CR/NC ONLY	ORALM 540P 5305 A 2 P-CPC: ORALM CONF M 800-850 HST T639 MDDAUGH,D TH 730-820 HST T639										
DENTAL PUBLIC HEALTH SCIENCES						ORALB 510P 5283 A 4 P-ORAL TISSUES M 1130-1220 HST T739 ANDERSON,L T 130-220 HST T625 ROBINOVITCH T 230-420 HST T483 T 230-420 HST T485 DENTAL STUDENTS ONLY; OTHERS BY PERM	ORALM 545P 5306 A 1 P-CPC TH 830-920 HST T747 MDDAUGH,D										
* ENTRY CODES AVAILABLE IN HSD D323						ORALB 521P 5284 A 5 P-ORAL PATHOLOGY T 930-1120 HSD D209 ODAD F 930-1020 HST T473 MORTON,T F 930-1020 HST T474 W/ORALB 572 A DENTAL STUDENTS ONLY OTHERS BY PERM	ORALM 550P >5307 A VAR P-DR STDYS IN O D ARR CR/NC ONLY 5308 B 2 ARR 5309 C 2 ARR CR/NC ONLY SPECIAL STUDIES ORAL MED LIT REVIEW										
DPHS >2494	449P A	VAR	P-DR STDYS IN DPHS	ARR	WEINSTEIN,P	ORALB 550P >5285 A VAR P-DR STDYS ORALB ARR CR/NC ONLY 5286 B VAR ARR CR/NC ONLY ADVANCED ORAL PATHOLOGY 34 A	ORALM 564 >5310 A VAR ADV DECOD DIDACTIC ARR STEFELD										
DPHS 2495	541P A	2	P-P POLICY ISSUES	ARR	MILGROM,P	ORALB 561 5287 A 4 ORAL TISSUES ARR ANDERSON,L	ORALM 565 5311 A 1 ORAL M CLIN CONF W 730-820 SOMMERS,E TRUELOVE,E										
DPHS >2496	550 A	VAR	P-DR STDYS DPHS	ARR	WEINSTEIN,P	ORALB 562 5288 A 1-5 ORAL BIOL TEACHNG ARR	ORALM 570 5312 A 2 ORL MED AND THERAPY W 930-1120 SCHUBERT,M SOMMERS,E										
DPHS 2497	550 C	VAR	CR/NC ONLY	ARR		ORALB 565 5289 A 1-3 CLIN ORAL PATHOLOGY ARR MORTON,T ODAD	ORALM 576 5313 A 1 ORAL MED LIT REVIEW W 830-920 TRUELOVE,E										
DPHS 2498	550 D	VAR	CR/NC ONLY	ARR	FSETL	ORALB 566 5290 A 2-4 SURG ORAL PATHOLOGY ARR	ORALM 584 5314 A VAR DECOD FIELD PRACT ARR STEFELD										
DPHS 2499	550 E	VAR	CR/NC ONLY	ARR	FSETL	ORALB 570 5291 A 1-3 SEMINAR ORAL PATH ARR	ORALM 600 5315 A 1-9 INDEPNOT STDY/RSCH ARR CR/NC ONLY TRUELOVE,E										
DPHS 2500	575 A	1	BEHAVIOR DENT RES	ARR	MILGROM,P	ORALB 572 5292 A 5 ORAL PATHOLOGY MT 930-1120 HSD D209 ODAD F 930-1120 HST T635 F 930-1120 HST T663 W/ORALB 521 A	ORALM 630P 5316 A 1 P-ORAL MED CLINIC ARR										
DPHS 2501	660 A	2	DENTAL FEAR CLINIC	ARR	WEINSTEIN,P GETZ,T FSETL MILGROM,P	ORALB 575 5293 A 1 ORAL BIOLOGY SEMINAR ARR CR/NC ONLY	ORALM 640P 5317 A 1 P-ADV ORALM CLINIC ARR SOLTERO,D										
ENDODONTICS						ORALB 578 5294 A 2-4 RESEARCH TECHNIQUES ARR	ORALM 650P 5318 A 3 P-ORALM CLIN ELECT ARR CR/NC ONLY 5319 C 1-3 CLINICAL ORAL MEDICINE ARR SOMMERS,E 5320 D 1 CR/NC ONLY CLINICAL ORAL MEDICINE ARR CEREBRAL PALSY CENTER										
* ENTRY CODES AVAILABLE IN HSD D323						ORALB 582 5295 A 2 SECR PRC EXCRN GLND ARR SECRETORY PROCESSES	ORALM 660 5321 A 1-4 ROTAT IN MED DISCP ARR CR/NC ONLY SOMMERS,E										
ENDO 2955	534P A	1	P-ENDODONTICS	T 830-920	HST T747 PITTS,D OSWALD,R	ORALB 600 5296 A 1-9 INDEPNOT STDY/RSCH ARR	ORALM 664 >5322 A 1-9 ADV DECOD CLINICAL ARR STEFELD										
ENDO >2956	550P A	VAR	P-DR STDYS ENDO	ARR	HARRINGTON,G	ORALB 700 5297 A 1-9 MASTERS THESIS ARR	ORALM 665 5323 A 3 ORAL M CLINIC ARR TRUELOVE,E										
ENDO 2957	560 A	2	ADV ENDO DIAG&TRMT	ARR	HARRINGTON,G	ORALB 800 5298 A 1-9 DOCTORAL DISSERTATN ARR	ORALM 670 5324 A 1-4 CLIN ORALM TEACH ARR SOMMERS,E										
ENDO 2958	581 A	2	ENDODONTIC SEMINAR	ARR	HARRINGTON,G	ORAL MEDICINE											
ENDO 2959	585 A	2	ENDODONTIC SEMINAR	ARR	HARRINGTON,G	* ENTRY CODES AVAILABLE IN HSD D323											
ENDO 2960	590 A	2	TREATMENT PLAN SEM	ARR	HARRINGTON,G NATKINE	ORALM 404 5299 A VAR DECOD AUX DIDACTIC ARR STEFELD											
ENDO 2961	593 A	1	CLIN PRACTICE TEACH	ARR	PITTS,D												
ENDO 2962	598 A	2	TEACHING SEMINAR	ARR	HARRINGTON,G												

HOW TO READ THE COURSE LISTINGS (SEE BACK OF TIME SCHEDULE) > ENROLLMENT IN THIS SECTION IS LIMITED, AND STUDENTS MUST OBTAIN ENTRY CODES.
 W = WRITING COURSE MEETING UNW REQUIREMENT H = HONORS B = WRITING COURSE AND HONORS % = NEW COURSE (SEE FRONT OF TIME SCHEDULE)

UNIVERSITY OF WASHINGTON WINTER 1992

DEPT SLN SPEC CODE	COURSE SECTION	CRD	TITLE DAY COMMENTS	TIME	BLDG ROOM INSTR	DEPT SLN SPEC CODE	COURSE SECTION	CRD	TITLE DAY COMMENTS	TIME	BLDG ROOM INSTR	DEPT SLN SPEC CODE	COURSE SECTION	CRD	TITLE DAY COMMENTS	TIME	BLDG ROOM INSTR	
ORAL & MAXILLOFACIAL SURGERY																		
* ENTRY CODES AVAILABLE IN HSD D323																		
O S 5169	520P A	2	P-LOCAL ANESTHESIA F	230-420	HST T733A EGBERT,M ROTHWELL,B WOLOSZYNHJ	ORTHO 5336	600 A	1-9	INDEPENDNT STDY/RSCH ARR			PERIO 5478	587 A	1	PERIO DIS RES SEM W CR/NC ONLY	830-920	HST T635	PERSSON,G WENBERG
O S 5170	530P A	2	P-ORAL SURGERY F	830-920	HST T739 EVANS,J BERKE,O WOLOSZYNHJ BLOOMQUIST,D EGBERT,M MYALL,R	ORTHO 5337	660P A	1-9	P-CLINICAL ORTHO ARR			PERIO 5479	592 A	1	PRESCRIPTION SURG ARR			BAAB,D WILKINSON,R KEGEL,W
O S >5171	550P A	VAR	P-DR STDYS IN O S ARR CR/NC ONLY									PERIO 5480	600 A	1-9	INDEPENDNT STDY/RSCH ARR			PERSSON,G SELPSKY,H AMMONS,W ENGELL SPEKTOR,M SCHUBERT,M
O S 5172	630P A	1	P-O S CLINIC ARR		EVANS,J	PEDODONTICS						PERIO 5481	631P A	1	P-PERIO CLINICAL ARR			BAAB,D
O S 5173	651P A	1-9	P-HARBORVIEW ROTAT ARR CR/NC ONLY		WORTHINGTON	PEDO 5453	525P A	1	P-PE PT BEHAVIOR F 1130-1220 CR/NC ONLY	HST T739	CHRISHAN,N	PERIO 5482	641P A	1	P-ADV PERIO CLINIC ARR			BAAB,D
O S 5174	652P A	1-9	P-TEXAS ROTATION ARR CR/NC ONLY		WORTHINGTON	PEDO >5454	550P A	VAR	P-DR STDYS PEDO ARR CR/NC ONLY			PERIO 5483	660 A	1-9	CLIN PERIODONTICS ARR			BAAB,D KEGEL,W WILKINSON,R
ORTHODONTICS						PEDO >5455	B	1	P-DR STDYS PEDO ARR CR/NC ONLY			PERIO 5484	663 A	1-9	PRE-PROS CLIN PERIO ARR CR/NC ONLY			AMMONS,W YUDELIS,R
* ENTRY CODES AVAILABLE IN HSD D323						PEDO 5456	630P A	1	P-CLINICAL PEDO ARR			PROSTHODONTICS						
OROTH 49	>5325	A	VAR	DR STDYS IN ORTHO ARR CR/NC ONLY								PERIO 5485	665 A	1-9	CLINCL PRCTCE TEACH ARR			DEALC WILKINSON,R BAAB,D
OROTH >5326	560P A	VAR	P-DR STDYS ORTHO ARR CR/NC ONLY			* ENTRY CODES AVAILABLE IN HSD D323						PROS 5812	525P A	2	P-REM PRT DNTR DSGN M 730-920	HST T739		
5327	B	2	T 800-950 CR/NC ONLY PHOTOGRAPHY-EDA ONLY			PERIO >5466	449 A	VAR	DR STDYS IN PERIO ARR CR/NC ONLY			PROS >5813	550P A	VAR	P-DR STDYS PROS ARR CR/NC ONLY			
OROTH 560	5328	A	1-5	ORTHO SEMINAR MWTHF 730-920	ARTUN,J HALLS TURPND JOONDEPH,M JOONDEPH,D KOKICH,V SHAPIRO,P FEY,M LITTLE,R SMALLEY,W GUNSOLUS,R QUINN,J KUBISCH,R	PERIO 5467	525P AA	2	P-PREVENTION-PERIO M 1130-1220 M 130-420	HST T625		PROS 5814	560 A	2	COMPLETE DENTURES M 130-420			SMITH,D FARNE,M
OROTH 564	5329	A	2	ORTHO THEORY ARR	LITTLE,R	PERIO 5468	531P A	2	P-PERIODONTICS W 730-920	HST T625	AMMONS,W SELPSKY,H	PROS 5815	571 A	2	PROSTHODONTICS SHVR M 930-1050			SMITH,D
OROTH 567	5330	A	2	ORTHO THEORY ARR	LITTLE,R	PERIO 5469	541P A	1	P-PRETHCS IN DENT W 730-850 CR/NC ONLY	HST T639	BAAB,D	PROS 5816	572 A	1	SPECIAL TOPICS PROS W 730-820			RUBENSTEIN,J
OROTH 575	5331	A	1	POSTRETENTION SEM ARR	LITTLE,R	PERIO >5470	550P A	VAR	P-DR STDYS PERIO ARR CR/NC ONLY		AMMONS,W	PROS 5817	580 A	2	PROS DENT MATERIALS ARR			
OROTH 582	5332	A	3	ADULT ORTHO W 130-420	ME,J MOORE,J ARTUN,J	PERIO 5471	561 A	2	PERIODNTL CASE MNGT M 930-1120	HST T635	AMMONS,W SELPSKY,H	PROS 5818	600 A	1-9	INDEPENDNT STDY/RSCH ARR			
OROTH 586	5333	A	3	SURG ORTHO T 100-420	WALLEN,T CROUCH,D	PERIO 5472	566 A	1	PRACT MANAGEMENT ARR CR/NC ONLY		SPEKTOR,M	PROS 5819	621P A	1	P-COMP DENTURE PROS T 130-420 CLINIC			FRANKL,R LOWE,R ANDERSON,HJ
OROTH 590	5334	A	2	SCI METHODS IN RES ARR	KOKICH,V	PERIO 5473	575 A	2	ORAL BAMIUNOLOGY T 930-1120	HST T635	ENGELL BORDINS	PROS 5820	630P A	2	P-CLINICAL PROS ARR			
OROTH 599	5335	A	VAR	PRECLINIC TECHNIQUE ARR	WEED,D	PERIO 5474	577 A	2	REVIEW OF LIT ARR		PERSSON,G	PROS 5821	640P A	1	P-CL PROS MAINTNICE ARR			ANDERSON,HJ
						PERIO 5475	582 A	1	TREATMNT PLANN SHVR T 830-920 CR/NC ONLY	HST T635		PROS 5822	650P C	2	P-EXTRAMURALS PROS ARR CR/NC ONLY PRACTICE TEACHING			
						PERIO 5476	585 A	1	PERIO THERAPY SHVR TH 830-920 CR/NC ONLY	HST T635	PERSSON,G	PROS 5823	660 A	2	CLINICAL PROS ARR			
						PERIO 5477	586 A	1	LONGITUDINAL PERIO F 830-920 CR/NC ONLY	HST T635	AMMONS,W	PROS 5824	664 A	1	MAXILLO CLINIC II W 1000-1150			RUBENSTEIN,J BRUDYK,J

HOW TO READ THE COURSE LISTINGS (SEE BACK OF TIME SCHEDULE) > ENROLLMENT IN THIS SECTION IS LIMITED, AND STUDENTS MUST OBTAIN ENTRY CODES.
W = WRITING COURSE MEETING W/ REQUIREMENT H = HONORS B = WRITING COURSE AND HONORS % = NEW COURSE (SEE FRONT OF TIME SCHEDULE)

UNIVERSITY OF WASHINGTON

WINTER 1992

DEPT SLN SPEC CODE	COURSE SECTION CRD	TITLE DAY COMMENTS	TIME	BLDG ROOM	INSTR	DEPT SLN SPEC CODE	COURSE SECTION CRD	TITLE DAY COMMENTS	TIME	BLDG ROOM	INSTR	DEPT SLN SPEC CODE	COURSE SECTION CRD	TITLE DAY COMMENTS	TIME	BLDG ROOM	INSTR	
PROSTHODONTICS (cont.)						COLLEGE OF EDUCATION EDUC, RESEARCH, FIELD EXPERIENCES						EDUC, CURRICULUM & INSTRUCTION						
PROS 8825	670 A	ADV CLIN PROS ARR	4			EDUC >2925	301 A	INTR COMM SERV ACT W 330-420 MLR 302A KERRS				>2941	B	3	ARR EC MLR 211 CONCURRENT REGISTRATION W/EDCAI 494A PDC MIDDLE SCHOOL STUDENTS ONLY			LOWENBRAUNLS
RESTORATIVE DENTISTRY																		
* ENTRY CODES AVAILABLE IN HSD D323																		
RES D 6134	410 A	DENTAL ANATOMY F 100-350	3			EDUC >2926	B	3	TH 330-420 MLR 301 KERRS			EDUC >2942	A	3-10	ADV PRACT COMM ACT ARR CR/NC ONLY EC MLR 211 FIELD ASSIGNMENT			KERRS
RES D >6135	469 A	DR STDYS IN RES D ARR CR/NC ONLY DEGREE COMPLETION ONLY	VAR			EDUC >2927	A	3	INTR PRACT TCH&MGT TH 1200-1250 MLR 112 OLSTAD,R HARRYMAN,J			EDUC >2943	A	3-18	ADV PRACT TCH & MGT ARR CR/NC ONLY EC MLR 211 TEP ELEMENTARY ONLY PLUS WEEKLY SMNR			OLSTAD,R HARRYMAN,J
RES D 6136	510P A	P-INTRO MATERIALS TTH 830-920	2	HST 7733	JOHNSON,G NICHOLLS,J	EDUC >2928	B	3	TH 1200-1250 MLR 104 OLSTAD,R WEBER,G			EDUC >2944	B	3-18	ARR CR/NC ONLY EC MLR 211 TEP SECONDARY ONLY PLUS WEEKLY SMNR			OLSTAD,R WEBER,G
RES D 6137	516P AA	P-INTRO OCCLUSION F 930-1020 F 1230-450	3	HST 7739		EDUC >2929	A	3-10	PRACT COMM SERV ACT ARR CR/NC ONLY EC MLR 211 FIELD ASSIGNMENT			EDUC >2945	C	3-18	ARR CR/NC ONLY EC MLR 211 PLUS WEEKLY SMNR			OLSTAD,R
RES D 6138	521P AA	P-INTRO OPER DENT W 830-920 W 930-1220 W 130-420	3	HST 7739	ANDERSON,J POWELL GORDON,G KANT,K MASTONE REDFERM,W JOHNSON,W	EDUC >2930	A	3-18	PRACT TCH&MGT-PRIM ARR CR/NC ONLY EC MLR 211 2ND QTR TEP ONLY PLUS WEEKLY SMNR			EDUC >2946	A	1	ED FACULTY INQURY F 830-1020 MLR 104 KERDEMAND			
RES D 6139	526P AA	P-FIXED PROS TH 830-920 TH 930-1220 TH 130-420	3	HST 7739		EDUC >2931	B	3-18	ARR CR/NC ONLY EC MLR 211 PLUS WEEKLY SMNR			EDUC >2947	A	1-9	MASTERS THESIS ARR CR/NC ONLY EC MLR 206			
RES D 6140	531P A	P-RESTORATIVE DENT TH 730-920	2	HSD D209	JOHNSON,G	EDUC >2932	C	3-18	ARR CR/NC ONLY EC MLR 211 TEP ONLY PLUS WEEKLY SEMINAR			EDUC >2948	A	1-9	DOCTORAL DISSERTATN ARR CR/NC ONLY EC MLR 206			
RES D 6141	541P A	P-ADV RESTORATIVE T 730-920	2	HST 7739	BALES,D	EDUC >2933	A	3-18	PRACT TCH&MGT-INTER ARR CR/NC ONLY EC MLR 211 TEP ONLY PLUS WEEKLY SMNR			EDUC >2949	A	3	TCH ELEM SCHOOL TTH 1030-1150 MLR 112 GUSTAFSON,W			
RES D >6142	550P A	P-DR STDYS IN RESD ARR	VAR		YUODELS,R	EDUC >2934	B	3-18	ARR CR/NC ONLY EC MLR 211 PLUS WEEKLY SMNR 3RD QTR TEP ONLY			EDUC >2950	A	3	THE TCH OF FRENCH MW 330-450 MLR 316 KLAUSENBURGE 35 B EC MLR 211			
RES D >6143	E	ARR CR/NC ONLY RESEARCH TOPICS	VAR			EDUC >2935	C	3-18	ARR CR/NC ONLY EC MLR 211 TEP ONLY PLUS WEEKLY SMNR			EDUC >2951	A	3	THE TCH OF SPANISH MW 330-450 MLR 316 KLAUSENBURGE EC MLR 211			
RES D 6144	570 A	LITERATURE REVIEW M 830-920	1		HARPER,R	EDUC >2936	D	3-18	ARR CR/NC ONLY EC MLR 211 TEP ONLY PLUS WEEKLY SMNR			EDUC >2952	A	3	TCH SEC SCHOOL TTH 100-220 MLR 104 KRYOUR,J EC MLR 211			
RES D 6145	580 A	TREATMENT PLANNING TH 1230-120	1		YUODELS,R SMALLEY,W BRUDYK,J	EDUC >2937	A	3-18	PRACT TCH&MGT-SECD ARR CR/NC ONLY EC MLR 211 TEP ONLY			EDUC >2953	A	3	LANG ARTS ELEM SCH MW 100-220 MLR 104 HANSEN-KREN EC MLR 211 INITIAL CERTIFICATION STDS ONLY			
RES D 6146	581 A	COMPRE TREAT PLAN ARR	2		YUODELS,R	EDUC >2938	B	3-18	ARR CR/NC ONLY EC MLR 211 PLUS WEEKLY SMNR			EDUC >2954	A	3	THE TCH OF ENGLISH TTH 500-620 PM SAV 127 STYGALL,G EC MLR 211			
RES D 6147	590 A	GNATHOLOGY ARR	2		KOIS,J TOWNSEND,J YUODELS,R	EDUC >2939	A	3-18	ARR CR/NC ONLY EC MLR 211 TEP ONLY PLUS WEEKLY SMNR			EDUC >2955	A	3	RDING IN ELEM SCHOOL TTH 100-220 MLR 112 EC MLR 211 INITIAL CERTIFICATION STDS ONLY			
RES D 6148	600 A	INDEPENDNT STDY/RSCH ARR	1-9		NICHOLLS,J	EDUC >2940	A	3	EDUC DIVERSE GROUPS T 430-650 PM MLR 301 LOWENBRAUNLS BANKS,J TEP ONLY JR & ABOVE									
RES D 6149	600P A	P-RES DENT CLINIC ARR	3		WARROCK,M ANDERSON,M													
RES D 6150	640P A	P-ADV RES D CLINIC ARR	3		WARROCK,M													
RES D 6151	645P A	P-PE ADP F 730-920	3	HST T473	STRAND,H GRILLO,J													
RES D 6152	659P A	P-RES EXT LEARN ARR CR/NC ONLY	1-9															
RES D 6153	660 A	ORAL REHABILITATION ARR	1-9		YUODELS,R SMALLEY,W													

HOW TO READ THE COURSE LISTINGS (SEE BACK OF TIME SCHEDULE) > ENROLLMENT IN THIS SECTION IS LIMITED, AND STUDENTS MUST OBTAIN ENTRY CODES.
W = WRITING COURSE MEETING UNW REQUIREMENT H = HONORS B = WRITING COURSE AND HONORS % = NEW COURSE (SEE FRONT OF TIME SCHEDULE)

UNIVERSITY OF WASHINGTON WINTER 1992

DEPT SLN SPEC CODE	COURSE SECTION	CRD	TITLE DAY COMMENTS	TIME	BLDG ROOM	INSTR	DEPT SLN SPEC CODE	COURSE SECTION	CRD	TITLE DAY COMMENTS	TIME	BLDG ROOM	INSTR	DEPT SLN SPEC CODE	COURSE SECTION	CRD	TITLE DAY COMMENTS	TIME	BLDG ROOM	INSTR	
EDUC, CURRICULUM & INSTRUCTION (cont.)																					
EDC&I >2792	365 A	3	SOC STUDYS ELEM SCH TTH EC MLR 211 INITIAL CERTIFICATION STDS ONLY	830-950	MLR 104	PARKERW	EDC&I >2813	499 A	2.5	UNDERGRAD RESEARCH ARR CR/NC ONLY EC MLR 122				EDC&I >2835	599 A	VAR	INDEP STUDES EDUC ARR CR/NC ONLY EC MLR 122				
>2793	B	3	TTH EC MLR 211 INITIAL CERTIFICATION STDS ONLY	1000-1115	MLR 104	KALTSOUNS,T	EDC&I >2814	500 A	3/6	FIELD STUDY ARR CR/NC ONLY EC MLR 122				EDC&I >2836	600 A	1.9	INDEPENDNT STDY/RSCH ARR CR/NC ONLY EC MLR 122				
EDC&I >2794	370 A	3	SCIENCE IN ELEM SCH TTH EC MLR 211 INITIAL CERTIFICATION STDS ONLY	830-950	MLR 212	SMITHJ	EDC&I >2815	506 A	3	SEM IN CURR & INSTR T EC MLR 122 SENIWR IN LITERACY ASSESSMENT	430-650 PM	MLR 104	VALENCIA,S	EDC&I >2837	601 A	3.9	INTERNSHIP ARR CR/NC ONLY EC MLR 122				
>2795	B	3	TTH EC MLR 211 INITIAL CERTIFICATION STDS ONLY	1000-1120	MLR 212	KUBOTAC	>2816	B	3	CR/NC ONLY EC MLR 122 TEACHER LEADERSHIP IN SCIENCE AND MATH EDUCATION FORD FELLOWS ONLY	430-650 PM	MLR 411	KUBOTAC	EDUC POLICY, GOVERNANCE & ADMIN							
EDC&I >2796	371 A	3	TCH SCI IN SEC SCH NW EC MLR 211	100-220	MLR 212	OLSTAD,R	EDC&I >2817	530 A	3	SENIWR ANLYS APP RONG M EC MLR 122	430-650 PM	MLR 112	VALENCIA,S	EDPGA >2839	479 AA	3	CRUCIAL ISSUES ED M 230-320 TTH EC MLR 211	MLR 104 SHEAS SMI 113			
EDC&I >2797	373 AA	3	THE TCH OF CHEM M TH TH CR/NC ONLY EC MLR 211	330-520 SAV 153 KENT,J 330-520 SMI 111 530-650 PM SAV M250			EDC&I >2818	535 A	3	SEM COND RES LIT M EC MLR 122	430-650 PM	MLR 104	SEBESTAS	>2840	AB	3	M 230-320 TTH EC MLR 211	MLR 104 SHEAS SAV 151 35 A			
EDC&I >2798	375 A	3	MATH IN ELEM SCHOOL NW EC MLR 211 INITIAL CERTIFICATION STDS ONLY	230-350	MLR 212	MUKHOPADHYAY	EDC&I >2819	542 A	4	BL ED FOUND & ISS MW	230-420	MLR 302B	VASQUEZ,J	>2841	AC	3	M 230-320 TTH EC MLR 211	MLR 104 SHEAS MLR 302A			
EDC&I >2799	378 A	3	TCH MATH IN SEC SCH T 430-650 PM EC MLR 211		MLR 212	BEAL,J	EDC&I >2820	545 A	3	ED FUTURES W CR/NC ONLY	430-650 PM	MLR 104	HURKINS,F	>2842	AD	3	M 230-320 TTH EC MLR 211	MLR 104 SHEAS THO 118			
EDC&I >2801	437 A	3	COMPUTER APLCN PKGS W	430-650 PM	MLR 424		EDC&I >2821	569 A	4	ED ETH MINORITY YTH W	430-650 PM	MLR 302A	BANKS,J	EDPGA 2843	494 A	3	COMPARATIVE EDUC M	430-650 PM	THO 231	KEATING,P	
EDC&I >2802	453 A	3	TCH BL/BCUL ST W	500-720 PM	MLR 302B	VASQUEZ,J	EDC&I >2822	572 A	1	CURR ISSUES SCI ED TH CR/NC ONLY	400-520	MLR 216	OLSTAD,R	EDPGA 2844	502 A	3	SOCIAL OF EDUCATION TH	200-420	MLR 316	KNAPP,M	
EDC&I >2803	451 A	3	MATERIALS TCH RONG T	430-650 PM	MLR 112	SEBESTAS	EDC&I >2823	581 A	3	SENIWR LANGUAGE ARTS W EC MLR 122	430-650 PM	MLR 112	HANSEN,KRENI	EDPGA 2845	504 A	3	PHL OF EDUCATION M	430-650 PM	MLR 301	KERDEMAND	
EDC&I >2804	462 A	3	RONG IN SECND SCH TH EC MLR 211	430-650 PM	MLR 112	STANDAL,T	EDC&I >2824	578 A	3	SENIWR MATH EDUC-ELEM W/EDC&I 576 A	430-650 PM	MLR 212	BEAL,J	EDPGA 2846	508 A	3	PRIN PRAC ADULT ED W	430-650 PM	SMI 107	SAUNDERS,B	
EDC&I >2805	466 A	3	SOC STDY EDUC-SEC TH	430-650 PM	MLR 302A	PARKERW	EDC&I >2825	578 A	3	SENIWR MATH ED-SECOND W/EDC&I 575 A	430-650 PM	MLR 212	BEAL,J	EDPGA 2847	511 A	3	ENV SETTING ED ADM TH	430-650 PM	MLR 301	OSTRANDER,K	
EDC&I >2806	475 A	3	IMPR TCH-EL SC MATH M	430-650 PM	MLR 212	MUKHOPADHYAY	EDC&I >2826	578 A	3	QUAL MATH OF ED RSH TH W/EDPSY 586 A EC MLR 122 TAUGHT WITH EDPSY 586A MUST REGISTER FOR EDC&I 579 SPRING 92 TO RECEIVE CREDIT	430-650 PM	MLR 104	GROSSMAN,P WINEBURG,S	EDPGA >2848	519 A	1.3	LAB IN ADMEN S CR/NC ONLY EC MLR M217 CALL 543-1891	830-420	MLR 104		
EDC&I >2807	494 A	1-6	WRKSP IMPRVE CURRIC EC MLR 211 ISSUES IN THE MIDDLE SCHOOL; RESTRICTED TO PDC STUDENTS CONCURRENT WITH EDUC 423 B ARR CR/NC ONLY EC MLR 211 ISSUES OF ABUSE ADMISSION TO TEACHER EDUCATION PROGRAM REQUIRED 1/10/92: 1:00-4:30 1/11/92: 9:00-12:00, 1:00-3:00 CHU 120		THO 331	NOLENS	EDC&I >2827	582 A	3	SEM INSTRUNL DEVT T	430-650 PM	MLR 411	LIVINGSTON,L	EDPGA 2849	521 A	3	ADM OF SCHOOL PRGRS T	430-650 PM	MLR 302B		
>2808	B	1	ARR CR/NC ONLY EC MLR 211 ISSUES OF ABUSE ADMISSION TO TEACHER EDUCATION PROGRAM REQUIRED 1/10/92: 1:00-4:30 1/11/92: 9:00-12:00, 1:00-3:00 CHU 120			ROBJ	EDC&I >2828	583 A	3	MESSAGE DESIGN W	430-650 PM	MLR 411	KERR,S	EDPGA 2850	525 A	3	SENIWR EDUC CLASSICS M	430-650 PM	THO 217	NELSON,B	
EDC&I >2809	495 A	1	IMPRVMENT OF TEACHING ARR CR/NC ONLY EC MLR 211 CLASSROOM MANAGEMENT 2/28: 3/6: 3/13: 9:00-12:00 JRN 101			DRABERT	EDC&I >2829	584 A	3	INST GRAPHCS COMP M	430-650 PM	MLR 424	WRN,W	EDPGA 2851	527 A	3	ANLYS EDUC CONCEPTS TH	200-420	MLR 302B	KERR,D	
							EDC&I >2830	588 A	3	SEM COMP IN ED TH	430-650 PM	MLR 411	WRN,W	EDPGA 2852	548 A	3	ORG CHANGE IN EDUC W CR/NC ONLY	430-650 PM	THO 215	BAMBURG,J	
							EDC&I >2831	589 A	1	CRNT ISS ED CONMANCT W CR/NC ONLY ALTERNATE WKS	300-420	MLR 411	KERR,S WRN,W	EDPGA 2853	548 A	3	SPEC ED LAW T W/EDSPE 504 A	500-720 PM	SMI 404	JULNES,R	
							EDC&I >2832	591 A	3	SENIWR CURRIC RESEARCH T	430-650 PM	MLR 216	GEHRKE,N	EDPGA 2854	556 A	3	SM TCH/LRNG HIGH ED M	200-420	SMI 107	MAUSEND	
							EDC&I >2833	593 A	3	SM CRIC-THRY/PRACT M	430-650 PM	MLR 216	HURKINS,F	EDPGA 2855	557 A	3	SENIWR IN ECON OF ED M	430-650 PM	THO 234	THEOBALD,N	
														EDPGA 2856	559 A	3	SM ADMEN COISM COLL T	200-420	MLR 302B	WILLIAMS,D	
														EDPGA 2857	561 A	3	SPEC PROB IN PGA TH "POWER & POLITICS IN ORG DECISIONMAKING" W "STUDENT AFFAIRS"	430-650 PM	THO 118	MALENS,B	
														EDPGA 2858	578 A	3	SENIWR EDUC DEC MAK TH CR/NC ONLY	430-650 PM	THO 217	WILLIAMS,D	

HOW TO READ THE COURSE LISTINGS (SEE BACK OF TIME SCHEDULE) > ENROLLMENT IN THIS SECTION IS LIMITED, AND STUDENTS MUST OBTAIN ENTRY CODES.
W = WRITING COURSE MEETING UW REQUIREMENT H = HONORS B = WRITING COURSE AND HONORS % = NEW COURSE (SEE FRONT OF TIME SCHEDULE)

UNIVERSITY OF WASHINGTON

WINTER 1992

DEPT SLN SPEC CODE	COURSE SECTION	TITLE DAY TIME COMMENTS	BLDG ROOM INSTR	DEPT SLN SPEC CODE	COURSE SECTION	TITLE DAY TIME COMMENTS	BLDG ROOM INSTR	DEPT SLN SPEC CODE	COURSE SECTION	TITLE DAY TIME COMMENTS	BLDG ROOM INSTR
EDUC POLICY, GOVERNANCE & ADMIN (cont.)				SPECIAL EDUCATION							
EDPGA	579	INTRNSHP EDADM SUPT		EDPSY	540	INDIVIDUAL TESTING	MLR 402 THALBERG.S	EDSPE	404	EXCEPTIONAL CHILDREN	EDGARE
>2860	A	ARR		>2879	A	MTWTH 1030-1220		2900	A	T 430-650 PM	SAV 216
	1-6	CR/NC ONLY			544	COUNSELING	MLR 320 BRAMMERL		420	PHYSICAL MANAGEMENT	BRADY.D
		EC MLR M217		>2881	A	TTH 1230-220		2901	A	T 500-720 PM	THO 235
		CALL 543-1891			545	PRACTCM IN COUNSLNG	MLR 402 FORSTERJ		496	WNSP IN SPEC EDUC	
EDPGA	600	INDEPNDT STDY/RSCH		>2882	B	TTH 230-420	MLR 402 BROWNLR	>2902	A	ARR	
>2861	A	ARR			550	FAMILY COUNSELING	MLR 320 BROWNLR	2903	B	M 430-650 PM	MLR 3028 CHENEY.D
	1-9	CR/NC ONLY		>2883	A	TTH 430-550 PM			3	M 430-650 PM	MLR 3028 CHENEY.D
		EC MLR M217			554	CR/NC ONLY					
		CALL 543-1891		>2884	A	EC MLR 402					
EDPGA	601	INTERNSHIP			558	PRACTCM SCH PSYCH					
>2862	A	ARR		>2885	A	ARR					
	3-9	CR/NC ONLY			568	EC MLR 312J					
		EC MLR M217		>2886	B	W 430-620 PM	MLR 402 THALBERG.S				
		CALL 543-1891			568	CR/NC ONLY					
				>2886	B	EC MLR 312J	MLR 402 FORSTERJ				
ED LEADERSHIP & POLICY STUDIES					568	SEM PRO ISSUE ETHC	MLR 402 SEMRUD-CLKE				
EDLP8	650	DYNAMICS EDUC ORGS		>2887	A	W 230-420					
2838	A	W 430-650 PM	THO 234 OSTRANDERK		568	CR/NC ONLY					
%	3	CR/NC ONLY	WILLIAMS.R	>2888	B	W 430-620 PM	MLR 402 FORSTERJ				
EDUCATIONAL PSYCHOLOGY					568	EC MLR 312J					
EDPSY	304	EDUC PSYCHOLOGY		>2888	B	W 230-420	MLR 301 FORSTERJ				
>2863	AA	TTH 830-1020	SMR 102 MCCUTCHEHD		581	SEMNR EDUC PSYCH	MLR 212 MORISHIMAJ				
		TH 1030-1120	MLR 320 WNEBURG.S	>2889	A	M 930-1150					
		EC MLR 211			581	CR/NC ONLY					
>2864	AB	TTH 830-1020	SMR 102 MCCUTCHEHD		581	EC MLR 312					
		TH 130-220	SAV 314 WNEBURG.S		581	SCHOOL PSYCHOLOGY					
		EC MLR 211			581	EC MLR 402					
>2865	AC	TTH 830-1020	SMR 102 MCCUTCHEHD		581	SCHOOL COUNSELING					
		TH 230-320	THO 331 WNEBURG.S		581	METHODS OF CROSS					
		EC MLR 211			581	CULTURAL RESEARCH					
EDPSY	308	EVALUATION IN EDUC			581	CR/NC ONLY					
>2866	A	TTH 100-220	MLR 301 TAYLOR.C		581	EC MLR 402					
	3	EC MLR 211			581	CLASSIFICATION SYSTEMS					
		ELEMENTARY & SECONDARY			581	W 1230-220	MLR 320 MIZOKAWAD				
EDPSY	490	BASIC EDUC STATISTICS			581	RYCKMANN.D					
2869	A	MW 1200-120	THO 135 KLOCKARSA		581	CR/NC ONLY					
		SO & ABOVE			581	EC MLR 322					
2870	B	TTH 430-550 PM	THO 134 SAX.G		581	MULTICULTURAL STUDIES					
	3	SO & ABOVE			581	OF MOTIVATION					
EDPSY	489	UNDERGRAD RESEARCH			581	W 430-650 PM	THO 231 RYCKMANN.D				
>2871	A	ARR			581	CR/NC ONLY					
	VAR	EC MLR 312J			581	EXCEPTIONAL CHILDREN-					
					581	SCHOOL PSYCHOLOGY					
EDPSY	500	FIELD STUDY			581	PERPECTIVE					
>2872	A	ARR			581	QUAL METH OF ED RSH					
	VAR	EC MLR 312J			581	TH 430-650 PM	MLR 104 WNEBURG.S				
					581	W/EDC&J 578 A	GROSSMAN.P				
EDPSY	501	HUMAN LING ED PRAC			581	MUST REGISTER FOR					
2873	A	W 430-650 PM	MLR 301 MIZOKAWAD		581	EDPSY 587 SPRNG 1992					
	3	GR & ABOVE			581	TO RECEIVE CREDIT					
EDPSY	507	ROG DBLY-DIAG PRAC			581	EC MLR 312					
>2874	A	MTWTH 830-1020	MLR 402 BERNGANGER.V		581	TH 430-650 PM	MLR 3028 SAX.G				
	5	EC MLR 402			581	EC MLR 312					
EDPSY	508	CLIN SUPERV-PRACTCM			581	TTH 430-550 PM	SAV 131 MORISHIMAJ				
>2875	A	ARR			581	EC MLR 312					
	2-6	CR/NC ONLY			581	EXPRMILT DSGN ANLYS	MLR 320 KLOCKARSA				
		EC MLR 402			581	MW 900-1120					
EDPSY	509	ED ISSUES HUMAN DEV			581	EC MLR 312					
>2876	A	TTH 1230-220	MLR 402 GRAY.C		581	INDEP STUDES EDUC					
	5	EC MLR 322			581	ARR					
EDPSY	606	METACOGNITION			581	CR/NC ONLY					
>2877	A	W 330-520	MLR 320 BUTTERFIELD		581	EC MLR 312J					
%	3	CR/NC ONLY			581	EC MLR 312J					
		EC MLR 322			581	INDEPNDT STDY/RSCH					
EDPSY	531	SOCLZ SCHAGE CHILD			581	ARR					
>2878	A	TH 430-650 PM	MLR 316 NOLENS		581	CR/NC ONLY					
	3	EC MLR 312J			581	EC MLR 312J					

HOW TO READ THE COURSE LISTINGS (SEE BACK OF TIME SCHEDULE) > ENROLLMENT IN THIS SECTION IS LIMITED, AND STUDENTS MUST OBTAIN ENTRY CODES.
W = WRITING COURSE MEETINGS L/W REQUIREMENT H = HONORS B = WRITING COURSE AND HONORS % = NEW COURSE (SEE FRONT OF TIME SCHEDULE)

UNIVERSITY OF WASHINGTON

WINTER 1992

DEPT SLN SPEC CODE	COURSE SECTION CRD	TITLE DAY COMMENTS	TIME	BLDG ROOM INSTR	DEPT SLN SPEC CODE	COURSE SECTION CRD	TITLE DAY COMMENTS	TIME	BLDG ROOM INSTR	DEPT SLN SPEC CODE	COURSE SECTION CRD	TITLE DAY COMMENTS	TIME	BLDG ROOM INSTR
SPECIAL EDUCATION (cont.)														
EDSPE >2922	599 A	VAR	INDEP STUDES EDUC ARR CR/NC ONLY EC MLR 103	.	A A 1018	A	FLD MECH INVI FL I MWF	1030-1120	GUG 217	CH E 1951	A	3	AIR P CONT DESIGN MWF 130-220 W/CEWA 468 A PLUS 1 HR*	MOR 225 PILAT,M
EDSPE >2923	600 A	1-9	INDEPNDT STDY/RSCH ARR CR/NC ONLY EC MLR 103	.	A A 1020	A	CFD I MWF	1130-1220	GUG 217	CH E 1952	A	3	PULPING/BLEACHING MWF 1230-120 W/FPE 476 A	AND 010 MC KEAN,W
EDSPE >2924	601 A	3-9	INTERNSHIP ARR CR/NC ONLY EC MLR 103	.	A A 1022	A	3	STAB & CON FLT II TTH 900-1020	GUG 309	CH E 1953	A	3	PAPERMAKING PROC M 130-420 W/FPE 477 A	AND 008 MC KEAN,W
COLLEGE OF ENGINEERING AERONAUTICS AND ASTRONAUTICS														
* ENTRY CODES AVAILABLE IN GUG 206														
A A 1000	301 A	4	AERODYNAMICS II MWF 830-920 TH 830-1020 A A MJ ONLY DC ULIJ	GUG 317 GUG 317	A A 1024	A	0	SENKVAR M 330-450 CR/NC ONLY	GUG 317	CH E 1954	AA	4	PROC DYNM & CONTRL MWF 930-1020 T 830-1020 MWF 930-1020 TH 830-1020 MWF 930-1020 T 130-320 MWF 930-1020 TH 130-320	BNS 117 RICKER,N BNS 125 BNS 117 RICKER,N BNS 125 BNS 117 RICKER,N BNS 125 BNS 117 RICKER,N BNS 125
A A 1001	311 A	3	ATM FLIGHT MECH MWF 930-1020 A A MJ ONLY DC ULIJ	GUG 317	A A 1025	U	3	AEROD GAS TRB ENGI TTH 430-550 PM	GUG 217	CH E 1955	AB	4	MWF 930-1020 TH 830-1020 MWF 930-1020 T 130-320	BNS 117 RICKER,N BNS 125 BNS 117 RICKER,N BNS 125
A A 1002	321 AA	2	JUNIOR LAB II T 130-220 T 230-520 A A MJ ONLY DC ULIJ	GUG 317 GUG 213	A A 1028	A	3	FINITE ELM ANALYS I MWF 930-1020 NON-MATRICS, GR MJ ONLY TURBULENCE	GUG 217	CH E 1957	AD	4	MWF 930-1020 TH 130-320	BNS 117 RICKER,N BNS 125
A A 1003	AB	2	T 130-220 W 230-520 A A MJ ONLY DC ULIJ	GUG 317 GUG 213	A A 1030	A	3	OPT CONTROL & EST I TTH 230-350 W/E E 548 A	EEB 316	CH E 1958	A	3	PROCESS DESIGN I MWF 1130-1220	BAG 260 STUVE,E
A A 1004	AC	2	T 130-220 TH 230-520 A A MJ ONLY DC ULIJ	GUG 317 GUG 213	A A 1032	A	3	ANLYS ENGR SCI II MWF 830-920 W/AMATH 568 A	SG 325	CH E 1959	A	3	ENG MATLS BOMED AP TTH 1030-1150 W/BIEN 490 A	BNS 115 HOFFMAN,A
A A 1005	331 A	4	STRUCTRL ANALYS II MWF 1130-1220 T 830-1020 A A MJ ONLY DC ULIJ	GUG 317 GUG 317	A A 1033	A	3	CONTRUUM MECH I MWF 1230-120	GUG 217	CH E 1960	A	3	SPECIAL TOPICS TTH 330-450 ELECTROCHEMICAL ENGR	BNS 117 SCHWARTZ,D
A A 1006	401 A	3	FLUID MECHANICS MWF 930-1020	GUG 306	A A 1034	A	3	APPROX NUM ANALYSIS MWF 130-220 W/AMATH 585 A GR ONLY	GUG 306	CH E >1961	A	1-6	UNDERGRAD RESEARCH ARR	.
A A 1007	410 A	4	AIRCRAFT DESIGN I TTH 130-320 A A MJ ONLY	GUG 306	A A 699 >1035	A	1-5	SPECIAL PROJECTS ARR	.	CH E 1962	A	1	SAVR IN CHEM ENGR M 330-520 CR/NC ONLY	BAG 154
A A 1008	420 A	4	SPACECRAFT SYSTEMS MWF 230-320 T 130-320	LOW 101 LOW 101	>1036	B	1-5	ARR	.	CH E 1963	A	4	MONIT,HT,MS,TR II TTH 930-1120	BNS 203 DAVISE
A A 1009	431 A	3	PLATES & SHELLS MWF 1230-120	GUG 317	A A 600 >1037	A	1-9	INDEPNDT STDY/RSCH ARR CR/NC ONLY	.	CH E 1964	A	3	FLUID TURBULENCE MWF 1130-1220 W/M E 543 A	MEB 237
A A 1010	451 A	3	CONT IN AEROSP II MWF 130-220	LOW 101	A A 700 >1038	A	1-9	MASTERS THESIS ARR CR/NC ONLY	.	CH E 1965	A	3	SURFACE ANALYSIS WF 130-250 W/BIEN 592 A	BNS 117 RATNER,B
A A 1011	461 A	3	PROPULSION II MWF 1030-1120	GUG 317	A A 800 >1040	A	1-9	DOCTORAL DISSERTATN ARR CR/NC ONLY	.	CH E 1966	A	3	HAZARDOUS AIR POLL MWF 830-920 W/CEWA 562 A	MOR 219 PILAT,M
A A 1012	480 A	3	SYSTEMS DYNAMICS MWF 1130-1220	GUG 306	CHEMICAL ENGINEERING									
A A 1013	488 A	0	SPECIAL TOPICS T 1130-1250 CR/NC ONLY	GUG 317	* ENTRY CODES AVAILABLE IN BNS 105									
A A 1014	B	1	T 1130-1250 CR/NC ONLY A A MJ ONLY	GUG 317	CH E 1940	A	4	CH E THERMODYNAMICS MWF 1030-1120	MEB 238 HOLT,B	CH E 1967	A	3	KINETIC & CATALYSIS MWF 1130-1220	BNS 115 KREGER-BROC
A A >1015	A	2-5	SPECIAL PROJECTS ARR CR/NC ONLY	.	CH E 1941	AA	4	TRANSPORT PROCESS I MWF 1130-1220 T 1130-1220 MWF 1130-1220 T 1130-1220	BAG 261 BERG,J BAG 154 JUN 214 WEDGEWOOD,L JUN 119	CH E 1968	A	3	HIGH POLYMERS MWF 830-920 W/FPE 488 A	BNS 117
A A >1016	B	2-5	ARR	.	CH E 1942	BA	4	T 1130-1220	JUN 119	CH E 1969	A	1-9	INDEPNDT STDY/RSCH ARR	.
A A 1017	502 U	3	PHY GAS DYN B MWF 430-550 PM	GUG 217	CH E 1943	ZA	3	CHEM ENGR LAB II T 830-950 T 1000-1220 TH 830-950 T 1000-1220 T 130-250 T 300-520 TH 130-250 TH 300-520	ARC 133 HEIDEGER,W BNS 035 ROGERS,J ARC 133 HEIDEGER,W BNS 035 ROGERS,J BNS 115 HEIDEGER,W BNS 035 ROGERS,J BNS 203 HEIDEGER,W BNS 035 ROGERS,J	CH E 1970	A	1-9	MASTERS THESIS ARR	.
* ENTRY CODES AVAILABLE IN MOR 201A														
* THE DEPARTMENT OF CIVIL ENGINEERING RESERVES THE RIGHT TO DROP PREREGISTERED STUDENTS IN 300 AND 400 LEVEL CIVI COURSES														
* WHO DO NOT ATTEND ONE OR MORE SCHEDULED CLASS MEETINGS DURING THE FIRST WEEK OF THE QUARTER														
CIVE >2210	306 A	3	CONSTRUCT ENGR I TTH 830-1020	MOR 220 JAHREN,C	CH E 1947	A	3	SLD MTL& CHEM PROC TTH 330-450	BNS 203 SEFERS,J	CH E 1971	A	1-9	DOCTORAL DISSERTATN ARR	.
CIVE >2211	320 A	3	TRANSPORT ENGR I MWF 230-420	MOR 220 MARKERNG,F	CH E 1948	A	3	PHYSICAL CHEMISTRY MWF 930-1020 W/CHEM 456 A	BAG 261	CH E 1972	A	3	HAZARDOUS AIR POLL MWF 830-920 W/BIEN 592 A	MOR 219 PILAT,M
CIVE >2212	345 AA	4	HYDRAULIC ENGR MWF 830-920 T 130-320	MOR 220 YEJH MOR 234	CH E 1949	A	3	SURFACE ANALYSIS WF 130-250 W/BIEN 492 A	BNS 117 RATNER,B	CH E 1973	A	4	HAZARDOUS AIR POLL MWF 830-920 W/BIEN 562 A	MOR 219 PILAT,M

UNIVERSITY OF WASHINGTON WINTER 1992

DEPT SLN	COURSE SECTION	CRD	TITLE DAY	TBE	BLDG ROOM	INSTR
SPEC CODE			COMMENTS			
CIVIL ENGINEERING-CORE COURSES (cont.)						
>2213	AB	4	MWF	830-920	MOR 220	YEH,H
			T	330-520	MOR 234	
>2214	AC	4	MWF	830-920	MOR 220	YEH,H
			TH	130-320	MOR 234	
>2215	AD	4	MWF	830-920	MOR 220	YEH,H
			TH	330-520	MOR 234	
CIVE	350		ENV ENG WATER-AIR			
>2216	A	4	MWTF	1130-1220	MOR 220	BENJAMIN KVAME
CIVE	351		WATER WASTE MGMT			
>2217	A	3	MW	230-320	MUE 153	STENSEL,H
			F	230-420	MUE 153	
CIVE	366		BASIC SOIL MECH			
>2218	AA	4	MWF	130-220	MOR 220	HOLTZ,R
			T	1230-220	MOR 124	
>2219	AB	4	MWF	130-220	MOR 220	HOLTZ,R
			T	330-520	MOR 124	
>2220	AC	4	MWF	130-220	MOR 220	HOLTZ,R
			TH	1230-220	MOR 124	
>2221	AD	4	MWF	130-220	MOR 220	HOLTZ,R
			TH	330-520	MOR 124	
CIVE	380		ELEM STRUCT II			
>2222	A	3	MWF	1230-120	MOR 220	MALLER,G
CIVE	381		STRUCTURAL DESIGN			
>2223	A	3	MWF	930-1020	MOR 220	BROOK,C
			TH	1030-1120	MOR 220	
CIVE	390		CIVIL ENGR SYSTEMS			
>2224	AA	3	MWF	1030-1120	MOR 220	MAR,B
			T	1030-1220	MOR 220	
			EC ULJ			
CIVE	492		STOCHASTIC SYSTEMS			
>2225	A	3	MWF	1030-1120	MOR 219	PALMER,R
CIVE	700		MASTERS THESIS			
>2226	A	1-9	ARR			
CIVE	800		DOCTORAL DISSERTATION			
>2227	A	1-9	ARR			

CIVIL-STRUCT,GEOTECH,MECHANICS						
* ENTRY CODES AVAILABLE IN MOR 201A						
* THE DEPARTMENT OF CIVIL ENGINEERING RESERVES THE RIGHT TO DROP PREREGISTERED STUDENTS IN 400 LEVEL CESA COURSES WHO						
* DO NOT ATTEND ONE OR MORE SCHEDULED CLASS MEETING DURING THE FIRST WEEK OF THE QUARTER						
CESM	401		SEIS & EARTHQ ENGR			
>1887	A	3	TTH	230-420	MOR 221	REED,D SMITH,S
			W/GPHYS 431 A			
CESM	466		FNDN DESIGN			
>1888	A	3	MWF	1030-1120	MOR 234	BAKER,J,E,S
CESM	475		ADV STRUCT II			
>1889	A	3	MWF	230-320	MOR 225	ELIAS,Z
CESM	480		DES MET STRUC			
>1890	A	3	MW	1130-1220	MOR 221	TURKYYAH,G
			F	1130-120	MOR 221	
CESM	481		DES REINF CONCR STR			
>1891	A	3	MWF	130-220	MOR 221	EBERHARD,M
CESM	487		STRUCT UNIT MASONRY			
>1892	U	3	TTH	430-620 PM	MOR 230	TAMRESEY,J 37 B
			W/ARCH 426 A			
CESM	499		SPECIAL PROJECTS			
>1893	A	1-5	ARR			
CESM	602		STR MECH DYNAMICS			
1894	A	3	TTH	830-1020	MOR 221	EBERHARD,M
CESM	619		ADV STEEL DESIGN			
1895	A	3	MWF	1230-120	MOR 226	ROEDER,C

DEPT SLN	COURSE SECTION	CRD	TITLE DAY	TBE	BLDG ROOM	INSTR
SPEC CODE			COMMENTS			
CESM	516		DESIGN FOR WIND			
1896	A	3	TTH	830-1020	MOR 226	REED,D
CESM	520		SEMINAR			
1897	A	1	T	330-520	MOR 219	
			CR/NC ONLY			
			STRUCTURES SEMINAR			
CESM	583		ADV GEOTECH ENGR II			
1898	A	3	MWF	1130-1220	MOR 230	HOLTZ,R
CESM	599		SPECIAL TOPICS			
>1899	A	2-5	ARR			
1900	B	3	MWF	130-220	MOR 234	KRAMERS
			SOIL DYNAMICS			
1901	C	3	TTH	430-620	MOR 221	BUCKNAM
			CASE HISTORIES IN			
			GEOTECHNICAL ENGR			
6957	D	3	MWF	330-420	MOR 225	TURKYYAH,G
CESM	600		INDEPNDNT STDY/RSCH			
>1902	A	1-9	ARR			

CIVIL-TRANSPRT,SURVEY,CONSTRUC						
* ENTRY CODES AVAILABLE IN MOR 201A						
* THE DEPARTMENT OF CIVIL ENGINEERING RESERVES THE RIGHT TO DROP PREREGISTERED STUDENTS IN 400 LEVEL CETS COURSES WHO						
* DO NOT ATTEND ONE OR MORE SCHEDULED CLASS MEETINGS DURING THE FIRST WEEK OF THE QUARTER						
CETS	405		CONST PLAN AND SCHE			
>1903	A	3	TTH	430-620	MOR 225	SHAWCROFT,R
CETS	411		HWY TRAF ENGR GEO DN			
>1904	U	3	MW	530-720 PM	MOR 234	MANNERING,F
CETS	414		PHOTOG/REMOTE SENS			
>1905	A	3/4	MWF	230-320	MOR 116	VERESS,S
CETS	417		BDRY SURV/PLAT DSGN			
>1906	A	3	MWF	1030-1120	MOR 116	
CETS	424		PAYMNT DSGN			
>1907	A	3	TTH	830-1020	MOR 225	MAHONEY,J
CETS	472		COMP AIDED PLAN			
>1908	A	3	MWF	830-920	MOR 221	SCHNEIDER,J
			W/URSP 429 A			
CETS	499		SPECIAL PROJECTS			
>1909	A	1-5	ARR			
CETS	506		DESIGN OF TEMP STRU			
1910	A	3	MWF	830-920	MOR 230	JAHREN,C
CETS	514		ENGR/INDUST PHOTOG			
1911	AA	4	MWF	1130-1220	MOR 116	VERESS,S
			TH	330-520	MOR 116	
CETS	519		GIS: GEO/RS CONSID			
1912	A	4	MWF	130-220	MOR 116	
CETS	572		TRANSPN DATA COLLN			
1913	A	3	TTH	1030-1220	MOR 119	ULBERG,C
CETS	573		TRANS SYS EVAL			
1914	A	3	MW	230-420	MOR 221	SCHNEIDER,J
CETS	599		SPECIAL TOPICS			
>1915	A	2-5	ARR			
1916	B	3	MWF	1030-1120	MOR 226	GAVINOM
			TRAFFIC OPERATIONS			
CETS	600		INDEPNDNT STDY/RSCH			
>1917	A	1-9	ARR			

CIVIL-ENVIRONMENTL ENGR & SCI						
* ENTRY CODES AVAILABLE IN MOR 201A						
* THE DEPARTMENT OF CIVIL ENGINEERING RESERVES THE RIGHT TO DROP PREREGISTERED STUDENTS IN 400 LEVEL CEWA COURSES WHO						
* DO NOT ATTEND ONE OR MORE SCHEDULED CLASS MEETINGS DURING THE FIRST WEEK OF THE QUARTER						
CEWA	444		COASTAL ENGRNG I			
>1918	A	3	MW	1030-1120	MOR 221	NECE,R
			W	930-1120	MOR 221	
CEWA	446		GROUNDWATER FLOW			
>1919	A	3	TTH	230-420	MOR 225	BURGESS
CEWA	448		OPEN-CHANNEL ENGR			
>1920	A	3	MWF	1230-120	MOR 230	YEH,H
CEWA	451		ENVRN ENGR DESIGN			
>1921	A	3	MW	930-1020	MOR 225	BOGAN,R
			F	930-1120	MOR 225	
CEWA	453		WATER WASTE TREATMT			
>1922	A	3	MW	1130-1220	MOR 225	BOGAN,R
			F	1130-120	MOR 225	
CEWA	457		WATER QUALITY ANLYS			
>1923	AA	3	MWF	1130-1220	MOR 219	SPYRIDAKOS,D
			TH	1130-520	MOR 320	
CEWA	466		AIR QULTY MODELING			
>1924	A	3	TTH	1030-1220	MOR 219	LARSON,T
			W/ATM S 466 A			
CEWA	468		AIR P CONT DESIGN			
1925	A	3	MWF	130-220	MOR 225	PILAT,M
			W/M E 468 A			
CEWA	470		SOLID WASTE DISPOS			
>1926	A	3	MWF	130-220	MOR 230	ONGERTH,J
CEWA	499		SPECIAL PROJECTS			
>1927	A	1-5	ARR			
CEWA	520		SEMINAR			
1928	A	1	T	330-520	MOR 220	WELCH,E
			CR/NC ONLY			
CEWA	525		SMRZ ATMOS CHEM			
1929	A	1-3	TH	130-220	ATG 310C	HARRISON,H
			W/ATM S 525 A			CHARLSON,R
			CR/NC ONLY			
CEWA	541		HYDRODYN WATER QUAL			
1930	A	3	MWF	130-220	MOR 226	NECE,R
CEWA	547		ADVANCED HYDROLOGY			
1931	A	3	TTH	830-1020	MOR 234	BURGESS
CEWA	551		BIO TRT SYST			
1932	A	3	MWF	930-1020	MOR 234	STENSEL,H
CEWA	552		PHY CHEM TRT PROC			
1933	A	4	MWF	830-920	MOR 234	BENJAMIN
CEWA	553		TOP EC EFF WAST WAT			
1934	A	3	MW	130-320	MOR 219	WELCH,E
CEWA	557		WATER RESOURCS MGMT			
1935	A	3	MWF	1230-120	MOR 234	MAR,B
CEWA	562		HAZARDOUS AIR POLL			
1936	A	3	MWF	830-920	MOR 219	PILAT,M
			W/CH E 562 A			
CEWA	599		SPECIAL TOPICS			
>1937	A	2-5	ARR			
1938	B	3	TTH	230-420	MOR 226	
CEWA	600		INDEPNDNT STDY/RSCH			
>1939	A	1-9	ARR			

HOW TO READ THE COURSE LISTINGS (SEE BACK OF TIME SCHEDULE) > ENROLLMENT IN THIS SECTION IS LIMITED, AND STUDENTS MUST OBTAIN ENTRY CODES
W = WRITING COURSE MEETING LW REQUIREMENT H = HONORS B = WRITING COURSE AND HONORS % = NEW COURSE (SEE FRONT OF TIME SCHEDULE)

UNIVERSITY OF WASHINGTON

WINTER 1992

DEPT SLN SPEC CODE	COURSE SECTION CRD	TITLE DAY TIME COMMENTS	BLDG ROOM INSTR	DEPT SLN SPEC CODE	COURSE SECTION CRD	TITLE DAY TIME COMMENTS	BLDG ROOM INSTR	DEPT SLN SPEC CODE	COURSE SECTION CRD	TITLE DAY TIME COMMENTS	BLDG ROOM INSTR
ELECTRICAL ENGINEERING (cont.)											
EE 2674	584 A 3	CONT & DISC VAR MTH MWF 230-320	EEB 318	2380	AD 5	MWF 1030-1120 TTH 930-1020 PREREQ CSE 210 OR PERM OF INSTR	MEB 103 LOW 217	>2399	AB % 5	MWF 1230-120 TTH 130-220 JR,SR,5,GR C SCLCSE,CHP E,E E MU ONLY	SIG 224 BORRILLO,G SIG 222
EE 2676	590 A 3	ADV TOPICS DGT ARR		CSE >2382	AA 4	DISCRETE STRUCTURES MWF 830-920 TTH 1230-120 EXCLUSIVE REG CLASSES 2,3,4,5, CSE & CHP E U/GR MU ONLY	LOW 106 YOUNG,P LOW 216	CSE 498	ARR 1-6	SENSOR PROJECT CSE U/GR MU ONLY	
EE 2677	595 A 3	ADV TOPICS CMU THRY MWF 1230-120	EEB 108	>2383	AB 4	MWF 830-920 TTH 130-220 EXCLUSIVE REG CLASSES 2,3,4,5, CSE & CHP E U/GR MU ONLY	LOW 106 YOUNG,P SIG 225	>2401	B H 1-9	ARR CSE U/GR HONORS MU ONLY	
EE >2679	599 A VAR	SEL TOPICS IN E E ARR		CSE >2402	A 1-24	ARR 930-1120 CR/NC ONLY CSE U/GR MU ONLY		CSE 499	ARR 1-24	READING & RESEARCH CR/NC ONLY CSE U/GR MU ONLY	
EE >2681	600 A 1-9	INDEPENDENT STUDY/RSCH ARR		CSE 322	328 A 3	INTRO FORMAL MODELS MWF 930-1020 CSE & CHP E U/GR MU ONLY CLASSES 2,3,4,5,	LOW 102 BEAUME,P	CSE 500	ARR 2	COMPUTERS & SOCIETY TH 930-1120 CR/NC ONLY	EEB 321 BORRILLO,G
EE >2682	B 1-9	CR/NC ONLY		CSE 326	2385 AA 4	DATA STRUCTURES MWF 1130-1220 TTH 1130-1220 EXCLUSIVE FOR CSE & CHP E U/GR MU ONLY IN CLASSES 2,3,4,5	LOW 102 BURNS,S THO 231	CSE 501	ARR 3	COMPIILER CONST MWF 930-1020 EXCLUSIVE REG FOR CSE GR MU ONLY	THO 101 CHAMBERS,C
EE >2684	A 1-9	MASTERS THESIS ARR CR/NC ONLY		CSE 2386	AB 4	MWF 1130-1220 TTH 1130-1220 EXCLUSIVE FOR CSE & CHP E U/GR MU ONLY IN CLASSES 2,3,4,5,	LOW 102 BURNS,S SIG 225	CSE 503	ARR 3	SOFTWARE ENG MWF 130-220 GR MU ONLY	LOW 217 NOTKIND
EE >2686	A 1-9	DOCTORAL DISSERTATION ARR CR/NC ONLY		CSE 341	2387 AA 5	PROGRAMMING LANGS MWF 1230-120 TTH 1230-120 CSE & CHP E U/GR MU ONLY CLASSES 2,3,4,5,	JRN 064 HANKS,S SIG 223	CSE 520	ARR 1	COLLOQUIUM TTH 330-520 CR/NC ONLY EXCLUSIVE REG FOR CSE GR MU	SIG 134 TAKEMOTO,S
COMPUTER SCIENCE & ENGINEERING											
* ENTRY CODES AVAILABLE IN SIG 114											
CSE 2361	142 AA 4	COMPUTER PROG I MWF 930-1020 T 830-920	SAV 239 SHAWA SIG 228	CSE 2387	AA 5	PROGRAMMING LANGS MWF 1230-120 TTH 1230-120 CSE & CHP E U/GR MU ONLY CLASSES 2,3,4,5,	JRN 064 HANKS,S SIG 223	CSE 521	ARR 3	DSGN&ANLYS ALGRTHM TTH 1030-1150 EXCLUSIVE REG FOR CSE GR MU ONLY	THO 101 ANDERSON,R
CSE 2362	AB 4	W/ENGR 142 AA MWF 930-1020 T 830-920	SAV 239 SHAWA SIG 231	2388	AB 5	MWF 1230-120 TTH 130-220 CSE & CHP E U/GR MU ONLY CLASSES 2,3,4,5	JRN 064 HANKS,S SIG 223	CSE 536	ARR 3	THEORY DISTRIB COMP TTH 900-1020	LOW 118 LADNER,R
CSE 2363	AC 4	W/ENGR 142 AB MWF 930-1020 T 930-1020	SAV 239 SHAWA SIG 231	CSE 378	378 AA 5	MC ORG & ASSEM LANG MWF 930-1020 TTH 1030-1120	SIG 229 LEVY,H MOR 221	CSE 548	ARR 3	COMPUTER SYST ARCH MWF 1130-1220 EXCLUSIVE REG FOR CSE GR MU ONLY	GUG 410 EGGERS,S
CSE 2364	AD 4	W/ENGR 142 AC MWF 930-1020 T 930-1020	SAV 239 SHAWA GUG 410	>2389	AA 5	MWF 930-1020 TTH 1030-1120	SIG 229 LEVY,H LOW 111	CSE 549	ARR 3	COMPUTER SYST ARCH MWF 1130-1220 EXCLUSIVE REG FOR CSE GR MU ONLY	GUG 410 EGGERS,S
CSE 2365	AE 4	W/ENGR 142 AD MWF 930-1020 T 830-920	SAV 239 SHAWA SIG 228	>2390	AB 5	MWF 930-1020 TTH 230-320		CSE 568	ARR 3	ADVANCED VLSI LAB TTH 900-1020 PREREQ CSE 567 OR PERM OF INSTR EXCLUSIVE REG FOR CSE GR MU ONLY	SIG 223 EBELING,W
CSE 2366	AF 4	W/ENGR 142 AE MWF 930-1020 T 830-920	SAV 239 SHAWA SIG 231	CSE 410	2391 A 3	COMPUTER SYSTEMS MWF 1130-1220 NO CREDIT TO STUDENTS WHO HAVE TAKEN CSE 378 OR CSE 451 PREREQ CSE 373	MEB 238 ZAHORJAN,J	CSE 574	ARR 3	ARTIFICIAL INTEL II WF 230-350 EXCLUSIVE REG FOR CSE GR MU ONLY	LOW 106 ETZONLO
CSE 2367	AG 4	W/ENGR 142 AF MWF 930-1020 T 930-1020	SAV 239 SHAWA GUG 410	CSE 421	2392 A 3	INTRO TO ALGORITHMS TTH 1030-1150 CSE & CHP E MU ONLY	JRN 006 RUZZO,W	CSE 580	ARR 1	SPEC TOPICS COMP SCI T 230-320 CR/NC ONLY INTERFACE ISSUES IN EDUC SOFTWARE GR.C SCLCSE MU	LOW 216 TAKEMOTO,S
CSE 2368	AH 4	W/ENGR 142 AG MWF 930-1020 T 830-920	SAV 239 SHAWA DEN 302	CSE 444	2393 A 3	INTRO DATABASE SYS TTH 900-1020 EXCLUSIVE FOR CSE & CHP E MU ONLY	LOW 102 SNYDERL	2414	B VAR	M 330-450 CR/NC ONLY GRAPHICS	SIG 226
CSE 2369	BA 4	W/ENGR 142 BA MWF 1130-1220 T 830-920	AND 223 FELDMAN,J SIG 226	CSE 451	>2394 A 4	INTRO OP SYS MWF 1030-1120 C SCLCSE,CHP E MU	THO 135 LAZOWSKA,E	2415	C 1	W/E 500 C CR/NC ONLY GR, EE, CSE MU ONLY DEPENDABLE COMP SYSTEMS	EEB 321 SOMANLA
CSE 2370	BB 4	W/ENGR 142 BB MWF 1130-1220 T 830-920	AND 223 FELDMAN,J SIG 227	CSE 457	2396 A 3	COMPUTER GRAPHICS MWF 1230-120 EXCLUSIVE REG FOR CSE/COMP E MU ONLY	SIG 227 SHAPRO,L	2417	E VAR	W 230-320 CR/NC ONLY EXCLUSIVE REG FOR CSE GR MU ONLY PARALLEL SYSTEMS M 400-450	SIG 224 LAZOWSKA,E
CSE 2371	BC 4	W/ENGR 142 BC MWF 1130-1220 T 930-1020	AND 223 FELDMAN,J MAE 155	CSE 472	2397 A 3	INTR TO COMPUT LANG TTH 930-1050 W/LING 472 A COMPUTATIONAL LING	SAV 326 HOARD	2418	F VAR	CR/NC ONLY CSE GR MU ONLY COMPUTER AIDED DESIGN OF ELECT SYSTEMS W 1230-120	SIG 225 BORRILLO,G EBELING,W
CSE 2372	BD 4	W/ENGR 142 BD MWF 1130-1220 T 930-1020	AND 223 FELDMAN,J SIG 229	CSE 477	>2398 AA 5	DIG SYSTEM DESIGN MWF 1230-120 TTH 1230-120	SIG 224 BORRILLO,G SIG 222	2419	G VAR	CR/NC ONLY EXCLUSIVE REG FOR CSE GR MU ONLY ARCHITECTURE SAIHR F 130-220	SIG 225 BAER,J
CSE 2373	BE 4	W/ENGR 142 BE MWF 1130-1220 T 830-920	AND 223 FELDMAN,J SIG 226					2420	K 1	CR/NC ONLY GR,CSE MU ONLY COMPILERS	SIG 224 EGGERS,S
CSE 2374	BF 4	W/ENGR 142 BF MWF 1130-1220 T 830-920	AND 223 FELDMAN,J SIG 227								
CSE 2375	BG 4	W/ENGR 142 BG MWF 1130-1220 T 930-1020	AND 223 FELDMAN,J SIG 231								
CSE 2376	BH 4	W/ENGR 142 BH MWF 1130-1220 T 930-1020	AND 223 FELDMAN,J GUG 224								
CSE 2377	211 AA 5	COMPUTER SCIENCE II MWF 1030-1120 TTH 830-920 PREREQ CSE 210 OR PERM OF INSTR	MEB 103 LOW 217								
CSE 2378	AB 5	MWF 1030-1120 TTH 830-920 PREREQ CSE 210 OR PERM OF INSTR	MEB 103 LOW 113								
CSE 2379	AC 5	MWF 1030-1120 TTH 930-1020 PREREQ CSE 210 OR PERM OF INSTR	MEB 103 LOW 113								

HOW TO READ THE COURSE LISTINGS (SEE BACK OF TIME SCHEDULE) > ENROLLMENT IN THIS SECTION IS LIMITED, AND STUDENTS MUST OBTAIN ENTRY CODES.
W = WRITING COURSE MEETING UNREQUIREMENT H = HONORS B = WRITING COURSE AND HONORS % = NEW COURSE (SEE FRONT OF TIME SCHEDULE)

UNIVERSITY OF WASHINGTON WINTER 1992

DEPT SLN SPEC CODE	COURSE SECTION CRD	TITLE DAY COMMENTS	TIME	BLDG ROOM INSTR	DEPT SLN SPEC CODE	COURSE SECTION CRD	TITLE DAY COMMENTS	TIME	BLDG ROOM INSTR	DEPT SLN SPEC CODE	COURSE SECTION CRD	TITLE DAY COMMENTS	TIME	BLDG ROOM INSTR
COMPUTER SCIENCE & ENGINEERING (cont.)														
2421 L	VAR	W	330-450	SIG 225 BORRNGA	ENGR 142	3218 AA	4	COMPUTER PROG I MWF 930-1020 SAV 239 T 830-920 SIG 228 W/CSE 142 AA EC FROM INSTR II		ENGR 197	> 3241 A	1	ENGR PROBLEM SOLV MWF 830-920 LOW 216 CR/NC ONLY EC LOW 207 ENROLLMENT RESTRICTED TO (MEP) STUDENTS MWF 1030-1120 CR/NC ONLY EC LOW 207 ENROLLMENT RESTRICTED TO (MEP) STUDENTS MWF 1230-120 MOR 116	
2422 M	VAR	T	130-220	SIG 225 SNYDERL	3219 AB	%	4	MWF 930-1020 SAV 239 T 830-920 SIG 231 W/CSE 142 AB EC FROM INSTR II		> 3242 B	1			
2423 N	VAR	ARR			3220 AC	%	4	MWF 930-1020 SAV 239 T 830-1020 SIG 231 W/CSE 142 AC EC FROM INSTR II		> 3243 C	1			
2424 O	VAR	T	230-320	SIG 225 SNYDERL 39 A	3221 AD	%	4	MWF 930-1020 SAV 239 T 930-1020 GUG 410 W/CSE 142 AD EC FROM INSTR II		> 3244 D	1			
2425 Q	VAR	W	400-450	SIG 227	3222 AE	%	4	MWF 930-1020 SAV 239 TH 830-920 SIG 228 W/CSE 142 AE EC FROM INSTR II		> 3245 E	1			
2426 R	VAR	F	930-1020	MEB 134 SHAWA	3223 AF	%	4	MWF 930-1020 SAV 239 TH 830-920 SIG 231 W/CSE 142 AF EC FROM INSTR II		> 3246 F	1			
2427 S	VAR	F	230-320	SIG 224 LAZOWSKAJE	3224 AG	%	4	MWF 930-1020 SAV 239 TH 930-1020 GUG 410 W/CSE 142 AG EC FROM INSTR II		> 3247 G	1			
> 2428 U	VAR	ARR			3225 AH	%	4	MWF 930-1020 SAV 239 TH 930-1020 DEN 302 W/CSE 142 AH EC FROM INSTR II		> 3248 H	1			
2429 W	1-3	M	230-320	SIG 224 BORRNGA	3226 BA	%	4	MWF 1130-1220 SAV 239 T 830-920 SIG 226 W/CSE 142 BA EC FROM INSTR II		> 3249 I	1			
2430 Y	VAR	ARR			3227 BB	%	4	MWF 1130-1220 SAV 239 T 830-920 SIG 227 W/CSE 142 BB EC FROM INSTR II		> 3250 J	1			
2431 Z	VAR	T	130-320	SIG 228	3228 BC	%	4	MWF 1130-1220 SAV 239 TH 930-1020 MUE 155 W/CSE 142 BC EC FROM INSTR II		ENGR 189	> 3251 A	1-3		
CSE 600		ARR			3229 BD	%	4	MWF 1130-1220 SAV 239 T 930-1020 SIG 229 W/CSE 142 BD EC FROM INSTR II		> 3252 W	1			
> 2432 A	1-9	ARR			3230 BE	%	4	MWF 1130-1220 SAV 239 TH 830-920 SIG 226 W/CSE 142 BE EC FROM INSTR II						
CSE 700		ARR			3231 BF	%	4	MWF 1130-1220 SAV 239 TH 830-920 SIG 227 W/CSE 142 BF EC FROM INSTR II						
> 2433 A	1-9	ARR			3232 BG	%	4	MWF 1130-1220 SAV 239 TH 930-1020 SIG 231 W/CSE 142 BG EC FROM INSTR II						
CSE 800		ARR			3233 BH	%	4	MWF 1130-1220 SAV 239 TH 930-1020 GUG 224 W/CSE 142 BH EC FROM INSTR II		ENGR 202	> 3253 A	1		
> 2434 A	1-9	ARR												
ENGINEERING (COLLEGE COURSES)														
* THE COLLEGE OF ENGINEERING RESERVES THE RIGHT TO DROP PREREGISTERED STUDENTS IN ALL ENGR COURSES WHO DO NOT ATTEND ONE OR MORE SCHEDULED CLASS MEETINGS DURING THE FIRST WEEK OF THE QUARTER.														
ENGR 110		ARR			ENGR 170	3234 AA	4	FUNDAMENTAL MATERIALS SCI MWF 130-220 BAG 131 T 830-920 LOW 215 PRE-ENGR & ENGR MJ I EC FROM INSTR II		ENGR 210	3254 AA	4	ENGR STATICS MWF 830-920 MUE 155 T 830-1020 MEB 245 PRE-ENGR/ENGR MJ I EC FROM INSTR II	
> 3211 A	1	TTH	130-220	JHN 101	3235 AB	4	MWF 130-220 BAG 131 T 930-1020 EEB 322 PRE-ENGR & ENGR MJ I EC FROM INSTR II		3255 AB	4	MWF 830-920 MUE 155 T 1030-1220 MOR 116 PRE-ENGR/ENGR MJ I EC FROM INSTR II			
> 3212 B	1	TTH	1230-120	JHN 006	3236 AC	4	MWF 130-220 BAG 131 T 930-1020 MEB 249 PRE-ENGR & ENGR MJ I EC FROM INSTR II		3256 BA	4	MWF 1030-1120 MUE 155 TH 1030-1220 MUE 154 PRE-ENGR/ENGR MJ I EC FROM INSTR II			
ENGR 123		M			3237 AD	4	MWF 130-220 BAG 131 WENJN T 1030-1120 MEB 249 PRE-ENGR & ENGR MJ I EC FROM INSTR II		3257 BB	4	MWF 1030-1120 MUE 155 TH 1230-220 MUE 154 PRE-ENGR/ENGR MJ I EC FROM INSTR II			
3213 AA	4	T	1130-120	MEB 252	3238 AE	4	MWF 130-220 BAG 131 T 1130-1220 MUE 153 PRE-ENGR & ENGR MJ I EC FROM INSTR II		3258 CA	4	MWF 130-220 EEB 222 TH 130-320 LOW 112 PRE-ENGR/ENGR MJ I EC FROM INSTR II			
3214 AB	4	M	730-920	PAR 108	3239 AF	4	MWF 130-220 BAG 131 T 1130-1220 MUE 153 PRE-ENGR & ENGR MJ I EC FROM INSTR II		3259 CB	4	MWF 130-220 EEB 222 TH 1030-1220 EEB 218 PRE-ENGR/ENGR MJ I EC FROM INSTR II			
3215 AC	4	M	730-920	PAR 108	3240 BA	4	TTH 830-920 MUE 155 T 1030-1120 MUE 155 W 1230-320 MUE 155 PRE-ENGR & ENGR MJ I EC FROM INSTR II		3260 DA	4	MWF 1030-1120 EEB 322 T 1030-1220 MEB 243 PRE-ENGR/ENGR MJ I EC FROM INSTR II			
3216 AD	4	M	730-920	PAR 108										
3217 AE	4	F	1130-120	MEB 252										

HOW TO READ THE COURSE LISTINGS (SEE BACK OF TIME SCHEDULE) > ENROLLMENT IN THIS SECTION IS LIMITED, AND STUDENTS MUST OBTAIN ENTRY CODES.
W = WRITING COURSE MEETING W/ REQUIREMENT H = HONORS B = WRITING COURSE AND HONORS % = NEW COURSE (SEE FRONT OF TIME SCHEDULE)

UNIVERSITY OF WASHINGTON

WINTER 1992

DEPT SLN	COURSE SECTION	CRD	TITLE DAY COMMENTS	TIME	BLDG ROOM INSTR	DEPT SLN	COURSE SECTION	CRD	TITLE DAY COMMENTS	TIME	BLDG ROOM INSTR	DEPT SLN	COURSE SECTION	CRD	TITLE DAY COMMENTS	TIME	BLDG ROOM INSTR
INDUSTRIAL ENGINEERING (cont.)						MSE 513 4724 A	2	TEM LAB WF	1030-1220	MEB 249	SARKAYAM	TC >6769 A	402 3	TECHNICAL EDITING TTH 930-1050 EC LOW 13	LOW 216	UNDERWOODH	
IND E >4050 A	494 3		THRY OF I E DESIGN MW 1000-1120 IND E NU LI SR & ABOVE		MEB 242	MSE 520 4725 A	1	SEMINAR M CR/NC ONLY	230-420	MAJE 153	KALORUDG	TC >6771 A	403 3	PUB PROJ MGT T 1130-1220 TH 1130-120 EC LOW 13	LOW 220	WHITEAM EEB 322	
IND E >4091 A	498 3		SPECIAL TOPICS IE ARR			MSE 524 4726 A	3	APP RATE PHENOMENA MWF 930-1020		MAJE 154	RAO,Y	TC 6773 A	408 3	PROPOSALS AND EIS TTH 130-250 EC LOW 13	LOW 222	BEREANOP	
IND E >4092 A	499 2-5		SPECIAL PROJECTS IE ARR			MSE 557 4727 A	3	ELECTRON PROCESS TTH 1130-1250 W/E E 567 A		MAJE 155	KUHNUKI	TC >6774 B	409 3	WRITING FOR PUB MW 330-450 EC LOW 13	LOW 215	CONEYAM	
CERAMIC ENGINEERING						MSE 599 4728 A	3	SPEC TPCS MATLS SCI MWF 130-220		MAJE 154		TC 411 >6775 A	411 3	VISUALS IN TECH COM MW 130-250 EC LOW 13	LOW 215	WILLIAMS,T 41 A	
* ENTRY CODES AVAILABLE IN ROB 302						MSE 700 4730 A	1-9	INDEPENDENT STUDY ARR				TC >6776 A	415 5	PRODUCTION EDITING MW 930-1120 EC LOW 13	LOW 216	WILLIAMS,T	
CER E 1884 A	414 3		ELECTROMAG PROP MWF 930-1020 NU ONLY		MAJE 155	SCOTT,W	MSE 600 4731 A	1-9	MASTERS THESIS ARR			TC 421 >6777 A	421 3/5	TECH ASSESSMENT TTH 1030-1150 EC LOW 13	LOW 222	BEREANOP	
CER E >1895 ZN	415 1		ELECTRICAL PROP LAB T 230-320 T 330-520 TH 230-320 TH 330-520		MAJE 183	SCOTT,W	NUCLEAR ENGINEERING										
>1896 ZD	415 1		ELECTRICAL PROP LAB T 230-320 T 330-520 TH 230-320 TH 330-520		MAJE 183	SCOTT,W	NUC E 5128 A	342 3	ENERGY NUCL & SOLAR MWF 1230-120 W/PHYS 342 A		SG 223	BODANSKY,D	TC >6778 A	435 3-5	PROF PRACTICE ARR CR/NC ONLY EC LOW 13		WILLIAMS,T
METALLURGICAL ENGINEERING						NUC E 5129 AA	485 3	NUCLEAR INSTRUMENTS M T 1130-1220 W/ENH 415 AA		BNS 203	GARLUD,K NRB 101	TC >6779 A	489 2-5	SPECIAL PROJECTS ARR EC LOW 13			
NET E 4622 AA	462 4		CORROSN ENGR MATRLS MWF 830-920 TH 230-420		MAJE 154	ARCHBOLD,T ROB 214	5130 AB	3	M T 1130-1220 W/ENH 415 AB		BNS 203	GARLUD,K NRB 101	TC >6780 A	510 4	DOCUMENT DESIGN TTH 330-520 EC LOW 13	LOW 117	
4623 AB	462 4		MWF 830-920 W 330-520		MAJE 154	ARCHBOLD,T ROB 214	NUC E 5131 A	498 1-6	SPEC TOPICS IN NUC E ARR				TC >6781 A	516 3	RES APPL TECH COMM TTH 930-1050 EC LOW 13	LOW 218	SPYRIDAKS,J
NET E >4624 BA	462 4		MECHANICAL BEHAVIOR MWF 130-220 T 230-520		LOW 112	POLONIS,D MAJE 155	NUC E >5132 A	499 1-6	UNDERGRAD RESEARCH ARR EC BNS 303				TC >6782 A	517 3	USABILITY TESTING MW 130-250 EC LOW 13	LOW 219	RAKEY,J
>4625 BB	462 4		MWF 130-220 TH 230-520		MAJE 155	POLORIS	NUC E 5133 AA	506 4	NUCL ENGR LAB M T 130-220 T 1230-220		BNS 115	WURDENG NRB 101	TC >6934 A	531 4	TECHNICAL JAPAN 2 MTTHF 830-920	MOB 116	TSUTSUMI
MATERIALS SCIENCE & ENGINEERING						5134 AB	4	M 130-220 TH 1230-220		BNS 115	WURDENG NRB 101	TC >6783 A	599 1-4	SPECIAL PROJECTS ARR EC LOW 13			
* ENTRY CODES AVAILABLE IN ROB 302						NUC E 5135 A	522 1	GRAD SEMINAR M 330-450 W/NUC E 524 A CR/NC ONLY				TC >6784 A	600 1-9	IND STUDY/RESEARCH ARR EC LOW 13			
MSE 302 >4711 AA	4 4		TRANSPORT PROC MWF 1130-1220 930-1120		MAJE 155	MELLERA MAJE 154	NUC E 5136 A	524 1	SEMINAR NUC SYS ANALYS M 330-450 W/NUC E 522 A CR/NC ONLY				TC >6785 A	601 1-9	INTERNSHIP ARR EC LOW 13		
>4712 AB	4 4		MWF 1130-1220 TH 930-1120		MAJE 155	MELLERA MAJE 155	NUC E 5137 A	557 3	PLASMA THEORY II MWF 1230-120		BNS 115	WURDENG	TC >6786 A	700 1-9	MASTERS THESIS ARR EC LOW 13		
MSE 315 >4713 AA	5 5		KINETIC PROC IN MTL MWF 1030-1120 MW 230-520		MOB 230	POLONIS,D MAJE 154	NUC E 5138 A	558 3	PLASMA THEORY II MWF 1130-1250		ARC 102	JARBOET					
>4714 AB	5 5		MWF 1030-1120 TTH 230-520		MOB 230	POLONIS,D MAJE 154	NUC E 5139 A	599 VAR	SPEC TOPICS IN NUC E ARR				NUC E >5140 A	600 1-9	INDEPNDT STDY/RSCH ARR EC BNS 303		
MSE 421 4715 A	3 3		THERMO OF SOLIDS MWF 1230-120		MAJE 154	RAO,Y	NUC E 5141 A	700 1-9	MASTERS THESIS ARR CR/NC ONLY				NUC E 5142 A	800 1-9	DOCTORAL DISSERTATN ARR CR/NC ONLY		
MSE 423 4716 A	3 3		FIBER COMPOSITE MTL MWF 1130-1220		MAJE 154		TC >6768 A	310 3	COMPUTER IN TECH CO TTH 130-250 EC LOW 13		LOW 219	EPPS,B					
MSE 442 4717 A	1 1		SEMINAR IN ETHICS T 1130-1220 CR/NC ONLY		MAJE 154	MELLERA STOEBET											
MSE 467 4718 A	3 3		ELECTRONIC MTL PROC TTH 930-1050														
MSE 498 >4719 A	1-5 1-5		SPECIAL TOPICS TTH 1230-120		MEB 246												
MSE 499 4720 A	VAR VAR		SPECIAL PROJECTS ARR														
MSE 501 4721 A	3 3		CERAMIC PROCESSING MWF 830-920		LOW 102	AKSAY,J											
MSE 512 4723 A	3 3		TRANSM ELC MICROSCOPY TTH 800-920		MAJE 154	SARKAYAM											
COLLEGE OF FOREST RESOURCES																	
FOREST RESOURCES MANAGEMENT																	
* ENTRY CODES AVAILABLE IN AND 107F						FRM 202 3523 AA	3/5	GLOBAL CHG&FOR BIOL MWF 1030-1120 T 130-320		WFS 201	HANCKLEY,T WFS 107						
						3524 AB	3/5	TWO FIELD TRIPS WILL EXTEND LAB PERIODS MWF 1030-1120 W 130-320		WFS 201	HANCKLEY,T WFS 107						
						FRM >3525 A	3-5	PROFESS FOR INTERN ARR CR/NC ONLY PACK FOREST COMPLETION & INSTR PERM JR & ABOVE									

HOW TO READ THE COURSE LISTINGS (SEE BACK OF TIME SCHEDULE) > ENROLLMENT IN THIS SECTION IS LIMITED, AND STUDENTS MUST OBTAIN ENTRY CODES.
W = WRITING COURSE MEETING UNW REQUIREMENT H = HONORS B = WRITING COURSE AND HONORS % = NEW COURSE (SEE FRONT OF TIME SCHEDULE)

UNIVERSITY OF WASHINGTON

WINTER 1992

DEPT SLN SPEC CODE	COURSE SECTION CRD	TITLE DAY COMMENTS	TIME	BLDG ROOM INSTR	DEPT SLN SPEC CODE	COURSE SECTION CRD	TITLE DAY COMMENTS	TIME	BLDG ROOM INSTR	DEPT SLN SPEC CODE	COURSE SECTION CRD	TITLE DAY COMMENTS	TIME	BLDG ROOM INSTR
FOREST RESOURCES MANAGEMENT (cont.)														
FRM 3326	311 AA	SOILS AND LAND USE TTH 830-920 ARR		WFS 105 HARRISON,R	FRM >3550	492 A	UNDERGRAD STUDIES ARR	1-5		FRM 556 >3572	556 A	GRAD STUDY FOR ZOOLOGICAL ARR	1-5	WEST.S
FRM 3527	322 A	FOREST ECOSYSTEMS MWF 830-920 2 SATURDAY FIELD TRIPS		AND 008 EDMONDS,R AGEE,J GARAR	FRM >3551	495 A	SENIOR PROJECT ARR SR PROJECT WITH INSTR PERM			FRM 557 >3573	557 A	TOPICS WILDLIFE SCI ARR	2	WEST.S
FRM 3528	324 A	FOREST PROTECTION MWF 1030-1120		WFS 105 AGEE,J EDMONDS,R GARAR	FRM >3552	496 A	SENIOR THESIS ARR		MANUWAL,D AGEE,J FRANKLIN,J WEST,S	FRM 558 >3574	558 A	GD STODYS MENSURATN ARR	1-5	MAGURE,D RUSTAG,K
FRM 3529	328 A	FOR FISH INTERACT MTHW 830-450 W/FSH 328 A		AND 010 WISSMAR,R WISSMAR,R	FRM 3553	504 A	RECH PROC FOR RES TTH 1130-1250		BLD 286 LEE,R	FRM >3575	559 A	GD STODYS FOR MANGMT ARR	1-5	ADAMS,D BARE,B SCHREUDER,G WAGGENER,T
FRM 3530	350 AA	WILDLIFE BIO&CONSV MWF 1230-120 T 230-320		WFS 201 MANUWAL,D WEST,S	FRM 3554	505 A	FOR STAT I ARR FOR SILVICULTURE GNM ENROLLEES ONLY			FRM >3576	560 A	GD STODYS FOR PHOTOG ARR	1-5	PICKFORD,S SCHREUDER,G
FRM 3531	351 AB	MWF 1230-120 W 230-320		WFS 201 MANUWAL,D WEST,S	FRM >3555	510 A	GD STODYS FOR SOILS ARR		COLE,D HARRISON,R	FRM >3577	561 A	GD STODYS FOR ECON ARR	1-5	DOWDLE,B ADAMS,D WAGGENER,T SCHREUDER,G
FRM 3532	352 AC	MWF 1230-120 F 230-320		WFS 201 MANUWAL,D WEST,S	FRM >3556	520 A	GD STODYS SILV-ECOL ARR		FRANKLIN,J OLIVER,C	FRM 570 >3578	570 A	GRD STDS POL ANLYS ARR	1-5	WAGGENER,T
FRM 3533	360 A	FOR MGT AND ECON I MTHW 1230-120		AND 008 DOWDLE,B	FRM >3557	521 A	CUR PROB FOR ECOLOGY ARR		HONCKLEY,T SPRUGELD	FRM >3579	572 A	GRD STDS RESRC PLNG ARR	1-5	BRADLEY,G
FRM 3534	366 A	QM IN FOR RES MGT MWF 830-920 W/Q SCI 366 A		CQS 306 BARE,B	FRM 522 >3558	522 A	CURRENT TOPICS SILV ARR		OLIVER,C GARAR AGEE,J MAGURE,D EDMONDS,R	FRM 576 >3580	576 A	TOPICS FOR POL&MGT ARR CR/NC ONLY	1-2	LEE,R
FRM 3535	377 A	ENV IMP ASSMT-REG MWF 1130-1220		AND 008 BRADLEY,G	FRM >3559	523 A	RANGE & WILDLIFE HA ARR		MANUWAL,D RAEDENE,K WEST,S	FRM 579 >3581	579 A	GRD STDS FORST SOCL ARR	1-5	LEE,R
FRM 3536	383 AA	INTERP ENVIRONMENT ARR ARR ARR			FRM 524 >3560	524 A	TREE PHYS I GRO/DEV MWF 830-920		BLD 286	FRM >3582	580 A	GD STDY FOR RECREAT ARR	1-5	
FRM >3537	387 A	WILD REC MGT INTERN ARR PERM OF INSTR			FRM >3561	526 A	GD STODYS FOR GENET ARR		STETTLER,R	FRM 582 >3583	582 A	ADV SOC OF LEISURE TTH 130-250 W/FRM 482 A	3	WFS 105 JOHNSON,D
FRM 3538	425 A	ADV SILVICULTURE MWF 1230-120 W/FRM 542 A		BLD 286 OLIVER,C	FRM 528 >3562	528 A	INTER SILVICULTURE MWF 130-220		WFS 105 GARAR OLIVER,C	FRM 590 >3584	590 A	GRADUATE STUDIES ARR	1-5	
FRM 3539	430 A	FOREST CHEMICALS MWF 1130-1220		BLD 286 GARAR	FRM 536 >3563	536 A	ADV FOREST ENTOMOL ARR PERM OF INSTR		GARAR	FRM 591 >3585	591 A	TEACHING PRACTICUM ARR CR/NC ONLY GR TEACHING EXPERIENCE FRM STUDENTS ONLY PERM OF INSTR	1-5	
FRM 3540	441 A	LANDSCAPE ECOLOGY TTH 1230-220		AND 010 FRANKLIN,J	FRM >3564	537 A	GD STODYS FOR ENT ARR		GARAR	FRM 600 >3586	600 A	INDEPENDNT STDY/RSCH ARR	1-9	
FRM 3541	450 A	CULTURE & CONSRV MWF 930-1020 W 230-420 W/FRM 550 A		WFS 105 MANUWAL,D WFS 105	FRM >3565	538 A	GD STODYS FOR PATH ARR		EDMONDS,R	FRM >3587	601 A	INTERNSHIP ARR CR/NC ONLY	3-9	
FRM 3542	455 A	WILDLIFE SEMINAR M 330-450 W/FRM 554 A CR/NC ONLY		WFS 201 WEST,S	FRM 541 >3566	541 A	READINGS IN SILVC ARR		OLIVER,C	FRM 700 >3588	700 A	MASTERS THESIS ARR	1-9	
FRM 3543	465 A	FOR FIN & ACCTG MWF 130-250		AND 010 DOWDLE,B	FRM 542 >3567	542 A	GRAD SILVICULTURE MWF 1230-120 W/FRM 425 A PERM OF INSTR		BLD 286 OLIVER,C	FRM >3589	600 A	DOCTORAL DISSERTATN ARR	1-9	
FRM 3544	471 A	FOR PLAN PROJ MGT MWF 930-1020 T 930-1020		AND 010 BRADLEY,G BLD 311	FRM 548 >3568	548 A	STREAMSIDE TOPICS W 300-450 W/FSH 548 A		BLD 286 NABAM,R	FOREST PRODUCTS & ENGINEERING				
FRM 3545	481 A	MGT WILD REC AMEN MWF 1030-1120		AND 008 WAGAR,J	FRM 550 >3569	550 A	ADV CULTURE & WLF MWF 930-1020 W 230-420 W/FRM 450 A		WFS 105 MANUWAL,D WFS 105	* ENTRY CODES AVAILABLE IN AND 107F				
FRM >3547	482 A	SOC OF LEISURE TTH 130-250 W/FRM 582 A		WFS 105 JOHNSON,D	FRM 554 >3570	554 A	WILDLIFE SEMINAR M 330-450 W/FRM 455 A CR/NC ONLY PERM OF INSTR		WFS 201 WEST,S	FPE 3434	306 AA	P&P PROCESSES ANLYS TTH 930-1020 W 130-420	3	WFS 105 MC KEAN,W BLD 211
FRM >3549	481 A	UNDERGRAD STUDIES ARR			FRM 555 >3571	555 A	GD STDY WILDLIFE MGT ARR		MANUWAL,D WEST,S RAEDENE,K	FPE 3435	342 AA	FOR ROAD ENG MWF 330-520 F 130-320	5	BLD 392 SCHESS,P BLD 392
										FPE 3436	407 ZN	WOOD CHEM I LAB TTH 130-420	2	BLD 209 MC KEAN,W
										FPE 3437	415 A	ECON FOR PROD IND TTH 800-920	3	BLD 286 WAGGENER,T
										FPE 3438	421 A	WOOD PROCESS CON MWF 930-1020	3	BLD 392 BRIGGS,D

HOW TO READ THE COURSE LISTINGS (SEE BACK OF TIME SCHEDULE) > ENROLLMENT IN THIS SECTION IS LIMITED, AND STUDENTS MUST OBTAIN ENTRY CODES.
W = WRITING COURSE MEETING UN REQUIREMENT H = HONORS B = WRITING COURSE AND HONORS % = NEW COURSE (SEE FRONT OF TIME SCHEDULE)

UNIVERSITY OF WASHINGTON

WINTER 1992

DEPT SLN SPEC CODE	COURSE SECTION	CRD	TITLE DAY COMMENTS	TIME	BLDG ROOM BYSTR	DEPT SLN SPEC CODE	COURSE SECTION	CRD	TITLE DAY COMMENTS	TIME	BLDG ROOM INSTR	DEPT SLN SPEC CODE	COURSE SECTION	CRD	TITLE DAY COMMENTS	TIME	BLDG ROOM INSTR
FOREST PRODUCTS & ENGINEERING (cont.)						FPE 3463	560 AA	3	WORLD WOOD UTILZ TTH 130-220 TH	230-420	BLD 392 BRIGGS.D	NUTR >5157	532 A	2-12	FLDWK PUB HLTH NUTR ARR CR/NC ONLY EC RAI 305		YAMANAKAW
FPE 3439	425 A	4	WILDLAND HYDROLOGY TTH 130-320 W/FPE 525 A		BLD 286 CLUNDY.T	FPE >3464	590 A	1-5	GRADUATE STUDIES ARR			NUTR >5158	535 A	3	LAB METHODS NUTR M 100-350 W 100-350 EC RAI 305 PREREQ:GR STATUS	RAI 229 YAMANAKAW PAR 310	
FPE 3440	440 AA	5	CONSTR NGMT & ADMSN TTH 1130-120 T 330-520		BLD 392 FRIDLEY.J BLD 392	FPE 3465	591 A	1-5	TEACHING PRACTICUM ARR CR/NC ONLY GR TEACHNG EXPERIENCE FOR FPE STUDENTS ONLY. PERM OF INSTR			NUTR >5159	537 A	1-4	LABORATORY ROTATION ARR CR/NC ONLY EC RAI 305	RAI 229 YAMANAKAW	
FPE 3441	441 AA	5	FOR ACCESS POL/PLNG MTHW 1030-1120 M 130-320		BLD 392 GREULCHF BLD 392	FPE >3466	600 A	1-9	INDEPENDNT STDY/RSCH ARR			NUTR 538	538 A	3	NUTRITIONAL EPIDEM M/W 1130-1250 W/EPH 538 A	HST T474ABERESFORD.S	
FPE 3442	479 AA	4	WOOD MFG OPENSRS II MWF 1030-1120 F 130-320		BLD 286 JOHNSON.J	FPE >3467	700 A	1-9	MASTERS THESIS ARR			NUTR 5160	5160 A	3	NUTRITIONAL EPIDEM M/W 1130-1250 W/EPH 538 A	HST T474ABERESFORD.S	
FPE 3443	476 A	3	PULPING/BLEACHING MWF 1230-120 W/CH E 471 A		AND 010 MC KEAN,W GUSTAFSON,R	FPE >3468	800 A	1-9	DOCTORAL DISSERTATN ARR			NUTR 5161	5161 A	3	EXPERIMENTAL FOODS ARR		
FPE 3444	477 A	3	PAPERMAKING PROC M 130-420 W/CH E 472 A		AND 008 MC KEAN,W	URBAN HORTICULTURE						NUTR >5162	560 A	1-5	PRAC IN DET ED ARR CR/NC ONLY EC RAI 305	VALERON	
FPE 3445	481 A	3	PULP&PAPR UNT OPER MWF 1130-1220		BLD 392 GUSTAFSON,R	* ENTRY CODES AVAILABLE IN AND 107F						NUTR >5163	581 B	3	CLIN NUTR FIELDWORK MWF 830-120 EC RAI 305	RAI 229 VALERON FISHER,B TOMASSEN,E	
FPE 3446	485 A	1	UNDERGRAD RESEARCH TH 930-1020		BLD 392 GUSTAFSON,R	UHF 6822	449 A	1-3	URBAN FORESTRY SEM ARR		BRADLEY,G WAGAR,J	NUTR >5164	563 A	4	ADV CLINCL NUTR II TTH 1030-1220 EC RAI 305 PREREQ:NUTR 461	RAI 229 MDE	
FPE 3447	488 A	3	POLYMER CHEMISTRY MWF 830-920 W/CH E 570 A		BNS 117 ALLANG	UHF 6823	481 A	3	PUBLIC OUTRCH U HORT WF 130-250	BLD 286	WOTT,J	NUTR >5165	565 A	1	SEM CLIN NUTR PRACT T 830-1020 EC RAI 305	RAI 229 VALERON	
FPE >3448	490 A	1-5	UNDERGRAD STUDIES ARR			UHF >6824	471 A	3	URBAN ECO SYSTEMS MWF 1030-1120	AND 010	EWING,K	NUTR >5166	600 A	1-9	INDEPENDNT STDY/RSCH ARR CR/NC ONLY EC RAI 305	WORTHINGTON- YAMANAKAW LEBOEUF,R	
FPE >3449	491 A	1-5	UNDERGRAD STUDIES ARR			UHF >6825	495 A	5	UHF SENIOR PROJECT ARR PERM OF MAJOR ADVISOR			NUTR >5167	700 A	1-9	MASTERS THESIS ARR CR/NC ONLY EC RAI 305	WORTHINGTON- MONSEN YAMANAKAW BRANNON LEBOEUF	
FPE >3450	492 A	1-5	UNDERGRAD STUDIES ARR			UHF 581	6826 A	2	PUBLIC PRES URSHORT TH 130-220	MER 116	WOTT,J	NUTR 800	800 A	1-9	DISSERTATION ARR CR/NC ONLY EC RAI 305	YAMANAKAW MONSEN WORTHINGTON- BRANNON,C	
FPE >3451	497 A	1	PLP & PPR INTRNSHP ARR		MC KEAN,W	UHF >6827	590 A	VAR	GRADUATE STUDIES ARR			PHYSIOLOGY PSYCHOLOGY					
FPE >3452	498 A	1	PLP & PPR INTRNSHP ARR		MC KEAN,W	UHF >6828	600 A	1-9	INDEPENDNT STDY/RSCH ARR			P PSY 5370	523 A	5	COGNITION M/W 1130-120 SR, GR STUDENTS ONLY	HUNT,EB	
FPE 3453	501 A	4	ELAS WOOD FB COMP ARR		JOHNSON,J	UHF >6829	601 A	3-9	INTERNSHIP ARR CR/NC ONLY			P PSY 5371	800 A	1-9	DOCTORAL DISSERTATN ARR		
FPE >3454	516 A	1-5	GD STDYS FOR DNFL ARR		CLUNDY,T	UHF >6830	700 A	1-9	MASTERS THESIS ARR			QUANT ECOLOGY & RESOURCE MGMNT					
FPE >3455	518 A	1-5	GD STDYS FOR METEOR ARR		FRITSCHEN,L	UHF >6831	800 A	1-9	DOCTORAL DISSERTATN ARR			QERM >6036	600 A	1-9	INDEPENDNT STDY/RSCH ARR FC CQS 105		
FPE 3456	518 AA	4	E-INSTRUMENTATION ARR ARR		FRITSCHEN,L	INDIVIDUAL PH D PROGRAM						QERM >6037	700 A	1-9	MASTERS THESIS ARR EC CQS 105		
FPE 3457	525 A	4	ADV WILDLAND HYDROL TTH 130-320 W/FPE 425 A		BLD 286 CLUNDY,T	IPHD >4058	600 A	1-9	INDEPENDNT STDY/RSCH ARR EC ADM 201 GR STUDENTS ONLY			QERM >6038	800 A	1-9	DOCTORAL DISSERTATN ARR EC CQS 105		
FPE 3458	529 A	1	TOPICS IN HYDROLOGY W CR/NC ONLY		BLD 392 CLUNDY,T	IPHD >4059	800 A	1-9	DOCTORAL DISSERTATN ARR EC ADM 201			NUTRITION					
FPE >3459	540 A	1-5	GD STDYS LOG ENGR ARR		FRIDLEY,J GREULCHF SCHLESS,P	NUTR 6937	445 A	3	FOOD SERV MANGMT ARR	RAI 229	BRANNON	NUTR 5154	500 A	1	GRAD SEMINAR TH 1230-120 CR/NC ONLY	RAI 229 BRANNON,C	
FPE 3460	541 A	5	ADV FOR ENGR ARR		FRIDLEY,J GREULCHF SCHLESS,P	NUTR 5155	521 A	3	LIPID NUTRITION TTH 130-250 PREREQ:BCHEMISTRY, NUTRITION	RAI 107	YAMANAKAW MONSEN	NUTR 5156	526 A	3	MATERNAL AND INFANT M/W 330-450	HST T639 WORTHINGTON-	
FPE >3461	570 A	1-5	GD STDYS FOR PROD ARR			PHYSIOLOGY PSYCHOLOGY						NUTR 5156	526 A	3	MATERNAL AND INFANT M/W 330-450	HST T639 WORTHINGTON-	
FPE 3462	577 A	1-5	WOOD&PAPER SCI SEMR T 330-450 CR/NC ONLY		BLD 286 MC KEAN,W	QUANT ECOLOGY & RESOURCE MGMNT						NUTR 5156	526 A	3	MATERNAL AND INFANT M/W 330-450	HST T639 WORTHINGTON-	

HOW TO READ THE COURSE LISTINGS (SEE BACK OF TIME SCHEDULE) > ENROLLMENT IN THIS SECTION IS LIMITED, AND STUDENTS MUST OBTAIN ENTRY CODES.
W = WRITING COURSE MEETING UW REQUIREMENT H = HONORS B = WRITING COURSE AND HONORS % = NEW COURSE (SEE FRONT OF TIME SCHEDULE)

UNIVERSITY OF WASHINGTON

WINTER 1992

DEPT SLN SPEC CODE	COURSE SECTION	CRD	TITLE DAY COMMENTS	TIME	BLDG ROOM	INSTR
QUATERNARY RESEARCH						
QUAT 6061	501 A	1	QUATERNARY ENVIRONS T 330-520 W/QUAT 502 A CR/NC ONLY		JHN 064	PORTER,S
QUAT 6062	502 A	2	QUATERNARY INVESTIG T 330-520 W/QUAT 501 A		JHN 064	PORTER,S
QUAT 6063	504 A	1-3	SPECIAL TOPICS ARR CR/NC ONLY			PORTER,S

GRADUATE SCHOOL LIBRARY & INFORMATION SCIENCE

* ENTRY CODES AVAILABLE IN SUZ 133

LIBR 4237	451 A	3	LIT FOR YNG ADULTS TTH 830-950 W/LIBR 551 A NO FR.SO. AND LIBR MJ		SUZ 127	
LIBR 4238	470 A	3	HST OF THE BOOK TTH 1030-1150 CR/NC ONLY JR & ABOVE		SUZ 127	SKELLEY,G
LIBR 4242	468 A	1-5	SPECIAL TOPICS ARR CR/NC ONLY MJ ONLY; OTHERS BY PERM SUZ 133			
LIBR 4244	500 A	3	TH 500-735 PM W/LIBR 568 U CR/NC ONLY NOT OPEN TO LIBRARY & INFORMATION SCIENCE MJ		SUZ 127	WAGARD,D
LIBR 4243	500 A	4	SOCIETY USERS LIBRS MWF 130-320 MJ ONLY; OTHERS BY PERM SUZ 133		SAV 335	NELSON,J
LIBR 4244	502 A	3	INTRO INFO SCI TTH 1230-150 MJ ONLY; OTHERS BY PERM SUZ 133		SAV 249	FIDEL,R
LIBR 4245	510 A	3	NIGHT FOR LIBRSHIP MWF 1030-1120 MJ ONLY; OTHERS BY PERM SUZ 133		SUZ 127	BROOKS,T 42 B
LIBR 4246	520 AA	3	ORG LBR MAT-INTROD MWF 930-1020 ARR MJ ONLY; OTHERS BY PERM SUZ 133		SUZ 127	SOPER,M
LIBR 4247	520 BA	3	MWF 130-220 ARR MJ ONLY; OTHERS BY PERM SUZ 133		SUZ 127	SOPER,M
LIBR 4248	520 AA	3	LITERATURE SRCHNG MWF 1130-1220 ARR MJ ONLY; OTHERS BY PERM SUZ 133		SUZ 127	MCGONLE
LIBR 4249	531 A	3	ORG RETRIEVAL SYS TTH 1030-1150 CR/NC ONLY LIBRARY & INFORMATION SCIENCE MJ ONLY OTHERS BY PERM SUZ 133		SAV 245	FIDEL,R
LIBR 4250	540 A	3	MAT-GENL INFO NEEDS MWF 830-920 MJ ONLY; OTHERS BY PERM SUZ 133		SUZ 127	NELSON,J
LIBR 4251	546 A	3	BUSINESS INF RESRS MWF 930-1020 MJ ONLY; OTHERS BY PERM SUZ 133		BLM 211	SKELLEY,G

LIBR 4252	551 A	3	LIT FOR YNG ADULTS TTH 830-950 W/LIBR 451 A LIBRARY AND INFORMATION		SUZ 127	
LIBR 4253	557 A	4	ADV LEGAL BIBLOG MWF 1130-120 W/LAW A 599 A MJ ONLY; OTHERS BY PERM SUZ 133		HAZELTON,P	
LIBR 4254	562 A	3	PLAN LIBR INFO SRVS WF 230-350 MJ ONLY; OTHERS BY PERM SUZ 133		SUZ 127	HIATT,P
LIBR 4255	563 A	3	SPECIAL GROUPS TH 200-450 MJ ONLY; OTHERS BY PERM SUZ 133		SUZ 127	HIATT,P
LIBR 4256	567 A	3	PUB LIBR SERV-CHLDR TTH 1230-150 LIBRARY AND INFORMATION		SUZ 127	
LIBR 4257	568 U	3	ADM SCH LIBRD PROG TH 500-735 PM W/LIBR 498 U MJ ONLY; OTHERS BY PERM SUZ 133		SUZ 127	WAGARD,D
LIBR 4258	590 A	4	DIRECTED FIELD WORK ARR CR/NC ONLY MJ ONLY; OTHERS BY PERM SUZ 133			CHSHOLM,M
LIBR 4259	599 A	3	METHODS RES LIBRN MWF 1230-120 MJ ONLY; OTHERS BY PERM SUZ 133		SUZ 127	BROOKS,T
LIBR 4260	600 A	1-9	INDEPENDNT STDY/RSCH ARR CR/NC ONLY MJ ONLY			
LIBR 4261	700 A	1-9	MASTERS THESIS ARR CR/NC ONLY MJ ONLY			

INTERSCHOOL OR INTERCOLLEGE PROGRAMS BIOENGINEERING

* ENTRY CODES AVAILABLE IN HHL 309

BIOEN 1673	457 A	3	BIOCHEMICAL ENGRNG TTH 330-450 W/CH E 467 A		BNS 115	
BIOEN 1674	490 A	3	ENG MATLS BIOEAD AP TTH 1030-1150 W/CH E 490 A		BNS 115	HOFFMANA
BIOEN 1675	492 A	3	SURFACE ANALYSIS WF 130-250 W/CH E 458 A EC HHL 309		BNS 117	RATNER,B
BIOEN 1676	499 A	2-6	SPECIAL PROJECTS ARR EC HHL 309			
BIOEN 1677	510 A	1	BIOENG SEMINARS W 1230-120 CR/NC ONLY EC HHL 309		HST T663	PATTON,J
BIOEN 1678	511 A	1	BOMATERIAL SEMINAR TH 330-420 CR/NC ONLY EC HHL 309		LOW 215	RATNER,B
BIOEN 1679	512 A	1	BOMECHANIC SEMINAR F 1000-1050 HMC GC33		TENCERA	

BIOEN 1680	535 AA	4	INTR MED INSTR DGTL MWF 1130-1220 TH 900-1150 EC HHL 309		HST T360 HST T365	BURNS,D
BIOEN 1681	535 AB	4	MWF 1130-1220 T 130-420 EC HHL 309		HST T360 HST T365	BURNS,D
BIOEN 1682	568 A	4	IMAGE PROC CORRP SYS WF 400-550 W/E E 568 A EC HHL 309		EEB 327	KIM,Y
BIOEN 1683	592 A	3	SURFACE ANALYSIS WF 130-250 W/CH E 558 A EC HHL 309		BNS 117	RATNER,B
BIOEN 1684	599 A	1-6	SPEC TOPICS BIOEN ARR			
BIOEN 1685	599 B	3	MWF 830-920		HST T360	A SPELMAN,F
BIOEN 1686	599 C	3	MWF 930-1020		BNS 115	LYBRAND,T VOGEL,V HOBETT,T LYBRAND,T
BIOEN 1687	600 DA	3	TTH 930-1020 T 1230-220		BNS 117 BNS 320	LYBRAND,T
BIOEN 1688	600 DB	3	TTH 930-1020 TH 1230-220		BNS 117 BNS 320	LYBRAND,T
BIOEN 1689	600 A	1-9	INDEPENDNT STDY/RSCH ARR CR/NC ONLY EC HHL 309			NELSONA KIM,Y GUYA HOFFMANA CHEUNG,P MARTIN,R FOSTER,D YAGER,P POLLACK,G LEWELLEN,T
BIOEN 1690	700 A	1-9	MASTERS THESIS ARR CR/NC ONLY EC HHL 309			HOFFMANA NELSONA BASSINGTHWA BURNS,D FOSTER,D SPELMAN,F CHEUNG,P YAGER,P MARTIN,R HOBETT,T KIM,Y HALBERT,S GUYA
BIOEN 1691	600 A	1-9	DOCTORAL DISSERTATH ARR CR/NC ONLY EC HHL 309			HOFFMANA SPELMAN,F POLLACK,G DALY,C BASSINGTHWA VERDUGO,P JOHNSON,D CHEUNG,P MARTIN,R

QUANTITATIVE SCIENCE

* THE CENTER FOR QUANTITATIVE SCIENCE CURRICULUM IS BEING REVISED. FOR ADDITIONAL INFORMATION PLEASE CONTACT * THE DEPARTMENT AT 543-1191

Q SCI 6017	292 AA	4	ANLYS FOR BIOLOGISTS MWF 830-920 T 1030-1220		EEB 322 EEB 322	JOHNSON,J
Q SCI 6018	292 AB	4	MWF 830-920 TH 830-1020		EEB 322 EEB 322	JOHNSON,J
Q SCI 6019	368 A	3	QM IN FOR RES MGT MWF 830-920 W/FRM 366 A		CQS 306	BARB,B
Q SCI 6020	381 AA	5	INTRO PROBABL&STAT MTWF 930-1020 W 230-420		FIS 201 HCK 316	SCHREUDER,G
Q SCI 6021	381 AB	5	MTWF 930-1020 T 1030-1220		FIS 201 FTR 106	SCHREUDER,G
Q SCI 6022	393 A	3	TECH APL MATH-B10 2 ARR			JOHNSON,J

HOW TO READ THE COURSE LISTINGS (SEE BACK OF TIME SCHEDULE) > ENROLLMENT IN THIS SECTION IS LIMITED, AND STUDENTS MUST OBTAIN ENTRY CODES.
W = WRITING COURSE MEETING UNW REQUIREMENT H = HONORS B = WRITING COURSE AND HONORS % = NEW COURSE (SEE FRONT OF TIME SCHEDULE)

UNIVERSITY OF WASHINGTON WINTER 1992

DEPT SLN SPEC CODE	COURSE SECTION CRD	TITLE DAY COMMENTS	TIME	BLDG ROOM INSTR	DEPT SLN SPEC CODE	COURSE SECTION CRD	TITLE DAY COMMENTS	TIME	BLDG ROOM INSTR	DEPT SLN SPEC CODE	COURSE SECTION CRD	TITLE DAY COMMENTS	TIME	BLDG ROOM INSTR		
QUANTITATIVE SCIENCE (cont.)																
Q SCI 6023	457 AA	4	MTHD ABUNDANCE EST MWF 230-320 T 330-520 W/FSH 457 AA	FTR 106 FTR 106	MATHEWS,S GUNDERSON,D	UCONJ 526 6819	A	4	NEUROBIOL LAB RSRCH ARR CR/NC ONLY	BIOC 517 1631	A	1	REG OF CELL CYCLE ARR CR/NC ONLY GR MJ ONLY	DAVIS,T		
Q SCI 6024	482 AA	5	STAT INFR APPL RSCH MTTHF 930-1020 T 1230-220 W/FSH 457 AA	FTR 034 CHL 025	CONQUEST,L	UCONJ 584 >6820	A	1	PLANT TUMORS TH 900-950 CR/NC ONLY EC HSJ J405 BIOCHEM RESPONSIBLE	BIOC 518 1632	A	1	PHOSPHORYLATION ARR CR/NC ONLY GR MS ONLY	FISCHER,E		
Q SCI 6026	483 AA	5	STAT INFR APPL RSCH MTTHF 230-320 T 830-1020 TH 1030-1220	FTR 034 AND 008 FTR 034	GREULICH,F AND 008 GREULICH,F	UCONJ 599 >6821	A	VAR	INT RES MOL CEL BIO ARR CR/NC ONLY INTERDISCIPLINAR MOLECULAR & CELLULAR BIOLOGY PROGRAM COURSE REQUIRED FOR IMCBP STUDENTS	BIOC 519 1633	A	1	CELL MEMBRANES ARR CR/NC ONLY GR MS ONLY	GLOWSET,J 43 B		
Q SCI 6027	483 AB	5	STAT INFR APPL RSCH MTTHF 230-320 T 830-1020 TH 1030-1220	FTR 034 AND 008 FTR 034	GREULICH,F AND 008 GREULICH,F	SCHOOL OF MEDICINE ANESTHESIOLOGY										
Q SCI >6028	502 A	1-4	STATISTCL CONSULTING ARR EC CQS 105			<p>* COURSES NUMBERED WITH A P SUFFIX ARE NOT GRADUATE COURSES BUT ARE INTENDED FOR MEDICAL STUDENTS ONLY</p> <p>* ENTRY CODES AVAILABLE IN HSB 881415</p>										
Q SCI 6029	515 A	3	ANLYS ECOL DATA II MTH 130-250	CQS 306	CONQUEST,L	ANEST 498 >1191	A	VAR	UNDERGRAD THESIS ARR EC HSR RR448	BIOC 525 1635	A	1	PLANT MOL BIO ARR CR/NC ONLY GR MJ ONLY	GORDON,M		
Q SCI >6030	521 A	2	SCIENTIFIC METHOD T 330-520 W/FSH 521 A EC CQS 105	CQS 306	FORD,E	ANEST 499 >1192	A	VAR	UNDERGRAD RESEARCH ARR EC HSR RR448 FIRST 6 WEEKS	BIOC 526 1636	A	1	GROWTH & DEVL P DFF ARR CR/NC ONLY GR MJ ONLY	KAUSCHKA,S		
>6031	B	2	W 1030-1220 W/FSH 521 B EC CQS 105	CQS 306	FORD,E	>1193	B	VAR	UNDERGRAD RESEARCH ARR EC HSR RR448 SECOND 6 WEEKS	BIOC 527 1637	A	1	MACROMOL STRUCTURE ARR W/B STR 527 A CR/NC ONLY GR MJ ONLY	HERROTT,J JENSEN,L		
Q SCI 6032	551 AA	3	MODELING ORGAN DYNM M 330-420 W 930-1020 F 230-420	CQS 306 CQS 306 CQS 306	ANDERSON,J	BIOCHEMISTRY										
Q SCI 6033	557 A	4	EST POP PARAMETERS TTH 1030-1220 W/FSH 557 A	CQS 306	SKALSKJ	<p>* ENTRY CODES AVAILABLE IN HSJ J405</p> <p>* PERMISSION OBTAINED IN HSJ J405</p>										
Q SCI 6034	597 A	2	SEM QUAN ECOLOGY W 330-450 CR/NC ONLY	HCK 316		BIOC 406 1619	A	3	INTRO TO BIOCHEM MWF 830-920 W 400-550	HST T435 HST T625	PETRAP HURLEY,J	BIOC 529 1639	A	1	MOL BIO EARLY DEVEL ARR CR/NC ONLY GR MJ ONLY	KIBELMANN,D
Q SCI >6035	599 A	VAR	RES QUAN RESRCH MGT ARR CR/NC ONLY EC CQS 105			BIOC 441 1620	AA	4	MOLECULAR BIOLOGY MWF 730-820 TH 1130-1220 AUDITORS BY PERM ONLY	BAG 131 HST T360A	PARSON,W GORDON,M	BIOC 531 1640	A	3	ADV BIOCHEMISTRY MWF 1130-1220	HST T531 YOUNG,E MORRIS,D
UNIVERSITY CONJOINT																
UCONJ 6812	100 A	1	INTRO HEALTH PROF TTH 130-220	HST T739		BIOC 441 1621	AB	4	MWF 730-820 M 1230-120 AUDITORS BY PERM ONLY	BAG 131 HST T474	PARSON,W GORDON,M	BIOC 533 1642	A	1	CONTROL CELL GROWTH ARR CR/NC ONLY GR MJ ONLY	MORRIS,D
UCONJ >6814	502 A	1	INTRNLT HEALTH ED TH 530-650 PM CR/NC ONLY EC HSD E304 FAKED RESPONSIBLE	HST T542	DORE,S GLOYD,S	BIOC 441 1622	AC	4	MWF 730-820 T 1230-120 AUDITORS BY PERM ONLY	BAG 131 HST T360	PARSON,W GORDON,M	BIOC 537 1643	A	1	REG GENE EXPRESSION ARR CR/NC ONLY GR MJ ONLY	PALMETER,R
UCONJ >6815	505 A	3	CELLULOSE BIO & DIS TTH 830-950 EC HSD C516 PATH RESP	HST T639		BIOC 441 1623	AD	4	MWF 730-820 W 1230-120 AUDITORS BY PERM ONLY	BAG 131 HST T360	PARSON,W GORDON,M	BIOC 538 1644	A	1	BO ENERGETICS ARR CR/NC ONLY GR MJ ONLY	PARSON,W
UCONJ 6816	510 A	0	SEM NEUROBIOL T 1130-120 W/P BIO 594 A CR/NC ONLY P BIO RESPONSIBLE ALTERNATE WEEKS	HSD G417	FETZE	BIOC 441 1624	AE	4	MWF 730-820 TH 1230-120 AUDITORS BY PERM ONLY	BAG 131 HST T360	PARSON,W GORDON,M	BIOC 539 1645	A	1	DESMONO BIOLOGY ARR CR/NC ONLY GR MJ ONLY	
UCONJ 6817	515 A	2	MOL CEL BIO LIT REV W 400-550 CR/NC ONLY INTERDISCIPLINARY MOLECULAR AND CELLULAR BIOLOGY PROGRAM COURSE REQUIRED FOR BICBP STUDENTS		MORRIS,D	BIOC 499 >1628	A	VAR	UNDERGRAD RESEARCH ARR CR/NC ONLY EC HSJ J405		DAVIS,T	BIOC 546 1647	A	1	PHY CHEM MACROMOLEC ARR CR/NC ONLY GR MJ ONLY	TELLER,D
UCONJ 6818	520 A	1	MOL BOPHYS RES SEM ARR CR/NC ONLY BIOCHEM RESPONSIBLE GR LEVEL ONLY		DROBNY HERROTT REID	BIOC 515 1629	A	1	MATRIX MACROMOL ARR CR/NC ONLY GR MJ ONLY		BORNSTERN,P	BIOC 547 1648	A	1	PRO STR FUNC & EVOL ARR CR/NC ONLY GR MJ ONLY	WALSH,K NEURATH,H

HOW TO READ THE COURSE LISTINGS (SEE BACK OF TIME SCHEDULE) > ENROLLMENT IN THIS SECTION IS LIMITED, AND STUDENTS MUST OBTAIN ENTRY CODES.
W = WRITING COURSE MEETING W/ REQUIREMENT H = HONORS B = WRITING COURSE AND HONORS * = NEW COURSE (SEE FRONT OF TIME SCHEDULE)

UNIVERSITY OF WASHINGTON WINTER 1992

DEPT SLN SPEC CODE	COURSE SECTION CRD	TITLE DAY COMMENTS	TIME	BLDG ROOM	INSTR	DEPT SLN SPEC CODE	COURSE SECTION CRD	TITLE DAY COMMENTS	TIME	BLDG ROOM	INSTR	DEPT SLN SPEC CODE	COURSE SECTION CRD	TITLE DAY COMMENTS	TIME	BLDG ROOM	INSTR	
BIOCHEMISTRY (cont.)																		
BIOC 1649	548 A	1	GENE ACT/PROT TRANS ARR CR/NC ONLY GR MJ ONLY		• • YOUNGE	BIOC 1667	568 A	1	PROT HYDRO COMP MOD ARR CR/NC ONLY GR MJ ONLY		• • TELLER,D	B STR >1605	555 ZN	VAR	LAB ROTATION IN BST ARR PERM OF INSTR B STR MJ PERIOD I		• •	
BIOC 1650	555 A	1	BIO CONNECT TISSUE ARR CR/NC ONLY GR MJ ONLY		• • BORNSTEIN,P	BIOC 1668	567 A	1	STRUCT EVOL REG PRO ARR CR/NC ONLY GR MJ ONLY		• • WALSH,K	B STR >1606	556 A	3	CELL & SYSTEM BIOL W	400-550 PM	• •	HENDERICKSON REH,T STENKAMP,R
BIOC 1651	556 A	1	GENET OF BLOOD CLOT ARR CR/NC ONLY GR MJ ONLY		• • DAVE,E	BIOC 1669	568 A	1	MOL BIOL YEAST GENE ARR CR/NC ONLY GR MJ ONLY		• • YOUNGE	B STR >1607	580P A	VAR	P-ANAT PRACTICUM ARR PERM OF INSTR		• •	
BIOC 1652	557 A	1	CALCIUM BIND PROT ARR CR/NC ONLY GR MJ ONLY		• • DAVES,T	BIOC 1670	600 A	1-9	INDEPENDT STDY/RSCH ARR GR MJ ONLY		• • HURLEY,J	B STR 1608	591 A	1	X-RAY NMR MACROMOL ARR W/BIOC 567 A CR/NC ONLY PERM OF INSTR		• •	ADMANE STENKAMP,R
BIOC 1653	558 A	1	PROTEIN PHOSPHORYL ARR CR/NC ONLY GR MJ ONLY		• • FISCHER,E	BIOC 1671	700 A	1-9	MASTERS THESIS ARR GR MJ ONLY		• •	B STR 1609	593 A	1	REPROD DEVELOP SEM ARR CR/NC ONLY PERM OF INSTR		• •	MULLER,C
BIOC 1654	559 A	1	MEMBRANE BIOCHEM ARR CR/NC ONLY GR MJ ONLY		• • GLOMSET,J	BIOC 1672	800 A	1-9	DOCTORAL DISSERTATN ARR GR MJ ONLY		• • HURLEY,J	B STR 1610	594 A	1	SEMINAR MYOGENESIS ARR CR/NC ONLY PERM OF INSTR		• •	NAKEROFF,M
BIOC 1655	561 A	2	PHYSICAL BIOCHEM I M 1030-1120 TH 1130-1220	HST T360 HST T360	TELLER,D HEBROTT,J	BIOLOGICAL STRUCTURE						B STR 1611	595 A	1	SKIN BIOL W 1200-1250 CR/NC ONLY PERM OF INSTR 1ST 7 3RD WED	HSD E216	HOLBROOK,K FLECKMAN,P	
BIOC 1656	565 A	1	PLANT MOLEC GENET ARR CR/NC ONLY		• • GORDON,M	1595	AB	4	M 830-920 TH 130-220 TH 230-420 EC HSD G517 PERM OF INSTR EXCEPT FOR OT/PT PROGRAM	HST T733 HST T733 HST T568	GEHRIG,J PROTHERO,J SUNDSTEN,J WESTRUM,L HARRIS,R	B STR 1612	596 A	1	IMMUNO HEMOPOI SEM ARR CR/NC ONLY PERM OF INSTR		• •	
BIOC 1657	566 A	1	MUSCLE GROWTH ARR CR/NC ONLY GR MJ ONLY		• • HAUSCHKAS	B STR >1596	488 A	VAR	UNDERGRAD THESIS ARR EC HSD G517		• •	B STR >1613	598 A	2	BIO STR READING ARR CR/NC ONLY EC HSD G517 PERM OF INSTR		• •	
BIOC 1658	567 A	1	X-RAY NMR MACROMOL ARR W/B STR 591 A CR/NC ONLY GR MJ ONLY		• • HEBROTT,J JENSEN,L	B STR >1597	489 A	VAR	UNDERGRAD RESEARCH ARR EC HSD G517		• •	B STR 1614	600 A	1-9	INDEPENDT STDY/RSCH ARR EC HSD G517		• •	REH,T DURHAM,D SAGEE FARRA YOSHIMURA,F WESTRUM,L QUINN,L
BIOC 1659	568 A	1	G PRO SIGNAL TRANS ARR CR/NC ONLY GR MJ ONLY		• • HURLEY,J	B STR >1598	502 AA	1-5	GROSS ANATOMY ARR ARR EC REQUIRED HSD G517		• • GRANEY,D FARRA NAKEROFF,M PATTON,D	B STR 1615	700 A	1-9	MASTERS THESIS ARR MJ I		• •	
BIOC 1660	569 A	1	INDUCTIVE EARLY DEV ARR CR/NC ONLY GR MJ ONLY		• • KAMELMAN,D	B STR >1599	510 A	1	SEMINAR IN ANATOMY ARR PERM OF INSTR		• • 44 A	B STR >1616	800 A	1-9	DOCTORAL DISSERTATN ARR MJ I		• •	SAGEE MULLER,C YABLONKA-REU SIBLEY,C YOSHIMURA,F BASKIND WESTRUM,L
BIOC 1661	575 A	1	NMR ANALYS & NUC ACI ARR CR/NC ONLY GR MJ ONLY		• • KLEVIT,R	B STR 1601	517 A	1	EMBRYOL/DEVEL BIOL ARR CR/NC ONLY PERM OF INSTR		• • NAKEROFF,M	COMPARATIVE MEDICINE						
BIOC 1662	576 A	1	SEQ ANALYS GROW REG ARR CR/NC ONLY GR MJ ONLY		• • MORRIS,D	B STR 1602	527 A	1	MACROMOL STRUCTURE ARR W/BIOC 527 A CR/NC ONLY		• •	C MED >1866	512 ZN	5	ANAT ANALYS ANIM DSES ARR CR/NC ONLY EC HST T138		• •	VAN HOOSER LOGGITT,H
BIOC 1663	577 A	1	GENE REG TRANS ASCE ARR CR/NC ONLY GR MJ ONLY		• • PALMITER,R	B STR >1603	540 ZN	1-6	SPEC PROB IN ANAT ARR PERM OF INSTR		• •	C MED >1867	514 A	1	COMP PATH CONF ARR CR/NC ONLY EC HST T138		• •	VAN HOOSER LOGGITT,H
BIOC 1664	578 A	1	ELECTRON TRAN PHOTO ARR CR/NC ONLY GR MJ ONLY		• • PARSON,LW	B STR 1604	590P AA	6	P-DENT HEAD/CNS/EMB TH 930-1220 W 130-420 TH 930-1220 TH 930-1220 TH 930-1220 W 130-420 W 130-420 W 130-420 PREREQ:530P OR PERM OF INSTR	HST T733 HST T733 HST T669 HST T671 HST T673 HST T669 HST T671 HST T673	BRODERSON,S BYALL,R KASHWAH GEHRIG,J	C MED >1868	516 A	1	CURR UT LAB AN MED ARR CR/NC ONLY EC HST T138		• •	DENNIS,M DI GIACOMO,R LADICES,W FRICK,I VAN HOOSER LOGGITT,H
BIOC >1666	581 A	3	INTRO TO RESEARCH ARR CR/NC ONLY GR MJ ONLY		• • HURLEY,J													

HOW TO READ THE COURSE LISTINGS (SEE BACK OF TIME SCHEDULE) > ENROLLMENT IN THIS SECTION IS LIMITED, AND STUDENTS MUST OBTAIN ENTRY CODES.
W = WRITING COURSE MEETING UNW REQUIREMENT H = HONORS B = WRITING COURSE AND HONORS % = NEW COURSE (SEE FRONT OF TIME SCHEDULE)

UNIVERSITY OF WASHINGTON

WINTER 1992

DEPT SLN	COURSE SECTION	TITLE	TIME	BLDG ROOM	INSTR	DEPT SLN	COURSE SECTION	TITLE	TIME	BLDG ROOM	INSTR	DEPT SLN	COURSE SECTION	TITLE	TIME	BLDG ROOM	INSTR		
SPEC CODE	CRD	DAY COMMENTS				SPEC CODE	CRD	DAY COMMENTS				SPEC CODE	CRD	DAY COMMENTS					
COMPARATIVE MEDICINE (cont.)																			
C MED	518	CLINICAL CONFERENCE				CONJ	505P	P-PAIN CLINIC PRCT				HUBIO	520P	P-CELL&TSS RESPON				MONNAT,R	
> 1869	A	ARR CR/NC ONLY EC HST T138				> 2353	A	ARR EC UH PAIN CLINIC UMC EE 405 NR RESPONSIBLE			LOESER,J EGAR,K	3985	A	ARR MED STUDENTS ONLY				GOWNA, SCHWARTZ,S LOELL BARTING ROSS,R REIDY	
C MED	521	ECOL OF LAB ANIMALS				CONJ	508	EM METHODS & INTERP				HUBIO	521P	P-HS OF DIS I-A				MOSELEY,S	
> 1870	A	ARR EC HST T138				> 2354	A	ARR PATHOLOGY RESPONSIBLE				3986	A	ARR MED STUDENTS ONLY				LAKSON,C FLORDE,J RAMSEY,P LORY,S FULTON,J COREY,L COYLE,M	
C MED	526	ZONOTIC DISEASES				CONJ	511	FUNCTNL NEUROANT				HUBIO	522P	P-INTRO CLIN MED				LEVERSEE,J	
> 1871	A	ARR W/EPI 526 A EC HSB T138		HST T663	DI GIACOMO,R RAUSCH,R	2356	B	M CR/NC ONLY FAMED RESPONSIBLE			HST T530	HOUSE,P	3987	A	ARR MED STUDENTS ONLY				CARR,J MC ARTHUR,J MC CORACK,T PERSON,D SMITH,L ROBERTSON,W GORDON,M
C MED	531	LAB ANEM DISEASES				CONJ	520	ANATOMY & AUTOPSY				HUBIO	523P	P-INTRO IMMUNOLOGY				PERLMUTTER,R	
> 1872	A	ARR EC HST T138				2357	A	ARR PATH RESP				MOTTET 44 B	3988	A	ARR MED STUDENTS ONLY				WALSH,K SHAPRO,B FISCHER,E PERLMUTTER,R GORDON,M
CONJOINT																			
CONJ	341	HUMAN ANAT-PHYSIOL				CONJ	585	SURGICAL ANATOMY				HUBIO	524P	P-BIOCHEM I-B				WALSH,K	
> 2345	AA	MWF 1230-120 T 830-1020 T 830-1020 EC HST T303,T329 P BIO RES-PREREQ CONJ 340		HST T625 HST T489 HST T666	LINDERT PETERMAN,A	2358	A	B STR RESPONSIBLE PERM OF INSTR				3989	A	ARR MED STUDENTS ONLY				SHAPRO,B FISCHER,E PERLMUTTER,R GORDON,M	
> 2346	AB	FOR PHARMACY STUDENTS MWF 1230-120 T 1030-1220 T 1030-1220 EC HST T303,T329 P BIO RES-PREREQ CONJ 340 FOR PHARMACY STUDENTS		HST T625 HST T489 HST T666	LINDERT PETERMAN,A	CONJ	698P	P-FOREIGN MED CLERK				HUBIO	525P	P-SYS HU BEH I-B				CARR,J	
> 2347	AC	MWF 1230-120 TH 930-1120 TH 930-1120 EC HST T303,T329 P BIO RES-PREREQ CONJ 340 FOR PHARMACY STUDENTS		HST T625 HST T489 HST T666	LINDERT PETERMAN,A	CONJ	699P	P-CLIN CLERKSHIPS				HUBIO	526P	ARR MED STUDENTS ONLY					
> 2348	AD	MWF 1230-120 TH 1130-120 TH 1130-120 EC HST T303,T329 P BIO RES-PREREQ CONJ 340		HST T625 HST T489 HST T666	LINDERT PETERMAN,A	CONJ	699P	ARR MED STUDENTS ONLY SCHOOL OF MED RESP				HUBIO	527P	P-INTRO CLIN MED				MC ARTHUR,J FARRELL,D GOODELL,B KINYOUN,J LEVERSEE,J UHLMANN,R CHADACK,H DEISHER,R PERSON,D	
> 2349	AE	FOR PHARMACY STUDENTS MWF 1230-120 W 830-1020 W 830-1020 EC HST T303,T329 P BIO RES-PREREQ CONJ 340 FOR NURSING STUDENTS		HST T625 HST T489 HST 1666	LINDERT PETERMAN,A	IMMUNOLOGY													
> 2350	AF	MWF 1230-120 F 830-1020 F 830-1020 EC HST T303,T329 P BIO RES-PREREQ CONJ 340		HST T625 HST T489 HST T666	LINDERT PETERMAN,A	IMMUN	532	ADV IMMUNOLOGY				HUBIO	530P	P-INTRO CLIN MED				MC ARTHUR,J	
> 2351	AG	FOR NURSING STUDENTS MWF 1230-120 T 130-320 T 130-320 EC HST T303,T329 P BIO RES-PREREQ CONJ 340 FOR NURSING STUDENTS		HST T625 HST T489 HST T625	LINDERT PETERMAN,A	4041	A	MW 1000-1120			HST 1264G	3991	A	ARR MED STUDENTS ONLY				FARRELL,D GOODELL,B KINYOUN,J LEVERSEE,J UHLMANN,R CHADACK,H DEISHER,R PERSON,D	
> 2352	AH	MWF 1230-120 TH 130-320 TH 130-320 EC HST T303,T329 P BIO RES-PREREQ CONJ 340 FOR NURSING STUDENTS		HST T625 HST T489 HST T666	LINDERT PETERMAN,A	IMMUN	550	SELECT TOPIC IMMUN				HUBIO	531P	P-G I SYSTEM				SAUNDERS,D	
FAMILY MEDICINE																			
FAMED	499	UNDERGRAD RESEARCH				FAMED	501P	P-INT FAM MED PRCT				HUBIO	532P	P-HEMATOLOGY				HAMMOND,W	
> 3373	A	ARR EC HSD E304				> 3374	A	ARR EC HSD E304				3993	A	ARR MED STUDENTS ONLY				GOODELL,B THORPSON,A MC ARTHUR,J PRICE,T FINCH,C DEITER,J ARKOWITZ,I	
FAMED	505P	P-RURAL PRECEPT				FAMED	505P	ARR EC HSD E304				HUBIO	533P	P-MUSCULOSKELETAL				TEITZ,C	
> 3375	A	ARR EC HSD E304				> 3375	A	ARR EC HSD E304				3994	A	ARR MED STUDENTS ONLY				FARRA, DE LATEUR,B GRANEY,D EMLEN,W GREENLEE,T SODRUP HAMMOND,W KILCOYNE BOYCE,T STOLON,W LEVERSEE,J NAKEROFF,M	
HUMAN BIOLOGY																			
HUBIO	50CP	P-MED PRACPREP I/AM				HUBIO	501P	P-HU BIO SPEC PROJ				HUBIO	50CP	P-MED PRACPREP I/AM				HUNT,D	
3983	A	ARR WAM STUDENTS ONLY				3984	A	ARR MED MJ ONLY				3983	A	ARR WAM STUDENTS ONLY				HUNT,D	

HOW TO READ THE COURSE LISTINGS (SEE BACK OF TIME SCHEDULE) > ENROLLMENT IN THIS SECTION IS LIMITED, AND STUDENTS MUST OBTAIN ENTRY CODES.
W = WRITING COURSE MEETING (W/ REQUIREMENT) H = HONORS B = WRITING COURSE AND HONORS % = NEW COURSE (SEE FRONT OF TIME SCHEDULE)

UNIVERSITY OF WASHINGTON

WINTER 1992

DEPT SLN SPEC CODE	COURSE SECTION CRD	TITLE DAY COMMENTS	TIME	BLDG ROOM	INSTR	DEPT SLN SPEC CODE	COURSE SECTION CRD	TITLE DAY COMMENTS	TIME	BLDG ROOM	INSTR	DEPT SLN SPEC CODE	COURSE SECTION CRD	TITLE DAY COMMENTS	TIME	BLDG ROOM	INSTR
HUMAN BIOLOGY (cont.)						LAB M >4150	590P A	P-RES PROJ LAB MED ARR				MHE >4630	421 AA	SCI CIV MOD SCI MTWTH 930-1020 F 830-920	5	SMI 205 SMI 309	
HUBIO 3395	554P A	2.5	P-GENETICS ARR MED STUDENTS ONLY		STAMATOYANGNO SCOTT,C FALCON/P PAGONLR MUTULSKYA SYBERT,V BRDT, BYERS	LAB M >4151	596 A	2	CLIN CHEMISTRY SMAR ARR		RAKSYS,V	>4631	AB	5	5	SMI 205 SMI 309	
HUBIO 3396	555P A	3.5	P-MED HLTH & SOC ARR MED STUDENTS ONLY		CONNELL,F LOGERFO SR BUCHNER,D EATON,D YERGAN,I LARSON,L OMEN,G KOEPSELL ROSENSTOCK	LAB M >4152	601 A	3-9	INTERNSHIP ARR CR/NC ONLY			>4632	AC	5	5	SMI 205 SMI 309	
LAB M >4153	700 A	1-9	MASTERS THESIS ARR CR/NC ONLY			MEDICAL EDUCATION						>4633	AD	5	5	SMI 205 SMI 309	
MEDED >4611	499 A	VAR	UNDERGRAD RESEARCH ARR CR/NC ONLY EC HSD E312		SCOTT,C COLE,W	MEDED >4612	499 A	2	TEACHING MED EDUC TH 330-450	HST T531 IRBY,D		>4634	AE	5	5	SMI 205 SAV 142	BENSON,K
MEDED >4613	520 A	2	4812 B	2	TH 1030-1150	HST T473 IRBY,D	MEDED >4614	522 A	2	RES IN MEDICAL EDUC M 930-1120	HSD E214 SCOTT,C	MHE >4635	440 A	5	5	HST T474 JECKER,N	
MEDED >4615	530 A	3	4615 %		1/23/91 & 2/27/91 HST T359	MHE >4636	485 AA	5	CONCEPT OF THE BODY TTH 1030-1220	HST T747 BERRYMAN,J HST T747	MHE >4637	497 A	3-5	3-5	SMI 109	BEHLMER,G BENSON,K	
LABORATORY MEDICINE						MEDICINE						MHE >4638	498 A	VAR	VAR		
* ENTRY CODES: LAB MED OFFICE UMC HW 120						* ENTRY CODES AVAILABLE IN HSR RR511						MHE >4639	499 A	VAR	VAR		
LAB M 4138	321 AA	5	MD TCH-INT CL HEMAT MWF 230-320	HST T530	BEHRENS,J	MED >4593	498 A	VAR	UNDERGRAD THESIS ARR EC/DC ULDJ			MHE >4640	511P A	1	1	HST T530	MC CORBCKLT
LAB M 4137	AB	5	TTH 830-1120 TTH 130-420	HST T567 T575	HAMERYN,KP LE CRONE,C BEHRENS,J LE CRONE,C	MED >4594	499 A	VAR	UNDERGRAD RESEARCH ARR EC/DC ULDJ			MHE >4641	521 A	3	3	HST T473	MC CORBCKLT
LAB M 4138	422 A	3	TOPICS HEM & IMARUN ARR		BEHRENS,J	MED >4595	505P A	1	P-PRECEP IN MED ARR CR/NC ONLY EC HSR RR513		RAMSEY,P	MHE >4642	530 A	3	3	HSA 204B	
LAB M 4139	423 A	VAR	CLIN CHEMISTRY ARR MAY BE REPEATED FOR CREDIT PERM OF INSTRUCTOR		TOYOLA,P	MED >4596	531P A	VAR	P-HUMAN GENETICS W 1230-120 1/6/92-3/27/92		STAMATOYANGNO	MHE >4643	595 A	4	4		
LAB M 4140	424 A	VAR	CLIN MICROBIOLOGY ARR MAY BE REPEATED FOR CREDIT PERM OF INSTRUCTOR		MC GONAGLEL 45 A	MED 4597	535P A	2	P-CL ENDOCRINOLOGY T 830-1020	HST T625	WOOD	MHE >4644	599P A	VAR	VAR		
LAB M 4141	425 A	VAR	CLIN HEMATOLOGY ARR MAY BE REPEATED FOR CREDIT PERM OF INSTRUCTOR		BEHRENS,J	MED 4598	535P A	2	P-PREVENTIVE CARDIOL W 830-1020	HST T663	AVAN CITTERS NEIGHBOR,W	MHE >4645	600 A	1-9	1-9		
LAB M 4142	426 A	6	CL IMARUNHEMATOLOGY ARR		HAMERYN,KP	MEDICAL HISTORY AND ETHICS						MHE >4646	700 A	1-9	1-9		
LAB M 4143	427 A	VAR	SEL ST LAB MED ARR CR/NC ONLY MAY BE REPEATED FOR CREDIT PERM OF INSTRUCTOR		HAMERYN,KP MC GONAGLEL LE CRONE,C BEHRENS,J TOYOLA,P CLAYSON,K	* ENTRY CODES AVAILABLE IN HSA A204						MICROBIOLOGY					
LAB M >4144	499 A	VAR	UNDERGRAD RES ARR CR/NC ONLY			MHE >4626	201 A	2	UNDRST AMR MEDICINE W 1030-1220	HST T739	JONSENA WHORTON,J	MICRO >4647	319 ZN	1	1		PARKHURST,D
LAB M 4145	501 A	3	CLIN LAB DIAG ARR		FINE,J	MHE 4627	312 AE	5	SCI CIV-MODERN SOC ARR W/HST 312 AE			MICRO >4648	320 AA	2	2		PARKHURST,D
LAB M >4146	502 A	1	LAB MED GRND ROUNDS W 330-450	HSD D209	DETTER,J	MHE 4628	401 AA	5	DISEASE MED HST TTH 1030-1220	HST T530	WHORTON,J						
LAB M 4147	510 A	1	RESEARCH CONFERENCE ARR CR/NC ONLY		LABBE,R	MHE >4629	402 A	5	NORM ETHICAL THEORY MTWTHF 1030-1120	SAV 131	RICHMAN,R						
LAB M >4148	521 A	1	ADV LAB HEMATOLOGY ARR CR/NC ONLY		DETTER,J												
LAB M 4149	522 A	2	HEMATOPATHOLOGY TTH 800-950	HSR RR134	KDD,P												

HOW TO READ THE COURSE LISTINGS (SEE BACK OF TIME SCHEDULE) > ENROLLMENT IN THIS SECTION IS LIMITED, AND STUDENTS MUST OBTAIN ENTRY CODES.
W = WRITING COURSE MEETING UN REQUIREMENT H = HONORS B = WRITING COURSE AND HONORS % = NEW COURSE (SEE FRONT OF TIME SCHEDULE)

UNIVERSITY OF WASHINGTON

WINTER 1992

DEPT SLN	COURSE SECTION	CRD	TITLE DAY	TIME	BLDG ROOM	INSTR	DEPT SLN	COURSE SECTION	CRD	TITLE DAY	TIME	BLDG ROOM	INSTR	DEPT SLN	COURSE SECTION	CRD	TITLE DAY	TIME	BLDG ROOM	INSTR	
SPEC CODE			COMMENTS				SPEC CODE			COMMENTS				SPEC CODE			COMMENTS				
MICROBIOLOGY (cont.)																					
MICRO >4649	322 A		5	APPLIED CLIN MICRO ARR EC HSD G315 543-2572		SCHOENKNECHT	MICRO 4663	532 A	1	SEM IN GEN MICRO ARR CR/NC ONLY GR MJ ONLY					OPHTHALMOLOGY						
MICRO 4650	411 AA		5	GENE ACTION MW 130-250 MW 300-420 F 130-420 W/GENET 411 AA OPEN LAB	HST T739 HST T370 HST T370	MANOLC HUGHES,K	MICRO 4664	540 A	3	VROLOGY MW GR I	130-250	HST G324	KATZEM	OPHTH >5260	438 A	VAR	UNDERGRAD THESIS ARR EC HSB 88825			KINYOUNJ	
MICRO >4651	431 ZN		3	RECOMB DNA TECH W 1230-120 MW 230-520 MW 230-520 EC HST T384 NO AUDITORS ATTENDANCE REQUIRED 1ST SESSION	HST T733 HST T376 HST T380	ANDERSON,D	MICRO >4665	554 A	1	MOLEC & MED MICRO T CR/NC ONLY GR MJ ONLY	1130-1220		LORY,S MOSELEY,S	OPHTH >5261	499 A	VAR	UNDERGRAD RESEARCH ARR EC HSB 88825			KINYOUNJ	
MICRO >4652	432 ZD		3	EC HST T384 NO AUDITORS ATTENDANCE REQUIRED 1ST SESSION W 1230-120 TH 930-1220 TH 930-1220	HST T733 HST T376 HST T380	ANDERSON,D	MICRO 4666	555 A	2.5	ADV CLINICAL MICRO MTWTFE CR/NC ONLY EC HSD G315 543-2572	1130-1220	UNC NW17	SCHOENKNECHT	OPHTH >5262	501P A	1	P-OPHTH PRECEP ARR EC HSB 88825			KINYOUNJ	
MICRO >4653	433 ZP		3	EC HST T384 NO AUDITORS ATTENDANCE REQUIRED 1ST SESSION W 1230-120 TH 130-420 TH 130-420	HST T733 HST T376 HST T380	ANDERSON,D	MICRO 4667	556 A	VAR	CLIN MICRO TNG&RSCH ARR CR/NC ONLY EC HSD G315 543-2572			SCHOENKNECHT	ORTHOP >5339	498 A	VAR	UNDERGRAD THESIS ARR EC HSB 881033A				
MICRO 4654	442 A		3	USED BACTERIOLOGY MWTF 930-1020	HST T435	SCHOENKNECHT FRITSCH,E HILLERS	MICRO 4668	555 A	1	RES CELL MOL BIOL ARR CR/NC ONLY GR MJ ONLY			CHAMPOULJ	ORTHOP >5339	499 A	VAR	UNDERGRAD RESEARCH ARR EC HSB 881033A ORTHOPAEDIC			LIPPETT,F MATSENF	
MICRO 4655	443 ZN		3	MEDICAL MICRO LAB MWTF 1030-1220 NO AUDITORS PLUS ADDITIONAL TIME LAB ROOMS TO BE * ATTENDANCE REQUIRED FIRST SESSION	HST T625	MEMMER,R COYLE,M	MICRO 4669	600 A	1-9	INDEPENDNT STDY/RSCH ARR CR/NC ONLY GR MJ I MJ I,II				ORTHOP >5340	505P A	1	P-PRECEPT ORTHP ARR EC HSB 881033A				
MICRO >4656	495 A	VAR		HONORS UNDERGR RSCH ARR EC HSD G315 543-2572			MICRO 4670	700 A	1-9	MASTERS THESIS ARR CR/NC ONLY GR MJ I				ORTHOP 5341	505P A	2	P-SPORTS MEDICINE WF 1030-1150	HST T359	TEITZ,C		
MICRO >4657	496 A		2	UNDERGRAD LIBR RSCH ARR CR/NC ONLY EQ HSD G315 543-2572		LARA,J	OTOLARYNGOLGY HEAD & NECK SURG														
MICRO >4658	499 A	VAR		UNDERGRAD LAB RSCH ARR CR/NC ONLY EQ HSD G315 543-2572		LARA,J	* ENTRY CODES AVAILABLE IN HSB 881165														
MICRO 4659	500 A	VAR		INTRO TO RESEARCH ARR CR/NC ONLY GR MJ ONLY			OTOLARYNGOLGY HEAD & NECK SURG														
MICRO 4660	512 A		1	PHYS GENE EXPRESS W 900-1020 CR/NC ONLY GR MJ ONLY			* ENTRY CODES AVAILABLE IN HSB 881165														
MICRO 4661	520 A		1	SEMINAR T 400-500 CR/NC ONLY	HST T733	HUGHES,K OVERBAUGH,J	OTOLARYNGOLGY HEAD & NECK SURG														
MICRO 4662	522 A		1	CURR RES MICRO TH 1130-1220 CR/NC ONLY	HST T531	CHAMPOULJ	* PERMISSION OBTAINED IN HSA C516														
MICRO 4663	527 A		10	GENE REGULATION ARR GENETIC APPROACH TO COMPLEX BIOLOGICAL PROCESSES		HUGHES,K	OTOLARYNGOLGY HEAD & NECK SURG														
NEUROLOGICAL SURGERY																					
* ENTRY CODES HSR RR744																					
NR >5123	493 A	VAR		UNDERGRAD THESIS ARR EC HST 744		WANN,H	NR >5124	499 A	VAR	H-UNDERGRAD RSCH ARR EC HST 744 FIRST 6 WEEKS			GRADY,M MAYBERG,M	NR >5125	499 A	VAR	H-UNDERGRAD RSCH ARR EC HST 744 SECOND 6 WEEKS			WANN,H	
NR >5125	499 B	VAR		H-UNDERGRAD RSCH ARR EC HST 744 SECOND 6 WEEKS		WANN,H	NR >5126	499 C	VAR	H-UNDERGRAD RSCH ARR EC HST 744 12 WEEKS			WANN,H	NR >5127	505P A	1	P-PRECEPT NEUROSURG ARR EC HST 744			MAYBERG,M	
OBSTETRICS & GYNECOLOGY																					
* ENTRY CODES AVAILABLE IN HSB 886678																					
OB GY >5173	498 A	VAR		UNDERGRAD THESIS ARR 12 WEEKS		VONTVERL	OB GY >5176	499 A	VAR	UNDERGRAD RESEARCH ARR 12 WEEKS			VONTVERL	OB GY >5177	575P A	VAR	P-OB&GYN INVESTIGA ARR 12 WEEKS			VONTVERL	
PATHOLOGY																					
* PERMISSION OBTAINED IN HSA C516																					
PATH 5383	444 A		4	GENERAL PATHOLOGY M 130-320 TH 130-320	HST T625 HST T625	PAGER WIGHT,I BYERS,P NORWOOD,T PERLHUTTER,R MOTTET,M HELLSTROM,K	PATH 5384	498 A	VAR	UNDERGRAD THESIS ARR PERM OF INSTR				PATH >5385	499 A	VAR	UNDERGRAD RESEARCH ARR EC HSA C516			CHLE HARTUNG BURSZERG WOLF,M	
PATH >5386	501 A		3	CELLULAR RESP INJ ARR EC HSA C516		SCHWARTZ	PATH >5387	501 B		3	ARR										

HOW TO READ THE COURSE LISTINGS (SEE BACK OF TIME SCHEDULE) > ENROLLMENT IN THIS SECTION IS LIMITED, AND STUDENTS MUST OBTAIN ENTRY CODES.
W = WRITING COURSE MEETINGS UNW REQUIREMENT H = HONORS B = WRITING COURSE AND HONORS % = NEW COURSE (SEE FRONT OF TIME SCHEDULE)

UNIVERSITY OF WASHINGTON WINTER 1992

DEPT SLN SPEC CODE	COURSE SECTION	CRD	TITLE DAY COMMENTS	TIME	BLDG ROOM	INSTR	DEPT SLN SPEC CODE	COURSE SECTION	CRD	TITLE DAY COMMENTS	TIME	BLDG ROOM	INSTR	DEPT SLN SPEC CODE	COURSE SECTION	CRD	TITLE DAY COMMENTS	TIME	BLDG ROOM	INSTR								
PATHOLOGY (cont.)																												
PATH 5388	520 A	1	EXP PATHOLOGY SMNR ARR CR/NC ONLY PERM OF INSTR			SCHWARTZS LOEBL	PEDS 500P 5459	A	1	P-TOPICS ADOLES MED ARR			FARROW,J	PHCOL 529 5527	A	2	MEMBRANE PHCOL ARR			NATHANSON,M CATTERALL,W TEMPEL,B VINCENTZ,F								
PATH 5389	522 A	2	HEMATOPATHOLOGY TTH 800-850 W/LAB M 522 A CR/NC ONLY		HSR RR134	KIDD,P	PEDS 501P 5460	A	1.5	P-SURV HU GRO&DEV ARR			BAKER,H	PHCOL 600 5528	A	1-9	INDEPENDNT STDY/RSCH ARR CR/NC ONLY PHARM GR STUDENTS ONLY											
PATH 5390	530 A	VAR	HU CYTOGENETICS T 1230-220 TH 1230-120		HSB B1404	DISTECHE,C HSB B1404	PEDS 503P 5461	A	1.5	P-HU GRO & DEV ARR				PHCOL 700 5529	A	1-9	MASTERS THESIS ARR CR/NC ONLY PHARM GR STUDENTS ONLY											
PATH >5391	551 A	2-5	EXPER & MOLEC PATH ARR CR/NC ONLY EC HSD C516				PEDS 512P 5463	A	3	P-HU EMBRY LAB ARR			SHEPARD,T FANTELA,M RIKES,P	PHCOL 800 5530	A	1-9	DOCTORAL DISSERTATN ARR CR/NC ONLY PHARM GR STUDENTS ONLY											
PATH 5392	559 A	1	QUANTITATIVE CYTOM ARR			SCHWARTZS KILY	PEDS 530P 5464	A	1	P-PIONEER SQ ADOLES ARR CR/NC ONLY			DEISHER,R FARROW,J	PHYSIOLOGY & BIOPHYSICS														
PATH >5393	560P A	VAR	P-ANLYS HMAN DISEASE ARR EC HSA C516				PEDS 551P 5465	A	2	P-PED ELECTROCARDIO ARR			GUNTHEROTH,W	P BIO 5348	AA	4	HUMAN PHYSIOLOGY MWF 1030-1120 TH 330-520 TH 330-520 TH 330-520 REQUIRED FOR DENTAL STUDENTS ONLY OTHERS BY PERMISSION IN HSD G424; EC D	HST T435 HST T474A HST T635 HST T663										
PATH 5394	562P A	VAR	P-CARDIOVAS PATH CON ARR PERM OF INSTR			REICHENBACH	PHARMACOLOGY																					
PATH 5395	563 A	VAR	NEUROPATHOLOGY ARR CR/NC ONLY PERM OF INSTR			SHAW,C SUBALS ALVORDE	* ENTRY CODES AVAILABLE IN HSD E401 * PERMISSION OBTAINED IN DEPT HSD E401																					
PATH 5396	571 A	VAR	NEUROANAT PATH ARR CR/NC ONLY PERM OF INSTR			SHAW,C SUBALS ALVORDE	PHCOL 402 5518	AA	3/4	GEN PHCOL II MWF 1030-1120 TH 1030-1120 TH 1030-1120 TH 1030-1120 TH 1030-1120 TH 1030-1120 W/PHCOL 512 AA FR, SO, JR, SR ONLY THURS STUDY SECTIONS	HST T439 HSD E212 HST T663A HST T563 HSD E214 HST T663 HST T474	NATHANSON,M CHAWKIN,C																
PATH 5397	578 B H	3	H-SYS PATH PROBS II F 1100-1150		HSR RR134	MOTTET,N KAPUR,R MAJURY,C MOYI,J STEWART,B PEALF,BORN,D WOOD,B PORTER,P FLAHERTY,M THORNTON,S	PHCOL 434 5519	A	4	GEN PHARMACOLOGY T 1130-1220 F 1030-1120		HSB T625 HSB T739	HALPERN,L WATSON,E															
PATH >5398	600 A	1-9	INDEPENDNT STDY/RSCH ARR CR/NC ONLY EC HSD C516			ZAKAN,V BYERS,P ROHRSCHNEIDE BOWEN-POPE,D MARGOLIS,R MILLER,A DISTECHE,C	PHCOL 498 >5520	A	VAR	UNDERGRAD THESIS ARR PERM OF INSTR FR,SO,JR,SR ONLY				P BIO 424 5350	A	5	VISION MWF 130-250 W/PSYCH 424 A	CHL 036	TELLER,D									
PATH 5399	700 A	1-9	MASTERS THESIS ARR PERM OF INSTR			LOEBL	PHCOL 499 >5521	A	VAR	UNDERGRAD RESEARCH ARR FR, SO, JR, SR ONLY THURS STUDY SECTIONS				P BIO >5351	A	VAR	UNDERGRAD THESIS ARR EC HSD G424											
PATH >5400	800 A	1-9	DOCTORAL DISSERTATN ARR EC HSD C516			GALLOWAY,D MILLER,A SMITH,G GROUNDANE,M EISEN,H ROHRSCHNEIDE ZAKAN,V	PHCOL 499 >5521	A	VAR	UNDERGRAD RESEARCH ARR FR, SO, JR, SR ONLY THURS STUDY SECTIONS				P BIO >5352	A	VAR	UNDERGRAD RESEARCH ARR EC HSD G424											
PEDIATRICS																												
* ENTRY CODES AVAILABLE IN HSR RR314																												
PEDS 5457	498 A	VAR	UNDERGRAD THESIS ARR			ROBERTSON,W	PHCOL 507 5522	A	1	PHARMACOLOGY SMNR W 330-420 CR/NC ONLY GR & PROF STUDENTS ONLY	HST T739	KREBS,E STORM,D																
PEDS >5458	499 A	VAR	UNDERGRAD RESEARCH ARR FIRST 4 WEEKS 1/20 - 2/14/92			ROBERTSON,W	PHCOL 512 5523	AA	4-5	GEN PHCOL II MWF 1030-1120 F 130-220 TH 1030-1120 TH 1030-1120 TH 1030-1120 TH 1030-1120 W/PHCOL 402 AA GR & PROF STUDENTS ONLY	HST T439 HSD E212 HST T663A HST T563 HST T663 HST T474 HSD E214	NATHANSON,M CHAWKIN,C																
PHCOL 514 5524 A 1 CURRENT TOPICS W 1230-120 CR/NC ONLY GR & PROF STUDENTS ONLY HST T530 MC KNIGHT,G 46 B																												
PHCOL 515 >5525 AA VAR GEN PHARMACOL LAB ARR PERM OF INSTR GR & PROF STUDENTS ONLY																												
PHCOL 519 5526 A 4 INT LAB RES PHCOL ARR PHARM GR STUDENTS ONLY KREBS,E																												
P BIO 5349 AB 4 HUMAN PHYSIOLOGY MWF 1030-1120 W 130-320 W 130-320 W 130-320 REQUIRED FOR NURSING STUDENTS ONLY OTHERS BY PERMISSION IN HSD G424; EC D HST T435 FEIGLE HST T474A HST T635 HST T531																												
P BIO 424 5350 A 5 VISION MWF 130-250 W/PSYCH 424 A CHL 036 TELLER,D																												
P BIO 506 5353 AA 3 ADVANCED PHYSIOLOGY MWF 1130-1220 TH 1130-1220 HST T635 BENDER,M HST T635																												
P BIO 507 5354 A 3 CY-RENAL-RESP PHYS MWF 930-1020 HST T531 BERGERA ROWELL,L																												
P BIO 508 >5355 ZN 2-5 PHYSIOLOGY LAB ARR EC HSD G424 COOK,D																												
P BIO 515 5356 A 2 NEUROBIOLOGY PROSEM MWF 130-320 HSD E212 TOWEA CR/NC ONLY P BIO MJ ONLY																												
P BIO 518 5357 A 1 CARDIOVASC SEMINAR W 330-450 HSD G417 FEIGLE P BIO MJ ONLY; OTHERS BY PERM																												
P BIO >5358 A 2 VAR PHYSIOLOGY SEMINAR ARR EC HSD G424																												
P BIO >5359 A 2 VAR BIOPHYSICS SEMINAR ARR EC HSD G424																												
P BIO 522 5360 A 1-3 SEL TOPICS RES PHYS ARR HILDEBRANDT																												
P BIO 526 5361 A VAR RDGS ADV PHYS & BIO ARR P BIO & P-PSYCH MJ OTHERS BY DEPT PERM																												

HOW TO READ THE COURSE LISTINGS (SEE BACK OF TIME SCHEDULE) > ENROLLMENT IN THIS SECTION IS LIMITED, AND STUDENTS MUST OBTAIN ENTRY CODES.
 W = WRITING COURSE MEETING UW REQUIREMENT H = HONORS B = WRITING COURSE AND HONORS % = NEW COURSE (SEE FRONT OF TIME SCHEDULE)

UNIVERSITY OF WASHINGTON

WINTER 1992

DEPT SLN SPEC CODE	COURSE SECTION	CRD	TITLE DAY COMMENTS	TIME	BLDG ROOM	INSTR	DEPT SLN SPEC CODE	COURSE SECTION	CRD	TITLE DAY COMMENTS	TIME	BLDG ROOM	INSTR	DEPT SLN SPEC CODE	COURSE SECTION	CRD	TITLE DAY COMMENTS	TIME	BLDG ROOM	INSTR		
PHYSIOLOGY & BIOPHYSICS (cont.)																						
P BIO 5362	543 A	3	MOTOR SYSTEMS II ARR P BIO MJ ONLY			FETZE	RADGY > 6066	499 A	VAR	UNDERGRAD RESEARCH ARR EC HSR RR215			NELSONJ	REHAB 6083	482 ZN	1	FUNCTL ANATOMY LAB T 230-420 CR/NC ONLY P T MAJORS ONLY		HST T670	GUTHREJM		
P BIO > 5363	546 A	1.5	ADV TOPICS BIOPHYS ARR CR/NC ONLY EC HSD H409			HELLEB	RADGY > 6067	600 A	1.9	INDEPENDNT STDY/RSCH ARR EC HSR RR215			NELSONJ	6084	ZO	1	TH 230-420 CR/NC ONLY P T MAJORS ONLY		HST T670	GUTHREJM		
P BIO > 5364	547 A	2/3	ADV TOPICS BIOPHYS ARR CR/NC ONLY EC HSD H409			HELLEB	REHABILITATION MEDICINE															
P BIO > 5365	550 A	4	CORTICAL POTENTIALS ARR EC HSD G424 SEE DR. TOWE FIRST			TOWEA	REHAB 6068	320 A	4	MEDICAL SCIENCE MW 100-250 F 830-920 CR/NC ONLY OT,PT,P/O MJ ONLY		HSD D209	MC MILLANJ CUNNINGHAMLS	REHAB 6068	ZA	3	ANALYSIS THER ACT T 100-220 T 100-220 TH 1030-1220 TH 1030-1220 O T MAJORS ONLY		HSB 88912	GREENBERG.S 88916 88916 88916		
P BIO 5366	594 A	2	NEUROLOGCL STDY UNIT T 1130-120 W/UCONJ 510 A CR/NC ONLY ALTERNATE WEEKS		HSD G417	SPANJW	REHAB 6070	340 AA	3	SPINAL ORTHOTICS M 100-150 F 100-150 MF 200-450 P O MAJORS ONLY		HSB 88904	YAMANE.A 88904 88902	47	A	REHAB 6088	482 AA	4	OT IN PEDIATRICS TTH 1030-1150 F 230-420 O T MAJORS ONLY		HSB 88124	CROWET 88124
P BIO 5367	600 A	1-9	INDEPENDNT STDY/RSCH ARR				REHAB 6071	341 AA	4	UPPER LIMB PROS I TTH 130-220 TTH 230-420		HSB 88904	OKUMURAJ 88902	REHAB 6089	484 AA	5	OT IN PSYCH DYSFUNC T 900-1020 TH 900-1020 F 830-1020		HSB 81404	WOODRUMLS 88124KANNYE 81404		
P BIO 5368	700 A	1-9	MASTERS THESIS ARR P BIO MJ ONLY				REHAB 6072	380 A	2	OT-HEALTH CARE SYS M 900-1050 OT MJ ONLY		HSB 81404	DUDGEON.B	REHAB 6090	490 A	2	CLIN CLERKSHIP PT ARR CR/NC ONLY P T MAJORS ONLY			TROTTERJM		
P BIO 5369	800 A	1-9	DOCTORAL DISSERTATN ARR P BIO MJ & MED CONCURRENT DEGREE PROGRAM MJ				REHAB 6073	405 AA	5	MUSCULO DISORDER II W 1130-1220 TH 130-350 F 900-1120 TTH 800-950 F 1230-250 P T MAJORS ONLY COURSE MEETS LAST 8 WEEKS OF QUARTER ONLY LABS MEET IN HSB 88912/HSB 88916		HSB 81602	HERTLING.D 88912 88912 88912 88912	REHAB 6091	492 A	1-3	PATHS IN OT ARR CR/NC ONLY P T MAJORS ONLY			GREENBERG.S		
PSYCHIATRY & BEHAVIORL SCIENS																						
PBSCI > 5425	498 A	VAR	UNDERGRAD THESIS ARR EC B81517 OR CALL 543-3996				REHAB 6074	413 A	1-15	SPEC STDY PT ARR CR/NC ONLY P T MAJORS ONLY			MC MILLANJ	REHAB 6092	494 A	4-12	CLIN FIELDWORK OT ARR CR/NC ONLY O T MAJORS ONLY			DUDGEON.B HAGERJM		
PBSCI > 5426	499 A	VAR	H-UNDERGRAD RSCH ARR EC B81517 OR CALL 543-3996				REHAB 6075	416 A	3	PRNS PHYS THER ADM TTH 1000-1150 PT MJ ONLY COURSE MEETS LAST 8 WKS OF QTR ONLY		HSR RR110M	MILLANJ	REHAB > 6095	496 C	1-9	SPECIAL TOPICS M 100-350 T 1030-1220 TH 100-250 F 100-250 ARR CR/NC ONLY EC UMC CC902		HSB 81602	KANNYE C902RANSON.D C902R C902R		
PBSCI > 5427	570P 5427 A	2	P-INT PSYBO BRN BE F 1000-1150 MEDICAL STUDENTS & GRADUATE STUDENTS WITH PERMISSION		HSB 81602		REHAB 6076	417 A	3	INTRO RES OT T 1030-1150 TH 1030-1150 O T MJ ONLY		UMC CC40DEITZJ UMC CC40		REHAB > 6096	498 A	VAR	UNDERGRAD THESIS ARR EC UMC CC902			LEHMANJ		
PBSCI > 5428	575P A	2	P-COMM PSYCH SEM TH 230-350 CR/NC ONLY EC AVAILBLE FROM LINDA MASTERSON IN HSB 881616 OR CALL 543-7530		HSB 81602	TRUPN.E	REHAB 6077	423 AA	8	LOW EXTRM ORTHOTICS M 830-1150 W 830-920 TTH 830-920 F 830-920 TWTH 930-1150 W 100-450 P O MAJORS ONLY		HSB 88904	DRALLE.A 88904 88904 88902 88902	REHAB > 6097	499 A	VAR	UNDERGRAD RESEARCH ARR CR/NC ONLY PT,OT, & PO MJ ONLY			STOLOV.W		
PBSCI > 5429	582P A	VAR	PH BEHAV SCI STDY F 1200-120 EC B81517 OR CALL 543-3996 OPEN TO MED & GRAD STUDENTS		HSB 81602		REHAB 6078	427 A	1	APPLIED P&I ARR P O MJ ONLY			DRALLEA	REHAB > 6099	500 A	1-5	SPEC CLIN EXP PT ARR CR/NC ONLY REHAB GR MJ & P MJ ONLY			TROTTERJM ATWATERS		
RADIATION ONCOLOGY																						
R ONC > 6084	499 A	VAR	UNDERGRAD RES ARR CR/NC ONLY EC UMC NW136			KOH.W RUSSELLK	REHAB 6079	429 A	3	IPO-EARLY FITTING F 130-450 P O MAJORS ONLY		HSB 81404	DRALLEA OKUMURAJ	REHAB 6080	445 A	4	FUNCTN LOCOMTR SYST MTTHF 930-1020 O T P T, & P O MAJORS ONLY		HST T747	GUTHREJM		
RADIOLOGY																						
RADGY > 6065	498 A	VAR	UNDERGRAD THESIS ARR EC HSR RR215			NELSONJ	REHAB 6081	447 ZN	1	ANAT LAB OCCUP THER F 1230-220 O T P O MAJORS ONLY		HST T670	HAGERJM	REHAB > 6100	513 A	1-5	SPEC STDY PT ARR CR/NC ONLY EC UMC CC902			ATWATERS GUTHREJM STEWART.K O NEILL.D		
REHAB 6082	ZO	1	F 1030-1220 O T P O MAJORS ONLY			HST T670	HAGERJM															

HOW TO READ THE COURSE LISTINGS (SEE BACK OF TIME SCHEDULE) > ENROLLMENT IN THIS SECTION IS LIMITED, AND STUDENTS MUST OBTAIN ENTRY CODES.
W = WRITING COURSE MEETING WAY REQUIREMENT H = HONORS B = WRITING COURSE AND HONORS % = NEW COURSE (SEE FRONT OF TIME SCHEDULE)

UNIVERSITY OF WASHINGTON WINTER 1992

DEPT SLN SPEC CODE	COURSE SECTION	CRD	TITLE DAY COMMENTS	TIME	BLDG ROOM INSTR	DEPT SLN SPEC CODE	COURSE SECTION	CRD	TITLE DAY COMMENTS	TIME	BLDG ROOM INSTR	DEPT SLN SPEC CODE	COURSE SECTION	CRD	TITLE DAY COMMENTS	TIME	BLDG ROOM INSTR																																																																																																																																																																																																																																																																																																																																																																																																																																																																																																																																																																																																																																									
REHABILITATION MEDICINE (cont.)						UROLOGY						<table border="1" style="width: 100%; border-collapse: collapse;"> <tr> <td>CHCS 551 >1979</td> <td>SA</td> <td>3</td> <td>TH PRIMARY CARE</td> <td>130-250</td> <td>HST T442</td> <td>CHCS 556 >1980</td> <td>SA</td> <td>3</td> <td>SEM PRIM CARE II</td> <td>930-1120</td> <td>HST T421</td> <td>CHCS 558 1982</td> <td>SA</td> <td>2/5</td> <td>ADVANCED OH NURSING</td> <td>930-1120</td> <td>HST T616</td> </tr> <tr> <td>REHAB 520 6102</td> <td>B</td> <td>1</td> <td>W 130-350 W 130-350 CR/NC ONLY FT MJ ONLY COURSE MEETS LAST 8 WEEKS OF QTR ONLY</td> <td></td> <td>HSB B8912HERTLING,D HSB B8916</td> <td>UROL 498 >6856</td> <td>A</td> <td>VAR</td> <td>UNDERGRAD THESIS</td> <td></td> <td>BRAWER,M</td> <td>CHCS 560 >1983</td> <td>SA</td> <td>1-11</td> <td>SEM PRIM CARE V</td> <td>900-1050</td> <td>HST T525</td> </tr> <tr> <td>REHAB 6103</td> <td>B</td> <td>1-5</td> <td>SEMINAR ARR CR/NC ONLY ARR CR/NC ONLY GR OT/PT ONLY</td> <td></td> <td></td> <td>UROL 499 >6857</td> <td>A</td> <td>VAR</td> <td>UNDERGRAD RESEARCH</td> <td></td> <td>BRAWER,M</td> <td>>1984</td> <td>SB</td> <td>3</td> <td>TH 930-1120</td> <td>HST T442</td> <td>CHCS 571 1985</td> <td>SA</td> <td>3</td> <td>SNRR NRS & SOC ORDR</td> <td>100-350</td> <td>HSD E216 DE TORNYAV,R</td> </tr> <tr> <td>REHAB 522 6104</td> <td>A</td> <td>2</td> <td>NEURO TPCS REHAB ME</td> <td>930-1020</td> <td>HST T663 ANDERSON,M</td> <td>UROL 501P >6858</td> <td>A</td> <td>1</td> <td>P-UROL PRECEP</td> <td></td> <td>BRAWER,M</td> <td>CHCS 574 1986 SA 1987 SB</td> <td>3</td> <td>3</td> <td>TOPICS IN COMP NURS</td> <td>430-620 PM 430-720 PM</td> <td>HST T525 WARD,D HST T616 LOWENBERG,J</td> <td>CHCS 580 1988</td> <td>SA</td> <td>3</td> <td>POP HEALTH RISK COM</td> <td>930-1120</td> <td>HST T616 MUECKE,M</td> </tr> <tr> <td>REHAB 546 6105</td> <td>A</td> <td>1-3</td> <td>TEACHING PRACTICUM</td> <td></td> <td>DEITZ,J GREENBERG,S KANNY,E CROWE,T HAGER,M ATWATERS, WASHINGTON,K</td> <td colspan="6" style="text-align: center;">SCHOOL OF NURSING</td> <td>CHCS 600 >1989</td> <td>SA</td> <td>1-9</td> <td>INDEPNENT STUDY/RSCH</td> <td></td> <td></td> <td>CHCS 600 >1989</td> <td>SA</td> <td>1-9</td> <td>MASTER THESIS</td> <td></td> <td></td> </tr> <tr> <td>REHAB 522 6104</td> <td>A</td> <td>2</td> <td>NEURO TPCS REHAB ME</td> <td>930-1020</td> <td>HST T663 ANDERSON,M</td> <td>NURS 430 5143</td> <td>A</td> <td>3</td> <td>INTERPS RELATIONS</td> <td>1000-1120</td> <td>HST T639 DUNBAR,M</td> <td>NURS 575 >5145</td> <td>SA</td> <td>3</td> <td>METH ISS FAMILY RES</td> <td></td> <td></td> <td>NURS 580 >5146</td> <td>SA</td> <td>3</td> <td>INTRODUCTION TO LAW</td> <td>1030-1150</td> <td>HST T658 WOLF-WILETS</td> <td>CHCS 600 >1989</td> <td>SA</td> <td>1-9</td> <td>INDEPNENT STUDY/RSCH</td> <td></td> <td></td> </tr> <tr> <td>REHAB 546 6105</td> <td>A</td> <td>1-3</td> <td>TEACHING PRACTICUM</td> <td></td> <td>DEITZ,J GREENBERG,S KANNY,E CROWE,T HAGER,M ATWATERS, WASHINGTON,K</td> <td>NURS 510 5144</td> <td>SA</td> <td>1-3</td> <td>TH PRIMARY CARE</td> <td>1200-120</td> <td>HSD E216 WARD,D</td> <td>NURS 588 >5147</td> <td>SA</td> <td>3</td> <td>FAMILIES-HEALTH</td> <td>130-250</td> <td>HST T421 KILLIEN,M</td> <td>NURS 588 >5148</td> <td>SA</td> <td>3</td> <td>ADV PROB NURS RES</td> <td>130-320</td> <td>HST T419</td> <td>CHCS 700 >1990</td> <td>SA</td> <td>1-9</td> <td>MASTER THESIS</td> <td></td> <td></td> </tr> <tr> <td>REHAB 555P 6107</td> <td>A</td> <td>2.5</td> <td>P-NEUROMUS ELCTROOG</td> <td></td> <td>KRAFT,G</td> <td>NURS 575 >5145</td> <td>SA</td> <td>3</td> <td>METH ISS FAMILY RES</td> <td></td> <td></td> <td>NURS 591 >5149</td> <td>SA</td> <td>3</td> <td>ADV SEM NSG SCI</td> <td></td> <td></td> <td>NURS 598 >5150</td> <td>SA</td> <td>1-12</td> <td>SPECIAL PROJECTS</td> <td></td> <td></td> <td>PCN 328 5438</td> <td>AA</td> <td>7</td> <td>FAM CENT NURS CHLD</td> <td>1230-220 1230-120</td> <td>HST T530 PARKMAN,S HST T531</td> </tr> <tr> <td>REHAB 588 6108</td> <td>ZN</td> <td>1</td> <td>ELCTRYM & ELCTRD LB</td> <td></td> <td>KRAFT,G</td> <td>NURS 598 >5147</td> <td>SA</td> <td>3</td> <td>FAMILIES-HEALTH</td> <td>130-250</td> <td>HST T421 KILLIEN,M</td> <td>NURS 598 >5148</td> <td>SA</td> <td>3</td> <td>ADV PROB NURS RES</td> <td>130-320</td> <td>HST T419</td> <td>NURS 598 >5150</td> <td>SA</td> <td>1-12</td> <td>SPECIAL PROJECTS</td> <td></td> <td></td> <td>PCN 400 5439</td> <td>AA</td> <td>5</td> <td>N CARE CHLD/BRG FAM</td> <td>1230-320</td> <td>HST T635</td> </tr> <tr> <td>REHAB 600 >6109</td> <td>A</td> <td>1-9</td> <td>INDEPNENT STUDY/RSCH</td> <td></td> <td>ANDERSON,M LEHMANN,L BERNA, GUTHRIE,M MC MILLAN,J ATWATERS, GREENBERG,S DEITZ,J KANNY,E HAGER,M CROWE,T DUDGEON,LB ANSO,NLD CURRONGHAM,S STEWART,K</td> <td>NURS 598 >5147</td> <td>SA</td> <td>3</td> <td>FAMILIES-HEALTH</td> <td>130-250</td> <td>HST T421 KILLIEN,M</td> <td>NURS 598 >5148</td> <td>SA</td> <td>3</td> <td>ADV PROB NURS RES</td> <td>130-320</td> <td>HST T419</td> <td>NURS 598 >5150</td> <td>SA</td> <td>1-12</td> <td>SPECIAL PROJECTS</td> <td></td> <td></td> <td>PCN 425 5440</td> <td>ZA</td> <td>7</td> <td>SEN PRACT PCN</td> <td></td> <td></td> </tr> <tr> <td>>6110</td> <td>B</td> <td>1-9</td> <td>ARR CR/NC ONLY EC UMC CC902</td> <td></td> <td>ANDERSON,M LEHMANN,L BERNA, GUTHRIE,M MC MILLAN,J ATWATERS, GREENBERG,S DEITZ,J KANNY,E HAGER,M CROWE,T DUDGEON,LB ANSO,NLD CURRONGHAM,S STEWART,K</td> <td>NURS 598 >5147</td> <td>SA</td> <td>3</td> <td>FAMILIES-HEALTH</td> <td>130-250</td> <td>HST T421 KILLIEN,M</td> <td>NURS 598 >5148</td> <td>SA</td> <td>3</td> <td>ADV PROB NURS RES</td> <td>130-320</td> <td>HST T419</td> <td>NURS 598 >5150</td> <td>SA</td> <td>1-12</td> <td>SPECIAL PROJECTS</td> <td></td> <td></td> <td>5441</td> <td>ZB</td> <td>7</td> <td>PLUS 9-20 HRS LAB TBA</td> <td></td> <td></td> </tr> <tr> <td>>6111</td> <td>C</td> <td>1-9</td> <td>ARR CR/NC ONLY EC UMC CC902</td> <td></td> <td>ANDERSON,M LEHMANN,L BERNA, GUTHRIE,M MC MILLAN,J ATWATERS, GREENBERG,S DEITZ,J KANNY,E HAGER,M CROWE,T DUDGEON,LB ANSO,NLD CURRONGHAM,S STEWART,K</td> <td>NURS 598 >5147</td> <td>SA</td> <td>3</td> <td>FAMILIES-HEALTH</td> <td>130-250</td> <td>HST T421 KILLIEN,M</td> <td>NURS 598 >5148</td> <td>SA</td> <td>3</td> <td>ADV PROB NURS RES</td> <td>130-320</td> <td>HST T419</td> <td>NURS 598 >5150</td> <td>SA</td> <td>1-12</td> <td>SPECIAL PROJECTS</td> <td></td> <td></td> <td>PCN 439 >5442</td> <td>A</td> <td>1-5</td> <td>UNDERGRAD RESEARCH</td> <td></td> <td></td> </tr> <tr> <td>REHAB 700 >6112</td> <td>A</td> <td>1-9</td> <td>MASTERS THESIS</td> <td></td> <td>LEHMANN,L STOLOV,W ANDERSON,M GUTHRIE,M MC MILLAN,J ATWATERS, DEITZ,J GREENBERG,S HAGER,M KANNY,E CROWE,T STEWART,K DUDGEON,LB ANSO,NLD CURRONGHAM,S</td> <td>NURS 598 >5147</td> <td>SA</td> <td>3</td> <td>FAMILIES-HEALTH</td> <td>130-250</td> <td>HST T421 KILLIEN,M</td> <td>NURS 598 >5148</td> <td>SA</td> <td>3</td> <td>ADV PROB NURS RES</td> <td>130-320</td> <td>HST T419</td> <td>NURS 598 >5150</td> <td>SA</td> <td>1-12</td> <td>SPECIAL PROJECTS</td> <td></td> <td></td> <td>PCN 499 >5443</td> <td>SA</td> <td>6</td> <td>ADVANCED PRI CARE</td> <td></td> <td></td> </tr> <tr> <td>>6113</td> <td>B</td> <td>1-9</td> <td>ARR CR/NC ONLY EC UMC CC902</td> <td></td> <td>LEHMANN,L STOLOV,W ANDERSON,M GUTHRIE,M MC MILLAN,J ATWATERS, DEITZ,J GREENBERG,S HAGER,M KANNY,E CROWE,T STEWART,K DUDGEON,LB ANSO,NLD CURRONGHAM,S</td> <td>NURS 598 >5147</td> <td>SA</td> <td>3</td> <td>FAMILIES-HEALTH</td> <td>130-250</td> <td>HST T421 KILLIEN,M</td> <td>NURS 598 >5148</td> <td>SA</td> <td>3</td> <td>ADV PROB NURS RES</td> <td>130-320</td> <td>HST T419</td> <td>NURS 598 >5150</td> <td>SA</td> <td>1-12</td> <td>SPECIAL PROJECTS</td> <td></td> <td></td> <td>PCN 511 >5444</td> <td>SA</td> <td>3</td> <td>NEONATAL NURSING</td> <td>1230-420</td> <td>HST T442</td> </tr> <tr> <td>>6114</td> <td>C</td> <td>1-9</td> <td>ARR CR/NC ONLY EC UMC CC902</td> <td></td> <td>LEHMANN,L STOLOV,W ANDERSON,M GUTHRIE,M MC MILLAN,J ATWATERS, DEITZ,J GREENBERG,S HAGER,M KANNY,E CROWE,T STEWART,K DUDGEON,LB ANSO,NLD CURRONGHAM,S</td> <td>NURS 598 >5147</td> <td>SA</td> <td>3</td> <td>FAMILIES-HEALTH</td> <td>130-250</td> <td>HST T421 KILLIEN,M</td> <td>NURS 598 >5148</td> <td>SA</td> <td>3</td> <td>ADV PROB NURS RES</td> <td>130-320</td> <td>HST T419</td> <td>NURS 598 >5150</td> <td>SA</td> <td>1-12</td> <td>SPECIAL PROJECTS</td> <td></td> <td></td> <td>PCN 512 >5445</td> <td>SA</td> <td>2-12</td> <td>PERINATAL PRACT I</td> <td></td> <td></td> </tr> <tr> <td colspan="6" style="text-align: center;">SURGERY</td> <td colspan="6" style="text-align: center;">COMMUNITY HEALTH CARE SYSTEMS</td> <td colspan="6" rowspan="3"> <table border="1" style="width: 100%; border-collapse: collapse;"> <tr> <td>SURG 498 >6754</td> <td>A</td> <td>VAR</td> <td>UNDERGRAD THESIS</td> <td></td> <td>HERMAN,C 47 B</td> <td>CHCS 351 1972</td> <td>A</td> <td>2</td> <td>CULT VAR & NURSING</td> <td>900-950</td> <td>HST T639 CHRISMAN,M</td> <td>PCN 507 >5443</td> <td>SA</td> <td>6</td> <td>ADVANCED PRI CARE</td> <td></td> <td></td> <td>PCN 511 >5444</td> <td>SA</td> <td>3</td> <td>NEONATAL NURSING</td> <td>1230-420</td> <td>HST T442</td> </tr> <tr> <td>SURG 499 >6755</td> <td>A</td> <td>VAR</td> <td>UNDERGRAD RESEARCH</td> <td></td> <td>HERMAN,C</td> <td>CHCS 402 1973</td> <td>AA</td> <td>8</td> <td>STRAT COMM HLTH NSG</td> <td>830-1020</td> <td>HST T531 ZERWEK,HJ</td> <td>PCN 512 >5445</td> <td>SA</td> <td>2-12</td> <td>PERINATAL PRACT I</td> <td></td> <td></td> <td>PCN 516 >5446</td> <td>SA</td> <td>3</td> <td>ACUTELY ILL CHLD</td> <td>1230-320</td> <td>HST T408</td> </tr> <tr> <td>SURG 505P >6756</td> <td>A</td> <td>1</td> <td>P-RECEPT SURGERY</td> <td></td> <td>HERMAN,C</td> <td>CHCS 410 1974</td> <td>A</td> <td>2</td> <td>GERONTOLOGICAL NURS</td> <td>1230-220</td> <td>HST T531 LOWENBERG,J</td> <td>PCN 518 >5447</td> <td>SA</td> <td>2</td> <td>PED PULM ANAT PHYS</td> <td>130-320</td> <td>HST T442</td> <td>PCN 518 >5447</td> <td>SA</td> <td>2</td> <td>PED PULM ANAT PHYS</td> <td>130-320</td> <td>HST T442</td> </tr> <tr> <td>SURG 600 >6757</td> <td>A</td> <td>1-9</td> <td>INDEPNENT STUDY/RSCH</td> <td></td> <td>HERMAN,C</td> <td>CHCS 420 1975</td> <td>A</td> <td>3</td> <td>N LEADSHP HLTH SYST</td> <td>930-1220</td> <td>HST T639 SCHULTZ,P</td> <td>PCN 520 >5448</td> <td>SA</td> <td>3</td> <td>MTHD RESEARCH NURS</td> <td>830-1120</td> <td>HST T408</td> <td>PCN 520 >5448</td> <td>SA</td> <td>3</td> <td>MTHD RESEARCH NURS</td> <td>830-1120</td> <td>HST T408</td> </tr> </table> </td> </tr> <tr> <td>SURG 498 >6754</td> <td>A</td> <td>VAR</td> <td>UNDERGRAD THESIS</td> <td></td> <td>HERMAN,C 47 B</td> <td>CHCS 351 1972</td> <td>A</td> <td>2</td> <td>CULT VAR & NURSING</td> <td>900-950</td> <td>HST T639 CHRISMAN,M</td> <td>PCN 507 >5443</td> <td>SA</td> <td>6</td> <td>ADVANCED PRI CARE</td> <td></td> <td></td> <td>PCN 511 >5444</td> <td>SA</td> <td>3</td> <td>NEONATAL NURSING</td> <td>1230-420</td> <td>HST T442</td> </tr> <tr> <td>SURG 499 >6755</td> <td>A</td> <td>VAR</td> <td>UNDERGRAD RESEARCH</td> <td></td> <td>HERMAN,C</td> <td>CHCS 402 1973</td> <td>AA</td> <td>8</td> <td>STRAT COMM HLTH NSG</td> <td>830-1020</td> <td>HST T531 ZERWEK,HJ</td> <td>PCN 512 >5445</td> <td>SA</td> <td>2-12</td> <td>PERINATAL PRACT I</td> <td></td> <td></td> <td>PCN 516 >5446</td> <td>SA</td> <td>3</td> <td>ACUTELY ILL CHLD</td> <td>1230-320</td> <td>HST T408</td> </tr> <tr> <td>SURG 505P >6756</td> <td>A</td> <td>1</td> <td>P-RECEPT SURGERY</td> <td></td> <td>HERMAN,C</td> <td>CHCS 410 1974</td> <td>A</td> <td>2</td> <td>GERONTOLOGICAL NURS</td> <td>1230-220</td> <td>HST T531 LOWENBERG,J</td> <td>PCN 518 >5447</td> <td>SA</td> <td>2</td> <td>PED PULM ANAT PHYS</td> <td>130-320</td> <td>HST T442</td> <td>PCN 518 >5447</td> <td>SA</td> <td>2</td> <td>PED PULM ANAT PHYS</td> <td>130-320</td> <td>HST T442</td> </tr> <tr> <td>SURG 600 >6757</td> <td>A</td> <td>1-9</td> <td>INDEPNENT STUDY/RSCH</td> <td></td> <td>HERMAN,C</td> <td>CHCS 420 1975</td> <td>A</td> <td>3</td> <td>N LEADSHP HLTH SYST</td> <td>930-1220</td> <td>HST T639 SCHULTZ,P</td> <td>PCN 520 >5448</td> <td>SA</td> <td>3</td> <td>MTHD RESEARCH NURS</td> <td>830-1120</td> <td>HST T408</td> <td>PCN 520 >5448</td> <td>SA</td> <td>3</td> <td>MTHD RESEARCH NURS</td> <td>830-1120</td> <td>HST T408</td> </tr> </table>						CHCS 551 >1979	SA	3	TH PRIMARY CARE	130-250	HST T442	CHCS 556 >1980	SA	3	SEM PRIM CARE II	930-1120	HST T421	CHCS 558 1982	SA	2/5	ADVANCED OH NURSING	930-1120	HST T616	REHAB 520 6102	B	1	W 130-350 W 130-350 CR/NC ONLY FT MJ ONLY COURSE MEETS LAST 8 WEEKS OF QTR ONLY		HSB B8912HERTLING,D HSB B8916	UROL 498 >6856	A	VAR	UNDERGRAD THESIS		BRAWER,M	CHCS 560 >1983	SA	1-11	SEM PRIM CARE V	900-1050	HST T525	REHAB 6103	B	1-5	SEMINAR ARR CR/NC ONLY ARR CR/NC ONLY GR OT/PT ONLY			UROL 499 >6857	A	VAR	UNDERGRAD RESEARCH		BRAWER,M	>1984	SB	3	TH 930-1120	HST T442	CHCS 571 1985	SA	3	SNRR NRS & SOC ORDR	100-350	HSD E216 DE TORNYAV,R	REHAB 522 6104	A	2	NEURO TPCS REHAB ME	930-1020	HST T663 ANDERSON,M	UROL 501P >6858	A	1	P-UROL PRECEP		BRAWER,M	CHCS 574 1986 SA 1987 SB	3	3	TOPICS IN COMP NURS	430-620 PM 430-720 PM	HST T525 WARD,D HST T616 LOWENBERG,J	CHCS 580 1988	SA	3	POP HEALTH RISK COM	930-1120	HST T616 MUECKE,M	REHAB 546 6105	A	1-3	TEACHING PRACTICUM		DEITZ,J GREENBERG,S KANNY,E CROWE,T HAGER,M ATWATERS, WASHINGTON,K	SCHOOL OF NURSING						CHCS 600 >1989	SA	1-9	INDEPNENT STUDY/RSCH			CHCS 600 >1989	SA	1-9	MASTER THESIS			REHAB 522 6104	A	2	NEURO TPCS REHAB ME	930-1020	HST T663 ANDERSON,M	NURS 430 5143	A	3	INTERPS RELATIONS	1000-1120	HST T639 DUNBAR,M	NURS 575 >5145	SA	3	METH ISS FAMILY RES			NURS 580 >5146	SA	3	INTRODUCTION TO LAW	1030-1150	HST T658 WOLF-WILETS	CHCS 600 >1989	SA	1-9	INDEPNENT STUDY/RSCH			REHAB 546 6105	A	1-3	TEACHING PRACTICUM		DEITZ,J GREENBERG,S KANNY,E CROWE,T HAGER,M ATWATERS, WASHINGTON,K	NURS 510 5144	SA	1-3	TH PRIMARY CARE	1200-120	HSD E216 WARD,D	NURS 588 >5147	SA	3	FAMILIES-HEALTH	130-250	HST T421 KILLIEN,M	NURS 588 >5148	SA	3	ADV PROB NURS RES	130-320	HST T419	CHCS 700 >1990	SA	1-9	MASTER THESIS			REHAB 555P 6107	A	2.5	P-NEUROMUS ELCTROOG		KRAFT,G	NURS 575 >5145	SA	3	METH ISS FAMILY RES			NURS 591 >5149	SA	3	ADV SEM NSG SCI			NURS 598 >5150	SA	1-12	SPECIAL PROJECTS			PCN 328 5438	AA	7	FAM CENT NURS CHLD	1230-220 1230-120	HST T530 PARKMAN,S HST T531	REHAB 588 6108	ZN	1	ELCTRYM & ELCTRD LB		KRAFT,G	NURS 598 >5147	SA	3	FAMILIES-HEALTH	130-250	HST T421 KILLIEN,M	NURS 598 >5148	SA	3	ADV PROB NURS RES	130-320	HST T419	NURS 598 >5150	SA	1-12	SPECIAL PROJECTS			PCN 400 5439	AA	5	N CARE CHLD/BRG FAM	1230-320	HST T635	REHAB 600 >6109	A	1-9	INDEPNENT STUDY/RSCH		ANDERSON,M LEHMANN,L BERNA, GUTHRIE,M MC MILLAN,J ATWATERS, GREENBERG,S DEITZ,J KANNY,E HAGER,M CROWE,T DUDGEON,LB ANSO,NLD CURRONGHAM,S STEWART,K	NURS 598 >5147	SA	3	FAMILIES-HEALTH	130-250	HST T421 KILLIEN,M	NURS 598 >5148	SA	3	ADV PROB NURS RES	130-320	HST T419	NURS 598 >5150	SA	1-12	SPECIAL PROJECTS			PCN 425 5440	ZA	7	SEN PRACT PCN			>6110	B	1-9	ARR CR/NC ONLY EC UMC CC902		ANDERSON,M LEHMANN,L BERNA, GUTHRIE,M MC MILLAN,J ATWATERS, GREENBERG,S DEITZ,J KANNY,E HAGER,M CROWE,T DUDGEON,LB ANSO,NLD CURRONGHAM,S STEWART,K	NURS 598 >5147	SA	3	FAMILIES-HEALTH	130-250	HST T421 KILLIEN,M	NURS 598 >5148	SA	3	ADV PROB NURS RES	130-320	HST T419	NURS 598 >5150	SA	1-12	SPECIAL PROJECTS			5441	ZB	7	PLUS 9-20 HRS LAB TBA			>6111	C	1-9	ARR CR/NC ONLY EC UMC CC902		ANDERSON,M LEHMANN,L BERNA, GUTHRIE,M MC MILLAN,J ATWATERS, GREENBERG,S DEITZ,J KANNY,E HAGER,M CROWE,T DUDGEON,LB ANSO,NLD CURRONGHAM,S STEWART,K	NURS 598 >5147	SA	3	FAMILIES-HEALTH	130-250	HST T421 KILLIEN,M	NURS 598 >5148	SA	3	ADV PROB NURS RES	130-320	HST T419	NURS 598 >5150	SA	1-12	SPECIAL PROJECTS			PCN 439 >5442	A	1-5	UNDERGRAD RESEARCH			REHAB 700 >6112	A	1-9	MASTERS THESIS		LEHMANN,L STOLOV,W ANDERSON,M GUTHRIE,M MC MILLAN,J ATWATERS, DEITZ,J GREENBERG,S HAGER,M KANNY,E CROWE,T STEWART,K DUDGEON,LB ANSO,NLD CURRONGHAM,S	NURS 598 >5147	SA	3	FAMILIES-HEALTH	130-250	HST T421 KILLIEN,M	NURS 598 >5148	SA	3	ADV PROB NURS RES	130-320	HST T419	NURS 598 >5150	SA	1-12	SPECIAL PROJECTS			PCN 499 >5443	SA	6	ADVANCED PRI CARE			>6113	B	1-9	ARR CR/NC ONLY EC UMC CC902		LEHMANN,L STOLOV,W ANDERSON,M GUTHRIE,M MC MILLAN,J ATWATERS, DEITZ,J GREENBERG,S HAGER,M KANNY,E CROWE,T STEWART,K DUDGEON,LB ANSO,NLD CURRONGHAM,S	NURS 598 >5147	SA	3	FAMILIES-HEALTH	130-250	HST T421 KILLIEN,M	NURS 598 >5148	SA	3	ADV PROB NURS RES	130-320	HST T419	NURS 598 >5150	SA	1-12	SPECIAL PROJECTS			PCN 511 >5444	SA	3	NEONATAL NURSING	1230-420	HST T442	>6114	C	1-9	ARR CR/NC ONLY EC UMC CC902		LEHMANN,L STOLOV,W ANDERSON,M GUTHRIE,M MC MILLAN,J ATWATERS, DEITZ,J GREENBERG,S HAGER,M KANNY,E CROWE,T STEWART,K DUDGEON,LB ANSO,NLD CURRONGHAM,S	NURS 598 >5147	SA	3	FAMILIES-HEALTH	130-250	HST T421 KILLIEN,M	NURS 598 >5148	SA	3	ADV PROB NURS RES	130-320	HST T419	NURS 598 >5150	SA	1-12	SPECIAL PROJECTS			PCN 512 >5445	SA	2-12	PERINATAL PRACT I			SURGERY						COMMUNITY HEALTH CARE SYSTEMS						<table border="1" style="width: 100%; border-collapse: collapse;"> <tr> <td>SURG 498 >6754</td> <td>A</td> <td>VAR</td> <td>UNDERGRAD THESIS</td> <td></td> <td>HERMAN,C 47 B</td> <td>CHCS 351 1972</td> <td>A</td> <td>2</td> <td>CULT VAR & NURSING</td> <td>900-950</td> <td>HST T639 CHRISMAN,M</td> <td>PCN 507 >5443</td> <td>SA</td> <td>6</td> <td>ADVANCED PRI CARE</td> <td></td> <td></td> <td>PCN 511 >5444</td> <td>SA</td> <td>3</td> <td>NEONATAL NURSING</td> <td>1230-420</td> <td>HST T442</td> </tr> <tr> <td>SURG 499 >6755</td> <td>A</td> <td>VAR</td> <td>UNDERGRAD RESEARCH</td> <td></td> <td>HERMAN,C</td> <td>CHCS 402 1973</td> <td>AA</td> <td>8</td> <td>STRAT COMM HLTH NSG</td> <td>830-1020</td> <td>HST T531 ZERWEK,HJ</td> <td>PCN 512 >5445</td> <td>SA</td> <td>2-12</td> <td>PERINATAL PRACT I</td> <td></td> <td></td> <td>PCN 516 >5446</td> <td>SA</td> <td>3</td> <td>ACUTELY ILL CHLD</td> <td>1230-320</td> <td>HST T408</td> </tr> <tr> <td>SURG 505P >6756</td> <td>A</td> <td>1</td> <td>P-RECEPT SURGERY</td> <td></td> <td>HERMAN,C</td> <td>CHCS 410 1974</td> <td>A</td> <td>2</td> <td>GERONTOLOGICAL NURS</td> <td>1230-220</td> <td>HST T531 LOWENBERG,J</td> <td>PCN 518 >5447</td> <td>SA</td> <td>2</td> <td>PED PULM ANAT PHYS</td> <td>130-320</td> <td>HST T442</td> <td>PCN 518 >5447</td> <td>SA</td> <td>2</td> <td>PED PULM ANAT PHYS</td> <td>130-320</td> <td>HST T442</td> </tr> <tr> <td>SURG 600 >6757</td> <td>A</td> <td>1-9</td> <td>INDEPNENT STUDY/RSCH</td> <td></td> <td>HERMAN,C</td> <td>CHCS 420 1975</td> <td>A</td> <td>3</td> <td>N LEADSHP HLTH SYST</td> <td>930-1220</td> <td>HST T639 SCHULTZ,P</td> <td>PCN 520 >5448</td> <td>SA</td> <td>3</td> <td>MTHD RESEARCH NURS</td> <td>830-1120</td> <td>HST T408</td> <td>PCN 520 >5448</td> <td>SA</td> <td>3</td> <td>MTHD RESEARCH NURS</td> <td>830-1120</td> <td>HST T408</td> </tr> </table>						SURG 498 >6754	A	VAR	UNDERGRAD THESIS		HERMAN,C 47 B	CHCS 351 1972	A	2	CULT VAR & NURSING	900-950	HST T639 CHRISMAN,M	PCN 507 >5443	SA	6	ADVANCED PRI CARE			PCN 511 >5444	SA	3	NEONATAL NURSING	1230-420	HST T442	SURG 499 >6755	A	VAR	UNDERGRAD RESEARCH		HERMAN,C	CHCS 402 1973	AA	8	STRAT COMM HLTH NSG	830-1020	HST T531 ZERWEK,HJ	PCN 512 >5445	SA	2-12	PERINATAL PRACT I			PCN 516 >5446	SA	3	ACUTELY ILL CHLD	1230-320	HST T408	SURG 505P >6756	A	1	P-RECEPT SURGERY		HERMAN,C	CHCS 410 1974	A	2	GERONTOLOGICAL NURS	1230-220	HST T531 LOWENBERG,J	PCN 518 >5447	SA	2	PED PULM ANAT PHYS	130-320	HST T442	PCN 518 >5447	SA	2	PED PULM ANAT PHYS	130-320	HST T442	SURG 600 >6757	A	1-9	INDEPNENT STUDY/RSCH		HERMAN,C	CHCS 420 1975	A	3	N LEADSHP HLTH SYST	930-1220	HST T639 SCHULTZ,P	PCN 520 >5448	SA	3	MTHD RESEARCH NURS	830-1120	HST T408	PCN 520 >5448	SA	3	MTHD RESEARCH NURS	830-1120	HST T408	SURG 498 >6754	A	VAR	UNDERGRAD THESIS		HERMAN,C 47 B	CHCS 351 1972	A	2	CULT VAR & NURSING	900-950	HST T639 CHRISMAN,M	PCN 507 >5443	SA	6	ADVANCED PRI CARE			PCN 511 >5444	SA	3	NEONATAL NURSING	1230-420	HST T442	SURG 499 >6755	A	VAR	UNDERGRAD RESEARCH		HERMAN,C	CHCS 402 1973	AA	8	STRAT COMM HLTH NSG	830-1020	HST T531 ZERWEK,HJ	PCN 512 >5445	SA	2-12	PERINATAL PRACT I			PCN 516 >5446	SA	3	ACUTELY ILL CHLD	1230-320	HST T408	SURG 505P >6756	A	1	P-RECEPT SURGERY		HERMAN,C	CHCS 410 1974	A	2	GERONTOLOGICAL NURS	1230-220	HST T531 LOWENBERG,J	PCN 518 >5447	SA	2	PED PULM ANAT PHYS	130-320	HST T442	PCN 518 >5447	SA	2	PED PULM ANAT PHYS	130-320	HST T442	SURG 600 >6757	A	1-9	INDEPNENT STUDY/RSCH		HERMAN,C	CHCS 420 1975	A	3	N LEADSHP HLTH SYST	930-1220	HST T639 SCHULTZ,P	PCN 520 >5448	SA	3	MTHD RESEARCH NURS	830-1120	HST T408	PCN 520 >5448	SA	3	MTHD RESEARCH NURS	830-1120	HST T408
CHCS 551 >1979	SA	3	TH PRIMARY CARE	130-250	HST T442	CHCS 556 >1980	SA	3	SEM PRIM CARE II	930-1120	HST T421							CHCS 558 1982	SA	2/5	ADVANCED OH NURSING	930-1120	HST T616																																																																																																																																																																																																																																																																																																																																																																																																																																																																																																																																																																																																																																			
REHAB 520 6102	B	1	W 130-350 W 130-350 CR/NC ONLY FT MJ ONLY COURSE MEETS LAST 8 WEEKS OF QTR ONLY		HSB B8912HERTLING,D HSB B8916	UROL 498 >6856	A	VAR	UNDERGRAD THESIS		BRAWER,M							CHCS 560 >1983	SA	1-11	SEM PRIM CARE V	900-1050	HST T525																																																																																																																																																																																																																																																																																																																																																																																																																																																																																																																																																																																																																																			
REHAB 6103	B	1-5	SEMINAR ARR CR/NC ONLY ARR CR/NC ONLY GR OT/PT ONLY			UROL 499 >6857	A	VAR	UNDERGRAD RESEARCH		BRAWER,M	>1984	SB	3	TH 930-1120	HST T442	CHCS 571 1985	SA	3	SNRR NRS & SOC ORDR	100-350	HSD E216 DE TORNYAV,R																																																																																																																																																																																																																																																																																																																																																																																																																																																																																																																																																																																																																																				
REHAB 522 6104	A	2	NEURO TPCS REHAB ME	930-1020	HST T663 ANDERSON,M	UROL 501P >6858	A	1	P-UROL PRECEP		BRAWER,M	CHCS 574 1986 SA 1987 SB	3	3	TOPICS IN COMP NURS	430-620 PM 430-720 PM	HST T525 WARD,D HST T616 LOWENBERG,J	CHCS 580 1988	SA	3	POP HEALTH RISK COM	930-1120	HST T616 MUECKE,M																																																																																																																																																																																																																																																																																																																																																																																																																																																																																																																																																																																																																																			
REHAB 546 6105	A	1-3	TEACHING PRACTICUM		DEITZ,J GREENBERG,S KANNY,E CROWE,T HAGER,M ATWATERS, WASHINGTON,K	SCHOOL OF NURSING						CHCS 600 >1989	SA	1-9	INDEPNENT STUDY/RSCH			CHCS 600 >1989	SA	1-9	MASTER THESIS																																																																																																																																																																																																																																																																																																																																																																																																																																																																																																																																																																																																																																					
REHAB 522 6104	A	2	NEURO TPCS REHAB ME	930-1020	HST T663 ANDERSON,M	NURS 430 5143	A	3	INTERPS RELATIONS	1000-1120	HST T639 DUNBAR,M	NURS 575 >5145	SA	3	METH ISS FAMILY RES			NURS 580 >5146	SA	3	INTRODUCTION TO LAW	1030-1150	HST T658 WOLF-WILETS	CHCS 600 >1989	SA	1-9	INDEPNENT STUDY/RSCH																																																																																																																																																																																																																																																																																																																																																																																																																																																																																																																																																																																																																															
REHAB 546 6105	A	1-3	TEACHING PRACTICUM		DEITZ,J GREENBERG,S KANNY,E CROWE,T HAGER,M ATWATERS, WASHINGTON,K	NURS 510 5144	SA	1-3	TH PRIMARY CARE	1200-120	HSD E216 WARD,D	NURS 588 >5147	SA	3	FAMILIES-HEALTH	130-250	HST T421 KILLIEN,M	NURS 588 >5148	SA	3	ADV PROB NURS RES	130-320	HST T419	CHCS 700 >1990	SA	1-9	MASTER THESIS																																																																																																																																																																																																																																																																																																																																																																																																																																																																																																																																																																																																																															
REHAB 555P 6107	A	2.5	P-NEUROMUS ELCTROOG		KRAFT,G	NURS 575 >5145	SA	3	METH ISS FAMILY RES			NURS 591 >5149	SA	3	ADV SEM NSG SCI			NURS 598 >5150	SA	1-12	SPECIAL PROJECTS			PCN 328 5438	AA	7	FAM CENT NURS CHLD	1230-220 1230-120	HST T530 PARKMAN,S HST T531																																																																																																																																																																																																																																																																																																																																																																																																																																																																																																																																																																																																																													
REHAB 588 6108	ZN	1	ELCTRYM & ELCTRD LB		KRAFT,G	NURS 598 >5147	SA	3	FAMILIES-HEALTH	130-250	HST T421 KILLIEN,M	NURS 598 >5148	SA	3	ADV PROB NURS RES	130-320	HST T419	NURS 598 >5150	SA	1-12	SPECIAL PROJECTS			PCN 400 5439	AA	5	N CARE CHLD/BRG FAM	1230-320	HST T635																																																																																																																																																																																																																																																																																																																																																																																																																																																																																																																																																																																																																													
REHAB 600 >6109	A	1-9	INDEPNENT STUDY/RSCH		ANDERSON,M LEHMANN,L BERNA, GUTHRIE,M MC MILLAN,J ATWATERS, GREENBERG,S DEITZ,J KANNY,E HAGER,M CROWE,T DUDGEON,LB ANSO,NLD CURRONGHAM,S STEWART,K	NURS 598 >5147	SA	3	FAMILIES-HEALTH	130-250	HST T421 KILLIEN,M	NURS 598 >5148	SA	3	ADV PROB NURS RES	130-320	HST T419	NURS 598 >5150	SA	1-12	SPECIAL PROJECTS			PCN 425 5440	ZA	7	SEN PRACT PCN																																																																																																																																																																																																																																																																																																																																																																																																																																																																																																																																																																																																																															
>6110	B	1-9	ARR CR/NC ONLY EC UMC CC902		ANDERSON,M LEHMANN,L BERNA, GUTHRIE,M MC MILLAN,J ATWATERS, GREENBERG,S DEITZ,J KANNY,E HAGER,M CROWE,T DUDGEON,LB ANSO,NLD CURRONGHAM,S STEWART,K	NURS 598 >5147	SA	3	FAMILIES-HEALTH	130-250	HST T421 KILLIEN,M	NURS 598 >5148	SA	3	ADV PROB NURS RES	130-320	HST T419	NURS 598 >5150	SA	1-12	SPECIAL PROJECTS			5441	ZB	7	PLUS 9-20 HRS LAB TBA																																																																																																																																																																																																																																																																																																																																																																																																																																																																																																																																																																																																																															
>6111	C	1-9	ARR CR/NC ONLY EC UMC CC902		ANDERSON,M LEHMANN,L BERNA, GUTHRIE,M MC MILLAN,J ATWATERS, GREENBERG,S DEITZ,J KANNY,E HAGER,M CROWE,T DUDGEON,LB ANSO,NLD CURRONGHAM,S STEWART,K	NURS 598 >5147	SA	3	FAMILIES-HEALTH	130-250	HST T421 KILLIEN,M	NURS 598 >5148	SA	3	ADV PROB NURS RES	130-320	HST T419	NURS 598 >5150	SA	1-12	SPECIAL PROJECTS			PCN 439 >5442	A	1-5	UNDERGRAD RESEARCH																																																																																																																																																																																																																																																																																																																																																																																																																																																																																																																																																																																																																															
REHAB 700 >6112	A	1-9	MASTERS THESIS		LEHMANN,L STOLOV,W ANDERSON,M GUTHRIE,M MC MILLAN,J ATWATERS, DEITZ,J GREENBERG,S HAGER,M KANNY,E CROWE,T STEWART,K DUDGEON,LB ANSO,NLD CURRONGHAM,S	NURS 598 >5147	SA	3	FAMILIES-HEALTH	130-250	HST T421 KILLIEN,M	NURS 598 >5148	SA	3	ADV PROB NURS RES	130-320	HST T419	NURS 598 >5150	SA	1-12	SPECIAL PROJECTS			PCN 499 >5443	SA	6	ADVANCED PRI CARE																																																																																																																																																																																																																																																																																																																																																																																																																																																																																																																																																																																																																															
>6113	B	1-9	ARR CR/NC ONLY EC UMC CC902		LEHMANN,L STOLOV,W ANDERSON,M GUTHRIE,M MC MILLAN,J ATWATERS, DEITZ,J GREENBERG,S HAGER,M KANNY,E CROWE,T STEWART,K DUDGEON,LB ANSO,NLD CURRONGHAM,S	NURS 598 >5147	SA	3	FAMILIES-HEALTH	130-250	HST T421 KILLIEN,M	NURS 598 >5148	SA	3	ADV PROB NURS RES	130-320	HST T419	NURS 598 >5150	SA	1-12	SPECIAL PROJECTS			PCN 511 >5444	SA	3	NEONATAL NURSING	1230-420	HST T442																																																																																																																																																																																																																																																																																																																																																																																																																																																																																																																																																																																																																													
>6114	C	1-9	ARR CR/NC ONLY EC UMC CC902		LEHMANN,L STOLOV,W ANDERSON,M GUTHRIE,M MC MILLAN,J ATWATERS, DEITZ,J GREENBERG,S HAGER,M KANNY,E CROWE,T STEWART,K DUDGEON,LB ANSO,NLD CURRONGHAM,S	NURS 598 >5147	SA	3	FAMILIES-HEALTH	130-250	HST T421 KILLIEN,M	NURS 598 >5148	SA	3	ADV PROB NURS RES	130-320	HST T419	NURS 598 >5150	SA	1-12	SPECIAL PROJECTS			PCN 512 >5445	SA	2-12	PERINATAL PRACT I																																																																																																																																																																																																																																																																																																																																																																																																																																																																																																																																																																																																																															
SURGERY						COMMUNITY HEALTH CARE SYSTEMS						<table border="1" style="width: 100%; border-collapse: collapse;"> <tr> <td>SURG 498 >6754</td> <td>A</td> <td>VAR</td> <td>UNDERGRAD THESIS</td> <td></td> <td>HERMAN,C 47 B</td> <td>CHCS 351 1972</td> <td>A</td> <td>2</td> <td>CULT VAR & NURSING</td> <td>900-950</td> <td>HST T639 CHRISMAN,M</td> <td>PCN 507 >5443</td> <td>SA</td> <td>6</td> <td>ADVANCED PRI CARE</td> <td></td> <td></td> <td>PCN 511 >5444</td> <td>SA</td> <td>3</td> <td>NEONATAL NURSING</td> <td>1230-420</td> <td>HST T442</td> </tr> <tr> <td>SURG 499 >6755</td> <td>A</td> <td>VAR</td> <td>UNDERGRAD RESEARCH</td> <td></td> <td>HERMAN,C</td> <td>CHCS 402 1973</td> <td>AA</td> <td>8</td> <td>STRAT COMM HLTH NSG</td> <td>830-1020</td> <td>HST T531 ZERWEK,HJ</td> <td>PCN 512 >5445</td> <td>SA</td> <td>2-12</td> <td>PERINATAL PRACT I</td> <td></td> <td></td> <td>PCN 516 >5446</td> <td>SA</td> <td>3</td> <td>ACUTELY ILL CHLD</td> <td>1230-320</td> <td>HST T408</td> </tr> <tr> <td>SURG 505P >6756</td> <td>A</td> <td>1</td> <td>P-RECEPT SURGERY</td> <td></td> <td>HERMAN,C</td> <td>CHCS 410 1974</td> <td>A</td> <td>2</td> <td>GERONTOLOGICAL NURS</td> <td>1230-220</td> <td>HST T531 LOWENBERG,J</td> <td>PCN 518 >5447</td> <td>SA</td> <td>2</td> <td>PED PULM ANAT PHYS</td> <td>130-320</td> <td>HST T442</td> <td>PCN 518 >5447</td> <td>SA</td> <td>2</td> <td>PED PULM ANAT PHYS</td> <td>130-320</td> <td>HST T442</td> </tr> <tr> <td>SURG 600 >6757</td> <td>A</td> <td>1-9</td> <td>INDEPNENT STUDY/RSCH</td> <td></td> <td>HERMAN,C</td> <td>CHCS 420 1975</td> <td>A</td> <td>3</td> <td>N LEADSHP HLTH SYST</td> <td>930-1220</td> <td>HST T639 SCHULTZ,P</td> <td>PCN 520 >5448</td> <td>SA</td> <td>3</td> <td>MTHD RESEARCH NURS</td> <td>830-1120</td> <td>HST T408</td> <td>PCN 520 >5448</td> <td>SA</td> <td>3</td> <td>MTHD RESEARCH NURS</td> <td>830-1120</td> <td>HST T408</td> </tr> </table>						SURG 498 >6754	A	VAR	UNDERGRAD THESIS		HERMAN,C 47 B	CHCS 351 1972	A	2	CULT VAR & NURSING	900-950	HST T639 CHRISMAN,M	PCN 507 >5443	SA	6	ADVANCED PRI CARE			PCN 511 >5444	SA	3	NEONATAL NURSING	1230-420	HST T442	SURG 499 >6755	A	VAR	UNDERGRAD RESEARCH		HERMAN,C	CHCS 402 1973	AA	8	STRAT COMM HLTH NSG	830-1020	HST T531 ZERWEK,HJ	PCN 512 >5445	SA	2-12	PERINATAL PRACT I			PCN 516 >5446	SA	3	ACUTELY ILL CHLD	1230-320	HST T408	SURG 505P >6756	A	1	P-RECEPT SURGERY		HERMAN,C	CHCS 410 1974	A	2	GERONTOLOGICAL NURS	1230-220	HST T531 LOWENBERG,J	PCN 518 >5447	SA	2	PED PULM ANAT PHYS	130-320	HST T442	PCN 518 >5447	SA	2	PED PULM ANAT PHYS	130-320	HST T442	SURG 600 >6757	A	1-9	INDEPNENT STUDY/RSCH		HERMAN,C	CHCS 420 1975	A	3	N LEADSHP HLTH SYST	930-1220	HST T639 SCHULTZ,P	PCN 520 >5448	SA	3	MTHD RESEARCH NURS	830-1120	HST T408	PCN 520 >5448	SA	3	MTHD RESEARCH NURS	830-1120	HST T408																																																																																																																																																																																																																																																																																																																																																																																																																																																																																																																																									
SURG 498 >6754	A	VAR	UNDERGRAD THESIS		HERMAN,C 47 B	CHCS 351 1972	A	2	CULT VAR & NURSING	900-950	HST T639 CHRISMAN,M							PCN 507 >5443	SA	6	ADVANCED PRI CARE			PCN 511 >5444	SA	3	NEONATAL NURSING	1230-420	HST T442																																																																																																																																																																																																																																																																																																																																																																																																																																																																																																																																																																																																																													
SURG 499 >6755	A	VAR	UNDERGRAD RESEARCH		HERMAN,C	CHCS 402 1973	AA	8	STRAT COMM HLTH NSG	830-1020	HST T531 ZERWEK,HJ							PCN 512 >5445	SA	2-12	PERINATAL PRACT I			PCN 516 >5446	SA	3	ACUTELY ILL CHLD	1230-320	HST T408																																																																																																																																																																																																																																																																																																																																																																																																																																																																																																																																																																																																																													
SURG 505P >6756	A	1	P-RECEPT SURGERY		HERMAN,C	CHCS 410 1974	A	2	GERONTOLOGICAL NURS	1230-220	HST T531 LOWENBERG,J	PCN 518 >5447	SA	2	PED PULM ANAT PHYS	130-320	HST T442	PCN 518 >5447	SA	2	PED PULM ANAT PHYS	130-320	HST T442																																																																																																																																																																																																																																																																																																																																																																																																																																																																																																																																																																																																																																			
SURG 600 >6757	A	1-9	INDEPNENT STUDY/RSCH		HERMAN,C	CHCS 420 1975	A	3	N LEADSHP HLTH SYST	930-1220	HST T639 SCHULTZ,P	PCN 520 >5448	SA	3	MTHD RESEARCH NURS	830-1120	HST T408	PCN 520 >5448	SA	3	MTHD RESEARCH NURS	830-1120	HST T408																																																																																																																																																																																																																																																																																																																																																																																																																																																																																																																																																																																																																																			
SURG 498 >6754	A	VAR	UNDERGRAD THESIS		HERMAN,C 47 B	CHCS 351 1972	A	2	CULT VAR & NURSING	900-950	HST T639 CHRISMAN,M	PCN 507 >5443	SA	6	ADVANCED PRI CARE			PCN 511 >5444	SA	3	NEONATAL NURSING	1230-420	HST T442																																																																																																																																																																																																																																																																																																																																																																																																																																																																																																																																																																																																																																			
SURG 499 >6755	A	VAR	UNDERGRAD RESEARCH		HERMAN,C	CHCS 402 1973	AA	8	STRAT COMM HLTH NSG	830-1020	HST T531 ZERWEK,HJ	PCN 512 >5445	SA	2-12	PERINATAL PRACT I			PCN 516 >5446	SA	3	ACUTELY ILL CHLD	1230-320	HST T408																																																																																																																																																																																																																																																																																																																																																																																																																																																																																																																																																																																																																																			
SURG 505P >6756	A	1	P-RECEPT SURGERY		HERMAN,C	CHCS 410 1974	A	2	GERONTOLOGICAL NURS	1230-220	HST T531 LOWENBERG,J	PCN 518 >5447	SA	2	PED PULM ANAT PHYS	130-320	HST T442	PCN 518 >5447	SA	2	PED PULM ANAT PHYS	130-320	HST T442																																																																																																																																																																																																																																																																																																																																																																																																																																																																																																																																																																																																																																			
SURG 600 >6757	A	1-9	INDEPNENT STUDY/RSCH		HERMAN,C	CHCS 420 1975	A	3	N LEADSHP HLTH SYST	930-1220	HST T639 SCHULTZ,P	PCN 520 >5448	SA	3	MTHD RESEARCH NURS	830-1120	HST T408	PCN 520 >5448	SA	3	MTHD RESEARCH NURS	830-1120	HST T408																																																																																																																																																																																																																																																																																																																																																																																																																																																																																																																																																																																																																																			

HOW TO READ THE COURSE LISTINGS (SEE BACK OF TIME SCHEDULE) > ENROLLMENT IN THIS SECTION IS LIMITED, AND STUDENTS MUST OBTAIN ENTRY CODES.
W = WRITING COURSE MEETINGS UNW REQUIREMENT H = HONORS B = WRITING COURSE AND HONORS % = NEW COURSE (SEE FRONT OF TIME SCHEDULE)

UNIVERSITY OF WASHINGTON

WINTER 1992

DEPT SLN SPEC CODE	COURSE SECTION	CRD	TITLE DAY COMMENTS	TIME	BLDG ROOM	INSTR	DEPT SLN SPEC CODE	COURSE SECTION	CRD	TITLE DAY COMMENTS	TIME	BLDG ROOM	INSTR	DEPT SLN SPEC CODE	COURSE SECTION	CRD	TITLE DAY COMMENTS	TIME	BLDG ROOM	INSTR	
PARENT AND CHILD NURSING (cont.)																					
PCN >5449	531 SA	4	NURS PROCESS: PCN TTH 930-1120 EC HST T436		HSD E216	SWANSON, K BARNARD, K	PSN 5837	525 SF	3	TOP PSYCHOSOC NURS TTH 400-520 PEOPLE OF COLOR PSYCHOSOC HLTH & CULTURE OF OPPRESSION		HSD E216		FISH 3422	520 A	1	GRADUATE SEMINAR TTH 330-420 CR/NC ONLY		FIS 201		
PCN >5450	573 SH	2	SEL TOPICS IN PCN F 930-1120 CR/NC ONLY EC HST T436		HST T658	CORNMAN, J	PSN 5838	520 SH	2-10	ARR ADVANCED CLIN PRACTICE SEMINAR				FISH >3423	521 A	2	SCIENTIFIC METHOD W/Q SCI 521 A EC CQS 105		CQS 306		
PCN >5451	600 SA	1-9	INDEPENDNT STDY/RSCH ARR CR/NC ONLY EC HST T436 PAR & CHLD NSG				PSN 5839	520 SA	3	MTHD RESEARCH NURS M 100-350		HST T616		FISH >3424	522 B	2	W 1030-1220 W/Q SCI 521 B EC CQS 105		CQS 306	FORD, E	
PCN >5452	700 SA	1-9	MASTER THESIS ARR CR/NC ONLY EC HST T436 PAR & CHLD NSG				PSN 5840	523 SA	3	ASSESSMENT IN PSN TH 100-350		HST T360A		FISH 3425	522 A	2	CLASS UT FISH/AQUA TH 1230-220 CR/NC ONLY		FTR 032	FRANCIS, R	
PHYSIOLOGICAL NURSING																					
PN 5699	302 A	5	CLN DEC THERAP M 930-1120 W 130-320 F 130-220		HST T739 HST T625 HST T625		PSN 5841	554 SA	3	CL THERAPEUTIC THEORY M 900-1150		HST T658		FISH 3426	548 A	2	STREAMSIDE TOPICS W 300-450 W/FRM 548 A		BLD 286	NABAN, R	
PN 5700	304 ZA	4	CLN DEC THERAP LAB ARR CR/NC ONLY SEE T303 BULLETIN BOARD FOR CLASS TIMES				PSN >5842	600 SA	1-9	INDEPENDNT STDY/RSCH ARR CR/NC ONLY EC HST T403				FISH 3427	552 A	3	COMP FISH NUTR MWF 930-1020		FTR 106	HALVER, J	
PN 5701	426 ZA	7	SEN PRAC MED SURG-N T 1230-220 F 700-250 W 700-250 TH 700-250		HST T616A		PSN >5843	700 SA	1-9	MASTER THESIS ARR CR/NC ONLY EC HST T403				FISH 3428	557 A	4	EST POP PARAMETERS TTH 1030-1220 W/Q SCI 557 A		CQS 306	SKALSKI, J	
PN >5702	499 A	1-5	UNDERGRAD RESEARCH ARR EC HST T303				COLLEGE OF OCEAN & FISHERY SCIENCES FISHERIES														
PN 5703	503 B	2	TTH 1230-120		HST T625		* ENTRY CODES AVAILABLE IN FIS 204														
PN 5704	502 SA	3	HUMAN RESPONSES I T 830-1120		HST T359		FISH 3410	100 A	1	CAREERS IN MAR SCI T 130-220 W/OCEAN 100 A CR/NC ONLY LIMITED TO FR OR SO OR TRANSFER JR		FTR 034	LANDOLT, M CAVER, P	FISH >3430	600 A	1-9	INDEPENDNT STDY/RSCH ARR CR/NC ONLY				
PN >5705	541 SJ	1-10	CLN PN SEMINAR I TH 830-1150 ONLY A/G NP STUDENTS		HST T616A		FISH 3411	101 A	5	INTRO FISHERIES SCI MTWTF 1130-1220 (OPTIONAL OZ SECTION ADDED TO MAKE UP FOR TWO HOLIDAYS IN THE QUARTER; WED 1:30-2:20 IN BAG 261)		KNE 130	JOHNSON, F	FISH >3431	700 A	1-9	MASTERS THESIS ARR CR/NC ONLY				
PN 5706	543 SA	3	SAUNR N GERONTOLOGY T 1230-320		HST T616		FISH 3412	311 AA	5	BIOLOGY OF FISHES MWF 1130-1220 TTH 930-1220		FTR 106 FTR 113	PIETSCH, T	FISH >3432	600 A	1-9	DOCTORAL DISSERTATN ARR CR/NC ONLY				
PN 5707	545 SA	3	SPECIAL TOPICS-PN T 1230-320		HST T525		FISH 3413	328 A	4	FOR FISH INTERACT MTW 330-450 W/FRM 328 A		AND 010	WISSMAR, R	FISH >3433	600 A	1-9					
PN 5708	548 SB	3	CRITICAL CARE TH 1030-120 CARDIOVASCULAR		HST T616		FISH 3414	408 A	5	ECON IMPR CRUSTACEA TTH 900-1020 MW 1030-120		FTR 003 FTR 129	ARMSTRONG, D	FISH >3434	600 A	1-9					
PN >5709	600 SA	1-9	INDEPENDNT STDY/RSCH ARR CR/NC ONLY EC HST T617 PHYSIO NSG				FISH 3415	415 A	5	MOL ORGN FUNC FISH MTWTF 230-320		FTR 003	SMITH, L DICKHOFF, W	FISH >3435	600 A	1-9					
PN >5710	700 SA	1-9	MASTER THESIS ARR CR/NC ONLY EC HST T617				FISH 3416	444 A	5	FISHERIES GENETICS MWF 1030-1120 TTH 1030-120		FTR 106 FTR 129	HERSBERGER	FISH >3436	600 A	1-9					
PSYCHOSOCIAL NURSING																					
PSN 5834	403 A	2	PSN THEORY T 130-320		HST T359	ESTES, N	FISH 3417	457 AA	4	MTHD ABUNDANCE EST MWF 230-320 T 330-520 W/Q SCI 457 AA		FTR 106 FTR 106	MATHEWS, S GUNDERSON, D	FISH >3437	600 A	1-9					
PSN 5835	407 ZA	6	PSN PRACTICE ARR PLUS 10 HRS WK TBA				FISH >3418	498 A	1-9	INTERNSHIP ARR CR/NC ONLY PREREQ: PERM OF ADVISOR; EXPERIENTIAL LEARNING				FISH >3438	600 A	1-9	INDEPENDNT STDY/RSCH ARR				
PSN >5836	499 A	1-5	UNDERGRAD RESEARCH ARR CR/NC ONLY EC HST T303				FISH >3419	499 B	1-5	UNDERGRAD RESEARCH ARR				FISH >3439	700 A	1-9	MASTERS THESIS ARR GR MJ ONLY				
FOOD SCIENCE																					
* ENTRY CODES AVAILABLE IN MAR 211																					
FD SC 3376	481 A	4	INTRO ED TECH MF 1030-1120 W 1030-1220		MAR 185	DONG, F	FISH >3440	498 A	2-5	UNDERGRAD THESIS ARR				FD SC 3377	483 A	3	FOOD ANALYSIS T 630-920 PM		MAR 168	RASCO, B	
FD SC 3378	485 A	3	FOOD ENGR II MWF 930-1020		MAR 185	PIGOTT, G BOYLE, W	FISH >3441	521 A	1	GRAD SAUNR FOOD SCI F 1230-120 CR/NC ONLY		MAR 185	MATCHES, J	FD SC >3383	600 A	1-9	INDEPENDNT STDY/RSCH ARR			RASCO, B DONG, F MATCHES, J LISTON, J PIGOTT, G	
FD SC 3379	483 ZN	2	FOOD ANALYSIS LAB MWF ARR PLUS ONE HR *		MAR 185	RASCO, B	FISH >3442	507 B	1-5	SPEC PROB IN FISH ARR				FD SC 3384	700 A	1-9				RASCO, B DONG, F LISTON, J MATCHES, J PIGOTT, G	

HOW TO READ THE COURSE LISTINGS (SEE BACK OF TIME SCHEDULE) > ENROLLMENT IN THIS SECTION IS LIMITED, AND STUDENTS MUST OBTAIN ENTRY CODES.
W = WRITING COURSE MEETING W/ REQUIREMENT H = HONORS B = WRITING COURSE AND HONORS % = NEW COURSE (SEE FRONT OF TIME SCHEDULE)

UNIVERSITY OF WASHINGTON

WINTER 1992

DEPT SLN SPEC CODE	COURSE SECTION	CRD	TITLE DAY COMMENTS	TIME	BLDG ROOM INSTR	DEPT SLN SPEC CODE	COURSE SECTION	CRD	TITLE DAY COMMENTS	TIME	BLDG ROOM INSTR	DEPT SLN SPEC CODE	COURSE SECTION	CRD	TITLE DAY COMMENTS	TIME	BLDG ROOM INSTR	
OCEANOGRAPHY						SCHOOL OF PHARMACY												
PHARMACY PRACTICE																		
OCEAN 100 5178 A	1		CAREERS IN MAR SCI T 130-220 W/FSH 100 A CR/NC ONLY		FTR 034 LANDOLT,JA	OCEAN 530 5208 A	3		BIOL OCEAN BACTERIA WF 100-220		OTB 211 BAROSS,J	PHARM >5486 A	1-3		CLIN DISPENS PHARM ARR CR/NC ONLY EC HST T329			DAVIS,P
OCEAN 101 5179 AA	5		SURVEY-OCEANOGRAPHY MTWTH 930-1020 W 1030-1120 TH 930-1020 ARC 147 EMERICK,C			OCEAN 531 5209 A	3		BIOL OCEAN PHYTOPLK MWF 1130-1220		OTB 211 PERRY,M	PHARM 305 5487 AA	4		MEDCATN DISTR CTRL MWF 1130-1220 TH 830-920 HST T439	FASSETT,W		
5180 AB	5		MTWTH 930-1020 TH 830-920 OCE 121 EMERICK,C			OCEAN 534 5210 A	2		METH IN BIOL OCEAN ARR BACTERIAL METH			PHARM 333 5488 ZN	1		DISPENSING PRAC LAB T 1030-120 EC HST T482	FASSETT,W		
5181 AC	5		MTWTH 930-1020 TH 1030-1120 OCE 121 EMERICK,C			OCEAN 548 5212 A	3		TPCS PHYSICAL OCEAN ARR W/GPHYS 580 B ACOUSTIC TOMOGRAPHY		HOWE,B MERCER,J	>5489 ZO	1		T 130-420 TH 130-420 EC HST T329 PHARM MJ	FASSETT,W		
5182 AD	5		MTWTH 930-1020 TH 1130-1220 OCE 121 EMERICK,C			5213 B	3		ARR OCEAN MIXING		GREGG,M	>5490 ZP	1		TH 130-420 TH 130-420 EC HST T329 PHARM MJ	FASSETT,W		
5183 AE	5		MTWTH 930-1020 TH 1230-120 OCE 121 EMERICK,C			5214 C	3		ARR COASTAL OCEANOGRAPHY		HICKEY,B							
5184 AF	5		MTWTH 930-1020 TH 130-220 OCE 121 EMERICK,C			5215 D	3		ARR NUMERICAL MODELING		KAWASE,M							
5185 AG	5		MTWTH 930-1020 TH 230-320 OCE 121 EMERICK,C			OCEAN 600 5216 A	1-9		INDEPENDNT STDY/RSCH ARR EC FOR NON-OCEAN STUDENTS OTB 108			PHARM 435 5491 A	3		HUMAN BEHAV PHARM MWF 930-1020 PHARM MJ	HST T439	CHRISTENSEN DAWSON,K	
5186 AH	5		MTWTH 930-1020 TH 230-320 OCE 121 EMERICK,C			OCEAN 700 >5217 A	1-9		MASTERS THESIS ARR EC OTB 108			PHARM 460 5493 A	3		PRGN PROF PRACT MGT MWF 230-320	HST T747	BENFIELD,W CHRISTENSEN	
5187 AJ	5		MTWTH 930-1020 TH 1030-1120 OCE 121 EMERICK,C			OCEAN 800 5218 A	1-9		DOCTORAL DISSERTATN ARR EC FOR NON-OCEAN STUDENTS OTB 108			PHARM 470 5494 A	8		COMMUNITY EXTN TH 130-220 CR/NC ONLY	HST T530	ANDREWS,G	
5188 AJ	5		MTWTH 930-1020 TH 1130-1220 OCE 121 EMERICK,C			SCHOOL OF MARINE AFFAIRS						PHARM 471 5495 A	4		INSTITUTIONAL EXTN W 130-220 CR/NC ONLY	HST T530	DAWSON,K	
5189 AK	5		MTWTH 930-1020 TH 1230-120 OCE 121 EMERICK,C			SMA 499 >6293 A	1-3		UNDERGRAD RESEARCH ARR EC MAR 105			PHARM 472 >5496 AA	4-16		ADV PHARMACY EXTRN ARR CR/NC ONLY EC HST T329			ANDREWS,G
5190 AL	5		MTWTH 930-1020 TH 130-220 OCE 121 EMERICK,C			SMA 507 6294 A	3		INTL ORGS OCEAN MGT TTH 200-320 W/PB AF 507 A	MAR 268	MILES,E	>5497 AB	4-16		ARR CR/NC ONLY EC HST T329			DAWSON,K
5191 U	5		MW 700-920 PM ARC 014 DUXBURY,A			SMA 509 6295 A	3		COASTAL MANAGEMENT MWF 1130-1220 W/LAW B 566 A	COH 139	HERSHMAN,M	PHARM 481 5498 A	3		INTRO CLIN PHARM MWF 130-220	HST T747	HANSTEN,P	
OCEAN 202 5192 A	3		OCEANIC GEOGRAPHY TTH 130-220		OTB 014 COACHMAN,L	SMA 518 >6296 A	3		PORT/MARINE TRANSP F 130-420 EC MAR 105	MAR 168	DOWD,T	PHARM 483 5499 A	2		DIST PHARM PRACT TTH 1230-120	HST T739	BURKHART,V	
OCEAN 352 5193 A	3		QUANT METHODS II MWF 1030-1120 W/AMATH 352 A		GUG 410	SMA 519 6297 A	3		QMETH POLCY ANALYS TTH 930-1050	MAR 268	LESCHINE,T	PHARM 487 5500 A	4		CLIN PHARM CLERKSH W 330-420 CR/NC ONLY PHARM MJ CLASS MEETS 1/6/92 HST T473 7:30-11:20 2/10/92 HST T473 7:30-11:20	HST T473	DAWSON,K	
OCEAN 402 5194 A	3		GEN PHYS OCEAN II TTH 930-1020		OTB 014 COACHMAN,L	SMA 537 6298 A	3		MARINE POLICY ECON TTH 1230-150 W/ECON 537 A	MAR 168	STOKES,R	>5502 AB	3-16		ARR ARR CR/NC ONLY EC HST T329 AMBULATORY CARE			DAWSON,K
OCEAN 402 5194 A	3		GEN PHYS OCEAN II TTH 930-1020		OTB 014 COACHMAN,L	SMA 555 6299 A	3		SOVET OCEAN POLICY MWF 930-1050 W/SSRE 555 A	MAR 268	KACZYNSKI,W	>5503 AC	3-16		ARR ARR CR/NC ONLY EC HST T329 ACUTE CARE			PLENJ
OCEAN 433 5195 A	4		GEN BIO OCEAN MTWTH 1230-120		OTB 014 BANSE,K	SMA 582 6300 A	5		FISH MGMT CONTEMP MWF 830-1020 W/FSH 582 A	MAR 168	HUPPERT,D	PHARM 489 >5504 A	4-8		ARR ARR CR/NC ONLY EC HST T329 LONG TERM CARE			MURRIN
OCEAN 499 >5196 A	1-12		UNDERGRAD RESEARCH ARR EC OTB 108			SMA 600 >6301 A	1-9		INDEPENDNT STDY/RSCH ARR EC MAR 105			PHARM 491 5505 A	2		CANCER PHARMACOTHER TTH 230-320	HST T531	KNOX,K MC DONNELL	
>5197 B	1		TH 230-420 CR/NC ONLY EC OTB 108 REQUIRED FOR MJ PLANNING TO TAKE OCEAN 460 SPR QUARTER MWF 230-320 COMPUTER APPLICATIONS IN OCEANOGRAPHY		OTB 014 HOLMES,J SHENG WELANDER,P BANSE,K	>6302 B	1-9		ARR ARR CR/NC ONLY EC MAR 105									
5198 C	3		COMPUTER APPLICATIONS IN OCEANOGRAPHY		OTB 205 LEWIS,B	SMA 700 >6303 A	1-9		MASTERS THESIS ARR EC MAR 105		49 A							
OCEAN 500 5199 A	1		CURRENT PROBS OCEAN ARR CR/NC ONLY PHYS OCEAN 1ST YEAR STUDENTS															
OCEAN 501 5200 A	5		MARINE GEOLOGY ARR															
OCEAN 509 5201 A	3		GEOPHYS FLUID DYN I MWF 930-1020 W/ATM S 509 A		OTB 205 RICHES,P													
OCEAN 511 5202 A	2		METH IN PHYS OCEAN ARR															
OCEAN 515 5203 A	4		WAVES TTH 930-1050		OTB 211 ERIKSEN,C													
OCEAN 520 5204 A	1		SEMINAR W 330-450 CR/NC ONLY		OTB 014 THOMPSON,L													
OCEAN 524 5205 A	3		AQUATIC CHEMISTRY MWF 930-1020		OTB 211 MC DUFF,R													
OCEAN 525 5206 A	3		AQUATIC DYNAMICS ARR															
OCEAN 528 5207 A	5		BIO OCEANOGRAPHY MTWTH 1030-1120		OTB 205 JUMARS,P													

HOW TO READ THE COURSE LISTINGS (SEE BACK OF TIME SCHEDULE) > ENROLLMENT IN THIS SECTION IS LIMITED, AND STUDENTS MUST OBTAIN ENTRY CODES.
W = WRITING COURSE MEETINGS UNW REQUIREMENT H = HONORS B = WRITING COURSE AND HONORS % = NEW COURSE (SEE FRONT OF TIME SCHEDULE)

UNIVERSITY OF WASHINGTON WINTER 1992

DEPT SLN SPEC CODE	COURSE SECTION	CRD	TITLE DAY COMMENTS	TIME	BLDG ROOM INSTR	DEPT SLN SPEC CODE	COURSE SECTION	CRD	TITLE DAY COMMENTS	TIME	BLDG ROOM INSTR	DEPT SLN SPEC CODE	COURSE SECTION	CRD	TITLE DAY COMMENTS	TIME	BLDG ROOM INSTR	
PHARMACY PRACTICE (cont.)						PHARMACEUTICS						GRADUATE SCHOOL OF PUBLIC AFFAIRS						
PHARM 492 5506	A	2	PHARM SERVICES LTC		430-520 PM HST T747 PLENJ	MEDCH 4610	A	1-9	DOCTORAL DISSERTATN			PB AF >5412	A	3	POL DEV/ADM/URS AFF	130-320	PAR 213	LOCKEJ
PHARM 495 >5507	A	VAR	SPEC STUDES PHARM		EC HST T329	PCEUT 5430	A	4	CLIN PHARMACOKINETICS	1130-1220	HSD D209 LEVY,R ANDERSON,G	PB AF >5413	A	3	NEWS MEDIA PUB POL	930-1120	PAR 313	GORDONM
PHARM 498 5508	AA	1	CASE CONF:GERIATRIC		430-610 PM HST T359 PLENJ	PCEUT 5431	A	VAR	UNDERGRAD RESEARCH			PB AF >5415	A	3	SNHR SCI & PUB POL	130-320	PAR 213	WOLFED
5509	AB	1	CR/NC ONLY		WKS 1-5	PCEUT 5432	U	1	TOP CLIN PHARMACOKN	330-420 PM	HST T359 GIBALDUM	PB AF >5416	A	1	ENV POLICY PROCESS			
5509	AB	1	CR/NC ONLY		WKS 6-10	PCEUT 5433	A	1	SEMINAR	1200-150	BAG 261	>5417	B	1	SKILLS WORKSHOP	600-750 PM	PAR 212	DIVELY,D
PHARM 499 >5510	A	VAR	UNDERGRAD RESEARCH		EC HST T329	PCEUT 600	A	1-9	INDEPNDNT STDY/RSCH			>5418	B	1	BUILDING AN AGENCY	600-750 PM	PAR 212	HARTEJH
PHARM 505 5511	A	4	CLIN PHARMACOKN		130-320 HST T350 BAUERJL	PCEUT 5435	A	1-9	MASTERS THESIS			PB AF >5419	A	6	SPECIAL TOPICS	830-1220	PAR 110	MELLERE GORDONJ
PHARM 520 5512	A	1	SEMINAR		330-420 HST T530 MURRLN	PCEUT 700	A	1-9	DOCTORAL DISSERTATN			PB AF >5421	A	1-9	INDEPNDNT STDY/RSCH			GORDONJ LYDENF LOCKEJ ULBERG,C GORDONJ REISNERF MULLERE KLAWITTERM ZERBEJ WILLIAMS,W HARRISON,D GORDONJ PLOTNCKR
PHARM 533 5513	A	2	PHARMACOEPEDEMOJ		1230-220 HST T359 STERGACHS,A HECKBERT,S	PCEUT 520	A	1	DOCTORAL DISSERTATN			>5422	B	3	TH	1030-1220	PAR 110	ZUARETA,W
PHARM 584 5514	A	6	ADV CLIN PH THERA		130-320 HST T663 TARTAGLONE EDWARDS,W	PCEUT 527	U	3	QUANT ANALYSIS	530-650 PM	PAR 305 KLAWITTERM	>5423	C	3	DEGREE PROJECT SEMINAR			
PHARM 586 5515	A	1	CLIN CASE CONF		300-450 HST T663ANRADJAN,W	PB AF 527	U	3	QUANT ANALYSIS	530-650 PM	PAR 305 KLAWITTERM	>5424	C	3	DEGREE PROJECT SEMINAR	1130-120	PAR 120	SOZMERS,P
PHARM 587 5516	A	VAR	ADV INPT CLERKSHIP		EC HST T329	PB AF 528	A	3	ORG DEVELOPMENT	330-520	PAR 212 MILLERE							
PHARM 600 5517	A	1-9	INDEPNDNT STDY/RSCH		830-920 HST T359	PB AF 529	A	3	ORG DEVELOPMENT	330-520	PAR 212 MILLERE							
MEDICINAL CHEMISTRY						ENTRY CODES AVAILABLE IN PAR 208						SCH OF PUBLIC HEALTH & COMMUNITY MED BIOSTATISTICS						
MEDCH 435 4599	A	3	DIAGNOSTIC MED CHEM		830-920 HST T747 NELSONS	PB AF 527	A	3	INTL ORGS OCEAN MGT	200-320	MAR 268 MILES,E	PB AF 605	A	1-6	DEGREE PROJECT			WILLIAMS,W LOCKEJ GORDONJ KROLLM HYBANLB LYDENF MELLERE PLOTNCKR ZERBEJ REISNERF MCINTRE,J GORDONJ ZUARETA,W
MEDCH 441 4600	AA	3	MEDICINAL CHEM		930-1020 HST T733 NELSON,W	PB AF 509	A	3	PUB ORGANIZATN THRY	330-450	PAR 305 GORDONJ	>5425	B	3	DEGREE PROJECT SEMINAR			
4601	AB	3	TH		830-920 HST T733 NELSON,W	PB AF 514	A	3	POL IMPLEMENTATION	130-320	PAR 313 WILLIAMS,W	>5426	C	3	WORKFORCE TRAINING			
4602	AC	3	TH		930-1020 HST T733 NELSON,W	PB AF 516	U	3	MACROECON POL ANLYS	530-650 PM	PAR 305 ZERBEJ	>5427	A	3	POLICIES & PROGRAMS			
MEDCH 490 4603	A	3	METABOLISM OF DRUGS		230-320 CHL 015 TRAGER,W BAULLIE,T	PB AF 521	A	3	PUB MGT PLAN & DES	330-450	PAR 313 LYDENF	>5428	B	3	DEGREE PROJECT SEMINAR			
MEDCH 499 >4604	A	VAR	UNDERGRAD RESEARCH		EC HST T329	PB AF 524	U	3	MANAGING PEOPLE	530-650 PM	PAR 313 BROCK,J	>5429	C	3	DEGREE PROJECT SEMINAR			
MEDCH 522 4605	A	4	ADV MEDICNL CHEM			PB AF 525	A	3	ORG DEVELOPMENT	330-520	PAR 212 MILLERE							
MEDCH 520 4606	A	1	SEMINAR		1200-150 BAG 261 RETTIE,A	PB AF 527	U	3	QUANT ANALYSIS	530-650 PM	PAR 305 KLAWITTERM							
MEDCH 582 4607	A	1	TOPICS IN MED CHEM		330-620 BAG 331A	PB AF 528	A	3	QNT ANLYS PUB IGRS	900-1050	PAR 305 REISNERF							
MEDCH 600 4608	A	1-9	INDEPNDNT STDY/RSCH			PB AF 534	A	3	AMER FOREIGN POLICY			>5430	B	3	DEGREE PROJECT SEMINAR			
MEDCH 700 4609	A	1-9	MASTERS THESIS			PB AF 535	A	3	SEM IN AMER FOR POL			>5431	A	3	STRATEGIES FOR			
			CR/NC ONLY			PB AF 5411	U	3	PUB ARTS POL & MGT	530-720 PM	PAR 313 KROLLM							

HOW TO READ THE COURSE LISTINGS (SEE BACK OF TIME SCHEDULE) > ENROLLMENT IN THIS SECTION IS LIMITED, AND STUDENTS MUST OBTAIN ENTRY CODES.
W = WRITING COURSE MEETING UNW REQUIREMENT H = HONORS B = WRITING COURSE AND HONORS % = NEW COURSE (SEE FRONT OF TIME SCHEDULE)

UNIVERSITY OF WASHINGTON

WINTER 1992

DEPT SLN SPEC CODE	COURSE SECTION	CID	TITLE DAY COMMENTS	TIME	BLDG ROOM INSTR	DEPT SLN SPEC CODE	COURSE SECTION	CID	TITLE DAY COMMENTS	TIME	BLDG ROOM INSTR	DEPT SLN SPEC CODE	COURSE SECTION	CID	TITLE DAY COMMENTS	TIME	BLDG ROOM INSTR	
BIostatISTICS (cont.)												EPIDEMIOLOGY						
BIOST 1752	534 A	3	STAT COMPUTING I MWF W/STAT 534 A	230-320	HST T474 OSULLIVAN,F	ENVH > 3329	497 A	2	ENV H SPEC ELECTVS TTH 830-920 ASSESSING NON-IONIZING RADIATION HAZARDS INTRODUCTION TO ERGONOMICS	130-320	HST T663 SILVERSTEIN	ENVH > 3347	600 A	1-9	DOCTORAL DISSERTATN ARR CR/NC ONLY			
BIOST > 1753	537 A	4	SRVL DTA ANLYS EPDM T W/EPI 537 A EC SEE INSTR	130-320 1230-120	HST T473 MC KNIGHT,B HST T473	ENVH > 3327	499 A	VAR	UNDERGRAD RESEARCH ARR			EPI > 3348	497 A	VAR	EPI SPEC ELECTVS ARR CR/NC ONLY EC HSD F2638			
BIOST 1754	571 AA	4	ADV APPL LIN MODELS MWF W/STAT 571 AA	830-920 1230-120	HST T663 RAGHUNATHAN HST T663	ENVH 3328	511 A	3	ENV OCCUP HEALTH MWF 1030-1120		HST T733 MORGANUM	EPI > 3349	499 A	VAR	UNDERGRAD RESEARCH ARR CR/NC ONLY EC HSD F2638			
BIOST 1755	578 A	3	SPEC TOP ADV BIOST TTH W/STAT 578 A MARTINGALES	930-1050	HST T474A FLEMING,T	ENVH 3329	517 A	3	GENETIC EPIDEMIOLOG TTH W/EPI 517 A	930-1050	HST T360 AUSTRIUM	EPI 3350	513 A	4	EPIDEM METHODS II TTH 1030-1220	HST T739	WESSMAN KOEPPSELLT	
BIOST 1756	580 A	1	BIOSTAT SEMINAR CR/NC ONLY	330-520	HST T739 KOPECKY,K	ENVH 6944	520 A	3	RAD SCIENCE SEMINAR MWF 830-920 BIOLOGICAL EFFECTS OF IONIZING RADIATION	830-920	HST T360 GERACI,J	EPI 3351	517 A	3	GENETIC EPIDEMIOLOG TTH W/ENVH 517 A		HST T360	
BIOST > 1757	590 A	3	BIOSTAT CONSULTING TH CR/NC ONLY EC HSD F600	1100-1150	BENEDETTI,J	ENVH 6944	528 A	3	RAD DOSIMETRY M W 1130-1220	1130-120	HST T474 ROBINUM HST T474	EPI > 3352	521 A	4	MAT CHILD EPI PROB MW EC HSD F2638 EPIDEMIOLOGY OF MATERNAL CHILD HEALTH PROBLEMS		HST T473 EMANUELI	
BIOST > 1759	593 ZN	3	CANCER PREVENTN LAB ARR W/EPI 593 ZN CR/NC ONLY PERM OF INSTR		GRIZZLE,J	ENVH 3331	531 A	3	IND HYG METHODS LEC TTH 930-1055	930-1055	HST T568 KALANAND HST T574	EPI > 3353	526 A	3	ZOOONETIC DISEASES MW W/C MED 526 A EC HSD F263		HST T663ADI GIACOMOLA	
BIOST > 1760	600 A	1-9	INDEPENDNT STDY/RSCH ARR CR/NC ONLY EC HSD F600			ENVH 3332	533 A	3	IND HYG METHODS LAB MWF 1230-420	1230-420	HST T574 MONTEITHL HST T568	EPI 3354	533 A	2	PHARMACOEPIDEMIOL F W/PHARM 533 A CR/NC ONLY		HST T359 STERGACHIS,A HECKBERT,S	
BIOST > 1761	700 A	1-9	MASTERS THESIS ARR CR/NC ONLY EC HSD F600			ENVH 3333	537 A	3	INDUST VENTILATION I MWF 930-1020		HST T474AGUFFEY,S	EPI > 3355	537 A	4	SRVL DTA ANLYS EPDM TTH 130-320 T 1230-120 W/BIOST 537 A EC HSD F263		HST T473 MC KNIGHT,B HST T473	
BIOST > 1762	800 A	1-9	DOCTORAL DISSERTAIN ARR CR/NC ONLY EC HSD F600			ENVH 3334	560 A	3	INDUST SAFETY ORG TTH 130-320	130-320	HST T474 FREEMANL,S HST T474	EPI > 3356	538 A	3	NUTRITIONAL EPIDEMIO MW W/NUTR 538 A EC HSD F2638		HST T474 BERESFORD,S	
ENVIRONMENTAL HEALTH																		
* ENTRY CODES AVAILABLE IN HSD F461																		
ENVH 3315	415 AA	3	NUCLEAR INSTRUMENTS MWF 1130-1220 W/NUC E 485 AA	1130-1220 230-520	BNS 203 GARLUDK NRB 101	ENVH 3337	560 A	1	ENV HLTH SEMINAR TTH 1230-120		HST T435 WILSON,J	EPI 3357	570 A	3	OCCUP ENVIRON EPID MW 930-1050 W/ENVH 570 A GR STUDENTS ONLY PREREQ: EPI 511 OR 512/ 513 OR PERM OF INSTR		HST T530 CHECKOWAY,H	
ENVH 3316	48	3	W/NUC E 485 AA MWF 1130-1220 TH 230-520 W/NUC E 485 AA	1130-1220 230-520	BNS 203 GARLUDK NRB 101	ENVH > 3338	582 A	1	ENVIRON HLTH READIN T 1130-1255		HST T563 KOENIG,J	EPI 3358	583 A	1	EPIDEMIOLOG SEMINAR T 330-450 CR/NC ONLY		HST T739	
ENVH 3317	441 A	3	FOOD PROTECTION M/WTHF 830-920		HST T474AHATLEN,J	ENVH > 3339	590 A	1-6	SELECTED TOPICS ARR CR/NC ONLY			EPI > 3360	590 C	3	SELECTED TOPICS TTH 1100-1220 CR/NC ONLY INJ PREV & RSCH NCH RES SEM W/ 330-445 CR/NC ONLY COMPUTER CONCEPTS SKILLS FOR EPIDEMIOLOGISTS MW W/HSERV 590 I EPIDEMIOLOGICAL RESEARCH IN AGING POPULATIONS		HST T474ARYARAF	
ENVH 3319	454 A	2	IND HYG SAMP INSTRU F 230-450 PREREQ: ENVH 453	230-450	HST T568 HST T574	ENVH 3341	591 A	1	CURRENT TOPICS TOX TH 130-220		HSD E216 WOODS,J FAUSTMANE	EPI 3362	592 C	1	PROGRAM SEMINARS M 230-320 W/HSERV 592 C CR/NC ONLY NCH RES SEM		HST T359 LACROKLA	
ENVH 3320	471 A	2	EH REGULATION TTH 930-1020		HSD E212 TRESER,C	ENVH > 3342	595 A	3	RESEARCH ROTATION ARR			EPI > 3363	591 A	1	CURRENT LIT IN EPI T 1230-120 CR/NC ONLY EC HSD F2638		HST T359 WESSAN	
ENVH 3322	479 A	1	ENV RESEARCH DESIGN TTH 1130-1220		HSD E212 TRESER,C	ENVH > 3343	600 A	1-9	INDEPENDNT STDY/RSCH ARR ENVH GR ONLY			EPI 3364	592 C	1	PROGRAM SEMINARS M 230-320 W/HSERV 592 C CR/NC ONLY NCH RES SEM		HSR RR110BELLM	
ENVH 3323	480 A	VAR	ENVIRONTL HLTH PROBS ARR ENVH MJ ONLY		TRESER,C	ENVH > 3344	700 A	1-9	MASTERS THESIS ARR									
ENVH 3324	482 A	3-15	EH INTERNSHIP ARR CR/NC ONLY ENVH MJ ONLY		TRESER,C													

HOW TO READ THE COURSE LISTINGS (SEE BACK OF TIME SCHEDULE) > ENROLLMENT IN THIS SECTION IS LIMITED, AND STUDENTS MUST OBTAIN ENTRY CODES.
W = WRITING COURSE MEETING UNW REQUIREMENT H = HONORS B = WRITING COURSE AND HONORS % = NEW COURSE (SEE FRONT OF TIME SCHEDULE)

UNIVERSITY OF WASHINGTON

WINTER 1992

DEPT SLN SPEC CODE	COURSE SECTION CRD	TITLE DAY COMMENTS	TIME	BLDG ROOM	INSTR	DEPT SLN SPEC CODE	COURSE SECTION CRD	TITLE DAY COMMENTS	TIME	BLDG ROOM	INSTR	DEPT SLN SPEC CODE	COURSE SECTION CRD	TITLE DAY COMMENTS	TIME	BLDG ROOM	INSTR		
EPIDEMIOLOGY (cont.)												PATHOBIOLOGY							
>3365	F 1	F W/HSERV 592 F CR/NC ONLY EC HSD F2638 INTERNATIONAL HEALTH PROGRAM SEMINAR	1230-150	HCK 316	GLOYD,S GSHLD	HSERV	554 3847	A 1	LEGISLATIVE SEMINAR ARR CR/NC ONLY GR ONLY OTHERS BY PERM OF INSTR		HACKEN,W MADDEN,C SLOMAD	HSERV	700 >3868	A 1-9	MASTERS THESIS ARR GR ONLY OTHERS BY PERM OF INSTR			GLOYD,S CHRISTENSEN ROSENBLATT,R SELLM DEYOR REDLI INULT CARTER,W	
EPI	593 >3367	ZH %	3		GRIZZLE,J	HSERV	562 3849	AA 4	SEM HLTH SERV MGMT TTH 530-650 PM HST 7473 DOWLING,W W 1200-120 HST 7359 GR ONLY OTHERS BY PERM OF INSTR			HSERV	3850	AB 4	TTH 530-650 PM HST 7473 DOWLING,W TH 1200-120 HST 7359 GR ONLY OTHERS BY PERM OF INSTR				
EPI	598 >3368	A 1-3			50 B	HSERV	569 3851	A 3	INFO SYS HLTH SERV TTH 130-250 HST 7474AALTAMORE,R GR STUDENTS ONLY			PABIO	498 >5372	A VAR	UNDERGRAD THESIS ARR CR/NC ONLY EC HSD F161				
EPI	600 >3369	A 1-9			WEISS,N EMANUEL,J DALING,J MOOLGAVKAR,S GLOYD,S OBERLE,M KRAUSS,M HELGERSON,S PSATY,B KOEPELLE,T GALE,J BEESFORD,S THOMAS,D	HSERV	595 3853	A 3	HEALTH ECONOMICS TTH 930-1050 HSR RR134WICKZER GR STUDENTS ONLY			PABIO	499 >5373	A VAR	UNDERGRAD RESEARCH ARR EC HSD F161				
EPI	700 >3371	A 1-9			DALING,J EMANUEL,J RYVAR,F OBERLE,M KOLTSKY,L DI GIACOMO,R SHERRY,B WHITE,J HUELLER,B PSATY,B	HSERV	590 3855	I 3	SELECT TOPICS MW 130-250 HST 7359 LACROUX,A W/EPI 590 I GR STUDENTS ONLY EPIDEMIOLOGICAL RESEARCH IN AGING POPULATIONS			PABIO	522 >5374	AA 3	ANTIGENIC ANALYSIS W 130-320 HST 7366 KENNY,G BF 130-320 HST 7366 EC HSD F161				
EPI	600 >3372	A 1-9			WEISS,N DALING,J KOEPELLE,T VAUGHAN,T CHECKWAY,H DAVIS,S SICOVICK,D WHITE,J	HSERV	592 3857	A 1	PROGRAM SEMINARS W 330-450 HST 7747 CR/NC ONLY GR ONLY OTHERS BY PERM OF INSTR			PABIO	580 5375	A 1	PATHOBIOLOGY SEMINAR T 1230-120 HST 7531 ROBERTS,M CR/NC ONLY				
HEALTH SERVICES																			
* ENTRY CODES AVAILABLE IN HSD F346																			
HSERV	501 3840	A 2-4				HSERV	592 3858	B 1-3	ARR GR ONLY OTHERS BY PERM OF INSTR		DEYOR INULT	PABIO	590 >5376	A 1-6	SELECTED TOPICS ARR CR/NC ONLY EC HSD F161				
HSERV	502 3841	A 3			HST T663ADOMNERA KAETZ,S	HSERV	593 3859	C 1	M 230-320 HSR BR110SHERRY,B W/EPI 592 C CR/NC ONLY GR ONLY OTHERS BY PERM OF INSTR			PABIO	598 >5379	A 1-6	SELECTED TOPICS ARR CR/NC ONLY EC HSD F161			KENNY,G 51 A	
HSERV	510 3842	A 3/5			HST T530 PATRICK,D	HSERV	596 >3864	A 3	M 1230-120 HST T360AKOEPELLE,T CR/NC ONLY GR STUDENTS ONLY			PABIO	600 >5380	A 1-9	INDEPENDNT STUDY/RSCH ARR CR/NC ONLY EC HSD F161			RAUSCH,R KUO,C KENNY,G HAKOZORU,S CARTER,W THOULESS,M ROBERTS,M CAMPBELL,L PARSONS,M	
HSERV	513 3843	A 3			HST T639 CONRAD,D	HSERV	598 >3868	A 1-9	F 1230-150 HCK 316 GLOYD,S GSHLD W/EPI 592 F CR/NC ONLY INTERNATIONAL HEALTH PROGRAM SEMINAR			PABIO	700 >5381	A 1-9	MASTERS THESIS ARR CR/NC ONLY EC HSD F161			KUO,C KENNY,G RAUSCH,R HAKOZORU,S CARTER,W THOULESS,M ROBERTS,M CAMPBELL,L PARSONS,M	
HSERV	533 >3845	A 2			HST T663APOVEY,W	HSERV	600 >3866	A 1-9	W 330-450 HST T635 CARTER,W PATRICK,D CR/NC ONLY GR ONLY OTHERS BY PERM OF INSTR SOC. BEHAV/SC/DCC ST SEMINAR			PABIO	800 >5382	A 1-9	DOCTORAL DISSERTATION ARR CR/NC ONLY			KENNY,G HAKOZORU,S PARSONS,M KUO,C ROBERTS,M RAUSCH,R CAMPBELL,L CARTER,W THOULESS,M	
HSERV	545 3846	A 3			HST T474 ROSSA SCOTT,C	HSERV	600 >3866	A 1-9	MHA FIELD PROJECT ARR GR ONLY OTHERS BE PERM OF INSTR		MADDEN,C								
											HELLM KOEPELLE,T CARTER,W PATRICK,D INULT GLOYD,S GSHLD ST. CLAIR,P ALTAMORE,R OBERLE,M HOARE,G GREENBOWSKO,D SHAIL,W								

HOW TO READ THE COURSE LISTINGS (SEE BACK OF TIME SCHEDULE) > ENROLLMENT IN THIS SECTION IS LIMITED, AND STUDENTS MUST OBTAIN ENTRY CODES.
W = WRITING COURSE MEETING UN REQUIREMENT H = HONORS B = WRITING COURSE AND HONORS % = NEW COURSE (SEE FRONT OF TIME SCHEDULE)

UNIVERSITY OF WASHINGTON WINTER 1992

DEPT COURSE TITLE TIME BLDG ROOM INSTR
SLN SECTION CRD DAY COMMENTS
SPEC CODE

RESERVE OFFICERS TRAINING PROGRAM AEROSPACE STUDIES

* AEROSPACE STUDENTS WILL BE REQUIRED TO ATTEND 1 HR OF LEADERSHIP LAB IN ADDITION TO CLASS
* AEROSPACE STUDENTS MUST RESERVE F 7:00-8:00, EDP * FOR CORPS TRAINING

A S 102 AEROSPACE STDYS 100
1041 A 1 TH 830-920 CLK 220 DRYSDALE,K
1042 B 1 TH 1030-1120 CLK 220 DRYSDALE,K
1043 C 1 TH 230-320 CLK 220 DRYSDALE,K

A S 212 AEROSPACE STDYS 200
1044 A 2 TH 930-1020 CLK 220 DE FEER
1045 B 2 TH 130-220 CLK 220 DE FEER

A S 332 AEROSPACE STDYS 300
1046 A 3 MWF 1030-1120 CLK 220 FLUBSHER,M
1047 B 3 MWF 130-220 CLK 220 FLUBSHER,M

A S 432 AEROSPACE STDYS 400
1048 A 3 MWF 930-1020 CLK 220 SPARROW,G
1049 B 3 MWF 1030-1120 CLK 220 SPARROW,G

MILITARY SCIENCE

* M SCI CLASSES INCLUDE LEADERSHIP LABS ON WEDS FROM 6:45AM TO 8:00AM AND ONE WEEKEND
* FIELD EXERCISE FACIL AND SPRING QUARTERS.
* M SCI STUDENTS MUST TAKE SPCH 220 PRIOR
* TO ENROLLMENT AS M SCI IV, & EITHER ENGL 171,
B CMUJ 301, ENGR 130, OR EQUR PRIOR TO TAKING
* LAW 449, LAW 449 REQ DURING SENIOR YEAR.
* HST 212 REQ DURING WINTER QTR SOPH YEAR
* TO ENROLL IN M SCI II

M SCI 102 MILITARY SC 1 BASIC
4377 A 2 MW 930-1020 CLK 119
NO JR SR
THEORY OF LEADERSHIP I
4378 B 2 TTH 230-320 CLK 119
NO JR SR
THEORY OF LEADERSHIP II
4379 C 2 WF 1230-120 CLK 119
NO JR OR SR
THEORY OF LEADERSHIP II
4380 D 2 MW 230-320 CLK 119
NO JR OR SR
THEORY OF LEADERSHIP II
4381 E 2 ARR
NO JR SR

M SCI 202 MILITARY SC 2 BASIC
4382 A 2 MW 1130-1220 CLK 119
NO JR SR
DC I, II, III
4383 B 2 TTH 930-1020 CLK 119
NO JR SR
DC I, II, III
4384 C 2 TTH 1130-1220 CLK 119
NO JR SR
DC I, II, III
4385 D 2 TTH 130-220 CLK 119
NO JR SR
DC I, II, III
4386 E 2 ARR
NO JR SR
DC I, II, III

M SCI 302 MILITARY SC 3 ADV
4387 A 3 MWF 830-920 CLK 119 VASSE
NO FR
DC I, II, III
4388 B 3 MWF 1030-1120 CLK 119 VASSE
NO FR
DC I, II, III
4389 C 3 MWF 130-220 CLK 119 VASSE
NO FR
DC I, II, III
4390 D 3 ARR
JR AND ABOVE
DC I, II, III

DEPT COURSE TITLE TIME BLDG ROOM INSTR
SLN SECTION CRD DAY COMMENTS

M SCI 305 TECH MILITARY INSTR
4391 A 3 ARR * * KILGORE
JR AND ABOVE
DC I, II, III
4392 B 3 TTH 330-520 CLK 119 KILGORE
JR AND ABOVE
DC I, II, III

M SCI 402 MILITARY SC 4 ADV
4393 A 3 TTH 830-920 CLK 119 WALK VERMILLION
JR AND ABOVE
DC I, II, III
4394 B 3 TTH 1030-1120 CLK 119 WALK VERMILLION
JR AND ABOVE
DC I, II, III
4395 C 3 TTH 1230-120 CLK 119 WALK VERMILLION
JR AND ABOVE
DC I, II, III
4396 D 3 ARR * * WALK VERMILLION
JR AND ABOVE
DC I, II, III

NAVAL SCIENCE

N SCI 112 SEAPONER PRACT I
5107 A 2 MWTH 930-1020 THO 202 GULDNER,L
5108 B 2 MWTH 130-220 CMUJ 326 GULDNER,L

N SCI 202 NAVAL SHIP SYST I
5109 AA 3 MWF 930-1020 CLK 120 ARENDS,P
TH 1030-1120 THO 125
5110 BA 3 MWF 1030-1120 CLK 120 ARENDS,P
TH 1030-1120 THO 125

N SCI 312 CELESTIAL NAVGATN.
> 5111 A 3 MW 930-1120 CLK 203 RASP,W
EC CLK 207 .CRANDALL,W
> 5112 B 3 TTH 930-1120 CLK 203 RASP,W
EC CLK 207 CRANDALL,W
> 5113 C 3 TTH 130-320 CLK 203 RASP,W
EC CLK 207 CRANDALL,W

N SCI 322 EVOL OF WARFARE II
> 5114 A 3 MWF 800-920 CLK 320 FONDAN,W
EC CLK 207

N SCI 412 NAVAL ORG & MGT I
5115 A 3 MWF 830-920 CLK 120 LUNDE,M
5116 B 3 MWF 1130-1220 CLK 120 LUNDE,M

SCHOOL OF SOCIAL WORK SOCIAL WORK

* ENTRY CODES AVAILABLE IN SWS 023C FOR UNDERGRADS
* ENTRY CODES AVAILABLE IN SWS 023E FOR GRADS

SOC W 230 INTRO TO SOCL WRK
6391 AA 5 MWF 1130-1220 SAV 249 BERLEMAN,W
ARR
CR/NC ONLY
6392 AB 5 MWF 1130-1220 SAV 249 BERLEMAN,W
ARR
CR/NC ONLY

SOC W 300 HST APRC S WLFR
6393 A 3 MWF 130-220 PAR 106 BERLEMAN,W

SOC W 310 SOCL WELFARE PRAC
> 6394 A 3 MW 1000-1120 SWS 030 ALLENA
> 6395 B 3 MW 1000-1120 SWS 6012 WHITTAKER,J

SOC W 320 CNTP APR S WLFR
> 6396 A 3 MWF 830-920 SWS 030 BERLEMAN,W
EC LBJ

SOC W 330 INTRO SOCL WLFR RSCH
> 6397 A 3 TTH 1000-1120 EGL 001 ROFFMAN,R
DC II

SOC W 405 FIELDWORK SEMINAR
> 6398 A 2/4 M 130-320 SWS 026 GLENNMAYEL
EC/DC LBJ
> 6399 B 2/4 M 130-320 SWS 030 ANDERSON,J
EC/DC LBJ
> 6400 C 2/4 M 130-320 SWS 6014 TAKAGL,C
EC/DC LBJ

SOC W 409 SOCL WLFR READINGS
> 6401 A 1-5 ARR * *
> 6403 B 1-5 ARR * *

DEPT COURSE TITLE TIME BLDG ROOM INSTR
SLN SECTION CRD DAY COMMENTS

SOC W 415 BEGN FIELD INSTR
> 6407 A 4 ARR * * ALLENA
CR/NC ONLY
EC/DC LBJ
> 6408 B 6 ARR * * ALLENA
CR/NC ONLY
EC/DC LBJ

SOC W 501 SW IN MINORITY COMM
> 6409 A 3 F 1030-1220 PAR 213 GUTIERREZ,L
> 6410 B 1 F 830-1020 SWS 6014
CR/NC ONLY
> 6411 U 3 W 630-820 PM SWS 230 LOWERY,C
CR/NC ONLY
DC II

SOC W 503 SOC POL & SOC SERV
> 6412 A 3 W 130-420 SWS 026 PECORA,P
DC II
> 6413 B 3 W 130-420 SWS 038 DUPLICAM
> 6414 C 3 W 130-420 SWS 6014 DEARR
DC II
> 6415 D 3 W 130-420 SWS 030 WHITTAKER,J
DC II
> 6416 E 3 W 130-420 SWS 230 HERRICK,J
DC II
> 6417 V 3 T 600-850 PM SWS 026 DEARR
T 600-850 PM SWS 030
DC II

SOC W 504 SOC PROB & SOC WELF
> 6418 A 3 F 930-1220 SWS 6010 BALASSONE,M
> 6419 B 3 TH 1030-1220 SWS 026 EZELL,R
> 6420 C 3 W 930-1220 SWS 038
> 6421 V 3 W 630-820 PM SWS 038 ROBERTS,E

SOC W 507 SEMINAR
> 6422 A 3 TH 1030-1220 SWS 026 JAFFEE,B
DC II
> 6423 B 3 F 930-1220 SWS 125 CONTE,J
DC II
> 6424 C 3 TH 1030-1220 SWS 6010
DC II
> 6425 D 3 F 830-1020 SWS 230
DC II
> 6426 U 3 TH 600-850 PM SWS 032 SCHWIG,S
EC II

SOC W 508 INTEGRATIVE SEMR
> 6427 A 1 ARR * * BENDANG,R
CR/NC ONLY
> 6428 B 1 TH 830-920 SWS 030
DC II
CR/NC ONLY

> 6429 C 1 ARR * * HODGES,V
CR/NC ONLY LEPROHN,N
> 6430 D 1 TH 430-550 PM SWS 6012 TEATHER,E
CR/NC ONLY
> 6431 P 1 TH 300-420 SWS 125 RICHY,C
DC II
> 6392 U 2 TH 600-750 PM SWS 6010 LEHRK SAKONJA

SOC W 509 READ IN SOC WORK
> 6432 A VAR ARR * *

SOC W 516 FIRST FIELD PRACT
> 6445 A 4 ARR * * HANREMAN,C
CR/NC ONLY WRENUR

> 6446 B 1-8 ARR * * HANREMAN,C
CR/NC ONLY WRENUR

> 6447 C 4 ARR * * ROBERTS,E
CR/NC ONLY
> 6448 D 1-8 ARR * * ROBERTS,E
CR/NC ONLY
> 6449 U 1-8 ARR * * DELONG,J
CR/NC ONLY
> 6450 V 1-8 ARR * * ROBERTS,E
CR/NC ONLY
EC/DC LBJ

SOC W 530 HUM SERV PRACT I
> 6451 A 3 TH 1130-220 SWS 230 LEVY,R
DC II

> 6452 B 3 W 900-1150 SWS 026 SIEBERT,P
DC II
> 6453 C 3 W 900-1150 SWS 6010 CONTE,J
DC II
> 6454 D 3 W 930-1220 SWS 230 MURUS,P
DC II

UNIVERSITY OF WASHINGTON WINTER 1992

DEPT SLN	COURSE SECTION	TITLE DAY COMMENTS	TIME	BLDG ROOM	INSTR	DEPT SLN	COURSE SECTION	TITLE DAY COMMENTS	TIME	BLDG ROOM	INSTR	DEPT SLN	COURSE SECTION	TITLE DAY COMMENTS	TIME	BLDG ROOM	INSTR	
SOCIAL WORK (cont.)						COLLEGE OF ARTS AND SCIENCES AMERICAN ETHNIC STUDIES						AMERICAN INDIAN STUDIES						
>6455	E	3	W	930-1220	SWS B014	GIBSON,J							AMERICAN ETHNIC STUDIES					
>6456	U	3	M	600-850 PM	SWS 026	HODGES,V							AMERICAN INDIAN STUDIES					
						SOCIAL WELFARE						AMERICAN INDIAN STUDIES						
						* ENTRY CODES AVAILABLE IN SWS 23E						AMERICAN INDIAN STUDIES						
SOC W	532						SOC W	591				AMERICAN INDIAN STUDIES						
>6457	A	3	TH	230-420	SWS 230	LEVY,R	>6495	A	3			AMERICAN INDIAN STUDIES						
>6459	U	3	TH	630-820 PM	SWS B012		>6496	B	3			AMERICAN INDIAN STUDIES						
						SOCIAL WELFARE						AMERICAN INDIAN STUDIES						
						* ENTRY CODES AVAILABLE IN SWS 23E						AMERICAN INDIAN STUDIES						
SOC W	533						SOC W	592				AMERICAN INDIAN STUDIES						
>6460	A	3	F	930-1150	SWS B012	MILLERS	>6497	C	3			AMERICAN INDIAN STUDIES						
>6461	B	3	TH	130-320	SWS B012	LEIGH,J	>6498	D	3			AMERICAN INDIAN STUDIES						
>6462	C	3	F	130-320	SWS 038	LEIGH,J	>6499	E	3			AMERICAN INDIAN STUDIES						
>6463	U	3	TH	630-850 PM	SWS B014	MILLERS	>6500	F	3			AMERICAN INDIAN STUDIES						
						SOCIAL WELFARE						AMERICAN INDIAN STUDIES						
						* ENTRY CODES AVAILABLE IN SWS 23E						AMERICAN INDIAN STUDIES						
SOC W	534						SOC W	600				AMERICAN INDIAN STUDIES						
>6464	A	3	TH	930-1220	SWS B014	SOHNGS	>6503	A	1-9			AMERICAN INDIAN STUDIES						
>6465	B	3	F	100-350	SWS 032	BENDONG,R							AMERICAN INDIAN STUDIES					
>6466	C	3	TH	830-1120	SWS B012	KRAMER,B							AMERICAN INDIAN STUDIES					
>6467	D	3	F	930-1220	SWS 0126	MCGADNEY,B							AMERICAN INDIAN STUDIES					
>6468	U	3	M	600-850 PM	SWS 032	WREN,NR							AMERICAN INDIAN STUDIES					
						SOCIAL WELFARE						AMERICAN INDIAN STUDIES						
						* ENTRY CODES AVAILABLE IN SWS 23E						AMERICAN INDIAN STUDIES						
SOC W	535						SOC W	700				AMERICAN INDIAN STUDIES						
>6469	A	6	ARR			HANNEMAN,C	>6504	A	1-9			AMERICAN INDIAN STUDIES						
>6470	B	2-10	ARR			HANNEMAN,C							AMERICAN INDIAN STUDIES					
>6471	C	6	ARR			ROBERTS,E							AMERICAN INDIAN STUDIES					
>6472	D	2-10	ARR			ROBERTS,E							AMERICAN INDIAN STUDIES					
>6473	U	2-10	ARR			DELONG,J							AMERICAN INDIAN STUDIES					
>6474	V	2-10	ARR			ROBERTS,E							AMERICAN INDIAN STUDIES					
						SOCIAL WELFARE						AMERICAN INDIAN STUDIES						
						* ENTRY CODES AVAILABLE IN SWS 23E						AMERICAN INDIAN STUDIES						
SOC W	543						SOCWL	581				AMERICAN INDIAN STUDIES						
>6475	A	3	TH	330-520	SWS 030	TAKAGL,C	>6505	A	3			AMERICAN INDIAN STUDIES						
>6476	B	3	TH	130-320	SWS 030								AMERICAN INDIAN STUDIES					
>6477	C	3	F	130-320	SWS 030	GOTTUEB,N							AMERICAN INDIAN STUDIES					
>6478	D	3	TH	130-420	SWS B014	HANNEMAN,C							AMERICAN INDIAN STUDIES					
>6479	U	3	W	600-850 PM	SWS B014	JACKSON,T							AMERICAN INDIAN STUDIES					
						SOCIAL WELFARE						AMERICAN INDIAN STUDIES						
						* ENTRY CODES AVAILABLE IN SWS 23E						AMERICAN INDIAN STUDIES						
SOC W	560						SOCWL	582				AMERICAN INDIAN STUDIES						
>6480	A	3	TH	130-420	SWS B010	HERRICK,J	>6506	A	3			AMERICAN INDIAN STUDIES						
>6481	B	3	W	930-1220	SWS 125	SOFFERS							AMERICAN INDIAN STUDIES					
						SOCIAL WELFARE						AMERICAN INDIAN STUDIES						
						* ENTRY CODES AVAILABLE IN SWS 23E						AMERICAN INDIAN STUDIES						
SOC W	563						SOCWL	583				AMERICAN INDIAN STUDIES						
>6482	U	3	TH	630-820 PM	SWS 230	WEATHERLEY,R	>6507	A	1-3			AMERICAN INDIAN STUDIES						
						SOCIAL WELFARE						AMERICAN INDIAN STUDIES						
						* ENTRY CODES AVAILABLE IN SWS 23E						AMERICAN INDIAN STUDIES						
SOC W	564						SOCWL	588				AMERICAN INDIAN STUDIES						
>6483	U	3	TH	530-920 PM	SWS 026		>6508	A	4			AMERICAN INDIAN STUDIES						
						SOCIAL WELFARE						AMERICAN INDIAN STUDIES						
						* ENTRY CODES AVAILABLE IN SWS 23E						AMERICAN INDIAN STUDIES						
SOC W	566						SOCWL	598				AMERICAN INDIAN STUDIES						
>6484	A	3	TH	130-420	SWS 032	RESNICK,H	>6509	A	3			AMERICAN INDIAN STUDIES						
>6485	B	3	F	130-420 PM	SWS 230	DEARR							AMERICAN INDIAN STUDIES					
>6487	U	3	W	600-850 PM	SWS 032	EZELL,R							AMERICAN INDIAN STUDIES					
						SOCIAL WELFARE						AMERICAN INDIAN STUDIES						
						* ENTRY CODES AVAILABLE IN SWS 23E						AMERICAN INDIAN STUDIES						
SOC W	571						SOCWL	600				AMERICAN INDIAN STUDIES						
>6488	A	3	TH	930-1220	SWS 030	KRUZICH	>6510	A	1-9			AMERICAN INDIAN STUDIES						
>6489	U	3	M	600-850 PM	SWS 038	KRUZICH	>6511	B	1-9			AMERICAN INDIAN STUDIES						
						SOCIAL WELFARE						AMERICAN INDIAN STUDIES						
						* ENTRY CODES AVAILABLE IN SWS 23E						AMERICAN INDIAN STUDIES						
SOC W	575						SOCWL	800				AMERICAN INDIAN STUDIES						
>6490	A	3	F	1030-1220	SWS 107	WEATHERLEY,R	>6527	VH	1-9			AMERICAN INDIAN STUDIES						
>6491	B	3	F	130-320	SWS B012								AMERICAN INDIAN STUDIES					
>6492	U	3	S	900-450	SWS 026	SOFFERS							AMERICAN INDIAN STUDIES					
						SOCIAL WELFARE						AMERICAN INDIAN STUDIES						
						* ENTRY CODES AVAILABLE IN SWS 23E						AMERICAN INDIAN STUDIES						

HOW TO READ THE COURSE LISTINGS (SEE BACK OF TIME SCHEDULE) > ENROLLMENT IN THIS SECTION IS LIMITED, AND STUDENTS MUST OBTAIN ENTRY CODES.
 W = WRITING COURSE MEETING UW REQUIREMENT H = HONORS B = WRITING COURSE AND HONORS % = NEW COURSE (SEE FRONT OF TIME SCHEDULE)

UNIVERSITY OF WASHINGTON

WINTER 1992

DEPT SLN SPEC CODE	COURSE SECTION CRD	TITLE DAY COMMENTS	TIME	BLDG ROOM	INSTR	DEPT SLN SPEC CODE	COURSE SECTION CRD	TITLE DAY COMMENTS	TIME	BLDG ROOM	INSTR	DEPT SLN SPEC CODE	COURSE SECTION CRD	TITLE DAY COMMENTS	TIME	BLDG ROOM	INSTR
DRAMA						HISTORY OF ASIA						SPANISH					
DRAMA 2533	371 YA	5	THEATRE AND SOCIETY MW 430-650 PM SO & ABOVE	HUT 130	BERSON,M	HSTAS 3963	423 YA	5	HIST MODERN JAPAN TTH 430-650 PM SO & ABOVE	SAI 309	HANNEMAN,M	SPAN 6580	202 YA	5	INTERMEDIATE TTH 630-850 PM SO & ABOVE	THO 331	
ECONOMICS						MODERN EUROPEAN HISTORY						SCANDINAVIAN					
ECON 2746	370 YA	5	INTRO INT ECONOMICS MW 700-920 PM SO & ABOVE	SAV 127	COX,J	HSTEU 3972	303 YA	5	CNTP EUR H SNC 1815 TTH 430-650 PM SO & ABOVE	SAI 318	BENNET,V	SCAND 6196 W	312 YA	3	WSTRES SCAND LIT W 430-720 PM SO & ABOVE	LOW 217	SIAYKJ
ECON 2760	472 YA	5	INTL FINANCE TTH 430-650 PM SO & ABOVE	SAI 311	FISHER,W	JACKSON SCHOOL INTRNATL STUDIES						SCAND 6198	330 YA	3	SCAND MYTHOLOGY T 430-720 PM SO & ABOVE	THO 231	DUBOIS,T
ENGLISH						RUSSIA & EASTERN EUROPEAN STDY						SOCIETY & JUSTICE					
ENGL 3113	303 YA	5	ENGL LIT TO 1600 TTH 700-920 PM SO & ABOVE EC FROM INSTR II	SAV 127	REMLEY,P 52 B	SIS 485						SO 6312	430 YA	5	THE POLICE TTH 630-850 PM SO AND ABOVE	SAI 307	PENOLETORUM
ENGL 3140	354 YA	5	EARLY MOD AM LIT MW 430-620 PM EVENING DEGREE MJ IJ EC II FROM INSTRUCTOR SO & ABOVE	DEN 304		SIS 6230	485 YA	5	DEEPLY DIVIDED SOC TTH 430-650 PM SO & ABOVE	SAV 313	MIGDAL,J	SOCIETY & JUSTICE					
ENGL 3154	390 YA	5	ENGL LANG STUDY MW 700-920 PM SO & ABOVE EC FROM INSTR II	SAI 311	DALLON,G	SIBRE 324						SO 6371	446 YA	3	THY/TAC WOMEN MYMT T 700-920 PM W/WOMEN 446 YA SO & ABOVE	SAV 311	BRIGHT,C
GENERAL STUDIES						NEAR EASTERN						SOCIOLOGY					
G ST 6951	480 YA	5	SR SEMNR HUMANITIES MW 700-920 PM SO & ABOVE	SAV 243		N E 5101	211 YA	5	ISLAM MW 530-750 PM W/RELIG 211 YA SO & ABOVE	SAV 125		SO 6363	371 YA	5	CRAIOLOGY MW 700-920 PM SO & ABOVE	SAI 313	DETROIT,J
G ST 6954	481 YA	5	SR SEMNR SOCIAL SCI MW 700-920 PM SO & ABOVE	SAV 245		PHILOSOPHY						SO 6376	481 YA	5	RACE REL IN AMERICAS MW 600-820 PM W/AES 461 YA SO & ABOVE	SAV 241	SCOTT,J
COMPARATIVE RELIGION						POLITICAL SCIENCE						SPEECH COMMUNICATION					
RELIG 6120	211 YA	5	ISLAM MW 530-750 PM W/N E 211 YA SO & ABOVE	SAV 125		PHIL 5556	445 YA	5	PHILOSOPHY OF ART TTH 700-920 PM SO & ABOVE MEETS COLLEGE STUDIES PROGRAM REQUIREMENTS	SAV 241	MOORE,R	SPCH 6627	384 YA	5	CULTURE IN COMMUNIC TTH 630-850 PM EC II SO & ABOVE	SAV 314	ELIASOPH
GEOGRAPHY						FRENCH						WOMEN STUDIES					
GEOG 3643	342 YA	5	GEOG INEQUALITY MW 600-920 PM SO & ABOVE	SAI 307	PRAHM	POL S 5755	303 YA	5	AM PUBLIC POLICY TTH 430-650 PM SO & ABOVE	SAI 405	MAY,P	SPCH 6631	426 YA	5	AMER PUBLIC ADDRESS MW 630-850 PM EC II SO & ABOVE	SAV 314	PURCELL,W
GEOG 3650	448 YA	5	GEOGR OF TRANSPORT TTH 700-920 PM SO & ABOVE	SAI 305	HAYOUTH,Y	POL S 5756	304 YA	5	AM PRESS & POLITICS TTH 700-930 PM W/CAJ 304 YA SO & ABOVE	SAV 249	BASSETT,E	WOMEN STUDIES					
GERMANICS						ITALIAN						WOMEN STUDIES					
GERM 3734	202 YA	5	SECOND-YEAR GERMAN TTH 430-650 PM SO & ABOVE	DEN 314		POL S 5766	354 YA	5	AM ELECTIONS & VOTE MW 430-650 PM SO & ABOVE	SAV 127	NOONAN,K	WOMEN 6883	446 YA	3	THY/TAC WOMEN MYMT T 700-920 PM W/SOC 446 YA SO & ABOVE	SAV 311	BRIGHT,C
GERM 3745	352 YA	5	LIT SOC WEI NS GER MW 700-920 PM SO & ABOVE IN ENGLISH	DEN 314	WILKE,S	POL S 5769	381 YA	5	AM CITY POLITICS MW 700-920 PM SO & ABOVE	SAI 115	OLSON,D	WOMEN STUDIES					
HISTORY OF THE AMERICAS						FRENCH						WOMEN STUDIES					
HSTAA 3938	303 YA	5	MOD AM CIVL FR 1877 TTH 630-850 PM SO & ABOVE	SAI 313	SHARBACH,S	FREN 3502	202 YA	5	INTERMEDIATE MW 630-850 PM SO & ABOVE	SAV 132		WOMEN STUDIES					
HSTAA 3943	432 YA	5	HST WASH & PAC N W TTH 430-650 PM SO & ABOVE	SAI 107	MC CONAGHY,L	ITALIAN						WOMEN STUDIES					
HISTORY OF THE AMERICAS						ITALIAN						WOMEN STUDIES					
HSTAA 3938	303 YA	5	MOD AM CIVL FR 1877 TTH 630-850 PM SO & ABOVE	SAI 313	SHARBACH,S	ITAL 4074	481 YA	5	DIVINE COMEDY-ENGL MW 430-650 PM W/ITAL 514 U SO & ABOVE IN ENGLISH PLUS ONE HOUR * DANTE'S PURGATORY & PARADISE	LOW 113	YOWELL,D	WOMEN STUDIES					

HOW TO READ THE COURSE LISTINGS (SEE BACK OF TIME SCHEDULE) > ENROLLMENT IN THIS SECTION IS LIMITED, AND STUDENTS MUST OBTAIN ENTRY CODES.
W = WRITING COURSE MEETING UW REQUIREMENT H = HONORS B = WRITING COURSE AND HONORS % = NEW COURSE (SEE FRONT OF TIME SCHEDULE)

DEPARTMENT, MAJOR AND COLLEGE CODES

NONMATRICULATED

College Code - A

001 ..Nonmatriculated

ARCHITECTURE AND URBAN PLANNING

College Code - B

CAUP050 ..Preprofessional

ARCH051 ..Architecture

B CON.....052 ..Building Construction

L ARC.....053 ..Landscape Architecture

URBDP054 ..Urban Design and Planning

URB P*056 ..Urban Planning

058 ..Visiting Student CAUP

ARTS AND SCIENCES

College Code - C

AES100 ..American Ethnic Studies

AAS109 ..Asian American Studies

AFRAM.....114 ..Afro-American Studies

CHSTU.....113 ..Chicano Studies

AIS101 ..American Indian Studies

ANTH102 ..Anthropology

ARCHY.....103 ..Archaeology

PHY A ..104 ..Physical Anthropology

ART105 ..Art

ART H ..106 ..Art History

ASTR107 ..Astronomy

ATM S108 ..Atmospheric Sciences

AAS109 ..Asian American Studies

SISAF110 ..African Studies

EEP111 ..Child Dev Res Group (Early entrance)

BIOL.....112 ..Biology

CHSTU.....113 ..Chicano Studies

AFRAM.....114 ..Afro-American Studies

BOT115 ..Botany

116 ..Classical Studies

CHEM.....117 ..Chemistry

CLAS118 ..Classics/Classical Languages

GRK119 ..Greek

LAT120 ..Latin

CL AR...121 ..Classical Archaeology

CL LI ...122 ..Classical Linguistics

NE123 ..Near Eastern Languages & Civilization

ARAB ...124 ..Arabic

COPTC.....179 ..Coptic

HEBR ...125 ..Hebrew

PRSAN.....127 ..Persian

TKISH...128 ..Turkish

CMU131 ..Communications

CLIT132 ..Comparative Literature

DANCE133 ..Dance

DRAMA134 ..Drama

ECON.....135 ..Economics

ENGL136 ..English

ENV S137 ..Institute for Environmental Studies

SIS138 ..International Studies

SISAF ...110 ..African Studies

SISLA ...153 ..Latin American Studies

SISCA ..154 ..Canadian Studies Program

SISEA...139 ..East Asian Studies

SISJE ...204 ..Jewish Studies

SISME ..140 ..Middle Eastern Studies

SISRE ..141 ..Russian & East European Studies

SISSA ...142 ..South Asian Studies

SISSE...205 ..Southeast Asian Studies

RELIG ..143 ..Comparative Religion

ASIAN144 ..Asian Languages & Literature

CHIN145 ..Chinese

ALTAI ..146 ..Altaic

HINDI ...147 ..Hindi

INDON..148 ..Indonesian

INDN149 ..Indian

VIET150 ..Vietnamese

JAPAN ..151 ..Japanese

KOR152 ..Korean

SNKRT ..155 ..Sanskrit

TAMIL...157 ..Tamil

THAI159 ..Thai

TIB.....160 ..Tibetan

TKIC161 ..Turkic

SISLA153 ..Latin American Studies

SISCA154 ..Canadian Studies Program

SNKRT155 ..Sanskrit

TAMIL.....157 ..Tamil

THAI159 ..Thai

TIB.....160 ..Tibetan

TKIC161 ..Turkic

SLAVC163 ..Slavic Languages and Literature

BULGR.....165 ..Bulgarian

CZECH.....167 ..Czech

HUNGR.....168 ..Hungarian

POLSH.....169 ..Polish

ROMN170 ..Romanian

RUSS171 ..Russian

SER C...172 ..Serbo-Croatian

SLAV174 ..Slavic

UKR*175 ..Ukrainian

COPTC.....179 ..Coptic

LATAM181 ..Latin American Studies Program

GIS183 ..General & Interdisciplinary Studies

COLST184 ..College Studies

G ST.....185 ..General Studies

GENET186 ..Genetics

GPHYS.....187 ..Geophysics

GEOG188 ..Geography

GEOG188 ..Geography

GEOG188 ..Geography

GEOG188 ..Geography

GEOG188 ..Geography

GEOG188 ..Geography

GEOG188 ..Geography

GEOG188 ..Geography

GEOG188 ..Geography

GEOG188 ..Geography

GEOG188 ..Geography

GEOG188 ..Geography

GEOG188 ..Geography

GEOG188 ..Geography

GEOG188 ..Geography

GEOG188 ..Geography

GEOG188 ..Geography

GEOG188 ..Geography

GEOG188 ..Geography

GEOG188 ..Geography

GEOG188 ..Geography

GEOG188 ..Geography

GEOG188 ..Geography

GEOG188 ..Geography

GEOG188 ..Geography

GEOG188 ..Geography

GEOG188 ..Geography

GEOG188 ..Geography

GEOG188 ..Geography

PR NR243 ..Pre Nursing

POL S244 ..Political Science

PREBA245 ..Pre B. A.

PTS&C*246 ..Pre-Textile Science & Costume Study

P ARC247 ..Pre A&URBDP

P HSC248 ..Pre Health Sciences

P EDU249 ..Pre Education

P PHR250 ..Pre Pharmacy

P SW251 ..Pre Social Work

PARTS252 ..Pre Arts

P HUM*253 ..Humanities

P SCI254 ..Pre Sciences

PSOCS255 ..Pre Social Science

P A&S256 ..Pre Major

PRE E257 ..Pre Engineering

V A&S258 ..Visiting Student A&S

EPRMJ259 ..Extended Pre Major (A&S)

EXPBA260 ..Extended Pre B. A.

EPEN261 ..Extended Pre Engineering

PSYCH.....262 ..Psychology

ROMAN.....264 ..Romance Languages and Literature

ROM265 ..Romance Linguistics

CATA*266 ..Catalan

FREN268 ..French

ITAL.....270 ..Italian

PORT ...272 ..Portuguese

PROV274 ..Provençal

RMN275 ..Romanian

SPAN ...276 ..Spanish

SCND281 ..Scandinavian Languages & Literature

SCAND.....283 ..Scandinavian

.....284 ..Scandinavian Area Studies

DAN.....285 ..Danish

FINN*286 ..Finnish

ICEL*288 ..Icelandic

NORW289 ..Norwegian

SWED291 ..Swedish

SO JU292 ..Society and Justice

SOC293 ..Sociology

STAT294 ..Statistics

SPCH295 ..Speech Communication

SPHSC296 ..Speech and Hearing Sciences

ZOOL297 ..Zoology

WOMEN298 ..Women Studies

299 ..Undeclared 5th Year

BUSINESS ADMINISTRATION

School Code - E

B A300 ..Business Administration

ACCTG301 ..Accounting

ADMIN304 ..Administration

B CMU306 ..Business Communications

B ECN307 ..Business Economics

BG&S*308 ..Business, Government, & Society

B POL309 ..Business Policy

EMBA310 ..Executive Masters Business Administration Group

FIN316 ..Finance

HRMOB.....317 ..Human Resources Management and Organizational Behavior

IS319 ..Information Systems

IBUS324 ..International Business

MKTG326 ..Marketing

OPMGT327 ..Operations Management

HRMGT*330 ..Human Resource Management

- OE 331 .. Organization and Environment
 QMETH 332 .. Quantitative Methods
 342 .. Visiting, Student BA
 BA RM 347 .. Business Administration Research Methods
 349 .. Grad-BA

EDUCATION**College Code - H**

- 350 .. Speech & Hearing Sciences
 EDUC 351 .. Independent Study, Research, & Field Experiences
 EED 352 .. Education (Fifth Year) Continuing
 353 .. Anthropology
 355 .. Biology
 357 .. Chemistry
 358 .. Earth Science
 359 .. Drama
 360 .. Economics
 EDU 361 .. Educ 5th year Initial Certificate
 362 .. American Indian Studies
 363 .. English
 364 .. International Studies
 365 .. French
 366 .. Geography
 367 .. Geological Sciences
 368 .. German
 370 .. History
 371 .. English as a Second Language
 373 .. Journalism
 374 .. Latin or Classical Studies
 375 .. Mathematics
 376 .. Music
 378 .. American Ethnic Studies
 379 .. Physics
 380 .. Political Science
 381 .. Bilingual Bicultural Education
 383 .. Comparative Literature
 384 .. Society and Justice
 385 .. Psychology
 386 .. Russian
 387 .. Spanish
 388 .. Sociology
 389 .. Speech Communication
 390 .. Communication Disorders
 391 .. Norwegian or Swedish
 392 .. Individually Assigned
 EDC&I 394 .. Educational Curriculum & Instruction
 EDPSY 397 .. Educational Psychology
 EDSPE 398 .. Special Education
 399 .. Natural Sciences
 EDPGA 475 .. Policy, Governance, & Administration
 EDLPS 476 .. Educational Leadership and Policy Studies

ENGINEERING**College Code - J**

- AA 400 .. Aeronautics & Astronautics
 401 .. Computer Science - Intercollege
 CHE 402 .. Chemical Engineering
 403 .. Civil Engineering
 CIVE 404 .. Civil Engineering Core Courses
 CSE 406 .. Computer Science and Engineering
 CESM 407 .. Structural & Geotechnical Engineering & Mechanics
 CETS 408 .. Transportation, Surveying, & Construction Engineering
 CEWA 409 .. Environmental Engineering & Science

- EE 410 .. Electrical Engineering
 CMP E 411 .. Computer Engineering
 ENGR 412 .. Engineering
 413 .. Interdisciplinary Engineering
 MEIE 417 .. Mechanical Engr/ Industrial Engr
 INDE 418 .. Industrial Engineering
 ME 419 .. Mechanical Engineering
 CER E 420 .. Ceramic Engineering
 MSE 421 .. Materials Science and Engineering
 MET E 422 .. Metallurgical Engineering
 M SE 423 .. Materials Science & Engr.
 MIN E* 426 .. Mining Engineering
 NUC E 428 .. Nuclear Engineering
 O ENG 429 .. Ocean Engineering
 430 .. Inter Engr Group
 TC 438 .. Technical Communication
 439 .. Visiting Student Engr

RESERVE OFFICER TRAINING PROGRAMS

- AS 442 .. Aerospace Studies
 M SCI 444 .. Military Science
 N SCI 446 .. Naval Science

OCEAN AND FISHERY SCIENCES**College Code - K**

- 451 .. Pre Major-Fisheries
 FISH 452 .. Fisheries
 FD SC 453 .. Food Science
 455 .. Visiting Student Ocean/Fish
 OCEAN 456 .. Oceanography
 IMS 457 .. Institute for Marine Studies (see School of Marine Affairs)
 SMA 458 .. School of Marine Affairs

EVENING DEGREE PROGRAM**College Code - D**

- ENGL 480 .. English
 HST E 482 .. History
 HUM E 484 .. Humanities
 PMJ E 487 .. Pre Major
 POLSE 488 .. Political Science
 PSY E 491 .. Psychology
 SOC E 492 .. Sociology
 SOCSE 494 .. Social Science

FOREST RESOURCES**College Code - L**

- FOR R 501 .. Conservation of Wildland Resources
 502 .. Forest Resources & Pre Major
 503 .. Wildlife Sciences
 504 .. Forest Science
 505 .. Outdoor Recreation
 506 .. Logging Engineering
 507 .. Forest Management
 508 .. Pulp and Paper Science
 509 .. Wood and Fiber Science
 510 .. Forest Resources (Grad Major)
 UHF 511 .. Urban Horticulture
 512 .. Urban Forestry
 FRM 517 .. Forest Resources Management
 FPE 519 .. Forest Products Engineering
 520 .. Visiting Student For

NURSING**School Code - N**

- NURS 552 .. Prof Nursing & Graduate

- 553 .. Nursing-RN/BS
 554 .. Extended Pre Nursing
 555 .. Pre Nursing
 556 .. Nurse Affiliates
 CHCS 561 .. Community Health Care Systems
 PCN 562 .. Parent and Child Nursing
 PN 563 .. Physiological Nursing
 PSN 564 .. Psychosocial Nursing
 567 .. Visiting Student Nursing

PHARMACY**School Code - P**

- PHARM 610 .. Pharmacy
 611 .. Visiting Student Pharmacy
 MEDCH 612 .. Medicinal Chemistry
 PCEUT 614 .. Pharmaceuticals
 615 .. Pharmacy Practice
 (School Code S)
 PH D 618 .. Pharm D

RESERVE OFFICER TRAINING PROGRAMS

(See section directly after the College of Engineering)

INTERDISCIPLINARY GRADUATE PROGRAMS**College Code - R**

- 652 .. Biology Teaching Group
 C PHY 661 .. Comparative Physiology
 666 .. Graduate Unassigned
 668 .. Graduate Visiting
 LIBR 671 .. Library and Information Science
 P PSY 673 .. Physiology-Psychology
 QERM 674 .. Quantitative Ecology and Resource Management
 QUAT 675 .. Quaternary Sciences
 687 .. Health Administration Group
 NUTR 689 .. Nutritional Sciences
 IPHD 690 .. Individual PhD Program

PUBLIC HEALTH AND COMMUNITY MEDICINE**School Code - M**

- BIOST 700 .. Biostatistics
 ENVH 702 .. Environmental Health
 EPI 704 .. Epidemiology
 MEDXD 705 .. MEDEX (Degree Program)
 HSERV 706 .. Health Services
 MEDXC 707 .. MEDEX (Certific Program)
 PABIO 708 .. Pathobiology
 PC 715 .. Public Health & Community Medicine
 717 .. Visiting Student Public Health

INTERSCHOOL OR INTERCOLLEGE PROGRAMS**School Code - O**

- BIOEN 745 .. Bioengineering (Engineering and Medicine)
 Q SCI 750 .. Quantitative Science (Fisheries and Forest Resources)
 752 .. P&CN/Health Services
 754 .. Nursing/Health Services
 756 .. Dentistry/Oral Biology
 FSTDY 755 .. Foreign Study
 UCONJ 757 .. University Conjoint
 RICH 759 .. Richland (CRS 399)
 IN EP 761 .. International Stdy/INEPI
 IN HS 762 .. International Stdy/Health S

763 ..International Stdys/BA
 764 ..International Stdys/For R
 765 ..International Stdys/Marine
 Stdys
 766 ..International Stdys/Public
 Affairs
 767 ..International Stdys/Law
 SW/PH 768 ..Social Work/P Hlth
 HS/BA 769 ..HS/Bus Admin
 CNSR 780 ..Consortium (CRS 200)
 UWCR 781 ..UW Elective Credit - Military
 Service

PUBLIC AFFAIRS

School Code - Q
 PB AF 770 ..Public Affairs

SOCIAL WORK

School Code - T
 SOC W 782 ..Social Work
 SOCWL 785 ..Social Welfare
 787 ..Visiting Student Social Work

DENTISTRY

School Code - U
 D HYG 800 ..Dental Hygiene
 DENT 805 ..Dentistry
 DPHS 806 ..Dental Public Health Sciences
 ENDO 808 ..Endodontics
 ODTP 812 ..Oral Diagnosis & Treatment
 Planning ...
 ORALB 816 ..Oral Biology
 ORALM 817 ..Oral Medicine
 O S 818 ..Oral Surgery
 ORTHO 821 ..Orthodontics
 PEDO 824 ..Pedodontics
 PERIO 826 ..Periodontics
 PROS 832 ..Prosthodontics

RES D 835 ..Restorative Dentistry
 840 ..Dentistry, Concurrent Degree
 Program
 841 ..Dentistry, Concurrent Cert/PhD
 845 ..Visiting Student Dent

**NORTH BRANCH CAMPUS (BOTHELL-
WOODINVILLE AREA)**

School Code - V
 BLSUS 861 ..Bothell Liberal Studies: United
 States
 BLSIN 862 ..Bothell Liberal Studies:
 International
 BLS 863 ..Bothell Liberal Studies
 N M 899 ..Nonmatriculated

LAW

School Code - X
 LAW 852 ..Law
 LAW A .. 853 ..Law
 LAW B .. 854 ..Law
 855 ..Visiting Student Law (5th Year)
 860 ..Law, Concurrent Degree
 Program

MEDICINE

School Code - Y
 C MED 904 ..Comparative Medicine
 ANMED 905 ..Animal Medicine
 ANEST 906 ..Anesthesiology
 HUBIO 907 ..Human Biology
 BIOC 908 ..Biochemistry
 B STR 909 ..Biological Structure
 CONJ 911 ..Conjoint
 912 ..C-5 Program
 MED T 914 ..Medical Technology
 MED 915 ..Medicine

MICRO 916 ..Microbiology
 NR 917 ..Neurological Surgery
 MEDED 918 ..Medical Education
 OB GY 919 ..Obstetrics and Gynecology
 O T 920 ..Occupational Therapy
 OPHTH 921 ..Ophthalmology
 ORTHP 922 ..Orthopedics
 OTOHN 923 ..Otolaryngology, Head and Neck
 Surgery

PATH 924 ..Pathology
 PEDS 925 ..Pediatrics
 PHCOL 926 ..Pharmacology
 IMMUN 927 ..Immunology
 REHAB 928 ..Rehabilitation Medicine
 MHE 929 ..Medical History and Ethics
 P T 930 ..Physical Therapy
 P BIO 932 ..Physiology and Biophysics
 935 ..Prosthetics and Orthotics
 PBSCI 936 ..Psychiatry & Behavioral
 Sciences

R ONC 937 ..Radiation Oncology
 RADGY 938 ..Radiology
 SURG 941 ..Surgery
 UROL 946 ..Urology
 947 ..Visiting Student Medicine
 LAB M 948 ..Laboratory Medicine
 FAMED 949 ..Family Medicine
 950 ..Medicine, Concurrent Degree
 Program

**SOUTH BRANCH CAMPUS (TACOMA
AREA)**

School Code - Z
 TLSUS 960 ..Tacoma Liberal Studies:
 United States
 TLSIN 962 ..Tacoma Liberal Studies:
 International
 TLS 963 ..Tacoma Liberal Studies
 NMATR 998 ..Nonmatriculated

*These prefixes/codes are no longer used.

BOOKSTORE CHECKLIST

COURSE**TEXTBOOK TITLE****AUTHOR**

1.

2.

3.

4.

5.

6.

7.

8.

9.

10.

SUPPLIES

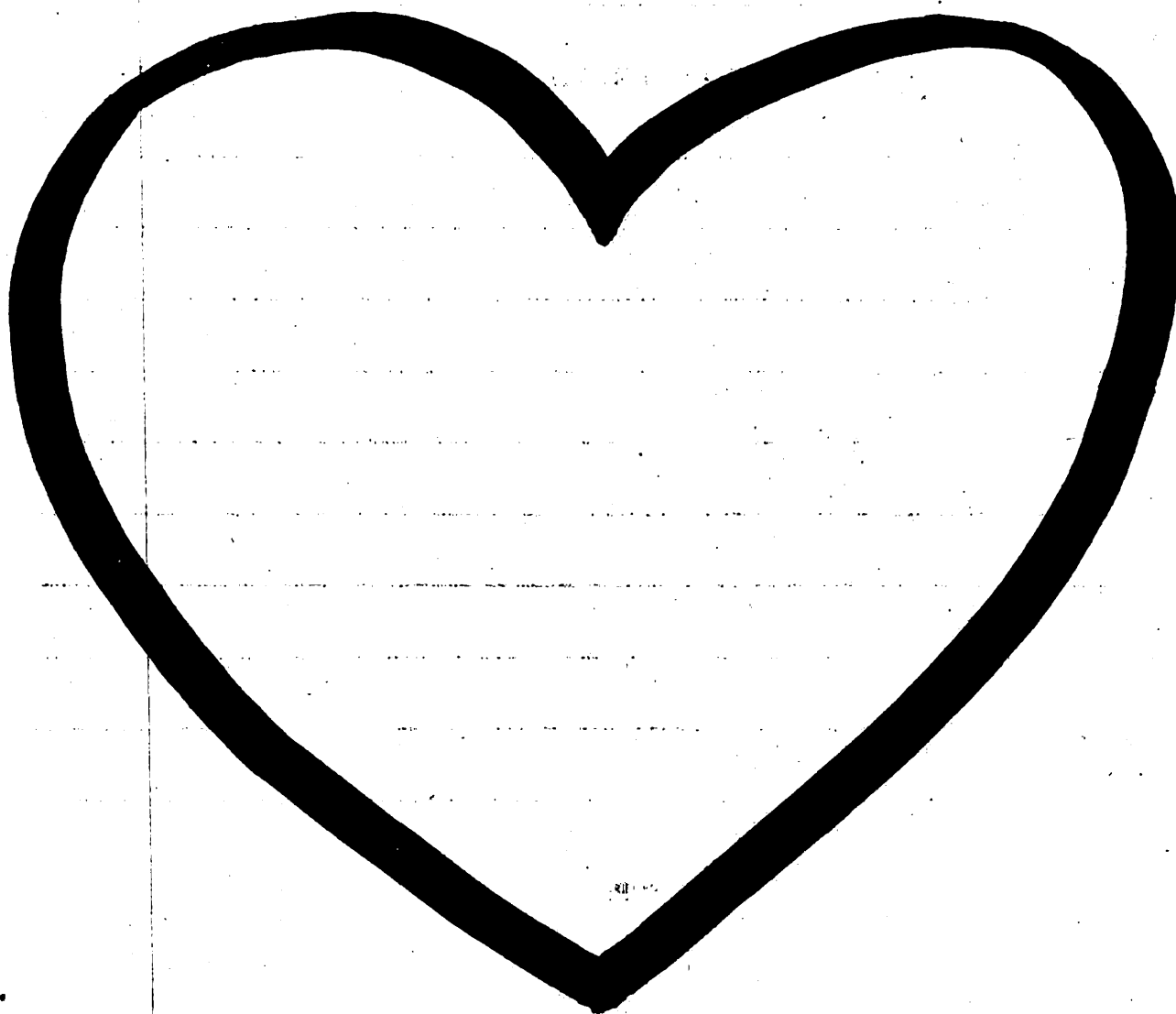

It now lasts up to five years longer.

Americans live longer nowadays. Up to five years longer, says one study, than in 1970. One reason is that people know more about reducing their risk of heart disease. And we've helped. This year the AHA will invest more than \$70 million in cardiovascular research and organize 2.7 million volunteers to go out and spread the word. To learn more, write us at:
7320 Greenville Ave., Box 10, Dallas, TX 75231.



**American Heart
Association**

This space provided as a public service.

CENTRAL HIGH SCHOOL 1987

Belinda Hall

Honor Roll '86, '87
 Science Prize '87
 Math Club '87
 Drama Club '86, '87
 Debate Team '85, '86, '8



**SHE
 DOESN'T HAVE
 WHAT IT TAKES
 TO GO
 TO COLLEGE.**

Money. And lots of it. Because all the brains in the world won't pay for a college education. We can't deny students like this the chance they so richly deserve. Please send your check to the United Negro College Fund, 500 East 62nd Street, New York, NY 10021.

United Negro College Fund.
 A mind is a terrible thing to waste. 

FREE

2 ROLLS

35mm Film

*Rave Reviews
from the
Photo Magazines*

Try this Exciting New Film!

"While (this film) has sharpness and fine grain competitive with other films of its speed, its main forte is color reproduction.

Nuances of color are held in the prints; You can see the difference between cherry red and tomato red"
Photographic Magazine



100% Satisfaction Guaranteed

Now you can try the 35mm film *Photographic Magazine* calls the best 200 ASA print film in the World! For Free. To introduce you, we'll send you two rolls Free. Fine grain, rich color, wide exposure latitude — perfect for everyday shots. Shoot in bright or low light — indoors or outdoors. And you can order prints, slides, or both, from the same roll — without the high cost of slide film! Try this remarkable film today.

**Prints or
Slides
from
the same
Roll**

SEND ME 2 ROLLS FREE!

Rush me two 20-exposure rolls of your highly acclaimed 35mm film, one each at 200ASA and 400 ASA. Enclosed is \$2.00 for shipping. Limit 2 rolls per household.

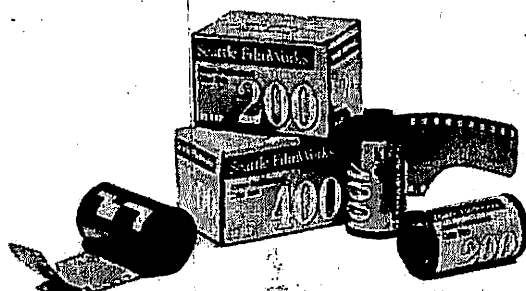

FIRST NAME _____

LAST NAME _____

ADDRESS _____

CITY _____

STATE _____

ZIP _____

24398

Mail to: Seattle FilmWorks
215 West Harrison
Seattle, WA 98119

©1991 Seattle FilmWorks. Free film offer does not include developing.
Process SFW-XL.

DOC 401

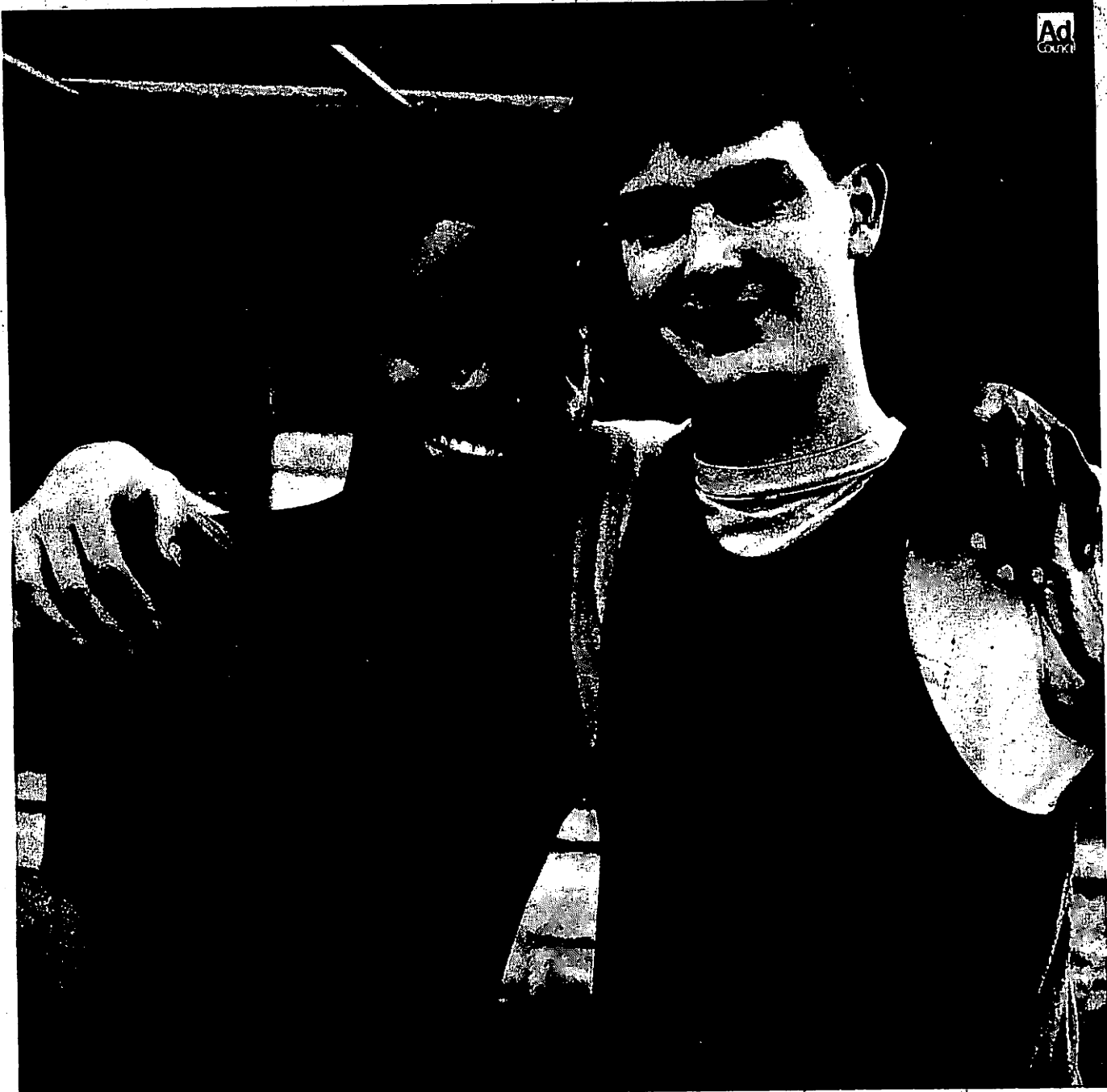

WHAT KIND OF A GUY WOULD JUST STAND THERE WHILE HIS BEST FRIEND STOPPED BREATHING?

A guy who doesn't know CPR. The sad fact is, more people know
how to jump-start a car than know how to save a life.

LEARN HOW TO JUMPSTART A LIFE. LEARN RED CROSS CPR.



American
Red Cross

WOMEN'S BASKETBALL (TENTATIVE)

NOVEMBER				
19	Tue.	7:30 p.m.	# HUNGARIAN NATIONAL TEAM	Home
25	Mon.	7:30 p.m.	PROVIDENCE	Home
30	Sat.	TBA	^ Hawkeye Classic	Away
			Iowa, Northern Illinois, Ohio, Washington	Away
DECEMBER				
1	Sun.	TBA	^ Hawkeye Classic	Away
7	Sat.	7:30 p.m.	LOUISIANA STATE - The Frederick & Nelson Challenge	Home
9	Mon.	5:15 p.m.	Gonzaga	Away
20	Fri.	TBA	• Long Beach State Tournament	Away
			Southwest Texas State, Long Beach State, Away	
			Washington Team to be named	
21	Sat.	TBA	• Long Beach State Tournament	Away
27	Fri.		+ SEATTLE TIMES HUSKY CLASSIC	Home
		6:00 p.m.	Colorado vs. Western Kentucky	
		8:00 p.m.	+ WASHINGTON vs. Michigan	
28	Sat.		+ SEATTLE TIMES HUSKY CLASSIC	Home
		6:00 p.m.	Consolation Game	
		8:00 p.m.	Championship Game	
JANUARY				
4	Sat.		I PAC-10/SOUTHWEST CONFERENCE CHALLENGE	Home
		6:00 p.m.	Washington State vs. Texas Tech	
		8:00 p.m.	I WASHINGTON vs. Texas	
9	Thu.	7:30 p.m.	* ARIZONA STATE	Home
11	Sat.	7:30 p.m.	* ARIZONA	Home
16	Thu.	7:30 p.m.	* Oregon State	Away
18	Sat.	7:30 p.m.	* Oregon	Away
23	Thu.	7:30 p.m.	* CALIFORNIA	Home
25	Sat.	7:30 p.m.	* STANFORD	Home
31	Fri.	7:00 p.m.	* UCLA	Away
FEBRUARY				
2	Sun.	2:00 p.m.	* Southern California	Away
7	Fri.	7:00 p.m.	* Washington State	Away
13	Thu.	7:30 p.m.	* OREGON	Home
15	Sat.	7:30 p.m.	* OREGON STATE	Home
20	Thu.	7:30 p.m.	* Stanford	Away
22	Sat.	7:30 p.m.	* California	Away
27	Thu.	7:30 p.m.	* SOUTHERN CALIFORNIA	Home
29	Sat.	7:30 p.m.	* UCLA	Home
MARCH				
7	Sat.	7:30 p.m.	* WASHINGTON STATE	Home
12	Thu.	6:00 p.m.	* Arizona	Away
14	Sat.	6:00 p.m.	* Arizona State	Away
26	Thu.	TBA	\$\$ NCAA WEST REGIONAL SEMI-FINAL GAMES	Home
28	Sat.	TBA	\$\$ NCAA WEST REGIONAL CHAMPIONSHIP GAMES	Home

- Exhibition Game

^ - Hawkeye Classic, University of Iowa, Iowa City, Iowa

• - Long Beach State Tournament, Long Beach State University, Long Beach, California

+ - Seattle Times Husky Classic, University of Washington, Seattle, Washington

I - Pac-10/Southwest Conference Challenge, University of Washington, Seattle, Washington

* - Pacific-10 Conference Game

\$\$ - NCAA West Regional, Hec Edmundson Pavilion, University of Washington, Seattle, Washington

HOME GAMES IN ALL CAPS

All times are Pacific Standard and are subject to change.

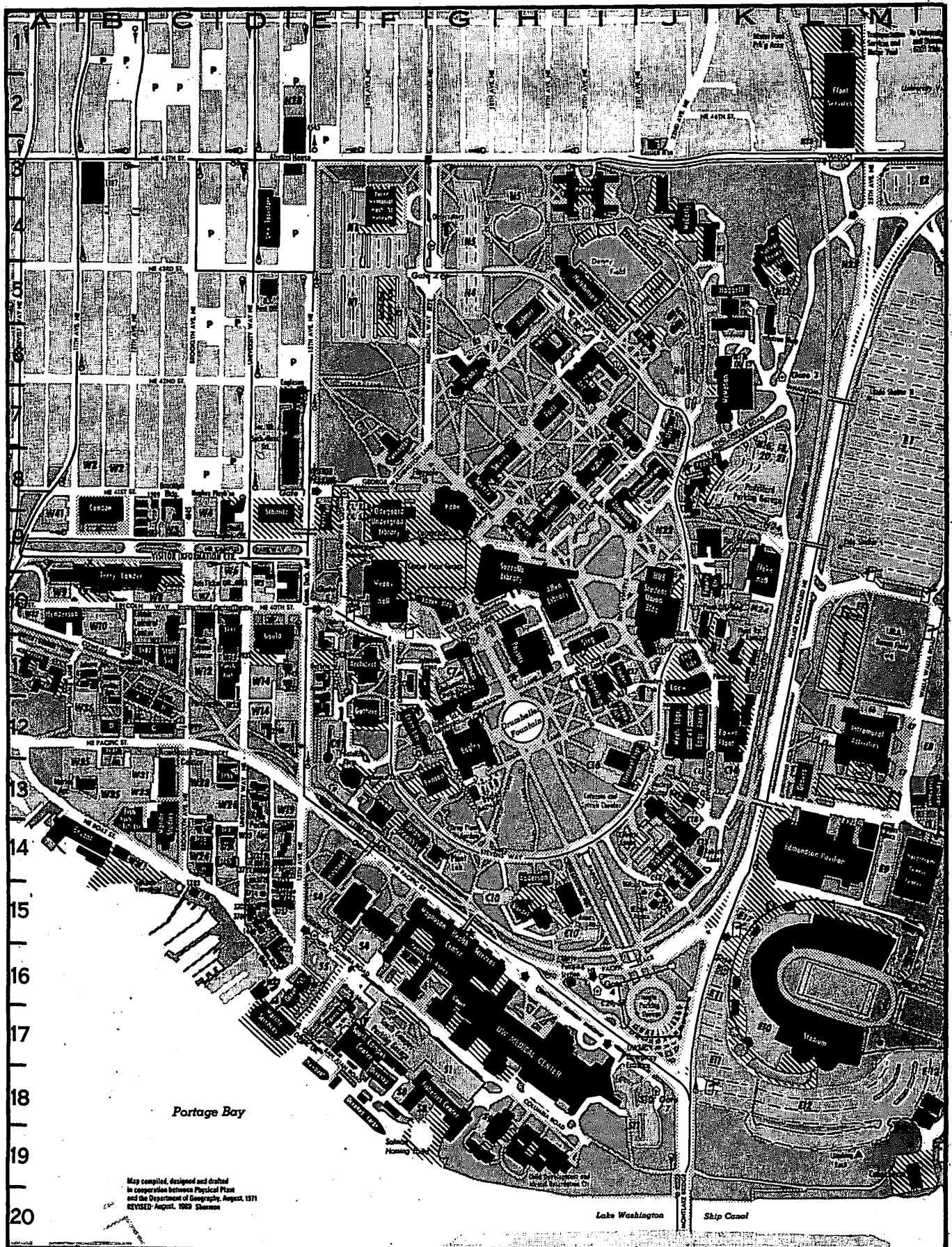

Map compiled, designed and drafted
 in cooperation between Physical Plant
 and the Department of Geography, August, 1971
 REVISED August, 1989 Sheeman

Lake Washington Ship Canal

HOW TO READ THE COURSE LISTINGS

The information published in the *Time Schedule* is subject to change. The instructor for a particular course may be changed, or the instructor may use assistants in teaching the course and courses may not meet each day listed. Additionally, courses listed in this publication may be canceled in the event of insufficient enrollment. Course, term, and section information are listed in the following columnar order:

Department	Section designation	Course number	Course title	Place of meeting	Name of instructor
Entry code required symbol				(* * means "to be arranged")	Time of meeting
Schedule line number					Day(s) of meeting (Arr means "to be arranged")
Special program codes					Meets with
(H) = Honors					Classes taught in the same classroom at the same time—students register and receive credit for one course only
(W) = Writing course meeting					
University requirement					
(B) = Means both honors and writing course					
(%) = New course					

<p>Credit</p> <p>2.5 means 2 1/2 credit</p> <p>(/) means "or"</p> <p>(-) means "to"</p> <p>VAR means variable credit and any number of credits may be elected (however, fractional credit registration—e.g., 1/2 credit—cannot be processed for variable credit courses where the credit may vary from student to student in a single quarter)</p>	<p>Comments and registration restrictions</p> <p>EC = Entry codes</p> <p>DC = Drop codes</p> <p>I = Period I</p> <p>II = Period II</p> <p>III = Period III</p> <p>PERM = Permission</p> <p>INSTR = Instructor</p> <p>* = To be arranged</p> <p>(e.g., Majors Period I, Majors Seniors Period II, Entry codes Period III becomes MJ I, MJ SR II, EC III)</p>	<p>CR/NC ONLY</p> <p>Means course offered for credit/ no credit grading only</p>
---	--	---

GUIDE TO CLASSROOM LOCATIONS

The three letter abbreviation is spoken on STAR and accompanied by the classroom number when the list schedule transaction (L#) is performed. The classroom abbreviation is also printed with the classroom number on your printed Registration Confirmation.

- | | | | |
|---|--|---|--|
| <p>ACC ... Academic Computing Center (13-C)</p> <p>ADM ... Administration Building (10-G)</p> <p>AER ... Aerospace & Engineering Research Bld. (12-I)</p> <p>ALN ... Allen Library (10-H)</p> <p>AND ... Anderson Hall (14-H)</p> <p>ARC ... Architecture Hall (11-F)</p> <p>ART ... Art Building (9-I)</p> <p>ATG ... Atmospheric Sciences/Geophysics Bldg (12-G)</p> <p>BAG ... Bagley Hall (12-G)</p> <p>BGH ... Botany Greenhouse (14-F)</p> <p>BLD ... Biodel Hall (15-H)</p> <p>BLM ... Balmer Hall (5-H)</p> <p>BMM ... Burke Memorial Wash. State Museum (4-F)</p> <p>BNS ... Benson Hall (13-G)</p> <p>BRY ... Bryant Building (14-A)</p> <p>CDC ... Child Development & Mental Retardation Center (19-H)</p> <p>CHL ... Chemistry Library Building (12-F)</p> <p>CDH ... Condon Hall (8-B)</p> <p>CLF ... 3731 University Way N.E. (14-C)</p> <p>CLK ... Clark Hall (7-J)</p> <p>CMA ... Ceramic and Metal Arts Building</p> <p>CMH ... Con Bale Mental Health</p> <p>CMU ... Communications Building (8-I)</p> <p>CNH ... Canoe House (19-M)</p> <p>COH ... Children's Hospital</p> <p>COS ... Center for Quantitative Science (15-D)</p> <p>CSB ... Seattle Central Community College</p> <p>CSH ... Conbar Shellhouse (13-M)</p> <p>CTU ... Clinical Training Unit (within CDC) (19-H)</p> <p>DEN ... Denny Hall (8-G)</p> <p>DSC ... 3939 University Way N.E. (10-D)</p> <p>ECC ... Ethnic Cultural Center (10-C)</p> <p>EDP ... Edmundson Pavilion (14-L)</p> <p>EEB ... Electrical Engineering Building (13-I)</p> <p>EEU ... Experimental Educ Unit (within CDC) (19-H)</p> <p>ESA ... Engineering Annex (12-J)</p> <p>EGL ... Eagleton Hall (7-E)</p> <p>ELB ... Engineering Library (11-J)</p> | <p>EMC ... Eastside Mental Health Center</p> <p>EVH ... Evergreen Hospital</p> <p>FIS ... Fisheries Center (18-G)</p> <p>FLK ... Fluko Hall (9-K)</p> <p>FRH ... Friday Harbor Laboratories</p> <p>FSH ... Foss Sunset Home</p> <p>FTR ... Fisheries Teaching & Research Building (13-B)</p> <p>GA1 ... Guthrie Annex 1 (12-E)</p> <p>GA2 ... Guthrie Annex 2 (11-E)</p> <p>GA3 ... Guthrie Annex 3 (10-E)</p> <p>GDR ... Golf Driving Range</p> <p>GHH ... Group Health Hospital</p> <p>GLD ... Gould Hall (11-D)</p> <p>GTH ... Guthrie Hall (12-F)</p> <p>GUG ... Guggenheim Hall (11-I)</p> <p>GWN ... Gowen Hall (9-H)</p> <p>HAG ... Henry Art Gallery (9-E)</p> <p>HCK ... Hitchcock Hall (Biological Sciences Building) (14-E)</p> <p>HHL ... Harris Hydraulics Laboratory (17-E)</p> <p>HLL ... Hall Health Center (9-K)</p> <p>HMC ... Harborview Medical Center</p> <p>HMH ... Harborview Community Health Center</p> <p>HND ... Henderson Hall (10-A)</p> <p>HPH ... Hughes Playhouse (9-D)</p> <p>HRC ... Fred Hutchinson Cancer Research Center</p> <p>HSA ... Magnuson Health Sciences Annex 2 (16-F)</p> <p>HSA ... Health Sciences Bldg wings A, B, and C (16-G)</p> <p>HSE ... Health Sciences Bldg wings AA and BB (17-H)</p> <p>HSD ... Health Sciences Building wings D, E, F, G, and H (16-F)</p> <p>HSI ... Health Sciences Building wing I (16-F)</p> <p>HSJ ... Health Sciences Building wing J (15-E)</p> <p>HSR ... Health Sciences Building wing RR (18-H)</p> <p>HST ... Health Sciences Building wing T (15-G)</p> <p>JUB ... Student Union Building (10-J)</p> <p>KUT ... Hutchinson Hall (5-I)</p> <p>HWS ... Highline-West Seattle Mental Health Center</p> <p>ICH ... Cunningham Hall (11-F)</p> | <p>ICT ... Instructional Center/Theater (10-C)</p> <p>IMA ... Intramural Activities Building (12-M)</p> <p>JHA ... Johnson Annex A (11-G)</p> <p>JHN ... Johnson Hall (11-G)</p> <p>KHD ... King County Health Department</p> <p>KIN ... Kincaid Hall (13-F)</p> <p>KNE ... Kane Hall (8-G)</p> <p>LEW ... Lewis Hall (6-J)</p> <p>LOW ... Low Hall (11-J)</p> <p>MAR ... Marine Studies Building (14-C)</p> <p>MDG ... Madigan General Hospital</p> <p>MEB ... Mechanical Engineering Building (12-L)</p> <p>MKZ ... Mackenzie Hall (8-H)</p> <p>MNY ... Meany Hall (10-F)</p> <p>MLR ... Miller Hall (8-I)</p> <p>MOR ... More Hall (14-J)</p> <p>MSB ... Marine Sciences Building (14-C)</p> <p>MUE ... Mueller Hall (14-I)</p> <p>MUS ... Music Building (7-I)</p> <p>NOC ... Not On Campus</p> <p>NPL ... Nuclear Physics Laboratory (4-K)</p> <p>NRB ... Nuclear Reactor Building (13-J)</p> <p>NSC ... North Seattle Community College</p> <p>NSM ... Northshore Manor</p> <p>OBS ... Observatory (4-G)</p> <p>OCB ... Oceanography Barge (18-E)</p> <p>OCE ... Oceanography Building (18-F)</p> <p>ORB ... Ocean Research Building (18-D)</p> <p>OTB ... Oceanography Teaching Building (18-E)</p> <p>OUG ... Odgaard Undergraduate Library (9-F)</p> <p>OVL ... Overlake Hospital</p> <p>PAR ... Parrington Hall (8-F)</p> <p>PDL ... Padelford Hall (8-J)</p> <p>PHY ... Physics Hall (11-H)</p> <p>PLT ... Plant Laboratory (14-G)</p> <p>PMC ... Pacific Medical Center</p> | <p>PSC ... Pacific Science Center</p> <p>PTH ... Penthouse Theater (13-E)</p> <p>RAI ... Raitt Hall (7-H)</p> <p>RCC ... Ravenna Convalescent Center</p> <p>ROB ... Roberts Hall (14-J)</p> <p>ROB ... Roberts Underground Annex (see Mueller Hall)</p> <p>SAV ... Savary Hall (8-G)</p> <p>SHB ... Showboat Theater (18-E)</p> <p>SHC ... Shoreline Community College</p> <p>SHD ... Snohomish Community Health Department</p> <p>SIG ... Sieg Hall (11-I)</p> <p>SKV ... Skagit Valley Community College</p> <p>SMH ... Seattle Mental Health Center</p> <p>SMI ... Smith Hall (9-H)</p> <p>SMZ ... Schmitz Hall (9-D)</p> <p>STC ... Seattle Treatment Center</p> <p>STV ... Stevens Memorial Hospital</p> <p>SUZ ... Suzzallo Library (10-H)</p> <p>SWH ... Swedish Hospital</p> <p>SWS ... Social Work/Speech and Hearing Sciences Building (8-E)</p> <p>TGB ... Graves Building (13-L)</p> <p>THO ... Thomson Hall (9-I)</p> <p>UMC ... University Medical Center wings CC, EE, NE, NN, NW, SE, SS, and SW (18-H)</p> <p>UME ... University Medical Center wings EA, EB, and EC (18-I)</p> <p>VAH ... Veterans Administration Hospital</p> <p>VGH ... Valley General Hospital</p> <p>VMH ... Virginia Mason Hospital</p> <p>WCL ... Wilson Ceramic Building (15-J)</p> <p>WFS ... Winklerorder Forest Science Lab (15-I)</p> <p>WIL ... Wilcox Hall (14-J)</p> |
|---|--|---|--|

* Off-campus facilities
() Map coordinates

INDEX TO TIME SCHEDULE

ACCOUNTING	78	COPTIC	+	LABORATORY MEDICINE	104	PSYCHIATRY AND BEHAVIORAL SCIENCES	107
ADMINISTRATION	80	CZECH	72	LANDSCAPE ARCHITECTURE	27	PSYCHOLOGY	68
AERONAUTICS AND ASTRONAUTICS	90	DANCE	43	LATIN AMERICAN STUDIES (SISLA)	55	PSYCHOSOCIAL NURSING	109
AEROSPACE STUDIES	114	DANISH	72	LATIN AMERICAN STUDIES PROGRAM (LATAM)	50	PUBLIC AFFAIRS	111
AFRICAN STUDIES	55	DENTAL HYGIENE	84	LAW	41	QUANTITATIVE ECOLOGY AND RESOURCE MANAGEMENT	99
AFRO AMERICAN STUDIES	28	DENTAL PUBLIC HEALTH SCIENCES	85	LIBRARY & INFORMATION SCIENCE	100	QUANTITATIVE METHODS	84
AKKADIAN	+	DENTISTRY	84	LINGUISTICS	56	QUANTITATIVE SCIENCE	100
ALTAIC	33	DOCTOR OF ARTS	+	MARKETING	82	QUATERNARY RESEARCH	100
AMERICAN ETHNIC STUDIES	27	DRAMA	43	MATERIALS ENGINEERING	97	RADIATION ONCOLOGY	107
AMERICAN INDIAN STUDIES	28	EAST ASIAN STUDIES	55	MATHEMATICS	56	RADIOLOGICAL SCIENCES	+
ANCIENT AND MEDIEVAL HISTORY	54	ECONOMICS	44	MECHANICAL ENGINEERING	95	RADIOLOGY	107
ANESTHESIOLOGY	101	EDUCATION CURRICULUM & INSTRUCTION	87	MECHANICAL ENGINEERING/ INDUSTRIAL ENGINEERING	96	REHABILITATION MEDICINE	107
ANTHROPOLOGY	28	EDUCATION, INDEPENDENT STUDY, RESEARCH & FIELD EXPERIENCES (TEACHING PRACTICUM)	87	MEDICAL EDUCATION	104	RESTORATIVE DENTISTRY	87
APPLIED MATHEMATICS	29	EDUCATION POLICY GOVERNANCE & ADMINISTRATION	88	MEDICAL HISTORY AND ETHICS	104	ROMANCE LITERATURE	70
ARABIC	63	EDUCATIONAL LEADERSHIP AND POLICY STUDIES	89	MEDICINAL CHEMISTRY	111	ROMANCE LINGUISTICS AND LITERATURE	71
ARAMAIC	+	EDUCATIONAL PSYCHOLOGY	89	MEDICINE	104	ROMANIAN	71
ARCHAEOLOGY	23	ELECTRICAL ENGINEERING	92	METALLURGICAL ENGINEERING	97	RUSSIAN AND EAST EUROPEAN STUDIES	55
ARCHITECTURE	26	ENDODONTICS	85	MICROBIOLOGY	104	RUSSIAN	72
ART HISTORY	32	ENGINEERING (COLLEGE COURSES)	94	MIDDLE EASTERN STUDIES	55	SANSKRIT	34
ART	29	ENGLISH	45	MILITARY SCIENCE	114	SCANDINAVIAN	72
ASIAN AMERICAN STUDIES	28	ENVIRONMENTAL HEALTH	112	MODERN EUROPEAN HISTORY	54	SCHOOL OF MARINE AFFAIRS	110
ASIAN	33	ENVIRONMENTAL STUDIES	50	MUSIC	58	SERBO-CROATION	73
ASTRONOMY	34	EPIDEMIOLOGY	112	MUSIC-APPLIED	61	SLAVIC LANGUAGES & LITERATURE	72
ATMOSPHERIC SCIENCES	35	EVENING DEGREE PROGRAM	115	MUSIC ENSEMBLE	50	SLAVIC	73
BIOCHEMISTRY	101	FAMILY MEDICINE	103	MUSIC HISTORY	60	SOCIAL MANAGEMENT OF TECHNOLOGY	+
BIOENGINEERING	100	FINANCE	81	NAVAL SCIENCE	114	SOCIAL WELFARE	114
BIOLOGICAL STRUCTURE	102	FISHERIES	109	NEAR EASTERN LANGUAGES & CIVILIZATION	63	SOCIAL WORK	114
BIOLOGY	35	FOOD SCIENCE	109	NEUROLOGICAL SURGERY	105	SOCIETY & JUSTICE	73
BIOMATHEMATICS	+	FOREST PRODUCTS ENGR	98	NORWEGIAN	72	SOIOLOGY	73
BIOMEDICAL HISTORY (SEE MEDICAL HISTORY & ETHICS)	111	FOREST RESOURCES MANAGEMENT	97	NUCLEAR ENGINEERING	97	SOUTH ASIAN STUDIES	55
BIOSTATISTICS	111	FRENCH	70	NURSING	108	SOUTHEAST ASIAN STUDIES	56
BOTANY	36	FRIDAY HARBOR LABORATORIES	+	NUTRITION	99	SPANISH	71
BUILDING CONSTRUCTION	26	GENERAL & INTERDISCIPLINARY STUDIES	50	OBSTETRICS & GYNECOLOGY	105	SPECIAL EDUCATION	89
BULGARIAN	72	GENERAL STUDIES	50	OCEAN ENGINEERING	+	SPEECH & HEARING SCIENCES	74
BUSINESS ADMINISTRATION	80	GENETICS	50	OCEANOGRAPHY	110	SPEECH COMMUNICATION	75
BUSINESS ADMINISTRATION RESEARCH METHODS	80	GEOGRAPHY	50	OPERATIONS MANAGEMENT	84	STATISTICS	76
BUSINESS COMMUNICATIONS	78	GEOLOGICAL SCIENCES	51	OPHTHALMOLOGY	105	SURGERY	108
BUSINESS ECONOMICS	80	GEOPHYSICS	52	ORAL BIOLOGY	85	SWAHILI (SEE AFRO-AMERICAN STUDIES)	72
BUSINESS POLICY	81	GERMANICS	52	ORAL DIAGNOSIS & TREATMENT PLANNING	+	SWEDISH	72
CANADIAN STUDIES	55	GREEK	41	ORAL MEDICINE	85	TAMIL	34
CATALAN	+	HEALTH SERVICES	113	ORAL SURGERY	86	TECHNICAL COMMUNICATION	97
CERAMIC ENGINEERING	97	HEBREW	64	ORGANIZATION & ENVIRONMENT	83	THAI	34
CHEMICAL ENGINEERING	90	HINDI	33	ORTHODONTICS	86	TIBETAN	34
CHEMISTRY	37	HISTORY OF ASIA	54	ORTHOPAEDICS	105	TURKIC	34
CHICANO STUDIES	28	HISTORY OF THE AMERICAS	53	OTOLARYNGOLOGY-HEAD AND NECK SURGERY	105	TURKISH	64
CHINA (SEE EAST ASIAN STUDIES)	33	HISTORY	53	PARENT AND CHILD NURSING	113	UGARITIC	+
CHINESE	33	HONORS	54	PATHOBIOLOGY	108	UKRAINIAN	+
CIVIL ENGINEERING-CORE COURSES	90	HUMAN BIOLOGY	103	PATHOLOGY	105	UNIVERSITY CONJOINT	101
CIVIL-ENVIRONMENTAL ENGINEERING AND SCIENCE	91	HUMAN RESOURCE MANAGEMENT & ORGANIZATIONAL BEHAVIOR	81	PEDIATRICS	106	URBAN HORTICULTURE	99
CIVIL-STRUCTURAL & GEOTECHNICAL ENGINEERING & MECHANICS	91	ICELANDIC	+	PEDODONTICS	86	URBAN DESIGN AND PLANNING	27
CIVIL-TRANSPORTATION, SURVEYING & CONSTRUCTION ENGINEERING	91	IMMUNOLOGY	103	PERIODONTICS	86	UROLOGY	108
CLASSICAL ARCHAEOLOGY	41	INDIAN	34	PERSIAN	64	VIETNAMESE	34
CLASSICAL LINGUISTICS	+	INDIVIDUAL PH.D. PROGRAM	99	PHARMACEUTIC	111	WOMEN STUDIES	76
CLASSICS	40	INDONESIAN	34	PHARMACOLOGY	106	ZOOLOGY	77
COLLEGE OF ARCHITECTURE & URBAN PLANNING PRE-PROFESSIONAL	26	INDUSTRIAL ENGINEERING	96	PHARMACY PRACTICE	110		
COMMUNICATIONS	41	INFORMATION SYSTEMS	82	PHILOSOPHY	64		
COMMUNITY HEALTH CARE SYSTEMS	108	INTERNATIONAL BUSINESS	82	PHYSICAL ANTHROPOLOGY	29		
COMPARATIVE HISTORY OF IDEAS	42	ITALIAN	71	PHYSICS	65		
COMPARATIVE LITERATURE	42	JACKSON SCHOOL OF INTERNATIONAL STUDIES	54	PHYSIOLOGICAL NURSING	109		
COMPARATIVE MEDICINE	102	JAPAN (SEE EAST ASIAN STUDIES)	34	PHYSIOLOGICAL PSYCHOLOGY	99		
COMPARATIVE RELIGION	70	JAPANESE	34	PHYSIOLOGY & BIOPHYSICS	106		
COMPUTER SCIENCE / ARTS & SCIENCES (SEE COMPUTER SCIENCE AND ENGINEERING)	93	JEWISH STUDIES	55	POLISH	+		
COMPUTER SCIENCE & ENGINEERING	93	KOREA (SEE EAST ASIAN STUDIES)	34	POLITICAL SCIENCE	66		
CONJOINT (MEDICINE)	103	KOREAN	34	PORTUGUESE	71		
				PROSTHODONTICS	86		
				PROVENCAL	+		