

# **OHIO FALL PRODUCTION SALE**



**Saturday, October 21, 2023 11:00 A.M.**  
**Wayne County Fairgrounds, Wooster, OH**

## TERMS AND CONDITIONS FOR CONSIGNMENT SALES

*Adopted December 31, 2005 by the American Jersey Cattle Association*

**TERMS:** The terms of the sale are cash, check, or wire transfer for the full purchase price in U.S. funds on sale day. Parties unknown to the seller or sale management must furnish a statement or letter from his/her bank or a certified check. The seller, sponsor, or sale manager reserves the right to require payment by wire transfer, certified check, or in cash. If other arrangements for payment are made with the seller, a written agreement acknowledging such terms and signed by both parties must be filed with the sale clerk prior to release. All payments must be made to the sale clerk. No release will be given prior to a satisfactory settlement, whereupon a signed order from the clerk must be presented to the loading supervisor. Seller retains title until payment has been honored unless other arrangements are made. Buyers are entitled to warranties as listed below only after full compliance with these terms.

**SALE POSITIVE:** The highest bidder shall be the buyer. Every animal is pledged to absolute sale unless withdrawn for cause as determined by the sale manager. In case of dispute the animal shall again be put up for advance bids, and if there be no advance bid, the animal shall be sold to the person from whom the auctioneer accepted the last bid. If two or more claim the bid, the auctioneer shall indicate the party whose bid was recognized. Other claimants will be given an opportunity to increase the bid. Bidding directly or indirectly on an animal in which the bidder or any person for whom the bid is made has an ownership interest is prohibited unless the intention to bid is disclosed specific to each animal in the catalog or announced from the auction stand.

**CERTIFICATES OF REGISTRATION:** Certificates of registration or identification (whichever applies) showing transfer to the buyer on the records of the American Jersey Cattle Association will be furnished by the seller for each animal at no cost within a reasonable period of time. An animal may not be transferred back to the seller for a period of one year except at the discretion of the American Jersey Cattle Association. Registration certificates show registration on the records of the American Jersey Cattle Association, but are not documents of title.

**CATALOG INFORMATION:** The material in the sale catalog has been carefully edited. Any errors, omissions, or information noted after printing of the catalog will be announced from the auction stand. Such announcements will take precedence over printed matter in the catalog. In any event, neither the sponsor nor the sale manager shall be responsible for errors or omissions.

**RISK:** All animals are at the buyer's risk as soon as struck off, but will be cared for at no cost for 24 hours. Buyers must make arrangements for care of their purchases beyond the 24 hour period. Animals are solely at the seller's risk prior to being struck off, including that time while under the care and supervision of the sponsor or sale manager.

### WARRANTIES:

- (a) **Title.** The seller warrants clear title to the animal and other items sold and the right to sell the same.
- (b) **Breeding.** The seller guarantees his/her animals to be breeders, but not beyond the purchase price, with the following understanding:
  - Males:** Should any bull within four months after the sale date or within four months after reaching the age of fourteen months, whichever is later, fail to prove a breeder after being used on a registered Jersey female known to be a breeder, the matter shall be reported in writing to the seller who shall have four months from the date the bull is returned to him/her to prove him to be a breeder, before refunding the full purchase amount or making other satisfactory settlement with the buyer.
  - Females:** Any female that has freshened normally within ninety days prior to the date of sale is, by that fact, considered to be a breeder. Should any other female when fresh over ninety days fail to become pregnant within four months of the sale date, or if she is less than sixteen months old when sold fail to become pregnant by the time she reaches the age of twenty months, after having been bred to a registered Jersey bull known to be a breeder and after having been treated by a licensed veterinarian, the matter shall be reported in writing to the seller within 90 days of the applicable limit, and the seller shall then have the privilege for four months after receiving the animal to prove her a breeder before refunding the full purchase price or making other settlement satisfactory to the buyer. Females bred when sold and pronounced in calf are presumed to be pregnant, but pregnancy is not guaranteed unless so announced. The seller makes no warranty that pregnant females will deliver calves or that they will carry them full term. Superovulation or flushing of a female after the sale negates any breeding warranty. Unless notice has been given to the sale manager prior to sale date and is noted in the catalog or announced from the auction stand that a female has been superovulated or flushed prior to sale date, the seller warrants that such is not the case. For animals that have been superovulated or flushed, a complete record of all embryo transfer offspring, pregnancies, and frozen embryos by service sire are to be given to the sale manager.
- (c) **Embryos.** Only Grade 1 embryos collected and processed by an embryo transfer business (ETB) certified by the American Embryo Transfer Association (AETA) will be sold. Sale manager will have a copy of the Certificate of Embryo Recovery and Certificate of Freezing (AETA Forms A and C) before and during any sale.
- (d) **Choice of Pregnancy.** Should an animal chosen from a specified flush fail to meet the breeding warranties, or should an animal of the sex specified by the buyer not result from a specified flush, the buyer and seller will take the following steps:
  1. Seller will offer the choice of remaining animals from the specified flush, and/or
  2. Seller will offer the choice of another flush already implanted or of a future flush. If the buyer accepts the choice of a future flush, unless otherwise agreed no interest will be charged to the buyer, but payment schedules will remain the same.
  3. If neither of the above options are acceptable to the buyer, the seller will make full refund of all payments received.
- (e) **Limited Warranties.** The Seller makes no other warranties, express or implied, including without limitation, merchantability or fitness for a particular purpose. All warranties cease when an animal is resold or transferred by the original purchaser.

**HEALTH CERTIFICATE:** The seller will provide to the buyer an official health certificate for interstate shipment of each animal. No warranty is made as to the condition or health of the animal or the result of any future health test or as to the condition of an animal's udder following calving. Herd and/or area accreditation and certification status and calthood vaccination status will be printed in the catalog or announced from the auction stand. Health tests and condition for export sales to foreign countries or states with special health requirements are the sole responsibility of the buyer unless otherwise announced from the auction stand or otherwise agreed prior to sale between the seller and the potential buyer.

**SHIPPING:** Assistance will be given in loading and shipping animals after the sale but no risk is assumed by anyone associated with the sale when such assistance is given. All costs, risks and responsibilities are borne by the buyer, and transportation charges on all animals subject to adjustment shall be paid by the buyer, unless other arrangements are made.

**ABSENTEE BIDDERS:** While it is preferable for prospective bidders to attend the sale in person, for the convenience of those not present, members of the sales force will represent you at the sale. Others handling bids for absentee buyers should identify themselves to the sponsor or sale manager before the sale to ensure that the terms of the sale are complied with. Any person handling a bid for an absentee buyer does so as agent only and is not responsible to the buyer for any animal he may purchase in that capacity.

**RESPONSIBILITY:** The seller is solely responsible for all warranties, as to animals or other property offered for sale. The sale manager, auctioneer and sponsor are acting as agents only and are not responsible for the title, condition, quality, fitness, or productiveness of any animals or other items sold.

Examination of all purchases should be made immediately after purchase, and any complaint must be reported to the sale manager before the close of the sale. Neither the sale manager, the sponsor, the seller, the auctioneer, nor anyone associated with the sale shall be responsible for accident, injury or property loss to anyone attending the sale. The sale manager, sponsor, and auctioneer shall not be liable for payment of the purchase price of any animal or other item sold. In submitting entries and/or selling animals or other items, the seller agrees to the terms and conditions set forth herein and assumes full responsibility of his or her animals.

**PENALTIES:** Violations of these terms and conditions shall be considered unethical sales practices and shall subject the violator to such penalties as may be imposed by the American Jersey Cattle Association.

# Ohio Fall Production Sale

Saturday, October 21, 2023 11:00 A.M. (EDT)

Wayne County Fairgrounds, Wooster, Ohio

## Sale Staff

Greg Lavan.....	JMS Manager .....	614/216-8838
Jason Robinson.....	AJCA-NAJ Area Representative .....	614/216-5862
Scott Holcomb .....	AJCA-NAJ Area Representative .....	614/563-3227
Neal Smith.....	Executive Secretary.....	209/988-0601
Henry Bostelman.....	Sale Staff.....	607/761-9919
Kim Billman.....	Clerk .....	614/203-6265
Todd Woodruff, License #14035.....	Auctioneer .....	937/605-0139

Any member of the sale staff would be glad to handle your bids in complete confidence.

All animals tested for interstate shipment. All eligible animals are official calfhood vaccinates, unless noted or announced. All milking cows will be tested for *Staph aureus* and *Mycoplasma* species.



Bid live online at [CowBuyer.com](http://CowBuyer.com)

Sale Headquarters

**Quality Inn**

Wooster, Ohio phone 330/262-5008 fax 330/262-5084



Discover, Visa, MasterCard, and American Express accepted.

**NOTICE TO ALL BIDDERS ON A CHANGE TO PAYMENT TERMS:** Cash, Check, Debit Card, Visa, MasterCard, American Express or Discover accepted. 3% buyer's premium on all sales with 3% waived for cash or check.

The pedigrees in this catalog are prepared by sale management using the most recent pedigree information available. Breeding and production information is provided to us by the consignors. Although information is verified to the best of sale management's knowledge, management can not guarantee against errors or omissions.

All announcements from the box on sale day, take precedence over printed materials.

The American Jersey Cattle Association and National All-Jersey Inc., promote the use of authentic and unaltered photographic images of Jersey animals, and disapproves of the use of any photographic images that alter the body of the Jersey animal. The American Jersey Cattle Association therefore requests that all photographic images of Jersey animals submitted for publication in catalogs of Jersey Marketing Service contain no alterations to the body of the animal.

Despite its best efforts to ensure that only unaltered photographs of Jersey animals are used in this publication, the American Jersey Cattle Association cannot guarantee that every photographic image of a Jersey animal is authentic and unaltered.

## Directions to the fairgrounds:

Take Route 30 East to Route 3 North, fairgrounds is on the left.

GPS address: 199 Vanover Street Wooster, OH 44691

Online catalog available at  
<http://JMS.USJersey.com>



## ON THE COVER

Front view from THE JERSEY paintings by Bonnie L. Mohr, commissioned by the American Jersey Cattle Association. Copyright © American Jersey Cattle Association 2018 All Rights Reserved

---

# ~Notes~





# LOT 1 JX WRJ GUINNESS PIP {4} USA 067372574

BORN 08/12/2019  
DHIA HERD # 31-60-0858 CONTROL # 574  
FEMALE EFI 9.4% AMERICAN ID 574/574

HODGE J WILLIAM & RACHEL BREEDER & OWNER  
NORWICH, OH  
740-796-4586

1-10 305 2 12940 5.5 709 4.0 519 96DCR 1797C  
2-11 284 2 13270 5.3 703 4.1 545 95DCR 1883C  
305 2X ME AVG 2L 16802M 890F 674P 2331C

2-04 83% 3-05 85%  
ST SR DF RA RW RL FA FU RH RUW UC UD TP TL RTR RTS  
37 36 37 34 35 30 34 38 36 34 40 36 28 27 25 40

PPA -2039M -7F -24P / YD -1392M OF -9P  
CDCB PTA 08/01/2023 2RECS 53%R 66%ILE  
-78M 0.05% 6F 0.06% 9P 241CM\$ 237NM\$ 187FM\$  
3.3PL 1.9LIV 1.1DPR 1.1CCR 2.0HCR 3.10SCS 214GM\$  
0.0MFV 0.2DAB 0.0KET -0.9MAS -0.1MET -0.1RPL -0.76HTI  
AJCA 08/01/2023 PTAT 48%R 0.4 JUI 2.2

JPI 46%R 45  
ST SR DF RA RW RL FA FU  
-0.2 0.3 0.3 L1.4 -0.8 S0.7 S0.2 0.4  
RH RUW UC UD TP TL RTR RTS  
0.5 -0.2 0.4 S0.1 W0.7 L0.7 W0.9 B0.8

FRESH: 07/15/2023  
SELLING OPEN

63 LBS. MILK ON SEPTEMBER TEST

### SIRE:

JX SUN VALLEY GUINNESS {3}  
USA 119703328 GT99K BBR 91 JH1F F A1A2 29JE4067  
CDCB GPTA S 08/01/2023 838DAUS 81HRDS 7%RIP  
99%R 378M -0.06% 5F 41%ILE  
99%R 0.00% 14P 230CM\$ 232NM\$ 225FM\$ 192GM\$  
3.8PL 3.1LIV 1.6DPR 1.1CCR 1.9HCR 3.16SCS  
0.1MFV 0.6DAB 0.2KET -2.6MAS -0.1MET -0.2RPL -0.71HTI  
AJCA 08/01/2023 236DAUS  
GPTAT 97%R 1.1 GJUI 11.9 GJPI 96%R 51

### DAM:

WRJ DAYBREAK PENNY {4}

USA 067284365  
DHIA HERD # 31-60-0858 CONTROL # 365

2-00 305 2 14560 4.6 664 3.8 552 95DCR 1829C  
3-02 305 2 18960 4.6 879 3.8 722 97DCR 2409C  
305 2X ME AVG 2L 20384M 916F 764P 2528C

2-02 78% 3-07 78%  
ST SR DF RA RW RL FA FU RH RUW UC UD TP TL RTR RTS  
35 28 34 33 35 36 20 27 40 28 38 12 30 18 43 38

PPA 1137M 33F 60P / YD 995M 29F 54P  
CDCB PTA 08/01/2023 2RECS 58%R 56%ILE  
96M 0.01% 6F 0.05% 14P 189CM\$ 185NM\$ 136FM\$  
0.7PL 0.8LIV 0.2DPR 0.5CCR 2.2HCR 3.09SCS 202GM\$  
-0.1MFV -0.1DAB -0.2KET 0.8MAS -0.1MET -0.1RPL -0.41HTI  
AJCA 08/01/2023 PTAT 51%R -0.6 JUI -5.7  
JPI 50%R 37

### SISTER(S):

WRJ TOPEKA POLLY {4} 83%  
4-05 305 2 22230 4.9 1089 3.9 873 97DCR 2956C

JX FARIA BROTHERS AVON {2}-ET  
JE840003011609974 GT80K BBR 90 JH1F F A2A2 14JE673  
CDCB GPTA S 08/01/2023 9501DAUS 421HRDS 7%RIP  
99%R 1323M -0.35% -14F 44%ILE  
99%R -0.11% 24P 246CM\$ 257NM\$ 333FM\$ 181GM\$  
4.9PL 4.9LIV 1.1DPR 0.8CCR 3.3HCR 3.09SCS  
0.3MFV 0.9DAB 0.6KET -1.2MAS -0.8MET -0.8RPL

4.97HTI  
AJCA 08/01/2023 2110DAUS  
GPTAT 99%R 1.4 GJUI 11.4 GJPI 99%R 59

JX SUN VALLEY PILGRIM GRACE {5} 86%

USA 119179235 GT13K BBR 100 JH1F F  
TATTOO S3589/S3589  
DHIA HERD # 92-23-0662 CONTROL # 3589  
3-10 305 2 20690 4.5 926 3.5 718 97DCR 2475C  
5-00 297 2 19170 4.6 876 3.6 689 93DCR 2356C  
6-00 305 2 16500 4.4 720 3.5 576 97DCR 1949C  
7-02 254 2 17600 4.8 853 3.7 649 93DCR 2245C  
305 2X ME AVG 6L 19122M 870F 680P 2322C  
PPA 591M -38F 1P / YD 758M -8F 17P  
CDCB GPTA S 09/05/2023 5RECS 87%R 80%ILE  
596M -0.08% 12F -0.02% 18P 318CM\$ 319NM\$ 320FM\$  
4.0PL 2.1LIV 1.1DPR 1.4CCR 1.8HCR 3.04SCS 284GM\$  
0.0MFV 0.3DAB 0.1KET -2.0MAS 0.5MET 0.1RPL -1.76HTI  
AJCA 09/05/2023 GPTAT 84%R 0.4 GJUI 2.6  
GJPI 83%R 63

### SUNSET CANYON DAYBREAK-ET

USA 117250114 GT50K BBR 100 JH1F F A2A2 29JE3768  
CDCB GPTA S 08/01/2023 3308DAUS 319HRDS 8%RIP  
99%R 592M -0.06% 15F 76%ILE  
99%R 0.01% 23P 430CM\$ 429NM\$ 407FM\$ 401GM\$  
3.2PL 2.3LIV -0.6DPR 0.3CCR 3.4HCR 3.09SCS  
0.1MFV 0.2DAB 0.1KET 1.8MAS 0.4MET 0.1RPL 5.37HTI  
AJCA 08/01/2023 974DAUS  
GPTAT 99%R -0.3 GJUI -3.4 GJPI 99%R 81

### WRJ TBONE PRINGLE {3} 87%

USA 118661184  
TATTOO /W12  
DHIA HERD # 31-15-0017 CONTROL # 38  
2-01 305 2 13550 4.9 661 4.0 541 97DCR 1810C  
3-03 305 2 18210 4.6 831 4.0 722 88DCR 2335C  
305 2X ME AVG 3L 14114M 640F 557P 1799C  
PPA -2017M -88F -34P / YD -1470M -56F -17P  
CDCB PTA 08/01/2023 3RECS 60%R 26%ILE  
-405M 0.05% -9F 0.07% -1P -9CM\$ -15NM\$ -66FM\$  
0.2PL -0.6LIV 0.9DPR 0.9CCR 1.1HCR 3.01SCS 12GM\$  
-0.2MFV -0.5DAB -0.5KET -0.3MAS -0.6MET -0.2RPL -5.75HTI  
AJCA 08/01/2023 PTAT 49%R -0.5 JUI -2.3  
JPI 52%R -3  
SIRE: RICHIES JACE TBONE A364 GJPI -20 6%ILE

### SISTER(S):

WRJ OLIVER CRISSY {3}-P 82%  
2-01 280 2 12130 5.3 639 3.7 453 95DCR 1567C

### NEXT DAM:

WRJ RAY PENNY {2} 87%  
5-01 305 2 19310 4.8 929 3.6 688 98DCR 2378C  
SIRE: ALL LYNN'S HALLMARK RAY-ET GJPI -27 4%ILE

### 4TH DAM:

WRJ POLLY {1} 85%  
6-03 305 2 23360 4.9 1148 3.8 878 98DCR 3038C



# LOT 2 WRJ RESPECT AUDRY JE840003238173877

BORN 02/10/2021 P3  
FEMALE EFI 8.8% AMERICAN ID 697/697

HODGE J WILLIAM & RACHEL BREEDER & OWNER  
NORWICH, OH  
740-796-4586

PA -139M 16F OP  
186CM\$ 180NM\$ 156FM\$  
1.6PL 1.0DPR 2.2CCR 3.3HCR 2.86SCS  
PA TYPE 0.8 JPI 44%R 48  
ST SR DF RA RW RL FA FU  
0.4 -0.4 0.4 H0.1 -0.1 S0.0 S0.4 1.4  
RH RUW UC UD TP TL RTR RTS  
0.6 0.2 0.1 S1.2 C0.8 S0.5

FRESH: 06/15/2023  
SELLING OPEN  
57 LBS MILK ON SEPTEMBER TEST

SIRE:  
AHLEM KWYNN RESPECT-ET  
USA 067823687 GT99K BBR 100 JH1F G A1A2 7JE1638  
CDCB GPTA S 08/01/2023 3116DAUS 295HRDS 20%RIP  
99%R 93M 0.18% 43F 60%ILE  
99%R 0.04% 12P 347CM\$ 336NM\$ 285FM\$ 302GM\$  
2.0PL -0.2LIV -1.0DPR 0.6CCR 6.3HCR 2.74SCS  
0.0MFV -0.4DAB -0.1KET -0.3MAS -0.7MET -0.2RPL -2.83HTI  
AJCA 08/01/2023 974DAUS  
GPTAT 98%R 1.5 GJUI 9.5 GJPI 97%R 84

DAM:  
LOST HILL HENDRIX AUDREY  
USA 118138279 GT80K BBR 100 JH1C F  
TATTOO /E08  
DHIA HERD # 31-60-0858 CONTROL # 94

2-01 305 2 13320 4.9 647 3.8 504 97DCR 1734C  
3-01 305 2 15210 4.7 719 3.7 565 97DCR 1934C  
4-05 305 2 18050 4.5 810 3.6 646 98DCR 2191C  
5-05 287 2 15950 4.4 697 3.8 607 96DCR 1959C  
6-05 305 2 18120 4.0 729 3.6 661 96DCR 2084C  
7-05 305 2 17860 4.8 857 3.7 655 97DCR 2265C  
8-08 305 2 19290 4.6 883 3.7 723 98DCR 2416C  
305 2X ME AVG 7L 17562M 794F 648P 2166C

2-07 83% 3-02 84% 3-09 85% 5-08 88%  
ST SR DF RA RW RL FA FU RH RUW UC UD TP TL RTR RTS  
36 32 35 20 35 27 26 38 36 42 34 17 19 28 35 33

PPA -1387M -65F -49P / YD -1148M -29F -35P  
CDCB GPTA S 09/05/2023 5RECS 81%R 30%ILE  
-371M 0.03% -12F 0.01% -12P 24CM\$ 23NM\$ 26FM\$  
1.2PL -0.3LIV 3.0DPR 3.7CCR 0.2HCR 2.97SCS 90GM\$  
-0.2MFV -0.2DAB -0.6KET 0.6MAS 0.2MET 0.2RPL -2.42HTI  
AJCA 09/05/2023 GPTAT 84%R 0.1 GJUI 4.2  
GJPI 79%R 11

CDF KARBALA KWYNN  
JE840003005791893 GT50K BBR 100 JH1C F 11JE1110  
CDCB GPTA S 08/01/2023 923DAUS 87HRDS 2%RIP  
99%R -5M 0.10% 22F 37%ILE  
99%R 0.06% 12P 217CM\$ 206NM\$ 142FM\$ 168GM\$  
1.1PL 0.1LIV -1.2DPR -0.4CCR 2.1HCR 2.79SCS  
0.0MFV -0.1DAB 0.4KET -0.1MAS -0.9MET 0.0RPL -0.44HTI  
AJCA 08/01/2023 514DAUS  
GPTAT 99%R 1.3 GJUI 11.2 GJPI 97%R 55

AHLEM VOLCANO ROXIE 43070 87%  
USA 072721286 GT8K BBR 100 JH1F F  
TATTOO /A3070  
DHIA HERD # 93-24-0224 CONTROL # 43070  
1-09 305 2 18230 4.7 857 3.5 635 96DCR 2194C  
2-11 305 3 22640 4.8 1077 3.4 766 95DCR 2646C  
4-02 305 3 24720 4.4 1079 3.4 836 95DCR 2882C  
5-04 272 3 20640 4.8 982 3.4 692 95DCR 2390C  
305 2X ME AVG 4L 22034M 1028F 760P 2622C  
PPA 2525M 99F 12P / YD 1704M 77F 12P  
CDCB GPTA S 09/05/2023 4RECS 88%R 55%ILE  
513M -0.01% 23F -0.08% 2P 173CM\$ 176NM\$ 232FM\$  
1.7PL 1.3LIV -1.6DPR -0.7CCR 2.4HCR 2.80SCS 111GM\$  
0.1MFV -0.2DAB 0.1KET 0.5MAS -0.6MET -0.3RPL 0.69HTI  
AJCA 09/05/2023 GPTAT 85%R 0.8 GJUI 5.9  
GJPI 85%R 36

PF LENNOX HENDRIX  
USA 116844046 GT50K BBR 100 JH1C F 1JE768  
CDCB GPTA S 08/01/2023 2089DAUS 335HRDS 3%RIP  
99%R -66M 0.11% 20F 75%ILE  
99%R 0.02% 2P 424CM\$ 416NM\$ 389FM\$ 463GM\$  
4.1PL 1.6LIV 3.5DPR 3.1CCR -0.6HCR 2.72SCS  
-0.1MFV -0.2DAB -0.9KET 2.4MAS 0.4MET 0.4RPL 1.54HTI  
AJCA 08/01/2023 693DAUS  
GPTAT 99%R -0.3 GJUI 3.7 GJPI 99%R 95

LOST HILL TBONE AMANDA 76%  
USA 116916505  
TATTOO /D09  
DHIA HERD # 23-59-0592 CONTROL # 248  
PPA -1961M -37F -62P / YD -1530M -57F -73P  
CDCB PTA 08/01/2023 1RECS 50%R 11%ILE  
-1024M 0.14% -22F 0.04% -29P -267CM\$ -267NM\$ -273FM\$  
-2.0PL -2.0LIV 1.3DPR 1.8CCR 0.4HCR 3.06SCS -192GM\$  
-0.3MFV -0.3DAB -0.2KET 0.6MAS 0.2MET 0.1RPL -3.44HTI  
AJCA 08/01/2023 PTAT 49%R -0.6 JUI -1.2  
JPI 45%R -57  
SIRE: RICHIES JACE TBONE A364 GJPI -20 6%ILE

NEXT DAM:  
LOST HILL GOLDEN ARLENE 90%  
7-00 305 2 17700 4.8 845 3.3 586 98DCR 2023C  
SIRE: GOLDEN BOY OF FERREIRA GJPI -61 3%ILE

4TH DAM:  
LOST HILL MANNIX ABIGAIL 87%  
5-00 305 2 18910 4.6 876 3.4 650 95DCR 2246C



# LOT 3 WRJ ROCKSTAR GREER JE840003238173863

BORN 12/25/2020 PO  
FEMALE EFI 8.4% AMERICAN ID 683/683

HODGE J WILLIAM & RACHEL BREEDER & OWNER  
NORWICH, OH  
740-796-4586

PA -631M -29F -24P  
-168CM\$ -166NM\$ -145FM\$  
1.1PL 0.5DPR 0.7CCR 0.6HCR 2.98SCS  
PA TYPE 1.0 JPI 37%R -34  
ST SR DF RA RW RL FA FU  
0.8 0.1 0.6 H0.5 0.5 P0.4 S0.4 1.6  
RH RUW UC UD TP TL RTR RTS  
0.8 0.6 0.3 S1.7 C1.1 L0.5

FRESH: 07/28/2023  
SELLING OPEN  
62 LBS. MILK ON SEPTEMBER TEST

SISTER(S):  
WRJ PILGRIM GIADA 91%  
3-06 305 2 19640 4.1 809 3.6 704 97DCR 2271C  
WRJ DISCO GAIA 87%  
2-01 305 2 15120 4.5 675 3.4 521 96DCR 1800C

SIRE:  
RIVER VALLEY RICKI ROCKSTAR  
JE840003126479237 GT99K BBR100 JH1F F A2A2 200JE10009  
CDCB GPTA S 08/01/2023 320DAUS 124HRDS 9%RIP  
97%R -1448M 0.17% -37F 3%ILE  
97%R 0.06% -41P -316CM\$ -315NM\$ -322FM\$ -314GM\$  
0.9PL 1.3LIV 1.3DPR 1.8CCR 0.5HCR 3.12SCS  
-0.2MFV -0.3DAB -0.1KET 0.5MAS -0.3MET 0.1RPL -2.66HTI  
AJCA 08/01/2023 258DAUS  
GPTAT 96%R 0.9 GJUI 8.1 GJPI 93%R -70

DAM:  
WRJ VALENTINO GREER  
USA 067257306  
DHIA HERD # 31-60-0858 CONTROL # 306  
2-02 305 2 17670 4.1 731 3.4 598 96DCR 1997C  
3-03 305 2 19740 4.0 794 3.5 696 97DCR 2235C  
4-08 305 2 20880 4.3 903 3.5 721 97DCR 2442C  
6-00 305 2 22220 3.8 853 3.4 752 98DCR 2406C  
7-07 305 2 20440 4.3 878 3.3 671 97DCR 2317C  
305 2X ME AVG 5L 20776M 852F 710P 2345C

2-08 86% 3-08 88% 5-00 90%  
ST SR DF RA RW RL FA FU RH RUW UC UD TP TL RTR RTS  
36 38 40 32 36 30 23 43 40 38 37 28 28 25 40 30  
PPA 1171M -29F 3P / YD 469M -41F -11P  
CDCB PTA 08/01/2023 5RECS 61%R 26%ILE  
187M -0.14% -20F -0.06% -6P -19CM\$ -16NM\$ 33FM\$  
1.3PL 2.2LIV -0.4DPR -0.5CCR 0.7HCR 2.83SCS -56GM\$  
0.2MFV 0.4DAB 0.4KET 0.6MAS 1.2MET 0.4RPL 6.03HTI  
AJCA 08/01/2023 PTAT 52%R 1.1 JUI 8.9  
JPI 54%R 2

SISTER(S):  
WRJ TBONE GRETCHEN 90%  
5-01 305 2 18480 4.8 893 3.5 638 98DCR 2204C

RIVER VALLEY CECE CHROME-ET  
JE840003012423929 GT BBR 100 JH1F D A2A2  
73E5004  
CDCB GPTA S 08/01/2023 23649DAUS 2161HRDS 18%RIP  
99%R 545M 0.02% 30F 49%ILE  
99%R -0.01% 17P 283CM\$ 280NM\$ 273FM\$ 268GM\$  
1.5PL -2.6LIV -0.7DPR -0.3CCR 0.7HCR 2.88SCS  
-0.1MFV 0.1DAB -0.1KET -0.7MAS -0.4MET -0.1RPL -2.09HTI  
AJCA 08/01/2023 11151DAUS  
GPTAT 99%R 1.9 GJUI 14.6 GJPI 99%R 68

COWBELL GUAPO RICOCHET 95%  
USA 116707378 GT45K BBR 100 JH1F F  
TATTOO S48/S48  
DHIA HERD # 33-87-0722 CONTROL # 48  
4-02 305 2 13720 5.2 709 3.7 507 102DCR 1753C  
6-03 305 2 17670 5.7 1016 3.5 627 103DCR 2167C  
8-04 252 2 11570 5.4 625 3.7 432 103DCR 1494C  
9-02 273 2 7430 5.4 404 3.5 259 103DCR 895C  
305 2X ME AVG 6L 14001M 815F 514P 1779C  
PPA -3441M -64F -103P / YD -5116M -153F -156P  
CDCB GPTA S 09/05/2023 4RECS 89%R 0%ILE  
-2872M 0.21% -100F 0.10% -87P -784CM\$ -781NM\$ -773FM\$  
0.5PL 1.3LIV 2.9DPR 3.3CCR 0.3HCR 3.13SCS -756GM\$  
-0.1MFV -0.6DAB -0.1KET 1.2MAS 0.5MET 0.5RPL -1.28HTI  
AJCA 09/05/2023 GPTAT 84%R 0.1 GJUI 6.5  
GJPI 83%R-175

ALL LYNNS LOUIE VALENTINO-ET  
USA 116279413 GT50K BBR 100 JH1C F A2A2 7JE1038  
CDCB GPTA S 08/01/2023 23664DAUS 2642HRDS 4%RIP  
99%R 324M -0.10% -5F 15%ILE  
99%R -0.03% 5P 76CM\$ 78NM\$ 99FM\$ -42GM\$  
2.4PL 3.4LIV -2.2DPR -2.9CCR -0.2HCR 2.95SCS  
0.3MFV 0.6DAB 0.4KET 1.1MAS 1.1MET 0.4RPL 8.77HTI  
AJCA 08/01/2023 10319DAUS  
GPTAT 99%R 1.0 GJUI 6.6 GJPI 99%R 9

COUNTRY LANE LEGAL GUANO 91%  
USA 067120438 GT6K BBR 100 JH1F F  
DHIA HERD # 31-60-0858 CONTROL # 86  
2-00 305 2 17540 4.3 752 3.5 611 97DCR 2049C  
3-01 305 2 19470 4.1 797 3.6 708 98DCR 2258C  
4-01 305 2 21300 4.2 891 3.5 752 98DCR 2468C  
305 2X ME AVG 3L 20955M 871F 745P 2427C  
PPA 1373M -10F 24P / YD 437M -52F -10P  
CDCB GPTA S 09/05/2023 3RECS 82%R 19%ILE  
-156M -0.13% -34F -0.05% -17P -107CM\$ -103NM\$ -50FM\$  
0.8PL 1.0LIV 1.3DPR 1.9CCR 1.6HCR 2.86SCS -78GM\$  
0.2MFV 0.2DAB 0.3KET 0.2MAS 1.2MET 0.3RPL 4.23HTI  
AJCA 09/05/2023 GPTAT 79%R 0.6 GJUI 10.2  
GJPI 78%R -11  
SIRE: TOLLENAARS IMPULS LEGAL 233-ET GJPI 6 9%ILE

NEXT DAM:  
COUNTRY LANE ACE DANCE  
SIRE: SENN-SATIONAL PARAMOUNT ACE GJPI -25 5%ILE

4TH DAM:  
COUNTRY LANE YS COLE CAPER 80%  
4-09 305 2 21540 4.0 856 3.4 727 102DCR 2376C



# LOT 4 JX WRJ GOTMAID NELLA {6} JE840003238173882

BORN 03/01/2021 P4  
FEMALE EFI 9.4% AMERICAN ID 702/702

HODGE J WILLIAM & RACHEL BREEDER & OWNER  
NORWICH, OH  
740-796-4586

PA 329M 30F 18P  
339CM\$ 335NM\$ 299FM\$  
3.0PL -1.4DPR -1.0CCR -0.5HCR 2.99SCS  
PA TYPE 0.7 JPI 37%R 57  
ST SR DF RA RW RL FA FU  
-0.6 -0.4 0.8 H0.7 -0.8 P0.2 S0.4 0.6  
RH RUW UC UD TP TL RTR RTS  
-0.1 0.1 0.1 S0.2 C0.2 S0.1

JX SCHULTZ VOLCANO HARRIS {4}  
USA 118157731 GT80K BBR 100 JH1F F A1A2 29JE3866  
CDCB GPTA S 08/01/2023 11330DAUS 508HRDS 3%RIP  
99%R 1586M -0.13% 47F 61%ILE  
99%R 0.00% 58P 346CM\$ 340NM\$ 292FM\$ 200GM\$  
-0.1PL -6.0LIV -6.8DPR -5.7CCR 0.0HCR 3.01SCS  
0.1MFV -0.5DAB 0.3KET -2.1MAS 1.2MET -0.1RPL -4.21HTI  
AJCA 08/01/2023 3319DAUS  
GPTAT 99%R 0.1 GJUI -5.5 GJPI 99%R 48

FRESH: 07/31/2023  
SELLING OPEN  
57 LBS. MILK ON SEPTEMBER TEST

SUNSET CANYON DAZZLER V MAID 342-ET 87%  
USA 118690399 GT8K BBR 100 JH1F F  
TATTOO /C342  
DHIA HERD # 74-95-4513 CONTROL # 2342  
1-10 284 2 16120 4.1 661 3.4 553 100DCR 1823C  
2-09 298 2 17350 5.5 961 3.8 666 102DCR 2305C  
3-08 196 3 8190 5.2 423 3.7 307 96DCR 1062C  
305 2X ME AVG 3L 19264M 918F 695P 2349C  
PPA -2167M -93F -74P / YD -439M 7F -5P  
CDCB GPTA S 09/05/2023 3RECS 90%R 82%ILE  
82M 0.11% 27F 0.04% 11P 344CM\$ 335NM\$ 290FM\$  
4.3PL 3.5LIV 1.6DPR 1.6CCR 0.3HCR 2.82SCS 294GM\$  
0.1MFV 0.3DAB 0.0KET 2.8MAS 0.6MET 0.2RPL 7.58HTI  
AJCA 09/05/2023 GPTAT 86%R 0.4 GJUI 0.2  
GJPI 87%R 81

SIRE:  
JX SUNSET CANYON GOT MAID {5}-ET  
USA 119407594 GT99K BBR 100 JH1F G A1A2 551JE1650  
CDCB GPTA S 08/01/2023 4730DAUS 289HRDS 25%RIP  
99%R 1538M -0.03% 68F 93%ILE  
99%R 0.02% 62P 646CM\$ 634NM\$ 554FM\$ 502GM\$  
3.8PL -2.5LIV -3.5DPR -2.7CCR -1.8HCR 2.82SCS  
0.0MFV 0.0DAB 0.0KET -1.1MAS 0.4MET -0.1RPL -1.84HTI  
AJCA 08/01/2023 2282DAUS  
GPTAT 99%R 0.5 GJUI -5.2 GJPI 99%R 121

CHILLI ACTION COLTON-ET  
USA 066738335 GT50K BBR 100 JH1F F A2A2 7JE1088  
CDCB GPTA S 08/01/2023 5619DAUS 1419HRDS 8%RIP  
99%R -1735M 0.30% -25F 3%ILE  
99%R 0.11% -42P -268CM\$ -268NM\$ -306FM\$ -263GM\$  
-0.3PL 0.5LIV 0.2DPR -0.2CCR 0.3HCR 3.29SCS  
0.0MFV 0.2DAB -0.2KET -0.2MAS 0.6MET 0.3RPL 0.71HTI  
AJCA 08/01/2023 3329DAUS  
GPTAT 99%R 1.7 GJUI 16.0 GJPI 99%R -65

DAM:  
WRJ COLTON NELLA  
USA 067372531  
DHIA HERD # 31-60-0858 CONTROL # 531  
2-00 305 2 14950 5.0 754 3.6 537 97DCR 1856C  
3-02 258 2 14430 5.0 726 3.5 507 95DCR 1752C  
305 2X ME AVG 2L 17464M 882F 625P 2160C

WRJ LEGAL NUALA 88%  
USA 067146292  
DHIA HERD # 31-60-0858 CONTROL # 292  
2-04 293 2 15800 4.9 782 3.5 560 96DCR 1936C  
3-03 305 2 19780 5.3 1048 3.8 750 97DCR 2595C  
4-05 305 2 20420 5.3 1090 3.6 738 98DCR 2552C  
5-06 305 2 19970 5.1 1019 3.9 775 98DCR 2682C  
6-09 305 2 18150 5.4 981 3.6 660 97DCR 2282C  
305 2X ME AVG 5L 19450M 1017F 724P 2503C  
PPA 443M 105F 25P / YD -434M 22F -13P  
CDCB PTA 08/01/2023 5RECS 60%R 47%ILE  
-312M 0.07% OF 0.01% -10P 133CM\$ 134NM\$ 138FM\$  
1.9PL 1.4LIV 1.1DPR 1.5CCR 1.0HCR 3.03SCS 151GM\$  
0.1MFV 0.2DAB 0.4KET 0.4MAS 0.6MET 0.2RPL 3.44HTI  
AJCA 08/01/2023 PTAT 52%R 0.1 JUI 2.6  
JPI 52%R 24  
SIRE: TOLLENAARS IMPULS LEGAL 233-ET GJPI 6 9%ILE

2-10 80% 4-06 83%  
ST SR DF RA RW RL FA FU RH RUW UC UD TP TL RTR RTS  
46 38 35 26 27 27 28 35 28 26 27 29 27 27 28 26  
PPA -1588M -15F -70P / YD -1241M 3F -48P  
CDCB PTA 08/01/2023 3RECS 56%R 32%ILE  
-881M 0.17% -9F 0.03% -27P 32CM\$ 36NM\$ 44FM\$  
2.1PL 0.9LIV 0.7DPR 0.8CCR 0.8HCR 3.16SCS 39GM\$  
0.1MFV 0.2DAB 0.1KET 0.1MAS 0.6MET 0.2RPL 2.54HTI  
AJCA 08/01/2023 PTAT 46%R 0.8 JUI 6.5  
JPI 49%R -8

SISTER(S):  
WRJ GALVANIZE NORAH 85%  
3-08 305 2 19980 4.4 873 3.7 749 98DCR 2437C  
NEXT DAM:  
WRJ MEDALIST NADIA 85%  
4-07 305 2 20060 4.8 960 3.4 686 98DCR 2370C  
SIRE: SUNSET CANYON MEDALIST-ET GJPI 14 15%ILE

SISTER(S):  
WRJ CRAZE NARCISSE 83%  
2-02 305 2 13870 5.2 725 3.7 518 95DCR 1792C

4TH DAM:  
WRJ JACINTO NORAH 80%





# LOT 5 WRJ CHROME NESSIE JE840003238173896

BORN 06/01/2021 P5  
FEMALE EFI 9.6% AMERICAN ID 716/716

HODGE J WILLIAM & RACHEL BREEDER & OWNER  
NORWICH, OH  
740-796-4586

PA 755M 20F 17P  
299CM\$ 302NM\$ 327FM\$  
2.3PL 0.4DPR 0.7CCR 0.9HCR 2.97SCS  
PA TYPE 1.4 JPI 38%R 66  
ST SR DF RA RW RL FA FU  
-0.2 -0.9 1.4 H0.3 0.0 S0.5 S0.2 1.0  
RH RUW UC UD TP TL RTR RTS  
1.2 1.5 1.5 S0.4 C1.9 S0.3

FRESH: 09/03/2023  
SELLING OPEN  
48 LBS. ON SEPTEMBER TEST

SISTER(S):  
WRJ VALENTINO NELLY 81%  
3-04 305 2 20340 3.7 761 3.5 716 96DCR 2211C

SIRE:  
RIVER VALLEY CECE CHROME-ET  
JE840003012423929 GT BBR 100 JH1F D A2A2  
73E5004  
CDCB GPTA S 08/01/2023 23649DAUS 2161HRDS 18%RIP  
99%R 545M 0.02% 30F 49%ILE  
99%R -0.01% 17P 283CM\$ 280NM\$ 273FM\$ 268GM\$  
1.5PL -2.6LIV -0.7DPR -0.3CCR 0.7HCR 2.88SCS  
-0.1MFV 0.1DAB -0.1KET -0.7MAS -0.4MET -0.1RPL -2.09HTI  
AJCA 08/01/2023 11151DAUS  
GPTAT 99%R 1.9 GJUI 14.6 GJPI 99%R 68

DAM:  
WRJ PHAROAH NESSA  
USA 067378399  
DHIA HERD # 31-60-0858 CONTROL # 399  
2-02 305 2 17220 4.4 764 3.3 576 96DCR 1989C  
3-02 288 2 22210 4.4 970 3.6 803 97DCR 2666C  
4-01 305 2 24640 4.1 1012 3.5 864 97DCR 2817C  
5-04 305 2 25770 3.9 1007 3.4 875 96DCR 2823C  
305 2X ME AVG 4L 25537M 1054F 875P 2894C

2-08 83% 3-03 88% 4-07 90%  
ST SR DF RA RW RL FA FU RH RUW UC UD TP TL RTR RTS  
34 40 46 20 42 20 36 45 40 40 45 25 39 36 45 34  
PPA 4964M 119F 116P / YD 2976M 55F 63P  
CDCB PTA 08/01/2023 4RECS 61%R 80%ILE  
965M -0.17% 9F -0.08% 17P 315CM\$ 323NM\$ 381FM\$  
3.1PL 1.6LIV 1.4DPR 1.7CCR 1.1HCR 3.06SCS 329GM\$  
-0.1MFV 0.1DAB -0.1KET 0.4MAS -0.2MET -0.4RPL -0.29HTI  
AJCA 08/01/2023 PTAT 54%R 0.8 JUI 2.1  
JPI 53%R 64

SISTER(S):  
WRJ VALENTINO NOVA 91%  
5-06 305 2 21780 4.1 890 3.7 816 97DCR 2559C  
WRJ BARNABAS NELL 85%  
4-03 305 2 19620 3.8 741 3.3 640 96DCR 2070C  
WRJ JOEL NATALY 90%  
2-11 305 2 13830 5.6 776 4.2 586 95DCR 2030C  
WRJ CRAZE NYX 86%  
1-11 278 2 13180 4.4 585 3.6 474 93DCR 1593C

SCHULTZ LEGAL CRITIC-P  
USA 117217618 GT50K BBR 100 JH1C C 11JE1098  
CDCB GPTA S 08/01/2023 4113DAUS 396HRDS 3%RIP  
99%R -81M 0.04% 5F 43%ILE  
99%R 0.03% 3P 245CM\$ 240NM\$ 211FM\$ 203GM\$  
2.5PL 0.8LIV -0.9DPR -1.1CCR -1.7HCR 2.89SCS  
-0.4MFV 0.3DAB 0.4KET 1.3MAS 0.5MET -0.2RPL 0.18HTI  
AJCA 08/01/2023 2571DAUS  
GPTAT 99%R 0.8 GJUI 8.3 GJPI 99%R 39

LYON CELEBRITY CECE-ET 91%  
USA 117046049 GT50K BBR 100 JH1C F  
TATTOO J05/J05  
DHIA HERD # 33-87-0722 CONTROL # 813  
2-02 305 3 18470 4.7 865 3.4 633 100DCR 2187C  
4-03 271 3 22660 4.4 999 3.6 823 102DCR 2740C  
305 2X ME AVG 2L 19070M 900F 699P 2370C  
PPA 1153M 89F 41P / YD -94M 55F 4P  
CDCB GPTA S 09/05/2023 2RECS 90%R 33%ILE  
-266M 0.16% 20F 0.02% -6P 47CM\$ 45NM\$ 34FM\$  
-0.5PL -3.2LIV -0.2DPR -1.2CCR 0.0HCR 2.95SCS 63GM\$  
0.1MFV 0.0DAB -0.2KET 0.3MAS -0.1MET 0.3RPL 1.43HTI  
AJCA 09/05/2023 GPTAT 88%R 0.5 GJUI -0.5  
GJPI 87%R 8

AHLEM HEADLINE PHAROAH 21795  
USA 068951429 GT50K BBR 100 JH1F F A1A2 73E1221  
CDCB GPTA S 08/01/2023 2436DAUS 423HRDS 2%RIP  
99%R 1218M -0.22% 9F 49%ILE  
99%R -0.10% 23P 269CM\$ 276NM\$ 338FM\$ 255GM\$  
3.1PL 3.0LIV 1.4DPR 2.0CCR 1.5HCR 2.97SCS  
0.0MFV 0.3DAB -0.3KET -0.3MAS -0.3MET -0.7RPL -0.08HTI  
AJCA 08/01/2023 1161DAUS  
GPTAT 99%R 0.7 GJUI 3.3 GJPI 99%R 65

WRJ TBONE NEEVE 94%  
USA 118661148  
TATTOO /W5  
DHIA HERD # 31-60-0858 CONTROL # 228  
2-02 303 2 14700 4.7 695 3.6 528 97DCR 1825C  
3-01 305 2 16520 4.5 747 3.5 580 98DCR 1998C  
4-03 303 2 17240 4.3 743 3.5 596 97DCR 2013C  
5-03 305 2 17680 4.3 762 3.7 647 96DCR 2117C  
6-04 284 2 18370 4.4 811 3.4 630 96DCR 2169C  
7-04 305 2 18440 4.3 787 3.6 673 98DCR 2193C  
8-05 305 2 16030 4.5 718 3.5 568 94DCR 1935C  
305 2X ME AVG 7L 18030M 809F 642P 2183C  
PPA -1418M -69F -55P / YD -808M -35F -28P  
CDCB PTA 08/01/2023 5RECS 66%R 37%ILE  
-329M 0.01% -13F 0.01% -10P 72CM\$ 74NM\$ 77FM\$  
2.1PL -0.1LIV 1.5DPR 1.6CCR 1.0HCR 3.07SCS 97GM\$  
-0.2MFV -0.2DAB 0.0KET 1.1MAS 0.0MET 0.0RPL -0.99HTI  
AJCA 08/01/2023 PTAT 60%R 0.9 JUI 1.1  
JPI 58%R 7

SIRE: RICHIES JACE TBONE A364 GJPI -20 6%ILE

NEXT DAM:  
WRJ ACTION NOREEN 82%  
4-05 297 2 21140 3.9 816 3.4 722 97DCR 2306C  
SIRE: FOREST GLEN AVERY ACTION-ET GJPI -28 4%ILE

4TH DAM:  
WRJ IATOLA NELLIE 83%  
5-01 182 2 11600 4.8 558 3.8 439 87DCR 1502C



LOT 6 JX H & S ARCHIE VIOLETTA {6} JE840003240741271 GT9K



OAKFIELD TBONE VIVIANNE-ET
Great-Grandam of Lot 6



HURONIA CENTURION VERONICA 20J
Fifth Dam of Lot 6



KEVETTA APPLEJACK VEGAS
Sister to the Grandam of Lot 6



KEVETTA CHROME VIOLIN-ET
Sister to the Grandam of Lot 6

BORN 07/30/2021 P7 BBR 100
FEMALE EFI 7.6% AMERICAN ID 740/740 JH1F F A1A2

H&S PARTNERS BREEDER & OWNER
REYNOLDSBURG, OH

CDCB GPTA S 09/05/2023 ORECS 76%R 85%ILE
758M 0.11% 60F 0.05% 38P 366CM\$ 358NM\$ 286FM\$
-0.1PL -0.1LIV -1.5DPR -1.0CCR 0.9HCR 2.99SCS 330GM\$
0.1MFV -0.1DAB 0.0KET -1.6MAS -0.2ZMET -0.3RPL -2.50HTI
AJCA 09/05/2023 GPTAT 78%R 0.5 GJUI 3.6
GJPI 73%R 86
ST SR DF RA RW RL FA FU
1.0 0.8 0.6 H0.3 1.2 S0.1 S0.1 1.2
RH RUW UC UD TP TL RTR RTS
0.4 0.3 0.1 S0.7 C1.1 L0.1 C0.7 C0.9

JX FARIA BROTHERS MALDINI {4}-ET
JE840003135124483 GT99K BBR 100 JH1F F A2A2 7JE1604
CDCB GPTA S 08/01/2023 2046DAUS 82HRDS 7%RIP
99%R 317M 0.20% 58F 56%ILE
99%R 0.03% 19P 306CM\$ 300NM\$ 253FM\$ 225GM\$
0.2PL 0.9LIV -3.0DPR -3.4CCR 2.4HCR 2.92SCS
0.3MFV -0.1DAB -0.1KET -1.9MAS -1.8MET -0.7RPL -1.95HTI
AJCA 08/01/2023 504DAUS
GPTAT 98%R 0.6 GJUI 3.0 GJPI 98%R 60

JX JER BEL BANCROFT ADELINE {6} 93%
USA 119963766 GT9K BBR 100 JH1F F
TATTOO /K399
DHIA HERD # 31-72-9017 CONTROL # 399
1-11 305 3 16190 4.6 751 3.6 582 104DCR 2008C
2-11 305 3 21940 4.5 980 4.2 922 104DCR 2855C
3-11 305 3 20700 4.9 1012 3.7 776 104DCR 2685C
4-11 305 3 20000 4.4 886 3.6 728 104DCR 2427C
305 2X ME AVG 4L 18393M 872F 720P 2393C
PPA 1214M 16F 60P / YD 2308M 37F 81P
CDCB GPTA S 09/05/2023 5RECS 87%R 95%ILE
1303M -0.16% 27F -0.02% 43P 485CM\$ 480NM\$ 457FM\$
3.4PL 2.1LIV 0.1DPR 0.5CCR 1.8HCR 2.85SCS 435GM\$
0.1MFV 0.3DAB 0.2KET -0.6MAS 0.0MET -0.3RPL 1.38HTI
AJCA 09/05/2023 GPTAT 85%R 1.3 GJUI 9.0
GJPI 82%R 114

FRESH: 06/30/2023
BRED: 08/29/2023 DUE: 06/03/2024 TO
JX PRIMUS ROWAN CORSAIR {5}-ET
JE840003213193868 BBR 100 JH1F G A2A2 250JE1947
CDCB GPTA S 08/01/2023 0%RIP
79%R 635M 0.12% 58F 89%ILE
79%R 0.05% 35P 567CM\$ 556NM\$ 478FM\$ 480GM\$
4.2PL 0.7LIV -0.8DPR 0.8CCR 1.6HCR 2.88SCS
0.1MFV 0.0DAB -0.1KET -2.1MAS -0.3MET -0.2RPL -3.01HTI
AJCA 08/01/2023 ODAUS
GPTAT 81%R 1.7 GJUI 17.0 GJPI 76%R 126
BRED USING SEXED SEMEN
59 LBS. MILK ON SEPTEMBER TEST

SIRE:
JX JER BEL MALDINI ARCHIE {5}-ET
USA 173491704 GT99K BBR 100 JH1F G A2A2 7JE1769
CDCB GPTA S 08/01/2023 698DAUS 63HRDS 92%RIP
98%R 1007M 0.01% 51F 82%ILE
98%R 0.04% 46P 506CM\$ 492NM\$ 409FM\$ 426GM\$
1.8PL 1.9LIV -1.7DPR -1.6CCR 1.6HCR 2.73SCS
0.2MFV 0.1DAB 0.0KET -1.1MAS -1.3MET -0.6RPL -0.29HTI
AJCA 08/01/2023 168DAUS
GPTAT 95%R 1.0 GJUI 7.4 GJPI 93%R 119

JX KASH-IN SILAS {5}-P-ET
JE840003132715648 GT99K BBR100 JH1F F A1A2 7JE1557
CDCB GPTA S 08/01/2023 456DAUS 81HRDS 2%RIP
98%R 671M -0.02% 29F 44%ILE
98%R 0.06% 38P 256CM\$ 249NM\$ 170FM\$ 149GM\$
1.3PL -3.2LIV -3.5DPR -2.8CCR -0.4HCR 3.13SCS
-0.1MFV -0.5DAB 0.3KET -2.1MAS 1.2MET -0.2RPL -6.27HTI
AJCA 08/01/2023 145DAUS
GPTAT 95%R 0.2 GJUI -3.3 GJPI 95%R 32

DAM:
JX H&S SILAS VIOLA {6}
JE840003133313443 GT9K BBR 100 JH1F F
TATTOO A435/A435
DHIA HERD # 31-60-0858 CONTROL # 1435
1-11 284 2 15880 5.2 830 3.9 617 96DCR 2135C
2-10 305 2 16380 5.6 918 4.3 706 97DCR 2447C
4-01 300 2 20320 5.3 1072 4.0 808 97DCR 2797C
305 2X ME AVG 3L 21114M 1104F 842P 2915C

KEVETTA CHROME VENEZUELA-ET 93%
JE840003130648697 GT45K BBR 100 JH1F F
DHIA HERD # 31-60-0858 CONTROL # 1294
1-11 305 2 14340 5.1 736 3.6 523 96DCR 1808C
2-11 292 2 17500 5.3 935 3.8 657 96DCR 2273C
3-11 305 2 19310 5.8 1124 4.1 786 98DCR 2722C
4-11 299 2 19220 5.3 1011 3.8 734 97DCR 2540C
305 2X ME AVG 4L 20538M 1077F 770P 2663C
PPA 435M 156F 28P / YD -106M 117F 17P
CDCB GPTA S 09/05/2023 4RECS 86%R 51%ILE
-380M 0.27% 37F 0.06% -1P 160CM\$ 155NM\$ 108FM\$
0.4PL -0.7LIV -0.1DPR 0.8CCR 1.3HCR 3.05SCS 158GM\$
-0.1MFV -0.2DAB -0.7KET -1.0MAS -0.5MET -0.1RPL -4.76HTI
AJCA 09/05/2023 GPTAT 85%R 2.1 GJUI 16.2
GJPI 82%R 40

2-05 82% 3-03 87% 4-04 91%
ST SR DF RA RW RL FA FU RH RUW UC UD TP TL RTR RTS
38 35 40 24 38 20 36 40 42 46 34 25 32 25 38 35

SIRE: RIVER VALLEY CECE CHROME-ET GJPI 68 49%ILE

PPA 1029M 183F 100P / YD 705M 139F 76P
CDCB GPTA S 09/05/2023 3RECS 81%R 77%ILE
26M 0.19% 42F 0.09% 20P 310CM\$ 302NM\$ 217FM\$
1.8PL -1.0LIV -0.7DPR 0.2CCR 0.3HCR 3.14SCS 270GM\$
-0.1MFV -0.3DAB 0.1KET -1.9MAS 0.7MET 0.0RPL -5.31HTI
AJCA 09/05/2023 GPTAT 81%R 1.0 GJUI 7.2
GJPI 77%R 60

SISTER(S):
KEVETTA APPLEJACK VEGAS 94%
6-08 305 2 26250 5.1 1346 4.1 1065 96DCR 3635C
KEVETTA INCENTIVE VELOUR-ET 93%
KEVETTA INCENTIVE VELVET-ET 91%
KEVETTA INCENTIVE SUNFLOWER-ET 91%
5-10 305 2 17040 5.5 937 3.7 622 55DCR 2151C
KEVETTA CITATION A VINTAGE-ET 94%
6-04 305 2 24880 4.9 1231 3.9 969 98DCR 3316C
KEVETTA CITATION A VONAGE-ET 92%
4-09 305 2 19890 4.8 962 3.5 705 89DCR 2437C
KEVETTA CHROME VIRGINIA-ET 86%
2-03 197 2 15080 4.7 707 3.7 564 82DCR 1914C
KEVETTA CITATION A VICTORY-ET 91%
4-11 305 2 17540 5.6 986 3.9 685 98DCR 2371C
KEVETTA CITATION A VELMA-ET 88%
2-11 305 2 17320 5.7 980 4.0 687 89DCR 2378C
KEVETTA CITATION A VERNA-ET 91%
3-11 305 2 21110 5.8 1221 3.7 787 96DCR 2722C
KEVETTA VICTORIOUS VILLANOVA-ET 94%
3-06 304 2 18270 5.3 961 3.5 641 98DCR 2215C
KEVETTA VICTORIOUS VINDY-ET 90%
5-03 305 2 20830 6.0 1253 3.9 816 96DCR 2825C
KEVETTA LEMONHEAD VICKIE-ET 90%
3-02 305 2 18280 5.7 1041 4.0 734 97DCR 2541C
KEVETTA LEMONHEAD VIRANDA-ET 93%
KEVETTA CHROME VIOLA-ET 93%
4-10 279 2 23200 4.8 1122 3.7 858 97DCR 2968C
KEVETTA CHROME VIOLIN-ET 93%
KEVETTA COLTON VALVITA-ET 92%
3-02 305 2 14820 5.8 862 3.9 579 92DCR 2004C
KEVETTA PRIMERO VIOLET-ET 91%
3-01 305 2 19870 5.5 1092 3.9 775 98DCR 2682C
KEVETTA OLIVER VENICE-P-ET 88%
2-10 305 2 23590 4.9 1157 4.0 949 98DCR 3172C
KEVETTA CRAZE VICARIA-ET 86%
1-09 305 2 22960 5.1 1170 3.6 822 97DCR 2842C

SISTER(S):
H&S CASINO VICTORY-ET 91%
2-11 305 2 16400 6.3 1038 4.2 683 96DCR 2366C
H&S CASINO VENUS-ET 88%
3-02 298 2 18770 4.9 921 3.7 701 95DCR 2425C
H&S CASINO VIVID-ET 84%
2-00 305 2 13360 5.1 687 3.7 496 97DCR 1715C
H&S COLTON VIXEN 87%
1-11 265 2 11450 5.4 616 3.5 396 95DCR 1368C

NEXT DAM:
OAKFIELD TBONE VIVIANNE-ET 96%
11-10 305 2 31720 5.3 1676 3.7 1179 98DCR 4078C
3RD SR 2-YR-OLD, 2012 NY STATE FAIR
2ND SR 3-YR-OLD, 2013 NY STATE FAIR JR SHOW
5TH SR 3-YR-OLD, 2013 NY STATE FAIR
SIRE: RICHIES JACE TBONE A364 GJPI -20 6%ILE
4TH DAM:
ARETHUSA RESPONSE VISION-ET 88%
5TH DAM: HURONIA CENTURION VERONICA 20J 97%



# LOT 7 WRJ BONTINO WISH (TWIN) JE840003240741272

BORN 08/06/2021 P1  
FEMALE EFI 8.3% AMERICAN ID 741/741

HODGE J WILLIAM & RACHEL BREEDER & OWNER  
NORWICH, OH  
740-796-4586

PA 25M 17F 15P  
39CM\$ 32NM\$ -30FM\$  
-0.6PL 0.2DPR -0.7CCR -1.3HCR 3.07SCS  
PA TYPE 0.2 JPI 40%R 13  
ST SR DF RA RW RL FA FU  
1.8 1.2 0.1 L0.8 0.6 P0.2 L0.1 -0.1  
RH RUW UC UD TP TL RTR RTS  
-0.2 0.5 -0.1 D0.4 C0.5 L0.0

FRESH: 09/02/2023  
SELLING OPEN  
54 LBS. ON SEPTEMBER TEST

SISTER(S):  
WRJ VOLCANO WYNNE 80%  
3-02 305 2 19240 4.8 927 3.5 683 98DCR 2361C

SIRE:  
ISAU CAIRNBRAE BONTINO  
JEAUS00000691603 187JE5308  
CDCB PTA 08/01/2023 889DAUS 187HRDS 74%RIP  
90%R -422M 0.16% 12F 10%ILE  
91%R 0.11% 8P 11CM\$ 1NM\$ -92FM\$ -29GM\$  
-0.6PL -0.1LIV -0.9DPR -2.1CCR 0.6HCR 3.09SCS  
0.1MPV 0.2DAB 0.1KET 0.3MAS 0.7MET 0.3RPL 2.99HTI  
AJCA 08/01/2023 252DAUS  
GPTAT 83%R 1.4 JUI 8.4 JPI 81%R 9

DAM:  
GRAZELAND ZAYD WISHBONE {6}  
USA 118898779 GT13K BBR 100 JH1F F  
TATTOO /G1097  
DHIA HERD # 31-60-0858 CONTROL # 1097  
2-00 305 2 20090 4.4 874 3.6 733 97DCR 2415C  
3-00 305 2 21150 4.6 976 3.8 795 97DCR 2665C  
4-01 305 2 23190 4.4 1025 3.8 887 96DCR 2873C  
5-04 293 2 19530 4.7 923 3.8 743 96DCR 2508C  
6-04 305 2 24360 4.9 1202 3.9 943 97DCR 3233C  
305 2X ME AVG 5L 23783M 1097F 898P 3000C

2-08 76% 3-04 80%  
ST SR DF RA RW RL FA FU RH RUW UC UD TP TL RTR RTS  
45 38 25 32 38 34 18 37 34 28 32 32 36 32 36 36  
PPA 3004M 155F 130P / YD 1473M 92F 73P  
CDCB GPTA S 09/05/2023 5RECS 83%R 35%ILE  
471M -0.01% 21F 0.02% 21P 66CM\$ 63NM\$ 32FM\$  
-0.6PL -0.2LIV 1.2DPR 0.8CCR -3.2HCR 3.04SCS 83GM\$  
0.0MFV -1.1DAB 0.0KET 0.1MAS 0.2MET 0.0RPL -4.76HTI  
AJCA 09/05/2023 GPTAT 83%R -1.1 GJUI -12.2  
GJPI 79%R 16

SISTER(S):  
JX GRAZELAND GOLDA RUSH {4} 84%  
5-07 300 2 22110 4.8 1071 3.8 850 97DCR 2894C  
GRAZELAND KYROS WHISTLE 83%  
1-09 305 2 18600 5.5 1032 3.7 693 97DCR 2397C

ALL LYNNS LOUIE VALENTINO-ET  
USA 116279413 GT50K BBR 100 JH1C F A2A2 7JE1038  
CDCB GPTA S 08/01/2023 23664DAUS 2642HRDS 4%RIP  
99%R 324M -0.10% -5F 15%ILE  
99%R -0.03% 5P 76CM\$ 78NM\$ 99FM\$ -42GM\$  
2.4PL 3.4LIV -2.2DPR -2.9CCR -0.2HCR 2.95SCS  
0.3MFV 0.6DAB 0.4KET 1.1MAS 1.1MET 0.4RPL 8.77HTI  
AJCA 08/01/2023 10319DAUS  
GPTAT 99%R 1.0 GJUI 6.6 GJPI 99%R 9

CAIRNBRAE TBONE ESTELLE-ET  
JEAUS00000598861 GT50K BBR 100 JH1F F  
TATTOO WCN/4332  
CDCB GPTA S 09/05/2023 ORECS 82%R 16%ILE  
-848M 0.24% 8F 0.10% -11P -148CM\$ -154NM\$ -220FM\$  
-2.0PL -1.3LIV -0.6DPR -0.8CCR 0.9HCR 3.07SCS -146GM\$  
-0.2MFV -0.2DAB -0.2KET 0.7MAS 0.2MET 0.3RPL -1.68HTI  
AJCA 09/05/2023 GPTAT 82%R 0.4 GJUI -3.0  
GJPI 79%R -33

CAL-MART PLUS ZAYD {5}  
USA 117349003 GT50K BBR 100 JH1F F 1JE794  
CDCB GPTA S 08/01/2023 8445DAUS 447HRDS 2%RIP  
99%R 778M -0.01% 36F 18%ILE  
99%R -0.04% 20P 111CM\$ 114NM\$ 130FM\$ 69GM\$  
0.2PL -1.0LIV -0.3DPR -2.3CCR -5.6HCR 3.03SCS  
-0.2MFV -2.0DAB -1.0KET 0.0MAS -0.5MET 0.0RPL -12.5HTI  
AJCA 08/01/2023 1018DAUS  
GPTAT 99%R -0.4 GJUI -5.2 GJPI 99%R 6

GRAZELAND IMPULS WISH 93%  
USA 116210047 GT13K BBR 100 JH1F F  
TATTOO /G606  
DHIA HERD # 31-85-1157 CONTROL # 606  
2-00 303 2 17140 4.8 823 3.7 626 96DCR 2165C  
2-11 305 2 22390 4.6 1026 3.6 801 97DCR 2751C  
4-00 268 2 20420 4.5 924 3.7 747 96DCR 2514C  
4-11 305 2 24990 4.9 1225 3.7 917 97DCR 3171C  
6-00 305 2 24410 5.3 1290 3.9 942 98DCR 3260C  
7-02 305 2 22810 5.1 1172 3.8 869 98DCR 3007C  
8-05 305 2 19590 5.3 1042 4.0 783 98DCR 2711C  
9-10 305 2 19630 5.9 1158 3.9 771 98DCR 2669C  
305 2X ME AVG 9L 21759M 1118F 825P 2844C  
PPA 1556M 103F 111P / YD 212M 42F 52P  
CDCB GPTA S 09/05/2023 5RECS 84%R 29%ILE  
-160M 0.05% 3F 0.05% 5P 17CM\$ 12NM\$ -33FM\$  
-1.2PL -0.4LIV 2.2DPR 3.5CCR -0.2HCR 3.01SCS 104GM\$  
0.0MFV -0.2DAB 0.7KET 0.4MAS 0.9MET 0.1RPL 1.04HTI  
AJCA 09/05/2023 GPTAT 84%R -0.7 GJUI -5.2  
GJPI 80%R 21

SIRE: ISDK Q IMPULS GJPI 17 12%ILE  
SISTER(S):  
TELMARK WISHFUL PRIZE 83%  
2-04 304 2 12450 5.2 648 3.6 447 96DCR 1545C  
GRAZELAND IMPULS WISDOM 91%  
6-06 305 2 21620 6.1 1323 4.1 893 98DCR 3093C  
NEXT DAM:  
ROULETTE WISHFUL DREAM 82%  
7-10 305 2 23110 5.1 1171 3.7 859 97DCR 2971C  
SIRE: BUSH RIVER AVERY ROULETTE-ET GJPI -14 5%ILE

4TH DAM:  
GRAZELAND AMERICAN DREAM 80%  
3-00 305 2 18200 4.9 883 3.5 643 94DCR 2222C



# LOT 8 JX WRJ ENDURANCE BLYTHE {5} JE840003238173902

BORN 06/13/2021 P4  
FEMALE EFI 9.6% AMERICAN ID 722/722

HODGE J WILLIAM & RACHEL BREEDER & OWNER  
NORWICH, OH  
740-796-4586

PA 426M 44F 21P  
273CM\$ 271NM\$ 239FM\$  
0.4PL -1.2DPR -0.8CCR 1.4HCR 3.13SCS  
PA TYPE 2.0 JPI 34%R 58  
ST SR DF RA RW RL FA FU  
0.6 0.5 1.7 H1.1 0.6 P0.3 S0.5 2.0  
RH RUW UC UD TP TL RTR RTS  
1.7 1.6 0.3 S1.0 C1.5 L0.6

BRED: 12/31/2023 DUE: 10/05/2024 TO  
UR JX UNIDENTIFIED ANGUS SIRE {0}  
ANUSA00099EXP0002

SISTER(S):  
JX WRJ DEMOS BAILEY {5}

SIRE:  
JX AHLEM ENDURANCE {4}-ET  
JE840003144728626 GT99K BBR100 JH1F F A2A2 777JE1211  
CDCB GPTA S 08/01/2023 289DAUS 24HRDS 77%RIP  
97%R 874M 0.12% 69F 83%ILE  
97%R 0.01% 35P 498CM\$ 495NM\$ 457FM\$ 448GM\$  
2.0PL 0.3LIV -1.2DPR -1.0CCR 2.6HCR 3.08SCS  
-0.6MFV 0.3DAB -0.2KET -0.6MAS -0.3MET -0.2RPL -6.16HTI  
AJCA 08/01/2023 97DAUS  
GPTAT 93%R 2.1 GJUI 14.0 GJPI 91%R 107

DAM:  
JX WRJ GARNETT BLYTHE {4}  
USA 067372549  
DHIA HERD # 31-60-0858 CONTROL # 549

2-01 256 2 9750 4.6 450 3.8 368 91DCR 1231C  
3-01 246 2 12430 5.3 654 3.9 485 93DCR 1679C  
305 2X ME AVG 2L 14847M 738F 574P 1950C

2-07 87% 3-08 90%  
ST SR DF RA RW RL FA FU RH RUW UC UD TP TL RTR RTS  
38 36 40 25 38 23 32 40 40 45 28 28 36 23 40 36

PPA -2347M -38F -52P / YD -1755M -29F -37P  
CDCB PTA 08/01/2023 2RECS 54%R 33%ILE  
-22M 0.09% 19F 0.03% 6P 47CM\$ 47NM\$ 21FM\$  
-1.3PL -2.3LIV -1.1DPR -0.6CCR 0.2HCR 3.17SCS 56GM\$  
0.0MFV 0.1DAB -0.2KET -1.6MAS -0.6MET 0.0RPL -2.79HTI  
AJCA 08/01/2023 PTAT 48%R 1.8 JUI 7.9  
JPI 46%R 8

RIVER VALLEY CECE CHROME-ET  
JE840003012423929 GT BBR 100 JH1F D A2A2 7JE5004  
CDCB GPTA S 08/01/2023 23649DAUS 2161HRDS 18%RIP  
99%R 545M 0.02% 30F 49%ILE  
99%R -0.01% 17P 283CM\$ 280NM\$ 273FM\$ 268GM\$  
1.5PL -2.6LIV -0.7DPR -0.3CCR 0.7HCR 2.88SCS  
-0.1MFV 0.1DAB -0.1KET -0.7MAS -0.4MET -0.1RPL -2.09HTI  
AJCA 08/01/2023 11151DAUS  
GPTAT 99%R 1.9 GJUI 14.6 GJPI 99%R 68

JX SHOT OF NAT AVON ANORA {3}-ET  
USA 067801165 GT29K BBR 100 JH1F F  
CDCB GPTA S 09/05/2023 ORECS 86%R 76%ILE  
1178M -0.08% 38F -0.05% 33P 289CM\$ 293NM\$ 307FM\$  
2.7PL 1.6LIV -1.4DPR -2.0CCR 1.7HCR 3.10SCS 188GM\$  
-0.2MFV 0.8DAB 0.2KET -0.2MAS -0.4MET -0.3RPL 1.21HTI  
AJCA 09/05/2023 GPTAT 84%R 1.5 GJUI 9.3  
GJPI 82%R 63

JX FARIA BROTHERS KEVIN GARNETT {3}-ET  
JE840003135124344 GT99K BBR100 JH1F F A1A2 29JE4070  
CDCB GPTA S 08/01/2023 779DAUS 69HRDS 4%RIP  
99%R 530M -0.05% 14F 9%ILE  
99%R -0.04% 10P -31CM\$ -23NM\$ 13FM\$ -83GM\$  
-1.2PL -2.6LIV -2.9DPR -3.7CCR -0.5HCR 3.26SCS  
0.1MFV 0.2DAB -0.4KET -1.3MAS -1.3MET 0.0RPL -1.31HTI  
AJCA 08/01/2023 148DAUS  
GPTAT 95%R 1.8 GJUI 14.4 GJPI 96%R -16

WRJ CHARMER BLYSS {5} 81%

USA 067378403  
DHIA HERD # 31-60-0858 CONTROL # 403  
1-11 296 2 16060 5.6 906 3.8 612 94DCR 2118C  
305 2X ME AVG 1L 20897M 1181F 803P 2779C  
PPA 1996M 215F 108P / YD 2601M 248F 125P  
CDCB PTA 08/01/2023 1RECS 53%R 79%ILE  
41M 0.20% 45F 0.08% 19P 326CM\$ 316NM\$ 233FM\$  
-0.5PL -2.1LIV 0.0DPR 1.5CCR 1.0HCR 3.00SCS 370GM\$  
-0.1MFV 0.1DAB 0.0KET -1.8MAS 0.1MET 0.0RPL -3.65HTI  
AJCA 08/01/2023 PTAT 47%R 0.8 JUI -0.3  
JPI 46%R 73

SIRE: AHLEM CHILI CHARMER GJPI 89 64%ILE

NEXT DAM:  
WRJ VENERABLE BITZ {4} 82%  
4-00 305 2 21040 4.9 1029 3.8 793 96DCR 2744C  
SIRE: BW VENERABLE-ET GJPI -12 9%ILE

4TH DAM:  
WRJ TBONE BELLE {3} 80%  
5-11 305 2 23400 3.7 866 3.6 851 97DCR 2569C





# LOT 9 WRJ RESPECT WYNONA JE840003238173901

BORN 06/09/2021 P2  
FEMALE EFI 8.8% AMERICAN ID 721/721

HODGE J WILLIAM & RACHEL BREEDER & OWNER  
NORWICH, OH  
740-796-4586

PA -261M 22F -2P  
128CM\$ 121NM\$ 86FM\$  
0.4PL -0.7DPR -0.5CCR 2.3HCR 2.84SCS  
PA TYPE 0.6 JPI 36%R 29  
ST SR DF RA RW RL FA FU  
0.5 -0.4 0.4 L0.0 -0.2 S0.1 L0.4 1.0  
RH RUW UC UD TP TL RTR RTS  
0.3 -0.4 0.5 S1.2 C0.5 S0.6

CDF KARBALA KWYNN  
JE840003005791893 GT50K BBR 100 JH1C F 11JE1110  
CDCB GPTA S 08/01/2023 923DAUS 87HRDS 2%RIP  
99%R -5M 0.10% 22F 37%ILE  
99%R 0.06% 12P 217CM\$ 206NM\$ 142FM\$ 168GM\$  
1.1PL 0.1LIV -1.2DPR -0.4CCR 2.1HCR 2.79SCS  
0.0MFV -0.1DAB 0.4KET -0.1MAS -0.9MET 0.0RPL -0.44HTI  
AJCA 08/01/2023 514DAUS  
GPTAT 99%R 1.3 GJUI 11.2 GJPI 97%R 55

BRED: 02/01/2023 DUE: 11/07/2023 TO  
ROWLEYS 80 CALIBAN OVERALLS-ET  
JE840003230110523 BBR 100 JH1F G A2A2 7JE2022  
CDCB GPTA S 08/01/2023 0%RIP  
78%R 446M 0.14% 52F 83%ILE  
78%R 0.04% 26P 504CM\$ 493NM\$ 428FM\$ 466GM\$  
4.0PL -0.8LIV 0.8DPR 1.6CCR 4.4HCR 2.81SCS  
0.2MFV 0.2DAB -0.2KET -1.7MAS -1.0MET -0.4RPL -0.90HTI  
AJCA 08/01/2023 ODAUS  
GPTAT 80%R 1.8 GJUI 15.6 GJPI 75%R 125  
  
BRED USING SEXED SEMEN

AHLEM VOLCANO ROXIE 43070 87%  
USA 072721286 GT8K BBR 100 JH1F F  
TATTOO /A3070  
DHIA HERD # 93-24-0224 CONTROL # 43070  
1-09 305 2 18230 4.7 857 3.5 635 96DCR 2194C  
2-11 305 3 22640 4.8 1077 3.4 766 95DCR 2646C  
4-02 305 3 24720 4.4 1079 3.4 836 95DCR 2882C  
5-04 272 3 20640 4.8 982 3.4 692 95DCR 2390C  
305 2X ME AVG 4L 22034M 1028F 760P 2622C  
PPA 2525M 99F 12P / YD 1704M 77F 12P  
CDCB GPTA S 09/05/2023 4RECS 88%R 55%ILE  
513M -0.01% 23F -0.08% 2P 173CM\$ 176NM\$ 232FM\$  
1.7PL 1.3LIV -1.6DPR -0.7CCR 2.4HCR 2.80SCS 111GM\$  
0.1MFV -0.2DAB 0.1KET 0.5MAS -0.6MET -0.3RPL 0.69HTI  
AJCA 09/05/2023 GPTAT 85%R 0.8 GJUI 5.9  
GJPI 85%R 36

SISTER(S):  
WRJ CASINO BEATRIX 83%  
1-11 305 2 15680 5.6 879 3.9 614 96DCR 2125C

SIRE:  
AHLEM KWYNN RESPECT-ET  
USA 067823687 GT99K BBR 100 JH1F G A1A2 7JE1638  
CDCB GPTA S 08/01/2023 3116DAUS 295HRDS 20%RIP  
99%R 93M 0.18% 43F 60%ILE  
99%R 0.04% 12P 347CM\$ 336NM\$ 285FM\$ 302GM\$  
2.0PL -0.2LIV -1.0DPR 0.6CCR 6.3HCR 2.74SCS  
0.0MFV -0.4DAB -0.1KET -0.3MAS -0.7MET -0.2RPL -2.83HTI  
AJCA 08/01/2023 974DAUS  
GPTAT 98%R 1.5 GJUI 9.5 GJPI 97%R 84

DUTCH HOLLOW CROSBY-P-ET  
USA 067184843 GT50K BBR 100 JH1C F A1A2 7JE1277  
CDCB GPTA S 08/01/2023 125DAUS 63HRDS 5%RIP  
95%R 178M 0.04% 17F 15%ILE  
95%R 0.01% 8P 71CM\$ 68NM\$ 55FM\$ 7GM\$  
-0.7PL -0.9LIV -3.0DPR -4.2CCR -2.3HCR 2.96SCS  
-0.2MFV 0.3DAB 0.4KET 1.0MAS -0.4MET -0.3RPL 1.28HTI  
AJCA 08/01/2023 52DAUS  
GPTAT 91%R 0.0 GJUI 2.8 GJPI 91%R 2

DAM:  
MAR LANE C WINDY-P  
USA 173499739  
TATTOO C354/C354  
DHIA HERD # 31-60-0858 CONTROL # 1354  
  
2-08 276 2 9190 5.4 498 3.9 360 93DCR 1246C  
3-07 293 2 14260 5.0 706 3.8 536 97DCR 1854C  
4-06 283 2 16490 5.6 927 3.8 624 98DCR 2159C  
5-06 305 2 20480 4.7 960 3.7 759 97DCR 2589C  
305 2X ME AVG 4L 17204M 873F 641P 2212C

MAR LANE JACE WINDY  
USA 067008203  
CDCB PTA 08/01/2023 ORECS 44%R 10%ILE  
-1189M 0.18% -22F 0.04% -36P -282CM\$ -284NM\$ -287FM\$  
-1.3PL -1.0LIV 2.3DPR 1.7CCR -1.4HCR 2.87SCS -213GM\$  
-0.1MFV -0.4DAB -0.6KET 2.2MAS 0.3MET 0.4RPL 0.62HTI  
AJCA 08/01/2023 PTAT 39%R -0.7 JUI -8.0  
JPI 40%R -58  
SIRE: WINDY WILLOW MONTANA JACE {6} GJPI -16 8%ILE

2-09 81% 4-01 81%  
ST SR DF RA RW RL FA FU RH RUW UC UD TP TL RTR RTS  
36 35 30 23 30 33 11 38 32 33 33 34 28 23 27 26

NEXT DAM:  
MARLANE REMAKE WINDY  
SIRE: ROCK ELLA REMAKE-ET GJPI -65 3%ILE

PPA -1677M -20F -42P / YD -1375M -5F -34P  
CDCB PTA 08/01/2023 4RECS 56%R 19%ILE  
-615M 0.15% 1F 0.04% -15P -92CM\$ -95NM\$ -113FM\$  
-1.2PL -0.9LIV -0.4DPR -1.5CCR -1.8HCR 2.94SCS -86GM\$  
-0.2MFV -0.1DAB -0.1KET 1.6MAS 0.0MET 0.1RPL 0.27HTI  
AJCA 08/01/2023 PTAT 46%R -0.4 JUI -0.2  
JPI 47%R -26

4TH DAM:  
MAR LANE HERMS WANDA {6}

SISTER(S):  
MAR LANE JJ WINDY 90%  
10-06 304 2 20160 4.3 868 3.4 692 97DCR 2346C





# LOT 10 JX WRJ LEROY RAYA {5} JE840003240741281

BORN 09/09/2021 P1  
FEMALE EFI 8.0% AMERICAN ID 750/750

HODGE J WILLIAM & RACHEL BREEDER & OWNER  
NORWICH, OH  
740-796-4586

PA -258M -1F OP  
21CM\$ 18NM\$ -15FM\$  
1.0PL 0.2DPR -0.1CCR 0.7HCR 3.09SCS  
PA TYPE 0.9 JPI 19%R -4  
ST SR DF RA RW RL FA FU  
0.9 0.8 0.4 L0.5 0.5 P0.9 S0.8 1.6  
RH RUW UC UD TP TL RTR RTS  
0.7 0.0 0.0 S1.6 C0.6 L0.1

RIVER VALLEY VICTORIOUS-ET  
JE840003126479524 GT99K BBR100 JH1F G A2A2 7JE5032  
CDCB GPTA S 08/01/2023 2479DAUS 620HRDS 11%RIP  
99%R -698M 0.14% -4F 7%ILE  
99%R 0.10% -4P -55CM\$ -64NM\$ -142FM\$ -120GM\$  
0.2PL -1.5LIV -1.8DPR -2.3CCR 1.8HCR 3.03SCS  
-0.1MFV -0.2DAB -0.1KET -0.3MAS 0.3MET 0.3RPL -2.27HTI  
AJCA 08/01/2023 1610DAUS  
GPTAT 99%R 1.9 GJUI 20.4 GJPI 97%R -10

BRED: 04/01/2023 DUE: 01/05/2024 TO  
RIVER VALLEY TUCKER MAVERICK-ET  
JE840003236548495 BBR 100 JH1F G A1A2 550JE5081  
CDCB GPTA S 08/01/2023 0%RIP  
76%R 662M 0.15% 65F 96%ILE  
77%R 0.07% 40P 698CM\$ 686NM\$ 590FM\$ 611GM\$  
5.1PL 0.1LIV -0.9DPR 0.2CCR 1.5HCR 2.94SCS  
0.1MFV 0.5DAB 0.0KET -0.5MAS 0.1MET 0.0RPL 2.44HTI  
AJCA 08/01/2023 ODAUS  
GPTAT 79%R 1.9 GJUI 16.1 GJPI 74%R 150  
**BRED USING SEXED SEMEN**

MENDA PREMIER LAVENDAR 86%  
USA 172905257  
TATTOO /7C22  
DHIA HERD # 31-60-0858 CONTROL # 105  
1-11 305 2 11660 5.1 590 3.6 424 95DCR 1466C  
3-00 278 2 13960 5.3 741 4.0 564 97DCR 1953C  
3-11 305 2 15240 4.5 691 4.1 623 97DCR 1974C  
5-00 305 2 13160 4.9 647 4.0 532 96DCR 1775C  
305 2X ME AVG 4L 14780M 735F 586P 1966C  
PPA -3092M -111F -72P / YD -3210M -89F -78P  
CDCB PTA 08/01/2023 4RECS 58%R 10%ILE  
-1449M 0.16% -38F 0.09% -36P -301CM\$ -304NM\$ -336FM\$  
0.8PL 1.1LIV 2.1DPR 2.0CCR -0.1HCR 3.07SCS -290GM\$  
0.0MFV 0.1DAB 0.1KET 1.4MAS 0.9MET 0.3RPL 3.52HTI  
AJCA 08/01/2023 PTAT 52%R 0.2 JUI -2.0  
JPI 51%R -65

SIRE:  
MENDA VICTORIOUS LEROY OF WRJ  
USA 067372544  
PA -1074M -21F -20P  
-178CM\$ -184NM\$ -239FM\$  
0.5PL 0.2DPR -0.2CCR 0.9HCR 3.05SCS  
PA TYPE 1.1 JPI 37%R -38

JX SEXING AVON BELLMAN {3}-ET  
JE840003132350031 GT99K BBR 90 JH1F F A2A2 551JE1678  
CDCB GPTA S 08/01/2023 2158DAUS 270HRDS 11%RIP  
99%R 428M -0.10% -2F 43%ILE  
99%R -0.03% 10P 239CM\$ 244NM\$ 261FM\$ 171GM\$  
4.3PL 3.3LIV 0.4DPR -0.1CCR 0.2HCR 3.13SCS  
0.2MFV 0.7DAB 0.4KET -1.6MAS 0.2MET -0.4RPL 2.71HTI  
AJCA 08/01/2023 1062DAUS  
GPTAT 99%R 1.6 GJUI 14.7 GJPI 97%R 43

DAM:  
JX WRJ BELLMAN RHYTHM {4}  
USA 067372573  
DHIA HERD # 31-60-0858 CONTROL # 573  
PPA 2876M 100F 101P / YD 6696M 235F 219P  
CDCB PTA 08/01/2023 1RECS 46%R 63%ILE  
557M -0.03% 20F 0.00% 20P 219CM\$ 220NM\$ 209FM\$  
1.5PL 1.4LIV 0.2DPR 0.0CCR 0.6HCR 3.12SCS 195GM\$  
0.1MFV 0.2DAB 0.3KET -2.0MAS 0.1MET -0.1RPL -1.23HTI  
PA TYPE 0.7 JUI JPI 37%R 31

JX WRJ GOLDA REESE {3} 83%  
USA 067257321  
DHIA HERD # 31-60-0858 CONTROL # 321  
2-02 292 2 15790 5.2 815 3.7 581 96DCR 2009C  
3-02 286 2 18430 4.9 900 3.7 674 96DCR 2331C  
305 2X ME AVG 3L 21701M 1028F 775P 2668C  
PPA 1901M 114F 57P / YD 1298M 98F 47P  
CDCB PTA 08/01/2023 3RECS 59%R 35%ILE  
276M 0.07% 28F 0.02% 14P 61CM\$ 60NM\$ 38FM\$  
-1.5PL -0.5LIV 0.4DPR 0.4CCR 1.3HCR 3.13SCS 90GM\$  
-0.1MFV -0.4DAB 0.1KET -2.4MAS 0.1MET 0.1RPL -6.78HTI  
AJCA 08/01/2023 PTAT 47%R -0.2 JUI -2.6  
JPI 51%R 18  
SIRE: JX OOMSDALE TBONE GOLDA {3}-ET GJPI -13 9%ILE

NEXT DAM:  
WRJ PREMIER RIBBON {2} 76%  
2-11 305 2 20410 4.0 817 3.7 760 98DCR 2364C  
SIRE: HAWARDEN IMPULS PREMIER GJPI 13 13%ILE

4TH DAM:  
WRJ MAXIMUS RED {1}



# LOT 11 WRJ GREG LUCY JE840003240741277

BORN 08/22/2021 P2  
FEMALE EFI 8.4% AMERICAN ID 746/746

HODGE J WILLIAM & RACHEL BREEDER & OWNER  
NORWICH, OH  
740-796-4586

PA 370M 4F 15P  
216CM\$ 216NM\$ 202FM\$  
2.4PL -1.0DPR -0.3CCR 0.6HCR 3.06SCS  
PA TYPE 0.5 JPI 33%R 36  
ST SR DF RA RW RL FA FU  
0.5 -0.6 0.6 L0.8 -0.3 S0.7 L0.4 0.9  
RH RUW UC UD TP TL RTR RTS  
0.6 -0.1 0.9 S1.1 C1.8 S1.1

BRED: 04/11/2023 DUE: 01/15/2024 TO  
ROWLEYS 80 CALIBAN OVERALLS-ET  
JE840003230110523 BBR 100 JH1F G A2A2 7JE2022  
CDCB GPTA S 08/01/2023 0%RIP  
78%R 446M 0.14% 52F 83%ILE  
78%R 0.04% 26P 504CM\$ 493NM\$ 428FM\$ 466GM\$  
4.0PL -0.8LIV 0.8DPR 1.6CCR 4.4HCR 2.81SCS  
0.2MFV 0.2DAB -0.2KET -1.7MAS -1.0MET -0.4RPL -0.90HTI  
AJCA 08/01/2023 ODAUS  
GPTAT 80%R 1.8 GJUI 15.6 GJPI 75%R 125

BRED USING SEXED SEMEN

SIRE:  
O.F. BALLISTIC GREG  
USA 067198214 GT99K BBR 100 JH1F G A1A2 7JE1490  
CDCB GPTA S 08/01/2023 989DAUS 92HRDS 25%RIP  
99%R 770M -0.09% 17F 76%ILE  
99%R 0.03% 34P 429CM\$ 424NM\$ 374FM\$ 369GM\$  
3.1PL 1.0LIV -1.5DPR -0.2CCR -0.1HCR 3.03SCS  
0.1MFV 0.5DAB 0.0KET 0.7MAS 0.4MET 0.0RPL 4.63HTI  
AJCA 08/01/2023 360DAUS  
GPTAT 98%R 0.2 GJUI 7.9 GJPI 96%R 88

DAM:  
WRJ DISCO LUCINDA  
USA 067372569  
DHIA HERD # 55-83-0053 CONTROL # 314

PPA 1795M 42F 43P / YD 776M 24F 16P  
CDCB PTA 08/01/2023 2RECS 56%R 28%ILE  
-30M -0.04% -9F -0.02% -5P 3CM\$ 7NM\$ 29FM\$  
1.7PL 3.5LIV -0.4DPR -0.3CCR 1.2HCR 3.08SCS -49GM\$  
0.0MFV 0.4DAB 0.1KET 0.5MAS 0.5MET 0.0RPL 2.99HTI  
PA TYPE 0.8 JUI JPI 38%R -16

SISTER(S):  
WRJ IATOLA LOTUS 83%

DP BALLISTIC  
USA 067431552 GT50K BBR 100 JH1F F A1A2 7JE1336  
CDCB GPTA S 08/01/2023 1221DAUS 172HRDS 5%RIP  
99%R -93M 0.19% 35F 69%ILE  
99%R 0.02% 1P 375CM\$ 373NM\$ 357FM\$ 311GM\$  
3.2PL 2.1LIV -1.3DPR -1.2CCR -2.5HCR 3.05SCS  
0.1MFV 0.5DAB 0.2KET -0.1MAS 0.8MET -0.1RPL 3.56HTI  
AJCA 08/01/2023 332DAUS  
GPTAT 98%R 1.3 GJUI 14.8 GJPI 98%R 63

O.F. DIMENSION GRETA 83%  
USA 067458067 GT8K BBR 100 JH1F F  
TATTOO /L8067  
DHIA HERD # 35-49-0017 CONTROL # 8067  
2-10 283 2 19750 4.1 816 3.9 775 104DCR 2385C  
3-09 305 2 21970 4.5 985 4.1 892 104DCR 2819C  
5-00 292 2 23360 4.3 1004 3.8 896 104DCR 2853C  
5-11 305 2 24360 4.2 1033 3.8 928 104DCR 2944C  
305 2X ME AVG 5L 24573M 1012F 932P 2916C  
PPA 4081M 5F 148P / YD 2649M -5F 104P  
CDCB GPTA S 09/05/2023 5RECS 86%R 67%ILE  
1009M -0.27% -12F -0.01% 35P 243CM\$ 242NM\$ 221FM\$  
1.7PL 0.3LIV -1.1DPR -0.2CCR 0.9HCR 3.04SCS 215GM\$  
0.0MFV 0.3DAB -0.1KET 0.2MAS 0.5MET 0.2RPL 1.89HTI  
AJCA 09/05/2023 GPTAT 84%R -0.6 GJUI -5.0  
GJPI 82%R 47

OAKLANE DAZZLER DISCO 2127-ET  
USA 067742127 GT99K BBR 100 JH1F F A1A2 7JE1528  
CDCB GPTA S 08/01/2023 11387DAUS 702HRDS 12%RIP  
99%R -198M 0.01% -7F 12%ILE  
99%R 0.00% -8P 32CM\$ 33NM\$ 43FM\$ -63GM\$  
2.3PL 3.7LIV -1.7DPR -1.0CCR 1.7HCR 3.00SCS  
-0.1MFV 0.4DAB -0.1KET -0.4MAS 0.4MET -0.2RPL 0.01HTI  
AJCA 08/01/2023 5075DAUS  
GPTAT 99%R 1.4 GJUI 11.0 GJPI 99%R -3

WRJ VALENTINO LENORE 83%  
USA 067146285  
DHIA HERD # 31-60-0858 CONTROL # 285  
1-11 305 2 17210 4.2 717 3.3 576 97DCR 1943C  
3-00 305 2 20850 4.4 923 3.4 708 97DCR 2446C  
4-00 304 2 19060 4.2 801 3.5 672 96DCR 2213C  
5-00 305 2 20170 4.3 872 3.4 678 96DCR 2332C  
6-01 302 2 20050 4.2 838 3.6 726 98DCR 2348C  
305 2X ME AVG 5L 22276M 941F 758P 2553C  
PPA 1370M 3F 13P / YD 63M -43F -17P  
CDCB PTA 08/01/2023 5RECS 59%R 16%ILE  
-152M -0.10% -28F -0.03% -12P -150CM\$ -144NM\$ -107FM\$  
0.9PL 2.8LIV 0.8DPR 0.5CCR 1.0HCR 3.08SCS -164GM\$  
0.2MFV 0.4DAB 0.4KET 1.4MAS 0.7MET 0.2RPL 7.13HTI  
AJCA 08/01/2023 PTAT 49%R 0.2 JUI -0.7  
JPI 51%R -29

SIRE: ALL LYNNS LOUIE VALENTINO-ET GJPI 9 15%ILE

SISTER(S):  
MAR LANE GOV LORI  
7-03 305 2 20740 4.6 948 3.4 709 97DCR 2449C

NEXT DAM:  
MAR LANE ACTION LORI 90%  
7-10 305 2 14880 5.1 760 3.9 580 98DCR 2007C  
SIRE: FOREST GLEN AVERY ACTION-ET GJPI -28 4%ILE

4TH DAM:  
MAR LANE MM LORI



# LOT 12 WRJ DENMARK PARSLEY JE840003240741318

BORN 02/11/2022 P1  
FEMALE EFI 8.5% AMERICAN ID 787/787

HODGE J WILLIAM & RACHEL BREEDER & OWNER  
NORWICH, OH  
740-796-4586

PA -190M 25F 9P  
150CM\$ 141NM\$ 72FM\$  
-0.2PL -1.4DPR -1.3CCR 0.7HCR 2.98SCS  
PA TYPE 0.4 JPI 36%R 35  
ST SR DF RA RW RL FA FU  
1.5 -0.6 0.7 L1.0 0.2 S1.0 S0.1 1.5  
RH RUW UC UD TP TL RTR RTS  
0.9 -0.2 -0.6 S2.3 C0.8 S0.6

CDP KARBALA KWYNN  
JE840003005791893 GT50K BBR 100 JH1C F 11JE1110  
CDCB GPTA S 08/01/2023 923DAUS 87HRDS 2%RIP  
99%R -5M 0.10% 22F 37%ILE  
99%R 0.06% 12P 217CM\$ 206NM\$ 142FM\$ 168GM\$  
1.1PL 0.1LIV -1.2DPR -0.4CCR 2.1HCR 2.79SCS  
0.0MFV -0.1DAB 0.4KET -0.1MAS -0.9MET 0.0RPL -0.44HTI  
AJCA 08/01/2023 514DAUS  
GPTAT 99%R 1.3 GJUI 11.2 GJPI 97%R 55

BRED: 04/21/2023 DUE: 01/25/2024 TO  
VIERRA PRETENDERS-ET  
JE840003218042459 BBR 100 JH1F F A2A2 200JE1314  
CDCB GPTA S 08/01/2023 228DAUS 45HRDS 12%RIP  
96%R -469M 0.27% 34F 18%ILE  
97%R 0.12% 7P 140CM\$ 126NM\$ 25FM\$ 86GM\$  
-0.8PL -1.3LIV -2.6DPR -2.1CCR 1.0HCR 2.92SCS  
0.0MFV -0.3DAB 0.1KET -0.4MAS -0.4MET 0.0RPL -2.07HTI  
AJCA 08/01/2023 156DAUS  
GPTAT 95%R 0.8 GJUI 9.7 GJPI 92%R 30  
**BRED USING SEXED SEMEN**

SUNSET CANYON HULK C DAFFY-P 84%  
USA 118851505 GT8K BBR 100 JH1F C  
TATTOO /C402  
DHIA HERD # 92-23-0452 CONTROL # 2402  
1-06 305 2 11850 5.8 682 3.8 454 96DCR 1571C  
305 2X ME AVG 2L 15716M 852F 581P 2010C  
PPA -2038M -19F -45P / YD -1942M -6F -41P  
CDCB GPTA S 09/05/2023 2RECS 89%R 65%ILE  
17M 0.13% 28F 0.03% 7P 239CM\$ 232NM\$ 196FM\$  
0.7PL -1.8LIV -1.5DPR -0.9CCR 1.5HCR 2.84SCS 213GM\$  
0.0MFV -0.3DAB 0.2KET 0.6MAS 0.5MET 0.0RPL 0.11HTI  
AJCA 09/05/2023 GPTAT 85%R -0.1 GJUI 1.4  
GJPI 84%R 45

SIRE:  
SUNSET CANYON DENMARK-P-ET  
USA 119872521 GT29K BBR 100 JH1F C A2A2 100JE7391  
CDCB GPTA S 08/01/2023 228DAUS 45HRDS 12%RIP  
96%R -469M 0.27% 34F 18%ILE  
97%R 0.12% 7P 140CM\$ 126NM\$ 25FM\$ 86GM\$  
-0.8PL -1.3LIV -2.6DPR -2.1CCR 1.0HCR 2.92SCS  
0.0MFV -0.3DAB 0.1KET -0.4MAS -0.4MET 0.0RPL -2.07HTI  
AJCA 08/01/2023 156DAUS  
GPTAT 95%R 0.8 GJUI 9.7 GJPI 92%R 30

BW FASTRACK-ET  
USA 117460119 GT50K BBR 100 JH1F F A2A2 7JE1190  
CDCB GPTA S 08/01/2023 3216DAUS 586HRDS 4%RIP  
99%R -236M 0.15% 20F 35%ILE  
99%R 0.06% 5P 197CM\$ 190NM\$ 134FM\$ 179GM\$  
1.5PL 1.3LIV 0.4DPR 0.1CCR -0.9HCR 3.02SCS  
0.0MFV 0.4DAB 0.1KET 0.3MAS 0.5MET -0.4RPL 3.39HTI  
AJCA 08/01/2023 1588DAUS  
GPTAT 99%R -0.3 GJUI 0.5 GJPI 99%R 39

DAM:  
WRJ FASTRACK PARSNIP  
USA 067284381  
DHIA HERD # 31-60-0858 CONTROL # 381  
2-01 305 2 17380 4.9 851 3.7 643 95DCR 2224C  
3-02 305 2 18550 5.0 934 3.7 686 98DCR 2373C  
4-03 256 2 18700 4.6 868 3.9 720 95DCR 2389C  
5-03 305 2 19290 3.7 712 3.7 710 97DCR 2127C  
305 2X ME AVG 4L 19773M 907F 744P 2464C  
2-07 78% 3-09 80% 4-04 84% 5-07 90%  
ST SR DF RA RW RL FA FU RH RUW UC UD TP TL RTR RTS  
44 36 43 27 39 37 26 44 49 46 33 26 37 17 25 37  
PPA 1152M 39F 56P / YD 454M 32F 30P  
CDCB PTA 08/01/2023 4RECS 57%R 51%ILE  
90M 0.05% 16F 0.04% 11P 160CM\$ 156NM\$ 119FM\$  
0.5PL 1.0LIV -0.2DPR -0.4CCR 0.4HCR 3.03SCS 147GM\$  
0.0MFV 0.3DAB 0.0KET 1.3MAS 0.5MET -0.1RPL 3.74HTI  
AJCA 08/01/2023 PTAT 50%R -0.1 JUI 6.3  
JPI 51%R 40

MHF VALENTINO PARSLEY OF WRJ 86%  
USA 067146287 GT13K BBR 100 JH1F F  
DHIA HERD # 31-60-0858 CONTROL # 287  
2-03 305 2 16220 4.9 800 3.7 607 97DCR 2100C  
3-05 273 2 16190 4.7 765 3.8 616 96DCR 2079C  
4-04 201 2 14670 4.7 690 3.7 546 85DCR 1861C  
305 2X ME AVG 3L 18685M 891F 707P 2407C  
PPA 391M 56F 33P / YD -49M 34F 18P  
CDCB GPTA S 09/05/2023 3RECS 83%R 22%ILE  
-374M 0.10% 3F 0.05% -3P -45CM\$ -51NM\$ -90FM\$  
-0.5PL 0.6LIV -0.8DPR -0.9CCR 1.6HCR 2.97SCS -75GM\$  
0.0MFV 0.2DAB 0.0KET 2.2MAS 0.5MET 0.1RPL 4.98HTI  
AJCA 09/05/2023 GPTAT 84%R 0.4 GJUI 3.3  
GJPI 80%R -3  
SIRE: ALL LYNNS LOUIE VALENTINO-ET GJPI 9 15%ILE

SISTER(S):  
WRJ CHROME PEONY 85%  
3-02 305 2 18460 5.0 915 3.8 709 97DCR 2448C

SISTER(S):  
WRJ VISIONARY PROVOLONE 88%  
4-10 305 2 22460 4.7 1061 3.7 838 98DCR 2860C  
WRJ NEWS PARKER 90%  
4-04 305 2 23540 4.7 1104 4.0 948 96DCR 3087C

NEXT DAM:  
MHF TBONE PRIMAVERA 80%  
5-02 305 2 17720 5.3 947 4.0 706 97DCR 2444C  
SIRE: RICHIES JACE TBONE A364 GJPI -20 6%ILE

4TH DAM:  
DOMINOS LIBERATE PRIMAVERA 81%



# LOT 13 WRJ LEROY BRIA JE840003240741282

BORN 09/12/2021 PO  
FEMALE EFI 7.0% AMERICAN ID 751/751

HODGE J WILLIAM & RACHEL BREEDER & OWNER  
NORWICH, OH  
740-796-4586

PA -872M -22F -18P  
-102CM\$ -106NM\$ -146FM\$  
0.7PL -0.2DPR -0.5CCR 1.3HCR 3.02SCS  
PA TYPE 1.0 JPI 18%R -25  
ST SR DF RA RW RL FA FU  
-0.6 -0.4 0.4 H0.7 -0.1 P0.8 S0.4 1.5  
RH RUW UC UD TP TL RTR RTS  
1.0 0.0 0.4 S1.7 C0.9 S0.5

BRED: 04/25/2023 DUE: 01/29/2024 TO  
JX CAL-MART BETTIS {5}-ET  
USA 067424769 BBR 100 JH1F G A2A2 29JE4273  
CDCB GPTA S 08/01/2023 0%RIP  
78%R 247M 0.27% 71F 93%ILE  
78%R 0.13% 36P 644CM\$ 626NM\$ 489FM\$ 554GM\$  
4.0PL 0.4LIV -1.5DPR 0.7CCR 3.5HCR 2.89SCS  
0.2MFV 0.0DAB 0.1KET -0.9MAS 0.3MET -0.2RPL 0.54HTI  
AJCA 08/01/2023 ODAUS  
GPTAT 80%R 1.6 GJUI 8.7 GJPI 76%R 139

BRED USING SEXED SEMEN

SIRE:  
MENDA VICTORIOUS LEROY OF WRJ  
USA 067372544  
PA -1074M -21F -20P  
-178CM\$ -184NM\$ -239FM\$  
0.5PL 0.2DPR -0.2CCR 0.9HCR 3.05SCS  
PA TYPE 1.1 JPI 37%R -38

DAM:  
WRJ TEXAS BRIELLE {6}  
USA 067372551  
DHIA HERD # 47-16-0047 CONTROL # 5551

PPA -751M -13F -9P / YD 3018M 160F 106P  
CDCB PTA 08/01/2023 1RECS 45%R 24%ILE  
-671M 0.05% -23F 0.05% -15P -25CM\$ -28NM\$ -52FM\$  
0.8PL -0.6LIV -0.6DPR -0.8CCR 1.8HCR 2.99SCS -34GM\$  
0.1MFV -0.3DAB -0.1KET 1.3MAS 1.1MET 0.4RPL 2.41HTI  
PA TYPE 0.9 JUI JPI 36%R -12

RIVER VALLEY VICTORIOUS-ET  
JE840003126479524 GT99K BBR100 JH1F G A2A2 7JE5032  
CDCB GPTA S 08/01/2023 2479DAUS 620HRDS 11%RIP  
99%R -698M 0.14% -4F 7%ILE  
99%R 0.10% -4P -55CM\$ -64NM\$ -142FM\$ -120GM\$  
0.2PL -1.5LIV -1.8DPR -2.3CCR 1.8HCR 3.03SCS  
-0.1MFV -0.2DAB -0.1KET -0.3MAS 0.3MET 0.3RPL -2.27HTI  
AJCA 08/01/2023 1610DAUS  
GPTAT 99%R 1.9 GJUI 20.4 GJPI 97%R -10

MENDA PREMIER LAVENDAR 86%  
USA 172905257  
TATTOO /7C22  
DHIA HERD # 31-60-0858 CONTROL # 105  
1-11 305 2 11660 5.1 590 3.6 424 95DCR 1466C  
3-00 278 2 13960 5.3 741 4.0 564 97DCR 1953C  
3-11 305 2 15240 4.5 691 4.1 623 97DCR 1974C  
5-00 305 2 13160 4.9 647 4.0 532 96DCR 1775C  
305 2X ME AVG 4L 14780M 735F 586P 1966C  
PPA -3092M -111F -72P / YD -3210M -89F -78P  
CDCB PTA 08/01/2023 4RECS 58%R 10%ILE  
-1449M 0.16% -38F 0.09% -36P -301CM\$ -304NM\$ -336FM\$  
0.8PL 1.1LIV 2.1DPR 2.0CCR -0.1HCR 3.07SCS -290GM\$  
0.0MFV 0.1DAB 0.1KET 1.4MAS 0.9MET 0.3RPL 3.52HTI  
AJCA 08/01/2023 PTAT 52%R 0.2 JUI -2.0  
JPI 51%R -65

HEARTLAND IRWIN TEXAS-ET  
USA 067312531 GT80K BBR 100 JH1F G A2A2 7JE1354  
CDCB GPTA S 08/01/2023 7697DAUS 784HRDS 9%RIP  
99%R 107M -0.13% -23F 27%ILE  
99%R 0.01% 5P 149CM\$ 148NM\$ 140FM\$ 86GM\$  
2.7PL -0.4LIV -1.6DPR -1.9CCR 2.3HCR 3.01SCS  
0.2MFV -0.4DAB 0.2KET 1.9MAS 1.6MET 0.7RPL 4.73HTI  
AJCA 08/01/2023 2423DAUS  
GPTAT 99%R 1.9 GJUI 20.4 GJPI 99%R 26

MAR LANE V JANE {5} 87%  
USA 118614490  
TATTOO C340/C340  
DHIA HERD # 31-60-0858 CONTROL # 1340  
3-08 305 2 14130 5.8 824 4.3 602 98DCR 2086C  
4-10 305 2 16750 5.8 975 4.1 681 96DCR 2358C  
305 2X ME AVG 2L 15218M 876F 632P 2191C  
PPA -3514M -19F -70P / YD -3116M -21F -65P  
CDCB PTA 08/01/2023 2RECS 54%R 12%ILE  
-1731M 0.22% -40F 0.09% -46P -232CM\$ -237NM\$ -268FM\$  
0.4PL 0.0LIV 2.4DPR 2.4CCR 1.1HCR 2.92SCS -166GM\$  
0.0MFV -0.1DAB -0.4KET 0.7MAS 0.6MET 0.2RPL 0.60HTI  
AJCA 08/01/2023 PTAT 48%R -0.2 JUI 1.4  
JPI 46%R -50

SIRE: VINDICATION GJPI -75 2%ILE

NEXT DAM:  
MAR LANE JUSTICE JANE {4}  
SIRE: JANES PRIMETIME JUSTICE-ET JPI -215 0%ILE

4TH DAM:  
MAR LANE ACTION JANET {3}



# LOT 14 WRJ CHROME JACI {6} JE840003240741306

BORN 12/28/2021 P1  
FEMALE EFI 9.5% AMERICAN ID 775/775

HODGE J WILLIAM & RACHEL BREEDER & OWNER  
NORWICH, OH  
740-796-4586

PA 547M 8F 8P  
109CM\$ 113NM\$ 153FM\$  
1.0PL -0.5DPR -0.5CCR -0.4HCR 2.95SCS  
PA TYPE 1.0 JPI 37%R 22  
ST SR DF RA RW RL FA FU  
0.2 -0.5 1.2 L0.5 -0.2 S0.4 S0.0 0.1  
RH RUW UC UD TP TL RTR RTS  
1.0 1.4 1.1 D0.3 C0.6 L0.2

BRED: 05/21/2023 DUE: 02/24/2024 TO  
PINE-TREE POPCORN-PP-ET  
USA 075812150 BBR 100 JH1F C A2A2 777JE1256  
CDCB GPTA S 08/01/2023 100%RIP  
78%R -270M 0.11% 10F 63%ILE  
79%R 0.09% 8P 363CM\$ 349NM\$ 267FM\$ 334GM\$  
4.6PL 2.3LIV 2.1DPR 2.1CCR 2.5HCR 2.78SCS  
0.0MFV 0.5DAB -0.2KET -0.8MAS 0.5MET -0.1RPL  
0.74HTI  
AJCA 08/01/2023 ODAUS  
GPTAT 80%R 0.4 GJUI 5.3 GJPI 76%R 81

SIRE:  
RIVER VALLEY CECE CHROME-ET  
JE840003012423929 GT BBR 100 JH1F D A2A2 7JE5004  
CDCB GPTA S 08/01/2023 23649DAUS 2161HRDS 18%RIP  
99%R 545M 0.02% 30F 49%ILE  
99%R -0.01% 17P 283CM\$ 280NM\$ 273FM\$ 268GM\$  
1.5PL -2.6LIV -0.7DPR -0.3CCR 0.7HCR 2.88SCS  
-0.1MFV 0.1DAB -0.1KET -0.7MAS -0.4MET -0.1RPL -2.09HTI  
AJCA 08/01/2023 11151DAUS  
GPTAT 99%R 1.9 GJUI 14.6 GJPI 99%R 68

DAM:  
WRJ OLIVER JACI {5}-P  
USA 067400499  
DHIA HERD # 31-60-0858 CONTROL # 499  
2-04 291 2 19060 3.4 656 3.2 614 97DCR 1899C  
3-03 305 2 19970 3.6 719 3.3 650 96DCR 2049C  
305 2X ME AVG 2L 22014M 770F 714P 2220C

2-05 76% 3-08 78%  
ST SR DF RA RW RL FA FU RH RUW UC UD TP TL RTR RTS  
35 32 37 24 37 42 23 34 34 36 33 33 23 21 45 28  
PPA 1402M -111F -20P / YD 2153M -56F 10P  
CDCB PTA 08/01/2023 2RECS 55%R 22%ILE  
549M -0.19% -14F -0.10% -2P -65CM\$ -55NM\$ 32FM\$  
0.4PL -0.7LIV -0.3DPR -0.6CCR -1.5HCR 3.01SCS -71GM\$  
0.0MFV 0.0DAB 0.0KET -0.3MAS 0.0MET 0.1RPL -0.46HTI  
AJCA 08/01/2023 PTAT 50%R 0.1 JUI -5.6  
JPI 48%R -25

SISTER(S):  
WRJ LYNDON JAYLA {5} 88%  
5-02 305 2 18310 3.9 716 3.4 628 96DCR 2015C  
JX WRJ GOLDA JEZEBEL {4} 80%  
6-07 300 2 23480 3.8 899 3.4 800 96DCR 2547C

SCHULTZ LEGAL CRITIC-P  
USA 117217618 GT50K BBR 100 JH1C C 11JE1098  
CDCB GPTA S 08/01/2023 4113DAUS 396HRDS 3%RIP  
99%R -81M 0.04% 5F 43%ILE  
99%R 0.03% 3P 245CM\$ 240NM\$ 211FM\$ 203GM\$  
2.5PL 0.8LIV -0.9DPR -1.1CCR -1.7HCR 2.89SCS  
-0.4MFV 0.3DAB 0.4KET 1.3MAS 0.5MET -0.2RPL 0.18HTI  
AJCA 08/01/2023 2571DAUS  
GPTAT 99%R 0.8 GJUI 8.3 GJPI 99%R 39

LYON CELEBRITY CECE-ET 91%  
USA 117046049 GT50K BBR 100 JH1C F  
TATTOO J05/J05  
DHIA HERD # 33-87-0722 CONTROL # 813  
2-02 305 3 18470 4.7 865 3.4 633 100DCR 2187C  
4-03 271 3 22660 4.4 999 3.6 823 102DCR 2740C  
305 2X ME AVG 2L 19070M 900F 699P 2370C  
PPA 1153M 89F 41P / YD -94M 55F 4P  
CDCB GPTA S 09/05/2023 2RECS 90%R 33%ILE  
-266M 0.16% 20F 0.02% -6P 47CM\$ 45NM\$ 34FM\$  
-0.5PL -3.2LIV -0.2DPR -1.2CCR 0.0HCR 2.95SCS 63GM\$  
0.1MFV 0.0DAB -0.2KET 0.3MAS -0.1MET 0.3RPL 1.43HTI  
AJCA 09/05/2023 GPTAT 88%R 0.5 GJUI -0.5  
GJPI 87%R 8

DUTCH HOLLOW OLIVER-P  
USA 067184544 GT50K BBR 100 JH1F G A2A2 7JE1219  
CDCB GPTA S 08/01/2023 13023DAUS 1654HRDS 8%RIP  
99%R 339M 0.01% 18F 21%ILE  
99%R -0.04% 3P 125CM\$ 129NM\$ 164FM\$ 45GM\$  
1.3PL 0.1LIV -2.4DPR -2.6CCR -1.6HCR 3.04SCS  
0.2MFV 0.3DAB 0.6KET -2.3MAS 0.3MET 0.0RPL 0.21HTI  
AJCA 08/01/2023 5456DAUS  
GPTAT 99%R 1.3 GJUI 11.0 GJPI 99%R 11

WRJ ROLF JACEY {4} 86%  
USA 117543322  
TATTOO /H52  
DHIA HERD # 31-60-0858 CONTROL # 179  
2-02 305 2 15430 4.6 704 3.5 544 97DCR 1879C  
3-03 305 2 16390 4.6 751 3.5 577 98DCR 1994C  
4-04 305 2 21340 4.8 1027 3.5 750 98DCR 2592C  
5-05 305 2 23870 4.1 975 3.4 815 97DCR 2688C  
6-08 305 2 20520 4.5 931 3.4 707 98DCR 2443C  
305 2X ME AVG 5L 20260M 917F 708P 2421C  
PPA 1342M 41F 13P / YD 385M -23F -17P  
CDCB PTA 08/01/2023 5RECS 60%R 16%ILE  
73M -0.11% -20F -0.07% -12P -146CM\$ -138NM\$ -73FM\$  
0.0PL -1.3LIV 1.9DPR 1.4CCR -1.7HCR 2.96SCS -95GM\$  
-0.1MFV -0.2DAB -0.5KET 1.6MAS -0.2MET 0.1RPL 0.25HTI  
AJCA 08/01/2023 PTAT 49%R -0.5 JUI -9.4  
JPI 51%R -32

SIRE: SUNBOW ROLF-ET GJPI -88 2%ILE  
SISTER(S):  
WRJ SUCCESS JOLIE {4} 83%  
2-11 305 2 16820 4.5 749 3.7 623 97DCR 2063C

NEXT DAM:  
MAR LANE BL JANET {3} 90%  
6-06 305 2 24690 4.2 1037 3.5 858 98DCR 2847C  
SIRE: MAR LANE BARBERS LESTER

4TH DAM:  
MAR LANE JACE JANET {2}





# LOT 15 JX WRJ SINATRA MISS 777 {5} JE840003240741308

BORN 01/04/2022 P2  
FEMALE EFI 8.8% AMERICAN ID 777/777

HODGE J WILLIAM & RACHEL BREEDER & OWNER  
NORWICH, OH  
740-796-4586

PA 1040M 30F 31P  
225CM\$ 226NM\$ 227FM\$  
1.7PL -2.2DPR -2.3CCR 0.7HCR 3.03SCS  
PA TYPE 1.3 JPI 33%R 48  
ST SR DF RA RW RL FA FU  
2.6 1.1 0.9 H0.3 0.9 P1.0 S1.0 1.6  
RH RUW UC UD TP TL RTR RTS  
1.4 1.0 0.6 S1.6 C0.6 L0.2

JX CLOVER PATCH AVON ENZO {3}  
USA 119904055 GT45K BBR 100 JH1F F A2A2 100JE7400  
CDCB GPTA S 08/01/2023 299DAUS 47HRDS 2%RIP  
98%R 2471M -0.26% 58F 80%ILE  
98%R -0.12% 61P 469CM\$ 478NM\$ 540FM\$ 316GM\$  
2.4PL -3.0LIV -4.9DPR -5.0CCR -1.5HCR 3.03SCS  
0.0MFV 0.1DAB 0.1KET -3.1MAS -0.3MET -0.2RPL -5.05HTI  
AJCA 08/01/2023 146DAUS  
GPTAT 96%R 1.5 GJUI 8.1 GJPI 94%R 81

BRED: 05/28/2023 DUE: 03/02/2024 TO  
PINE-TREE POPCORN-PP-ET  
USA 075812150 BBR 100 JH1F C A2A2 777JE1256  
CDCB GPTA S 08/01/2023 100%RIP  
78%R -270M 0.11% 10F 63%ILE  
79%R 0.09% 8P 363CM\$ 349NM\$ 267FM\$ 334GM\$  
4.6PL 2.3LIV 2.1DPR 2.1CCR 2.5HCR 2.78SCS  
0.0MFV 0.5DAB -0.2KET -0.8MAS 0.5MET -0.1RPL 0.74HTI  
AJCA 08/01/2023 ODAUS  
GPTAT 80%R 0.4 GJUI 5.3 GJPI 76%R 81

JX KASH-IN DISCO SEAFOAM {6}-ET  
JE840003144015003 GT99K BBR 100 JH1F F  
DHIA HERD # 93-24-1105 CONTROL # 52642  
CDCB GPTA S 09/05/2023 ORECS 88%R 64%ILE  
724M 0.04% 44F 0.02% 32P 233CM\$ 225NM\$ 175FM\$  
0.6PL 0.4LIV -3.9DPR -3.2CCR 1.5HCR 2.93SCS 99GM\$  
0.1MFV 0.3DAB 0.1KET -0.9MAS 0.8MET -0.2RPL 1.07HTI  
AJCA 09/05/2023 GPTAT 86%R 1.6 GJUI 14.4  
GJPI 84%R 55

SIRE:  
JX VIERRA SINATRA {4}-ET  
JE840003200644168 GT99K BBR100 JH1F F A1A2 200JE1220  
CDCB GPTA S 08/01/2023 50DAUS 10HRDS 71%RIP  
90%R 1919M -0.14% 60F 90%ILE  
90%R -0.05% 59P 574CM\$ 571NM\$ 560FM\$ 434GM\$  
4.2PL -1.1LIV -2.5DPR -2.1CCR 1.3HCR 2.88SCS  
0.1MFV 0.2DAB -0.1KET -1.8MAS 0.3MET -0.3RPL -1.44HTI  
AJCA 08/01/2023 26DAUS  
GPTAT 87%R 1.9 GJUI 16.8 GJPI 84%R 127

JARS OF CLAY BARNABAS  
USA 067342492 GT80K BBR 100 JH1F F A2A2 7JE1294  
CDCB GPTA S 08/01/2023 7916DAUS 1368HRDS 6%RIP  
99%R 279M -0.02% 10F 9%ILE  
99%R -0.01% 7P -18CM\$ -16NM\$ -8FM\$ -121GM\$  
0.2PL -3.0LIV -3.8DPR -4.1CCR 1.2HCR 3.05SCS  
0.0MFV -0.1DAB 0.7KET 0.3MAS 0.7MET 0.1RPL 1.25HTI  
AJCA 08/01/2023 3684DAUS  
GPTAT 99%R 1.7 GJUI 11.5 GJPI 99%R -12

DAM:  
WRJ BARNABAS MISS  
USA 067378470  
DHIA HERD # 31-60-0858 CONTROL # 470  
2-07 305 2 18230 4.6 837 3.5 642 97DCR 2219C  
3-07 304 2 18430 4.3 800 3.6 666 96DCR 2204C  
305 2X ME AVG 2L 19610M 872F 701P 2366C

MAR LANE LOUIE MISSY 84%  
USA 119629703  
TATTOO C323/C323  
DHIA HERD # 31-60-0858 CONTROL # 1323  
2-09 305 2 19020 4.8 908 3.6 678 95DCR 2344C  
3-11 305 2 19760 4.5 888 3.6 705 98DCR 2397C  
5-01 284 2 18090 4.5 818 3.7 663 95DCR 2228C  
6-01 305 2 16310 4.5 742 3.5 575 97DCR 1983C  
305 2X ME AVG 4L 18877M 869F 679P 2319C  
PPA -449M -14F -16P / YD -494M -38F -17P  
CDCB PTA 08/01/2023 4RECS 60%R 6%ILE  
-350M -0.05% -28F 0.00% -12P -418CM\$ -409NM\$ -389FM\$  
-4.1PL -1.9LIV 0.0DPR -0.7CCR -1.5HCR 3.40SCS -353GM\$  
0.1MFV -0.1DAB -0.4KET 0.2MAS 0.9MET 0.5RPL 1.02HTI  
AJCA 08/01/2023 PTAT 39%R -0.9 JUI -10.2  
JPI 52%R -92

2-09 83% 4-00 87%  
ST SR DF RA RW RL FA FU RH RUW UC UD TP TL RTR RTS  
43 36 37 23 44 34 29 37 37 32 34 32 36 19 29 37  
PPA 2025M 42F 41P / YD 1064M 30F 28P  
CDCB PTA 08/01/2023 3RECS 56%R 17%ILE  
160M -0.04% -1F -0.01% 3P -125CM\$ -120NM\$ -106FM\$  
-0.9PL -2.4LIV -1.9DPR -2.5CCR 0.0HCR 3.18SCS -162GM\$  
0.0MFV -0.1DAB 0.1KET 0.3MAS 0.8MET 0.3RPL 0.66HTI  
AJCA 08/01/2023 PTAT 48%R 0.6 JUI 4.4  
JPI 49%R -31

SIRE: BHF-SSF PARADE LOUIE-ET GJPI -64 3%ILE  
NEXT DAM:  
MAR LANE JJ MISS  
SIRE: MAINSTREAM JACE JUNIOR-ET GJPI -72 2%ILE

4TH DAM:  
MAR LANE PRE MISS



# LOT 16 WRJ SKYMAN PHEBE {5} JE840003240741310

BORN 01/10/2022 P2  
FEMALE EFI 9.6% AMERICAN ID 779/779

HODGE J WILLIAM & RACHEL BREEDER & OWNER  
NORWICH, OH  
740-796-4586

PA 697M 40F 22P  
244CM\$ 244NM\$ 241FM\$  
1.0PL -1.5DPR -1.4CCR 1.7HCR 2.99SCS  
PA TYPE 0.8 JPI 35%R 51  
ST SR DF RA RW RL FA FU  
1.1 1.0 0.9 L0.2 1.1 S0.5 S0.3 0.9  
RH RUW UC UD TP TL RTR RTS  
0.6 0.6 0.5 D0.7 C0.9 S0.6

CDF VICEROY-ET  
JE840003002447507 GT50K BBR100 JH1F G A2A2 11JE1179  
CDCB GPTA S 08/01/2023 12947DAUS 505HRDS 9%RIP  
99%R 732M -0.02% 31F 53%ILE  
99%R 0.03% 33P 296CM\$ 294NM\$ 247FM\$ 266GM\$  
2.0PL 1.5LIV 0.3DPR 1.8CCR 3.3HCR 3.16SCS  
0.2MFV 0.3DAB 0.0KET -4.5MAS 0.5MET -0.4RPL -4.56HTI  
AJCA 08/01/2023 5571DAUS  
GPTAT 99%R 0.4 GJUI 1.1 GJPI 99%R 69

BRED: 06/05/2023 DUE: 03/10/2024 TO  
RIVER VALLEY TUCKER MAVERICK-ET  
JE840003236548495 BBR 100 JH1F G A1A2 550JE5081  
CDCB GPTA S 08/01/2023 0%RIP  
76%R 662M 0.15% 65F 96%ILE  
77%R 0.07% 40P 698CM\$ 686NM\$ 590FM\$ 611GM\$  
5.1PL 0.1LIV -0.9DPR 0.2CCR 1.5HCR 2.94SCS  
0.1MFV 0.5DAB 0.0KET -0.5MAS 0.1MET 0.0RPL 2.44HTI  
AJCA 08/01/2023 0DAUS  
GPTAT 79%R 1.9 GJUI 16.1 GJPI 74%R 150  
**BRED USING SEXED SEMEN**

JX WILSONVIEW HI SKY {5} 90%  
USA 118674607 GT8K BBR 100 JH1C F  
TATTOO /W2343  
DHIA HERD # 92-23-0233 CONTROL # 2343  
1-10 305 2 16760 5.0 833 3.5 585 100DCR 2022C  
3-02 305 2 20570 5.1 1048 3.6 731 100DCR 2527C  
4-06 305 2 20250 5.5 1111 3.6 738 97DCR 2552C  
5-08 305 2 20400 5.0 1029 3.8 767 98DCR 2653C  
305 2X ME AVG 4L 21034M 1074F 761P 2632C  
PPA 1473M 159F 83P / YD 1161M 126F 67P  
CDCB GPTA S 09/05/2023 4RECS 87%R 72%ILE  
506M 0.14% 55F 0.03% 26P 281CM\$ 273NM\$ 219FM\$  
-0.7PL -0.3LIV -1.8DPR -2.6CCR -1.0HCR 2.91SCS 243GM\$  
0.0MFV 0.2DAB 0.2KET -0.2MAS 0.5MET 0.2RPL 1.11HTI  
AJCA 09/05/2023 GPTAT 85%R 0.2 GJUI -1.2  
GJPI 83%R 62

SIRE:  
JX WILSONVIEW SKYMAN {6}-ET 777JE1184  
USA 173275032 GT99K BBR 100 JH1F F  
CDCB GPTA S 08/01/2023 1053DAUS 84HRDS 54%RIP  
99%R 516M 0.17% 61F 47%ILE  
99%R 0.04% 27P 268CM\$ 264NM\$ 214FM\$ 227GM\$  
-0.3PL 0.0LIV -1.5DPR -1.3CCR 2.1HCR 3.11SCS  
0.1MFV 0.2DAB -0.1KET -3.2MAS 0.4MET -0.1RPL -3.72HTI  
AJCA 08/01/2023 324DAUS  
GPTAT 97%R 0.9 GJUI 2.3 GJPI 94%R 60

ALL LYNNS DEMOS-P-ET  
USA 173162305 GT99K BBR 100 JH1F F A2A2 777JE1178  
CDCB GPTA S 08/01/2023 2460DAUS 201HRDS 35%RIP  
99%R 1262M -0.08% 42F 76%ILE  
99%R -0.01% 43P 437CM\$ 432NM\$ 406FM\$ 331GM\$  
2.8PL 0.2LIV -2.3DPR -2.3CCR 2.0HCR 2.92SCS  
0.1MFV 0.6DAB -0.5KET -2.8MAS 0.2MET -0.3RPL -1.90HTI  
AJCA 08/01/2023 966DAUS  
GPTAT 99%R 1.1 GJUI 5.2 GJPI 96%R 88

DAM:  
WRJ DEMOS PHILLIPA {4}-P  
USA 067398607  
DHIA HERD # 31-60-0858 CONTROL # 607  
2-00 305 2 18200 4.2 769 3.2 585 95DCR 2019C  
305 2X ME AVG 1L 21970M 934F 719P 2482C  
2-05 83% 3-07 83%  
ST SR DF RA RW RL FA FU RH RUW UC UD TP TL RTR RTS  
39 35 38 26 37 27 28 28 38 39 26 29 26 24 27 28  
PPA 717M 25F -14P / YD 1140M 29F -1P  
CDCB PTA 08/01/2023 2RECS 53%R 63%ILE  
877M -0.11% 19F -0.07% 16P 220CM\$ 223NM\$ 267FM\$  
2.2PL 1.2LIV -1.4DPR -1.5CCR 1.3HCR 2.87SCS 146GM\$  
0.2MFV 0.3DAB -0.2KET -1.2MAS 0.4MET -0.1RPL 1.10HTI  
AJCA 08/01/2023 PTAT 46%R 0.7 JUI 2.0  
JPI 45%R 42

WRJ VALENTINO PAMMY {3} 86%  
USA 067257340  
DHIA HERD # 31-60-0858 CONTROL # 340  
2-00 305 2 18420 4.2 782 3.2 592 96DCR 2043C  
3-01 305 2 21660 4.1 887 3.2 693 97DCR 2375C  
4-01 305 2 24000 4.4 1067 3.3 798 98DCR 2756C  
5-02 305 2 25570 4.3 1112 3.4 861 98DCR 2969C  
6-03 305 2 28450 3.7 1066 3.3 931 97DCR 2993C  
305 2X ME AVG 5L 24177M 1005F 795P 2697C  
PPA 4285M 97F 75P / YD 2173M 22F 27P  
CDCB PTA 08/01/2023 5RECS 61%R 49%ILE  
701M -0.17% -4F -0.09% 5P 137CM\$ 143NM\$ 212FM\$  
2.8PL 2.2LIV -0.2DPR 0.1CCR 0.6HCR 2.84SCS 87GM\$  
0.2MFV 0.1DAB 0.1KET 0.3MAS 0.5MET 0.1RPL 3.34HTI  
AJCA 08/01/2023 PTAT 53%R 0.1 JUI 0.4  
JPI 53%R 26  
SIRE: ALL LYNNS LOUIE VALENTINO-ET GJPI 9 15%ILE

SISTER(S):  
JX WRJ RUTHRIG PRUDENCE {4} 87%  
3-02 305 2 19420 4.1 801 3.7 720 96DCR 2282C

NEXT DAM:  
WRJ SPECTACULAR PIP {2} 76%  
3-07 281 2 18910 4.6 867 3.6 685 96DCR 2336C  
SIRE: MAACK DAIRY SPECTACULAR-ET GJPI -22 5%ILE

4TH DAM:  
WRJ POLLY {1} 85%  
6-03 305 2 23360 4.9 1148 3.8 878 98DCR 3038C



# LOT 17 WRJ POPCORN SISSY-P JE840003240741298

BORN 12/01/2021 P4  
FEMALE EFI 8.9% AMERICAN ID 767/767

HODGE J WILLIAM & RACHEL BREEDER & OWNER  
NORWICH, OH  
740-796-4586

PA -23M 12F 13P  
256CM\$ 246NM\$ 181FM\$  
2.9PL 0.1DPR -0.1CCR 1.8HCR 2.87SCS  
PA TYPE 0.4 JPI 31%R 54  
ST SR DF RA RW RL FA FU  
-0.1 -0.1 -0.1 L0.3 0.1 P0.3 S0.2 0.6  
RH RUW UC UD TP TL RTR RTS  
0.0 -0.4 0.3 S0.9 C0.3 S0.6

BRED: 06/11/2023 DUE: 03/16/2024 TO  
RIVER VALLEY TUCKER MAVERICK-ET  
JE840003236548495 BBR 100 JH1F G A1A2 550JE5081  
CDCB GPTA S 08/01/2023 0%RIP  
76%R 662M 0.15% 65F 96%ILE  
77%R 0.07% 40P 698CM\$ 686NM\$ 590FM\$ 611GM\$  
5.1PL 0.1LIV -0.9DPR 0.2CCR 1.5HCR 2.94SCS  
0.1MFV 0.5DAB 0.0KET -0.5MAS 0.1MET 0.0RPL 2.44HTI  
AJCA 08/01/2023 ODAUS  
GPTAT 79%R 1.9 GJUI 16.1 GJPI 74%R 150  
BRED USING SEXED SEMEN

SIRE:  
PINE-TREE POPCORN-PP-ET  
USA 075812150 GT99K BBR 100 JH1F C A2A2 777JE1256  
CDCB GPTA S 08/01/2023 100%RIP  
78%R -270M 0.11% 10F 63%ILE  
79%R 0.09% 8P 363CM\$ 349NM\$ 267FM\$ 334GM\$  
4.6PL 2.3LIV 2.1DPR 2.1CCR 2.5HCR 2.78SCS  
0.0MFV 0.5DAB -0.2KET -0.8MAS 0.5MET -0.1RPL 0.74HTI  
AJCA 08/01/2023 ODAUS  
GPTAT 80%R 0.4 GJUI 5.3 GJPI 76%R 81

DAM:  
JX WRJ BARNABAS SASSY {6}  
USA 067398581  
DHIA HERD # 31-60-0858 CONTROL # 581  
PPA 877M 39F 45P / YD 358M 78F 67P  
CDCB PTA 08/01/2023 1RECS 49%R 49%ILE  
224M 0.01% 14F 0.04% 17P 149CM\$ 143NM\$ 94FM\$  
1.1PL -0.8LIV -1.9DPR -2.3CCR 1.0HCR 2.96SCS 74GM\$  
0.0MFV 0.0DAB 0.5KET 1.0MAS 0.7MET 0.2RPL 2.73HTI  
PA TYPE 0.4 JUI JPI 46%R 27

GOLDEN DREAM AMERICAN PHAROAH-P  
USA 172553124 GT45K BBR 100 JH1F F A2A2 566JE106  
CDCB GPTA S 08/01/2023 297DAUS 58HRDS 11%RIP  
93%R -274M -0.04% -22F 11%ILE  
94%R 0.07% 4P 27CM\$ 20NM\$ -36FM\$ 52GM\$  
1.2PL 2.3LIV 2.3DPR 2.6CCR 2.7HCR 3.02SCS  
0.0MFV 0.4DAB 0.1KET -1.2MAS 0.1MET -0.2RPL -0.24HTI  
AJCA 08/01/2023 73DAUS  
GPTAT 91%R 0.2 GJUI 5.2 GJPI 89%R 19

PINE-TREE LISTOWEL DELLA 1598-P-ET 86%  
USA 067671598 GT45K BBR 100 JH1F C A2A2  
DHIA HERD # 31-85-0561 CONTROL # 1598  
1-10 305 3 18490 5.4 993 3.7 685 101DCR 2369C  
3-02 305 2 23760 5.2 1241 3.8 906 95DCR 3135C  
4-07 281 2 20720 4.7 982 3.5 717 92DCR 2478C  
305 2X ME AVG 3L 22869M 1163F 845P 2923C  
PPA -745M 2F -26P / YD -82M 41F 9P  
CDCB GPTA S 09/05/2023 3RECS 89%R 94%ILE  
160M 0.12% 33F 0.05% 17P 474CM\$ 463NM\$ 400FM\$  
5.6PL 2.3LIV -0.8DPR -0.4CCR 1.7HCR 2.80SCS 355GM\$  
0.0MFV 0.6DAB -0.2KET -0.5MAS 0.6MET 0.0RPL 1.81HTI  
AJCA 09/05/2023 GPTAT 86%R 0.3 GJUI -0.2  
GJPI 85%R 86

JARS OF CLAY BARNABAS  
USA 067342492 GT80K BBR 100 JH1F F A2A2 77JE1294  
CDCB GPTA S 08/01/2023 7916DAUS 1368HRDS 6%RIP  
99%R 279M -0.02% 10F 9%ILE  
99%R -0.01% 7P -18CM\$ -16NM\$ -8FM\$ -121GM\$  
0.2PL -3.0LIV -3.8DPR -4.1CCR 1.2HCR 3.05SCS  
0.0MFV -0.1DAB 0.7KET 0.3MAS 0.7MET 0.1RPL 1.25HTI  
AJCA 08/01/2023 3684DAUS  
GPTAT 99%R 1.7 GJUI 11.5 GJPI 99%R -12

JX GABYS FLASBACK SYLVIA {5} 78%  
USA 119319893 GT45K BBR 100 JH1F F  
TATTOO G2427/G2427  
DHIA HERD # 31-60-0858 CONTROL # 2427  
2-04 305 2 16400 4.8 791 3.8 618 96DCR 2123C  
3-07 305 2 19860 4.3 860 3.8 760 96DCR 2433C  
4-08 297 2 20180 4.8 959 3.8 768 97DCR 2601C  
5-07 287 2 19430 4.7 914 4.1 795 97DCR 2570C  
6-06 305 2 20400 3.6 744 3.8 766 97DCR 2257C  
305 2X ME AVG 5L 21550M 944F 819P 2648C  
PPA 2250M 61F 101P / YD 893M 27F 53P  
CDCB GPTA S 09/05/2023 5RECS 83%R 59%ILE  
216M -0.03% 3F 0.05% 19P 206CM\$ 197NM\$ 134FM\$  
1.9PL 1.3LIV 0.0DPR -0.4CCR 0.8HCR 2.87SCS 163GM\$  
0.0MFV 0.1DAB 0.3KET 1.6MAS 0.7MET 0.3RPL 4.05HTI  
AJCA 09/05/2023 GPTAT 82%R -0.9 GJUI -8.5  
GJPI 79%R 41

SIRE: JX DUPAT DOMINICAN FLASHBACK {4}-ET  
GJPI 20 16%ILE

SISTER(S):  
JX WRJ HARRIS SALLY {5} 85%  
3-11 290 2 17930 4.1 735 3.5 636 95DCR 2058C  
WRJ DISCO SANSA 83%  
2-01 305 2 16080 4.9 782 3.5 564 96DCR 1949C  
WRJ CRAZE SIRI 86%

NEXT DAM:  
GABYS DAVID SIRUS 85%  
8-07 305 2 23530 4.1 953 3.6 850 97DCR 2705C  
SIRE: SUNSET CANYON DAVID-ET GJPI 28 24%ILE

4TH DAM:  
GABYS LOTTO SHILOH 82%  
2-02 303 2 16010 5.3 844 3.7 597 97DCR 2065C



LOT 18 JX WRJ GREG EVIE {5} JE840003240741269



JX GOFF ACTION 8493 {2} Great-Grandam of Lot 18



JX GOFF BARNABAS 26632 {3}-ET Sister to the Grandam of Lot 18

BORN 07/26/2021 P4 FEMALE EFI 8.3% AMERICAN ID 738/738

HODGE J WILLIAM & RACHEL BREEDER & OWNER NORWICH, OH 740-796-4586

PA 565M 6F 21P 255CM\$ 253NM\$ 235FM\$ 2.4PL -0.5DPR 0.1CCR 0.1HCR 3.03SCS PA TYPE 0.8 JPI 37%R 56 ST SR DF RA RW RL FA FU 0.4 -0.8 1.0 L1.0 -0.3 S0.5 L0.5 0.7 RH RUW UC UD TP TL RTR RTS 1.0 0.6 0.8 S0.8 C1.8 S1.1

DP BALLISTIC USA 067431552 GT50K BBR 100 JH1F F A1A2 7JE1336 CDCB GPTA S 08/01/2023 1221DAUS 172HRDS 5%RIP 99%R -93M 0.19% 35F 69%ILE 99%R 0.02% 1P 375CM\$ 373NM\$ 357FM\$ 311GM\$ 3.2PL 2.1LIV -1.3DPR -1.2CCR -2.5HCR 3.05SCS 0.1MFV 0.5DAB 0.2KET -0.1MAS 0.8MET -0.1RPL 3.56HTI AJCA 08/01/2023 332DAUS GPTAT 98%R 1.3 GJUI 14.8 GJPI 98%R 63

BRED: 04/02/2023 DUE: 01/06/2024 TO RIVER VALLEY TUCKER MAVERICK-ET JE840003236548495 BBR 100 JH1F G A1A2 550JE5081 CDCB GPTA S 08/01/2023 0%RIP 76%R 662M 0.15% 65F 96%ILE 77%R 0.07% 40P 698CM\$ 686NM\$ 590FM\$ 611GM\$ 5.1PL 1.0LIV -0.9DPR 0.2CCR 1.5HCR 2.94SCS 0.1MFV 0.5DAB 0.0KET -0.5MAS 0.1MET 0.0RPL 2.44HTI AJCA 08/01/2023 0DAUS GPTAT 79%R 1.9 GJUI 16.1 GJPI 74%R 150

O.F. DIMENSION GRETA 83% USA 067458067 GT8K BBR 100 JH1F F TATTOO /L8067 DHIA HERD # 35-49-0017 CONTROL # 8067 2-10 283 2 19750 4.1 816 3.9 775 104DCR 2385C 3-09 305 2 21970 4.5 985 4.1 892 104DCR 2819C 5-00 292 2 23360 4.3 1004 3.8 896 104DCR 2853C 5-11 305 2 24360 4.2 1033 3.8 928 104DCR 2944C 305 2X ME AVG 5L 24573M 1012F 932P 2916C PPA 4081M 5F 148P / YD 2649M -5F 104P CDCB GPTA S 09/05/2023 5RECS 86%R 67%ILE 1009M -0.27% -12F -0.01% 35P 243CM\$ 242NM\$ 221FM\$ 1.7PL 0.3LIV -1.1DPR -0.2CCR 0.9HCR 3.04SCS 215GM\$ 0.0MFV 0.3DAB -0.1KET 0.2MAS 0.5MET 0.2RPL 1.89HTI AJCA 09/05/2023 GPTAT 84%R -0.6 GJUI -5.0 GJPI 82%R 47

BRED USING SEXED SEMEN

SIRE: O.F. BALLISTIC GREG USA 067198214 GT99K BBR 100 JH1F G A1A2 7JE1490 CDCB GPTA S 08/01/2023 989DAUS 92HRDS 25%RIP 99%R 770M -0.09% 17F 76%ILE 99%R 0.03% 34P 429CM\$ 424NM\$ 374FM\$ 369GM\$ 3.1PL 1.0LIV -1.5DPR -0.2CCR -0.1HCR 3.03SCS 0.1MFV 0.5DAB 0.0KET 0.7MAS 0.4MET 0.0RPL 4.63HTI AJCA 08/01/2023 360DAUS GPTAT 98%R 0.2 GJUI 7.9 GJPI 96%R 88

RIVER VALLEY CECE CHROME-ET JE840003012423929 GT BBR 100 JH1F D A2A2 7JE5004 CDCB GPTA S 08/01/2023 23649DAUS 2161HRDS 18%RIP 99%R 545M 0.02% 30F 49%ILE 99%R -0.01% 17P 283CM\$ 280NM\$ 273FM\$ 268GM\$ 1.5PL -2.6LIV -0.7DPR -0.3CCR 0.7HCR 2.88SCS -0.1MFV 0.1DAB -0.1KET -0.7MAS -0.4MET -0.1RPL -2.09HTI AJCA 08/01/2023 11151DAUS GPTAT 99%R 1.9 GJUI 14.6 GJPI 99%R 68

DAM: JX WRJ CHROME EVETTE {4}-ET USA 067372534 DHIA HERD # 31-60-0858 CONTROL # 534 2-04 305 2 17130 4.4 756 3.6 612 96DCR 2058C 3-08 305 2 15180 4.2 641 3.9 592 97DCR 1850C 305 2X ME AVG 2L 18282M 774F 674P 2176C 2-09 86% 3-10 86% ST SR DF RA RW RL FA FU RH RUW UC UD TP TL RTR RTS 40 28 35 27 35 20 24 25 36 43 28 24 28 28 38 25 PPA 137M -53F -9P / YD 466M -43F 7P CDCB PTA 08/01/2023 2RECS 57%R 38%ILE 360M -0.11% -6F -0.02% 8P 80CM\$ 82NM\$ 96FM\$ 1.7PL 0.6LIV 0.6DPR 0.4CCR 0.2HCR 3.02SCS 67GM\$ 0.0MFV 0.2DAB 0.1KET 0.7MAS 0.3MET 0.1RPL 2.42HTI AJCA 08/01/2023 PTAT 53%R 1.4 JUI 6.6 JPI 51%R 23

JX GOFF PREMIER 24263 {3}-ET 91% USA 067724263 CT8K BBR 81 DHIA HERD # 31-60-0858 CONTROL # 98 2-03 305 2 20300 3.0 604 3.4 691 96DCR 1927C 3-06 305 2 20750 3.2 674 3.4 696 97DCR 2044C 4-07 305 2 22350 3.5 786 3.4 760 96DCR 2312C 5-07 305 2 22850 3.8 872 3.5 793 97DCR 2495C 7-01 291 2 24370 3.8 914 3.3 812 98DCR 2586C 305 2X ME AVG 6L 21711M 768F 738P 2252C PPA 2967M -69F 62P / YD 979M -60F 13P CDCB GPTA M 09/05/2023 5RECS 81%R 27%ILE 32M -0.12% -25F -0.02% -3P -7CM\$ -4NM\$ 16FM\$ 1.9PL 3.7LIV 1.9DPR 1.0CCR -0.4HCR 3.05SCS -8GM\$ 0.1MFV 0.3DAB 0.4KET 2.0MAS 1.0MET 0.2RPL 6.82HTI AJCA 09/05/2023 GPTAT 76%R 0.6 GJUI 4.9 GJPI 76%R 5M

SISTER(S): JX WRJ BARNABAS ELLIE {4} 82% 2-02 305 2 16140 4.4 715 3.6 573 95DCR 1938C JX WRJ PROPJOE ESTHER {4} 88% 3-01 305 2 18030 5.0 909 3.8 677 97DCR 2342C JX WRJ CHROME EVERLY {4}-ET 88% 3-03 288 2 14600 4.7 689 3.8 551 95DCR 1867C JX WRJ CHROME EVELINE {4}-ET 82% 2-00 305 2 17430 4.8 842 3.6 635 96DCR 2196C JX WRJ BARNABAS EVERLY {4} 87% 3-02 274 2 19340 3.1 591 3.4 654 95DCR 1854C

SISTER(S): JX GOFF RILEY 17118 {3} 90% 3-00 269 3 14520 4.4 637 3.5 512 87DCR 1728C JX GOFF TOPEKA ACTION 24288 {3}-ET 90% JX GOFF PREMIER 24388 {3}-ET 91% JX GOFF IRWIN 24481 {3} 88% JX GOFF IRWIN 24516 {3}-ET 90% JX GOFF IRWIN 24521 {3}-ET 88% JX GOFF IRWIN 24566 {3}-ET 85% JX GOFF BARNABAS 26621 {3}-ET 85% JX GOFF BARNABAS 26632 {3}-ET 87% JX GOFF BARNABAS 26637 {3}-ET 85% JX GOFF COLTON 27279 {3} 88%

NEXT DAM: JX GOFF ACTION 8493 {2} 94% 4-07 305 3 22010 4.4 969 3.5 776 80DCR 2625C SIRE: FOREST GLEN AVERY ACTION-ET GJPI -28 4%ILE

4TH DAM: JX GOFF MORTY 7587 {1}





# LOT 19 BILLINGS PREMIER BONGO JE840003222977097

BORN 08/08/2021 P1  
 FEMALE EFI 7.6% AMERICAN ID 364/364 A2A2

BILLINGS FARM & MUSEUM BREEDER & OWNER  
 WOODSTOCK, VT  
 802-457-2355

PA -1061M -16F -17P  
 -73CM\$ -79NM\$ -145FM\$  
 1.0PL 1.4DPR 0.6CCR -0.6HCR 3.10SCS  
 PA TYPE 0.4 JPI 37%R -18  
 ST SR DF RA RW RL FA FU  
 0.2 -0.1 0.4 H1.3 0.4 P0.6 S0.7 0.8  
 RH RUW UC UD TP TL RTR RTS  
 -0.1 -0.4 -0.1 S1.2 C0.3 S0.2

ISDK Q IMPULS  
 JEDNK000000301592 GTHD BBR 100 JH1F F 236JE3  
 CDCB GPTA S 08/01/2023 32853DAUS 3388HRDS 3%RIP  
 99%R -528M 0.17% 10F 12%ILE  
 99%R 0.11% 4P 43CM\$ 34NM\$ -56FM\$ 111GM\$  
 -1.1PL -0.8LIV 1.7DPR 2.2CCR -0.7HCR 3.09SCS  
 0.2MFV -0.1DAB 1.2KET -1.6MAS 1.2MET 0.0RPL 0.67HTI  
 AJCA 08/01/2023 17898DAUS  
 GPTAT 99%R -1.1 GJUI -8.2 GJPI 99%R 17



**BILLINGS SULTAN BRYCE**  
 Grandam of Lot 19

BRED: 01/17/2023 DUE: 10/23/2023 TO  
 PRIMUS CALIBAN FLEMING-ET  
 JE840003223296495 BBR 100 JH1F G A1A2 14JE2030  
 CDCB GPTA S 08/01/2023 0%RIP  
 78%R 617M 0.09% 49F 90%ILE  
 78%R 0.05% 33P 586CM\$ 577NM\$ 507FM\$ 487GM\$  
 4.9PL 1.6LIV -1.2DPR 0.0CCR 2.2HCR 2.94SCS  
 0.3MFV 0.3DAB 0.1KET -1.7MAS 0.2MET -0.5RPL 1.28HTI  
 AJCA 08/01/2023 ODAUS  
 GPTAT 81%R 1.5 GJUI 15.8 GJPI 76%R 125

HAWARDEN JACE PIX 95%  
 USA 114714077 GT3K BBR 100 JH1C F  
 TATTOO /W339  
 DHIA HERD # 33-87-0722 CONTROL # 10  
 4-10 305 2 21410 4.8 1026 3.8 823 102DCR 2785C  
 5-10 305 2 20460 4.9 996 4.0 810 102DCR 2720C  
 7-01 305 2 16950 4.6 780 3.6 611 102DCR 2094C  
 8-11 305 2 17020 4.8 819 3.4 585 102DCR 2021C  
 305 2X ME AVG 7L 19710M 967F 753P 2557C  
 PPA -1222M 43F 16P / YD -2175M -11F -18P  
 CDCB GPTA S 09/05/2023 5RECS 91%R 23%ILE  
 -888M 0.20% -3F 0.12% -8P -28CM\$ -40NM\$ -129FM\$  
 0.5PL 0.9LIV 0.6DPR -1.3CCR -1.2HCR 2.92SCS -56GM\$  
 -0.1MFV 0.3DAB -0.1KET 3.2MAS 0.6MET 0.4RPL 6.27HTI  
 AJCA 09/05/2023 GPTAT 87%R 0.6 GJUI -0.4  
 GJPI 87%R -4



**BILLINGS LS BOO BOO**  
 Great-Grandam of Lot 19

SIRE:  
 HAWARDEN IMPULS PREMIER  
 USA 067107510 GT50K BBR 100 JH1C F A2A2 29JE3756  
 CDCB GPTA S 08/01/2023 7645DAUS 1281HRDS 4%RIP  
 99%R -1068M 0.24% -3F 13%ILE  
 99%R 0.14% -11P 63CM\$ 53NM\$ -43FM\$ 63GM\$  
 2.2PL 2.6LIV 2.6DPR 0.9CCR -0.8HCR 3.07SCS  
 0.1MFV 0.3DAB 0.7KET 1.1MAS 1.4MET 0.5RPL 5.95HTI  
 AJCA 08/01/2023 4381DAUS  
 GPTAT 99%R 0.4 GJUI -0.8 GJPI 99%R 13

RIVER VALLEY SPICE SHOWDOWN  
 JE840003012423904 GT80K BBR100 JH1F F A1A2 7JE5015  
 CDCB GPTA S 08/01/2023 636DAUS 292HRDS 4%RIP  
 98%R -942M 0.13% -19F 3%ILE  
 98%R 0.11% -12P -240CM\$ -245NM\$ -314FM\$ -227GM\$  
 -2.0PL 0.2LIV -0.1DPR -0.9CCR 0.7HCR 3.22SCS  
 0.0MFV 0.1DAB 0.4KET -0.6MAS 0.7MET 0.1RPL 0.21HTI  
 AJCA 08/01/2023 489DAUS  
 GPTAT 97%R 0.1 GJUI -2.7 GJPI 95%R -52



**BILLINGS IMPRESSION OF BOOBOO-ET**  
 Sister to the Grandam of Lot 19

DAM:  
 BILLINGS SHOWDOWN BLESSING  
 JE840003144511357  
 DHIA HERD # 13-14-0202 CONTROL # 268  
 2-01 305 2 13730 4.8 663 3.7 513 97DCR 1772C  
 305 2X ME AVG 2L 14290M 732F 560P 1929C

BILLINGS SULTAN BRYCE 95%  
 USA 115187742 GT13K BBR 100 JH1F F  
 TATTOO /BF966  
 DHIA HERD # 13-14-0202 CONTROL # 966  
 2-01 275 2 13080 4.9 638 3.9 504 98DCR 1721C  
 3-00 305 2 16430 5.1 838 4.0 661 102DCR 2260C  
 4-01 305 2 16400 4.9 802 3.8 627 102DCR 2153C  
 5-01 295 2 14850 4.9 725 3.9 578 102DCR 1963C  
 6-01 305 2 18110 4.9 895 3.7 675 102DCR 2335C  
 7-01 305 2 17180 4.8 831 3.8 661 102DCR 2248C  
 8-02 305 2 19880 4.6 911 3.6 711 98DCR 2442C  
 9-06 281 2 17720 4.4 787 3.5 626 95DCR 2126C  
 10-05 305 2 18450 4.8 877 3.5 641 98DCR 2215C  
 11-08 305 2 17250 4.8 826 3.6 628 97DCR 2172C  
 12-09 305 2 17950 5.0 901 3.9 695 97DCR 2405C  
 305 2X ME AVG 11L 18166M 883F 680P 2331C  
 PPA -2973M -126F -78P / YD -2365M -84F -65P  
 CDCB GPTA S 09/05/2023 5RECS 86%R 11%ILE  
 -1093M 0.08% -36F 0.04% -32P -261CM\$ -261NM\$  
 -264FM\$  
 1.6PL 0.2LIV 0.5DPR 1.3CCR -1.4HCR 3.03SCS -298GM\$  
 -0.1MFV-0.1DAB -0.6KET 1.6MAS 0.2MET -0.1RPL 0.59HTI  
 AJCA 09/05/2023 GPTAT 85%R 1.2 GJUI 21.8  
 GJPI 82%R -53  
 1ST 100,000-LB CLASS, 2015 EASTERN STATES EXPOSITION  
 HONORABLE MENTION GRAND, 2015 EASTERN STATES  
 1ST 100,000 LB CLASS, 2015 NEW YORK SPRING CAROUSEL  
 6TH SENIOR TWO-YEAR-OLD, 2009 NEW YORK SPRING CAROUSEL  
 SIRE: SHF CENTURION SULTAN GJPI -49 4%ILE



**BILLINGS JOEL BULGHUR-ET**  
 Sister to the Grandam of Lot 19

2-08 81%  
 ST SR DF RA RW RL FA FU RH RUW UC UD TP TL RTR RTS  
 38 23 29 23 29 23 33 24 48 36 26 33 36 23 34 29  
 PPA -2307M -79F -58P / YD -2319M -65F -54P  
 CDCB PTA 08/01/2023 2RECS 56%R 13%ILE  
 -1053M 0.11% -29F 0.08% -23P -209CM\$ -211NM\$ -247FM\$  
 -0.2PL 0.2LIV 0.2DPR 0.2CCR -0.4HCR 3.13SCS -206GM\$  
 0.0MFV 0.0DAB -0.1KET 0.5MAS 0.5MET 0.0RPL 0.92HTI  
 AJCA 08/01/2023 PTAT 47%R 0.4 JUI 6.6  
 JPI 50%R -48

SISTER(S):  
 BILLINGS JADE BRYANT 92%  
 4-02 305 2 20260 5.3 1082 3.9 786 102DCR 2720C  
 BILLINGS MINISTER BREIGH 92%  
 6-05 305 2 16930 5.5 925 3.9 664 98DCR 2298C  
 BILLINGS IMPRESSION BACKFIRE-ET 90%  
 4-04 305 2 14050 3.9 551 3.3 460 46DCR 1517C  
 BILLINGS IMPRESSION OF BOOBOO-ET 92%  
 4-02 305 2 23380 4.9 1142 3.5 824 98DCR 2848C  
 BILLINGS FIRST IMPRESSION-ET 90%  
 4-09 305 3 20720 4.4 918 3.6 746 96DCR 2503C  
 BILLINGS IMPRESSION BACKSTAGE-ET 93%  
 4-09 298 3 20910 6.2 1287 3.6 763 86DCR 2639C  
 BILLINGS VELOCITY BEEBAUM-ET 90%  
 5-10 305 2 26350 5.4 1415 3.5 923 104DCR 3190C  
 BILLINGS JOEL BISCUIT-ET 90%  
 4-04 305 2 17580 5.5 963 3.9 694 98DCR 2402C  
 BILLINGS JOEL BULGHUR-ET 94%  
 5-08 305 2 21640 4.6 987 3.7 803 98DCR 2693C  
 BILLINGS COLTON BONGO-ET 92%  
 4-11 305 2 13600 4.7 645 3.7 504 96DCR 1731C



**BILLINGS IMPRESSION BACKSTAGE-ET**  
 Sister to the Grandam of Lot 19

SISTER(S):  
 SECRETOAKS MINISTER BOSTON 91%  
 3-07 305 2 19070 5.5 1055 3.9 741 95DCR 2565C  
 2ND SR 3-YEAR-OLD, 2012 EASTERN STATES EXPO  
 BILLINGS NEVADA BECKIE 94%  
 4-07 305 2 17590 4.8 850 3.5 620 96DCR 2143C  
 BILLINGS GROVE BRIANNA 93%  
 7-01 305 2 18980 4.7 889 3.6 686 98DCR 2372C  
 RESERVE ALL AMERICAN SENIOR CALF, 2014  
 JUNIOR ALL AMERICAN SENIOR CALF, 2014  
 BILLINGS GROVE BETTINA-ET 91%  
 BILLINGS GROVE BARNACLE-ET 92%  
 3-06 305 2 17120 5.2 884 3.8 657 98DCR 2273C  
 BILLINGS COLTON BARONNESS 90%  
 3-05 305 2 17200 5.8 996 4.0 680 98DCR 2354C

NEXT DAM:  
 BILLINGS LS BOO BOO 93%  
 7-06 305 2 20100 4.8 957 3.6 725 102DCR 2507C  
 SIRE: LESTER SAMBO GJPI -82 2%ILE

4TH DAM:  
 BILLINGS BERRETTA BREEZY 92%  
 5-10 305 2 17180 5.4 935 3.9 671 100DCR 2322C





DISCOVERYS SHOWDOWN GIOVANNA-ET, VG-88%  
Grandam of Lot 20

LOT 20 BILLINGS BONTINO JADE JE840003222977086

BORN 06/07/2021 PO  
FEMALE EFI 8.0% AMERICAN ID 353/353

BILLINGS FARM & MUSEUM BREEDER & OWNER  
WOODSTOCK, VT  
802-457-2355

PA -1266M -13F -20P  
-193CM\$ -200NM\$ -279FM\$  
-0.7PL -0.2DPR -1.0CCR 0.5HCR 3.20SCS  
PA TYPE 1.2 JPI 32%R -43  
ST SR DF RA RW RL FA FU  
1.5 0.4 1.0 H0.4 0.5 P0.3 S0.4 1.2  
RH RUW UC UD TP TL RTR RTS  
0.8 1.0 0.3 S1.3 C1.0 S0.2

ALL LYNN'S LOUIE VALENTINO-ET  
USA 116279413 GT50K BBR 100 JH1C F A2A2 7JE1038  
CDCB GPTA S 08/01/2023 23664DAUS 2642HRDS 4%RIP  
99%R 324M -0.10% -5F 15%ILE  
99%R -0.03% 5P 76CM\$ 78NM\$ 99FM\$ -42GM\$  
2.4PL 3.4LIV -2.2DPR -2.9CCR -0.2HCR 2.95SCS  
0.3MFV 0.6DAB 0.4KET 1.1MAS 1.1MET 0.4RPL 8.77HTI  
AJCA 08/01/2023 10319DAUS  
GPTAT 99%R 1.0 GJUI 6.6 GJPI 99%R 9

BRED: 01/23/2023 DUE: 10/29/2023 TO  
AHLEM DIMITRI SEISMIC-PP-ET  
JE840003213754079 BBR 100 JH1C D 614JE2083  
CDCB GPTA S 08/01/2023 0%RIP  
77%R 779M 0.15% 71F 98%ILE  
77%R 0.04% 37P 815CM\$ 803NM\$ 733FM\$ 731GM\$  
6.3PL 0.3LIV -0.4DPR 0.9CCR 2.9HCR 2.80SCS  
0.1MFV 0.2DAB 0.0KET 0.4MAS 0.2MET 0.0RPL 2.68HTI  
AJCA 08/01/2023 ODAUS  
GPTAT 79%R 1.6 GJUI 21.6 GJPI 74%R 177

CAIRNBRAE TBONE ESTELLE-ET  
JEAUS00000598861 GT50K BBR 100 JH1F F  
TATTOO WCN/4332  
CDCB GPTA S 09/05/2023 ORECS 82%R 16%ILE  
-848M 0.24% 8F 0.10% -11P -148CM\$ -154NM\$ -220FM\$  
-2.0PL -1.3LIV -0.6DPR -0.8CCR 0.9HCR 3.07SCS -146GM\$  
-0.2MFV -0.2DAB -0.2KET 0.7MAS 0.2MET 0.3RPL -1.68HTI  
AJCA 09/05/2023 GPTAT 82%R 0.4 GJUI -3.0  
GJPI 79%R -33

BRED USING SEXED SEMEN

CHILLI ACTION COLTON-ET  
USA 066738335 GT50K BBR 100 JH1F F A2A2 7JE1088  
CDCB GPTA S 08/01/2023 5619DAUS 1419HRDS 8%RIP  
99%R -1735M 0.30% -25F 3%ILE  
99%R 0.11% -42P -268CM\$ -268NM\$ -306FM\$ -263GM\$  
-0.3PL 0.5LIV 0.2DPR -0.2CCR 0.3HCR 3.29SCS  
0.0MFV 0.2DAB -0.2KET -0.2MAS 0.6MET 0.3RPL 0.71HTI  
AJCA 08/01/2023 3329DAUS  
GPTAT 99%R 1.7 GJUI 16.0 GJPI 99%R -65

DISCOVERYS SHOWDOWN GIOVANNA-ET 88%  
USA 119801192  
TATTOO LD47/LD47  
DHIA HERD # 13-14-0202 CONTROL # 46  
2-01 231 2 7140 4.7 338 4.1 294 86DCR 950C  
305 2X ME AVG 1L 11114M 534F 471P 1511C  
PPA -7199M -235F -200P / YD -9071M -292F -253P  
CDCB PTA 08/01/2023 1RECS 56%R 3%ILE  
-2298M 0.31% -52F 0.17% -52P -536CM\$ -541NM\$ -613FM\$  
-1.1PL -0.4LIV 1.0DPR 0.7CCR 0.5HCR 3.22SCS -528GM\$  
-0.1MFV -0.1DAB 0.0KET 0.0MAS 0.7MET 0.3RPL -1.03HTI  
AJCA 08/01/2023 PTAT 49%R 0.3 JUI 0.6  
JPI 50%R-122

1ST JR 2-YEAR-OLD, 2018 VERMONT STATE SHOW  
SIRE: RIVER VALLEY SPICE SHOWDOWN GJPI -52 3%ILE

SISTER(S):  
DISCOVERYS VERBATIM JUNIPER 94%  
7-06 233 2 14420 5.5 793 3.8 551 86DCR 1906C  
DISCOVERYS VERBATIM JULEP-ET 90%  
5-01 305 2 11720 5.2 614 4.2 494 98DCR 1670C  
DISCOVERYS PREMIER JEOPARDY 91%  
DISCOVERYS PREMIER JEALOUSY-ET 90%  
4-05 305 2 12820 6.1 779 4.5 583 97DCR 2022C  
DISCOVERYS COLTON JITTER-ET 90%  
5-04 305 2 16310 5.5 905 3.8 623 98DCR 2156C  
DISCOVERYS COLTON JEZEBEL-ET 90%  
2-11 305 2 11100 6.1 676 4.3 480 94DCR 1663C  
DISCOVERYS COLTON JAMAICA-ET 91%  
3-11 274 2 13130 6.6 865 4.0 531 94DCR 1839C

NEXT DAM:  
DISCOVERYS TEQUILA JEWELENE 96%  
5-11 353 2 18458 6.3 1159 4.3 788 DHIR 2731C  
NATIONAL GRAND CHAMPION, 2017  
WINNER, 2014 NATIONAL JERSEY JUG FUTURITY  
ALL AMERICAN 4-YEAR-OLD COW, 2015  
ALL AMERICAN 5-YEAR-OLD COW, 2016  
RESERVE ALL AMERICAN JUNIOR YEARLING, 2012  
NOMINATED ALL AMERICAN JUNIOR YEARLING, 2012 ABA  
INTERMEDIATE CHAMPION, 2014 INTERNATIONAL JERSEY SHOW  
SIRE: TOWER VUE PRIME TEQUILA-ET GJPI -202 0%ILE



DISCOVERYS TEQUILA JEWELENE  
Great-Grandam of Lot 20

SIRE:  
ISAU CAIRNBRAE BONTINO  
JEAUS00000691603 187JE5308  
CDCB PTA 08/01/2023 889DAUS 187HRDS 74%RIP  
90%R -422M 0.16% 12F 10%ILE  
91%R 0.11% 8P 11CM\$ 1NM\$ -92FM\$ -29GM\$  
-0.6PL -0.1LIV -0.9DPR -2.1CCR 0.6HCR 3.09SCS  
0.1MFV 0.2DAB 0.1KET 0.3MAS 0.7MET 0.3RPL 2.99HTI  
AJCA 08/01/2023 252DAUS  
GPTAT 83%R 1.4 JUI 8.4 JPI 81%R 9

DAM:  
GIOVANNAS COLTON JULES-ET  
JE840003134122935  
DHIA HERD # 13-14-0202 CONTROL # 421  
2-00 289 2 9120 5.2 477 4.2 379 96DCR 1291C  
3-00 282 2 11690 6.8 792 4.3 507 97DCR 1757C  
305 2X ME AVG 3L 14074M 906F 591P 2035C

2-07 86% 3-01 86%  
ST SR DF RA RW RL FA FU RH RUW UC UD TP TL RTR RTS  
36 32 35 26 32 33 31 33 38 36 26 30 28 19 23 33

PPA -4489M -67F -88P / YD -4504M -77F -99P  
CDCB PTA 08/01/2023 3RECS 54%R 7%ILE  
-2109M 0.34% -37F 0.16% -47P -397CM\$ -400NM\$ -466FM\$  
-0.8PL 0.1LIV 0.6DPR 0.2CCR 0.4HCR 3.31SCS -387GM\$  
0.0MFV 0.0DAB -0.1KET -0.1MAS 0.7MET 0.3RPL 0.13HTI  
AJCA 08/01/2023 PTAT 48%R 0.9 JUI 7.1  
JPI 48%R -94

4TH DAM:  
DEMMEERS JADE JEWELRY {6}-TWIN 90%  
4-11 301 2 12476 5.7 713 3.9 489 DHIA 1693C



**BRYANT FARM ACADEMY FRENZI, E-94%**  
Grandam of Lot 21



**LOT 21 BILLINGS BONTINO FAITH JE840003222977087**

BORN 06/12/2021 P1  
FEMALE EFI 8.7% AMERICAN ID 354/354

BILLINGS FARM & MUSEUM BREEDER & OWNER  
WOODSTOCK, VT  
802-457-2355

PA -249M 7F 7P  
45CM\$ 39NM\$ -24FM\$  
0.5PL -0.5DPR -1.2CCR 0.5HCR 3.08SCS  
PA TYPE 1.3 JPI 33%R 14  
ST SR DF RA RW RL FA FU  
1.5 0.9 0.8 H0.3 0.6 P0.3 S0.3 1.5  
RH RUW UC UD TP TL RTR RTS  
1.1 1.4 0.5 S1.3 C2.0 S1.4

ALL LYNNS LOUIE VALENTINO-ET  
USA 116279413 GT50K BBR 100 JH1C F A2A2 7JE1038  
CDCB GPTA S 08/01/2023 23664DAUS 2642HRDS 4%RIP  
99%R 324M -0.10% -5F 15%ILE  
99%R -0.03% 5P 76CM\$ 78NM\$ 99FM\$ -42GM\$  
2.4PL 3.4LIV -2.2DPR -2.9CCR -0.2HCR 2.95SCS  
0.3MFV 0.6DAB 0.4KET 1.1MAS 1.1MET 0.4RPL 8.77HTI  
AJCA 08/01/2023 10319DAUS  
GPTAT 99%R 1.0 GJUI 6.6 GJPI 99%R 9



**BLACKY ROSE OF BRIARCLIFFS**  
Excellent-96%  
Seventh Dam of Lot 21

BRED: 01/25/2023 DUE: 10/31/2023 TO  
B.W. JEWELERS PRIDE  
USA 000627200 7JE105  
CDCB PTA 08/01/2023 13DAUS 9HRDS 0%RIP  
86%R -3044M 0.08% -132F 0%ILE  
84%R 0.06% -101P -1086CM\$ -1085NM\$ -1045FM\$ -727GM\$  
-7.0PL 0.2LIV 9.8DPR 8.2CCR 3.1HCR 2.82SCS  
0.2MFV -0.5DAB -0.7KET -0.2MAS -0.7MET -0.3RPL -1.93HTI  
AJCA 08/01/2023 21DAUS  
PTAT 65%R -4.9 JUI -30.8 JPI 75%R -199

CAIRNBRAE TBONE ESTELLE-ET  
JEAUS00000598861 GT50K BBR 100 JH1F F  
TATTOO WCN/4332  
CDCB GPTA S 09/05/2023 ORECS 82%R 16%ILE  
-848M 0.24% 8F 0.10% -11P -148CM\$ -154NM\$ -220FM\$  
-2.0PL -1.3LIV -0.6DPR -0.8CCR 0.9HCR 3.07SCS -146GM\$  
-0.2MFV -0.2DAB -0.2KET 0.7MAS 0.2MET 0.3RPL -1.68HTI  
AJCA 09/05/2023 GPTAT 82%R 0.4 GJUI -3.0  
GJPI 79%R -33

SIRE:  
ISAU CAIRNBRAE BONTINO  
JEAUS00000691603 187JE5308  
CDCB PTA 08/01/2023 889DAUS 187HRDS 74%RIP  
90%R -422M 0.16% 12F 10%ILE  
91%R 0.11% 8P 11CM\$ 1NM\$ -92FM\$ -29GM\$  
-0.6PL -0.1LIV -0.9DPR -2.1CCR 0.6HCR 3.09SCS  
0.1MFV 0.2DAB 0.1KET 0.3MAS 0.7MET 0.3RPL 2.99HTI  
AJCA 08/01/2023 252DAUS  
GPTAT 83%R 1.4 JUI 8.4 JPI 81%R 9

ELLIOTTS REGENCY CASINO-ET  
JE840003125141657 GT50K BBR100 JH1F G A2A2 14JE725  
CDCB GPTA S 08/01/2023 6163DAUS 1120HRDS 19%RIP  
99%R -299M 0.06% -1F 17%ILE  
99%R 0.11% 12P 114CM\$ 104NM\$ 10FM\$ 50GM\$  
2.4PL 0.1LIV -0.3DPR 0.0CCR 1.2HCR 3.12SCS  
-0.1MFV 0.3DAB -0.1KET -0.9MAS 0.5MET 0.1RPL -1.10HTI  
AJCA 08/01/2023 3536DAUS  
GPTAT 99%R 2.0 GJUI 17.1 GJPI 99%R 29

DAM:  
BILLINGS CASINO FELICITY  
JE840003204541755  
DHIA HERD # 13-14-0202 CONTROL # 297  
2-02 305 2 13510 5.3 718 3.9 522 97DCR 1806C  
3-07 305 2 17040 5.2 885 3.8 645 98DCR 2232C  
305 2X ME AVG 2L 17288M 896F 662P 2292C

BRYANT FARM ACADEMY FRENZI 94%  
USA 118633653 CT29K BBR 100 JH1F F  
TATTOO IA29/IA29  
DHIA HERD # 13-14-0202 CONTROL # 129  
2-04 305 2 19630 4.0 791 3.3 651 94DCR 2165C  
3-08 305 2 22260 4.0 890 3.2 718 98DCR 2415C  
4-09 287 2 23210 4.3 997 3.2 750 96DCR 2589C  
5-08 305 2 21800 4.4 965 3.4 734 98DCR 2535C  
7-04 305 2 21830 4.8 1057 3.5 761 98DCR 2630C  
305 2X ME AVG 5L 22363M 968F 749P 2550C  
PPA 2428M 58F 37P / YD 908M 15F 1P  
CDCB GPTA S 09/05/2023 5RECS 83%R 28%ILE  
300M -0.07% 0F -0.06% -3P 3CM\$ 10NM\$ 66FM\$  
0.5PL 0.4LIV 0.1DPR -0.3CCR -0.7HCR 3.01SCS -4GM\$  
-0.2MFV 0.2DAB -0.4KET 0.1MAS 0.0MET -0.1RPL -1.48HTI  
AJCA 09/05/2023 GPTAT 83%R 1.2 GJUI 15.6  
GJPI 80%R 4

2-03 83% 3-01 86% 3-08 88%  
ST SR DF RA RW RL FA FU RH RUW UC UD TP TL RTR RTS  
41 35 43 22 32 22 35 41 37 31 39 33 39 15 43 26  
PPA -476M -5F 6P / YD -233M 8F 12P  
CDCB PTA 08/01/2023 2RECS 54%R 37%ILE  
-75M 0.03% 2F 0.04% 5P 79CM\$ 76NM\$ 44FM\$  
1.5PL 0.2LIV -0.1DPR -0.2CCR 0.3HCR 3.07SCS 43GM\$  
-0.1MFV 0.2DAB -0.3KET -0.4MAS 0.2MET 0.0RPL -1.09HTI  
AJCA 08/01/2023 PTAT 47%R 1.1 JUI 13.4  
JPI 49%R 18

1ST 4-YEAR-OLD, 2017 EASTERN STATES EXPO  
2ND 5-YEAR-OLD, 2018 EASTERN STATES EXPO  
SIRE: BW ACADEMY-ET GJPI 11 10%ILE

SISTER(S):  
BILLINGS SHOWDOWN FIESTY 92%  
3-01 305 2 20410 5.8 1178 3.8 775 98DCR 2682C

NEXT DAM:  
BRYANT FARM PLUS FAWN {6} 86%  
SIRE: SWEETIE PLUS IATOLAS BOLD {5} GJPI 5 13%ILE

4TH DAM:  
BRYANT FARM SIGNATURE FASHION 88%  
3-00 305 2 15320 5.1 781 3.9 602 97DCR 2084C





**BILLINGS IMPRESSION OF BOOBOO-ET**  
Full Sister to the Grandam of Lot 22

**LOT 22 BILLINGS FIRESTORM BEA JE840003222977085**

BORN 04/26/2021 PO  
FEMALE EFI 5.1% AMERICAN ID 352/352

BILLINGS FARM & MUSEUM BREEDER & OWNER  
WOODSTOCK, VT  
802-457-2355

PA -1974M -45F -57P  
-408CM\$ -407NM\$ -414FM\$  
0.2PL 2.0DPR 2.3CCR 0.4HCR 3.15SCS  
PA TYPE 1.1 JPI 31%R -91  
ST SR DF RA RW RL FA FU  
1.0 0.4 0.7 H1.5 1.1 P0.5 S0.9 2.0  
RH RUW UC UD TP TL RTR RTS  
1.1 0.4 0.6 S2.0 C1.0 L0.7

CHILLI ACTION COLTON-ET  
USA 066738335 GT50K BBR 100 JH1F F A2A2 7JE1088  
CDCB GPTA S 08/01/2023 5619DAUS 1419HRDS 8%RIP  
99%R -1735M 0.30% -25F 3%ILE  
99%R 0.11% -42P -268CM\$ -268NM\$ -306FM\$ -263GM\$  
-0.3PL 0.5LIV 0.2DPR -0.2CCR 0.3HCR 3.29SCS  
0.0MFV 0.2DAB -0.2KET -0.2MAS 0.6MET 0.3RPL 0.71HTI  
AJCA 08/01/2023 3329DAUS  
GPTAT 99%R 1.7 GJUI 16.0 GJPI 99%R -65

BRED: 02/19/2023 DUE: 11/25/2023 TO  
VALSIGNA PINE BLIZZARD  
JE840003126987947 BBR 100 JH1F G A2A2 7JE1965  
CDCB GPTA S 08/01/2023 0%RIP  
78%R 969M 0.05% 59F 90%ILE  
78%R 0.06% 48P 597CM\$ 587NM\$ 499FM\$ 491GM\$  
4.5PL 1.5LIV -1.1DPR 0.6CCR 1.8HCR 3.02SCS  
0.1MFV 0.2DAB -0.1KET -1.1MAS 0.3MET -0.2RPL  
-0.16HTI  
AJCA 08/01/2023 ODAUS  
GPTAT 81%R 1.2 GJUI 8.0 GJPI 76%R 129

MB LUCKY LADY FIREBALL-ET 92%  
JECAN000108617709 GT BBR 100 JH1F F A1A2  
DHIA HERD # 13-14-0202 CONTROL # 709  
PPA -3859M -92F -132P / YD -3888M -85F -126P  
CDCB GPTA S 09/05/2023 3RECS 81%R 1%ILE  
-1928M 0.21% -53F 0.01% -69P -662CM\$ -652NM\$ -593FM\$  
-1.4PL -1.0LIV 1.4DPR 2.0CCR -1.7HCR 3.19SCS -630GM\$  
-0.1MFV -0.3DAB -0.4KET 0.6MAS 0.1MET 0.5RPL -1.47HTI  
AJCA 09/05/2023 GPTAT 81%R 0.6 GJUI 5.7  
GJPI 77%R-149



**BILLINGS IMPRESSION BACKSTAGE-ET**  
Full Sister to the Grandam of Lot 22

SIRE:  
BILLINGS COLTON FIRESTORM  
JE840003204541747 GT45K BBR100 JH1F F A2A2 120JE3268  
CDCB GPTA S 07/05/2022 100%RIP  
76%R -2317M 0.39% -38F 2%ILE  
76%R 0.12% -63P -344CM\$ -346NM\$ -371FM\$ -327GM\$  
0.9PL -0.6LIV 1.5DPR 1.5CCR 0.1HCR 3.14SCS  
0.0MFV -0.1DAB -0.4KET 0.9MAS 0.3MET 0.2RPL 0.84HTI  
AJCA 08/01/2023 1DAUS  
GJUI 11.9 GJPI 73%R -85

SV JADE HIRED GUN-ET  
USA 115093063 GT50K BBR 100 JH1F F A1A2 94JE3720  
CDCB GPTA S 08/01/2023 2919DAUS 911HRDS 5%RIP  
99%R -1959M 0.24% -48F 1%ILE  
99%R 0.12% -49P -468CM\$ -470NM\$ -511FM\$ -399GM\$  
-0.2PL -1.1LIV 3.7DPR 4.7CCR 0.9HCR 3.15SCS  
-0.2MFV -0.8DAB -0.1KET 1.1MAS 0.4MET 0.5RPL -3.39HTI  
AJCA 08/01/2023 1885DAUS  
GPTAT 99%R 0.2 GJUI 4.3 GJPI 99%R -92



**BILLINGS SULTAN BRYCE**  
Sister to the Grandam of Lot 22

DAM:  
BILLINGS HIRED GUN BLIZZARD  
JE840003204541743  
DHIA HERD # 13-14-0202 CONTROL # 285  
2-06 86% 3-10 90%  
ST SR DF RA RW RL FA FU RH RUW UC UD TP TL RTR RTS  
45 37 40 23 43 26 33 43 43 34 32 42 31 22 34 25  
PPA -4004M -132F -135P / YD -3219M -104F -109P  
CDCB PTA 08/01/2023 2RECS 54%R 5%ILE  
-1630M 0.14% -51F 0.05% -50P -471CM\$ -467NM\$ -457FM\$  
-0.6PL -0.2LIV 2.4DPR 3.0CCR 0.6HCR 3.16SCS -418GM\$  
-0.2MFV -0.3DAB -0.2KET 0.3MAS 0.7MET 0.4RPL -2.60HTI  
AJCA 08/01/2023 PTAT 45%R 0.7 JUI 10.0  
JPI 49%R -97

BILLINGS IMPRESSION BACKFLIP-ET  
JE840003129016128 GT13K BBR 100 JH1F F  
CDCB GPTA S 09/05/2023 0RECS 80%R 5%ILE  
-1237M 0.03% -54F 0.02% -41P -478CM\$ -473NM\$ -449FM\$  
-0.9PL 0.7LIV 1.1DPR 1.2CCR 0.2HCR 3.18SCS -460GM\$  
-0.2MFV 0.1DAB -0.3KET -0.5MAS 1.0MET 0.3RPL -2.26HTI  
AJCA 09/05/2023 GPTAT 81%R 0.8 GJUI 10.4  
GJPI 77%R-102  
SIRE: ROCK ELLA IMPRESSION-ET GJPI -129 1%ILE



**BILLINGS LS BOO BOO**  
Great-Grandam of Lot 22

SISTER(S):  
BILLINGS BACKFLIPS BACKLASH 91%  
3-08 305 2 21160 5.9 1242 3.5 737 97DCR 2547C

SISTER(S):  
BILLINGS SULTAN BRYCE 95%  
8-02 305 2 19880 4.6 911 3.6 711 98DCR 2442C  
BILLINGS JADE BRYANT 92%  
4-02 305 2 20260 5.3 1082 3.9 786 102DCR 2720C  
BILLINGS MINISTER BREIGH 92%  
6-05 305 2 16930 5.5 925 3.9 664 98DCR 2298C  
BILLINGS IMPRESSION BACKFIRE-ET 90%  
4-04 305 2 14050 3.9 551 3.3 460 46DCR 1517C  
BILLINGS IMPRESSION OF BOOBOO-ET 92%  
4-02 305 2 23380 4.9 1142 3.5 824 98DCR 2848C  
BILLINGS FIRST IMPRESSION-ET 90%  
4-09 305 3 20720 4.4 918 3.6 746 96DCR 2503C  
BILLINGS IMPRESSION BACKSTAGE-ET 93%  
4-09 298 3 20910 6.2 1287 3.6 763 86DCR 2639C  
BILLINGS VELOCITY BEEBAUM-ET 90%  
5-10 305 2 26350 5.4 1415 3.5 923 104DCR 3190C  
BILLINGS JOEL BISCUIT-ET 90%  
4-04 305 2 17580 5.5 963 3.9 694 98DCR 2402C  
BILLINGS JOEL BULGHUR-ET 94%  
5-08 305 2 21640 4.6 987 3.7 803 98DCR 2693C  
BILLINGS JOEL BISQUICK-ET 87%  
3-05 305 2 15280 5.3 804 3.9 589 98DCR 2038C  
BILLINGS COLTON BOUNCE-ET 87%  
2-01 305 2 13570 5.1 688 4.0 549 97DCR 1864C  
BILLINGS COLTON BONGO-ET 92%  
4-11 305 2 13600 4.7 645 3.7 504 96DCR 1731C



**BILLINGS JOEL BULGHUR-ET**  
Sister to the Grandam of Lot 22

NEXT DAM:  
BILLINGS LS BOO BOO 93%  
7-06 305 2 20100 4.8 957 3.6 725 102DCR 2507C  
SIRE: LESTER SAMBO GJPI -82 2%ILE

4TH DAM:  
BILLINGS BERRETTA BREEZY 92%  
5-10 305 2 17180 5.4 935 3.9 671 100DCR 2322C



# LOT 23 BILLINGS FIRESTORM JOY JE840003222977090

BORN 06/20/2021 PO  
FEMALE EFI 5.3% AMERICAN ID 357/357

BILLINGS FARM & MUSEUM BREEDER & OWNER  
WOODSTOCK, VT  
802-457-2355

PA -2238M -47F -64P  
-460CM\$ -460NM\$ -470FM\$  
0.3PL 0.8DPR 1.0CCR -0.1HCR 3.13SCS  
PA TYPE 0.9 JPI 30%R -111  
ST SR DF RA RW RL FA FU  
0.9 0.2 0.5 H1.4 0.8 P0.6 S0.6 2.2  
RH RUW UC UD TP TL RTR RTS  
1.0 0.3 0.7 S2.2 C0.8 L1.2

CHILLI ACTION COLTON-ET  
USA 066738335 GT50K BBR 100 JH1F F A2A2 7JE1088  
CDCB GPTA S 08/01/2023 5619DAUS 1419HRDS 8%RIP  
99%R -1735M 0.30% -25F 3%ILE  
99%R 0.11% -42P -268CM\$ -268NM\$ -306FM\$ -263GM\$  
-0.3PL 0.5LIV 0.2DPR -0.2CCR 0.3HCR 3.29SCS  
0.0MFV 0.2DAB -0.2KET -0.2MAS 0.6MET 0.3RPL 0.71HTI  
AJCA 08/01/2023 3329DAUS  
GPTAT 99%R 1.7 GJUI 16.0 GJPI 99%R -65



**LADYHOLM-N JEWELS JADE**  
Fourth Dam of Lot 23

BRED: 03/05/2023 DUE: 12/09/2023 TO  
AHLEM BURGUNDY  
USA 071199752 BBR 100 JH1F F 200JE1001  
CDCB GPTA S 08/01/2023 189DAUS 62HRDS 11%RIP  
96%R 166M -0.12% -18F 6%ILE  
96%R -0.06% -6P -107CM\$ -102NM\$ -52FM\$ -145GM\$  
0.8PL 0.8LIV -0.4DPR -0.9CCR 0.0HCR 2.96SCS  
0.2MFV 0.3DAB 0.1KET 1.7MAS 0.2MET 0.2RPL 6.65HTI  
AJCA 08/01/2023 76DAUS  
GPTAT 92%R 0.5 GJUI 5.9 GJPI 93%R -18

MB LUCKY LADY FIREBALL-ET 92%  
JECAN000108617709 GT BBR 100 JH1F F A1A2  
DHIA HERD # 13-14-0202 CONTROL # 709  
PPA -3859M -92F -132P / YD -3888M -85F -126P  
CDCB GPTA S 09/05/2023 3RECS 81%R 1%ILE  
-1928M 0.21% -53F 0.01% -69P -662CM\$ -652NM\$ -593FM\$  
-1.4PL -1.0LIV 1.4DPR 2.0CCR -1.7HCR 3.19SCS -630GM\$  
-0.1MFV -0.3DAB -0.4KET 0.6MAS 0.1MET 0.5RPL -1.47HTI  
AJCA 09/05/2023 GPTAT 81%R 0.6 GJUI 5.7  
GJPI 77%R-149

SIRE:  
BILLINGS COLTON FIRESTORM  
JE840003204541747 GT45K BBR 100 JH1F F A2A2 120JE3268  
CDCB GPTA S 07/05/2022 100%RIP  
76%R -2317M 0.39% -38F 2%ILE  
76%R 0.12% -63P -344CM\$ -346NM\$ -371FM\$ -327GM\$  
0.9PL -0.6LIV 1.5DPR 1.5CCR 0.1HCR 3.14SCS  
0.0MFV -0.1DAB -0.4KET 0.9MAS 0.3MET 0.2RPL 0.84HTI  
AJCA 08/01/2023 1DAUS  
GJUI 11.9 GJPI 73%R -85

J-KAY TEQUILA FIZZ  
USA 067060052 GT99K BBR 100 JH1F F A2A2 7JE1486  
CDCB GPTA S 08/01/2023 1061DAUS 446HRDS 9%RIP  
99%R -2042M 0.14% -71F 0%ILE  
99%R 0.04% -67P -828CM\$ -820NM\$ -784FM\$ -887GM\$  
-2.3PL -2.4LIV -2.4DPR -2.0CCR -1.3HCR 3.26SCS  
0.1MFV -0.5DAB -0.4KET -0.3MAS 0.2MET 0.4RPL -1.98HTI  
AJCA 08/01/2023 795DAUS  
GPTAT 98%R 0.9 GJUI 11.0 GJPI 96%R -196

DAM:  
PREMIER-VIEW FIZZ JUSTINE  
JE840003204541744  
DHIA HERD # 13-14-0202 CONTROL # 286  
2-05 304 2 9330 6.0 560 3.9 368 96DCR 1274C  
305 2X ME AVG 1L 11472M 683F 454P 1571C

SWEET-PEAS NEVADA JOSIE 91%  
USA 117460575  
TATTOO SP59/SP59  
DHIA HERD # 13-14-0202 CONTROL # 5  
2-01 305 2 9500 5.6 532 3.8 365 96DCR 1263C  
7-07 269 2 10510 5.6 590 3.8 397 89DCR 1373C  
8-06 284 2 11930 7.1 847 4.0 480 95DCR 1662C  
9-09 305 2 12880 6.8 876 4.0 519 98DCR 1797C  
11-00 213 2 6270 6.1 380 3.7 235 85DCR 813C  
305 2X ME AVG 5L 11312M 724F 445P 1541C  
PPA -6228M -107F -175P / YD -5579M -91F -150P  
CDCB PTA 08/01/2023 4RECS 59%R 7%ILE  
-2624M 0.46% -42F 0.15% -69P -393CM\$ -399NM\$ -444FM\$  
1.3PL 1.1LIV 2.5DPR 2.4CCR 0.7HCR 2.99SCS -376GM\$  
0.0MFV -0.5DAB -0.6KET 0.3MAS 0.1MET 0.1RPL -2.40HTI  
AJCA 08/01/2023 PTAT 50%R -0.5 JUI 1.9  
JPI 50%R -95

2-06 87% 3-11 90%  
ST SR DF RA RW RL FA FU RH RUW UC UD TP TL RTR RTS  
31 35 42 13 39 22 33 36 37 42 38 33 34 25 42 31

SIRE: HURONIA CONNECTION NEVADA 27L GJPI -118 1%ILE

PPA -4052M -121F -131P / YD -3619M -96F -112P  
CDCB PTA 08/01/2023 2RECS 54%R 2%ILE  
-2158M 0.25% -56F 0.07% -65P -576CM\$ -574NM\$ -568FM\$  
-0.3PL -0.7LIV 0.0DPR 0.4CCR -0.3HCR 3.12SCS -596GM\$  
0.0MFV -0.5DAB -0.5KET 0.0MAS 0.2MET 0.2RPL -2.70HTI  
AJCA 08/01/2023 PTAT 45%R 0.3 JUI 10.1  
JPI 46%R-137

SISTER(S):  
SWEET-PEAS JAMAICA JENNABELLE 95%  
3-02 305 2 20830 6.0 1241 3.8 786 97DCR 2719C  
SWEET-PEAS COMERICA JODY-ET 87%  
2-06 305 2 18160 5.5 1004 3.8 693 96DCR 2398C  
SWEET-PEAS VINCENT JUPITER 90%

SISTER(S):  
PREMIER-VIEW SHOWDOWN JOLENE 86%  
4-06 305 2 15560 5.3 831 3.9 607 98DCR 2101C

NEXT DAM:  
SWEET PEAS PRIMETIME JOY-ET 95%  
5-04 305 2 19600 5.7 1119 3.8 746 97DCR 2581C  
SIRE: GIL-BAR SPARKLER PRIMETIME JPI -176 1%ILE

4TH DAM:  
LADYHOLM-N JEWELS JADE 95%  
5-09 305 2 34400 5.7 1946 3.6 1236 93DCR 4274C  
WINNER NASCO INTERNATIONAL TYPE & PRODUCTION AWARD,  
2004 WORLD DAIRY EXPO  
1ST AGED COW, 2005 PENNSYLVANIA ALL-ALMERICAN  
1ST 125,000 LB CLASS & BEST UDDER, 2007 MID-ATLANTIC  
REGIONAL SHOW  
2ND FIVE-YEAR-OLD, 2004 WORLD DAIRY EXPO



**BILLINGS REMAKE BOUNTY, E-94%**  
Fourth Dam of Lot 24

**LOT 24 BILLINGS FIRESTORM BLISS JE840003222977100**

BORN 09/24/2021 PO  
FEMALE EFI 5.1% AMERICAN ID 367/367

BILLINGS FARM & MUSEUM BREEDER & OWNER  
WOODSTOCK, VT  
802-457-2355

PA -2302M -42F -66P  
-511CM\$ -510NM\$ -517FM\$  
-0.6PL 0.5DPR 0.9CCR -0.5HCR 3.20SCS  
PA TYPE 1.0 JPI 27%R -122  
ST SR DF RA RW RL FA FU  
1.3 0.3 0.6 H1.7 1.1 P0.5 S0.4 2.0  
RH RUW UC UD TP TL RTR RTS  
0.6 0.1 0.7 S2.3 C0.8 L1.4

CHILLI ACTION COLTON-ET  
USA 066738335 GT50K BBR 100 JH1F F A2A2 7JE1088  
CDCB GPTA S 08/01/2023 5619DAUS 1419HRDS 8%RIP  
99%R -1735M 0.30% -25F 3%ILE  
99%R 0.11% -42P -268CM\$ -268NM\$ -306FM\$ -263GM\$  
-0.3PL 0.5LIV 0.2DPR -0.2CCR 0.3HCR 3.29SCS  
0.0MFV 0.2DAB -0.2KET -0.2MAS 0.6MET 0.3RPL 0.7HTI  
AJCA 08/01/2023 3329DAUS  
GPTAT 99%R 1.7 GJUI 16.0 GJPI 99%R -65

BRED: 04/16/2023 DUE: 01/20/2024 TO  
AHLEM BURGUNDY  
USA 071199752 BBR 100 JH1F F 200JE1001  
CDCB GPTA S 08/01/2023 189DAUS 62HRDS 11%RIP  
96%R 166M -0.12% -18F 6%ILE  
96%R -0.06% -6P -107CM\$ -102NM\$ -52FM\$ -145GM\$  
0.8PL 0.8LIV -0.4DPR -0.9CCR 0.0HCR 2.96SCS  
0.2MFV 0.3DAB 0.1KET 1.7MAS 0.2MET 0.2RPL 6.65HTI  
AJCA 08/01/2023 76DAUS  
GPTAT 92%R 0.5 GJUI 5.9 GJPI 93%R -18

MB LUCKY LADY FIREBALL-ET 92%  
JECAN000108617709 GT BBR 100 JH1F F A1A2  
DHIA HERD # 13-14-0202 CONTROL # 709  
PPA -3859M -92F -132P / YD -3888M -85F -126P  
CDCB GPTA S 09/05/2023 3RECS 81%R 1%ILE  
-1928M 0.21% -53F 0.01% -69P -662CM\$ -652NM\$ -593FM\$  
-1.4PL -1.0LIV 1.4DPR 2.0CCR -1.7HCR 3.19SCS -630GM\$  
-0.1MFV -0.3DAB -0.4KET 0.6MAS 0.1MET 0.5RPL -1.47HTI  
AJCA 09/05/2023 GPTAT 81%R 0.6 GJUI 5.7  
GJPI 77%R-149

SIRE:  
BILLINGS COLTON FIRESTORM  
JE840003204541747 GT45K BBR100 JH1F F A2A2 120JE3268  
CDCB GPTA S 07/05/2022 100%RIP  
76%R -2317M 0.39% -38F 2%ILE  
76%R 0.12% -63P -344CM\$ -346NM\$ -371FM\$ -327GM\$  
0.9PL -0.6LIV 1.5DPR 1.5CCR 0.1HCR 3.14SCS  
0.0MFV -0.1DAB -0.4KET 0.9MAS 0.3MET 0.2RPL 0.84HTI  
AJCA 08/01/2023 1DAUS  
GJUI 11.9 GJPI 73%R -85

J-KAY TEQUILA FIZZ  
USA 067060052 GT99K BBR 100 JH1F F A2A2 7JE1486  
CDCB GPTA S 08/01/2023 1061DAUS 446HRDS 9%RIP  
99%R -2042M 0.14% -71F 0%ILE  
99%R 0.04% -67P -828CM\$ -820NM\$ -784FM\$ -887GM\$  
-2.3PL -2.4LIV -2.4DPR -2.0CCR -1.3HCR 3.26SCS  
0.1MFV -0.5DAB -0.4KET -0.3MAS 0.2MET 0.4RPL -1.98HTI  
AJCA 08/01/2023 795DAUS  
GPTAT 98%R 0.9 GJUI 11.0 GJPI 96%R -196

DAM:  
BILLINGS FIZZ BOEING  
JE840003204541759 A1A1  
DHIA HERD # 13-14-0202 CONTROL # 301  
2-04 235 2 7120 6.8 485 3.8 273 88DCR 944C  
305 2X ME AVG 1L 10595M 721F 414P 1433C

BILLINGS FUROR BREEZE  
JE840003139051819  
DHIA HERD # 13-14-0202 CONTROL # 240  
PPA -4567M -51F -144P / YD -4698M -41F -168P  
CDCB PTA 08/01/2023 1RECS 51%R 3%ILE  
-2501M 0.42% -42F 0.12% -69P -558CM\$ -558NM\$ -581FM\$  
-0.8PL -0.1LIV 1.8DPR 2.4CCR -0.7HCR 3.16SCS -529GM\$  
-0.1MFV -0.4DAB -0.7KET 0.1MAS 1.0MET 0.4RPL -2.92HTI  
PA TYPE 0.0 JUI JPI 36%R-121  
SIRE: PIEDMONT NADINE FUROR GJPI -157 1%ILE

4-02 81%  
ST SR DF RA RW RL FA FU RH RUW UC UD TP TL RTR RTS  
45 37 30 16 46 32 27 34 33 35 33 32 36 25 37 24

NEXT DAM:  
BILLINGS INCENTIVE BFF-ET 87%  
3-09 289 2 12920 6.0 776 4.3 554 96DCR 1920C  
SIRE: HOMETOWN INCENTIVE-ET GJPI -154 1%ILE

PPA -4879M -65F -154P / YD -4004M -1F -124P  
CDCB PTA 08/01/2023 1RECS 50%R 1%ILE  
-2286M 0.34% -46F 0.08% -69P -678CM\$ -673NM\$ -662FM\$  
-2.1PL -1.2LIV -0.5DPR 0.3CCR -1.0HCR 3.26SCS -684GM\$  
0.0MFV -0.5DAB -0.5KET -0.1MAS 0.6MET 0.4RPL -2.62HTI  
PA TYPE 0.5 JUI JPI 33%R-159

4TH DAM:  
BILLINGS REMAKE BOUNTY 94%  
5-06 305 2 20160 6.2 1251 4.3 873 101DCR 3026C  
OVERALL PREMIER PERFORMANCE COW, 2008 ALL AMERICAN  
RESERVE ALL AMERICAN SR 2-YEAR-OLD, 2008  
BB&O & 2ND BU SR 2-YEAR-OLD, 2008 ALL AMERICAN  
INTERMEDIATE CHAMPION, 2008 EASTERN STATES EXPO  
6TH SR 3-YEAR-OLD, 2009 ALL AMERICAN





**RATLIFF F PRIZE KIRBY-ET, E-90%**  
Fourth Dam of Lot 25



**LOT 25 BILLINGS HOLLY HONDO KIRA JE840003255784119**

BORN 04/16/2022 PO  
FEMALE EFI 5.2% AMERICAN ID 378/378

BILLINGS FARM & MUSEUM BREEDER & OWNER  
WOODSTOCK, VT  
802-457-2355

PA -1694M -38F -42P  
-411CM\$ -414NM\$ -452FM\$  
-0.7PL 0.5DPR 0.1CCR 0.8HCR 3.11SCS  
PA TYPE 1.5 JPI 30%R -85  
ST SR DF RA RW RL FA FU  
1.5 0.4 1.2 H1.7 1.3 PO.6 S0.8 2.7  
RH RUW UC UD TP TL RTR RTS  
1.6 0.3 0.8 S2.7 C0.9 L0.2

RIVER VALLEY VENUS VIP-ET  
JE840003126479167 GT99K BBR 100 JH1F F A1A2 777JE10003  
CDCB GPTA S 08/01/2023 952DAUS 320HRDS 25%RIP  
99%R -2112M 0.14% -75F 1%ILE  
99%R 0.08% -63P -598CM\$ -596NM\$ -592FM\$ -654GM\$  
0.5PL 2.4LIV -0.2DPR -0.1CCR -0.5HCR 3.16SCS  
0.0MFV -0.2DAB -0.3KET 0.0MAS 0.7MET 0.4RPL -0.79HTI  
AJCA 08/01/2023 736DAUS  
GPTAT 98%R 1.5 GJUI 20.8 GJPI 95%R -138



**AVONLEA D JUDE KARMELE**  
Excellent-94%  
Fifth Dam of Lot 25

BRED: 07/15/2023 DUE: 04/19/2024 TO  
GOFF S-S-I LISTOWEL DABO-P-ET  
JE840003217272164 BBR 100 JH1F D A2A2 7JE1930  
CDCB GPTA S 08/01/2023 0%RIP  
78%R 853M 0.03% 49F 96%ILE  
78%R 0.04% 40P 677CM\$ 663NM\$ 588FM\$ 583GM\$  
6.0PL 3.6LIV 0.3DPR 1.1CCR 1.6HCR 2.75SCS  
0.0MFV 0.8DAB 0.0KET 0.9MAS 0.2MET -0.2RPL  
5.15HTI  
AJCA 08/01/2023 ODAUS  
GPTAT 81%R 0.5 GJUI 0.8 GJPI 76%R 147

SV IMPRESSION HOLLY-ET 94%  
USA 118508911 GT45K BBR 100 JH1F F A2A2  
TATTOO S090/S090  
DHIA HERD # 33-87-0722 CONTROL # 34  
3-02 289 2 12650 4.5 564 3.9 498 104DCR 1595C  
4-02 296 2 12340 6.1 751 3.8 470 103DCR 1626C  
5-02 305 2 10530 5.3 556 3.8 405 103DCR 1401C  
6-03 305 2 13500 5.0 675 3.9 533 103DCR 1821C  
305 2X ME AVG 5L 13502M 710F 527P 1793C  
PPA -3565M -118F -105P / YD -3454M -115F -100P  
CDCB GPTA S 09/05/2023 5RECS 83%R 6%ILE  
-1957M 0.23% -51F 0.10% -52P -426CM\$ -428NM\$ -456FM\$  
1.2PL -0.4LIV 1.4DPR 1.5CCR 0.4HCR 3.10SCS -442GM\$  
-0.3MFV -0.3DAB -0.4KET -0.5MAS 0.9MET 0.3RPL -5.24HTI  
AJCA 09/05/2023 GPTAT 81%R 1.0 GJUI 13.1  
GJPI 78%R-100

SIRE:  
RIVER VALLEY HOLLY HONDO  
JE840003207030936 GT45K BBR 100 JH1F F 54JE891  
CDCB GPTA S 07/05/2022 0%RIP  
76%R -2301M 0.28% -59F 2%ILE  
77%R 0.10% -66P -592CM\$ -593NM\$ -606FM\$ -604GM\$  
-0.2PL 1.4LIV 1.4DPR 0.8CCR 0.1HCR 3.05SCS  
-0.1MFV -0.3DAB -0.6KET -0.2MAS 0.8MET 0.3RPL -3.00HTI  
AJCA 08/01/2023 ODAUS  
GJUI 14.6 GJPI 73%R -129

RIVER VALLEY VICTORIOUS-ET  
JE840003126479524 GT99K BBR 100 JH1F G A2A2 7JE5032  
CDCB GPTA S 08/01/2023 2479DAUS 620HRDS 11%RIP  
99%R -698M 0.14% -4F 7%ILE  
99%R 0.10% -4P -55CM\$ -64NM\$ -142FM\$ -120GM\$  
0.2PL -1.5LIV -1.8DPR -2.3CCR 1.8HCR 3.03SCS  
-0.1MFV -0.2DAB -0.1KET -0.3MAS 0.3MET 0.3RPL -2.27HTI  
AJCA 08/01/2023 1610DAUS  
GPTAT 99%R 1.9 GJUI 20.4 GJPI 97%R -10

DAM:  
BILLINGS VICTORIOUS KENDALL  
JE840003210915623  
DHIA HERD # 13-14-0202 CONTROL # 323  
2-01 240 2 9290 6.2 573 3.9 359 93DCR 1242C  
305 2X ME AVG 1L 14024M 871F 553P 1914C

BILLINGS COLTON KHALEESI 93%  
JE840003144511350  
DHIA HERD # 13-14-0202 CONTROL # 261  
2-03 305 2 16480 5.2 851 3.9 638 97DCR 2208C  
3-04 305 2 18450 5.8 1068 4.0 740 98DCR 2562C  
4-05 305 2 17720 5.6 996 3.7 662 98DCR 2290C  
305 2X ME AVG 3L 19284M 1063F 751P 2599C  
PPA -543M 23F 11P / YD -1828M -38F -40P  
CDCB PTA 08/01/2023 3RECS 57%R 9%ILE  
-1427M 0.16% -38F 0.08% -36P -340CM\$ -338NM\$ -361FM\$  
-0.4PL 0.0LIV 1.1DPR 1.0CCR 0.6HCR 3.28SCS -319GM\$  
0.0MFV 0.0DAB -0.1KET 0.2MAS 0.6MET 0.3RPL 0.62HTI  
AJCA 08/01/2023 PTAT 48%R 1.9 JUI 13.3  
JPI 50%R -72  
SIRE: CHILLI ACTION COLTON-ET GJPI -65 3%ILE

2-02 87%  
ST SR DF RA RW RL FA FU RH RUW UC UD TP TL RTR RTS  
43 33 42 23 34 29 37 36 40 39 30 37 32 27 33 29  
PPA -2115M -19F -31P / YD -1970M 2F -20P  
CDCB PTA 08/01/2023 1RECS 51%R 12%ILE  
-1086M 0.18% -16F 0.11% -18P -229CM\$ -234NM\$ -297FM\$  
-1.2PL -0.8LIV -0.4DPR -0.7CCR 1.5HCR 3.16SCS -239GM\$  
0.0MFV -0.1DAB -0.1KET -0.1MAS 0.5MET 0.3RPL -0.39HTI  
AJCA 08/01/2023 PTAT 45%R 2.0 JUI 16.4  
JPI 45%R -41

SISTER(S):  
BILLINGS FIZZ KAYLEE 87%  
2-10 305 2 12570 4.4 559 3.8 478 96DCR 1559C

NEXT DAM:  
BILLINGS GENTRY KAYLA-ET 88%  
3-02 305 2 12980 4.7 614 4.1 535 98DCR 1728C  
SIRE: RAPID BAY INDIANA GENTRY-ET JPI -170 1%ILE

4TH DAM:  
RATLIFF F PRIZE KIRBY-ET 90%  
4-02 305 2 19970 4.6 916 3.7 731 95DCR 2479C



**S&O GILLER RITZ BITZ, E-90%**  
Sister to the Grandam of Lot 26

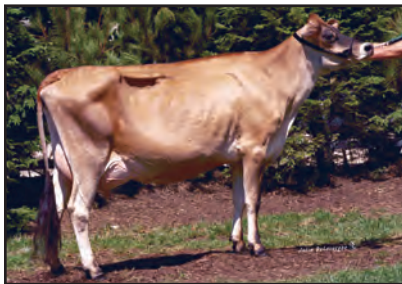

**MARHAVEN JUNO RITA**  
Fourth Dam of Lot 26

### LOT 26 BILLINGS FIRESTORM REBA JE840003222977104

BORN 12/12/2021 PO  
FEMALE EFI 5.9% AMERICAN ID 371/371

BILLINGS FARM & MUSEUM  
WOODSTOCK, VT  
802-457-2355

BREEDER & OWNER

PA -1832M -48F -55P  
-370CM\$ -370NM\$ -370FM\$  
0.5PL 2.0DPR 2.3CCR 0.4HCR 3.06SCS  
PA TYPE 0.8 JPI 30%R -85  
ST SR DF RA RW RL FA FU  
0.5 0.1 0.7 H0.9 0.2 PO.3 S0.4 1.4  
RH RUW UC UD TP TL RTR RTS  
0.7 0.1 0.6 S1.3 C0.5 L1.0

CHILLI ACTION COLTON-ET  
USA 066738335 GT50K BBR 100 JH1F F A2A2 7JE1088  
CDCB GPTA S 08/01/2023 5619DAUS 1419HRDS 8%RIP  
99%R -1735M 0.30% -25F 3%ILE  
99%R 0.11% -42P -268CM\$ -268NM\$ -306FM\$ -263GM\$  
-0.3PL 0.5LIV 0.2DPR -0.2CCR 0.3HCR 3.29SCS  
0.0MFV 0.2DAB -0.2KET -0.2MAS 0.6MET 0.3RPL 0.71HTI  
AJCA 08/01/2023 3329DAUS  
GPTAT 99%R 1.7 GJUI 16.0 GJPI 99%R -65

BRED: 04/16/2023 DUE: 01/20/2024 TO  
ELLIOTTS REGENCY CASINO-ET  
JE840003125141657 BBR 100 JH1F G A2A2 14JE725  
CDCB GPTA S 08/01/2023 6163DAUS 1120HRDS 19%RIP  
99%R -299M 0.06% -1F 17%ILE  
99%R 0.11% 12P 114CM\$ 104NM\$ 10FM\$ 50GM\$  
2.4PL 0.1LIV -0.3DPR 0.0CCR 1.2HCR 3.12SCS  
-0.1MFV 0.3DAB -0.1KET -0.9MAS 0.5MET 0.1RPL -1.10HTI  
AJCA 08/01/2023 3536DAUS  
GPTAT 99%R 2.0 GJUI 17.1 GJPI 99%R 29

BRED USING SEXED SEMEN

MB LUCKY LADY FIREBALL-ET 92%  
JECAN000108617709 GT BBR 100 JH1F F A1A2  
DHIA HERD # 13-14-0202 CONTROL # 709  
PPA -3859M -92F -132P / YD -3888M -85F -126P  
CDCB GPTA S 09/05/2023 3RECS 81%R 1%ILE  
-1928M 0.21% -53F 0.01% -69P -662CM\$ -652NM\$ -593FM\$  
-1.4PL -1.0LIV 1.4DPR 2.0CCR -1.7HCR 3.19SCS -630GM\$  
-0.1MFV -0.3DAB -0.4KET 0.6MAS 0.1MET 0.5RPL -1.47HTI  
AJCA 09/05/2023 GPTAT 81%R 0.6 GJUI 5.7  
GJPI 77%R-149

SIRE:  
BILLINGS COLTON FIRESTORM  
JE840003204541747 GT45K BBR 100 JH1F F A2A2 120JE3268  
CDCB GPTA S 07/05/2022 100%RIP  
76%R -2317M 0.39% -38F 2%ILE  
76%R 0.12% -63P -344CM\$ -346NM\$ -371FM\$ -327GM\$  
0.9PL -0.6LIV 1.5DPR 1.5CCR 0.1HCR 3.14SCS  
0.0MFV -0.1DAB -0.4KET 0.9MAS 0.3MET 0.2RPL 0.84HTI  
AJCA 08/01/2023 1DAUS  
GJUI 11.9 GJPI 73%R -85

LESTER SAMBO  
USA 000658836 GT50K BBR 100 JH1F F 7JE356  
CDCB GPTA S 08/01/2023 9241DAUS 2288HRDS 4%RIP  
99%R -1282M 0.10% -42F 2%ILE  
99%R 0.03% -42P -339CM\$ -334NM\$ -312FM\$ -291GM\$  
-0.2PL -0.7LIV 1.4DPR 3.4CCR 0.0HCR 3.17SCS  
-0.4MFV 0.0DAB -0.6KET -0.2MAS 0.3MET 0.4RPL -4.75HTI  
AJCA 08/01/2023 4528DAUS  
GPTAT 99%R 0.5 GJUI 3.1 GJPI 99%R -82

DAM:  
S&O SAMBO RIO  
USA 119958737  
TATTOO /S59  
DHIA HERD # 13-14-0202 CONTROL # 59  
2-01 305 2 13460 4.4 595 3.7 500 97DCR 1646C  
3-03 305 2 19330 4.9 950 3.6 704 98DCR 2434C  
5-03 305 2 18600 4.9 915 3.6 672 98DCR 2323C  
305 2X ME AVG 3L 17667M 839F 652P 2215C

S&O VINDICATION RILEY 91%  
USA 118338576  
TATTOO /S46  
DHIA HERD # 31-55-9020 CONTROL # 666  
PPA -3714M -174F -155P / YD -3847M -181F -170P  
CDCB PTA 08/01/2023 1RECS 55%R 2%ILE  
-1777M 0.03% -80F 0.00% -65P -586CM\$ -582NM\$ -530FM\$  
-0.3PL 0.7LIV 3.8DPR 3.1CCR 0.9HCR 2.90SCS -500GM\$  
0.0MFV -0.1DAB -0.4KET 0.1MAS 0.7MET 0.3RPL -0.35HTI  
AJCA 08/01/2023 PTAT 37%R -0.8 JUI -2.7  
JPI 48%R-120

2-06 85% 3-09 88% 4-04 90% 5-08 92%  
ST SR DF RA RW RL FA FU RH RUW UC UD TP TL RTR RTS  
38 42 46 16 44 33 37 47 47 45 35 27 37 27 44 29  
PPA -932M -56F -40P / YD -2177M -98F -76P  
CDCB PTA 08/01/2023 4RECS 52%R 7%ILE  
-1347M 0.04% -57F 0.02% -46P -395CM\$ -393NM\$ -368FM\$  
0.0PL 0.1LIV 2.4DPR 3.0CCR 0.6HCR 2.97SCS -338GM\$  
-0.2MFV -0.1DAB -0.5KET -0.1MAS 0.5MET 0.3RPL -2.89HTI  
AJCA 08/01/2023 PTAT 47%R 0.1 JUI 1.8  
JPI 46%R -84

SIRE: VINDICATION GJPI -75 2%ILE  
SISTER(S):  
S&O BARBARO ROYAL 85%  
1ST JUNIOR TWO-YEAR-OLD, 2010 DISTRICT 5 SHOW  
S&O GILLER RITZ BITZ 90%  
5-03 305 2 16430 5.0 822 3.2 525 98DCR 1812C  
4TH TWO-YEAR-OLD FUTURITY, 2014 OHIO STATE FAIR  
S&O GRAYSON RIDICULOUS  
1-09 234 2 9290 4.1 378 3.3 303 91DCR 1023C

NEXT DAM:  
MARHAVEN WHISTLER RITZY-ET 90%  
8-10 266 2 9710 4.0 393 3.7 357 96DCR 1125C  
4TH FOUR YEAR OLD, 2010 SPRING DAIRY EXPO  
5TH SENIOR THREE-YEAR-OLD, 2009 OHIO STATE FAIR  
4TH FUTURITY, 2008 OHIO STATE FAIR  
SIRE: BONNYBURN ALI WHISTLER JPI -193 0%ILE

4TH DAM:  
MARHAVEN JUNO RITA 90%  
3-11 305 2 14920 4.8 713 3.6 544 93DCR 1881C



**BILLINGS TOP ROSANNE, E-96%**  
Fifth Dam of Lot 27



**LOT 27 BILLINGS RECKLESS RAVEN JE840003255784114**

BORN 03/01/2022 PO  
FEMALE EFI 5.9% AMERICAN ID 373/373

BILLINGS FARM & MUSEUM  
WOODSTOCK, VT  
802-457-2355

BREEDER & OWNER

PA -1736M -52F -51P  
-393CM\$ -392NM\$ -397FM\$  
0.9PL 1.3DPR 3.0CCR 0.9HCR 3.09SCS  
PA TYPE 1.0 JPI 31%R -88  
ST SR DF RA RW RL FA FU  
0.5 0.1 -0.1 H1.8 0.6 P1.4 S1.0 2.5  
RH RUW UC UD TP TL RTR RTS  
0.9 -0.4 -0.2 S2.9 CO.1 L0.8

RIVER VALLEY CIRCUS CRAZE-ET  
USA 075341001 GT99K BBR 100 JH1F F A2A2 777JE10001  
CDCB GPTA S 08/01/2023 9371DAUS 725HRDS 10%RIP  
99%R 229M 0.06% 24F 61%ILE  
99%R -0.02% 5P 340CM\$ 341NM\$ 349FM\$ 268GM\$  
4.3PL 3.4LIV -0.2DPR 0.4CCR 0.3HCR 2.98SCS  
0.2MFV 0.1DAB -0.2KET -1.6MAS 0.4MET -0.1RPL -0.51HTI  
AJCA 08/01/2023 4322DAUS  
GPTAT 99%R 2.0 GJUI 16.9 GJPI 99%R 67



**JUNO ROSANNE OF NETTLE CREEK-ET**  
Fourth Dam of Lot 27

BRED: 04/16/2023 DUE: 01/20/2024 TO  
ELLIOTT'S REGENCY CASINO-ET  
JE840003125141657 BBR 100 JH1F G A2A2 14JE725  
CDCB GPTA S 08/01/2023 6163DAUS 1120HRDS 19%RIP  
99%R -299M 0.06% -1F 17%ILE  
99%R 0.11% 12P 114CM\$ 104NM\$ 10FM\$ 50GM\$  
2.4PL 0.1LIV -0.3DPR 0.0CCR 1.2HCR 3.12SCS  
-0.1MFV 0.3DAB -0.1KET -0.9MAS 0.5MET 0.1RPL -1.10HTI  
AJCA 08/01/2023 3536DAUS  
GPTAT 99%R 2.0 GJUI 17.1 GJPI 99%R 29  
**BRED USING SEXED SEMEN**

RIVER VALLEY EXCITATION FLAWLESS-ET 93%  
JE840003126479162 GT13K BBR 100 JH1F F  
DHIA HERD # 93-54-0904 CONTROL # 1487  
1-09 305 3 15850 5.8 918 3.7 579 86DCR 2002C  
2-11 305 3 21890 5.9 1295 3.7 805 92DCR 2784C  
305 2X ME AVG 2L 21452M 1245F 787P 2722C  
PPA -1729M 39F -76P / YD -2663M -52F -99P  
CDCB GPTA S 09/05/2023 3RECS 91%R 1%ILE  
-1820M 0.09% -71F 0.03% -61P -644CM\$ -638NM\$ -603FM\$  
-0.8PL -0.9LIV -0.9DPR 1.3CCR 0.1HCR 3.15SCS -670GM\$  
-0.2MFV -0.2DAB -0.8KET 1.7MAS 0.5MET 0.1RPL -0.71HTI  
AJCA 09/05/2023 GPTAT 88%R 1.2 GJUI 15.6  
GJPI 85%R-146

SIRE:  
KASH-IN RECKLESS-ET  
JE840003201335576 GT BBR 100 JH1F G A1A2 7JE1808  
CDCB GPTA S 08/01/2023 23DAUS 11HRDS 96%RIP  
86%R -1067M 0.15% -21F 8%ILE  
87%R 0.02% -35P -42CM\$ -40NM\$ -26FM\$ -110GM\$  
3.8PL 3.1LIV 0.0DPR 1.7CCR 1.2HCR 3.00SCS  
0.0MFV -0.1DAB -0.7KET 0.0MAS 0.8MET 0.0RPL -1.05HTI  
AJCA 08/01/2023 16DAUS  
GPTAT 85%R 1.7 GJUI 16.7 GJPI 82%R -23

KCJF HIRED MAGICIAN  
JE840003138865447 GT99K BBR100 JH1F G A1A2 7JE1705  
CDCB GPTA S 08/01/2023 242DAUS 95HRDS 30%RIP  
96%R -3108M 0.29% -98F 0%ILE  
96%R 0.14% -89P -926CM\$ -924NM\$ -937FM\$ -832GM\$  
-3.2PL -1.5LIV 2.6DPR 3.5CCR 0.5HCR 3.22SCS  
-0.1MFV -0.5DAB -0.3KET -0.5MAS 0.1MET 0.3RPL -4.30HTI  
AJCA 08/01/2023 164DAUS  
GPTAT 94%R 0.6 GJUI 11.8 GJPI 90%R -196

DAM:  
BILLINGS MAGICIAN RUMOR  
JE840003210915614  
DHIA HERD # 13-14-0202 CONTROL # 314  
2-04 241 2 6980 5.1 355 4.2 290 92DCR 972C  
305 2X ME AVG 1L 10002M 518F 429P 1427C

BILLINGS ROSANNES ROYALTY REIGN-ET 87%  
JE840003136815513  
DHIA HERD # 13-11-4539 CONTROL # 217  
2-01 291 2 9800 5.3 516 4.3 420 96DCR 1411C  
3-01 275 2 9050 5.5 496 4.2 383 96DCR 1327C  
4-00 305 2 13920 5.1 708 4.1 569 95DCR 1925C  
5-02 305 2 16870 5.1 861 3.9 662 96DCR 2291C  
305 2X ME AVG 4L 13555M 695F 555P 1884C  
PPA -4362M -146F -118P / YD -3537M -109F -91P  
CDCB PTA 08/01/2023 4RECS 59%R 4%ILE  
-1757M 0.17% -52F 0.10% -45P -483CM\$ -485NM\$ -517FM\$  
-0.9PL -0.4LIV 3.4DPR 4.9CCR 0.8HCR 3.13SCS -406GM\$  
-0.1MFV -0.4DAB -0.3KET 0.7MAS 0.2MET 0.3RPL -1.72HTI  
AJCA 08/01/2023 PTAT 52%R -0.1 JUI -2.7  
JPI 52%R -94  
SIRE: SV JADE HIRED GUN-ET GJPI -92 1%ILE

2-07 87% 3-09 88%  
ST SR DF RA RW RL FA FU RH RUW UC UD TP TL RTR RTS  
40 31 37 25 46 19 26 37 38 35 31 31 36 25 35 26  
PPA -4083M -158F -104P / YD -4218M -168F -105P  
CDCB PTA 08/01/2023 1RECS 50%R 0%ILE  
-2405M 0.18% -82F 0.12% -66P -744CM\$ -744NM\$ -767FM\$  
-2.1PL -0.9LIV 2.6DPR 4.2CCR 0.6HCR 3.17SCS -670GM\$  
-0.1MFV -0.4DAB -0.3KET 0.1MAS 0.1MET 0.3RPL -2.80HTI  
AJCA 08/01/2023 PTAT 44%R 0.3 JUI 5.0  
JPI 43%R-153

SISTER(S):  
BILLINGS ROSANNES ROYAL MS RILEY 86%  
3-01 305 2 10790 5.6 602 4.4 476 98DCR 1627C

SISTER(S):  
BILLINGS EXCITATION RAYNA-ET 86%  
4-08 305 2 17280 5.0 860 3.7 644 102DCR 2228C

NEXT DAM:  
ROSANNES ROYALTY OF BILLINGS-ET 90%  
3-05 305 2 17760 4.9 873 3.4 607 98DCR 2097C  
SIRE: SOONER CENTURION-ET GJPI -66 3%ILE

4TH DAM:  
JUNO ROSANNE OF NETTLE CREEK-ET 91%  
5-03 305 2 19670 5.6 1097 3.7 733 97DCR 2536C  
ALL AMERICAN SUMMER YEARLING, 1998  
RESERVE JUNIOR ALL AMERICAN SUMMER YEARLING, 1998





# LOT 28 BILLINGS KID ROCK BAILEY JE840003222977105

BORN 12/19/2021 PO  
FEMALE EFI 4.4% AMERICAN ID 372/372

BILLINGS FARM & MUSEUM BREEDER & OWNER  
WOODSTOCK, VT  
802-457-2355



**BILLINGS GROVE BRIANNA**  
Grandam of Lot 28

PA -2090M -71F -67P  
-719CM\$ -710NM\$ -682FM\$  
-1.2PL 0.8DPR 0.7CCR -0.7HCR 3.33SCS  
PA TYPE 1.3 JPI 33%R -162  
ST SR DF RA RW RL FA FU  
1.6 1.1 0.8 H1.6 1.6 P0.6 S1.2 2.6  
RH RUW UC UD TP TL RTR RTS  
1.2 0.4 0.9 S2.2 C1.3 L0.9

BRED: 05/14/2023 DUE: 02/17/2024 TO  
RIVER VALLEY VICTORIOUS-ET  
JE840003126479524 BBR 100 JH1F G A2A2 7JE5032  
CDCB GPTA S 08/01/2023 2479DAUS 620HRDS 11%RIP  
99%R -698M 0.14% -4F 7%ILE  
99%R 0.10% -4P -55CM\$ -64NM\$ -142FM\$ -120GM\$  
0.2PL -1.5LIV -1.8DPR -2.3CCR 1.8HCR 3.03SCS  
-0.1MFV -0.2DAB -0.1KET -0.3MAS 0.3MET 0.3RPL -2.27HTI  
AJCA 08/01/2023 1610DAUS  
GPTAT 99%R 1.9 GJUI 20.4 GJPI 97%R -10

RAPID BAY INDIANA GENTRY-ET  
JECAN000105762718 91JE5424  
CDCB PTA 08/01/2023 340DAUS 146HRDS 11%RIP  
96%R -1696M 0.05% -73F 1%ILE  
97%R -0.02% -66P -748CM\$ -730NM\$ -644FM\$ -702GM\$  
-1.7PL -2.1LIV 1.5DPR 1.6CCR 1.4HCR 3.48SCS  
0.0MFV -0.2DAB 0.1KET 0.6MAS 0.3MET 0.2RPL 0.49HTI  
AJCA 08/01/2023 337DAUS  
PTAT 96%R 1.5 JUI 6.8 JPI 91%R -170

STONE POINT COMERICA KATHIE 95%  
USA 119060959 GI BBR 100 JH1F F  
TATTOO M439/M439  
DHIA HERD # 93-54-0855 CONTROL # 439  
3-11 303 3 21660 5.4 1167 3.8 832 83DCR 2879C  
4-11 305 3 23070 5.9 1370 3.6 835 76DCR 2887C  
6-11 305 3 25720 4.5 1146 3.6 915 96DCR 3101C  
8-02 305 3 21000 5.2 1090 3.7 783 77DCR 2709C  
305 2X ME AVG 5L 19996M 1022F 738P 2500C  
PPA -2321M -67F -70P / YD -3423M -104F -109P  
CDCB GPTA S 09/05/2023 5RECS 84%R 1%ILE  
-1803M 0.08% -72F 0.03% -61P -643CM\$ -639NM\$ -605FM\$  
-0.8PL -1.0LIV 2.2DPR 1.8CCR -1.5HCR 3.03SCS -610GM\$  
-0.2MFV -0.5DAB -0.8KET 2.1MAS 0.4MET 0.5RPL -1.16HTI  
AJCA 09/05/2023 GPTAT 80%R 1.2 GJUI 15.9  
GJPI 78%R -132



**BILLINGS SULTAN BRYCE**  
Great-Grandam of Lot 28

SIRE:  
MR KATHIES KID ROCK  
JE840003128791587 GT BBR 100 JH1F G A1A2 551JE1772  
CDCB GPTA S 08/01/2023 119DAUS 66HRDS 54%RIP  
93%R -2133M 0.07% -90F 0%ILE  
93%R -0.01% -80P -899CM\$ -882NM\$ -794FM\$ -892GM\$  
-1.8PL -0.8LIV 0.5DPR 0.3CCR -0.8HCR 3.41SCS  
-0.1MFV -0.4DAB -0.5KET 0.9MAS 0.1MET 0.3RPL -1.65HTI  
AJCA 08/01/2023 102DAUS  
GPTAT 91%R 1.5 GJUI 12.3 GJPI 86%R -209

TRIPLE-T-CF MR SWAGGER-ET  
JE840003128791561 GT99K BBR 100 JH1F G A2A2 7JE1605  
CDCB GPTA S 08/01/2023 202DAUS 123HRDS 23%RIP  
95%R -2466M 0.42% -41F 1%ILE  
95%R 0.17% -59P -594CM\$ -594NM\$ -651FM\$ -579GM\$  
-2.7PL 1.5LIV 0.3DPR -0.4CCR -1.1HCR 3.42SCS  
-0.1MFV 0.0DAB -0.3KET -0.7MAS 0.4MET 0.2RPL -2.33HTI  
AJCA 08/01/2023 156DAUS  
GPTAT 93%R 1.2 GJUI 15.6 GJPI 90%R -132

DAM:  
BILLINGS BRIANNAS BELLE  
JE840003144511365  
DHIA HERD # 13-14-0202 CONTROL # 276

BILLINGS GROVE BRIANNA 93%  
JE840003012564167  
DHIA HERD # 13-14-0202 CONTROL # 126  
2-02 305 2 11960 5.3 637 4.1 489 97DCR 1693C  
3-04 300 2 13170 5.7 747 4.0 529 97DCR 1832C  
305 2X ME AVG 3L 14071M 748F 567P 1953C  
2-04 88% 3-09 91%  
ST SR DF RA RW RL FA FU RH RUW UC UD TP TL RTR RTS  
45 38 42 23 41 33 34 37 43 37 38 34 34 26 34 33  
PPA -3985M -121F -90P / YD -3852M -98F -95P  
CDCB PTA 08/01/2023 3RECS 54%R 3%ILE  
-2047M 0.25% -51F 0.11% -53P -539CM\$ -538NM\$ -569FM\$  
-0.6PL 1.7LIV 1.1DPR 1.0CCR -0.5HCR 3.25SCS -544GM\$  
-0.1MFV 0.0DAB -0.4KET 0.2MAS 0.6MET 0.2RPL -0.82HTI  
AJCA 08/01/2023 PTAT 46%R 1.1 JUI 12.9  
JPI 46%R -115



**BILLINGS LS BOO BOO**  
Fourth Dam of Lot 28

2-02 305 2 11960 5.3 637 4.1 489 97DCR 1693C  
3-04 300 2 13170 5.7 747 4.0 529 97DCR 1832C  
305 2X ME AVG 3L 14071M 748F 567P 1953C

2-04 88% 3-09 91%  
ST SR DF RA RW RL FA FU RH RUW UC UD TP TL RTR RTS  
45 38 42 23 41 33 34 37 43 37 38 34 34 26 34 33  
PPA -3985M -121F -90P / YD -3852M -98F -95P  
CDCB PTA 08/01/2023 3RECS 54%R 3%ILE  
-2047M 0.25% -51F 0.11% -53P -539CM\$ -538NM\$ -569FM\$  
-0.6PL 1.7LIV 1.1DPR 1.0CCR -0.5HCR 3.25SCS -544GM\$  
-0.1MFV 0.0DAB -0.4KET 0.2MAS 0.6MET 0.2RPL -0.82HTI  
AJCA 08/01/2023 PTAT 46%R 1.1 JUI 12.9  
JPI 46%R -115

RESERVE ALL AMERICAN SENIOR CALF, 2014  
JUNIOR ALL AMERICAN SENIOR CALF, 2014  
SIRE: SHAMROCK GROVE GEMINI 50R GJPI -153 1%ILE

SISTER(S):  
BILLINGS MAGICIAN BROOKLYN 86%  
2-05 305 2 13220 4.7 615 3.7 494 96DCR 1669C

SISTER(S):  
SECRETOAKS MINISTER BOSTON 91%  
3-07 305 2 19070 5.5 1055 3.9 741 95DCR 2565C  
BILLINGS NEVADA BECKIE 94%  
4-07 305 2 17590 4.8 850 3.5 620 96DCR 2143C  
BILLINGS GROVE BETTINA-ET 91%  
BILLINGS GROVE BARNACLE-ET 92%  
3-06 305 2 17120 5.2 884 3.8 657 98DCR 2273C  
BILLINGS COLTON BARONESS 90%  
3-05 305 2 17200 5.8 996 4.0 680 98DCR 2354C  
BILLINGS DYNAMIC BOURBON  
2-08 305 2 12800 4.9 622 3.6 466 88DCR 1611C

NEXT DAM:  
BILLINGS SULTAN BRYCE 95%  
8-02 305 2 19880 4.6 911 3.6 711 98DCR 2442C  
1ST 100,000-LB CLASS, 2015 EASTERN STATES EXPOSITION  
HONORABLE MENTION GRAND, 2015 EASTERN STATES  
1ST 100,000 LB CLASS, 2015 NEW YORK SPRING CAROUSEL  
SIRE: SHF CENTURION SULTAN GJPI -49 4%ILE

4TH DAM:  
BILLINGS LS BOO BOO 93%  
7-06 305 2 20100 4.8 957 3.6 725 102DCR 2507C



# LOT 29 BILLINGS FIRESTORM LILAC JE840003222977102

BORN 11/10/2021 PO  
FEMALE EFI 5.3% AMERICAN ID 369/369

BILLINGS FARM & MUSEUM BREEDER & OWNER  
WOODSTOCK, VT  
802-457-2355

PA -2133M -47F -64P  
-499CM\$ -497NM\$ -492FM\$  
-0.6PL 0.9DPR 1.2CCR -0.3HCR 3.14SCS  
PA TYPE 1.0 JPI 29%R -115  
ST SR DF RA RW RL FA FU  
1.4 0.4 0.6 H0.8 0.9 P0.8 S1.0 2.1  
RH RUW UC UD TP TL RTR RTS  
1.1 0.3 0.6 S1.9 C0.5 L1.0

BRED: 03/23/2023 DUE: 12/27/2023 TO  
RIVER VALLEY VICTORIOUS-ET  
JE840003126479524 BBR 100 JH1F G A2A2 7JE5032  
CDCB GPTA S 08/01/2023 2479DAUS 620HRDS 11%RIP  
99%R -698M 0.14% -4F 7%ILE  
99%R 0.10% -4P -55CM\$ -64NM\$ -142FM\$ -120GM\$  
0.2PL -1.5LIV -1.8DPR -2.3CCR 1.8HCR 3.03SCS  
-0.1MFV -0.2DAB -0.1KET -0.3MAS 0.3MET 0.3RPL -2.27HTI  
AJCA 08/01/2023 1610DAUS  
GPTAT 99%R 1.9 GJUI 20.4 GJPI 97%R -10

CHILLI ACTION COLTON-ET  
USA 066738335 GT50K BBR 100 JH1F F A2A2 7JE1088  
CDCB GPTA S 08/01/2023 5619DAUS 1419HRDS 8%RIP  
99%R -1735M 0.30% -25F 3%ILE  
99%R 0.11% -42P -268CM\$ -268NM\$ -306FM\$ -263GM\$  
-0.3PL 0.5LIV 0.2DPR -0.2CCR 0.3HCR 3.29SCS  
0.0MFV 0.2DAB -0.2KET -0.2MAS 0.6MET 0.3RPL 0.71HTI  
AJCA 08/01/2023 3329DAUS  
GPTAT 99%R 1.7 GJUI 16.0 GJPI 99%R -65

MB LUCKY LADY FIREBALL-ET 92%  
JECAN000108617709 GT BBR 100 JH1F F A1A2  
DHIA HERD # 13-14-0202 CONTROL # 709  
PPA -3859M -92F -132P / YD -3888M -85F -126P  
CDCB GPTA S 09/05/2023 3RECS 81%R 1%ILE  
-1928M 0.21% -53F 0.01% -69P -662CM\$ -652NM\$ -593FM\$  
-1.4PL -1.0LIV 1.4DPR 2.0CCR -1.7HCR 3.19SCS -630GM\$  
-0.1MFV -0.3DAB -0.4KET 0.6MAS 0.1MET 0.5RPL -1.47HTI  
AJCA 09/05/2023 GPTAT 81%R 0.6 GJUI 5.7  
GJPI 77%R-149

SIRE:  
BILLINGS COLTON FIRESTORM  
JE840003204541747 GT45K BBR 100 JH1F F A2A2 120JE3268  
CDCB GPTA S 07/05/2022 100%RIP  
76%R -2317M 0.39% -38F 2%ILE  
76%R 0.12% -63P -344CM\$ -346NM\$ -371FM\$ -327GM\$  
0.9PL -0.6LIV 1.5DPR 1.5CCR 0.1HCR 3.14SCS  
0.0MFV -0.1DAB -0.4KET 0.9MAS 0.3MET 0.2RPL 0.84HTI  
AJCA 08/01/2023 1DAUS  
GJUI 11.9 GJPI 73%R -85

ARETHUSA JADE VELOCITY-ET  
USA 117243204 GT50K BBR 100 JH1F F 70JE9939  
CDCB GPTA S 08/01/2023 532DAUS 268HRDS 7%RIP  
96%R -2215M 0.17% -74F 1%ILE  
96%R 0.00% -82P -769CM\$ -757NM\$ -678FM\$ -732GM\$  
-0.9PL 0.9LIV 2.2DPR 2.8CCR 0.7HCR 3.18SCS  
-0.1MFV 0.0DAB 0.0KET 0.1MAS 0.2MET 0.6RPL -0.38HTI  
AJCA 08/01/2023 360DAUS  
GPTAT 95%R 0.9 GJUI 7.8 GJPI 93%R -167

DAM:  
PREMIER-VIEW VELOCITY LAVENDER  
JE840003210915607  
DHIA HERD # 13-14-0202 CONTROL # 307  
2-04 305 2 10690 5.4 574 3.8 408 97DCR 1412C  
305 2X ME AVG 2L 12556M 660F 458P 1584C

PREMIER-VIEW T LILA 94%  
USA 119391015  
TATTOO M51/  
DHIA HERD # 13-14-0202 CONTROL # 7  
4-00 305 2 13400 5.6 754 4.2 563 97DCR 1950C  
5-00 305 2 14730 5.8 852 4.2 619 97DCR 2144C  
6-08 305 2 17220 6.1 1049 4.2 720 98DCR 2494C  
7-11 305 2 16240 5.7 931 3.8 619 98DCR 2142C  
305 2X ME AVG 4L 15175M 896F 627P 2172C  
PPA -3284M -66F -68P / YD -3240M -73F -74P  
CDCB PTA 08/01/2023 4RECS 56%R 6%ILE  
-1602M 0.20% -38F 0.11% -38P -427CM\$ -431NM\$ -475FM\$  
-2.5PL -0.2LIV -1.7DPR -1.2CCR -1.9HCR 3.09SCS -443GM\$  
0.0MFV -0.3DAB -0.5KET 0.9MAS 0.5MET 0.2RPL -0.12HTI  
AJCA 08/01/2023 PTAT 37%R 0.0 JUI 5.8  
JPI 47%R-101  
RES GRAND CHAMPION, 2019 VERMONT STATE SHOW  
SIRE: HEARTLAND MRCHNT TORONTO-ET GJPI -32 6%ILE

2-10 87% 4-00 69%  
ST SR DF RA RW RL FA FU RH RUW UC UD TP TL RTR RTS  
46 28 36 28 46 27 34 20 34 36 11 14 13 28 17 35

PPA -4043M -113F -151P / YD -3847M -103F -139P  
CDCB PTA 08/01/2023 2RECS 52%R 1%ILE  
-1949M 0.20% -55F 0.03% -65P -654CM\$ -648NM\$ -613FM\$  
-2.1PL 0.3LIV 0.2DPR 0.8CCR -0.6HCR 3.14SCS -642GM\$  
-0.1MFV -0.1DAB -0.3KET 0.5MAS 0.3MET 0.4RPL -0.61HTI  
AJCA 08/01/2023 PTAT 42%R 0.5 JUI 8.1  
JPI 44%R-145

NEXT DAM:  
LEELAS JUSTICE LEONA 84%  
SIRE: JANES PRIMETIME JUSTICE-ET JPI -215 0%ILE

4TH DAM:  
TIERNEYS BARBARO LEELA {6} 79%





# LOT 30 PUTNAM HILL DYNASTY DYLAN {6} USA 174724753

BORN 08/08/2021 TATTOO /P353  
FEMALE EFI 8.8%

PUTNAM MARK & SARAH  
NEWBURY, VT  
802-429-2464

BREEDER & OWNER

BRED: 03/15/2023 DUE: 12/19/2023 TO  
UR JX UNIDENTIFIED ANGUS SIRE {0}  
ANUSA00099EXP0002

AHLEM HEADLINE PHAROAH 21795  
USA 068951429 GT50K BBR 100 JH1F F A1A2 7JE1221  
CDCB GPTA S 08/01/2023 2436DAUS 423HRDS 2%RIP  
99%R 1218M -0.22% 9F 49%ILE  
99%R -0.10% 23P 269CM\$ 276NM\$ 338FM\$ 255GM\$  
3.1PL 3.0LIV 1.4DPR 2.0CCR 1.5HCR 2.97SCS  
0.0MFV 0.3DAB -0.3KET -0.3MAS -0.3MET -0.7RPL -0.08HTI  
AJCA 08/01/2023 1161DAUS  
GPTAT 99%R 0.7 GJUI 3.3 GJPI 99%R 65

SIRE:

PINE-TREE PHARO 1ST DYNASTY-ET  
USA 075191049 GT99K BBR 100 JH1F F A2A2 7JE1516  
CDCB GPTA S 08/01/2023 1680DAUS 130HRDS 17%RIP  
99%R 722M -0.10% 13F 52%ILE  
99%R -0.02% 23P 295CM\$ 291NM\$ 280FM\$ 232GM\$  
2.9PL 3.1LIV -0.2DPR 0.3CCR 2.5HCR 2.86SCS  
0.1MFV 0.0DAB 0.3KET -2.6MAS 0.9MET -0.1RPL -2.91HTI  
AJCA 08/01/2023 799DAUS  
GPTAT 99%R 0.2 GJUI 0.5 GJPI 97%R 60

DAM:

PUTNAM HILL VALENTINO DAY {5}  
USA 173648160  
TATTOO /P304

HI-LAND ZIPPER FLUFFY 84%  
USA 067146606 GT8K BBR 100 JH1F F A2A2  
TATTOO F606/  
DHIA HERD # 31-85-0561 CONTROL # 6606  
2-00 291 2 20730 5.6 1161 3.6 750 92DCR 2593C  
3-00 305 3 21230 5.7 1208 3.7 779 91DCR 2694C  
305 2X ME AVG 2L 24516M 1373F 896P 3100C  
PPA 2998M 215F 134P / YD 2279M 162F 109P  
CDCB GPTA S 09/05/2023 2RECS 93%R 64%ILE  
-106M 0.14% 25F 0.06% 9P 234CM\$ 228NM\$ 172FM\$  
2.2PL 0.9LIV -0.1DPR 0.4CCR 1.1HCR 3.03SCS 190GM\$  
0.0MFV -0.5DAB 0.4KET -0.8MAS 1.2MET 0.4RPL -2.50HTI  
AJCA 09/05/2023 GPTAT 90%R -0.1 GJUI -1.2  
GJPI 90%R 40

NEXT DAM:

PUTNAM HILL HARVEST DAIRY {3}  
SIRE: SUNSET CANYON GOLDEN HARVEST GJPI -104 1%ILE

4TH DAM:

PUTNAM HILL MECCA DAISY {2}

ALL LYNNS LOUIE VALENTINO-ET  
USA 116279413 GT50K BBR 100 JH1C F A2A2 7JE1038  
CDCB GPTA S 08/01/2023 23664DAUS 2642HRDS 4%RIP  
99%R 324M -0.10% -5F 15%ILE  
99%R -0.03% 5P 76CM\$ 78NM\$ 99FM\$ -42GM\$  
2.4PL 3.4LIV -2.2DPR -2.9CCR -0.2HCR 2.95SCS  
0.3MFV 0.6DAB 0.4KET 1.1MAS 1.1MET 0.4RPL 8.77HTI  
AJCA 08/01/2023 10319DAUS  
GPTAT 99%R 1.0 GJUI 6.6 GJPI 99%R 9

PUTNAM HILL DIMENSION DORY {4}

USA 172848790

TATTOO /P271

SIRE: SUNSET CANYON DIMENSION-ET GJPI 39 17%ILE

# LOT 31 PUTNAM HILL CHROME FIONA {4} USA 174724771

BORN 08/12/2021 TATTOO /P355  
FEMALE EFI 10.0%

PUTNAM MARK & SARAH  
NEWBURY, VT  
802-429-2464

BREEDER & OWNER

BRED: 02/08/2023 DUE: 11/14/2023 TO  
UR JX UNIDENTIFIED ANGUS SIRE {0}  
ANUSA00099EXP0002

SCHULTZ LEGAL CRITIC-P  
USA 117217618 GT50K BBR 100 JH1C C 11JE1098  
CDCB GPTA S 08/01/2023 4113DAUS 396HRDS 3%RIP  
99%R -81M 0.04% 5F 43%ILE  
99%R 0.03% 3P 245CM\$ 240NM\$ 211FM\$ 203GM\$  
2.5PL 0.8LIV -0.9DPR -1.1CCR -1.7HCR 2.89SCS  
-0.4MFV 0.3DAB 0.4KET 1.3MAS 0.5MET -0.2RPL 0.18HTI  
AJCA 08/01/2023 2571DAUS  
GPTAT 99%R 0.8 GJUI 8.3 GJPI 99%R 39

SISTER(S):

PUTNAM HILL DIMENSION LULU {4}  
PUTNAM HILL DISCIPLE LEIGHTON {4}

SIRE:

RIVER VALLEY CECE CHROME-ET  
JE840003012423929 GT BBR 100 JH1F D A2A2 7JE5004  
CDCB GPTA S 08/01/2023 23649DAUS 2161HRDS 18%RIP  
99%R 545M 0.02% 30F 49%ILE  
99%R -0.01% 17P 283CM\$ 280NM\$ 273FM\$ 268GM\$  
1.5PL -2.6LIV -0.7DPR -0.3CCR 0.7HCR 2.88SCS  
-0.1MFV 0.1DAB -0.1KET -0.7MAS -0.4MET -0.1RPL -2.09HTI  
AJCA 08/01/2023 11151DAUS  
GPTAT 99%R 1.9 GJUI 14.6 GJPI 99%R 68

DAM:

PUTNAM HILL VALENTINO LOO {3}  
USA 119409390  
TATTOO /P250

LYON CELEBRITY CECE-ET 91%

USA 117046049 GT50K BBR 100 JH1C F  
TATTOO J05/J05  
DHIA HERD # 33-87-0722 CONTROL # 813  
2-02 305 3 18470 4.7 865 3.4 633 100DCR 2187C  
4-03 271 3 22660 4.4 999 3.6 823 102DCR 2740C  
305 2X ME AVG 2L 19070M 900F 699P 2370C  
PPA 1153M 89F 41P / YD -94M 55F 4P  
CDCB GPTA S 09/05/2023 2RECS 90%R 33%ILE  
-266M 0.16% 20F 0.02% -6P 47CM\$ 45NM\$ 34FM\$  
-0.5PL -3.2LIV -0.2DPR -1.2CCR 0.0HCR 2.95SCS 63GM\$  
0.1MFV 0.0DAB -0.2KET 0.3MAS -0.1MET 0.3RPL 1.43HTI  
AJCA 09/05/2023 GPTAT 88%R 0.5 GJUI -0.5  
GJPI 87%R 8

ALL LYNNS LOUIE VALENTINO-ET  
USA 116279413 GT50K BBR 100 JH1C F A2A2 7JE1038  
CDCB GPTA S 08/01/2023 23664DAUS 2642HRDS 4%RIP  
99%R 324M -0.10% -5F 15%ILE  
99%R -0.03% 5P 76CM\$ 78NM\$ 99FM\$ -42GM\$  
2.4PL 3.4LIV -2.2DPR -2.9CCR -0.2HCR 2.95SCS  
0.3MFV 0.6DAB 0.4KET 1.1MAS 1.1MET 0.4RPL 8.77HTI  
AJCA 08/01/2023 10319DAUS  
GPTAT 99%R 1.0 GJUI 6.6 GJPI 99%R 9

PUTNAM HILL TBONE LIBBY {2}

USA 117974106

TATTOO /P185

SIRE: RICHIES JACE TBONE A364 GJPI -20 6%ILE

NEXT DAM:

PUTNAM HILL LIZZY {1}



# LOT 32 PUTNAM HILL DYNASTY OPHELIA USA 174724865

BORN 12/16/2021 TATTOO /P361  
FEMALE EFI 8.2%

PUTNAM MARK & SARAH BREEDER & OWNER  
NEWBURY, VT  
802-429-2464

BRED: 04/17/2023 DUE: 01/21/2024 TO  
ELLIOTTS REGENCY CASINO-ET  
JE840003125141657 BBR 100 JH1F G A2A2 14JE725  
CDCB GPTA S 08/01/2023 6163DAUS 1120HRDS 19%RIP  
99%R -299M 0.06% -1F 17%ILE  
99%R 0.11% 12P 114CM\$ 104NM\$ 10FM\$ 50GM\$  
2.4PL 0.1LIV -0.3DPR 0.0CCR 1.2HCR 3.12SCS  
-0.1MFV 0.3DAB -0.1KET -0.9MAS 0.5MET 0.1RPL -1.10HTI  
AJCA 08/01/2023 3536DAUS  
GPTAT 99%R 2.0 GJUI 17.1 GJPI 99%R 29

AHLEM HEADLINE PHAROAH 21795  
USA 068951429 GT50K BBR 100 JH1F F A1A2 7JE1221  
CDCB GPTA S 08/01/2023 2436DAUS 423HRDS 2%RIP  
99%R 1218M -0.22% 9F 49%ILE  
99%R -0.10% 23P 269CM\$ 276NM\$ 338FM\$ 255GM\$  
3.1PL 3.0LIV 1.4DPR 2.0CCR 1.5HCR 2.97SCS  
0.0MFV 0.3DAB -0.3KET -0.3MAS -0.3MET -0.7RPL -0.08HTI  
AJCA 08/01/2023 1161DAUS  
GPTAT 99%R 0.7 GJUI 3.3 GJPI 99%R 65

HI-LAND ZIPPER FLUFFY 84%

USA 067146606 GT8K BBR 100 JH1F F A2A2  
TATTOO F606/  
DHIA HERD # 31-85-0561 CONTROL # 6606  
2-00 291 2 20730 5.6 1161 3.6 750 92DCR 2593C  
3-00 305 3 21230 5.7 1208 3.7 779 91DCR 2694C  
305 2X ME AVG 2L 24516M 1373F 896P 3100C  
PPA 2998M 215F 134P / YD 2279M 162F 109P  
CDCB GPTA S 09/05/2023 2RECS 93%R 64%ILE  
-106M 0.14% 25F 0.06% 9P 234CM\$ 228NM\$ 172FM\$  
2.2PL 0.9LIV -0.1DPR 0.4CCR 1.1HCR 3.03SCS 190GM\$  
0.0MFV -0.5DAB 0.4KET -0.8MAS 1.2MET 0.4RPL -2.50HTI  
AJCA 09/05/2023 GPTAT 90%R -0.1 GJUI -1.2  
GJPI 90%R 40

SIRE:  
PINE-TREE PHARO 1ST DYNASTY-ET  
USA 075191049 GT99K BBR 100 JH1F F A2A2 7JE1516  
CDCB GPTA S 08/01/2023 1680DAUS 130HRDS 17%RIP  
99%R 722M -0.10% 13F 52%ILE  
99%R -0.02% 23P 295CM\$ 291NM\$ 280FM\$ 232GM\$  
2.9PL 3.1LIV -0.2DPR 0.3CCR 2.5HCR 2.86SCS  
0.1MFV 0.0DAB 0.3KET -2.6MAS 0.9MET -0.1RPL -2.91HTI  
AJCA 08/01/2023 799DAUS  
GPTAT 99%R 0.2 GJUI 0.5 GJPI 97%R 60

DAM:  
PUTNAM HILL OLIVER DANDY {6}-P  
USA 172847249 TATTOO /P286

DUTCH HOLLOW OLIVER-P  
USA 067184544 GT50K BBR 100 JH1F G A2A2 7JE1219  
CDCB GPTA S 08/01/2023 13023DAUS 1654HRDS 8%RIP  
99%R 339M 0.01% 18F 21%ILE  
99%R -0.04% 3P 125CM\$ 129NM\$ 164FM\$ 45GM\$  
1.3PL 0.1LIV -2.4DPR -2.6CCR -1.6HCR 3.04SCS  
0.2MFV 0.3DAB 0.6KET -2.3MAS 0.3MET 0.0RPL 0.21HTI  
AJCA 08/01/2023 5456DAUS  
GPTAT 99%R 1.3 GJUI 11.0 GJPI 99%R 11

NEXT DAM:  
PUTNAM HILL HARVEST DAFFODIL {4}  
SIRE: SUNSET CANYON GOLDEN HARVEST GJPI -104 1%ILE

4TH DAM:  
PUTNAM HILL GERONIMO DANDY {3}

PUTNAM HILL TBONE DAFFNEY {5}  
USA 119642849 TATTOO /P260  
SIRE: RICHIES JACE TBONE A364 GJPI -20 6%ILE

# LOT 33 PUTNAM HILL OLIVER KONNIE {6} USA 174724874

BORN 01/12/2022 TATTOO /P362  
FEMALE EFI 8.4%

PUTNAM MARK & SARAH BREEDER & OWNER  
NEWBURY, VT  
802-429-2464

BRED: 07/27/2023 DUE: 05/01/2024 TO  
PRIMUS VICEROY CALIBAN-ET  
JE840003006436062 BBR 100 JH1F G A2A2 7JE1787  
CDCB GPTA S 08/01/2023 2814DAUS 100HRDS 81%RIP  
99%R 648M 0.02% 35F 75%ILE  
99%R 0.04% 33P 429CM\$ 418NM\$ 351FM\$ 386GM\$  
3.5PL 0.9LIV 0.6DPR 2.2CCR 4.6HCR 2.87SCS  
0.3MFV 0.2DAB -0.1KET -2.7MAS -0.3MET -0.6RPL -1.40HTI  
AJCA 08/01/2023 915DAUS  
GPTAT 99%R 0.9 GJUI 9.4 GJPI 95%R 109

ALL LYNNS LOUIE VALENTINO-ET  
USA 116279413 GT50K BBR 100 JH1C F A2A2 7JE1038  
CDCB GPTA S 08/01/2023 23664DAUS 2642HRDS 4%RIP  
99%R 324M -0.10% -5F 15%ILE  
99%R -0.03% 5P 76CM\$ 78NM\$ 99FM\$ -42GM\$  
2.4PL 3.4LIV -2.2DPR -2.9CCR -0.2HCR 2.95SCS  
0.3MFV 0.6DAB 0.4KET 1.1MAS 1.1MET 0.4RPL 8.77HTI  
AJCA 08/01/2023 10319DAUS  
GPTAT 99%R 1.0 GJUI 6.6 GJPI 99%R 9

DUTCH HOLLOW MIK OLIVE-P 93%

USA 116469076 GT8K BBR 100 JH1F F  
TATTOO E799/E799  
DHIA HERD # 21-10-0357 CONTROL # 3799  
6-08 305 3 24000 5.3 1277 3.4 818 102DCR 2826C  
7-08 305 3 27650 4.7 1302 3.4 953 102DCR 3293C  
10-02 211 3 20630 4.8 999 3.0 612 97DCR 2109C  
305 2X ME AVG 6L 20770M 1139F 721P 2493C  
PPA -787M 74F -19P / YD -1744M 40F -41P  
CDCB GPTA S 09/05/2023 5RECS 90%R 26%ILE  
-570M 0.24% 22F 0.03% -15P -13CM\$ -15NM\$ -26FM\$  
-0.5PL 0.0LIV -0.3DPR -0.7CCR 0.0HCR 2.97SCS -23GM\$  
0.1MFV 0.1DAB -0.1KET -0.5MAS 0.0MET 0.2RPL 0.58HTI  
AJCA 09/05/2023 GPTAT 87%R 1.0 GJUI 10.9  
GJPI 86%R 0

SIRE:  
DUTCH HOLLOW OLIVER-P  
USA 067184544 GT50K BBR 100 JH1F G A2A2 7JE1219  
CDCB GPTA S 08/01/2023 13023DAUS 1654HRDS 8%RIP  
99%R 339M 0.01% 18F 21%ILE  
99%R -0.04% 3P 125CM\$ 129NM\$ 164FM\$ 45GM\$  
1.3PL 0.1LIV -2.4DPR -2.6CCR -1.6HCR 3.04SCS  
0.2MFV 0.3DAB 0.6KET -2.3MAS 0.3MET 0.0RPL 0.21HTI  
AJCA 08/01/2023 5456DAUS  
GPTAT 99%R 1.3 GJUI 11.0 GJPI 99%R 11

DAM:  
PUTNAM HILL CURTIS KIA {5}  
USA 172851334 TATTOO /P272

PUTNAM HILL TBONE CURTIS {4}  
USA 118902528  
PA -241M -5F -5P 36%R  
-137CM\$ -136NM\$ -143FM\$  
-2.1PL -0.2DPR -0.5CCR -0.3HCR 3.11SCS

PUTNAM HILL DALLAS KL {5}  
USA 119409242  
TATTOO /P239  
SIRE: FAIRWAY MYGENT DALLAS-PP GJPI -69 4%ILE

NEXT DAM:  
PUTNAM HILL KWARTZ KICKI {4}  
SIRE: CAVE CREEK KWARTZ-ET GJPI -13 9%ILE

4TH DAM: PUTNAM HILL MAXIMUS KANGA {3}



### LOT 34 PUTNAM HILL TEXAS PAIGE USA 174724883

BORN 02/25/2022 TATTOO /P363  
FEMALE EFI 8.6%

PUTNAM MARK & SARAH BREEDER & OWNER  
NEWBURY, VT  
802-429-2464

BRED: 06/21/2023 DUE: 03/26/2024 TO  
UR JX UNIDENTIFIED ANGUS SIRE {0}  
ANUSA00099EXP0002

SIRE:  
HEARTLAND IRWIN TEXAS-ET  
USA 067312531 GT80K BBR 100 JH1F G A2A2 7JE1354  
CDCB GPTA S 08/01/2023 7697DAUS 784HRDS 9%RIP  
99%R 107M -0.13% -23F 27%ILE  
99%R 0.01% 5P 149CM\$ 148NM\$ 140FM\$ 86GM\$  
2.7PL -0.4LIV -1.6DPR -1.9CCR 2.3HCR 3.01SCS  
0.2MFV -0.4DAB 0.2KET 1.9MAS 1.6MET 0.7RPL 4.73HTI  
AJCA 08/01/2023 2423DAUS  
GPTAT 99%R 1.9 GJUI 20.4 GJPI 99%R 26

DAM:  
PUTNAM HILL MEGAPOWER MASA {6}  
USA 174020309  
TATTOO /P335

NEXT DAM:  
PUTNAM HILL VALENTINO MAVIS {4}  
SIRE: ALL LYNNS LOUIE VALENTINO-ET GJPI 9 15%ILE

4TH DAM:  
PUTNAM HILL HARVEST MOON {3}

ALL LYNNS VALENTINO IRWIN-ET  
USA 117423084 GT50K BBR 100 JH1F A2A2 7JE1163  
CDCB GPTA S 08/01/2023 4492DAUS 901HRDS 3%RIP  
99%R -1M -0.02% -4F 18%ILE  
99%R -0.01% -3P 122CM\$ 121NM\$ 132FM\$ 4GM\$  
3.0PL 1.5LIV -2.6DPR -2.5CCR 1.4HCR 2.90SCS  
0.2MFV -0.1DAB 0.1KET 1.6MAS 0.5MET 0.4RPL 4.88HTI  
AJCA 08/01/2023 2640DAUS  
GPTAT 99%R 1.0 GJUI 12.4 GJPI 99%R 13

HEARTLAND NATHAN TEXAS-ET 95%  
USA 067041437 GT50K BBR 100 JH1F F  
DHIA HERD # 48-89-0168 CONTROL # 1437  
2-10 305 3 21850 4.6 1008 3.9 843 93DCR 2785C  
3-11 305 3 26340 4.3 1130 3.8 991 92DCR 3185C  
5-01 305 3 25940 4.6 1185 3.7 963 94DCR 3232C  
305 2X ME AVG 5L 21944M 1006F 828P 2737C  
PPA 1087M -17F 40P / YD 409M -25F 21P  
CDCB GPTA S 09/05/2023 5RECS 93%R 19%ILE  
-83M -0.07% -19F 0.02% 2P -89CM\$ -89NM\$ -106FM\$  
-0.6PL -1.1LIV -1.9DPR -1.6CCR 0.6HCR 3.12SCS -120GM\$  
0.0MFV -0.3DAB 0.0KET 1.5MAS 0.8MET 0.2RPL 1.65HTI  
AJCA 09/05/2023 GPTAT 91%R 0.9 GJUI 9.7  
GJPI 91%R -22

RIVER VALLEY PF MEGAPOWER-ET  
JE840003012423848 GT80K BBR 100 JH1C G A2A2 7JE5011  
CDCB GPTA S 08/01/2023 4477DAUS 567HRDS 21%RIP  
99%R 280M 0.16% 48F 30%ILE  
99%R 0.02% 14P 167CM\$ 168NM\$ 149FM\$ 141GM\$  
-0.4PL -2.9LIV -1.9DPR -0.4CCR 0.8HCR 3.21SCS  
0.0MFV -0.4DAB 0.8KET -2.9MAS 0.2MET 0.4RPL -5.55HTI  
AJCA 08/01/2023 1246DAUS  
GPTAT 99%R 1.1 GJUI 7.9 GJPI 98%R 30

PUTNAM HILL TOPEKA MONTY {5}  
USA 173314980  
TATTOO /P299  
SIRE: HEARTLAND MERCHANT TOPEKA-ET GJPI -25 9%ILE

### LOT 35 PUTNAM HILL SALSA QUINN USA 174724892

BORN 02/26/2022 TATTOO /P364  
FEMALE EFI 8.2%

PUTNAM MARK & SARAH BREEDER & OWNER  
NEWBURY, VT  
802-429-2464

BRED: 05/30/2023 DUE: 03/04/2024 TO  
ELLIOTTS REGENCY CASINO-ET  
JE840003125141657 BBR 100 JH1F G A2A2 14JE725  
CDCB GPTA S 08/01/2023 6163DAUS 1120HRDS 19%RIP  
99%R -299M 0.06% -1F 17%ILE  
99%R 0.11% 12P 114CM\$ 104NM\$ 10FM\$ 50GM\$  
2.4PL 0.1LIV -0.3DPR 0.0CCR 1.2HCR 3.12SCS  
-0.1MFV 0.3DAB -0.1KET -0.9MAS 0.5MET 0.1RPL -1.10HTI  
AJCA 08/01/2023 3536DAUS  
GPTAT 99%R 2.0 GJUI 17.1 GJPI 99%R 29

SIRE:  
KASH-IN SALSA-P-ET  
JE840003013871195 GT99K BBR 100 JH1F G A1A2 7JE1474  
CDCB GPTA S 08/01/2023 558DAUS 137HRDS 58%RIP  
98%R 1013M -0.05% 39F 64%ILE  
98%R 0.01% 40P 358CM\$ 355NM\$ 312FM\$ 294GM\$  
2.0PL -0.3LIV -1.3DPR 0.2CCR 2.9HCR 3.09SCS  
0.1MFV 0.1DAB 0.3KET -0.8MAS 1.2MET -0.2RPL 0.72HTI  
AJCA 08/01/2023 147DAUS  
GPTAT 94%R 1.2 GJUI 6.4 GJPI 94%R 83

DAM:  
PUTNAM HILL MATT REMY {6}  
USA 174020297  
TATTOO /P334

NEXT DAM:  
PUTNAM HILL DAVENPORT REE {4}  
SIRE: GABYS IMPULS DAVENPORT-ET GJPI 14 13%ILE

4TH DAM:  
PUTNAM HILL TBONE REBECCA {3}

HEARTLAND FASTRACK TITANIUM-ET  
USA 067342456 GT50K BBR 100 JH1F A2A2 7JE1291  
CDCB GPTA S 08/01/2023 105DAUS 60HRDS 1%RIP  
95%R 197M 0.19% 50F 60%ILE  
95%R 0.12% 34P 341CM\$ 330NM\$ 204FM\$ 269GM\$  
1.1PL 0.4LIV -1.8DPR -1.3CCR -0.4HCR 3.19SCS  
0.0MFV 0.0DAB 0.0KET 1.3MAS 0.7MET -0.1RPL 2.45HTI  
AJCA 08/01/2023 71DAUS  
GPTAT 93%R 0.8 GJUI 2.5 GJPI 92%R 70

JARS OF CLAY VENERABLE 1771 2620-P 90%  
USA 067142620 GT3K BBR 100 JH1F F  
DHIA HERD # 93-54-0855 CONTROL # 2620  
2-08 305 3 20050 5.0 1011 3.8 769 81DCR 2661C  
305 2X ME AVG 2L 20060M 1018F 748P 2586C  
PPA 1034M 85F 40P / YD 765M 73F 35P  
CDCB GPTA S 09/05/2023 2RECS 95%R 31%ILE  
194M 0.04% 18F 0.01% 10P 39CM\$ 33NM\$ 8FM\$  
-0.2PL 0.4LIV -1.4DPR -1.1CCR 0.6HCR 2.83SCS -20GM\$  
0.2MFV 0.4DAB 0.4KET -0.9MAS 1.6MET -0.1RPL 3.24HTI  
AJCA 09/05/2023 GPTAT 94%R 0.7 GJUI 7.7  
GJPI 92%R 21

WILSONVIEW IF MATT-ET  
USA 118367941 GT80K BBR 100 JH1F G A2A2 7JE1344  
CDCB GPTA S 08/01/2023 7490DAUS 975HRDS 14%RIP  
99%R -13M 0.04% 8F 35%ILE  
99%R 0.03% 5P 201CM\$ 198NM\$ 172FM\$ 177GM\$  
2.3PL 1.3LIV 0.5DPR -0.1CCR 3.1HCR 2.97SCS  
0.1MFV -0.2DAB -0.2KET 0.9MAS 0.9MET 0.2RPL 1.85HTI  
AJCA 08/01/2023 2352DAUS  
GPTAT 99%R 1.0 GJUI 7.9 GJPI 99%R 45

PUTNAM HILL OLIVER ROBIN {5}-P  
USA 173648133 TATTOO /P301  
SIRE: DUTCH HOLLOW OLIVER-P GJPI 11 21%ILE



# LOT 36 JX PUTNAM HILL SALSA SOFIA {6}-P USA 174724913

BORN 03/01/2022 TATTOO /P366  
FEMALE EFI 8.0%

PUTNAM MARK & SARAH BREEDER & OWNER  
NEWBURY, VT  
802-429-2464

BRED: 06/07/2023 DUE: 03/12/2024 TO  
UR JX UNIDENTIFIED ANGUS SIRE {0}  
ANUSA00099EXPO002

HEARTLAND FASTRACK TITANIUM-ET  
USA 067342456 GT50K BBR 100 JH1F F A2A2 7JE1291  
CDCB GPTA S 08/01/2023 105DAUS 60HRDS 1%RIP  
95%R 197M 0.19% 50F 60%ILE  
95%R 0.12% 34P 341CM\$ 330NM\$ 204FM\$ 269GM\$  
1.1PL 0.4LIV -1.8DPR -1.3CCR -0.4HCR 3.19SCS  
0.0MFV 0.0DAB 0.0KET 1.3MAS 0.7MET -0.1RPL 2.45HTI  
AJCA 08/01/2023 71DAUS  
GPTAT 93%R 0.8 GJUI 2.5 GJPI 92%R 70

SIRE:  
KASH-IN SALSA-P-ET  
JE840003013871195 GT99K BBR 100 JH1F G A1A2 7JE1474  
CDCB GPTA S 08/01/2023 558DAUS 137HRDS 58%RIP  
98%R 1013M -0.05% 39F 64%ILE  
98%R 0.01% 40P 358CM\$ 355NM\$ 312FM\$ 294GM\$  
2.0PL -0.3LIV -1.3DPR 0.2CCR 2.9HCR 3.09SCS  
0.1MFV 0.1DAB 0.3KET -0.8MAS 1.2MET -0.2RPL 0.72HTI  
AJCA 08/01/2023 147DAUS  
GPTAT 94%R 1.2 GJUI 6.4 GJPI 94%R 83

JARS OF CLAY VENERABLE 1771 2620-P 90%  
USA 067142620 GT3K BBR 100 JH1F F  
DHIA HERD # 93-54-0855 CONTROL # 2620  
2-08 305 3 20050 5.0 1011 3.8 769 81DCR 2661C  
305 2X ME AVG 2L 20060M 1018F 748P 2586C  
PPA 1034M 85F 40P / YD 765M 73F 35P  
CDCB GPTA S 09/05/2023 2RECS 95%R 31%ILE  
194M 0.04% 18F 0.01% 10P 39CM\$ 33NM\$ 8FM\$  
-0.2PL 0.4LIV -1.4DPR -1.1CCR 0.6HCR 2.83SCS -20GM\$  
0.2MFV 0.4DAB 0.4KET -0.9MAS 1.6MET -0.1RPL 3.24HTI  
AJCA 09/05/2023 GPTAT 94%R 0.7 GJUI 7.7  
GJPI 92%R 21

DAM:  
JX PUTNAM HILL MATT KUPID {5}  
USA 174020279  
TATTOO /P331

WILSONVIEW IF MATT-ET  
USA 118367941 GT80K BBR 100 JH1F G A2A2 7JE1344  
CDCB GPTA S 08/01/2023 7490DAUS 975HRDS 14%RIP  
99%R -13M 0.04% 8F 35%ILE  
99%R 0.03% 5P 201CM\$ 198NM\$ 172FM\$ 177GM\$  
2.3PL 1.3LIV 0.5DPR -0.1CCR 3.1HCR 2.97SCS  
0.1MFV -0.2DAB -0.2KET 0.9MAS 0.9MET 0.2RPL 1.85HTI  
AJCA 08/01/2023 2352DAUS  
GPTAT 99%R 1.0 GJUI 7.9 GJPI 99%R 45

NEXT DAM:  
PUTNAM HILL INFLUENCE KARLA {3}  
SIRE: GALAXIES INFLUENCE-ET GJPI -45 3%ILE

JX PUTNAM HILL GOLDA KERSTIN {4}  
USA 119642894 TATTOO /P265  
SIRE: JX OOMSDALE TBONE GOLDA {3}-ET GJPI -13 9%ILE

4TH DAM:  
PUTNAM HILL MAXIMUS KELLY {2}

# LOT 37 PUTNAM HILL OLIVER TESSIE {6}-P USA 174724922

BORN 03/09/2022 TATTOO /P367 P1  
FEMALE EFI 8.5%

PUTNAM MARK & SARAH BREEDER & OWNER  
NEWBURY, VT  
802-429-2464

PA 103M 13F 2P 34%R  
22CM\$ 24NM\$ 35FM\$  
0.1PL -2.5DPR -2.8CCR -0.9HCR 3.09SCS

BRED: 07/16/2023 DUE: 04/20/2024 TO  
UR JX UNIDENTIFIED ANGUS SIRE {0}  
ANUSA00099EXPO002

ALL LYNNS LOUIE VALENTINO-ET  
USA 116279413 GT50K BBR 100 JH1C F A2A2 7JE1038  
CDCB GPTA S 08/01/2023 23664DAUS 2642HRDS 4%RIP  
99%R 324M -0.10% -5F 15%ILE  
99%R -0.03% 5P 76CM\$ 78NM\$ 99FM\$ -42GM\$  
2.4PL 3.4LIV -2.2DPR -2.9CCR -0.2HCR 2.95SCS  
0.3MFV 0.6DAB 0.4KET 1.1MAS 1.1MET 0.4RPL 8.77HTI  
AJCA 08/01/2023 10319DAUS  
GPTAT 99%R 1.0 GJUI 6.6 GJPI 99%R 9

SIRE:  
DUTCH HOLLOW OLIVER-P  
USA 067184544 GT50K BBR 100 JH1F G A2A2 7JE1219  
CDCB GPTA S 08/01/2023 13023DAUS 1654HRDS 8%RIP  
99%R 339M 0.01% 18F 21%ILE  
99%R -0.04% 3P 125CM\$ 129NM\$ 164FM\$ 45GM\$  
1.3PL 0.1LIV -2.4DPR -2.6CCR -1.6HCR 3.04SCS  
0.2MFV 0.3DAB 0.6KET -2.3MAS 0.3MET 0.0RPL 0.21HTI  
AJCA 08/01/2023 5456DAUS  
GPTAT 99%R 1.3 GJUI 11.0 GJPI 99%R 11

DUTCH HOLLOW MIK OLIVE-P 93%  
USA 116469076 GT8K BBR 100 JH1F F  
TATTOO E799/E799  
DHIA HERD # 21-10-0357 CONTROL # 3799  
6-08 305 3 24000 5.3 1277 3.4 818 102DCR 2826C  
7-08 305 3 27650 4.7 1302 3.4 953 102DCR 3293C  
305 2X ME AVG 6L 20770M 1139F 721P 2493C  
PPA -787M 74F -19P / YD -1744M 40F -41P  
CDCB GPTA S 09/05/2023 5RECS 90%R 26%ILE  
-570M 0.24% 22F 0.03% -15P -13CM\$ -15NM\$ -26FM\$  
-0.5PL 0.0LIV -0.3DPR -0.7CCR 0.0HCR 2.97SCS -23GM\$  
0.1MFV 0.1DAB -0.1KET -0.5MAS 0.0MET 0.2RPL 0.58HTI  
AJCA 09/05/2023 GPTAT 87%R 1.0 GJUI 10.9  
GJPI 86%R 0

DAM:  
PUTNAM HILL STRIKER WON {5} (TWIN)  
USA 173315057  
TATTOO /P293

CDCB PTA 08/01/2023 ORECS 38%R 20%ILE  
-133M 0.06% 7F 0.02% 0P -82CM\$ -81NM\$ -95FM\$  
-1.1PL -1.2LIV -2.5DPR -3.0CCR -0.1HCR 3.14SCS -137GM\$  
-0.1MFV -0.4DAB -0.5KET -0.5MAS 0.0MET 0.1RPL -4.25HTI

RIVER VALLEY SAL STRIKER-ET  
JE840003013097975 GT80K BBR 100 JH1F F A2A2 7JE5020  
CDCB GPTA S 08/01/2023 5375DAUS 323HRDS 10%RIP  
99%R 1068M -0.13% 23F 26%ILE  
99%R -0.04% 31P 136CM\$ 142NM\$ 153FM\$ 32GM\$  
0.0PL 0.1LIV -3.6DPR -4.7CCR 1.1HCR 3.21SCS  
0.0MFV -0.5DAB -0.6KET -0.7MAS 0.5MET 0.0RPL -4.07HTI  
AJCA 08/01/2023 1739DAUS  
GPTAT 99%R 0.5 GJUI -0.1 GJPI 99%R 9

PUTNAM HILL SHINE WINNIE {4}  
USA 119409354 TATTOO /P246  
SIRE: FREEMAN BLACKSTONE SHINE-ET GJPI -69 3%ILE

4TH DAM:  
PUTNAM HILL ARTIST WEDNESDAY {2}

NEXT DAM:  
PUTNAM HILL TBONE WANDA {3} (TWIN)  
SIRE: RICHIES JACE TBONE A364 GJPI -20 6%ILE



# LOT 38 PUTNAM HILL OLIVER ULA {5}-P USA 174724940

BORN 03/28/2022 TATTOO /P368 P1  
FEMALE EFI 8.5%

PUTNAM MARK & SARAH  
NEWBURY, VT  
802-429-2464

BREEDER & OWNER

PA 22M 14F 5P 33R  
91CM\$ 88NM\$ 67FM\$  
0.5PL -0.9DPR -0.7CCR 0.3HCR 3.01SCS

BRED: 08/26/2023 DUE: 05/31/2024 TO  
RIVER VALLEY CECE CHROME-ET  
JE840003012423929 BBR 100 JH1F D A2A2 7JE5004  
CDCB GPTA S 08/01/2023 23649DAUS 2161HRDS 18%RIP  
99R 545M 0.02% 30F 49%ILE  
99R -0.01% 17P 283CM\$ 280NM\$ 273FM\$ 268GM\$  
1.5PL -2.6LIV -0.7DPR -0.3CCR 0.7HCR 2.88SCS  
-0.1MFV 0.1DAB -0.1KET -0.7MAS -0.4MET -0.1RPL -2.09HTI  
AJCA 08/01/2023 11151DAUS  
GPTAT 99R 1.9 GJUI 14.6 GJPI 99R 68

SIRE:  
DUTCH HOLLOW OLIVER-P  
USA 067184544 GT50K BBR 100 JH1F G A2A2 7JE1219  
CDCB GPTA S 08/01/2023 13023DAUS 1654HRDS 8%RIP  
99R 339M 0.01% 18F 21%ILE  
99R -0.04% 3P 125CM\$ 129NM\$ 164FM\$ 45GM\$  
1.3PL 0.1LIV -2.4DPR -2.6CCR -1.6HCR 3.04SCS  
0.2MFV 0.3DAB 0.6KET -2.3MAS 0.3MET 0.0RPL 0.21HTI  
AJCA 08/01/2023 5456DAUS  
GPTAT 99R 1.3 GJUI 11.0 GJPI 99R 11

DAM:  
PUTNAM HILL DIMENSION DARYN {4}  
USA 173314999  
TATTOO /P298

PA -295M 10F 8P 34R  
58CM\$ 48NM\$ -30FM\$  
-0.4PL 0.7DPR 1.3CCR 2.1HCR 2.97SCS

NEXT DAM:  
PUTNAM HILL TBONE DEE {2}  
SIRE: RICHIES JACE TBONE A364 GJPI -20 6%ILE

4TH DAM: PUTNAM HILL DW {1}

ALL LYNNS LOUIE VALENTINO-ET  
USA 116279413 GT50K BBR 100 JH1C F A2A2 7JE1038  
CDCB GPTA S 08/01/2023 23664DAUS 2642HRDS 4%RIP  
99R 324M -0.10% -5F 15%ILE  
99R -0.03% 5P 76CM\$ 78NM\$ 99FM\$ -42GM\$  
2.4PL 3.4LIV -2.2DPR -2.9CCR -0.2HCR 2.95SCS  
0.3MFV 0.6DAB 0.4KET 1.1MAS 1.1MET 0.4RPL 8.77HTI  
AJCA 08/01/2023 10319DAUS  
GPTAT 99R 1.0 GJUI 6.6 GJPI 99R 9

DUTCH HOLLOW MIK OLIVE-P 93%  
USA 116469076 GT8K BBR 100 JH1F F  
TATTOO E799/E799  
DHIA HERD # 21-10-0357 CONTROL # 3799  
6-08 305 3 24000 5.3 1277 3.4 818 102DCR 2826C  
7-08 305 3 27650 4.7 1302 3.4 953 102DCR 3293C  
305 2X ME AVG 6L 20770M 1139F 721P 2493C  
PPA -787M 74F -19P / YD -1744M 40F -41P  
CDCB GPTA S 09/05/2023 5RECS 90R 26%ILE  
-570M 0.24% 22F 0.03% -15P -13CM\$ -15NM\$ -26FM\$  
-0.5PL 0.0LIV -0.3DPR -0.7CCR 0.0HCR 2.97SCS -23GM\$  
0.1MFV 0.1DAB -0.1KET -0.5MAS 0.0MET 0.2RPL 0.58HTI  
AJCA 09/05/2023 GPTAT 87R 1.0 GJUI 10.9  
GJPI 86R 0

SUNSET CANYON DIMENSION-ET  
USA 117168914 GT50K BBR 100 JH1F F A2A2 7JE1149  
CDCB GPTA S 08/01/2023 6944DAUS 824HRDS 3%RIP  
99R -534M 0.24% 23F 17%ILE  
99R 0.16% 14P 122CM\$ 103NM\$ -40FM\$ 108GM\$  
-0.3PL -0.5LIV -0.1DPR 0.5CCR 2.9HCR 2.91SCS  
0.1MFV 0.1DAB -0.4KET 0.9MAS 0.7MET 0.3RPL 2.95HTI  
AJCA 08/01/2023 2797DAUS  
GPTAT 99R -0.8 GJUI -6.6 GJPI 99R 39

PUTNAM HILL ZIPPEN DEER {3}  
USA 119409372 TATTOO /P248  
CDCB PTA 08/01/2023 ORECS 36R 27%ILE  
-56M 0.00% -3F 0.01% 1P -7CM\$ -8NM\$ -19FM\$  
-0.4PL -0.2LIV 1.5DPR 2.1CCR 1.3HCR 3.03SCS 45GM\$  
0.0MFV -0.6DAB 0.1KET -1.0MAS 0.3MET -0.1RPL -4.30HTI  
SIRE: SUNRISE/HACKLINE BUNGY ZIPPER GJPI 41 33%ILE

# LOT 39 JX PUTNAM HILL SALSA VIOLET {6}-P USA 174724968

BORN 03/31/2022 TATTOO /P369  
FEMALE EFI 8.1%

PUTNAM MARK & SARAH  
NEWBURY, VT  
802-429-2464

BREEDER & OWNER

BRED: 07/31/2023 DUE: 05/05/2024 TO  
UR JX UNIDENTIFIED ANGUS SIRE {0}  
ANUSA00099EXP0002

SIRE:  
KASH-IN SALSA-P-ET  
JE840003013871195 GT99K BBR 100 JH1F G A1A2 7JE1474  
CDCB GPTA S 08/01/2023 558DAUS 137HRDS 58%RIP  
98R 1013M -0.05% 39F 64%ILE  
98R 0.01% 40P 358CM\$ 355NM\$ 312FM\$ 294GM\$  
2.0PL -0.3LIV -1.3DPR 0.2CCR 2.9HCR 3.09SCS  
0.1MFV 0.1DAB 0.3KET -0.8MAS 1.2MET -0.2RPL 0.72HTI  
AJCA 08/01/2023 147DAUS  
GPTAT 94R 1.2 GJUI 6.4 GJPI 94R 83

DAM:  
JX PUTNAM HILL OLIVER KARRY {5}-P  
USA 173648254  
TATTOO /P313

NEXT DAM:  
PUTNAM HILL INFLUENCE KARLA {3}  
SIRE: GALAXIES INFLUENCE-ET GJPI -45 3%ILE

4TH DAM:  
PUTNAM HILL MAXIMUS KELLY {2}

HEARTLAND FASTER TRACK TITANIUM-ET  
USA 067342456 GT50K BBR 100 JH1F F A2A2 7JE1291  
CDCB GPTA S 08/01/2023 105DAUS 60HRDS 1%RIP  
95R 197M 0.19% 50F 60%ILE  
95R 0.12% 34P 341CM\$ 330NM\$ 204FM\$ 269GM\$  
1.1PL 0.4LIV -1.8DPR -1.3CCR -0.4HCR 3.19SCS  
0.0MFV 0.0DAB 0.0KET 1.3MAS 0.7MET -0.1RPL 2.45HTI  
AJCA 08/01/2023 71DAUS  
GPTAT 93R 0.8 GJUI 2.5 GJPI 92R 70

JARS OF CLAY VENERABLE 1771 2620-P 90%  
USA 067142620 GT3K BBR 100 JH1F F  
DHIA HERD # 93-54-0855 CONTROL # 2620  
2-08 305 3 20050 5.0 1011 3.8 769 81DCR 2661C  
305 2X ME AVG 2L 20060M 1018F 748P 2586C  
PPA 1034M 85F 40P / YD 765M 73F 35P  
CDCB GPTA S 09/05/2023 2RECS 95R 31%ILE  
194M 0.04% 18F 0.01% 10P 39CM\$ 33NM\$ 8FM\$  
-0.2PL 0.4LIV -1.4DPR -1.1CCR 0.6HCR 2.83SCS -20GM\$  
0.2MFV 0.4DAB 0.4KET -0.9MAS 1.6MET -0.1RPL 3.24HTI  
AJCA 09/05/2023 GPTAT 94R 0.7 GJUI 7.7  
GJPI 92R 21

DUTCH HOLLOW OLIVER-P  
USA 067184544 GT50K BBR 100 JH1F G A2A2 7JE1219  
CDCB GPTA S 08/01/2023 13023DAUS 1654HRDS 8%RIP  
99R 339M 0.01% 18F 21%ILE  
99R -0.04% 3P 125CM\$ 129NM\$ 164FM\$ 45GM\$  
1.3PL 0.1LIV -2.4DPR -2.6CCR -1.6HCR 3.04SCS  
0.2MFV 0.3DAB 0.6KET -2.3MAS 0.3MET 0.0RPL 0.21HTI  
AJCA 08/01/2023 5456DAUS  
GPTAT 99R 1.3 GJUI 11.0 GJPI 99R 11

JX PUTNAM HILL GOLDA KERSTIN {4}  
USA 119642894 TATTOO /P265  
SIRE: JX OOMS DALE TBONE GOLDA {3}-ET GJPI -13 9%ILE





# LOT 40 PUTNAM HILL SALSA KANDY USA 174965563

BORN 05/30/2022 TATTOO /P370  
FEMALE EFI 8.6%

PUTNAM MARK & SARAH BREEDER & OWNER  
NEWBURY, VT  
802-429-2464

BRED: 08/05/2023 DUE: 05/10/2024 TO  
UR JX UNIDENTIFIED ANGUS SIRE {0}  
ANUSA00099EXP002

SIRE:  
KASH-IN SALSA-P-ET  
JE840003013871195 GT99K BBR 100 JH1F G A1A2 7JE1474  
CDCB GPTA S 08/01/2023 558DAUS 137HRDS 58%RIP  
98%R 1013M -0.05% 39F 64%ILE  
98%R 0.01% 40P 358CM\$ 355NM\$ 312FM\$ 294GM\$  
2.0PL -0.3LIV -1.3DPR -0.2CCR 2.9HCR 3.09SCS  
0.1MFV 0.1DAB 0.3KET -0.8MAS 1.2MET -0.2RPL 0.72HTI  
AJCA 08/01/2023 147DAUS  
GPTAT 94%R 1.2 GJUI 6.4 GJPI 94%R 83

DAM:  
PUTNAM HILL VALENTINO KROW {6}  
USA 174020167  
TATTOO /P319

SISTER(S):  
PUTNAM HILL OLIVER KONNIE {6}  
SELLING AS LOT 33

NEXT DAM:  
PUTNAM HILL DALLAS KL {5}  
SIRE: FAIRWAY MYGENT DALLAS-PP GJPI -69 4%ILE

4TH DAM:  
PUTNAM HILL KWARTZ KICKI {4}

HEARTLAND FASTRACK TITANIUM-ET  
USA 067342456 GT50K BBR 100 JH1F F A2A2 7JE1291  
CDCB GPTA S 08/01/2023 105DAUS 60HRDS 1%RIP  
95%R 197M 0.19% 50F 60%ILE  
95%R 0.12% 34P 341CM\$ 330NM\$ 204FM\$ 269GM\$  
1.1PL 0.4LIV -1.8DPR -1.3CCR -0.4HCR 3.19SCS  
0.0MFV 0.0DAB 0.0KET 1.3MAS 0.7MET -0.1RPL 2.45HTI  
AJCA 08/01/2023 71DAUS  
GPTAT 93%R 0.8 GJUI 2.5 GJPI 92%R 70

JARS OF CLAY VENERABLE 1771 2620-P 90%  
USA 067142620 GT3K BBR 100 JH1F F  
DHIA HERD # 93-54-0855 CONTROL # 2620  
2-08 305 3 20050 5.0 1011 3.8 769 81DCR 2661C  
305 2X ME AVG 2L 20060M 1018F 748P 2586C  
PPA 1034M 85F 40P / YD 765M 73F 35P  
CDCB GPTA S 09/05/2023 2RECS 95%R 31%ILE  
194M 0.04% 18F 0.01% 10P 39CM\$ 33NM\$ 8FM\$  
-0.2PL 0.4LIV -1.4DPR -1.1CCR 0.6HCR 2.83SCS -20GM\$  
0.2MFV 0.4DAB 0.4KET -0.9MAS 1.6MET -0.1RPL 3.24HTI  
AJCA 09/05/2023 GPTAT 94%R 0.7 GJUI 7.7  
GJPI 92%R 21

ALL LYNNS LOUIE VALENTINO-ET  
USA 116279413 GT50K BBR 100 JH1C F A2A2 7JE1038  
CDCB GPTA S 08/01/2023 23664DAUS 2642HRDS 4%RIP  
99%R 324M -0.10% -5F 15%ILE  
99%R -0.03% 5P 76CM\$ 78NM\$ 99FM\$ -42GM\$  
2.4PL 3.4LIV -2.2DPR -2.9CCR -0.2HCR 2.95SCS  
0.3MFV 0.6DAB 0.4KET 1.1MAS 1.1MET 0.4RPL 8.77HTI  
AJCA 08/01/2023 10319DAUS  
GPTAT 99%R 1.0 GJUI 6.6 GJPI 99%R 9

PUTNAM HILL CURTIS KIA {5}  
USA 172851334 TATTOO /P272  
SIRE: PUTNAM HILL TBONE CURTIS {4}

# LOT 41 PUTNAM HILL TEXAS ZELDA {5} USA 174965581

BORN 06/11/2022 TATTOO /P371  
FEMALE EFI 8.3%

PUTNAM MARK & SARAH BREEDER & OWNER  
NEWBURY, VT  
802-429-2464

BRED: 09/17/2023 DUE: 06/22/2024 TO  
DUTCH HOLLOW OLIVER-P  
USA 067184544 BBR 100 JH1F G A2A2 7JE1219  
CDCB GPTA S 08/01/2023 13023DAUS 1654HRDS 8%RIP  
99%R 339M 0.01% 18F 21%ILE  
99%R -0.04% 3P 125CM\$ 129NM\$ 164FM\$ 45GM\$  
1.3PL 0.1LIV -2.4DPR -2.6CCR -1.6HCR 3.04SCS  
0.2MFV 0.3DAB 0.6KET -2.3MAS 0.3MET 0.0RPL 0.21HTI  
AJCA 08/01/2023 5456DAUS  
GPTAT 99%R 1.3 GJUI 11.0 GJPI 99%R 11

SIRE:  
HEARTLAND IRWIN TEXAS-ET  
USA 067312531 GT80K BBR 100 JH1F G A2A2 7JE1354  
CDCB GPTA S 08/01/2023 7697DAUS 784HRDS 9%RIP  
99%R 107M -0.13% -23F 27%ILE  
99%R 0.01% 5P 149CM\$ 148NM\$ 140FM\$ 86GM\$  
2.7PL -0.4LIV -1.6DPR -1.9CCR 2.3HCR 3.01SCS  
0.2MFV -0.4DAB 0.2KET 1.9MAS 1.6MET 0.7RPL 4.73HTI  
AJCA 08/01/2023 2423DAUS  
GPTAT 99%R 1.9 GJUI 20.4 GJPI 99%R 26

DAM:  
PUTNAM HILL COLTON MARGARET {4}  
USA 173648302 TATTOO /P318

NEXT DAM:  
PUTNAM HILL GERONIMO MARTHA {2}  
SIRE: C-BAR HALLMARK GERONIMO GJPI -29 6%ILE

4TH DAM:  
PUTNAM HILL MACY {1}

ALL LYNNS VALENTINO IRWIN-ET  
USA 117423084 GT50K BBR 100 JH1C F A2A2 7JE1163  
CDCB GPTA S 08/01/2023 4492DAUS 901HRDS 3%RIP  
99%R -1M -0.02% -4F 18%ILE  
99%R -0.01% -3P 122CM\$ 121NM\$ 132FM\$ 4GM\$  
3.0PL 1.5LIV -2.6DPR -2.5CCR 1.4HCR 2.90SCS  
0.2MFV -0.1DAB 0.1KET 1.6MAS 0.5MET 0.4RPL 4.88HTI  
AJCA 08/01/2023 2640DAUS  
GPTAT 99%R 1.0 GJUI 12.4 GJPI 99%R 13

HEARTLAND NATHAN TEXAS-ET 95%  
USA 067041437 GT50K BBR 100 JH1F F  
DHIA HERD # 48-89-0168 CONTROL # 1437  
2-10 305 3 21850 4.6 1008 3.9 843 93DCR 2785C  
3-11 305 3 26340 4.3 1130 3.8 991 92DCR 3185C  
5-01 305 3 25940 4.6 1185 3.7 963 94DCR 3232C  
7-00 183 3 17610 4.8 844 3.5 610 79DCR 2108C  
305 2X ME AVG 5L 21944M 1006F 828P 2737C  
PPA 1087M -17F 40P / YD 409M -25F 21P  
CDCB GPTA S 09/05/2023 5RECS 93%R 19%ILE  
-83M -0.07% -19F 0.02% 2P -89CM\$ -89NM\$ -106FM\$  
-0.6PL -1.1LIV -1.9DPR -1.6CCR 0.6HCR 3.12SCS -120GM\$  
0.0MFV -0.3DAB 0.0KET 1.5MAS 0.8MET 0.2RPL 1.65HTI  
AJCA 09/05/2023 GPTAT 91%R 0.9 GJUI 9.7  
GJPI 91%R -22

CHILLI ACTION COLTON-ET  
USA 066738335 GT50K BBR 100 JH1F F A2A2 7JE1088  
CDCB GPTA S 08/01/2023 5619DAUS 1419HRDS 8%RIP  
99%R -1735M 0.30% -25F 3%ILE  
99%R 0.11% -42P -268CM\$ -268NM\$ -306FM\$ -263GM\$  
-0.3PL 0.5LIV 0.2DPR -0.2CCR 0.3HCR 3.29SCS  
0.0MFV 0.2DAB -0.2KET -0.2MAS 0.6MET 0.3RPL 0.71HTI  
AJCA 08/01/2023 3329DAUS  
GPTAT 99%R 1.7 GJUI 16.0 GJPI 99%R -65

PUTNAM HILL TBONE MAXI {3}  
USA 118902247 TATTOO /P224  
SIRE: RICHIES JACE TBONE A364 GJPI -20 6%ILE



# LOT 42 PUTNAM HILL TEXAS KENDAL {4} USA 17496590

BORN 06/12/2022 TATTOO /P372 P1  
FEMALE EFI 8.6%

PUTNAM MARK & SARAH  
NEWBURY, VT  
802-429-2464

BREEDER & OWNER

PA -288M -11F 1P 33%R  
38CM\$ 32NM\$ -14FM\$  
0.7PL -0.4DPR -0.4CCR 2.0HCR 2.99SCS

BRED: 09/21/2023 DUE: 06/26/2024 TO  
DUTCH HOLLOW OLIVER-P  
USA 067184544 BBR 100 JH1F G A2A2 7JE1219  
CDCB GPTA S 08/01/2023 13023DAUS 1654HRDS 8%RIP  
99%R 339M 0.01% 18F 21%ILE  
99%R -0.04% 3P 125CM\$ 129NM\$ 164FM\$ 45GM\$  
1.3PL 0.1LIV -2.4DPR -2.6CCR -1.6HCR 3.04SCS  
0.2MFV 0.3DAB 0.6KET -2.3MAS 0.3MET 0.0RPL 0.21HTI  
AJCA 08/01/2023 5456DAUS  
GPTAT 99%R 1.3 GJUI 11.0 GJPI 99%R 11

SIRE:

HEARTLAND IRWIN TEXAS-ET  
USA 067312531 GT80K BBR 100 JH1F G A2A2 7JE1354  
CDCB GPTA S 08/01/2023 7697DAUS 784HRDS 9%RIP  
99%R 107M -0.13% -23F 27%ILE  
99%R 0.01% 5P 149CM\$ 148NM\$ 140FM\$ 86GM\$  
2.7PL -0.4LIV -1.6DPR -1.9CCR 2.3HCR 3.01SCS  
0.2MFV -0.4DAB 0.2KET 1.9MAS 1.6MET 0.7RPL 4.73HTI  
AJCA 08/01/2023 2423DAUS  
GPTAT 99%R 1.9 GJUI 20.4 GJPI 99%R 26

DAM:

PUTNAM HILL DIMENSION KELLY {3}

USA 173314971  
TATTOO /P300

PA -682M 1F -3P 32%R  
-73CM\$ -84NM\$ -168FM\$  
-1.2PL 0.8DPR 1.2CCR 1.7HCR 2.96SCS

ALL LYNNS VALENTINO IRWIN-ET  
USA 117423084 GT50K BBR 100 JH1C F A2A2 7JE1163  
CDCB GPTA S 08/01/2023 4492DAUS 901HRDS 3%RIP  
99%R -1M -0.02% -4F 18%ILE  
99%R -0.01% -3P 122CM\$ 121NM\$ 132FM\$ 4GM\$  
3.0PL 1.5LIV -2.6DPR -2.5CCR 1.4HCR 2.90SCS  
0.2MFV -0.1DAB 0.1KET 1.6MAS 0.5MET 0.4RPL 4.88HTI  
AJCA 08/01/2023 2640DAUS  
GPTAT 99%R 1.0 GJUI 12.4 GJPI 99%R 13

HEARTLAND NATHAN TEXAS-ET

95%

USA 067041437 GT50K BBR 100 JH1F F  
DHIA HERD # 48-89-0168 CONTROL # 1437  
2-10 305 3 21850 4.6 1008 3.9 843 93DCR 2785C  
3-11 305 3 26340 4.3 1130 3.8 991 92DCR 3185C  
5-01 305 3 25940 4.6 1185 3.7 963 94DCR 3232C  
7-00 183 3 17610 4.8 844 3.5 610 79DCR 2108C  
305 2X ME AVG 5L 21944M 1006F 828P 2737C  
PPA 1087M -17F 40P / YD 409M -25F 21P  
CDCB GPTA S 09/05/2023 5RECS 93%R 19%ILE  
-83M -0.07% -19F 0.02% 2P -89CM\$ -89NM\$ -106FM\$  
-0.6PL -1.1LIV -1.9DPR -1.6CCR 0.6HCR 3.12SCS -120GM\$  
0.0MFV -0.3DAB 0.0KET 1.5MAS 0.8MET 0.2RPL 1.65HTI  
AJCA 09/05/2023 GPTAT 91%R 0.9 GJUI 9.7  
GJPI 91%R -22

SUNSET CANYON DIMENSION-ET

USA 117168914 GT50K BBR 100 JH1F F A2A2 7JE1149  
CDCB GPTA S 08/01/2023 6944DAUS 824HRDS 3%RIP  
99%R -534M 0.24% 23F 17%ILE  
99%R 0.16% 14P 122CM\$ 103NM\$ -40FM\$ 108GM\$  
-0.3PL -0.5LIV -0.1DPR 0.5CCR 2.9HCR 2.91SCS  
0.1MFV 0.1DAB -0.4KET 0.9MAS 0.7MET 0.3RPL 2.95HTI  
AJCA 08/01/2023 2797DAUS  
GPTAT 99%R -0.8 GJUI -6.6 GJPI 99%R 39

PUTNAM HILL TBONE KENDRA {2}

USA 117974227  
TATTOO /P179  
PA -830M -22F -20P 29%R  
-267CM\$ -271NM\$ -295FM\$  
-2.2PL 1.6DPR 1.9CCR 0.5HCR 3.01SCS  
SIRE: RICHIES JACE TBONE A364 GJPI -20 6%ILE

NEXT DAM:

PUTNAM HILL KATHY {1}

4TH DAM:

PUTNAM HILL KIMMIE {1}



# LOT 43 PUTNAM HILL SALSA PANSY {6} USA 174965602

BORN 07/02/2022 TATTOO /P373  
FEMALE EFI 8.3%

PUTNAM MARK & SARAH BREEDER & OWNER  
NEWBURY, VT  
802-429-2464

BRED: 07/30/2023 DUE: 05/04/2024 TO  
UR JX UNIDENTIFIED ANGUS SIRE {0}  
ANUSA00099EXP0002

SIRE:  
KASH-IN SALSA-P-ET  
JE840003013871195 GT99K BBR 100 JH1F G A1A2 7JE1474  
CDCB GPTA S 08/01/2023 558DAUS 137HRDS 58%RIP  
98%R 1013M -0.05% 39F 64%ILE  
98%R 0.01% 40P 358CM\$ 355NM\$ 312FM\$ 294GM\$  
2.0PL -0.3LIV -1.3DPR 0.2CCR 2.9HCR 3.09SCS  
0.1MFV 0.1DAB 0.3KET -0.8MAS 1.2MET -0.2RPL 0.72HTI  
AJCA 08/01/2023 147DAUS  
GPTAT 94%R 1.2 GJUI 6.4 GJPI 94%R 83

DAM:  
PUTNAM HILL VALENTINO PAISLEY {5}  
USA 174301808  
TATTOO /P339

HEARTLAND FASTRACK TITANIUM-ET  
USA 067342456 GT50K BBR 100 JH1F F A2A2 7JE1291  
CDCB GPTA S 08/01/2023 105DAUS 60HRDS 1%RIP  
95%R 197M 0.19% 50F 60%ILE  
95%R 0.12% 34P 341CM\$ 330NM\$ 204FM\$ 269GM\$  
1.1PL 0.4LIV -1.8DPR -1.3CCR -0.4HCR 3.19SCS  
0.0MFV 0.0DAB 0.0KET 1.3MAS 0.7MET -0.1RPL 2.45HTI  
AJCA 08/01/2023 71DAUS  
GPTAT 93%R 0.8 GJUI 2.5 GJPI 92%R 70

JARS OF CLAY VENERABLE 1771 2620-P 90%  
USA 067142620 GT3K BBR 100 JH1F F  
DHIA HERD # 93-54-0855 CONTROL # 2620  
2-08 305 3 20050 5.0 1011 3.8 769 81DCR 2661C  
305 2X ME AVG 2L 20060M 1018F 748P 2586C  
PPA 1034M 85F 40P / YD 765M 73F 35P  
CDCB GPTA S 09/05/2023 2RECS 95%R 31%ILE  
194M 0.04% 18F 0.01% 10P 39CM\$ 33NM\$ 8FM\$  
-0.2PL 0.4LIV -1.4DPR -1.1CCR 0.6HCR 2.83SCS -20GM\$  
0.2MFV 0.4DAB 0.4KET -0.9MAS 1.6MET -0.1RPL 3.24HTI  
AJCA 09/05/2023 GPTAT 94%R 0.7 GJUI 7.7  
GJPI 92%R 21

ALL LYNNS LOUIE VALENTINO-ET  
USA 116279413 GT50K BBR 100 JH1C F A2A2 7JE1038  
CDCB GPTA S 08/01/2023 23664DAUS 2642HRDS 4%RIP  
99%R 324M -0.10% -5F 15%ILE  
99%R -0.03% 5P 76CM\$ 78NM\$ 99FM\$ -42GM\$  
2.4PL 3.4LIV -2.2DPR -2.9CCR -0.2HCR 2.95SCS  
0.3MFV 0.6DAB 0.4KET 1.1MAS 1.1MET 0.4RPL 8.77HTI  
AJCA 08/01/2023 10319DAUS  
GPTAT 99%R 1.0 GJUI 6.6 GJPI 99%R 9

PUTNAM HILL ZIPPER PERCY {4}  
USA 119409484  
TATTOO /P258  
SIRE: SUNRISE/HACKLINE BUNGY ZIPPER GJPI 41 33%ILE

NEXT DAM:  
PUTNAM HILL TBONE PATTY {3}  
SIRE: RICHIES JACE TBONE A364 GJPI -20 6%ILE

4TH DAM:  
PUTNAM HILL MAXIMUS POSEY {2}



# LOT 44 PUTNAM HILL TEXAS KOPPER {6} USA 174965611

BORN 07/18/2022 TATTOO /P374  
FEMALE EFI 9.2%

PUTNAM MARK & SARAH  
NEWBURY, VT  
802-429-2464

BREEDER & OWNER

BRED: 09/18/2023 DUE: 06/23/2024 TO	
ELLIOTTS REGENCY CASINO-ET	
JE840003125141657	BBR 100 JH1F G A2A2 14JE725
CDCB GPTA S 08/01/2023	6163DAUS 1120HRDS 19%RIP
99%R -299M 0.06%	-1F 17%ILE
99%R 0.11% 12P	114CM\$ 104NM\$ 10FM\$ 50GM\$
2.4PL 0.1LIV -0.3DPR	0.0CCR 1.2HCR 3.12SCS
-0.1MFV 0.3DAB -0.1KET	-0.9MAS 0.5MET 0.1RPL -1.10HTI
AJCA 08/01/2023	3536DAUS
GPTAT 99%R 2.0	GJUI 17.1 GJPI 99%R 29

ALL LYNNS VALENTINO IRWIN-ET	
USA 117423084	GT50K BBR 100 JH1C F A2A2 7JE1163
CDCB GPTA S 08/01/2023	4492DAUS 901HRDS 3%RIP
99%R -1M -0.02%	-4F 18%ILE
99%R -0.01% -3P	122CM\$ 121NM\$ 132FM\$ 4GM\$
3.0PL 1.5LIV -2.6DPR	-2.5CCR 1.4HCR 2.90SCS
0.2MFV -0.1DAB 0.1KET	1.6MAS 0.5MET 0.4RPL 4.88HTI
AJCA 08/01/2023	2640DAUS
GPTAT 99%R 1.0	GJUI 12.4 GJPI 99%R 13

SIRE:  
HEARTLAND IRWIN TEXAS-ET  
USA 067312531 GT80K BBR 100 JH1F G A2A2 7JE1354  
CDCB GPTA S 08/01/2023 7697DAUS 784HRDS 9%RIP  
99%R 107M -0.13% -23F 27%ILE  
99%R 0.01% 5P 149CM\$ 148NM\$ 140FM\$ 86GM\$  
2.7PL -0.4LIV -1.6DPR -1.9CCR 2.3HCR 3.01SCS  
0.2MFV -0.4DAB 0.2KET 1.9MAS 1.6MET 0.7RPL 4.73HTI  
AJCA 08/01/2023 2423DAUS  
GPTAT 99%R 1.9 GJUI 20.4 GJPI 99%R 26

HEARTLAND NATHAN TEXAS-ET 95%  
USA 067041437 GT50K BBR 100 JH1F F  
DHIA HERD # 48-89-0168 CONTROL # 1437  
2-10 305 3 21850 4.6 1008 3.9 843 93DCR 2785C  
3-11 305 3 26340 4.3 1130 3.8 991 92DCR 3185C  
5-01 305 3 25940 4.6 1185 3.7 963 94DCR 3232C  
7-00 183 3 17610 4.8 844 3.5 610 79DCR 2108C  
305 2X ME AVG 5L 21944M 1006F 828P 2737C  
PPA 1087M -17F 40P / YD 409M -25F 21P  
CDCB GPTA S 09/05/2023 5RECS 93%R 19%ILE  
-83M -0.07% -19F 0.02% 2P -89CM\$ -89NM\$ -106FM\$  
-0.6PL -1.1LIV -1.9DPR -1.6CCR 0.6HCR 3.12SCS -120GM\$  
0.0MFV -0.3DAB 0.0KET 1.5MAS 0.8MET 0.2RPL 1.65HTI  
AJCA 09/05/2023 GPTAT 91%R 0.9 GJUI 9.7  
GJPI 91%R -22

DAM:  
PUTNAM HILL VALENTINO KINLEY {5}  
USA 174020242  
TATTOO /P328

ALL LYNNS LOUIE VALENTINO-ET	
USA 116279413	GT50K BBR 100 JH1C F A2A2 7JE1038
CDCB GPTA S 08/01/2023	23664DAUS 2642HRDS 4%RIP
99%R 324M -0.10%	-5F 15%ILE
99%R -0.03% 5P	76CM\$ 78NM\$ 99FM\$ -42GM\$
2.4PL 3.4LIV -2.2DPR	-2.9CCR -0.2HCR 2.95SCS
0.3MFV 0.6DAB 0.4KET	1.1MAS 1.1MET 0.4RPL 8.77HTI
AJCA 08/01/2023	10319DAUS
GPTAT 99%R 1.0	GJUI 6.6 GJPI 99%R 9

PUTNAM HILL SHINE KAYLEE {4}  
USA 119409363  
TATTOO /P248  
SIRE: FREEMAN BLACKSTONE SHINE-ET GJPI -69 3%ILE

NEXT DAM:  
PUTNAM HILL INFLUENCE KARLA {3}  
SIRE: GALAXIES INFLUENCE-ET GJPI -45 3%ILE

4TH DAM:  
PUTNAM HILL MAXIMUS KELLY {2}



# LOT 45 HIGH LAWN JERONIMO VALENCIA JE840003227951365 GT9K

BORN 06/23/2021 P2 BBR 100  
FEMALE EFI 8.8% AMERICAN ID 1152/1152 JH1F F

HIGH LAWN FARM BREEDER & OWNER  
LEE, MA  
413-243-0672

CDCB GPTA S 09/05/2023 ORECS 76%R 47%ILE  
935M -0.13% 17F -0.02% 29P 133CM\$ 132NM\$ 126FM\$  
0.7PL -0.7LIV -2.0DPR -2.4CCR -0.4HCR 2.95SCS 50GM\$  
0.1MFV -0.1DAB -0.3KET 0.8MAS -0.3MET 0.2RPL 1.59HTI  
AJCA 09/05/2023 GPTAT 78%R 1.0 GJUI 7.5  
GJPI 73%R 33  
ST SR DF RA RW RL FA FU  
2.4 1.3 0.5 L0.1 1.3 P1.1 S0.8 1.4  
RH RUW UC UD TP TL RTR RTS  
1.1 1.2 0.1 S1.0 C0.2 L0.5 W0.1 B0.4

GLYNN VALENTINO MARCIN  
USA 117360129 GT50K BBR 100 JH1C F A2A2 11JE1117  
CDCB GPTA S 08/01/2023 3482DAUS 302HRDS 3%RIP  
99%R 1631M -0.27% 17F 49%ILE  
99%R -0.08% 42P 267CM\$ 272NM\$ 305FM\$ 97GM\$  
1.7PL -0.3LIV -5.7DPR -5.8CCR -1.6HCR 3.02SCS  
0.2MFV 0.0DAB -0.5KET -1.3MAS -0.7MET 0.3RPL -0.95HTI  
AJCA 08/01/2023 2033DAUS  
GPTAT 99%R 1.4 GJUI 4.2 GJPI 99%R 30

BRED: 01/21/2023 DUE: 10/27/2023 TO  
UR JX UNIDENTIFIED ANGUS SIRE {0}  
ANUSA00099EXP002

SUN VALLEY DIMENSION JERSEE 90%  
USA 118371821 GT8K BBR 100 JH1F F  
TATTOO S3212/S3212  
DHIA HERD # 92-23-0481 CONTROL # 3212  
3-01 305 2 18690 5.3 986 4.1 770 97DCR 2649C  
4-06 305 2 19390 5.0 963 4.1 788 98DCR 2638C  
5-08 298 2 17230 4.7 808 4.0 685 98DCR 2246C  
6-08 305 2 18220 4.6 845 3.9 718 97DCR 2351C  
305 2X ME AVG 6L 17918M 882F 722P 2408C  
PPA 341M 86F 99P / YD -230M 76F 67P  
CDCB GPTA S 09/05/2023 5RECS 92%R 58%ILE  
-163M 0.25% 44F 0.17% 29P 214CM\$ 195NM\$ 38FM\$  
-1.1PL 0.2LIV 0.3DPR 0.6CCR 2.6HCR 3.02SCS 217GM\$  
0.0MFV -0.2DAB -0.3KET -1.6MAS -0.1MET 0.2RPL -3.98HTI  
AJCA 09/05/2023 GPTAT 90%R 0.2 GJUI -2.4  
GJPI 88%R 62

SIRE:  
SUN VALLEY MARCIN JERONIMO-ET  
USA 119873803 GT99K BBR 100 JH1F F A2A2 14JE1626  
CDCB GPTA S 08/01/2023 987DAUS 152HRDS 20%RIP  
98%R 1080M -0.06% 38F 45%ILE  
98%R 0.04% 49P 269CM\$ 259NM\$ 181FM\$ 186GM\$  
0.2PL 0.0LIV -2.0DPR -1.6CCR 1.7HCR 2.97SCS  
0.2MFV 0.1DAB -0.4KET -1.1MAS -0.8MET 0.1RPL -0.18HTI  
AJCA 08/01/2023 377DAUS  
GPTAT 95%R 1.3 GJUI 8.6 GJPI 95%R 74

JARS OF CLAY BARNABAS  
USA 067342492 GT80K BBR 100 JH1F F A2A2 7JE1294  
CDCB GPTA S 08/01/2023 7916DAUS 1368HRDS 6%RIP  
99%R 279M -0.02% 10F 9%ILE  
99%R -0.01% 7P -18CM\$ -16NM\$ -8FM\$ -121GM\$  
0.2PL -3.0LIV -3.8DPR -4.1CCR 1.2HCR 3.05SCS  
0.0MFV -0.1DAB 0.7KET 0.3MAS 0.7MET 0.1RPL 1.25HTI  
AJCA 08/01/2023 3684DAUS  
GPTAT 99%R 1.7 GJUI 11.5 GJPI 99%R -12

DAM:  
HIGH LAWN BARNABAS VALERIE  
JE840003201526434 GT9K BBR 100 JH1F F  
DHIA HERD # 14-10-0002 CONTROL # 173

HIGH LAWN ZAYD VIOLET {6} 74%  
JE840003129747056 GT9K BBR 100 JH1F F  
DHIA HERD # 14-10-0002 CONTROL # 910  
1-10 305 3 16540 4.3 717 3.4 563 103DCR 1925C  
2-10 305 3 21570 4.4 940 3.6 771 103DCR 2573C  
3-09 305 3 21570 4.7 1009 3.6 778 103DCR 2690C  
5-02 305 3 23730 4.1 964 3.6 847 103DCR 2718C  
305 2X ME AVG 4L 20778M 930F 752P 2525C  
PPA 2519M 50F 59P / YD 1395M 26F 30P  
CDCB GPTA S 09/05/2023 4RECS 81%R 29%ILE  
493M -0.11% -1F -0.07% 3P 7CM\$ 14NM\$ 68FM\$  
1.1PL 0.9LIV 1.2DPR 0.0CCR -1.8HCR 2.99SCS 0GM\$  
0.0MFV -0.9DAB -0.5KET 0.2MAS 0.3MET 0.1RPL -4.20HTI  
AJCA 09/05/2023 GPTAT 81%R -0.6 GJUI -3.4  
GJPI 78%R -5

2-03 71%  
ST SR DF RA RW RL FA FU RH RUW UC UD TP TL RTR RTS  
36 34 33 28 32 40 23 30 33 32 25 29 29 25 28 24

PPA 3380M 181F 131P / YD 2155M 150F 92P  
CDCB GPTA S 09/05/2023 1RECS 80%R 36%ILE  
647M -0.10% 9F -0.04% 14P 65CM\$ 68NM\$ 94FM\$  
0.8PL -0.3LIV -1.4DPR -2.4CCR -0.7HCR 3.02SCS 4GM\$  
0.0MFV -0.4DAB -0.1KET 0.6MAS 0.5MET 0.1RPL -0.66HTI  
AJCA 09/05/2023 GPTAT 81%R 0.3 GJUI 1.6  
GJPI 77%R 6

SISTER(S):  
HIGH LAWN CHANGE UP PETUNIA 82%

SIRE: CAL-MART PLUS ZAYD {5} GJPI 6 18%ILE  
NEXT DAM:  
HIGH LAWN DEACON VIPER 83%  
3-03 305 3 22790 3.8 869 3.2 722 102DCR 2387C  
SIRE: FAIRWAY TOPKICK DEACON-P GJPI -73 3%ILE

4TH DAM:  
HIGH LAWN PARADE VERONICA 82%  
7-00 305 2 19930 4.4 881 3.8 760 104DCR 2466C





**HIGH LAWN VIBRANT DANCE TIME, VG-84%**  
Great-Grandam of Lot 46



**HIGH LAWN TBONE JAZZ TIME**  
Sister to the Great-Grandam of Lot 46

**LOT 46 HIGH LAWN CHROME JEZEBEL JE840003227951383 GT9K**

BORN 08/28/2021 P3 BBR 100  
FEMALE EFI 8.8% AMERICAN ID 1170/1170 JH1F F

HIGH LAWN FARM  
LEE, MA  
413-243-0672

BREEDER & OWNER

CDCB GPTA S 09/05/2023 ORECS 76%R 64%ILE  
331M 0.09% 36F 0.01% 14P 227CM\$ 225NM\$ 207FM\$  
0.5PL -2.2LIV -0.5DPR -0.3CCR 1.4HCR 3.03SCS 225GM\$  
0.0MFV 0.1DAB -0.2KET -1.5MAS -0.3MET -0.1RPL -2.58HTI  
AJCA 09/05/2023 GPTAT 78%R 1.3 GJUI 7.0  
GJPI 74%R 51  
ST SR DF RA RW RL FA FU  
0.9 -0.4 1.7 H0.1 0.3 S0.5 S0.1 0.5  
RH RUW UC UD TP TL RTR RTS  
1.2 1.3 1.5 S0.1 C1.5 L0.6 C1.0 B1.0

SCHULTZ LEGAL CRITIC-P  
USA 117217618 GT50K BBR 100 JH1C C 11JE1098  
CDCB GPTA S 08/01/2023 4113DAUS 396HRDS 3%RIP  
99%R -81M 0.04% 5F 43%ILE  
99%R 0.03% 3P 245CM\$ 240NM\$ 211FM\$ 203GM\$  
2.5PL 0.8LIV -0.9DPR -1.1CCR -1.7HCR 2.89SCS  
-0.4MFV 0.3DAB 0.4KET 1.3MAS 0.5MET -0.2RPL 0.18HTI  
AJCA 08/01/2023 2571DAUS  
GPTAT 99%R 0.8 GJUI 8.3 GJPI 99%R 39

BRED: 01/21/2023 DUE: 10/27/2023 TO  
VICTORY S-S-I MIAMI HOLEINONE-ET  
JE840003151455737 BBR 100 JH1F G A2A2 7JE1820  
CDCB GPTA S 08/01/2023 85DAUS 14HRDS 97%RIP  
92%R 858M 0.04% 50F 78%ILE  
93%R 0.04% 41P 469CM\$ 462NM\$ 392FM\$ 384GM\$  
2.1PL 2.0LIV -2.0DPR -1.5CCR -2.7HCR 3.04SCS  
0.1MFV 0.4DAB -0.2KET -1.4MAS -0.3MET -0.4RPL -0.23HTI  
AJCA 08/01/2023 23DAUS  
GPTAT 86%R 1.5 GJUI 9.4 GJPI 87%R 96  
A2/A2

LYON CELEBRITY CECE-ET 91%  
USA 117046049 GT50K BBR 100 JH1C F  
TATTOO J05/J05  
DHIA HERD # 33-87-0722 CONTROL # 813  
2-02 305 3 18470 4.7 865 3.4 633 100DCR 2187C  
4-03 271 3 22660 4.4 999 3.6 823 102DCR 2740C  
305 2X ME AVG 2L 19070M 900F 699P 2370C  
PPA 1153M 89F 41P / YD -94M 55F 4P  
CDCB GPTA S 09/05/2023 2RECS 90%R 33%ILE  
-266M 0.16% 20F 0.02% -6P 47CM\$ 45NM\$ 34FM\$  
-0.5PL -3.2LIV -0.2DPR -1.2CCR 0.0HCR 2.95SCS 63GM\$  
0.1MFV 0.0DAB -0.2KET 0.3MAS -0.1MET 0.3RPL 1.43HTI  
AJCA 09/05/2023 GPTAT 88%R 0.5 GJUI -0.5  
GJPI 87%R 8

SIRE:  
RIVER VALLEY CECE CHROME-ET  
JE840003012423929 GT BBR 100 JH1F D A2A2 7JE5004  
CDCB GPTA S 08/01/2023 23649DAUS 2161HRDS 18%RIP  
99%R 545M 0.02% 30F 49%ILE  
99%R -0.01% 17P 283CM\$ 280NM\$ 273FM\$ 268GM\$  
1.5PL -2.6LIV -0.7DPR -0.3CCR 0.7HCR 2.88SCS  
-0.1MFV 0.1DAB -0.1KET -0.7MAS -0.4MET -0.1RPL -2.09HTI  
AJCA 08/01/2023 11151DAUS  
GPTAT 99%R 1.9 GJUI 14.6 GJPI 99%R 68

AHLEM WHISTLER-ET  
USA 067823718 GT99K BBR 100 JH1F F A2A2 777JE1140  
CDCB GPTA S 08/01/2023 1504DAUS 203HRDS 28%RIP  
99%R 814M -0.02% 34F 26%ILE  
99%R -0.02% 25P 145CM\$ 143NM\$ 137FM\$ 49GM\$  
-0.3PL 0.1LIV -3.3DPR -3.8CCR 2.6HCR 2.915CS  
0.2MFV 0.1DAB -0.3KET -1.9MAS -0.2MET 0.0RPL -1.30HTI  
AJCA 08/01/2023 558DAUS  
GPTAT 97%R 1.6 GJUI 11.4 GJPI 95%R 37

DAM:  
HIGH LAWN WHISTLER JAZZIE  
JE840003201526444 GT9K BBR 100 JH1F F  
DHIA HERD # 14-10-0002 CONTROL # 183  
2-02 305 3 13450 3.3 444 3.8 508 103DCR 1419C  
3-03 234 3 11290 2.5 279 4.0 447 101DCR 1073C  
305 2X ME AVG 2L 14251M 422F 558P 1454C  
2-11 70% 3-05 70%  
ST SR DF RA RW RL FA FU RH RUW UC UD TP TL RTR RTS  
38 38 29 24 38 28 28 10 42 22 27 8 26 24 27 28  
PPA -1073M -49F -40P / YD -25M -22F -9P  
CDCB GPTA S 09/05/2023 2RECS 80%R 36%ILE  
690M -0.02% 28F -0.03% 19P 65CM\$ 68NM\$ 78FM\$  
-1.4PL -1.1LIV -1.8DPR -1.6CCR 1.2HCR 3.09SCS 45GM\$  
0.0MFV 0.3DAB 0.0KET -1.7MAS -0.2MET 0.0RPL -1.67HTI  
AJCA 09/05/2023 GPTAT 81%R 0.3 GJUI -4.7  
GJPI 76%R 13

HIGH LAWN CHILI JAZZ 77%  
JE840003129747119 GT45K BBR 100 JH1F F A2A2  
DHIA HERD # 14-10-0002 CONTROL # 973  
2-02 305 3 16810 5.3 889 3.9 651 103DCR 2253C  
3-01 286 3 18070 4.4 803 3.8 694 102DCR 2250C  
305 2X ME AVG 3L 19352M 961F 731P 2481C  
PPA 1357M 101F 38P / YD 688M 65F 23P  
CDCB GPTA S 09/05/2023 3RECS 83%R 48%ILE  
31M 0.10% 22F 0.02% 5P 139CM\$ 139NM\$ 123FM\$  
-0.2PL -1.0LIV 0.4DPR 1.4CCR 0.9HCR 3.09SCS 177GM\$  
0.0MFV 0.5DAB 0.3KET -0.4MAS 0.2MET 0.2RPL 2.14HTI  
AJCA 09/05/2023 GPTAT 83%R 0.0 GJUI -1.1  
GJPI 79%R 33  
SIRE: ROWLEYS 11 VISIONARY CHILI-ET GJPI 67 36%ILE

SISTER(S):  
HIGH LAWN WHISTLER FOXTROT 80%

NEXT DAM:  
HIGH LAWN VIBRANT DANCE TIME 84%  
5-01 305 3 25960 5.8 1507 3.4 871 97DCR 3008C  
SIRE: ALL LYNNS RESTORE VIBRANT-ET GJPI 28 33%ILE  
4TH DAM:  
HIGH LAWN IMPULS BIG TIME III 86%  
4-01 305 2 25790 4.9 1260 3.8 972 104DCR 3363C



# LOT 47 HIGH LAWN KNOCK-OUT VERY BERRY JE840003227951401 GT9K

BORN 11/18/2021 P2 BBR 100  
FEMALE EFI 8.1% AMERICAN ID 1188/1188 JH1F F

HIGH LAWN FARM BREEDER & OWNER  
LEE, MA  
413-243-0672

CDCB GPTA S 09/05/2023 ORECS 76%R 51%ILE  
149M 0.01% 9F -0.01% 4P 156CM\$ 158NM\$ 162FM\$  
1.8PL -0.3LIV 1.8DPR 1.4CCR 0.5HCR 3.07SCS 185GM\$  
-0.1MFV -0.1DAB 0.1KET -1.2MAS 0.0MET 0.1RPL -3.36HTI  
AJCA 09/05/2023 GPTAT 79%R 0.1 GJUI -1.0  
GJPI 74%R 30  
ST SR DF RA RW RL FA FU  
-0.2 -0.9 0.0 H1.0 -0.1 S0.4 S0.2 0.2  
RH RUW UC UD TP TL RTR RTS  
-0.6 -1.2 -0.4 S0.7 C0.6 L0.6 C0.1 C0.1

GABYS ARCHER-ET  
USA 118827461 GT80K BBR 100 JH1F F 200JE912  
CDCB GPTA S 08/01/2023 2259DAUS 284HRDS 3%RIP  
99%R 1535M -0.25% 18F 30%ILE  
99%R -0.12% 30P 164CM\$ 171NM\$ 242FM\$ 104GM\$  
0.7PL -1.9LIV -2.2DPR -2.3CCR -0.1HCR 2.89SCS  
0.1MFV 0.1DAB 0.6KET 0.2MAS 0.6MET 0.1RPL 2.82HTI  
AJCA 08/01/2023 1312DAUS  
GPTAT 99%R 0.7 GJUI 3.7 GJPI 99%R 39

BRED: 04/06/2023 DUE: 01/10/2024 TO  
TOG DELTOID-ET  
JE840003203347295 BBR 100 JH1F F A2A2 777JE1262  
CDCB GPTA S 08/01/2023 0%RIP  
79%R 216M 0.25% 64F 85%ILE  
79%R 0.14% 38P 534CM\$ 513NM\$ 360FM\$ 505GM\$  
2.2PL -1.5LIV 0.5DPR 0.9CCR 1.9HCR 2.83SCS  
0.2MFV 0.1DAB 0.0KET -0.7MAS 0.5MET 0.2RPL 1.53HTI  
AJCA 08/01/2023 ODAUS  
GPTAT 81%R 0.8 GJUI 11.7 GJPI 76%R 134

SHAN-MAR HILARIO CHARLENE-ET 90%  
USA 067180910 GT8K BBR 100 JH1F F  
DHIA HERD # 23-03-0154 CONTROL # 910  
2-02 305 2 17880 5.7 1021 4.2 744 101DCR 2577C  
3-08 305 2 21320 6.2 1321 4.2 904 102DCR 3132C  
4-10 305 2 19200 6.3 1210 4.4 845 102DCR 2929C  
305 2X ME AVG 4L 19559M 1157F 824P 2854C  
PPA 195M 209F 98P / YD -230M 139F 67P  
CDCB GPTA S 09/05/2023 4RECS 91%R 80%ILE  
-378M 0.30% 45F 0.19% 25P 337CM\$ 320NM\$ 156FM\$  
0.0PL -0.2LIV -0.4DPR -0.9CCR -0.3HCR 3.18SCS 332GM\$  
0.1MFV 0.0DAB -0.2KET -1.9MAS 0.3MET 0.1RPL -2.40HTI  
AJCA 09/05/2023 GPTAT 88%R 0.2 GJUI -3.8  
GJPI 88%R 65

BRED USING SEXED SEMEN

A2/A2

SIRE:  
SHAN-MAR ARCHER KNOCK-OUT-ET  
USA 067460152 GT50K BBR 100 JH1F G A2A2 14JE758  
CDCB GPTA S 08/01/2023 3640DAUS 287HRDS 16%RIP  
99%R 120M 0.09% 25F 39%ILE  
99%R 0.05% 15P 223CM\$ 220NM\$ 171FM\$ 239GM\$  
1.3PL -1.2LIV 1.1DPR 1.2CCR 0.0HCR 3.15SCS  
0.0MFV 0.1DAB 0.2KET -1.7MAS 0.6MET 0.1RPL -1.99HTI  
AJCA 08/01/2023 1212DAUS  
GPTAT 99%R 0.5 GJUI 3.7 GJPI 98%R 50

DUTCH HOLLOW PRESCOTT {6}-ET  
USA 067184369 GT80K BBR 100 JH1F F A2A2 7JE1173  
CDCB GPTA S 08/01/2023 2091DAUS 328HRDS 4%RIP  
99%R 933M -0.05% 33F 15%ILE  
99%R -0.02% 30P 78CM\$ 76NM\$ 65FM\$ 91GM\$  
-2.3PL -6.0LIV -1.1DPR -1.8CCR -2.3HCR 2.96SCS  
-0.4MFV -0.9DAB 0.4KET -2.7MAS -0.9MET -0.6RPL -12.9HTI  
AJCA 08/01/2023 709DAUS  
GPTAT 99%R -0.2 GJUI -3.3 GJPI 99%R 14

DAM:  
HIGH LAWN PRESCOTT ANNA (TWIN)  
JE840003138997169  
DHIA HERD # 14-10-0002 CONTROL # 9  
2-00 305 3 16850 3.9 654 3.7 617 103DCR 1904C  
3-00 297 3 19350 4.6 887 3.7 713 103DCR 2408C  
4-00 305 3 25270 4.7 1198 3.6 908 103DCR 3139C  
5-00 305 3 20880 4.2 874 3.4 709 101DCR 2379C  
305 2X ME AVG 4L 19869M 882F 726P 2410C

HIGH LAWN AP SATIN 77%  
USA 117646342  
TATTOO M581/M581  
DHIA HERD # 14-10-0002 CONTROL # 12581  
2-01 305 3 19120 4.0 758 3.3 639 103DCR 2097C  
3-04 282 3 17590 4.2 747 3.4 599 101DCR 2024C  
4-04 274 3 17260 4.0 691 3.4 585 79DCR 1915C  
5-03 305 3 16650 5.0 825 3.4 558 104DCR 1927C  
6-06 305 3 18670 4.3 805 3.2 594 103DCR 2050C  
7-07 304 3 12300 5.0 617 3.9 479 101DCR 1652C  
305 2X ME AVG 6L 16033M 716F 558P 1882C  
PPA -950M -106F -61P / YD -115M -78F -34P  
CDCB PTA 08/01/2023 5RECS 62%R 19%ILE  
95M -0.19% -35F -0.07% -12P -110CM\$ -101NM\$ -31FM\$  
0.3PL -0.5LIV 2.7DPR 2.9CCR 0.2HCR 3.01SCS -22GM\$  
0.0MFV 0.1DAB -0.1KET 0.7MAS 0.3MET 0.0RPL 1.65HTI  
AJCA 08/01/2023 PTAT 53%R -1.5 JUI -12.5  
JPI 51%R -24

2-04 81% 3-01 81% 3-08 81%  
ST SR DF RA RW RL FA FU RH RUW UC UD TP TL RTR RTS  
35 44 31 26 34 36 29 39 34 31 20 18 37 18 33 27

PPA 1167M 30F 41P / YD 1198M 6F 31P  
CDCB PTA 08/01/2023 3RECS 56%R 32%ILE  
542M -0.12% 1F -0.04% 12P 39CM\$ 42NM\$ 62FM\$  
-0.4PL -3.3LIV 1.3DPR 1.1CCR -1.1HCR 3.01SCS 96GM\$  
-0.2MFV -0.4DAB 0.1KET -1.0MAS -0.3MET -0.3RPL -5.73HTI  
AJCA 08/01/2023 PTAT 53%R -0.6 JUI -6.6  
JPI 48%R 8

SIRE: HIGH LAWN ACTION PACKED GJPI -44 3%ILE  
SISTER(S):  
JX HIGH LAWN GANNON SILK {3} 84%

SISTER(S):  
HIGH LAWN STUNNER SILK 82%  
5-03 280 2 14960 5.5 817 3.5 531 91DCR 1835C  
HIGH LAWN EASTON SILK 82%  
3-05 305 3 27480 4.1 1137 3.4 921 102DCR 3093C

NEXT DAM:  
HIGH LAWN IMPACT SMOOTH 58%  
2-10 305 2 17690 4.1 725 3.2 559 103DCR 1929C  
SIRE: DUTCH HOLLOW IMPACT-ET GJPI -23 6%ILE

4TH DAM:  
HIGH LAWN FREDRICO ANNA 83%  
3-04 305 2 22410 4.3 972 3.6 802 92DCR 2667C



# LOT 48 HIGH LAWN CHROME MACCHIATO JE840003227951402 GT9K

BORN 11/22/2021 P2 BBR 100  
FEMALE EFI 8.5% AMERICAN ID 1189/1189 JH1F F

HIGH LAWN FARM BREEDER & OWNER  
LEE, MA  
413-243-0672

CDCB GPTA S 09/05/2023 ORECS 76%R 48%ILE  
425M -0.02% 17F -0.04% 7P 138CM\$ 142NM\$ 169FM\$  
1.0PL -0.8LIV 0.0DPR -0.4CCR 0.8HCR 3.03SCS 135GM\$  
0.0MFV 0.3DAB 0.4KET -0.6MAS -0.1MET 0.1RPL 0.85HTI  
AJCA 09/05/2023 GPTAT 79%R 1.1 GJUI 6.2  
GJPI 74%R 33  
ST SR DF RA RW RL FA FU  
0.8 -0.3 1.5 H1.0 0.3 S0.2 S0.0 0.2  
RH RUW UC UD TP TL RTR RTS  
0.8 1.7 1.7 S0.0 C1.6 L0.1 C1.6 B1.1

SCHULTZ LEGAL CRITIC-P  
USA 117217618 GT50K BBR 100 JH1C C 11JE1098  
CDCB GPTA S 08/01/2023 4113DAUS 396HRDS 3%RIP  
99%R -81M 0.04% 5F 43%ILE  
99%R 0.03% 3P 245CM\$ 240NM\$ 211FM\$ 203GM\$  
2.5PL 0.8LIV -0.9DPR -1.1CCR -1.7HCR 2.89SCS  
-0.4MFV 0.3DAB 0.4KET 1.3MAS 0.5MET -0.2RPL 0.18HTI  
AJCA 08/01/2023 2571DAUS  
GPTAT 99%R 0.8 GJUI 8.3 GJPI 99%R 39

BRED: 04/18/2023 DUE: 01/22/2024 TO  
UR JX UNIDENTIFIED ANGUS SIRE {0}  
ANUSA00099EXP0002

A2/A2

LYON CELEBRITY CECE-ET 91%  
USA 117046049 GT50K BBR 100 JH1C F  
TATTOO J05/J05  
DHIA HERD # 33-87-0722 CONTROL # 813  
2-02 305 3 18470 4.7 865 3.4 633 100DCR 2187C  
4-03 271 3 22660 4.4 999 3.6 823 102DCR 2740C  
305 2X ME AVG 2L 19070M 900F 699P 2370C  
PPA 1153M 89F 41P / YD -94M 55F 4P  
CDCB GPTA S 09/05/2023 2RECS 90%R 33%ILE  
-266M 0.16% 20F 0.02% -6P 47CM\$ 45NM\$ 34FM\$  
-0.5PL -3.2LIV -0.2DPR -1.2CCR 0.0HCR 2.95SCS 63GM\$  
0.1MFV 0.0DAB -0.2KET 0.3MAS -0.1MET 0.3RPL 1.43HTI  
AJCA 09/05/2023 GPTAT 88%R 0.5 GJUI -0.5  
GJPI 87%R 8

SIRE:  
RIVER VALLEY CECE CHROME-ET  
JE840003012423929 GT BBR 100 JH1F D A2A2 7JE5004  
CDCB GPTA S 08/01/2023 23649DAUS 2161HRDS 18%RIP  
99%R 545M 0.02% 30F 49%ILE  
99%R -0.01% 17P 283CM\$ 280NM\$ 273FM\$ 268GM\$  
1.5PL -2.6LIV -0.7DPR -0.3CCR 0.7HCR 2.88SCS  
-0.1MFV 0.1DAB -0.1KET -0.7MAS -0.4MET -0.1RPL -2.09HTI  
AJCA 08/01/2023 11151DAUS  
GPTAT 99%R 1.9 GJUI 14.6 GJPI 99%R 68

JARS OF CLAY BARNABAS  
USA 067342492 GT80K BBR 100 JH1F F A2A2 7JE1294  
CDCB GPTA S 08/01/2023 7916DAUS 1368HRDS 6%RIP  
99%R 279M -0.02% 10F 9%ILE  
99%R -0.01% 7P -18CM\$ -16NM\$ -8FM\$ -121GM\$  
0.2PL -3.0LIV -3.8DPR -4.1CCR 1.2HCR 3.05SCS  
0.0MFV -0.1DAB 0.7KET 0.3MAS 0.7MET 0.1RPL 1.25HTI  
AJCA 08/01/2023 3684DAUS  
GPTAT 99%R 1.7 GJUI 11.5 GJPI 99%R -12

DAM:  
HIGH LAWN BARNABAS CAMEL  
JE840003201526369  
DHIA HERD # 14-10-0002 CONTROL # 108

HIGH LAWN FRONTRUNNER CARLEN 80%  
JE840003014245141 GT9K BBR 100 JH1F F  
DHIA HERD # 14-10-0002 CONTROL # 846  
1-10 305 3 14590 5.6 812 3.9 563 102DCR 1948C  
2-11 297 3 15700 7.1 1108 4.0 621 102DCR 2150C  
3-11 305 3 14690 5.4 795 3.9 578 103DCR 2001C  
5-03 305 3 20000 5.4 1084 4.0 790 104DCR 2735C  
6-07 305 3 19770 5.4 1063 4.0 781 103DCR 2704C  
305 2X ME AVG 5L 16296M 967F 656P 2271C  
PPA -1520M 18F -33P / YD -1065M 10F -28P  
CDCB GPTA S 09/05/2023 4RECS 82%R 35%ILE  
-630M 0.16% 3F 0.05% -13P 64CM\$ 62NM\$ 37FM\$  
1.8PL 1.4LIV 2.6DPR 1.9CCR -1.0HCR 3.07SCS 93GM\$  
0.0MFV 0.2DAB 0.4KET 1.9MAS 0.0MET 0.3RPL 4.91HTI  
AJCA 09/05/2023 GPTAT 82%R 0.4 GJUI 4.1  
GJPI 79%R 18

2-04 297 3 18450 5.0 924 3.6 668 103DCR 2310C  
3-04 305 3 23700 4.0 937 3.6 846 101DCR 2673C  
305 2X ME AVG 2L 21285M 964F 782P 2583C

2-06 80% 3-10 83%  
ST SR DF RA RW RL FA FU RH RUW UC UD TP TL RTR RTS  
40 32 33 23 38 25 38 20 36 40 42 28 32 18 38 32

PPA 2419M 130F 66P / YD 560M 50F 7P  
CDCB PTA 08/01/2023 2RECS 56%R 33%ILE  
35M 0.05% 12F -0.02% -2P 41CM\$ 44NM\$ 60FM\$  
1.0PL -0.8LIV -0.6DPR -1.1CCR 0.1HCR 3.06SCS 5GM\$  
0.0MFV 0.1DAB 0.6KET 1.1MAS 0.4MET 0.2RPL 3.39HTI  
AJCA 08/01/2023 PTAT 50%R 1.3 JUI 12.0  
JPI 50%R 10

SISTER(S):  
HIGH LAWN CHANGE UP CAMEBERT 84%

SIRE: DP FRONTRUNNER-ET GJPI 20 12%ILE  
SISTER(S):  
HIGH LAWN DECOY DIANNE 83%  
3-04 305 3 26670 4.1 1105 3.2 860 104DCR 2954C  
HIGH LAWN VIRGINIAN SATISFACTORY 76%  
2-11 305 3 23360 3.2 740 3.4 799 104DCR 2294C

NEXT DAM:  
HIGH LAWN VISIONARY CASSIDY 87%  
1-11 305 3 17330 4.9 851 3.3 574 102DCR 1982C  
SIRE: ALL LYNN'S LEGAL VISIONARY-ET GJPI 49 36%ILE

4TH DAM:  
HIGH LAWN COUNTRY CHARM 90%  
5-03 305 2 18810 4.8 911 3.6 668 103DCR 2309C



LOT 49 JX HIGH LAWN CHANGE UP TURQUOISE {6} JE840003227951403 GT9K

BORN 11/28/2021 P1 BBR 100
FEMALE EFI 8.0% AMERICAN ID 1190/1190 JH1F C

HIGH LAWN FARM BREEDER & OWNER
LEE, MA
413-243-0672

CDCB GPTA S 09/05/2023 ORECS 76%R 39%ILE
127M 0.13% 33F 0.08% 21P 92CM\$ 86NM\$ 11FM\$
-1.3PL -0.4LIV -2.4DPR -2.3CCR 1.6HCR 3.16SCS 41GM\$
0.0MFV 0.2DAB -0.1KET -0.7MAS 0.6MET 0.1RPL -0.17HTI
AJCA 09/05/2023 GPTAT 78%R 0.2 GJUI -1.8
GJPI 74%R 18
ST SR DF RA RW RL FA FU
2.1 0.7 1.3 L0.1 1.1 S0.9 S0.2 -0.1
RH RUW UC UD TP TL RTR RTS
-0.2 0.4 0.6 D0.2 C0.6 L0.0 C1.2 C1.2

AHLEM GENOMINATOR
USA 071199882 GT80K BBR 100 JH1C F 200JE241
CDCB GPTA S 08/01/2023 2988DAUS 506HRDS 4%RIP
99%R -778M 0.14% -9F 11%ILE
99%R 0.07% -14P 29CM\$ 19NM\$ -32FM\$ -61GM\$
2.7PL 2.2LIV -1.0DPR -0.7CCR 1.7HCR 2.78SCS
0.2MFV 0.6DAB 0.4KET 1.1MAS 0.3MET -0.6RPL 6.87HTI
AJCA 08/01/2023 1372DAUS
GPTAT 99%R 1.1 GJUI 7.2 GJPI 99%R 7

BRED: 03/16/2023 DUE: 12/20/2023 TO
TOG DELTOID-ET
JE840003203347295 BBR 100 JH1F F A2A2 777JE1262
CDCB GPTA S 08/01/2023 0%RIP
79%R 216M 0.25% 64F 85%ILE
79%R 0.14% 38P 534CM\$ 513NM\$ 360FM\$ 505GM\$
2.2PL -1.5LIV 0.5DPR 0.9CCR 1.9HCR 2.83SCS
0.2MFV 0.1DAB 0.0KET -0.7MAS 0.5MET 0.2RPL 1.53HTI
AJCA 08/01/2023 ODAUS
GPTAT 81%R 0.8 GJUI 11.7 GJPI 76%R 134
A2/A2

SHAN-MAR HILARIO CHARLEY-ET 87%
USA 067180912 GT8K BBR 100 JH1F C
DHIA HERD # 33-87-0722 CONTROL # 912
1-11 305 3 21690 5.1 1106 3.4 744 102DCR 2571C
305 2X ME AVG 2L 15331M 840F 528P 1824C
PPA 1109M 193F 54P / YD 1124M 164F 56P
CDCB GPTA S 09/05/2023 2RECS 89%R 81%ILE
693M 0.09% 53F 0.03% 33P 335CM\$ 331NM\$ 278FM\$
-0.1PL -1.6LIV -2.1DPR -2.6CCR 1.6HCR 3.13SCS 297GM\$
0.1MFV 0.2DAB -0.1KET -2.8MAS 0.4MET 0.2RPL -2.83HTI
AJCA 09/05/2023 GPTAT 87%R 0.1 GJUI -3.5
GJPI 86%R 61

SIRE:
RIVER VALLEY CHAR CHANGE UP-ET
JE840003126479215 GT99K BBR 100 JH1C A2A2 200JE10010
CDCB GPTA S 08/01/2023 2435DAUS 404HRDS 5%RIP
99%R 566M 0.07% 42F 64%ILE
99%R 0.01% 24P 358CM\$ 356NM\$ 325FM\$ 248GM\$
2.7PL -0.1LIV -2.8DPR -3.0CCR 2.6HCR 3.08SCS
0.2MFV 0.4DAB 0.0KET -2.8MAS 0.4MET -0.2RPL -1.05HTI
AJCA 08/01/2023 1071DAUS
GPTAT 99%R 1.1 GJUI 7.5 GJPI 97%R 61

SUNSET CANYON DIMENSION-ET
USA 117168914 GT50K BBR 100 JH1F F A2A2 7JE1149
CDCB GPTA S 08/01/2023 6944DAUS 824HRDS 3%RIP
99%R -534M 0.24% 23F 17%ILE
99%R 0.16% 14P 122CM\$ 103NM\$ -40FM\$ 108GM\$
-0.3PL -0.5LIV -0.1DPR 0.5CCR 2.9HCR 2.91SCS
0.1MFV 0.1DAB -0.4KET 0.9MAS 0.7MET 0.3RPL 2.95HTI
AJCA 08/01/2023 2797DAUS
GPTAT 99%R -0.8 GJUI -6.6 GJPI 99%R 39

DAM:
JX HIGH LAWN DIMENSION RUBY {5}
JE840003138997207 GT9K BBR 100 JH1F F
DHIA HERD # 14-10-0002 CONTROL # 47
1-11 305 3 11350 4.8 546 4.0 458 103DCR 1511C
3-04 305 3 21020 4.7 997 4.1 865 103DCR 2801C
4-05 305 3 20130 5.4 1093 3.6 731 100DCR 2528C
305 2X ME AVG 3L 16711M 852F 671P 2228C

JX HIGH LAWN COUNTRY REJOICE {4}-TWIN 77%
JE840003011782004
DHIA HERD # 14-10-0002 CONTROL # 711
2-03 291 3 21140 4.2 887 3.2 684 97DCR 2361C
3-03 305 3 26080 4.2 1106 3.4 881 97DCR 2988C
4-06 303 3 26270 4.0 1058 3.3 879 103DCR 2908C
5-06 305 3 23520 3.8 905 3.6 845 103DCR 2622C
305 2X ME AVG 5L 22364M 956F 769P 2579C
PPA 3598M 79F 83P / YD 1909M 23F 34P
CDCB PTA 08/01/2023 5RECS 61%R 29%ILE
656M -0.14% 0F -0.07% 8P 7CM\$ 16NM\$ 74FM\$
-0.6PL -0.1LIV 0.7DPR 0.0CCR -0.2HCR 3.11SCS 45GM\$
-0.1MFV 0.0DAB 0.1KET 1.2MAS -0.7MET -0.1RPL 0.91HTI
AJCA 08/01/2023 PTAT 55%R -0.2 JUI -3.8
JPI 54%R 4

2-05 80% 3-06 80%
ST SR DF RA RW RL FA FU RH RUW UC UD TP TL RTR RTS
42 29 39 23 31 35 15 21 23 31 27 22 27 13 35 21

SIRE: BW COUNTRY-ET GJPI -26 4%ILE
SISTER(S):
JX HIGH LAWN COUNTRY REVIVE {4} 77%
3-04 305 3 20240 4.8 976 3.9 787 97DCR 2655C
JX HIGH LAWN BARNABUS VISION {4} 85%
4-02 305 3 30770 4.4 1362 3.3 1009 103DCR 3484C

PPA -666M -27F -12P / YD -342M -1F 5P
CDCB GPTA S 09/05/2023 3RECS 81%R 22%ILE
-278M 0.07% 2F 0.05% 0P -57CM\$ -59NM\$ -94FM\$
-0.9PL 1.1LIV -0.1DPR 0.2CCR 1.8HCR 3.11SCS -53GM\$
0.0MFV 0.0DAB 0.0KET 1.4MAS -0.1MET 0.2RPL 2.53HTI
AJCA 09/05/2023 GPTAT 82%R -0.6 GJUI -4.3
GJPI 78%R -6

NEXT DAM:
JX HIGH LAWN GANNON RHINESTONE {3} 85%
6-02 302 3 26660 4.6 1237 3.3 885 104DCR 3056C
SIRE: JX OOMSDALE JACE GRATUDE GANNON {2}-ET
GJPI -23 5%ILE

SISTER(S):
JX HIGH LAWN DOYLE DELIGHT {5} 81%
2-10 305 3 21680 3.7 812 3.4 730 101DCR 2310C

4TH DAM:
HIGH LAWN DEACON RUBY-P 88%
1-09 305 2 13230 4.5 601 3.3 436 104DCR 1505C





# LOT 50 HIGH LAWN WHISTLER DEEDEE JE840003227951404 GT9K

BORN 11/30/2021 P1 BBR 100  
FEMALE EFI 9.0% AMERICAN ID 1191/1191 JH1F F

HIGH LAWN FARM  
LEE, MA  
413-243-0672

BREEDER & OWNER

CDCB GPTA S 09/05/2023 ORECS 76%R 47%ILE  
 862M -0.08% 24F -0.03% 24P 135CM\$ 136NM\$ 145FM\$  
 -0.3PL 0.3LIV -2.9DPR -2.9CCR 1.4HCR 2.99SCS 65GM\$  
 0.1MFV 0.0DAB -0.3KET -2.0MAS -0.2MET 0.2RPL -2.81HTI  
 AJCA 09/05/2023 GPTAT 78%R 0.4 GJUI 0.6

ST	SR	DF	RA	RW	RL	FA	FU
1.6	0.2	1.1	L0.1	0.5	S1.4	L0.4	-0.3
0.7	0.7	0.8	D0.2	W0.3	L1.9	W0.8	B0.8

GJPI 73%R 24

SUN VALLEY JIVE  
 USA 119191044 GT80K BBR 100 JH1F F 200JE1039  
 CDCB GPTA S 08/01/2023 3123DAUS 331HRDS 10%RIP  
 99%R 480M 0.06% 36F 18%ILE  
 99%R 0.05% 28P 116CM\$ 112NM\$ 54FM\$ 37GM\$  
 -0.3PL -1.6LIV -2.9DPR -2.3CCR 3.7HCR 3.17SCS  
 0.1MFV 0.0DAB -0.2KET -4.1MAS -0.4MET 0.3RPL -6.35HTI  
 AJCA 08/01/2023 1164DAUS  
 GPTAT 99%R 1.0 GJUI 3.1 GJPI 99%R 24

BRED: 03/09/2023 DUE: 12/13/2023 TO  
 TOG DELTOID-ET  
 JE840003203347295 BBR 100 JH1F F A2A2 777JE1262  
 CDCB GPTA S 08/01/2023 0%RIP  
 79%R 216M 0.25% 64F 85%ILE  
 79%R 0.14% 38P 534CM\$ 513NM\$ 360FM\$ 505GM\$  
 2.2PL -1.5LIV 0.5DPR 0.9CCR 1.9HCR 2.83SCS  
 0.2MFV 0.1DAB 0.0KET -0.7MAS 0.5MET 0.2RPL  
 1.53HTI  
 AJCA 08/01/2023 ODAUS  
 GPTAT 81%R 0.8 GJUI 11.7 GJPI 76%R 134

A2/A2

AHLEM PHAROAH WINOLA 44180 81%  
 USA 073559544 GT13K BBR 100 JH1F F  
 TATTOO /A4180  
 DHIA HERD # 93-24-0224 CONTROL # 44180  
 1-09 305 2 17730 4.6 814 3.4 610 97DCR 2108C  
 305 2X ME AVG 1L 22551M 1017F 781P 2699C  
 PPA 1745M 4F -3P / YD 1731M 16F 1P  
 CDCB GPTA S 09/05/2023 1RECS 86%R 46%ILE  
 549M -0.15% -7F -0.09% 0P 122CM\$ 129NM\$ 202FM\$  
 3.1PL 3.4LIV 0.2DPR -0.2CCR 0.9HCR 2.89SCS 70GM\$  
 0.2MFV 0.3DAB -0.2KET 0.4MAS 0.0MET -0.3RPL 3.62HTI  
 AJCA 09/05/2023 GPTAT 84%R 1.5 GJUI 11.0  
 GJPI 83%R 28

SIRE:  
 AHLEM WHISTLER-ET  
 USA 067823718 GT99K BBR 100 JH1F F A2A2  
 777JE1140  
 CDCB GPTA S 08/01/2023 1504DAUS 203HRDS 28%RIP  
 99%R 814M -0.02% 34F 26%ILE  
 99%R -0.02% 25P 145CM\$ 143NM\$ 137FM\$ 49GM\$  
 -0.3PL 0.1LIV -3.3DPR -3.8CCR 2.6HCR 2.91SCS  
 0.2MFV 0.1DAB -0.3KET -1.9MAS -0.2MET 0.0RPL -1.30HTI  
 AJCA 08/01/2023 558DAUS  
 GPTAT 97%R 1.6 GJUI 11.4 GJPI 95%R 37

BERRYS DIMENSION VARICK-ET  
 USA 118148696 GT50K BBR 100 JH1F F A2A2 7JE1331  
 CDCB GPTA S 08/01/2023 1288DAUS 227HRDS 10%RIP  
 99%R 65M 0.06% 15F 35%ILE  
 99%R 0.08% 19P 200CM\$ 190NM\$ 110FM\$ 178GM\$  
 1.0PL 0.6LIV -0.3DPR 1.2CCR 2.0HCR 2.99SCS  
 0.1MFV 0.0DAB -0.7KET 0.4MAS 0.3MET 0.4RPL 1.18HTI  
 AJCA 08/01/2023 515DAUS  
 GPTAT 98%R 0.3 GJUI 1.9 GJPI 97%R 51

DAM:  
 HIGH LAWN VARICK SOPHIA  
 JE840003207412510 GT9K BBR 100 JH1F F  
 DHIA HERD # 14-10-0002 CONTROL # 1020

2-02	294	3	13620	6.4	871	4.5	615	100DCR	2132C
305	2X	ME	AVG	1L	15168M	994F	709P	2459C	

2-07 83% 3-02 83%  
 ST SR DF RA RW RL FA FU RH RUW UC UD TP TL RTR RTS  
 42 35 32 24 29 22 29 20 37 28 26 26 26 24 27 28

PPA -212M -38F 4P / YD -300M -55F 3P  
 CDCB GPTA S 09/05/2023 2RECS 80%R 58%ILE  
 -65M 0.12% 22F 0.04% 6P 199CM\$ 192NM\$ 151FM\$  
 1.0PL 0.0LIV -1.4DPR -1.2CCR 0.3HCR 2.89SCS 154GM\$  
 0.0MFV -0.3DAB -0.2KET 0.3MAS 0.1MET 0.5RPL -0.74HTI  
 AJCA 09/05/2023 GPTAT 81%R 0.6 GJUI 7.6  
 GJPI 76%R 38

HIGH LAWN ALLSTAR DEENAH 90%  
 JE840003012413815  
 DHIA HERD # 14-10-0002 CONTROL # 743  
 2-01 305 3 12750 6.1 780 4.8 607 93DCR 2096C  
 3-02 305 3 15540 5.6 874 4.4 679 55DCR 2345C  
 4-03 305 3 15900 6.3 1000 4.5 712 102DCR 2468C  
 5-03 305 3 16410 5.3 867 4.0 659 102DCR 2282C  
 6-05 305 3 15800 6.8 1074 4.4 693 103DCR 2402C  
 305 2X ME AVG 5L 14867M 919F 666P 2305C  
 PPA -2158M -36F -34P / YD -1409M -8F -17P  
 CDCB PTA 08/01/2023 3RECS 60%R 40%ILE  
 -573M 0.15% 3F 0.07% -7P 97CM\$ 90NM\$ 41FM\$  
 0.0PL -1.8LIV 0.2DPR -0.4CCR -1.3HCR 2.95SCS 127GM\$  
 -0.1MFV -0.2DAB -0.1KET 1.4MAS 0.4MET 0.3RPL 0.73HTI  
 AJCA 08/01/2023 PTAT 51%R -0.4 JUI -1.3  
 JPI 52%R 11

SIRE: SUNSET CANYON ANTHEMS ALLSTAR-ET  
 GJPI 31 27%ILE

SISTER(S):  
 HIGH LAWN MESSENGER DOROTHY 80%  
 5-01 295 3 21810 5.4 1168 4.0 865 103DCR 2995C

NEXT DAM:  
 HIGH LAWN CHAMP DINAH 66%  
 4-09 305 3 23640 4.2 983 3.9 921 88DCR 2856C  
 SIRE: MARGANDALE CHERRY CHAMP-TWIN GJPI -4 10%ILE

4TH DAM:  
 HIGH LAWN ROGUE DOROTHY 83%  
 5-09 305 2 20430 4.6 931 3.3 675 104DCR 2331C



# LOT 51 HIGH LAWN BANCROFT GILLY JE840003227951406 GT9K

BORN 12/06/2021 P3 BBR 100  
FEMALE EFI 8.6% AMERICAN ID 1193/1193 JH1F F

HIGH LAWN FARM BREEDER & OWNER  
LEE, MA  
413-243-0672

CDCB GPTA S 09/05/2023 ORECS 75%R 78%ILE  
780M -0.05% 26F 0.03% 36P 309CM\$ 304NM\$ 249FM\$  
0.9PL 0.0LIV -2.2DPR -1.9CCR -0.2HCR 3.11SCS 249GM\$  
0.0MFV -0.1DAB -0.4KET 0.2MAS 0.3MET -0.2RPL -0.63HTI  
AJCA 09/05/2023 GPTAT 78%R 0.2 GJUI -6.1  
GJPI 73%R 52  
ST SR DF RA RW RL FA FU  
-0.3 -0.2 1.1 L0.7 -0.6 P0.2 L0.3 -1.3  
RH RUW UC UD TP TL RTR RTS  
-0.1 1.1 0.0 D2.1 C0.2 S0.3 C0.9 C0.7

BRED: 04/04/2023 DUE: 01/08/2024 TO  
UR JX UNIDENTIFIED ANGUS SIRE {0}  
ANUSA00099EXP0002  
A2/A2

SIRE:  
AHLEM AXIS BANCROFT-ET  
USA 073409475 GT99K BBR 100 JH1F G A2A2 29JE3991  
CDCB GPTA S 08/01/2023 2338DAUS 304HRDS 8%RIP  
99%R 1052M -0.12% 25F 77%ILE  
99%R -0.01% 37P 445CM\$ 443NM\$ 419FM\$ 397GM\$  
3.0PL 0.0LIV -0.7DPR -0.5CCR 1.7HCR 3.04SCS  
0.1MFV 0.0DAB -0.4KET -0.6MAS 0.6MET -0.5RPL -0.65HTI  
AJCA 08/01/2023 1247DAUS  
GPTAT 99%R 1.5 GJUI 8.5 GJPI 98%R 91

DAM:  
HIGH LAWN JERONIMO GRACE  
JE840003207412524 GT9K BBR 100 JH1F C  
DHIA HERD # 14-10-0002 CONTROL # 1034

2-05 78%  
ST SR DF RA RW RL FA FU RH RUW UC UD TP TL RTR RTS  
36 35 32 25 38 35 36 32 34 30 36 24 25 23 38 25

CDCB GPTA S 09/05/2023 ORECS 76%R 35%ILE  
506M -0.13% -3F 0.02% 22P 63CM\$ 59NM\$ 27FM\$  
-0.3PL -0.7LIV -1.3DPR -1.4CCR -0.1HCR 2.99SCS 33GM\$  
0.0MFV 0.1DAB -0.1KET 0.6MAS -0.2MET 0.0RPL 1.31HTI  
AJCA 09/05/2023 GPTAT 80%R 0.3 GJUI -3.1  
GJPI 73%R 13

SUGAR GROVE VALENTINO AXIS  
USA 067072875 GT50K BBR 100 JH1F F A2A2 7JE1274  
CDCB GPTA S 08/01/2023 2880DAUS 414HRDS 5%RIP  
99%R 1269M -0.25% 5F 29%ILE  
99%R -0.06% 34P 159CM\$ 160NM\$ 175FM\$ -25GM\$  
1.7PL 1.2LIV -5.4DPR -5.8CCR 0.3HCR 2.90SCS  
0.1MFV 0.0DAB -0.2KET 0.2MAS 1.5MET 0.2RPL 1.74HTI  
AJCA 08/01/2023 1287DAUS  
GPTAT 99%R 0.8 GJUI 3.4 GJPI 99%R 17

AHLEM RENEGADE BUTTONS 38500 90%  
USA 070950992 GT8K BBR 100 JH1F F  
TATTOO /L8500  
DHIA HERD # 93-24-0224 CONTROL # 38500  
1-09 305 2 16920 5.1 855 3.8 640 97DCR 2214C  
2-11 305 3 21120 5.3 1112 3.9 824 96DCR 2852C  
4-01 305 3 24000 4.9 1170 3.8 923 95DCR 3154C  
305 2X ME AVG 4L 19442M 986F 752P 2592C  
PPA 874M 125F 66P / YD 349M 65F 37P  
CDCB GPTA S 09/05/2023 4RECS 91%R 76%ILE  
-98M 0.14% 24F 0.05% 8P 302CM\$ 296NM\$ 245FM\$  
1.2PL -0.3LIV 1.2DPR 2.0CCR 0.4HCR 3.02SCS 342GM\$  
0.0MFV 0.1DAB -0.2KET -0.5MAS -0.3MET -0.3RPL -0.96HTI  
AJCA 09/05/2023 GPTAT 89%R 0.9 GJUI 11.6  
GJPI 88%R 70

SUN VALLEY MARCIN JERONIMO-ET  
USA 119873803 GT99K BBR 100 JH1F F A2A2 14JE1626  
CDCB GPTA S 08/01/2023 987DAUS 152HRDS 20%RIP  
98%R 1080M -0.06% 38F 45%ILE  
98%R 0.04% 49P 269CM\$ 259NM\$ 181FM\$ 186GM\$  
0.2PL 0.0LIV -2.0DPR -1.6CCR 1.7HCR 2.97SCS  
0.2MFV 0.1DAB -0.4KET -1.1MAS -0.8MET 0.1RPL -0.18HTI  
AJCA 08/01/2023 377DAUS  
GPTAT 95%R 1.3 GJUI 8.6 GJPI 95%R 74

HIGH LAWN CRITIC GARI 78%  
JE840003129747129  
DHIA HERD # 14-10-0002 CONTROL # 983  
2-05 305 3 15240 3.1 476 3.4 523 102DCR 1488C  
3-05 305 3 23160 4.5 1043 3.6 844 104DCR 2839C  
4-06 305 3 25040 4.3 1070 3.5 886 103DCR 2940C  
305 2X ME AVG 3L 19825M 825F 720P 2320C  
PPA -176M -80F 3P / YD -759M -129F -22P  
CDCB PTA 08/01/2023 3RECS 53%R 40%ILE  
-334M -0.02% -20F 0.03% -7P 98CM\$ 94NM\$ 76FM\$  
2.4PL 0.9LIV 1.2DPR 0.7CCR -1.0HCR 2.87SCS 100GM\$  
-0.2MFV 0.0DAB 0.2KET 1.1MAS 0.4MET 0.0RPL 0.31HTI  
AJCA 08/01/2023 PTAT 48%R 0.3 JUI 0.4  
JPI 47%R 13  
SIRE: SCHULTZ LEGAL CRITIC-P GJPI 39 43%ILE

NEXT DAM:  
HIGH LAWN MILITIA GINA 85%  
5-08 305 3 19940 4.9 970 4.2 836 101DCR 2718C  
SIRE: SUNSET CANYON RP MILITIA-ET GJPI -13 6%ILE

4TH DAM:  
HIGH LAWN LENNOX GINGER 86%  
7-04 304 3 25510 4.6 1162 3.5 899 93DCR 3103C



**HIGH LAWN RENEGADE CELIA, VG-85%**  
From the Same Family as Lot 52

### LOT 52 HIGH LAWN CHROME APPLE CRISP JE840003247047951 GT9K

BORN 01/13/2022 P1 BBR 100  
FEMALE EFI 8.7% AMERICAN ID 1203/1203 JH1C C

HIGH LAWN FARM  
LEE, MA  
413-243-0672

BREEDER & OWNER

CDCB GPTA S 09/05/2023 ORECS 76%R 37%ILE  
 612M -0.11% 6F -0.02% 18P 70CM\$ 72NM\$ 74FM\$  
 0.2PL -1.9LIV -1.4DPR -1.0CCR 0.7HCR 3.04SCS 40GM\$  
 0.0MFV 0.0DAB -0.1KET -0.9MAS 0.2MET 0.1RPL -1.56HTI  
 AJCA 09/05/2023 GPTAT 78%R 1.2 GJUI 7.9

GJPI 74%R 19									
ST	SR	DF	RA	RW	RL	FA	FU	RH	RTS
1.2	0.0	1.5	L0.3	0.7	S0.6	S0.2	0.6		
0.9	1.6	1.4	S0.4	C2.7	S1.0	C2.2	B0.1		

SCHULTZ LEGAL CRITIC-P  
 USA 117217618 GT50K BBR 100 JH1C C 11JE1098  
 CDCB GPTA S 08/01/2023 4113DAUS 396HRDS 3%RIP  
 99%R -81M 0.04% 5F 43%ILE  
 99%R 0.03% 3P 245CM\$ 240NM\$ 211FM\$ 203GM\$  
 2.5PL 0.8LIV -0.9DPR -1.1CCR -1.7HCR 2.89SCS  
 -0.4MFV 0.3DAB 0.4KET 1.3MAS 0.5MET -0.2RPL 0.18HTI  
 AJCA 08/01/2023 2571DAUS  
 GPTAT 99%R 0.8 GJUI 8.3 GJPI 99%R 39

BRED: 01/28/2023 DUE: 11/03/2023 TO  
 VICTORY S-S-I MIAMI HOLEINONE-ET  
 JE840003151455737 BBR 100 JH1F G A2A2 7JE1820  
 CDCB GPTA S 08/01/2023 85DAUS 14HRDS 97%RIP  
 92%R 858M 0.04% 50F 78%ILE  
 93%R 0.04% 41P 469CM\$ 462NM\$ 392FM\$ 384GM\$  
 2.1PL 2.0LIV -2.0DPR -1.5CCR -2.7HCR 3.04SCS  
 0.1MFV 0.4DAB -0.2KET -1.4MAS -0.3MET -0.4RPL -0.23HTI  
 AJCA 08/01/2023 23DAUS  
 GPTAT 86%R 1.5 GJUI 9.4 GJPI 87%R 96

A2/A2

LYON CELEBRITY CECE-ET 91%  
 USA 117046049 GT50K BBR 100 JH1C F  
 TATTOO J05/J05  
 DHIA HERD # 33-87-0722 CONTROL # 813  
 2-02 305 3 18470 4.7 865 3.4 633 100DCR 2187C  
 4-03 271 3 22660 4.4 999 3.6 823 102DCR 2740C  
 305 2X ME AVG 2L 19070M 900F 699P 2370C  
 PPA 1153M 89F 41P / YD -94M 55F 4P  
 CDCB GPTA S 09/05/2023 2RECS 90%R 33%ILE  
 -266M 0.16% 20F 0.02% -6P 47CM\$ 45NM\$ 34FM\$  
 -0.5PL -3.2LIV -0.2DPR -1.2CCR 0.0HCR 2.95SCS 63GM\$  
 0.1MFV 0.0DAB -0.2KET 0.3MAS -0.1MET 0.3RPL 1.43HTI  
 AJCA 09/05/2023 GPTAT 88%R 0.5 GJUI -0.5  
 GJPI 87%R 8

SIRE:  
 RIVER VALLEY CECE CHROME-ET  
 JE840003012423929 GT BBR 100 JH1F D A2A2 7JE5004  
 CDCB GPTA S 08/01/2023 23649DAUS 2161HRDS 18%RIP  
 99%R 545M 0.02% 30F 49%ILE  
 99%R -0.01% 17P 283CM\$ 280NM\$ 273FM\$ 268GM\$  
 1.5PL -2.6LIV -0.7DPR -0.3CCR 0.7HCR 2.88SCS  
 -0.1MFV 0.1DAB -0.1KET -0.7MAS -0.4MET -0.1RPL -2.09HTI  
 AJCA 08/01/2023 11151DAUS  
 GPTAT 99%R 1.9 GJUI 14.6 GJPI 99%R 68

SUN VALLEY JIVE  
 USA 119191044 GT80K BBR 100 JH1F F 200JE1039  
 CDCB GPTA S 08/01/2023 3123DAUS 331HRDS 10%RIP  
 99%R 480M 0.06% 36F 18%ILE  
 99%R 0.05% 28P 116CM\$ 112NM\$ 54FM\$ 37GM\$  
 -0.3PL -1.6LIV -2.9DPR -2.3CCR 3.7HCR 3.17SCS  
 0.1MFV 0.0DAB -0.2KET -4.1MAS -0.4MET 0.3RPL -6.35HTI  
 AJCA 08/01/2023 1164DAUS  
 GPTAT 99%R 1.0 GJUI 3.1 GJPI 99%R 24

DAM:  
 HIGH LAWN JIVES CHERRY COBBLER  
 JE840003201526377 GT9K BBR 100 JH1C F  
 DHIA HERD # 14-10-0002 CONTROL # 116

HIGH LAWN FASTRACK CHER  
 JE840003129747136  
 DHIA HERD # 14-10-0002 CONTROL # 990  
 1-11 180 3 7730 3.8 297 4.0 307 99DCR 903C  
 305 2X ME AVG 1L 13771M 553F 573P 1685C  
 PPA -1402M -100F -31P / YD -1862M -141F -46P  
 CDCB PTA 08/01/2023 1RECS 54%R 24%ILE  
 -238M -0.03% -17F 0.06% 4P -29CM\$ -34NM\$ -84FM\$  
 -0.4PL 0.2LIV 0.7DPR 0.7CCR -0.8HCR 3.07SCS -3GM\$  
 0.1MFV 0.2DAB 0.1KET 0.1MAS 0.5MET -0.1RPL 2.32HTI  
 AJCA 08/01/2023 PTAT 39%R -0.6 JUI -4.8  
 JPI 47%R -4

2-05 305 3 19880 4.2 830 3.9 773 103DCR 2404C  
 305 2X ME AVG 1L 20801M 894F 838P 2599C

3-00 82% 3-09 75%  
 ST SR DF RA RW RL FA FU RH RW UC UD TP TL RTR RTS  
 40 28 27 37 32 28 38 20 32 36 14 16 23 15 32 15

PPA 1595M 66F 83P / YD 648M 11F 54P  
 CDCB GPTA S 09/05/2023 2RECS 80%R 46%ILE  
 371M 0.00% 17F 0.04% 23P 135CM\$ 131NM\$ 80FM\$  
 0.3PL -0.8LIV -1.1DPR -0.7CCR 2.1HCR 3.12SCS 106GM\$  
 0.0MFV 0.0DAB 0.0KET -1.8MAS 0.3MET 0.2RPL -2.91HTI  
 AJCA 09/05/2023 GPTAT 81%R 0.1 GJUI -3.2  
 GJPI 76%R 28

SIRE: BW FASTRACK-ET GJPI 39 35%ILE  
 NEXT DAM:  
 HIGH LAWN CHERRY SLURP 74%  
 3-05 305 3 27300 3.8 1026 3.8 1034 102DCR 3082C  
 SIRE: DEN-KEL JACINTO SLURP-ET GJPI -54 3%ILE

4TH DAM:  
 HIGH LAWN IMPULS CHERRY 81%  
 4-01 305 2 18400 4.6 844 3.9 715 104DCR 2345C



# LOT 53 HIGH LAWN CANDYMAN JUDGE JE840003247047961 GT9K

BORN 02/20/2022 P2 BBR 100  
FEMALE EFI 8.6% AMERICAN ID 1213/1213 JH1F C

HIGH LAWN FARM BREEDER & OWNER  
LEE, MA  
413-243-0672

CDCB GPTA S 09/05/2023 ORECS 75%R 58%ILE  
682M -0.14% 2F -0.03% 19P 194CM\$ 194NM\$ 199FM\$  
2.4PL -0.5LIV -1.8DPR -1.8CCR -0.5HCR 2.94SCS 116GM\$  
0.0MFV 0.2DAB -0.3KET -1.0MAS 0.5MET -0.1RPL -1.10HTI  
AJCA 09/05/2023 GPTAT 77%R 1.6 GJUI 15.3  
GJPI 72%R 38  
ST SR DF RA RW RL FA FU  
1.1 -0.3 1.6 H1.1 0.2 S0.0 S1.0 2.5  
RH RUW UC UD TP TL RTR RTS  
2.0 0.8 1.1 S2.2 C1.4 L0.2 C1.1 B0.3

RIVER VALLEY CECE CHROME-ET  
JE840003012423929 GT BBR 100 JH1F D A2A2 7JE5004  
CDCB GPTA S 08/01/2023 23649DAUS 2161HRDS 18%RIP  
99%R 545M 0.02% 30F 49%ILE  
99%R -0.01% 17P 283CM\$ 280NM\$ 273FM\$ 268GM\$  
1.5PL -2.6LIV -0.7DPR -0.3CCR 0.7HCR 2.88SCS  
-0.1MFV 0.1DAB -0.1KET -0.7MAS -0.4MET -0.1RPL -2.09HTI  
AJCA 08/01/2023 11151DAUS  
GPTAT 99%R 1.9 GJUI 14.6 GJPI 99%R 68

BRED: 04/28/2023 DUE: 02/01/2024 TO  
VALSIGNA PINE BLIZZARD  
JE840003126987947 BBR 100 JH1F G A2A2 7JE1965  
CDCB GPTA S 08/01/2023 0%RIP  
78%R 969M 0.05% 59F 90%ILE  
78%R 0.06% 48P 597CM\$ 587NM\$ 499FM\$ 491GM\$  
4.5PL 1.5LIV -1.1DPR 0.6CCR 1.8HCR 3.02SCS  
0.1MFV 0.2DAB -0.1KET -1.1MAS 0.3MET -0.2RPL -0.16HTI  
AJCA 08/01/2023 ODAUS  
GPTAT 81%R 1.2 GJUI 8.0 GJPI 76%R 129  
A2/A2

ELLIOTT TORPEDO CYCLONE-ET 90%  
JE840003134122919 GT29K BBR 100 JH1F F A2A2  
DHIA HERD # 92-23-0370 CONTROL # 405  
4-05 305 2 22980 4.0 923 3.6 828 96DCR 2626C  
305 2X ME AVG 2L 18440M 764F 652P 2126C  
PPA 1073M 37F 35P / YD 604M OF 18P  
CDCB GPTA S 09/05/2023 3RECS 86%R 57%ILE  
238M -0.07% -3F -0.02% 5P 190CM\$ 190NM\$ 199FM\$  
3.4PL 0.9LIV -2.0DPR -2.5CCR -0.7HCR 2.96SCS 88GM\$  
0.1MFV 0.3DAB 0.0KET 0.8MAS 0.8MET 0.0RPL 4.03HTI  
AJCA 09/05/2023 GPTAT 84%R 1.1 GJUI 13.6  
GJPI 82%R 26

SIRE:  
SOUTH MOUNTAIN CANDYMAN-ET  
JE840003141003008 GT99K BBR100 JH1F D A2A2 250JE1793  
CDCB GPTA S 08/01/2023 163DAUS 59HRDS 88%RIP  
93%R 481M -0.12% -3F 23%ILE  
93%R -0.04% 9P 137CM\$ 136NM\$ 156FM\$ 76GM\$  
1.9PL -1.3LIV -1.6DPR -1.9CCR -0.5HCR 2.83SCS  
-0.1MFV 0.2DAB 0.0KET 0.2MAS 0.0MET -0.2RPL 0.13HTI  
AJCA 08/01/2023 85DAUS  
GPTAT 90%R 1.7 GJUI 18.8 GJPI 88%R 30

RIVER VALLEY CHAR CHANGE UP-ET  
JE840003126479215 GT99K BBR100 JH1C C A2A2 200JE10010  
CDCB GPTA S 08/01/2023 2435DAUS 404HRDS 5%RIP  
99%R 566M 0.07% 42F 64%ILE  
99%R 0.01% 24P 358CM\$ 356NM\$ 325FM\$ 248GM\$  
2.7PL -0.1LIV -2.8DPR -3.0CCR 2.6HCR 3.08SCS  
0.2MFV 0.4DAB 0.0KET -2.8MAS 0.4MET -0.2RPL -1.05HTI  
AJCA 08/01/2023 1071DAUS  
GPTAT 99%R 1.1 GJUI 7.5 GJPI 97%R 61

DAM:  
HIGH LAWN CHANGE UP JUDY  
JE840003207412538 GT9K BBR 100 JH1F C  
DHIA HERD # 14-10-0002 CONTROL # 1048  
2-03 84% 3-04 86%  
ST SR DF RA RW RL FA FU RH RUW UC UD TP TL RTR RTS  
30 27 36 23 33 33 18 39 34 33 31 31 27 25 32 30  
PPA 2931M 97F 85P / YD 2492M -117F 0P  
CDCB GPTA S 09/05/2023 1RECS 77%R 65%ILE  
444M -0.03% 16F 0.01% 19P 233CM\$ 230NM\$ 203FM\$  
2.1PL 1.1LIV -1.1DPR -1.3CCR 0.6HCR 3.00SCS 166GM\$  
0.1MFV 0.3DAB -0.2KET -1.3MAS 0.3MET -0.2RPL -0.17HTI  
AJCA 09/05/2023 GPTAT 80%R 1.1 GJUI 10.9  
GJPI 74%R 48

HIGH LAWN PHAROAH JAZZ 80%  
JE840003138997220  
DHIA HERD # 14-10-0002 CONTROL # 60  
2-05 284 3 11300 5.0 567 3.9 446 104DCR 1527C  
3-08 305 3 19750 5.2 1031 3.9 773 103DCR 2676C  
4-09 305 3 16010 6.0 963 4.2 680 101DCR 2356C  
305 2X ME AVG 3L 15124M 848F 626P 2161C  
PPA -1069M -63F -32P / YD 263M -15F 4P  
CDCB PTA 08/01/2023 3RECS 56%R 36%ILE  
225M -0.08% -6F -0.02% 3P 62CM\$ 66NM\$ 87FM\$  
1.7PL 2.5LIV 0.2DPR 0.6CCR 0.8HCR 3.10SCS 37GM\$  
0.1MFV 0.2DAB -0.1KET 0.3MAS 0.2MET -0.2RPL 2.25HTI  
AJCA 08/01/2023 PTAT 45%R 0.3 JUI 1.9  
JPI 49%R 11

SISTER(S):  
HIGH LAWN JERONIMO BUTTERCUP 82%

SIRE: AHLEM HEADLINE PHAROAH 21795 GJPI 65 49%ILE

SISTER(S):  
HIGH LAWN HONK JADE 77%  
2-03 305 3 17400 5.1 891 3.7 644 103DCR 2227C

NEXT DAM:  
HIGH LAWN LUCAS JEALOUS 79%  
4-05 293 3 11770 6.0 704 4.2 497 103DCR 1722C  
SIRE: BOYD-LEE VALENTINO LUCAS GJPI -2 9%ILE

4TH DAM:  
HIGH LAWN REGION JAZZMYN-TWIN 78%  
2-10 279 3 16670 4.8 796 3.8 631 103DCR 2149C





# LOT 54 HIGH LAWN WHISTLER SUNSHINE JE840003247047960 GT9K

BORN 02/18/2022 P2 BBR 100  
FEMALE EFI 8.8% AMERICAN ID 1212/1212 JH1F F

HIGH LAWN FARM BREEDER & OWNER  
LEE, MA  
413-243-0672

CDCB GPTA S 09/05/2023 ORECS 75%R 56%ILE  
532M -0.03% 20F -0.04% 10P 184CM\$ 185NM\$ 209FM\$  
2.1PL 1.0LIV -0.4DPR 0.1CCR 1.3HCR 2.88SCS 137GM\$  
0.1MFV 0.1DAB -0.2KET -1.5MAS -0.1MET -0.1RPL -1.51HTI  
AJCA 09/05/2023 GPTAT 78%R 0.7 GJUI 6.7  
GJPI 73%R 42  
ST SR DF RA RW RL FA FU  
0.9 0.3 -0.1 H0.7 0.9 S0.4 S0.1 1.8  
RH RUW UC UD TP TL RTR RTS  
0.5 -0.4 0.3 S1.9 C0.8 L1.1 C0.3 C0.2

SUN VALLEY JIVE  
USA 119191044 GT80K BBR 100 JH1F F 200JE1039  
CDCB GPTA S 08/01/2023 3123DAUS 331HRDS 10%RIP  
99%R 480M 0.06% 36F 18%ILE  
99%R 0.05% 28P 116CM\$ 112NM\$ 54FM\$ 37GM\$  
-0.3PL -1.6LIV -2.9DPR -2.3CCR 3.7HCR 3.17SCS  
0.1MFV 0.0DAB -0.2KET -4.1MAS -0.4MET 0.3RPL -6.35HTI  
AJCA 08/01/2023 1164DAUS  
GPTAT 99%R 1.0 GJUI 3.1 GJPI 99%R 24

BRED: 04/28/2023 DUE: 02/01/2024 TO  
VALSIGNA PINE BLIZZARD  
JE840003126987947 BBR 100 JH1F G A2A2 7JE1965  
CDCB GPTA S 08/01/2023 0%RIP  
78%R 969M 0.05% 59F 90%ILE  
78%R 0.06% 48P 597CM\$ 587NM\$ 499FM\$ 491GM\$  
4.5PL 1.5LIV -1.1DPR 0.6CCR 1.8HCR 3.02SCS  
0.1MFV 0.2DAB -0.1KET -1.1MAS 0.3MET -0.2RPL -0.16HTI  
AJCA 08/01/2023 ODAUS  
GPTAT 81%R 1.2 GJUI 8.0 GJPI 76%R 129

AHLEM PHAROAH WINOLA 44180 81%  
USA 073559544 GT13K BBR 100 JH1F F  
TATTOO /A4180  
DHIA HERD # 93-24-0224 CONTROL # 44180  
1-09 305 2 17730 4.6 814 3.4 610 97DCR 2108C  
305 2X ME AVG 1L 22551M 1017F 781P 2699C  
PPA 1745M 4F -3P / YD 1731M 16F 1P  
CDCB GPTA S 09/05/2023 1RECS 86%R 46%ILE  
549M -0.15% -7F -0.09% 0P 122CM\$ 129NM\$ 202FM\$  
3.1PL 3.4LIV 0.2DPR -0.2CCR 0.9HCR 2.89SCS 70GM\$  
0.2MFV 0.3DAB -0.2KET 0.4MAS 0.0MET -0.3RPL 3.62HTI  
AJCA 09/05/2023 GPTAT 84%R 1.5 GJUI 11.0  
GJPI 83%R 28

SIRE:  
AHLEM WHISTLER-ET  
USA 067823718 GT99K BBR 100 JH1F F A2A2 777JE1140  
CDCB GPTA S 08/01/2023 1504DAUS 203HRDS 28%RIP  
99%R 814M -0.02% 34F 26%ILE  
99%R -0.02% 25P 145CM\$ 143NM\$ 137FM\$ 49GM\$  
-0.3PL 0.1LIV -3.3DPR -3.8CCR 2.6HCR 2.91SCS  
0.2MFV 0.1DAB -0.3KET -1.9MAS -0.2MET 0.0RPL -1.30HTI  
AJCA 08/01/2023 558DAUS  
GPTAT 97%R 1.6 GJUI 11.4 GJPI 95%R 37

RIVER VALLEY CIRCUS CRAZE-ET  
USA 075341001 GT99K BBR 100 JH1F F A2A2 777JE10001  
CDCB GPTA S 08/01/2023 9371DAUS 725HRDS 10%RIP  
99%R 229M 0.06% 24F 61%ILE  
99%R -0.02% 5P 340CM\$ 341NM\$ 349FM\$ 268GM\$  
4.3PL 3.4LIV -0.2DPR 0.4CCR 0.3HCR 2.98SCS  
0.2MFV 0.1DAB -0.2KET -1.6MAS 0.4MET -0.1RPL -0.51HTI  
AJCA 08/01/2023 4322DAUS  
GPTAT 99%R 2.0 GJUI 16.9 GJPI 99%R 67

DAM:  
HIGH LAWN CRAZE SUNNY  
JE840003207412535 GT9K BBR 100 JH1F F  
DHIA HERD # 14-10-0002 CONTROL # 1045  
2-03 76% 3-05 77%  
ST SR DF RA RW RL FA FU RH RUW UC UD TP TL RTR RTS  
34 31 36 31 31 38 15 32 31 29 41 25 34 22 39 27  
PPA -2291M -67F -61P / YD -2039M -121F 0P  
CDCB GPTA S 09/05/2023 1RECS 78%R 62%ILE  
6M -0.05% -11F -0.03% -6P 212CM\$ 214NM\$ 240FM\$  
4.5PL 1.6LIV 2.1DPR 2.1CCR -0.1HCR 2.92SCS 205GM\$  
0.1MFV 0.1DAB 0.0KET -0.4MAS 0.1MET 0.1RPL 0.85HTI  
AJCA 09/05/2023 GPTAT 81%R 0.8 GJUI 12.2  
GJPI 75%R 44

HIGH LAWN LEGAL SUN 84%  
JE840003126241822 GT9K BBR 100 JH1F F  
DHIA HERD # 14-10-0002 CONTROL # 881  
1-11 305 3 13290 5.4 722 3.7 497 103DCR 1719C  
2-11 305 3 22280 4.3 956 3.6 806 103DCR 2648C  
4-00 305 3 21540 4.7 1015 3.8 816 102DCR 2757C  
5-00 276 3 19950 4.4 873 3.7 737 103DCR 2420C  
305 2X ME AVG 4L 18358M 883F 700P 2349C  
PPA 139M -6F 1P / YD -433M -25F -14P  
CDCB GPTA S 09/05/2023 4RECS 81%R 18%ILE  
-293M -0.08% -31F 0.00% -11P -109CM\$ -108NM\$ -98FM\$  
0.5PL -0.4LIV 3.0DPR 2.5CCR -0.1HCR 2.99SCS -43GM\$  
0.0MFV 0.0DAB 0.5KET 1.4MAS 0.2MET 0.2RPL 3.26HTI  
AJCA 09/05/2023 GPTAT 82%R 0.1 GJUI 9.0  
GJPI 78%R -6  
SIRE: TOLLENAARS IMPULS LEGAL 233-ET GJPI 6 9%ILE

SISTER(S):  
HIGH LAWN TIBET GALAXY 82%  
1-11 305 3 16500 5.6 917 3.9 640 103DCR 2215C

SISTER(S):  
HIGH LAWN FASTRACK STAR 79%  
3-02 300 3 21220 4.2 900 3.8 809 103DCR 2565C

NEXT DAM:  
HIGH LAWN LOGAN JUPITER 79%  
6-07 305 3 23460 4.9 1147 3.7 870 103DCR 3009C  
SIRE: O.F. PARAMOUNT LOGAN (TWIN) GJPI 4 8%ILE

4TH DAM:  
HIGH LAWN IATOLA ORBIT 86%  
6-06 305 3 22290 4.8 1077 3.7 819 81DCR 2833C



# LOT 55 HIGH LAWN WHISTLER BUNNY JE840003247047968 GT9K

BORN 03/21/2022 P5 BBR 100  
FEMALE EFI 9.5% AMERICAN ID 1220/1220 JH1F F

HIGH LAWN FARM BREEDER & OWNER  
LEE, MA  
413-243-0672

CDCB GPTA S 09/05/2023 ORECS 75%R 86%ILE  
681M 0.03% 40F -0.01% 22P 370CM\$ 368NM\$ 358FM\$  
3.5PL 0.7LIV -1.5DPR -1.0CCR 3.7HCR 2.93SCS 275GM\$  
0.2MFV 0.4DAB 0.0KET -1.6MAS 0.2MET 0.1RPL 1.16HTI  
AJCA 09/05/2023 GPTAT 78%R 1.3 GJUI 8.3  
GJPI 73%R 78  
ST SR DF RA RW RL FA FU  
1.4 0.4 0.7 H1.0 1.0 P0.3 S0.8 2.1  
RH RUW UC UD TP TL RTR RTS  
0.9 0.2 0.0 S2.3 C0.1 L0.4 W0.5 C0.8

SUN VALLEY JIVE  
USA 119191044 GT80K BBR 100 JH1F F 200JE1039  
CDCB GPTA S 08/01/2023 3123DAUS 331HRDS 10%RIP  
99%R 480M 0.06% 36F 18%ILE  
99%R 0.05% 28P 116CM\$ 112NM\$ 54FM\$ 37GM\$  
-0.3PL -1.6LIV -2.9DPR -2.3CCR 3.7HCR 3.17SCS  
0.1MFV 0.0DAB -0.2KET -4.1MAS -0.4MET 0.3RPL -6.35HTI  
AJCA 08/01/2023 1164DAUS  
GPTAT 99%R 1.0 GJUI 3.1 GJPI 99%R 24

BRED: 04/07/2023 DUE: 01/11/2024 TO  
PINE-TREE POPCORN-PP-ET  
USA 075812150 BBR 100 JH1F C A2A2 777JE1256  
CDCB GPTA S 08/01/2023 100%RIP  
78%R -270M 0.11% 10F 63%ILE  
79%R 0.09% 8P 363CM\$ 349NM\$ 267FM\$  
334GM\$  
4.6PL 2.3LIV 2.1DPR 2.1CCR 2.5HCR 2.78SCS  
0.0MFV 0.5DAB -0.2KET -0.8MAS 0.5MET -0.1RPL  
0.74HTI  
AJCA 08/01/2023 ODAUS  
GPTAT 80%R 0.4 GJUI 5.3 GJPI 76%R 81  
A2/A2

AHLEM PHAROAH WINOLA 44180 81%  
USA 073559544 GT13K BBR 100 JH1F F  
TATTOO /A4180  
DHIA HERD # 93-24-0224 CONTROL # 44180  
1-09 305 2 17730 4.6 814 3.4 610 97DCR 2108C  
305 2X ME AVG 1L 22551M 1017F 781P 2699C  
PPA 1745M 4F -3P / YD 1731M 16F 1P  
CDCB GPTA S 09/05/2023 1RECS 86%R 46%ILE  
549M -0.15% -7F -0.09% 0P 122CM\$ 129NM\$ 202FM\$  
3.1PL 3.4LIV 0.2DPR -0.2CCR 0.9HCR 2.89SCS 70GM\$  
0.2MFV 0.3DAB -0.2KET 0.4MAS 0.0MET -0.3RPL 3.62HTI  
AJCA 09/05/2023 GPTAT 84%R 1.5 GJUI 11.0  
GJPI 83%R 28

SIRE:  
AHLEM WHISTLER-ET  
USA 067823718 GT99K BBR 100 JH1F F A2A2 777JE1140  
CDCB GPTA S 08/01/2023 1504DAUS 203HRDS 28%RIP  
99%R 814M -0.02% 34F 26%ILE  
99%R -0.02% 25P 145CM\$ 143NM\$ 137FM\$ 49GM\$  
-0.3PL 0.1LIV -3.3DPR -3.8CCR 2.6HCR 2.91SCS  
0.2MFV 0.1DAB -0.3KET -1.9MAS -0.2MET 0.0RPL -1.30HTI  
AJCA 08/01/2023 558DAUS  
GPTAT 97%R 1.6 GJUI 11.4 GJPI 95%R 37  
DAM:  
HIGH LAWN CHANGE UP HERITAGE  
JE840003207412534 GT9K BBR 100 JH1F F  
DHIA HERD # 14-10-0002 CONTROL # 1044  
2-04 77% 3-06 85%  
ST SR DF RA RW RL FA FU RH RUW UC UD TP TL RTR RTS  
33 35 39 23 35 38 26 42 40 34 28 25 27 18 36 25  
CDCB GPTA S 09/05/2023 ORECS 76%R 85%ILE  
599M -0.05% 19F -0.04% 13P 355CM\$ 358NM\$ 382FM\$  
4.0PL 1.2LIV 0.4DPR 0.8CCR 2.0HCR 3.03SCS 322GM\$  
0.0MFV 0.3DAB 0.1KET -1.0MAS 0.4MET -0.1RPL -0.18HTI  
AJCA 09/05/2023 GPTAT 81%R 0.7 GJUI 4.9  
GJPI 74%R 67

RIVER VALLEY CHAR CHANGE UP-ET  
JE840003126479215 GT99K BBR100 JH1C C A2A2 200JE10010  
CDCB GPTA S 08/01/2023 2435DAUS 404HRDS 5%RIP  
99%R 566M 0.07% 42F 64%ILE  
99%R 0.01% 24P 358CM\$ 356NM\$ 325FM\$ 248GM\$  
2.7PL -0.1LIV -2.8DPR -3.0CCR 2.6HCR 3.08SCS  
0.2MFV 0.4DAB 0.0KET -2.8MAS 0.4MET -0.2RPL -1.05HTI  
AJCA 08/01/2023 1071DAUS  
GPTAT 99%R 1.1 GJUI 7.5 GJPI 97%R 61  
HIGH LAWN DETOUR HAYSEED 80%  
JE840003138997172  
DHIA HERD # 14-10-0002 CONTROL # 12  
2-01 305 3 18540 4.2 786 3.5 656 101DCR 2167C  
3-01 305 3 17180 4.9 843 3.8 660 104DCR 2265C  
4-04 305 3 22830 4.3 976 3.8 858 104DCR 2754C  
5-06 283 3 20290 5.6 1145 4.1 834 101DCR 2889C  
305 2X ME AVG 4L 18768M 923F 736P 2470C  
PPA 1471M 66F 57P / YD 691M 23F 27P  
CDCB PTA 08/01/2023 4RECS 57%R 61%ILE  
217M -0.04% 2F 0.00% 7P 213CM\$ 212NM\$ 209FM\$  
2.1PL 2.0LIV 2.0DPR 2.1CCR -0.1HCR 2.96SCS 240GM\$  
-0.1MFV 0.0DAB -0.2KET 0.8MAS 0.6MET 0.2RPL 0.48HTI  
AJCA 08/01/2023 PTAT 53%R -0.2 JUI 1.5  
JPI 51%R 48  
SIRE: RIVER VALLEY CDIXIE DETOUR GJPI 65 49%ILE

SISTER(S):  
HIGH LAWN CHARLEMGN HERITAGE 83%  
3-04 305 3 21180 5.0 1054 3.8 809 103DCR 2799C  
NEXT DAM:  
HIGH LAWN PAUL HAYLEE 83%  
4-02 305 3 21290 5.3 1126 3.8 800 103DCR 2768C  
SIRE: D&E PAUL-ET GJPI 12 18%ILE  
4TH DAM:  
HIGH LAWN MAXIMUS HERITAGE 86%  
5-10 305 2 22460 5.5 1231 3.7 823 104DCR 2846C



**HIGH LAWN CATAMONT MILLICENT, E-90%**  
Fifth Dam of Lot 56

**LOT 56 HIGH LAWN BANCROFT BLUES JE840003247047969 GT9K**

BORN 03/24/2022 P4 BBR 100  
FEMALE EFI 8.9% AMERICAN ID 1221/1221 JH1F F

HIGH LAWN FARM  
LEE, MA  
413-243-0672

BREEDER & OWNER

CDCB GPTA S 09/05/2023 ORECS 76%R 81%ILE  
793M -0.03% 31F 0.02% 33P 337CM\$ 331NM\$ 286FM\$  
2.1PL 0.0LIV -2.1DPR -1.9CCR 1.4HCR 2.95SCS 245GM\$  
0.1MFV -0.2DAB 0.0KET 0.2MAS 0.6MET -0.2RPL 0.52HTI  
AJCA 09/05/2023 GPTAT 78%R 1.1 GJUI 5.8  
GJPI 74%R 69  
ST SR DF RA RW RL FA FU  
0.7 0.6 0.9 L0.3 0.7 P1.2 S0.9 0.7  
RH RUW UC UD TP TL RTR RTS  
0.8 1.3 0.4 S0.3 C1.3 S0.1 C1.3 B0.3

SUGAR GROVE VALENTINO AXIS  
USA 067072875 GT50K BBR 100 JH1F F A2A2 7JE1274  
CDCB GPTA S 08/01/2023 2880DAUS 414HRDS 5%RIP  
99%R 1269M -0.25% 5F 29%ILE  
99%R -0.06% 34P 159CM\$ 160NM\$ 175FM\$ -25GM\$  
1.7PL 1.2LIV -5.4DPR -5.8CCR 0.3HCR 2.90SCS  
0.1MFV 0.0DAB -0.2KET 0.2MAS 1.5MET 0.2RPL 1.74HTI  
AJCA 08/01/2023 1287DAUS  
GPTAT 99%R 0.8 GJUI 3.4 GJPI 99%R 17

BRED: 04/04/2023 DUE: 01/08/2024 TO  
PRIMUS CRAZE STARLORD-ET  
JE840003141725644 BBR 100 JH1F G A2A2 7JE1726  
CDCB GPTA S 08/01/2023 2342DAUS 121HRDS 45%RIP  
99%R 454M 0.11% 46F 90%ILE  
99%R 0.00% 17P 565CM\$ 561NM\$ 543FM\$ 506GM\$  
5.8PL 3.1LIV 1.2DPR 1.8CCR 2.1HCR 2.92SCS  
0.2MFV 0.3DAB 0.0KET -0.1MAS 0.4MET 0.0RPL 3.33HTI  
AJCA 08/01/2023 552DAUS  
GPTAT 98%R 1.2 GJUI 10.8 GJPI 96%R 120

AHLEM RENEGADE BUTTONS 38500 90%  
USA 070950992 GT8K BBR 100 JH1F F  
TATTOO /L8500  
DHIA HERD # 93-24-0224 CONTROL # 38500  
1-09 305 2 16920 5.1 855 3.8 640 97DCR 2214C  
2-11 305 3 21120 5.3 1112 3.9 824 96DCR 2852C  
4-01 305 3 24000 4.9 1170 3.8 923 95DCR 3154C  
305 2X ME AVG 4L 19442M 986F 752P 2592C  
PPA 874M 125F 66P / YD 349M 65F 37P  
CDCB GPTA S 09/05/2023 4RECS 91%R 76%ILE  
-98M 0.14% 24F 0.05% 8P 302CM\$ 296NM\$ 245FM\$  
1.2PL -0.3LIV 1.2DPR 2.0CCR 0.4HCR 3.02SCS 342GM\$  
0.0MFV 0.1DAB -0.2KET -0.5MAS -0.3MET -0.3RPL -0.96HTI  
AJCA 09/05/2023 GPTAT 89%R 0.9 GJUI 11.6  
GJPI 88%R 70

A2/A2

SIRE:  
AHLEM AXIS BANCROFT-ET  
USA 073409475 GT99K BBR 100 JH1F G A2A2 29JE3991  
CDCB GPTA S 08/01/2023 2338DAUS 304HRDS 8%RIP  
99%R 1052M -0.12% 25F 77%ILE  
99%R -0.01% 37P 445CM\$ 443NM\$ 419FM\$ 397GM\$  
3.0PL 0.0LIV -0.7DPR -0.5CCR 1.7HCR 3.04SCS  
0.1MFV 0.0DAB -0.4KET -0.6MAS 0.6MET -0.5RPL -0.65HTI  
AJCA 08/01/2023 1247DAUS  
GPTAT 99%R 1.5 GJUI 8.5 GJPI 98%R 91

JARS OF CLAY BARNABAS  
USA 067342492 GT80K BBR 100 JH1F F A2A2 7JE1294  
CDCB GPTA S 08/01/2023 7916DAUS 1368HRDS 6%RIP  
99%R 279M -0.02% 10F 9%ILE  
99%R -0.01% 7P -18CM\$ -16NM\$ -8FM\$ -121GM\$  
0.2PL -3.0LIV -3.8DPR -4.1CCR 1.2HCR 3.05SCS  
0.0MFV -0.1DAB 0.7KET 0.3MAS 0.7MET 0.1RPL 1.25HTI  
AJCA 08/01/2023 3684DAUS  
GPTAT 99%R 1.7 GJUI 11.5 GJPI 99%R -12

DAM:  
HIGH LAWN BARNABAS LULLABY  
JE840003201526378 GT9K BBR 100 JH1F F  
DHIA HERD # 14-10-0002 CONTROL # 117  
2-08 274 3 16040 5.9 943 4.1 654 103DCR 2265C  
305 2X ME AVG 1L 17938M 1089F 760P 2633C

HIGH LAWN LEXICON ROBERTA-TWIN 81%  
JE840003129747071  
DHIA HERD # 14-10-0002 CONTROL # 925  
1-11 282 3 17150 5.5 935 3.7 634 103DCR 2193C  
305 2X ME AVG 1L 21699M 1203F 818P 2830C  
PPA 320M 79F 18P / YD 139M 84F 15P  
CDCB PTA 08/01/2023 1RECS 54%R 24%ILE  
-275M 0.11% 9F 0.03% -4P -26CM\$ -30NM\$ -51FM\$  
-0.7PL -0.1LIV 0.0DPR -0.7CCR -1.5HCR 2.96SCS -27GM\$  
-0.1MFV 0.2DAB 0.0KET 0.8MAS 0.1MET 0.0RPL 1.34HTI  
AJCA 08/01/2023 PTAT 47%R 0.4 JUI 2.0  
JPI 47%R -3

3-00 77%  
ST SR DF RA RW RL FA FU RH RUW UC UD TP TL RTR RTS  
34 35 23 35 34 30 24 33 33 30 23 22 35 18 28 23  
PPA 1736M 138F 70P / YD 280M 83F 23P  
CDCB GPTA S 09/05/2023 1RECS 80%R 32%ILE  
-373M 0.24% 32F 0.08% 4P 50CM\$ 39NM\$ -35FM\$  
-0.6PL -0.7LIV -3.3DPR -3.5CCR -0.5HCR 2.90SCS  
-46GM\$  
0.0MFV -0.1DAB 0.4KET 0.4MAS 0.1MET 0.1RPL 0.84HTI  
AJCA 09/05/2023 GPTAT 81%R 0.7 GJUI 5.2  
GJPI 77%R 5

SIRE: DUTCH HOLLOW LEXICON-P GJPI 26 20%ILE  
NEXT DAM:  
HIGH LAWN REGAL MYSTERY 85%  
3-10 288 3 16060 5.2 836 3.9 625 103DCR 2163C  
SIRE: BW REGAL-ET GJPI -21 4%ILE

4TH DAM:  
HIGH LAWN IATOLA MEMOIR-ET 78%  
3-01 220 3 13050 4.3 561 3.8 499 100DCR 1591C



# LOT 57 BK-MOR BIGNRICH HOUDINI JE840003219943232

BORN 07/03/2021 PO  
FEMALE EFI 4.9% AMERICAN ID 99/99

BROWN, DUSTIN  
FORT RECOVERY, OH  
419-852-7453

OWNER

PA -1691M -58F -50P  
-500CM\$ -496NM\$ -494FM\$  
-0.9PL 1.2DPR 1.2CCR 0.9HCR 3.25SCS  
PA TYPE 1.2 JPI 39%R -111  
ST SR DF RA RW RL FA FU  
0.6 -0.1 0.7 H1.7 0.8 P0.7 S0.7 2.5  
RH RUW UC UD TP TL RTR RTS  
1.0 -0.1 0.2 S2.5 C0.3 L0.9

MORGAN CLARK & ALISHA  
URBANA, OH BREEDER



**HARMONY CORNERS GRETCHEN**  
Fourth Dam of Lot 57

BRED: 04/12/2023 DUE: 01/16/2024 TO  
PRIMUS VICEROY CALIBAN-ET  
JE840003006436062 BBR 100 JH1F G A2A2 7JE1787  
CDCB GPTA S 08/01/2023 2814DAUS 100HRDS 81%RIP  
99%R 648M 0.02% 35F 75%ILE  
99%R 0.04% 33P 429CM\$ 418NM\$ 351FM\$ 386GM\$  
3.5PL 0.9LIV 0.6DPR 2.2CCR 4.6HCR 2.87SCS  
0.3MFV 0.2DAB -0.1KET -2.7MAS -0.3MET -0.6RPL -1.4OHTI  
AJCA 08/01/2023 915DAUS  
GPTAT 99%R 0.9 GJUI 9.4 GJPI 95%R 109

BRED USING SEXED SEMEN

SUNSET CANYON ANDREAS  
USA 117597125 GT99K BBR 100 JH1F F A1A2 94JE4036  
CDCB GPTA S 08/01/2023 954DAUS 342HRDS 6%RIP  
99%R -1923M 0.08% -77F 1%ILE  
99%R 0.06% -59P -773CM\$ -769NM\$ -756FM\$ -775GM\$  
-3.0PL -2.4LIV -1.0DPR -0.7CCR -0.7HCR 3.20SCS  
0.0MFV -0.5DAB -0.5KET -1.7MAS -0.4MET 0.5RPL -5.69HTI  
AJCA 08/01/2023 800DAUS  
GPTAT 98%R 0.9 GJUI 10.6 GJPI 95%R -176

RAPID BAY FATAL GETAWAY RICH 94%

JECAN000108110463 GT9K BBR 100 JH1F F  
DHIA HERD # 21-39-0702 CONTROL # 463  
3-04 305 2 13975 5.1 718 3.9 546 98DCR 1890C  
4-07 305 2 17660 4.7 838 3.7 651 98DCR 2244C  
5-08 305 2 17860 5.4 962 3.9 697 96DCR 2413C  
6-10 251 2 17310 4.9 853 3.8 661 96DCR 2283C  
305 2X ME AVG 5L 17500M 854F 665P 2268C  
CDCB GPTA S 09/05/2023 ORECS 80%R 2%ILE  
-1903M 0.14% -66F 0.09% -52P -600CM\$ -599NM\$ -616FM\$  
-1.3PL 0.2LIV 1.3DPR 1.0CCR 0.5HCR 3.20SCS -579GM\$  
-0.1MFV -0.2DAB -0.6KET 1.0MAS 0.7MET 0.6RPL -0.3OHTI  
AJCA 09/05/2023 GPTAT 82%R 0.5 GJUI 6.4  
GJPI 76%R-129

SIRE:  
COWBELL BIG AND RICH  
JE840003135361119 GT45K BBR 100 JH1F F A2A2 109JE31  
CDCB GPTA S 08/01/2023 22DAUS 11HRDS 36%RIP  
86%R -2045M 0.14% -73F 1%ILE  
86%R 0.08% -59P -652CM\$ -650NM\$ -656FM\$ -654GM\$  
-1.6PL -0.7LIV 0.0DPR -0.6CCR -0.5HCR 3.16SCS  
-0.1MFV -0.3DAB -0.6KET -0.3MAS -0.2MET 0.4RPL -3.46HTI  
AJCA 08/01/2023 20DAUS  
GPTAT 84%R 1.1 GJUI 12.9 GJPI 80%R -149

CHILLI ACTION COLTON-ET  
USA 066738335 GT50K BBR 100 JH1F F A2A2 7JE1088  
CDCB GPTA S 08/01/2023 5619DAUS 1419HRDS 8%RIP  
99%R -1735M 0.30% -25F 3%ILE  
99%R 0.11% -42P -268CM\$ -268NM\$ -306FM\$ -263GM\$  
-0.3PL 0.5LIV 0.2DPR -0.2CCR 0.3HCR 3.29SCS  
0.0MFV 0.2DAB -0.2KET -0.2MAS 0.6MET 0.3RPL 0.71HTI  
AJCA 08/01/2023 3329DAUS  
GPTAT 99%R 1.7 GJUI 16.0 GJPI 99%R -65

DAM:  
HARMONY CORNERS GADGET  
JE840003127615064 GT45K BBR 100 JH1F F A2A2  
DHIA HERD # 31-15-1280 CONTROL # 180  
2-08 305 2 7580 4.2 320 4.3 327 55DCR 969C  
3-08 305 2 13140 5.0 662 3.7 480 98DCR 1660C  
305 2X ME AVG 2L 11597M 542F 449P 1456C

HARMONY CORNERS GRACIE 94%  
USA 067398120  
DHIA HERD # 41-23-0785 CONTROL # 200  
2-00 305 2 13410 5.3 709 3.7 491 96DCR 1698C  
2-11 305 2 14990 5.4 810 3.9 579 98DCR 2004C  
3-11 305 2 16490 5.6 916 3.9 645 98DCR 2232C  
4-11 293 2 17860 5.7 1012 3.9 688 97DCR 2381C  
6-00 305 3 16080 6.0 970 3.8 610 76DCR 2110C  
7-00 305 3 19910 5.8 1162 3.7 746 94DCR 2581C  
9-02 285 3 18130 5.9 1078 3.7 667 94DCR 2307C  
305 2X ME AVG 7L 16535M 939F 627P 2170C  
PPA -2024M 10F -36P / YD -2617M -35F -61P  
CDCB PTA 08/01/2023 5RECS 56%R 13%ILE  
-1430M 0.22% -26F 0.09% -35P -208CM\$ -211NM\$ -244FM\$  
0.8PL 0.5LIV 3.1DPR 3.3CCR 1.3HCR 3.10SCS -157GM\$  
-0.1MFV -0.4DAB -1.0KET 1.0MAS 0.3MET 0.2RPL -2.1OHTI  
AJCA 08/01/2023 PTAT 48%R 0.5 JUI 6.5  
JPI 49%R -40

4-01 90%  
ST SR DF RA RW RL FA FU RH RUW UC UD TP TL RTR RTS  
44 35 44 21 44 36 34 37 40 36 33 37 33 28 26 30

PPA -2312M -36F -50P / YD -2048M -29F -40P  
CDCB GPTA S 09/05/2023 1RECS 80%R 8%ILE  
-1337M 0.11% -42F 0.05% -40P -348CM\$ -341NM\$ -331FM\$  
-0.2PL 0.9LIV 2.4DPR 2.9CCR 2.3HCR 3.34SCS -290GM\$  
-0.1MFV -0.1DAB -0.5KET -0.1MAS 0.6MET 0.3RPL -1.86HTI  
AJCA 09/05/2023 GPTAT 80%R 1.2 GJUI 9.3  
GJPI 77%R -73  
2ND SR 3-YEAR-OLD, 2021 OHIO STATE FAIR

SIRE: BW SUREFIRE GJPI -56 3%ILE

SISTER(S):  
HARMONY CORNERS GIFT 90%  
2-01 305 2 13710 5.2 712 3.8 520 97DCR 1799C  
HARMONY CORNERS GERTRUDE 87%  
1-08 305 2 9170 5.5 507 4.0 363 85DCR 1256C

SISTER(S):  
HARMONY CORNERS GINGEMALE 90%  
1-09 286 2 10570 5.8 615 4.0 427 95DCR 1478C

NEXT DAM:  
HARMONY-CORNERS GRACE 91%  
4-00 305 2 14280 5.4 767 4.1 585 98DCR 2026C  
SIRE: BRIDON REMAKE COMERICA-ET GJPI -169 1%ILE

4TH DAM:  
HARMONY CORNERS GRETCHEN 94%  
7-05 305 2 20130 4.6 933 3.8 755 97DCR 2541C  
1ST SR 2-YEAR-OLD, 2008 MIDWEST JAMBOREE  
BEST UDDER, 2008 MIDWEST JAMBOREE





**HEATHS HGUN BETTY, E-90%**  
Great-Grandam of Lot 58



**GLENLAMB MARY IMP BET 3B**  
Excellent-92%  
Fifth Dam of Lot 58

**LOT 58 MISS M-SIGNATURE JB FRANK SKYE JE840003216268703**

BORN 09/09/2021 TATTOO MC65/ PO  
FEMALE EFI 4.9%

PA -1889M -58F -51P  
-482CM\$ -485NM\$ -509FM\$  
0.1PL 0.4DPR 0.4CCR 0.1HCR 3.07SCS

PA TYPE 0.6 JPI 29%R -106

ST	SR	DF	RA	RW	RL	FA	FU
1.2	-0.2	-0.2	H0.8	0.4	P0.6	S1.1	2.3
RH	RUW	UC	UD	TP	TL	RTR	RTS
0.8	-1.1	0.1	S3.6	W0.2	S0.3		

BROWN, DUSTIN OWNER  
FORT RECOVERY, OH  
419-852-7453

MAZZARO MASON, COLE DUANE & BA BREEDER  
BURGHILL, OH

RIVER VALLEY VICTORIOUS-ET  
JE840003126479524 GT99K BBR 100 JH1F G A2A2 7JE5032  
CDCB GPTA S 08/01/2023 2479DAUS 620HRDS 11%RIP  
99%R -698M 0.14% -4F 7%ILE  
99%R 0.10% -4P -55CM\$ -64NM\$ -142FM\$ -120GM\$  
0.2PL -1.5LIV -1.8DPR -2.3CCR 1.8HCR 3.03SCS  
-0.1MFV -0.2DAB -0.1KET -0.3MAS 0.3MET 0.3RPL -2.27HTI  
AJCA 08/01/2023 1610DAUS  
GPTAT 99%R 1.9 GJUI 20.4 GJPI 97%R -10

RIVER VALLEY EXCITATION FLAWLESS-ET 93%  
JE840003126479162 GT13K BBR 100 JH1F F  
DHIA HERD # 93-54-0904 CONTROL # 1487  
1-09 305 3 15850 5.8 918 3.7 579 86DCR 2002C  
2-11 305 3 21890 5.9 1295 3.7 805 92DCR 2784C  
305 2X ME AVG 2L 21452M 1245F 787P 2722C  
PPA -1729M 39F -76P / YD -2663M -52F -99P  
CDCB GPTA S 09/05/2023 3RECS 91%R 1%ILE  
-1820M 0.09% -71F 0.03% -61P -644CM\$ -638NM\$ -603FM\$  
-0.8PL -0.9LIV -0.9DPR 1.3CCR 0.1HCR 3.15SCS -670GM\$  
-0.2MFV -0.2DAB -0.8KET 1.7MAS 0.5MET 0.1RPL -0.71HTI  
AJCA 09/05/2023 GPTAT 88%R 1.2 GJUI 15.6  
GJPI 85%R-146

RIVER VALLEY VENUS VIP-ET  
JE840003126479167 GT99K BBR100 JH1F F A1A2 777JE10003  
CDCB GPTA S 08/01/2023 952DAUS 320HRDS 25%RIP  
99%R -2112M 0.14% -75F 1%ILE  
99%R 0.08% -63P -598CM\$ -596NM\$ -592FM\$ -654GM\$  
0.5PL 2.4LIV -0.2DPR -0.1CCR -0.5HCR 3.16SCS  
0.0MFV -0.2DAB -0.3KET 0.0MAS 0.7MET 0.4RPL -0.79HTI  
AJCA 08/01/2023 736DAUS  
GPTAT 98%R 1.5 GJUI 20.8 GJPI 95%R -138

SV SLEEPER BALTIMORE 90%  
USA 067130552  
TATTOO /R552  
DHIA HERD # 51-04-9222 CONTROL # 27  
2-01 305 2 9360 5.2 489 3.9 363 97DCR 1256C  
4-01 305 2 12170 5.1 618 3.8 463 97DCR 1602C  
5-01 305 2 14530 5.2 757 3.7 541 98DCR 1871C  
6-03 305 2 12680 5.3 668 3.8 483 98DCR 1671C  
7-06 305 2 14860 5.7 852 3.7 547 98DCR 1892C  
8-08 204 2 10770 5.4 585 3.5 376 91DCR 1299C  
305 2X ME AVG 6L 13221M 708F 495P 1711C  
PPA -4397M -108F -134P / YD -5178M -147F -150P  
CDCB PTA 08/01/2023 5RECS 47%R 0%ILE  
-2803M 0.29% -83F 0.12% -80P -697CM\$ -700NM\$ -719FM\$  
-0.4PL 1.0LIV 5.7DPR 4.1CCR 0.4HCR 2.99SCS -589GM\$  
0.1MFV -0.5DAB -0.4KET 0.1MAS -0.3MET 0.0RPL -1.70HTI  
AJCA 08/01/2023 PTAT 42%R -1.4 JUI -1.3  
JPI 40%R-139  
SIRE: JANICES VALIANT SLEEPER GJPI -186 0%ILE

NEXT DAM:  
HEATHS HGUN BETTY 90%  
4-11 305 2 14380 5.1 736 3.9 565 98DCR 1956C  
SIRE: SV JADE HIRED GUN-ET GJPI -92 1%ILE

4TH DAM:  
JEMI SPARKLER BELLINI-ET 91%  
7-04 305 2 17540 4.8 840 4.0 693 98DCR 2308C

BRED: 03/05/2023 DUE: 12/09/2023 TO  
ARETHUSA VERBATIM RESPONSE-ET  
USA 116023076 BBR 100 JH1F F A1A2 94JE3704  
CDCB GPTA S 08/01/2023 1413DAUS 610HRDS 4%RIP  
99%R -2078M 0.29% -44F 1%ILE  
99%R 0.11% -56P -509CM\$ -512NM\$ -541FM\$ -446GM\$  
-2.5PL -2.5LIV 0.6DPR 3.2CCR 2.4HCR 3.03SCS  
-0.1MFV -0.4DAB -1.4KET 0.7MAS 0.7MET 0.2RPL -2.98HTI  
AJCA 08/01/2023 970DAUS  
GPTAT 98%R 0.0 GJUI 0.8 GJPI 97%R -109

SIRE:  
MM VICTORIOUS FRANK-ET  
JE840003201335580 GT BBR 100 JH1F F A1A2 551JE1775  
CDCB GPTA S 08/01/2023 47DAUS 18HRDS 81%RIP  
89%R -1320M 0.13% -37F 3%ILE  
90%R 0.09% -30P -317CM\$ -321NM\$ -363FM\$ -385GM\$  
0.2PL -1.5LIV -1.9DPR -1.2CCR 0.2HCR 3.07SCS  
-0.1MFV -0.2DAB -0.4KET 1.2MAS 0.7MET 0.3RPL 0.11HTI  
AJCA 08/01/2023 33DAUS  
GPTAT 87%R 1.4 GJUI 18.1 GJPI 84%R -74

DAM:  
SVHEATHS VIP BAILEY  
USA 173608180  
TATTOO /R756  
DHIA HERD # 31-15-1164

2-05 84%  
ST SR DF RA RW RL FA FU RH RUW UC UD TP TL RTR RTS  
36 29 40 33 35 12 36 25 39 26 25 39 27 18 32 28

PA -2458M -79F -72P  
-648CM\$ -648NM\$ -656FM\$  
0.1PL 2.8DPR 2.0CCR -0.1HCR 3.08SCS  
PA TYPE -0.2 JPI 34%R -139



# LOT 59 JX ZIMM CORINTH LEONEL CLARA {4} JE840003238424275

BORN 07/01/2021 P1  
FEMALE EFI 7.5% AMERICAN ID 176/176

ZIMMERMAN, JESSICA A BREEDER & OWNER  
WOOSTER, OH  
330-317-5505

2-01 75%  
ST SR DF RA RW RL FA FU RH RUW UC UD TP TL RTR RTS  
39 25 38 25 10 38 35 23 28 30 24 42 25 26 35 26

PA -184M -6F -2P  
-61CM\$ -60NM\$ -74FM\$  
0.7PL -1.5DPR -2.0CCR -1.1HCR 3.14SCS  
PA TYPE 0.8 JPI 44%R -16  
ST SR DF RA RW RL FA FU  
2.1 0.7 0.4 H0.5 0.7 P0.3 L0.1 2.1  
RH RUW UC UD TP TL RTR RTS  
1.3 0.5 -0.8 S2.7 C0.4 L0.7

FRESH: 06/04/2023  
BRED: 08/31/2023 DUE: 06/05/2024 TO  
BLACK LABEL THRASHING KAMAKAZI-ET  
JE840003219480313 BBR 100 JH1F G A2A2 73E1980  
CDCB GPTA S 08/01/2023 0%RIP  
79%R 1204M -0.02% 53F 81%ILE  
79%R -0.03% 38P 490CM\$ 485NM\$ 469FM\$ 410GM\$  
3.6PL 2.0LIV -0.3DPR 0.1CCR 1.9HCR 2.78SCS  
0.3MFV 0.3DAB 0.2KET -0.3MAS 0.0MET 0.0RPL 4.09HTI  
AJCA 08/01/2023 ODAUS  
GPTAT 81%R 1.7 GJUI 10.3 GJPI 77%R 121  
BRED USING SEXED SEMEN

SIRE:  
JX FARIA BROTHERS LEONEL {3}-ET  
JE840003011610079 GT99K BBR 85 A2A2 14JE648  
CDCB GPTA M 08/01/2023 8856DAUS 428HRDS 7%RIP  
99%R 750M -0.04% 27F 33%ILE  
99%R 0.00% 28P 184CM\$ 183NM\$ 161FM\$ 36GM\$  
1.9PL 3.8LIV -2.8DPR -4.1CCR -1.9HCR 3.10SCS  
0.2MFV 1.1DAB 0.3KET -0.3MAS 1.2MET 0.1RPL 7.33HTI  
AJCA 08/01/2023 2442DAUS  
GPTAT 99%R 0.6 GJUI 10.6 GJPI 99%R 37M

DAM:  
ZIMM COLTON AM CORINTHIA  
USA 067673124 GT9K BBR 100 JH1F F  
DHIA HERD # 31-85-1130 CONTROL # 124  
2-02 305 2 13090 4.8 625 3.6 474 95DCR 1639C  
3-06 305 2 15290 5.4 827 3.7 571 97DCR 1975C  
305 2X ME AVG 3L 13902M 836F 509P 1761C

2-07 80% 3-10 86%  
ST SR DF RA RW RL FA FU RH RUW UC UD TP TL RTR RTS  
41 32 40 33 33 35 31 37 41 33 34 36 29 21 36 32

PPA -2626M -77F -65P / YD -2451M -56F -59P  
CDCB GPTA S 09/05/2023 3RECS 81%R 10%ILE  
-1117M 0.08% -38F 0.05% -31P -305CM\$ -303NM\$ -309FM\$  
-0.6PL -1.2LIV -0.1DPR 0.2CCR -0.3HCR 3.18SCS -294GM\$  
-0.1MFV -0.1DAB -0.9KET 0.7MAS 0.5MET 0.3RPL -1.00HTI  
AJCA 09/05/2023 GPTAT 80%R 1.0 GJUI 13.4  
GJPI 77%R -68

SISTER(S):  
ZIMM ANTHEMS ANNETTE 83%  
5-00 294 2 19180 4.3 831 3.5 677 97DCR 2267C  
ZIMM RUFUS ANTHEMS ADDIE 84%  
3-01 305 2 16530 5.1 835 4.0 667 96DCR 2264C  
ZIMM LADD ANTHEMS AVALANCHE-ET 83%  
4-04 305 2 22420 4.3 962 3.7 828 97DCR 2689C  
ZIMM LADD 1526-ET 85%  
3-04 305 2 19420 5.6 1087 4.2 815 96DCR 2824C  
ZIMM LADD ANTHEMS APRIL-ET 83%  
3-05 305 2 17030 5.4 923 3.9 659 97DCR 2281C  
ZIMM LADD ANTHEMS AGATHA-ET 87%  
4-10 288 2 14720 5.1 750 3.7 550 96DCR 1902C  
ZIMM LADD ANTHEMS ALANNA-ET 86%  
4-05 275 2 19100 4.5 864 3.7 711 93DCR 2369C  
ZIMM COLTON AN AYLA-ET 80%  
2-03 305 2 12010 4.9 589 3.8 455 95DCR 1573C  
ZIMM COLTON AN ALONDRA-ET 81%  
2-03 305 2 13080 4.6 607 3.9 507 95DCR 1676C  
ZIMM COLTON AMARYLLIS-ET 86%  
2-05 298 2 15580 4.7 729 3.5 540 93DCR 1866C

JX FARIA BROTHERS LEVY {3}  
JE840003005174554 GT50K BBR 88 97JE1  
CDCB GPTA M 08/01/2023 1866DAUS 51HRDS 7%RIP  
99%R 79M 0.07% 18F 16%ILE  
99%R 0.02% 8P 90CM\$ 88NM\$ 64FM\$ -43GM\$  
1.5PL 4.3LIV -2.7DPR -3.5CCR -2.9HCR 3.05SCS  
0.3MFV 0.2DAB 0.1KET 0.4MAS 0.6MET 0.7RPL 5.38HTI  
AJCA 08/01/2023 147DAUS  
GPTAT 93%R 0.0 GJUI 1.2 GJPI 98%R 5M

JX FARIA BROTHERS DO RIGHT DORSEY {2} 90%  
JE840003003859375 GT6K BBR 77  
DHIA HERD # 74-97-4513 CONTROL # 41808  
3-08 286 2 24670 4.3 1069 3.4 850 101DCR 2886C  
4-07 305 2 28730 3.9 1121 3.6 1027 98DCR 3219C  
5-09 305 2 25750 4.3 1097 3.5 909 101DCR 3015C  
7-03 305 2 32160 4.4 1415 3.7 1183 102DCR 3906C  
305 2X ME AVG 7L 26487M 1087F 947P 3047C  
PPA 4366M 78F 126P / YD 3199M 40F 89P  
CDCB GPTA M 09/05/2023 5RECS 91%R 57%ILE  
1276M -0.24% 8F -0.06% 34P 186CM\$ 189NM\$ 209FM\$  
0.0PL 1.4LIV 0.5DPR -0.7CCR -2.2HCR 3.00SCS 198GM\$  
0.1MFV 0.2DAB 0.0KET 0.6MAS 1.0MET 0.0RPL 3.30HTI  
AJCA 09/05/2023 GPTAT 81%R -0.1 GJUI -2.5  
GJPI 87%R 48M

CHILLI ACTION COLTON-ET  
USA 066738335 GT50K BBR 100 JH1F F A2A2 73E1088  
CDCB GPTA S 08/01/2023 5619DAUS 1419HRDS 8%RIP  
99%R -1735M 0.30% -25F 3%ILE  
99%R 0.11% -42P -268CM\$ -268NM\$ -306FM\$ -263GM\$  
-0.3PL 0.5LIV 0.2DPR -0.2CCR 0.3HCR 3.29SCS  
0.0MFV 0.2DAB -0.2KET -0.2MAS 0.6MET 0.3RPL 0.71HTI  
AJCA 08/01/2023 3329DAUS  
GPTAT 99%R 1.7 GJUI 16.0 GJPI 99%R -65

SUNSET CANYON GG FP ANTHEM 91%  
USA 118183895 GT45K BBR 100 JH1F F  
TATTOO /C401  
DHIA HERD # 31-85-1130 CONTROL # 401  
5-03 305 2 25340 4.9 1251 3.5 888 98DCR 3069C  
305 2X ME AVG 1L 24274M 1200F 854P 2952C  
PPA 1654M 111F 71P / YD -654M -16F -9P  
CDCB GPTA S 09/05/2023 4RECS 87%R 7%ILE  
-896M 0.05% -34F 0.05% -23P -379CM\$ -378NM\$ -392FM\$  
-2.1PL -1.3LIV 0.9DPR 1.7CCR 0.5HCR 3.15SCS -333GM\$  
-0.2MFV -0.3DAB -1.3KET 0.6MAS 0.6MET 0.4RPL -3.49HTI  
AJCA 09/05/2023 GPTAT 84%R 0.2 GJUI 1.3  
GJPI 82%R -75  
SIRE: GRIFFENS GOVERNOR-ET GJPI -106 1%ILE

SISTER(S):  
SUNST CANYON ACTION FP ANTHEM 91%  
1-10 305 2 15200 4.4 669 3.6 548 96DCR 1830C

NEXT DAM:  
SUNSET CANYON F PRIZE T ANTHEM-ET 91%  
2-09 305 2 20380 5.0 1023 3.6 740 76DCR 2559C  
SIRE: BOVI-LACT FIRST PRIZE-ET JPI -113 1%ILE

4TH DAM:  
SUNSET CANYON THUNDER ANTHEM 3-ET 93%  
4-04 365 2 30118 5.2 1573 3.7 1125 DHIR 3892C



SUNSET CANYON F PRIZE T ANTHEM-ET  
Great-Grandam of Lot 59



SUNSET CANYON THUNDER ANTHEM  
3-ET  
Fourth Dam of Lot 59



SUNSET CANYON MBSB ANTHEM  
Excellent-95%  
Fifth Dam of Lot 59





## LOT 60 JX ZIMM ARCHIE MILLIES MIRIAM {6} JE840003238424279



**THREE VALLEYS TBONE C MAYBELL-ET**  
Great-Grandam of Lot 60



**THREE VALLEYS COUNTRY MAID 3-ET**  
Fourth Dam of Lot 60



**SUNSET CANYON CENTURION MAID**  
Excellent-91%  
Fifth Dam of Lot 60



**TENN HAUG E MAID**  
Excellent-93%  
Sixth Dam of Lot 60

BORN 09/01/2021 P5  
FEMALE EFI 9.5% AMERICAN ID 180/180

PA 731M 41F 35P  
282CM\$ 272NM\$ 209FM\$  
0.3PL -2.9DPR -2.8CCR 0.0HCR 2.88SCS  
PA TYPE 1.0 JPI 43%R 62  
ST SR DF RA RW RL FA FU  
1.3 0.8 0.1 L0.3 1.0 P0.6 S0.8 2.0  
RH RUW UC UD TP TL RTR RTS  
0.5 0.0 0.2 S1.6 C0.9 L0.4

FRESH: 09/04/2023  
SELLING OPEN

ZIMMERMAN, JESSICA A BREEDER & OWNER  
WOOSTER, OH  
330-317-5505

JX FARIA BROTHERS MALDINI {4}-ET  
JE840003135124483 GT99K BBR 100 JH1F F A2A2 7JE1604  
CDCB GPTA S 08/01/2023 2046DAUS 82HRDS 7%RIP  
99%R 317M 0.20% 58F 56%ILE  
99%R 0.03% 19P 306CM\$ 300NM\$ 253FM\$ 225GM\$  
0.2PL 0.9LIV -3.0DPR -3.4CCR 2.4HCR 2.92SCS  
0.3MFV -0.1DAB -0.1KET -1.9MAS -1.8MET -0.7RPL -1.95HTI  
AJCA 08/01/2023 504DAUS  
GPTAT 98%R 0.6 GJUI 3.0 GJPI 98%R 60

JX JER BEL BANCROFT ADELINE {6} 93%  
USA 119963766 GT9K BBR 100 JH1F F  
TATTOO /K399  
DHIA HERD # 31-72-9017 CONTROL # 399  
1-11 305 3 16190 4.6 751 3.6 582 104DCR 2008C  
2-11 305 3 21940 4.5 980 4.2 922 104DCR 2855C  
3-11 305 3 20700 4.9 1012 3.7 776 104DCR 2685C  
4-11 305 3 20000 4.4 886 3.6 728 104DCR 2427C  
305 2X ME AVG 4L 18393M 872F 720P 2393C  
PPA 1214M 16F 60P / YD 2308M 37F 81P  
CDCB GPTA S 09/05/2023 5RECS 87%R 95%ILE  
1303M -0.16% 27F -0.02% 43P 485CM\$ 480NM\$ 457FM\$  
3.4PL 2.1LIV 0.1DPR 0.5CCR 1.8HCR 2.85SCS 435GM\$  
0.1MFV 0.3DAB 0.2KET -0.6MAS 0.0MET -0.3RPL 1.38HTI  
AJCA 09/05/2023 GPTAT 85%R 1.3 GJUI 9.0  
GJPI 82%R 114

SIRE:  
JX JER BEL MALDINI ARCHIE {5}-ET  
USA 173491704 GT99K BBR 100 JH1F G A2A2 7JE1769  
CDCB GPTA S 08/01/2023 698DAUS 63HRDS 92%RIP  
98%R 1007M 0.01% 51F 82%ILE  
98%R 0.04% 46P 506CM\$ 492NM\$ 409FM\$ 426GM\$  
1.8PL 1.9LIV -1.7DPR -1.6CCR 1.6HCR 2.73SCS  
0.2MFV 0.1DAB 0.0KET -1.1MAS -1.3MET -0.6RPL -0.29HTI  
AJCA 08/01/2023 168DAUS  
GPTAT 95%R 1.0 GJUI 7.4 GJPI 93%R 119

DAM:  
JX ZIMM EUSEBIO MAGNETS MILLIE {5}-ET  
USA 067673107 GT45K BBR 100 JH1F F  
DHIA HERD # 31-85-1130 CONTROL # 107

2-00 305 2 17240 5.0 854 3.4 582 96DCR 2010C  
3-05 297 2 17930 5.3 953 4.1 733 97DCR 2539C  
4-05 301 2 26910 5.1 1382 3.8 1015 96DCR 3512C  
5-05 305 2 23520 5.1 1211 3.9 908 98DCR 3142C  
305 2X ME AVG 4L 23825M 1195F 885P 3055C

2-02 80% 3-11 85%  
ST SR DF RA RW RL FA FU RH RUW UC UD TP TL RTR RTS  
44 31 35 31 31 22 23 40 40 28 26 32 35 24 35 40

PPA 2918M 167F 124P / YD 1417M 90F 77P  
CDCB GPTA S 09/05/2023 4RECS 82%R 34%ILE  
454M 0.04% 30F 0.03% 23P 57CM\$ 52NM\$ 9FM\$  
-1.3PL -1.1LIV -4.0DPR -3.9CCR -1.6HCR 3.02SCS -43GM\$  
-0.1MFV 0.1DAB -0.4KET -1.5MAS -0.2MET -0.1RPL -3.79HTI  
AJCA 09/05/2023 GPTAT 82%R 0.9 GJUI 5.7  
GJPI 79%R 5

BROTHER(S):  
ZIMM ALTAMERLIN AT ALTA GENETICS  
F GJPI 7 12%ILE

SISTER(S):  
ZIMM PILGRIM MINDY-ET 90%  
6-09 305 2 21260 5.3 1129 3.9 828 96DCR 2866C  
ZIMM DAZZLE MAGNET MITZY 81%  
2-10 300 2 16130 4.7 755 3.5 565 97DCR 1953C  
ZIMM CHAR MAGNET MANDY-ET 86%  
5-11 305 2 22640 4.8 1092 3.7 844 97DCR 2918C  
JX ZIMM EUSEBIO MAGNETS MAGGIE {5}-ET 88%  
4-08 305 3 23430 5.4 1255 3.9 905 95DCR 3132C  
JX ZIMM EUSEBIO MAGNETS MIA {5}-ETS 85%  
4-05 305 2 19600 5.3 1047 3.8 738 96DCR 2553C  
JX ZIMM RAZARRI MA MABEL {6}-ET 84%  
3-01 305 2 18270 4.2 773 3.6 665 95DCR 2160C  
JX ZIMM RAZ MA MARY {6}-ET 82%  
JX ZIMM RAZ MA MACIE {6}-ET 87%  
1-11 305 2 16460 4.5 740 3.6 595 94DCR 2009C  
ZIMM CHROME MA MIEKA-ET 85%  
2-01 305 2 8240 5.8 477 4.6 377 55DCR 1289C

JX FARIA BROTHERS EUSEBIO {4}-ET  
JE840003124526334 GT80K BBR 100 JH1F F A1A2 1JE921  
CDCB GPTA S 08/01/2023 6692DAUS 255HRDS 2%RIP  
99%R 1087M -0.09% 33F 15%ILE  
99%R -0.01% 38P 76CM\$ 77NM\$ 58FM\$ -22GM\$  
-2.4PL -4.8LIV -5.9DPR -5.3CCR -2.0HCR 3.18SCS  
-0.2MFV -0.2DAB -1.0KET -2.2MAS -0.3MET -0.1RPL -8.16HTI  
AJCA 08/01/2023 921DAUS  
GPTAT 99%R 0.9 GJUI 2.9 GJPI 99%R -4

HER-MAN FASTRACK MAGNET-ET 88%  
USA 118177436 GT8K BBR 100 JH1F F  
TATTOO A884/A884  
DHIA HERD # 31-85-1130 CONTROL # 884  
3-00 305 2 18380 5.4 992 3.9 722 98DCR 2499C  
4-02 305 2 20160 5.4 1079 3.7 752 97DCR 2601C  
6-02 305 2 17890 5.9 1052 3.9 705 96DCR 2440C  
8-04 305 2 19340 5.9 1147 3.9 752 97DCR 2603C  
9-05 305 2 17570 6.1 1075 4.1 714 95DCR 2473C  
305 2X ME AVG 5L 17770M 1013F 697P 2412C  
PPA -2194M 6F -8P / YD -1711M 7F -5P  
CDCB GPTA S 09/05/2023 4RECS 86%R 26%ILE  
-866M 0.23% 6F 0.11% -10P -2CM\$ -12NM\$ -89FM\$  
1.0PL 2.4LIV 0.9DPR 1.1CCR 0.6HCR 2.94SCS -32GM\$  
0.0MFV 0.3DAB 0.2KET 1.1MAS 0.1MET -0.1RPL 3.50HTI  
AJCA 09/05/2023 GPTAT 83%R 0.7 GJUI 12.5  
GJPI 82%R 14

SIRE: BW FASTRACK-ET GJPI 39 35%ILE

SISTER(S):  
HER-MAN IMPRESSIVE MADRID-ET 86%  
1-10 302 2 12920 4.8 623 3.8 489 104DCR 1675C  
HER-MAN IMPRESS MANDALAY-ET 88%  
4-08 305 2 22460 4.3 958 3.8 851 98DCR 2716C  
2012 HIGHEST SELLING JERSEY FEMALE AT PUBLIC AUCTION  
HER-MAN FASTRACK MANDARIN-ET 81%  
5-04 305 3 17540 6.5 1135 4.1 724 91DCR 2508C  
HER-MAN FASTRACK MEAGAN-ET 85%  
2-08 305 2 16960 4.8 813 3.9 667 104DCR 2228C  
HER-MAN FASTRACK MABELLA-ET 83%  
3-11 303 2 14220 5.5 775 4.3 607 97DCR 2085C

NEXT DAM:  
THREE VALLEYS TBONE C MAYBELL-ET 90%  
4-02 305 2 23190 5.0 1155 3.6 845 104DCR 2922C  
SIRE: RICHIES JACE TBONE A364 GJPI -20 6%ILE

4TH DAM:  
THREE VALLEYS COUNTRY MAID 3-ET 85%



# LOT 61 ZIMM TWINKLE OLIVER TWLIGT {5}-P JE840003238424282

BORN 11/22/2021 P1  
FEMALE EFI 9.2% AMERICAN ID 183/183

ZIMMERMAN TIM & BETH ANN & FAM BREEDER & OWNER  
WOOSTER, OH  
330-345-6748

PA 370M 14F 6P  
104CM\$ 108NM\$ 133FM\$  
0.9PL -1.3DPR -1.5CCR -0.8HCR 3.04SCS  
PA TYPE 1.5 JPI 37%R 18  
ST SR DF RA RW RL FA FU  
0.7 0.1 1.0 L0.7 0.3 P0.2 S0.5 1.2  
RH RUW UC UD TP TL RTR RTS  
2.0 1.7 0.6 S1.0 C0.7 S0.3

ALL LYNNS LOUIE VALENTINO-ET  
USA 116279413 GT50K BBR 100 JH1C F A2A2 7JE1038  
CDCB GPTA S 08/01/2023 23664DAUS 2642HRDS 4%RIP  
99%R 324M -0.10% -5F 15%ILE  
99%R -0.03% 5P 76CM\$ 78NM\$ 99FM\$ -42GM\$  
2.4PL 3.4LIV -2.2DPR -2.9CCR -0.2HCR 2.95SCS  
0.3MFV 0.6DAB 0.4KET 1.1MAS 1.1MET 0.4RPL 8.77HTI  
AJCA 08/01/2023 10319DAUS  
GPTAT 99%R 1.0 GJUI 6.6 GJPI 99%R 9

BRED: 03/08/2023 DUE: 12/12/2023 TO  
JX SUNSET CANYON GOT MAID {5}-ET  
USA 119407594 BBR 100 JH1F G A1A2 551JE1650  
CDCB GPTA S 08/01/2023 4730DAUS 289HRDS 25%RIP  
99%R 1538M -0.03% 68F 93%ILE  
99%R 0.02% 62P 646CM\$ 634NM\$ 554FM\$ 502GM\$  
3.8PL -2.5LIV -3.5DPR -2.7CCR -1.8HCR 2.82SCS  
0.0MFV 0.0DAB 0.0KET -1.1MAS 0.4MET -0.1RPL -1.84HTI  
AJCA 08/01/2023 2282DAUS  
GPTAT 99%R 0.5 GJUI -5.2 GJPI 99%R 121

BRED USING SEXED SEMEN

DUTCH HOLLOW MIK OLIVE-P 93%  
USA 116469076 GT8K BBR 100 JH1F F  
TATTOO E799/E799  
DHIA HERD # 21-10-0357 CONTROL # 3799  
5-03 305 3 21260 5.3 1131 3.3 712 101DCR 2459C  
6-08 305 3 24000 5.3 1277 3.4 818 102DCR 2826C  
7-08 305 3 27650 4.7 1302 3.4 953 102DCR 3293C  
10-02 211 3 20630 4.8 999 3.0 612 97DCR 2109C  
305 2X ME AVG 6L 20770M 1139F 721P 2493C  
PPA -787M 74F -19P / YD -1744M 40F -41P  
CDCB GPTA S 09/05/2023 5RECS 90%R 26%ILE  
-570M 0.24% 22F 0.03% -15P -13CM\$ -15NM\$ -26FM\$  
-0.5PL 0.0LIV -0.3DPR -0.7CCR 0.0HCR 2.97SCS -23GM\$  
0.1MFV 0.1DAB -0.1KET -0.5MAS 0.0MET 0.2RPL 0.58HTI  
AJCA 09/05/2023 GPTAT 87%R 1.0 GJUI 10.9  
GJPI 86%R 0

SIRE:  
DUTCH HOLLOW OLIVER-P  
USA 067184544 GT50K BBR 100 JH1F G A2A2 7JE1219  
CDCB GPTA S 08/01/2023 13023DAUS 1654HRDS 8%RIP  
99%R 339M 0.01% 18F 21%ILE  
99%R -0.04% 3P 125CM\$ 129NM\$ 164FM\$ 45GM\$  
1.3PL 0.1LIV -2.4DPR -2.6CCR -1.6HCR 3.04SCS  
0.2MFV 0.3DAB 0.6KET -2.3MAS 0.3MET 0.0RPL 0.21HTI  
AJCA 08/01/2023 5456DAUS  
GPTAT 99%R 1.3 GJUI 11.0 GJPI 99%R 11

RIVER VALLEY CECE CHROME-ET  
JE840003012423929 GT BBR 100 JH1F D A2A2 7JE5004  
CDCB GPTA S 08/01/2023 23649DAUS 2161HRDS 18%RIP  
99%R 545M 0.02% 30F 49%ILE  
99%R -0.01% 17P 283CM\$ 280NM\$ 273FM\$ 268GM\$  
1.5PL -2.6LIV -0.7DPR -0.3CCR 0.7HCR 2.88SCS  
-0.1MFV 0.1DAB -0.1KET -0.7MAS -0.4MET -0.1RPL -2.09HTI  
AJCA 08/01/2023 11151DAUS  
GPTAT 99%R 1.9 GJUI 14.6 GJPI 99%R 68

DAM:  
ZIMM CHROME AN TWINKLE {4}  
JE840003149754733  
DHIA HERD # 31-85-1130 CONTROL # 149

ZIMM GAL AUTUMNS TWIGS {3} 90%  
USA 067097799  
DHIA HERD # 31-85-1130 CONTROL # 99  
3-00 271 2 12080 4.8 575 3.7 441 96DCR 1525C  
5-01 253 2 18570 4.6 847 3.7 682 91DCR 2301C  
6-00 277 2 15970 4.6 737 3.8 603 95DCR 2016C  
305 2X ME AVG 3L 17098M 785F 630P 2129C  
PPA -853M -87F -24P / YD -314M -49F -13P  
CDCB PTA 08/01/2023 4RECS 58%R 18%ILE  
-7M -0.08% -18F -0.01% -3P -112CM\$ -108NM\$ -90FM\$  
0.4PL -0.4LIV -0.5DPR -1.5CCR -0.7HCR 3.14SCS -144GM\$  
0.1MFV -0.3DAB -0.1KET -0.8MAS 0.2MET 0.5RPL -1.50HTI  
AJCA 08/01/2023 PTAT 45%R 0.7 JUI 3.6  
JPI 49%R -33

2-00 259 2 15520 4.5 703 3.4 522 90DCR 1803C  
2-11 281 2 18060 5.2 940 3.5 634 97DCR 2191C  
305 2X ME AVG 2L 21591M 1034F 740P 2556C

SIRE: BUTTERCREST GALVANIZE GJPI 2 13%ILE  
SISTER(S):  
JX ZIMM GOLDA AUTUMNS MUFFIN {3} 87%  
1-11 305 2 14960 4.1 608 3.1 470 96DCR 1620C

2-06 83% 3-02 85%  
ST SR DF RA RW RL FA FU RH RUW UC UD TP TL RTR RTS  
37 34 36 23 34 23 35 34 34 34 33 34 37 15 35 36

NEXT DAM:  
ZIMM DEACON ANNABELLES AUTUMN {2}-P 78%  
4-10 285 2 20140 4.8 962 3.4 675 96DCR 2331C  
SIRE: FAIRWAY TOPKICK DEACON-P GJPI -73 3%ILE

PPA 1316M 31F 14P / YD 1390M 40F 32P  
CDCB PTA 08/01/2023 2RECS 54%R 39%ILE  
400M -0.05% 9F -0.03% 9P 83CM\$ 86NM\$ 101FM\$  
0.5PL -1.4LIV -0.1DPR -0.4CCR 0.0HCR 3.04SCS 80GM\$  
0.0MFV -0.1DAB -0.1KET -0.7MAS -0.1MET 0.2RPL -1.71HTI  
AJCA 08/01/2023 PTAT 46%R 1.6 JUI 12.4  
JPI 47%R 24

4TH DAM:  
ZIMM BOOMER ANNAS ANNABELLE {1}





LOT 62 JX CANTENDO ARENA MARYANNE {4} USA 173718618

BORN 03/07/2019 TATTOO /C1288
DHIA HERD # 31-85-1157 CONTROL # 1288
FEMALE EFI 8.7%

NOYES THOMAS E & FAMILY BREEDER & OWNER
WOOSTER, OH
330-345-6516

2-00 305 2 16450 5.1 832 3.6 594 96DCR 2054C
3-03 305 2 18090 4.7 854 3.7 672 98DCR 2298C
305 2X ME AVG 2L 19898M 971F 732P 2513C

2-08 79% 3-10 80%
ST SR DF RA RW RL FA FU RH RUW UC UD TP TL RTR RTS
42 29 25 16 35 22 27 33 28 26 35 35 38 14 45 21

PPA 632M -26F 13P / YD 1062M -1F 26P
CDCB PTA 08/01/2023 2RECS 53%R 69%ILE
735M -0.09% 16F -0.02% 22P 251CM\$ 252NM\$ 254FM\$
2.2PL -1.1LIV -0.2DPR -1.0CCR -3.7HCR 3.06SCS 211GM\$
-0.2MFV 0.1DAB 0.2KET -1.9MAS -0.2MET -0.5RPL -4.99HTI
AJCA 08/01/2023 PTAT 48%R 0.5 JUI 11.6

JPI 47%R 42
ST SR DF RA RW RL FA FU
0.1 -0.2 -0.7 H1.0 0.0 P1.1 S1.1 1.7
RH RUW UC UD TP TL RTR RTS
0.6 0.2 0.5 S2.3 C2.3 S1.8 C2.4 C0.4

FRESH: 07/07/2023
BRED: 09/21/2023 DUE: 06/26/2024 TO
JX PEAK STARBUCKZ {4}-ET
JE840003248055799 BBR 100 JH1F F A2A2 1JE7427
CDCB GPTA S 08/01/2023 0%RIP
77%R 809M 0.13% 68F 96%ILE
78%R 0.03% 37P 697CM\$ 691NM\$ 632FM\$ 576GM\$
6.0PL 2.7LIV -1.1DPR 0.0CCR 2.6HCR 3.03SCS
0.2MFV 0.3DAB -0.1KET 0.6MAS 0.3MET -0.2RPL 4.26HTI
AJCA 08/01/2023 0DAUS
GPTAT 80%R 1.9 GJUI 15.0 GJPI 75%R 145

DAUGHTER(S):
JX CANTENDO CALIBAN MARYAM {5}
SELLING AS LOT 63

SISTER(S):
JX CANTENDO VANDRELL MARYLYN {3} 90%
4-05 305 2 21150 5.4 1139 3.8 798 98DCR 2761C

SIRE:
JX PINE-TREE ARENA {3}-ET
USA 067731379 GT99K BBR 93 JH1F F 1JE1047
CDCB GPTA S 08/01/2023 1907DAUS 122HRDS 16%RIP
99%R 606M -0.02% 24F 50%ILE
99%R 0.00% 23P 282CM\$ 281NM\$ 262FM\$ 159GM\$
3.4PL 2.3LIV -1.3DPR -2.6CCR -4.9HCR 3.09SCS
0.1MFV 0.6DAB 0.5KET -1.5MAS -0.1MET -0.7RPL 1.27HTI
AJCA 08/01/2023 506DAUS
GPTAT 98%R 1.5 GJUI 12.6 GJPI 97%R 44

DAM:
CANTENDO PLUS MARYANN {6}
USA 119777367
TATTOO /C1198
DHIA HERD # 31-85-1157 CONTROL # 1198
1-11 284 2 17480 5.3 929 3.6 629 96DCR 2175C
305 2X ME AVG 1L 23017M 1222F 836P 2891C

2-05 87%
ST SR DF RA RW RL FA FU RH RUW UC UD TP TL RTR RTS
32 36 36 24 30 28 24 36 40 38 36 36 42 24 44 32

PPA 2011M 59F 68P / YD 2405M 90F 77P
CDCB PTA 08/01/2023 1RECS 58%R 65%ILE
960M -0.10% 24F -0.04% 27P 230CM\$ 232NM\$ 241FM\$
0.0PL -4.4LIV 0.4DPR 0.4CCR -2.4HCR 3.04SCS 269GM\$
-0.5MFV -0.5DAB -0.1KET -2.2MAS -0.3MET -0.3RPL -11.5HTI
AJCA 08/01/2023 PTAT 52%R 0.2 JUI 4.1
JPI 52%R 44

BROTHER(S):
CANTENDO KASHMERE AT ACCELERATED GENETICS
F GJPI 54 56%ILE

SISTER(S):
CANTENDO WIZARD JANELL 82%

JX FARIA BROTHERS AVON {2}-ET
JE840003011609974 GT80K BBR 90 JH1F F A2A2 14JE673
CDCB GPTA S 08/01/2023 9501DAUS 421HRDS 7%RIP
99%R 1323M -0.35% -14F 44%ILE
99%R -0.11% 24P 246CM\$ 257NM\$ 333FM\$ 181GM\$
4.9PL 4.9LIV 1.1DPR 0.8CCR 3.3HCR 3.09SCS
0.3MFV 0.9DAB 0.6KET -1.2MAS -0.8MET -0.8RPL 4.97HTI
AJCA 08/01/2023 2110DAUS
GPTAT 99%R 1.4 GJUI 11.4 GJPI 99%R 59

JX JER BEL ABBY ALEVE {4}-ET
USA 119337662 GT13K BBR 93 JH1F F A1A2
TATTOO /K240
DHIA HERD # 31-85-0561 CONTROL # 240
CDCB GPTA S 09/05/2023 0RECS 94%R 68%ILE
183M 0.21% 53F 0.10% 28P 256CM\$ 250NM\$ 154FM\$
-0.5PL -0.2LIV -3.3DPR -4.3CCR -2.6HCR 3.30SCS 168GM\$
0.1MFV 0.4DAB 0.2KET -2.0MAS -0.4MET -0.6RPL -0.93HTI
AJCA 09/05/2023 GPTAT 91%R 1.2 GJUI 10.1
GJPI 91%R 41

SWEETIE PLUS IATOLAS BOLD {5}
USA 067129272 GT50K BBR 100 JH1F F 1JE711
CDCB GPTA S 08/01/2023 11348DAUS 1005HRDS 3%RIP
99%R 1071M -0.09% 32F 13%ILE
99%R -0.04% 31P 56CM\$ 58NM\$ 65FM\$ 105GM\$
-2.9PL -9.9LIV -0.9DPR -1.3CCR -4.4HCR 3.04SCS
-0.9MFV -1.2DAB -0.5KET -3.5MAS -0.7MET -0.4RPL -21.6HTI
AJCA 08/01/2023 5942DAUS
GPTAT 99%R 0.9 GJUI 6.3 GJPI 99%R 5

CANTENDO HEADLINE MARYJANE 85%
USA 117221262 GT8K BBR 100 JH1F F
TATTOO /C737
DHIA HERD # 31-85-1157 CONTROL # 737
2-02 305 2 20940 4.1 859 3.5 725 97DCR 2378C
3-02 292 2 23010 3.8 881 3.4 774 96DCR 2481C
4-01 287 2 20400 4.3 879 3.5 705 97DCR 2382C
5-01 275 2 23170 4.6 1077 3.4 780 97DCR 2694C
6-00 305 2 25630 4.2 1083 3.5 888 98DCR 2962C
7-01 305 2 24880 4.7 1176 3.6 889 97DCR 3073C
305 2X ME AVG 6L 25256M 1098F 873P 2931C
PPA 3968M 14F 105P / YD 2801M 20F 71P
CDCB GPTA S 09/05/2023 5RECS 84%R 66%ILE
1046M -0.26% -7F -0.07% 22P 232CM\$ 236NM\$ 278FM\$
2.8PL 1.2LIV 1.8DPR 2.1CCR -0.4HCR 2.93SCS 245GM\$
-0.1MFV 0.2DAB 0.3KET -0.9MAS 0.2MET -0.3RPL -1.40HTI
AJCA 09/05/2023 GPTAT 83%R -0.3 GJUI -4.7
GJPI 80%R 50
SIRE: SCHULTZ RESCUE HEADLINE GJPI 1 13%ILE

SISTER(S):
CANTENDO HILARIO MARYJO 83%
3-03 305 2 16210 5.3 855 4.0 643 98DCR 2226C

NEXT DAM:
CANTENDO IMPULS MARYKATE 85%
3-00 305 2 24470 4.7 1161 3.5 856 97DCR 2958C
SIRE: ISDK Q IMPULS GJPI 17 12%ILE

4TH DAM:
CANTENDO RUEBEN MARYBETH 87%
5-00 305 2 25360 3.7 934 3.1 790 97DCR 2584C



# LOT 63 JX CANTENDO CALIBAN MARYAM {5} USA 174368106

BORN 03/24/2021 TATTOO /C1372 P6  
FEMALE EFI 9.7%

NOYES THOMAS E & FAMILY BREEDER & OWNER  
WOOSTER, OH  
330-345-6516

PA 692M 26F 28P  
340CM\$ 335NM\$ 303FM\$  
2.9PL 0.2DPR 0.6CCR 0.5HCR 2.97SCS  
PA TYPE 0.7 JPI 36%R 76  
ST SR DF RA RW RL FA FU  
1.2 0.0 -0.3 L0.3 0.5 P0.4 S0.7 2.0  
RH RUW UC UD TP TL RTR RTS  
1.2 -0.4 -0.1 S2.2 C0.8 S0.3

FRESH: 08/24/2023  
SELLING OPEN

SIRE:  
PRIMUS VICEROY CALIBAN-ET  
JE840003006436062 GT99K BBR100 JH1F G A2A2 7JE1787  
CDCB GPTA S 08/01/2023 2814DAUS 100HRDS 81%RIP  
99%R 648M 0.02% 35F 75%ILE  
99%R 0.04% 33P 429CM\$ 418NM\$ 351FM\$ 386GM\$  
3.5PL 0.9LIV 0.6DPR 2.2CCR 4.6HCR 2.87SCS  
0.3MFV 0.2DAB -0.1KET -2.7MAS -0.3MET -0.6RPL -1.40HTI  
AJCA 08/01/2023 915DAUS  
GPTAT 99%R 0.9 GJUI 9.4 GJPI 95%R 109

DAM:  
JX CANTENDO ARENA MARYANNE {4}  
USA 173718618  
TATTOO /C1288  
DHIA HERD # 31-85-1157 CONTROL # 1288

2-00 305 2 16450 5.1 832 3.6 594 96DCR 2054C  
3-03 305 2 18090 4.7 854 3.7 672 98DCR 2298C  
305 2X ME AVG 2L 19898M 971F 732P 2513C

2-08 79% 3-10 80%  
ST SR DF RA RW RL FA FU RH RUW UC UD TP TL RTR RTS  
42 29 25 16 35 22 27 33 28 26 35 35 38 14 45 21

PPA 632M -26F 13P / YD 1062M -1F 26P  
CDCB PTA 08/01/2023 2RECS 53%R 69%ILE  
735M -0.09% 16F -0.02% 22P 251CM\$ 252NM\$ 254FM\$  
2.2PL -1.1LIV -0.2DPR -1.0CCR -3.7HCR 3.06SCS 211GM\$  
-0.2MFV 0.1DAB 0.2KET -1.9MAS -0.2MET -0.5RPL -4.99HTI  
AJCA 08/01/2023 PTAT 48%R 0.5 JUI 11.6  
JPI 47%R 42

SELLING AS LOT 62

SISTER(S):  
JX CANTENDO VANDRELL MARYLYN {3} 90%  
4-05 305 2 21150 5.4 1139 3.8 798 98DCR 2761C

CDF VICEROY-ET  
JE840003002447507 GT50K BBR 100 JH1F G A2A2 11JE1179  
CDCB GPTA S 08/01/2023 12947DAUS 505HRDS 9%RIP  
99%R 732M -0.02% 31F 53%ILE  
99%R 0.03% 33P 296CM\$ 294NM\$ 247FM\$ 266GM\$  
2.0PL 1.5LIV 0.3DPR 1.8CCR 3.3HCR 3.16SCS  
0.2MFV 0.3DAB 0.0KET -4.5MAS 0.5MET -0.4RPL -4.56HTI  
AJCA 08/01/2023 5571DAUS  
GPTAT 99%R 0.4 GJUI 1.1 GJPI 99%R 69

RIVER VALLEY LEMONHEAD CARNIVAL-ET  
USA 067393764 GT13K BBR 100 JH1F F  
CDCB GPTA S 09/05/2023 0RECS 92%R 97%ILE  
593M 0.04% 37F 0.01% 24P 524CM\$ 516NM\$ 479FM\$  
5.3PL 2.1LIV 2.0DPR 3.2CCR 2.8HCR 2.77SCS 489GM\$  
0.2MFV 0.3DAB -0.5KET 0.6MAS 0.1MET -0.4RPL 3.57HTI  
AJCA 09/05/2023 GPTAT 91%R 1.3 GJUI 14.2  
GJPI 89%R 131

JX PINE-TREE ARENA {3}-ET  
USA 067731379 GT99K BBR 93 JH1F F 1JE1047  
CDCB GPTA S 08/01/2023 1907DAUS 122HRDS 16%RIP  
99%R 606M -0.02% 24F 50%ILE  
99%R 0.00% 23P 282CM\$ 281NM\$ 262FM\$ 159GM\$  
3.4PL 2.3LIV -1.3DPR -2.6CCR -4.9HCR 3.09SCS  
0.1MFV 0.6DAB 0.5KET -1.5MAS -0.1MET -0.7RPL 1.27HTI  
AJCA 08/01/2023 506DAUS  
GPTAT 98%R 1.5 GJUI 12.6 GJPI 97%R 44

CANTENDO PLUS MARYANN {6} 87%

USA 119777367  
TATTOO /C1198  
DHIA HERD # 31-85-1157 CONTROL # 1198  
1-11 284 2 17480 5.3 929 3.6 629 96DCR 2175C  
305 2X ME AVG 1L 23017M 1222F 836P 2891C  
PPA 2011M 59F 68P / YD 2405M 90F 77P  
CDCB PTA 08/01/2023 1RECS 58%R 65%ILE  
960M -0.10% 24F -0.04% 27P 230CM\$ 232NM\$ 241FM\$  
0.0PL -4.4LIV 0.4DPR 0.4CCR -2.4HCR 3.04SCS 269GM\$  
-0.5MFV -0.5DAB -0.1KET -2.2MAS -0.3MET -0.3RPL -11.5HTI  
AJCA 08/01/2023 PTAT 52%R 0.2 JUI 4.1  
JPI 52%R 44  
SIRE: SWEETIE PLUS IATOLAS BOLD {5} GJPI 5 13%ILE

SISTER(S):  
CANTENDO WIZARD JANELL 82%

NEXT DAM:  
CANTENDO HEADLINE MARYJANE 85%  
6-00 305 2 25630 4.2 1083 3.5 888 98DCR 2962C  
SIRE: SCHULTZ RESCUE HEADLINE GJPI 1 13%ILE

4TH DAM:  
CANTENDO IMPULS MARYKATE 85%  
3-00 305 2 24470 4.7 1161 3.5 856 97DCR 2958C



# LOT 64 JX CANTENDO RHUSS BLYSSE {4} USA 174368179

BORN 05/26/2021 TATTOO /C1379 P2  
FEMALE EFI 8.7%

NOYES THOMAS E & FAMILY BREEDER & OWNER  
WOOSTER, OH  
330-345-6516

PA 216M 11F 6P  
149CM\$ 146NM\$ 147FM\$  
1.7PL 0.0DPR 0.0CCR -2.3HCR 2.86SCS  
PA TYPE 1.1 JPI 35%R 30  
ST SR DF RA RW RL FA FU  
0.9 -0.5 1.2 H0.6 -0.1 P0.1 S0.4 1.1  
RH RUW UC UD TP TL RTR RTS  
1.8 0.9 -0.3 S1.5 C1.1 S0.4

FRESH: 08/10/2023  
SELLING OPEN

SIRE:  
JX SEXING GM RHUSS {6}-ET  
JE840003146625424 GT BBR 100 JH1F G A2A2 551JE1781  
CDCB GPTA S 08/01/2023 634DAUS 57HRDS 86%RIP  
98%R -16M 0.11% 22F 65%ILE  
98%R 0.00% OP 369CM\$ 363NM\$ 353FM\$ 266GM\$  
5.5PL 0.5LIV -0.7DPR -0.3CCR -1.8HCR 2.74SCS  
0.0MFV 0.1DAB 0.0KET 0.8MAS 0.3MET 0.0RPL 1.95HTI  
AJCA 08/01/2023 260DAUS  
GPTAT 96%R 1.6 GJUI 11.0 GJPI 93%R 64

DAM:  
JX CANTENDO PLUS BLISS {3}

USA 173718560  
TATTOO /C1284  
DHIA HERD # 31-85-1157 CONTROL # 1284  
2-03 305 2 16510 5.2 857 3.8 629 97DCR 2176C  
305 2X ME AVG 1L 19943M 1033F 765P 2647C

2-09 85%  
ST SR DF RA RW RL FA FU RH RUW UC UD TP TL RTR RTS  
36 31 32 33 30 29 28 35 44 33 34 36 37 23 33 29

PPA 443M -21F 19P / YD 507M -6F 17P  
CDCB PTA 08/01/2023 1RECS 52%R 21%ILE  
448M -0.10% -1F -0.02% 11P -72CM\$ -71NM\$  
-60FM\$  
-2.1PL -4.9LIV 0.7DPR 0.3CCR -2.7HCR 2.98SCS  
-6GM\$  
-0.4MFV -0.6DAB -0.5KET -1.6MAS -0.3MET -0.1RPL  
-10.3HTI  
AJCA 08/01/2023 PTAT 47%R 0.6 JUI 9.6 JPI  
46%R -4

SISTER(S):  
JX CANTENDO JUPITER BLISS {3} 86%  
6-01 282 3 24660 4.4 1085 3.6 879 95DCR 2954C  
JX CANTENDO VALENTINO BLOOM {3}  
JX CANTENDO JUPITER BLOOM {3} 90%  
5-10 305 2 20550 5.6 1151 3.9 809 98DCR 2800C  
JX CANTENDO NEON BLONDIE {3} 93%  
6-08 289 2 22350 4.7 1043 3.6 803 98DCR 2776C

JX SUNSET CANYON GOT MAID {5}-ET  
USA 119407594 GT99K BBR 100 JH1F G A1A2 551JE1650  
CDCB GPTA S 08/01/2023 4730DAUS 289HRDS 25%RIP  
99%R 1538M -0.03% 68F 93%ILE  
99%R 0.02% 62P 646CM\$ 634NM\$ 554FM\$ 502GM\$  
3.8PL -2.5LIV -3.5DPR -2.7CCR -1.8HCR 2.82SCS  
0.0MFV 0.0DAB 0.0KET -1.1MAS 0.4MET -0.1RPL -1.84HTI  
AJCA 08/01/2023 2282DAUS  
GPTAT 99%R 0.5 GJUI -5.2 GJPI 99%R 121

JX SEXING LEMONHEAD 59789 74724 {6}-ET 84%  
JE840003132348558 GT29K BBR 100 JH1F F  
DHIA HERD # 23-15-7000 CONTROL # 74724  
2-09 305 2 18220 5.1 921 3.7 669 97DCR 2314C  
305 2X ME AVG 1L 20886M 1040F 769P 2660C  
PPA 266M 60F 13P / YD 1029M 97F 36P  
CDCB GPTA S 09/05/2023 1RECS 85%R 29%ILE  
-180M 0.15% 22F 0.00% -7P 18CM\$ 16NM\$ 18FM\$  
0.6PL 0.1LIV -0.9DPR -0.6CCR -0.6HCR 2.85SCS -35GM\$  
0.0MFV 0.0DAB -0.4KET 0.9MAS -0.1MET 0.0RPL 1.03HTI  
AJCA 09/05/2023 GPTAT 84%R 0.8 GJUI 3.9  
GJPI 81%R 4

SWEETIE PLUS IATOLAS BOLD {5}  
USA 067129272 GT50K BBR 100 JH1F F 1JE711  
CDCB GPTA S 08/01/2023 11348DAUS 1005HRDS 3%RIP  
99%R 1071M -0.09% 32F 13%ILE  
99%R -0.04% 31P 56CM\$ 58NM\$ 65FM\$ 105GM\$  
-2.9PL -9.9LIV -0.9DPR -1.3CCR -4.4HCR 3.04SCS  
-0.9MFV -1.2DAB -0.5KET -3.5MAS -0.7MET -0.4RPL -21.6HTI  
AJCA 08/01/2023 5942DAUS  
GPTAT 99%R 0.9 GJUI 6.3 GJPI 99%R 5

JX CANTENDO ACE BLOSSOM {2} 93%  
USA 116546685  
TATTOO /C663  
DHIA HERD # 31-85-1157 CONTROL # 663  
1-10 298 2 18760 4.1 778 3.5 663 96DCR 2164C  
2-10 305 2 20800 4.0 831 3.5 727 96DCR 2337C  
3-10 304 2 24540 4.5 1104 3.5 847 97DCR 2927C  
4-10 305 2 22370 4.3 967 3.5 787 98DCR 2637C  
5-11 305 2 21760 4.6 1008 3.4 742 97DCR 2563C  
7-00 305 2 25790 4.2 1096 3.6 918 98DCR 3026C  
8-01 285 2 24790 4.3 1075 3.5 871 97DCR 2926C  
9-00 305 2 23240 5.3 1236 3.7 866 97DCR 2996C  
10-01 305 2 22630 4.6 1037 3.4 778 98DCR 2688C  
305 2X ME AVG 10L 22867M 1016F 800P 2694C  
PPA 1381M -60F 37P / YD 363M -59F 1P  
CDCB PTA 08/01/2023 5RECS 62%R 16%ILE  
-53M -0.14% -33F -0.03% -8P -141CM\$ -139NM\$ -112FM\$  
0.0PL 1.1LIV 2.9DPR 2.7CCR -0.8HCR 2.91SCS -68GM\$  
0.1MFV 0.0DAB -0.6KET 0.4MAS 0.1MET 0.2RPL 1.11HTI  
AJCA 08/01/2023 PTAT 54%R 0.0 JUI 10.1  
JPI 53%R -4  
SIRE: SENN-SATIONAL PARAMOUNT ACE GJPI -25 5%ILE

SISTER(S):  
JX CANTENDO DEVIN BLUEBERRY {2} 80%  
6-01 269 2 20440 4.5 914 3.3 668 97DCR 2306C  
JX CANTENDO B TWISTER BLUSTERY {2} 80%  
5-03 305 2 19840 4.6 908 3.4 665 98DCR 2297C

NEXT DAM:  
JX CANTENDO EMMETT BLACKBERRY {1} 81%  
8-03 305 2 28740 3.8 1099 3.2 921 97DCR 3030C  
SIRE: CANTENDO BERRETTA EMMETT (TWIN)



# LOT 65 JX CANTENDO CHROME BEKLEE {5} USA 174368197

BORN 06/09/2021 TATTOO /C1381 P5  
FEMALE EFI 9.4%

NOYES THOMAS E & FAMILY BREEDER & OWNER  
WOOSTER, OH  
330-345-6516

PA 662M 33F 20P  
291CM\$ 290NM\$ 288FM\$  
1.5PL -0.4DPR -0.7CCR 0.0HCR 2.96SCS  
PA TYPE 1.2 JPI 37%R 68  
ST SR DF RA RW RL FA FU  
1.2 -0.5 1.4 H0.3 0.4 S0.3 1.3  
RH RUW UC UD TP TL RTR RTS  
1.2 0.8 1.2 S1.3 C1.6 S0.3

FRESH: 07/21/2023  
SELLING OPEN

SISTER(S):  
JX CANTENDO JAYWALK BAKULA {5} 85%  
2-03 305 2 20300 5.3 1072 3.6 739 96DCR 2555C

SIRE:  
RIVER VALLEY CECE CHROME-ET  
JE840003012423929 GT BBR 100 JHIF D A2A2 7JE5004  
CDCB GPTA S 08/01/2023 23649DAUS 2161HRDS 18%RIP  
99%R 545M 0.02% 30F 49%ILE  
99%R -0.01% 17P 283CM\$ 280NM\$ 273FM\$ 268GM\$  
1.5PL -2.6LIV -0.7DPR -0.3CCR 0.7HCR 2.88SCS  
-0.1MFV 0.1DAB -0.1KET -0.7MAS -0.4MET -0.1RPL -2.09HTI  
AJCA 08/01/2023 11151DAUS  
GPTAT 99%R 1.9 GJUI 14.6 GJPI 99%R 68

DAM:  
JX CANTENDO PROP JOE BEKIE {4}  
USA 173473908  
TATTOO /C1262  
DHIA HERD # 31-85-1157 CONTROL # 1262  
1-11 273 2 14090 5.4 757 3.7 518 96DCR 1791C  
2-11 305 2 21150 5.7 1212 3.7 780 97DCR 2698C  
4-01 305 2 22590 5.4 1209 3.8 851 98DCR 2944C  
305 2X ME AVG 3L 22874M 1244F 843P 2917C

2-01 83% 3-04 87% 4-06 90%  
ST SR DF RA RW RL FA FU RH RUW UC UD TP TL RTR RTS  
39 35 41 20 42 29 27 28 40 42 34 24 34 28 36 37

PPA 2692M 140F 76P / YD 2212M 92F 59P  
CDCB PTA 08/01/2023 3RECS 56%R 77%ILE  
778M -0.01% 35F -0.03% 23P 299CM\$ 300NM\$ 303FM\$  
1.4PL 1.2LIV 0.0DPR -1.0CCR -0.7HCR 3.04SCS 275GM\$  
0.1MFV -0.1DAB 0.0KET 0.6MAS 0.0MET -0.2RPL 1.47HTI  
AJCA 08/01/2023 PTAT 49%R 0.5 JUI 6.8  
JPI 49%R 67

SISTER(S):  
JX CANTENDO CYRUS BEKI {4} 85%  
3-02 304 2 18790 5.3 997 4.0 750 98DCR 2597C

SCHULTZ LEGAL CRITIC-P  
USA 117217618 GT50K BBR 100 JH1C C 11JE1098  
CDCB GPTA S 08/01/2023 4113DAUS 396HRDS 3%RIP  
99%R -81M 0.04% 5F 43%ILE  
99%R 0.03% 3P 245CM\$ 240NM\$ 211FM\$ 203GM\$  
2.5PL 0.8LIV -0.9DPR -1.1CCR -1.7HCR 2.89SCS  
-0.4MFV 0.3DAB 0.4KET 1.3MAS 0.5MET -0.2RPL 0.18HTI  
AJCA 08/01/2023 2571DAUS  
GPTAT 99%R 0.8 GJUI 8.3 GJPI 99%R 39

LYON CELEBRITY CECE-ET 91%  
USA 117046049 GT50K BBR 100 JH1C F  
TATTOO J05/J05  
DHIA HERD # 33-87-0722 CONTROL # 813  
2-02 305 3 18470 4.7 865 3.4 633 100DCR 2187C  
4-03 271 3 22660 4.4 999 3.6 823 102DCR 2740C  
305 2X ME AVG 2L 19070M 900F 699P 2370C  
PPA 1153M 89F 41P / YD -94M 55F 4P  
CDCB GPTA S 09/05/2023 2RECS 90%R 33%ILE  
-266M 0.16% 20F 0.02% -6P 47CM\$ 45NM\$ 34FM\$  
-0.5PL -3.2LIV -0.2DPR -1.2CCR 0.0HCR 2.95SCS 63GM\$  
0.1MFV 0.0DAB -0.2KET 0.3MAS -0.1MET 0.3RPL 1.43HTI  
AJCA 09/05/2023 GPTAT 88%R 0.5 GJUI -0.5  
GJPI 87%R 8

JX FARIA BROTHERS PROP JOE {3}-ET  
JE840003011609994 GT80K BBR 100 JH1F F 1JE889  
CDCB GPTA S 08/01/2023 17869DAUS 715HRDS 3%RIP  
99%R -203M 0.26% 45F 43%ILE  
99%R 0.06% 6P 248CM\$ 240NM\$ 180FM\$ 177GM\$  
0.9PL 1.4LIV -1.6DPR -3.2CCR -0.3HCR 2.91SCS  
0.2MFV 0.1DAB 0.0KET 1.0MAS 0.0MET -0.1RPL 4.14HTI  
AJCA 08/01/2023 2410DAUS  
GPTAT 99%R 0.6 GJUI 3.5 GJPI 99%R 46

JX CANTENDO KASHMERE BECKY {4} 83%  
USA 119923526  
TATTOO /C1205  
DHIA HERD # 31-85-1157 CONTROL # 1205  
1-11 278 2 19360 4.2 810 3.3 639 96DCR 2178C  
2-10 305 2 19980 4.1 821 3.4 687 98DCR 2265C  
3-11 277 2 21710 4.2 908 3.5 754 97DCR 2497C  
305 2X ME AVG 3L 24767M 1033F 844P 2821C  
PPA 4135M -36F 86P / YD 3359M 1F 75P  
CDCB PTA 08/01/2023 4RECS 55%R 59%ILE  
1343M -0.26% 6F -0.08% 31P 192CM\$ 198NM\$ 241FM\$  
1.7PL 1.0LIV -0.1DPR -0.5CCR -1.1HCR 2.99SCS 155GM\$  
-0.1MFV -0.3DAB 0.0KET 0.3MAS -0.1MET -0.2RPL -2.00HTI  
AJCA 08/01/2023 PTAT 44%R 0.0 JUI -1.2  
JPI 48%R 40

SIRE: CANTENDO KASHMERE (TWIN) GJPI 54 56%ILE

NEXT DAM:  
JX CANTENDO ZAYD BEKKA {3} 87%  
3-10 305 2 21810 5.7 1242 3.7 810 98DCR 2802C  
SIRE: CAL-MART PLUS ZAYD {5} GJPI 6 18%ILE

4TH DAM:  
JX CANTENDO BENEFACOR BECKAH {2} 82%  
1-11 305 2 14520 4.8 699 3.8 554 96DCR 1887C





# LOT 66 JX CANTENDO HUXFORD BEKY {5} USA 174573478

BORN 08/19/2021 TATTOO /C1389 P5  
FEMALE EFI 9.4%

NOYES THOMAS E & FAMILY BREEDER & OWNER  
WOOSTER, OH  
330-345-6516

PA 661M 22F 30P  
242CM\$ 237NM\$ 191FM\$  
1.2PL 1.0DPR 1.4CCR 2.0HCR 3.03SCS  
PA TYPE 0.7 JPI 33%R 67  
ST SR DF RA RW RL FA FU  
1.0 1.2 0.1 L0.3 1.3 S0.1 S0.5 1.4  
RH RUW UC UD TP TL RTR RTS  
0.5 0.2 0.4 S0.2 W0.1 L0.6

FRESH: 09/04/2023  
SELLING OPEN

SIRE:  
SEXING HUXFORD-ET  
JE840003203845449 GT99K BBR100 JH1F G A2A2 551JE1765  
CDCB GPTA S 08/01/2023 58DAUS 13HRDS 89%RIP  
90%R 852M -0.05% 31F 47%ILE  
91%R 0.02% 36P 269CM\$ 264NM\$ 216FM\$ 266GM\$  
0.9PL 0.3LIV 0.8DPR 1.8CCR 3.7HCR 3.02SCS  
0.1MFV 0.4DAB -0.2KET -2.0MAS -0.1MET -0.6RPL -1.33HTI  
AJCA 08/01/2023 7DAUS  
GPTAT 82%R 0.9 GJUI 7.1 GJPI 85%R 81

DAM:  
JX CANTENDO CYRUS BEKI {4}  
USA 173983236  
TATTOO /C1299  
DHIA HERD # 31-85-1157 CONTROL # 1299  
2-02 296 2 18030 5.3 957 3.8 694 96DCR 2402C  
3-02 304 2 18790 5.3 997 4.0 750 98DCR 2597C  
305 2X ME AVG 2L 22852M 1181F 879P 3042C

2-05 81% 3-07 85%  
ST SR DF RA RW RL FA FU RH RUW UC UD TP TL RTR RTS  
36 39 33 29 42 29 27 26 37 47 33 21 22 29 27 29

PPA 1588M 70F 75P / YD 1501M 52F 73P  
CDCB PTA 08/01/2023 2RECS 53%R 61%ILE  
470M -0.05% 12F 0.03% 24P 215CM\$ 210NM\$ 165FM\$  
1.5PL 2.3LIV 1.2DPR 0.9CCR 0.3HCR 3.04SCS 207GM\$  
0.1MFV 0.0DAB 0.0KET -0.7MAS -0.3MET -0.4RPL -0.57HTI  
AJCA 08/01/2023 PTAT 47%R 0.4 JUI -1.5  
JPI 46%R 52

SISTER(S):  
JX CANTENDO PROP JOE BEKIE {4} 90%  
4-01 305 2 22590 5.4 1209 3.8 851 98DCR 2944C

CDF VICEROY-ET  
JE840003002447507 GT50K BBR 100 JH1F G A2A2 11JE1179  
CDCB GPTA S 08/01/2023 12947DAUS 505HRDS 9%RIP  
99%R 732M -0.02% 31F 53%ILE  
99%R 0.03% 33P 296CM\$ 294NM\$ 247FM\$ 266GM\$  
2.0PL 1.5LIV 0.3DPR 1.8CCR 3.3HCR 3.16SCS  
0.2MFV 0.3DAB 0.0KET -4.5MAS 0.5MET -0.4RPL -4.56HTI  
AJCA 08/01/2023 5571DAUS  
GPTAT 99%R 0.4 GJUI 1.1 GJPI 99%R 69

AHLEM BANCROFT HARMONY 50863 80%  
USA 075850863 GT29K BBR 100 JH1F F  
TATTOO /C0863  
DHIA HERD # 23-15-7000 CONTROL # 3485  
3-06 270 3 15200 4.8 731 4.0 609 87DCR 2017C  
305 2X ME AVG 1L 15296M 738F 617P 2040C  
PPA 2551M 110F 81P / YD 3038M 149F 94P  
CDCB GPTA S 09/05/2023 1RECS 84%R 96%ILE  
873M -0.06% 30F 0.00% 31P 501CM\$ 494NM\$ 464FM\$  
4.7PL 1.8LIV 0.2DPR 0.4CCR 1.3HCR 2.78SCS 427GM\$  
0.1MFV 0.3DAB -0.3KET 0.2MAS -0.5MET -0.5RPL 1.85HTI  
AJCA 09/05/2023 GPTAT 82%R 1.8 GJUI 14.4  
GJPI 80%R 114

JX CROSSWIND CYRUS {3}-ET  
JE840003134421684 GT50K BBR 92 JH1F F 777JE1130  
CDCB GPTA S 08/01/2023 1378DAUS 73HRDS 5%RIP  
99%R -561M 0.16% 5F 33%ILE  
99%R 0.12% 4P 198CM\$ 184NM\$ 85FM\$ 196GM\$  
2.6PL 3.6LIV 2.4DPR 2.4CCR 1.7HCR 2.93SCS  
0.3MFV 0.4DAB 0.0KET -1.6MAS -0.5MET -0.5RPL 1.54HTI  
AJCA 08/01/2023 570DAUS  
GPTAT 99%R 0.4 GJUI -0.4 GJPI 97%R 51

JX CANTENDO KASHMERE BECKY {4} 83%  
USA 119923526  
TATTOO /C1205  
DHIA HERD # 31-85-1157 CONTROL # 1205  
1-11 278 2 19360 4.2 810 3.3 639 96DCR 2178C  
2-10 305 2 19980 4.1 821 3.4 687 98DCR 2265C  
3-11 277 2 21710 4.2 908 3.5 754 97DCR 2497C  
305 2X ME AVG 3L 24767M 1033F 844P 2821C  
PPA 4135M -36F 86P / YD 3359M 1F 75P  
CDCB PTA 08/01/2023 4RECS 55%R 59%ILE  
1343M -0.26% 6F -0.08% 31P 192CM\$ 198NM\$ 241FM\$  
1.7PL 1.0LIV -0.1DPR -0.5CCR -1.1HCR 2.99SCS 155GM\$  
-0.1MFV -0.3DAB 0.0KET 0.3MAS -0.1MET -0.2RPL -2.00HTI  
AJCA 08/01/2023 PTAT 44%R 0.0 JUI -1.2  
JPI 48%R 40  
SIRE: CANTENDO KASHMERE (TWIN) GJPI 54 56%ILE

NEXT DAM:  
JX CANTENDO ZAYD BEKKA {3} 87%  
3-10 305 2 21810 5.7 1242 3.7 810 98DCR 2802C  
SIRE: CAL-MART PLUS ZAYD {5} GJPI 6 18%ILE

4TH DAM:  
JX CANTENDO BENEFACTOR BECKAH {2} 82%  
1-11 305 2 14520 4.8 699 3.8 554 96DCR 1887C



# LOT 67 JX GRAZELAND ACHIEVER KENNAH {4} USA 173983601

BORN 02/02/2020 TATTOO /G1324  
DHIA HERD # 31-85-1157 CONTROL # 1324  
FEMALE EFI 9.0%

KING RUSSELL & CHERYL BREEDER & OWNER  
CRESTON, OH  
330-435-4023

2-02 305 2 16830 5.3 895 3.8 637 97DCR 2204C  
305 2X ME AVG 1L 20250M 1073F 773P 2675C

2-04 84%  
ST SR DF RA RW RL FA FU RH RUW UC UD TP TL RTR RTS  
39 23 35 26 38 25 36 38 38 37 26 35 36 22 32 26

PPA 588M 56F 34P / YD 639M 60F 36P  
CDCB PTA 08/01/2023 1RECS 51%R 53%ILE  
222M 0.05% 21F 0.03% 14P 170CM\$ 168NM\$ 137FM\$  
0.6PL 0.8LIV -1.1DPR -1.6CCR -0.2HCR 3.10SCS 129GM\$  
0.2MFV 0.5DAB 0.4KET 0.0MAS -0.1MET -0.3RPL 4.55HTI  
AJCA 08/01/2023 PTAT 46%R 1.4 JUI 10.4

JPI 45%R 38  
ST SR DF RA RW RL FA FU  
0.7 0.5 0.6 H1.0 0.2 P0.8 S0.9 1.6  
RH RUW UC UD TP TL RTR RTS  
1.2 1.2 0.8 S1.3 C1.8 S0.2 C1.6 B0.1

BRED: 01/16/2023 DUE: 10/22/2023 TO  
JX PEAK STARBUCKZ {4}-ET  
JE840003248055799 BBR 100 JH1F F A2A2 1JE7427  
CDCB GPTA S 08/01/2023 0%RIP  
77%R 809M 0.13% 68F 96%ILE  
78%R 0.03% 37P 697CM\$ 691NM\$ 632FM\$ 576GM\$  
6.0PL 2.7LIV -1.1DPR 0.0CCR 2.6HCR 3.03SCS  
0.2MFV 0.3DAB -0.1KET 0.6MAS 0.3MET -0.2RPL 4.26HTI  
AJCA 08/01/2023 ODAUS  
GPTAT 80%R 1.9 GJUI 15.0 GJPI 75%R 145

SISTER(S):  
GRAZELAND REGENCY KENNA 85%  
3-08 305 2 16970 5.8 989 4.1 698 98DCR 2418C  
JX GRAZELAND PROP JOE KENDALL {4} 83%  
2-00 305 2 15000 6.5 970 3.9 591 96DCR 2046C

SIRE:  
JX PINE-TREE ACHIEVER {3}-ET  
USA 067731401 GT99K BBR 89 1JE1054  
CDCB GPTA M 08/01/2023 1475DAUS 139HRDS 23%RIP  
99%R 695M 0.02% 39F 70%ILE  
99%R 0.03% 33P 388CM\$ 384NM\$ 331FM\$ 316GM\$  
2.2PL 1.5LIV -1.2DPR -1.6CCR 0.9HCR 3.12SCS  
0.3MFV 0.7DAB 0.6KET -0.8MAS -0.7MET -0.8RPL 4.80HTI  
AJCA 08/01/2023 503DAUS  
GPTAT 98%R 2.3 GJUI 17.5 GJPI 97%R 90M

DAM:  
GRAZELAND LEXICON KENESHA  
USA 119567782  
TATTOO /G1191  
DHIA HERD # 31-85-1157 CONTROL # 1191

2-00 305 2 14840 5.7 850 3.7 550 97DCR 1902C  
3-05 278 2 16850 5.3 890 3.6 614 97DCR 2123C  
4-04 238 2 12460 5.6 700 3.7 455 95DCR 1573C  
305 2X ME AVG 3L 16966M 936F 626P 2165C

2-04 82% 3-08 86%  
ST SR DF RA RW RL FA FU RH RUW UC UD TP TL RTR RTS  
39 37 38 26 28 27 28 37 38 39 37 34 28 26 28 26

PPA -1369M -23F -46P / YD -953M -14F -29P  
CDCB PTA 08/01/2023 3RECS 61%R 33%ILE  
-263M 0.06% OF 0.02% -5P 50CM\$ 48NM\$ 34FM\$  
0.9PL 1.0LIV -0.5DPR -1.1CCR -1.0HCR 3.00SCS 22GM\$  
0.1MFV 0.3DAB 0.3KET 0.8MAS 0.6MET 0.2RPL 4.47HTI  
AJCA 08/01/2023 PTAT 53%R 0.4 JUI 2.3  
JPI 53%R 4

JX FARIA BROTHERS AVON {2}-ET  
JE840003011609974 GT80K BBR 90 JH1F F A2A2 14JE673  
CDCB GPTA S 08/01/2023 9501DAUS 421HRDS 7%RIP  
99%R 1323M -0.35% -14F 44%ILE  
99%R -0.11% 24P 246CM\$ 257NM\$ 333FM\$ 181GM\$  
4.9PL 4.9LIV 1.1DPR 0.8CCR 3.3HCR 3.09SCS  
0.3MFV 0.9DAB 0.6KET -1.2MAS -0.8MET -0.8RPL 4.97HTI  
AJCA 08/01/2023 2110DAUS  
GPTAT 99%R 1.4 GJUI 11.4 GJPI 99%R 59

JX JER BEL ABBY ALEVE {4}-ET  
USA 119337662 GT13K BBR 93 JH1F F A1A2  
TATTOO /K240  
DHIA HERD # 31-85-0561 CONTROL # 240  
CDCB GPTA S 09/05/2023 ORECS 94%R 68%ILE  
183M 0.21% 53F 0.10% 28P 256CM\$ 250NM\$ 154FM\$  
-0.5PL -0.2LIV -3.3DPR -4.3CCR -2.6HCR 3.30SCS 168GM\$  
0.1MFV 0.4DAB 0.2KET -2.0MAS -0.4MET -0.6RPL -0.93HTI  
AJCA 09/05/2023 GPTAT 91%R 1.2 GJUI 10.1  
GJPI 91%R 41

DUTCH HOLLOW LEXICON-P  
USA 115479865 GT50K BBR 100 JH1F F 1JE700  
CDCB GPTA S 08/01/2023 4569DAUS 544HRDS 2%RIP  
99%R 220M 0.00% 10F 20%ILE  
99%R 0.01% 11P 132CM\$ 127NM\$ 101FM\$ 86GM\$  
0.8PL 0.3LIV -1.1DPR -1.7CCR -2.2HCR 2.86SCS  
0.0MFV 0.4DAB 0.2KET 0.6MAS 0.3MET 0.1RPL 3.28HTI  
AJCA 08/01/2023 1719DAUS  
GPTAT 99%R 0.6 GJUI 3.6 GJPI 99%R 26

GRAZELAND VALENTINO KESHETTA 79%  
USA 118892090  
TATTOO /G1070  
DHIA HERD # 31-20-0815 CONTROL # 1070  
1-10 305 2 19210 4.3 821 3.4 646 85DCR 2206C  
305 2X ME AVG 2L 21027M 860F 715P 2366C  
PPA 1964M 40F 37P / YD 2682M 55F 52P  
CDCB PTA 08/01/2023 2RECS 57%R 28%ILE  
-72M -0.03% -10F -0.02% -6P 2CM\$ 4NM\$ 22FM\$  
1.2PL 1.7LIV 0.6DPR 0.3CCR 0.2HCR 3.00SCS -6GM\$  
0.1MFV 0.3DAB 0.3KET 1.0MAS 0.8MET 0.2RPL 4.88HTI  
AJCA 08/01/2023 PTAT 49%R 0.2 JUI -0.8  
JPI 49%R 0  
SIRE: ALL LYNNS LOUIE VALENTINO-ET GJPI 9 15%ILE

SISTER(S):  
GRAZELAND SKYLER KELSEY 85%  
GRAZELAND TBONE KEERA 86%  
3-02 305 2 14700 5.9 862 4.0 590 94DCR 2043C

NEXT DAM:  
GRAZELAND DEBUT KEESHA 90%  
7-09 305 2 22180 5.1 1142 3.7 822 98DCR 2843C  
SIRE: IMPULSIVE DEBUT

4TH DAM:  
GRAZELAND MOUSE KEELY 92%  
3-03 305 2 19500 4.5 879 3.5 689 97DCR 2360C



# LOT 68 JX CANTENDO RONALDO CHAQUITA {4} USA 174171331

BORN 05/20/2020 TATTOO /C1338  
DHIA HERD # 31-85-1157 CONTROL # 1338  
FEMALE EFI 9.8%

NOYES THOMAS E & FAMILY BREEDER & OWNER  
WOOSTER, OH  
330-345-6516

1-11 305 2 16080 5.2 841 3.7 590 97DCR 2040C  
305 2X ME AVG 1L 20513M 1075F 759P 2625C

2-00 80%  
ST SR DF RA RW RL FA FU RH RUW UC UD TP TL RTR RTS  
32 29 33 34 25 26 29 33 27 27 36 38 25 37 26

PPA 1887M 76F 60P / YD 1921M 91F 58P  
CDCB PTA 08/01/2023 1RECS 51%R 45%ILE  
1010M -0.08% 30F 0.00% 36P 124CM\$ 122NM\$ 97FM\$  
-0.9PL -3.6LIV -3.6DPR -3.1CCR 0.5HCR 3.05SCS 47GM\$  
0.0MFV -0.2DAB -0.1KET -2.0MAS -0.1MET -0.4RPL -4.81HTI  
AJCA 08/01/2023 PTAT 45%R 0.5 JUI -3.3

JPI 47%R 18  
ST SR DF RA RW RL FA FU  
1.0 1.3 0.4 L0.9 0.2 P0.2 S0.2 0.0  
RH RUW UC UD TP TL RTR RTS  
-0.4 0.5 0.6 D1.0 C1.7 L0.4 C1.4 C0.9

BRED: 01/16/2023 DUE: 10/22/2023 TO  
JX PEAK STARBUCKZ {4}-ET  
JE84000324805799 BBR 100 JH1F F AZA2 1JE7427  
CDCB GPTA S 08/01/2023 0%RIP  
77%R 809M 0.13% 68F 96%ILE  
78%R 0.03% 37P 697CM\$ 691NM\$ 632FM\$ 576GM\$  
6.0PL 2.7LIV -1.1DPR 0.0CCR 2.6HCR 3.03SCS  
0.2MFV 0.3DAB -0.1KET 0.6MAS 0.3MET -0.2RPL 4.26HTI  
AJCA 08/01/2023 ODAUS  
GPTAT 80%R 1.9 GJUI 15.0 GJPI 75%R 145

SIRE:  
JX FARIA BROTHERS RONALDO {3}-ET  
JE840003124526292 GT80K BBR 100 JH1F F 1JE922  
CDCB GPTA S 08/01/2023 13154DAUS 246HRDS 3%RIP  
99%R 1347M -0.16% 28F 15%ILE  
99%R -0.02% 45P 80CM\$ 78NM\$ 57FM\$ -32GM\$  
-2.1PL -3.2LIV -5.4DPR -5.6CCR 1.4HCR 3.03SCS  
0.2MFV 0.1DAB -0.4KET -3.3MAS -1.0MET -0.5RPL -4.46HTI  
AJCA 08/01/2023 952DAUS  
GPTAT 99%R 0.5 GJUI -3.3 GJPI 99%R 9

DAM:  
JX CANTENDO HARRIS CHIQUITTA {5}  
USA 119923610 GT9K BBR 100 JH1F F  
TATTOO /C1212  
DHIA HERD # 31-70-0047 CONTROL # 1212  
2-06 300 2 14670 4.8 709 3.7 549 96DCR 1896C  
305 2X ME AVG 2L 15374M 754F 583P 2010C

2-07 82%  
ST SR DF RA RW RL FA FU RH RUW UC UD TP TL RTR RTS  
48 37 39 26 39 18 22 37 29 29 27 27 28 16 28 29

PPA -119M -16F 21P / YD 517M 14F 40P  
CDCB GPTA S 09/05/2023 2RECS 80%R 36%ILE  
488M -0.13% -4F 0.01% 20P 67CM\$ 66NM\$ 43FM\$  
0.3PL -4.0LIV -1.8DPR -0.6CCR -0.4HCR 3.08SCS 38GM\$  
-0.1MFV -0.5DAB 0.2KET -0.7MAS 0.8MET -0.3RPL -4.16HTI  
AJCA 09/05/2023 GPTAT 81%R 0.5 GJUI 1.3  
GJPI 77%R 5

JX SCHULTZ VOLCANO HARRIS {4}  
USA 118157731 GT80K BBR 100 JH1F F A1A2 29JE3866  
CDCB GPTA S 08/01/2023 11330DAUS 508HRDS 3%RIP  
99%R 1586M -0.13% 47F 61%ILE  
99%R 0.00% 58P 346CM\$ 340NM\$ 292FM\$ 200GM\$  
-0.1PL -6.0LIV -6.8DPR -5.7CCR 0.0HCR 3.01SCS  
0.1MFV -0.5DAB 0.3KET -2.1MAS 1.2MET -0.1RPL -4.21HTI  
AJCA 08/01/2023 3319DAUS  
GPTAT 99%R 0.1 GJUI -5.5 GJPI 99%R 48

JX FARIA BROTHERS TARGET RONALDO {2} 88%  
JE840003007109191 GT6K BBR 100 JH1F F  
DHIA HERD # 74-97-4513 CONTROL # 80982  
4-07 271 2 21550 5.8 1252 4.0 858 101DCR 2971C  
5-06 305 2 25390 5.7 1442 4.0 1007 101DCR 3486C  
6-11 305 2 21750 5.7 1241 3.7 803 102DCR 2777C  
7-11 305 2 21980 5.6 1240 3.7 818 102DCR 2830C  
305 2X ME AVG 6L 23823M 1348F 910P 3151C  
PPA 1915M 198F 91P / YD 1387M 105F 51P  
CDCB GPTA S 09/05/2023 5RECS 96%R 47%ILE  
540M 0.04% 35F -0.02% 16P 135CM\$ 137NM\$ 140FM\$  
-1.3PL 1.6LIV -1.5DPR -2.8CCR -0.1HCR 3.07SCS 111GM\$  
0.4MFV 0.2DAB -0.3KET -0.8MAS -0.8MET -0.2RPL 2.74HTI  
AJCA 09/05/2023 GPTAT 91%R 0.5 GJUI 0.3  
GJPI 94%R 29

JX SCHULTZ VOLCANO HARRIS {4}  
USA 118157731 GT80K BBR 100 JH1F F A1A2 29JE3866  
CDCB GPTA S 08/01/2023 11330DAUS 508HRDS 3%RIP  
99%R 1586M -0.13% 47F 61%ILE  
99%R 0.00% 58P 346CM\$ 340NM\$ 292FM\$ 200GM\$  
-0.1PL -6.0LIV -6.8DPR -5.7CCR 0.0HCR 3.01SCS  
0.1MFV -0.5DAB 0.3KET -2.1MAS 1.2MET -0.1RPL -4.21HTI  
AJCA 08/01/2023 3319DAUS  
GPTAT 99%R 0.1 GJUI -5.5 GJPI 99%R 48

CANTENDO PLUS MARQUITTA {6} 90%  
USA 119189380 GT13K BBR 100 JH1F F  
TATTOO /C1131  
DHIA HERD # 31-85-1157 CONTROL # 1131  
2-00 298 2 15150 4.7 713 3.8 578 96DCR 1943C  
2-11 268 2 15550 5.5 849 4.0 622 97DCR 2153C  
3-10 305 2 21220 5.7 1207 4.1 860 97DCR 2978C  
4-11 297 2 18700 4.5 848 4.0 756 97DCR 2410C  
5-10 296 2 19040 5.0 949 4.1 788 98DCR 2616C  
305 2X ME AVG 5L 20704M 1030F 816P 2738C  
PPA 208M -27F 46P / YD 465M 3F 41P  
CDCB GPTA S 09/05/2023 5RECS 81%R 24%ILE  
362M -0.09% -2F 0.02% 17P -36CM\$ -38NM\$ -65FM\$  
-1.3PL -4.6LIV 0.4DPR 0.9CCR -1.1HCR 3.05SCS 0GM\$  
-0.4MFV -0.5DAB 0.1KET -0.3MAS -0.1MET -0.3RPL -6.89HTI  
AJCA 09/05/2023 GPTAT 83%R 0.9 GJUI 9.3  
GJPI 78%R 4

SIRE: SWEETIE PLUS IATOLAS BOLD {5} GJPI 5 13%ILE  
NEXT DAM:  
CANTENDO LEGAL MARQUEE 87%  
2-10 305 2 16500 4.9 801 4.1 682 97DCR 2232C  
SIRE: TOLLENAARS IMPULS LEGAL 233-ET GJPI 6 9%ILE

4TH DAM:  
CANTENDO VEGAS MARTINI 88%  
4-00 305 2 22920 4.9 1120 3.6 822 98DCR 2842C



# LOT 69 JX GRAZELAND RHUSS LAURELEE {5} USA 174573469 GT

BORN 08/17/2021 TATTOO /G1388 P3 BBR 93  
FEMALE EFI 8.0% JH1F F

KING RUSSELL & CHERYL BREEDER & OWNER  
CRESTON, OH  
330-435-4023

CDCB GPTA S 09/05/2023 ORECS 77%R 74%ILE  
2M 0.03% 6F -0.01% -1P 287CM\$ 285NM\$ 285FM\$  
4.9PL 1.7LIV 0.5DPR 0.8CCR 1.3HCR 2.85SCS 227GM\$  
0.0MFV 0.1DAB 0.1KET -0.4MAS -0.1MET -0.1RPL -0.22HTI  
AJCA 09/05/2023 GPTAT 79%R 1.0 GJUI 5.3  
GJPI 74%R 51  
ST SR DF RA RW RL FA FU  
-0.4 -0.5 0.7 H1.4 -0.8 S0.0 S0.5 1.6  
RH RUW UC UD TP TL RTR RTS  
0.4 -0.2 -0.2 S1.0 C0.3 S0.6 C0.2 C0.5

PASTURE BRED FROM: 05/01/2023 DUE AFTER: 02/04/2024  
TO GRAZELAND CHROME DYLON  
USA 174759236 BBR 100 JH1F C  
CDCB GPTA S 09/05/2023 0%RIP  
77%R 665M 0.01% 35F 43%ILE  
77%R -0.02% 19P 244CM\$ 244NM\$ 246FM\$ 200GM\$  
0.7PL -1.3LIV -1.9DPR -1.1CCR -0.1HCR 2.94SCS  
-0.1MFV 0.0DAB 0.0KET -0.7MAS 0.0MET 0.0RPL -2.22HTI  
AJCA 09/05/2023 ODAUS  
GPTAT 81%R 1.3 GJUI 12.3 GJPI 75%R 53

SIRE:  
JX SEXING GM RHUSS {6}-ET  
JE840003146625424 GT BBR 100 JH1F G A2A2  
551JE1781  
CDCB GPTA S 08/01/2023 634DAUS 57HRDS 86%RIP  
98%R -16M 0.11% 22F 65%ILE  
98%R 0.00% 0P 369CM\$ 363NM\$ 353FM\$ 266GM\$  
5.5PL 0.5LIV -0.7DPR -0.3CCR -1.8HCR 2.74SCS  
0.0MFV 0.1DAB 0.0KET 0.8MAS 0.3MET 0.0RPL 1.95HTI  
AJCA 08/01/2023 260DAUS  
GPTAT 96%R 1.6 GJUI 11.0 GJPI 93%R 64

DAM:  
JX GRAZELAND CYRUS LAURELEI {4}  
USA 173983272  
TATTOO /G1302  
DHIA HERD # 55-83-0053 CONTROL # 95  
PPA 281M -16F 17P / YD 153M -23F 10P  
CDCB PTA 08/01/2023 1RECS 53%R 43%ILE  
68M -0.02% -2F 0.04% 10P 114CM\$ 109NM\$ 70FM\$  
1.4PL 1.7LIV 1.3DPR 1.2CCR 2.1HCR 2.97SCS 114GM\$  
0.1MFV 0.4DAB -0.1KET -1.4MAS -0.6MET -0.2RPL -0.08HTI  
PA TYPE 0.3 JUI JPI 34%R 41

JX SUNSET CANYON GOT MAID {5}-ET  
USA 119407594 GT99K BBR 100 JH1F G A1A2 551JE1650  
CDCB GPTA S 08/01/2023 4730DAUS 289HRDS 25%RIP  
99%R 1538M -0.03% 68F 93%ILE  
99%R 0.02% 62P 646CM\$ 634NM\$ 554FM\$ 502GM\$  
3.8PL -2.5LIV -3.5DPR -2.7CCR -1.8HCR 2.82SCS  
0.0MFV 0.0DAB 0.0KET -1.1MAS 0.4MET -0.1RPL -1.84HTI  
AJCA 08/01/2023 2282DAUS  
GPTAT 99%R 0.5 GJUI -5.2 GJPI 99%R 121

JX SEXING LEMONHEAD 59789 74724 {6}-ET 84%  
JE840003132348558 GT29K BBR 100 JH1F F  
DHIA HERD # 23-15-7000 CONTROL # 74724  
2-09 305 2 18220 5.1 921 3.7 669 97DCR 2314C  
305 2X ME AVG 1L 20886M 1040F 769P 2660C  
PPA 266M 60F 13P / YD 1029M 97F 36P  
CDCB GPTA S 09/05/2023 1RECS 85%R 29%ILE  
-180M 0.15% 22F 0.00% -7P 18CM\$ 16NM\$ 18FM\$  
0.6PL 0.1LIV -0.9DPR -0.6CCR -0.6HCR 2.85SCS -35GM\$  
0.0MFV 0.0DAB -0.4KET 0.9MAS -0.1MET 0.0RPL 1.03HTI  
AJCA 09/05/2023 GPTAT 84%R 0.8 GJUI 3.9  
GJPI 81%R 4

JX CROSSWIND CYRUS {3}-ET  
JE840003134421684 GT50K BBR 92 JH1F F 777JE1130  
CDCB GPTA S 08/01/2023 1378DAUS 73HRDS 5%RIP  
99%R -561M 0.16% 5F 33%ILE  
99%R 0.12% 4P 198CM\$ 184NM\$ 85FM\$ 196GM\$  
2.6PL 3.6LIV 2.4DPR 2.4CCR 1.7HCR 2.93SCS  
0.3MFV 0.4DAB 0.0KET -1.6MAS -0.5MET -0.5RPL 1.54HTI  
AJCA 08/01/2023 570DAUS  
GPTAT 99%R 0.4 GJUI -0.4 GJPI 97%R 51

JX GRAZELAND VANDRELL LAURETTA {3}  
USA 173190603  
TATTOO /G1234  
DHIA HERD # 21-55-0313 CONTROL # 60  
PPA 708M -46F 2P / YD 723M -22F 12P  
CDCB PTA 08/01/2023 2RECS 56%R 36%ILE  
601M -0.15% -4F -0.02% 17P 70CM\$ 71NM\$ 76FM\$  
0.5PL -0.1LIV 0.1DPR -0.1CCR 2.3HCR 3.00SCS 64GM\$  
-0.1MFV 0.4DAB -0.1KET -1.2MAS -0.7MET 0.2RPL -1.52HTI  
PA TYPE 0.2 JUI JPI 37%R 31  
SIRE: JX FARIA BROTHERS VANDRELL {2}-ET  
GJPI 70 41%ILE

NEXT DAM:  
GRAZELAND LATER LAUREL 86%  
3-03 305 2 19530 5.0 973 3.9 765 98DCR 2620C  
SIRE: ORTHRIDGE LATER GJPI 4 13%ILE

4TH DAM:  
GRAZELAND PLUS LAVENDER {6} 83%  
3-09 305 2 14080 5.3 753 4.1 573 98DCR 1984C





# LOT 70 JX CANTENDO CHROME BELLINA {5} USA 174573487

BORN 08/24/2021 TATTOO /C1390 P3  
FEMALE EFI 9.4%

NOYES THOMAS E & FAMILY BREEDER & OWNER  
WOOSTER, OH  
330-345-6516

PA	792M	22F	25P					
	218CM\$	216NM\$	208FM\$					
	1.2PL	-1.2DPR	-1.4CCR	-0.4HCR	2.92SCS			
PA TYPE	1.2	JPI	36%R	48				
ST	SR	DF	RA	RW	RL	FA	FU	
	1.2	0.1	1.1	H0.1	0.5	S0.3	S0.0	1.1
RH	RW	UC	UD	TP	TL	RTR	RTS	
	0.9	1.2	1.1	S0.7	C1.2	L0.1		

SCHULTZ LEGAL CRITIC-P  
USA 117217618 GT50K BBR 100 JH1C C 11JE1098  
CDCB GPTA S 08/01/2023 413DAUS 396HRDS 3%RIP  
99%R -81M 0.04% 5F 43%ILE  
99%R 0.03% 3P 245CM\$ 240NM\$ 211FM\$ 203GM\$  
2.5PL 0.8LIV -0.9DPR -1.1CCR -1.7HCR 2.89SCS  
-0.4MFV 0.3DAB 0.4KET 1.3MAS 0.5MET -0.2RPL 0.18HTI  
AJCA 08/01/2023 2571DAUS  
GPTAT 99%R 0.8 GJUI 8.3 GJPI 99%R 39

BRED: 01/07/2023 DUE: 10/13/2023 TO  
JX PEAK STARBUCKZ {4}-ET  
JE840003248055799 BBR 100 JH1F F AZA2 1JE7427  
CDCB GPTA S 08/01/2023 0%RIP  
77%R 809M 0.13% 68F 96%ILE  
78%R 0.03% 37P 697CM\$ 691NM\$ 632FM\$ 576GM\$  
6.0PL 2.7LIV -1.1DPR 0.0CCR 2.6HCR 3.03SCS  
0.2MFV 0.3DAB -0.1KET 0.6MAS 0.3MET -0.2RPL 4.26HTI  
AJCA 08/01/2023 ODAUS  
GPTAT 80%R 1.9 GJUI 15.0 GJPI 75%R 145

LYON CELEBRITY CECE-ET 91%  
USA 117046049 GT50K BBR 100 JH1C F  
TATTOO J05/J05  
DHIA HERD # 33-87-0722 CONTROL # 813  
2-02 305 3 18470 4.7 865 3.4 633 100DCR 2187C  
4-03 271 3 22660 4.4 999 3.6 823 102DCR 2740C  
305 2X ME AVG 2L 19070M 900F 699P 2370C  
PPA 1153M 89F 41P / YD -94M 55F 4P  
CDCB GPTA S 09/05/2023 2RECS 90%R 33%ILE  
-266M 0.16% 20F 0.02% -6P 47CM\$ 45NM\$ 34FM\$  
-0.5PL -3.2LIV -0.2DPR -1.2CCR 0.0HCR 2.95SCS 63GM\$  
0.1MFV 0.0DAB -0.2KET 0.3MAS -0.1MET 0.3RPL 1.43HTI  
AJCA 09/05/2023 GPTAT 88%R 0.5 GJUI -0.5  
GJPI 87%R 8

SIRE:  
RIVER VALLEY CECE CHROME-ET  
JE840003012423929 GT BBR 100 JH1F D AZA2 7JE5004  
CDCB GPTA S 08/01/2023 23649DAUS 2161HRDS 18%RIP  
99%R 545M 0.02% 30F 49%ILE  
99%R -0.01% 17P 283CM\$ 280NM\$ 273FM\$ 268GM\$  
1.5PL -2.6LIV -0.7DPR -0.3CCR 0.7HCR 2.88SCS  
-0.1MFV 0.1DAB -0.1KET -0.7MAS -0.4MET -0.1RPL -2.09HTI  
AJCA 08/01/2023 11151DAUS  
GPTAT 99%R 1.9 GJUI 14.6 GJPI 99%R 68

JX ROCK SOLID ANVIL {3}  
USA 075211026 GT99K BBR 91 JH1F F 200JE1126  
CDCB GPTA S 08/01/2023 1012DAUS 64HRDS 5%RIP  
99%R 1376M -0.19% 24F 49%ILE  
99%R -0.02% 46P 271CM\$ 268NM\$ 245FM\$ 150GM\$  
1.1PL 0.7LIV -3.6DPR -4.0CCR -0.4HCR 2.97SCS  
0.2MFV 0.2DAB 0.0KET -4.0MAS 0.1MET -0.3RPL -4.22HTI  
AJCA 08/01/2023 699DAUS  
GPTAT 99%R 1.3 GJUI 3.4 GJPI 97%R 50

DAM:  
JX CANTENDO ANVIL BELLA {4}  
USA 173983311  
TATTOO /C1306  
DHIA HERD # 31-85-1157 CONTROL # 1306  
PPA -35M -55F 7P / YD -3100M -154F -67P  
CDCB PTA 08/01/2023 1RECS 45%R 50%ILE  
1038M -0.16% 14F -0.02% 33P 153CM\$ 152NM\$ 142FM\$  
0.8PL 0.2LIV -1.7DPR -2.4CCR -1.5HCR 2.96SCS 77GM\$  
0.0MFV -0.5DAB -0.3KET -1.5MAS -0.1MET -0.2RPL -5.42HTI  
PA TYPE 0.4 JUI JPI 44%R 29

JX CANTENDO ZAYD BEKKA {3} 87%  
USA 119185247 GT29K BBR 100 JH1C F  
TATTOO /C1119  
DHIA HERD # 31-85-1157 CONTROL # 1119  
1-11 305 2 16400 4.8 783 3.5 579 97DCR 2001C  
2-11 275 2 16450 5.5 897 4.0 664 97DCR 2299C  
3-10 305 2 21810 5.7 1242 3.7 810 98DCR 2802C  
4-11 292 2 19860 4.9 970 3.8 749 98DCR 2591C  
305 2X ME AVG 4L 22440M 1150F 828P 2864C  
PPA 2231M 75F 77P / YD 1522M 33F 51P  
CDCB GPTA S 09/05/2023 4RECS 82%R 32%ILE  
688M -0.13% 4F -0.02% 20P 37CM\$ 37NM\$ 38FM\$  
0.5PL -0.3LIV 0.2DPR -0.8CCR -2.6HCR 2.95SCS 5GM\$  
-0.2MFV -1.2DAB -0.6KET 1.0MAS -0.3MET 0.0RPL -6.57HTI  
AJCA 09/05/2023 GPTAT 82%R -0.5 GJUI -1.4  
GJPI 78%R 7

SISTER(S):  
JX CANTENDO KASHMERE BECKY {4} 83%  
3-11 277 2 21710 4.2 908 3.5 754 97DCR 2497C

SIRE: CAL-MART PLUS ZAYD {5} GJPI 6 18%ILE  
NEXT DAM:  
JX CANTENDO BENEFACOR BECKAH {2} 82%  
1-11 305 2 14520 4.8 699 3.8 554 96DCR 1887C  
SIRE: DUTCH HOLLOW BENEFACOR GJPI -18 8%ILE

4TH DAM:  
JX CANTENDO DARWIN BECCA {1} 78%



# LOT 71 JX CANTENDO CALIBAN AMBERLYNN {5} USA 174573526

BORN 10/09/2021 TATTOO /C1394 P4  
FEMALE EFI 9.7%

NOYES THOMAS E & FAMILY BREEDER & OWNER  
WOOSTER, OH  
330-345-6516

PA 505M 24F 27P  
269CM\$ 260NM\$ 204FM\$  
2.1PL -0.6DPR 0.3CCR 2.8HCR 2.91SCS  
PA TYPE 0.3 JPI 33%R 58  
ST SR DF RA RW RL FA FU  
1.1 0.6 -0.1 L1.2 0.5 S0.2 S0.2 0.8  
RH RUW UC UD TP TL RTR RTS  
0.4 -0.5 -0.3 S0.2 W0.2 L0.6

BRED: 01/24/2023 DUE: 10/30/2023 TO  
VIERRA PRETENDERS-ET  
JE840003218042459 BBR 100 JH1F F A2A2 200JE1314  
CDCB GPTA S 08/01/2023 0%RIP  
79%R 1046M 0.16% 87F 92%ILE  
79%R 0.03% 45P 610CM\$ 604NM\$ 542FM\$ 570GM\$  
2.1PL -1.2LIV -1.0DPR 0.2CCR 2.4HCR 3.05SCS  
0.1MFV 0.1DAB -0.5KET -4.1MAS -0.3MET -0.6RPL -6.80HTI  
AJCA 08/01/2023 ODAUS  
GPTAT 80%R 1.7 GJUI 11.0 GJPI 76%R 135

SIRE:  
PRIMUS VICEROY CALIBAN-ET  
JE840003006436062 GT99K BBR 100 JH1F G A2A2 7JE1787  
CDCB GPTA S 08/01/2023 2814DAUS 100HRDS 81%RIP  
99%R 648M 0.02% 35F 75%ILE  
99%R 0.04% 33P 429CM\$ 418NM\$ 351FM\$ 386GM\$  
3.5PL 0.9LIV 0.6DPR 2.2CCR 4.6HCR 2.87SCS  
0.3MFV 0.2DAB -0.1KET -2.7MAS -0.3MET -0.6RPL -1.40HTI  
AJCA 08/01/2023 915DAUS  
GPTAT 99%R 0.9 GJUI 9.4 GJPI 95%R 109

DAM:  
JX CANTENDO RONALDO AMBERLEE {4}  
USA 173983469  
TATTOO /C1313  
DHIA HERD # 55-83-0053 CONTROL # 91  
PPA 125M 15F 41P / YD 508M 24F 46P  
CDCB PTA 08/01/2023 2RECS 54%R 41%ILE  
361M -0.02% 13F 0.03% 20P 108CM\$ 102NM\$ 57FM\$  
0.6PL -0.8LIV -1.7DPR -1.6CCR 1.0HCR 2.95SCS 44GM\$  
0.1MFV 0.2DAB -0.1KET -1.0MAS -0.2MET -0.1RPL -0.09HTI  
PA TYPE -0.3 JUI JPI 36%R 7

SISTER(S):  
JX CANTENDO TARHEEL AVA {5} 87%  
3-05 287 2 18420 6.0 1113 3.8 699 97DCR 2418C

CDF VICEROY-ET  
JE840003002447507 GT50K BBR 100 JH1F G A2A2 11JE1179  
CDCB GPTA S 08/01/2023 12947DAUS 505HRDS 9%RIP  
99%R 732M -0.02% 31F 53%ILE  
99%R 0.03% 33P 296CM\$ 294NM\$ 247FM\$ 266GM\$  
2.0PL 1.5LIV 0.3DPR 1.8CCR 3.3HCR 3.16SCS  
0.2MFV 0.3DAB 0.0KET -4.5MAS 0.5MET -0.4RPL -4.56HTI  
AJCA 08/01/2023 5571DAUS  
GPTAT 99%R 0.4 GJUI 1.1 GJPI 99%R 69

RIVER VALLEY LEMONHEAD CARNIVAL-ET  
USA 067393764 GT13K BBR 100 JH1F F  
CDCB GPTA S 09/05/2023 ORECS 92%R 97%ILE  
593M 0.04% 37F 0.01% 24P 524CM\$ 516NM\$ 479FM\$  
5.3PL 2.1LIV 2.0DPR 3.2CCR 2.8HCR 2.77SCS 489GM\$  
0.2MFV 0.3DAB -0.5KET 0.6MAS 0.1MET -0.4RPL 3.57HTI  
AJCA 09/05/2023 GPTAT 91%R 1.3 GJUI 14.2  
GJPI 89%R 131

JX FARIA BROTHERS RONALDO {3}-ET  
JE840003124526292 GT80K BBR 100 JH1F F 1JE922  
CDCB GPTA S 08/01/2023 13154DAUS 246HRDS 3%RIP  
99%R 1347M -0.16% 28F 15%ILE  
99%R -0.02% 45P 80CM\$ 78NM\$ 57FM\$ -32GM\$  
-2.1PL -3.2LIV -5.4DPR -5.6CCR 1.4HCR 3.03SCS  
0.2MFV 0.1DAB -0.4KET -3.3MAS -1.0MET -0.5RPL -4.46HTI  
AJCA 08/01/2023 952DAUS  
GPTAT 99%R 0.5 GJUI -3.3 GJPI 99%R 9

CANTENDO JAZZ AMALEY 83%  
USA 119923601  
TATTOO /C1211  
DHIA HERD # 31-85-1157 CONTROL # 1211  
2-00 305 2 18860 5.5 1043 3.7 706 97DCR 2442C  
305 2X ME AVG 2L 17795M 959F 682P 2362C  
PPA -2230M -42F -59P / YD -1585M -16F -39P  
CDCB PTA 08/01/2023 2RECS 53%R 31%ILE  
-426M 0.09% -2F 0.04% -8P 31CM\$ 27NM\$ 4FM\$  
1.3PL 1.6LIV 1.4DPR 1.3CCR 0.6HCR 2.96SCS 38GM\$  
0.1MFV 0.3DAB 0.3KET 1.2MAS 0.6MET 0.2RPL 5.16HTI  
AJCA 08/01/2023 PTAT 42%R -1.1 JUI -11.9  
JPI 44%R 5  
SIRE: CANTENDO VALENTINO JAZZ GJPI 19 12%ILE

SISTER(S):  
CANTENDO MAXIMUS AMERICA 79%  
5-03 276 2 20480 5.8 1190 3.9 790 97DCR 2734C  
CANTENDO VEGAS AMEERA 90%  
4-06 305 2 22680 4.4 987 3.4 768 97DCR 2641C  
CANTENDO VEGAS AMEENA 86%  
3-03 305 2 19600 4.5 891 3.6 699 102DCR 2394C  
JX CANTENDO GOOSE AMALINDA {3} 83%  
2-00 305 2 17280 4.3 748 3.3 576 96DCR 1989C  
CANTENDO TBONE AMILITA 81%  
7-04 305 2 16300 5.4 875 3.8 620 98DCR 2145C  
CANTENDO VISIONARY AMARILLA 84%  
6-04 303 2 24520 5.3 1288 3.7 897 98DCR 3102C

NEXT DAM:  
CANTENDO DEVIN AMALEE 81%  
7-03 305 2 22260 4.6 1016 3.4 766 97DCR 2647C  
SIRE: GRAZELAND PARAGON DEVIN

4TH DAM:  
CANTENDO ALF AMELIA 80%  
3-03 262 2 14530 4.9 715 3.4 498 91DCR 1720C



# LOT 72 JX GRAZELAND ARCHIE BAREENA {5} USA 174573535

BORN 10/11/2021 TATTOO /G1395 P4  
FEMALE EFI 9.3%

KING RUSSELL & CHERYL  
CRESTON, OH  
330-435-4023

BREEDER & OWNER

PA 791M 37F 32P  
274CM\$ 267NM\$ 224FM\$  
0.3PL -2.4DPR -2.3CCR 0.9HCR 2.90SCS  
PA TYPE 0.7 JPI 33%R 57  
ST SR DF RA RW RL FA FU  
0.3 0.5 0.1 L0.1 0.4 P0.1 S0.3 1.2  
RH RUW UC UD TP TL RTR RTS  
0.4 -0.1 0.2 S0.5 C1.0 L0.1

BRED: 01/27/2024 DUE: 11/01/2024 TO  
JX PEAK STARBUCKZ {4}-ET  
JE840003248055799 BBR 100 JH1F F A2A2 1JE7427  
CDCB GPTA S 08/01/2023 0%RIP  
77%R 809M 0.13% 68F 96%ILE  
78%R 0.03% 37P 697CM\$ 691NM\$ 632FM\$ 576GM\$  
6.0PL 2.7LIV -1.1DPR 0.0CCR 2.6HCR 3.03SCS  
0.2MFV 0.3DAB -0.1KET 0.6MAS 0.3MET -0.2RPL 4.26HTI  
AJCA 08/01/2023 ODAUS  
GPTAT 80%R 1.9 GJUI 15.0 GJPI 75%R 145

SIRE:  
JX JER BEL MALDINI ARCHIE {5}-ET  
USA 173491704 GT99K BBR 100 JH1F G A2A2 7JE1769  
CDCB GPTA S 08/01/2023 698DAUS 63HRDS 92%RIP  
98%R 1007M 0.01% 51F 82%ILE  
98%R 0.04% 46P 506CM\$ 492NM\$ 409FM\$ 426GM\$  
1.8PL 1.9LIV -1.7DPR -1.6CCR 1.6HCR 2.73SCS  
0.2MFV 0.1DAB 0.0KET -1.1MAS -1.3MET -0.6RPL -0.29HTI  
AJCA 08/01/2023 168DAUS  
GPTAT 95%R 1.0 GJUI 7.4 GJPI 93%R 119

DAM:  
JX GRAZELAND RONALDO BARINA {4}  
USA 173983441  
TATTOO /G1310

PA 575M 22F 19P  
42CM\$ 43NM\$ 39FM\$  
-1.2PL -3.1DPR -3.0CCR 0.2HCR 3.07SCS  
PA TYPE 0.5 JPI 37%R -6

JX FARIA BROTHERS MALDINI {4}-ET  
JE840003135124483 GT99K BBR 100 JH1F F A2A2 7JE1604  
CDCB GPTA S 08/01/2023 2046DAUS 82HRDS 7%RIP  
99%R 317M 0.20% 58F 56%ILE  
99%R 0.03% 19P 306CM\$ 300NM\$ 253FM\$ 225GM\$  
0.2PL 0.9LIV -3.0DPR -3.4CCR 2.4HCR 2.92SCS  
0.3MFV -0.1DAB -0.1KET -1.9MAS -1.8MET -0.7RPL -1.95HTI  
AJCA 08/01/2023 504DAUS  
GPTAT 98%R 0.6 GJUI 3.0 GJPI 98%R 60

JX JER BEL BANCROFT ADELINE {6} 93%  
USA 119963766 GT9K BBR 100 JH1F F  
TATTOO /K399  
DHIA HERD # 31-72-9017 CONTROL # 399  
1-11 305 3 16190 4.6 751 3.6 582 104DCR 2008C  
2-11 305 3 21940 4.5 980 4.2 922 104DCR 2855C  
3-11 305 3 20700 4.9 1012 3.7 776 104DCR 2685C  
4-11 305 3 20000 4.4 886 3.6 728 104DCR 2427C  
305 2X ME AVG 4L 18393M 872F 720P 2393C  
PPA 1214M 16F 60P / YD 2308M 37F 81P  
CDCB GPTA S 09/05/2023 5RECS 87%R 95%ILE  
1303M -0.16% 27F -0.02% 43P 485CM\$ 480NM\$ 457FM\$  
3.4PL 2.1LIV 0.1DPR 0.5CCR 1.8HCR 2.85SCS 435GM\$  
0.1MFV 0.3DAB 0.2KET -0.6MAS 0.0MET -0.3RPL 1.38HTI  
AJCA 09/05/2023 GPTAT 85%R 1.3 GJUI 9.0  
GJPI 82%R 114

JX FARIA BROTHERS RONALDO {3}-ET  
JE840003124526292 GT80K BBR 100 JH1F F 1JE922  
CDCB GPTA S 08/01/2023 13154DAUS 246HRDS 3%RIP  
99%R 1347M -0.16% 28F 15%ILE  
99%R -0.02% 45P 80CM\$ 78NM\$ 57FM\$ -32GM\$  
-2.1PL -3.2LIV -5.4DPR -5.6CCR 1.4HCR 3.03SCS  
0.2MFV 0.1DAB -0.4KET -3.3MAS -1.0MET -0.5RPL -4.46HTI  
AJCA 08/01/2023 952DAUS  
GPTAT 99%R 0.5 GJUI -3.3 GJPI 99%R 9

GRAZELAND PLUS BAREENAH {6} 86%  
USA 119413216  
TATTOO /G1159  
DHIA HERD # 21-55-0313 CONTROL # 56  
2-00 305 2 12550 5.9 745 3.6 457 97DCR 1580C  
3-02 305 2 17680 7.8 1373 3.7 659 98DCR 2280C  
305 2X ME AVG 3L 15368M 984F 566P 1956C  
PPA -1989M 5F -67P / YD -928M 26F -35P  
CDCB PTA 08/01/2023 5RECS 54%R 28%ILE  
-198M 0.12% 16F 0.00% -8P 4CM\$ 7NM\$ 20FM\$  
-0.2PL -4.4LIV -0.7DPR -0.4CCR -1.1HCR 3.11SCS 11GM\$  
-0.5MFV -0.5DAB -0.2KET -1.9MAS -0.2MET -0.1RPL -10.9HTI  
AJCA 08/01/2023 PTAT 50%R 0.4 JUI 2.2  
JPI 49%R -20  
SIRE: SWEETIE PLUS IATOLAS BOLD {5} GJPI 5 13%ILE

NEXT DAM:  
GRAZELAND ECLIPSE BARREENA 84%  
1-10 305 2 15160 5.5 841 3.5 535 96DCR 1849C  
SIRE: MAACK DAIRY ECLIPSE-P-ET GJPI -86 2%ILE

4TH DAM:  
GRAZELAND IMPULS BARBRA 85%  
6-00 305 2 22060 4.8 1059 3.5 772 97DCR 2668C



# LOT 73 JX CANTENDO FULLER AMARIS {6} USA 174573544

BORN 10/15/2021 TATTOO /C1396 P4  
FEMALE EFI 9.1%

NOYES THOMAS E & FAMILY BREEDER & OWNER  
WOOSTER, OH  
330-345-6516

PA 693M 17F 25P  
255CM\$ 253NM\$ 232FM\$  
2.0PL -0.4DPR 0.2CCR 0.0HCR 3.00SCS  
PA TYPE 0.2 JPI 42%R 56  
ST SR DF RA RW RL FA FU  
-0.6 0.4 -0.2 H0.5 0.1 P0.3 L0.1 0.3  
RH RUW UC UD TP TL RTR RTS  
-0.2 -0.5 0.1 D0.3 C0.1 S0.1

JX PVF WC ZINC {5}-ET  
USA 119966684 GT99K BBR 100 JH1F F 1JE1074  
CDCB GPTA S 08/01/2023 458DAUS 82HRDS 28%RIP  
98%R 758M 0.17% 74F 78%ILE  
99%R 0.09% 48P 468CM\$ 455NM\$ 339FM\$ 468GM\$  
0.0PL 1.2LIV 0.2DPR 1.1CCR 3.0HCR 3.06SCS  
0.3MFV 0.6DAB 0.2KET -3.0MAS -1.4MET 0.0RPL 0.27HTI  
AJCA 08/01/2023 194DAUS  
GPTAT 96%R 1.0 GJUI 1.6 GJPI 94%R 126

BRED: 04/16/2023 DUE: 01/20/2024 TO  
RIVER VALLEY HERITAGE {6}-ET  
USA 067801420 BBR 100 JH1F F A2A2 777JE10060  
CDCB GPTA S 08/01/2023 0%RIP  
78%R 1422M 0.07% 84F 83%ILE  
78%R 0.03% 59P 505CM\$ 498NM\$ 423FM\$ 396GM\$  
-0.1PL -1.2LIV -4.6DPR -3.4CCR 0.4HCR 3.06SCS  
0.2MFV 0.1DAB 0.2KET -2.5MAS 0.1MET -0.4RPL -1.87HTI  
AJCA 08/01/2023 0DAUS  
GPTAT 80%R 1.6 GJUI 10.1 GJPI 75%R 109

BRED USING SEXED SEMEN

JX FARIA BROTHERS LEONEL 297210 {4} 80%  
JE840003135159061 GT99K BBR 86  
DHIA HERD # 74-97-4513 CONTROL # 297210  
1-08 305 2 21440 5.3 1137 3.8 813 101DCR 2813C  
2-11 305 2 21630 5.1 1103 3.9 839 102DCR 2904C  
305 2X ME AVG 2L 26180M 1340F 1008P 3484C  
PPA 2951M 143F 120P / YD 2656M 125F 109P  
CDCB GPTA M 09/05/2023 2RECS 85%R 78%ILE  
700M -0.03% 27F 0.02% 31P 314CM\$ 310NM\$ 264FM\$  
2.2PL 1.7LIV -1.7DPR -2.8CCR -1.6HCR 3.04SCS 225GM\$  
0.1MFV 0.2DAB 0.3KET 0.2MAS 0.3MET -0.1RPL 2.67HTI  
AJCA 09/05/2023 GPTAT 72%R 0.2 GJUI 5.1  
GJPI 79%R 61M

SIRE:  
JX FARIA BROTHERS FULLER {5}-ET  
JE840003200650032 GT99K BBR 100 JH1F G A2A2 1JE7049  
CDCB GPTA S 08/01/2023 356DAUS 30HRDS 84%RIP  
97%R 992M -0.05% 37F 78%ILE  
97%R 0.03% 43P 462CM\$ 454NM\$ 391FM\$ 407GM\$  
2.6PL 2.0LIV -0.5DPR -0.6CCR 0.9HCR 2.98SCS  
0.3MFV 0.6DAB 0.1KET -1.3MAS -0.7MET -0.2RPL 3.22HTI  
AJCA 08/01/2023 38DAUS  
GPTAT 88%R 0.9 GJUI 5.3 GJPI 91%R 108

ALL LYNNS LEGAL VISIONARY-ET  
USA 117222740 GT50K BBR 100 JH1C D A2A2 29JE3761  
CDCB GPTA S 08/01/2023 5818DAUS 733HRDS 3%RIP  
99%R 465M -0.09% 3F 36%ILE  
99%R 0.02% 21P 211CM\$ 205NM\$ 168FM\$ 158GM\$  
2.0PL 0.4LIV -1.3DPR 0.6CCR 2.4HCR 2.90SCS  
-0.1MFV 0.7DAB 0.9KET -0.2MAS 0.4MET -0.1RPL 3.03HTI  
AJCA 08/01/2023 2227DAUS  
GPTAT 99%R 0.4 GJUI 3.3 GJPI 99%R 49

DAM:  
CANTENDO VISIONARY AMARILLA  
USA 119185069 GT29K BBR 100 JH1C C  
TATTOO /C1101  
DHIA HERD # 31-85-1157 CONTROL # 1101  
2-01 280 2 16300 5.0 818 3.5 576 95DCR 1991C  
3-00 280 2 17310 5.1 886 3.8 651 98DCR 2252C  
3-11 305 2 23380 6.0 1408 3.4 806 98DCR 2785C  
5-01 305 2 21520 5.2 1129 3.6 767 98DCR 2652C  
6-04 303 2 24520 5.3 1288 3.7 897 98DCR 3102C  
7-05 294 2 22560 5.1 1142 3.6 801 98DCR 2769C  
8-05 277 2 21900 4.9 1083 3.7 807 96DCR 2791C  
305 2X ME AVG 7L 22997M 1204F 823P 2846C

CANTENDO DEVIN AMALEE 81%  
USA 113711820  
TATTOO /C397  
DHIA HERD # 31-85-1157 CONTROL # 397  
1-11 305 2 15620 4.4 688 3.2 505 95DCR 1743C  
2-11 305 2 15940 4.8 772 3.4 538 95DCR 1858C  
4-00 305 2 16640 4.8 802 3.5 575 94DCR 1987C  
5-04 305 2 20760 4.5 934 3.3 689 97DCR 2379C  
6-05 249 2 16080 4.2 669 3.4 541 95DCR 1818C  
7-03 305 2 22260 4.6 1016 3.4 766 97DCR 2647C  
8-06 305 2 21290 4.2 890 3.3 706 97DCR 2399C  
9-11 305 2 21530 4.9 1064 3.2 693 96DCR 2392C  
11-00 305 2 17380 4.8 839 3.5 601 97DCR 2077C  
12-02 305 2 16680 5.3 881 3.6 604 98DCR 2088C  
305 2X ME AVG 11L 19053M 897F 647P 2228C  
PPA -1608M -68F -61P / YD -1277M -38F -42P  
CDCB PTA 08/01/2023 5RECS 68%R 23%ILE  
-616M 0.06% -18F 0.02% -19P -40CM\$ -39NM\$ -35FM\$  
2.3PL 1.6LIV 2.8DPR 3.0CCR 0.7HCR 3.05SCS -9GM\$  
-0.1MFV 0.2DAB 0.1KET 1.7MAS 0.4MET 0.4RPL 3.39HTI  
AJCA 08/01/2023 PTAT 58%R -1.9 JUI -13.6  
JPI 57%R -15

2-06 80% 3-02 84%  
ST SR DF RA RW RL FA FU RH RUW UC UD TP TL RTR RTS  
31 32 34 26 32 35 37 40 33 38 39 24 36 23 31 32  
PPA 2519M 97F 66P / YD 739M 25F 21P  
CDCB GPTA S 09/05/2023 5RECS 80%R 34%ILE  
394M -0.11% -4F -0.03% 7P 48CM\$ 51NM\$ 73FM\$  
1.3PL 0.1LIV -0.2DPR 0.9CCR -0.9HCR 3.01SCS 27GM\$  
-0.1MFV 0.4DAB 0.6KET -0.1MAS 0.2MET 0.1RPL 1.53HTI  
AJCA 09/05/2023 GPTAT 83%R -0.6 GJUI -6.1  
GJPI 78%R 4

SIRE: GRAZELAND PARAGON DEVIN  
SISTER(S):  
CANTENDO RUEBEN AMY 84%  
1-10 305 2 15040 4.8 715 3.3 502 96DCR 1734C  
CANTENDO JACE AMELIA 78%  
4-01 279 2 17240 4.2 731 3.4 587 97DCR 1981C

SISTER(S):  
CANTENDO MAXIMUS AMERICA 79%  
5-03 276 2 20480 5.8 1190 3.9 790 97DCR 2734C  
CANTENDO VEGAS AMEERA 90%  
4-06 305 2 22680 4.4 987 3.4 768 97DCR 2641C  
CANTENDO VEGAS AMEENA 86%  
3-03 305 2 19600 4.5 891 3.6 699 102DCR 2394C  
JX CANTENDO GOOSE AMALINDA {3} 83%  
2-00 305 2 17280 4.3 748 3.3 576 96DCR 1989C  
CANTENDO TBONE AMILITA 81%  
7-04 305 2 16300 5.4 875 3.8 620 98DCR 2145C  
CANTENDO JAZZ AMALEY 83%  
2-00 305 2 18860 5.5 1043 3.7 706 97DCR 2442C

NEXT DAM:  
CANTENDO ALF AMELIA 80%  
3-03 262 2 14530 4.9 715 3.4 498 91DCR 1720C  
SIRE: COMFORT ROYAL ALF-ET GJPI -40 3%ILE  
4TH DAM:  
CANTENDO BERRETTA AMY (TWIN) 87%  
2-00 303 2 15500 4.7 726 3.6 556 95DCR 1922C





# LOT 74 JX ECHO VALLEY MIAMI TEACUP {6} USA 174253235 GT9K

BORN 08/24/2020 TATTOO /E583 P7 BBR 100  
FEMALE EFI 9.4% JH1F F A2A2

SMITH, NEAL  
REYNOLDSBURG, OH  
614-864-4803

OWNER

2-04 83%  
ST SR DF RA RW RL FA FU RH RUW UC UD TP TL RTR RTS  
38 28 34 22 35 15 32 34 35 28 34 42 32 20 38 32

KLINE, DAVID  
OWEGO, NY

BREEDER

CDCB GPTA S 09/05/2023 ORECS 76%R 76%ILE  
539M -0.02% 22F 0.07% 34P 307CM\$ 296NM\$ 212FM\$  
2.2PL 0.5LIV -0.6DPR 0.3CCR -0.6HCR 2.95SCS 242GM\$  
0.0MFV -0.1DAB -0.4KET -2.1MAS 0.1MET -0.1RPL -4.64HTI  
AJCA 09/05/2023 GPTAT 80%R 1.6 GJUI 10.4  
GJPI 73%R 70  
ST SR DF RA RW RL FA FU  
1.4 1.0 1.6 H0.8 1.5 P0.9 S1.4 2.0  
RH RUW UC UD TP TL RTR RTS  
1.8 1.1 0.7 S0.9 C2.0 L0.1 C1.7 C0.9

CDF VICEROY-ET  
JE840003002447507 GT50K BBR 100 JH1F G A2A2 111JE1179  
CDCB GPTA S 08/01/2023 12947DAUS 505HRDS 9%RIP  
99%R 732M -0.02% 31F 53%ILE  
99%R 0.03% 33P 296CM\$ 294NM\$ 247FM\$ 266GM\$  
2.0PL 1.5LIV 0.3DPR 1.8CCR 3.3HCR 3.16SCS  
0.2MFV 0.3DAB 0.0KET -4.5MAS 0.5MET -0.4RPL -4.56HTI  
AJCA 08/01/2023 5571DAUS  
GPTAT 99%R 0.4 GJUI 1.1 GJPI 99%R 69

FRESH: 07/07/2023  
BRED: 09/06/2023 DUE: 06/11/2024 TO  
JX PRIMUS ROWAN CORSAIR {5}-ET  
JE840003213193868 BBR 100 JH1F G A2A2 250JE1947  
CDCB GPTA S 08/01/2023 0%RIP  
79%R 635M 0.12% 58F 89%ILE  
79%R 0.05% 35P 567CM\$ 556NM\$ 478FM\$ 480GM\$  
4.2PL 0.7LIV -0.8DPR 0.8CCR 1.6HCR 2.88SCS  
0.1MFV 0.0DAB -0.1KET -2.1MAS -0.3MET -0.2RPL -3.01HTI  
AJCA 08/01/2023 ODAUS  
GPTAT 81%R 1.7 GJUI 17.0 GJPI 76%R 126

BRED USING SEXED SEMEN

HILMAR VINCA 49434 {6}  
JE840003128934537 GT13K BBR 100 JH1F F  
DHIA HERD # 93-24-0072 CONTROL # 49434  
PPA 92M -6F -29P / YD -2232M -40F -103P  
CDCB GPTA S 09/05/2023 1RECS 84%R 41%ILE  
761M -0.15% 4F -0.07% 12P 95CM\$ 101NM\$ 150FM\$  
0.6PL 1.4LIV -2.3DPR -1.5CCR -0.7HCR 2.97SCS 36GM\$  
0.0MFV 0.0DAB 0.1KET -0.5MAS -0.1MET -0.1RPL -0.84HTI  
AJCA 09/05/2023 GPTAT 82%R 0.8 GJUI -0.1  
GJPI 81%R 8

DAUGHTER(S):  
MHF LITTLE GOLD TEAPOT  
SELLING AS LOT 77

SUNSET CANYON DAZZLER-ET  
USA 117925081 GT50K BBR 100 JH1F F A1A2 29JE3830  
CDCB GPTA S 08/01/2023 2106DAUS 437HRDS 4%RIP  
99%R -614M 0.13% -3F 64%ILE  
99%R 0.07% -8P 371CM\$ 360NM\$ 304FM\$ 355GM\$  
6.5PL 5.1LIV 3.7DPR 4.5CCR 1.6HCR 2.76SCS  
0.0MFV 0.3DAB -0.4KET 1.8MAS 1.6MET 0.2RPL 4.68HTI  
AJCA 08/01/2023 894DAUS  
GPTAT 99%R 1.0 GJUI 6.9 GJPI 98%R 84

SISTER(S):  
JX ECHO VALLEY GOUDA TIFFANY {6}-P 87%

JX HICKORY HOLLOW PLUS TIFFANY {4} 86%  
USA 117836213 GT8K BBR 100 JH1F F  
TATTOO /H338

SIRE:  
HILMAR VICEROY MIAMI  
USA 172552682 GT99K BBR 100 JH1F G A2A2 7JE1657  
CDCB GPTA S 08/01/2023 2163DAUS 152HRDS 38%RIP  
99%R 694M -0.13% 4F 32%ILE  
99%R 0.03% 32P 183CM\$ 178NM\$ 128FM\$ 110GM\$  
1.6PL 0.9LIV -1.4DPR -0.6CCR 0.4HCR 3.06SCS  
0.2MFV 0.1DAB 0.1KET -3.3MAS -0.2MET -0.2RPL -3.37HTI  
AJCA 08/01/2023 908DAUS  
GPTAT 99%R 1.5 GJUI 7.5 GJPI 96%R 39

DHIA HERD # 31-38-1359 CONTROL # 338  
2-03 295 2 14410 4.7 677 3.6 515 76DCR 1780C  
3-02 295 2 22700 4.6 1055 3.7 838 98DCR 2850C  
4-02 305 2 23930 4.9 1176 3.5 837 98DCR 2893C  
5-02 305 2 23960 4.5 1087 3.6 852 98DCR 2919C  
305 2X ME AVG 4L 24296M 1130F 860P 2955C  
PPA 3351M 117F 121P / YD 2253M 85F 88P  
CDCB GPTA S 09/05/2023 4RECS 81%R 63%ILE  
874M -0.04% 34F 0.00% 33P 225CM\$ 223NM\$ 193FM\$  
-0.8PL -5.3LIV -1.8DPR -2.5CCR -3.2HCR 3.05SCS 213GM\$  
-0.5MFV -0.8DAB -0.5KET -2.0MAS 0.0MET 0.0RPL -12.7HTI  
AJCA 09/05/2023 GPTAT 82%R 0.5 GJUI -2.9  
GJPI 78%R 29

DAM:  
JX HICKORY HOLLOW DAZZLER TOPAZ {5}  
USA 119047149 GT13K BBR 100 JH1F F  
TATTOO /H398  
DHIA HERD # 21-48-0941 CONTROL # 398

SIRE: SWEETIE PLUS IATOLAS BOLD {5} GJPI 5 13%ILE  
NEXT DAM:  
JX HICKORY HOLLOW DALE TABITHA {3} 84%  
2-02 254 2 11840 4.6 541 3.6 423 91DCR 1451C  
SIRE: JX OOMSDALE JACE GRATIT GARDEN {2}-ET  
GJPI -1 12%ILE

1-11 305 2 17360 4.4 769 3.6 621 97DCR 2091C  
3-00 303 2 18740 4.7 887 3.6 681 97DCR 2355C  
4-00 305 2 18320 4.7 862 3.7 682 81DCR 2325C  
5-01 305 2 17130 4.7 803 3.8 654 97DCR 2193C  
6-01 305 2 20220 4.7 945 3.7 752 97DCR 2555C  
7-02 305 2 20940 4.9 1029 3.7 770 96DCR 2663C  
305 2X ME AVG 6L 20929M 974F 761P 2600C

4TH DAM:  
HICKORY HOLLOW PARAMOUNT TWEETIE {4}

2-05 86% 3-07 86%  
ST SR DF RA RW RL FA FU RH RUW UC UD TP TL RTR RTS  
38 33 34 24 33 27 29 26 38 41 29 17 29 16 34 28

PPA 1596M 18F 69P / YD 914M 22F 48P  
CDCB GPTA S 09/05/2023 5RECS 80%R 58%ILE  
202M -0.06% -4F 0.02% 12P 199CM\$ 192NM\$ 160FM\$  
2.2PL 0.4LIV 1.3DPR 1.5CCR 0.1HCR 2.85SCS 200GM\$  
-0.3MFV -0.2DAB -0.5KET -0.6MAS 0.6MET 0.1RPL -5.31HTI  
AJCA 09/05/2023 GPTAT 82%R 1.1 GJUI 7.8  
GJPI 77%R 46

SISTER(S):  
JX HICKORY HOLLOW MACKEN TWIRL {5} 91%  
5-04 305 2 21650 5.8 1259 3.8 819 97DCR 2834C



# LOT 75 MHF COLTON EUROS USA 173975839

BORN 03/01/2020 TATTOO /A447  
DHIA HERD # 31-60-0858 CONTROL # 1447  
FEMALE EFI 8.4%

SMITH, SHERRY B BREEDER & OWNER  
GLENFORD, OH

2-01 284 2 11530 5.3 615 3.8 443 93DCR 1533C  
305 2X ME AVG 1L 14757M 786F 572P 1980C

2-03 85% 3-05 85%  
ST SR DF RA RW RL FA FU RH RUW UC UD TP TL RTR RTS  
39 38 42 26 29 24 28 28 38 39 26 28 39 27 24 28

PPA -3991M -86F -113P / YD -3437M -60F -91P  
CDCB PTA 08/01/2023 2RECS 52%R 14%ILE  
-1205M 0.21% -17F 0.07% -30P -174CM\$ -176NM\$ -202FM\$  
0.6PL -0.4LIV -0.2DPR 0.0CCR 0.7HCR 3.08SCS -194GM\$  
0.0MFV 0.0DAB -0.3KET 0.0MAS 0.3MET 0.2RPL -0.15HTI  
AJCA 08/01/2023 PTAT 46%R 1.6 JUI 12.5

JPI 46%R -41  
ST SR DF RA RW RL FA FU  
1.3 -0.3 1.8 H0.6 0.3 S0.3 S0.3 1.7  
RH RUW UC UD TP TL RTR RTS  
1.4 1.0 1.2 S1.9 C1.5 L0.6 C1.3 B0.9

FRESH: 04/28/2023  
BRED: 08/09/2023 DUE: 05/14/2024 TO  
ROWLEYS 80 CALIBAN OVERALLS-ET  
JE840003230110523 BBR 100 JH1F G A2A2 7JE2022  
CDCB GPTA S 08/01/2023 0%RIP  
78%R 446M 0.14% 52F 83%ILE  
78%R 0.04% 26P 504CM\$ 493NM\$ 428FM\$ 466GM\$  
4.0PL -0.8LIV 0.8DPR 1.6CCR 4.4HCR 2.81SCS  
0.2MFV 0.2DAB -0.2KET -1.7MAS -1.0MET -0.4RPL -0.90HTI  
AJCA 08/01/2023 ODAUS  
GPTAT 80%R 1.8 GJUI 15.6 GJPI 75%R 125

BRED USING SEXED SEMEN

SISTER(S):  
MHF DISCO EMERALD  
SELLING AS LOT 76

SIRE:  
CHILLI ACTION COLTON-ET  
USA 066738335 GT50K BBR 100 JH1F F A2A2 7JE1088  
CDCB GPTA S 08/01/2023 5619DAUS 1419HRDS 8%RIP  
99%R -1735M 0.30% -25F 3%ILE  
99%R 0.11% -42P -268CM\$ -268NM\$ -306FM\$ -263GM\$  
-0.3PL 0.5LIV 0.2DPR -0.2CCR 0.3HCR 3.29SCS  
0.0MFV 0.2DAB -0.2KET -0.2MAS 0.6MET 0.3RPL 0.71HTI  
AJCA 08/01/2023 3329DAUS  
GPTAT 99%R 1.7 GJUI 16.0 GJPI 99%R -65

DAM:  
MHF CHROME ENVY  
USA 173677889  
TATTOO MS18/MS18  
DHIA HERD # 31-60-0858 CONTROL # 102

2-01 274 2 12290 5.2 635 3.6 447 94DCR 1546C  
3-00 305 2 14960 4.7 700 3.8 568 97DCR 1909C  
4-03 305 2 17820 4.5 810 3.8 679 97DCR 2239C  
305 2X ME AVG 3L 16916M 811F 638P 2147C

2-03 84% 3-05 87%  
ST SR DF RA RW RL FA FU RH RUW UC UD TP TL RTR RTS  
36 36 35 23 37 23 23 34 43 37 23 36 36 29 36 34

PPA -1600M -56F -46P / YD -1044M -31F -23P  
CDCB PTA 08/01/2023 3RECS 58%R 27%ILE  
-361M 0.06% -4F 0.03% -7P -2CM\$ -7NM\$ -27FM\$  
1.1PL -1.2LIV -0.6DPR 0.1CCR 1.0HCR 2.91SCS -34GM\$  
-0.1MFV -0.1DAB -0.4KET 0.1MAS 0.0MET 0.1RPL -1.72HTI  
AJCA 08/01/2023 PTAT 51%R 1.6 JUI 10.6  
JPI 51%R 1

SISTER(S):  
WRJ CASINO EMPIRE 90%  
2-10 244 2 10080 5.4 546 4.0 402 91DCR 1392C

FOREST GLEN AVERY ACTION-ET  
USA 111023978 GTHD BBR 100 JH1F F A2A2 7JE590  
CDCB GPTA S 08/01/2023 24109DAUS 2871HRDS 4%RIP  
99%R -943M 0.01% -44F 4%ILE  
99%R 0.01% -33P -172CM\$ -169NM\$ -147FM\$ -142GM\$  
1.3PL 3.5LIV 2.1DPR 1.8CCR 1.9HCR 3.00SCS  
0.2MFV 0.7DAB 0.7KET 2.8MAS 0.3MET -0.1RPL 10.98HTI  
AJCA 08/01/2023 12248DAUS  
GPTAT 99%R 0.7 GJUI 5.0 GJPI 99%R -28

FAMILY HILL CONNECTION CHILLI-ET 91%  
USA 114535186 GT3K BBR 100 JH1F F  
TATTOO /F950  
DHIA HERD # 51-09-0284 CONTROL # 950  
2-04 266 2 17560 7.6 1335 4.0 694 89DCR 2403C  
305 2X ME AVG 1L 23610M 1760F 934P 3234C  
CDCB GPTA S 09/05/2023 0RECS 91%R 15%ILE  
-2111M 0.39% -28F 0.19% -41P -156CM\$ -169NM\$ -273FM\$  
0.9PL 1.2LIV 2.2DPR 2.6CCR -0.2HCR 3.00SCS -122GM\$  
-0.1MFV -0.1DAB -0.6KET 0.5MAS 0.9MET 0.4RPL -0.77HTI  
AJCA 09/05/2023 GPTAT 87%R 1.0 GJUI 9.0  
GJPI 87%R -34

RIVER VALLEY CECE CHROME-ET  
JE840003012423929 GT BBR 100 JH1F D A2A2 7JE5004  
CDCB GPTA S 08/01/2023 23649DAUS 2161HRDS 18%RIP  
99%R 545M 0.02% 30F 49%ILE  
99%R -0.01% 17P 283CM\$ 280NM\$ 273FM\$ 268GM\$  
1.5PL -2.6LIV -0.7DPR -0.3CCR 0.7HCR 2.88SCS  
-0.1MFV 0.1DAB -0.1KET -0.7MAS -0.4MET -0.1RPL -2.09HTI  
AJCA 08/01/2023 11151DAUS  
GPTAT 99%R 1.9 GJUI 14.6 GJPI 99%R 68

MHF IRWIN EMPRESS 86%  
USA 119321865  
TATTOO A425/A425  
DHIA HERD # 31-60-0858 CONTROL # 101  
2-07 286 2 13160 5.3 702 3.8 505 95DCR 1747C  
3-06 305 2 16830 5.5 922 4.0 679 97DCR 2351C  
4-11 289 2 16600 5.2 863 3.9 649 97DCR 2246C  
305 2X ME AVG 4L 16376M 854F 640P 2212C  
PPA -1452M 14F -14P / YD -1905M -23F -36P  
CDCB PTA 08/01/2023 4RECS 59%R 14%ILE  
-1007M 0.14% -20F 0.07% -23P -187CM\$ -191NM\$ -224FM\$  
0.1PL -0.3LIV -0.3DPR 0.4CCR 1.4HCR 3.01SCS -206GM\$  
0.0MFV -0.3DAB -0.6KET 1.0MAS 0.3MET 0.3RPL -0.08HTI  
AJCA 08/01/2023 PTAT 50%R 0.8 JUI 5.8  
JPI 52%R -41  
SIRE: ALL LYNNS VALENTINO IRWIN-ET GJPI 13 18%ILE

NEXT DAM:  
MHF GOVERNOR EMBASSY 71%  
3-00 222 2 9740 5.0 483 3.7 363 85DCR 1255C  
SIRE: GRIFFENS GOVERNOR-ET GJPI -106 1%ILE

4TH DAM:  
JASPAR IATOLA EMBARK 91%





# LOT 77 MHF LITTLE GOLD TEAPOT USA 174756550 GT9K

BORN 07/03/2022 TATTOO A455/A455 P4 BBR 100  
FEMALE EFI 9.1% JH1F F A2A2

SMITH, NEAL  
REYNOLDSBURG, OH  
614-864-4803

BREEDER & OWNER

CDCB GPTA S 09/05/2023 ORECS 72%R 82%ILE  
339M 0.02% 21F 0.07% 27P 349CM\$ 336NM\$ 254FM\$  
3.7PL 1.3LIV -0.5DPR 0.5CCR 0.3HCR 2.87SCS 263GM\$  
0.0MFV 0.0DAB 0.0KET -1.2MAS 0.2MET -0.2RPL -2.15HTI  
AJCA 09/05/2023 GPTAT 76%R 1.1 GJUI 7.5

GJPI 70%R 75  
ST SR DF RA RW RL FA FU  
0.6 0.5 0.7 H2.1 1.3 P0.7 S0.8 2.5  
RH RUW UC UD TP TL RTR RTS  
0.9 -0.3 -0.8 S1.4 C1.2 L0.2 C0.4 C1.0

SELLING OPEN

SIRE:

CLOVER FARMS JACKS POTOGOLD  
USA 067801412 GT BBR 100 JH1F G A2A2 14JE1908  
CDCB GPTA S 08/01/2023 100%RIP  
81%R 575M 0.00% 28F 72%ILE  
81%R 0.05% 31P 409CM\$ 398NM\$ 329FM\$ 333GM\$  
3.2PL 1.1LIV -1.1DPR 0.6CCR 0.5HCR 2.84SCS  
0.0MFV 0.0DAB 0.1KET -1.5MAS 0.3MET -0.1RPL -2.45HTI  
AJCA 08/01/2023 5DAUS  
GPTAT 82%R 1.4 GJUI 6.6 GJPI 77%R 86

DAM:

JX ECHO VALLEY MIAMI TEACUP {6}  
USA 174253235 GT9K BBR 100 JH1F F A2A2  
TATTOO /E583

2-04 83%

ST SR DF RA RW RL FA FU RH RUW UC UD TP TL RTR RTS  
38 28 34 22 35 15 32 34 35 28 34 42 32 20 38 32

CDCB GPTA S 09/05/2023 ORECS 76%R 76%ILE  
539M -0.02% 22F 0.07% 34P 307CM\$ 296NM\$ 212FM\$  
2.2PL 0.5LIV -0.6DPR 0.3CCR -0.6HCR 2.95SCS 242GM\$  
0.0MFV -0.1DAB -0.4KET -2.1MAS 0.1MET -0.1RPL -4.64HTI  
AJCA 09/05/2023 GPTAT 80%R 1.6 GJUI 10.4  
GJPI 73%R 70

SELLING AS LOT 74

SISTER(S):

JX ECHO VALLEY GOUDA TIFFANY {6}-P 87%

HILMAR VICEROY MIAMI

USA 172552682 GT99K BBR 100 JH1F G A2A2 7JE1657  
CDCB GPTA S 08/01/2023 2163DAUS 152HRDS 38%RIP  
99%R 694M -0.13% 4F 32%ILE  
99%R 0.03% 32P 183CM\$ 178NM\$ 128FM\$ 110GM\$  
1.6PL 0.9LIV -1.4DPR -0.6CCR 0.4HCR 3.06SCS  
0.2MFV 0.1DAB 0.1KET -3.3MAS -0.2MET -0.2RPL -3.37HTI  
AJCA 08/01/2023 908DAUS  
GPTAT 99%R 1.5 GJUI 7.5 GJPI 96%R 39

JX JER-Z-BOYZ GOT MAID 61357 {6} 88%

USA 173224728 GT45K BBR 100 JH1F F  
TATTOO /S1357

DHIA HERD # 33-77-0313 CONTROL # 11357  
1-10 305 2 16500 5.0 825 3.8 622 93DCR 2152C  
3-01 305 2 19310 5.3 1024 4.0 782 93DCR 2708C  
4-07 305 2 22730 5.3 1195 4.0 910 93DCR 3151C  
305 2X ME AVG 3L 21307M 1095F 843P 2916C  
PPA 1735M 115F 101P / YD 1635M 96F 90P  
CDCB GPTA S 09/05/2023 3RECS 83%R 93%ILE  
590M 0.09% 49F 0.08% 40P 465CM\$ 449NM\$ 339FM\$  
2.8PL -1.0LIV -1.4DPR 0.0CCR -0.8HCR 2.81SCS 382GM\$  
-0.1MFV 0.2DAB 0.1KET -0.9MAS 0.2MET 0.1RPL -1.40HTI  
AJCA 09/05/2023 GPTAT 83%R 1.2 GJUI 1.7  
GJPI 79%R 101

HILMAR VICEROY MIAMI

USA 172552682 GT99K BBR 100 JH1F G A2A2 7JE1657  
CDCB GPTA S 08/01/2023 2163DAUS 152HRDS 38%RIP  
99%R 694M -0.13% 4F 32%ILE  
99%R 0.03% 32P 183CM\$ 178NM\$ 128FM\$ 110GM\$  
1.6PL 0.9LIV -1.4DPR -0.6CCR 0.4HCR 3.06SCS  
0.2MFV 0.1DAB 0.1KET -3.3MAS -0.2MET -0.2RPL -3.37HTI  
AJCA 08/01/2023 908DAUS  
GPTAT 99%R 1.5 GJUI 7.5 GJPI 96%R 39

JX HICKORY HOLLOW DAZZLER TOPAZ {5} 86%

USA 119047149 GT13K BBR 100 JH1F F  
TATTOO /H398

DHIA HERD # 21-48-0941 CONTROL # 398  
1-11 305 2 17360 4.4 769 3.6 621 97DCR 2091C  
3-00 303 2 18740 4.7 887 3.6 681 97DCR 2355C  
4-00 305 2 18320 4.7 862 3.7 682 81DCR 2325C  
5-01 305 2 17130 4.7 803 3.8 654 97DCR 2193C  
6-01 305 2 20220 4.7 945 3.7 752 97DCR 2555C  
7-02 305 2 20940 4.9 1029 3.7 770 96DCR 2663C  
305 2X ME AVG 6L 20929M 974F 761P 2600C  
PPA 1596M 18F 69P / YD 914M 22F 48P  
CDCB GPTA S 09/05/2023 5RECS 80%R 58%ILE  
202M -0.06% -4F 0.02% 12P 199CM\$ 192NM\$ 160FM\$  
2.2PL 0.4LIV 1.3DPR 1.5CCR 0.1HCR 2.85SCS 200GM\$  
-0.3MFV -0.2DAB -0.5KET -0.6MAS 0.6MET 0.1RPL -5.31HTI  
AJCA 09/05/2023 GPTAT 82%R 1.1 GJUI 7.8  
GJPI 77%R 46

SIRE: SUNSET CANYON DAZZLER-ET GJPI 84 64%ILE

SISTER(S):

JX HICKORY HOLLOW MACKEN TWIRL {5} 91%  
5-04 305 2 21650 5.8 1259 3.8 819 97DCR 2834C

NEXT DAM:

JX HICKORY HOLLOW PLUS TIFFANY {4} 86%  
5-02 305 2 23960 4.5 1087 3.6 852 98DCR 2919C  
SIRE: SWEETIE PLUS IATOLAS BOLD {5} GJPI 5 13%ILE

4TH DAM:

JX HICKORY HOLLOW DALE TABITHA {3} 84%  
2-02 254 2 11840 4.6 541 3.6 423 91DCR 1451C





# LOT 78 WRJ HERITAGE FROST {3} USA 174955472

BORN 12/01/2022 TATTOO H1/ P3  
FEMALE EFI 9.8%

SMITH, NEAL  
REYNOLDSBURG, OH  
614-864-4803

OWNER

PA 743M 41F 29P  
298CM\$ 295NM\$ 266FM\$  
1.3PL -2.0DPR -1.4CCR 0.5HCR 3.00SCS  
PA TYPE 1.5 JPI 30%R 67  
ST SR DF RA RW RL FA FU  
2.3 0.7 1.8 H0.3 1.2 S0.2 S0.9 1.7  
RH RUW UC UD TP TL RTR RTS  
1.7 1.1 0.6 S1.6 C1.3 L0.7

HODGE J WILLIAM & RACHEL  
NORWICH, OH BREEDER

### SELLING OPEN

#### SIRE:

RIVER VALLEY HERITAGE {6}-ET  
USA 067801420 GT99K BBR 100 JH1F F A2A2 777JE10060  
CDCB GPTA S 08/01/2023 0%RIP  
78%R 1422M 0.07% 84F 83%ILE  
78%R 0.03% 59P 505CM\$ 498NM\$ 423FM\$ 396GM\$  
-0.1PL -1.2LIV -4.6DPR -3.4CCR 0.4HCR 3.06SCS  
0.2MFV 0.1DAB 0.2KET -2.5MAS 0.1MET -0.4RPL -1.87HTI  
AJCA 08/01/2023 ODAUS  
GPTAT 80%R 1.6 GJUI 10.1 GJPI 75%R 109

#### DAM:

WRJ CRAZE FROSTING {2}  
USA 067398662  
DHIA HERD # 31-60-0858 CONTROL # 662  
2-01 281 2 14480 4.2 614 3.4 492 95DCR 1663C  
305 2X ME AVG 1L 18247M 778F 631P 2118C  
2-03 85%  
ST SR DF RA RW RL FA FU RH RUW UC UD TP TL RTR RTS  
36 30 36 30 28 25 43 35 37 30 33 40 32 18 36 35

PPA 103M -16F -14P / YD -258M -46F -35P  
CDCB PTA 08/01/2023 1RECS 49%R 40%ILE  
64M -0.03% -3F -0.02% -2P 91CM\$ 92NM\$ 109FM\$  
2.6PL 3.0LIV 0.6DPR 0.6CCR 0.6HCR 2.94SCS 51GM\$  
0.2MFV 0.1DAB -0.2KET -1.0MAS 0.0MET -0.1RPL 0.40HTI  
AJCA 08/01/2023 PTAT 46%R 1.3 JUI 10.9  
JPI 44%R 24

#### SISTER(S):

WRJ CHROME FROSTFIRE {2} 86%  
2-03 305 2 14880 5.2 769 3.5 526 97DCR 1818C  
WRJ TEXAS FRIZZLE {2} 85%  
2-03 281 2 14760 4.3 633 3.8 563 95DCR 1796C  
WRJ CASINO FROSTING {2} 85%  
2-00 285 2 15200 4.4 664 3.5 535 95DCR 1803C

#### JX PEAK ALTAMONTRA {6}-ET

JE840003140986383 GT99K BBR 100 JH1F G A1A2 11JE1369  
CDCB GPTA S 08/01/2023 3095DAUS 122HRDS 33%RIP  
99%R 1095M 0.01% 55F 75%ILE  
99%R 0.01% 42P 420CM\$ 417NM\$ 376FM\$ 340GM\$  
1.9PL -0.7LIV -2.3DPR -0.6CCR 3.0HCR 3.06SCS  
0.2MFV 0.0DAB 0.2KET -3.7MAS 0.7MET -0.3RPL -4.15HTI  
AJCA 08/01/2023 1293DAUS  
GPTAT 99%R 1.0 GJUI 2.8 GJPI 97%R 87

#### JX RIVER VALLEY MESSI HILTON 17187 {5}-E 87%

USA 173077072 GT45K BBR 100 JH1F F A1A2  
TATTOO A187/  
DHIA HERD # 33-87-0722 CONTROL # 17187  
2-04 305 2 11160 4.2 473 3.4 374 101DCR 1273C  
3-07 305 2 16600 5.5 917 3.6 594 102DCR 2053C  
4-08 305 2 18450 5.1 949 3.7 689 102DCR 2383C  
305 2X ME AVG 3L 16007M 806F 576P 1981C  
PPA -104M 10F 1P / YD 898M 74F 49P  
CDCB GPTA S 09/05/2023 3RECS 83%R 89%ILE  
872M 0.05% 54F 0.05% 43P 404CM\$ 394NM\$ 315FM\$  
0.6PL 0.2LIV -3.7DPR -3.4CCR -1.0HCR 2.98SCS 297GM\$  
0.3MFV 0.3DAB 0.0KET -1.7MAS -0.4MET -0.4RPL 1.01HTI  
AJCA 09/05/2023 GPTAT 83%R 1.6 GJUI 12.3  
GJPI 79%R 86

#### RIVER VALLEY CIRCUS CRAZE-ET

USA 075341001 GT99K BBR 100 JH1F F A2A2 777JE10001  
CDCB GPTA S 08/01/2023 9371DAUS 725HRDS 10%RIP  
99%R 229M 0.06% 24F 61%ILE  
99%R -0.02% 5P 340CM\$ 341NM\$ 349FM\$ 268GM\$  
4.3PL 3.4LIV -0.2DPR 0.4CCR 0.3HCR 2.98SCS  
0.2MFV 0.1DAB -0.2KET -1.6MAS 0.4MET -0.1RPL -0.51HTI  
AJCA 08/01/2023 4322DAUS  
GPTAT 99%R 2.0 GJUI 16.9 GJPI 99%R 67

#### WRJ VALENTINO FROSTY {1} 84%

USA 067257302  
DHIA HERD # 31-60-0858 CONTROL # 302  
2-00 286 2 15120 4.5 677 3.6 542 96DCR 1834C  
3-00 305 2 17070 4.7 803 3.8 653 97DCR 2192C  
4-00 305 2 19450 4.3 846 3.8 737 96DCR 2378C  
5-00 288 2 18770 4.1 778 3.8 708 96DCR 2229C  
5-11 305 2 18880 4.2 798 4.0 751 98DCR 2323C  
7-04 305 2 16550 4.3 717 3.4 569 96DCR 1934C  
305 2X ME AVG 6L 18969M 818F 704P 2286C  
PPA 172M -31F 17P / YD -267M -46F -5P  
CDCB PTA 08/01/2023 5RECS 62%R 17%ILE  
-93M -0.08% -22F 0.00% -3P -118CM\$ -120NM\$ -122FM\$  
1.1PL 2.4LIV 0.8DPR 0.2CCR 0.5HCR 2.90SCS -153GM\$  
0.2MFV 0.1DAB -0.2KET -0.3MAS -0.3MET -0.1RPL 1.52HTI  
AJCA 08/01/2023 PTAT 50%R 0.1 JUI 3.0  
JPI 52%R -14  
SIRE: ALL LYNNS LOUIE VALENTINO-ET GJPI 9 15%ILE



# LOT 79 4MK OUTLANDER NOODLE-P JE840003228957197

BORN 04/01/2022 TATTOO /K97 PO  
FEMALE EFI 3.7%

KENDLE, MICHELLE A BREEDER & OWNER  
SMITHVILLE, OH  
330-466-2175

PA -2121M -46F -55P 16%R  
-399CM\$ -405NM\$ -448FM\$  
-0.8PL 4.4DPR 3.4CCR 0.7HCR 2.96SCS

ISNZ ARDACHIE DIMPLE-PP  
JENZL000000315812  
CDCB PTA 08/01/2023 235DAUS 30HRDS  
59%R -1585M 0.48% 17F 8%ILE  
55%R 0.17% -24P -38CM\$ -49NM\$ -157FM\$ 6GM\$  
-0.9PL 0.6LIV 1.7DPR 0.5CCR -0.4HCR 3.08SCS  
0.2MFV 0.1DAB 0.0KET -1.9MAS -0.1MET -0.1RPL -0.95HTI  
PA TYPE -0.5 JUI JPI 31%R 0

BRED: 09/22/2023 DUE: 06/27/2024 TO  
BLACK LABEL THRASHING KAMAKAZI-ET  
JE840003219480313 BBR 100 JH1F G A2A2 7JE1980  
CDCB GPTA S 08/01/2023 0%RIP  
79%R 1204M -0.02% 53F 81%ILE  
79%R -0.03% 38P 490CM\$ 485NM\$ 469FM\$ 410GM\$  
3.6PL 2.0LIV -0.3DPR 0.1CCR 1.9HCR 2.78SCS  
0.3MFV 0.3DAB 0.2KET -0.3MAS 0.0MET 0.0RPL 4.09HTI  
AJCA 08/01/2023 ODAUS  
GPTAT 81%R 1.7 GJUI 10.3 GJPI 77%R 121  
**BRED USING SEXED SEMEN**

NZL ARDACHIE DON OILY-P  
JENZLBYW20090061  
CDCB PTA 12/01/2022 0RECS 26%R 8%ILE  
-1406M 0.23% -23F 0.09% -33P -356CM\$ -361NM\$ -404FM\$  
-3.8PL -1.2LIV 3.5DPR 3.0CCR -0.2HCR 3.02SCS -207GM\$  
0.0MFV -0.4DAB -0.5KET -0.6MAS -0.5MET -0.1RPL -3.72HTI

SIRE:  
ISNZ ARDACHIE OUTLANDER-PP  
JENZL000000320758  
PA -1496M -3F -29P 20%R  
-197CM\$ -205NM\$ -281FM\$  
-2.4PL 2.6DPR 1.8CCR -0.3HCR 3.05SCS

BENEVIEVE DUFRONTS EMMARALD-P (TWIN)  
USA 068908732 GT13K BBR 100 JH1F F 120JE1927  
CDCB GPTA S 08/01/2023 11DAUS 3HRDS 18%RIP  
82%R -1883M 0.21% -50F 4%ILE  
82%R 0.11% -48P -180CM\$ -189NM\$ -233FM\$ -89GM\$  
2.8PL 2.4LIV 6.2DPR 5.1CCR 1.8HCR 2.83SCS  
0.1MFV -0.3DAB -0.2KET 2.0MAS 0.5MET 0.2RPL 3.17HTI  
AJCA 08/01/2023 1DAUS  
GPTAT 73%R -2.1 GJUI -12.3 GJPI 75%R -35

DAM:  
PATHANDELL EMARLD FRONTS NOODLE-P  
USA 071024396  
TATTOO /M551  
DHIA HERD # 31-85-0900 CONTROL # 9551  
PPA -7076M -244F -207P / YD -6950M -238F -204P  
CDCB PTA 08/01/2023 1RECS 42%R 2%ILE  
-2747M 0.24% -89F 0.11% -81P -601CM\$ -605NM\$ -616FM\$  
0.7PL 2.1LIV 6.1DPR 5.0CCR 1.7HCR 2.87SCS -490GM\$  
0.1MFV -0.3DAB -0.3KET 1.2MAS 0.2MET 0.1RPL 1.49HTI

PATHANDELL FRONTS AUBEN NOODLE-P  
USA 068908757  
TATTOO /M9526  
DHIA HERD # 31-85-0900 CONTROL # 9526  
PPA -6668M -187F -209P / YD -6135M -181F -186P  
CDCB PTA 08/01/2023 4RECS 47%R 0%ILE  
-2897M 0.28% -89F 0.10% -87P -731CM\$ -733NM\$ -735FM\$  
-1.4PL 1.7LIV 6.0DPR 5.0CCR 1.5HCR 2.91SCS -586GM\$  
0.1MFV -0.3DAB -0.4KET 0.4MAS -0.2MET 0.1RPL -0.17HTI  
SIRE: DOUGREBER BENEVIEVE DAG DUFRONTS-P  
GJPI -179 1%ILE

4TH DAM:  
PATHANDELL MIDNITE PROFIT NOODLE

NEXT DAM:  
PATHANDELL AUBEN MIDNITE ARTIC-P  
SIRE: AUBEN OF REBER {6}-P

# LOT 80 4MK OUTLANDER TINA-P JE840003228957198

BORN 07/12/2022 TATTOO /K98  
FEMALE EFI 4.5%

KENDLE, MICHELLE A OWNER  
SMITHVILLE, OH  
330-466-2175

BRED: 09/22/2023 DUE: 06/27/2024 TO  
BLACK LABEL THRASHING KAMAKAZI-ET  
JE840003219480313 BBR 100 JH1F G A2A2 7JE1980  
CDCB GPTA S 08/01/2023 0%RIP  
79%R 1204M -0.02% 53F 81%ILE  
79%R -0.03% 38P 490CM\$ 485NM\$ 469FM\$ 410GM\$  
3.6PL 2.0LIV -0.3DPR 0.1CCR 1.9HCR 2.78SCS  
0.3MFV 0.3DAB 0.2KET -0.3MAS 0.0MET 0.0RPL 4.09HTI  
AJCA 08/01/2023 ODAUS  
GPTAT 81%R 1.7 GJUI 10.3 GJPI 77%R 121  
**BRED USING SEXED SEMEN**

MOORE, PAUL A BREEDER  
BURBANK, OH

ISNZ ARDACHIE DIMPLE-PP  
JENZL000000315812  
CDCB PTA 08/01/2023 235DAUS 30HRDS  
59%R -1585M 0.48% 17F 8%ILE  
55%R 0.17% -24P -38CM\$ -49NM\$ -157FM\$ 6GM\$  
-0.9PL 0.6LIV 1.7DPR 0.5CCR -0.4HCR 3.08SCS  
0.2MFV 0.1DAB 0.0KET -1.9MAS -0.1MET -0.1RPL -0.95HTI  
PA TYPE -0.5 JUI JPI 31%R 0

SIRE:  
ISNZ ARDACHIE OUTLANDER-PP  
JENZL000000320758  
PA -1496M -3F -29P 20%R  
-197CM\$ -205NM\$ -281FM\$  
-2.4PL 2.6DPR 1.8CCR -0.3HCR 3.05SCS

NZL ARDACHIE DON OILY-P  
JENZLBYW20090061  
CDCB PTA 12/01/2022 0RECS 26%R 8%ILE  
-1406M 0.23% -23F 0.09% -33P -356CM\$ -361NM\$ -404FM\$  
-3.8PL -1.2LIV 3.5DPR 3.0CCR -0.2HCR 3.02SCS -207GM\$  
0.0MFV -0.4DAB -0.5KET -0.6MAS -0.5MET -0.1RPL -3.72HTI

DAM:  
PATHANDELL PEABODY TRUK TINA-P  
USA 067289589

MR PEABODY OF BEBEVIEVE-P  
USA 070209121  
PATHANDELL TRUK IATOLA TINY-P  
USA 069763665  
TATTOO /M9535  
DHIA HERD # 31-85-0900 CONTROL # 9535  
PPA -5844M -186F -174P / YD -5219M -168F -155P  
CDCB PTA 08/01/2023 3RECS 48%R 6%ILE  
-2202M 0.23% -63F 0.09% -64P -438CM\$ -443NM\$ -458FM\$  
0.0PL 0.7LIV 5.7DPR 4.7CCR 1.2HCR 2.84SCS -313GM\$  
0.0MFV -0.4DAB -0.4KET 0.6MAS 0.1MET 0.0RPL -1.24HTI  
SIRE: TRUK VON REBER-PP GJPI -113 1%ILE

4TH DAM:  
PATHANDELL HOF PROFIT TINY-P-TWIN 81%  
2-11 289 2 13090 6.2 814 4.2 544 92DCR V 1884C

NEXT DAM:  
PATHANDELL IATOLA PROFIT TINY  
SIRE: SC GOLD DUST PARAMOUNT IATOLA-ET GJPI -38 4%ILE



# LOT 81 BERRETTA KALIE USA 174586209



**FAMILY HILL COMERICA FLAME-ET**  
Grandam of Lot 81



**PLEASANT NOOK BERRETTA FELICE**  
Great-Grandam of Lot 81



**FAMILY HILL SD FAVORITE**  
Sister to the Grandam of Lot 81



**FAMILY HILL SOCRATES FLYNN-ET**  
Sister to the Grandam of Lot 81



**FAMILY HILL REN FLIRT-ET**  
Sister to the Grandam of Lot 81

BORN 11/29/2021 TATTOO /KV8 PO  
FEMALE EFI 8.1%

PA -1636M -65F -40P  
-418CM\$ -422NM\$ -464FM\$  
-0.6PL 3.0DPR 1.6CCR -0.6HCR 3.09SCS  
PA TYPE 0.1 JPI 45%R -83  
ST SR DF RA RW RL FA FU  
-0.4 -0.4 -0.3 H0.2 -0.1 P0.7 S0.3 0.2  
RH RUW UC UD TP TL RTR RTS  
-0.1 -0.5 0.3 S1.0 C0.9 L0.4

BRED: 03/27/2023 DUE: 12/31/2023 TO  
RIVER VALLEY CECE CHROME-ET  
JE840003012423929 BBR 100 JH1F D A2A2 7JE5004  
CDCB GPTA S 08/01/2023 23649DAUS 2161HRDS 18%RIP  
99%R 545M 0.02% 30F 49%ILE  
99%R -0.01% 17P 283CM\$ 280NM\$ 273FM\$ 268GM\$  
1.5PL -2.6LIV -0.7DPR -0.3CCR 0.7HCR 2.88SCS  
-0.1MFV 0.1DAB -0.1KET -0.7MAS -0.4MET -0.1RPL -2.09HTI  
AJCA 08/01/2023 11151DAUS  
GPTAT 99%R 1.9 GJUI 14.6 GJPI 99%R 68

BRED USING SEXED SEMEN

SIRE:  
MASON BOOMER SOONER BERRETTA {6}  
USA 000651835 GTHD BBR 100 JH1C F 7JE254  
CDCB GPTA S 08/01/2023 29278DAUS 3381HRDS 5%RIP  
99%R -1173M -0.10% -76F 2%ILE  
99%R 0.07% -29P -364CM\$ -365NM\$ -391FM\$ -247GM\$  
-0.6PL 1.1LIV 4.6DPR 2.7CCR -0.3HCR 3.11SCS  
0.2MFV 0.7DAB 0.5KET -0.2MAS 1.2MET 0.3RPL 6.06HTI  
AJCA 08/01/2023 18856DAUS  
GPTAT 99%R -0.5 GJUI -6.4 GJPI 99%R -66

DAM:  
FLAME COLTON KELLY-ET  
USA 173164839 GT45K BBR 100 JH1F F  
TATTOO D902/  
DHIA HERD # 31-58-0033 CONTROL # 902  
3-05 233 2 8890 5.3 467 3.8 342 98DCR 1183C  
4-05 206 2 9260 4.6 422 4.0 372 94DCR 1193C  
305 2X ME AVG 2L 11679M 568F 462P 1535C  
3-02 82% 4-06 84%  
ST SR DF RA RW RL FA FU RH RUW UC UD TP TL RTR RTS  
39 38 36 30 42 11 36 38 35 26 28 39 45 26 32 32

PPA -5274M -149F -132P / YD -4606M -125F -117P  
CDCB GPTA S 10/03/2023 2RECS 82%R 5%ILE  
-2098M 0.25% -54F 0.14% -50P -472CM\$ -478NM\$ -536FM\$  
-0.6PL -0.3LIV 1.4DPR 0.4CCR -0.9HCR 3.07SCS -461GM\$  
0.1MFV 0.0DAB 0.0KET 0.5MAS 0.9MET 0.4RPL 2.43HTI  
AJCA 10/03/2023 GPTAT 82%R 0.6 GJUI 11.9  
GJPI 79%R -99

BROTHER(S):  
COLTON FLAME FIREMAN AT ST. JACOBS ABC  
F GJPI -157 1%ILE

SISTER(S):  
SAMBO FLAME FANCY-ET 82%  
2-11 288 2 14290 4.8 687 3.8 549 101DCR 1862C  
TEQUILA FLAME FLAMINGO-ET 80%  
3-00 305 2 13800 5.1 698 3.3 455 94DCR 1571C  
COLTON FLAIR-ET 92%  
4-04 279 2 14570 4.7 683 3.9 564 101DCR 1877C  
MAGIC GENIE FLIRT-ET 86%  
3-10 287 2 16880 4.9 825 3.8 643 101DCR 2212C

NEXT DAM:  
PLEASANT NOOK BERRETTA FELICE 95%  
4-11 305 2 24280 4.9 1178 3.8 925 87DCR 3169C  
2ND 5-YEAR-OLD, 2003 WESTERN NATIONAL JERSEY SHOW  
4TH 5-YEAR-OLD, 2003 ALL AMERICAN JERSEY SHOW  
NASCO TYPE AND PRODUCTION WINNER, 2003 ALL AMERICAN  
2ND 4-YEAR-OLD, 2002 WESTERN NATIONAL JERSEY SHOW  
2ND JR 3-YEAR-OLD, 2001 WESTERN NATIONAL  
RESERVE INTERMEDIATE CHAMPION, 2001 WESTERN NATIONAL  
2ND JR 3-YEAR-OLD, 2001 WORLD DAIRY EXPO  
SIRE: MASON BOOMER SOONER BERRETTA {6}  
GJPI -66 2%ILE

4TH DAM:  
GOLDCREST GROVE FELICITY 90%  
5-07 305 2 14000 4.9 683 3.9 552 89DCR 1860C

DILEY JERSEYS, WILLIAMS JERSEYS AND WILLIAMS JODY  
BREEDER & OWNER  
MCCONNELLSVILLE, OH  
740-962-5819

SOLDIERBOY BOOMER SOONER OF CJF  
USA 000640211 GTHD BBR 100 JH1C F 7JE159  
CDCB GPTA S 08/01/2023 20856DAUS 2395HRDS 3%RIP  
99%R -843M -0.16% -74F 1%ILE  
99%R -0.06% -44P -488CM\$ -472NM\$ -377FM\$ -332GM\$  
-1.3PL 0.6LIV 5.0DPR 4.3CCR -0.5HCR 3.26SCS  
0.0MFV 0.6DAB 0.2KET -0.2MAS 0.1MET -0.2RPL 2.54HTI  
AJCA 08/01/2023 12777DAUS  
GPTAT 99%R -1.0 GJUI -12.7 GJPI 99%R -102

OSB E SETTLER SHADOW MAGGIE {5} 95%  
USA 003459978  
TATTOO OSB/D192  
DHIA HERD # 82-52-0260 CONTROL # 33  
5-06 365 2 28360 4.3 1215 4.2 1180 DHIR 3491C  
6-11 305 2 27340 4.3 1179 4.2 1154 DHIR 3400C  
365 2 31790 4.4 1383 4.3 1365 DHIR 4004C  
8-10 305 2 25870 4.0 1036 3.9 1018 DHIR 2990C  
305 2X ME AVG 6L 24889M 1095F 977P 2974C  
PPA 779M 49F 39P / YD -1768M -49F -33P  
CDCB PTA 08/01/2023 5RECS 81%R 11%ILE  
-1296M 0.12% -39F 0.09% -29P -266CM\$ -274NM\$ -323FM\$  
-1.3PL 1.3LIV 4.9DPR 3.1CCR 0.8HCR 2.91SCS -137GM\$  
0.2MFV 0.1DAB -0.2KET 0.1MAS 0.1MET 0.0RPL 2.41HTI  
AJCA 08/01/2023 PTAT 73%R -1.3 JUI -12.0  
JPI 75%R -38

CHILLI ACTION COLTON-ET  
USA 066738335 GT50K BBR 100 JH1F F A2A2 7JE1088  
CDCB GPTA S 08/01/2023 5619DAUS 1419HRDS 8%RIP  
99%R -1735M 0.30% -25F 3%ILE  
99%R 0.11% -42P -268CM\$ -268NM\$ -306FM\$ -263GM\$  
-0.3PL 0.5LIV 0.2DPR -0.2CCR 0.3HCR 3.29SCS  
0.0MFV 0.2DAB -0.2KET -0.2MAS 0.6MET 0.3RPL 0.71HTI  
AJCA 08/01/2023 3329DAUS  
GPTAT 99%R 1.7 GJUI 16.0 GJPI 99%R -65

FAMILY HILL COMERICA FLAME-ET 95%  
USA 115888072 GT3K BBR 100 JH1F F  
TATTOO /F221  
DHIA HERD # 31-58-0033 CONTROL # 843  
1-11 305 2 16890 6.2 1052 3.5 599 96DCR 2070C  
3-01 305 2 20420 5.2 1053 3.5 719 84DCR 2485C  
4-07 301 2 18030 4.7 849 3.6 641 102DCR 2216C  
5-07 305 2 21440 4.4 945 3.7 791 102DCR 2610C  
6-08 305 2 23200 4.6 1069 3.7 856 102DCR 2898C  
305 2X ME AVG 5L 21474M 1077F 775P 2651C  
PPA 264M 72F 22P / YD -2405M -69F -59P  
CDCB GPTA S 10/03/2023 5RECS 86%R 2%ILE  
-1649M 0.07% -67F 0.07% -46P -591CM\$ -590NM\$ -602FM\$  
-1.1PL -0.9LIV 1.4DPR 1.3CCR -1.9HCR 3.13SCS -576GM\$  
0.0MFV -0.4DAB -0.4KET 1.6MAS 0.6MET 0.3RPL 0.87HTI  
AJCA 10/03/2023 GPTAT 80%R -0.1 GJUI 2.9  
GJPI 80%R-128

JUNIOR ALL AMERICAN AGED COW, 2014  
ALL AMERICAN 5-YEAR-OLD, 2013  
RESERVE JUNIOR ALL AMERICAN 5-YEAR-OLD, 2013  
1ST AGED COW, 2014 OHIO STATE FAIR JR SHOW  
3RD AGED COW, 2014 OHIO STATE FAIR  
RESERVE GRAND CHAMPION, 2013 OH STATE FAIR JR SHOW  
1ST 5-YEAR-OLD, 2013 OH STATE FAIR OPEN & JR SHOWS  
OVERALL PRODUCTION WINNER, 2013 OH STATE FAIR  
OPEN & JR SHOWS  
3RD SR 3-YEAR-OLD, 2011 OH STATE FAIR  
4TH SR 2-YEAR-OLD, 2010 SPRING DAIRY EXPO  
SIRE: BRIDON REMAKE COMERICA-ET GJPI -169 1%ILE

SISTER(S):  
FAMILY HILL KJ FAVOR 94%  
4-03 288 2 18390 5.8 1069 3.8 704 99DCR 2436C  
FAMILY HILL SD FAVORITE 95%  
6-07 305 2 20940 4.3 900 3.7 775 97DCR 2516C  
RES. SR & RES. GRAND CHAMPION, 2006 WESTERN NATIONAL  
RESERVE INTERMEDIATE CHAMPION, 2004 ALL AMERICAN  
ALL AMERICAN JR 3-YEAR-OLD, 2004  
FAMILY HILL AMEDEO FINLEY-ET 91%  
4-10 305 2 18260 4.6 848 3.8 688 94DCR 2312C  
FAMILY HILL REN FLIRT-ET 94%  
6-03 305 2 23880 4.2 1002 3.4 806 104DCR 2718C  
5TH PLACE, 2009 NATIONAL JERSEY JUG FUTURITY  
FAMILY HILL REN FUN-ET 91%  
4-03 305 2 20350 3.8 770 3.5 709 95DCR 2215C  
FAMILY HILL GILLER FELICIA 90%  
6-08 305 2 19500 5.7 1105 4.0 771 97DCR 2669C  
FAMILY HILL SIGNATURE FLURRY-ET 91%  
8-00 305 2 18560 4.7 878 3.6 673 96DCR 2327C  
FAMILY HILL SOCRATES FLYNN-ET 95%  
4-10 305 2 17850 4.2 745 3.8 671 96DCR 2125C  
FAMILY HILL SOCRATES FLOWER-ET 93%  
6-02 305 2 19660 4.8 943 3.8 753 95DCR 2554C  
ROYALTY RIDGE HIRED GUN FELICE-ET 91%  
4-10 305 2 16060 6.1 975 3.7 600 95DCR 2075C





# LOT 82 ROSEVALE KINGSTON ALLEE JE840003233607766

BORN 01/04/2021 P2  
FEMALE EFI 8.7% AMERICAN ID 21003/21003

LAVAN, GREGORY BREEDER & OWNER  
GAMBIER, OH  
740-504-1718

PA -738M 30F 3P  
150CM\$ 134NM\$ 15FM\$  
0.5PL -0.4DPR -0.7CCR -1.0HCR 2.93SCS  
PA TYPE 0.3 JPI 43%R 30  
ST SR DF RA RW RL FA FU  
0.6 0.1 -0.3 HO.1 0.6 PO.5 SO.8 1.5  
RH RUW UC UD TP TL RTR RTS  
-0.4 -1.2 0.2 S1.3 CO.4 L1.0

BRED: 03/31/2023 DUE: 01/04/2024 TO  
PRIMUM DASHIELL STURGIS-ET  
USA 173774063 BBR 100 JH1F G A1A2 250JE1834  
CDCB GPTA S 08/01/2023 100%RIP  
82%R 162M 0.11% 31F 75%ILE  
82%R 0.03% 13P 424CM\$ 417NM\$ 375FM\$ 340GM\$  
5.7PL 3.5LIV 0.9DPR 1.9CCR 3.5HCR 2.89SCS  
0.3MFV 0.4DAB 0.3KET -0.8MAS 0.1MET -0.1RPL 3.77HTI  
AJCA 08/01/2023 4DAUS  
GPTAT 81%R 1.4 GJUI 13.7 GJPI 79%R 99

SIRE:  
SHAN-MAR LEMONHEAD KINGSTON-ET  
USA 067460159 GT50K BBR 100 JH1F F A2A2 14JE760  
CDCB GPTA S 08/01/2023 4485DAUS 482HRDS 8%RIP  
99%R -831M 0.32% 25F 13%ILE  
99%R 0.16% 2P 67CM\$ 51NM\$ -75FM\$ 42GM\$  
-1.2PL -1.0LIV -1.4DPR -1.5CCR -1.5HCR 2.98SCS  
0.0MFV -0.1DAB -0.7KET -0.8MAS 0.2MET 0.0RPL -2.66HTI  
AJCA 08/01/2023 2114DAUS  
GPTAT 99%R 0.6 GJUI 0.0 GJPI 98%R 8

DAM:  
ROSEVALE MIRROR ATLAS  
JE840003142392196 GT9K BBR 100 JH1C F

3-09 82%  
ST SR DF RA RW RL FA FU RH RUW UC UD TP TL RTR RTS  
36 32 24 33 31 22 36 37 48 22 26 36 34 23 27 26

CDCB GPTA S 10/03/2023 ORECS 76%R 62%ILE  
-645M 0.32% 35F 0.13% 4P 233CM\$ 217NM\$ 105FM\$  
2.1PL 1.7LIV 0.6DPR 0.2CCR -0.5HCR 2.88SCS 185GM\$  
0.0MFV -0.2DAB 0.5KET 1.4MAS -0.2MET -0.1RPL 2.03HTI  
AJCA 10/03/2023 GPTAT 78%R 0.0 GJUI 1.6  
GJPI 74%R 52

SISTER(S):  
ROSEVALE DOORMAN ATLANTA 90%  
3-11 305 2 15130 5.5 825 3.7 566 94DCR 1958C

STEINHAUERS SAMSON LEMONHEAD  
USA 118662185 GT80K BBR 100 JH1F G A2A2 14JE670  
CDCB GPTA S 08/01/2023 14758DAUS 1676HRDS 9%RIP  
99%R -315M 0.15% 16F 18%ILE  
99%R 0.07% 3P 129CM\$ 119NM\$ 56FM\$ 94GM\$  
1.8PL 0.9LIV 0.6DPR 1.6CCR -0.1HCR 2.86SCS  
-0.2MFV 0.0DAB -1.2KET 1.5MAS 0.3MET 0.1RPL -0.72HTI  
AJCA 08/01/2023 5837DAUS  
GPTAT 99%R 1.0 GJUI 6.5 GJPI 99%R 36

SHAN-MAR HILARIO CHARLENE-ET 90%  
USA 067180910 GT8K BBR 100 JH1F F  
DHIA HERD # 23-03-0154 CONTROL # 910  
2-02 305 2 17880 5.7 1021 4.2 744 101DCR 2577C  
3-08 305 2 21320 6.2 1321 4.2 904 102DCR 3132C  
4-10 305 2 19200 6.3 1210 4.4 845 102DCR 2929C  
305 2X ME AVG 4L 19559M 1157F 824P 2854C  
PPA 195M 209F 98P / YD -230M 139F 67P  
CDCB GPTA S 10/03/2023 4RECS 91%R 79%ILE  
-380M 0.30% 45F 0.18% 24P 332CM\$ 316NM\$ 156FM\$  
0.0PL -0.2LIV -0.4DPR -0.9CCR -0.3HCR 3.18SCS 328GM\$  
0.1MFV 0.0DAB -0.2KET -1.9MAS 0.3MET 0.1RPL -2.40HTI  
AJCA 10/03/2023 GPTAT 88%R 0.2 GJUI -3.8  
GJPI 88%R 64

SUNSET CANYON MIRROR-ET  
USA 118808990 GT13K BBR 100 JH1F F A2A2 203JE1638  
CDCB GPTA S 08/01/2023 1132DAUS 75HRDS 12%RIP  
99%R -591M 0.25% 23F 33%ILE  
99%R 0.13% 6P 199CM\$ 185NM\$ 74FM\$ 207GM\$  
1.9PL 2.1LIV 2.7DPR 1.8CCR 0.4HCR 2.99SCS  
0.0MFV -0.2DAB 1.0KET -1.9MAS 0.3MET 0.1RPL 0.90HTI  
AJCA 08/01/2023 619DAUS  
GPTAT 99%R 0.1 GJUI -0.1 GJPI 97%R 53

HEARTLAND MORRIS ATLANTA-ET 79%  
JE840003131712837 GT13K BBR 100 JH1C F  
DHIA HERD # 31-45-1022 CONTROL # 1207  
1-11 304 3 14760 5.8 853 4.0 596 91DCR 2064C  
2-11 305 3 13820 5.5 766 3.8 529 89DCR 1830C  
305 2X ME AVG 2L 15636M 908F 628P 2176C  
PPA -1789M 54F -18P / YD -1217M 66F -5P  
CDCB GPTA S 10/03/2023 2RECS 82%R 60%ILE  
-467M 0.33% 45F 0.12% 7P 218CM\$ 206NM\$ 107FM\$  
1.0PL 0.2LIV -0.7DPR -0.7CCR -1.0HCR 2.97SCS 167GM\$  
0.1MFV 0.2DAB 0.5KET 0.9MAS 0.0MET -0.3RPL 3.92HTI  
AJCA 10/03/2023 GPTAT 82%R 0.3 GJUI 5.2  
GJPI 78%R 49

SIRE: BLUE MIST MARVEL MORRIS-ET GJPI 85 68%ILE

SISTER(S):  
JX HEARTLAND JAMMER AURORA {5}-ET 80%  
5-01 305 3 25820 5.3 1371 3.5 913 98DCR 3156C  
JX HEARTLAND JAMMER AKITA {5}-ET 84%  
5-01 305 3 28920 5.3 1527 3.4 992 96DCR 3428C  
HEARTLAND SANTANA ARIEL-ET 88%  
3-01 305 3 21790 4.8 1050 3.7 797 95DCR 2756C  
HEARTLAND SANTANA ARLENE-P-ET 90%  
5-05 305 2 25060 4.8 1203 4.2 1046 55DCR 3383C  
SOLD FOR \$44,000 IN HEARTLAND DISPERSAL SALE, 2015  
KASH-IN GENOMINATOR 50984 81%  
3-03 305 3 22270 5.1 1136 3.6 811 96DCR 2804C

NEXT DAM:  
HEARTLAND TOPEKA ATHENA-ET 88%  
3-01 305 3 22480 5.1 1155 3.8 847 94DCR 2930C  
SIRE: HEARTLAND MERCHANT TOPEKA-ET GJPI -25 9%ILE

4TH DAM:  
HEARTLAND ABE AVALANCHE 91%  
3-01 305 3 21820 6.9 1498 4.2 922 94DCR 3195C



**HEARTLAND SANTANA ARLENE-P-ET**  
Sister to the Grandam of Lot 82



**HEARTLAND TOPEKA ATHENA-ET**  
Great-Grandam of Lot 82



**HEARTLAND ABE AVALANCHE**  
Fourth Dam of Lot 82



**HEARTLAND ABE AVALANCHE**  
Fourth Dam of Lot 82





# LOT 83 ROSEVALE KINGSTON BUTTERCUP JE840003214931889



**SCENIC VIEW MESCHACH BUTTERCUP-P-ET**  
Sister to the Dam of Lot 83

BORN 12/21/2020 P2  
FEMALE EFI 9.1% AMERICAN ID 20045/20045

ROSEVALE JERSEYS  
GAMBIER, OH BREEDER & OWNER

PA -418M 30F 6P  
148CM\$ 136NM\$ 48FM\$  
-0.2PL -1.5DPR -1.6CCR -0.9HCR 2.96SCS  
PA TYPE 0.9 JPI 38%R 26  
ST SR DF RA RW RL FA FU  
0.5 -0.2 0.6 L0.1 0.3 P0.2 S0.8 1.2  
RH RUW UC UD TP TL RTR RTS  
0.5 0.4 0.3 S0.6 C1.1 L0.4

STEINHAUERS SAMSON LEMONHEAD  
USA 118662185 GT80K BBR 100 JH1F G AZA2 14JE670  
CDCB GPTA S 08/01/2023 14758DAUS 1676HRDS 9%RIP  
99%R -315M 0.15% 16F 18%ILE  
99%R 0.07% 3P 129CM\$ 119NM\$ 56FM\$ 94GM\$  
1.8PL 0.9LIV 0.6DPR 1.6CCR -0.1HCR 2.86SCS  
-0.2MFV 0.0DAB -1.2KET 1.5MAS 0.3MET 0.1RPL -0.72HTI  
AJCA 08/01/2023 5837DAUS  
GPTAT 99%R 1.0 GJUI 6.5 GJPI 99%R 36

BRED: 01/11/2023 DUE: 10/17/2023 TO  
PRIMUS DASHIELL STURGIS-ET  
USA 173774063 BBR 100 JH1F G A1A2 250JE1834  
CDCB GPTA S 08/01/2023 100%RIP  
82%R 162M 0.11% 31F 75%ILE  
82%R 0.03% 13P 424CM\$ 417NM\$ 375FM\$ 340GM\$  
5.7PL 3.5LIV 0.9DPR 1.9CCR 3.5HCR 2.89SCS  
0.3MFV 0.4DAB 0.3KET -0.8MAS 0.1MET -0.1RPL 3.77HTI  
AJCA 08/01/2023 4DAUS  
GPTAT 81%R 1.4 GJUI 13.7 GJPI 79%R 99

SHAN-MAR HILARIO CHARLENE-ET 90%  
USA 067180910 GT8K BBR 100 JH1F F  
DHIA HERD # 23-03-0154 CONTROL # 910  
2-02 305 2 17880 5.7 1021 4.2 744 101DCR 2577C  
3-08 305 2 21320 6.2 1321 4.2 904 102DCR 3132C  
4-10 305 2 19200 6.3 1210 4.4 845 102DCR 2929C  
305 2X ME AVG 4L 19559M 1157F 824P 2854C  
PPA 195M 209F 98P / YD -230M 139F 67P  
CDCB GPTA S 10/03/2023 4RECS 91%R 79%ILE  
-380M 0.30% 45F 0.18% 24P 332CM\$ 316NM\$ 156FM\$  
0.0PL -0.2LIV -0.4DPR -0.9CCR -0.3HCR 3.18SCS 328GM\$  
0.1MFV 0.0DAB -0.2KET -1.9MAS 0.3MET 0.1RPL -2.40HTI  
AJCA 10/03/2023 GPTAT 88%R 0.2 GJUI -3.8  
GJPI 88%R 64



**GABYS TBONE BUTTERCUP-ET**  
Grandam of Lot 83

SIRE:  
SHAN-MAR LEMONHEAD KINGSTON-ET  
USA 067460159 GT50K BBR 100 JH1F F A2A2 14JE760  
CDCB GPTA S 08/01/2023 4485DAUS 482HRDS 8%RIP  
99%R -831M 0.32% 25F 13%ILE  
99%R 0.16% 2P 67CM\$ 51NM\$ -75FM\$ 42GM\$  
-1.2PL -1.0LIV -1.4DPR -1.5CCR -1.5HCR 2.98SCS  
0.0MFV -0.1DAB -0.7KET -0.8MAS 0.2MET 0.0RPL -2.66HTI  
AJCA 08/01/2023 2114DAUS  
GPTAT 99%R 0.6 GJUI 0.0 GJPI 98%R 8

DUTCH HOLLOW OLIVER-P  
USA 067184544 GT50K BBR 100 JH1F G A2A2 7JE1219  
CDCB GPTA S 08/01/2023 13023DAUS 1654HRDS 8%RIP  
99%R 339M 0.01% 18F 21%ILE  
99%R -0.04% 3P 125CM\$ 129NM\$ 164FM\$ 45GM\$  
1.3PL 0.1LIV -2.4DPR -2.6CCR -1.6HCR 3.04SCS  
0.2MFV 0.3DAB 0.6KET -2.3MAS 0.3MET 0.0RPL 0.21HTI  
AJCA 08/01/2023 5456DAUS  
GPTAT 99%R 1.3 GJUI 11.0 GJPI 99%R 11

DAM:  
SCENIC VIEW OLIVER BUTTERCUP-ET  
USA 067373241  
DHIA HERD # 31-45-1022 CONTROL # 241  
1-08 305 3 16420 5.3 864 3.7 602 87DCR 2082C  
2-09 282 2 12110 5.4 651 4.2 513 94DCR 1756C  
3-08 303 2 17590 5.5 965 3.8 671 92DCR 2322C  
4-08 305 2 17570 6.1 1065 3.9 679 55DCR 2350C  
305 2X ME AVG 4L 17152M 955F 668P 2306C

GABYS TBONE BUTTERCUP-ET 95%  
USA 116842763 GT3K BBR 100 JH1F F A2A2  
TATTOO G1707/G1707  
DHIA HERD # 31-38-4607 CONTROL # 1707  
2-00 305 2 17930 5.1 922 3.7 672 101DCR 2325C  
3-02 273 2 15660 5.1 798 3.9 603 96DCR 2087C  
4-04 305 2 24770 5.7 1410 3.9 964 91DCR 3337C  
5-06 305 2 25020 5.6 1389 3.8 942 97DCR 3259C  
6-09 305 2 23280 6.1 1423 3.8 887 98DCR 3069C  
8-01 243 2 17750 5.5 979 3.7 662 94DCR 2290C  
305 2X ME AVG 6L 22344M 1230F 852P 2947C  
PPA 190M 120F 37P / YD -344M 81F 23P  
CDCB GPTA S 10/03/2023 4RECS 88%R 35%ILE  
-490M 0.18% 14F 0.08% -2P 72CM\$ 64NM\$ 4FM\$  
0.4PL 0.8LIV -0.7DPR -0.6CCR 0.9HCR 2.98SCS 38GM\$  
-0.1MFV -0.2DAB 0.0KET 0.6MAS 0.3MET 0.1RPL -0.70HTI  
AJCA 10/03/2023 GPTAT 84%R 1.1 GJUI 4.9  
GJPI 83%R 14



**GABYS ACTION BABY-ET**  
Great-Grandam of Lot 83

2-02 84% 3-04 84% 3-11 86% 5-02 90%  
ST SR DF RA RW RL FA FU RH RUW UC UD TP TL RTR RTS  
42 36 40 23 43 28 34 37 42 45 36 17 34 17 37 29  
PPA 1042M 166F 71P / YD 194M 92F 29P  
CDCB PTA 08/01/2023 4RECS 59%R 63%ILE  
-4M 0.17% 35F 0.05% 10P 228CM\$ 221NM\$ 171FM\$  
0.8PL 0.5LIV -1.6DPR -1.6CCR -0.3HCR 2.93SCS 172GM\$  
0.0MFV 0.0DAB 0.3KET -0.8MAS 0.3MET 0.0RPL -0.92HTI  
AJCA 08/01/2023 PTAT 53%R 1.1 JUI 7.1  
JPI 53%R 44

SIRE: RICHIES JACE TBONE A364 GJPI -20 6%ILE



**HOMETOWN APPLEJACK GORGEOUS**  
Sister to the Grandam of Lot 83

SISTER(S):  
GABYS VITO BUTTON 86%  
2-04 305 2 20440 4.0 819 3.6 741 92DCR 2339C  
GABYS VIRGIL BUTTERSOTCH-ET 93%  
5-09 305 2 18480 5.2 962 3.9 728 97DCR 2520C  
SCENIC VIEW MESCHACH BUTTERCUP-P-ET 90%  
7-03 305 2 23560 6.1 1436 4.3 1019 96DCR 3532C  
SCENIC VIEW MESCHACH BUTTERCUP-1-P-ET 94%  
5-00 305 2 18090 5.6 1005 3.9 713 97DCR 2468C  
SCENIC VIEW MACKENZIE BUTTERCUP-ET 91%  
4-09 305 2 26720 6.0 1599 3.9 1040 99DCR 3600C  
SCENIC VIEW DILLAN BUTTERCUP-1-ET 90%  
6-03 305 2 21230 5.0 1055 3.3 706 90DCR 2438C  
SCENIC VIEW DILLAN BUTTERCUP-2-ET 90%  
5-11 305 2 24670 5.3 1307 3.6 897 92DCR 3102C  
SCENIC VIEW DILLAN BUTTERCUP-3-ET 90%  
3-09 305 2 25310 5.6 1409 3.9 984 97DCR 3406C  
SCENIC VIEW DILLAN BUTTERCUP-4-P-ET 82%  
5-02 305 2 25710 5.9 1525 3.8 978 96DCR 3384C  
SCENIC VIEW OLIVERS BUTTERCUP-P-ET 86%  
2-09 305 2 22950 5.3 1219 3.9 905 95DCR 3133C  
PINE-TREE BUTTERCUP CHOICE 2191-ET 90%  
2-02 305 2 19220 4.8 918 3.7 716 89DCR 2462C

SISTER(S):  
GABYS BLACKSTONE BRASSY-ET 92%  
4-06 305 2 21270 4.7 990 3.8 805 93DCR 2702C  
JX GABYS DALE BALI {3}-ET 90%  
3-02 305 2 22930 4.9 1123 3.5 810 101DCR 2800C  
HOMETOWN DOMINICAN OLYPICGOLD GP 83 (CAN)  
2-10 275 2 13940 5.3 743 3.5 485 CAN 1676C  
HOMETOWN APPLEJACK GORGEOUS-ET EX 90-3E (CAN)  
2-03 305 2 16524 4.7 783 3.8 626 CAN 2122C  
NOMINATED ALL ONTARIO SR 2-YEAR-OLD, 2015  
HOMETOWN APPLEJACK GRACIOUS-ET GP 82 (CAN)  
HOMETOWN APPLEJACK GLORIOUS-ET EX 91-4E (CAN)  
5-02 305 2 16518 4.6 761 3.8 626 CAN 2087C  
3RD 5-YEAR-OLD, 2018 EASTERN ONTARIO/WESTERN QUEBEC  
SHOW  
6TH SR 3-YEAR-OLD, 2016 ONTARIO SPRING DISCOVERY SHOW  
6TH SR 2-YEAR-OLD, 2015 ONTARIO SUMMER SHOW 2015

NEXT DAM:  
GABYS ACTION BABY-ET EX 90-3E (CAN)  
4-11 305 2 25527 5.0 1277 3.7 935 CAN 3234C  
SILVER AWARD ON 6-10 RECORD IN CANADA  
GOLD AWARD ON 9-0 RECORD IN CANADA  
2 STAR BROOD COW, MAY 2018  
SIRE: FOREST GLEN AVERY ACTION-ET GJPI -28 4%ILE

4TH DAM:  
GABYS LEMVIG BARBIE 92%  
6-09 305 2 23550 5.6 1319 3.6 850 101DCR 2939C



## INDEX TO CONSIGNORS

Billings Farm & Museum, Woodstock, VT	352	352	22	Kendle, Michelle A., Smithville, OH	K97	79	
.....	353	353	20	.....	K98	80	
.....	354	354	21	King Russell & Cheryl, Creston, OH	G1324	67	
.....	357	357	23	.....	G1388	69	
.....	364	364	19	.....	G1395	72	
.....	367	367	24	Lavan, Gregory, Gambier, OH	21003	21003	84
.....	369	369	29	Noyes Thomas E & Family, Wooster, OH	C1288	62	
.....	371	371	26	.....	C1338	68	
.....	372	372	28	.....	C1372	63	
.....	373	373	27	.....	C1379	64	
.....	378	378	25	.....	C1381	65	
Brown, Dustin, Fort Recovery, OH	MC65		58	.....	C1389	66	
.....	99	99	57	.....	C1390	70	
Diley Jerseys, Williams Jerseys & Williams Jody, Mcconnelsville, OH				.....	C1394	71	
.....	KV8		81	.....	C1396	73	
H&S Partner, Reynoldsburg, OH	740	740	6	Putnam Mark & Sarah, Newbury, VT	P353	30	
High Lawn Farm, Lee, MA	1152	1152	45	.....	P355	31	
.....	1170	1170	46	.....	P361	32	
.....	1188	1188	47	.....	P362	33	
.....	1189	1189	48	.....	P363	34	
.....	1190	1190	49	.....	P364	35	
.....	1191	1191	50	.....	P366	36	
.....	1193	1193	51	.....	P367	37	
.....	1203	1203	52	.....	P368	38	
.....	1212	1212	54	.....	P369	39	
.....	1213	1213	53	.....	P370	40	
.....	1220	1220	55	.....	P371	41	
.....	1221	1221	56	.....	P372	42	
Hodge J William & Rachel, Norwich, OH	574	574	1	.....	P373	43	
.....	697	697	2	.....	P374	44	
.....	683	683	3	Rosevale Jerseys, Gambier, OH	20045	20045	83
.....	702	702	4	Smith, Neal, Reynoldsburg, OH	E583	74	
.....	716	716	5	.....	A455	A455	77
.....	721	721	9	.....	H1		78
.....	722	722	8	Smith, Sherry B., Glenford, OH	A447	75	
.....	741	741	7	.....	A453	A453	76
.....	746	746	11	Zimmerman Tim & Beth Ann & Family, Wooster, OH			
.....	750	750	10	.....	183	183	61
.....	751	751	13	Zimmerman, Jessica A., Wooster, OH	176	176	59
.....	775	775	14	.....	180	180	60
.....	787	787	12				
.....	738	738	18				
.....	767	767	17				
.....	777	777	15				
.....	779	779	16				

