

# **OHIO FALL PRODUCTION SALE**



**SATURDAY, OCTOBER 20, 2018 11:00A.M.**

**WAYNE COUNTY FAIRGROUNDS, WOOSTER, OH**

## TERMS AND CONDITIONS FOR CONSIGNMENT SALES

*Adopted December 31, 2005 by the American Jersey Cattle Association*

**TERMS:** The terms of the sale are cash, check, or wire transfer for the full purchase price in U.S. funds on sale day. Parties unknown to the seller or sale management must furnish a statement or letter from his/her bank or a certified check. The seller, sponsor, or sale manager reserves the right to require payment by wire transfer, certified check, or in cash. If other arrangements for payment are made with the seller, a written agreement acknowledging such terms and signed by both parties must be filed with the sale clerk prior to release. All payments must be made to the sale clerk. No release will be given prior to a satisfactory settlement, whereupon a signed order from the clerk must be presented to the loading supervisor. Seller retains title until payment has been honored unless other arrangements are made. Buyers are entitled to warranties as listed below only after full compliance with these terms.

**SALE POSITIVE:** The highest bidder shall be the buyer. Every animal is pledged to absolute sale unless withdrawn for cause as determined by the sale manager. In case of dispute the animal shall again be put up for advance bids, and if there be no advance bid, the animal shall be sold to the person from whom the auctioneer accepted the last bid. If two or more claim the bid, the auctioneer shall indicate the party whose bid was recognized. Other claimants will be given an opportunity to increase the bid. Bidding directly or indirectly on an animal in which the bidder or any person for whom the bid is made has an ownership interest is prohibited unless the intention to bid is disclosed specific to each animal in the catalog or announced from the auction stand.

**CERTIFICATES OF REGISTRATION:** Certificates of registration or identification (whichever applies) showing transfer to the buyer on the records of the American Jersey Cattle Association will be furnished by the seller for each animal at no cost within a reasonable period of time. An animal may not be transferred back to the seller for a period of one year except at the discretion of the American Jersey Cattle Association. Registration certificates show registration on the records of the American Jersey Cattle Association, but are not documents of title.

**CATALOG INFORMATION:** The material in the sale catalog has been carefully edited. Any errors, omissions, or information noted after printing of the catalog will be announced from the auction stand. Such announcements will take precedence over printed matter in the catalog. In any event, neither the sponsor nor the sale manager shall be responsible for errors or omissions.

**RISK:** All animals are at the buyer's risk as soon as struck off, but will be cared for at no cost for 24 hours. Buyers must make arrangements for care of their purchases beyond the 24 hour period. Animals are solely at the seller's risk prior to being struck off, including that time while under the care and supervision of the sponsor or sale manager.

### WARRANTIES:

- (a) **Title.** The seller warrants clear title to the animal and other items sold and the right to sell the same.
- (b) **Breeding.** The seller guarantees his/her animals to be breeders, but not beyond the purchase price, with the following understanding:

**Males:** Should any bull within four months after the sale date or within four months after reaching the age of fourteen months, whichever is later, fail to prove a breeder after being used on a registered Jersey female known to be a breeder, the matter shall be reported in writing to the seller who shall have four months from the date the bull is returned to him/her to prove him to be a breeder, before refunding the full purchase amount or making other satisfactory settlement with the buyer.

**Females:** Any female that has freshened normally within ninety days prior to the date of sale is, by that fact, considered to be a breeder. Should any other female when fresh over ninety days fail to become pregnant within four months of the sale date, or if she is less than sixteen months old when sold fail to become pregnant by the time she reaches the age of twenty months, after having been bred to a registered Jersey bull known to be a breeder and after having been treated by a licensed veterinarian, the matter shall be reported in writing to the seller within 90 days of the applicable limit, and the seller shall then have the privilege for four months after receiving the animal to prove her a breeder before refunding the full purchase price or making other settlement satisfactory to the buyer. Females bred when sold and pronounced in calf are presumed to be pregnant, but pregnancy is not guaranteed unless so announced. The seller makes no warranty that pregnant females will deliver calves or that they will carry them full term. Superovulation or flushing of a female after the sale negates any breeding warranty. Unless notice has been given to the sale manager prior to sale date and is noted in the catalog or announced from the auction stand that a female has been superovulated or flushed prior to sale date, the seller warrants that such is not the case. For animals that have been superovulated or flushed, a complete record of all embryo transfer offspring, pregnancies, and frozen embryos by service sire are to be given to the sale manager.
- (c) **Embryos.** Only Grade 1 embryos collected and processed by an embryo transfer business (ETB) certified by the American Embryo Transfer Association (AETA) will be sold. Sale manager will have a copy of the Certificate of Embryo Recovery and Certificate of Freezing (AETA Forms A and C) before and during any sale.
- (d) **Choice of Pregnancy.** Should an animal chosen from a specified flush fail to meet the breeding warranties, or should an animal of the sex specified by the buyer not result from a specified flush, the buyer and seller will take the following steps:
  1. Seller will offer the choice of remaining animals from the specified flush, and/or
  2. Seller will offer the choice of another flush already implanted or of a future flush. If the buyer accepts the choice of a future flush, unless otherwise agreed no interest will be charged to the buyer, but payment schedules will remain the same.
  3. If neither of the above options are acceptable to the buyer, the seller will make full refund of all payments received.
- (e) **Limited Warranties.** The Seller makes no other warranties, express or implied, including without limitation, merchantability or fitness for a particular purpose. All warranties cease when an animal is resold or transferred by the original purchaser.

**HEALTH CERTIFICATE:** The seller will provide to the buyer an official health certificate for interstate shipment of each animal. No warranty is made as to the condition or health of the animal or the result of any future health test or as to the condition of an animal's udder following calving. Herd and/or area accreditation and certification status and calfhood vaccination status will be printed in the catalog or announced from the auction stand. Health tests and condition for export sales to foreign countries or states with special health requirements are the sole responsibility of the buyer unless otherwise announced from the auction stand or otherwise agreed prior to sale between the seller and the potential buyer.

**SHIPPING:** Assistance will be given in loading and shipping animals after the sale but no risk is assumed by anyone associated with the sale when such assistance is given. All costs, risks and responsibilities are borne by the buyer, and transportation charges on all animals subject to adjustment shall be paid by the buyer, unless other arrangements are made.

**ABSENTEE BIDDERS:** While it is preferable for prospective bidders to attend the sale in person, for the convenience of those not present, members of the sales force will represent you at the sale. Others handling bids for absentee buyers should identify themselves to the sponsor or sale manager before the sale to ensure that the terms of the sale are complied with. Any person handling a bid for an absentee buyer does so as agent only and is not responsible to the buyer for any animal he may purchase in that capacity.

**RESPONSIBILITY:** The seller is solely responsible for all warranties, as to animals or other property offered for sale. The sale manager, auctioneer and sponsor are acting as agents only and are not responsible for the title, condition, quality, fitness, or productiveness of any animals or other items sold.

Examination of all purchases should be made immediately after purchase, and any complaint must be reported to the sale manager before the close of the sale. Neither the sale manager, the sponsor, the seller, the auctioneer, nor anyone associated with the sale shall be responsible for accident, injury or property loss to anyone attending the sale. The sale manager, sponsor, and auctioneer shall not be liable for payment of the purchase price of any animal or other item sold. In submitting entries and/or selling animals or other items, the seller agrees to the terms and conditions set forth herein and assumes full responsibility of his or her animals.

**PENALTIES:** Violations of these terms and conditions shall be considered unethical sales practices and shall subject the violator to such penalties as may be imposed by the American Jersey Cattle Association.





OHIO FALL PRODUCTION SALE

# Ohio Fall Production Sale

Saturday, October 20, 2018 11:00 A.M. (EDT)

Wayne County Fairgrounds, Wooster, Ohio

## Sale Staff

Greg Lavan.....	JMS Manager .....	614/216-8838
Jason Robinson.....	Logistics and Onsite Auction Supervisor.....	614/216-5862
Ron Mosser .....	AJCA-NAJ Area Representative .....	614/264-0142
Sara Barlass.....	AJCA-NAJ Area Representative .....	614/256-6502
Drew Duncan.....	NAJ Assistant Manager.....	614/266-6916
Neal Smith.....	AJCA-NAJ Executive Secretary.....	209/988-0601
Kaitlyn Hinds.....	Clerk .....	530/304-4009
Erica Davis .....	Internet Marketing Manager .....	614/361-9716
Seth Andrews .....	Auctioneer.....	330/466-5471

Any member of the sale staff would be glad to handle your bids in complete confidence.

All animals tested for interstate shipment. All eligible animals are official calfhood vaccinates, unless noted or announced. All animals have been tested for BVD-PI, tuberculosis, and brucellosis.

All milking cows will be tested for *Staph aureus* and *Mycoplasma* species.

Sale Headquarters  
**Rodeway Inn**  
 Wooster, Ohio  
*phone 330/262-5008 fax 330/262-5084*

**Directions to the fairgrounds:**  
Take Route 30 East to Route 3 North, fairgrounds is on the right.

GPS address: 199 Vanover Street Wooster, OH 44691

*Lunch will be available from the Wayne County Junior Jersey Breeders Association*



*Discover, Visa, MasterCard, and American Express accepted.*

*NOTICE TO ALL BIDDERS ON A CHANGE TO PAYMENT TERMS: Cash, Check, Debit Card, Visa, MasterCard, American Express or Discover accepted. 3% buyer's premium on all sales with 3% waived for cash or check.*

*Online catalog available at  
<http://JMS.USJersey.com>*

The pedigrees in this catalog are prepared by sale management using the most recent pedigree information available. Breeding and production information is provided to us by the consignors. Although information is verified to the best of sale management's knowledge, management can not guarantee against errors or omissions.

All announcements from the box on sale day, take precedence over printed materials.

ON THE COVER  
 Front view from THE JERSEY paintings by Bonnie L. Mohr, commissioned by the American Jersey Cattle Association.  
 Copyright © American Jersey Cattle Association 2018  
 All Rights Reserved



**JMS**  
**Jersey Marketing Service**

6486 E. Main Street, Reynoldsburg, OH 43068  
614.322.4473 Hannah Meller 614.322.4496 fax  
JMS@USJersey.com | <http://JMS.USJersey.com>

The American Jersey Cattle Association and National All-Jersey Inc., promote the use of authentic and unaltered photographic images of Jersey animals, and disapproves of the use of any photographic images that alter the body of the Jersey animal. The American Jersey Cattle Association therefore requests that all photographic images of Jersey animals submitted for publication in catalogs of Jersey Marketing Service contain no alterations to the body of the animal.

Despite its best efforts to ensure that only unaltered photographs of Jersey animals are used in this publication, the American Jersey Cattle Association cannot guarantee that every photographic image of a Jersey animal is authentic and unaltered.



OHIO FALL PRODUCTION SALE

## ~Notes~

# LOT 1 CIRCLEHAWK LEXICON TIARA DOREE USA 119939800

BORN 09/16/2016 TATTOO / J26 P6  
 FEMALE EFI 7.6%

MYERS, PHILIP H BREEDER & OWNER  
 LOUISVILLE, OH  
 330-453-4397

PA 501M 35F 22P  
 268CM\$ 254NM\$ 228FM\$  
 1.5PL -0.7DPR -0.6CCR -0.1HCR 2.87SCS  
 PA TYPE 0.8 JPI 36%R 83  
 ST SR DF RA RW RL FA FU  
 -0.2 0.3 0.2 H0.1 -0.2 S0.4 S0.1 0.8  
 RH RUW UC UD TP TL RTR RTS  
 0.5 -0.1 0.6 S0.6 C1.1 S0.5

WOODSTOCK LEXINGTON-ET  
 USA 112012496 GT50K BBR 100 JH1C JH2F 29JE3314  
 CDCB GPTA 08/01/2018 7314DAUS 943HRDS 5%RIP  
 99%R -374M 0.17% 15F 14%ILE  
 99%R 0.07% 0P 91CM\$ 73NM\$ 33FM\$ 62GM\$  
 -1.1PL 1.2LIV -0.3DPR -1.3CCR -0.5HCR 2.99SCS  
 AJCA 08/01/2018 2332DAUS  
 GPTAT 99%R 0.3 GJUI -0.5 GJPI 99%R 19

BRED: 02/01/2018 DUE: 11/07/2018 TO  
 RIVER VALLEY CIRCUS CLOSER-ET  
 USA 075341010 7JE5052  
 CDCB GPTA 08/01/2018 0%RIP  
 75%R 609M 0.02% 33F 61%ILE  
 76%R 0.02% 25P 427CM\$ 409NM\$ 376FM\$ 413GM\$  
 4.2PL 2.1LIV 2.7DPR 2.4CCR 0.4HCR 2.70SCS  
 AJCA 08/01/2018 ODAUS  
 GPTAT 75%R 1.3 GJUI 16.6 GJPI 71%R 135

DUTCH HOLLOW REBEL DIVA-P 92%  
 USA 114536516 GT8K BBR 100 JH1F JH2F  
 TATTOO E085 / E085  
 DHIA HERD # 21-10-0357 CONTROL # 3085  
 4-06 305 3 24340 5.0 1226 3.5 852 102DCR 2945C  
 5-07 305 3 23920 5.4 1299 3.6 854 102DCR 2952C  
 8-06 305 3 28250 5.4 1529 3.2 906 102DCR 3127C  
 10-07 305 3 24060 5.5 1315 3.4 825 102DCR 2850C  
 305 2X ME AVG 6L 20036M 1082F 710P 2453C  
 PPA 1903M 146F 74P / YD 1609M 105F 63P  
 CDCB GPTA 10/02/2018 4RECS 89%R 98%ILE  
 719M 48F 28P 426CM\$ 408NM\$ 376FM\$ 296GM\$  
 4.9PL 1.8LIV -1.4DPR -2.3CCR -1.2HCR 2.67SCS  
 AJCA 10/02/2018 GPTAT 85%R 0.6 GJUI 8.1 GJPI 85%R 122

SISTER(S):  
 CIRCLEHAWK PLUS TIARA ANDIE {6} 85%  
 3-02 249 2 19250 5.0 957 3.4 647 94DCR 2235C

SIRE:  
 DUTCH HOLLOW LEXICON-P  
 USA 115479865 GT50K BBR 100 JH1F JH2F 1JE700  
 CDCB GPTA 08/01/2018 3209DAUS 400HRDS 20%RIP  
 99%R 620M 0.02% 33F 40%ILE  
 99%R 0.02% 27P 302CM\$ 284NM\$ 248FM\$ 204GM\$  
 1.9PL 0.9LIV -1.5DPR -1.9CCR -1.7HCR 2.80SCS  
 AJCA 08/01/2018 1166DAUS  
 GPTAT 99%R 1.3 GJUI 15.5 GJPI 97%R 92

TOLLENAARS IMPULS LEGAL 233-ET  
 USA 061929249 GTHD BBR 100 JH1C JH2F 29JE3506  
 CDCB GPTA 08/01/2018 12415DAUS 1359HRDS 7%RIP  
 99%R 392M -0.06% 6F 17%ILE  
 99%R 0.01% 17P 174CM\$ 165NM\$ 147FM\$ 169GM\$  
 2.0PL 0.5LIV 0.7DPR 1.6CCR 3.5HCR 3.01SCS  
 AJCA 08/01/2018 5601DAUS  
 GPTAT 99%R 0.8 GJUI 17.1 GJPI 99%R 70

DAM:  
 CIRCLEHAWK LEGAL LIBBY TIARA  
 USA 117468911  
 TATTOO / T23  
 DHIA HERD # 31-76-1134 CONTROL # 50  
 2-01 305 2 18860 5.4 1019 3.6 671 96DCR 2320C  
 3-00 303 2 18670 5.7 1067 3.9 723 97DCR 2502C  
 4-00 305 2 18900 5.9 1111 3.8 723 97DCR 2502C  
 5-00 305 2 22090 5.4 1194 3.8 833 97DCR 2882C  
 6-00 305 2 18900 5.4 1016 3.9 733 97DCR 2537C  
 305 2X ME AVG 5L 22113M 1195F 818P 2829C  
 2-06 82% 3-03 85%  
 ST SR DF RA RW RL FA FU RH RUW UC UD TP TL RTR RTS  
 44 38 37 34 35 44 28 42 43 37 33 33 33 28 28 29  
 PPA 1694M 176F 72P / YD 1040M 99F 44P  
 CDCB PTA 08/01/2018 5RECS 55%R 69%ILE  
 381M 36F 16P 233CM\$ 224NM\$ 207FM\$ 209GM\$  
 1.1PL -0.6LIV 0.2DPR 0.8CCR 1.5HCR 2.94SCS  
 AJCA 08/01/2018 PTAT 47%R 0.3 JUI 5.6 JPI 48%R 73

CIRCLEHAWK MARK HELOISE LIBBY 85%  
 USA 114184652  
 TATTOO / 97M  
 DHIA HERD # 31-76-1134 CONTROL # 84  
 4-03 305 2 23290 4.7 1097 3.3 760 98DCR 2624C  
 5-03 294 2 20400 4.5 914 3.3 664 98DCR 2292C  
 305 2X ME AVG 2L 23510M 1052F 750P 2586C  
 PPA 3081M 123F 50P / YD 1366M 69F 22P  
 CDCB PTA 08/01/2018 4RECS 60%R 30%ILE  
 341M 23F 5P 80CM\$ 85NM\$ 97FM\$ 72GM\$  
 0.1PL -1.8LIV -0.2DPR -0.3CCR -0.8HCR 2.80SCS  
 AJCA 08/01/2018 PTAT 39%R -0.2 JUI -7.0 JPI 50%R 26  
 SIRE: DEERVIEW MARK-ET GJPI 3 5%ILE

SISTER(S):  
 CIRCLEHAWK ACTION LIBBY PRINCESS 87%  
 6-05 305 2 20630 5.3 1103 3.5 716 98DCR 2474C

NEXT DAM:  
 MONTANA FIESTA HELOISE  
 SIRE: ROCK MAPLE BROOK MONTANA-ET GJPI -49 4%ILE  
 4TH DAM:  
 VIEW CHRIS FIESTA-P  
 5-00 294 2 19480 3.9 766 3.3 646 DHIA 2119C

# LOT 2 CIRCLEHAWK FASTRACK ALANA DONNA USA 119939770

BORN 08/11/2016 TATTOO / J23 P4  
 FEMALE EFI 7.2%

PA 191M 42F 20P  
 292CM\$ 272NM\$ 227FM\$  
 1.6PL 0.6DPR 0.4CCR -0.8HCR 3.15SCS  
 PA TYPE -0.1 JPI 36%R 70  
 ST SR DF RA RW RL FA FU  
 0.6 0.1 -0.2 L1.3 0.3 PO.2 SO.2 0.6  
 RH RUW UC UD TP TL RTR RTS  
 0.4 -0.4 -1.1 S0.4 C0.5 S0.1

BRED: 02/20/2018 DUE: 11/26/2018 TO  
 RIVER VALLEY CIRCUS CLOSER-ET  
 USA 075341010 7JE5052  
 CDCB GPTA 08/01/2018 0%RIP  
 75%R 609M 0.02% 33F 61%ILE  
 76%R 0.02% 25P 427CM\$ 409NM\$ 376FM\$ 413GM\$  
 4.2PL 2.1LIV 2.7DPR 2.4CCR 0.4HCR 2.70SCS  
 AJCA 08/01/2018 ODAUS  
 GPTAT 75%R 1.3 GJUI 16.6 GJPI 71%R 135

SIRE:  
 BW FASTRACK-ET  
 USA 117460119 GT50K BBR 100 JH1F JH2F 7JE1190  
 CDCB GPTA 08/01/2018 1860DAUS 357HRDS 22%RIP  
 99%R 364M 0.15% 48F 61%ILE  
 99%R 0.06% 25P 430CM\$ 408NM\$ 361FM\$ 343GM\$  
 4.5PL 2.0LIV 0.2DPR -0.5CCR -0.6HCR 3.06SCS  
 AJCA 08/01/2018 955DAUS  
 GPTAT 99%R 0.7 GJUI 11.1 GJPI 98%R 110

DAM:  
 CIRCLEHAWK IMPULS TWIRL ALANA  
 USA 118562980  
 TATTOO / M24  
 DHIA HERD # 31-76-1134 CONTROL # 75  
 2-03 305 2 14840 6.0 885 3.9 578 97DCR 2000C  
 3-03 305 2 15900 5.5 879 4.0 630 97DCR 2181C  
 4-02 214 2 12830 5.8 739 3.9 505 92DCR 1748C  
 305 2X ME AVG 3L 18337M 1033F 709P 2455C  
 2-09 76% 3-06 70%  
 ST SR DF RA RW RL FA FU RH RUW UC UD TP TL RTR RTS  
 46 43 32 23 45 25 33 23 25 31 3 15 16 23 10 25  
 PPA -1526M 54F -10P / YD -297M 74F 21P  
 CDCB PTA 08/01/2018 3RECS 53%R 43%ILE  
 18M 35F 15P 154CM\$ 136NM\$ 92FM\$ 155GM\$  
 -1.3PL -1.0LIV 1.0DPR 1.2CCR -0.9HCR 3.23SCS  
 AJCA 08/01/2018 PTAT 47%R -0.9 JUI -9.7 JPI 47%R 30

MYERS, PHILIP H BREEDER & OWNER  
 LOUISVILLE, OH  
 330-453-4397

BW RENEGADE-ET  
 USA 115883929 GT50K BBR 100 JH1F JH2F 200JE60  
 CDCB GPTA 08/01/2018 9231DAUS 786HRDS 4%RIP  
 99%R 61M 0.27% 56F 51%ILE  
 99%R 0.09% 20P 360CM\$ 332NM\$ 269FM\$ 328GM\$  
 0.7PL 0.1LIV 1.0DPR 1.4CCR 1.1HCR 3.05SCS  
 AJCA 08/01/2018 3644DAUS  
 GPTAT 99%R 0.0 GJUI -0.9 GJPI 99%R 95

BW AVERY SUZANNE ET119-ET 90%  
 USA 110834126 GT50K BBR 100 JH1C JH2F  
 TATTOO ET119 / ET119  
 DHIA HERD # 93-52-0150 CONTROL # 372  
 2-11 305 2 24100 5.0 1195 3.3 797 95DCR 2752C  
 365 2 28140 5.0 1395 3.3 942 DHIR 3254C  
 5-00 305 3 22660 4.7 1070 3.4 772 94DCR 2667C  
 365 3 26720 4.7 1252 3.4 909 DHIR 3141C  
 305 2X ME AVG 3L 21613M 1026F 727P 2510C  
 PPA 981M 35F 16P / YD 978M 32F 23P  
 CDCB GPTA 10/02/2018 3RECS 94%R 60%ILE  
 364M 3F 5P 181CM\$ 192NM\$ 215FM\$ 177GM\$  
 4.6PL 4.5LIV 1.6DPR 1.5CCR 0.8HCR 3.07SCS  
 AJCA 10/02/2018 GPTAT 92%R 0.3 GJUI 9.1 GJPI 90%R 48

ISDK Q IMPULS  
 JEDNK000000301592 GTHD BBR 100 JH1F JH2F 236JE3  
 CDCB GPTA 08/01/2018 32050DAUS 3064HRDS 3%RIP  
 99%R 43M 0.17% 35F 30%ILE  
 99%R 0.11% 24P 278CM\$ 244NM\$ 166FM\$ 254GM\$  
 0.6PL -0.6LIV 1.2DPR 1.9CCR 0.3HCR 3.09SCS  
 AJCA 08/01/2018 17673DAUS  
 GPTAT 99%R -0.4 GJUI -2.6 GJPI 99%R 77

CIRCLEHAWK WADE MOOLA TWIRL 85%  
 USA 117586659  
 TATTOO / T44  
 DHIA HERD # 31-76-1134 CONTROL # 26  
 2-04 305 2 20810 5.3 1104 3.6 754 96DCR 2607C  
 3-04 298 2 21220 5.3 1119 3.6 761 97DCR 2631C  
 4-04 247 2 20070 5.1 1032 3.6 714 95DCR 2468C  
 305 2X ME AVG 3L 23911M 1255F 861P 2977C  
 PPA 2332M 176F 84P / YD 1305M 110F 51P  
 CDCB PTA 08/01/2018 3RECS 56%R 44%ILE  
 289M 32F 14P 144CM\$ 139NM\$ 125FM\$ 169GM\$  
 -1.0PL -1.7LIV 1.4DPR 1.1CCR -0.6HCR 3.17SCS  
 AJCA 08/01/2018 PTAT 44%R 0.1 JUI -5.6 JPI 47%R 34  
 SIRE: ROCHA JEVON WADE-ET GJPI 44 17%ILE

SISTER(S):  
 CIRCLEHAWK MECCA MOOLA SNAPPY 81%  
 2-10 305 2 22080 4.4 964 3.4 748 98DCR 2576C

NEXT DAM:  
 CIRCLE HAWK ROCKET GLAMOUR MOOLA 88%  
 3-11 305 2 22780 4.3 981 3.4 785 98DCR 2656C  
 SIRE: O.F. BARBER ROCKET GJPI 2 5%ILE

4TH DAM:  
 MONTANA BIANCA GLAMOUR

# LOT 3 CIRCLEHAWK FASTRACK ANDIE DRU USA 11999624

BORN 12/17/2016 TATTOO / J28 P7  
 FEMALE EFI 7.8%

MYERS, PHILIP H BREEDER & OWNER  
 LOUISVILLE, OH  
 330-453-4397

PA 610M 50F 28P  
 341CM\$ 327NM\$ 296FM\$  
 2.6PL -0.9DPR -1.0CCR -0.5HCR 3.03SCS  
 PA TYPE 0.7 JPI 43%R 92  
 ST SR DF RA RW RL FA FU  
 1.0 -0.2 0.4 L1.5 0.2 S0.3 L0.2 0.7  
 RH RUW UC UD TP TL RTR RTS  
 1.1 0.3 -0.7 S1.1 C1.0 S0.3

BRED: 02/28/2018 DUE: 12/04/2018 TO  
 JARS OF CLAY BARNABAS  
 USA 067342492 7JE1294  
 CDCB GPTA 08/01/2018 2214DAUS 379HRDS 50%RIP  
 99%R 703M 0.01% 35F 23%ILE  
 99%R -0.01% 23P 211CM\$ 207NM\$ 200FM\$ 100GM\$  
 1.7PL -4.4LIV -4.0DPR -3.6CCR 1.1HCR 2.98SCS  
 AJCA 08/01/2018 1112DAUS  
 GPTAT 98%R 2.4 GJUI 22.5 GJPI 95%R 60

SIRE:  
 BW FASTRACK-ET  
 USA 117460119 GT50K BBR 100 JH1F JH2F 7JE1190  
 CDCB GPTA 08/01/2018 1860DAUS 357HRDS 22%RIP  
 99%R 364M 0.15% 48F 61%ILE  
 99%R 0.06% 25P 430CM\$ 408NM\$ 361FM\$ 343GM\$  
 4.5PL 2.0LIV 0.2DPR -0.5CCR -0.6HCR 3.06SCS  
 AJCA 08/01/2018 955DAUS  
 GPTAT 99%R 0.7 GJUI 11.1 GJPI 98%R 110

DAM:  
 CIRCLEHAWK PLUS TIARA ANDIE {6}  
 USA 118798930 GT13K BBR 100 JH1F JH2F  
 TATTOO / M36  
 DHIA HERD # 31-76-1134 CONTROL # 107  
 2-01 305 2 18700 5.4 1019 3.4 640 96DCR 2211C  
 3-02 249 2 19250 5.0 957 3.4 647 94DCR 2235C  
 305 2X ME AVG 2L 22437M 1164F 768P 2654C  
 2-05 85%  
 ST SR DF RA RW RL FA FU RH RUW UC UD TP TL RTR RTS  
 38 31 36 34 36 34 24 27 37 35 38 26 31 23 36 32  
 PPA 2110M 154F 51P / YD 2192M 155F 61P  
 CDCB GPTA 10/02/2018 2RECS 80%R 75%ILE  
 856M 52F 30P 252CM\$ 245NM\$ 230FM\$ 182GM\$  
 0.7PL -5.1LIV -2.0DPR -1.5CCR -0.3HCR 3.00SCS  
 AJCA 10/02/2018 GPTAT 79%R 0.7 GJUI 5.7 GJPI 75%R 74

SISTER(S):  
 CIRCLEHAWK LEXICON TIARA DOREE  
 SELLING AS LOT 1

BW RENEGADE-ET  
 USA 115883929 GT50K BBR 100 JH1F JH2F 200JE60  
 CDCB GPTA 08/01/2018 9231DAUS 786HRDS 4%RIP  
 99%R 61M 0.27% 56F 51%ILE  
 99%R 0.09% 20P 360CM\$ 332NM\$ 269FM\$ 328GM\$  
 0.7PL 0.1LIV 1.0DPR 1.4CCR 1.1HCR 3.05SCS  
 AJCA 08/01/2018 3644DAUS  
 GPTAT 99%R 0.0 GJUI -0.9 GJPI 99%R 95

BW AVERY SUZANNE ET119-ET 90%  
 USA 110834126 GT50K BBR 100 JH1C JH2F  
 TATTOO ET119 / ET119  
 DHIA HERD # 93-52-0150 CONTROL # 372  
 2-11 305 2 24100 5.0 1195 3.3 797 95DCR 2752C  
 365 2 28140 5.0 1395 3.3 942 DHIR 3254C  
 5-00 305 3 22660 4.7 1070 3.4 772 94DCR 2667C  
 365 3 26720 4.7 1252 3.4 909 DHIR 3141C  
 305 2X ME AVG 3L 21613M 1026F 727P 2510C  
 PPA 981M 35F 16P / YD 978M 32F 23P  
 CDCB GPTA 10/02/2018 3RECS 94%R 60%ILE  
 364M 3F 5P 181CM\$ 192NM\$ 215FM\$ 177GM\$  
 4.6PL 4.5LIV 1.6DPR 1.5CCR 0.8HCR 3.07SCS  
 AJCA 10/02/2018 GPTAT 92%R 0.3 GJUI 9.1 GJPI 90%R 48

SWEETIE PLUS IATOLAS BOLD {5}  
 USA 067129272 GT50K BBR 100 JH1F JH2F 1JE711  
 CDCB GPTA 08/01/2018 10972DAUS 924HRDS 5%RIP  
 99%R 1402M -0.07% 52F 28%ILE  
 99%R -0.02% 46P 230CM\$ 225NM\$ 213FM\$ 195GM\$  
 -1.4PL -10.LIV -1.5DPR -2.2CCR -4.4HCR 3.06SCS  
 AJCA 08/01/2018 5724DAUS  
 GPTAT 99%R 1.5 GJUI 11.9 GJPI 99%R 77

CIRCLEHAWK LEGAL LIBBY TIARA 85%  
 USA 117468911  
 TATTOO / T23  
 DHIA HERD # 31-76-1134 CONTROL # 50  
 2-01 305 2 18860 5.4 1019 3.6 671 96DCR 2320C  
 3-00 303 2 18670 5.7 1067 3.9 723 97DCR 2502C  
 4-00 305 2 18900 5.9 1111 3.8 723 97DCR 2502C  
 5-00 305 2 22090 5.4 1194 3.8 833 97DCR 2882C  
 6-00 305 2 18900 5.4 1016 3.9 733 97DCR 2537C  
 305 2X ME AVG 5L 22113M 1195F 818P 2829C  
 PPA 1694M 176F 72P / YD 1040M 99F 44P  
 CDCB PTA 08/01/2018 5RECS 55%R 69%ILE  
 381M 36F 16P 233CM\$ 224NM\$ 207FM\$ 209GM\$  
 1.1PL -0.6LIV 0.2DPR 0.8CCR 1.5HCR 2.94SCS  
 AJCA 08/01/2018 PTAT 47%R 0.3 JUI 5.6 JPI 48%R 73  
 SIRE: TOLLENAARS IMPULS LEGAL 233-ET GJPI 70 17%ILE

SISTER(S):  
 CIRCLEHAWK ACTION LIBBY PRINCESS 87%  
 6-05 305 2 20630 5.3 1103 3.5 716 98DCR 2474C

NEXT DAM:  
 CIRCLEHAWK MARK HELOISE LIBBY 85%  
 4-03 305 2 23290 4.7 1097 3.3 760 98DCR 2624C  
 SIRE: DEERVIEW MARK-ET GJPI 3 5%ILE

4TH DAM:  
 MONTANA FIESTA HELOISE

# LOT 4 CIRCLEHAWK MAHARI TACO ECLAIR USA 119999633

BORN 01/26/2017 TATTOO / T1 P1  
 FEMALE EFI 7.4%

MYERS, PHILIP H BREEDER & OWNER  
 LOUISVILLE, OH  
 330-453-4397

PA 147M 9F 7P  
 155CM\$ 153NM\$ 147FM\$  
 2.9PL 0.8DPR 0.8CCR 1.1HCR 3.06SCS  
 PA TYPE 0.4 JPI 34%R 43  
 ST SR DF RA RW RL FA FU  
 -0.3 -0.1 0.1 L0.8 -0.5 S0.0 S0.2 0.2  
 RH RUW UC UD TP TL RTR RTS  
 0.3 -0.3 0.1 S1.0 W0.2 S0.2

BRED: 03/12/2018 DUE: 12/16/2018 TO  
 JARS OF CLAY BARNABAS  
 USA 067342492 7JE1294  
 CDCB GPTA 08/01/2018 2214DAUS 379HRDS 50%RIP  
 99%R 703M 0.01% 35F 23%ILE  
 99%R -0.01% 23P 211CM\$ 207NM\$ 200FM\$ 100GM\$  
 1.7PL -4.4LIV -4.0DPR -3.6CCR 1.1HCR 2.98SCS  
 AJCA 08/01/2018 1112DAUS  
 GPTAT 98%R 2.4 GJUI 22.5 GJPI 95%R 60

SIRE:  
 SUNSET CANYON MAHARI-ET  
 USA 117340844 GT50K BBR 100 JH1F JH2F 7JE1194  
 CDCB GPTA 08/01/2018 172DAUS 45HRDS 10%RIP  
 96%R 394M 0.05% 28F 50%ILE  
 96%R 0.03% 21P 338CM\$ 325NM\$ 294FM\$ 300GM\$  
 3.6PL 3.2LIV 1.2DPR 1.0CCR 0.8HCR 3.06SCS  
 AJCA 08/01/2018 46DAUS  
 GPTAT 89%R 0.6 GJUI 7.2 GJPI 90%R 91

DAM:  
 CIRCLE HAWK TACO  
 USA 117105263  
 TATTOO / T3  
 DHIA HERD # 31-76-1134 CONTROL # 3  
 2-00 305 2 16780 4.5 753 3.5 587 96DCR 2017C  
 3-00 292 2 16990 4.8 818 3.6 605 97DCR 2091C  
 3-11 285 2 16360 4.8 786 3.6 587 97DCR 2029C  
 4-11 299 2 20990 4.3 907 3.4 720 98DCR 2447C  
 5-11 284 2 18300 4.6 843 3.5 642 97DCR 2219C  
 6-11 305 2 24140 4.6 1103 3.3 798 98DCR 2756C  
 305 2X ME AVG 6L 19928M 918F 692P 2382C  
 2-06 81% 3-01 85% 8-07 90%  
 ST SR DF RA RW RL FA FU RH RUW UC UD TP TL RTR RTS  
 38 42 43 27 39 26 28 40 37 35 36 25 35 24 33 27  
 PPA -828M -61F -40P / YD -363M -31F -23P  
 CDCB PTA 08/01/2018 5RECS 52%R 14%ILE  
 -100M -10F -8P -29CM\$ -20NM\$ -1FM\$ -17GM\$  
 2.2PL -0.2LIV 0.4DPR 0.6CCR 1.4HCR 3.05SCS  
 AJCA 08/01/2018 PTAT 45%R 0.1 JUI 4.8 JPI 44%R -5

SCHULTZ RESCUE HEADLINE  
 USA 114114336 GTHD BBR 100 JH1F JH2F 29JE3510  
 CDCB GPTA 08/01/2018 9026DAUS 974HRDS 8%RIP  
 99%R 1029M -0.25% -3F 24%ILE  
 99%R -0.11% 14P 186CM\$ 212NM\$ 270FM\$ 205GM\$  
 5.1PL 3.2LIV 2.0DPR 1.6CCR 0.2HCR 2.95SCS  
 AJCA 08/01/2018 4864DAUS  
 GPTAT 99%R 0.7 GJUI 6.9 GJPI 99%R 60  
 SUNSET CANYON IMPULS L MAID 2-ET 87%  
 USA 116519641 GT50K BBR 100 JH1F JH2F  
 TATTOO / C746  
 DHIA HERD # 92-23-0452 CONTROL # 1746  
 1-08 305 2 17860 5.6 1002 3.9 695 97DCR 2405C  
 365 2 20468 5.7 1169 3.9 804 97DCR 2784C  
 305 2X ME AVG 1L 23316M 1318F 920P 3185C  
 PPA 767M 183F 86P / YD 258M 149F 67P  
 CDCB GPTA 10/02/2018 2RECS 90%R 73%ILE  
 -304M 46F 14P 269CM\$ 236NM\$ 160FM\$ 174GM\$  
 0.6PL 1.1LIV -1.5DPR -0.8CCR 0.0HCR 3.18SCS  
 AJCA 10/02/2018 GPTAT 86%R 0.0 GJUI 3.5 GJPI 84%R 54

SUN VALLEY JEWELER ARROW-ET  
 USA 115547683 GT50K BBR 100 JH1F JH2F 7JE988  
 CDCB GPTA 08/01/2018 81DAUS 48HRDS 7%RIP  
 93%R 126M 0.05% 16F 14%ILE  
 93%R 0.02% 8P 86CM\$ 81NM\$ 69FM\$ 41GM\$  
 0.6PL -0.7LIV -1.5DPR -1.3CCR 2.1HCR 3.09SCS  
 AJCA 08/01/2018 40DAUS  
 GPTAT 88%R 0.3 GJUI -2.7 GJPI 88%R 19

CIRCLEHAWK JACINTO MARJA RAMIRA 90%  
 USA 116032438  
 TATTOO / J4  
 DHIA HERD # 31-76-1134 CONTROL # 112  
 1-10 302 2 15580 4.9 761 3.3 511 95DCR 1764C  
 2-10 305 2 16490 5.0 832 3.5 572 98DCR 1976C  
 4-00 297 2 19510 4.6 895 3.3 649 97DCR 2241C  
 4-11 305 2 20450 4.8 972 3.5 711 96DCR 2457C  
 5-11 305 2 20920 4.9 1028 3.4 710 98DCR 2453C  
 7-00 206 2 15870 4.8 755 3.3 527 92DCR 1820C  
 305 2X ME AVG 6L 19688M 957F 670P 2313C  
 PPA -419M -6F -34P / YD -521M -31F -39P  
 CDCB PTA 08/01/2018 5RECS 59%R 9%ILE  
 -274M -18F -18P -92CM\$ -76NM\$ -42FM\$ -17GM\$  
 1.2PL 0.3LIV 2.3DPR 2.5CCR 0.8HCR 3.00SCS  
 AJCA 08/01/2018 PTAT 51%R 0.1 JUI 4.4 JPI 51%R -20  
 SIRE: MASON LEMVIG JACINTO-ET GJPI 3 10%ILE

NEXT DAM:  
 CIRCLEHAWK ROCKET HAYSEED MARJA  
 2-10 303 2 20150 5.1 1037 3.1 633 97DCR 2184C  
 SIRE: O.F. BARBER ROCKET GJPI 2 5%ILE

4TH DAM:  
 MONTANA NICOLE HAYSEED 80%  
 6-11 305 2 24700 4.7 1162 3.2 795 98DCR 2744C



# LOT 5 JX CIRCLEHAWK DIMENSION TALENT ELBA {4} USA 119999660

BORN 02/08/2017 TATTOO / T4 P2  
 FEMALE EFI 7.6%

MYERS, PHILIP H BREEDER & OWNER  
 LOUISVILLE, OH  
 330-453-4397

PA 271M 25F 22P  
 229CM\$ 206NM\$ 156FM\$  
 1.5PL 0.6DPR 0.4CCR 2.0HCR 2.98SCS  
 PA TYPE 0.6 JPI 37% 70  
 ST SR DF RA RW RL FA FU  
 2.2 0.8 0.5 L0.6 1.1 S0.7 L0.1 0.8  
 RH RUW UC UD TP TL RTR RTS  
 0.6 0.7 0.3 S0.5 C0.4 L0.2

BW RENEGADE-ET  
 USA 115883929 GT50K BBR 100 JH1F JH2F 200JE60  
 CDCB GPTA 08/01/2018 9231DAUS 786HRDS 4%RIP  
 99%R 61M 0.27% 56F 51%ILE  
 99%R 0.09% 20P 360CM\$ 332NM\$ 269FM\$ 328GM\$  
 0.7PL 0.1LIV 1.0DPR 1.4CCR 1.1HCR 3.05SCS  
 AJCA 08/01/2018 3644DAUS  
 GPTAT 99%R 0.0 GJUI -0.9 GJPI 99%R 95

BRED: 04/10/2018 DUE: 01/14/2019 TO  
 JARS OF CLAY BARNABAS  
 USA 067342492 7JE1294  
 CDCB GPTA 08/01/2018 2214DAUS 379HRDS 50%RIP  
 99%R 703M 0.01% 35F 23%ILE  
 99%R -0.01% 23P 211CM\$ 207NM\$ 200FM\$ 100GM\$  
 1.7PL -4.4LIV -4.0DPR -3.6CCR 1.1HCR 2.98SCS  
 AJCA 08/01/2018 1112DAUS  
 GPTAT 98%R 2.4 GJUI 22.5 GJPI 95%R 60

PEARLMONT IMPULS DAFFY 90%  
 USA 114356624 GTHD BBR 100 JH1F JH2F  
 TATTOO / T49  
 DHIA HERD # 92-23-0633 CONTROL # 9000  
 4-03 305 2 18560 5.0 932 3.8 707 102DCR 2446C  
 6-07 305 2 16190 5.1 825 3.9 637 102DCR 2205C  
 8-10 305 2 14990 5.6 839 4.0 606 102DCR 2098C  
 10-01 305 2 12690 4.9 628 4.5 566 100DCR 1796C  
 305 2X ME AVG 6L 16118M 820F 647P 2197C  
 PPA 637M 99F 77P / YD 586M 89F 63P  
 CDCB GPTA 10/02/2018 4RECS 96%R 86%ILE  
 284M 40F 29P 326CM\$ 291NM\$ 218FM\$ 237GM\$  
 2.1PL -1.0LIV -1.0DPR -1.1CCR 3.7HCR 2.95SCS  
 AJCA 10/02/2018 GPTAT 95%R 0.2 GJUI 4.1 GJPI 94%R 96

SISTER(S):  
 JX CIRCLEHAWK IMPULS TALENT ZITA {4} 81%  
 2-00 305 2 18950 4.9 927 3.6 682 75DCR 2358C  
 JX CIRCLEHAWK LEXICON TALENT DAMSEL {4} 81%

SIRE:  
 SUNSET CANYON DIMENSION-ET  
 USA 117168914 GT50K BBR 100 JH1F JH2F 7JE1149  
 CDCB GPTA 08/01/2018 1828DAUS 288HRDS 29%RIP  
 99%R 211M 0.24% 58F 61%ILE  
 99%R 0.16% 39P 457CM\$ 402NM\$ 283FM\$ 366GM\$  
 1.3PL -0.5LIV -0.1DPR 0.6CCR 4.6HCR 2.88SCS  
 AJCA 08/01/2018 646DAUS  
 GPTAT 99%R 0.2 GJUI 6.4 GJPI 98%R 139

JX OOMSDALE JACE GRATUDE GANNON {2}-ET  
 USA 067010225 GT50K BBR 77 JH1C JH2F 1JE604  
 CDCB GPTA 08/01/2018 13169DAUS 1521HRDS 3%RIP  
 99%R 1282M -0.14% 32F 21%ILE  
 99%R -0.09% 28P 176CM\$ 193NM\$ 229FM\$ 137GM\$  
 0.9PL -1.0LIV -0.8DPR -2.4CCR -1.4HCR 2.99SCS  
 AJCA 08/01/2018 4979DAUS  
 GPTAT 99%R 0.5 GJUI 1.7 GJPI 99%R 46

DAM:  
 JX CIRCLEHAWK GANN PALS TALENT {3}  
 USA 117107603  
 TATTOO / T8  
 DHIA HERD # 31-76-1134 CONTROL # 129  
 1-10 294 2 16320 4.3 697 3.4 548 94DCR 1872C  
 2-09 305 2 18940 4.3 820 3.5 657 98DCR 2221C  
 3-09 305 2 19100 4.3 815 3.5 666 98DCR 2226C  
 4-10 305 2 20560 4.2 862 3.3 687 98DCR 2329C  
 5-11 296 2 19800 4.1 817 3.5 694 98DCR 2269C  
 6-11 305 2 21780 4.1 895 3.5 754 98DCR 2476C  
 305 2X ME AVG 6L 20293M 858F 699P 2341C  
 1-10 86% 3-00 90%  
 ST SR DF RA RW RL FA FU RH RUW UC UD TP TL RTR RTS  
 47 33 35 23 43 28 28 38 40 35 35 28 35 25  
 PPA -228M -78F -27P / YD 358M -35F -1P  
 CDCB PTA 08/01/2018 5RECS 57%R 17%ILE  
 331M -9F 5P 0CM\$ 10NM\$ 29FM\$ 24GM\$  
 1.6PL -0.6LIV 1.3DPR 0.1CCR -0.6HCR 3.08SCS  
 AJCA 08/01/2018 PTAT 49%R 1.0 JUI 7.8 JPI 50%R 1

JX ROCKET LAVITA PAISLEY {4} 90%  
 USA 115582716  
 TATTOO / G84  
 DHIA HERD # 31-76-1134 CONTROL # 42  
 2-00 305 2 17530 4.7 826 3.7 642 97DCR 2211C  
 3-01 305 2 22280 4.3 960 3.6 810 97DCR 2660C  
 4-03 282 2 17540 3.7 648 3.5 619 98DCR 1896C  
 5-02 305 2 19230 3.8 725 3.5 667 97DCR 2085C  
 305 2X ME AVG 4L 20704M 865F 746P 2419C  
 PPA -583M -109F -10P / YD -747M -97F -19P  
 CDCB PTA 08/01/2018 4RECS 59%R 3%ILE  
 -364M -42F -10P -204CM\$ -204NM\$ -205FM\$ -144GM\$  
 -0.3PL -0.7LIV 1.8DPR 0.8CCR -0.6HCR 3.06SCS  
 AJCA 08/01/2018 PTAT 50%R 0.7 JUI 3.7 JPI 52%R -50  
 SIRE: O.F. BARBER ROCKET GJPI 2 5%ILE

NEXT DAM:  
 JX CIRCLEHAWK JUAN KACIE LAVITA {3} 78%  
 3-08 180 2 9990 5.0 503 3.6 359 88DCR 1241C  
 SIRE: MVF MAXIMUS JUAN 1025-ET GJPI -58 4%ILE

4TH DAM:  
 JX CIRCLEHAWK FAB HANDY KACIE {2} 80%  
 6-01 303 2 20760 4.0 835 3.5 733 98DCR 2352C



**LAURICK BT MICKEY  
DAM OF LOT 6**



**LAURICK GILLER MISSIE, E-92%  
SISTER TO GRANDAM OF LOT 6**



**LAURICK BERRETTA CALAIS, E-94%  
FOURTH DAM OF LOT 6**

## LOT 6 HB JACKPOT MARIA USA 067150989

BORN 06/01/2017 PO  
 FEMALE EFI 5.8% AMERICAN ID 89 / 89

PA -1093M -25F -27P  
 -169CM\$ -174NM\$ -189FM\$  
 0.3PL 0.7DPR 0.8CCR 1.1HCR 3.16SCS  
 PA TYPE 0.5 JPI 18% -56  
 ST SR DF RA RW RL FA FU  
 0.5 0.5 0.1 H0.3 0.3 PO.4 SO.4 0.9  
 RH RUW UC UD TP TL RTR RTS  
 0.2 0.2 -0.1 S0.6 C0.9 L0.1

PASTURE BRED FROM: 06/30/2018 DUE AFTER: 04/05/2019 TO  
 MR TRIPLE-T-CF SUPER SLY  
 JE840003128791581  
 PA -1577M -48F -51P  
 -416CM\$ -406NM\$ -389FM\$  
 -0.7PL 1.0DPR 1.0CCR 0.3HCR 3.25SCS  
 PA TYPE 0.8 JPI 41% -129

SIRE:  
 AMERICANA COUNCELLER JACKPOT-ET  
 USA 067228833  
 PA -1371M -31F -32P  
 -152CM\$ -168NM\$ -202FM\$  
 1.9PL 0.8DPR 0.7CCR 0.2HCR 2.98SCS  
 PA TYPE 0.1 JPI 38% -52

DAM:  
 LAURICK BT MICKEY  
 USA 117666234  
 TATTOO / N115  
 CDCB PTA 08/01/2018 ORECS 38%R 4%ILE  
 -816M -19F -23P -186CM\$ -181NM\$ -176FM\$ -130GM\$  
 -1.3PL -0.9LIV 0.6DPR 1.0CCR 1.9HCR 3.33SCS  
 AJCA 08/01/2018 PTAT 35%R 0.8 JUI 5.6 JPI 35%R -60

BREWER RICK & FAMILY AND HERSH BREEDER & OWNER  
 ARRINGTON, TN  
 615-395-7154

GLENHOLME COUNCELLER  
 JECAN00000139361 GT50K BBR 100 JH1F JH2F 71JE158  
 CDCB GPTA 08/01/2018 2994DAUS 1093HRDS 3%RIP  
 99%R -1093M 0.11% -31F 3%ILE  
 99%R 0.06% -29P -170CM\$ -178NM\$ -194FM\$ -183GM\$  
 2.0PL 1.2LIV 0.2DPR -1.2CCR -1.1HCR 2.91SCS  
 AJCA 08/01/2018 1944DAUS  
 GPTAT 99%R 0.0 GJUI 6.2 GJPI 98%R -56  
 SHF SAMBO JIVE 94%  
 USA 111040867  
 TATTOO / S788  
 DHIA HERD # 21-13-0159 CONTROL # 784  
 1-11 291 2 13480 5.1 688 3.9 523 98DCR 1810C  
 2-11 305 2 14390 5.4 782 4.3 619 99DCR 2114C  
 4-02 305 2 15950 5.4 862 4.1 656 99DCR 2272C  
 5-04 305 2 18770 5.4 1010 4.1 778 99DCR 2695C  
 305 2X ME AVG 5L 17282M 937F 703P 2424C  
 PPA -3773M -65F -62P / YD -3336M -59F -65P  
 CDCB PTA 08/01/2018 5RECS 61%R 5%ILE  
 -1648M -31F -34P -134CM\$ -157NM\$ -210FM\$ -113GM\$  
 1.8PL 1.0LIV 1.3DPR 2.5CCR 1.5HCR 3.05SCS  
 AJCA 08/01/2018 PTAT 50%R 0.2 JUI 9.0 JPI 53%R -47

BUSH RIVER BELLES BOWTIE-ET  
 USA 113601824 GTHD BBR 100 JH1F JH2F 7JE797  
 CDCB GPTA 08/01/2018 1382DAUS 404HRDS 6%RIP  
 99%R -152M 0.12% 17F 11%ILE  
 99%R 0.02% -2P 37CM\$ 40NM\$ 41FM\$ 71GM\$  
 -1.0PL -2.5LIV 0.3DPR 0.8CCR 2.9HCR 3.34SCS  
 AJCA 08/01/2018 458DAUS  
 GPTAT 97%R 1.5 GJUI 13.9 GJPI 97%R 12

LAURICK BARBARO MACY  
 USA 115781423  
 TATTOO / 64B CONTROL #  
 PA -1279M -47F -35P  
 -384CM\$ -382NM\$ -382FM\$  
 -1.6PL 0.9DPR 1.3CCR 1.0HCR 3.29SCS  
 PA TYPE 0.1 JPI 35%R -119  
 SIRE: JEWELS BARBARO-ET GJPI -127 0%ILE

SISTER(S):  
 LAURICK GILLER MISSIE 92%  
 4-11 234 2 10660 5.5 587 3.9 415 99DCR 1436C  
 INTERMEDIATE CHAMPION, 2011 OHIO STATE FAIR  
 1ST SR 2-YEAR-OLD, 2011 ROYAL AGRICULTURAL WINTER FAIR  
 1ST SR 2-YEAR-OLD, 2011 OHIO STATE FAIR  
 2ND SR HEIFER CALF, 2009 TENNESSEE STATE FAIR  
 4TH SR 2-YEAR-OLD, 2011 CENTRAL NATIONAL  
 ALL-CANADIAN SR 2-YEAR-OLD, 2011  
 NOMINATED ALLBREED ACCESS SR 2-YEAR-OLD, 2011

NEXT DAM:  
 LAURICK RES MAGGIE-ET 86%  
 2-11 253 2 9250 5.2 478 3.8 353 93DCR 1221C  
 GRAND CHAMPION, 2007 MID-SOUTH REGIONAL SHOW  
 1ST JR 2-YEAR-OLD, 2007 MID-SOUTH REGIONAL SHOW  
 1ST BEST UDDER JR 2-YEAR-OLD, 2007 MID-SOUTH REGIONAL SHOW  
 2ND SR YEARLING IN MILK, 2007 TENNESSEE STATE FAIR  
 2ND SR 2-YEAR-OLD, 2008 MID-SOUTH REGIONAL SHOW  
 2ND BEST UDDER SR 2-YEAR-OLD, 2008 MID-SOUTH REGIONAL SHOW  
 SIRE: RAPID BAY RESSURECTION-ET JPI -36 5%ILE

4TH DAM:  
 LAURICK BERRETTA CALAIS 94%  
 8-01 305 2 19070 4.2 804 3.7 699 95DCR 2257C  
 ALL AMERICAN JR 2-YEAR-OLD, 2000  
 1ST BEST UDDER JR 2-YEAR-OLD, 2000 ALL AMERICAN SHOW



LAURICK COUNCILLER KAT, E-92%  
GRANDAM OF LOT 7

**LOT 7 LAURICK HB TEQUILA KAY USA 067150971**

BORN 06/25/2016 PO  
FEMALE EFI 4.3% AMERICAN ID 71 / 71  
2-02 82%  
ST SR DF RA RW RL FA FU RH RUW UC UD TP TL RTR RTS  
36 32 32 21 27 29 24 40 36 35 31 38 32 30 35 48  
PA -1292M -25F -32P  
-237CM\$ -244NM\$ -264FM\$  
-0.6PL -1.6DPR -2.5CCR -0.4HCR 3.18SCS  
PA TYPE 1.2 JPI 36%R -76  
ST SR DF RA RW RL FA FU  
1.6 0.2 0.5 H0.9 0.8 P0.8 S0.7 1.8  
RH RUW UC UD TP TL RTR RTS  
0.6 0.3 0.1 S2.5 C0.7 L0.5

FRESH: 03/25/2018  
BRED: 06/09/2018 DUE: 03/15/2019 TO  
MR TRIPLE-T-CF SUPER SLY  
JE840003128791581  
PA -1577M -48F -51P  
-416CM\$ -406NM\$ -389FM\$  
-0.7PL 1.0DPR 1.0CCR 0.3HCR 3.25SCS  
PA TYPE 0.8 JPI 41%R -129

SIRE:  
TOWER VUE PRIME TEQUILA-ET  
USA 114816452 GTHD BBR 100 JH1F JH2F 76JE156  
CDCB GPTA 08/01/2018 3880DAUS 1264HRDS 12%RIP  
99%R -1420M 0.22% -28F 0%ILE  
99%R 0.09% -35P -363CM\$ -367NM\$ -382FM\$ -404GM\$  
-2.2PL -4.2LIV -3.4DPR -5.5CCR -1.9HCR 3.37SCS  
AJCA 08/01/2018 2679DAUS  
GPTAT 99%R 1.7 GJUI 25.2 GJPI 98%R -118

DAM:  
VR KATS KAYLA  
USA 118422022  
TATTOO / BH2  
DHIA HERD # 73-45-0015 CONTROL # 1  
1-11 267 2 11190 5.6 623 3.9 441 95DCR 1526C  
2-09 305 2 16980 5.7 960 4.0 683 97DCR 2365C  
3-09 195 2 11330 5.0 571 3.9 439 81DCR 1519C  
4-11 273 2 9990 5.6 558 4.3 431 98DCR 1493C  
305 2X ME AVG 4L 16361M 888F 654P 2265C  
2-11 90%  
ST SR DF RA RW RL FA FU RH RUW UC UD TP TL RTR RTS  
38 34 45 18 38 34 19 42 44 40 34 35 28 25 42 35  
PPA -1956M -24F -37P / YD -2228M -38F -51P  
CDCB PTA 08/01/2018 4RECS 53%R 7%ILE  
-1163M -21F -28P -110CM\$ -121NM\$ -146FM\$ -104GM\$  
1.1PL 0.4LIV 0.2DPR 0.5CCR 1.1HCR 2.99SCS  
AJCA 08/01/2018 PTAT 44%R 0.6 JUI 11.2 JPI 46%R -34

BREWER RICK & FAMILY AND HERSH BREEDER & OWNER  
ARRINGTON, TN  
615-395-7154

GIL-BAR SPARKLER PRIMETIME  
USA 000663520 36JE23  
CDCB PTA 08/01/2018 145DAUS 42HRDS 2%RIP  
95%R -1831M 0.22% -47F 0%ILE  
96%R 0.09% -50P -380CM\$ -386NM\$ -402FM\$ -373GM\$  
-0.3PL -1.4LIV -0.9DPR -1.3CCR -1.9HCR 3.05SCS  
AJCA 08/01/2018 61DAUS  
PTAT 89%R 0.6 JUI 14.8 JPI 91%R -122

PLEASANT NOOK SAMBO TEAL 94%  
JECAN000010202602  
TATTOO D8W / 8J  
3-11 305 2 17540 5.3 923 3.5 615 94DCR 2125C  
5-00 305 3 19040 5.2 990 3.5 662 94DCR 2288C  
6-06 305 2 21960 5.9 1287 3.4 755 94DCR 2609C  
8-00 305 2 25000 6.0 1501 3.5 869 95DCR 3003C  
305 2X ME AVG 6L 19008M 1065F 676P 2335C  
PA -1050M -24F -31P  
-197CM\$ -196NM\$ -197FM\$  
-0.1PL -0.4DPR 0.6CCR 0.1HCR 3.10SCS  
PA TYPE 0.3 JPI 40%R -64

ARETHUSA VERBATIM RESPONSE-ET  
USA 116023076 GT50K BBR 100 JH1F JH2F 94JE3704  
CDCB GPTA 08/01/2018 1079DAUS 476HRDS 8%RIP  
98%R -1435M 0.26% -21F 2%ILE  
98%R 0.09% -36P -201CM\$ -211NM\$ -235FM\$ -181GM\$  
-1.2PL -0.7LIV -0.6DPR 0.9CCR 2.5HCR 3.03SCS  
AJCA 08/01/2018 786DAUS  
GPTAT 97%R 0.6 GJUI 9.3 GJPI 95%R -61

LAURICK COUNCILLER KAT 92%  
USA 114284905  
TATTOO / 35B  
DHIA HERD # 31-55-9020 CONTROL # 1000  
2-08 305 2 14670 5.0 735 3.9 578 75DCR 1979C  
3-10 305 2 14390 6.0 862 4.3 616 0DCR 2134C  
6-03 305 2 20380 5.5 1114 3.6 729 96DCR 2520C  
305 2X ME AVG 3L 17320M 931F 673P 2313C  
PPA -1965M -44F -43P / YD -1714M -40F -42P  
CDCB PTA 08/01/2018 3RECS 57%R 8%ILE  
-967M -28F -26P -88CM\$ -94NM\$ -108FM\$ -97GM\$  
3.0PL 1.6LIV 0.5DPR -0.3CCR -0.3HCR 2.91SCS  
AJCA 08/01/2018 PTAT 48%R 0.4 JUI 13.7 JPI 49%R -29  
7TH, 2008 NATIONAL JERSEY JUG FUTURITY  
RESERVE GRAND CHAMPION, 2009 TN STATE FAIR  
2ND AGED COW, 2011 OHIO STATE FAIR  
2ND AGED COW, 2011 OHIO SPRING DAIRY EXPO  
SIRE: GLENHOLME COUNCILLER GJPI -56 3%ILE

SISTER(S):  
OBJ HIRED GUN SUE 88%  
NEXT DAM:  
LAURICK BC MOLLY 87%  
3-08 305 2 16150 4.3 701 3.5 568 93DCR 1908C  
SIRE: GIPRAT BELLES CHAIRMAN-ET GJPI -41 4%ILE  
4TH DAM:  
LAURICK ONLINE MOLLY 84%  
2-04 284 2 13520 5.1 689 3.3 442 44DCR 1526C

# LOT 8 INDIAN CREEK GRAYSON HANNAH USA 067150959

BORN 03/27/2016 PO  
 FEMALE EFI 5.9% AMERICAN ID 59 / 59

PA -1127M -32F -33P  
 -212CM\$ -211NM\$ -212FM\$  
 -0.2PL 0.7DPR 0.3CCR 1.1HCR 3.13SCS  
 PA TYPE 0.7 JPI 27%R -64  
 ST SR DF RA RW RL FA FU  
 0.3 0.3 0.2 H0.8 0.4 P0.5 S0.3 1.3  
 RH RUW UC UD TP TL RTR RTS  
 0.2 0.1 0.2 S1.5 C0.9 L0.4

FRESH: 03/05/2018  
 PASTURE BRED FROM: 06/30/2018 DUE AFTER: 04/05/2019 TO  
 MR TRIPLE-T-CF SUPER SLY  
 JE840003128791581  
 PA -1577M -48F -51P  
 -416CM\$ -406NM\$ -389FM\$  
 -0.7PL 1.0DPR 1.0CCR 0.3HCR 3.25SCS  
 PA TYPE 0.8 JPI 41%R -129

SISTER(S):  
 IC KK HOLIDAY 88%

SIRE:  
 RAPID BAY GRAYSON-ET  
 JECAN00105762705 91JE5509  
 CDCB PTA 08/01/2018 23DAUS 15HRDS 13%RIP  
 75%R -1149M 0.09% -37F 2%ILE  
 76%R 0.01% -40P -237CM\$ -225NM\$ -203FM\$ -201GM\$  
 0.7PL 2.3LIV 0.4DPR -0.2CCR 1.6HCR 3.10SCS  
 AJCA 08/01/2018 20DAUS  
 PTAT 66%R 1.1 JUI 14.6 JPI 65%R -73

DAM:  
 IC ERNIE HANNAH  
 USA 117567281  
 TATTOO AY / 427  
 DHIA HERD # 31-03-0016 CONTROL # 665  
 1-11 305 2 12420 4.8 593 3.7 461 93DCR 1588C  
 3-02 222 2 11450 5.1 583 4.0 458 92DCR 1569C  
 4-00 305 2 18070 6.3 1140 4.0 727 97DCR 2517C  
 305 2X ME AVG 4L 15962M 900F 636P 2192C  
 PPA -2331M -42F -44P / YD -2116M -45F -45P  
 CDCB PTA 08/01/2018 4RECS 54%R 4%ILE  
 -1104M -26F -25P -186CM\$ -196NM\$ -220FM\$ -145GM\$  
 -1.0PL -0.4LIV 0.9DPR 0.8CCR 0.5HCR 3.16SCS  
 AJCA 08/01/2018 PTAT 28%R 0.3 JUI 8.7 JPI 43%R -54

YOUNG, ALICE ANN BREEDER & OWNER  
 TROY, OH  
 937-339-3691

FOREST GLEN AVERY ACTION-ET  
 USA 111023978 GTHD BBR 100 JH1F JH2F 7JE590  
 CDCB GPTA 08/01/2018 23906DAUS 2798HRDS 4%RIP  
 99%R -326M -0.02% -19F 1%ILE  
 99%R 0.00% -12P 29CM\$ 32NM\$ 40FM\$ 42GM\$  
 2.7PL 4.0LIV 1.1DPR 0.9CCR 3.1HCR 3.00SCS  
 AJCA 08/01/2018 12183DAUS  
 GPTAT 99%R 1.3 GJUI 15.9 GJPI 99%R 17  
 VANDENBERG AMEDEO GORGEIOUS EX 97-3E (CAN)  
 JECAN00008252544  
 TATTOO 8252544/  
 3-01 305 2 15993 5.3 851 3.9 617 CAN 2136C  
 4-05 305 2 20804 5.8 1215 4.0 838 CAN 2902C  
 6-01 305 2 22952 5.5 1272 4.1 942 CAN 3263C  
 8-02 305 2 23278 6.0 1394 3.8 891 CAN 3084C  
 CDCB PTA 08/01/2018 ORECS 86%R 3%ILE  
 -1506M -30F -46P -221CM\$ -220NM\$ -218FM\$ -212GM\$  
 1.7PL 0.7LIV -0.1DPR -0.5CCR 1.3HCR 2.97SCS  
 AJCA 08/01/2018 PTAT 77%R 0.9 JUI 14.8 JPI 78%R -74

JWH DEVINE ERNIE  
 USA 115582547  
 CDCB PTA 08/01/2018 31DAUS 8HRDS 6%RIP  
 79%R -1483M 0.19% -36F 1%ILE  
 81%R 0.07% -41P -280CM\$ -283NM\$ -294FM\$ -216GM\$  
 -1.1PL 0.1LIV 1.2DPR 1.6CCR 1.5HCR 3.07SCS  
 AJCA 08/01/2018 13DAUS  
 PTAT 57%R 0.3 JUI 11.5 JPI 66%R -83  
 INDIAN CREEK HOLIDAY 84%  
 USA 114395519  
 TATTOO AY / 368  
 DHIA HERD # 31-55-9020 CONTROL # 275  
 4-01 305 2 17920 5.2 935 3.7 668 97DCR 2311C  
 5-02 277 2 14750 5.6 824 3.8 556 97DCR 1923C  
 6-01 200 2 13380 5.2 698 3.9 518 86DCR 1793C  
 305 2X ME AVG 3L 16700M 906F 643P 2224C  
 PPA -1929M -35F -24P / YD -1480M -44F -24P  
 CDCB PTA 08/01/2018 5RECS 58%R 6%ILE  
 -662M -24F -12P -132CM\$ -142NM\$ -166FM\$ -102GM\$  
 -0.8PL -1.2LIV 0.7DPR 0.0CCR -0.5HCR 3.12SCS  
 AJCA 08/01/2018 PTAT 47%R 0.3 JUI 6.4 JPI 50%R -30  
 SIRE: SCHULTZ BROOK HALLMARK GJPI -22 4%ILE

SISTER(S):  
 INDIAN CREEK D G BETH 88%  
 4-01 305 2 17320 4.2 724 3.5 602 94DCR 1992C  
 INDIAN CREEK JS CRISTAL 91%  
 5-02 305 2 23030 5.3 1229 3.8 876 96DCR 3031C  
 INDIAN CREEK LULU 90%  
 3-03 300 2 19250 5.3 1023 3.3 635 96DCR 2193C  
 NEXT DAM:  
 INDIAN CREEK GENES LETITIA 92%  
 3-01 305 2 17360 4.4 760 3.6 629 94DCR 2088C  
 SIRE: PHILLIPS BERRETTA DESIGNER GENES-ET JPI -96 0%ILE  
 4TH DAM:  
 INDIAN CREEK CEIL 87%  
 3-01 295 2 17330 4.7 808 3.8 655 DHIR 2131C





LORENS BARRIE, E-92%  
SIXTH DAM OF LOT 9

## LOT 9 STAL-RAE LOUIE BRAVA USA 119528598

BORN 10/28/2015 TATTOO E41 /  
DHIA HERD # 31-85-1157 CONTROL # 41  
FEMALE EFI 5.2%

1-11 269 2 10410 5.6 580 3.9 402 95DCR 1391C  
305 2X ME AVG 1L 14336M 797F 562P 1945C

2-03 80%

ST SR DF RA RW RL FA FU RH RUW UC UD TP TL RTR RTS  
54 36 22 21 35 25 37 33 36 26 35 39 36 20 38 33

PPA -1835M -96F -71P / YD -2164M -115F -82P

CDCB PTA 08/01/2018 1RECS 51%R 8%ILE  
-184M -7F -12P -104CM\$ -91NM\$ -66FM\$ -100GM\$

0.2PL -0.5LIV -0.2DPR -1.3CCR -2.1HCR 3.09SCS

AJCA 08/01/2018 PTAT 44%R 0.0 JUI 13.0 JPI 46%R -37

ST SR DF RA RW RL FA FU  
3.2 1.0 -0.3 H0.1 1.1 P0.2 S0.9 1.0  
RH RUW UC UD TP TL RTR RTS  
0.0 -0.7 0.7 S1.8 C0.1 L0.4 C0.7 B0.2

FRESH: 09/21/2018  
SELLING OPEN

SIRE:

TOLLENAARS IMPULS LOUIE 260-ET

USA 061929276 GT50K BBR 100 JH1C JH2F 14JE473

CDCB GPTA 08/01/2018 5237DAUS 840HRDS 3%RIP

99%R 972M -0.03% 40F 28%ILE

99%R -0.06% 22P 216CM\$ 228NM\$ 253FM\$ 173GM\$

1.4PL -0.7LIV -0.5DPR -1.8CCR -3.1HCR 3.01SCS

AJCA 08/01/2018 2675DAUS

GPTAT 99%R -0.1 GJUI -3.0 GJPI 99%R 50

DAM:

STAL-RAE TEQUILA BLUE

USA 117690118 GT8K BBR 100 JH1F JH2F

TATTOO E5 /

DHIA HERD # 31-03-0014 CONTROL # 4

2-03 304 2 11420 4.5 518 3.4 383 93DCR 1323C

3-03 305 2 13230 5.2 686 3.7 488 96DCR 1688C

4-03 294 2 14540 5.3 776 3.5 506 93DCR 1748C

5-03 305 2 13340 5.0 671 3.7 487 55DCR 1684C

305 2X ME AVG 4L 14391M 706F 503P 1737C

2-04 84% 2-10 88% 3-06 90% 5-04 91%

ST SR DF RA RW RL FA FU RH RUW UC UD TP TL RTR RTS

45 36 45 20 42 28 33 36 37 36 36 28 35 25 43 37

PPA 32M 23F -11P / YD -1458M -31F -48P

CDCB GPTA 10/02/2018 4RECS 78%R 1%ILE

-1326M -32F -39P -282CM\$ -280NM\$ -278FM\$ -252GM\$

-0.9PL -0.4LIV 0.0DPR -0.8CCR -1.2HCR 3.16SCS

AJCA 10/02/2018 GPTAT 74%R 0.5 GJUI 19.3 GJPI 72%R -90

BILLMAN, JIM & LINDA & BOREMAN OWNER  
WEST SALEM, OH  
330-264-9833

ELLIOTT, JESSICA BREEDER  
ASHLAND, OH

ISDK Q IMPULS

JEDNK00000301592 GTHD BBR 100 JH1F JH2F 236JE3

CDCB GPTA 08/01/2018 32050DAUS 3064HRDS 3%RIP

99%R 43M 0.17% 35F 30%ILE

99%R 0.11% 24P 278CM\$ 244NM\$ 166FM\$ 254GM\$

0.6PL -0.6LIV 1.2DPR 1.9CCR 0.3HCR 3.09SCS

AJCA 08/01/2018 17673DAUS

GPTAT 99%R -0.4 GJUI -2.6 GJPI 99%R 77

BUDDVU ALLYS LOU-ET 91%

USA 111374980 GT50K BBR 100 JH1C JH2C

TATTOO / S713

DHIA HERD # 93-34-0279 CONTROL # 5713

1-09 305 2 18820 4.6 866 3.7 693 88DCR 2347C

3-02 305 2 24930 4.4 1099 3.2 797 96DCR 2751C

4-03 305 2 30530 5.6 1720 4.1 1251 90DCR 4333C

305 2X ME AVG 4L 24856M 1262F 902P 3089C

PPA 3709M 163F 109P / YD 1893M 96F 51P

CDCB GPTA 10/02/2018 4RECS 90%R 43%ILE

753M 23F 12P 119CM\$ 137NM\$ 176FM\$ 95GM\$

1.2PL 0.3LIV -0.4DPR -1.7CCR -2.1HCR 3.04SCS

AJCA 10/02/2018 GPTAT 86%R 0.1 GJUI -2.4 GJPI 85%R 23

TOWER VUE PRIME TEQUILA-ET

USA 114816452 GTHD BBR 100 JH1F JH2F 76JE156

CDCB GPTA 08/01/2018 3880DAUS 1264HRDS 12%RIP

99%R -1420M 0.22% -28F 0%ILE

99%R 0.09% -35P -363CM\$ -367NM\$ -382FM\$ -404GM\$

-2.2PL -4.2LIV -3.4DPR -5.5CCR -1.9HCR 3.37SCS

AJCA 08/01/2018 2679DAUS

GPTAT 99%R 1.7 GJUI 25.2 GJPI 98%R -118

STAL-RAE MINISTER BRIANNA 88%

USA 116812315 GT8K BBR 100 JH1F JH2F

TATTOO E1 /

DHIA HERD # 31-03-0014 CONTROL # 400

3-11 277 2 9860 5.3 520 3.6 355 96DCR 1227C

4-10 301 2 11820 5.2 609 3.6 421 94DCR 1455C

5-10 297 2 11450 5.0 571 3.6 416 96DCR 1438C

6-10 305 2 10980 5.0 554 3.8 415 55DCR 1436C

8-00 305 2 11630 5.4 624 3.4 397 82DCR 1371C

305 2X ME AVG 5L 12148M 633F 434P 1501C

PPA -968M 9F -40P / YD -2100M -48F -70P

CDCB GPTA 10/02/2018 5RECS 78%R 4%ILE

-1321M -30F -43P -202CM\$ -194NM\$ -179FM\$ -113GM\$

0.7PL 2.0LIV 2.8DPR 3.4CCR -0.4HCR 3.12SCS

AJCA 10/02/2018 GPTAT 73%R -0.1 GJUI 11.9 GJPI 71%R -68

SIRE: SELECT-SCOTT MINISTER-ET GJPI -84 1%ILE

NEXT DAM:

GREEN VIEWS FANTASTIC BREE

SIRE: KCJF REXS PATRICK FANTASTIC JPI -84 1%ILE

4TH DAM:

KCJF JUST WAIT BEAUTY 88%

4-06 303 2 12070 3.7 446 3.7 446 87DCR 1334C



**RATLIFF VERIFY RYLEE, E-92%**  
**DAM OF LOT 10**



**ROZEVIEV DORIE D RACHEL, E-95%**  
**GREAT-GRANDAM OF LOT 10**



**RATLIFF RES RAIZEL-ET, E-93%**  
**SISTER TO GRANDAM OF LOT 10**



**RATLIFF COMERICA REAGAN-ET, E-90%**  
**SISTER TO GRANDAM OF LOT 10**



**RATLIFF MINISTER RUTHIE-ET, EX 91-2E (CAN)**  
**SISTER TO GRANDAM OF LOT 10**



**RATLIFF GOLD REGINA-ET, E-93%**  
**SISTER TO GRANDAM OF LOT 10**

# LOT 10 CALL-DEL COLTON LIL RYE USA 119634563

BORN 12/13/2015 TATTOO CD15 / CD15 P0  
 FEMALE EFI 6.3%

PA -1100M -8F -20P  
 16CM\$ -2NM\$ -43FM\$  
 1.4PL 1.3 1.3DPR 1.8CCR 1.2HCR 3.16SCS  
 PA TYPE 1.3 JPI 42%R 2  
 ST SR DF RA RW RL FA FU  
 0.9 -0.2 0.8 H0.4 0.1 S0.3 S0.6 1.8  
 RH RUW UC UD TP TL RTR RTS  
 1.3 0.6 0.4 S2.1 C0.6 L0.6

YODER AUSTIN & KAVERMAN LYDIA OWNER  
 SOUTH CHARLESTON, OH

CALL, BRIAN BREEDER  
 S CHARLESTON, OH

FRESH: 06/25/2018  
 BRED: 09/17/2018 DUE: 06/23/2019 TO  
 RIVER VALLEY VICTORIOUS-ET  
 JE840003126479524 7JE5032  
 CDCB GPTA 08/01/2018 100%RIP  
 77%R -46M 0.10% 17F 17%ILE  
 78%R 0.06% 10P 194CM\$ 174NM\$ 131FM\$ 119GM\$  
 2.4PL -2.0LIV -1.7DPR -1.4CCR 1.7HCR 2.92SCS  
 AJCA 08/01/2018 ODAUS  
 GPTAT 77%R 2.0 GJUI 33.1 GJPI 73%R 68  
**BRED USING SEXED SEMEN**

SISTER(S):  
 CALL DEL KOBALT RANEE 88%  
 CALL-DEL KOBALT RIBBON-ET 86%  
 CALL-DEL BFIRE REAGAN-ET 85%  
 1ST JR 2-YEAR-OLD, 2016 OHIO STATE FAIR JUNIOR  
 CALL-DEL TEQUILA RHINESTONE 90%  
 3RD JR 3-YEAR-OLD, 2017 SPRING DAIRY EXPO  
 10TH SUMMER YEARLING HEIFER, 2015 ALL AMERICAN OPEN JERSEY SHOW  
 7TH JR YEARLING HEIFER, 2015 ALL AMERICAN JUNIOR SHOW  
 3RD SUMMER YEARLING HEIFER, 2015 OHIO STATE FAIR  
 3RD SUMMER YEARLING HEIFER, 2015 OHIO STATE FAIR JR

SIRE:  
 CHILLI ACTION COLTON-ET  
 USA 066738335 GT50K BBR 100 JH1F JH2F 7JE1088  
 CDCB GPTA 08/01/2018 978DAUS 392HRDS 37%RIP  
 98%R -885M 0.27% 9F 15%ILE  
 98%R 0.10% -13P 133CM\$ 113NM\$ 68FM\$ 113GM\$  
 1.8PL 2.4LIV 0.7DPR 0.3CCR 1.3HCR 3.09SCS  
 AJCA 08/01/2018 451DAUS  
 GPTAT 95%R 1.8 GJUI 25.4 GJPI 94%R 37

DAM:  
 RATLIFF VERIFY RYLEE  
 USA 116381774 GT8K BBR 100 JH1F JH2F  
 TATTOO CK / 657  
 DHIA HERD # 31-12-0897 CONTROL # 268  
 1-11 305 2 13599 5.4 733 3.9 524 DHIA 1814C  
 3-02 305 2 13959 5.6 783 4.1 573 DHIR 1985C  
 3-06 90% 6-06 91% 7-08 92%  
 ST SR DF RA RW RL FA FU RH RUW UC UD TP TL RTR RTS  
 39 34 48 20 38 35 22 45 39 45 35 25 38 25 38 35  
 PPA -1256M -1F -2P / YD -2224M -46F -39P  
 CDCB GPTA 10/02/2018 5RECS 82%R 7%ILE  
 -1315M -24F -27P -102CM\$ -117NM\$ -154FM\$ -57GM\$  
 0.9PL 1.3LIV 1.8DPR 3.2CCR 1.0HCR 3.23SCS  
 AJCA 10/02/2018 GPTAT 75%R 0.7 GJUI 12.6 GJPI 75%R -33  
 1ST 5-YEAR-OLD, 2013 SPRING DAIRY EXPO  
 1ST JR 2-YEAR-OLD, 2010 OHIO STATE FAIR  
 RESERVE INTERMEDIATE CHAMPION, 2010 OHIO STATE FAIR

FOREST GLEN AVERY ACTION-ET  
 USA 111023978 GTHD BBR 100 JH1F JH2F 7JE590  
 CDCB GPTA 08/01/2018 23906DAUS 2798HRDS 4%RIP  
 99%R -326M -0.02% -19F 11%ILE  
 99%R 0.00% -12P 29CM\$ 32NM\$ 40FM\$ 42GM\$  
 2.7PL 4.0LIV 1.1DPR 0.9CCR 3.1HCR 3.00SCS  
 AJCA 08/01/2018 12183DAUS  
 GPTAT 99%R 1.3 GJUI 15.9 GJPI 99%R 17  
 FAMILY HILL CONNECTION CHILLI-ET 91%  
 USA 114535186 GT3K BBR 100 JH1F  
 TATTOO / F950  
 DHIA HERD # 51-09-0284 CONTROL # 950  
 2-04 266 2 17560 7.6 1335 4.0 694 89DCR 2403C  
 3-04 365 2 27470 6.3 1740 3.8 1038 DHIR 3592C  
 305 2X ME AVG 1L 23610M 1760F 934P 3234C  
 CDCB GPTA 10/02/2018 ORECS 89%R 17%ILE  
 -1264M -6F -21P 35CM\$ 6NM\$ -56FM\$ 23GM\$  
 1.1PL 0.9LIV 0.6DPR 0.6CCR 0.4HCR 2.91SCS  
 AJCA 10/02/2018 GPTAT 85%R 1.6 GJUI 20.8 GJPI 83%R 14

ARETHUSA SAMBO VERIFY-ET  
 USA 115016220 GT50K BBR 100 JH1F JH2F 7JE915  
 CDCB GPTA 08/01/2018 1002DAUS 360HRDS 2%RIP  
 99%R -783M 0.13% -13F 4%ILE  
 99%R 0.05% -19P -151CM\$ -150NM\$ -156FM\$ -129GM\$  
 -1.7PL 0.6LIV -0.4DPR 1.0CCR -0.6HCR 3.35SCS  
 AJCA 08/01/2018 434DAUS  
 GPTAT 97%R 0.2 GJUI 3.5 GJPI 97%R -51  
 KAPTAIN RAINEY OF RATLIFF 88%  
 USA 114599780  
 TATTOO CK / 374  
 DHIA HERD # 23-10-0045 CONTROL # 517  
 2-00 305 2 10570 5.6 591 3.8 403 91DCR 1394C  
 305 2X ME AVG 2L 9173M 558F 339P 1172C  
 PPA -6515M -234F -198P / YD -6112M -221F -184P  
 CDCB PTA 08/01/2018 2RECS 62%R 0%ILE  
 -2043M -76F -60P -441CM\$ -439NM\$ -439FM\$ -311GM\$  
 0.1PL 1.3LIV 3.4DPR 3.8CCR 1.8HCR 3.15SCS  
 AJCA 08/01/2018 PTAT 48%R 0.0 JUI 20.0 JPI 51%R -126  
 SIRE: AVONLEA RENAISSANCE KAPTAIN-ET GJPI -130 0%ILE

SISTER(S):  
 BRIDON ETHAN ALMOND 91%  
 5-05 305 2 20260 5.3 1071 3.5 716 92DCR 2475C  
 DAM OF RATLIFF PRICE ALICIA, 3-TIME NATIONAL GRAND CHAMPION  
 REPLICIA R&C REGINA OF RATLIFF 90%  
 RATLIFF RES RAIZEL-ET 93%  
 3-06 305 2 19860 5.0 1001 3.5 697 93DCR 2409C  
 RESERVE SR & RESERVE GRAND CHAMPION, 2013 WI STATE FAIR JR SHOW  
 1ST AGED COW, 2013 WI STATE FAIR JR SHOW  
 3RD AGED COW, 2013 WI STATE FAIR  
 JR CHAMPION, 2007 MISSOURI STATE FAIR JUNIOR FFA  
 RESERVE JR YEARLING, 2008 ALL AMERICAN JUNIOR SHOW  
 RESERVE SR & RESERVE GRAND CHAMPION, 2011 WI SPRING SPECTACULAR JR  
 1ST JR CALF, 2007 KS STATE FAIR & MO STATE FAIR JUNIOR FFA  
 1ST JR YEARLING, 2008 CENTRAL NATIONAL JR SHOW & WI STATE FAIR  
 1ST JR 2-YEAR-OLD, 2009 WISCONSIN SPRING SPECTACULAR JUNIOR  
 1ST 4-YEAR-OLD, 2011 WI SPRING SPECTACULAR JUNIOR  
 3RD JR YEARLING, 2008 WI STATE FAIR JUNIOR  
 4TH SUMMER YEARLING, 2008 WI SPRING SPECTACULAR JUNIOR  
 RATLIFF COMERICA REAGAN-ET 90%  
 2-03 305 2 13900 4.5 622 3.5 486 95DCR 1668C  
 1ST INTERMEDIATE HEIFER, 2009 WISPRING SPECTACULAR  
 2ND SR 2-YEAR-OLD, 2011 ILLINOIS STATE FAIR  
 3RD INTERMEDIATE HEIFER, 2009 SOUTHERN NATIONAL OPEN & JR SHOW  
 4TH INTERMEDIATE HEIFER, 2009 CENTRAL NATIONAL JUNIOR  
 6TH INTERMEDIATE HEIFER, 2009 ALL AMERICAN JERSEY SHOW  
 RATLIFF MINISTER RUTHIE-ET EX 91-2E (CAN)  
 10TH MILKING YEARLING, 2011 CENTRAL NATIONAL JERSEY SHOW  
 10TH MILKING YEARLING, 2011 ROYAL WINTER FAIR  
 2ND SR CALF, 2010 WI SPRING SPECTACULAR  
 RATLIFF GOLD REGINA-ET 93%  
 3-11 203 2 16730 5.0 836 3.5 580 88DCR 2004C

NEXT DAM:  
 ROZEVIEV DORIE D RACHEL 95%  
 4-07 305 2 19470 4.2 818 3.6 704 91DCR 2286C  
 RESERVE INTERMEDIATE CHAMPION, 2002 ROYAL WINTER FAIR  
 JR CHAMPION, 2001 ONTARIO SPRING SHOW  
 JR CHAMPION, 2000 ONTARIO DISCOVERY DAYS  
 1ST SR YEARLING, 2001 ONTARIO SPRING SHOW  
 2ND SR 2-YEAR-OLD, 2002 ROYAL AG WINTER FAIR  
 3RD 5-YEAR-OLD, 2005 CENTRAL NATIONAL JERSEY SHOW  
 10TH 5-YEAR-OLD, 2005 ALL AMERICAN JERSEY SHOW  
 NOMINATED ALL-CANADIAN SR 2-YEAR-OLD, 2002  
 HONORABLE MENTION ALL-CANADIAN SR CALF, 2000  
 SIRE: ELLIOTT'S DORIE DEAN GJPI -37 3%ILE

4TH DAM:  
 ROZEVIEV MASTER ROBIN VG 85 (CAN)  
 5-06 305 2 16593 4.7 772 3.7 609 CAN 2080C



HIDDEN DREAM K JADE JETTA, VG-85%  
GRANDAM OF LOT 11

**LOT 11 CALL-DEL JUMPING IN MAUI USA 119934878**

BORN 09/03/2016 TATTOO CS36 / CS36 P0  
FEMALE EFI 6.4%

CALL, BRIAN  
S CHARLESTON, OH  
937-462-7285

BREEDER & OWNER

PA -165M -14F -8P  
-69CM\$ -64NM\$ -55FM\$  
2.1PL -0.5DPR -1.0CCR 0.6HCR 3.08SCS  
PA TYPE 1.3 JPI 34%R -19  
ST SR DF RA RW RL FA FU  
1.5 0.5 0.1 L0.1 0.4 P0.7 S0.8 2.0  
RH RUW UC UD TP TL RTR RTS  
1.1 0.2 0.1 S2.7 C0.4 L0.3

ALL LYNNS LOUIE VALENTINO-ET  
USA 116279413 GT50K BBR 100 JH1C JH2F 7JE1038  
CDCB GPTA 08/01/2018 15613DAUS 1801HRDS 12%RIP  
99%R 805M -0.08% 22F 41%ILE  
99%R -0.02% 25P 290CM\$ 288NM\$ 285FM\$ 170GM\$  
4.0PL 3.1LIV -2.5DPR -3.2CCR 0.5HCR 2.99SCS  
AJCA 08/01/2018 7330DAUS  
GPTAT 99%R 1.9 GJUI 18.0 GJPI 99%R 79

BRED: 09/16/2018 DUE: 06/22/2019 TO  
RIVER VALLEY VICTORIOUS-ET  
JE840003126479524 7JE5032  
CDCB GPTA 08/01/2018 100%RIP  
77%R -46M 0.10% 17F 17%ILE  
78%R 0.06% 10P 194CM\$ 174NM\$ 131FM\$ 119GM\$  
2.4PL -2.0LIV -1.7DPR -1.4CCR 1.7HCR 2.92SCS  
AJCA 08/01/2018 ODAUS  
GPTAT 77%R 2.0 GJUI 33.1 GJPI 73%R 68  
BRED USING SEXED SEMEN

AHLEM HEADLINE MAID 34174-ET 90%  
USA 069041380 GT3K BBR 100 JH1F  
TATTOO / L4174  
DHIA HERD # 93-24-0224 CONTROL # 34174  
1-09 305 2 15200 5.1 771 3.5 536 97DCR 1853C  
3-01 305 3 21740 4.8 1038 3.5 761 96DCR 2630C  
5-03 268 3 21190 4.6 983 3.4 730 93DCR 2522C  
6-02 305 3 25410 4.5 1140 3.5 878 95DCR 3034C  
305 2X ME AVG 4L 20553M 992F 728P 2516C  
PPA 1437M 77F 8P / YD 746M 42F -4P  
CDCB GPTA 10/02/2018 4RECS 90%R 79%ILE  
460M 22F 4P 240CM\$ 261NM\$ 302FM\$ 237GM\$  
4.5PL 2.2LIV 1.0DPR 0.6CCR 1.0HCR 3.21SCS  
AJCA 10/02/2018 GPTAT 87%R 1.5 GJUI 19.2 GJPI 84%R 57

SIRE:  
AHLEM VALENTINO MAUI 21838  
USA 068951472 GT50K BBR 100 JH1C JH2F 203JE1385  
CDCB GPTA 08/01/2018 925DAUS 87HRDS 54%RIP  
98%R 604M -0.18% -7F 20%ILE  
98%R -0.08% 6P 169CM\$ 189NM\$ 233FM\$ 163GM\$  
4.7PL 3.6LIV 0.7DPR 0.3CCR 2.2HCR 3.04SCS  
AJCA 08/01/2018 266DAUS  
GPTAT 96%R 1.9 GJUI 29.5 GJPI 93%R 55

TOWER VUE PRIME TEQUILA-ET  
USA 114816452 GTHD BBR 100 JH1F JH2F 76JE156  
CDCB GPTA 08/01/2018 3880DAUS 1264HRDS 12%RIP  
99%R -1420M 0.22% -28F 0%ILE  
99%R 0.09% -35P -363CM\$ -367NM\$ -382FM\$ -404GM\$  
-2.2PL -4.2LIV -3.4DPR -5.5CCR -1.9HCR 3.37SCS  
AJCA 08/01/2018 2679DAUS  
GPTAT 99%R 1.7 GJUI 25.2 GJPI 98%R -118

DAM:  
CALL DEL TEQUILA JAGUAR  
USA 117846881  
TATTOO CD01 / CD01  
DHIA HERD # 31-12-0897 CONTROL # 309  
2-05 87% 4-02 88% 6-08 90%  
ST SR DF RA RW RL FA FU RH RUW UC UD TP TL RTR RTS  
38 34 48 23 34 42 26 38 42 44 35 36 34 32 35 37  
PPA -482M -78F 9P / YD -1734M -78F -34P  
CDCB PTA 08/01/2018 4RECS 46%R 1%ILE  
-1211M -43F -28P -306CM\$ -317NM\$ -343FM\$ -326GM\$  
-0.5PL -1.5LIV -1.6DPR -2.3CCR -1.1HCR 3.12SCS  
AJCA 08/01/2018 PTAT 40%R 0.6 JUI 12.2 JPI 41%R -93

HIDDEN DREAM K JADE JETTA 85%  
JECAN000007958546  
DHIA HERD # 31-12-0897 CONTROL # 269  
2-04 241 2 13340 5.7 765 3.8 503 CAN 1741C  
CDCB PTA 08/01/2018 ORECS 51%R 0%ILE  
-1749M -69F -63P -488CM\$ -472NM\$ -437FM\$ -394GM\$  
0.0PL 1.4LIV 1.5DPR 2.2CCR 0.9HCR 2.94SCS  
AJCA 08/01/2018 PTAT 28%R -0.9 JUI -2.5 JPI 42%R -150  
SIRE: ROSEWOOD KRIMSON JADE GJPI -129 0%ILE

NEXT DAM:  
SPRINGFLOOD JETSON JENA VG 85 (CAN)  
4-02 280 2 17234 3.8 655 3.4 582 CAN 1854C  
SIRE: RAPID BAY JETSON-ET JPI -172 0%ILE

4TH DAM:  
SPRINGFLOOD FUTURITY JEROENA EX 90 (CAN)  
3-02 305 2 12478 4.1 514 3.5 439 CAN 1431C





RATLIFF VERIFY RYLEE, E-92%  
GRANDAM OF LOT 12



ROZEVIEV DORIE D RACHEL, E-95%  
FOURTH DAM OF LOT 12

## LOT 12 CALL-DEL PRIMERO ROSEANN USA 17313176

BORN 06/01/2017 TATTOO C117 / C117 P0  
FEMALE EFI 6.5%

PA -1087M -12F -19P  
11CM\$ -8NM\$ -53FM\$  
3.0PL 2.0DPR 3.1CCR 2.1HCR 3.19SCS  
PA TYPE 1.0 JPI 34%R -6  
ST SR DF RA RW RL FA FU  
0.9 0.4 -0.6 H0.8 0.6 P0.7 S1.0 2.2  
RH RUW UC UD TP TL RTR RTS  
0.3 -0.5 -0.1 S2.6 C0.5 L0.2

BRED: 08/23/2018 DUE: 05/29/2019 TO  
JX SEXING DAVID GOLDFRAPP {5}-P-ET  
JE840003008461693 151JE23  
CDCB GPTA 08/01/2018 181DAUS 32HRDS 55%RIP  
94%R 1081M -0.16% 19F 22%ILE  
95%R -0.02% 35P 198CM\$ 198NM\$ 196FM\$ 53GM\$  
2.0PL 1.4LIV -4.6DPR -4.5CCR 0.8HCR 3.22SCS  
AJCA 08/01/2018 86DAUS  
GPTAT 90%R 1.4 GJUI 15.2 GJPI 88%R 59  
BRED USING SEXED SEMEN

SIRE:  
EVANGELO DEL PRIMERO  
USA 067172944 GT80K BBR 100 JH1F JH2F 14JE682  
CDCB GPTA 08/01/2018 594DAUS 125HRDS 70%RIP  
97%R -1273M 0.23% -18F 11%ILE  
98%R 0.11% -26P 51CM\$ 36NM\$ 1FM\$ 75GM\$  
4.8PL 3.1LIV 2.4DPR 3.7CCR 3.9HCR 3.24SCS  
AJCA 08/01/2018 174DAUS  
GPTAT 93%R 1.7 GJUI 30.7 GJPI 91%R 10

DAM:  
CALL DEL KOBALT RANEE  
USA 117846854  
TATTOO CD31 / CD31  
DHIA HERD # 31-12-0897 CONTROL # 315  
2-02 84% 3-03 88%  
ST SR DF RA RW RL FA FU RH RUW UC UD TP TL RTR RTS  
32 32 36 28 35 25 37 35 42 28 25 34 29 33 30 32  
PPA -1724M 57F -2P / YD -2253M 1F -31P  
CDCB PTA 08/01/2018 4RECS 52%R 11%ILE  
-1212M -10F -20P -29CM\$ -52NM\$ -106FM\$ -12GM\$  
1.1PL 0.8LIV 1.5DPR 2.4CCR 0.2HCR 3.14SCS  
AJCA 08/01/2018 PTAT 37%R 0.2 JUI 5.9 JPI 45%R -21

SISTER(S):  
CALL-DEL KOBALT RIBBON-ET 86%  
CALL-DEL BFIRE REAGAN-ET 85%  
1ST JR 2-YEAR-OLD, 2016 OHIO STATE FAIR JUNIOR  
CALL-DEL TEQUILA RHINESTONE 90%  
3RD JR 3-YEAR-OLD, 2017 SPRING DAIRY EXPO  
10TH SUMMER YEARLING HEIFER, 2015 ALL AMERICAN OPEN JERSEY SHOW  
7TH JR YEARLING HEIFER, 2015 ALL AMERICAN JUNIOR SHOW  
3RD SUMMER YEARLING HEIFER, 2015 OHIO STATE FAIR  
3RD SUMMER YEARLING HEIFER, 2015 OHIO STATE FAIR JR  
CALL-DEL COLTON LIL RYE  
SELLING AS LOT 10

YODER AUSTIN & KAVERMAN LYDIA OWNER  
SOUTH CHARLESTON, OH

CALL, BRIAN BREEDER  
S CHARLESTON, OH

ALL LYNN'S VALENTINO MARVEL  
USA 117422971 GT50K BBR 100 JH1C JH2F 11JE1118  
CDCB GPTA 08/01/2018 9749DAUS 305HRDS 16%RIP  
99%R 773M -0.01% 35F 52%ILE  
99%R -0.02% 24P 373CM\$ 370NM\$ 366FM\$ 264GM\$  
4.9PL 2.4LIV -1.9DPR -1.0CCR -0.1HCR 2.96SCS  
AJCA 08/01/2018 4419DAUS  
GPTAT 99%R 1.6 GJUI 20.3 GJPI 99%R 103

EVANGELO HIRED GUN BECKY 91%  
USA 067108680 GT13K BBR 100 JH1F JH2F  
DHIA HERD # 93-16-0339 CONTROL # 680  
2-01 292 2 13260 5.3 707 4.2 551 101DCR 1898C  
3-01 305 2 16040 5.3 847 4.1 650 100DCR 2251C  
4-01 283 2 16090 5.2 833 4.0 638 98DCR 2209C  
5-00 305 2 18600 4.9 916 3.9 718 98DCR 2463C  
305 2X ME AVG 4L 17936M 922F 715P 2462C  
PPA -752M 34F 30P / YD -1928M -12F -19P  
CDCB GPTA 10/02/2018 4RECS 86%R 15%ILE  
-1139M -22F -21P 5CM\$ -12NM\$ -54FM\$ 30GM\$  
3.6PL 1.4LIV 2.2DPR 2.7CCR 2.0HCR 3.17SCS  
AJCA 10/02/2018 GPTAT 82%R 1.6 GJUI 23.8 GJPI 79%R -1

AVONLEA ROSEWOOD KOBALT-ET  
JECAN00007982354 GT50K BBR 100 JH1F JH2F 94JE3594  
CDCB GPTA 08/01/2018 153DAUS 102HRDS 3%RIP  
94%R -1187M 0.20% -20F 4%ILE  
93%R 0.11% -23P -84CM\$ -103NM\$ -145FM\$ -67GM\$  
1.3PL 0.3LIV 1.3DPR 1.6CCR -0.6HCR 3.06SCS  
AJCA 08/01/2018 110DAUS  
GPTAT 88%R 0.2 GJUI 12.1 GJPI 89%R -28

RATLIFF VERIFY RYLEE 92%  
USA 116381774 GT8K BBR 100 JH1F JH2F  
TATTOO CK / 657  
DHIA HERD # 31-12-0897 CONTROL # 268  
1-11 305 2 13599 5.4 733 3.9 524 DHIA 1814C  
3-02 305 2 13959 5.6 783 4.1 573 DHIR 1985C  
PPA -1256M -1F -2P / YD -2224M -46F -39P  
CDCB GPTA 10/02/2018 5RECS 82%R 7%ILE  
-1315M -24F -27P -102CM\$ -117NM\$ -154FM\$ -57GM\$  
0.9PL 1.3LIV 1.8DPR 3.2CCR 1.0HCR 3.23SCS  
AJCA 10/02/2018 GPTAT 75%R 0.7 GJUI 12.6 GJPI 75%R -33  
1ST 5-YEAR-OLD, 2013 SPRING DAIRY EXPO  
1ST JR 2-YEAR-OLD, 2010 OHIO STATE FAIR  
RESERVE INTERMEDIATE CHAMPION, 2010 OHIO STATE FAIR  
SIRE: ARETHUSA SAMBO VERIFY-ET GJPI -51 4%ILE

NEXT DAM:  
KAPTAIN RAINEY OF RATLIFF 88%  
2-00 305 2 10570 5.6 591 3.8 403 91DCR 1394C  
SIRE: AVONLEA RENAISSANCE KAPTAIN-ET GJPI -130 0%ILE

4TH DAM:  
ROZEVIEV DORIE D RACHEL 95%  
4-07 305 2 19470 4.2 818 3.6 704 91DCR 2286C  
RESERVE INTERMEDIATE CHAMPION, 2002 ROYAL WINTER FAIR  
JR CHAMPION, 2001 ONTARIO SPRING SHOW  
JR CHAMPION, 2000 ONTARIO DISCOVERY DAYS  
1ST SR YEARLING, 2001 ONTARIO SPRING SHOW  
2ND SR 2-YEAR-OLD, 2002 ROYAL AG WINTER FAIR  
3RD 5-YEAR-OLD, 2005 CENTRAL NATIONAL JERSEY SHOW  
10TH 5-YEAR-OLD, 2005 ALL AMERICAN JERSEY SHOW  
NOMINATED ALL-CANADIAN SR 2-YEAR-OLD, 2002  
HONORABLE MENTION ALL-CANADIAN SR CALF, 2000





POTWELL RENAISSANCE NADIA, E-92%  
FIFTH DAM OF LOT 13



WAYMAR PATRICK NADINE, SUP-EX 97-6E (CAN)  
SIXTH DAM OF LOT 13

## LOT 13 COLTON CHILLI NANCY USA 119926828

BORN 06/02/2016 TATTOO C66G / C66G P0  
FEMALE EFI 6.8%

2-00 44 2 1876 5.4 101 3.1 59 RIP  
PA -589M OF -11P 35%R  
32CM\$ 23NM\$ 2FM\$  
0.9PL 0.2DPR 0.1CCR 0.6HCR 3.09SCS

FRESH: 06/12/2018  
SELLING OPEN  
48 LBS ON JULY TEST

SIRE:  
CHILLI ACTION COLTON-ET  
USA 066738335 GT50K BBR 100 JH1F JH2F 7JE1088  
CDCB GPTA 08/01/2018 978DAUS 392HRDS 37%RIP  
98%R -885M 0.27% 9F 15%ILE  
98%R 0.10% -13P 133CM\$ 113NM\$ 68FM\$ 113GM\$  
1.8PL 2.4LIV 0.7DPR 0.3CCR 1.3HCR 3.09SCS  
AJCA 08/01/2018 451DAUS  
GPTAT 95%R 1.8 GJUI 25.4 GJPI 94%R 37

DAM:  
CFG BELVEDERE NAMONI  
USA 118943956  
TATTOO / AG34  
DHIA HERD # 74-81-0162 CONTROL # 6018  
PPA -621M -24F -21P / YD -722M -25F -25P  
CDCB PTA 08/01/2018 2RECS 42%R 10%ILE  
-292M -9F -9P -70CM\$ -68NM\$ -64FM\$ -65GM\$  
-0.1PL -0.8LIV -0.4DPR -0.2CCR -0.1HCR 3.09SCS

GRAVENKEMPER CF & ANDERS FAMIL BREEDER & OWNER  
SPRINGFIELD, OH  
937-265-5309

FOREST GLEN AVERY ACTION-ET  
USA 111023978 GTHD BBR 100 JH1F JH2F 7JE590  
CDCB GPTA 08/01/2018 23906DAUS 2798HRDS 4%RIP  
99%R -326M -0.02% -19F 11%ILE  
99%R 0.00% -12P 29CM\$ 32NM\$ 40FM\$ 42GM\$  
2.7PL 4.0LIV 1.1DPR 0.9CCR 3.1HCR 3.00SCS  
AJCA 08/01/2018 12183DAUS  
GPTAT 99%R 1.3 GJUI 15.9 GJPI 99%R 17  
FAMILY HILL CONNECTION CHILLI-ET 91%  
USA 114535186 GT3K BBR 100 JH1F  
TATTOO / F950  
DHIA HERD # 51-09-0284 CONTROL # 950  
2-04 266 2 17560 7.6 1335 4.0 694 89DCR 2403C  
3-04 365 2 27470 6.3 1740 3.8 1038 DHIR 3592C  
305 2X ME AVG 1L 23610M 1760F 934P 3234C  
CDCB GPTA 10/02/2018 ORECS 89%R 17%ILE  
-1264M -6F -21P 35CM\$ 6NM\$ -56FM\$ 23GM\$  
1.1PL 0.9LIV 0.6DPR 0.6CCR 0.4HCR 2.91SCS  
AJCA 10/02/2018 GPTAT 85%R 1.6 GJUI 20.8 GJPI 83%R 14

MARGANDALE BELVEDERE WES  
USA 118203414  
PA 79M -3F -2P  
9CM\$ 16NM\$ 30FM\$  
1.2PL -0.6DPR -0.6CCR 0.1HCR 3.02SCS  
PA TYPE 1.0 JPI 38%R 5

CFG VERTIGO NIKKI  
USA 118019008  
TATTOO G61A / G61A  
DHIA HERD # 31-12-0897 CONTROL # 322  
PPA 632M 60F 23P / YD 2805M 159F 82P  
CDCB PTA 08/01/2018 1RECS 40%R 8%ILE  
-605M -12F -14P -93CM\$ -96NM\$ -107FM\$ -67GM\$  
-0.4PL -0.1LIV 0.6DPR 1.0CCR -0.3HCR 3.13SCS  
SIRE: CFG VERTIGO MERCURY

SISTER(S):  
WINTERPLACE JADES NADINE 85%

NEXT DAM:  
ELLIOTTS RINGMASTER NUTMEG 90%  
SIRE: FAMILY HILL RINGMASTER GJPI -70 2%ILE

4TH DAM:  
ELLIOTTS CENTURION NEVA-ET 91%  
3-07 305 2 20230 5.9 1197 3.6 728 93DCR 2517C

# LOT 14 JX JER BEL LEONEL HONOR {4} (TWIN) USA 119854350

BORN 06/22/2016 TATTOO / K345 P6  
 FEMALE EFI 8.2%

KING HOWARD & FAMILY BREEDER & OWNER  
 FREMONT, OH  
 419-334-7145

PA 543M 38F 24P  
 307CM\$ 294NM\$ 265FM\$  
 1.9PL -0.2DPR -0.4CCR -0.9HCR 2.96SCS  
 PA TYPE 0.9 JPI 36%R 85  
 ST SR DF RA RW RL FA FU  
 1.4 1.0 0.1 L0.3 0.8 P0.3 S0.3 1.6  
 RH RUW UC UD TP TL RTR RTS  
 1.1 0.2 -0.4 S1.6 C0.4 L0.1

JX FARIA BROTHERS LEVY {3}  
 JE840003005174554 GT50K BBR 89 JH1C JH2F 97JE1  
 CDCB GPTA 08/01/2018 1465DAUS 27HRDS 20%RIP  
 99%R 665M 0.10% 51F 52%ILE  
 99%R 0.03% 30P 378CM\$ 363NM\$ 329FM\$ 228GM\$  
 3.4PL 2.2LIV -2.6DPR -3.4CCR -3.5HCR 3.06SCS  
 AJCA 08/01/2018 104DAUS  
 GPTAT 92%R 0.9 GJUI 12.9 GJPI 96%R 89

BRED: 01/27/2018 DUE: 11/02/2018 TO  
 CROSSWIND COMMANDER-ET  
 JE840003134421668 7JE1587  
 CDCB GPTA 08/01/2018 0%RIP  
 75%R 726M 0.11% 57F 88%ILE  
 75%R 0.06% 39P 542CM\$ 509NM\$ 442FM\$ 455GM\$  
 4.4PL 0.1LIV 0.4DPR 0.6CCR 1.3HCR 2.78SCS  
 AJCA 08/01/2018 ODAUS  
 GPTAT 76%R 1.4 GJUI 8.6 GJPI 71%R 155

JX FARIA BROTHERS DO RIGHT DORSEY {2} 90%  
 JE840003003859375 GT6K BBR 77 JH1F JH2F  
 DHIA HERD # 74-97-4513 CONTROL # 41808  
 3-08 286 2 24670 4.3 1069 3.4 850 101DCR 2886C  
 4-07 305 2 28730 3.9 1121 3.6 1027 98DCR 3219C  
 5-09 305 2 25750 4.3 1097 3.5 909 101DCR 3015C  
 7-03 305 2 32160 4.4 1415 3.7 1183 102DCR 3906C  
 305 2X ME AVG 7L 26487M 1087F 947P 3047C  
 PPA 5510M 131F 163P / YD 4196M 106F 138P  
 CDCB GPTA 10/02/2018 5RECS 90%R 99%ILE  
 1955M 46F 65P 473CM\$ 461NM\$ 436FM\$ 403GM\$  
 2.4PL 0.8LIV 0.2DPR 0.6CCR -2.1HCR 2.92SCS  
 AJCA 10/02/2018 GPTAT 79%R 0.2 GJUI 4.7 GJPI 82%R 149

SISTER(S):  
 JX JER BEL RAZZLE HAZZLE {4} 83%  
 2-11 291 3 17000 4.8 813 3.9 656 104DCR 2212C  
 JER BEL VISIONARY HYPNOTIC 83%  
 3-03 305 3 24350 4.9 1189 3.5 858 103DCR 2966C

LACAMAS MALADIME BLAIR TOBS {6}-ET  
 USA 115145313 GT50K BBR 100 JH1F JH2F 7JE925  
 CDCB GPTA 08/01/2018 152DAUS 90HRDS 7%RIP  
 95%R 47M 0.08% 18F 17%ILE  
 95%R -0.01% 0P 161CM\$ 161NM\$ 163FM\$ 164GM\$  
 2.2PL 0.9LIV 1.4DPR 0.8CCR -1.6HCR 2.91SCS  
 AJCA 08/01/2018 40DAUS  
 GPTAT 88%R 0.4 GJUI 1.6 GJPI 90%R 41

SIRE:  
 JX FARIA BROTHERS LEONEL {3}-ET  
 JE840003011610079 GT80K BBR 85 JH1F JH2F 14JE648  
 CDCB GPTA 08/01/2018 2931DAUS 115HRDS 62%RIP  
 99%R 1337M 0.02% 67F 89%ILE  
 99%R 0.04% 56P 549CM\$ 522NM\$ 464FM\$ 403GM\$  
 2.7PL 1.2LIV -2.0DPR -2.2CCR -0.7HCR 2.93SCS  
 AJCA 08/01/2018 482DAUS  
 GPTAT 98%R 1.4 GJUI 21.1 GJPI 94%R 155

JER BEL CLANCY HAWK 83%  
 USA 114628453  
 TATTOO / K434  
 DHIA HERD # 31-72-9017 CONTROL # 434  
 2-00 305 2 16050 3.9 631 3.4 543 99DCR 1761C  
 3-00 305 2 15010 4.5 678 3.6 535 102DCR 1826C  
 305 2X ME AVG 3L 15227M 654F 524P 1752C  
 PPA -1366M -31F -50P / YD -1113M -26F -35P  
 CDCB PTA 08/01/2018 3RECS 60%R 8%ILE  
 -439M -10F -13P -95CM\$ -96NM\$ -97FM\$ -51GM\$  
 -1.3PL -0.4LIV 1.1DPR 1.0CCR -0.6HCR 2.99SCS  
 AJCA 08/01/2018 PTAT 52%R 0.1 JUI 2.3 JPI 50%R -27  
 SIRE: BRIDON P CLANCY-ET GJPI -34 4%ILE

DAM:  
 JER BEL TOBS HONOR  
 USA 116642541  
 TATTOO / K667  
 DHIA HERD # 31-72-9017 CONTROL # 667  
 1-11 305 2 13940 4.6 642 3.5 489 101DCR 1690C  
 3-02 293 2 14260 5.6 801 3.8 535 101DCR 1851C  
 4-02 305 2 15920 5.0 793 3.6 575 101DCR 1988C  
 5-02 291 3 19200 4.4 848 3.0 574 104DCR 1979C  
 6-02 305 3 21610 4.3 924 3.5 747 103DCR 2512C  
 305 2X ME AVG 5L 17735M 856F 619P 2132C  
 2-02 84% 3-03 90% 6-11 91%  
 ST SR DF RA RW RL FA FU RH RUW UC UD TP TL RTR RTS  
 34 45 46 27 35 34 34 36 37 34 28 16 33 28 34 30  
 PPA -870M -2F -31P / YD -588M 13F -19P  
 CDCB PTA 08/01/2018 5RECS 60%R 26%ILE  
 -251M 9F -8P 64CM\$ 65NM\$ 66FM\$ 94GM\$  
 1.0PL 0.3LIV 1.7DPR 1.5CCR -1.1HCR 2.99SCS  
 AJCA 08/01/2018 PTAT 50%R 0.4 JUI 6.1 JPI 50%R 15

NEXT DAM:  
 JER BEL PERIMETER HO HO-P 87%  
 2-11 305 2 16060 5.0 799 4.0 642 98DCR 2171C  
 SIRE: ROCK ELLA PERIMETER-ET GJPI 20 11%ILE

4TH DAM:  
 JER BEL CHOICE HONOR HOSTESS-P 83%  
 2-00 258 2 10580 4.8 511 3.4 356 98DCR 1229C

**LOT 15 JX JER BEL ALFONSO JAZMINE {5} USA 119854417**

BORN 07/20/2016 TATTOO / K353 P5  
 FEMALE EFI 8.3%

KING HOWARD & FAMILY BREEDER & OWNER  
 FREMONT, OH  
 419-334-7145

PA 610M 39F 24P  
 270CM\$ 260NM\$ 241FM\$  
 1.6PL -1.8DPR -1.7CCR 0.4HCR 3.0ISCS  
 PA TYPE 1.4 JPI 33%R 80  
 ST SR DF RA RW RL FA FU  
 0.9 0.2 0.7 L0.5 0.2 P0.2 S0.0 1.5  
 RH RUW UC UD TP TL RTR RTS  
 1.7 0.5 0.1 S1.3 C0.7 S0.9

ALL LYNN'S VALENTINO IRWIN-ET  
 USA 117423084 GT50K BBR 100 JH1C JH2F 7JE1163  
 CDCB GPTA 08/01/2018 3147DAUS 595HRDS 10%RIP  
 99%R 438M 0.00% 20F 29%ILE  
 99%R 0.00% 15P 234CM\$ 230NM\$ 222FM\$ 106GM\$  
 4.4PL 0.6LIV -3.4DPR -3.2CCR 1.8HCR 2.96SCS  
 AJCA 08/01/2018 1888DAUS  
 GPTAT 99%R 1.8 GJUI 24.9 GJPI 99%R 68

BRED: 01/27/2018 DUE: 11/02/2018 TO  
 CROSSWIND COMMANDER-ET  
 JE840003134421668 7JE1587  
 CDCB GPTA 08/01/2018 0%RIP  
 75%R 726M 0.11% 57F 88%ILE  
 75%R 0.06% 39P 542CM\$ 509NM\$ 442FM\$ 455GM\$  
 4.4PL 0.1LIV 0.4DPR 0.6CCR 1.3HCR 2.78SCS  
 AJCA 08/01/2018 ODAUS  
 GPTAT 76%R 1.4 GJUI 8.6 GJPI 71%R 155

BW RENEGADE AIEKA U467 {3} 85%  
 USA 117092116 GT3K BBR 100 JH1F  
 TATTOO U467 / U467  
 DHIA HERD # 93-54-0855 CONTROL # 121  
 1-10 305 3 18320 5.3 962 3.8 691 92DCR 2391C  
 2-11 305 3 21090 5.4 1129 3.8 792 94DCR 2740C  
 305 2X ME AVG 2L 20283M 1095F 780P 2701C  
 PPA 1455M 125F 64P / YD 1428M 116F 58P  
 CDCB GPTA 10/02/2018 2RECS 85%R 36%ILE  
 430M 32F 16P 113CM\$ 110NM\$ 102FM\$ 87GM\$  
 -1.5PL -1.8LIV -1.0DPR -1.0CCR -0.8HCR 3.09SCS  
 AJCA 10/02/2018 GPTAT 81%R 0.2 GJUI -6.5 GJPI 77%R 26

SIRE:  
 KASH-IN ALFONSO {4}-ET  
 USA 067253429 GT80K BBR 100 JH1F JH2F 7JE1367  
 CDCB GPTA 08/01/2018 322DAUS 39HRDS 68%RIP  
 96%R 712M 0.01% 35F 33%ILE  
 96%R -0.02% 22P 265CM\$ 263NM\$ 261FM\$ 176GM\$  
 2.1PL 0.4LIV -2.2DPR -2.1CCR 0.4HCR 2.99SCS  
 AJCA 08/01/2018 147DAUS  
 GPTAT 93%R 1.3 GJUI 16.2 GJPI 90%R 78

JER BEL LINDYS LINCOLN  
 USA 118200336 GT50K BBR 100 JH1F JH2F  
 CDCB GPTA 08/01/2018 21DAUS 1HRDS 0%RIP  
 86%R 653M -0.02% 26F 39%ILE  
 87%R 0.04% 32P 303CM\$ 283NM\$ 240FM\$ 253GM\$  
 3.4PL -0.8LIV 0.2DPR 1.4CCR 2.1HCR 3.01SCS  
 AJCA 08/01/2018 21DAUS  
 GPTAT 84%R 0.7 GJUI 9.8 GJPI 80%R 96

DAM:  
 JX JER BEL LINCOLN JAZELLE {5}  
 USA 119041620  
 TATTOO / K148  
 DHIA HERD # 31-72-9017 CONTROL # 148  
 1-11 305 3 15340 4.8 740 3.8 589 103DCR 2002C  
 305 2X ME AVG 2L 15438M 825F 600P 2055C  
 2-04 86%  
 ST SR DF RA RW RL FA FU RH RUW UC UD TP TL RTR RTS  
 42 34 35 22 31 29 26 37 47 32 26 39 28 12 30 32  
 PPA 1661M 134F 79P / YD 1573M 138F 77P  
 CDCB PTA 08/01/2018 2RECS 49%R 78%ILE  
 507M 43F 26P 274CM\$ 257NM\$ 220FM\$ 202GM\$  
 1.1PL -2.4LIV -1.4DPR -1.2CCR 0.4HCR 3.03SCS  
 AJCA 08/01/2018 PTAT 41%R 1.4 JUI 17.6 JPI 40%R 81

JX JER BEL TOPEKA JUNE {4} (TWIN) 86%  
 USA 118399627  
 TATTOO / K925  
 DHIA HERD # 31-72-9017 CONTROL # 925  
 1-09 305 3 16210 4.8 783 3.5 561 103DCR 1938C  
 3-03 185 3 10260 5.0 508 2.9 295 98DCR 1016C  
 305 2X ME AVG 2L 16217M 810F 540P 1863C  
 PPA -70M 58F -16P / YD 469M 86F 10P  
 CDCB PTA 08/01/2018 2RECS 58%R 35%ILE  
 362M 42F 14P 109CM\$ 107NM\$ 102FM\$ 35GM\$  
 -1.2PL -4.0LIV -3.0DPR -3.8CCR -1.3HCR 3.19SCS  
 AJCA 08/01/2018 PTAT 52%R 1.4 JUI 13.3 JPI 50%R 23  
 SIRE: HEARTLAND MERCHANT TOPEKA-ET GJPI 35 17%ILE

SISTER(S):  
 JX JER BEL VIBRANT JIVE {4} 82%  
 4-03 305 3 22300 4.3 959 3.0 670 103DCR 2310C  
 JX JER BEL TOPEKA JULY {4} 83%  
 3-00 305 3 26290 3.8 1002 3.4 886 103DCR 2830C

NEXT DAM:  
 JX JER BEL GANNON JENEVIEVE {3} 79%  
 2-00 300 2 19730 5.0 991 3.4 676 99DCR 2336C  
 SIRE: JX OOMSDALE JACE GRATUDE GANNON {2}-ET GJPI 46 21%ILE

4TH DAM:  
 JER BEL AVENUE JENEVIEVE 82%  
 2-00 300 2 14120 4.5 636 3.8 531 99DCR 1755C



**JER BEL GORDON DORA, E-91%**  
FOURTH DAM OF LOT 16



**JER BEL LEGION DESTINY, E-90%**  
FIFTH DAM OF LOT 16

**LOT 16 JER BEL SMACK DEBBIE USA 119931370**

BORN 10/10/2016 TATTOO / K378 P5  
FEMALE EFI 7.9%  
PA 668M 27F 29P  
258CM\$ 244NM\$ 213FM\$  
1.8PL 0.7DPR 0.7CCR -1.3HCR 2.96SCS  
PA TYPE 0.6 JPI 30%R 79  
ST SR DF RA RW RL FA FU  
1.2 0.0 0.6 LO.6 0.1 SO.4 SO.1 0.3  
RH RUW UC UD TP TL RTR RTS  
0.5 0.2 -0.3 SO.5 WO.4 SO.3

BRED: 01/27/2018 DUE: 11/02/2018 TO  
CROSSWIND COMMANDER-ET  
JE840003134421668 7JE1587  
CDCB GPTA 08/01/2018 0%RIP  
75%R 726M 0.11% 57F 88%ILE  
75%R 0.06% 39P 542CM\$ 509NM\$ 442FM\$ 455GM\$  
4.4PL 0.1LIV 0.4DPR 0.6CCR 1.3HCR 2.78SCS  
AJCA 08/01/2018 ODAUS  
GPTAT 76%R 1.4 GJUI 8.6 GJPI 71%R 155

SIRE:  
KASH-IN SMACK-P-ET  
JE840003126234073 GT99K BBR 100 JH1F JH2F 7JE1476  
CDCB GPTA 08/01/2018 86%RIP  
80%R 883M -0.05% 31F 46%ILE  
80%R 0.03% 37P 322CM\$ 303NM\$ 264FM\$ 293GM\$  
1.8PL -0.5LIV 1.5DPR 0.7CCR -4.2HCR 2.93SCS  
AJCA 08/01/2018 3DAUS  
GPTAT 79%R 0.3 GJUI 5.0 GJPI 76%R 99

DAM:  
JER BEL LINCOLN DEANA  
USA 119262539  
TATTOO / K179  
DHIA HERD # 31-72-9017 CONTROL # 179  
1-11 305 3 14400 4.8 692 3.6 524 103DCR 1812C  
2-11 305 3 18740 4.5 842 3.5 651 103DCR 2248C  
305 2X ME AVG 2L 17492M 818F 629P 2171C  
2-01 83% 3-03 83%  
ST SR DF RA RW RL FA FU RH RUW UC UD TP TL RTR RTS  
32 29 38 29 32 28 39 29 25 29 27 29 27 28 35 38  
PPA 824M 21F 37P / YD 728M 25F 34P  
CDCB PTA 08/01/2018 2RECS 52%R 57%ILE  
452M 22F 20P 194CM\$ 184NM\$ 161FM\$ 160GM\$  
1.8PL -1.0LIV -0.2DPR 0.6CCR 1.6HCR 2.99SCS  
AJCA 08/01/2018 PTAT 46%R 0.9 JUI 0.5 JPI 42%R 58

KING HOWARD & FAMILY BREEDER & OWNER  
FREMONT, OH  
419-334-7145

ALL LYNNS HENDRIX NITRO  
USA 117951556 GT50K BBR 100 JH1F JH2F 7JE1242  
CDCB GPTA 08/01/2018 2107DAUS 358HRDS 36%RIP  
99%R 779M -0.10% 17F 38%ILE  
99%R 0.00% 29P 288CM\$ 281NM\$ 264FM\$ 321GM\$  
2.9PL 0.5LIV 3.4DPR 3.1CCR -0.4HCR 3.10SCS  
AJCA 08/01/2018 911DAUS  
GPTAT 98%R 0.5 GJUI 10.5 GJPI 96%R 93  
KASH IN DIMENSION 39428-P-ET 90%  
USA 071054955 GT8K BBR 100 JH1F JH2F  
DHIA HERD # 93-54-0855 CONTROL # 39428  
1-10 282 3 16470 5.7 946 3.9 638 92DCR 2208C  
2-09 298 3 21600 5.6 1215 4.0 869 93DCR 3009C  
3-09 305 3 21960 5.6 1239 4.1 900 95DCR 3117C  
305 2X ME AVG 3L 20820M 1204F 849P 2941C  
PPA 750M 174F 88P / YD 446M 144F 77P  
CDCB GPTA 10/02/2018 3RECS 85%R 97%ILE  
125M 58F 34P 445CM\$ 391NM\$ 278FM\$ 320GM\$  
1.5PL -0.4LIV -1.2DPR -1.4CCR 1.0HCR 2.78SCS  
AJCA 10/02/2018 GPTAT 82%R 0.8 GJUI 9.0 GJPI 79%R 129

JER BEL LINDYS LINCOLN  
USA 118200336 GT50K BBR 100 JH1F JH2F  
CDCB GPTA 08/01/2018 21DAUS 1HRDS 0%RIP  
86%R 653M -0.02% 26F 39%ILE  
87%R 0.04% 32P 303CM\$ 283NM\$ 240FM\$ 253GM\$  
3.4PL -0.8LIV 0.2DPR 1.4CCR 2.1HCR 3.01SCS  
AJCA 08/01/2018 21DAUS  
GPTAT 84%R 0.7 GJUI 9.8 GJPI 80%R 96

JER BEL DELEGATE DARLA 84%  
USA 118399775  
TATTOO / K939  
DHIA HERD # 31-72-9017 CONTROL # 939  
1-10 305 3 18940 4.9 933 3.4 644 103DCR 2225C  
2-11 305 3 19830 4.6 911 3.7 733 103DCR 2474C  
4-00 305 3 20090 5.0 1007 3.8 757 103DCR 2619C  
305 2X ME AVG 3L 19313M 953F 712P 2441C  
PPA 1105M 105F 56P / YD 774M 76F 37P  
CDCB PTA 08/01/2018 3RECS 60%R 45%ILE  
266M 28F 12P 147CM\$ 143NM\$ 132FM\$ 121GM\$  
0.3PL -1.2LIV -0.6DPR -0.2CCR 1.1HCR 3.10SCS  
AJCA 08/01/2018 PTAT 50%R 0.8 JUI 1.9 JPI 50%R 37  
SIRE: SUNSET CANYON DELEGATE-ET GJPI 85 46%ILE

SISTER(S):  
JX JER BEL AWARD DREAMY {5} 82%  
1-11 305 3 16750 4.9 824 3.4 566 103DCR 1955C

NEXT DAM:  
JER BEL GOVERNOR DREAM 90%  
3-11 297 3 18760 6.3 1189 3.6 667 103DCR 2306C  
SIRE: GRIFFENS GOVERNOR-ET GJPI -52 3%ILE

4TH DAM:  
JER BEL GORDON DORA 91%  
7-07 305 3 22800 4.5 1032 3.5 787 104DCR 2719C

# LOT 17 JX JER BEL PURE VALERIE {6} USA 119931398

BORN 10/14/2016 TATTOO / K380 P4  
 FEMALE EFI 7.6%

PA 546M 37F 19P  
 255CM\$ 252NM\$ 245FM\$  
 1.5PL -0.8DPR -0.5CCR 0.8HCR 3.03SCS  
 PA TYPE 0.8 JPI 31%R 68  
 ST SR DF RA RW RL FA FU  
 -0.1 0.0 0.6 L0.1 -0.1 P0.3 S0.6 0.3  
 RH RUW UC UD TP TL RTR RTS  
 0.8 0.9 0.3 S0.3 C0.4 S0.1

BRED: 01/27/2018 DUE: 11/02/2018 TO  
 RIVER VALLEY CHAR COLBY-ET  
 USA 075341083 7JE5072  
 CDCB GPTA 08/01/2018 0%RIP  
 73%R 1048M 0.17% 85F 93%ILE  
 73%R 0.06% 51P 576CM\$ 545NM\$ 478FM\$ 475GM\$  
 2.0PL -0.8LIV -0.5DPR -0.7CCR 1.3HCR 3.04SCS  
 AJCA 08/01/2018 ODAUS  
 GPTAT 75%R 0.8 GJUI 3.4 GJPI 69%R 159

SIRE:  
 JX WAUNAKEE JAMMER PURE {5}-ET  
 USA 073596560 GT99K BBR 100 JH1F JH2F 7JE1491  
 CDCB GPTA 08/01/2018 100%RIP  
 79%R 858M 0.04% 49F 56%ILE  
 79%R -0.03% 25P 386CM\$ 383NM\$ 379FM\$ 336GM\$  
 3.5PL -0.6LIV -0.1DPR 0.6CCR 1.8HCR 2.79SCS  
 AJCA 08/01/2018 ODAUS  
 GPTAT 77%R 0.8 GJUI 8.6 GJPI 74%R 114

DAM:  
 JER BEL OLIVER VELVET  
 USA 118845913  
 TATTOO / K60  
 DHIA HERD # 31-72-9017 CONTROL # 60  
 1-11 305 3 12930 4.5 578 3.5 459 103DCR 1560C  
 3-00 297 3 20770 4.1 860 3.3 684 103DCR 2321C  
 4-00 305 3 17040 5.1 876 3.5 600 103DCR 2074C  
 305 2X ME AVG 3L 17185M 784F 596P 2030C  
 2-05 79% 3-02 83%  
 ST SR DF RA RW RL FA FU RH RUW UC UD TP TL RTR RTS  
 35 31 31 22 34 28 29 37 35 40 33 16 34 22 30 34  
 PPA -161M 13F -7P / YD 213M 35F 11P  
 CDCB PTA 08/01/2018 3RECS 57%R 39%ILE  
 233M 25F 12P 123CM\$ 121NM\$ 111FM\$ 81GM\$  
 -0.5PL 0.0LIV -1.4DPR -1.6CCR -0.2HCR 3.26SCS  
 AJCA 08/01/2018 PTAT 50%R 0.8 JUI 3.2 JPI 48%R 21

KING HOWARD & FAMILY BREEDER & OWNER  
 FREMONT, OH  
 419-334-7145

JX DEN-KEL HENDRIX JAMMER {4}-ET  
 USA 067138859 GT50K BBR 100 JH1F JH2F 7JE1254  
 CDCB GPTA 08/01/2018 260DAUS 62HRDS 21%RIP  
 97%R 1249M 0.04% 67F 81%ILE  
 97%R -0.05% 35P 488CM\$ 486NM\$ 487FM\$ 416GM\$  
 4.1PL -0.7LIV -0.3DPR 0.0CCR 1.3HCR 2.75SCS  
 AJCA 08/01/2018 166DAUS  
 GPTAT 95%R 0.7 GJUI 7.9 GJPI 91%R 139  
 WAUNAKEE LEGAL PUFF-ET 90%  
 USA 070399231 GT3K BBR 100 JH1F  
 DHIA HERD # 35-51-0348 CONTROL # 3027  
 2-00 305 3 24760 4.1 1004 3.4 837 92DCR 2764C  
 3-06 305 3 27870 4.5 1260 3.5 983 97DCR 3377C  
 305 2X ME AVG 2L 27882M 1198F 976P 3270C  
 PPA 3450M 85F 97P / YD 2159M 44F 48P  
 CDCB GPTA 10/02/2018 4RECS 86%R 80%ILE  
 827M 16F 21P 262CM\$ 264NM\$ 273FM\$ 251GM\$  
 3.1PL 0.5LIV 0.5DPR 1.9CCR 3.0HCR 2.83SCS  
 AJCA 10/02/2018 GPTAT 80%R 0.9 GJUI 18.7 GJPI 79%R 99

DUTCH HOLLOW OLIVER-P  
 USA 067184544 GT50K BBR 100 JH1F JH2F 7JE1219  
 CDCB GPTA 08/01/2018 947DAUS 269HRDS 11%RIP  
 99%R 806M 0.04% 47F 55%ILE  
 99%R -0.02% 24P 382CM\$ 381NM\$ 380FM\$ 282GM\$  
 3.0PL 2.1LIV -1.9DPR -2.1CCR -0.1HCR 2.95SCS  
 AJCA 08/01/2018 453DAUS  
 GPTAT 97%R 2.3 GJUI 22.2 GJPI 95%R 104  
 JER BEL BLUEPRINT VELVET 80%  
 USA 116219671  
 TATTOO / K601  
 DHIA HERD # 31-72-9017 CONTROL # 601  
 2-02 305 2 12620 5.2 653 4.0 502 100DCR 1738C  
 3-02 305 2 14650 5.3 770 4.1 600 102DCR 2067C  
 4-03 305 2 17500 5.5 959 4.2 742 102DCR 2568C  
 305 2X ME AVG 4L 16070M 850F 662P 2282C  
 PPA -1449M 0F 0P / YD -804M 4F 7P  
 CDCB PTA 08/01/2018 4RECS 61%R 7%ILE  
 -301M 2F 5P -90CM\$ -107NM\$ -147FM\$ -105GM\$  
 -2.8PL -2.0LIV -1.0DPR -1.4CCR 0.1HCR 3.29SCS  
 AJCA 08/01/2018 PTAT 53%R -0.7 JUI -17.3 JPI 52%R -42  
 SIRE: WILDERNESS BLUEPRINT GJPI -25 6%ILE

SISTER(S):  
 JER BEL AVENUE VANILLA 88%  
 2-01 305 2 18140 4.4 795 3.7 680 95DCR 2217C

NEXT DAM:  
 JER BEL COWBOY CHOCOLATE 83%  
 2-00 305 2 16670 3.1 509 3.4 569 99DCR 1605C  
 SIRE: JER BEL HALLMARK COWBOY

4TH DAM:  
 JER BEL FLYER CAKE 89%  
 5-08 305 2 24730 3.7 923 3.4 842 101DCR 2644C



## LOT 18 JER BEL REGENCY HARK USA 119931400

BORN 10/17/2016 TATTOO / K381 P9  
 FEMALE EFI 8.4%

KING HOWARD & FAMILY BREEDER & OWNER  
 FREMONT, OH  
 419-334-7145

PA 827M 30F 37P  
 358CM\$ 337NM\$ 293FM\$  
 3.1PL -0.6DPR 0.7CCR 1.4HCR 2.96SCS  
 PA TYPE 1.7 JPI 35%R 116  
 ST SR DF RA RW RL FA FU  
 0.6 0.1 1.2 H0.4 0.2 P0.4 S0.7 1.4  
 RH RUW UC UD TP TL RTR RTS  
 1.5 0.6 0.7 S1.2 C0.8 S0.3

ALL LYNN'S LEGAL VISIONARY-ET  
 USA 117222740 GT50K BBR 100 JH1C JH2F 29JE3761  
 CDCB GPTA 08/01/2018 4212DAUS 520HRDS 23%RIP  
 99%R 1025M -0.06% 37F 56%ILE  
 99%R 0.04% 45P 411CM\$ 385NM\$ 330FM\$ 312GM\$  
 3.3PL -0.4LIV -1.6DPR 1.0CCR 4.0HCR 2.87SCS  
 AJCA 08/01/2018 1799DAUS  
 GPTAT 99%R 1.0 GJUI 14.0 GJPI 99%R 134

BRED: 01/27/2018 DUE: 11/02/2018 TO  
 HEARTLAND IRWIN TEXAS-ET  
 USA 067312531 7JE1354  
 CDCB GPTA 08/01/2018 1965DAUS 315HRDS 56%RIP  
 99%R 534M -0.13% OF 26%ILE  
 99%R 0.00% 20P 229CM\$ 222NM\$ 209FM\$ 168GM\$  
 4.5PL -0.1LIV -1.0DPR -0.9CCR 2.3HCR 3.01SCS  
 AJCA 08/01/2018 828DAUS  
 GPTAT 98%R 2.5 GJUI 32.7 GJPI 94%R 84

TJF PLUS ROXY 963 {6} 87%  
 USA 117349900 GT8K BBR 100 JH1F JH2F  
 TATTOO / T963  
 DHIA HERD # 65-27-0029 CONTROL # 963  
 1-08 305 2 12870 4.0 520 3.5 448 97DCR 1453C  
 2-10 270 2 11200 4.6 512 3.6 401 96DCR 1374C  
 305 2X ME AVG 2L 15630M 656F 553P 1816C  
 PPA 1491M 50F 60P / YD 1399M 48F 57P  
 CDCB GPTA 10/02/2018 2RECS 84%R 63%ILE  
 1097M 27F 40P 214CM\$ 203NM\$ 179FM\$ 177GM\$  
 0.0PL -3.9LIV -0.6DPR -0.8CCR -1.5HCR 3.04SCS  
 AJCA 10/02/2018 GPTAT 81%R 0.9 GJUI 7.7 GJPI 79%R 74

SIRE:  
 TJF VISIONARY REGENCY  
 USA 067248196 GT80K BBR 100 JH1F JH2F 14JE662  
 CDCB GPTA 08/01/2018 1042DAUS 99HRDS 86%RIP  
 99%R 1599M -0.15% 45F 60%ILE  
 99%R 0.03% 63P 417CM\$ 395NM\$ 346FM\$ 314GM\$  
 1.5PL -2.9LIV -2.4DPR -0.1CCR 1.3HCR 3.12SCS  
 AJCA 08/01/2018 246DAUS  
 GPTAT 96%R 1.9 GJUI 16.1 GJPI 93%R 135

SUNSET CANYON DAZZLER-ET  
 USA 117925081 GT50K BBR 100 JH1F JH2F 29JE3830  
 CDCB GPTA 08/01/2018 733DAUS 164HRDS 6%RIP  
 99%R 141M 0.10% 26F 77%ILE  
 99%R 0.06% 17P 506CM\$ 480NM\$ 426FM\$ 485GM\$  
 7.0PL 4.5LIV 3.3DPR 3.8CCR 3.7HCR 2.73SCS  
 AJCA 08/01/2018 404DAUS  
 GPTAT 98%R 1.8 GJUI 27.3 GJPI 96%R 162

DAM:  
 JER BEL DAZZLER HEATHER  
 USA 119262481  
 TATTOO / K174  
 DHIA HERD # 31-72-9017 CONTROL # 174  
 2-00 305 3 14240 4.8 680 3.7 526 103DCR 1817C  
 3-00 305 3 17030 4.8 823 3.7 637 103DCR 2200C  
 305 2X ME AVG 2L 15945M 776F 604P 2080C  
 2-01 84% 3-03 88%  
 ST SR DF RA RW RL FA FU RH RUW UC UD TP TL RTR RTS  
 37 29 41 22 34 27 38 43 39 38 39 29 32 27 37 32  
 PPA -130M -7F 19P / YD 31M 10F 22P  
 CDCB PTA 08/01/2018 2RECS 54%R 83%ILE  
 54M 14F 11P 298CM\$ 278NM\$ 239FM\$ 265GM\$  
 4.7PL 1.4LIV 1.3DPR 1.5CCR 1.5HCR 2.80SCS  
 AJCA 08/01/2018 PTAT 49%R 1.5 JUI 17.6 JPI 46%R 96

JER BEL GRADY HEATHER 85%  
 USA 116935544  
 TATTOO / K686  
 DHIA HERD # 31-72-9017 CONTROL # 686  
 2-02 305 2 15380 4.7 729 3.7 568 100DCR 1954C  
 3-03 302 2 17470 5.1 891 3.8 667 102DCR 2308C  
 4-03 303 3 17420 4.8 833 3.9 673 102DCR 2268C  
 305 2X ME AVG 4L 16192M 842F 613P 2096C  
 PPA -582M -5F -12P / YD -395M 8F -6P  
 CDCB PTA 08/01/2018 4RECS 60%R 18%ILE  
 -88M 8F 1P 21CM\$ 14NM\$ 1FM\$ -18GM\$  
 0.4PL -1.6LIV -1.3DPR -1.4CCR -0.7HCR 2.97SCS  
 AJCA 08/01/2018 PTAT 49%R 0.5 JUI -1.4 JPI 49%R 2  
 SIRE: CHASIN-RAINBOWS IAT GRADY-ET GJPI 21 14%ILE

SISTER(S):  
 JER BEL DAWSON HARPER 81%  
 2-11 305 3 22540 3.8 855 3.4 775 103DCR 2442C

NEXT DAM:  
 JER BEL SULTAN HONEY 84%  
 2-00 269 2 11440 5.0 569 3.9 442 98DCR 1524C  
 SIRE: SHF CENTURION SULTAN GJPI 1 9%ILE

4TH DAM:  
 JER BEL BARKLEY HARK 80%  
 4-02 305 2 21500 3.7 789 3.5 759 99DCR 2316C

# LOT 19 JX JER BEL LEONEL PROMISE {4} USA 119854341

BORN 06/19/2016 TATTOO / K344 P4  
 FEMALE EFI 8.3%

PA 484M 31F 24P  
 259CM\$ 244NM\$ 212FM\$  
 1.8PL -1.4DPR -1.7CCR -0.6HCR 3.00SCS  
 PA TYPE 1.2 JPI 34%R 69  
 ST SR DF RA RW RL FA FU  
 2.1 1.6 -0.1 H0.4 1.4 P0.7 S0.5 2.1  
 RH RUW UC UD TP TL RTR RTS  
 1.1 0.3 -0.1 S2.3 C0.6 L0.4

BRED: 01/31/2018 DUE: 11/06/2018 TO  
 TOLLENAARS IMPULS LOUIE 260-ET  
 USA 061929276 14JE473  
 CDCB GPTA 08/01/2018 5237DAUS 840HRDS 3%RIP  
 99%R 972M -0.03% 40F 28%ILE  
 99%R -0.06% 22P 216CM\$ 228NM\$ 253FM\$ 173GM\$  
 1.4PL -0.7LIV -0.5DPR -1.8CCR -3.1HCR 3.01SCS  
 AJCA 08/01/2018 2675DAUS  
 GPTAT 99%R -0.1 GJUI -3.0 GJPI 99%R 50

SIRE:  
 JX FARIA BROTHERS LEONEL {3}-ET  
 JE840003011610079 GT80K BBR 85 JH1F JH2F 14JE648  
 CDCB GPTA 08/01/2018 2931DAUS 115HRDS 62%RIP  
 99%R 1337M 0.02% 67F 89%ILE  
 99%R 0.04% 56P 549CM\$ 522NM\$ 464FM\$ 403GM\$  
 2.7PL 1.2LIV -2.0DPR -2.2CCR -0.7HCR 2.93SCS  
 AJCA 08/01/2018 482DAUS  
 GPTAT 98%R 1.4 GJUI 21.1 GJPI 94%R 155

DAM:  
 JX JER BEL COMIC PRINCESS {5}  
 USA 118139225  
 TATTOO / K883  
 DHIA HERD # 31-72-9017 CONTROL # 883  
 1-10 263 3 13060 4.6 606 3.6 467 103DCR 1614C  
 3-00 288 3 16440 5.2 848 3.4 566 103DCR 1956C  
 4-00 305 3 17890 4.8 860 3.4 608 103DCR 2100C  
 5-02 305 3 17730 5.1 907 3.6 635 103DCR 2195C  
 305 2X ME AVG 4L 16499M 839F 592P 2045C  
 1-11 84% 3-02 80%  
 ST SR DF RA RW RL FA FU RH RUW UC UD TP TL RTR RTS  
 36 37 25 28 26 28 20 35 32 34 25 28 30 26 48 30  
 PPA -1472M -26F -41P / YD -1031M -14F -27P  
 CDCB PTA 08/01/2018 4RECS 53%R 13%ILE  
 -370M -5F -9P -32CM\$ -34NM\$ -40FM\$ -56GM\$  
 0.9PL -0.1LIV -0.7DPR -1.1CCR -0.4HCR 3.06SCS  
 AJCA 08/01/2018 PTAT 46%R 0.9 JUI 16.1 JPI 43%R -17

KING HOWARD & FAMILY BREEDER & OWNER  
 FREMONT, OH  
 419-334-7145

JX FARIA BROTHERS LEVY {3}  
 JE840003005174554 GT50K BBR 89 JH1C JH2F 97JE1  
 CDCB GPTA 08/01/2018 1465DAUS 27HRDS 20%RIP  
 99%R 665M 0.10% 51F 52%ILE  
 99%R 0.03% 30P 378CM\$ 363NM\$ 329FM\$ 228GM\$  
 3.4PL 2.2LIV -2.6DPR -3.4CCR -3.5HCR 3.06SCS  
 AJCA 08/01/2018 104DAUS  
 GPTAT 92%R 0.9 GJUI 12.9 GJPI 96%R 89  
 JX FARIA BROTHERS DO RIGHT DORSEY {2} 90%  
 JE840003003859375 GT6K BBR 77 JH1F JH2F  
 DHIA HERD # 74-97-4513 CONTROL # 41808  
 3-08 286 2 24670 4.3 1069 3.4 850 101DCR 2886C  
 4-07 305 2 28730 3.9 1121 3.6 1027 98DCR 3219C  
 5-09 305 2 25750 4.3 1097 3.5 909 101DCR 3015C  
 7-03 305 2 32160 4.4 1415 3.7 1183 102DCR 3906C  
 305 2X ME AVG 7L 26487M 1087F 947P 3047C  
 PPA 5510M 131F 163P / YD 4196M 106F 138P  
 CDCB GPTA 10/02/2018 5RECS 90%R 99%ILE  
 1955M 46F 65P 473CM\$ 461NM\$ 436FM\$ 403GM\$  
 2.4PL 0.8LIV 0.2DPR 0.6CCR -2.1HCR 2.92SCS  
 AJCA 10/02/2018 GPTAT 79%R 0.2 GJUI 4.7 GJPI 82%R 149

JX JER BEL REGION COMIC {4}  
 USA 117269633  
 PA 554M 22F 15P  
 102CM\$ 107NM\$ 115FM\$  
 0.6PL -2.8DPR -3.9CCR -2.3HCR 3.10SCS  
 PA TYPE 0.4 JPI 44%R 15  
 JER BEL IATOLA PATIENCE 88%  
 USA 115968125  
 TATTOO / K575  
 DHIA HERD # 31-72-9017 CONTROL # 575  
 2-01 305 2 15740 4.8 750 3.7 586 100DCR 2013C  
 3-05 305 2 17410 5.0 876 3.8 659 102DCR 2280C  
 4-07 305 2 18100 5.3 955 3.8 681 102DCR 2356C  
 5-09 305 3 15750 4.9 764 3.9 613 102DCR 2074C  
 305 2X ME AVG 4L 17670M 883F 674P 2313C  
 PPA -236M 34F 19P / YD -1164M -15F -19P  
 CDCB PTA 08/01/2018 4RECS 61%R 8%ILE  
 -743M -14F -15P -84CM\$ -96NM\$ -122FM\$ -67GM\$  
 -0.1PL -1.6LIV 0.5DPR 0.6CCR 0.0HCR 2.99SCS  
 AJCA 08/01/2018 PTAT 53%R 0.8 JUI 11.3 JPI 52%R -25  
 SIRE: SC GOLD DUST PARAMOUNT IATOLA-ET GJPI 20 11%ILE  
 NEXT DAM:  
 JER BEL BLACKHAWK PATIENCE 86%  
 5-01 305 2 20180 3.7 748 3.5 701 99DCR 2169C  
 SIRE: WOLF RIVER BERRETTA BLACKHAWK-ET GJPI -66 1%ILE  
 4TH DAM:  
 WEAVER TURBO PEACE 88%  
 2-02 305 2 12560 4.1 510 3.4 427 99DCR 1407C

## LOT 20 JX JER BEL HOSS LAVERN {5} USA 119931352

BORN 10/01/2016 TATTOO / K376 P3  
 FEMALE EFI 8.5%

PA 293M 15F 19P  
 185CM\$ 168NM\$ 130FM\$  
 2.2PL -0.3DPR 0.4CCR 1.2HCR 2.96SCS  
 PA TYPE 0.8 JPI 31%R 60  
 ST SR DF RA RW RL FA FU  
 0.4 1.0 0.1 H0.2 0.6 P0.3 S0.2 1.4  
 RH RUW UC UD TP TL RTR RTS  
 0.6 -0.1 0.3 S1.5 C0.2 L0.2

BRED: 02/13/2018 DUE: 11/19/2018 TO  
 JX FARIA BROTHERS CALVIN HARRIS {4}  
 JE840003124526356 14JE704  
 CDCB GPTA 08/01/2018 47DAUS 2HRDS 100%RIP  
 90%R 1404M -0.03% 61F 93%ILE  
 90%R 0.02% 55P 575CM\$ 550NM\$ 499FM\$ 494GM\$  
 3.4PL -0.5LIV -0.2DPR 1.1CCR 3.4HCR 2.81SCS  
 AJCA 08/01/2018 2DAUS  
 GPTAT 76%R 1.0 GJUI 11.6 GJPI 81%R 181

SIRE:  
 JX JER BEL HALES HOSS {4}  
 USA 118200327 GT50K BBR 93 JH1F JH2F 14JE619  
 CDCB GPTA 08/01/2018 69DAUS 30HRDS 20%RIP  
 91%R 589M -0.02% 24F 29%ILE  
 91%R 0.05% 32P 255CM\$ 231NM\$ 178FM\$ 175GM\$  
 2.2PL -1.6LIV -1.2DPR -0.4CCR 0.8HCR 2.94SCS  
 AJCA 08/01/2018 25DAUS  
 GPTAT 84%R 0.8 GJUI 10.5 GJPI 84%R 79

DAM:  
 JX JER BEL LINCOLN LELA {6}  
 USA 119262445  
 TATTOO / K170  
 DHIA HERD # 31-72-9017 CONTROL # 170  
 2-00 296 3 10960 5.6 611 4.1 446 103DCR 1544C  
 305 2X ME AVG 1L 12427M 704F 517P 1791C  
 2-02 80%  
 ST SR DF RA RW RL FA FU RH RUW UC UD TP TL RTR RTS  
 36 33 25 23 31 25 33 44 36 23 25 39 28 17 34 28  
 PPA -1471M -35F -29P / YD -2904M -75F -71P  
 CDCB PTA 08/01/2018 1RECS 45%R 34%ILE  
 -3M 6F 6P 114CM\$ 104NM\$ 81FM\$ 105GM\$  
 2.2PL -0.9LIV 0.6DPR 1.2CCR 1.6HCR 2.98SCS  
 AJCA 08/01/2018 PTAT 41%R 0.8 JUI 15.0 JPI 38%R 40

KING HOWARD & FAMILY BREEDER & OWNER  
 FREMONT, OH  
 419-334-7145

ALL LYNN'S LEGAL VISIONARY-ET  
 USA 117222740 GT50K BBR 100 JH1C JH2F 29JE3761  
 CDCB GPTA 08/01/2018 4212DAUS 520HRDS 23%RIP  
 99%R 1025M -0.06% 37F 56%ILE  
 99%R 0.04% 45P 411CM\$ 385NM\$ 330FM\$ 312GM\$  
 3.3PL -0.4LIV -1.6DPR 1.0CCR 4.0HCR 2.87SCS  
 AJCA 08/01/2018 1799DAUS  
 GPTAT 99%R 1.0 GJUI 14.0 GJPI 99%R 134

JX JER BEL DALE HALE {3} 88%  
 USA 115118669 GT50K BBR 89 JH1F JH2F  
 TATTOO / K484  
 DHIA HERD # 31-72-9017 CONTROL # 484  
 4-00 305 2 26050 5.3 1385 3.5 916 102DCR 3166C  
 5-04 305 2 26790 4.8 1273 3.5 944 102DCR 3263C  
 6-05 305 2 27170 5.2 1413 3.7 1015 102DCR 3511C  
 7-06 305 3 28110 3.4 942 3.5 988 102DCR 2881C  
 305 2X ME AVG 6L 26468M 1194F 919P 3034C  
 PPA 5220M 235F 164P / YD 2246M 95F 78P  
 CDCB GPTA 10/02/2018 5RECS 88%R 46%ILE  
 399M 24F 17P 153CM\$ 146NM\$ 130FM\$ 121GM\$  
 1.3PL -1.4LIV 0.0DPR -0.7CCR -0.9HCR 3.06SCS  
 AJCA 10/02/2018 GPTAT 83%R 0.2 GJUI -2.2 GJPI 82%R 34

JER BEL LINDYS LINCOLN  
 USA 118200336 GT50K BBR 100 JH1F JH2F  
 CDCB GPTA 08/01/2018 21DAUS 1HRDS 0%RIP  
 86%R 653M -0.02% 26F 39%ILE  
 87%R 0.04% 32P 303CM\$ 283NM\$ 240FM\$ 253GM\$  
 3.4PL -0.8LIV 0.2DPR 1.4CCR 2.1HCR 3.01SCS  
 AJCA 08/01/2018 21DAUS  
 GPTAT 84%R 0.7 GJUI 9.8 GJPI 80%R 96

JX JER BEL LASTING LAYLA {5} 86%  
 USA 118399720  
 TATTOO / K936  
 DHIA HERD # 31-72-9017 CONTROL # 936  
 1-10 286 3 14320 5.2 744 3.5 507 103DCR 1752C  
 2-09 305 3 19580 3.9 761 3.5 694 103DCR 2181C  
 3-11 305 3 20540 5.0 1035 3.7 769 103DCR 2660C  
 305 2X ME AVG 4L 16085M 856F 604P 2030C  
 PPA -294M 12F 5P / YD -306M 3F -3P  
 CDCB PTA 08/01/2018 4RECS 59%R 21%ILE  
 -156M -1F -3P 39CM\$ 37NM\$ 32FM\$ 59GM\$  
 1.1PL -0.9LIV 0.9DPR 1.1CCR 1.0HCR 3.02SCS  
 AJCA 08/01/2018 PTAT 51%R 1.0 JUI 15.3 JPI 50%R 18  
 SIRE: TOLLENAARS LENNOX LASTING (TWIN) GJPI 62 17%ILE

NEXT DAM:  
 JX JER BEL SEAN LILA {4} 85%  
 2-00 305 2 18180 4.3 789 3.2 586 101DCR 2023C  
 SIRE: JX WILSONVIEW DALE SEAN {3}-ET GJPI 23 17%ILE

4TH DAM:  
 JER BEL ACE LILLY 83%  
 3-00 305 2 19650 4.5 894 3.5 692 101DCR 2388C

# LOT 21 JER BEL REGENCY BUBBLY USA 119963636

BORN 11/14/2016 TATTOO / K386 P7  
 FEMALE EFI 9.1%

KING HOWARD & FAMILY BREEDER & OWNER  
 FREMONT, OH  
 419-334-7145

PA 877M 32F 38P  
 313CM\$ 296NM\$ 258FM\$  
 2.2PL -2.0DPR -0.8CCR 1.2HCR 3.05SCS  
 PA TYPE 1.5 JPI 36%R 99  
 ST SR DF RA RW RL FA FU  
 0.9 -0.3 0.9 L0.2 -0.4 P0.2 S0.3 1.3  
 RH RUW UC UD TP TL RTR RTS  
 1.9 0.8 0.2 S1.5 C0.2 S0.1

ALL LYNN'S LEGAL VISIONARY-ET  
 USA 117222740 GT50K BBR 100 JH1C JH2F 29JE3761  
 CDCB GPTA 08/01/2018 4212DAUS 520HRDS 23%RIP  
 99%R 1025M -0.06% 37F 56%ILE  
 99%R 0.04% 45P 411CM\$ 385NM\$ 330FM\$ 312GM\$  
 3.3PL -0.4LIV -1.6DPR 1.0CCR 4.0HCR 2.87SCS  
 AJCA 08/01/2018 1799DAUS  
 GPTAT 99%R 1.0 GJUI 14.0 GJPI 99%R 134

BRED: 02/17/2018 DUE: 11/23/2018 TO  
 JX FARIA BROTHERS CALVIN HARRIS {4}  
 JE840003124526356 14JE704  
 CDCB GPTA 08/01/2018 47DAUS 2HRDS 100%RIP  
 90%R 1404M -0.03% 61F 93%ILE  
 90%R 0.02% 55P 575CM\$ 550NM\$ 499FM\$ 494GM\$  
 3.4PL -0.5LIV -0.2DPR 1.1CCR 3.4HCR 2.81SCS  
 AJCA 08/01/2018 2DAUS  
 GPTAT 76%R 1.0 GJUI 11.6 GJPI 81%R 181

TJF PLUS ROXY 963 {6} 87%  
 USA 117349900 GT8K BBR 100 JH1F JH2F  
 TATTOO / T963  
 DHIA HERD # 65-27-0029 CONTROL # 963  
 1-08 305 2 12870 4.0 520 3.5 448 97DCR 1453C  
 2-10 270 2 11200 4.6 512 3.6 401 96DCR 1374C  
 305 2X ME AVG 2L 15630M 656F 553P 1816C  
 PPA 1491M 50F 60P / YD 1399M 48F 57P  
 CDCB GPTA 10/02/2018 2RECS 84%R 63%ILE  
 1097M 27F 40P 214CM\$ 203NM\$ 179FM\$ 177GM\$  
 0.0PL -3.9LIV -0.6DPR -0.8CCR -1.5HCR 3.04SCS  
 AJCA 10/02/2018 GPTAT 81%R 0.9 GJUI 7.7 GJPI 79%R 74

SIRE:  
 TJF VISIONARY REGENCY  
 USA 067248196 GT80K BBR 100 JH1F JH2F 14JE662  
 CDCB GPTA 08/01/2018 1042DAUS 99HRDS 86%RIP  
 99%R 1599M -0.15% 45F 60%ILE  
 99%R 0.03% 63P 417CM\$ 395NM\$ 346FM\$ 314GM\$  
 1.5PL -2.9LIV -2.4DPR -0.1CCR 1.3HCR 3.12SCS  
 AJCA 08/01/2018 246DAUS  
 GPTAT 96%R 1.9 GJUI 16.1 GJPI 93%R 135

ALL LYNN'S VALENTINO IRWIN-ET  
 USA 117423084 GT50K BBR 100 JH1C JH2F 7JE1163  
 CDCB GPTA 08/01/2018 3147DAUS 595HRDS 10%RIP  
 99%R 438M 0.00% 20F 29%ILE  
 99%R 0.00% 15P 234CM\$ 230NM\$ 222FM\$ 106GM\$  
 4.4PL 0.6LIV -3.4DPR -3.2CCR 1.8HCR 2.96SCS  
 AJCA 08/01/2018 1888DAUS  
 GPTAT 99%R 1.8 GJUI 24.9 GJPI 99%R 68

DAM:  
 JER BEL IRWIN BOOZE  
 USA 119258855  
 TATTOO / K084  
 DHIA HERD # 31-72-9017 CONTROL # 84  
 1-10 305 3 15040 4.6 691 3.6 543 103DCR 1858C  
 2-11 305 3 22110 4.9 1091 3.7 814 103DCR 2815C  
 305 2X ME AVG 2L 19093M 926F 710P 2440C  
 2-03 78% 3-00 82%  
 ST SR DF RA RW RL FA FU RH RUW UC UD TP TL RTR RTS  
 43 28 34 21 31 25 27 27 37 35 24 23 19 23 38 31  
 PPA 907M 74F 48P / YD 648M 62F 39P  
 CDCB PTA 08/01/2018 2RECS 54%R 61%ILE  
 155M 18F 12P 209CM\$ 197NM\$ 170FM\$ 131GM\$  
 2.9PL 0.0LIV -1.6DPR -1.5CCR 1.0HCR 2.97SCS  
 AJCA 08/01/2018 PTAT 50%R 1.0 JUI 16.8 JPI 49%R 63

JER BEL GOLDEN BOW 83%  
 USA 118127280 GT13K BBR 100 JH1F JH2F  
 TATTOO / K861  
 DHIA HERD # 31-72-9017 CONTROL # 861  
 1-10 305 3 16140 5.0 799 3.7 592 102DCR 2047C  
 2-11 305 3 19320 5.0 965 3.7 712 103DCR 2462C  
 4-00 305 3 24180 4.1 987 3.3 804 103DCR 2690C  
 5-04 305 3 22200 4.6 1016 3.5 777 102DCR 2685C  
 305 2X ME AVG 4L 19167M 919F 699P 2400C  
 PPA 1009M 62F 53P / YD 103M 27F 19P  
 CDCB GPTA 10/02/2018 4RECS 82%R 27%ILE  
 -182M 0F 1P 80CM\$ 69NM\$ 46FM\$ 70GM\$  
 1.4PL -0.6LIV 0.3DPR 0.1CCR 0.2HCR 2.98SCS  
 AJCA 10/02/2018 GPTAT 81%R 0.9 GJUI 12.5 GJPI 77%R 29  
 SIRE: GOLDEN BOY OF FERREIRA GJPI -21 4%ILE

SISTER(S):  
 JER BEL ZIPPER BECKY 84%  
 3-03 305 3 23050 3.7 850 3.3 769 102DCR 2425C  
 JX JER BEL AWARD BETH {5} 84%  
 1-11 305 3 21000 3.8 796 3.0 623 103DCR 2130C

NEXT DAM:  
 JER BEL JACINTO BETH 87%  
 6-06 289 3 19600 4.1 806 3.6 704 103DCR 2266C  
 SIRE: MASON LEMVIG JACINTO-ET GJPI 3 10%ILE

4TH DAM:  
 JER BEL MONTANA BOW 79%  
 3-00 305 2 18010 4.3 778 3.5 623 99DCR 2107C

## LOT 22 JER BEL SAMBO EDA USA 119931316

BORN 09/24/2016 TATTOO / K374 P0  
 FEMALE EFI 8.4%

PA -321M 6F -5P  
 -13CM\$ -18NM\$ -32FM\$  
 0.2PL -1.8DPR -1.2CCR 0.3HCR 3.15SCS  
 PA TYPE 1.1 JPI 36%R -9  
 ST SR DF RA RW RL FA FU  
 0.5 0.3 1.2 L0.9 -0.2 S0.1 S0.2 1.0  
 RH RUW UC UD TP TL RTR RTS  
 1.1 0.6 0.2 S0.9 C0.9 L0.4

BRED: 02/21/2018 DUE: 11/27/2018 TO  
 BW VENERABLE-ET  
 USA 114901730 505JE121  
 CDCB GPTA 08/01/2018 3216DAUS 306HRDS 4%RIP  
 99%R 455M 0.19% 60F 22%ILE  
 99%R 0.01% 19P 203CM\$ 196NM\$ 180FM\$ 119GM\$  
 -1.9PL -2.6LIV -3.0DPR -3.0CCR -1.1HCR 3.09SCS  
 AJCA 08/01/2018 1294DAUS  
 GPTAT 99%R 0.4 GJUI -3.2 GJPI 99%R 38

SIRE:  
 LESTER SAMBO  
 USA 000658836 GT50K BBR 100 JH1F JH2F 7JE356  
 CDCB GPTA 08/01/2018 9187DAUS 2270HRDS 4%RIP  
 99%R -680M 0.07% -19F 4%ILE  
 99%R 0.01% -22P -108CM\$ -101NM\$ -91FM\$ -82GM\$  
 1.1PL -0.2LIV 0.0DPR 1.8CCR 1.1HCR 3.17SCS  
 AJCA 08/01/2018 4488DAUS  
 GPTAT 99%R 1.2 GJUI 13.7 GJPI 99%R -33

DAM:  
 JER BEL TOPEKA ERIN  
 USA 119095517  
 TATTOO / K168  
 DHIA HERD # 31-72-9017 CONTROL # 168  
 1-11 226 3 10560 5.4 572 3.8 404 101DCR 1398C  
 305 2X ME AVG 1L 15411M 853F 607P 2101C  
 2-02 81%  
 ST SR DF RA RW RL FA FU RH RUW UC UD TP TL RTR RTS  
 34 31 36 33 26 39 12 37 42 33 25 34 25 18 30 31  
 PPA -268M 60F 16P / YD 329M 111F 48P  
 CDCB PTA 08/01/2018 1RECS 51%R 26%ILE  
 39M 31F 13P 82CM\$ 65NM\$ 27FM\$ -19GM\$  
 -0.8PL -3.7LIV -3.6DPR -4.2CCR -0.5HCR 3.12SCS  
 AJCA 08/01/2018 PTAT 47%R 0.9 JUI 7.0 JPI 46%R 16

KING HOWARD & FAMILY BREEDER & OWNER  
 FREMONT, OH  
 419-334-7145

HIGHLAND DUNCAN LESTER  
 USA 000645454 GT50K BBR 100 JH1F JH2F 29JE2875  
 CDCB GPTA 08/01/2018 33922DAUS 5153HRDS 4%RIP  
 99%R -772M 0.00% -36F 1%ILE  
 99%R 0.02% -24P -270CM\$ -269NM\$ -266FM\$ -277GM\$  
 0.1PL -0.9LIV -1.5DPR 0.6CCR -0.8HCR 2.99SCS  
 AJCA 08/01/2018 14394DAUS  
 GPTAT 99%R -0.4 GJUI -7.5 GJPI 99%R -85  
 BOOMER BELLE 93%  
 USA 003676050 GI BBR 100 JH1F  
 TATTOO R927 / R927  
 DHIA HERD # 64-48-0110 CONTROL # 9927  
 2-00 202 2 11920 4.7 557 3.7 443 DHIR 1441C  
 5-11 305 2 20050 5.0 1000 3.7 745 DHIR 2423C  
 7-03 305 2 20480 4.6 936 3.6 747 DHIR 2429C  
 305 2X ME AVG 3L 19930M 943F 734P 2387C  
 PPA 995M 65F 38P / YD -279M 1F -9P  
 CDCB GPTA 04/01/2017 3RECS 92%R 14%ILE  
 -354M -22F -17P -78CM\$ -63NM\$ -29FM\$ -25GM\$  
 0.8PL 1.9LIV 1.2DPR 1.7CCR 2.1HCR 3.13SCS  
 AJCA 04/01/2017 GPTAT 87%R 0.8 GJUI 6.6 GJPI 87%R -24

HEARTLAND MERCHANT TOPEKA-ET  
 USA 067332021 GT50K BBR 100 JH1F JH2F 7JE1169  
 CDCB GPTA 08/01/2018 10404DAUS 1077HRDS 12%RIP  
 99%R 399M 0.14% 47F 17%ILE  
 99%R 0.04% 22P 148CM\$ 137NM\$ 110FM\$ 29GM\$  
 -0.5PL -6.8LIV -4.7DPR -5.2CCR -1.0HCR 3.27SCS  
 AJCA 08/01/2018 3969DAUS  
 GPTAT 99%R 1.8 GJUI 21.7 GJPI 99%R 35

JER BEL TBONE ELLEN 92%  
 USA 116935599  
 TATTOO / K688  
 DHIA HERD # 31-72-9017 CONTROL # 688  
 1-11 305 2 12000 4.8 572 3.8 452 101DCR 1542C  
 3-00 305 2 17620 5.1 891 3.8 668 102DCR 2311C  
 4-02 305 3 16040 4.8 776 3.7 597 102DCR 2065C  
 5-02 305 3 20840 4.3 905 3.4 707 103DCR 2425C  
 6-03 305 3 19110 4.4 834 3.6 680 103DCR 2277C  
 7-06 305 3 19860 4.9 965 3.5 694 103DCR 2398C  
 305 2X ME AVG 6L 17439M 827F 635P 2178C  
 PPA -860M -17F -18P / YD -577M 2F -4P  
 CDCB PTA 08/01/2018 5RECS 62%R 14%ILE  
 -267M 5F 0P -8CM\$ -20NM\$ -46FM\$ -60GM\$  
 -0.3PL -0.7LIV -1.8DPR -2.1CCR 0.4HCR 3.06SCS  
 AJCA 08/01/2018 PTAT 56%R 0.2 JUI -0.1 JPI 53%R -10  
 SIRE: RICHIES JACE TBONE A364 GJPI 41 17%ILE

NEXT DAM:  
 JER BEL LEGION ELLA 80%  
 6-03 263 2 20130 4.8 974 3.6 726 101DCR 2510C  
 SIRE: BW LEGION GJPI 1 11%ILE

4TH DAM:  
 BD JENKS ELLEN 85%  
 5-06 305 2 15890 4.1 648 3.5 552 97DCR 1801C



## LOT 23 JX JER BEL AVON COCO {3} USA 119931259 GT

BORN 09/12/2016 TATTOO / K368 P8 BBR 92  
 FEMALE EFI 5.3% JH1C JH2F

KING HOWARD & FAMILY BREEDER & OWNER  
 FREMONT, OH  
 419-334-7145

CDCB GPTA 10/02/2018 ORECS 73%R 90%ILE  
 1032M 33F 34P 324CM\$ 319NM\$ 307FM\$ 309GM\$  
 2.0PL 0.9LIV 1.3DPR 1.1CCR 1.7HCR 2.98SCS  
 AJCA 10/02/2018 GPTAT 72%R 0.8 GJUI 8.0 GJPI 68%R 103  
 ST SR DF RA RW RL FA FU  
 0.6 0.9 0.4 L0.4 0.4 S0.5 S0.2 0.3  
 RH RUW UC UD TP TL RTR RTS  
 -0.2 0.3 1.0 S0.6 C0.7 S0.1

ALL LYNN'S LEGAL VISIONARY-ET  
 USA 117222740 GT50K BBR 100 JH1C JH2F 29JE3761  
 CDCB GPTA 08/01/2018 4212DAUS 520HRDS 23%RIP  
 99%R 1025M -0.06% 37F 56%ILE  
 99%R 0.04% 45P 411CM\$ 385NM\$ 330FM\$ 312GM\$  
 3.3PL -0.4LIV -1.6DPR 1.0CCR 4.0HCR 2.87SCS  
 AJCA 08/01/2018 1799DAUS  
 GPTAT 99%R 1.0 GJUI 14.0 GJPI 99%R 134

BRED: 04/18/2018 DUE: 01/22/2019 TO  
 JX SCHULTZ VOLCANO HARRIS {4}  
 USA 118157731 29JE3866  
 CDCB GPTA 08/01/2018 4750DAUS 191HRDS 31%RIP  
 99%R 2124M -0.08% 84F 90%ILE  
 99%R 0.01% 79P 556CM\$ 528NM\$ 470FM\$ 354GM\$  
 0.7PL -4.4LIV -5.4DPR -4.5CCR -1.1HCR 2.86SCS  
 AJCA 08/01/2018 1217DAUS  
 GPTAT 99%R 1.0 GJUI 6.8 GJPI 97%R 166

JX FARIA BROTHERS ACTION DEAN SMITH {1} 92%  
 JE840003001860402 GT50K BBR 74 JH1F JH2F  
 DHIA HERD # 74-97-4513 CONTROL # 507854  
 6-09 295 3 22340 4.9 1093 3.6 798 104DCR 2759C  
 7-11 305 2 29240 4.5 1309 3.5 1032 102DCR 3523C  
 9-00 275 2 19200 5.1 977 3.7 706 101DCR 2442C  
 10-02 305 2 22970 4.7 1091 3.5 810 101DCR 2800C  
 305 2X ME AVG 9L 25914M 1172F 905P 3079C  
 PPA 4846M 156F 138P / YD 3486M 136F 111P  
 CDCB GPTA 10/02/2018 5RECS 92%R 99%ILE  
 1561M 57F 48P 689CM\$ 683NM\$ 672FM\$ 652GM\$  
 6.6PL 4.3LIV 2.6DPR 2.8CCR 4.6HCR 2.79SCS  
 AJCA 10/02/2018 GPTAT 86%R 2.6 GJUI 34.4 GJPI 85%R 214

SIRE:  
 JX FARIA BROTHERS AVON {2}-ET  
 JE840003011609974 GT80K BBR 86 JH1F JH2F 14JE673  
 CDCB GPTA 08/01/2018 1822DAUS 46HRDS 83%RIP  
 99%R 1721M -0.24% 31F 83%ILE  
 99%R -0.06% 48P 491CM\$ 492NM\$ 498FM\$ 466GM\$  
 5.0PL 2.0LIV 1.4DPR 2.8CCR 3.9HCR 2.78SCS  
 AJCA 08/01/2018 112DAUS  
 GPTAT 92%R 1.8 GJUI 29.2 GJPI 91%R 168

MARGANDALE CHERRY CHAMP (TWIN)  
 USA 113900950 GT50K BBR 100 JH1C JH2F 29JE3471  
 CDCB GPTA 08/01/2018 631DAUS 156HRDS 17%RIP  
 99%R 646M 0.00% 31F 17%ILE  
 99%R 0.00% 24P 159CM\$ 152NM\$ 138FM\$ 108GM\$  
 -0.6PL -2.8LIV -1.4DPR -2.7CCR -2.0HCR 3.05SCS  
 AJCA 08/01/2018 322DAUS  
 GPTAT 98%R 0.9 GJUI 7.6 GJPI 97%R 54

DAM:  
 JER BEL CHAMP CORVETTE  
 USA 117766381  
 TATTOO / K829  
 DHIA HERD # 31-72-9017 CONTROL # 829  
 2-00 305 3 15320 5.1 787 3.6 557 102DCR 1926C  
 3-01 264 3 17480 5.1 890 3.8 660 103DCR 2283C  
 4-00 302 3 19290 5.3 1014 3.4 660 103DCR 2280C  
 5-00 281 3 14330 4.7 669 3.6 514 102DCR 1777C  
 6-00 202 3 11140 4.6 518 3.3 372 99DCR 1285C  
 305 2X ME AVG 5L 16855M 849F 605P 2093C  
 2-02 83% 3-04 85%  
 ST SR DF RA RW RL FA FU RH RUW UC UD TP TL RTR RTS  
 28 28 32 20 30 28 35 23 36 34 31 28 33 31 35 35  
 PPA -1028M -20F -30P / YD 46M -4F -6P  
 CDCB PTA 08/01/2018 5RECS 59%R 20%ILE  
 183M 2F 1P 22CM\$ 28NM\$ 41FM\$ 32GM\$  
 0.8PL -1.1LIV 0.4DPR 0.2CCR -1.1HCR 2.93SCS  
 AJCA 08/01/2018 PTAT 52%R -0.1 JUI 2.0 JPI 50%R 14

JER BEL CLANCY CHEVY 78%  
 USA 115245787  
 TATTOO / K498  
 DHIA HERD # 31-72-9017 CONTROL # 498  
 2-00 305 2 13630 4.2 572 3.3 449 100DCR 1535C  
 3-01 298 2 16790 4.5 763 3.4 564 101DCR 1948C  
 4-00 305 2 16560 4.0 667 3.4 566 102DCR 1851C  
 5-01 305 2 17130 4.3 744 3.3 565 102DCR 1951C  
 6-02 305 2 19250 5.0 967 3.4 658 102DCR 2273C  
 305 2X ME AVG 5L 19013M 829F 628P 2139C  
 PPA -187M -48F -54P / YD -61M -43F -31P  
 CDCB PTA 08/01/2018 5RECS 67%R 9%ILE  
 -23M -21F -13P -100CM\$ -84NM\$ -47FM\$ -44GM\$  
 0.8PL 0.6LIV 1.5DPR 2.4CCR -0.2HCR 2.80SCS  
 AJCA 08/01/2018 PTAT 57%R -1.1 JUI -0.9 JPI 56%R -18  
 SIRE: BRIDON P CLANCY-ET GJPI -34 4%ILE

SISTER(S):  
 JER BEL HERO CAMERO 81%  
 4-00 305 2 18790 4.6 869 3.7 697 102DCR 2357C  
 JER BEL HARVEST COMBINE 85%  
 2-02 305 2 18250 4.2 770 3.5 631 96DCR 2105C  
 JER BEL DOMINICAN CINEMAN 81%  
 3-11 305 3 23040 5.0 1152 3.4 791 103DCR 2733C

SISTER(S):  
 JER BEL SAMBO CAMBO 86%  
 3-00 305 2 21510 3.8 816 3.5 747 98DCR 2342C  
 NEXT DAM:  
 JER BEL CHEVIOT CHORUS 82%  
 3-04 294 2 19730 3.7 729 3.3 650 99DCR 2066C  
 SIRE: SUNBOW CHEVIOT GJPI -45 3%ILE  
 4TH DAM:  
 JER BEL HARLEY CHIMES CONCERT 88%  
 4-02 305 2 21940 3.5 773 3.1 687 99DCR 2185C

**LOT 24 JX OSU-ATI RENO 2588 {5} JE840003135793731 GT**

BORN 11/24/2016 P2 BBR 100  
 FEMALE EFI 4.3% AMERICAN ID 2588 / 2588  
 JH1F JH2F

CDCB GPTA 10/02/2018 ORECS 73%R 56%ILE  
 938M 20F 19P 163CM\$ 180NM\$ 216FM\$ 171GM\$  
 0.6PL -0.1LIV -0.1DPR 0.7CCR 3.1HCR 3.12SCS  
 AJCA 10/02/2018 GPTAT 72%R 1.4 GJUI 11.2 GJPI 66%R 55  
 ST SR DF RA RW RL FA FU  
 1.0 0.0 1.1 L1.6 -0.3 S0.4 S0.0 0.7  
 RH RUW UC UD TP TL RTR RTS  
 1.5 0.8 0.4 S0.7 C0.8 L0.3

FRESH: 09/02/2018  
 SELLING OPEN

SIRE:  
 ORTHRIDGE RENO  
 JE840003010771735 GT50K BBR 100 JH1F JH2F 7JE1332  
 CDCB GPTA 08/01/2018 1846DAUS 120HRDS 85%RIP  
 99%R 833M 0.04% 47F 50%ILE  
 99%R -0.05% 20P 318CM\$ 330NM\$ 354FM\$ 281GM\$  
 2.2PL -0.4LIV -1.0DPR -0.2CCR 2.8HCR 3.20SCS  
 AJCA 08/01/2018 201DAUS  
 GPTAT 95%R 1.8 GJUI 21.0 GJPI 92%R 87

DAM:  
 JX OSU-ATI GOLDA ELVIRA 1833 {4}  
 USA 067161833  
 DHIA HERD # 31-85-1128 CONTROL # 1833  
 2-03 305 2 21830 4.4 952 3.1 671 104DCR 2314C  
 3-03 305 2 20740 4.3 882 3.3 682 104DCR 2353C  
 4-03 305 2 21880 4.3 937 3.3 721 104DCR 2490C  
 305 2X ME AVG 4L 20366M 852F 682P 2273C  
 2-05 82% 3-06 82%  
 ST SR DF RA RW RL FA FU RH RUW UC UD TP TL RTR RTS  
 45 38 34 37 35 27 29 27 38 38 26 17 34 21 33 36  
 PPA 2672M 40F 51P / YD 2014M 38F 47P  
 CDCB PTA 08/01/2018 4RECS 54%R 40%ILE  
 775M 16F 20P 119CM\$ 127NM\$ 143FM\$ 132GM\$  
 -0.6PL 0.1LIV 0.3DPR 0.6CCR 1.8HCR 3.14SCS  
 AJCA 08/01/2018 PTAT 50%R 0.8 JUI 6.6 JPI 48%R 41

SISTER(S):  
 OSU-ATI VALENTINO ELVIRA 1860 84%  
 2-02 305 2 18920 4.0 752 3.4 651 103DCR 2105C

OSU AGRIC TECHNICAL INSTITUTE BREEDER & OWNER  
 WOOSTER, OH  
 330-698-5021

ALL LYNN'S LEGAL VOLCANO-ET  
 USA 117222807 GT50K BBR 100 JH1F JH2F 29JE3762  
 CDCB GPTA 08/01/2018 5102DAUS 277HRDS 13%RIP  
 99%R 1645M -0.10% 56F 68%ILE  
 99%R -0.05% 49P 446CM\$ 444NM\$ 442FM\$ 340GM\$  
 3.0PL -1.4LIV -2.7DPR -1.1CCR 4.1HCR 2.89SCS  
 AJCA 08/01/2018 985DAUS  
 GPTAT 99%R 1.3 GJUI 12.8 GJPI 99%R 140  
 HIGH LAWN MAXIMUM RITZY 88%  
 USA 116840789 GT3K BBR 100 JH1F  
 TATTOO T326 / T326  
 DHIA HERD # 35-22-2099 CONTROL # 326  
 1-09 296 3 15810 5.2 815 3.7 592 93DCR 2048C  
 2-09 305 3 17580 5.6 993 4.1 712 94DCR 2466C  
 3-09 288 3 17310 5.8 1006 3.7 635 93DCR 2196C  
 4-08 274 3 15860 6.1 971 4.1 656 88DCR 2272C  
 305 2X ME AVG 5L 14875M 833F 583P 2005C  
 PPA -817M 59F -7P / YD -361M 55F 2P  
 CDCB GPTA 10/02/2018 5RECS 85%R 37%ILE  
 -348M 22F -3P 123CM\$ 114NM\$ 92FM\$ 142GM\$  
 0.2PL 0.3LIV 1.6DPR 0.7CCR 0.3HCR 3.14SCS  
 AJCA 10/02/2018 GPTAT 80%R 0.1 GJUI 3.9 GJPI 77%R 25

JX OOMSDALE TBONE GOLDA {3}-ET  
 USA 067080468 GT50K BBR 88 JH1F JH2F 7JE1067  
 CDCB GPTA 08/01/2018 8821DAUS 851HRDS 16%RIP  
 99%R 1531M -0.11% 49F 24%ILE  
 99%R -0.04% 46P 204CM\$ 210NM\$ 220FM\$ 113GM\$  
 -2.4PL -2.5LIV -4.3DPR -3.3CCR 3.0HCR 3.33SCS  
 AJCA 08/01/2018 3077DAUS  
 GPTAT 99%R 0.9 GJUI 3.4 GJPI 99%R 55

OSU-ATI AWARD ELVIRA 1745 84%  
 USA 116891253  
 TATTOO A745 / A745  
 DHIA HERD # 31-85-1128 CONTROL # 1745  
 1-11 305 2 14890 5.0 744 3.6 541 104DCR 1871C  
 3-02 292 2 18370 5.3 974 3.6 661 104DCR 2285C  
 5-00 294 2 14980 5.1 757 3.7 548 104DCR 1895C  
 305 2X ME AVG 4L 17224M 906F 637P 2202C  
 PPA -336M 5F -8P / YD -629M -22F -19P  
 CDCB PTA 08/01/2018 5RECS 62%R 19%ILE  
 -359M -17F -11P 24CM\$ 23NM\$ 23FM\$ 106GM\$  
 1.7PL 2.6LIV 3.8DPR 4.1CCR 1.2HCR 2.96SCS  
 AJCA 08/01/2018 PTAT 55%R 0.6 JUI 9.6 JPI 54%R 21  
 SIRE: BW AWARD GJPI -10 5%ILE

NEXT DAM:  
 OSU-ATI MAX ELVIRA 1665 80%  
 2-11 305 2 18690 4.0 747 3.6 664 104DCR 2116C  
 SIRE: WILSONVIEW AVERY MAX-ET GJPI 30 14%ILE

4TH DAM:  
 OSU-ATI TYRELL ECLIPSE 1593 77%  
 3-00 305 2 16570 5.0 833 3.6 592 90DCR V 2046C

# LOT 25 OSU-ATI CITATION A KARLY 2572 JE840003135793715 GT29K

BORN 07/13/2016 BBR 100  
 DHIA HERD # 31-85-1128 CONTROL # 2572  
 FEMALE EFI 7.9% AMERICAN ID 2572 / 2572  
 JH1F JH2F

OSU AGRIC TECHNICAL INSTITUTE BREEDER & OWNER  
 WOOSTER, OH  
 330-698-5021

2-02 74%  
 ST SR DF RA RW RL FA FU RH RUW UC UD TP TL RTR RTS  
 34 28 25 33 26 23 20 28 15 32 25 35 32 22 40 27  
 PPA -267M -30F -4P / YD 202M 0F 7P  
 CDCB GPTA 10/02/2018 1RECS 79%R 57%ILE  
 453M 8F 15P 180CM\$ 182NM\$ 183FM\$ 164GM\$  
 3.1PL 0.8LIV 0.4DPR 0.7CCR 1.9HCR 3.21SCS  
 AJCA 10/02/2018 GPTAT 77%R 1.1 GJUI 21.0 GJPI 73%R 56  
 ST SR DF RA RW RL FA FU  
 1.1 0.0 0.1 L1.2 -0.3 P0.7 S0.6 1.8  
 RH RUW UC UD TP TL RTR RTS  
 0.9 0.1 -0.2 S2.6 C1.1 S0.8

ALL LYNN'S VALENTINO IRWIN-ET  
 USA 117423084 GT50K BBR 100 JH1C JH2F 7JE1163  
 CDCB GPTA 08/01/2018 3147DAUS 595HRDS 10%RIP  
 99%R 438M 0.00% 20F 29%ILE  
 99%R 0.00% 15P 234CM\$ 230NM\$ 222FM\$ 106GM\$  
 4.4PL 0.6LIV -3.4DPR -3.2CCR 1.8HCR 2.96SCS  
 AJCA 08/01/2018 1888DAUS  
 GPTAT 99%R 1.8 GJUI 24.9 GJPI 99%R 68  
 BW CENTURION PEGGY K798 92%  
 USA 111926011 GT50K BBR 100 JH1C JH2F  
 TATTOO K798 / K798  
 DHIA HERD # 93-52-0150 CONTROL # 1197  
 3-07 305 3 25500 5.2 1327 3.3 833 95DCR 2876C  
 365 3 28650 5.1 1471 3.3 957 DHIR 3306C  
 5-05 305 3 24100 5.0 1198 3.4 831 102DCR 2871C  
 365 3 27800 4.8 1342 3.5 964 DHIR 3332C  
 305 2X ME AVG 3L 23294M 1103F 774P 2672C  
 PPA 1220M 57F 24P / YD 1598M 82F 41P  
 CDCB GPTA 10/02/2018 3RECS 95%R 71%ILE  
 798M 37F 20P 223CM\$ 231NM\$ 248FM\$ 130GM\$  
 1.2PL 1.5LIV -2.7DPR -3.3CCR -0.9HCR 3.09SCS  
 AJCA 10/02/2018 GPTAT 93%R 0.8 GJUI 8.0 GJPI 92%R 55

FRESH: 05/14/2018  
 BRED: 07/30/2018 DUE: 05/05/2019 TO  
 RIVER VALLEY CECE CHROME-ET  
 JE840003012423929 7JE5004  
 CDCB GPTA 08/01/2018 848DAUS 167HRDS 60%RIP  
 98%R 1176M 0.07% 70F 95%ILE  
 98%R 0.01% 44P 593CM\$ 573NM\$ 533FM\$ 512GM\$  
 5.0PL -2.9LIV 0.0DPR 0.4CCR 2.8HCR 2.71SCS  
 AJCA 08/01/2018 488DAUS  
 GPTAT 97%R 2.6 GJUI 30.9 GJPI 93%R 193  
 BRED USING SEXED SEMEN

SIRE:  
 BW CITATION A-ET  
 USA 118367576 GT80K BBR 100 JH1C JH2F 505JE125  
 CDCB GPTA 08/01/2018 689DAUS 139HRDS 64%RIP  
 98%R 318M 0.06% 27F 49%ILE  
 98%R 0.00% 11P 325CM\$ 324NM\$ 320FM\$ 264GM\$  
 5.0PL 2.8LIV -0.3DPR 0.2CCR 2.8HCR 3.05SCS  
 AJCA 08/01/2018 466DAUS  
 GPTAT 98%R 1.7 GJUI 29.1 GJPI 92%R 93

HEARTLAND MERCHANT TOPEKA-ET  
 USA 067332021 GT50K BBR 100 JH1F JH2F 7JE1169  
 CDCB GPTA 08/01/2018 10404DAUS 1077HRDS 12%RIP  
 99%R 399M 0.14% 47F 17%ILE  
 99%R 0.04% 22P 148CM\$ 137NM\$ 110FM\$ 29GM\$  
 -0.5PL -6.8LIV -4.7DPR -5.2CCR -1.0HCR 3.27SCS  
 AJCA 08/01/2018 3969DAUS  
 GPTAT 99%R 1.8 GJUI 21.7 GJPI 99%R 35

DAM:  
 OSU-ATI TOPEKA KARAS KARLY 1862  
 USA 067241862  
 DHIA HERD # 31-85-1128 CONTROL # 1862  
 2-00 297 2 16510 4.8 792 3.5 577 104DCR 1994C  
 2-11 305 2 19700 4.6 901 3.5 696 104DCR 2405C  
 3-11 305 2 20140 5.0 1007 3.5 709 104DCR 2451C  
 305 2X ME AVG 3L 22900M 1076F 792P 2736C  
 2-07 82% 3-04 83% 4-06 85%  
 ST SR DF RA RW RL FA FU RH RUW UC UD TP TL RTR RTS  
 38 36 35 33 42 28 28 28 36 42 35 18 29 35 38 31  
 PPA 1477M 72F 52P / YD 894M 39F 34P  
 CDCB PTA 08/01/2018 3RECS 56%R 23%ILE  
 312M 15F 15P 54CM\$ 52NM\$ 42FM\$ 15GM\$  
 0.3PL -2.7LIV -1.5DPR -1.5CCR 0.0HCR 3.32SCS  
 AJCA 08/01/2018 PTAT 49%R 0.5 JUI 6.0 JPI 49%R 11

OSU-ATI JACINTO KARA 1774 69%  
 USA 117247570  
 TATTOO A774 / A774  
 DHIA HERD # 31-85-1128 CONTROL # 1774  
 2-02 297 2 17610 4.4 768 3.6 630 103DCR 2102C  
 3-01 240 2 12270 3.9 477 3.7 456 102DCR 1397C  
 305 2X ME AVG 2L 20049M 816F 720P 2304C  
 PPA 363M -78F 25P / YD 607M -59F 32P  
 CDCB PTA 08/01/2018 2RECS 57%R 14%ILE  
 69M -16F 8P -17CM\$ -20NM\$ -31FM\$ 4GM\$  
 0.9PL 1.5LIV 1.2DPR 1.8CCR 0.7HCR 3.31SCS  
 AJCA 08/01/2018 PTAT 51%R -1.1 JUI -10.7 JPI 50%R -13  
 SIRE: MASON LEMVIG JACINTO-ET GJPI 3 10%ILE

NEXT DAM:  
 OSU-ATI MILITIA KARA 1713 64%  
 3-04 305 2 17260 5.0 860 4.0 693 104DCR 2340C  
 SIRE: SUNSET CANYON RP MILITIA-ET GJPI 30 17%ILE  
 4TH DAM:  
 OSU-ATI LOFTON KARA 1673 69%  
 2-03 305 2 18990 5.3 1015 4.0 765 104DCR 2649C

# LOT 26 OSU-ATI VALENTINO SUCCESS 2580 JE840003135793723 GT29K

BORN 09/13/2016 P2 BBR 100  
 FEMALE EFI 10.1% AMERICAN ID 2580 / 2580  
 JH1F JH2F

OSU AGRIC TECHNICAL INSTITUTE BREEDER & OWNER  
 WOOSTER, OH  
 330-698-5021

CDCB GPTA 10/02/2018 ORECS 76%R 48%ILE  
 658M -1F 15P 145CM\$ 155NM\$ 175FM\$ 123GM\$  
 3.0PL 2.1LIV 0.1DPR -0.7CCR 1.2HCR 3.12SCS  
 AJCA 10/02/2018 GPTAT 77%R 1.2 GJUI 15.1 GJPI 73%R 47  
 ST SR DF RA RW RL FA FU  
 1.5 -0.3 1.0 L0.6 0.3 P0.1 S0.3 1.2  
 RH RUW UC UD TP TL RTR RTS  
 1.3 0.8 0.1 S1.6 C0.4 S0.1

BHF-SSF PARADE LOUIE-ET  
 USA 113486117 GT50K BBR 100 JH1C JH2F 7JE738  
 CDCB GPTA 08/01/2018 5301DAUS 657HRDS 3%RIP  
 99%R 754M -0.18% -1F 5%ILE  
 99%R -0.02% 23P -86CM\$ -82NM\$ -77FM\$ -121GM\$  
 -3.0PL -3.1LIV -2.7DPR -2.9CCR -0.8HCR 3.20SCS  
 AJCA 08/01/2018 1506DAUS  
 GPTAT 99%R 0.2 GJUI -5.5 GJPI 99%R -19

FRESH: 09/20/2018  
 SELLING OPEN

D&E PARAMOUNT VIOLET 90%  
 USA 067007718 GTHD BBR 100 JH1F JH2F  
 TATTOO / D7718  
 DHIA HERD # 35-57-0960 CONTROL # 7718  
 1-09 305 2 20540 4.6 954 3.3 684 94DCR 2362C  
 2-09 305 2 20550 4.5 921 3.4 705 94DCR 2436C  
 5-02 305 3 27600 4.2 1167 3.5 953 95DCR 3186C  
 305 2X ME AVG 3L 23841M 1059F 813P 2788C  
 PPA 4361M 158F 124P / YD 3927M 138F 120P  
 CDCB GPTA 10/02/2018 3RECS 97%R 98%ILE  
 1577M 51F 50P 414CM\$ 414NM\$ 410FM\$ 289GM\$  
 2.8PL 1.5LIV -3.0DPR -1.9CCR 1.4HCR 3.19SCS  
 AJCA 10/02/2018 GPTAT 96%R 0.7 GJUI -1.0 GJPI 95%R 107

SISTER(S):  
 OSU-ATI IRWIN SUCCESS 2543 81%  
 1-11 305 2 18010 4.7 852 3.3 587 104DCR 2026C

CHASIN-RAINBOWS ACT RILEY-ET  
 USA 067029404 GT50K BBR 100 JH1F JH2F 7JE859  
 CDCB GPTA 08/01/2018 9209DAUS 881HRDS 11%RIP  
 99%R 121M -0.16% -26F 13%ILE  
 99%R -0.05% -5P 56CM\$ 69NM\$ 99FM\$ 107GM\$  
 3.6PL 4.2LIV 2.8DPR 2.2CCR 1.6HCR 2.97SCS  
 AJCA 08/01/2018 3168DAUS  
 GPTAT 99%R 1.3 GJUI 19.0 GJPI 99%R 33

SIRE:  
 ALL LYNNS LOUIE VALENTINO-ET  
 USA 116279413 GT50K BBR 100 JH1C JH2F 7JE1038  
 CDCB GPTA 08/01/2018 15613DAUS 1801HRDS 12%RIP  
 99%R 805M -0.08% 22F 41%ILE  
 99%R -0.02% 25P 290CM\$ 288NM\$ 285FM\$ 170GM\$  
 4.0PL 3.1LIV -2.5DPR -3.2CCR 0.5HCR 2.99SCS  
 AJCA 08/01/2018 7330DAUS  
 GPTAT 99%R 1.9 GJUI 18.0 GJPI 99%R 79

OSU-ATI TBONE SUCCESS 1778 77%  
 USA 117345232  
 TATTOO A778 / A778  
 DHIA HERD # 31-85-1128 CONTROL # 1778  
 1-10 305 2 18040 5.2 945 3.5 632 104DCR 2184C  
 2-11 302 2 15260 5.9 902 3.9 595 104DCR 2059C  
 305 2X ME AVG 2L 21299M 1156F 773P 2673C  
 PPA 1203M 109F 40P / YD 751M 68F 25P  
 CDCB PTA 08/01/2018 2RECS 58%R 22%ILE  
 80M 15F 2P 39CM\$ 43NM\$ 48FM\$ 17GM\$  
 0.0PL -1.3LIV -1.1DPR -1.2CCR 0.3HCR 3.14SCS  
 AJCA 08/01/2018 PTAT 51%R 0.1 JUI -2.8 JPI 50%R -2  
 SIRE: RICHIES JACE TBONE A364 GJPI 41 17%ILE

DAM:  
 OSU-ATI RILEY SUCCESS 1828  
 USA 067161828  
 DHIA HERD # 31-85-1128 CONTROL # 1828  
 2-01 300 2 17330 4.7 816 3.3 577 104DCR 1993C  
 3-00 305 2 17900 5.2 938 3.4 601 104DCR 2076C  
 4-01 280 2 15400 4.6 704 3.5 538 104DCR 1859C  
 305 2X ME AVG 4L 18626M 854F 622P 2125C  
 2-05 78% 3-07 78% 4-04 82%  
 ST SR DF RA RW RL FA FU RH RUW UC UD TP TL RTR RTS  
 33 43 31 18 43 33 43 37 33 26 24 19 30 28 32 30  
 PPA -176M -36F -27P / YD 379M -20F -11P  
 CDCB PTA 08/01/2018 4RECS 56%R 25%ILE  
 211M -6F -3P 43CM\$ 58NM\$ 91FM\$ 65GM\$  
 1.7PL 1.5LIV 0.8DPR 0.4CCR 0.7HCR 3.00SCS  
 AJCA 08/01/2018 PTAT 51%R 0.3 JUI 6.8 JPI 49%R 15

SISTER(S):  
 OSU-ATI FINALIST SUCCESS 1753 86%  
 2-11 305 2 18230 4.9 893 3.3 601 104DCR 2075C

NEXT DAM:  
 OSU-ATI ARTIST SUCCESS 1684 76%  
 2-00 305 2 17750 4.3 759 3.3 587 104DCR 2025C  
 SIRE: ISDK JAS ARTIST GJPI 50 22%ILE

4TH DAM:  
 OSU-ATI FREEDOM LAYLA 1583 69%  
 3-06 305 2 21930 4.1 900 3.3 729 89DCR V 2447C

## LOT 27 JX GRIM FARM ALLIE 803 {2} USA 173358647

BORN 03/15/2018 TATTOO / EB03 P2  
 FEMALE EFI 7.5%  
 PA 230M 32F 19P  
 276CM\$ 257NM\$ 215FM\$  
 2.1PL 0.8DPR 0.5CCR 1.0HCR 2.97SCS  
 PA TYPE -0.4 JPI 28% 78  
 ST SR DF RA RW RL FA FU  
 0.6 0.0 -0.7 L0.3 0.3 S0.1 S0.6 0.3  
 RH RUW UC UD TP TL RTR RTS  
 -1.0 -0.5 0.3 S0.8 C0.5 S0.3

SIRE:  
 JX FARIA BROTHERS PERK {2}-ET  
 JE840003012229188 GT80K BBR 86 JH1F JH2F 1JE894  
 CDCB GPTA 10/02/2018 0%RIP  
 74%R 617M 0.09% 48F 58%ILE  
 75%R 0.04% 31P 405CM\$ 384NM\$ 339FM\$ 319GM\$  
 3.4PL 1.7LIV -0.1DPR -0.8CCR 1.1HCR 2.98SCS  
 AJCA 10/02/2018 ODAUS  
 GPTAT 72%R 0.0 GJUI 10.4 GJPI 68%R 113  
 DAM:  
 GRIMS MONTEREY ALLIE 211 {1}  
 USA 119656970  
 TATTOO / GC11  
 DHIA HERD # 31-47-0999 CONTROL # 211  
 4-00 295 2 12390 5.0 618 3.9 479 97DCR 1654C  
 4-11 305 2 11670 5.3 620 4.0 467 97DCR 1617C  
 305 2X ME AVG 2L 12125M 626F 479P 1652C  
 4-08 80% 5-04 84% 6-06 87%  
 ST SR DF RA RW RL FA FU RH RUW UC UD TP TL RTR RTS  
 37 32 42 23 34 35 20 40 36 28 29 25 36 34 40 35  
 PPA -1125M 15F -2P / YD -574M 28F 7P  
 CDCB PTA 08/01/2018 5RECS 52%R 41%ILE  
 -157M 16F 6P 147CM\$ 129NM\$ 90FM\$ 152GM\$  
 0.7PL 1.1LIV 1.6DPR 1.8CCR 0.9HCR 2.96SCS  
 AJCA 08/01/2018 PTAT 35%R -0.7 JUI -2.9 JPI 42%R 42

SELLING OPEN  
 FROM A CERTIFIED ORGANIC HERD

GRIM, ERIC BREEDER & OWNER  
 NEW LONDON, OH  
 419-929-4304  
 CAL-MART RENEGADE HILARIO-ET  
 USA 117542312 GT50K BBR 100 JH1F JH2F 29JE3791  
 CDCB GPTA 08/01/2018 687DAUS 100HRDS 4%RIP  
 99%R 10M 0.31% 62F 51%ILE  
 99%R 0.11% 23P 391CM\$ 354NM\$ 275FM\$ 255GM\$  
 2.3PL 0.1LIV -1.7DPR -3.5CCR -2.3HCR 3.01SCS  
 AJCA 08/01/2018 241DAUS  
 GPTAT 97%R 0.4 GJUI 7.4 GJPI 96%R 96  
 JX FARIA BROTHERS TBONE HANSBROUGH {1} 89%  
 JE840003001576516 GT3K BBR 71 JH1F  
 DHIA HERD # 74-97-4513 CONTROL # 18571  
 2-09 305 2 26900 4.9 1316 3.6 971 102DCR 3357C  
 3-09 243 2 16630 4.9 807 3.6 592 97DCR 2046C  
 4-10 305 2 26440 5.1 1347 3.6 964 100DCR 3334C  
 6-04 305 2 28190 5.2 1457 3.6 1010 102DCR 3492C  
 305 2X ME AVG 5L 26181M 1296F 944P 3265C  
 PPA 4426M 214F 144P / YD 3401M 184F 126P  
 CDCB GPTA 10/02/2018 5RECS 83%R 99%ILE  
 1785M 84F 61P 557CM\$ 546NM\$ 520FM\$ 442GM\$  
 1.2PL 0.5LIV -1.8DPR -1.5CCR 1.3HCR 3.03SCS  
 AJCA 10/02/2018 GPTAT 69%R 0.4 GJUI 11.3 GJPI 73%R 153  
 BLUE MIST TBONE MONTEREY-ET  
 USA 117031476 GT50K BBR 100 JH1F JH2F 1JE766  
 CDCB GPTA 08/01/2018 659DAUS 99HRDS 1%RIP  
 98%R -225M 0.31% 49F 42%ILE  
 98%R 0.15% 21P 334CM\$ 291NM\$ 194FM\$ 300GM\$  
 0.1PL 0.7LIV 1.4DPR 1.5CCR 1.5HCR 3.05SCS  
 AJCA 08/01/2018 142DAUS  
 GPTAT 94%R -0.5 GJUI -4.4 GJPI 95%R 90  
 UR UNKNOWN JERSEY DAM

## LOT 28 GRIM FARM DAZZLE MILLIE 804 {3} USA 173358656

BORN 03/23/2018 TATTOO EB04 / P1  
 FEMALE EFI 8.2%  
 PA 466M 23F 18P  
 183CM\$ 177NM\$ 164FM\$  
 1.3PL -1.2DPR -1.6CCR 0.6HCR 2.98SCS  
 PA TYPE 0.3 JPI 35% 51  
 ST SR DF RA RW RL FA FU  
 1.4 0.1 0.2 L1.0 0.2 S0.3 S0.0 0.8  
 RH RUW UC UD TP TL RTR RTS  
 0.4 0.1 -0.4 S0.9 W0.3 L0.1

SELLING OPEN  
 FROM A CERTIFIED ORGANIC HERD

SISTER(S):  
 GRIMS MILKY 501 {3} 81%  
 SIRE:  
 PEARLMONT VALENTINO DAZZLER  
 USA 067139445 GT80K BBR 100 JH1C JH2F 1JE826  
 CDCB GPTA 08/01/2018 1335DAUS 166HRDS 17%RIP  
 99%R 1137M 0.00% 55F 60%ILE  
 99%R -0.02% 36P 400CM\$ 393NM\$ 382FM\$ 270GM\$  
 2.4PL 1.3LIV -2.9DPR -2.8CCR 1.0HCR 2.83SCS  
 AJCA 08/01/2018 402DAUS  
 GPTAT 98%R 1.0 GJUI 10.0 GJPI 96%R 112  
 DAM:  
 GRIM FARM 302 {2}  
 USA 118482275  
 TATTOO / FC02  
 DHIA HERD # 31-47-0999 CONTROL # 302  
 2-00 300 2 11450 4.9 566 3.9 450 96DCR 1531C  
 3-00 305 2 13270 4.8 633 3.8 510 97DCR 1721C  
 4-00 298 2 11210 4.9 551 3.8 428 97DCR 1475C  
 305 2X ME AVG 3L 13298M 648F 516P 1753C  
 2-05 80% 3-00 88%  
 ST SR DF RA RW RL FA FU RH RUW UC UD TP TL RTR RTS  
 36 30 40 31 34 27 21 30 46 37 24 23 32 26 32 26  
 PPA -603M 13F 8P / YD -408M -5F 3P  
 CDCB PTA 08/01/2018 4RECS 53%R 12%ILE  
 -206M -9F -1P -35CM\$ -40NM\$ -55FM\$ -30GM\$  
 0.2PL 0.2LIV 0.5DPR -0.3CCR 0.1HCR 3.13SCS  
 AJCA 08/01/2018 PTAT 35%R -0.4 JUI 0.8 JPI 42%R -11

GRIM, ERIC BREEDER & OWNER  
 NEW LONDON, OH  
 419-929-4304  
 ALL LYNNS LOUIE VALENTINO-ET  
 USA 116279413 GT50K BBR 100 JH1C JH2F 7JE1038  
 CDCB GPTA 08/01/2018 15613DAUS 1801HRDS 12%RIP  
 99%R 805M -0.08% 22F 41%ILE  
 99%R -0.02% 25P 290CM\$ 288NM\$ 285FM\$ 170GM\$  
 4.0PL 3.1LIV -2.5DPR -3.2CCR 0.5HCR 2.99SCS  
 AJCA 08/01/2018 7330DAUS  
 GPTAT 99%R 1.9 GJUI 18.0 GJPI 99%R 79  
 PEARLMONT RESTORE DIANE-ET 82%  
 USA 116575902 GT50K BBR 100 JH1F JH2C  
 TATTOO / P24  
 DHIA HERD # 13-03-0223 CONTROL # 321  
 4-11 305 2 20550 5.0 1030 3.6 732 102DCR 2530C  
 6-04 305 2 18060 4.9 879 3.7 666 101DCR 2303C  
 7-07 305 2 20970 4.9 1018 3.4 703 101DCR 2428C  
 8-10 235 2 13170 4.6 609 3.7 482 100DCR 1642C  
 305 2X ME AVG 6L 18107M 888F 645P 2226C  
 PPA 1504M 83F 52P / YD 1574M 76F 54P  
 CDCB GPTA 10/02/2018 5RECS 86%R 89%ILE  
 1108M 39F 36P 319CM\$ 312NM\$ 299FM\$ 240GM\$  
 1.8PL 0.5LIV -1.5DPR -0.9CCR 1.8HCR 2.90SCS  
 AJCA 10/02/2018 GPTAT 84%R 0.2 GJUI -3.3 GJPI 82%R 97  
 WILSONVIEW JOHNSON MAGISTRATE-ET  
 USA 067032719 GT50K BBR 100 JH1C JH2F 1JE752  
 CDCB GPTA 08/01/2018 89DAUS 44HRDS 4%RIP  
 93%R -144M 0.01% -5F 11%ILE  
 94%R 0.05% 5P 47CM\$ 31NM\$ -4FM\$ 19GM\$  
 1.3PL 0.0LIV 0.2DPR -0.9CCR -1.8HCR 2.94SCS  
 AJCA 08/01/2018 33DAUS  
 GPTAT 87%R -0.3 GJUI 4.6 GJPI 88%R 20  
 GRIM MILLY 845 {1} 85%  
 USA 118174246  
 TATTOO / EB45  
 4-08 305 2 14730 4.6 673 3.7 548 94DCR 1837C  
 5-10 305 2 11630 4.5 524 3.6 417 96DCR 1416C  
 305 2X ME AVG 3L 11136M 485F 400P 1329C  
 CDCB PTA 08/01/2018 ORECS 36%R 4%ILE  
 -171M -25F -12P -190CM\$ -175NM\$ -146FM\$ -136GM\$  
 -1.2PL 0.4LIV 0.7DPR 0.4CCR 2.1HCR 3.17SCS  
 AJCA 08/01/2018 PTAT 16%R -0.5 JUI -2.8 JPI 26%R -56  
 NEXT DAM:  
 GRIMS MILLY 546  
 SIRE: DOGWOOD HILL POSEIDON KENAI GJPI 2 7%ILE  
 4TH DAM:  
 GRIMS MINDY MILLY

# LOT 29 JX GRIM FARM 806 ROXIE {4} USA 173358665

BORN 03/29/2018 TATTOO EB06 / P3  
 FEMALE EFI 6.9%

PA 643M 34F 25P  
 273CM\$ 267NM\$ 255FM\$  
 3.4PL 2.3DPR 2.3CCR 1.1HCR 2.94SCS  
 PA TYPE 0.1 JPI 27% 84  
 ST SR DF RA RW RL FA FU  
 0.3 0.7 -0.4 L0.2 0.3 S0.0 S0.3 1.0  
 RH RUW UC UD TP TL RTR RTS  
 0.4 -0.2 0.2 S1.3 W0.1 S0.3

SISTER(S):  
 GRIM FARM GALVANIZE REXI 713  
 SELLING AS LOT 172

SIRE:  
 JX AAREDEMA ASTRIX {3}  
 JE840003012658926 GT99K BBR 86 JH1F JH2F 1JE994  
 CDCB GPTA 08/01/2018 0%RIP  
 66%R 1287M -0.02% 56F 93%ILE  
 67%R -0.02% 42P 560CM\$ 553NM\$ 539FM\$ 533GM\$  
 5.4PL 1.6LIV 2.6DPR 1.8CCR 2.1HCR 2.93SCS  
 AJCA 08/01/2018 ODAUS  
 GPTAT 57%R 0.8 GJUI 17.9 GJPI 59%R 166

DAM:  
 GRIMS ELEVEN TWENTY SIX  
 USA 118073817  
 TATTOO / EB31  
 DHIA HERD # 31-47-0999 CONTROL # 1126  
 1-11 305 2 10980 4.1 451 3.6 392 94DCR 1265C  
 2-11 277 2 10910 4.7 509 3.7 402 96DCR 1372C  
 3-11 305 2 14840 4.0 598 3.6 531 98DCR 1693C  
 5-00 305 2 11210 3.5 390 3.7 415 97DCR 1202C  
 6-00 295 2 11040 3.9 432 3.6 400 97DCR 1247C  
 305 2X ME AVG 5L 12625M 516F 461P 1465C  
 4-04 84% 5-08 85%  
 ST SR DF RA RW RL FA FU RH RUW UC UD TP TL RTR RTS  
 37 38 34 27 33 34 21 30 38 31 25 31 26 22 34 42  
 PPA -1478M -99F -39P / YD -841M -49F -21P  
 CDCB PTA 08/01/2018 5RECS 58%R 14%ILE  
 -313M -13F -7P -15CM\$ -20NM\$ -30FM\$ 22GM\$  
 1.4PL 0.5LIV 1.9DPR 2.7CCR 0.0HCR 2.94SCS  
 AJCA 08/01/2018 PTAT 31%R -0.6 JUI 3.1 JPI 47%R 1

SELLING OPEN  
 FROM A CERTIFIED ORGANIC HERD

GRIM, ERIC BREEDER & OWNER  
 NEW LONDON, OH  
 419-929-4304

JX FARIA BROTHERS AVON {2}-ET  
 JE840003011609974 CT80K BBR 86 JH1F JH2F 14JE673  
 CDCB GPTA 08/01/2018 1822DAUS 46HRDS 83%RIP  
 99%R 1721M -0.24% 31F 83%ILE  
 99%R -0.06% 48P 491CM\$ 492NM\$ 498FM\$ 466GM\$  
 5.0PL 2.0LIV 1.4DPR 2.8CCR 3.9HCR 2.78SCS  
 AJCA 08/01/2018 112DAUS  
 GPTAT 92%R 1.8 GJUI 29.2 GJPI 91%R 168  
 JX AAREDEMA 42261 {2}  
 JE840003124852750  
 DHIA HERD # 82-20-0057 CONTROL # 42261  
 PPA 3861M 182F 144P / YD 3337M 161F 120P  
 CDCB PTA 08/01/2018 3RECS 60%R 99%ILE  
 1353M 75F 49P 548CM\$ 534NM\$ 505FM\$ 520GM\$  
 2.2PL 0.0LIV 2.1DPR 1.4CCR -0.5HCR 3.02SCS  
 AJCA 08/01/2018 PTAT 31%R 0.2 JUI 3.3 JPI 50%R 159

IMPULSE VETERAN OF SHAN-MAR  
 USA 067003433 GT50K BBR 100 JH1F JH2F 1JE644  
 CDCB GPTA 08/01/2018 228DAUS 88HRDS 3%RIP  
 95%R -125M 0.16% 25F 22%ILE  
 96%R 0.07% 9P 221CM\$ 201NM\$ 156FM\$ 204GM\$  
 2.7PL 0.4LIV 1.5DPR 2.1CCR 0.2HCR 3.01SCS  
 AJCA 08/01/2018 93DAUS  
 GPTAT 88%R -0.7 GJUI 0.3 GJPI 91%R 57

GRIMS SIX TWENTY EIGHT  
 USA 118073750  
 TATTOO / EG15  
 CDCB PTA 08/01/2018 ORECS 42%R 4%ILE  
 -443M -25F -16P -190CM\$ -189NM\$ -183FM\$ -147GM\$  
 -1.5PL -0.6LIV 0.6DPR 1.2CCR -0.2HCR 2.87SCS  
 AJCA 08/01/2018 PTAT 29%R -0.7 JUI -1.9 JPI 36%R -47  
 SIRE: BRIDON P CLANCY-ET GJPI -34 4%ILE

NEXT DAM:  
 GRIMS DAIRY ROXANNA  
 SIRE: ISNZ MARSDEN JA SAMSON-ET JPI -22 5%ILE  
 4TH DAM:  
 GRIM DAIRY REESES

**LOT 30 GRIM FARM MILTON SCRUFF 807 {5} USA 173358674**

BORN 04/01/2018 TATTOO EB07 / P6  
 FEMALE EFI 7.5%

GRIM, ERIC BREEDER & OWNER  
 NEW LONDON, OH  
 419-929-4304

PA 1064M 51F 39P  
 420CM\$ 409NM\$ 387FM\$  
 3.0PL 0.4DPR 0.6CCR 0.3HCR 3.03SCS  
 PA TYPE 0.3 JPI 36%R 116  
 ST SR DF RA RW RL FA FU  
 0.1 0.1 0.9 L0.5 -0.3 S0.1 L0.3 -0.1  
 RH RUW UC UD TP TL RTR RTS  
 0.7 0.6 0.0 D0.7 C0.0 L0.2

WILSONVIEW JEVEON MAGNUM-ET  
 USA 067010044 GT50K BBR 100 JH1F JH2F 203JE927  
 CDCB GPTA 08/01/2018 6224DAUS 199HRDS 4%RIP  
 99%R 1237M 0.13% 85F 88%ILE  
 99%R 0.01% 47P 532CM\$ 516NM\$ 482FM\$ 489GM\$  
 1.9PL -2.2LIV 1.4DPR 0.4CCR -2.0HCR 3.03SCS  
 AJCA 08/01/2018 1247DAUS  
 GPTAT 99%R 0.1 GJUI -7.8 GJPI 99%R 145  
 HEARTLAND IRWIN MYRA-ET 88%  
 USA 067292780 GT8K BBR 100 JH1F JH2F  
 TATTOO / 2780  
 DHIA HERD # 48-89-0166 CONTROL # 2780  
 2-02 305 2 17430 4.6 804 3.6 635 96DCR 2166C  
 4-00 305 3 23640 5.1 1203 3.9 933 104DCR 3221C  
 305 2X ME AVG 2L 20422M 999F 791P 2697C  
 PPA 1753M 150F 92P / YD 1363M 128F 74P  
 CDCB GPTA 10/02/2018 3RECS 80%R 87%ILE  
 556M 50F 30P 319CM\$ 299NM\$ 254FM\$ 213GM\$  
 1.3PL -0.6LIV -2.3DPR -1.7CCR 1.4HCR 3.07SCS  
 AJCA 10/02/2018 GPTAT 77%R 1.2 GJUI 6.5 GJPI 75%R 83

SELLING OPEN  
 FROM A CERTIFIED ORGANIC HERD

SIRE:  
 IGL MAGNUM MILTON-ET  
 JE840003125325412 GT80K BBR 100 JH1F JH2F 7JE1471  
 CDCB GPTA 08/01/2018 0%RIP  
 76%R 1288M 0.07% 76F 85%ILE  
 76%R 0.01% 48P 514CM\$ 501NM\$ 473FM\$ 442GM\$  
 2.4PL -1.2LIV -0.1DPR -0.1CCR -0.2HCR 3.15SCS  
 AJCA 08/01/2018 1DAUS  
 GPTAT 77%R 0.7 GJUI 2.5 GJPI 73%R 137

GLYNN HEADLINE NEWS-ET  
 USA 117315110 GT50K BBR 100 JH1F JH2F 7JE1184  
 CDCB GPTA 08/01/2018 270DAUS 80HRDS 51%RIP  
 96%R 1768M -0.27% 25F 60%ILE  
 96%R -0.06% 51P 396CM\$ 395NM\$ 397FM\$ 314GM\$  
 4.1PL 1.8LIV -0.7DPR -0.7CCR -0.5HCR 2.83SCS  
 AJCA 08/01/2018 130DAUS  
 GPTAT 94%R 1.3 GJUI 5.5 GJPI 91%R 127  
 JX GRIM FARM SCRUF 303 {3} 85%  
 USA 118482284  
 TATTOO / FC03  
 DHIA HERD # 31-47-0999 CONTROL # 303  
 2-00 289 2 13050 4.3 558 3.3 434 96DCR 1492C  
 3-00 305 2 14770 4.1 612 3.3 483 97DCR 1646C  
 4-01 288 2 11750 4.3 500 3.4 402 96DCR 1356C  
 305 2X ME AVG 3L 14923M 629F 498P 1696C  
 PPA 690M 1F -4P / YD 878M 11F 6P  
 CDCB PTA 08/01/2018 3RECS 56%R 27%ILE  
 528M 10F 8P 58CM\$ 69NM\$ 94FM\$ 71GM\$  
 0.0PL 0.2LIV 0.3DPR 1.0CCR 0.4HCR 2.93SCS  
 AJCA 08/01/2018 PTAT 41%R -0.6 JUI -3.1 JPI 45%R 23  
 SIRE: JX CAL-MART VIBRANT SHANK 4054 {4} GJPI 71 28%ILE

DAM:  
 JX GRIM FARM NEWS SCRUFF 601 {4}  
 USA 119657010 GT29K BBR 100 JH1F JH2F  
 TATTOO DE01 /  
 DHIA HERD # 31-47-0999 CONTROL # 601  
 2-06 84%  
 ST SR DF RA RW RL FA FU RH RUW UC UD TP TL RTR RTS  
 35 30 33 23 35 20 29 32 32 26 27 30 28 30 35 27  
 PPA 2482M 50F 49P / YD 2568M 62F 33P  
 CDCB GPTA 10/02/2018 1RECS 77%R 90%ILE  
 840M 26F 29P 325CM\$ 317NM\$ 300FM\$ 285GM\$  
 3.5PL 2.2LIV 0.8DPR 1.2CCR 0.7HCR 2.90SCS  
 AJCA 10/02/2018 GPTAT 76%R -0.1 GJUI -6.0 GJPI 72%R 95  
 SISTER(S):  
 JX GRIM FARM IRWIN SONI 720 {4}  
 SELLING AS LOT 163

NEXT DAM:  
 GRIMS TEN O THREE {2} 90%  
 5-00 305 2 17360 4.6 807 3.5 616 97DCR 2129C  
 SIRE: WETUMPKA IMPULS LANCE GJPI -14 6%ILE  
 4TH DAM:  
 GRIMS SCRUFFY SIX O TWO {1}

# LOT 31 GRIM FARM TAD RIGHT ON 809 USA 173358683

BORN 04/02/2018 TATTOO EB09 / P5  
 FEMALE EFI 7.1%

GRIM, ERIC BREEDER & OWNER  
 NEW LONDON, OH  
 419-929-4304

PA 348M 33F 26P  
 345CM\$ 318NM\$ 261FM\$  
 2.8PL 1.2DPR 2.0CCR 1.8HCR 2.92SCS  
 PA TYPE 0.5 JPI 30%R 106  
 ST SR DF RA RW RL FA FU  
 0.6 0.7 0.2 L0.4 0.4 S0.7 S0.1 1.0  
 RH RUW UC UD TP TL RTR RTS  
 0.6 0.2 0.7 S0.6 C0.8 L0.0

CAL-MART MEDALIST PILGRIM  
 USA 118113935 GT50K BBR 100 JH1F JH2F 29JE3860  
 CDCB GPTA 08/01/2018 826DAUS 145HRDS 21%RIP  
 99%R 1088M -0.07% 38F 79%ILE  
 99%R -0.01% 38P 493CM\$ 481NM\$ 457FM\$ 481GM\$  
 5.0PL 3.1LIV 2.9DPR 4.0CCR 2.0HCR 2.86SCS  
 AJCA 08/01/2018 318DAUS  
 GPTAT 97%R 1.2 GJUI 16.3 GJPI 95%R 155

SELLING OPEN  
 FROM A CERTIFIED ORGANIC HERD

CAL-MART DIMENSION TONIA 6693 85%  
 USA 067246693 GT8K BBR 100 JH1F JH2F  
 TATTOO / 6693  
 DHIA HERD # 92-23-0426 CONTROL # 6693  
 1-08 305 2 16830 5.4 911 4.1 691 97DCR 2393C  
 2-08 286 2 18110 5.6 1009 4.2 757 97DCR 2622C  
 305 2X ME AVG 3L 20814M 1120F 839P 2906C  
 PPA 2236M 194F 162P / YD 1254M 127F 111P  
 CDCB GPTA 10/02/2018 3RECS 80%R 98%ILE  
 671M 55F 47P 449CM\$ 406NM\$ 313FM\$ 330GM\$  
 1.8PL -0.1LIV -1.3DPR -1.3CCR 2.2HCR 3.03SCS  
 AJCA 10/02/2018 GPTAT 80%R 0.6 GJUI 6.0 GJPI 75%R 129

SIRE:  
 CAL-MART PILGRIM TAD  
 USA 067294424 GT99K BBR 100 JH1F JH2F 1JE944  
 CDCB GPTA 08/01/2018 0%RIP  
 76%R 967M 0.07% 60F 91%ILE  
 76%R 0.08% 51P 574CM\$ 537NM\$ 459FM\$ 504GM\$  
 3.7PL 1.9LIV 1.5DPR 2.1CCR 2.5HCR 2.97SCS  
 AJCA 08/01/2018 ODAUS  
 GPTAT 77%R 0.9 GJUI 7.7 GJPI 72%R 168

SUN VALLEY HOLLYWOOD  
 USA 116894797 GT50K BBR 100 JH1F JH2F 1JE764  
 CDCB GPTA 08/01/2018 507DAUS 92HRDS 1%RIP  
 98%R -25M 0.15% 28F 24%ILE  
 98%R 0.08% 15P 234CM\$ 208NM\$ 150FM\$ 158GM\$  
 1.8PL -0.3LIV -1.3DPR -0.1CCR 2.1HCR 2.95SCS  
 AJCA 08/01/2018 123DAUS  
 GPTAT 94%R 0.5 GJUI 9.4 GJPI 95%R 69

DAM:  
 GRIM FARM ROXANN RIGHTON 313  
 USA 118485821  
 TATTOO / FC13  
 DHIA HERD # 31-47-0999 CONTROL # 313  
 2-00 292 2 9580 4.4 422 3.7 351 96DCR 1162C  
 3-00 291 2 11950 4.9 588 3.9 462 97DCR 1582C  
 4-00 305 2 11390 4.8 551 3.9 439 97DCR 1491C  
 305 2X ME AVG 3L 12316M 581F 469P 1581C  
 2-05 79% 3-08 90%  
 ST SR DF RA RW RL FA FU RH RUW UC UD TP TL RTR RTS  
 35 37 41 21 43 28 31 35 46 33 38 41 36 28 44 40  
 PPA -1531M -31F -31P / YD -989M -8F -11P  
 CDCB PTA 08/01/2018 4RECS 58%R 33%ILE  
 -272M 5F 1P 116CM\$ 99NM\$ 63FM\$ 107GM\$  
 1.9PL 0.1LIV 0.8DPR 1.9CCR 1.1HCR 2.87SCS  
 AJCA 08/01/2018 PTAT 44%R 0.0 JUI 13.2 JPI 48%R 44

GRIMS ELEVEN TWENTY SIX 85%  
 USA 118073817  
 TATTOO / EB31  
 DHIA HERD # 31-47-0999 CONTROL # 1126  
 1-11 305 2 10980 4.1 451 3.6 392 94DCR 1265C  
 2-11 277 2 10910 4.7 509 3.7 402 96DCR 1372C  
 3-11 305 2 14840 4.0 598 3.6 531 98DCR 1693C  
 5-00 305 2 11210 3.5 390 3.7 415 97DCR 1202C  
 6-00 295 2 11040 3.9 432 3.6 400 97DCR 1247C  
 305 2X ME AVG 5L 12625M 516F 461P 1465C  
 PPA -1478M -99F -39P / YD -841M -49F -21P  
 CDCB PTA 08/01/2018 5RECS 58%R 14%ILE  
 -313M -13F -7P -15CM\$ -20NM\$ -30FM\$ 22GM\$  
 1.4PL 0.5LIV 1.9DPR 2.7CCR 0.0HCR 2.94SCS  
 AJCA 08/01/2018 PTAT 31%R -0.6 JUI 3.1 JPI 47%R 1  
 SIRE: IMPULSE VETERAN OF SHAN-MAR GJPI 57 22%ILE

SISTER(S):  
 GRIM FARM GALVANIZE REXI 713  
 SELLING AS LOT 172  
 JX GRIM FARM 806 ROXIE {4}  
 SELLING AS LOT 29

NEXT DAM:  
 GRIMS SIX TWENTY EIGHT  
 SIRE: BRIDON P CLANCY-ET GJPI -34 4%ILE  
 4TH DAM:  
 GRIMS DAIRY ROXANNA



# LOT 32 GRIM FARM LEXI FLOWER 810 {2} USA 173358692

BORN 04/03/2018 TATTOO EB10 / P1  
 FEMALE EFI 6.5%

GRIM, ERIC BREEDER & OWNER  
 NEW LONDON, OH  
 419-929-4304

PA 315M 21F 12P  
 164CM\$ 153NM\$ 132FM\$  
 1.2PL -0.1DPR -0.3CCR -0.7HCR 2.90SCS  
 PA TYPE 0.6 JPI 34%R 46  
 ST SR DF RA RW RL FA FU  
 -0.1 0.5 -0.5 H0.5 0.3 P0.2 S0.5 1.1  
 RH RUW UC UD TP TL RTR RTS  
 0.2 -0.2 0.3 S0.6 C1.0 S0.1

WOODSTOCK LEXINGTON-ET  
 USA 112012496 GT50K BBR 100 JH1C JH2F 29JE3314  
 CDCB GPTA 08/01/2018 7314DAUS 943HRDS 5%RIP  
 99%R -374M 0.17% 15F 14%ILE  
 99%R 0.07% 0P 91CM\$ 73NM\$ 33FM\$ 62GM\$  
 -1.1PL 1.2LIV -0.3DPR -1.3CCR -0.5HCR 2.99SCS  
 AJCA 08/01/2018 2332DAUS  
 GPTAT 99%R 0.3 GJUI -0.5 GJPI 99%R 19

SELLING OPEN  
 FROM A CERTIFIED ORGANIC HERD

DUTCH HOLLOW REBEL DIVA-P 92%  
 USA 114536516 GT8K BBR 100 JH1F JH2F  
 TATTOO E085 / E085  
 DHIA HERD # 21-10-0357 CONTROL # 3085  
 4-06 305 3 24340 5.0 1226 3.5 852 102DCR 2945C  
 5-07 305 3 23920 5.4 1299 3.6 854 102DCR 2952C  
 8-06 305 3 28250 5.4 1529 3.2 906 102DCR 3127C  
 10-07 305 3 24060 5.5 1315 3.4 825 102DCR 2850C  
 305 2X ME AVG 6L 20036M 1082F 710P 2453C  
 PPA 1903M 146F 74P / YD 1609M 105F 63P  
 CDCB GPTA 10/02/2018 4RECS 89%R 98%ILE  
 719M 48F 28P 426CM\$ 408NM\$ 376FM\$ 296GM\$  
 4.9PL 1.8LIV -1.4DPR -2.3CCR -1.2HCR 2.67SCS  
 AJCA 10/02/2018 GPTAT 85%R 0.6 GJUI 8.1 GJPI 85%R 122

SIRE:  
 DUTCH HOLLOW LEXICON-P  
 USA 115479865 GT50K BBR 100 JH1F JH2F 1JE700  
 CDCB GPTA 08/01/2018 3209DAUS 400HRDS 20%RIP  
 99%R 620M 0.02% 33F 40%ILE  
 99%R 0.02% 27P 302CM\$ 284NM\$ 248FM\$ 204GM\$  
 1.9PL 0.9LIV -1.5DPR -1.9CCR -1.7HCR 2.80SCS  
 AJCA 08/01/2018 1166DAUS  
 GPTAT 99%R 1.3 GJUI 15.5 GJPI 97%R 92

UR GRIMS BUBBLES2  
 USA 117579806  
 GRIMS FOOTBALL FOOTSIE {1} 90%  
 USA 117913158  
 TATTOO GD29 /  
 DHIA HERD # 31-47-0999 CONTROL # 607  
 5-11 305 2 12490 5.6 701 3.9 491 74DCR 1699C  
 6-11 279 2 13010 5.0 652 3.8 491 95DCR 1699C  
 7-10 305 2 13580 4.9 671 3.9 534 97DCR 1816C  
 8-11 282 2 13500 4.8 652 3.9 531 97DCR 1781C  
 9-10 305 2 13520 5.1 692 3.9 525 97DCR 1817C  
 10-11 278 2 10020 5.0 505 3.9 390 96DCR 1349C  
 305 2X ME AVG 6L 12970M 679F 511P 1760C  
 CDCB PTA 08/01/2018 0RECS 38%R 25%ILE  
 -369M 10F -10P 64CM\$ 63NM\$ 59FM\$ 110GM\$  
 0.6PL 2.0LIV 2.7DPR 1.5CCR 0.2HCR 2.99SCS  
 AJCA 08/01/2018 PTAT 19%R -0.8 JUI -2.6 JPI 32%R 7  
 SIRE: ISNZ PARKWOOD CASPER GJPI 46 22%ILE

DAM:  
 GRIMS FOOTSIE FAIR 833 {1}  
 USA 118163220  
 TATTOO / DG83  
 DHIA HERD # 31-47-0999 CONTROL # 833  
 4-11 305 2 13820 5.7 786 3.7 515 95DCR 1781C  
 5-11 305 2 13750 5.5 750 4.0 548 97DCR 1897C  
 6-11 301 2 14550 5.6 818 3.9 570 97DCR 1973C  
 7-11 305 2 12740 5.3 670 3.8 487 97DCR 1685C  
 9-02 249 2 9480 5.2 490 3.8 364 92DCR 1259C  
 305 2X ME AVG 5L 12904M 718F 504P 1744C  
 7-04 86% 8-08 86%  
 ST SR DF RA RW RL FA FU RH RUW UC UD TP TL RTR RTS  
 37 36 38 33 37 34 22 27 34 30 31 18 28 22 34 31  
 PPA -693M 44F -2P / YD -877M 24F -14P  
 CDCB PTA 08/01/2018 2RECS 54%R 19%ILE  
 -464M 3F -12P 25CM\$ 22NM\$ 15FM\$ 46GM\$  
 0.5PL 2.2LIV 1.4DPR 1.3CCR 0.3HCR 2.99SCS  
 AJCA 08/01/2018 PTAT 20%R -0.2 JUI 1.9 JPI 40%R -1

SISTER(S):  
 GRIM FARM 823 FOTSIE 2 {2}  
 SELLING AS LOT 39

# LOT 33 GRIM FARM DAZZLE CARRIE 811 {4} USA 173358704

BORN 04/09/2018 TATTOO EB11 / P3  
 FEMALE EFI 8.1%

GRIM, ERIC BREEDER & OWNER  
 NEW LONDON, OH  
 419-929-4304

PA 776M 38F 25P  
 305CM\$ 299NM\$ 290FM\$  
 2.3PL -1.0DPR -1.0CCR 1.1HCR 2.84SCS  
 PA TYPE 0.6 JPI 42%R 86  
 ST SR DF RA RW RL FA FU  
 1.7 0.0 0.5 L1.2 -0.1 S0.1 S0.2 0.5  
 RH RUW UC UD TP TL RTR RTS  
 0.7 0.3 0.1 S0.6 W0.6 L0.6

ALL LYNN'S LOUIE VALENTINO-ET  
 USA 116279413 GT50K BBR 100 JH1C JH2F 7JE1038  
 CDCB GPTA 08/01/2018 15613DAUS 1801HRDS 12%RIP  
 99%R 805M -0.08% 22F 41%ILE  
 99%R -0.02% 25P 290CM\$ 288NM\$ 285FM\$ 170GM\$  
 4.0PL 3.1LIV -2.5DPR -3.2CCR 0.5HCR 2.99SCS  
 AJCA 08/01/2018 7330DAUS  
 GPTAT 99%R 1.9 GJUI 18.0 GJPI 99%R 79

SELLING OPEN  
 FROM A CERTIFIED ORGANIC HERD

PEARLMONT RESTORE DIANE-ET 82%  
 USA 116575902 GT50K BBR 100 JH1F JH2C  
 TATTOO / P24  
 DHIA HERD # 13-03-0223 CONTROL # 321  
 4-11 305 2 20550 5.0 1030 3.6 732 102DCR 2530C  
 6-04 305 2 18060 4.9 879 3.7 666 101DCR 2303C  
 7-07 305 2 20970 4.9 1018 3.4 703 101DCR 2428C  
 8-10 235 2 13170 4.6 609 3.7 482 100DCR 1642C  
 305 2X ME AVG 6L 18107M 888F 645P 2226C  
 PPA 1504M 83F 52P / YD 1574M 76F 54P  
 CDCB GPTA 10/02/2018 5RECS 86%R 89%ILE  
 1108M 39F 36P 319CM\$ 312NM\$ 299FM\$ 240GM\$  
 1.8PL 0.5LIV -1.5DPR -0.9CCR 1.8HCR 2.90SCS  
 AJCA 10/02/2018 GPTAT 84%R 0.2 GJUI -3.3 GJPI 82%R 97

SIRE:  
 PEARLMONT VALENTINO DAZZLER  
 USA 067139445 GT80K BBR 100 JH1C JH2F 1JE826  
 CDCB GPTA 08/01/2018 1335DAUS 166HRDS 17%RIP  
 99%R 1137M 0.00% 55F 60%ILE  
 99%R -0.02% 36P 400CM\$ 393NM\$ 382FM\$ 270GM\$  
 2.4PL 1.3LIV -2.9DPR -2.8CCR 1.0HCR 2.83SCS  
 AJCA 08/01/2018 402DAUS  
 GPTAT 98%R 1.0 GJUI 10.0 GJPI 96%R 112

SUNSET CANYON MACHETE-ET  
 USA 117324107 GT50K BBR 100 JH1F JH2F 1JE792  
 CDCB GPTA 08/01/2018 2924DAUS 243HRDS 12%RIP  
 99%R 1168M -0.07% 40F 58%ILE  
 99%R -0.02% 37P 395CM\$ 391NM\$ 384FM\$ 334GM\$  
 3.4PL 1.8LIV -0.1DPR -0.1CCR 1.5HCR 2.98SCS  
 AJCA 08/01/2018 864DAUS  
 GPTAT 99%R 0.2 GJUI -1.7 GJPI 98%R 112

DAM:  
 GRIMS MACHETE CARING 507 {3}  
 USA 119254534 GT13K BBR 100 JH1F JH2F  
 TATTOO GV07 /  
 DHIA HERD # 31-47-0999 CONTROL # 507  
 2-00 305 2 9040 4.0 365 3.5 320 96DCR 1028C  
 305 2X ME AVG 1L 11120M 450F 398P 1272C  
 2-04 82% 3-06 86%  
 ST SR DF RA RW RL FA FU RH RUW UC UD TP TL RTR RTS  
 50 32 39 23 35 29 27 35 42 32 36 40 27 35 33 37  
 PPA -40M 2F -11P / YD 172M 12F -2P  
 CDCB GPTA 10/02/2018 2RECS 79%R 63%ILE  
 414M 20F 13P 209CM\$ 204NM\$ 197FM\$ 198GM\$  
 2.1PL 0.3LIV 0.9DPR 0.8CCR 1.2HCR 2.84SCS  
 AJCA 10/02/2018 GPTAT 77%R 0.2 GJUI -1.1 GJPI 73%R 60

GRIMS CARRIE 212 {2} 91%  
 USA 118338129  
 TATTOO / GC12  
 DHIA HERD # 31-47-0999 CONTROL # 212  
 2-00 270 2 10500 4.7 494 3.4 352 94DCR 1215C  
 3-00 305 2 15540 4.3 662 3.5 540 98DCR 1807C  
 4-01 293 2 12640 4.0 511 3.5 448 96DCR 1439C  
 5-01 305 2 12280 4.6 567 3.5 434 97DCR 1500C  
 305 2X ME AVG 4L 14094M 624F 492P 1656C  
 PPA -350M -18F -21P / YD -664M -7F -25P  
 CDCB PTA 08/01/2018 4RECS 57%R 20%ILE  
 -441M -1F -14P 35CM\$ 32NM\$ 29FM\$ 79GM\$  
 0.7PL 2.0LIV 2.0DPR 2.9CCR 2.1HCR 2.81SCS  
 AJCA 08/01/2018 PTAT 33%R -0.3 JUI 2.7 JPI 47%R 18  
 SIRE: VAN DE Q ZIK ZEBULON-ET GJPI 111 52%ILE

SISTER(S):  
 GRIMS EIGHT THIRTH EIGHT {2} 87%  
 7-00 305 2 16810 5.1 860 3.7 626 97DCR 2165C  
 NEXT DAM:  
 GRIMS SIX O THREE {1} 87%  
 9-00 305 2 18800 4.7 877 3.6 679 97DCR 2344C  
 SIRE: EXELS BEE DUKE OF EARL {5}-ET GJPI -143 0%ILE

# LOT 34 GRIM FARM DAZZLE 815 JOY {5} USA 173358713

BORN 04/14/2018 TATTOO EB15 / P1  
 FEMALE EFI 8.2%

GRIM, ERIC BREEDER & OWNER  
 NEW LONDON, OH  
 419-929-4304

PA 535M 41F 21P  
 251CM\$ 242NM\$ 223FM\$  
 0.7PL -1.9DPR -2.0CCR 0.1HCR 2.90SCS  
 PA TYPE 0.5 JPI 33%R 65  
 ST SR DF RA RW RL FA FU  
 1.4 -0.1 0.3 L1.0 0.0 S0.0 S0.0 0.7  
 RH RUW UC UD TP TL RTR RTS  
 0.5 0.2 -0.3 S1.3 W0.5 L0.1

ALL LYNN'S LOUIE VALENTINO-ET  
 USA 116279413 GT50K BBR 100 JH1C JH2F 7JE1038  
 CDCB GPTA 08/01/2018 15613DAUS 1801HRDS 12%RIP  
 99%R 805M -0.08% 22F 41%ILE  
 99%R -0.02% 25P 290CM\$ 288NM\$ 285FM\$ 170GM\$  
 4.0PL 3.1LIV -2.5DPR -3.2CCR 0.5HCR 2.99SCS  
 AJCA 08/01/2018 7330DAUS  
 GPTAT 99%R 1.9 GJUI 18.0 GJPI 99%R 79

SELLING OPEN  
 FROM A CERTIFIED ORGANIC HERD

PEARLMONT RESTORE DIANE-ET 82%  
 USA 116575902 GT50K BBR 100 JH1F JH2C  
 TATTOO / P24  
 DHIA HERD # 13-03-0223 CONTROL # 321  
 4-11 305 2 20550 5.0 1030 3.6 732 102DCR 2530C  
 6-04 305 2 18060 4.9 879 3.7 666 101DCR 2303C  
 7-07 305 2 20970 4.9 1018 3.4 703 101DCR 2428C  
 8-10 235 2 13170 4.6 609 3.7 482 100DCR 1642C  
 305 2X ME AVG 6L 18107M 888F 645P 2226C  
 PPA 1504M 83F 52P / YD 1574M 76F 54P  
 CDCB GPTA 10/02/2018 5RECS 86%R 89%ILE  
 1108M 39F 36P 319CM\$ 312NM\$ 299FM\$ 240GM\$  
 1.8PL 0.5LIV -1.5DPR -0.9CCR 1.8HCR 2.90SCS  
 AJCA 10/02/2018 GPTAT 84%R 0.2 GJUI -3.3 GJPI 82%R 97

SIRE:  
 PEARLMONT VALENTINO DAZZLER  
 USA 067139445 GT80K BBR 100 JH1C JH2F 1JE826  
 CDCB GPTA 08/01/2018 1335DAUS 166HRDS 17%RIP  
 99%R 1137M 0.00% 55F 60%ILE  
 99%R -0.02% 36P 400CM\$ 393NM\$ 382FM\$ 270GM\$  
 2.4PL 1.3LIV -2.9DPR -2.8CCR 1.0HCR 2.83SCS  
 AJCA 08/01/2018 402DAUS  
 GPTAT 98%R 1.0 GJUI 10.0 GJPI 96%R 112

SUNSET CANYON ANTHEMS ALLSTAR-ET  
 USA 114581918 GT50K BBR 100 JH1F JH2F 1JE654  
 CDCB GPTA 08/01/2018 15410DAUS 855HRDS 6%RIP  
 99%R -344M 0.42% 65F 46%ILE  
 99%R 0.12% 10P 337CM\$ 301NM\$ 225FM\$ 227GM\$  
 0.7PL -1.6LIV -1.8DPR -2.2CCR -2.1HCR 2.86SCS  
 AJCA 08/01/2018 3389DAUS  
 GPTAT 99%R 0.5 GJUI 11.8 GJPI 99%R 85

DAM:  
 GRIMS JESS JOY 209 {4}  
 USA 118338138  
 TATTOO / GC09  
 DHIA HERD # 31-47-0999 CONTROL # 209  
 2-01 233 2 9910 5.0 497 3.8 379 91DCR 1311C  
 3-00 289 2 15460 4.8 742 3.6 553 97DCR 1912C  
 4-00 305 2 14790 5.1 747 3.7 552 97DCR 1909C  
 305 2X ME AVG 3L 15785M 781F 587P 2030C  
 3-05 81% 4-08 81% 6-06 85%  
 ST SR DF RA RW RL FA FU RH RUW UC UD TP TL RTR RTS  
 34 24 38 18 32 40 24 36 37 32 28 34 40 25 33 32  
 PPA 501M 78F 34P / YD 274M 72F 27P  
 CDCB PTA 08/01/2018 4RECS 56%R 31%ILE  
 -68M 27F 5P 102CM\$ 90NM\$ 64FM\$ 69GM\$  
 -1.1PL -1.2LIV -0.8DPR -1.2CCR -0.9HCR 2.96SCS  
 PA TYPE 0.0 JUI JPI 36%R 17

GRIMS JADEN JESS {3}  
 USA 116768737  
 TATTOO / GF03  
 DHIA HERD # 31-47-0999 CONTROL # 902  
 4-00 305 2 18990 4.1 770 3.2 604 95DCR 2065C  
 305 2X ME AVG 1L 18850M 763F 603P 2052C  
 PPA 1145M -15F 2P / YD 1505M -15F 5P  
 CDCB PTA 08/01/2018 1RECS 54%R 4%ILE  
 34M -24F -11P -220CM\$ -202NM\$ -161FM\$ -152GM\$  
 -3.0PL -0.9LIV 0.5DPR 0.2CCR 0.2HCR 2.96SCS  
 AJCA 08/01/2018 PTAT 24%R -0.5 JUI -2.4 JPI 43%R -51  
 SIRE: MAINSTREAM ROCKER-ET GJPI -7 5%ILE

NEXT DAM:  
 GRIMS ZUKOR JADEN {2}  
 7-08 305 2 16990 3.9 656 3.4 572 95DCR 1841C  
 SIRE: BW ZUKOR-ET GJPI -102 0%ILE  
 4TH DAM:  
 GRIMS DOCS JASMIN {1}

# LOT 35 GRIM FARM MILTON JUPIE 816 {3} USA 173358722

BORN 04/17/2018 TATTOO EB16 / P1  
 FEMALE EFI 7.0%

GRIM, ERIC BREEDER & OWNER  
 NEW LONDON, OH  
 419-929-4304

PA 486M 31F 17P  
 220CM\$ 221NM\$ 224FM\$  
 2.2PL -0.2DPR -0.1CCR 0.0HCR 3.07SCS  
 PA TYPE 0.9 JPI 37%R 59  
 ST SR DF RA RW RL FA FU  
 0.5 0.3 0.6 H0.4 0.2 P0.3 S0.6 1.3  
 RH RUW UC UD TP TL RTR RTS  
 1.1 0.4 0.0 S0.8 C0.6 S0.3

WILSONVIEW JEVON MAGNUM-ET  
 USA 067010044 GT50K BBR 100 JH1F JH2F 203JE927  
 CDCB GPTA 08/01/2018 6224DAUS 199HRDS 4%RIP  
 99%R 1237M 0.13% 85F 88%ILE  
 99%R 0.01% 47P 532CM\$ 516NM\$ 482FM\$ 489GM\$  
 1.9PL -2.2LIV 1.4DPR 0.4CCR -2.0HCR 3.03SCS  
 AJCA 08/01/2018 1247DAUS  
 GPTAT 99%R 0.1 GJUI -7.8 GJPI 99%R 145  
 HEARTLAND IRWIN MYRA-ET 88%  
 USA 067292780 GT8K BBR 100 JH1F JH2F  
 TATTOO / 2780  
 DHIA HERD # 48-89-0166 CONTROL # 2780  
 2-02 305 2 17430 4.6 804 3.6 635 96DCR 2166C  
 4-00 305 3 23640 5.1 1203 3.9 933 104DCR 3221C  
 305 2X ME AVG 2L 20422M 999F 791P 2697C  
 PPA 1753M 150F 92P / YD 1363M 128F 74P  
 CDCB GPTA 10/02/2018 3RECS 80%R 87%ILE  
 556M 50F 30P 319CM\$ 299NM\$ 254FM\$ 213GM\$  
 1.3PL -0.6LIV -2.3DPR -1.7CCR 1.4HCR 3.07SCS  
 AJCA 10/02/2018 GPTAT 77%R 1.2 GJUI 6.5 GJPI 75%R 83

SELLING OPEN  
 FROM A CERTIFIED ORGANIC HERD

SISTER(S):  
 GRIMS JUPITER JEN {1} 92%  
 6-11 305 2 15600 5.0 786 3.7 574 98DCR 1985C  
 GRIMS JUPITER JASPER {3} 91%  
 3-11 305 2 18390 4.6 839 3.6 654 98DCR 2248C

SIRE:  
 IGL MAGNUM MILTON-ET  
 JE840003125325412 GT80K BBR 100 JH1F JH2F 7JE1471  
 CDCB GPTA 08/01/2018 0%RIP  
 76%R 1288M 0.07% 76F 85%ILE  
 76%R 0.01% 48P 514CM\$ 501NM\$ 473FM\$ 442GM\$  
 2.4PL -1.2LIV -0.1DPR -0.1CCR -0.2HCR 3.15SCS  
 AJCA 08/01/2018 1DAUS  
 GPTAT 77%R 0.7 GJUI 2.5 GJPI 73%R 137

DAM:  
 GRIMS BELLS-CHA JUPITER {2}  
 USA 116769569 GT13K BBR 100 JH1F JH2F  
 TATTOO EG24 /  
 DHIA HERD # 31-47-0999 CONTROL # 637  
 5-09 281 2 14220 4.8 689 3.3 469 72DCR 1619C  
 6-11 305 2 16420 4.3 712 3.3 537 98DCR 1854C  
 7-11 273 2 11580 4.2 481 3.4 399 93DCR 1322C  
 8-10 305 2 15110 4.2 628 3.3 492 96DCR 1684C  
 9-10 284 2 10300 3.3 338 3.3 345 94DCR 1019C  
 10-10 290 2 10260 3.8 394 3.3 337 96DCR 1096C  
 305 2X ME AVG 6L 14106M 604F 470P 1578C  
 9-01 91% 9-07 92% 10-04 93% 12-02 95%  
 ST SR DF RA RW RL FA FU RH RUW UC UD TP TL RTR RTS  
 37 45 46 18 41 22 33 40 40 46 27 24 32 24 33 42  
 CDCB GPTA 10/02/2018 ORECS 77%R 10%ILE  
 -208M -21F -16P -74CM\$ -59NM\$ -25FM\$ -66GM\$  
 1.9PL 0.6LIV -0.3DPR 0.0CCR 0.2HCR 2.99SCS  
 AJCA 10/02/2018 GPTAT 76%R 1.0 GJUI 19.4 GJPI 73%R -19

GIPRAT BELLES CHAIRMAN-ET  
 JECAN000010203360 GT50K BBR 100 JH1F JH2F 200JE415  
 CDCB GPTA 08/01/2018 1351DAUS 523HRDS 3%RIP  
 98%R -860M 0.07% -27F 4%ILE  
 98%R 0.02% -27P -119CM\$ -115NM\$ -108FM\$ -100GM\$  
 1.7PL 2.4LIV 0.5DPR 1.3CCR 0.4HCR 3.10SCS  
 AJCA 08/01/2018 853DAUS  
 GPTAT 97%R 0.9 GJUI 11.7 GJPI 96%R -41  
 GRIMS DOCS JASMIN {1}  
 USA 111834633  
 TATTOO / VE12  
 CDCB PTA 08/01/2018 ORECS 27%R 2%ILE  
 -589M -37F -29P -280CM\$ -263NM\$ -225FM\$ -168GM\$  
 -1.7PL 0.2LIV 2.5DPR 2.6CCR 0.7HCR 2.93SCS  
 AJCA 08/01/2018 PTAT 8%R -1.7 JUI -7.7 JPI 19%R -74

NEXT DAM:  
 GRIMS DOCS JENNY 74%  
 2-00 305 2 16930 4.3 734 3.1 532 94DCR 1835C  
 SIRE: DOCSHERD DRAFTER-P  
 4TH DAM:  
 SILVERWIND CORRAN JILL JORDAN

# LOT 36 GRIM FARM WINSTAR CURLEY 817 {3} USA 173358731

BORN 04/17/2018 TATTOO EB17 / P1  
 FEMALE EFI 7.3%

GRIM, ERIC BREEDER & OWNER  
 NEW LONDON, OH  
 419-929-4304

PA 511M 36F 23P  
 220CM\$ 208NM\$ 181FM\$  
 0.5PL -1.6DPR -1.5CCR 0.6HCR 3.03SCS  
 PA TYPE 0.7 JPI 34%R 65  
 ST SR DF RA RW RL FA FU  
 1.0 0.3 0.8 H0.3 0.0 S0.4 S0.1 0.6  
 RH RUW UC UD TP TL RTR RTS  
 0.8 0.8 0.9 S0.8 C0.1 L0.5

SUNSET CANYON MEGATRON-ET  
 USA 117763696 GT50K BBR 100 JH1C JH2F 147JE6209  
 CDCB GPTA 08/01/2018 1883DAUS 119HRDS 10%RIP  
 99%R 434M 0.29% 80F 34%ILE  
 99%R 0.07% 30P 296CM\$ 271NM\$ 214FM\$ 143GM\$  
 -2.0PL -4.9LIV -5.0DPR -4.9CCR -2.2HCR 3.11SCS  
 AJCA 08/01/2018 812DAUS  
 GPTAT 98%R 1.0 GJUI 8.2 GJPI 97%R 70  
 AHLEM LEGAL WYN 35647 86%  
 USA 069042853 GT3K BBR 100 JH1F  
 TATTOO / L5647  
 DHIA HERD # 93-24-0224 CONTROL # 35647  
 1-11 305 2 14300 5.1 732 3.9 557 97DCR 1928C  
 3-02 222 3 15080 5.1 767 3.7 560 90DCR 1937C  
 305 2X ME AVG 2L 18094M 916F 693P 2392C  
 PPA -619M 18F 11P / YD -944M -4F 1P  
 CDCB GPTA 10/02/2018 2RECS 86%R 26%ILE  
 76M 12F 16P 85CM\$ 64NM\$ 18FM\$ -7GM\$  
 0.4PL -1.9LIV -2.9DPR -2.8CCR 1.6HCR 3.06SCS  
 AJCA 10/02/2018 GPTAT 82%R 1.0 GJUI 12.5 GJPI 79%R 32

SELLING OPEN  
 FROM A CERTIFIED ORGANIC HERD

SISTER(S):  
 JX GRIM FARM 740 CURLY {3}  
 SELLING AS LOT 167

SIRE:  
 AHLEM MEGATRON WINDSTAR-ET  
 USA 072520611 GT80K BBR 100 JH1F JH2F 7JE1411  
 CDCB GPTA 08/01/2018 553DAUS 69HRDS 81%RIP  
 97%R 698M 0.20% 75F 52%ILE  
 97%R 0.09% 43P 398CM\$ 366NM\$ 293FM\$ 252GM\$  
 -0.5PL -4.0LIV -4.0DPR -3.8CCR 0.4HCR 3.18SCS  
 AJCA 08/01/2018 104DAUS  
 GPTAT 91%R 1.3 GJUI 14.2 GJPI 90%R 110

KEYSTONE DUKE BRAVEHEART  
 USA 115095159 GT50K BBR 100 JH1F JH2F 1JE798  
 CDCB GPTA 08/01/2018 286DAUS 49HRDS 2%RIP  
 97%R 710M -0.12% 10F 17%ILE  
 97%R -0.04% 17P 140CM\$ 147NM\$ 163FM\$ 123GM\$  
 1.5PL 0.2LIV -0.3DPR -0.1CCR 1.3HCR 3.01SCS  
 AJCA 08/01/2018 73DAUS  
 GPTAT 91%R 0.8 GJUI 13.3 GJPI 93%R 52  
 GRIMS CURLEY C 823 {1} 90%  
 USA 118482257  
 TATTOO / EB23  
 DHIA HERD # 31-47-0999 CONTROL # 823  
 4-11 305 2 15450 5.3 813 3.8 585 94DCR 2024C  
 6-00 302 2 13390 4.9 657 3.8 511 97DCR 1760C  
 7-00 305 2 16780 4.7 796 3.6 606 98DCR 2095C  
 7-11 305 2 14160 4.8 673 4.0 566 97DCR 1864C  
 9-01 246 2 10080 4.9 492 3.6 365 94DCR 1262C  
 305 2X ME AVG 6L 13793M 673F 520P 1769C  
 PPA -378M 16F 5P / YD -577M -7F -12P  
 CDCB PTA 08/01/2018 3RECS 54%R 17%ILE  
 -304M -6F -10P 7CM\$ 6NM\$ 4FM\$ 42GM\$  
 1.0PL 1.8LIV 2.0DPR 1.7CCR 0.3HCR 2.85SCS  
 AJCA 08/01/2018 PTAT 18%R -0.4 JUI 0.3 JPI 39%R 1  
 SIRE: UR GRIMS BUBBLES2

DAM:  
 GRIM FARM CURL BRAVEHART 301 {2}  
 USA 118482266  
 TATTOO / FC01  
 DHIA HERD # 31-47-0999 CONTROL # 301  
 2-01 305 2 13130 3.8 501 3.3 437 96DCR 1406C  
 3-01 305 2 13630 4.1 553 3.5 475 97DCR 1543C  
 4-03 263 2 10410 4.1 432 3.4 358 95DCR 1186C  
 305 2X ME AVG 3L 14046M 561F 481P 1564C  
 2-05 82% 3-09 84% 4-05 87% 5-07 90%  
 ST SR DF RA RW RL FA FU RH RUW UC UD TP TL RTR RTS  
 37 31 43 25 40 20 24 44 40 37 25 24 32 22 33 31  
 PPA 591M -37F -4P / YD 564M -23F 0P  
 CDCB PTA 08/01/2018 4RECS 56%R 23%ILE  
 323M -4F 3P 41CM\$ 49NM\$ 69FM\$ 56GM\$  
 1.4PL 1.0LIV 0.9DPR 0.9CCR 0.8HCR 2.87SCS  
 AJCA 08/01/2018 PTAT 43%R 0.0 JUI 5.2 JPI 46%R 19

NEXT DAM:  
 GRIM CURLEY CUTIE 522 {1}  
 SIRE: ISNZ PARKWOOD CASPER JPI 46 22%ILE

# LOT 37 GRIM FARM 819 DARLIN {4} USA 173358740

BORN 04/27/2018 TATTOO EB19 / P4  
 FEMALE EFI 7.8%

GRIM, ERIC BREEDER & OWNER  
 NEW LONDON, OH  
 419-929-4304

PA 391M 36F 24P  
 324CM\$ 301NM\$ 254FM\$  
 2.6PL -1.5DPR -1.7CCR -0.2HCR 2.83SCS  
 PA TYPE 0.8 JPI 42%R 95  
 ST SR DF RA RW RL FA FU  
 0.3 0.2 0.1 H0.1 0.2 S0.1 S0.2 1.5  
 RH RUW UC UD TP TL RTR RTS  
 0.7 0.1 0.4 S1.5 C0.5 L0.2

WOODSTOCK LEXINGTON-ET  
 USA 112012496 GT50K BBR 100 JH1C JH2F 29JE3314  
 CDCB GPTA 08/01/2018 7314DAUS 943HRDS 5%RIP  
 99%R -374M 0.17% 15F 14%ILE  
 99%R 0.07% 0P 91CM\$ 73NM\$ 33FM\$ 62GM\$  
 -1.1PL 1.2LIV -0.3DPR -1.3CCR -0.5HCR 2.99SCS  
 AJCA 08/01/2018 2332DAUS  
 GPTAT 99%R 0.3 GJUI -0.5 GJPI 99%R 19

SELLING OPEN  
 FROM A CERTIFIED ORGANIC HERD

DUTCH HOLLOW REBEL DIVA-P 92%  
 USA 114536516 GT8K BBR 100 JH1F JH2F  
 TATTOO E085 / E085  
 DHIA HERD # 21-10-0357 CONTROL # 3085  
 4-06 305 3 24340 5.0 1226 3.5 852 102DCR 2945C  
 5-07 305 3 23920 5.4 1299 3.6 854 102DCR 2952C  
 8-06 305 3 28250 5.4 1529 3.2 906 102DCR 3127C  
 10-07 305 3 24060 5.5 1315 3.4 825 102DCR 2850C  
 305 2X ME AVG 6L 20036M 1082F 710P 2453C  
 PPA 1903M 146F 74P / YD 1609M 105F 63P  
 CDCB GPTA 10/02/2018 4RECS 89%R 98%ILE  
 719M 48F 28P 426CM\$ 408NM\$ 376FM\$ 296GM\$  
 4.9PL 1.8LIV -1.4DPR -2.3CCR -1.2HCR 2.67SCS  
 AJCA 10/02/2018 GPTAT 85%R 0.6 GJUI 8.1 GJPI 85%R 122

SIRE:  
 DUTCH HOLLOW LEXICON-P  
 USA 115479865 GT50K BBR 100 JH1F JH2F 1JE700  
 CDCB GPTA 08/01/2018 3209DAUS 400HRDS 20%RIP  
 99%R 620M 0.02% 33F 40%ILE  
 99%R 0.02% 27P 302CM\$ 284NM\$ 248FM\$ 204GM\$  
 1.9PL 0.9LIV -1.5DPR -1.9CCR -1.7HCR 2.80SCS  
 AJCA 08/01/2018 1166DAUS  
 GPTAT 99%R 1.3 GJUI 15.5 GJPI 97%R 92

SUNSET CANYON DAVID-ET  
 USA 117335815 GT50K BBR 100 JH1F JH2F 200JE183  
 CDCB GPTA 08/01/2018 4658DAUS 560HRDS 15%RIP  
 99%R 621M -0.03% 24F 51%ILE  
 99%R 0.05% 33P 356CM\$ 332NM\$ 281FM\$ 229GM\$  
 4.5PL 2.4LIV -1.8DPR -2.1CCR 1.9HCR 2.98SCS  
 AJCA 08/01/2018 2123DAUS  
 GPTAT 99%R 1.2 GJUI 22.1 GJPI 99%R 112

DAM:  
 GRIM FARM DAVID DOTTIE 614 {3}  
 USA 119657083 GT29K BBR 100 JH1F JH2F  
 TATTOO DE14 /  
 DHIA HERD # 31-47-0999 CONTROL # 614  
 2-05 81%  
 ST SR DF RA RW RL FA FU RH RUW UC UD TP TL RTR RTS  
 38 26 35 27 33 40 16 36 37 27 26 43 27 20 32 20  
 CDCB GPTA 10/02/2018 0RECS 75%R 90%ILE  
 161M 39F 20P 346CM\$ 318NM\$ 260FM\$ 234GM\$  
 3.3PL 1.5LIV -1.4DPR -1.5CCR 1.3HCR 2.86SCS  
 AJCA 10/02/2018 GPTAT 76%R 0.2 GJUI 12.9 GJPI 71%R 97

GRIM FARM 754 ALLSTAR 318 {2} 81%  
 USA 118522656  
 TATTOO / FC18  
 DHIA HERD # 31-47-0999 CONTROL # 318  
 2-00 296 2 12050 4.7 572 3.5 421 96DCR 1455C  
 3-00 305 2 14850 4.8 714 3.7 552 97DCR 1908C  
 4-02 263 2 9520 5.2 495 3.7 355 93DCR 1228C  
 305 2X ME AVG 3L 13923M 680F 508P 1758C  
 PPA -295M 38F -7P / YD -78M 52F 3P  
 CDCB PTA 08/01/2018 4RECS 50%R 44%ILE  
 10M 28F 4P 149CM\$ 140NM\$ 123FM\$ 115GM\$  
 0.4PL -0.2LIV -0.4DPR -0.5CCR -0.7HCR 2.86SCS  
 AJCA 08/01/2018 PTAT 41%R -0.4 JUI 4.1 JPI 42%R 40  
 SIRE: SUNSET CANYON ANTHEMS ALLSTAR-ET GJPI 85 46%ILE

NEXT DAM:  
 GRIMS SEVEN FIFTY FOUR {1} 84%  
 5-06 305 2 17400 4.3 745 3.4 596 95DCR 2016C

# LOT 38 GRIM FARM 820 FLAME {4} USA 173454866

BORN 05/24/2018 TATTOO EB20 / P7  
 FEMALE EFI 8.0%

GRIM, ERIC BREEDER & OWNER  
 NEW LONDON, OH  
 419-929-4304

PA 620M 42F 32P  
 415CM\$ 392NM\$ 343FM\$  
 3.7PL 0.1DPR 0.7CCR 1.6HCR 2.96SCS  
 PA TYPE 0.7 JPI 29%R 120  
 ST SR DF RA RW RL FA FU  
 0.9 0.4 0.5 L0.5 0.3 S0.4 S0.2 1.0  
 RH RUW UC UD TP TL RTR RTS  
 0.6 0.3 0.4 S0.8 C0.6 L0.1

CAL-MART MEDALIST PILGRIM  
 USA 118113935 GT50K BBR 100 JH1F JH2F 29JE3860  
 CDCB GPTA 08/01/2018 826DAUS 145HRDS 21%RIP  
 99%R 1088M -0.07% 38F 79%ILE  
 99%R -0.01% 38P 493CM\$ 481NM\$ 457FM\$ 481GM\$  
 5.0PL 3.1LIV 2.9DPR 4.0CCR 2.0HCR 2.86SCS  
 AJCA 08/01/2018 318DAUS  
 GPTAT 97%R 1.2 GJUI 16.3 GJPI 95%R 155

SELLING OPEN  
 FROM A CERTIFIED ORGANIC HERD

CAL-MART DIMENSION TONIA 6693 85%  
 USA 067246693 GT8K BBR 100 JH1F JH2F  
 TATTOO / 6693  
 DHIA HERD # 92-23-0426 CONTROL # 6693  
 1-08 305 2 16830 5.4 911 4.1 691 97DCR 2393C  
 2-08 286 2 18110 5.6 1009 4.2 757 97DCR 2622C  
 305 2X ME AVG 3L 20814M 1120F 839P 2906C  
 PPA 2236M 194F 162P / YD 1254M 127F 111P  
 CDCB GPTA 10/02/2018 3RECS 80%R 98%ILE  
 671M 55F 47P 449CM\$ 406NM\$ 313FM\$ 330GM\$  
 1.8PL -0.1LIV -1.3DPR -1.3CCR 2.2HCR 3.03SCS  
 AJCA 10/02/2018 GPTAT 80%R 0.6 GJUI 6.0 GJPI 75%R 129

SIRE:  
 CAL-MART PILGRIM TAD  
 USA 067294424 GT99K BBR 100 JH1F JH2F 1JE944  
 CDCB GPTA 08/01/2018 0%RIP  
 76%R 967M 0.07% 60F 91%ILE  
 76%R 0.08% 51P 574CM\$ 537NM\$ 459FM\$ 504GM\$  
 3.7PL 1.9LIV 1.5DPR 2.1CCR 2.5HCR 2.97SCS  
 AJCA 08/01/2018 ODAUS  
 GPTAT 77%R 0.9 GJUI 7.7 GJPI 72%R 168

SUNSET CANYON DIVIDEND-ET  
 USA 117335691 GT50K BBR 100 JH1F JH2F 1JE791  
 CDCB GPTA 08/01/2018 3388DAUS 405HRDS 9%RIP  
 99%R 1001M -0.03% 41F 74%ILE  
 99%R 0.00% 35P 478CM\$ 467NM\$ 444FM\$ 323GM\$  
 6.2PL 3.2LIV -2.9DPR -1.5CCR 2.0HCR 2.85SCS  
 AJCA 08/01/2018 1230DAUS  
 GPTAT 99%R 1.7 GJUI 17.3 GJPI 99%R 139

DAM:  
 GRIMS DIVI FIRE 526 {3}  
 USA 119290033  
 TATTOO GV26 /  
 DHIA HERD # 31-47-0999 CONTROL # 526  
 1-11 305 2 10000 4.7 470 3.4 342 96DCR 1181C  
 305 2X ME AVG 1L 12481M 589F 432P 1493C  
 2-03 80% 3-05 82%  
 ST SR DF RA RW RL FA FU RH RUW UC UD TP TL RTR RTS  
 34 23 35 23 34 38 20 35 37 28 30 28 36 22 27 33  
 PPA 703M 57F 20P / YD 526M 52F 17P  
 CDCB PTA 08/01/2018 1RECS 52%R 75%ILE  
 273M 23F 13P 255CM\$ 246NM\$ 227FM\$ 171GM\$  
 3.6PL 2.2LIV -1.3DPR -0.8CCR 0.6HCR 2.94SCS  
 AJCA 08/01/2018 PTAT 43%R 0.5 JUI 12.0 JPI 44%R 71

GRIM FARM FOOTSIE 306 {2} 83%  
 USA 118485773  
 TATTOO / FC02  
 DHIA HERD # 31-47-0999 CONTROL # 306  
 2-01 265 2 9130 5.6 512 4.0 367 94DCR 1271C  
 3-00 303 2 11270 5.4 613 4.0 446 97DCR 1544C  
 4-00 305 2 10800 4.9 526 3.9 424 97DCR 1431C  
 305 2X ME AVG 3L 11886M 632F 473P 1624C  
 PPA -1892M 6F -28P / YD -1381M 3F -21P  
 CDCB PTA 08/01/2018 3RECS 55%R 21%ILE  
 -442M 3F -6P 50CM\$ 38NM\$ 12FM\$ 42GM\$  
 1.1PL 1.1LIV 0.8DPR 0.2CCR -0.8HCR 2.99SCS  
 AJCA 08/01/2018 PTAT 41%R -0.3 JUI 4.1 JPI 44%R 11  
 SIRE: WILSONVIEW JOHNSON MAGISTRATE-ET GJPI 20 11%ILE

SISTER(S):  
 GRIM FARM LEXI FLOWER 810 {2}  
 SELLING AS LOT 32

NEXT DAM:  
 GRIMS FOOTSIE FAIR 833 {1} 86%  
 6-11 301 2 14550 5.6 818 3.9 570 97DCR 1973C  
 SIRE: UR GRIMS BUBBLES2

4TH DAM:  
 GRIMS FOOTBALL FOOTSIE {1} 90%  
 7-10 305 2 13580 4.9 671 3.9 534 97DCR 1816C

**LOT 39 GRIM FARM 823 FOTSIE 2 {2} USA 173454884**

BORN 06/05/2018 TATTOO EB23 / P1  
 FEMALE EFI 6.6%

PA 284M 27F 13P  
 183CM\$ 174NM\$ 154FM\$  
 1.3PL 0.6DPR -0.2CCR -0.8HCR 2.90SCS  
 PA TYPE 0.3 JPI 32%R 50  
 ST SR DF RA RW RL FA FU  
 -0.3 0.6 -0.6 H0.3 0.3 P0.1 S0.2 0.8  
 RH RUW UC UD TP TL RTR RTS  
 0.1 -0.5 0.4 S0.4 C0.6 S0.1

SIRE:  
 DUTCH HOLLOW LEXICON-P  
 USA 115479865 GT50K BBR 100 JH1F JH2F 11E700  
 CDCB GPTA 08/01/2018 3209DAUS 400HRDS 20%RIP  
 99%R 620M 0.02% 33F 40%ILE  
 99%R 0.02% 27P 302CM\$ 284NM\$ 248FM\$ 204GM\$  
 1.9PL 0.9LIV -1.5DPR -1.9CCR -1.7HCR 2.80SCS  
 AJCA 08/01/2018 1166DAUS  
 GPTAT 99%R 1.3 GJUI 15.5 GJPI 97%R 92

DAM:  
 GRIMS FOOTBALL FOTSIE {1}  
 USA 117913158  
 TATTOO GD29 /  
 DHIA HERD # 31-47-0999 CONTROL # 607  
 5-11 305 2 12490 5.6 701 3.9 491 74DCR 1699C  
 6-11 279 2 13010 5.0 652 3.8 491 95DCR 1699C  
 7-10 305 2 13580 4.9 671 3.9 534 97DCR 1816C  
 8-11 282 2 13500 4.8 652 3.9 531 97DCR 1781C  
 9-10 305 2 13520 5.1 692 3.9 525 97DCR 1817C  
 10-11 278 2 10020 5.0 505 3.9 390 96DCR 1349C  
 305 2X ME AVG 6L 12970M 679F 511P 1760C  
 8-08 82% 9-03 85% 10-07 90%  
 ST SR DF RA RW RL FA FU RH RUW UC UD TP TL RTR RTS  
 36 38 41 21 45 28 34 37 34 38 35 17 28 31 36 30  
 CDCB PTA 08/01/2018 ORECS 38%R 25%ILE  
 -369M 10F -10P 64CM\$ 63NM\$ 59FM\$ 110GM\$  
 0.6PL 2.0LIV 2.7DPR 1.5CCR 0.2HCR 2.99SCS  
 AJCA 08/01/2018 PTAT 19%R -0.8 JUI -2.6 JPI 32%R 7

SELLING OPEN  
 FROM A CERTIFIED ORGANIC HERD

GRIM, ERIC BREEDER & OWNER  
 NEW LONDON, OH  
 419-929-4304

WOODSTOCK LEXINGTON-ET  
 USA 112012496 GT50K BBR 100 JH1C JH2F 29JE3314  
 CDCB GPTA 08/01/2018 7314DAUS 943HRDS 5%RIP  
 99%R -374M 0.17% 15F 14%ILE  
 99%R 0.07% 0P 91CM\$ 73NM\$ 33FM\$ 62GM\$  
 -1.1PL 1.2LIV -0.3DPR -1.3CCR -0.5HCR 2.99SCS  
 AJCA 08/01/2018 2332DAUS  
 GPTAT 99%R 0.3 GJUI -0.5 GJPI 99%R 19  
 DUTCH HOLLOW REBEL DIVA-P 92%  
 USA 114536516 GT8K BBR 100 JH1F JH2F  
 TATTOO E085 / E085  
 DHIA HERD # 21-10-0357 CONTROL # 3085  
 4-06 305 3 24340 5.0 1226 3.5 852 102DCR 2945C  
 5-07 305 3 23920 5.4 1299 3.6 854 102DCR 2952C  
 8-06 305 3 28250 5.4 1529 3.2 906 102DCR 3127C  
 10-07 305 3 24060 5.5 1315 3.4 825 102DCR 2850C  
 305 2X ME AVG 6L 20036M 1082F 710P 2453C  
 PPA 1903M 146F 74P / YD 1609M 105F 63P  
 CDCB GPTA 10/02/2018 4RECS 89%R 98%ILE  
 719M 48F 28P 426CM\$ 408NM\$ 376FM\$ 296GM\$  
 4.9PL 1.8LIV -1.4DPR -2.3CCR -1.2HCR 2.67SCS  
 AJCA 10/02/2018 GPTAT 85%R 0.6 GJUI 8.1 GJPI 85%R 122

ISNZ PARKWOOD CASPER  
 JENZL00000094446 190JE12  
 CDCB PTA 08/01/2018 48180DAUS 8080HRDS 7%RIP  
 95%R -663M 0.34% 33F 22%ILE  
 95%R 0.07% -10P 220CM\$ 204NM\$ 170FM\$ 261GM\$  
 2.6PL 2.4LIV 4.5DPR 1.7CCR 0.0HCR 3.01SCS  
 AJCA 08/01/2018 2926DAUS  
 GPTAT 76%R -1.0 JUI -3.9 JPI 91%R 46  
 UR UNKNOWN JERSEY DAM

**LOT 40 GRIM FARM 825 HELEN {3} USA 173454905**

BORN 06/14/2018 TATTOO EB25 / P3  
 FEMALE EFI 7.3%

PA 347M 30F 23P  
 317CM\$ 296NM\$ 252FM\$  
 2.8PL 0.8DPR 0.9CCR 1.7HCR 2.99SCS  
 PA TYPE 0.7 JPI 36%R 90  
 ST SR DF RA RW RL FA FU  
 1.5 1.0 0.2 L0.5 0.9 S0.2 S0.3 1.2  
 RH RUW UC UD TP TL RTR RTS  
 0.3 0.1 0.4 S0.9 C0.6 L0.2

SELLING OPEN  
 FROM A CERTIFIED ORGANIC HERD

SIRE:  
 CAL-MART PILGRIM TAD  
 USA 067294424 GT99K BBR 100 JH1F JH2F 11E944  
 CDCB GPTA 08/01/2018 0%RIP  
 76%R 967M 0.07% 60F 91%ILE  
 76%R 0.08% 51P 574CM\$ 537NM\$ 459FM\$ 504GM\$  
 3.7PL 1.9LIV 1.5DPR 2.1CCR 2.5HCR 2.97SCS  
 AJCA 08/01/2018 ODAUS  
 GPTAT 77%R 0.9 GJUI 7.7 GJPI 72%R 168

DAM:  
 GRIM FARM VALENTINO HEART 407 {2}  
 USA 118876456 GT13K BBR 100 JH1C JH2F  
 TATTOO GM07 /  
 DHIA HERD # 31-47-0999 CONTROL # 407  
 2-02 305 2 12130 4.4 539 3.5 425 95DCR 1450C  
 3-03 305 2 11570 5.0 577 3.7 423 96DCR 1463C  
 305 2X ME AVG 2L 13784M 644F 493P 1688C  
 2-09 84% 3-04 87%  
 ST SR DF RA RW RL FA FU RH RUW UC UD TP TL RTR RTS  
 35 33 38 24 34 28 25 42 39 35 38 27 37 26 42 25  
 PPA 300M 10F 8P / YD 297M 6F 7P  
 CDCB GPTA 10/02/2018 2RECS 78%R 24%ILE  
 -273M OF -5P 60CM\$ 55NM\$ 44FM\$ 35GM\$  
 1.8PL 2.6LIV 0.1DPR -0.4CCR 0.8HCR 3.00SCS  
 AJCA 10/02/2018 GPTAT 74%R 0.4 GJUI 12.0 GJPI 73%R 12

SISTER(S):  
 GRIMS EIGHT THIRTH EIGHT {2} 87%  
 7-00 305 2 16810 5.1 860 3.7 626 97DCR 2165C  
 GRIMS CARRIE 212 {2} 91%  
 3-00 305 2 15540 4.3 662 3.5 540 98DCR 1807C

GRIM, ERIC BREEDER & OWNER  
 NEW LONDON, OH  
 419-929-4304

CAL-MART MEDALIST PILGRIM  
 USA 118113935 GT50K BBR 100 JH1F JH2F 29JE3860  
 CDCB GPTA 08/01/2018 826DAUS 145HRDS 21%RIP  
 99%R 1088M -0.07% 38F 79%ILE  
 99%R -0.01% 38P 493CM\$ 481NM\$ 457FM\$ 481GM\$  
 5.0PL 3.1LIV 2.9DPR 4.0CCR 2.0HCR 2.86SCS  
 AJCA 08/01/2018 318DAUS  
 GPTAT 97%R 1.2 GJUI 16.3 GJPI 95%R 155  
 CAL-MART DIMENSION TONIA 6693 85%  
 USA 067246693 GT8K BBR 100 JH1F JH2F  
 TATTOO / 6693  
 DHIA HERD # 92-23-0426 CONTROL # 6693  
 1-08 305 2 16830 5.4 911 4.1 691 97DCR 2393C  
 2-08 286 2 18110 5.6 1009 4.2 757 97DCR 2622C  
 305 2X ME AVG 3L 20814M 1120F 839P 2906C  
 PPA 2236M 194F 162P / YD 1254M 127F 111P  
 CDCB GPTA 10/02/2018 3RECS 80%R 98%ILE  
 671M 55F 47P 449CM\$ 406NM\$ 313FM\$ 330GM\$  
 1.8PL -0.1LIV -1.3DPR -1.3CCR 2.2HCR 3.03SCS  
 AJCA 10/02/2018 GPTAT 80%R 0.6 GJUI 6.0 GJPI 75%R 129

ALL LYNN'S LOUIE VALENTINO-ET  
 USA 116279413 GT50K BBR 100 JH1C JH2F 7JE1038  
 CDCB GPTA 08/01/2018 15613DAUS 1801HRDS 12%RIP  
 99%R 805M -0.08% 22F 41%ILE  
 99%R -0.02% 25P 290CM\$ 288NM\$ 285FM\$ 170GM\$  
 4.0PL 3.1LIV -2.5DPR -3.2CCR 0.5HCR 2.99SCS  
 AJCA 08/01/2018 7330DAUS  
 GPTAT 99%R 1.9 GJUI 18.0 GJPI 99%R 79  
 GRIMS SIX O THREE {1} 87%  
 USA 117913372  
 TATTOO GD40 /  
 DHIA HERD # 31-47-0999 CONTROL # 603  
 6-11 294 2 16690 5.8 969 3.6 599 95DCR 2071C  
 7-11 305 2 16640 5.1 845 3.7 609 97DCR 2106C  
 9-00 305 2 18800 4.7 877 3.6 679 97DCR 2344C  
 10-01 288 2 14220 4.7 663 3.7 521 96DCR 1783C  
 305 2X ME AVG 5L 15578M 799F 567P 1960C  
 CDCB PTA 08/01/2018 ORECS 43%R 2%ILE  
 -455M -28F -20P -273CM\$ -264NM\$ -243FM\$ -212GM\$  
 -3.6PL 0.4LIV 0.4DPR 0.8CCR 0.5HCR 2.94SCS  
 AJCA 08/01/2018 PTAT 24%R -1.1 JUI -4.4 JPI 34%R -73  
 SIRE: EXELS BEE DUKE OF EARL {5}-ET GJPI -143 0%ILE



## LOT 41 GRIM FARM 827 NIKKI {4} USA 173454914

BORN 06/19/2018 TATTOO EB27 / P2  
 FEMALE EFI 7.1%

PA 325M 51F 23P  
 276CM\$ 254NM\$ 207FM\$  
 0.3PL -2.4DPR -2.0CCR 0.5HCR 3.00SCS  
 PA TYPE 0.8 JPI 35%R 76  
 ST SR DF RA RW RL FA FU  
 1.0 -0.1 1.1 H0.3 -0.2 S0.6 S0.2 0.4  
 RH RUW UC UD TP TL RTR RTS  
 1.0 0.7 0.6 S0.8 W0.4 L0.5

SELLING OPEN  
 FROM A CERTIFIED ORGANIC HERD

SIRE:  
 AHLEM MEGATRON WINDSTAR-ET  
 USA 072520611 GT80K BBR 100 JH1F JH2F 7JE1411  
 CDCB GPTA 08/01/2018 553DAUS 69HRDS 81%RIP  
 97%R 698M 0.20% 75F 52%ILE  
 97%R 0.09% 43P 398CM\$ 366NM\$ 293FM\$ 252GM\$  
 -0.5PL -4.0LIV -4.0DPR -3.8CCR 0.4HCR 3.18SCS  
 AJCA 08/01/2018 104DAUS  
 GPTAT 91%R 1.3 GJUI 14.2 GJPI 90%R 110

DAM:  
 GRIM FARM NICE 304 {3}  
 USA 118486354  
 TATTOO / FC04  
 DHIA HERD # 31-47-0999 CONTROL # 304  
 2-00 282 2 11640 4.7 545 3.4 399 95DCR 1378C  
 3-00 297 2 13920 4.9 684 3.4 474 97DCR 1637C  
 4-00 305 2 13320 4.6 618 3.3 446 97DCR 1540C  
 305 2X ME AVG 3L 14642M 697F 500P 1726C  
 2-05 83% 3-09 83% 4-05 86%  
 ST SR DF RA RW RL FA FU RH RUW UC UD TP TL RTR RTS  
 32 34 37 21 34 34 32 37 42 32 24 29 27 29 31 32  
 PPA 173M 58F -4P / YD 142M 59F 4P  
 CDCB PTA 08/01/2018 3RECS 58%R 45%ILE  
 -49M 26F 3P 153CM\$ 142NM\$ 121FM\$ 109GM\$  
 1.0PL -0.2LIV -0.8DPR -0.1CCR 0.6HCR 2.81SCS  
 AJCA 08/01/2018 PTAT 45%R 0.3 JUI 1.8 JPI 48%R 41

GRIM, ERIC BREEDER & OWNER  
 NEW LONDON, OH  
 419-929-4304

SUNSET CANYON MEGATRON-ET  
 USA 117763696 GT50K BBR 100 JH1C JH2F 147JE6209  
 CDCB GPTA 08/01/2018 1883DAUS 119HRDS 10%RIP  
 99%R 434M 0.29% 80F 34%ILE  
 99%R 0.07% 30P 296CM\$ 271NM\$ 214FM\$ 143GM\$  
 -2.0PL -4.9LIV -5.0DPR -4.9CCR -2.2HCR 3.11SCS  
 AJCA 08/01/2018 812DAUS  
 GPTAT 98%R 1.0 GJUI 8.2 GJPI 97%R 70  
 AHLEM LEGAL WYN 35647 86%  
 USA 069042853 GT3K BBR 100 JH1F  
 TATTOO / L5647  
 DHIA HERD # 93-24-0224 CONTROL # 35647  
 1-11 305 2 14300 5.1 732 3.9 557 97DCR 1928C  
 3-02 222 3 15080 5.1 767 3.7 560 90DCR 1937C  
 305 2X ME AVG 2L 18094M 916F 693P 2392C  
 PPA -619M 18F 11P / YD -944M -4F 1P  
 CDCB GPTA 10/02/2018 2RECS 86%R 26%ILE  
 76M 12F 16P 85CM\$ 64NM\$ 18FM\$ -7GM\$  
 0.4PL -1.9LIV -2.9DPR -2.8CCR 1.6HCR 3.06SCS  
 AJCA 10/02/2018 GPTAT 82%R 1.0 GJUI 12.5 GJPI 79%R 32

SUN VALLEY HOLLYWOOD  
 USA 116894797 GT50K BBR 100 JH1F JH2F 1JE764  
 CDCB GPTA 08/01/2018 507DAUS 92HRDS 1%RIP  
 98%R -25M 0.15% 28F 24%ILE  
 98%R 0.08% 15P 234CM\$ 208NM\$ 150FM\$ 158GM\$  
 1.8PL -0.3LIV -1.3DPR -0.1CCR 2.1HCR 2.95SCS  
 AJCA 08/01/2018 123DAUS  
 GPTAT 94%R 0.5 GJUI 9.4 GJPI 95%R 69  
 GRIM FARM ELEVEN TWENTY-EIGHT {2} 90%  
 USA 118486345  
 TATTOO / EB34  
 DHIA HERD # 31-47-0999 CONTROL # 1128  
 1-11 305 2 11970 4.6 551 3.4 407 94DCR 1406C  
 3-00 279 2 11980 5.1 613 3.4 413 96DCR 1427C  
 3-11 305 2 15390 4.9 756 3.5 535 98DCR 1849C  
 5-01 305 2 14530 5.0 733 3.5 506 97DCR 1748C  
 6-03 289 2 9050 6.1 550 4.3 386 96DCR 1337C  
 305 2X ME AVG 5L 13524M 692F 486P 1678C  
 PPA -547M 31F -19P / YD -290M 45F -7P  
 CDCB PTA 08/01/2018 5RECS 58%R 35%ILE  
 -107M 23F -2P 113CM\$ 106NM\$ 95FM\$ 70GM\$  
 0.8PL -0.1LIV -0.8DPR -0.7CCR -1.0HCR 2.77SCS  
 AJCA 08/01/2018 PTAT 31%R 0.1 JUI 2.3 JPI 48%R 26  
 SIRE: SUNSET CANYON ANTHEMS ALLSTAR-ET GJPI 85 46%ILE  
 NEXT DAM:  
 GRIM FARM EIGHT FORTY TWO {1}  
 4-09 305 2 16440 6.3 1040 3.3 542 95DCR 1871C  
 SIRE: UR GRIMS BUBBLES2

## LOT 42 GRIM FARM 828 MYSTERY {2} USA 173454923

BORN 06/21/2018 TATTOO EB28 / P3  
 FEMALE EFI 7.4%

PA 345M 17F 22P 31%R  
 225CM\$ 206NM\$ 165FM\$  
 1.6PL 1.3DPR 1.8CCR 1.1HCR 2.97SCS

SISTER(S):  
 GRIM FARM FAST KNICY 710 {2}  
 SELLING AS LOT 170

SIRE:  
 CAL-MART PILGRIM TAD  
 USA 067294424 GT99K BBR 100 JH1F JH2F 1JE944  
 CDCB GPTA 08/01/2018 0%RIP  
 76%R 967M 0.07% 60F 91%ILE  
 76%R 0.08% 51P 574CM\$ 537NM\$ 459FM\$ 504GM\$  
 3.7PL 1.9LIV 1.5DPR 2.1CCR 2.5HCR 2.97SCS  
 AJCA 08/01/2018 ODAUS  
 GPTAT 77%R 0.9 GJUI 7.7 GJPI 72%R 168

DAM:  
 GRIMS EIGHT TWENTY {1}  
 USA 119585681  
 TATTOO GD20 /  
 DHIA HERD # 31-47-0999 CONTROL # 820  
 8-00 291 2 13860 4.2 588 3.7 519 97DCR 1662C  
 9-00 305 2 13280 4.3 574 3.6 481 97DCR 1585C  
 305 2X ME AVG 2L 13646M 600F 509P 1667C  
 8-09 85% 9-05 87%  
 ST SR DF RA RW RL FA FU RH RUW UC UD TP TL RTR RTS  
 38 36 34 27 35 26 24 24 30 38 28 14 27 28 42 32  
 PPA -368M -48F -4P / YD -760M -64F -18P  
 CDCB PTA 08/01/2018 3RECS 46%R 7%ILE  
 -277M -27F -8P -125CM\$ -126NM\$ -129FM\$ -88GM\$  
 -0.5PL 0.7LIV 1.0DPR 1.5CCR -0.4HCR 2.96SCS

SELLING OPEN  
 FROM A CERTIFIED ORGANIC HERD

GRIM, ERIC BREEDER & OWNER  
 NEW LONDON, OH  
 419-929-4304

CAL-MART MEDALIST PILGRIM  
 USA 118113935 GT50K BBR 100 JH1F JH2F 29JE3860  
 CDCB GPTA 08/01/2018 826DAUS 145HRDS 21%RIP  
 99%R 1088M -0.07% 38F 79%ILE  
 99%R -0.01% 38P 493CM\$ 481NM\$ 457FM\$ 481GM\$  
 5.0PL 3.1LIV 2.9DPR 4.0CCR 2.0HCR 2.86SCS  
 AJCA 08/01/2018 318DAUS  
 GPTAT 97%R 1.2 GJUI 16.3 GJPI 95%R 155  
 CAL-MART DIMENSION TONIA 6693 85%  
 USA 067246693 GT8K BBR 100 JH1F JH2F  
 TATTOO / 6693  
 DHIA HERD # 92-23-0426 CONTROL # 6693  
 1-08 305 2 16830 5.4 911 4.1 691 97DCR 2393C  
 2-08 286 2 18110 5.6 1009 4.2 757 97DCR 2622C  
 305 2X ME AVG 3L 20814M 1120F 839P 2906C  
 PPA 2236M 194F 162P / YD 1254M 127F 111P  
 CDCB GPTA 10/02/2018 3RECS 80%R 98%ILE  
 671M 55F 47P 449CM\$ 406NM\$ 313FM\$ 330GM\$  
 1.8PL -0.1LIV -1.3DPR -1.3CCR 2.2HCR 3.03SCS  
 AJCA 10/02/2018 GPTAT 80%R 0.6 GJUI 6.0 GJPI 75%R 129

KNAPPWAY PITINO MEGA  
 USA 115816361  
 PA -952M -35F -20P  
 -196CM\$ -210NM\$ -242FM\$  
 -0.2PL 0.7DPR 0.7CCR -0.9HCR 2.99SCS  
 PA TYPE -0.5 JPI 37%R -57  
 UR UNKNOWN JERSEY DAM

# LOT 43 DEEP CREEK MARCUS WIND {5} USA 067128786

BORN 07/01/2017 P3  
 FEMALE EFI 8.5% AMERICAN ID 86 / 86

PA 283M 14F 15P  
 251CM\$ 239NM\$ 214FM\$  
 3.5PL 0.6DPR 0.3CCR 2.0HCR 2.88SCS  
 PA TYPE 0.9 JPI 30%R 76  
 ST SR DF RA RW RL FA FU  
 0.6 0.4 -0.1 L0.4 0.4 P0.4 S0.5 1.4  
 RH RUW UC UD TP TL RTR RTS  
 0.6 -0.1 0.2 S2.0 C0.9 S0.2

BRED: 06/12/2018 DUE: 03/18/2019 TO  
 ORTHRIDGE RENO  
 JE840003010771735 7JE1332  
 CDCB GPTA 08/01/2018 1846DAUS 120HRDS 85%RIP  
 99%R 833M 0.04% 47F 50%ILE  
 99%R -0.05% 20P 318CM\$ 330NM\$ 354FM\$ 281GM\$  
 2.2PL -0.4LIV -1.0DPR -0.2CCR 2.8HCR 3.20SCS  
 AJCA 08/01/2018 201DAUS  
 GPTAT 95%R 1.8 GJUI 21.0 GJPI 92%R 87

SIRE:  
 AARDEMA 4057 MARCUS {4}  
 JE840003012316305 GT80K BBR 100 JH1F JH2F 11E903  
 CDCB GPTA 08/01/2018 58DAUS 9HRDS 78%RIP  
 90%R 319M -0.05% 6F 29%ILE  
 91%R 0.01% 14P 246CM\$ 236NM\$ 216FM\$ 206GM\$  
 4.0PL 3.1LIV 0.6DPR 0.2CCR 3.4HCR 2.86SCS  
 AJCA 08/01/2018 12DAUS  
 GPTAT 80%R 1.2 GJUI 22.3 GJPI 83%R 81

DAM:  
 DEEP CREEK FASTRACK WILLIE  
 USA 067123768  
 DHIA HERD # 23-04-0109 CONTROL # 68  
 1-07 305 2 12081 4.4 527 3.4 405 DHIA 1399C  
 PPA 1208M 50F 46P / YD 1353M 51F 49P  
 CDCB PTA 08/01/2018 1RECS 50%R 74%ILE  
 246M 21F 15P 255CM\$ 241NM\$ 211FM\$ 214GM\$  
 2.9PL 1.3LIV 0.5DPR 0.3CCR 0.6HCR 2.90SCS  
 PA TYPE 0.6 JUI JPI 37%R 71

BURRY RONALD & DIANE BREEDER & OWNER  
 ELLWOOD CITY, PA  
 724-758-4334

CRF LEGAL PROMISE  
 USA 117722352 GT50K BBR 100 JH1F JH2F 203JE1347  
 CDCB GPTA 08/01/2018 3332DAUS 210HRDS 13%RIP  
 99%R -114M 0.13% 20F 35%ILE  
 99%R 0.09% 14P 300CM\$ 272NM\$ 211FM\$ 254GM\$  
 3.1PL 3.5LIV 1.0DPR 0.3CCR 4.2HCR 3.02SCS  
 AJCA 08/01/2018 1327DAUS  
 GPTAT 99%R 0.7 GJUI 18.9 GJPI 97%R 96  
 AARDEMA VALENTINO 30466 {3}  
 JE840003010096564 GT29K BBR 100 JH1F JH2F  
 DHIA HERD # 82-20-0057 CONTROL # 30466  
 PPA 23M 6F 11P / YD 320M 1F 16P  
 CDCB GPTA 10/02/2018 3RECS 85%R 80%ILE  
 454M 16F 17P 278CM\$ 267NM\$ 248FM\$ 230GM\$  
 3.7PL 2.4LIV 0.5DPR -0.2CCR 1.9HCR 2.77SCS  
 AJCA 10/02/2018 GPTAT 77%R 1.1 GJUI 12.1 GJPI 79%R 84

BW FASTRACK-ET  
 USA 117460119 GT50K BBR 100 JH1F JH2F 7JE1190  
 CDCB GPTA 08/01/2018 1860DAUS 357HRDS 22%RIP  
 99%R 364M 0.15% 48F 61%ILE  
 99%R 0.06% 25P 430CM\$ 408NM\$ 361FM\$ 343GM\$  
 4.5PL 2.0LIV 0.2DPR -0.5CCR -0.6HCR 3.06SCS  
 AJCA 08/01/2018 955DAUS  
 GPTAT 99%R 0.7 GJUI 11.1 GJPI 98%R 110

DEEP CREEK LEGAL WINDY 84%  
 USA 067091923  
 DHIA HERD # 23-04-0109 CONTROL # 23  
 2-00 282 2 12730 4.3 542 3.4 429 96DCR 1460C  
 2-11 297 2 13750 4.7 642 3.7 514 98DCR 1740C  
 3-10 294 2 14760 4.2 618 3.5 521 96DCR 1711C  
 305 2X ME AVG 3L 16093M 699F 572P 1911C  
 PPA -981M -49F -18P / YD -361M -22F 0P  
 CDCB PTA 08/01/2018 5RECS 54%R 24%ILE  
 -118M -7F 1P 64CM\$ 54NM\$ 33FM\$ 69GM\$  
 1.5PL 0.7LIV 1.0DPR 1.2CCR 1.8HCR 2.84SCS  
 AJCA 08/01/2018 PTAT 45%R 0.4 JUI 10.8 JPI 48%R 32  
 SIRE: TOLLENAARS IMPULS LEGAL 233-ET GJPI 70 17%ILE

SISTER(S):  
 DEEP CREEK ACE WANDA 90%  
 4-04 305 2 18740 4.8 895 3.4 646 97DCR 2232C

NEXT DAM:  
 IRISHTOWNS W1659 LEXINGTON WIND 83%  
 2-08 305 2 12540 5.2 646 3.8 473 98DCR 1636C  
 SIRE: WOODSTOCK LEXINGTON-ET GJPI 19 14%ILE

4TH DAM:  
 IRISHTOWNS 1131 MORGAN WIND 78%  
 2-08 303 2 17650 4.8 843 3.5 625 100DCR 2160C

# LOT 44 JX DEEP CREEK PROP JOE LUCKY {4} USA 067128787

BORN 08/26/2017 P8  
 FEMALE EFI 7.9% AMERICAN ID 87 / 87

PA 306M 52F 24P  
 409CM\$ 382NM\$ 326FM\$  
 2.6PL -0.2DPR -0.7CCR 0.4HCR 2.87SCS  
 PA TYPE 0.9 JPI 33%R 114  
 ST SR DF RA RW RL FA FU  
 0.3 0.0 0.6 L0.0 0.5 P0.2 S0.6 0.9  
 RH RUW UC UD TP TL RTR RTS  
 0.5 0.3 0.6 S1.5 C0.5 L0.3

BRED: 09/17/2018 DUE: 06/23/2019 TO  
 CAL-MART MEDALIST PILGRIM  
 USA 118113935 29JE3860  
 CDCB GPTA 08/01/2018 826DAUS 145HRDS 21%RIP  
 99%R 1088M -0.07% 38F 79%ILE  
 99%R -0.01% 38P 493CM\$ 481NM\$ 457FM\$ 481GM\$  
 5.0PL 3.1LIV 2.9DPR 4.0CCR 2.0HCR 2.86SCS  
 AJCA 08/01/2018 318DAUS  
 GPTAT 97%R 1.2 GJUI 16.3 GJPI 95%R 155

SIRE:  
 JX FARIA BROTHERS PROP JOE {3}-ET  
 JE840003011609994 GT80K BBR 100 JH1F JH2F 11JE889  
 CDCB GPTA 08/01/2018 2931DAUS 88HRDS 67%RIP  
 99%R 83M 0.31% 66F 70%ILE  
 99%R 0.10% 22P 491CM\$ 454NM\$ 378FM\$ 397GM\$  
 2.9PL 0.1LIV -0.1DPR -0.9CCR 0.6HCR 2.75SCS  
 AJCA 08/01/2018 164DAUS  
 GPTAT 94%R 1.4 GJUI 20.6 GJPI 93%R 141

DAM:  
 DEEP CREEK SPARKY LISA  
 USA 067137857  
 DHIA HERD # 23-04-0109 CONTROL # 57  
 2-00 304 2 13261 4.6 615 3.5 465 DHIA 1607C  
 3-00 305 2 16820 4.7 790 3.6 610 DHIA 2109C  
 PPA 2000M 109F 71P / YD 1624M 95F 64P  
 CDCB PTA 08/01/2018 2RECS 52%R 89%ILE  
 529M 38F 26P 326CM\$ 309NM\$ 273FM\$ 261GM\$  
 2.3PL 1.1LIV -0.2DPR -0.4CCR 0.2HCR 2.99SCS  
 PA TYPE 0.4 JUI JPI 37%R 87

BURRY RONALD & DIANE BREEDER & OWNER  
 ELLWOOD CITY, PA  
 724-758-4334

CAL-MART RENEGADE HILARIO-ET  
 USA 117542312 GT50K BBR 100 JH1F JH2F 29JE3791  
 CDCB GPTA 08/01/2018 687DAUS 100HRDS 4%RIP  
 99%R 10M 0.31% 62F 51%ILE  
 99%R 0.11% 23P 391CM\$ 354NM\$ 275FM\$ 255GM\$  
 2.3PL 0.1LIV -1.7DPR -3.5CCR -2.3HCR 3.01SCS  
 AJCA 08/01/2018 241DAUS  
 GPTAT 97%R 0.4 GJUI 7.4 GJPI 96%R 96

JX FARIA BROTHERS TARGET RONALDO {2} 88%  
 JE840003007109191 GT6K BBR 89 JH1F JH2F  
 DHIA HERD # 74-97-4513 CONTROL # 80982  
 3-02 305 2 22630 6.0 1361 3.9 886 101DCR 3067C  
 4-07 271 2 21550 5.8 1252 4.0 858 101DCR 2971C  
 5-06 305 2 25390 5.7 1442 4.0 1007 101DCR 3486C  
 6-11 305 2 21750 5.7 1241 3.7 803 102DCR 2777C  
 305 2X ME AVG 5L 24307M 1369F 932P 3227C  
 PPA 2989M 243F 126P / YD 2765M 197F 113P  
 CDCB GPTA 10/02/2018 5RECS 92%R 99%ILE  
 1139M 76F 45P 602CM\$ 580NM\$ 537FM\$ 511GM\$  
 3.1PL 2.6LIV 0.2DPR 0.1CCR 1.1HCR 2.82SCS  
 AJCA 10/02/2018 GPTAT 86%R 1.2 GJUI 9.4 GJPI 86%R 171

MAINSTREAM IATOLA SPARKY  
 USA 116117474 GT50K BBR 100 JH1F JH2F 11JE1022  
 CDCB GPTA 08/01/2018 2900DAUS 181HRDS 3%RIP  
 99%R 563M 0.02% 31F 46%ILE  
 99%R 0.03% 26P 321CM\$ 306NM\$ 274FM\$ 227GM\$  
 2.8PL 2.3LIV -1.2DPR -2.2CCR 0.3HCR 2.99SCS  
 AJCA 08/01/2018 2116DAUS  
 GPTAT 99%R 0.9 GJUI 13.8 GJPI 99%R 92

DEEP CREEK IMPULSE LINETTE 83%  
 USA 067091919  
 DHIA HERD # 23-04-0109 CONTROL # 19  
 1-10 304 2 12960 5.7 743 3.9 501 97DCR 1734C  
 2-10 305 2 16040 5.4 866 3.9 631 97DCR 2184C  
 3-11 305 2 16920 4.4 749 3.9 663 97DCR 2121C  
 305 2X ME AVG 3L 18368M 930F 704P 2373C  
 PPA 1854M 139F 101P / YD 780M 87F 57P  
 CDCB PTA 08/01/2018 5RECS 57%R 82%ILE  
 243M 37F 23P 298CM\$ 273NM\$ 218FM\$ 257GM\$  
 1.8PL 0.0LIV 0.7DPR 1.2CCR 0.1HCR 3.01SCS  
 AJCA 08/01/2018 PTAT 46%R -0.2 JUI -3.3 JPI 50%R 81  
 SIRE: ISDK Q IMPULS GJPI 77 30%ILE

SISTER(S):  
 IRISHTOWNS W1678 LEXINGTON WIN 82%  
 4-01 305 2 18030 5.5 991 3.7 675 103DCR 2335C

NEXT DAM:  
 IRISHTOWNS W1331 LUCKY W943 90%  
 2-10 305 2 19320 5.2 999 3.6 697 102DCR 2410C  
 SIRE: BOK B DANIEL LINETTE LUCKY GJPI 59 20%ILE

4TH DAM:  
 IRISHTOWNS W943 BARKLY W

# LOT 45 JX DEEP CREEK PROP JOE DOT {4} USA 067128789

BORN 09/20/2017 P6  
 FEMALE EFI 7.9% AMERICAN ID 89 / 89

PA 134M 57F 18P  
 363CM\$ 338NM\$ 285FM\$  
 2.2PL -1.5DPR -2.3CCR -1.1HCR 2.90SCS  
 PA TYPE 1.1 JPI 32%R 100  
 ST SR DF RA RW RL FA FU  
 0.8 0.2 0.5 L0.4 0.4 S0.3 S0.3 1.8  
 RH RUW UC UD TP TL RTR RTS  
 0.9 0.3 0.4 S1.9 C0.4 L0.2

BRED: 09/15/2018 DUE: 06/21/2019 TO  
 CAL-MART MEDALIST PILGRIM  
 USA 118113935 29JE3860  
 CDCB GPTA 08/01/2018 826DAUS 145HRDS 21%RIP  
 99%R 1088M -0.07% 38F 79%ILE  
 99%R -0.01% 38P 493CM\$ 481NM\$ 457FM\$ 481GM\$  
 5.0PL 3.1LIV 2.9DPR 4.0CCR 2.0HCR 2.86SCS  
 AJCA 08/01/2018 318DAUS  
 GPTAT 97%R 1.2 GJUI 16.3 GJPI 95%R 155

SIRE:  
 JX FARIA BROTHERS PROP JOE {3}-ET  
 JE840003011609994 GT80K BBR 100 JH1F JH2F 11E889  
 CDCB GPTA 08/01/2018 2931DAUS 88HRDS 67%RIP  
 99%R 83M 0.31% 66F 70%ILE  
 99%R 0.10% 22P 491CM\$ 454NM\$ 378FM\$ 397GM\$  
 2.9PL 0.1LIV -0.1DPR -0.9CCR 0.6HCR 2.75SCS  
 AJCA 08/01/2018 164DAUS  
 GPTAT 94%R 1.4 GJUI 20.6 GJPI 93%R 141

DAM:  
 DEEP CREEK JORDACHE DIXIE  
 USA 067123772  
 DHIA HERD # 23-04-0109 CONTROL # 72  
 1-07 285 2 10452 5.0 525 3.3 341 DHIA 1177C  
 PPA 633M 109F 29P / YD 689M 112F 29P  
 CDCB PTA 08/01/2018 1RECS 50%R 68%ILE  
 185M 47F 14P 234CM\$ 221NM\$ 192FM\$ 115GM\$  
 1.4PL -0.6LIV -2.8DPR -3.7CCR -2.8HCR 3.04SCS  
 PA TYPE 0.9 JUI JPI 35%R 60

BURRY RONALD & DIANE  
 ELLWOOD CITY, PA  
 724-758-4334

BREEDER & OWNER

CAL-MART RENEGADE HILARIO-ET  
 USA 117542312 GT50K BBR 100 JH1F JH2F 29JE3791  
 CDCB GPTA 08/01/2018 687DAUS 100HRDS 4%RIP  
 99%R 10M 0.31% 62F 51%ILE  
 99%R 0.11% 23P 391CM\$ 354NM\$ 275FM\$ 255GM\$  
 2.3PL 0.1LIV -1.7DPR -3.5CCR -2.3HCR 3.01SCS  
 AJCA 08/01/2018 241DAUS  
 GPTAT 97%R 0.4 GJUI 7.4 GJPI 96%R 96

JX FARIA BROTHERS TARGET RONALDO {2} 88%  
 JE840003007109191 GT6K BBR 89 JH1F JH2F  
 DHIA HERD # 74-97-4513 CONTROL # 80982  
 3-02 305 2 22630 6.0 1361 3.9 886 101DCR 3067C  
 4-07 271 2 21550 5.8 1252 4.0 858 101DCR 2971C  
 5-06 305 2 25390 5.7 1442 4.0 1007 101DCR 3486C  
 6-11 305 2 21750 5.7 1241 3.7 803 102DCR 2777C  
 305 2X ME AVG 5L 24307M 1369F 932P 3227C  
 PPA 2989M 243F 126P / YD 2765M 197F 113P  
 CDCB GPTA 10/02/2018 5RECS 92%R 99%ILE  
 1139M 76F 45P 602CM\$ 580NM\$ 537FM\$ 511GM\$  
 3.1PL 2.6LIV 0.2DPR 0.1CCR 1.1HCR 2.82SCS  
 AJCA 10/02/2018 GPTAT 86%R 1.2 GJUI 9.4 GJPI 86%R 171

SUNSET CANYON JORDACHE-ET  
 USA 118216768 GT50K BBR 100 JH1F JH2F 7JE1335  
 CDCB GPTA 08/01/2018 2034DAUS 143HRDS 49%RIP  
 99%R -258M 0.38% 61F 32%ILE  
 99%R 0.13% 17P 296CM\$ 257NM\$ 172FM\$ 108GM\$  
 0.3PL -0.6LIV -4.9DPR -5.5CCR -1.6HCR 3.05SCS  
 AJCA 08/01/2018 587DAUS  
 GPTAT 98%R 1.2 GJUI 20.7 GJPI 95%R 69

DEEP CREEK ZAYD DORIS {6} 77%  
 USA 067137851  
 DHIA HERD # 23-04-0109 CONTROL # 51  
 1-10 287 2 11460 4.2 477 3.1 360 95DCR 1242C  
 305 2X ME AVG 1L 15438M 648F 493P 1701C  
 PPA 1154M 35F 15P / YD 1195M 49F 23P  
 CDCB PTA 08/01/2018 3RECS 52%R 61%ILE  
 574M 29F 13P 191CM\$ 196NM\$ 210FM\$ 146GM\$  
 2.6PL -0.5LIV -0.2DPR -1.3CCR -3.6HCR 2.95SCS  
 AJCA 08/01/2018 PTAT 42%R 0.5 JUI 8.2 JPI 46%R 50  
 SIRE: CAL-MART PLUS ZAYD {5} GJPI 63 33%ILE

NEXT DAM:  
 DEEP CREEK MEDALIST DOT 84%  
 3-10 305 2 16780 4.8 804 3.4 564 98DCR 1948C  
 SIRE: SUNSET CANYON MEDALIST-ET GJPI 93 49%ILE

4TH DAM:  
 IRISHTOWNS W1800 MAX DALTON 87%  
 3-04 305 2 16170 5.1 829 3.6 590 98DCR 2040C

**LOT 46 JX BFF853 VICTORIUS MAE B979 {5} USA 173371747**

BORN 03/13/2018 TATTOO / B979 P1  
 FEMALE EFI 8.0%

BAUER, PHILIP R BREEDER & OWNER  
 BELLE CENTER, OH  
 419-673-1923

PA 41M 11F 9P  
 173CM\$ 160NM\$ 132FM\$  
 2.5PL -1.0DPR -0.8CCR 1.8HCR 2.99SCS  
 PA TYPE 1.7 JPI 29%R 59  
 ST SR DF RA RW RL FA FU  
 0.7 0.0 0.9 H0.2 0.2 P0.7 S0.5 2.1  
 RH RUW UC UD TP TL RTR RTS  
 1.9 0.7 0.6 S2.5 C1.2 S0.1

JARS OF CLAY BARNABAS  
 USA 067342492 GT80K BBR 100 JH1F JH2F 7JE1294  
 CDCB GPTA 08/01/2018 2214DAUS 379HRDS 50%RIP  
 99%R 703M 0.01% 35F 23%ILE  
 99%R -0.01% 23P 211CM\$ 207NM\$ 200FM\$ 100GM\$  
 1.7PL -4.4LIV -4.0DPR -3.6CCR 1.1HCR 2.98SCS  
 AJCA 08/01/2018 1112DAUS  
 GPTAT 98%R 2.4 GJUI 22.5 GJPI 95%R 60

SELLING OPEN

AVONLEA IATOLA VICTORIA 94%  
 JECAN00010989478 GT8K BBR 100 JH1F JH2F  
 TATTOO / 428X  
 DHIA HERD # 33-87-0722 CONTROL # 16  
 2-00 305 2 12880 4.9 633 3.6 464 100DCR 1604C  
 3-01 305 2 17409 4.6 808 3.6 629 102DCR 2165C  
 305 2X ME AVG 2L 17060M 816F 619P 2136C  
 PPA -766M -16F -12P / YD -1565M -44F -33P  
 CDCB GPTA 10/02/2018 5RECS 86%R 17%ILE  
 -783M -18F -14P 23CM\$ 10NM\$ -22FM\$ -4GM\$  
 3.3PL 1.3LIV 0.1DPR 0.0CCR -0.1HCR 3.07SCS  
 AJCA 10/02/2018 GPTAT 81%R 1.4 GJUI 23.5 GJPI 79%R 5

SIRE:  
 RIVER VALLEY VICTORIOUS-ET  
 JE840003126479524 GT99K BBR 100 JH1F JH2F 7JE5032  
 CDCB GPTA 08/01/2018 100%RIP  
 77%R -46M 0.10% 17F 17%ILE  
 78%R 0.06% 10P 194CM\$ 174NM\$ 131FM\$ 119GM\$  
 2.4PL -2.0LIV -1.7DPR -1.4CCR 1.7HCR 2.92SCS  
 AJCA 08/01/2018 ODAUS  
 GPTAT 77%R 2.0 GJUI 33.1 GJPI 73%R 68

HEARTLAND IRWIN TEXAS-ET  
 USA 067312531 GT80K BBR 100 JH1F JH2F 7JE1354  
 CDCB GPTA 08/01/2018 1965DAUS 315HRDS 56%RIP  
 99%R 534M -0.13% OF 26%ILE  
 99%R 0.00% 20P 229CM\$ 222NM\$ 209FM\$ 168GM\$  
 4.5PL -0.1LIV -1.0DPR -0.9CCR 2.3HCR 3.01SCS  
 AJCA 08/01/2018 828DAUS  
 GPTAT 98%R 2.5 GJUI 32.7 GJPI 94%R 84

DAM:  
 JX BFF 508 TX JIMENA B853 {4}  
 USA 119776151  
 TATTOO / B853  
 DHIA HERD # 31-33-0915 CONTROL # 853

JX BFF421 MAXNITE ACTION508 {3} 84%  
 USA 117486454  
 TATTOO / B508  
 DHIA HERD # 31-33-0915 CONTROL # 508  
 4-00 305 2 16340 5.7 933 3.7 605 97DCR 2092C  
 5-00 305 2 19750 5.7 1134 3.7 740 97DCR 2560C  
 305 2X ME AVG 2L 17777M 1016F 662P 2290C  
 PPA 379M 98F 21P / YD -527M 63F -1P  
 CDCB PTA 08/01/2018 2RECS 63%R 24%ILE  
 -356M 8F -6P 60CM\$ 54NM\$ 40FM\$ 58GM\$  
 0.7PL 1.9LIV 0.6DPR 0.6CCR 1.5HCR 3.07SCS  
 AJCA 08/01/2018 PTAT 39%R 0.2 JUI 3.4 JPI 52%R 10  
 SIRE: FOREST GLEN AVERY ACTION-ET GJPI 17 11%ILE

2-05 83%  
 ST SR DF RA RW RL FA FU RH RUW UC UD TP TL RTR RTS  
 34 32 33 25 32 31 28 30 35 33 37 31 27 23 39 34  
 PPA 379M 12F 12P / YD 708M 26F 25P  
 CDCB PTA 08/01/2018 1RECS 50%R 45%ILE  
 128M 5F 8P 151CM\$ 145NM\$ 132FM\$ 119GM\$  
 2.6PL 0.9LIV -0.2DPR -0.1CCR 1.9HCR 3.05SCS  
 PA TYPE 1.4 JUI JPI 43%R 49

NEXT DAM:  
 JX BFF224 MAXNITE 421 {2} 76%  
 6-01 305 2 16870 4.5 757 4.0 682 96DCR 2162C  
 SIRE: SUNSET CANYON MAXIMUS-ET GJPI 23 17%ILE

SISTER(S):  
 JX BFF 508 MAXNITE IMPULSE 590 {4} 80%  
 4-06 305 2 15840 4.8 761 3.8 602 98DCR 2053C  
 JX B508 AXIS NIDIA B783 {4} 81%

4TH DAM:  
 JX BFF 36 MIDNITE 224 {1}

**LOT 47 BFF 861 NEWS SOFIA B963 {2} USA 173284319**

BORN 01/23/2018 TATTOO / B963  
 FEMALE EFI 8.0%

BAUER, PHILIP R BREEDER & OWNER  
 BELLE CENTER, OH  
 419-673-1923

SELLING OPEN

SCHULTZ RESCUE HEADLINE  
 USA 114114336 GTHD BBR 100 JH1F JH2F 29JE3510  
 CDCB GPTA 08/01/2018 9026DAUS 974HRDS 8%RIP  
 99%R 1029M -0.25% -3F 24%ILE  
 99%R -0.11% 14P 186CM\$ 212NM\$ 270FM\$ 205GM\$  
 5.1PL 3.2LIV 2.0DPR 1.6CCR 0.2HCR 2.95SCS  
 AJCA 08/01/2018 4864DAUS  
 GPTAT 99%R 0.7 GJUI 6.9 GJPI 99%R 60

SIRE:  
 GLYNN HEADLINE NEWS-ET  
 USA 117315110 GT50K BBR 100 JH1F JH2F 7JE1184  
 CDCB GPTA 08/01/2018 270DAUS 80HRDS 51%RIP  
 96%R 1768M -0.27% 25F 60%ILE  
 96%R -0.06% 51P 396CM\$ 395NM\$ 397FM\$ 314GM\$  
 4.1PL 1.8LIV -0.7DPR -0.7CCR -0.5HCR 2.83SCS  
 AJCA 08/01/2018 130DAUS  
 GPTAT 94%R 1.3 GJUI 5.5 GJPI 91%R 127

DUTCH HOLLOW JEVON MELINDA 822-ET 90%  
 USA 116510875 GT50K BBR 100 JH1C JH2F  
 TATTOO E822 / E822  
 DHIA HERD # 65-06-0001 CONTROL # 647  
 3-05 305 2 10620 4.7 499 3.8 401 98DCR 1355C  
 4-07 305 2 16850 4.5 754 3.4 569 96DCR 1965C  
 5-09 305 2 18360 3.9 722 3.5 648 96DCR 2054C  
 6-10 305 2 18440 4.1 765 3.6 671 98DCR 2155C  
 305 2X ME AVG 6L 17113M 700F 587P 1930C  
 PPA 2987M 46F 75P / YD 2918M 61F 83P  
 CDCB GPTA 10/02/2018 4RECS 88%R 67%ILE  
 1027M 25F 31P 220CM\$ 216NM\$ 211FM\$ 129GM\$  
 1.3PL -0.3LIV -2.4DPR -2.6CCR -0.6HCR 2.86SCS  
 AJCA 10/02/2018 GPTAT 85%R 0.8 GJUI 1.4 GJPI 84%R 68

DAM:  
 BFF 705 CT DALIA B861 {1}  
 USA 119776227  
 TATTOO / B861

BW CITATION A-ET  
 USA 118367576 GT80K BBR 100 JH1C JH2F 505JE125  
 CDCB GPTA 08/01/2018 689DAUS 139HRDS 64%RIP  
 98%R 318M 0.06% 27F 49%ILE  
 98%R 0.00% 11P 325CM\$ 324NM\$ 320FM\$ 264GM\$  
 5.0PL 2.8LIV -0.3DPR 0.2CCR 2.8HCR 3.05SCS  
 AJCA 08/01/2018 466DAUS  
 GPTAT 98%R 1.7 GJUI 29.1 GJPI 92%R 93

2-04 81%  
 ST SR DF RA RW RL FA FU RH RUW UC UD TP TL RTR RTS  
 35 29 30 25 28 27 29 42 33 38 31 36 34 21 35 22

UNREGISTERED JERSEY MATERNAL GRANDDAM  
 USA 057363705

## LOT 48 BFF867 NEWS BEATRIZ B962 {2} USA 173284300

BORN 01/19/2018 TATTOO / B962  
 FEMALE EFI 7.7%

BAUER, PHILIP R BREEDER & OWNER  
 BELLE CENTER, OH  
 419-673-1923

SELLING OPEN

SIRE:  
 GLYNN HEADLINE NEWS-ET  
 USA 117315110 GT50K BBR 100 JH1F JH2F 7JE1184  
 CDCB GPTA 08/01/2018 270DAUS 80HRDS 51%RIP  
 96%R 1768M -0.27% 25F 60%ILE  
 96%R -0.06% 51P 396CM\$ 395NM\$ 397FM\$ 314GM\$  
 4.1PL 1.8LIV -0.7DPR -0.7CCR -0.5HCR 2.83SCS  
 AJCA 08/01/2018 130DAUS  
 GPTAT 94%R 1.3 GJUI 5.5 GJPI 91%R 127

DAM:  
 BFF 728 APOLLO WILLO B867 {1}  
 USA 119776263  
 TATTOO / B867

2-04 76%  
 ST SR DF RA RW RL FA FU RH RUW UC UD TP TL RTR RTS  
 31 33 22 34 32 32 19 27 28 27 33 37 33 20 35 32

SCHULTZ RESCUE HEADLINE  
 USA 114114336 GTHD BBR 100 JH1F JH2F 29JE3510  
 CDCB GPTA 08/01/2018 9026DAUS 974HRDS 8%RIP  
 99%R 1029M -0.25% -3F 24%ILE  
 99%R -0.11% 14P 186CM\$ 212NM\$ 270FM\$ 205GM\$  
 5.1PL 3.2LIV 2.0DPR 1.6CCR 0.2HCR 2.95SCS  
 AJCA 08/01/2018 4864DAUS  
 GPTAT 99%R 0.7 GJUI 6.9 GJPI 99%R 60  
 DUTCH HOLLOW JEVON MELINDA 822-ET 90%  
 USA 116510875 GT50K BBR 100 JH1C JH2F  
 TATTOO E822 / E822  
 DHIA HERD # 65-06-0001 CONTROL # 647  
 3-05 305 2 10620 4.7 499 3.8 401 98DCR 1355C  
 4-07 305 2 16850 4.5 754 3.4 569 96DCR 1965C  
 5-09 305 2 18360 3.9 722 3.5 648 96DCR 2054C  
 6-10 305 2 18440 4.1 765 3.6 671 98DCR 2155C  
 305 2X ME AVG 6L 17113M 700F 587P 1930C  
 PPA 2987M 46F 75P / YD 2918M 61F 83P  
 CDCB GPTA 10/02/2018 4RECS 88%R 67%ILE  
 1027M 25F 31P 220CM\$ 216NM\$ 211FM\$ 129GM\$  
 1.3PL -0.3LIV -2.4DPR -2.6CCR -0.6HCR 2.86SCS  
 AJCA 10/02/2018 GPTAT 85%R 0.8 GJUI 1.4 GJPI 84%R 68

HEARTLAND PHAROAH APOLLO-ET  
 USA 067342676 GT80K BBR 100 JH1F JH2F 7JE1404  
 CDCB GPTA 08/01/2018 99DAUS 30HRDS 93%RIP  
 91%R 183M 0.15% 38F 68%ILE  
 92%R 0.05% 17P 462CM\$ 440NM\$ 394FM\$ 431GM\$  
 5.1PL 3.7LIV 2.3DPR 3.0CCR 2.5HCR 2.84SCS  
 AJCA 08/01/2018 18DAUS  
 GPTAT 82%R 1.3 GJUI 22.5 GJPI 84%R 133  
 UNREGISTERED JERSEY MATERNAL GRANDDAM  
 USA 057363728

## LOT 49 GABE CORA USA 119615010

BORN 02/12/2015 TATTOO S233 / S233  
 DHIA HERD # 31-58-0994 CONTROL # 233  
 FEMALE EFI 7.2%

SCOTT FAMILY JERSEYS BREEDER & OWNER  
 MALTA, OH  
 740-557-3319

2-07 305 2 10913 4.5 486 3.6 388 DHIA 1315C  
 PPA -310M -12F -1P / YD 271M 3F 13P  
 CDCB PTA 08/01/2018 1RECS 43%R 33%ILE  
 -82M 8F 4P 110CM\$ 98NM\$ 72FM\$ 112GM\$  
 1.4PL -0.2LIV 1.4DPR 0.3CCR 0.1HCR 2.89SCS

FRESH: 09/19/2018  
 SELLING OPEN

SIRE:  
 BUTTERCREST GABE  
 USA 118134136 GT50K BBR 100 JH1C JH2F  
 CDCB GPTA 08/01/2018 83%RIP  
 81%R -20M 0.22% 42F 38%ILE  
 81%R 0.10% 19P 312CM\$ 276NM\$ 200FM\$ 221GM\$  
 1.7PL -0.5LIV -0.7DPR -1.7CCR 0.4HCR 2.78SCS  
 AJCA 08/01/2018 ODAUS  
 GPTAT 77%R 0.4 GJUI 4.1 GJPI 76%R 84

DAM:  
 ROCKET CAKE  
 USA 115337549  
 TATTOO S876 / S876  
 DHIA HERD # 31-58-0994 CONTROL # 876

PPA -589M -37F -28P / YD -875M -37F -29P  
 CDCB PTA 08/01/2018 5RECS 64%R 9%ILE  
 -542M -21F -16P -79CM\$ -79NM\$ -80FM\$ 1GM\$  
 1.1PL 0.0LIV 3.4DPR 2.3CCR -0.3HCR 3.00SCS

SUNSET CANYON DIGNITARY-ET  
 USA 117168941 GT50K BBR 100 JH1F JH2F 7JE1150  
 CDCB GPTA 08/01/2018 3324DAUS 389HRDS 8%RIP  
 99%R 483M 0.16% 56F 41%ILE  
 99%R 0.06% 30P 315CM\$ 287NM\$ 230FM\$ 253GM\$  
 0.4PL -3.6LIV -0.6DPR -1.0CCR 2.5HCR 2.90SCS  
 AJCA 08/01/2018 940DAUS  
 GPTAT 99%R -0.1 GJUI -4.6 GJPI 99%R 85  
 BUTTERCREST REGION GABBY-ET 80%  
 USA 117275458 GT6K BBR 100 JH1C JH2F  
 TATTOO C456 / C456  
 DHIA HERD # 31-45-0129 CONTROL # 456  
 1-11 305 2 17090 5.6 949 4.0 686 101DCR 2375C  
 2-11 305 2 18900 6.1 1150 3.9 746 102DCR 2582C  
 3-11 276 2 17710 6.0 1061 4.0 715 101DCR 2476C  
 305 2X ME AVG 3L 21382M 1250F 851P 2948C  
 PPA 330M 150F 86P / YD 371M 109F 65P  
 CDCB GPTA 10/02/2018 3RECS 82%R 48%ILE  
 -159M 21F 13P 183CM\$ 154NM\$ 89FM\$ 93GM\$  
 0.6PL 2.2LIV -1.1DPR -2.7CCR -2.2HCR 2.95SCS  
 AJCA 10/02/2018 GPTAT 80%R 0.2 GJUI 0.1 GJPI 77%R 43

O.F. BARBER ROCKET  
 USA 110437084 GTHD BBR 100 JH1C JH2F 9JE202  
 CDCB GPTA 08/01/2018 13696DAUS 1898HRDS 4%RIP  
 99%R -238M -0.05% -21F 5%ILE  
 99%R 0.00% -9P -69CM\$ -67NM\$ -62FM\$ 45GM\$  
 -0.1PL -1.7LIV 4.3DPR 2.4CCR -0.8HCR 2.94SCS  
 AJCA 08/01/2018 6523DAUS  
 GPTAT 99%R 0.7 GJUI 9.7 GJPI 99%R 2

PERIMETER SUGAR CAKE  
 USA 114226848  
 TATTOO S766 / S766  
 DHIA HERD # 31-58-0994 CONTROL # 766  
 PPA -1536M -28F -31P / YD -1884M -40F -40P  
 CDCB PTA 08/01/2018 5RECS 61%R 6%ILE  
 -965M -21F -21P -119CM\$ -128NM\$ -152FM\$ -51GM\$  
 0.1PL 1.4LIV 2.9DPR 2.5CCR 0.8HCR 3.15SCS  
 SIRE: ROCK ELLA PERIMETER-ET GJPI 20 11%ILE

NEXT DAM:  
 LEGACY SUGAR CAKE  
 SIRE: MINIE LAZER LEGACY JPI -67 0%ILE

4TH DAM:  
 SOONER PAM SUGAR

# LOT 50 ZIPPER GRACE JOKE USA 119246445

BORN 10/14/2014 TATTOO S224 / S224  
DHIA HERD # 31-58-0994 CONTROL # 224  
FEMALE EFI 5.1%  
3-00 305 2 11027 4.6 511 3.5 389 DHIA 1345C  
PPA 35M -3F -3P / YD -116M -4F -4P  
CDCB PTA 08/01/2018 1RECS 50%R 29%ILE  
118M 10F 4P 78CM\$ 80NM\$ 81FM\$ 96GM\$  
1.1PL -0.3LIV 0.9DPR 1.8CCR 1.8HCR 3.11SCS

FRESH: 09/17/2018  
SELLING OPEN

SIRE:  
SUNRISE/HACKLINE BUNGY ZIPPER  
USA 067039609 GT50K BBR 100 JH1F JH2F 7JE1046  
CDCB GPTA 08/01/2018 925DAUS 210HRDS 13%RIP  
99%R 764M -0.03% 31F 41%ILE  
99%R 0.02% 32P 298CM\$ 286NM\$ 259FM\$ 308GM\$  
1.5PL 0.2LIV 1.9DPR 3.2CCR 2.5HCR 3.15SCS  
AJCA 08/01/2018 330DAUS  
GPTAT 97%R -0.2 GJUI -8.5 GJPI 95%R 81

DAM:  
MECCA GRACE  
USA 117032794  
TATTOO S982 / S982  
DHIA HERD # 31-58-0994 CONTROL # 982  
PPA -853M -21F -42P / YD -908M -17F -43P  
CDCB PTA 08/01/2018 3RECS 59%R 7%ILE  
-525M -7F -22P -131CM\$ -121NM\$ -98FM\$ -109GM\$  
-0.1PL -0.7LIV -0.2DPR 0.3CCR 1.1HCR 3.03SCS

SCOTT FAMILY JERSEYS BREEDER & OWNER  
MALTA, OH  
740-557-3319

ISDK JAS BUNGY  
JEDNK00000301617 GT50K BBR 100 JH1F JH2F 228JE105  
CDCB GPTA 08/01/2018 8810DAUS 1031HRDS 4%RIP  
98%R -343M 0.20% 22F 25%ILE  
98%R 0.08% 4P 239CM\$ 215NM\$ 163FM\$ 265GM\$  
3.4PL 0.3LIV 3.9DPR 2.6CCR 0.1HCR 2.94SCS  
AJCA 08/01/2018 4829DAUS  
GPTAT 95%R -0.9 GJUI -3.9 GJPI 95%R 60  
IMPULS ZIPPER 504 90%  
USA 067019504  
DHIA HERD # 23-43-0530 CONTROL # 504  
2-01 305 2 18310 4.4 807 3.5 646 95DCR 2186C  
3-09 305 2 22120 4.2 928 3.6 800 98DCR 2595C  
5-00 305 2 21730 4.2 904 3.8 826 96DCR 2596C  
305 2X ME AVG 3L 22205M 936F 813P 2627C  
PPA 2596M 63F 88P / YD 1957M 38F 64P  
CDCB PTA 08/01/2018 3RECS 71%R 54%ILE  
824M 18F 27P 177CM\$ 175NM\$ 169FM\$ 187GM\$  
0.3PL -1.2LIV 0.7DPR 2.0CCR 1.3HCR 3.08SCS  
AJCA 08/01/2018 PTAT 61%R 0.1 JUI -4.6 JPI 63%R 55

SUNSET CANYON MECCA-ET  
USA 111103085 GTHD BBR 100 JH1F JH2F 7JE605  
CDCB GPTA 08/01/2018 7399DAUS 1125HRDS 4%RIP  
99%R 176M 0.12% 33F 11%ILE  
99%R -0.06% -5P 17CM\$ 34NM\$ 70FM\$ -38GM\$  
-0.8PL -1.8LIV -3.3DPR -2.4CCR 0.7HCR 3.01SCS  
AJCA 08/01/2018 2856DAUS  
GPTAT 99%R -0.1 GJUI 1.9 GJPI 99%R -4

INSTANCE GRACE  
USA 114372482  
TATTOO S771 / S771  
DHIA HERD # 31-58-0994 CONTROL # 771  
CDCB PTA 08/01/2018 0RECS 49%R 3%ILE  
-1312M -36F -37P -218CM\$ -223NM\$ -234FM\$ -141GM\$  
0.5PL 0.1LIV 2.5DPR 2.6CCR 1.5HCR 2.92SCS  
SIRE: SC GOLDDUST CONNECTION INSTANT GJPI -18 5%ILE

NEXT DAM:  
EXTREME JUMP GRACE  
SIRE: RENAISSANCE EXTREME-ET  
4TH DAM:  
DESTINY JACY JUMP

# LOT 51 MAGNUM THERESA USA 118871723

BORN 10/15/2013 TATTOO S183 / S183  
 DHIA HERD # 31-58-0994 CONTROL # 183  
 FEMALE EFI 8.1%

2-03 305 2 10738 3.9 423 3.2 340 DHIA 1146C  
 3-05 305 2 11857 3.9 459 3.2 379 DHIA 1258C

PPA -1188M -80F -53P / YD -452M -47F -26P  
 CDCB PTA 08/01/2018 3RECS 48%R 18%ILE  
 -22M -17F -6P 8CM\$ 16NM\$ 34FM\$ 19GM\$  
 2.4PL 2.7LIV 0.9DPR 0.4CCR 1.9HCR 2.97SCS

FRESH: 02/24/2018  
 BRED: 05/14/2018 DUE: 02/17/2019 TO  
 DUTCH HOLLOW OLIVER-P  
 USA 067184544 7JE1219  
 CDCB GPTA 08/01/2018 947DAUS 269HRDS 11%RIP  
 99%R 806M 0.04% 47F 55%ILE  
 99%R -0.02% 24P 382CM\$ 381NM\$ 380FM\$ 282GM\$  
 3.0PL 2.1LIV -1.9DPR -2.1CCR -0.1HCR 2.95SCS  
 AJCA 08/01/2018 453DAUS  
 GPTAT 97%R 2.3 GJUI 22.2 GJPI 95%R 104

SIRE:  
 BUTTERCREST MAGNUM  
 USA 116811604 GT50K BBR 100 JH1F JH2F  
 CDCB GPTA 08/01/2018 12DAUS 1HRDS 0%RIP  
 87%R 491M -0.22% -22F 9%ILE  
 87%R -0.05% 8P 9CM\$ 22NM\$ 51FM\$ 12GM\$  
 2.0PL 3.2LIV 0.3DPR -0.3CCR 2.0HCR 3.15SCS  
 AJCA 08/01/2018 0DAUS  
 GPTAT 78%R 0.7 GJUI 1.4 GJPI 80%R 6

DAM:  
 ACTION THERESA  
 USA 117490334  
 TATTOO S46 / S46  
 DHIA HERD # 31-58-0994 CONTROL # 46  
 PPA 746M 20F 19P / YD 270M -7F 1P  
 CDCB PTA 08/01/2018 5RECS 62%R 26%ILE  
 -50M -9F -5P 61CM\$ 65NM\$ 74FM\$ 77GM\$  
 2.8PL 2.2LIV 1.5DPR 1.0CCR 1.7HCR 2.89SCS

SCOTT FAMILY JERSEYS BREEDER & OWNER  
 MALTA, OH  
 740-557-3319

FOREST GLEN AVERY ACTION-ET  
 USA 111023978 GTHD BBR 100 JH1F JH2F 7JE590  
 CDCB GPTA 08/01/2018 23906DAUS 2798HRDS 4%RIP  
 99%R -326M -0.02% -19F 11%ILE  
 99%R 0.00% -12P 29CM\$ 32NM\$ 40FM\$ 42GM\$  
 2.7PL 4.0LIV 1.1DPR 0.9CCR 3.1HCR 3.00SCS  
 AJCA 08/01/2018 12183DAUS  
 GPTAT 99%R 1.3 GJUI 15.9 GJPI 99%R 17  
 BUTTERCREST BRAZO MINT {6} 87%  
 USA 114556417  
 TATTOO C159 / C159  
 DHIA HERD # 31-45-0129 CONTROL # 159  
 6-04 305 2 20380 4.0 819 3.6 727 102DCR 2319C  
 7-04 303 2 19480 4.2 821 3.6 709 102DCR 2298C  
 8-04 305 2 21090 3.9 827 3.6 752 102DCR 2367C  
 9-06 305 2 19440 3.9 760 3.7 715 102DCR 2210C  
 305 2X ME AVG 8L 23345M 979F 834P 2723C  
 PPA 3340M 37F 117P / YD 1768M -14F 56P  
 CDCB PTA 08/01/2018 5RECS 70%R 51%ILE  
 751M -10F 22P 165CM\$ 164NM\$ 164FM\$ 111GM\$  
 4.5PL 1.8LIV -0.1DPR -1.2CCR -0.9HCR 2.93SCS  
 AJCA 08/01/2018 PTAT 58%R 0.6 JUI 7.3 JPI 60%R 51

FOREST GLEN AVERY ACTION-ET  
 USA 111023978 GTHD BBR 100 JH1F JH2F 7JE590  
 CDCB GPTA 08/01/2018 23906DAUS 2798HRDS 4%RIP  
 99%R -326M -0.02% -19F 11%ILE  
 99%R 0.00% -12P 29CM\$ 32NM\$ 40FM\$ 42GM\$  
 2.7PL 4.0LIV 1.1DPR 0.9CCR 3.1HCR 3.00SCS  
 AJCA 08/01/2018 12183DAUS  
 GPTAT 99%R 1.3 GJUI 15.9 GJPI 99%R 17

JACE RUDY THERESA  
 USA 115337334  
 TATTOO S849 / S849  
 DHIA HERD # 31-58-0994 CONTROL # 849  
 CDCB PTA 08/01/2018 0RECS 44%R 12%ILE  
 -80M -9F -3P -41CM\$ -41NM\$ -42FM\$ -30GM\$  
 0.5PL -0.1LIV 0.7DPR -0.2CCR -0.6HCR 2.92SCS  
 SIRE: WINDY WILLOW MONTANA JACE {6} GJPI 30 15%ILE

NEXT DAM:  
 MONROE JEWEL RUBY  
 SIRE: ROCK MAPLE ALF MONROE GJPI -60 3%ILE  
 4TH DAM:  
 BERRETTA JENNYS JEWEL



## LOT 52 MILES FLORENCE KEELY USA 118871648

BORN 09/23/2013 TATTOO S172 / S172  
 DHIA HERD # 31-58-0994 CONTROL # 172  
 FEMALE EFI 5.3%

2-06 305 2 11526 5.1 583 3.6 418 DHIA 1446C  
 3-06 305 2 13040 4.7 616 3.6 464 DHIA 1604C

PPA -1552M 2F -31P / YD -1112M 16F -18P  
 CDCB PTA 08/01/2018 3RECS 53%R 13%ILE  
 -571M 1F -11P -24CM\$ -31NM\$ -49FM\$ -47GM\$  
 0.5PL 0.9LIV -0.3DPR -0.8CCR -1.6HCR 3.13SCS

FRESH: 04/07/2018  
 BRED: 06/22/2018 DUE: 03/28/2019 TO  
 HEARTLAND MERCHANT TOPEKA-ET  
 USA 067332021 7JE1169  
 CDCB GPTA 08/01/2018 10404DAUS 1077HRDS 12%RIP  
 99%R 399M 0.14% 47F 17%ILE  
 99%R 0.04% 22P 148CM\$ 137NM\$ 110FM\$ 29GM\$  
 -0.5PL -6.8LIV -4.7DPR -5.2CCR -1.0HCR 3.27SCS  
 AJCA 08/01/2018 3969DAUS  
 GPTAT 99%R 1.8 GJUI 21.7 GJPI 99%R 35

SIRE:  
 THREE VALLEYS COUNTRY MILES-ET  
 USA 115089482 GT50K BBR 100 JH1F JH2F 7JE886  
 CDCB GPTA 08/01/2018 5990DAUS 807HRDS 10%RIP  
 99%R 170M 0.10% 27F 15%ILE  
 99%R 0.01% 9P 103CM\$ 98NM\$ 86FM\$ -26GM\$  
 0.1PL 0.5LIV -4.2DPR -4.6CCR -4.2HCR 3.05SCS  
 AJCA 08/01/2018 1920DAUS  
 GPTAT 99%R 1.0 GJUI 9.6 GJPI 99%R 15

DAM:  
 GUY'S FLORENCE  
 USA 117032776  
 TATTOO S980 / S980  
 DHIA HERD # 31-58-0994 CONTROL # 980  
 PPA -1618M -32F -27P / YD -2319M -64F -59P  
 CDCB PTA 08/01/2018 5RECS 59%R 3%ILE  
 -1239M -35F -33P -225CM\$ -227NM\$ -235FM\$ -129GM\$  
 0.1PL 1.2LIV 3.4DPR 2.9CCR 0.7HCR 3.23SCS

SCOTT FAMILY JERSEYS BREEDER & OWNER  
 MALTA, OH  
 740-557-3319

BW COUNTRY-ET  
 USA 110834238 GT50K BBR 100 JH1C JH2F 200JE989  
 CDCB GPTA 08/01/2018 7008DAUS 1180HRDS 4%RIP  
 99%R 256M -0.08% -4F 10%ILE  
 99%R -0.04% 2P 18CM\$ 29NM\$ 50FM\$ 50GM\$  
 0.9PL 0.8LIV 0.9DPR 1.7CCR 2.9HCR 3.06SCS  
 AJCA 08/01/2018 3791DAUS  
 GPTAT 99%R 0.5 GJUI -4.5 GJPI 99%R 7  
 SUNSET CANYON CENTURION MAID 91%  
 USA 113293104 GT50K BBR 100 JH1F JH2F  
 TATTOO / C242  
 DHIA HERD # 92-23-0635 CONTROL # 242  
 1-09 305 2 20160 5.4 1097 3.6 728 95DCR 2517C  
 365 2 23546 5.6 1309 3.7 868 DHIR 3003C  
 3-07 305 2 25190 6.1 1537 3.5 883 100DCR 3052C  
 305 2X ME AVG 3L 20412M 1160F 723P 2499C  
 PPA 1496M 184F 74P / YD 528M 134F 49P  
 CDCB GPTA 10/02/2018 3RECS 94%R 39%ILE  
 -43M 36F 13P 144CM\$ 121NM\$ 71FM\$ 18GM\$  
 -1.2PL 0.0LIV -3.8DPR -3.6CCR -3.0HCR 3.01SCS  
 AJCA 10/02/2018 GPTAT 90%R 0.4 GJUI 0.8 GJPI 90%R 27

MOLLY JW GUY-ET  
 USA 114884299  
 CDCB PTA 08/01/2018 19DAUS 1HRDS 5%RIP  
 78%R -1389M 0.11% -45F 0%ILE  
 80%R 0.03% -45P -331CM\$ -318NM\$ -296FM\$ -183GM\$  
 -0.4PL 0.8LIV 4.4DPR 3.8CCR 1.5HCR 3.35SCS  
 AJCA 08/01/2018 0DAUS  
 JUI 1.9 JPI 65%R -107

BLADE FLORENCE  
 USA 115586167  
 TATTOO S883 / S883  
 DHIA HERD # 31-58-0994 CONTROL # 883  
 PPA -2029M -62F -51P / YD -2290M -68F -60P  
 CDCB PTA 08/01/2018 4RECS 55%R 3%ILE  
 -1144M -33F -30P -225CM\$ -232NM\$ -247FM\$ -184GM\$  
 -0.4PL 1.0LIV 1.3DPR 0.7CCR -0.1HCR 2.99SCS  
 SIRE: BETTY ANN COUNCILLER BLADE-ET

NEXT DAM:  
 SYMBOL SUSIE FLORENCE  
 SIRE: BIL-LYN AMERICAN SYMBOL JPI -50 4%ILE  
 4TH DAM:  
 MALCOLM MAID SUSIE

# LOT 53 TBONE FAME FAIR USA 118871714

BORN 10/14/2013 TATTOO S180 / S180  
DHIA HERD # 31-58-0994 CONTROL # 180  
FEMALE EFI 7.5%

2-11 305 2 11967 4.7 567 3.6 434 DHIA 1501C  
3-11 305 2 12926 5.1 653 3.8 492 DHIA 1703C

PPA -1030M -18F -19P / YD -1147M -10F -22P  
CDCB PTA 08/01/2018 2RECS 55%R 15%ILE  
-522M -3F -8P 5CM\$ -7NM\$ -33FM\$ -6GM\$  
0.6PL 0.5LIV -0.1DPR 0.4CCR 2.0HCR 3.02SCS

FRESH: 10/06/2017  
BRED: 02/04/2018 DUE: 11/10/2018 TO  
DUTCH HOLLOW OLIVER-P  
USA 067184544 7JE1219  
CDCB GPTA 08/01/2018 947DAUS 269HRDS 11%RIP  
99%R 806M 0.04% 47F 55%ILE  
99%R -0.02% 24P 382CM\$ 381NM\$ 380FM\$ 282GM\$  
3.0PL 2.1LIV -1.9DPR -2.1CCR -0.1HCR 2.95SCS  
AJCA 08/01/2018 453DAUS  
GPTAT 97%R 2.3 GJUI 22.2 GJPI 95%R 104

SIRE:  
RICHIES JACE TBONE A364  
USA 113672851 GT50K BBR 100 JH1F JH2F 7JE1000  
CDCB GPTA 08/01/2018 19938DAUS 1842HRDS 4%RIP  
99%R -169M 0.20% 31F 17%ILE  
99%R 0.10% 14P 155CM\$ 127NM\$ 63FM\$ 93GM\$  
-1.0PL -1.6LIV -1.6DPR -1.3CCR 1.9HCR 3.12SCS  
AJCA 08/01/2018 11085DAUS  
GPTAT 99%R 1.0 GJUI 6.1 GJPI 99%R 41

DAM:  
ACTION FAY FAME  
USA 117032749  
TATTOO S974 / S974  
DHIA HERD # 31-58-0994 CONTROL # 974  
PPA -1268M -12F -29P / YD -1496M -51F -44P  
CDCB PTA 08/01/2018 5RECS 63%R 7%ILE  
-859M -34F -27P -122CM\$ -121NM\$ -118FM\$ -81GM\$  
2.0PL 2.6LIV 1.6DPR 2.1CCR 2.2HCR 2.95SCS

SCOTT FAMILY JERSEYS BREEDER & OWNER  
MALTA, OH  
740-557-3319

WINDY WILLOW MONTANA JACE {6}  
USA 110106571 GTHD BBR 100 JH1C JH2F 7JE535  
CDCB GPTA 08/01/2018 13127DAUS 2032HRDS 4%RIP  
99%R 180M 0.06% 21F 15%ILE  
99%R 0.02% 10P 123CM\$ 112NM\$ 91FM\$ 59GM\$  
0.8PL -1.4LIV -1.3DPR -2.8CCR -1.7HCR 2.83SCS  
AJCA 08/01/2018 7856DAUS  
GPTAT 99%R 0.6 GJUI -1.5 GJPI 99%R 30  
RICHIES LEMVIG STAR M1096 86%  
USA 112417424  
TATTOO M1096 / M1096  
DHIA HERD # 74-81-0162 CONTROL # 35  
1-09 288 3 24150 5.3 1278 3.8 924 88DCR 3197C  
2-09 305 3 30450 5.8 1764 4.1 1240 84DCR 4295C  
305 2X ME AVG 2L 31016M 1660F 1205P 4170C  
PPA 2992M 190F 164P / YD 2009M 149F 125P  
CDCB PTA 08/01/2018 2RECS 72%R 55%ILE  
44M 39F 26P 214CM\$ 177NM\$ 96FM\$ 139GM\$  
-1.6PL -1.9LIV -1.8DPR -0.6CCR 0.6HCR 3.17SCS  
AJCA 08/01/2018 PTAT 62%R 0.5 JUI 2.1 JPI 66%R 56

FOREST GLEN AVERY ACTION-ET  
USA 111023978 GTHD BBR 100 JH1F JH2F 7JE590  
CDCB GPTA 08/01/2018 23906DAUS 2798HRDS 4%RIP  
99%R -326M -0.02% -19F 11%ILE  
99%R 0.00% -12P 29CM\$ 32NM\$ 40FM\$ 42GM\$  
2.7PL 4.0LIV 1.1DPR 0.9CCR 3.1HCR 3.00SCS  
AJCA 08/01/2018 12183DAUS  
GPTAT 99%R 1.3 GJUI 15.9 GJPI 99%R 17

DUKE FLAIR FAY  
USA 113591828  
TATTOO S718 / S718  
CDCB PTA 08/01/2018 ORECS 53%R 0%ILE  
-1464M -63F -46P -390CM\$ -387NM\$ -382FM\$ -306GM\$  
-0.1PL 0.7LIV 1.8DPR 2.6CCR 1.1HCR 2.94SCS  
SIRE: ELLIOTT'S RENAISSANCE DUKE-ET GJPI -173 0%ILE

NEXT DAM:  
INVENTION FANCY FLAIR  
SIRE: IMPRESSIVE INVENTION-ET GJPI -59 1%ILE  
4TH DAM:  
MASTER BARBIE FANCY  
JUNIOR CHAMPION, 1997 OHIO SPRING EXPO JR SHOW  
1ST SR YEARLING, 1997 OHIO SPRING EXPO JR SHOW



**FAMILY HILL AMADEO COLBI, E-94%  
GREAT-GRANDAM OF LOT 54**



**PLEASANT NOOK F PRIZE CIRCUS, E-97%  
FOURTH DAM OF LOT 54**



**LAVON FARMS APPLEJACK CHEYENE, E-91%  
SISTER TO GRANDAM OF LOT 54**

# LOT 54 LAVON FARMS WINSTON CLOWN USA 119738212

BORN 06/21/2016 TATTOO / K88 PO  
 FEMALE EFI 6.6%

PA -880M -15F -19P  
 -100CM\$ -111NM\$ -137FM\$  
 -0.5PL 1.3DPR 1.4CCR 0.9HCR 3.08SCS  
 PA TYPE 0.7 JPI 27%R -23  
 ST SR DF RA RW RL FA FU  
 0.5 -0.4 -0.2 H1.0 0.4 P0.3 S0.3 1.1  
 RH RUW UC UD TP TL RTR RTS  
 0.5 -0.5 0.1 S1.9 C0.5 L0.3

FRESH: 10/03/2018  
 SELLING OPEN

**SIRE:**

LAVON FARMS IATOLA WINSTON  
 JE840003013214669  
 CDCB PTA 08/01/2018 13DAUS 1HRDS 8%RIP  
 67%R -1045M 0.10% -31F 1%ILE  
 68%R 0.04% -30P -233CM\$ -235NM\$ -239FM\$ -176GM\$  
 -1.0PL -0.6LIV 1.2DPR 1.0CCR -0.3HCR 3.02SCS  
 AJCA 08/01/2018 20DAUS  
 PTAT 65%R 0.1 JUI 6.8 JPI 59%R -63

**DAM:**

LAVON FARMS APPLEJACK 9869  
 JE840003014474303  
 DHIA HERD # 31-58-0033 CONTROL # 35  
 2-05 305 2 12850 5.5 712 4.3 547 101DCR 1895C  
 305 2X ME AVG 1L 15407M 846F 657P 2269C  
 2-11 87%  
 ST SR DF RA RW RL FA FU RH RUW UC UD TP TL RTR RTS  
 33 27 33 23 37 22 21 43 40 33 40 40 35 16 33 28  
 PPA -1719M 23F -6P / YD -1705M 23F -6P  
 CDCB PTA 08/01/2018 1RECS 54%R 18%ILE  
 -714M 2F -7P 33CM\$ 13NM\$ -34FM\$ 60GM\$  
 0.1PL -1.9LIV 1.3DPR 1.7CCR 2.0HCR 3.14SCS  
 AJCA 08/01/2018 PTAT 47%R 1.3 JUI 19.8 JPI 47%R 17

WILLIAMS JERSEYS & WILLIAMS ER OWNER  
 MC CONNELSVILLE, OH  
 740-962-5819

NICO & LAVON FARMS BREEDER  
 PLANO, TX

SC GOLD DUST PARAMOUNT IATOLA-ET  
 USA 112118277 GTHD BBR 100 JH1F JH2F 29JE3301  
 CDCB GPTA 08/01/2018 18378DAUS 2544HRDS 6%RIP  
 99%R -295M 0.10% 6F 11%ILE  
 99%R 0.04% -2P 60CM\$ 48NM\$ 23FM\$ 54GM\$  
 0.6PL -2.1LIV 0.1DPR -0.1CCR 0.0HCR 2.97SCS  
 AJCA 08/01/2018 9574DAUS  
 GPTAT 99%R 1.3 GJUI 13.1 GJPI 99%R 20  
 GIL-BAR REMAKE JULIE 93%  
 USA 111408377  
 TATTOO / G326  
 DHIA HERD # 74-04-0109 CONTROL # 3326  
 5-04 305 2 14800 3.8 562 3.4 504 95DCR V 1597C  
 6-06 305 2 16550 4.4 727 3.4 568 97DCR V 1949C  
 7-07 305 2 17080 4.1 708 3.7 625 96DCR V 2001C  
 9-00 305 2 13830 4.4 603 3.5 490 95DCR 1643C  
 305 2X ME AVG 6L 16163M 685F 566P 1880C  
 CDCB PTA 08/01/2018 ORECS 69%R 0%ILE  
 -2042M -68F -61P -409CM\$ -410NM\$ -414FM\$ -294GM\$  
 0.7PL 0.7LIV 3.4DPR 3.3CCR 0.3HCR 2.92SCS  
 AJCA 08/01/2018 PTAT 56%R -0.4 JUI 10.3 JPI 59%R-109

**STEINHAUERS IATOLA APPLEJACK**

USA 115488982 GT50K BBR 100 JH1F JH2F 11JE968  
 CDCB GPTA 08/01/2018 2929DAUS 394HRDS 10%RIP  
 99%R -302M 0.11% 7F 8%ILE  
 99%R 0.06% 1P 17CM\$ 8NM\$ -17FM\$ 94GM\$  
 -1.4PL -4.2LIV 2.1DPR 2.9CCR 2.1HCR 3.34SCS  
 AJCA 08/01/2018 1514DAUS  
 GPTAT 99%R 1.5 GJUI 17.4 GJPI 98%R 16  
 OUR TBONE CLASSY-ET 90%  
 USA 117250909  
 TATTOO J9047 / J9047  
 DHIA HERD # 74-04-0109 CONTROL # 9047  
 2-02 305 2 10140 3.9 393 3.4 340 91DCR 1099C  
 3-07 303 2 12170 5.2 638 3.9 475 89DCR 1644C  
 4-06 305 2 11400 5.1 583 4.0 457 91DCR 1568C  
 5-06 281 2 12980 5.0 645 4.0 523 91DCR 1759C  
 6-06 243 2 10370 4.1 424 3.5 367 86DCR 1187C  
 7-06 298 2 14010 4.4 620 3.8 533 55DCR 1733C  
 305 2X ME AVG 6L 12625M 577F 474P 1579C  
 PPA -3061M -95F -73P / YD -2147M -41F -42P  
 CDCB PTA 08/01/2018 5RECS 66%R 11%ILE  
 -942M -13F -19P -34CM\$ -48NM\$ -80FM\$ -27GM\$  
 1.3PL 0.5LIV 0.7DPR 0.9CCR 1.9HCR 3.01SCS  
 AJCA 08/01/2018 PTAT 57%R 0.9 JUI 12.8 JPI 57%R -11  
 SIRE: RICHIES JACE TBONE A364 GJPI 41 17%ILE

**SISTER(S):**

OUR TBONE CANDI 90%  
 MISS IATOLA CHEDDAR-ET 83%  
 6-03 305 2 18620 2.5 465 3.3 621 55DCR 1608C  
 LAVON FARMS APPLEJACK CHEYENE 91%  
 4TH JR 3-YEAR-OLD, 2017 ILLINOIS STATE FAIR  
 RESERVE SR AND INTERMEDIATE CHAMPION, 2017 SOUTHERN NATIONAL  
 JR 3-YEAR-OLD, 2017 SOUTHERN NATIONAL

**NEXT DAM:**

FAMILY HILL AMADEO COLBI 94%  
 5-07 275 2 14930 3.5 527 2.9 431 87DCR 1435C  
 4TH AGED COW, 2013 FORT WORTH STOCK SHOW  
 2ND 3-YEAR-OLD, 2008 TEXAS STATE FAIR  
 TIED AS HIGH SELLER IN THE 2006 ALL AMERICAN JERSEY SALE  
 SIRE: PIEDMONT GROVE AMADEO JPI -103 0%ILE

**4TH DAM:**

PLEASANT NOOK F PRIZE CIRCUS 97%  
 6-04 305 2 22920 4.5 1038 3.5 813 92DCR 2786C  
 1ST AGED COW, 2005 ALL AMERICAN OPEN JERSEY SHOW  
 BEST BRED AND OWNED, 2005 ALL AMERICAN OPEN JERSEY SHOW  
 BEST UDDER, 2005 ALL AMERICAN OPEN JERSEY SHOW  
 RESERVE GRAND AND RESERVE SR CHAMPION, 2005 ALL AMERICAN SHOW  
 1ST PREMIER PERFORMANCE, 2005 ALL AMERICAN OPEN SHOW  
 1ST AGED COW, 2006 ALL AMERICAN OPEN JERSEY SHOW  
 BEST UDDER, 2006 ALL AMERICAN OPEN JERSEY SHOW  
 GRAND CHAMPION & SR CHAMPION, 2006 ALL AMERICAN OPEN SHOW

## LOT 55 ARCHER DREAMY USA 119738182

BORN 06/02/2016 TATTOO / K86 PO  
 FEMALE EFI 3.8%

PA -1255M -44F -33P  
 -352CM\$ -357NM\$ -370FM\$  
 -2.0PL -0.6DPR -0.8CCR -0.5HCR 3.16SCS  
 PA TYPE 0.0 JPI 21%R -99  
 ST SR DF RA RW RL FA FU  
 1.6 0.1 -0.6 H0.7 0.6 P0.5 S0.2 0.9  
 RH RUW UC UD TP TL RTR RTS  
 -0.4 -0.7 0.1 S2.1 C0.8 L0.3

PASTURE BRED FROM: 02/25/2018 DUE AFTER: 12/01/2018 TO  
 VAVOOM ALBERE  
 USA 119738173  
 PA -993M -44F -32P  
 -234CM\$ -227NM\$ -217FM\$  
 0.7PL 1.1DPR 0.6CCR 0.3HCR 3.16SCS  
 PA TYPE 1.2 JPI 37%R -63

SIRE:  
 C TOPS ARCHER-ET  
 USA 119220249  
 PA -896M -42F -24P  
 -293CM\$ -293NM\$ -298FM\$  
 -1.6PL 0.9DPR 0.9CCR 0.2HCR 3.18SCS  
 PA TYPE -0.2 JPI 38%R -79

DAM:  
 TEQUILA DREAM DATE  
 USA 118155702  
 TATTOO / K26  
 DHIA HERD # 31-58-0033 CONTROL # 45  
 1-11 305 2 10460 4.7 492 3.8 396 101DCR 1337C  
 2-11 304 2 11610 4.8 555 3.7 434 102DCR 1490C  
 3-11 305 2 15730 4.5 709 3.8 598 102DCR 1965C  
 305 2X ME AVG 3L 14599M 677F 549P 1845C  
 2-06 81% 3-01 86%  
 ST SR DF RA RW RL FA FU RH RUW UC UD TP TL RTR RTS  
 43 28 42 23 38 28 21 36 40 40 25 45 35 32 36 35  
 PPA -2601M -73F -55P / YD -3204M -95F -80P  
 CDCB PTA 08/01/2018 3RECS 58%R 0%ILE  
 -1614M -46F -41P -412CM\$ -420NM\$ -442FM\$ -414GM\$  
 -2.4PL -2.3LIV -2.0DPR -2.4CCR -1.2HCR 3.15SCS  
 AJCA 08/01/2018 PTAT 47%R 0.2 JUI 19.5 JPI 48%R-120

WILLIAMS JERSEYS & WILLIAMS ER BREEDER & OWNER  
 MC CONNELSVILLE, OH  
 740-962-5819

MASTER C TOPS  
 USA 000641119  
 CDCB PTA 08/01/2018 314DAUS 103HRDS 4%RIP  
 96%R -1503M 0.01% -70F 0%ILE  
 96%R 0.04% -46P -579CM\$ -571NM\$ -559FM\$ -480GM\$  
 -4.1PL -2.4LIV 0.4DPR 0.0CCR 0.9HCR 3.29SCS  
 AJCA 08/01/2018 90DAUS  
 PTAT 93%R -0.3 JUI 5.2 JPI 93%R -162  
 R FARM REMAKE ALVITA 92%  
 USA 111220571  
 TATTOO R203 / R203  
 DHIA HERD # 31-58-0033 CONTROL # 203  
 7-08 305 2 18730 4.2 791 3.4 637 100DCR 2147C  
 305 2X ME AVG 2L 14296M 636F 490P 1674C  
 PPA 1961M 68F 65P / YD 74M 1F 15P  
 CDCB PTA 08/01/2018 5RECS 68%R 14%ILE  
 -288M -13F -2P -6CM\$ -15NM\$ -37FM\$ 9GM\$  
 1.0PL 1.8LIV 1.4DPR 1.8CCR -0.5HCR 3.06SCS  
 AJCA 08/01/2018 PTAT 46%R -0.1 JUI 3.0 JPI 57%R 5

TOWER VUE PRIME TEQUILA-ET  
 USA 114816452 GTHD BBR 100 JH1F JH2F 76JE156  
 CDCB GPTA 08/01/2018 3880DAUS 1264HRDS 12%RIP  
 99%R -1420M 0.22% -28F 0%ILE  
 99%R 0.09% -35P -363CM\$ -367NM\$ -382FM\$ -404GM\$  
 -2.2PL -4.2LIV -3.4DPR -5.5CCR -1.9HCR 3.37SCS  
 AJCA 08/01/2018 2679DAUS  
 GPTAT 99%R 1.7 GJUI 25.2 GJPI 98%R -118

RUBEN DREAM 84%  
 USA 117217140  
 TATTOO / K91  
 DHIA HERD # 31-58-0033 CONTROL # 865  
 2-03 304 2 8550 5.0 428 3.8 325 101DCR 1124C  
 305 2X ME AVG 2L 8504M 438F 314P 1084C  
 PPA -4546M -158F -129P / YD -4478M -157F -129P  
 CDCB PTA 08/01/2018 2RECS 51%R 0%ILE  
 -1812M -64F -52P -492CM\$ -496NM\$ -504FM\$ -435GM\$  
 -2.9PL -0.2LIV -0.2DPR 0.3CCR 0.1HCR 3.01SCS  
 AJCA 08/01/2018 PTAT 40%R -0.8 JUI 6.4 JPI 40%R-137  
 SIRE: RATLIFF CENTURION RUBEN-ET GJPI -99 0%ILE

NEXT DAM:  
 JUSTICE DOE DONNA {6} 86%  
 3-04 236 2 10450 4.6 479 3.6 372 100DCR 1281C  
 SIRE: JANES PRIMETIME JUSTICE-ET JPI -156 0%ILE

4TH DAM:  
 L&J BRIAR HILL DOREEN {5} 88%  
 4-08 305 2 16660 5.2 867 4.0 664 100DCR 2299C



ENNISKILLEN MCT GROVE III-ET, E-93%  
FOURTH DAM OF LOT 56



ENNISKILLEN TITLE GROVE, SUP-EX 94-3E (CAN)  
FIFTH DAM OF LOT 56

**LOT 56 FIREMAN GUMBALL USA 119987782**

BORN 01/28/2017 TATTOO / 5K P0  
FEMALE EFI 5.7%  
PA -1020M -24F -27P  
-210CM\$ -212NM\$ -219FM\$  
0.7PL 0.0DPR -0.1CCR 0.4HCR 3.09SCS  
PA TYPE 0.7 JPI 30%R -63  
ST SR DF RA RW RL FA FU  
1.1 0.3 -0.2 H0.6 0.7 P0.6 S0.5 1.5  
RH RUW UC UD TP TL RTR RTS  
0.3 -0.4 0.1 S2.3 C0.9 L0.1

BRED: 07/25/2018 DUE: 04/30/2019 TO  
MAGIC ALMOND  
USA 173164781  
PA -997M -10F -17P  
-37CM\$ -56NM\$ -99FM\$  
1.0PL 0.5DPR -0.3CCR -0.1HCR 3.08SCS  
PA TYPE 1.1 JPI 32%R -17

SIRE:  
COLTON FLAME FIREMAN  
USA 118155636 GT99K BBR 100 JH1F JH2F 94JE4004  
CDCB GPTA 08/01/2018 0%RIP  
78%R -1074M 0.18% -18F 5%ILE  
78%R 0.09% -22P -64CM\$ -78NM\$ -111FM\$ -84GM\$  
1.2PL 1.4LIV -0.3DPR -0.7CCR 1.1HCR 3.09SCS  
AJCA 08/01/2018 3DAUS  
GPTAT 78%R 1.5 GJUI 26.2 GJPI 73%R -21

DAM:  
VINCENT GLORIOUS  
USA 117940950  
TATTOO / C14  
DHIA HERD # 31-58-0033 CONTROL # 770  
2-01 275 2 8810 4.3 376 3.4 299 100DCR 1015C  
3-01 297 2 10200 4.2 426 3.6 367 102DCR 1190C  
4-01 232 2 12370 3.8 470 3.2 396 98DCR 1299C  
5-01 273 2 15290 4.4 675 3.4 522 101DCR 1801C  
305 2X ME AVG 4L 13206M 553F 452P 1510C  
2-05 82% 3-08 83% 4-02 85% 6-01 86%  
ST SR DF RA RW RL FA FU RH RUW UC UD TP TL RTR RTS  
34 28 32 23 34 20 26 32 36 38 25 16 23 19 38 29  
PPA -3396M -150F -113P / YD -2622M -109F -88P  
CDCB PTA 08/01/2018 5RECS 54%R 0%ILE  
-1245M -50F -42P -355CM\$ -345NM\$ -326FM\$ -309GM\$  
0.2PL 0.1LIV 0.3DPR 0.5CCR -0.4HCR 3.09SCS  
AJCA 08/01/2018 PTAT 44%R -0.1 JUI 6.5 JPI 45%R-105

WILLIAMS JERSEYS & WILLIAMS ER BREEDER & OWNER  
MC CONNELLSVILLE, OH  
740-962-5819

CHILLI ACTION COLTON-ET  
USA 066738335 GT50K BBR 100 JH1F JH2F 7JE1088  
CDCB GPTA 08/01/2018 978DAUS 392HRDS 37%RIP  
98%R -885M 0.27% 9F 15%ILE  
98%R 0.10% -13P 133CM\$ 113NM\$ 68FM\$ 113GM\$  
1.8PL 2.4LIV 0.7DPR 0.3CCR 1.3HCR 3.09SCS  
AJCA 08/01/2018 451DAUS  
GPTAT 95%R 1.8 GJUI 25.4 GJPI 94%R 37  
FAMILY HILL COMERICA FLAME-ET 95%  
USA 115888072 GT3K BBR 100 JH1F  
TATTOO / F221  
DHIA HERD # 31-58-0033 CONTROL # 843  
3-01 305 2 20420 5.2 1053 3.5 719 84DCR 2485C  
4-07 301 2 18030 4.7 849 3.6 641 102DCR 2216C  
5-07 305 2 21440 4.4 945 3.7 791 102DCR 2610C  
6-08 305 2 23200 4.6 1069 3.7 856 102DCR 2898C  
305 2X ME AVG 5L 21474M 1077F 775P 2651C  
PPA 802M 119F 52P / YD -1124M 16F -5P  
CDCB GPTA 10/02/2018 5RECS 79%R 4%ILE  
-851M -28F -20P -193CM\$ -198NM\$ -212FM\$ -200GM\$  
-0.1PL -0.6LIV -0.9DPR -1.2CCR -0.3HCR 3.17SCS  
AJCA 10/02/2018 GPTAT 77%R 0.4 GJUI 11.8 GJPI 73%R -63

BRIDON VINCENT-ET  
JECAN000008994410 GT50K BBR 100 JH1F JH2F 200JE149  
CDCB GPTA 08/01/2018 680DAUS 357HRDS 6%RIP  
97%R -638M 0.04% -23F 4%ILE  
97%R -0.04% -31P -133CM\$ -113NM\$ -70FM\$ -103GM\$  
2.5PL 0.4LIV 0.7DPR -0.2CCR -1.2HCR 3.03SCS  
AJCA 08/01/2018 472DAUS  
GPTAT 95%R 0.6 GJUI 21.0 GJPI 94%R -41

ANCHOR GLORIA  
USA 116913959  
TATTOO / C60  
DHIA HERD # 31-58-0033 CONTROL # 846  
PPA -4290M -162F -125P / YD -4231M -159F -123P  
CDCB PTA 08/01/2018 1RECS 49%R 0%ILE  
-1715M -65F -47P -461CM\$ -466NM\$ -480FM\$ -398GM\$  
-1.7PL -0.3LIV 0.6DPR 1.0CCR 0.3HCR 3.07SCS  
AJCA 08/01/2018 PTAT 27%R -0.3 JUI 2.4 JPI 39%R-129  
SIRE: C TOPS ANCHOR-ET

SISTER(S):  
INVENTION GLORY 90%  
4-03 293 2 16630 4.8 804 3.8 624 102DCR 2152C

NEXT DAM:  
JUSTICE G GLOW 92%  
5-02 305 2 13160 5.9 781 4.2 554 102DCR 1919C  
SIRE: JANES PRIMETIME JUSTICE-ET JPI -156 0%ILE

4TH DAM:  
ENNISKILLEN MCT GROVE III-ET 93%

# LOT 57 ARCHER QUACK USA 119987698

BORN 10/04/2016 TATTOO / K99 P0  
 FEMALE EFI 4.8%

PA -834M -41F -24P  
 -238CM\$ -239NM\$ -241FM\$  
 -0.4PL 0.7DPR 0.7CCR 0.3HCR 3.05SCS  
 PA TYPE 0.4 JPI 20%R -63  
 ST SR DF RA RW RL FA FU  
 0.9 0.1 0.1 H1.2 0.7 P0.2 S0.2 0.8  
 RH RUW UC UD TP TL RTR RTS  
 0.0 -0.2 0.2 S0.9 C0.7 L0.3

BRED: 02/03/2018 DUE: 11/09/2018 TO  
 VAVOOM ALBERE  
 USA 119738173  
 PA -993M -44F -32P  
 -234CM\$ -227NM\$ -217FM\$  
 0.7PL 1.1DPR 0.6CCR 0.3HCR 3.16SCS  
 PA TYPE 1.2 JPI 37%R -63

SIRE:  
 C TOPS ARCHER-ET  
 USA 119220249  
 PA -896M -42F -24P  
 -293CM\$ -293NM\$ -298FM\$  
 -1.6PL 0.9DPR 0.9CCR 0.2HCR 3.18SCS  
 PA TYPE -0.2 JPI 38%R -79

DAM:  
 MCKAYS TERPSTER DAIRY QUEEN  
 USA 119167030  
 TATTOO / SM34  
 DHIA HERD # 31-58-0033 CONTROL # 178  
 1-11 272 2 12450 4.3 538 3.6 454 100DCR 1491C  
 2-10 305 2 13450 4.6 623 3.8 508 101DCR 1702C  
 305 2X ME AVG 2L 16900M 742F 621P 2049C  
 2-02 84% 3-04 87%  
 ST SR DF RA RW RL FA FU RH RUW UC UD TP TL RTR RTS  
 34 33 36 20 34 29 27 38 38 42 30 19 32 19 33 29  
 PPA -840M -43F -16P / YD -1175M -60F -32P  
 CDCB PTA 08/01/2018 2RECS 52%R 4%ILE  
 -772M -40F -24P -184CM\$ -185NM\$ -184FM\$ -158GM\$  
 0.8PL 0.8LIV 0.5DPR 0.5CCR 0.3HCR 2.92SCS  
 AJCA 08/01/2018 PTAT 42%R 0.9 JUI 10.4 JPI 43%R -48

WILLIAMS JERSEYS & WILLIAMS ER BREEDER & OWNER  
 MC CONNELSVILLE, OH  
 740-962-5819

MASTER C TOPS  
 USA 000641119  
 CDCB PTA 08/01/2018 314DAUS 103HRDS 4%RIP  
 96%R -1503M 0.01% -70F 0%ILE  
 96%R 0.04% -46P -579CM\$ -571NM\$ -559FM\$ -480GM\$  
 -4.1PL -2.4LIV 0.4DPR 0.0CCR 0.9HCR 3.29SCS  
 AJCA 08/01/2018 90DAUS  
 PTAT 93%R -0.3 JUI 5.2 JPI 93%R -162  
 R FARM REMAKE ALVITA 92%  
 USA 111220571  
 TATTOO R203 / R203  
 DHIA HERD # 31-58-0033 CONTROL # 203  
 7-08 305 2 18730 4.2 791 3.4 637 100DCR 2147C  
 305 2X ME AVG 2L 14296M 636F 490P 1674C  
 PPA 1961M 68F 65P / YD 74M 1F 15P  
 CDCB PTA 08/01/2018 5RECS 68%R 14%ILE  
 -288M -13F -2P -6CM\$ -15NM\$ -37FM\$ 9GM\$  
 1.0PL 1.8LIV 1.4DPR 1.8CCR -0.5HCR 3.06SCS  
 AJCA 08/01/2018 PTAT 46%R -0.1 JUI 3.0 JPI 57%R 5

WF ACTION TERPSTER  
 USA 118049214 GT80K BBR 100 JH1F JH2F 94JE3877  
 CDCB GPTA 08/01/2018 151DAUS 88HRDS 22%RIP  
 93%R -163M -0.19% -44F 3%ILE  
 94%R -0.02% -10P -199CM\$ -189NM\$ -167FM\$ -194GM\$  
 0.0PL 0.0LIV -1.3DPR -1.0CCR 0.0HCR 3.11SCS  
 AJCA 08/01/2018 109DAUS  
 GPTAT 90%R 1.5 GJUI 12.1 GJPI 87%R -45

MCKAYS DRAMA QUEEN  
 USA 117947676  
 TATTOO / SM9  
 DHIA HERD # 31-65-0971 CONTROL # 3003  
 PPA -4526M -171F -166P / YD -3924M -139F -139P  
 CDCB PTA 08/01/2018 2RECS 52%R 2%ILE  
 -1488M -46F -49P -273CM\$ -269NM\$ -259FM\$ -201GM\$  
 1.6PL 1.6LIV 2.4DPR 2.1CCR 0.6HCR 2.84SCS  
 AJCA 08/01/2018 PTAT 33%R -0.2 JUI 5.8 JPI 44%R -82  
 SIRE: ROCK ELLA REMAKE-ET GJPI -16 5%ILE

SISTER(S):  
 JIFS DARE DEVIL 92%  
 3-06 305 2 15430 5.3 824 3.6 557 95DCR 1926C

NEXT DAM:  
 COUN IG DANDY  
 SIRE: COUNCILLER IGLOO  
 4TH DAM:  
 GROVE IMPERIAL DANDY

# LOT 58 OAKHAVEN METALICA LILLY USA 119412635

BORN 04/29/2015 TATTOO / J07  
 DHIA HERD # 31-58-0033 CONTROL # 121  
 FEMALE EFI 7.6% AMERICAN ID 5407 / 5407  
 2-02 305 2 13430 5.0 675 3.6 485 101DCR 1677C  
 305 2X ME AVG 1L 17112M 844F 615P 2126C

2-09 78%  
 ST SR DF RA RW RL FA FU RH RUW UC UD TP TL RTR RTS  
 33 35 30 33 33 35 25 28 35 33 25 22 30 17 30 26  
 PPA -308M 29F -1P / YD -258M 30F 0P  
 CDCB PTA 08/01/2018 1RECS 52%R 53%ILE  
 110M 23F 7P 177CM\$ 170NM\$ 156FM\$ 144GM\$  
 1.8PL 0.9LIV 0.1DPR -0.2CCR 0.2HCR 2.97SCS  
 AJCA 08/01/2018 PTAT 42%R 0.7 JUI 2.6 JPI 44%R 44  
 ST SR DF RA RW RL FA FU  
 0.1 0.2 0.2 L0.6 0.2 S0.1 S0.2 0.4  
 RH RUW UC UD TP TL RTR RTS  
 0.4 -0.4 -0.4 S0.3 C0.4 S0.1 W0.7 C0.7

FRESH: 09/20/2018  
 SELLING OPEN

SIRE:  
 BW METALICA-ET  
 USA 117961544 GT50K BBR 100 JH1C JH2F 7JE1251  
 CDCB GPTA 08/01/2018 841DAUS 247HRDS 14%RIP  
 98%R 60M 0.09% 20F 35%ILE  
 99%R 0.03% 9P 288CM\$ 272NM\$ 240FM\$ 258GM\$  
 3.8PL 1.8LIV 1.4DPR 0.8CCR 0.4HCR 2.80SCS  
 AJCA 08/01/2018 447DAUS  
 GPTAT 98%R 1.5 GJUI 17.2 GJPI 94%R 85

DAM:  
 OAKHAVEN VERNON LILIAN  
 USA 118565488  
 TATTOO A23 / A23 CONTROL #

PA 307M 29F 11P  
 157CM\$ 159NM\$ 161FM\$  
 1.3PL -0.6DPR -0.6CCR 0.2HCR 3.21SCS  
 PA TYPE 0.3 JPI 38%R 31

SISTER(S):  
 OAKHAVEN RENEGADE LASSIE 82%  
 2-11 305 3 19170 5.7 1098 3.7 714 91DCR 2470C

WILLIAMS JERSEYS & WILLIAMS ER OWNER  
 MC CONNELSVILLE, OH  
 740-962-5819

OAKHAVEN JERSEYS BREEDER  
 GALLOWAY, OH

HAWARDEN IMPULS PREMIER  
 USA 067107510 GT50K BBR 100 JH1C JH2F 29JE3756  
 CDCB GPTA 08/01/2018 6185DAUS 962HRDS 8%RIP  
 99%R -499M 0.24% 23F 34%ILE  
 99%R 0.13% 8P 307CM\$ 271NM\$ 192FM\$ 260GM\$  
 3.8PL 3.1LIV 1.9DPR 0.1CCR 0.0HCR 3.06SCS  
 AJCA 08/01/2018 3414DAUS  
 GPTAT 99%R 1.0 GJUI 10.8 GJPI 99%R 77

BW CENTURION IRIS K347 {6} 95%  
 USA 111122015 GT50K BBR 100 JH1F JH2C  
 TATTOO K347 / K347

DHIA HERD # 93-52-0150 CONTROL # 1057  
 6-09 305 3 34440 4.8 1655 3.5 1212 103DCR 4189C  
 365 3 39630 4.8 1895 3.5 1392 DHIR 4812C  
 9-04 305 3 31420 3.9 1233 3.0 939 103DCR 3237C  
 365 3 37050 4.0 1465 3.0 1109 DHIR 3824C  
 305 2X ME AVG 5L 24889M 1147F 823P 2840C  
 PPA 2442M 96F 67P / YD 1433M 61F 41P  
 CDCB GPTA 10/02/2018 4RECS 92%R 50%ILE  
 341M 9F 6P 152CM\$ 160NM\$ 178FM\$ 195GM\$  
 1.7PL 0.9LIV 2.0DPR 2.4CCR 1.6HCR 3.08SCS  
 AJCA 10/02/2018 GPTAT 90%R 1.2 GJUI 15.7 GJPI 89%R 54

ALL LYNNS MAXIMUM VERNON-ET  
 USA 115863998 GT50K BBR 100 JH1F JH2F 29JE3624  
 CDCB GPTA 08/01/2018 7744DAUS 529HRDS 7%RIP  
 99%R 1021M 0.04% 57F 56%ILE  
 99%R 0.01% 38P 389CM\$ 383NM\$ 368FM\$ 295GM\$  
 2.2PL 1.3LIV -1.5DPR -1.6CCR -0.7HCR 3.33SCS  
 AJCA 08/01/2018 2561DAUS  
 GPTAT 99%R 0.1 GJUI -3.3 GJPI 99%R 90

OAKHAVEN BELVEDERE LILAC 88%  
 USA 116808819  
 TATTOO J68 / J68

DHIA HERD # 31-79-1133 CONTROL # 5168  
 1-09 305 2 12770 5.5 707 3.6 460 101DCR 1590C  
 2-09 305 2 15250 5.2 799 3.6 548 102DCR 1895C  
 305 2X ME AVG 3L 15343M 811F 535P 1850C  
 PPA -486M 47F -22P / YD -644M 27F -26P  
 CDCB PTA 08/01/2018 3RECS 58%R 10%ILE  
 -408M 0F -17P -76CM\$ -66NM\$ -47FM\$ -48GM\$  
 0.3PL -1.2LIV 0.4DPR 0.4CCR 1.0HCR 3.09SCS  
 AJCA 08/01/2018 PTAT 52%R 0.7 JUI 2.2 JPI 51%R -29  
 SIRE: SUNSET CANYON BELVEDERE-ET GJPI 5 11%ILE

SISTER(S):  
 OAKHAVEN TBONE LEGACY 85%  
 2-01 305 2 17260 3.9 672 3.4 582 100DCR 1881C

NEXT DAM:  
 OAKHAVEN BOMBER LINDA 90%  
 2-10 289 2 14220 5.2 737 3.4 480 102DCR 1658C  
 SIRE: WF BROOK BOMBER GJPI -68 2%ILE

4TH DAM:  
 COUNCILS LEGACY OF OAKHAVEN 90%



# LOT 59 BUENA VISTA BALLISTIC DELIGHT USA 119905506

BORN 10/05/2016 TATTOO 206 / R206 P6  
 FEMALE EFI 7.7%

HOCHSTETLER, RUDY I BREEDER & OWNER  
 MILLERSBURG, OH  
 330-600-1600

PA 679M 32F 19P  
 290CM\$ 292NM\$ 298FM\$  
 3.1PL 0.0DPR 0.2CCR -0.7HCR 2.98SCS  
 PA TYPE 1.1 JPI 35%R 84  
 ST SR DF RA RW RL FA FU  
 0.3 -0.4 0.8 L1.8 -0.5 S0.3 L0.3 0.5  
 RH RUW UC UD TP TL RTR RTS  
 1.3 0.5 0.2 S0.7 C0.7 S0.9

BW FASTRACK-ET  
 USA 117460119 GT50K BBR 100 JH1F JH2F 7JE1190  
 CDCB GPTA 08/01/2018 1860DAUS 357HRDS 22%RIP  
 99%R 364M 0.15% 48F 61%ILE  
 99%R 0.06% 25P 430CM\$ 408NM\$ 361FM\$ 343GM\$  
 4.5PL 2.0LIV 0.2DPR -0.5CCR -0.6HCR 3.06SCS  
 AJCA 08/01/2018 955DAUS  
 GPTAT 99%R 0.7 GJUI 11.1 GJPI 98%R 110

BRED: 03/19/2018 DUE: 12/23/2018 TO  
 CHILLI ACTION COLTON-ET  
 USA 066738335 7JE1088  
 CDCB GPTA 08/01/2018 978DAUS 392HRDS 37%RIP  
 98%R -885M 0.27% 9F 15%ILE  
 98%R 0.10% -13P 133CM\$ 113NM\$ 68FM\$ 113GM\$  
 1.8PL 2.4LIV 0.7DPR 0.3CCR 1.3HCR 3.09SCS  
 AJCA 08/01/2018 451DAUS  
 GPTAT 95%R 1.8 GJUI 25.4 GJPI 94%R 37

DP LYNDON CASSIE 942  
 USA 067106942 GT3K BBR 100 JH1F  
 TATTOO / D942  
 CDCB GPTA 10/02/2018 0RECS 83%R 34%ILE  
 -67M 30F 10P 118CM\$ 102NM\$ 64FM\$ 79GM\$  
 -1.8PL -0.7LIV -1.2DPR -1.0CCR -0.2HCR 3.14SCS  
 AJCA 10/02/2018 GPTAT 78%R 0.6 GJUI 2.8 GJPI 77%R 28

SIRE:  
 DP BALLISTIC  
 USA 067431552 GT50K BBR 100 JH1F JH2F 7JE1336  
 CDCB GPTA 08/01/2018 813DAUS 129HRDS 42%RIP  
 98%R 390M 0.22% 63F 62%ILE  
 98%R 0.02% 18P 421CM\$ 413NM\$ 394FM\$ 323GM\$  
 2.9PL 1.6LIV -1.4DPR -1.4CCR -2.5HCR 3.12SCS  
 AJCA 08/01/2018 270DAUS  
 GPTAT 96%R 2.0 GJUI 24.8 GJPI 93%R 109

SCHULTZ RESCUE HEADLINE  
 USA 114114336 GTHD BBR 100 JH1F JH2F 29JE3510  
 CDCB GPTA 08/01/2018 9026DAUS 974HRDS 8%RIP  
 99%R 1029M -0.25% -3F 24%ILE  
 99%R -0.11% 14P 186CM\$ 212NM\$ 270FM\$ 205GM\$  
 5.1PL 3.2LIV 2.0DPR 1.6CCR 0.2HCR 2.95SCS  
 AJCA 08/01/2018 4864DAUS  
 GPTAT 99%R 0.7 GJUI 6.9 GJPI 99%R 60

DAM:  
 CANTENDO HEADLINE DARALYSA  
 USA 118285300  
 TATTOO / C897  
 DHIA HERD # 31-38-0108 CONTROL # 897  
 1-10 301 2 17600 4.3 758 3.4 592 96DCR 2031C  
 2-11 305 2 16415 3.8 631 3.2 529 DHIA 1741C  
 4-01 305 2 20497 3.9 797 3.3 674 DHIA 2207C  
 305 2X ME AVG 1L 24057M 1020F 806P 2746C  
 2-04 81%  
 ST SR DF RA RW RL FA FU RH RUW UC UD TP TL RTR RTS  
 38 38 35 37 33 14 21 30 34 33 34 35 12 26 43 41  
 PPA 3004M -13F 57P / YD 2452M 7F 50P  
 CDCB PTA 08/01/2018 4RECS 52%R 53%ILE  
 967M 0F 19P 158CM\$ 170NM\$ 201FM\$ 167GM\$  
 3.3PL 1.9LIV 1.4DPR 1.8CCR 1.2HCR 2.84SCS  
 AJCA 08/01/2018 PTAT 46%R 0.1 JUI -3.4 JPI 46%R 58

CANTENDO LEGAL DARSELLA 86%  
 USA 117346158  
 TATTOO / C755  
 DHIA HERD # 31-85-1157 CONTROL # 755  
 2-01 305 2 20580 4.3 875 3.4 709 96DCR 2381C  
 3-01 305 2 20940 4.7 988 3.6 757 97DCR 2617C  
 4-02 305 2 20640 5.3 1102 3.6 743 97DCR 2569C  
 305 2X ME AVG 3L 24354M 1119F 848P 2892C  
 PPA 2477M 69F 77P / YD 1667M 37F 52P  
 CDCB PTA 08/01/2018 3RECS 58%R 40%ILE  
 455M 4F 15P 131CM\$ 126NM\$ 116FM\$ 127GM\$  
 1.9PL 0.5LIV 0.8DPR 1.5CCR 2.1HCR 2.83SCS  
 AJCA 08/01/2018 PTAT 52%R 0.1 JUI 0.4 JPI 51%R 55  
 SIRE: TOLLENAARS IMPULS LEGAL 233-ET GJPI 70 17%ILE

SISTER(S):  
 CANTENDO IMPULS DANIELLE 86%  
 3-10 305 2 20680 5.0 1025 3.7 756 97DCR 2614C  
 CANTENDO JACINTO DARCELLE 80%  
 2-05 290 2 15210 4.5 681 3.3 509 95DCR 1758C

NEXT DAM:  
 CANTENDO JACE DARELLE 86%  
 6-01 302 2 22000 4.5 993 3.5 771 97DCR 2656C  
 SIRE: WINDY WILLOW MONTANA JACE {6} GJPI 30 15%ILE

4TH DAM:  
 CANTENDO SPICEMAN DARLENE 73%  
 3-02 305 2 18940 3.4 653 3.2 605 95DCR 1881C

# LOT 60 JX BUENA VISTA GALVANIZE KAYLA {4} USA 119905515

BORN 11/20/2016 TATTOO 207 / R207 P5  
 FEMALE EFI 8.7%

HOCHSTETLER, RUDY I BREEDER & OWNER  
 MILLERSBURG, OH  
 330-600-1600

PA 887M 23F 30P  
 251CM\$ 246NM\$ 234FM\$  
 2.4PL -1.0DPR -1.0CCR 0.1HCR 3.01SCS  
 PA TYPE 0.9 JPI 37%R 77  
 ST SR DF RA RW RL FA FU  
 1.2 0.3 0.6 L0.9 0.3 P0.2 S0.4 0.8  
 RH RUW UC UD TP TL RTR RTS  
 0.7 0.3 0.4 S1.1 C0.4 S0.4

ALL LYNN'S LOUIE VALENTINO-ET  
 USA 116279413 GT50K BBR 100 JH1C JH2F 7JE1038  
 CDCB GPTA 08/01/2018 15613DAUS 1801HRDS 12%RIP  
 99%R 805M -0.08% 22F 41%ILE  
 99%R -0.02% 25P 290CM\$ 288NM\$ 285FM\$ 170GM\$  
 4.0PL 3.1LIV -2.5DPR -3.2CCR 0.5HCR 2.99SCS  
 AJCA 08/01/2018 7330DAUS  
 GPTAT 99%R 1.9 GJUI 18.0 GJPI 99%R 79

BRED: 03/06/2018 DUE: 12/10/2018 TO  
 CHILLI ACTION COLTON-ET  
 USA 066738335 7JE1088  
 CDCB GPTA 08/01/2018 978DAUS 392HRDS 37%RIP  
 98%R -885M 0.27% 9F 15%ILE  
 98%R 0.10% -13P 133CM\$ 113NM\$ 68FM\$ 113GM\$  
 1.8PL 2.4LIV 0.7DPR 0.3CCR 1.3HCR 3.09SCS  
 AJCA 08/01/2018 451DAUS  
 GPTAT 95%R 1.8 GJUI 25.4 GJPI 94%R 37

BUTTERCREST JEVON GALVESTON 88%  
 USA 116438597 GT3K BBR 100 JH1F  
 TATTOO C354 / C354  
 DHIA HERD # 31-45-0129 CONTROL # 354  
 1-11 305 2 22110 5.5 1220 3.8 835 101DCR 2889C  
 2-11 305 2 25240 5.5 1400 3.6 904 102DCR 3125C  
 305 2X ME AVG 2L 29812M 1608F 1078P 3728C  
 PPA 5762M 308F 219P / YD 4490M 234F 170P  
 CDCB GPTA 10/02/2018 2RECS 88%R 64%ILE  
 646M 42F 29P 221CM\$ 206NM\$ 173FM\$ 143GM\$  
 -0.1PL -2.5LIV -1.7DPR -2.3CCR -2.5HCR 3.02SCS  
 AJCA 10/02/2018 GPTAT 82%R 0.8 GJUI -3.9 GJPI 82%R 57

SISTER(S):  
 JX CANTENDO TOPEKA RADICAL {4} 88%  
 3-00 305 2 20390 4.8 988 3.5 721 97DCR 2492C

SIRE:  
 BUTTERCREST GALVANIZE  
 USA 117275551 GT50K BBR 100 JH1C JH2F 7JE1151  
 CDCB GPTA 08/01/2018 3850DAUS 429HRDS 13%RIP  
 99%R 850M -0.04% 32F 31%ILE  
 99%R 0.02% 35P 257CM\$ 245NM\$ 216FM\$ 130GM\$  
 2.0PL -1.0LIV -3.2DPR -3.8CCR -1.6HCR 3.14SCS  
 AJCA 08/01/2018 1234DAUS  
 GPTAT 99%R 1.7 GJUI 12.0 GJPI 99%R 67

TOLLENAARS IMPULS LEGAL 233-ET  
 USA 061929249 GTHD BBR 100 JH1C JH2F 29JE3506  
 CDCB GPTA 08/01/2018 12415DAUS 1359HRDS 7%RIP  
 99%R 392M -0.06% 6F 17%ILE  
 99%R 0.01% 17P 174CM\$ 165NM\$ 147FM\$ 169GM\$  
 2.0PL 0.5LIV 0.7DPR 1.6CCR 3.5HCR 3.01SCS  
 AJCA 08/01/2018 5601DAUS  
 GPTAT 99%R 0.8 GJUI 17.1 GJPI 99%R 70

DAM:  
 JX CANTENDO LEGAL RADIANT {3}  
 USA 118285177  
 TATTOO / C889  
 DHIA HERD # 31-85-0561 CONTROL # 58  
 1-11 292 2 14560 4.8 704 3.4 493 96DCR 1703C  
 2-10 305 2 14952 4.2 630 3.5 528 DHIA 1740C  
 4-03 305 2 22557 4.3 959 3.5 795 DHIA 2636C  
 305 2X ME AVG 1L 19966M 949F 674P 2328C  
 2-05 82% 6-01 84%  
 ST SR DF RA RW RL FA FU RH RUW UC UD TP TL RTR RTS  
 44 27 38 17 37 34 22 18 37 28 33 34 37 20 40 27  
 PPA 2230M 37F 60P / YD 1920M 28F 51P  
 CDCB PTA 08/01/2018 4RECS 55%R 75%ILE  
 924M 14F 25P 245CM\$ 246NM\$ 252FM\$ 240GM\$  
 2.8PL 1.4LIV 1.2DPR 1.8CCR 1.7HCR 2.88SCS  
 AJCA 08/01/2018 PTAT 49%R 0.1 JUI 11.2 JPI 48%R 87

JX CANTENDO RESTORE RADISH {2} 90%  
 USA 116400721  
 TATTOO / C640  
 DHIA HERD # 31-85-1157 CONTROL # 640  
 2-00 288 2 21940 4.2 917 3.3 733 94DCR 2480C  
 3-00 301 2 25570 3.9 1004 3.2 828 96DCR 2750C  
 4-00 274 2 25630 4.5 1159 3.3 855 97DCR 2953C  
 4-11 299 2 25380 4.4 1114 3.4 863 97DCR 2975C  
 5-11 299 2 22190 4.9 1097 3.3 727 97DCR 2510C  
 6-11 284 2 23430 4.8 1114 3.4 803 97DCR 2774C  
 7-10 305 2 26560 4.9 1300 3.4 913 98DCR 3155C  
 305 2X ME AVG 8L 26189M 1173F 862P 2950C  
 PPA 6318M 183F 166P / YD 3486M 78F 88P  
 CDCB PTA 08/01/2018 5RECS 63%R 83%ILE  
 1227M 21F 30P 273CM\$ 279NM\$ 298FM\$ 283GM\$  
 2.7PL 2.1LIV 2.2DPR 2.4CCR -0.2HCR 2.81SCS  
 AJCA 08/01/2018 PTAT 55%R -0.6 JUI -8.2 JPI 53%R 87  
 SIRE: SCHULTZ DUDLEY RESTORE-ET GJPI 35 14%ILE

SISTER(S):  
 JX CANTENDO LEGAL RADELLA {3} 87%  
 3-01 305 2 18550 4.6 857 3.7 688 98DCR 2326C  
 JX CANTENDO GOLDA RADMILAH {3} 80%

SISTER(S):  
 JX CANTENDO IMPULS RAISIN {2} 80%  
 3-03 305 2 21930 4.6 1009 3.6 785 98DCR 2702C  
 NEXT DAM:  
 JX CANTENDO EMMETT RASPBERRY {1} 77%  
 3-10 305 2 26000 4.2 1087 3.1 801 95DCR 2763C  
 SIRE: CANTENDO BERRETTA EMMETT (TWIN)



GRAZELAND BOLD DAVITA, E-91%  
FOURTH DAM OF LOT 61

**LOT 61 BUENA VISTA JORDACHE LIZ USA 172580926**

BORN 02/21/2017 TATTOO 208 / R208 P2  
FEMALE EFI 8.0%  
PA -20M 46F 20P  
250CM\$ 220NM\$ 154FM\$  
-0.1PL -3.1DPR -3.2CCR -0.5HCR 3.14SCS  
PA TYPE 1.0 JPI 36%R 62  
ST SR DF RA RW RL FA FU  
0.6 0.4 0.6 L0.5 0.2 S0.1 S0.5 1.6  
RH RUW UC UD TP TL RTR RTS  
0.8 0.4 0.4 S1.6 C0.8 L0.4

BRED: 05/10/2018 DUE: 02/13/2019 TO  
JX FARIA BROTHERS LEONEL {3}-ET  
JE840003011610079 14JE648  
CDCB GPTA 08/01/2018 2931DAUS 115HRDS 62%RIP  
99%R 1337M 0.02% 67F 89%ILE  
99%R 0.04% 56P 549CM\$ 522NM\$ 464FM\$ 403GM\$  
2.7PL 1.2LIV -2.0DPR -2.2CCR -0.7HCR 2.93SCS  
AJCA 08/01/2018 482DAUS  
GPTAT 98%R 1.4 GJUI 21.1 GJPI 94%R 155

SISTER(S):  
GRAZELAND ABILENE DYVENNA 88%  
1-11 305 2 18070 5.0 900 3.6 642 97DCR 2219C

SIRE:  
SUNSET CANYON JORDACHE-ET  
USA 118216768 GT50K BBR 100 JH1F JH2F 7JE1335  
CDCB GPTA 08/01/2018 2034DAUS 143HRDS 49%RIP  
99%R -258M 0.38% 61F 32%ILE  
99%R 0.13% 17P 296CM\$ 257NM\$ 172FM\$ 108GM\$  
0.3PL -0.6LIV -4.9DPR -5.5CCR -1.6HCR 3.05SCS  
AJCA 08/01/2018 587DAUS  
GPTAT 98%R 1.2 GJUI 20.7 GJPI 95%R 69

DAM:  
GRAZELAND TBONE DIVEENA  
USA 118581460  
TATTOO / G1019  
DHIA HERD # 31-85-0561 CONTROL # 65  
3-01 289 2 15511 4.7 733 3.8 582 DHIA 1981C  
4-01 305 2 18593 4.9 903 3.9 718 DHIA 2443C  
305 2X ME AVG 1L 17821M 917F 614P 2121C  
PPA 1377M 119F 78P / YD 763M 86F 56P  
CDCB PTA 08/01/2018 4RECS 54%R 57%ILE  
218M 31F 22P 203CM\$ 183NM\$ 135FM\$ 148GM\$  
-0.4PL -0.8LIV -1.2DPR -0.8CCR 0.7HCR 3.23SCS  
AJCA 08/01/2018 PTAT 40%R 0.8 JUI 10.5 JPI 48%R 55

SISTER(S):  
GRAZELAND SAMUAL DIVYA-P 87%  
2-05 305 2 18010 4.2 751 3.4 606 96DCR 2039C

HOCHSTETLER, RUDY I BREEDER & OWNER  
MILLERSBURG, OH  
330-600-1600

SUNSET CANYON DAVID-ET  
USA 117335815 GT50K BBR 100 JH1F JH2F 200JE183  
CDCB GPTA 08/01/2018 4658DAUS 560HRDS 15%RIP  
99%R 621M -0.03% 24F 51%ILE  
99%R 0.05% 33P 356CM\$ 332NM\$ 281FM\$ 229GM\$  
4.5PL 2.4LIV -1.8DPR -2.1CCR 1.9HCR 2.98SCS  
AJCA 08/01/2018 2123DAUS  
GPTAT 99%R 1.2 GJUI 22.1 GJPI 99%R 112  
SUNSET CANYON IMPULS L MAID 4-ET 91%  
USA 116519669 GT50K BBR 100 JH1F JH2F  
TATTOO / C749  
DHIA HERD # 92-23-0452 CONTROL # 1749  
1-08 305 2 17030 6.0 1016 3.9 670 97DCR 2319C  
365 2 19834 6.0 1192 4.0 794 97DCR 2750C  
3-11 305 2 22730 5.8 1310 3.7 847 95DCR 2930C  
305 2X ME AVG 2L 20902M 1242F 820P 2836C  
PPA 1440M 243F 95P / YD 940M 207F 79P  
CDCB GPTA 10/02/2018 2RECS 94%R 92%ILE  
-56M 70F 23P 368CM\$ 330NM\$ 245FM\$ 255GM\$  
0.5PL -0.9LIV -1.7DPR -1.4CCR -0.3HCR 3.08SCS  
AJCA 10/02/2018 GPTAT 92%R 0.3 GJUI -1.4 GJPI 91%R 79

RICHIES JACE TBONE A364  
USA 113672851 GT50K BBR 100 JH1F JH2F 7JE1000  
CDCB GPTA 08/01/2018 19938DAUS 1842HRDS 4%RIP  
99%R -169M 0.20% 31F 17%ILE  
99%R 0.10% 14P 155CM\$ 127NM\$ 63FM\$ 93GM\$  
-1.0PL -1.6LIV -1.6DPR -1.3CCR 1.9HCR 3.12SCS  
AJCA 08/01/2018 11085DAUS  
GPTAT 99%R 1.0 GJUI 6.1 GJPI 99%R 41

GRAZELAND IMPULS DIVINIA 90%  
USA 115968518  
TATTOO / G587  
DHIA HERD # 31-85-1157 CONTROL # 587  
2-03 305 2 17000 4.3 738 3.4 586 97DCR 1991C  
3-03 305 2 23930 4.2 1012 3.5 842 97DCR 2786C  
4-06 282 2 22440 4.5 1010 3.6 797 96DCR 2720C  
5-06 301 2 24920 4.4 1108 3.5 871 97DCR 2978C  
6-03 234 2 11320 4.8 543 3.8 427 94DCR 1461C  
305 2X ME AVG 5L 21349M 939F 755P 2548C  
PPA 1906M 22F 72P / YD 1156M 10F 47P  
CDCB PTA 08/01/2018 4RECS 61%R 42%ILE  
445M 9F 22P 142CM\$ 131NM\$ 105FM\$ 101GM\$  
0.4PL -0.1LIV -0.9DPR -0.4CCR -0.3HCR 3.15SCS  
AJCA 08/01/2018 PTAT 54%R 0.6 JUI 12.9 JPI 53%R 44  
SIRE: ISDK Q IMPULS GJPI 77 30%ILE

SISTER(S):  
GRAZELAND MECCA DEVOTION 90%  
5-03 305 2 23180 4.3 991 3.2 753 97DCR 2599C  
GRAZELAND IMPULS DEEVAH 91%  
3-11 305 2 21920 5.1 1127 3.9 844 97DCR 2921C

NEXT DAM:  
GRAZELAND KODY DIVA-ET 90%  
4-04 305 2 20210 4.2 856 3.5 714 97DCR 2359C  
SIRE: D&E AVERY KODY GJPI -32 4%ILE

4TH DAM:  
GRAZELAND BOLD DAVITA 91%  
4-02 305 2 23710 4.7 1115 3.4 802 93DCR 2770C

# LOT 62 BUENA VISTA BALLISTIC VERNA USA 172580935

BORN 03/30/2017 TATTOO 209 / R209 P3  
 FEMALE EFI 7.4%

PA 408M 36F 15P  
 277CM\$ 274NM\$ 266FM\$  
 2.2PL -0.2DPR -0.3CCR -1.0HCR 3.02SCS  
 PA TYPE 1.0 JPI 33%R 77  
 ST SR DF RA RW RL FA FU  
 0.3 -0.4 0.5 L1.5 -0.5 S0.3 L0.1 0.9  
 RH RUW UC UD TP TL RTR RTS  
 1.3 0.3 0.0 S1.1 C1.0 S1.0

BRED: 05/21/2018 DUE: 02/24/2019 TO  
 JX FARIA BROTHERS LEONEL {3}-ET  
 JE840003011610079 14JE648  
 CDCB GPTA 08/01/2018 2931DAUS 115HRDS 62%RIP  
 99%R 1337M 0.02% 67F 89%ILE  
 99%R 0.04% 56P 549CM\$ 522NM\$ 464FM\$ 403GM\$  
 2.7PL 1.2LIV -2.0DPR -2.2CCR -0.7HCR 2.93SCS  
 AJCA 08/01/2018 482DAUS  
 GPTAT 98%R 1.4 GJUI 21.1 GJPI 94%R 155

SISTER(S):  
 GRAZELAND VALENTINO BROWSE 84%  
 2-00 305 2 16460 4.5 745 3.4 565 97DCR 1952C

SIRE:  
 DP BALLISTIC  
 USA 067431552 GT50K BBR 100 JH1F JH2F 7JE1336  
 CDCB GPTA 08/01/2018 813DAUS 129HRDS 42%RIP  
 98%R 390M 0.22% 63F 62%ILE  
 98%R 0.02% 18P 421CM\$ 413NM\$ 394FM\$ 323GM\$  
 2.9PL 1.6LIV -1.4DPR -1.4CCR -2.5HCR 3.12SCS  
 AJCA 08/01/2018 270DAUS  
 GPTAT 96%R 2.0 GJUI 24.8 GJPI 93%R 109

DAM:  
 GRAZELAND MAESTRO BROWNIE  
 USA 118586223  
 TATTOO / G1038  
 DHIA HERD # 31-38-0108 CONTROL # 1038  
 3-00 277 2 13810 4.5 617 3.4 472 DHIA 1631C  
 3-11 305 2 18220 4.4 809 3.5 646 DHIA 2190C  
 305 2X ME AVG 1L 11333M 619F 468P 1621C  
 PPA 757M 12F 20P / YD 819M 16F 21P  
 CDCB PTA 08/01/2018 4RECS 50%R 42%ILE  
 426M 9F 11P 133CM\$ 134NM\$ 138FM\$ 140GM\$  
 1.5PL 0.5LIV 1.1DPR 0.8CCR 0.5HCR 2.92SCS  
 AJCA 08/01/2018 PTAT 27%R 0.0 JUI 2.4 JPI 40%R 44

SISTER(S):  
 GRAZELAND AHS ZAYD BELLA {6} 90%  
 2-10 305 2 18700 5.5 1029 3.8 717 98DCR 2481C

HOCHSTETLER, RUDY I BREEDER & OWNER  
 MILLERSBURG, OH  
 330-600-1600

BW FASTRACK-ET  
 USA 117460119 GT50K BBR 100 JH1F JH2F 7JE1190  
 CDCB GPTA 08/01/2018 1860DAUS 357HRDS 22%RIP  
 99%R 364M 0.15% 48F 61%ILE  
 99%R 0.06% 25P 430CM\$ 408NM\$ 361FM\$ 343GM\$  
 4.5PL 2.0LIV 0.2DPR -0.5CCR -0.6HCR 3.06SCS  
 AJCA 08/01/2018 955DAUS  
 GPTAT 99%R 0.7 GJUI 11.1 GJPI 98%R 110  
 DP LYNDON CASSIE 942  
 USA 067106942 GT3K BBR 100 JH1F  
 TATTOO / D942  
 CDCB GPTA 10/02/2018 0RECS 83%R 34%ILE  
 -67M 30F 10P 118CM\$ 102NM\$ 64FM\$ 79GM\$  
 -1.8PL -0.7LIV -1.2DPR -1.0CCR -0.2HCR 3.14SCS  
 AJCA 10/02/2018 GPTAT 78%R 0.6 GJUI 2.8 GJPI 77%R 28

CANTENDO HEADLINE MAESTRO  
 USA 117609486 GT3K BBR 100 JH1F  
 CDCB GPTA 10/02/2018 0%RIP  
 78%R 660M -0.07% 17F 24%ILE  
 79%R -0.01% 22P 206CM\$ 202NM\$ 194FM\$ 189GM\$  
 1.6PL 0.7LIV 0.8DPR -0.1CCR -0.8HCR 2.99SCS  
 AJCA 10/02/2018 ODAUS  
 GPTAT 73%R 0.5 GJUI -0.9 GJPI 73%R 62

GRAZELAND LEGAL BROOCH 87%  
 USA 117652130  
 TATTOO / G792  
 DHIA HERD # 31-85-0057 CONTROL # 792  
 2-02 272 2 15140 4.8 722 3.6 548 94DCR 1895C  
 3-01 305 2 18960 4.8 907 3.9 735 97DCR 2472C  
 4-02 291 2 17290 4.7 812 3.7 641 94DCR 2188C  
 305 2X ME AVG 4L 18317M 877F 688P 2354C  
 PPA 291M 35F 32P / YD -9M 18F 17P  
 CDCB PTA 08/01/2018 4RECS 61%R 30%ILE  
 -37M 5F 5P 97CM\$ 87NM\$ 64FM\$ 108GM\$  
 1.2PL 0.2LIV 1.3DPR 1.6CCR 1.7HCR 2.96SCS  
 AJCA 08/01/2018 PTAT 53%R -0.1 JUI 10.1 JPI 53%R 40  
 SIRE: TOLLENAARS IMPULS LEGAL 233-ET GJPI 70 17%ILE

NEXT DAM:  
 GRAZELAND JEVON BROWZE 78%  
 1-10 200 2 10210 4.3 444 3.2 328 88DCR 1132C  
 SIRE: FOREST GLEN MECCAS JEVON-ET GJPI 29 16%ILE

4TH DAM:  
 GRAZELAND JACE BRONZE 82%  
 1-11 305 2 13840 4.9 676 3.9 533 96DCR 1822C

# LOT 63 BUENA VISTA NITRO BUETTY USA 172580944

BORN 04/09/2017 TATTOO 210 / R210 P1  
 FEMALE EFI 7.7%

PA 641M 14F 18P  
 119CM\$ 123NM\$ 131FM\$  
 0.7PL 1.2DPR 0.8CCR -1.4HCR 3.06SCS  
 PA TYPE 0.7 JPI 33%R 54  
 ST SR DF RA RW RL FA FU  
 1.8 -0.3 0.5 L0.1 0.2 S0.2 S0.6 0.7  
 RH RUW UC UD TP TL RTR RTS  
 0.6 0.4 -0.3 S1.6 C0.3 L0.0

BRED: 06/08/2018 DUE: 03/14/2019 TO  
 JX FARIA BROTHERS LEONEL {3}-ET  
 JE840003011610079 14JE648  
 CDCB GPTA 08/01/2018 2931DAUS 115HRDS 62%RIP  
 99%R 1337M 0.02% 67F 89%ILE  
 99%R 0.04% 56P 549CM\$ 522NM\$ 464FM\$ 403GM\$  
 2.7PL 1.2LIV -2.0DPR -2.2CCR -0.7HCR 2.93SCS  
 AJCA 08/01/2018 482DAUS  
 GPTAT 98%R 1.4 GJUI 21.1 GJPI 94%R 155

SIRE:  
 ALL LYNNS HENDRIX NITRO  
 USA 117951556 GT50K BBR 100 JH1F JH2F 7JE1242  
 CDCB GPTA 08/01/2018 2107DAUS 358HRDS 36%RIP  
 99%R 779M -0.10% 17F 38%ILE  
 99%R 0.00% 29P 288CM\$ 281NM\$ 264FM\$ 321GM\$  
 2.9PL 0.5LIV 3.4DPR 3.1CCR -0.4HCR 3.10SCS  
 AJCA 08/01/2018 911DAUS  
 GPTAT 98%R 0.5 GJUI 10.5 GJPI 96%R 93

DAM:  
 GRAZELAND PLUS ZAKIRA {6}  
 USA 118893868  
 TATTOO / G1085  
 DHIA HERD # 31-38-0108 CONTROL # 1085  
 1-11 305 2 12112 4.2 508 3.3 398 DHIA 1363C  
 3-01 305 2 14585 4.0 587 3.5 507 DHIA 1642C  
 PPA 349M -20F -14P / YD 544M -7F -4P  
 CDCB PTA 08/01/2018 2RECS 55%R 12%ILE  
 503M 10F 6P -51CM\$ -36NM\$ -3FM\$ -40GM\$  
 -1.6PL -5.7LIV -1.1DPR -1.5CCR -2.4HCR 3.02SCS  
 PA TYPE 0.9 JUI JPI 37%R 15

SISTER(S):  
 GRAZELAND MILLIONAIRE ZAIDEE 88%  
 3-01 305 2 18930 4.7 897 3.5 658 97DCR 2274C

HOCHSTETLER, RUDY I BREEDER & OWNER  
 MILLERSBURG, OH  
 330-600-1600

PF LENNOX HENDRIX  
 USA 116844046 GT50K BBR 100 JH1C JH2F 1JE768  
 CDCB GPTA 08/01/2018 2017DAUS 316HRDS 8%RIP  
 99%R 446M 0.11% 44F 69%ILE  
 99%R 0.02% 20P 462CM\$ 446NM\$ 414FM\$ 447GM\$  
 4.8PL 1.8LIV 2.8DPR 2.4CCR 0.8HCR 2.73SCS  
 AJCA 08/01/2018 682DAUS  
 GPTAT 98%R 0.3 GJUI 7.6 GJPI 98%R 136

SPRING CREEK T-BONE NETTY-ET 92%  
 USA 067124500 GI BBR 100 JH1F  
 TATTOO / K500  
 DHIA HERD # 35-57-0960 CONTROL # 500  
 4-01 305 3 33460 4.2 1412 3.5 1161 93DCR 3867C  
 5-01 305 3 28710 5.2 1504 3.8 1097 95DCR 3796C  
 6-03 305 2 26300 4.8 1261 3.4 903 98DCR 3120C  
 7-07 305 2 25560 4.6 1172 3.6 921 98DCR 3151C  
 305 2X ME AVG 6L 25612M 1208F 932P 3174C  
 PPA 3088M 146F 119P / YD 1962M 93F 82P  
 CDCB GPTA 10/02/2018 5RECS 85%R 65%ILE  
 1006M 41F 40P 221CM\$ 210NM\$ 183FM\$ 152GM\$  
 -1.4PL -1.5LIV -2.0DPR -1.9CCR 0.0HCR 3.25SCS  
 AJCA 10/02/2018 GPTAT 81%R 0.4 GJUI -2.2 GJPI 79%R 59

SWEETIE PLUS IATOLAS BOLD {5}  
 USA 067129272 GT50K BBR 100 JH1F JH2F 1JE711  
 CDCB GPTA 08/01/2018 10972DAUS 924HRDS 5%RIP  
 99%R 1402M -0.07% 52F 28%ILE  
 99%R -0.02% 46P 230CM\$ 225NM\$ 213FM\$ 195GM\$  
 -1.4PL -10.LIV -1.5DPR -2.2CCR -4.4HCR 3.06SCS  
 AJCA 08/01/2018 5724DAUS  
 GPTAT 99%R 1.5 GJUI 11.9 GJPI 99%R 77

GRAZELAND SMARTBULL ZAHRA 86%  
 USA 116545527  
 TATTOO / G656  
 DHIA HERD # 31-38-0108 CONTROL # 656  
 2-03 305 2 18350 4.3 782 3.1 571 96DCR 1970C  
 3-05 274 2 17520 4.3 754 3.1 544 96DCR 1876C  
 4-04 305 2 18210 4.5 828 3.2 576 97DCR 1987C  
 5-04 305 2 19190 5.0 957 3.2 609 98DCR 2101C  
 305 2X ME AVG 5L 17841M 855F 563P 1943C  
 PPA -167M -35F -66P / YD -122M -32F -47P  
 CDCB PTA 08/01/2018 5RECS 58%R 6%ILE  
 -51M -15F -20P -169CM\$ -141NM\$ -79FM\$ -134GM\$  
 -0.5PL -0.9LIV -0.4DPR -0.6CCR -0.4HCR 2.90SCS  
 AJCA 08/01/2018 PTAT 49%R 0.3 JUI 6.9 JPI 49%R -47  
 SIRE: WF FUTURITY SMARTBULL GJPI -42 4%ILE

SISTER(S):  
 GRAZELAND KARL ZOFIA 85%  
 3-02 305 2 20330 5.6 1148 3.6 737 97DCR 2548C

NEXT DAM:  
 GRAZELAND MANNIX ZOEY 90%  
 4-03 305 2 21020 4.6 964 3.2 665 94DCR 2295C  
 SIRE: ROCK MAPLE BROOK MANNIX GJPI -59 3%ILE

4TH DAM:  
 GRAZELAND DUDLEY BARBARA 87%  
 5-09 305 2 18430 4.2 776 3.2 594 94DCR 2050C



GRAZELAND BOLD DAVITA, E-91%  
FIFTH DAM OF LOT 64

**LOT 64 JX BUENA VISTA TOPEKA ESTHER {5} USA 172580953**

BORN 04/21/2017 TATTOO 211 / R211 P0  
FEMALE EFI 7.8%

HOCHSTETLER, RUDY I BREEDER & OWNER  
MILLERSBURG, OH  
330-600-1600

PA 14M 18F 9P  
47CM\$ 40NM\$ 20FM\$  
0.1PL -2.2DPR -2.6CCR -0.4HCR 3.29SCS  
PA TYPE 1.1 JPI 34R 22  
ST SR DF RA RW RL FA FU  
0.5 0.3 0.9 L1.5 -0.2 P0.3 S0.3 0.7  
RH RUW UC UD TP TL RTR RTS  
1.3 0.6 0.4 S1.0 C0.2 S0.3

BRED: 05/15/2018 DUE: 02/18/2019 TO  
CHILLI ACTION COLTON-ET  
USA 066738335 7JE1088  
CDCB GPTA 08/01/2018 978DAUS 392HRDS 37RIP  
98R -885M 0.27% 9F 15%ILE  
98R 0.10% -13P 133CM\$ 113NM\$ 68FM\$ 113GM\$  
1.8PL 2.4LIV 0.7DPR 0.3CCR 1.3HCR 3.09SCS  
AJCA 08/01/2018 451DAUS  
GPTAT 95R 1.8 GJUI 25.4 GJPI 94R 37

SIRE:  
HEARTLAND MERCHANT TOPEKA-ET  
USA 067332021 GT50K BBR 100 JH1F JH2F 7JE1169  
CDCB GPTA 08/01/2018 10404DAUS 1077HRDS 12RIP  
99R 399M 0.14% 47F 17%ILE  
99R 0.04% 22P 148CM\$ 137NM\$ 110FM\$ 29GM\$  
-0.5PL -6.8LIV -4.7DPR -5.2CCR -1.0HCR 3.27SCS  
AJCA 08/01/2018 3969DAUS  
GPTAT 99R 1.8 GJUI 21.7 GJPI 99R 35

DAM:  
JX GRAZELAND CASTOR DAYANIRA {4}  
USA 118586296  
TATTOO / G1045  
DHIA HERD # 31-38-0108 CONTROL # 1045  
315 2 8557 5.4 463 3.8 326 DHIA 1128C  
2-10 305 2 10802 4.8 517 3.6 394 DHIA 1363C  
3-10 305 2 12758 5.1 653 4.0 515 DHIA 1761C  
305 2X ME AVG 1L 9007M 613F 374P 1295C  
PPA -2159M -68F -54P / YD -1358M -41F -29P  
CDCB PTA 08/01/2018 3RECS 52R 11%ILE  
-372M -11F -5P -55CM\$ -58NM\$ -70FM\$ -47GM\$  
0.7PL 0.0LIV 0.4DPR 0.1CCR 0.3HCR 3.30SCS  
PA TYPE 0.3 JUI JPI 35R 10

SISTER(S):  
GRAZELAND VOLCANO DAYNHA 84%  
3-00 303 2 17130 5.8 997 3.9 671 97DCR 2323C

SUNSET CANYON MERCHANT-ET  
USA 114256027 GT50K BBR 100 JH1C JH2F 11JE884  
CDCB GPTA 08/01/2018 2052DAUS 248HRDS 3RIP  
99R 58M 0.13% 28F 13%ILE  
99R 0.03% 9P 80CM\$ 69NM\$ 44FM\$ -47GM\$  
-0.2PL -3.0LIV -4.6DPR -5.3CCR -2.5HCR 3.02SCS  
AJCA 08/01/2018 1403DAUS  
GPTAT 99R 1.4 GJUI 15.2 GJPI 99R 18

HEARTLAND NATHAN TEXAS-ET 95%  
USA 067041437 GT50K BBR 100 JH1F JH2F  
DHIA HERD # 48-89-0168 CONTROL # 1437  
2-10 305 3 21850 4.6 1008 3.9 843 93DCR 2785C  
3-11 305 3 26340 4.3 1130 3.8 991 92DCR 3185C  
5-01 305 3 25940 4.6 1185 3.7 963 94DCR 3232C  
7-00 183 3 17610 4.8 844 3.5 610 79DCR 2108C  
305 2X ME AVG 5L 21944M 1006F 828P 2737C  
PPA 1718M 28F 71P / YD 1190M 28F 56P  
CDCB GPTA 10/02/2018 5RECS 93R 45%ILE  
402M 11F 22P 159CM\$ 144NM\$ 111FM\$ 91GM\$  
1.0PL -0.9LIV -1.9DPR -1.1CCR 0.7HCR 3.07SCS  
AJCA 10/02/2018 GPTAT 90R 1.5 GJUI 19.3 GJPI 89R 53

JX OOMSDALE LEGAL CC CASTOR {3}-ET  
USA 067138586 GT50K BBR 88 JH1F JH2F 7JE1180  
CDCB GPTA 08/01/2018 81DAUS 40HRDS 7RIP  
93R 200M -0.01% 8F 14%ILE  
94R 0.05% 18P 100CM\$ 91NM\$ 63FM\$ 65GM\$  
1.1PL 0.4LIV -0.4DPR -0.8CCR 0.9HCR 3.47SCS  
AJCA 08/01/2018 25DAUS  
GPTAT 84R 1.0 GJUI 7.3 GJPI 87R 20

GRAZELAND BLAIR DAYNA {6} 80%  
USA 116400075  
TATTOO / G619  
DHIA HERD # 31-85-1157 CONTROL # 619  
1-11 305 2 12780 4.9 623 3.6 462 96DCR 1597C  
3-00 305 2 17590 4.7 820 3.4 603 96DCR 2083C  
4-00 282 2 16100 4.8 768 3.6 574 96DCR 1984C  
5-00 305 2 18760 4.8 897 3.5 659 97DCR 2278C  
305 2X ME AVG 5L 18288M 871F 636P 2199C  
PPA -1381M -55F -47P / YD -1059M -36F -28P  
CDCB PTA 08/01/2018 5RECS 62R 14%ILE  
-406M -10F -8P -6CM\$ -15NM\$ -32FM\$ 9GM\$  
1.7PL -0.4LIV 1.3DPR 1.0CCR -0.3HCR 2.91SCS  
AJCA 08/01/2018 PTAT 54R -0.4 JUI -4.1 JPI 54R -1  
SIRE: SIL-MIST MONTANA BLAIR 3753 {5}-ET GJPI 27 12%ILE

SISTER(S):  
JX GRAZELAND GANNON DAYLIN {3} 84%  
4-01 305 2 19660 5.0 989 3.4 676 97DCR 2336C  
GRAZELAND VIRGIL DAYLILY-ET 85%  
3-10 305 3 18750 4.6 871 3.8 712 92DCR 2382C  
GRAZELAND PLUS DAYZEE {6} 90%  
5-01 288 2 18330 5.5 1000 3.8 694 98DCR 2401C  
GRAZELAND TBONE DAYANNA 85%  
4-00 305 2 17747 4.8 843 4.0 715 DHIA 2345C

NEXT DAM:  
GRAZELAND IMPULS DAYLEE 90%  
5-01 305 2 22100 4.6 1025 3.7 819 97DCR 2776C  
SIRE: ISDK Q IMPULS GJPI 77 30%ILE

4TH DAM:  
GRAZELAND BJ DAVITA DAWN-ET 91%  
5-04 305 2 20980 4.5 940 3.5 726 98DCR 2508C

# LOT 65 JX BUENA VISTA PROP JOE KAYLEE {4} USA 173230664

BORN 08/16/2017 TATTOO 212 / R212 P5  
 FEMALE EFI 7.8%

HOCHSTETLER, RUDY I BREEDER & OWNER  
 MILLERSBURG, OH  
 330-600-1600

PA -84M 47F 15P  
 329CM\$ 297NM\$ 231FM\$  
 1.7PL -0.2DPR -0.5CCR 0.5HCR 2.79SCS  
 PA TYPE 0.8 JPI 34%R 94  
 ST SR DF RA RW RL FA FU  
 0.5 0.1 0.7 L0.7 0.0 S0.5 S0.3 0.4  
 RH RUW UC UD TP TL RTR RTS  
 0.8 0.3 0.8 S0.5 C0.4 L0.4

CAL-MART RENEGADE HILARIO-ET  
 USA 117542312 GT50K BBR 100 JH1F JH2F 29JE3791  
 CDCB GPTA 08/01/2018 687DAUS 100HRDS 4%RIP  
 99%R 10M 0.31% 62F 51%ILE  
 99%R 0.11% 23P 391CM\$ 354NM\$ 275FM\$ 255GM\$  
 2.3PL 0.1LIV -1.7DPR -3.5CCR -2.3HCR 3.01SCS  
 AJCA 08/01/2018 241DAUS  
 GPTAT 97%R 0.4 GJUI 7.4 GJPI 96%R 96

BRED: 08/23/2018 DUE: 05/29/2019 TO  
 RIVER VALLEY PF MEGAPOW-ET  
 JE840003011609994 GT80K BBR 100 JH1F JH2F 11E889  
 CDCB GPTA 08/01/2018 481DAUS 73HRDS 52%RIP  
 97%R 914M 0.16% 76F 66%ILE  
 97%R 0.03% 39P 454CM\$ 437NM\$ 401FM\$ 367GM\$  
 0.6PL -1.4LIV -1.6DPR -0.6CCR 1.2HCR 3.13SCS  
 AJCA 08/01/2018 249DAUS  
 GPTAT 95%R 1.5 GJUI 18.0 GJPI 91%R 126

JX FARIA BROTHERS TARGET RONALDO {2} 88%  
 JE840003007109191 GT6K BBR 89 JH1F JH2F  
 DHIA HERD # 74-97-4513 CONTROL # 80982  
 3-02 305 2 22630 6.0 1361 3.9 886 101DCR 3067C  
 4-07 271 2 21550 5.8 1252 4.0 858 101DCR 2971C  
 5-06 305 2 25390 5.7 1442 4.0 1007 101DCR 3486C  
 6-11 305 2 21750 5.7 1241 3.7 803 102DCR 2777C  
 305 2X ME AVG 5L 24307M 1369F 932P 3227C  
 PPA 2989M 243F 126P / YD 2765M 197F 113P  
 CDCB GPTA 10/02/2018 5RECS 92%R 99%ILE  
 1139M 76F 45P 602CM\$ 580NM\$ 537FM\$ 511GM\$  
 3.1PL 2.6LIV 0.2DPR 0.1CCR 1.1HCR 2.82SCS  
 AJCA 10/02/2018 GPTAT 86%R 1.2 GJUI 9.4 GJPI 86%R 171

SIRE:  
 JX FARIA BROTHERS PROP JOE {3}-ET  
 JE840003011609994 GT80K BBR 100 JH1F JH2F 11E889  
 CDCB GPTA 08/01/2018 2931DAUS 88HRDS 67%RIP  
 99%R 83M 0.31% 66F 70%ILE  
 99%R 0.10% 22P 491CM\$ 454NM\$ 378FM\$ 397GM\$  
 2.9PL 0.1LIV -0.1DPR -0.9CCR 0.6HCR 2.75SCS  
 AJCA 08/01/2018 164DAUS  
 GPTAT 94%R 1.4 GJUI 20.6 GJPI 93%R 141

SUN VALLEY T-BONE KANNON  
 USA 117208694 GT50K BBR 100 JH1F JH2F 7JE1107  
 CDCB GPTA 08/01/2018 71DAUS 33HRDS 4%RIP  
 92%R -434M 0.22% 21F 20%ILE  
 93%R 0.14% 12P 229CM\$ 186NM\$ 94FM\$ 174GM\$  
 1.4PL -0.4LIV 0.1DPR 0.7CCR 1.5HCR 2.89SCS  
 AJCA 08/01/2018 29DAUS  
 GPTAT 86%R 0.7 GJUI 6.2 GJPI 87%R 69

DAM:  
 CANTENDO KANNON WILLETTE  
 USA 118284279  
 TATTOO / C870  
 DHIA HERD # 31-38-0108 CONTROL # 870  
 1-11 305 2 12310 5.6 684 3.7 453 96DCR 1567C  
 305 2X ME AVG 1L 15437M 858F 574P 1985C  
 2-01 81%  
 ST SR DF RA RW RL FA FU RH RUW UC UD TP TL RTR RTS  
 30 20 32 38 31 28 35 30 36 32 31 28 27 28 35 35  
 PPA -1333M 30F -13P / YD -825M 45F 3P  
 CDCB PTA 08/01/2018 3RECS 52%R 44%ILE  
 -251M 28F 7P 166CM\$ 139NM\$ 83FM\$ 119GM\$  
 0.4PL -0.7LIV -0.3DPR -0.1CCR 0.4HCR 2.83SCS  
 AJCA 08/01/2018 PTAT 42%R 0.2 JUI -4.6 JPI 44%R 46

CANTENDO JEVON WILHELMINA 88%  
 USA 116400187  
 TATTOO / C630  
 DHIA HERD # 31-85-1157 CONTROL # 630  
 1-10 305 2 17760 5.4 951 3.7 655 96DCR 2265C  
 2-10 274 2 18020 4.7 849 3.4 618 96DCR 2135C  
 3-09 303 2 21460 4.8 1026 3.5 744 97DCR 2571C  
 305 2X ME AVG 3L 22410M 1113F 792P 2736C  
 PPA 1504M 139F 65P / YD 695M 99F 39P  
 CDCB PTA 08/01/2018 3RECS 61%R 50%ILE  
 123M 36F 11P 173CM\$ 159NM\$ 130FM\$ 124GM\$  
 0.1PL -1.0LIV -0.7DPR -1.0CCR -0.7HCR 2.88SCS  
 AJCA 08/01/2018 PTAT 56%R 0.0 JUI -8.5 JPI 53%R 40  
 SIRE: FOREST GLEN MECCAS JEVON-ET GJPI 29 16%ILE

SISTER(S):  
 CANTENDO BRANDON WHITLEY 85%  
 3-04 305 2 18660 5.2 972 3.7 687 98DCR 2376C

SISTER(S):  
 CANTENDO MAXIMUS WINNIE 87%  
 4-08 305 2 26930 6.2 1671 3.6 970 97DCR 3354C  
 CANTENDO IMPULS WHITTNEY 81%  
 2-00 305 2 20010 4.9 979 3.6 729 97DCR 2521C

NEXT DAM:  
 CANTENDO JACE WHITNEY 82%  
 8-11 270 2 22380 5.4 1201 3.7 817 96DCR 2825C  
 SIRE: WINDY WILLOW MONTANA JACE {6} GJPI 30 15%ILE

4TH DAM:  
 CANTENDO VIEW WILLOW 80%  
 3-11 305 2 21200 4.4 932 3.2 676 94DCR 2333C

# LOT 66 JX BUENA VISTA RENO ABBY {5} USA 173230682

BORN 12/01/2017 TATTOO 214 / R214 P3  
 FEMALE EFI 8.0%

HOCHSTETLER, RUDY I BREEDER & OWNER  
 MILLERSBURG, OH  
 330-600-1600

PA 765M 42F 24P  
 289CM\$ 288NM\$ 287FM\$  
 2.0PL -1.3DPR -0.7CCR 2.5HCR 3.03SCS  
 PA TYPE 1.0 JPI 32%R 75  
 ST SR DF RA RW RL FA FU  
 0.0 0.1 0.8 L0.3 0.1 S0.0 S0.6 1.0  
 RH RUW UC UD TP TL RTR RTS  
 0.5 0.4 0.1 S1.0 C0.5 S0.2

ALL LYNN'S LEGAL VOLCANO-ET  
 USA 117222807 GT50K BBR 100 JH1F JH2F 29JE3762  
 CDCB GPTA 08/01/2018 5102DAUS 277HRDS 13%RIP  
 99%R 1645M -0.10% 56F 68%ILE  
 99%R -0.05% 49P 446CM\$ 444NM\$ 442FM\$ 340GM\$  
 3.0PL -1.4LIV -2.7DPR -1.1CCR 4.1HCR 2.89SCS  
 AJCA 08/01/2018 985DAUS  
 GPTAT 99%R 1.3 GJUI 12.8 GJPI 99%R 140

SELLING OPEN

HIGH LAWN MAXIMUM RITZY 88%  
 USA 116840789 GT3K BBR 100 JH1F  
 TATTOO T326 / T326  
 DHIA HERD # 35-22-2099 CONTROL # 326  
 1-09 296 3 15810 5.2 815 3.7 592 93DCR 2048C  
 2-09 305 3 17580 5.6 993 4.1 712 94DCR 2466C  
 3-09 288 3 17310 5.8 1006 3.7 635 93DCR 2196C  
 4-08 274 3 15860 6.1 971 4.1 656 88DCR 2272C  
 305 2X ME AVG 5L 14875M 833F 583P 2005C  
 PPA -817M 59F -7P / YD -361M 55F 2P  
 CDCB GPTA 10/02/2018 5RECS 85%R 37%ILE  
 -348M 22F -3P 123CM\$ 114NM\$ 92FM\$ 142GM\$  
 0.2PL 0.3LIV 1.6DPR 0.7CCR 0.3HCR 3.14SCS  
 AJCA 10/02/2018 GPTAT 80%R 0.1 GJUI 3.9 GJPI 77%R 25

SIRE:  
 ORTHRIDGE RENO  
 JE840003010771735 GT50K BBR 100 JH1F JH2F 7JE1332  
 CDCB GPTA 08/01/2018 1846DAUS 120HRDS 85%RIP  
 99%R 833M 0.04% 47F 50%ILE  
 99%R -0.05% 20P 318CM\$ 330NM\$ 354FM\$ 281GM\$  
 2.2PL -0.4LIV -1.0DPR -0.2CCR 2.8HCR 3.20SCS  
 AJCA 08/01/2018 201DAUS  
 GPTAT 95%R 1.8 GJUI 21.0 GJPI 92%R 87

JX FARIA BROTHERS BADGER {3}  
 JE840003011199089 GT50K BBR 93 JH1F JH2F 1JE862  
 CDCB GPTA 08/01/2018 4634DAUS 116HRDS 30%RIP  
 99%R 981M -0.04% 39F 32%ILE  
 99%R -0.03% 30P 264CM\$ 258NM\$ 248FM\$ 155GM\$  
 2.1PL -0.9LIV -2.8DPR -2.8CCR 3.0HCR 2.75SCS  
 AJCA 08/01/2018 292DAUS  
 GPTAT 96%R 0.0 GJUI -1.9 GJPI 97%R 74

DAM:  
 JX CANTENDO BUENA VISTA BADGER BARB {4}  
 USA 119905234  
 TATTOO 185 / R185  
 DHIA HERD # 31-38-0108 CONTROL # 185  
 2-00 283 2 14830 4.6 678 3.1 466 36DCR 1608C  
 305 2X ME AVG 1L 19357M 900F 626P 2161C  
 PPA 2591M 116F 87P / YD 2794M 123F 92P  
 CDCB PTA 08/01/2018 1RECS 51%R 75%ILE  
 696M 37F 27P 259CM\$ 246NM\$ 220FM\$ 181GM\$  
 1.8PL -1.0LIV -1.5DPR -1.1CCR 2.2HCR 2.86SCS  
 PA TYPE 0.1 JUI JPI 37%R 62

CANTENDO KANOO BROOKLYNN 82%  
 USA 118580928  
 TATTOO / C1015  
 DHIA HERD # 31-38-0108 CONTROL # 1015  
 1-09 219 2 9550 6.2 594 3.8 361 92DCR 1249C  
 2-11 305 2 12872 5.0 650 3.8 486 DHIA 1682C  
 4-02 305 2 17685 5.1 901 3.7 654 DHIA 2262C  
 305 2X ME AVG 1L 15820M 998F 616P 2132C  
 PPA -124M 46F 17P / YD -94M 46F 19P  
 CDCB PTA 08/01/2018 2RECS 56%R 46%ILE  
 140M 26F 15P 162CM\$ 146NM\$ 109FM\$ 131GM\$  
 0.2PL -1.2LIV -0.4DPR 0.3CCR 1.3HCR 3.06SCS  
 AJCA 08/01/2018 PTAT 46%R 0.2 JUI 0.1 JPI 49%R 50  
 SIRE: CAVE CREEK KANOO-ET GJPI 54 17%ILE

SISTER(S):  
 JX CANTENDO GOOSE ELLEN {3} 90%  
 1-10 305 2 16410 5.9 967 3.7 604 96DCR 2089C

NEXT DAM:  
 CANTENDO TBONE BROOKELLEN 87%  
 3-11 305 2 20370 6.0 1232 3.9 795 97DCR 2752C  
 SIRE: RICHIES JACE TBONE A364 GJPI 41 17%ILE

4TH DAM:  
 CANTENDO IMPULS BROOKE 73%  
 5-10 305 2 23840 4.6 1102 3.4 805 97DCR 2781C



# LOT 67 JX BUENA VISTA TORPEDO WHITEY {5} USA 173230691

BORN 12/09/2017 TATTOO 215 / R215 P4  
 FEMALE EFI 7.6%

PA 807M 28F 26P  
 231CM\$ 227NM\$ 219FM\$  
 2.1PL -1.0DPR -1.4CCR -0.6HCR 2.92SCS  
 PA TYPE 1.2 JPI 27%R 82  
 ST SR DF RA RW RL FA FU  
 0.9 -0.2 0.6 L0.5 0.2 P0.3 S0.4 1.2  
 RH RUW UC UD TP TL RTR RTS  
 1.5 0.4 -0.1 S1.5 C0.6 L0.0

SELLING OPEN

**SIRE:**

IGL SANTANA TORPEDO-ET  
 JE840003125325348 GT80K BBR 100 JH1F JH2F 250JE1456  
 CDCB GPTA 08/01/2018 100%RIP  
 76%R 802M 0.00% 38F 52%ILE  
 77%R 0.02% 33P 384CM\$ 368NM\$ 333FM\$ 261GM\$  
 3.7PL -0.1LIV -2.4DPR -2.6CCR 1.0HCR 2.90SCS  
 AJCA 08/01/2018 ODAUS  
 GPTAT 77%R 1.7 GJUI 28.2 GJPI 72%R 117

**DAM:**

JX CANTENDO PLUS DAGNEE {4}  
 USA 118586157  
 TATTOO / C1029  
 DHIA HERD # 31-38-0108 CONTROL # 1029  
 2-10 278 2 13387 4.4 585 3.3 444 DHIA 1534C  
 3-09 305 2 16880 4.6 780 3.3 562 DHIA 1941C  
 305 2X ME AVG 1L 14296M 619F 481P 1655C  
 PPA 234M -39F -13P / YD 1253M 17F 21P  
 CDCB PTA 08/01/2018 4RECS 54%R 30%ILE  
 811M 17F 18P 77CM\$ 85NM\$ 105FM\$ 91GM\$  
 0.5PL -5.5LIV 0.4DPR -0.2CCR -2.2HCR 2.93SCS  
 PA TYPE 0.6 JUI JPI 38%R 46

**SISTER(S):**

JX CANTENDO PLUS DAGGER {4} 82%

HOCHSTETLER, RUDY I BREEDER & OWNER  
 MILLERSBURG, OH  
 330-600-1600

**KASH IN SANTANA-P-ET**

USA 067253405 GT50K BBR 100 JH1F JH2F 7JE1273  
 CDCB GPTA 08/01/2018 336DAUS 117HRDS 31%RIP  
 97%R 879M -0.01% 40F 36%ILE  
 97%R 0.03% 37P 291CM\$ 273NM\$ 234FM\$ 162GM\$  
 0.6PL -1.0LIV -3.6DPR -3.3CCR 1.0HCR 2.94SCS  
 AJCA 08/01/2018 218DAUS  
 GPTAT 96%R 1.3 GJUI 14.5 GJPI 91%R 86  
 HEARTLAND FASTRACK TEMPE-ET 88%  
 USA 067292715 GT8K BBR 100 JH1F JH2F  
 TATTOO / 2715  
 DHIA HERD # 31-06-1141 CONTROL # 2715  
 2-01 305 2 15900 4.3 683 3.5 551 96DCR 1855C  
 305 2X ME AVG 2L 16756M 672F 598P 1906C  
 PPA 488M -5F 24P / YD 614M 6F 30P  
 CDCB GPTA 10/02/2018 2RECS 83%R 95%ILE  
 648M 26F 27P 374CM\$ 360NM\$ 331FM\$ 287GM\$  
 4.9PL 1.7LIV -0.6DPR -0.7CCR 0.9HCR 2.92SCS  
 AJCA 10/02/2018 GPTAT 79%R 1.6 GJUI 24.1 GJPI 77%R 113

**SWEETIE PLUS IATOLAS BOLD {5}**

USA 067129272 GT50K BBR 100 JH1F JH2F 1JE711  
 CDCB GPTA 08/01/2018 10972DAUS 924HRDS 5%RIP  
 99%R 1402M -0.07% 52F 28%ILE  
 99%R -0.02% 46P 230CM\$ 225NM\$ 213FM\$ 195GM\$  
 -1.4PL -10.LIV -1.5DPR -2.2CCR -4.4HCR 3.06SCS  
 AJCA 08/01/2018 5724DAUS  
 GPTAT 99%R 1.5 GJUI 11.9 GJPI 99%R 77  
 JX CANTENDO GANNON DAGNY {3} 82%  
 USA 116776648  
 TATTOO / C682  
 DHIA HERD # 31-85-1157 CONTROL # 682  
 1-11 302 2 15920 4.4 693 3.2 511 95DCR 1764C  
 2-11 270 2 17270 4.5 777 3.3 568 96DCR 1961C  
 3-10 305 2 20710 4.6 961 3.3 689 97DCR 2379C  
 5-00 305 2 16960 5.4 922 3.4 572 97DCR 1976C  
 6-01 305 2 22470 5.0 1123 3.3 744 98DCR 2569C  
 7-03 286 2 20470 4.8 982 3.5 715 97DCR 2471C  
 305 2X ME AVG 7L 20348M 989F 690P 2385C  
 PPA 562M 2F -12P / YD 752M 0F 0P  
 CDCB PTA 08/01/2018 5RECS 59%R 25%ILE  
 473M 3F 5P 46CM\$ 58NM\$ 87FM\$ 74GM\$  
 1.7PL -0.4LIV 1.5DPR 0.8CCR -0.1HCR 2.87SCS  
 AJCA 08/01/2018 PTAT 51%R -0.3 JUI -11.3 JPI 51%R 15  
 SIRE: JX OOMSDALE JACE GRATUDE GANNON {2}-ET GJPI 46 21%ILE

**SISTER(S):**

JX CANTENDO GANNON DAGMARA {3} 88%  
 4-04 292 2 19990 4.6 927 3.5 690 96DCR 2384C

**NEXT DAM:**

CANTENDO IMPULS DAGMAR 79%  
 4-09 305 2 21720 4.0 870 3.5 755 97DCR 2438C  
 SIRE: ISDK Q IMPULS GJPI 77 30%ILE

**4TH DAM:**

CANTENDO EMMETT DALLAS 85%  
 3-11 305 2 25790 4.1 1058 3.2 820 94DCR 2823C



SHELL RAY REMAKE MARGO, E-93%  
FROM SAME FAMILY AS LOT 68

**LOT 68 SHELL RAY TEQUILA WHISPER JE840003140448035**

BORN 09/04/2017 TATTOO R22 /  
FEMALE EFI 4.0%

SHELL-RAY JERSEYS, EADES DAVID BREEDER & OWNER  
WOODSTOCK, OH  
937-834-2876

SELLING OPEN

SIRE:  
TOWER VUE PRIME TEQUILA-ET  
USA 114816452 GTHD BBR 100 JH1F JH2F 76JE156  
CDCB GPTA 08/01/2018 3880DAUS 1264HRDS 12%RIP  
99%R -1420M 0.22% -28F 0%ILE  
99%R 0.09% -35P -363CM\$ -367NM\$ -382FM\$ -404GM\$  
-2.2PL -4.2LIV -3.4DPR -5.5CCR -1.9HCR 3.37SCS  
AJCA 08/01/2018 2679DAUS  
GPTAT 99%R 1.7 GJUI 25.2 GJPI 98%R -118

DAM:  
SHELL RAY FIRE WILLOW  
USA 119658664  
TATTOO R20 / R20

GIL-BAR SPARKLER PRIMETIME  
USA 000663520 36JE23  
CDCB PTA 08/01/2018 145DAUS 42HRDS 2%RIP  
95%R -1831M 0.22% -47F 0%ILE  
96%R 0.09% -50P -380CM\$ -386NM\$ -402FM\$ -373GM\$  
-0.3PL -1.4LIV -0.9DPR -1.3CCR -1.9HCR 3.05SCS  
AJCA 08/01/2018 61DAUS  
PTAT 89%R 0.6 JUI 14.8 JPI 91%R -122

PLEASANT NOOK SAMBO TEAL 94%  
JECAN00010202602  
TATTOO D8W / 8J  
3-11 305 2 17540 5.3 923 3.5 615 94DCR 2125C  
5-00 305 3 19040 5.2 990 3.5 662 94DCR 2288C  
6-06 305 2 21960 5.9 1287 3.4 755 94DCR 2609C  
8-00 305 2 25000 6.0 1501 3.5 869 95DCR 3003C  
305 2X ME AVG 6L 19008M 1065F 676P 2335C  
PA -1050M -24F -31P  
-197CM\$ -196NM\$ -197FM\$  
-0.1PL -0.4DPR 0.6CCR 0.1HCR 3.10SCS  
PA TYPE 0.3 JPI 40%R -64

AVONLEA CF GT BALLS OF FIRE-ET  
JECAN00010989464 GT50K BBR 100 JH1F JH2F 7JE1124  
CDCB GPTA 08/01/2018 1049DAUS 462HRDS 8%RIP  
99%R -563M 0.06% -15F 5%ILE  
99%R 0.07% -7P -38CM\$ -51NM\$ -81FM\$ -73GM\$  
1.7PL 2.2LIV -0.4DPR -0.6CCR 2.1HCR 3.16SCS  
AJCA 08/01/2018 629DAUS  
GPTAT 97%R 0.6 GJUI 5.3 GJPI 96%R -24

SHELL RAY GILLER WHIRLPOOL  
USA 117167276  
TATTOO R9 / R9  
SIRE: SHAMROCK GILLER GJPI -206 0%ILE

NEXT DAM:  
SHELL RAY COMERICA MACY  
SIRE: BRIDON REMAKE COMERICA-ET GJPI -104 0%ILE

4TH DAM:  
SHELL RAY JUNO MORGAN



SHELL RAY REMAKE MARGO, E-93%  
FROM SAME FAMILY AS LOT 69

**LOT 69 SHELL RAY JUNO HILLARY JE840003140448036**

BORN 10/15/2017 TATTOO R23 /  
FEMALE EFI 3.5%

SELLING OPEN

SIRE:  
VALLEYSTREAM J I S JUNO  
JECAN000000137836 GT50K BBR 100 JH1F JH2F 73JE33  
CDCB GPTA 08/01/2018 7063DAUS 1916HRDS 4%RIP  
99%R -1527M 0.03% -68F 0%ILE  
99%R 0.05% -46P -373CM\$ -368NM\$ -361FM\$ -299GM\$  
2.2PL 2.0LIV 2.2DPR 3.6CCR -1.4HCR 3.20SCS  
AJCA 08/01/2018 3623DAUS  
GPTAT 99%R -1.4 GJUI -2.1 GJPI 98%R -121

DAM:  
SHELL RAY COLTON HAYLIE  
USA 119658655  
TATTOO R19 / R19

SHELL-RAY JERSEYS, EADES DAVID BREEDER & OWNER  
WOODSTOCK, OH  
937-834-2876

JODYS IMPERIAL SURVILLE  
USA 000626550 GT50K BBR 100 JH1F JH2F 71JE4600  
CDCB GPTA 08/01/2018 55DAUS 37HRDS 0%RIP  
94%R -1964M 0.16% -65F 0%ILE  
95%R 0.05% -61P -411CM\$ -408NM\$ -402FM\$ -305GM\$  
0.6PL 3.0LIV 3.2DPR 4.5CCR -2.3HCR 2.97SCS  
AJCA 08/01/2018 32DAUS  
GPTAT 89%R -2.1 GJUI -1.5 GJPI 91%R -127

VALLEYSTREAM TITLE JUNE 25N 92%  
USA 003434237 GI BBR 100 JH1F  
TATTOO PAI / 25N  
DHIA HERD # 14-14-0618 CONTROL # 175  
5-02 305 2 17050 4.9 830 3.9 670 DHIR 2181C  
6-04 305 2 16170 4.5 728 4.0 648 DHIR 2012C  
8-03 305 2 14800 4.5 671 3.6 533 DHIR 1733C  
10-06 305 2 12830 4.5 583 3.7 477 DHIR 1551C  
305 2X ME AVG 7L 17570M 829F 605P 1950C  
CDCB GPTA 10/02/2018 0RECS 87%R 0%ILE  
-1082M -62F -44P -422CM\$ -401NM\$ -359FM\$ -338GM\$  
-0.5PL 1.0LIV 1.3DPR 0.9CCR -0.7HCR 3.07SCS  
AJCA 10/02/2018 GPTAT 70%R -0.8 GJUI 1.4 GJPI 80%R-124

CHILLI ACTION COLTON-ET  
USA 066738335 GT50K BBR 100 JH1F JH2F 7JE1088  
CDCB GPTA 08/01/2018 978DAUS 392HRDS 37%RIP  
98%R -885M 0.27% 9F 15%ILE  
98%R 0.10% -13P 133CM\$ 113NM\$ 68FM\$ 113GM\$  
1.8PL 2.4LIV 0.7DPR 0.3CCR 1.3HCR 3.09SCS  
AJCA 08/01/2018 451DAUS  
GPTAT 95%R 1.8 GJUI 25.4 GJPI 94%R 37

SHELL RAY FUROR HOT POINTE  
USA 118292948  
TATTOO R16 / R16  
SIRE: PIEDMONT NADINE FUROR GJPI -95 0%ILE

NEXT DAM:  
SHELL RAY GILLER WHIRLPOOL  
SIRE: SHAMROCK GILLER GJPI -206 0%ILE

4TH DAM:  
SHELL RAY COMERICA MACY



OHIO ZUMA BLACKSTON 95, E-90%  
DAM OF LOT 70



BUTTERCREST BLACKSTONE PRICELESS, E-92%  
GRANDAM OF LOT 70

**LOT 70 OHIO CALYPSO ZUMA 486 JE840003131002064 GT29K**

BORN 01/21/2016 BBR 100  
DHIA HERD # 31-49-9063 CONTROL # 486  
FEMALE EFI 6.1% AMERICAN ID 486 / 486  
JH1F JH2F

1-09 295 2 11620 3.9 454 3.3 378 103DCR 1248C  
305 2X ME AVG 1L 15460M 599F 507P 1659C

2-00 78%  
ST SR DF RA RW RL FA FU RH RUW UC UD TP TL RTR RTS  
34 27 27 23 36 28 29 25 35 38 23 22 16 21 32 41

PPA -1897M -115F -73P / YD -2991M -150F -108P  
CDCB GPTA 10/02/2018 1RECS 79%R 37%ILE  
694M 2F 16P 111CM\$ 114NM\$ 123FM\$ 104GM\$  
2.0PL -2.5LIV 0.1DPR 0.5CCR -0.7HCR 2.75SCS  
AJCA 10/02/2018 GPTAT 78%R 0.7 GJUI 4.8 GJPI 73%R 43  
ST SR DF RA RW RL FA FU  
0.6 -0.1 0.8 H0.2 0.2 S0.3 S0.5 1.0  
RH RUW UC UD TP TL RTR RTS  
1.0 0.6 -1.1 S1.0 W0.9 S0.1 W0.1 B0.6

FRESH: 10/23/2017  
BRED: 01/18/2018 DUE: 10/24/2018 TO  
JX AHLEM BOUDREAU STORMCLOUD {4}-ET  
USA 074067679 7JE1540  
CDCB GPTA 08/01/2018 0%RIP  
76%R 1009M 0.06% 61F 88%ILE  
76%R 0.03% 42P 529CM\$ 511NM\$ 471FM\$ 439GM\$  
3.5PL 2.2LIV -0.5DPR 0.3CCR 2.9HCR 3.04SCS  
AJCA 08/01/2018 ODAUS  
GPTAT 76%R 1.3 GJUI 12.8 GJPI 71%R 151

SIRE:  
AHLEM PRESCOTT CALYPSO-ET  
USA 071199843 GT80K BBR 100 JH1F JH2F 7JE1350  
CDCB GPTA 08/01/2018 2055DAUS 174HRDS 66%RIP  
99%R 1340M -0.24% 13F 26%ILE  
99%R -0.08% 31P 214CM\$ 222NM\$ 244FM\$ 192GM\$  
2.3PL -3.3LIV -0.4DPR 0.0CCR -0.8HCR 2.67SCS  
AJCA 08/01/2018 950DAUS  
GPTAT 98%R 1.5 GJUI 15.7 GJPI 93%R 84

DAM:  
OHIO ZUMA BLACKSTON 95  
USA 118142243 GT8K BBR 100 JH1F JH2F  
TATTOO / J95  
DHIA HERD # 31-49-9063 CONTROL # 95  
1-09 305 2 14790 4.6 674 3.4 499 104DCR 1723C  
2-11 284 2 17830 4.4 776 3.5 626 104DCR 2108C  
3-10 302 2 20230 4.5 906 3.4 696 104DCR 2405C  
4-09 305 2 22540 4.1 930 3.4 759 104DCR 2538C  
305 2X ME AVG 4L 20399M 891F 699P 2378C  
2-02 85% 3-05 88% 3-11 90%  
ST SR DF RA RW RL FA FU RH RUW UC UD TP TL RTR RTS  
34 25 44 18 29 29 25 38 39 38 28 25 25 24 35 34  
PPA 1115M 14F 24P / YD 630M 10F 20P  
CDCB GPTA 10/02/2018 5RECS 80%R 43%ILE  
347M 4F 9P 139CM\$ 137NM\$ 136FM\$ 116GM\$  
2.7PL -1.2LIV -0.4DPR 0.9CCR 1.6HCR 2.81SCS  
AJCA 10/02/2018 GPTAT 79%R 1.0 GJUI 13.0 GJPI 75%R 52

SISTER(S):  
BUTTERCREST OHIO ZUMA BLKSTN 23 90%  
4-11 301 2 19020 4.4 836 3.8 718 104DCR 2335C  
OHIO RILEY BLACKSTONE 171 81%  
3-07 297 2 18130 4.5 809 3.3 604 104DCR 2086C  
OHIO VERNON BLACKSTONE 286 87%  
3-02 305 2 19190 4.7 902 3.5 678 104DCR 2343C  
OHIO RILEY BLACKSTONE 382 81%  
1-09 305 2 18310 3.9 720 3.2 593 104DCR 1971C  
OHIO RENO BLACKSTONE 480 82%  
1-08 282 2 17040 3.8 644 3.0 516 103DCR 1741C

OHIO STATE UNIVERSITY BREEDER & OWNER  
COLUMBUS, OH  
614-292-6759

DUTCH HOLLOW PRESCOTT {6}-ET  
USA 067184369 GT80K BBR 100 JH1F JH2F 7JE1173  
CDCB GPTA 08/01/2018 1788DAUS 243HRDS 10%RIP  
99%R 1311M -0.05% 52F 29%ILE  
99%R -0.01% 45P 251CM\$ 241NM\$ 219FM\$ 201GM\$  
-1.6PL -7.0LIV -1.5DPR -2.5CCR -2.3HCR 2.96SCS  
AJCA 08/01/2018 628DAUS  
GPTAT 98%R 0.5 GJUI -0.9 GJPI 97%R 75  
AHLEM HEADLINE CAROL 34265-ET 90%  
USA 069041471 GT3K BBR 100 JH1C  
TATTOO / L4265  
DHIA HERD # 93-24-0224 CONTROL # 34265  
3-00 305 3 20110 4.0 811 3.4 687 97DCR 2249C  
4-04 299 3 24550 4.0 978 3.5 855 94DCR 2750C  
5-04 305 3 24010 4.0 950 3.6 853 97DCR 2704C  
6-07 305 3 24510 3.9 958 3.4 836 95DCR 2691C  
305 2X ME AVG 5L 21807M 898F 764P 2496C  
PPA 2019M -42F 22P / YD 1557M -42F 17P  
CDCB GPTA 10/02/2018 5RECS 86%R 58%ILE  
719M -11F 5P 161CM\$ 185NM\$ 238FM\$ 225GM\$  
5.1PL 2.8LIV 3.5DPR 3.6CCR 2.1HCR 2.85SCS  
AJCA 10/02/2018 GPTAT 82%R 1.3 GJUI 14.3 GJPI 79%R 62

ISDK DJ ZUMA  
JEDNK000000302730 GT50K BBR 100 JH1F JH2F 236JE146  
CDCB GPTA 08/01/2018 19949DAUS 1719HRDS 3%RIP  
99%R -474M 0.24% 24F 39%ILE  
99%R 0.11% 4P 318CM\$ 283NM\$ 211FM\$ 328GM\$  
3.7PL -0.8LIV 2.6DPR 4.6CCR 4.6HCR 2.75SCS  
AJCA 08/01/2018 11595DAUS  
GPTAT 99%R 0.8 GJUI 17.1 GJPI 99%R 110

BUTTERCREST BLACKSTONE PRICELESS 92%  
USA 116547163 GT8K BBR 100 JH1C JH2F  
TATTOO C379 / C379  
DHIA HERD # 31-49-9063 CONTROL # 4379  
2-01 305 2 17220 3.9 680 3.5 603 104DCR 1924C  
3-01 291 2 18160 4.1 737 3.6 660 104DCR 2096C  
4-01 294 2 19480 4.1 802 3.7 717 104DCR 2279C  
5-00 305 2 22930 3.9 895 3.5 806 104DCR 2550C  
6-00 284 2 22520 4.2 942 3.6 816 104DCR 2640C  
6-11 294 2 22190 4.3 957 3.4 761 104DCR 2584C  
7-11 181 2 13780 4.3 593 3.3 452 99DCR 1560C  
305 2X ME AVG 7L 21300M 884F 753P 2454C  
PPA 2764M 25F 89P / YD 1717M 9F 52P  
CDCB GPTA 10/02/2018 5RECS 83%R 19%ILE  
642M -9F 15P 12CM\$ 20NM\$ 37FM\$ 10GM\$  
0.8PL -0.9LIV -0.2DPR -0.3CCR -0.1HCR 3.06SCS  
AJCA 10/02/2018 GPTAT 82%R 0.7 GJUI 1.8 GJPI 77%R 11  
SIRE: LENCREST BLACKSTONE-ET GJPI -9 6%ILE

NEXT DAM:  
BUTTERCREST FAIRPLAY PRINCESS 85%  
4-01 305 2 23190 4.6 1058 3.5 802 102DCR 2771C  
SIRE: BUTTERCREST FAIRPLAY-ET

4TH DAM:  
BUTTERCREST JACE PRICELESS 84%  
2-05 305 2 17410 5.1 883 3.6 627 100DCR 2168C

# LOT 71 OHIO ALFONSO LIVE 506 {5} JE840003134516551

BORN 04/12/2016  
 DHIA HERD # 31-49-9063 CONTROL # 506  
 FEMALE EFI 8.4% AMERICAN ID 506 / 506

OHIO STATE UNIVERSITY BREEDER & OWNER  
 COLUMBUS, OH  
 614-292-6759

1-09 82%  
 ST SR DF RA RW RL FA FU RH RUW UC UD TP TL RTR RTS  
 34 29 31 26 33 27 26 35 36 38 29 38 33 20 34 26  
 PPA 842M 12F 24P / YD 693M 4F 23P  
 CDCB PTA 08/01/2018 1RECS 50%R 62%ILE  
 683M 17F 19P 200CM\$ 201NM\$ 206FM\$ 160GM\$  
 2.6PL 0.8LIV -0.3DPR -0.1CCR 0.3HCR 2.96SCS  
 AJCA 08/01/2018 PTAT 44%R 0.8 JUI 9.3 JPI 44%R 62  
 ST SR DF RA RW RL FA FU  
 0.4 0.3 0.4 L0.5 0.0 S0.1 S0.0 0.9  
 RH RUW UC UD TP TL RTR RTS  
 0.6 0.4 0.0 S0.7 C1.3 S0.2 C1.3 C0.3

ALL LYNN'S VALENTINO IRWIN-ET  
 USA 117423084 GT50K BBR 100 JH1C JH2F 7JE1163  
 CDCB GPTA 08/01/2018 3147DAUS 595HRDS 10%RIP  
 99%R 438M 0.00% 20F 29%ILE  
 99%R 0.00% 15P 234CM\$ 230NM\$ 222FM\$ 106GM\$  
 4.4PL 0.6LIV -3.4DPR -3.2CCR 1.8HCR 2.96SCS  
 AJCA 08/01/2018 1888DAUS  
 GPTAT 99%R 1.8 GJUI 24.9 GJPI 99%R 68  
 BW RENEGADE AIEKA U467 {3} 85%  
 USA 117092116 GT3K BBR 100 JH1F  
 TATTOO U467 / U467  
 DHIA HERD # 93-54-0855 CONTROL # 121  
 1-10 305 3 18320 5.3 962 3.8 691 92DCR 2391C  
 2-11 305 3 21090 5.4 1129 3.8 792 94DCR 2740C  
 305 2X ME AVG 2L 20283M 1095F 780P 2701C  
 PPA 1455M 125F 64P / YD 1428M 116F 58P  
 CDCB GPTA 10/02/2018 2RECS 85%R 36%ILE  
 430M 32F 16P 113CM\$ 110NM\$ 102FM\$ 87GM\$  
 -1.5PL -1.8LIV -1.0DPR -1.0CCR -0.8HCR 3.09SCS  
 AJCA 10/02/2018 GPTAT 81%R 0.2 GJUI -6.5 GJPI 77%R 26

FRESH: 12/09/2017  
 BRED: 03/02/2018 DUE: 12/06/2018 TO  
 AHLEM FORMIDABLE WICHITA 22978  
 USA 074067763 7JE1537  
 CDCB GPTA 08/01/2018 0%RIP  
 76%R 1320M -0.07% 49F 64%ILE  
 76%R 0.01% 50P 446CM\$ 429NM\$ 392FM\$ 365GM\$  
 2.0PL 0.1LIV -0.7DPR -0.6CCR 0.8HCR 3.00SCS  
 AJCA 08/01/2018 ODAUS  
 GPTAT 77%R 1.2 GJUI 13.6 GJPI 73%R 133

SIRE:  
 KASH-IN ALFONSO {4}-ET  
 USA 067253429 GT80K BBR 100 JH1F JH2F 7JE1367  
 CDCB GPTA 08/01/2018 322DAUS 39HRDS 68%RIP  
 96%R 712M 0.01% 35F 33%ILE  
 96%R -0.02% 22P 265CM\$ 263NM\$ 261FM\$ 176GM\$  
 2.1PL 0.4LIV -2.2DPR -2.1CCR 0.4HCR 2.99SCS  
 AJCA 08/01/2018 147DAUS  
 GPTAT 93%R 1.3 GJUI 16.2 GJPI 90%R 78

DAM:  
 OHIO LIVE JACINTO 120  
 USA 118146498 GT8K BBR 100 JH1F JH2F  
 TATTOO / J120  
 DHIA HERD # 31-49-9063 CONTROL # 120  
 1-10 282 2 15160 4.4 660 3.4 515 103DCR 1768C  
 2-09 282 2 17440 4.3 743 3.7 647 104DCR 2087C  
 3-08 283 2 17230 4.5 778 3.7 637 103DCR 2129C  
 305 2X ME AVG 4L 19752M 874F 701P 2356C  
 2-05 80% 3-00 80% 4-04 83%  
 ST SR DF RA RW RL FA FU RH RUW UC UD TP TL RTR RTS  
 36 28 37 28 43 22 45 26 40 29 27 15 32 19 40 30  
 PPA 2120M 35F 61P / YD 1637M 17F 40P  
 CDCB GPTA 10/02/2018 4RECS 81%R 42%ILE  
 654M 0F 13P 123CM\$ 132NM\$ 153FM\$ 134GM\$  
 3.2PL 1.2LIV 1.5DPR 1.8CCR 0.3HCR 2.94SCS  
 AJCA 10/02/2018 GPTAT 80%R 0.0 GJUI -2.2 GJPI 76%R 40

SISTER(S):  
 PINEHILL OHIO FRKLN JACINTO 4529 81%  
 5-11 305 2 20540 4.2 864 3.4 702 104DCR 2354C  
 OHIO TOPEKA JACINO 194 81%  
 4-02 305 3 23930 5.6 1350 3.9 923 93DCR 3194C

MVF HEADLINE LIVE 1681-ET  
 USA 067181681 GT50K BBR 100 JH1F JH2F 7JE1122  
 CDCB GPTA 08/01/2018 86DAUS 46HRDS 1%RIP  
 93%R 1375M -0.26% 10F 30%ILE  
 94%R -0.14% 19P 209CM\$ 243NM\$ 321FM\$ 257GM\$  
 4.2PL 1.3LIV 2.6DPR 1.9CCR 0.9HCR 2.96SCS  
 AJCA 08/01/2018 39DAUS  
 GPTAT 88%R 0.8 GJUI 6.1 GJPI 89%R 68  
 PINE HILL JACINTO ARLEEN 84%  
 USA 116291044  
 TATTOO P3050 / P3050  
 DHIA HERD # 31-49-9063 CONTROL # 3050  
 1-10 305 2 12340 4.9 603 3.9 476 103DCR 1626C  
 2-10 305 2 14030 4.4 616 3.9 547 104DCR 1747C  
 3-11 265 2 10450 4.2 439 4.0 415 103DCR 1281C  
 305 2X ME AVG 4L 15380M 710F 581P 1915C  
 PPA -1248M -54F -33P / YD -440M -37F -9P  
 CDCB PTA 08/01/2018 4RECS 66%R 18%ILE  
 5M -9F 3P 21CM\$ 16NM\$ 6FM\$ 44GM\$  
 1.1PL 0.9LIV 1.5DPR 1.9CCR 0.6HCR 3.00SCS  
 AJCA 08/01/2018 PTAT 56%R -0.2 JUI -5.6 JPI 56%R 7  
 SIRE: MASON LEMVIG JACINTO-ET GJPI 3 10%ILE

SISTER(S):  
 PINE HILL MARITIME AGNES 80%  
 7-00 305 3 26290 4.4 1144 3.5 913 104DCR 3094C  
 NEXT DAM:  
 PINE HILL BILL ARLEEN 87%  
 3-00 305 2 24090 4.9 1169 3.4 823 103DCR 2843C  
 SIRE: DEBOER JENETTA BARBER BILL-ET GJPI 28 15%ILE  
 4TH DAM:  
 PINE HILL GRAYSON WIVET 87%  
 4-09 305 2 26720 3.9 1037 3.7 978 98DCR 2935C

# LOT 72 OHIO TEXAS GALVANIZE 555 JE840003134516600 GT

BORN 11/27/2016 P7 BBR 100  
 FEMALE EFI 8.6% AMERICAN ID 555 / 555  
 JH1F JH2F

OHIO STATE UNIVERSITY BREEDER & OWNER  
 COLUMBUS, OH  
 614-292-6759

CDCB GPTA 10/02/2018 ORECS 74%R 84%ILE  
 447M 23F 22P 298CM\$ 282NM\$ 249FM\$ 218GM\$  
 3.9PL 0.2LIV -1.0DPR -0.5CCR 1.4HCR 2.91SCS  
 AJCA 10/02/2018 GPTAT 75%R 1.8 GJUI 20.1 GJPI 70%R 92  
 ST SR DF RA RW RL FA FU  
 0.0 0.1 0.5 L0.9 -0.2 P0.2 S0.4 1.7  
 RH RUW UC UD TP TL RTR RTS  
 1.4 0.4 0.0 S2.2 C0.9 S0.4

BRED: 03/18/2018 DUE: 12/22/2018 TO  
 TOG ALTABLITZ AMES-ET  
 JE840003139851986 14JE1647  
 CDCB GPTA 08/01/2018 0%RIP  
 72%R 534M 0.15% 55F 85%ILE  
 73%R 0.07% 34P 529CM\$ 496NM\$ 427FM\$ 422GM\$  
 4.9PL 1.7LIV -0.3DPR 0.6CCR 2.0HCR 2.81SCS  
 AJCA 08/01/2018 ODAUS  
 GPTAT 74%R 1.1 GJUI 11.1 GJPI 68%R 153

SIRE:  
 HEARTLAND IRWIN TEXAS-ET  
 USA 067312531 GT80K BBR 100 JH1F JH2F 7JE1354  
 CDCB GPTA 08/01/2018 1965DAUS 315HRDS 56%RIP  
 99%R 534M -0.13% OF 26%ILE  
 99%R 0.00% 20P 229CM\$ 222NM\$ 209FM\$ 168GM\$  
 4.5PL -0.1LIV -1.0DPR -0.9CCR 2.3HCR 3.01SCS  
 AJCA 08/01/2018 828DAUS  
 GPTAT 98%R 2.5 GJUI 32.7 GJPI 94%R 84

DAM:  
 OHIO GALVANIZE IMPULS 385  
 USA 119278783 GT29K BBR 100 JH1F JH2F  
 TATTOO / J385  
 DHIA HERD # 31-49-9063 CONTROL # 385  
 1-08 299 2 15860 5.1 812 3.7 579 104DCR 2002C  
 2-08 285 2 16330 5.0 813 3.7 600 104DCR 2075C  
 305 2X ME AVG 2L 19986M 998F 732P 2530C  
 2-04 84% 2-10 86%  
 ST SR DF RA RW RL FA FU RH RUW UC UD TP TL RTR RTS  
 35 32 37 33 35 27 26 34 37 35 28 28 29 22 30 30  
 PPA 62M 64F 37P / YD 533M 73F 46P  
 CDCB GPTA 10/02/2018 2RECS 80%R 96%ILE  
 415M 50F 32P 402CM\$ 370NM\$ 301FM\$ 318GM\$  
 2.8PL -0.1LIV -0.2DPR 0.4CCR 0.7HCR 3.00SCS  
 AJCA 10/02/2018 GPTAT 80%R 1.0 GJUI 5.7 GJPI 75%R 109

SISTER(S):  
 JX OHIO CHARNESA IMPULS 296 {4} 88%  
 2-10 282 2 17770 4.5 808 3.2 576 103DCR 1988C

ALL LYNN'S VALENTINO IRWIN-ET  
 USA 117423084 GT50K BBR 100 JH1C JH2F 7JE1163  
 CDCB GPTA 08/01/2018 3147DAUS 595HRDS 10%RIP  
 99%R 438M 0.00% 20F 29%ILE  
 99%R 0.00% 15P 234CM\$ 230NM\$ 222FM\$ 106GM\$  
 4.4PL 0.6LIV -3.4DPR -3.2CCR 1.8HCR 2.96SCS  
 AJCA 08/01/2018 1888DAUS  
 GPTAT 99%R 1.8 GJUI 24.9 GJPI 99%R 68

HEARTLAND NATHAN TEXAS-ET 95%  
 USA 067041437 GT50K BBR 100 JH1F JH2F  
 DHIA HERD # 48-89-0168 CONTROL # 1437  
 2-10 305 3 21850 4.6 1008 3.9 843 93DCR 2785C  
 3-11 305 3 26340 4.3 1130 3.8 991 92DCR 3185C  
 5-01 305 3 25940 4.6 1185 3.7 963 94DCR 3232C  
 7-00 183 3 17610 4.8 844 3.5 610 79DCR 2108C  
 305 2X ME AVG 5L 21944M 1006F 828P 2737C  
 PPA 1718M 28F 71P / YD 1190M 28F 56P  
 CDCB GPTA 10/02/2018 5RECS 93%R 45%ILE  
 402M 11F 22P 159CM\$ 144NM\$ 111FM\$ 91GM\$  
 1.0PL -0.9LIV -1.9DPR -1.1CCR 0.7HCR 3.07SCS  
 AJCA 10/02/2018 GPTAT 90%R 1.5 GJUI 19.3 GJPI 89%R 53

BUTTERCREST GALVANIZE  
 USA 117275551 GT50K BBR 100 JH1C JH2F 7JE1151  
 CDCB GPTA 08/01/2018 3850DAUS 429HRDS 13%RIP  
 99%R 850M -0.04% 32F 31%ILE  
 99%R 0.02% 35P 257CM\$ 245NM\$ 216FM\$ 130GM\$  
 2.0PL -1.0LIV -3.2DPR -3.8CCR -1.6HCR 3.14SCS  
 AJCA 08/01/2018 1234DAUS  
 GPTAT 99%R 1.7 GJUI 12.0 GJPI 99%R 67

OHIO IMPULS GOVERNOR 98 83%  
 USA 118142270  
 TATTOO / J98  
 DHIA HERD # 31-49-9063 CONTROL # 98  
 1-11 283 2 14460 5.5 792 3.9 560 103DCR 1938C  
 305 2X ME AVG 1L 19040M 1053F 752P 2603C  
 PPA 130M 95F 27P / YD -646M 53F 4P  
 CDCB PTA 08/01/2018 1RECS 58%R 33%ILE  
 -166M 23F 4P 113CM\$ 99NM\$ 68FM\$ 137GM\$  
 0.0PL -1.5LIV 1.5DPR 2.6CCR 1.0HCR 3.02SCS  
 AJCA 08/01/2018 PTAT 54%R 0.1 JUI -6.4 JPI 50%R 32  
 SIRE: ISDK Q IMPULS GJPI 77 30%ILE

NEXT DAM:  
 TAYLOR OHIO GOVERNOR ABE 4527 82%  
 1-10 282 2 10860 5.1 554 3.7 399 103DCR 1380C  
 SIRE: GRIFFENS GOVERNOR-ET GJPI -52 3%ILE

4TH DAM:  
 SCOTCH VIEW ABE ANNA 87%  
 3-11 305 2 19340 5.1 985 3.6 695 104DCR 2403C

# LOT 73 JX OHIO COWBOY BALLARD 568 {5} JE840003134516613

BORN 01/05/2017 P1  
 FEMALE EFI 8.0% AMERICAN ID 568 / 568

PA 414M 5F 12P  
 88CM\$ 90NM\$ 95FM\$  
 0.9PL -0.4DPR -0.7CCR 0.8HCR 3.11SCS  
 PA TYPE 1.3 JPI 40%R 32  
 ST SR DF RA RW RL FA FU  
 2.1 0.3 0.6 L1.3 0.2 S0.1 S0.6 1.5  
 RH RUW UC UD TP TL RTR RTS  
 1.4 0.5 0.3 S2.0 C0.4 L0.1

BRED: 02/15/2018 DUE: 11/21/2018 TO  
 AHLEM HEADLINE PHAROAH 21795  
 USA 068951429 7JE1221  
 CDCB GPTA 08/01/2018 641DAUS 121HRDS 1%RIP  
 99%R 1432M -0.17% 31F 77%ILE  
 99%R -0.07% 36P 471CM\$ 480NM\$ 502FM\$ 454GM\$  
 5.9PL 4.2LIV 2.2DPR 2.7CCR 1.4HCR 2.91SCS  
 AJCA 08/01/2018 428DAUS  
 GPTAT 98%R 1.4 GJUI 16.6 GJPI 95%R 141

SIRE:  
 JX MORTIMERS GOLDA COWBOY {4}-ET  
 USA 067108952 GT80K BBR 93 JH1F JH2F 7JE1426  
 CDCB GPTA 08/01/2018 100DAUS 31HRDS 93%RIP  
 91%R 778M -0.11% 15F 17%ILE  
 92%R -0.04% 19P 130CM\$ 139NM\$ 158FM\$ 97GM\$  
 0.6PL -1.0LIV -1.3DPR -1.7CCR 1.1HCR 3.10SCS  
 AJCA 08/01/2018 24DAUS  
 GPTAT 83%R 1.7 GJUI 27.7 GJPI 85%R 45

DAM:  
 OHIO BALLARD ROCKET 70-TWIN  
 USA 117801196 GT8K BBR 100 JH1F JH2F  
 TATTOO / J70  
 DHIA HERD # 31-49-9063 CONTROL # 70  
 2-00 288 2 13070 4.5 582 3.7 489 103DCR 1610C  
 2-11 303 2 14930 5.2 775 3.9 584 104DCR 2021C  
 3-11 305 2 19360 5.1 979 3.7 717 104DCR 2480C  
 305 2X ME AVG 4L 17379M 837F 638P 2176C  
 2-01 77% 3-02 84% 4-04 87%  
 ST SR DF RA RW RL FA FU RH RUW UC UD TP TL RTR RTS  
 32 38 42 32 26 25 35 38 45 32 20 28 25 29 28  
 PPA -507M 2F -10P / YD -542M -11F -13P  
 CDCB GPTA 10/02/2018 4RECS 80%R 22%ILE  
 50M -5F 5P 45CM\$ 41NM\$ 32FM\$ 46GM\$  
 1.1PL 0.4LIV 0.5DPR 0.4CCR 0.5HCR 3.11SCS  
 AJCA 10/02/2018 GPTAT 80%R 0.9 GJUI 8.2 GJPI 76%R 19

SISTER(S):  
 OHIO RESTORE ROCKET 4499 80%  
 3-01 305 2 17710 4.7 837 3.9 685 104DCR 2291C  
 OHIO BALLARD ROCKET 69 83%  
 2-08 305 2 15140 5.3 801 3.8 572 104DCR 1979C

OHIO STATE UNIVERSITY BREEDER & OWNER  
 COLUMBUS, OH  
 614-292-6759

JX OOMSDALE TBONE GOLDA {3}-ET  
 USA 067080468 GT50K BBR 88 JH1F JH2F 7JE1067  
 CDCB GPTA 08/01/2018 8821DAUS 851HRDS 16%RIP  
 99%R 1531M -0.11% 49F 24%ILE  
 99%R -0.04% 46P 204CM\$ 210NM\$ 220FM\$ 113GM\$  
 -2.4PL -2.5LIV -4.3DPR -3.3CCR 3.0HCR 3.33SCS  
 AJCA 08/01/2018 3077DAUS  
 GPTAT 99%R 0.9 GJUI 3.4 GJPI 99%R 55  
 DP PREMIER FRAN 1354-ET 86%  
 USA 067431354 GT8K BBR 100 JH1C JH2F  
 TATTOO / D1354  
 DHIA HERD # 82-29-0378 CONTROL # 1354  
 2-01 305 2 16640 5.1 851 3.9 657 100DCR 2274C  
 305 2X ME AVG 1L 20080M 1022F 803P 2752C  
 PPA 181M 67F 36P / YD 449M 77F 50P  
 CDCB GPTA 10/02/2018 1RECS 84%R 56%ILE  
 -68M 21F 8P 195CM\$ 179NM\$ 143FM\$ 154GM\$  
 1.8PL -0.1LIV 0.2DPR -0.9CCR -0.7HCR 2.99SCS  
 AJCA 10/02/2018 GPTAT 82%R 1.4 GJUI 21.3 GJPI 78%R 52

GABYS BALLARD-ET  
 USA 114826570 GT50K BBR 100 JH1F JH2F 29JE3542  
 CDCB GPTA 08/01/2018 2594DAUS 399HRDS 6%RIP  
 99%R 363M -0.08% 1F 16%ILE  
 99%R 0.01% 15P 116CM\$ 116NM\$ 112FM\$ 30GM\$  
 2.3PL 2.4LIV -2.7DPR -1.9CCR 1.0HCR 3.33SCS  
 AJCA 08/01/2018 1013DAUS  
 GPTAT 99%R 1.5 GJUI 18.0 GJPI 98%R 33  
 OHIO ROCKET FORMAL 4453 92%  
 USA 115828388 GT8K BBR 100 JH1C JH2F  
 TATTOO / J453  
 DHIA HERD # 31-49-9063 CONTROL # 4453  
 1-08 305 2 13920 4.9 683 3.9 547 104DCR 1853C  
 2-11 292 2 17990 4.7 853 3.8 690 103DCR 2323C  
 3-10 305 2 17470 4.5 789 3.9 675 104DCR 2201C  
 305 2X ME AVG 3L 19286M 889F 738P 2448C  
 PPA 741M 44F 42P / YD -87M 20F 11P  
 CDCB GPTA 10/02/2018 3RECS 83%R 20%ILE  
 -62M 6F 7P 46CM\$ 33NM\$ 4FM\$ 47GM\$  
 -0.5PL -1.9LIV 0.5DPR -0.5CCR -0.6HCR 3.07SCS  
 AJCA 10/02/2018 GPTAT 82%R 0.9 GJUI 9.1 GJPI 78%R 16  
 SIRE: O.F. BARBER ROCKET GJPI 2 5%ILE

NEXT DAM:  
 OHIO FORMULA FREEDOM 373 83%  
 3-00 265 2 12080 5.8 696 3.8 463 104DCR 1602C  
 SIRE: MOLLY BROOK MCKEN FORMAL-ET GJPI -6 7%ILE  
 4TH DAM:  
 OHIO FREE SAMBO MILLY 84%  
 2-00 245 2 10290 5.2 536 3.5 361 89DCR 1247C

**LOT 74 JX OHIO TEXAS GOLDA 573 {5} JE840003134516618 GT**

BORN 01/17/2017 P2 BBR 100  
 FEMALE EFI 7.7% AMERICAN ID 573 / 573  
 JH1F JH2F

OHIO STATE UNIVERSITY BREEDER & OWNER  
 COLUMBUS, OH  
 614-292-6759

CDCB GPTA 10/02/2018 ORECS 75%R 63%ILE  
 985M 21F 34P 206CM\$ 202NM\$ 191FM\$ 133GM\$  
 0.5PL -1.4LIV -2.5DPR -2.2CCR 1.7HCR 3.16SCS  
 AJCA 10/02/2018 GPTAT 75%R 1.6 GJUI 16.2 GJPI 71%R 69  
 ST SR DF RA RW RL FA FU  
 0.5 -0.3 1.3 L0.4 -0.4 P0.2 S0.4 1.2  
 RH RUW UC UD TP TL RTR RTS  
 2.1 1.0 0.2 S1.2 C1.0 L0.1

BRED: 01/31/2018 DUE: 11/06/2018 TO  
 HILLVIEW LISTOWEL-P  
 USA 067333440 200JE1045  
 CDCB GPTA 08/01/2018 0%RIP  
 77%R 1161M -0.03% 49F 84%ILE  
 77%R 0.03% 48P 517CM\$ 493NM\$ 444FM\$ 445GM\$  
 4.4PL 0.8LIV 0.5DPR 1.8CCR 2.2HCR 2.90SCS  
 AJCA 08/01/2018 ODAUS  
 GPTAT 78%R 0.8 GJUI 5.7 GJPI 73%R 160

SIRE:  
 HEARTLAND IRWIN TEXAS-ET  
 USA 067312531 GT80K BBR 100 JH1F JH2F 7JE1354  
 CDCB GPTA 08/01/2018 1965DAUS 315HRDS 56%RIP  
 99%R 534M -0.13% 0F 26%ILE  
 99%R 0.00% 20P 229CM\$ 222NM\$ 209FM\$ 168GM\$  
 4.5PL -0.1LIV -1.0DPR -0.9CCR 2.3HCR 3.01SCS  
 AJCA 08/01/2018 828DAUS  
 GPTAT 98%R 2.5 GJUI 32.7 GJPI 94%R 84  
 DAM:  
 JX OHIO GOLDA AMITY 396 {4}  
 JE840003131001974 GT13K BBR 93 JH1F JH2F  
 TATTOO / J396  
 DHIA HERD # 31-49-9063 CONTROL # 396  
 PPA 4997M 247F 202P / YD 6695M 364F 278P  
 CDCB GPTA 10/02/2018 1RECS 76%R 80%ILE  
 1015M 49F 44P 284CM\$ 265NM\$ 221FM\$ 207GM\$  
 -1.6PL -2.1LIV -2.2DPR -1.7CCR 2.6HCR 3.12SCS  
 AJCA 10/02/2018 GPTAT 73%R 0.7 GJUI -1.5 GJPI 70%R 81

ALL LYNN'S VALENTINO IRWIN-ET  
 USA 117423084 GT50K BBR 100 JH1C JH2F 7JE1163  
 CDCB GPTA 08/01/2018 3147DAUS 595HRDS 10%RIP  
 99%R 438M 0.00% 20F 29%ILE  
 99%R 0.00% 15P 234CM\$ 230NM\$ 222FM\$ 106GM\$  
 4.4PL 0.6LIV -3.4DPR -3.2CCR 1.8HCR 2.96SCS  
 AJCA 08/01/2018 1888DAUS  
 GPTAT 99%R 1.8 GJUI 24.9 GJPI 99%R 68  
 HEARTLAND NATHAN TEXAS-ET 95%  
 USA 067041437 GT50K BBR 100 JH1F JH2F  
 DHIA HERD # 48-89-0168 CONTROL # 1437  
 2-10 305 3 21850 4.6 1008 3.9 843 93DCR 2785C  
 3-11 305 3 26340 4.3 1130 3.8 991 92DCR 3185C  
 5-01 305 3 25940 4.6 1185 3.7 963 94DCR 3232C  
 7-00 183 3 17610 4.8 844 3.5 610 79DCR 2108C  
 305 2X ME AVG 5L 21944M 1006F 828P 2737C  
 PPA 1718M 28F 71P / YD 1190M 28F 56P  
 CDCB GPTA 10/02/2018 5RECS 93%R 45%ILE  
 402M 11F 22P 159CM\$ 144NM\$ 111FM\$ 91GM\$  
 1.0PL -0.9LIV -1.9DPR -1.1CCR 0.7HCR 3.07SCS  
 AJCA 10/02/2018 GPTAT 90%R 1.5 GJUI 19.3 GJPI 89%R 53

JX OOMS DALE TBONE GOLDA {3}-ET  
 USA 067080468 GT50K BBR 88 JH1F JH2F 7JE1067  
 CDCB GPTA 08/01/2018 8821DAUS 851HRDS 16%RIP  
 99%R 1531M -0.11% 49F 24%ILE  
 99%R -0.04% 46P 204CM\$ 210NM\$ 220FM\$ 113GM\$  
 -2.4PL -2.5LIV -4.3DPR -3.3CCR 3.0HCR 3.33SCS  
 AJCA 08/01/2018 3077DAUS  
 GPTAT 99%R 0.9 GJUI 3.4 GJPI 99%R 55

JX OHIO AMITY SENATOR 190 {5}  
 USA 118629661  
 TATTOO / J190  
 PA 671M 35F 32P  
 324CM\$ 303NM\$ 259FM\$  
 2.1PL 0.3DPR 0.3CCR 0.2HCR 2.89SCS  
 PA TYPE -0.1 JPI 43%R 94  
 SIRE: LYON IMPULS AMITY GJPI 92 46%ILE

SISTER(S):  
 JX OHIO VALENTINO SENATOR 297 {5} 84%  
 2-08 305 2 17720 5.6 999 3.6 645 104DCR 2230C  
 JX OHIO GALVANIZE SENATOR 389 {5} 85%  
 1-08 294 2 16700 5.0 835 3.5 591 104DCR 2043C

NEXT DAM:  
 JX OHIO SENATOR ARTIST 40 {4} 90%  
 3-09 305 2 19710 4.9 964 3.9 771 104DCR 2614C  
 SIRE: JX BUTTERCREST SENATOR {3} GJPI 78 46%ILE

4TH DAM:  
 OHIO ARTIS TOP FLIGHT 433 84%  
 3-02 305 2 20770 4.0 825 3.7 759 104DCR 2375C



# LOT 75 OHIO BALLISTIC GALVANIZE 574 JE840003134516619

BORN 01/20/2017 P3  
 FEMALE EFI 7.6% AMERICAN ID 574 / 574

PA 593M 37F 22P  
 276CM\$ 271NM\$ 260FM\$  
 2.3PL -1.2DPR -1.5CCR -1.8HCR 3.12SCS  
 PA TYPE 1.3 JPI 42%R 74  
 ST SR DF RA RW RL FA FU  
 0.4 -0.6 0.6 L2.1 -0.4 S0.1 L0.1 1.0  
 RH RUW UC UD TP TL RTR RTS  
 1.7 0.5 -0.3 S1.2 C0.6 S0.5

BRED: 01/31/2018 DUE: 11/06/2018 TO  
 HILLVIEW LISTOWEL-P  
 USA 067333440 200JE1045  
 CDCB GPTA 08/01/2018 0%RIP  
 77%R 1161M -0.03% 49F 84%ILE  
 77%R 0.03% 48P 517CM\$ 493NM\$ 444FM\$ 445GM\$  
 4.4PL 0.8LIV 0.5DPR 1.8CCR 2.2HCR 2.90SCS  
 AJCA 08/01/2018 ODAUS  
 GPTAT 78%R 0.8 GJUI 5.7 GJPI 73%R 160

SIRE:  
 DP BALLISTIC  
 USA 067431552 GT50K BBR 100 JH1F JH2F 7JE1336  
 CDCB GPTA 08/01/2018 813DAUS 129HRDS 42%RIP  
 98%R 390M 0.22% 63F 62%ILE  
 98%R 0.02% 18P 421CM\$ 413NM\$ 394FM\$ 323GM\$  
 2.9PL 1.6LIV -1.4DPR -1.4CCR -2.5HCR 3.12SCS  
 AJCA 08/01/2018 270DAUS  
 GPTAT 96%R 2.0 GJUI 24.8 GJPI 93%R 109  
 DAM:  
 OHIO GALVANIZE PALLADIN 368  
 USA 119247633 GT13K BBR 100 JH1C JH2F  
 TATTOO / J368  
 DHIA HERD # 31-49-9063 CONTROL # 368  
 PPA -165M -38F 11P / YD -1212M -108F -28P  
 CDCB GPTA 10/02/2018 1RECS 79%R 41%ILE  
 796M 10F 26P 130CM\$ 129NM\$ 125FM\$ 82GM\$  
 1.6PL -1.0LIV -0.9DPR -1.6CCR -1.0HCR 3.11SCS  
 AJCA 10/02/2018 GPTAT 77%R 0.5 GJUI 0.4 GJPI 74%R 38

OHIO STATE UNIVERSITY BREEDER & OWNER  
 COLUMBUS, OH  
 614-292-6759

BW FASTRACK-ET  
 USA 117460119 GT50K BBR 100 JH1F JH2F 7JE1190  
 CDCB GPTA 08/01/2018 1860DAUS 357HRDS 22%RIP  
 99%R 364M 0.15% 48F 61%ILE  
 99%R 0.06% 25P 430CM\$ 408NM\$ 361FM\$ 343GM\$  
 4.5PL 2.0LIV 0.2DPR -0.5CCR -0.6HCR 3.06SCS  
 AJCA 08/01/2018 955DAUS  
 GPTAT 99%R 0.7 GJUI 11.1 GJPI 98%R 110  
 DP LYNDON CASSIE 942  
 USA 067106942 GT3K BBR 100 JH1F  
 TATTOO / D942  
 CDCB GPTA 10/02/2018 0RECS 83%R 34%ILE  
 -67M 30F 10P 118CM\$ 102NM\$ 64FM\$ 79GM\$  
 -1.8PL -0.7LIV -1.2DPR -1.0CCR -0.2HCR 3.14SCS  
 AJCA 10/02/2018 GPTAT 78%R 0.6 GJUI 2.8 GJPI 77%R 28

BUTTERCREST GALVANIZE  
 USA 117275551 GT50K BBR 100 JH1C JH2F 7JE1151  
 CDCB GPTA 08/01/2018 3850DAUS 429HRDS 13%RIP  
 99%R 850M -0.04% 32F 31%ILE  
 99%R 0.02% 35P 257CM\$ 245NM\$ 216FM\$ 130GM\$  
 2.0PL -1.0LIV -3.2DPR -3.8CCR -1.6HCR 3.14SCS  
 AJCA 08/01/2018 1234DAUS  
 GPTAT 99%R 1.7 GJUI 12.0 GJPI 99%R 67  
 OHIO PALLADIN ARTIST 175 90%  
 USA 118482891 GT80K BBR 100 JH1F JH2F  
 TATTOO / J175  
 DHIA HERD # 31-49-9063 CONTROL # 175  
 1-08 305 2 15770 4.2 665 3.7 579 104DCR 1868C  
 2-09 305 2 22510 3.9 886 3.6 814 104DCR 2548C  
 3-10 280 2 21930 4.1 902 3.4 750 104DCR 2481C  
 305 2X ME AVG 3L 22454M 915F 804P 2581C  
 PPA 3513M 62F 127P / YD 2430M 53F 91P  
 CDCB GPTA 10/02/2018 4RECS 81%R 50%ILE  
 998M 9F 29P 161CM\$ 162NM\$ 164FM\$ 157GM\$  
 -1.8PL -1.3LIV 1.0DPR 0.2CCR -1.7HCR 2.98SCS  
 AJCA 10/02/2018 GPTAT 80%R -0.2 GJUI -0.8 GJPI 75%R 54  
 SIRE: DUTCH HOLLOW PALLADIN {6}-ET GJPI 73 32%ILE

SISTER(S):  
 OHIO JUAN ARTIST 4477 84%  
 4-02 291 2 17830 4.4 788 3.4 613 104DCR 2108C

NEXT DAM:  
 OHIO ARTIST BRENDON 422 91%  
 7-04 305 2 22110 4.6 1011 3.3 726 104DCR 2507C  
 SIRE: ISDK JAS ARTIST GJPI 50 22%ILE

4TH DAM:  
 OHIO BRENDON BERRETTA 359 {6} 81%  
 2-09 289 2 17380 5.4 936 4.0 697 99DCR 2413C

# LOT 76 JX OHIO MACHO MAN VERNON 579 {6} JE840003134516624 GT

BORN 02/04/2017 P5 BBR 100  
 FEMALE EFI 6.9% AMERICAN ID 579 / 579  
 JH1F JH2F

OHIO STATE UNIVERSITY BREEDER & OWNER  
 COLUMBUS, OH  
 614-292-6759

CDCB GPTA 10/02/2018 ORECS 71%R 90%ILE  
 398M 46F 23P 332CM\$ 314NM\$ 275FM\$ 235GM\$  
 2.9PL -0.9LIV -1.4DPR -2.1CCR -0.1HCR 3.00SCS  
 AJCA 10/02/2018 GPTAT 73%R 0.9 GJUI 14.4 GJPI 67%R 90  
 ST SR DF RA RW RL FA FU  
 0.9 0.0 0.6 L0.3 0.2 S0.3 S0.2 1.1  
 RH RUW UC UD TP TL RTR RTS  
 1.2 0.5 0.1 S1.4 C1.0 S0.1

JARS OF CLAY BARNABAS  
 USA 067342492 GT80K BBR 100 JH1F JH2F 7JE1294  
 CDCB GPTA 08/01/2018 2214DAUS 379HRDS 50%RIP  
 99%R 703M 0.01% 35F 23%ILE  
 99%R -0.01% 23P 211CM\$ 207NM\$ 200FM\$ 100GM\$  
 1.7PL -4.4LIV -4.0DPR -3.6CCR 1.1HCR 2.98SCS  
 AJCA 08/01/2018 1112DAUS  
 GPTAT 98%R 2.4 GJUI 22.5 GJPI 95%R 60

BRED: 07/25/2018 DUE: 04/30/2019 TO  
 TOG LISTOWEL PUMICE-P-ET  
 JE840003143160078 7JE1653  
 CDCB GPTA 08/01/2018 0%RIP  
 73%R 1420M -0.10% 47F 77%ILE  
 73%R -0.03% 45P 484CM\$ 476NM\$ 463FM\$ 421GM\$  
 4.3PL 1.3LIV 0.5DPR 0.7CCR 0.8HCR 2.83SCS  
 AJCA 08/01/2018 ODAUS  
 GPTAT 75%R 0.9 GJUI 5.2 GJPI 69%R 147

HEARTLAND IRWIN MYRA-ET 88%  
 USA 067292780 GT8K BBR 100 JH1F JH2F  
 TATTOO / 2780  
 DHIA HERD # 48-89-0166 CONTROL # 2780  
 2-02 305 2 17430 4.6 804 3.6 635 96DCR 2166C  
 4-00 305 3 23640 5.1 1203 3.9 933 104DCR 3221C  
 305 2X ME AVG 2L 20422M 999F 791P 2697C  
 PPA 1753M 150F 92P / YD 1363M 128F 74P  
 CDCB GPTA 10/02/2018 3RECS 80%R 87%ILE  
 556M 50F 30P 319CM\$ 299NM\$ 254FM\$ 213GM\$  
 1.3PL -0.6LIV -2.3DPR -1.7CCR 1.4HCR 3.07SCS  
 AJCA 10/02/2018 GPTAT 77%R 1.2 GJUI 6.5 GJPI 75%R 83

SIRE:  
 IGL BARNABAS MACHO MAN-ET  
 JE840003126218660 GT80K BBR 100 JH1F JH2F 7JE1469  
 CDCB GPTA 08/01/2018 0%RIP  
 76%R 621M 0.11% 51F 39%ILE  
 76%R 0.01% 25P 292CM\$ 282NM\$ 260FM\$ 182GM\$  
 1.6PL -2.4LIV -2.9DPR -2.9CCR -0.2HCR 3.03SCS  
 AJCA 08/01/2018 ODAUS  
 GPTAT 76%R 1.7 GJUI 18.7 GJPI 71%R 75

ALL LYNNS MAXIMUM VERNON-ET  
 USA 115863998 GT50K BBR 100 JH1F JH2F 29JE3624  
 CDCB GPTA 08/01/2018 7744DAUS 529HRDS 7%RIP  
 99%R 1021M 0.04% 57F 56%ILE  
 99%R 0.01% 38P 389CM\$ 383NM\$ 368FM\$ 295GM\$  
 2.2PL 1.3LIV -1.5DPR -1.6CCR -0.7HCR 3.33SCS  
 AJCA 08/01/2018 2561DAUS  
 GPTAT 99%R 0.1 GJUI -3.3 GJPI 99%R 90

DAM:  
 JX OHIO VERNON DANDY 284 {5}-TWIN  
 USA 118867003  
 TATTOO / J284  
 DHIA HERD # 31-49-9063 CONTROL # 284  
 1-08 305 2 15360 5.1 788 3.8 581 104DCR 2010C  
 305 2X ME AVG 2L 18970M 950F 696P 2409C  
 2-01 68%  
 ST SR DF RA RW RL FA FU RH RUW UC UD TP TL RTR RTS  
 10 12 35 32 15 42 10 35 20 25 25 22 25 24 25 37  
 PPA 953M 102F 48P / YD 900M 106F 41P  
 CDCB PTA 08/01/2018 2RECS 56%R 81%ILE  
 537M 46F 19P 272CM\$ 270NM\$ 263FM\$ 223GM\$  
 2.0PL 0.6LIV -0.3DPR -0.6CCR 0.6HCR 3.13SCS  
 AJCA 08/01/2018 PTAT 47%R -0.9 JUI -13.7 JPI 50%R 60

JX OHIO DANDY GANNON 100 {4}  
 USA 118142298 GT8K BBR 92 JH1F JH2F 76%  
 TATTOO / J100  
 DHIA HERD # 31-49-9063 CONTROL # 100  
 1-09 302 2 13070 4.9 643 3.3 433 104DCR 1495C  
 305 2X ME AVG 2L 13307M 673F 474P 1640C  
 PPA -1959M -62F -102P / YD -1409M -40F -81P  
 CDCB GPTA 10/02/2018 2RECS 81%R 49%ILE  
 230M 27F 1P 149CM\$ 157NM\$ 176FM\$ 156GM\$  
 1.8PL -0.1LIV 1.0DPR 0.4CCR 1.9HCR 2.93SCS  
 AJCA 10/02/2018 GPTAT 79%R 0.0 GJUI 0.5 GJPI 76%R 39  
 SIRE: JX PEARLMONT DALE DANDY {3}-ET GJPI 70 37%ILE

SISTER(S):  
 JX OHIO AXIS DANDY 378 {5} 81%  
 1-09 297 2 19660 4.1 797 3.0 589 103DCR 2031C

SISTER(S):  
 JX OHIO RILEY GANNON 178 {4} 88%  
 3-08 305 2 18510 4.3 794 3.1 582 104DCR 2008C

NEXT DAM:  
 JX HIGHLAWN OHIO GANNON MAXIMUS 4536 {3} 81%  
 4-06 274 2 17390 4.2 736 3.5 614 104DCR 2028C  
 SIRE: JX OOMSDALE JACE GRATUDE GANNON {2}-ET GJPI 46 21%ILE

4TH DAM:  
 HIGH LAWN MAXIMUS GOOD 83%  
 3-00 305 2 17660 4.6 811 3.7 654 104DCR 2205C

# LOT 77 OHIO GIDEON MACKENZIE 583 JE840003134516628 GT

BORN 02/10/2017 P7 BBR 100  
 FEMALE EFI 6.5% AMERICAN ID 583 / 583  
 JH1F JH2F

OHIO STATE UNIVERSITY BREEDER & OWNER  
 COLUMBUS, OH  
 614-292-6759

CDCB GPTA 10/02/2018 ORECS 75%R 94%ILE  
 1024M 48F 45P 373CM\$ 350NM\$ 301FM\$ 248GM\$  
 1.3PL -0.4LIV -2.7DPR -2.4CCR 0.4HCR 3.03SCS  
 AJCA 10/02/2018 GPTAT 75%R 1.1 GJUI 11.9 GJPI 70%R 112  
 ST SR DF RA RW RL FA FU  
 0.9 0.2 1.0 L0.7 0.2 S0.7 L0.3 1.4  
 RH RUW UC UD TP TL RTR RTS  
 1.4 0.7 0.0 S0.5 C1.2 S0.3

SUNSET CANYON DIMENSION-ET  
 USA 117168914 GT50K BBR 100 JH1F JH2F 7JE1149  
 CDCB GPTA 08/01/2018 1828DAUS 288HRDS 29%RIP  
 99%R 211M 0.24% 58F 61%ILE  
 99%R 0.16% 39P 457CM\$ 402NM\$ 283FM\$ 366GM\$  
 1.3PL -0.5LIV -0.1DPR 0.6CCR 4.6HCR 2.88SCS  
 AJCA 08/01/2018 646DAUS  
 GPTAT 99%R 0.2 GJUI 6.4 GJPI 98%R 139

BRED: 02/02/2018 DUE: 11/08/2018 TO  
 JX RIVER VALLEY RUTHLESS {5}-P-ET  
 JE840003126479169 200JE10002  
 CDCB GPTA 08/01/2018 0%RIP  
 76%R 1276M -0.04% 52F 62%ILE  
 76%R -0.02% 41P 425CM\$ 418NM\$ 404FM\$ 338GM\$  
 2.4PL -0.8LIV -1.3DPR -1.3CCR -0.6HCR 2.88SCS  
 AJCA 08/01/2018 ODAUS  
 GPTAT 77%R 2.1 GJUI 22.8 GJPI 72%R 125

BERRYS ACADEMY ESPERANZA-ET 92%  
 USA 117317336 GT3K BBR 100 JH1F  
 TATTOO C021 / C021  
 DHIA HERD # 57-31-0502 CONTROL # 1021  
 1-10 305 2 14430 4.0 582 3.1 449 104DCR 1549C  
 3-03 305 2 19150 3.8 725 3.0 569 104DCR 1942C  
 4-04 305 2 18750 3.6 680 3.1 589 102DCR 1901C  
 305 2X ME AVG 3L 19471M 731F 599P 1995C  
 PPA 2635M -2F 54P / YD 2623M 29F 63P  
 CDCB GPTA 10/02/2018 3RECS 86%R 60%ILE  
 1152M 17F 26P 179CM\$ 193NM\$ 224FM\$ 142GM\$  
 1.4PL 0.6LIV -0.9DPR -1.2CCR -0.6HCR 3.02SCS  
 AJCA 10/02/2018 GPTAT 80%R 1.3 GJUI 13.7 GJPI 79%R 57

SIRE:  
 ORTH-BERRY DIMENSION GIDEON-ET  
 USA 118225326 GT50K BBR 100 JH1F JH2F 7JE1292  
 CDCB GPTA 08/01/2018 182DAUS 65HRDS 25%RIP  
 95%R 1403M -0.08% 49F 50%ILE  
 95%R 0.03% 56P 352CM\$ 328NM\$ 277FM\$ 239GM\$  
 -0.3PL -1.0LIV -2.5DPR -2.2CCR 1.3HCR 2.93SCS  
 AJCA 08/01/2018 92DAUS  
 GPTAT 92%R 0.4 GJUI -5.0 GJPI 89%R 110

MISSISKA MACKENZIE-ET  
 JECAN000107987355 GT80K BBR 100 JH1F JH2F 200JE1007  
 CDCB GPTA 08/01/2018 3659DAUS 214HRDS 67%RIP  
 99%R 649M 0.32% 96F 95%ILE  
 99%R 0.13% 50P 619CM\$ 573NM\$ 471FM\$ 432GM\$  
 2.4PL -1.1LIV -3.2DPR -2.6CCR -2.3HCR 3.19SCS  
 AJCA 08/01/2018 1439DAUS  
 GPTAT 99%R 1.9 GJUI 14.9 GJPI 94%R 154

DAM:  
 OHIO MACKENZIE ECLIPES 403  
 JE840003131001981  
 TATTOO / J403  
 DHIA HERD # 31-49-9063 CONTROL # 403  
 1-08 291 2 13600 5.1 695 3.6 486 104DCR 1680C  
 305 2X ME AVG 1L 18079M 933F 657P 2272C  
 2-02 83% 2-08 83%  
 ST SR DF RA RW RL FA FU RH RUW UC UD TP TL RTR RTS  
 32 30 27 16 33 27 23 28 39 42 27 19 31 23 38 28  
 PPA -514M 59F 13P / YD -301M 72F 22P  
 CDCB PTA 08/01/2018 2RECS 54%R 78%ILE  
 135M 44F 20P 276CM\$ 255NM\$ 206FM\$ 156GM\$  
 1.5PL 0.1LIV -3.0DPR -2.2CCR -0.2HCR 3.24SCS  
 AJCA 08/01/2018 PTAT 49%R 1.1 JUI 15.2 JPI 46%R 65

OHIO ECLIPES MAYFAIR 172 83%  
 USA 118482798  
 TATTOO / J172  
 DHIA HERD # 31-49-9063 CONTROL # 172  
 2-02 299 2 14000 4.8 671 3.7 520 104DCR 1794C  
 3-02 297 2 15660 4.6 725 3.5 554 104DCR 1915C  
 305 2X ME AVG 2L 17487M 822F 634P 2186C  
 PPA -996M -31F -34P / YD -723M -31F -24P  
 CDCB PTA 08/01/2018 2RECS 57%R 14%ILE  
 -199M -2F -4P -17CM\$ -18NM\$ -21FM\$ -81GM\$  
 0.6PL 1.4LIV -2.7DPR -1.8CCR 1.9HCR 3.12SCS  
 AJCA 08/01/2018 PTAT 52%R 0.6 JUI 5.3 JPI 49%R -10  
 SIRE: MAACK DAIRY ECLIPES-P-ET GJPI -23 5%ILE

SISTER(S):  
 OHIO CHRONICLE MAYFAIR 526 83%

NEXT DAM:  
 CLARESHOE MAYFAIR GENIUS 88%  
 4-08 305 2 19530 4.6 895 3.5 687 104DCR 2374C  
 SIRE: TOLLENAARS MAYFAIR GJPI 56 17%ILE

4TH DAM:  
 CLARESHOE RASMUS GUESS 85%  
 7-05 305 2 20660 4.7 978 3.8 776 98DCR 2642C

# LOT 78 OHIO CALYPSO VANCE 584 JE840003134516629

BORN 02/13/2017 P2  
 FEMALE EFI 8.4% AMERICAN ID 584 / 584

PA 864M 12F 23P  
 170CM\$ 173NM\$ 182FM\$  
 1.5PL -0.1DPR 0.5CCR 0.4HCR 2.90SCS  
 PA TYPE 1.2 JPI 35%R 63  
 ST SR DF RA RW RL FA FU  
 0.2 -0.2 0.9 H0.3 0.0 S0.0 S0.8 1.4  
 RH RUW UC UD TP TL RTR RTS  
 1.4 0.6 -0.3 S1.4 C0.1 S0.1

BRED: 02/15/2018 DUE: 11/21/2018 TO  
 JX CRESCENT VOLCANO GRANT {6}  
 USA 067295728 14JE754  
 CDCB GPTA 08/01/2018 0%RIP  
 76%R 974M 0.07% 60F 91%ILE  
 76%R 0.03% 42P 555CM\$ 533NM\$ 486FM\$ 459GM\$  
 4.8PL 0.8LIV -0.1DPR 0.0CCR 1.4HCR 2.94SCS  
 AJCA 08/01/2018 ODAUS  
 GPTAT 77%R 2.0 GJUI 23.8 GJPI 73%R 165

SIRE:  
 AHLEM PRESCOTT CALYPSO-ET  
 USA 071199843 GT80K BBR 100 JH1F JH2F 7JE1350  
 CDCB GPTA 08/01/2018 2055DAUS 174HRDS 66%RIP  
 99%R 1340M -0.24% 13F 26%ILE  
 99%R -0.08% 31P 214CM\$ 222NM\$ 244FM\$ 192GM\$  
 2.3PL -3.3LIV -0.4DPR 0.0CCR -0.8HCR 2.67SCS  
 AJCA 08/01/2018 950DAUS  
 GPTAT 98%R 1.5 GJUI 15.7 GJPI 93%R 84

DAM:  
 OHIO VANCE TBONE 305  
 USA 118996301  
 TATTOO / J305  
 DHIA HERD # 31-49-9063 CONTROL # 305  
 1-09 301 2 14300 4.4 624 3.5 505 103DCR 1698C  
 2-08 288 2 16000 4.4 706 3.5 557 104DCR 1900C  
 305 2X ME AVG 3L 15920M 726F 590P 1980C  
 2-06 81% 3-02 83% 3-08 83%  
 ST SR DF RA RW RL FA FU RH RUW UC UD TP TL RTR RTS  
 37 26 35 23 33 29 27 29 36 37 18 30 13 20 27 28  
 PPA -614M -40F -12P / YD -35M -12F 4P  
 CDCB PTA 08/01/2018 3RECS 55%R 40%ILE  
 388M 10F 14P 125CM\$ 124NM\$ 120FM\$ 129GM\$  
 0.6PL -0.8LIV 0.2DPR 0.9CCR 1.6HCR 3.13SCS  
 AJCA 08/01/2018 PTAT 49%R 0.9 JUI 10.0 JPI 47%R 42

OHIO STATE UNIVERSITY BREEDER & OWNER  
 COLUMBUS, OH  
 614-292-6759

DUTCH HOLLOW PRESCOTT {6}-ET  
 USA 067184369 GT80K BBR 100 JH1F JH2F 7JE1173  
 CDCB GPTA 08/01/2018 1788DAUS 243HRDS 10%RIP  
 99%R 1311M -0.05% 52F 29%ILE  
 99%R -0.01% 45P 251CM\$ 241NM\$ 219FM\$ 201GM\$  
 -1.6PL -7.0LIV -1.5DPR -2.5CCR -2.3HCR 2.96SCS  
 AJCA 08/01/2018 628DAUS  
 GPTAT 98%R 0.5 GJUI -0.9 GJPI 97%R 75  
 AHLEM HEADLINE CAROL 34265-ET 90%  
 USA 069041471 GT3K BBR 100 JH1C  
 TATTOO / L4265  
 DHIA HERD # 93-24-0224 CONTROL # 34265  
 3-00 305 3 20110 4.0 811 3.4 687 97DCR 2249C  
 4-04 299 3 24550 4.0 978 3.5 855 94DCR 2750C  
 5-04 305 3 24010 4.0 950 3.6 853 97DCR 2704C  
 6-07 305 3 24510 3.9 958 3.4 836 95DCR 2691C  
 305 2X ME AVG 5L 21807M 898F 764P 2496C  
 PPA 2019M -42F 22P / YD 1557M -42F 17P  
 CDCB GPTA 10/02/2018 5RECS 86%R 58%ILE  
 719M -11F 5P 161CM\$ 185NM\$ 238FM\$ 225GM\$  
 5.1PL 2.8LIV 3.5DPR 3.6CCR 2.1HCR 2.85SCS  
 AJCA 10/02/2018 GPTAT 82%R 1.3 GJUI 14.3 GJPI 79%R 62

ALL LYNNS IMPULS VANCE-ET  
 USA 116160007 GT50K BBR 100 JH1F JH2F 29JE3646  
 CDCB GPTA 08/01/2018 1253DAUS 97HRDS 9%RIP  
 99%R 1352M -0.10% 44F 51%ILE  
 99%R -0.02% 45P 361CM\$ 357NM\$ 348FM\$ 298GM\$  
 1.2PL -0.3LIV -1.5DPR 0.1CCR 2.2HCR 3.21SCS  
 AJCA 08/01/2018 277DAUS  
 GPTAT 97%R 0.8 GJUI 3.1 GJPI 97%R 102

OHIO TBONE ROCKET 47 84%  
 USA 117697928  
 TATTOO / J47  
 DHIA HERD # 31-49-9063 CONTROL # 47  
 1-09 272 2 11940 4.4 531 3.5 412 103DCR 1419C  
 2-09 246 2 13420 4.5 605 3.5 475 102DCR 1625C  
 305 2X ME AVG 2L 17466M 787F 615P 2110C  
 PPA -893M -29F -33P / YD -730M -36F -29P  
 CDCB PTA 08/01/2018 2RECS 57%R 11%ILE  
 -294M -11F -8P -51CM\$ -50NM\$ -51FM\$ -17GM\$  
 0.1PL -1.3LIV 0.8DPR 0.5CCR 1.1HCR 3.07SCS  
 AJCA 08/01/2018 PTAT 53%R 0.8 JUI 11.2 JPI 50%R -7  
 SIRE: RICHIES JACE TBONE A364 GJPI 41 17%ILE

SISTER(S):  
 OHIO ZUMA ROCKET 116 86%  
 4-08 305 2 19080 5.2 983 3.5 672 104DCR 2323C

NEXT DAM:  
 OHIO ROCKET LEGAL 4469 81%  
 1-11 284 2 12570 4.0 505 3.6 448 103DCR 1429C  
 SIRE: O.F. BARBER ROCKET GJPI 2 5%ILE

4TH DAM:  
 OHIO LEGAL JACE 415 72%  
 1-11 292 2 12760 4.0 509 3.6 460 104DCR 1453C

# LOT 79 OHIO BARNABAS LYNDON 596 JE840003134516641

BORN 03/25/2017 P1  
 FEMALE EFI 7.7% AMERICAN ID 596 / 596

PA 180M 19F 9P  
 151CM\$ 144NM\$ 130FM\$  
 1.9PL -1.1DPR -1.0CCR 1.1HCR 2.90SCS  
 PA TYPE 1.2 JPI 36%R 46  
 ST SR DF RA RW RL FA FU  
 0.6 -0.2 0.9 L0.9 -0.2 P0.8 S0.5 0.5  
 RH RUW UC UD TP TL RTR RTS  
 1.0 0.3 0.5 S0.9 C0.3 S0.3

BRED: 03/22/2018 DUE: 12/26/2018 TO  
 NORSE STAR FIERCE VOLCANO-ET  
 USA 119408894 7JE1520  
 CDCB GPTA 08/01/2018 0%RIP  
 77%R 1345M -0.11% 40F 61%ILE  
 77%R -0.03% 43P 408CM\$ 402NM\$ 391FM\$ 318GM\$  
 4.3PL -0.2LIV -1.3DPR -0.5CCR 2.8HCR 2.95SCS  
 AJCA 08/01/2018 ODAUS  
 GPTAT 78%R 1.2 GJUI 13.5 GJPI 73%R 124

**BRED USING SEXED SEMEN**

SIRE:  
 JARS OF CLAY BARNABAS  
 USA 067342492 GT80K BBR 100 JH1F JH2F 7JE1294  
 CDCB GPTA 08/01/2018 2214DAUS 379HRDS 50%RIP  
 99%R 703M 0.01% 35F 23%ILE  
 99%R -0.01% 23P 211CM\$ 207NM\$ 200FM\$ 100GM\$  
 1.7PL -4.4LIV -4.0DPR -3.6CCR 1.1HCR 2.98SCS  
 AJCA 08/01/2018 1112DAUS  
 GPTAT 98%R 2.4 GJUI 22.5 GJPI 95%R 60

DAM:  
 OHIO LYNDON MAX 309-TWIN  
 USA 119073436  
 TATTOO / J309  
 DHIA HERD # 31-49-9063 CONTROL # 309  
 1-10 301 2 12720 5.1 644 3.8 485 103DCR 1678C  
 2-09 303 2 15310 5.1 788 3.7 563 104DCR 1947C  
 305 2X ME AVG 3L 15781M 796F 586P 2026C  
 2-06 76% 3-01 79%  
 ST SR DF RA RW RL FA FU RH RUW UC UD TP TL RTR RTS  
 33 26 32 35 34 26 24 23 34 28 34 21 24 21 37 26  
 PPA -1138M -7F -14P / YD -920M -2F -13P  
 CDCB PTA 08/01/2018 3RECS 55%R 29%ILE  
 -343M 3F -6P 91CM\$ 80NM\$ 59FM\$ 109GM\$  
 2.0PL 0.6LIV 1.9DPR 1.6CCR 1.0HCR 2.81SCS  
 AJCA 08/01/2018 PTAT 50%R -0.1 JUI -1.6 JPI 48%R 31

SISTER(S):  
 OHIO KANOO MAX 115 87%  
 4-04 305 2 18580 4.6 859 3.8 702 104DCR 2349C  
 OHIO PREMIER MAX 214 88%  
 2-09 305 2 17060 5.1 862 3.9 666 104DCR 2304C

OHIO STATE UNIVERSITY BREEDER & OWNER  
 COLUMBUS, OH  
 614-292-6759

HEARTLAND MERCHANT TOPEKA-ET  
 USA 067332021 GT50K BBR 100 JH1F JH2F 7JE1169  
 CDCB GPTA 08/01/2018 10404DAUS 1077HRDS 12%RIP  
 99%R 399M 0.14% 47F 17%ILE  
 99%R 0.04% 22P 148CM\$ 137NM\$ 110FM\$ 29GM\$  
 -0.5PL -6.8LIV -4.7DPR -5.2CCR -1.0HCR 3.27SCS  
 AJCA 08/01/2018 3969DAUS  
 GPTAT 99%R 1.8 GJUI 21.7 GJPI 99%R 35  
 JARS OF CLAY VALENTINO BRIDGET-P 91%  
 USA 067243298 GT50K BBR 100 JH1F JH2F  
 DHIA HERD # 93-54-0855 CONTROL # 3298  
 1-09 305 3 20640 4.3 893 3.3 684 95DCR 2362C  
 2-11 305 3 26210 4.6 1194 3.4 903 83DCR 3120C  
 305 2X ME AVG 2L 24711M 1102F 849P 2923C  
 PPA 4721M 131F 121P / YD 3537M 90F 84P  
 CDCB GPTA 10/02/2018 2RECS 90%R 93%ILE  
 1159M 31F 30P 335CM\$ 339NM\$ 352FM\$ 226GM\$  
 4.5PL 0.1LIV -2.5DPR -2.3CCR 1.1HCR 2.87SCS  
 AJCA 10/02/2018 GPTAT 88%R 2.2 GJUI 21.7 GJPI 84%R 93

TOLLENAARS ARTIST LYNDON-ET  
 USA 061929278 GT50K BBR 100 JH1F JH2F 29JE3508  
 CDCB GPTA 08/01/2018 3028DAUS 310HRDS 9%RIP  
 99%R 220M 0.00% 10F 12%ILE  
 99%R -0.03% 1P 51CM\$ 62NM\$ 84FM\$ 80GM\$  
 0.0PL -0.8LIV 0.8DPR -0.3CCR 0.8HCR 3.07SCS  
 AJCA 08/01/2018 699DAUS  
 GPTAT 98%R 0.4 GJUI 4.7 GJPI 99%R 14  
 FORT MORRISON MAX GRANOLA 86%  
 USA 116019619  
 TATTOO FM / 2809  
 DHIA HERD # 31-49-9063 CONTROL # 4209  
 2-02 305 2 10990 5.7 624 4.1 448 104DCR 1551C  
 3-03 275 2 10350 6.3 647 4.5 465 104DCR 1612C  
 4-02 305 2 13890 5.8 811 4.1 568 104DCR 1967C  
 5-02 265 2 12480 5.9 732 3.9 487 104DCR 1685C  
 305 2X ME AVG 4L 14126M 826F 577P 1997C  
 PPA -2161M 13F -43P / YD -1745M 0F -32P  
 CDCB PTA 08/01/2018 4RECS 63%R 37%ILE  
 -777M -3F -13P 135CM\$ 113NM\$ 68FM\$ 139GM\$  
 4.2PL 2.2LIV 2.4DPR 3.2CCR 0.9HCR 2.73SCS  
 AJCA 08/01/2018 PTAT 55%R -0.1 JUI 6.2 JPI 54%R 44  
 SIRE: WILSONVIEW AVERY MAX-ET GJPI 30 14%ILE

NEXT DAM:  
 FORT MORRISON MILLION GRETA 87%  
 4-06 305 2 17020 5.5 935 4.0 687 97DCR 2379C  
 SIRE: SUNSET CANYON MILLION HEIR-ET GJPI 32 17%ILE  
 4TH DAM:  
 FORT MORRISON ROGUE GERMAINE 84%  
 5-01 305 2 18240 4.4 811 3.7 671 95DCR 2229C

# LOT 80 OHIO PULSE TEXAS 601 JE840003143550769 GT

BORN 04/05/2017 P3 BBR 100  
 FEMALE EFI 8.3% AMERICAN ID 601 / 601  
 JH1F JH2F

OHIO STATE UNIVERSITY BREEDER & OWNER  
 COLUMBUS, OH  
 614-292-6759

CDCB GPTA 10/02/2018 ORECS 72%R 79%ILE  
 977M 42F 31P 260CM\$ 259NM\$ 255FM\$ 187GM\$  
 1.1PL -3.2LIV -1.8DPR -3.0CCR -2.0HCR 3.07SCS  
 AJCA 10/02/2018 GPTAT 73%R 1.4 GJUI 15.6 GJPI 68%R 75  
 ST SR DF RA RW RL FA FU  
 1.0 0.3 1.2 L0.6 0.1 S0.1 S0.3 1.3  
 RH RUW UC UD TP TL RTR RTS  
 2.0 0.9 0.2 S1.4 C0.3 L0.5

SWEETIE PLUS IATOLAS BOLD {5}  
 USA 067129272 GT50K BBR 100 JH1F JH2F 1JE711  
 CDCB GPTA 08/01/2018 10972DAUS 924HRDS 5%RIP  
 99%R 1402M -0.07% 52F 28%ILE  
 99%R -0.02% 46P 230CM\$ 225NM\$ 213FM\$ 195GM\$  
 -1.4PL -10.LIV -1.5DPR -2.2CCR -4.4HCR 3.06SCS  
 AJCA 08/01/2018 5724DAUS  
 GPTAT 99%R 1.5 GJUI 11.9 GJPI 99%R 77  
 JER-Z-BOYZ MAXIMUM 25062 {5} 85%  
 USA 117102729 GT3K BBR 100 JH1F  
 TATTOO / T5062  
 DHIA HERD # 93-54-0735 CONTROL # 25062  
 1-08 305 2 18690 5.4 1005 3.8 713 DHIR 2467C  
 3-00 305 2 21490 5.9 1274 3.9 846 97DCR 2929C  
 5-07 305 2 23350 5.3 1238 3.8 877 98DCR 3034C  
 305 2X ME AVG 3L 22760M 1247F 868P 3002C  
 PPA 3762M 319F 156P / YD 2676M 249F 113P  
 CDCB GPTA 10/02/2018 3RECS 93%R 97%ILE  
 578M 73F 27P 415CM\$ 397NM\$ 360FM\$ 308GM\$  
 3.0PL -1.9LIV -1.6DPR -0.7CCR -0.2HCR 2.89SCS  
 AJCA 10/02/2018 GPTAT 89%R -0.4 GJUI -7.2 GJPI 88%R 98

BRED: 04/09/2018 DUE: 01/13/2019 TO  
 RIVER VALLEY PF MEGAPOWER-ET  
 JE840003012423848 7JE5011  
 CDCB GPTA 08/01/2018 481DAUS 73HRDS 52%RIP  
 97%R 914M 0.16% 76F 66%ILE  
 97%R 0.03% 39P 454CM\$ 437NM\$ 401FM\$ 367GM\$  
 0.6PL -1.4LIV -1.6DPR -0.6CCR 1.2HCR 3.13SCS  
 AJCA 08/01/2018 249DAUS  
 GPTAT 95%R 1.5 GJUI 18.0 GJPI 91%R 126

SIRE:  
 JER-Z-BOYZ PULSE {6}-ET  
 USA 118884705 GT80K BBR 100 JH1F JH2F 7JE1448  
 CDCB GPTA 08/01/2018 22DAUS 7HRDS 68%RIP  
 84%R 1231M 0.02% 62F 52%ILE  
 85%R 0.01% 46P 383CM\$ 366NM\$ 332FM\$ 316GM\$  
 1.0PL -5.5LIV -0.7DPR -1.1CCR -2.7HCR 2.91SCS  
 AJCA 08/01/2018 3DAUS  
 GPTAT 79%R 0.9 GJUI 6.8 GJPI 79%R 111

DAM:  
 OHIO TEXAS MILES 420  
 JE840003131001998 GT29K BBR 100 JH1C JH2F  
 DHIA HERD # 31-49-9063 CONTROL # 420  
 1-08 277 2 13540 5.1 691 3.5 472 103DCR 1631C  
 305 2X ME AVG 1L 18901M 977F 672P 2323C  
 2-00 82%  
 ST SR DF RA RW RL FA FU RH RUW UC UD TP TL RTR RTS  
 32 31 35 24 27 36 24 38 36 29 34 38 28 18 41 38  
 PPA 363M 27F 20P / YD -355M 22F -6P  
 CDCB GPTA 10/02/2018 1RECS 79%R 65%ILE  
 401M 18F 14P 211CM\$ 211NM\$ 209FM\$ 143GM\$  
 2.9PL 0.0LIV -1.6DPR -2.3CCR 0.0HCR 3.16SCS  
 AJCA 10/02/2018 GPTAT 80%R 2.3 GJUI 30.1 GJPI 74%R 66

HEARTLAND IRWIN TEXAS-ET  
 USA 067312531 GT80K BBR 100 JH1F JH2F 7JE1354  
 CDCB GPTA 08/01/2018 1965DAUS 315HRDS 56%RIP  
 99%R 534M -0.13% OF 26%ILE  
 99%R 0.00% 20P 229CM\$ 222NM\$ 209FM\$ 168GM\$  
 4.5PL -0.1LIV -1.0DPR -0.9CCR 2.3HCR 3.01SCS  
 AJCA 08/01/2018 828DAUS  
 GPTAT 98%R 2.5 GJUI 32.7 GJPI 94%R 84

OHIO MILES INFLUENCE 258 78%  
 USA 118731566  
 TATTOO / J258  
 DHIA HERD # 31-49-9063 CONTROL # 258  
 PPA -1095M -14F -44P / YD -2049M -16F -67P  
 CDCB PTA 08/01/2018 1RECS 52%R 15%ILE  
 -10M 8F -2P -17CM\$ -12NM\$ -2FM\$ -49GM\$  
 -1.0PL 0.2LIV -1.6DPR -2.4CCR -1.7HCR 3.13SCS  
 AJCA 08/01/2018 PTAT 48%R 0.3 JUI 6.2 JPI 46%R -9  
 SIRE: THREE VALLEYS COUNTRY MILES-ET GJPI 15 15%ILE

NEXT DAM:  
 OHIO INFLUENCE ACTION 4516 84%  
 3-10 305 2 19720 4.4 860 3.3 653 104DCR 2255C  
 SIRE: GALAXIES INFLUENCE-ET GJPI -12 5%ILE

4TH DAM:  
 OHIO ACTION JACE 4451 81%  
 2-00 199 2 10750 4.3 457 3.7 398 99DCR 1284C

# LOT 81 OHIO TEXAS VOLCANO 604 JE840003143550772 GT

BORN 04/09/2017 P7 BBR 100  
 FEMALE EFI 9.8% AMERICAN ID 604 / 604  
 JH1F JH2F

OHIO STATE UNIVERSITY BREEDER & OWNER  
 COLUMBUS, OH  
 614-292-6759

CDCB GPTA 10/02/2018 ORECS 76%R 92%ILE  
 1364M 26F 42P 336CM\$ 333NM\$ 328FM\$ 244GM\$  
 3.7PL -1.5LIV -2.1DPR -1.6CCR 1.6HCR 2.96SCS  
 AJCA 10/02/2018 GPTAT 77%R 2.0 GJUI 16.6 GJPI 72%R 107  
 ST SR DF RA RW RL FA FU  
 0.1 0.3 1.9 L0.3 -0.2 P0.4 S0.1 1.6  
 RH RUW UC UD TP TL RTR RTS  
 2.6 1.4 0.4 S1.0 C0.4 L0.9

BRED: 03/21/2018 DUE: 12/25/2018 TO  
 OAKLANE DAZZLER DISCO 2127-ET  
 USA 067742127 7JE1528  
 CDCB GPTA 08/01/2018 0%RIP  
 76%R 547M 0.12% 51F 97%ILE  
 76%R 0.04% 28P 601CM\$ 577NM\$ 528FM\$ 534GM\$  
 7.2PL 2.8LIV 1.8DPR 2.1CCR 2.8HCR 2.73SCS  
 AJCA 08/01/2018 ODAUS  
 GPTAT 77%R 1.8 GJUI 29.4 GJPI 71%R 181  
 BRED USING SEXED SEMEN

SIRE:  
 HEARTLAND IRWIN TEXAS-ET  
 USA 067312531 GT80K BBR 100 JH1F JH2F 7JE1354  
 CDCB GPTA 08/01/2018 1965DAUS 315HRDS 56%RIP  
 99%R 534M -0.13% 0F 26%ILE  
 99%R 0.00% 20P 229CM\$ 222NM\$ 209FM\$ 168GM\$  
 4.5PL -0.1LIV -1.0DPR -0.9CCR 2.3HCR 3.01SCS  
 AJCA 08/01/2018 828DAUS  
 GPTAT 98%R 2.5 GJUI 32.7 GJPI 94%R 84

DAM:  
 OHIO VOLCANO LOUIE 323  
 USA 119073575  
 TATTOO / J323  
 DHIA HERD # 31-49-9063 CONTROL # 323  
 1-09 285 2 16370 3.9 635 3.3 541 103DCR 1764C  
 2-08 305 2 18740 4.2 793 3.4 644 104DCR 2160C  
 305 2X ME AVG 2L 21636M 876F 730P 2413C  
 2-04 76% 3-00 76%  
 ST SR DF RA RW RL FA FU RH RUW UC UD TP TL RTR RTS  
 32 33 32 31 35 27 19 17 31 35 18 15 28 19 27 34  
 PPA 3094M 34F 83P / YD 2829M 31F 76P  
 CDCB PTA 08/01/2018 2RECS 56%R 35%ILE  
 1076M 12F 28P 100CM\$ 106NM\$ 120FM\$ 32GM\$  
 0.9PL -1.8LIV -2.8DPR -1.8CCR 1.8HCR 2.98SCS  
 AJCA 08/01/2018 PTAT 49%R -0.2 JUI -9.7 JPI 50%R 30

ALL LYNNS VALENTINO IRWIN-ET  
 USA 117423084 GT50K BBR 100 JH1C JH2F 7JE1163  
 CDCB GPTA 08/01/2018 3147DAUS 595HRDS 10%RIP  
 99%R 438M 0.00% 20F 29%ILE  
 99%R 0.00% 15P 234CM\$ 230NM\$ 222FM\$ 106GM\$  
 4.4PL 0.6LIV -3.4DPR -3.2CCR 1.8HCR 2.96SCS  
 AJCA 08/01/2018 1888DAUS  
 GPTAT 99%R 1.8 GJUI 24.9 GJPI 99%R 68

HEARTLAND NATHAN TEXAS-ET 95%  
 USA 067041437 GT50K BBR 100 JH1F JH2F  
 DHIA HERD # 48-89-0168 CONTROL # 1437  
 2-10 305 3 21850 4.6 1008 3.9 843 93DCR 2785C  
 3-11 305 3 26340 4.3 1130 3.8 991 92DCR 3185C  
 5-01 305 3 25940 4.6 1185 3.7 963 94DCR 3232C  
 7-00 183 3 17610 4.8 844 3.5 610 79DCR 2108C  
 305 2X ME AVG 5L 21944M 1006F 828P 2737C  
 PPA 1718M 28F 71P / YD 1190M 28F 56P  
 CDCB GPTA 10/02/2018 5RECS 93%R 45%ILE  
 402M 11F 22P 159CM\$ 144NM\$ 111FM\$ 91GM\$  
 1.0PL -0.9LIV -1.9DPR -1.1CCR 0.7HCR 3.07SCS  
 AJCA 10/02/2018 GPTAT 90%R 1.5 GJUI 19.3 GJPI 89%R 53

ALL LYNNS LEGAL VOLCANO-ET  
 USA 117222807 GT50K BBR 100 JH1F JH2F 29JE3762  
 CDCB GPTA 08/01/2018 5102DAUS 277HRDS 13%RIP  
 99%R 1645M -0.10% 56F 68%ILE  
 99%R -0.05% 49P 446CM\$ 444NM\$ 442FM\$ 340GM\$  
 3.0PL -1.4LIV -2.7DPR -1.1CCR 4.1HCR 2.89SCS  
 AJCA 08/01/2018 985DAUS  
 GPTAT 99%R 1.3 GJUI 12.8 GJPI 99%R 140

OHIO LOUIE MOR 57 74%  
 USA 117799675 GT8K BBR 100 JH1C JH2F  
 TATTOO / J57  
 DHIA HERD # 31-49-9063 CONTROL # 57  
 1-10 297 2 13200 4.5 592 3.5 467 103DCR 1594C  
 2-10 305 2 15790 4.3 684 3.6 572 104DCR 1888C  
 305 2X ME AVG 2L 18593M 804F 656P 2196C  
 PPA 218M -57F -2P / YD 312M -47F -1P  
 CDCB GPTA 10/02/2018 2RECS 81%R 8%ILE  
 467M -16F 13P -109CM\$ -106NM\$ -101FM\$ -153GM\$  
 -1.2PL -2.3LIV -2.9DPR -2.4CCR -0.6HCR 3.06SCS  
 AJCA 10/02/2018 GPTAT 81%R -0.3 GJUI -9.9 GJPI 76%R -26  
 SIRE: BHF-SSF PARADE LOUIE-ET GJPI -19 5%ILE

NEXT DAM:  
 OHIO MOR PARAMOUNT 419 82%  
 2-09 305 2 16990 4.1 689 3.6 618 104DCR 1961C  
 SIRE: WILSONVIEW KHAN MORGAN-ET GJPI -4 7%ILE  
 4TH DAM:  
 OHIO PARAMOUNT PITINO 344 76%  
 3-07 305 2 18270 5.2 951 4.0 737 99DCR 2546C

# LOT 82 OHIO BANABAS TEXAS 605 JE840003143550773 GT

BORN 04/10/2017 PO BBR 100  
 FEMALE EFI 8.1% AMERICAN ID 605 / 605  
 JH1F JH2F

OHIO STATE UNIVERSITY BREEDER & OWNER  
 COLUMBUS, OH  
 614-292-6759

CDCB GPTA 10/02/2018 ORECS 74%R 25%ILE  
 115M 5F 10P 68CM\$ 60NM\$ 40FM\$ 13GM\$  
 1.5PL -2.2LIV -1.8DPR -1.7CCR 0.5HCR 3.11SCS  
 AJCA 10/02/2018 GPTAT 74%R 1.2 GJUI 8.7 GJPI 70%R 19  
 ST SR DF RA RW RL FA FU  
 0.1 -0.3 0.7 L0.7 -0.7 P0.8 S0.7 0.5  
 RH RUW UC UD TP TL RTR RTS  
 0.8 0.5 0.2 S0.9 C0.1 S0.1

BRED: 03/21/2018 DUE: 12/25/2018 TO  
 HILLVIEW LISTOWEL-P  
 USA 067333440 200JE1045  
 CDCB GPTA 08/01/2018 0%RIP  
 77%R 1161M -0.03% 49F 84%ILE  
 77%R 0.03% 48P 517CM\$ 493NM\$ 444FM\$ 445GM\$  
 4.4PL 0.8LIV 0.5DPR 1.8CCR 2.2HCR 2.90SCS  
 AJCA 08/01/2018 ODAUS  
 GPTAT 78%R 0.8 GJUI 5.7 GJPI 73%R 160

SIRE:  
 JARS OF CLAY BARNABAS  
 USA 067342492 GT80K BBR 100 JH1F JH2F 7JE1294  
 CDCB GPTA 08/01/2018 2214DAUS 379HRDS 50%RIP  
 99%R 703M 0.01% 35F 23%ILE  
 99%R -0.01% 23P 211CM\$ 207NM\$ 200FM\$ 100GM\$  
 1.7PL -4.4LIV -4.0DPR -3.6CCR 1.1HCR 2.98SCS  
 AJCA 08/01/2018 1112DAUS  
 GPTAT 98%R 2.4 GJUI 22.5 GJPI 95%R 60

DAM:  
 OHIO TEXAS JUPITER 436  
 JE840003131002014  
 DHIA HERD # 31-49-9063 CONTROL # 436  
 PPA 309M -31F 27P / YD -1854M -121F -35P  
 CDCB PTA 08/01/2018 1RECS 47%R 28%ILE  
 336M OF 14P 83CM\$ 78NM\$ 68FM\$ 45GM\$  
 1.5PL -1.7LIV -1.3DPR -0.8CCR 1.2HCR 3.11SCS  
 PA TYPE 1.4 JUI JPI 41%R 35

HEARTLAND MERCHANT TOPEKA-ET  
 USA 067332021 GT50K BBR 100 JH1F JH2F 7JE1169  
 CDCB GPTA 08/01/2018 10404DAUS 1077HRDS 12%RIP  
 99%R 399M 0.14% 47F 17%ILE  
 99%R 0.04% 22P 148CM\$ 137NM\$ 110FM\$ 29GM\$  
 -0.5PL -6.8LIV -4.7DPR -5.2CCR -1.0HCR 3.27SCS  
 AJCA 08/01/2018 3969DAUS  
 GPTAT 99%R 1.8 GJUI 21.7 GJPI 99%R 35  
 JARS OF CLAY VALENTINO BRIDGET-P 91%  
 USA 067243298 GT50K BBR 100 JH1F JH2F  
 DHIA HERD # 93-54-0855 CONTROL # 3298  
 1-09 305 3 20640 4.3 893 3.3 684 95DCR 2362C  
 2-11 305 3 26210 4.6 1194 3.4 903 83DCR 3120C  
 305 2X ME AVG 2L 24711M 1102F 849P 2923C  
 PPA 472M 131F 121P / YD 3537M 90F 84P  
 CDCB GPTA 10/02/2018 2RECS 90%R 93%ILE  
 1159M 31F 30P 335CM\$ 339NM\$ 352FM\$ 226GM\$  
 4.5PL 0.1LIV -2.5DPR -2.3CCR 1.1HCR 2.87SCS  
 AJCA 10/02/2018 GPTAT 88%R 2.2 GJUI 21.7 GJPI 84%R 93

HEARTLAND IRWIN TEXAS-ET  
 USA 067312531 GT80K BBR 100 JH1F JH2F 7JE1354  
 CDCB GPTA 08/01/2018 1965DAUS 315HRDS 56%RIP  
 99%R 534M -0.13% OF 26%ILE  
 99%R 0.00% 20P 229CM\$ 222NM\$ 209FM\$ 168GM\$  
 4.5PL -0.1LIV -1.0DPR -0.9CCR 2.3HCR 3.01SCS  
 AJCA 08/01/2018 828DAUS  
 GPTAT 98%R 2.5 GJUI 32.7 GJPI 94%R 84  
 OHIO JUPITER LOUIE 260 80%  
 USA 118731584  
 TATTOO / J260  
 DHIA HERD # 31-49-9063 CONTROL # 260  
 1-09 291 2 13580 5.0 677 3.7 509 104DCR 1761C  
 305 2X ME AVG 1L 19439M 950F 723P 2501C  
 PPA 492M 24F 25P / YD 327M 19F 12P  
 CDCB PTA 08/01/2018 1RECS 54%R 16%ILE  
 336M 12F 13P OCM\$ ONM\$ -4FM\$ -22GM\$  
 -1.4PL -3.2LIV -1.5DPR -1.6CCR -0.5HCR 3.21SCS  
 AJCA 08/01/2018 PTAT 47%R 0.3 JUI 3.8 JPI 47%R 1  
 SIRE: SUN VALLEY IMPULS JUPITER GJPI 61 26%ILE

SISTER(S):  
 OHIO TBONE LOUIE 152 84%  
 3-09 305 2 15110 5.2 789 3.9 585 104DCR 2025C

NEXT DAM:  
 OHIO LOUIE IATOLA 15 81%  
 2-10 292 2 18010 4.5 806 3.6 651 104DCR 2192C  
 SIRE: BHF-SSF PARADE LOUIE-ET GJPI -19 5%ILE

4TH DAM:  
 OHIO IATOLA JACE 4490 88%  
 3-11 305 2 15150 4.8 734 3.9 588 104DCR 1991C



# LOT 83 JX OHIO BARNABAS GOLDA 607 {5} JE840003143550775 GT

BORN 04/14/2017 P1 BBR 100  
 FEMALE EFI 7.6% AMERICAN ID 607 / 607  
 JH1F JH2F

OHIO STATE UNIVERSITY BREEDER & OWNER  
 COLUMBUS, OH  
 614-292-6759

CDCB GPTA 10/02/2018 ORECS 73%R 38%ILE  
 1097M 34F 27P 105CM\$ 119NM\$ 147FM\$ 17GM\$  
 -1.1PL -3.5LIV -4.5DPR -4.0CCR 0.4HCR 3.22SCS  
 AJCA 10/02/2018 GPTAT 74%R 1.4 GJUI 11.3 GJPI 69%R 28  
 ST SR DF RA RW RL FA FU  
 0.7 0.4 1.3 L1.3 0.1 P0.5 S0.3 0.7  
 RH RUW UC UD TP TL RTR RTS  
 1.3 1.0 0.5 S0.1 C1.8 S0.7

BRED: 03/20/2018 DUE: 12/24/2018 TO  
 PINE-TREE PHARO 1ST DYNASTY-ET  
 USA 075191049 7JE1516  
 CDCB GPTA 08/01/2018 0%RIP  
 78%R 912M -0.05% 32F 75%ILE  
 78%R -0.01% 30P 474CM\$ 469NM\$ 458FM\$ 461GM\$  
 5.8PL 3.6LIV 2.4DPR 3.8CCR 3.7HCR 2.96SCS  
 AJCA 08/01/2018 ODAUS  
 GPTAT 78%R 1.2 GJUI 15.5 GJPI 74%R 138  
 BRED USING SEXED SEMEN

SIRE:  
 JARS OF CLAY BARNABAS  
 USA 067342492 GT80K BBR 100 JH1F JH2F 7JE1294  
 CDCB GPTA 08/01/2018 2214DAUS 379HRDS 50%RIP  
 99%R 703M 0.01% 35F 23%ILE  
 99%R -0.01% 23P 211CM\$ 207NM\$ 200FM\$ 100GM\$  
 1.7PL -4.4LIV -4.0DPR -3.6CCR 1.1HCR 2.98SCS  
 AJCA 08/01/2018 1112DAUS  
 GPTAT 98%R 2.4 GJUI 22.5 GJPI 95%R 60

DAM:  
 JX OHIO GOLDA DART 414 {4}  
 JE840003131001992 GT13K BBR 100 JH1F JH2F  
 DHIA HERD # 31-49-9063 CONTROL # 414  
 PPA 2103M 172F 70P / YD -334M 221F -15P  
 CDCB GPTA 10/02/2018 1RECS 77%R 40%ILE  
 1148M 37F 33P 116CM\$ 126NM\$ 142FM\$ 41GM\$  
 -2.5PL -1.8LIV -4.0DPR -2.8CCR 1.3HCR 3.36SCS  
 AJCA 10/02/2018 GPTAT 75%R 0.8 GJUI 1.4 GJPI 72%R 25

HEARTLAND MERCHANT TOPEKA-ET  
 USA 067332021 GT50K BBR 100 JH1F JH2F 7JE1169  
 CDCB GPTA 08/01/2018 10404DAUS 1077HRDS 12%RIP  
 99%R 399M 0.14% 47F 17%ILE  
 99%R 0.04% 22P 148CM\$ 137NM\$ 110FM\$ 29GM\$  
 -0.5PL -6.8LIV -4.7DPR -5.2CCR -1.0HCR 3.27SCS  
 AJCA 08/01/2018 3969DAUS  
 GPTAT 99%R 1.8 GJUI 21.7 GJPI 99%R 35  
 JARS OF CLAY VALENTINO BRIDGET-P 91%  
 USA 067243298 GT50K BBR 100 JH1F JH2F  
 DHIA HERD # 93-54-0855 CONTROL # 3298  
 1-09 305 3 20640 4.3 893 3.3 684 95DCR 2362C  
 2-11 305 3 26210 4.6 1194 3.4 903 83DCR 3120C  
 305 2X ME AVG 2L 24711M 1102F 849P 2923C  
 PPA 4721M 131F 121P / YD 3537M 90F 84P  
 CDCB GPTA 10/02/2018 2RECS 90%R 93%ILE  
 1159M 31F 30P 335CM\$ 339NM\$ 352FM\$ 226GM\$  
 4.5PL 0.1LIV -2.5DPR -2.3CCR 1.1HCR 2.87SCS  
 AJCA 10/02/2018 GPTAT 88%R 2.2 GJUI 21.7 GJPI 84%R 93

JX OOMSDALE TBONE GOLDA {3}-ET  
 USA 067080468 GT50K BBR 88 JH1F JH2F 7JE1067  
 CDCB GPTA 08/01/2018 8821DAUS 851HRDS 16%RIP  
 99%R 1531M -0.11% 49F 24%ILE  
 99%R -0.04% 46P 204CM\$ 210NM\$ 220FM\$ 113GM\$  
 -2.4PL -2.5LIV -4.3DPR -3.3CCR 3.0HCR 3.33SCS  
 AJCA 08/01/2018 3077DAUS  
 GPTAT 99%R 0.9 GJUI 3.4 GJPI 99%R 55  
 OHIO DART JACINTO 229 {6} 80%  
 USA 118660183  
 TATTOO / J229  
 DHIA HERD # 31-49-9063 CONTROL # 229  
 PPA 2095M 52F 71P / YD 2942M 70F 101P  
 CDCB PTA 08/01/2018 1RECS 47%R 46%ILE  
 526M 15F 17P 146CM\$ 147NM\$ 147FM\$ 90GM\$  
 1.0PL 0.6LIV -1.7DPR -1.5CCR -0.6HCR 3.15SCS  
 AJCA 08/01/2018 PTAT 40%R 0.9 JUI 6.0 JPI 40%R 39  
 SIRE: GABYS VALENTINO DART GJPI 35 17%ILE

NEXT DAM:  
 OHIO JACINTO JACE 4484 {5} 86%  
 3-03 305 2 18030 4.8 874 3.8 682 104DCR 2345C  
 SIRE: MASON LEMVIG JACINTO-ET GJPI 3 10%ILE

4TH DAM:  
 OHIO JACE BRENDON 396 {4} 85%  
 2-11 305 2 19140 5.5 1052 4.0 772 104DCR 2673C

# LOT 84 OHIO CALYPSO RAPTURE 621 JE840003143550789

BORN 06/11/2017 P2  
 FEMALE EFI 8.2% AMERICAN ID 621 / 621

PA 835M 17F 26P  
 209CM\$ 206NM\$ 200FM\$  
 2.0PL -0.2DPR 0.0CCR -0.4HCR 2.87SCS  
 PA TYPE 1.0 JPI 41%R 68  
 ST SR DF RA RW RL FA FU  
 1.1 0.4 0.9 H0.2 0.3 S0.2 S0.7 1.4  
 RH RUW UC UD TP TL RTR RTS  
 1.1 0.6 -0.6 S1.2 W0.3 L0.5

BRED: 05/10/2018 DUE: 02/13/2019 TO  
 SHAN-MAR ARCHER KNOCK-OUT-ET  
 USA 067460152 14JE758  
 CDCB GPTA 08/01/2018 0%RIP  
 77%R 919M 0.09% 63F 88%ILE  
 77%R 0.03% 40P 534CM\$ 512NM\$ 465FM\$ 447GM\$  
 3.6PL 0.1LIV 0.1DPR -1.2CCR 0.0HCR 2.90SCS  
 AJCA 08/01/2018 ODAUS  
 GPTAT 77%R 1.7 GJUI 22.2 GJPI 72%R 155

SIRE:  
 AHLEM PRESCOTT CALYPSO-ET  
 USA 071199843 GT80K BBR 100 JH1F JH2F 7JE1350  
 CDCB GPTA 08/01/2018 2055DAUS 174HRDS 66%RIP  
 99%R 1340M -0.24% 13F 26%ILE  
 99%R -0.08% 31P 214CM\$ 222NM\$ 244FM\$ 192GM\$  
 2.3PL -3.3LIV -0.4DPR 0.0CCR -0.8HCR 2.67SCS  
 AJCA 08/01/2018 950DAUS  
 GPTAT 98%R 1.5 GJUI 15.7 GJPI 93%R 84

DAM:  
 OHIO RAPTURE IMPULS 448  
 JE840003131002026 GT29K BBR 100 JH1F JH2C  
 DHIA HERD # 31-49-9063 CONTROL # 448  
 1-08 282 2 14240 5.1 728 3.5 492 103DCR 1700C  
 305 2X ME AVG 2L 19707M 940F 676P 2334C  
 1-09 78%  
 ST SR DF RA RW RL FA FU RH RUW UC UD TP TL RTR RTS  
 31 32 27 32 30 32 35 26 35 34 38 31 28 24 21 32  
 PPA 158M -19F 12P / YD -92M -24F 5P  
 CDCB GPTA 10/02/2018 1RECS 78%R 59%ILE  
 329M 20F 20P 204CM\$ 189NM\$ 155FM\$ 161GM\$  
 1.6PL 0.4LIV 0.0DPR 0.0CCR 0.0HCR 3.07SCS  
 AJCA 10/02/2018 GPTAT 78%R 0.5 GJUI 1.7 GJPI 72%R 51

SISTER(S):  
 OHIO IRWIN IMPULS 253 85%  
 3-10 294 2 20530 4.3 891 3.4 695 104DCR 2386C  
 OHIO OLIVER IMPULS 350 84%  
 1-09 305 2 17380 3.9 678 3.0 527 104DCR 1810C  
 OHIO ALFONSO IMPULS 545 {5} 81%

OHIO STATE UNIVERSITY BREEDER & OWNER  
 COLUMBUS, OH  
 614-292-6759

DUTCH HOLLOW PRESCOTT {6}-ET  
 USA 067184369 GT80K BBR 100 JH1F JH2F 7JE1173  
 CDCB GPTA 08/01/2018 1788DAUS 243HRDS 10%RIP  
 99%R 1311M -0.05% 52F 29%ILE  
 99%R -0.01% 45P 251CM\$ 241NM\$ 219FM\$ 201GM\$  
 -1.6PL -7.0LIV -1.5DPR -2.5CCR -2.3HCR 2.96SCS  
 AJCA 08/01/2018 628DAUS  
 GPTAT 98%R 0.5 GJUI -0.9 GJPI 97%R 75

AHLEM HEADLINE CAROL 34265-ET 90%  
 USA 069041471 GT3K BBR 100 JH1C  
 TATTOO / L4265  
 DHIA HERD # 93-24-0224 CONTROL # 34265  
 3-00 305 3 20110 4.0 811 3.4 687 97DCR 2249C  
 4-04 299 3 24550 4.0 978 3.5 855 94DCR 2750C  
 5-04 305 3 24010 4.0 950 3.6 853 97DCR 2704C  
 6-07 305 3 24510 3.9 958 3.4 836 95DCR 2691C  
 305 2X ME AVG 5L 21807M 898F 764P 2496C  
 PPA 2019M -42F 22P / YD 1557M -42F 17P  
 CDCB GPTA 10/02/2018 5RECS 86%R 58%ILE  
 719M -11F 5P 161CM\$ 185NM\$ 238FM\$ 225GM\$  
 5.1PL 2.8LIV 3.5DPR 3.6CCR 2.1HCR 2.85SCS  
 AJCA 10/02/2018 GPTAT 82%R 1.3 GJUI 14.3 GJPI 79%R 62

ORTHRIDGE-DB RAPTURE  
 JE840003011530784 GT80K BBR 100 JH1F JH2F 7JE1394  
 CDCB GPTA 08/01/2018 45DAUS 21HRDS 27%RIP  
 89%R 1001M -0.09% 28F 33%ILE  
 89%R -0.04% 28P 260CM\$ 263NM\$ 269FM\$ 224GM\$  
 2.0PL -0.8LIV -0.5DPR -0.1CCR 1.5HCR 2.97SCS  
 AJCA 08/01/2018 24DAUS  
 GPTAT 84%R 1.4 GJUI 19.7 GJPI 83%R 90

OHIO IMPULS JACE 68 88%  
 USA 117799778 GT80K BBR 100 JH1F JH2C  
 TATTOO / J68  
 DHIA HERD # 31-49-9063 CONTROL # 68  
 1-11 305 2 16180 4.3 693 3.5 561 104DCR 1885C  
 3-00 286 2 19380 4.6 885 3.6 699 104DCR 2384C  
 3-11 293 2 22000 4.4 957 3.4 755 104DCR 2575C  
 4-11 305 2 21110 4.3 917 3.4 721 104DCR 2464C  
 305 2X ME AVG 5L 21297M 949F 729P 2471C  
 PPA 2292M 68F 62P / YD 1105M 22F 33P  
 CDCB GPTA 10/02/2018 5RECS 83%R 51%ILE  
 530M 19F 17P 165CM\$ 165NM\$ 165FM\$ 167GM\$  
 1.1PL -0.1LIV 1.0DPR 0.6CCR -0.5HCR 3.12SCS  
 AJCA 10/02/2018 GPTAT 83%R 0.2 GJUI -1.4 GJPI 78%R 39  
 SIRE: ISDK Q IMPULS GJPI 77 30%ILE

SISTER(S):  
 OHIO JEVON JACE 4462 88%  
 2-01 305 2 15780 4.5 715 3.6 561 104DCR 1921C  
 OHIO RILEY JACE 149 93%  
 5-01 305 2 21770 4.4 959 3.4 743 104DCR 2561C

NEXT DAM:  
 OHIO JACE BRENDON 410 90%  
 4-00 305 2 18840 4.4 829 3.6 679 104DCR 2268C  
 SIRE: WINDY WILLOW MONTANA JACE {6} GJPI 30 15%ILE

4TH DAM:  
 OHIO LEGION BER 351 89%  
 6-00 305 2 15080 4.8 726 3.5 535 104DCR 1849C



JARS OF CLAY TBONE BELLE, VG-86%  
GREAT-GRANDAM OF LOT 85

**LOT 85 OHIO RISING TEMP OLIVER 622 JE840003143550790 GT**

BORN 06/19/2017 P9 BBR 100  
FEMALE EFI 8.9% AMERICAN ID 622 / 622  
JH1F JH2F

OHIO STATE UNIVERSITY BREEDER & OWNER  
COLUMBUS, OH  
614-292-6759

CDCB GPTA 10/02/2018 ORECS 72%R 99%ILE  
958M 60F 42P 465CM\$ 444NM\$ 399FM\$ 374GM\$  
2.5PL 0.0LIV -0.7DPR -1.1CCR 1.1HCR 3.05SCS  
AJCA 10/02/2018 GPTAT 73%R 1.5 GJUI 9.9 GJPI 68%R 131  
ST SR DF RA RW RL FA FU  
1.4 0.6 1.7 L1.7 0.3 S1.2 S0.0 0.4  
RH RUW UC UD TP TL RTR RTS  
2.0 1.3 0.7 S0.1 C0.4 L0.2

WILSONVIEW JEVON MAGNUM-ET  
USA 067010044 GT50K BBR 100 JH1F JH2F 203JE927  
CDCB GPTA 08/01/2018 6224DAUS 199HRDS 4%RIP  
99%R 1237M 0.13% 85F 88%ILE  
99%R 0.01% 47P 532CM\$ 516NM\$ 482FM\$ 489GM\$  
1.9PL -2.2LIV 1.4DPR 0.4CCR -2.0HCR 3.03SCS  
AJCA 08/01/2018 1247DAUS  
GPTAT 99%R 0.1 GJUI -7.8 GJPI 99%R 145

BRED: 05/10/2018 DUE: 02/13/2019 TO  
SHAN-MAR ARCHER KNOCK-OUT-ET  
USA 067460152 14JE758  
CDCB GPTA 08/01/2018 0%RIP  
77%R 919M 0.09% 63F 88%ILE  
77%R 0.03% 40P 534CM\$ 512NM\$ 465FM\$ 447GM\$  
3.6PL 0.1LIV 0.1DPR -1.2CCR 0.0HCR 2.90SCS  
AJCA 08/01/2018 ODAUS  
GPTAT 77%R 1.7 GJUI 22.2 GJPI 72%R 155

HEARTLAND FASTRACK TEMPE-ET 88%  
USA 067292715 GT8K BBR 100 JH1F JH2F  
TATTOO / 2715  
DHIA HERD # 31-06-1141 CONTROL # 2715  
2-01 305 2 15900 4.3 683 3.5 551 96DCR 1855C  
305 2X ME AVG 2L 16756M 672F 598P 1906C  
PPA 488M -5F 24P / YD 614M 6F 30P  
CDCB GPTA 10/02/2018 2RECS 83%R 95%ILE  
648M 26F 27P 374CM\$ 360NM\$ 331FM\$ 287GM\$  
4.9PL 1.7LIV -0.6DPR -0.7CCR 0.9HCR 2.92SCS  
AJCA 10/02/2018 GPTAT 79%R 1.6 GJUI 24.1 GJPI 77%R 113

SISTER(S):  
OHIO BARNABAS LOTTO 527 82%

SIRE:  
IGL RISING TEMP-ET  
JE840003124584980 GT80K BBR 100 JH1F JH2F 7JE1438  
CDCB GPTA 08/01/2018 13DAUS 6HRDS 85%RIP  
83%R 1336M 0.03% 70F 88%ILE  
84%R 0.04% 57P 534CM\$ 509NM\$ 452FM\$ 441GM\$  
2.8PL -1.8LIV -0.5DPR -0.2CCR 0.8HCR 3.10SCS  
AJCA 08/01/2018 3DAUS  
GPTAT 78%R 1.0 GJUI 2.4 GJPI 78%R 154

DUTCH HOLLOW OLIVER-P  
USA 067184544 GT50K BBR 100 JH1F JH2F 7JE1219  
CDCB GPTA 08/01/2018 947DAUS 269HRDS 11%RIP  
99%R 806M 0.04% 47F 55%ILE  
99%R -0.02% 24P 382CM\$ 381NM\$ 380FM\$ 282GM\$  
3.0PL 2.1LIV -1.9DPR -2.1CCR -0.1HCR 2.95SCS  
AJCA 08/01/2018 453DAUS  
GPTAT 97%R 2.3 GJUI 22.2 GJPI 95%R 104

DAM:  
OHIO OLIVER LOTTO 351  
USA 119169984  
TATTOO / J351  
DHIA HERD # 31-49-9063 CONTROL # 351  
1-08 287 2 14240 4.9 704 3.4 478 103DCR 1651C  
2-07 305 2 18930 4.9 937 3.4 635 104DCR 2193C  
305 2X ME AVG 2L 21646M 1058F 720P 2486C

OHIO LOTTO TBONE 66 91%  
USA 117799750 GT8K BBR 100 JH1F JH2F  
TATTOO / J66  
DHIA HERD # 31-49-9063 CONTROL # 66  
1-11 305 2 14030 5.3 738 3.5 498 104DCR 1721C  
3-00 305 2 17480 5.5 956 3.7 643 104DCR 2224C  
4-03 305 2 18640 5.0 938 3.5 644 104DCR 2225C  
305 2X ME AVG 4L 18186M 935F 637P 2202C  
PPA 291M 96F -4P / YD 641M 102F 18P  
CDCB GPTA 10/02/2018 4RECS 81%R 82%ILE  
97M 40F 6P 281CM\$ 274NM\$ 259FM\$ 273GM\$  
2.6PL -0.9LIV 1.4DPR 0.9CCR 0.6HCR 2.87SCS  
AJCA 10/02/2018 GPTAT 81%R 1.6 GJUI 13.0 GJPI 77%R 76  
SIRE: MVF JEVON LOTTO-ET GJPI 66 35%ILE

2-01 84% 2-08 86%  
ST SR DF RA RW RL FA FU RH RUW UC UD TP TL RTR RTS  
34 33 34 33 34 31 28 33 44 38 34 26 27 22 38 27  
PPA 2079M 144F 54P / YD 1545M 136F 49P  
CDCB PTA 08/01/2018 2RECS 56%R 97%ILE  
623M 55F 20P 398CM\$ 394NM\$ 387FM\$ 339GM\$  
2.8PL 0.6LIV -0.2DPR -0.6CCR 0.2HCR 2.91SCS  
AJCA 08/01/2018 PTAT 50%R 2.0 JUI 17.3 JPI 49%R 106

SISTER(S):  
OHIO RILEY TBONE 142 87%  
3-04 290 2 17830 4.3 765 3.5 620 104DCR 2082C  
OHIO VICTORY TBONE 291-ET 80%  
2-11 281 2 18420 5.3 968 3.6 658 104DCR 2275C

NEXT DAM:  
JARS OF CLAY TBONE BELLE 86%  
4-11 305 2 20930 5.3 1108 3.9 807 104DCR 2793C  
SIRE: RICHIES JACE TBONE A364 GJPI 41 17%ILE

4TH DAM:  
JARS OF CLAY CENTURION BEAUTY 87%  
4-01 305 3 23860 4.6 1091 3.5 843 102DCR 2912C

# LOT 86 JX AJ JODECI 3722 {4} USA 067443722

BORN 02/02/2018 P8  
 FEMALE EFI 7.4% AMERICAN ID 3722 / 3722

PA 605M 47F 31P  
 421CM\$ 400NM\$ 355FM\$  
 3.5PL 0.4DPR 0.9CCR 2.2HCR 3.00SCS  
 PA TYPE 0.9 JPI 29%R 126  
 ST SR DF RA RW RL FA FU  
 0.2 0.3 0.4 H0.2 -0.1 S0.3 S0.3 0.9  
 RH RUW UC UD TP TL RTR RTS  
 0.2 0.3 0.9 S1.2 C1.0 S0.4

SELLING OPEN

SIRE:  
 JX FARIA BROTHERS JODECI {3}  
 JE840003126051999 GT99K BBR 100 JH1F JH2F 1J9E64  
 CDCB GPTA 08/01/2018 0%RIP  
 76%R 747M 0.19% 74F 94%ILE  
 76%R 0.10% 47P 601CM\$ 561NM\$ 474FM\$ 484GM\$  
 3.8PL 0.3LIV -0.5DPR -0.3CCR 2.5HCR 2.99SCS  
 AJCA 08/01/2018 ODAUS  
 GPTAT 74%R 1.1 GJUI 15.8 GJPI 71%R 177

DAM:  
 AJ PILGRIM 2988  
 USA 067452988  
 TATTOO C2988 / C2988  
 DHIA HERD # 31-39-9020 CONTROL # 2988

2-07 82%  
 ST SR DF RA RW RL FA FU RH RUW UC UD TP TL RTR RTS  
 28 37 30 22 34 21 26 30 35 32 32 28 35 24 40 33  
 PPA 636M 32F 23P / YD -5M 29F -12P  
 CDCB PTA 08/01/2018 1RECS 50%R 73%ILE  
 462M 20F 15P 241CM\$ 239NM\$ 235FM\$ 233GM\$  
 3.1PL 1.9LIV 1.3DPR 2.1CCR 1.8HCR 3.00SCS  
 PA TYPE 0.6 JUI JPI 43%R 74

ALBRIGHT JERSEYS LLC BREEDER & OWNER  
 WILLARD, OH  
 419-512-1756

JX FARIA BROTHERS TYRION {2}-ET  
 JE840003011610092 GT99K BBR 92 JH1F JH2F 203JE1632  
 CDCB GPTA 08/01/2018 227DAUS 3HRDS 8%RIP  
 96%R 720M 0.20% 75F 85%ILE  
 96%R 0.08% 43P 542CM\$ 507NM\$ 431FM\$ 440GM\$  
 2.1PL -0.5LIV -0.4DPR -1.3CCR 0.3HCR 2.99SCS  
 AJCA 08/01/2018 18DAUS  
 GPTAT 79%R 1.0 GJUI 17.2 GJPI 89%R 158

FARIA BROTHERS DAYBREAK 212609 {2} 88%  
 JE840003010394538 GT50K BBR 100 JH1F JH2F  
 DHIA HERD # 74-97-4513 CONTROL # 212609  
 3-06 305 2 20360 5.8 1181 3.9 803 102DCR 2780C  
 4-08 294 2 19460 5.2 1005 3.9 762 102DCR 2638C  
 305 2X ME AVG 2L 20170M 1113F 798P 2762C  
 PPA 1468M 111F 72P / YD 1326M 85F 61P  
 CDCB GPTA 10/02/2018 5RECS 84%R 92%ILE  
 672M 50F 31P 349CM\$ 333NM\$ 297FM\$ 245GM\$  
 1.6PL 0.5LIV -2.2DPR -1.7CCR 1.4HCR 3.06SCS  
 AJCA 10/02/2018 GPTAT 79%R 0.7 GJUI 4.6 GJPI 79%R 98

CAL-MART MEDALIST PILGRIM  
 USA 118113935 GT50K BBR 100 JH1F JH2F 29JE3860  
 CDCB GPTA 08/01/2018 826DAUS 145HRDS 21%RIP  
 99%R 1088M -0.07% 38F 79%ILE  
 99%R -0.01% 38P 493CM\$ 481NM\$ 457FM\$ 481GM\$  
 5.0PL 3.1LIV 2.9DPR 4.0CCR 2.0HCR 2.86SCS  
 AJCA 08/01/2018 318DAUS  
 GPTAT 97%R 1.2 GJUI 16.3 GJPI 95%R 155

AJ LEGAL 2435 80%  
 USA 067452435  
 TATTOO C2435 / C2435  
 DHIA HERD # 31-70-4577 CONTROL # 2435  
 2-00 299 3 17540 4.5 788 3.7 656 98DCR 2172C  
 2-11 305 3 17680 5.0 880 3.7 646 100DCR 2234C  
 305 2X ME AVG 2L 17970M 874F 683P 2307C  
 PPA -805M -11F -22P / YD -527M 0F -14P  
 CDCB PTA 08/01/2018 3RECS 60%R 19%ILE  
 -40M 1F 0P 26CM\$ 26NM\$ 25FM\$ 6GM\$  
 1.2PL 0.7LIV -0.5DPR -0.1CCR 1.5HCR 3.10SCS  
 AJCA 08/01/2018 PTAT 52%R 0.0 JUI 6.6 JPI 52%R 6  
 SIRE: TOLLENAARS IMPULS LEGAL 233-ET GJPI 70 17%ILE

NEXT DAM:  
 JACINTO 1511 78%  
 3-05 305 3 21260 4.0 840 3.5 745 100DCR 2377C  
 SIRE: MASON LEMVIG JACINTO-ET GJPI 3 10%ILE

4TH DAM:  
 REBEL 1243 82%  
 4-01 305 3 20780 4.9 1008 3.5 734 100DCR 2537C

## LOT 87 AJ BARRICADE 3723 USA 067443723

BORN 02/04/2018 P8  
 FEMALE EFI 8.1% AMERICAN ID 3723 / 3723

PA 722M 49F 36P  
 426CM\$ 398NM\$ 341FM\$  
 3.0PL -0.9DPR -0.2CCR 1.6HCR 2.80SCS  
 PA TYPE 0.7 JPI 30%R 126  
 ST SR DF RA RW RL FA FU  
 0.8 0.3 0.4 L0.8 0.3 P0.2 S0.4 0.8  
 RH RUW UC UD TP TL RTR RTS  
 0.6 0.4 -0.1 S0.8 C0.2 S0.6

SELLING OPEN

SIRE:  
 CAL-MART BARRICADE  
 USA 067384455 GT99K BBR 100 JH1F JH2F 29JE4044  
 CDCB GPTA 08/01/2018 0%RIP  
 76%R 474M 0.21% 65F 88%ILE  
 76%R 0.10% 38P 558CM\$ 514NM\$ 423FM\$ 474GM\$  
 3.9PL -1.2LIV 0.6DPR 1.4CCR 2.5HCR 2.77SCS  
 AJCA 08/01/2018 ODAUS  
 GPTAT 76%R 0.9 GJUI 13.7 GJPI 71%R 164

DAM:  
 AJ AXIS 2767  
 USA 119463659  
 TATTOO C2767 / C2767  
 DHIA HERD # 31-39-9020 CONTROL # 2767  
 1-09 292 3 20820 4.6 955 3.5 732 97DCR 2530C  
 305 2X ME AVG 1L 24663M 1170F 893P 3088C  
 2-02 79% 3-04 80%  
 ST SR DF RA RW RL FA FU RH RUW UC UD TP TL RTR RTS  
 36 34 32 24 35 14 27 29 38 32 28 24 38 23 42 33  
 PPA 3252M 136F 119P / YD 2384M 107F 89P  
 CDCB PTA 08/01/2018 2RECS 56%R 84%ILE  
 969M 32F 34P 293CM\$ 281NM\$ 258FM\$ 185GM\$  
 2.1PL 1.1LIV -2.3DPR -1.7CCR 0.6HCR 2.83SCS  
 AJCA 08/01/2018 PTAT 47%R 0.4 JUI 2.1 JPI 47%R 87

ALBRIGHT JERSEYS LLC BREEDER & OWNER  
 WILLARD, OH  
 419-512-1756

CAL-MART JUPITER HECTOR-ET  
 USA 118372055 GT80K BBR 100 JH1C JH2F 29JE3915  
 CDCB GPTA 08/01/2018 311DAUS 50HRDS 29%RIP  
 97%R 776M 0.10% 57F 51%ILE  
 97%R 0.05% 39P 383CM\$ 356NM\$ 298FM\$ 270GM\$  
 1.7PL -1.6LIV -1.9DPR -1.6CCR 0.1HCR 2.93SCS  
 AJCA 08/01/2018 150DAUS  
 GPTAT 94%R -0.5 GJUI -8.4 GJPI 91%R 99

CAL-MART SPARKY BABA 6975 90%  
 USA 067246975 GT8K BBR 100 JH1F JH2F  
 TATTOO / 6975  
 DHIA HERD # 92-23-0452 CONTROL # 6975  
 1-08 305 2 14358 5.5 791 3.7 538 95DCR 1861C  
 365 2 17263 5.8 1003 3.9 679 95DCR 2351C  
 2-11 305 2 15160 6.2 935 4.0 600 97DCR 2077C  
 305 2X ME AVG 2L 17615M 1016F 682P 2358C  
 PPA -396M 95F 53P / YD 18M 98F 54P  
 CDCB GPTA 10/02/2018 2RECS 81%R 99%ILE  
 196M 53F 31P 485CM\$ 445NM\$ 357FM\$ 405GM\$  
 2.7PL 0.1LIV 0.3DPR -0.2CCR 0.7HCR 3.02SCS  
 AJCA 10/02/2018 GPTAT 80%R 1.6 GJUI 38.2 GJPI 75%R 149

SUGAR GROVE VALENTINO AXIS  
 USA 067072875 GT50K BBR 100 JH1F JH2F 7JE1274  
 CDCB GPTA 08/01/2018 1908DAUS 255HRDS 18%RIP  
 99%R 1884M -0.24% 38F 62%ILE  
 99%R -0.05% 57P 423CM\$ 418NM\$ 411FM\$ 240GM\$  
 3.2PL 2.2LIV -4.8DPR -4.5CCR 0.0HCR 2.83SCS  
 AJCA 08/01/2018 811DAUS  
 GPTAT 99%R 1.8 GJUI 12.5 GJPI 96%R 126

AJ LEGAL 2296 72%  
 USA 067502296  
 DHIA HERD # 31-39-9020 CONTROL # 2296  
 1-10 305 3 17150 5.2 885 3.4 579 97DCR 2000C  
 2-10 305 3 20930 4.8 997 3.6 744 100DCR 2572C  
 4-01 300 3 17990 3.7 665 3.6 648 99DCR 1964C  
 305 2X ME AVG 3L 19206M 907F 689P 2295C  
 PPA -497M -2F -16P / YD -242M 11F -8P  
 CDCB PTA 08/01/2018 3RECS 62%R 22%ILE  
 38M 8F 2P 47CM\$ 44NM\$ 39FM\$ 31GM\$  
 0.7PL 0.1LIV -0.3DPR 0.4CCR 1.3HCR 2.93SCS  
 AJCA 08/01/2018 PTAT 53%R -0.8 JUI 1.9 JPI 53%R 21  
 SIRE: TOLLENAARS IMPULS LEGAL 233-ET GJPI 70 17%ILE

NEXT DAM:  
 MILES 1512 69%  
 1-11 305 3 15490 4.8 751 3.6 563 100DCR 1947C  
 SIRE: THREE VALLEYS COUNTRY MILES-ET GJPI 15 15%ILE

4TH DAM:  
 FIRECRACKER 1219 79%  
 2-00 305 2 18780 4.2 795 3.1 586 101DCR 2022C

## LOT 88 JX AJ 3733 {1} USA 173387807

BORN 02/08/2018 TATTOO C3733 / C3733  
 FEMALE EFI 7.2%

SELLING OPEN

SIRE:  
 JX FARIA BROTHERS JODECI {3}  
 JE840003126051999 GT99K BBR 100 JH1F JH2F 1JE964  
 CDCB GPTA 08/01/2018 0%RIP  
 76%R 747M 0.19% 74F 94%ILE  
 76%R 0.10% 47P 601CM\$ 561NM\$ 474FM\$ 484GM\$  
 3.8PL 0.3LIV -0.5DPR -0.3CCR 2.5HCR 2.99SCS  
 AJCA 08/01/2018 ODAUS  
 GPTAT 74%R 1.1 GJUI 15.8 GJPI 71%R 177

DAM:  
 UR AJ 3075  
 USA 173387795  
 TATTOO C3075 / C3075  
 2-03 78%  
 ST SR DF RA RW RL FA FU RH RUW UC UD TP TL RTR RTS  
 27 34 34 32 18 20 23 25 36 32 37 32 44 27 42 37

ALBRIGHT JERSEYS LLC BREEDER & OWNER  
 WILLARD, OH  
 419-512-1756

JX FARIA BROTHERS TYRION {2}-ET  
 JE840003011610092 GT99K BBR 92 JH1F JH2F 203JE1632  
 CDCB GPTA 08/01/2018 227DAUS 3HRDS 8%RIP  
 96%R 720M 0.20% 75F 85%ILE  
 96%R 0.08% 43P 542CM\$ 507NM\$ 431FM\$ 440GM\$  
 2.1PL -0.5LIV -0.4DPR -1.3CCR 0.3HCR 2.99SCS  
 AJCA 08/01/2018 18DAUS  
 GPTAT 79%R 1.0 GJUI 17.2 GJPI 89%R 158

FARIA BROTHERS DAYBREAK 212609 {2} 88%  
 JE840003010394538 GT50K BBR 100 JH1F JH2F  
 DHIA HERD # 74-97-4513 CONTROL # 212609  
 3-06 305 2 20360 5.8 1181 3.9 803 102DCR 2780C  
 4-08 294 2 19460 5.2 1005 3.9 762 102DCR 2638C  
 305 2X ME AVG 2L 20170M 1113F 798P 2762C  
 PPA 1468M 111F 72P / YD 1326M 85F 61P  
 CDCB GPTA 10/02/2018 5RECS 84%R 92%ILE  
 672M 50F 31P 349CM\$ 333NM\$ 297FM\$ 245GM\$  
 1.6PL 0.5LIV -2.2DPR -1.7CCR 1.4HCR 3.06SCS  
 AJCA 10/02/2018 GPTAT 79%R 0.7 GJUI 4.6 GJPI 79%R 98

UR UNKNOWN JERSEY SIRE  
 UR UNKNOWN JERSEY DAM

# LOT 89 JX AJ HALT 3738 {4} USA 067443738

BORN 02/12/2018 P6  
 FEMALE EFI 8.2% AMERICAN ID 3738 / 3738

PA 917M 37F 35P  
 358CM\$ 342NM\$ 310FM\$  
 2.9PL -1.2DPR -1.0CCR 0.3HCR 2.84SCS  
 PA TYPE 0.9 JPI 28%R 110  
 ST SR DF RA RW RL FA FU  
 0.4 -0.2 1.0 L0.3 -0.1 S0.1 S0.1 0.6  
 RH RUW UC UD TP TL RTR RTS  
 1.0 0.7 0.2 S0.9 C0.1 L0.4

SELLING OPEN

SIRE:  
 JX FOREST GLEN HARRIS HALT {5}  
 USA 067578752 GT99K BBR 100 JH1F JH2F 29JE3989  
 CDCB GPTA 08/01/2018 0%RIP  
 76%R 1547M -0.01% 72F 88%ILE  
 76%R 0.03% 62P 544CM\$ 514NM\$ 453FM\$ 391GM\$  
 2.2PL -2.4LIV -2.8DPR -2.7CCR -0.9HCR 2.79SCS  
 AJCA 08/01/2018 1DAUS  
 GPTAT 78%R 1.1 GJUI 6.5 GJPI 73%R 163

DAM:  
 AJ HONOK 3079 {3}  
 USA 067693079  
 DHIA HERD # 31-39-9020 CONTROL # 3079

2-04 76%  
 ST SR DF RA RW RL FA FU RH RUW UC UD TP TL RTR RTS  
 33 26 25 23 20 24 27 29 22 24 28 44 36 21 32 27  
 PPA -571M -37F -25P / YD -1471M -69F -57P  
 CDCB PTA 08/01/2018 1RECS 45%R 53%ILE  
 287M 2F 8P 171CM\$ 169NM\$ 167FM\$ 148GM\$  
 3.5PL 1.7LIV 0.4DPR 0.8CCR 1.4HCR 2.88SCS  
 PA TYPE 0.7 JUI JPI 38%R 56

ALBRIGHT ALLEN E & FAMILY BREEDER & OWNER  
 WILLARD, OH  
 419-512-1756

JX SCHULTZ VOLCANO HARRIS {4}  
 USA 118157731 GT80K BBR 100 JH1F JH2F 29JE3866  
 CDCB GPTA 08/01/2018 4750DAUS 191HRDS 31%RIP  
 99%R 2124M -0.08% 84F 90%ILE  
 99%R 0.01% 79P 556CM\$ 528NM\$ 470FM\$ 354GM\$  
 0.7PL -4.4LIV -5.4DPR -4.5CCR -1.1HCR 2.86SCS  
 AJCA 08/01/2018 1217DAUS  
 GPTAT 99%R 1.0 GJUI 6.8 GJPI 97%R 166

FOREST GLEN HENDRIX ROSE 87%  
 USA 067466112 GT8K BBR 100 JH1F JH2F  
 DHIA HERD # 92-20-0074 CONTROL # 6112  
 1-11 305 2 11770 4.7 554 3.8 453 96DCR 1516C  
 3-00 305 2 18410 4.8 876 3.7 681 97DCR 2346C  
 4-00 305 2 19090 4.9 932 3.7 705 98DCR 2438C  
 305 2X ME AVG 3L 18060M 859F 675P 2304C  
 PPA 927M 52F 50P / YD 592M 40F 30P  
 CDCB GPTA 10/02/2018 4RECS 82%R 88%ILE  
 319M 26F 21P 331CM\$ 306NM\$ 256FM\$ 288GM\$  
 3.5PL 0.5LIV 1.3DPR 0.5CCR 0.3HCR 2.68SCS  
 AJCA 10/02/2018 GPTAT 80%R 0.8 GJUI 5.9 GJPI 76%R 101

CAL-MART SPARKY HONOK  
 USA 067244328 GT80K BBR 100 JH1C JH2F 29JE3954  
 CDCB GPTA 08/01/2018 109DAUS 36HRDS 82%RIP  
 92%R 136M -0.01% 5F 32%ILE  
 93%R 0.00% 4P 258CM\$ 255NM\$ 251FM\$ 244GM\$  
 5.2PL 2.0LIV 1.3DPR 1.1CCR 3.0HCR 2.84SCS  
 AJCA 08/01/2018 82DAUS  
 GPTAT 90%R 1.4 GJUI 30.4 GJPI 87%R 88

AJ VALERO 2283 {2} 81%  
 USA 067502283  
 DHIA HERD # 31-39-9020 CONTROL # 2283  
 2-00 272 3 19610 4.2 816 3.4 675 96DCR 2240C  
 2-10 279 3 21850 3.7 816 3.7 816 99DCR 2441C  
 3-09 289 3 25210 4.0 1019 3.6 896 99DCR 2873C  
 305 2X ME AVG 4L 21558M 851F 801P 2475C  
 PPA 2449M 29F 95P / YD 1984M 31F 72P  
 CDCB PTA 08/01/2018 3RECS 54%R 65%ILE  
 828M 16F 29P 218CM\$ 209NM\$ 192FM\$ 167GM\$  
 1.7PL 1.5LIV -0.5DPR 0.5CCR -0.1HCR 2.92SCS  
 AJCA 08/01/2018 PTAT 41%R 0.0 JUI -9.8 JPI 43%R 65  
 SIRE: D&E VIBRANT VALERO-ET GJPI 102 51%ILE

NEXT DAM:  
 ALBRIGHT 9718 {1} 78%  
 4-05 305 3 20170 4.7 942 3.6 722 100DCR 2496C

# LOT 90 JX AJ HARRIS 3739 {5} USA 067443739

BORN 02/12/2018 P3  
 FEMALE EFI 8.0% AMERICAN ID 3739 / 3739

PA 842M 34F 33P  
 248CM\$ 232NM\$ 199FM\$  
 0.5PL -2.0DPR -1.1CCR 0.4HCR 2.84SCS  
 PA TYPE 0.3 JPI 37%R 83  
 ST SR DF RA RW RL FA FU  
 -0.1 0.1 0.5 L0.2 -0.3 S0.3 L0.2 0.3  
 RH RUW UC UD TP TL RTR RTS  
 0.4 -0.2 0.2 S0.9 W0.4 L0.3

SELLING OPEN

SIRE:  
 JX SCHULTZ VOLCANO HARRIS {4}  
 USA 118157731 GT80K BBR 100 JH1F JH2F 29JE3866  
 CDCB GPTA 08/01/2018 4750DAUS 191HRDS 31%RIP  
 99%R 2124M -0.08% 84F 90%ILE  
 99%R 0.01% 79P 556CM\$ 528NM\$ 470FM\$ 354GM\$  
 0.7PL -4.4LIV -5.4DPR -4.5CCR -1.1HCR 2.86SCS  
 AJCA 08/01/2018 1217DAUS  
 GPTAT 99%R 1.0 GJUI 6.8 GJPI 97%R 166

DAM:  
 ZUMA 2156  
 USA 118587699  
 TATTOO C2156 / C2156  
 DHIA HERD # 31-39-9020 CONTROL # 2156  
 2-03 305 3 21380 3.2 679 3.2 679 97DCR 2026C  
 3-03 283 3 18030 4.3 778 3.6 655 98DCR 2153C  
 4-02 305 3 20270 3.3 676 3.2 643 99DCR 1971C  
 305 2X ME AVG 3L 19315M 710F 656P 2045C  
 2-09 78% 4-00 69%  
 ST SR DF RA RW RL FA FU RH RUW UC UD TP TL RTR RTS  
 48 29 22 28 33 45 10 27 26 15 35 35 35 23 39 25  
 PPA -393M -93F -29P / YD -870M -57F -32P  
 CDCB PTA 08/01/2018 3RECS 61%R 10%ILE  
 -441M -16F -13P -61CM\$ -65NM\$ -72FM\$ -19GM\$  
 0.3PL 0.1LIV 1.4DPR 2.3CCR 1.9HCR 2.82SCS  
 AJCA 08/01/2018 PTAT 51%R -0.5 JUI 4.8 JPI 52%R -1

SISTER(S):  
 MAXIMUM 1342 87%  
 1-10 277 2 17280 4.1 708 3.3 574 99DCR 1926C  
 ALBRIGHT HEADLINE 1710 92%  
 5-01 302 3 25830 4.5 1158 3.7 958 99DCR 3183C

ALBRIGHT JERSEYS LLC BREEDER & OWNER  
 WILLARD, OH  
 419-512-1756

ALL LYNN'S LEGAL VOLCANO-ET  
 USA 117222807 GT50K BBR 100 JH1F JH2F 29JE3762  
 CDCB GPTA 08/01/2018 5102DAUS 277HRDS 13%RIP  
 99%R 1645M -0.10% 56F 68%ILE  
 99%R -0.05% 49P 446CM\$ 444NM\$ 442FM\$ 340GM\$  
 3.0PL -1.4LIV -2.7DPR -1.1CCR 4.1HCR 2.89SCS  
 AJCA 08/01/2018 985DAUS  
 GPTAT 99%R 1.3 GJUI 12.8 GJPI 99%R 140  
 JX SCHULTZ DALE HARMAIL {3} 86%  
 USA 067269177 GT3K BBR 92 JH1F  
 TATTOO L177 / L177  
 DHIA HERD # 52-98-0014 CONTROL # 9177  
 3-10 305 2 12870 4.6 597 3.6 465 103DCR 1599C  
 4-10 209 2 13330 4.7 623 3.6 476 98DCR 1645C  
 5-10 254 2 11630 4.2 493 3.6 424 103DCR 1377C  
 6-10 209 2 8280 5.3 442 3.5 288 97DCR 995C  
 305 2X ME AVG 7L 15183M 704F 539P 1834C  
 PPA 1128M 0F 45P / YD 2101M 58F 73P  
 CDCB GPTA 10/02/2018 5RECS 85%R 71%ILE  
 842M 27F 32P 245CM\$ 231NM\$ 203FM\$ 169GM\$  
 2.0PL -1.4LIV -1.3DPR -0.6CCR -0.8HCR 2.87SCS  
 AJCA 10/02/2018 GPTAT 80%R 0.4 GJUI 2.2 GJPI 79%R 72

ISDK DJ ZUMA  
 JEDNK000000302730 GT50K BBR 100 JH1F JH2F 236JE146  
 CDCB GPTA 08/01/2018 19949DAUS 1719HRDS 3%RIP  
 99%R -474M 0.24% 24F 39%ILE  
 99%R 0.11% 4P 318CM\$ 283NM\$ 211FM\$ 328GM\$  
 3.7PL -0.8LIV 2.6DPR 4.6CCR 4.6HCR 2.75SCS  
 AJCA 08/01/2018 11595DAUS  
 GPTAT 99%R 0.8 GJUI 17.1 GJPI 99%R 110

PIRANHA 1119 83%  
 USA 115188266  
 TATTOO C1119 / C1119  
 DHIA HERD # 31-39-9020 CONTROL # 1191  
 1-11 305 2 16530 5.0 834 3.5 586 100DCR 2026C  
 3-02 303 2 17310 4.8 828 3.5 611 102DCR 2112C  
 4-01 228 2 10610 5.0 533 3.7 392 98DCR 1356C  
 305 2X ME AVG 4L 16003M 834F 563P 1947C  
 PPA -1745M -56F -69P / YD -1208M -48F -47P  
 CDCB PTA 08/01/2018 4RECS 67%R 4%ILE  
 -492M -22F -19P -201CM\$ -196NM\$ -183FM\$ -182GM\$  
 -1.7PL 0.5LIV -0.4DPR -0.6CCR -0.2HCR 2.93SCS  
 AJCA 08/01/2018 PTAT 55%R -0.6 JUI -7.5 JPI 57%R -59  
 SIRE: FERREIRA LEMVIG PIRANHA-ET GJPI -17 7%ILE

SISTER(S):  
 PARAMOUNT 636 799 87%  
 3-03 291 2 18450 4.7 862 3.7 682 99DCR 2325C  
 COUNCILLER 856 82%  
 2-11 305 2 16840 4.4 734 3.4 578 99DCR 1974C  
 JACE 974 83%

NEXT DAM:  
 PERIMETER 639 75%  
 3-11 305 2 14770 4.7 693 3.5 520 99DCR 1797C  
 SIRE: ROCK ELLA PERIMETER-ET GJPI 20 11%ILE

4TH DAM:  
 ALF 315 73%

# LOT 91 JX AJ BALTAZAR 3742 {6} USA 067443742

BORN 02/14/2018 P8  
 FEMALE EFI 8.4% AMERICAN ID 3742 / 3742

PA 1160M 45F 44P  
 411CM\$ 396NM\$ 364FM\$  
 2.4PL -0.2DPR 0.3CCR 2.7HCR 3.02SCS  
 PA TYPE 0.6 JPI 31%R 129  
 ST SR DF RA RW RL FA FU  
 -0.3 -0.5 0.8 L0.1 -0.5 S0.4 S0.0 0.2  
 RH RUW UC UD TP TL RTR RTS  
 0.7 0.2 0.9 S0.5 W0.4 L0.5

SELLING OPEN

SIRE:  
 JX AHLEM HARRIS BALTAZAR {5}-ET  
 USA 074067612 GT99K BBR 100 JH1F JH2F 29JE4008  
 CDCB GPTA 08/01/2018 0%RIP  
 77%R 1293M -0.04% 52F 74%ILE  
 77%R 0.02% 50P 485CM\$ 465NM\$ 423FM\$ 396GM\$  
 2.8PL -0.7LIV -0.9DPR -0.4CCR 1.3HCR 2.93SCS  
 AJCA 08/01/2018 ODAUS  
 GPTAT 78%R 1.4 GJUI 15.7 GJPI 73%R 153

DAM:  
 AJ DAYBREAK 2226  
 USA 067502226  
 DHIA HERD # 31-39-9020 CONTROL # 2226  
 1-10 305 3 24280 3.9 947 3.3 807 98DCR 2631C  
 2-10 305 3 27830 4.3 1195 3.6 1002 99DCR 3302C  
 4-00 287 3 25830 3.8 983 3.5 895 98DCR 2814C  
 305 2X ME AVG 3L 25469M 1057F 911P 2954C  
 2-05 77% 3-00 78%  
 ST SR DF RA RW RL FA FU RH RUW UC UD TP TL RTR RTS  
 39 34 29 21 36 31 22 27 29 37 31 18 34 23 33 34  
 PPA 3126M 90F 116P / YD 2520M 82F 93P  
 CDCB PTA 08/01/2018 4RECS 60%R 91%ILE  
 1026M 37F 38P 336CM\$ 326NM\$ 304FM\$ 305GM\$  
 1.9PL 0.7LIV 0.5DPR 1.0CCR 4.0HCR 3.10SCS  
 AJCA 08/01/2018 PTAT 51%R -0.2 JUI -2.4 JPI 51%R 105  
 SISTER(S):  
 AJ LEGAL 2447 82%  
 2-09 305 3 22800 4.8 1104 3.5 803 100DCR 2776C

ALBRIGHT JERSEYS LLC BREEDER & OWNER  
 WILLARD, OH  
 419-512-1756

JX SCHULTZ VOLCANO HARRIS {4}  
 USA 118157731 GT80K BBR 100 JH1F JH2F 29JE3866  
 CDCB GPTA 08/01/2018 4750DAUS 191HRDS 31%RIP  
 99%R 2124M -0.08% 84F 90%ILE  
 99%R 0.01% 79P 556CM\$ 528NM\$ 470FM\$ 354GM\$  
 0.7PL -4.4LIV -5.4DPR -4.5CCR -1.1HCR 2.86SCS  
 AJCA 08/01/2018 1217DAUS  
 GPTAT 99%R 1.0 GJUI 6.8 GJPI 97%R 166  
 AHLEM ACTION BUTTONS 31973 93%  
 USA 066069357 GT8K BBR 100 JH1F JH2F  
 TATTOO / L1973  
 DHIA HERD # 93-24-0224 CONTROL # 31973  
 2-10 252 3 17880 5.1 907 3.6 652 95DCR 2255C  
 3-09 305 3 22450 5.1 1149 3.8 847 98DCR 2930C  
 4-11 305 3 21500 4.5 975 3.7 791 96DCR 2657C  
 6-04 305 3 20380 5.1 1045 3.7 762 96DCR 2636C  
 305 2X ME AVG 6L 19569M 978F 729P 2509C  
 PPA 552M 65F 21P / YD -115M 25F 2P  
 CDCB GPTA 10/02/2018 5RECS 86%R 87%ILE  
 -231M 12F -3P 304CM\$ 296NM\$ 279FM\$ 317GM\$  
 5.2PL 2.5LIV 2.4DPR 3.3CCR 3.8HCR 2.90SCS  
 AJCA 10/02/2018 GPTAT 83%R 2.1 GJUI 35.6 GJPI 80%R 104

SUNSET CANYON DAYBREAK-ET  
 USA 117250114 GT50K BBR 100 JH1F JH2F 29JE3768  
 CDCB GPTA 08/01/2018 1688DAUS 149HRDS 39%RIP  
 99%R 1113M -0.02% 49F 74%ILE  
 99%R 0.01% 43P 482CM\$ 467NM\$ 435FM\$ 418GM\$  
 3.5PL 1.6LIV 0.0DPR 0.8CCR 4.6HCR 3.06SCS  
 AJCA 08/01/2018 520DAUS  
 GPTAT 98%R 0.5 GJUI 3.9 GJPI 97%R 145  
 CHAMP 1809 79%  
 USA 117731835  
 TATTOO C1809 / C1809  
 DHIA HERD # 31-39-9020 CONTROL # 1809  
 1-11 305 3 20120 4.4 884 3.4 677 98DCR 2338C  
 2-10 263 3 16110 4.6 735 3.3 534 98DCR 1844C  
 305 2X ME AVG 2L 19632M 904F 673P 2325C  
 PPA 1341M 41F 32P / YD 1012M 31F 24P  
 CDCB PTA 08/01/2018 2RECS 63%R 45%ILE  
 516M 23F 17P 145CM\$ 143NM\$ 137FM\$ 145GM\$  
 0.4PL -0.1LIV 0.6DPR 1.0CCR 3.2HCR 3.00SCS  
 AJCA 08/01/2018 PTAT 55%R -0.7 JUI -8.3 JPI 53%R 44  
 SIRE: CAL-MART NAVARA BLADE GJPI 138 61%ILE  
 NEXT DAM:  
 WINGATE 1487 69%  
 1-10 291 2 14270 4.6 663 3.3 469 100DCR 1619C  
 SIRE: ALL LYNNS MAXIMUS WINGATE GJPI -11 7%ILE  
 4TH DAM:  
 JACE 1187 68%



**LOT 92 JX AJ HARRIS 3743 {5} USA 067443743 GT**

BORN 02/15/2018 P7 BBR 100  
 FEMALE EFI 8.3% AMERICAN ID 3743 / 3743  
 JH1F JH2F

CDCB GPTA 10/02/2018 ORECS 75%R 96%ILE  
 1511M 41F 53P 385CM\$ 372NM\$ 344FM\$ 284GM\$  
 2.3PL -1.4LIV -2.1DPR -1.2CCR 1.3HCR 2.98SCS  
 AJCA 10/02/2018 GPTAT 76%R 0.8 GJUI 7.4 GJPI 71%R 121  
 ST SR DF RA RW RL FA FU  
 -0.7 0.1 0.2 L0.4 -0.7 P0.4 S0.0 1.0  
 RH RUW UC UD TP TL RTR RTS  
 0.7 0.2 0.5 S0.3 C0.4 L0.7

SELLING OPEN

SIRE:  
 JX SCHULTZ VOLCANO HARRIS {4}  
 USA 118157731 GT80K BBR 100 JH1F JH2F 29JE3866  
 CDCB GPTA 08/01/2018 4750DAUS 191HRDS 31%RIP  
 99%R 2124M -0.08% 84F 90%ILE  
 99%R 0.01% 79P 556CM\$ 528NM\$ 470FM\$ 354GM\$  
 0.7PL -4.4LIV -5.4DPR -4.5CCR -1.1HCR 2.86SCS  
 AJCA 08/01/2018 1217DAUS  
 GPTAT 99%R 1.0 GJUI 6.8 GJPI 97%R 166

DAM:  
 AJ PILGRIM 3013 {6}  
 USA 067693013  
 TATTOO C3013 / C3013  
 DHIA HERD # 31-39-9020 CONTROL # 3013  
 2-06 83%  
 ST SR DF RA RW RL FA FU RH RUW UC UD TP TL RTR RTS  
 34 37 33 23 31 20 27 31 40 35 36 34 40 25 34 33  
 PPA 2132M 61F 83P / YD 2244M 80F 82P  
 CDCB PTA 08/01/2018 1RECS 50%R 95%ILE  
 889M 25F 30P 370CM\$ 363NM\$ 349FM\$ 347GM\$  
 4.3PL 2.8LIV 1.8DPR 2.1CCR 1.3HCR 2.92SCS  
 PA TYPE 1.0 JUI JPI 43%R 115

ALBRIGHT JERSEYS LLC BREEDER & OWNER  
 WILLARD, OH  
 419-512-1756

ALL LYNNS LEGAL VOLCANO-ET  
 USA 117222807 GT50K BBR 100 JH1F JH2F 29JE3762  
 CDCB GPTA 08/01/2018 5102DAUS 277HRDS 13%RIP  
 99%R 1645M -0.10% 56F 68%ILE  
 99%R -0.05% 49P 446CM\$ 444NM\$ 442FM\$ 340GM\$  
 3.0PL -1.4LIV -2.7DPR -1.1CCR 4.1HCR 2.89SCS  
 AJCA 08/01/2018 985DAUS  
 GPTAT 99%R 1.3 GJUI 12.8 GJPI 99%R 140  
 JX SCHULTZ DALE HARMAIL {3} 86%  
 USA 067269177 GT3K BBR 92 JH1F  
 TATTOO L177 / L177  
 DHIA HERD # 52-98-0014 CONTROL # 9177  
 3-10 305 2 12870 4.6 597 3.6 465 103DCR 1599C  
 4-10 209 2 13330 4.7 623 3.6 476 98DCR 1645C  
 5-10 254 2 11630 4.2 493 3.6 424 103DCR 1377C  
 6-10 209 2 8280 5.3 442 3.5 288 97DCR 995C  
 305 2X ME AVG 7L 15183M 704F 539P 1834C  
 PPA 1128M OF 45P / YD 2101M 58F 73P  
 CDCB GPTA 10/02/2018 5RECS 85%R 71%ILE  
 842M 27F 32P 245CM\$ 231NM\$ 203FM\$ 169GM\$  
 2.0PL -1.4LIV -1.3DPR -0.6CCR -0.8HCR 2.87SCS  
 AJCA 10/02/2018 GPTAT 80%R 0.4 GJUI 2.2 GJPI 79%R 72

CAL-MART MEDALIST PILGRIM  
 USA 118113935 GT50K BBR 100 JH1F JH2F 29JE3860  
 CDCB GPTA 08/01/2018 826DAUS 145HRDS 21%RIP  
 99%R 1088M -0.07% 38F 79%ILE  
 99%R -0.01% 38P 493CM\$ 481NM\$ 457FM\$ 481GM\$  
 5.0PL 3.1LIV 2.9DPR 4.0CCR 2.0HCR 2.86SCS  
 AJCA 08/01/2018 318DAUS  
 GPTAT 97%R 1.2 GJUI 16.3 GJPI 95%R 155

VALENTINO 2011 {5} 84%  
 USA 118219257  
 TATTOO C2011 / C2011  
 DHIA HERD # 31-39-9020 CONTROL # 2011  
 1-11 305 3 19740 4.9 960 3.5 684 98DCR 2364C  
 2-11 302 3 24540 3.6 890 3.3 801 99DCR 2532C  
 3-11 289 3 23370 4.4 1038 3.7 855 99DCR 2847C  
 4-10 287 3 24370 4.1 999 3.3 798 99DCR 2700C  
 305 2X ME AVG 4L 22278M 981F 782P 2618C  
 PPA 1228M 34F 38P / YD 1466M 26F 41P  
 CDCB PTA 08/01/2018 5RECS 62%R 67%ILE  
 639M 8F 18P 217CM\$ 218NM\$ 222FM\$ 185GM\$  
 3.7PL 2.4LIV 0.5DPR 0.2CCR 0.5HCR 2.97SCS  
 AJCA 08/01/2018 PTAT 51%R 0.8 JUI 2.1 JPI 53%R 64  
 SIRE: ALL LYNNS LOUIE VALENTINO-ET GJPI 79 41%ILE

NEXT DAM:  
 MCGWIRE 1463 {4} 86%  
 5-09 305 3 28260 3.7 1039 3.3 936 99DCR 2958C  
 SIRE: GRAMMER HALLMARK MCGWIRE-ET GJPI 9 6%ILE  
 4TH DAM:  
 HALLMARK 1217 {3} 80%  
 3-09 305 2 18840 3.8 710 3.6 672 102DCR 2069C

# LOT 93 JX AJ BARRICADE 3746 {6} USA 067443746

BORN 02/16/2018 P5  
 FEMALE EFI 8.5% AMERICAN ID 3746 / 3746

PA 345M 44F 25P  
 368CM\$ 341NM\$ 284FM\$  
 3.0PL -0.7DPR -0.8CCR 1.3HCR 2.84SCS  
 PA TYPE 1.0 JPI 37%R 104  
 ST SR DF RA RW RL FA FU  
 1.0 0.4 0.7 L0.6 0.7 P0.3 S0.7 1.3  
 RH RUW UC UD TP TL RTR RTS  
 0.8 0.6 -0.1 S0.9 C0.8 S0.3

SELLING OPEN

SIRE:  
 CAL-MART BARRICADE  
 USA 067384455 GT99K BBR 100 JH1F JH2F 29JE4044  
 CDCB GPTA 08/01/2018 0%RIP  
 76%R 474M 0.21% 65F 88%ILE  
 76%R 0.10% 38P 558CM\$ 514NM\$ 423FM\$ 474GM\$  
 3.9PL -1.2LIV 0.6DPR 1.4CCR 2.5HCR 2.77SCS  
 AJCA 08/01/2018 ODAUS  
 GPTAT 76%R 0.9 GJUI 13.7 GJPI 71%R 164

DAM:  
 JX VALENTINO 2194 {5}  
 USA 118587943 GT8K BBR 100 JH1C JH2F  
 TATTOO C2194 / C2194  
 DHIA HERD # 31-39-9020 CONTROL # 2194  
 1-10 305 3 17300 5.8 997 3.6 625 97DCR 2161C  
 2-11 305 3 21950 5.3 1164 3.8 841 100DCR 2910C  
 4-01 294 3 11700 5.6 659 4.1 480 98DCR 1662C  
 305 2X ME AVG 3L 16646M 953F 652P 2258C  
 1-11 77% 3-01 79%  
 ST SR DF RA RW RL FA FU RH RUW UC UD TP TL RTR RTS  
 39 34 30 23 37 32 26 34 35 36 30 20 33 21 46 32  
 PPA -1238M 0F -23P / YD 204M 32F 11P  
 CDCB GPTA 10/02/2018 4RECS 82%R 52%ILE  
 216M 22F 12P 178CM\$ 168NM\$ 145FM\$ 87GM\$  
 2.0PL 0.5LIV -2.0DPR -2.9CCR 0.0HCR 2.91SCS  
 AJCA 10/02/2018 GPTAT 80%R 1.0 GJUI 7.8 GJPI 77%R 44

ALBRIGHT JERSEYS LLC BREEDER & OWNER  
 WILLARD, OH  
 419-512-1756

CAL-MART JUPITER HECTOR-ET  
 USA 118372055 GT80K BBR 100 JH1C JH2F 29JE3915  
 CDCB GPTA 08/01/2018 311DAUS 50HRDS 29%RIP  
 97%R 776M 0.10% 57F 51%ILE  
 97%R 0.05% 39P 383CM\$ 356NM\$ 298FM\$ 270GM\$  
 1.7PL -1.6LIV -1.9DPR -1.6CCR 0.1HCR 2.93SCS  
 AJCA 08/01/2018 150DAUS  
 GPTAT 94%R -0.5 GJUI -8.4 GJPI 91%R 99

CAL-MART SPARKY BABA 6975 90%  
 USA 067246975 GT8K BBR 100 JH1F JH2F  
 TATTOO / 6975  
 DHIA HERD # 92-23-0452 CONTROL # 6975  
 1-08 305 2 14358 5.5 791 3.7 538 95DCR 1861C  
 365 2 17263 5.8 1003 3.9 679 95DCR 2351C  
 2-11 305 2 15160 6.2 935 4.0 600 97DCR 2077C  
 305 2X ME AVG 2L 17615M 1016F 682P 2358C  
 PPA -396M 95F 53P / YD 18M 98F 54P  
 CDCB GPTA 10/02/2018 2RECS 81%R 99%ILE  
 196M 53F 31P 485CM\$ 445NM\$ 357FM\$ 405GM\$  
 2.7PL 0.1LIV 0.3DPR -0.2CCR 0.7HCR 3.02SCS  
 AJCA 10/02/2018 GPTAT 80%R 1.6 GJUI 38.2 GJPI 75%R 149

ALL LYNNS LOUIE VALENTINO-ET  
 USA 116279413 GT50K BBR 100 JH1C JH2F 7JE1038  
 CDCB GPTA 08/01/2018 15613DAUS 1801HRDS 12%RIP  
 99%R 805M -0.08% 22F 41%ILE  
 99%R -0.02% 25P 290CM\$ 288NM\$ 285FM\$ 170GM\$  
 4.0PL 3.1LIV -2.5DPR -3.2CCR 0.5HCR 2.99SCS  
 AJCA 08/01/2018 7330DAUS  
 GPTAT 99%R 1.9 GJUI 18.0 GJPI 99%R 79

JX CHAMP 1804 {4} 83%  
 USA 117731796 GT8K BBR 100 JH1F JH2F  
 TATTOO C1804 / C1804  
 DHIA HERD # 31-39-9020 CONTROL # 1804  
 1-10 280 3 17400 5.1 888 3.5 603 97DCR 2084C  
 2-09 284 3 21410 5.2 1109 3.6 761 98DCR 2631C  
 305 2X ME AVG 3L 19610M 1014F 715P 2473C  
 PPA 1111M 91F 37P / YD 771M 70F 29P  
 CDCB GPTA 10/02/2018 3RECS 82%R 61%ILE  
 422M 36F 15P 202CM\$ 195NM\$ 182FM\$ 184GM\$  
 0.2PL -1.9LIV 0.2DPR -0.1CCR -0.7HCR 2.86SCS  
 AJCA 10/02/2018 GPTAT 81%R 0.5 GJUI -2.7 GJPI 76%R 57  
 SIRE: MARGANDALE CHERRY CHAMP (TWIN) GJPI 54 17%ILE

NEXT DAM:  
 JX GARDEN 1450 {3} 80%  
 3-10 305 3 20880 5.0 1044 3.4 705 99DCR 2435C  
 SIRE: JX OOMS DALE JACE GRATIT GARDEN {2}-ET GJPI 51 29%ILE

4TH DAM:  
 PARAMOUNT 636 819 90%  
 5-06 305 2 22090 4.7 1046 3.6 788 102DCR 2724C

# LOT 94 AJ BANCROFT 3753 {5} USA 067443753

BORN 02/19/2018 P7  
 FEMALE EFI 8.5% AMERICAN ID 3753 / 3753

PA 1046M 42F 41P  
 416CM\$ 401NM\$ 368FM\$  
 3.0PL -0.5DPR 0.5CCR 1.8HCR 2.99SCS  
 PA TYPE 1.2 JPI 37%R 125  
 ST SR DF RA RW RL FA FU  
 0.8 -0.3 1.3 L0.6 0.2 P0.5 S0.4 0.8  
 RH RUW UC UD TP TL RTR RTS  
 1.6 1.0 -0.3 S0.4 C0.7 S0.5

SELLING OPEN

SIRE:  
 AHLEM AXIS BANCROFT-ET  
 USA 073409475 GT99K BBR 100 JH1F JH2F 29JE3991  
 CDCB GPTA 08/01/2018 100%RIP  
 80%R 1247M -0.08% 43F 77%ILE  
 80%R 0.01% 46P 490CM\$ 477NM\$ 447FM\$ 423GM\$  
 3.3PL 2.4LIV 0.0DPR 0.7CCR 2.2HCR 3.02SCS  
 AJCA 08/01/2018 3DAUS  
 GPTAT 79%R 1.4 GJUI 14.0 GJPI 75%R 149  
 DAM:  
 AJ CHILI 3048 {4}  
 USA 067693048 GT29K BBR 100 JH1F JH2F  
 TATTOO C3048 / C3048  
 DHIA HERD # 31-39-9020 CONTROL # 3048  
 2-05 77%  
 ST SR DF RA RW RL FA FU RH RUW UC UD TP TL RTR RTS  
 37 34 24 23 32 18 27 24 37 32 22 34 40 25 32 37  
 PPA 1650M 37F 70P / YD 1887M 31F 80P  
 CDCB GPTA 10/02/2018 1RECS 79%R 91%ILE  
 844M 41F 35P 341CM\$ 324NM\$ 288FM\$ 272GM\$  
 2.6PL -2.3LIV -0.9DPR 0.3CCR 1.3HCR 2.95SCS  
 AJCA 10/02/2018 GPTAT 76%R 0.9 GJUI 3.8 GJPI 73%R 100

ALBRIGHT JERSEYS LLC BREEDER & OWNER  
 WILLARD, OH  
 419-512-1756

SUGAR GROVE VALENTINO AXIS  
 USA 067072875 GT50K BBR 100 JH1F JH2F 7JE1274  
 CDCB GPTA 08/01/2018 1908DAUS 255HRDS 18%RIP  
 99%R 1884M -0.24% 38F 62%ILE  
 99%R -0.05% 57P 423CM\$ 418NM\$ 411FM\$ 240GM\$  
 3.2PL 2.2LIV -4.8DPR -4.5CCR 0.0HCR 2.83SCS  
 AJCA 08/01/2018 811DAUS  
 GPTAT 99%R 1.8 GJUI 12.5 GJPI 96%R 126  
 AHLEM RENEGADE BUTTONS 38500 90%  
 USA 070950992 GT8K BBR 100 JH1F JH2F  
 TATTOO / L8500  
 DHIA HERD # 93-24-0224 CONTROL # 38500  
 1-09 305 2 16920 5.1 855 3.8 640 97DCR 2214C  
 2-11 305 3 21120 5.3 1112 3.9 824 96DCR 2852C  
 4-01 305 3 24000 4.9 1170 3.8 923 95DCR 3154C  
 305 2X ME AVG 4L 19442M 986F 752P 2592C  
 PPA 1482M 167F 90P / YD 753M 95F 55P  
 CDCB GPTA 10/02/2018 4RECS 84%R 98%ILE  
 192M 43F 18P 434CM\$ 414NM\$ 370FM\$ 407GM\$  
 3.6PL 1.2LIV 1.4DPR 2.3CCR 2.4HCR 2.98SCS  
 AJCA 10/02/2018 GPTAT 83%R 1.6 GJUI 23.4 GJPI 78%R 131

ROWLEYS 11 VISIONARY CHILI-ET  
 USA 118201001 GT80K BBR 100 JH1F JH2F 29JE3867  
 CDCB GPTA 08/01/2018 2364DAUS 276HRDS 43%RIP  
 99%R 802M 0.06% 50F 73%ILE  
 99%R 0.08% 45P 492CM\$ 458NM\$ 383FM\$ 438GM\$  
 3.9PL -1.2LIV 1.1DPR 2.8CCR 3.5HCR 2.98SCS  
 AJCA 08/01/2018 782DAUS  
 GPTAT 99%R 1.1 GJUI 7.0 GJPI 96%R 150

AJ BOLD 2534 {3}  
 USA 067452534  
 DHIA HERD # 31-39-9020 CONTROL # 2534  
 1-10 183 3 12110 4.7 568 3.5 429 89DCR 1483C  
 305 2X ME AVG 1L 20104M 1003F 758P 2622C  
 PPA 1471M 75F 68P / YD 2483M 135F 98P  
 CDCB PTA 08/01/2018 1RECS 54%R 52%ILE  
 735M 34F 30P 180CM\$ 166NM\$ 136FM\$ 167GM\$  
 -0.9PL -5.8LIV 0.0DPR -0.2CCR -2.1HCR 2.95SCS  
 PA TYPE 0.5 JUI JPI 37%R 56  
 SIRE: SWEETIE PLUS IATOLAS BOLD {5} GJPI 77 28%ILE  
 NEXT DAM:  
 IMPULS 1354 {2} 76%  
 6-11 305 3 25840 4.3 1121 3.5 909 99DCR 3053C  
 SIRE: ISDK Q IMPULS GJPI 77 30%ILE

4TH DAM:  
 ALBRIGHT 693 {1} 74%

## LOT 95 JX AJ BALTAZAR 3760 {6} USA 067443760

BORN 02/23/2018 P8  
 FEMALE EFI 8.5% AMERICAN ID 3760 / 3760

PA 828M 43F 45P  
 395CM\$ 361NM\$ 288FM\$  
 1.4PL -0.6DPR -0.1CCR 2.2HCR 2.95SCS  
 PA TYPE 0.7 JPI 29%R 126  
 ST SR DF RA RW RL FA FU  
 0.9 0.1 0.7 L0.4 -0.1 S0.6 S0.2 0.5  
 RH RUW UC UD TP TL RTR RTS  
 0.6 0.5 0.8 S0.5 C0.3 L0.8

SELLING OPEN

SIRE:  
 JX AHLEM HARRIS BALTAZAR {5}-ET  
 USA 074067612 GT99K BBR 100 JH1F JH2F 29JE4008  
 CDCB GPTA 08/01/2018 0%RIP  
 77%R 1293M -0.04% 52F 74%ILE  
 77%R 0.02% 50P 485CM\$ 465NM\$ 423FM\$ 396GM\$  
 2.8PL -0.7LIV -0.9DPR -0.4CCR 1.3HCR 2.93SCS  
 AJCA 08/01/2018 ODAUS  
 GPTAT 78%R 1.4 GJUI 15.7 GJPI 73%R 153

DAM:  
 AJ DIMENSION 3058  
 USA 067693058  
 TATTOO C3058 / C3058  
 DHIA HERD # 31-39-9020 CONTROL # 3058

PPA 2290M 76F 141P / YD 5302M 54F 257P  
 CDCB PTA 08/01/2018 1RECS 45%R 78%ILE  
 363M 34F 40P 304CM\$ 256NM\$ 153FM\$ 232GM\$  
 0.0PL -0.5LIV -0.2DPR 0.2CCR 3.0HCR 2.97SCS  
 PA TYPE -0.1 JUI JPI 41%R 98

SISTER(S):  
 JX AJ HARRIS 3871 {5}  
 SELLING AS LOT 119

ALBRIGHT JERSEYS LLC BREEDER & OWNER  
 WILLARD, OH  
 419-512-1756

JX SCHULTZ VOLCANO HARRIS {4}  
 USA 118157731 GT80K BBR 100 JH1F JH2F 29JE3866  
 CDCB GPTA 08/01/2018 4750DAUS 191HRDS 31%RIP  
 99%R 2124M -0.08% 84F 90%ILE  
 99%R 0.01% 79P 556CM\$ 528NM\$ 470FM\$ 354GM\$  
 0.7PL -4.4LIV -5.4DPR -4.5CCR -1.1HCR 2.86SCS  
 AJCA 08/01/2018 1217DAUS  
 GPTAT 99%R 1.0 GJUI 6.8 GJPI 97%R 166  
 AHLEM ACTION BUTTONS 31973 93%  
 USA 066069357 GT8K BBR 100 JH1F JH2F  
 TATTOO / L1973  
 DHIA HERD # 93-24-0224 CONTROL # 31973  
 2-10 252 3 17880 5.1 907 3.6 652 95DCR 2255C  
 3-09 305 3 22450 5.1 1149 3.8 847 98DCR 2930C  
 4-11 305 3 21500 4.5 975 3.7 791 96DCR 2657C  
 6-04 305 3 20380 5.1 1045 3.7 762 96DCR 2636C  
 305 2X ME AVG 6L 19569M 978F 729P 2509C  
 PPA 552M 65F 21P / YD -115M 25F 2P  
 CDCB GPTA 10/02/2018 5RECS 86%R 87%ILE  
 -231M 12F -3P 304CM\$ 296NM\$ 279FM\$ 317GM\$  
 5.2PL 2.5LIV 2.4DPR 3.3CCR 3.8HCR 2.90SCS  
 AJCA 10/02/2018 GPTAT 83%R 2.1 GJUI 35.6 GJPI 80%R 104

SUNSET CANYON DIMENSION-ET  
 USA 117168914 GT50K BBR 100 JH1F JH2F 7JE1149  
 CDCB GPTA 08/01/2018 1828DAUS 288HRDS 29%RIP  
 99%R 211M 0.24% 58F 61%ILE  
 99%R 0.16% 39P 457CM\$ 402NM\$ 283FM\$ 366GM\$  
 1.3PL -0.5LIV -0.1DPR 0.6CCR 4.6HCR 2.88SCS  
 AJCA 08/01/2018 646DAUS  
 GPTAT 99%R 0.2 GJUI 6.4 GJPI 98%R 139

TBONE 1925 82%  
 USA 117978986  
 TATTOO C1925 / C1925  
 DHIA HERD # 31-39-9020 CONTROL # 1925  
 1-10 305 3 17040 5.4 916 4.1 697 96DCR 2414C  
 3-04 305 3 22440 5.4 1214 4.0 890 99DCR 3081C  
 4-05 305 3 24530 5.2 1277 4.0 972 99DCR 3365C  
 5-05 305 3 24370 4.4 1083 3.9 945 100DCR 3048C  
 305 2X ME AVG 4L 20580M 1085F 842P 2875C  
 PPA 649M 103F 76P / YD 166M 55F 50P  
 CDCB PTA 08/01/2018 4RECS 62%R 28%ILE  
 66M 18F 21P 107CM\$ 78NM\$ 14FM\$ 70GM\$  
 -1.3PL -0.5LIV -0.3DPR -0.3CCR 1.4HCR 3.09SCS  
 AJCA 08/01/2018 PTAT 50%R -0.3 JUI -8.7 JPI 53%R 30  
 SIRE: RICHIES JACE TBONE A364 GJPI 41 17%ILE

NEXT DAM:  
 MENTOR 1548  
 SIRE: DARAWAY ASTOUND MENTOR GJPI -6 5%ILE

4TH DAM:  
 MILITIA 1259 85%  
 2-11 305 2 19980 4.3 869 3.6 714 102DCR 2380C

# LOT 96 JX AJ PRIAPUS 3762 {4} USA 067443762

BORN 02/28/2018 P5  
 FEMALE EFI 8.0% AMERICAN ID 3762 / 3762

PA 520M 29F 20P  
 351CM\$ 341NM\$ 321FM\$  
 4.1PL 1.7DPR 1.8CCR 2.8HCR 2.87SCS  
 PA TYPE 0.9 JPI 31%R 107  
 ST SR DF RA RW RL FA FU  
 0.3 -0.1 0.2 L0.6 -0.2 S0.7 S0.4 0.7  
 RH RUW UC UD TP TL RTR RTS  
 0.3 -0.1 0.4 S1.5 WO.1 L0.1

SELLING OPEN

SIRE:  
 JX CROSSWIND PRIAPUS {3}  
 USA 119499535 GT50K BBR 91 JH1F JH2F 14JE742  
 CDCB GPTA 08/01/2018 0%RIP  
 75%R 669M 0.10% 52F 93%ILE  
 75%R 0.03% 30P 566CM\$ 547NM\$ 508FM\$ 535GM\$  
 5.7PL 2.6LIV 2.6DPR 2.4CCR 3.8HCR 2.86SCS  
 AJCA 08/01/2018 ODAUS  
 GPTAT 74%R 1.8 GJUI 22.5 GJPI 70%R 169

DAM:  
 AJ LEGAL 2230 {3}  
 USA 067502230  
 DHIA HERD # 31-39-9020 CONTROL # 2230  
 1-10 305 3 21900 4.1 887 3.3 729 97DCR 2427C  
 2-10 305 3 19990 4.9 975 3.5 693 99DCR 2395C  
 3-10 305 3 22510 3.9 888 3.5 780 100DCR 2502C  
 305 2X ME AVG 3L 21103M 930F 741P 2471C  
 2-05 73% 2-11 80%  
 ST SR DF RA RW RL FA FU RH RUW UC UD TP TL RTR RTS  
 36 35 31 27 36 31 23 35 33 37 32 24 31 25 30 31  
 PPA 396M 11F 10P / YD 530M 16F 13P  
 CDCB PTA 08/01/2018 3RECS 61%R 42%ILE  
 370M 6F 10P 135CM\$ 134NM\$ 134FM\$ 123GM\$  
 2.5PL 1.7LIV 0.7DPR 1.1CCR 1.8HCR 2.88SCS  
 AJCA 08/01/2018 PTAT 53%R 0.0 JUI -2.4 JPI 52%R 45

ALBRIGHT JERSEYS LLC BREEDER & OWNER  
 WILLARD, OH  
 419-512-1756

JX FARIA BROTHERS MARLO {2}-ET  
 JE840003011610022 GT80K BBR 89 JH1F JH2F 14JE652  
 CDCB GPTA 08/01/2018 1593DAUS 79HRDS 59%RIP  
 99%R 918M 0.15% 75F 93%ILE  
 99%R 0.01% 36P 573CM\$ 557NM\$ 523FM\$ 472GM\$  
 3.2PL 1.9LIV -0.6DPR -1.3CCR 0.7HCR 2.87SCS  
 AJCA 08/01/2018 291DAUS  
 GPTAT 96%R 2.1 GJUI 22.1 GJPI 94%R 162

CROSSWIND ZUMA 5426 {6} 80%  
 USA 067265426 GT8K BBR 100 JH1F JH2F  
 TATTOO / C5426  
 DHIA HERD # 46-06-0268 CONTROL # 5426  
 1-10 283 3 12760 5.0 633 3.8 486 95DCR 1681C  
 305 2X ME AVG 2L 15144M 682F 584P 1904C  
 PPA -1420M -132F -39P / YD -1476M -106F -35P  
 CDCB GPTA 10/02/2018 2RECS 81%R 68%ILE  
 99M -1F 7P 229CM\$ 219NM\$ 200FM\$ 251GM\$  
 4.8PL 1.2LIV 2.7DPR 3.3CCR 3.4HCR 2.83SCS  
 AJCA 10/02/2018 GPTAT 76%R 0.8 GJUI 15.4 GJPI 75%R 84

TOLLENAARS IMPULS LEGAL 233-ET  
 USA 061929249 GTHD BBR 100 JH1C JH2F 29JE3506  
 CDCB GPTA 08/01/2018 12415DAUS 1359HRDS 7%RIP  
 99%R 392M -0.06% 6F 17%ILE  
 99%R 0.01% 17P 174CM\$ 165NM\$ 147FM\$ 169GM\$  
 2.0PL 0.5LIV 0.7DPR 1.6CCR 3.5HCR 3.01SCS  
 AJCA 08/01/2018 5601DAUS  
 GPTAT 99%R 0.8 GJUI 17.1 GJPI 99%R 70

AA HEADLINE 1827 {2} 83%  
 USA 117731983  
 TATTOO C1827 / C1827  
 DHIA HERD # 31-39-9020 CONTROL # 1827  
 1-11 305 3 17730 4.8 856 3.6 638 97DCR 2206C  
 3-00 305 3 21540 4.4 957 3.4 737 99DCR 2546C  
 305 2X ME AVG 2L 19884M 954F 718P 2481C  
 PPA 940M 21F 26P / YD 1149M 26F 27P  
 CDCB PTA 08/01/2018 2RECS 60%R 28%ILE  
 436M -2F 8P 69CM\$ 74NM\$ 87FM\$ 54GM\$  
 1.7PL 2.5LIV 0.3DPR 0.1CCR -0.3HCR 2.85SCS  
 AJCA 08/01/2018 PTAT 53%R -0.3 JUI -7.8 JPI 51%R 24  
 SIRE: SCHULTZ RESCUE HEADLINE GJPI 60 24%ILE

NEXT DAM:  
 MCGWIRE 1452 {1} 82%  
 3-05 305 3 17410 5.3 929 4.0 693 100DCR 2399C  
 SIRE: GRAMMER HALLMARK MCGWIRE-ET GJPI 9 6%ILE

# LOT 97 JX AJ PRIAPUS 3764 {4} USA 067443764

BORN 02/28/2018 P7  
 FEMALE EFI 7.9% AMERICAN ID 3764 / 3764

PA 534M 39F 24P  
 408CM\$ 396NM\$ 369FM\$  
 4.0PL 2.6DPR 2.6CCR 2.3HCR 2.99SCS  
 PA TYPE 1.3 JPI 29%R 123  
 ST SR DF RA RW RL FA FU  
 1.1 0.1 0.5 L0.2 0.3 S0.6 S0.8 1.3  
 RH RUW UC UD TP TL RTR RTS  
 0.6 0.1 0.3 S2.3 C0.3 L0.1

SELLING OPEN

SIRE:  
 JX CROSSWIND PRIAPUS {3}  
 USA 119499535 GT50K BBR 91 JH1F JH2F 14JE742  
 CDCB GPTA 08/01/2018 0%RIP  
 75%R 669M 0.10% 52F 93%ILE  
 75%R 0.03% 30P 566CM\$ 547NM\$ 508FM\$ 535GM\$  
 5.7PL 2.6LIV 2.6DPR 2.4CCR 3.8HCR 2.86SCS  
 AJCA 08/01/2018 ODAUS  
 GPTAT 74%R 1.8 GJUI 22.5 GJPI 70%R 169

DAM:  
 AJ NITRO 2749  
 USA 119331068  
 TATTOO C2749 / C2749  
 DHIA HERD # 31-39-9020 CONTROL # 2749  
 1-10 304 3 20670 4.9 1022 3.5 718 98DCR 2481C  
 305 2X ME AVG 1L 23049M 1179F 828P 2863C  
 2-03 83% 3-04 83%  
 ST SR DF RA RW RL FA FU RH RUW UC UD TP TL RTR RTS  
 35 30 28 23 35 32 31 35 28 28 36 34 42 26 32 24  
 PPA 1519M 100F 56P / YD 1782M 128F 62P  
 CDCB PTA 08/01/2018 1RECS 53%R 75%ILE  
 399M 25F 17P 249CM\$ 244NM\$ 230FM\$ 272GM\$  
 2.2PL 0.8LIV 2.5DPR 2.7CCR 0.8HCR 3.12SCS  
 AJCA 08/01/2018 PTAT 47%R 0.7 JUI 10.0 JPI 46%R 76

ALBRIGHT JERSEYS LLC BREEDER & OWNER  
 WILLARD, OH  
 419-512-1756

JX FARIA BROTHERS MARLO {2}-ET  
 JE840003011610022 GT80K BBR 89 JH1F JH2F 14JE652  
 CDCB GPTA 08/01/2018 1593DAUS 79HRDS 59%RIP  
 99%R 918M 0.15% 75F 93%ILE  
 99%R 0.01% 36P 573CM\$ 557NM\$ 523FM\$ 472GM\$  
 3.2PL 1.9LIV -0.6DPR -1.3CCR 0.7HCR 2.87SCS  
 AJCA 08/01/2018 291DAUS  
 GPTAT 96%R 2.1 GJUI 22.1 GJPI 94%R 162

CROSSWIND ZUMA 5426 {6} 80%  
 USA 067265426 GT8K BBR 100 JH1F JH2F  
 TATTOO / C5426  
 DHIA HERD # 46-06-0268 CONTROL # 5426  
 1-10 283 3 12760 5.0 633 3.8 486 95DCR 1681C  
 305 2X ME AVG 2L 15144M 682F 584P 1904C  
 PPA -1420M -132F -39P / YD -1476M -106F -35P  
 CDCB GPTA 10/02/2018 2RECS 81%R 68%ILE  
 99M -1F 7P 229CM\$ 219NM\$ 200FM\$ 251GM\$  
 4.8PL 1.2LIV 2.7DPR 3.3CCR 3.4HCR 2.83SCS  
 AJCA 10/02/2018 GPTAT 76%R 0.8 GJUI 15.4 GJPI 75%R 84

ALL LYNN'S HENDRIX NITRO  
 USA 117951556 GT50K BBR 100 JH1F JH2F 7JE1242  
 CDCB GPTA 08/01/2018 2107DAUS 358HRDS 36%RIP  
 99%R 779M -0.10% 17F 38%ILE  
 99%R 0.00% 29P 288CM\$ 281NM\$ 264FM\$ 321GM\$  
 2.9PL 0.5LIV 3.4DPR 3.1CCR -0.4HCR 3.10SCS  
 AJCA 08/01/2018 911DAUS  
 GPTAT 98%R 0.5 GJUI 10.5 GJPI 96%R 93

AJ LEGAL 2289 81%  
 USA 067502289  
 DHIA HERD # 31-39-9020 CONTROL # 2289  
 1-10 291 3 18490 5.2 953 3.3 617 97DCR 2131C  
 2-10 287 3 18140 5.0 906 3.7 671 99DCR 2321C  
 3-09 293 3 21810 4.6 1000 3.6 775 99DCR 2673C  
 305 2X ME AVG 3L 19965M 1016F 723P 2499C  
 PPA -198M 47F 4P / YD -206M 40F 3P  
 CDCB PTA 08/01/2018 3RECS 62%R 54%ILE  
 -55M 14F 3P 181CM\$ 174NM\$ 159FM\$ 189GM\$  
 2.7PL 1.2LIV 1.5DPR 2.4CCR 2.8HCR 3.03SCS  
 AJCA 08/01/2018 PTAT 54%R 0.9 JUI 11.2 JPI 53%R 56  
 SIRE: TOLLENAARS IMPULS LEGAL 233-ET GJPI 70 17%ILE

SISTER(S):  
 ALBRIGHT VERIFY 1674 83%  
 1-11 305 3 15790 5.0 790 3.7 582 98DCR 2013C  
 LEGAL 1860 84%  
 3-10 269 3 23120 4.2 972 3.3 774 97DCR 2625C  
 AJ BOWMAN 2515 83%  
 AJ JAS 2774 84%  
 1-10 305 3 18880 4.2 785 3.3 631 98DCR 2128C

NEXT DAM:  
 JACINTO 1343 90%  
 5-09 305 3 21170 5.1 1083 3.8 809 99DCR 2799C  
 SIRE: MASON LEMVIG JACINTO-ET GJPI 3 10%ILE

4TH DAM:  
 ACTION CAROL 76%  
 1-10 305 2 17490 4.3 750 3.4 599 100DCR 2028C

# LOT 98 JX AJ HARRIS 3765 {5} USA 067443765

BORN 03/01/2018 PG  
 FEMALE EFI 8.9% AMERICAN ID 3765 / 3765

PA 1250M 44F 46P  
 374CM\$ 359NM\$ 328FM\$  
 2.3PL -2.7DPR -2.2CCR 0.4HCR 2.93SCS  
 PA TYPE 1.1 JPI 33%R 116  
 ST SR DF RA RW RL FA FU  
 -0.1 0.2 0.7 L0.1 -0.3 P0.2 S0.3 1.3  
 RH RUW UC UD TP TL RTR RTS  
 1.2 0.4 0.4 S1.4 C0.5 L0.5

SELLING OPEN

SIRE:  
 JX SCHULTZ VOLCANO HARRIS {4}  
 USA 118157731 GT80K BBR 100 JH1F JH2F 29JE3866  
 CDCB GPTA 08/01/2018 4750DAUS 191HRDS 31%RIP  
 99%R 2124M -0.08% 84F 90%ILE  
 99%R 0.01% 79P 556CM\$ 528NM\$ 470FM\$ 354GM\$  
 0.7PL -4.4LIV -5.4DPR -4.5CCR -1.1HCR 2.86SCS  
 AJCA 08/01/2018 1217DAUS  
 GPTAT 99%R 1.0 GJUI 6.8 GJPI 97%R 166

DAM:  
 AJ TEXAS 3034  
 USA 067693034  
 TATTOO C3034 / C3034

2-05 78%  
 ST SR DF RA RW RL FA FU RH RUW UC UD TP TL RTR RTS  
 37 25 29 29 32 11 24 35 33 32 25 35 39 28 37 33

PA 375M 4F 13P  
 192CM\$ 190NM\$ 185FM\$  
 4.0PL 0.1DPR 0.2CCR 1.9HCR 2.99SCS  
 PA TYPE 1.3 JPI 37%R 66

ALBRIGHT JERSEYS LLC BREEDER & OWNER  
 WILLARD, OH  
 419-512-1756

ALL LYNN'S LEGAL VOLCANO-ET  
 USA 117222807 GT50K BBR 100 JH1F JH2F 29JE3762  
 CDCB GPTA 08/01/2018 5102DAUS 277HRDS 13%RIP  
 99%R 1645M -0.10% 56F 68%ILE  
 99%R -0.05% 49P 446CM\$ 444NM\$ 442FM\$ 340GM\$  
 3.0PL -1.4LIV -2.7DPR -1.1CCR 4.1HCR 2.89SCS  
 AJCA 08/01/2018 985DAUS  
 GPTAT 99%R 1.3 GJUI 12.8 GJPI 99%R 140

JX SCHULTZ DALE HARMAIL {3} 86%  
 USA 067269177 GT3K BBR 92 JH1F  
 TATTOO L177 / L177  
 DHIA HERD # 52-98-0014 CONTROL # 9177  
 3-10 305 2 12870 4.6 597 3.6 465 103DCR 1599C  
 4-10 209 2 13330 4.7 623 3.6 476 98DCR 1645C  
 5-10 254 2 11630 4.2 493 3.6 424 103DCR 1377C  
 6-10 209 2 8280 5.3 442 3.5 288 97DCR 995C  
 305 2X ME AVG 7L 15183M 704F 539P 1834C  
 PPA 1128M OF 45P / YD 2101M 58F 73P  
 CDCB GPTA 10/02/2018 5RECS 85%R 71%ILE  
 842M 27F 32P 245CM\$ 231NM\$ 203FM\$ 169GM\$  
 2.0PL -1.4LIV -1.3DPR -0.6CCR -0.8HCR 2.87SCS  
 AJCA 10/02/2018 GPTAT 80%R 0.4 GJUI 2.2 GJPI 79%R 72

HEARTLAND IRWIN TEXAS-ET  
 USA 067312531 GT80K BBR 100 JH1F JH2F 7JE1354  
 CDCB GPTA 08/01/2018 1965DAUS 315HRDS 56%RIP  
 99%R 534M -0.13% OF 26%ILE  
 99%R 0.00% 20P 229CM\$ 222NM\$ 209FM\$ 168GM\$  
 4.5PL -0.1LIV -1.0DPR -0.9CCR 2.3HCR 3.01SCS  
 AJCA 08/01/2018 828DAUS  
 GPTAT 98%R 2.5 GJUI 32.7 GJPI 94%R 84

MEDALIST 2023 77%  
 USA 118219350  
 TATTOO C2023 / C2023  
 DHIA HERD # 31-39-9020 CONTROL # 2023  
 1-10 305 3 18190 4.1 754 3.4 625 98DCR 2071C  
 2-11 291 3 19950 4.2 841 3.4 682 99DCR 2289C  
 3-10 305 3 22370 4.1 928 3.5 778 99DCR 2562C  
 5-00 305 3 24970 4.0 999 3.5 865 99DCR 2797C  
 305 2X ME AVG 4L 20461M 878F 728P 2413C  
 PPA 356M -5F 8P / YD 397M 10F 8P  
 CDCB PTA 08/01/2018 4RECS 60%R 49%ILE  
 216M 7F 5P 155CM\$ 157NM\$ 161FM\$ 150GM\$  
 3.4PL 1.7LIV 1.1DPR 1.3CCR 1.5HCR 2.97SCS  
 AJCA 08/01/2018 PTAT 55%R 0.0 JUI 10.3 JPI 52%R 47  
 SIRE: SUNSET CANYON MEDALIST-ET GJPI 93 49%ILE

NEXT DAM:  
 LEGAL 1626 82%  
 2-00 305 3 16700 4.7 792 3.4 569 98DCR 1966C  
 SIRE: TOLLENAARS IMPULS LEGAL 233-ET GJPI 70 17%ILE  
 4TH DAM:  
 GERONIMO 1208 90%  
 3-10 305 3 20970 5.0 1041 3.5 741 101DCR 2561C

# LOT 99 AJ BANCROFT 3769 {3} USA 067443769

BORN 03/03/2018 P5  
 FEMALE EFI 8.3% AMERICAN ID 3769 / 3769

PA 879M 28F 32P  
 324CM\$ 315NM\$ 295FM\$  
 2.0PL 0.1DPR 0.6CCR 1.8HCR 2.99SCS  
 PA TYPE 1.2 JPI 30%R 105  
 ST SR DF RA RW RL FA FU  
 0.5 -0.2 0.9 L0.3 -0.2 P0.4 S0.4 1.0  
 RH RUW UC UD TP TL RTR RTS  
 1.3 0.6 0.2 S1.1 C0.6 S0.8

SELLING OPEN

SIRE:  
 AHLEM AXIS BANCROFT-ET  
 USA 073409475 GT99K BBR 100 JH1F JH2F 29JE3991  
 CDCB GPTA 08/01/2018 100%RIP  
 80%R 1247M -0.08% 43F 77%ILE  
 80%R 0.01% 46P 490CM\$ 477NM\$ 447FM\$ 423GM\$  
 3.3PL 2.4LIV 0.0DPR 0.7CCR 2.2HCR 3.02SCS  
 AJCA 08/01/2018 3DAUS  
 GPTAT 79%R 1.4 GJUI 14.0 GJPI 75%R 149

DAM:  
 AJ LEGAL 2399 {2}  
 USA 067502399  
 TATTOO C2399 / C2399  
 DHIA HERD # 31-39-9020 CONTROL # 2399  
 1-10 305 3 19810 4.6 907 3.6 710 98DCR 2435C  
 3-00 305 3 26150 4.1 1084 3.4 892 100DCR 2969C  
 305 2X ME AVG 2L 23070M 1030F 829P 2796C  
 2-02 85% 3-07 85%  
 ST SR DF RA RW RL FA FU RH RUW UC UD TP TL RTR RTS  
 34 34 34 24 33 27 31 41 32 34 23 39 37 18 43 32  
 PPA 1791M 28F 58P / YD 1446M 32F 47P  
 CDCB PTA 08/01/2018 2RECS 55%R 48%ILE  
 510M 12F 18P 158CM\$ 153NM\$ 142FM\$ 142GM\$  
 0.7PL 0.5LIV 0.1DPR 0.4CCR 1.4HCR 2.96SCS  
 AJCA 08/01/2018 PTAT 47%R 0.9 JUI 13.7 JPI 46%R 61

ALBRIGHT JERSEYS LLC BREEDER & OWNER  
 WILLARD, OH  
 419-512-1756

SUGAR GROVE VALENTINO AXIS  
 USA 067072875 GT50K BBR 100 JH1F JH2F 7JE1274  
 CDCB GPTA 08/01/2018 1908DAUS 255HRDS 18%RIP  
 99%R 1884M -0.24% 38F 62%ILE  
 99%R -0.05% 57P 423CM\$ 418NM\$ 411FM\$ 240GM\$  
 3.2PL 2.2LIV -4.8DPR -4.5CCR 0.0HCR 2.83SCS  
 AJCA 08/01/2018 811DAUS  
 GPTAT 99%R 1.8 GJUI 12.5 GJPI 96%R 126

AHLEM RENEGADE BUTTONS 38500 90%  
 USA 070950992 GT8K BBR 100 JH1F JH2F  
 TATTOO / L8500  
 DHIA HERD # 93-24-0224 CONTROL # 38500  
 1-09 305 2 16920 5.1 855 3.8 640 97DCR 2214C  
 2-11 305 3 21120 5.3 1112 3.9 824 96DCR 2852C  
 4-01 305 3 24000 4.9 1170 3.8 923 95DCR 3154C  
 305 2X ME AVG 4L 19442M 986F 752P 2592C  
 PPA 1482M 167F 90P / YD 753M 95F 55P  
 CDCB GPTA 10/02/2018 4RECS 84%R 98%ILE  
 192M 43F 18P 434CM\$ 414NM\$ 370FM\$ 407GM\$  
 3.6PL 1.2LIV 1.4DPR 2.3CCR 2.4HCR 2.98SCS  
 AJCA 10/02/2018 GPTAT 83%R 1.6 GJUI 23.4 GJPI 78%R 131

TOLLENAARS IMPULS LEGAL 233-ET  
 USA 061929249 GTHD BBR 100 JH1C JH2F 29JE3506  
 CDCB GPTA 08/01/2018 12415DAUS 1359HRDS 7%RIP  
 99%R 392M -0.06% 6F 17%ILE  
 99%R 0.01% 17P 174CM\$ 165NM\$ 147FM\$ 169GM\$  
 2.0PL 0.5LIV 0.7DPR 1.6CCR 3.5HCR 3.01SCS  
 AJCA 08/01/2018 5601DAUS  
 GPTAT 99%R 0.8 GJUI 17.1 GJPI 99%R 70

ALBRIGHT 1735 {1} 76%  
 USA 118608938  
 TATTOO C1735 / C1735  
 4-01 265 3 19460 5.8 1122 3.9 750 97DCR 2596C  
 5-00 305 3 23020 5.0 1141 3.7 846 99DCR 2926C  
 305 2X ME AVG 2L 19402M 1060F 744P 2572C  
 CDCB PTA 08/01/2018 0RECS 30%R 33%ILE  
 385M 17F 13P 103CM\$ 98NM\$ 89FM\$ 79GM\$  
 -0.5PL 0.3LIV -0.3DPR -0.7CCR -0.6HCR 2.89SCS  
 AJCA 08/01/2018 PTAT 23%R 0.3 JUI -3.2 JPI 23%R 30

NEXT DAM:  
 JEVON 1339 90%  
 3-03 305 3 18650 5.3 991 3.7 693 100DCR 2397C  
 SIRE: FOREST GLEN MECCAS JEVON-ET GJPI 29 16%ILE

4TH DAM:  
 JACE 944 90%  
 7-02 305 3 22140 4.5 1005 3.8 835 99DCR 2768C



# LOT 100 JX AJ TYRION 3773 {3} USA 067443773

BORN 03/06/2018 P3  
 FEMALE EFI 7.5% AMERICAN ID 3773 / 3773

PA 650M 36F 29P  
 295CM\$ 281NM\$ 250FM\$  
 2.0PL -1.0DPR -1.6CCR 0.2HCR 3.04SCS  
 PA TYPE 1.1 JPI 35%R 92  
 ST SR DF RA RW RL FA FU  
 0.1 -0.3 0.2 H0.8 -0.2 P0.3 S0.4 1.9  
 RH RUW UC UD TP TL RTR RTS  
 0.8 0.5 0.2 S2.5 C0.5 S0.1

SELLING OPEN

SIRE:  
 JX FARIA BROTHERS TYRION {2}-ET  
 JE840003011610092 GT99K BBR 92 JH1F JH2F 203JE1632  
 CDCB GPTA 08/01/2018 227DAUS 3HRDS 8%RIP  
 96%R 720M 0.20% 75F 85%ILE  
 96%R 0.08% 43P 542CM\$ 507NM\$ 431FM\$ 440GM\$  
 2.1PL -0.5LIV -0.4DPR -1.3CCR 0.3HCR 2.99SCS  
 AJCA 08/01/2018 18DAUS  
 GPTAT 79%R 1.0 GJUI 17.2 GJPI 89%R 158

DAM:  
 AJ IRWIN 2458  
 USA 067452458  
 TATTOO C2458 / C2458  
 DHIA HERD # 31-39-9020 CONTROL # 2458  
 1-11 305 3 15660 4.1 642 3.3 518 98DCR 1743C  
 3-00 280 3 23610 3.1 735 3.3 771 98DCR 2245C  
 305 2X ME AVG 2L 20258M 741F 684P 2134C  
 2-08 81% 3-04 81%  
 ST SR DF RA RW RL FA FU RH RUW UC UD TP TL RTR RTS  
 37 34 29 21 35 28 35 29 26 35 28 34 37 24 38 31  
 PPA 1355M -33F 30P / YD 884M -62F 13P  
 CDCB PTA 08/01/2018 2RECS 57%R 24%ILE  
 579M -4F 14P 47CM\$ 54NM\$ 69FM\$ 12GM\$  
 1.9PL -2.7LIV -1.5DPR -1.8CCR 0.0HCR 3.08SCS  
 AJCA 08/01/2018 PTAT 51%R 1.1 JUI 22.2 JPI 49%R 25

ALBRIGHT JERSEYS LLC BREEDER & OWNER  
 WILLARD, OH  
 419-512-1756

ISDK DJ HULK  
 JEDNK00000302595 GT50K BBR 100 JH1F JH2F 236JE136  
 CDCB GPTA 08/01/2018 12061DAUS 931HRDS 4%RIP  
 99%R 326M 0.39% 94F 81%ILE  
 99%R 0.14% 40P 535CM\$ 485NM\$ 377FM\$ 421GM\$  
 1.4PL -3.3LIV -0.8DPR -0.4CCR 0.6HCR 2.96SCS  
 AJCA 08/01/2018 7086DAUS  
 GPTAT 95%R -1.0 GJUI -7.0 GJPI 97%R 145  
 JX FARIA BROTHERS ACTION DEAN SMITH {1} 92%  
 JE840003001860402 GT50K BBR 74 JH1F JH2F  
 DHIA HERD # 74-97-4513 CONTROL # 507854  
 6-09 295 3 22340 4.9 1093 3.6 798 104DCR 2759C  
 7-11 305 2 29240 4.5 1309 3.5 1032 102DCR 3523C  
 9-00 275 2 19200 5.1 977 3.7 706 101DCR 2442C  
 10-02 305 2 22970 4.7 1091 3.5 810 101DCR 2800C  
 305 2X ME AVG 9L 25914M 1172F 905P 3079C  
 PPA 4846M 156F 138P / YD 3486M 136F 111P  
 CDCB GPTA 10/02/2018 5RECS 92%R 99%ILE  
 1561M 57F 48P 689CM\$ 683NM\$ 672FM\$ 652GM\$  
 6.6PL 4.3LIV 2.6DPR 2.8CCR 4.6HCR 2.79SCS  
 AJCA 10/02/2018 GPTAT 86%R 2.6 GJUI 34.4 GJPI 85%R 214

ALL LYNNS VALENTINO IRWIN-ET  
 USA 117423084 GT50K BBR 100 JH1C JH2F 7JE1163  
 CDCB GPTA 08/01/2018 3147DAUS 595HRDS 10%RIP  
 99%R 438M 0.00% 20F 29%ILE  
 99%R 0.00% 15P 234CM\$ 230NM\$ 222FM\$ 106GM\$  
 4.4PL 0.6LIV -3.4DPR -3.2CCR 1.8HCR 2.96SCS  
 AJCA 08/01/2018 1888DAUS  
 GPTAT 99%R 1.8 GJUI 24.9 GJPI 99%R 68  
 PLUS 1799 {6} 82%  
 USA 118608741  
 TATTOO C1799 / C1799  
 CDCB PTA 08/01/2018 ORECS 42%R 13%ILE  
 581M 4F 15P -37CM\$ -31NM\$ -19FM\$ -10GM\$  
 -1.7PL -5.9LIV -0.1DPR -0.8CCR -2.2HCR 3.10SCS  
 AJCA 08/01/2018 PTAT 52%R 0.4 JUI 3.5 JPI 40%R -1  
 SIRE: SWEETIE PLUS IATOLAS BOLD {5} GJPI 77 28%ILE

NEXT DAM:  
 JARRETT 1430 77%  
 2-11 286 3 16280 5.2 841 3.5 577 98DCR 1994C  
 SIRE: FOREST GLEN VD JADES JARRETT-ET GJPI 23 10%ILE  
 4TH DAM:  
 FUTURE 909 83%  
 3-05 304 2 14620 4.7 680 3.5 517 102DCR 1787C

# LOT 101 JX AJ BALTAZAR 3775 {6} USA 067443775

BORN 03/06/2018 P5  
 FEMALE EFI 8.4% AMERICAN ID 3775 / 3775

PA 677M 36F 34P  
 345CM\$ 322NM\$ 274FM\$  
 2.1PL -0.2DPR -0.4CCR 0.8HCR 2.96SCS  
 PA TYPE 0.8 JPI 32%R 104  
 ST SR DF RA RW RL FA FU  
 0.1 -0.1 1.0 L0.2 -0.5 S0.3 S0.2 0.3  
 RH RUW UC UD TP TL RTR RTS  
 0.7 0.4 0.7 S0.2 W0.3 L0.8

SELLING OPEN

SIRE:  
 JX AHLEM HARRIS BALTAZAR {5}-ET  
 USA 074067612 GT99K BBR 100 JH1F JH2F 29JE4008  
 CDCB GPTA 08/01/2018 0%RIP  
 77%R 1293M -0.04% 52F 74%ILE  
 77%R 0.02% 50P 485CM\$ 465NM\$ 423FM\$ 396GM\$  
 2.8PL -0.7LIV -0.9DPR -0.4CCR 1.3HCR 2.93SCS  
 AJCA 08/01/2018 ODAUS  
 GPTAT 78%R 1.4 GJUI 15.7 GJPI 73%R 153

DAM:  
 PREMIER 2169  
 USA 118587792  
 TATTOO C2169 / C2169  
 DHIA HERD # 31-39-9020 CONTROL # 2169  
 2-00 305 3 20700 4.6 944 3.6 754 98DCR 2556C  
 3-02 305 3 21140 4.8 1011 3.8 793 99DCR 2718C  
 4-02 305 3 23840 4.8 1134 3.8 906 99DCR 3072C  
 305 2X ME AVG 3L 20744M 1007F 797P 2718C  
 2-00 73% 3-02 76%  
 ST SR DF RA RW RL FA FU RH RUW UC UD TP TL RTR RTS  
 37 32 29 23 36 31 27 21 36 32 38 15 23 22 47 32  
 PPA 53M 55F 44P / YD 198M 44F 38P  
 CDCB PTA 08/01/2018 3RECS 62%R 56%ILE  
 60M 19F 17P 204CM\$ 179NM\$ 125FM\$ 162GM\$  
 1.4PL 1.4LIV 0.6DPR -0.4CCR 0.3HCR 2.98SCS  
 AJCA 08/01/2018 PTAT 53%R 0.1 JUI -7.2 JPI 53%R 55

ALBRIGHT JERSEYS LLC BREEDER & OWNER  
 WILLARD, OH  
 419-512-1756

JX SCHULTZ VOLCANO HARRIS {4}  
 USA 118157731 GT80K BBR 100 JH1F JH2F 29JE3866  
 CDCB GPTA 08/01/2018 4750DAUS 191HRDS 31%RIP  
 99%R 2124M -0.08% 84F 90%ILE  
 99%R 0.01% 79P 556CM\$ 528NM\$ 470FM\$ 354GM\$  
 0.7PL -4.4LIV -5.4DPR -4.5CCR -1.1HCR 2.86SCS  
 AJCA 08/01/2018 1217DAUS  
 GPTAT 99%R 1.0 GJUI 6.8 GJPI 97%R 166  
 AHLEM ACTION BUTTONS 31973 93%  
 USA 066069357 GT8K BBR 100 JH1F JH2F  
 TATTOO / L1973  
 DHIA HERD # 93-24-0224 CONTROL # 31973  
 2-10 252 3 17880 5.1 907 3.6 652 95DCR 2255C  
 3-09 305 3 22450 5.1 1149 3.8 847 98DCR 2930C  
 4-11 305 3 21500 4.5 975 3.7 791 96DCR 2657C  
 6-04 305 3 20380 5.1 1045 3.7 762 96DCR 2636C  
 305 2X ME AVG 6L 19569M 978F 729P 2509C  
 PPA 552M 65F 21P / YD -115M 25F 2P  
 CDCB GPTA 10/02/2018 5RECS 86%R 87%ILE  
 -231M 12F -3P 304CM\$ 296NM\$ 279FM\$ 317GM\$  
 5.2PL 2.5LIV 2.4DPR 3.3CCR 3.8HCR 2.90SCS  
 AJCA 10/02/2018 GPTAT 83%R 2.1 GJUI 35.6 GJPI 80%R 104

HAWARDEN IMPULS PREMIER  
 USA 067107510 GT50K BBR 100 JH1C JH2F 29JE3756  
 CDCB GPTA 08/01/2018 6185DAUS 962HRDS 8%RIP  
 99%R -499M 0.24% 23F 34%ILE  
 99%R 0.13% 8P 307CM\$ 271NM\$ 192FM\$ 260GM\$  
 3.8PL 3.1LIV 1.9DPR 0.1CCR 0.0HCR 3.06SCS  
 AJCA 08/01/2018 3414DAUS  
 GPTAT 99%R 1.0 GJUI 10.8 GJPI 99%R 77

TBONE 1432 82%  
 USA 116782874  
 TATTOO C1432 / C1432  
 DHIA HERD # 31-39-9020 CONTROL # 1432  
 1-11 293 2 17570 4.9 862 3.7 646 100DCR 2234C  
 2-10 278 3 18500 4.4 822 3.6 673 98DCR 2248C  
 3-09 291 3 19770 5.1 1018 3.7 737 99DCR 2549C  
 4-08 305 3 21660 5.2 1123 3.9 847 98DCR 2932C  
 6-00 302 3 26110 4.5 1174 3.5 911 99DCR 3139C  
 7-00 305 3 22400 4.7 1043 3.6 815 99DCR 2798C  
 305 2X ME AVG 7L 19000M 941F 721P 2476C  
 PPA 1104M 81F 64P / YD 389M 47F 35P  
 CDCB PTA 08/01/2018 5RECS 63%R 34%ILE  
 135M 19F 14P 120CM\$ 104NM\$ 68FM\$ 71GM\$  
 0.2PL -1.0LIV -1.0DPR -1.1CCR 0.6HCR 2.98SCS  
 AJCA 08/01/2018 PTAT 52%R 0.1 JUI -7.7 JPI 53%R 30  
 SIRE: RICHIES JACE TBONE A364 GJPI 41 17%ILE

NEXT DAM:  
 AMOS 1182 78%  
 1-11 305 2 17430 4.5 789 3.2 563 101DCR 1943C  
 SIRE: SUNSET CANYON DK AMOS-ET GJPI -4 7%ILE  
 4TH DAM:  
 GARY 526 81%

# LOT 102 JX AJ JOE 3783 {3} USA 067443783

BORN 03/12/2018 P5  
 FEMALE EFI 8.2% AMERICAN ID 3783 / 3783

PA 237M 49F 24P  
 372CM\$ 343NM\$ 281FM\$  
 2.3PL -0.5DPR -0.1CCR 1.2HCR 2.88SCS  
 PA TYPE 0.8 JPI 35%R 106  
 ST SR DF RA RW RL FA FU  
 0.4 0.3 0.4 L0.2 0.2 S0.1 S0.3 1.0  
 RH RUW UC UD TP TL RTR RTS  
 0.6 0.2 0.4 S1.1 WO.1 L0.4

SELLING OPEN

**SIRE:**

JX FARIA BROTHERS PROP JOE {3}-ET  
 JE840003011609994 GT80K BBR 100 JH1F JH2F 1JE889  
 CDCB GPTA 08/01/2018 2931DAUS 88HRDS 67%RIP  
 99%R 83M 0.31% 66F 70%ILE  
 99%R 0.10% 22P 491CM\$ 454NM\$ 378FM\$ 397GM\$  
 2.9PL 0.1LIV -0.1DPR -0.9CCR 0.6HCR 2.75SCS  
 AJCA 08/01/2018 164DAUS  
 GPTAT 94%R 1.4 GJUI 20.6 GJPI 93%R 141

**DAM:**

AJ VISIONARY 2333 {2}  
 USA 067502333  
 TATTOO C2333 / C2333  
 DHIA HERD # 31-39-9020 CONTROL # 2333  
 1-11 305 3 19680 5.7 1124 4.0 796 98DCR 2756C  
 3-04 305 3 25050 5.3 1330 3.9 978 100DCR 3385C  
 305 2X ME AVG 2L 22814M 1278F 926P 3206C  
 3-11 79% 5-00 79%  
 ST SR DF RA RW RL FA FU RH RUW UC UD TP TL RTR RTS  
 37 35 29 23 34 28 26 30 28 25 22 16 30 31 37 40  
 PPA 1330M 189F 104P / YD 917M 116F 72P  
 CDCB PTA 08/01/2018 2RECS 56%R 71%ILE  
 391M 32F 25P 252CM\$ 231NM\$ 184FM\$ 189GM\$  
 1.6PL -0.4LIV -0.8DPR 0.7CCR 1.7HCR 3.01SCS  
 AJCA 08/01/2018 PTAT 31%R 0.2 JUI -0.9 JPI 46%R 70

ALBRIGHT JERSEYS LLC BREEDER & OWNER  
 WILLARD, OH  
 419-512-1756

CAL-MART RENEGADE HILARIO-ET  
 USA 117542312 GT50K BBR 100 JH1F JH2F 29JE3791  
 CDCB GPTA 08/01/2018 687DAUS 100HRDS 4%RIP  
 99%R 10M 0.31% 62F 51%ILE  
 99%R 0.11% 23P 391CM\$ 354NM\$ 275FM\$ 255GM\$  
 2.3PL 0.1LIV -1.7DPR -3.5CCR -2.3HCR 3.01SCS  
 AJCA 08/01/2018 241DAUS  
 GPTAT 97%R 0.4 GJUI 7.4 GJPI 96%R 96

JX FARIA BROTHERS TARGET RONALDO {2} 88%  
 JE840003007109191 GT6K BBR 89 JH1F JH2F  
 DHIA HERD # 74-97-4513 CONTROL # 80982  
 3-02 305 2 22630 6.0 1361 3.9 886 101DCR 3067C  
 4-07 271 2 21550 5.8 1252 4.0 858 101DCR 2971C  
 5-06 305 2 25390 5.7 1442 4.0 1007 101DCR 3486C  
 6-11 305 2 21750 5.7 1241 3.7 803 102DCR 2777C  
 305 2X ME AVG 5L 24307M 1369F 932P 3227C  
 PPA 2989M 243F 126P / YD 2765M 197F 113P  
 CDCB GPTA 10/02/2018 5RECS 92%R 99%ILE  
 1139M 76F 45P 602CM\$ 580NM\$ 537FM\$ 511GM\$  
 3.1PL 2.6LIV 0.2DPR 0.1CCR 1.1HCR 2.82SCS  
 AJCA 10/02/2018 GPTAT 86%R 1.2 GJUI 9.4 GJPI 86%R 171

ALL LYNNS LEGAL VISIONARY-ET  
 USA 117222740 GT50K BBR 100 JH1C JH2F 29JE3761  
 CDCB GPTA 08/01/2018 4212DAUS 520HRDS 23%RIP  
 99%R 1025M -0.06% 37F 56%ILE  
 99%R 0.04% 45P 411CM\$ 385NM\$ 330FM\$ 312GM\$  
 3.3PL -0.4LIV -1.6DPR 1.0CCR 4.0HCR 2.87SCS  
 AJCA 08/01/2018 1799DAUS  
 GPTAT 99%R 1.0 GJUI 14.0 GJPI 99%R 134

BOMBER 1336 {1} 80%  
 USA 116252010  
 TATTOO C1336 / C1336  
 CDCB PTA 08/01/2018 0RECS 24%R 10%ILE  
 85M 1F 0P -70CM\$ -64NM\$ -54FM\$ -53GM\$  
 -1.7PL -0.8LIV -0.2DPR 0.3CCR 0.1HCR 3.06SCS  
 AJCA 08/01/2018 PTAT 14%R -0.4 JUI -8.3 JPI 19%R -23  
 SIRE: BOMBER 101

# LOT 103 JX AJ JOE 3791 {4} USA 067443791

BORN 03/16/2018 P3  
 FEMALE EFI 8.2% AMERICAN ID 3791 / 3791

PA 77M 36F 12P  
 307CM\$ 289NM\$ 252FM\$  
 2.8PL 0.2DPR -0.1CCR 1.9HCR 2.90SCS  
 PA TYPE 1.2 JPI 42%R 88  
 ST SR DF RA RW RL FA FU  
 0.8 0.2 0.5 L0.1 -0.1 S0.0 S0.5 1.5  
 RH RUW UC UD TP TL RTR RTS  
 1.1 0.4 0.3 S1.7 C0.6 L0.6

SELLING OPEN

**SIRE:**

JX FARIA BROTHERS PROP JOE {3}-ET  
 JE840003011609994 GT80K BBR 100 JH1F JH2F 1JE889  
 CDCB GPTA 08/01/2018 2931DAUS 88HRDS 67%RIP  
 99%R 83M 0.31% 66F 70%ILE  
 99%R 0.10% 22P 491CM\$ 454NM\$ 378FM\$ 397GM\$  
 2.9PL 0.1LIV -0.1DPR -0.9CCR 0.6HCR 2.75SCS  
 AJCA 08/01/2018 164DAUS  
 GPTAT 94%R 1.4 GJUI 20.6 GJPI 93%R 141

**DAM:**

AJ IRWIN 2472  
 USA 067452472 GT13K BBR 100 JH1C JH2F  
 TATTOO C2472 / C2472  
 DHIA HERD # 31-39-9020 CONTROL # 2472  
 1-10 305 3 20480 5.8 1180 3.4 695 98DCR 2401C  
 2-11 305 3 23570 4.4 1030 3.5 822 99DCR 2786C  
 305 2X ME AVG 2L 22373M 1176F 794P 2724C  
 1-11 80% 3-04 80%  
 ST SR DF RA RW RL FA FU RH RUW UC UD TP TL RTR RTS  
 46 35 27 32 21 24 25 35 35 38 23 23 36 28 24 21  
 PPA 1255M 81F 42P / YD 569M 25F 17P  
 CDCB GPTA 10/02/2018 2RECS 81%R 40%ILE  
 71M 6F 2P 123CM\$ 124NM\$ 126FM\$ 115GM\$  
 2.7PL 1.0LIV 0.4DPR 0.8CCR 3.2HCR 3.04SCS  
 AJCA 10/02/2018 GPTAT 81%R 0.9 GJUI 9.9 GJPI 76%R 34  
**SISTER(S):**  
 AJ BARNABAS 2719 80%  
 1-10 305 3 15970 4.4 701 3.3 529 99DCR 1827C

ALBRIGHT JERSEYS LLC BREEDER & OWNER  
 WILLARD, OH  
 419-512-1756

CAL-MART RENEGADE HILARIO-ET  
 USA 117542312 GT50K BBR 100 JH1F JH2F 29JE3791  
 CDCB GPTA 08/01/2018 687DAUS 100HRDS 4%RIP  
 99%R 10M 0.31% 62F 51%ILE  
 99%R 0.11% 23P 391CM\$ 354NM\$ 275FM\$ 255GM\$  
 2.3PL 0.1LIV -1.7DPR -3.5CCR -2.3HCR 3.01SCS  
 AJCA 08/01/2018 241DAUS  
 GPTAT 97%R 0.4 GJUI 7.4 GJPI 96%R 96  
 JX FARIA BROTHERS TARGET RONALDO {2} 88%  
 JE840003007109191 GT6K BBR 89 JH1F JH2F  
 DHIA HERD # 74-97-4513 CONTROL # 80982  
 3-02 305 2 22630 6.0 1361 3.9 886 101DCR 3067C  
 4-07 271 2 21550 5.8 1252 4.0 858 101DCR 2971C  
 5-06 305 2 25390 5.7 1442 4.0 1007 101DCR 3486C  
 6-11 305 2 21750 5.7 1241 3.7 803 102DCR 2777C  
 305 2X ME AVG 5L 24307M 1369F 932P 3227C  
 PPA 2989M 243F 126P / YD 2765M 197F 113P  
 CDCB GPTA 10/02/2018 5RECS 92%R 99%ILE  
 1139M 76F 45P 602CM\$ 580NM\$ 537FM\$ 511GM\$  
 3.1PL 2.6LIV 0.2DPR 0.1CCR 1.1HCR 2.82SCS  
 AJCA 10/02/2018 GPTAT 86%R 1.2 GJUI 9.4 GJPI 86%R 171

ALL LYNNS VALENTINO IRWIN-ET  
 USA 117423084 GT50K BBR 100 JH1C JH2F 7JE1163  
 CDCB GPTA 08/01/2018 3147DAUS 595HRDS 10%RIP  
 99%R 438M 0.00% 20F 29%ILE  
 99%R 0.00% 15P 234CM\$ 230NM\$ 222FM\$ 106GM\$  
 4.4PL 0.6LIV -3.4DPR -3.2CCR 1.8HCR 2.96SCS  
 AJCA 08/01/2018 1888DAUS  
 GPTAT 99%R 1.8 GJUI 24.9 GJPI 99%R 68  
 REDHOT 1836 83%  
 USA 117732050  
 TATTOO C1836 / C1836  
 DHIA HERD # 31-39-9020 CONTROL # 1836  
 1-11 277 3 11790 4.7 559 3.6 419 96DCR 1448C  
 2-10 281 3 14930 4.8 713 3.7 550 98DCR 1902C  
 3-09 305 3 17210 4.3 745 3.3 560 99DCR 1933C  
 305 2X ME AVG 3L 15040M 716F 539P 1864C  
 PPA -1986M -81F -76P / YD -1092M -42F -43P  
 CDCB PTA 08/01/2018 3RECS 63%R 13%ILE  
 -207M -8F -10P -34CM\$ -29NM\$ -18FM\$ -7GM\$  
 0.9PL 0.0LIV 1.0DPR 1.0CCR -0.2HCR 2.92SCS  
 AJCA 08/01/2018 PTAT 53%R -0.4 JUI 3.8 JPI 51%R -8  
 SIRE: FOREST GLEN IMPULS REDHOT GJPI 59 17%ILE

**NEXT DAM:**  
 IMPULS 1469 85%  
 3-11 278 3 16990 5.1 871 3.5 596 97DCR 2060C  
 SIRE: ISDK Q IMPULS GJPI 77 30%ILE

**4TH DAM:**  
 ACTION 1034 90%  
 4-08 305 2 20800 4.5 941 3.4 697 101DCR 2407C



WOLF RIVER BERRETTA ADDIE-ET, E-90%  
SEVENTH DAM OF LOT 104

**LOT 104 JX AJ TYRION 3801 {3} USA 067443801**

BORN 03/25/2018 P6  
FEMALE EFI 7.2% AMERICAN ID 3801 / 3801

ALBRIGHT JERSEYS LLC BREEDER & OWNER  
WILLARD, OH  
419-512-1756

PA 699M 54F 37P  
400CM\$ 375NM\$ 320FM\$  
1.7PL -0.4DPR -0.3CCR 1.0HCR 3.07SCS  
PA TYPE 0.5 JPI 31%R 114  
ST SR DF RA RW RL FA FU  
0.3 -0.3 0.8 L0.3 -0.3 S0.4 S0.0 0.0  
RH RUW UC UD TP TL RTR RTS  
0.3 0.5 0.2 S0.4 W0.2 S0.1

SELLING OPEN

SIRE:  
JX FARIA BROTHERS TYRION {2}-ET  
JE840003011610092 GT99K BBR 92 JH1F JH2F 203JE1632  
CDCB GPTA 08/01/2018 227DAUS 3HRDS 8%RIP  
96%R 720M 0.20% 75F 85%ILE  
96%R 0.08% 43P 542CM\$ 507NM\$ 431FM\$ 440GM\$  
2.1PL -0.5LIV -0.4DPR -1.3CCR 0.3HCR 2.99SCS  
AJCA 08/01/2018 18DAUS  
GPTAT 79%R 1.0 GJUI 17.2 GJPI 89%R 158

DAM:  
AJ CHILI 3086  
USA 067693086  
TATTOO C3086 / C3086

2-04 78%  
ST SR DF RA RW RL FA FU RH RUW UC UD TP TL RTR RTS  
34 31 29 43 24 22 30 31 34 33 29 27 32 27 36 27

PA 678M 33F 31P  
257CM\$ 243NM\$ 210FM\$  
1.3PL -0.3DPR 0.8CCR 1.8HCR 3.15SCS  
PA TYPE 0.1 JPI 36%R 71

SISTER(S):  
JX AJ TYRION 3889 {3}  
SELLING AS LOT 126

ISDK DJ HULK  
JEDNK000000302595 GT50K BBR 100 JH1F JH2F 236JE136  
CDCB GPTA 08/01/2018 12061DAUS 931HRDS 4%RIP  
99%R 326M 0.39% 94F 81%ILE  
99%R 0.14% 40P 535CM\$ 485NM\$ 377FM\$ 421GM\$  
1.4PL -3.3LIV -0.8DPR -0.4CCR 0.6HCR 2.96SCS  
AJCA 08/01/2018 7086DAUS  
GPTAT 95%R -1.0 GJUI -7.0 GJPI 97%R 145

JX FARIA BROTHERS ACTION DEAN SMITH {1} 92%  
JE840003001860402 GT50K BBR 74 JH1F JH2F  
DHIA HERD # 74-97-4513 CONTROL # 507854  
6-09 295 3 22340 4.9 1093 3.6 798 104DCR 2759C  
7-11 305 2 29240 4.5 1309 3.5 1032 102DCR 3523C  
9-00 275 2 19200 5.1 977 3.7 706 101DCR 2442C  
10-02 305 2 22970 4.7 1091 3.5 810 101DCR 2800C  
305 2X ME AVG 9L 25914M 1172F 905P 3079C  
PPA 4846M 156F 138P / YD 3486M 136F 111P  
CDCB GPTA 10/02/2018 5RECS 92%R 99%ILE  
1561M 57F 48P 689CM\$ 683NM\$ 672FM\$ 652GM\$  
6.6PL 4.3LIV 2.6DPR 2.8CCR 4.6HCR 2.79SCS  
AJCA 10/02/2018 GPTAT 86%R 2.6 GJUI 34.4 GJPI 85%R 214

ROWLEYS 11 VISIONARY CHILI-ET  
USA 118201001 GT80K BBR 100 JH1F JH2F 29JE3867  
CDCB GPTA 08/01/2018 2364DAUS 276HRDS 43%RIP  
99%R 802M 0.06% 50F 73%ILE  
99%R 0.08% 45P 492CM\$ 458NM\$ 383FM\$ 438GM\$  
3.9PL -1.2LIV 1.1DPR 2.8CCR 3.5HCR 2.98SCS  
AJCA 08/01/2018 782DAUS  
GPTAT 99%R 1.1 GJUI 7.0 GJPI 96%R 150

AJ VIRGIL 2547 70%  
USA 067452547  
DHIA HERD # 31-39-9020 CONTROL # 2547  
1-10 288 3 17270 4.4 766 3.5 607 97DCR 2066C  
2-10 305 3 20270 3.5 708 3.5 702 100DCR 2107C  
305 2X ME AVG 2L 20246M 832F 724P 2334C  
PPA 885M -5F 31P / YD 779M -2F 23P  
CDCB PTA 08/01/2018 2RECS 57%R 20%ILE  
554M 16F 17P 22CM\$ 28NM\$ 36FM\$ -9GM\$  
-1.4PL 0.0LIV -1.7DPR -1.3CCR 0.0HCR 3.31SCS  
AJCA 08/01/2018 PTAT 48%R -1.0 JUI -28.8 JPI 48%R -9  
SIRE: ALL LYNN'S ARTIST VIRGIL-ET GJPI 44 25%ILE

NEXT DAM:  
A DOMINOS 2096  
SIRE: SUNSET CANYON DOMINOS-ET GJPI 96 46%ILE

4TH DAM:  
LUCKY HILL CHRIS APRIL 81%  
4-02 305 3 20470 5.0 1021 3.5 720 102DCR 2489C

# LOT 105 JX AJ BALTAZAR 3813 {6} USA 067443813

BORN 04/01/2018 P5  
 FEMALE EFI 8.2% AMERICAN ID 3813 / 3813

PA 582M 25F 23P  
 318CM\$ 306NM\$ 283FM\$  
 3.2PL 0.9DPR 1.0CCR 1.7HCR 2.88SCS  
 PA TYPE 1.2 JPI 31%R 106  
 ST SR DF RA RW RL FA FU  
 0.3 -0.5 0.9 H0.1 -0.4 S0.1 S0.6 1.1  
 RH RUW UC UD TP TL RTR RTS  
 1.2 0.2 0.8 S1.6 C0.0 S0.1

SELLING OPEN

SIRE:  
 JX AHLEM HARRIS BALTAZAR {5}-ET  
 USA 074067612 GT99K BBR 100 JH1F JH2F 29JE4008  
 CDCB GPTA 08/01/2018 0%RIP  
 77%R 1293M -0.04% 52F 74%ILE  
 77%R 0.02% 50P 485CM\$ 465NM\$ 423FM\$ 396GM\$  
 2.8PL -0.7LIV -0.9DPR -0.4CCR 1.3HCR 2.93SCS  
 AJCA 08/01/2018 ODAUS  
 GPTAT 78%R 1.4 GJUI 15.7 GJPI 73%R 153

DAM:  
 AJ DAZZLER 2517  
 USA 067452517  
 DHIA HERD # 31-39-9020 CONTROL # 2517  
 1-10 305 3 17680 4.3 768 3.4 598 98DCR 2055C  
 2-11 291 3 22870 3.7 856 3.3 761 99DCR 2423C  
 305 2X ME AVG 2L 21019M 876F 726P 2408C  
 2-06 81% 3-02 83%  
 ST SR DF RA RW RL FA FU RH RUW UC UD TP TL RTR RTS  
 43 35 38 25 29 38 35 37 32 34 37 32 39 16 43 25

PPA 687M 10F 10P / YD 56M -8F -5P  
 CDCB PTA 08/01/2018 2RECS 59%R 46%ILE  
 -130M -2F -4P 150CM\$ 147NM\$ 142FM\$ 183GM\$  
 3.5PL 1.7LIV 2.6DPR 2.4CCR 2.1HCR 2.83SCS  
 AJCA 08/01/2018 PTAT 50%R 0.9 JUI 17.6 JPI 50%R 58

SISTER(S):  
 AJ MACKENZIE 2755 82%  
 1-10 305 3 17300 4.8 832 3.6 621 98DCR 2147C

ALBRIGHT JERSEYS LLC BREEDER & OWNER  
 WILLARD, OH  
 419-512-1756

JX SCHULTZ VOLCANO HARRIS {4}  
 USA 118157731 GT80K BBR 100 JH1F JH2F 29JE3866  
 CDCB GPTA 08/01/2018 4750DAUS 191HRDS 31%RIP  
 99%R 2124M -0.08% 84F 90%ILE  
 99%R 0.01% 79P 556CM\$ 528NM\$ 470FM\$ 354GM\$  
 0.7PL -4.4LIV -5.4DPR -4.5CCR -1.1HCR 2.86SCS  
 AJCA 08/01/2018 1217DAUS  
 GPTAT 99%R 1.0 GJUI 6.8 GJPI 97%R 166

AHLEM ACTION BUTTONS 31973 93%  
 USA 066069357 GT8K BBR 100 JH1F JH2F  
 TATTOO / L1973  
 DHIA HERD # 93-24-0224 CONTROL # 31973  
 2-10 252 3 17880 5.1 907 3.6 652 95DCR 2255C  
 3-09 305 3 22450 5.1 1149 3.8 847 98DCR 2930C  
 4-11 305 3 21500 4.5 975 3.7 791 96DCR 2657C  
 6-04 305 3 20380 5.1 1045 3.7 762 96DCR 2636C  
 305 2X ME AVG 6L 19569M 978F 729P 2509C  
 PPA 552M 65F 21P / YD -115M 25F 2P  
 CDCB GPTA 10/02/2018 5RECS 86%R 87%ILE  
 -231M 12F -3P 304CM\$ 296NM\$ 279FM\$ 317GM\$  
 5.2PL 2.5LIV 2.4DPR 3.3CCR 3.8HCR 2.90SCS  
 AJCA 10/02/2018 GPTAT 83%R 2.1 GJUI 35.6 GJPI 80%R 104

SUNSET CANYON DAZZLER-ET  
 USA 117925081 GT50K BBR 100 JH1F JH2F 29JE3830  
 CDCB GPTA 08/01/2018 733DAUS 164HRDS 6%RIP  
 99%R 141M 0.10% 26F 77%ILE  
 99%R 0.06% 17P 506CM\$ 480NM\$ 426FM\$ 485GM\$  
 7.0PL 4.5LIV 3.3DPR 3.8CCR 3.7HCR 2.73SCS  
 AJCA 08/01/2018 404DAUS  
 GPTAT 98%R 1.8 GJUI 27.3 GJPI 96%R 162

LYNDON 1838 80%  
 USA 118608929  
 TATTOO C1838 / C1838  
 DHIA HERD # 31-39-9020 CONTROL # 1838  
 2-00 291 3 11430 5.3 606 3.7 424 96DCR 1466C  
 3-00 277 3 14220 4.8 680 3.7 527 99DCR 1819C  
 3-11 274 3 17870 3.1 555 3.3 592 99DCR 1709C  
 305 2X ME AVG 3L 15168M 675F 553P 1807C  
 PPA -2796M -141F -94P / YD -1900M -84F -69P  
 CDCB PTA 08/01/2018 3RECS 63%R 4%ILE  
 -567M -22F -22P -186CM\$ -179NM\$ -163FM\$ -126GM\$  
 -1.1PL -1.0LIV 1.2DPR 0.3CCR 0.6HCR 2.96SCS  
 AJCA 08/01/2018 PTAT 53%R -0.2 JUI 1.4 JPI 53%R -50  
 SIRE: TOLLENAARS ARTIST LYNDON-ET GJPI 14 12%ILE

SISTER(S):  
 ALBRIGHT MENTOR 1654 86%  
 4-01 293 3 20960 5.1 1069 3.8 803 99DCR 2779C

NEXT DAM:  
 MAGNUM 1327 76%  
 2-01 272 2 10940 6.0 652 4.0 436 99DCR 1509C  
 SIRE: BLUE MIST REBEL MAGNUM-ET GJPI 3 11%ILE

4TH DAM:  
 ALBRIGHT VOLUNTEER 363 85%

# LOT 106 JX AJ HARRIS 3817 {5} USA 067443817

BORN 04/05/2018 P6  
 FEMALE EFI 8.8% AMERICAN ID 3817 / 3817

PA 1005M 56F 43P  
 367CM\$ 345NM\$ 299FM\$  
 1.0PL -3.6DPR -3.4CCR -0.5HCR 2.98SCS  
 PA TYPE 1.3 JPI 37%R 110  
 ST SR DF RA RW RL FA FU  
 -0.5 0.1 0.8 L0.3 -0.3 P0.6 S0.4 1.5  
 RH RUW UC UD TP TL RTR RTS  
 1.5 0.4 0.6 S1.6 C0.1 L0.3

SELLING OPEN

SIRE:  
 JX SCHULTZ VOLCANO HARRIS {4}  
 USA 118157731 GT80K BBR 100 JH1F JH2F 29JE3866  
 CDCB GPTA 08/01/2018 4750DAUS 191HRDS 31%RIP  
 99%R 2124M -0.08% 84F 90%ILE  
 99%R 0.01% 79P 556CM\$ 528NM\$ 470FM\$ 354GM\$  
 0.7PL -4.4LIV -5.4DPR -4.5CCR -1.1HCR 2.86SCS  
 AJCA 08/01/2018 1217DAUS  
 GPTAT 99%R 1.0 GJUI 6.8 GJPI 97%R 166

DAM:  
 AJ TOPEKA 2498  
 USA 067452498  
 DHIA HERD # 31-39-9020 CONTROL # 2498

1-10 292 3 14060 5.8 815 4.1 570 97DCR 1974C  
 2-10 305 3 21880 4.5 978 3.8 833 100DCR 2723C  
 305 2X ME AVG 2L 18746M 977F 752P 2534C

2-07 83% 3-03 85%  
 ST SR DF RA RW RL FA FU RH RUW UC UD TP TL RTR RTS  
 28 26 34 21 31 24 28 38 42 38 24 40 26 23 43 25

PPA -345M 77F 29P / YD -682M 52F 8P  
 CDCB PTA 08/01/2018 2RECS 58%R 50%ILE  
 -115M 27F 7P 177CM\$ 162NM\$ 128FM\$ 110GM\$  
 1.3PL -2.1LIV -1.7DPR -2.3CCR 0.1HCR 3.09SCS  
 AJCA 08/01/2018 PTAT 51%R 1.5 JUI 26.6 JPI 51%R 54

ALBRIGHT JERSEYS LLC BREEDER & OWNER  
 WILLARD, OH  
 419-512-1756

ALL LYNN'S LEGAL VOLCANO-ET  
 USA 117222807 GT50K BBR 100 JH1F JH2F 29JE3762  
 CDCB GPTA 08/01/2018 5102DAUS 277HRDS 13%RIP  
 99%R 1645M -0.10% 56F 68%ILE  
 99%R -0.05% 49P 446CM\$ 444NM\$ 442FM\$ 340GM\$  
 3.0PL -1.4LIV -2.7DPR -1.1CCR 4.1HCR 2.89SCS  
 AJCA 08/01/2018 985DAUS  
 GPTAT 99%R 1.3 GJUI 12.8 GJPI 99%R 140

JX SCHULTZ DALE HARMAIL {3} 86%  
 USA 067269177 GT3K BBR 92 JH1F  
 TATTOO L177 / L177  
 DHIA HERD # 52-98-0014 CONTROL # 9177  
 3-10 305 2 12870 4.6 597 3.6 465 103DCR 1599C  
 4-10 209 2 13330 4.7 623 3.6 476 98DCR 1645C  
 5-10 254 2 11630 4.2 493 3.6 424 103DCR 1377C  
 6-10 209 2 8280 5.3 442 3.5 288 97DCR 995C  
 305 2X ME AVG 7L 15183M 704F 539P 1834C  
 PPA 1128M 0F 45P / YD 2101M 58F 73P  
 CDCB GPTA 10/02/2018 5RECS 85%R 71%ILE  
 842M 27F 32P 245CM\$ 231NM\$ 203FM\$ 169GM\$  
 2.0PL -1.4LIV -1.3DPR -0.6CCR -0.8HCR 2.87SCS  
 AJCA 10/02/2018 GPTAT 80%R 0.4 GJUI 2.2 GJPI 79%R 72

HEARTLAND MERCHANT TOPEKA-ET  
 USA 067332021 GT50K BBR 100 JH1F JH2F 7JE1169  
 CDCB GPTA 08/01/2018 10404DAUS 1077HRDS 12%RIP  
 99%R 399M 0.14% 47F 17%ILE  
 99%R 0.04% 22P 148CM\$ 137NM\$ 110FM\$ 29GM\$  
 -0.5PL -6.8LIV -4.7DPR -5.2CCR -1.0HCR 3.27SCS  
 AJCA 08/01/2018 3969DAUS  
 GPTAT 99%R 1.8 GJUI 21.7 GJPI 99%R 35

ACTION 2045 {6} 82%  
 USA 118219501 GT8K BBR 100 JH1F JH2F  
 TATTOO C2045 / C2045  
 DHIA HERD # 31-39-9020 CONTROL # 2045  
 1-10 273 3 13340 5.1 686 3.7 487 96DCR 1684C  
 2-09 291 3 17160 4.9 844 3.6 617 99DCR 2133C  
 305 2X ME AVG 3L 15301M 779F 567P 1961C  
 PPA -2255M -42F -68P / YD -1224M -7F -33P  
 CDCB GPTA 10/02/2018 3RECS 82%R 15%ILE  
 -1189M -18F -30P 3CM\$ -7NM\$ -29FM\$ 10GM\$  
 3.1PL 2.7LIV 1.3DPR 0.7CCR 1.2HCR 2.94SCS  
 AJCA 10/02/2018 GPTAT 81%R 1.3 GJUI 23.3 GJPI 77%R 3  
 SIRE: FOREST GLEN AVERY ACTION-ET GJPI 17 11%ILE

SISTER(S):  
 ALBRIGHT MENTOR 1643 {6} 82%  
 5-00 305 3 29470 3.1 902 3.2 953 99DCR 2764C

NEXT DAM:  
 MAXIMUM 1326 {5} 85%  
 4-00 305 3 24560 5.1 1253 3.6 879 99DCR 3039C  
 SIRE: SUNSET CANYON MAXIMUM-ET GJPI 47 23%ILE

4TH DAM:  
 ACTION 1102 {4} 81%  
 2-08 305 2 19930 4.9 982 3.5 688 102DCR 2377C

# LOT 107 JX AJ TYRION 3820 {3} USA 067443820

BORN 04/07/2018 P5  
 FEMALE EFI 7.1% AMERICAN ID 3820 / 3820

PA 585M 36F 26P  
 335CM\$ 321NM\$ 291FM\$  
 2.6PL 0.0DPR -0.2CCR 1.1HCR 2.96SCS  
 PA TYPE 0.7 JPI 31%R 105  
 ST SR DF RA RW RL FA FU  
 -0.7 -0.7 0.1 H0.6 -0.3 P0.3 S0.5 1.1  
 RH RUW UC UD TP TL RTR RTS  
 0.2 0.0 0.6 S1.8 C0.2 S0.3

SELLING OPEN

SIRE:  
 JX FARIA BROTHERS TYRION {2}-ET  
 JE840003011610092 GT99K BBR 92 JH1F JH2F 203JE1632  
 CDCB GPTA 08/01/2018 227DAUS 3HRDS 8%RIP  
 96%R 720M 0.20% 75F 85%ILE  
 96%R 0.08% 43P 542CM\$ 507NM\$ 431FM\$ 440GM\$  
 2.1PL -0.5LIV -0.4DPR -1.3CCR 0.3HCR 2.99SCS  
 AJCA 08/01/2018 18DAUS  
 GPTAT 79%R 1.0 GJUI 17.2 GJPI 89%R 158

DAM:  
 AJ HONOK 3047  
 USA 067693047  
 TATTOO C3047 / C3047

2-05 74%  
 ST SR DF RA RW RL FA FU RH RUW UC UD TP TL RTR RTS  
 34 13 24 22 28 27 26 25 24 24 28 47 35 24 35 19

PA 451M -4F 9P  
 129CM\$ 135NM\$ 151FM\$  
 3.0PL 0.4DPR 0.9CCR 1.9HCR 2.92SCS  
 PA TYPE 0.4 JPI 35%R 52

SISTER(S):  
 AJ NITRO 2620 83%  
 1-09 305 3 24830 3.8 941 3.1 779 99DCR 2580C

ALBRIGHT JERSEYS LLC BREEDER & OWNER  
 WILLARD, OH  
 419-512-1756

ISDK DJ HULK  
 JEDNK00000302595 GT50K BBR 100 JH1F JH2F 236JE136  
 CDCB GPTA 08/01/2018 12061DAUS 931HRDS 4%RIP  
 99%R 326M 0.39% 94F 81%ILE  
 99%R 0.14% 40P 535CM\$ 485NM\$ 377FM\$ 421GM\$  
 1.4PL -3.3LIV -0.8DPR -0.4CCR 0.6HCR 2.96SCS  
 AJCA 08/01/2018 7086DAUS  
 GPTAT 95%R -1.0 GJUI -7.0 GJPI 97%R 145  
 JX FARIA BROTHERS ACTION DEAN SMITH {1} 92%  
 JE840003001860402 GT50K BBR 74 JH1F JH2F  
 DHIA HERD # 74-97-4513 CONTROL # 507854  
 6-09 295 3 22340 4.9 1093 3.6 798 104DCR 2759C  
 7-11 305 2 29240 4.5 1309 3.5 1032 102DCR 3523C  
 9-00 275 2 19200 5.1 977 3.7 706 101DCR 2442C  
 10-02 305 2 22970 4.7 1091 3.5 810 101DCR 2800C  
 305 2X ME AVG 9L 25914M 1172F 905P 3079C  
 PPA 4846M 156F 138P / YD 3486M 136F 111P  
 CDCB GPTA 10/02/2018 5RECS 92%R 99%ILE  
 1561M 57F 48P 689CM\$ 683NM\$ 672FM\$ 652GM\$  
 6.6PL 4.3LIV 2.6DPR 2.8CCR 4.6HCR 2.79SCS  
 AJCA 10/02/2018 GPTAT 86%R 2.6 GJUI 34.4 GJPI 85%R 214

CAL-MART SPARKY HONOK  
 USA 067244328 GT80K BBR 100 JH1C JH2F 29JE3954  
 CDCB GPTA 08/01/2018 109DAUS 36HRDS 82%RIP  
 92%R 136M -0.01% 5F 32%ILE  
 93%R 0.00% 4P 258CM\$ 255NM\$ 251FM\$ 244GM\$  
 5.2PL 2.0LIV 1.3DPR 1.1CCR 3.0HCR 2.84SCS  
 AJCA 08/01/2018 82DAUS  
 GPTAT 90%R 1.4 GJUI 30.4 GJPI 87%R 88

VIBRANT 1915 80%  
 USA 117925755  
 TATTOO C1915 / C1915  
 DHIA HERD # 31-39-9020 CONTROL # 1915  
 2-01 277 3 16190 3.4 555 3.4 543 95DCR 1641C  
 3-00 305 3 22430 3.8 845 3.4 766 100DCR 2413C  
 4-05 305 3 24060 3.4 817 3.2 768 99DCR 2369C  
 305 2X ME AVG 4L 17983M 732F 608P 1907C  
 PPA 595M -88F -9P / YD 1239M -38F 18P  
 CDCB PTA 08/01/2018 4RECS 62%R 18%ILE  
 765M -12F 13P -1CM\$ 15NM\$ 50FM\$ 3GM\$  
 0.8PL 0.5LIV -0.5DPR 0.6CCR 0.7HCR 3.00SCS  
 AJCA 08/01/2018 PTAT 53%R -0.6 JUI -5.4 JPI 53%R 15  
 SIRE: ALL LYNNS RESTORE VIBRANT-ET GJPI 73 29%ILE

NEXT DAM:  
 HALLMARK 1107 84%  
 5-02 305 3 24060 4.1 987 3.3 789 101DCR 2669C  
 SIRE: SCHULTZ BROOK HALLMARK GJPI -22 4%ILE

4TH DAM:  
 VIEW 457 71%  
 6-07 305 2 16960 4.8 812 3.8 639 99DCR 2186C



# LOT 108 JX AJ PRIAPUS 3824 {4} USA 067443824

BORN 04/12/2018 P8  
 FEMALE EFI 8.1% AMERICAN ID 3824 / 3824

PA 426M 36F 25P  
 420CM\$ 399NM\$ 354FM\$  
 4.6PL 1.9DPR 2.0CCR 2.8HCR 2.92SCS  
 PA TYPE 1.2 JPI 27%R 126  
 ST SR DF RA RW RL FA FU  
 1.5 0.4 0.7 L0.6 0.5 S0.4 S0.6 1.4  
 RH RUW UC UD TP TL RTR RTS  
 0.8 0.4 0.0 S2.2 C0.1 S0.2

SELLING OPEN

**SIRE:**

JX CROSSWIND PRIAPUS {3}  
 USA 119499535 GT50K BBR 91 JH1F JH2F 14JE742  
 CDCB GPTA 08/01/2018 0%RIP  
 75%R 669M 0.10% 52F 93%ILE  
 75%R 0.03% 30P 566CM\$ 547NM\$ 508FM\$ 535GM\$  
 5.7PL 2.6LIV 2.6DPR 2.4CCR 3.8HCR 2.86SCS  
 AJCA 08/01/2018 ODAUS  
 GPTAT 74%R 1.8 GJUI 22.5 GJPI 70%R 169

**DAM:**

AJ CHILI 3082 {5}  
 USA 067693082  
 TATTOO C3082 / C3082

2-04 81%  
 ST SR DF RA RW RL FA FU RH RUW UC UD TP TL RTR RTS  
 37 35 32 23 30 29 25 34 27 34 31 34 39 28 42 27

PA 183M 20F 20P  
 274CM\$ 251NM\$ 201FM\$  
 3.4PL 1.3DPR 1.7CCR 1.9HCR 2.98SCS  
 PA TYPE 0.6 JPI 37%R 83

ALBRIGHT JERSEYS LLC BREEDER & OWNER  
 WILLARD, OH  
 419-512-1756

JX FARIA BROTHERS MARLO {2}-ET  
 JE840003011610022 GT80K BBR 89 JH1F JH2F 14JE652  
 CDCB GPTA 08/01/2018 1593DAUS 79HRDS 59%RIP  
 99%R 918M 0.15% 75F 93%ILE  
 99%R 0.01% 36P 573CM\$ 557NM\$ 523FM\$ 472GM\$  
 3.2PL 1.9LIV -0.6DPR -1.3CCR 0.7HCR 2.87SCS  
 AJCA 08/01/2018 291DAUS  
 GPTAT 96%R 2.1 GJUI 22.1 GJPI 94%R 162

CROSSWIND ZUMA 5426 {6} 80%  
 USA 067265426 GT8K BBR 100 JH1F JH2F  
 TATTOO / C5426  
 DHIA HERD # 46-06-0268 CONTROL # 5426  
 1-10 283 3 12760 5.0 633 3.8 486 95DCR 1681C  
 305 2X ME AVG 2L 15144M 682F 584P 1904C  
 PPA -1420M -132F -39P / YD -1476M -106F -35P  
 CDCB GPTA 10/02/2018 2RECS 81%R 68%ILE  
 99M -1F 7P 229CM\$ 219NM\$ 200FM\$ 251GM\$  
 4.8PL 1.2LIV 2.7DPR 3.3CCR 3.4HCR 2.83SCS  
 AJCA 10/02/2018 GPTAT 76%R 0.8 GJUI 15.4 GJPI 75%R 84

ROWLEYS 11 VISIONARY CHILI-ET  
 USA 118201001 GT80K BBR 100 JH1F JH2F 29JE3867  
 CDCB GPTA 08/01/2018 2364DAUS 276HRDS 43%RIP  
 99%R 802M 0.06% 50F 73%ILE  
 99%R 0.08% 45P 492CM\$ 458NM\$ 383FM\$ 438GM\$  
 3.9PL -1.2LIV 1.1DPR 2.8CCR 3.5HCR 2.98SCS  
 AJCA 08/01/2018 782DAUS  
 GPTAT 99%R 1.1 GJUI 7.0 GJPI 96%R 150

AJ PREMIER 2280 {4} 75%  
 USA 067502280  
 DHIA HERD # 31-39-9020 CONTROL # 2280  
 1-11 305 3 15610 4.5 701 3.8 600 97DCR 1956C  
 2-11 230 3 10490 4.8 502 4.0 420 95DCR 1387C  
 305 2X ME AVG 2L 14964M 714F 601P 1979C  
 PPA -2781M -112F -72P / YD -2354M -87F -55P  
 CDCB PTA 08/01/2018 2RECS 58%R 22%ILE  
 -436M -10F -6P 55CM\$ 43NM\$ 18FM\$ 45GM\$  
 2.9PL 2.8LIV 1.4DPR 0.5CCR 0.2HCR 2.98SCS  
 AJCA 08/01/2018 PTAT 52%R 0.1 JUI 13.3 JPI 50%R 15  
 SIRE: HAWARDEN IMPULS PREMIER GJPI 77 34%ILE

**SISTER(S):**

AJ DAZZLER 2528 {4} 84%  
 2-11 305 3 26100 4.2 1084 3.4 900 99DCR 2980C  
 AJ CHILI 3169 {4} 80%

**NEXT DAM:**

AHEADLINE 1869 {3} 84%  
 2-10 305 3 21850 4.4 960 3.5 759 99DCR 2586C  
 SIRE: SCHULTZ RESCUE HEADLINE GJPI 60 24%ILE

**4TH DAM:**

JACINTO 1522 {2} 84%  
 2-09 266 3 14700 5.1 744 3.7 540 98DCR 1867C

# LOT 109 JX AJ HARRIS 3836 {5} USA 067443836

BORN 04/20/2018 P5  
 FEMALE EFI 8.7% AMERICAN ID 3836 / 3836

PA 1118M 49F 43P  
 358CM\$ 342NM\$ 307FM\$  
 1.8PL -3.3DPR -2.8CCR -0.1HCR 2.91SCS  
 PA TYPE 1.2 JPI 36%R 106  
 ST SR DF RA RW RL FA FU  
 0.2 0.3 0.7 L0.4 -0.3 P0.2 S0.2 0.8  
 RH RUW UC UD TP TL RTR RTS  
 1.0 0.3 0.5 S0.9 C0.2 L0.7

SELLING OPEN

SIRE:  
 JX SCHULTZ VOLCANO HARRIS {4}  
 USA 118157731 GT80K BBR 100 JH1F JH2F 29JE3866  
 CDCB GPTA 08/01/2018 4750DAUS 191HRDS 31%RIP  
 99%R 2124M -0.08% 84F 90%ILE  
 99%R 0.01% 79P 556CM\$ 528NM\$ 470FM\$ 354GM\$  
 0.7PL -4.4LIV -5.4DPR -4.5CCR -1.1HCR 2.86SCS  
 AJCA 08/01/2018 1217DAUS  
 GPTAT 99%R 1.0 GJUI 6.8 GJPI 97%R 166

DAM:  
 AJ TEXAS 2783  
 USA 119463798  
 TATTOO C2783 / C2783  
 DHIA HERD # 31-39-9020 CONTROL # 2783  
 1-09 305 3 18320 4.1 753 3.2 585 98DCR 2011C  
 305 2X ME AVG 1L 21069M 896F 694P 2392C  
 2-02 77% 3-03 81%  
 ST SR DF RA RW RL FA FU RH RUW UC UD TP TL RTR RTS  
 37 25 29 23 26 22 26 29 37 32 33 29 33 20 42 27  
 PPA -92M 11F -13P / YD 100M 22F -9P  
 CDCB PTA 08/01/2018 1RECS 53%R 48%ILE  
 112M 13F 6P 160CM\$ 155NM\$ 144FM\$ 99GM\$  
 2.9PL 0.8LIV -1.1DPR -1.1CCR 0.9HCR 2.95SCS  
 AJCA 08/01/2018 PTAT 47%R 1.3 JUI 12.6 JPI 45%R 45

SISTER(S):  
 AJ VIGILANCE 2549 81%  
 2-01 305 3 23360 4.9 1152 3.6 844 99DCR 2918C

ALBRIGHT JERSEYS LLC BREEDER & OWNER  
 WILLARD, OH  
 419-512-1756

ALL LYNN'S LEGAL VOLCANO-ET  
 USA 117222807 GT50K BBR 100 JH1F JH2F 29JE3762  
 CDCB GPTA 08/01/2018 5102DAUS 277HRDS 13%RIP  
 99%R 1645M -0.10% 56F 68%ILE  
 99%R -0.05% 49P 446CM\$ 444NM\$ 442FM\$ 340GM\$  
 3.0PL -1.4LIV -2.7DPR -1.1CCR 4.1HCR 2.89SCS  
 AJCA 08/01/2018 985DAUS  
 GPTAT 99%R 1.3 GJUI 12.8 GJPI 99%R 140

JX SCHULTZ DALE HARMAIL {3} 86%  
 USA 067269177 GT3K BBR 92 JH1F  
 TATTOO L177 / L177  
 DHIA HERD # 52-98-0014 CONTROL # 9177  
 3-10 305 2 12870 4.6 597 3.6 465 103DCR 1599C  
 4-10 209 2 13330 4.7 623 3.6 476 98DCR 1645C  
 5-10 254 2 11630 4.2 493 3.6 424 103DCR 1377C  
 6-10 209 2 8280 5.3 442 3.5 288 97DCR 995C  
 305 2X ME AVG 7L 15183M 704F 539P 1834C  
 PPA 1128M 0F 45P / YD 2101M 58F 73P  
 CDCB GPTA 10/02/2018 5RECS 85%R 71%ILE  
 842M 27F 32P 245CM\$ 231NM\$ 203FM\$ 169GM\$  
 2.0PL -1.4LIV -1.3DPR -0.6CCR -0.8HCR 2.87SCS  
 AJCA 10/02/2018 GPTAT 80%R 0.4 GJUI 2.2 GJPI 79%R 72

HEARTLAND IRWIN TEXAS-ET  
 USA 067312531 GT80K BBR 100 JH1F JH2F 7JE1354  
 CDCB GPTA 08/01/2018 1965DAUS 315HRDS 56%RIP  
 99%R 534M -0.13% 0F 26%ILE  
 99%R 0.00% 20P 229CM\$ 222NM\$ 209FM\$ 168GM\$  
 4.5PL -0.1LIV -1.0DPR -0.9CCR 2.3HCR 3.01SCS  
 AJCA 08/01/2018 828DAUS  
 GPTAT 98%R 2.5 GJUI 32.7 GJPI 94%R 84

MEDALIST 2094 82%  
 USA 118219903  
 TATTOO C2094 / C2094  
 DHIA HERD # 31-39-9020 CONTROL # 2094  
 1-09 299 3 16760 5.8 971 3.7 624 98DCR 2158C  
 2-09 305 3 18090 5.5 994 4.0 731 99DCR 2531C  
 3-10 305 3 22040 4.8 1067 3.7 824 100DCR 2850C  
 5-00 305 3 19130 6.0 1152 3.6 686 99DCR 2372C  
 305 2X ME AVG 4L 19188M 1092F 739P 2557C  
 PPA -870M 75F -4P / YD -725M 64F -3P  
 CDCB PTA 08/01/2018 4RECS 64%R 42%ILE  
 -318M 27F -1P 144CM\$ 131NM\$ 101FM\$ 64GM\$  
 1.3PL 1.8LIV -1.5DPR -1.9CCR -1.1HCR 3.03SCS  
 AJCA 08/01/2018 PTAT 54%R 0.5 JUI 10.6 JPI 54%R 27  
 SIRE: SUNSET CANYON MEDALIST-ET GJPI 93 49%ILE

SISTER(S):  
 JEVON 1552 90%  
 4-05 305 3 20050 4.9 975 3.7 741 99DCR 2563C  
 ALBRIGHT HEADLINE 1721 88%  
 3-05 305 3 26030 4.9 1288 3.6 941 99DCR 3254C

NEXT DAM:  
 LIEUTENANT 1111 90%  
 6-01 294 3 19720 6.0 1187 3.7 731 99DCR 2528C  
 SIRE: WOODSTOCK LLV LIEUTENANT-ET GJPI -3 7%ILE

4TH DAM:  
 PREMONITION 727 83%  
 2-02 305 2 14450 4.8 689 3.5 501 100DCR 1731C

# LOT 110 JX AJ TYRION 3837 {3} USA 067443837

BORN 04/20/2018 P5  
 FEMALE EFI 7.4% AMERICAN ID 3837 / 3837

PA 738M 51F 33P  
 362CM\$ 345NM\$ 309FM\$  
 2.1PL -0.7DPR -1.5CCR 0.7HCR 3.03SCS  
 PA TYPE 0.7 JPI 33%R 107  
 ST SR DF RA RW RL FA FU  
 0.4 0.2 -0.2 H0.1 -0.1 P0.1 S0.2 1.4  
 RH RUW UC UD TP TL RTR RTS  
 0.0 -0.1 0.1 S2.1 C0.4 S0.5

SELLING OPEN

SIRE:  
 JX FARIA BROTHERS TYRION {2}-ET  
 JE840003011610092 GT99K BBR 92 JH1F JH2F 203JE1632  
 CDCB GPTA 08/01/2018 227DAUS 3HRDS 8%RIP  
 96%R 720M 0.20% 75F 85%ILE  
 96%R 0.08% 43P 542CM\$ 507NM\$ 431FM\$ 440GM\$  
 2.1PL -0.5LIV -0.4DPR -1.3CCR 0.3HCR 2.99SCS  
 AJCA 08/01/2018 18DAUS  
 GPTAT 79%R 1.0 GJUI 17.2 GJPI 89%R 158

DAM:  
 AJ CHARLEMANGE 2815  
 USA 119464052  
 TATTOO C2815 / C2815  
 DHIA HERD # 31-39-9020 CONTROL # 2815  
 1-09 305 3 19980 5.0 1007 3.3 652 98DCR 2251C  
 305 2X ME AVG 1L 23092M 1199F 775P 2677C  
 2-00 75% 3-02 85%  
 ST SR DF RA RW RL FA FU RH RUW UC UD TP TL RTR RTS  
 38 21 29 23 33 27 29 40 38 35 25 37 33 24 27 26  
 PPA 1502M 70F 38P / YD 1309M 53F 30P  
 CDCB PTA 08/01/2018 1RECS 52%R 57%ILE  
 755M 26F 22P 181CM\$ 183NM\$ 187FM\$ 133GM\$  
 2.0PL -1.7LIV -0.9DPR -1.6CCR 1.1HCR 3.06SCS  
 AJCA 08/01/2018 PTAT 46%R 0.4 JUI 12.4 JPI 44%R 55

ALBRIGHT JERSEYS LLC BREEDER & OWNER  
 WILLARD, OH  
 419-512-1756

ISDK DJ HULK  
 JEDNK000000302595 GT50K BBR 100 JH1F JH2F 236JE136  
 CDCB GPTA 08/01/2018 12061DAUS 931HRDS 4%RIP  
 99%R 326M 0.39% 94F 81%ILE  
 99%R 0.14% 40P 535CM\$ 485NM\$ 377FM\$ 421GM\$  
 1.4PL -3.3LIV -0.8DPR -0.4CCR 0.6HCR 2.96SCS  
 AJCA 08/01/2018 7086DAUS  
 GPTAT 95%R -1.0 GJUI -7.0 GJPI 97%R 145

JX FARIA BROTHERS ACTION DEAN SMITH {1} 92%  
 JE840003001860402 GT50K BBR 74 JH1F JH2F  
 DHIA HERD # 74-97-4513 CONTROL # 507854  
 6-09 295 3 22340 4.9 1093 3.6 798 104DCR 2759C  
 7-11 305 2 29240 4.5 1309 3.5 1032 102DCR 3523C  
 9-00 275 2 19200 5.1 977 3.7 706 101DCR 2442C  
 10-02 305 2 22970 4.7 1091 3.5 810 101DCR 2800C  
 305 2X ME AVG 9L 25914M 1172F 905P 3079C  
 PPA 4846M 156F 138P / YD 3486M 136F 111P  
 CDCB GPTA 10/02/2018 5RECS 92%R 99%ILE  
 1561M 57F 48P 689CM\$ 683NM\$ 672FM\$ 652GM\$  
 6.6PL 4.3LIV 2.6DPR 2.8CCR 4.6HCR 2.79SCS  
 AJCA 10/02/2018 GPTAT 86%R 2.6 GJUI 34.4 GJPI 85%R 214

DUTCH HOLLOW CHARLEMAGNE  
 USA 067485146 GT80K BBR 100 JH1F JH2F 7JE1376  
 CDCB GPTA 08/01/2018 575DAUS 169HRDS 50%RIP  
 98%R 1318M -0.11% 39F 32%ILE  
 98%R -0.03% 41P 254CM\$ 252NM\$ 248FM\$ 168GM\$  
 1.6PL -3.8LIV -2.1DPR -3.5CCR -0.4HCR 3.02SCS  
 AJCA 08/01/2018 343DAUS  
 GPTAT 96%R 0.6 GJUI 9.9 GJPI 92%R 76

AJ IRWIN 2322 80%  
 USA 067502322  
 DHIA HERD # 31-39-9020 CONTROL # 2322  
 1-11 305 3 21930 4.8 1044 3.2 708 98DCR 2444C  
 2-09 278 3 18220 4.8 868 3.7 667 99DCR 2307C  
 305 2X ME AVG 2L 22721M 1110F 792P 2735C  
 PPA 1506M 110F 44P / YD 788M 48F 20P  
 CDCB PTA 08/01/2018 2RECS 60%R 43%ILE  
 264M 13F 8P 137CM\$ 138NM\$ 140FM\$ 109GM\$  
 2.3PL 0.5LIV -0.4DPR 0.3CCR 2.5HCR 3.06SCS  
 AJCA 08/01/2018 PTAT 52%R 0.7 JUI 15.1 JPI 51%R 42  
 SIRE: ALL LYNN VALENTINO IRWIN-ET GJPI 68 29%ILE

NEXT DAM:  
 ALBRIGHT LEGAL 1666 80%  
 3-11 305 3 20880 4.8 999 3.4 710 99DCR 2453C  
 SIRE: TOLLENAARS IMPULS LEGAL 233-ET GJPI 70 17%ILE

4TH DAM:  
 NATHAN 1231 75%  
 3-10 299 3 14270 4.7 675 3.7 535 101DCR 1822C

# LOT 111 JX AJ HARRIS 3838 {5} USA 067443838

BORN 04/22/2018 P4  
 FEMALE EFI 8.5% AMERICAN ID 3838 / 3838

PA 1255M 42F 48P  
 324CM\$ 308NM\$ 273FM\$  
 1.4PL -1.4DPR -1.0CCR -0.4HCR 2.99SCS  
 PA TYPE 0.4 JPI 36%R 98  
 ST SR DF RA RW RL FA FU  
 0.7 0.6 0.2 L0.5 0.1 S0.2 S0.1 0.4  
 RH RUW UC UD TP TL RTR RTS  
 0.2 0.0 -0.1 S0.3 W0.1 L0.4

SELLING OPEN

SIRE:  
 JX SCHULTZ VOLCANO HARRIS {4}  
 USA 118157731 GT80K BBR 100 JH1F JH2F 29JE3866  
 CDCB GPTA 08/01/2018 4750DAUS 191HRDS 31%RIP  
 99%R 2124M -0.08% 84F 90%ILE  
 99%R 0.01% 79P 556CM\$ 528NM\$ 470FM\$ 354GM\$  
 0.7PL -4.4LIV -5.4DPR -4.5CCR -1.1HCR 2.86SCS  
 AJCA 08/01/2018 1217DAUS  
 GPTAT 99%R 1.0 GJUI 6.8 GJPI 97%R 166

DAM:  
 AJ NITRO 2782  
 USA 119463789  
 TATTOO C2782 / C2782  
 DHIA HERD # 31-70-4577 CONTROL # 2782  
 1-11 293 3 15640 3.6 560 3.7 576 97DCR 1698C  
 305 2X ME AVG 1L 18348M 676F 695P 2050C  
 2-02 80%  
 ST SR DF RA RW RL FA FU RH RUW UC UD TP TL RTR RTS  
 35 36 29 28 35 35 28 37 31 34 24 24 37 15 39 34  
 PPA 324M -73F 19P / YD 321M -65F 18P  
 CDCB PTA 08/01/2018 2RECS 54%R 30%ILE  
 386M -1F 16P 92CM\$ 87NM\$ 75FM\$ 129GM\$  
 2.0PL -0.7LIV 2.6DPR 2.5CCR 0.4HCR 3.11SCS  
 AJCA 08/01/2018 PTAT 46%R -0.2 JUI -2.7 JPI 46%R 30

ALBRIGHT JERSEYS LLC BREEDER & OWNER  
 WILLARD, OH  
 419-512-1756

ALL LYNN'S LEGAL VOLCANO-ET  
 USA 117222807 GT50K BBR 100 JH1F JH2F 29JE3762  
 CDCB GPTA 08/01/2018 5102DAUS 277HRDS 13%RIP  
 99%R 1645M -0.10% 56F 68%ILE  
 99%R -0.05% 49P 446CM\$ 444NM\$ 442FM\$ 340GM\$  
 3.0PL -1.4LIV -2.7DPR -1.1CCR 4.1HCR 2.89SCS  
 AJCA 08/01/2018 985DAUS  
 GPTAT 99%R 1.3 GJUI 12.8 GJPI 99%R 140

JX SCHULTZ DALE HARMAIL {3} 86%  
 USA 067269177 GT3K BBR 92 JH1F  
 TATTOO L177 / L177  
 DHIA HERD # 52-98-0014 CONTROL # 9177  
 3-10 305 2 12870 4.6 597 3.6 465 103DCR 1599C  
 4-10 209 2 13330 4.7 623 3.6 476 98DCR 1645C  
 5-10 254 2 11630 4.2 493 3.6 424 103DCR 1377C  
 6-10 209 2 8280 5.3 442 3.5 288 97DCR 995C  
 305 2X ME AVG 7L 15183M 704F 539P 1834C  
 PPA 1128M 0F 45P / YD 2101M 58F 73P  
 CDCB GPTA 10/02/2018 5RECS 85%R 71%ILE  
 842M 27F 32P 245CM\$ 231NM\$ 203FM\$ 169GM\$  
 2.0PL -1.4LIV -1.3DPR -0.6CCR -0.8HCR 2.87SCS  
 AJCA 10/02/2018 GPTAT 80%R 0.4 GJUI 2.2 GJPI 79%R 72

ALL LYNN'S HENDRIX NITRO  
 USA 117951556 GT50K BBR 100 JH1F JH2F 7JE1242  
 CDCB GPTA 08/01/2018 2107DAUS 358HRDS 36%RIP  
 99%R 779M -0.10% 17F 38%ILE  
 99%R 0.00% 29P 288CM\$ 281NM\$ 264FM\$ 321GM\$  
 2.9PL 0.5LIV 3.4DPR 3.1CCR -0.4HCR 3.10SCS  
 AJCA 08/01/2018 911DAUS  
 GPTAT 98%R 0.5 GJUI 10.5 GJPI 96%R 93

AJ DIGNITARY 2302 79%  
 USA 067502302  
 DHIA HERD # 31-03-0041 CONTROL # 2302  
 1-11 276 3 17560 4.5 786 3.4 600 97DCR 2073C  
 2-10 282 3 18810 4.6 858 3.7 693 99DCR 2334C  
 3-09 287 3 22580 4.5 1007 3.8 848 99DCR 2789C  
 305 2X ME AVG 3L 20716M 971F 771P 2616C  
 PPA 486M 46F 33P / YD 38M 21F 12P  
 CDCB PTA 08/01/2018 4RECS 60%R 17%ILE  
 -45M 8F 3P 14CM\$ 10NM\$ 0FM\$ 27GM\$  
 0.9PL -1.9LIV 0.9DPR 1.0CCR 1.3HCR 3.16SCS  
 AJCA 08/01/2018 PTAT 52%R -0.8 JUI -10.0 JPI 51%R -10  
 SIRE: SUNSET CANYON DIGNITARY-ET GJPI 85 41%ILE

SISTER(S):  
 BOOKER 1835 82%  
 3-09 305 3 25720 3.4 862 3.2 831 99DCR 2529C

NEXT DAM:  
 REGGY 1068 77%  
 5-00 305 3 20090 4.4 878 3.4 679 102DCR 2343C  
 SIRE: PRICELAND VIEW REGGY-ET GJPI -16 5%ILE

4TH DAM:  
 LESTER 338 76%  
 8-09 305 2 14920 4.8 716 3.3 487 99DCR 1681C

# LOT 112 JX AJ BARRICADE 3839 {6} USA 067443839

BORN 04/24/2018 P5  
 FEMALE EFI 7.9% AMERICAN ID 3839 / 3839

PA 753M 39F 37P  
 361CM\$ 339NM\$ 290FM\$  
 2.2PL -0.1DPR 0.8CCR 2.0HCR 3.02SCS  
 PA TYPE 0.3 JPI 30%R 108  
 ST SR DF RA RW RL FA FU  
 0.8 -0.1 0.8 L0.8 0.1 S0.3 S0.4 -0.2  
 RH RUW UC UD TP TL RTR RTS  
 0.8 0.7 0.5 S0.0 C0.6 S0.3

SELLING OPEN

SIRE:  
 CAL-MART BARRICADE  
 USA 067384455 GT99K BBR 100 JH1F JH2F 29JE4044  
 CDCB GPTA 08/01/2018 0%RIP  
 76%R 474M 0.21% 65F 88%ILE  
 76%R 0.10% 38P 558CM\$ 514NM\$ 423FM\$ 474GM\$  
 3.9PL -1.2LIV 0.6DPR 1.4CCR 2.5HCR 2.77SCS  
 AJCA 08/01/2018 ODAUS  
 GPTAT 76%R 0.9 GJUI 13.7 GJPI 71%R 164

DAM:  
 JX AJ AWESOME 2508 {5}  
 USA 067452508  
 DHIA HERD # 31-39-9020 CONTROL # 2508  
 1-11 299 3 18290 4.0 734 3.8 686 98DCR 2129C  
 2-11 305 3 21390 3.8 807 3.5 755 99DCR 2339C  
 305 2X ME AVG 2L 20502M 824F 766P 2384C  
 2-06 77% 3-02 81%  
 ST SR DF RA RW RL FA FU RH RUW UC UD TP TL RTR RTS  
 42 30 36 25 34 28 36 15 40 39 36 23 37 23 43 24  
 PPA 1372M -5F 58P / YD 1593M -1F 60P  
 CDCB PTA 08/01/2018 2RECS 57%R 51%ILE  
 1032M 13F 35P 164CM\$ 163NM\$ 157FM\$ 134GM\$  
 0.5PL 0.3LIV -0.7DPR 0.2CCR 1.5HCR 3.27SCS  
 AJCA 08/01/2018 PTAT 50%R -0.4 JUI -4.6 JPI 48%R 52

SISTER(S):  
 JX AJ HARRIS 2756 {5} 80%  
 AJ PILGRIM 3113 82%

ALBRIGHT JERSEYS LLC BREEDER & OWNER  
 WILLARD, OH  
 419-512-1756

CAL-MART JUPITER HECTOR-ET  
 USA 118372055 GT80K BBR 100 JH1C JH2F 29JE3915  
 CDCB GPTA 08/01/2018 311DAUS 50HRDS 29%RIP  
 97%R 776M 0.10% 57F 51%ILE  
 97%R 0.05% 39P 383CM\$ 356NM\$ 298FM\$ 270GM\$  
 1.7PL -1.6LIV -1.9DPR -1.6CCR 0.1HCR 2.93SCS  
 AJCA 08/01/2018 150DAUS  
 GPTAT 94%R -0.5 GJUI -8.4 GJPI 91%R 99

CAL-MART SPARKY BABA 6975 90%  
 USA 067246975 GT8K BBR 100 JH1F JH2F  
 TATTOO / 6975  
 DHIA HERD # 92-23-0452 CONTROL # 6975  
 1-08 305 2 14358 5.5 791 3.7 538 95DCR 1861C  
 365 2 17263 5.8 1003 3.9 679 95DCR 2351C  
 2-11 305 2 15160 6.2 935 4.0 600 97DCR 2077C  
 305 2X ME AVG 2L 17615M 1016F 682P 2358C  
 PPA -396M 95F 53P / YD 18M 98F 54P  
 CDCB GPTA 10/02/2018 2RECS 81%R 99%ILE  
 196M 53F 31P 485CM\$ 445NM\$ 357FM\$ 405GM\$  
 2.7PL 0.1LIV 0.3DPR -0.2CCR 0.7HCR 3.02SCS  
 AJCA 10/02/2018 GPTAT 80%R 1.6 GJUI 38.2 GJPI 75%R 149

JX GABYS VERNON AWESOME {4}  
 USA 117506028 GT50K BBR 100 JH1F JH2F 29JE3796  
 CDCB GPTA 08/01/2018 478DAUS 74HRDS 4%RIP  
 98%R 1111M -0.01% 50F 46%ILE  
 98%R 0.04% 48P 310CM\$ 297NM\$ 261FM\$ 246GM\$  
 -0.2PL -0.4LIV -1.2DPR -0.4CCR 1.9HCR 3.51SCS  
 AJCA 08/01/2018 253DAUS  
 GPTAT 96%R -0.4 GJUI -10.1 GJPI 94%R 77

VIBRANT 2051 83%  
 USA 118219565  
 TATTOO C2051 / C2051  
 DHIA HERD # 31-39-9020 CONTROL # 2051  
 1-10 305 3 21920 3.2 711 3.2 707 98DCR 2116C  
 2-10 305 3 21280 2.7 582 3.3 695 99DCR 1896C  
 305 2X ME AVG 2L 22942M 714F 763P 2201C  
 PPA 1573M -119F 24P / YD 1911M -67F 40P  
 CDCB PTA 08/01/2018 2RECS 60%R 33%ILE  
 1080M -12F 24P 84CM\$ 98NM\$ 128FM\$ 81GM\$  
 1.9PL 1.0LIV -0.2DPR 0.9CCR 1.2HCR 3.01SCS  
 AJCA 08/01/2018 PTAT 53%R -0.2 JUI -0.8 JPI 51%R 43  
 SIRE: ALL LYNNS RESTORE VIBRANT-ET GJPI 73 29%ILE

NEXT DAM:  
 ALBRIGHT MENTOR 1643 {6} 82%  
 5-00 305 3 29470 3.1 902 3.2 953 99DCR 2764C  
 SIRE: DARAWAY ASTOUND MENTOR GJPI -6 5%ILE

4TH DAM:  
 MAXIMUM 1326 {5} 85%  
 4-00 305 3 24560 5.1 1253 3.6 879 99DCR 3039C

# LOT 113 JX AJ MAID 3841 {6} USA 067443841

BORN 04/25/2018 P4  
 FEMALE EFI 8.2% AMERICAN ID 3841 / 3841

PA 698M 50F 33P  
 351CM\$ 330NM\$ 287FM\$  
 1.5PL -1.4DPR -1.3CCR 0.2HCR 2.92SCS  
 PA TYPE 0.4 JPI 31%R 97  
 ST SR DF RA RW RL FA FU  
 0.3 0.2 0.2 L0.0 -0.1 P0.3 S0.4 0.5  
 RH RUW UC UD TP TL RTR RTS  
 0.3 0.1 -0.3 S0.7 W0.5 S0.1

SELLING OPEN

SIRE:  
 JX SUNSET CANYON GOT MAID {5}-ET  
 USA 119407594 GT99K BBR 100 JH1F JH2F 551JE1650  
 CDCB GPTA 08/01/2018 0%RIP  
 76%R 1450M 0.04% 78F 97%ILE  
 77%R 0.04% 61P 608CM\$ 574NM\$ 505FM\$ 459GM\$  
 3.0PL -1.4LIV -2.2DPR -1.4CCR 1.1HCR 2.75SCS  
 AJCA 08/01/2018 ODAUS  
 GPTAT 77%R 1.0 GJUI 7.9 GJPI 72%R 180

DAM:  
 AJ VERNON 2479  
 USA 067452479  
 TATTOO C2479 / C2479  
 DHIA HERD # 31-39-9020 CONTROL # 2479  
 2-02 272 3 13190 5.9 782 3.9 508 97DCR 1758C  
 3-01 292 3 19110 4.6 874 3.7 709 99DCR 2382C  
 305 2X ME AVG 2L 17837M 951F 689P 2358C  
 2-08 79% 3-03 74%  
 ST SR DF RA RW RL FA FU RH RUW UC UD TP TL RTR RTS  
 34 33 37 24 29 28 35 29 24 40 14 18 12 23 10 39  
 PPA -929M 29F -12P / YD -495M 40F -2P  
 CDCB PTA 08/01/2018 2RECS 58%R 30%ILE  
 -54M 21F 4P 93CM\$ 86NM\$ 69FM\$ 61GM\$  
 0.0PL -0.1LIV -0.6DPR -1.1CCR -0.7HCR 3.09SCS  
 AJCA 08/01/2018 PTAT 52%R -0.2 JUI -0.9 JPI 50%R 14

SISTER(S):  
 ALBRIGHT VALENTINO 1783 90%  
 3-08 305 3 20200 4.5 900 3.8 763 100DCR 2500C  
 VALENTINO 1957 82%  
 4-01 305 3 26030 4.3 1111 3.3 853 100DCR 2945C

ALBRIGHT JERSEYS LLC BREEDER & OWNER  
 WILLARD, OH  
 419-512-1756

JX SCHULTZ VOLCANO HARRIS {4}  
 USA 118157731 GT80K BBR 100 JH1F JH2F 29JE3866  
 CDCB GPTA 08/01/2018 4750DAUS 191HRDS 31%RIP  
 99%R 2124M -0.08% 84F 90%ILE  
 99%R 0.01% 79P 556CM\$ 528NM\$ 470FM\$ 354GM\$  
 0.7PL -4.4LIV -5.4DPR -4.5CCR -1.1HCR 2.86SCS  
 AJCA 08/01/2018 1217DAUS  
 GPTAT 99%R 1.0 GJUI 6.8 GJPI 97%R 166  
 SUNSET CANYON DAZZLER V MAID 342-ET 87%  
 USA 118690399 GT8K BBR 100 JH1F JH2F  
 TATTOO / C342  
 DHIA HERD # 74-95-4513 CONTROL # 2342  
 1-10 284 2 16120 4.1 661 3.4 553 100DCR 1823C  
 2-09 298 2 17350 5.5 961 3.8 666 102DCR 2305C  
 3-08 196 3 8190 5.2 423 3.7 307 96DCR 1062C  
 305 2X ME AVG 3L 19264M 918F 695P 2349C  
 PPA -1049M -46F -32P / YD -29M 11F 6P  
 CDCB GPTA 10/02/2018 3RECS 83%R 98%ILE  
 333M 40F 22P 446CM\$ 424NM\$ 378FM\$ 367GM\$  
 5.6PL 3.4LIV 0.7DPR 0.7CCR 2.3HCR 2.88SCS  
 AJCA 10/02/2018 GPTAT 83%R 1.1 GJUI 15.7 GJPI 77%R 125

ALL LYNNS MAXIMUM VERNON-ET  
 USA 115863998 GT50K BBR 100 JH1F JH2F 29JE3624  
 CDCB GPTA 08/01/2018 7744DAUS 529HRDS 7%RIP  
 99%R 1021M 0.04% 57F 56%ILE  
 99%R 0.01% 38P 389CM\$ 383NM\$ 368FM\$ 295GM\$  
 2.2PL 1.3LIV -1.5DPR -1.6CCR -0.7HCR 3.33SCS  
 AJCA 08/01/2018 2561DAUS  
 GPTAT 99%R 0.1 GJUI -3.3 GJPI 99%R 90  
 SMARTBULL 1423 83%  
 USA 116782799  
 TATTOO C1423 / C1423  
 DHIA HERD # 31-39-9020 CONTROL # 1423  
 1-11 279 2 13650 5.6 771 4.0 541 99DCR 1873C  
 2-10 305 3 15540 5.8 897 4.3 665 99DCR 2304C  
 4-01 305 3 16440 6.1 1005 4.0 662 99DCR 2292C  
 305 2X ME AVG 3L 15852M 944F 663P 2296C  
 PPA -2119M 25F -26P / YD -2022M -11F -44P  
 CDCB PTA 08/01/2018 3RECS 65%R 3%ILE  
 -914M -15F -25P -199CM\$ -205NM\$ -217FM\$ -197GM\$  
 -2.1PL -1.6LIV -1.0DPR -1.5CCR -0.5HCR 2.89SCS  
 AJCA 08/01/2018 PTAT 54%R 0.0 JUI 4.0 JPI 53%R -60  
 SIRE: WF FUTURITY SMARTBULL GJPI -42 4%ILE  
 NEXT DAM:  
 PREMONITION 906 82%  
 SIRE: BRIDON PREMONITION-ET JPI -238 0%ILE  
 4TH DAM:  
 MANNIX 646 70%  
 4-02 305 2 18910 5.4 1017 3.6 683 100DCR 2362C

# LOT 114 JX AJ TYRION 3845 {3} USA 067443845

BORN 04/26/2018 P6  
 FEMALE EFI 7.2% AMERICAN ID 3845 / 3845

PA 653M 51F 31P  
 379CM\$ 360NM\$ 319FM\$  
 2.1PL -1.1DPR -1.3CCR 1.0HCR 2.98SCS  
 PA TYPE 1.3 JPI 34%R 116  
 ST SR DF RA RW RL FA FU  
 0.1 0.0 0.8 H0.5 -0.2 P0.2 S0.5 1.5  
 RH RUW UC UD TP TL RTR RTS  
 0.9 0.5 0.7 S1.9 C0.7 S0.7

SELLING OPEN

SIRE:  
 JX FARIA BROTHERS TYRION {2}-ET  
 JE840003011610092 GT99K BBR 92 JH1F JH2F 203JE1632  
 CDCB GPTA 08/01/2018 227DAUS 3HRDS 8%RIP  
 96%R 720M 0.20% 75F 85%ILE  
 96%R 0.08% 43P 542CM\$ 507NM\$ 431FM\$ 440GM\$  
 2.1PL -0.5LIV -0.4DPR -1.3CCR 0.3HCR 2.99SCS  
 AJCA 08/01/2018 18DAUS  
 GPTAT 79%R 1.0 GJUI 17.2 GJPI 89%R 158

DAM:  
 AJ BARNABAS 2781  
 USA 119463770  
 TATTOO C2781 / C2781  
 DHIA HERD # 31-39-9020 CONTROL # 2781  
 1-09 305 3 21290 4.4 932 3.3 708 98DCR 2445C  
 305 2X ME AVG 1L 24485M 1109F 840P 2902C  
 2-02 83% 3-03 84%  
 ST SR DF RA RW RL FA FU RH RUW UC UD TP TL RTR RTS  
 38 27 35 33 34 20 33 34 37 32 29 27 37 25 36 34  
 PPA 2040M 94F 64P / YD 1601M 65F 44P  
 CDCB PTA 08/01/2018 1RECS 54%R 66%ILE  
 586M 27F 19P 216CM\$ 213NM\$ 207FM\$ 154GM\$  
 2.1PL -2.2LIV -1.8DPR -1.2CCR 1.7HCR 2.97SCS  
 AJCA 08/01/2018 PTAT 47%R 1.6 JUI 21.8 JPI 46%R 73

SISTER(S):  
 AJ VERNON 2295 87%  
 4-02 305 3 26480 4.5 1200 3.5 921 99DCR 3183C

ALBRIGHT JERSEYS LLC BREEDER & OWNER  
 WILLARD, OH  
 419-512-1756

ISDK DJ HULK  
 JEDNK00000302595 GT50K BBR 100 JH1F JH2F 236JE136  
 CDCB GPTA 08/01/2018 12061DAUS 931HRDS 4%RIP  
 99%R 326M 0.39% 94F 81%ILE  
 99%R 0.14% 40P 535CM\$ 485NM\$ 377FM\$ 421GM\$  
 1.4PL -3.3LIV -0.8DPR -0.4CCR 0.6HCR 2.96SCS  
 AJCA 08/01/2018 7086DAUS  
 GPTAT 95%R -1.0 GJUI -7.0 GJPI 97%R 145  
 JX FARIA BROTHERS ACTION DEAN SMITH {1} 92%  
 JE840003001860402 GT50K BBR 74 JH1F JH2F  
 DHIA HERD # 74-97-4513 CONTROL # 507854  
 6-09 295 3 22340 4.9 1093 3.6 798 104DCR 2759C  
 7-11 305 2 29240 4.5 1309 3.5 1032 102DCR 3523C  
 9-00 275 2 19200 5.1 977 3.7 706 101DCR 2442C  
 10-02 305 2 22970 4.7 1091 3.5 810 101DCR 2800C  
 305 2X ME AVG 9L 25914M 1172F 905P 3079C  
 PPA 4846M 156F 138P / YD 3486M 136F 111P  
 CDCB GPTA 10/02/2018 5RECS 92%R 99%ILE  
 1561M 57F 48P 689CM\$ 683NM\$ 672FM\$ 652GM\$  
 6.6PL 4.3LIV 2.6DPR 2.8CCR 4.6HCR 2.79SCS  
 AJCA 10/02/2018 GPTAT 86%R 2.6 GJUI 34.4 GJPI 85%R 214

JARS OF CLAY BARNABAS  
 USA 067342492 GT80K BBR 100 JH1F JH2F 7JE1294  
 CDCB GPTA 08/01/2018 2214DAUS 379HRDS 50%RIP  
 99%R 703M 0.01% 35F 23%ILE  
 99%R -0.01% 23P 211CM\$ 207NM\$ 200FM\$ 100GM\$  
 1.7PL -4.4LIV -4.0DPR -3.6CCR 1.1HCR 2.98SCS  
 AJCA 08/01/2018 1112DAUS  
 GPTAT 98%R 2.4 GJUI 22.5 GJPI 95%R 60

JEVON 1882 84%  
 USA 117925513  
 TATTOO C1882 / C1882  
 DHIA HERD # 31-39-9020 CONTROL # 1882  
 1-10 293 3 15180 4.7 718 3.6 549 97DCR 1898C  
 2-09 305 3 20080 4.6 926 3.6 714 99DCR 2468C  
 3-09 305 3 28050 3.5 989 3.5 969 99DCR 2927C  
 4-11 305 3 23810 3.7 889 3.5 845 100DCR 2596C  
 6-00 200 3 15370 3.9 599 3.4 523 90DCR 1682C  
 305 2X ME AVG 5L 21259M 894F 764P 2483C  
 PPA 852M -8F 33P / YD 714M 24F 30P  
 CDCB PTA 08/01/2018 4RECS 65%R 67%ILE  
 353M 19F 15P 225CM\$ 215NM\$ 196FM\$ 204GM\$  
 2.6PL -0.1LIV 0.6DPR 1.0CCR 2.0HCR 2.88SCS  
 AJCA 08/01/2018 PTAT 56%R 0.5 JUI 13.3 JPI 56%R 83  
 SIRE: TOLLENAARS IMPULS LEGAL 233-ET GJPI 70 17%ILE

SISTER(S):  
 AJ BOLD 2558 {6} 83%  
 3-02 305 3 22420 6.6 1474 3.5 795 100DCR 2748C

NEXT DAM:  
 JEVON 1506 83%  
 4-11 305 3 20400 6.1 1241 3.9 801 100DCR 2773C  
 SIRE: FOREST GLEN MECCAS JEVON-ET GJPI 29 16%ILE

4TH DAM:  
 JACE 1249 84%  
 3-00 305 2 20290 5.6 1138 3.8 765 102DCR 2647C

# LOT 115 AJ LISTOWEL 3853 {5} USA 067443853

BORN 04/30/2018 P3  
 FEMALE EFI 8.3% AMERICAN ID 3853 / 3853

PA 774M 24F 29P  
 274CM\$ 263NM\$ 240FM\$  
 2.8PL -0.5DPR 0.2CCR 1.7HCR 2.92SCS  
 PA TYPE 0.2 JPI 30%R 89  
 ST SR DF RA RW RL FA FU  
 -0.3 -0.4 0.3 L0.9 -0.6 S0.6 L0.6 -0.1  
 RH RUW UC UD TP TL RTR RTS  
 0.4 0.2 -0.1 S0.2 C0.3 S1.1

SELLING OPEN

SIRE:  
 HILLVIEW LISTOWEL-P  
 USA 067333440 GT99K BBR 100 JH1F JH2F 200JE1045  
 CDCB GPTA 08/01/2018 0%RIP  
 77%R 1161M -0.03% 49F 84%ILE  
 77%R 0.03% 48P 517CM\$ 493NM\$ 444FM\$ 445GM\$  
 4.4PL 0.8LIV 0.5DPR 1.8CCR 2.2HCR 2.90SCS  
 AJCA 08/01/2018 ODAUS  
 GPTAT 78%R 0.8 GJUI 5.7 GJPI 73%R 160

DAM:  
 AJ IRWIN 2509 {4}  
 USA 067452509  
 DHIA HERD # 31-39-9020 CONTROL # 2509  
 2-00 285 3 16860 4.8 813 3.6 614 98DCR 2123C  
 2-11 305 3 23910 3.5 847 3.3 790 99DCR 2449C  
 305 2X ME AVG 2L 21528M 918F 762P 2506C  
 2-06 69% 3-02 77%  
 ST SR DF RA RW RL FA FU RH RUW UC UD TP TL RTR RTS  
 38 34 32 29 34 38 24 17 34 32 30 21 27 23 37 32  
 PPA 1461M 29F 51P / YD 848M -18F 27P  
 CDCB PTA 08/01/2018 2RECS 56%R 20%ILE  
 387M -2F 10P 31CM\$ 32NM\$ 36FM\$ -16GM\$  
 1.1PL 0.6LIV -1.5DPR -1.4CCR 1.1HCR 2.93SCS  
 AJCA 08/01/2018 PTAT 50%R -0.5 JUI 1.3 JPI 47%R 17

SISTER(S):  
 NAOKO 1975 {4} 81%  
 4-03 305 2 16250 6.1 993 4.0 656 97DCR 2271C

ALBRIGHT JERSEYS LLC BREEDER & OWNER  
 WILLARD, OH  
 419-512-1756

ROWLEYS 11 VISIONARY CHILI-ET  
 USA 118201001 GT80K BBR 100 JH1F JH2F 29JE3867  
 CDCB GPTA 08/01/2018 2364DAUS 276HRDS 43%RIP  
 99%R 802M 0.06% 50F 73%ILE  
 99%R 0.08% 45P 492CM\$ 458NM\$ 383FM\$ 438GM\$  
 3.9PL -1.2LIV 1.1DPR 2.8CCR 3.5HCR 2.98SCS  
 AJCA 08/01/2018 782DAUS  
 GPTAT 99%R 1.1 GJUI 7.0 GJPI 96%R 150  
 HILLVIEW HEADLINE KEYLIME-P 87%  
 USA 067203177 GT3K BBR 100 JH1F  
 TATTOO / J42  
 DHIA HERD # 35-70-0033 CONTROL # 3177  
 1-10 305 2 22160 3.9 872 3.0 656 96DCR 2261C  
 2-10 305 2 20280 4.1 835 3.3 668 98DCR 2259C  
 4-06 250 2 19940 3.8 762 3.0 597 95DCR 2040C  
 305 2X ME AVG 3L 24808M 974F 766P 2609C  
 PPA 4207M 25F 47P / YD 4158M 27F 62P  
 CDCB GPTA 10/02/2018 3RECS 84%R 92%ILE  
 1892M 25F 40P 308CM\$ 335NM\$ 395FM\$ 270GM\$  
 3.3PL 2.7LIV -0.6DPR 0.4CCR -0.1HCR 3.03SCS  
 AJCA 10/02/2018 GPTAT 81%R 0.8 GJUI -1.9 GJPI 77%R 94

ALL LYNNS VALENTINO IRWIN-ET  
 USA 117423084 GT50K BBR 100 JH1C JH2F 7JE1163  
 CDCB GPTA 08/01/2018 3147DAUS 595HRDS 10%RIP  
 99%R 438M 0.00% 20F 29%ILE  
 99%R 0.00% 15P 234CM\$ 230NM\$ 222FM\$ 106GM\$  
 4.4PL 0.6LIV -3.4DPR -3.2CCR 1.8HCR 2.96SCS  
 AJCA 08/01/2018 1888DAUS  
 GPTAT 99%R 1.8 GJUI 24.9 GJPI 99%R 68  
 MENTOR 1590 {3} 82%  
 USA 117085345  
 TATTOO C1590 / C1590  
 CDCB PTA 08/01/2018 ORECS 43%R 11%ILE  
 238M -16F 0P -62CM\$ -52NM\$ -29FM\$ -43GM\$  
 0.2PL 0.5LIV 0.3DPR -0.1CCR 0.4HCR 2.92SCS  
 AJCA 08/01/2018 PTAT 48%R -1.2 JUI -4.9 JPI 38%R -8  
 SIRE: DARAWAY ASTOUND MENTOR GJPI -6 5%ILE

SISTER(S):  
 VALENTINO 1952 {3} 83%  
 4-03 288 3 20100 4.8 959 3.7 735 99DCR 2542C

NEXT DAM:  
 ARTIST 1297 {2} 77%  
 3-10 256 3 15550 4.5 695 3.6 555 98DCR 1881C  
 SIRE: ISDK JAS ARTIST GJPI 50 22%ILE

4TH DAM:  
 ALBRIGHT PJS 692 {1} 85%



# LOT 116 JX AJ HARRIS 3854 {5} USA 067443854

BORN 05/01/2018 P3  
 FEMALE EFI 8.6% AMERICAN ID 3854 / 3854

PA 1174M 45F 41P  
 318CM\$ 306NM\$ 283FM\$  
 0.9PL -2.2DPR -1.8CCR -0.9HCR 2.90SCS  
 PA TYPE 0.6 JPI 33%R 90  
 ST SR DF RA RW RL FA FU  
 -0.7 0.1 0.3 L0.2 -0.3 P0.1 S0.0 0.3  
 RH RUW UC UD TP TL RTR RTS  
 0.6 0.2 0.4 S0.3 C0.3 L0.4

SELLING OPEN

SIRE:  
 JX SCHULTZ VOLCANO HARRIS {4}  
 USA 118157731 GT80K BBR 100 JH1F JH2F 29JE3866  
 CDCB GPTA 08/01/2018 4750DAUS 191HRDS 31%RIP  
 99%R 2124M -0.08% 84F 90%ILE  
 99%R 0.01% 79P 556CM\$ 528NM\$ 470FM\$ 354GM\$  
 0.7PL -4.4LIV -5.4DPR -4.5CCR -1.1HCR 2.86SCS  
 AJCA 08/01/2018 1217DAUS  
 GPTAT 99%R 1.0 GJUI 6.8 GJPI 97%R 166

DAM:  
 ACE 1644  
 USA 117450073  
 TATTOO C1644 / C1644  
 DHIA HERD # 31-39-9020 CONTROL # 1644  
 2-11 291 3 19150 3.9 756 3.4 653 97DCR 2114C  
 3-10 305 3 21900 4.1 896 3.3 731 99DCR 2444C  
 4-10 285 3 25040 3.8 955 3.2 797 99DCR 2628C  
 5-08 305 3 19060 4.7 894 3.8 715 100DCR 2423C  
 6-09 305 3 25460 3.8 963 3.3 841 99DCR 2704C  
 305 2X ME AVG 5L 20162M 852F 701P 2334C  
 3-05 82% 5-02 85%  
 ST SR DF RA RW RL FA FU RH RUW UC UD TP TL RTR RTS  
 32 25 36 21 42 27 25 28 42 40 25 28 26 22 38 35  
 PPA 484M -21F 8P / YD 624M 9F 11P  
 CDCB PTA 08/01/2018 5RECS 59%R 30%ILE  
 223M 5F 3P 80CM\$ 84NM\$ 95FM\$ 95GM\$  
 1.1PL 0.5LIV 1.0DPR 0.9CCR -0.6HCR 2.93SCS  
 PA TYPE 0.1 JUI JPI 34%R 13

ALBRIGHT JERSEYS LLC BREEDER & OWNER  
 WILLARD, OH  
 419-512-1756

ALL LYNN'S LEGAL VOLCANO-ET  
 USA 117222807 GT50K BBR 100 JH1F JH2F 29JE3762  
 CDCB GPTA 08/01/2018 5102DAUS 277HRDS 13%RIP  
 99%R 1645M -0.10% 56F 68%ILE  
 99%R -0.05% 49P 446CM\$ 444NM\$ 442FM\$ 340GM\$  
 3.0PL -1.4LIV -2.7DPR -1.1CCR 4.1HCR 2.89SCS  
 AJCA 08/01/2018 985DAUS  
 GPTAT 99%R 1.3 GJUI 12.8 GJPI 99%R 140  
 JX SCHULTZ DALE HARMAIL {3} 86%  
 USA 067269177 GT3K BBR 92 JH1F  
 TATTOO L177 / L177  
 DHIA HERD # 52-98-0014 CONTROL # 9177  
 3-10 305 2 12870 4.6 597 3.6 465 103DCR 1599C  
 4-10 209 2 13330 4.7 623 3.6 476 98DCR 1645C  
 5-10 254 2 11630 4.2 493 3.6 424 103DCR 1377C  
 6-10 209 2 8280 5.3 442 3.5 288 97DCR 995C  
 305 2X ME AVG 7L 15183M 704F 539P 1834C  
 PPA 1128M 0F 45P / YD 2101M 58F 73P  
 CDCB GPTA 10/02/2018 5RECS 85%R 71%ILE  
 842M 27F 32P 245CM\$ 231NM\$ 203FM\$ 169GM\$  
 2.0PL -1.4LIV -1.3DPR -0.6CCR -0.8HCR 2.87SCS  
 AJCA 10/02/2018 GPTAT 80%R 0.4 GJUI 2.2 GJPI 79%R 72

SENN-SATIONAL PARAMOUNT ACE  
 USA 112537258 GT50K BBR 100 JH1C JH2F 1JE552  
 CDCB GPTA 08/01/2018 5264DAUS 937HRDS 4%RIP  
 99%R 321M -0.05% 6F 12%ILE  
 99%R -0.05% 1P 45CM\$ 60NM\$ 92FM\$ 51GM\$  
 0.5PL 0.8LIV 0.0DPR -0.2CCR -0.6HCR 3.05SCS  
 AJCA 08/01/2018 2269DAUS  
 GPTAT 99%R 0.7 GJUI 7.8 GJPI 99%R 15

MAXIMUM 1325  
 USA 116251448  
 TATTOO C1325 / C1325  
 DHIA HERD # 31-39-9020 CONTROL # 1325  
 CDCB PTA 08/01/2018 ORECS 43%R 20%ILE  
 -144M 9F -1P 38CM\$ 31NM\$ 16FM\$ 48GM\$  
 -0.6PL -0.3LIV 0.7DPR 0.5CCR -1.0HCR 2.90SCS  
 PA TYPE -0.5 JUI JPI 38%R 11  
 SIRE: SUNSET CANYON MAXIMUM-ET GJPI 47 23%ILE  
 SISTER(S):  
 VIBRANT 1915 80%  
 4-05 305 3 24060 3.4 817 3.2 768 99DCR 2369C  
 NEXT DAM:  
 HALLMARK 1107 84%  
 5-02 305 3 24060 4.1 987 3.3 789 101DCR 2669C  
 SIRE: SCHULTZ BROOK HALLMARK GJPI -22 4%ILE  
 4TH DAM:  
 VIEW 457 71%  
 6-07 305 2 16960 4.8 812 3.8 639 99DCR 2186C



WOLF RIVER BERRETTA ADDIE-ET, E-90%  
SIXTH DAM OF LOT 117

**LOT 117 JX AJ HARRIS 3863 {5} USA 067443863**

BORN 05/04/2018 P5  
FEMALE EFI 8.7% AMERICAN ID 3863 / 3863

ALBRIGHT JERSEYS LLC BREEDER & OWNER  
WILLARD, OH  
419-512-1756

PA 1235M 57F 47P  
360CM\$ 342NM\$ 305FM\$  
0.6PL -3.7DPR -3.0CCR -0.4HCR 2.88SCS  
PA TYPE 0.9 JPI 36R 108  
ST SR DF RA RW RL FA FU  
-0.1 0.2 0.6 L0.4 -0.4 P0.4 S0.3 0.5  
RH RUW UC UD TP TL RTR RTS  
0.7 0.4 0.6 S0.6 C0.1 L0.4

SELLING OPEN

SIRE:  
JX SCHULTZ VOLCANO HARRIS {4}  
USA 118157731 GT80K BBR 100 JH1F JH2F 29JE3866  
CDCB GPTA 08/01/2018 4750DAUS 191HRDS 31%RIP  
99%R 2124M -0.08% 84F 90%ILE  
99%R 0.01% 79P 556CM\$ 528NM\$ 470FM\$ 354GM\$  
0.7PL -4.4LIV -5.4DPR -4.5CCR -1.1HCR 2.86SCS  
AJCA 08/01/2018 1217DAUS  
GPTAT 99%R 1.0 GJUI 6.8 GJPI 97%R 166  
DAM:  
AJ BARNABAS 2725  
USA 119330852  
TATTOO C2725 / C2725  
DHIA HERD # 31-39-9020 CONTROL # 2725  
2-02 276 3 18410 5.2 962 3.5 648 97DCR 2240C  
305 2X ME AVG 1L 21513M 1154F 776P 2683C  
2-04 78% 3-06 84%  
ST SR DF RA RW RL FA FU RH RUW UC UD TP TL RTR RTS  
37 35 38 23 23 20 22 40 33 35 27 30 36 20 32 24  
PPA 1188M 134F 55P / YD 583M 122F 36P  
CDCB PTA 08/01/2018 1RECS 53%R 48%ILE  
345M 30F 14P 163CM\$ 155NM\$ 139FM\$ 101GM\$  
0.4PL -2.2LIV -2.0DPR -1.4CCR 0.4HCR 2.90SCS  
AJCA 08/01/2018 PTAT 47%R 0.8 JUI 8.5 JPI 45%R 50  
SISTER(S):  
AJ VERNON 2255 81%  
1-10 282 3 20840 4.1 850 3.3 698 97DCR 2325C  
AJ LEGAL 2485 87%  
3-00 301 3 26550 3.3 885 3.4 897 99DCR 2660C

ALL LYNNS LEGAL VOLCANO-ET  
USA 117222807 GT50K BBR 100 JH1F JH2F 29JE3762  
CDCB GPTA 08/01/2018 5102DAUS 277HRDS 13%RIP  
99%R 1645M -0.10% 56F 68%ILE  
99%R -0.05% 49P 446CM\$ 444NM\$ 442FM\$ 340GM\$  
3.0PL -1.4LIV -2.7DPR -1.1CCR 4.1HCR 2.89SCS  
AJCA 08/01/2018 985DAUS  
GPTAT 99%R 1.3 GJUI 12.8 GJPI 99%R 140  
JX SCHULTZ DALE HARMAIL {3} 86%  
USA 067269177 GT3K BBR 92 JH1F  
TATTOO L177 / L177  
DHIA HERD # 52-98-0014 CONTROL # 9177  
3-10 305 2 12870 4.6 597 3.6 465 103DCR 1599C  
4-10 209 2 13330 4.7 623 3.6 476 98DCR 1645C  
5-10 254 2 11630 4.2 493 3.6 424 103DCR 1377C  
6-10 209 2 8280 5.3 442 3.5 288 97DCR 995C  
305 2X ME AVG 7L 15183M 704F 539P 1834C  
PPA 1128M 0F 45P / YD 2101M 58F 73P  
CDCB GPTA 10/02/2018 5RECS 85%R 71%ILE  
842M 27F 32P 245CM\$ 231NM\$ 203FM\$ 169GM\$  
2.0PL -1.4LIV -1.3DPR -0.6CCR -0.8HCR 2.87SCS  
AJCA 10/02/2018 GPTAT 80%R 0.4 GJUI 2.2 GJPI 79%R 72

JARS OF CLAY BARNABAS  
USA 067342492 GT80K BBR 100 JH1F JH2F 7JE1294  
CDCB GPTA 08/01/2018 2214DAUS 379HRDS 50%RIP  
99%R 703M 0.01% 35F 23%ILE  
99%R -0.01% 23P 211CM\$ 207NM\$ 200FM\$ 100GM\$  
1.7PL -4.4LIV -4.0DPR -3.6CCR 1.1HCR 2.98SCS  
AJCA 08/01/2018 1112DAUS  
GPTAT 98%R 2.4 GJUI 22.5 GJPI 95%R 60  
REDHOT 1849 77%  
USA 117829723  
TATTOO C1849 / C1849  
DHIA HERD # 31-39-9020 CONTROL # 1849  
1-10 288 3 15580 4.4 681 3.5 553 96DCR 1856C  
2-10 267 3 14760 4.9 728 3.6 534 99DCR 1846C  
3-09 305 3 19180 4.0 763 3.5 673 99DCR 2154C  
305 2X ME AVG 3L 17170M 781F 625P 2090C  
PPA -1011M -54F -34P / YD -213M -14F -9P  
CDCB PTA 08/01/2018 3RECS 65%R 27%ILE  
180M 6F 3P 68CM\$ 69NM\$ 72FM\$ 50GM\$  
1.2PL 0.1LIV -0.3DPR 0.3CCR -0.9HCR 2.84SCS  
AJCA 08/01/2018 PTAT 54%R -0.4 JUI 0.5 JPI 53%R 27  
SIRE: FOREST GLEN IMPULS REDHOT GJPI 59 17%ILE

NEXT DAM:  
LUCKY HILL CHRIS APRIL 81%  
4-02 305 3 20470 5.0 1021 3.5 720 102DCR 2489C  
SIRE: SIL-MIST BUTLER CAMMY CHRIS-ET GJPI -26 5%ILE  
4TH DAM:  
WF FREEDOM ALTHEA 84%  
5-09 305 2 21310 4.6 982 3.2 675 100DCR 2329C

# LOT 118 JX AJ MARLO 3867 {3} USA 067443867

BORN 05/06/2018 P7  
 FEMALE EFI 8.2% AMERICAN ID 3867 / 3867

PA 647M 48F 26P  
 429CM\$ 417NM\$ 391FM\$  
 3.4PL 0.0DPR -0.4CCR 1.0HCR 2.92SCS  
 PA TYPE 1.5 JPI 32%R 123  
 ST SR DF RA RW RL FA FU  
 0.4 -0.1 0.7 H0.2 0.4 P0.4 S0.9 1.7  
 RH RUW UC UD TP TL RTR RTS  
 1.0 0.5 0.3 S2.0 C0.7 L0.2

SELLING OPEN

SIRE:  
 JX FARIA BROTHERS MARLO {2}-ET  
 JE840003011610022 GT80K BBR 89 JH1F JH2F 14JE652  
 CDCB GPTA 08/01/2018 1593DAUS 79HRDS 59%RIP  
 99%R 918M 0.15% 75F 93%ILE  
 99%R 0.01% 36P 573CM\$ 557NM\$ 523FM\$ 472GM\$  
 3.2PL 1.9LIV -0.6DPR -1.3CCR 0.7HCR 2.87SCS  
 AJCA 08/01/2018 291DAUS  
 GPTAT 96%R 2.1 GJUI 22.1 GJPI 94%R 162

DAM:  
 AJ HONOK 3181  
 USA 067693181

2-01 79%  
 ST SR DF RA RW RL FA FU RH RUW UC UD TP TL RTR RTS  
 34 32 38 29 32 35 25 37 27 20 25 35 36 25 40 24

PA 375M 22F 16P  
 285CM\$ 277NM\$ 259FM\$  
 3.7PL 0.6DPR 0.5CCR 1.3HCR 2.97SCS  
 PA TYPE 0.9 JPI 34%R 85

ALBRIGHT ALLEN E & FAMILY BREEDER & OWNER  
 WILLARD, OH  
 419-512-1756

CAL-MART RENEGADE HILARIO-ET  
 USA 117542312 GT50K BBR 100 JH1F JH2F 29JE3791  
 CDCB GPTA 08/01/2018 687DAUS 100HRDS 4%RIP  
 99%R 10M 0.31% 62F 51%ILE  
 99%R 0.11% 23P 391CM\$ 354NM\$ 275FM\$ 255GM\$  
 2.3PL 0.1LIV -1.7DPR -3.5CCR -2.3HCR 3.01SCS  
 AJCA 08/01/2018 241DAUS  
 GPTAT 97%R 0.4 GJUI 7.4 GJPI 96%R 96

JX FARIA BROTHERS ACTION DEAN SMITH {1} 92%  
 JE840003001860402 GT50K BBR 74 JH1F JH2F  
 DHIA HERD # 74-97-4513 CONTROL # 507854  
 6-09 295 3 22340 4.9 1093 3.6 798 104DCR 2759C  
 7-11 305 2 29240 4.5 1309 3.5 1032 102DCR 3523C  
 9-00 275 2 19200 5.1 977 3.7 706 101DCR 2442C  
 10-02 305 2 22970 4.7 1091 3.5 810 101DCR 2800C  
 305 2X ME AVG 9L 25914M 1172F 905P 3079C  
 PPA 4846M 156F 138P / YD 3486M 136F 111P  
 CDCB GPTA 10/02/2018 5RECS 92%R 99%ILE  
 1561M 57F 48P 689CM\$ 683NM\$ 672FM\$ 652GM\$  
 6.6PL 4.3LIV 2.6DPR 2.8CCR 4.6HCR 2.79SCS  
 AJCA 10/02/2018 GPTAT 86%R 2.6 GJUI 34.4 GJPI 85%R 214

CAL-MART SPARKY HONOK  
 USA 067244328 GT80K BBR 100 JH1C JH2F 29JE3954  
 CDCB GPTA 08/01/2018 109DAUS 36HRDS 82%RIP  
 92%R 136M -0.01% 5F 32%ILE  
 93%R 0.00% 4P 258CM\$ 255NM\$ 251FM\$ 244GM\$  
 5.2PL 2.0LIV 1.3DPR 1.1CCR 3.0HCR 2.84SCS  
 AJCA 08/01/2018 82DAUS  
 GPTAT 90%R 1.4 GJUI 30.4 GJPI 87%R 88

AJ VERNON 2270 74%  
 USA 067502270  
 TATTOO C2270 / C2270  
 DHIA HERD # 31-39-9020 CONTROL # 2270  
 2-03 286 3 18400 4.8 889 3.6 664 97DCR 2296C  
 3-02 294 3 22140 4.5 991 3.5 784 99DCR 2671C  
 4-02 280 3 24530 4.2 1024 3.7 912 95DCR 2906C  
 305 2X ME AVG 3L 23526M 1068F 859P 2884C  
 PPA 2200M 108F 92P / YD 1811M 95F 76P  
 CDCB PTA 08/01/2018 3RECS 59%R 87%ILE  
 614M 38F 28P 311CM\$ 298NM\$ 267FM\$ 253GM\$  
 2.1PL 0.9LIV -0.1DPR -0.2CCR -0.4HCR 3.10SCS  
 AJCA 08/01/2018 PTAT 46%R 0.3 JUI -2.4 JPI 49%R 81  
 SIRE: ALL LYNNS MAXIMUM VERNON-ET GJPI 90 56%ILE

SISTER(S):  
 AJ METALICA 2538 83%  
 1-10 305 3 18370 5.4 988 3.7 681 98DCR 2355C

NEXT DAM:  
 ALBRIGHT 1855 81%  
 4-00 298 3 22060 4.3 955 3.7 811 99DCR 2654C  
 SIRE: LEGION 109

4TH DAM:  
 TBONE 1455 77%  
 4-02 295 3 15670 4.3 668 3.7 572 97DCR 1863C

# LOT 119 JX AJ HARRIS 3871 {5} USA 067443871

BORN 05/09/2018 P4  
 FEMALE EFI 7.7% AMERICAN ID 3871 / 3871

PA 1095M 51F 50P  
 332CM\$ 303NM\$ 242FM\$  
 -0.3PL -2.9DPR -2.4CCR 0.2HCR 2.98SCS  
 PA TYPE 0.4 JPI 38%R 98  
 ST SR DF RA RW RL FA FU  
 0.7 0.7 0.5 L0.5 0.0 S0.3 S0.1 -0.3  
 RH RUW UC UD TP TL RTR RTS  
 -0.1 0.2 0.8 D0.3 C0.2 L1.0

SELLING OPEN

SIRE:  
 JX SCHULTZ VOLCANO HARRIS {4}  
 USA 118157731 GT80K BBR 100 JH1F JH2F 29JE3866  
 CDCB GPTA 08/01/2018 4750DAUS 191HRDS 31%RIP  
 99%R 2124M -0.08% 84F 90%ILE  
 99%R 0.01% 79P 556CM\$ 528NM\$ 470FM\$ 354GM\$  
 0.7PL -4.4LIV -5.4DPR -4.5CCR -1.1HCR 2.86SCS  
 AJCA 08/01/2018 1217DAUS  
 GPTAT 99%R 1.0 GJUI 6.8 GJPI 97%R 166

DAM:  
 TBONE 1925  
 USA 117978986  
 TATTOO C1925 / C1925  
 DHIA HERD # 31-39-9020 CONTROL # 1925  
 1-10 305 3 17040 5.4 916 4.1 697 96DCR 2414C  
 3-04 305 3 22440 5.4 1214 4.0 890 99DCR 3081C  
 4-05 305 3 24530 5.2 1277 4.0 972 99DCR 3365C  
 5-05 305 3 24370 4.4 1083 3.9 945 100DCR 3048C  
 305 2X ME AVG 4L 20580M 1085F 842P 2875C  
 3-09 80% 5-01 82%  
 ST SR DF RA RW RL FA FU RH RUW UC UD TP TL RTR RTS  
 43 35 36 17 44 33 31 28 28 32 35 18 34 26 42 41  
 PPA 649M 103F 76P / YD 166M 55F 50P  
 CDCB PTA 08/01/2018 4RECS 62%R 28%ILE  
 66M 18F 21P 107CM\$ 78NM\$ 14FM\$ 70GM\$  
 -1.3PL -0.5LIV -0.3DPR -0.3CCR 1.4HCR 3.09SCS  
 AJCA 08/01/2018 PTAT 50%R -0.3 JUI -8.7 JPI 53%R 30

ALBRIGHT JERSEYS LLC BREEDER & OWNER  
 WILLARD, OH  
 419-512-1756

ALL LYNN'S LEGAL VOLCANO-ET  
 USA 117222807 GT50K BBR 100 JH1F JH2F 29JE3762  
 CDCB GPTA 08/01/2018 5102DAUS 277HRDS 13%RIP  
 99%R 1645M -0.10% 56F 68%ILE  
 99%R -0.05% 49P 446CM\$ 444NM\$ 442FM\$ 340GM\$  
 3.0PL -1.4LIV -2.7DPR -1.1CCR 4.1HCR 2.89SCS  
 AJCA 08/01/2018 985DAUS  
 GPTAT 99%R 1.3 GJUI 12.8 GJPI 99%R 140  
 JX SCHULTZ DALE HARMAIL {3} 86%  
 USA 067269177 GT3K BBR 92 JH1F  
 TATTOO L177 / L177  
 DHIA HERD # 52-98-0014 CONTROL # 9177  
 3-10 305 2 12870 4.6 597 3.6 465 103DCR 1599C  
 4-10 209 2 13330 4.7 623 3.6 476 98DCR 1645C  
 5-10 254 2 11630 4.2 493 3.6 424 103DCR 1377C  
 6-10 209 2 8280 5.3 442 3.5 288 97DCR 995C  
 305 2X ME AVG 7L 15183M 704F 539P 1834C  
 PPA 1128M OF 45P / YD 2101M 58F 73P  
 CDCB GPTA 10/02/2018 5RECS 85%R 71%ILE  
 842M 27F 32P 245CM\$ 231NM\$ 203FM\$ 169GM\$  
 2.0PL -1.4LIV -1.3DPR -0.6CCR -0.8HCR 2.87SCS  
 AJCA 10/02/2018 GPTAT 80%R 0.4 GJUI 2.2 GJPI 79%R 72

RICHIES JACE TBONE A364  
 USA 113672851 GT50K BBR 100 JH1F JH2F 7JE1000  
 CDCB GPTA 08/01/2018 19938DAUS 1842HRDS 4%RIP  
 99%R -169M 0.20% 31F 17%ILE  
 99%R 0.10% 14P 155CM\$ 127NM\$ 63FM\$ 93GM\$  
 -1.0PL -1.6LIV -1.6DPR -1.3CCR 1.9HCR 3.12SCS  
 AJCA 08/01/2018 11085DAUS  
 GPTAT 99%R 1.0 GJUI 6.1 GJPI 99%R 41

MENTOR 1548  
 USA 116927941  
 TATTOO C1548 / C1548  
 DHIA HERD # 31-39-9020 CONTROL # 1548  
 CDCB PTA 08/01/2018 ORECS 42%R 18%ILE  
 337M -8F 12P 19CM\$ 17NM\$ 12FM\$ 41GM\$  
 0.1PL 0.4LIV 1.2DPR 0.5CCR 0.8HCR 3.06SCS  
 AJCA 08/01/2018 PTAT 32%R -0.8 JUI -7.3 JPI 37%R 7  
 SIRE: DARAWAY ASTOUND MENTOR GJPI -6 5%ILE

SISTER(S):  
 A HEADLINE 2116 88%  
 3-11 305 3 27780 2.6 727 3.0 835 100DCR 2318C

NEXT DAM:  
 MILITIA 1259 85%  
 2-11 305 2 19980 4.3 869 3.6 714 102DCR 2380C  
 SIRE: SUNSET CANYON RP MILITIA-ET GJPI 30 17%ILE

4TH DAM:  
 PARAMOUNT 733 90%  
 3-11 305 2 22520 4.8 1082 3.9 879 99DCR 2953C

# LOT 120 JX AJ GOT MAID 3873 {6} USA 067443873

BORN 05/09/2018 PG  
 FEMALE EFI 8.1% AMERICAN ID 3873 / 3873

PA 883M 47F 38P  
 386CM\$ 367NM\$ 327FM\$  
 2.8PL -1.6DPR -1.1CCR 1.0HCR 2.96SCS  
 PA TYPE 1.0 JPI 29%R 110  
 ST SR DF RA RW RL FA FU  
 0.8 0.4 0.8 L0.4 0.1 P0.2 S0.3 0.6  
 RH RUW UC UD TP TL RTR RTS  
 0.5 0.4 0.1 S0.9 W0.1 S0.1

SELLING OPEN

SIRE:  
 JX SUNSET CANYON GOT MAID {5}-ET  
 USA 119407594 GT99K BBR 100 JH1F JH2F 551JE1650  
 CDCB GPTA 08/01/2018 0%RIP  
 76%R 1450M 0.04% 78F 97%ILE  
 77%R 0.04% 61P 608CM\$ 574NM\$ 505FM\$ 459GM\$  
 3.0PL -1.4LIV -2.2DPR -1.4CCR 1.1HCR 2.75SCS  
 AJCA 08/01/2018 ODAUS  
 GPTAT 77%R 1.0 GJUI 7.9 GJPI 72%R 180

DAM:  
 AJ TEXAS 2820  
 USA 119464098  
 TATTOO C2820 / C2820  
 DHIA HERD # 31-39-9020 CONTROL # 2820  
 1-09 305 3 18320 4.8 887 3.6 665 98DCR 2299C  
 305 2X ME AVG 1L 21174M 1056F 791P 2736C  
 2-00 78% 3-02 78%  
 ST SR DF RA RW RL FA FU RH RUW UC UD TP TL RTR RTS  
 37 31 30 25 34 27 33 18 33 32 25 28 27 20 34 35  
 PPA 50M 29F 15P / YD 127M 45F 24P  
 CDCB PTA 08/01/2018 1RECS 52%R 50%ILE  
 316M 16F 14P 163CM\$ 159NM\$ 148FM\$ 108GM\$  
 2.6PL 0.5LIV -0.9DPR -0.7CCR 0.9HCR 3.16SCS  
 AJCA 08/01/2018 PTAT 45%R 1.0 JUI 6.6 JPI 44%R 40

ALBRIGHT JERSEYS LLC BREEDER & OWNER  
 WILLARD, OH  
 419-512-1756

JX SCHULTZ VOLCANO HARRIS {4}  
 USA 118157731 GT80K BBR 100 JH1F JH2F 29JE3866  
 CDCB GPTA 08/01/2018 4750DAUS 191HRDS 31%RIP  
 99%R 2124M -0.08% 84F 90%ILE  
 99%R 0.01% 79P 556CM\$ 528NM\$ 470FM\$ 354GM\$  
 0.7PL -4.4LIV -5.4DPR -4.5CCR -1.1HCR 2.86SCS  
 AJCA 08/01/2018 1217DAUS  
 GPTAT 99%R 1.0 GJUI 6.8 GJPI 97%R 166

SUNSET CANYON DAZZLER V MAID 342-ET 87%  
 USA 118690399 GT8K BBR 100 JH1F JH2F  
 TATTOO / C342  
 DHIA HERD # 74-95-4513 CONTROL # 2342  
 1-10 284 2 16120 4.1 661 3.4 553 100DCR 1823C  
 2-09 298 2 17350 5.5 961 3.8 666 102DCR 2305C  
 3-08 196 3 8190 5.2 423 3.7 307 96DCR 1062C  
 305 2X ME AVG 3L 19264M 918F 695P 2349C  
 PPA -1049M -46F -32P / YD -29M 11F 6P  
 CDCB GPTA 10/02/2018 3RECS 83%R 98%ILE  
 333M 40F 22P 446CM\$ 424NM\$ 378FM\$ 367GM\$  
 5.6PL 3.4LIV 0.7DPR 0.7CCR 2.3HCR 2.88SCS  
 AJCA 10/02/2018 GPTAT 83%R 1.1 GJUI 15.7 GJPI 77%R 125

HEARTLAND IRWIN TEXAS-ET  
 USA 067312531 GT80K BBR 100 JH1F JH2F 7JE1354  
 CDCB GPTA 08/01/2018 1965DAUS 315HRDS 56%RIP  
 99%R 534M -0.13% OF 26%ILE  
 99%R 0.00% 20P 229CM\$ 222NM\$ 209FM\$ 168GM\$  
 4.5PL -0.1LIV -1.0DPR -0.9CCR 2.3HCR 3.01SCS  
 AJCA 08/01/2018 828DAUS  
 GPTAT 98%R 2.5 GJUI 32.7 GJPI 94%R 84

AJ VERNON 2336 69%  
 USA 067502336  
 TATTOO C2336 / C2336  
 DHIA HERD # 31-39-9020 CONTROL # 2336  
 1-10 305 3 16580 5.2 860 3.7 611 98DCR 2113C  
 305 2X ME AVG 1L 20035M 1051F 748P 2587C  
 PPA -475M 43F -6P / YD -418M 52F -5P  
 CDCB PTA 08/01/2018 1RECS 56%R 38%ILE  
 282M 26F 9P 114CM\$ 117NM\$ 120FM\$ 72GM\$  
 0.8PL 1.1LIV -0.8DPR -1.2CCR -0.5HCR 3.18SCS  
 AJCA 08/01/2018 PTAT 47%R -0.6 JUI -11.6 JPI 49%R 13  
 SIRE: ALL LYNNS MAXIMUM VERNON-ET GJPI 90 56%ILE

NEXT DAM:  
 A HEADLINE 1910  
 1-10 305 3 13600 4.5 618 3.5 477 96DCR 1648C  
 SIRE: SCHULTZ RESCUE HEADLINE GJPI 60 24%ILE

4TH DAM:  
 MECCA 1021 90%  
 5-02 282 2 19100 5.3 1006 3.6 685 101DCR 2368C

# LOT 121 JX AJ MARLO 3876 {3} USA 067443876

BORN 05/11/2018 P8  
 FEMALE EFI 6.6% AMERICAN ID 3876 / 3876

PA 766M 46F 30P  
 433CM\$ 420NM\$ 393FM\$  
 3.4PL 0.6DPR 0.7CCR 1.4HCR 2.90SCS  
 PA TYPE 1.5 JPI 33%R 128  
 ST SR DF RA RW RL FA FU  
 0.9 0.6 0.8 L0.1 0.5 S0.0 S0.8 1.6  
 RH RUW UC UD TP TL RTR RTS  
 0.9 0.6 0.7 S1.5 C0.8 L0.1

SELLING OPEN

SIRE:  
 JX FARIA BROTHERS MARLO {2}-ET  
 JE840003011610022 GT80K BBR 89 JH1F JH2F 14JE652  
 CDCB GPTA 08/01/2018 1593DAUS 79HRDS 59%RIP  
 99%R 918M 0.15% 75F 93%ILE  
 99%R 0.01% 36P 573CM\$ 557NM\$ 523FM\$ 472GM\$  
 3.2PL 1.9LIV -0.6DPR -1.3CCR 0.7HCR 2.87SCS  
 AJCA 08/01/2018 291DAUS  
 GPTAT 96%R 2.1 GJUI 22.1 GJPI 94%R 162

DAM:  
 AJ PILGRIM 3116-TWIN  
 USA 173391835  
 TATTOO C3116 / C3116

2-03 81%  
 ST SR DF RA RW RL FA FU RH RUW UC UD TP TL RTR RTS  
 30 34 35 30 28 21 14 25 39 32 31 27 24 20 37 40

PA 614M 17F 24P  
 294CM\$ 284NM\$ 263FM\$  
 3.7PL 1.7DPR 2.7CCR 2.1HCR 2.93SCS  
 PA TYPE 1.0 JPI 38%R 95

SISTER(S):  
 A DOMINOS 2073 81%  
 1-11 304 3 19730 5.2 1032 3.8 750 99DCR 2595C  
 AJ BARNABAS 2777 84%  
 1-08 305 3 21050 4.6 960 3.5 745 98DCR 2567C

ALBRIGHT JERSEYS LLC BREEDER & OWNER  
 WILLARD, OH  
 419-512-1756

CAL-MART RENEGADE HILARIO-ET  
 USA 117542312 GT50K BBR 100 JH1F JH2F 29JE3791  
 CDCB GPTA 08/01/2018 687DAUS 100HRDS 4%RIP  
 99%R 10M 0.31% 62F 51%ILE  
 99%R 0.11% 23P 391CM\$ 354NM\$ 275FM\$ 255GM\$  
 2.3PL 0.1LIV -1.7DPR -3.5CCR -2.3HCR 3.01SCS  
 AJCA 08/01/2018 241DAUS  
 GPTAT 97%R 0.4 GJUI 7.4 GJPI 96%R 96

JX FARIA BROTHERS ACTION DEAN SMITH {1} 92%  
 JE840003001860402 GT50K BBR 74 JH1F JH2F  
 DHIA HERD # 74-97-4513 CONTROL # 507854  
 6-09 295 3 22340 4.9 1093 3.6 798 104DCR 2759C  
 7-11 305 2 29240 4.5 1309 3.5 1032 102DCR 3523C  
 9-00 275 2 19200 5.1 977 3.7 706 101DCR 2442C  
 10-02 305 2 22970 4.7 1091 3.5 810 101DCR 2800C  
 305 2X ME AVG 9L 25914M 1172F 905P 3079C  
 PPA 4846M 156F 138P / YD 3486M 136F 111P  
 CDCB GPTA 10/02/2018 5RECS 92%R 99%ILE  
 1561M 57F 48P 689CM\$ 683NM\$ 672FM\$ 652GM\$  
 6.6PL 4.3LIV 2.6DPR 2.8CCR 4.6HCR 2.79SCS  
 AJCA 10/02/2018 GPTAT 86%R 2.6 GJUI 34.4 GJPI 85%R 214

CAL-MART MEDALIST PILGRIM  
 USA 118113935 GT50K BBR 100 JH1F JH2F 29JE3860  
 CDCB GPTA 08/01/2018 826DAUS 145HRDS 21%RIP  
 99%R 1088M -0.07% 38F 79%ILE  
 99%R -0.01% 38P 493CM\$ 481NM\$ 457FM\$ 481GM\$  
 5.0PL 3.1LIV 2.9DPR 4.0CCR 2.0HCR 2.86SCS  
 AJCA 08/01/2018 318DAUS  
 GPTAT 97%R 1.2 GJUI 16.3 GJPI 95%R 155

ALBRIGHT LEGAL 1682 69%  
 USA 117562875  
 TATTOO C1682 / C1682  
 DHIA HERD # 31-39-9020 CONTROL # 1682  
 1-11 278 3 14460 4.5 654 3.8 553 97DCR 1815C  
 2-10 277 3 16500 4.4 724 3.8 623 98DCR 2024C  
 3-09 296 3 23660 4.5 1068 3.6 858 99DCR 2898C  
 4-09 305 3 26410 3.2 850 3.6 942 99DCR 2671C  
 5-09 305 3 21140 3.8 812 3.6 770 99DCR 2369C  
 6-10 248 3 16810 4.4 741 3.5 591 97DCR 2004C  
 305 2X ME AVG 6L 19926M 855F 746P 2406C  
 PPA 756M -25F 42P / YD 380M -11F 23P  
 CDCB PTA 08/01/2018 5RECS 65%R 30%ILE  
 139M -4F 9P 94CM\$ 86NM\$ 68FM\$ 85GM\$  
 2.3PL 0.2LIV 0.5DPR 1.3CCR 2.2HCR 2.99SCS  
 AJCA 08/01/2018 PTAT 43%R 0.7 JUI 7.8 JPI 55%R 34  
 SIRE: TOLLENAARS IMPULS LEGAL 233-ET GJPI 70 17%ILE

NEXT DAM:  
 MERCEDES 1097 90%  
 5-03 305 3 20240 4.5 916 3.4 687 101DCR 2373C  
 SIRE: FERREIRA MANNIX MERCEDES-ET GJPI -76 1%ILE  
 4TH DAM:  
 SAMBO 443 76%

# LOT 122 JX AJ PRIAPUS 3880 {4} USA 067443880

BORN 05/14/2018 P4  
 FEMALE EFI 6.9% AMERICAN ID 3880 / 3880

PA 377M 17F 16P  
 303CM\$ 295NM\$ 279FM\$  
 4.0PL 2.2DPR 2.5CCR 3.0HCR 2.94SCS  
 PA TYPE 1.4 JPI 30%R 100  
 ST SR DF RA RW RL FA FU  
 1.5 0.7 0.5 L0.2 0.6 S0.2 S0.8 2.0  
 RH RUW UC UD TP TL RTR RTS  
 1.0 0.6 0.5 S2.8 C0.8 S0.7

SELLING OPEN

**SIRE:**

JX CROSSWIND PRIAPUS {3}  
 USA 119499535 GT50K BBR 91 JH1F JH2F 14JE742  
 CDCB GPTA 08/01/2018 0%RIP  
 75%R 669M 0.10% 52F 93%ILE  
 75%R 0.03% 30P 566CM\$ 547NM\$ 508FM\$ 535GM\$  
 5.7PL 2.6LIV 2.6DPR 2.4CCR 3.8HCR 2.86SCS  
 AJCA 08/01/2018 ODAUS  
 GPTAT 74%R 1.8 GJUI 22.5 GJPI 70%R 169

**DAM:**

AJ LEGAL 2511 {3}  
 USA 067452511  
 DHIA HERD # 31-39-9020 CONTROL # 2511  
 1-11 304 3 16980 4.4 748 3.6 615 98DCR 2049C  
 3-00 301 3 17810 3.4 614 3.5 632 99DCR 1861C  
 305 2X ME AVG 2L 18420M 750F 677P 2142C  
 2-06 78% 3-02 86%  
 ST SR DF RA RW RL FA FU RH RUW UC UD TP TL RTR RTS  
 53 43 30 24 37 14 26 38 42 46 29 33 36 17 43 32  
 PPA -523M -89F -15P / YD -412M -68F -14P  
 CDCB PTA 08/01/2018 2RECS 58%R 22%ILE  
 85M -19F 1P 40CM\$ 43NM\$ 49FM\$ 75GM\$  
 2.3PL 1.8LIV 1.8DPR 2.5CCR 2.2HCR 3.01SCS  
 AJCA 08/01/2018 PTAT 51%R 0.9 JUI 26.9 JPI 50%R 30  
**SISTER(S):**  
 AJ VERNON 2287 {3} 81%  
 2-03 290 3 21000 4.6 963 3.5 741 97DCR 2561C

ALBRIGHT JERSEYS LLC BREEDER & OWNER  
 WILLARD, OH  
 419-512-1756

JX FARIA BROTHERS MARLO {2}-ET  
 JE840003011610022 GT80K BBR 89 JH1F JH2F 14JE652  
 CDCB GPTA 08/01/2018 1593DAUS 79HRDS 59%RIP  
 99%R 918M 0.15% 75F 93%ILE  
 99%R 0.01% 36P 573CM\$ 557NM\$ 523FM\$ 472GM\$  
 3.2PL 1.9LIV -0.6DPR -1.3CCR 0.7HCR 2.87SCS  
 AJCA 08/01/2018 291DAUS  
 GPTAT 96%R 2.1 GJUI 22.1 GJPI 94%R 162  
 CROSSWIND ZUMA 5426 {6} 80%  
 USA 067265426 GT8K BBR 100 JH1F JH2F  
 TATTOO / C5426  
 DHIA HERD # 46-06-0268 CONTROL # 5426  
 1-10 283 3 12760 5.0 633 3.8 486 95DCR 1681C  
 305 2X ME AVG 2L 15144M 682F 584P 1904C  
 PPA -1420M -132F -39P / YD -1476M -106F -35P  
 CDCB GPTA 10/02/2018 2RECS 81%R 68%ILE  
 99M -1F 7P 229CM\$ 219NM\$ 200FM\$ 251GM\$  
 4.8PL 1.2LIV 2.7DPR 3.3CCR 3.4HCR 2.83SCS  
 AJCA 10/02/2018 GPTAT 76%R 0.8 GJUI 15.4 GJPI 75%R 84

TOLLENAARS IMPULS LEGAL 233-ET  
 USA 061929249 GTHD BBR 100 JH1C JH2F 29JE3506  
 CDCB GPTA 08/01/2018 12415DAUS 1359HRDS 7%RIP  
 99%R 392M -0.06% 6F 17%ILE  
 99%R 0.01% 17P 174CM\$ 165NM\$ 147FM\$ 169GM\$  
 2.0PL 0.5LIV 0.7DPR 1.6CCR 3.5HCR 3.01SCS  
 AJCA 08/01/2018 5601DAUS  
 GPTAT 99%R 0.8 GJUI 17.1 GJPI 99%R 70  
 AHEADLINE 1875 {2} 82%  
 USA 117829899  
 TATTOO C1875 / C1875  
 DHIA HERD # 31-39-9020 CONTROL # 1875  
 1-10 282 3 15620 4.8 751 3.6 569 96DCR 1967C  
 2-09 187 3 7920 4.1 321 3.4 273 91DCR 891C  
 305 2X ME AVG 2L 15150M 716F 560P 1906C  
 PPA -1770M -122F -64P / YD -1180M -97F -51P  
 CDCB PTA 08/01/2018 2RECS 61%R 12%ILE  
 -38M -30F -11P -54CM\$ -39NM\$ -5FM\$ 5GM\$  
 2.3PL 2.7LIV 2.3DPR 2.5CCR 0.8HCR 2.97SCS  
 AJCA 08/01/2018 PTAT 51%R 1.0 JUI 14.2 JPI 52%R -3  
 SIRE: SCHULTZ RESCUE HEADLINE GJPI 60 24%ILE  
**NEXT DAM:**  
 ACTION 1353 {1} 80%  
 2-00 249 2 9500 5.2 495 3.8 362 98DCR 1252C  
 SIRE: FOREST GLEN AVERY ACTION-ET GJPI 17 11%ILE

# LOT 123 JX AJ PAUL 3881 {3} USA 067443881

BORN 05/20/2018 P7  
 FEMALE EFI 5.7% AMERICAN ID 3881 / 3881

PA 880M 54F 40P  
 409CM\$ 388NM\$ 343FM\$  
 1.7PL -0.9DPR -1.2CCR 0.3HCR 3.05SCS  
 PA TYPE 0.8 JPI 35%R 119  
 ST SR DF RA RW RL FA FU  
 -0.3 0.0 0.6 H0.5 -0.3 P0.1 S0.4 1.0  
 RH RUW UC UD TP TL RTR RTS  
 0.5 0.4 0.4 S1.1 C0.6 L0.3

SELLING OPEN

SIRE:  
 JX FARIA BROTHERS TYRION {2}-ET  
 JE840003011610092 GT99K BBR 92 JH1F JH2F 203JE1632  
 CDCB GPTA 08/01/2018 227DAUS 3HRDS 8%RIP  
 96%R 720M 0.20% 75F 85%ILE  
 96%R 0.08% 43P 542CM\$ 507NM\$ 431FM\$ 440GM\$  
 2.1PL -0.5LIV -0.4DPR -1.3CCR 0.3HCR 2.99SCS  
 AJCA 08/01/2018 18DAUS  
 GPTAT 79%R 1.0 GJUI 17.2 GJPI 89%R 158

DAM:  
 AJ VERNON 2596  
 USA 067452596  
 DHIA HERD # 31-39-9020 CONTROL # 2596  
 1-08 305 3 18520 4.7 868 3.5 640 98DCR 2211C  
 2-08 286 3 20600 3.9 805 3.8 775 99DCR 2367C  
 305 2X ME AVG 2L 22208M 986F 821P 2676C  
 2-02 82% 2-10 84%  
 ST SR DF RA RW RL FA FU RH RUW UC UD TP TL RTR RTS  
 32 34 35 24 33 26 35 40 37 34 28 23 35 33 38 31  
 PPA 1888M 56F 73P / YD 2143M 65F 78P  
 CDCB PTA 08/01/2018 2RECS 58%R 81%ILE  
 1039M 32F 36P 275CM\$ 269NM\$ 255FM\$ 208GM\$  
 1.2PL -0.2LIV -1.4DPR -1.1CCR 0.3HCR 3.11SCS  
 AJCA 08/01/2018 PTAT 52%R 0.6 JUI 3.8 JPI 51%R 80

ALBRIGHT ALLEN E & FAMILY BREEDER & OWNER  
 WILLARD, OH  
 419-512-1756

ISDK DJ HULK  
 JEDNK00000302595 GT50K BBR 100 JH1F JH2F 236JE136  
 CDCB GPTA 08/01/2018 12061DAUS 931HRDS 4%RIP  
 99%R 326M 0.39% 94F 81%ILE  
 99%R 0.14% 40P 535CM\$ 485NM\$ 377FM\$ 421GM\$  
 1.4PL -3.3LIV -0.8DPR -0.4CCR 0.6HCR 2.96SCS  
 AJCA 08/01/2018 7086DAUS  
 GPTAT 95%R -1.0 GJUI -7.0 GJPI 97%R 145  
 JX FARIA BROTHERS ACTION DEAN SMITH {1} 92%  
 JE840003001860402 GT50K BBR 74 JH1F JH2F  
 DHIA HERD # 74-97-4513 CONTROL # 507854  
 6-09 295 3 22340 4.9 1093 3.6 798 104DCR 2759C  
 7-11 305 2 29240 4.5 1309 3.5 1032 102DCR 3523C  
 9-00 275 2 19200 5.1 977 3.7 706 101DCR 2442C  
 10-02 305 2 22970 4.7 1091 3.5 810 101DCR 2800C  
 305 2X ME AVG 9L 25914M 1172F 905P 3079C  
 PPA 4846M 156F 138P / YD 3486M 136F 111P  
 CDCB GPTA 10/02/2018 5RECS 92%R 99%ILE  
 1561M 57F 48P 689CM\$ 683NM\$ 672FM\$ 652GM\$  
 6.6PL 4.3LIV 2.6DPR 2.8CCR 4.6HCR 2.79SCS  
 AJCA 10/02/2018 GPTAT 86%R 2.6 GJUI 34.4 GJPI 85%R 214

ALL LYNNS MAXIMUM VERNON-ET  
 USA 115863998 GT50K BBR 100 JH1F JH2F 29JE3624  
 CDCB GPTA 08/01/2018 7744DAUS 529HRDS 7%RIP  
 99%R 1021M 0.04% 57F 56%ILE  
 99%R 0.01% 38P 389CM\$ 383NM\$ 368FM\$ 295GM\$  
 2.2PL 1.3LIV -1.5DPR -1.6CCR -0.7HCR 3.33SCS  
 AJCA 08/01/2018 2561DAUS  
 GPTAT 99%R 0.1 GJUI -3.3 GJPI 99%R 90  
 JUPITER 2144 78%  
 USA 118408060 GT8K BBR 100 JH1F JH2F  
 TATTOO C2144 / C2144  
 DHIA HERD # 31-39-9020 CONTROL # 2144  
 1-10 305 3 21630 3.7 808 3.2 702 98DCR 2263C  
 3-02 301 3 29100 3.2 925 3.3 951 99DCR 2798C  
 4-02 303 3 31580 2.9 924 3.2 1005 99DCR 2871C  
 305 2X ME AVG 4L 22811M 822F 762P 2336C  
 PPA 3175M -23F 81P / YD 2598M 6F 71P  
 CDCB GPTA 10/02/2018 4RECS 82%R 30%ILE  
 901M 4F 25P 83CM\$ 87NM\$ 96FM\$ 56GM\$  
 0.3PL -1.7LIV -1.3DPR -0.7CCR 1.4HCR 3.06SCS  
 AJCA 10/02/2018 GPTAT 81%R 0.7 GJUI 3.3 GJPI 76%R 32  
 SIRE: SUN VALLEY IMPULS JUPITER GJPI 61 26%ILE

NEXT DAM:  
 ALBRIGHT LEGAL 1699 84%  
 2-01 305 3 20540 4.0 825 3.2 656 98DCR 2225C  
 SIRE: TOLLENAARS IMPULS LEGAL 233-ET GJPI 70 17%ILE  
 4TH DAM:  
 FIRECRACKER 1219 79%  
 2-00 305 2 18780 4.2 795 3.1 586 101DCR 2022C



# LOT 124 JX AJ HARRIS 3882 {2} USA 067443882

BORN 05/16/2018 P3  
 FEMALE AMERICAN ID 3882 / 3882

PA 1276M 47F 43P  
 296CM\$ 287NM\$ 268FM\$  
 -0.5PL -2.3DPR -1.8CCR -0.2HCR 2.94SCS  
 PA TYPE 0.4 JPI 29%R 89  
 ST SR DF RA RW RL FA FU  
 -0.1 0.5 0.2 H0.4 0.1 P0.4 S0.1 0.4  
 RH RUW UC UD TP TL RTR RTS  
 0.4 0.4 0.2 S0.2 W0.5 L0.7

SISTER(S):  
 AJ DAZZLER 2464 {2} 85%  
 2-10 299 3 26480 3.8 998 3.3 879 99DCR 2813C

SIRE:  
 JX SCHULTZ VOLCANO HARRIS {4}  
 USA 118157731 GT80K BBR 100 JH1F JH2F 29JE3866  
 CDCB GPTA 08/01/2018 4750DAUS 191HRDS 31%RIP  
 99%R 2124M -0.08% 84F 90%ILE  
 99%R 0.01% 79P 556CM\$ 528NM\$ 470FM\$ 354GM\$  
 0.7PL -4.4LIV -5.4DPR -4.5CCR -1.1HCR 2.86SCS  
 AJCA 08/01/2018 1217DAUS  
 GPTAT 99%R 1.0 GJUI 6.8 GJPI 97%R 166

DAM:  
 ALBRIGHT 9111 {1}  
 USA 118608527  
 TATTOO C9111 / C9111  
 1-10 298 3 18720 4.6 853 3.5 655 97DCR 2264C  
 2-10 291 3 18440 4.5 826 3.4 626 99DCR 2162C  
 3-10 298 3 23220 4.4 1024 3.3 764 99DCR 2638C  
 4-10 305 3 24680 4.0 987 3.6 879 99DCR 2799C  
 6-01 275 3 19040 3.4 644 3.3 625 98DCR 1896C  
 305 2X ME AVG 5L 20093M 873F 706P 2351C  
 2-06 78% 3-01 81%  
 ST SR DF RA RW RL FA FU RH RUW UC UD TP TL RTR RTS  
 32 26 32 25 31 36 30 32 36 33 25 24 30 29 30 35  
 CDCB PTA 08/01/2018 ORECS 26%R 22%ILE  
 427M 10F 7P 35CM\$ 45NM\$ 66FM\$ 74GM\$  
 -1.7PL 0.5LIV 0.9DPR 1.0CCR 0.8HCR 3.02SCS  
 AJCA 08/01/2018 PTAT 15%R -0.2 JUI -2.8 JPI 17%R 11

SELLING OPEN

ALBRIGHT JERSEYS LLC BREEDER & OWNER  
 WILLARD, OH  
 419-512-1756

ALL LYNN'S LEGAL VOLCANO-ET  
 USA 117222807 GT50K BBR 100 JH1F JH2F 29JE3762  
 CDCB GPTA 08/01/2018 5102DAUS 277HRDS 13%RIP  
 99%R 1645M -0.10% 56F 68%ILE  
 99%R -0.05% 49P 446CM\$ 444NM\$ 442FM\$ 340GM\$  
 3.0PL -1.4LIV -2.7DPR -1.1CCR 4.1HCR 2.89SCS  
 AJCA 08/01/2018 985DAUS  
 GPTAT 99%R 1.3 GJUI 12.8 GJPI 99%R 140  
 JX SCHULTZ DALE HARMAIL {3} 86%  
 USA 067269177 GT3K BBR 92 JH1F  
 TATTOO L177 / L177  
 DHIA HERD # 52-98-0014 CONTROL # 9177  
 3-10 305 2 12870 4.6 597 3.6 465 103DCR 1599C  
 4-10 209 2 13330 4.7 623 3.6 476 98DCR 1645C  
 5-10 254 2 11630 4.2 493 3.6 424 103DCR 1377C  
 6-10 209 2 8280 5.3 442 3.5 288 97DCR 995C  
 305 2X ME AVG 7L 15183M 704F 539P 1834C  
 PPA 1128M OF 45P / YD 2101M 58F 73P  
 CDCB GPTA 10/02/2018 5RECS 85%R 71%ILE  
 842M 27F 32P 245CM\$ 231NM\$ 203FM\$ 169GM\$  
 2.0PL -1.4LIV -1.3DPR -0.6CCR -0.8HCR 2.87SCS  
 AJCA 10/02/2018 GPTAT 80%R 0.4 GJUI 2.2 GJPI 79%R 72

UR UNKNOWN JERSEY SIRE  
 UR UNKNOWN JERSEY DAM

**LOT 125 JX AJ TYRION 3887 {3} USA 067443887**

BORN 05/18/2018 P7  
 FEMALE EFI 5.4% AMERICAN ID 3887 / 3887

PA 576M 55F 35P  
 416CM\$ 386NM\$ 322FM\$  
 2.2PL -1.1DPR -0.9CCR 0.6HCR 2.90SCS  
 PA TYPE 0.9 JPI 41%R 124  
 ST SR DF RA RW RL FA FU  
 -0.3 -0.1 0.5 L0.1 -0.4 S0.4 S0.3 0.9  
 RH RUW UC UD TP TL RTR RTS  
 0.1 0.4 0.4 S1.2 C0.5 S0.7

SELLING OPEN

SISTER(S):  
 JX AJ HILARIO 2789 {5} 83%  
 1-09 305 3 21740 4.6 995 3.5 752 98DCR 2599C

SIRE:  
 JX FARIA BROTHERS TYRION {2}-ET  
 JE840003011610092 GT99K BBR 92 JH1F JH2F 203JE1632  
 CDCB GPTA 08/01/2018 227DAUS 3HRDS 8%RIP  
 96%R 720M 0.20% 75F 85%ILE  
 96%R 0.08% 43P 542CM\$ 507NM\$ 431FM\$ 440GM\$  
 2.1PL -0.5LIV -0.4DPR -1.3CCR 0.3HCR 2.99SCS  
 AJCA 08/01/2018 18DAUS  
 GPTAT 79%R 1.0 GJUI 17.2 GJPI 89%R 158

DAM:  
 AJ VISIONARY 2282  
 USA 067502282 GT8K BBR 100 JH1F JH2F  
 DHIA HERD # 31-39-9020 CONTROL # 2282  
 2-00 286 3 19330 5.2 1000 3.7 717 98DCR 2480C  
 2-11 305 3 22310 5.1 1129 4.0 896 100DCR 3053C  
 4-00 279 3 20190 4.6 930 3.8 758 99DCR 2540C  
 305 2X ME AVG 3L 21586M 1107F 848P 2904C  
 2-02 78% 3-06 78%  
 ST SR DF RA RW RL FA FU RH RUW UC UD TP TL RTR RTS  
 38 36 32 41 31 36 26 33 28 36 34 15 34 18 38 26  
 PPA 1483M 134F 90P / YD 1116M 66F 60P  
 CDCB GPTA 10/02/2018 3RECS 82%R 80%ILE  
 432M 34F 26P 290CM\$ 265NM\$ 213FM\$ 195GM\$  
 2.2PL -0.7LIV -1.7DPR -0.4CCR 0.8HCR 2.80SCS  
 AJCA 10/02/2018 GPTAT 80%R 0.7 GJUI 5.0 GJPI 76%R 90

ALBRIGHT JERSEYS LLC BREEDER & OWNER  
 WILLARD, OH  
 419-512-1756

ISDK DJ HULK  
 JEDNK00000302595 GT50K BBR 100 JH1F JH2F 236JE136  
 CDCB GPTA 08/01/2018 12061DAUS 931HRDS 4%RIP  
 99%R 326M 0.39% 94F 81%ILE  
 99%R 0.14% 40P 535CM\$ 485NM\$ 377FM\$ 421GM\$  
 1.4PL -3.3LIV -0.8DPR -0.4CCR 0.6HCR 2.96SCS  
 AJCA 08/01/2018 7086DAUS  
 GPTAT 95%R -1.0 GJUI -7.0 GJPI 97%R 145  
 JX FARIA BROTHERS ACTION DEAN SMITH {1} 92%  
 JE840003001860402 GT50K BBR 74 JH1F JH2F  
 DHIA HERD # 74-97-4513 CONTROL # 507854  
 6-09 295 3 22340 4.9 1093 3.6 798 104DCR 2759C  
 7-11 305 2 29240 4.5 1309 3.5 1032 102DCR 3523C  
 9-00 275 2 19200 5.1 977 3.7 706 101DCR 2442C  
 10-02 305 2 22970 4.7 1091 3.5 810 101DCR 2800C  
 305 2X ME AVG 9L 25914M 1172F 905P 3079C  
 PPA 4846M 156F 138P / YD 3486M 136F 111P  
 CDCB GPTA 10/02/2018 5RECS 92%R 99%ILE  
 1561M 57F 48P 689CM\$ 683NM\$ 672FM\$ 652GM\$  
 6.6PL 4.3LIV 2.6DPR 2.8CCR 4.6HCR 2.79SCS  
 AJCA 10/02/2018 GPTAT 86%R 2.6 GJUI 34.4 GJPI 85%R 214

ALL LYNNS LEGAL VISIONARY-ET  
 USA 117222740 GT50K BBR 100 JH1C JH2F 29JE3761  
 CDCB GPTA 08/01/2018 4212DAUS 520HRDS 23%RIP  
 99%R 1025M -0.06% 37F 56%ILE  
 99%R 0.04% 45P 411CM\$ 385NM\$ 330FM\$ 312GM\$  
 3.3PL -0.4LIV -1.6DPR 1.0CCR 4.0HCR 2.87SCS  
 AJCA 08/01/2018 1799DAUS  
 GPTAT 99%R 1.0 GJUI 14.0 GJPI 99%R 134

LEGAL 1626 82%  
 USA 117194621  
 TATTOO C1626 / C1626  
 DHIA HERD # 31-39-9020 CONTROL # 1626  
 2-00 305 3 16700 4.7 792 3.4 569 98DCR 1966C  
 3-01 266 3 14690 4.1 603 3.3 479 98DCR 1626C  
 305 2X ME AVG 2L 17104M 784F 586P 2011C  
 PPA -240M -47F -29P / YD -205M -32F -27P  
 CDCB PTA 08/01/2018 2RECS 67%R 18%ILE  
 176M -5F 0P 11CM\$ 18NM\$ 36FM\$ 37GM\$  
 1.0PL -0.2LIV 0.5DPR 2.0CCR 2.8HCR 2.95SCS  
 AJCA 08/01/2018 PTAT 59%R -0.1 JUI -1.5 JPI 58%R 13  
 SIRE: TOLLENAARS IMPULS LEGAL 233-ET GJPI 70 17%ILE

SISTER(S):  
 LEGACY 1465 93%  
 6-06 301 3 23880 5.1 1212 3.6 849 99DCR 2935C  
 ZUMA 2076 83%  
 3-04 305 3 26260 4.5 1185 3.6 941 99DCR 3200C

NEXT DAM:  
 GERONIMO 1208 90%  
 3-10 305 3 20970 5.0 1041 3.5 741 101DCR 2561C  
 SIRE: C-BAR HALLMARK GERONIMO GJPI 5 7%ILE

4TH DAM:  
 TIDY POTLACH ETTA STAR 86%  
 5-08 305 2 17610 5.6 979 3.7 648 99DCR 2241C



WOLF RIVER BERRETTA ADDIE-ET, E-90%  
SIXTH DAM OF LOT 126

**LOT 126 JX AJ TYRION 3889 {3} USA 067443889**

BORN 05/18/2018 P2  
FEMALE EFI 5.3% AMERICAN ID 3889 / 3889

ALBRIGHT JERSEYS LLC BREEDER & OWNER  
WILLARD, OH  
419-512-1756

PA 637M 46F 30P  
282CM\$ 268NM\$ 234FM\$  
0.4PL -1.1DPR -1.3CCR 0.2HCR 3.15SCS  
PA TYPE 0.0 JPI 34%R 75  
ST SR DF RA RW RL FA FU  
-0.1 -0.7 0.7 L0.9 -0.7 S0.5 L0.1 -1.0  
RH RUW UC UD TP TL RTR RTS  
0.0 0.2 0.1 D0.7 W0.6 S0.1

SELLING OPEN

SIRE:  
JX FARIA BROTHERS TYRION {2}-ET  
JE840003011610092 GT99K BBR 92 JH1F JH2F 203JE1632  
CDCB GPTA 08/01/2018 227DAUS 3HRDS 8%RIP  
96%R 720M 0.20% 75F 85%ILE  
96%R 0.08% 43P 542CM\$ 507NM\$ 431FM\$ 440GM\$  
2.1PL -0.5LIV -0.4DPR -1.3CCR 0.3HCR 2.99SCS  
AJCA 08/01/2018 18DAUS  
GPTAT 79%R 1.0 GJUI 17.2 GJPI 89%R 158  
DAM:  
AJ VIRGIL 2547  
USA 067452547  
DHIA HERD # 31-39-9020 CONTROL # 2547  
1-10 288 3 17270 4.4 766 3.5 607 97DCR 2066C  
2-10 305 3 20270 3.5 708 3.5 702 100DCR 2107C  
305 2X ME AVG 2L 20246M 832F 724P 2334C  
2-05 73% 3-07 70%  
ST SR DF RA RW RL FA FU RH RUW UC UD TP TL RTR RTS  
34 28 33 45 25 25 31 15 28 40 11 13 22 23 22 14  
PPA 885M -5F 31P / YD 779M -2F 23P  
CDCB PTA 08/01/2018 2RECS 57%R 20%ILE  
554M 16F 17P 22CM\$ 28NM\$ 36FM\$ -9GM\$  
-1.4PL 0.0LIV -1.7DPR -1.3CCR 0.0HCR 3.31SCS  
AJCA 08/01/2018 PTAT 48%R -1.0 JUI -28.8 JPI 48%R -9

ISDK DJ HULK  
JEDNK000000302595 GT50K BBR 100 JH1F JH2F 236JE136  
CDCB GPTA 08/01/2018 12061DAUS 931HRDS 4%RIP  
99%R 326M 0.39% 94F 81%ILE  
99%R 0.14% 40P 535CM\$ 485NM\$ 377FM\$ 421GM\$  
1.4PL -3.3LIV -0.8DPR -0.4CCR 0.6HCR 2.96SCS  
AJCA 08/01/2018 7086DAUS  
GPTAT 95%R -1.0 GJUI -7.0 GJPI 97%R 145  
JX FARIA BROTHERS ACTION DEAN SMITH {1} 92%  
JE840003001860402 GT50K BBR 74 JH1F JH2F  
DHIA HERD # 74-97-4513 CONTROL # 507854  
6-09 295 3 22340 4.9 1093 3.6 798 104DCR 2759C  
7-11 305 2 29240 4.5 1309 3.5 1032 102DCR 3523C  
9-00 275 2 19200 5.1 977 3.7 706 101DCR 2442C  
10-02 305 2 22970 4.7 1091 3.5 810 101DCR 2800C  
305 2X ME AVG 9L 25914M 1172F 905P 3079C  
PPA 4846M 156F 138P / YD 3486M 136F 111P  
CDCB GPTA 10/02/2018 5RECS 92%R 99%ILE  
1561M 57F 48P 689CM\$ 683NM\$ 672FM\$ 652GM\$  
6.6PL 4.3LIV 2.6DPR 2.8CCR 4.6HCR 2.79SCS  
AJCA 10/02/2018 GPTAT 86%R 2.6 GJUI 34.4 GJPI 85%R 214

ALL LYNN'S ARTIST VIRGIL-ET  
USA 116279459 GT50K BBR 100 JH1F JH2F 29JE3665  
CDCB GPTA 08/01/2018 828DAUS 156HRDS 9%RIP  
99%R 1005M -0.06% 36F 25%ILE  
99%R -0.02% 31P 210CM\$ 215NM\$ 223FM\$ 131GM\$  
0.2PL 0.1LIV -2.7DPR -2.4CCR -0.8HCR 3.33SCS  
AJCA 08/01/2018 430DAUS  
GPTAT 98%R -0.2 GJUI -10.7 GJPI 97%R 44  
A DOMINOS 2096  
USA 118407706  
TATTOO C2096 / C2096  
DHIA HERD # 31-39-9020 CONTROL # 2096  
PPA -237M -14F -16P / YD -1037M -52F -63P  
CDCB PTA 08/01/2018 1RECS 51%R 19%ILE  
95M 13F 5P 28CM\$ 25NM\$ 19FM\$ -10GM\$  
-0.1PL -0.1LIV -1.4DPR -0.7CCR 0.8HCR 3.04SCS  
AJCA 08/01/2018 PTAT 39%R -0.6 JUI -12.8 JPI 44%R 2  
SIRE: SUNSET CANYON DOMINOS-ET GJPI 96 46%ILE

NEXT DAM:  
LUCKY HILL CHRIS APRIL 81%  
4-02 305 3 20470 5.0 1021 3.5 720 102DCR 2489C  
SIRE: SIL-MIST BUTLER CAMMY CHRIS-ET GJPI -26 5%ILE  
4TH DAM:  
WF FREEDOM ALTHEA 84%  
5-09 305 2 21310 4.6 982 3.2 675 100DCR 2329C

# LOT 127 JX AJ TYRION 3890 {3} USA 067443890

BORN 05/18/2018 P7  
 FEMALE EFI 5.8% AMERICAN ID 3890 / 3890

PA 725M 59F 36P  
 425CM\$ 402NM\$ 352FM\$  
 2.1PL -1.5DPR -2.3CCR -0.2HCR 3.02SCS  
 PA TYPE 1.0 JPI 33%R 121  
 ST SR DF RA RW RL FA FU  
 0.2 0.0 0.5 H0.4 -0.1 S0.1 S0.3 1.3  
 RH RUW UC UD TP TL RTR RTS  
 0.6 0.4 0.4 S1.7 C0.4 L0.0

SELLING OPEN

SIRE:  
 JX FARIA BROTHERS TYRION {2}-ET  
 JE840003011610092 GT99K BBR 92 JH1F JH2F 203JE1632  
 CDCB GPTA 08/01/2018 227DAUS 3HRDS 8%RIP  
 96%R 720M 0.20% 75F 85%ILE  
 96%R 0.08% 43P 542CM\$ 507NM\$ 431FM\$ 440GM\$  
 2.1PL -0.5LIV -0.4DPR -1.3CCR 0.3HCR 2.99SCS  
 AJCA 08/01/2018 18DAUS  
 GPTAT 79%R 1.0 GJUI 17.2 GJPI 89%R 158

DAM:  
 JX AJ HILARIO 2791 {5}  
 USA 119463846  
 TATTOO C2791 / C2791  
 DHIA HERD # 31-39-9020 CONTROL # 2791  
 2-00 279 3 16630 5.0 838 3.6 597 97DCR 2064C  
 305 2X ME AVG 1L 20108M 1047F 746P 2580C

3-03 84%  
 ST SR DF RA RW RL FA FU RH RUW UC UD TP TL RTR RTS  
 38 32 35 23 33 27 29 33 34 32 27 29 34 24 33 24  
 PPA 764M 78F 37P / YD 918M 89F 42P  
 CDCB PTA 08/01/2018 1RECS 51%R 87%ILE  
 730M 42F 29P 307CM\$ 296NM\$ 272FM\$ 193GM\$  
 2.0PL 0.3LIV -2.5DPR -3.2CCR -0.6HCR 3.04SCS  
 PA TYPE 0.9 JUI JPI 42%R 83

ALBRIGHT JERSEYS LLC BREEDER & OWNER  
 WILLARD, OH  
 419-512-1756

ISDK DJ HULK  
 JEDNK00000302595 GT50K BBR 100 JH1F JH2F 236JE136  
 CDCB GPTA 08/01/2018 12061DAUS 931HRDS 4%RIP  
 99%R 326M 0.39% 94F 81%ILE  
 99%R 0.14% 40P 535CM\$ 485NM\$ 377FM\$ 421GM\$  
 1.4PL -3.3LIV -0.8DPR -0.4CCR 0.6HCR 2.96SCS  
 AJCA 08/01/2018 7086DAUS  
 GPTAT 95%R -1.0 GJUI -7.0 GJPI 97%R 145  
 JX FARIA BROTHERS ACTION DEAN SMITH {1} 92%  
 JE840003001860402 GT50K BBR 74 JH1F JH2F  
 DHIA HERD # 74-97-4513 CONTROL # 507854  
 6-09 295 3 22340 4.9 1093 3.6 798 104DCR 2759C  
 7-11 305 2 29240 4.5 1309 3.5 1032 102DCR 3523C  
 9-00 275 2 19200 5.1 977 3.7 706 101DCR 2442C  
 10-02 305 2 22970 4.7 1091 3.5 810 101DCR 2800C  
 305 2X ME AVG 9L 25914M 1172F 905P 3079C  
 PPA 4846M 156F 138P / YD 3486M 136F 111P  
 CDCB GPTA 10/02/2018 5RECS 92%R 99%ILE  
 1561M 57F 48P 689CM\$ 683NM\$ 672FM\$ 652GM\$  
 6.6PL 4.3LIV 2.6DPR 2.8CCR 4.6HCR 2.79SCS  
 AJCA 10/02/2018 GPTAT 86%R 2.6 GJUI 34.4 GJPI 85%R 214

JX OOMSDALE GALEN HILARIO {4}-ET  
 USA 067180754 GT80K BBR 92 JH1F JH2F 29JE3933  
 CDCB GPTA 08/01/2018 150DAUS 42HRDS 43%RIP  
 94%R 1204M 0.05% 68F 55%ILE  
 94%R 0.02% 48P 395CM\$ 377NM\$ 339FM\$ 234GM\$  
 1.2PL -1.6LIV -3.8DPR -4.9CCR -1.9HCR 3.10SCS  
 AJCA 08/01/2018 63DAUS  
 GPTAT 89%R 0.6 GJUI 1.4 GJPI 86%R 98

AJ VALENTINO 2250 82%  
 USA 067502250  
 DHIA HERD # 31-39-9020 CONTROL # 2250  
 2-01 305 3 19070 4.0 763 3.5 670 98DCR 2150C  
 3-07 305 3 22080 5.0 1114 3.6 794 100DCR 2745C  
 305 2X ME AVG 2L 20150M 926F 736P 2448C  
 PPA -182M -12F 3P / YD 566M 10F 18P  
 CDCB PTA 08/01/2018 2RECS 60%R 60%ILE  
 348M 10F 11P 194CM\$ 192NM\$ 190FM\$ 133GM\$  
 2.8PL 2.1LIV -1.1DPR -1.6CCR 0.8HCR 2.98SCS  
 AJCA 08/01/2018 PTAT 52%R 1.2 JUI 22.8 JPI 52%R 64  
 SIRE: ALL LYNNS LOUIE VALENTINO-ET GJPI 79 41%ILE

NEXT DAM:  
 LEGAL 1837 87%  
 3-09 305 3 24010 4.5 1085 3.5 832 99DCR 2875C  
 SIRE: TOLLENAARS IMPULS LEGAL 233-ET GJPI 70 17%ILE

4TH DAM:  
 MAXIMUM 1342 87%  
 1-10 277 2 17280 4.1 708 3.3 574 99DCR 1926C

**LOT 128 JX AJ TYRION 3893 {3} USA 067443893**

BORN 05/19/2018 P7  
 FEMALE EFI 6.0% AMERICAN ID 3893 / 3893

PA 513M 48F 31P  
 404CM\$ 377NM\$ 320FM\$  
 2.6PL -0.1DPR -0.3CCR 1.2HCR 2.88SCS  
 PA TYPE 0.7 JPI 41%R 119  
 ST SR DF RA RW RL FA FU  
 0.1 0.2 0.1 L0.2 -0.2 S0.1 S0.2 0.9  
 RH RUW UC UD TP TL RTR RTS  
 0.5 0.1 0.4 S1.4 W0.5 L0.3

SELLING OPEN

SISTER(S):  
 AJ CHILI 3092 80%

SIRE:  
 JX FARIA BROTHERS TYRION {2}-ET  
 JE840003011610092 GT99K BBR 92 JH1F JH2F 203JE1632  
 CDCB GPTA 08/01/2018 227DAUS 3HRDS 8%RIP  
 96%R 720M 0.20% 75F 85%ILE  
 96%R 0.08% 43P 542CM\$ 507NM\$ 431FM\$ 440GM\$  
 2.1PL -0.5LIV -0.4DPR -1.3CCR 0.3HCR 2.99SCS  
 AJCA 08/01/2018 18DAUS  
 GPTAT 79%R 1.0 GJUI 17.2 GJPI 89%R 158

DAM:  
 AJ VIGILANCE 2541  
 USA 067452541 GT13K BBR 100 JH1F JH2F  
 DHIA HERD # 31-39-9020 CONTROL # 2541  
 1-11 282 3 17200 4.7 802 3.6 620 97DCR 2142C  
 2-10 305 3 22440 5.0 1124 3.7 829 100DCR 2867C  
 305 2X ME AVG 2L 21282M 1068F 799P 2764C  
 2-05 78% 3-01 81%  
 ST SR DF RA RW RL FA FU RH RUW UC UD TP TL RTR RTS  
 42 33 27 34 32 27 25 42 34 38 25 29 29 33 30 28  
 PPA 1328M 88F 62P / YD 1564M 92F 69P  
 CDCB GPTA 10/02/2018 2RECS 81%R 76%ILE  
 305M 20F 18P 266CM\$ 247NM\$ 209FM\$ 216GM\$  
 3.0PL 1.5LIV 0.3DPR 0.7CCR 2.0HCR 2.77SCS  
 AJCA 10/02/2018 GPTAT 81%R 0.4 GJUI 3.3 GJPI 76%R 80

SISTER(S):  
 AJ PILGRIM 3063 85%

ALBRIGHT JERSEYS LLC BREEDER & OWNER  
 WILLARD, OH  
 419-512-1756

ISDK DJ HULK  
 JEDNK00000302595 GT50K BBR 100 JH1F JH2F 236JE136  
 CDCB GPTA 08/01/2018 12061DAUS 931HRDS 4%RIP  
 99%R 326M 0.39% 94F 81%ILE  
 99%R 0.14% 40P 535CM\$ 485NM\$ 377FM\$ 421GM\$  
 1.4PL -3.3LIV -0.8DPR -0.4CCR 0.6HCR 2.96SCS  
 AJCA 08/01/2018 7086DAUS  
 GPTAT 95%R -1.0 GJUI -7.0 GJPI 97%R 145  
 JX FARIA BROTHERS ACTION DEAN SMITH {1} 92%  
 JE840003001860402 GT50K BBR 74 JH1F JH2F  
 DHIA HERD # 74-97-4513 CONTROL # 507854  
 6-09 295 3 22340 4.9 1093 3.6 798 104DCR 2759C  
 7-11 305 2 29240 4.5 1309 3.5 1032 102DCR 3523C  
 9-00 275 2 19200 5.1 977 3.7 706 101DCR 2442C  
 10-02 305 2 22970 4.7 1091 3.5 810 101DCR 2800C  
 305 2X ME AVG 9L 25914M 1172F 905P 3079C  
 PPA 4846M 156F 138P / YD 3486M 136F 111P  
 CDCB GPTA 10/02/2018 5RECS 92%R 99%ILE  
 1561M 57F 48P 689CM\$ 683NM\$ 672FM\$ 652GM\$  
 6.6PL 4.3LIV 2.6DPR 2.8CCR 4.6HCR 2.79SCS  
 AJCA 10/02/2018 GPTAT 86%R 2.6 GJUI 34.4 GJPI 85%R 214

DUTCH HOLLOW VIGILANCE-ET  
 USA 067184858 GT50K BBR 100 JH1F JH2F 29JE3858  
 CDCB GPTA 08/01/2018 478DAUS 71HRDS 5%RIP  
 98%R 1094M -0.04% 44F 61%ILE  
 98%R 0.03% 45P 423CM\$ 398NM\$ 347FM\$ 310GM\$  
 3.1PL -1.1LIV -1.8DPR -1.1CCR 1.7HCR 2.75SCS  
 AJCA 08/01/2018 149DAUS  
 GPTAT 94%R 0.5 GJUI 8.5 GJPI 94%R 134

VALENTINO 2050 83%  
 USA 118219556  
 TATTOO C2050 / C2050  
 DHIA HERD # 31-39-9020 CONTROL # 2050  
 2-00 284 3 18080 4.5 805 3.4 618 98DCR 2135C  
 2-11 278 3 21220 3.3 709 3.3 695 98DCR 2097C  
 3-10 290 3 19020 3.6 685 3.5 666 99DCR 2021C  
 305 2X ME AVG 3L 20692M 812F 716P 2289C  
 PPA 203M -58F 0P / YD 869M -18F 19P  
 CDCB PTA 08/01/2018 3RECS 62%R 46%ILE  
 430M 0F 12P 145CM\$ 147NM\$ 151FM\$ 127GM\$  
 3.3PL 2.5LIV 0.8DPR 0.5CCR 0.7HCR 3.02SCS  
 AJCA 08/01/2018 PTAT 54%R 0.9 JUI 2.6 JPI 53%R 38  
 SIRE: ALL LYNNS LOUIE VALENTINO-ET GJPI 79 41%ILE

SISTER(S):  
 AJ MACKENZI 2784 82%  
 1-10 305 3 17850 5.4 962 3.8 678 98DCR 2346C

NEXT DAM:  
 ALBRIGHT FANTOM 1660 85%  
 4-10 305 3 23670 4.2 998 3.4 796 99DCR 2697C  
 SIRE: ALTAMONT MH FANTOM GJPI 23 13%ILE

4TH DAM:  
 BENSON 1214 77%  
 6-02 262 3 20250 4.4 894 3.6 723 95DCR 2432C

## LOT 129 JX AJ BALTAZAR 3894 {6} USA 067443894

BORN 05/21/2018 P4  
 FEMALE EFI 7.9% AMERICAN ID 3894 / 3894

PA 596M 34F 27P  
 321CM\$ 304NM\$ 268FM\$  
 2.3PL -0.3DPR -0.1CCR 0.7HCR 2.91SCS  
 PA TYPE 1.0 JPI 30%R 98  
 ST SR DF RA RW RL FA FU  
 0.4 0.0 0.8 L0.1 0.1 S0.2 S0.4 0.9  
 RH RUW UC UD TP TL RTR RTS  
 0.9 0.3 0.5 S1.1 C0.3 L0.3

SELLING OPEN

SIRE:  
 JX AHLEM HARRIS BALTAZAR {5}-ET  
 USA 074067612 GT99K BBR 100 JH1F JH2F 29JE4008  
 CDCB GPTA 08/01/2018 0%RIP  
 77%R 1293M -0.04% 52F 74%ILE  
 77%R 0.02% 50P 485CM\$ 465NM\$ 423FM\$ 396GM\$  
 2.8PL -0.7LIV -0.9DPR -0.4CCR 1.3HCR 2.93SCS  
 AJCA 08/01/2018 ODAUS  
 GPTAT 78%R 1.4 GJUI 15.7 GJPI 73%R 153

DAM:  
 AJ METALICA 2538  
 USA 067452538  
 DHIA HERD # 31-39-9020 CONTROL # 2538  
 1-10 305 3 18370 5.4 988 3.7 681 98DCR 2355C  
 2-11 305 3 18090 4.4 802 3.6 656 99DCR 2193C  
 305 2X ME AVG 3L 17691M 887F 646P 2213C

2-05 74% 3-01 83%  
 ST SR DF RA RW RL FA FU RH RUW UC UD TP TL RTR RTS  
 42 40 43 21 42 35 37 22 38 33 24 29 39 24 38 24  
 PPA 188M 68F 22P / YD -404M 36F 1P  
 CDCB PTA 08/01/2018 2RECS 56%R 45%ILE  
 -102M 16F 4P 156CM\$ 142NM\$ 113FM\$ 126GM\$  
 1.7PL 0.9LIV 0.4DPR 0.2CCR 0.0HCR 2.88SCS  
 AJCA 08/01/2018 PTAT 50%R 0.5 JUI 7.0 JPI 47%R 43

ALBRIGHT JERSEYS LLC BREEDER & OWNER  
 WILLARD, OH  
 419-512-1756

JX SCHULTZ VOLCANO HARRIS {4}  
 USA 118157731 GT80K BBR 100 JH1F JH2F 29JE3866  
 CDCB GPTA 08/01/2018 4750DAUS 191HRDS 31%RIP  
 99%R 2124M -0.08% 84F 90%ILE  
 99%R 0.01% 79P 556CM\$ 528NM\$ 470FM\$ 354GM\$  
 0.7PL -4.4LIV -5.4DPR -4.5CCR -1.1HCR 2.86SCS  
 AJCA 08/01/2018 1217DAUS  
 GPTAT 99%R 1.0 GJUI 6.8 GJPI 97%R 166  
 AHLEM ACTION BUTTONS 31973 93%  
 USA 066069357 GT8K BBR 100 JH1F JH2F  
 TATTOO / L1973  
 DHIA HERD # 93-24-0224 CONTROL # 31973  
 2-10 252 3 17880 5.1 907 3.6 652 95DCR 2255C  
 3-09 305 3 22450 5.1 1149 3.8 847 98DCR 2930C  
 4-11 305 3 21500 4.5 975 3.7 791 96DCR 2657C  
 6-04 305 3 20380 5.1 1045 3.7 762 96DCR 2636C  
 305 2X ME AVG 6L 19569M 978F 729P 2509C  
 PPA 552M 65F 21P / YD -115M 25F 2P  
 CDCB GPTA 10/02/2018 5RECS 86%R 87%ILE  
 -231M 12F -3P 304CM\$ 296NM\$ 279FM\$ 317GM\$  
 5.2PL 2.5LIV 2.4DPR 3.3CCR 3.8HCR 2.90SCS  
 AJCA 10/02/2018 GPTAT 83%R 2.1 GJUI 35.6 GJPI 80%R 104

BW METALICA-ET  
 USA 117961544 GT50K BBR 100 JH1C JH2F 7JE1251  
 CDCB GPTA 08/01/2018 841DAUS 247HRDS 14%RIP  
 98%R 60M 0.09% 20F 35%ILE  
 99%R 0.03% 9P 288CM\$ 272NM\$ 240FM\$ 258GM\$  
 3.8PL 1.8LIV 1.4DPR 0.8CCR 0.4HCR 2.80SCS  
 AJCA 08/01/2018 447DAUS  
 GPTAT 98%R 1.5 GJUI 17.2 GJPI 94%R 85

ALBRIGHT 1855 81%  
 USA 118608509  
 TATTOO C1855 / C1855  
 DHIA HERD # 31-39-9020 CONTROL # 1855  
 1-11 305 3 19040 4.9 935 3.7 712 97DCR 2463C  
 2-11 305 3 19610 4.7 930 3.7 724 100DCR 2492C  
 4-00 298 3 22060 4.3 955 3.7 811 99DCR 2654C  
 305 2X ME AVG 3L 20598M 991F 781P 2660C  
 PPA 471M 52F 35P / YD -224M 21F 10P  
 CDCB PTA 08/01/2018 3RECS 59%R 24%ILE  
 -139M 7F 3P 65CM\$ 53NM\$ 26FM\$ 29GM\$  
 0.9PL -0.1LIV -0.5DPR -0.4CCR -0.4HCR 2.94SCS  
 AJCA 08/01/2018 PTAT 47%R 0.3 JUI 1.3 JPI 47%R 16  
 SIRE: LEGION 109

NEXT DAM:  
 TBONE 1455 77%  
 4-02 295 3 15670 4.3 668 3.7 572 97DCR 1863C  
 SIRE: RICHIES JACE TBONE A364 GJPI 41 17%ILE

4TH DAM:  
 LETTERMAN 1194 86%  
 5-01 282 3 16810 5.4 913 3.8 641 98DCR 2218C

## LOT 130 JX AJ BALTAZAR 3897 {1} USA 067443897

BORN 05/24/2018  
 FEMALE AMERICAN ID 3897 / 3897

SELLING OPEN

SIRE:  
 JX AHLEM HARRIS BALTAZAR {5}-ET  
 USA 074067612 GT99K BBR 100 JH1F JH2F 29JE4008  
 CDCB GPTA 08/01/2018 0%RIP  
 77%R 1293M -0.04% 52F 74%ILE  
 77%R 0.02% 50P 485CM\$ 465NM\$ 423FM\$ 396GM\$  
 2.8PL -0.7LIV -0.9DPR -0.4CCR 1.3HCR 2.93SCS  
 AJCA 08/01/2018 ODAUS  
 GPTAT 78%R 1.4 GJUI 15.7 GJPI 73%R 153

DAM:  
 UR UNKNOWN JERSEY DAM

ALBRIGHT JERSEYS LLC BREEDER & OWNER  
 WILLARD, OH  
 419-512-1756

JX SCHULTZ VOLCANO HARRIS {4}  
 USA 118157731 GT80K BBR 100 JH1F JH2F 29JE3866  
 CDCB GPTA 08/01/2018 4750DAUS 191HRDS 31%RIP  
 99%R 2124M -0.08% 84F 90%ILE  
 99%R 0.01% 79P 556CM\$ 528NM\$ 470FM\$ 354GM\$  
 0.7PL -4.4LIV -5.4DPR -4.5CCR -1.1HCR 2.86SCS  
 AJCA 08/01/2018 1217DAUS  
 GPTAT 99%R 1.0 GJUI 6.8 GJPI 97%R 166  
 AHLEM ACTION BUTTONS 31973 93%  
 USA 066069357 GT8K BBR 100 JH1F JH2F  
 TATTOO / L1973  
 DHIA HERD # 93-24-0224 CONTROL # 31973  
 2-10 252 3 17880 5.1 907 3.6 652 95DCR 2255C  
 3-09 305 3 22450 5.1 1149 3.8 847 98DCR 2930C  
 4-11 305 3 21500 4.5 975 3.7 791 96DCR 2657C  
 6-04 305 3 20380 5.1 1045 3.7 762 96DCR 2636C  
 305 2X ME AVG 6L 19569M 978F 729P 2509C  
 PPA 552M 65F 21P / YD -115M 25F 2P  
 CDCB GPTA 10/02/2018 5RECS 86%R 87%ILE  
 -231M 12F -3P 304CM\$ 296NM\$ 279FM\$ 317GM\$  
 5.2PL 2.5LIV 2.4DPR 3.3CCR 3.8HCR 2.90SCS  
 AJCA 10/02/2018 GPTAT 83%R 2.1 GJUI 35.6 GJPI 80%R 104

UR UNKNOWN JERSEY SIRE  
 UR UNKNOWN JERSEY DAM

# LOT 131 JX AJ ZMAN 3903 {4} USA 067443903

BORN 05/26/2018 P6  
 FEMALE EFI 6.7% AMERICAN ID 3903 / 3903

PA 827M 31F 31P  
 365CM\$ 355NM\$ 334FM\$  
 3.6PL 1.6DPR 1.9CCR 2.2HCR 2.98SCS  
 PA TYPE 1.7 JPI 35%R 116  
 ST SR DF RA RW RL FA FU  
 0.8 0.4 0.9 H0.4 0.4 P0.2 S0.8 1.5  
 RH RUW UC UD TP TL RTR RTS  
 1.0 0.7 0.5 S1.4 C1.4 L0.0

SELLING OPEN

**SIRE:**

JX AJ 3264 ZMAN {3}-ET  
 USA 067693264 GT BBR 100 JH1F JH2F  
 CDCB GPTA 10/02/2018 0%RIP  
 74%R 801M 0.03% 45F 77%ILE  
 74%R 0.01% 30P 479CM\$ 469NM\$ 448FM\$ 450GM\$  
 4.3PL 2.1LIV 1.5DPR 2.1CCR 3.6HCR 2.99SCS  
 AJCA 10/02/2018 ODAUS  
 GPTAT 74%R 2.2 GJUI 25.1 GJPI 70%R 146

**DAM:**

AJ CHILI 3091  
 USA 067693091 GT29K BBR 100 JH1C JH2F  
 TATTOO C3091 / C3091  
 CDCB GPTA 10/02/2018 ORECS 74%R 74%ILE  
 852M 17F 31P 250CM\$ 240NM\$ 220FM\$ 252GM\$  
 2.8PL -2.6LIV 1.6DPR 1.7CCR 0.7HCR 2.97SCS  
 AJCA 10/02/2018 GPTAT 75%R 1.1 GJUI 8.8 GJPI 70%R 85

ALBRIGHT JERSEYS LLC BREEDER & OWNER  
 WILLARD, OH  
 419-512-1756

JX FARIA BROTHERS MARLO {2}-ET  
 JE840003011610022 GT80K BBR 89 JH1F JH2F 14JE652  
 CDCB GPTA 08/01/2018 1593DAUS 79HRDS 59%RIP  
 99%R 918M 0.15% 75F 93%ILE  
 99%R 0.01% 36P 573CM\$ 557NM\$ 523FM\$ 472GM\$  
 3.2PL 1.9LIV -0.6DPR -1.3CCR 0.7HCR 2.87SCS  
 AJCA 08/01/2018 291DAUS  
 GPTAT 96%R 2.1 GJUI 22.1 GJPI 94%R 162

AJ PILGRIM 2669 85%  
 USA 067452669 GT13K BBR 100 JH1F JH2F  
 TATTOO C2669 / C2669  
 DHIA HERD # 31-39-9020 CONTROL # 2669  
 1-11 305 3 28440 3.8 1088 3.3 933 99DCR 3031C  
 305 2X ME AVG 1L 31212M 1225F 1057P 3423C  
 PPA 4432M 91F 147P / YD 5000M 108F 155P  
 CDCB GPTA 10/02/2018 1RECS 80%R 99%ILE  
 1571M 34F 48P 456CM\$ 453NM\$ 449FM\$ 422GM\$  
 4.4PL 1.5LIV 1.2DPR 1.7CCR 1.9HCR 2.96SCS  
 AJCA 10/02/2018 GPTAT 80%R 1.4 GJUI 13.8 GJPI 75%R 148

ROWLEYS 11 VISIONARY CHILI-ET  
 USA 118201001 GT80K BBR 100 JH1F JH2F 29JE3867  
 CDCB GPTA 08/01/2018 2364DAUS 276HRDS 43%RIP  
 99%R 802M 0.06% 50F 73%ILE  
 99%R 0.08% 45P 492CM\$ 458NM\$ 383FM\$ 438GM\$  
 3.9PL -1.2LIV 1.1DPR 2.8CCR 3.5HCR 2.98SCS  
 AJCA 08/01/2018 782DAUS  
 GPTAT 99%R 1.1 GJUI 7.0 GJPI 96%R 150

AJ BOLD 2530 {6}  
 USA 067452530  
 PA 878M 36F 31P  
 228CM\$ 220NM\$ 205FM\$  
 0.6PL -0.5DPR -0.6CCR -1.2HCR 2.97SCS  
 PA TYPE 1.0 JPI 39%R 80  
 SIRE: SWEETIE PLUS IATOLAS BOLD {5} GJPI 77 28%ILE

SISTER(S):  
 AJ VERNON 2295 87%  
 4-02 305 3 26480 4.5 1200 3.5 921 99DCR 3183C  
 AJ BARNABAS 2781 84%  
 1-09 305 3 21290 4.4 932 3.3 708 98DCR 2445C

NEXT DAM:  
 JEVON 1882 84%  
 3-09 305 3 28050 3.5 989 3.5 969 99DCR 2927C  
 SIRE: TOLLENAARS IMPULS LEGAL 233-ET GJPI 70 17%ILE

4TH DAM:  
 JEVON 1506 83%  
 4-11 305 3 20400 6.1 1241 3.9 801 100DCR 2773C

# LOT 132 JX AJ ZMAN 3907 {4} USA 067443907

BORN 05/27/2018 P7  
 FEMALE EFI 6.9% AMERICAN ID 3907 / 3907

PA 597M 37F 21P  
 383CM\$ 378NM\$ 366FM\$  
 3.6PL 1.3DPR 1.9CCR 3.3HCR 3.00SCS  
 PA TYPE 1.8 JPI 26%R 117  
 ST SR DF RA RW RL FA FU  
 0.4 0.1 1.0 H0.2 0.1 P0.4 S0.8 2.0  
 RH RUW UC UD TP TL RTR RTS  
 1.4 0.6 0.5 S2.0 C0.7 S0.1

SELLING OPEN

SIRE:  
 JX AJ 3264 ZMAN {3}-ET  
 USA 067693264 GT BBR 100 JH1F JH2F  
 CDCB GPTA 10/02/2018 0%RIP  
 74%R 801M 0.03% 45F 77%ILE  
 74%R 0.01% 30P 479CM\$ 469NM\$ 448FM\$ 450GM\$  
 4.3PL 2.1LIV 1.5DPR 2.1CCR 3.6HCR 2.99SCS  
 AJCA 10/02/2018 ODAUS  
 GPTAT 74%R 2.2 GJUI 25.1 GJPI 70%R 146

DAM:  
 AJ RENO 3022 {4}  
 USA 067693022  
 TATTOO C3022 / C3022

2-06 83%  
 ST SR DF RA RW RL FA FU RH RUW UC UD TP TL RTR RTS  
 37 28 32 23 33 22 26 42 40 35 22 40 27 21 31 23

PA 393M 29F 13P  
 288CM\$ 287NM\$ 285FM\$  
 2.8PL 1.1DPR 1.7CCR 2.9HCR 3.01SCS  
 PA TYPE 1.5 JPI 34%R 88

ALBRIGHT JERSEYS LLC BREEDER & OWNER  
 WILLARD, OH  
 419-512-1756

JX FARIA BROTHERS MARLO {2}-ET  
 JE840003011610022 GT80K BBR 89 JH1F JH2F 14JE652  
 CDCB GPTA 08/01/2018 1593DAUS 79HRDS 59%RIP  
 99%R 918M 0.15% 75F 93%ILE  
 99%R 0.01% 36P 573CM\$ 557NM\$ 523FM\$ 472GM\$  
 3.2PL 1.9LIV -0.6DPR -1.3CCR 0.7HCR 2.87SCS  
 AJCA 08/01/2018 291DAUS  
 GPTAT 96%R 2.1 GJUI 22.1 GJPI 94%R 162

AJ PILGRIM 2669 85%  
 USA 067452669 GT13K BBR 100 JH1F JH2F  
 TATTOO C2669 / C2669  
 DHIA HERD # 31-39-9020 CONTROL # 2669  
 1-11 305 3 28440 3.8 1088 3.3 933 99DCR 3031C  
 305 2X ME AVG 1L 31212M 1225F 1057P 3423C  
 PPA 4432M 91F 147P / YD 5000M 108F 155P  
 CDCB GPTA 10/02/2018 1RECS 80%R 99%ILE  
 1571M 34F 48P 456CM\$ 453NM\$ 449FM\$ 422GM\$  
 4.4PL 1.5LIV 1.2DPR 1.7CCR 1.9HCR 2.96SCS  
 AJCA 10/02/2018 GPTAT 80%R 1.4 GJUI 13.8 GJPI 75%R 148

ORTH RIDGE RENO  
 JE840003010771735 GT50K BBR 100 JH1F JH2F 7JE1332  
 CDCB GPTA 08/01/2018 1846DAUS 120HRDS 85%RIP  
 99%R 833M 0.04% 47F 50%ILE  
 99%R -0.05% 20P 318CM\$ 330NM\$ 354FM\$ 281GM\$  
 2.2PL -0.4LIV -1.0DPR -0.2CCR 2.8HCR 3.20SCS  
 AJCA 08/01/2018 201DAUS  
 GPTAT 95%R 1.8 GJUI 21.0 GJPI 92%R 87

AJ DAZZLER 2500 {3} 84%  
 USA 067452500  
 DHIA HERD # 31-39-9020 CONTROL # 2500  
 1-10 305 3 17960 5.0 893 3.5 637 97DCR 2202C  
 305 2X ME AVG 1L 20324M 1044F 743P 2569C  
 PPA 527M 53F 25P / YD 72M 39F 13P  
 CDCB PTA 08/01/2018 1RECS 51%R 74%ILE  
 -47M 10F 5P 257CM\$ 243NM\$ 215FM\$ 289GM\$  
 3.4PL 2.2LIV 3.2DPR 3.6CCR 3.0HCR 2.82SCS  
 AJCA 08/01/2018 PTAT 46%R 1.1 JUI 13.6 JPI 44%R 88  
 SIRE: SUNSET CANYON DAZZLER-ET GJPI 162 77%ILE

SISTER(S):  
 CHART 2064 {3} 84%  
 1-11 282 3 20160 5.2 1054 3.4 692 98DCR 2391C  
 AJ LEGAL 2285 {3} 84%  
 3-07 274 3 25060 4.5 1131 3.3 832 98DCR 2873C

NEXT DAM:  
 JOHN 1525 {2} 86%  
 SIRE: FOREST GLEN BARBERS JOHN-ET GJPI 17 5%ILE

4TH DAM:  
 ALBRIGHT PJS 740 {1} 85%  
 5-07 305 2 15820 4.4 696 3.9 612 102DCR 1965C



# LOT 133 JX AJ BALTAZAR 3908 {5} USA 067443908

BORN 05/28/2018 P3  
 FEMALE EFI 8.2% AMERICAN ID 3908 / 3908

PA 1006M 33F 37P  
 285CM\$ 276NM\$ 254FM\$  
 1.2PL -1.3DPR -0.9CCR 1.9HCR 3.08SCS  
 PA TYPE 0.8 JPI 31%R 92  
 ST SR DF RA RW RL FA FU  
 0.3 0.1 0.5 L1.0 -0.5 S0.4 L0.1 0.7  
 RH RUW UC UD TP TL RTR RTS  
 1.3 0.5 0.6 S1.0 C0.5 L0.2

SELLING OPEN

SISTER(S):  
 JX AJ PILGRIM 3049 {5} 83%

SIRE:  
 JX AHLEM HARRIS BALTAZAR {5}-ET  
 USA 074067612 GT99K BBR 100 JH1F JH2F 29JE4008  
 CDCB GPTA 08/01/2018 0%RIP  
 77%R 1293M -0.04% 52F 74%ILE  
 77%R 0.02% 50P 485CM\$ 465NM\$ 423FM\$ 396GM\$  
 2.8PL -0.7LIV -0.9DPR -0.4CCR 1.3HCR 2.93SCS  
 AJCA 08/01/2018 ODAUS  
 GPTAT 78%R 1.4 GJUI 15.7 GJPI 73%R 153

DAM:  
 JX AJ GOLDA 2286 {4}  
 USA 067502286  
 DHIA HERD # 31-39-9020 CONTROL # 2286  
 1-10 304 3 23150 3.6 842 3.4 776 97DCR 2422C  
 2-10 305 3 20380 4.6 934 3.6 733 99DCR 2510C  
 3-11 305 3 21790 3.6 788 3.6 781 99DCR 2346C  
 305 2X ME AVG 3L 21910M 887F 786P 2510C  
 2-02 79% 3-05 79%  
 ST SR DF RA RW RL FA FU RH RUW UC UD TP TL RTR RTS  
 34 36 24 38 34 38 4 42 37 33 24 37 33 15 41 25  
 PPA 1491M 7F 57P / YD 1078M 13F 38P  
 CDCB PTA 08/01/2018 3RECS 60%R 30%ILE  
 719M 14F 24P 85CM\$ 86NM\$ 85FM\$ 46GM\$  
 -0.5PL -0.9LIV -1.7DPR -1.3CCR 2.5HCR 3.23SCS  
 AJCA 08/01/2018 PTAT 52%R 0.1 JUI 8.7 JPI 51%R 31

SISTER(S):  
 AJ BLADE 2510 83%  
 2-00 305 3 22640 4.7 1066 3.6 817 99DCR 2825C

ALBRIGHT JERSEYS LLC BREEDER & OWNER  
 WILLARD, OH  
 419-512-1756

JX SCHULTZ VOLCANO HARRIS {4}  
 USA 118157731 GT80K BBR 100 JH1F JH2F 29JE3866  
 CDCB GPTA 08/01/2018 4750DAUS 191HRDS 31%RIP  
 99%R 2124M -0.08% 84F 90%ILE  
 99%R 0.01% 79P 556CM\$ 528NM\$ 470FM\$ 354GM\$  
 0.7PL -4.4LIV -5.4DPR -4.5CCR -1.1HCR 2.86SCS  
 AJCA 08/01/2018 1217DAUS  
 GPTAT 99%R 1.0 GJUI 6.8 GJPI 97%R 166  
 AHLEM ACTION BUTTONS 31973 93%  
 USA 066069357 GT8K BBR 100 JH1F JH2F  
 TATTOO / L1973  
 DHIA HERD # 93-24-0224 CONTROL # 31973  
 2-10 252 3 17880 5.1 907 3.6 652 95DCR 2255C  
 3-09 305 3 22450 5.1 1149 3.8 847 98DCR 2930C  
 4-11 305 3 21500 4.5 975 3.7 791 96DCR 2657C  
 6-04 305 3 20380 5.1 1045 3.7 762 96DCR 2636C  
 305 2X ME AVG 6L 19569M 978F 729P 2509C  
 PPA 552M 65F 21P / YD -115M 25F 2P  
 CDCB GPTA 10/02/2018 5RECS 86%R 87%ILE  
 -231M 12F -3P 304CM\$ 296NM\$ 279FM\$ 317GM\$  
 5.2PL 2.5LIV 2.4DPR 3.3CCR 3.8HCR 2.90SCS  
 AJCA 10/02/2018 GPTAT 83%R 2.1 GJUI 35.6 GJPI 80%R 104

JX OOMSDALE TBONE GOLDA {3}-ET  
 USA 067080468 GT50K BBR 88 JH1F JH2F 7JE1067  
 CDCB GPTA 08/01/2018 8821DAUS 851HRDS 16%RIP  
 99%R 1531M -0.11% 49F 24%ILE  
 99%R -0.04% 46P 204CM\$ 210NM\$ 220FM\$ 113GM\$  
 -2.4PL -2.5LIV -4.3DPR -3.3CCR 3.0HCR 3.33SCS  
 AJCA 08/01/2018 3077DAUS  
 GPTAT 99%R 0.9 GJUI 3.4 GJPI 99%R 55

LEGAL 1867 78%  
 USA 117829853  
 TATTOO C1867 / C1867  
 DHIA HERD # 31-39-9020 CONTROL # 1867  
 1-10 282 3 12940 4.3 561 3.6 466 96DCR 1544C  
 2-10 270 3 18130 3.8 684 3.6 655 99DCR 2005C  
 305 2X ME AVG 3L 17968M 704F 654P 2035C  
 PPA -532M -108F -11P / YD -226M -63F -2P  
 CDCB PTA 08/01/2018 3RECS 64%R 13%ILE  
 115M -12F 6P -24CM\$ -24NM\$ -27FM\$ -26GM\$  
 0.6PL 0.5LIV -0.2DPR 0.5CCR 2.0HCR 3.20SCS  
 AJCA 08/01/2018 PTAT 56%R -0.1 JUI 7.2 JPI 55%R 0  
 SIRE: TOLLENAARS IMPULS LEGAL 233-ET GJPI 70 17%ILE

SISTER(S):  
 AJ LEGAL 2435 80%  
 2-11 305 3 17680 5.0 880 3.7 646 100DCR 2234C

NEXT DAM:  
 JACINTO 1511 78%  
 3-05 305 3 21260 4.0 840 3.5 745 100DCR 2377C  
 SIRE: MASON LEMVIG JACINTO-ET GJPI 3 10%ILE

4TH DAM:  
 REBEL 1243 82%  
 4-01 305 3 20780 4.9 1008 3.5 734 100DCR 2537C

## LOT 134 JX AJ ZMAN 3909 {4} USA 067443909

BORN 05/29/2018 P7  
 FEMALE EFI 7.1% AMERICAN ID 3909 / 3909

PA 629M 39F 30P  
 418CM\$ 401NM\$ 364FM\$  
 3.8PL 1.3DPR 1.8CCR 2.8HCR 3.01SCS  
 PA TYPE 1.6 JPI 27%R 125  
 ST SR DF RA RW RL FA FU  
 0.6 0.3 1.1 L0.1 0.2 S0.0 S0.4 1.2  
 RH RUW UC UD TP TL RTR RTS  
 1.0 0.8 0.6 S1.2 C0.8 L0.2

SELLING OPEN

**SIRE:**

JX AJ 3264 ZMAN {3}-ET  
 USA 067693264 GT BBR 100 JH1F JH2F  
 CDCB GPTA 10/02/2018 0%RIP  
 74%R 801M 0.03% 45F 77%ILE  
 74%R 0.01% 30P 479CM\$ 469NM\$ 448FM\$ 450GM\$  
 4.3PL 2.1LIV 1.5DPR 2.1CCR 3.6HCR 2.99SCS  
 AJCA 10/02/2018 ODAUS  
 GPTAT 74%R 2.2 GJUI 25.1 GJPI 70%R 146

**DAM:**

JX AJ CHILI 3087 {6}  
 USA 067693087  
 TATTOO C3087 / C3087  
 2-04 72%  
 ST SR DF RA RW RL FA FU RH RUW UC UD TP TL RTR RTS  
 33 34 25 34 32 35 37 21 30 28 33 22 45 24 42 25  
 PA 457M 33F 29P  
 357CM\$ 333NM\$ 280FM\$  
 3.2PL 1.2DPR 1.4CCR 1.9HCR 3.03SCS  
 PA TYPE 1.0 JPI 37%R 104

ALBRIGHT JERSEYS LLC BREEDER & OWNER  
 WILLARD, OH  
 419-512-1756

JX FARIA BROTHERS MARLO {2}-ET  
 JE840003011610022 GT80K BBR 89 JH1F JH2F 14JE652  
 CDCB GPTA 08/01/2018 1593DAUS 79HRDS 59%RIP  
 99%R 918M 0.15% 75F 93%ILE  
 99%R 0.01% 36P 573CM\$ 557NM\$ 523FM\$ 472GM\$  
 3.2PL 1.9LIV -0.6DPR -1.3CCR 0.7HCR 2.87SCS  
 AJCA 08/01/2018 291DAUS  
 GPTAT 96%R 2.1 GJUI 22.1 GJPI 94%R 162

AJ PILGRIM 2669 85%  
 USA 067452669 GT13K BBR 100 JH1F JH2F  
 TATTOO C2669 / C2669  
 DHIA HERD # 31-39-9020 CONTROL # 2669  
 1-11 305 3 28440 3.8 1088 3.3 933 99DCR 3031C  
 305 2X ME AVG 1L 31212M 1225F 1057P 3423C  
 PPA 4432M 91F 147P / YD 5000M 108F 155P  
 CDCB GPTA 10/02/2018 1RECS 80%R 99%ILE  
 1571M 34F 48P 456CM\$ 453NM\$ 449FM\$ 422GM\$  
 4.4PL 1.5LIV 1.2DPR 1.7CCR 1.9HCR 2.96SCS  
 AJCA 10/02/2018 GPTAT 80%R 1.4 GJUI 13.8 GJPI 75%R 148

ROWLEYS 11 VISIONARY CHILI-ET  
 USA 118201001 GT80K BBR 100 JH1F JH2F 29JE3867  
 CDCB GPTA 08/01/2018 2364DAUS 276HRDS 43%RIP  
 99%R 802M 0.06% 50F 73%ILE  
 99%R 0.08% 45P 492CM\$ 458NM\$ 383FM\$ 438GM\$  
 3.9PL -1.2LIV 1.1DPR 2.8CCR 3.5HCR 2.98SCS  
 AJCA 08/01/2018 782DAUS  
 GPTAT 99%R 1.1 GJUI 7.0 GJPI 96%R 150

JX AJ PREMIER 2214 {5} 80%  
 USA 067502214  
 DHIA HERD # 31-39-9020 CONTROL # 2214  
 2-01 305 3 21550 4.3 929 3.4 728 98DCR 2493C  
 3-02 305 3 27990 4.3 1208 3.4 964 99DCR 3267C  
 4-07 187 3 11020 4.9 543 3.8 419 88DCR 1450C  
 305 2X ME AVG 3L 21077M 966F 760P 2598C  
 PPA 1905M 72F 69P / YD 1176M 55F 52P  
 CDCB PTA 08/01/2018 2RECS 57%R 65%ILE  
 111M 16F 13P 222CM\$ 208NM\$ 176FM\$ 195GM\$  
 2.5PL 2.6LIV 1.2DPR 0.0CCR 0.3HCR 3.07SCS  
 AJCA 08/01/2018 PTAT 50%R 0.9 JUI 0.3 JPI 50%R 58  
 SIRE: HAWARDEN IMPULS PREMIER GJPI 77 34%ILE

**NEXT DAM:**

JX ACTION 1824 {4}  
 SIRE: FOREST GLEN AVERY ACTION-ET GJPI 17 11%ILE

**4TH DAM:**

JX GANNON 1476 {3} 86%  
 5-04 276 3 23010 5.0 1161 3.4 772 97DCR 2666C

# LOT 135 MILES JESSY ZEST USA 119246342

BORN 09/20/2014 TATTOO S212 / S212  
DHIA HERD # 31-58-0994 CONTROL # 212  
FEMALE EFI 7.1%

3-00 305 2 11463 5.6 639 3.8 434 DHIA 1502C

PPA -991M 16F -18P / YD -732M 37F -10P  
CDCB PTA 08/01/2018 1RECS 51%R 21%ILE  
-157M 17F 2P 48CM\$ 38NM\$ 14FM\$ -20GM\$  
-0.5PL -0.4LIV -2.2DPR -2.5CCR -1.8HCR 3.00SCS

FRESH: 09/20/2018  
SELLING OPEN

50 LBS, 4.0% F, 3.3% P, 33 SCC ON FIRST TEST

## SIRE:

THREE VALLEYS COUNTRY MILES-ET  
USA 115089482 GT50K BBR 100 JH1F JH2F 7JE886  
CDCB GPTA 08/01/2018 5990DAUS 807HRDS 10%RIP  
99%R 170M 0.10% 27F 15%ILE  
99%R 0.01% 9P 103CM\$ 98NM\$ 86FM\$ -26GM\$  
0.1PL 0.5LIV -4.2DPR -4.6CCR -4.2HCR 3.05SCS  
AJCA 08/01/2018 1920DAUS  
GPTAT 99%R 1.0 GJUI 9.6 GJPI 99%R 15

## DAM:

TBONE JESSY

USA 118027825  
TATTOO S91 / S91  
DHIA HERD # 31-58-0994 CONTROL # 91  
PPA -172M 33F 23P / YD -479M 29F 11P  
CDCB PTA 08/01/2018 3RECS 59%R 13%ILE  
-392M 5F -2P -9CM\$ -26NM\$ -61FM\$ -24GM\$  
-1.1PL -1.4LIV -0.5DPR -0.5CCR 0.6HCR 2.97SCS

SCOTT FAMILY JERSEYS  
MALTA, OH  
740-557-3319

BREEDER & OWNER

## BW COUNTRY-ET

USA 110834238 GT50K BBR 100 JH1C JH2F 200JE989  
CDCB GPTA 08/01/2018 7008DAUS 1180HRDS 4%RIP  
99%R 256M -0.08% -4F 10%ILE  
99%R -0.04% 2P 18CM\$ 29NM\$ 50FM\$ 50GM\$  
0.9PL 0.8LIV 0.9DPR 1.7CCR 2.9HCR 3.06SCS  
AJCA 08/01/2018 3791DAUS  
GPTAT 99%R 0.5 GJUI -4.5 GJPI 99%R 7

## SUNSET CANYON CENTURION MAID

USA 113293104 GT50K BBR 100 JH1F JH2F 91%  
TATTOO / C242  
DHIA HERD # 92-23-0635 CONTROL # 242  
1-09 305 2 20160 5.4 1097 3.6 728 95DCR 2517C  
365 2 23546 5.6 1309 3.7 868 DHIR 3003C  
3-07 305 2 25190 6.1 1537 3.5 883 100DCR 3052C  
305 2X ME AVG 3L 20412M 1160F 723P 2499C  
PPA 1496M 184F 74P / YD 528M 134F 49P  
CDCB GPTA 10/02/2018 3RECS 94%R 39%ILE  
-43M 36F 13P 144CM\$ 121NM\$ 71FM\$ 18GM\$  
-1.2PL 0.0LIV -3.8DPR -3.6CCR -3.0HCR 3.01SCS  
AJCA 10/02/2018 GPTAT 90%R 0.4 GJUI 0.8 GJPI 90%R 27

## RICHIES JACE TBONE A364

USA 113672851 GT50K BBR 100 JH1F JH2F 7JE1000  
CDCB GPTA 08/01/2018 19938DAUS 1842HRDS 4%RIP  
99%R -169M 0.20% 31F 17%ILE  
99%R 0.10% 14P 155CM\$ 127NM\$ 63FM\$ 93GM\$  
-1.0PL -1.6LIV -1.6DPR -1.3CCR 1.9HCR 3.12SCS  
AJCA 08/01/2018 11085DAUS  
GPTAT 99%R 1.0 GJUI 6.1 GJPI 99%R 41

## FREEDOM GLITTER STAR

USA 113313433  
TATTOO S699 / S699  
CDCB PTA 08/01/2018 ORECS 48%R 2%ILE  
-673M -27F -26P -272CM\$ -265NM\$ -247FM\$ -235GM\$  
-2.0PL -1.4LIV -0.1DPR -0.6CCR -1.6HCR 2.90SCS  
SIRE: MOLLY BROOK GLNWOOD FREEDOM {6}-ET GJPI -128 0%ILE

## NEXT DAM:

DESTINY SPARKLE GLITTER

SIRE: BIL-LYN BISMARK DESTINY JPI -71 1%ILE

## 4TH DAM:

SILVER JENIFERS SPARKLE



**GABYS HERMITAGE ROXETTE, E-90%**  
FIFTH DAM OF LOT 136



**GABYS BOOMER ROXY (6), E-91%**  
SIXTH DAM OF LOT 136

**LOT 136 GABYS ROBINSON SCARLETT USA 118760762 GT8K**

BORN 10/18/2013 TATTOO G2308 / G2308 BBR 100  
 DHIA HERD # 61-27-0084 CONTROL # 2308  
 FEMALE EFI 5.7% JH1F JH2F  
 1-11 305 2 12750 5.2 668 3.9 499 93DCR 1727C  
 3-01 274 3 14240 6.0 850 3.9 550 104DCR 1903C  
 4-00 305 3 13770 6.0 832 4.1 559 104DCR 1936C  
 305 2X ME AVG 3L 15354M 866F 605P 2093C  
 2-07 84% 3-02 87% 4-05 90%  
 ST SR DF RA RW RL FA FU RH RUW UC UD TP TL RTR RTS  
 41 35 40 27 38 37 25 34 37 38 34 33 28 24 34 27  
 PPA -1498M -22F -45P / YD -1009M 14F -24P  
 CDCB GPTA 10/02/2018 3RECS 78%R 24%ILE  
 -643M 17F -8P 75CM\$ 57NM\$ 17FM\$ 61GM\$  
 1.1PL -0.9LIV 0.8DPR 0.0CCR -0.5HCR 2.99SCS  
 AJCA 10/02/2018 GPTAT 77%R 0.6 GJUI 7.8 GJPI 72%R 11  
 ST SR DF RA RW RL FA FU  
 2.2 0.9 -0.1 L0.3 0.8 S0.1 L0.2 0.9  
 RH RUW UC UD TP TL RTR RTS  
 0.2 0.0 0.0 S1.5 W0.2 L1.1 C0.4 B0.2

FRESH: 10/19/2017  
 BRED: 01/29/2018 DUE: 11/04/2018 TO  
 RIVER VALLEY VENUS V I P-ET  
 JE840003126479167 200JE10003  
 CDCB GPTA 08/01/2018 0%RIP  
 75%R -997M 0.16% -17F 6%ILE  
 76%R 0.07% -23P -10CM\$ -19NM\$ -42FM\$ -4GM\$  
 1.7PL 3.0LIV 1.1DPR 0.1CCR -0.1HCR 3.07SCS  
 AJCA 08/01/2018 ODAUS  
 GPTAT 75%R 1.4 GJUI 32.4 GJPI 70%R 1

DAUGHTER(S):  
 SWEET HAVEN VIP SERENDIPITY  
 SELLING AS LOT 142

SIRE:  
 GABYS JANTE ROBINSON-ET  
 USA 117872767 GT50K BBR 100 JH1F JH2F  
 CDCB GPTA 08/01/2018 75%RIP  
 80%R -29M 0.10% 19F 17%ILE  
 80%R 0.02% 3P 179CM\$ 171NM\$ 156FM\$ 192GM\$  
 2.2PL 1.0LIV 2.1DPR 2.1CCR -0.1HCR 2.95SCS  
 AJCA 08/01/2018 ODAUS  
 GPTAT 78%R 0.3 GJUI 0.4 GJPI 75%R 45

DAM:  
 GABYS TEQUILA SHEBA  
 USA 117869208 GT8K BBR 100 JH1F JH2F  
 TATTOO G2018 / G2018  
 DHIA HERD # 63-12-0008 CONTROL # 2018  
 2-01 296 2 14420 5.5 790 3.9 560 89DCR 1938C  
 3-00 255 2 12650 5.7 717 4.0 506 87DCR 1752C  
 3-11 273 2 15860 6.7 1065 3.9 618 83DCR 2139C  
 305 2X ME AVG 3L 18379M 1070F 711P 2461C  
 2-03 84% 3-05 87% 4-00 90%  
 ST SR DF RA RW RL FA FU RH RUW UC UD TP TL RTR RTS  
 44 42 48 23 45 21 36 44 36 35 32 30 38 32 42 38  
 PPA -1728M 48F -13P / YD -1875M 29F -27P  
 CDCB GPTA 10/02/2018 4RECS 80%R 12%ILE  
 -956M 11F -14P -18CM\$ -39NM\$ -87FM\$ -73GM\$  
 0.2PL -2.8LIV -1.6DPR -2.8CCR -0.8HCR 3.12SCS  
 AJCA 10/02/2018 GPTAT 79%R 1.4 GJUI 19.4 GJPI 75%R -15

MCCOY, LUKE A OWNER  
 CAMPBELLSVILLE, KY  
 270-646-6550  
 DANIELS, MASON BREEDER  
 GREENEVILLE, TN  
 ISDK DJ JANTE  
 JEDNK000000302761 GT50K BBR 100 JH1F JH2F 236JE145  
 CDCB GPTA 08/01/2018 7514DAUS 949HRDS 6%RIP  
 97%R 40M 0.15% 32F 24%ILE  
 97%R 0.04% 9P 227CM\$ 211NM\$ 179FM\$ 227GM\$  
 1.5PL -0.1LIV 1.7DPR 2.1CCR 1.3HCR 2.85SCS  
 AJCA 08/01/2018 4358DAUS  
 GPTAT 94%R 0.1 GJUI -3.2 GJPI 93%R 62

GABYS JACINTO ALYSSA 93%  
 USA 115761401 GT50K BBR 100 JH1F JH2F  
 TATTOO G1424 / G1424  
 DHIA HERD # 33-87-0722 CONTROL # 1424  
 1-10 305 2 18340 4.7 862 3.5 635 100DCR 2194C  
 3-03 305 2 22830 5.0 1140 3.6 825 102DCR 2853C  
 4-09 305 3 20620 4.3 896 3.2 659 95DCR 2274C  
 305 2X ME AVG 3L 22622M 1048F 783P 2707C  
 PPA 2528M 105F 81P / YD 1402M 72F 51P  
 CDCB GPTA 10/02/2018 3RECS 93%R 79%ILE  
 535M 29F 21P 265CM\$ 260NM\$ 248FM\$ 220GM\$  
 2.5PL 1.4LIV 0.0DPR 0.3CCR -0.6HCR 3.17SCS  
 AJCA 10/02/2018 GPTAT 90%R 1.0 GJUI 10.7 GJPI 89%R 66

TOWER VUE PRIME TEQUILA-ET  
 USA 114816452 GTHD BBR 100 JH1F JH2F 76JE156  
 CDCB GPTA 08/01/2018 3880DAUS 1264HRDS 12%RIP  
 99%R -1420M 0.22% -28F 0%ILE  
 99%R 0.09% -35P -363CM\$ -367NM\$ -382FM\$ -404GM\$  
 -2.2PL -4.2LIV -3.4DPR -5.5CCR -1.9HCR 3.37SCS  
 AJCA 08/01/2018 2679DAUS  
 GPTAT 99%R 1.7 GJUI 25.2 GJPI 98%R -118

GABYS SULTAN SEQUIN 74%  
 USA 115085536  
 TATTOO G1280 / G1280  
 DHIA HERD # 63-12-0008 CONTROL # 1280  
 2-04 305 2 16920 5.6 951 3.8 635 100DCR 2197C  
 3-04 257 2 13270 6.0 790 4.0 526 96DCR 1821C  
 4-05 252 2 12030 5.8 703 3.8 462 96DCR 1599C  
 5-04 214 2 13880 5.8 808 3.9 544 99DCR 1883C  
 305 2X ME AVG 4L 17826M 1016F 682P 2359C  
 PPA -1669M 11F -32P / YD -921M 29F -11P  
 CDCB PTA 08/01/2018 4RECS 61%R 16%ILE  
 -325M 17F -3P 10CM\$ 3NM\$ -17FM\$ -4GM\$  
 -0.5PL -2.4LIV -0.5DPR -0.7CCR -0.5HCR 3.15SCS  
 AJCA 08/01/2018 PTAT 51%R 0.3 JUI 0.8 JPI 52%R -13  
 SIRE: SHF CENTURION SULTAN GJPI 1 9%ILE

NEXT DAM:  
 GABYS BOMBER SHEBA-ET 87%  
 2-01 305 2 17060 5.5 932 3.4 575 98DCR 1986C  
 SIRE: WF BROOK BOMBER GJPI -68 2%ILE

4TH DAM:  
 GABYS FLYER AMAZON-ET 88%  
 2-06 269 2 15540 5.4 836 3.6 567 98DCR 1961C



SWEET HAVEN CELEBRITY HUM V, E-92%  
SISTER TO GRANDAM OF LOT 137

**LOT 137 SWEET HAVEN CHROMES HOPE USA 067211265**

BORN 03/05/2017 P3  
FEMALE EFI 7.4% AMERICAN ID 265 / 265

MCCOY, LUKE A  
CAMPBELLSVILLE, KY  
270-646-6550

BREEDER & OWNER

PA 316M 26F 11P  
227CM\$ 223NM\$ 214FM\$  
2.7PL 0.2DPR 1.0CCR 2.1HCR 2.90SCS  
PA TYPE 1.7 JPI 35%R 77  
ST SR DF RA RW RL FA FU  
0.7 -0.1 1.4 H0.5 0.3 S0.3 S0.1 1.6  
RH RUW UC UD TP TL RTR RTS  
1.3 0.6 0.9 S1.5 C1.3 L0.3

BRED: 09/06/2018 DUE: 06/12/2019 TO  
RAPID BAY BLACK APPLE  
JECAN000108937051 91JE5757  
PA -1030M -18F -26P  
-138CM\$ -142NM\$ -155FM\$  
-0.2PL 1.6DPR 1.6CCR 1.4HCR 3.21SCS  
PA TYPE 1.0 JPI 34%R -39

SIRE:  
RIVER VALLEY CECE CHROME-ET  
JE840003012423929 GT80K BBR 100 JH1F JH2F 7JE5004  
CDCB GPTA 08/01/2018 848DAUS 167HRDS 60%RIP  
98%R 1176M 0.07% 70F 95%ILE  
98%R 0.01% 44P 593CM\$ 573NM\$ 533FM\$ 512GM\$  
5.0PL -2.9LIV 0.0DPR 0.4CCR 2.8HCR 2.71SCS  
AJCA 08/01/2018 488DAUS  
GPTAT 97%R 2.6 GJUI 30.9 GJPI 93%R 193

DAM:  
SWEET HAVEN HUMMINGBIRD  
USA 118377032  
TATTOO / M237  
DHIA HERD # 61-27-0084 CONTROL # 237  
2-04 248 3 12700 4.7 595 3.7 466 91DCR 1598C  
3-03 251 3 11080 4.6 508 3.8 426 101DCR 1405C  
4-03 305 3 22720 4.9 1105 3.8 868 104DCR 2973C  
305 2X ME AVG 3L 15951M 777F 619P 2104C  
2-09 85% 3-06 86%  
ST SR DF RA RW RL FA FU RH RUW UC UD TP TL RTR RTS  
35 32 42 25 32 25 25 39 35 39 27 22 22 29 25 26  
PPA -872M -62F -36P / YD -929M -43F -37P  
CDCB PTA 08/01/2018 3RECS 56%R 6%ILE  
-544M -19F -22P -139CM\$ -128NM\$ -105FM\$ -99GM\$  
0.3PL -0.2LIV 0.3DPR 1.5CCR 1.4HCR 3.08SCS  
AJCA 08/01/2018 PTAT 43%R 0.7 JUI 7.9 JPI 48%R -39

SCHULTZ LEGAL CRITIC-P  
USA 117217618 GT50K BBR 100 JH1C JH2F 11JE1098  
CDCB GPTA 08/01/2018 3932DAUS 350HRDS 9%RIP  
99%R 620M 0.06% 42F 51%ILE  
99%R 0.03% 28P 375CM\$ 358NM\$ 321FM\$ 260GM\$  
3.8PL -0.7LIV -2.1DPR -1.9CCR -0.1HCR 2.90SCS  
AJCA 08/01/2018 2506DAUS  
GPTAT 99%R 1.5 GJUI 21.6 GJPI 99%R 117  
LYON CELEBRITY CECE-ET 91%  
USA 117046049 GT50K BBR 100 JH1C JH2F  
TATTOO J05 / J05  
DHIA HERD # 33-87-0722 CONTROL # 813  
2-02 305 3 18470 4.7 865 3.4 633 100DCR 2187C  
4-03 271 3 22660 4.4 999 3.6 823 102DCR 2740C  
305 2X ME AVG 2L 19070M 900F 699P 2370C  
PPA 2267M 124F 83P / YD 1249M 98F 50P  
CDCB GPTA 10/02/2018 2RECS 88%R 83%ILE  
423M 45F 18P 289CM\$ 279NM\$ 258FM\$ 238GM\$  
2.4PL -2.8LIV -0.5DPR -0.9CCR 1.4HCR 2.94SCS  
AJCA 10/02/2018 GPTAT 85%R 1.4 GJUI 10.1 GJPI 83%R 84

GRIFFENS GOVERNOR-ET  
USA 115087248 GT50K BBR 100 JH1F JH2F 7JE867  
CDCB GPTA 08/01/2018 5183DAUS 1382HRDS 5%RIP  
99%R -557M 0.10% -8F 3%ILE  
99%R 0.01% -19P -182CM\$ -175NM\$ -163FM\$ -128GM\$  
-2.5PL -3.2LIV -0.2DPR 1.5CCR 2.4HCR 3.15SCS  
AJCA 08/01/2018 2933DAUS  
GPTAT 99%R 0.7 GJUI 5.6 GJPI 99%R -52

HAPPY M BIG HUMDINGER  
USA 117392971  
TATTOO / M229  
DHIA HERD # 61-27-0084 CONTROL # 10009  
PPA -2546M -92F -105P / YD -2128M -80F -88P  
CDCB PTA 08/01/2018 2RECS 55%R 6%ILE  
-703M -30F -29P -143CM\$ -130NM\$ -104FM\$ -133GM\$  
2.2PL 2.5LIV -0.1DPR 0.8CCR 0.3HCR 2.97SCS  
AJCA 08/01/2018 PTAT 34%R 0.4 JUI 6.9 JPI 46%R -44  
SIRE: RJF BIG SHOW GJPI -28 5%ILE

SISTER(S):  
SWEET HAVEN CELEBRITY HUM V 92%  
3-09 302 3 18480 5.1 936 3.6 657 100DCR 2271C

NEXT DAM:  
CASSIES MILLS-LANE ACTION HUMMER  
SIRE: FOREST GLEN AVERY ACTION-ET GJPI 17 11%ILE

4TH DAM:  
MILLS LANE SELECT BENZ



GABYS DONOVAN SEQUIN {4}, E-91%  
DAM OF LOT 138



GABYS ARTIST SATIN, E-90%  
GRANDAM OF LOT 138

**LOT 138 JX SWEET HAVEN SHOWDOWN STARLIGHT {5} USA 067211266**

BORN 03/07/2017 P1  
FEMALE EFI 6.4% AMERICAN ID 266 / 266

PA 147M 18F 9P  
178CM\$ 169NM\$ 151FM\$  
1.8PL 0.2DPR -0.3CCR 0.0HCR 2.94SCS  
PA TYPE 0.9 JPI 34%R 49  
ST SR DF RA RW RL FA FU  
0.2 0.3 0.3 H1.0 0.6 P0.3 S0.6 1.1  
RH RUW UC UD TP TL RTR RTS  
0.3 0.6 0.3 S0.8 C0.1 L0.4

BRED: 09/15/2018 DUE: 06/21/2019 TO  
RAPID BAY BLACK APPLE  
JECAN000108937051 91JE5757  
PA -1030M -18F -26P  
-138CM\$ -142NM\$ -155FM\$  
-0.2PL 1.6DPR 1.6CCR 1.4HCR 3.21SCS  
PA TYPE 1.0 JPI 34%R -39

SISTER(S):  
JX GABYS ERA SELINA {5} 88%  
2-11 305 3 18220 4.8 872 3.7 680 104DCR 2338C

SIRE:  
RIVER VALLEY SPICE SHOWDOWN  
JE840003012423904 GT80K BBR 100 JH1F JH2F 7JE5015  
CDCB GPTA 08/01/2018 93DAUS 38HRDS 77%RIP  
91%R -449M 0.15% 8F 16%ILE  
92%R 0.10% 4P 143CM\$ 115NM\$ 55FM\$ 116GM\$  
1.6PL 0.8LIV 0.8DPR 0.3CCR 0.6HCR 3.03SCS  
AJCA 08/01/2018 47DAUS  
GPTAT 86%R 0.9 GJUI 6.5 GJPI 84%R 37

DAM:  
JX GABYS DONOVAN SEQUIN {4}  
USA 117869392  
TATTOO G2049 / G2049  
DHIA HERD # 61-27-0084 CONTROL # 2049  
2-01 305 2 19670 4.8 944 3.4 669 94DCR 2311C  
353 2 22406 4.9 1099 3.5 784 DHIR 2710C  
5-04 305 3 20970 4.8 1008 3.4 720 104DCR 2488C  
305 2X ME AVG 3L 19860M 1027F 706P 2442C  
2-08 81% 3-10 90% 6-04 91%  
ST SR DF RA RW RL FA FU RH RUW UC UD TP TL RTR RTS  
36 35 42 21 37 28 28 36 36 40 28 26 27 26 29 27  
PPA 2128M 67F 39P / YD 1740M 61F 32P  
CDCB PTA 08/01/2018 4RECS 59%R 69%ILE  
742M 28F 14P 213CM\$ 223NM\$ 247FM\$ 179GM\$  
1.9PL 0.5LIV -0.4DPR -0.9CCR -0.6HCR 2.85SCS  
AJCA 08/01/2018 PTAT 42%R 0.8 JUI 9.5 JPI 50%R 60

BROTHER(S):  
GABYS JEWELER SAMSON AT ABS GLOBAL  
JPI 9 11%ILE  
GABYS TBONE STARTER-ET AT ANDROGENICS  
GJPI 37 17%ILE  
GABYS TBONE SIDNEY-ET AT ANDROGENICS  
GJPI 10 11%ILE

SISTER(S):  
GABYS BLUEPRINT STAR 80%  
2-11 305 2 17990 5.7 1030 3.8 686 102DCR 2374C  
GABYS JOHNSON SHANTEL-ET 88%  
3-00 305 2 17240 4.9 849 3.8 655 101DCR 2266C  
GABYS ELROY SHILOH 84%

MCCOY, LUKE A BREEDER & OWNER  
CAMPBELLSVILLE, KY  
270-646-6550

HAWARDEN IMPULS PREMIER  
USA 067107510 GT50K BBR 100 JH1C JH2F 29JE3756  
CDCB GPTA 08/01/2018 6185DAUS 962HRDS 8%RIP  
99%R -499M 0.24% 23F 34%ILE  
99%R 0.13% 8P 307CM\$ 271NM\$ 192FM\$ 260GM\$  
3.8PL 3.1LIV 1.9DPR 0.1CCR 0.0HCR 3.06SCS  
AJCA 08/01/2018 3414DAUS  
GPTAT 99%R 1.0 GJUI 10.8 GJPI 99%R 77  
SOUTH MOUNTAIN VOLTAGE SPICE-ET 95%  
USA 116023133 GT3K BBR 100 JH1F  
TATTOO E224 / E224  
DHIA HERD # 33-87-0722 CONTROL # 728  
4-01 257 2 10940 5.2 569 3.8 415 99DCR 1436C  
5-01 305 2 16280 5.0 814 3.7 609 102DCR 2107C  
7-00 305 2 16320 6.4 1051 3.7 604 102DCR 2089C  
9-01 267 2 11210 5.7 638 3.8 428 101DCR 1481C  
305 2X ME AVG 6L 15352M 840F 585P 2024C  
PPA -840M 17F 17P / YD -1414M -9F -15P  
CDCB GPTA 10/02/2018 5RECS 86%R 9%ILE  
-1038M -14F -15P -62CM\$ -86NM\$ -139FM\$ -74GM\$  
-0.1PL -0.1LIV -0.1DPR 0.0CCR 0.3HCR 3.11SCS  
AJCA 10/02/2018 GPTAT 78%R 0.9 GJUI 15.2 GJPI 76%R -21

JX GABYS DALE DONOVAN {3}-ET  
USA 116697868 GT50K BBR 87 JH1F JH2F 147JE6187  
CDCB GPTA 08/01/2018 347DAUS 15HRDS 1%RIP  
98%R 910M -0.02% 40F 46%ILE  
98%R -0.02% 29P 300CM\$ 295NM\$ 286FM\$ 183GM\$  
2.7PL 1.1LIV -2.4DPR -3.3CCR 0.2HCR 2.91SCS  
AJCA 08/01/2018 20DAUS  
GPTAT 84%R 0.4 GJUI 5.9 GJPI 94%R 76

GABYS ARTIST SATIN 90%  
USA 114565075 GI BBR 100 JH1C  
TATTOO G1149 / G1149  
DHIA HERD # 63-12-0008 CONTROL # 1149  
2-01 305 2 15420 4.4 681 3.3 508 97DCR 1754C  
3-01 305 2 19810 4.9 975 3.4 665 102DCR 2297C  
4-05 305 2 22200 5.8 1277 3.5 767 101DCR 2650C  
5-05 305 2 22070 5.1 1116 3.3 723 102DCR 2496C  
6-08 305 2 21550 5.2 1116 3.5 751 101DCR 2595C  
7-07 293 2 16650 5.1 842 3.6 592 96DCR 2046C  
8-07 305 2 18900 5.3 1000 3.5 655 91DCR 2263C  
9-08 305 2 23020 4.1 950 3.2 746 91DCR 2549C  
305 2X ME AVG 8L 21320M 1058F 718P 2478C  
PPA 1095M 76F 20P / YD 798M 37F 5P  
CDCB GPTA 10/02/2018 5RECS 82%R 28%ILE  
276M 10F -1P 64CM\$ 78NM\$ 108FM\$ 102GM\$  
1.1PL -0.1LIV 1.6DPR 1.5CCR -1.4HCR 2.94SCS  
AJCA 10/02/2018 GPTAT 73%R -0.2 GJUI -4.6 GJPI 73%R 14  
SIRE: ISDK JAS ARTIST GJPI 50 22%ILE

SISTER(S):  
SHENANDOAH ANT JACE SILK 80%  
4-09 305 2 20100 4.2 843 3.3 656 104DCR 2254C

NEXT DAM:  
GABYS J BARBER BILL SATIN-ET 82%  
1-11 305 2 19160 3.9 743 3.2 613 91DCR 2035C  
SIRE: JENKS BARBER BILL GJPI -17 4%ILE

4TH DAM:  
GABYS BVD ROXSHASTA-ET 85%  
4-03 305 2 23750 5.1 1221 3.4 808 99DCR 2791C

# LOT 139 SWEET HAVEN NEGOTIATOR BUTTERCUP USA 067248269

BORN 07/10/2017 P1  
 FEMALE EFI 7.6% AMERICAN ID 269 / 269

PA 160M 30F 14P  
 148CM\$ 134NM\$ 102FM\$  
 -0.4PL -1.6DPR -2.1CCR -1.7HCR 3.03SCS  
 PA TYPE 1.1 JPI 32%R 41  
 ST SR DF RA RW RL FA FU  
 0.6 -0.3 0.9 H0.4 0.2 P0.4 S0.2 1.6  
 RH RUW UC UD TP TL RTR RTS  
 1.7 0.9 -0.5 S1.1 C0.3 L0.3

BRED: 09/23/2018 DUE: 06/29/2019 TO  
 TJF VISIONARY REGENCY  
 USA 067248196 14JE662  
 CDCB GPTA 08/01/2018 1042DAUS 99HRDS 86%RIP  
 99%R 1599M -0.15% 45F 60%ILE  
 99%R 0.03% 63P 417CM\$ 395NM\$ 346FM\$ 314GM\$  
 1.5PL -2.9LIV -2.4DPR -0.1CCR 1.3HCR 3.12SCS  
 AJCA 08/01/2018 246DAUS  
 GPTAT 96%R 1.9 GJUI 16.1 GJPI 93%R 135

SIRE:  
 BW&RV NANCY NEGOTIATOR {6}-ET  
 JE840003012423905 GT80K BBR 100 JH1F JH2F 7JE5006  
 CDCB GPTA 08/01/2018 34DAUS 11HRDS 21%RIP  
 88%R 384M 0.11% 40F 17%ILE  
 89%R 0.04% 21P 163CM\$ 150NM\$ 120FM\$ 98GM\$  
 -1.1PL -6.5LIV -2.5DPR -3.2CCR -2.8HCR 3.12SCS  
 AJCA 08/01/2018 31DAUS  
 GPTAT 86%R 1.8 GJUI 23.5 GJPI 83%R 50

DAM:  
 GABYS TAD BERMUDA  
 USA 118327297  
 TATTOO G2570 / G2570  
 DHIA HERD # 61-27-0084 CONTROL # 2570  
 2-01 303 3 15870 5.7 902 3.7 593 78DCR 2051C  
 3-02 305 3 17780 4.9 872 4.0 709 102DCR 2381C  
 4-09 233 3 17260 4.7 813 3.8 662 101DCR 2220C  
 305 2X ME AVG 3L 18120M 936F 712P 2409C  
 2-04 83% 2-11 83% 3-08 86%  
 ST SR DF RA RW RL FA FU RH RUW UC UD TP TL RTR RTS  
 36 38 36 26 32 30 22 38 48 49 15 31 18 34 22 34  
 PPA 90M 77F 25P / YD 15M 45F 17P  
 CDCB PTA 08/01/2018 3RECS 52%R 38%ILE  
 -64M 19F 7P 133CM\$ 117NM\$ 84FM\$ 88GM\$  
 0.3PL 0.4LIV -0.6DPR -1.0CCR -0.5HCR 2.94SCS  
 AJCA 08/01/2018 PTAT 42%R 0.3 JUI -0.2 JPI 43%R 31

MCCOY, LUKE A  
 CAMPBELLSVILLE, KY  
 270-646-6550  
 BREEDER & OWNER

SWEETIE PLUS IATOLAS BOLD {5}  
 USA 067129272 GT50K BBR 100 JH1F JH2F 1JE711  
 CDCB GPTA 08/01/2018 10972DAUS 924HRDS 5%RIP  
 99%R 1402M -0.07% 52F 28%ILE  
 99%R -0.02% 46P 230CM\$ 225NM\$ 213FM\$ 195GM\$  
 -1.4PL -10.LIV -1.5DPR -2.2CCR -4.4HCR 3.06SCS  
 AJCA 08/01/2018 5724DAUS  
 GPTAT 99%R 1.5 GJUI 11.9 GJPI 99%R 77  
 BW BLACKSTONE NANCY ET586-ET 92%  
 USA 116249720 GT50K BBR 100 JH1C JH2F  
 TATTOO ET586 / ET586  
 DHIA HERD # 33-87-0722 CONTROL # 1117  
 1-11 305 3 24260 4.7 1137 3.6 871 103DCR 3011C  
 3-04 305 3 22389 4.8 1064 3.4 761 89DCR 2629C  
 4-10 305 3 13450 5.8 779 3.5 477 101DCR 1649C  
 305 2X ME AVG 4L 19226M 995F 686P 2370C  
 PPA 1603M 136F 52P / YD 520M 75F 21P  
 CDCB GPTA 10/02/2018 4RECS 91%R 23%ILE  
 -92M 19F -3P 44CM\$ 48NM\$ 53FM\$ 40GM\$  
 -0.5PL -2.4LIV -0.8DPR -0.7CCR 0.2HCR 3.15SCS  
 AJCA 10/02/2018 GPTAT 88%R 1.6 GJUI 15.6 GJPI 86%R 12

HEARTLAND ACTION TAD  
 USA 067231747 GT50K BBR 100 JH1F JH2F 7JE1083  
 CDCB GPTA 08/01/2018 87DAUS 48HRDS 2%RIP  
 93%R -199M 0.06% 3F 16%ILE  
 93%R 0.05% 3P 134CM\$ 117NM\$ 80FM\$ 91GM\$  
 -2.2PL 1.6LIV 0.1DPR -0.8CCR 0.2HCR 2.85SCS  
 AJCA 08/01/2018 38DAUS  
 GPTAT 87%R 0.9 GJUI 10.2 GJPI 88%R 40  
 GABYS ABSALOM BERMUDA 77%  
 USA 116842932  
 TATTOO G1742 / G1742  
 DHIA HERD # 63-12-0008 CONTROL # 1742  
 1-11 305 2 15560 5.5 859 3.9 606 101DCR 2097C  
 305 2X ME AVG 1L 21326M 1146F 825P 2855C  
 PPA -369M 77F 20P / YD -525M 66F 20P  
 CDCB PTA 08/01/2018 1RECS 52%R 31%ILE  
 -66M 28F 7P 104CM\$ 89NM\$ 57FM\$ 65GM\$  
 -1.1PL -0.8LIV -0.8DPR -1.1CCR -1.2HCR 2.99SCS  
 AJCA 08/01/2018 PTAT 45%R -0.4 JUI -11.2 JPI 44%R 13  
 SIRE: GABYS BLAIR ABSALOM {6}-ET GJPI 13 14%ILE

SISTER(S):  
 GABYS SENIOR BAILEY 87%  
 6-03 305 2 19130 4.7 908 4.0 758 96DCR 2507C  
 WWF ZUMA BORDEAUX 82%  
 NEXT DAM:  
 GABYS PIRANHA BURGANDY 87%  
 2-00 305 2 16030 5.4 873 3.7 588 100DCR 2033C  
 SIRE: FERREIRA LEMVIG PIRANHA-ET GJPI -17 7%ILE

4TH DAM:  
 GABYS PARAMOUNT GEMINI 86%  
 5-04 305 2 21740 5.2 1137 3.4 743 104DCR 2567C





SWEET HAVEN SOUTHERN GRACE {6}, VG-85%  
DAM OF LOT 140



HAPPY M SOUTHERN PRIDE {5}  
GRANDAM OF LOT 140

**LOT 140 SWEET HAVEN SOUTHERN IMPRESSION USA 067248270**

BORN 06/01/2017 PO  
FEMALE EFI 4.5% AMERICAN ID 270 / 270  
PA -853M -33F -35P  
-239CM\$ -223NM\$ -191FM\$  
0.2PL 1.3DPR 1.5CCR 1.3HCR 3.03SCS  
PA TYPE 0.6 JPI 35%R -67  
ST SR DF RA RW RL FA FU  
0.6 0.3 0.2 0.2 H0.8 0.6 P0.6 S0.6 1.1  
RH RUW UC UD TP TL RTR RTS  
0.2 0.1 0.4 S1.1 C0.4 S0.2

BRED: 09/11/2018 DUE: 06/17/2019 TO  
ELLIOTT'S REGENCY CASINO-ET  
JE840003125141657 14JE725  
CDCB GPTA 08/01/2018 0%RIP  
76%R 490M 0.04% 31F 52%ILE  
76%R 0.08% 34P 391CM\$ 361NM\$ 293FM\$ 322GM\$  
3.0PL 1.1LIV 0.1DPR 0.7CCR 2.2HCR 3.03SCS  
AJCA 08/01/2018 ODAUS  
GPTAT 77%R 2.1 GJUI 26.3 GJPI 72%R 125

SIRE:  
ROCK ELLA IMPRESSION-ET  
JECAN000011227649 GT50K BBR 100 JH1F JH2F 250JE3285  
CDCB GPTA 08/01/2018 572DAUS 282HRDS 18%RIP  
97%R -1214M 0.02% -54F 1%ILE  
97%R 0.00% -43P -311CM\$ -296NM\$ -269FM\$ -216GM\$  
0.8PL 0.5LIV 2.2DPR 1.4CCR 1.4HCR 3.15SCS  
AJCA 08/01/2018 487DAUS  
GPTAT 97%R 0.9 GJUI 15.7 GJPI 92%R -85

DAM:  
SWEET HAVEN SOUTHERN GRACE {6}  
USA 118377041  
TATTOO / M236  
DHIA HERD # 61-27-0084 CONTROL # 236  
1-10 305 3 17470 5.0 871 3.2 552 92DCR 1905C  
2-11 267 3 14560 4.1 595 3.4 492 100DCR 1632C  
3-10 289 3 15760 5.3 829 3.1 493 103DCR 1701C  
4-11 305 3 18130 4.7 849 3.4 612 104DCR 2114C  
305 2X ME AVG 5L 14090M 684F 469P 1602C  
3-02 85% 4-06 85%  
ST SR DF RA RW RL FA FU RH RUW UC UD TP TL RTR RTS  
47 46 30 33 48 14 37 37 37 44 26 18 33 21 28 34  
PPA -115M 0F -47P / YD -623M -10F -47P  
CDCB PTA 08/01/2018 4RECS 56%R 5%ILE  
-491M -12F -26P -166CM\$ -150NM\$ -113FM\$ -111GM\$  
-0.5PL -1.9LIV 0.4DPR 1.5CCR 1.2HCR 2.90SCS  
AJCA 08/01/2018 PTAT 35%R 0.3 JUI 5.8 JPI 48%R -48

MCCOY, LUKE A BREEDER & OWNER  
CAMPBELLSVILLE, KY  
270-646-6550

IMPRESSIVE INDIANA-ET  
USA 112391117 138JE3163  
CDCB PTA 08/01/2018 162DAUS 84HRDS 2%RIP  
95%R -1292M -0.08% -77F 0%ILE  
95%R -0.01% -48P -524CM\$ -502NM\$ -459FM\$ -366GM\$  
-1.6PL -2.3LIV 2.6DPR 3.0CCR 2.6HCR 3.34SCS  
AJCA 08/01/2018 130DAUS  
PTAT 92%R 0.8 JUI 7.2 JPI 89%R -143  
HURONIA CONNECTN CRYSTALYN 23L SUP-EX 95-3E (CAN)  
JECAN000010214696 GT50K BBR 100 JH1F JH2C  
TATTOO UZA / 23L  
3-00 305 2 15135 5.2 792 4.0 600 CAN 2078C  
4-08 305 2 17777 5.0 897 3.8 670 CAN 2318C  
5-11 305 2 17514 4.7 825 3.8 659 CAN 2235C  
9-11 305 2 15902 5.1 811 3.7 584 CAN 2020C  
CDCB GPTA 10/02/2018 ORECS 86%R 5%ILE  
-1295M -38F -37P -157CM\$ -160NM\$ -167FM\$ -107GM\$  
2.1PL 2.0LIV 2.0DPR 2.0CCR 0.7HCR 2.99SCS  
AJCA 10/02/2018 GPTAT 82%R 0.8 GJUI 16.2 GJPI 80%R -44

GRIFFENS GOVERNOR-ET  
USA 115087248 GT50K BBR 100 JH1F JH2F 7JE867  
CDCB GPTA 08/01/2018 5183DAUS 1382HRDS 5%RIP  
99%R -557M 0.10% -8F 3%ILE  
99%R 0.01% -19P -182CM\$ -175NM\$ -163FM\$ -128GM\$  
-2.5PL -3.2LIV -0.2DPR 1.5CCR 2.4HCR 3.15SCS  
AJCA 08/01/2018 2933DAUS  
GPTAT 99%R 0.7 GJUI 5.6 GJPI 99%R -52  
HAPPY M SOUTHERN PRIDE {5}  
USA 116792554  
TATTOO / M203  
DHIA HERD # 61-27-0084 CONTROL # 10008  
PPA -1454M -52F -64P / YD -1568M -55F -64P  
CDCB PTA 08/01/2018 2RECS 56%R 3%ILE  
-792M -28F -31P -223CM\$ -216NM\$ -196FM\$ -186GM\$  
-0.1PL -0.6LIV 0.4DPR 0.4CCR 0.0HCR 2.80SCS  
AJCA 08/01/2018 PTAT 33%R -0.1 JUI 4.5 JPI 47%R -64  
SIRE: BRIDON REMAKE COMERICA-ET GJPI -104 0%ILE

NEXT DAM:  
HAPPY-M SOUTHERN BELL {4}  
SIRE: REBOB ROYAL HORIZEN GJPI -50 3%ILE  
4TH DAM:  
HAPPY M PRINCESS SARAH {3}



# LOT 141 SWEET HAVEN CHROMES REIGNA USA 067248274

BORN 09/14/2017  
 DHIA HERD # 93-54-0872 CONTROL # 4818  
 FEMALE EFI 6.7% AMERICAN ID 274 / 274

MCCOY, LUKE A BREEDER & OWNER  
 CAMPBELLSVILLE, KY  
 270-646-6550

PPA 258M 66F 34P / YD 1090M 78F 64P  
 CDCB PTA 08/01/2018 1RECS 43%R 31%ILE  
 17M 27F 10P 106CM\$ 91NM\$ 57FM\$ 64GM\$  
 -1.6PL 0.1LIV -1.1DPR -0.6CCR -0.4HCR 2.99SCS  
 PA TYPE 1.7 JUI JPI 35%R 74  
 ST SR DF RA RW RL FA FU  
 1.1 0.4 1.1 H1.0 0.9 S0.2 S0.3 1.6  
 RH RUW UC UD TP TL RTR RTS  
 1.0 0.8 1.0 S1.7 C1.8 S0.2

SCHULTZ LEGAL CRITIC-P  
 USA 117217618 GT50K BBR 100 JH1C JH2F 11JE1098  
 CDCB GPTA 08/01/2018 3932DAUS 350HRDS 9%RIP  
 99%R 620M 0.06% 42F 51%ILE  
 99%R 0.03% 28P 375CM\$ 358NM\$ 321FM\$ 260GM\$  
 3.8PL -0.7LIV -2.1DPR -1.9CCR -0.1HCR 2.90SCS  
 AJCA 08/01/2018 2506DAUS  
 GPTAT 99%R 1.5 GJUI 21.6 GJPI 99%R 117

SELLING OPEN

LYON CELEBRITY CECE-ET 91%  
 USA 117046049 GT50K BBR 100 JH1C JH2F  
 TATTOO J05 / J05  
 DHIA HERD # 33-87-0722 CONTROL # 813  
 2-02 305 3 18470 4.7 865 3.4 633 100DCR 2187C  
 4-03 271 3 22660 4.4 999 3.6 823 102DCR 2740C  
 305 2X ME AVG 2L 19070M 900F 699P 2370C  
 PPA 2267M 124F 83P / YD 1249M 98F 50P  
 CDCB GPTA 10/02/2018 2RECS 88%R 83%ILE  
 423M 45F 18P 289CM\$ 279NM\$ 258FM\$ 238GM\$  
 2.4PL -2.8LIV -0.5DPR -0.9CCR 1.4HCR 2.94SCS  
 AJCA 10/02/2018 GPTAT 85%R 1.4 GJUI 10.1 GJPI 83%R 84

SISTER(S):  
 RAPUNZEL OF SWEET HAVEN  
 SELLING AS LOT 144

SIRE:  
 RIVER VALLEY CECE CHROME-ET  
 JE840003012423929 GT80K BBR 100 JH1F JH2F 7JE5004  
 CDCB GPTA 08/01/2018 848DAUS 167HRDS 60%RIP  
 98%R 1176M 0.07% 70F 95%ILE  
 98%R 0.01% 44P 593CM\$ 573NM\$ 533FM\$ 512GM\$  
 5.0PL -2.9LIV 0.0DPR 0.4CCR 2.8HCR 2.71SCS  
 AJCA 08/01/2018 488DAUS  
 GPTAT 97%R 2.6 GJUI 30.9 GJPI 93%R 193

SV JADE HIRED GUN-ET  
 USA 115093063 GT50K BBR 100 JH1F JH2F 94JE3720  
 CDCB GPTA 08/01/2018 2414DAUS 755HRDS 9%RIP  
 99%R -1251M 0.21% -20F 4%ILE  
 99%R 0.09% -28P -89CM\$ -101NM\$ -130FM\$ -20GM\$  
 1.5PL 0.0LIV 3.0DPR 3.7CCR 0.9HCR 3.15SCS  
 AJCA 08/01/2018 1517DAUS  
 GPTAT 99%R 0.8 GJUI 14.0 GJPI 98%R -30

DAM:

KCJF HIGH GUNS ALICES RALPHIE

USA 118933696  
 TATTOO / 98M  
 DHIA HERD # 61-27-0084 CONTROL # 98

KCJF KATALYST ALICE 90%  
 USA 117817210  
 TATTOO C756 / C756  
 DHIA HERD # 61-60-0034 CONTROL # 756  
 5-03 290 2 19440 4.7 918 3.3 633 93DCR 2185C  
 305 2X ME AVG 1L 20969M 976F 673P 2323C  
 PPA -1149M -97F -100P / YD -1315M -100F -92P  
 CDCB PTA 08/01/2018 4RECS 59%R 3%ILE  
 -698M -51F -43P -262CM\$ -226NM\$ -147FM\$ -144GM\$  
 3.2PL 1.1LIV 2.8DPR 4.6CCR 2.1HCR 3.02SCS  
 AJCA 08/01/2018 PTAT 28%R 0.5 JUI 9.6 JPI 45%R -75  
 SIRE: KCJF KIMBERS SAMBO KATALYST GJPI -106 0%ILE

2-10 278 3 14810 5.0 741 3.6 536 104DCR 1853C  
 3-09 300 3 15680 4.7 738 3.7 586 104DCR 1994C  
 305 2X ME AVG 2L 16100M 778F 592P 2032C

2-06 83% 3-01 84% 4-03 85%  
 ST SR DF RA RW RL FA FU RH RUW UC UD TP TL RTR RTS  
 45 38 35 25 48 26 32 22 32 38 33 19 43 23 42 36

PPA -661M -55F -44P / YD -1066M -53F -48P  
 CDCB PTA 08/01/2018 2RECS 55%R 6%ILE  
 -834M -33F -32P -155CM\$ -142NM\$ -115FM\$ -56GM\$  
 2.4PL 0.5LIV 3.2DPR 4.5CCR 1.5HCR 3.08SCS  
 AJCA 08/01/2018 PTAT 42%R 0.7 JUI 10.9 JPI 46%R -46

SISTER(S):

KCJF RESPONSES ALLISON 91%  
 3-00 305 2 19260 5.0 966 3.4 657 95DCR 2270C  
 KCJF GOVERNOR AVA 91%  
 5-03 305 2 26280 4.2 1114 3.5 913 96DCR 3047C

NEXT DAM:

ROCKIN J RESPONSE ALICIA  
 2-01 247 2 11920 4.4 522 3.4 409 88DCR 1401C  
 SIRE: KCJF JAMES JAMMIN RESPONSE

4TH DAM:

ROCKIN J SAMBO ALICE 86%  
 2-01 305 2 12220 4.3 525 3.5 432 82DCR 1438C



GABYS HERMITAGE ROXETTE, E-90%  
SIXTH DAM OF LOT 142

**LOT 142 SWEET HAVEN VIP SERENDIPITY USA 067248277**

BORN 10/19/2017 PO  
FEMALE EFI 5.6% AMERICAN ID 277 / 277

MCCOY, LUKE A BREEDER & OWNER  
CAMPBELLSVILLE, KY  
270-646-6550

PA -820M OF -16P  
33CM\$ 19NM\$ -13FM\$  
1.4PL 1.0DPR 0.1CCR -0.3HCR 3.03SCS  
PA TYPE 1.0 JPI 36R 6  
ST SR DF RA RW RL FA FU  
2.2 0.4 0.2 H0.2 0.8 S0.0 S0.4 1.8  
RH RUW UC UD TP TL RTR RTS  
1.0 0.2 0.6 S2.7 C0.0 L0.9

CHILLI ACTION COLTON-ET  
USA 066738335 GT50K BBR 100 JH1F JH2F 7JE1088  
CDCB GPTA 08/01/2018 978DAUS 392HRDS 37RIP  
98R -885M 0.27% 9F 15%ILE  
98R 0.10% -13P 133CM\$ 113NM\$ 68FM\$ 113GM\$  
1.8PL 2.4LIV 0.7DPR 0.3CCR 1.3HCR 3.09SCS  
AJCA 08/01/2018 451DAUS  
GPTAT 95R 1.8 GJUI 25.4 GJPI 94R 37

SELLING OPEN

TJ CLASSIC MINISTER VENUS-ET 95%  
USA 117243875 GT13K BBR 100 JH1F JH2F  
TATTOO M15 / M15  
DHIA HERD # 33-87-0722 CONTROL # 4  
3-05 280 2 13050 5.1 671 3.9 506 98DCR 1751C  
4-05 269 2 13980 5.7 794 3.9 542 101DCR 1876C  
5-04 305 2 16090 6.3 1006 3.5 567 103DCR 1960C  
305 2X ME AVG 3L 16665M 939F 612P 2116C  
PPA -291M 26F -7P / YD -1496M -24F -35P  
CDCB GPTA 10/02/2018 3RECS 82R 7%ILE  
-1098M -29F -26P -103CM\$ -112NM\$ -134FM\$ -99GM\$  
1.8PL 2.2LIV 0.7DPR 0.6CCR -0.8HCR 3.08SCS  
AJCA 10/02/2018 GPTAT 77R 1.3 GJUI 20.5 GJPI 74R -37

SIRE:  
RIVER VALLEY VENUS V I P-ET  
JE840003126479167 GT99K BBR 100 JH1F JH2F 200JE10003  
CDCB GPTA 08/01/2018 0RIP  
75R -997M 0.16% -17F 6%ILE  
76R 0.07% -23P -10CM\$ -19NM\$ -42FM\$ -4GM\$  
1.7PL 3.0LIV 1.1DPR 0.1CCR -0.1HCR 3.07SCS  
AJCA 08/01/2018 ODAUS  
GPTAT 75R 1.4 GJUI 32.4 GJPI 70R 1

GABYS JANTE ROBINSON-ET  
USA 117872767 GT50K BBR 100 JH1F JH2F  
CDCB GPTA 08/01/2018 75RIP  
80R -29M 0.10% 19F 17%ILE  
80R 0.02% 3P 179CM\$ 171NM\$ 156FM\$ 192GM\$  
2.2PL 1.0LIV 2.1DPR 2.1CCR -0.1HCR 2.95SCS  
AJCA 08/01/2018 ODAUS  
GPTAT 78R 0.3 GJUI 0.4 GJPI 75R 45

DAM:  
GABYS ROBINSON SCARLETT  
USA 118760762 GT8K BBR 100 JH1F JH2F  
TATTOO G2308 / G2308  
DHIA HERD # 61-27-0084 CONTROL # 2308  
1-11 305 2 12750 5.2 668 3.9 499 93DCR 1727C  
3-01 274 3 14240 6.0 850 3.9 550 104DCR 1903C  
4-00 305 3 13770 6.0 832 4.1 559 104DCR 1936C  
305 2X ME AVG 3L 15354M 866F 605P 2093C  
2-07 84% 3-02 87% 4-05 90%  
ST SR DF RA RW RL FA FU RH RUW UC UD TP TL RTR RTS  
41 35 40 27 38 37 25 34 37 38 34 33 28 24 34 27  
PPA -1498M -22F -45P / YD -1009M 14F -24P  
CDCB GPTA 10/02/2018 3RECS 78R 24%ILE  
-643M 17F -8P 75CM\$ 57NM\$ 17FM\$ 61GM\$  
1.1PL -0.9LIV 0.8DPR 0.0CCR -0.5HCR 2.99SCS  
AJCA 10/02/2018 GPTAT 77R 0.6 GJUI 7.8 GJPI 72R 11  
SELLING AS LOT 136

GABYS TEQUILA SHEBA 90%  
USA 117869208 GT8K BBR 100 JH1F JH2F  
TATTOO G2018 / G2018  
DHIA HERD # 63-12-0008 CONTROL # 2018  
2-01 296 2 14420 5.5 790 3.9 560 89DCR 1938C  
3-00 255 2 12650 5.7 717 4.0 506 87DCR 1752C  
3-11 273 2 15860 6.7 1065 3.9 618 83DCR 2139C  
305 2X ME AVG 3L 18379M 1070F 711P 2461C  
PPA -1728M 48F -13P / YD -1875M 29F -27P  
CDCB GPTA 10/02/2018 4RECS 80R 12%ILE  
-956M 11F -14P -18CM\$ -39NM\$ -87FM\$ -73GM\$  
0.2PL -2.8LIV -1.6DPR -2.8CCR -0.8HCR 3.12SCS  
AJCA 10/02/2018 GPTAT 79R 1.4 GJUI 19.4 GJPI 75R -15  
SIRE: TOWER VUE PRIME TEQUILA-ET GJPI -118 0%ILE

NEXT DAM:  
GABYS SULTAN SEQUIN 74%  
2-04 305 2 16920 5.6 951 3.8 635 100DCR 2197C  
SIRE: SHF CENTURION SULTAN GJPI 1 9%ILE

4TH DAM:  
GABYS BOMBER SHEBA-ET 87%  
2-01 305 2 17060 5.5 932 3.4 575 98DCR 1986C



LLOLYN REN POLLYANN 3-ET, VG 87 (CAN)  
SIXTH DAM OF LOT 143

**LOT 143 JX SWEET HAVEN PIXIES PASSION {4} USA 067275254**

BORN 03/01/2016  
DHIA HERD # 61-27-0084 CONTROL # 254  
FEMALE EFI 6.6% AMERICAN ID 254 / 254

PPA -2366M -67F -102P / YD -3458M -98F -141P  
CDCB PTA 08/01/2018 1RECS 49%R 10%ILE  
-114M -3F -10P -77CM\$ -64NM\$ -37FM\$ -82GM\$  
-0.1PL -0.2LIV -1.1DPR -1.4CCR 2.0HCR 3.11SCS  
PA TYPE 0.5 JUI JPI 43%R -29  
ST SR DF RA RW RL FA FU  
1.7 0.5 0.4 L1.4 0.2 S0.2 S0.5 0.5  
RH RUW UC UD TP TL RTR RTS  
0.6 0.0 0.1 S0.4 C0.5 L0.5

FRESH: 03/22/2018  
BRED: 08/31/2018 DUE: 06/06/2019 TO  
ALL LYNN'S NIKON VALERGO-PP  
USA 119288203 11JE1294  
CDCB GPTA 08/01/2018 0%RIP  
77%R 783M 0.11% 59F 61%ILE  
77%R 0.06% 40P 432CM\$ 409NM\$ 357FM\$ 281GM\$  
2.6PL -0.7LIV -3.2DPR -3.5CCR -1.1HCR 3.19SCS  
AJCA 08/01/2018 0DAUS  
GPTAT 78%R 2.2 GJUI 27.4 GJPI 73%R 118

SIRE:  
JX OOMSDALE TBONE GOLDA {3}-ET  
USA 067080468 GT50K BBR 88 JH1F JH2F 7JE1067  
CDCB GPTA 08/01/2018 882DAUS 851HRDS 16%RIP  
99%R 1531M -0.11% 49F 24%ILE  
99%R -0.04% 46P 204CM\$ 210NM\$ 220FM\$ 113GM\$  
-2.4PL -2.5LIV -4.3DPR -3.3CCR 3.0HCR 3.33SCS  
AJCA 08/01/2018 3077DAUS  
GPTAT 99%R 0.9 GJUI 3.4 GJPI 99%R 55

DAM:  
CUMBERLAND GRAND-PRIX PIXIE  
USA 118976905  
TATTOO / M241  
DHIA HERD # 61-27-0084 CONTROL # 241  
1-10 305 3 16310 5.1 835 3.7 597 103DCR 2064C  
3-04 305 3 14430 5.0 719 4.1 589 104DCR 1970C  
305 2X ME AVG 2L 16556M 842F 648P 2198C  
2-01 78% 3-11 82%  
ST SR DF RA RW RL FA FU RH RUW UC UD TP TL RTR RTS  
34 33 28 27 44 34 25 34 32 36 34 31 28 23 35 27  
PPA -1230M -52F -47P / YD -2101M -73F -71P  
CDCB PTA 08/01/2018 2RECS 56%R 2%ILE  
-1329M -42F -45P -251CM\$ -243NM\$ -226FM\$ -220GM\$  
1.9PL 2.1LIV 0.6DPR 0.3CCR 1.1HCR 2.98SCS  
AJCA 08/01/2018 PTAT 34%R 0.1 JUI 6.7 JPI 46%R -81

SISTER(S):  
SWEET HAVEN MADE2B PHENOMAL 82%  
SWEET HAVEN APPLE PRIDE  
SELLING AS LOT 151

MCCOY, LUKE A BREEDER & OWNER  
CAMPBELLSVILLE, KY  
270-646-6550

RICHIES JACE TBONE A364  
USA 113672851 GT50K BBR 100 JH1F JH2F 7JE1000  
CDCB GPTA 08/01/2018 19938DAUS 1842HRDS 4%RIP  
99%R -169M 0.20% 31F 17%ILE  
99%R 0.10% 14P 155CM\$ 127NM\$ 63FM\$ 93GM\$  
-1.0PL -1.6LIV -1.6DPR -1.3CCR 1.9HCR 3.12SCS  
AJCA 08/01/2018 11085DAUS  
GPTAT 99%R 1.0 GJUI 6.1 GJPI 99%R 41

JX OOMSDALE BRAZO GRATITUDE GRACE {2}-ET 90%  
USA 067027319 GT50K BBR 75 JH1F JH2F  
TATTOO 319 / 319  
DHIA HERD # 21-10-0386 CONTROL # 319  
2-00 305 3 20290 4.0 804 3.4 700 99DCR 2256C  
3-06 305 3 25370 4.3 1094 3.4 872 99DCR 2957C  
5-07 305 3 21380 3.7 800 3.4 726 99DCR 2286C  
6-09 305 3 24480 4.0 969 3.2 789 100DCR 2640C  
305 2X ME AVG 4L 20645M 856F 721P 2369C  
PPA 3708M 70F 117P / YD 3354M 79F 103P  
CDCB GPTA 10/02/2018 4RECS 78%R 78%ILE  
1502M 34F 48P 256CM\$ 257NM\$ 255FM\$ 183GM\$  
0.6PL 0.2LIV -1.5DPR -2.6CCR 0.4HCR 3.27SCS  
AJCA 10/02/2018 GPTAT 73%R -0.1 GJUI -5.3 GJPI 73%R 63

RAPID BAY GRAND-PRIX-ET  
JECAN000104411831 54JE588  
CDCB PTA 08/01/2018 520DAUS 275HRDS 5%RIP  
95%R -1610M 0.27% -27F 3%ILE  
95%R 0.06% -47P -182CM\$ -185NM\$ -192FM\$ -139GM\$  
1.4PL 1.9LIV 1.8DPR 0.6CCR 0.5HCR 2.93SCS  
AJCA 08/01/2018 335DAUS  
GPTAT 92%R 0.5 JUI 9.3 JPI 90%R -67

CUMBERLAND ACTION PHOENIX 91%  
USA 118521628  
TATTOO / A44  
DHIA HERD # 61-27-0084 CONTROL # 10010  
2-04 305 3 15410 4.8 736 3.6 551 95DCR 1905C  
3-05 281 3 12890 3.8 495 3.6 464 100DCR 1436C  
4-04 305 3 15230 4.9 741 3.7 564 103DCR 1951C  
5-07 305 3 14190 5.3 753 3.8 542 104DCR 1875C  
305 2X ME AVG 4L 14194M 683F 532P 1798C  
PPA -3030M -145F -116P / YD -2428M -115F -94P  
CDCB PTA 08/01/2018 4RECS 57%R 2%ILE  
-1084M -51F -42P -283CM\$ -266NM\$ -231FM\$ -220GM\$  
1.9PL 2.4LIV 1.4DPR 1.3CCR 2.2HCR 3.06SCS  
AJCA 08/01/2018 PTAT 37%R 0.1 JUI 3.4 JPI 49%R -84  
SIRE: FOREST GLEN AVERY ACTION-ET GJPI 17 11%ILE

NEXT DAM:  
CUMBERLANDS EXPLOIT PHEONA 69%  
2-01 305 2 13740 4.5 613 3.3 454 101DCR 1568C  
SIRE: REMAKE EXPLOIT JPI -105 0%ILE

4TH DAM:  
CUMBERLANDS SHUR SHOT PEACHES

# LOT 144 RAPUNZEL OF SWEET HAVEN USA 067211262

BORN 10/07/2016 PO  
 FEMALE EFI 6.8% AMERICAN ID 262 / 262

PA -66M 1F -5P  
 28CM\$ 33NM\$ 43FM\$  
 2.1PL -0.4DPR 0.5CCR 1.3HCR 3.03SCS  
 PA TYPE 1.6 JPI 35% 7  
 ST SR DF RA RW RL FA FU  
 1.5 0.8 1.0 H0.3 0.8 P0.8 S1.0 1.4  
 RH RUW UC UD TP TL RTR RTS  
 0.9 0.8 0.5 S1.5 C1.2 S0.3

FRESH: 08/27/2018  
 SELLING OPEN

DAUGHTER(S):  
 SWEET HAVEN CASINO RHIANNA  
 SELLING AS LOT 149

SISTER(S):  
 SWEET HAVEN CHROMES REIGNA  
 SELLING AS LOT 141

SIRE:  
 JARS OF CLAY BARNABAS  
 USA 067342492 GT80K BBR 100 JH1F JH2F 7JE1294  
 CDCB GPTA 08/01/2018 2214DAUS 379HRDS 50%RIP  
 99%R 703M 0.01% 35F 23%ILE  
 99%R -0.01% 23P 211CM\$ 207NM\$ 200FM\$ 100GM\$  
 1.7PL -4.4LIV -4.0DPR -3.6CCR 1.1HCR 2.98SCS  
 AJCA 08/01/2018 1112DAUS  
 GPTAT 98%R 2.4 GJUI 22.5 GJPI 95%R 60

DAM:  
 KCJF HIGH GUNS ALICES RALPHIE  
 USA 118933696  
 TATTOO / 98M  
 DHIA HERD # 61-27-0084 CONTROL # 98  
 2-10 278 3 14810 5.0 741 3.6 536 104DCR 1853C  
 3-09 300 3 15680 4.7 738 3.7 586 104DCR 1994C  
 305 2X ME AVG 2L 16100M 778F 592P 2032C  
 2-06 83% 3-01 84% 4-03 85%  
 ST SR DF RA RW RL FA FU RH RUW UC UD TP TL RTR RTS  
 45 38 35 25 48 26 32 22 32 38 33 19 43 23 42 36  
 PPA -661M -55F -44P / YD -1066M -53F -48P  
 CDCB PTA 08/01/2018 2RECS 55%R 6%ILE  
 -834M -33F -32P -155CM\$ -142NM\$ -115FM\$ -56GM\$  
 2.4PL 0.5LIV 3.2DPR 4.5CCR 1.5HCR 3.08SCS  
 AJCA 08/01/2018 PTAT 42%R 0.7 JUI 10.9 JPI 46%R -46

SISTER(S):  
 KCJF RESPONSES ALLISON 91%  
 3-00 305 2 19260 5.0 966 3.4 657 95DCR 2270C  
 KCJF GOVERNOR AVA 91%  
 5-03 305 2 26280 4.2 1114 3.5 913 96DCR 3047C

MCCOY, LUKE A OWNER  
 CAMPBELLSVILLE, KY  
 270-646-6550

GRAVES, JACOB BREEDER  
 DANVILLE, KY

HEARTLAND MERCHANT TOPEKA-ET  
 USA 067332021 GT50K BBR 100 JH1F JH2F 7JE1169  
 CDCB GPTA 08/01/2018 10404DAUS 1077HRDS 12%RIP  
 99%R 399M 0.14% 47F 17%ILE  
 99%R 0.04% 22P 148CM\$ 137NM\$ 110FM\$ 29GM\$  
 -0.5PL -6.8LIV -4.7DPR -5.2CCR -1.0HCR 3.27SCS  
 AJCA 08/01/2018 3969DAUS  
 GPTAT 99%R 1.8 GJUI 21.7 GJPI 99%R 35  
 JARS OF CLAY VALENTINO BRIDGET-P 91%  
 USA 067243298 GT50K BBR 100 JH1F JH2F  
 DHIA HERD # 93-54-0855 CONTROL # 3298  
 1-09 305 3 20640 4.3 893 3.3 684 95DCR 2362C  
 2-11 305 3 26210 4.6 1194 3.4 903 83DCR 3120C  
 305 2X ME AVG 2L 24711M 1102F 849P 2923C  
 PPA 4721M 131F 121P / YD 3537M 90F 84P  
 CDCB GPTA 10/02/2018 2RECS 90%R 93%ILE  
 1159M 31F 30P 335CM\$ 339NM\$ 352FM\$ 226GM\$  
 4.5PL 0.1LIV -2.5DPR -2.3CCR 1.1HCR 2.87SCS  
 AJCA 10/02/2018 GPTAT 88%R 2.2 GJUI 21.7 GJPI 84%R 93

SV JADE HIRED GUN-ET  
 USA 115093063 GT50K BBR 100 JH1F JH2F 94JE3720  
 CDCB GPTA 08/01/2018 2414DAUS 755HRDS 9%RIP  
 99%R -1251M 0.21% -20F 4%ILE  
 99%R 0.09% -28P -89CM\$ -101NM\$ -130FM\$ -20GM\$  
 1.5PL 0.0LIV 3.0DPR 3.7CCR 0.9HCR 3.15SCS  
 AJCA 08/01/2018 1517DAUS  
 GPTAT 99%R 0.8 GJUI 14.0 GJPI 98%R -30

KCJF KATALYST ALICE 90%  
 USA 117817210  
 TATTOO C756 / C756  
 DHIA HERD # 61-60-0034 CONTROL # 756  
 5-03 290 2 19440 4.7 918 3.3 633 93DCR 2185C  
 305 2X ME AVG 1L 20969M 976F 673P 2323C  
 PPA -1149M -97F -100P / YD -1315M -100F -92P  
 CDCB PTA 08/01/2018 4RECS 59%R 3%ILE  
 -698M -51F -43P -262CM\$ -226NM\$ -147FM\$ -144GM\$  
 3.2PL 1.1LIV 2.8DPR 4.6CCR 2.1HCR 3.02SCS  
 AJCA 08/01/2018 PTAT 28%R 0.5 JUI 9.6 JPI 45%R -75  
 SIRE: KCJF KIMBERS SAMBO KATALYST GJPI -106 0%ILE

NEXT DAM:  
 ROCKIN J RESPONSE ALICIA  
 2-01 247 2 11920 4.4 522 3.4 409 88DCR 1401C  
 SIRE: KCJF JANES JAMMIN RESPONSE

4TH DAM:  
 ROCKIN J SAMBO ALICE 86%  
 2-01 305 2 12220 4.3 525 3.5 432 82DCR 1438C



**JX GABYS DONOVAN SEQUIN {4}, E-91%  
GRANDAM OF LOT 145**



**GABYS ARTIST SATIN, E-90%  
GREAT-GRANDAM OF LOT 145**

**LOT 145 JX SWEET HAVEN CASINO SHANIA {6} USA 067134280**

BORN 03/04/2018 P3  
FEMALE EFI 7.9% AMERICAN ID 280 / 280  
PA 472M 28F 22P  
286CM\$ 275NM\$ 249FM\$  
2.8PL -1.1DPR -0.8CCR 1.4HCR 3.03SCS  
PA TYPE 1.9 JPI 37%R 86  
ST SR DF RA RW RL FA FU  
1.2 0.6 1.1 H0.1 0.8 P0.9 S1.1 2.2  
RH RUW UC UD TP TL RTR RTS  
1.7 0.8 0.7 S2.1 C1.3 S0.1

SELLING OPEN

SIRE:  
ELLIOTT'S REGENCY CASINO-ET  
JE840003125141657 GT50K BBR 100 JH1F JH2F 14JE725  
CDCB GPTA 08/01/2018 0%RIP  
76%R 490M 0.04% 31F 52%ILE  
76%R 0.08% 34P 180CM\$ 188NM\$ 205FM\$ 108GM\$  
3.0PL 1.1LIV 0.1DPR 0.7CCR 2.2HCR 3.03SCS  
AJCA 08/01/2018 ODAUS  
GPTAT 77%R 2.1 GJUI 26.3 GJPI 72%R 125  
DAM:  
JX SWEET HAVEN SEQUINS SHAKIRA {5}  
USA 067275255 GT BBR 100 JH1F JH2F  
DHIA HERD # 61-27-0084 CONTROL # 255  
PPA -126M 48F -25P / YD -824M 40F -51P  
CDCB GPTA 10/02/2018 1RECS 79%R 58%ILE  
454M 24F 9P 180CM\$ 188NM\$ 205FM\$ 108GM\$  
2.5PL -0.7LIV -2.3DPR -2.3CCR 0.6HCR 3.02SCS  
AJCA 10/02/2018 GPTAT 77%R 1.7 GJUI 22.3 GJPI 74%R 46  
SISTER(S):  
JX GABYS ERA SELINA {5} 88%  
2-11 305 3 18220 4.8 872 3.7 680 104DCR 2338C  
JX SWEET HAVEN SHOWDOWN STARLIGHT {5}  
SELLING AS LOT 138

MCCOY, LUKE A BREEDER & OWNER  
CAMPBELLSVILLE, KY  
270-646-6550

TJF VISIONARY REGENCY  
USA 067248196 GT80K BBR 100 JH1F JH2F 14JE662  
CDCB GPTA 08/01/2018 1042DAUS 99HRDS 86%RIP  
99%R 1599M -0.15% 45F 60%ILE  
99%R 0.03% 63P 417CM\$ 395NM\$ 346FM\$ 314GM\$  
1.5PL -2.9LIV -2.4DPR -0.1CCR 1.3HCR 3.12SCS  
AJCA 08/01/2018 246DAUS  
GPTAT 96%R 1.9 GJUI 16.1 GJPI 93%R 135  
CHILLI PREMIER CINEMA-ET 93%  
USA 071577202 GT50K BBR 100 JH1F JH2F  
DHIA HERD # 23-63-4533 CONTROL # 20895  
1-11 305 2 16691 4.9 812 3.7 625 87DCR 2163C  
2-11 305 2 21669 5.4 1179 3.8 820 91DCR 2838C  
4-01 305 2 21170 5.6 1187 3.9 824 91DCR 2852C  
305 2X ME AVG 3L 21304M 1146F 803P 2779C  
PPA -1993M 16F -13P / YD -1978M 18F -18P  
CDCB GPTA 10/02/2018 3RECS 81%R 32%ILE  
-810M 1F -9P 119CM\$ 96NM\$ 43FM\$ 91GM\$  
2.3PL 1.4LIV 0.6DPR -0.6CCR 1.1HCR 3.05SCS  
AJCA 10/02/2018 GPTAT 81%R 1.9 GJUI 28.1 GJPI 77%R 36

JARS OF CLAY BARNABAS  
USA 067342492 GT80K BBR 100 JH1F JH2F 7JE1294  
CDCB GPTA 08/01/2018 2214DAUS 379HRDS 50%RIP  
99%R 703M 0.01% 35F 23%ILE  
99%R -0.01% 23P 211CM\$ 207NM\$ 200FM\$ 100GM\$  
1.7PL -4.4LIV -4.0DPR -3.6CCR 1.1HCR 2.98SCS  
AJCA 08/01/2018 1112DAUS  
GPTAT 98%R 2.4 GJUI 22.5 GJPI 95%R 60  
JX GABYS DONOVAN SEQUIN {4} 91%  
USA 117869392  
TATTOO G2049 / G2049  
DHIA HERD # 61-27-0084 CONTROL # 2049  
2-01 305 2 19670 4.8 944 3.4 669 94DCR 2311C  
353 2 22406 4.9 1099 3.5 784 DHR 2710C  
5-04 305 3 20970 4.8 1008 3.4 720 104DCR 2488C  
305 2X ME AVG 3L 19860M 1027F 706P 2442C  
PPA 2128M 67F 39P / YD 1740M 61F 32P  
CDCB PTA 08/01/2018 4RECS 59%R 69%ILE  
742M 28F 14P 213CM\$ 223NM\$ 247FM\$ 179GM\$  
1.9PL 0.5LIV -0.4DPR -0.9CCR -0.6HCR 2.85SCS  
AJCA 08/01/2018 PTAT 42%R 0.8 JUI 9.5 JPI 50%R 60  
SIRE: JX GABYS DALE DONOVAN {3}-ET GJPI 76 46%ILE

SISTER(S):  
GABYS BLUEPRINT STAR 80%  
2-11 305 2 17990 5.7 1030 3.8 686 102DCR 2374C  
GABYS JOHNSON SHANTEL-ET 88%  
3-00 305 2 17240 4.9 849 3.8 655 101DCR 2266C  
GABYS ELROY SHILOH 84%

NEXT DAM:  
GABYS ARTIST SATIN 90%  
9-08 305 2 23020 4.1 950 3.2 746 91DCR 2549C  
SIRE: ISDK JAS ARTIST GJPI 50 22%ILE

4TH DAM:  
GABYS J BARBER BILL SATIN-ET 82%  
1-11 305 2 19160 3.9 743 3.2 613 91DCR 2035C

# LOT 146 JX SWEET HAVEN SIMPLY REMARKABLE {5} USA 067134282

BORN 04/27/2018 PO  
 FEMALE EFI 6.2% AMERICAN ID 282 / 282  
 PA -337M -18F -16P 22%R  
 -147CM\$ -134NM\$ -107FM\$  
 0.0PL -1.0DPR -0.3CCR 2.0HCR 3.17SCS

MCCOY, LUKE A BREEDER & OWNER  
 CAMPBELLSVILLE, KY  
 270-646-6550

SELLING OPEN

**SIRE:**

KCJF MOLLYS RENE MAKERS MARK-ET  
 USA 117337433  
 PA -1241M -52F -41P  
 -294CM\$ -287NM\$ -271FM\$  
 1.5PL 0.5DPR 1.7CCR 2.2HCR 3.11SCS  
 PA TYPE 0.6 JPI 41%R -86

**DAM:**

JX SWEET HAVEN SIMPLY DIVINE {4}  
 USA 067275253  
 DHIA HERD # 61-27-0084 CONTROL # 253  
 PPA -514M -18F -55P / YD -1545M -52F -105P  
 CDCB PTA 08/01/2018 1RECS 46%R 18%ILE  
 567M 17F 8P 0CM\$ 19NM\$ 58FM\$ -28GM\$  
 -1.5PL -1.3LIV -2.5DPR -2.3CCR 1.8HCR 3.23SCS

**HOLLYLANE RENAISSANCE**

JECAN00000138720 70JE9984  
 CDCB PTA 08/01/2018 1049DAUS 357HRDS 3%RIP  
 99%R -1530M 0.01% -71F 0%ILE  
 98%R 0.02% -51P -388CM\$ -377NM\$ -354FM\$ -334GM\$  
 2.1PL 1.5LIV 0.4DPR 1.8CCR 3.2HCR 3.14SCS  
 AJCA 08/01/2018 800DAUS  
 GPTAT 96%R 0.5 JUI 12.2 JPI 98%R -117

**KCJF SAMBO MOLLY**

USA 114277590 94%  
 TATTOO C670 / C670  
 DHIA HERD # 61-60-0034 CONTROL # 670  
 2-00 305 2 13120 4.6 609 3.6 473 90DCR 1629C  
 3-07 305 2 22930 4.1 942 3.5 812 96DCR 2633C  
 5-07 305 2 25160 4.4 1119 3.5 872 97DCR 2997C  
 305 2X ME AVG 3L 20724M 903F 739P 2468C  
 PPA 6M 11F 7P / YD -916M -33F -29P  
 CDCB PTA 08/01/2018 3RECS 76%R 4%ILE  
 -952M -33F -30P -200CM\$ -196NM\$ -188FM\$ -155GM\$  
 0.8PL -0.7LIV 0.6DPR 1.6CCR 1.2HCR 3.08SCS  
 AJCA 08/01/2018 PTAT 65%R 0.7 JUI 15.0 JPI 65%R -54

**JX OOMSDALE TBONE GOLDA {3}-ET**

USA 067080468 GT50K BBR 88 JH1F JH2F 7JE1067  
 CDCB GPTA 08/01/2018 8821DAUS 851HRDS 16%RIP  
 99%R 1531M -0.11% 49F 24%ILE  
 99%R -0.04% 46P 204CM\$ 210NM\$ 220FM\$ 113GM\$  
 -2.4PL -2.5LIV -4.3DPR -3.3CCR 3.0HCR 3.33SCS  
 AJCA 08/01/2018 3077DAUS  
 GPTAT 99%R 0.9 GJUI 3.4 GJPI 99%R 55

**SWEET HAVEN SIMPLY EXTROIDARY**

USA 118976923  
 TATTOO / M245  
 PA -61M -2F -6P 38%R  
 -24CM\$ -17NM\$ -2FM\$  
 0.7PL -1.8DPR -1.9CCR 0.7HCR 3.05SCS  
 SIRE: ALL LYNNS LOUIE VALENTINO-ET GJPI 79 41%ILE

**NEXT DAM:**

SWEET HAVEN SIMPLY SENSATIONAL  
 1-11 305 3 12930 5.3 682 3.5 456 92DCR 1576C  
 SIRE: GRIFFENS GOVERNOR-ET GJPI -52 3%ILE

**4TH DAM:**

HAPPY M BRC IRRISTABLE {6}





SWEET HAVEN MY FAIR LADY {6}, VG-88%  
GRANDAM OF LOT 147



HAPPY M SHOWSTOPPIN BEAUTY {6}, VG-87%  
SISTER TO GRANDAM OF LOT 147

**LOT 147 SWEET HAVEN TEXAS LADYBUG USA 067134283**

BORN 06/27/2018 PO  
FEMALE EFI 7.4% AMERICAN ID 283 / 283

PA -42M -11F 1P  
22CM\$ 20NM\$ 17FM\$  
2.5PL -1.0DPR -1.0CCR 1.2HCR 3.08SCS  
PA TYPE 1.7 JPI 31%R 14  
ST SR DF RA RW RL FA FU  
1.0 0.2 1.1 H0.1 0.3 P0.6 S0.5 1.8  
RH RUW UC UD TP TL RTR RTS  
1.7 0.9 0.6 S2.4 C0.9 L0.2

SELLING OPEN

SIRE:  
HEARTLAND IRWIN TEXAS-ET  
USA 067312531 GT80K BBR 100 JH1F JH2F 7JE1163  
CDCB GPTA 08/01/2018 1965DAUS 315HRDS 56%RIP  
99%R 534M -0.13% OF 26%ILE  
99%R 0.00% 20P 229CM\$ 222NM\$ 209FM\$ 168GM\$  
4.5PL -0.1LIV -1.0DPR -0.9CCR 2.3HCR 3.01SCS  
AJCA 08/01/2018 828DAUS  
GPTAT 98%R 2.5 GJUI 32.7 GJPI 94%R 84

DAM:  
SWEET HAVEN LADY LARRISA  
USA 067211260

PA -618M -23F -19P  
-186CM\$ -182NM\$ -176FM\$  
0.5PL -1.0DPR -1.1CCR 0.1HCR 3.14SCS  
PA TYPE 1.0 JPI 31%R -57

SISTER(S):  
SWEET HAVEN LADY LIBERTY 82%  
4-01 300 3 19660 4.3 843 4.0 781 104DCR 2437C

MCCOY, LUKE A BREEDER & OWNER  
CAMPBELLSVILLE, KY  
270-646-6550

ALL LYNN'S VALENTINO IRWIN-ET  
USA 117423084 GT50K BBR 100 JH1C JH2F 7JE1163  
CDCB GPTA 08/01/2018 3147DAUS 595HRDS 10%RIP  
99%R 438M 0.00% 20F 29%ILE  
99%R 0.00% 15P 234CM\$ 230NM\$ 222FM\$ 106GM\$  
4.4PL 0.6LIV -3.4DPR -3.2CCR 1.8HCR 2.96SCS  
AJCA 08/01/2018 1888DAUS  
GPTAT 99%R 1.8 GJUI 24.9 GJPI 99%R 68  
HEARTLAND NATHAN TEXAS-ET 95%  
USA 067041437 GT50K BBR 100 JH1F JH2F  
DHIA HERD # 48-89-0168 CONTROL # 1437  
2-10 305 3 21850 4.6 1008 3.9 843 93DCR 2785C  
3-11 305 3 26340 4.3 1130 3.8 991 92DCR 3185C  
5-01 305 3 25940 4.6 1185 3.7 963 94DCR 3232C  
7-00 183 3 17610 4.8 844 3.5 610 79DCR 2108C  
305 2X ME AVG 5L 21944M 1006F 828P 2737C  
PPA 1718M 28F 71P / YD 1190M 28F 56P  
CDCB GPTA 10/02/2018 5RECS 93%R 45%ILE  
402M 11F 22P 159CM\$ 144NM\$ 111FM\$ 91GM\$  
1.0PL -0.9LIV -1.9DPR -1.1CCR 0.7HCR 3.07SCS  
AJCA 10/02/2018 GPTAT 90%R 1.5 GJUI 19.3 GJPI 89%R 53

ROSEYS TEQUILA ROMAN  
JE840003013232756 GT99K BBR 100 JH1F JH2F 107JE1472  
CDCB GPTA 08/01/2018 16DAUS 8HRDS 38%RIP  
82%R -1031M 0.12% -27F 0%ILE  
83%R 0.06% -26P -298CM\$ -297NM\$ -302FM\$ -327GM\$  
-1.6PL -2.3LIV -2.9DPR -3.0CCR -0.8HCR 3.39SCS  
AJCA 08/01/2018 4DAUS  
GPTAT 76%R 1.3 GJUI 22.0 GJPI 75%R -99

SWEET HAVEN MY FAIR LADY {6} 88%  
USA 117820612  
TATTOO / M232  
DHIA HERD # 61-27-0084 CONTROL # 10005  
2-11 305 3 16250 4.2 689 3.5 574 95DCR 1898C  
3-11 288 3 14410 4.2 605 3.8 553 100DCR 1737C  
4-11 300 3 17060 5.2 879 3.7 632 104DCR 2186C  
5-11 287 3 15930 4.7 753 3.8 599 103DCR 2036C  
305 2X ME AVG 4L 15881M 744F 593P 1982C  
PPA -1338M -82F -63P / YD -651M -48F -32P  
CDCB PTA 08/01/2018 5RECS 57%R 10%ILE  
-205M -18F -12P -73CM\$ -66NM\$ -49FM\$ -45GM\$  
2.5PL -2.1LIV 1.0DPR 0.8CCR 0.9HCR 2.89SCS  
AJCA 08/01/2018 PTAT 36%R 0.6 JUI 7.0 JPI 50%R -15  
SIRE: GALAXIES CELEBRITY-ET GJPI 42 14%ILE

SISTER(S):  
HAPPY M SHOWSTOPPIN BEAUTY {6} 87%  
5-04 305 3 22540 4.0 902 3.3 754 102DCR 2486C

NEXT DAM:  
HAPPY M SULTANS REJOYCE {5}  
SIRE: SHF CENTURION SULTAN GJPI 1 9%ILE

4TH DAM:  
HAPPY M COUNCELLER CLASS {4}



GABYS IATOLA ZIRCON-ET, E-90%  
FOURTH DAM OF LOT 148



GABYS HERMITAGE ROXETTE, E-90%  
FIFTH DAM OF LOT 148

**LOT 148 JX SWEET HAVEN OLIVER ZAHAVA {6}-P USA 067134284**

BORN 08/12/2018 P3  
FEMALE EFI 8.8% AMERICAN ID 284 / 284

PA 885M 45F 29P  
325CM\$ 320NM\$ 310FM\$  
1.7PL -1.7DPR -2.0CCR -0.6HCR 2.96SCS  
PA TYPE 1.4 JPI 33%R 90  
ST SR DF RA RW RL FA FU  
0.7 0.4 0.8 LO.7 0.4 PO.1 SO.7 1.2  
RH RUW UC UD TP TL RTR RTS  
2.0 0.8 -0.1 SI.0 CO.4 LO.0

SELLING OPEN

SIRE:  
DUTCH HOLLOW OLIVER-P  
USA 067184544 GT50K BBR 100 JH1F JH2F 7JE1219  
CDCB GPTA 08/01/2018 947DAUS 269HRDS 11%RIP  
99%R 806M 0.04% 47F 55%ILE  
99%R -0.02% 24P 382CM\$ 381NM\$ 380FM\$ 282GM\$  
3.0PL 2.1LIV -1.9DPR -2.1CCR -0.1HCR 2.95SCS  
AJCA 08/01/2018 453DAUS  
GPTAT 97%R 2.3 GJUI 22.2 GJPI 95%R 104

DAM:  
JX SWEET HAVEN PRESCOTT ZOWIE {5}  
USA 067275257

PA 965M 43F 34P  
268CM\$ 259NM\$ 240FM\$  
0.5PL -1.4DPR -2.0CCR -1.1HCR 2.98SCS  
PA TYPE 0.6 JPI 36%R 75

MCCOY, LUKE A BREEDER & OWNER  
CAMPBELLSVILLE, KY  
270-646-6550

ALL LYNNS LOUIE VALENTINO-ET  
USA 116279413 GT50K BBR 100 JH1C JH2F 7JE1038  
CDCB GPTA 08/01/2018 15613DAUS 1801HRDS 12%RIP  
99%R 805M -0.08% 22F 41%ILE  
99%R -0.02% 25P 290CM\$ 288NM\$ 285FM\$ 170GM\$  
4.0PL 3.1LIV -2.5DPR -3.2CCR 0.5HCR 2.99SCS  
AJCA 08/01/2018 7330DAUS  
GPTAT 99%R 1.9 GJUI 18.0 GJPI 99%R 79  
DUTCH HOLLOW MIK OLIVE-P 93%  
USA 116469076 GT8K BBR 100 JH1F JH2F  
TATTOO E799 / E799  
DHIA HERD # 21-10-0357 CONTROL # 3799  
2-08 305 3 22050 5.5 1210 3.5 767 102DCR 2651C  
5-03 305 3 21260 5.3 1131 3.3 712 101DCR 2459C  
6-08 305 3 24000 5.3 1277 3.4 818 102DCR 2826C  
7-08 305 3 27650 4.7 1302 3.4 953 102DCR 3293C  
305 2X ME AVG 5L 21253M 1170F 751P 2595C  
PPA 234M 109F 17P / YD -495M 79F 3P  
CDCB GPTA 10/02/2018 5RECS 87%R 85%ILE  
-20M 43F 5P 298CM\$ 287NM\$ 264FM\$ 240GM\$  
2.4PL 0.7LIV -0.4DPR -0.7CCR 1.0HCR 2.89SCS  
AJCA 10/02/2018 GPTAT 83%R 1.6 GJUI 23.1 GJPI 80%R 81

DUTCH HOLLOW PRESCOTT {6}-ET  
USA 067184369 GT80K BBR 100 JH1F JH2F 7JE1173  
CDCB GPTA 08/01/2018 1788DAUS 243HRDS 10%RIP  
99%R 1311M -0.05% 52F 29%ILE  
99%R -0.01% 45P 251CM\$ 241NM\$ 219FM\$ 201GM\$  
-1.6PL -7.0LIV -1.5DPR -2.5CCR -2.3HCR 2.96SCS  
AJCA 08/01/2018 628DAUS  
GPTAT 98%R 0.5 GJUI -0.9 GJPI 97%R 75

JX GABYS DONOVAN ZARITA {4} 92%  
USA 117876529  
TATTOO G2058 / G2058  
DHIA HERD # 61-27-0084 CONTROL # 12058  
2-00 305 2 16700 4.6 773 3.6 608 93DCR 2079C  
360 2 19211 4.8 919 3.7 713 DHIR 2459C  
4-07 305 3 20440 5.6 1146 3.8 767 103DCR 2653C  
5-09 305 3 23450 5.6 1304 3.8 890 104DCR 3079C  
305 2X ME AVG 4L 19394M 1002F 733P 2504C  
PPA 1941M 102F 61P / YD 1520M 84F 51P  
CDCB PTA 08/01/2018 4RECS 54%R 83%ILE  
618M 34F 23P 285CM\$ 277NM\$ 261FM\$ 207GM\$  
2.5PL 0.3LIV -1.3DPR -1.4CCR 0.1HCR 2.99SCS  
AJCA 08/01/2018 PTAT 45%R 0.6 JUI 10.0 JPI 47%R 75  
SIRE: JX GABYS DALE DONOVAN {3}-ET GJPI 76 46%ILE

NEXT DAM:  
GABYS JACINTO ZOWIE-ET 85%  
5-08 305 2 21550 5.2 1123 3.5 764 88DCR 2641C  
SIRE: MASON LEMVIG JACINTO-ET GJPI 3 10%ILE

4TH DAM:  
GABYS IATOLA ZIRCON-ET 90%  
3-01 305 2 23770 5.1 1201 3.6 861 100DCR 2977C  
DAM OF 2008 NATIONAL HEIFER SALE HIGH SELLER



# LOT 149 SWEET HAVEN CASINO RHIANNA USA 067134285

BORN 08/27/2018 P1  
 FEMALE EFI 7.8% AMERICAN ID 285 / 285

PA 212M 16F 15P  
 210CM\$ 197NM\$ 168FM\$  
 2.5PL -0.2DPR 0.6CCR 1.8HCR 3.03SCS  
 PA TYPE 1.8 JPI 27%R 66  
 ST SR DF RA RW RL FA FU  
 1.8 0.8 1.3 L0.0 1.0 P0.4 S1.0 1.8  
 RH RUW UC UD TP TL RTR RTS  
 1.4 1.0 0.6 S1.8 C1.5 S0.5

SELLING OPEN

SIRE:  
 ELLIOTT'S REGENCY CASINO-ET  
 JE840003125141657 GT50K BBR 100 JH1F JH2F 14JE725  
 CDCB GPTA 08/01/2018 0%RIP  
 76%R 490M 0.04% 31F 52%ILE  
 76%R 0.08% 34P 391CM\$ 361NM\$ 293FM\$ 322GM\$  
 3.0PL 1.1LIV 0.1DPR 0.7CCR 2.2HCR 3.03SCS  
 AJCA 08/01/2018 ODAUS  
 GPTAT 77%R 2.1 GJUI 26.3 GJPI 72%R 125

DAM:  
 RAPUNZEL OF SWEET HAVEN  
 USA 067211262

PA -66M 1F -5P  
 28CM\$ 33NM\$ 43FM\$  
 2.1PL -0.4DPR 0.5CCR 1.3HCR 3.03SCS  
 PA TYPE 1.6 JPI 35%R 7  
 SELLING AS LOT 144

SISTER(S):  
 SWEET HAVEN CHROMES REIGNA  
 SELLING AS LOT 141

MCCOY, LUKE A BREEDER & OWNER  
 CAMPBELLSVILLE, KY  
 270-646-6550

TJF VISIONARY REGENCY  
 USA 067248196 GT80K BBR 100 JH1F JH2F 14JE662  
 CDCB GPTA 08/01/2018 1042DAUS 99HRDS 86%RIP  
 99%R 1599M -0.15% 45F 60%ILE  
 99%R 0.03% 63P 417CM\$ 395NM\$ 346FM\$ 314GM\$  
 1.5PL -2.9LIV -2.4DPR -0.1CCR 1.3HCR 3.12SCS  
 AJCA 08/01/2018 246DAUS  
 GPTAT 96%R 1.9 GJUI 16.1 GJPI 93%R 135  
 CHILLI PREMIER CINEMA-ET 93%  
 USA 071577202 GT50K BBR 100 JH1F JH2F  
 DHIA HERD # 23-63-4533 CONTROL # 20895  
 1-11 305 2 16691 4.9 812 3.7 625 87DCR 2163C  
 2-11 305 2 21669 5.4 1179 3.8 820 91DCR 2838C  
 4-01 305 2 21170 5.6 1187 3.9 824 91DCR 2852C  
 305 2X ME AVG 3L 21304M 1146F 803P 2779C  
 PPA -1993M 16F -13P / YD -1978M 18F -18P  
 CDCB GPTA 10/02/2018 3RECS 81%R 32%ILE  
 -810M 1F -9P 119CM\$ 96NM\$ 43FM\$ 91GM\$  
 2.3PL 1.4LIV 0.6DPR -0.6CCR 1.1HCR 3.05SCS  
 AJCA 10/02/2018 GPTAT 81%R 1.9 GJUI 28.1 GJPI 77%R 36

JARS OF CLAY BARNABAS  
 USA 067342492 GT80K BBR 100 JH1F JH2F 7JE1294  
 CDCB GPTA 08/01/2018 2214DAUS 379HRDS 50%RIP  
 99%R 703M 0.01% 35F 23%ILE  
 99%R -0.01% 23P 211CM\$ 207NM\$ 200FM\$ 100GM\$  
 1.7PL -4.4LIV -4.0DPR -3.6CCR 1.1HCR 2.98SCS  
 AJCA 08/01/2018 1112DAUS  
 GPTAT 98%R 2.4 GJUI 22.5 GJPI 95%R 60

KCJF HIGH GUNS ALICES RALPHIE 85%  
 USA 118933696  
 TATTOO / 98M  
 DHIA HERD # 61-27-0084 CONTROL # 98  
 2-10 278 3 14810 5.0 741 3.6 536 104DCR 1853C  
 3-09 300 3 15680 4.7 738 3.7 586 104DCR 1994C  
 305 2X ME AVG 2L 16100M 778F 592P 2032C  
 PPA -661M -55F -44P / YD -1066M -53F -48P  
 CDCB PTA 08/01/2018 2RECS 55%R 6%ILE  
 -834M -33F -32P -155CM\$ -142NM\$ -115FM\$ -56GM\$  
 2.4PL 0.5LIV 3.2DPR 4.5CCR 1.5HCR 3.08SCS  
 AJCA 08/01/2018 PTAT 42%R 0.7 JUI 10.9 JPI 46%R -46  
 SIRE: SV JADE HIRED GUN-ET GJPI -30 4%ILE

SISTER(S):  
 KCJF RESPONSES ALLISON 91%  
 3-00 305 2 19260 5.0 966 3.4 657 95DCR 2270C  
 KCJF GOVERNOR AVA 91%  
 5-03 305 2 26280 4.2 1114 3.5 913 96DCR 3047C

NEXT DAM:  
 KCJF KATALYST ALICE 90%  
 5-03 290 2 19440 4.7 918 3.3 633 93DCR 2185C  
 SIRE: KCJF KIMBERS SAMBO KATALYST JPI -106 0%ILE

4TH DAM:  
 ROCKIN J RESPONSE ALICIA  
 2-01 247 2 11920 4.4 522 3.4 409 88DCR 1401C



GABYS GOLDEN NATTIE, E-90%  
FIFTH DAM OF LOT 150

**LOT 150 SWEET HAVEN TEXAS MOONSTRUCK USA 067134286**

BORN 09/06/2018 P4  
FEMALE EFI 8.4% AMERICAN ID 286 / 286

MCCOY, LUKE A  
CAMPBELLSVILLE, KY  
270-646-6550

BREEDER & OWNER

PA 678M 25F 29P  
319CM\$ 305NM\$ 276FM\$  
3.8PL 0.0DPR -0.2CCR 0.9HCR 3.04SCS  
PA TYPE 1.6 JPI 42%R 99  
ST SR DF RA RW RL FA FU  
0.6 0.1 1.1 L0.6 -0.2 P0.1 S0.3 1.4  
RH RUW UC UD TP TL RTR RTS  
1.9 0.8 0.3 S1.8 C0.5 L0.1

SELLING OPEN

SIRE:  
HEARTLAND IRWIN TEXAS-ET  
USA 067312531 GT80K BBR 100 JH1F JH2F 7JE1354  
CDCB GPTA 08/01/2018 1965DAUS 315HRDS 56%RIP  
99%R 534M -0.13% OF 26%ILE  
99%R 0.00% 20P 229CM\$ 222NM\$ 209FM\$ 168GM\$  
4.5PL -0.1LIV -1.0DPR -0.9CCR 2.3HCR 3.01SCS  
AJCA 08/01/2018 828DAUS  
GPTAT 98%R 2.5 GJUI 32.7 GJPI 94%R 84  
DAM:  
GABYS MAGNUM MILLEY  
USA 119319857 GT BBR 100 JH1F JH2F  
TATTOO G2422 / G2422  
DHIA HERD # 61-27-0084 CONTROL # 2422  
2-06 305 3 14590 4.6 671 3.8 561 104DCR 1853C  
305 2X ME AVG 1L 16082M 747F 629P 2070C  
2-08 85%  
ST SR DF RA RW RL FA FU RH RUW UC UD TP TL RTR RTS  
34 29 34 32 32 24 37 36 42 37 29 38 24 26 31 32  
PPA -422M -22F -11P / YD -709M -39F -21P  
CDCB GPTA 10/02/2018 1RECS 79%R 97%ILE  
822M 49F 38P 409CM\$ 388NM\$ 343FM\$ 357GM\$  
3.1PL -0.7LIV 1.0DPR 0.6CCR -0.5HCR 3.06SCS  
AJCA 10/02/2018 GPTAT 79%R 0.7 GJUI 3.6 GJPI 74%R 113

ALL LYNNS VALENTINO IRWIN-ET  
USA 117423084 GT50K BBR 100 JH1C JH2F 7JE1163  
CDCB GPTA 08/01/2018 3147DAUS 595HRDS 10%RIP  
99%R 438M 0.00% 20F 29%ILE  
99%R 0.00% 15P 234CM\$ 230NM\$ 222FM\$ 106GM\$  
4.4PL 0.6LIV -3.4DPR -3.2CCR 1.8HCR 2.96SCS  
AJCA 08/01/2018 1888DAUS  
GPTAT 99%R 1.8 GJUI 24.9 GJPI 99%R 68

HEARTLAND NATHAN TEXAS-ET 95%  
USA 067041437 GT50K BBR 100 JH1F JH2F  
DHIA HERD # 48-89-0168 CONTROL # 1437  
2-10 305 3 21850 4.6 1008 3.9 843 93DCR 2785C  
3-11 305 3 26340 4.3 1130 3.8 991 92DCR 3185C  
5-01 305 3 25940 4.6 1185 3.7 963 94DCR 3232C  
7-00 183 3 17610 4.8 844 3.5 610 79DCR 2108C  
305 2X ME AVG 5L 21944M 1006F 828P 2737C  
PPA 1718M 28F 71P / YD 1190M 28F 56P  
CDCB GPTA 10/02/2018 5RECS 93%R 45%ILE  
402M 11F 22P 159CM\$ 144NM\$ 111FM\$ 91GM\$  
1.0PL -0.9LIV -1.9DPR -1.1CCR 0.7HCR 3.07SCS  
AJCA 10/02/2018 GPTAT 90%R 1.5 GJUI 19.3 GJPI 89%R 53

WILSONVIEW JEVON MAGNUM-ET  
USA 067010044 GT50K BBR 100 JH1F JH2F 203JE927  
CDCB GPTA 08/01/2018 6224DAUS 199HRDS 4%RIP  
99%R 1237M 0.13% 85F 88%ILE  
99%R 0.01% 47P 532CM\$ 516NM\$ 482FM\$ 489GM\$  
1.9PL -2.2LIV 1.4DPR 0.4CCR -2.0HCR 3.03SCS  
AJCA 08/01/2018 1247DAUS  
GPTAT 99%R 0.1 GJUI -7.8 GJPI 99%R 145

GABYS ATTORNEY MILDRED 87%  
USA 118327336  
TATTOO G2572 / G2572  
DHIA HERD # 63-12-0008 CONTROL # 2572  
PPA 1281M 122F 72P / YD 1698M 160F 94P  
CDCB PTA 08/01/2018 1RECS 52%R 58%ILE  
286M 28F 17P 199CM\$ 186NM\$ 159FM\$ 124GM\$  
1.4PL -0.7LIV -1.6DPR -2.4CCR 0.5HCR 3.07SCS  
AJCA 08/01/2018 PTAT 46%R 0.9 JUI 9.3 JPI 45%R 53  
SIRE: GABYS LEGAL ATTORNEY-ET GJPI 49 22%ILE

NEXT DAM:  
GABYS CHAMP MONDAY-TWIN 82%  
2-02 305 2 18340 4.8 877 3.6 661 97DCR 2285C  
SIRE: MARGANDALE CHERRY CHAMP (TWIN) GJPI 54 17%ILE

4TH DAM:  
GABYS ANDREW MONDAY 87%  
5-02 303 2 20840 5.3 1098 3.7 775 99DCR 2681C



LLOLYN REN POLLYANN 3-ET, VG 87 (CAN)  
FIFTH DAM OF LOT 151

**LOT 151 SWEET HAVEN APPLE PRIDE USA 067134287**

BORN 09/08/2018 PO  
FEMALE EFI 6.1% AMERICAN ID 287 / 287

MCCOY, LUKE A  
CAMPBELLSVILLE, KY  
270-646-6550

BREEDER & OWNER

PA -1057M -35F -34P  
-211CM\$ -204NM\$ -193FM\$  
0.8PL 1.5DPR 1.5CCR 1.8HCR 3.14SCS  
PA TYPE 0.6 JPI 21%R -62  
ST SR DF RA RW RL FA FU  
0.8 -0.2 0.0 H0.7 0.3 P0.1 S0.3 1.0  
RH RUW UC UD TP TL RTR RTS  
0.3 -0.4 0.1 S1.5 C0.0 L0.3

SELLING OPEN

SISTER(S):  
CUMBERLAND GRAND-PRIX PIXIE 82%  
1-10 305 3 16310 5.1 835 3.7 597 103DCR 2064C  
SWEET HAVEN MADE2B PHENOMAL 82%

SIRE:  
RAPID BAY BLACK APPLE  
JECAN000108937051 91JE5757  
PA -1030M -18F -26P  
-138CM\$ -142NM\$ -155FM\$  
-0.2PL 1.6DPR 1.6CCR 1.4HCR 3.21SCS  
PA TYPE 1.0 JPI 34%R -39

DAM:  
CUMBERLAND ACTION PHOENIX  
USA 118521628  
TATTOO / A44  
DHIA HERD # 61-27-0084 CONTROL # 10010  
2-04 305 3 15410 4.8 736 3.6 551 95DCR 1905C  
3-05 281 3 12890 3.8 495 3.6 464 100DCR 1436C  
4-04 305 3 15230 4.9 741 3.7 564 103DCR 1951C  
5-07 305 3 14190 5.3 753 3.8 542 104DCR 1875C  
305 2X ME AVG 4L 14194M 683F 532P 1798C

3-08 88% 5-01 90% 6-03 91%  
ST SR DF RA RW RL FA FU RH RUW UC UD TP TL RTR RTS  
38 34 44 25 38 30 25 37 42 38 35 26 25 18 38 42  
PPA -3030M -145F -116P / YD -2428M -115F -94P  
CDCB PTA 08/01/2018 4RECS 57%R 2%ILE  
-1084M -51F -42P -283CM\$ -266NM\$ -231FM\$ -220GM\$  
1.9PL 2.4LIV 1.4DPR 1.3CCR 2.2HCR 3.06SCS  
AJCA 08/01/2018 PTAT 37%R 0.1 JUI 3.4 JPI 49%R -84

STEINHAUERS IATOLA APPLEJACK  
USA 115488982 GT50K BBR 100 JH1F JH2F 11JE968  
CDCB GPTA 08/01/2018 2929DAUS 394HRDS 10%RIP  
99%R -302M 0.11% 7F 8%ILE  
99%R 0.06% 1P 17CM\$ 8NM\$ -17FM\$ 94GM\$  
-1.4PL -4.2LIV 2.1DPR 2.9CCR 2.1HCR 3.34SCS  
AJCA 08/01/2018 1514DAUS  
GPTAT 99%R 1.5 GJUI 17.4 GJPI 98%R 16  
RAPID BAY GETAWAY BELLE-ET EX 94 (CAN)  
JECAN000107536358  
2-05 305 2 13578 5.6 767 3.6 485 CAN 1677C  
3-08 305 2 16963 6.1 1041 3.6 613 CAN 2120C  
4-09 305 2 17955 6.0 1069 3.7 673 CAN 2329C  
PA -1758M -44F -52P  
-294CM\$ -292NM\$ -293FM\$  
1.0PL 1.1DPR 0.3CCR 0.6HCR 3.08SCS  
PA TYPE 0.5 JPI 37%R -94

FOREST GLEN AVERY ACTION-ET  
USA 111023978 GTHD BBR 100 JH1F JH2F 7JE590  
CDCB GPTA 08/01/2018 23906DAUS 2798HRDS 4%RIP  
99%R -326M -0.02% -19F 11%ILE  
99%R 0.00% -12P 29CM\$ 32NM\$ 40FM\$ 42GM\$  
2.7PL 4.0LIV 1.1DPR 0.9CCR 3.1HCR 3.00SCS  
AJCA 08/01/2018 12183DAUS  
GPTAT 99%R 1.3 GJUI 15.9 GJPI 99%R 17  
CUMBERLANDS EXPLOIT PHEONA 69%  
USA 115832017  
TATTOO / A32  
DHIA HERD # 56-36-0051 CONTROL # 5032  
2-01 305 2 13740 4.5 613 3.3 454 101DCR 1568C  
4-03 269 2 9710 3.8 367 3.2 309 100DCR 1013C  
305 2X ME AVG 3L 12729M 548F 424P 1444C  
PPA -4377M -197F -164P / YD -3750M -163F -138P  
CDCB PTA 08/01/2018 3RECS 56%R 0%ILE  
-1710M -73F -62P -563CM\$ -540NM\$ -493FM\$ -443GM\$  
-0.9PL 0.5LIV 1.8DPR 1.9CCR 1.2HCR 3.28SCS  
AJCA 08/01/2018 PTAT 41%R -0.9 JUI -8.0 JPI 44%R-174  
SIRE: REMAKE EXPLOIT GJPI -105 0%ILE

NEXT DAM:  
CUMBERLANDS SHUR SHOT PEACHES  
SIRE: PINE CREEK REN SHUR SHOT JPI -170 0%ILE

4TH DAM:  
HOLLYLANE JUPITER PAULA

# LOT 152 MHF CHROME HOLLY USA 173449314

BORN 09/14/2016 TATTOO A432 / A432 P8  
 FEMALE EFI 8.3%

SMITH, NEAL BREEDER & OWNER  
 REYNOLDSBURG, OH  
 614-864-4803

PA 891M 47F 32P  
 340CM\$ 329NM\$ 307FM\$  
 2.1PL -0.6DPR -0.5CCR 0.3HCR 2.88SCS  
 PA TYPE 1.7 JPI 32%R 111  
 ST SR DF RA RW RL FA FU  
 1.1 -0.2 1.6 H0.2 0.4 S0.2 S0.2 1.4  
 RH RUW UC UD TP TL RTR RTS  
 1.9 1.1 0.6 S1.3 C1.4 S0.1

FRESH: 09/19/2018  
 SELLING OPEN

SIRE:  
 RIVER VALLEY CECE CHROME-ET  
 JE840003012423929 GT80K BBR 100 JH1F JH2F 73E5004  
 CDCB GPTA 08/01/2018 848DAUS 167HRDS 60%RIP  
 98%R 1176M 0.07% 70F 95%ILE  
 98%R 0.01% 44P 593CM\$ 573NM\$ 533FM\$ 512GM\$  
 5.0PL -2.9LIV 0.0DPR 0.4CCR 2.8HCR 2.71SCS  
 AJCA 08/01/2018 488DAUS  
 GPTAT 97%R 2.6 GJUI 30.9 GJPI 93%R 193

DAM:  
 STAMP-VU PLUS HOLLY {6}  
 USA 119170302  
 TATTOO S246 / S246

PA 606M 24F 20P  
 87CM\$ 85NM\$ 80FM\$  
 -0.9PL -1.2DPR -1.5CCR -2.3HCR 3.04SCS  
 PA TYPE 0.9 JPI 36%R 29

SCHULTZ LEGAL CRITIC-P  
 USA 117217618 GT50K BBR 100 JH1C JH2F 111JE1098  
 CDCB GPTA 08/01/2018 3932DAUS 350HRDS 9%RIP  
 99%R 620M 0.06% 42F 51%ILE  
 99%R 0.03% 28P 375CM\$ 358NM\$ 321FM\$ 260GM\$  
 3.8PL -0.7LIV -2.1DPR -1.9CCR -0.1HCR 2.90SCS  
 AJCA 08/01/2018 2506DAUS  
 GPTAT 99%R 1.5 GJUI 21.6 GJPI 99%R 117  
 LYON CELEBRITY CECE-ET 91%  
 USA 117046049 GT50K BBR 100 JH1C JH2F  
 TATTOO J05 / J05  
 DHIA HERD # 33-87-0722 CONTROL # 813  
 2-02 305 3 18470 4.7 865 3.4 633 100DCR 2187C  
 4-03 271 3 22660 4.4 999 3.6 823 102DCR 2740C  
 305 2X ME AVG 2L 19070M 900F 699P 2370C  
 PPA 2267M 124F 83P / YD 1249M 98F 50P  
 CDCB GPTA 10/02/2018 2RECS 88%R 83%ILE  
 423M 45F 18P 289CM\$ 279NM\$ 258FM\$ 238GM\$  
 2.4PL -2.8LIV -0.5DPR -0.9CCR 1.4HCR 2.94SCS  
 AJCA 10/02/2018 GPTAT 85%R 1.4 GJUI 10.1 GJPI 83%R 84

SWEETIE PLUS IATOLAS BOLD {5}  
 USA 067129272 GT50K BBR 100 JH1F JH2F 11JE711  
 CDCB GPTA 08/01/2018 10972DAUS 924HRDS 5%RIP  
 99%R 1402M -0.07% 52F 28%ILE  
 99%R -0.02% 46P 230CM\$ 225NM\$ 213FM\$ 195GM\$  
 -1.4PL -10.1LIV -1.5DPR -2.2CCR -4.4HCR 3.06SCS  
 AJCA 08/01/2018 5724DAUS  
 GPTAT 99%R 1.5 GJUI 11.9 GJPI 99%R 77  
 STAMP-VU SPECT HOLIDAY S208 83%  
 USA 118399083  
 TATTOO S208 / S208  
 DHIA HERD # 31-15-0017 CONTROL # 208  
 1-11 305 2 14700 4.1 609 3.6 527 97DCR 1705C  
 3-00 304 2 19420 4.9 955 3.5 685 97DCR 2368C  
 3-11 185 2 10460 4.8 503 3.6 374 86DCR 1293C  
 305 2X ME AVG 3L 17945M 822F 640P 2158C  
 PPA 125M 32F 1P / YD -149M 9F -6P  
 CDCB PTA 08/01/2018 3RECS 49%R 11%ILE  
 -190M -5F -6P -56CM\$ -55NM\$ -53FM\$ -62GM\$  
 -0.3PL -1.2LIV -0.8DPR -0.7CCR -0.1HCR 3.02SCS  
 AJCA 08/01/2018 PTAT 32%R 0.2 JUI 2.4 JPI 43%R -20  
 SIRE: MAACK DAIRY SPECTACULAR-ET GJPI 25 14%ILE

NEXT DAM:  
 PAYNESIDE HAPPY ANNIVERSARY 93%  
 4-09 305 2 21350 3.9 836 3.4 731 98DCR 2350C  
 3RD JR. 3-YEAR-OLD, 2012 OHIO SPRING EXPO  
 SIRE: O.F. MONTANA SABER-ET GJPI -70 2%ILE

4TH DAM:  
 PAYNESIDE BC ABBIE EX 90 (CAN)  
 3-01 305 2 18529 5.2 968 3.9 730 CAN 2528C



BILLINGS PERIMETER SYLVIA, E-93%  
GRANDAM OF LOT 153

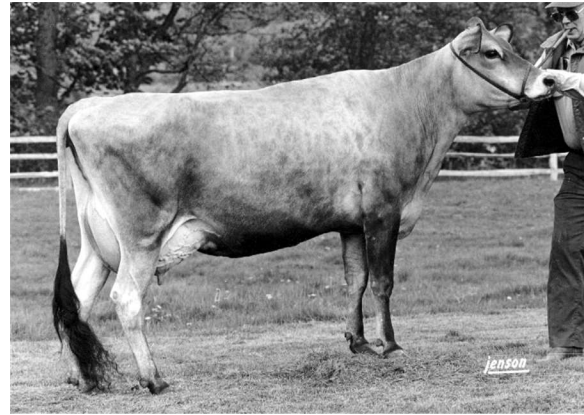

BILLINGS PRIME SUANN, VG-85%  
SIXTH DAM OF LOT 153

**LOT 153 M-SPRINGDALE TORPEDO BLISS JE840003136716435 GT**

BORN 01/08/2017 TATTOO M55 / M55 P1 BBR 100  
FEMALE EFI 6.8% AMERICAN ID 194 / 194  
JH1F JH2F

CDCB GPTA 10/02/2018 ORECS 72%R 28%ILE  
77M 10F 8P 88CM\$ 78NM\$ 57FM\$ 64GM\$  
0.9PL -2.3LIV -0.5DPR -0.3CCR 0.3HCR 2.97SCS  
AJCA 10/02/2018 GPTAT 73%R 0.8 GJUI 8.1 GJPI 67%R 27  
ST SR DF RA RW RL FA FU  
0.3 0.2 0.4 L0.1 0.2 P0.6 S0.5 1.1  
RH RUW UC UD TP TL RTR RTS  
0.7 0.3 -0.3 S1.1 C0.1 L0.5

FRESH: 09/18/2018  
SELLING OPEN

SISTER(S):  
M-SPRINGDALE METALICA BURR 87%  
2-01 305 2 15440 4.5 699 3.3 512 97DCR 1768C

SIRE:  
IGL SANTANA TORPEDO-ET  
JE840003125325348 GT80K BBR 100 JH1F JH2F 250JE1456  
CDCB GPTA 08/01/2018 100%RIP  
76%R 802M 0.00% 38F 52%ILE  
77%R 0.02% 33P 384CM\$ 368NM\$ 333FM\$ 261GM\$  
3.7PL -0.1LIV -2.4DPR -2.6CCR 1.0HCR 2.90SCS  
AJCA 08/01/2018 ODAUS  
GPTAT 77%R 1.7 GJUI 28.2 GJPI 72%R 117

DAM:  
MEGMOO GOVERNOR BLIZZARD  
USA 067541256  
TATTOO M26 / M26  
DHIA HERD # 21-12-1017 CONTROL # 1256  
1-11 300 2 14290 4.3 618 3.3 477 96DCR 1647C  
2-11 304 2 18250 4.4 795 3.5 633 97DCR 2148C  
3-11 298 2 17320 4.2 735 3.3 580 97DCR 1977C  
305 2X ME AVG 4L 15448M 668F 524P 1787C  
2-00 84% 3-03 87% 4-04 90%  
ST SR DF RA RW RL FA FU RH RUW UC UD TP TL RTR RTS  
31 42 43 21 39 22 25 39 40 38 30 24 36 23 32 33  
PPA -985M -23F -28P / YD -1003M -20F -26P  
CDCB PTA 08/01/2018 4RECS 56%R 12%ILE  
-544M -7F -12P -41CM\$ -46NM\$ -60FM\$ 2GM\$  
0.6PL -1.3LIV 1.5DPR 2.5CCR 1.3HCR 3.05SCS  
AJCA 08/01/2018 PTAT 50%R 0.5 JUI 2.2 JPI 49%R -15

SISTER(S):  
BILLINGS HALLMARK BUTTERCUP 90%  
5-11 297 2 16670 4.5 742 3.4 568 97DCR 1962C  
MEGMOO BLACKSTONE SILVER BELL 86%  
3-02 305 2 15810 5.0 787 3.8 593 97DCR 2051C

SMITH, NEAL OWNER  
REYNOLDSBURG, OH  
614-864-4803

POTTER, MEGHAN MOODY BREEDER  
HAMDEN, NY

KASH IN SANTANA-P-ET  
USA 067253405 GT50K BBR 100 JH1F JH2F 7JE1273  
CDCB GPTA 08/01/2018 336DAUS 117HRDS 31%RIP  
97%R 879M -0.01% 40F 36%ILE  
97%R 0.03% 37P 291CM\$ 273NM\$ 234FM\$ 162GM\$  
0.6PL -1.0LIV -3.6DPR -3.3CCR 1.0HCR 2.94SCS  
AJCA 08/01/2018 218DAUS  
GPTAT 96%R 1.3 GJUI 14.5 GJPI 91%R 86  
HEARTLAND FASTRACK TEMPE-ET 88%  
USA 067292715 GT8K BBR 100 JH1F JH2F  
TATTOO / 2715  
DHIA HERD # 31-06-1141 CONTROL # 2715  
2-01 305 2 15900 4.3 683 3.5 551 96DCR 1855C  
305 2X ME AVG 2L 16756M 672F 598P 1906C  
PPA 488M -5F 24P / YD 614M 6F 30P  
CDCB GPTA 10/02/2018 2RECS 83%R 95%ILE  
648M 26F 27P 374CM\$ 360NM\$ 331FM\$ 287GM\$  
4.9PL 1.7LIV -0.6DPR -0.7CCR 0.9HCR 2.92SCS  
AJCA 10/02/2018 GPTAT 79%R 1.6 GJUI 24.1 GJPI 77%R 113

GRIFFENS GOVERNOR-ET  
USA 115087248 GT50K BBR 100 JH1F JH2F 7JE867  
CDCB GPTA 08/01/2018 5183DAUS 1382HRDS 5%RIP  
99%R -557M 0.10% -8F 3%ILE  
99%R 0.01% -19P -182CM\$ -175NM\$ -163FM\$ -128GM\$  
-2.5PL -3.2LIV -0.2DPR 1.5CCR 2.4HCR 3.15SCS  
AJCA 08/01/2018 2933DAUS  
GPTAT 99%R 0.7 GJUI 5.6 GJPI 99%R -52

BILLINGS PERIMETER SYLVIA 93%  
USA 114743161  
TATTOO / BF945  
DHIA HERD # 21-12-1017 CONTROL # 2  
2-02 305 3 15670 5.6 875 3.8 592 101DCR 2048C  
3-03 284 2 16590 5.6 935 3.8 623 101DCR 2155C  
4-02 305 2 14770 5.5 819 3.9 570 97DCR 1972C  
5-02 305 2 16650 5.3 887 3.8 627 98DCR 2169C  
6-03 305 2 13290 5.0 660 3.6 479 98DCR 1656C  
7-03 283 2 13500 5.3 714 3.7 497 97DCR 1719C  
8-02 279 2 15750 4.8 752 3.6 569 97DCR 1967C  
9-01 303 2 18350 4.6 838 3.7 686 97DCR 2293C  
10-01 299 2 16320 4.8 778 3.6 587 97DCR 2029C  
11-01 232 2 8490 5.2 441 3.6 303 92DCR 1047C  
305 2X ME AVG 10L 15684M 819F 583P 2011C  
PPA -2440M 3F -26P / YD -1698M -5F -16P  
CDCB PTA 08/01/2018 5RECS 67%R 29%ILE  
-798M -6F -8P 108CM\$ 82NM\$ 24FM\$ 115GM\$  
4.1PL 1.4LIV 2.7DPR 3.0CCR 0.6HCR 2.94SCS  
AJCA 08/01/2018 PTAT 56%R -0.3 JUI -2.5 JPI 58%R 24  
SIRE: ROCK ELLA PERIMETER-ET GJPI 20 11%ILE

SISTER(S):  
BILLINGS MANNIX SNOWFLAKE 86%  
5-05 305 3 25490 4.9 1246 3.6 912 89DCR 3153C  
BILLINGS FG SYDNEY 84%  
4-02 305 2 16960 5.0 843 3.5 600 102DCR 2074C

NEXT DAM:  
BILLINGS LESTER SIMONE 91%  
10-03 302 2 19360 4.6 888 3.6 688 101DCR 2373C  
SIRE: HIGHLAND DUNCAN LESTER GJPI -85 1%ILE

4TH DAM:  
BILLINGS JUNO SAMANTHA 91%  
7-11 298 2 16780 4.3 723 3.1 520 100DCR 1794C

# LOT 154 WRJ VOLCANO HONOR USA 067284373 GT

BORN 07/16/2016 P2 BBR 100  
 FEMALE EFI 8.5% AMERICAN ID 373 / 373  
 JH1F JH2F

CDCB GPTA 10/02/2018 ORECS 75%R 60%ILE  
 1127M 31F 27P 181CM\$ 192NM\$ 217FM\$ 87GM\$  
 1.1PL -1.0LIV -3.6DPR -3.2CCR 2.2HCR 3.01SCS  
 AJCA 10/02/2018 GPTAT 76%R 0.8 GJUI 8.4 GJPI 72%R 55  
 ST SR DF RA RW RL FA FU  
 0.7 0.1 1.0 L0.4 0.0 S0.9 L0.5 0.4  
 RH RUW UC UD TP TL RTR RTS  
 1.0 0.7 0.7 S0.3 C0.8 L0.3

FRESH: 10/02/2018  
 SELLING OPEN

SIRE:  
 ALL LYNNS LEGAL VOLCANO-ET  
 USA 117222807 GT50K BBR 100 JH1F JH2F 29JE3762  
 CDCB GPTA 08/01/2018 5102DAUS 277HRDS 13%RIP  
 99%R 1645M -0.10% 56F 68%ILE  
 99%R -0.05% 49P 446CM\$ 444NM\$ 442FM\$ 340GM\$  
 3.0PL -1.4LIV -2.7DPR -1.1CCR 4.1HCR 2.89SCS  
 AJCA 08/01/2018 985DAUS  
 GPTAT 99%R 1.3 GJUI 12.8 GJPI 99%R 140

DAM:  
 HIGH LAWN ECLIPES HONOR  
 JE840003013045074  
 DHIA HERD # 31-60-0858 CONTROL # 750  
 2-01 305 2 16530 4.9 803 3.7 608 96DCR 2103C  
 305 2X ME AVG 2L 19628M 887F 709P 2394C  
 2-02 80%  
 ST SR DF RA RW RL FA FU RH RUW UC UD TP TL RTR RTS  
 28 21 27 25 28 35 35 34 39 30 36 42 36 12 36 38  
 PPA 562M 48F 31P / YD 1139M 70F 47P  
 CDCB PTA 08/01/2018 2RECS 49%R 27%ILE  
 153M 16F 9P 75CM\$ 69NM\$ 54FM\$ 19GM\$  
 -1.0PL 0.8LIV -2.2DPR -1.6CCR 2.6HCR 3.03SCS  
 AJCA 08/01/2018 PTAT 37%R 0.6 JUI 12.2 JPI 41%R 25

SISTER(S):  
 HIGH LAWN MARSHAL HISTORY 86%  
 2-10 305 3 17140 4.6 788 3.7 635 103DCR 2142C  
 HIGH LAWN AP HOMAGE 82%  
 2-11 301 3 15520 4.5 698 3.9 598 102DCR 1948C

SMITH, NEAL OWNER  
 REYNOLDSBURG, OH  
 614-864-4803  
 HODGE J WILLIAM & RACHEL BREEDER  
 NORWICH, OH

TOLLENAARS IMPULS LEGAL 233-ET  
 USA 061929249 GTHD BBR 100 JH1C JH2F 29JE3506  
 CDCB GPTA 08/01/2018 12415DAUS 1359HRDS 7%RIP  
 99%R 392M -0.06% 6F 17%ILE  
 99%R 0.01% 17P 174CM\$ 165NM\$ 147FM\$ 169GM\$  
 2.0PL 0.5LIV 0.7DPR 1.6CCR 3.5HCR 3.01SCS  
 AJCA 08/01/2018 5601DAUS  
 GPTAT 99%R 0.8 GJUI 17.1 GJPI 99%R 70

D&E PARAMOUNT VIOLET 90%  
 USA 067007718 GTHD BBR 100 JH1F JH2F  
 TATTOO / D7718  
 DHIA HERD # 35-57-0960 CONTROL # 7718  
 1-09 305 2 20540 4.6 954 3.3 684 94DCR 2362C  
 2-09 305 2 20550 4.5 921 3.4 705 94DCR 2436C  
 5-02 305 3 27600 4.2 1167 3.5 953 95DCR 3186C  
 305 2X ME AVG 3L 23841M 1059F 813P 2788C  
 PPA 4361M 158F 124P / YD 3927M 138F 120P  
 CDCB GPTA 10/02/2018 3RECS 97%R 98%ILE  
 1577M 51F 50P 414CM\$ 414NM\$ 410FM\$ 289GM\$  
 2.8PL 1.5LIV -3.0DPR -1.9CCR 1.4HCR 3.19SCS  
 AJCA 10/02/2018 GPTAT 96%R 0.7 GJUI -1.0 GJPI 95%R 107

MAACK DAIRY ECLIPES-P-ET  
 USA 114845461 GT50K BBR 100 JH1F JH2F 7JE860  
 CDCB GPTA 08/01/2018 14167DAUS 1971HRDS 6%RIP  
 99%R -495M 0.17% 9F 5%ILE  
 99%R 0.05% -8P -51CM\$ -57NM\$ -73FM\$ -159GM\$  
 -1.2PL 1.5LIV -5.0DPR -3.8CCR 4.2HCR 3.24SCS  
 AJCA 08/01/2018 6069DAUS  
 GPTAT 99%R 1.2 GJUI 14.0 GJPI 99%R -23

HIGH LAWN GOLDEN HERITAGE 90%  
 USA 113785001  
 TATTOO D855 / D855  
 DHIA HERD # 21-13-0371 CONTROL # 855  
 2-06 305 2 11910 5.6 671 3.8 458 98DCR 1585C  
 3-06 305 2 10790 6.4 686 4.5 481 90DCR 1667C  
 4-09 305 2 16450 5.0 824 3.7 613 104DCR 2120C  
 5-09 281 2 15220 5.6 849 3.9 593 104DCR 2052C  
 6-09 305 2 17850 5.3 947 3.7 668 104DCR 2311C  
 7-11 305 2 17530 5.4 946 3.8 669 104DCR 2315C  
 305 2X ME AVG 7L 15672M 811F 584P 1999C  
 PPA -1702M -11F -31P / YD -2157M -56F -53P  
 CDCB PTA 08/01/2018 5RECS 63%R 4%ILE  
 -1152M -35F -31P -174CM\$ -183NM\$ -201FM\$ -114GM\$  
 0.4PL -0.3LIV 2.0DPR 1.9CCR 0.1HCR 2.83SCS  
 AJCA 08/01/2018 PTAT 54%R 0.0 JUI 6.2 JPI 54%R -42  
 SIRE: GOLDEN BOY OF FERREIRA GJPI -21 4%ILE

NEXT DAM:  
 DUSTIN HL HERITAGE 84%  
 5-02 305 2 17790 4.3 771 3.5 615 92DCR 2084C  
 SIRE: SUNSET CANYON DUSTIN-ET GJPI -95 0%ILE

4TH DAM:  
 SAM HL HERITAGE 77%  
 2-02 305 2 9020 4.8 436 4.2 382 DHIR 1198C





**JX OOMSDALE GRATITUDE COUNTRY CASEY {2}-ET, E-90%  
GRANDAM OF LOT 155**



**JX OOMSDALE GORDO GOLDIE GRATITUDE {1}, E-90%  
GREAT-GRANDAM OF LOT 155**



**JX OOMSDALE CASEY IATOLA GARYN {3}, E-90%  
SISTER TO DAM OF LOT 155**



**JX OOMSDALE GRATITUDE COUNTRY CC {2}-ET, E-90%  
SISTER TO GRANDAM OF LOT 155**



**JX OOMSDALE BRAZO GRATITUDE GRACE {2}-ET, E-90%  
SISTER TO GRANDAM OF LOT 155**



**JX OOMSDALE JOHN GRATITUDE GINNY {2}-ET, VG-85%  
SISTER TO GRANDAM OF LOT 155**

# LOT 155 JX LYLESTANLEY DAVID SWEETNESS 2343 {4}-ET USA 119828821 GT

BORN 09/06/2016 TATTOO 2343 / LST P8 BBR 100  
 FEMALE EFI 7.9% JH1F JH2F

SMITH, NEAL OWNER  
 REYNOLDSBURG, OH  
 614-864-4803

CDCB GPTA 10/02/2018 ORECS 74%R 94%ILE  
 1058M 37F 43P 361CM\$ 346NM\$ 312FM\$ 249GM\$  
 2.8PL 1.5LIV -2.0DPR -1.8CCR 1.8HCR 3.17SCS  
 AJCA 10/02/2018 GPTAT 74%R 1.2 GJUI 10.6 GJPI 70%R 102  
 ST SR DF RA RW RL FA FU  
 1.7 0.5 1.0 L1.3 0.7 S0.7 S0.1 1.0  
 RH RUW UC UD TP TL RTR RTS  
 0.9 0.7 0.3 S0.5 C1.9 L0.3

LYLESTANLEY TRACE LLC BREEDER  
 LEE, FL

FRESH: 10/02/2018  
 SELLING OPEN

SIRE:  
 SUNSET CANYON DAVID-ET  
 USA 117335815 GT50K BBR 100 JH1F JH2F 200JE183  
 CDCB GPTA 08/01/2018 4658DAUS 560HRDS 15%RIP  
 99%R 621M -0.03% 24F 51%ILE  
 99%R 0.05% 33P 356CM\$ 332NM\$ 281FM\$ 229GM\$  
 4.5PL 2.4LIV -1.8DPR -2.1CCR 1.9HCR 2.98SCS  
 AJCA 08/01/2018 2123DAUS  
 GPTAT 99%R 1.2 GJUI 22.1 GJPI 99%R 112

DAM:  
 JX OOMSDALE CASEY RENEG COCO {3}-ET  
 USA 067180702 GT8K BBR 91 JH1F JH2F  
 DHIA HERD # 58-40-0278 CONTROL # 1385  
 2-02 305 2 12320 4.2 519 3.5 427 90DCR 1421C  
 305 2X ME AVG 1L 15260M 635F 533P 1754C  
 2-04 82%  
 ST SR DF RA RW RL FA FU RH RUW UC UD TP TL RTR RTS  
 37 34 33 29 34 28 32 34 37 35 27 32 28 34 32 28  
 PPA 1280M 70F 61P / YD 1786M 74F 78P  
 CDCB GPTA 10/02/2018 1RECS 79%R 94%ILE  
 809M 58F 36P 361CM\$ 349NM\$ 317FM\$ 310GM\$  
 0.8PL -0.2LIV -0.2DPR -0.1CCR 2.1HCR 3.32SCS  
 AJCA 10/02/2018 GPTAT 77%R 0.5 GJUI -2.7 GJPI 74%R 83

BROTHER(S):  
 JX OOMSDALE CASEY COWELL {3}-ET AT SELECT SIRES  
 GJPI -3 12%ILE  
 JX OOMSDALE JIMMIE CASEY CHARLIE {3}-ET AT GENEX / CRI  
 GJPI 19 12%ILE  
 JX OOMSDALE JIMMIE CASEY CASTRO {3}-ET AT ALTA GENETICS  
 GJPI 10 9%ILE  
 JX OOMSDALE MILTA CASEY CANNON {3} AT GENEX / CRI  
 GJPI 35 20%ILE  
 JX OOMSDALE CHOPO {3}-ET AT SEMEX ALLIANCE  
 GJPI 62 20%ILE  
 JX OOMSDALE CASEY VALTINO CONG {3}-ET AT Sexing  
 Technologies/Genetic Resources Intl  
 GJPI 57 26%ILE

SISTER(S):  
 JX OOMSDALE CASEY IATOLA GARYN {3} 90%  
 3-05 305 3 21210 4.9 1040 3.5 741 100DCR 2561C  
 JX OOMSDALE TBONE CASEY CYLENE {3}-ET 91%  
 3-03 305 3 17370 5.2 902 3.7 643 100DCR 2224C  
 JX OOMSDALE CASEY CELEBRITY CLARA {3}-ET 86%  
 2-05 305 3 23430 4.1 970 3.0 707 99DCR 2438C  
 JX OOMSDALE CASEY CELEBRITY CHEYANN {3}-ET 87%  
 3-05 305 2 22600 5.3 1190 3.5 802 94DCR 2772C  
 JX OOMSDALE CASEY LEGAL GHADA {3}-ET 84%  
 2-03 305 3 18890 4.6 870 3.2 597 99DCR 2060C  
 JX OOMSDALE CASEY RENGHA CHI {3}-ET 86%  
 2-11 305 3 18920 5.2 979 3.8 714 99DCR 2470C  
 JX OOMSDALE CASEY VALTINO CHEYE {3}-ET 86%  
 2-11 305 2 15160 4.1 614 3.5 533 93DCR 1721C  
 JX OOMSDALE CASEY RENEG COCOA {3}-ET 83%

ALL LYNN'S LOUIE VALENTINO-ET  
 USA 116279413 GT50K BBR 100 JH1C JH2F 7JE1038  
 CDCB GPTA 08/01/2018 15613DAUS 1801HRDS 12%RIP  
 99%R 805M -0.08% 22F 41%ILE  
 99%R -0.02% 25P 290CM\$ 288NM\$ 285FM\$ 170GM\$  
 4.0PL 3.1LIV -2.5DPR -3.2CCR 0.5HCR 2.99SCS  
 AJCA 08/01/2018 7330DAUS  
 GPTAT 99%R 1.9 GJUI 18.0 GJPI 99%R 79

PEARLMONT IMPULS DAFFY 90%  
 USA 114356624 GTHD BBR 100 JH1F JH2F  
 TATTOO / T49  
 DHIA HERD # 92-23-0633 CONTROL # 9000  
 4-03 305 2 18560 5.0 932 3.8 707 102DCR 2446C  
 6-07 305 2 16190 5.1 825 3.9 637 102DCR 2205C  
 8-10 305 2 14990 5.6 839 4.0 606 102DCR 2098C  
 10-01 305 2 12690 4.9 628 4.5 566 100DCR 1796C  
 305 2X ME AVG 6L 16118M 820F 647P 2197C  
 PPA 637M 99F 77P / YD 586M 89F 63P  
 CDCB GPTA 10/02/2018 4RECS 96%R 86%ILE  
 284M 40F 29P 326CM\$ 291NM\$ 218FM\$ 237GM\$  
 2.1PL -1.0LIV -1.0DPR -1.1CCR 3.7HCR 2.95SCS  
 AJCA 10/02/2018 GPTAT 95%R 0.2 GJUI 4.1 GJPI 94%R 96

BW RENEGADE-ET  
 USA 115883929 GT50K BBR 100 JH1F JH2F 200JE60  
 CDCB GPTA 08/01/2018 9231DAUS 786HRDS 4%RIP  
 99%R 61M 0.27% 56F 51%ILE  
 99%R 0.09% 20P 360CM\$ 332NM\$ 269FM\$ 328GM\$  
 0.7PL 0.1LIV 1.0DPR 1.4CCR 1.1HCR 3.05SCS  
 AJCA 08/01/2018 3644DAUS  
 GPTAT 99%R 0.0 GJUI -0.9 GJPI 99%R 95

JX OOMSDALE GRATITUDE COUNTRY CASEY {2}-ET 90%  
 USA 067010257 GT50K BBR 76 JH1C JH2F  
 DHIA HERD # 21-10-0386 CONTROL # 257  
 1-10 305 3 19650 4.1 802 3.2 633 99DCR 2156C  
 3-08 305 3 25680 4.4 1124 3.5 905 100DCR 3052C  
 305 2X ME AVG 2L 22948M 980F 790P 2660C  
 PPA 3783M 121F 117P / YD 2700M 73F 78P  
 CDCB GPTA 10/02/2018 2RECS 88%R 48%ILE  
 995M 23F 30P 146CM\$ 154NM\$ 166FM\$ 131GM\$  
 0.6PL 1.2LIV 0.2DPR 0.1CCR 2.0HCR 3.40SCS  
 AJCA 10/02/2018 GPTAT 83%R 0.1 GJUI -5.5 GJPI 83%R 25  
 SIRE: BW COUNTRY-ET GJPI 7 10%ILE

SISTER(S):  
 JX OOMSDALE JOHN GRATITUDE GINNY {2}-ET 85%  
 4-01 305 3 19940 4.3 865 3.5 706 97DCR 2362C  
 JX OOMSDALE JACE GRATITUDE GOODY {2}-ET 84%  
 1-11 305 3 19260 4.8 926 3.6 698 98DCR 2413C  
 JX OOMSDALE JACE GRATITUDE GINNY {2}-ET 84%  
 4-09 305 3 21520 4.5 966 3.3 719 100DCR 2483C  
 JX OOMSDALE GRATITUDE COUNTRY COZY {2}-ET 83%  
 2-09 305 3 25160 4.5 1133 3.4 864 102DCR 2985C  
 JX OOMSDALE GRATITUDE COUNTRY CC {2}-ET 90%  
 3-07 305 3 21430 4.6 984 3.9 828 100DCR 2726C  
 JX OOMSDALE GRATITUDE COUNTRY CARLE {2}-ET 90%  
 7-02 305 3 25830 4.6 1200 3.8 982 92DCR 3284C  
 JX OOMSDALE REBEL GRATITUDE GRACEY {2}-ET 85%  
 2-10 305 3 21380 4.4 932 3.4 736 100DCR 2509C  
 JX OOMSDALE REBEL GRATITUDE GRAMMY {2}-ET 81%  
 2-04 305 2 20080 5.1 1020 3.8 772 101DCR 2672C  
 JX OOMSDALE REBEL GRATITUDE GRETCH {2}-ET 83%  
 2-08 305 3 17080 5.5 937 3.9 674 100DCR 2333C  
 JX OOMSDALE ROCKET GRATITUDE GRAZER {2}-ET 85%  
 2-09 305 3 15400 5.2 806 3.5 533 99DCR 1842C  
 JX OOMSDALE BRAZO GRATITUDE GEMINI {2}-ET 81%  
 3-00 305 3 32430 4.6 1507 3.2 1039 95DCR 3586C  
 JX OOMSDALE BRAZO GRATITUDE GRACE {2}-ET 90%  
 3-06 305 3 25370 4.3 1094 3.4 872 99DCR 2957C  
 JX OOMSDALE IATOLA GRATITUDE GESUS {2}-ET 86%  
 2-03 305 2 15940 4.4 697 3.7 594 101DCR 1940C

NEXT DAM:  
 JX OOMSDALE GORDO GOLDIE GRATITUDE {1} 90%  
 3-10 365 3 31078 4.2 1314 3.2 980 DHIR 3382C  
 SIRE: UR OOMSDALE JOHNSON SON

4TH DAM:  
 OOMSDALE ALF GLORIA GOLDIE 90%  
 2-00 305 3 18770 6.0 1135 4.1 765 DHIR 2491C



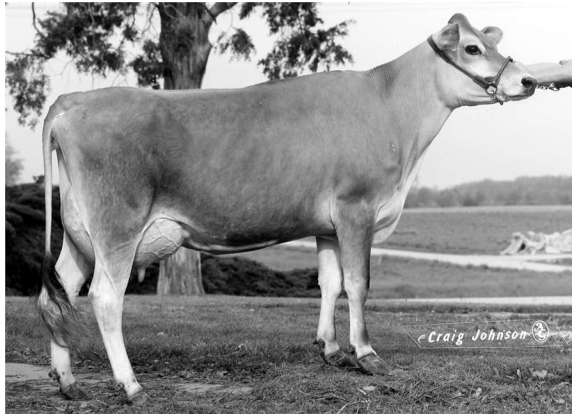

HACKLINE BRASS BESS, E-91%  
SIXTH DAM OF LOT 156

**LOT 156 JX WHITE ROCK HARRIS BETHANN {5} USA 119753574 GT**

BORN 03/03/2016 TATTOO / 165W P8 BBR 100  
FEMALE EFI 7.3% JH1F JH2F

SMITH, NEAL OWNER  
REYNOLDSBURG, OH  
614-864-4803

CDCB GPTA 10/02/2018 ORECS 74%R 90%ILE  
1026M 42F 37P 333CM\$ 319NM\$ 293FM\$ 257GM\$  
2.3PL -1.8LIV -0.9DPR -1.0CCR -0.1HCR 2.85SCS  
AJCA 10/02/2018 GPTAT 75%R 0.4 GJUI 4.7 GJPI 70%R 103  
ST SR DF RA RW RL FA FU  
-0.1 0.1 0.2 L0.0 -0.3 S0.4 S0.0 0.0  
RH RUW UC UD TP TL RTR RTS  
-0.2 0.2 0.6 S0.4 C0.3 S0.4

WHITE ROCK FARM, LLC BREEDER  
RANDOLPH CENTER, VT

ALL LYNN'S LEGAL VOLCANO-ET  
USA 117222807 GT50K BBR 100 JH1F JH2F 29JE3762  
CDCB GPTA 08/01/2018 5102DAUS 277HRDS 13%RIP  
99%R 1645M -0.10% 56F 68%ILE  
99%R -0.05% 49P 446CM\$ 444NM\$ 442FM\$ 340GM\$  
3.0PL -1.4LIV -2.7DPR -1.1CCR 4.1HCR 2.89SCS  
AJCA 08/01/2018 985DAUS  
GPTAT 99%R 1.3 GJUI 12.8 GJPI 99%R 140

BRED: 03/21/2018 DUE: 12/25/2018 TO  
ORTH RIDGE RENO  
JE840003010771735 7JE1332  
CDCB GPTA 08/01/2018 1846DAUS 120HRDS 85%RIP  
99%R 833M 0.04% 47F 50%ILE  
99%R -0.05% 20P 318CM\$ 330NM\$ 354FM\$ 281GM\$  
2.2PL -0.4LIV -1.0DPR -0.2CCR 2.8HCR 3.20SCS  
AJCA 08/01/2018 201DAUS  
GPTAT 95%R 1.8 GJUI 21.0 GJPI 92%R 87

JX SCHULTZ DALE HARMAIL {3} 86%  
USA 067269177 GT3K BBR 92 JH1F  
TATTOO L177 / L177  
DHIA HERD # 52-98-0014 CONTROL # 9177  
3-10 305 2 12870 4.6 597 3.6 465 103DCR 1599C  
4-10 209 2 13330 4.7 623 3.6 476 98DCR 1645C  
5-10 254 2 11630 4.2 493 3.6 424 103DCR 1377C  
6-10 209 2 8280 5.3 442 3.5 288 97DCR 995C  
305 2X ME AVG 7L 15183M 704F 539P 1834C  
PPA 1128M OF 45P / YD 2101M 58F 73P  
CDCB GPTA 10/02/2018 5RECS 85%R 71%ILE  
842M 27F 32P 245CM\$ 231NM\$ 203FM\$ 169GM\$  
2.0PL -1.4LIV -1.3DPR -0.6CCR -0.8HCR 2.87SCS  
AJCA 10/02/2018 GPTAT 80%R 0.4 GJUI 2.2 GJPI 79%R 72

SIRE:  
JX SCHULTZ VOLCANO HARRIS {4}  
USA 118157731 GT80K BBR 100 JH1F JH2F 29JE3866  
CDCB GPTA 08/01/2018 4750DAUS 191HRDS 31%RIP  
99%R 2124M -0.08% 84F 90%ILE  
99%R 0.01% 79P 556CM\$ 528NM\$ 470FM\$ 354GM\$  
0.7PL -4.4LIV -5.4DPR -4.5CCR -1.1HCR 2.86SCS  
AJCA 08/01/2018 1217DAUS  
GPTAT 99%R 1.0 GJUI 6.8 GJPI 97%R 166

GABYS TBONE BRANSON-ET  
USA 116697813 GT50K BBR 100 JH1F JH2F 147JE6185  
CDCB GPTA 08/01/2018 779DAUS 237HRDS 15%RIP  
96%R -538M 0.26% 25F 26%ILE  
95%R 0.09% -2P 240CM\$ 217NM\$ 166FM\$ 188GM\$  
2.9PL 2.2LIV 0.4DPR -0.7CCR 2.0HCR 2.97SCS  
AJCA 08/01/2018 500DAUS  
GPTAT 92%R 1.4 GJUI 21.6 GJPI 91%R 67

DAM:  
LITTLE ROCK BRANSON BAMBI  
USA 118139645  
TATTOO / A64  
DHIA HERD # 13-09-0456 CONTROL # 1064  
1-11 278 2 12000 4.9 583 3.6 434 99DCR 1500C  
2-11 288 2 14460 5.0 719 3.7 542 101DCR 1875C  
3-10 298 2 16400 5.3 867 3.7 610 101DCR 2110C  
4-10 276 2 14430 5.1 730 3.8 553 100DCR 1913C  
305 2X ME AVG 4L 16490M 833F 616P 2131C  
2-07 76% 3-03 81%  
ST SR DF RA RW RL FA FU RH RUW UC UD TP TL RTR RTS  
38 36 37 37 33 39 28 29 35 33 26 27 37 18 48 38  
PPA -1267M -30F -25P / YD -899M -12F -19P  
CDCB PTA 08/01/2018 5RECS 52%R 21%ILE  
-401M -2F -9P 42CM\$ 36NM\$ 23FM\$ 9GM\$  
3.0PL 1.5LIV 0.1DPR -1.0CCR 0.7HCR 2.93SCS  
AJCA 08/01/2018 PTAT 47%R 0.1 JUI 5.7 JPI 44%R 13

SNO-KREST REBEL BINDI 85%  
USA 115360310  
TATTOO / S502  
DHIA HERD # 13-09-0456 CONTROL # 502  
1-09 269 2 9000 4.8 429 3.4 308 99DCR 1064C  
2-08 305 2 13150 4.9 642 3.5 461 102DCR 1593C  
3-10 305 2 14880 4.9 722 3.4 508 102DCR 1755C  
7-02 305 2 16880 4.5 767 3.6 600 101DCR 2058C  
8-04 304 2 14950 4.6 688 3.5 530 101DCR 1832C  
9-05 305 2 16350 4.6 751 3.6 592 102DCR 2022C  
305 2X ME AVG 6L 15442M 730F 544P 1878C  
PPA -2174M -101F -96P / YD -1020M -54F -52P  
CDCB PTA 08/01/2018 5RECS 56%R 7%ILE  
-285M -17F -17P -125CM\$ -114NM\$ -87FM\$ -155GM\$  
1.8PL 0.8LIV -1.4DPR -1.3CCR -0.7HCR 2.89SCS  
AJCA 08/01/2018 PTAT 51%R -0.7 JUI -0.9 JPI 49%R -35  
SIRE: O.F. MANNIX REBEL-ET GJPI 25 14%ILE

SISTER(S):  
SNO-KREST REBEL BADGER 86%  
5-10 305 2 16480 5.1 837 3.7 602 102DCR 2082C  
SNO-KREST LEX BOBCAT 88%  
5-01 305 2 15380 5.4 825 3.9 597 89DCR 2066C

NEXT DAM:  
SNO-KREST SELECT BAILEY 85%  
4-01 305 2 18780 4.4 832 3.5 661 100DCR 2246C  
SIRE: ALTHEAS SELECT-ET GJPI -51 3%ILE

4TH DAM:  
SNO-KREST LESTER VALENTINE 87%  
3-00 294 2 14350 4.6 664 3.5 501 99DCR 1627C



**OAKFIELD TBONE VIVIANNE-ET, E-95%**  
**GRANDAM OF LOT 157**



**HURONIA CENTURION VERONICA 20J, E-97%**  
**FOURTH DAM OF LOT 157**



**KEVETTA CELEBRITY VIVICA, VG-87%**  
**SISTER TO DAM OF LOT 157**



**KEVETTA APPLEJACK VEGAS, E-91%**  
**SISTER TO DAM OF LOT 157**



**OAKFIELD TBONE VANESSA-ET, VG-81%**  
**SISTER TO GRANDAM OF LOT 157**



**OAKFIELD MINISTER VENICE-ET, E-91%**  
**SISTER TO GRANDAM OF LOT 157**

# LOT 157 YJD PEKA VICKY USA 067346195

BORN 09/10/2016 PO  
 FEMALE EFI 7.5% AMERICAN ID 195 / 195  
 PA -311M 32F 2P  
 78CM\$ 63NM\$ 30FM\$  
 -0.7PL -3.9DPR -3.4CCR 1.0HCR 3.20SCS  
 PA TYPE 1.7 JPI 44%R 13  
 ST SR DF RA RW RL FA FU  
 1.3 0.8 1.4 L1.2 0.6 P0.4 S0.6 1.7  
 RH RUW UC UD TP TL RTR RTS  
 1.8 1.0 1.1 S1.6 C1.2 L0.2

BRED: 01/25/2018 DUE: 10/31/2018 TO  
 RIVER VALLEY CECE CHROME-ET  
 JE840003012423929 7JE5004  
 CDCB GPTA 08/01/2018 848DAUS 167HRDS 60%RIP  
 98%R 1176M 0.07% 70F 95%ILE  
 98%R 0.01% 44P 593CM\$ 573NM\$ 533FM\$ 512GM\$  
 5.0PL -2.9LIV 0.0DPR 0.4CCR 2.8HCR 2.71SCS  
 AJCA 08/01/2018 488DAUS  
 GPTAT 97%R 2.6 GJUI 30.9 GJPI 93%R 193  
**BRED USING SEXED SEMEN**

SIRE:  
 HEARTLAND MERCHANT TOPEKA-ET  
 USA 067332021 GT50K BBR 100 JH1F JH2F 7JE1169  
 CDCB GPTA 08/01/2018 10404DAUS 1077HRDS 12%RIP  
 99%R 399M 0.14% 47F 17%ILE  
 99%R 0.04% 22P 148CM\$ 137NM\$ 110FM\$ 29GM\$  
 -0.5PL -6.8LIV -4.7DPR -5.2CCR -1.0HCR 3.27SCS  
 AJCA 08/01/2018 3969DAUS  
 GPTAT 99%R 1.8 GJUI 21.7 GJPI 99%R 35

DAM:  
 KEVETTA ECLIPES VICTORIA-P-ET  
 USA 118434852 GT8K BBR 100 JH1F JH2F  
 TATTOO K076 /  
 DHIA HERD # 31-12-0006 CONTROL # 27  
 2-00 305 2 10660 5.3 569 3.6 385 95DCR 1331C  
 3-06 305 2 11270 5.7 644 4.1 459 97DCR 1589C  
 305 2X ME AVG 2L 12598M 683F 482P 1668C

2-05 84% 3-08 87%  
 ST SR DF RA RW RL FA FU RH RUW UC UD TP TL RTR RTS  
 38 28 36 16 48 27 16 38 42 45 30 33 38 17 35 30  
 PPA -2184M 18F -48P / YD -1804M 33F -35P  
 CDCB GPTA 10/02/2018 3RECS 80%R 15%ILE  
 -1021M 16F -18P 7CM\$ -11NM\$ -51FM\$ -64GM\$  
 -0.9PL 0.6LIV -3.0DPR -1.6CCR 3.0HCR 3.13SCS  
 AJCA 10/02/2018 GPTAT 79%R 1.6 GJUI 22.4 GJPI 75%R -9

SISTER(S):  
 KEVETTA ECLIPES VIBRANT-ET 85%  
 2-03 305 2 17830 5.1 907 3.6 634 97DCR 2192C  
 KEVETTA CELEBRITY VIVICA 87%  
 2-08 285 2 17730 5.2 922 3.9 687 96DCR 2378C  
 KEVETTA APPLEJACK VEGAS 91%  
 2-09 276 2 16660 5.7 949 4.0 672 96DCR 2327C  
 KEVETTA METALICA VIRTUE-ET 86%  
 KEVETTA INCENTIVE VELOUR-ET 87%  
 KEVETTA INCENTIVE VELVET-ET 87%  
 KEVETTA INCENTIVE SUNFLOWER-ET 82%  
 KEVETTA INCENTIVE VENUS-ET 84%  
 KEVETTA CITATION A VINTAGE-ET 86%  
 KEVETTA CITATION A VICTORY-ET 88%  
 KEVETTA CITATION A VEGA-ET 84%

SMITH, NEAL OWNER  
 REYNOLDSBURG, OH  
 614-864-4803  
 YOUNGS JERSEY DAIRY INC BREEDER  
 YELLOW SPGS, OH

SUNSET CANYON MERCHANT-ET  
 USA 114256027 GT50K BBR 100 JH1C JH2F 11JE884  
 CDCB GPTA 08/01/2018 2052DAUS 248HRDS 3%RIP  
 99%R 58M 0.13% 28F 13%ILE  
 99%R 0.03% 9P 80CM\$ 69NM\$ 44FM\$ -47GM\$  
 -0.2PL -3.0LIV -4.6DPR -5.3CCR -2.5HCR 3.02SCS  
 AJCA 08/01/2018 1403DAUS  
 GPTAT 99%R 1.4 GJUI 15.2 GJPI 99%R 18

HEARTLAND NATHAN TEXAS-ET 95%  
 USA 067041437 GT50K BBR 100 JH1F JH2F  
 DHIA HERD # 48-89-0168 CONTROL # 1437  
 2-10 305 3 21850 4.6 1008 3.9 843 93DCR 2785C  
 3-11 305 3 26340 4.3 1130 3.8 991 92DCR 3185C  
 5-01 305 3 25940 4.6 1185 3.7 963 94DCR 3232C  
 7-00 183 3 17610 4.8 844 3.5 610 79DCR 2108C  
 305 2X ME AVG 5L 21944M 1006F 828P 2737C  
 PPA 1718M 28F 71P / YD 1190M 28F 56P  
 CDCB GPTA 10/02/2018 5RECS 93%R 45%ILE  
 402M 11F 22P 159CM\$ 144NM\$ 111FM\$ 91GM\$  
 1.0PL -0.9LIV -1.9DPR -1.1CCR 0.7HCR 3.07SCS  
 AJCA 10/02/2018 GPTAT 90%R 1.5 GJUI 19.3 GJPI 89%R 53

MAACK DAIRY ECLIPES-P-ET  
 USA 114845461 GT50K BBR 100 JH1F JH2F 7JE860  
 CDCB GPTA 08/01/2018 14167DAUS 1971HRDS 6%RIP  
 99%R -495M 0.17% 9F 5%ILE  
 99%R 0.05% -8P -51CM\$ -57NM\$ -73FM\$ -159GM\$  
 -1.2PL 1.5LIV -5.0DPR -3.8CCR 4.2HCR 3.24SCS  
 AJCA 08/01/2018 6069DAUS  
 GPTAT 99%R 1.2 GJUI 14.0 GJPI 99%R -23

OAKFIELD TBONE VIVIANNE-ET 95%  
 JE840003004202753 GT3K BBR 100 JH1F  
 DHIA HERD # 21-23-0997 CONTROL # 10010  
 2-03 305 2 18850 4.7 880 3.7 699 95DCR 2377C  
 3-06 305 2 25140 5.3 1326 3.9 981 98DCR 3396C  
 4-06 305 2 21320 5.4 1148 3.9 835 98DCR 2890C  
 5-10 304 2 30110 5.3 1594 3.7 1111 97DCR 3843C  
 6-10 305 2 27460 5.1 1406 4.0 1085 97DCR 3756C  
 305 2X ME AVG 5L 25858M 1327F 990P 3410C  
 PPA 132M 168F 57P / YD -1227M 81F 0P  
 CDCB GPTA 10/02/2018 5RECS 83%R 44%ILE  
 -418M 26F 0P 159CM\$ 140NM\$ 98FM\$ 94GM\$  
 1.2PL -0.4LIV -1.5DPR -1.0CCR 1.3HCR 3.05SCS  
 AJCA 10/02/2018 GPTAT 77%R 1.3 GJUI 11.5 GJPI 76%R 32  
 3RD SR 2-YR-OLD, 2012 NY STATE FAIR  
 2ND SR 3-YR-OLD, 2013 NY STATE FAIR JR SHOW  
 5TH SR 3-YR-OLD, 2013 NY STATE FAIR  
 SIRE: RICHIES JACE TBONE A364 GJPI 41 17%ILE

SISTER(S):  
 OAKFIELD TBONE VANESSA-ET 81%  
 2-05 305 2 15650 5.0 790 3.8 597 96DCR 2066C  
 5TH SR 2-YR-OLD, 2012 NY STATE FAIR  
 OAKFIELD MINISTER VENICE-ET 91%  
 2-02 305 3 13970 5.3 735 3.6 496 99DCR 1714C  
 2ND 4-YR-OLD, 2014 NY SPRING CAROUSEL JR SHOW  
 OAKFIELD AMEDEO VERITY-ET 80%  
 OAKFIELD GAMMON VEGAS-ET 88%  
 3-02 305 3 19990 5.0 997 3.5 691 94DCR 2388C  
 OAKFIELD COMERICA VIOLET-ET 85%  
 OAKFIELD SUREFIRE VIVA-ET 80%  
 OAKFIELD SUREFIRE VIDA-ET 82%  
 3-00 266 3 16120 5.2 843 3.4 545 93DCR 1882C

NEXT DAM:  
 ARETHUSA RESPONSE VISION-ET 88%  
 SIRE: HOLLYLANE R RESPONSE-ET JPI -103 0%ILE

4TH DAM:  
 HURONIA CENTURION VERONICA 20J 97%  
 6-08 365 2 24442 5.6 1380 3.9 955 DHIR 3306C



**GABYS VALENTINO ANNALISA-ET, E-90%**  
**GREAT-GRANDAM OF LOT 158**



**GABYS JACINTO ALYSSA, E-93%**  
**FOURTH DAM OF LOT 158**



**GABYS ARTIST AMBROSIA, E-94%**  
**FIFTH DAM OF LOT 158**



**GABYS IATOLA AMETHUST-ET, E-90%**  
**SIXTH DAM OF LOT 158**

# LOT 158 JX GABYS FASTRACK AMY {6} USA 119828689 GT

BORN 09/02/2016 TATTOO G2548 / G2548 P5 BBR 100  
 FEMALE EFI 5.7% JH1F JH2F

SMITH, NEAL OWNER  
 REYNOLDSBURG, OH  
 614-864-4803

CDCB GPTA 10/02/2018 ORECS 72%R 88%ILE  
 481M 47F 28P 321CM\$ 303NM\$ 262FM\$ 255GM\$  
 2.1PL -0.3LIV -0.2DPR -1.0CCR 0.1HCR 3.22SCS  
 AJCA 10/02/2018 GPTAT 71%R 0.5 GJUI 0.7 GJPI 68%R 77  
 ST SR DF RA RW RL FA FU  
 0.7 0.4 0.3 L1.5 0.3 S0.3 S0.0 0.2  
 RH RUW UC UD TP TL RTR RTS  
 0.5 0.2 -0.5 S0.2 W0.1 L0.0

GABY, HENRY BREEDER  
 GREENEVILLE, TN

BRED: 03/16/2018 DUE: 12/20/2018 TO  
 OAKLANE DAZZLER DISCO 2127-ET  
 USA 067742127 7JE1528  
 CDCB GPTA 08/01/2018 0%RIP  
 76%R 547M 0.12% 51F 97%ILE  
 76%R 0.04% 28P 601CM\$ 577NM\$ 528FM\$ 534GM\$  
 7.2PL 2.8LIV 1.8DPR 2.1CCR 2.8HCR 2.73SCS  
 AJCA 08/01/2018 ODAUS  
 GPTAT 77%R 1.8 GJUI 29.4 GJPI 71%R 181

BW RENEGADE-ET  
 USA 115883929 GT50K BBR 100 JH1F JH2F 200JE60  
 CDCB GPTA 08/01/2018 9231DAUS 786HRDS 4%RIP  
 99%R 61M 0.27% 56F 51%ILE  
 99%R 0.09% 20P 360CM\$ 332NM\$ 269FM\$ 328GM\$  
 0.7PL 0.1LIV 1.0DPR 1.4CCR 1.1HCR 3.05SCS  
 AJCA 08/01/2018 3644DAUS  
 GPTAT 99%R 0.0 GJUI -0.9 GJPI 99%R 95

BW AVERY SUZANNE ET119-ET 90%  
 USA 110834126 GT50K BBR 100 JH1C JH2F  
 TATTOO ET119 / ET119  
 DHIA HERD # 93-52-0150 CONTROL # 372  
 2-11 305 2 24100 5.0 1195 3.3 797 95DCR 2752C  
 365 2 28140 5.0 1395 3.3 942 DHIR 3254C  
 5-00 305 3 22660 4.7 1070 3.4 772 94DCR 2667C  
 365 3 26720 4.7 1252 3.4 909 DHIR 3141C  
 305 2X ME AVG 3L 21613M 1026F 727P 2510C  
 PPA 981M 35F 16P / YD 978M 32F 23P  
 CDCB GPTA 10/02/2018 3RECS 94%R 60%ILE  
 364M 3F 5P 181CM\$ 192NM\$ 215FM\$ 177GM\$  
 4.6PL 4.5LIV 1.6DPR 1.5CCR 0.8HCR 3.07SCS  
 AJCA 10/02/2018 GPTAT 92%R 0.3 GJUI 9.1 GJPI 90%R 48

SIRE:  
 BW FASTRACK-ET  
 USA 117460119 GT50K BBR 100 JH1F JH2F 7JE1190  
 CDCB GPTA 08/01/2018 1860DAUS 357HRDS 22%RIP  
 99%R 364M 0.15% 48F 61%ILE  
 99%R 0.06% 25P 430CM\$ 408NM\$ 361FM\$ 343GM\$  
 4.5PL 2.0LIV 0.2DPR -0.5CCR -0.6HCR 3.06SCS  
 AJCA 08/01/2018 955DAUS  
 GPTAT 99%R 0.7 GJUI 11.1 GJPI 98%R 110

JX ANTEBELLUM VISONRY BALDWIN {4}-ET  
 USA 118190938 GT50K BBR 100 JH1F JH2F 7JE1330  
 CDCB GPTA 08/01/2018 63DAUS 38HRDS 8%RIP  
 91%R 821M -0.08% 23F 33%ILE  
 92%R -0.02% 26P 266CM\$ 260NM\$ 251FM\$ 227GM\$  
 2.6PL -0.4LIV 0.1DPR 0.2CCR 0.5HCR 2.84SCS  
 AJCA 08/01/2018 32DAUS  
 GPTAT 85%R 1.3 GJUI 18.0 GJPI 84%R 87

DAM:  
 JX GABYS BALDWIN ADDISON {5}  
 USA 119174119 GA  
 TATTOO G2410 / G2410  
 DHIA HERD # 63-12-0008 CONTROL # 2410  
 PPA 2265M 44F 78P / YD 2952M 49F 110P  
 CDCB GPTA 12/01/2017 1RECS 48%R 93%ILE  
 727M 21F 26P 332CM\$ 326NM\$ 314FM\$ 290GM\$  
 5.3PL 0.7LIV 0.5DPR 0.5CCR 1.6HCR 3.02SCS  
 PA TYPE 1.3 GJUI GJPI 40%R 72

GABYS KANOO APPALACHIA 90%  
 USA 118085599 GT8K BBR 100 JH1F JH2F  
 TATTOO G2112 / G2112  
 DHIA HERD # 55-48-0049 CONTROL # 2112  
 4-00 305 3 21630 5.0 1091 3.6 783 100DCR 2707C  
 5-02 189 3 11910 5.0 591 3.2 384 92DCR 1325C  
 305 2X ME AVG 3L 18059M 893F 654P 2235C  
 PPA 1721M 8F 41P / YD 1519M 14F 36P  
 CDCB GPTA 10/02/2018 3RECS 81%R 62%ILE  
 481M 18F 16P 198CM\$ 198NM\$ 198FM\$ 164GM\$  
 2.3PL 0.1LIV -0.4DPR -0.5CCR 1.2HCR 3.16SCS  
 AJCA 10/02/2018 GPTAT 76%R 1.2 GJUI 20.5 GJPI 75%R 57  
 SIRE: CAVE CREEK KANOO-ET GJPI 54 17%ILE

SISTER(S):  
 GABYS TBONE ALACARTE-ET 80%  
 2-02 276 2 16950 4.8 808 3.7 623 94DCR 2155C  
 NEXT DAM:  
 GABYS VALENTINO ANNALISA-ET 90%  
 3-03 305 2 20550 4.5 933 3.8 772 93DCR 2565C  
 SIRE: ALL LYNNS LOUIE VALENTINO-ET GJPI 79 41%ILE

4TH DAM:  
 GABYS JACINTO ALYSSA 93%  
 3-03 305 2 22830 5.0 1140 3.6 825 102DCR 2853C

# LOT 159 FIZZ GRACE USA 119896284

BORN 09/14/2016 TATTOO S293 / S293 P0  
 FEMALE EFI 6.2%  
 PA -677M -23F -20P 34%R  
 -120CM\$ -119NM\$ -118FM\$  
 1.5PL 0.5DPR 0.1CCR 0.0HCR 3.06SCS

SMITH, NEAL OWNER  
 REYNOLDSBURG, OH  
 614-864-4803  
 SCOTT FAMILY JERSEYS BREEDER  
 MALTA, OH

BRED: 02/27/2018 DUE: 12/03/2018 TO  
 RIVER VALLEY CECE CHROME-ET  
 JE840003012423929 7JE5004  
 CDCB GPTA 08/01/2018 848DAUS 167HRDS 60%RIP  
 98%R 1176M 0.07% 70F 95%ILE  
 98%R 0.01% 44P 593CM\$ 573NM\$ 533FM\$ 512GM\$  
 5.0PL -2.9LIV 0.0DPR 0.4CCR 2.8HCR 2.71SCS  
 AJCA 08/01/2018 488DAUS  
 GPTAT 97%R 2.6 GJUI 30.9 GJPI 93%R 193  
**BRED USING SEXED SEMEN**

SIRE:  
 J-KAY TEQUILA FIZZ  
 USA 067060052 GT99K BBR 100 JH1F JH2F 7JE1486  
 CDCB GPTA 08/01/2018 80%RIP  
 78%R -1106M 0.16% -23F 2%ILE  
 78%R 0.05% -31P -215CM\$ -214NM\$ -217FM\$ -243GM\$  
 0.6PL -1.1LIV -2.0DPR -1.9CCR 0.5HCR 3.17SCS  
 AJCA 08/01/2018 0DAUS  
 GPTAT 75%R 1.1 GJUI 19.6 GJPI 73%R -73

DAM:  
 FANTOM GRINCH  
 USA 117850583  
 TATTOO S68 / S68  
 DHIA HERD # 31-58-0994 CONTROL # 68  
 PPA -395M -68F -26P / YD -506M -56F -20P  
 CDCB PTA 08/01/2018 4RECS 59%R 14%ILE  
 -248M -22F -9P -24CM\$ -23NM\$ -19FM\$ 31GM\$  
 2.4PL 0.7LIV 2.9DPR 2.1CCR -0.5HCR 2.94SCS

TOWER VUE PRIME TEQUILA-ET  
 USA 114816452 GTHD BBR 100 JH1F JH2F 76JE156  
 CDCB GPTA 08/01/2018 3880DAUS 1264HRDS 12%RIP  
 99%R -1420M 0.22% -28F 0%ILE  
 99%R 0.09% -35P -363CM\$ -367NM\$ -382FM\$ -404GM\$  
 -2.2PL -4.2LIV -3.4DPR -5.5CCR -1.9HCR 3.37SCS  
 AJCA 08/01/2018 2679DAUS  
 GPTAT 99%R 1.7 GJUI 25.2 GJPI 98%R -118  
 HARMONY CORNERS FOZZY-ET 95%  
 USA 067052052 GT13K BBR 100 JH1F JH2C  
 DHIA HERD # 31-11-1023 CONTROL # 1001  
 6-06 305 2 17020 5.9 998 3.7 627 101DCR 2168C  
 8-04 305 2 18500 5.3 987 3.7 676 98DCR 2338C  
 305 2X ME AVG 2L 17474M 1000F 650P 2246C  
 PPA 501M 101F 43P / YD -797M 28F 1P  
 CDCB GPTA 10/02/2018 5RECS 83%R 21%ILE  
 -800M -3F -14P 57CM\$ 40NM\$ 3FM\$ 1GM\$  
 3.2PL 1.2LIV -0.8DPR 0.3CCR -0.6HCR 2.96SCS  
 AJCA 10/02/2018 GPTAT 79%R 1.0 GJUI 24.3 GJPI 77%R 14

ALTAMONT MH FANTOM  
 USA 113636848 GTHD BBR 100 JH1C JH2F 7JE762  
 CDCB GPTA 08/01/2018 5269DAUS 1044HRDS 8%RIP  
 99%R -305M 0.02% -11F 13%ILE  
 99%R 0.04% -3P 77CM\$ 67NM\$ 45FM\$ 98GM\$  
 3.5PL 1.6LIV 2.6DPR 2.5CCR -0.7HCR 2.99SCS  
 AJCA 08/01/2018 2249DAUS  
 GPTAT 99%R 0.0 GJUI 11.4 GJPI 99%R 23

ROCKET BABA PEACHES  
 USA 115928435  
 TATTOO S897 / S897  
 DHIA HERD # 31-58-0994 CONTROL # 897  
 PPA -408M -35F -26P / YD -510M -36F -25P  
 CDCB PTA 08/01/2018 5RECS 61%R 11%ILE  
 -304M -20F -13P -55CM\$ -51NM\$ -40FM\$ 18GM\$  
 1.5PL -0.3LIV 3.1DPR 1.7CCR -0.4HCR 2.90SCS  
 SIRE: O.F. BARBER ROCKET GJPI 2 5%ILE

NEXT DAM:  
 JACE CREAM PEACHES  
 SIRE: WINDY WILLOW MONTANA JACE {6} GJPI 30 15%ILE

4TH DAM:  
 SOONER CREAM BABE  
 5-03 298 2 16694 5.0 831 3.2 539 DHIA 1861C





JX AMERI-MILK JUMBO SALLY 248 {5}, VG-86%  
DAM OF LOT 160

**LOT 160 JX AMERI-MILK KEITH SAMANTHA 313 {6} USA 067299313**

BORN 12/07/2016 P5  
FEMALE EFI 8.1% AMERICAN ID 313 / 313  
PA 687M 23F 33P  
270CM\$ 249NM\$ 204FM\$  
1.7PL -1.8DPR -1.8CCR -0.6HCR 2.91SCS  
PA TYPE 1.2 JPI 39%R 82  
ST SR DF RA RW RL FA FU  
1.5 0.6 0.6 0.5 0.9 0.2 0.4 1.0  
RH RUW UC UD TP TL RTR RTS  
0.7 0.4 0.5 0.3 0.3 0.3

BRED: 01/20/2018 DUE: 10/26/2018 TO  
SUNSET CANYON DIMENSION-ET  
USA 117168914 7JE1149  
CDCB GPTA 08/01/2018 1828DAUS 288HRDS 29%RIP  
99%R 211M 0.24% 58F 61%ILE  
99%R 0.16% 39P 457CM\$ 402NM\$ 283FM\$ 366GM\$  
1.3PL -0.5LIV -0.1DPR 0.6CCR 4.6HCR 2.88SCS  
AJCA 08/01/2018 646DAUS  
GPTAT 99%R 0.2 GJUI 6.4 GJPI 98%R 139

SIRE:  
GRAMMER SAMSON KEITH  
USA 067244527 GT80K BBR 100 JH1F JH2F 11JE1235  
CDCB GPTA 08/01/2018 49DAUS 16HRDS 67%RIP  
88%R 431M 0.10% 40F 51%ILE  
89%R 0.09% 34P 391CM\$ 354NM\$ 275FM\$ 239GM\$  
2.3PL 1.9LIV -2.6DPR -2.8CCR -1.2HCR 2.85SCS  
AJCA 08/01/2018 20DAUS  
GPTAT 83%R 1.8 GJUI 21.8 GJPI 82%R 116

DAM:  
JX AMERI-MILK JUMBO SALLY 248 {5}  
USA 067179248 GT BBR 100 JH1F JH2F  
DHIA HERD # 35-51-0348 CONTROL # 248  
2-04 86%  
ST SR DF RA RW RL FA FU RH RUW UC UD TP TL RTR RTS  
32 32 36 26 40 22 38 39 42 38 26 38 27 28 30 28  
PPA 2056M -16F 54P / YD 1813M -2F 47P  
CDCB GPTA 10/02/2018 2RECS 79%R 45%ILE  
943M 6F 31P 149CM\$ 144NM\$ 133FM\$ 98GM\$  
1.1PL 0.5LIV -0.9DPR -0.8CCR 0.0HCR 2.96SCS  
AJCA 10/02/2018 GPTAT 78%R 0.6 GJUI 1.5 GJPI 73%R 48

SMITH, NEAL  
REYNOLDSBURG, OH  
614-864-4803  
MIELKE, DON  
MENASHA, WI  
OWNER  
BREEDER

DP VALENTINO SAMSON  
USA 067106977 GT50K BBR 100 JH1F JH2F 14JE576  
CDCB GPTA 08/01/2018 801DAUS 261HRDS 8%RIP  
99%R 810M 0.00% 38F 51%ILE  
99%R 0.00% 29P 348CM\$ 337NM\$ 317FM\$ 215GM\$  
2.9PL 1.6LIV -3.1DPR -2.5CCR 0.2HCR 2.87SCS  
AJCA 08/01/2018 605DAUS  
GPTAT 98%R 2.1 GJUI 23.1 GJPI 96%R 99  
GRAMMER PAT KENDRA 90%  
USA 067233385 GT3K BBR 100 JH1F  
DHIA HERD # 31-15-1156 CONTROL # 3385  
1-11 282 3 14910 4.9 728 3.8 572 97DCR 1959C  
2-11 290 3 18520 5.0 928 3.9 719 98DCR 2483C  
3-10 292 3 20940 5.7 1186 3.9 827 99DCR 2863C  
305 2X ME AVG 3L 18301M 981F 731P 2522C  
PPA 1113M 71F 98P / YD 443M 62F 76P  
CDCB GPTA 10/02/2018 3RECS 84%R 59%ILE  
-279M 13F 17P 231CM\$ 190NM\$ 99FM\$ 131GM\$  
1.7PL 2.0LIV -1.1DPR -1.7CCR -1.5HCR 2.96SCS  
AJCA 10/02/2018 GPTAT 78%R 1.1 GJUI 16.2 GJPI 76%R 71

JX DENKEL ROWLEYS V JUMBO 2114 {4}-ET  
USA 118277109 GT50K BBR 93 JH1F JH2F 14JE630  
CDCB GPTA 08/01/2018 929DAUS 158HRDS 39%RIP  
99%R 1010M -0.07% 34F 51%ILE  
99%R 0.00% 36P 365CM\$ 353NM\$ 328FM\$ 274GM\$  
4.2PL 0.3LIV -1.0DPR 0.2CCR 0.9HCR 2.86SCS  
AJCA 08/01/2018 542DAUS  
GPTAT 98%R 1.1 GJUI 17.5 GJPI 94%R 110  
AMERI-MILK REGION SIN 35 84%  
USA 067199135  
DHIA HERD # 35-08-0296 CONTROL # 135  
3-03 305 2 22630 4.3 964 3.8 864 97DCR 2744C  
4-05 305 2 28820 5.0 1452 3.4 992 97DCR 3428C  
305 2X ME AVG 2L 26076M 1201F 938P 3105C  
PPA 853M 65F 49P / YD -27M 26F 19P  
CDCB PTA 08/01/2018 2RECS 60%R 14%ILE  
-425M 7F -3P -4CM\$ -17NM\$ -47FM\$ -81GM\$  
-0.5PL 0.5LIV -2.5DPR -3.2CCR -2.1HCR 3.12SCS  
AJCA 08/01/2018 PTAT 49%R 0.6 JUI 4.7 JPI 51%R -16  
SIRE: MAACKDAIRY REGION-ET GJPI 20 17%ILE

SISTER(S):  
AMERI-MILK TIME SALLY 184 83%  
3-03 305 2 18770 5.5 1038 4.1 765 97DCR 2649C

NEXT DAM:  
AMERI-MILK SINDY 92 82%  
5-02 305 2 22740 5.4 1232 3.8 864 97DCR 2990C  
SIRE: BRIDON REMAKE COMERICA-ET GJPI -104 0%ILE

4TH DAM:  
AMERI MILK SIANNE 90%  
5-00 305 2 20990 5.1 1074 3.7 783 97DCR 2709C

# LOT 161 MHF CHROME ROXANNE (TWIN) USA 173449305

BORN 09/12/2016 TATTOO A431 / A431 P9  
 FEMALE EFI 8.9%

SMITH, NEAL BREEDER & OWNER  
 REYNOLDSBURG, OH  
 614-864-4803

PA 849M 49F 34P  
 344CM\$ 327NM\$ 291FM\$  
 1.7PL -1.3DPR -0.9CCR 0.5HCR 2.86SCS  
 PA TYPE 1.9 JPI 32%R 113  
 ST SR DF RA RW RL FA FU  
 0.9 -0.2 1.5 H0.5 0.5 S0.4 S0.0 1.5  
 RH RUW UC UD TP TL RTR RTS  
 1.8 1.4 0.8 S1.3 C1.6 L0.0

SCHULTZ LEGAL CRITIC-P  
 USA 117217618 GT50K BBR 100 JH1C JH2F 111JE1098  
 CDCB GPTA 08/01/2018 3932DAUS 350HRDS 9%RIP  
 99%R 620M 0.06% 42F 51%ILE  
 99%R 0.03% 28P 375CM\$ 358NM\$ 321FM\$ 260GM\$  
 3.8PL -0.7LIV -2.1DPR -1.9CCR -0.1HCR 2.90SCS  
 AJCA 08/01/2018 2506DAUS  
 GPTAT 99%R 1.5 GJUI 21.6 GJPI 99%R 117

BRED: 04/26/2018 DUE: 01/30/2019 TO  
 CHILLI ACTION COLTON-ET  
 USA 066738335 7JE1088  
 CDCB GPTA 08/01/2018 978DAUS 392HRDS 37%RIP  
 98%R -885M 0.27% 9F 15%ILE  
 98%R 0.10% -13P 133CM\$ 113NM\$ 68FM\$ 113GM\$  
 1.8PL 2.4LIV 0.7DPR 0.3CCR 1.3HCR 3.09SCS  
 AJCA 08/01/2018 451DAUS  
 GPTAT 95%R 1.8 GJUI 25.4 GJPI 94%R 37

LYON CELEBRITY CECE-ET 91%  
 USA 117046049 GT50K BBR 100 JH1C JH2F  
 TATTOO J05 / J05  
 DHIA HERD # 33-87-0722 CONTROL # 813  
 2-02 305 3 18470 4.7 865 3.4 633 100DCR 2187C  
 4-03 271 3 22660 4.4 999 3.6 823 102DCR 2740C  
 305 2X ME AVG 2L 19070M 900F 699P 2370C  
 PPA 2267M 124F 83P / YD 1249M 98F 50P  
 CDCB GPTA 10/02/2018 2RECS 88%R 83%ILE  
 423M 45F 18P 289CM\$ 279NM\$ 258FM\$ 238GM\$  
 2.4PL -2.8LIV -0.5DPR -0.9CCR 1.4HCR 2.94SCS  
 AJCA 10/02/2018 GPTAT 85%R 1.4 GJUI 10.1 GJPI 83%R 84

SIRE:  
 RIVER VALLEY CECE CHROME-ET  
 JE840003012423929 GT80K BBR 100 JH1F JH2F 7JE5004  
 CDCB GPTA 08/01/2018 848DAUS 167HRDS 60%RIP  
 98%R 1176M 0.07% 70F 95%ILE  
 98%R 0.01% 44P 593CM\$ 573NM\$ 533FM\$ 512GM\$  
 5.0PL -2.9LIV 0.0DPR 0.4CCR 2.8HCR 2.71SCS  
 AJCA 08/01/2018 488DAUS  
 GPTAT 97%R 2.6 GJUI 30.9 GJPI 93%R 193

SWEETIE PLUS IATOLAS BOLD {5}  
 USA 067129272 GT50K BBR 100 JH1F JH2F 1JE711  
 CDCB GPTA 08/01/2018 10972DAUS 924HRDS 5%RIP  
 99%R 1402M -0.07% 52F 28%ILE  
 99%R -0.02% 46P 230CM\$ 225NM\$ 213FM\$ 195GM\$  
 -1.4PL -10.LLIV -1.5DPR -2.2CCR -4.4HCR 3.06SCS  
 AJCA 08/01/2018 5724DAUS  
 GPTAT 99%R 1.5 GJUI 11.9 GJPI 99%R 77

DAM:  
 HICKORY HOLLOW PLUS RAINBO {6}  
 USA 119263790  
 TATTOO / H412  
 DHIA HERD # 31-45-1022 CONTROL #  
 1-10 83%  
 ST SR DF RA RW RL FA FU RH RUW UC UD TP TL RTR RTS  
 27 24 37 22 35 26 34 36 40 28 27 29 32 16 33 30  
 PA 523M 28F 25P  
 95CM\$ 81NM\$ 50FM\$  
 -1.7PL -2.6DPR -2.2CCR -1.9HCR 3.01SCS  
 PA TYPE 1.1 JPI 37%R 33

HICKORY HOLLOW HARVEST RETHA {5} 88%  
 USA 116978844  
 TATTOO / H302  
 DHIA HERD # 31-38-1359 CONTROL # 302  
 2-00 305 2 13870 4.9 678 3.9 543 91DCR 1839C  
 3-00 305 2 8850 6.2 545 4.5 399 77DCR 1383C  
 4-02 305 2 17780 5.4 961 4.0 705 86DCR 2441C  
 5-05 305 2 20270 5.4 1099 3.9 784 98DCR 2713C  
 305 2X ME AVG 5L 16174M 843F 633P 2174C  
 PPA -544M 18F 15P / YD -639M 13F 10P  
 CDCB PTA 08/01/2018 4RECS 54%R 10%ILE  
 -357M 4F 3P -41CM\$ -64NM\$ -114FM\$ -126GM\$  
 -1.9PL -1.5LIV -3.6DPR -2.1CCR 0.6HCR 2.95SCS  
 AJCA 08/01/2018 PTAT 51%R 0.3 JUI 3.6 JPI 48%R -11  
 SIRE: SUNSET CANYON GOLDEN HARVEST GJPI -51 3%ILE

SISTER(S):  
 HICKORY HOLLOW JEVON ROSITA {5} 90%  
 7-06 305 2 22950 5.0 1154 3.5 808 98DCR 2793C  
 HICKORY HOLLOW TBONE RITA {5} 90%  
 5-00 297 2 18320 5.7 1046 4.2 765 97DCR 2650C

NEXT DAM:  
 HICKORY HOLLOW LIEUTENANT RHODA {4} 90%  
 7-02 305 2 21310 5.0 1075 3.8 819 91DCR 2834C  
 SIRE: WOODSTOCK LLV LIEUTENANT-ET GJPI -3 7%ILE

4TH DAM:  
 HICKORY HOLLOW LEGION ROSE {3} 92%  
 5-04 305 2 19410 4.7 909 3.4 659 97DCR 2276C



# LOT 162 AMERI-MILK REGAL DAFFY 317 {6} USA 067299317

BORN 02/16/2017 P1  
 FEMALE EFI 8.5% AMERICAN ID 317 / 317

PA 198M 30F 19P  
 206CM\$ 186NM\$ 142FM\$  
 1.1PL -1.3DPR -2.2CCR 0.5HCR 3.07SCS  
 PA TYPE 1.2 JPI 36%R 55  
 ST SR DF RA RW RL FA FU  
 1.7 0.7 1.0 L0.5 0.6 S0.5 S0.4 0.9  
 RH RUW UC UD TP TL RTR RTS  
 0.3 0.8 0.3 S0.7 C1.3 S0.1

BRED: 04/24/2018 DUE: 01/28/2019 TO  
 OAKLANE DAZZLER DISCO 2127-ET  
 USA 067742127 7JE1528  
 CDCB GPTA 08/01/2018 0%RIP  
 76%R 547M 0.12% 51F 97%ILE  
 76%R 0.04% 28P 601CM\$ 577NM\$ 528FM\$ 534GM\$  
 7.2PL 2.8LIV 1.8DPR 2.1CCR 2.8HCR 2.73SCS  
 AJCA 08/01/2018 ODAUS  
 GPTAT 77%R 1.8 GJUI 29.4 GJPI 71%R 181

SISTER(S):  
 BROKENBRICK SUREFIRE DORRIT {6} 83%  
 2-01 305 3 19270 5.5 1061 3.5 671 93DCR 2319C

SIRE:  
 AHLEM VALENTINO REGAL  
 USA 068951469 GT50K BBR 100 JH1F JH2F 11JE1152  
 CDCB GPTA 08/01/2018 2994DAUS 88HRDS 30%RIP  
 99%R 281M 0.20% 53F 61%ILE  
 99%R 0.14% 39P 456CM\$ 409NM\$ 304FM\$ 337GM\$  
 2.6PL 0.5LIV -0.8DPR -1.8CCR 2.8HCR 3.11SCS  
 AJCA 08/01/2018 1535DAUS  
 GPTAT 99%R 1.3 GJUI 18.6 GJPI 96%R 132

DAM:  
 BROKENBRICK LEGION DAZZLE {5}  
 USA 117032066  
 TATTOO / B67  
 DHIA HERD # 35-08-0296 CONTROL # 1002  
 1-10 251 2 10300 4.3 439 3.4 347 75DCR 1182C  
 2-09 305 2 16690 4.6 761 3.3 559 76DCR 1931C  
 3-10 261 2 14770 4.9 723 3.6 531 75DCR 1836C  
 4-09 305 2 23560 4.8 1134 3.5 821 98DCR 2837C  
 6-00 305 2 22110 4.6 1016 3.6 806 98DCR 2743C  
 305 2X ME AVG 5L 20334M 935F 705P 2414C  
 1-11 84% 3-02 88% 4-04 90% 4-11 92%  
 ST SR DF RA RW RL FA FU RH RUW UC UD TP TL RTR RTS  
 42 43 44 27 44 32 24 46 47 42 40 24 21 35 44 34  
 PPA 584M 13F 12P / YD 341M 13F 2P  
 CDCB PTA 08/01/2018 5RECS 54%R 12%ILE  
 114M 6F -1P -45CM\$ -37NM\$ -20FM\$ -79GM\$  
 -0.4PL -1.7LIV -1.8DPR -2.5CCR -1.8HCR 3.03SCS  
 AJCA 08/01/2018 PTAT 52%R 1.0 JUI -0.2 JPI 48%R -22

SISTER(S):  
 BROKENBRICK ACTION DOLCE {5} 85%  
 3-10 305 3 23360 5.4 1260 3.6 848 94DCR 2932C

SMITH, NEAL  
 REYNOLDSBURG, OH  
 614-864-4803  
 OWNER

MIELKE, DON  
 MENASHA, WI  
 BREEDER

ALL LYNN'S LOUIE VALENTINO-ET  
 USA 116279413 GT50K BBR 100 JH1C JH2F 7JE1038  
 CDCB GPTA 08/01/2018 15613DAUS 1801HRDS 12%RIP  
 99%R 805M -0.08% 22F 41%ILE  
 99%R -0.02% 25P 290CM\$ 288NM\$ 285FM\$ 170GM\$  
 4.0PL 3.1LIV -2.5DPR -3.2CCR 0.5HCR 2.99SCS  
 AJCA 08/01/2018 7330DAUS  
 GPTAT 99%R 1.9 GJUI 18.0 GJPI 99%R 79  
 AHLEM TBONE ROSANNA 34010 88%  
 USA 069041216 GT3K BBR 100 JH1F  
 TATTOO / L4010  
 DHIA HERD # 93-24-0224 CONTROL # 34010  
 4-03 269 3 17840 5.3 952 4.0 722 94DCR 2500C  
 5-02 270 3 21540 4.7 1006 4.0 855 93DCR 2799C  
 6-01 266 3 19250 4.6 886 3.9 758 94DCR 2472C  
 7-00 182 3 13290 5.0 662 4.2 552 83DCR 1828C  
 305 2X ME AVG 6L 17944M 926F 747P 2520C  
 PPA -283M 83F 74P / YD -480M 50F 50P  
 CDCB GPTA 10/02/2018 4RECS 86%R 71%ILE  
 -85M 29F 25P 274CM\$ 231NM\$ 135FM\$ 225GM\$  
 0.7PL -1.2LIV 0.6DPR -0.3CCR 1.7HCR 3.05SCS  
 AJCA 10/02/2018 GPTAT 80%R 1.2 GJUI 17.2 GJPI 80%R 85

BW LEGION  
 USA 110226426 GTHD BBR 100 JH1F JH2C 505JE101  
 CDCB GPTA 08/01/2018 3589DAUS 811HRDS 3%RIP  
 99%R -217M 0.11% 12F 11%ILE  
 99%R 0.00% -7P 35CM\$ 35NM\$ 34FM\$ -16GM\$  
 1.1PL -0.1LIV -1.3DPR -2.4CCR -2.0HCR 2.93SCS  
 AJCA 08/01/2018 2586DAUS  
 GPTAT 99%R 1.3 GJUI 12.8 GJPI 99%R 1

BROKENBRICK SABER DEW {4} 90%  
 USA 115933615  
 TATTOO / B50  
 DHIA HERD # 35-72-1130 CONTROL # 27  
 2-09 305 2 15260 4.6 709 3.7 565 77DCR 1918C  
 3-11 274 2 17590 4.8 850 3.4 605 77DCR 2090C  
 4-10 274 2 16690 4.3 725 3.5 590 77DCR 1977C  
 305 2X ME AVG 3L 18693M 837F 649P 2205C  
 CDCB PTA 08/01/2018 ORECS 47%R 6%ILE  
 371M OF 4P -151CM\$ -138NM\$ -112FM\$ -162GM\$  
 -3.0PL -3.8LIV -2.3DPR -2.7CCR -1.6HCR 3.05SCS  
 AJCA 08/01/2018 PTAT 50%R 0.1 JUI -11.6 JPI 42%R -46  
 SIRE: O.F. MONTANA SABER-ET GJPI -70 2%ILE

SISTER(S):  
 BROKENBRICK IRISH DAHLIA {4} 84%

NEXT DAM:  
 BROKENBRICK RUBY RAIN {3} 83%  
 5-03 254 2 13760 6.0 829 4.1 566 77DCR 1960C  
 SIRE: DEERVIEVIEW RUBY-ET GJPI -30 4%ILE

4TH DAM:  
 BROKENBRICK LUCKY WYATT {2} 78%  
 5-01 305 2 13060 4.8 633 3.9 507 DHIR 1717C

# LOT 163 JX GRIM FARM IRWIN SONI 720 {4} USA 172561099

BORN 03/26/2017 TATTOO GF20 / P1  
 FEMALE EFI 8.3%

SMITH, NEAL OWNER  
 REYNOLDSBURG, OH  
 614-864-4803

PA 483M 15F 12P  
 146CM\$ 150NM\$ 158FM\$  
 2.2PL -1.6DPR -1.1CCR 1.1HCR 2.95SCS  
 PA TYPE 0.6 JPI 36%R 46  
 ST SR DF RA RW RL FA FU  
 0.6 -0.3 0.4 L0.6 -0.4 P0.2 L0.3 0.9  
 RH RUW UC UD TP TL RTR RTS  
 1.0 -0.1 -0.1 S1.2 C0.1 S0.6

GRIM, ERIC BREEDER  
 NEW LONDON, OH

BRED: 06/16/2018 DUE: 03/22/2019 TO  
 OAKLANE DAZZLER DISCO 2127-ET  
 USA 067742127 7JE1528  
 CDCB GPTA 08/01/2018 0%RIP  
 76%R 547M 0.12% 51F 97%ILE  
 76%R 0.04% 28P 601CM\$ 577NM\$ 528FM\$ 534GM\$  
 7.2PL 2.8LIV 1.8DPR 2.1CCR 2.8HCR 2.73SCS  
 AJCA 08/01/2018 ODAUS  
 GPTAT 77%R 1.8 GJUI 29.4 GJPI 71%R 181

ALL LYNNS LOUIE VALENTINO-ET  
 USA 116279413 GT50K BBR 100 JH1C JH2F 7JE1038  
 CDCB GPTA 08/01/2018 15613DAUS 1801HRDS 12%RIP  
 99%R 805M -0.08% 22F 41%ILE  
 99%R -0.02% 25P 290CM\$ 288NM\$ 285FM\$ 170GM\$  
 4.0PL 3.1LIV -2.5DPR -3.2CCR 0.5HCR 2.99SCS  
 AJCA 08/01/2018 7330DAUS  
 GPTAT 99%R 1.9 GJUI 18.0 GJPI 99%R 79

SISTER(S):  
 JX GRIM FARM NEWS SCRUFF 601 {4} 84%

JARS OF CLAY IATOLA 16710 2751 87%  
 USA 067142751 GT50K BBR 100 JH1F JH2F  
 DHIA HERD # 35-57-1394 CONTROL # 2751  
 2-03 305 3 20230 4.6 924 3.6 727 92DCR 2485C  
 305 2X ME AVG 1L 21994M 1031F 814P 2778C  
 PPA 774M 31F 39P / YD 275M 19F 22P  
 CDCB GPTA 10/02/2018 1RECS 88%R 48%ILE  
 492M 19F 20P 159CM\$ 153NM\$ 137FM\$ 103GM\$  
 1.0PL 0.0LIV -1.4DPR -1.2CCR 1.3HCR 3.10SCS  
 AJCA 10/02/2018 GPTAT 85%R 0.6 GJUI -0.2 GJPI 84%R 45

SIRE:  
 ALL LYNNS VALENTINO IRWIN-ET  
 USA 117423084 GT50K BBR 100 JH1C JH2F 7JE1163  
 CDCB GPTA 08/01/2018 3147DAUS 595HRDS 10%RIP  
 99%R 438M 0.00% 20F 29%ILE  
 99%R 0.00% 15P 234CM\$ 230NM\$ 222FM\$ 106GM\$  
 4.4PL 0.6LIV -3.4DPR -3.2CCR 1.8HCR 2.96SCS  
 AJCA 08/01/2018 1888DAUS  
 GPTAT 99%R 1.8 GJUI 24.9 GJPI 99%R 68

JX CAL-MART VIBRANT SHANK 4054 {4}  
 USA 117169214 GT50K BBR 100 JH1F JH2F 1JE779  
 CDCB GPTA 08/01/2018 74DAUS 32HRDS 1%RIP  
 92%R 1309M -0.21% 17F 28%ILE  
 93%R -0.08% 31P 215CM\$ 228NM\$ 257FM\$ 203GM\$  
 2.2PL 1.0LIV 0.2DPR 1.4CCR 1.5HCR 3.00SCS  
 AJCA 08/01/2018 18DAUS  
 GPTAT 83%R -0.4 GJUI -2.7 GJPI 86%R 71

DAM:  
 JX GRIM FARM SCRUF 303 {3}  
 USA 118482284  
 TATTOO / FC03  
 DHIA HERD # 31-47-0999 CONTROL # 303  
 2-00 289 2 13050 4.3 558 3.3 434 96DCR 1492C  
 3-00 305 2 14770 4.1 612 3.3 483 97DCR 1646C  
 4-01 288 2 11750 4.3 500 3.4 402 96DCR 1356C  
 305 2X ME AVG 3L 14923M 629F 498P 1696C  
 2-05 81% 3-09 81% 4-05 85%  
 ST SR DF RA RW RL FA FU RH RUW UC UD TP TL RTR RTS  
 32 31 34 13 37 24 26 35 30 35 32 23 27 24 34 31  
 PPA 690M 1F -4P / YD 878M 11F 6P  
 CDCB PTA 08/01/2018 3RECS 56%R 27%ILE  
 528M 10F 8P 58CM\$ 69NM\$ 94FM\$ 71GM\$  
 0.0PL 0.2LIV 0.3DPR 1.0CCR 0.4HCR 2.93SCS  
 AJCA 08/01/2018 PTAT 41%R -0.6 JUI -3.1 JPI 45%R 23

GRIMS TEN O THREE {2} 90%  
 USA 117913420  
 TATTOO GD50 /  
 DHIA HERD # 31-47-0999 CONTROL # 1003  
 2-11 305 2 11120 5.2 576 3.8 419 94DCR 1449C  
 4-00 268 2 13300 5.0 662 3.6 484 95DCR 1673C  
 5-00 305 2 17360 4.6 807 3.5 616 97DCR 2129C  
 6-01 261 2 11750 4.7 556 3.5 416 95DCR 1438C  
 305 2X ME AVG 5L 13454M 672F 488P 1689C  
 PPA -667M 1F -18P / YD -591M 8F -16P  
 CDCB PTA 08/01/2018 5RECS 58%R 13%ILE  
 -278M 5F -7P -21CM\$ -26NM\$ -34FM\$ -17GM\$  
 -0.3PL -0.6LIV 0.3DPR 0.5CCR -0.6HCR 2.88SCS  
 AJCA 08/01/2018 PTAT 31%R -0.8 JUI -5.5 JPI 47%R -10  
 SIRE: WETUMPKA IMPULS LANCE GJPI -14 6%ILE  
 NEXT DAM:  
 GRIMS SCRUFFY SIX O TWO {1}  
 SIRE: ISNZ PARKWOOD CASPER JPI 46 22%ILE



THREE VALLEYS COUNTRY MAID 3-ET, VG-85%  
FOURTH DAM OF LOT 164



SUNSET CANYON CENTURION MAID, E-91%  
FIFTH DAM OF LOT 164

**LOT 164 JX MOO AVON MAID 1549 {3} USA 067651549 GT**

BORN 03/21/2017 P7 BBR 100  
FEMALE EFI 6.3% AMERICAN ID 1549 / 1549  
JH1F JH2F

CDCB GPTA 10/02/2018 ORECS 72%R 88%ILE  
1278M 19F 34P 302CM\$ 307NM\$ 321FM\$ 296GM\$  
3.0PL -0.9LIV 0.8DPR 1.4CCR 2.3HCR 2.94SCS  
AJCA 10/02/2018 GPTAT 71%R 1.9 GJUI 25.8 GJPI 67%R 104  
ST SR DF RA RW RL FA FU  
1.7 1.1 0.9 H0.4 1.0 P0.2 S1.3 2.7  
RH RUW UC UD TP TL RTR RTS  
2.0 0.7 0.3 S2.6 C0.8 L0.6

BRED: 06/17/2018 DUE: 03/23/2019 TO  
OAKLANE DAZZLER DISCO 2127-ET  
USA 067742127 7JE1528  
CDCB GPTA 08/01/2018 0%RIP  
76%R 547M 0.12% 51F 97%ILE  
76%R 0.04% 28P 601CM\$ 577NM\$ 528FM\$ 534GM\$  
7.2PL 2.8LIV 1.8DPR 2.1CCR 2.8HCR 2.73SCS  
AJCA 08/01/2018 ODAUS  
GPTAT 77%R 1.8 GJUI 29.4 GJPI 71%R 181

SIRE:  
JX FARIA BROTHERS AVON {2}-ET  
JE840003011609974 GT80K BBR 86 JH1F JH2F 14JE673  
CDCB GPTA 08/01/2018 1822DAUS 46HRDS 83%RIP  
99%R 1721M -0.24% 31F 83%ILE  
99%R -0.06% 48P 491CM\$ 492NM\$ 498FM\$ 466GM\$  
5.0PL 2.0LIV 1.4DPR 2.8CCR 3.9HCR 2.78SCS  
AJCA 08/01/2018 112DAUS  
GPTAT 92%R 1.8 GJUI 29.2 GJPI 91%R 168

DAM:  
MOO CALYPSO MAID 1358  
USA 067641358

PA 793M 12F 24P  
195CM\$ 194NM\$ 191FM\$  
2.2PL -0.7DPR -0.1CCR 0.4HCR 2.89SCS  
PA TYPE 1.3 JPI 32%R 72

SMITH, NEAL OWNER  
REYNOLDSBURG, OH  
614-864-4803

MOORE BRIAN & SCOTT LEE BREEDER  
MOUNT ULLA, NC

ALL LYNNS LEGAL VISIONARY-ET  
USA 117222740 GT50K BBR 100 JH1C JH2F 29JE3761  
CDCB GPTA 08/01/2018 4212DAUS 520HRDS 23%RIP  
99%R 1025M -0.06% 37F 56%ILE  
99%R 0.04% 45P 411CM\$ 385NM\$ 330FM\$ 312GM\$  
3.3PL -0.4LIV -1.6DPR 1.0CCR 4.0HCR 2.87SCS  
AJCA 08/01/2018 1799DAUS  
GPTAT 99%R 1.0 GJUI 14.0 GJPI 99%R 134  
JX FARIA BROTHERS ACTION DEAN SMITH {1} 92%  
JE840003001860402 GT50K BBR 74 JH1F JH2F  
DHIA HERD # 74-97-4513 CONTROL # 507854  
6-09 295 3 22340 4.9 1093 3.6 798 104DCR 2759C  
7-11 305 2 29240 4.5 1309 3.5 1032 102DCR 3523C  
9-00 275 2 19200 5.1 977 3.7 706 101DCR 2442C  
10-02 305 2 22970 4.7 1091 3.5 810 101DCR 2800C  
305 2X ME AVG 9L 25914M 1172F 905P 3079C  
PPA 4846M 156F 138P / YD 3486M 136F 111P  
CDCB GPTA 10/02/2018 5RECS 92%R 99%ILE  
1561M 57F 48P 689CM\$ 683NM\$ 672FM\$ 652GM\$  
6.6PL 4.3LIV 2.6DPR 2.8CCR 4.6HCR 2.79SCS  
AJCA 10/02/2018 GPTAT 86%R 2.6 GJUI 34.4 GJPI 85%R 214

AHLEM PRESCOTT CALYPSO-ET  
USA 071199843 GT80K BBR 100 JH1F JH2F 7JE1350  
CDCB GPTA 08/01/2018 2055DAUS 174HRDS 66%RIP  
99%R 1340M -0.24% 13F 26%ILE  
99%R -0.08% 31P 214CM\$ 222NM\$ 244FM\$ 192GM\$  
2.3PL -3.3LIV -0.4DPR 0.0CCR -0.8HCR 2.67SCS  
AJCA 08/01/2018 950DAUS  
GPTAT 98%R 1.5 GJUI 15.7 GJPI 93%R 84

MOO MAID DETERMINATE 1174  
USA 067601174  
DHIA HERD # 55-79-0002 CONTROL # 1174  
PPA 82M -6F 33P / YD -1205M -97F 39P  
CDCB PTA 08/01/2018 1RECS 47%R 51%ILE  
246M 11F 16P 176CM\$ 165NM\$ 138FM\$ 120GM\$  
2.0PL 1.4LIV -1.0DPR -0.1CCR 1.5HCR 3.11SCS  
PA TYPE 1.0 JUI JPI 37%R 59  
SIRE: SUNSET CANYON DETERMINATE-ET GJPI 133 61%ILE

NEXT DAM:  
THREE VALLEYS C JACINTO MAID 88%  
3-08 305 3 19630 4.7 920 3.6 703 94DCR 2430C  
SIRE: MASON LEMVIG JACINTO-ET GJPI 3 10%ILE

4TH DAM:  
THREE VALLEYS COUNTRY MAID 3-ET 85%



REGAL EILENE OF NETTLE CREEK-ET, E-91%  
SISTER TO GRANDAM OF LOT 165



DUNCAN EILENE OF HLF, E-96%  
GREAT-GRANDAM OF LOT 165

**LOT 165 STARWISCHER RINGMAN ENTICING USA 173236035**

BORN 07/06/2017 TATTOO SW155 / SW155 PO  
FEMALE EFI 6.3%

PA -766M -15F -20P  
-77CM\$ -82NM\$ -92FM\$  
1.4PL 2.2DPR 2.5CCR 1.4HCR 3.03SCS  
PA TYPE 0.9 JPI 27%R -13  
ST SR DF RA RW RL FA FU  
1.2 -0.3 0.3 HO.9 0.3 PO.4 SO.2 1.4  
RH RUW UC UD TP TL RTR RTS  
0.7 0.1 0.5 S2.3 CO.9 LO.0

BRED: 06/22/2018 DUE: 03/28/2019 TO  
CHILLI ACTION COLTON-ET  
USA 066738335 7JE1088  
CDCB GPTA 08/01/2018 978DAUS 392HRDS 37%RIP  
98%R -885M 0.27% 9F 15%ILE  
98%R 0.10% -13P 133CM\$ 113NM\$ 68FM\$ 113GM\$  
1.8PL 2.4LIV 0.7DPR 0.3CCR 1.3HCR 3.09SCS  
AJCA 08/01/2018 451DAUS  
GPTAT 95%R 1.8 GJUI 25.4 GJPI 94%R 37

SIRE:  
RIVER VALLEY RIC RINGMAN-ET  
JE840003126479535 GT99K BBR 100 JH1F JH2F 7JE5034  
CDCB GPTA 08/01/2018 0%RIP  
75%R -1045M 0.21% -11F 5%ILE  
76%R 0.08% -23P -36CM\$ -48NM\$ -75FM\$ 5GM\$  
1.3PL -1.9LIV 1.5DPR 2.2CCR 1.6HCR 3.08SCS  
AJCA 08/01/2018 ODAUS  
GPTAT 76%R 1.5 GJUI 29.4 GJPI 71%R -1

DAM:  
RILEY ERMA OF STARWISCHER  
USA 118781253  
TATTOO SW24 / SW24

2-00 80%  
ST SR DF RA RW RL FA FU RH RUW UC UD TP TL RTR RTS  
33 16 25 25 17 43 32 36 42 27 32 45 25 16 30 30

PA -487M -20F -17P  
-118CM\$ -115NM\$ -109FM\$  
1.4PL 2.8DPR 2.7CCR 1.2HCR 2.98SCS  
PA TYPE 0.2 JPI 38%R -26

NEXT DAM:  
DUNCAN EILENE OF HLF 96%  
12-07 305 2 19350 5.8 1131 3.7 719 100DCR 2487C  
GRAND CHAMPION, 1994 & 1995 ALL AMERICAN JUNIOR JERSEY SHOW  
SUPREME CHAMPION, 1995 WORLD DAIRY EXPO JUNIOR SHOW  
GRAND CHAMPION, 93, 94, 95 & 96 OHIO STATE FAIR JUNIOR SHOW  
RESERVE GRAND CHAMPION, 1995 CENTRAL NATIONAL  
RESERVE NATIONAL GRAND CHAMPION, 1995  
BEST UDDER, 1995 ALL AMERICAN OPEN SHOW  
SIRE: HIGHLAND MAGIC DUNCAN GJPI -72 2%ILE

4TH DAM:  
MV MASTER ETTA 77%  
10-01 305 2 9970 5.4 539 3.8 374 DHIR 1217C

SMITH, NEAL OWNER  
REYNOLDSBURG, OH  
614-864-4803

STARWISCHER JERSEYS/STARKEY ET BREEDER  
MECHANICSBURG, OH

STEINHAUERS IATOLA APPLEJACK  
USA 115488982 GT50K BBR 100 JH1F JH2F 11JE968  
CDCB GPTA 08/01/2018 2929DAUS 394HRDS 10%RIP  
99%R -302M 0.11% 7F 8%ILE  
99%R 0.06% 1P 17CM\$ 8NM\$ -17FM\$ 94GM\$  
-1.4PL -4.2LIV 2.1DPR 2.9CCR 2.1HCR 3.34SCS  
AJCA 08/01/2018 1514DAUS  
GPTAT 99%R 1.5 GJUI 17.4 GJPI 98%R 16  
COWBELL GUAPO RICOCHET 95%  
USA 116707378 GT BBR 100 JH1F JH2F  
TATTOO S48 / S48  
DHIA HERD # 33-87-0722 CONTROL # 48  
3-02 300 2 15590 6.7 1050 3.5 550 98DCR 1901C  
4-02 305 2 13720 5.2 709 3.7 507 102DCR 1753C  
6-03 305 2 17670 5.7 1016 3.5 627 103DCR 2167C  
8-04 252 2 11570 5.4 625 3.7 432 103DCR 1494C  
305 2X ME AVG 5L 15096M 882F 557P 1926C  
PPA -1959M 1F -53P / YD -3010M -59F -84P  
CDCB GPTA 10/02/2018 4RECS 79%R 2%ILE  
-1799M -50F -52P -263CM\$ -267NM\$ -275FM\$ -209GM\$  
2.0PL 1.0LIV 1.7DPR 1.7CCR 0.0HCR 2.97SCS  
AJCA 10/02/2018 GPTAT 76%R 0.5 GJUI 22.3 GJPI 73%R -79

CHASIN-RAINBOWS ACT RILEY-ET  
USA 067029404 GT50K BBR 100 JH1F JH2F 7JE859  
CDCB GPTA 08/01/2018 9209DAUS 881HRDS 11%RIP  
99%R 121M -0.16% -26F 13%ILE  
99%R -0.05% -5P 56CM\$ 69NM\$ 99FM\$ 107GM\$  
3.6PL 4.2LIV 2.8DPR 2.2CCR 1.6HCR 2.97SCS  
AJCA 08/01/2018 3168DAUS  
GPTAT 99%R 1.3 GJUI 19.0 GJPI 99%R 33  
HLF R EMMIE-ET 84%  
USA 117183427  
TATTOO LOL1 / LOL1  
DHIA HERD # 31-11-1145 CONTROL # 9  
2-10 305 2 14340 6.2 889 3.9 556 94DCR 1924C  
3-11 227 2 10720 6.0 640 4.0 428 89DCR 1482C  
4-09 252 2 14710 5.6 828 3.7 548 91DCR 1895C  
305 2X ME AVG 4L 13742M 775F 520P 1784C  
PPA -1983M -40F -50P / YD -2901M -64F -77P  
CDCB PTA 08/01/2018 4RECS 59%R 1%ILE  
-1631M -37F -44P -291CM\$ -299NM\$ -317FM\$ -199GM\$  
-0.8PL 0.1LIV 2.8DPR 3.2CCR 0.7HCR 2.98SCS  
AJCA 08/01/2018 PTAT 48%R -0.9 JUI -2.6 JPI 52%R -84  
SIRE: HOLLYLANE R REGAL-ET GJPI -129 0%ILE

SISTER(S):  
BERRETTA DUNCAN EILENE OF BRJ-ET 85%  
5-09 305 3 24690 4.5 1115 3.5 861 88DCR 2975C  
REGAL EILENE OF NETTLE CREEK-ET 91%  
2-00 305 2 12200 5.4 657 3.7 446 95DCR 1450C  
6TH, 2001 NATIONAL JERSEY JUG FUTURITY  
4TH JR YEARLING, 1999 ALL AMERICAN JERSEY SHOW  
8TH JR 2-YEAR-OLD, 2000 ALL AMERICAN JERSEY SHOW  
BERRETTA ELF OF NETTLE CREEK-ET 90%  
5-01 305 2 21070 5.3 1124 4.1 871 100DCR 3010C  
HLF PITINO EVELYNN-ET 82%  
5-07 305 2 15510 5.9 917 3.9 600 100DCR 2076C  
HLF PITINO EXTREME-ET 84%  
3-03 305 2 16050 5.5 889 3.9 629 100DCR 2177C  
HLF PITINO EVE-ET 87%  
3-06 305 2 15270 5.9 905 4.3 662 100DCR 2294C  
HLF SAMBO EMPRESS 84%  
3-00 305 2 18550 5.4 994 3.9 715 100DCR 2474C  
PITINO EMILY OF OAKHAVEN-ET 82%  
4-02 305 2 15320 5.6 854 4.0 620 100DCR 2147C

# LOT 166 GRIM FARMIR SOXI TWO 708 {4} (TWIN) USA 172560847

BORN 03/14/2017 TATTOO GF08 / P1  
 FEMALE EFI 8.5%

SMITH, NEAL OWNER  
 REYNOLDSBURG, OH  
 614-864-4803

PA -1M 23F 10P  
 174CM\$ 157NM\$ 121FM\$  
 1.8PL -2.2DPR -2.2CCR 0.4HCR 2.9SCS  
 PA TYPE 0.9 JPI 37% 48  
 ST SR DF RA RW RL FA FU  
 1.0 -0.2 0.0 L0.7 -0.4 P0.2 L0.2 1.2  
 RH RUW UC UD TP TL RTR RTS  
 1.1 -0.2 -0.1 S2.2 W0.1 L0.1

GRIM, ERIC BREEDER  
 NEW LONDON, OH

BRED: 06/22/2018 DUE: 03/28/2019 TO  
 DUTCH HOLLOW OLIVER-P  
 USA 067184544 7JE1219  
 CDCB GPTA 08/01/2018 947DAUS 269HRDS 11%RIP  
 99%R 806M 0.04% 47F 55%ILE  
 99%R -0.02% 24P 382CM\$ 381NM\$ 380FM\$ 282GM\$  
 3.0PL 2.1LIV -1.9DPR -2.1CCR -0.1HCR 2.95SCS  
 AJCA 08/01/2018 453DAUS  
 GPTAT 97%R 2.3 GJUI 22.2 GJPI 95%R 104  
**BRED USING SEXED SEMEN**

ALL LYNN'S LOUIE VALENTINO-ET  
 USA 116279413 GT50K BBR 100 JH1C JH2F 7JE1038  
 CDCB GPTA 08/01/2018 15613DAUS 1801HRDS 12%RIP  
 99%R 805M -0.08% 22F 41%ILE  
 99%R -0.02% 25P 290CM\$ 288NM\$ 285FM\$ 170GM\$  
 4.0PL 3.1LIV -2.5DPR -3.2CCR 0.5HCR 2.99SCS  
 AJCA 08/01/2018 7330DAUS  
 GPTAT 99%R 1.9 GJUI 18.0 GJPI 99%R 79  
 JARS OF CLAY IATOLA 16710 2751 87%  
 USA 067142751 GT50K BBR 100 JH1F JH2F  
 DHIA HERD # 35-57-1394 CONTROL # 2751  
 2-03 305 3 20230 4.6 924 3.6 727 92DCR 2485C  
 305 2X ME AVG 1L 21994M 1031F 814P 2778C  
 PPA 774M 31F 39P / YD 275M 19F 22P  
 CDCB GPTA 10/02/2018 1RECS 88%R 48%ILE  
 492M 19F 20P 159CM\$ 153NM\$ 137FM\$ 103GM\$  
 1.0PL 0.0LIV -1.4DPR -1.2CCR 1.3HCR 3.10SCS  
 AJCA 10/02/2018 GPTAT 85%R 0.6 GJUI -0.2 GJPI 84%R 45

SISTER(S):  
 GRIM FARM IR SOXI ONE 707 {4}  
 SELLING AS LOT 169

SUNSET CANYON ANTHEMS ALLSTAR-ET  
 USA 114581918 GT50K BBR 100 JH1F JH2F 1JE654  
 CDCB GPTA 08/01/2018 15410DAUS 855HRDS 6%RIP  
 99%R -344M 0.42% 65F 46%ILE  
 99%R 0.12% 10P 337CM\$ 301NM\$ 225FM\$ 227GM\$  
 0.7PL -1.6LIV -1.8DPR -2.2CCR -2.1HCR 2.86SCS  
 AJCA 08/01/2018 3389DAUS  
 GPTAT 99%R 0.5 GJUI 11.8 GJPI 99%R 85  
 GRIMS EIGHT THIRTH EIGHT {2} 87%  
 USA 117913381  
 TATTOO GD46 /  
 DHIA HERD # 31-47-0999 CONTROL # 838  
 4-10 305 2 15970 5.7 903 3.8 599 94DCR 2072C  
 5-10 305 2 12700 5.3 675 4.1 515 97DCR 1783C  
 7-00 305 2 16810 5.1 860 3.7 626 97DCR 2165C  
 305 2X ME AVG 4L 11759M 630F 446P 1542C  
 PPA -597M 20F 5P / YD -1115M -6F -11P  
 CDCB PTA 08/01/2018 2RECS 50%R 5%ILE  
 -651M -19F -12P -154CM\$ -166NM\$ -193FM\$ -138GM\$  
 -1.8PL 0.3LIV 0.3DPR 0.4CCR -0.2HCR 3.00SCS  
 AJCA 08/01/2018 PTAT 20%R -0.7 JUI -2.2 JPI 38%R -44  
 SIRE: KNAPPWAY PITINO MEGA  
 SISTER(S):  
 GRIMS CARRIE 212 {2} 91%  
 3-00 305 2 15540 4.3 662 3.5 540 98DCR 1807C  
 NEXT DAM:  
 GRIMS SIX O THREE {1} 87%  
 9-00 305 2 18800 4.7 877 3.6 679 97DCR 2344C  
 SIRE: EXELS BEE DUKE OF EARL {5}-ET GJPI -143 0%ILE

SIRE:  
 ALL LYNN'S VALENTINO IRWIN-ET  
 USA 117423084 GT50K BBR 100 JH1C JH2F 7JE1163  
 CDCB GPTA 08/01/2018 3147DAUS 595HRDS 10%RIP  
 99%R 438M 0.00% 20F 29%ILE  
 99%R 0.00% 15P 234CM\$ 230NM\$ 222FM\$ 106GM\$  
 4.4PL 0.6LIV -3.4DPR -3.2CCR 1.8HCR 2.96SCS  
 AJCA 08/01/2018 1888DAUS  
 GPTAT 99%R 1.8 GJUI 24.9 GJPI 99%R 68  
 DAM:  
 GRIMS SUPER TWO O ONE {3}  
 USA 118356149  
 TATTOO / GC01  
 DHIA HERD # 31-47-0999 CONTROL # 201  
 1-11 305 2 11450 5.7 651 4.1 466 96DCR 1614C  
 4-00 288 2 12740 5.2 659 4.0 514 97DCR 1769C  
 5-00 300 2 11330 5.1 573 4.1 465 97DCR 1564C  
 305 2X ME AVG 3L 12284M 658F 507P 1730C  
 2-10 83% 3-05 83% 4-09 87%  
 ST SR DF RA RW RL FA FU RH RUW UC UD TP TL RTR RTS  
 37 36 40 18 44 36 25 43 33 32 34 37 26 33 32 33  
 PPA -483M 60F 33P / YD -615M 62F 25P  
 CDCB PTA 08/01/2018 4RECS 56%R 30%ILE  
 -440M 26F 5P 114CM\$ 84NM\$ 20FM\$ 57GM\$  
 -0.8PL -0.6LIV -0.9DPR -1.1CCR -1.1HCR 3.00SCS  
 AJCA 08/01/2018 PTAT 44%R 0.0 JUI 5.5 JPI 47%R 28

**LOT 167 JX GRIM FARM 740 CURLY {3} USA 173077540**

BORN 06/03/2017 TATTOO GF40 / P6  
 FEMALE EFI 7.2%  
 PA 685M 31F 26P  
 325CM\$ 316NM\$ 297FM\$  
 2.3PL 1.4DPR 1.7CCR 1.9HCR 2.95SCS  
 PA TYPE 0.8 JPI 31%R 99  
 ST SR DF RA RW RL FA FU  
 0.6 0.6 -0.1 H0.1 0.7 S0.1 S0.4 1.3  
 RH RUW UC UD TP TL RTR RTS  
 0.5 0.2 0.2 S1.0 C0.9 L0.2

SMITH, NEAL OWNER  
 REYNOLDSBURG, OH  
 614-864-4803  
 GRIM, ERIC BREEDER  
 NEW LONDON, OH

BRED: 07/11/2018 DUE: 04/16/2019 TO  
 CHILLI ACTION COLTON-ET  
 USA 066738335 7JE1088  
 CDCB GPTA 08/01/2018 978DAUS 392HRDS 37%RIP  
 98%R -885M 0.27% 9F 15%ILE  
 98%R 0.10% -13P 133CM\$ 113NM\$ 68FM\$ 113GM\$  
 1.8PL 2.4LIV 0.7DPR 0.3CCR 1.3HCR 3.09SCS  
 AJCA 08/01/2018 451DAUS  
 GPTAT 95%R 1.8 GJUI 25.4 GJPI 94%R 37

SISTER(S):  
 GRIM FARM WINSTAR CURLEY 817 {3}  
 SELLING AS LOT 36

SIRE:  
 JX FARIA BROTHERS NATE DOGG {2}-ET  
 JE840003012575873 GT99K BBR 91 JH1C JH2F 203JE1631  
 CDCB GPTA 08/01/2018 15DAUS 2HRDS 100%RIP  
 84%R 1046M 0.08% 66F 98%ILE  
 85%R 0.05% 48P 609CM\$ 582NM\$ 525FM\$ 560GM\$  
 3.2PL 2.9LIV 1.8DPR 2.5CCR 3.0HCR 3.03SCS  
 AJCA 08/01/2018 1DAUS  
 GPTAT 75%R 1.5 GJUI 16.6 GJPI 76%R 179

DAM:  
 GRIM FARM CURL BRAVEHART 301 {2}  
 USA 118482266  
 TATTOO / FC01  
 DHIA HERD # 31-47-0999 CONTROL # 301  
 2-01 305 2 13130 3.8 501 3.3 437 96DCR 1406C  
 3-01 305 2 13630 4.1 553 3.5 475 97DCR 1543C  
 4-03 263 2 10410 4.1 432 3.4 358 95DCR 1186C  
 305 2X ME AVG 3L 14046M 561F 481P 1564C  
 2-05 82% 3-09 84% 4-05 87% 5-07 90%  
 ST SR DF RA RW RL FA FU RH RUW UC UD TP TL RTR RTS  
 37 31 43 25 40 20 24 44 40 37 25 24 32 22 33 31  
 PPA 591M -37F -4P / YD 564M -23F 0P  
 CDCB PTA 08/01/2018 4RECS 56%R 23%ILE  
 323M -4F 3P 41CM\$ 49NM\$ 69FM\$ 56GM\$  
 1.4PL 1.0LIV 0.9DPR 0.9CCR 0.8HCR 2.87SCS  
 AJCA 08/01/2018 PTAT 43%R 0.0 JUI 5.2 JPI 46%R 19

CAL-MART RENEGADE BOWMAN  
 USA 118015116 GT50K BBR 100 JH1C JH2F 29JE3857  
 CDCB GPTA 08/01/2018 393DAUS 47HRDS 4%RIP  
 98%R 282M 0.26% 66F 66%ILE  
 98%R 0.11% 33P 474CM\$ 437NM\$ 353FM\$ 440GM\$  
 1.1PL 0.1LIV 1.6DPR 2.5CCR 1.5HCR 3.10SCS  
 AJCA 08/01/2018 98DAUS  
 GPTAT 93%R 0.2 GJUI 4.8 GJPI 94%R 132

JX FARIA BROTHERS ACTION DEAN SMITH {1} 92%  
 JE840003001860402 GT50K BBR 74 JH1F JH2F  
 DHIA HERD # 74-97-4513 CONTROL # 507854  
 6-09 295 3 22340 4.9 1093 3.6 798 104DCR 2759C  
 7-11 305 2 29240 4.5 1309 3.5 1032 102DCR 3523C  
 9-00 275 2 19200 5.1 977 3.7 706 101DCR 2442C  
 10-02 305 2 22970 4.7 1091 3.5 810 101DCR 2800C  
 305 2X ME AVG 9L 25914M 1172F 905P 3079C  
 PPA 4846M 156F 138P / YD 3486M 136F 111P  
 CDCB GPTA 10/02/2018 5RECS 92%R 99%ILE  
 1561M 57F 48P 689CM\$ 683NM\$ 672FM\$ 652GM\$  
 6.6PL 4.3LIV 2.6DPR 2.8CCR 4.6HCR 2.79SCS  
 AJCA 10/02/2018 GPTAT 86%R 2.6 GJUI 34.4 GJPI 85%R 214

KEYSTONE DUKE BRAVEHEART  
 USA 115095159 GT50K BBR 100 JH1F JH2F 1JE798  
 CDCB GPTA 08/01/2018 286DAUS 49HRDS 2%RIP  
 97%R 710M -0.12% 10F 17%ILE  
 97%R -0.04% 17P 140CM\$ 147NM\$ 163FM\$ 123GM\$  
 1.5PL 0.2LIV -0.3DPR -0.1CCR 1.3HCR 3.01SCS  
 AJCA 08/01/2018 73DAUS  
 GPTAT 91%R 0.8 GJUI 13.3 GJPI 93%R 52

GRIMS CURLEY C 823 {1} 90%  
 USA 118482257  
 TATTOO / EB23  
 DHIA HERD # 31-47-0999 CONTROL # 823  
 4-11 305 2 15450 5.3 813 3.8 585 94DCR 2024C  
 6-00 302 2 13390 4.9 657 3.8 511 97DCR 1760C  
 7-00 305 2 16780 4.7 796 3.6 606 98DCR 2095C  
 7-11 305 2 14160 4.8 673 4.0 566 97DCR 1864C  
 9-01 246 2 10080 4.9 492 3.6 365 94DCR 1262C  
 305 2X ME AVG 6L 13793M 673F 520P 1769C  
 PPA -378M 16F 5P / YD -577M -7F -12P  
 CDCB PTA 08/01/2018 3RECS 54%R 17%ILE  
 -304M -6F -10P 7CM\$ 6NM\$ 4FM\$ 42GM\$  
 1.0PL 1.8LIV 2.0DPR 1.7CCR 0.3HCR 2.85SCS  
 AJCA 08/01/2018 PTAT 18%R -0.4 JUI 0.3 JPI 39%R 1  
 SIRE: UR GRIMS BUBBLES2

NEXT DAM:  
 GRIM CURLEY CUTIE 522 {1}  
 SIRE: ISNZ PARKWOOD CASPER JPI 46 22%ILE



AVON ROAD TOP BRASS MEG, E-92%  
FIFTH DAM OF LOT 168

**LOT 168 GOLDEN MEDOW PIRANHA MARIGOLD-ET USA 067214040**

BORN 03/06/2017 TATTOO P040 / P0  
FEMALE EFI 7.0%

PA -24M 9F -5P  
-80CM\$ -75NM\$ -63FM\$  
-1.6PL -3.1DPR -3.1CCR -2.0HCR 2.96SCS

PA TYPE -0.6 JPI 39%R -37

ST	SR	DF	RA	RW	RL	FA	FU
-0.8	0.3	0.2	H0.6	-0.1	P0.1	L0.1	-0.3
RH	RUW	UC	UD	TP	TL	RTR	RTS
-0.3	0.1	-0.9	D0.4	W1.2	L0.1		

SMITH, NEAL  
REYNOLDSBURG, OH  
614-864-4803

SCHONECK WADE & LORI  
MARION, WI

OWNER  
BREEDER

BRED: 07/15/2018 DUE: 04/20/2019 TO  
ORTH RIDGE RENO  
JE840003010771735 7JE1332  
CDCB GPTA 08/01/2018 1846DAUS 120HRDS 85%RIP  
99%R 833M 0.04% 47F 50%ILE  
99%R -0.05% 20P 318CM\$ 330NM\$ 354FM\$ 281GM\$  
2.2PL -0.4LIV -1.0DPR -0.2CCR 2.8HCR 3.20SCS  
AJCA 08/01/2018 201DAUS  
GPTAT 95%R 1.8 GJUI 21.0 GJPI 92%R 87

SIRE:  
FERREIRA LEMVIG PIRANHA-ET  
USA 111257391 GT50K BBR 100 JH1C JH2F 7JE622  
CDCB GPTA 08/01/2018 1329DAUS 322HRDS 4%RIP  
99%R -230M 0.17% 23F 7%ILE  
99%R 0.06% 4P 20CM\$ 4NM\$ -32FM\$ -84GM\$  
-1.8PL -0.1LIV -3.8DPR -3.5CCR -1.6HCR 3.08SCS  
AJCA 08/01/2018 504DAUS  
GPTAT 98%R -0.6 GJUI -11.6 GJPI 98%R -17

DAM:  
AVON ROAD FREEDOM MELONEE  
USA 112340728  
TATTOO / S245  
DHIA HERD # 35-69-0975 CONTROL # 105

2-01	283	2	16190	4.1	662	3.1	508	94DCR	1753C
3-00	305	2	19270	4.7	898	3.3	633	94DCR	2186C
305 2X ME AVG		2L	20922M	908F	674P				2321C

2-07 87% 3-03 90%

ST	SR	DF	RA	RW	RL	FA	FU	RH	RUW	UC	UD	TP	TL	RTR	RTS
39	29	43	25	35	27	23	39	43	40	40	27	29	23		

PPA 2376M 74F 23P / YD 2070M 54F 18P  
CDCB PTA 08/01/2018 2RECS 66%R 5%ILE  
182M -6F -13P -179CM\$ -153NM\$ -93FM\$ -188GM\$  
-1.4PL -2.6LIV -2.3DPR -2.6CCR -2.4HCR 2.84SCS  
AJCA 08/01/2018 PTAT 61%R -0.6 JUI -4.9 JPI 57%R -57

ISDK FYN LEMVIG  
JEDNK00000300003 GTHD BBR 100 JH1F JH2F 164JE1  
CDCB GPTA 08/01/2018 28766DAUS 3109HRDS 4%RIP  
99%R -551M 0.25% 21F 7%ILE  
99%R 0.09% -2P 31CM\$ 7NM\$ -45FM\$ -63GM\$  
-0.9PL -1.0LIV -3.4DPR -1.0CCR -0.7HCR 2.99SCS  
AJCA 08/01/2018 10815DAUS  
GPTAT 99%R -0.5 GJUI -0.2 GJPI 99%R -3

FERREIRA DANIEL GOLDIE-ET  
USA 110364814  
TATTOO / F1033  
DHIA HERD # 93-16-0316 CONTROL # 1033  
1-10 305 2 23170 4.3 1002 3.5 810 94DCR 2632C  
305 2X ME AVG 1L 28915M 1231F 1018P 3293C  
PPA 3837M 159F 121P / YD 4962M 194F 158P  
CDCB PTA 08/01/2018 1RECS 75%R 24%ILE  
327M 16F 15P 62CM\$ 54NM\$ 36FM\$ -11GM\$  
-1.5PL 1.0LIV -2.4DPR -2.8CCR -1.9HCR 3.01SCS  
AJCA 08/01/2018 PTAT 64%R -0.3 JUI -10.5 JPI 69%R 9

MOLLY BROOK GLNWOOD FREEDOM {6}-ET  
USA 000662338 GT50K BBR 100 JH1C JH2F 7JE424  
CDCB GPTA 08/01/2018 8021DAUS 1308HRDS 3%RIP  
99%R -129M -0.06% -17F 0%ILE  
99%R -0.11% -26P -380CM\$ -341NM\$ -258FM\$ -383GM\$  
-3.9PL -3.7LIV -3.8DPR -5.1CCR -3.7HCR 3.15SCS  
AJCA 08/01/2018 4750DAUS  
GPTAT 99%R -0.1 GJUI -5.8 GJPI 99%R -128

AVON ROAD KENT MINT  
USA 110032560  
TATTOO / S90  
DHIA HERD # 35-27-0174 CONTROL # 90

1-11	300	2	14550	4.6	675	3.7	536	94DCR	1743C
2-11	305	2	20620	4.4	914	3.2	670	94DCR	2174C
4-01	305	2	23340	4.4	1023	3.2	755	92DCR	2606C
5-02	305	2	26040	5.0	1301	3.2	835	95DCR	2882C
	365	2	30258	5.0	1502	3.3	987	DHIR	3408C
6-06	305	2	24240	4.3	1032	3.2	777	93DCR	2682C
305 2X ME AVG		5L	23178M	1037F	760P				2561C
PPA	846M	-8F	-5P	/	YD	-134M	-39F		-32P

CDCB PTA 08/01/2018 5RECS 60%R 5%ILE  
-117M -18F -16P -183CM\$ -168NM\$ -133FM\$ -172GM\$  
-0.1PL -1.3LIV -0.7DPR -0.1CCR -1.1HCR 2.71SCS  
AJCA 08/01/2018 PTAT 53%R -1.4 JUI -15.0 JPI 52%R -55  
SIRE: GREENWOOD SKYLINE KENT-ET GJPI -75 2%ILE

NEXT DAM:  
AVON ROAD HOMESTEAD MARIA  
SIRE: MILLS HOMESTEAD-ET GJPI -62 3%ILE

4TH DAM:  
AVON ROAD BRIGADIER MEG A-ET  
5-01 305 2 19440 5.7 1110 3.8 744 DHIR V 2421C 88%



# LOT 169 GRIM FARM IR SOXI ONE 707 {4} (TWIN) USA 172560838

BORN 03/14/2017 TATTOO GF07 / P1  
 FEMALE EFI 8.5%

SMITH, NEAL OWNER  
 REYNOLDSBURG, OH  
 614-864-4803

PA -1M 23F 10P  
 174CM\$ 157NM\$ 121FM\$  
 1.8PL -2.2DPR -2.2CCR 0.4HCR 2.98SCS  
 PA TYPE 0.9 JPI 37%R 48  
 ST SR DF RA RW RL FA FU  
 1.0 -0.2 0.0 L0.7 -0.4 P0.2 L0.2 1.2  
 RH RUW UC UD TP TL RTR RTS  
 1.1 -0.2 -0.1 S2.2 W0.1 L0.1

GRIM, ERIC BREEDER  
 NEW LONDON, OH

BRED: 07/19/2018 DUE: 04/24/2019 TO  
 ALL LYNNS LOUIE VALENTINO-ET  
 USA 116279413 7JE1038  
 CDCB GPTA 08/01/2018 15613DAUS 1801HRDS 12%RIP  
 99%R 805M -0.08% 22F 41%ILE  
 99%R -0.02% 25P 290CM\$ 288NM\$ 285FM\$ 170GM\$  
 4.0PL 3.1LIV -2.5DPR -3.2CCR 0.5HCR 2.99SCS  
 AJCA 08/01/2018 7330DAUS  
 GPTAT 99%R 1.9 GJUI 18.0 GJPI 99%R 79

ALL LYNNS LOUIE VALENTINO-ET  
 USA 116279413 GT50K BBR 100 JH1C JH2F 7JE1038  
 CDCB GPTA 08/01/2018 15613DAUS 1801HRDS 12%RIP  
 99%R 805M -0.08% 22F 41%ILE  
 99%R -0.02% 25P 290CM\$ 288NM\$ 285FM\$ 170GM\$  
 4.0PL 3.1LIV -2.5DPR -3.2CCR 0.5HCR 2.99SCS  
 AJCA 08/01/2018 7330DAUS  
 GPTAT 99%R 1.9 GJUI 18.0 GJPI 99%R 79

SISTER(S):  
 GRIM FARMIR SOXI TWO 708 {4}  
 SELLING AS LOT 166

JARS OF CLAY IATOLA 16710 2751 87%  
 USA 067142751 GT50K BBR 100 JH1F JH2F  
 DHIA HERD # 35-57-1394 CONTROL # 2751  
 2-03 305 3 20230 4.6 924 3.6 727 92DCR 2485C  
 305 2X ME AVG 1L 21994M 1031F 814P 2778C  
 PPA 774M 31F 39P / YD 275M 19F 22P  
 CDCB GPTA 10/02/2018 1RECS 88%R 48%ILE  
 492M 19F 20P 159CM\$ 153NM\$ 137FM\$ 103GM\$  
 1.0PL 0.0LIV -1.4DPR -1.2CCR 1.3HCR 3.10SCS  
 AJCA 10/02/2018 GPTAT 85%R 0.6 GJUI -0.2 GJPI 84%R 45

SIRE:  
 ALL LYNNS VALENTINO IRWIN-ET  
 USA 117423084 GT50K BBR 100 JH1C JH2F 7JE1163  
 CDCB GPTA 08/01/2018 3147DAUS 595HRDS 10%RIP  
 99%R 438M 0.00% 20F 29%ILE  
 99%R 0.00% 15P 234CM\$ 230NM\$ 222FM\$ 106GM\$  
 4.4PL 0.6LIV -3.4DPR -3.2CCR 1.8HCR 2.96SCS  
 AJCA 08/01/2018 1888DAUS  
 GPTAT 99%R 1.8 GJUI 24.9 GJPI 99%R 68

SUNSET CANYON ANTHEMS ALLSTAR-ET  
 USA 114581918 GT50K BBR 100 JH1F JH2F 1JE654  
 CDCB GPTA 08/01/2018 15410DAUS 855HRDS 6%RIP  
 99%R -344M 0.42% 65F 46%ILE  
 99%R 0.12% 10P 337CM\$ 301NM\$ 225FM\$ 227GM\$  
 0.7PL -1.6LIV -1.8DPR -2.2CCR -2.1HCR 2.86SCS  
 AJCA 08/01/2018 3389DAUS  
 GPTAT 99%R 0.5 GJUI 11.8 GJPI 99%R 85

DAM:  
 GRIMS SUPER TWO O ONE {3}  
 USA 118356149  
 TATTOO / GC01  
 DHIA HERD # 31-47-0999 CONTROL # 201  
 1-11 305 2 11450 5.7 651 4.1 466 96DCR 1614C  
 4-00 288 2 12740 5.2 659 4.0 514 97DCR 1769C  
 5-00 300 2 11330 5.1 573 4.1 465 97DCR 1564C  
 305 2X ME AVG 3L 12284M 658F 507P 1730C  
 2-10 83% 3-05 83% 4-09 87%  
 ST SR DF RA RW RL FA FU RH RUW UC UD TP TL RTR RTS  
 37 36 40 18 44 36 25 43 33 32 34 37 26 33 32 33  
 PPA -483M 60F 33P / YD -615M 62F 25P  
 CDCB PTA 08/01/2018 4RECS 56%R 30%ILE  
 -440M 26F 5P 114CM\$ 84NM\$ 20FM\$ 57GM\$  
 -0.8PL -0.6LIV -0.9DPR -1.1CCR -1.1HCR 3.00SCS  
 AJCA 08/01/2018 PTAT 44%R 0.0 JUI 5.5 JPI 47%R 28

GRIMS EIGHT THIRTH EIGHT {2} 87%  
 USA 117913381  
 TATTOO GD46 /  
 DHIA HERD # 31-47-0999 CONTROL # 838  
 4-10 305 2 15970 5.7 903 3.8 599 94DCR 2072C  
 5-10 305 2 12700 5.3 675 4.1 515 97DCR 1783C  
 7-00 305 2 16810 5.1 860 3.7 626 97DCR 2165C  
 305 2X ME AVG 4L 11759M 630F 446P 1542C  
 PPA -597M 20F 5P / YD -1115M -6F -11P  
 CDCB PTA 08/01/2018 2RECS 50%R 5%ILE  
 -651M -19F -12P -154CM\$ -166NM\$ -193FM\$ -138GM\$  
 -1.8PL 0.3LIV 0.3DPR 0.4CCR -0.2HCR 3.00SCS  
 AJCA 08/01/2018 PTAT 20%R -0.7 JUI -2.2 JPI 38%R -44  
 SIRE: KNAPPWAY PITINO MEGA

SISTER(S):  
 GRIMS CARRIE 212 {2} 91%  
 3-00 305 2 15540 4.3 662 3.5 540 98DCR 1807C

NEXT DAM:  
 GRIMS SIX O THREE {1} 87%  
 9-00 305 2 18800 4.7 877 3.6 679 97DCR 2344C  
 SIRE: EXELS BEE DUKE OF EARL {5}-ET GJPI -143 0%ILE



# LOT 170 GRIM FARN FAST KNICY 710 {2} USA 172560940

BORN 03/15/2017 TATTOO GF10 / P1  
 FEMALE EFI 7.3%  
 PA 44M 11F 9P 36R  
 153CM\$ 141NM\$ 116FM\$  
 2.0PL 0.6DPR 0.5CCR -0.5HCR 3.0ISCS

SMITH, NEAL OWNER  
 REYNOLDSBURG, OH  
 614-864-4803  
 GRIM, ERIC BREEDER  
 NEW LONDON, OH

BRED: 08/03/2018 DUE: 05/09/2019 TO  
 ORTHRIDGE RENO  
 JE840003010771735 7JE1332  
 CDCB GPTA 08/01/2018 1846DAUS 120HRDS 85%RIP  
 99%R 833M 0.04% 47F 50%ILE  
 99%R -0.05% 20P 318CM\$ 330NM\$ 354FM\$ 281GM\$  
 2.2PL -0.4LIV -1.0DPR -0.2CCR 2.8HCR 3.20SCS  
 AJCA 08/01/2018 201DAUS  
 GPTAT 95%R 1.8 GJUI 21.0 GJPI 92%R 87

SISTER(S):  
 GRIM FARM 828 MYSTERY {2}  
 SELLING AS LOT 42

SIRE:  
 BW FOSTRACK-ET  
 USA 117460119 GT50K BBR 100 JH1F JH2F 7JE1190  
 CDCB GPTA 08/01/2018 1860DAUS 357HRDS 22%RIP  
 99%R 364M 0.15% 48F 61%ILE  
 99%R 0.06% 25P 430CM\$ 408NM\$ 361FM\$ 343GM\$  
 4.5PL 2.0LIV 0.2DPR -0.5CCR -0.6HCR 3.06SCS  
 AJCA 08/01/2018 955DAUS  
 GPTAT 99%R 0.7 GJUI 11.1 GJPI 98%R 110

DAM:  
 GRIMS EIGHT TWENTY {1}  
 USA 119585681  
 TATTOO GD20 /  
 DHIA HERD # 31-47-0999 CONTROL # 820  
 8-00 291 2 13860 4.2 588 3.7 519 97DCR 1662C  
 9-00 305 2 13280 4.3 574 3.6 481 97DCR 1585C  
 305 2X ME AVG 2L 13646M 600F 509P 1667C  
 8-09 85% 9-05 87%  
 ST SR DF RA RW RL FA FU RH RUW UC UD TP TL RTR RTS  
 38 36 34 27 35 26 24 24 30 38 28 14 27 28 42 32  
 PPA -368M -48F -4P / YD -760M -64F -18P  
 CDCB PTA 08/01/2018 3RECS 46%R 7%ILE  
 -277M -27F -8P -125CM\$ -126NM\$ -129FM\$ -88GM\$  
 -0.5PL 0.7LIV 1.0DPR 1.5CCR -0.4HCR 2.96SCS

BW RENEGADE-ET  
 USA 115883929 GT50K BBR 100 JH1F JH2F 200JE60  
 CDCB GPTA 08/01/2018 9231DAUS 786HRDS 4%RIP  
 99%R 61M 0.27% 56F 51%ILE  
 99%R 0.09% 20P 360CM\$ 332NM\$ 269FM\$ 328GM\$  
 0.7PL 0.1LIV 1.0DPR 1.4CCR 1.1HCR 3.05SCS  
 AJCA 08/01/2018 3644DAUS  
 GPTAT 99%R 0.0 GJUI -0.9 GJPI 99%R 95  
 BW AVERY SUZANNE ET119-ET 90%  
 USA 110834126 GT50K BBR 100 JH1C JH2F  
 TATTOO ET119 / ET119  
 DHIA HERD # 93-52-0150 CONTROL # 372  
 2-11 305 2 24100 5.0 1195 3.3 797 95DCR 2752C  
 365 2 28140 5.0 1395 3.3 942 DHIR 3254C  
 5-00 305 3 22660 4.7 1070 3.4 772 94DCR 2667C  
 365 3 26720 4.7 1252 3.4 909 DHIR 3141C  
 305 2X ME AVG 3L 21613M 1026F 727P 2510C  
 PPA 981M 35F 16P / YD 978M 32F 23P  
 CDCB GPTA 10/02/2018 3RECS 94%R 60%ILE  
 364M 3F 5P 181CM\$ 192NM\$ 215FM\$ 177GM\$  
 4.6PL 4.5LIV 1.6DPR 1.5CCR 0.8HCR 3.07SCS  
 AJCA 10/02/2018 GPTAT 92%R 0.3 GJUI 9.1 GJPI 90%R 48

KNAPPWAY PITINO MEGA  
 USA 115816361  
 PA -952M -35F -20P  
 -196CM\$ -210NM\$ -242FM\$  
 -0.2PL 0.7DPR 0.7CCR -0.9HCR 2.99SCS  
 PA TYPE -0.5 JPI 37%R -57  
 UR UNKNOWN JERSEY DAM

# LOT 171 GRIM FARM 729 CASSY USA 172977771

BORN 04/14/2017 TATTOO GF29 / P5  
 FEMALE EFI 7.8%  
 PA 767M 34F 27P 38R  
 163CM\$ 159NM\$ 151FM\$  
 -0.7PL -1.9DPR -2.2CCR -0.3HCR 3.11SCS

SMITH, NEAL OWNER  
 REYNOLDSBURG, OH  
 614-864-4803  
 GRIM, ERIC BREEDER  
 NEW LONDON, OH

BRED: 08/06/2018 DUE: 05/12/2019 TO  
 ORTHRIDGE RENO  
 JE840003010771735 7JE1332  
 CDCB GPTA 08/01/2018 1846DAUS 120HRDS 85%RIP  
 99%R 833M 0.04% 47F 50%ILE  
 99%R -0.05% 20P 318CM\$ 330NM\$ 354FM\$ 281GM\$  
 2.2PL -0.4LIV -1.0DPR -0.2CCR 2.8HCR 3.20SCS  
 AJCA 08/01/2018 201DAUS  
 GPTAT 95%R 1.8 GJUI 21.0 GJPI 92%R 87

ALL LYNNS LEGAL VOLCANO-ET  
 USA 117222807 GT50K BBR 100 JH1F JH2F 29JE3762  
 CDCB GPTA 08/01/2018 5102DAUS 277HRDS 13%RIP  
 99%R 1645M -0.10% 56F 68%ILE  
 99%R -0.05% 49P 446CM\$ 444NM\$ 442FM\$ 340GM\$  
 3.0PL -1.4LIV -2.7DPR -1.1CCR 4.1HCR 2.89SCS  
 AJCA 08/01/2018 985DAUS  
 GPTAT 99%R 1.3 GJUI 12.8 GJPI 99%R 140

SIRE:  
 GABYS VOLCANO ATTACK-ET  
 USA 118458944 GT99K BBR 100 JH1F JH2F 151JE27  
 CDCB GPTA 08/01/2018 283DAUS 34HRDS 78%RIP  
 96%R 1714M 0.04% 89F 85%ILE  
 96%R 0.02% 65P 525CM\$ 506NM\$ 464FM\$ 393GM\$  
 -0.1PL -3.0LIV -3.1DPR -3.3CCR 0.5HCR 3.17SCS  
 AJCA 08/01/2018 136DAUS  
 GPTAT 93%R 1.2 GJUI 4.1 GJPI 89%R 148

GABYS CHAMP ADRIENNE-ET 80%  
 USA 117535206 GT50K BBR 100 JH1F JH2F  
 TATTOO C1953 / C1953  
 DHIA HERD # 33-87-0722 CONTROL # 1953  
 2-03 268 3 10580 4.6 487 3.6 379 97DCR 1304C  
 3-02 290 3 16490 4.7 767 3.6 590 102DCR 2040C  
 4-04 213 3 15180 5.0 758 3.7 563 101DCR 1947C  
 305 2X ME AVG 3L 15919M 777F 589P 2033C  
 PPA 482M 38F 25P / YD 1694M 93F 65P  
 CDCB GPTA 10/02/2018 3RECS 87%R 91%ILE  
 928M 60F 39P 336CM\$ 321NM\$ 287FM\$ 261GM\$  
 -0.8PL -1.6LIV -1.5DPR -2.0CCR -1.5HCR 3.15SCS  
 AJCA 10/02/2018 GPTAT 84%R 1.0 GJUI 3.5 GJPI 81%R 96

DAM:  
 GRIMS TEN O TWO-P  
 USA 117913279  
 TATTOO GD37 /  
 DHIA HERD # 31-47-0999 CONTROL # 1002  
 2-02 280 2 8020 3.5 282 3.2 254 68DCR 802C  
 4-01 270 2 10420 4.2 436 3.3 344 95DCR 1172C  
 5-00 282 2 13510 4.1 559 3.3 441 97DCR 1503C  
 6-00 305 2 12980 3.6 462 3.3 430 98DCR 1334C  
 7-01 296 2 7260 3.8 274 3.4 248 92DCR 782C  
 305 2X ME AVG 6L 10821M 419F 359P 1167C  
 4-10 85% 5-05 87%  
 ST SR DF RA RW RL FA FU RH RUW UC UD TP TL RTR RTS  
 38 29 38 25 32 29 28 43 38 39 28 29 20 28 39 30  
 PPA -1390M -114F -75P / YD -695M -64F -41P  
 CDCB PTA 08/01/2018 4RECS 54%R 4%ILE  
 -180M -21F -12P -200CM\$ -188NM\$ -163FM\$ -183GM\$  
 -1.3PL -1.3LIV -0.7DPR -1.1CCR -1.0HCR 3.05SCS

NORSE STAR LEGION BRETT-ET  
 USA 115837816 GT50K BBR 100 JH1F JH2C 1JE703  
 CDCB GPTA 08/01/2018 76DAUS 46HRDS 1%RIP  
 93%R 34M 0.06% 13F 6%ILE  
 93%R 0.03% 7P -17CM\$ -23NM\$ -38FM\$ -83GM\$  
 -1.9PL -0.8LIV -2.7DPR -3.9CCR -1.6HCR 3.19SCS  
 AJCA 08/01/2018 26DAUS  
 GPTAT 86%R 0.5 GJUI 3.6 GJPI 88%R -12

GRIMS SEVEN TWENTY NINE-P  
 USA 117913215  
 TATTOO GD27 /  
 DHIA HERD # 31-47-0999 CONTROL # 729  
 PPA -47M -72F -18P / YD -535M -96F -33P  
 CDCB PTA 08/01/2018 2RECS 49%R 1%ILE  
 -449M -41F -19P -296CM\$ -287NM\$ -267FM\$ -217GM\$  
 -1.9PL -1.8LIV 1.3DPR 0.9CCR -0.5HCR 3.01SCS  
 SIRE: KNAPPWAY PITINO MEGA  
 NEXT DAM:  
 GRIM SABER CASSY-P  
 SIRE: O.F. MONTANA SABER-ET GJPI -70 2%ILE  
 4TH DAM:  
 GRIMS REBER CASEY-P

# LOT 172 GRIM FARM GALVANIZE REXI 713 USA 172561080

BORN 03/19/2017 TATTOO GF13 / P1  
 FEMALE EFI 7.5%

SMITH, NEAL OWNER  
 REYNOLDSBURG, OH  
 614-864-4803

PA 425M 22F 21P  
 121CM\$ 113NM\$ 93FM\$  
 1.7PL -0.7DPR -0.6CCR -0.8HCR 3.04SCS  
 PA TYPE 0.6 JPI 37%R 34  
 ST SR DF RA RW RL FA FU  
 0.4 0.3 0.0 L1.1 0.3 P0.2 S0.1 0.7  
 RH RUW UC UD TP TL RTR RTS  
 0.8 0.2 0.1 S0.6 C0.1 S0.2

GRIM, ERIC BREEDER  
 NEW LONDON, OH

BRED: 08/13/2018 DUE: 05/19/2019 TO  
 SUNSET CANYON MAID-RITE-ET  
 USA 119714531 100JE7382  
 CDCB GPTA 10/02/2018 0%RIP  
 76%R 74M 0.32% 67F 79%ILE  
 76%R 0.14% 30P 529CM\$ 482NM\$ 380FM\$ 472GM\$  
 3.1PL 0.6LIV 1.9DPR 2.0CCR 3.3HCR 2.89SCS  
 AJCA 10/02/2018 ODAUS  
 GPTAT 76%R 0.3 GJUI 7.5 GJPI 72%R 152

ALL LYNNS LOUIE VALENTINO-ET  
 USA 116279413 GT50K BBR 100 JH1C JH2F 7JE1038  
 CDCB GPTA 08/01/2018 15613DAUS 1801HRDS 12%RIP  
 99%R 805M -0.08% 22F 41%ILE  
 99%R -0.02% 25P 290CM\$ 288NM\$ 285FM\$ 170GM\$  
 4.0PL 3.1LIV -2.5DPR -3.2CCR 0.5HCR 2.99SCS  
 AJCA 08/01/2018 7330DAUS  
 GPTAT 99%R 1.9 GJUI 18.0 GJPI 99%R 79

BUTTERCREST JEVON GALVESTON 88%  
 USA 116438597 GT3K BBR 100 JH1F  
 TATTOO C354 / C354  
 DHIA HERD # 31-45-0129 CONTROL # 354  
 1-11 305 2 22110 5.5 1220 3.8 835 101DCR 2889C  
 2-11 305 2 25240 5.5 1400 3.6 904 102DCR 3125C  
 305 2X ME AVG 2L 29812M 1608F 1078P 3728C  
 PPA 5762M 308F 219P / YD 4490M 234F 170P  
 CDCB GPTA 10/02/2018 2RECS 88%R 64%ILE  
 646M 42F 29P 221CM\$ 206NM\$ 173FM\$ 143GM\$  
 -0.1PL -2.5LIV -1.7DPR -2.3CCR -2.5HCR 3.02SCS  
 AJCA 10/02/2018 GPTAT 82%R 0.8 GJUI -3.9 GJPI 82%R 57

SISTER(S):  
 JX GRIM FARM 806 ROXIE {4}  
 SELLING AS LOT 29

SIRE:  
 BUTTERCREST GALVANIZE  
 USA 117275551 GT50K BBR 100 JH1C JH2F 7JE1151  
 CDCB GPTA 08/01/2018 3850DAUS 429HRDS 13%RIP  
 99%R 850M -0.04% 32F 31%ILE  
 99%R 0.02% 35P 257CM\$ 245NM\$ 216FM\$ 130GM\$  
 2.0PL -1.0LIV -3.2DPR -3.8CCR -1.6HCR 3.14SCS  
 AJCA 08/01/2018 1234DAUS  
 GPTAT 99%R 1.7 GJUI 12.0 GJPI 99%R 67

IMPULSE VETERAN OF SHAN-MAR  
 USA 067003433 GT50K BBR 100 JH1F JH2F 1JE644  
 CDCB GPTA 08/01/2018 228DAUS 88HRDS 3%RIP  
 95%R -125M 0.16% 25F 22%ILE  
 96%R 0.07% 9P 221CM\$ 201NM\$ 156FM\$ 204GM\$  
 2.7PL 0.4LIV 1.5DPR 2.1CCR 0.2HCR 3.01SCS  
 AJCA 08/01/2018 93DAUS  
 GPTAT 88%R -0.7 GJUI 0.3 GJPI 91%R 57

DAM:  
 GRIMS ELEVEN TWENTY SIX  
 USA 118073817  
 TATTOO / EB31  
 DHIA HERD # 31-47-0999 CONTROL # 1126  
 1-11 305 2 10980 4.1 451 3.6 392 94DCR 1265C  
 2-11 277 2 10910 4.7 509 3.7 402 96DCR 1372C  
 3-11 305 2 14840 4.0 598 3.6 531 98DCR 1693C  
 5-00 305 2 11210 3.5 390 3.7 415 97DCR 1202C  
 6-00 295 2 11040 3.9 432 3.6 400 97DCR 1247C  
 305 2X ME AVG 5L 12625M 516F 461P 1465C  
 4-04 84% 5-08 85%  
 ST SR DF RA RW RL FA FU RH RUW UC UD TP TL RTR RTS  
 37 38 34 27 33 34 21 30 38 31 25 31 26 22 34 42  
 PPA -1478M -99F -39P / YD -841M -49F -21P  
 CDCB PTA 08/01/2018 5RECS 58%R 14%ILE  
 -313M -13F -7P -15CM\$ -20NM\$ -30FM\$ 22GM\$  
 1.4PL 0.5LIV 1.9DPR 2.7CCR 0.0HCR 2.94SCS  
 AJCA 08/01/2018 PTAT 31%R -0.6 JUI 3.1 JPI 47%R 1

GRIMS SIX TWENTY EIGHT  
 USA 118073750  
 TATTOO / EG15  
 CDCB PTA 08/01/2018 ORECS 42%R 4%ILE  
 -443M -25F -16P -190CM\$ -189NM\$ -183FM\$ -147GM\$  
 -1.5PL -0.6LIV 0.6DPR 1.2CCR -0.2HCR 2.87SCS  
 AJCA 08/01/2018 PTAT 29%R -0.7 JUI -1.9 JPI 36%R -47  
 SIRE: BRIDON P CLANCY-ET GJPI -34 4%ILE  
 NEXT DAM:  
 GRIMS DAIRY ROXANNA  
 SIRE: ISNZ MARSDEN JA SAMSON-ET JPI -22 5%ILE  
 4TH DAM:  
 GRIM DAIRY REESES

**LOT 173 JX DCC RENO ICANDOIT E004 {4} USA 172947695**

BORN 04/28/2017 TATTOO E004 / P3  
 FEMALE EFI 7.9%

SMITH, NEAL BREEDER & OWNER  
 REYNOLDSBURG, OH  
 614-864-4803

PA 609M 31F 20P  
 262CM\$ 262NM\$ 260FM\$  
 2.3PL -0.9DPR 0.1CCR 1.8HCR 3.08SCS  
 PA TYPE 1.5 JPI 31%R 75  
 ST SR DF RA RW RL FA FU  
 1.0 0.5 1.1 H0.3 0.7 P0.3 S0.8 2.2  
 RH RUW UC UD TP TL RTR RTS  
 1.6 0.9 0.2 S2.0 C0.6 L0.1

ALL LYNN'S LEGAL VOLCANO-ET  
 USA 117222807 GT50K BBR 100 JH1F JH2F 29JE3762  
 CDCB GPTA 08/01/2018 5102DAUS 277HRDS 13%RIP  
 99%R 1645M -0.10% 56F 68%ILE  
 99%R -0.05% 49P 446CM\$ 444NM\$ 442FM\$ 340GM\$  
 3.0PL -1.4LIV -2.7DPR -1.1CCR 4.1HCR 2.89SCS  
 AJCA 08/01/2018 985DAUS  
 GPTAT 99%R 1.3 GJUI 12.8 GJPI 99%R 140

BRED: 08/21/2018 DUE: 05/27/2019 TO  
 SUNSET CANYON MAID-RITE-ET  
 USA 119714531 100JE7382  
 CDCB GPTA 10/02/2018 0%RIP  
 76%R 74M 0.32% 67F 79%ILE  
 76%R 0.14% 30P 529CM\$ 482NM\$ 380FM\$ 472GM\$  
 3.1PL 0.6LIV 1.9DPR 2.0CCR 3.3HCR 2.89SCS  
 AJCA 10/02/2018 ODAUS  
 GPTAT 76%R 0.3 GJUI 7.5 GJPI 72%R 152

HIGH LAWN MAXIMUM RITZY 88%  
 USA 116840789 GT3K BBR 100 JH1F  
 TATTOO T326 / T326  
 DHIA HERD # 35-22-2099 CONTROL # 326  
 1-09 296 3 15810 5.2 815 3.7 592 93DCR 2048C  
 2-09 305 3 17580 5.6 993 4.1 712 94DCR 2466C  
 3-09 288 3 17310 5.8 1006 3.7 635 93DCR 2196C  
 4-08 274 3 15860 6.1 971 4.1 656 88DCR 2272C  
 305 2X ME AVG 5L 14875M 833F 583P 2005C  
 PPA -817M 59F -7P / YD -361M 55F 2P  
 CDCB GPTA 10/02/2018 5RECS 85%R 37%ILE  
 -348M 22F -3P 123CM\$ 114NM\$ 92FM\$ 142GM\$  
 0.2PL 0.3LIV 1.6DPR 0.7CCR 0.3HCR 3.14SCS  
 AJCA 10/02/2018 GPTAT 80%R 0.1 GJUI 3.9 GJPI 77%R 25

SIRE:  
 ORTHRIDGE RENO  
 JE840003010771735 GT50K BBR 100 JH1F JH2F 7JE1332  
 CDCB GPTA 08/01/2018 1846DAUS 120HRDS 85%RIP  
 99%R 833M 0.04% 47F 50%ILE  
 99%R -0.05% 20P 318CM\$ 330NM\$ 354FM\$ 281GM\$  
 2.2PL -0.4LIV -1.0DPR -0.2CCR 2.8HCR 3.20SCS  
 AJCA 08/01/2018 201DAUS  
 GPTAT 95%R 1.8 GJUI 21.0 GJPI 92%R 87

JX DENKEL ROWLEYS V JUMBO 2114 {4}-ET  
 USA 118277109 GT50K BBR 93 JH1F JH2F 14JE630  
 CDCB GPTA 08/01/2018 929DAUS 158HRDS 39%RIP  
 99%R 1010M -0.07% 34F 51%ILE  
 99%R 0.00% 36P 365CM\$ 353NM\$ 328FM\$ 274GM\$  
 4.2PL 0.3LIV -1.0DPR 0.2CCR 0.9HCR 2.86SCS  
 AJCA 08/01/2018 542DAUS  
 GPTAT 98%R 1.1 GJUI 17.5 GJPI 94%R 110

DAM:  
 JX RNS JUMBO ICANTDOIT {3}  
 USA 067275164  
 DHIA HERD # 31-65-0005 CONTROL #  
 2-07 86% 3-03 88%  
 ST SR DF RA RW RL FA FU RH RUW UC UD TP TL RTR RTS  
 46 32 39 26 42 36 36 46 41 35 33 34 36 22 39 32  
 PA 386M 15F 19P  
 207CM\$ 194NM\$ 166FM\$  
 2.3PL -0.8DPR 0.3CCR 0.8HCR 2.95SCS  
 PA TYPE 1.2 JPI 31%R 63

RNS ADAM IDONTWANNA {2} 83%  
 USA 067427106  
 DHIA HERD # 35-17-1546 CONTROL # 588  
 1-11 293 2 10120 4.6 468 4.2 423 92DCR 1339C  
 305 2X ME AVG 2L 14594M 682F 586P 1907C  
 PPA -413M 6F 21P / YD -131M 23F 29P  
 CDCB PTA 08/01/2018 2RECS 40%R 21%ILE  
 -239M -4F 2P 48CM\$ 34NM\$ 3FM\$ 23GM\$  
 0.4PL 1.1LIV -0.5DPR 0.4CCR 0.6HCR 3.04SCS  
 AJCA 08/01/2018 PTAT 37%R 0.7 JUI 13.8 JPI 31%R 16  
 SIRE: RNS MAGNUM ADAM GJPI -17 5%ILE

SISTER(S):  
 RNS WILLIE IDONTHAVETO {3} 83%

NEXT DAM:  
 RNS VICTOR ICANTTELLU {1}-TWIN 87%  
 4-00 235 2 10870 4.1 445 3.8 417 93DCR 1292C  
 SIRE: MAYERLANE-BC FUROR VICTOR JPI 0 6%ILE



FRIENDLY VALLEY BRITA STARBRIGHT, E-92%  
EIGHTH DAM OF LOT 174

**LOT 174 JX FVF CHROME STARMAID {5} JE840003143957709**

BORN 08/07/2017 P5  
FEMALE EFI 7.4% AMERICAN ID 978 / 978  
PA 400M 32F 15P  
293CM\$ 286NM\$ 273FM\$  
3.9PL 0.5DPR 0.4CCR 1.0HCR 2.87SCS  
PA TYPE 1.4 JPI 33%R 93  
ST SR DF RA RW RL FA FU  
0.7 -0.3 0.8 H0.5 0.3 S0.3 L0.1 1.5  
RH RUW UC UD TP TL RTR RTS  
1.3 0.5 1.1 S1.7 C0.7 S0.1

BRED: 09/02/2018 DUE: 06/08/2019 TO  
SUNSET CANYON MAID-RITE-ET  
USA 119714531 100JE7382  
CDCB GPTA 10/02/2018 0%RIP  
76%R 74M 0.32% 67F 79%ILE  
76%R 0.14% 30P 529CM\$ 482NM\$ 380FM\$ 472GM\$  
3.1PL 0.6LIV 1.9DPR 2.0CCR 3.3HCR 2.89SCS  
AJCA 10/02/2018 ODAUS  
GPTAT 76%R 0.3 GJUI 7.5 GJPI 72%R 152

SIRE:  
RIVER VALLEY CECE CHROME-ET  
JE840003012423929 GT80K BBR 100 JH1F JH2F 7JE5004  
CDCB GPTA 08/01/2018 848DAUS 167HRDS 60%RIP  
98%R 1176M 0.07% 70F 95%ILE  
98%R 0.01% 44P 593CM\$ 573NM\$ 533FM\$ 512GM\$  
5.0PL -2.9LIV 0.0DPR 0.4CCR 2.8HCR 2.71SCS  
AJCA 08/01/2018 488DAUS  
GPTAT 97%R 2.6 GJUI 30.9 GJPI 93%R 193

DAM:  
JX FVF MELVIN STARMIGHTY {4}  
USA 117901029  
TATTOO / M767  
DHIA HERD # 21-04-0876 CONTROL # 767  
1-11 305 2 14660 5.0 737 3.5 513 96DCR 1773C  
3-00 288 2 15230 4.9 747 3.5 540 98DCR 1866C  
4-00 299 2 16370 5.3 864 3.6 596 97DCR 2061C  
4-11 305 2 19490 5.3 1036 3.6 703 98DCR 2431C  
6-00 305 2 18290 5.4 979 3.7 672 98DCR 2324C  
305 2X ME AVG 5L 19427M 993F 685P 2368C  
3-06 82% 4-01 87% 5-04 88% 6-06 90%  
ST SR DF RA RW RL FA FU RH RUW UC UD TP TL RTR RTS  
41 38 41 27 39 29 16 43 44 37 42 24 36 35 45 36  
PPA -755M 17F -25P / YD -686M -6F -26P  
CDCB PTA 08/01/2018 5RECS 49%R 16%ILE  
-376M -7F -15P -8CM\$ -2NM\$ 12FM\$ 1GM\$  
2.7PL 1.0LIV 1.0DPR 0.4CCR -0.8HCR 3.03SCS  
AJCA 08/01/2018 PTAT 42%R 0.1 JUI 9.2 JPI 39%R -7

SISTER(S):  
JX FVF GRAYSON STARGLEEM {4} 85%  
4-10 305 2 16720 5.0 844 3.5 590 98DCR 2039C

SMITH, NEAL OWNER  
REYNOLDSBURG, OH  
614-864-4803  
HANSEN, MATTHEW D BREEDER  
HOOSICK FALLS, NY

SCHULTZ LEGAL CRITIC-P  
USA 117217618 GT50K BBR 100 JH1C JH2F 11JE1098  
CDCB GPTA 08/01/2018 3932DAUS 350HRDS 9%RIP  
99%R 620M 0.06% 42F 51%ILE  
99%R 0.03% 28P 375CM\$ 358NM\$ 321FM\$ 260GM\$  
3.8PL -0.7LIV -2.1DPR -1.9CCR -0.1HCR 2.90SCS  
AJCA 08/01/2018 2506DAUS  
GPTAT 99%R 1.5 GJUI 21.6 GJPI 99%R 117  
LYON CELEBRITY CECE-ET 91%  
USA 117046049 GT50K BBR 100 JH1C JH2F  
TATTOO J05 / J05  
DHIA HERD # 33-87-0722 CONTROL # 813  
2-02 305 3 18470 4.7 865 3.4 633 100DCR 2187C  
4-03 271 3 22660 4.4 999 3.6 823 102DCR 2740C  
305 2X ME AVG 2L 19070M 900F 699P 2370C  
PPA 2267M 124F 83P / YD 1249M 98F 50P  
CDCB GPTA 10/02/2018 2RECS 88%R 83%ILE  
423M 45F 18P 289CM\$ 279NM\$ 258FM\$ 238GM\$  
2.4PL -2.8LIV -0.5DPR -0.9CCR 1.4HCR 2.94SCS  
AJCA 10/02/2018 GPTAT 85%R 1.4 GJUI 10.1 GJPI 83%R 84

FVF MINISTER MELVIN  
USA 117264816  
CDCB PTA 08/01/2018 10DAUS 2HRDS 0%RIP  
62%R -1120M 0.09% -36F 3%ILE  
64%R 0.01% -38P -214CM\$ -205NM\$ -187FM\$ -172GM\$  
1.6PL 1.3LIV 1.2DPR 0.7CCR -1.5HCR 3.08SCS  
AJCA 08/01/2018 8DAUS  
PTAT 54%R 0.0 JUI 15.0 JPI 54%R -66

JX FVF GANNON STAR {3} 93%  
USA 116934909  
TATTOO / M696  
DHIA HERD # 21-04-0876 CONTROL # 696  
2-00 305 2 17470 4.1 708 3.3 574 96DCR 1926C  
3-01 305 2 19880 4.3 851 3.4 666 98DCR 2282C  
4-06 305 2 21760 4.2 913 3.1 680 97DCR 2346C  
5-07 305 2 21490 4.5 964 3.3 715 98DCR 2469C  
6-11 305 2 19930 4.7 935 3.2 645 98DCR 2226C  
305 2X ME AVG 6L 20781M 889F 673P 2302C  
PPA 1698M 25F 23P / YD 994M 18F 11P  
CDCB PTA 08/01/2018 5RECS 58%R 34%ILE  
402M 9F 5P 91CM\$ 101NM\$ 124FM\$ 83GM\$  
2.1PL 0.5LIV 0.5DPR -0.4CCR -0.1HCR 2.93SCS  
AJCA 08/01/2018 PTAT 54%R 0.4 JUI 6.6 JPI 50%R 24  
SIRE: JX OOMS DALE JACE GRATUDE GANNON {2}-ET GJPI 46 21%ILE

SISTER(S):  
FVF FASTRACK STARSING 82%  
2-10 305 2 15970 5.4 857 3.7 592 98DCR 2048C  
FVF TEQUILA STARSILVER 90%  
2-02 305 2 17750 6.0 1069 3.9 695 97DCR 2406C

NEXT DAM:  
FVF MORRIS STARS 90%  
4-11 305 2 19610 4.8 936 3.5 680 98DCR 2350C  
SIRE: FVF JACE MORRIS JPI 14 11%ILE

4TH DAM:  
FVF KAPTAIN STARING 82%  
2-00 245 2 7840 5.2 411 3.8 297 91DCR 1027C



**HER-MAN SHOCKER ALLEGRA-ET, E-90%**  
**GREAT-GRANDAM OF LOT 175**



**SAR CHAIRMAN ALLURE, E-94%**  
**FOURTH DAM OF LOT 175**

**LOT 175 HER-MAN TEXAS AMARILLO 1710 USA 173209381**

BORN 10/17/2017 TATTOO D1710 / P2  
 FEMALE EFI 8.2%  
 PA 495M 1F 11P  
 192CM\$ 198NM\$ 213FM\$  
 4.3PL 0.6DPR 0.7CCR 1.4HCR 3.02SCS  
 PA TYPE 1.8 JPI 35%R 65  
 ST SR DF RA RW RL FA FU  
 0.6 0.2 0.8 HO.4 0.4 PO.5 SO.3 2.2  
 RH RUW UC UD TP TL RTR RTS  
 1.9 0.7 0.2 S2.7 CO.6 SO.3

BRED: 09/02/2018 DUE: 06/08/2019 TO  
 SUNSET CANYON MAID-RITE-ET  
 USA 119714531 100JE7382  
 CDCB GPTA 10/02/2018 0%RIP  
 76%R 74M 0.32% 67F 79%ILE  
 76%R 0.14% 30P 529CM\$ 482NM\$ 380FM\$ 472GM\$  
 3.1PL 0.6LIV 1.9DPR 2.0CCR 3.3HCR 2.89SCS  
 AJCA 10/02/2018 ODAUS  
 GPTAT 76%R 0.3 GJUI 7.5 GJPI 72%R 152

SIRE:  
 HEARTLAND IRWIN TEXAS-ET  
 USA 067312531 GT80K BBR 100 JH1F JH2F 7JE1354  
 CDCB GPTA 08/01/2018 1965DAUS 315HRDS 56%RIP  
 99%R 534M -0.13% 0F 26%ILE  
 99%R 0.00% 20P 229CM\$ 222NM\$ 209FM\$ 168GM\$  
 4.5PL -0.1LIV -1.0DPR -0.9CCR 2.3HCR 3.01SCS  
 AJCA 08/01/2018 828DAUS  
 GPTAT 98%R 2.5 GJUI 32.7 GJPI 94%R 84

DAM:  
 HER-MAN CHRONICLE AMY  
 JE840003129809315  
 TATTOO A321 / A321  
 DHIA HERD # 31-65-0005 CONTROL # 321  
 1-10 305 2 8730 4.6 401 3.5 304 95DCR 1050C  
 305 2X ME AVG 1L 11202M 510F 393P 1358C  
 2-01 79%  
 ST SR DF RA RW RL FA FU RH RUW UC UD TP TL RTR RTS  
 38 33 28 21 34 26 30 31 30 32 28 40 37 22 30 34  
 PPA -500M -42F -43P / YD -577M -45F -46P  
 CDCB PTA 08/01/2018 1RECS 51%R 54%ILE  
 456M 2F 2P 155CM\$ 174NM\$ 216FM\$ 181GM\$  
 4.1PL 3.3LIV 2.1DPR 2.3CCR 0.5HCR 3.02SCS  
 AJCA 08/01/2018 PTAT 45%R 1.1 JUI 17.5 JPI 46%R 45

SMITH, NEAL OWNER  
 REYNOLDSBURG, OH  
 614-864-4803  
 LUTZ, AMANDA STILES BREEDER  
 CHESTER, SC

ALL LYNN'S VALENTINO IRWIN-ET  
 USA 117423084 GT50K BBR 100 JH1C JH2F 7JE1163  
 CDCB GPTA 08/01/2018 3147DAUS 595HRDS 10%RIP  
 99%R 438M 0.00% 20F 29%ILE  
 99%R 0.00% 15P 234CM\$ 230NM\$ 222FM\$ 106GM\$  
 4.4PL 0.6LIV -3.4DPR -3.2CCR 1.8HCR 2.96SCS  
 AJCA 08/01/2018 1888DAUS  
 GPTAT 99%R 1.8 GJUI 24.9 GJPI 99%R 68  
 HEARTLAND NATHAN TEXAS-ET 95%  
 USA 067041437 GT50K BBR 100 JH1F JH2F  
 DHIA HERD # 48-89-0168 CONTROL # 1437  
 2-10 305 3 21850 4.6 1008 3.9 843 93DCR 2785C  
 3-11 305 3 26340 4.3 1130 3.8 991 92DCR 3185C  
 5-01 305 3 25940 4.6 1185 3.7 963 94DCR 3232C  
 7-00 183 3 17610 4.8 844 3.5 610 79DCR 2108C  
 305 2X ME AVG 5L 21944M 1006F 828P 2737C  
 PPA 1718M 28F 71P / YD 1190M 28F 56P  
 CDCB GPTA 10/02/2018 5RECS 93%R 45%ILE  
 402M 11F 22P 159CM\$ 144NM\$ 111FM\$ 91GM\$  
 1.0PL -0.9LIV -1.9DPR -1.1CCR 0.7HCR 3.07SCS  
 AJCA 10/02/2018 GPTAT 90%R 1.5 GJUI 19.3 GJPI 89%R 53

GABYS CHRONICLE-ET  
 USA 117168820 GT50K BBR 100 JH1F JH2F 200JE370  
 CDCB GPTA 08/01/2018 1353DAUS 149HRDS 20%RIP  
 99%R 1169M -0.17% 19F 51%ILE  
 99%R -0.09% 23P 330CM\$ 350NM\$ 395FM\$ 350GM\$  
 4.6PL 4.1LIV 2.7DPR 2.5CCR -0.6HCR 3.07SCS  
 AJCA 08/01/2018 524DAUS  
 GPTAT 98%R 1.7 GJUI 19.0 GJPI 97%R 97  
 HER-MAN ACADEMY AMY 90%  
 JE840003012916562 GT8K BBR 100 JH1F JH2F  
 TATTOO A120 / A120  
 DHIA HERD # 56-12-0001 CONTROL # 120  
 1-10 262 2 16800 4.5 750 3.1 520 102DCR 1794C  
 2-09 305 2 17890 4.8 852 3.5 627 104DCR 2167C  
 305 2X ME AVG 2L 23204M 1044F 760P 2622C  
 PPA 43M -9F -17P / YD 357M 5F -3P  
 CDCB GPTA 10/02/2018 3RECS 81%R 31%ILE  
 207M -8F -4P 72CM\$ 88NM\$ 122FM\$ 93GM\$  
 3.6PL 2.6LIV 1.4DPR 2.1CCR 1.6HCR 2.96SCS  
 AJCA 10/02/2018 GPTAT 80%R 0.7 GJUI 20.0 GJPI 76%R 29  
 SIRE: BW ACADEMY-ET GJPI 65 26%ILE

NEXT DAM:  
 HER-MAN SHOCKER ALLEGRA-ET 90%  
 3-10 301 2 20720 4.3 882 3.6 738 103DCR 2434C  
 SIRE: WF IATOLA SHOCKER-ET GJPI 17 11%ILE

4TH DAM:  
 SAR CHAIRMAN ALLURE 94%  
 3-10 365 2 22853 4.9 1122 3.8 869 DHIR 3002C  
 5TH JR 2-YEAR-OLD, 2008 SOUTH CAROLINA STATE FAIR





**BLUE MOUNTAIN TEQUILA TINA MARIE, E-93%  
GRANDAM OF LOT 176**



**M-SIGNATURE COMERICA TIANA MARIE-ET, E-91%  
SISTER TO DAM OF LOT 176**



**M-SIGNATURE VERBATIM TIA MARIE, VG 89 (CAN)  
SISTER TO DAM OF LOT 176**



**BLUE MOUNTAIN TEQUILA TAYLOR, VG-87%  
SISTER TO GRANDAM OF LOT 176**



**BONNYBURN REGAL TINA, VG 87 (CAN)  
FIFTH DAM OF LOT 176**

# LOT 176 M-SIGNATURE EXCITATION CHARDONAY JE840003138325255 GT

BORN 09/02/2016 TATTOO MC33 / PO BBR 100  
 FEMALE EFI 4.9% JH1F JH2F

SMITH, NEAL OWNER  
 REYNOLDSBURG, OH  
 614-864-4803

CDCB GPTA 10/02/2018 ORECS 72%R 2%ILE  
 -1597M -35F -42P -259CM\$ -265NM\$ -280FM\$ -252GM\$  
 0.0PL 0.0LIV -0.9DPR 0.2CCR 0.0HCR 3.18SCS  
 AJCA 10/02/2018 GPTAT 73%R 0.6 GJUI 25.8 GJPI 68%R -76  
 ST SR DF RA RW RL FA FU  
 -0.1 -0.5 -0.7 H1.0 -0.1 P0.7 S0.7 2.9  
 RH RUW UC UD TP TL RTR RTS  
 0.4 -0.5 -0.4 S3.9 C0.0 S0.4

MAZZARO BAILEE & CALLA & COLE BREEDER  
 WILLIAMSFIELD, OH

FRESH: 08/17/2018  
 SELLING OPEN

SIRE:  
 BRIDON EXCITATION  
 JECAN000008572453 GT50K BBR 100 JH1F JH2F 200JE136  
 CDCB GPTA 08/01/2018 2793DAUS 901HRDS 8%RIP  
 99%R -1149M 0.12% -33F 2%ILE  
 99%R 0.03% -36P -220CM\$ -213NM\$ -202FM\$ -204GM\$  
 0.8PL 0.1LIV -0.9DPR 1.2CCR 1.0HCR 3.19SCS  
 AJCA 08/01/2018 1944DAUS  
 GPTAT 98%R 0.8 GJUI 24.3 GJPI 97%R -66

DAM:  
 M-SIGNATURE TINA MARIE CHAMPAGNE-ET  
 USA 118824002  
 TATTOO M1 /

PA -1192M -17F -28P  
 -260CM\$ -267NM\$ -286FM\$  
 -1.4PL -0.7DPR -0.6CCR 0.9HCR 3.12SCS  
 PA TYPE 0.7 JPI 36%R -82

SISTER(S):  
 M-SIGNATURE MINISTER TARA MARIE 88%  
 M-SIGNATURE COMERICA TIANA MARIE-ET 91%  
 GRAND CHAMPION, 2015 OHIO SPRING EXPO JR SHOW  
 2ND 4-YEAR-OLD, 2015 MID-ATLANTIC REGIONAL SHOW  
 1ST 4-YEAR-OLD, 2015 OHIO SPRING EXPO JR SHOW  
 1ST 4-YEAR-OLD, 2015 OHIO SPRING EXPO  
 RESERVE GRAND & RESERVE SR CHAMPION, 2014 OH SPRING DAIRY EXPO JUNIOR SHOW  
 2ND SR 3-YEAR-OLD, 2014 OH SPRING DAIRY EXPO JUNIOR SHOW  
 4TH SR 3-YEAR-OLD, 2014 OH SPRING DAIRY EXPO  
 4TH SR 2-YEAR-OLD, 2013 MID-ATLANTIC REGIONAL  
 M-SIGNATURE VERBATIM TIA MARIE VG 89 (CAN)  
 4-01 305 2 17356 4.6 807 3.9 675 CAN 2230C  
 2ND JR 3-YEAR-OLD, 2014 ROYAL WINTER FAIR  
 NOMINATED ALL CANADIAN JR 3-YEAR-OLD 2014  
 1ST JR 3-YEAR-OLD, 2014 ONTARIO JERSEY SUMMER SHOW  
 7TH JR 3-YEAR-OLD, 2014 WORLD DAIRY EXPO  
 RESERVE JUNIOR CHAMPION, 2012 ROYAL WINTER FAIR  
 ALL CANADIAN SUMMER YEARLING, 2012  
 1ST SUMMER YEARLING, 2012 ROYAL WINTER FAIR & CENTRAL NATIONAL  
 M-SIGNATURE TINA MARIES BORDEAUX-ET 91%  
 3-05 305 2 13610 5.8 793 3.7 504 98DCR 1743C  
 RESERVE SENIOR CHAMPION, 2016 WI STATE JR SHOW  
 1ST SR 2-YEAR-OLD, 2016 WI STATE JR SHOW  
 3RD SENIOR YEARLING, 2015 INTERNATIONAL JERSEY SHOW  
 M-SIGNATURE TINA MARIES SANGRIA-ET 90%  
 M-SIGNATURE TINA MARIES RIESLING-ET 88%  
 1ST SR YEARLING, 2015 INTERNATIONAL JERSEY SHOW  
 1ST SR YEARLING, 2015 MID-ATLANTIC REGIONAL SHOW  
 RESERVE JUNIOR CHAMPION, 2015 OHIO SPRING EXPO JR SHOW  
 1ST SR YEARLING, 2015 OHIO SPRING EXPO  
 1ST SENIOR CALF, 2014 NEW YORK SPRING CAROUSEL  
 M-SIGNATURE TINA MARIES PINOT-ET 86%  
 M-SIGNATURE TIMELESS MARIE-ET 86%  
 3RD JUNIOR CALF, 2015 MID-ATLANTIC REGIONAL JR SHOW  
 M-SIGNATURE TINA MARIES XXI-ET 87%

LESTER SAMBO  
 USA 000658836 GT50K BBR 100 JH1F JH2F 7JE356  
 CDCB GPTA 08/01/2018 9187DAUS 2270HRDS 4%RIP  
 99%R -680M 0.07% -19F 4%ILE  
 99%R 0.01% -22P -108CM\$ -101NM\$ -91FM\$ -82GM\$  
 1.1PL -0.2LIV 0.0DPR 1.8CCR 1.1HCR 3.17SCS  
 AJCA 08/01/2018 4488DAUS  
 GPTAT 99%R 1.2 GJUI 13.7 GJPI 99%R -33  
 JASPAR RENAISSANCES EVENING EX 91-3E (CAN)  
 JECAN00000599920 GI BBR 100 JH1F  
 TATTOO HCJ / 12E  
 2-11 305 2 18676 6.0 1125 4.0 747 CAN 2587C  
 3-11 305 2 20489 5.6 1153 4.0 814 CAN 2819C  
 6-11 305 2 23031 6.0 1378 3.8 878 CAN 3039C  
 8-05 305 2 22639 5.8 1314 3.9 882 CAN 3053C  
 CDCB GPTA 10/02/2018 ORECS 86%R 1%ILE  
 -1679M -38F -52P -337CM\$ -333NM\$ -326FM\$ -263GM\$  
 -1.3PL -0.7LIV 0.6DPR 2.3CCR 2.5HCR 3.03SCS  
 AJCA 10/02/2018 GPTAT 76%R 0.4 GJUI 6.5 GJPI 80%R-104

ARETHUSA VERBATIM RESPONSE-ET  
 USA 116023076 GT50K BBR 100 JH1F JH2F 94JE3704  
 CDCB GPTA 08/01/2018 1079DAUS 476HRDS 8%RIP  
 98%R -1435M 0.26% -21F 2%ILE  
 98%R 0.09% -36P -201CM\$ -211NM\$ -235FM\$ -181GM\$  
 -1.2PL -0.7LIV -0.6DPR 0.9CCR 2.5HCR 3.03SCS  
 AJCA 08/01/2018 786DAUS  
 GPTAT 97%R 0.6 GJUI 9.3 GJPI 95%R -61

BLUE MOUNTAIN TEQUILA TINA MARIE 93%  
 USA 116037488  
 TATTOO AD65 / AD65  
 DHIA HERD # 31-04-0164 CONTROL # 5  
 PPA -1048M 8F -5P / YD -1368M -5F -17P  
 CDCB PTA 08/01/2018 2RECS 58%R 1%ILE  
 -1493M -34F -39P -318CM\$ -323NM\$ -337FM\$ -306GM\$  
 -1.5PL -1.3LIV -0.8DPR -2.1CCR -0.7HCR 3.21SCS  
 AJCA 08/01/2018 PTAT 47%R 0.8 JUI 15.9 JPI 49%R-103  
 GRAND CHAMPION, 2010 SPRING DAIRY EXPO  
 INTERMEDIATE CHAMPION, 2010 SPRING DAIRY EXPO  
 JUNIOR CHAMPION, 2009 OHIO STATE FAIR  
 3RD SR 3-YEAR-OLD, 2011 MID-ATLANTIC REGIONAL  
 1ST 5-YEAR-OLD, 2013 MID-ATLANTIC REGIONAL  
 1ST SR 2-YEAR-OLD, 2010 SPRING DAIRY EXPO  
 1ST SR 2-YEAR-OLD, 2010 NEW YORK SPRING CAROUSEL  
 1ST SR YEARLING, 2009 OHIO STATE FAIR  
 1ST SR YEARLING, 2009 CENTRAL NATIONAL  
 3RD SR YEARLING, 2009 NEW YORK SPRING CAROUSEL  
 SIRE: TOWER VUE PRIME TEQUILA-ET GJPI -118 0%ILE

SISTER(S):  
 BLUE MOUNTAIN GILLER TARA MARIE 85%  
 10TH SR 2-YEAR-OLD, 2011 MID-ATLANTIC REGIONAL SHOW  
 BLUE MOUNTAIN TEQUILA TAYLOR 87%  
 NEXT DAM:  
 RAPID BAY JUST WAIT TLC 80%  
 SIRE: RAPID BAY JUST WAIT JPI -168 0%ILE

4TH DAM:  
 PIEDMONT FIRST TINA-MARIE VG 87 (CAN)  
 3-06 305 2 14235 5.0 712 3.9 551 CAN 1905C  
 4 STAR BROOD COW IN CANADA, DECEMBER 2011  
 JUNIOR CHAMPION, 1999 BEDFORD FAIR  
 RESERVE ALL CANADIAN JUNIOR CALF, 1998  
 NOMINATED ALL CANADIAN 4-H YEARLING AND JUNIOR YEARLING, 1999  
 HONORABLE MENTION ALL CANADIAN 4H YEARLING & JR YEARLING, 1999  
 1ST SUMMER YEARLING, 1999 BEDFORD FAIR  
 1ST JUNIOR YEARLING, 1999 EXPO QUEBEC  
 1ST JUNIOR CALF, 1998 COATICOOK  
 1ST JUNIOR YEARLING & RESERVE JUNIOR CHAMPION, ST-HYACINTHE, 1999  
 1ST JUNIOR CALF, 1998 CENTRAL NATIONAL  
 2ND JUNIOR YEARLING, 1999 CENTRAL NATIONAL  
 2ND JUNIOR YEARLING, 1999 BROME FAIR  
 2ND JUNIOR CALF, 1998 ROYAL WINTER FAIR  
 2ND JUNIOR YEARLING, 1999 QUEBEC SPRING SHOW  
 3RD JUNIOR YEARLING, 1999 SCOTIABANK HAYS CLASSIC  
 3RD JUNIOR YEARLING, 1999 ROYAL WINTER FAIR  
 4TH JR 3-YEAR-OLD, 2001 CENTRAL NATIONAL  
 8TH JR 2-YEAR-OLD, 2000 ROYAL WINTER FAIR  
 9TH JR 3-YEAR-OLD, 2001 ROYAL WINTER FAIR



# LOT 177 KESWICK VICEROY KATE {5} USA 067751231

BORN 09/04/2017 P8  
 FEMALE EFI 7.8% AMERICAN ID 1231 / 1231

PA 769M 48F 36P  
 422CM\$ 402NM\$ 357FM\$  
 2.8PL 1.4DPR 2.0CCR 2.6HCR 3.04SCS  
 PA TYPE 0.5 JPI 35%R 123  
 ST SR DF RA RW RL FA FU  
 0.8 0.9 -0.1 L0.5 0.8 S0.3 1.2  
 RH RUW UC UD TP TL RTR RTS  
 0.1 -0.2 -0.1 S1.0 C0.3 S0.1

BRED: 09/23/2018 DUE: 06/29/2019 TO  
 SUNSET CANYON MAID-RITE-ET  
 USA 119714531 100JE7382  
 CDCB GPTA 10/02/2018 0%RIP  
 76%R 74M 0.32% 67F 79%ILE  
 76%R 0.14% 30P 529CM\$ 482NM\$ 380FM\$ 472GM\$  
 3.1PL 0.6LIV 1.9DPR 2.0CCR 3.3HCR 2.89SCS  
 AJCA 10/02/2018 ODAUS  
 GPTAT 76%R 0.3 GJUI 7.5 GJPI 72%R 152

SIRE:  
 CDF VICEROY-ET  
 JE840003002447507 GT50K BBR 100 JH1F JH2F 11JE1179  
 CDCB GPTA 08/01/2018 705DAUS 61HRDS 46%RIP  
 98%R 1594M 0.02% 81F 98%ILE  
 98%R 0.03% 63P 675CM\$ 652NM\$ 602FM\$ 614GM\$  
 4.1PL 0.4LIV 1.3DPR 2.6CCR 5.0HCR 3.11SCS  
 AJCA 08/01/2018 326DAUS  
 GPTAT 97%R 0.8 GJUI 9.2 GJPI 93%R 197

DAM:  
 KESWICK MADDEN GOLDIE {4}  
 USA 067337152  
 DHIA HERD # 21-55-0965 CONTROL # 152  
 1-11 296 3 16490 5.1 844 3.8 631 94DCR 2183C  
 2-10 276 3 15930 5.1 811 4.1 655 90DCR 2209C  
 305 2X ME AVG 2L 19778M 1003F 782P 2678C  
 2-02 80% 3-03 77%  
 ST SR DF RA RW RL FA FU RH RUW UC UD TP TL RTR RTS  
 45 32 21 23 34 23 29 35 25 27 22 32 16 36 32  
 PPA -63M 4F 22P / YD -179M 15F 16P  
 CDCB PTA 08/01/2018 2RECS 54%R 47%ILE  
 -56M 14F 9P 168CM\$ 151NM\$ 112FM\$ 162GM\$  
 1.5PL 1.1LIV 1.5DPR 1.4CCR 0.2HCR 2.97SCS  
 AJCA 08/01/2018 PTAT 47%R 0.1 JUI 7.3 JPI 47%R 49

SMITH, NEAL OWNER  
 REYNOLDSBURG, OH  
 614-864-4803  
 KESWICK DAIRY LLC BREEDER  
 KING FERRY, NY

SUNSET CANYON DOMINICAN-ET  
 USA 117013483 GT50K BBR 100 JH1F JH2F 1JE770  
 CDCB GPTA 08/01/2018 5599DAUS 519HRDS 4%RIP  
 99%R 582M 0.05% 38F 42%ILE  
 99%R 0.01% 23P 303CM\$ 291NM\$ 267FM\$ 263GM\$  
 3.3PL -0.3LIV 0.7DPR 0.2CCR 4.2HCR 2.87SCS  
 AJCA 08/01/2018 1552DAUS  
 GPTAT 99%R -0.5 GJUI -2.7 GJPI 99%R 89  
 ALL LYNN'S IMPULS VIRGINIA-ET 86%  
 USA 116159979 GT50K BBR 100 JH1F JH2F  
 TATTOO / A1164  
 DHIA HERD # 93-24-0331 CONTROL # 1164  
 2-02 305 3 18790 4.3 807 3.6 670 93DCR 2220C  
 3-09 305 3 22950 4.6 1053 3.6 815 71DCR 2813C  
 5-05 305 3 26290 6.0 1585 3.7 982 93DCR 3397C  
 305 2X ME AVG 3L 20910M 1063F 774P 2630C  
 PPA 2365M 169F 106P / YD 2134M 157F 100P  
 CDCB GPTA 10/02/2018 3RECS 92%R 99%ILE  
 1198M 75F 54P 617CM\$ 587NM\$ 522FM\$ 513GM\$  
 4.0PL 0.5LIV -0.3DPR 1.7CCR 2.1HCR 2.96SCS  
 AJCA 10/02/2018 GPTAT 90%R 0.7 GJUI 6.3 GJPI 87%R 174

VIDA BOA VALENTINO MADDEN {4}  
 USA 067415153 GT50K BBR 100 JH1F JH2F 1JE801  
 CDCB GPTA 08/01/2018 3182DAUS 186HRDS 13%RIP  
 99%R -78M 0.14% 23F 34%ILE  
 99%R 0.05% 7P 288CM\$ 270NM\$ 233FM\$ 248GM\$  
 3.8PL 3.3LIV 1.3DPR 0.9CCR 0.6HCR 2.87SCS  
 AJCA 08/01/2018 377DAUS  
 GPTAT 97%R 1.1 GJUI 8.7 GJPI 97%R 78  
 HILLTOP IMPULS THELMA {3} 77%  
 USA 117540057  
 TATTOO / E177  
 DHIA HERD # 21-55-0965 CONTROL # 25  
 3-00 305 2 17680 5.2 911 3.7 658 98DCR 2276C  
 4-01 298 2 17390 5.4 944 3.9 681 96DCR 2357C  
 5-00 305 2 20290 5.4 1087 3.8 777 95DCR 2689C  
 305 2X ME AVG 3L 19750M 1024F 742P 2566C  
 PPA -90M 30F 12P / YD 76M 34F 22P  
 CDCB PTA 08/01/2018 3RECS 56%R 25%ILE  
 -50M 11F 10P 76CM\$ 58NM\$ 19FM\$ 89GM\$  
 -0.5PL -1.0LIV 1.2DPR 1.8CCR 0.1HCR 3.04SCS  
 AJCA 08/01/2018 PTAT 39%R -0.7 JUI -0.5 JPI 48%R 25  
 SIRE: ISDK Q IMPULS GJPI 77 30%ILE

NEXT DAM:  
 HILL TOP MANHATTEN THOMASINA {2} 82%  
 2-07 305 2 7250 4.3 313 3.5 253 91DCR 851C  
 SIRE: ISNZ OKURA MANHATTEN ET S33 {4} GJPI -33 5%ILE

4TH DAM:  
 HILL TOP THUMPER {1} 80%  
 4-03 305 2 16987 3.6 604 3.3 555 DHIA 1735C

# LOT 178 JX DBW TARHEEL LOIS {5} USA 173214664

BORN 07/25/2017 TATTOO DBW / R7 P7  
 FEMALE EFI 7.9%

PA 258M 51F 26P  
 373CM\$ 344NM\$ 279FM\$  
 1.3PL 0.3DPR 0.4CCR 0.7HCR 3.00SCS

PA TYPE 1.0 JPI 33%R 107  
 ST SR DF RA RW RL FA FU  
 1.4 0.4 1.0 L0.2 0.7 P0.2 S0.5 1.6  
 RH RUW UC UD TP TL RTR RTS  
 1.3 0.7 -0.1 S0.9 C1.3 S0.3

BRED: 09/23/2018 DUE: 06/29/2019 TO  
 RIVER VALLEY CECE CHROME-ET  
 JE840003012423929 7JE5004  
 CDCB GPTA 08/01/2018 848DAUS 167HRDS 60%RIP  
 98%R 1176M 0.07% 70F 95%ILE  
 98%R 0.01% 44P 593CM\$ 573NM\$ 533FM\$ 512GM\$  
 5.0PL -2.9LIV 0.0DPR 0.4CCR 2.8HCR 2.71SCS  
 AJCA 08/01/2018 488DAUS  
 GPTAT 97%R 2.6 GJUI 30.9 GJPI 93%R 193

**BRED USING SEXED SEMEN**

SIRE:  
 JX FARIA BROTHERS TARHEEL {4}-ET  
 JE840003012575909 GT80K BBR 100 JH1F JH2F 1JE912  
 CDCB GPTA 08/01/2018 1151DAUS 25HRDS 90%RIP  
 99%R 424M 0.17% 55F 71%ILE  
 99%R 0.09% 33P 492CM\$ 457NM\$ 382FM\$ 458GM\$  
 3.1PL -0.5LIV 2.2DPR 2.1CCR 0.8HCR 2.90SCS  
 AJCA 08/01/2018 47DAUS  
 GPTAT 88%R 1.4 GJUI 18.8 GJPI 91%R 146

DAM:  
 DBW JINGLE HESPER  
 USA 118697686  
 TATTOO DBW / L10  
 DHIA HERD # 13-09-0435 CONTROL # 533  
 1-10 287 2 10950 5.3 577 3.8 413 100DCR 1429C  
 2-10 279 2 13720 5.3 722 3.9 540 101DCR 1869C  
 3-09 294 2 16300 5.3 869 3.8 612 101DCR 2117C  
 305 2X ME AVG 3L 17344M 899F 649P 2245C  
 2-04 86% 2-11 86%  
 ST SR DF RA RW RL FA FU RH RUW UC UD TP TL RTR RTS  
 34 35 37 22 34 42 12 35 43 35 34 29 34 22 37 32  
 PPA 51M 110F 42P / YD 116M 101F 40P  
 CDCB PTA 08/01/2018 3RECS 50%R 71%ILE  
 91M 46F 19P 254CM\$ 230NM\$ 176FM\$ 177GM\$  
 -0.5PL -0.6LIV -1.7DPR -1.4CCR 0.6HCR 3.10SCS  
 AJCA 08/01/2018 PTAT 41%R 0.5 JUI 8.5 JPI 42%R 68

SISTER(S):  
 DBW TOPEKA KESSA 83%

SMITH, NEAL OWNER  
 REYNOLDSBURG, OH  
 614-864-4803

WRIGHT DERRICK OR BEVERLY BREEDER  
 RANDOLPH, VT

CAL-MART RENEGADE BOWMAN  
 USA 118015116 GT50K BBR 100 JH1C JH2F 29JE3857  
 CDCB GPTA 08/01/2018 393DAUS 47HRDS 4%RIP  
 98%R 282M 0.26% 66F 66%ILE  
 98%R 0.11% 33P 474CM\$ 437NM\$ 353FM\$ 440GM\$  
 1.1PL 0.1LIV 1.6DPR 2.5CCR 1.5HCR 3.10SCS  
 AJCA 08/01/2018 98DAUS  
 GPTAT 93%R 0.2 GJUI 4.8 GJPI 94%R 132

JX FARIA BROTHERS VALENTINO CARRIE {3} 88%  
 JE840003008536871 GT8K BBR 90 JH1C JH2F  
 DHIA HERD # 74-97-4513 CONTROL # 92503  
 1-09 305 2 19750 5.4 1068 3.8 744 101DCR 2574C  
 2-09 305 2 21180 5.5 1166 4.0 851 102DCR 2947C  
 3-09 297 2 21590 5.3 1155 3.9 837 101DCR 2897C  
 4-09 275 2 14380 5.6 808 3.8 549 102DCR 1900C  
 305 2X ME AVG 4L 21743M 1175F 843P 2917C  
 PPA 1402M 128F 73P / YD 1655M 123F 79P  
 CDCB GPTA 10/02/2018 3RECS 91%R 98%ILE  
 843M 59F 43P 456CM\$ 426NM\$ 362FM\$ 319GM\$  
 2.0PL 0.3LIV -2.2DPR -2.7CCR -0.2HCR 2.93SCS  
 AJCA 10/02/2018 GPTAT 85%R 1.8 GJUI 14.9 GJPI 85%R 127

DEN-KEL RENEGADE JINGLE  
 USA 067100792 GT50K BBR 100 JH1F JH2F 7JE1201  
 CDCB GPTA 08/01/2018 70DAUS 39HRDS 1%RIP  
 92%R 345M 0.23% 62F 38%ILE  
 92%R 0.07% 27P 303CM\$ 279NM\$ 226FM\$ 239GM\$  
 -1.1PL -1.8LIV -1.0DPR -1.1CCR -0.9HCR 3.16SCS  
 AJCA 08/01/2018 39DAUS  
 GPTAT 87%R 0.3 GJUI -2.0 GJPI 86%R 75

DBW ECLIPES FLIRT 88%  
 USA 117825653  
 TATTOO DBW / J15  
 DHIA HERD # 13-09-0435 CONTROL # 503  
 1-11 305 2 14470 4.7 679 3.6 524 100DCR 1812C  
 3-06 297 2 16410 4.9 802 3.7 610 101DCR 2110C  
 305 2X ME AVG 3L 16411M 759F 595P 2036C  
 PPA 169M 23F 25P / YD 46M 32F 23P  
 CDCB PTA 08/01/2018 3RECS 58%R 29%ILE  
 -98M 15F 8P 97CM\$ 82NM\$ 48FM\$ 21GM\$  
 0.0PL 0.6LIV -2.5DPR -1.8CCR 2.0HCR 3.13SCS  
 AJCA 08/01/2018 PTAT 40%R 0.6 JUI 13.2 JPI 50%R 26  
 SIRE: MAACK DAIRY ECLIPES-P-ET GJPI -23 5%ILE

NEXT DAM:  
 DBW IMPULS DONNA 79%  
 3-11 305 2 17860 4.7 833 3.6 646 102DCR 2228C  
 SIRE: ISDK Q IMPULS GJPI 77 30%ILE

4TH DAM:  
 DBW RESCUE ZORA 91%  
 4-01 303 2 18840 5.0 946 3.9 726 102DCR 2512C

# LOT 179 PEARLMONT MAINSTREAM ECHO USA 067270736 GT

BORN 07/12/2017 TATTOO / T44 P9 BBR 100  
 FEMALE EFI 7.9% JH1F JH2F

CDCB GPTA 10/02/2018 ORECS 72%R 99%ILE  
 1154M 59F 45P 453CM\$ 436NM\$ 399FM\$ 410GM\$  
 1.9PL -3.0LIV 0.5DPR 0.1CCR 1.2HCR 2.98SCS  
 AJCA 10/02/2018 GPTAT 74%R 1.3 GJUI 11.5 GJPI 67%R 136  
 ST SR DF RA RW RL FA FU  
 1.5 0.2 1.1 H0.9 0.6 P0.5 S0.8 1.5  
 RH RUW UC UD TP TL RTR RTS  
 1.2 0.8 -0.2 S1.2 C0.3 L0.6

SELLING OPEN

**SIRE:**

O.F. MAINSTREAM  
 USA 067198223 GT99K BBR 100 JH1F JH2F 200JE1066  
 CDCB GPTA 08/01/2018 0%RIP  
 76%R 1628M -0.04% 68F 85%ILE  
 76%R -0.01% 57P 516CM\$ 500NM\$ 469FM\$ 417GM\$  
 2.0PL -2.2LIV -1.3DPR -1.8CCR 0.0HCR 2.91SCS  
 AJCA 08/01/2018 ODAUS  
 GPTAT 77%R 1.5 GJUI 10.6 GJPI 72%R 153

**DAM:**

PEARLMONT PLUS ECRU {6}  
 USA 067208577 GT13K BBR 100 JH1F JH2F  
 TATTOO / G84  
 DHIA HERD # 13-03-0223 CONTROL # 577  
 1-11 305 2 14060 4.7 664 3.7 520 98DCR 1783C  
 3-00 299 2 15790 4.5 706 3.8 605 102DCR 1971C  
 305 2X ME AVG 2L 18590M 846F 695P 2318C  
 2-02 79% 3-05 79%  
 ST SR DF RA RW RL FA FU RH RUW UC UD TP TL RTR RTS  
 36 30 29 25 32 32 28 23 48 37 27 25 32 18 35 26  
 PPA 590M 26F 57P / YD 875M 38F 59P  
 CDCB GPTA 10/02/2018 2RECS 79%R 67%ILE  
 806M 21F 28P 223CM\$ 215NM\$ 199FM\$ 228GM\$  
 2.0PL -4.6LIV 1.2DPR 0.6CCR 0.4HCR 2.92SCS  
 AJCA 10/02/2018 GPTAT 79%R 0.5 GJUI 4.4 GJPI 74%R 78

SMITH, NEAL  
 REYNOLDSBURG, OH  
 614-864-4803

OWNER

PEARL, WILLIAM H  
 BARNET, VT

BREEDER

**GABYS ARCHER-ET**

USA 118827461 GT80K BBR 100 JH1F JH2F 200JE912  
 CDCB GPTA 08/01/2018 1088DAUS 125HRDS 68%RIP  
 99%R 1997M -0.21% 50F 58%ILE  
 99%R -0.10% 51P 380CM\$ 391NM\$ 417FM\$ 284GM\$  
 1.9PL -2.1LIV -2.8DPR -2.3CCR 0.2HCR 2.84SCS  
 AJCA 08/01/2018 457DAUS  
 GPTAT 97%R 1.6 GJUI 16.2 GJPI 93%R 119

**O.F. JINGLE MONA**

USA 067458388 GT8K BBR 100 JH1F JH2F 84%  
 TATTOO / M8388  
 DHIA HERD # 35-49-0017 CONTROL # 8388  
 1-09 283 2 16180 4.9 788 3.8 616 104DCR 2116C  
 2-08 305 2 19910 4.9 967 3.9 785 104DCR 2639C  
 3-08 305 2 21510 5.1 1090 3.9 847 104DCR 2921C  
 305 2X ME AVG 3L 23444M 1144F 909P 3093C  
 PPA 3889M 178F 167P / YD 2720M 124F 119P  
 CDCB GPTA 10/02/2018 3RECS 81%R 92%ILE  
 798M 55F 42P 361CM\$ 331NM\$ 266FM\$ 264GM\$  
 0.2PL -2.1LIV -1.4DPR -1.9CCR -2.2HCR 2.96SCS  
 AJCA 10/02/2018 GPTAT 80%R 0.6 GJUI -4.4 GJPI 75%R 101

**SWEETIE PLUS IATOLAS BOLD {5}**

USA 067129272 GT50K BBR 100 JH1F JH2F 1JE711  
 CDCB GPTA 08/01/2018 10972DAUS 924HRDS 5%RIP  
 99%R 1402M -0.07% 52F 28%ILE  
 99%R -0.02% 46P 230CM\$ 225NM\$ 213FM\$ 195GM\$  
 -1.4PL -10.LIV -1.5DPR -2.2CCR -4.4HCR 3.06SCS  
 AJCA 08/01/2018 5724DAUS  
 GPTAT 99%R 1.5 GJUI 11.9 GJPI 99%R 77

**PEARLMONT DOMINICAN ELECTRA-ET**

USA 067139473 GT8K BBR 100 JH1F JH2F 82%  
 TATTOO / M79  
 DHIA HERD # 13-03-0223 CONTROL # 473  
 1-11 303 2 14460 5.0 716 3.8 548 101DCR 1896C  
 2-11 293 2 15010 5.2 779 3.9 586 102DCR 2028C  
 305 2X ME AVG 3L 17049M 835F 621P 2147C  
 PPA -95M 22F 22P / YD 90M 33F 28P  
 CDCB GPTA 10/02/2018 3RECS 80%R 74%ILE  
 329M 15F 14P 252CM\$ 240NM\$ 218FM\$ 243GM\$  
 4.4PL 0.4LIV 1.7DPR 2.0CCR 4.3HCR 2.76SCS  
 AJCA 10/02/2018 GPTAT 79%R -0.1 GJUI -3.5 GJPI 75%R 84  
 SIRE: SUNSET CANYON DOMINICAN-ET GJPI 89 42%ILE

**NEXT DAM:**

PEARLMONT LEGAL ERIN  
 SIRE: TOLLENAARS IMPULS LEGAL 233-ET GJPI 70 17%ILE

**4TH DAM:**

PEARLMONT MOR DIAMOND ERIS 92%  
 3-10 305 2 20050 4.3 871 3.8 755 97DCR 2443C

# LOT 180 ALW TAD LAYLA USA 173214776

BORN 10/17/2017 TATTOO ALW / R20 P7  
 FEMALE EFI 7.5%

PA 386M 43F 31P  
 389CM\$ 358NM\$ 292FM\$  
 2.5PL 1.4DPR 1.7CCR 1.9HCR 3.01SCS  
 PA TYPE 0.5 JPI 30%R 111  
 ST SR DF RA RW RL FA FU  
 1.2 0.9 0.5 L0.4 0.6 S0.5 S0.4 0.4  
 RH RUW UC UD TP TL RTR RTS  
 0.0 0.2 0.7 S0.1 C0.4 L0.4

SELLING OPEN

SIRE:  
 CAL-MART PILGRIM TAD  
 USA 067294424 GT99K BBR 100 JH1F JH2F 1JE944  
 CDCB GPTA 08/01/2018 0%RIP  
 76%R 967M 0.07% 60F 91%ILE  
 76%R 0.08% 51P 574CM\$ 537NM\$ 459FM\$ 504GM\$  
 3.7PL 1.9LIV 1.5DPR 2.1CCR 2.5HCR 2.97SCS  
 AJCA 08/01/2018 ODAUS  
 GPTAT 77%R 0.9 GJUI 7.7 GJPI 72%R 168

DAM:  
 ALW TBONE HERSHEY  
 USA 118418106  
 TATTOO ALW / L1  
 DHIA HERD # 13-09-0435 CONTROL # 529  
 1-10 285 2 10830 5.0 545 3.6 395 99DCR 1366C  
 2-10 280 2 13590 5.2 713 3.8 515 101DCR 1782C  
 3-09 276 2 15580 5.5 860 3.8 592 101DCR 2048C  
 4-08 261 2 14000 5.3 736 3.9 548 100DCR 1897C  
 305 2X ME AVG 4L 15884M 830F 601P 2079C  
 2-05 81% 3-00 84%  
 ST SR DF RA RW RL FA FU RH RUW UC UD TP TL RTR RTS  
 37 31 34 16 34 28 26 30 37 33 38 32 35 23 43 43  
 PPA -863M 60F 10P / YD -508M 59F 18P  
 CDCB PTA 08/01/2018 4RECS 51%R 56%ILE  
 -196M 26F 10P 203CM\$ 179NM\$ 124FM\$ 189GM\$  
 1.2PL 0.1LIV 1.3DPR 1.2CCR 1.3HCR 3.04SCS  
 AJCA 08/01/2018 PTAT 47%R 0.0 JUI -0.4 JPI 46%R 53

SMITH, NEAL OWNER  
 REYNOLDSBURG, OH  
 614-864-4803  
 WRIGHT, ANDREW LEE BREEDER  
 RANDOLPH, VT

CAL-MART MEDALIST PILGRIM  
 USA 118113935 GT50K BBR 100 JH1F JH2F 29JE3860  
 CDCB GPTA 08/01/2018 826DAUS 145HRDS 21%RIP  
 99%R 1088M -0.07% 38F 79%ILE  
 99%R -0.01% 38P 493CM\$ 481NM\$ 457FM\$ 481GM\$  
 5.0PL 3.1LIV 2.9DPR 4.0CCR 2.0HCR 2.86SCS  
 AJCA 08/01/2018 318DAUS  
 GPTAT 97%R 1.2 GJUI 16.3 GJPI 95%R 155  
 CAL-MART DIMENSION TONIA 6693 85%  
 USA 067246693 GT8K BBR 100 JH1F JH2F  
 TATTOO / 6693  
 DHIA HERD # 92-23-0426 CONTROL # 6693  
 1-08 305 2 16830 5.4 911 4.1 691 97DCR 2393C  
 2-08 286 2 18110 5.6 1009 4.2 757 97DCR 2622C  
 305 2X ME AVG 3L 20814M 1120F 839P 2906C  
 PPA 2236M 194F 162P / YD 1254M 127F 111P  
 CDCB GPTA 10/02/2018 3RECS 80%R 98%ILE  
 671M 55F 47P 449CM\$ 406NM\$ 313FM\$ 330GM\$  
 1.8PL -0.1LIV -1.3DPR -1.3CCR 2.2HCR 3.03SCS  
 AJCA 10/02/2018 GPTAT 80%R 0.6 GJUI 6.0 GJPI 75%R 129

RICHIES JACE TBONE A364  
 USA 113672851 GT50K BBR 100 JH1F JH2F 7JE1000  
 CDCB GPTA 08/01/2018 19938DAUS 1842HRDS 4%RIP  
 99%R -169M 0.20% 31F 17%ILE  
 99%R 0.10% 14P 155CM\$ 127NM\$ 63FM\$ 93GM\$  
 -1.0PL -1.6LIV -1.6DPR -1.3CCR 1.9HCR 3.12SCS  
 AJCA 08/01/2018 11085DAUS  
 GPTAT 99%R 1.0 GJUI 6.1 GJPI 99%R 41  
 DBW MILITIA FERN 91%  
 USA 117583115  
 TATTOO DBW / J3  
 DHIA HERD # 13-09-0435 CONTROL # 496  
 1-10 285 2 13350 4.7 627 3.6 482 100DCR 1666C  
 2-10 273 2 14800 5.1 749 3.8 560 101DCR 1937C  
 3-09 305 2 17890 5.1 907 3.7 666 101DCR 2304C  
 4-10 275 2 17470 4.8 837 3.7 655 101DCR 2248C  
 5-09 288 2 18070 5.1 921 3.7 665 101DCR 2300C  
 6-09 261 2 14680 5.1 746 3.8 555 101DCR 1920C  
 305 2X ME AVG 6L 17747M 884F 663P 2288C  
 PPA 1409M 107F 80P / YD 457M 57F 37P  
 CDCB PTA 08/01/2018 5RECS 55%R 59%ILE  
 -70M 16F 7P 205CM\$ 190NM\$ 158FM\$ 230GM\$  
 3.0PL 1.6LIV 3.4DPR 2.9CCR -0.3HCR 2.98SCS  
 AJCA 08/01/2018 PTAT 46%R -0.7 JUI -8.5 JPI 48%R 49  
 SIRE: SUNSET CANYON RP MILITIA-ET GJPI 30 17%ILE

SISTER(S):  
 DBW PARAGON YVETTE-P 90%  
 4-08 285 2 15550 4.8 742 3.5 552 101DCR 1908C  
 NEXT DAM:  
 DBW DIVIDEND VERMONT-P 91%  
 5-11 305 2 19090 4.3 827 3.6 678 99DCR 2263C  
 SIRE: DUTCH HOLLOW DIVIDEND-P GJPI -44 4%ILE  
 4TH DAM:  
 DBW PROFIT PRISTIEEN 90%  
 7-01 305 2 22130 4.2 936 3.4 750 99DCR 2535C

# LOT 181 DBW TAD LIZZ USA 173214815

BORN 11/03/2017 TATTOO DBW / R24 P9  
 FEMALE EFI 7.3%

PA 812M 46F 41P  
 437CM\$ 409NM\$ 349FM\$  
 2.9PL 0.2DPR 1.2CCR 1.7HCR 2.91SCS  
 PA TYPE 1.1 JPI 29%R 132  
 ST SR DF RA RW RL FA FU  
 1.2 1.1 0.7 L0.4 0.8 S0.4 S0.4 1.2  
 RH RUW UC UD TP TL RTR RTS  
 0.8 0.6 0.7 S0.8 C0.7 L0.2

SELLING OPEN

SIRE:  
 CAL-MART PILGRIM TAD  
 USA 067294424 GT99K BBR 100 JH1F JH2F 1JE944  
 CDCB GPTA 08/01/2018 0%RIP  
 76%R 967M 0.07% 60F 91%ILE  
 76%R 0.08% 51P 574CM\$ 537NM\$ 459FM\$ 504GM\$  
 3.7PL 1.9LIV 1.5DPR 2.1CCR 2.5HCR 2.97SCS  
 AJCA 08/01/2018 ODAUS  
 GPTAT 77%R 0.9 GJUI 7.7 GJPI 72%R 168

DAM:  
 DBW REGENCY JOY  
 USA 119601158  
 TATTOO DBW / N23  
 DHIA HERD # 13-09-0435 CONTROL # 571  
 1-10 299 2 11460 4.5 517 3.6 407 100DCR 1391C  
 305 2X ME AVG 1L 14825M 668F 535P 1810C  
 1-11 83%

ST SR DF RA RW RL FA FU RH RUW UC UD TP TL RTR RTS  
 34 22 34 25 25 31 35 46 37 18 32 44 38 24 45 32  
 PPA 301M 5F 22P / YD 12M -12F 10P  
 CDCB PTA 08/01/2018 1RECS 51%R 83%ILE  
 657M 31F 30P 300CM\$ 280NM\$ 239FM\$ 226GM\$  
 2.1PL -1.2LIV -1.2DPR 0.3CCR 0.9HCR 2.85SCS  
 AJCA 08/01/2018 PTAT 44%R 1.3 JUI 15.9 JPI 43%R 95

SISTER(S):  
 DBW LEGAL ELLEN 91%  
 5-00 305 2 18720 4.9 918 4.0 744 102DCR 2503C  
 DBW HEADLINE FAITH 82%  
 5-00 305 2 19650 4.2 827 3.4 664 102DCR 2241C  
 DBW ZUMA GYPSY 90%  
 5-02 305 2 22550 6.0 1353 3.8 849 92DCR 2937C

SMITH, NEAL OWNER  
 REYNOLDSBURG, OH  
 614-864-4803

WRIGHT DERRICK OR BEVERLY BREEDER  
 RANDOLPH, VT

CAL-MART MEDALIST PILGRIM  
 USA 118113935 GT50K BBR 100 JH1F JH2F 29JE3860  
 CDCB GPTA 08/01/2018 826DAUS 145HRDS 21%RIP  
 99%R 1088M -0.07% 38F 79%ILE  
 99%R -0.01% 38P 493CM\$ 481NM\$ 457FM\$ 481GM\$  
 5.0PL 3.1LIV 2.9DPR 4.0CCR 2.0HCR 2.86SCS  
 AJCA 08/01/2018 318DAUS  
 GPTAT 97%R 1.2 GJUI 16.3 GJPI 95%R 155

CAL-MART DIMENSION TONIA 6693 85%  
 USA 067246693 GT8K BBR 100 JH1F JH2F  
 TATTOO / 6693  
 DHIA HERD # 92-23-0426 CONTROL # 6693  
 1-08 305 2 16830 5.4 911 4.1 691 97DCR 2393C  
 2-08 286 2 18110 5.6 1009 4.2 757 97DCR 2622C  
 305 2X ME AVG 3L 20814M 1120F 839P 2906C  
 PPA 2236M 194F 162P / YD 1254M 127F 111P  
 CDCB GPTA 10/02/2018 3RECS 80%R 98%ILE  
 671M 55F 47P 449CM\$ 406NM\$ 313FM\$ 330GM\$  
 1.8PL -0.1LIV -1.3DPR -1.3CCR 2.2HCR 3.03SCS  
 AJCA 10/02/2018 GPTAT 80%R 0.6 GJUI 6.0 GJPI 75%R 129

TJF VISIONARY REGENCY  
 USA 067248196 GT80K BBR 100 JH1F JH2F 14JE662  
 CDCB GPTA 08/01/2018 1042DAUS 99HRDS 86%RIP  
 99%R 1599M -0.15% 45F 60%ILE  
 99%R 0.03% 63P 417CM\$ 395NM\$ 346FM\$ 314GM\$  
 1.5PL -2.9LIV -2.4DPR -0.1CCR 1.3HCR 3.12SCS  
 AJCA 08/01/2018 246DAUS  
 GPTAT 96%R 1.9 GJUI 16.1 GJPI 93%R 135

DBW HOVBORG CAREY 92%  
 USA 116285210  
 TATTOO DBW / F10  
 DHIA HERD # 13-09-0435 CONTROL # 457  
 2-00 300 2 16030 5.1 815 3.5 567 100DCR 1960C  
 2-11 301 2 16320 5.4 889 4.0 645 102DCR 2233C  
 3-11 305 2 19460 5.3 1033 3.8 744 102DCR 2574C  
 5-03 305 2 19910 5.3 1051 3.7 733 101DCR 2535C  
 6-03 292 2 17170 5.3 909 3.7 633 101DCR 2189C  
 7-03 243 2 15910 5.1 815 3.6 573 100DCR 1981C  
 305 2X ME AVG 6L 19177M 998F 709P 2454C  
 PPA 1435M 162F 81P / YD 134M 90F 34P  
 CDCB PTA 08/01/2018 5RECS 63%R 74%ILE  
 -161M 32F 9P 273CM\$ 243NM\$ 184FM\$ 192GM\$  
 2.7PL 0.6LIV -0.7DPR 0.7CCR 0.5HCR 2.65SCS  
 AJCA 08/01/2018 PTAT 51%R 0.2 JUI 10.5 JPI 53%R 78  
 SIRE: ISDK DJ HOVBORG GJPI 42 17%ILE

SISTER(S):  
 DBW MAXIMUS ZENIA 84%  
 4-01 305 2 18820 5.3 999 3.7 687 102DCR 2376C

NEXT DAM:  
 DBW PARAGON YVETTE-P 90%  
 4-08 285 2 15550 4.8 742 3.5 552 101DCR 1908C  
 SIRE: H&B ALF PARAGON-ET GJPI -8 5%ILE

4TH DAM:  
 DBW DIVIDEND VERMONT-P 91%  
 5-11 305 2 19090 4.3 827 3.6 678 99DCR 2263C

**LOT 182 WAYBEE FIZZ TRIXIE USA 172933603**

BORN 05/11/2017 TATTOO / 11D7 P0  
 FEMALE EFI 6.3%

SMITH, NEAL OWNER  
 REYNOLDSBURG, OH  
 614-864-4803

PA -629M -8F -16P  
 -99CM\$ -102NM\$ -113FM\$  
 0.2PL -1.1DPR -1.6CCR 0.9HCR 3.07SCS  
 PA TYPE 0.6 JPI 30%R -35  
 ST SR DF RA RW RL FA FU  
 1.7 0.5 0.4 H0.1 0.9 P0.3 S0.2 0.9  
 RH RUW UC UD TP TL RTR RTS  
 0.8 0.3 0.2 S1.2 C0.3 L0.8

DONCASTER WAYNE & ELIZABETH BREEDER  
 IRASBURG, VT

BRED: 08/24/2018 DUE: 05/30/2019 TO  
 ELLIOTT'S REGENCY CASINO-ET  
 JE840003125141657 14JE725  
 CDCB GPTA 08/01/2018 0%RIP  
 76%R 490M 0.04% 31F 52%ILE  
 76%R 0.08% 34P 391CM\$ 361NM\$ 293FM\$ 322GM\$  
 3.0PL 1.1LIV 0.1DPR 0.7CCR 2.2HCR 3.03SCS  
 AJCA 08/01/2018 ODAUS  
 GPTAT 77%R 2.1 GJUI 26.3 GJPI 72%R 125

TOWER VUE PRIME TEQUILA-ET  
 USA 114816452 GTHD BBR 100 JH1F JH2F 76JE156  
 CDCB GPTA 08/01/2018 3880DAUS 1264HRDS 12%RIP  
 99%R -1420M 0.22% -28F 0%ILE  
 99%R 0.09% -35P -363CM\$ -367NM\$ -382FM\$ -404GM\$  
 -2.2PL -4.2LIV -3.4DPR -5.5CCR -1.9HCR 3.37SCS  
 AJCA 08/01/2018 2679DAUS  
 GPTAT 99%R 1.7 GJUI 25.2 GJPI 98%R -118  
 HARMONY CORNERS FOZZY-ET 95%  
 USA 067052052 GT13K BBR 100 JH1F JH2C  
 DHIA HERD # 31-11-1023 CONTROL # 1001  
 6-06 305 2 17020 5.9 998 3.7 627 101DCR 2168C  
 8-04 305 2 18500 5.3 987 3.7 676 98DCR 2338C  
 305 2X ME AVG 2L 17474M 1000F 650P 2246C  
 PPA 501M 101F 43P / YD -797M 28F 1P  
 CDCB GPTA 10/02/2018 5RECS 83%R 21%ILE  
 -800M -3F -14P 57CM\$ 40NM\$ 3FM\$ 1GM\$  
 3.2PL 1.2LIV -0.8DPR 0.3CCR -0.6HCR 2.96SCS  
 AJCA 10/02/2018 GPTAT 79%R 1.0 GJUI 24.3 GJPI 77%R 14

SISTER(S):  
 WAYBEE BARNABAS TRIXIE 80%

SIRE:  
 J-KAY TEQUILA FIZZ  
 USA 067060052 GT99K BBR 100 JH1F JH2F 7JE1486  
 CDCB GPTA 08/01/2018 80%RIP  
 78%R -1106M 0.16% -23F 2%ILE  
 78%R 0.05% -31P -215CM\$ -214NM\$ -217FM\$ -243GM\$  
 0.6PL -1.1LIV -2.0DPR -1.9CCR 0.5HCR 3.17SCS  
 AJCA 08/01/2018 ODAUS  
 GPTAT 75%R 1.1 GJUI 19.6 GJPI 73%R -73

SUNSET CANYON DIGNITARY-ET  
 USA 117168941 GT50K BBR 100 JH1F JH2F 7JE1150  
 CDCB GPTA 08/01/2018 3324DAUS 389HRDS 8%RIP  
 99%R 483M 0.16% 56F 41%ILE  
 99%R 0.06% 30P 315CM\$ 287NM\$ 230FM\$ 253GM\$  
 0.4PL -3.6LIV -0.6DPR -1.0CCR 2.5HCR 2.90SCS  
 AJCA 08/01/2018 940DAUS  
 GPTAT 99%R -0.1 GJUI -4.6 GJPI 99%R 85

DAM:  
 WAYBEE DIGNITARY TWEETY  
 USA 118884769  
 TATTOO / 94D1  
 DHIA HERD # 13-10-0507 CONTROL # 9  
 1-10 305 2 8610 4.3 366 3.4 295 96DCR 993C  
 3-05 305 2 10020 4.7 472 3.6 364 97DCR 1258C  
 305 2X ME AVG 2L 10764M 479F 382P 1296C  
 2-01 78% 3-11 80%  
 ST SR DF RA RW RL FA FU RH RUW UC UD TP TL RTR RTS  
 42 18 36 23 30 42 20 37 36 29 32 36 28 23 41 27  
 PPA -887M -17F -20P / YD -586M -7F -10P  
 CDCB PTA 08/01/2018 2RECS 52%R 17%ILE  
 -151M 7F 0P 18CM\$ 10NM\$ -8FM\$ 10GM\$  
 -0.3PL -1.5LIV -0.1DPR -1.2CCR 1.3HCR 2.96SCS  
 AJCA 08/01/2018 PTAT 46%R 0.1 JUI 0.0 JPI 46%R 3

WAYBEE CHOICE TWEETY 90%  
 USA 113452710  
 TATTOO / 67D7  
 DHIA HERD # 13-10-0507 CONTROL # 8  
 1-10 305 2 8570 4.6 398 3.3 286 94DCR 987C  
 3-01 291 2 7980 4.7 372 3.5 279 92DCR 964C  
 4-01 305 2 12210 4.9 597 3.5 422 93DCR 1458C  
 5-01 305 2 11480 4.3 498 3.6 413 97DCR 1369C  
 6-02 305 2 10930 4.5 490 3.6 391 96DCR 1325C  
 7-02 305 2 11150 4.4 493 3.5 394 97DCR 1334C  
 8-03 305 2 10060 4.4 447 3.5 354 98DCR 1205C  
 9-07 297 2 10450 4.2 444 3.4 353 96DCR 1198C  
 305 2X ME AVG 9L 11070M 504F 383P 1315C  
 PPA -958M -14F -34P / YD -1361M -50F -48P  
 CDCB PTA 08/01/2018 5RECS 63%R 3%ILE  
 -746M -33F -27P -218CM\$ -211NM\$ -197FM\$ -174GM\$  
 -0.1PL 0.6LIV 1.0DPR -0.3CCR 0.1HCR 2.95SCS  
 AJCA 08/01/2018 PTAT 56%R -0.2 JUI -5.8 JPI 55%R -67  
 SIRE: DUTCH HOLLOW BERRETTA CHOICE-P GJPI -90 1%ILE

SISTER(S):  
 WAYBEE SAMBO BELLE 80%  
 2-11 305 3 23010 5.0 1146 3.5 811 103DCR 2803C

NEXT DAM:  
 WAYBEE MARCUS BRIDY 84%  
 3-02 305 2 11940 4.4 523 3.3 398 94DCR 1374C  
 SIRE: ROCK MAPLE SOONER MARCUS-ET GJPI -78 1%ILE

4TH DAM:  
 WAYBEE ALF BRIDGET 86%  
 5-03 305 2 12910 4.3 558 3.7 474 94DCR 1551C

# LOT 183 WAYBEE OLIVER ECHO-P USA 173147605

BORN 08/22/2017 TATTOO / 12D5 P1  
 FEMALE EFI 7.5%

PA 146M 19F 8P  
 137CM\$ 130NM\$ 117FM\$  
 2.5PL -0.2DPR -0.1CCR 0.1HCR 2.94SCS  
 PA TYPE 1.2 JPI 35%R 36  
 ST SR DF RA RW RL FA FU  
 0.8 0.4 0.6 L0.5 0.5 P0.2 S0.6 1.2  
 RH RUW UC UD TP TL RTR RTS  
 1.1 0.2 0.1 S0.9 C0.4 S0.1

SELLING OPEN

SIRE:  
 DUTCH HOLLOW OLIVER-P  
 USA 067184544 GT50K BBR 100 JH1F JH2F 7JE1219  
 CDCB GPTA 08/01/2018 947DAUS 269HRDS 11%RIP  
 99%R 806M 0.04% 47F 55%ILE  
 99%R -0.02% 24P 382CM\$ 381NM\$ 380FM\$ 282GM\$  
 3.0PL 2.1LIV -1.9DPR -2.1CCR -0.1HCR 2.95SCS  
 AJCA 08/01/2018 453DAUS  
 GPTAT 97%R 2.3 GJUI 22.2 GJPI 95%R 104

DAM:  
 WAYBEE VERTIGO ELLA  
 USA 116218278  
 TATTOO / 81D4  
 DHIA HERD # 13-10-0507 CONTROL # 34  
 2-00 305 2 8050 4.6 372 3.5 280 96DCR 967C  
 3-01 269 2 8710 4.6 400 3.6 311 97DCR 1070C  
 3-11 282 2 8690 4.2 367 3.6 316 97DCR 1025C  
 4-11 305 2 11950 4.3 512 3.6 425 97DCR 1408C  
 5-11 305 2 10810 4.1 443 3.6 387 96DCR 1245C  
 7-00 305 2 11340 4.2 481 3.6 404 97DCR 1329C  
 8-01 305 2 9990 4.2 421 3.7 369 96DCR 1186C  
 9-01 305 2 10230 4.5 461 3.7 379 97DCR 1263C  
 305 2X ME AVG 8L 11177M 488F 398P 1330C  
 3-03 86% 5-01 87% 6-05 88% 7-07 90%  
 ST SR DF RA RW RL FA FU RH RUW UC UD TP TL RTR RTS  
 32 32 42 15 25 35 22 35 42 42 38 28 32 25 32 25  
 PPA -1287M -51F -28P / YD -1564M -55F -36P  
 CDCB PTA 08/01/2018 5RECS 53%R 7%ILE  
 -848M -29F -19P -109CM\$ -121NM\$ -146FM\$ -82GM\$  
 1.9PL 0.3LIV 1.6DPR 1.9CCR 0.2HCR 2.92SCS  
 AJCA 08/01/2018 PTAT 43%R 0.0 JUI -0.5 JPI 45%R -32

SMITH, NEAL OWNER  
 REYNOLDSBURG, OH  
 614-864-4803  
 DONCASTER WAYNE & ELIZABETH BREEDER  
 IRASBURG, VT

ALL LYNNS LOUIE VALENTINO-ET  
 USA 116279413 GT50K BBR 100 JH1C JH2F 7JE1038  
 CDCB GPTA 08/01/2018 15613DAUS 1801HRDS 12%RIP  
 99%R 805M -0.08% 22F 41%ILE  
 99%R -0.02% 25P 290CM\$ 288NM\$ 285FM\$ 170GM\$  
 4.0PL 3.1LIV -2.5DPR -3.2CCR 0.5HCR 2.99SCS  
 AJCA 08/01/2018 7330DAUS  
 GPTAT 99%R 1.9 GJUI 18.0 GJPI 99%R 79  
 DUTCH HOLLOW MIK OLIVE-P 93%  
 USA 116469076 GT8K BBR 100 JH1F JH2F  
 TATTOO E799 / E799  
 DHIA HERD # 21-10-0357 CONTROL # 3799  
 2-08 305 3 22050 5.5 1210 3.5 767 102DCR 2651C  
 5-03 305 3 21260 5.3 1131 3.3 712 101DCR 2459C  
 6-08 305 3 24000 5.3 1277 3.4 818 102DCR 2826C  
 7-08 305 3 27650 4.7 1302 3.4 953 102DCR 3293C  
 305 2X ME AVG 5L 21253M 1170F 751P 2595C  
 PPA 234M 109F 17P / YD -495M 79F 3P  
 CDCB GPTA 10/02/2018 5RECS 87%R 85%ILE  
 -20M 43F 5P 298CM\$ 287NM\$ 264FM\$ 240GM\$  
 2.4PL 0.7LIV -0.4DPR -0.7CCR 1.0HCR 2.89SCS  
 AJCA 10/02/2018 GPTAT 83%R 1.6 GJUI 23.1 GJPI 80%R 81

ARETHUSA FUROR VERTIGO-ET  
 USA 115016239 GT50K BBR 100 JH1F JH2F 7JE891  
 CDCB GPTA 08/01/2018 241DAUS 161HRDS 5%RIP  
 96%R -1446M 0.17% -38F 2%ILE  
 96%R 0.13% -28P -195CM\$ -217NM\$ -268FM\$ -159GM\$  
 0.5PL 0.4LIV 1.4DPR 2.9CCR 0.3HCR 3.11SCS  
 AJCA 08/01/2018 120DAUS  
 GPTAT 92%R 0.0 GJUI 6.1 GJPI 92%R -57  
 WAYBEE JACE ENCHANTED 86%  
 USA 113957662  
 TATTOO / 70D4  
 DHIA HERD # 13-10-0507 CONTROL # 47  
 1-10 305 2 7190 4.2 305 3.4 247 94DCR 829C  
 2-11 305 2 9950 4.2 419 3.5 345 93DCR 1148C  
 4-00 305 2 8290 4.3 353 3.7 304 97DCR 987C  
 5-02 305 2 10360 4.1 422 3.5 361 96DCR 1175C  
 6-06 305 2 11140 4.3 479 3.4 374 97DCR 1283C  
 7-09 305 2 10790 4.1 447 3.2 350 98DCR 1198C  
 305 2X ME AVG 6L 10220M 429F 352P 1174C  
 PPA -2073M -111F -73P / YD -1151M -66F -40P  
 CDCB PTA 08/01/2018 5RECS 54%R 6%ILE  
 -418M -23F -14P -133CM\$ -133NM\$ -131FM\$ -93GM\$  
 -0.5PL 0.0LIV 1.2DPR -0.1CCR 0.1HCR 2.89SCS  
 AJCA 08/01/2018 PTAT 49%R -0.1 JUI -5.2 JPI 48%R -35  
 SIRE: WINDY WILLOW MONTANA JACE {6} GJPI 30 15%ILE

SISTER(S):  
 WAYBEE TOPSIDE ETTA 90%  
 3-00 295 2 20910 4.3 890 3.4 710 93DCR 2406C  
 NEXT DAM:  
 WAYBEE BERRETTA ELLA 90%  
 5-02 305 2 14520 4.1 601 3.4 499 93DCR 1652C  
 SIRE: MASON BOOMER SOONER BERRETTA {6} GJPI -30 4%ILE  
 4TH DAM:  
 WAYBEE ALDEN CINDERELLA 80%  
 4-00 298 2 13780 5.2 715 3.8 522 DHIR 1698C

# LOT 184 WAYBEE AXIS MAGGIE-P USA 173283073

BORN 11/17/2017 TATTOO / 12D8 P1  
 FEMALE EFI 8.6%

PA 678M 20F 23P  
 193CM\$ 186NM\$ 173FM\$  
 1.5PL -3.6DPR -3.5CCR 1.1HCR 2.89SCS  
 PA TYPE 1.2 JPI 35%R 56  
 ST SR DF RA RW RL FA FU  
 1.2 0.1 1.1 L1.4 0.2 P0.3 L0.1 0.4  
 RH RUW UC UD TP TL RTR RTS  
 1.3 0.9 0.4 S0.4 C0.1 S0.5

SELLING OPEN

SISTER(S):  
 WAYBEE CROSBY MARY-P 85%

SIRE:  
 SUGAR GROVE VALENTINO AXIS  
 USA 067072875 GT50K BBR 100 JH1F JH2F 7JE1274  
 CDCB GPTA 08/01/2018 1908DAUS 255HRDS 18%RIP  
 99%R 1884M -0.24% 38F 62%ILE  
 99%R -0.05% 57P 423CM\$ 418NM\$ 411FM\$ 240GM\$  
 3.2PL 2.2LIV -4.8DPR -4.5CCR 0.0HCR 2.83SCS  
 AJCA 08/01/2018 811DAUS  
 GPTAT 99%R 1.8 GJUI 12.5 GJPI 96%R 126

DAM:  
 WAYBEE ECLIPES MARGARITA {6}-P  
 USA 118657428  
 TATTOO / 93D2  
 DHIA HERD # 13-10-0507 CONTROL # 44  
 2-01 305 2 8710 4.8 420 3.6 312 96DCR 1078C  
 3-01 305 2 10080 4.9 496 3.8 380 97DCR 1314C  
 4-04 305 2 9990 5.2 515 3.7 366 97DCR 1265C  
 305 2X ME AVG 3L 10913M 529F 397P 1371C  
 2-07 79% 3-02 83%  
 ST SR DF RA RW RL FA FU RH RUW UC UD TP TL RTR RTS  
 25 26 37 18 32 18 18 28 39 35 26 39 28 18 38 26  
 PPA -903M 15F -14P / YD -1002M 9F -18P  
 CDCB PTA 08/01/2018 3RECS 51%R 11%ILE  
 -529M 2F -11P -38CM\$ -47NM\$ -66FM\$ -97GM\$  
 -0.2PL 0.4LIV -2.4DPR -2.4CCR 2.1HCR 2.95SCS  
 AJCA 08/01/2018 PTAT 45%R 0.5 JUI 4.2 JPI 45%R -14

SISTER(S):  
 WAYBEE GOLDEN MACY {6} 82%

SMITH, NEAL OWNER  
 REYNOLDSBURG, OH  
 614-864-4803

DONCASTER WAYNE & ELIZABETH BREEDER  
 IRASBURG, VT

ALL LYNNS LOUIE VALENTINO-ET  
 USA 116279413 GT50K BBR 100 JH1C JH2F 7JE1038  
 CDCB GPTA 08/01/2018 15613DAUS 1801HRDS 12%RIP  
 99%R 805M -0.08% 22F 41%ILE  
 99%R -0.02% 25P 290CM\$ 288NM\$ 285FM\$ 170GM\$  
 4.0PL 3.1LIV -2.5DPR -3.2CCR 0.5HCR 2.99SCS  
 AJCA 08/01/2018 7330DAUS  
 GPTAT 99%R 1.9 GJUI 18.0 GJPI 99%R 79  
 SUGAR GROVE RESTORE ADDIE-ET 87%  
 USA 067251259 GT3K BBR 100 JH1F  
 DHIA HERD # 52-86-0023 CONTROL # 1259  
 1-09 305 2 14340 4.2 609 3.4 488 101DCR 1649C  
 2-10 278 2 18320 4.0 733 3.5 635 101DCR 2053C  
 305 2X ME AVG 3L 17793M 773F 595P 1968C  
 PPA 2066M 45F 55P / YD 2133M 31F 58P  
 CDCB GPTA 10/02/2018 3RECS 86%R 58%ILE  
 903M OF 24P 188CM\$ 188NM\$ 193FM\$ 147GM\$  
 3.0PL 2.0LIV -0.3DPR 0.1CCR 1.0HCR 2.81SCS  
 AJCA 10/02/2018 GPTAT 78%R 0.2 GJUI -1.1 GJPI 80%R 66

MAACK DAIRY ECLIPES-P-ET  
 USA 114845461 GT50K BBR 100 JH1F JH2F 7JE860  
 CDCB GPTA 08/01/2018 14167DAUS 1971HRDS 6%RIP  
 99%R -495M 0.17% 9F 5%ILE  
 99%R 0.05% -8P -51CM\$ -57NM\$ -73FM\$ -159GM\$  
 -1.2PL 1.5LIV -5.0DPR -3.8CCR 4.2HCR 3.24SCS  
 AJCA 08/01/2018 6069DAUS  
 GPTAT 99%R 1.2 GJUI 14.0 GJPI 99%R -23

WAYBEE JACE MAE {5} 89%  
 USA 113957608  
 TATTOO / 69D8  
 DHIA HERD # 13-10-0507 CONTROL # 26  
 1-11 305 2 7910 4.5 353 3.6 284 94DCR 958C  
 3-03 297 2 9960 4.9 489 3.5 348 92DCR 1202C  
 4-02 305 2 11570 4.7 548 3.4 398 97DCR 1375C  
 5-03 304 2 10870 4.6 496 3.5 380 97DCR 1313C  
 6-02 305 2 11140 4.7 523 3.4 383 97DCR 1323C  
 7-03 302 2 9500 4.9 463 3.6 340 97DCR 1175C  
 8-02 305 2 10480 4.5 472 3.3 344 97DCR 1187C  
 9-02 305 2 10530 4.7 495 3.5 371 97DCR 1282C  
 305 2X ME AVG 8L 11408M 536F 392P 1348C  
 PPA -870M -1F -30P / YD -825M -4F -25P  
 CDCB PTA 08/01/2018 5RECS 58%R 11%ILE  
 -562M -9F -16P -45CM\$ -52NM\$ -62FM\$ -32GM\$  
 1.0PL -0.7LIV 0.9DPR -0.1CCR 0.0HCR 2.76SCS  
 AJCA 08/01/2018 PTAT 44%R -0.3 JUI -1.0 JPI 50%R -8  
 SIRE: WINDY WILLOW MONTANA JACE {6} GJPI 30 15%ILE

NEXT DAM:  
 WAYBEE PASTOR MARY {4} 89%  
 6-02 305 2 13800 4.5 615 3.7 514 DHIR 1654C  
 SIRE: COMFORT BOOMER PASTOR-ET JPI -86 0%ILE

4TH DAM:  
 WAYBEE DUNCAN ABIGAIL {3} 78%  
 5-03 305 2 12980 4.5 587 3.8 495 DHIR 1585C



# LOT 185 WAYBEE PHAROAH MARTHA USA 173283082

BORN 11/23/2017 TATTOO / 12D9 P2  
 FEMALE EFI 7.0%  
 PA 593M 12F 17P  
 190CM\$ 193NM\$ 199FM\$  
 2.4PL 1.5DPR 2.0CCR 1.0HCR 3.08SCS  
 PA TYPE 0.2 JPI 35%R 58  
 ST SR DF RA RW RL FA FU  
 -0.5 -0.2 -0.2 H0.7 0.3 S0.1 S0.3 0.9  
 RH RUW UC UD TP TL RTR RTS  
 0.1 -0.4 -0.2 S0.8 W0.6 S0.2

SELLING OPEN

SIRE:  
 AHLEM HEADLINE PHAROAH 21795  
 USA 068951429 GT50K BBR 100 JH1F JH2F 7JE1221  
 CDCB GPTA 08/01/2018 641DAUS 121HRDS 1%RIP  
 99%R 1432M -0.17% 31F 77%ILE  
 99%R -0.07% 36P 471CM\$ 480NM\$ 502FM\$ 454GM\$  
 5.9PL 4.2LIV 2.2DPR 2.7CCR 1.4HCR 2.91SCS  
 AJCA 08/01/2018 428DAUS  
 GPTAT 98%R 1.4 GJUI 16.6 GJPI 95%R 141

DAM:  
 WAYBEE KANOO MINNIE  
 USA 118884787  
 TATTOO / 94D3  
 DHIA HERD # 13-10-0507 CONTROL # 28  
 1-10 277 2 6250 4.7 293 3.7 233 94DCR 792C  
 2-10 291 2 7860 4.9 389 4.0 314 96DCR 1059C  
 305 2X ME AVG 2L 8872M 428F 346P 1166C  
 2-00 69% 2-07 73% 3-03 75% 3-10 79%  
 ST SR DF RA RW RL FA FU RH RUW UC UD TP TL RTR RTS  
 35 17 30 21 26 38 17 32 28 26 32 26 18 36 27  
 PPA -1950M -58F -34P / YD -1277M -38F -20P  
 CDCB PTA 08/01/2018 3RECS 51%R 8%ILE  
 -246M -7F -2P -91CM\$ -94NM\$ -105FM\$ -53GM\$  
 -1.2PL -1.5LIV 0.8DPR 1.2CCR 0.5HCR 3.25SCS  
 AJCA 08/01/2018 PTAT 45%R -1.1 JUI -6.8 JPI 44%R -25

SMITH, NEAL OWNER  
 REYNOLDSBURG, OH  
 614-864-4803  
 DONCASTER WAYNE & ELIZABETH BREEDER  
 IRASBURG, VT

SCHULTZ RESCUE HEADLINE  
 USA 114114336 GTHD BBR 100 JH1F JH2F 29JE3510  
 CDCB GPTA 08/01/2018 9026DAUS 974HRDS 8%RIP  
 99%R 1029M -0.25% -3F 24%ILE  
 99%R -0.11% 14P 186CM\$ 212NM\$ 270FM\$ 205GM\$  
 5.1PL 3.2LIV 2.0DPR 1.6CCR 0.2HCR 2.95SCS  
 AJCA 08/01/2018 4864DAUS  
 GPTAT 99%R 0.7 GJUI 6.9 GJPI 99%R 60

AHLEM IATOLA PRINCESS 33280 90%  
 USA 066622713 GT3K BBR 100 JH1F  
 TATTOO / L3280  
 DHIA HERD # 93-24-0224 CONTROL # 33280  
 3-01 305 3 21930 5.3 1155 3.8 826 96DCR 2858C  
 4-02 305 3 22390 5.0 1117 3.7 837 96DCR 2895C  
 5-07 305 3 22680 4.6 1043 3.7 834 95DCR 2825C  
 6-08 305 3 26450 4.9 1295 3.7 982 94DCR 3397C  
 305 2X ME AVG 5L 21340M 1067F 811P 2787C  
 PPA 1121M 97F 52P / YD 1133M 64F 41P  
 CDCB GPTA 10/02/2018 5RECS 88%R 69%ILE  
 404M 19F 13P 228CM\$ 222NM\$ 213FM\$ 191GM\$  
 2.3PL 0.8LIV -0.2DPR 0.5CCR 0.9HCR 2.79SCS  
 AJCA 10/02/2018 GPTAT 84%R 1.0 GJUI 16.6 GJPI 82%R 74

CAVE CREEK KANOO-ET  
 USA 114118219 GT50K BBR 100 JH1F JH2F 203JE522  
 CDCB GPTA 08/01/2018 2014DAUS 363HRDS 4%RIP  
 99%R 490M -0.03% 18F 17%ILE  
 99%R 0.00% 18P 167CM\$ 164NM\$ 155FM\$ 179GM\$  
 1.6PL -1.1LIV 1.1DPR 2.4CCR 2.2HCR 3.10SCS  
 AJCA 08/01/2018 1030DAUS  
 GPTAT 99%R -0.4 GJUI -0.1 GJPI 98%R 54

WAYBEE MILNER MALINDA 67%  
 USA 118147556  
 TATTOO / 90D2  
 DHIA HERD # 13-10-0507 CONTROL # 31  
 1-10 305 2 6520 4.3 278 3.5 229 96DCR 762C  
 3-01 305 2 8280 4.4 363 3.6 301 96DCR 998C  
 4-02 305 2 9620 4.5 437 3.7 358 97DCR 1196C  
 305 2X ME AVG 3L 9234M 407F 336P 1118C  
 PPA -1558M -81F -43P / YD -1385M -65F -37P  
 CDCB PTA 08/01/2018 3RECS 52%R 2%ILE  
 -597M -24F -15P -252CM\$ -254NM\$ -259FM\$ -222GM\$  
 -2.9PL -1.8LIV -0.4DPR -0.6CCR -1.1HCR 3.14SCS  
 AJCA 08/01/2018 PTAT 43%R -1.2 JUI -8.8 JPI 44%R -72  
 SIRE: SUNSET CANYON MILNER GJPI -51 3%ILE

NEXT DAM:  
 WAYBEE BRENDON MAZIE-P 83%  
 4-02 305 2 11440 5.0 569 3.6 417 94DCR 1442C  
 SIRE: DUTCH HOLLOW BRENDON-P-ET GJPI -32 4%ILE

4TH DAM:  
 WAYBEE HERCULES MUFFIN 81%

# LOT 186 JX MUSSER RUN TORPEDO XENA {6} USA 067337914

BORN 07/24/2017 P3  
 FEMALE EFI 7.6% AMERICAN ID 914 / 914

PA 399M 30F 24P  
 287CM\$ 267NM\$ 224FM\$  
 2.7PL -1.5DPR -2.0CCR 0.2HCR 2.94SCS

PA TYPE 1.2 JPI 29% 81  
 ST SR DF RA RW RL FA FU  
 1.4 0.3 0.2 L0.4 0.4 P0.6 S0.7 1.3  
 RH RUW UC UD TP TL RTR RTS  
 1.0 0.1 0.2 S2.0 C0.4 L0.5

BRED: 08/30/2018 DUE: 06/05/2019 TO  
 TOG LISTOWEL PUMICE-P-ET  
 JE840003143160078 7JE1653  
 CDCB GPTA 08/01/2018 0%RIP  
 73%R 1420M -0.10% 47F 77%ILE  
 73%R -0.03% 45P 484CM\$ 476NM\$ 463FM\$ 421GM\$  
 4.3PL 1.3LIV 0.5DPR 0.7CCR 0.8HCR 2.83SCS  
 AJCA 08/01/2018 ODAUS  
 GPTAT 75%R 0.9 GJUI 5.2 GJPI 69%R 147

SIRE:  
 IGL SANTANA TORPEDO-ET  
 JE840003125325348 GT80K BBR 100 JH1F JH2F 250JE1456  
 CDCB GPTA 08/01/2018 100%RIP  
 76%R 802M 0.00% 38F 52%ILE  
 77%R 0.02% 33P 384CM\$ 368NM\$ 333FM\$ 261GM\$  
 3.7PL -0.1LIV -2.4DPR -2.6CCR 1.0HCR 2.90SCS  
 AJCA 08/01/2018 ODAUS  
 GPTAT 77%R 1.7 GJUI 28.2 GJPI 72%R 117

DAM:  
 JX MUSSER RUN FRANKLIN XANDRA {5}  
 USA 067208743  
 DHIA HERD # 23-44-0466 CONTROL # 743  
 2-01 305 2 15060 5.6 836 3.8 576 97DCR 1993C  
 305 2X ME AVG 1L 19704M 1079F 751P 2599C  
 2-03 77%  
 ST SR DF RA RW RL FA FU RH RUW UC UD TP TL RTR RTS  
 34 21 24 25 33 23 31 30 32 34 29 30 27 24 22 26  
 PPA -570M 47F 20P / YD -400M 65F 31P  
 CDCB PTA 08/01/2018 1RECS 50%R 52%ILE  
 -4M 22F 14P 189CM\$ 166NM\$ 115FM\$ 119GM\$  
 1.6PL 0.6LIV -0.6DPR -1.3CCR -0.7HCR 2.97SCS  
 AJCA 08/01/2018 PTAT 44%R 0.6 JUI 2.4 JPI 42%R 44

SMITH, NEAL  
 REYNOLDSBURG, OH  
 614-864-4803

OWNER

DIEHL JOE & KRISTIN  
 MCVEY TOWN, PA

BREEDER

KASH IN SANTANA-P-ET  
 USA 067253405 GT50K BBR 100 JH1F JH2F 7JE1273  
 CDCB GPTA 08/01/2018 336DAUS 117HRDS 31%RIP  
 97%R 879M -0.01% 40F 36%ILE  
 97%R 0.03% 37P 291CM\$ 273NM\$ 234FM\$ 162GM\$  
 0.6PL -1.0LIV -3.6DPR -3.3CCR 1.0HCR 2.94SCS  
 AJCA 08/01/2018 218DAUS  
 GPTAT 96%R 1.3 GJUI 14.5 GJPI 91%R 86  
 HEARTLAND FASTRACK TEMPE-ET 88%  
 USA 067292715 GT8K BBR 100 JH1F JH2F  
 TATTOO / 2715  
 DHIA HERD # 31-06-1141 CONTROL # 2715  
 2-01 305 2 15900 4.3 683 3.5 551 96DCR 1855C  
 305 2X ME AVG 2L 16756M 672F 598P 1906C  
 PPA 488M -5F 24P / YD 614M 6F 30P  
 CDCB GPTA 10/02/2018 2RECS 83%R 95%ILE  
 648M 26F 27P 374CM\$ 360NM\$ 331FM\$ 287GM\$  
 4.9PL 1.7LIV -0.6DPR -0.7CCR 0.9HCR 2.92SCS  
 AJCA 10/02/2018 GPTAT 79%R 1.6 GJUI 24.1 GJPI 77%R 113

DP PREMIER FRANKLIN-ET  
 USA 067431366 GT50K BBR 100 JH1F JH2F 7JE1246  
 CDCB GPTA 08/01/2018 189DAUS 81HRDS 9%RIP  
 95%R -167M 0.26% 43F 29%ILE  
 96%R 0.11% 15P 273CM\$ 241NM\$ 170FM\$ 193GM\$  
 0.3PL 0.4LIV -0.6DPR -2.5CCR -0.9HCR 3.01SCS  
 AJCA 08/01/2018 111DAUS  
 GPTAT 92%R 1.3 GJUI 11.5 GJPI 90%R 67  
 JX MUSSER RUN LUCEE OF 77 {4} 83%  
 USA 067070499  
 DHIA HERD # 23-44-0466 CONTROL # 499  
 1-09 305 2 14650 4.4 648 3.7 546 96DCR 1795C  
 2-09 305 2 16420 4.8 781 3.7 610 97DCR 2095C  
 3-10 280 2 17690 4.3 766 3.6 643 96DCR 2118C  
 4-09 305 2 21950 4.3 939 3.6 791 98DCR 2599C  
 5-10 268 2 20650 4.1 841 3.3 679 94DCR 2283C  
 305 2X ME AVG 5L 20649M 906F 743P 2480C  
 PPA 708M -28F 26P / YD 667M -14F 29P  
 CDCB PTA 08/01/2018 5RECS 58%R 24%ILE  
 265M -7F 12P 65CM\$ 55NM\$ 38FM\$ 13GM\$  
 2.9PL 0.8LIV -0.5DPR -0.1CCR -0.5HCR 2.88SCS  
 AJCA 08/01/2018 PTAT 50%R -0.3 JUI -8.6 JPI 50%R 13  
 SIRE: JX DP DALES HUGO {3} GJPI 43 22%ILE

SISTER(S):  
 MUSSER RUN DAVID 138 {4} 80%  
 6-05 305 2 18040 4.6 833 3.8 680 98DCR 2277C  
 MUSSER RUN FLYER 185 {4} 81%  
 3-09 305 2 18620 4.9 912 3.8 704 97DCR 2436C  
 MUSSER RUN ROCKET LUCY {4} 80%

NEXT DAM:  
 MUSSER RUN SELECT 77 {3} 80%  
 6-00 305 2 18870 4.1 779 3.8 710 98DCR 2234C  
 SIRE: ALTHEAS SELECT-ET GJPI -51 3%ILE

4TH DAM:  
 MUSSER RUN BOLD DAN LUCY {2}

# LOT 187 HIGHLAND IRWIN ALANDRA USA 118993885

BORN 04/04/2014 TATTOO B466 /  
 DHIA HERD # 31-72-0959 CONTROL # 466  
 FEMALE EFI 8.4%

2-03 305 2 16910 4.2 707 3.4 571 100DCR 1921C  
 3-05 305 2 17000 5.3 898 3.7 634 102DCR 2193C  
 305 2X ME AVG 2L 19999M 914F 699P 2374C

2-08 83% 3-10 83%  
 ST SR DF RA RW RL FA FU RH RUW UC UD TP TL RTR RTS  
 32 34 26 23 36 28 29 42 34 26 34 37 26 27 28 29

PPA -1704M -14F -45P / YD -1498M -9F -38P  
 CDCB PTA 08/01/2018 2RECS 53%R 24%ILE  
 -361M -3F -9P 59CM\$ 55NM\$ 47FM\$ 24GM\$  
 3.1PL 0.9LIV -0.6DPR -0.4CCR 2.1HCR 2.95SCS  
 AJCA 08/01/2018 PTAT 49%R 0.6 JUI 20.4 JPI 46%R 22  
 ST SR DF RA RW RL FA FU  
 -0.8 -0.7 -1.0 H0.4 -0.8 P0.6 S0.0 2.0  
 RH RUW UC UD TP TL RTR RTS  
 0.3 -0.5 -0.5 S2.9 C0.7 S1.3 C0.4 C0.7

FRESH: 09/17/2018  
 SELLING OPEN

SIRE:  
 ALL LYNNS VALENTINO IRWIN-ET  
 USA 117423084 GT50K BBR 100 JH1C JH2F 7JE1163  
 CDCB GPTA 08/01/2018 3147DAUS 595HRDS 10%RIP  
 99%R 438M 0.00% 20F 29%ILE  
 99%R 0.00% 15P 234CM\$ 230NM\$ 222FM\$ 106GM\$  
 4.4PL 0.6LIV -3.4DPR -3.2CCR 1.8HCR 2.96SCS  
 AJCA 08/01/2018 1888DAUS  
 GPTAT 99%R 1.8 GJUI 24.9 GJPI 99%R 68

DAM:  
 HIGHLAND LEGAL AMOUR  
 USA 117525562  
 TATTOO B311 /  
 DHIA HERD # 31-72-0959 CONTROL # 311  
 2-04 276 2 12610 4.0 510 3.7 461 99DCR 1456C  
 3-03 305 2 15750 4.1 651 3.7 575 102DCR 1840C  
 4-04 305 2 19050 4.4 836 3.5 665 101DCR 2258C  
 5-06 302 2 19460 4.1 795 3.4 661 101DCR 2187C  
 305 2X ME AVG 5L 17803M 753F 624P 2059C  
 2-11 81% 3-06 81% 4-08 85%  
 ST SR DF RA RW RL FA FU RH RUW UC UD TP TL RTR RTS  
 35 31 39 18 25 25 34 34 36 39 25 20 39 28 30 30  
 PPA -2346M -87F -62P / YD -1820M -64F -53P  
 CDCB PTA 08/01/2018 5RECS 59%R 8%ILE  
 -796M -28F -23P -101CM\$ -103NM\$ -106FM\$ -47GM\$  
 1.8PL 1.1LIV 2.1DPR 2.4CCR 2.4HCR 2.98SCS  
 AJCA 08/01/2018 PTAT 53%R -0.4 JUI 11.7 JPI 51%R -18  
 SISTER(S):  
 HIGHLAND GERONIMO ASPEN 83%  
 2-10 305 2 18840 3.9 740 3.5 658 102DCR 2096C

BOLEN, MARISSA BREEDER & OWNER  
 FREMONT, OH

ALL LYNNS LOUIE VALENTINO-ET  
 USA 116279413 GT50K BBR 100 JH1C JH2F 7JE1038  
 CDCB GPTA 08/01/2018 15613DAUS 1801HRDS 12%RIP  
 99%R 805M -0.08% 22F 41%ILE  
 99%R -0.02% 25P 290CM\$ 288NM\$ 285FM\$ 170GM\$  
 4.0PL 3.1LIV -2.5DPR -3.2CCR 0.5HCR 2.99SCS  
 AJCA 08/01/2018 7330DAUS  
 GPTAT 99%R 1.9 GJUI 18.0 GJPI 99%R 79  
 JARS OF CLAY IATOLA 16710 2751 87%  
 USA 067142751 GT50K BBR 100 JH1F JH2F  
 DHIA HERD # 35-57-1394 CONTROL # 2751  
 2-03 305 3 20230 4.6 924 3.6 727 92DCR 2485C  
 305 2X ME AVG 1L 21994M 1031F 814P 2778C  
 PPA 774M 31F 39P / YD 275M 19F 22P  
 CDCB GPTA 10/02/2018 1RECS 88%R 48%ILE  
 492M 19F 20P 159CM\$ 153NM\$ 137FM\$ 103GM\$  
 1.0PL 0.0LIV -1.4DPR -1.2CCR 1.3HCR 3.10SCS  
 AJCA 10/02/2018 GPTAT 85%R 0.6 GJUI -0.2 GJPI 84%R 45

TOLLENAARS IMPULS LEGAL 233-ET  
 USA 061929249 GTHD BBR 100 JH1C JH2F 29JE3506  
 CDCB GPTA 08/01/2018 12415DAUS 1359HRDS 7%RIP  
 99%R 392M -0.06% 6F 17%ILE  
 99%R 0.01% 17P 174CM\$ 165NM\$ 147FM\$ 169GM\$  
 2.0PL 0.5LIV 0.7DPR 1.6CCR 3.5HCR 3.01SCS  
 AJCA 08/01/2018 5601DAUS  
 GPTAT 99%R 0.8 GJUI 17.1 GJPI 99%R 70

HIGHLAND JURISDICTION ALI 84%  
 USA 114820613  
 TATTOO B99 /  
 DHIA HERD # 31-72-0959 CONTROL # 99  
 2-01 293 2 13080 4.7 612 3.4 446 101DCR 1541C  
 3-00 286 2 17750 4.6 813 3.3 592 101DCR 2044C  
 4-01 293 2 19450 4.3 840 3.2 626 102DCR 2161C  
 5-01 305 2 19990 4.3 857 3.4 678 102DCR 2308C  
 7-01 305 2 23330 4.3 1005 3.3 763 101DCR 2634C  
 8-03 305 2 22230 4.3 948 3.4 745 102DCR 2546C  
 9-04 305 2 20200 3.9 794 3.3 671 101DCR 2198C  
 10-10 183 2 14130 4.2 595 3.4 474 95DCR 1607C  
 305 2X ME AVG 8L 20082M 872F 672P 2299C  
 PPA -1969M -50F -82P / YD -2894M -92F -102P  
 CDCB PTA 08/01/2018 5RECS 61%R 1%ILE  
 -1534M -49F -52P -338CM\$ -327NM\$ -306FM\$ -246GM\$  
 0.7PL 1.2LIV 2.4DPR 1.9CCR 1.3HCR 3.02SCS  
 AJCA 08/01/2018 PTAT 52%R -1.1 JUI 2.6 JPI 51%R -102  
 SIRE: JEWELS JURISDICTION-ET GJPI -172 0%ILE

NEXT DAM:  
 PLEIADES GARTH AMY 78%  
 3-03 305 2 16360 5.2 854 3.6 589 99DCR 2036C  
 SIRE: PLEIADES MANNIX GARTH

4TH DAM:  
 TURBO JET ALICE OF PLEIADES 76%  
 5-04 305 2 15000 5.6 844 3.7 560 94DCR 1937C



HIGHLAND JESSIES DUNCAN JUSTINE, E-92%  
SIXTH DAM OF LOT 188

**LOT 188 JX HIGHLAND INNOVATION JINALE {5} USA 067275519**

BORN 06/24/2015  
DHIA HERD # 31-72-0959 CONTROL # 519  
FEMALE EFI 7.6% AMERICAN ID 519 / 519  
2-02 287 2 12420 6.1 758 4.1 508 100DCR 1759C  
305 2X ME AVG 1L 16302M 970F 663P 2296C  
2-07 83% 3-02 85%  
ST SR DF RA RW RL FA FU RH RUW UC UD TP TL RTR RTS  
37 34 36 27 42 29 31 29 33 36 31 29 41 17 47 34  
PPA -2133M 33F -25P / YD -2273M 43F -27P  
CDCB PTA 08/01/2018 1RECS 49%R 59%ILE  
-245M 35F 8P 213CM\$ 190NM\$ 138FM\$ 138GM\$  
1.0PL 0.2LIV -1.2DPR -1.5CCR 0.9HCR 3.07SCS  
AJCA 08/01/2018 PTAT 43%R 1.0 JUI 16.7 JPI 42%R 53  
ST SR DF RA RW RL FA FU  
1.5 0.9 0.6 H0.1 1.0 S0.0 S0.6 1.5  
RH RUW UC UD TP TL RTR RTS  
0.8 0.1 0.5 S1.6 C1.1 L0.1 C1.1 80.1

FRESH: 08/21/2018  
SELLING OPEN

SIRE:  
BW INNOVATION  
USA 118035017 GT80K BBR 100 JH1F JH2F 7JE1282  
CDCB GPTA 08/01/2018 124DAUS 53HRDS 23%RIP  
94%R 84M 0.21% 45F 34%ILE  
94%R 0.07% 17P 288CM\$ 268NM\$ 222FM\$ 203GM\$  
1.1PL 0.8LIV -1.4DPR -1.9CCR 0.9HCR 3.16SCS  
AJCA 08/01/2018 89DAUS  
GPTAT 91%R 1.4 GJUI 15.3 GJPI 87%R 71

DAM:  
JX HIGHLAND TBONE JACEY {4}  
USA 118767358  
TATTOO B430 /  
DHIA HERD # 31-72-0959 CONTROL # 430  
1-09 305 2 18840 4.3 804 3.5 652 99DCR 2189C  
3-02 293 2 19370 5.0 963 3.7 714 101DCR 2469C  
305 2X ME AVG 2L 22784M 1031F 812P 2760C  
1-11 81% 3-03 82% 4-05 88%  
ST SR DF RA RW RL FA FU RH RUW UC UD TP TL RTR RTS  
62 37 38 39 39 37 28 42 43 42 37 37 37 34 28 39  
PPA 237M 56F 34P / YD -268M 48F 21P  
CDCB PTA 08/01/2018 3RECS 56%R 33%ILE  
-265M 20F 5P 120CM\$ 100NM\$ 55FM\$ 62GM\$  
0.8PL -0.4LIV -1.0DPR -1.2CCR 0.9HCR 3.03SCS  
AJCA 08/01/2018 PTAT 51%R 0.7 JUI 10.0 JPI 49%R 28

SISTER(S):  
JX HIGHLAND GALVANIZE JAMBRI {4} 83%  
2-02 305 2 18930 4.6 864 3.3 626 100DCR 2162C

BOLEN DONALD H FAMILY BREEDER & OWNER  
FREMONT, OH  
419-332-2773

HAWARDEN IMPULS PREMIER  
USA 067107510 GT50K BBR 100 JH1C JH2F 29JE3756  
CDCB GPTA 08/01/2018 6185DAUS 962HRDS 8%RIP  
99%R -499M 0.24% 23F 34%ILE  
99%R 0.13% 8P 307CM\$ 271NM\$ 192FM\$ 260GM\$  
3.8PL 3.1LIV 1.9DPR 0.1CCR 0.0HCR 3.06SCS  
AJCA 08/01/2018 3414DAUS  
GPTAT 99%R 1.0 GJUI 10.8 GJPI 99%R 77

BW VENERABLE KORINA S418 91%  
USA 116492285 GT3K BBR 100 JH1F  
TATTOO S418 / S418  
DHIA HERD # 33-87-0722 CONTROL # 1103  
2-03 305 3 22520 4.2 952 3.4 776 103DCR 2597C  
3-05 305 2 14630 4.7 689 3.3 480 101DCR 1657C  
305 2X ME AVG 2L 19832M 876F 676P 2280C  
PPA 1100M 66F 25P / YD 612M 55F 8P  
CDCB GPTA 10/02/2018 2RECS 87%R 62%ILE  
375M 38F 12P 196CM\$ 201NM\$ 208FM\$ 172GM\$  
-0.4PL -0.5LIV -0.9DPR -0.8CCR 0.2HCR 3.32SCS  
AJCA 10/02/2018 GPTAT 82%R 2.2 GJUI 25.0 GJPI 80%R 44

RICHIES JACE TBONE A364  
USA 113672851 GT50K BBR 100 JH1F JH2F 7JE1000  
CDCB GPTA 08/01/2018 19938DAUS 1842HRDS 4%RIP  
99%R -169M 0.20% 31F 17%ILE  
99%R 0.10% 14P 155CM\$ 127NM\$ 63FM\$ 93GM\$  
-1.0PL -1.6LIV -1.6DPR -1.3CCR 1.9HCR 3.12SCS  
AJCA 08/01/2018 11085DAUS  
GPTAT 99%R 1.0 GJUI 6.1 GJPI 99%R 41

JX HIGHLAND GARDEN JANESSA {3} 90%  
USA 116827456  
TATTOO B238 /  
DHIA HERD # 31-72-0959 CONTROL # 238  
2-02 295 2 16610 4.7 785 3.6 592 101DCR 2046C  
3-01 305 2 15110 5.4 819 3.7 558 102DCR 1930C  
4-02 305 2 21840 5.1 1104 3.6 786 102DCR 2718C  
5-03 303 2 25300 4.1 1043 3.3 835 102DCR 2822C  
6-02 286 2 13940 5.0 695 3.8 525 101DCR 1816C  
7-02 305 2 23730 4.6 1085 3.5 832 102DCR 2876C  
305 2X ME AVG 6L 21564M 1005F 751P 2584C  
PPA -759M 59F -17P / YD -680M 26F -16P  
CDCB PTA 08/01/2018 5RECS 60%R 22%ILE  
-280M 8F -7P 43CM\$ 43NM\$ 41FM\$ 21GM\$  
1.9PL 0.8LIV 0.0DPR -0.6CCR 0.3HCR 3.10SCS  
AJCA 08/01/2018 PTAT 53%R 0.1 JUI 11.6 JPI 52%R -3  
SIRE: JX OOMS DALE JACE GRATIT GARDEN {2}-ET GJPI 51 29%ILE

NEXT DAM:  
HIGHLAND JURISDICTION JEAN 84%  
3-00 295 2 15700 5.0 787 3.6 558 102DCR 1929C  
SIRE: JEWELS JURISDICTION-ET GJPI -172 0%ILE

4TH DAM:  
HIGHLAND JEAN CENTURION JUST 91%  
4-10 305 2 19130 5.0 965 3.6 697 99DCR 2410C

# LOT 189 JX HIGHLAND IRWIN TATUM {5} USA 067298550

BORN 05/20/2016 P2  
 FEMALE EFI 9.2% AMERICAN ID 550 / 550

PA 522M 21F 16P  
 196CM\$ 195NM\$ 193FM\$  
 2.9PL -1.5DPR -1.6CCR 0.8HCR 2.98SCS  
 PA TYPE 0.7 JPI 37%R 53  
 ST SR DF RA RW RL FA FU  
 0.7 0.3 0.1 L0.4 0.1 P0.4 L0.2 0.9  
 RH RUW UC UD TP TL RTR RTS  
 0.6 0.1 -0.3 S1.2 C0.4 S0.5

FRESH: 08/22/2018  
 SELLING OPEN

SIRE:  
 ALL LYNN'S VALENTINO IRWIN-ET  
 USA 117423084 GT50K BBR 100 JH1C JH2F 7JE1163  
 CDCB GPTA 08/01/2018 3147DAUS 595HRDS 10%RIP  
 99%R 438M 0.00% 20F 29%ILE  
 99%R 0.00% 15P 234CM\$ 230NM\$ 222FM\$ 106GM\$  
 4.4PL 0.6LIV -3.4DPR -3.2CCR 1.8HCR 2.96SCS  
 AJCA 08/01/2018 1888DAUS  
 GPTAT 99%R 1.8 GJUI 24.9 GJPI 99%R 68

DAM:  
 JX HIGHLAND IMPULS TOPSY {4}  
 USA 117634400  
 TATTOO B325 /  
 DHIA HERD # 31-72-0959 CONTROL # 325  
 2-02 269 2 14530 4.3 632 3.5 512 99DCR 1720C  
 3-01 275 2 20110 4.2 851 3.3 654 101DCR 2258C  
 4-00 305 2 23540 4.1 964 3.3 779 101DCR 2619C  
 305 2X ME AVG 4L 21321M 873F 707P 2370C  
 2-08 77% 3-03 79%  
 ST SR DF RA RW RL FA FU RH RUW UC UD TP TL RTR RTS  
 42 35 27 26 43 27 29 28 28 37 34 16 33 19 38 33  
 PPA 781M 63F 21P / YD 1063M 48F 29P  
 CDCB PTA 08/01/2018 3RECS 58%R 50%ILE  
 606M 21F 17P 157CM\$ 159NM\$ 163FM\$ 140GM\$  
 1.3PL 0.9LIV 0.5DPR 0.1CCR -0.3HCR 3.00SCS  
 AJCA 08/01/2018 PTAT 48%R -0.5 JUI -6.0 JPI 50%R 38

BOLEN DONALD H FAMILY BREEDER & OWNER  
 FREMONT, OH  
 419-332-2773

ALL LYNN'S LOUIE VALENTINO-ET  
 USA 116279413 GT50K BBR 100 JH1C JH2F 7JE1038  
 CDCB GPTA 08/01/2018 15613DAUS 1801HRDS 12%RIP  
 99%R 805M -0.08% 22F 41%ILE  
 99%R -0.02% 25P 290CM\$ 288NM\$ 285FM\$ 170GM\$  
 4.0PL 3.1LIV -2.5DPR -3.2CCR 0.5HCR 2.99SCS  
 AJCA 08/01/2018 7330DAUS  
 GPTAT 99%R 1.9 GJUI 18.0 GJPI 99%R 79  
 JARS OF CLAY IATOLA 16710 2751 87%  
 USA 067142751 GT50K BBR 100 JH1F JH2F  
 DHIA HERD # 35-57-1394 CONTROL # 2751  
 2-03 305 3 20230 4.6 924 3.6 727 92DCR 2485C  
 305 2X ME AVG 1L 21994M 1031F 814P 2778C  
 PPA 774M 31F 39P / YD 275M 19F 22P  
 CDCB GPTA 10/02/2018 1RECS 88%R 48%ILE  
 492M 19F 20P 159CM\$ 153NM\$ 137FM\$ 103GM\$  
 1.0PL 0.0LIV -1.4DPR -1.2CCR 1.3HCR 3.10SCS  
 AJCA 10/02/2018 GPTAT 85%R 0.6 GJUI -0.2 GJPI 84%R 45

LYON IMPULS AMITY  
 USA 114523824 GT50K BBR 100 JH1F JH2F 29JE3527  
 CDCB GPTA 08/01/2018 1636DAUS 190HRDS 5%RIP  
 99%R 847M -0.04% 32F 46%ILE  
 99%R 0.03% 37P 315CM\$ 296NM\$ 254FM\$ 262GM\$  
 1.5PL 1.3LIV 0.4DPR 0.2CCR -1.0HCR 2.98SCS  
 AJCA 08/01/2018 424DAUS  
 GPTAT 98%R -0.2 GJUI -3.3 GJPI 97%R 92  
 JX HIGHLAND GARDEN TOPSY {3}  
 USA 116577511  
 TATTOO B212 /  
 DHIA HERD # 31-72-0959 CONTROL # 212  
 2-02 271 2 16870 3.2 536 2.9 496 100DCR 1541C  
 305 2X ME AVG 1L 21822M 700F 655P 2023C  
 PPA 1903M -34F -1P / YD 2004M -65F -11P  
 CDCB PTA 08/01/2018 1RECS 55%R 17%ILE  
 590M -1F 2P -20CM\$ 4NM\$ 58FM\$ -5GM\$  
 1.0PL -0.5LIV 0.1DPR -0.7CCR 0.3HCR 2.95SCS  
 AJCA 08/01/2018 PTAT 40%R -0.2 JUI -4.0 JPI 48%R -12  
 SIRE: JX OOMS DALE JACE GRATIT GARDEN {2}-ET GJPI 51 29%ILE

NEXT DAM:  
 HIGHLAND JACE TONI 89%  
 4-03 305 2 20840 4.0 839 3.1 649 102DCR 2236C  
 SIRE: WINDY WILLOW MONTANA JACE {6} GJPI 30 15%ILE  
 4TH DAM:  
 HIGHLAND TIDY T TOPS 90%  
 3-02 305 2 19050 5.0 954 3.5 661 100DCR 2284C

# LOT 190 HIGHLAND DAVID ALICE USA 067298551

BORN 06/01/2016 P3  
 FEMALE EFI 6.6% AMERICAN ID 551 / 551

2-03 83%  
 ST SR DF RA RW RL FA FU RH RUW UC UD TP TL RTR RTS  
 37 28 33 38 37 33 35 29 35 32 32 36 34 13 38 33

PA 607M 18F 26P  
 191CM\$ 179NM\$ 152FM\$  
 1.8PL -1.8DPR -2.1CCR 0.6HCR 3.04SCS  
 PA TYPE 0.9 JPI 36%R 64  
 ST SR DF RA RW RL FA FU  
 0.7 0.0 0.8 L1.7 -0.2 S0.1 L0.3 0.7  
 RH RUW UC UD TP TL RTR RTS  
 1.0 0.5 0.7 S1.0 C1.1 S0.4

FRESH: 05/30/2018  
 BRED: 09/22/2018 DUE: 06/28/2019 TO  
 RIVER VALLEY CECE CHROME-ET  
 JE840003012423929 7JE5004  
 CDCB GPTA 08/01/2018 848DAUS 167HRDS 60%RIP  
 98%R 1176M 0.07% 70F 95%ILE  
 98%R 0.01% 44P 593CM\$ 573NM\$ 533FM\$ 512GM\$  
 5.0PL -2.9LIV 0.0DPR 0.4CCR 2.8HCR 2.71SCS  
 AJCA 08/01/2018 488DAUS  
 GPTAT 97%R 2.6 GJUI 30.9 GJPI 93%R 193

SIRE:  
 SUNSET CANYON DAVID-ET  
 USA 117335815 GT50K BBR 100 JH1F JH2F 200JE183  
 CDCB GPTA 08/01/2018 4658DAUS 560HRDS 15%RIP  
 99%R 621M -0.03% 24F 51%ILE  
 99%R 0.05% 33P 356CM\$ 332NM\$ 281FM\$ 229GM\$  
 4.5PL 2.4LIV -1.8DPR -2.1CCR 1.9HCR 2.98SCS  
 AJCA 08/01/2018 2123DAUS  
 GPTAT 99%R 1.2 GJUI 22.1 GJPI 99%R 112

DAM:  
 HIGHLAND TOPEKA APRIL  
 USA 118993933  
 TATTOO B469 /  
 DHIA HERD # 31-72-0959 CONTROL # 469  
 2-00 258 2 17150 2.9 502 3.3 561 99DCR 1581C  
 305 2X ME AVG 1L 24539M 721F 814P 2284C  
 2-06 77%  
 ST SR DF RA RW RL FA FU RH RUW UC UD TP TL RTR RTS  
 34 28 27 42 22 36 8 37 35 36 33 28 34 21 39 25  
 PPA 2259M -15F 64P / YD 2738M -40F 79P  
 CDCB PTA 08/01/2018 1RECS 51%R 19%ILE  
 593M 11F 19P 25CM\$ 25NM\$ 23FM\$ -7GM\$  
 -0.9PL -3.9LIV -1.7DPR -2.1CCR -0.7HCR 3.09SCS  
 AJCA 08/01/2018 PTAT 46%R 0.6 JUI 5.1 JPI 45%R 15

BOLEN DONALD H FAMILY BREEDER & OWNER  
 FREMONT, OH  
 419-332-2773

ALL LYNN'S LOUIE VALENTINO-ET  
 USA 116279413 GT50K BBR 100 JH1C JH2F 7JE1038  
 CDCB GPTA 08/01/2018 15613DAUS 1801HRDS 12%RIP  
 99%R 805M -0.08% 22F 41%ILE  
 99%R -0.02% 25P 290CM\$ 288NM\$ 285FM\$ 170GM\$  
 4.0PL 3.1LIV -2.5DPR -3.2CCR 0.5HCR 2.99SCS  
 AJCA 08/01/2018 7330DAUS  
 GPTAT 99%R 1.9 GJUI 18.0 GJPI 99%R 79  
 PEARLMONT IMPULS DAFFY 90%  
 USA 114356624 GTHD BBR 100 JH1F JH2F  
 TATTOO / T49  
 DHIA HERD # 92-23-0633 CONTROL # 9000  
 4-03 305 2 18560 5.0 932 3.8 707 102DCR 2446C  
 6-07 305 2 16190 5.1 825 3.9 637 102DCR 2205C  
 8-10 305 2 14990 5.6 839 4.0 606 102DCR 2098C  
 10-01 305 2 12690 4.9 628 4.5 566 100DCR 1796C  
 305 2X ME AVG 6L 16118M 820F 647P 2197C  
 PPA 637M 99F 77P / YD 586M 89F 63P  
 CDCB GPTA 10/02/2018 4RECS 96%R 86%ILE  
 284M 40F 29P 326CM\$ 291NM\$ 218FM\$ 237GM\$  
 2.1PL -1.0LIV -1.0DPR -1.1CCR 3.7HCR 2.95SCS  
 AJCA 10/02/2018 GPTAT 95%R 0.2 GJUI 4.1 GJPI 94%R 96

HEARTLAND MERCHANT TOPEKA-ET  
 USA 067332021 GT50K BBR 100 JH1F JH2F 7JE1169  
 CDCB GPTA 08/01/2018 10404DAUS 1077HRDS 12%RIP  
 99%R 399M 0.14% 47F 17%ILE  
 99%R 0.04% 22P 148CM\$ 137NM\$ 110FM\$ 29GM\$  
 -0.5PL -6.8LIV -4.7DPR -5.2CCR -1.0HCR 3.27SCS  
 AJCA 08/01/2018 3969DAUS  
 GPTAT 99%R 1.8 GJUI 21.7 GJPI 99%R 35

HIGHLAND JEON ANANICOLE 88%  
 USA 116577557  
 TATTOO B203 /  
 DHIA HERD # 31-72-0959 CONTROL # 203  
 2-04 286 2 19420 3.8 732 3.2 614 100DCR 2018C  
 3-04 295 2 23650 3.2 756 3.2 760 102DCR 2262C  
 4-04 282 2 20540 3.5 719 3.2 662 101DCR 2066C  
 305 2X ME AVG 4L 22563M 780F 722P 2246C  
 PPA 2046M -15F 37P / YD 979M -10F 15P  
 CDCB PTA 08/01/2018 4RECS 57%R 20%ILE  
 254M -5F 3P 24CM\$ 30NM\$ 43FM\$ 65GM\$  
 0.4PL -1.0LIV 1.4DPR 1.0CCR 0.2HCR 2.91SCS  
 AJCA 08/01/2018 PTAT 52%R 0.4 JUI 3.4 JPI 50%R 17  
 SIRE: FOREST GLEN MECCAS JEON-ET GJPI 29 16%ILE

SISTER(S):  
 HIGHLAND ONTIME ALFALFA 86%  
 4-04 305 2 23020 4.3 987 3.6 827 101DCR 2726C

NEXT DAM:  
 HIGHLAND VINDICATION ADORA 90%  
 3-11 278 2 15600 5.0 780 3.7 583 102DCR 2017C  
 SIRE: VINDICATION GJPI -34 3%ILE

4TH DAM:  
 HIGHLAND SABER ANGEL 85%  
 4-03 269 2 18010 3.9 700 3.6 644 101DCR 2014C



BDB GROVE PENNY  
FOURTH DAM OF LOT 191

**LOT 191 JVB RED HOT TUCK POPPY JE840003124836385**

BORN 01/11/2017 PO  
FEMALE EFI 5.2% AMERICAN ID 554 / 554  
PA -643M -11F -17P  
-73CM\$ -78NM\$ -88FM\$  
0.0PL 1.5DPR 2.5CCR 1.4HCR 2.99SCS  
PA TYPE 0.1 JPI 20%R -19  
ST SR DF RA RW RL FA FU  
0.5 0.2 -0.1 H0.4 0.2 P0.4 S0.2 0.6  
RH RUW UC UD TP TL RTR RTS  
-0.2 -0.4 -0.1 S0.7 C0.2 L0.3

FRESH: 09/10/2018  
SELLING OPEN

SIRE:  
JVB RED HOT TUCKY  
JE840003009988089  
PA -556M -20F -19P  
-110CM\$ -106NM\$ -100FM\$  
0.3PL 2.2DPR 2.8CCR 1.0HCR 2.96SCS  
PA TYPE -0.4 JPI 34%R -30  
DAM:  
JVB RED HOT GOV PAULINA  
JE840003009998037  
TATTOO /JVBX362  
DHIA HERD # 34-58-0040 CONTROL # 362  
1-10 305 2 12230 5.3 651 4.1 496 100DCR 1717C  
305 2X ME AVG 1L 15848M 846F 649P 2248C  
2-00 84% 3-11 84%  
ST SR DF RA RW RL FA FU RH RUW UC UD TP TL RTR RTS  
46 34 35 21 35 27 29 37 35 37 35 30 32 27 36 31  
PPA -1323M 27F -17P / YD -1378M 10F -19P  
CDCB PTA 08/01/2018 2RECS 52%R 11%ILE  
-730M -2F -14P -37CM\$ -49NM\$ -76FM\$ -7GM\$  
-0.3PL -1.2LIV 0.9DPR 2.2CCR 1.7HCR 3.02SCS  
AJCA 08/01/2018 PTAT 47%R 0.5 JUI 9.5 JPI 46%R -8

GRAMMER JERSEY FARM LLC OWNER  
SEBRING, OH  
330-938-6798  
VANBUSKIRK JIM & JANET BREEDER  
CARLETON, MI

FAMILY HILL CIRCUS ULTIMATE  
USA 116473479 GT50K BBR 100 JH1F JH2F 7JE1032  
CDCB GPTA 08/01/2018 157DAUS 47HRDS 4%RIP  
95%R -910M 0.07% -30F 2%ILE  
95%R -0.03% -39P -249CM\$ -229NM\$ -187FM\$ -127GM\$  
-0.5PL -0.8LIV 2.7DPR 3.9CCR 1.7HCR 3.02SCS  
AJCA 08/01/2018 27DAUS  
GPTAT 84%R 0.0 GJUI 2.6 GJPI 89%R -71  
JVB RED HOT BENITO TRISTI 86%  
USA 114289973  
TATTOO / JVBP6  
DHIA HERD # 34-58-0040 CONTROL # 2133  
3-04 305 2 18400 4.5 823 3.7 689 100DCR 2274C  
4-07 305 2 20380 4.5 912 3.9 791 102DCR 2560C  
5-09 305 2 21410 4.3 916 3.7 794 102DCR 2568C  
7-03 305 2 21790 4.4 959 3.6 783 102DCR 2620C  
305 2X ME AVG 6L 19211M 841F 725P 2352C  
PPA 145M -4F 22P / YD -192M -12F 9P  
CDCB PTA 08/01/2018 5RECS 55%R 18%ILE  
-202M -9F 1P 30CM\$ 17NM\$ -12FM\$ 45GM\$  
1.1PL 1.0LIV 1.6DPR 1.7CCR 0.3HCR 2.89SCS  
AJCA 08/01/2018 PTAT 48%R -0.7 JUI -8.1 JPI 45%R 11

GRIFFENS GOVERNOR-ET  
USA 115087248 GT50K BBR 100 JH1F JH2F 7JE867  
CDCB GPTA 08/01/2018 5183DAUS 1382HRDS 5%RIP  
99%R -557M 0.10% -8F 3%ILE  
99%R 0.01% -19P -182CM\$ -175NM\$ -163FM\$ -128GM\$  
-2.5PL -3.2LIV -0.2DPR 1.5CCR 2.4HCR 3.15SCS  
AJCA 08/01/2018 2933DAUS  
GPTAT 99%R 0.7 GJUI 5.6 GJPI 99%R -52  
JVB RED HOT IMPULS SWEET PAULETE (TWIN)  
JE840003008372391  
TATTOO /X217JVB  
CONTROL # 217  
CDCB PTA 04/01/2017 ORECS 41%R 33%ILE  
-874M -3F -12P 75CM\$ 51NM\$ -6FM\$ 81GM\$  
2.8PL 1.2LIV 2.1DPR 2.7CCR 1.0HCR 2.95SCS  
AJCA 08/01/2018 PTAT 41%R -0.1 JUI 4.6 JPI 39%R 16  
SIRE: ISDK Q IMPULS GJPI 77 30%ILE

SISTER(S):  
JVB RED HOT SONNY SWEETNESS 82%  
NEXT DAM:  
SHELL RAY FUROR SWEET PEA 92%  
6-10 305 2 17110 4.8 813 3.8 646 102DCR 2197C  
RES. SR & RES. GRAND CHAMPION, 2009 MICHIGAN STATE FAIR  
1ST SR 3-YEAR-OLD, 2008 ALL-MICHIGAN STATE SHOW  
1ST 4-YEAR-OLD, 2009 MICHIGAN STATE FAIR  
1ST SR 2-YEAR-OLD, 2007 ALL-MICHIGAN STATE SHOW  
1ST SR 2-YEAR-OLD, 2007 MICHIGAN STATE FAIR  
2ND SR 3-YEAR-OLD, 2008 MICHIGAN STATE FAIR  
SIRE: PIEDMONT NADINE FUROR GJPI -95 0%ILE

4TH DAM:  
BDB GROVE PENNY  
RESERVE ALL OHIO SR 3-YEAR-OLD, 2002  
2ND SR 3-YEAR-OLD, 2000 OHIO STATE FAIR  
ALL OHIO SR 2-YEAR-OLD, 1999  
1ST OHIO FUTURITY, 1999 OHIO STATE FAIR  
RESERVE ALL OHIO SENIOR YEARLING, 1998  
JUNIOR CHMAPION, 1998 DISTRICT 9 SHOW

# LOT 192 NORSE STAR MANTRA 5396 USA 067355396

BORN 11/16/2016 P1  
 FEMALE EFI 8.2% AMERICAN ID 5396 / 5396

PA 216M OF 12P  
 83CM\$ 81NM\$ 73FM\$  
 2.3PL 0.4DPR 0.3CCR 2.4HCR 3.13SCS

PA TYPE 1.3 JPI 36%R 24  
 ST SR DF RA RW RL FA FU  
 1.3 0.9 0.2 L0.7 0.7 P0.6 S0.8 1.7  
 RH RUW UC UD TP TL RTR RTS  
 1.3 0.4 0.3 S1.3 W0.3 L0.4

FRESH: 09/10/2018  
 SELLING OPEN

**SIRE:**

ERTL MANTRA  
 USA 067362213 GT50K BBR 100 JH1C JH2F 200JE180  
 CDCB GPTA 08/01/2018 1068DAUS 301HRDS 9%RIP  
 98%R 804M -0.08% 22F 51%ILE  
 98%R 0.01% 30P 350CM\$ 337NM\$ 311FM\$ 233GM\$  
 4.2PL 3.9LIV -1.8DPR -2.0CCR 2.8HCR 2.84SCS  
 AJCA 08/01/2018 632DAUS  
 GPTAT 97%R 1.7 GJUI 18.0 GJPI 94%R 102

**DAM:**

NORSE STAR SUREFIRE 3619  
 USA 067243619  
 DHIA HERD # 35-63-1931 CONTROL # 3619  
 2-00 267 3 10410 4.7 489 4.0 412 88DCR 1355C  
 3-01 215 3 15790 3.6 568 3.6 561 85DCR 1688C  
 305 2X ME AVG 2L 15412M 643F 594P 1854C  
 2-02 82% 3-07 86%  
 ST SR DF RA RW RL FA FU RH RUW UC UD TP TL RTR RTS  
 37 42 36 28 36 23 40 42 37 43 35 16 26 24 34 36  
 PPA -1017M -121F -27P / YD -1461M -126F -42P  
 CDCB PTA 08/01/2018 2RECS 59%R 4%ILE  
 -553M -46F -16P -184CM\$ -175NM\$ -165FM\$ -95GM\$  
 0.3PL 2.4LIV 2.6DPR 2.5CCR 2.0HCR 3.42SCS  
 AJCA 08/01/2018 PTAT 52%R 0.8 JUI 9.9 JPI 51%R -54

**SISTER(S):**

NORSE STAR BLACKSTONE N3336 83%  
 2-00 295 3 19360 4.4 854 3.5 685 90DCR 2315C

GRAMMER JERSEY FARM LLC OWNER  
 SEBRING, OH  
 330-938-6798  
 NORSE STAR JERSEYS BREEDER  
 WESTBY, WI

ALL LYNNS LOUIE VALENTINO-ET  
 USA 116279413 GT50K BBR 100 JH1C JH2F 7JE1038  
 CDCB GPTA 08/01/2018 15613DAUS 1801HRDS 12%RIP  
 99%R 805M -0.08% 22F 41%ILE  
 99%R -0.02% 25P 290CM\$ 288NM\$ 285FM\$ 170GM\$  
 4.0PL 3.1LIV -2.5DPR -3.2CCR 0.5HCR 2.99SCS  
 AJCA 08/01/2018 7330DAUS  
 GPTAT 99%R 1.9 GJUI 18.0 GJPI 99%R 79  
 TJF/LEE ACTION MAMME 840-ET 90%  
 USA 116435295 GT3K BBR 100 JH1F  
 TATTOO / T840  
 DHIA HERD # 31-59-0001 CONTROL # 840  
 2-02 286 3 18700 4.6 860 3.4 640 88DCR 2211C  
 3-01 263 3 20290 4.3 873 3.6 735 93DCR 2416C  
 4-05 305 2 20350 4.6 937 3.2 660 71DCR 2278C  
 5-08 305 2 16140 4.6 742 3.7 594 78DCR 2011C  
 305 2X ME AVG 4L 19682M 900F 699P 2368C  
 PPA 1557M 25F 45P / YD 1008M 28F 38P  
 CDCB GPTA 10/02/2018 3RECS 85%R 46%ILE  
 62M 1F 5P 153CM\$ 146NM\$ 133FM\$ 125GM\$  
 3.2PL 3.0LIV 0.4DPR 0.9CCR 3.0HCR 2.94SCS  
 AJCA 10/02/2018 GPTAT 82%R 1.1 GJUI 12.3 GJPI 80%R 48

**BW SUREFIRE**

USA 114204404 GTHD BBR 100 JH1F JH2F 505JE110  
 CDCB GPTA 08/01/2018 1887DAUS 349HRDS 3%RIP  
 99%R -327M -0.05% -25F 7%ILE  
 99%R -0.02% -16P -22CM\$ -7NM\$ 22FM\$ 71GM\$  
 2.1PL 3.2LIV 3.3DPR 4.3CCR 2.9HCR 3.24SCS  
 AJCA 08/01/2018 982DAUS  
 GPTAT 99%R 1.2 GJUI 19.9 GJPI 97%R -3

**NORSE STAR FUTURE N2835**

90%  
 USA 067182835  
 TATTOO / N2835  
 DHIA HERD # 35-63-0983 CONTROL # 3807  
 1-11 291 3 20280 4.4 895 4.0 816 92DCR 2569C  
 2-10 305 3 23670 4.5 1063 4.0 956 93DCR 3033C  
 305 2X ME AVG 3L 19081M 856F 778P 2454C  
 PPA -285M -70F 23P / YD -1036M -80F -5P  
 CDCB PTA 08/01/2018 3RECS 65%R 4%ILE  
 -749M -45F -13P -176CM\$ -185NM\$ -208FM\$ -131GM\$  
 0.0PL 1.5LIV 1.5DPR 0.7CCR 1.1HCR 3.32SCS  
 AJCA 08/01/2018 PTAT 55%R 0.4 JUI 7.4 JPI 55%R -52  
 SIRE: MOLLY BROOK BERRETTA FUTURE-ET GJPI -21 4%ILE

**SISTER(S):**

NORSE STAR HEADLINE N3339 81%  
 3-06 305 3 25390 4.9 1232 3.6 902 93DCR 3118C  
 NORSE STAR GAMMON 3876 80%  
 1-09 305 3 18060 5.3 961 3.8 684 93DCR 2367C

**NEXT DAM:**

NORSE STAR MINISTER N2340 77%  
 4-01 305 3 17750 5.7 1020 4.2 751 94DCR 2602C  
 SIRE: SELECT-SCOTT MINISTER-ET GJPI -84 1%ILE

**4TH DAM:**

NORSE STAR FUTURE MAUDE 82%  
 4-00 288 3 15760 6.1 961 3.8 599 90DCR 2072C





KILLIANS SAMMIE {1}, E-91%  
FIFTH DAM OF LOT 193

**LOT 193 NORSE STAR ADVANTAGE 5453 {6} USA 067365453**

BORN 02/11/2017 PO  
FEMALE EFI 7.6% AMERICAN ID 5453 / 5453  
PA -256M -7F -5P  
-6CM\$ -10NM\$ -20FM\$  
0.8PL -0.1DPR -1.2CCR -0.5HCR 3.05SCS  
PA TYPE 1.0 JPI 29%R 13  
ST SR DF RA RW RL FA FU  
0.8 -0.4 0.7 L0.1 -0.1 S0.1 S0.2 0.8  
RH RUW UC UD TP TL RTR RTS  
0.9 0.5 0.3 S1.1 C0.6 S0.6

FRESH: 09/28/2018  
SELLING OPEN

SIRE:  
HOMETOWN BRANSON ADVANTAGE-ET  
USA 117967111 GT50K BBR 100 JH1F JH2F 91JE5478  
CDCB GPTA 08/01/2018 20DAUS 10HRDS 5%RIP  
85%R 394M 0.03% 25F 22%ILE  
86%R 0.04% 23P 224CM\$ 204NM\$ 162FM\$ 175GM\$  
1.2PL -0.7LIV 0.1DPR -1.4CCR -0.7HCR 2.92SCS  
AJCA 08/01/2018 14DAUS  
GPTAT 82%R 1.1 GJUI 6.9 GJPI 80%R 71

DAM:  
NORSE STAR GOLD ACTION 4608 {5}  
USA 067284608  
DHIA HERD # 35-63-1931 CONTROL # 4608  
PPA -2408M -120F -83P / YD -3285M -185F -113P  
CDCB PTA 08/01/2018 1RECS 44%R 3%ILE  
-906M -38F -32P -235CM\$ -223NM\$ -201FM\$ -209GM\$  
0.3PL 1.2LIV -0.2DPR -0.9CCR -0.2HCR 3.18SCS  
PA TYPE 0.8 JUI JPI 35%R -45

GRAMMER JERSEY FARM LLC OWNER  
SEBRING, OH  
330-938-6798  
NORSE STAR JERSEYS BREEDER  
WESTBY, WI

GABYS TBONE BRANSON-ET  
USA 116697813 GT50K BBR 100 JH1F JH2F 147JE6185  
CDCB GPTA 08/01/2018 779DAUS 237HRDS 15%RIP  
96%R -538M 0.26% 25F 26%ILE  
95%R 0.09% -2P 240CM\$ 217NM\$ 166FM\$ 188GM\$  
2.9PL 2.2LIV 0.4DPR -0.7CCR 2.0HCR 2.97SCS  
AJCA 08/01/2018 500DAUS  
GPTAT 92%R 1.4 GJUI 21.6 GJPI 91%R 67  
GABYS BLAIR ARUBA {6}-ET 87%  
USA 115335695 GT50K BBR 100 JH1F JH2F  
TATTOO G1367 / G1367  
DHIA HERD # 51-17-0421 CONTROL # 1367  
2-01 305 2 18870 4.7 884 3.6 688 100DCR 2368C  
305 2X ME AVG 2L 19892M 974F 722P 2474C  
PPA 1796M 89F 84P / YD 1426M 68F 69P  
CDCB GPTA 10/02/2018 2RECS 88%R 38%ILE  
387M 28F 24P 137CM\$ 117NM\$ 73FM\$ 81GM\$  
-1.1PL -2.3LIV -1.0DPR -2.2CCR -2.5HCR 2.99SCS  
AJCA 10/02/2018 GPTAT 85%R 0.1 GJUI -5.9 GJPI 84%R 37

TOP GENE GOLD ACTION-ET  
JECAN00101012192 GT50K BBR 100 JH1F JH2F 200JE436  
CDCB GPTA 08/01/2018 197DAUS 111HRDS 6%RIP  
95%R -1065M 0.00% -51F 0%ILE  
95%R -0.05% -47P -328CM\$ -298NM\$ -236FM\$ -289GM\$  
0.7PL 2.9LIV -0.6DPR -1.1CCR 0.2HCR 3.29SCS  
AJCA 08/01/2018 155DAUS  
GPTAT 91%R 0.8 GJUI 19.8 GJPI 90%R -101  
NORSE STAR BRETT N3049 {4} 85%  
USA 067343049  
TATTOO / N3049  
DHIA HERD # 35-63-0983 CONTROL # 4118  
1-11 305 3 17690 5.9 1052 4.1 729 93DCR 2525C  
2-11 305 3 19870 6.8 1347 4.3 852 93DCR 2952C  
4-00 298 3 14730 6.2 909 4.4 651 91DCR 2257C  
305 2X ME AVG 3L 17444M 1121F 759P 2632C  
PPA -1706M 33F -12P / YD -1380M 5F -16P  
CDCB PTA 08/01/2018 3RECS 59%R 15%ILE  
-570M -1F -8P 10CM\$ -6NM\$ -40FM\$ 3GM\$  
0.0PL -0.6LIV 0.3DPR -0.8CCR -0.6HCR 2.94SCS  
AJCA 08/01/2018 PTAT 44%R 0.8 JUI 15.6 JPI 48%R 11  
SIRE: NORSE STAR LEGION BRETT-ET GJPI -12 6%ILE

NEXT DAM:  
KILLIANS ROCKET SARENA {3} 76%  
3-07 283 3 17200 6.3 1081 4.0 687 91DCR 2379C  
SIRE: O.F. BARBER ROCKET GJPI 2 5%ILE

4TH DAM:  
KILLIANS PARAGON SAVANNA {2} 90%  
4-04 305 2 20580 5.6 1146 4.3 894 95DCR 3080C

## LOT 194 HIXSON LESTER SANDRA-P USA 173480667

BORN 09/26/2017 TATTOO / H707 P0  
 FEMALE EFI 7.0%

PA -318M 4F 0P  
 -9CM\$ -23NM\$ -56FM\$  
 0.6PL -0.7DPR -1.3CCR -0.1HCR 3.02SCS  
 PA TYPE 0.7 JPI 15%R -3  
 ST SR DF RA RW RL FA FU  
 1.1 0.4 0.6 H0.1 0.7 P0.2 S0.2 1.0  
 RH RUW UC UD TP TL RTR RTS  
 0.7 0.4 -0.1 S1.4 C0.1 L0.0

SELLING OPEN

**SIRE:**

HIXSON MAVERICK LESTER-P-ET  
 USA 173053038  
 PA -236M -3F 4P  
 37CM\$ 18NM\$ -23FM\$  
 1.2PL -1.3DPR -1.9CCR -0.1HCR 2.91SCS  
 PA TYPE 0.8 JPI 41%R 12

**DAM:**

HIXSON CLOVE SALLY  
 USA 173480658  
 TATTOO / H601  
 PA -401M 11F -4P  
 -54CM\$ -65NM\$ -90FM\$  
 0.0PL -0.2DPR -0.7CCR -0.2HCR 3.12SCS  
 PA TYPE 0.7 JPI 18%R -18

HIXSON, ASHLEY ANN BREEDER & OWNER  
 SCOTSDALE, PA  
 724-887-3148

GOLDEN DREAM CRITIC MAVERICK-P  
 USA 118093688 GT80K BBR 100 JH1F JH2F 76JE170  
 CDCB GPTA 08/01/2018 114DAUS 56HRDS 37%RIP  
 93%R 354M -0.01% 15F 19%ILE  
 93%R 0.08% 28P 208CM\$ 177NM\$ 111FM\$ 70GM\$  
 1.8PL -2.0LIV -3.5DPR -4.3CCR -0.4HCR 2.86SCS  
 AJCA 08/01/2018 50DAUS  
 GPTAT 87%R 1.6 GJUI 18.4 GJPI 86%R 71  
 HIXSON CHOICE LILL-P 93%  
 USA 113429248 GT8K BBR 100 JH1F JH2F  
 TATTOO / H104  
 DHIA HERD # 23-65-0345 CONTROL # 114  
 8-06 305 2 13350 4.8 637 3.6 474 92DCR 1638C  
 10-05 305 2 13520 5.6 759 3.2 427 95DCR 1473C  
 11-09 258 2 12090 5.1 611 3.7 452 96DCR 1563C  
 13-01 305 2 12950 5.5 712 3.5 459 91DCR 1586C  
 305 2X ME AVG 11L 15457M 805F 537P 1856C  
 PPA -2974M -77F -86P / YD -2554M -57F -73P  
 CDCB GPTA 10/02/2018 5RECS 82%R 6%ILE  
 -825M -20F -21P -135CM\$ -141NM\$ -156FM\$ -116GM\$  
 0.6PL 0.2LIV 0.9DPR 0.5CCR 0.2HCR 2.96SCS  
 AJCA 10/02/2018 GPTAT 80%R -0.1 GJUI 0.3 GJPI 77%R -47

**HIXSON TOPEKA CLOVE**

USA 119427329  
 PA -53M 28F 9P  
 28CM\$ 18NM\$ -8FM\$  
 0.3PL -1.4DPR -1.6CCR -0.4HCR 3.19SCS  
 PA TYPE 1.2 JPI 37%R 3

**HIXSON BIG BOY SAGE**

USA 173480649  
 TATTOO / H512  
 PA -750M -6F -16P  
 -136CM\$ -147NM\$ -173FM\$  
 -0.3PL 1.1DPR 0.2CCR 0.0HCR 3.05SCS  
 PA TYPE 0.3 JPI 34%R -39  
 SIRE: LONGVIEW ROCKET BIG BOY GJPI 11 9%ILE

**NEXT DAM:**

HIXSON BARBARO SIENNA 93%  
 5-01 283 2 15520 4.9 753 4.1 635 96DCR 2089C  
 SIRE: JEWELS BARBARO-ET JPI -127 0%ILE

**4TH DAM:**

HIXSON REMAKE SISSY {6}-ET 93%  
 8-11 305 2 18370 5.2 947 3.9 714 96DCR 2471C



**WESTER IMP INELL ISSY {5}-P, E-95%**  
**GREAT-GRANDAM OF LOT 195**



**HIXSON JUDE ILLEANNA {6}-ET, E-92%**  
**SISTER TO GRANDAM OF LOT 195**



**HIXSON FUTURE SLEEPY {6}-P-ET, E-94%**  
**SISTER TO GRANDAM OF LOT 195**

# LOT 195 HIXSON LEON ILA-P USA 173480630

BORN 10/07/2017 TATTOO / H709 P0

FEMALE EFI 6.6%

PA -38M 4F 3P  
 50CM\$ 42NM\$ 23FM\$  
 1.1PL -1.4DPR -1.6CCR -0.4HCR 2.87SCS  
 PA TYPE 0.9 JPI 21%R 16  
 ST SR DF RA RW RL FA FU  
 1.5 0.6 0.9 H0.3 0.9 P0.4 S0.4 0.9  
 RH RUW UC UD TP TL RTR RTS  
 0.7 0.4 0.1 S1.6 W0.2 L0.5

SELLING OPEN

**SIRE:**

HIXSON MAVERICK LEON-P-ET  
 USA 173053047  
 PA -236M -3F 4P  
 37CM\$ 18NM\$ -23FM\$  
 1.2PL -1.3DPR -1.9CCR -0.1HCR 2.91SCS  
 PA TYPE 0.8 JPI 41%R 12  
**DAM:**  
 HIXSON ARCHER IRIS  
 USA 173324651  
 TATTOO / H611  
 DHIA HERD # 23-65-0345 CONTROL # 621  
 1-10 276 2 14350 5.0 719 3.5 502 89DCR 1735C  
 305 2X ME AVG 1L 19908M 990F 703P 2430C  
 2-03 78%

ST SR DF RA RW RL FA FU RH RUW UC UD TP TL RTR RTS  
 43 39 32 29 29 34 28 19 34 29 38 31 26 37 34 33  
 PPA 302M 32F 9P / YD 487M 46F 14P  
 CDCB PTA 08/01/2018 1RECS 50%R 26%ILE  
 159M 10F 2P 64CM\$ 65NM\$ 69FM\$ 21GM\$  
 0.9PL -1.2LIV -1.5DPR -1.3CCR -0.6HCR 2.82SCS  
 AJCA 08/01/2018 PTAT 44%R 1.0 JUI 12.6 JPI 43%R 20

HIXSON, AMY JO

BREEDER & OWNER

SCOTSDALE, PA  
 724-887-3148

GOLDEN DREAM CRITIC MAVERICK-P  
 USA 118093688 GT80K BBR 100 JH1F JH2F 76JE170  
 CDCB GPTA 08/01/2018 114DAUS 56HRDS 37%RIP  
 93%R 354M -0.01% 15F 19%ILE  
 93%R 0.08% 28P 208CM\$ 177NM\$ 111FM\$ 70GM\$  
 1.8PL -2.0LIV -3.5DPR -4.3CCR -0.4HCR 2.86SCS  
 AJCA 08/01/2018 50DAUS  
 GPTAT 87%R 1.6 GJUI 18.4 GJPI 86%R 71

HIXSON CHOICE LILL-P 93%  
 USA 113429248 GT8K BBR 100 JH1F JH2F  
 TATTOO / H104  
 DHIA HERD # 23-65-0345 CONTROL # 114  
 8-06 305 2 13350 4.8 637 3.6 474 92DCR 1638C  
 10-05 305 2 13520 5.6 759 3.2 427 95DCR 1473C  
 11-09 258 2 12090 5.1 611 3.7 452 96DCR 1563C  
 13-01 305 2 12950 5.5 712 3.5 459 91DCR 1586C  
 305 2X ME AVG 11L 15457M 805F 537P 1856C  
 PPA -2974M -77F -86P / YD -2554M -57F -73P  
 CDCB GPTA 10/02/2018 5RECS 82%R 6%ILE  
 -825M -20F -21P -135CM\$ -141NM\$ -156FM\$ -116GM\$  
 0.6PL 0.2LIV 0.9DPR 0.5CCR 0.2HCR 2.96SCS  
 AJCA 10/02/2018 GPTAT 80%R -0.1 GJUI 0.3 GJPI 77%R -47

GABYS ARCHER-ET  
 USA 118827461 GT80K BBR 100 JH1F JH2F 200JE912  
 CDCB GPTA 08/01/2018 1088DAUS 125HRDS 68%RIP  
 99%R 1997M -0.21% 50F 58%ILE  
 99%R -0.10% 51P 380CM\$ 391NM\$ 417FM\$ 284GM\$  
 1.9PL -2.1LIV -2.8DPR -2.3CCR 0.2HCR 2.84SCS  
 AJCA 08/01/2018 457DAUS  
 GPTAT 97%R 1.6 GJUI 16.2 GJPI 93%R 119

HIXSON SUSPECT IZRA {6} 90%  
 USA 118448385  
 TATTOO / H479  
 DHIA HERD # 23-65-0345 CONTROL # 489  
 1-11 305 2 12510 5.5 685 3.5 440 95DCR 1521C  
 3-00 304 2 14400 5.1 734 3.5 511 92DCR 1766C  
 4-01 247 2 11310 5.3 604 3.6 409 86DCR 1414C  
 5-00 305 2 14400 5.3 760 3.8 547 92DCR 1892C  
 305 2X ME AVG 4L 14740M 773F 533P 1844C  
 PPA -3045M -82F -97P / YD -3229M -81F -96P  
 CDCB PTA 08/01/2018 4RECS 58%R 1%ILE  
 -1660M -38F -48P -292CM\$ -297NM\$ -307FM\$ -275GM\$  
 -0.1PL -0.2LIV -0.3DPR -0.2CCR -1.4HCR 2.88SCS  
 AJCA 08/01/2018 PTAT 53%R 0.5 JUI 11.1 JPI 50%R -90  
 SIRE: OBLONG VALLEY PRIME SUSPECT GJPI -154 0%ILE

**SISTER(S):**  
 HIXSON JUDE ILLEANNA {6}-ET 92%  
 4-04 295 2 17960 5.3 953 3.5 624 93DCR 2156C  
 HIXSON JUDE IVY {6}-ET 93%  
 5-03 305 2 20590 4.9 1011 3.4 697 95DCR 2408C  
 HIXSON FUTURE DOPEY {6}-P-ET 92%  
 5-10 305 2 21750 4.7 1016 3.5 760 99DCR 2627C  
 HIXSON FUTURE SLEEPY {6}-P-ET 94%  
 4-02 305 2 19940 4.8 951 3.6 718 93DCR 2482C  
 HIXSON PARAMOUNT IRIS {6}-ET 87%  
 6-05 305 3 15830 4.5 709 3.1 496 102DCR 1711C  
 HIXSON PARAMOUNT OLIVIA {6}-P-ET 88%  
 HIXSON PARAMOUNT EMMA {6}-ET 91%  
 3-09 305 2 17490 5.1 899 3.6 637 94DCR 2203C  
 HIXSON DELUXE HANNAH {6}-ET 90%  
 4-09 305 2 17800 5.3 936 3.7 660 99DCR 2283C  
 HIXSON PARAMOUNT EVELYN {6}-ET 86%  
 4-00 305 3 22470 5.0 1120 3.4 768 93DCR 2653C  
 HIXSON COUNCILLER KIRCHIE {6}-ET 82%  
 4-02 305 2 16730 5.1 859 3.8 631 93DCR 2183C  
 HIXSON DUSTIN INDIGO {6}-ET 91%  
 5-05 305 2 18230 4.5 825 3.7 675 94DCR 2257C  
 HIXSON COUNCILLER ICE {6}-P-ET 93%  
 10-02 305 2 20260 4.9 998 3.6 720 92DCR 2489C  
 HIXSON SAMBO IZZY {6}-P-ET 93%  
 8-00 295 2 16700 4.9 825 3.5 589 97DCR 2036C  
 HIXSON SAMBO IVANA {6}-ET 90%  
 HIXSON SAMBO IOWA {6}-ET 91%  
 8-09 292 2 18210 5.3 967 3.6 653 95DCR 2258C  
 HIXSON PARAMOUNT IMOGENE {6}-ET 80%  
 HIXSON PARAMOUNT INGA {6}-ET 82%  
 HIXSON JUDE INEZ {6}-P-ET 91%  
 6-06 305 2 19470 4.8 930 3.5 691 97DCR 2389C  
 HIXSON JUDE IONA {6}-P-ET 90%  
 5-02 305 2 18330 4.8 879 3.1 571 95DCR 1970C  
 HIXSON JUDE ICYCLE {6}-ET 91%  
 7-06 305 2 20750 5.2 1088 3.7 758 93DCR 2621C  
 HIXSON JUDE ISABEL {6}-P-ET 90%  
 6-06 305 2 18540 5.3 988 3.9 731 96DCR 2530C

**NEXT DAM:**  
 WESTER IMP INELL ISSY {5}-P 95%  
 11-07 305 2 19770 5.3 1045 3.4 663 94DCR 2290C  
 SIRE: MEADOW LAWN J IMPERIAL 50R-ET GJPI -92 1%ILE

**4TH DAM:**  
 WESTER IRENE B MAGIC INELL {4}-P 78%  
 3-07 305 2 14120 4.9 686 3.9 556 DHIR 1810C

# LOT 196 HIXSON ROCKSTAR MIA USA 173487039

BORN 10/26/2017 TATTOO / H713 P0  
 FEMALE EFI 5.8%

HIXSON, ANDREA L BREEDER & OWNER  
 SCOTSDALE, PA  
 724-887-3148

PA -900M 5F -17P  
 17CM\$ -1NM\$ -41FM\$  
 3.2PL 0.0DPR -0.3CCR 0.0HCR 2.99SCS  
 PA TYPE 1.2 JPI 31%R -4  
 ST SR DF RA RW RL FA FU  
 1.7 0.3 0.3 H1.0 1.0 P0.5 S0.5 1.8  
 RH RUW UC UD TP TL RTR RTS  
 0.7 0.2 0.3 S2.8 C0.5 L0.4

RIVER VALLEY CECE CHROME-ET  
 JE840003012423929 GT80K BBR 100 JH1F JH2F 7JE5004  
 CDCB GPTA 08/01/2018 848DAUS 167HRDS 60%RIP  
 98%R 1176M 0.07% 70F 95%ILE  
 98%R 0.01% 44P 593CM\$ 573NM\$ 533FM\$ 512GM\$  
 5.0PL -2.9LIV 0.0DPR 0.4CCR 2.8HCR 2.71SCS  
 AJCA 08/01/2018 488DAUS  
 GPTAT 97%R 2.6 GJUI 30.9 GJPI 93%R 193

SELLING OPEN

COWBELL GUAPO RICOCHET 95%  
 USA 116707378 GT BBR 100 JH1F JH2F  
 TATTOO S48 / S48  
 DHIA HERD # 33-87-0722 CONTROL # 48  
 3-02 300 2 15590 6.7 1050 3.5 550 98DCR 1901C  
 4-02 305 2 13720 5.2 709 3.7 507 102DCR 1753C  
 6-03 305 2 17670 5.7 1016 3.5 627 103DCR 2167C  
 8-04 252 2 11570 5.4 625 3.7 432 103DCR 1494C  
 305 2X ME AVG 5L 15096M 882F 557P 1926C  
 PPA -1959M 1F -53P / YD -3010M -59F -84P  
 CDCB GPTA 10/02/2018 4RECS 79%R 2%ILE  
 -1799M -50F -52P -263CM\$ -267NM\$ -275FM\$ -209GM\$  
 2.0PL 1.0LIV 1.7DPR 1.7CCR 0.0HCR 2.97SCS  
 AJCA 10/02/2018 GPTAT 76%R 0.5 GJUI 22.3 GJPI 73%R -79

SISTER(S):  
 HIXSON ACTION MORA 86%  
 4-03 305 2 15900 5.6 897 4.1 646 91DCR 2237C  
 HIXSON ACTION MALORY 88%  
 2-11 302 2 18150 5.2 950 3.8 692 92DCR 2394C

TOWER VUE PRIME TEQUILA-ET  
 USA 114816452 GTHD BBR 100 JH1F JH2F 76JE156  
 CDCB GPTA 08/01/2018 3880DAUS 1264HRDS 12%RIP  
 99%R -1420M 0.22% -28F 0%ILE  
 99%R 0.09% -35P -363CM\$ -367NM\$ -382FM\$ -404GM\$  
 -2.2PL -4.2LIV -3.4DPR -5.5CCR -1.9HCR 3.37SCS  
 AJCA 08/01/2018 2679DAUS  
 GPTAT 99%R 1.7 GJUI 25.2 GJPI 98%R -118

SIRE:  
 RIVER VALLEY RICKI ROCKSTAR  
 JE840003126479237 GT99K BBR 100 JH1F JH2F 200JE10009  
 CDCB GPTA 08/01/2018 0%RIP  
 76%R -452M 0.17% 11F 20%ILE  
 76%R 0.06% -5P 198CM\$ 182NM\$ 149FM\$ 165GM\$  
 4.6PL 0.5LIV 0.8DPR 1.0CCR 1.4HCR 2.89SCS  
 AJCA 08/01/2018 ODAUS  
 GPTAT 76%R 1.6 GJUI 29.5 GJPI 71%R 60

HIXSON JADE MOOCH 83%  
 USA 115874987  
 TATTOO H236 /  
 DHIA HERD # 23-56-4617 CONTROL # 246  
 2-01 246 2 9460 5.5 516 3.7 349 93DCR 1207C  
 3-00 211 2 8300 5.3 440 3.7 303 83DCR 1048C  
 305 2X ME AVG 2L 13384M 723F 495P 1712C  
 PPA -5524M -161F -159P / YD -4454M -109F -126P  
 CDCB PTA 08/01/2018 2RECS 57%R 8%ILE  
 -1530M -23F -40P -84CM\$ -96NM\$ -120FM\$ -59GM\$  
 3.8PL 2.1LIV 2.3DPR 2.2CCR 0.0HCR 2.88SCS  
 AJCA 08/01/2018 PTAT 53%R -0.2 JUI 5.4 JPI 50%R -38  
 SIRE: GIPRAT BELLES JADE-ET GJPI 0 11%ILE

DAM:  
 HIXSON TEQUILA MOCHA  
 USA 116503424  
 TATTOO / H310  
 DHIA HERD # 23-65-0345 CONTROL # 320  
 2-01 217 2 8360 7.3 614 4.0 331 80DCR 1146C  
 3-01 271 2 9970 5.8 575 4.1 408 93DCR 1413C  
 4-00 190 2 8180 6.3 516 3.8 313 85DCR 1083C  
 5-00 305 2 15140 7.6 1154 4.1 618 94DCR 2140C  
 6-02 234 2 10480 6.6 690 4.5 467 92DCR 1619C  
 7-02 305 2 15220 6.2 942 4.4 664 94DCR 2301C  
 8-04 278 2 14490 6.4 933 4.2 613 92DCR 2124C  
 9-03 305 2 15320 7.0 1077 4.4 672 92DCR 2329C  
 305 2X ME AVG 8L 14331M 958F 594P 2059C  
 5-05 88% 6-00 90% 7-04 91% 8-06 92%  
 ST SR DF RA RW RL FA FU RH RUW UC UD TP TL RTR RTS  
 42 32 49 22 48 25 28 45 47 45 27 16 26 22 28 38  
 PPA -4376M -17F -82P / YD -4079M -34F -88P  
 CDCB PTA 08/01/2018 5RECS 59%R 4%ILE  
 -1767M -17F -39P -164CM\$ -184NM\$ -231FM\$ -200GM\$  
 1.8PL -1.0LIV -0.8DPR -1.6CCR -1.4HCR 3.09SCS  
 AJCA 08/01/2018 PTAT 54%R 0.8 JUI 10.9 JPI 51%R -67

SISTER(S):  
 HIXSON FLYER MEL 94%  
 6-00 300 2 20640 4.3 894 3.6 747 96DCR 2466C  
 HIXSON TROUBLE MACY 90%  
 4-08 296 2 15590 5.0 786 3.7 583 92DCR 2017C  
 HIXSON SAMBO MARITA-ET 83%

NEXT DAM:  
 HIXSON REMAKE MONICA-ET 92%  
 7-02 305 2 17100 5.1 868 3.6 611 95DCR 2112C  
 SIRE: ROCK ELLA REMAKE-ET GJPI -16 5%ILE

4TH DAM:  
 STONEY HOLLOW BROOK DEBBIE 90%  
 5-05 305 2 20890 5.6 1168 3.7 774 94DCR 2517C

# LOT 197 HIXSON VICTORIOUS SCHMIDT USA 173324576

BORN 05/20/2017 TATTOO / H680 P0  
 FEMALE EFI 6.6%

PA -644M -3F -11P  
 39CM\$ 24NM\$ -8FM\$  
 1.7PL -0.2DPR 0.2CCR 1.3HCR 2.98SCS  
 PA TYPE 1.3 JPI 29%R 18  
 ST SR DF RA RW RL FA FU  
 1.4 -0.1 1.0 H0.6 0.5 P0.3 S0.5 1.9  
 RH RUW UC UD TP TL RTR RTS  
 1.4 0.3 0.4 S2.4 C1.2 S0.4

BRED: 08/09/2018 DUE: 05/15/2019 TO  
 JARS OF CLAY BARNABAS  
 USA 067342492 7JE1294  
 CDCB GPTA 08/01/2018 2214DAUS 379HRDS 50%RIP  
 99%R 703M 0.01% 35F 23%ILE  
 99%R -0.01% 23P 211CM\$ 207NM\$ 200FM\$ 100GM\$  
 1.7PL -4.4LIV -4.0DPR -3.6CCR 1.1HCR 2.98SCS  
 AJCA 08/01/2018 1112DAUS  
 GPTAT 98%R 2.4 GJUI 22.5 GJPI 95%R 60

SIRE:  
 RIVER VALLEY VICTORIOUS-ET  
 JE840003126479524 GT99K BBR 100 JH1F JH2F 7JE5032  
 CDCB GPTA 08/01/2018 100%RIP  
 77%R -46M 0.10% 17F 17%ILE  
 78%R 0.06% 10P 194CM\$ 174NM\$ 131FM\$ 119GM\$  
 2.4PL -2.0LIV -1.7DPR -1.4CCR 1.7HCR 2.92SCS  
 AJCA 08/01/2018 ODAUS  
 GPTAT 77%R 2.0 GJUI 33.1 GJPI 73%R 68

DAM:  
 HIXSON COLTON SCARLOTTA  
 USA 173323883  
 TATTOO / H587  
 DHIA HERD # 23-65-0345 CONTROL # 597  
 2-02 79%  
 ST SR DF RA RW RL FA FU RH RUW UC UD TP TL RTR RTS  
 45 21 35 21 30 47 23 27 36 31 30 31 32 16 35 36  
 PPA -2962M -77F -87P / YD -3265M -100F -109P  
 CDCB PTA 08/01/2018 1RECS 48%R 7%ILE  
 -1242M -23F -31P -116CM\$ -126NM\$ -147FM\$ -84GM\$  
 1.0PL 1.5LIV 1.3DPR 1.8CCR 0.9HCR 3.03SCS  
 AJCA 08/01/2018 PTAT 44%R 0.5 JUI 13.4 JPI 42%R -32

SISTER(S):  
 HIXSON CHIEF SASHA 88%  
 2-11 305 2 16720 4.9 818 3.7 617 94DCR 2134C

HIXSON, ASHLEY ANN BREEDER & OWNER  
 SCOTSDALE, PA  
 724-887-3148

JARS OF CLAY BARNABAS  
 USA 067342492 GT80K BBR 100 JH1F JH2F 7JE1294  
 CDCB GPTA 08/01/2018 2214DAUS 379HRDS 50%RIP  
 99%R 703M 0.01% 35F 23%ILE  
 99%R -0.01% 23P 211CM\$ 207NM\$ 200FM\$ 100GM\$  
 1.7PL -4.4LIV -4.0DPR -3.6CCR 1.1HCR 2.98SCS  
 AJCA 08/01/2018 1112DAUS  
 GPTAT 98%R 2.4 GJUI 22.5 GJPI 95%R 60  
 AVONLEA IATOLA VICTORIA 94%  
 JECAN00010989478 GT8K BBR 100 JH1F JH2F  
 TATTOO / 428X  
 DHIA HERD # 33-87-0722 CONTROL # 16  
 2-00 305 2 12880 4.9 633 3.6 464 100DCR 1604C  
 3-01 305 2 17409 4.6 808 3.6 629 102DCR 2165C  
 305 2X ME AVG 2L 17060M 816F 619P 2136C  
 PPA -766M -16F -12P / YD -1565M -44F -33P  
 CDCB GPTA 10/02/2018 5RECS 86%R 17%ILE  
 -783M -18F -14P 23CM\$ 10NM\$ -22FM\$ -4GM\$  
 3.3PL 1.3LIV 0.1DPR 0.0CCR -0.1HCR 3.07SCS  
 AJCA 10/02/2018 GPTAT 81%R 1.4 GJUI 23.5 GJPI 79%R 5

CHILLI ACTION COLTON-ET  
 USA 066738335 GT50K BBR 100 JH1F JH2F 7JE1088  
 CDCB GPTA 08/01/2018 978DAUS 392HRDS 37%RIP  
 98%R -885M 0.27% 9F 15%ILE  
 98%R 0.10% -13P 133CM\$ 113NM\$ 68FM\$ 113GM\$  
 1.8PL 2.4LIV 0.7DPR 0.3CCR 1.3HCR 3.09SCS  
 AJCA 08/01/2018 451DAUS  
 GPTAT 95%R 1.8 GJUI 25.4 GJPI 94%R 37

HIXSON VERTIGO SCARLETT 88%  
 USA 116503590  
 TATTOO / H316  
 DHIA HERD # 23-65-0345 CONTROL # 326  
 2-10 258 2 10900 4.9 529 3.6 394 92DCR 1362C  
 3-11 214 2 9730 6.0 579 3.6 354 87DCR 1224C  
 4-11 254 2 13310 5.5 732 3.5 470 88DCR 1624C  
 5-10 271 2 14680 5.1 745 3.8 560 95DCR 1938C  
 6-08 305 2 16220 4.7 762 3.7 608 94DCR 2063C  
 7-08 227 2 11200 4.7 529 3.9 433 86DCR 1448C  
 305 2X ME AVG 7L 15560M 814F 567P 1954C  
 PPA -2825M -60F -72P / YD -3036M -80F -76P  
 CDCB PTA 08/01/2018 5RECS 57%R 1%ILE  
 -1589M -44F -40P -268CM\$ -281NM\$ -311FM\$ -215GM\$  
 0.8PL 0.6LIV 1.9DPR 2.5CCR 0.6HCR 2.94SCS  
 AJCA 08/01/2018 PTAT 52%R -0.4 JUI -0.6 JPI 49%R -77  
 SIRE: ARETHUSA FUROR VERTIGO-ET GJPI -57 2%ILE

NEXT DAM:  
 HIXSON REMAKE SAPPHIRE {6} 88%  
 5-11 305 2 16220 6.4 1031 3.5 572 92DCR 1977C  
 SIRE: ROCK ELLA REMAKE-ET GJPI -16 5%ILE

4TH DAM:  
 HIXSON JESTER SALEMN {5} 86%  
 3-09 270 2 18210 4.0 734 3.5 641 72DCR V 2063C



WESTER IMP INELL ISSY {5}-P, E-95%  
FOURTH DAM OF LOT 198

**LOT 198 HIXSON ARCHER IONA USA 173324174**

BORN 06/25/2017 TATTOO / H686 P1  
FEMALE EFI 7.9%

HIXSON, ANDREW BREEDER & OWNER  
SCOTTDALE, PA  
724-887-3148

PA 885M 25F 21P  
158CM\$ 166NM\$ 185FM\$  
1.3PL -2.5DPR -2.5CCR -0.3HCR 2.95SCS  
PA TYPE 1.3 JPI 33%R 53  
ST SR DF RA RW RL FA FU  
1.7 0.5 1.1 1.0 0.3 0.6 P0.4 S0.4 1.5  
RH RUW UC UD TP TL RTR RTS  
0.8 0.8 0.2 S2.3 C0.3 L0.7

BRED: 09/15/2018 DUE: 06/21/2019 TO  
JARS OF CLAY BARNABAS  
USA 067342492 7JE1294  
CDCB GPTA 08/01/2018 2214DAUS 379HRDS 50%RIP  
99%R 703M 0.01% 35F 23%ILE  
99%R -0.01% 23P 211CM\$ 207NM\$ 200FM\$ 100GM\$  
1.7PL -4.4LIV -4.0DPR -3.6CCR 1.1HCR 2.98SCS  
AJCA 08/01/2018 1112DAUS  
GPTAT 98%R 2.4 GJUI 22.5 GJPI 95%R 60

SIRE:  
GABYS ARCHER-ET  
USA 118827461 GT80K BBR 100 JH1F JH2F 200JE912  
CDCB GPTA 08/01/2018 1088DAUS 125HRDS 68%RIP  
99%R 1997M -0.21% 50F 58%ILE  
99%R -0.10% 51P 380CM\$ 391NM\$ 417FM\$ 284GM\$  
1.9PL -2.1LIV -2.8DPR -2.3CCR 0.2HCR 2.84SCS  
AJCA 08/01/2018 457DAUS  
GPTAT 97%R 1.6 GJUI 16.2 GJPI 93%R 119

DAM:  
HIXSON TOPEKA IOLA  
USA 17255407  
TATTOO / H541  
DHIA HERD # 23-65-0345 CONTROL # 551

3-02 86%  
ST SR DF RA RW RL FA FU RH RUW UC UD TP TL RTR RTS  
44 33 42 21 37 32 28 28 40 34 32 26 32 18 33 30  
PPA -1996M -42F -68P / YD -1305M -20F -46P  
CDCB PTA 08/01/2018 2RECS 53%R 10%ILE  
-228M -1F -10P -65CM\$ -59NM\$ -47FM\$ -105GM\$  
0.6PL -2.1LIV -2.1DPR -2.6CCR -0.8HCR 3.05SCS  
PA TYPE 1.0 JUI JPI 37%R -13

ALL LYNNS LEGAL VOLCANO-ET  
USA 117222807 GT50K BBR 100 JH1F JH2F 29JE3762  
CDCB GPTA 08/01/2018 5102DAUS 277HRDS 13%RIP  
99%R 1645M -0.10% 56F 68%ILE  
99%R -0.05% 49P 446CM\$ 444NM\$ 442FM\$ 340GM\$  
3.0PL -1.4LIV -2.7DPR -1.1CCR 4.1HCR 2.89SCS  
AJCA 08/01/2018 985DAUS  
GPTAT 99%R 1.3 GJUI 12.8 GJPI 99%R 140

GABYS CHAMP AMANDA-ET 90%  
USA 117869271 GT50K BBR 100 JH1F JH2F  
TATTOO G2028 / G2028  
DHIA HERD # 55-48-0049 CONTROL # 2028  
1-11 305 2 16500 4.8 789 3.5 578 90DCR 1998C  
3-07 305 3 18770 4.2 791 3.5 658 99DCR 2177C  
305 2X ME AVG 2L 19588M 884F 696P 2353C  
PPA 600M -18F 5P / YD 548M -14F 3P  
CDCB GPTA 10/02/2018 2RECS 86%R 66%ILE  
494M 34F 24P 226CM\$ 212NM\$ 180FM\$ 168GM\$  
0.4PL -1.6LIV -1.0DPR -1.1CCR -1.2HCR 3.03SCS  
AJCA 10/02/2018 GPTAT 83%R 1.2 GJUI 10.7 GJPI 81%R 61

HEARTLAND MERCHANT TOPEKA-ET  
USA 067332021 GT50K BBR 100 JH1F JH2F 7JE1169  
CDCB GPTA 08/01/2018 10404DAUS 1077HRDS 12%RIP  
99%R 399M 0.14% 47F 17%ILE  
99%R 0.04% 22P 148CM\$ 137NM\$ 110FM\$ 29GM\$  
-0.5PL -6.8LIV -4.7DPR -5.2CCR -1.0HCR 3.27SCS  
AJCA 08/01/2018 3969DAUS  
GPTAT 99%R 1.8 GJUI 21.7 GJPI 99%R 35

HIXSON CARRIER IMPALA 90%  
USA 117117150  
TATTOO / H332  
DHIA HERD # 23-65-0345 CONTROL # 342  
1-11 268 2 10510 4.2 442 3.3 350 86DCR 1190C  
3-02 253 2 14010 4.2 589 3.2 447 91DCR 1542C  
4-00 233 2 14570 4.6 669 3.3 474 91DCR 1636C  
4-11 274 2 16080 3.8 614 3.2 517 96DCR 1696C  
5-11 230 2 14400 4.2 600 3.0 436 93DCR 1503C  
6-09 305 2 19260 4.0 779 3.1 602 92DCR 2076C  
305 2X ME AVG 6L 17780M 749F 568P 1938C  
PPA -982M -117F -75P / YD -1078M -97F -65P  
CDCB PTA 08/01/2018 5RECS 57%R 4%ILE  
-540M -44F -31P -207CM\$ -184NM\$ -133FM\$ -171GM\$  
2.2PL 2.9LIV 0.7DPR 0.3CCR -0.6HCR 2.95SCS  
AJCA 08/01/2018 PTAT 49%R 0.2 JUI 12.1 JPI 50%R -60  
SIRE: BW CARRIER-ET GJPI -23 6%ILE

SISTER(S):  
HIXSON LOUIE JEWEL-P 84%  
4-03 305 3 22220 4.8 1061 3.4 746 90DCR 2577C

NEXT DAM:  
HIXSON DUAISEOIR IVETTE {6}-P-ET 82%  
2-08 261 2 10690 5.4 581 3.8 407 88DCR 1408C  
SIRE: SHAMROCK DUAISEOIR-ET GJPI -149 0%ILE

4TH DAM:  
WESTER IMP INELL ISSY {5}-P 95%  
11-07 305 2 19770 5.3 1045 3.4 663 94DCR 2290C

# LOT 199 HIXSON IVEY DECCA-P USA 173487066

BORN 11/16/2017 TATTOO / H716 P0  
 FEMALE EFI 6.1%

HIXSON, ANDREA L BREEDER & OWNER  
 SCOTSDALE, PA  
 724-887-3148

PA -224M -6F -3P  
 -12CM\$ -16NM\$ -28FM\$  
 0.8PL -0.8DPR -1.6CCR -0.8HCR 3.06SCS  
 PA TYPE 0.6 JPI 29%R -6  
 ST SR DF RA RW RL FA FU  
 0.9 0.3 0.1 H0.5 0.7 P0.3 S0.4 1.3  
 RH RUW UC UD TP TL RTR RTS  
 0.3 -0.2 -0.4 S1.8 W0.1 S0.2

SCHULTZ CRITIC RAY-P  
 USA 118079082 GT50K BBR 100 JH1F JH2F 76JE169  
 CDCB GPTA 08/01/2018 59DAUS 24HRDS 41%RIP  
 90%R 1072M -0.16% 18F 33%ILE  
 90%R -0.06% 26P 251CM\$ 259NM\$ 278FM\$ 184GM\$  
 3.5PL 0.0LIV -1.4DPR -1.6CCR -1.0HCR 2.92SCS  
 AJCA 08/01/2018 20DAUS  
 GPTAT 83%R 1.1 GJUI 15.7 GJPI 83%R 77

**SELLING OPEN**

SIRE:  
 HIXSON RAY IVEY-PP  
 USA 119272992 GT13K BBR 100 JH1F JH2F  
 CDCB GPTA 10/02/2018 0%RIP  
 74%R -303M 0.02% -10F 10%ILE  
 75%R 0.04% -4P 39CM\$ 27NM\$ 4FM\$ 20GM\$  
 2.1PL 1.4LIV 0.8DPR -0.9CCR -0.5HCR 2.82SCS  
 AJCA 10/02/2018 ODAUS  
 GPTAT 73%R 0.5 GJUI 11.7 GJPI 69%R 12

HIXSON COUNCILLER ICE {6}-P-ET 93%  
 USA 115048296 GT3K BBR 100 JH1F  
 TATTOO / H208  
 DHIA HERD # 23-65-0345 CONTROL # 218  
 5-11 305 2 15700 5.2 810 3.8 594 94DCR 2055C  
 7-04 305 2 18320 5.2 953 3.5 644 95DCR 2226C  
 8-10 305 2 18200 5.2 939 3.7 669 97DCR 2314C  
 10-02 305 2 20260 4.9 998 3.6 720 92DCR 2489C  
 305 2X ME AVG 6L 17920M 965F 654P 2261C  
 PPA -1685M -1F -30P / YD -2037M -34F -54P  
 CDCB GPTA 10/02/2018 5RECS 85%R 13%ILE  
 -809M -15F -21P -20CM\$ -32NM\$ -53FM\$ -46GM\$  
 2.9PL 1.0LIV 0.4DPR -0.9CCR -0.9HCR 2.67SCS  
 AJCA 10/02/2018 GPTAT 77%R 0.4 GJUI 12.7 GJPI 77%R -5

DAM:  
 HIXSON KYROS DAWN  
 USA 119443226  
 TATTOO / H503  
 DHIA HERD # 23-65-0345 CONTROL # 513  
 2-05 305 2 17070 4.4 749 3.3 561 91DCR 1937C  
 4-05 305 2 21410 4.6 986 3.4 731 93DCR 2525C  
 305 2X ME AVG 2L 19724M 884F 670P 2316C  
 2-11 86% 4-08 90%  
 ST SR DF RA RW RL FA FU RH RUW UC UD TP TL RTR RTS  
 42 37 42 29 41 37 28 42 43 37 34 38 29 38 29  
 PPA 348M -8F 6P / YD 143M -6F 3P  
 CDCB PTA 08/01/2018 2RECS 53%R 10%ILE  
 -144M -2F -2P -62CM\$ -59NM\$ -59FM\$ -108GM\$  
 -0.6PL -0.1LIV -2.4DPR -2.2CCR -1.0HCR 3.29SCS  
 AJCA 08/01/2018 PTAT 47%R 0.7 JUI 10.6 JPI 46%R -24

SUNSET CANYON KYROS-ET  
 USA 114704155 GT50K BBR 100 JH1F JH2F 7JE865  
 CDCB GPTA 08/01/2018 4387DAUS 843HRDS 5%RIP  
 99%R 457M -0.03% 15F 9%ILE  
 99%R 0.00% 17P 18CM\$ 16NM\$ 10FM\$ -88GM\$  
 -2.0PL -0.8LIV -4.7DPR -4.3CCR -1.8HCR 3.18SCS  
 AJCA 08/01/2018 1449DAUS  
 GPTAT 99%R 0.6 GJUI 0.9 GJPI 99%R -6

HIXSON LEGIONAIRE DELL 86%  
 USA 116869661  
 TATTOO / H330  
 DHIA HERD # 23-65-0345 CONTROL # 340  
 1-10 288 2 10690 5.2 553 3.7 395 89DCR 1366C  
 3-00 283 2 11540 5.9 678 3.6 416 94DCR 1438C  
 4-02 235 2 12710 6.4 813 3.6 454 91DCR 1569C  
 5-01 255 2 14310 5.5 790 3.7 531 96DCR 1837C  
 6-00 297 2 15630 5.4 838 4.0 625 95DCR 2164C  
 7-01 305 2 14210 5.4 763 3.8 535 91DCR 1851C  
 8-03 249 2 9660 6.5 624 4.0 388 89DCR 1343C  
 305 2X ME AVG 7L 14447M 836F 546P 1889C  
 PPA -2470M -11F -52P / YD -2235M -33F -52P  
 CDCB PTA 08/01/2018 5RECS 59%R 8%ILE  
 -987M -14F -24P -96CM\$ -100NM\$ -114FM\$ -82GM\$  
 1.0PL 0.6LIV 0.5DPR 0.8CCR -0.2HCR 3.20SCS  
 AJCA 08/01/2018 PTAT 51%R 0.7 JUI 14.7 JPI 50%R -32  
 SIRE: BW LEGIONAIRE-ET GJPI -18 5%ILE

NEXT DAM:  
 HIXSON JADE DANIKA 84%  
 3-02 272 2 12750 5.3 681 3.6 465 91DCR 1608C  
 SIRE: GIPRAT BELLES JADE-ET JPI 0 11%ILE

4TH DAM:  
 HIXSON SAMBO DEENA 90%  
 5-10 275 2 17520 6.1 1072 3.8 661 91DCR 2287C



# LOT 200 HIXSON GAME CHANGER SUSIE USA 173487075

BORN 11/22/2017 TATTOO / H717 P0  
 FEMALE EFI 5.1%

HIXSON, ASHLEY ANN BREEDER & OWNER  
 SCOTSDALE, PA  
 724-887-3148

PA -830M -23F -24P  
 -184CM\$ -182NM\$ -181FM\$  
 0.1PL 0.0DPR -0.4CCR 0.1HCR 3.20SCS  
 PA TYPE 0.5 JPI 30%R -61  
 ST SR DF RA RW RL FA FU  
 0.8 0.3 0.0 H0.5 0.3 P0.6 S0.2 0.7  
 RH RUW UC UD TP TL RTR RTS  
 0.2 -0.2 -0.1 S1.3 C0.1 L0.4

SELLING OPEN

SISTER(S):  
 JX HIXSON GANNON STEFFIE {3} 87%  
 3-01 288 2 16530 5.0 827 3.7 618 91DCR 2138C

SIRE:  
 PAYNESIDE GAME CHANGER  
 JECAN000011830110 GT99K BBR 100 JH1F JH2F 94JE4029  
 CDCB GPTA 08/01/2018 0%RIP  
 75%R -1176M 0.14% -30F 1%ILE  
 75%R 0.06% -32P -269CM\$ -268NM\$ -271FM\$ -256GM\$  
 -0.4PL -1.4LIV -0.7DPR -1.2CCR 0.0HCR 3.28SCS  
 AJCA 08/01/2018 ODAUS  
 GPTAT 74%R 1.0 GJUI 14.9 GJPI 70%R -86

DAM:  
 HIXSON CHIEF SASHA  
 USA 118448330  
 TATTOO / H468  
 DHIA HERD # 23-65-0345 CONTROL # 478  
 1-11 291 2 11770 5.0 594 3.4 402 95DCR 1389C  
 2-11 305 2 16720 4.9 818 3.7 617 94DCR 2134C  
 4-04 262 2 15050 4.9 739 3.6 549 88DCR 1898C  
 305 2X ME AVG 4L 16680M 817F 591P 2044C  
 2-06 85% 3-02 87% 4-04 88%  
 ST SR DF RA RW RL FA FU RH RUW UC UD TP TL RTR RTS  
 42 32 38 22 48 25 22 42 40 42 20 22 38 22 28 25  
 PPA -1444M -43F -44P / YD -1128M -39F -33P  
 CDCB PTA 08/01/2018 4RECS 57%R 8%ILE  
 -483M -15F -15P -98CM\$ -95NM\$ -90FM\$ -72GM\$  
 0.5PL 0.3LIV 0.7DPR 0.5CCR 0.2HCR 3.11SCS  
 AJCA 08/01/2018 PTAT 49%R 0.0 JUI -0.6 JPI 48%R -35

TOWER VUE PRIME TEQUILA-ET  
 USA 114816452 GTHD BBR 100 JH1F JH2F 76JE156  
 CDCB GPTA 08/01/2018 3880DAUS 1264HRDS 12%RIP  
 99%R -1420M 0.22% -28F 0%ILE  
 99%R 0.09% -35P -363CM\$ -367NM\$ -382FM\$ -404GM\$  
 -2.2PL -4.2LIV -3.4DPR -5.5CCR -1.9HCR 3.37SCS  
 AJCA 08/01/2018 2679DAUS  
 GPTAT 99%R 1.7 GJUI 25.2 GJPI 98%R -118  
 PAYNESIDE WEDDING CRASHER EX 93-3E (CAN)  
 JECAN000011072293 GT BBR 100  
 TATTOO BBS / 15X  
 2-02 305 2 17029 4.7 805 3.9 668 CAN 2217C  
 3-02 305 2 16094 4.8 765 4.0 637 CAN 2111C  
 4-02 305 2 20332 4.7 964 3.9 785 CAN 2634C  
 5-02 305 2 22698 4.7 1069 3.7 840 CAN 2876C  
 CDCB GPTA 08/01/2018 ORECS 83%R 5%ILE  
 -828M -28F -25P -170CM\$ -168NM\$ -166FM\$ -115GM\$  
 0.4PL 0.0LIV 1.2DPR 2.3CCR 3.0HCR 3.06SCS  
 AJCA 08/01/2018 GPTAT 76%R 0.5 GJUI 3.9 GJPI 76%R -51

SR JACE CHIEF-P-ET  
 USA 114000073 GT50K BBR 100 JH1F JH2F 14JE470  
 CDCB GPTA 08/01/2018 428DAUS 148HRDS 4%RIP  
 98%R 767M -0.09% 19F 15%ILE  
 98%R -0.08% 12P 81CM\$ 104NM\$ 150FM\$ 92GM\$  
 0.2PL -0.1LIV 0.1DPR -0.9CCR -0.2HCR 3.24SCS  
 AJCA 08/01/2018 184DAUS  
 GPTAT 95%R -0.2 GJUI -8.3 GJPI 95%R 9  
 HIXSON VERTIGO SCARLETT 88%  
 USA 116503590  
 TATTOO / H316  
 DHIA HERD # 23-65-0345 CONTROL # 326  
 2-10 258 2 10900 4.9 529 3.6 394 92DCR 1362C  
 3-11 214 2 9730 6.0 579 3.6 354 87DCR 1224C  
 4-11 254 2 13310 5.5 732 3.5 470 88DCR 1624C  
 5-10 271 2 14680 5.1 745 3.8 560 95DCR 1938C  
 6-08 305 2 16220 4.7 762 3.7 608 94DCR 2063C  
 7-08 227 2 11200 4.7 529 3.9 433 86DCR 1448C  
 305 2X ME AVG 7L 15560M 814F 567P 1954C  
 PPA -2825M -60F -72P / YD -3036M -80F -76P  
 CDCB PTA 08/01/2018 5RECS 57%R 1%ILE  
 -1589M -44F -40P -268CM\$ -281NM\$ -311FM\$ -215GM\$  
 0.8PL 0.6LIV 1.9DPR 2.5CCR 0.6HCR 2.94SCS  
 AJCA 08/01/2018 PTAT 52%R -0.4 JUI -0.6 JPI 49%R -77  
 SIRE: ARETHUSA FUROR VERTIGO-ET GJPI -57 2%ILE

NEXT DAM:  
 HIXSON REMAKE SAPPHIRE {6} 88%  
 5-11 305 2 16220 6.4 1031 3.5 572 92DCR 1977C  
 SIRE: ROCK ELLA REMAKE-ET GJPI -16 5%ILE

4TH DAM:  
 HIXSON JESTER SALEMN {5} 86%  
 3-09 270 2 18210 4.0 734 3.5 641 72DCR V 2063C

# LOT 201 HIXSON RACER CORA USA 173487084

BORN 09/26/2017 TATTOO / H706 P0  
 FEMALE EFI 6.4%

HIXSON, ASHLEY ANN BREEDER & OWNER  
 SCOTSDALE, PA  
 724-887-3148

PA -627M -11F -13P  
 -76CM\$ -79NM\$ -88FM\$  
 2.0PL 0.7DPR 1.1CCR 2.3HCR 3.12SCS  
 PA TYPE 0.8 JPI 31%R -20  
 ST SR DF RA RW RL FA FU  
 1.7 0.4 -0.3 L0.4 0.4 P0.1 S0.4 1.7  
 RH RUW UC UD TP TL RTR RTS  
 0.4 -0.3 0.1 S2.8 C1.0 S0.1

SELLING OPEN

SISTER(S):  
 HIXSON FRONTRUNNER CAROL 82%

SIRE:  
 RIVER VALLEY ROSETTE RACER  
 JE840003126479283 GT99K BBR 100 JH1F JH2F 200JE10007  
 CDCB GPTA 08/01/2018 0%RIP  
 76%R 775M 0.05% 47F 62%ILE  
 77%R 0.03% 33P 432CM\$ 415NM\$ 379FM\$ 367GM\$  
 3.9PL 0.0LIV 0.1DPR 0.6CCR 3.6HCR 2.94SCS  
 AJCA 08/01/2018 ODAUS  
 GPTAT 78%R 1.7 GJUI 23.4 GJPI 73%R 135

DAM:  
 HIXSON GILLER CALLY  
 USA 115872172  
 TATTOO / H267  
 DHIA HERD # 23-65-0345 CONTROL # 277  
 2-06 243 2 9070 6.3 572 3.8 341 87DCR 1179C  
 3-08 228 2 8180 5.1 414 3.7 302 83DCR 1044C  
 4-08 196 2 8820 5.3 469 3.6 315 88DCR 1089C  
 6-05 218 2 8820 5.0 442 3.7 327 87DCR 1131C  
 7-05 219 2 10250 4.9 502 3.6 372 90DCR 1286C  
 8-04 243 2 10050 5.7 574 3.7 367 88DCR 1269C  
 9-03 305 2 10450 5.1 529 3.7 387 92DCR 1338C  
 10-05 305 2 11470 5.2 599 3.6 415 93DCR 1435C  
 305 2X ME AVG 9L 11955M 643F 437P 1511C  
 4-10 88% 7-11 90% 8-07 91% 10-11 92%  
 ST SR DF RA RW RL FA FU RH RUW UC UD TP TL RTR RTS  
 43 42 46 22 29 29 37 32 41 37 19 22 34 26 37 32  
 PPA -5786M -242F -175P / YD -5139M -199F -158P  
 CDCB PTA 08/01/2018 5RECS 58%R 0%ILE  
 -2323M -86F -72P -583CM\$ -572NM\$ -555FM\$ -488GM\$  
 0.0PL 1.0LIV 1.2DPR 1.5CCR 1.0HCR 3.29SCS  
 AJCA 08/01/2018 PTAT 51%R -0.1 JUI 16.1 JPI 50%R-174

ROWLEYS 11 VISIONARY CHILI-ET  
 USA 118201001 GT80K BBR 100 JH1F JH2F 29JE3867  
 CDCB GPTA 08/01/2018 2364DAUS 276HRDS 43%RIP  
 99%R 802M 0.06% 50F 73%ILE  
 99%R 0.08% 45P 492CM\$ 458NM\$ 383FM\$ 438GM\$  
 3.9PL -1.2LIV 1.1DPR 2.8CCR 3.5HCR 2.98SCS  
 AJCA 08/01/2018 782DAUS  
 GPTAT 99%R 1.1 GJUI 7.0 GJPI 96%R 150

AHLEM IRWIN ROSETTE 1617 85%  
 USA 071941650 GT8K BBR 100 JH1F JH2F  
 TATTOO / J1617  
 DHIA HERD # 33-87-0722 CONTROL # 1617  
 1-10 305 3 12120 4.8 586 3.5 422 102DCR 1458C  
 3-02 305 3 12520 4.9 614 3.9 486 104DCR 1657C  
 305 2X ME AVG 3L 12651M 641F 457P 1568C  
 PPA -911M -7F -27P / YD -337M 21F -1P  
 CDCB GPTA 10/02/2018 3RECS 82%R 65%ILE  
 -126M 22F 4P 226CM\$ 211NM\$ 180FM\$ 140GM\$  
 3.5PL 0.8LIV -1.5DPR -1.8CCR 2.6HCR 2.88SCS  
 AJCA 10/02/2018 GPTAT 80%R 1.7 GJUI 29.7 GJPI 77%R 73

SHAMROCK GILLER  
 JECAN000010211160 GT50K BBR 100 JH1F JH2F 11JE841  
 CDCB GPTA 08/01/2018 656DAUS 325HRDS 2%RIP  
 98%R -2736M 0.24% -89F 0%ILE  
 98%R 0.11% -79P -691CM\$ -685NM\$ -681FM\$ -599GM\$  
 -3.2PL 0.2LIV 0.1DPR -0.6CCR -0.8HCR 3.49SCS  
 AJCA 08/01/2018 514DAUS  
 GPTAT 96%R 0.8 GJUI 26.2 GJPI 94%R -206

HIXSON SAMBO CINDER 90%  
 USA 111979925  
 TATTOO / HX59  
 DHIA HERD # 23-65-0345 CONTROL # 69  
 2-02 305 2 12760 5.3 674 3.6 454 92DCR 1569C  
 3-02 283 2 11940 5.1 603 3.6 434 92DCR 1501C  
 4-02 305 2 17550 5.1 900 3.5 612 94DCR 2115C  
 5-03 305 2 18480 4.9 908 3.5 655 94DCR 2264C  
 6-06 305 2 16590 5.2 855 3.6 593 95DCR 2050C  
 7-08 305 2 16970 5.5 929 3.5 597 99DCR 2063C  
 9-03 305 2 18100 6.0 1091 3.4 619 93DCR 2138C  
 305 2X ME AVG 7L 16242M 865F 578P 1999C  
 PPA -3530M -80F -106P / YD -3130M -98F -95P  
 CDCB PTA 08/01/2018 5RECS 55%R 1%ILE  
 -1524M -54F -47P -279CM\$ -276NM\$ -271FM\$ -227GM\$  
 3.0PL 1.1LIV 1.4DPR 2.7CCR 2.0HCR 3.03SCS  
 AJCA 08/01/2018 PTAT 50%R -0.6 JUI 9.6 JPI 49%R -84  
 SIRE: LESTER SAMBO GJPI -33 4%ILE

SISTER(S):  
 HIXSON MALCOLM CAYENNE 93%  
 9-06 305 2 19480 4.6 902 3.4 668 92DCR 2308C  
 HIXSON MALCOLM CLOVE 88%  
 8-08 305 2 19410 4.5 878 3.3 645 94DCR 2227C  
 HIXSON MONTANA CHOCOLAT 82%  
 6-04 305 2 18660 4.5 843 3.4 634 99DCR 2190C

NEXT DAM:  
 JUNO SAINT MILESTONE TRISH PAT 67%  
 5-01 305 2 15290 4.7 714 3.8 579 DHIR 1884C  
 SIRE: VALLEYSTREAM J I S JUNO GJPI -121 0%ILE

4TH DAM:  
 SAINTS MILESTONE TRISH

# LOT 202 SR MACKENZIE KLONDIKE USA 119648564

BORN 11/27/2015 TATTOO / F29  
 DHIA HERD # 23-20-0326 CONTROL # 312  
 FEMALE EFI 8.0%

SPRUCE ROW FARM, INC. BREEDER & OWNER  
 MEADVILLE, PA  
 814-724-6030

2-00 290 2 13770 5.1 706 3.9 531 96DCR 1837C  
 305 2X ME AVG 1L 17630M 911F 697P 2413C

2-03 79%  
 ST SR DF RA RW RL FA FU RH RUW UC UD TP TL RTR RTS  
 29 27 33 29 26 27 27 38 28 29 29 29 29 37 37 28

PPA 178M 54F 45P / YD 641M 72F 54P  
 CDCB PTA 08/01/2018 1RECS 52%R 94%ILE  
 426M 57F 34P 380CM\$ 347NM\$ 275FM\$ 267GM\$  
 1.0PL -0.8LIV -1.8DPR -1.7CCR -1.5HCR 3.09SCS  
 AJCA 08/01/2018 PTAT 45%R 0.9 JUI 5.5 JPI 43%R 98  
 ST SR DF RA RW RL FA FU  
 0.1 0.1 0.5 L0.4 -0.2 P0.1 S0.6 0.8  
 RH RUW UC UD TP TL RTR RTS  
 1.1 0.1 0.0 S0.3 C0.0 L0.6 W0.1 C0.2

FRESH: 11/27/2017  
 SELLING OPEN  
 BREEDING INFO TO BE ANNOUNCED

SIRE:  
 MISSISSKA MACKENZIE-ET  
 JECAN000107987355 GT80K BBR 100 JH1F JH2F 200JE1007  
 CDCB GPTA 08/01/2018 3659DAUS 214HRDS 67%RIP  
 99%R 649M 0.32% 96F 95%ILE  
 99%R 0.13% 50P 619CM\$ 573NM\$ 471FM\$ 432GM\$  
 2.4PL -1.1LIV -3.2DPR -2.6CCR -2.3HCR 3.19SCS  
 AJCA 08/01/2018 1439DAUS  
 GPTAT 99%R 1.9 GJUI 14.9 GJPI 94%R 154

DAM:  
 SR LUNAR POPCICLE  
 USA 118880372  
 TATTOO / X57  
 DHIA HERD # 23-20-0326 CONTROL # 304  
 1-10 299 2 15200 4.8 733 3.7 564 96DCR 1951C  
 2-10 299 2 18610 5.5 1022 3.9 728 98DCR 2520C  
 3-10 305 2 20490 5.0 1032 3.8 788 98DCR 2727C  
 305 2X ME AVG 3L 20684M 1044F 789P 2723C  
 2-05 82% 3-00 84%  
 ST SR DF RA RW RL FA FU RH RUW UC UD TP TL RTR RTS  
 28 22 38 32 38 18 42 35 35 36 28 18 26 25 36 28  
 PPA 599M 80F 61P / YD 404M 68F 47P  
 CDCB PTA 08/01/2018 3RECS 56%R 54%ILE  
 140M 30F 19P 199CM\$ 175NM\$ 122FM\$ 148GM\$  
 -0.3PL -0.4LIV -0.5DPR -0.8CCR -0.7HCR 2.99SCS  
 AJCA 08/01/2018 PTAT 46%R 0.0 JUI -3.4 JPI 45%R 54

ALL LYNN'S VINNIE-ET  
 USA 117655133 GT50K BBR 100 JH1F JH2F 200JE207  
 CDCB GPTA 08/01/2018 206DAUS 114HRDS 2%RIP  
 95%R 666M 0.18% 68F 64%ILE  
 95%R 0.10% 44P 464CM\$ 427NM\$ 346FM\$ 294GM\$  
 1.4PL 1.5LIV -3.2DPR -3.5CCR -0.9HCR 3.12SCS  
 AJCA 08/01/2018 121DAUS  
 GPTAT 91%R 1.0 GJUI 2.8 GJPI 91%R 115

SUNSET CANYON MERCHANTS I MAID-ET EX 90-2E (CAN)  
 USA 117763650 GT50K BBR 100 JH1C JH2F  
 TATTOO / C84  
 1-07 305 2 14979 5.9 886 3.9 584 CAN 2022C  
 3-01 305 2 17241 5.8 1008 4.0 697 CAN 2414C  
 4-06 305 2 17812 5.9 1050 4.0 714 CAN 2473C  
 5-06 305 2 18010 6.4 1144 4.3 774 CAN 2683C  
 CDCB GPTA 10/02/2018 0RECS 85%R 85%ILE  
 87M 55F 18P 311CM\$ 288NM\$ 235FM\$ 208GM\$  
 2.1PL -2.6LIV -2.0DPR -1.9CCR -0.3HCR 3.06SCS  
 AJCA 10/02/2018 GPTAT 83%R 1.1 GJUI 8.2 GJPI 81%R 73

SR VIRGIL LUNAR-ET  
 USA 117820096 GT50K BBR 100 JH1F JH2F 29JE3845  
 CDCB GPTA 08/01/2018 48DAUS 21HRDS 8%RIP  
 89%R 433M 0.03% 26F 17%ILE  
 90%R 0.00% 16P 128CM\$ 125NM\$ 118FM\$ 100GM\$  
 -1.0PL -1.1LIV -0.9DPR -1.2CCR -1.6HCR 3.12SCS  
 AJCA 08/01/2018 17DAUS  
 GPTAT 82%R 0.3 GJUI 1.3 GJPI 83%R 35

SR RENEGADE LOLLIPOP 75%  
 USA 117427967  
 TATTOO / R79  
 DHIA HERD # 23-20-0326 CONTROL # 450  
 2-01 305 2 16290 5.0 809 3.9 630 96DCR 2169C  
 3-02 305 2 19030 5.0 960 3.9 751 98DCR 2580C  
 4-02 305 2 21410 4.8 1018 3.9 834 98DCR 2788C  
 305 2X ME AVG 3L 20509M 1009F 806P 2735C  
 PPA -36M 120F 58P / YD -313M 90F 40P  
 CDCB PTA 08/01/2018 2RECS 60%R 59%ILE  
 -199M 35F 15P 223CM\$ 189NM\$ 114FM\$ 165GM\$  
 0.4PL 0.3LIV 0.0DPR -0.3CCR 0.3HCR 2.97SCS  
 AJCA 08/01/2018 PTAT 53%R -0.5 JUI -11.8 JPI 51%R 52  
 SIRE: BW RENEGADE-ET GJPI 95 51%ILE

NEXT DAM:  
 SR MONROE LOLLIE 78%  
 4-04 305 2 14900 4.5 677 4.1 617 98DCR 1944C  
 SIRE: VANTAGE MONROE-ET GJPI 14 12%ILE  
 4TH DAM:  
 SR FAIR OLLIE 87%  
 4-00 305 2 21170 3.7 779 3.7 774 94DCR 2323C

# LOT 203 JX SR PROP JOE STAYZ {4} USA 119648649

BORN 01/12/2016 TATTOO / F42  
 DHIA HERD # 23-20-0326 CONTROL # 324  
 FEMALE EFI 8.3%

1-10 294 2 11790 5.6 655 3.9 465 96DCR 1610C  
 305 2X ME AVG 1L 15554M 863F 623P 2157C

2-02 77%  
 ST SR DF RA RW RL FA FU RH RUW UC UD TP TL RTR RTS  
 22 26 24 26 29 24 22 28 32 37 26 37 27 26 37 29

PPA -1402M 2F -20P / YD -1409M -1F -20P  
 CDCB PTA 08/01/2018 1RECS 52%R 70%ILE  
 -101M 23F 9P 251CM\$ 227NM\$ 178FM\$ 205GM\$  
 2.8PL 0.2LIV 0.5DPR 0.0CCR 1.0HCR 2.80SCS  
 AJCA 08/01/2018 PTAT 44%R 0.6 JUI 15.5 JPI 44%R 80  
 ST SR DF RA RW RL FA FU  
 -0.7 -0.3 -0.2 H0.3 -0.1 S0.0 S0.1 1.3  
 RH RUW UC UD TP TL RTR RTS  
 0.9 -0.3 0.3 S1.7 C0.3 S0.2 C0.9 B0.3

FRESH: 11/23/2017

BREEDING INFO TO BE ANNOUNCED

SIRE:  
 JX FARIA BROTHERS PROP JOE {3}-ET  
 JE840003011609994 GT80K BBR 100 JH1F JH2F 1JE889  
 CDCB GPTA 08/01/2018 2931DAUS 88HRDS 67%RIP  
 99%R 83M 0.31% 66F 70%ILE  
 99%R 0.10% 22P 491CM\$ 454NM\$ 378FM\$ 397GM\$  
 2.9PL 0.1LIV -0.1DPR -0.9CCR 0.6HCR 2.75SCS  
 AJCA 08/01/2018 164DAUS  
 GPTAT 94%R 1.4 GJUI 20.6 GJPI 93%R 141

DAM:  
 SR DETERMINATE PLAYZ  
 USA 118476955  
 TATTOO / Y42  
 DHIA HERD # 23-20-0326 CONTROL # 287  
 2-00 280 2 14030 3.3 467 3.7 514 96DCR 1463C  
 2-11 296 2 16890 3.9 666 3.6 611 98DCR 1914C  
 3-11 305 2 18390 4.0 731 3.6 671 98DCR 2102C  
 305 2X ME AVG 3L 18873M 706F 690P 2089C

2-01 82% 3-04 84%  
 ST SR DF RA RW RL FA FU RH RUW UC UD TP TL RTR RTS  
 35 36 27 20 35 29 35 33 32 35 27 26 19 13 34 38  
 PPA -952M -94F -13P / YD -400M -48F -2P  
 CDCB PTA 08/01/2018 4RECS 58%R 23%ILE  
 -61M -10F 3P 57CM\$ 47NM\$ 27FM\$ 26GM\$  
 2.6PL 0.2LIV -0.2DPR -0.1CCR 0.9HCR 2.91SCS  
 AJCA 08/01/2018 PTAT 51%R 0.5 JUI 12.4 JPI 49%R 26

SISTER(S):  
 JX SR DANDY FAYZ {4} 80%  
 4-00 305 2 20310 5.2 1054 3.6 730 98DCR 2524C  
 SR GALVANIZE AMAYZ 80%  
 3-02 287 2 15960 4.9 779 3.9 622 98DCR 2111C

SPRUCE ROW FARM, INC. BREEDER & OWNER  
 MEADVILLE, PA  
 814-724-6030

CAL-MART RENEGADE HILARIO-ET  
 USA 117542312 GT50K BBR 100 JH1F JH2F 29JE3791  
 CDCB GPTA 08/01/2018 687DAUS 100HRDS 4%RIP  
 99%R 10M 0.31% 62F 51%ILE  
 99%R 0.11% 23P 391CM\$ 354NM\$ 275FM\$ 255GM\$  
 2.3PL 0.1LIV -1.7DPR -3.5CCR -2.3HCR 3.01SCS  
 AJCA 08/01/2018 241DAUS  
 GPTAT 97%R 0.4 GJUI 7.4 GJPI 96%R 96

JX FARIA BROTHERS TARGET RONALDO {2} 88%  
 JE840003007109191 GT6K BBR 89 JH1F JH2F  
 DHIA HERD # 74-97-4513 CONTROL # 80982  
 3-02 305 2 22630 6.0 1361 3.9 886 101DCR 3067C  
 4-07 271 2 21550 5.8 1252 4.0 858 101DCR 2971C  
 5-06 305 2 25390 5.7 1442 4.0 1007 101DCR 3486C  
 6-11 305 2 21750 5.7 1241 3.7 803 102DCR 2777C  
 305 2X ME AVG 5L 24307M 1369F 932P 3227C  
 PPA 2989M 243F 126P / YD 2765M 197F 113P  
 CDCB GPTA 10/02/2018 5RECS 92%R 99%ILE  
 1139M 76F 45P 602CM\$ 580NM\$ 537FM\$ 511GM\$  
 3.1PL 2.6LIV 0.2DPR 0.1CCR 1.1HCR 2.82SCS  
 AJCA 10/02/2018 GPTAT 86%R 1.2 GJUI 9.4 GJPI 86%R 171

SUNSET CANYON DETERMINATE-ET  
 USA 117335794 GT50K BBR 100 JH1F JH2F 200JE9830  
 CDCB GPTA 08/01/2018 649DAUS 88HRDS 15%RIP  
 99%R 869M 0.00% 41F 61%ILE  
 99%R 0.03% 37P 421CM\$ 402NM\$ 360FM\$ 327GM\$  
 3.5PL 1.4LIV -0.9DPR -0.6CCR 2.4HCR 2.91SCS  
 AJCA 08/01/2018 328DAUS  
 GPTAT 97%R 1.1 GJUI 17.1 GJPI 96%R 133

SR GENERAL MAYZ 87%  
 USA 116546416  
 TATTOO / F68  
 DHIA HERD # 23-20-0326 CONTROL # 7  
 1-10 305 2 13980 4.0 553 3.6 507 97DCR 1589C  
 3-00 305 2 13180 4.8 639 3.6 475 98DCR 1642C  
 4-02 296 2 11130 4.4 485 3.6 400 98DCR 1330C  
 5-04 305 2 11530 4.4 508 3.6 418 98DCR 1392C  
 6-08 303 2 11100 4.4 483 3.8 422 98DCR 1359C  
 7-08 260 2 8950 4.3 381 3.7 334 95DCR 1073C  
 305 2X ME AVG 6L 12772M 555F 468P 1532C  
 PPA -3634M -151F -118P / YD -2201M -85F -65P  
 CDCB PTA 08/01/2018 5RECS 65%R 3%ILE  
 -873M -31F -23P -232CM\$ -235NM\$ -244FM\$ -214GM\$  
 -0.4PL -0.9LIV -0.1DPR -0.2CCR -0.6HCR 3.09SCS  
 AJCA 08/01/2018 PTAT 50%R -0.5 JUI 2.3 JPI 52%R -68  
 SIRE: SR LIEUTENANT GENERAL GJPI -5 6%ILE

NEXT DAM:  
 SR SIMBA CRAYZ 81%  
 1-10 305 2 13910 4.2 581 3.8 524 97DCR 1658C  
 SIRE: CAL-MART JACE SIMBA GJPI 34 17%ILE

4TH DAM:  
 SR ARTIST DAYZ 85%  
 3-00 305 2 15610 4.1 646 4.1 642 96DCR 1930C



SR HALLMARK JEWEL-P, E-91%  
GREAT-GRANDAM OF LOT 204

## LOT 204 SR DETERMINATE WELD USA 119977347

BORN 09/02/2016 TATTOO / W40 P3  
FEMALE EFI 8.9%

SPRUCE ROW FARM, INC. BREEDER & OWNER  
MEADVILLE, PA  
814-724-6030

PA 676M 16F 25P  
184CM\$ 178NM\$ 163FM\$  
1.2PL -1.0DPR -0.9CCR 0.5HCR 3.02SCS  
PA TYPE 0.6 JPI 38%R 63  
ST SR DF RA RW RL FA FU  
0.4 -0.3 0.9 L0.2 -0.1 S0.1 L0.2 0.5  
RH RUW UC UD TP TL RTR RTS  
0.8 0.7 0.2 S0.5 C1.4 S0.7

FRESH: 08/20/2018  
SELLING OPEN

SISTER(S):  
SR DAVID TWIG 83%  
3-03 305 2 21250 4.0 842 3.6 756 98DCR 2396C

SIRE:  
SUNSET CANYON DETERMINATE-ET  
USA 117335794 GT50K BBR 100 JH1F JH2F 200JE9830  
CDCB GPTA 08/01/2018 649DAUS 88HRDS 15%RIP  
99%R 869M 0.00% 41F 61%ILE  
99%R 0.03% 37P 421CM\$ 402NM\$ 360FM\$ 327GM\$  
3.5PL 1.4LIV -0.9DPR -0.6CCR 2.4HCR 2.91SCS  
AJCA 08/01/2018 328DAUS  
GPTAT 97%R 1.1 GJUI 17.1 GJPI 96%R 133

DAM:  
SR NITIS TIG {6}-ET  
USA 117158702  
TATTOO / G96  
DHIA HERD # 23-20-0326 CONTROL # 463  
1-10 305 2 16150 4.1 664 3.6 584 97DCR 1873C  
2-10 305 2 21620 3.8 830 3.4 740 98DCR 2353C  
3-10 305 2 18150 4.2 754 3.5 634 98DCR 2085C  
5-01 305 2 22210 3.7 812 3.3 740 98DCR 2324C  
6-07 249 2 10330 4.3 448 3.7 381 94DCR 1245C  
305 2X ME AVG 5L 19132M 757F 672P 2143C  
2-00 82% 3-03 86% 7-00 88%  
ST SR DF RA RW RL FA FU RH RUW UC UD TP TL RTR RTS  
42 32 42 25 42 28 26 36 37 38 33 22 26 24 30 28  
PPA 598M -32F 13P / YD 815M -23F 19P  
CDCB PTA 08/01/2018 5RECS 63%R 11%ILE  
483M -9F 12P -54CM\$ -47NM\$ -35FM\$ -59GM\$  
-1.1PL -1.5LIV -1.0DPR -1.1CCR -1.4HCR 3.12SCS  
AJCA 08/01/2018 PTAT 54%R 0.0 JUI 1.5 JPI 54%R -8

BROTHER(S):  
SR LIEUTENANT GENERAL AT GENEX / CRI  
GJPI -5 6%ILE  
SR MATINEE GERALD-ET AT SELECT SIRE

SR JEVON GET-ET AT ABS GLOBAL  
GJPI -13 5%ILE  
SR JEVON GE-ET AT ALTA GENETICS  
GJPI 41 15%ILE

SISTER(S):  
SR JACE GESS 87%  
3-01 305 2 19980 4.1 812 3.3 651 96DCR 2198C  
SR JEVON GESTER-ET 83%  
1-09 305 2 18280 3.9 713 3.6 649 97DCR 2041C  
SR COUSTEAU PRICELESS-P 90%  
3-09 305 2 19140 4.4 845 3.6 698 98DCR 2320C  
SR JEVON GEMMA-ET 84%  
4-00 305 2 20660 3.7 759 3.5 725 98DCR 2221C  
SR JEVON GEMSTONE-ET 85%  
6-09 305 2 24390 5.3 1302 4.0 972 97DCR 3365C  
SR NITIS MIG {6}-ET 88%  
3-01 305 2 24540 3.7 907 3.3 800 98DCR 2557C

ALL LYNNS LOUIE VALENTINO-ET  
USA 116279413 GT50K BBR 100 JH1C JH2F 7JE1038  
CDCB GPTA 08/01/2018 15613DAUS 1801HRDS 12%RIP  
99%R 805M -0.08% 22F 41%ILE  
99%R -0.02% 25P 290CM\$ 288NM\$ 285FM\$ 170GM\$  
4.0PL 3.1LIV -2.5DPR -3.2CCR 0.5HCR 2.99SCS  
AJCA 08/01/2018 7330DAUS  
GPTAT 99%R 1.9 GJUI 18.0 GJPI 99%R 79

PEARLMONT IMPULS DAFFY 90%  
USA 114356624 GTHD BBR 100 JH1F JH2F  
TATTOO / T49  
DHIA HERD # 92-23-0633 CONTROL # 9000  
4-03 305 2 18560 5.0 932 3.8 707 102DCR 2446C  
6-07 305 2 16190 5.1 825 3.9 637 102DCR 2205C  
8-10 305 2 14990 5.6 839 4.0 606 102DCR 2098C  
10-01 305 2 12690 4.9 628 4.5 566 100DCR 1796C  
305 2X ME AVG 6L 16118M 820F 647P 2197C  
PPA 637M 99F 77P / YD 586M 89F 63P  
CDCB GPTA 10/02/2018 4RECS 96%R 86%ILE  
284M 40F 29P 326CM\$ 291NM\$ 218FM\$ 237GM\$  
2.1PL -1.0LIV -1.0DPR -1.1CCR 3.7HCR 2.95SCS  
AJCA 10/02/2018 GPTAT 95%R 0.2 GJUI 4.1 GJPI 94%R 96

CAL-MART DUNKIRK NITIS 3825 {5}-ET  
USA 113931895 GT50K BBR 100 JH1F JH2F 11JE868  
CDCB GPTA 08/01/2018 112DAUS 46HRDS 4%RIP  
95%R 890M -0.19% 3F 6%ILE  
95%R -0.08% 15P -41CM\$ -19NM\$ 28FM\$ -68GM\$  
-1.4PL -0.4LIV -2.4DPR -1.6CCR -1.6HCR 3.16SCS  
AJCA 08/01/2018 82DAUS  
GPTAT 92%R -0.4 GJUI -6.8 GJPI 90%R -12

SR PARAMOUNT GEM 92%  
USA 113231696 GT50K BBR 100 JH1F JH2F  
TATTOO / B6  
DHIA HERD # 23-20-0326 CONTROL # 10  
1-11 305 2 17220 4.3 747 3.5 605 95DCR 2033C  
2-11 305 2 23760 4.0 940 3.2 770 93DCR 2567C  
4-06 305 2 25870 4.3 1117 3.5 900 92DCR 3033C  
5-10 212 2 15580 4.7 739 3.3 517 88DCR 1785C  
305 2X ME AVG 4L 23217M 997F 792P 2663C  
PPA 2476M 93F 78P / YD 954M 24F 36P  
CDCB GPTA 10/02/2018 4RECS 90%R 14%ILE  
-32M -1F 3P -14CM\$ -22NM\$ -37FM\$ -2GM\$  
-0.8PL -2.7LIV 0.4DPR -0.6CCR -1.1HCR 2.95SCS  
AJCA 10/02/2018 GPTAT 87%R -0.2 GJUI 0.6 GJPI 85%R 4  
SIRE: ROCK ELLA PARAMOUNT-ET GJPI 8 9%ILE

SISTER(S):  
SR IMPULS PEARL-ET 87%  
5-11 305 2 23090 4.3 982 3.6 823 98DCR 2712C  
SR JACINTO SAPPHIRE-ET 82%  
1-09 305 2 18710 3.9 725 3.6 678 97DCR 2102C  
SR JEVON JEWEL-ET 84%  
3-01 299 2 19220 4.4 851 3.5 681 97DCR 2305C  
SR JEVON JADE-ET 84%  
2-10 305 2 19360 4.4 845 3.7 708 98DCR 2334C

NEXT DAM:  
SR HALLMARK JEWEL-P 91%  
4-11 305 2 26200 3.7 978 3.5 926 94DCR 2850C  
SIRE: SCHULTZ BROOK HALLMARK GJPI -22 4%ILE

4TH DAM:  
S.R. PEREGRINE JULIE-P 72%  
3-09 279 2 20280 4.1 840 3.5 715 92DCR V 2335C

# LOT 205 JX SR CREATOR HONEY {5} USA 11976000

BORN 04/01/2016 TATTOO / F72  
 DHIA HERD # 23-20-0326 CONTROL # 343  
 FEMALE EFI 7.8%

SPRUCE ROW FARM, INC. BREEDER & OWNER  
 MEADVILLE, PA  
 814-724-6030

1-11 75%  
 ST SR DF RA RW RL FA FU RH RUW UC UD TP TL RTR RTS  
 29 27 29 38 29 27 22 18 26 27 28 28 37 29 29 37  
 PPA -1090M -59F -18P / YD -1756M -93F -46P  
 CDCB PTA 08/01/2018 1RECS 50%R 65%ILE  
 660M 27F 24P 215CM\$ 210NM\$ 197FM\$ 132GM\$  
 3.3PL 0.1LIV -1.2DPR -1.7CCR -0.6HCR 3.07SCS  
 AJCA 08/01/2018 PTAT 43%R 0.0 JUI -4.4 JPI 42%R 52  
 ST SR DF RA RW RL FA FU  
 0.7 0.1 0.2 L0.6 0.2 S0.6 L0.6 -0.8  
 RH RUW UC UD TP TL RTR RTS  
 -0.5 -0.3 0.3 D0.5 C0.1 S0.1 C0.6 C0.4

FRESH: 01/09/2018

BREEDING INFO TO BE ANNOUNCED

SIRE:  
 JX ROCK SOLID CREATOR {4}  
 USA 067276461 GT80K BBR 100 JH1F JH2F 200JE248  
 CDCB GPTA 08/01/2018 437DAUS 42HRDS 85%RIP  
 97%R 1157M -0.06% 43F 61%ILE  
 97%R -0.03% 36P 407CM\$ 403NM\$ 397FM\$ 280GM\$  
 5.0PL 1.4LIV -2.3DPR -2.4CCR 1.6HCR 2.93SCS  
 AJCA 08/01/2018 75DAUS  
 GPTAT 90%R 0.6 GJUI 13.7 GJPI 90%R 118

DAM:  
 JX SR ZAYD BUZZY {5}  
 USA 119141263  
 TATTOO / X98  
 DHIA HERD # 23-20-0326 CONTROL # 399  
 1-10 305 2 19410 4.3 827 3.6 691 97DCR 2281C  
 2-11 304 2 20640 5.2 1063 3.8 792 98DCR 2741C  
 305 2X ME AVG 2L 24440M 1141F 905P 3048C  
 2-00 80% 3-02 80%  
 ST SR DF RA RW RL FA FU RH RUW UC UD TP TL RTR RTS  
 35 45 27 21 34 29 22 29 34 36 25 22 27 18 38 30  
 PPA 2312M 119F 114P / YD 1779M 100F 86P  
 CDCB PTA 08/01/2018 3RECS 58%R 71%ILE  
 598M 39F 29P 246CM\$ 230NM\$ 194FM\$ 186GM\$  
 1.6PL -1.1LIV 0.0DPR -1.1CCR -2.7HCR 3.08SCS  
 AJCA 08/01/2018 PTAT 51%R -0.3 JUI -8.0 JPI 50%R 58

SUNSET CANYON DAVID-ET  
 USA 117335815 GT50K BBR 100 JH1F JH2F 200JE183  
 CDCB GPTA 08/01/2018 4658DAUS 560HRDS 15%RIP  
 99%R 621M -0.03% 24F 51%ILE  
 99%R 0.05% 33P 356CM\$ 332NM\$ 281FM\$ 229GM\$  
 4.5PL 2.4LIV -1.8DPR -2.1CCR 1.9HCR 2.98SCS  
 AJCA 08/01/2018 2123DAUS  
 GPTAT 99%R 1.2 GJUI 22.1 GJPI 99%R 112  
 JX K&K GARDEN 2893 {3} 82%  
 USA 067132893 GT8K BBR 90 JH1F JH2F  
 DHIA HERD # 42-60-0851 CONTROL # 203  
 1-08 305 3 19130 4.3 818 3.4 653 89DCR 2212C  
 3-00 305 3 24680 4.5 1122 3.4 849 94DCR 2934C  
 4-02 305 3 22760 4.4 991 3.4 765 94DCR 2642C  
 5-04 305 2 22200 5.0 1117 3.4 764 95DCR 2640C  
 305 2X ME AVG 4L 22458M 1040F 784P 2687C  
 PPA 2932M 38F 73P / YD 2388M 54F 65P  
 CDCB GPTA 10/02/2018 4RECS 85%R 58%ILE  
 1169M 22F 29P 177CM\$ 186NM\$ 209FM\$ 97GM\$  
 2.6PL -0.7LIV -2.1DPR -2.5CCR -0.6HCR 3.02SCS  
 AJCA 10/02/2018 GPTAT 80%R -0.3 GJUI -4.3 GJPI 77%R 45

CAL-MART PLUS ZAYD {5}  
 USA 117349003 GT50K BBR 100 JH1F JH2F 1JE794  
 CDCB GPTA 08/01/2018 8180DAUS 395HRDS 11%RIP  
 99%R 1076M 0.01% 53F 33%ILE  
 99%R -0.03% 33P 260CM\$ 260NM\$ 259FM\$ 201GM\$  
 1.0PL -3.4LIV -0.4DPR -2.6CCR -6.3HCR 3.07SCS  
 AJCA 08/01/2018 957DAUS  
 GPTAT 99%R 0.3 GJUI 1.7 GJPI 99%R 63  
 JX SR DANDY WUZZY {4} 62%  
 USA 118333544  
 TATTOO / B62  
 DHIA HERD # 23-20-0326 CONTROL # 164  
 1-10 305 2 18580 4.4 809 3.4 635 97DCR 2172C  
 3-00 283 2 17790 4.8 847 3.8 677 97DCR 2295C  
 305 2X ME AVG 3L 19779M 902F 681P 2318C  
 PPA 591M 87F 34P / YD 426M 72F 34P  
 CDCB PTA 08/01/2018 3RECS 59%R 45%ILE  
 88M 28F 14P 161CM\$ 144NM\$ 104FM\$ 113GM\$  
 0.8PL 1.0LIV -0.1DPR -0.5CCR 0.7HCR 3.02SCS  
 AJCA 08/01/2018 PTAT 51%R -1.1 JUI -22.0 JPI 50%R 30  
 SIRE: JX PEARLMONT DALE DANDY {3}-ET GJPI 70 37%ILE

NEXT DAM:  
 SR AMOROUS FUZZY 72%  
 1-10 305 2 17160 4.5 778 3.7 641 97DCR 2135C  
 SIRE: GABYS AMOROUS {6}-ET GJPI 35 15%ILE

4TH DAM:  
 SR JAQUES PEACHES {6} 81%  
 2-10 296 2 14300 4.4 634 4.0 570 98DCR 1808C

# LOT 206 JX SR HARRIS TARTAR {5} USA 119977310

BORN 08/16/2016 TATTOO / W36 P9  
 FEMALE EFI 8.2%

SPRUCE ROW FARM, INC. BREEDER & OWNER  
 MEADVILLE, PA  
 814-724-6030

PA 1304M 63F 52P  
 473CM\$ 450NM\$ 401FM\$  
 2.0PL -3.1DPR -2.7CCR -1.2HCR 2.89SCS  
 PA TYPE 1.5 JPI 37%R 139  
 ST SR DF RA RW RL FA FU  
 0.4 0.3 1.2 L0.4 0.1 P0.5 S0.3 1.3  
 RH RUW UC UD TP TL RTR RTS  
 1.6 1.0 0.4 S1.2 C0.4 L0.6

ALL LYNN'S LEGAL VOLCANO-ET  
 USA 117222807 GT50K BBR 100 JH1F JH2F 29JE3762  
 CDCB GPTA 08/01/2018 5102DAUS 277HRDS 13%RIP  
 99%R 1645M -0.10% 56F 68%ILE  
 99%R -0.05% 49P 446CM\$ 444NM\$ 442FM\$ 340GM\$  
 3.0PL -1.4LIV -2.7DPR -1.1CCR 4.1HCR 2.89SCS  
 AJCA 08/01/2018 985DAUS  
 GPTAT 99%R 1.3 GJUI 12.8 GJPI 99%R 140

FRESH: 07/19/2018  
 SELLING OPEN

JX SCHULTZ DALE HARMAIL {3} 86%  
 USA 067269177 GT3K BBR 92 JH1F  
 TATTOO L177 / L177  
 DHIA HERD # 52-98-0014 CONTROL # 9177  
 3-10 305 2 12870 4.6 597 3.6 465 103DCR 1599C  
 4-10 209 2 13330 4.7 623 3.6 476 98DCR 1645C  
 5-10 254 2 11630 4.2 493 3.6 424 103DCR 1377C  
 6-10 209 2 8280 5.3 442 3.5 288 97DCR 995C  
 305 2X ME AVG 7L 15183M 704F 539P 1834C  
 PPA 1128M OF 45P / YD 2101M 58F 73P  
 CDCB GPTA 10/02/2018 5RECS 85%R 71%ILE  
 842M 27F 32P 245CM\$ 231NM\$ 203FM\$ 169GM\$  
 2.0PL -1.4LIV -1.3DPR -0.6CCR -0.8HCR 2.87SCS  
 AJCA 10/02/2018 GPTAT 80%R 0.4 GJUI 2.2 GJPI 79%R 72

SIRE:  
 JX SCHULTZ VOLCANO HARRIS {4}  
 USA 118157731 GT80K BBR 100 JH1F JH2F 29JE3866  
 CDCB GPTA 08/01/2018 4750DAUS 191HRDS 31%RIP  
 99%R 2124M -0.08% 84F 90%ILE  
 99%R 0.01% 79P 556CM\$ 528NM\$ 470FM\$ 354GM\$  
 0.7PL -4.4LIV -5.4DPR -4.5CCR -1.1HCR 2.86SCS  
 AJCA 08/01/2018 1217DAUS  
 GPTAT 99%R 1.0 GJUI 6.8 GJPI 97%R 166

DP BALLISTIC  
 USA 067431552 GT50K BBR 100 JH1F JH2F 7JE1336  
 CDCB GPTA 08/01/2018 813DAUS 129HRDS 42%RIP  
 98%R 390M 0.22% 63F 62%ILE  
 98%R 0.02% 18P 421CM\$ 413NM\$ 394FM\$ 323GM\$  
 2.9PL 1.6LIV -1.4DPR -1.4CCR -2.5HCR 3.12SCS  
 AJCA 08/01/2018 270DAUS  
 GPTAT 96%R 2.0 GJUI 24.8 GJPI 93%R 109

DAM:  
 SR BALLISTIC FISH-N-CHIP-ET  
 USA 119196786  
 TATTOO / P34  
 DHIA HERD # 23-20-0326 CONTROL # 247  
 2-01 304 2 18600 4.8 896 3.7 696 97DCR 2399C  
 3-01 305 2 17710 5.2 915 3.9 693 98DCR 2399C  
 305 2X ME AVG 2L 22284M 1082F 839P 2886C  
 2-06 86% 3-07 88%  
 ST SR DF RA RW RL FA FU RH RUW UC UD TP TL RTR RTS  
 41 38 39 29 37 27 28 37 38 39 37 26 28 29 38 39  
 PPA 1150M 99F 77P / YD 1094M 91F 67P  
 CDCB PTA 08/01/2018 2RECS 57%R 96%ILE  
 483M 42F 25P 390CM\$ 371NM\$ 331FM\$ 303GM\$  
 3.2PL 0.5LIV -0.8DPR -0.9CCR -1.2HCR 2.91SCS  
 AJCA 08/01/2018 PTAT 52%R 2.0 JUI 21.3 JPI 49%R 112

SR COMET CHIPPEWA 92%  
 USA 114219433 GI BBR 100 JH1F  
 TATTOO / Y55  
 DHIA HERD # 23-20-0326 CONTROL # 57  
 1-10 305 2 15720 4.4 695 3.6 561 95DCR 1889C  
 2-11 305 2 21440 4.3 923 3.6 776 94DCR 2553C  
 4-00 305 2 20430 4.5 915 3.7 758 98DCR 2516C  
 5-00 305 2 23380 4.3 995 3.9 901 98DCR 2846C  
 6-05 305 2 24200 4.2 1015 3.6 878 98DCR 2843C  
 7-05 305 2 23120 4.2 971 3.6 841 98DCR 2721C  
 8-09 305 2 21060 4.2 887 3.6 761 98DCR 2475C  
 305 2X ME AVG 7L 22850M 980F 834P 2725C  
 PPA 2309M 87F 97P / YD 1484M 46F 60P  
 CDCB GPTA 10/02/2018 5RECS 78%R 89%ILE  
 611M 23F 27P 332CM\$ 311NM\$ 271FM\$ 263GM\$  
 3.7PL -0.5LIV -0.2DPR -0.4CCR 0.6HCR 2.70SCS  
 AJCA 10/02/2018 GPTAT 70%R 1.5 GJUI 14.7 GJPI 67%R 104  
 SIRE: SJ BARMORE HALEYS COMET-ET GJPI -38 4%ILE

BROTHER(S):  
 SR TOPEKA CHEROKEE AT SELECT SIRE  
 GJPI 129 61%ILE  
 SISTER(S):  
 SR JIMMIE CHIPPER 87%  
 1-11 305 2 15960 4.0 635 3.5 557 97DCR 1788C  
 SR ZUMA SENECA 86%  
 5-04 305 2 22350 4.5 999 3.6 800 98DCR 2707C  
 JX SR MARIACHI UNO {5}-ET 88%  
 2-11 305 2 21140 4.5 943 3.3 706 98DCR 2438C  
 JX SR MARIACHI DOS {5}-ET 85%  
 2-01 305 2 20020 4.5 895 3.6 716 97DCR 2424C  
 JX SR MARIACHI TRES {5}-ET 83%  
 1-10 305 2 18860 4.9 931 3.5 668 97DCR 2309C  
 SR BALLISTIC CHIP-N-DIP-ET 87%  
 2-04 305 2 15190 4.8 722 3.6 543 97DCR 1877C  
 SR BALLISTIC CHIP-N-DALE-ET 86%  
 3-02 302 2 22170 5.1 1123 3.7 818 98DCR 2829C

SISTER(S):  
 SR BRAZO PONTIAC {6} 88%  
 3-00 305 2 21780 4.0 870 3.2 696 98DCR 2352C  
 NEXT DAM:  
 SR BARKLY IROQUOIS 90%  
 4-00 305 2 21330 4.1 864 3.4 733 95DCR 2397C  
 SIRE: LONG DISTANCE BARBER BARKLY GJPI -31 4%ILE  
 4TH DAM:  
 S.R. BERT CHEROKEE 80%  
 1-11 274 2 10980 4.4 485 3.6 397 92DCR 1326C

# LOT 207 SR DETERMINATE SHARE USA 119759927

BORN 03/18/2016 TATTOO / F62 P5  
 FEMALE EFI 8.8%

SPRUCE ROW FARM, INC. BREEDER & OWNER  
 MEADVILLE, PA  
 814-724-6030

PA 596M 18F 26P  
 244CM\$ 233NM\$ 207FM\$  
 2.3PL -1.1DPR -0.7CCR 1.7HCR 3.06SCS  
 PA TYPE 1.2 JPI 37%R 80  
 ST SR DF RA RW RL FA FU  
 0.4 -0.3 1.4 L0.3 -0.1 S0.6 S0.1 0.9  
 RH RUW UC UD TP TL RTR RTS  
 1.5 1.1 0.7 S0.6 C1.6 S0.4

ALL LYNN'S LOUIE VALENTINO-ET  
 USA 116279413 GT50K BBR 100 JH1C JH2F 7JE1038  
 CDCB GPTA 08/01/2018 15613DAUS 1801HRDS 12%RIP  
 99%R 805M -0.08% 22F 41%ILE  
 99%R -0.02% 25P 290CM\$ 288NM\$ 285FM\$ 170GM\$  
 4.0PL 3.1LIV -2.5DPR -3.2CCR 0.5HCR 2.99SCS  
 AJCA 08/01/2018 7330DAUS  
 GPTAT 99%R 1.9 GJUI 18.0 GJPI 99%R 79

FRESH: 06/09/2018

BREEDING INFO TO BE ANNOUNCED

PEARL MOUNT IMPULS DAFFY 90%  
 USA 114356624 GTHD BBR 100 JH1F JH2F  
 TATTOO / T49  
 DHIA HERD # 92-23-0633 CONTROL # 9000  
 4-03 305 2 18560 5.0 932 3.8 707 102DCR 2446C  
 6-07 305 2 16190 5.1 825 3.9 637 102DCR 2205C  
 8-10 305 2 14990 5.6 839 4.0 606 102DCR 2098C  
 10-01 305 2 12690 4.9 628 4.5 566 100DCR 1796C  
 305 2X ME AVG 6L 16118M 820F 647P 2197C  
 PPA 637M 99F 77P / YD 586M 89F 63P  
 CDCB GPTA 10/02/2018 4RECS 96%R 86%ILE  
 284M 40F 29P 326CM\$ 291NM\$ 218FM\$ 237GM\$  
 2.1PL -1.0LIV -1.0DPR -1.1CCR 3.7HCR 2.95SCS  
 AJCA 10/02/2018 GPTAT 95%R 0.2 GJUI 4.1 GJPI 94%R 96

SIRE:  
 SUNSET CANYON DETERMINATE-ET  
 USA 117335794 GT50K BBR 100 JH1F JH2F 200JE9830  
 CDCB GPTA 08/01/2018 649DAUS 88HRDS 15%RIP  
 99%R 869M 0.00% 41F 61%ILE  
 99%R 0.03% 37P 421CM\$ 402NM\$ 360FM\$ 327GM\$  
 3.5PL 1.4LIV -0.9DPR -0.6CCR 2.4HCR 2.91SCS  
 AJCA 08/01/2018 328DAUS  
 GPTAT 97%R 1.1 GJUI 17.1 GJPI 96%R 133

GABYS BALLARD-ET  
 USA 114826570 GT50K BBR 100 JH1F JH2F 29JE3542  
 CDCB GPTA 08/01/2018 2594DAUS 399HRDS 6%RIP  
 99%R 363M -0.08% 1F 16%ILE  
 99%R 0.01% 15P 116CM\$ 116NM\$ 112FM\$ 30GM\$  
 2.3PL 2.4LIV -2.7DPR -1.9CCR 1.0HCR 3.33SCS  
 AJCA 08/01/2018 1013DAUS  
 GPTAT 99%R 1.5 GJUI 18.0 GJPI 98%R 33

DAM:

SR BALLARD PROXY

USA 118333508  
 TATTOO / B57  
 DHIA HERD # 23-20-0326 CONTROL # 83

1-11 295 2 20260 3.3 672 3.3 667 96DCR 1999C  
 2-10 283 2 20010 3.2 640 3.3 662 97DCR 1942C  
 3-10 305 2 20480 4.0 816 3.3 679 97DCR 2244C  
 305 2X ME AVG 3L 24084M 835F 796P 2437C

SR TBONE MOXY 81%  
 USA 116939351  
 TATTOO / G47  
 DHIA HERD # 23-20-0326 CONTROL # 538  
 1-10 305 2 16230 4.7 757 3.9 629 95DCR 2085C  
 2-09 300 2 14460 4.8 692 4.0 577 96DCR 1910C  
 305 2X ME AVG 2L 19396M 911F 763P 2519C  
 PPA -1361M -24F 4P / YD -588M -6F 24P  
 CDCB PTA 08/01/2018 2RECS 61%R 17%ILE  
 -250M -3F 10P 33CM\$ 7NM\$ -51FM\$ 19GM\$  
 -0.5PL -1.0LIV 0.1DPR 0.4CCR 0.8HCR 3.12SCS  
 AJCA 08/01/2018 PTAT 54%R 0.3 JUI 1.9 JPI 52%R 14  
 SIRE: RICHIES JACE TBONE A364 GJPI 41 17%ILE

2-01 81% 3-05 87%

ST SR DF RA RW RL FA FU RH RUW UC UD TP TL RTR RTS  
 35 36 44 34 36 35 36 40 44 36 26 26 40 18 43 36

PPA 1902M -28F 43P / YD 1132M -17F 33P  
 CDCB PTA 08/01/2018 3RECS 58%R 25%ILE  
 322M -6F 14P 66CM\$ 63NM\$ 54FM\$ 30GM\$  
 1.1PL 0.7LIV -1.2DPR -0.7CCR 0.9HCR 3.20SCS  
 AJCA 08/01/2018 PTAT 50%R 1.2 JUI 11.4 JPI 50%R 26

NEXT DAM:  
 SR REMBRANDT FOXY 82%  
 1-09 305 2 15380 3.4 528 3.8 580 97DCR 1653C  
 SIRE: MAINSTREAM PARA REMBRANDT GJPI -2 5%ILE

4TH DAM:  
 SR ROGUE FOXTAIL 65%  
 2-09 305 2 18850 4.3 818 3.8 721 94DCR 2311C



# LOT 208 JX SR TARHEEL REGAIN {5} USA 119977507

BORN 10/01/2016 TATTOO / W56 P5  
 FEMALE EFI 8.3%

SPRUCE ROW FARM, INC. BREEDER & OWNER  
 MEADVILLE, PA  
 814-724-6030

PA 367M 29F 20P  
 275CM\$ 260NM\$ 228FM\$  
 2.1PL 1.2DPR 1.1CCR 0.3HCR 2.98SCS  
 PA TYPE 0.7 JPI 36%R 79  
 ST SR DF RA RW RL FA FU  
 1.6 0.9 0.2 L0.8 0.8 P0.5 S0.5 1.4  
 RH RUW UC UD TP TL RTR RTS  
 0.8 0.7 -0.2 S1.0 C0.8 S0.5

FRESH: 08/03/2018  
 SELLING OPEN

SIRE:  
 JX FARIA BROTHERS TARHEEL {4}-ET  
 JE840003012575909 GT80K BBR 100 JH1F JH2F 1JE912  
 CDCB GPTA 08/01/2018 1151DAUS 25HRDS 90%RIP  
 99%R 424M 0.17% 55F 71%ILE  
 99%R 0.09% 33P 492CM\$ 457NM\$ 382FM\$ 458GM\$  
 3.1PL -0.5LIV 2.2DPR 2.1CCR 0.8HCR 2.90SCS  
 AJCA 08/01/2018 47DAUS  
 GPTAT 88%R 1.4 GJUI 18.8 GJPI 91%R 146

DAM:  
 SR HEADLINE REFRAIN  
 USA 117544725  
 TATTOO / R94  
 DHIA HERD # 23-20-0326 CONTROL # 211  
 2-04 305 2 21460 4.2 905 3.5 750 97DCR 2487C  
 3-05 305 2 19590 3.9 768 3.5 679 97DCR 2170C  
 4-06 305 2 17010 4.0 687 3.4 581 98DCR 1903C  
 5-09 299 2 19070 4.8 919 3.6 693 97DCR 2396C  
 305 2X ME AVG 4L 21139M 889F 740P 2444C  
 3-00 81% 3-07 84%  
 ST SR DF RA RW RL FA FU RH RUW UC UD TP TL RTR RTS  
 43 38 37 26 46 24 22 38 43 38 22 19 25 26 42 28  
 PPA 1119M 18F 33P / YD 780M 15F 20P  
 CDCB PTA 08/01/2018 4RECS 62%R 25%ILE  
 310M 3F 7P 58CM\$ 63NM\$ 73FM\$ 50GM\$  
 1.0PL 1.2LIV 0.2DPR 0.0CCR -0.3HCR 3.06SCS  
 AJCA 08/01/2018 PTAT 53%R -0.1 JUI 3.9 JPI 53%R 11

CAL-MART RENEGADE BOWMAN  
 USA 118015116 GT50K BBR 100 JH1C JH2F 29JE3857  
 CDCB GPTA 08/01/2018 393DAUS 47HRDS 4%RIP  
 98%R 282M 0.26% 66F 66%ILE  
 98%R 0.11% 33P 474CM\$ 437NM\$ 353FM\$ 440GM\$  
 1.1PL 0.1LIV 1.6DPR 2.5CCR 1.5HCR 3.10SCS  
 AJCA 08/01/2018 98DAUS  
 GPTAT 93%R 0.2 GJUI 4.8 GJPI 94%R 132  
 JX FARIA BROTHERS VALENTINO CARRIE {3} 88%  
 JE840003008536871 GT8K BBR 90 JH1C JH2F  
 DHIA HERD # 74-97-4513 CONTROL # 92503  
 1-09 305 2 19750 5.4 1068 3.8 744 101DCR 2574C  
 2-09 305 2 21180 5.5 1166 4.0 851 102DCR 2947C  
 3-09 297 2 21590 5.3 1155 3.9 837 101DCR 2897C  
 4-09 275 2 14380 5.6 808 3.8 549 102DCR 1900C  
 305 2X ME AVG 4L 21743M 1175F 843P 2917C  
 PPA 1402M 128F 73P / YD 1655M 123F 79P  
 CDCB GPTA 10/02/2018 3RECS 91%R 98%ILE  
 843M 59F 43P 456CM\$ 426NM\$ 362FM\$ 319GM\$  
 2.0PL 0.3LIV -2.2DPR -2.7CCR -0.2HCR 2.93SCS  
 AJCA 10/02/2018 GPTAT 85%R 1.8 GJUI 14.9 GJPI 85%R 127

SCHULTZ RESCUE HEADLINE  
 USA 114114336 GTHD BBR 100 JH1F JH2F 29JE3510  
 CDCB GPTA 08/01/2018 9026DAUS 974HRDS 8%RIP  
 99%R 1029M -0.25% -3F 24%ILE  
 99%R -0.11% 14P 186CM\$ 212NM\$ 270FM\$ 205GM\$  
 5.1PL 3.2LIV 2.0DPR 1.6CCR 0.2HCR 2.95SCS  
 AJCA 08/01/2018 4864DAUS  
 GPTAT 99%R 0.7 GJUI 6.9 GJPI 99%R 60

SR LOUIE REFRACT 74%  
 USA 116687281  
 TATTOO / F91  
 DHIA HERD # 23-20-0326 CONTROL # 516  
 1-10 274 2 11890 4.7 554 3.8 446 95DCR 1505C  
 2-11 280 2 16070 4.7 762 3.5 557 94DCR 1925C  
 4-02 204 2 13170 4.1 540 3.5 462 90DCR 1504C  
 305 2X ME AVG 3L 17124M 778F 623P 2088C  
 PPA -1242M -36F -30P / YD -883M -18F -16P  
 CDCB PTA 08/01/2018 3RECS 62%R 7%ILE  
 -271M -7F -3P -108CM\$ -113NM\$ -127FM\$ -100GM\$  
 -1.9PL -1.0LIV -0.3DPR -0.3CCR 0.0HCR 3.15SCS  
 AJCA 08/01/2018 PTAT 55%R -0.9 JUI 2.9 JPI 53%R -38  
 SIRE: BHF-SSF PARADE LOUIE-ET GJPI -19 5%ILE

SISTER(S):  
 JX SR GANNON MIRROR {3} 82%  
 1-11 305 2 17330 3.8 660 3.6 622 97DCR 1920C  
 SR VALENTINO REFLECTOR 81%  
 5-04 305 2 27110 4.1 1112 3.4 926 98DCR 3061C

NEXT DAM:  
 SR DAYBREAK REFLECT 80%  
 5-00 296 2 18260 4.3 777 3.6 664 98DCR 2165C  
 SIRE: LYON DAYBREAK GJPI -8 6%ILE

4TH DAM:  
 SR JOHN PRISM 83%  
 5-04 305 2 20310 4.4 886 3.6 738 98DCR 2441C

# LOT 209 JX SR ISAAC PLUTO {4} USA 119198564

BORN 11/22/2014 TATTOO / P86  
 DHIA HERD # 23-20-0326 CONTROL # 286  
 FEMALE EFI 7.3%  
 2-04 305 2 20180 4.0 815 3.6 729 97DCR 2316C  
 305 2X ME AVG 1L 24508M 991F 899P 2835C

2-08 77%  
 ST SR DF RA RW RL FA FU RH RUW UC UD TP TL RTR RTS  
 42 28 26 21 36 35 18 29 30 29 32 26 25 23 37 30  
 PPA 2729M 57F 117P / YD 2843M 55F 120P  
 CDCB PTA 08/01/2018 1RECS 52%R 90%ILE  
 979M 35F 45P 343CM\$ 315NM\$ 256FM\$ 251GM\$  
 1.5PL -0.4LIV -0.9DPR -0.6CCR -2.1HCR 2.88SCS  
 AJCA 08/01/2018 PTAT 46%R 0.6 JUI 9.4 JPI 45%R 109  
 ST SR DF RA RW RL FA FU  
 1.5 0.5 0.3 H0.1 1.0 P0.3 L0.1 0.7  
 RH RUW UC UD TP TL RTR RTS  
 0.4 -0.1 0.6 S1.1 W0.3 L0.3 CO.7 B0.2

FRESH: 08/20/2018  
 SELLING OPEN

SIRE:  
 DP MARVEL ISAAC-ET  
 USA 067481604 GT50K BBR 100 JH1F JH2F 11JE1186  
 CDCB GPTA 08/01/2018 1480DAUS 93HRDS 48%RIP  
 99%R 1198M -0.04% 49F 68%ILE  
 99%R 0.03% 50P 465CM\$ 442NM\$ 391FM\$ 357GM\$  
 3.6PL 0.3LIV -1.1DPR 0.6CCR -1.5HCR 2.98SCS  
 AJCA 08/01/2018 842DAUS  
 GPTAT 98%R 1.0 GJUI 10.9 GJPI 95%R 139

DAM:  
 JX SR GOOSE URANUS {3}  
 USA 117902703  
 TATTOO / W93  
 DHIA HERD # 23-20-0326 CONTROL # 369  
 1-11 305 2 19010 4.1 788 3.7 699 97DCR 2232C  
 3-00 305 2 23720 3.7 889 3.5 826 98DCR 2568C  
 4-01 298 2 25140 3.8 963 3.6 908 97DCR 2802C  
 305 2X ME AVG 4L 22811M 924F 831P 2632C

2-01 84% 3-04 87%  
 ST SR DF RA RW RL FA FU RH RUW UC UD TP TL RTR RTS  
 46 34 35 27 36 30 32 37 34 35 34 37 29 25 44 25  
 PPA 1802M 51F 86P / YD 1347M 68F 75P  
 CDCB PTA 08/01/2018 4RECS 62%R 73%ILE  
 468M 27F 30P 267CM\$ 239NM\$ 179FM\$ 230GM\$  
 1.0PL -1.1LIV 0.9DPR 0.0CCR -0.6HCR 2.88SCS  
 AJCA 08/01/2018 PTAT 54%R 0.8 JUI 8.3 JPI 54%R 83

SISTER(S):  
 SR RENEGADE CELESTE 85%  
 4-01 305 2 19690 5.0 986 3.8 746 97DCR 2581C

SPRUCE ROW FARM, INC. OWNER  
 MEADVILLE, PA  
 814-724-6030  
 SPRUCE ROW FARM BREEDER  
 MEADVILLE, PA

ALL LYNN'S VALENTINO MARVEL  
 USA 117422971 GT50K BBR 100 JH1C JH2F 11JE1118  
 CDCB GPTA 08/01/2018 9749DAUS 305HRDS 16%RIP  
 99%R 773M -0.01% 35F 52%ILE  
 99%R -0.02% 24P 373CM\$ 370NM\$ 366FM\$ 264GM\$  
 4.9PL 2.4LIV -1.9DPR -1.0CCR -0.1HCR 2.96SCS  
 AJCA 08/01/2018 4419DAUS  
 GPTAT 99%R 1.6 GJUI 20.3 GJPI 99%R 103  
 DP IMPULS IRENE 638 90%  
 USA 067081638 GT8K BBR 100 JH1F JH2F  
 TATTOO / D638  
 DHIA HERD # 92-20-7001 CONTROL # 638  
 2-01 305 2 14600 5.3 772 3.9 573 104DCR 1983C  
 3-03 305 2 18520 5.0 924 3.8 712 104DCR 2464C  
 4-09 305 2 18910 5.8 1092 3.9 729 104DCR 2523C  
 305 2X ME AVG 3L 18678M 989F 727P 2512C  
 PPA 1930M 146F 106P / YD 1442M 103F 85P  
 CDCB GPTA 10/02/2018 3RECS 87%R 76%ILE  
 216M 23F 27P 282CM\$ 247NM\$ 171FM\$ 241GM\$  
 1.6PL -0.7LIV 0.7DPR 1.8CCR 0.0HCR 2.91SCS  
 AJCA 10/02/2018 GPTAT 83%R 0.4 GJUI 8.0 GJPI 81%R 90

JX OOMSDALE ROCKET GOOSE {2}-ET  
 USA 067027311 GT50K BBR 69 JH1F JH2F 1JE672  
 CDCB GPTA 08/01/2018 6542DAUS 420HRDS 4%RIP  
 99%R 1196M -0.13% 30F 29%ILE  
 99%R -0.04% 35P 236CM\$ 237NM\$ 239FM\$ 218GM\$  
 0.8PL -1.4LIV 0.6DPR -0.8CCR -0.6HCR 2.97SCS  
 AJCA 08/01/2018 1840DAUS  
 GPTAT 99%R 1.0 GJUI 4.0 GJPI 99%R 68

SR IMPULS GALAXY 75%  
 USA 116546395  
 TATTOO / F65  
 DHIA HERD # 23-20-0326 CONTROL # 507  
 1-10 305 2 14980 4.8 722 4.0 592 97DCR 1978C  
 2-11 288 2 16020 5.2 834 4.2 665 97DCR 2260C  
 3-11 298 2 13460 5.4 730 4.2 572 98DCR 1965C  
 305 2X ME AVG 3L 17552M 878F 713P 2397C  
 PPA -1043M 41F 31P / YD -1196M 43F 20P  
 CDCB PTA 08/01/2018 2RECS 63%R 37%ILE  
 -493M 16F 8P 152CM\$ 114NM\$ 31FM\$ 126GM\$  
 0.9PL -0.8LIV 1.1DPR 1.1CCR -0.2HCR 2.94SCS  
 AJCA 08/01/2018 PTAT 56%R -0.1 JUI -1.4 JPI 54%R 43  
 SIRE: ISDK Q IMPULS GJPI 77 30%ILE

SISTER(S):  
 SR BUTLER MERCURY 83%  
 4-00 305 2 17570 4.0 702 3.4 605 98DCR 1961C

NEXT DAM:  
 SR HALLMARK MARS 88%  
 4-00 291 2 15780 4.4 697 3.6 570 91DCR 1905C  
 SIRE: SCHULTZ BROOK HALLMARK GJPI -22 4%ILE

4TH DAM:  
 SR ALFREDO VENUS 84%  
 3-10 305 2 16610 5.8 959 3.9 641 97DCR 2218C

# LOT 210 JX SR ARCHER QUENCH {5} USA 119567513

BORN 09/24/2015 TATTOO / F1  
 DHIA HERD # 23-20-0326 CONTROL # 393  
 FEMALE EFI 8.1%

SPRUCE ROW FARM, INC. BREEDER & OWNER  
 MEADVILLE, PA  
 814-724-6030

1-10 305 2 16220 5.2 836 3.7 598 97DCR 2068C  
 305 2X ME AVG 1L 22230M 1129F 815P 2819C

2-05 79%  
 ST SR DF RA RW RL FA FU RH RUW UC UD TP TL RTR RTS  
 34 29 32 26 36 27 28 29 34 32 34 32 29 34 34 31

PPA 1764M 78F 51P / YD 1513M 81F 55P  
 CDCB PTA 08/01/2018 1RECS 52%R 85%ILE  
 1084M 39F 34P 292CM\$ 287NM\$ 279FM\$ 228GM\$  
 1.1PL -1.8LIV -1.3DPR -1.4CCR -0.3HCR 2.90SCS  
 AJCA 08/01/2018 PTAT 44%R 1.5 JUI 13.3 JPI 43%R 90  
 ST SR DF RA RW RL FA FU  
 1.6 0.6 1.0 H0.3 0.7 P0.3 S0.6 1.2  
 RH RUW UC UD TP TL RTR RTS  
 0.6 0.5 0.5 S1.9 W0.1 L1.3 CO.5 B0.6

FRESH: 08/20/2018  
 SELLING OPEN

SIRE:  
 GABYS ARCHER-ET  
 USA 118827461 GT80K BBR 100 JH1F JH2F 200JE912  
 CDCB GPTA 08/01/2018 1088DAUS 125HRDS 68%RIP  
 99%R 1997M -0.21% 50F 58%ILE  
 99%R -0.10% 51P 380CM\$ 391NM\$ 417FM\$ 284GM\$  
 1.9PL -2.1LIV -2.8DPR -2.3CCR 0.2HCR 2.84SCS  
 AJCA 08/01/2018 457DAUS  
 GPTAT 97%R 1.6 GJUI 16.2 GJPI 93%R 119

DAM:  
 JX SR TORK WRENCH {4}  
 USA 118775782  
 TATTOO / X24  
 DHIA HERD # 23-20-0326 CONTROL # 105

1-11 270 2 14150 5.1 726 3.8 533 96DCR 1844C  
 305 2X ME AVG 2L 17817M 872F 659P 2280C

2-01 82%  
 ST SR DF RA RW RL FA FU RH RUW UC UD TP TL RTR RTS  
 29 28 38 35 38 24 46 35 36 27 28 36 22 18 45 42

PPA -16M 54F 22P / YD 28M 39F 22P  
 CDCB PTA 08/01/2018 2RECS 56%R 56%ILE  
 363M 25F 21P 196CM\$ 179NM\$ 142FM\$ 166GM\$  
 0.3PL -1.5LIV 0.2DPR -0.6CCR -0.9HCR 2.97SCS  
 AJCA 08/01/2018 PTAT 43%R 1.2 JUI 10.2 JPI 46%R 62

SISTER(S):  
 JX SR ISAAC PLUTO {4} 77%  
 2-04 305 2 20180 4.0 815 3.6 729 97DCR 2316C  
 SELLING AS LOT 209

ALL LYNN'S LEGAL VOLCANO-ET  
 USA 117222807 GT50K BBR 100 JH1F JH2F 29JE3762  
 CDCB GPTA 08/01/2018 5102DAUS 277HRDS 13%RIP  
 99%R 1645M -0.10% 56F 68%ILE  
 99%R -0.05% 49P 446CM\$ 444NM\$ 442FM\$ 340GM\$  
 3.0PL -1.4LIV -2.7DPR -1.1CCR 4.1HCR 2.89SCS  
 AJCA 08/01/2018 985DAUS  
 GPTAT 99%R 1.3 GJUI 12.8 GJPI 99%R 140

GABYS CHAMP AMANDA-ET 90%  
 USA 117869271 GT50K BBR 100 JH1F JH2F  
 TATTOO G2028 / G2028  
 DHIA HERD # 55-48-0049 CONTROL # 2028  
 1-11 305 2 16500 4.8 789 3.5 578 90DCR 1998C  
 3-07 305 3 18770 4.2 791 3.5 658 99DCR 2177C  
 305 2X ME AVG 2L 19588M 884F 696P 2353C  
 PPA 600M -18F 5P / YD 548M -14F 3P  
 CDCB GPTA 10/02/2018 2RECS 86%R 66%ILE  
 494M 34F 24P 226CM\$ 212NM\$ 180FM\$ 168GM\$  
 0.4PL -1.6LIV -1.0DPR -1.1CCR -1.2HCR 3.03SCS  
 AJCA 10/02/2018 GPTAT 83%R 1.2 GJUI 10.7 GJPI 81%R 61

SR CHAMP TORK  
 USA 117183089 GT50K BBR 100 JH1F JH2F 200JE367  
 CDCB GPTA 08/01/2018 42DAUS 18HRDS 5%RIP  
 90%R 696M -0.09% 15F 15%ILE  
 91%R -0.01% 22P 106CM\$ 106NM\$ 105FM\$ 86GM\$  
 -0.3PL -2.0LIV -0.6DPR -1.2CCR -1.2HCR 3.09SCS  
 AJCA 08/01/2018 20DAUS  
 GPTAT 85%R 0.9 GJUI 8.4 GJPI 85%R 38

JX SR GOOSE URANUS {3} 87%  
 USA 117902703

TATTOO / W93  
 DHIA HERD # 23-20-0326 CONTROL # 369  
 1-11 305 2 19010 4.1 788 3.7 699 97DCR 2232C  
 3-00 305 2 23720 3.7 889 3.5 826 98DCR 2568C  
 4-01 298 2 25140 3.8 963 3.6 908 97DCR 2802C  
 305 2X ME AVG 4L 22811M 924F 831P 2632C  
 PPA 1802M 51F 86P / YD 1347M 68F 75P  
 CDCB PTA 08/01/2018 4RECS 62%R 73%ILE  
 468M 27F 30P 267CM\$ 239NM\$ 179FM\$ 230GM\$  
 1.0PL -1.1LIV 0.9DPR 0.0CCR -0.6HCR 2.88SCS  
 AJCA 08/01/2018 PTAT 54%R 0.8 JUI 8.3 JPI 54%R 83  
 SIRE: JX OOMSDALE ROCKET GOOSE {2}-ET GJPI 68 29%ILE

SISTER(S):  
 SR RENEGADE CELESTE 85%  
 4-01 305 2 19690 5.0 986 3.8 746 97DCR 2581C

NEXT DAM:  
 SR IMPULS GALAXY 75%  
 2-11 288 2 16020 5.2 834 4.2 665 97DCR 2260C  
 SIRE: ISDK Q IMPULS GJPI 77 30%ILE

4TH DAM:  
 SR HALLMARK MARS 88%  
 4-00 291 2 15780 4.4 697 3.6 570 91DCR 1905C

# LOT 211 JX SR VANDRELL SPA {3} USA 119567719

BORN 09/21/2015 TATTOO / G99  
 DHIA HERD # 23-20-0326 CONTROL # 397  
 FEMALE EFI 8.4%

SPRUCE ROW FARM, INC. BREEDER & OWNER  
 MEADVILLE, PA  
 814-724-6030

1-10 305 2 15430 5.2 805 3.8 590 97DCR 2041C  
 305 2X ME AVG 1L 21147M 1088F 804P 2782C

2-05 80%  
 ST SR DF RA RW RL FA FU RH RUW UC UD TP TL RTR RTS  
 38 29 37 28 32 29 28 29 28 35 29 23 26 27 37 24

PPA 678M 49F 40P / YD 579M 48F 38P  
 CDCB PTA 08/01/2018 1RECS 52%R 80%ILE  
 674M 30F 28P 276CM\$ 264NM\$ 238FM\$ 256GM\$  
 1.5PL 0.7LIV 0.8DPR 1.5CCR 2.6HCR 3.05SCS  
 AJCA 08/01/2018 PTAT 44%R 0.9 JUI -0.8 JPI 43%R 81  
 ST SR DF RA RW RL FA FU  
 1.2 0.7 1.0 L1.0 0.3 S0.1 S0.2 -0.1  
 RH RUW UC UD TP TL RTR RTS  
 0.0 0.3 0.2 D0.5 C0.5 S0.2 C1.0 C0.9

FRESH: 08/19/2018  
 SELLING OPEN

SIRE:  
 JX FARIA BROTHERS VANDRELL {2}-ET  
 JE840003011609959 GT80K BBR 87 JH1F JH2F 1JE892  
 CDCB GPTA 08/01/2018 2489DAUS 69HRDS 73%RIP  
 99%R 1110M -0.11% 29F 63%ILE  
 99%R 0.01% 42P 436CM\$ 422NM\$ 392FM\$ 446GM\$  
 3.3PL 2.9LIV 2.7DPR 4.3CCR 7.1HCR 3.01SCS  
 AJCA 08/01/2018 129DAUS  
 GPTAT 92%R 1.4 GJUI 13.1 GJPI 92%R 148

DAM:  
 SR ARROW JACUZZI  
 USA 118333450  
 TATTOO / B48  
 DHIA HERD # 23-20-0326 CONTROL # 95  
 2-02 305 2 21690 4.2 920 3.5 760 97DCR 2525C  
 3-05 305 2 17840 4.8 864 3.8 676 98DCR 2320C  
 4-06 305 2 23990 4.7 1124 3.6 853 98DCR 2949C  
 305 2X ME AVG 3L 23650M 1058F 846P 2862C

2-10 79% 3-06 84%  
 ST SR DF RA RW RL FA FU RH RUW UC UD TP TL RTR RTS  
 39 36 38 45 38 29 33 26 37 34 29 29 33 27 38 30  
 PPA 1425M 87F 60P / YD 1034M 69F 45P  
 CDCB PTA 08/01/2018 4RECS 59%R 37%ILE  
 433M 31F 19P 125CM\$ 116NM\$ 97FM\$ 76GM\$  
 -0.3PL -1.5LIV -1.0DPR -1.4CCR -1.8HCR 3.07SCS  
 AJCA 08/01/2018 PTAT 50%R -0.2 JUI -15.1 JPI 50%R 23

ALL LYNN'S LEGAL VISIONARY-ET  
 USA 117222740 GT50K BBR 100 JH1C JH2F 29JE3761  
 CDCB GPTA 08/01/2018 4212DAUS 520HRDS 23%RIP  
 99%R 1025M -0.06% 37F 56%ILE  
 99%R 0.04% 45P 411CM\$ 385NM\$ 330FM\$ 312GM\$  
 3.3PL -0.4LIV -1.6DPR 1.0CCR 4.0HCR 2.87SCS  
 AJCA 08/01/2018 1799DAUS  
 GPTAT 99%R 1.0 GJUI 14.0 GJPI 99%R 134

JX FARIA BROTHERS ACTION DEAN SMITH {1} 92%  
 JE840003001860402 GT50K BBR 74 JH1F JH2F  
 DHIA HERD # 74-97-4513 CONTROL # 507854  
 6-09 295 3 22340 4.9 1093 3.6 798 104DCR 2759C  
 7-11 305 2 29240 4.5 1309 3.5 1032 102DCR 3523C  
 9-00 275 2 19200 5.1 977 3.7 706 101DCR 2442C  
 10-02 305 2 22970 4.7 1091 3.5 810 101DCR 2800C  
 305 2X ME AVG 9L 25914M 1172F 905P 3079C  
 PPA 4846M 156F 138P / YD 3486M 136F 111P  
 CDCB GPTA 10/02/2018 5RECS 92%R 99%ILE  
 1561M 57F 48P 689CM\$ 683NM\$ 672FM\$ 652GM\$  
 6.6PL 4.3LIV 2.6DPR 2.8CCR 4.6HCR 2.79SCS  
 AJCA 10/02/2018 GPTAT 86%R 2.6 GJUI 34.4 GJPI 85%R 214

GABYS ARROW  
 USA 117007789 GT50K BBR 100 JH1C JH2F 200JE362  
 CDCB GPTA 08/01/2018 679DAUS 250HRDS 2%RIP  
 98%R 803M 0.04% 47F 17%ILE  
 98%R 0.02% 32P 160CM\$ 148NM\$ 123FM\$ 78GM\$  
 -1.8PL -3.3LIV -2.2DPR -3.6CCR -4.1HCR 3.07SCS  
 AJCA 08/01/2018 352DAUS  
 GPTAT 96%R -0.6 GJUI -14.7 GJPI 95%R 31

SR JACINTO SUSIE 85%  
 USA 116939315  
 TATTOO / G40  
 DHIA HERD # 23-20-0326 CONTROL # 396  
 1-09 297 2 18180 4.6 829 3.4 615 96DCR 2124C  
 2-09 305 2 18520 4.8 889 3.7 683 97DCR 2362C  
 305 2X ME AVG 2L 23104M 1076F 816P 2818C  
 PPA 1013M 77F 35P / YD 837M 65F 24P  
 CDCB PTA 08/01/2018 2RECS 59%R 24%ILE  
 24M 6F 0P 51CM\$ 54NM\$ 59FM\$ 57GM\$  
 1.3PL 0.4LIV 0.5DPR 1.0CCR 0.4HCR 3.08SCS  
 AJCA 08/01/2018 PTAT 55%R -0.3 JUI -8.8 JPI 51%R 7  
 SIRE: MASON LEMVIG JACINTO-ET GJPI 3 10%ILE

NEXT DAM:  
 SR JACKSON SUGIE 69%  
 2-10 305 2 16650 4.2 699 3.5 588 98DCR 1933C  
 SIRE: LF/DH JACKSON-ET GJPI 1 9%ILE

4TH DAM:  
 SR SYDNEY WUGIE 85%  
 3-00 305 2 20490 3.9 799 3.1 640 95DCR 2160C

# LOT 212 SR MACKENZIE SKYLIGHT USA 119567522

BORN 09/27/2015 TATTOO / F4  
 DHIA HERD # 23-20-0326 CONTROL # 250  
 FEMALE EFI 7.8%

SPRUCE ROW FARM, INC. BREEDER & OWNER  
 MEADVILLE, PA  
 814-724-6030

1-09 305 2 14810 5.5 817 4.0 594 97DCR 2057C  
 305 2X ME AVG 1L 20658M 1123F 823P 2849C

1-10 81%  
 ST SR DF RA RW RL FA FU RH RUW UC UD TP TL RTR RTS  
 38 29 29 21 26 32 27 26 34 33 32 29 30 22 35 30

PPA -495M 59F 39P / YD 87M 98F 56P  
 CDCB PTA 08/01/2018 1RECS 53%R 72%ILE  
 -31M 38F 23P 271CM\$ 233NM\$ 149FM\$ 163GM\$  
 1.0PL -0.1LIV -1.7DPR -1.5CCR -1.0HCR 3.02SCS  
 AJCA 08/01/2018 PTAT 47%R 0.6 JUI 7.0 JPI 45%R 71  
 ST SR DF RA RW RL FA FU  
 0.5 0.6 0.4 H0.5 0.3 S0.2 S0.2 0.8  
 RH RUW UC UD TP TL RTR RTS  
 0.5 0.2 0.4 S0.4 C0.0 L0.0 C0.1 B0.4

FRESH: 07/16/2018  
 SELLING OPEN

SISTER(S):  
 SR PLUS SKYDIVER {6} 81%  
 2-00 286 2 16910 4.3 726 3.9 660 97DCR 2080C

SIRE:  
 MISSISKA MACKENZIE-ET  
 JECAN000107987355 GT80K BBR 100 JH1F JH2F 200JE1007  
 CDCB GPTA 08/01/2018 3659DAUS 214HRDS 67%RIP  
 99%R 649M 0.32% 96F 95%ILE  
 99%R 0.13% 50P 619CM\$ 573NM\$ 471FM\$ 432GM\$  
 2.4PL -1.1LIV -3.2DPR -2.6CCR -2.3HCR 3.19SCS  
 AJCA 08/01/2018 1439DAUS  
 GPTAT 99%R 1.9 GJUI 14.9 GJPI 94%R 154

DAM:  
 SR LETTERMAN SKYWALKER  
 USA 115435340  
 TATTOO / P76  
 DHIA HERD # 23-20-0326 CONTROL # 374  
 2-01 305 2 18200 3.6 654 3.7 666 97DCR 1973C  
 3-05 305 2 17020 3.7 628 3.7 631 98DCR 1883C  
 4-06 305 2 16290 4.0 655 3.8 625 98DCR 1918C  
 5-08 305 2 16880 4.0 682 3.8 640 98DCR 1982C  
 6-10 298 2 15240 4.2 646 3.9 587 98DCR 1850C  
 7-09 305 2 15500 3.8 586 3.6 552 97DCR 1704C  
 305 2X ME AVG 7L 16710M 662F 629P 1934C  
 2-02 77% 4-01 79%  
 ST SR DF RA RW RL FA FU RH RUW UC UD TP TL RTR RTS  
 34 35 34 22 35 32 28 28 20 26 28 22 32 26  
 PPA -571M -73F 5P / YD -1198M -55F -8P  
 CDCB PTA 08/01/2018 5RECS 65%R 6%ILE  
 -701M -24F -6P -114CM\$ -140NM\$ -197FM\$ -140GM\$  
 -0.4PL 0.8LIV -0.3DPR -0.4CCR 0.2HCR 2.88SCS  
 AJCA 08/01/2018 PTAT 54%R -0.7 JUI -4.6 JPI 55%R -25

ALL LYNN'S VINNIE-ET  
 USA 117655133 GT50K BBR 100 JH1F JH2F 200JE207  
 CDCB GPTA 08/01/2018 206DAUS 114HRDS 2%RIP  
 95%R 666M 0.18% 68F 64%ILE  
 95%R 0.10% 44P 464CM\$ 427NM\$ 346FM\$ 294GM\$  
 1.4PL 1.5LIV -3.2DPR -3.5CCR -0.9HCR 3.12SCS  
 AJCA 08/01/2018 121DAUS  
 GPTAT 91%R 1.0 GJUI 2.8 GJPI 91%R 115  
 SUNSET CANYON MERCHANTS I MAID-ET  
 USA 117763650 GT50K BBR 100 JH1C JH2F  
 TATTOO / C84  
 CDCB GPTA 10/02/2018 0RECS 85%R 85%ILE  
 87M 55F 18P 311CM\$ 288NM\$ 235FM\$ 208GM\$  
 2.1PL -2.6LIV -2.0DPR -1.9CCR -0.3HCR 3.06SCS  
 AJCA 10/02/2018 GPTAT 83%R 1.1 GJUI 8.2 GJPI 81%R 73

WOODSTOCK LETTERMAN-ET  
 USA 112251008 GT50K BBR 100 JH1F JH2F 14JE394  
 CDCB GPTA 08/01/2018 1883DAUS 400HRDS 4%RIP  
 99%R -486M -0.03% -28F 3%ILE  
 99%R 0.04% -9P -166CM\$ -176NM\$ -198FM\$ -170GM\$  
 -1.8PL -0.4LIV -0.9DPR -1.3CCR -0.4HCR 2.94SCS  
 AJCA 08/01/2018 540DAUS  
 GPTAT 98%R 0.3 GJUI 8.3 GJPI 98%R -29  
 PARAGON SKYCAP OF SR 85%  
 USA 113013762  
 TATTOO / R56  
 DHIA HERD # 23-20-0326 CONTROL # 66  
 1-10 305 2 12790 4.8 619 3.8 492 95DCR 1673C  
 3-00 305 2 15670 4.7 730 3.9 614 95DCR 2022C  
 4-03 305 2 16900 4.7 792 4.0 670 95DCR 2199C  
 305 2X ME AVG 3L 17205M 804F 672P 2222C  
 PPA -2618M -38F -31P / YD -2421M -43F -35P  
 CDCB PTA 08/01/2018 3RECS 60%R 6%ILE  
 -1079M -16F -16P -107CM\$ -137NM\$ -201FM\$ -132GM\$  
 -0.4PL 1.2LIV 0.0DPR -0.1CCR 0.4HCR 2.81SCS  
 AJCA 08/01/2018 PTAT 52%R -1.1 JUI -5.2 JPI 52%R -32  
 SIRE: H&B ALF PARAGON-ET GJPI -8 5%ILE

SISTER(S):  
 BOOKAMERS ANNEBELLE 86%  
 4-06 305 2 19730 4.4 877 3.4 666 93DCR 2300C

NEXT DAM:  
 S.R. TSUNAMI SKYLARK 84%  
 1-10 305 2 12630 5.4 679 3.8 475 100DCR 1545C  
 SIRE: AU TWILIGHTS TSUNAMI-ET GJPI -24 5%ILE

4TH DAM:  
 S.R. PRESTIGE SKYLON 78%  
 2-03 305 2 14580 5.0 724 4.0 586 97DCR 1907C



SR IMPULS MERRY, E-90%  
GRANDAM OF LOT 213

**LOT 213 JX SR FLASHBACK DERRY QUEEN {5} USA 119198425**

BORN 10/17/2014 TATTOO / P68  
DHIA HERD # 23-20-0326 CONTROL # 275  
FEMALE EFI 8.1%

2-02 305 2 13530 5.6 755 4.0 539 97DCR 1866C  
305 2X ME AVG 1L 16385M 919F 665P 2303C

2-03 76% 3-04 79%

ST SR DF RA RW RL FA FU RH RUW UC UD TP TL RTR RTS  
29 27 28 29 26 27 28 29 29 29 37 27 27 28 28 29

PPA -862M 56F 15P / YD -1108M 35F -1P  
CDCB PTA 08/01/2018 2RECS 56%R 55%ILE  
-17M 25F 12P 201CM\$ 178NM\$ 131FM\$ 98GM\$  
2.5PL 1.5LIV -1.6DPR -2.4CCR 0.4HCR 2.89SCS

AJCA 08/01/2018 PTAT 50%R -0.1 JUI -1.5 JPI 48%R 51

ST SR DF RA RW RL FA FU  
-1.1 -0.5 -1.1 L1.4 -0.7 S0.2 L0.6 -0.1  
RH RUW UC UD TP TL RTR RTS  
-0.9 -1.0 0.2 S0.2 W0.2 L0.1 C0.1 B0.0

FRESH: 02/07/2018

BREEDING INFO TO BE ANNOUNCED

SPRUCE ROW FARM, INC. OWNER  
MEADVILLE, PA  
814-724-6030

SPRUCE ROW FARM BREEDER  
MEADVILLE, PA

SUNSET CANYON DOMINICAN-ET  
USA 117013483 GT50K BBR 100 JH1F JH2F 11JE770  
CDCB GPTA 08/01/2018 5599DAUS 519HRDS 4%RIP  
99%R 582M 0.05% 38F 42%ILE  
99%R 0.01% 23P 303CM\$ 291NM\$ 267FM\$ 263GM\$  
3.3PL -0.3LIV 0.7DPR 0.2CCR 4.2HCR 2.87SCS

AJCA 08/01/2018 1552DAUS  
GPTAT 99%R -0.5 GJUI -2.7 GJPI 99%R 89

JX SHAN-MAR DALE FRAZZLED {3}-ET 77%  
USA 067100332 GT3K BBR 84 JH1F  
DHIA HERD # 93-24-0534 CONTROL # 332  
1-07 305 2 20950 5.2 1085 3.6 756 104DCR 2614C  
2-07 305 2 22840 4.4 996 3.9 880 104DCR 2818C  
305 2X ME AVG 2L 29401M 1348F 1072P 3557C  
PPA 3321M 87F 132P / YD 2445M 51F 99P  
CDCB GPTA 10/02/2018 2RECS 87%R 64%ILE  
541M 10F 27P 227CM\$ 207NM\$ 164FM\$ 122GM\$  
3.2PL 1.5LIV -1.7DPR -1.6CCR 0.0HCR 2.85SCS  
AJCA 10/02/2018 GPTAT 81%R 0.2 GJUI 4.3 GJPI 79%R 65

SIRE:  
JX DUPAT DOMINICAN FLASHBACK {4}-ET  
USA 067163410 GT80K BBR 93 JH1F JH2F 11JE843  
CDCB GPTA 08/01/2018 717DAUS 75HRDS 19%RIP  
98%R 477M 0.04% 31F 33%ILE  
99%R 0.04% 26P 281CM\$ 260NM\$ 216FM\$ 168GM\$  
2.7PL 2.5LIV -1.7DPR -1.7CCR 1.2HCR 2.91SCS

AJCA 08/01/2018 199DAUS  
GPTAT 96%R -0.1 GJUI 2.7 GJPI 94%R 78

DAM:  
SR LAYNE DERRY-ET  
USA 118476692  
TATTOO / Y28  
DHIA HERD # 23-20-0326 CONTROL # 67

1-10 305 2 14700 4.5 666 3.6 526 96DCR 1794C  
2-11 305 2 18640 4.9 915 3.6 680 98DCR 2351C  
4-00 243 2 15030 4.8 717 3.6 545 93DCR 1884C  
305 2X ME AVG 3L 18715M 884F 681P 2338C

2-02 80% 3-05 85% 4-01 90%

ST SR DF RA RW RL FA FU RH RUW UC UD TP TL RTR RTS  
42 38 40 22 45 25 22 40 40 42 26 22 35 20 36 30

PPA -353M 35F 1P / YD -499M 28F 3P  
CDCB PTA 08/01/2018 3RECS 64%R 58%ILE  
-2M 21F 9P 205CM\$ 186NM\$ 147FM\$ 133GM\$  
2.9PL 0.5LIV -0.5DPR -1.4CCR -0.5HCR 2.79SCS

AJCA 08/01/2018 PTAT 56%R 0.5 JUI 8.7 JPI 56%R 63

GOLDUST VALENTINO LAYNE-ET  
USA 117432987 GT50K BBR 100 JH1F JH2F 11JE1122  
CDCB GPTA 08/01/2018 6396DAUS 257HRDS 13%RIP  
99%R 329M 0.05% 26F 41%ILE  
99%R 0.01% 14P 295CM\$ 285NM\$ 266FM\$ 214GM\$  
4.7PL 3.0LIV -0.2DPR -1.4CCR 1.3HCR 2.85SCS

AJCA 08/01/2018 3652DAUS  
GPTAT 99%R 0.2 GJUI 12.2 GJPI 99%R 86

SR IMPULS MERRY 90%  
USA 114805771 GI BBR 100 JH1F  
TATTOO / X24  
DHIA HERD # 23-20-0326 CONTROL # 174

1-09 292 2 18440 3.3 615 3.4 619 94DCR 1842C  
2-09 289 2 19760 4.4 872 3.7 733 97DCR 2413C  
3-08 305 2 23910 3.7 887 3.7 886 98DCR 2652C  
4-11 305 2 24870 4.2 1037 3.5 873 98DCR 2869C  
6-04 305 2 21120 4.4 936 3.7 791 98DCR 2596C  
7-11 305 2 21270 4.1 879 3.5 751 98DCR 2447C  
305 2X ME AVG 6L 23204M 934F 838P 2657C  
PPA 2385M 42F 98P / YD 1050M 46F 57P  
CDCB GPTA 10/02/2018 5RECS 88%R 30%ILE  
146M 17F 13P 102CM\$ 87NM\$ 54FM\$ 65GM\$  
-0.5PL -1.9LIV -0.7DPR -1.2CCR -2.3HCR 2.93SCS  
AJCA 10/02/2018 GPTAT 82%R 0.3 GJUI 4.0 GJPI 81%R 33

SIRE: ISDK Q IMPULS GJPI 77 30%ILE

BROTHER(S):  
JX SR GANNON TERRY {3} AT ABS GLOBAL  
GJPI 57 17%ILE  
SR VIRGIL WIND-ET AT ABS GLOBAL  
GJPI 73 34%ILE  
SR VIRGIL WEATHER-ET AT ABS GLOBAL  
GJPI 66 29%ILE  
SR VIRGIL LUNAR-ET AT ABS GLOBAL  
GJPI 35 17%ILE  
SR SAMSON TOUGH GUY AT SELECT SIRES  
GJPI 100 49%ILE

SISTER(S):  
SR MILITIA TERRY 83%  
1-11 305 2 17140 4.2 712 3.7 635 97DCR 2021C

NEXT DAM:  
SR JACE SHERRY 83%  
5-09 305 2 20750 4.7 965 3.7 773 98DCR 2616C  
SIRE: WINDY WILLOW MONTANA JACE {6} GJPI 30 15%ILE

4TH DAM:  
S.R. TIDY CHERIE 85%  
2-11 305 2 17130 4.8 819 3.4 589 92DCR 2035C

SISTER(S):  
SR CHAMP HAPPY 86%  
4-06 305 2 23500 4.7 1109 3.6 839 97DCR 2901C  
SR VIRGIL PEACE-ET 84%  
4-10 305 2 18220 4.2 770 3.5 634 98DCR 2110C  
SR ECLIPSE MYRRH-P-ET 82%  
2-09 263 2 17590 4.2 731 3.5 612 94DCR 2017C  
JX SR GOLDA GOLD DUST {4} 84%  
2-01 305 2 19870 4.5 893 3.7 739 97DCR 2455C  
SR PRO SNAP-P-ET 88%  
4-10 305 2 24680 5.1 1260 3.5 853 80DCR 2948C  
SR PRO POP-ET 90%  
3-05 305 2 22710 4.3 983 3.4 778 98DCR 2649C

# Index to Consignors

## Consignor

RE	LE	Lot
<b>ALBRIGHT ALLEN E &amp; FAMILY, WILLARD, OH</b>		
3738	3738	89
3867	3867	118
3881	3881	123
<b>ALBRIGHT JERSEYS LLC, WILLARD, OH</b>		
3722	3722	86
3723	3723	87
C3733	C3733	88
3739	3739	90
3742	3742	91
3743	3743	92
3746	3746	93
3753	3753	94
3760	3760	95
3762	3762	96
3764	3764	97
3765	3765	98
3769	3769	99
3773	3773	100
3775	3775	101
3783	3783	102
3791	3791	103
3801	3801	104
3813	3813	105
3817	3817	106
3820	3820	107
3824	3824	108
3836	3836	109
3837	3837	110
3838	3838	111
3839	3839	112
3841	3841	113
3845	3845	114
3853	3853	115
3854	3854	116
3863	3863	117
3871	3871	119
3873	3873	120
3876	3876	121
3880	3880	122
3882	3882	124
3887	3887	125
3889	3889	126
3890	3890	127
3893	3893	128
3894	3894	129
3897	3897	130
3903	3903	131
3907	3907	132
3908	3908	133
3909	3909	134
<b>BAUER, PHILIP R, BELLE CENTER, OH</b>		
	B979	46
	B963	47
	B962	48
<b>BILLMAN, JIM &amp; LINDA &amp; BOREMAN KIRSTEN, WEST SALEM, OH</b>		
E41		9
<b>BOLEN DONALD H FAMILY, FREMONT, OH</b>		
519	519	188
550	550	189
551	551	190
<b>BOLEN, MARISSA, FREMONT, OH</b>		
B466		187
<b>BREWER RICK &amp; FAMILY AND HERSHBERGER BROTHERS JERSEYS, ARRINGTON, TN</b>		
89	89	6
71	71	7
<b>BURRY RONALD &amp; DIANE, ELLWOOD CITY, PA</b>		
86	86	43
87	87	44
89	89	45
<b>CALL, BRIAN, S CHARLESTON, OH</b>		
CS36	CS36	11
<b>GRAMMER JERSEY FARM LLC, SEBRING, OH</b>		
554	554	191
5396	5396	192
5453	5453	193
<b>GRAVENKEMPER CF &amp; ANDERS FAMILY &amp; GRAVENKEMPER, SPRINGFIELD, OH</b>		

## Consignor

RE	LE	Lot
C66G	C66G	13
<b>GRIM, ERIC, NEW LONDON, OH</b>		
	EB03	27
EB04		28
EB06		29
EB07		30
EB09		31
EB10		32
EB11		33
EB15		34
EB16		35
EB17		36
EB19		37
EB20		38
EB23		39
EB25		40
EB27		41
EB28		42
<b>HIXSON, AMY JO, SCOTSDALE, PA</b>		
	H709	195
<b>HIXSON, ANDREA L, SCOTSDALE, PA</b>		
	H713	196
	H716	199
<b>HIXSON, ANDREW, SCOTSDALE, PA</b>		
	H686	198
<b>HIXSON, ASHLEY ANN, SCOTSDALE, PA</b>		
	H707	194
	H680	197
	H717	200
	H706	201
<b>HOCHSTETLER, RUDY I, MILLERSBURG, OH</b>		
206	R206	59
207	R207	60
208	R208	61
209	R209	62
210	R210	63
211	R211	64
212	R212	65
214	R214	66
215	R215	67
<b>KING HOWARD &amp; FAMILY, FREMONT, OH</b>		
	K345	14
	K353	15
	K378	16
	K380	17
	K381	18
	K344	19
	K376	20
	K386	21
	K374	22
	K368	23
<b>MCCOY, LUKE A, CAMPBELLSVILLE, KY</b>		
G2308	G2308	136
265	265	137
266	266	138
269	269	139
270	270	140
274	274	141
277	277	142
254	254	143
262	262	144
280	280	145
282	282	146
283	283	147
284	284	148
285	285	149
286	286	150
287	287	151
<b>MYERS, PHILIP H, LOUISVILLE, OH</b>		
	J26	1
	J23	2
	J28	3
	T1	4
	T4	5
<b>OHIO STATE UNIVERSITY, COLUMBUS, OH</b>		
486	486	70
506	506	71
555	555	72
568	568	73
573	573	74

## Consignor

RE	LE	Lot
574	574	75
579	579	76
583	583	77
584	584	78
596	596	79
601	601	80
604	604	81
605	605	82
607	607	83
621	621	84
622	622	85
<b>OSU AGRIC TECHNICAL INSTITUTE, WOOSTER, OH</b>		
2588	2588	24
2572	2572	25
2580	2580	26
<b>SCOTT FAMILY JERSEYS, MALTA, OH</b>		
S233	S233	49
S224	S224	50
S183	S183	51
S172	S172	52
S180	S180	53
S212	S212	135
<b>SHELL-RAY JERSEYS, EADES DAVID, SHELLEY, LOGAN &amp; MORGAN, WOODSTOCK, OH</b>		
R22	035	68
R23	036	69
<b>SMITH, NEAL, REYNOLDSBURG, OH</b>		
A432	A432	152
194	194	153
373	373	154
2343	LST	155
	165W	156
195	195	157
G2548	G2548	158
S293	S293	159
313	313	160
A431	A431	161
317	317	162
GF20		163
1549	1549	164
SW155	SW155	165
GF08		166
GF40		167
PO40	4040	168
GF07		169
GF10		170
GF29		171
GF13		172
E004		173
978	978	174
D1710		175
MC33		176
1231	1231	177
DBW	R7	178
	736	179
ALW	R20	180
DBW	R24	181
	11D7	182
	12D5	183
	12D8	184
	12D9	185
914	914	186
<b>SPRUCE ROW FARM, INC., MEADVILLE, PA</b>		
	F29	202
	F42	203
	W40	204
	F72	205
	W36	206
	F62	207
	W56	208
	P86	209
	F1	210
	G99	211
	F4	212
	P68	213
<b>WILLIAMS JERSEYS &amp; WILLIAMS ERIN &amp; JODY, MC CONNELLSVILLE, OH</b>		
	K88	54
	K86	55
	5K	56
	K99	57
5407	5407	58
<b>YODER AUSTIN &amp; KAVERMAN LYDIA, SOUTH</b>		

# *Index to Consignors*

**Consignor**

RE                      LE                      Lot

**CHARLESTON, OH**

CD15 ..... CD15 ..... 10  
CJ17 ..... CJ17 ..... 12

**YOUNG, ALICE ANN, TROY, OH**

59 ..... 59 ..... 8

**Consignor**

RE                      LE                      Lot

**Consignor**

RE                      LE                      Lot



