



# *Taste of* **ONTARIO**

— National Convention Sale —

**Wednesday, April 10<sup>th</sup>, 2013 · 11 a.m.**

**Cranston Farms**

**37 Carluke Rd. East, Ancaster, ON L9G 3L1**

In conjunction with







# Taste of ONTARIO

## National Convention Sale



### *Welcome*

*From all of us at Cranston Farms, we would like to welcome you to the Taste of Ontario National Convention Sale. It is an honour for us to host a sale of this calibre at the farm. Jeff and James have truly brought together a great group of type, show, deep cow families, production, genomic and index individuals from across North America. We feel the selections on offer will compliment many breeding programs. We know that the calibre of consignments that the breeders have offered for this sale will go on to do great things for you in your herd.*

*We'd like to acknowledge the generous support of our sponsors for this event. Many of these have been associated with Cranston Farms for many years. We would also like to thank the sales staff and everyone who has helped to make this sale a success.*

*We hope that everyone has a chance to enjoy the National Holstein Convention, the Ontario Spring Show and the Legends of 4-H Showmanship Competition. Please take the time to enjoy the company of your fellow Holstein Breeders and the "Taste of Ontario" hospitality.*

*Doug, Joan & James Cranston*

*Jeff Stephens*

### *Bienvenue*

*De nous tous chez Cranston Farms, nous voudrions vous souhaiter la bienvenue à la vente du congrès national Goût de l'Ontario. C'est un honneur pour nous d'accueillir une vente de ce calibre à la ferme. Jeff et James ont vraiment rassemblé un excellent groupe de sujets de toute l'Amérique du Nord en ce qui concerne la conformation, l'exposition, les lignées profondes, la production, la génomique et les indices. Nous croyons que les sélections offertes complèteront plusieurs programmes d'élevage. Nous savons que le calibre des lots que les éleveurs ont offerts pour cette vente fera de bonnes choses pour vous dans votre troupeau.*

*Nous aimerions souligner le généreux soutien de nos commanditaires pour cette vente. Plusieurs d'entre eux sont associés à Cranston Farms depuis de nombreuses années. Nous aimerions également remercier le personnel de vente et tous ceux qui ont aidé à faire de cette vente un succès.*

*Nous espérons que chacun aura la chance de profiter du congrès national Holstein, du Concours printanier de l'Ontario et du concours des légendes d'exposition des 4-H. Prenez le temps de profiter de la compagnie des autres éleveurs Holstein et de l'hospitalité « Goût de l'Ontario ».*

*Doug, Joan & James Cranston*

*Jeff Stephens*





# Taste of ONTARIO

## National Convention Sale

### Wednesday, April 10<sup>th</sup>, 2013 • 11 a.m.

### Cranston Farms • 37 Carluke Rd. East, Ancaster, ON L9G 3L1

Sale Preview & Legends of 4-H Auction, April 9<sup>th</sup>, 5:30 - 9:00 p.m.,  
Pre-Sale Breakfast 9:30 a.m., April 10<sup>th</sup>



### *Sale Managers*

---

**Doug Cranston**  
905 719-8488      cranstonclydes@yahoo.com

**James Cranston**  
905 719-0196      cray\_diddy@hotmail.com

**Jeff Stephens**  
905 317-8252      yellowbriarjeff@gmail.com

### *Pedigrees*

---

Jocelyn Côté                      819 475-7125  
James Cranston                 905 719-0196

### *Cattle fitting*

---

Quintin Baird                    905 213-0323  
Bruce Gingrich                 574 536-3061  
Kyle Henderson                705 760-4246  
Emma Johnson Russworm    226 230-4151  
Pat Lundy                        518 932-2236  
Cody Oughtred                 519 732-9499  
Joe Russworm                  226 230-4050  
Gary Troup                       705 879-2661

### *Sale Clerks*

---

Joan Cranston                    905 648-0176  
Amber Craswell                902 393-0888  
Kim Rae                            519 321-1211

### *Convention Program*

---

**Wednesday, April 10<sup>th</sup>**  
Legends of 4-H Showmanship  
Competition, 6:00 p.m.  
Ontario Spring Discovery Jersey Show, 7 p.m.  
Ancaster Fairgrounds

**Thursday, April 11<sup>th</sup> • 9 a.m.**  
Ontario Spring  
Discovery Holstein Show,  
Ancaster Fairgrounds

**Friday, April 12<sup>th</sup> • 9 a.m.**  
130<sup>th</sup> Annual General Meeting  
of members, Sheraton on  
the Falls Hotel, Niagara Falls  
6 p.m. Master Breeder Gala

### *Auctioneers*

---

*Brian Craswell* Auctions Ltd

**Brian Craswell**      902 628-7537  
**Brent Walker**        519 994-3252

### *Sale contacts*

---

Rick Allyn                        860 248-0361  
Pierre Boulet                  418 234-3407  
Jamie Black                    518 353-2602  
Brian Carscadden             519 546-1194  
Tom Cull                         920 960-0350  
Jason Danof                    715 305-0522  
Tom DeGroot                  604 819-2879  
Andrew Den Haan             705 440-6010  
Jim Doan                        519 777-9389  
Dan Doner                      905 259-4142  
Mike Duckett                 715 459-6480  
Michael Heath                443 375-8048  
Éric Héту                       819 795-8249  
Simon Lalande                514 239-5435  
Jack Lomeo                    315 788-7783  
Barclay Phoenix              905 431-8340  
Bryan Quanbury              519 901-3377  
Bloyce Thompson             902 629-5176  
Roger Turner                  608 770-0012  
Gary Vanderpost             905 715-4279  
Blair Weeks                    902 432-4312



[www.facebook.com/tasteofontario](http://www.facebook.com/tasteofontario)



# Terms & Conditions

Terms are available but must be pre-approved by sale management.

## TERMS

Payments of the price shall be made in cash, and animals shall not be released to the buyer until satisfactory settlement has been made.

## BIDS

The Auctioneers shall accept all bids, other than those considered to be irresponsible, and the bidder offering the highest bid shall be the buyer. In case of dispute as to the successful bidder, the animal shall again be put up for advance bids, and if there be no advance bid, the animal shall be sold to the bidder from whom the auctioneer accepted the last bid.

Every animal advertised for sale at auction is pledged to absolute and positive sale (unless withdrawn for just cause prior to being offered for sale).

By-bidding is prohibited except in the case of a joint ownership when the purpose of the bidding is to re-apportion the owners' shares and provided that the intention to so bid and the purpose thereof is announced prior to all bidding for the animal in question.

All reserve bids of guarantees of price to be received from the sale of any animal are prohibited.

## RISK

Animals purchased at auction shall be held at the buyers' risk as soon as they have been struck off as sold.

## ERRORS

Any error noted in the catalogue will be announced from the Auctioneer's stand. Any announcements from the Auctioneer's stand will take precedence over any matter in the catalogue.

## CERTIFICATES

Each animal offered for sale as registered, must be registered in the Herd Book of the Association. If any animal is offered for sale as eligible for registration, the seller and the sales manager are responsible for obtaining the certificates of registry, and application therefor must be made before the animal is sold. If the certificate of registry, together with the certificate of transfer, are not provided to the buyer within 60 days following the date of the sale, the buyer is entitled at his option to return the animal and to a refund of the purchase price. Certificates of registry and transfer shall be provided by the seller to the buyer without charge.

## PURITY

All animals are 100% pure unless otherwise specified.

## EXPORT

- Where the seller agrees to stand export health tests (and in the case of an auction begins), the animal shall be considered at the seller's risk when sold or in the case of an auction, struck off. If, however, the animal subsequently fails to pass any of the relevant health tests within 180 days of the sale, then at the buyer's option, the contract may be rescinded, the animal returned and the sale price (if paid in whole or in part) shall be refunded. The sale price is payable and the contract of sale considered to be executed and final, upon the animal passing the stipulated health tests, or upon the expiration of 180 days, whichever shall first occur.
- The animal may be left in the seller's custody until the sale is rescinded or becomes executed and final. In that event, the seller shall not be liable to the buyer for any loss or injury provided the seller shall reasonably care for and feed the animal while in his custody.
- All necessary arrangements for export health tests will be made by and at the expense of the buyer

Information or comments supplied by the Sale Management are indicated by #.

## WARRANTIES

The seller warrants clear title to and the right to sell each animal offered for sale. All animals offered for sale are warranted to be sound. Unless otherwise stated, all animals are guaranteed to be breeders in accordance with the following:

### a) MALES

Should any bull after reaching the age of one year fail to prove a breeder after being used for four months on cows known to be breeders, the matter shall be reported in writing to the seller, who shall be entitled to a period of four months following the date of such notice in which to prove the bull a breeder. If the seller fails to prove the animal a breeder, the animal shall be returned to the seller and the sale price refunded at the buyer's option. In order to qualify as a breeder, a bull must be able to perform a natural service.

### b) FEMALES

Save as hereinafter excepted, all females fifteen months of age or older at the date of sale are guaranteed to be breeders. Should a female which has not yet freshened be sold, not pregnant, having reached the age of fifteen months and fail to come pregnant within four months after service to a registered bull of the same breed known to be a breeder, and after treatment by a qualified veterinarian, such circumstance shall be reported to the seller in writing. The seller fails to prove the female breeder, the sale may be rescinded and the sale price refunded at the buyer's option.

- c) A female which gave birth to a calf within a period of three months prior to the date of sale is deemed to be a breeder.
- d) A female pregnant when sold is deemed to be a breeder.
- e) There is no guarantee that a female which, after the sale, is subjected to multi-ovulation or single-embryo transfer, is a breeder.
- f) Females under fifteen months of age at the date of sale are sold subject to a guarantee that such a female will, upon attaining 12 months of age, be certifiable by a qualified veterinarian as possessing adequately developed reproductive organs.
- g) There is no guarantee that a female:
  - i) will give birth to a normal calf, or
  - ii) carry a calf full term.

## GENERAL

The sales manager is the seller's agent and is not personally responsible for any warranties, guarantees or representations made bona fide in reliance upon information provided by the seller. The seller is responsible for all such warranties, guarantees and representations.

Complaints should be made to the seller or sale manager before the close of the sale.

In all cases the seller's responsibility to the buyer is limited to the sale price paid by the buyer.

<b>CAN</b>	country code	<b>M, F</b>	sex	<b>B:</b>	born
<b>PG</b>	purebred by grading up	<b>GT</b>	genotyped	<b>ET</b>	embryo transfer (regular)
<b>MB</b>	multiple birth	<b>ETM</b>	embryo transfer manipulation (split/clone)		
<b>B&amp;W</b>	black & white	<b>R&amp;W</b>	red & white	<b>ETA</b>	embryo transfer adult clone
<b>AW</b>	all white	<b>AR</b>	all red	<b>AB</b>	all black
<b>B/R</b>	black/red	<b>*BKC</b>	carrier of black gene	<b>*VRC</b>	carrier of variant red gene
<b>*RDF</b>	tested non-carrier of red gene	<b>*RDC</b>	carrier of red gene	<b>*BRC</b>	carrier of black/red gene
<b>IC</b>	irregular colour (recorded animals only)			<b>*DPC</b>	tested carrier of DUMPS
<b>*BLC</b>	tested carrier of BLAD			<b>*DPF</b>	tested non-carrier of DUMPS
<b>*BLF</b>	tested non-carrier of BLAD			<b>*MFC</b>	tested carrier of Mulefoot
<b>*BYC</b>	tested carrier of Brachyspina			<b>*MFF</b>	tested non-carrier of Mulefoot
<b>*BYF</b>	tested non-carrier of Brachyspina			<b>*XIC</b>	tested carrier of Factor XI
<b>*CVC</b>	tested carrier of Complex Vertebral Malformation			<b>*XIF</b>	tested non-carrier of Factor XI
<b>*CVF</b>	tested non-carrier of Complex Vertebral Malformation			<b>*CNF</b>	tested non-carrier of Citrullinemia
<b>*CNC</b>	tested carrier of Citrullinemia			<b>*POR</b>	reported born hornless / not tested
<b>*POC</b>	tested carrier of polled (heterozygous Pp)	<b>*POF</b>	tested free of polled	<b>*POS</b>	tested true polled (homozygous PP)



KHW Regiment *Apple-Red* -ET EX-95 2E 2\*

All-American Jr. 2Yr-Old 2006  
Grand Champion R&W WDE, Madison 2011  
Dam



**M5 APPLES UNO ASPIRE-ET**

HOUSAF72227615 \*CVF\*BLF\*DPF\*RDC B:2012 Oct 27  
CAN-GPA Feb\*13 GPA LPI+2756/64%  
KG M+145 F+86 %F+0.81  
SCS 2.76 P+35 %P+0.31  
CAN-GPA Feb\*13 64%Rel Conf+15  
MS+12 F&L+15 DS+7 R+4

GPA LPI +2756	
DGV +2793	
<b>GTPH+2288</b> 626NMS (01/13)	
105M 82F 34P 3,5PL 2,74SCS	
GPTAT+3,69 2,73UDC 3,37FLC	

4th-7th Maternal Dam  
CLOVER-MIST AUGY STAR-ET EX-94-4E-USA  
D-R-A AUGUST EX-96-4E-USA  
D-R-A IDEAL PRECIOUS LEADER EX-90-2E-USA  
D-R-A PRINCESS LAD LEADER EX-90-3E-USA

**The highest Apple x Uno for PTAT**

**AMIGHETTI NUMERO UNO ET PB**  
HOITAM17990915143 \*BYF\*CVF\*BLF\*DPF ET GT  
CAN-GPA Dec\*12 73%Rel GPA LPI+3125/69%  
KG M+1157/81% F+88/99% %F+0.43  
SCS 2.61 P+54/97% %P+0.13  
CAN-GPA Dec\*12 69%Rel Conf+14  
MS+13 F&L+12 DS+5 R+6

**LONG-LANGS OMAN OMAN-ET PB**  
HOUSAM135746776 \*BYF\*CVF\*BLF ET GT  
VG-85-4YR-USA GM\*10 EXTRA\*12  
CAN-GEBV Dec\*12 96%Rel GLPI+3461/91%  
KG M+1808 F+95 %F+0.26 P+94 %P+0.28  
CAN-GEBV Dec\*12 93%Rel Conf+12  
**AMIGHETTI SHOTTLE AVE PB**  
HOITAF17990346074 ET  
VG-88-2YR-ITA  
02-00 305 12882 531 4.1 452 3.5  
338 13994 578 4.1 494 3.5  
1 LACT: 13994 578 4.1 494 3.5 KG

**O-BEE MANFRED JUSTICE-ET PB**  
HOUSAM122358313 \*CVF\*BLF\*DPF\*RDF ET GT  
EX-94-7YR-USA SP\*07 GM  
**WINNING-WAY MARCI-ET PB**  
HOUSAF130677626 \*CVC ET  
VG-89-7YR-USA  
**PICSTON SHOTTLE-ET PB**  
HOGBRM598172 \*BYF\*CVF\*BLF\*MFF ET GT  
EX-96-7YR-GBR EXTRA\*09 GM\*10

**AMIGHETTI IRON ALUNDRA PB**  
HOITAF17990048241 ET  
VG-89-4YR-ITA

**KHW REGIMENT APPLE-RED-ET PB**  
HOUSAF135511521 R&W \*CVC ET GT B:2004 May 03  
EX-95-2E-USA DOM 2\*(0/14)  
MACE Dec\*12 69%Rel MLPI+2210/63%  
KG M-158/29% F+77/99% %F+0.86  
SCS 2.92 P+37/92% %P+0.44  
MACE Dec\*12 75%Rel Conf+13/99%  
MS+11 F&L+10 DS+8 R+2  
02-02 305 11081 505 4.6 394 3.6  
04-01 305 13699 654 4.8 504 3.7  
365 16216 763 4.7 596 3.7  
05-03 305 12469 621 5.0 491 3.9  
07-00 305 12869 634 4.9 446 3.5  
4 LACT: 71976 3485 4.8 2737 3.8 KG  
ALL-AMERICAN JR.2-YR 2006  
RES. ALL-CANADIAN R&W MATURE COW 2009  
GRAND 2011 MADISON R&W  
RES.GRAND 2009 ROYAL R&W  
1ST MATURE COW 2011 MADISON R&W  
1ST JR.2-YR 2006 MADISON  
Progeny Data: 0EX 5VG 0GP 0G 0F  
4 DAUS ME AVG: 12998 541 4.2 431 3.3  
AVG BCA: M246 F277 P261

**CARROUSEL REGIMENT-RED-ET PB**  
HOUSAM128891296 R&W \*CVF\*BLF ET GT  
VG-85-3YR-CAN  
CAN-GEBV Dec\*12 98%Rel GLPI+175/97%  
KG M-389 F-3 %F+0.11 P+3 %P+0.15  
CAN-GEBV Dec\*12 97%Rel Conf+4  
**KAMPS-HOLLOW ALTITUDE-ET PB**  
HOUSAF129136431 \*CVC\*BLF\*RDC ET GT  
EX-95-2E-USA DOM 1\*(0/9)  
02-00 305 11118 418 3.8 410 3.7  
04-03 305 11730 494 4.2 381 3.2  
07-00 305 15626 709 4.5 528 3.4  
365 18003 839 4.7 628 3.5  
3 LACT: 65526 2855 4.4 2399 3.7 KG  
Progeny Data: 0EX 2VG 0GP 0G 0F  
2 DAUS ME AVG: 12386 575 4.6 441 3.6  
AVG BCA: M234 F295 P267

**STBVQ RUBENS PB**  
HOCANM5844883 \*CVF\*BLF\*RDC ET GT  
VG-88-14YR-CAN ST\*98 GM\*03  
**STELBRO RENITA RANGER-RED PB**  
HOCANF6019019 R&W GT  
EX-94-3E-USA 8\*(0/40)  
**REGANCREST ELTON DURHAM-ET PB**  
HOUSAM2250783 \*CVC\*BLF\*RDF ET GT  
EX-90-7YR-USA GM  
**CLOVER-MIST ALISHA-ET PB**  
HOUSAF15149329 \*RDC ET  
EX-93-3E-USA DOM  
08-07 305 15164 631 4.2 507 3.3  
365 16747 704 4.2 571 3.4  
6 LACT: 102726 4835 4.7 3696 3.6 KG





KHW Regiment *Apple C-Red* -ETN  
She sells



**KHW REGIMENT APPLE C-RED-ETN**

HOUSAF70244494 \*CVC B:2010 Sep 27  
CAN-PA Dec\*12 PA LPI+1018  
KG M-125 F+25 %F+0.30  
SCS 3.02 P+18 %P+0.22  
CAN-PA Dec\*12 Conf+8  
MS+8 F&L+8 DS+5 R+1

Fresh Mar. 05, 2013

4th-6th Maternal Dam  
D-R-A AUGUST EX-96-4E-USA  
D-R-A IDEAL PRECIOUS LEADER EX-90-2E-USA  
D-R-A PRINCESS LAD LEADER EX-90-3E-USA

**CARROUSEL REGIMENT-RED-ET PB**

HOUSAM128891296 R&W \*CVF\*BLF ET GT  
VG-85-3YR-CAN  
F&L:90 DS:87 R:78  
CAN-GEV Dec\*12 98%Rel GLPI+175/97%  
KG M-389/10% F-3/24% %F+0.11  
SCS 3.18 P+3/23% %P+0.15  
CAN-GEV Dec\*12 97%Rel Conf+4/72%  
MS+5 F&L+4 DS+4 R-6  
Progeny Data: 462 Daus: 68% GP+  
14EX 107VG 195GP 136G 10F  
504 DAUS ME AVG: 10464 394 3.8 335 3.2  
AVG BCA: M198 F202 P203

**STBVQ RUBENS PB**

HOCANM5844883 \*CVF\*BLF\*RDC ET GT  
VG-88-14YR-CAN ST'98 GM'03  
CAN-GEV Dec\*12 99%Rel GLPI+85/99%  
KG M-364 F-22 %F-0.07 P+6 %P+0.17  
CAN-GEV Dec\*12 99%Rel Conf+3  
**STELBRO RENITA RANGER-RED PB**  
HOCANF6019019 R&W GT  
EX-94-3E-USA 8\*(0/40)  
04-02 305 11496 467 4.1 368 3.2  
365 13272 524 3.9 416 3.1  
3 LACT: 42074 1654 3.9 1374 3.3 KG



KHW Regiment  
*Apple 3-Red* -ETN VG-88 2Yr

1st Jr. 2-Yr-Old & Intermediate  
Champ. R&W WDE, Madison 2011  
Clone Full Sister

**KAMPS-HOLLOW ALTITUDE-ET PB**

HOUSAF129136431 \*CVC\*BLF\*RDC ET GT B:2000 Jan  
EX-95-2E-USA DOM 1\*(0/9)  
MACE Dec\*12 74%Rel MLPI+1860/67%  
KG M+139/44% F+52/95% %F+0.48  
SCS 2.86 P+33/89% %P+0.29  
MACE Dec\*12 78%Rel Conf+12/99%  
MS+10 F&L+12 DS+6 R+7  
02-00 305 11118 418 3.8 410 3.7  
04-03 305 11730 494 4.2 381 3.2  
07-00 305 15626 709 4.5 528 3.4  
365 18003 839 4.7 628 3.5  
3 LACT: 65526 2855 4.4 2399 3.7 KG  
Progeny Data: 0EX 2VG 0GP 0G 0F  
2 DAUS ME AVG: 12386 575 4.6 441 3.6  
AVG BCA: M234 F295 P267

**REGANCREST ELTON DURHAM-ET PB**

HOUSAM2250783 \*CVC\*BLF\*RDF ET GT  
EX-90-7YR-USA GM  
GMACE Dec\*12 99%Rel GMLPI+521/99%  
KG M+105 F-31 %F-0.35 P+19 %P+0.16  
GMACE Dec\*12 99%Rel Conf+10  
**CLOVER-MIST ALISHA-ET PB**  
HOUSAF15149329 \*RDC ET  
EX-93-3E-USA DOM  
02-00 305 8845 442 5.0 315 3.6  
03-01 305 11657 576 4.9 418 3.6  
05-03 305 13467 639 4.7 470 3.5  
06-09 305 13390 550 4.1 457 3.4  
08-07 305 15164 631 4.2 507 3.3  
365 16747 704 4.2 571 3.4  
12-03 305 11068 541 4.9 389 3.5  
6 LACT: 102726 4835 4.7 3696 3.6 KG

**CLOVER-MIST AUGY STAR-ET PB**

HOUSAF13950985 \*RDC ET GT  
EX-94-4E-USA DOM  
05-11 305 16647 869 5.2 573 3.4  
365 18901 978 5.2 659 3.5  
6 LACT: 90847 4324 4.8 3086 3.4 KG



Rocky Mountain Talent *Licorice* EX-95

All-Canadian 2010 & 2011, All-American 2011  
Intermediate Champion *Royal* 2010  
Mat. Sister



**CONTINENTAL GOLD LYNX**

HOCANF11445860 \*RDF ET B:2012 Sep 03  
CAN-PA Dec\*12 44%Rel PALPI+1316/41%  
KG M+375/57% F+29/78% %F+0.15  
SCS 2.80 P+25/79% %P+0.12  
CAN-PA Dec\*12 40%Rel Conf+9/96%  
MS+7 F&L+6 DS+7 R+3

Senior Heifer Calf for 2013

4th-10th Maternal Dam  
SPRING FARM MISS LYNN ET VG-85-3YR-CAN  
SPRING FARM MISS CONNIE VG-88-3YR-CAN 2\*  
SPRING FARM MISS CITATION VG-87-4YR-CAN 3\*  
SPRING FARM MISS PATHFINDER EX-CAN 8\*  
SPRING FARM FOND PATHFINDER VG-CAN 5\*  
EVEERMOT PATHFINDER ORMSBY VG-CAN 3\*  
EVEERMOT PABST ORMSBY VG-CAN 3

**BRAEDALE GOLDWYN PB**

HOCANM10705608 \*BYF\*CVF\*BLF GT  
GP-84-8YR-CAN EXTRA'05 GM'12  
F&L:83 DS:84 R:87  
CAN-GEVB Dec\*12 99%Rel GLPI+2105/99%  
KG M+375/43% F+50/88% %F+0.35  
SCS 2.49 P+30/74% %P+0.16  
CAN-GEVB Dec\*12 99%Rel Conf+13/99%  
MS+12 F&L+13 DS+7 R+2  
Progeny Data: 31658 Daus: 85% GP+  
1206EX 11312VG 14415GP 4452G 273F  
32577 DAUS ME AVG: 11444 450 3.9 367 3.2  
AVG BCA: M216 F231 P222

**SHOREMAR JAMES PB**

HOCANM5902195 \*CVF\*BLF GT  
GP-81-2YR-CAN EXTRA'98  
CAN-GEVB Dec\*12 99%Rel GLPI-331/99%  
KG M-596 F+5 %F+0.26 P+6 %P+0.24  
CAN-GEVB Dec\*12 99%Rel Conf+1  
**BRAEDALE BALER TWINE PB**  
HOCANF6860888 \*BLF ETM GT  
VG-86-2YR-CAN 33\*(27/138)  
02-01 305 12096 591 4.9 402 3.3  
365 14019 690 4.9 477 3.4  
BCA 299 397 314  
1 LACT: 27051 1359 5.0 1005 3.7 KG

**IDEE RUDOLPH LIBERTY PB**

HOCANF9172140 GT B:2001 May 21  
VG-89-3YR-CAN 2\*(5/6)  
MS:90(FA:9 RAH:9 RAW:7) F&L:86 DS:91 R:88  
CAN-EBV Dec\*12 77%Rel LPI+657/64%  
KG M+375/57% F+8/46% %F-0.05  
SCS 3.11 P+21/73% %P+0.08  
CAN-EBV Dec\*12 62%Rel Conf+5/75%  
MS+3 F&L+0 DS+8 R+3  
03-04 305 12226 446 3.6 390 3.2  
BCA 267 259 262  
04-05 305 13130 443 3.4 425 3.2  
BCA 251 227 258  
05-11 305 13690 463 3.4 439 3.2  
365 15349 528 3.4 500 3.3  
BCA 269 248 276  
11-04 P136 13767 604 4.4 397 2.9  
PBCA 270 323 247  
5 LACT: 60611 2230 3.7 1974 3.3 KG  
AVG BCA: M255(+47) F253(+30) P254(+51)  
2ND JR. 3-YR 2004 WESTERNER CHAMP.  
3RD JR. 3-YR 2004 SASKATOON EXPO  
Progeny Data: 2EX 3VG 2GP 0G 0F  
7 DAUS ME AVG: 11293 412 3.6 367 3.2  
AVG BCA: M213 F211 P222

**STARTMORE RUDOLPH PB**

HOCANM5470579 \*CVF\*BLF ET GT  
EX-CAN GM EXTRA'96  
CAN-GEVB Dec\*12 99%Rel GLPI+237/99%  
KG M+700 F+5 %F-0.19 P+22 %P-0.01  
CAN-GEVB Dec\*12 99%Rel Conf-4  
**IDEE SKYCHIEF LATOYA PB**  
HOCANF9030473 ET GT  
VG-88-7YR-CAN 7\*(8/27)  
02-08 305 9555 419 4.4 325 3.4  
BCA 227 269 243  
05-07 305 12789 524 4.1 405 3.2  
365 14754 618 4.2 476 3.2  
BCA 252 282 255  
07-00 305 12560 540 4.3 393 3.1  
BCA 239 276 237  
10-03 274 6240 291 4.7 217 3.5  
4 LACT: 64175 2935 4.6 2260 3.5 KG  
AVG BCA: M239(+24) F276(+41) P245(+25)  
Progeny Data: 3EX 4VG 1GP 0G 0F  
8 DAUS ME AVG: 11991 474 4.0 380 3.2  
AVG BCA: M227 F243 P230



Idee Rudolph *Liberty* VG-89 2\*  
Dam

**RAVENSWELL LYDIA PB**

HOCANF4806501 \*BRC GT  
EX-92-3YR-USA GP-82-2YR-CAN DOM 19\*(3/92)  
05-01 305 9741 450 4.6 324 3.3  
365 11149 510 4.6 375 3.4  
3 LACT: 27442 1232 4.5 972 3.5 KG  
AVG BCA: M115(-53) F144(-39) P134(-39)  
Progeny Data: 6EX 14VG 6GP 0G 0F  
26 DAUS ME AVG: 11123 460 4.1 360 3.2  
AVG BCA: M210 F236 P218





Harvue Roy *Frosty* EX-97 2E

All-Canadian 2009, All-American 2007, 2009 & 2010  
Supreme Champion WDE, Madison 2009 & 2010  
Dam



**DUCKETT-SA WNDBRK FUJITA-ET**

HOUSAF72366935 ET B:2012 Sept. 06  
CAN-PA Dec\*12 PA LPI+1637  
KG M+914 F+65 %F+0.30  
SCS 3.09 P+32 %P+0.01  
CAN-PA Dec\*12 Conf+10  
MS+8 F&L+9 DS+10 R+6

Senior Heifer Calf for 2013

4th-6th Maternal Dam  
HARVUE MELVIN HALLIE VG-86-5YR-USA  
HARVUE BELL HARRISON VG-86-6YR-USA  
HARVUE LIBIDO HARRISON VG-87-5YR-USA

**GILLETTE WINDBROOK PB**

HOCANM7816429 \*BYF\*CVF\*BLF\*DPF ETM GT  
EX-97-CAN EXTRA'10  
F&L:96 DS:97 R:97  
CAN-GEVB Dec\*12 96%Rel GLPI+1947/93%  
KG M+879/69% F+60/94% %F+0.26  
SCS 3.07 P+38/86% %P+0.07  
CAN-GEVB Dec\*12 92%Rel Conf+15/99%  
MS+10 F&L+15 DS+14 R+10  
Progeny Data: 135 Daus: 81% GP+  
3EX 35VG 72GP 25G 0F  
150 DAUS ME AVG: 11643 444 3.8 366 3.1  
AVG BCA: M220 F227 P221

**GILLETTE BRILEA F B I PB**

HOCANM8209524 \*BYF\*CVF\*BLF ET GT  
EX-94-CAN EXTRA'05  
CAN-GEVB Dec\*12 99%Rel GLPI+1180/99%  
KG M+1369 F+38 %F-0.11 P+35 %P-0.09  
CAN-GEVB Dec\*12 99%Rel Conf+8  
**GILLETTE BLITZ 2ND WIND PB**  
HOCANF7352248 ET GT  
VG-88-3YR-CAN 35\*(5/171)  
02-02 305 15004 535 3.6 449 3.0  
365 17734 645 3.6 536 3.0  
BCA 372 354 348  
2 LACT: 31317 1231 3.9 981 3.1 KG

**CAROL PRELUDE MTOTO ET PB**

HOITAMVT1962A \*CVF\*BLF ET GT  
EX-91-8YR-ITA GM'12  
**GILLETTE BRILEA BELLE FLEUR PB**  
HOCANF6735509 ET GT  
VG-86-3YR-CAN 10\*(0/53)  
**FUSTEAD EMORY BLITZ-ET PB**  
HOUSAM17013604 \*CVF\*BLF ET GT  
EX-95-12YR-USA EXTRA'04 GM

**BRAEDALE SECOND CUT PB**

HOCANF6860889 ETM GT  
VG-86-2YR-CAN 23\*(6/109)

**HARVUE ROY FROSTY PB**

HOUSAF52378753 GT B:2003 Nov 07  
EX-97-2E-USA GMD  
MACE Dec\*12 59%Rel MLPI+1327/55%  
KG M+949/83% F+69/99% %F+0.33  
SCS 3.11 P+25/79% %P-0.05  
MACE Dec\*12 62%Rel Conf+5/75%  
MS+6 F&L+2 DS+6 R+1  
02-03 305 9789 402 4.1 313 3.2  
03-10 305 14374 651 4.5 451 3.1  
05-07 305 18475 921 5.0 551 3.0  
365 20280 1008 5.0 604 3.0  
06-08 305 16039 839 5.2 485 3.0  
4 LACT: 73474 3544 4.8 2315 3.2 KG  
ALL-AMERICAN MATURE COW,5-YR  
ALL-CANADIAN 5-YR 2009  
GRAND 2010 MADISON  
GRAND 2009 MADISON  
RES.GRAND 2009 ROYAL  
INT.CHAMP 2007 MADISON  
Progeny Data: 0EX 1VG 0GP 0G 0F  
1 DAUS ME AVG: 14609 550 3.8 428 2.9  
AVG BCA: M276 F282 P259

**ROYLANE JORDAN-ET PB**

HOUSAM17064727 \*CVF\*BLF ET GT  
EX-95-10YR-USA GM ST'05  
CAN-GEVB Dec\*12 99%Rel GLPI+53/99%  
KG M-132 F-6 %F-0.01 P-11 %P-0.06  
CAN-GEVB Dec\*12 99%Rel Conf+8  
**HARVUE SAM HEIDI PB**  
HOUSAF17112717  
EX-93-3E-USA DOM  
02-01 300 9213 403 4.4 308 3.3  
03-00 305 12732 550 4.3 424 3.3  
351 14343 626 4.4 481 3.4  
04-01 305 10378 474 4.6 381 3.7  
05-07 305 13445 605 4.5 419 3.1  
07-06 305 10941 469 4.3 337 3.1  
5 LACT: 83403 3781 4.5 2863 3.4 KG

**KED JUROR-ET PB**

HOUSAM2124357 \*CVF\*BLF\*DPF ET GT  
GP-82-10YR-USA GM ST'98  
**FIRELL AEROSTAR BABETTE-ET PB**  
HOUSAF14504541 ET  
EX-90-4YR-USA GMD DOM 2\*(0/10)

**RICH-RO MARK SAM-ET PB**

HOUSAM2141196 \*BYF\*BLF ET GT  
EX-90-5YR-USA GM EXTRA'00

**HARVUE SKYBUCK HARMONY PB**

HOUSAF15221162  
VG-88-3YR-USA  
02-00 263 7947 351 4.4 272 3.4  
2 LACT: 13358 561 4.2 451 3.4 KG



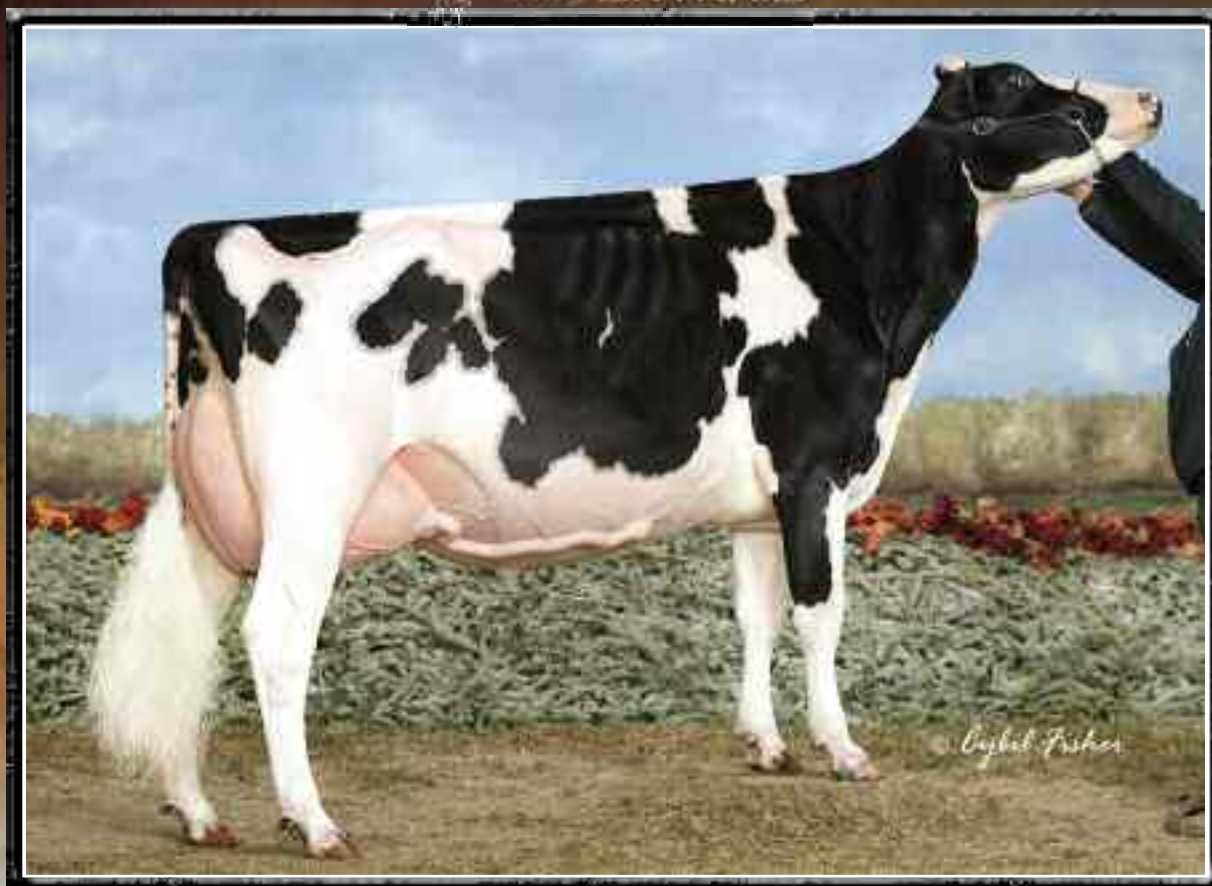

**Robrook Goldwyn *Cameron* VG-87 2Yr**

All-Canadian & All-American 2011 & 2012  
1<sup>st</sup> Jr. 3-Yr-Old & Res. Intermediate Champion *Royal* 2012  
Full Sister



**JACOBS GOLDWYN CANDY**

HOCANF107591103 ET B: 2012 Dec. 08  
CAN-PA Dec\*12 PA LPI+1228  
KG M+455 F+22 %F+0.05  
SCS 2.85 P+21 %P+0.06  
CAN-PA Dec\*12 Conf+10  
MS+9 F&L+9 DS+5 R+3

Intermediate Heifer Calf for 2013

4th & 5th Maternal Dam  
MCF024 SELECTION CANDY VG-85-3YR-CAN  
WILLRAE VIANNEY MANDY VG-85-3YR-CAN

**BRAEDALE GOLDWYN PB**

HOCANF8781290 GT B:2005 Dec 02  
VG-88-5YR-CAN  
MS:90(FA:8 RAH:7 RAW:8) F&L:88 DS:90 R:82  
CAN-EBV Dec\*12 68%Rel LPI+351/54%  
KG M+535/65% F-7/24% %F-0.25  
SCS 3.21 P+12/57% %P-0.05  
CAN-EBV Dec\*12 44%Rel Conf+6/83%  
MS+6 F&L+4 DS+3 R+4  
03-03 305 11909 406 3.4 378 3.2  
BCA 256 237 255  
05-00 305 16281 536 3.3 473 2.9  
365 18576 629 3.4 558 3.0  
BCA 303 271 282  
3 LACT: 45900 1601 3.5 1472 3.2 KG  
AVG BCA: M256(+32) F231(+0) P248(+20)  
HM. ALL-CANADIAN 4-H INT. CALF 2006  
HM. ALL-ONTARIO 4-H INT. CALF 2006  
RES. GRAND 2009 THREE RIVERS  
HM. JR. 2006 LINDSAY EX.  
1ST SR. 2-YR 2008 LINDSAY EX.  
1ST INT. CALF 2006 LINDSAY EX.  
Progeny Data: 0EX 1VG 0GP 0G 0F  
2 DAUS ME AVG: 9924 380 3.8 312 3.1  
AVG BCA: M188 F195 P189

**ROBROOK DUNDEE CONSTANCE PB**

HOCANF8781290 GT B:2005 Dec 02  
VG-88-5YR-CAN  
MS:90(FA:8 RAH:7 RAW:8) F&L:88 DS:90 R:82  
CAN-EBV Dec\*12 68%Rel LPI+351/54%  
KG M+535/65% F-7/24% %F-0.25  
SCS 3.21 P+12/57% %P-0.05  
CAN-EBV Dec\*12 44%Rel Conf+6/83%  
MS+6 F&L+4 DS+3 R+4  
03-03 305 11909 406 3.4 378 3.2  
BCA 256 237 255  
05-00 305 16281 536 3.3 473 2.9  
365 18576 629 3.4 558 3.0  
BCA 303 271 282  
3 LACT: 45900 1601 3.5 1472 3.2 KG  
AVG BCA: M256(+32) F231(+0) P248(+20)  
HM. ALL-CANADIAN 4-H INT. CALF 2006  
HM. ALL-ONTARIO 4-H INT. CALF 2006  
RES. GRAND 2009 THREE RIVERS  
HM. JR. 2006 LINDSAY EX.  
1ST SR. 2-YR 2008 LINDSAY EX.  
1ST INT. CALF 2006 LINDSAY EX.  
Progeny Data: 0EX 1VG 0GP 0G 0F  
2 DAUS ME AVG: 9924 380 3.8 312 3.1  
AVG BCA: M188 F195 P189

**SHOREMAR JAMES PB**

HOCANM5902195 \*CVF\*BLF GT  
GP-81-2YR-CAN EXTRA'98  
CAN-GEVB Dec\*12 99%Rel GLPI+331/99%  
KG M-596 F+5 %F+0.26 P+6 %P+0.24  
CAN-GEVB Dec\*12 99%Rel Conf+1  
**BRAEDALE BALER TWINE PB**  
HOCANF6860888 \*BLF ETM GT  
VG-86-2YR-CAN 33\*(27/138)  
02-01 305 12096 591 4.9 402 3.3  
365 14019 690 4.9 477 3.4  
BCA 299 397 314  
1 LACT: 27051 1359 5.0 1005 3.7 KG

**REGANCREST DUNDEE-ET PB**

HOUSAM127640114 \*BYF\*CVF\*BLF ET GT  
EX-95-6YR-USA ST'04  
CAN-GEVB Dec\*12 99%Rel GLPI+225/99%  
KG M+74 F-17 %F-0.19 P+8 %P+0.06  
CAN-GEVB Dec\*12 99%Rel Conf+8  
**ROBROOK BEN CORALEE PB**  
HOCANF8289193  
VG-86-3YR-CAN  
03-11 305 9547 360 3.8 311 3.3  
365 10712 419 3.9 361 3.4  
BCA 188 193 193  
1 LACT: 11497 470 4.1 402 3.5 KG  
AVG BCA: M188(+5) F193(+13) P193(+10)  
Progeny Data: 0EX 1VG 0GP 0G 0F  
1 DAUS ME AVG: 13532 451 3.3 410 3.0  
AVG BCA: M256 F231 P248



**Robrook Dundee *Constance* VG-88**

Reserve Grand Champion Trois-Rivières 2009  
Dam

**WILLRAE GRUBER CORRIE 87%**

HOCANF6251483  
EX-CAN  
04-10 305 11311 434 3.8 381 3.4  
310 11399 439 3.9 386 3.4  
BCA 231 238 244  
5 LACT: 50701 1976 3.9 1695 3.3 KG  
AVG BCA: M226(+46) F233(+54) P235(+49)  
1ST 5-YR 1999 LINDSAY EX.  
Progeny Data: 1EX 1VG 0GP 0G 0F  
2 DAUS ME AVG: 9435 354 3.8 301 3.2  
AVG BCA: M178 F181 P182



**Boulet Goldwyn Chalou EX-95 2E 2\***

Champion Bred&Owned WDE, Madison 2012  
H.M. All-Canadian 2012, Res. All-American 2012  
*Dam*



**BOULET WINDBROOK CLOTY**

HOCANF107330487 ET B:2012 Mar 02  
CAN-PA Dec\*12 45%Rel PALPI+1685/42%  
KG M+498/64% F+48/94% %F+0.31  
SCS 2.89 P+25/79% %P+0.07  
CAN-PA Dec\*12 41%Rel Conf+14/99%  
MS+11 F&L+14 DS+9 R+9

**Junior Yearling for 2013**

4th-11th Maternal Dam  
BOULET AEROSTAR CHANEL EX-3E-CAN 23\*  
BOULET WARDEN CELEBRITY VG-87-3YR-CAN 2\*  
BOULET MARK ANTHONY CANDY VG-85-2YR-CAN 8\*  
BOULET TEMPO CINDY EX-CAN  
BOULET CHIEFTAIN SONIQUA VG-85-4YR-CAN  
BOULET EMPEROR AMOS SONIQUE VG-85-3YR-CAN 2\*  
BOULET TENSEN AMOS SONIA VG-85-3YR-CAN 3\*  
GAUTHELLE TENSEN SONA VG-85-3YR-CAN 1\*

**GILLETTE WINDBROOK PB**

HOCANM7816429 \*BYF\*CVF\*BLF\*DPF ETM GT  
EX-97-CAN EXTRA\*10  
F&L:96 DS:97 R:97  
CAN-GEVB Dec\*12 96%Rel GLPI+1947/93%  
KG M+879/69% F+60/94% %F+0.26  
SCS 3.07 P+38/86% %P+0.07  
CAN-GEVB Dec\*12 92%Rel Conf+15/99%  
MS+10 F&L+15 DS+14 R+10  
Progeny Data: 135 Daus: 81% GP+  
3EX 35VG 72GP 25G 0F  
150 DAUS ME AVG: 11643 444 3.8 366 3.1  
AVG BCA: M220 F227 P221

**GILLETTE BRILEA F B I PB**

HOCANM8209524 \*BYF\*CVF\*BLF ET GT  
EX-94-CAN EXTRA\*05  
CAN-GEVB Dec\*12 99%Rel GLPI+1180/99%  
KG M+1369 F+38 %F-0.11 P+35 %P-0.09  
CAN-GEVB Dec\*12 99%Rel Conf+8  
**GILLETTE BLITZ 2ND WIND PB**  
HOCANF7352248 ET GT  
VG-88-3YR-CAN 35\*(5/171)  
02-02 305 15004 535 3.6 449 3.0  
365 17734 645 3.6 536 3.0  
BCA 372 354 348  
2 LACT: 31317 1231 3.9 981 3.1 KG



**Boulet Windbrook Cloty**

11 VG or EX dams from an incredible brood cow family  
*She sells*

**BOULET GOLDWYN CHALOU PB**

HOCANF103354986 \*BRC ET GT B:2006 Jul 15  
EX-95-CAN 2\*(0/10)  
MS:95(FA:9 RAH:9 RAW:9) F&L:95 DS:94 R:96  
CAN-GEVB Dec\*12 82%Rel GLPI+1384/76%  
KG M+117/43% F+37/87% %F+0.35  
SCS 2.70 P+11/55% %P+0.08  
CAN-GEVB Dec\*12 72%Rel Conf+12/99%  
MS+11 F&L+13 DS+4 R+8  
02-00 305 11982 364 3.0 408 3.4  
365 13328 424 3.2 459 3.4  
BCA 317 258 334  
03-05 305 12409 572 4.6 378 3.0  
BCA 255 320 244  
05-08 P299 15916 805 5.1 510 3.2  
PBCA 308 424 317  
3 LACT: 46739 2088 4.5 1567 3.4 KG  
AVG BCA: M293(+58) F334(+111) P298(+41)  
RES.GRAND 2012 QC INTERNATIONAL  
2ND MATURE COW 2012 MADISON  
2ND MATURE COW 2012 QC INTERNATIONAL  
3RD MATURE COW 2012 ROYAL  
Progeny Data: 0EX 6VG 8GP 0G 0F  
13 DAUS ME AVG: 11099 470 4.2 356 3.2  
AVG BCA: M210 F241 P215

**BRAEDALE GOLDWYN PB**

HOCANM10705608 \*BYF\*CVF\*BLF GT  
GP-84-8YR-CAN EXTRA\*05 GM\*12  
CAN-GEVB Dec\*12 99%Rel GLPI+2105/99%  
KG M+375 F+50 %F+0.35 P+30 %P+0.16  
CAN-GEVB Dec\*12 99%Rel Conf+13

**BOULET LHEROS CHALY PB**

HOCANF101344850 \*BRC GT  
VG-89-4YR-CAN 15\*(0/76)  
02-01 305 10867 437 4.0 349 3.2  
BCA 283 308 286  
04-01 305 16308 727 4.5 504 3.1  
365 17610 776 4.4 558 3.2  
BCA 338 408 329  
4 LACT: 45484 1917 4.2 1497 3.3 KG  
AVG BCA: M214(+13) F245(+30) P217(+7)  
2 Superior Lactations  
NOM. ALL-QUEBEC 4-YR 2007  
RES.GRAND 2007 QC EXPO  
HM.GRAND 2007 GRAND PRIX DE LA GENETIQUE  
GRAND 2007 BELLE CHASSE  
1ST 4-YR 2007 QC EXPO  
Progeny Data: 4EX 15VG 3GP 1G 0F  
24 DAUS ME AVG: 12103 491 4.1 391 3.2  
AVG BCA: M229 F251 P236

**BOULET LEADER CHALET PB**

HOCANF6854968 ET GT  
EX-2E-CAN 4\*(6/15)  
05-05 305 16748 671 4.0 556 3.3  
365 18862 778 4.1 634 3.4  
BCA 319 348 341  
5 LACT: 72210 2779 3.8 2446 3.4 KG  
AVG BCA: M247(+34) F249(+21) P258(+33)  
1 Superior Lactation  
Progeny Data: 1EX 3VG 0GP 1G 0F  
4 DAUS ME AVG: 11905 504 4.2 389 3.3  
AVG BCA: M225 F258 P235





Thrulane James *Rose* EX-97 2E 2★

Supreme Champion WDE, Madison & *Royal* 2008, 2X All-World  
All-Canadian 2006, 2008 & 2009, All-American 2008 & 2009

2<sup>nd</sup> Dam



PIERSTEIN GOLD CHIP ROCKSTAR

HOCANF107374521 ET B:2012 Sep 17  
CAN-PA Dec\*12 35%Rel PA LPI+1731/32%  
KG M+790/77% F+44/92% %F+0.15  
SCS 2.89 P+31/87% %P+0.05  
CAN-PA Dec\*12 30%Rel Conf+14/99%  
MS+12 F&L+8 DS+13 R+7

Senior Heifer Calf for 2013

MR CHASSITY GOLD CHIP-ET PB  
HOUSAM140145553 \*BYF\*CVF\*BLF\*DPF\*RDF ET GT  
EX-92-3YR-USA  
CAN-GPA Dec\*12 76%Rel GPA LPI+2122/74%  
KG M+1068/77% F+55/91% %F+0.14  
SCS 2.53 P+30/74% %P-0.05  
CAN-GPA Dec\*12 73%Rel Conf+16  
MS+13 F&L+12 DS+12 R+6

BRAEDALE GOLDWYN PB  
HOCANM10705608 \*BYF\*CVF\*BLF GT  
GP-84-8YR-CAN EXTRA'05 GM'12  
CAN-GEVB Dec\*12 99%Rel GLPI+2105/99%  
KG M+375 F+50 %F+0.35 P+30 %P+0.16  
CAN-GEVB Dec\*12 99%Rel Conf+13  
REGANCREST S CHASSITY-ET PB  
HOUSAF62496899 \*BYF\*BLF ET GT  
EX-92-4YR-USA DOM GMD 2\*(0/10)  
02-01 305 14470 629 4.3 474 3.3  
365 16638 711 4.3 541 3.3  
2 LACT: 47864 1988 4.2 1433 3.0 KG

PIERSTEIN DUNDEE ROLITA PB  
HOCANF105002752 ET GT B:2008 Apr 06  
VG-87-2YR-CAN  
MS:86(FA:7 RAH:9 RAW:7) F&L:86 DS:91 R:87  
CAN-EBV Dec\*12 64%Rel LPI+1363/53%  
KG M+511/64% F+33/83% %F+0.14  
SCS 3.26 P+33/89% %P+0.14  
CAN-EBV Dec\*12 47%Rel Conf+12/99%  
MS+11 F&L+5 DS+13 R+8  
02-02 305 9450 380 4.0 323 3.4  
365 11145 452 4.1 392 3.5  
BCA 243 262 258  
04-00 P273 10674 428 4.0 371 3.5  
PBCA 219 239 241  
2 LACT: 24544 1004 4.1 886 3.6 KG  
AVG BCA: M231(+57) F251(+60) P250(+69)  
Progeny Data: 0EX 0VG 1GP 0G 0F

REGANCREST DUNDEE-ET PB  
HOUSAM127640114 \*BYF\*CVF\*BLF ET GT  
EX-95-6YR-USA ST'04  
CAN-GEVB Dec\*12 99%Rel GLPI+225/99%  
KG M+74 F-17 %F-0.19 P+8 %P+0.06  
CAN-GEVB Dec\*12 99%Rel Conf+8  
THRULANE JAMES ROSE PB  
HOCANF8398539 \*BRC GT  
EX-97-2E-CAN 2\*(4/8)  
04-08 305 12869 581 4.5 451 3.5  
BCA 251 309 282  
06-08 305 17389 685 3.9 597 3.4  
365 19559 802 4.1 688 3.5  
BCA 327 351 362  
3 LACT: 66196 3074 4.6 2531 3.8 KG  
AVG BCA: M257(+88) F296(+119) P278(+117)  
2 Superior Lactations  
ALL-CANADIAN MATURE COW 2009,2008  
ALL-AMERICAN MATURE COW 2009,2008  
GRAND 2009 ROYAL  
GRAND 2008 ROYAL  
GRAND 2006 ROYAL  
GRAND 2008 QC INTERNATIONAL  
Progeny Data: 0EX 5VG 0GP 0G 0F  
6 DAUS ME AVG: 11770 477 4.1 394 3.3  
AVG BCA: M222 F245 P239

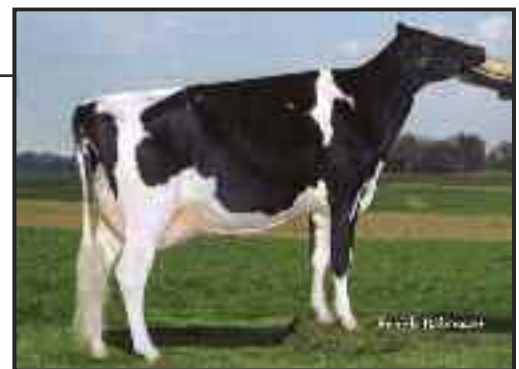

Piertein Dundee *Rolita* VG-87 2Yr  
Dam

THRULANE ROXY LEE PB  
HOCANF10632317 \*BRC GT  
VG-87-3YR-CAN 5\*(8/18)  
02-01 305 10271 385 3.7 309 3.0  
365 11931 453 3.8 366 3.1  
BCA 267 269 251  
4 LACT: 60332 2423 4.0 1936 3.2 KG  
AVG BCA: M232(+46) F244(+52) P222(+41)  
Progeny Data: 1EX 5VG 0GP 0G 0F  
6 DAUS ME AVG: 12028 479 4.0 396 3.3  
AVG BCA: M227 F245 P240



Quality Goldwyn *Fisin* VG-89 2Yr

3<sup>rd</sup> Sr 2-Yr-Old Halton-Peel 2010

2<sup>nd</sup> Dam



**QUALITY MOGUL FIXI**

HOCANF11657188 ET B:2012 Nov 10  
CAN-GPA Feb\*13 GPA LPI+2550/64%  
KG M+1534 F+63 %F+0.06  
SCS 2.63 P+45 %P-0.04  
CAN-GPA Feb\*13 63%Rel Conf+17  
MS+16 F&L+12 DS+8 R+9

GPA LPI +2550 Type+17 DGV +2689 Type+20	
GTPi+2280 605NMS (03/13)	
1282M 54F 35P 3,7PL 2,57SCS	
GPTAT+3,97 3,78UDC 3,09FLC	

4th-7th Maternal Dam  
QUALITY B C FRANTISCO EX-96-3E-CAN 18\*  
A PLUSHANSKI FRANCISCO ET VG-86-3YR-CAN 7\*  
A PLUSHANSKI VALIANT FRAN ET EX-90-4YR-USA 35\*  
PLUSHANSKI CHIEF FAITH EX-94-4E-USA

Beleived to be highest genomic descendant of Frantisco

**MOUNTFIELD SSI DCY MOGUL-ET PB**

HO840M3006972816 \*BYF\*CVF\*BLF\*DPF\*RDF ET GT  
CAN-GPA Dec\*12 72%Rel GPA LPI+1385/69%  
KG M+1905/97% F+88/99% %F+0.16  
SCS 2.71 P+67/99% %P+0.04  
CAN-GPA Dec\*12 68%Rel Conf+14  
MS+14 F&L+10 DS+5 R+6

**COYNE-FARMS DORCY-ET PB**

HOUSAM139005002 \*BYC\*CVF\*BLF ET GT  
GMACE Dec\*12 88%Rel GMLPI+2810/85%  
KG M+2058 F+56 %F-0.21 P+60 %P-0.06  
GMACE Dec\*12 85%Rel Conf+14

**MOUNTFIELD MARSH MAXINE-ET PB**

HOUSAF62784081 ET  
VG-88-2YR-USA DOM  
02-03 159 6496 277 4.3 218 3.4  
1 LACT: 6496 277 4.3 218 3.4 KG

**QUALITY SHOTTLE FIXI PB**

HOCANF11044945 GT B:2010 May 19  
CAN-GPA Dec\*12 72%Rel GPA LPI+1385/70%  
KG M+609/69% F+45/92% %F+0.22  
SCS 2.78 P+21/73% %P+0.02  
CAN-GPA Dec\*12 69%Rel Conf+11/98%  
MS+9 F&L+8 DS+5 R+8

**PICSTON SHOTTLE-ET PB**

HOGBRM598172 \*BYF\*CVF\*BLF\*MFF ET GT  
EX-96-7YR-GBR EXTRA'09 GM'10  
CAN-GEVB Dec\*12 99%Rel GLPI+1882/99%  
KG M+1255 F+49 %F+0.03 P+36 %P-0.04  
CAN-GEVB Dec\*12 99%Rel Conf+11

**QUALITY GOLDWYN FISIN PB**

HOCANF9672641 ET GT  
VG-89-2YR-CAN  
02-04 305 10590 473 4.5 336 3.2  
365 12576 565 4.5 409 3.3  
BCA 263 317 263  
04-03 305 12339 493 4.0 377 3.1  
BCA 250 271 242  
2 LACT: 30989 1368 4.4 1028 3.3 KG  
AVG BCA: M257(+38) F294(+87) P253(+52)  
3RD SR.2-YR 2010 HALTON-PEEL



Quality B C *Frantisco* EX-96 3E 18\*

Supreme Champion *Royal* 2004 & 2005

4<sup>th</sup> Dam

**QUALITY GIBSON FINSCO PB**

HOCANF9408176 ET GT  
EX-95-3E-CAN 5\*(16/10)  
03-05 305 11278 688 6.1 361 3.2  
335 12239 736 6.0 395 3.2  
BCA 235 382 234  
5 LACT: 58498 2948 5.0 1954 3.3 KG  
AVG BCA: M225(+20) F303(+74) P234(+34)  
HM. ALL-ONTARIO 5-YR 2008  
2ND 5-YR 2008 ON DISCOVERY  
2ND 5-YR 2008 AUTUMN OPP.  
1ST JR.2-YR 2005 HALTON-PEEL  
Progeny Data: 2EX 4VG 1GP 0G OF  
9 DAUS ME AVG: 12795 538 4.2 397 3.1  
AVG BCA: M242 F276 P240

Fresh and will be scored before the sale





Comestar *Lautelliam* Sanchez VG-87 2Yr

Jr. 3-Yr-Old for 2013 from the Laurie Sheik family

*She sells*



**COMESTAR LAUTELLIAM SANCHEZ**

HOCANF106303231 ET GT B:2010 Jun 01  
VG-87-2YR-CAN  
MS:87(FA:8 RAH:8 RAW:8) F&L:83 DS:90 R:89  
CAN-GPA Dec\*12 74%Rel GPA LPI+1710/71%  
KG M+1755/97% F+44/92% %F-0.20  
SCS 2.97 P+39/93% %P-0.18  
CAN-GPA Dec\*12 71%Rel Conf+14/99%  
MS+12 F&L+10 DS+12 R+7

02-04 P126 13918 524 3.8 417 3.0  
PBCA 327 330 307  
1 LACT: 5915 229 3.9 171 2.9 KG  
AVG BCA: M327 F330 P307

4th-7th Maternal Dam  
COMESTAR LAUTELLE EMERSON VG-85-2YR-CAN 2\*  
COMESTAR LAUSAN BLACK VG-87-6YR-CAN 23\*  
COMESTAR LAURIE SHEIK ET VG-88-5YR-CAN 23\*  
ELYSA ANTHONY LEA EX-CAN 15\*

Fresh Oct. 04, 2012

Due Oct. 08, 2013 to Aftershock

**GEN-MARK STMATIC SANCHEZ PB**

HOUSAM134422312 \*BYF\*CVF\*BLF\*DPF\*RDF GT  
EX-94-6YR-USA ST\*12  
CAN-GEV Dec\*12 99%Rel GLPI+1209/98%  
KG M+1026/76% F+0/27% %F-0.34  
SCS 3.23 P+24/64% %P-0.08  
CAN-GEV Dec\*12 99%Rel Conf+15/99%  
MS+13 F&L+12 DS+13 R+9  
Progeny Data: 3112 Daus: 89% GP+  
0EX 872VG 1896GP 338G 6F  
2734 DAUS ME AVG: 12044 439 3.6 376 3.1  
AVG BCA: M228 F225 P227

**COMESTAR STORMATIC PB**

HOCANM6947936 \*CVF\*BLF ET GT  
EX-CAN EXTRA\*02  
CAN-GEV Dec\*12 99%Rel GLPI+239/99%  
KG M+314 F-15 %F-0.26 P-3 %P-0.13  
CAN-GEV Dec\*12 99%Rel Conf+8

**GEN-MARK BW MAR WINNIE-ET PB**

HOUSAF131652910 ET  
EX-90-2E-USA GMD 1\*(5/2)  
04-08 305 17327 623 3.6 491 2.8  
365 19818 705 3.6 569 2.9  
2 LACT: 60124 2148 3.6 1848 3.1 KG

**COMESTAR LAUTELLIA GOLDWYN PB**

HOCANF105331863 ET GT B:2008 Jun 13  
VG-88-2YR-CAN  
MS:89(FA:9 RAH:8 RAW:7) F&L:88 DS:87 R:88  
CAN-GEV Dec\*12 81%Rel GLPI+2425/78%  
KG M+1733/97% F+80/99% %F+0.15  
SCS 2.96 P+56/98% %P-0.01  
CAN-GEV Dec\*12 78%Rel Conf+14/99%  
MS+12 F&L+12 DS+10 R+4  
02-02 305 14004 653 4.7 478 3.4  
365 16087 743 4.6 550 3.4  
BCA 347 432 371  
1 LACT: 29132 1285 4.4 1045 3.6 KG  
AVG BCA: M347(+95) F432(+159) P371(+115)  
1 Superior Lactation  
Progeny Data: 0EX 1VG 1GP 0G 0F  
2 DAUS ME AVG: 16091 608 3.8 481 3.0  
AVG BCA: M304 F312 P291

**BRAEDALE GOLDWYN PB**

HOCANM10705608 \*BYF\*CVF\*BLF GT  
GP-84-8YR-CAN EXTRA\*05 GM\*12  
CAN-GEV Dec\*12 99%Rel GLPI+2105/99%  
KG M+375 F+50 %F+0.35 P+30 %P+0.16  
CAN-GEV Dec\*12 99%Rel Conf+13

**COMESTAR LAUTAMIE TITANIC PB**

HOCANF101760630 ET GT  
VG-89-2YR-CAN 15\*(5/71)  
01-11 305 17044 712 4.2 607 3.6  
365 19043 790 4.1 676 3.5  
BCA 451 509 506  
04-05 305 18192 834 4.6 616 3.4  
BCA 352 430 376  
2 LACT: 45316 1941 4.3 1591 3.5 KG  
AVG BCA: M402(+128) F470(+174) P441(+159)  
2 Superior Lactations  
RES. ALL-CANADIAN JR.2-YR 2006  
ALL-QUEBEC JR.2-YR 2006  
2ND JR.2-YR 2006 ROYAL  
1ST JR.2-YR 2006 QUEBEC SPRING  
3RD 5-YR 2009 QUEBEC SPRING  
Progeny Data: 0EX 16VG 3GP 0G 0F  
21 DAUS ME AVG: 15979 658 4.1 507 3.2  
AVG BCA: M302 F337 P306



Comestar *Lautellia* Goldwyn VG-88 2Yr

2-02 365 16,087 kg 4.6% 3.4% (347-432-371) · GLPI+2425

*Dam*

**COMESTAR LAUTELMA IGNITER PB**

HOCANF100748831 \*BLF ET GT  
VG-89-4YR-CAN 15\*(0/78)  
04-02 305 19350 923 4.8 670 3.5  
365 22591 1063 4.7 784 3.5  
BCA 392 499 421  
2 LACT: 51677 2320 4.5 1852 3.6 KG  
AVG BCA: M379(+112) F452(+164) P408(+136)  
2 Superior Lactations  
Progeny Data: 0EX 10VG 2GP 0G 0F  
12 DAUS ME AVG: 16000 636 4.0 511 3.2  
AVG BCA: M302 F326 P309

**Ms Atlees Shottle *Aubry* EX-91**

Aubry has a Snowman son +2321 GTPI, a Observer son +2453 GTPI  
Full Sister to Aftershock  
2<sup>nd</sup> Dam



10

**PASSION GOLDWYN ANGELINE**

HOCANF11343449 ET B:2012 Sep 04  
CAN-GPA Dec\*12 77%Rel GPA LPI+1310/75%  
KG M+273/52% F+9/48% %F-0.01  
SCS 2.69 P+16/65% %P+0.06  
CAN-GPA Dec\*12 74%Rel Conf+14/99%  
MS+13 F&L+10 DS+8 R+7

**Senior Heifer Calf for 2013**

4th-6th Maternal Dam

MD-DELIGHT STRM AMBERLEE-ET VG-88-3YR-USA  
MS KINGSTEAD CHIEF ADEEN-ET EX-94-2E-USA 2\*  
AITKENBRAE STARBUCK ADA EX-94-2E-USA 4\*

**BRAEDALE GOLDWYN PB**

HOCANM10705608 \*BYF\*CVF\*BLF GT  
GP-84-8YR-CAN EXTRA'05 GM'12  
F&L:83 DS:84 R:87  
CAN-GEV Dec\*12 99%Rel GLPI+2105/99%  
KG M+375/43% F+50/88% %F+0.35  
SCS 2.49 P+30/74% %P+0.16  
CAN-GEV Dec\*12 99%Rel Conf+13/99%  
MS+12 F&L+13 DS+7 R+2  
Progeny Data: 31662 Daus: 85% GP+  
1207EX 11313VG 14416GP 4453G 273F  
32577 DAUS ME AVG: 11444 450 3.9 367 3.2  
AVG BCA: M216 F231 P222

**SHOREMAR JAMES PB**

HOCANM5902195 \*CVF\*BLF GT  
GP-81-2YR-CAN EXTRA'98  
CAN-GEV Dec\*12 99%Rel GLPI-331/99%  
KG M-596 F+5 %F+0.26 P+6 %P+0.24  
CAN-GEV Dec\*12 99%Rel Conf+1  
**BRAEDALE BALER TWINE PB**  
HOCANF6860888 \*BLF ETM GT  
VG-86-2YR-CAN 33\*(27/138)  
02-01 305 12096 591 4.9 402 3.3  
365 14019 690 4.9 477 3.4  
BCA 299 397 314  
1 LACT: 27051 1359 5.0 1005 3.7 KG

**ALLYNDALE-I SANCHEZ ANGELICA PB**

HOCANF9784602 ET GT B:2010 Mar 04  
VG-85-2YR-CAN  
MS:86(FA:7 RAH:8 RAW:9) F&L:84 DS:85 R:85  
CAN-GEV Dec\*12 73%Rel GLPI+1398/70%  
KG M+976/84% F+3/38% %F-0.31  
SCS 2.83 P+21/73% %P-0.09  
CAN-GEV Dec\*12 70%Rel Conf+15/99%  
MS+14 F&L+11 DS+11 R+7  
01-11 305 10149 345 3.4 310 3.1  
337 10927 377 3.5 337 3.1  
BCA 263 241 252  
1 LACT: 10927 377 3.5 337 3.1 KG  
AVG BCA: M263(+55) F241(+20) P252(+42)

**GEN-MARK STMATIC SANCHEZ PB**

HOUSAM134422312 \*BYF\*CVF\*BLF\*DPF\*RDF GT  
EX-94-6YR-USA ST'12  
CAN-GEV Dec\*12 99%Rel GLPI+1209/98%  
KG M+1026 F+0 %F-0.34 P+24 %P-0.08  
CAN-GEV Dec\*12 99%Rel Conf+15

**MS ATLEES SHOTTLE AUBRY-ET PB**

HOUSAF65249841 ET GT  
EX-91-5YR-USA DOM  
Progeny Data: 0EX 1VG 0GP 0G 0F  
1 DAUS ME AVG: 13921 470 3.4 417 3.0  
AVG BCA: M263 F241 P252

2-03 2x 365d 13,724M 3.7% 495F 3.1% 430P

**Allyndale-I Sanchez *Angelica* VG 2Yr**  
Dam

**MD-DELIGHT DURHAM ATLEE-ET PB**

HOUSAF131704103 ET GT  
EX-92-4YR-USA DOM GMD 6\*(0/34)  
03-11 305 15286 869 5.7 492 3.2  
365 17368 948 5.5 567 3.3  
2 LACT: 35265 1746 5.0 1163 3.3 KG  
ALL-AMERICAN SR.3-YR 2005  
RES.INT. 2005 MADISON  
1ST SR.3-YR 2005 MADISON  
Progeny Data: 0EX 1VG 0GP 0G 0F  
1 DAUS ME AVG: 17520 724 4.1 536 3.1  
AVG BCA: M331 F371 P324







Regancrest Gold *Boldness* VG-87 2Yr

From the Barbie family  
Dam



**REGANCREST RBST BLOSSOM-ET**

HOUSAF70243017 B:2012 Mar 20  
CAN-GPA Dec\*12 67%Rel GPA LPI+2394/64%  
KG M+1316/92% F+87/99% %F+0.38  
SCS 2.68 P+47/97% %P+0.05  
CAN-GPA Dec\*12 63%Rel Conf+13/99%  
MS+10 F&L+9 DS+7 R+6

GPA LPI +2394	
DGV +2610	
<b>GPI+2269</b> 658NMS (12/12)	
1254M 88F 41P 3.8PL 2.66SCS	
GPTAT+3,21 2,78UDC 2,33FLC	

4th-8th Maternal Dam  
REGANCREST JUROR BRINA-ET EX-92-4YR-USA  
REGANCREST AEROSTAR BERT-ET EX-90-5YR-USA  
REGANCREST MARK CHAIRMAN BEA EX-91-2E-USA  
REGANCREST BOARD CHAIRMAN BEA EX-90-6YR-USA  
REGANCREST APACHE STANDOUT BEA VG-86-7YR-USA

Sells open and ready to flush

**ROYLANE SOCRA ROBUST-ET PB**  
HOUSAM64966739 \*CVF\*BLF\*DPF\*RDF ET GT  
VG-88-3YR-USA  
CAN-GPA Dec\*12 73%Rel GPA LPI+2508/70%  
KG M+1577/93% F+88/99% %F+0.29  
SCS 2.75 P+60/98% %P+0.09  
CAN-GPA Dec\*12 70%Rel Conf+5  
MS+5 F&L+7 DS-1 R+1

**VELVET-VIEW-KJ SOCRATES-ET PB**  
HOUSAM133126053 \*CVF\*BLF\*DPF\*RDF ET GT  
EX-94-5YR-USA GM\*10  
CAN-GEBV Dec\*12 98%Rel GLPI+1263/96%  
KG M+1388 F+60 %F+0.08 P+29 %P-0.14  
CAN-GEBV Dec\*12 97%Rel Conf+3  
**SEAGULL-BAY OMAN MIRROR-ET PB**  
HOUSAF62115945 ET GT  
VG-86-3YR-USA DOM  
03-00 305 14656 635 4.3 521 3.6  
365 16525 728 4.4 591 3.6  
2 LACT: 32663 1426 4.4 1169 3.6 KG



Regancrest *Belara*-ET EX-94

2<sup>nd</sup> Sr. 3-Yr-Old Mid-West Fall Nat'l HO Show 2009

The Highest scored Shottle x Barbie

2<sup>nd</sup> Dam

**REGANCREST GOLD BOLDNESS-ET PB**  
HOUSAF66625305 B:2010 Mar 28  
VG-87-2YR-USA  
GMACE Dec\*12 78%Rel GPA LPI+1782/76%  
KG M+744/75% F+42/90% %F+0.14  
SCS 2.63 P+28/83% %P+0.04  
CAN-GPA Dec\*12 76%Rel Conf+16/99%  
MS+13 F&L+12 DS+13 R+9

**BRAEDALE GOLDWYN PB**  
HOCANM10705608 \*BYF\*CVF\*BLF GT  
GP-84-8YR-CAN EXTRA'05 GM'12  
CAN-GEBV Dec\*12 99%Rel GLPI+2105/99%  
KG M+375 F+50 %F+0.35 P+30 %P+0.16  
CAN-GEBV Dec\*12 99%Rel Conf+13

**REGANCREST BELARA-ET PB**  
HOUSAF62496860  
EX-94-2E-USA  
02-00 305 10383 397 3.8 350 3.4  
03-01 305 14338 522 3.6 449 3.1  
05-01 305 16543 520 3.1 530 3.2  
365 19096 616 3.2 618 3.2  
3 LACT: 60397 2165 3.6 2003 3.3 KG

**REGANCREST-PR BARBIE-ET PB**  
HOUSAF60602011 \*CVF ET GT  
EX-92-7YR-USA DOM GMD 4\*(0/23)  
02-06 305 12120 478 3.9 401 3.3  
365 14374 561 3.9 476 3.3  
2 LACT: 32282 1221 3.8 1049 3.2 KG  
NOM. ALL-AMERICAN JR. 3-YR 2004  
Progeny Data: 0EX 3VG 0GP 0G 0F  
3 DAUS ME AVG: 15279 677 4.4 495 3.2  
AVG BCA: M289 F347 P299

RIP 2-04 2x 181d 6537 kg 3.8 248 3.2 210



### Scientific Gold *Dana Rae*-ET EX-95 2E

Res. All-American 5-Yr-Old 2012

Res. Grand Champion WI State Championship Show 2012

*Dam*

12

### BUDJON-JK ASHOCK DAYLIN-ET

HO840F3009999485 \*BLF\*DPF B:2012 Sep 01  
CAN-PA Dec\*12 PA LPI+1366  
KG M+469 F+26 %F+0.09  
SCS 2.81 P+14 %P-0.02  
CAN-PA Dec\*12 Conf+15  
MS+13 F&L+11 DS+12 R+4

Senior Heifer Calf for 2013 with 8 EX Dam

4th-9th Maternal Dam

HANOVERHILL TONY RAE EX-96-3E-USA 5\*

HANOVERHILL TT ROXETTE-ET EX-94-2E-USA

A MIL-R-MOR ROXETTE EX-CAN 30\*

GLENRIDGE CITATION ROXY EX-97-4E-USA 6\*

NORTON COURT MODEL VEE EX-90-13YRS-USA 6\*

NORTON COURT REFLECTION VALE VG-85-17YR-USA 5\*

### MS ATLEES SHT AFTERSHOCK-ET PB

HOUSAM65249839 \*BYF\*CVF\*BLF ET GT  
VG-87-2YR-USA ST\*12  
CAN-GEV Dec\*12 96%Rel GLPI+1371/92%  
KG M+456/47% F+19/51% %F+0.02  
SCS 2.67 P+4/25% %P-0.10  
CAN-GEV Dec\*12 93%Rel Conf+18/99%  
MS+15 F&L+14 DS+12 R+7  
Progeny Data: 430 Daus: 90% GP+  
0EX 104VG 285GP 40G 1F  
329 DAUS ME AVG: 11493 444 3.9 352 3.1  
AVG BCA: M217 F227 P213

### PICSTON SHOTTLE-ET PB

HOGBRM598172 \*BYF\*CVF\*BLF\*MFF ET GT  
EX-96-7YR-GBR EXTRA'09 GM'10  
CAN-GEV Dec\*12 99%Rel GLPI+1882/99%  
KG M+1255 F+49 %F+0.03 P+36 %P-0.04  
CAN-GEV Dec\*12 99%Rel Conf+11  
MD-DELIGHT DURHAM ATLEE-ET PB  
HOUSAF131704103 ET GT  
EX-92-4YR-USA DOM GMD 6\*(0/34)  
03-11 305 15286 869 5.7 492 3.2  
365 17368 948 5.5 567 3.3  
2 LACT: 35265 1746 5.0 1163 3.3 KG

### SCIENTIFIC GOLD DANA RAE-ET PB

HOUSAF138123082 \*CVF\*RDF ET B:2006 Dec 27  
EX-95-2E-USA  
GMACE Dec\*12 79%Rel GMLPI+1361/76%  
KG M+482/63% F+32/82% %F+0.15  
SCS 2.95 P+23/76% %P+0.07  
GMACE Dec\*12 76%Rel Conf+12/99%  
MS+10 F&L+8 DS+11 R+1  
02-06 305 13000 415 3.2 418 3.2  
04-04 305 16574 672 4.1 513 3.1  
345 17813 728 4.1 557 3.1  
2 LACT: 36107 1292 3.6 1160 3.2 KG  
2ND 5-YR 2012 MADISON

### BRAEDALE GOLDWYN PB

HOCANM10705608 \*BYF\*CVF\*BLF GT  
GP-84-8YR-CAN EXTRA'05 GM'12  
CAN-GEV Dec\*12 99%Rel GLPI+2105/99%  
KG M+375 F+50 %F+0.35 P+30 %P+0.16  
CAN-GEV Dec\*12 99%Rel Conf+13  
SCIENTIFIC DEBUTANTE RAE-ET PB  
HOUSAF132416603 \*CVC\*RDC ET GT  
EX-92-4YR-USA DOM GMD 3\*(0/15)  
02-02 305 12247 540 4.4 415 3.4  
365 14937 653 4.4 513 3.4  
03-10 208 8777 484 5.5 270 3.1  
2 LACT: 27683 1300 4.7 944 3.4 KG  
ALL-AMERICAN 4-YR 2005  
NOM. ALL-AMERICAN JR. 3-YR 2004  
RES. GRAND 2005 MADISON  
1ST 4-YR 2005 MADISON  
Progeny Data: 1EX 0VG 0GP 0G 0F  
1 DAUS ME AVG: 12306 479 3.9 384 3.1  
AVG BCA: M233 F246 P232



### Scientific *Debutante Rae*-ET EX-92

All-American 4-Yr-Old 2005

*2nd Dam*

### SCIENTIFIC JUBILANT RAE-ET PB

HOUSAF14425291 \*RDC ET  
EX-90-6YR-USA DOM  
05-11 305 14910 637 4.3 533 3.6  
365 17636 729 4.1 636 3.6  
4 LACT: 53338 2135 4.0 1924 3.6 KG  
Progeny Data: 0EX 1VG 0GP 0G 0F  
1 DAUS ME AVG: 13674 603 4.4 471 3.4  
AVG BCA: M258 F309 P285





Gloryland-I Goldwyn Locket VG-87 2Yr

Nom. All-Canadian Milking Yearling 2011

Dam



WALKERBRAE MERIDIAN LAMPADA

HOCSAM11591960 ET B:2013 Feb 09  
CAN-PA Dec\*12 37%Rel PA LPI+2404/36%  
KG M+1221/90% F+53/96% %F+0.10  
SCS 2.66 P+47/97% %P+0.08  
CAN-PA Dec\*12 35%Rel Conf+15/99%  
MS+14 F&L+8 DS+10 R+6

Genomics Due before sale



WALKERBRAE MERIDIAN LORETTA

HOCSAM11591958 ET B:2013 Feb 04  
CAN-PA Dec\*12 37%Rel PA LPI+2404/36%  
KG M+1221/90% F+53/96% %F+0.10  
SCS 2.66 P+47/97% %P+0.08  
CAN-PA Dec\*12 35%Rel Conf+15/99%  
MS+14 F&L+8 DS+10 R+6

Genomics Due before sale

Choice

4th-10th Maternal Dam  
SCIENTIFIC LIZA RAE-ET EX-90-5YR-USA  
HANOVERHILL TONY RAE EX-96-3E-USA 5\*  
HANOVERHILL TT ROXETTE-ET EX-94-2E-USA  
A MIL-R-MOR ROXETTE EX-CAN 30\*  
GLENRIDGE CITATION ROXY EX-97-4E-USA 6\*  
NORTON COURT MODEL VEE EX-90-13YRS-USA 6\*  
NORTON COURT REFLECTION VALE VG-85-17YR-USA 5\*

**SULLY HART MERIDIAN-ET PB**  
HOCSAM69951907 \*BYF\*CVF\*BLF\*DPP ET GT  
CAN-GPA Dec\*12 70%Rel GPA LPI+2789/67%  
KG M+2225/99% F+53/91% %F+0.27  
SCS 2.79 P+69/99% %P+0.03  
CAN-GPA Dec\*12 66%Rel Conf+17  
MS+16 F&L+8 DS+14 R+6

**RONELEE TOYSTORY DOMAIN-ET PB**  
HOCSAM137974489 \*CVF\*BLF\*DPP ET GT  
EX-90-3YR-USA  
GMACE Dec\*12 87%Rel GMLPI+1607/83%  
KG M+1133 F+19 %F+0.23 P+32 %P+0.05  
GMACE Dec\*12 83%Rel Conf+12  
**SULLY PLANET MANITOBA-ET PB**  
HOCSAF139853931 ET GT  
GP-83-2YR-USA DOM  
02-03 305 13200 511 3.9 431 3.3  
365 15100 592 3.9 501 3.3  
1 LACT: 15100 592 3.9 501 3.3 KG

**JENNY-LOU MRSHL TOYSTORY-ET PB**  
HOCSAM60372887 \*BYF\*CVF\*BLF\*RDF ET GT  
GM\*10 SP\*10  
**RONELEE OUTSIDE DABBLE-ET PB**  
HOCSAF134644585 \*BYF\*CVF\*BLF ET GT  
EX-91-2E-USA DOM GMD  
**ENSENADA TABOO PLANET-ET PB**  
HOCSAM60597003 \*BYF\*CVF\*BLF\*DPP\*RDF ET GT  
EX-90-4YR-USA GM\*11 EXTRA\*12

**SULLY SHOTTLE MAY-TW PB**  
HOCSAF138218285 MB GT  
VG-87-5YR-USA DOM

**GLORYLAND-I GOLDWYN LOCKET PB**  
HOCSAM9988715 ET GT B:2009 Sep 01  
VG-87-2YR-CAN  
MS:87(FA:8 RAH:8 RAW:8) F&L:86 DS:89 R:86  
CAN-GEVB Dec\*12 77%Rel GLPI+2127/75%  
KG M+214/48% F+50/95% %F+0.45  
SCS 2.51 P+25/79% %P+0.19  
CAN-GEVB Dec\*12 74%Rel Conf+13/99%  
MS+14 F&L+9 DS+6 R+6  
01-11 305 9648 464 4.8 343 3.6  
365 11345 554 4.9 408 3.6  
BCA 257 329 283  
1 LACT: 13337 651 4.9 494 3.7 KG  
AVG BCA: M257 F329 P283  
NOM. ALL-CANADIAN MILKING 1-YR 2011  
2ND SR.CALF 2010 ATLANTIC CHAMP.  
2ND SR.1-YR 2011 EGMONT BAY EX.

**BRAEDALE GOLDWYN PB**  
HOCSAM10705608 \*BYF\*CVF\*BLF GT  
GP-84-8YR-CAN EXTRA\*05 GM\*12  
CAN-GEVB Dec\*12 99%Rel GLPI+2105/99%  
KG M+375 F+50 %F+0.35 P+30 %P+0.16  
CAN-GEVB Dec\*12 99%Rel Conf+13  
**GLORYLAND LAKOTA RAE-ET PB**  
HOCSAF137410723 ET GT  
VG-88-3YR-USA DOM 1\*(0/7)  
02-03 305 8668 330 3.8 297 3.4  
365 10365 389 3.8 360 3.5  
1 LACT: 13313 511 3.8 471 3.5 KG  
Progeny Data: 0EX 3VG 0GP 0G 0F  
3 DAUS ME AVG: 12985 547 4.2 436 3.4  
AVG BCA: M245 F280 P263

**SHOREMAR JAMES PB**  
HOCSAM5902195 \*CVF\*BLF GT  
GP-81-2YR-CAN EXTRA\*98  
**BRAEDALE BALER TWINE PB**  
HOCSAM6860888 \*BLF ETM GT  
VG-86-2YR-CAN 33\*(27/138)  
**OCEAN-VIEW ZENITH-ET PB**  
HOCSAM129800008 \*CVF\*BLF\*DPP\*RDF ET MB GT  
GM

**GLORYLAND LANA RAE PB**  
HOCSAF120348329 GT  
EX-94-2E-USA DOM  
05-06 305 11648 463 4.0 389 3.3  
365 13159 526 4.0 450 3.4  
4 LACT: 58795 2163 3.7 2080 3.5 KG  
Progeny Data: 0EX 1VG 0GP 0G 0F  
2 DAUS ME AVG: 9964 372 3.7 316 3.2  
AVG BCA: M188 F191 P191



Calbrett Snowman *Lainy*

GPA LPI +2460 GTPI +2155

Lot 15



**CALBRETT SNOWMAN LAINY**

HOCANF11658886 ET B:2012 Sep 03  
CAN-GPA Dec\*12 72%Rel GPA LPI+2460/69%  
KG M+1516/95% F+80/99% %F+0.24  
SCS 2.65 P+53/98% %P+0.04  
CAN-GPA Dec\*12 68%Rel Conf+12/99%  
MS+12 F&L+9 DS+7 R+5

**Senior Heifer Calf for 2013**

**GTPI+2155** 562NMS (12/12)   
875M 73F 36P 2,8PL 2,72SCS  
GPTAT+2,77 2,85UDC 2,56FLC

4th & 5th Maternal Dam  
THIERSANT LILI STARBUCK-ET EX-94-5E-USA 2\*  
IVYHALL ASTRO JET RONIE VG-86-6YR-CAN 1\*

**FLEVO GENETICS SNOWMAN PB**

HONLDM388965513 \*CVF\*BLF GT  
GMACE Dec\*12 91%Rel GMLPI+2977/88%  
KG M+3123/99% F+103/99% %F-0.13  
SCS 2.63 P+95/99% %P-0.04  
GMACE Dec\*12 86%Rel Conf+10/97%  
MS+7 F&L+8 DS+8 R+4

**O-BEE MANFRED JUSTICE-ET PB**

HOUSAM122358313 \*CVF\*BLF\*DPP\*RDF ET GT  
EX-94-7YR-USA SP'07 GM  
CAN-GEV Dec\*12 99%Rel GLPI+2392/99%  
KG M+1515 F+82 %F+0.24 P+78 %P+0.25  
CAN-GEV Dec\*12 99%Rel Conf-2

**BROEKS MBM ELSA PB**

HONLDF381135900 ET  
EX-90-5YR-NLD 1\*(0/5)  
05-00 305 12621 536 4.2 401 3.2  
346 13768 584 4.2 442 3.2  
2 LACT: 27841 1246 4.5 936 3.4 KG



Calbrett Goldwyn *Layla* EX-92

Nom. All-Canadian 4-Yr-Old 2011

Dam

**CALBRETT GOLDWYN LAYLA PB**

HOCANF7978112 ET GT B:2006 Oct 20  
EX-92-5YR-USA VG-89-4YR-CAN  
MS:89(FA:9 RAH:8 RAW:6) F&L:90 DS:91 R:89  
CAN-GEV Dec\*12 79%Rel GLPI+2056/76%  
KG M+1109/88% F+44/92% %F+0.05  
SCS 2.69 P+46/96% %P+0.09  
CAN-GEV Dec\*12 76%Rel Conf+13/99%  
MS+12 F&L+11 DS+9 R+5  
02-08 305 11188 467 4.2 376 3.4  
365 12857 539 4.2 436 3.4  
BCA 268 299 281  
04-07 152 5709 205 3.6 164 2.9  
2 LACT: 20240 808 4.0 662 3.3 KG  
AVG BCA: M268 F299 P281  
NOM. ALL-CANADIAN 4-YR 2011  
3RD 4-YR 2011 ROYAL  
1ST 4-YR 2011 AUTUMN OPP.  
2ND SR. 1-YR 2008 AUTUMN OPP.  
Progeny Data: 0EX 0VG 1GP 0G 0F  
1 DAUS ME AVG: 15879 530 3.3 461 2.9  
AVG BCA: M300 F272 P279

**BRAEDALE GOLDWYN PB**

HOCANM10705608 \*BYF\*CVF\*BLF GT  
GP-84-8YR-CAN EXTRA'05 GM'12  
CAN-GEV Dec\*12 99%Rel GLPI+2105/99%  
KG M+375 F+50 %F+0.35 P+30 %P+0.16  
CAN-GEV Dec\*12 99%Rel Conf+13

**LYLEHAVEN LILA Z PB**

HOUAF132449139 \*CVF\*RDF GT  
EX-94-CAN 15\*(4/71)  
04-05 305 19488 789 4.0 674 3.5  
365 22272 889 4.0 769 3.5  
BCA 403 436 432  
06-05 305 18138 758 4.2 601 3.3  
BCA 359 401 373  
3 LACT: 75385 2950 3.9 2586 3.4 KG  
AVG BCA: M368(+103) F386(+103) P385(+115)  
1 Super3, 3 Superior Lactations  
ALL-CANADIAN JR. 2-YR 2004  
HM. ALL-CANADIAN 5-YR 2007  
HM.INT. 2004 ROYAL  
1ST JR. 2-YR 2004 ROYAL  
RES.GRAND 2007 ATLANTIC SPRING  
RES.GRAND 2007 ON SUMMER  
Progeny Data: 1EX 14VG 6GP 1G 0F  
20 DAUS ME AVG: 15681 622 4.0 505 3.2  
AVG BCA: M296 F319 P305

**LYLEHAVEN FORM LAURA-ET PB**

HOUAF126786486 ET GT  
EX-94-3E-USA GMD DOM 6\*(24/6)  
08-08 305 15440 590 3.8 468 3.0  
365 17835 694 3.9 552 3.1  
5 LACT: 88764 3507 4.0 2728 3.1 KG  
RES. ALL-CANADIAN JR. 3-YR 2002  
HM. ALL-AMERICAN 4-YR 2003  
Progeny Data: 1EX 4VG 0GP 0G 0F  
5 DAUS ME AVG: 15156 562 3.7 490 3.2  
AVG BCA: M286 F288 P296

Fresh again for 2013



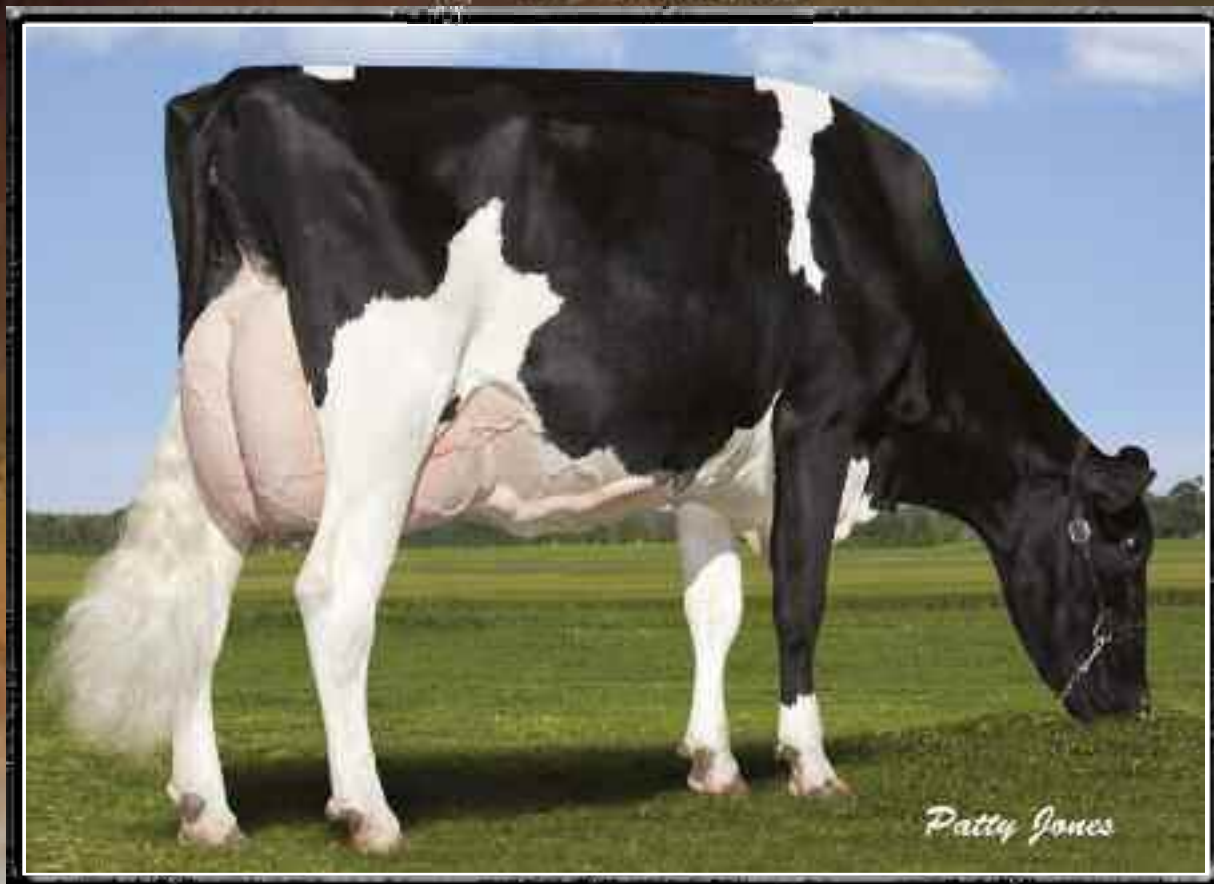

**Comestar Goldwyn Lilac VG-89 3\***

Nom. All-Canadian Sr. 2-Yr-Old 2008

Finalist Holstein Canada Cow of the Year 2012

Dam



**MAPLE WOOD SNOWMAN LORETTA**

HOCANF11672054 ET B:2012 Oct 23  
CAN-GPA Dec\*12 73%Rel GPA LPI+2170/70%  
KG M+1516/95% F+52/95% %F-0.03  
SCS 2.78 P+58/99% %P+0.09  
CAN-GPA Dec\*12 68%Rel Conf+11/98%  
MS+10 F&L+8 DS+8 R+6

<b>GTPI+2051</b>	439NMS (12/12)	
969M	43F 42P 1,9PL 2,86SCS	
GPTAT+2,74	2,34UDC 2,18FLC	

4th & 5th Maternal Dam  
THIERSANT LILI STARBUCK-ET EX-94-5E-USA 2\*  
IVYHALL ASTRO JET RONIE VG-86-6YR-CAN 1\*

**FLEVO GENETICS SNOWMAN PB**  
HONLDM388965513 \*CVF\*BLF GT  
GMACE Dec\*12 91%Rel GMLPI+2977/88%  
KG M+3123/99% F+103/99% %F-0.13  
SCS 2.63 P+95/99% %P-0.04  
GMACE Dec\*12 86%Rel Conf+10/97%  
MS+7 F&L+8 DS+8 R+4

**O-BEE MANFRED JUSTICE-ET PB**  
HOUSAM122358313 \*CVF\*BLF\*DPP\*RDF ET GT  
EX-94-7YR-USA SP\*07 GM  
CAN-GEVB Dec\*12 99%Rel GLPI+2392/99%  
KG M+1515 F+82 %F+0.24 P+78 %P+0.25  
CAN-GEBV Dec\*12 99%Rel Conf-2

**BROEKS MBM ELSA PB**  
HONLDF381135900 ET  
EX-90-5YR-NLD 1\*(0/5)  
05-00 305 12621 536 4.2 401 3.2  
346 13768 584 4.2 442 3.2  
2 LACT: 27841 1246 4.5 936 3.4 KG

**COMESTAR GOLDWYN LILAC PB**  
HOCANF103455285 ETM GT B:2006 Feb 11  
VG-89-5YR-CAN 3\*(0/19)  
MS:89(FA:7 RAH:9 RAW:8) F&L:88 DS:94 R:86  
CAN-GEVB Dec\*12 82%Rel GLPI+2942/79%  
KG M+1625/96% F+76/99% %F+0.19  
SCS 2.76 P+74/99% %P+0.19  
CAN-GEVB Dec\*12 77%Rel Conf+14/99%  
MS+13 F&L+13 DS+10 R+5  
02-03 305 14556 671 4.6 541 3.7  
BCA 368 456 429  
04-06 305 19612 902 4.6 669 3.4  
365 22955 1047 4.6 789 3.4  
BCA 404 496 429  
2 LACT: 53569 2478 4.6 1988 3.7 KG  
AVG BCA: M386(+144) F476(+216) P429(+184)  
2 Superior Lactations  
ALL-ONTARIO SR.2-YR 2008  
NOM. ALL-CANADIAN SR.2-YR 2008  
2ND SR.2-YR 2008 ON SUMMER  
1ST SR.2-YR 2008 AUTUMN OPP.  
Progeny Data: 0EX 14VG 4GP 0G 0F  
18 DAUS ME AVG: 14397 590 4.1 468 3.3  
AVG BCA: M272 F302 P283

**BRAEDALE GOLDWYN PB**  
HOCANM10705608 \*BYF\*CVF\*BLF GT  
GP-84-8YR-CAN EXTRA\*05 GM\*12  
CAN-GEVB Dec\*12 99%Rel GLPI+2105/99%  
KG M+375 F+50 %F+0.35 P+30 %P+0.16  
CAN-GEVB Dec\*12 99%Rel Conf+13

**LYLEHAVEN LILA Z PB**  
HOUSAF132449139 \*CVF\*RDF GT  
EX-94-CAN 15\*(4/71)  
04-05 305 19488 789 4.0 674 3.5  
365 22272 889 4.0 769 3.5  
BCA 403 436 432  
06-05 305 18138 758 4.2 601 3.3  
BCA 359 401 373  
3 LACT: 75385 2950 3.9 2586 3.4 KG  
AVG BCA: M368(+103) F386(+103) P385(+115)  
1 Super3, 3 Superior Lactations  
ALL-CANADIAN JR.2-YR 2004  
HM. ALL-CANADIAN 5-YR 2007  
HM.INT. 2004 ROYAL  
1ST JR.2-YR 2004 ROYAL  
RES.GRAND 2007 ATLANTIC SPRING  
RES.GRAND 2007 ON SUMMER  
Progeny Data: 1EX 14VG 6GP 1G 0F  
20 DAUS ME AVG: 15681 622 4.0 505 3.2  
AVG BCA: M296 F319 P305



**Lylehaven Lila Z EX-94 14\***

All-Canadian 2003 & 2004

2<sup>nd</sup> Dam

**LYLEHAVEN FORM LAURA-ET PB**  
HOUSAF126786486 ET GT  
EX-94-3E-USA GMD DOM 6\*(24/6)  
08-08 305 15440 590 3.8 468 3.0  
365 17835 694 3.9 552 3.1  
5 LACT: 88764 3507 4.0 2728 3.1 KG  
RES. ALL-CANADIAN JR.3-YR 2002  
HM. ALL-AMERICAN 4-YR 2003  
Progeny Data: 1EX 4VG 0GP 0G 0F  
5 DAUS ME AVG: 15156 562 3.7 490 3.2  
AVG BCA: M286 F288 P296



Comestar Goldwyn *Lava* VG-87 2Yr 3★

2-02 365 15,237 kg 3.6% 3.6% (331-318-367)

Dam



17

**GEN-I-BEQ SUDAN LOIS**

HOUSAM62768990 \*BYF\*CVF\*BLF ET GT  
CAN-GPA Jan\*13 GPA LPI+2426/69%  
KG M+1617 F+53 %F-0.08  
SCS 2.74 P+66 %P+0.13  
CAN-GPA Jan\*13 68%Rel Conf+12  
MS+10 F&L+10 DS+8 R+6

**GTPI-2143** 476NMS (01/13)



1513M 39F 60P 2,1PL 2,79SCS  
GPTAT+3,23 2,63UDC 2,84FLC

4th & 5th Maternal Dam  
THIERSANT LILI STARBUCK-ET EX-94-5E-USA 2\*  
IVYHALL ASTRO JET RONIE VG-86-6YR-CAN 1\*

**Senior Heifer Calf for 2013**

**VA-EARLY-DAWN SUDAN CRI-ET PB**  
HOUSAM62768990 \*BYF\*CVF\*BLF ET GT  
GMACE Dec\*12 85%Rel GMLPI+2884/81%  
KG M+1703/95% F+97/99% %F+0.31  
SCS 2.73 P+68/99% %P+0.12  
GMACE Dec\*12 81%Rel Conf+10/97%  
MS+6 F&L+11 DS+7 R+6

**RIDGE-STAR JAMMER-ET PB**  
HOUSAM130247861 \*BYF\*CVF\*BLF ET GT  
G-77-6YR-CAN  
CAN-GEVU Dec\*12 97%Rel GLPI+1763/95%  
KG M+826 F+56 %F+0.24 P+34 %P+0.07  
CAN-GEVU Dec\*12 94%Rel Conf+7  
**WINDROSE SLR SUGAREE-ET PB**  
HOUSAF124857041 ET  
VG-86-4YR-USA  
04-02 305 14189 455 3.2 451 3.2  
365 15676 505 3.2 500 3.2  
3 LACT: 40021 1374 3.4 1266 3.2 KG

**COMESTAR GOLDWYN LAVA PB**  
HOUSAM103455282 ETM GT B:2006 Feb 08  
VG-87-2YR-CAN 3\*(0/17)  
MS:87(FA:7 RAH:8 RAW:9) F&L:89 DS:90 R:80  
CAN-GEVU Dec\*12 83%Rel GLPI+2066/80%  
KG M+1197/90% F+46/93% %F+0.05  
SCS 2.79 P+57/99% %P+0.18  
CAN-GEVU Dec\*12 79%Rel Conf+10/97%  
MS+9 F&L+10 DS+8 R+3  
02-02 305 13085 465 3.6 463 3.5 Scs4.6  
365 15237 549 3.6 549 3.6  
BCA 331 318 367  
1 LACT: 20128 754 3.7 745 3.7 KG  
AVG BCA: M331(+102) F318(+85) P367(+133)  
1 Superior Lactation  
Progeny Data: 0EX 6VG 5GP 1G 0F  
10 DAUS ME AVG: 13030 510 3.9 433 3.3  
AVG BCA: M246 F262 P262

**BRAEDALE GOLDWYN PB**  
HOUSAM10705608 \*BYF\*CVF\*BLF ET GT  
GP-84-8YR-CAN EXTRA\*05 GM\*12  
CAN-GEVU Dec\*12 99%Rel GLPI+2105/99%  
KG M+375 F+50 %F+0.35 P+30 %P+0.16  
CAN-GEVU Dec\*12 99%Rel Conf+13  
**LYLEHAVEN LILA Z PB**  
HOUSAF132449139 \*CVF\*RDF GT  
EX-94-CAN 15\*(4/71)  
04-05 305 19488 789 4.0 674 3.5  
365 22272 889 4.0 769 3.5  
BCA 403 436 432  
06-05 305 18138 758 4.2 601 3.3  
BCA 359 401 373  
3 LACT: 75385 2950 3.9 2586 3.4 KG  
AVG BCA: M368(+103) F386(+103) P385(+115)  
1 Super3, 3 Superior Lactations  
ALL-CANADIAN JR. 2-YR, JR. 1-YR  
HM. ALL-CANADIAN 5-YR, 4-YR  
HM.INT. 2004 ROYAL  
1ST JR. 2-YR 2004 ROYAL  
RES.GRAND 2007 ATLANTIC SPRING  
RES.GRAND 2007 ON SUMMER  
Progeny Data: 1EX 14VG 6GP 1G 0F  
20 DAUS ME AVG: 15681 622 4.0 505 3.2  
AVG BCA: M296 F319 P305



Lylehaven *Lila Z* EX-94 14★

All-Canadian 2003 & 2004

2<sup>nd</sup> Dam

**LYLEHAVEN FORM LAURA-ET PB**  
HOUSAF126786486 ET GT  
EX-94-3E-USA GMD DOM 6\*(24/6)  
08-08 305 15440 590 3.8 468 3.0  
365 17835 694 3.9 552 3.1  
5 LACT: 88764 3507 4.0 2728 3.1 KG  
RES. ALL-CANADIAN JR. 3-YR 2002  
HM. ALL-AMERICAN 4-YR 2003  
Progeny Data: 1EX 4VG 0GP 0G 0F  
5 DAUS ME AVG: 15156 562 3.7 490 3.2  
AVG BCA: M286 F288 P296





**Cormdale Sanchez Lupin VG 2Yr**

2-02 351 12,604 kg 2.5% 3.2% (278-179-280)

*Dam*



18

**CALBRETT SID LACEY**

HOCANF11206181 B:2012 Mar 01  
CAN-GPA Dec\*12 74%Rel GPA LPI+1155/71%  
VG-86-2YR-CAN ST\*10  
F&L:84 DS:87 R:92  
CAN-GEBV Dec\*12 95%Rel GLPI+1306/91%  
KG M+531/51% F+30/66% %F+0.10  
SCS 2.90 P+18/52% %P+0.01  
CAN-GEBV Dec\*12 89%Rel Conf+16/99%  
MS+16 F&L+6 DS+13 R+6  
Progeny Data: 90 Daus: 80% GP+  
1EX 15VG 56GP 17G 1F  
99 DAUS ME AVG: 10977 423 3.9 346 3.2  
AVG BCA: M207 F217 P209

**Junior Yearling for 2013**

**PINE-TREE SID-ET PB**

HOUSAM62175895 \*BYF\*CVF\*BLF ET GT  
VG-86-2YR-CAN ST\*10  
F&L:84 DS:87 R:92  
CAN-GEBV Dec\*12 95%Rel GLPI+1306/91%  
KG M+531/51% F+30/66% %F+0.10  
SCS 2.90 P+18/52% %P+0.01  
CAN-GEBV Dec\*12 89%Rel Conf+16/99%  
MS+16 F&L+6 DS+13 R+6  
Progeny Data: 90 Daus: 80% GP+  
1EX 15VG 56GP 17G 1F  
99 DAUS ME AVG: 10977 423 3.9 346 3.2  
AVG BCA: M207 F217 P209

**REGANCREST-MR DRHAM SAM-ET PB**

HOUSAM207184639 \*CVF\*BLF\*RDF ET GT  
GM ST\*08  
CAN-GEBV Dec\*12 99%Rel GLPI+631/99%  
KG M+49 F+26 %F+0.24 P+7 %P+0.05  
CAN-GEBV Dec\*12 99%Rel Conf+9  
**PINE-TREE FINLEY MINNIE-ET PB**  
HOUSAF61733050 ET GT  
EX-91-CAN EX-90-6YR-USA DOM 2\*(0/10)  
06-10 305 15501 618 4.0 471 3.0  
354 17493 699 4.0 535 3.1  
BCA 279 303 274  
3 LACT: 46991 1681 3.6 1507 3.2 KG

**CORMDALE SANCHEZ LUPIN PB**

HOCANF10887720 ET GT B:2009 Dec 16  
VG-85-2YR-CAN  
MS:87(FA:7 RAH:8 RAW:8) F&L:85 DS:82 R:83  
CAN-EBV Dec\*12 57%Rel LPI+1481/52%  
KG M+1276/91% F-7/24% %F-0.46  
SCS 3.05 P+37/92% %P-0.03  
CAN-EBV Dec\*12 50%Rel Conf+17/99%  
MS+15 F&L+13 DS+11 R+8  
02-02 305 11106 265 2.4 356 3.2  
351 12604 312 2.5 406 3.2  
BCA 278 179 280  
1 LACT: 12604 312 2.5 406 3.2 KG  
AVG BCA: M278(+57) F179(-31) P280(+52)

**GEN-MARK STMATIC SANCHEZ PB**

HOUSAM134422312 \*BYF\*CVF\*BLF\*DPF\*RDF ET GT  
EX-94-6YR-USA ST\*12  
CAN-GEBV Dec\*12 99%Rel GLPI+1209/98%  
KG M+1026 F+0 %F-0.34 P+24 %P-0.08  
CAN-GEBV Dec\*12 99%Rel Conf+15  
**CALBRETT GOLDWYN LYNDSEY PB**  
HOCANF7978113 ET GT  
VG-87-2YR-CAN  
02-04 305 12685 513 4.0 425 3.4  
346 14412 603 4.2 486 3.4  
BCA 306 331 320  
1 LACT: 14412 603 4.2 486 3.4 KG  
AVG BCA: M306(+51) F331(+35) P320(+46)  
1 Superior Lactation  
Progeny Data: 0EX 6VG 1GP 0G 0F  
7 DAUS ME AVG: 12895 424 3.3 393 3.0  
AVG BCA: M244 F217 P238



**Calbrett Goldwyn Lyndsey VG-87 2Yr**  
*2<sup>nd</sup> Dam*

**LYLEHAVEN LILA Z PB**

HOUSAF132449139 \*CVF\*RDF GT  
EX-94-CAN 15\*(4/71)  
04-05 305 19488 789 4.0 674 3.5  
365 22272 889 4.0 769 3.5  
BCA 403 436 432  
3 LACT: 75385 2950 3.9 2586 3.4 KG  
AVG BCA: M368(+103) F386(+103) P385(+115)  
1 Super3, 3 Superior Lactations  
ALL-CANADIAN JR.2-YR, JR.1-YR  
HM. ALL-CANADIAN 5-YR, 4-YR  
HM.INT. 2004 ROYAL  
1ST JR.2-YR 2004 ROYAL  
RES.GRAND 2007 ATLANTIC SPRING  
Progeny Data: 1EX 14VG 6GP 1G 0F  
20 DAUS ME AVG: 15681 622 4.0 505 3.2

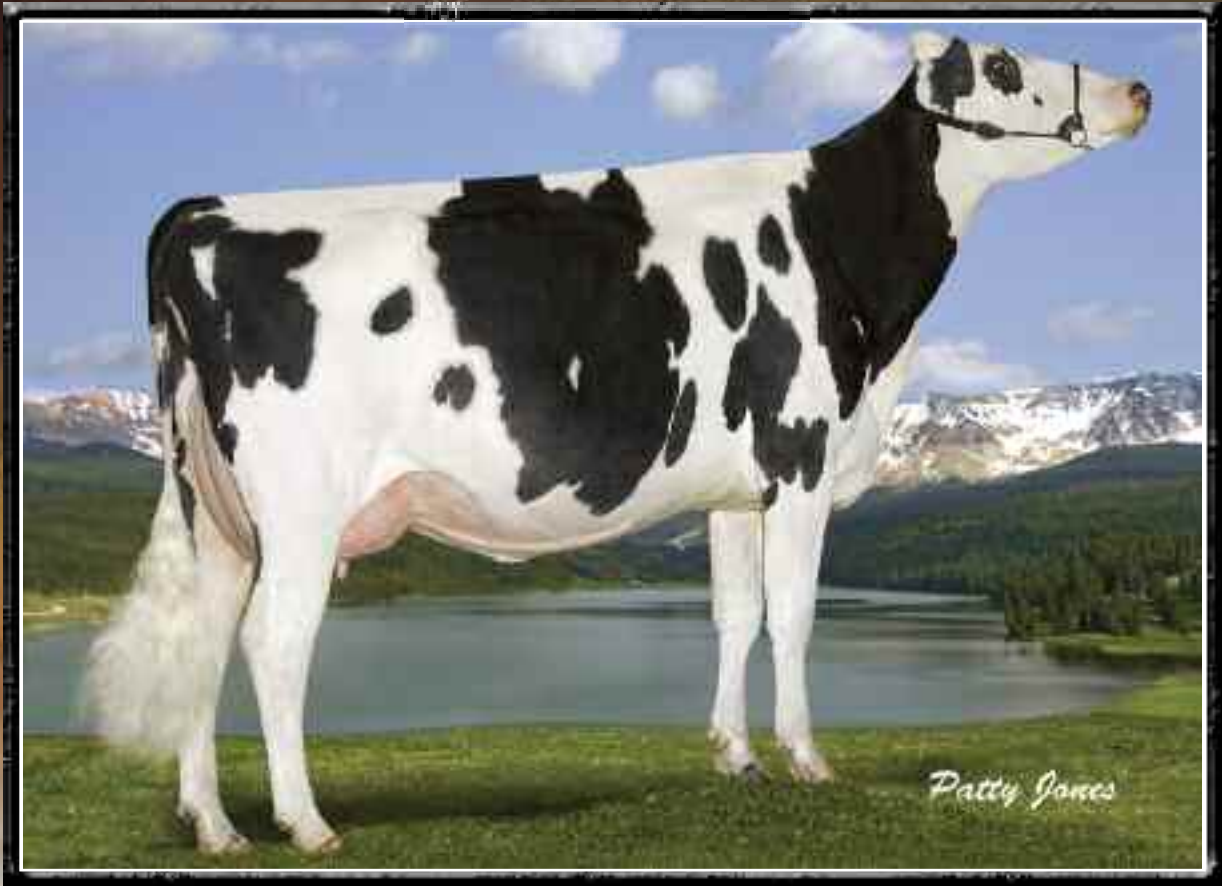

Patty Jones

Rocky Mountain Super *Leita* GP-83 2Yr

From the World's Favorite Lila Z family  
Dam



ROCKYMOUNTAIN UNO LITA

HOCANF11445808 ET B:2012 Jun 01  
CAN-GPA Dec\*12 66%Rel GPA LPI+2746/63%  
KG M+1782/97% F+58/97% %F-0.09  
SCS 2.69 P+58/99% %P-0.01  
CAN-GPA Dec\*12 62%Rel Conf+12/99%  
MS+13 F&L+7 DS+1 R+4

GPA LPI +2746	
DGV +2772 HL116	
GTPI+2370 780NMS (12/12)	
1755M 55F 54P 6.8PL 2.80SCS	
GPTAT+2,72 2,42UDC 1,70FLC	

4th-7th Maternal Dam  
LYLEHAVEN LILA Z EX-94-CAN 15\*  
LYLEHAVEN FORM LAURA-ET EX-94-3E-USA 6\*  
THIERSANT LILI STARBUCK-ET EX-94-5E-USA 2\*  
IVYHALL ASTRO JET RONIE VG-86-6YR-CAN 1\*

One of the first UNO born in Canada

AMIGHETTI NUMERO UNO ET PB  
HOITAM17990915143 \*BYF\*CVF\*BLF\*DPF ET GT  
GP-83-2YR-CAN  
MS:83(FA:7 RAH:6 RAW:5) F&L:82 DS:85 R:80  
CAN-GPA Dec\*12 73%Rel GPA LPI+3125/69%  
KG M+1157/81% F+88/99% %F+0.43  
SCS 2.61 P+54/97% %P+0.13  
CAN-GPA Dec\*12 69%Rel Conf+14  
MS+13 F&L+12 DS+5 R+6

LONG-LANGS OMAN OMAN-ET PB  
HOUSAM135746776 \*BYF\*CVF\*BLF ET GT  
VG-85-4YR-USA GM\*10 EXTRA\*12  
CAN-GEBV Dec\*12 96%Rel GLPI+3461/91%  
KG M+1808 F+95 %F+0.26 P+94 %P+0.28  
CAN-GEBV Dec\*12 93%Rel Conf+12

AMIGHETTI SHOTTLE AVE PB  
HOITAF17990346074 ET  
VG-88-2YR-ITA  
02-00 305 12882 531 4.1 452 3.5  
338 13994 578 4.1 494 3.5  
1 LACT: 13994 578 4.1 494 3.5 KG

ROCKYMOUNTAIN SUPER LEITA PB  
HOCANF10945258 ET GT B:2010 Sep 02  
GP-83-2YR-CAN  
MS:83(FA:7 RAH:6 RAW:5) F&L:82 DS:85 R:80  
CAN-GPA Dec\*12 70%Rel GPA LPI+2379/67%  
KG M+1915/98% F+44/92% %F-0.26  
SCS 2.66 P+57/99% %P-0.04  
CAN-GEBV Dec\*12 66%Rel Conf+13/99%  
MS+12 F&L+8 DS+7 R-2  
02-00 P170 9558 439 4.6 290 3.0  
PBCA 243 299 230  
1 LACT: 5634 258 4.6 164 2.9 KG  
AVG BCA: M243 F299 P230

CHARLESDALE SUPERSTITION-ET PB  
HOUSAM62065919 \*BYF\*CVF\*BLF\*DPF\*RDF ET GT  
GM\*12  
GMACE Dec\*12 90%Rel GMLPI+2200/86%  
KG M+2006 F+20 %F-0.52 P+66 %P+0.01  
GMACE Dec\*12 86%Rel Conf+8

FLEURY GEN BAXTER LISA PB  
HOCANF105353207 ET GT  
VG-87-2YR-CAN  
02-02 305 12040 504 4.2 400 3.3  
365 14546 615 4.2 489 3.4  
BCA 298 338 313  
1 LACT: 22671 986 4.3 780 3.4 KG  
AVG BCA: M298 F338 P313  
Progeny Data: 0EX 0VG 1GP 0G 0F  
2 DAUS ME AVG: 12544 613 4.9 371 3.0  
AVG BCA: M237 F314 P225

Will be rescored before the sale



Fleury Gen Baxter *Lisa* VG-87 2Yr  
2<sup>nd</sup> Dam

CALBRETT SHOTTLE LISAMAREE PB  
HOCANF7809647 ET GT  
EX-91-CAN 4\*(0/21)  
02-01 305 12323 486 3.9 393 3.2  
365 14316 561 3.9 461 3.2  
BCA 299 320 300  
3 LACT: 51308 1921 3.7 1639 3.2 KG  
AVG BCA: M286(+29) F293(+34) P284(+22)  
1 Superior Lactation  
Progeny Data: 0EX 7VG 8GP 0G 0F  
14 DAUS ME AVG: 15063 563 3.7 474 3.1  
AVG BCA: M285 F288 P287





Greenlane Destry *Laurel-Red-ET* VG-87 2YR

Undefeated in Class in Show Career • 1<sup>st</sup> Sr. 2-Yr-Old & Intermediate Champion BC Spring Show 2013  
All-Canadian R&W Sr. Yearling 2012, All-American R&W 2011 & 2012

Dam



20

**MS OPORTUNITY LAURYN-RED-ET**

H0USAF71452710 B:2012 Jun 13  
CAN-PA Dec\*12 PA LPI+1392  
KG M+430 F+14 %F-0.01  
SCS 2.98 P+22 %P+0.08  
CAN-PA Dec\*12 Conf+14  
MS+11 F&L+10 DS+11 R+9

**A.I./Embryo Interest**  
**R&W Summer Yearling for 2013**

4th-12th Maternal Dam  
SUNNYLODGE JAMES LUCILLE VG-87-3YR-CAN 1\*  
SUNNYLODGE LEADER LEONA VG-89-4YR-CAN 3\*  
SUNNYLODGE BROKER SHANA VG-85-3YR-CAN 15\*  
SUNNYLODGE PRELUDE SPOTTIE VG-87-3YR-CAN 18\*  
SUNNYLODGE HE MAN JUDY VG-86-3YR-CAN  
SUNNYLODGE LOLIE VG-85-3YR-CAN  
SUNNYLODGE EDITH EX-CAN  
SUNNYLODGE CAROL MAPLE VG-86-4YR-CAN  
MERKDALE TENA PRESIDENT VG-CAN

**CHARPENTIER LFG SPECTRUM PB**

HOCANM103828287 \*BYF\*CVF\*BLF\*DPF\*RDC ETM GT  
VG-88-4YR-CAN EXTRA\*11  
F&L:86 DS:88 R:92  
CAN-GEVB Dec\*12 94%Rel GLPI+1293/89%  
KG M+1014/75% F+21/54% %F-0.15  
SCS 2.95 P+22/59% %P-0.10  
CAN-GEVB Dec\*12 88%Rel Conf+13/99%  
MS+11 F&L+8 DS+10 R+11  
Progeny Data: 81 Daus: 72% GP+  
0EX 7VG 51GP 23G 0F  
96 DAUS ME AVG: 11509 421 3.7 353 3.1  
AVG BCA: M217 F216 P213

**GILLETTE BRILEA F B I PB**

HOCANM8209524 \*BYF\*CVF\*BLF ET GT  
EX-94-CAN EXTRA\*05  
CAN-GEVB Dec\*12 99%Rel GLPI+1180/99%  
KG M+1369 F+38 %F-0.11 P+35 %P-0.09  
CAN-GEVB Dec\*12 99%Rel Conf+8  
**GEN-I-BEQ TALENT SPECTRA PB**  
HOCANF102630421 R&W ET GT  
VG-85-2YR-CAN 12\*(0/60)  
04-08 305 17079 663 3.9 595 3.5  
365 18690 731 3.9 657 3.5  
BCA 334 353 372  
3 LACT: 55620 2106 3.8 1949 3.5 KG

**GREENLANE DESTRY LAUREL PB**

HOCANF10990081 R&W ET B:2010 Sep 02  
VG-87-2YR-CAN  
MS:87(FA:8 RAH:8 RAW:7) F&L:88 DS:88 R:86  
CAN-GPA Feb\*13 GPA LPI+1490/71%  
KG M-155 F+6 %F+0.13  
SCS 3.00 P+22 %P+0.25  
CAN-GEVB Feb\*13 70%Rel Conf+14  
MS+11 F&L+11 DS+11 R+7  
02-00 P156 10082 384 3.8 367 3.6  
PBCA 257 261 291  
1 LACT: 5096 184 3.6 185 3.6 KG  
AVG BCA: M257 F261 P291  
ALL-CANADIAN R&W SR. 1-YR 2012  
JR. CHAMP 2011 MADISON R&W  
RES. INT. 2012 MADISON R&W  
1ST MILKING 1-YR 2012 MADISON R&W  
RES. JR. 2012 BC SPRING

**SCIENTIFIC DESTRY-ET PB**

HOUSAM138122625 \*BYF\*CVF\*BLF\*DPF\*RDC ET GT  
VG-88-4YR-USA ST\*12  
CAN-GEVB Dec\*12 95%Rel GLPI+1501/91%  
KG M-157 F+12 %F+0.18 P+18 %P+0.22  
CAN-GEVB Dec\*12 91%Rel Conf+11

**SUNNYLODGE M B LEONA PB**

HOCANF9669673 R&W ETM GT  
GP-80-2YR-CAN  
02-00 305 8800 337 3.8 305 3.5  
365 9980 385 3.9 351 3.5  
BCA 219 225 236  
1 LACT: 10804 427 4.0 386 3.6 KG  
AVG BCA: M219 F225 P236  
Progeny Data: 0EX 1VG 3GP 0G 0F  
2 DAUS ME AVG: 12200 449 3.7 416 3.4  
AVG BCA: M231 F230 P252



MS Oportunity *Lauryrn-Red-ET*  
She sells

**MISTY SPRINGS SS LEONA PB**

HOCANF7433978 \*RDC ET GT  
VG-87-2YR-CAN 2\*(2/8)  
02-03 305 12879 553 4.3 434 3.4  
365 14777 629 4.3 506 3.4  
BCA 326 376 344  
3 LACT: 46316 1942 4.2 1602 3.5 KG  
AVG BCA: M268(+82) F307(+128) P283(+94)  
2 Superior Lactations  
1ST JR. CALF 2005 DUNDAS  
Progeny Data: 0EX 3VG 5GP 1G 1F  
9 DAUS ME AVG: 12177 459 3.8 403 3.3  
AVG BCA: M230 F235 P243



Showline Royce *Bonnie* VG-87  
Dam



**SHOWLINE DETOX BARBIE**

HOCANF11394952 R&W B:2012 Sep 01  
CAN-PA Dec\*12 34%Rel PA LPI+574/30%  
KG M-399/19% F+9/48% %F+0.24  
SCS 2.80 P-1/32% %P+0.12  
CAN-PA Dec\*12 29%Rel Conf+7/89%  
MS+5 F&L+7 DS+3 R+5

**OUR-FAVORITE DETOX-ET PB**

HOUSAM139877537 \*BYF\*CVF\*BLF\*DPF\*RDC ET GT  
VG-86-3YR-USA  
CAN-GPA Dec\*12 75%Rel GPA LPI+1747/73%  
KG M+629/57% F+41/80% %F+0.18  
SCS 2.73 P+30/74% %P+0.10  
CAN-GPA Dec\*12 72%Rel Conf+10  
MS+9 F&L+8 DS+8 R+5

**SHOWLINE ROYCE BONNIE PB**

HOCANF9819541 R&W GT B:2009 Sep 03  
VG-87-3YR-CAN  
MS:87(FA:7 RAH:8 RAW:6) F&L:88 DS:86 R:87  
CAN-EBV Dec\*12 59%Rel LPI-528/49%  
KG M-1427/1% F-23/8% %F+0.30  
SCS 2.88 P-32/2% %P+0.15  
CAN-EBV Dec\*12 42%Rel Conf+4/65%  
MS+2 F&L+6 DS-1 R+4  
01-10 305 6376 246 3.9 213 3.3  
341 7035 275 3.9 238 3.4  
BCA 174 181 181  
03-00 P138 8128 332 4.1 283 3.5  
PBCA 181 198 195  
2 LACT: 11433 444 3.9 384 3.4 KG  
AVG BCA: M178(-32) F190(-32) P188(-27)

**R&W Senior Heifer Calf for 2013**

**PICSTON SHUTTLE-ET PB**

HOGBRM633751 R&W \*BYF\*CVF\*BLF\*ET GT  
EX-96-7YR-GBR EXTRA'09 GM'10  
CAN-GEV Dec\*12 99%Rel GLPI+1882/99%  
KG M+1255 F+49 %F+0.03 P+36 %P-0.04  
CAN-GEV Dec\*12 99%Rel Conf+11  
**SCIENTIFIC GOLD DISH RAE-ET PB**  
HOUSAF138106951 \*CVF\*BLF\*RDC ET GT  
VG-88-4YR-USA DOM  
02-05 305 13395 535 4.0 469 3.5  
365 15971 647 4.1 568 3.6  
1 LACT: 29724 1293 4.4 1129 3.8 KG

**STERNDALE ROSE ROYCE RED ET PB**

HOGBRM633751 R&W \*BYF\*CVF\*BLF ET GT  
CAN-GEV Dec\*12 97%Rel GLPI+593/95%  
KG M-918 F+13 %F+0.47 P-5 %P+0.25  
CAN-GEV Dec\*12 96%Rel Conf+6

**SHOWLINE SEPTEMBER BUDGE E PB**

HOCANF7622068 \*RDC GT  
VG-85-4YR-CAN  
02-06 305 7738 278 3.6 246 3.2  
314 7919 286 3.6 252 3.2  
BCA 184 179 185  
03-11 305 8636 309 3.6 274 3.2  
BCA 178 170 175  
04-10 53 1073 35 3.3 34 3.2  
06-00 72 2372 95 4.0 72 3.0  
4 LACT: 20068 728 3.6 634 3.2 KG  
AVG BCA: M181(-14) F175(-30) P180(-16)  
Progeny Data: OEX 2VG OGP 0G 0F  
2 DAUS ME AVG: 9242 374 4.0 307 3.3  
AVG BCA: M175 F192 P186

4th Maternal Dam  
SANDY CREST ORIOLE-RED VG-88-7YR-CAN 2\*



Showline Red *Robin* VG-89

All-Canadian R&W Calf 2007  
Res. Junior Champion R&W *Royal* 2007  
Sister to 2<sup>nd</sup> Dam

**SHOWLINE REDMAN ORIOLE PB**

HOCANF7376230 R&W GT  
VG-87-4YR-CAN  
07-02 305 11101 503 4.5 365 3.3  
365 12627 572 4.5 424 3.4  
BCA 200 248 212  
4 LACT: 31485 1331 4.2 1060 3.4 KG  
AVG BCA: M178(-8) F206(+7) P190(+1)  
RES. ALL-AMERICAN R&W SR.CALF 2004  
1ST SR.CALF 2004 QC INTERNATIONAL R&W  
3RD SR.CALF 2004 ON SPRING DISCOVERY  
2ND SR.CALF 2004 DUFFERIN & WELLINGTON  
Progeny Data: OEX 2VG OGP 0G 0F  
2 DAUS ME AVG: 10925 424 3.9 352 3.2  
AVG BCA: M206 F217 P213





Rainyridge Talent *Barbara* EX-95 1\* RDC

All-Canadian & All-American 5-Yr-Old 2010

2<sup>nd</sup> Dam



**M-T POCKETS BUTYCOL-RED-ET**

HOUSAF71976328 B:2012 Dec 03  
CAN-PA Dec\*12 PA LPI+1422  
KG M+172 F+13 %F+0.08  
SCS 3.00 P+21 %P+0.14  
CAN-PA Dec\*12 Conf+13  
MS+12 F&L+10 DS+8 R+7

**R&W Intermediate Heifer Calf for 2013**

4th-6th Maternal Dam  
RAYVERLEY BRIANA MILAN EX-2E-CAN 6\*  
RAINYRIDGE TONY BEAUTY EX-5E-CAN 9\*  
DESPICS TEMPO DIANE VG-85-3YR-CAN

**LOOKOUT P REDBURST PB**  
HOCANM106030980 R&W \*BYF\*CVF\*BLF\*DPF GT  
CAN-GPA Dec\*12 73%Rel GPA LPI+1568/70%  
KG M+305/38% F+10/39% %F+0.01  
SCS 2.82 P+25/66% %P+0.13  
CAN-GPA Dec\*12 69%Rel Conf+13  
MS+12 F&L+11 DS+6 R+8

Not available in Canada

**SCIENTIFIC DESTROY-ET PB**  
HOUSAM138122625 \*BYF\*CVF\*BLF\*DPF\*RDC ET GT  
VG-88-4YR-USA ST\*12  
CAN-GEBV Dec\*12 95%Rel GLPI+1501/91%  
KG M-157 F+12 %F+0.18 P+18 %P+0.22  
CAN-GEBV Dec\*12 91%Rel Conf+11  
**REGANCREST MB BREYELL-ET PB**  
HOUSAF63606863 \*RDC ET GT  
VG-87-2YR-CAN  
04-03 305 13181 439 3.3 404 3.1  
315 13459 449 3.3 415 3.1  
2 LACT: 28750 933 3.2 900 3.1 KG



Rainyridge Destiny *Bianca* VG-87 2Yr  
Dam

**RAINYRIDGE DESTINY BIANCA PB**  
HOCANF11060177 \*RDC ET GT B:2010 Jul 13  
VG-87-2YR-USA  
CAN-GPA Dec\*12 72%Rel GPA LPI+1275/68%  
KG M+39/39% F+15/58% %F+0.14  
SCS 3.17 P+17/67% %P+0.14  
CAN-GPA Dec\*12 67%Rel Conf+13/99%  
MS+11 F&L+8 DS+10 R+6

**SCIENTIFIC DESTROY-ET PB**  
HOUSAM138122625 \*BYF\*CVF\*BLF\*DPF\*RDC ET GT  
VG-88-4YR-USA ST\*12  
CAN-GEBV Dec\*12 95%Rel GLPI+1501/91%  
KG M-157 F+12 %F+0.18 P+18 %P+0.22  
CAN-GEBV Dec\*12 91%Rel Conf+11  
**RAINYRIDGE TALENT BARBARA PB**  
HOCANF7543170 \*RDC GT  
EX-95-5YR-USA EX-94-CAN 1\*(0/6)  
02-05 298 11213 464 4.1 358 3.2  
BCA 267 295 268  
03-04 305 13762 500 3.6 443 3.2  
365 15633 570 3.6 514 3.3  
BCA 308 298 303  
3 LACT: 34597 1289 3.7 1101 3.2 KG  
AVG BCA: M288(+88) F297(+102) P286(+86)  
1 Superior Lactation  
HM. ALL-WEST 4-YR, JR. 2-YR  
ALL-CANADIAN 5-YR 2010  
1ST 5-YR 2010 ROYAL  
1ST 5-YR 2010 MADISON  
HM. GRAND 2009 CALGARY SPRING  
GRAND 2010 MORRIS  
Progeny Data: 0EX 7VG 0GP 0G 0F  
7 DAUS ME AVG: 11645 466 4.0 362 3.1  
AVG BCA: M220 F239 P219

**RF OUTSIDE BREEZE PB**  
HOCANF9301991 ET GT  
EX-95-2E-USA 2\*(7/4)  
02-03 305 9318 575 6.2 394 4.2  
365 10818 670 6.2 463 4.3  
BCA 230 383 305  
4 LACT: 54548 2521 4.6 1962 3.6 KG  
AVG BCA: M251(+51) F364(+170) P302(+97)  
2 Superior Lactations  
NOM. ALL-WEST 5-YR 2008  
1ST 5-YR 2008 MB SPRING  
1ST 5-YR 2008 MORRIS  
2ND 4-YR 2007 MB SPRING  
2ND SR-2-YR 2005 MORRIS  
Progeny Data: 1EX 1VG 0GP 0G 0F  
2 DAUS ME AVG: 14450 553 3.8 445 3.1



### Ellbank Cherry *Coke-Red*-ET EX-92

A fifth Generation Excellent  
2<sup>nd</sup> Dam

23

#### MID DANCER COCOA CRISP-RED

HOUSAF71503218 B:2012 Sep 03  
CAN-PA Dec\*12 35%Rel PA LPI+1403/33%  
KG M+19/38% F+51/95% %F+0.50  
SCS 2.94 P+28/83% %P+0.27  
CAN-PA Dec\*12 32%Rel Conf+5/75%  
MS+5 F&L+6 DS+2 R+3

#### Polled R&W Senior Heifer Calf for 2013

4th - 8th Maternal Dam  
FROGMORE MARK CHERRY EX-90-5YR-USA  
FROGMORE COMM CUTIE-RED EX-90-5YR-USA  
FROGMORE THREAT BEAUTY EX-91-USA  
KINNIE-RIDGE KIT BERTHA VG-87-USA  
KINNIE-RIDGE STANDING BERYL-OC VG-86-USA

#### ROCHER STER DANCER-RED PB

HOUSAM69166995 R&W \*BYF\*CVF\*BLF\*POR GT  
CAN-GPA Dec\*12 71%Rel GPA LPI+1781/67%  
GP-83-2YR-USA  
KG M+724/61% F+66/96% %F+0.38  
SCS 3.02 P+54/97% %P+0.28  
CAN-GPA Dec\*12 67%Rel Conf+4  
MS+2 F&L+8 DS+0 R+1

#### ARDROSS STERLING PB

HOCANM9638586 \*BYF\*CVF\*BLF\*DPF\*RDC ET GT  
EXTRA\*12  
CAN-GEV Dec\*12 97%Rel GLPI+1812/94%  
KG M+1134 F+73 %F+0.30 P+60 %P+0.19  
CAN-GEV Dec\*12 96%Rel Conf+8  
ASKEW LB DEBIANN-P-ET PB  
HOUSAF64825901 \*RDC\*POR ET

#### DUDOC MR BURNS PB

HOCANM100745543 \*BYF\*CVF\*BLF\*RDC ET GT  
VG-85-5YR-CAN EXTRA\*09

#### MISTY SPRINGS SHOTTLE SILK PB

HOCANF7639269 ET GT  
EX-90-4YR-USA VG-88-2YR-CAN 3\*(0/18)

#### AGGRAVATION LAWN BOY P-RED PB

HOUSAM133080890 R&W \*BYF\*CVF\*BLF\*DPF\*POR GT  
EX-93-7YR-USA GM

#### ASKEW PARADOX DAGNY-ET PB

HOUSAF61322629 \*RDC ET

#### MIDAS-TOUCH DESTROY COCOA-ET PB

HOUSAF69958380 \*RDC B:2010 Sep 11  
GP-83-2YR-USA  
GMACE Dec\*12 67%Rel GPA LPI+989/63%  
KG M-685/10% F+36/86% %F+0.62  
SCS 2.87 P+3/40% %P+0.25  
CAN-GPA Dec\*12 62%Rel Conf+7/89%  
MS+7 F&L+4 DS+4 R+5  
01-11 94 2676 124 4.6 94 3.5  
1 LACT: 2676 124 4.6 94 3.5 KG

#### SCIENTIFIC DESTROY-ET PB

HOUSAM138122625 \*BYF\*CVF\*BLF\*DPF\*RDC ET GT  
VG-88-4YR-USA ST\*12  
CAN-GEV Dec\*12 95%Rel GLPI+1501/91%  
KG M-157 F+12 %F+0.18 P+18 %P+0.22  
CAN-GEV Dec\*12 91%Rel Conf+11

#### ELLBANK CHERRY COKE-RED-ET PB

HOUSAF135273416  
EX-92-5YR-USA  
02-08 305 9526 436 4.6 335 3.5  
03-11 305 12356 582 4.7 428 3.5  
337 13204 633 4.8 464 3.5  
04-11 241 8169 422 5.2 283 3.5  
3 LACT: 31175 1506 4.8 1093 3.5 KG

#### BRAEDALE GOLDWYN PB

HOCANM10705608 \*BYF\*CVF\*BLF GT  
GP-84-8YR-CAN EXTRA\*05 GM\*12

#### SCIENTIFIC DEBUTANTE RAE-ET PB

HOUSAF132416603 \*CVC\*RDC ET GT  
EX-92-4YR-USA DOM GMD 3\*(0/15)

#### JA-BOB JORDAN-RED-ET PB

HOUSAM17378279 R&W \*CVF\*BLF ET GT  
EX-90-8YR-USA

#### FROGMORE RANGER CHERRY-RED PB

HOUSAF15913906 R&W  
EX-92-3E-USA  
04-09 305 11630 489 4.2 393 3.4  
365 13290 573 4.3 456 3.4  
4 LACT: 59108 2559 4.3 2063 3.5 KG

Will be rescored before the sale

Entered for NY Spring Show





Second-ST *Diamond*-ET EX  
Dam



**MIRANDA SPECT DAPHNE-RED**

HOUSAF72252763 \*BLF\*DPF B:2012 Dec 03  
CAN-PA Dec\*12 36%Rel PA LPI+817/33%  
KG M+437/60% F+2/37% %F-0.13  
SCS 2.94 P+6/46% %P-0.08  
CAN-PA Dec\*12 34%Rel Conf+12/99%  
MS+11 F&L+7 DS+9 R+6

**R&W Intermediate Heifer Calf for 2013**

4th & 5th Maternal Dam  
SNOW-N DENISES DELIA EX-95-2E-USA 5\*  
SNOW-N DORYS DENISE EX-90-2E-USA

**CHARPENTIER LFG SPECTRUM PB**

HOCANM103828287 \*BYF\*CVF\*BLF\*DPF\*RDC ETM GT  
VG-88-4YR-CAN EXTRA\*11  
F&L:86 DS:88 R:92  
CAN-GEV Dec\*12 94%Rel GLPI+1293/89%  
KG M+1014/75% F+21/54% %F-0.15  
SCS 2.95 P+22/59% %P-0.10  
CAN-GEV Dec\*12 88%Rel Conf+13/99%  
MS+11 F&L+8 DS+10 R+11  
Progeny Data: 81 Daus: 72% GP+  
0EX 7VG 51GP 23G 0F  
96 DAUS ME AVG: 11509 421 3.7 353 3.1  
AVG BCA: M217 F216 P213

**GILLETTE BRILEA F B I PB**

HOCANM8209524 \*BYF\*CVF\*BLF ET GT  
EX-94-CAN EXTRA\*05  
CAN-GEV Dec\*12 99%Rel GLPI+1180/99%  
KG M+1369 F+38 %F-0.11 P+35 %P-0.09  
CAN-GEV Dec\*12 99%Rel Conf+8  
**GEN-I-BEQ TALENT SPECTRA PB**  
HOCANF102630421 R&W ET GT  
VG-85-2YR-CAN 12\*(0/60)  
04-08 305 17079 663 3.9 595 3.5  
365 18690 731 3.9 657 3.5  
BCA 334 353 372  
3 LACT: 55620 2106 3.8 1949 3.5 KG

**SECOND-ST DIAMOND-ET PB**

HOUSAF138893570 \*RDC B:2007 Nov 10  
EX-90-5YR-USA  
MACE Dec\*12 48%Rel MLPI+354/44%  
KG M-140/30% F-16/14% %F-0.11  
SCS 2.94 P-10/18% %P-0.06  
MACE Dec\*12 46%Rel Conf+11/98%  
MS+10 F&L+7 DS+7 R+2  
04-00 290 11254 304 2.7 340 3.0  
1 LACT: 11254 304 2.7 340 3.0 KG

**KHW KITE ADVENT-RED-ET PB**

HOUSAM133002953 R&W \*CVF\*BLF\*DPF ET GT  
EX-94-5YR-USA  
GMACE Dec\*12 97%Rel GMLPI+95/96%  
KG M-1114 F-18 %F+0.25 P-26 %P+0.10  
GMACE Dec\*12 96%Rel Conf+9  
**CARROUSEL DERONDAS DREAM-ET PB**  
HOUSAF136699527  
VG-87-5YR-USA  
02-03 305 10610 367 3.5 346 3.3  
365 12093 418 3.5 398 3.3  
1 LACT: 18929 668 3.5 638 3.4 KG



Second-ST *Diamond*-ET EX  
Dam

**REGANCREST STARBK DENYSE-ET PB**

HOUSAF207184406 ET GT  
EX-92-3E-USA  
03-06 305 10083 445 4.4 353 3.5  
365 11313 507 4.5 401 3.5  
3 LACT: 30903 1308 4.2 1089 3.5 KG  
Progeny Data: 0EX 3VG 2GP 0G 0F  
4 DAUS ME AVG: 10994 452 4.1 368 3.3  
AVG BCA: M208 F231 P223

Blondin Redman *Sesame* EX-96 2E

Supreme Champion *Royal* 2010 • Res. Supreme Champion *Royal* 2011 & 2012  
Grand Champion R&W WDE, Madison 2010 & 2012

Full Sister to Dam

25

## SESAME x REDBURST

B: 2012 Oct.  
CAN-PA Dec\*12 PA LPI+985  
KG M+61 F-1 %F-0.02  
SCS 2.91 P+13 %P+0.09  
CAN-PA Dec\*12 Conf+11  
MS+10 F&L+9 DS+7 R+6

4th-8th Maternal Dam  
BLONDIN STARBUCK SUPERLASS VG-87-9YR-CAN 17\*  
DIAMOND HILL WARDEN LASS VG-87-3YR-CAN  
DIAMOND HILL TEMPO MISTY VG-85-3YR-CAN 2\*  
DIAMOND HILL POPLAR B VG-85-4YR-CAN  
BROUGHTON LEA POPLAR EX-CAN 2\*

## R&amp;W Senior Heifer Calf for 2013

## LOOKOUT P REDBURST PB

HOCANM106030980 R&W \*BYF\*CVF\*BLF\*DPF GT  
CAN-GPA Dec\*12 73%Rel GPA LPI+1568/70%  
KG M+305/38% F+10/39% %F+0.01  
SCS 2.82 P+25/66% %P+0.13  
CAN-GPA Dec\*12 69%Rel Conf+13  
MS+12 F&L+11 DS+6 R+8

Not available in Canada

## BLONDIN REDMAN SESAME PB

HOCANF104241377 R&W \*RDC ET GT B:2006 Sep 25  
VG-85-2YR-CAN  
MS:85(FA:7 RAH:8 RAW:6) F&L:85 DS:86 R:82  
CAN-EBV Dec\*12 63%Rel LPI+401/54%  
KG M-184/28% F-11/19% %F-0.04  
SCS 3.00 P+0/34% %P+0.05  
CAN-EBV Dec\*12 49%Rel Conf+8/93%  
MS+8 F&L+6 DS+7 R+3  
02-06 305 10566 391 3.7 355 3.4  
365 12106 463 3.8 416 3.4  
BCA 251 252 267  
1 LACT: 12270 472 3.8 423 3.4 KG  
AVG BCA: M251(-3) F252(-18) P267(+3)  
Progeny Data: 0EX 1VG 0GP 0G 0F  
1 DAUS ME AVG: 14079 595 4.2 453 3.2  
AVG BCA: M266 F305 P274

## SCIENTIFIC DESTROY-ET PB

HOUSAM138122625 \*BYF\*CVF\*BLF\*DPF\*RDC ET GT  
VG-88-4YR-USA ST\*12  
CAN-GEV Dec\*12 95%Rel GLPI+1501/91%  
KG M-157 F+12 %F+0.18 P+18 %P+0.22  
CAN-GEV Dec\*12 91%Rel Conf+11

## REGANCREST MB BREYELL-ET PB

HOUSAF63606863 \*RDC ET GT  
VG-87-2YR-CAN  
04-03 305 13181 439 3.3 404 3.1  
315 13459 449 3.3 415 3.1  
2 LACT: 28750 933 3.2 900 3.1 KG

## VALLEYRIVER RUBEN REDMAN PB

HOCANM10646281 R&W \*BYF\*CVF\*BLF ET GT  
EX-CAN ST\*04  
CAN-GEV Dec\*12 99%Rel GLPI+333/99%  
KG M-759 F-17 %F+0.12 P-2 %P+0.22  
CAN-GEV Dec\*12 99%Rel Conf+6

## BLONDIN R MARKER SUPRA PB

HOCANF9355514 \*RDC GT  
VG-89-3YR-CAN 8\*(0/42)  
02-03 305 8820 353 4.0 280 3.2  
BCA 223 240 222  
03-06 305 12446 537 4.3 390 3.1  
364 13724 581 4.2 435 3.2  
BCA 265 305 257  
2 LACT: 24227 1008 4.2 775 3.2 KG  
AVG BCA: M244(+9) F273(+8) P240(-10)  
3RD JR. 3-YR 2004 EASTERN CHAMP.  
GRAND 2003 LACHUTE  
3RD JR. 1-YR 2002 EASTERN CHAMP.  
3RD JR. 1-YR 2002 MAXVILLE SPRING  
Progeny Data: 2EX 18VG 6GP 1G 0F  
27 DAUS ME AVG: 12142 449 3.7 380 3.1  
AVG BCA: M229 F230 P230

Blondin Redman *Sesame* VG 2Yr

2-06 365 12,106 kg 3.8% 3.4% (251-252-267)

Dam

## BLONDIN SKYCHIEF SUPRA PB

HOCANF6305141 ET GT  
EX-93-3E-CAN 24\*(12/108)  
09-04 305 17354 710 4.1 525 3.0  
365 19395 786 4.1 592 3.1  
BCA 355 397 339  
6 LACT: 119657 4630 3.9 4062 3.4 KG  
AVG BCA: M276(+47) F268(+23) P273(+31)  
1 Superior Lactation  
2ND 5-YR 2000 EASTERN CHAMP.  
GRAND 2001 BERTHIER  
GRAND 2000 PAPINEAU  
1ST MATURE COW 2001 BERTHIER  
2ND 5-YR 2000 BERTHIER  
Progeny Data: 4EX 26VG 23GP 5G 1F  
54 DAUS ME AVG: 12538 469 3.7 401 3.2





Maple-Nook Avt *Reath-Red* EX-93

1<sup>st</sup> 4-Yr-Old & Grand Champion Eastern State R&W 2010

Mat. Sister



**MAPLE-NOOK REDIAL-RED-ET**

HOUSAF71034125 B:2012 Sep 02  
CAN-PA Dec\*12 PA LPI+1428  
KG M+103 F+35 %F+0.32  
SCS 2.67 P+14 %P+0.10  
CAN-PA Dec\*12 Conf+12  
MS+9 F&L+9 DS+8 R+5

**R&W Senior Heifer Calf for 2013**

4th-9th Maternal Dam  
HANOVER-HILL-R RHONDA-TW EX-94-4E-USA  
HANOVERHILL STAR ROXY ET EX-92-2E-USA 6\*  
A MIL-R-MOR ROXETTE EX-CAN 30\*  
GLENRIDGE CITATION ROXY EX-97-4E-USA 6\*  
NORTON COURT MODEL VEE EX-90-13YRS-USA 6\*  
NORTON COURT REFLECTION VALE VG-85-17YR-USA 5\*

**SCIENTIFIC DESTROY-ET PB**

HOUSAM138122625 \*BYF\*CVF\*BLF\*DPF\*RDC ET GT  
VG-88-4YR-USA ST\*12  
CAN-GEBV Dec\*12 95%Rel GLPI+1501/91%  
KG M-157/17% F+12/41% %F+0.18  
SCS 2.74 P+18/52% %P+0.22  
CAN-GEBV Dec\*12 91%Rel Conf+11/97%  
MS+11 F&L+8 DS+6 R+3  
Progeny Data: 203 Daus: 83% GP+  
0EX 46VG 123GP 34G 0F  
194 DAUS ME AVG: 11223 420 3.7 363 3.2  
AVG BCA: M212 F215 P219

**BRAEDALE GOLDWYN PB**

HOCANM10705608 \*BYF\*CVF\*BLF GT  
GP-84-8YR-CAN EXTRA\*05 GM\*12  
CAN-GEBV Dec\*12 99%Rel GLPI+2105/99%  
KG M+375 F+50 %F+0.35 P+30 %P+0.16  
CAN-GEBV Dec\*12 99%Rel Conf+13

**SCIENTIFIC DEBUTANTE RAE-ET PB**

HOUSAF132416603 \*CVC\*RDC ET GT  
EX-92-4YR-USA DOM GMD 3\*(0/15)  
02-02 305 12247 540 4.4 415 3.4  
365 14937 653 4.4 513 3.4  
2 LACT: 27683 1300 4.7 944 3.4 KG

**SHOREMAR JAMES PB**

HOCANM5902195 \*CVF\*BLF GT  
GP-81-2YR-CAN EXTRA\*98

**BRAEDALE BALER TWINE PB**

HOCANF6860888 \*BLF ETM GT  
VG-86-2YR-CAN 33\*(27/138)

**REGANCREST ELTON DURHAM-ET PB**

HOUSAM2250783 \*CVC\*BLF\*RDF ET GT  
EX-90-7YR-USA GM

**SCIENTIFIC JUBILANT RAE-ET PB**

HOUSAF14425291 \*RDC ET  
EX-90-6YR-USA DOM

**RIDGEDALE-T RADIANCE-ET PB**

HOUSAF135594968 \*RDC ET B:2004 Jun 26  
EX-90-4YR-USA  
MACE Dec\*12 59%Rel MLPI+1354/53%  
KG M+363/56% F+58/97% %F+0.45  
SCS 2.59 P+10/53% %P-0.02  
MACE Dec\*12 54%Rel Conf+13/99%  
MS+6 F&L+9 DS+10 R+6  
02-05 305 9158 387 4.2 296 3.2  
03-10 305 11644 525 4.5 362 3.1  
06-06 167 4345 193 4.4 156 3.6  
3 LACT: 25147 1105 4.4 814 3.2 KG

**PURSUIT SEPTEMBER STORM PB**

HOCANM6820564 \*BYF\*CVF\*BLF\*RDC ET GT  
EX-CAN ST\*02 GM\*12  
CAN-GEBV Dec\*12 99%Rel GLPI+615/99%  
KG M+195 F+43 %F+0.34 P-2 %P-0.07  
CAN-GEBV Dec\*12 99%Rel Conf+6

**RIDGEDALE-T REHEMA-RED-ET PB**

HOUSAF133917769 R&W ET  
EX-93-2E-USA  
02-06 305 9244 296 3.2 274 3.0  
04-02 305 9439 352 3.7 298 3.2  
06-02 305 10315 420 4.1 313 3.0  
365 11839 483 4.1 362 3.1  
3 LACT: 42147 1647 3.9 1328 3.2 KG

**MAUGHLIN STORM PB**

HOCANM5457798 \*CVF\*BLF\*BRC ET GT  
EX-CAN EXTRA\*96

**GLEN DRUMMOND SHIMMER PB**

HOCANF6185591 \*RDC ET GT  
VG-85-2YR-CAN 4\*(0/20)

**ARNELL ELEGANT PB**

HOCANM5296886 \*BLF\*RDC ET GT  
EX-CAN ST\*96

**HANOVER-HILL-R MI ROCHELLE PB**

HOUSAF15700610 \*RDC  
EX-93-7YR-USA  
05-10 305 9775 443 4.5 342 3.5  
365 11331 523 4.6 402 3.5  
2 LACT: 39118 1887 4.8 1431 3.7 KG



Walnut Acres RR *Sunbeam* VG 2Yr

1<sup>st</sup> Summer Yearling Ontario R&W 2011  
3<sup>rd</sup> Jr. 2-Yr-Old RendezVous R&W 2012

Dam

*Walt Florko*



**WHISKEY RIVER SECURE SUMMER**

HOCANF11562021 R&W B:2012 Jun 03  
CAN-PA Dec\*12 33%Rel PA LPI+782/30%  
KG M+85/41% F+15/58% %F+0.12  
SCS 2.80 P+17/67% %P+0.13  
CAN-PA Dec\*12 29%Rel Conf+5/75%  
MS+5 F&L+5 DS+2 R+3

**R&W Summer Yearling for 2013**

4th-7th Maternal Dam  
WIKKERINK ENHANCE SABRINA VG-85-7YR-CAN 13\*  
WIKKERINK ENGRAVER SASHA EX-3E-CAN 4\*  
WIKKERINK ROYAL SARAH VG-86-3YR-CAN  
WIKKERINK KING SANDY VG-86-4YR-CAN 2\*

**CRACKHOLM SECURE RED PB**

HOCANM104505308 R&W \*CVF\*BLF ET GT  
EX-90-CAN  
F&L:87 DS:93 R:94  
CAN-GPA Dec\*12 78%Rel GPA LPI+1332/75%  
KG M+421/45% F+24/57% %F+0.09  
SCS 2.73 P+34/80% %P+0.17  
CAN-GPA Dec\*12 74%Rel Conf+7  
MS+6 F&L+8 DS+3 R+1  
Progeny Data: 29 Daus: 83% GP+  
0EX 3VG 21GP 5G 0F

**DUDOC MR BURNS PB**

HOCANM100745543 \*BYF\*CVF\*BLF\*RDC ET GT  
VG-85-5YR-CAN EXTRA'09  
CAN-GEBV Dec\*12 99%Rel GLPI+1818/99%  
KG M+1269 F+31 %F-0.13 P+66 %P+0.21  
CAN-GEBV Dec\*12 99%Rel Conf+8  
**GEN-I-BEQ GOLDWYN SECRET PB**  
HOCANF103506629 \*RDC ET GT  
VG-87-2YR-CAN 5\*(0/27)  
02-00 305 10061 485 4.8 354 3.5  
365 11609 561 4.8 416 3.6  
BCA 264 339 288  
2 LACT: 36276 1814 5.0 1384 3.8 KG

**MARKIM THUNDER PB**

HOUSAM17144785 \*BYF\*CVF\*BLF GT  
VG-85-5YR-CAN ST'01  
**GRANDUC MAGGIE STORM-ET PB**  
HOCANF6873895 \*RDC ET MB GT  
VG-87-6YR-CAN 4\*(0/21)  
**BRAEDALE GOLDWYN PB**  
HOCANM10705608 \*BYF\*CVF\*BLF GT  
GP-84-8YR-CAN EXTRA'05 GM'12  
**GEN-I-BEQ DURHAM SHERRY PB**  
HOCANF8301920 \*CVF\*RDC ET GT  
VG-87-5YR-CAN 7\*(9/27)

**WALNUT ACRES RR SUNBEAM PB**

HOCANF11188202 R&W B:2010 Jun 07  
VG-85-2YR-CAN  
MS:86(FA:8 RAH:8 RAW:6) F&L:83 DS:86 R:87  
CAN-EBV Dec\*12 53%Rel LPI+236/46%  
KG M-251/25% F+6/43% %F+0.14  
SCS 2.86 P+0/34% %P+0.08  
CAN-EBV Dec\*12 43%Rel Conf+4/65%  
MS+4 F&L+1 DS+2 R+5  
01-11 P254 10623 370 3.5 356 3.4  
PBCA 284 266 299  
1 LACT: 9000 305 3.4 296 3.3 KG  
AVG BCA: M284 F266 P299  
1ST SUM.1-YR 2011 ONTARIO R&W  
3RD JR.2-YR 2012 RENDEZVOUS R&W

**STERDALE ROSE ROYCE RED ET PB**

HOGBRM633751 R&W \*BYF\*CVF\*BLF ET GT  
CAN-GEBV Dec\*12 97%Rel GLPI+593/95%  
KG M-918 F+13 %F+0.47 P-5 %P+0.25  
CAN-GEBV Dec\*12 96%Rel Conf+6

**KHW KITE ADVENT-RED-ET PB**

HOUSAM133002953 R&W \*CVF\*BLF\*DPF ET GT  
EX-94-5YR-USA  
**LAVENDER RUBY REDROSE PB**  
HOCANF7254370 R&W GT  
EX-96-4E-USA

**WIKKERINK JOCKEY SUNNY RED PB**

HOCANF8995431 R&W  
VG-87-4YR-CAN  
02-00 305 7763 289 3.7 235 3.0  
345 8486 321 3.8 262 3.1  
BCA 205 205 194  
03-00 305 7710 278 3.6 241 3.1  
BCA 177 172 171  
04-04 305 9175 352 3.8 272 3.0  
BCA 184 187 170  
05-05 P112 9140 281 3.1 267 2.9  
PBCA 170 140 158  
4 LACT: 31308 1168 3.7 963 3.1 KG  
AVG BCA: M184(+19) F176(+15) P173(+12)  
Progeny Data: 0EX 1VG OGP 0G 0F  
1 DAUS ME AVG: 15032 519 3.5 495 3.3  
AVG BCA: M284 F266 P299

**WIKKERINK JOCKEY RED PB**

HOCANM7631909 R&W \*CVF\*BLF ET GT  
VG-85-1YR-CAN

**WIKKERINK RUDOLPH SILKY PB**

HOCANF8665078 \*RDC ET  
EX-90-3E-CAN  
02-11 305 13082 460 3.5 392 3.0  
313 13262 467 3.5 399 3.0  
BCA 293 280 276  
7 LACT: 89097 3308 3.7 2766 3.1 KG  
AVG BCA: M243(+9) F241(-1) P235(-4)  
Progeny Data: 0EX 3VG 0GP 0G 0F  
3 DAUS ME AVG: 10302 383 3.7 326 3.2  
AVG BCA: M195 F196 P197





**Stelbro Renita *Ranger-Red* EX-94 3E 8\***

All-American R&W 1995, 1996, 1998 & 2001  
Grand Champion R&W WDE, Madison 2001

4<sup>th</sup> Dam



**CHARWILL LADD RED REJOICE P**

HOCANF11542714 R&W ET B:2012 Oct 21  
CAN-GPA Feb\*13 GPA LPI+1768/62%  
KG M+1067 F+42 %F+0.03  
SCS 3.03 P+47 %P+0.10  
CAN-GPA Feb\*13 60%Rel Conf+9  
MS+5 F&L+9 DS+6 R+6

<b>GTPi+1932</b>	350NMS (02/13)	
758M	45F 36P 2.3PL 3.11SCS	
GPTAT+2,54	1,59UDC 2,27FLC	

4th-8th Maternal Dam

STELBRO RENITA RANGER-RED EX-94-3E-USA 8\*  
STELBRO ENHANCER RIPPLE-RED EX-4E-CAN 9\*  
STELBRO REGAL RENE EX-3E-CAN 3\*  
STELBRO ASTRA STARBRITTE VG-85-4YR-CAN  
LANGSTATE STAR VG-85-3YR-CAN

**Polled R&W Senior Heifer Calf for 2013**

**TIGER-LILY LADD P-RED-ET PB**

HOUSAM69405976 R&W \*BYF\*POR ET GT  
CAN-GPA Dec\*12 70%Rel GPA LPI+1920/67%  
KG M+250/35% F+31/68% %F+0.23  
SCS 2.80 P+36/83% %P+0.27  
CAN-GPA Dec\*12 66%Rel Conf+11  
MS+10 F&L+7 DS+5 R+5

**SCIENTIFIC DESTROY-ET PB**

HOUSAM138122625 \*BYF\*CVF\*BLF\*DPF\*RDC ET GT  
VG-88-4YR-USA ST\*12  
CAN-GEBV Dec\*12 95%Rel GLPI+1501/91%  
KG M-157 F+12 %F+0.18 P+18 %P+0.22  
CAN-GEBV Dec\*12 91%Rel Conf+11

**BRAEDALE GOLDWYN PB**

HOCANM10705608 \*BYF\*CVF\*BLF GT  
GP-84-8YR-CAN EXTRA\*05 GM\*12

**SCIENTIFIC DEBUTANTE RAE-ET PB**

HOUSAF132416603 \*CVC\*RDC ET GT  
EX-92-4YR-USA DOM GMD 3\*(0/15)

**AGGRAVATION LAWN BOY P-RED PB**

HOUSAM133080890 R&W \*BYF\*CVF\*BLF\*DPF\*POR GT  
EX-93-7YR-USA GM

**KINGS-RANSOM SEPT LIMA-ET PB**

HOUSAF61624449 ET  
EX-91-2E-USA

**SAUDER HOLME MR B RENITA RED PB**

HOCANF9897715 R&W B:2008 Oct 08  
VG-85-3YR-CAN  
MS:83(FA:5 RAH:6 RAW:5) F&L:83 DS:88 R:88  
CAN-GEBV Feb\*13 GLPI+1104/70%  
KG M+1285 F+23 %F+0.24  
SCS 3.07 P+45 %P+0.01  
CAN-GEBV Feb\*13 69%Rel Conf+4  
MS-1 F&L+5 DS+5 R+8  
01-11 305 9132 331 3.6 315 3.4  
346 10159 373 3.7 354 3.5  
BCA 236 228 254  
02-11 305 10133 356 3.5 345 3.4  
BCA 228 213 241  
2 LACT: 21563 785 3.6 748 3.5 KG  
AVG BCA: M232(+42) F221(+25) P248(+51)

**DUDOC MR BURNS PB**

HOCANM100745543 \*BYF\*CVF\*BLF\*RDC ET GT  
VG-85-5YR-CAN EXTRA\*09  
CAN-GEBV Dec\*12 99%Rel GLPI+1818/99%  
KG M+1269 F+31 %F+0.13 P+66 %P+0.21  
CAN-GEBV Dec\*12 99%Rel Conf+8

**STELBRO REBECCA LEIGH PB**

HOCANF7875219 R&W ET  
EX-90-CAN  
02-01 305 9293 298 3.2 288 3.1  
BCA 228 195 222  
03-03 305 11791 385 3.3 347 2.9  
BCA 251 223 231  
04-06 305 13099 430 3.3 389 3.0  
365 14899 485 3.3 451 3.0  
BCA 257 230 245  
05-08 P270 11389 364 3.2 332 2.9  
PBCA 225 196 209  
4 LACT: 50914 1661 3.3 1541 3.0 KG  
AVG BCA: M240(+55) F211(+20) P227(+37)  
3RD SR-1-YR 2008 ONTARIO R&W  
Progeny Data: 0EX 1VG 1GP 0G 0F  
2 DAUS ME AVG: 12156 420 3.5 394 3.2  
AVG BCA: M230 F215 P238

**MARKIM THUNDER PB**

HOUSAM17144785 \*BYF\*CVF\*BLF GT  
VG-85-5YR-CAN ST\*01

**GRANDUC MAGGIE STORM-ET PB**

HOCANF6873895 \*RDC ET MB GT  
VG-87-6YR-CAN 4\*(0/21)

**ROSEDALE-L RAMPAGE-RED-ET PB**

HOUSAM135173006 R&W \*CVF\*BLF ET GT  
VG-87-4YR-USA

**STELBRO ELEGANT REBECCA PB**

HOCANF10617749 R&W ET GT  
VG-86-2YR-CAN 19\*(6/90)  
02-03 305 10548 373 3.5 329 3.1  
365 12242 431 3.5 385 3.1  
BCA 268 254 259  
3 LACT: 43212 1561 3.6 1370 3.2 KG  
AVG BCA: M249(+29) F240(+11) P241(+16)  
ALL-AMERICAN R&W JR.2-YR 2001  
2ND JR.2-YR 2001 MADISON R&W  
Progeny Data: 4EX 26VG 11GP 4G 1F  
45 DAUS ME AVG: 12495 444 3.6 382 3.1  
AVG BCA: M236 F227 P231

Walkerbrae Redman *Roberta* EX-93 2E

Grand Champion Ontario R&amp;W 2009

Res. Grand Champion Ontario R&amp;W 2006

Dam

29

## VALLEYRIVER MAGNA P RUSH RED

HOCANF11488062 R&W \*POR ET B:2012 Dec 10  
 CAN-PA Dec\*12 37%Rel PA LPI+902/33%  
 KG M+376/57% F+21/67% %F+0.07  
 SCS 2.84 P+20/72% %P+0.07  
 CAN-PA Dec\*12 32%Rel Conf+5/75%  
 MS+6 F&L+5 DS-2 R+1

Polled R&W Intermediate Heifer  
Calf for 2013

4th-7th Maternal Dam

STELBRO ENHANCER RIPPLE-RED EX-4E-CAN 9\*  
 STELBRO REGAL RENE EX-3E-CAN 3\*  
 STELBRO ASTRA STARBRITE VG-85-4YR-CAN  
 LANGSTATE STAR VG-85-3YR-CAN

ARRON DOON WEST PORT MAGNA P PB  
 HOCANM7823945 \*BYC\*CVF\*BLF\*DPF\*RDC\*POC GT  
 VG-87-2YR-USA GP-83-1YR-CAN  
 F&L:87 DS:85 R:78  
 CAN-GPA Dec\*12 76%Rel GPA LPI+1732/73%  
 KG M+1184/82% F+55/91% %F+0.11  
 SCS 2.69 P+39/87% %P+0.00  
 CAN-GPA Dec\*12 72%Rel Conf+7  
 MS+6 F&L+8 DS+0 R+4  
 Progeny Data: 1 Daus: 100% GP+  
 OEX OVG 1GP 0G 0F

SANDY-VALLEY BOLTON-ET PB  
 HOUSAM131823833 \*BYC\*CVF\*BLF ET GT  
 EX-90-5YR-USA GM\*10 EXTRA\*10  
 CAN-GEVB Dec\*12 99%Rel GLPI+2167/99%  
 KG M+2049 F+73 %F-0.02 P+58 %P-0.07  
 CAN-GEVB Dec\*12 99%Rel Conf+10  
 WEST PORT ARRON DOON MIT P RED PB  
 HOCANF7570916 R&W \*POR GT  
 VG-85-2YR-CAN  
 02-11 305 14206 706 5.0 457 3.2  
 365 15522 766 4.9 508 3.3  
 BCA 315 425 320  
 2 LACT: 27883 1283 4.6 952 3.4 KG



WALKERBRAE REDMAN ROBERTA PB  
 HOCANF9507691 R&W ET GT B:2004 Jan 06  
 EX-93-2E-CAN  
 MS:93(FA:7 RAH:7 RAW:8) F&L:92 DS:93 R:95  
 CAN-EBV Dec\*12 72%Rel LPI+169/60%  
 KG M-376/19% F-13/17% %F+0.01  
 SCS 2.98 P+3/40% %P+0.14  
 CAN-EBV Dec\*12 56%Rel Conf+3/54%  
 MS+6 F&L+2 DS-3 R-1  
 02-03 305 8558 268 3.1 280 3.3  
 BCA 213 181 220  
 05-04 305 11302 391 3.5 378 3.3  
 365 13454 473 3.5 460 3.4  
 BCA 224 210 238  
 07-06 305 10520 408 3.9 346 3.3  
 BCA 210 222 218  
 4 LACT: 49627 1865 3.8 1731 3.5 KG  
 AVG BCA: M211(+25) F201(+16) P219(+34)  
 NOM. ALL-ONTARIO 5-YR 2009  
 GR. 2009 ONTARIO R&W • RES. GR. 2006 ONTARIO R&W  
 3RD 5-YR 2009 ROYAL R&W • 1ST 5-YR 2009 ONTARIO R&W  
 Progeny Data: 0EX 2VG 1GP 0G 0F  
 3 DAUS ME AVG: 11307 402 3.6 373 3.3  
 AVG BCA: M214 F206 P226

VALLEYRIVER RUBEN REDMAN PB  
 HOCANM10646281 R&W \*BYF\*CVF\*BLF ET GT  
 EX-CAN ST\*04  
 CAN-GEVB Dec\*12 99%Rel GLPI+333/99%  
 KG M-759 F-17 %F+0.12 P-2 %P+0.22  
 CAN-GEVB Dec\*12 99%Rel Conf+6  
 STELBRO STORM RHODA PB  
 HOCANF9176303 R&W ET GT  
 VG-85-4YR-CAN 4\*(6/14)  
 02-07 305 8787 365 4.2 289 3.3  
 324 9216 385 4.2 306 3.3  
 BCA 209 234 217  
 04-01 305 10122 436 4.3 322 3.2  
 BCA 200 229 199  
 2 LACT: 22070 949 4.3 731 3.3 KG  
 AVG BCA: M205(+1) F232(+20) P208(+2)  
 Progeny Data: 2EX 3VG 2GP 0G 0F  
 7 DAUS ME AVG: 10861 414 3.8 355 3.3  
 AVG BCA: M205 F212 P214

Stelbro Renita *Ranger-Red* EX-94 3E 8\*

All-American R&amp;W 1995, 1996, 1998 &amp; 2001

Grand Champion R&amp;W WDE, Madison 2001

3<sup>rd</sup> Dam

STELBRO RENITA RANGER-RED PB  
 HOCANF6019019 R&W GT  
 EX-94-3E-USA 8\*(0/40)  
 04-02 305 11496 467 4.1 368 3.2  
 365 13272 524 3.9 416 3.1  
 3 LACT: 42074 1654 3.9 1374 3.3 KG  
 AVG BCA: M234(+35) F225(+26) P245(+32)  
 ALL-AMERICAN R&W MATURE COW 2001  
 ALL-AMERICAN R&W 4-YR 1998  
 GRAND 2001 MADISON R&W  
 GRAND 1998 MADISON R&W  
 INT.CHAMP 1996 MADISON R&W  
 Progeny Data: 2EX 4VG 6GP 0G 0F  
 12 DAUS ME AVG: 12788 465 3.6 394 3.1  
 AVG BCA: M242 F238 P238





Legend-Maker Mag *Magnificent P*

Fresh Mar.10, 2013

Dam



**LEGEND-MAKER MERRY CHRISTMAS**

HOCANF11567615 R&W \*POC ET B:2012 Dec 22  
CAN-GPA Mar\*13 GPA LPI+1641/61%  
KG M+1019 F+34 %F-0.03  
SCS 2.76 P+40 %P+0.07  
CAN-GPA Mar\*13 60%Rel Conf+8  
MS+6 F&L+8 DS+5 R+4

R&W Tested Polled with +1937GTPI

4th-9th Maternal Dam

STELBRO REGA STORM VG-88-5YR-CAN 3\*  
STELBRO RENITA RANGER-RED EX-94-3E-USA 8\*  
STELBRO ENHANCER RIPPLE-RED EX-4E-CAN 9\*  
STELBRO REGAL RENE EX-3E-CAN 3\*  
STELBRO ASTRA STARBRITE VG-85-4YR-CAN  
LANGSTATE STAR VG-85-3YR-CAN

**TIGER-LILY LADD P-RED-ET PB**

HOUSAM69405976 R&W \*BYF\*POR ET GT  
CAN-GPA Dec\*12 70%Rel GPA LPI+1920/67%  
KG M+250/35% F+31/68% %F+0.23  
SCS 2.80 P+36/83% %P+0.27  
CAN-GPA Dec\*12 66%Rel Conf+11  
MS+10 F&L+7 DS+5 R+5

**SCIENTIFIC DESTROY-ET PB**

HOUSAM138122625 \*BYF\*CVF\*BLF\*DPF\*RDC ET GT  
VG-88-4YR-USA ST\*12  
CAN-GEBV Dec\*12 95%Rel GLPI+1501/91%  
KG M-157 F+12 %F+0.18 P+18 %P+0.22  
CAN-GEBV Dec\*12 91%Rel Conf+11  
**TIGER-LILY LAWNBOY LULU-RED PB**  
HOUSAF65658065 R&W \*BLF  
VG-87-2YR-USA  
02-01 305 9494 419 4.4 345 3.6  
365 11227 492 4.4 410 3.7  
1 LACT: 11227 492 4.4 410 3.7 KG

**LEGEND-MAKER MAG MAGNIFICENT P PB**

HOCANF11018358 R&W \*BYF\*POC ET GT B:2011 Mar 01  
CAN-GPA Dec\*12 64%Rel GPA LPI+1381/61%  
KG M+1016/85% F+39/88% %F+0.00  
SCS 2.66 P+30/86% %P-0.03  
CAN-GPA Dec\*12 60%Rel Conf+6/83%  
MS+4 F&L+9 DS+4 R+0

**ARRON DOON WEST PORT MAGNA P PB**

HOCANM7823945 \*BYC\*CVF\*BLF\*DPF\*RDC\*POC GT  
VG-87-2YR-USA GP-83-1YR-CAN  
CAN-GPA Dec\*12 76%Rel GPA LPI+1732/73%  
KG M+1184 F+55 %F+0.11 P+39 %P+0.00  
CAN-GPA Dec\*12 72%Rel Conf+7

**LEGEND-MAKER SHAQUILLE GENESIS PB**

HOCANF9674604 R&W ET GT  
VG-88-3YR-CAN  
02-01 305 11231 414 3.7 339 3.0  
357 12951 497 3.8 398 3.1  
BCA 292 290 276  
1 LACT: 12951 497 3.8 398 3.1 KG  
AVG BCA: M292(+62) F290(+59) P276(+51)



Legend-Maker Shaquille *Genesis VG-88*

2-01 357 12,951 kg 3.8% 3.1% (292-290-276)

2<sup>nd</sup> Dam

**STELBRO REGA GLAZE PB**

HOCANF7603484 \*RDC ET GT  
EX-90-CAN 2\*(3/7)  
04-10 305 11328 462 4.1 372 3.3  
315 11626 474 4.1 382 3.3  
BCA 222 241 228  
4 LACT: 41474 1638 3.9 1401 3.4 KG  
AVG BCA: M212(-10) F227(+5) P224(+4)  
Progeny Data: 0EX 4VG 4GP 1G 0F  
9 DAUS ME AVG: 12059 484 4.0 393 3.3  
AVG BCA: M228 F248 P237



Golden-Oaks Peach-P-ET \*PO VG 2Yr

Polled Genetics from 8 EX Roxy dams  
Dam



1st CHOICE COLT 45 x GOLDEN-OAKS PEACH-P-ET

CAN-PA Dec\*12 PA LPI+1560  
KG M+917 F+26 %F-0.06  
SCS 2.97 P+38 %P+0.07  
CAN-PA Dec\*12 Conf+11  
MS+11 F&L+7 DS+5 R+5

Sister to Choice was Top Live Seller at  
Venture Dispersal \$106,000

4th-9th Maternal Dam  
SCIENTIFIC JUBILANT RAE-ET EX-90-6YR-USA  
HANOVERHILL TONY RAE EX-96-3E-USA 5\*  
HANOVERHILL TT ROXETTE-ET EX-94-2E-USA  
A MIL-R-MOR ROXETTE EX-CAN 30\*  
NORTON COURT MODEL VEE EX-90-13YRS-USA 6\*  
NORTON COURT REFLECTION VALE VG-85-17YR-USA 5\*

Seller guarantees at least 3 females  
or 1 above parent average

MR CHASSITY COLT 45-ET PB

HOUSAM70476906 \*BYF\*CVF\*BLF\*RDC\*POR ET  
CAN-GPA Dec\*12 70%Rel GPA LPI+1972/67%  
KG M+1422/90% F+41/80% %F-0.12  
SCS 2.76 P+41/89% %P-0.05  
CAN-GPA Dec\*12 66%Rel Conf+13  
MS+12 F&L+9 DS+6 R+6

SANDY-VALLEY COLT P-RED-TW PB

HOUSAM68731810 R&W \*BYF\*CVF\*BLF\*DPF\*POC MB GT  
CAN-GPA Dec\*12 75%Rel GPA LPI+1497/72%  
KG M+1128 F+18 %F-0.23 P+40 %P+0.03  
CAN-GPA Dec\*12 71%Rel Conf+7

AGGRAVATION LAWN BOY P-RED PB

HOUSAM133080890 R&W \*BYF\*CVF\*BLF\*DPF\*POR GT  
EX-93-7YR-USA GM

SANDY-VALLEY-W B CRYSTAL-ET PB

HOUSAF63114952 \*RDC ET GT  
VG-86-2YR-USA

PICSTON SHOTTLE-ET PB

HOGBRM598172 \*BYF\*CVF\*BLF\*MFF ET GT  
EX-96-7YR-GBR EXTRA'09 GM'10

REGANCREST CINDERELLA PB

HOUSAF61361673 GT  
EX-92-2E-USA DOM GMD 5\*(0/27)

GOLDEN-OAKS PEACH-P-ET PB

HOUSAF139363728 \*RDC\*POR ET GT B:2008 Sep 01  
VG-85-2YR-CAN  
MS:86(FA:6 RAH:9 RAW:8) F&L:83 DS:83 R:88  
CAN-EBV Dec\*12 61%Rel LPI+1148/52%  
KG M+411/59% F+11/51% %F+0.01  
SCS 3.17 P+34/89% %P+0.18  
CAN-EBV Dec\*12 47%Rel Conf+9/96%  
MS+9 F&L+5 DS+3 R+4  
02-02 305 10837 415 3.8 382 3.5  
365 12629 487 3.9 453 3.6  
BCA 260 268 287  
1 LACT: 16167 610 3.8 593 3.7 KG  
AVG BCA: M260(+44) F268(+59) P287(+72)  
2ND SR: 1-YR 2010 PRINCE EDWARD  
Progeny Data: 0EX 2VG 0GP 0G 0F  
3 DAUS ME AVG: 12809 510 4.0 425 3.3  
AVG BCA: M242 F261 P257

REGANCREST ELTON DURHAM-ET PB

HOUSAM2250783 \*CVC\*BLF\*RDF ET GT  
EX-90-7YR-USA GM  
GMACE Dec\*12 99%Rel GMLPI+521/99%  
KG M+105 F-31 %F-0.35 P+19 %P+0.16  
GMACE Dec\*12 99%Rel Conf+10

EMPRISE BELL ELTON PB

HOUSAM1912270 \*CVC\*BLC\*DPF GT  
EX-95-11YR-USA SP'98

SNOW-N DENISES DELLIA PB

HOUSAF12895802 \*CVF\*BLF GT  
EX-95-2E-USA GMD DOM 5\*(0/25)

BURKET-FALLS PERK-RED-ET PB

HOUSAM130043010 R&W \*POR ET

GOLDEN-OAKS PERK RAE-RED-ET PB

HOUSAF61690384 R&W \*POR ET GT  
EX-90-5YR-USA 2\*(0/11)  
01-11 305 12592 477 3.8 416 3.3  
365 14075 527 3.7 472 3.4  
04-07 305 11898 412 3.5 402 3.4  
2 LACT: 28318 1009 3.6 959 3.4 KG  
Progeny Data: 1EX 2VG 0GP 0G 0F  
3 DAUS ME AVG: 14556 545 3.7 467 3.2  
AVG BCA: M275 F279 P283

SCIENTIFIC BEAUTY RAE-ET PB

HOUSAF129659965 \*RDC ET  
EX-90-4YR-USA DOM  
04-03 305 13381 640 4.8 489 3.7  
365 15291 723 4.7 564 3.7  
2 LACT: 27883 1389 5.0 1019 3.7 KG





Ms Chassity Colt *Caser*-ET \*RDC \*PO

Chassity's RED Carrier and Polled Colt P daughter  
Full Sister to Colt 45

Dam



1st CHOICE

MAS x MS CHASSITYS COLT CASER

HOUSAF71016173 \*RDC\*POC ET GT B:2011 Nov 17  
CAN-GPA Dec\*12 70%Rel GPA LPI+1572/67%  
KG M+1615/96% F+40/89% %F-0.18  
SCS 2.76 P+45/96% %P-0.06  
CAN-GPA Dec\*12 66%Rel Conf+9/96%  
MS+9 F&L+4 DS+4 R+2

<b>GTPi+1900</b>	346NMS (12/12)	
1122M	29F 32P	2.0PL 2.78SCS
GPTAT+2,27 2,28UDC 1,44FLC		

Red Carrier, Polled, High Numbered,  
High Type Barbie...imagine the possibilities!

4th-9th Maternal Dam

REGANCREST JUROR BRINA-ET EX-92-4YR-USA  
REGANCREST AEROSTAR BERT-ET EX-90-5YR-USA  
REGANCREST MARK CHAIRMAN BEA EX-91-2E-USA  
REGANCREST BOARD CHAIRMAN BEA EX-90-6YR-USA  
REGANCREST APACHE STANDOUT BEA VG-86-7YR-USA  
REGANCREST STANDOUT BERTRAND VG-85-USA

SANDY-VALLEY COLT P-RED-TW PB

HOUSAM68731810 R&W \*BYF\*CVF\*BLF\*DPF\*POC MB GT  
CAN-GPA Dec\*12 75%Rel GPA LPI+1497/72%  
KG M+1128/80% F+18/49% %F-0.23  
SCS 2.70 P+40/88% %P+0.03  
CAN-GPA Dec\*12 71%Rel Conf+7  
MS+9 F&L+4 DS-1 R-2

AGGRAVATION LAWN BOY P-RED PB

HOUSAM133080890 R&W \*BYF\*CVF\*BLF\*DPF\*POR GT  
EX-93-7YR-USA GM  
CAN-GEV Dec\*12 98%Rel GLPI+1064/95%  
KG M+541 F-5 %F-0.23 P+32 %P+0.13  
CAN-GEV Dec\*12 95%Rel Conf+4

SANDY-VALLEY-W B CRYSTAL-ET PB

HOUSAF63114952 \*RDC ET GT  
VG-86-2YR-USA  
02-01 305 14275 412 2.9 467 3.3  
365 16488 457 2.8 545 3.3  
1 LACT: 17051 466 2.7 566 3.3 KG

REGANCREST S CHASSITY-ET PB

HOUSAF62496899 \*BYF\*BLF ET GT B:2005 Dec 13  
EX-92-4YR-USA DOM GMD 2\*(0/13)  
MACE Dec\*12 54%Rel MLPI+2448/53%  
KG M+2201/99% F+81/99% %F-0.02  
SCS 2.88 P+54/98% %P-0.15  
MACE Dec\*12 67%Rel Conf+16/99%  
MS+11 F&L+8 DS+14 R+11  
02-01 305 14470 629 4.3 474 3.3  
365 16638 711 4.3 541 3.3  
03-10 305 16629 716 4.3 450 2.7  
2 LACT: 47864 1988 4.2 1433 3.0 KG  
Progeny Data: 0EX 7VG 1GP 0G 0F  
10 DAUS ME AVG: 16239 631 3.9 489 3.0  
AVG BCA: M307 F323 P296

PICSTON SHOTTLE-ET PB

HOGBRM598172 \*BYF\*CVF\*BLF\*MFF ET GT  
EX-96-7YR-GBR EXTRA'09 GM'10  
CAN-GEV Dec\*12 99%Rel GLPI+1882/99%  
KG M+1255 F+49 %F+0.03 P+36 %P-0.04  
CAN-GEV Dec\*12 99%Rel Conf+11

REGANCREST CINDERELLA PB

HOUSAF61361673 GT  
EX-92-2E-USA DOM GMD 5\*(0/27)  
02-05 305 12070 550 4.6 381 3.2  
05-00 305 13349 551 4.1 410 3.1  
365 15522 643 4.1 487 3.1  
2 LACT: 37445 1592 4.3 1209 3.2 KG  
Progeny Data: 1EX 1VG 0GP 0G 0F  
2 DAUS ME AVG: 16554 804 4.9 531 3.2  
AVG BCA: M313 F412 P321



Regancrest S *Chassity*-ET EX-92 2\*

7<sup>th</sup> Generation EX from the Barbies

2<sup>nd</sup> Dam

REGANCREST-PR BARBIE-ET PB

HOUSAF60602011 \*CVF ET GT  
EX-92-7YR-USA DOM GMD 4\*(0/23)  
02-06 305 12120 478 3.9 401 3.3  
365 14374 561 3.9 476 3.3  
2 LACT: 32282 1221 3.8 1049 3.2 KG  
NOM. ALL-AMERICAN JR.3-YR 2004  
Progeny Data: 0EX 3VG 0GP 0G 0F  
3 DAUS ME AVG: 15279 677 4.4 495 3.2  
AVG BCA: M289 F347 P299

Ever-Green-View *Eta*-ET VG 2Yr

GPA LPI +2345 DGV +2487 GTPI +2140

From Snowman's Family

*She sells*

33

## EVER-GREEN-VIEW ETA-ET

HOUSAF140759316 ET B:2010 Apr 03  
 VG-85-2YR-CAN  
 MS:84(FA:5 RAH:7 RAW:6) F&L:87 DS:84 R:86  
 CAN-GPA Dec\*12 73%Rel GPA LPI+2345/70%  
 KG M+1892/98% F+77/99% %F+0.07  
 SCS 2.86 P+63/99% %P+0.01  
 CAN-GPA Dec\*12 69%Rel Conf+8/93%  
 MS+9 F&L+5 DS+4 R+2

GPA LPI +2345  
 DGV +2487



GTPI+2140 582NMS (12/12)  
 1574M 66F 48P 4,2PL 2,94SCS  
 GPTAT+2,51 2,17UDC 1,22FLC



4th-6th Maternal Dam  
 EVER-GREEN-VIEW ELSIE-ET EX-92-2E-USA  
 EVER-GREEN-VIEW LE GRANT-ET EX-90-2E-USA  
 EVER-GREEN-VIEW LEISURE EX-91-2E-USA

Fresh Dec. 2012 and ready to Flush

## ENSENADA TABOO PLANET-ET PB

HOUSAM60597003 \*BYF\*CVF\*BLF\*DPF\*RDF ET GT  
 EX-90-4YR-USA GM\*11 EXTRA'12  
 CAN-GEV Dec\*12 97%Rel GLPI+2625/94%  
 KG M+2601/99% F+92/99% %F-0.01  
 SCS 2.87 P+83/99% %P-0.02  
 CAN-GEV Dec\*12 95%Rel Conf+9/95%  
 MS+11 F&L+5 DS+4 R+2  
 Progeny Data: 398 Daus: 78% GP+  
 0EX 104VG 207GP 86G 1F  
 382 DAUS ME AVG: 13392 515 3.8 419 3.1  
 AVG BCA: M253 F264 P253

## ROSE-BAUM TABOO-ET PB

HOUSAM17121203 \*CVF\*BLF ET GT  
 VG-87-7YR-USA GM\*10  
 CAN-GEV Dec\*12 97%Rel GLPI+316/95%  
 KG M+274 F+19 %F+0.09 P+14 %P+0.05  
 CAN-GEV Dec\*12 93%Rel Conf-3  
 PLUSHANSKI AMEL PATTY-ET PB  
 HOUSAF130161039 \*CVF ET  
 EX-93-3E-USA DOM GMD  
 04-09 305 17713 574 3.2 539 3.0  
 365 20357 666 3.3 626 3.1  
 4 LACT: 116130 3791 3.3 3542 3.1 KG

## END-ROAD BLACKSTAR MAJIC-ET PB

HOUSAM2119660 ET GT  
 EX-92-7YR-USA SP\*00  
 ROSE-BAUM WINKEN ALAS PB  
 HOUSAF14484760 \*BLF  
 EX-92-2E-USA DOM

## OUT-JOCK CHOICE AMEL-ET PB

HOUSAM2231596 \*BYF\*CVF\*BLF ET GT  
 VG-85-5YR-USA GM

## DIVIDING-RIDGE PEG-ET PB

HOUSAF17268712 ET  
 VG-86-2YR-USA GMD DOM

## EVER-GREEN-VIEW ETAL-ET PB

HOUSAF139792818 ET B:2008 May 29  
 VG-87-3YR-USA  
 MACE Dec\*12 47%Rel MLPI+1620/45%  
 KG M+1328/92% F+48/94% %F-0.02  
 SCS 2.89 P+43/95% %P+0.00  
 MACE Dec\*12 47%Rel Conf+6/83%  
 MS+6 F&L+5 DS+3 R-1  
 02-03 305 14910 566 3.8 456 3.1  
 365 18248 698 3.8 565 3.1  
 1 LACT: 34578 1446 4.2 1152 3.3 KG  
 Progeny Data: 0EX 1VG 0GP 0G 0F

## JENNY-LOU MRSHL TOYSTORY-ET PB

HOUSAM60372887 \*BYF\*CVF\*BLF\*RDF ET GT  
 GM\*10 SP\*10  
 CAN-GEV Dec\*12 99%Rel GLPI+1306/99%  
 KG M+1205 F+39 %F-0.05 P+38 %P-0.02  
 CAN-GEV Dec\*12 99%Rel Conf+5

## EVER-GREEN-VIEW ELEGANCE PB

HOUSAF135831942  
 EX-92-6YR-USA  
 02-05 305 15935 592 3.7 528 3.3  
 06-04 305 23968 1062 4.4 773 3.2  
 365 28318 1279 4.5 931 3.3  
 2 LACT: 71124 3024 4.3 2469 3.5 KG

## MARA-THON BW MARSHALL-ET PB

HOUSAM2290977 \*CVF\*BLF ET GT  
 VG-86-5YR-USA GM\*04

## JENNY-LOU PATRON TOYANE PB

HOUSAF17313307 \*BLF\*DPF\*RDF ET GT  
 VG-89-6YR-USA GMD DOM 4\*(0/20)

## O-BEE MANFRED JUSTICE-ET PB

HOUSAM122358313 \*CVF\*BLF\*DPF\*RDF ET GT  
 EX-94-7YR-USA SP\*00 GM

## EVER-GREEN-VIEW ELEGANT-ET PB

HOUSAF124396333 \*CVF  
 EX-91-3E-USA GMD DOM  
 06-01 305 21555 910 4.2 698 3.2  
 365 24453 1012 4.1 796 3.3  
 3 LACT: 65881 2788 4.2 2190 3.3 KG





Ever-Green-View *Eta*-ET VG 2Yr  
Dam



34

**1st CHOICE ON 3 FEM.  
MASCALESE x EVER-GREEN-VIEW ETA-ET**

B: 2013, Mar  
CAN-PA Dec\*12 PA LPI+2799  
KG M+2183 F+83 %F+0.01  
SCS 2.83 P+76 %P+0.05  
CAN-PA Dec\*12 Conf+12  
MS+10 F&L+7 DS+11 R+8

Early Mascalese daughters!

4th-7th Maternal Dam  
EVER-GREEN-VIEW ELEGANT-ET EX-91-3E-USA  
EVER-GREEN-VIEW ELSIE-ET EX-92-2E-USA  
EVER-GREEN-VIEW LE GRANT-ET EX-90-2E-USA  
EVER-GREEN-VIEW LEISURE EX-91-2E-USA



35

**EVER-GREEN-VIEW ETA-ET  
x LET IT SNOW**

B: 2013, Mar  
CAN-PA Dec\*12 PA LPI+2802  
KG M+2219 F+83 %F+0.01  
SCS 2.86 P+80 %P+0.07  
CAN-PA Dec\*12 Conf+12  
MS+12 F&L+8 DS+8 R+6

Early Let It Snow daughter!

1st live Let it Snow to be Sold

Genomic tested like embryo (unofficial data)

GPA LPI +3200 DGV +3268 GTPI +2338

**ZANI BOLTON MASCALESE ET PB**  
HOITAM17990516801 \*BYF\*CVF\*BLF ET GT  
GMACE Dec\*12 86%Rel GMLPI+3252/82%  
KG M+2474/99% F+88/99% %F-0.05  
SCS 2.80 P+88/99% %P+0.08  
GMACE Dec\*12 83%Rel Conf+15/99%  
MS+11 F&L+8 DS+17 R+13

**SANDY-VALLEY BOLTON-ET PB**  
HOUSAM131823833 \*BYC\*CVF\*BLF ET GT  
EX-90-5YR-USA GM\*10 EXTRA\*10  
CAN-GEVB Dec\*12 99%Rel GLPI+2167/99%  
KG M+2049 F+73 %F-0.02 P+58 %P-0.07  
CAN-GEVB Dec\*12 99%Rel Conf+10

**ZANI O-MAN-ORIELLA-ET PB**  
HOITAF17990238458 ET  
GP-84-2YR-ITA  
02-00 305 14226 564 4.0 579 4.1  
1 LACT: 22379 934 4.2 916 4.1 KG

**VELTHUIS LET IT SNOW PB**  
HOCANM11294722 \*BYF\*CVF\*BLF\*DPF ETM GT  
CAN-GPA Dec\*12 71%Rel GPA LPI+3258/67%  
KG M+2546/99% F+89/99% %F-0.05  
SCS 2.85 P+96/99% %P+0.13  
CAN-GPA Dec\*12 66%Rel Conf+16  
MS+14 F&L+11 DS+11 R+10

**EVER-GREEN-VIEW ETA-ET PB**  
HOUSAF140759316 ET B:2010 Apr 03  
VG-85-2YR-CAN  
MS:84(FA:5 RAH:7 RAW:6) F&L:87 DS:84 R:86  
CAN-GPA Dec\*12 73%Rel GPA LPI+2345/70%  
KG M+1892/98% F+77/99% %F+0.07  
SCS 2.86 P+63/99% %P+0.01  
CAN-GPA Dec\*12 69%Rel Conf+8/93%  
MS+9 F&L+5 DS+4 R+2

**ENSENADA TABOO PLANET-ET PB**  
HOUSAM60597003 \*BYF\*CVF\*BLF\*DPF\*RDF ET GT  
EX-90-4YR-USA GM\*11 EXTRA\*12  
CAN-GEVB Dec\*12 97%Rel GLPI+2625/94%  
KG M+2601 F+92 %F-0.01 P+83 %P-0.02  
CAN-GEVB Dec\*12 95%Rel Conf+9

**EVER-GREEN-VIEW ETAL-ET PB**  
HOUSAF139792818 ET  
VG-87-3YR-USA  
02-03 305 14910 566 3.8 456 3.1  
365 18248 698 3.8 565 3.1  
1 LACT: 34578 1446 4.2 1152 3.3 KG  
Progeny Data: 0EX 1VG 0GP 0G 0F

**ROSE-BAUM TABOO-ET PB**  
HOUSAM17121203 \*CVF\*BLF ET GT  
VG-87-7YR-USA GM\*10  
**PLUSHANSKI AMEL PATTY-ET PB**  
HOUSAF130161039 \*CVF ET  
EX-93-3E-USA DOM GMD  
**JENNY-LOU MRSHL TOYSTORY-ET PB**  
HOUSAM60372887 \*BYF\*CVF\*BLF\*RDF ET GT  
GM\*10 SP\*10

**EVER-GREEN-VIEW ELEGANCE PB**  
HOUSAF135831942  
EX-92-6YR-USA  
06-04 305 23968 1062 4.4 773 3.2  
365 28318 1279 4.5 931 3.3  
2 LACT: 71124 3024 4.3 2469 3.5 KG



Whittier-Farms *Amoretta-ET* VG 2Yr

From the Adeen family  
Dam



**BUTLERVIEW DADDY ABA-ET**

HOUSAF72127389 B: 2012 Dec. 26  
CAN-GPA Mar\*13 GPA LPI+2092/64%  
KG M+1015 F+49 %F+0.12  
SCS 2.56 P+38 % P+0.05  
CAN-GPA Mar\*13 63%Rel Conf+12  
MS+11 F&L+8 DS+6 R+4

<b>GTPI+2122 556NMS (03/13)</b>	
<b>657M 41F 25P 4,5PL 2,62SCS</b>	
<b>GPTAT+3,00 2,97UDC 3,20FLC</b>	

O-Daddy from a VG-85  
Big Time from the Adeens!

4th-6th Maternal Dam  
MD-DELIGHT STRM AMBERLEE-ET VG-88-3YR-USA  
MS KINGSTEAD CHIEF ADEEN-ET EX-94-2E-USA 2\*  
AITKENBRAE STARBUCK ADA EX-94-2E-USA 4\*

**RONELEE SSI O DADDY-ET PB**  
HOUSAM70119251 \*BYF\*CVF\*BLF ET GT  
CAN-GPA Dec\*12 71%Rel GPA LPI+2826/67%  
KG M+2426/99% F+68/96% %F-0.21  
SCS 2.61 P+73/99% %P-0.04  
CAN-GPA Dec\*12 66%Rel Conf+14  
MS+12 F&L+7 DS+10 R+6

**DE-SU OBSERVER-ET PB**  
HOUSAM65917481 \*BYF\*CVF\*BLF\*DPF\*RDF ET GT  
VG-88-3YR-USA  
CAN-GPA Dec\*12 78%Rel GPA LPI+2896/75%  
KG M+2202 F+91 %F+0.09 P+74 %P+0.03  
CAN-GPA Dec\*12 74%Rel Conf+11  
**RONELEE OUTSIDE DABBLE-ET PB**  
HOUSAF134644585 \*BYF\*CVF\*BLF ET GT  
EX-91-2E-USA DOM GMD  
05-03 305 17259 625 3.6 540 3.1  
365 20199 731 3.6 634 3.1  
3 LACT: 84247 3066 3.6 2706 3.2 KG



**WHITTIER-FARMS AMORETTA-ET PB**  
HOUSAF140563524 ET GT B:2010 Apr 30  
VG-85-2YR-CAN  
MS:85(FA:6 RAH:6 RAW:4) F&L:88 DS:84 R:84  
CAN-GPA Dec\*12 76%Rel GPA LPI+1514/73%  
KG M-336/21% F+26/74% %F+0.40  
SCS 2.58 P+10/53% %P+0.21  
CAN-GPA Dec\*12 72%Rel Conf+13/99%  
MS+13 F&L+10 DS+4 R+0

**KLASSIC BIG TIME-ET PB**  
HOUSAM61143535 \*CVF\*BLF\*DPF ET GT  
GMACE Dec\*12 91%Rel GMLPI+1304/87%  
KG M-941 F-4 %F+0.34 P-1 %P+0.31  
GMACE Dec\*12 87%Rel Conf+13

**MS ATLEES GOLD ABIGAIL-ET PB**  
HOUSAF63164323 \*CVF\*BLF ET  
VG-89-2YR-USA  
Progeny Data: 0EX 1VG 0GP 0G 0F  
**2-00 365 14,261 kg 4.1% 584 3.4% 492**  
**4-01 204d 9412 kg 4.8% 451 3.1% 296**

MS Atlees Gold *Abigail-ET* VG-89 2Yr

Full Sister to Ariel & Atwood  
2<sup>nd</sup> Dam

**MD-DELIGHT DURHAM ATLEE-ET PB**  
HOUSAF131704103 ET GT  
EX-92-4YR-USA DOM GMD 6\*(0/34)  
03-11 305 15286 869 5.7 492 3.2  
365 17368 948 5.5 567 3.3  
2 LACT: 35265 1746 5.0 1163 3.3 KG  
ALL-AMERICAN SR.3-YR 2005  
RES.INT. 2005 MADISON  
1ST SR.3-YR 2005 MADISON  
Progeny Data: 0EX 1VG 0GP 0G 0F  
1 DAUS ME AVG: 17520 724 4.1 536 3.1  
AVG BCA: M331 F371 P324





Co-Vista Atwood *Desire*-ET VG-87 2Yr

Potential 9<sup>th</sup> Generation Excellent!

Dam



**EDG DESIRE MOGUL DICE-ET**

HOUSAF72127307 B:2012 Oct 31  
CAN-GPA Dec\*12 GPA LPI+2928/62%  
KG M+1476 F+62 %F+0.08  
SCS 2.75 P+58 % P+0.10  
CAN-GPA Dec\*12 62%Rel Conf+16  
MS+14 F&L+14 DS+10 R+7

GPA LPI +2928 Type+16 (12/12)	
DGV+3099 Type+17	
GTPI+2208 495NMS (12/12)	
947M 44F 41P 2,7PL 2,82SCS	
GPTAT+3,69 3,14UDC 3,67FLC	

4th-10th Maternal Dam  
SCIENTIFIC JUBILANT RAE-ET EX-90-6YR-USA  
HANOVERHILL TONY RAE EX-96-3E-USA 5\*  
HANOVERHILL TT ROXETTE-ET EX-94-2E-USA  
A MIL-R-MOR ROXETTE EX-CAN 30\*  
GLENRIDGE CITATION ROXY EX-97-4E-USA 6\*  
NORTON COURT MODEL VEE EX-90-13YRS-USA 6\*  
NORTON COURT REFLECTION VALE VG-85-17YR-USA 5\*

Mogul out of Atwood Desire VG-87 then eight EX Roxy dams!

**MOUNTFIELD SSI DCY MOGUL-ET PB**  
HO840M3006972816 \*BYF\*CVF\*BLF\*DPF\*RDF ET GT  
CAN-GPA Dec\*12 72%Rel GPA LPI+3187/69%  
KG M+1905/97% F+88/99% %F+0.16  
SCS 2.71 P+67/99% %P+0.04  
CAN-GPA Dec\*12 68%Rel Conf+14  
MS+14 F&L+10 DS+5 R+6

**COYNE-FARMS DORCY-ET PB**  
HOUSAM139005002 \*BYC\*CVF\*BLF ET GT  
GMACE Dec\*12 88%Rel GMLPI+2810/85%  
KG M+2058 F+56 %F-0.21 P+60 %P-0.06  
GMACE Dec\*12 85%Rel Conf+14

**MOUNTFIELD MARSH MAXINE-ET PB**  
HOUSAF62784081 ET  
VG-88-2YR-USA DOM  
02-03 159 6496 277 4.3 218 3.4  
1 LACT: 6496 277 4.3 218 3.4 KG

**CO-VISTA ATWOOD DESIRE-ET PB**  
HOUSAF69058395 ET GT B:2010 Mar 26  
VG-87-2YR-USA  
GMACE Dec\*12 74%Rel GMLPI+2153/71%  
KG M+820/78% F+46/93% %F+0.16  
SCS 2.82 P+35/90% %P+0.09  
GMACE Dec\*12 71%Rel Conf+16/99%  
MS+12 F&L+13 DS+13 R+5

**MAPLE-DOWNS-I G W ATWOOD PB**  
HOCANM8956379 \*BYF\*CVF\*BLF\*DPF\*RDF ET GT  
EX-90-4YR-USA ST\*12  
CAN-GEV Dec\*12 95%Rel GLPI+2169/91%  
KG M+530 F+56 %F+0.35 P+25 %P+0.07  
CAN-GEV Dec\*12 92%Rel Conf+17  
**SCIENTIFIC DELUXE RAE-ETS PB**  
HOUSAF138904205 \*CVF\*RDF ETM GT  
EX-91-4YR-USA  
02-00 305 10914 434 4.0 361 3.3  
03-11 305 13531 518 3.8 457 3.4  
2 LACT: 29992 1151 3.8 1015 3.4 KG



Scientific *Deluxe* Rae-ETS

Mat. Sister to Destry, she has 5 sons going to A.I. to date

2<sup>nd</sup> Dam

**SCIENTIFIC DEBUTANTE RAE-ET PB**  
HOUSAF132416603 \*CVC\*RDC ET GT  
EX-92-4YR-USA DOM GMD 3\*(0/15)  
02-02 305 12247 540 4.4 415 3.4  
365 14937 653 4.4 513 3.4  
2 LACT: 27683 1300 4.7 944 3.4 KG  
ALL-AMERICAN 4-YR 2005  
NOM. ALL-AMERICAN JR. 3-YR 2004  
RES. GRAND 2005 MADISON  
1ST 4-YR 2005 MADISON  
Progeny Data: 1EX 0VG 0GP 0G 0F  
1 DAUS ME AVG: 12306 479 3.9 384 3.1  
AVG BCA: M233 F246 P232

She sold for \$200,000 in 2011  
International Intrigue Sale



Maple Wood Baxter *Bambi* VG-87 2Yr

2-03 365 15,450 kg 4.2% 3.1% (317-361-302)

Dam



38

**LUCKY LEXOR BOMBI**

HOCANF11665321 ET B:2012 Dec. 15  
CAN-GPA Mar\*13 GPA LPI+2852/64%  
KG M+1798 F+88 %F+0.21  
SCS 2.71 P+70 %P+0.10  
CAN-GPA Mar\*13 63%Rel Conf+10  
MS+8 F&L+11 DS+6 R+3

<b>GTPI+2243</b> 706NMS (03/13)	
1474M 85F 55P 3.9PL 2,66SCS	
GPTAT+2,36 1,57UDC 1,98FLC	

4th & 11th Maternal Dam  
BRAEDALE BALER TWINE VG-86-2YR-CAN 33\*  
BRAEDALE GYPSY GRAND VG-88-5YR-CAN 37\*  
BRAEDALE MOONRIVER GP-83-3YR-JPN  
SUNNYLODGE CHIEF VICK ET VG-86-2YR-CAN 31\*  
SUNNYLODGE ELEVATION JAN VG-87-3YR-CAN 13\*  
SUNNYLODGE JANE SHEIK VG-85-2YR-CAN 4\*  
SUNNYLODGE FOND VICKIE VG-85-2YR-CAN 2\*  
SUNNYLODGE JANICE VG-CAN 4\*

**GENERATIONS LEXOR PB**

HOCANM11098658 \*BYF\*CVF\*BLF ET GT  
VG-85-1YR-CAN  
F&L:84 DS:86 R:84  
CAN-GPA Dec\*12 74%Rel GPA LPI+3286/71%  
KG M+1726/95% F+91/99% %F+0.26  
SCS 2.83 P+87/99% %P+0.27  
CAN-GPA Dec\*12 70%Rel Conf+12  
MS+10 F&L+14 DS+9 R+2

**LONG-LANGS OMAN OMAN-ET PB**

HOUSAM135746776 \*BYF\*CVF\*BLF ET GT  
VG-85-4YR-USA GM\*10 EXTRA\*12  
CAN-GEVB Dec\*12 96%Rel GLPI+3461/91%  
KG M+1808 F+95 %F+0.26 P+94 %P+0.28  
CAN-GEVB Dec\*12 93%Rel Conf+12  
**COMESTAR GOLDWYN LILAC PB**  
HOCANF103455285 ETM GT  
VG-89-5YR-CAN 3\*(0/19)  
04-06 305 19612 902 4.6 669 3.4  
365 22955 1047 4.6 789 3.4  
BCA 404 496 429  
2 LACT: 53569 2478 4.6 1988 3.7 KG



Gen-I-Beq Shottle *Bombi* EX-92 4\*

2-01 365 14,456 kg 5.0% 3.4% (311-413-331)

2<sup>nd</sup> Dam

**MAPEL WOOD BAXTER BOMBI PB**

HOCANF9696542 ET GT B:2008 Jul 01  
VG-87-2YR-CAN  
MS:87(FA:8 RAH:8 RAW:6) F&L:89 DS:87 R:86  
CAN-GEVB Dec\*12 77%Rel GLPI+2156/75%  
KG M+1779/97% F+70/99% %F+0.05  
SCS 2.84 P+45/96% %P-0.10  
CAN-GEVB Dec\*12 74%Rel Conf+10/97%  
MS+10 F&L+8 DS+5 R+3  
02-03 305 13279 566 4.3 405 3.0  
365 15450 650 4.2 478 3.1  
BCA 317 361 302  
1 LACT: 25691 1062 4.1 823 3.2 KG  
AVG BCA: M317 F361 P302  
Progeny Data: 0EX 1VG 1GP 0G 0F  
2 DAUS ME AVG: 14476 606 4.2 485 3.4  
AVG BCA: M274 F311 P294

**EMERALD-ACR-SA T-BAXTER PB**

HOUSAM132973942 \*BYF\*CVF\*BLF\*DPF\*BRC GT  
EX-91-CAN EXTRA\*10  
CAN-GEVB Dec\*12 99%Rel GLPI+1639/99%  
KG M+1999 F+68 %F-0.04 P+40 %P-0.22  
CAN-GEVB Dec\*12 99%Rel Conf+7  
**GEN-I-BEQ SHOTTLE BOMBI PB**  
HOCANF102438051 \*POF ET GT  
EX-92-6YR-USA VG-89-6YR-CAN 4\*(3/18)  
02-01 305 12378 607 4.9 417 3.4  
365 14456 730 5.0 493 3.4  
BCA 311 413 331  
05-10 115 5585 282 5.0 161 2.9  
2 LACT: 25590 1300 5.1 852 3.3 KG  
AVG BCA: M311(+75) F413(+153) P331(+88)  
1 Superior Lactation  
Progeny Data: 0EX 9VG 3GP 0G 0F  
11 DAUS ME AVG: 14273 602 4.2 458 3.2  
AVG BCA: M270 F309 P277

**GEN-I-BEQ CHAMPION BOMBI PB**

HOCANF100745685 ET GT  
EX-90-CAN 4\*(0/20)  
02-02 305 10409 438 4.2 352 3.4  
365 11999 509 4.2 410 3.4  
BCA 257 294 275  
3 LACT: 41829 1745 4.2 1377 3.3 KG  
AVG BCA: M252(+2) F281(+32) P258(+7)  
Progeny Data: 1EX 6VG 3GP 1G 0F  
9 DAUS ME AVG: 12989 546 4.2 423 3.3  
AVG BCA: M245 F280 P256





Freurehaven Shottle *Lautella* VG-89

3-00 P.221 17,570 kg 3,8% 3,1% (404-407-389)

GLPI +2735

2<sup>nd</sup> Dam



WCD-ZBW SUPERSIRE LALA-ET

HO840F3011148530 B:2012 Dec 25  
CAN-PA Dec\*12 PA LPI+3206  
KG M+2346 F+94 %F+0.06  
SCS 2.78 P+84 %P+0.06  
CAN-PA Dec\*12 Conf+12  
MS+9 F&L+11 DS+7 R+5

GTPI+2382 777NMS (02/13)



1254M 54F 35P 3,7PL 2,57SCS

GPTAT+3,97 3,78UDC 3,09FLC

4th - 9th Maternal Dam

COMESTAR LAUTELLA GOLDWYN VG-87-5YR-CAN 3\*  
COMESTAR LAUTELMA IGNITER VG-89-4YR-CAN 15\*  
COMESTAR LAUTELLE EMERSON VG-85-2YR-CAN 2\*  
COMESTAR LAUSAN BLACK VG-87-6YR-CAN 23\*  
COMESTAR LAURIE SHEIK ET VG-88-5YR-CAN 23\*  
ELYSA ANTHONY LEA EX-CAN 15\*

SEAGULL-BAY SUPERSIRE-ET PB

HOUSAM69981349 \*BYF\*CVF\*BLF\*DPF ET GT  
CAN-GPA Dec\*12 67%Rel GPA LPI+3446/63%  
KG M+2613/99% F+116/99% %F+0.19  
SCS 2.74 P+89/99% %P+0.04  
CAN-GPA Dec\*12 63%Rel Conf+10  
MS+8 F&L+7 DS+6 R+7

ROYLANE SOCRA ROBUST-ET PB

HOUSAM64966739 \*CVF\*BLF\*DPF\*RDF ET GT  
VG-88-3YR-USA  
CAN-GPA Dec\*12 73%Rel GPA LPI+2508/70%  
KG M+1577 F+88 %F+0.29 P+60 %P+0.09  
CAN-GPA Dec\*12 70%Rel Conf+5

AMMON-PEACHEY SHAUNA-ET PB

HOUSAF66228178 ET GT  
VG-87-2YR-USA DOM  
02-01 305 13390 543 4.1 429 3.2  
365 15930 647 4.1 519 3.3  
1 LACT: 17264 701 4.1 572 3.3 KG

FREUREHAVEN LABELLE PB

HOCANF11004728 ET B:2011 Apr 27  
CAN-GPA Dec\*12 73%Rel GPA LPI+2965/69%  
KG M+2079/99% F+71/99% %F-0.07  
SCS 2.81 P+79/99% %P+0.07  
CAN-GPA Dec\*12 69%Rel Conf+13/99%  
MS+10 F&L+14 DS+7 R+3

LONG-LANGS OMAN OMAN-ET PB

HOUSAM135746776 \*BYF\*CVF\*BLF ET GT  
VG-85-4YR-USA GM\*10 EXTRA\*12  
CAN-GEBV Dec\*12 96%Rel GLPI+3461/91%  
KG M+1808 F+95 %F+0.26 P+94 %P+0.28  
CAN-GEBV Dec\*12 93%Rel Conf+12

FREUREHAVEN SHOTTLE LAUTELLA PB

HOCANF9690374 \*BYC ET GT  
VG-89-3YR-CAN  
01-09 305 13879 532 3.8 430 3.1  
365 16321 630 3.9 509 3.1  
BCA 380 394 371  
03-00 P211 17570 659 3.8 549 3.1  
PBCA 404 407 389  
2 LACT: 30036 1156 3.8 933 3.1 KG  
AVG BCA: M392 F401 P380  
Progeny Data: 0EX 2VG 0GP 0G 0F



Freurehaven Shottle *Lautella* VG-89

2<sup>nd</sup> Dam

FREUREHAVEN LAUTELLA BOLTON PB

HOCANF8927738 \*BYC ET GT  
VG-88-4YR-CAN  
01-11 305 14296 604 4.2 478 3.3  
356 16609 706 4.3 562 3.4  
BCA 362 408 376  
2 LACT: 38458 1575 4.1 1288 3.3 KG  
AVG BCA: M341(+92) F377(+127) P348(+97)  
2 Superior Lactations  
Progeny Data: 0EX 2VG 0GP 0G 0F  
1 DAUS ME AVG: 20749 782 3.8 629 3.0  
AVG BCA: M392 F401 P380



**Gen-I-Beq Manoman *Bibi* VG 2Yr**

2-01 P.238 10,043 kg 4.2% 3.4% (261-296-276)  
 GLPI +3165

*Dam*



**OWNERS LEXOR BINDY**

HOCANF11672052 ET B:2012 Oct 21  
 CAN-GPA Dec\*12 70%Rel GPA LPI+3228/66%  
 KG M+1508/95% F+105/99% %F+0.46  
 SCS 2.86 P+84/99% %P+0.31  
 CAN-GPA Dec\*12 65%Rel Conf+13/99%  
 MS+11 F&L+10 DS+9 R-2

<b>GTPI+2247</b> 619NMS (12/12) 1256M 105F 71P 0.9PL 2.83SCS GPTAT+2,72 1,72UDC 1,43FLC
---

4th - 11th Maternal Dam  
 BRAEDALE BALER TWINE VG-86-2YR-CAN 33\*  
 BRAEDALE GYPSY GRAND VG-88-5YR-CAN 37\*  
 BRAEDALE MOONRIVER GP-83-3YR-JPN  
 SUNNYLODGE CHIEF VICK ET VG-86-2YR-CAN 31\*  
 SUNNYLODGE ELEVATION JAN VG-87-3YR-CAN 13\*  
 SUNNYLODGE JANE SHEIK VG-85-2YR-CAN 4\*  
 SUNNYLODGE FOND VICKIE VG-85-2YR-CAN 2\*  
 SUNNYLODGE JANICE VG-CAN 4\*

**GENERATIONS LEXOR PB**

HOCANM11098658 \*BYF\*CVF\*BLF ET GT  
 VG-85-1YR-CAN  
 F&L:84 DS:86 R:84  
 CAN-GPA Dec\*12 74%Rel GPA LPI+3286/71%  
 KG M+1726/95% F+91/99% %F+0.26  
 SCS 2.83 P+87/99% %P+0.27  
 CAN-GPA Dec\*12 70%Rel Conf+12  
 MS+10 F&L+14 DS+9 R+2

**LONG-LANGS OMAN OMAN-ET PB**

HOUSAM135746776 \*BYF\*CVF\*BLF ET GT  
 VG-85-4YR-USA GM\*10 EXTRA\*12  
 CAN-GEV Dec\*12 96%Rel GLPI+3461/91%  
 KG M+1808 F+95 %F+0.26 P+94 %P+0.28  
 CAN-GEV Dec\*12 93%Rel Conf+12  
**COMESTAR GOLDWYN LILAC PB**  
 HOCANF103455285 ETM GT  
 VG-89-5YR-CAN 3\*(0/19)  
 04-06 305 19612 902 4.6 669 3.4  
 365 22955 1047 4.6 789 3.4  
 BCA 404 496 429  
 2 LACT: 53569 2478 4.6 1988 3.7 KG

**GEN-I-BEQ MANOMAN BIBI PB**

HOCANF106474100 ET GT B:2010 May 06  
 VG-85-2YR-CAN  
 MS:85(FA:7 RAH:7 RAW:7) F&L:84 DS:87 R:84  
 CAN-GEV Dec\*12 75%Rel GLPI+3165/71%  
 KG M+1585/96% F+101/99% %F+0.39  
 SCS 2.82 P+78/99% %P+0.23  
 CAN-GEV Dec\*12 71%Rel Conf+12/99%  
 MS+10 F&L+10 DS+9 R+3  
 02-01 P238 10043 423 4.2 340 3.4  
 PBCA 261 296 276  
 1 LACT: 8484 361 4.3 275 3.2 KG  
 AVG BCA: M261 F296 P276

**LONG-LANGS OMAN OMAN-ET PB**

HOUSAM135746776 \*BYF\*CVF\*BLF ET GT  
 VG-85-4YR-USA GM\*10 EXTRA\*12  
 CAN-GEV Dec\*12 96%Rel GLPI+3461/91%  
 KG M+1808 F+95 %F+0.26 P+94 %P+0.28  
 CAN-GEV Dec\*12 93%Rel Conf+12  
**GEN-I-BEQ SHOTTLE BARBI PB**  
 HOCANF102438052 \*BYF ET GT  
 EX-92-CAN 6\*(0/31)  
 02-00 305 11602 495 4.3 399 3.4  
 365 13737 591 4.3 480 3.5  
 BCA 292 337 317  
 04-11 305 12917 583 4.5 451 3.5  
 BCA 241 294 268  
 06-06 P219 13702 681 5.0 472 3.4  
 PBCA 274 368 297  
 3 LACT: 46546 2121 4.6 1651 3.5 KG  
 AVG BCA: M269(+9) F333(+55) P294(+36)  
 1 Superior Lactation  
 Progeny Data: 0EX 4VG 10GP 1G 0F  
 15 DAUS ME AVG: 13021 530 4.1 416 3.2  
 AVG BCA: M246 F271 P252



**Gen-I-Beq Shottle *Barbi* EX-92 6\***

Finalist Holstein Canada Cow of the Year 2012

*2<sup>nd</sup> Dam*

**GEN-I-BEQ CHAMPION BAMBI PB**

HOCANF100745685 ET GT  
 EX-90-CAN 4\*(0/20)  
 02-02 305 10409 438 4.2 352 3.4  
 365 11999 509 4.2 410 3.4  
 BCA 257 294 275  
 3 LACT: 41829 1745 4.2 1377 3.3 KG  
 AVG BCA: M252(+2) F281(+32) P258(+7)  
 Progeny Data: 1EX 6VG 3GP 1G 0F  
 9 DAUS ME AVG: 12989 546 4.2 423 3.3  
 AVG BCA: M245 F280 P256





©Billy Heath

Gen-I-Beq Shottle *Brie* VG 2Yr

2-00 365 13,685 kg 4.2% 738 3.4% 456

2<sup>nd</sup> Dam



41

**GLEN ISLAY BEAU BRYANNE**

HOCANF11319600 ET B:2012 Oct 24  
CAN-GPA Jan\*13 GPA LPI+2620/63%  
KG M+1697 F+62 %F-0.01  
SCS 2.86 P+64 %P+0.07  
CAN-GPA Jan\*13 62%Rel Conf+14  
MS+13 F&L+10 DS+9 R+4

GPA LPI +2620 Type+14	
VG D +2696 Type+16	
<b>GTPI+2095</b> 450NMS (01/13)	
1105M 45F 42P 1,8PL 2,84SCS	
GPTAT+3,07 2,64UDC 2,40FLC	

4th- 11th Maternal Dam

BRAEDALE BALER TWINE VG-86-2YR-CAN 33\*  
BRAEDALE GYPSY GRAND VG-88-5YR-CAN 37\*  
BRAEDALE MOONRIVER GP-83-3YR-JPN  
SUNNYLODGE CHIEF VICK ET VG-86-2YR-CAN 31\*  
SUNNYLODGE ELEVATION JAN VG-87-3YR-CAN 13\*  
SUNNYLODGE JANE SHEIK VG-85-2YR-CAN 4\*  
SUNNYLODGE FOND VICKIE VG-85-2YR-CAN 2\*  
SUNNYLODGE JANICE VG-CAN 4\*

Could be #1 Beau daughter in Canada

**REGANCREST BEAU-ET PB**

HOUSAM66626020 \*BYF\*CVF\*BLF ET GT  
CAN-GPA Dec\*12 75%Rel GPA LPI+2785/71%  
KG M+1140/80% F+74/98% %F+0.30  
SCS 2.87 P+68/99% %P+0.27  
CAN-GPA Dec\*12 71%Rel Conf+14  
MS+12 F&L+15 DS+8 R+4

**LONG-LANGS OMAN OMAN-ET PB**

HOUSAM135746776 \*BYF\*CVF\*BLF ET GT  
VG-85-4YR-USA GM\*10 EXTRA\*12  
CAN-GEBV Dec\*12 96%Rel GLPI+3461/91%  
KG M+1808 F+95 %F+0.26 P+94 %P+0.28  
CAN-GEBV Dec\*12 93%Rel Conf+12

**REGANCREST G BRIZELDA-ET PB**

HOUSAF62496934 ET GT  
EX-90-4YR-USA DOM  
04-04 305 14864 597 4.0 501 3.4  
365 17659 715 4.0 601 3.4  
2 LACT: 45229 1893 4.2 1577 3.5 KG

**LADIES-FIRST SUP BRYANA-ET PB**

HOUSAF140945238 ET B:2010 Jul 21  
VG-85-2YR-CAN  
MS:85(FA:7 RAH:9 RAW:5) F&L:85 DS:85 R:85  
CAN-GPA Dec\*12 68%Rel GPA LPI+2061/65%  
KG M+1884/98% F+50/95% %F-0.19  
SCS 2.72 P+57/99% %P-0.04  
CAN-GPA Dec\*12 64%Rel Conf+9/96%  
MS+8 F&L+2 DS+5 R+0

**CHARLES DALE SUPERSTITION-ET PB**

HOUSAM62065919 \*BYF\*CVF\*BLF\*DPF\*RDF ET GT  
GM\*12  
GMACE Dec\*12 90%Rel GMLPI+2200/86%  
KG M+2006 F+20 %F-0.52 P+66 %P+0.01  
GMACE Dec\*12 86%Rel Conf+8

**GEN-I-BEQ SHOTTLE BRIE PB**

HOCANF104056168 ET GT  
VG-85-2YR-USA  
02-00 305 11267 448 4.0 376 3.3  
365 13685 568 4.2 456 3.3  
1 LACT: 17554 738 4.2 595 3.4 KG  
Progeny Data: 0EX 1VG 1GP 0G 0F  
1 DAUS ME AVG: 9527 324 3.4 270 2.8  
AVG BCA: M180 F166 P163



Ladies-First Sup *Bryana*-ET VG 2Yr  
Dam

**GEN-I-BEQ CHAMPION BAMBI PB**

HOCANF100745685 ET GT  
EX-90-CAN 4\*(0/20)  
02-02 305 10409 438 4.2 352 3.4  
365 11999 509 4.2 410 3.4  
BCA 257 294 275  
3 LACT: 41829 1745 4.2 1377 3.3 KG  
AVG BCA: M252(+2) F281(+32) P258(+7)  
Progeny Data: 1EX 6VG 3GP 1G 0F  
9 DAUS ME AVG: 12989 546 4.2 423 3.3  
AVG BCA: M245 F280 P256

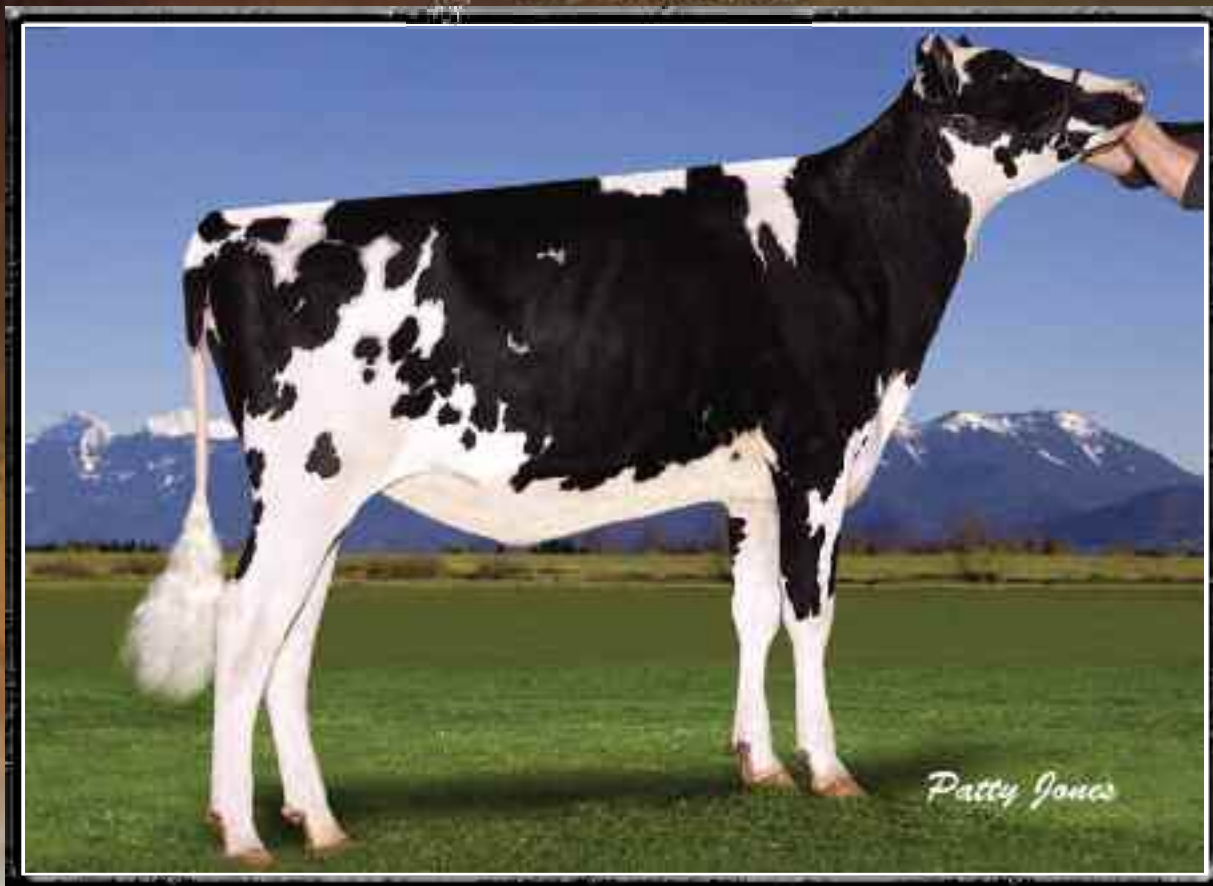

## Larcrest Chevelle-ET



Due in May 2013 from the Great Larcrest C family

Dam

42

## ROCKYMOUNTAIN UNO CHEVELLE

HOICANF11445879 ET B:2012 Aug 14  
 CAN-GPA Dec\*12 68%Rel GPA LPI+3089/65%  
 KG M+1434/94% F+97/99% %F+0.43  
 SCS 2.62 P+59/99% %P+0.12  
 CAN-GPA Dec\*12 64%Rel Conf+13/99%  
 MS+13 F&L+11 DS+4 R+7

GPA LPI +3089 97F	
DGV +3101	
<b>GTPI+2329 742NMS (12/12)</b>	
1147M 82F 46P 5,3PL 2,65SCS	
GPTAT+3,07 2,61UDC 2,23FLC	

4th-6th Maternal Dam

LARCREST JUROR CHANEL EX-93-3E-USA  
 LARCREST LINDY CHANDRA VG-85-3YR-USA  
 LARCREST INSPIRATION CARLY VG-87-6YR-USA

Early Uno with Sky-high Fat +97  
 Near the top!

AMIGHETTI NUMERO UNO ET PB  
 HOITAM17990915143 \*BYF\*CVF\*BLF\*DPF ET GT  
 CAN-GPA Dec\*12 73%Rel GPA LPI+3125/69%  
 KG M+1157/81% F+88/99% %F+0.43  
 SCS 2.61 P+54/97% %P+0.13  
 CAN-GPA Dec\*12 69%Rel Conf+14  
 MS+13 F&L+12 DS+5 R+6

LONG-LANGS OMAN OMAN-ET PB  
 HOUSAM135746776 \*BYF\*CVF\*BLF ET GT  
 VG-85-4YR-USA GM\*10 EXTRA\*12  
 CAN-GEBV Dec\*12 96%Rel GLPI+3461/91%  
 KG M+1808 F+95 %F+0.26 P+94 %P+0.28  
 CAN-GEBV Dec\*12 93%Rel Conf+12

AMIGHETTI SHOTTLE AVE PB  
 HOITAF17990346074 ET  
 VG-88-2YR-ITA  
 02-00 305 12882 531 4.1 452 3.5  
 338 13994 578 4.1 494 3.5  
 1 LACT: 13994 578 4.1 494 3.5 KG

LARCREST CHEVELLE-ET PB  
 HOUSAF57187004 ET GT B:2010 Dec 24  
 CAN-GPA Dec\*12 67%Rel GPA LPI+2904/63%  
 KG M+1654/96% F+100/99% %F+0.39  
 SCS 2.74 P+62/99% %P+0.09  
 CAN-GPA Dec\*12 63%Rel Conf+13/99%  
 MS+13 F&L+7 DS+6 R+8

DE-SU OBSERVER-ET PB  
 HOUSAM65917481 \*BYF\*CVF\*BLF\*DPF\*RDF ET GT  
 VG-88-3YR-USA  
 CAN-GPA Dec\*12 78%Rel GPA LPI+2896/75%  
 KG M+2202 F+91 %F+0.09 P+74 %P+0.03  
 CAN-GPA Dec\*12 74%Rel Conf+11

LARCREST COSMOPOLITAN PB  
 HOUSAF52475668 GT  
 VG-87-3YR-USA DOM GMD  
 02-04 305 12460 509 4.1 450 3.6  
 365 14030 572 4.1 508 3.6  
 1 LACT: 17341 727 4.2 625 3.6 KG  
 Progeny Data: 0EX 1VG 0GP 0G 0F  
 1 DAUS ME AVG: 14715 597 4.1 447 3.0  
 AVG BCA: M278 F306 P270

Larcrest Cosmopolitan VG-87  
2<sup>nd</sup> Dam

LARCREST OSIDE CHAMPAGNE-TW PB  
 HOUSAF51449617 MB  
 EX-90-8YR-USA GMD DOM  
 02-03 305 11245 499 4.4 386 3.4  
 365 13204 600 4.5 489 3.7  
 3 LACT: 39781 1886 4.7 1394 3.5 KG





Calbrett Bewmaster *Sassy*

GPA LPI +3378 DGV +3612 GTPI +2324

Sells with many contracts

Lot 43



43

**CALBRETT BREWMASTER SASSY**

HOCANF11658869 ET B:2012 Sep 30  
CAN-GPA Dec\*12 70%Rel GPA LPI+3378/67%  
KG M+1607/96% F+127/99% %F+0.66  
SCS 2.73 P+68/99% %P+0.14  
CAN-GPA Dec\*12 66%Rel Conf+11/98%  
MS+10 F&L+11 DS+6 R+3

GPA LPI +3378	
DGV +3612	
GTPI+2324 774NMS (12/12)	
1406M 113F 57P 3,8PL 2.76SCS	
GPTAT+2,51 1,79UDC 1,87FLC	

4th-11th Maternal Dam  
GEN-I-BEQ CONVINCER SILVER VG-88-4YR-CAN 14\*  
GLEN DRUMMOND SPLENDOR VG-86-2YR-CAN 37\*  
GLEN DRUMMOND AERO FLOWER VG-88-3YR-CAN 18\*  
GLEN DRUMMOND SHOWER ET EX-CAN 14\*  
GLEN DRUMMOND S C JO BETH EX-2E-CAN 7\*  
GLEN DRUMMOND MATT BETH VG-85-3YR-CAN 4\*  
GLEN DRUMMOND MARQUIS BETH VG-CAN  
FERGLYNN RAG APPLE BERTHA VG 3\*

**MAPEL WOOD BREWMASTER PB**

HOCANM11161715 \*BYF\*CVF\*BLF\*DPF ET GT  
VG-85-1YR-CAN  
F&L:88 DS:82 R:87  
CAN-GPA Dec\*12 76%Rel GPA LPI+2840/72%  
KG M+1488/91% F+104/99% %F+0.48  
SCS 2.57 P+56/97% %P+0.07  
CAN-GPA Dec\*12 71%Rel Conf+10  
MS+8 F&L+8 DS+6 R+7

**SCHILLVIEW GARRETT-ET PB**

HOUSAM52805710 \*BYF\*CVF\*BLF ET GT  
GM'10  
GMACE Dec\*12 95%Rel GMLPI+2519/90%  
KG M+1882 F+72 %F+0.01 P+65 %P+0.04  
GMACE Dec\*12 87%Rel Conf+7  
**GEN-I-BEQ SHOTTLE BOMBI PB**  
HOCANF102438051 \*POF ET GT  
EX-92-6YR-USA VG-89-6YR-CAN 4\*(3/18)  
02-01 305 12378 607 4.9 417 3.4  
365 14456 730 5.0 493 3.4  
BCA 311 413 331  
2 LACT: 25590 1300 5.1 852 3.3 KG

**MISTY SPRINGS M O M SANTANA PB**

HOCANF11020434 ET GT B:2010 Jun 01  
VG-85-2YR-CAN  
MS:86(FA:8 RAH:8 RAW:7) F&L:85 DS:82 R:83  
CAN-GEV Dec\*12 74%Rel GLPI+3104/71%  
KG M+1396/93% F+111/99% %F+0.57  
SCS 2.97 P+68/99% %P+0.19  
CAN-GEV Dec\*12 70%Rel Conf+11/98%  
MS+9 F&L+14 DS+5 R+3  
02-00 P255 9236 477 5.2 325 3.5  
PBCA 244 338 269  
1 LACT: 7947 392 4.9 273 3.4 KG  
AVG BCA: M244 F338 P269

**LONG-LANGS OMAN OMAN-ET PB**

HOUSAM135746776 \*BYF\*CVF\*BLF ET GT  
VG-85-4YR-USA GM'10 EXTRA'12  
CAN-GEV Dec\*12 96%Rel GLPI+3461/91%  
KG M+1808 F+95 %F+0.26 P+94 %P+0.28  
CAN-GEV Dec\*12 93%Rel Conf+12  
**MISTY SPRINGS SHOTTLE SATIN PB**  
HOCANF7639268 \*BYF ET GT  
VG-86-2YR-CAN 1\*(6/3)  
01-10 305 11352 508 4.5 366 3.2  
360 13047 586 4.5 430 3.3  
BCA 299 358 300  
1 LACT: 13047 586 4.5 430 3.3 KG  
AVG BCA: M299(+83) F358(+145) P300(+78)  
1 Superior Lactation  
Progeny Data: 0EX 7VG 1GP 1G 0F  
10 DAUS ME AVG: 14154 710 5.0 477 3.4  
AVG BCA: M267 F364 P288



Misty Springs M O M *Santana* VG 2Yr

#29 GLPI +3104 • Her Epic daughter sold for \$175,000 at International Intrigue 2012

Dam

**WILLSONA FREELANCE SIZZLE PB**

HOCANF7419914 ET GT  
VG-86-2YR-CAN 8\*(0/40)  
02-02 305 10664 419 3.9 327 3.1  
335 11562 455 3.9 358 3.1  
BCA 270 287 260  
1 LACT: 11562 455 3.9 358 3.1 KG  
AVG BCA: M270 F287 P260  
Progeny Data: 0EX 12VG 4GP 2G 0F  
17 DAUS ME AVG: 13408 512 3.8 410 3.1  
AVG BCA: M253 F263 P248





Hendel Manoman *Ada* VG 2Yr

GTPI +2240 607NM\$  
11<sup>th</sup> gen. VG or EX  
Dam



**HENDEL MCTN ASHLEY 3713-ET**  
HOUSAF71207122 B:2012 Oct 23  
CAN-GPA Dec\*12 67%Rel GPA LPI+3047/63%  
KG M+2045/99% F+89/99% %F+0.12  
SCS 2.94 P+80/99% %P+0.11  
CAN-GPA Dec\*12 62%Rel Conf+12/99%  
MS+10 F&L+7 DS+11 R+3

GPA LPI +3047	
DGV +3110	
<b>GTPI+2334</b> 566NMS (12/12)	
1696M 80F 67P 1,8PL 2,96SCS	
GPTAT+3,64 2,75UDC 2,23FLC	

4th-11th Maternal Dam  
HENDEL MATHIE AUSTIN EX-92 2E-USA GMD DOM  
OLMAR WINKEN ALISHA-B EX-90-USA GMD  
OLMAR MATT JR BETSY EX-90 2E-USA  
OLMAR BRUTUS BRETТА VG-85-USA  
OLMAR REFLECTION BRETТА EX-90-USA GMD  
OLMAR SKYLINE BRETТА VG-86-USA  
OLMAR KING WAYNE BARBARA VG-86-USA  
SIOUXLAND BARBARA ROCKET VG-87-USA

Full Brother Test over 2400GTPI

**DE-SU BKM MCCUTCHEN 1174-ET PB**  
HOUSAM69990138 \*BYF\*CVF\*BLF\*DPF ET GT  
VG-88-1YR-USA  
CAN-GPA Dec\*12 68%Rel GPA LPI+3184/64%  
KG M+1869/97% F+81/99% %F+0.13  
SCS 2.71 P+72/99% %P+0.11  
CAN-GPA Dec\*12 63%Rel Conf+16  
MS+15 F&L+10 DS+11 R+5

**DE-SU 521 BOOKEM-ET PB**  
HOUSAM66636657 \*BYF\*CVF\*BLF\*DPF\*RDF ET GT  
CAN-GPA Dec\*12 77%Rel GPA LPI+2574/73%  
KG M+1905 F+59 %F-0.10 P+73 %P+0.10  
CAN-GPA Dec\*12 72%Rel Conf+10

**SULLY SHOTTLE MAY-TW PB**  
HOUSAF138218285 MB GT  
VG-87-5YR-USA DOM  
02-02 305 12837 407 3.2 429 3.3  
365 15472 497 3.2 513 3.3  
1 LACT: 17840 580 3.3 586 3.3 KG

**HENDEL MANOMAN ADA 3139-ET PB**  
HOUSAF68959946 B:2010 May 09  
VG-85-2YR-USA  
GMACE Dec\*12 73%Rel GMLPI+2647/69%  
KG M+1988/98% F+87/99% %F+0.10  
SCS 2.97 P+72/99% %P+0.06  
GMACE Dec\*12 69%Rel Conf+9/96%  
MS+7 F&L+5 DS+8 R+2

**LONG-LANGS OMAN OMAN-ET PB**  
HOUSAM135746776 \*BYF\*CVF\*BLF ET GT  
VG-85-4YR-USA GM'10 EXTRA'12  
CAN-GEV Dec\*12 96%Rel GLPI+3461/91%  
KG M+1808 F+95 %F+0.26 P+94 %P+0.28  
CAN-GEV Dec\*12 93%Rel Conf+12

**HENDEL SHOTTLE ASIA 2414-ET PB**  
HOUSAF62828082 \*BLF ET  
EX-93-5YR-USA  
01-11 305 12365 486 3.9 386 3.1  
03-09 305 14728 582 4.0 456 3.1  
365 17454 675 3.9 540 3.1  
2 LACT: 41472 1597 3.9 1312 3.2 KG  
Progeny Data: 0EX 0VG 1GP 0G 0F

RIP 2-03 2x 149d 4958 kg 4.2 210 3.2 159  
Crude Protein



Hendel Shottle *Asia* 2414-ET EX-93

2<sup>nd</sup> Dam

**HENDEL RUDLPH ASTER 1482-ET PB**  
HOUSAF60487486 \*CVF ET  
VG-87-4YR-USA GMD  
04-02 305 16665 669 4.0 544 3.3  
365 19065 771 4.0 630 3.3  
4 LACT: 59857 2366 4.0 1956 3.3 KG





Sandy-Valley Plane *Sapphire* VG-87

GTPI +2121 Extreme Milk transmitter +2272M  
No O-Man, Shottle or Goldwyn in her pedigree

Dam



45

**SANDY-VALLEY UNO SKYLAR-ET**

HOUSAF70811781 B:2012 Oct 09  
CAN-GPA Jan\*13 GPA LPI+2534/62%  
KG M+1930 F+69 %F-0.01  
SCS 2.83 P+63 %P-0.01  
CAN-GPA Jan\*13 61%Rel Conf+12  
MS+9 F&L+9 DS+8 R+8

<b>GTPI+2305</b> 650NMS (01/13)	
2112M 69F 63P 3,8PL 2,83SCS	
GPTAT+3,42 2,05UDC 2,16FLC	

4th-8th Maternal Dam  
ORTHOAPPLE MARSHALL ALIA-ET VG-89-2YR-USA  
REGANCREST JB TATUM-ET VG-87-2YR-USA  
REGANCREST TESK DELLA EX-90-6YR-USA  
SNOW-N DENISES DELLIA EX-95-2E-USA 5\*  
SNOW-N DORYS DENISE EX-90-2E-USA

Skylar has 8 brothers in A.I.  
and more to come

**AMIGHETTI NUMERO UNO ET PB**

HOITAM17990915143 \*BYF\*CVF\*BLF\*DPF ET GT  
CAN-GPA Dec\*12 73%Rel GPA LPI+3125/69%  
KG M+1157/81% F+88/99% %F+0.43  
SCS 2.61 P+54/97% %P+0.13  
CAN-GPA Dec\*12 69%Rel Conf+14  
MS+13 F&L+12 DS+5 R+6

**LONG-LANGS OMAN OMAN-ET PB**

HOUSAM135746776 \*BYF\*CVF\*BLF ET GT  
VG-85-4YR-USA GM\*10 EXTRA\*12  
CAN-GEBV Dec\*12 96%Rel GLPI+3461/91%  
KG M+1808 F+95 %F+0.26 P+94 %P+0.28  
CAN-GEBV Dec\*12 93%Rel Conf+12

**AMIGHETTI SHOTTLE AVE PB**

HOITAF17990346074 ET  
VG-88-2YR-ITA  
02-00 305 12882 531 4.1 452 3.5  
338 13994 578 4.1 494 3.5  
1 LACT: 13994 578 4.1 494 3.5 KG

**O-BEE MANFRED JUSTICE-ET PB**

HOUSAM172358313 \*CVF\*BLF\*DPF\*RDF ET GT  
EX-94-7YR-USA SP\*07 GM

**WINNING-WAY MARCI-ET PB**

HOUSAF130677626 \*CVC ET  
VG-89-7YR-USA

**PICSTON SHOTTLE-ET PB**

HOGBRM598172 \*BYF\*CVF\*BLF\*MFF ET GT  
EX-96-7YR-GBR EXTRA\*09 GM\*10

**AMIGHETTI IRON ALUNDRA PB**

HOITAF17990048241 ET  
VG-89-4YR-ITA

**SANDY-VALLEY PLANE SAPPHIRE PB**

HOUSAF66454736 \*BYF GT B:2009 May 22  
VG-87-2YR-USA  
GMACE Dec\*12 74%Rel GPA LPI+2259/70%  
KG M+2590/99% F+66/98% %F-0.27  
SCS 2.96 P+69/99% %P-0.13  
CAN-GPA Dec\*12 70%Rel Conf+11/98%  
MS+9 F&L+5 DS+8 R+4  
02-00 305 15182 504 3.3 450 3.0  
365 17749 590 3.3 533 3.0  
1 LACT: 19382 649 3.3 588 3.0 KG

**ENSENADA TABOO PLANET-ET PB**

HOUSAM60597003 \*BYF\*CVF\*BLF\*RDF ET GT  
EX-90-4YR-USA GM\*11 EXTRA\*12  
CAN-GEBV Dec\*12 97%Rel GLPI+2625/94%  
KG M+2601 F+92 %F-0.01 P+83 %P-0.02  
CAN-GEBV Dec\*12 95%Rel Conf+9

**SANDY-VALLEY BOLT SHEILA-ET PB**

HOUSAF63114851 ET  
EX-92 USA  
02-02 305 17427 621 3.6 460 2.6  
365 20317 729 3.6 548 2.7  
1 LACT: 20317 729 3.6 548 2.7 KG

**ROSE-BAUM TABOO-ET PB**

HOUSAM17121203 \*CVF\*BLF ET GT  
VG-87-7YR-USA GM\*10

**PLUSHANSKI AMEL PATTY-ET PB**

HOUSAF130161039 \*CVF ET  
EX-93-3E-USA DOM GMD

**SANDY-VALLEY BOLTON-ET PB**

HOUSAM131823833 \*BYC\*CVF\*BLF ET GT  
EX-90-5YR-USA GM\*10 EXTRA\*10

**SANDY-VALLEY FORBID SULLY PB**

HOUSAF134152491 GT  
VG-87-3YR-USA GMD  
02-03 305 13163 514 3.9 411 3.1  
365 15926 594 3.7 497 3.1  
1 LACT: 21523 782 3.6 681 3.2 KG



Windsor-Manor Z-*Delight*-ET EX-93

5-10 365 15,803 kg 3.7% 589 3.2% 587

Dam



REGAN-BH-ALH NU DAY-ET

HOUSAF71297924 B:2012 Aug 02  
 CAN-GPA Dec\*12 71%Rel GPA LPI+2451/68%  
 KG M+971/84% F+70/99% %F+0.32  
 SCS 2.65 P+38/92% %P+0.05  
 CAN-GPA Dec\*12 67%Rel Conf+16/99%  
 MS+15 F&L+9 DS+8 R+5

GPA LPI +2451 Type+16	
DGV +2659 Type+17	
<b>GTPI+2242</b> 597NMS (12/12)	
690M 67F 28P 4,1PL 2,67SCS	
GPTAT+3,6 3,48UDC 2,05FLC	

4th-11th Maternal Dam  
 WINDSOR-MANOR CHE ZIPPER-ET GP-83-3YR-USA VG-MS  
 WINDSOR-MANOR STAR ZARA EX-91-2E-USA  
 WINDSOR-MANOR MELVIN ZEBRA VG-85-2YR-USA  
 DEL-MYR TONY ZADIE VG-87-USA  
 BIG-SINKS JERRY ZINNA ADDIE VG-85-USA  
 BIG-SINKS ELEVATION MAYM ZINNA EX-90-2E-USA  
 BIG-SINKS BOOTMAKER ARIEL MAYM VG-85-USA  
 EMPEROR ALICE ARIEL VG-85-USA

AMIGHETTI NUMERO UNO ET PB

HOITAM17990915143 \*BYF\*CVF\*BLF\*DPF ET GT  
 CAN-GPA Dec\*12 73%Rel GPA LPI+3125/69%  
 KG M+1157/81% F+88/99% %F+0.43  
 SCS 2.61 P+54/97% %P+0.13  
 CAN-GPA Dec\*12 69%Rel Conf+14  
 MS+13 F&L+12 DS+5 R+6

LONG-LANGS OMAN OMAN-ET PB

HOUSAM135746776 \*BYF\*CVF\*BLF ET GT  
 VG-85-4YR-USA GM\*10 EXTRA\*12  
 CAN-GEBV Dec\*12 96%Rel GLPI+3461/91%  
 KG M+1808 F+95 %F+0.26 P+94 %P+0.28  
 CAN-GEBV Dec\*12 93%Rel Conf+12

AMIGHETTI SHOTTLE AVE PB

HOITAF17990346074 ET  
 VG-88-2YR-ITA  
 02-00 305 12882 531 4.1 452 3.5  
 338 13994 578 4.1 494 3.5  
 1 LACT: 13994 578 4.1 494 3.5 KG

WINDSOR-MANOR Z-DELIGHT-ET PB

HOUSAF135722170 \*CVF ET GT B:2004 Sep 16  
 EX-93-2E-USA GMD DOM 3\*(0/19)  
 MACE Dec\*12 74%Rel MLPI+1148/69%  
 KG M+1048/86% F+21/67% %F-0.18  
 SCS 2.68 P+24/78% %P-0.09  
 MACE Dec\*12 76%Rel Conf+11/98%  
 MS+9 F&L+3 DS+6 R+7  
 02-03 305 12728 485 3.8 393 3.1  
 03-08 305 15722 591 3.8 488 3.1  
 05-10 305 15803 589 3.7 501 3.2  
 365 18566 698 3.8 587 3.2  
 3 LACT: 72625 2781 3.8 2371 3.3 KG  
 Progeny Data: 2EX 2VG 0GP 0G 0F  
 4 DAUS ME AVG: 14044 553 3.9 418 3.0  
 AVG BCA: M265 F283 P253

REGANCREST ELTON DURHAM-ET PB

HOUSAM2250783 \*CVC\*BLF\*RDF ET GT  
 EX-90-7YR-USA GM  
 GMACE Dec\*12 99%Rel GMLPI+521/99%  
 KG M+105 F-31 %F-0.35 P+19 %P+0.16  
 GMACE Dec\*12 99%Rel Conf+10

WINDSOR-MANOR RUD ZIP PB

HOUSAF125964739 \*CVF\*BLF ET  
 EX-95-3E-USA DOM GMD  
 01-09 293 9231 392 4.2 335 3.6  
 02-09 305 11866 510 4.3 419 3.5  
 04-07 305 15309 555 3.6 492 3.2  
 365 17795 676 3.8 589 3.3  
 06-10 305 14433 596 4.1 469 3.2  
 09-03 305 13399 572 4.3 430 3.2  
 5 LACT: 92429 3911 4.2 3276 3.5 KG  
 Progeny Data: 0EX 0VG 1GP 0G 0F  
 1 DAUS ME AVG: 13206 557 4.2 444 3.4  
 AVG BCA: M250 F286 P269



Windsor-Manor Rud *Lip* EX-95 3E

2<sup>nd</sup> Dam

WINDSOR-MANOR JOLT ZIPPY PB

HOUSAF17206028  
 EX-90-3E-USA DOM  
 07-07 305 13377 496 3.7 406 3.0  
 361 15463 569 3.7 477 3.1  
 6 LACT: 81606 3077 3.8 2589 3.2 KG



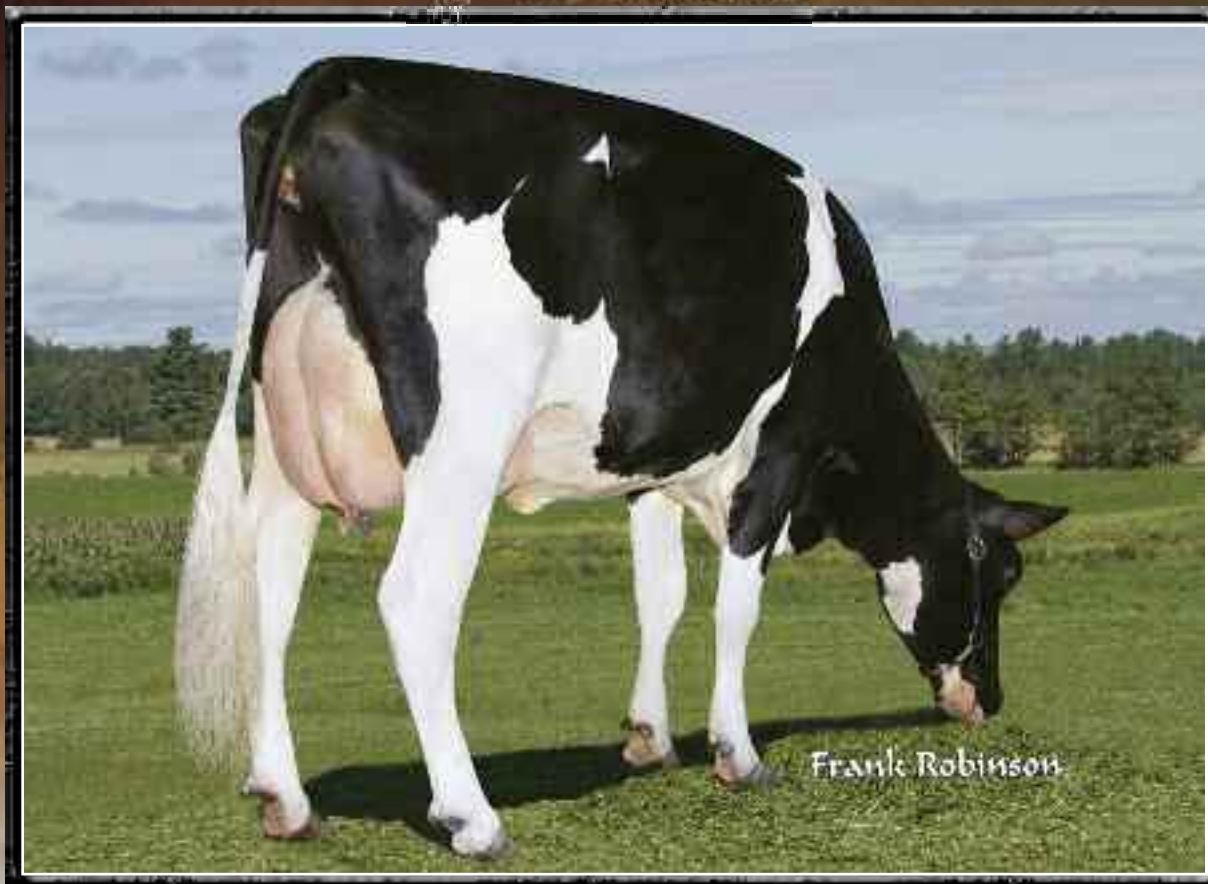

Leathe Baxter *Daphnee* VG-86 2Yr (MS-88)

2-02 365 10,799 kg 5.3% 3.7% (235-332-268)

Dam of Dexterman

Dam



**LEO THE MERIDIAN DAPHNI**

HOCANF107647897 ET B:2012 Sep 28  
CAN-GPA Dec\*12 67%Rel GPA LPI+2829/64%  
KG M+1500/95% F+74/99% %F+0.19  
SCS 2.57 P+54/98% %P+0.05  
CAN-GPA Dec\*12 63%Rel Conf+14/99%  
MS+15 F&L+8 DS+7 R+4

<b>GTPI+2280</b> 700NMS (12/12)	
1074M 62F 38P 5,8PL 2,62SCS	
GPTAT+3,06 2,64UDC 1,54FLC	

4th-6th Maternal Dam

MARKANI STARBUCK CHANCEL VG-85-4YR-CAN 7\*  
YVENOIT YVONNE VOLCAN VG-87-3YR-CAN 17\*  
YVENOIT ROELAND ROLANDE EX-CAN

3 brothers in A.I.

**SULLY HART MERIDIAN-ET PB**

HOUSAM69951907 \*BYF\*CVF\*BLF\*DPF ET GT  
CAN-GPA Dec\*12 70%Rel GPA LPI+2789/67%  
KG M+2225/99% F+53/91% %F+0.27  
SCS 2.79 P+69/99% %P-0.03  
CAN-GPA Dec\*12 66%Rel Conf+17  
MS+16 F&L+8 DS+14 R+6

**RONELEE TOYSTORY DOMAIN-ET PB**

HOUSAM137974489 \*CVF\*BLF\*DPF ET GT  
EX-90-3YR-USA  
GMACE Dec\*12 87%Rel GMLPI+1607/83%  
KG M+1133 F+19 %F-0.23 P+32 %P-0.05  
GMACE Dec\*12 83%Rel Conf+12

**JENNY-LOU MRSHL TOYSTORY-ET PB**

HOUSAM60372887 \*BYF\*CVF\*BLF\*RDF ET GT  
GM\*10 SP\*10

**SULLY PLANET MANITOBA-ET PB**

HOUSAF139853931 ET GT  
GP-83-2YR-USA DOM  
02-03 305 13200 511 3.9 431 3.3  
365 15100 592 3.9 501 3.3  
1 LACT: 15100 592 3.9 501 3.3 KG

**RONELEE OUTSIDE DABBLE-ET PB**

HOUSAF134644585 \*BYF\*CVF\*BLF ET GT  
EX-91-2E-USA DOM GMD

**ENSENADA TABOO PLANET-ET PB**

HOUSAM60597003 \*BYF\*CVF\*BLF\*DPF\*RDF ET GT  
EX-90-4YR-USA GM\*11 EXTRA\*12

**SULLY SHOTTLE MAY-TW PB**

HOUSAF138218285 MB GT  
VG-87-5YR-USA DOM

**LEO THE BAXTER DAPHNEE PB**

HOCANF105456912 GT B:2008 Jun 02  
VG-86-2YR-CAN  
MS:88(FA:7 RAH:9 RAW:9) F&L:84 DS:86 R:84  
CAN-GEVB Dec\*12 76%Rel GLPI+2471/73%  
KG M+650/71% F+92/99% %F+0.68  
SCS 2.68 P+44/96% %P+0.22  
CAN-GEVB Dec\*12 73%Rel Conf+10/97%  
MS+11 F&L+8 DS+4 R+2  
02-02 305 9481 502 5.3 346 3.6  
365 10799 567 5.3 398 3.7  
BCA 235 332 268  
1 LACT: 10958 575 5.2 405 3.7 KG  
AVG BCA: M235 F332 P268  
Progeny Data: 0EX 1VG 0GP 0G 0F  
1 DAUS ME AVG: 15085 853 5.7 569 3.8  
AVG BCA: M285 F437 P344

**EMERALD-ACR-SA T-BAXTER PB**

HOUSAM132973942 \*BYF\*CVF\*BLF\*DPF\*BRC GT  
EX-91-CAN EXTRA\*10  
CAN-GEVB Dec\*12 99%Rel GLPI+1639/99%  
KG M+1999 F+68 %F-0.04 P+40 %P-0.22  
CAN-GEVB Dec\*12 99%Rel Conf+7

**FUSTEAD EMORY BLITZ-ET PB**

HOUSAM17013604 \*CVF\*BLF ET GT  
EX-95-12YR-USA EXTRA\*04 GM

**LEO THE MR SAM DELLY PB**

HOCANF103702811 GT  
EX-91-2E-CAN  
02-01 305 8191 347 4.2 293 3.6  
BCA 213 243 238  
03-01 305 9650 444 4.6 334 3.5  
319 9957 460 4.6 346 3.5  
BCA 219 272 235  
04-01 305 8759 372 4.2 316 3.6  
BCA 184 210 208  
05-11 305 10734 473 4.4 367 3.4  
BCA 203 244 224  
4 LACT: 40292 1784 4.4 1427 3.5 KG  
AVG BCA: M205(-2) F242(+24) P226(+15)  
2ND JR.-3-YR 2009 CHICOUTIMI  
Progeny Data: 0EX 1VG 0GP 0G 0F  
1 DAUS ME AVG: 12439 648 5.2 443 3.6  
AVG BCA: M235 F332 P268

**EMERALD-ACR-SA T-MALLORY-ET PB**

HOUSAF130227821 ET  
VG-87-5YR-USA

**REGANCREST-MR DRHAM SAM-ET PB**

HOUSAM207184639 \*CVF\*BLF\*RDF ET GT  
GM ST\*08

**LEO THE METRO DELIMA PB**

HOCANF102547002 ET GT  
VG-85-3YR-CAN 2\*(10/0)  
03-03 305 11212 428 3.8 365 3.3  
365 12773 491 3.8 423 3.3  
BCA 254 259 253  
4 LACT: 45518 1715 3.8 1501 3.3 KG  
AVG BCA: M218(+9) F216(-2) P221(+7)  
Progeny Data: 1EX 0VG 2GP 0G 0F  
2 DAUS ME AVG: 11195 491 4.4 380 3.4  
AVG BCA: M212 F251 P230

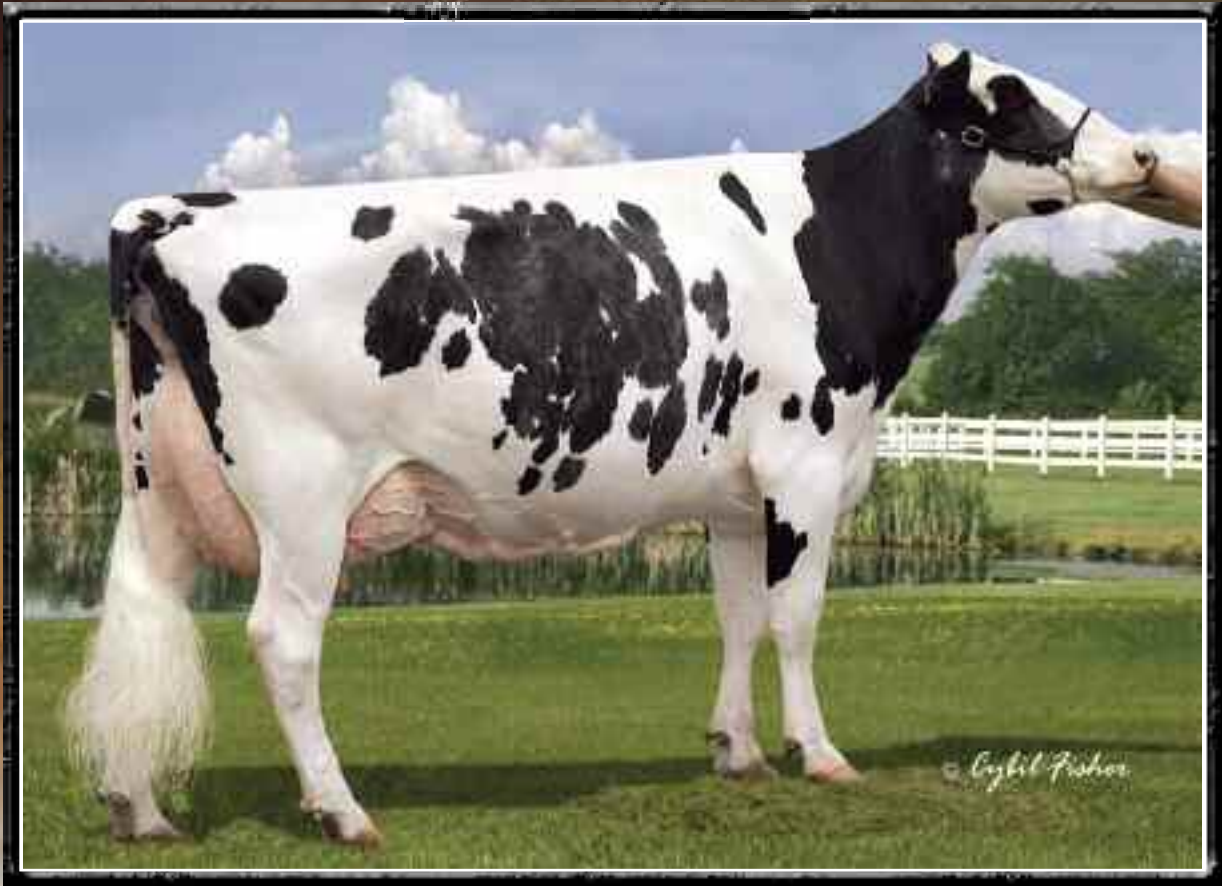

Sandy-Valley Shot *Aloshi*-ET EX

6-02 365 18,038 kg 3.7% 2.9% (282-279-257)

Dam



48

**AVELINE MERIDIAN ALISHA**

HOCANF9793112 ET B:2012 Oct 31  
CAN-GPA Jan\*13 GPA LPI+2564/64%  
KG M+2267 F+49 %F-0.34  
SCS 2.55 P+59 %P-0.14  
CAN-GPA Jan\*13 63%Rel Conf+17  
MS+15 F&L+9 DS+14 R+7

GPA LPI +2564 Type+17	
DGV +2893 Type+19	
<b>GTPI+2213</b> 492NMS (01/13)	
1950M 39F 46P 3,1PL 2,62SCS	
GPTAT+4,32 3,06UDC 2,48FLC	

4th-12th Maternal Dam  
DIXIE-LEE ALTHEA-ET VG-87-2YR-USA  
DIXIE-LEE ASPEN-ET EX-92-6YR-USA  
PATRICK-ORCHARD MW ABBIE-ET EX-93-2E-USA  
LYLEHAVEN MARK ABBIE-ET VG-86-4YR-USA  
YARSONS APOLO HAVN AMBER-ET VG-86-4YR-USA 2\*  
SUELAWN APOLLO LEE EX-90-8YR-USA  
F-G-P OSBORNDALE DEAN LU LU EX-91-3E-USA  
F G P OSBORNDALE EMPEROR LUCY EX-90-2E-USA  
SUMCO EMPEROR SHIRLEY VG-85-9YR-USA

DGV is Nearly 1000 points over Parent average

**SULLY HART MERIDIAN-ET PB**

HOUSAM69951907 \*BYF\*CVF\*BLF\*DPF ET GT  
CAN-GPA Dec\*12 70%Rel GPA LPI+2789/67%  
KG M+2225/99% F+53/91% %F-0.27  
SCS 2.79 P+69/99% %P-0.03  
CAN-GPA Dec\*12 66%Rel Conf+17  
MS+16 F&L+8 DS+14 R+6

**RONELEE TOYSTORY DOMAIN-ET PB**

HOUSAM137974489 \*CVF\*BLF\*DPF ET GT  
EX-90-3YR-USA  
GMACE Dec\*12 87%Rel GMLPI+1607/83%  
KG M+1133 F+19 %F-0.23 P+32 %P-0.05  
GMACE Dec\*12 83%Rel Conf+12

**SULLY PLANET MANITOBA-ET PB**

HOUSAF139853931 ET GT  
GP-83-2YR-USA DOM  
02-03 305 13200 511 3.9 431 3.3  
365 15100 592 3.9 501 3.3  
1 LACT: 15100 592 3.9 501 3.3 KG

**JENNY-LOU MRSHL TOYSTORY-ET PB**

HOUSAM60372887 \*BYF\*CVF\*BLF\*RDF ET GT  
GM\*10 SP\*10

**RONELEE OUTSIDE DABBLE-ET PB**

HOUSAF134644585 \*BYF\*CVF\*BLF ET GT  
EX-91-2E-USA DOM GMD

**ENSENADA TABOO PLANET-ET PB**

HOUSAM60597003 \*BYF\*CVF\*BLF\*DPF\*RDF ET GT  
EX-90-4YR-USA GM\*11 EXTRA\*12

**SULLY SHUTTLE MAY-TW PB**

HOUSAF138218285 MB GT  
VG-87-5YR-USA DOM

**SANDY-VALLEY SHOT ALOSHI-ET PB**

HOUSAF62188880 ET GT B:2005 Aug 03  
EX-90-CAN EX-90-4YR-USA DOM  
MS:90(FA:8 RAH:8 RAW:7) F&L:90 DS:90 R:93  
GMACE Dec\*12 78%Rel GMLPI+1095/75%  
KG M+924/82% F+17/61% %F-0.18  
SCS 2.45 P+17/67% %P-0.13  
GMACE Dec\*12 75%Rel Conf+12/99%  
MS+9 F&L+7 DS+8 R+7  
02-00 305 11417 415 3.6 349 3.1  
03-10 305 12415 444 3.6 379 3.1  
06-02 305 15529 570 3.7 442 2.8  
365 18038 675 3.7 522 2.9  
BCA 282 279 257  
3 LACT: 51592 1894 3.7 1576 3.1 KG  
AVG BCA: M282(+33) F279(+17) P257(+8)

**PICSTON SHUTTLE-ET PB**

HOGBRM598172 \*BYF\*CVF\*BLF\*MFF ET GT  
EX-96-7YR-GBR EXTRA\*09 GM\*10  
CAN-GEV Dec\*12 99%Rel GLPI+1882/99%  
KG M+1255 F+49 %F+0.03 P+36 %P-0.04  
CAN-GEV Dec\*12 99%Rel Conf+11

**SANDY-VALLEY CHAMP ALICE-ET PB**

HOUSAF134408396 ET  
VG-87-3YR-USA GMD  
02-02 305 13594 493 3.6 430 3.2  
03-08 305 14043 543 3.9 448 3.2  
365 15808 614 3.9 515 3.3  
2 LACT: 39536 1465 3.7 1302 3.3 KG  
Progeny Data: 1EX OVG OGP 0G 0F  
1 DAUS ME AVG: 14926 545 3.7 425 2.8  
AVG BCA: M282 F279 P257

**CAROL PRELUDE MTOTO ET PB**

HOITAMVT1962A \*CVF\*BLF ET GT  
EX-91-8YR-ITA GM\*12

**CONDON AERO SHARON PB**

HOCANF5373153  
EX-91-6YR-GBR

**CALBRETT-I H H CHAMPION PB**

HOCANM6961162 \*BYC\*CVF\*BLF ET GT  
EX-CAN EXTRA\*02

**SANDY-VALLEY B-MR ACACIA-ET PB**

HOUSAF131374115 \*CVF ET GT  
EX-92-5YR-USA GMD DOM  
07-08 305 14728 532 3.6 498 3.4  
3 LACT: 46670 1681 3.6 1614 3.5 KG  
Progeny Data: 1EX OVG OGP 0G 0F  
2 DAUS ME AVG: 13667 517 3.8 428 3.1  
AVG BCA: M258 F265 P259





**Brainwave Goldwyn *Lauramie* EX-92**

Res. All-Canadian 2009, H.M. All-American 2009 & 2010  
1<sup>st</sup> 5-Yr-Old & Res. Grand Champion Convention Show 2012  
*Dam*



**MILKSOURCE MAY LINDON-ET**

HOUSAF72230101 \*BLF\*DPF B:2012 Dec 02  
CAN-PA Dec\*12 PA LPI+1844  
KG M+1210 F+42 %F-0.03  
SCS 2.75 P+40 %P+0.01  
CAN-PA Dec\*12 Conf+11  
MS+10 F&L+6 DS+7 R+5

GTPI+2175 507NMS (02/13)	
995M 45F 27P 3.5PL 2.83SCS	
GPTAT+3.6 3.16UDC 2.44FLC	

4th-8th Maternal Dam  
A BLAKE-T ROTATE LAURA LCI ET VG-87-5YR-CAN 3\*  
BLY-CENTURY VALIANT LAURETTE EX-2E-USA  
BLY-CENTURY MATT LAURINDA VG-USA  
BLY-CENTURY D ELEVATION LILAC EX-USA  
BLY-HILL BRUCE LADY VG-USA

**Intermediate Calf for 2013**

**DE-SU D MAYFIELD 893-ET PB**

HOUSAM69473980 \*BYF\*CVF\*BLF\*DPF\*RDF ET GT  
VG-88-2YR-USA  
CAN-GPA Dec\*12 73%Rel GPA LPI+2559/70%  
KG M+1846/97% F+57/92% %F-0.10  
SCS 2.79 P+58/98% %P-0.02  
CAN-GPA Dec\*12 69%Rel Conf+14  
MS+13 F&L+7 DS+9 R+8

**RONELEE TOYSTORY DOMAIN-ET PB**

HOUSAM137974489 \*CVF\*BLF\*DPF ET GT  
EX-90-3YR-USA  
GMACE Dec\*12 87%Rel GMLPI+1607/83%  
KG M+1133 F+19 %F-0.23 P+32 %P-0.05  
GMACE Dec\*12 83%Rel Conf+12  
**SULLY SHOTTLE MAY-TW PB**  
HOUSAF138218285 MB GT  
VG-87-5YR-USA DOM  
02-02 305 12837 407 3.2 429 3.3  
365 15472 497 3.2 513 3.3  
1 LACT: 17840 580 3.3 586 3.3 KG

**BRAINWAVE GOLDWYN LAURAMIE PB**

HOCANF7826215 ET B:2007 Mar 01  
EX-92-4YR-USA  
MACE Dec\*12 47%Rel MLPI+1128/42%  
KG M+574/67% F+27/76% %F+0.05  
SCS 2.70 P+22/75% %P+0.04  
MACE Dec\*12 39%Rel Conf+8/93%  
MS+7 F&L+4 DS+5 R+1  
04-03 305 14384 550 3.8 455 3.2  
1 LACT: 14384 550 3.8 455 3.2 KG  
HM. ALL-AMERICAN JR.3-YR, JR.2-YR  
RES. ALL-CANADIAN JR.2-YR 2009  
2ND JR.2-YR 2009 ROYAL  
RES. GRAND 2012 CONVENTION SHOW  
1ST 5-YR 2012 CONVENTION SHOW

**BRAEDALE GOLDWYN PB**

HOCANM10705608 \*BYF\*CVF\*BLF GT  
GP-84-8YR-CAN EXTRA'05 GM'12  
CAN-GEV Dec\*12 99%Rel GLPI+2105/99%  
KG M+375 F+50 %F+0.35 P+30 %P+0.16  
CAN-GEV Dec\*12 99%Rel Conf+13  
**FLEURY FORMATION LAURIA PB**  
HOCANF6911426 ET GT  
EX-95-3E-CAN 5\*(3/22)  
02-04 305 8902 277 3.1 304 3.4  
BCA 222 186 238  
03-08 305 12382 479 3.9 393 3.2  
BCA 253 260 250  
05-08 305 15171 518 3.4 466 3.1  
BCA 291 264 281  
11-03 265 13594 500 3.7 415 3.1  
BCA 281 286 275  
4 LACT: 56338 2024 3.6 1815 3.2 KG  
AVG BCA: M262(+23) F249(+6) P261(+14)  
RES. ALL-ONTARIO MATURE COW 2006  
NOM. ALL-CANADIAN 5-YR 2003  
3RD MATURE COW 2006 AUTUMN OPP.  
2ND MATURE COW 2006 DUFFERIN & WELLINGTON  
Progeny Data: 1EX 5VG 1GP 0G OF  
7 DAUS ME AVG: 13581 455 3.4 420 3.1  
AVG BCA: M257 F233 P254



**Fleury Formation *Lauria* EX-95 3E 5\***

Nom. All-Canadian 5-Yr-Old 2003  
*2<sup>nd</sup> Dam*

**FLEURY AEROSTAR LAUSA PB**

HOCANF5874197 GT  
VG-87-4YR-CAN 22\*(0/111)  
03-05 305 12761 478 3.7 421 3.3  
365 14644 555 3.8 489 3.3  
BCA 274 273 279  
2 LACT: 27021 1040 3.8 915 3.4 KG  
AVG BCA: M261(+53) F265(+42) P269(+51)  
Progeny Data: 3EX 10VG 10GP 1G OF  
25 DAUS ME AVG: 12858 454 3.5 408 3.2  
AVG BCA: M243 F233 P247

Will be fresh for 2013 show season



Boulet Goldwyn *Fiona*

She sells



50

**BOULET GOLDWYN FIONA**

HOCANF107931595 ET B:2012 Sep 01  
CAN-PA Dec\*12 41%Rel PALPI+1194/38%  
KG M+212/48% F+26/74% %F+0.17  
SCS 2.76 P+12/57% %P+0.04  
CAN-PA Dec\*12 37%Rel Conf+12/99%  
MS+11 F&L+9 DS+9 R+4

**Senior Heifer Calf for 2013**

4th-9th Maternal Dam  
DUBOSQUET RUDOLPH FALOU EX-2E-CAN 7\*  
LANDGUET JACKPOT FAVEA VG-88-4YR-CAN 4\*  
HANOVERHILL T T FAYETTE VG-87-6YR-CAN 7\*  
HANOVERHILL TONY FAYETTE VG-86-2YR-CAN 1\*  
HANOVER-HILL ULTIMATE FAY EX-CAN  
LECAL T GENT FAYE EX-95-2E-USA 4\*

**BRAEDALE GOLDWYN PB**

HOCANF10705608 \*BYF\*CVF\*BLF GT  
GP-84-8YR-CAN EXTRA'05 GM'12  
F&L:83 DS:84 R:87  
CAN-GEBV Dec\*12 99%Rel GLPI+2105/99%  
KG M+375/43% F+50/88% %F+0.35  
SCS 2.49 P+30/74% %P+0.16  
CAN-GEBV Dec\*12 99%Rel Conf+13/99%  
MS+12 F&L+13 DS+7 R+2  
Progeny Data: 31658 Daus: 85% GP+  
1206EX 11312VG 14415GP 4452G 273F  
32577 DAUS ME AVG: 11444 450 3.9 367 3.2  
AVG BCA: M216 F231 P222

**SHOREMAR JAMES PB**

HOCANM5902195 \*CVF\*BLF GT  
GP-81-2YR-CAN EXTRA'98  
CAN-GEBV Dec\*12 99%Rel GLPI-331/99%  
KG M-596 F+5 %F+0.26 P+6 %P+0.24  
CAN-GEBV Dec\*12 99%Rel Conf+1  
**BRAEDALE BALER TWINE PB**  
HOCANF6860888 \*BLF ETM GT  
VG-86-2YR-CAN 33\*(27/138)  
02-01 305 12096 591 4.9 402 3.3  
365 14019 690 4.9 477 3.4  
BCA 299 397 314  
1 LACT: 27051 1359 5.0 1005 3.7 KG



Bonaccueil *Fancy Morty* VG-87 2Yr

H.M. All-Canadian 2005

2<sup>nd</sup> Dam

**BOULET JASPER FIONA PB**

HOCANF105639878 ET GT B:2008 Sep 25  
VG-86-2YR-CAN  
MS:86(FA:8 RAH:8 RAW:4) F&L:83 DS:91 R:88  
CAN-EBV Dec\*12 64%Rel LPI+268/53%  
KG M+50/39% F+2/37% %F-0.01  
SCS 3.04 P-6/24% %P-0.07  
CAN-EBV Dec\*12 48%Rel Conf+12/99%  
MS+10 F&L+5 DS+12 R+5  
02-06 305 9787 388 4.0 323 3.3  
365 10878 439 4.0 364 3.3  
BCA 233 250 243  
03-07 P274 9187 345 3.8 299 3.3  
PBCA 197 201 201  
2 LACT: 19547 764 3.9 644 3.3 KG  
AVG BCA: M215 F226 P222

**WILCOXVIEW JASPER-ET PB**

HOUSAM128620869 \*CVF\*BLF ET MB GT  
VG-85-4YR-CAN ST'04  
CAN-GEBV Dec\*12 99%Rel GLPI+90/99%  
KG M-661 F+13 %F+0.37 P-25 %P-0.03  
CAN-GEBV Dec\*12 99%Rel Conf+11  
**BONACCUEIL FANCY MORTY PB**  
HOCANF101901770 ET GT  
VG-87-2YR-CAN  
02-04 305 13040 454 3.5 396 3.0  
365 15001 520 3.5 459 3.1  
BCA 310 293 298  
08-10 P214 14251 460 3.2 406 2.8  
PBCA 289 254 260  
5 LACT: 74927 2478 3.3 2250 3.0 KG  
AVG BCA: M264(+32) F235(+0) P246(+7)  
1 Superior Lactation  
HM. ALL-QUEBEC SR.2-YR,SR.CALF  
HM. ALL-CANADIAN SR.1-YR 2005  
JR.CHAMP 2005 CONFRONTATION DE L'EST  
2ND SR.2-YR 2006 QC INTERNATIONAL  
HM.JR. 2005 QC EXPO  
2ND SR.CALF 2004 QC INTERNATIONAL  
Progeny Data: 1EX 3VG 6GP 0G 0F  
9 DAUS ME AVG: 12354 436 3.5 381 3.1  
AVG BCA: M233 F223 P231

**ALLIANCE INQUIRER FRANCE PB**

HOCANF9355549 \*RDF ET GT  
VG-85-3YR-CAN 1\*(07)  
03-06 305 13183 400 3.0 433 3.3  
365 15311 464 3.0 509 3.3  
BCA 285 234 293  
4 LACT: 53092 1741 3.3 1784 3.4 KG  
AVG BCA: M268(+43) F226(+1) P278(+41)  
Progeny Data: 0EX 3VG 0GP 0G 0F  
3 DAUS ME AVG: 13209 446 3.4 404 3.1  
AVG BCA: M250 F228 P244





**Craigcrest Rubies Gold *Rejoice* VG-89 2Yr**

All-Canadian 2009, 2010 & 2011

All-American 2009, 2010 & 2011

*Full Sister*



**51 CRAIGCREST RUBIES GOLD CHARM**

HOCANF11651954 ET B:2012 Dec 01  
CAN-PA Dec\*12 45%Rel PALPI+1468/42%  
KG M-106/31% F+16/59% %F+0.19  
SCS 2.69 P+14/61% %P+0.16  
CAN-PA Dec\*12 41%Rel Conf+15/99%  
MS+14 F&L+13 DS+9 R+7

**Intermediate Heifer Calf for 2013**

**BRAEDALE GOLDWYN PB**

HOCANM10705608 \*BYF\*CVF\*BLF GT  
GP-84-8YR-CAN EXTRA'05 GM'12  
F&L:83 DS:84 R:87  
CAN-GEVB Dec\*12 99%Rel GLPI+2105/99%  
KG M+375/43% F+50/88% %F+0.35  
SCS 2.49 P+30/74% %P+0.16  
CAN-GEVB Dec\*12 99%Rel Conf+13/99%  
MS+12 F&L+13 DS+7 R+2  
Progeny Data: 31658 Daus: 85% GP+  
1206EX 11312VG 14415GP 4452G 273F  
32577 DAUS ME AVG: 11444 450 3.9 367 3.2  
AVG BCA: M216 F231 P222

**SHOREMAR JAMES PB**

HOCANM5902195 \*CVF\*BLF GT  
GP-81-2YR-CAN EXTRA'98  
CAN-GEVB Dec\*12 99%Rel GLPI-331/99%  
KG M-596 F+5 %F+0.26 P+6 %P+0.24  
CAN-GEVB Dec\*12 99%Rel Conf+1  
**BRAEDALE BALER TWINE PB**  
HOCANF6860888 \*BLF ETM GT  
VG-86-2YR-CAN 33\*(27/138)  
02-01 305 12096 591 4.9 402 3.3  
365 14019 690 4.9 477 3.4  
BCA 299 397 314  
1 LACT: 27051 1359 5.0 1005 3.7 KG

**MONTDALD DUNDEE RUBIE PB**

HOCANF8502119 MB GT B:2001 Sep 02  
EX-93-CAN 6\*(0/31)  
MS:92(FA:9 RAH:9 RAW:7) F&L:89 DS:96 R:95  
CAN-EBV Dec\*12 81%Rel LPI+839/67%  
KG M-595/12% F-18/12% %F+0.03  
SCS 2.89 P-2/31% %P+0.16  
CAN-EBV Dec\*12 64%Rel Conf+17/99%  
MS+16 F&L+13 DS+12 R+11  
02-05 305 10930 422 3.9 370 3.4  
365 12523 500 4.0 431 3.4  
BCA 263 274 280  
04-08 305 12061 488 4.0 396 3.3  
BCA 243 267 254  
05-07 305 11388 441 3.9 371 3.3  
BCA 224 237 233  
3 LACT: 38996 1564 4.0 1323 3.4 KG  
AVG BCA: M243(+16) F259(+21) P256(+31)  
NOM. ALL-CANADIAN 4-H SR.CALF 2002  
1ST 2-YR 2004 ON SPRING DISCOVERY  
2ND SR.2-YR 2004 ON SUMMER  
2ND SR.1-YR 2003 ON SPRING DISCOVERY  
1ST SR.1-YR 2003 AUTUMN OPP.  
Progeny Data: 3EX 5VG 1GP 0G 0F  
9 DAUS ME AVG: 12215 472 3.9 393 3.2  
AVG BCA: M231 F242 P237

**REGANCREST DUNDEE-ET PB**

HOUSAM127640114 \*BYF\*CVF\*BLF ET GT  
EX-95-6YR-USA ST'04  
CAN-GEVB Dec\*12 99%Rel GLPI+225/99%  
KG M+74 F-17 %F-0.19 P+8 %P+0.06  
CAN-GEVB Dec\*12 99%Rel Conf+8  
**K A S CARLTON RUBY PB**  
HOCANF8058649 GT  
EX-91-5E-CAN 5\*(19/6)  
05-01 305 10840 371 3.4 312 2.9  
BCA 212 197 195  
06-03 305 12711 513 4.0 387 3.0  
365 13877 559 4.0 427 3.1  
BCA 251 274 243  
08-02 305 12396 471 3.8 366 3.0  
BCA 243 253 230  
09-08 305 11098 409 3.7 326 2.9  
BCA 210 210 196  
8 LACT: 85310 3169 3.7 2586 3.0 KG  
AVG BCA: M202(-13) F204(-19) P193(-21)  
3RD SR.2-YR 2000 EASTERN CHAMP.  
GRAND 2000 GRENVILLE  
1ST 3-YR 2001 GRENVILLE  
Progeny Data: 6EX 7VG 2GP 0G 0F  
15 DAUS ME AVG: 11509 415 3.6 353 3.1  
AVG BCA: M217 F213 P214



**Montdale Dundee *Rubie* EX-93 6\***

1<sup>st</sup> Sr. 2-Yr-Old Ontario Discovery 2004

*Dam*

**K A S STATUS QUO CLOSURE PB**

HOCANF8004082  
EX-90-CAN 3\*(15/0)  
02-01 305 7163 326 4.6 244 3.4  
313 7293 333 4.6 250 3.4  
BCA 180 222 194  
14 LACT: 100988 4271 4.2 3182 3.2 KG  
AVG BCA: M150(-30) F173(-16) P150(-26)  
Progeny Data: 2EX 3VG 2GP 0G 0F  
7 DAUS ME AVG: 9412 382 4.1 290 3.1  
AVG BCA: M178 F196 P176



Eastside Lewisdale Gold *Missy* EX-95

Finalist Holstein Canada Cow of the Year 2012 • Supreme Champion WDE, Madison & *Royal* 2011  
All-Canadian 2008 & 2011, All-American 2008, 2009 & 2011

Full Sister to Dam



52

**EASTSIDE HAYGREG GRUMPY PANTS**

HOCANF10872125 ET B:2012 Mar 07  
CAN-PA Dec\*12 42%Rel PA LPI+1224/40%  
KG M+1330/92% F+27/76% %F-0.21  
SCS 2.76 P+26/81% %P-0.17  
CAN-PA Dec\*12 40%Rel Conf+16/99%  
MS+10 F&L+11 DS+17 R+9

Junior Yearling for 2013  
Sells with Embryo Interest

**REGANCREST S BRAXTON-ET PB**  
HOUSAM61898423 \*BYF\*CVF\*BLF\*DPPF\*RDF ET GT  
EX-95-5YR-USA  
GMACE Dec\*12 93%Rel GMLPI+695/90%  
KG M+1758/96% F+18/49% %F-0.45  
SCS 3.03 P+26/68% %P-0.29  
GMACE Dec\*12 89%Rel Conf+18/99%  
MS+10 F&L+8 DS+23 R+13  
Progeny Data: 78 Daus: 81% GP+  
0EX 21VG 42GP 14G 1F

**PICSTON SHUTTLE-ET PB**  
HOGBRM598172 \*BYF\*CVF\*BLF\*MFF ET GT  
EX-96-7YR-GBR EXTRA'09 GM'10  
CAN-GEV Dec\*12 99%Rel GLPI+1882/99%  
KG M+1255 F+49 %F+0.03 P+36 %P-0.04  
CAN-GEV Dec\*12 99%Rel Conf+11  
**REGANCREST-PR BARBIE-ET PB**  
HOUSAF60602011 \*CVF ET GT  
EX-92-7YR-USA DOM GMD 4\*(0/23)  
02-06 305 12120 478 3.9 401 3.3  
365 14374 561 3.9 476 3.3  
2 LACT: 32282 1221 3.8 1049 3.2 KG

**LEWISDALE EASTSIDE GOLD AMAZE PB**  
HOCANF7789807 ET GT B:2005 Dec 19  
VG-87-2YR-CAN  
MS:87(FA:7 RAH:9 RAW:7) F&L:87 DS:88 R:86  
CAN-GEV Dec\*12 76%Rel GLPI+1686/72%  
KG M+901/81% F+36/86% %F+0.03  
SCS 2.49 P+25/79% %P-0.05  
CAN-GEV Dec\*12 70%Rel Conf+13/99%  
MS+9 F&L+14 DS+10 R+6  
02-04 305 9478 377 4.0 307 3.2  
365 10948 437 4.0 358 3.3  
BCA 236 253 240  
1 LACT: 13648 543 4.0 455 3.3 KG  
AVG BCA: M236(+48) F253(+44) P240(+49)  
3RD SR.2-YR 2008 ATLANTIC CHAMP.  
Progeny Data: 0EX 6VG 2GP 0G 0F  
9 DAUS ME AVG: 13481 519 3.8 403 3.0  
AVG BCA: M255 F266 P244

**BRAEDALE GOLDWYN PB**  
HOCANM10705608 \*BYF\*CVF\*BLF GT  
GP-84-8YR-CAN EXTRA'05 GM'12  
CAN-GEV Dec\*12 99%Rel GLPI+2105/99%  
KG M+375 F+50 %F+0.35 P+30 %P-0.16  
CAN-GEV Dec\*12 99%Rel Conf+13  
**STADACONA OUTSIDE ABEL PB**  
HOCANF8077661 GT  
VG-88-4YR-CAN 29\*(15/132)  
02-02 305 9521 316 3.3 289 3.0  
BCA 238 214 228  
03-03 305 14753 696 4.7 432 2.9  
365 16601 769 4.6 496 3.0  
BCA 317 407 292  
04-06 305 13117 555 4.2 383 2.9  
BCA 272 308 247  
3 LACT: 48588 2017 4.2 1480 3.0 KG  
AVG BCA: M276(+73) F310(+97) P256(+52)  
1 Superior Lactation  
HM. ALL-ATLANTIC INT. 1-YR 2001  
1ST INT.CALF 2000 DRUMMOND  
Progeny Data: 5EX 28VG 2GP 0G 0F  
36 DAUS ME AVG: 13275 509 3.8 404 3.0  
AVG BCA: M251 F261 P244



Lewisdale Eastside

Gold *Amaze* VG-87 2Yr

3<sup>rd</sup> Sr. 2-Yr-Old Atlantic Championship Show 2008

Dam

**STADACONA PROGRESS ANIBEL PB**  
HOCANF8002479 GT  
VG-85-3YR-CAN 2\*(10/0)  
04-03 305 15314 522 3.4 480 3.1  
365 17321 595 3.4 548 3.2  
BCA 295 272 293  
8 LACT: 120719 4098 3.4 3770 3.1 KG  
AVG BCA: M264(+40) F241(+18) P256(+27)  
1 Super3, 3 Superior Lactations  
Progeny Data: 0EX 1VG 1GP 1G 0F  
3 DAUS ME AVG: 13981 555 4.0 418 3.0  
AVG BCA: M264 F284 P253





Echoridge Skychief *Delight* EX 4E 5\*

All-Canadian & All-American 1999  
Res. Grand Champion WDE, Madison 1999  
2<sup>nd</sup> Dam



**JOLIBOIS DEBBIE GOLDWYN**

HOCANF107734584 ET B:2012 Mar 01  
CAN-PA Dec\*12 44%Rel PALPI+1061/41%  
KG M+511/64% F+26/74% %F+0.08  
SCS 2.67 P+23/76% %P+0.05  
CAN-PA Dec\*12 39%Rel Conf+8/93%  
MS+6 F&L+4 DS+6 R+7

**Junior Yearling for 2013**

4th-7th Maternal Dam  
ECHO RIDGE STARBUCK DANDY GP-82-3YR-CAN  
ECHO RIDGE C C MAJ DANDY EX-CAN  
ECHO RIDGE DANDY CITATION GP-80-2YR-CAN  
ECHO RIDGE DALE ROCKMAN VG-CAN

**BRAEDALE GOLDWYN PB**

HOCANM10705608 \*BYF\*CVF\*BLF GT  
GP-84-8YR-CAN EXTRA'05 GM'12  
F&L:83 DS:84 R:87  
CAN-GEVB Dec\*12 99%Rel GLPI+2105/99%  
KG M+375/43% F+50/88% %F+0.35  
SCS 2.49 P+30/74% %P+0.16  
CAN-GEVB Dec\*12 99%Rel Conf+13/99%  
MS+12 F&L+13 DS+7 R+2  
Progeny Data: 31658 Daus: 85% GP+  
1206EX 11312VG 14415GP 4452G 273F  
32577 DAUS ME AVG: 11444 450 3.9 367 3.2  
AVG BCA: M216 F231 P222

**SHOREMAR JAMES PB**

HOCANM5902195 \*CVF\*BLF GT  
GP-81-2YR-CAN EXTRA'98  
CAN-GEVB Dec\*12 99%Rel GLPI-331/99%  
KG M-596 F+5 %F+0.26 P+6 %P+0.24  
CAN-GEVB Dec\*12 99%Rel Conf+1  
**BRAEDALE BALER TWINE PB**  
HOCANF6860888 \*BLF ETM GT  
VG-86-2YR-CAN 33\*(27/138)  
02-01 305 12096 591 4.9 402 3.3  
365 14019 690 4.9 477 3.4  
BCA 299 397 314  
1 LACT: 27051 1359 5.0 1005 3.7 KG



Jolibois *Delight* Champion EX 3E 2\*

1<sup>st</sup> Sr. 2-Yr-Old Lotbiniere 2006  
Dam

**JOLIBOIS DELIGHT CHAMPION PB**

HOCANF101434217 ET GT B:2003 Sep 22  
EX-90-3E-CAN 2\*(3/7)  
MS:90(FA:6 RAH:8 RAW:7) F&L:87 DS:91 R:91  
CAN-EBV Dec\*12 78%Rel LPI+102/64%  
KG M+647/71% F+2/37% %F-0.20  
SCS 2.86 P+16/65% %P-0.05  
CAN-EBV Dec\*12 58%Rel Conf+3/54%  
MS+1 F&L-5 DS+6 R+11  
04-06 305 13642 468 3.4 425 3.1  
365 15526 538 3.5 493 3.2  
BCA 268 250 267  
06-07 305 13773 476 3.5 417 3.0  
BCA 264 249 257  
08-00 302 14375 514 3.6 427 3.0  
BCA 264 255 251  
09-00 P121 12316 449 3.6 371 3.0  
PBCA 230 227 221  
5 LACT: 76666 2785 3.6 2451 3.2 KG  
AVG BCA: M258(+37) F246(+18) P250(+27)  
RES.JR. 2004 LOTBINIERE  
1ST SR.2-YR 2006 LOTBINIERE  
1ST SR.CALF 2004 LOTBINIERE  
Progeny Data: 0EX 6VG 4GP 0G 0F  
12 DAUS ME AVG: 12415 460 3.7 389 3.1  
AVG BCA: M235 F236 P235

**CALBRETT-I H H CHAMPION PB**

HOCANM6961162 \*BYC\*CVF\*BLF ET GT  
EX-CAN EXTRA'02  
CAN-GEVB Dec\*12 99%Rel GLPI+483/99%  
KG M+1291 F+29 %F-0.17 P+31 %P-0.10  
CAN-GEVB Dec\*12 99%Rel Conf+2  
**ECHO RIDGE SKYCHIEF DELIGHT PB**  
HOCANF6059926 GT  
EX-4E-CAN 5\*(5/20)  
05-07 305 13702 513 3.7 473 3.5  
352 15159 591 3.9 542 3.6  
BCA 273 277 297  
06-09 305 14005 474 3.4 479 3.4  
BCA 277 251 298  
5 LACT: 64993 2405 3.7 2325 3.6 KG  
AVG BCA: M241(+39) F234(+24) P264(+54)  
2 Superior Lactations  
HM. ALL-CANADIAN MATURE COW,4-YR  
NOM. ALL-AMERICAN MATURE COW,4-YR  
RES.GRAND 1999 MADISON  
HM.GRAND 1999 ROYAL  
1ST 5-YR 1999 ROYAL  
GRAND 2000 QUEBEC SPRING  
Progeny Data: 1EX 10VG 1GP 1G 0F  
11 DAUS ME AVG: 10681 388 3.6 343 3.2  
AVG BCA: M202 F199 P208

**ECHO RIDGE MARLIN DELI PB**

HOCANF5373470  
GP-81-2YR-CAN  
03-08 305 6986 257 3.7 255 3.7  
355 7348 274 3.7 271 3.7  
BCA 143 140 162  
2 LACT: 13247 485 3.7 473 3.6 KG  
AVG BCA: M137(-15) F133(-21) P151(-2)  
Progeny Data: 1EX 0VG 0GP 0G 0F  
1 DAUS ME AVG: 12767 457 3.6 437 3.4  
AVG BCA: M241 F234 P264



Eastside Gold Offering VG-89 (MS-91)

H.M. All-Canadian Jr. 2-Yr-Old 2011  
Nom. All-Canadian Jr. 3-Yr-Old 2012  
Dam



MAPLEKEYS SID ODYSSEY

HOCANF11573280 ET B:2012 Jun 23  
CAN-PA Dec\*12 40%Rel PALPI+1826/36%  
KG M+850/79% F+37/87% %F+0.06  
SCS 2.86 P+35/90% %P+0.06  
CAN-PA Dec\*12 34%Rel Conf+15/99%  
MS+16 F&L+8 DS+10 R+5

Summer Yearling for 2013

4th-10th Maternal Dam  
EASTSIDE RUDOLPH OPAL EX-90-3E-CAN 5\*  
EASTSIDE LINDY OLIE EX-3E-CAN 4\*  
THO051 JETHRO OREO VG-87-7YR-CAN  
VICTORIA KAY EX-5E-CAN 4\*  
ATHABASKA ORPHAN ANNIE VG-85-6YR-CAN 10\*  
ALGONQUIN MR TRISHA EX-4E-CAN 1\*  
FORTACRES UNIQUE SUSIE VG-85-6YR-CAN

**PINE-TREE SID-ET PB**  
HOUSAM62175895 \*BYF\*CVF\*BLF ET GT  
VG-86-2YR-CAN ST\*10  
F&L:84 DS:87 R:92  
CAN-GEVB Dec\*12 95%Rel GLPI+1306/91%  
KG M+531/51% F+30/66% %F+0.10  
SCS 2.90 P+18/52% %P+0.01  
CAN-GEVB Dec\*12 89%Rel Conf+16/99%  
MS+16 F&L+6 DS+13 R+6  
Progeny Data: 90 Daus: 80% GP+  
1EX 15VG 56GP 17G 1F  
99 DAUS ME AVG: 10977 423 3.9 346 3.2  
AVG BCA: M207 F217 P209

**REGANCREST-MR DRHAM SAM-ET PB**  
HOUSAM207184639 \*CVF\*BLF\*RDF ET GT  
GM ST\*08  
CAN-GEVB Dec\*12 99%Rel GLPI+631/99%  
KG M+49 F+26 %F+0.24 P+7 %P+0.05  
CAN-GEVB Dec\*12 99%Rel Conf+9  
**PINE-TREE FINLEY MINNIE-ET PB**  
HOUSAF61733050 ET GT  
EX-91-CAN EX-90-6YR-USA DOM 2\*(0/10)  
06-10 305 15501 618 4.0 471 3.0  
354 17493 699 4.0 535 3.1  
BCA 279 303 274  
3 LACT: 46991 1681 3.6 1507 3.2 KG

**EASTSIDE GOLD OFFERING PB**  
HOCANF9900327 GT B:2009 Mar 09  
VG-89-3YR-CAN  
MS:91(FA:8 RAH:9 RAW:9) F&L:91 DS:90 R:88  
CAN-EBV Dec\*12 63%Rel LPI+2337/52%  
KG M+1170/89% F+45/92% %F+0.03  
SCS 2.82 P+51/98% %P+0.11  
CAN-EBV Dec\*12 45%Rel Conf+14/99%  
MS+15 F&L+10 DS+8 R+5  
02-00 305 11506 380 3.3 372 3.2  
365 13449 455 3.4 445 3.3  
BCA 296 264 300  
03-03 P217 12776 425 3.3 396 3.1  
PBCA 285 256 275  
2 LACT: 23635 801 3.4 751 3.2 KG  
AVG BCA: M291(+71) F260(+36) P288(+73)  
HM. ALL-CANADIAN JR. 2-YR 2011  
NOM. ALL-ONTARIO JR. 1-YR 2010  
3RD JR. 2-YR 2011 ROYAL  
1ST JR. 2-YR 2011 ON SUMMER  
2ND JR. 3-YR 2012 ON SUMMER  
1ST JR. 3-YR 2012 AUTUMN OPP.

**BRAEDALE GOLDWYN PB**  
HOCANM10705608 \*BYF\*CVF\*BLF GT  
GP-84-8YR-CAN EXTRA\*05 GM\*12  
CAN-GEVB Dec\*12 99%Rel GLPI+2105/99%  
KG M+375 F+50 %F+0.35 P+30 %P+0.16  
CAN-GEVB Dec\*12 99%Rel Conf+13  
**EASTSIDE FORTUNE ORIOLE PB**  
HOCANF8959754 ET GT  
EX-93-CAN  
02-03 305 8020 356 4.4 295 3.7  
BCA 198 237 229  
03-09 305 11445 553 4.8 402 3.5  
BCA 239 307 259  
04-09 305 11978 622 5.2 417 3.5  
365 14131 719 5.1 493 3.5  
BCA 235 326 256  
3 LACT: 36913 1800 4.9 1334 3.6 KG  
AVG BCA: M224(+21) F290(+66) P248(+45)  
HM. GRAND 2012 ATLANTIC SPRING  
1ST 5-YR 2012 ATLANTIC SPRING  
Progeny Data: 0EX 1VG 0GP 0G OF  
1 DAUS ME AVG: 15376 508 3.3 476 3.1  
AVG BCA: M291 F260 P288



Eastside Fortune Oriole EX-93

1st 5-Yr-Old & H.M. Gr. Champ. Atlantic Spring Show 2012  
2nd Dam

**EASTSIDE IGNITER OSMOND PB**  
HOCANF8469410 GT  
EX-90-2E-CAN 8\*(8/32)  
07-10 305 11904 601 5.0 395 3.3  
365 13423 677 5.0 456 3.4  
BCA 215 296 231  
5 LACT: 60847 2847 4.7 2078 3.4 KG  
AVG BCA: M208(+11) F258(+45) P218(+20)  
3RD SR. 3-YR 2005 ATLANTIC SPRING  
Progeny Data: 5EX 4VG 2GP 0G OF  
11 DAUS ME AVG: 11037 478 4.3 366 3.3  
AVG BCA: M209 F245 P221





Bridgeview Gibson *Dottie* EX-96 3E 4★

H.M. All-Canadian Mature cow 2009  
Grand Champion Ontario Spring & Summer Shows 2009  
*Sister to Dam*



**BRIDGEVIEW LAUTHORITY DANICA**

HOCANF11408746 B:2012 Jan 11  
CAN-PA Dec\*12 41%Rel PA LPI+1191/40%  
EXTRA\*10  
KG M+290/52% F+38/87% %F+0.35  
SCS 2.90 P+17/67% %P+0.07  
CAN-PA Dec\*12 40%Rel Conf+11/98%  
MS+10 F&L+7 DS+8 R+5

**Intermediate Yearling for 2013**

4th & 5th Maternal Dam  
BRIDGEVIEW A J DOTTIE VG-87-5YR-CAN  
RAINBOW VALLEY DODIE VG-86-5YR-CAN

**COMESTAR LAUTHORITY PB**

HOCANM103455217 \*BYF\*CVF\*BLF ET GT  
EXTRA\*10  
CAN-GEVB Dec\*12 95%Rel GLPI+2010/92%  
KG M+570/54% F+57/92% %F+0.35  
SCS 2.90 P+26/68% %P+0.07  
CAN-GEVB Dec\*12 91%Rel Conf+16/99%  
MS+14 F&L+11 DS+12 R+7  
Progeny Data: 120 Daus: 76% GP+  
2EX 26VG 63GP 29G 0F  
130 DAUS ME AVG: 11698 447 3.8 369 3.2  
AVG BCA: M221 F229 P223

**BRAEDALE GOLDWYN PB**

HOCANM10705608 \*BYF\*CVF\*BLF GT  
GP-84-8YR-CAN EXTRA\*05 GM\*12  
CAN-GEVB Dec\*12 99%Rel GLPI+2105/99%  
KG M+375 F+50 %F+0.35 P+30 %P+0.16  
CAN-GEVB Dec\*12 99%Rel Conf+13  
**COMESTAR LAUTELMA IGNITER PB**  
HOCANF100748831 \*BLF ET GT  
VG-89-4YR-CAN 15\*(0/78)  
04-02 305 19350 923 4.8 670 3.5  
365 22591 1063 4.7 784 3.5  
BCA 392 499 421  
2 LACT: 51677 2320 4.5 1852 3.6 KG

**SHOREMAR JAMES PB**

HOCANM5902195 \*CVF\*BLF GT  
GP-81-2YR-CAN EXTRA\*98  
**BRAEDALE BALER TWINE PB**  
HOCANF6860888 \*BLF ETM GT  
VG-86-2YR-CAN 33\*(27/138)  
**SUMMERSHADE IGNITER PB**  
HOCANM6466625 \*BYF\*CVF\*BLF\*RDF ET GT  
EX-CAN EXTRA\*00

**COMESTAR LAUTELLE EMERSON PB**

HOCANF7260565 \*BLC ET GT  
VG-85-2YR-CAN 2\*(0/11)

**BRIDGEVIEW DUNDEE DORA PB**

HOCANF8982593 ET B:2007 Mar 05  
EX-90-CAN  
MS:90(FA:8 RAH:7 RAW:6) F&L:88 DS:90 R:88  
CAN-GEVB Dec\*12 70%Rel GLPI+308/68%  
KG M+10/37% F+19/64% %F+0.19  
SCS 3.11 P+7/47% %P+0.07  
CAN-GEVB Dec\*12 67%Rel Conf+5/75%  
MS+5 F&L+2 DS+4 R+4  
02-03 305 9050 373 4.1 293 3.2  
365 10819 445 4.1 356 3.3  
BCA 229 254 233  
03-06 305 10867 419 3.9 364 3.3  
BCA 225 231 235  
04-10 305 11830 488 4.1 377 3.2  
BCA 225 253 230  
3 LACT: 38493 1572 4.1 1295 3.4 KG  
AVG BCA: M226(+33) F246(+56) P233(+36)  
Progeny Data: 0EX 0VG 1GP 0G 0F  
1 DAUS ME AVG: 10321 295 2.9 311 3.0  
AVG BCA: M195 F151 P188

**REGANCREST DUNDEE-ET PB**

HOUSAM127640114 \*BYF\*CVF\*BLF ET GT  
EX-95-6YR-USA ST\*04  
CAN-GEVB Dec\*12 99%Rel GLPI+225/99%  
KG M+74 F-17 %F-0.19 P+8 %P+0.06  
CAN-GEVB Dec\*12 99%Rel Conf+8  
**BRIDGEVIEW STORM DODIE PB**  
HOCANF6888589 MB GT  
EX-92-5E-CAN 11\*(40/15)  
02-02 305 8942 350 3.9 287 3.2  
BCA 222 232 222  
03-04 305 11788 457 3.9 392 3.3  
365 13276 519 3.9 452 3.4  
BCA 244 257 255  
04-07 305 12810 456 3.6 399 3.1  
BCA 251 243 249  
7 LACT: 101666 4106 4.0 3361 3.3 KG  
AVG BCA: M222(+25) F240(+39) P222(+25)  
RES. GRAND 2003 ROCKTON CHAMP.  
2ND MATURE COW 2003 FALL CLASSIC COUNTDOWN  
1ST MATURE COW 2003 ROCKTON CHAMP.  
3RD 4-YR 2001 ROCKTON CHAMP.  
Progeny Data: 5EX 6VG 0GP 0G 0F  
11 DAUS ME AVG: 11114 452 4.1 352 3.2  
AVG BCA: M210 F231 P213

**MARCREST ENCORE PB**

HOUSAM2048702 \*CVF\*BLF GT  
EX-96-9YR-USA GM  
**SNOW-N DENISES DELLIA PB**  
HOUSAF12895802 \*CVF\*BLF GT  
EX-95-2E-USA GMD DOM 5\*(0/25)  
**MAUGHLIN STORM PB**  
HOCANM5457798 \*CVF\*BLF\*BRC ET GT  
EX-CAN EXTRA\*96

**BRIDGEVIEW BROKER DODIE PB**

HOCANF6121520  
VG-85-3YR-CAN  
02-10 305 9824 375 3.8 347 3.5  
307 9863 377 3.8 349 3.5  
BCA 231 236 253  
2 LACT: 18077 686 3.8 630 3.5 KG  
AVG BCA: M227(+36) F230(+26) P244(+44)  
1ST SR.1-YR 1995 BRANT-WENTWORTH  
Progeny Data: 1EX 0VG 2GP 0G 0F  
2 DAUS ME AVG: 11189 453 4.0 351 3.1  
AVG BCA: M211 F232 P213



BVK Atwood *Arianna-ET VG-89 2Yr*

All-Canadian & All-American Jr. 2-Yr-Old 2012

Sister to Dam



**VELTHIUS GOLDEN ABBY**

HOCANF11167938 ET B: 2012 Sept. 15  
CAN-PA Dec\*12 44%Rel PA LPI+999/43%  
KG M+82/41% F+5/41% %F+0.03  
SCS 2.89 P+13/59% %P+0.09  
CAN-PA Dec\*12 43%Rel Conf+11/98%  
MS+10 F&L+8 DS+7 R+6

**Senior Heifer Calf for 2013**

**BRAEDALE GOLDWYN PB**

HOCANM10705608 \*BYF\*CVF\*BLF GT  
GP-84-8YR-CAN EXTRA'05 GM'12  
F&L:83 DS:84 R:87  
CAN-GEVB Dec\*12 99%Rel GLPI+2105/99%  
KG M+375/43% F+50/88% %F+0.35  
SCS 2.49 P+30/74% %P+0.16  
CAN-GEVB Dec\*12 99%Rel Conf+13/99%  
MS+12 F&L+13 DS+7 R+2  
Progeny Data: 31658 Daus: 85% GP+  
1206EX 11312VG 14415GP 4452G 273F  
32577 DAUS ME AVG: 11444 450 3.9 367 3.2  
AVG BCA: M216 F231 P222

**SHOREMAR JAMES PB**

HOCANM5902195 \*CVF\*BLF GT  
GP-81-2YR-CAN EXTRA'98  
CAN-GEVB Dec\*12 99%Rel GLPI-331/99%  
KG M-596 F+5 %F+0.26 P+6 %P+0.24  
CAN-GEVB Dec\*12 99%Rel Conf+1  
**BRAEDALE BALER TWINE PB**  
HOCANF6860888 \*BLF ETM GT  
VG-86-2YR-CAN 33\*(27/138)  
02-01 305 12096 591 4.9 402 3.3  
365 14019 690 4.9 477 3.4  
BCA 299 397 314  
1 LACT: 27051 1359 5.0 1005 3.7 KG

**BVK DUNDEE DELORES-ET PB**

HOUSAF138301833 \*BLC ET GT B:2007 Mar 02  
EX-90-CAN  
MS:91(FA:8 RAH:9 RAW:8) F&L:89 DS:90 R:95  
CAN-GEVB Dec\*12 77%Rel GLPI-19/74%  
KG M-212/26% F-40/2% %F-0.29  
SCS 3.28 P-4/27% %P+0.03  
CAN-GEVB Dec\*12 74%Rel Conf+10/97%  
MS+9 F&L+4 DS+7 R+9  
02-05 305 10293 384 3.7 334 3.2  
365 11548 428 3.7 377 3.3  
BCA 253 251 255  
04-00 305 11961 440 3.7 376 3.1  
BCA 241 242 241  
2 LACT: 25233 937 3.7 822 3.3 KG  
AVG BCA: M247(+4) F247(-11) P248(+7)  
Progeny Data: 0EX 6VG 6GP 0G 0F  
11 DAUS ME AVG: 12601 456 3.6 390 3.1  
AVG BCA: M238 F234 P236

**REGANCREST DUNDEE-ET PB**

HOUSAM127640114 \*BYF\*CVF\*BLF ET GT  
EX-95-6YR-USA ST'04  
CAN-GEVB Dec\*12 99%Rel GLPI+225/99%  
KG M+74 F-17 %F-0.19 P+8 %P+0.06  
CAN-GEVB Dec\*12 99%Rel Conf+8  
**MS KINGSTEAD CHIEF ADEEN-ET PB**  
HOUSAF17302711 \*BLC ET GT  
EX-94-2E-USA DOM 2\*(0/13)  
02-02 305 6459 246 3.8 242 3.7  
03-05 305 13563 543 4.0 458 3.4  
310 13690 548 4.0 489 3.6  
04-05 305 10691 411 3.8 391 3.7  
06-04 305 11553 485 4.2 404 3.5  
4 LACT: 45705 1818 4.0 1656 3.6 KG  
NOM. ALL-AMERICAN 4-YR, JR. 3-YR  
Progeny Data: 4EX 9VG 8GP 0G 0F  
15 DAUS ME AVG: 10961 412 3.8 350 3.2  
AVG BCA: M207 F211 P212



BVK Dundee *Delores-ET EX*

Direct from the famous Adeen  
Dam

**AITKENBRAE STARBUCK ADA PB**

HOCANF4339909 \*BLC GT  
EX-94-2E-USA DOM 4\*(7/13)  
05-06 305 12406 428 3.4 429 3.5  
356 13633 473 3.5 476 3.5  
BCA 236 222 262  
6 LACT: 62475 2154 3.4 2108 3.4 KG  
AVG BCA: M214 F204 P229  
ALL-AMERICAN SR.3-YR 1990  
HM. ALL-AMERICAN SR.2-YR 1989  
GRAND 1990 EASTERN NAT.  
1ST SR.3-YR 1990 CENTRAL NAT.  
RES.JR. 1987 BRUCE-GREY  
Progeny Data: 0EX 4VG 1GP 0G 0F  
4 DAUS ME AVG: 10803 367 3.4 336 3.1  
AVG BCA: M204 F188 P203





Damarz Goldwyn *Lacey* VG-89

1<sup>st</sup> Sr. 2-Yr-Old Westerner Championship Show 2012

Dam



**WENDON ZIM BRADNICK LACE**

HOCANF11387440 B:2012 Sep 02  
CAN-PA Dec\*12 35%Rel PA LPI+1585/31%  
KG M+724/74% F+23/70% %F-0.03  
SCS 2.94 P+26/81% %P+0.02  
CAN-PA Dec\*12 30%Rel Conf+16/99%  
MS+15 F&L+11 DS+11 R+8

Senior Heifer Calf for 2013  
from Acme Star Lily family

4th - 8th Maternal Dam  
CRESTOMERE BROKER LILEE GP-84-5YR-CAN  
ACME STAR LILY EX-94-4YR-USA 8\*  
ACME ANTHONY LIL VG-88-5YR-CAN  
KRUISDALE SHEIK LILLY VG-85-4YR-CAN  
KRUISDALE MARK SNOWWHITE VG-85-4YR-CAN 1\*

**REGANCREST-GV S BRADNICK-ET PB**  
HOUSAM66625940 \*BYF\*CVF\*BLF\*DPP\*RDF ET GT  
VG-87-2YR-USA

CAN-GPA Dec\*12 78%Rel GPA LPI+1562/75%  
KG M+1135/80% F+7/34% %F-0.32  
SCS 3.02 P+28/71% %P-0.07  
CAN-GPA Dec\*12 75%Rel Conf+19  
MS+18 F&L+12 DS+13 R+11

**GEN-MARK STMATIC SANCHEZ PB**  
HOUSAM134422312 \*BYF\*CVF\*BLF\*DPP\*RDF GT  
EX-94-6YR-USA ST\*12

CAN-GEV Dec\*12 99%Rel GLPI+1209/98%  
KG M+1026 F+0 %F-0.34 P+24 %P-0.08  
CAN-GEV Dec\*12 99%Rel Conf+15

**REGANCREST BREYA-ET PB**  
HOUSAF62496852 \*BLF ET GT  
VG-88-3YR-USA DOM GMD 1\*(0/9)  
02-02 305 12079 443 3.7 358 3.0  
365 14497 528 3.6 438 3.0  
1 LACT: 21006 783 3.7 653 3.1 KG

**DAMARZ GOLDWYN LACEY PB**  
HOCANF10900703 B:2009 Sep 14  
VG-89-3YR-CAN

MS:89(FA:7 RAH:8 RAW:7) F&L:88 DS:91 R:88  
CAN-EBV Dec\*12 60%Rel LPI+1597/51%  
KG M+314/54% F+39/88% %F+0.27  
SCS 2.86 P+23/76% %P+0.12  
CAN-EBV Dec\*12 45%Rel Conf+13/99%  
MS+12 F&L+9 DS+10 R+4  
01-11 288 9577 373 3.9 309 3.2  
BCA 247 257 249  
02-11 P170 9410 385 4.1 320 3.4  
PBCA 212 231 224  
2 LACT: 15477 615 4.0 502 3.2 KG  
AVG BCA: M230(+28) F244(+28) P237(+32)  
1ST SR.2-YR 2012 WESTERNER CHAMP.  
3RD MILKING 1-YR 2011 WESTERNER CHAMP.

**BRAEDALE GOLDWYN PB**  
HOCANM10705608 \*BYF\*CVF\*BLF GT  
GP-84-8YR-CAN EXTRA\*05 GM\*12

CAN-GEV Dec\*12 99%Rel GLPI+2105/99%  
KG M+375 F+50 %F+0.35 P+30 %P+0.16  
CAN-GEV Dec\*12 99%Rel Conf+13

**CRESTOMERE ALLEN LILYTH PB**  
HOCANF7307979 GT  
VG-87-4YR-CAN 1\*(4/3)  
02-00 305 8562 349 4.1 295 3.4  
BCA 218 237 234  
03-00 305 8349 309 3.7 294 3.5  
BCA 186 184 203  
04-01 290 8772 343 3.9 295 3.4  
BCA 173 180 182  
05-01 305 12990 577 4.4 444 3.4  
365 14798 649 4.4 509 3.4  
BCA 244 290 264  
4 LACT: 42291 1737 4.1 1465 3.5 KG  
AVG BCA: M205(+3) F223(+23) P221(+14)  
2ND SR.1-YR 2008 GREEN ACRES  
Progeny Data: 0EX 2VG 1GP 0G 0F  
3 DAUS ME AVG: 12280 483 3.9 389 3.2  
AVG BCA: M232 F248 P235



Acme Star *Lily* EX-94-4YR-USA 8\*

Grand Champion *Royal* 1997, 1998 & 1999  
5<sup>th</sup> Dam

**CRESTOMERE LEDUC LILA PB**  
HOCANF7307903

EX-92-3E-CAN  
05-02 305 11941 445 3.7 443 3.7  
314 12269 458 3.7 455 3.7  
BCA 241 239 280  
6 LACT: 66363 2591 3.9 2449 3.7 KG  
AVG BCA: M212(-10) F221(+7) P244(+17)  
NOM. ALL-WEST 5-YR 2009  
1ST 5-YR 2009 SASKATOON EXPO  
Progeny Data: 0EX 1VG 1GP 0G 0F  
2 DAUS ME AVG: 11391 453 4.0 375 3.3  
AVG BCA: M215 F232 P227

Cherown SY *Delilah* EX-96 4EH.M. Grand Champion *Royal* 2001

H.M. All-Canadian 2000 &amp; 2001, H.M. All-American 2000 &amp; 2002

2<sup>nd</sup> Dam

58

**LIDDLEHOLME DAIQUIRI-ET**

HOUSAF72369519 B:2012 Dec 02  
 CAN-PA Dec\*12 PA LPI+487  
 KG M+341 F+5 %F-0.09  
 SCS 2.91 P+9 %P-0.03  
 CAN-PA Dec\*12 Conf+9  
 MS+4 F&L+7 DS+9 R+7

**Intermediate Heifer Calf for 2013**

4th &amp; 5th Maternal Dam

BROWDALE ULTI CHERITY ET VG-85-4YR-CAN 2\*  
 GREEN ELMS ECHO CHRISTINA EX-CAN 18\*

**ORBE-VIEW S STRM HVEZDA-ET PB**

HOUSAM52760801 \*BYF\*CVF\*BLF\*DPP\*RDC ET GT  
 GMACE Dec\*12 87%Rel GMLPI+767/84%  
 KG M+466/47% F+4/31% %F-0.14  
 SCS 2.87 P+23/62% %P+0.08  
 GMACE Dec\*12 84%Rel Conf+12/98%  
 MS+8 F&L+8 DS+13 R+8  
 Progeny Data: 19 Daus: 79% GP+  
 OEX 5VG 10GP 4G 0F

**PURSUIT SEPTEMBER STORM PB**

HOCANM6820564 \*BYF\*CVF\*BLF\*RDC ET GT  
 EX-CAN ST'02 GM\*12  
 CAN-GEV Dec\*12 99%Rel GLPI+615/99%  
 KG M+195 F+43 %F+0.34 P-2 %P-0.07  
 CAN-GEV Dec\*12 99%Rel Conf+6  
**ORBE-VIEW DURHAM HALLIE PB**  
 HOUSAF131228496 \*CVC  
 EX-93-2E-USA DOM  
 03-11 305 12265 358 2.9 379 3.1  
 365 14030 411 2.9 440 3.1  
 3 LACT: 42728 1255 2.9 1418 3.3 KG

**MAUGHLIN STORM PB**

HOCANM5457798 \*CVF\*BLF\*BRC ET GT  
 EX-CAN EXTRA'96

**GLEN DRUMMOND SHIMMER PB**

HOCANF6185591 \*RDC ET GT  
 VG-85-2YR-CAN 4\*(0/20)

**REGANCREST ELTON DURHAM-ET PB**

HOUSAM2250783 \*CVC\*BLF\*RDF ET GT  
 EX-90-7YR-USA GM

**DALSE ORBE VIEW JOLTS HOPE PB**

HOUSAF122780406  
 EX-91-2E-USA DOM

**ARETHUSA OUTSIDE DAHLIA-ET PB**

HOUSAF134224370 B:2003 Mar 01  
 EX-91-5YR-USA  
 USA-PTA Dec\*12 63%Rel CTPI+1405  
 LB M-168 F-2 %F+0.02  
 SCS 2.94 P-16 %P-0.04  
 USA-PTA Dec\*12 64%Rel Conf+1.91  
 03-04 305 15753 600 3.8 478 3.0  
 05-01 305 16711 579 3.5 478 2.9  
 06-06 305 10623 326 3.1 288 2.7  
 3 LACT: 56817 1972 3.5 1698 3.0 KG

**COMESTAR OUTSIDE PB**

HOCANM6026421 \*CVF\*BLF ET GT  
 EX-95-CAN EXTRA'98 GM\*12  
 CAN-GEV Dec\*12 99%Rel GLPI+486/99%  
 KG M+263 F+25 %F+0.15 P-7 %P-0.14  
 CAN-GEV Dec\*12 99%Rel Conf+6

**CHEROWN SY DELILAH PB**

HOCANF6498471 MB  
 EX-96-4E-USA  
 02-06 305 10486 425 4.1 333 3.2  
 BCA 255 278 254  
 03-09 305 13356 482 3.6 415 3.1  
 333 14123 518 3.7 453 3.2  
 BCA 279 268 268  
 05-09 305 17514 830 4.7 559 3.2  
 7 LACT: 102322 4061 4.0 3211 3.1 KG  
 AVG BCA: M267(+27) F273(+6) P261(+22)  
 HM. ALL-CANADIAN 5-YR, 4-YR  
 HM. ALL-AMERICAN MATURE COW, 4-YR  
 HM.GRAND 2001 ROYAL  
 2ND 5-YR 2001 ROYAL  
 2ND 5-YR 2001 MADISON  
 3RD 4-YR 2000 ROYAL  
 Progeny Data: 0EX 1VG 0GP 0G 0F  
 1 DAUS ME AVG: 8698 368 4.2 285 3.3  
 AVG BCA: M164 F189 P172

**A RONNYBROOK PRELUDE ET PB**

HOCANM392457 \*BLF ET GT  
 GP-81-5YR-CAN GM EXTRA'92

**COMESTAR L OR BLACK PB**

HOCANF5311227 ET GT  
 VG-87-5YR-CAN 16\*(3/95)

**CHEROWN JUICE PB**

HOCANM5619514 ET GT

**BROWDALE WARDEN CHER PB**

HOCANF3837327 GT  
 VG-86-5YR-CAN 4\*(10/10)  
 07-01 305 10453 537 5.1 326 3.1  
 365 11294 575 5.1 356 3.2  
 BCA 191 267 191  
 5 LACT: 48771 2269 4.7 1592 3.3 KG  
 AVG BCA: M179(-7) F225(+21) P185(-2)  
 1 Superior Lactation  
 Progeny Data: 2EX 1VG 0GP 1G 0F  
 4 DAUS ME AVG: 11986 462 3.9 374 3.1  
 AVG BCA: M226 F237 P226





Hazelholme Gold *Starwyn* VG-89 2★

Nom. All-Canadian 2007  
Res. Grand Champion Morris 2011  
Full Sister



**HAZELHOLME GOLD SYDNEY**

HOCANF11628511 ET B:2012 Dec 02  
CAN-PA Dec\*12 44%Rel PALPI+1236/40%  
KG M+367/57% F+27/76% %F+0.13  
SCS 2.78 P+21/73% %P+0.09  
CAN-PA Dec\*12 39%Rel Conf+9/96%  
MS+6 F&L+8 DS+9 R+7

Intermediate Heifer calf for 2013

**BRAEDALE GOLDWYN PB**

HOCANM10705608 \*BYF\*CVF\*BLF GT  
GP-84-8YR-CAN EXTRA'05 GM'12  
F&L:83 DS:84 R:87  
CAN-GEV Dec\*12 99%Rel GLPI+2105/99%  
KG M+375/43% F+50/88% %F+0.35  
SCS 2.49 P+30/74% %P+0.16  
CAN-GEV Dec\*12 99%Rel Conf+13/99%  
MS+12 F&L+13 DS+7 R+2  
Progeny Data: 31671 Daus: 85% GP+  
1209EX 11328VG 14408GP 4452G 274F  
32577 DAUS ME AVG: 11444 450 3.9 367 3.2  
AVG BCA: M216 F231 P222

**SHOREMAR JAMES PB**

HOCANM5902195 \*CVF\*BLF GT  
GP-81-2YR-CAN EXTRA'98  
CAN-GEV Dec\*12 99%Rel GLPI-331/99%  
KG M-596 F+5 %F+0.26 P+6 %P+0.24  
CAN-GEV Dec\*12 99%Rel Conf+1  
**BRAEDALE BALER TWINE PB**  
HOCANF6860888 \*BLF ETM GT  
VG-86-2YR-CAN 33\*(27/138)  
02-01 305 12096 591 4.9 402 3.3  
365 14019 690 4.9 477 3.4  
BCA 299 397 314  
1 LACT: 27051 1359 5.0 1005 3.7 KG



Hazelholme Dundee *Sadie* EX 2E 3★ (MS:92)

100% dtrs GP and better, 1 EX, 5 VG and 2 GP  
Dam

**HAZELHOLME DUNDEE SADIE PB**

HOCANF8389961 GT B:2001 Jul 31  
EX-90-2E-CAN 3\*(9/6)  
MS:92(FA:7 RAH:8 RAW:8) F&L:88 DS:91 R:89  
CAN-EBV Dec\*12 76%Rel LPI+376/62%  
KG M+350/56% F+4/40% %F-0.08  
SCS 3.08 P+13/59% %P+0.02  
CAN-EBV Dec\*12 56%Rel Conf+6/83%  
MS+0 F&L+3 DS+12 R+12  
02-01 305 7369 287 3.9 239 3.2  
BCA 185 193 187  
03-01 305 9984 376 3.8 305 3.1  
327 10473 396 3.8 321 3.1  
BCA 221 221 209  
04-02 305 10680 383 3.6 326 3.1  
BCA 210 201 201  
05-05 305 11484 386 3.4 353 3.1  
BCA 214 196 211  
4 LACT: 46116 1716 3.7 1462 3.2 KG  
AVG BCA: M208(+28) F203(+11) P202(+18)  
Progeny Data: 1EX 5VG 2GP 0G 0F  
7 DAUS ME AVG: 11006 407 3.7 348 3.2  
AVG BCA: M208 F209 P210

**REGANCREST DUNDEE-ET PB**

HOUSAM127640114 \*BYF\*CVF\*BLF ET GT  
EX-95-6YR-USA ST'04  
CAN-GEV Dec\*12 99%Rel GLPI+225/99%  
KG M+74 F-17 %F-0.19 P+8 %P+0.06  
CAN-GEV Dec\*12 99%Rel Conf+8  
**HAZELHOLME ELEGANT SASSY PB**  
HOCANF10622342  
VG-85-3YR-CAN 1\*(8/0)  
02-03 305 7975 304 3.8 267 3.3  
BCA 203 207 210  
03-05 305 10278 374 3.6 331 3.2  
BCA 215 208 215  
04-10 305 11066 407 3.7 353 3.2  
BCA 212 212 217  
05-10 305 11316 418 3.7 344 3.0  
BCA 214 215 210  
08-10 305 11513 427 3.7 360 3.1  
365 13236 498 3.8 428 3.2  
BCA 218 222 221  
6 LACT: 77642 2873 3.7 2526 3.3 KG  
AVG BCA: M212(+31) F209(+14) P214(+27)  
Progeny Data: 1EX 0VG 1GP 0G 0F  
2 DAUS ME AVG: 10701 399 3.7 334 3.1  
AVG BCA: M202 F204 P202

**HAZELHOLME RADIANT SASHA PB**

HOCANF6345870  
VG-85-4YR-CAN  
04-02 305 13241 502 3.8 445 3.4  
357 14846 572 3.9 508 3.4  
BCA 269 277 287  
3 LACT: 34453 1395 4.0 1185 3.4 KG  
AVG BCA: M231(+59) F242(+67) P246(+67)  
Progeny Data: 0EX 1VG 0GP 0G 0F  
1 DAUS ME AVG: 11195 408 3.6 353 3.2  
AVG BCA: M212 F209 P214



Fradon Jed *Anne* EX

5-04 365 13,225 kg 4.0% 3.1% (224-243-213)

Nom. All-Canadian 5-Yr-Old 2004

Mat. Sister to Dam



**FRADON GOLDWYN ALAIN**

HOCANF11025958 \*BLF\*DPF ET B:2010 Dec 15  
VG-85-2YR-CAN  
MS:86(FA:9 RAH:9 RAW:5) F&L:83 DS:85 R:85  
CAN-GPA Mar\*13 GPA LPI+457/72%  
KG M-315 F+16 %F+0.26  
SCS 2.82 P-4 %P+0.06  
CAN-GPA Mar\*13 71%Rel Conf+8  
MS+6 F&L+4 DS+9 R+4

2ND INT.CALF 2011 PERTH-WATERLOO

4th-6th Maternal Dam  
MVF TRIPLE THREAT AMANDA EX-3E-CAN 5\*  
MVF NED ALBINA EX-CAN 4\*  
MVF ROYAL ASTER VG-86-4YR-CAN

Fresh Mar. 1<sup>st</sup> 2013

Sr. 2-Yr-Old for 2013 with 5 EX dams

**BRAEDALE GOLDWYN PB**

HOCANM10705608 \*BYF\*CVF\*BLF GT  
GP-84-8YR-CAN EXTRA\*05 GM\*12  
F&L:83 DS:84 R:87  
CAN-GEVB Dec\*12 99%Rel GLPI+2105/99%  
KG M+375/43% F+50/88% %F+0.35  
SCS 2.49 P+30/74% %P+0.16  
CAN-GEVB Dec\*12 99%Rel Conf+13/99%  
MS+12 F&L+13 DS+7 R+2  
Progeny Data: 31665 Daus: 85% GP+  
1209EX 11318VG 14413GP 4452G 273F  
32577 DAUS ME AVG: 11444 450 3.9 367 3.2  
AVG BCA: M216 F231 P222

**SHOREMAR JAMES PB**

HOCANM5902195 \*CVF\*BLF GT  
GP-81-2YR-CAN EXTRA\*98  
CAN-GEVB Dec\*12 99%Rel GLPI-331/99%  
KG M-596 F+5 %F+0.26 P+6 %P+0.24  
CAN-GEVB Dec\*12 99%Rel Conf+1  
**BRAEDALE BALER TWINE PB**  
HOCANF6860888 \*BLF ETM GT  
VG-86-2YR-CAN 33\*(27/138)  
02-01 305 12096 591 4.9 402 3.3  
365 14019 690 4.9 477 3.4  
BCA 299 397 314  
1 LACT: 27051 1359 5.0 1005 3.7 KG



Fradon Factor *Anne* EX 3E 3\*

Res. Grand Champion Perth-Waterloo 2003

2<sup>nd</sup> Dam

**FRADON MARKER ANNA PB**

HOCANF8237511 \*RDF ET GT B:2000 Jul 08  
EX-90-CAN  
MS:91(FA:9 RAH:8 RAW:5) F&L:85 DS:94 R:94  
CAN-EBV Dec\*12 69%Rel LPI-1493/57%  
KG M-929/5% F-43/1% %F-0.09  
SCS 3.05 P-51/0% %P-0.19  
CAN-EBV Dec\*12 48%Rel Conf+2/43%  
MS+2 F&L+4 DS+4 R+3  
02-04 305 8171 307 3.8 240 2.9  
BCA 190 192 176  
03-07 294 9149 324 3.5 273 3.0  
BCA 191 184 181  
05-00 305 9891 332 3.4 299 3.0  
324 10313 348 3.4 312 3.0  
BCA 202 181 192  
3 LACT: 28654 1017 3.5 860 3.0 KG  
AVG BCA: M194(-7) F186(-30) P183(-22)  
Progeny Data: 0EX 1VG 0GP 0G 0F

**INDIANHEAD RED-MARKER-ET PB**

HOUSAM2284915 \*CVF\*BLF\*RDC ET GT  
EX-CAN ST\*99  
CAN-GEVB Dec\*12 99%Rel GLPI-1923/99%  
KG M-1467 F-61 %F-0.09 P-70 %P-0.21  
CAN-GEVB Dec\*12 99%Rel Conf+4  
**FRADON FACTOR ANNE PB**  
HOCANF6475586 \*RDF ET GT  
EX-3E-CAN 8\*(8/32)  
03-04 305 10734 384 3.6 345 3.2  
BCA 232 226 235  
04-09 305 12539 483 3.9 390 3.1  
365 14230 545 3.8 448 3.1  
BCA 246 253 239  
08-06 305 11672 420 3.6 354 3.0  
BCA 233 230 225  
5 LACT: 67842 2476 3.6 2175 3.2 KG  
AVG BCA: M226(+21) F222(+3) P224(+12)  
2ND MATURE COW 2004 ROCKTON CHAMP.  
RES.GRAND 2003 PERTH-WATERLOO  
1ST MATURE COW 2003 PERTH-WATERLOO  
3RD MATURE COW 2004 PERTH-WATERLOO  
Progeny Data: 7EX 6VG 1GP 0G 0F  
14 DAUS ME AVG: 11304 428 3.8 354 3.1  
AVG BCA: M214 F219 P214

**CALBRETT VALIANT APRIL PB**

HOCANF4132349 \*BLF GT  
EX-2E-CAN 11\*(0/55)  
08-08 305 15579 607 3.9 481 3.1  
365 17538 680 3.9 551 3.1  
BCA 284 304 285  
5 LACT: 83197 3047 3.7 2748 3.3 KG  
AVG BCA: M248(+60) F239(+43) P247(+59)  
3 Superior Lactations  
Progeny Data: 4EX 8VG 2GP 1G 0F  
16 DAUS ME AVG: 11429 421 3.7 366 3.2  
AVG BCA: M216 F216 P221



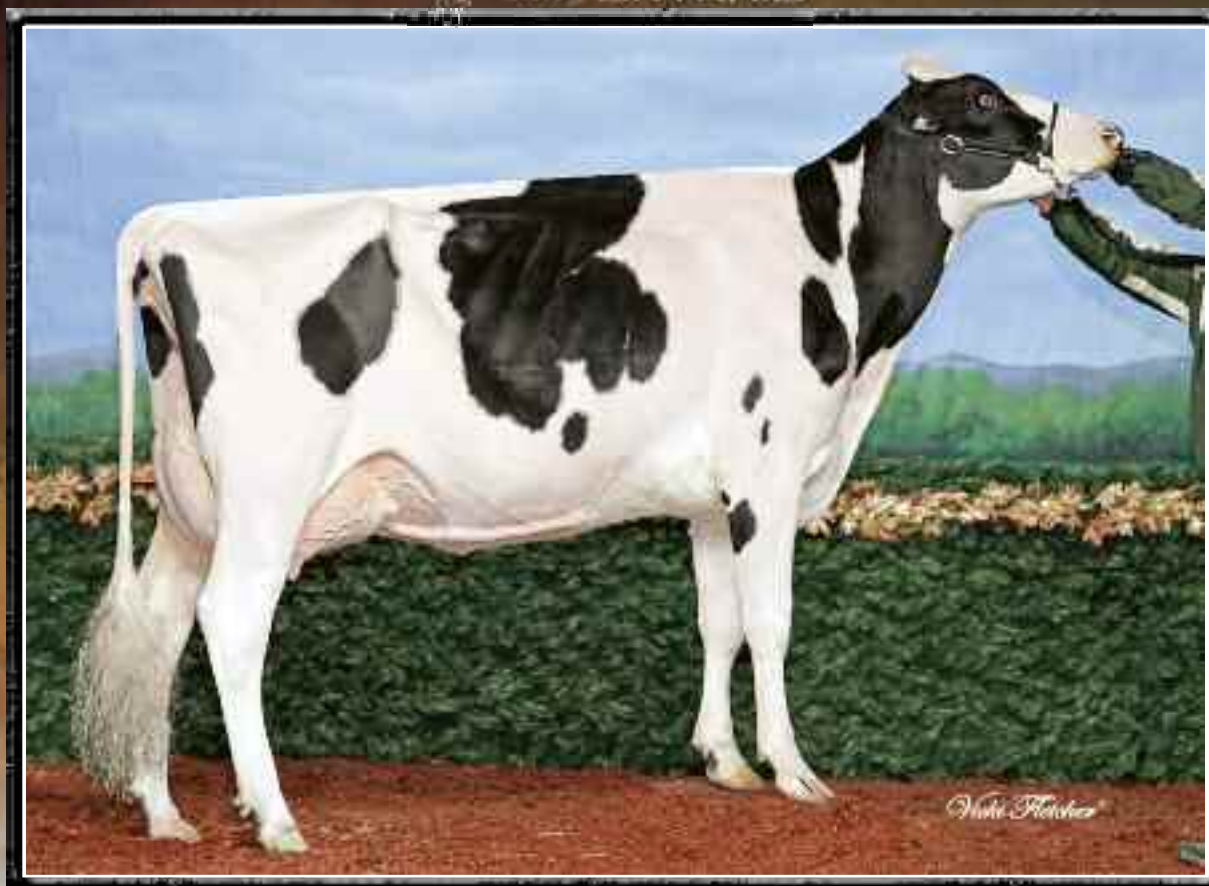

**Kingsmill Ashlyns Audrey-ET EX-92**

Nom. All-American Jr. 2-Yr-Old 2010

*Dam*



**EK-ERHARDT SID ABELINE-ET**

HOUSAF70598508 B:2011 Sep 03  
CAN-PA Dec\*12 PA LPI+1021  
KG M+488 F+16 %F-0.03  
SCS 3.14 P+18 %P+0.03  
CAN-PA Dec\*12 Conf+14  
MS+12 F&L+7 DS+12 R+6

Senior Yearling for 2013

4th Maternal Dam  
BENDY-BROOK STAR FONDA VG-86-5YR-USA

**PINE-TREE SID-ET PB**  
HOUSAM62175895 \*BYF\*CVF\*BLF ET GT  
VG-86-2YR-CAN ST\*10  
F&L:84 DS:87 R:92  
CAN-GEVU Dec\*12 95%Rel GLPI+1306/91%  
KG M+531/51% F+30/66% %F+0.10  
SCS 2.90 P+18/52% %P+0.01  
CAN-GEVU Dec\*12 89%Rel Conf+16/99%  
MS+16 F&L+6 DS+13 R+6  
Progeny Data: 90 Daus: 80% GP+  
1EX 15VG 56GP 17G 1F  
99 DAUS ME AVG: 10977 423 3.9 346 3.2  
AVG BCA: M207 F217 P209

**REGANCREST-MR DRHAM SAM-ET PB**  
HOUSAM207184639 \*CVF\*BLF\*RDF ET GT  
GM ST\*08  
CAN-GEVU Dec\*12 99%Rel GLPI+631/99%  
KG M+49 F+26 %F+0.24 P+7 %P+0.05  
CAN-GEVU Dec\*12 99%Rel Conf+9  
**PINE-TREE FINLEY MINNIE-ET PB**  
HOUSAF61733050 ET GT  
EX-91-CAN EX-90-6YR-USA DOM 2\*(0/10)  
06-10 305 15501 618 4.0 471 3.0  
354 17493 699 4.0 535 3.1  
BCA 279 303 274  
3 LACT: 46991 1681 3.6 1507 3.2 KG

**KINGSMILL ASHLYNS AUDREY-ET PB**  
HOUSAF65390720 B:2008 Apr 08  
EX-92-3YR-USA  
MACE Dec\*12 51%Rel MLPI+736/46%  
KG M+445/61% F+2/37% %F-0.15  
SCS 3.38 P+18/68% %P+0.04  
MACE Dec\*12 48%Rel Conf+11/98%  
MS+7 F&L+7 DS+10 R+6  
02-00 305 12156 511 4.2 403 3.3  
03-00 305 14021 459 3.3 414 3.0  
316 14343 470 3.3 425 3.0  
2 LACT: 27193 1016 3.7 857 3.2 KG

**COMESTAR STORMATIC PB**  
HOCANM6947936 \*CVF\*BLF ET GT  
EX-CAN EXTRA\*02  
CAN-GEVU Dec\*12 99%Rel GLPI+239/99%  
KG M+314 F-15 %F-0.26 P-3 %P-0.13  
CAN-GEVU Dec\*12 99%Rel Conf+8  
**TRI-DAY ASHLYN-ET PB**  
HOUSAF17181481 ET GT  
EX-96-2E-USA DOM GMD 9\*(0/45)  
02-05 305 11764 524 4.5 434 3.7  
03-08 305 16438 714 4.3 557 3.4  
04-09 305 17373 860 5.0 606 3.5  
365 19545 943 4.8 682 3.5  
06-09 294 15118 709 4.7 537 3.6  
4 LACT: 65667 3024 4.6 2330 3.5 KG  
ALL-AMERICAN 4-YR,SR,3-YR  
ALL-CANADIAN 4-YR 2001  
GRAND 2001 ROYAL  
GRAND 2001 MADISON  
1ST 4-YR 2001 ROYAL  
1ST 4-YR 2001 MADISON  
Progeny Data: 1EX 17VG 5GP 1G 0F  
21 DAUS ME AVG: 13383 483 3.6 427 3.2  
AVG BCA: M253 F247 P258

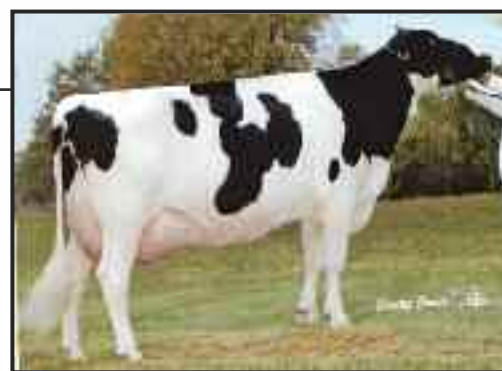

**Tri-Day Ashlyn-ET EX-96 2E 9\***

All-Canadian 2001, All Time All American 4-Yr-Old

*2<sup>nd</sup> Dam*

**Full Sisters to:**  
**Angel EX-96-2E**  
**Aphrodite EX-95**  
**Ambrosia EX-95-2E**

**BENDY-BROOK ODYSSEY FAVORITE PB**  
HOUSAF13590311  
EX-92-2E-USA DOM  
06-01 305 9929 338 3.4 307 3.1  
337 10283 349 3.4 320 3.1  
4 LACT: 39436 1340 3.4 1221 3.1 KG



### Lewisdale Outside *Chance* EX-95 2E 3★

Nom. All-Canadian 4-Yr-Old 2005  
Grand Champion Atlantic Spring Show 2005  
Dam



#### FRÆLAND CRAZY FEVER

HOCANF10851670 ET B:2011 Mar 23  
CAN-PA Dec\*12 44%Rel PA LPI+1463/39%  
KG M+180/46% F+30/79% %F+0.23  
SCS 2.75 P+13/59% %P+0.07  
CAN-PA Dec\*12 38%Rel Conf+12/99%  
MS+9 F&L+10 DS+6 R+8

Fresh Mar. 02, 2013  
Jr. 2-Yr-Old for 2013

4th & 5th Maternal Dam  
LEWISDALE KARA GP-82-2YR-CAN  
LEWISDALE BRENDA C VG-85-4YR-CAN

#### CRACKHOLM FEVER PB

HOCANM103631566 \*BYF\*CVF\*BLF\*DPF ET GT  
EX-91-CAN ST'10  
F&L:90 DS:91 R:92  
CAN-GEV Dec\*12 96%Rel GLPI+2421/93%  
KG M+741/62% F+59/94% %F+0.30  
SCS 2.62 P+24/64% %P+0.00  
CAN-GEV Dec\*12 91%Rel Conf+16/99%  
MS+14 F&L+14 DS+7 R+10  
Progeny Data: 151 Daus: 85% GP+  
4EX 48VG 77GP 22G 0F  
157 DAUS ME AVG: 11069 443 4.0 349 3.2  
AVG BCA: M209 F227 P211

#### BRAEDALE GOLDWYN PB

HOCANM10705608 \*BYF\*CVF\*BLF GT  
GP-84-8YR-CAN EXTRA'05 GM'12  
CAN-GEV Dec\*12 99%Rel GLPI+2105/99%  
KG M+375 F+50 %F+0.35 P+30 %P+0.16  
CAN-GEV Dec\*12 99%Rel Conf+13  
CRACKHOLM EMORY FASHION PB  
HOCANF100385034 GT  
EX-92-CAN 10\*(6/47)  
07-00 305 15287 636 4.2 443 2.9  
327 16161 672 4.2 470 2.9  
BCA 291 324 267  
3 LACT: 56734 2296 4.0 1773 3.1 KG

#### SHOREMAR JAMES PB

HOCANM5902195 \*CVF\*BLF GT  
GP-81-2YR-CAN EXTRA'98

#### BRAEDALE BALER TWINE PB

HOCANF6860888 \*BLF ETM GT  
VG-86-2YR-CAN 33\*(27/138)

#### FUSTEAD EMORY BLITZ-ET PB

HOUSAM17013604 \*CVF\*BLF ET GT  
EX-95-12YR-USA EXTRA'04 GM

#### CRACKHOLM KARMAS DESIGN PB

HOCANF10559778 ET GT  
VG-86-4YR-CAN 4\*(11/9)

#### LEWISDALE OUTSIDE CHANCE PB

HOCANF9335980 GT B:2001 May 17  
EX-95-2E-CAN 3\*(11/4)  
MS:95(FA:9 RAH:9 RAW:9) F&L:89 DS:96 R:96  
CAN-EBV Dec\*12 78%Rel LPI+454/64%  
KG M-382/19% F+1/35% %F+0.16  
SCS 2.88 P+1/36% %P+0.15  
CAN-EBV Dec\*12 62%Rel Conf+7/89%  
MS+4 F&L+5 DS+6 R+7  
05-00 305 14007 537 3.8 446 3.2  
341 14568 562 3.9 471 3.2  
BCA 280 292 284  
06-02 305 13825 530 3.8 453 3.3  
BCA 277 286 285  
5 LACT: 76171 2822 3.7 2552 3.4 KG  
AVG BCA: M254(+41) F249(+39) P262(+48)  
ALL-ATLANTIC 4-YR 2005  
NOM. ALL-CANADIAN 4-YR 2005  
GRAND 2005 ATLANTIC SPRING  
RES.GRAND 2005 FALL CLASSIC COUNTDOWN  
INT.CHAMP 2004 ATLANTIC CHAMP.  
HM.GRAND 2005 AUTUMN OPP.  
Progeny Data: 1EX 4VG 3GP 0G 0F  
7 DAUS ME AVG: 10397 429 4.1 348 3.3  
AVG BCA: M196 F220 P210

#### COMESTAR OUTSIDE PB

HOCANM6026421 \*CVF\*BLF ET GT  
EX-95-CAN EXTRA'98 GM'12  
CAN-GEV Dec\*12 99%Rel GLPI+486/99%  
KG M+263 F+25 %F+0.15 P-7 %P-0.14  
CAN-GEV Dec\*12 99%Rel Conf+6  
LEWISDALE S CORA PB  
HOCANF6208299  
VG-86-4YR-CAN  
02-05 305 6992 304 4.3 264 3.8  
BCA 162 189 193  
03-06 304 7769 344 4.4 286 3.7  
BCA 159 190 183  
04-05 305 8401 390 4.6 298 3.5  
BCA 160 200 181  
05-06 305 10188 471 4.6 367 3.6  
BCA 187 234 216  
06-11 305 11197 485 4.3 395 3.5  
317 11543 504 4.4 411 3.6  
BCA 218 258 247  
5 LACT: 46066 2083 4.5 1680 3.6 KG  
AVG BCA: M177(-25) F214(+4) P204(-3)  
Progeny Data: 1EX 0VG 0GP 0G 0F  
1 DAUS ME AVG: 13444 487 3.6 434 3.2  
AVG BCA: M254 F249 P262

#### A RONNYBROOK PRELUDE ET PB

HOCANM392457 \*BLF ET GT  
GP-81-5YR-CAN GM EXTRA'92

#### COMESTAR L OR BLACK PB

HOCANF5311227 ET GT  
VG-87-5YR-CAN 16\*(3/95)

#### LEWISDALE STARBUCK PB

HOCANM5344420

#### LEWISDALE BROKER KERA PB

HOCANF5729350  
01-10 55 871 30 3.4 31 3.6  
1 LACT: 871 30 3.4 31 3.6 KG  
Progeny Data: 0EX 1VG 0GP 0G 0F  
1 DAUS ME AVG: 9379 418 4.5 337 3.6  
AVG BCA: M177 F214 P204





Beaucoise Goldwyn *Clarika* VG-88 2Yr 1★

H.M. All-Canadian Jr. 2-Yr-Old 2008

1<sup>st</sup> Jr. 2-Yr-Old Kemptville 2008

Dam



**BLONDIN AFTERSHOCK CLASSIK**

HOCANF106274781 ETM GT B:2010 Jul 13  
VG-85-2YR-CAN  
MS:87(FA:9 RAH:9 RAW:7) F&L:86 DS:85 R:83  
CAN-GPA Dec\*12 74%Rel GPA LPI+1418/70%  
KG M+456/47% F+19/51% %F+0.02  
SCS 2.57 P+13/59% %P-0.04  
CAN-GPA Dec\*12 70%Rel Conf+12/99%  
MS+11 F&L+13 DS+7 R+0

Fresh Feb. 01, 2013  
Jr. 3-Yr-Old for 2013

4th-8th Maternal Dam  
BEAUCOISE PRELUDE CELINA VG-85-4YR-CAN 3\*  
BEAUCOISE LEADMAN COLIBRI VG-86-3YR-CAN 8\*  
BEAUCOISE MARK CIGOGNE VG-87-4YR-CAN 11\*  
BEAUCOISE STAR CAROLINE VG-86-6YR-CAN 6\*  
BEAUCOISE TEMPO CARO VG-85-3YR-CAN 4\*

**MS ATLEES SHT AFTERSHOCK-ET PB**  
HOUSAM65249839 \*BYF\*CVF\*BLF ET GT  
VG-87-2YR-USA ST\*12  
CAN-GEVB Dec\*12 96%Rel GLPI+1371/92%  
KG M+456/47% F+19/51% %F+0.02  
SCS 2.67 P+4/25% %P-0.10  
CAN-GEVB Dec\*12 93%Rel Conf+18/99%  
MS+15 F&L+14 DS+12 R+7  
Progeny Data: 430 Daus: 90% GP+  
0EX 104VG 285GP 40G 1F  
329 DAUS ME AVG: 11493 444 3.9 352 3.1  
AVG BCA: M217 F227 P213

**PICSTON SHOTTLE-ET PB**  
HOGBRM598172 \*BYF\*CVF\*BLF\*MFF ET GT  
EX-96-7YR-GBR EXTRA'09 GM'10  
CAN-GEVB Dec\*12 99%Rel GLPI+1882/99%  
KG M+1255 F+49 %F+0.03 P+36 %P-0.04  
CAN-GEVB Dec\*12 99%Rel Conf+11  
**MD-DELIGHT DURHAM ATLEE-ET PB**  
HOUSAF131704103 ET GT  
EX-92-4YR-USA DOM GMD 6\*(0/34)  
03-11 305 15286 869 5.7 492 3.2  
365 17368 948 5.5 567 3.3  
2 LACT: 35265 1746 5.0 1163 3.3 KG

**CAROL PRELUDE MTOTO ET PB**  
HOITAMV1962A \*CVF\*BLF ET GT  
EX-91-8YR-ITA GM'12  
**CONDON AERO SHARON PB**  
HOCANF5373153  
EX-91-6YR-GBR  
**REGANCREST ELTON DURHAM-ET PB**  
HOUSAM2250783 \*CVC\*BLF\*RDF ET GT  
EX-90-7YR-USA GM

**MD-DELIGHT STRM AMBERLEE-ET PB**  
HOUSAF128108550 ET GT  
VG-88-3YR-USA DOM

**BEAUCOISE GOLDWYN CLARIKA PB**  
HOCANF103617631 ET GT B:2006 Mar 08  
VG-88-2YR-CAN 1\*(0/6)  
MS:88(FA:8 RAH:8 RAW:8) F&L:89 DS:88 R:85  
CAN-EBV Dec\*12 75%Rel LPI+2187/63%  
KG M+1136/88% F+68/99% %F+0.28  
SCS 2.78 P+44/96% %P+0.05  
CAN-EBV Dec\*12 60%Rel Conf+11/98%  
MS+11 F&L+12 DS+7 R+1  
02-05 305 11464 511 4.5 383 3.3  
365 13579 609 4.5 467 3.4  
BCA 281 334 292  
06-02 P241 15690 512 3.3 523 3.3  
PBCA 311 275 329  
2 LACT: 35071 1438 4.1 1228 3.5 KG  
AVG BCA: M296(+27) F305(+39) P311(+19)  
1 Superior Lactations  
HM. ALL-CANADIAN JR.2-YR 2008  
ALL-ONTARIO JR.2-YR 2008  
3RD JR.2-YR 2008 ROYAL  
3RD JR.2-YR 2008 QC INTERNATIONAL  
1ST JR.2-YR 2008 EASTERN CHAMP.  
Progeny Data: 0EX 8VG 1GP 0G 0F  
8 DAUS ME AVG: 13451 542 4.0 428 3.2  
AVG BCA: M254 F278 P259

**BRAEDALE GOLDWYN PB**  
HOCANM10705608 \*BYF\*CVF\*BLF GT  
GP-84-8YR-CAN EXTRA'05 GM'12  
CAN-GEVB Dec\*12 99%Rel GLPI+2105/99%  
KG M+375 F+50 %F+0.35 P+30 %P+0.16  
CAN-GEVB Dec\*12 99%Rel Conf+13  
**BEAUCOISE INQUIRER CITATION PB**  
HOCANF7338425 ET GT  
VG-87-2YR-CAN 9\*(6/39)  
02-02 305 11059 511 4.6 379 3.4  
BCA 264 332 285  
04-09 305 15905 655 4.1 508 3.2  
365 18096 731 4.0 581 3.2  
BCA 323 360 326  
2 LACT: 37026 1559 4.2 1235 3.3 KG  
AVG BCA: M294(+86) F346(+141) P306(+96)  
2 Superior Lactations  
2ND SR.2-YR 2004 BASSIN DE LA CHAUDIERE  
Progeny Data: 1EX 9VG 7GP 4G 0F  
22 DAUS ME AVG: 12756 493 3.9 394 3.1  
AVG BCA: M241 F252 P238

**SHOREMAR JAMES PB**  
HOCANM5902195 \*CVF\*BLF GT  
GP-81-2YR-CAN EXTRA'98  
**BRAEDALE BALER TWINE PB**  
HOCANF6860888 \*BLF ETM GT  
VG-86-2YR-CAN 33\*(27/138)  
**SUMMERSHADE INQUIRER PB**  
HOCANM6483076 \*BYF\*CVF\*BLF ET GT  
EX-CAN EXTRA'00  
**BEAUCOISE DOMBI CALLY PB**  
HOCANF6646867 ET GT  
VG-88-2YR-CAN 7\*(6/31)  
02-09 305 14601 569 3.9 496 3.4  
336 15729 624 4.0 542 3.4  
BCA 335 353 359  
5 LACT: 55815 2225 4.0 1834 3.3 KG  
AVG BCA: M254(+34) F281(+58) P264(+36)  
2 Superior Lactations  
Progeny Data: 0EX 9VG 18GP 4G 0F  
30 DAUS ME AVG: 11017 404 3.7 342 3.1  
AVG BCA: M208 F207 P207



Coyne-McGarr Golden *Lily*-ET VG-89

All New-York Jr. 2-Yr-Old 2011 • Best Bred and Owned Jr. 2-Yr-Old *Royal* 2011  
1<sup>st</sup> Jr. 2-Yr-Old New York State Fair 2011

Dam



64

**COYNE-MCGARR MO LEMONADE-ET**

HOUSAF71686280 ET B: 2012 Dec. 02  
CAN-PA Dec\*12 PA LPI+2535  
KG M+1392 F+70 %F+0.17  
SCS 2.67 P+51 %P+0.05  
CAN-PA Dec\*12 Conf+13  
MS+11 F&L+10 DS+6 R+5

<p><b>GTPi+2355 683NMS (03/13)</b> </p> <p><b>1092M 63F 38P 4.1PL 2.47SCS</b></p> <p><b>GPTAT+3.69</b></p>
---

4th-9th Maternal Dam  
BEACHLAWN BLWOOD L LILLY-ET EX-93-2E-USA  
BEACHLAWN BELLWOOD TAMMY-ET VG-86-5YR-USA  
BEACHLAWN BELL PRO TAMMY-ET VG-89-4YR-USA  
BEACHLAWN BELL CLEITUS PRO EX-93-3E-USA  
BEACHLAWN DUTCHOE BELL EX-92-USA  
BEACHLAWN DUTCHOE ELLY VG-87-USA

**MOUNTFIELD SSI DCY MOGUL-ET PB**

HO840M3006972816 \*BYF\*CVF\*BLF\*DPF\*RDF ET GT  
CAN-GPA Dec\*12 72%Rel GPA LPI+3187/69%  
KG M+1905/97% F+88/99% %F+0.16  
SCS 2.71 P+67/99% %P+0.04  
CAN-GPA Dec\*12 68%Rel Conf+14  
MS+14 F&L+10 DS+5 R+6

**COYNE-FARMS DORCY-ET PB**

HOUSAM139005002 \*BYC\*CVF\*BLF ET GT  
GMACE Dec\*12 88%Rel GMPLI+2810/85%  
KG M+2058 F+56 %F-0.21 P+60 %P-0.06  
GMACE Dec\*12 85%Rel Conf+14

**SANDY-VALLEY BOLTON-ET PB**

HOUSAM131823833 \*BYC\*CVF\*BLF ET GT  
EX-90-5YR-USA GM\*10 EXTRA\*10  
**COYNE-FARMS BRET DAFFERS-ET PB**  
HOUSAF61319723 \*CVC ET  
EX-91-5YR-USA DOM

**MOUNTFIELD MARSH MAXINE-ET PB**

HOUSAF62784081 ET  
VG-88-2YR-USA DOM  
02-03 159 6496 277 4.3 218 3.4  
1 LACT: 6496 277 4.3 218 3.4 KG

**PASEN MARSH-ET PB**

HOUSAM130312332 \*BYF\*CVF\*BLF ET GT

**PINE-TREE MISSY MIRANDA-ET PB**

HOUSAF61733095 ET  
VG-86-4YR-USA DOM

**COYNE-MCGARR GOLDEN LILY-ET PB**

HOUSAF6385657 B:2009 Mar 01  
VG-89-3YR-USA  
CAN-GEVB Dec\*12 78%Rel GMPLI+1982/75%  
KG M+520/65% F+50/95% %F+0.30  
SCS 2.39 P+27/82% %P+0.10  
CAN-GEVB Dec\*12 75%Rel Conf+11/98%  
MS+9 F&L+9 DS+6 R+1  
02-01 305 12501 439 3.5 396 3.2  
1 LACT: 12501 439 3.5 396 3.2 KG

**BRAEDALE GOLDWYN PB**

HOCANM10705608 \*BYF\*CVF\*BLF GT  
GP-84-8YR-CAN EXTRA\*05 GM\*12  
CAN-GEVB Dec\*12 99%Rel GLPI+2105/99%  
KG M+375 F+50 %F+0.35 P+30 %P+0.16  
CAN-GEVB Dec\*12 99%Rel Conf+13

**SHOREMAR JAMES PB**

HOCANM5902195 \*CVF\*BLF GT  
GP-81-2YR-CAN EXTRA\*98

**MURANDA SHOTTLE LILA-ET PB**

HOUSAF63601400  
VG-88-5YR-USA  
02-01 305 11979 487 4.1 384 3.2  
1 LACT: 11979 487 4.1 384 3.2 KG

**BRAEDALE BALER TWINE PB**

HOCANF6860888 \*BLF ETM GT  
VG-86-2YR-CAN 33\*(27/138)

**PICSTON SHOTTLE-ET PB**

HOGBRM598172 \*BYF\*CVF\*BLF\*MFF ET GT  
EX-96-7YR-GBR EXTRA\*09 GM\*10

**MURANDA BWM LAREL-ET PB**

HOUSAF130977182 \*BLC\*CVF ET  
EX-95-2E-USA DOM GMD  
06-06 305 16747 657 3.9 534 3.2  
365 19142 749 3.9 631 3.3  
3 LACT: 59870 2379 4.0 2025 3.4 KG





Eastside Jasper *Olexis* VG-87 2Yr

H.M. All-Canadian & H.M. All-American 2010

Dam



**MORAN BRAXTON OLEXA**

HOUSAM61898423 \*BYF\*CVF\*BLF\*DPP\*ET GT  
CAN-PA Dec\*12 42%Rel PALPI+796/40%  
KG M+933/82% F+27/76% %F-0.07  
SCS 2.99 P+16/65% %P-0.13  
CAN-PA Dec\*12 40%Rel Conf+16/99%  
MS+10 F&L+7 DS+20 R+11

**Junior Yearling for 2013**

4th & 5th Maternal Dam  
CHEVRIER RUDOLPH ODILEA VG-86-4YR-CAN  
CHEVRIER JOEL ODILE EX-4E-CAN 9\*

**REGANCREST S BRAXTON-ET PB**

HOUSAM61898423 \*BYF\*CVF\*BLF\*DPP\*ET GT  
EX-95-5YR-USA  
GMACE Dec\*12 93%Rel GMLPI+695/90%  
KG M+1758/96% F+18/49% %F-0.45  
SCS 3.03 P+26/68% %P-0.29  
GMACE Dec\*12 89%Rel Conf+18/99%  
MS+10 F&L+8 DS+23 R+13  
Progeny Data: 78 Daus: 81% GP+  
0EX 21VG 42GP 14G 1F

**PICSTON SHOTTLE-ET PB**

HOGBRM598172 \*BYF\*CVF\*BLF\*MFF ET GT  
EX-96-7YR-GBR EXTRA'09 GM'10  
CAN-GBEV Dec\*12 99%Rel GLPI+1882/99%  
KG M+1255 F+49 %F+0.03 P+36 %P-0.04  
CAN-GBEV Dec\*12 99%Rel Conf+11  
**REGANCREST-PR BARBIE-ET PB**  
HOUSAF60602011 \*CVF ET GT  
EX-92-7YR-USA DOM GMD 4\*(0/23)  
02-06 305 12120 478 3.9 401 3.3  
365 14374 561 3.9 476 3.3  
2 LACT: 32282 1221 3.8 1049 3.2 KG



Pierstein Goldwyn *Odyssey* EX-93 2E

Res. Grand Champion Atlantic Summer Show 2011

2<sup>nd</sup> Dam

**EASTSIDE JASPER OLEXIS PB**

HOUSAM61898423 \*BYF\*CVF\*BLF\*DPP\*ET GT  
VG-87-2YR-CAN  
MS:86(FA:6 RAH:9 RAW:6) F&L:85 DS:91 R:87  
CAN-GBEV Dec\*12 73%Rel GLPI+932/70%  
KG M+108/42% F+36/86% %F+0.31  
SCS 2.96 P+7/47% %P+0.03  
CAN-GBEV Dec\*12 70%Rel Conf+14/99%  
MS+9 F&L+7 DS+17 R+8  
02-05 152 7900 279 3.5 251 3.2  
1 LACT: 7900 279 3.5 251 3.2 KG  
HM. ALL-CANADIAN SR.1-YR 2010  
HM. ALL-AMERICAN SR.1-YR 2010  
HM.JR. 2009 ATLANTIC SPRING  
3RD SR.1-YR 2010 ROYAL  
3RD SR.1-YR 2010 QC INTERNATIONAL  
3RD SR.1-YR 2010 MADISON

**WILCOXVIEW JASPER-ET PB**

HOUSAM128620869 \*CVF\*BLF ET MB GT  
VG-85-4YR-CAN ST'04  
CAN-GBEV Dec\*12 99%Rel GLPI+90/99%  
KG M-661 F+13 %F+0.37 P-25 %P-0.03  
CAN-GBEV Dec\*12 99%Rel Conf+11  
**PIERSTEIN GOLDWYN ODYSSEY PB**  
HOUSAF103797156 \*RDF ET GT  
EX-93-2E-CAN  
02-05 305 7624 339 4.4 256 3.4  
BCA 182 216 191  
03-08 305 10254 416 4.1 335 3.3  
BCA 207 225 212  
05-01 305 11808 473 4.0 385 3.3  
365 13175 538 4.1 437 3.3  
BCA 231 252 241  
06-06 P152 11685 553 4.7 372 3.2  
PBCA 223 281 224  
4 LACT: 42307 1814 4.3 1413 3.3 KG  
AVG BCA: M211(+8) F244(+11) P217(+15)  
RES.GRAND 2011 ATLANTIC SUMMER  
1ST 4-YR 2010 ATLANTIC SPRING  
2ND 5-YR 2011 ATLANTIC CHAMP.  
2ND 5-YR 2011 ATLANTIC SUMMER  
Progeny Data: 0EX 1VG 0GP 0G 0F

**PIERSTEIN RM ODILA PB**

HOUSAF101443101 \*RDC ET GT  
EX-90-CAN 3\*(0/17)  
05-11 305 11449 406 3.5 327 2.9  
365 12910 458 3.5 369 2.9  
BCA 219 207 197  
6 LACT: 43675 1572 3.6 1321 3.0 KG  
AVG BCA: M171(-23) F167(-39) P162(-36)  
Progeny Data: 1EX 9VG 7GP 0G 0F  
13 DAUS ME AVG: 10666 413 3.9 334 3.1  
AVG BCA: M202 F212 P202

Crackholm Emory *Fashion* EX-92 10★

7-00 327 16,161 kg 4.2% 2.9% (291-324-267)

Dam of Crackholm Fever EX-91 ST

Dam



66

## ROCKYMOUNTAIN GOLDWYN FRESCA

HOCANF11445755 ET B: 2011 Nov 11  
 CAN-PA Dec\*12 47%Rel PALPI+1506/46%  
 KG M+747/75% F+44/92% %F+0.17  
 SCS 2.80 P+26/81% %P+0.02  
 CAN-PA Dec\*12 46%Rel Conf+10/97%  
 MS+9 F&L+8 DS+6 R+3

Full Sister to Crackholm Fever!  
 Bred Feb 24, 2013 to Aftershock

4th-8th Maternal Dam  
 WANIA ALTA L CARMAN VG-85-2YR-CAN 14\*  
 BICENETIC CHRISTINA ET VG-87-3YR-USA 5\*  
 STARTMORE CHARMAINE ET EX-92-USA 13\*  
 A JIM-MAR-D ASTRONAUT GAIL EX-CAN 11\*  
 CHAPPELLS PAT LASS EX-90-USA

## BRAEDALE GOLDWYN PB

HOCANM10705608 \*BYF\*CVF\*BLF GT  
 GP-84-8YR-CAN EXTRA'05 GM'12  
 F&L:83 DS:84 R:87  
 CAN-GEVB Dec\*12 99%Rel GLPI+2105/99%  
 KG M+375/43% F+50/88% %F+0.35  
 SCS 2.49 P+30/74% %P+0.16  
 CAN-GEVB Dec\*12 99%Rel Conf+13/99%  
 MS+12 F&L+13 DS+7 R+2  
 Progeny Data: 31658 Daus: 85% GP+  
 1206EX 11312VG 14415GP 4452G 273F  
 32577 DAUS ME AVG: 11444 450 3.9 367 3.2  
 AVG BCA: M216 F231 P222

## SHOREMAR JAMES PB

HOCANM5902195 \*CVF\*BLF GT  
 GP-81-2YR-CAN EXTRA'98  
 CAN-GEVB Dec\*12 99%Rel GLPI-331/99%  
 KG M-596 F+5 %F+0.26 P+6 %P+0.24  
 CAN-GEVB Dec\*12 99%Rel Conf+1  
 BRAEDALE BALER TWINE PB  
 HOCANF6860888 \*BLF ETM GT  
 VG-86-2YR-CAN 33\*(27/138)  
 02-01 305 12096 591 4.9 402 3.3  
 365 14019 690 4.9 477 3.4  
 BCA 299 397 314  
 1 LACT: 27051 1359 5.0 1005 3.7 KG

## A MARK CJ GILBROOK GRAND ET PB

HOCANM393207 \*BLF\*MFF ET GT  
 VG-86-5YR-CAN EXTRA'93  
 STELBRO JENINE AEROSTAR PB  
 HOCANF5337384 \*BLF GT  
 VG-85-4YR-CAN  
 MAUGHLIN STORM PB  
 HOCANM5457798 \*CVF\*BLF\*BRC ET GT  
 EX-CAN EXTRA'96

## BRAEDALE GYPSY GRAND PB

HOCANF5912235 GT  
 VG-88-5YR-CAN 37\*(0/185)

## CRACKHOLM EMORY FASHION PB

HOCANF100385034 GT B:2002 Sep 01  
 EX-92-CAN 10\*(6/47)  
 MS:93(FA:7 RAH:8 RAW:8) F&L:92 DS:92 R:93  
 CAN-GEVB Dec\*12 88%Rel GLPI+982/85%  
 KG M+1119/88% F+37/87% %F-0.02  
 SCS 3.11 P+22/75% %P-0.12  
 CAN-GEVB Dec\*12 83%Rel Conf+7/89%  
 MS+7 F&L+4 DS+4 R+3  
 02-00 305 10822 443 4.1 339 3.1  
 BCA 276 301 269  
 04-09 305 14211 552 3.9 415 2.9  
 BCA 288 303 266  
 07-00 305 15287 636 4.2 443 2.9  
 327 16161 672 4.2 470 2.9  
 BCA 291 324 267  
 3 LACT: 56734 2296 4.0 1773 3.1 KG  
 AVG BCA: M285(+45) F309(+58) P267(+31)  
 1 Superior Lactation  
 Progeny Data: 1EX 11VG 4GP 0G 0F  
 16 DAUS ME AVG: 13788 514 3.7 430 3.1  
 AVG BCA: M261 F263 P260

## FUSTEAD EMORY BLITZ-ET PB

HOUSAM17013604 \*CVF\*BLF ET GT  
 EX-95-12YR-USA EXTRA'04 GM  
 CAN-GEVB Dec\*12 99%Rel GLPI+811/99%  
 KG M+2760 F+19 %F-0.71 P+25 %P-0.53  
 CAN-GEVB Dec\*12 99%Rel Conf+8  
 CRACKHOLM KARMAS DESIGN PB  
 HOCANF10559778 ET GT  
 VG-86-4YR-CAN 4\*(11/9)  
 02-01 305 11719 507 4.3 412 3.5  
 365 13702 596 4.3 491 3.6  
 BCA 284 334 315  
 03-10 305 12576 630 5.0 456 3.6  
 BCA 261 348 292  
 05-00 305 12915 517 4.0 452 3.5  
 BCA 241 259 267  
 06-03 305 11958 475 4.0 432 3.6  
 BCA 222 240 259  
 4 LACT: 58607 2533 4.3 2151 3.7 KG  
 AVG BCA: M252(+52) F295(+83) P283(+76)  
 2 Superior Lactations  
 Progeny Data: 1EX 3VG 1GP 1G 0F  
 7 DAUS ME AVG: 13102 522 4.0 412 3.1  
 AVG BCA: M248 F268 P249

## MJR BLACKSTAR EMORY-ET PB

HOUSAM2114601 \*CVF\*BLF ET GT  
 EX-97-10YR-USA GM  
 FUSTEAD TESK BEV PB  
 HOUAF14947858 \*BLF  
 EX-90-5YR-USA GMD DOM  
 EASTVIEW INFLUENCE MATTIE G PB  
 HOUAM2203306 \*CVF\*BLF\*DPF GT  
 VG-86-6YR-USA GM  
 DERIANNE RUDOLPH KARMA PB  
 HOCANF6721272 ET GT  
 VG-86-2YR-CAN 14\*(7/63)  
 02-00 305 14077 680 4.8 480 3.4  
 365 16420 779 4.7 564 3.4  
 BCA 362 472 387  
 4 LACT: 55301 2311 4.2 1909 3.5 KG  
 AVG BCA: M266(+61) F314(+105) P285(+77)  
 2 Superior Lactations  
 Progeny Data: 0EX 11VG 6GP 3G 0F  
 18 DAUS ME AVG: 12890 516 4.0 415 3.2  
 AVG BCA: M244 F264 P251



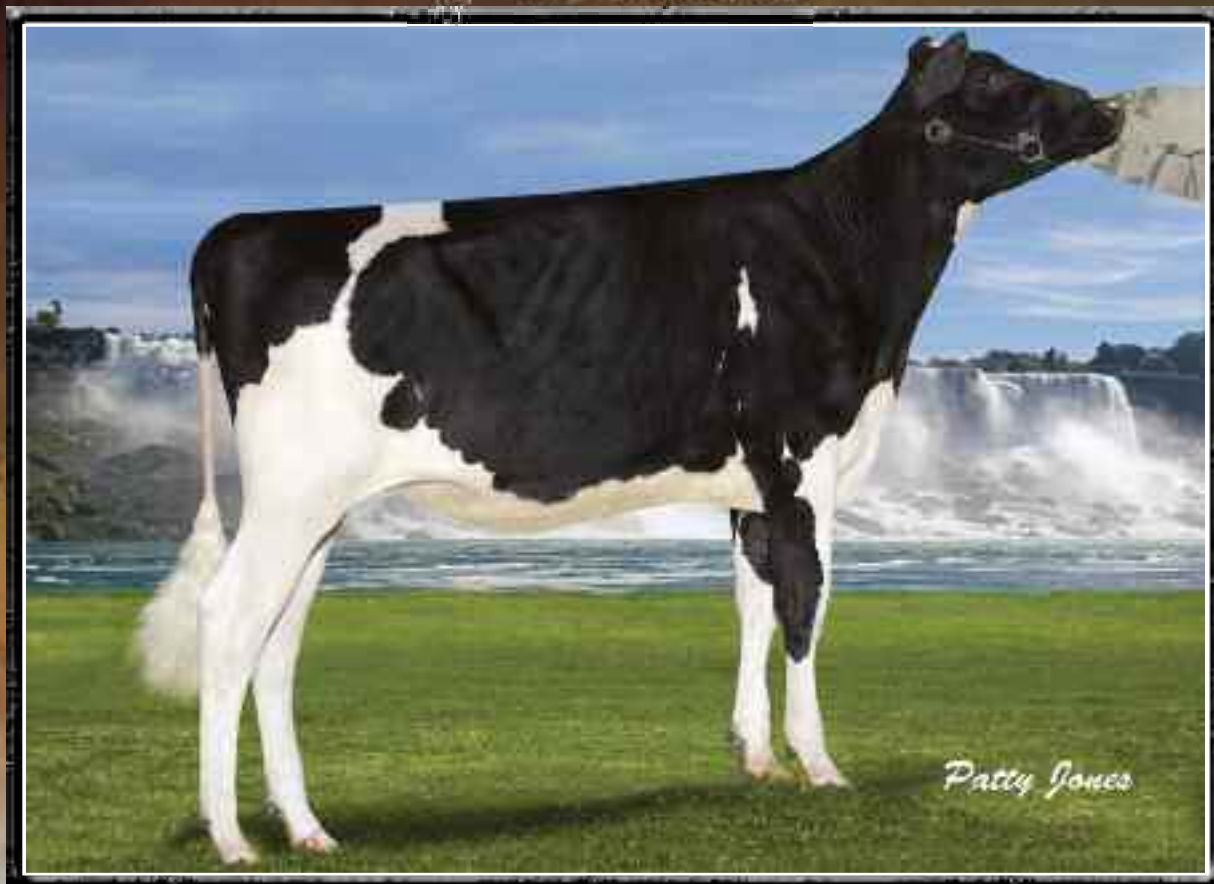

Vellhaven Ali Goldwyn *Allyson*

Junior Yearling for 2013!

Lot 67



**VELLHAVEN ALI GOLDWYN ALLYSON**

HOCANF11370218 ET B:2012 Mar 01  
CAN-PA Dec\*12 43%Rel PALPI+1758/41%  
KG M+451/61% F+54/96% %F+0.36  
SCS 2.71 P+31/87% %P+0.15  
CAN-PA Dec\*12 41%Rel Conf+10/97%  
MS+9 F&L+9 DS+7 R+1

Junior Yearling for 2013

4th-8th Maternal Dam  
FRIESO ALI LINCOLN AILEEN EX-2E-CAN 2\*  
FRIESO ALI INSP SABRINA VG-87-9YR-CAN  
FRIESO ALI SHEIK SELECT EX-CAN 8\*  
FRIESO JETSTAR ELLEN EX-CAN  
FRIESO NED AILEEN VG-85-5YR-CAN

**BRAEDALE GOLDWYN PB**

HOCANF8604134 GT B:2002 Nov 08  
GP-84-8YR-CAN EXTRA'05 GM'12  
F&L:83 DS:84 R:87  
CAN-GEVB Dec\*12 99%Rel GLPI+2105/99%  
KG M+375/43% F+50/88% %F+0.35  
SCS 2.49 P+30/74% %P+0.16  
CAN-GEVB Dec\*12 99%Rel Conf+13/99%  
MS+12 F&L+13 DS+7 R+2  
Progeny Data: 31658 Daus: 85% GP+  
1206EX 11312VG 14415GP 4452G 273F  
32577 DAUS ME AVG: 11444 450 3.9 367 3.2  
AVG BCA: M216 F231 P222

**SHOREMAR JAMES PB**

HOCANM5902195 \*CVF\*BLF GT  
GP-81-2YR-CAN EXTRA'98  
CAN-GEVB Dec\*12 99%Rel GLPI-331/99%  
KG M-596 F+5 %F+0.26 P+6 %P+0.24  
CAN-GEVB Dec\*12 99%Rel Conf+1  
**BRAEDALE BALER TWINE PB**  
HOCANF6860888 \*BLF ETM GT  
VG-86-2YR-CAN 33\*(27/138)  
02-01 305 12096 591 4.9 402 3.3  
365 14019 690 4.9 477 3.4  
BCA 299 397 314  
1 LACT: 27051 1359 5.0 1005 3.7 KG

**VELLHAVEN ALI ALLEN ALLISON PB**

HOCANF8604134 GT B:2002 Nov 08  
VG-86-2YR-CAN 2\*(0/10)  
MS:86(FA:8 RAH:6 RAW:6) F&L:86 DS:89 R:81  
CAN-EBV Dec\*12 74%Rel LPI+1442/63%  
KG M+527/65% F+59/97% %F+0.38  
SCS 2.94 P+33/89% %P+0.14  
CAN-EBV Dec\*12 63%Rel Conf+7/89%  
MS+6 F&L+5 DS+7 R+0  
01-11 305 10377 443 4.3 347 3.3  
365 12365 533 4.3 420 3.4  
BCA 260 297 271  
1 LACT: 15907 716 4.5 571 3.6 KG  
AVG BCA: M260(+52) F297(+75) P271(+64)  
Progeny Data: 0EX 4VG 1GP 0G 0F  
5 DAUS ME AVG: 12135 484 4.0 391 3.2  
AVG BCA: M229 F248 P236

**CANYON-BREEZE ALLEN-ET PB**

HOUSAM17129288 \*CVF\*BLF ET GT  
VG-85-6YR-CAN EXTRA'01  
CAN-GEVB Dec\*12 99%Rel GLPI+259/99%  
KG M-297 F+2 %F+0.13 P+3 %P+0.13  
CAN-GEVB Dec\*12 99%Rel Conf+8  
**FRIESO ALI ANNIE LEE PB**  
HOCANF9047656  
VG-87-4YR-CAN 1\*(7/0)  
02-02 305 8477 392 4.6 282 3.3  
325 8938 416 4.7 300 3.4  
BCA 210 260 219  
03-04 305 8586 407 4.7 284 3.3  
BCA 181 229 186  
04-05 305 9657 474 4.9 324 3.4  
BCA 184 243 196  
05-07 115 2949 116 3.9 80 2.7  
4 LACT: 31453 1489 4.7 1044 3.3 KG  
AVG BCA: M192(-14) F244(+31) P200(-3)  
Progeny Data: 0EX 2VG 0GP 0G 0F  
2 DAUS ME AVG: 11316 499 4.4 362 3.2  
AVG BCA: M214 F256 P219



Vellhaven Ali Allen *Allison* VG-86 2Yr 2\*

1-11 365 12,365 kg 4.3% 3.4% (260-297-271)

Dam

**FRIESO ALI BROKER ANNIE PB**

HOCANF6106609 GT  
VG-86-3YR-CAN 2\*(10/0)  
03-00 305 9645 403 4.2 330 3.4  
310 9730 408 4.2 334 3.4  
BCA 220 249 234  
8 LACT: 87330 3787 4.3 3032 3.5 KG  
AVG BCA: M196(-3) F227(+24) P211(+9)  
Progeny Data: 0EX 2VG 7GP 1G 0F  
9 DAUS ME AVG: 10327 401 3.9 331 3.2  
AVG BCA: M195 F206 P200

Devans S *Ultra*1<sup>st</sup> Junior Heifer Calf Niagara 2011*She sells*

68

**DEVANS S ULTRA**

HOCANF11163764 B:2011 Mar 01  
 CAN-PA Dec\*12 41%Rel PALPI+885/37%  
 KG M+225/49% F+28/77% %F+0.19  
 SCS 3.13 P+28/83% %P+0.19  
 CAN-PA Dec\*12 36%Rel Conf+6/83%  
 MS+4 F&L+4 DS+7 R+7

1ST JR.CALF 2011 NIAGARA

Jr. 2-Yr-Old for 2013

Due June 1<sup>st</sup>, 2013 to Windbrook

4th-7th Maternal Dam

CLASAL MATTADOR LETTUCE EX-3E-CAN 1\*  
 CLASAL MARQUIS CARLA VG-85-6YR-CAN 2\*  
 AYLHOLME ROCKET CATHY VG-85-5YR-CAN  
 AYLHOLME PABST CINDY ANA VG-86-4YR-CAN

**ARDROSS STERLING PB**

HOCANM9638586 \*BYF\*CVF\*BLF\*DPF\*RDC ET GT  
 EXTRA\*12  
 CAN-GEBV Dec\*12 97%Rel GLPI+1812/94%  
 KG M+1134/80% F+73/97% %F+0.30  
 SCS 3.23 P+60/98% %P+0.19  
 CAN-GEBV Dec\*12 96%Rel Conf+8/92%  
 MS+2 F&L+8 DS+11 R+8  
 Progeny Data: 546 Daus: 71% GP+  
 OEX 51VG 335GP 153G 7F  
 586 DAUS ME AVG: 12167 477 3.9 389 3.2  
 AVG BCA: M230 F244 P235

**DUDOC MR BURNS PB**

HOCANM100745543 \*BYF\*CVF\*BLF\*RDC ET GT  
 VG-85-5YR-CAN EXTRA\*09  
 CAN-GEBV Dec\*12 99%Rel GLPI+1818/99%  
 KG M+1269 F+31 %F-0.13 P+66 %P+0.21  
 CAN-GEBV Dec\*12 99%Rel Conf+8  
**MISTY SPRINGS SHOTLE SILK PB**  
 HOCANF7639269 ET GT  
 EX-90-4YR-USA VG-88-2YR-CAN 3\*(0/18)  
 02-04 305 14784 794 5.4 461 3.1  
 351 16840 884 5.2 535 3.2  
 BCA 360 522 355  
 1 LACT: 16840 884 5.2 535 3.2 KG

**MARKIM THUNDER PB**

HOUSAM17144785 \*BYF\*CVF\*BLF GT  
 VG-85-5YR-CAN ST\*01  
**GRANDUC MAGGIE STORM-ET PB**  
 HOCANF6873895 \*RDC ET MB GT  
 VG-87-6YR-CAN 4\*(0/21)  
**PICSTON SHOTLE-ET PB**  
 HOGBRM598172 \*BYF\*CVF\*BLF\*MFF ET GT  
 EX-96-7YR-GBR EXTRA\*09 GM\*10

**WILLSONA FREELANCE SIZZLE PB**

HOCANF7419914 ET GT  
 VG-86-2YR-CAN 8\*(0/40)

**DEVANS TALENT ULTA PB**

HOCANF9536903 B:2008 Jan 25  
 VG-88-4YR-CAN  
 MS:87(FA:4 RAH:8 RAW:7) F&L:88 DS:90 R:93  
 CAN-EBV Dec\*12 68%Rel LPI-59/56%  
 KG M-684/10% F-17/13% %F+0.08  
 SCS 3.04 P-3/29% %P+0.18  
 CAN-EBV Dec\*12 47%Rel Conf+5/75%  
 MS+6 F&L+0 DS+3 R+6  
 01-11 305 7785 284 3.6 271 3.5  
 BCA 199 196 219  
 03-01 305 10705 394 3.7 343 3.2  
 365 11648 429 3.7 378 3.2  
 BCA 235 235 237  
 04-06 P173 11773 419 3.6 400 3.4  
 PBCA 243 230 256  
 3 LACT: 28298 1018 3.6 945 3.3 KG  
 AVG BCA: M226(+4) F220(+9) P237(+19)  
 Progeny Data: 0EX 0VG 0GP 1G 0F

**LADINO PARK TALENT-IMP-ET PB**

HOAUSM930377 \*CVF\*BLF\*RDC ET GT  
 EX-90-6YR-AUS ST\*03  
 CAN-GEBV Dec\*12 99%Rel GLPI+217/99%  
 KG M-70 F-24 %F-0.21 P+9 %P+0.10  
 CAN-GEBV Dec\*12 99%Rel Conf+10  
**CLASAL MILAN ULTIMATE PB**  
 HOCANF6983514 GT  
 EX-90-2E-CAN 1\*(8/0)  
 03-06 305 9550 337 3.5 310 3.2  
 BCA 208 196 207  
 04-10 305 11519 435 3.8 356 3.1  
 BCA 215 221 212  
 05-11 305 11352 427 3.8 356 3.1  
 BCA 210 215 212  
 07-05 305 11014 426 3.9 351 3.2  
 365 12581 490 3.9 408 3.2  
 BCA 218 229 221  
 08-11 287 9914 366 3.7 321 3.2  
 BCA 184 186 192  
 7 LACT: 75541 2827 3.7 2462 3.3 KG  
 AVG BCA: M200(+4) F202(+12) P203(+10)  
 Progeny Data: 0EX 4VG 1GP 1G 0F  
 6 DAUS ME AVG: 10812 408 3.8 342 3.2  
 AVG BCA: M204 F209 P207

**MAUGHLIN STORM PB**

HOCANM5457798 \*CVF\*BLF\*BRC ET GT  
 EX-CAN EXTRA\*96  
**MARKWELL LEADER ROSE-ET PB**  
 HOUSAF15804313 \*RDC ET GT  
 EX-91-2E-USA VG-86-3YR-CAN  
**SHOREMAR MILAN PB**  
 HOCANM5402550 \*CVF\*BLF ET GT  
 EX-CAN ST\*96

**CLASAL INSPIRATION QTIP PB**

HOCANF6215610 GT  
 VG-85-3YR-CAN 3\*(15/0)  
 05-04 305 10197 403 4.0 335 3.3  
 334 10663 426 4.0 358 3.4  
 BCA 198 213 208  
 5 LACT: 46652 1905 4.1 1587 3.4 KG  
 AVG BCA: M182(+13) F198(+7) P191(+21)  
 Progeny Data: 3EX 0VG 3GP 1G 0F  
 3 DAUS ME AVG: 10657 392 3.7 334 3.1  
 AVG BCA: M201 F201 P202





Devans *Roxanna*  
She sells



**DEVANS ROXANNA**

HOCANF11163775 B:2011 Dec 25  
CAN-PA Dec\*12 42%Rel PALPI+1101/38%  
KG M+529/65% F+36/86% %F+0.16  
SCS 2.98 P+22/75% %P+0.04  
CAN-PA Dec\*12 36%Rel Conf+11/98%  
MS+6 F&L+10 DS+9 R+10

Intermediate Yearling for 2013

4th-6th Maternal Dam  
DEVANS LINDY LISA VG-88-4YR-CAN  
DEVANS STARBUCK ALISA VG-87-4YR-CAN  
DEVANS INSPIRATION LISA VG-85-6YR-CAN 2\*

**GILLETTE WINDBROOK PB**  
HOCANM7816429 \*BYF\*CVF\*BLF\*DPF ETM GT  
EX-97-CAN EXTRA'10  
F&L:96 DS:97 R:97  
CAN-GEVB Dec\*12 96%Rel GLPI+1947/93%  
KG M+879/69% F+60/94% %F+0.26  
SCS 3.07 P+38/86% %P+0.07  
CAN-GEVB Dec\*12 92%Rel Conf+15/99%  
MS+10 F&L+15 DS+14 R+10  
Progeny Data: 135 Daus: 81% GP+  
3EX 35VG 72GP 25G 0F  
150 DAUS ME AVG: 11643 444 3.8 366 3.1  
AVG BCA: M220 F227 P221

**GILLETTE BRILEA F B I PB**  
HOCANM8209524 \*BYF\*CVF\*BLF ET GT  
EX-94-CAN EXTRA'05  
CAN-GEVB Dec\*12 99%Rel GLPI+1180/99%  
KG M+1369 F+38 %F-0.11 P+35 %P-0.09  
CAN-GEVB Dec\*12 99%Rel Conf+8  
**GILLETTE BLITZ 2ND WIND PB**  
HOCANF7352248 ET GT  
VG-88-3YR-CAN 35\*(5/171)  
02-02 305 15004 535 3.6 449 3.0  
365 17734 645 3.6 536 3.0  
BCA 372 354 348  
2 LACT: 31317 1231 3.9 981 3.1 KG

**CAROL PRELUDE MTOTO ET PB**  
HOITAMVT1962A \*CVF\*BLF ET GT  
EX-91-8YR-ITA GM'12  
**GILLETTE BRILEA BELLE FLEUR PB**  
HOCANF6735509 ET GT  
VG-86-3YR-CAN 10\*(0/53)  
**FUSTEAD EMORY BLITZ-ET PB**  
HOUSAM17013604 \*CVF\*BLF ET GT  
EX-95-12YR-USA EXTRA'04 GM

**BRAEDALE SECOND CUT PB**  
HOCANF6860889 ETM GT  
VG-86-2YR-CAN 23\*(6/109)

**DEVANS STORM ROXANNE PB**  
HOCANF7633358 B:2005 Oct 18  
VG-88-5YR-CAN  
MS:87(FA:6 RAH:7 RAW:6) F&L:88 DS:90 R:86  
CAN-EBV Dec\*12 71%Rel LPI+298/59%  
KG M+179/46% F+13/55% %F+0.05  
SCS 2.88 P+6/46% %P+0.00  
CAN-EBV Dec\*12 53%Rel Conf+6/83%  
MS+3 F&L+6 DS+5 R+11  
02-01 299 8933 329 3.7 279 3.1  
BCA 217 216 213  
03-01 305 9880 309 3.1 310 3.1  
BCA 210 178 207  
04-01 305 12815 409 3.2 397 3.1  
317 13216 425 3.2 411 3.1  
BCA 249 215 244  
05-01 305 12712 438 3.4 376 3.0  
BCA 236 220 222  
06-02 305 12966 419 3.2 392 3.0  
BCA 235 206 228  
5 LACT: 59749 2007 3.4 1843 3.1 KG  
AVG BCA: M229(+20) F207(+0) P223(+14)  
Progeny Data: 1EX 1VG 1GP 0G 0F  
3 DAUS ME AVG: 12693 424 3.3 374 2.9  
AVG BCA: M240 F217 P226

**PURSUIT SEPTEMBER STORM PB**  
HOCANM6820564 \*BYF\*CVF\*BLF\*RDC ET GT  
EX-CAN ST'02 GM'12  
CAN-GEVB Dec\*12 99%Rel GLPI+615/99%  
KG M+195 F+43 %F+0.34 P-2 %P-0.07  
CAN-GEVB Dec\*12 99%Rel Conf+6  
**DEVANS LEE ROXIE PB**  
HOCANF8313302  
EX-90-2E-CAN 1\*(7/0)  
02-03 305 7791 289 3.7 267 3.4  
BCA 197 197 212  
03-07 305 10936 387 3.5 344 3.1  
332 11524 411 3.6 365 3.2  
BCA 225 213 221  
08-09 292 11874 399 3.4 380 3.2  
BCA 217 199 225  
09-08 284 11892 378 3.2 383 3.2  
BCA 221 192 230  
10-07 P 90 9045 325 3.6 301 3.3  
PBCA 175 171 186  
9 LACT: 92057 3292 3.6 3078 3.3 KG  
AVG BCA: M197(-4) F190(-9) P208(+9)  
1ST JR.2-YR 2004 N.NIAGARA  
Progeny Data: 0EX 2VG 2GP 0G 0F  
4 DAUS ME AVG: 11821 403 3.4 359 3.0  
AVG BCA: M223 F207 P217

**MAUGHLIN STORM PB**  
HOCANM5457798 \*CVF\*BLF\*BRC ET GT  
EX-CAN EXTRA'96  
**GLEN DRUMMOND SHIMMER PB**  
HOCANF6185591 \*RDC ET GT  
VG-85-2YR-CAN 4\*(0/20)  
**COMESTAR LEE PB**  
HOCANM5757117 \*CVF\*BLF ET GT  
EX-CAN EXTRA'97

**DEVANS JAMES ROXANNE PB**  
HOCANF10718938  
VG-85-3YR-CAN 3\*(15/0)  
01-11 305 6628 298 4.5 252 3.8  
310 6698 302 4.5 256 3.8  
BCA 173 211 207  
3 LACT: 24137 999 4.1 844 3.5 KG  
AVG BCA: M173(-34) F194(-4) P190(-15)  
2ND JR.1-YR 2001 N.NIAGARA  
2ND JR.CALF 2000 N.NIAGARA  
Progeny Data: 1EX 2VG 0GP 0G 0F  
3 DAUS ME AVG: 10309 397 3.9 345 3.3  
AVG BCA: M195 F204 P209

Cranholme Goldwyn *Avril* VG-88 2Yr1<sup>st</sup> Sr. 2-Yr-Old New York Jr Show 2011  
US Genomic Locator List Cow

Full Sister

© Cyril Fisher



## CRANHOLME GOLDWYN ALANA

HOCANF11615902 ET B:2012 Dec 10  
CAN-PA Dec\*12 42%Rel PALPI+1238/39%  
KG M+62/40% F+32/82% %F+0.28  
SCS 2.76 P+23/76% %P+0.19  
CAN-PA Dec\*12 38%Rel Conf+8/93%  
MS+6 F&L+8 DS+6 R+2

4th Maternal Dam  
REDBRIDGE DYNAMO DIANA VG-85-4YR-CAN

## BRAEDALE GOLDWYN PB

HOCANM10705608 \*BYF\*CVF\*BLF GT  
GP-84-8YR-CAN EXTRA'05 GM'12  
F&L:83 DS:84 R:87  
CAN-GEVB Dec\*12 99%Rel GLPI+2105/99%  
KG M+375/43% F+50/88% %F+0.35  
SCS 2.49 P+30/74% %P+0.16  
CAN-GEVB Dec\*12 99%Rel Conf+13/99%  
MS+12 F&L+13 DS+7 R+2  
Progeny Data: 31658 Daus: 85% GP+  
1206EX 11312VG 14415GP 4452G 273F  
32577 DAUS ME AVG: 11444 450 3.9 367 3.2  
AVG BCA: M216 F231 P222

## SHOREMAR JAMES PB

HOCANM5902195 \*CVF\*BLF GT  
GP-81-2YR-CAN EXTRA'98  
CAN-GEVB Dec\*12 99%Rel GLPI-331/99%  
KG M-596 F+5 %F+0.26 P+6 %P+0.24  
CAN-GEVB Dec\*12 99%Rel Conf+1  
BRAEDALE BALER TWINE PB  
HOCANF6860888 \*BLF ETM GT  
VG-86-2YR-CAN 33\*(27/138)  
02-01 305 12096 591 4.9 402 3.3  
365 14019 690 4.9 477 3.4  
BCA 299 397 314  
1 LACT: 27051 1359 5.0 1005 3.7 KG

## A MARK CJ GILBROOK GRAND ET PB

HOCANM393207 \*BLF\*MFF ET GT  
VG-86-5YR-CAN EXTRA'93  
STELBRO JENINE AEROSTAR PB  
HOCANF5337384 \*BLF GT  
VG-85-4YR-CAN  
MAUGHLIN STORM PB  
HOCANM5457798 \*CVF\*BLF\*BRC ET GT  
EX-CAN EXTRA'96

## BRAEDALE GYPSY GRAND PB

HOCANF5912235 GT  
VG-88-5YR-CAN 37\*(0/185)

## REDBRIDGE ALLEN ALANA PB

HOCANF7449565 GT B:2005 Mar 07  
VG-88-4YR-CAN  
MS:87(FA:5 RAH:7 RAW:4) F&L:86 DS:94 R:90  
CAN-EBV Dec\*12 67%Rel LPI+398/56%  
KG M-259/24% F+13/55% %F+0.22  
SCS 3.03 P+16/65% %P+0.23  
CAN-EBV Dec\*12 51%Rel Conf+4/65%  
MS+1 F&L+3 DS+4 R+1  
02-03 305 8458 335 4.0 296 3.5  
365 9647 388 4.0 346 3.6  
BCA 215 228 233  
03-05 302 9547 392 4.1 341 3.6  
BCA 205 224 226  
04-05 305 10180 412 4.0 367 3.6  
BCA 211 228 235  
05-06 305 10432 447 4.3 362 3.5  
BCA 201 229 219  
06-09 305 11107 445 4.0 371 3.3  
BCA 200 218 216  
5 LACT: 52521 2156 4.1 1857 3.5 KG  
AVG BCA: M206(+2) F225(+25) P226(+21)

## CANYON-BREEZE ALLEN-ET PB

HOUSAM17129288 \*CVF\*BLF ET GT  
VG-85-6YR-CAN EXTRA'01  
CAN-GEVB Dec\*12 99%Rel GLPI+259/99%  
KG M-297 F+2 %F+0.13 P+3 %P+0.13  
CAN-GEVB Dec\*12 99%Rel Conf+8

## REDBRIDGE LEE STEPH PB

HOCANF7332973  
VG-85-3YR-CAN  
01-11 301 8263 303 3.7 270 3.3  
BCA 214 212 220  
03-00 305 10353 377 3.6 329 3.2  
306 10379 378 3.6 330 3.2  
BCA 229 227 228  
2 LACT: 18642 681 3.7 600 3.2 KG  
AVG BCA: M222(+23) F220(+16) P224(+32)  
Progeny Data: OEX 1VG 1GP 0G 0F  
2 DAUS ME AVG: 10657 426 4.0 360 3.4  
AVG BCA: M201 F218 P218

## MJR BLACKSTAR EMORY-ET PB

HOUSAM2114601 \*CVF\*BLF ET GT  
EX-97-10YR-USA GM  
CANYON-BREEZE WST AMBER-ET PB  
HOUSAF14706235 ET  
EX-93-5YR-USA GMD DOM  
COMESTAR LEE PB  
HOCANM5757117 \*CVF\*BLF ET GT  
EX-CAN EXTRA'97

## REDBRIDGE RUDOLPH KAREN PB

HOCANF6932562  
GP-80-2YR-CAN 2\*(10/0)  
04-01 305 12138 359 3.0 373 3.1  
318 12335 368 3.0 381 3.1  
BCA 244 196 238  
5 LACT: 49006 1539 3.1 1531 3.1 KG  
AVG BCA: M219(-2) F186(-36) P217(+2)  
Progeny Data: OEX 3VG 0GP 1G 0F  
4 DAUS ME AVG: 11596 393 3.4 356 3.1  
AVG BCA: M219 F202 P215





Dubosson Forteresse *Glauco*

Senior Heifer Calf with 3 EX dams  
*She sells*



**DUBOSSON FORTERESSE GLAUCO**

HOCANF107987273 B:2012 Sep 10  
CAN-PA Dec\*12 39%Rel PA LPI+1211/35%  
KG M+453/61% F+25/73% %F+0.08  
SCS 2.69 P+25/79% %P+0.11  
CAN-PA Dec\*12 33%Rel Conf+10/97%  
MS+7 F&L+4 DS+10 R+6

4th Maternal Dam  
GEYSERKA CV STAR ALLIS QE VG-85-4YR-CAN 3\*

**Senior Heifer Calf for 2013**

**TOC-FARM DUPLEX GLAUCO PB**  
HOITAM53990032354 \*BYF\*CVF\*BLF GT  
GMACE Dec\*12 88%Rel GMLPI+1696/84%  
KG M+400/44% F+22/55% %F+0.07  
SCS 2.80 P+30/74% %P+0.18  
GMACE Dec\*12 85%Rel Conf+16/99%  
MS+13 F&L+8 DS+17 R+11

**MESLAND DUPLEX-ET PB**  
HOESPM9201683779 \*CVF\*BLF ET GT  
EX-91-4YR-ESP ST\*09  
CAN-GEVB Dec\*12 99%Rel GLPI+1203/98%  
KG M+639 F-9 %F-0.31 P+35 %P+0.13  
CAN-GEVB Dec\*12 99%Rel Conf+16

**REGANCREST ELTON DURHAM-ET PB**  
HOUSAM2250783 \*CVC\*BLF\*RDF ET GT  
EX-90-7YR-USA GM

**HENKESEEN HILLS EMERALD-ET PB**  
HOUSAF17139448 ET  
EX-91-2E-USA DOM GMD 1\*(0/8)

**CANYON-BREEZE ALLEN-ET PB**  
HOUSAM17129288 \*CVF\*BLF ET GT  
VG-85-6YR-CAN EXTRA\*01

**TOC-FARM PROGRESS AMY ET PB**  
HOITAF53000609476 ET  
EX-93-ITA

**DUBOSSON FORTUNE GOLDWYN PB**  
HOCANF104116776 ET B:2008 Mar 16  
EX-91-CAN  
MS:92(FA:9 RAH:8 RAW:6) F&L:91 DS:91 R:87  
CAN-EBV Dec\*12 67%Rel LPI+820/55%  
KG M+469/62% F+27/76% %F+0.10  
SCS 2.60 P+18/68% %P+0.03  
CAN-EBV Dec\*12 46%Rel Conf+4/65%  
MS+2 F&L+2 DS+3 R+1  
02-03 305 8258 328 4.0 264 3.2  
BCA 210 223 208  
03-05 305 11371 427 3.8 358 3.1  
320 11792 443 3.8 372 3.2  
BCA 244 244 237  
04-05 P164 10068 458 4.5 330 3.3  
PBCA 201 244 205  
3 LACT: 27445 1082 3.9 877 3.2 KG  
AVG BCA: M218(+21) F237(+16) P217(+12)

**BRAEDALE GOLDWYN PB**  
HOCANM10705608 \*BYF\*CVF\*BLF GT  
GP-84-8YR-CAN EXTRA\*05 GM\*12  
CAN-GEVB Dec\*12 99%Rel GLPI+2105/99%  
KG M+375 F+50 %F+0.35 P+30 %P+0.16  
CAN-GEVB Dec\*12 99%Rel Conf+13

**DUBOSSON FANCHON SKYCHIEF QE PB**  
HOCANF6392535 GT  
EX-90-4E-CAN 7\*(17/18)  
03-03 305 9434 381 4.0 326 3.5  
BCA 206 221 218  
04-03 305 10340 419 4.1 356 3.4  
337 11206 456 4.1 387 3.5  
BCA 209 225 224  
05-03 305 9131 384 4.2 324 3.5  
BCA 177 198 198  
06-07 305 10087 428 4.2 334 3.3  
BCA 185 214 199  
07-08 305 9294 379 4.1 315 3.4  
BCA 172 191 189  
9 LACT: 81598 3426 4.2 2848 3.5 KG  
AVG BCA: M180(-33) F201(-15) P195(-25)  
Progeny Data: 4EX 4VG 0GP 1G 0F  
8 DAUS ME AVG: 11803 442 3.7 374 3.2  
AVG BCA: M223 F226 P226

**SHOREMAR JAMES PB**  
HOCANM5902195 \*CVF\*BLF GT  
GP-81-2YR-CAN EXTRA\*98

**BRAEDALE BALER TWINE PB**  
HOCANF6860888 \*BLF ETM GT  
VG-86-2YR-CAN 33\*(27/138)

**DONNANDALE SKYCHIEF ET PB**  
HOCANM391661 \*BLF ET GT  
EX-CAN EXTRA\*93

**GEYSERKA QUILLE VICTOR QE PB**  
HOCANF5485051  
EX-3E-CAN 4\*(20/0)  
06-09 305 13166 501 3.8 433 3.3  
365 14795 551 3.7 488 3.3  
BCA 250 254 259  
8 LACT: 103633 3787 3.7 3476 3.4 KG  
AVG BCA: M227(+25) F221(+21) P235(+25)  
Progeny Data: 2EX 1VG 1GP 1G 0F  
5 DAUS ME AVG: 11057 432 3.9 361 3.3  
AVG BCA: M209 F221 P218

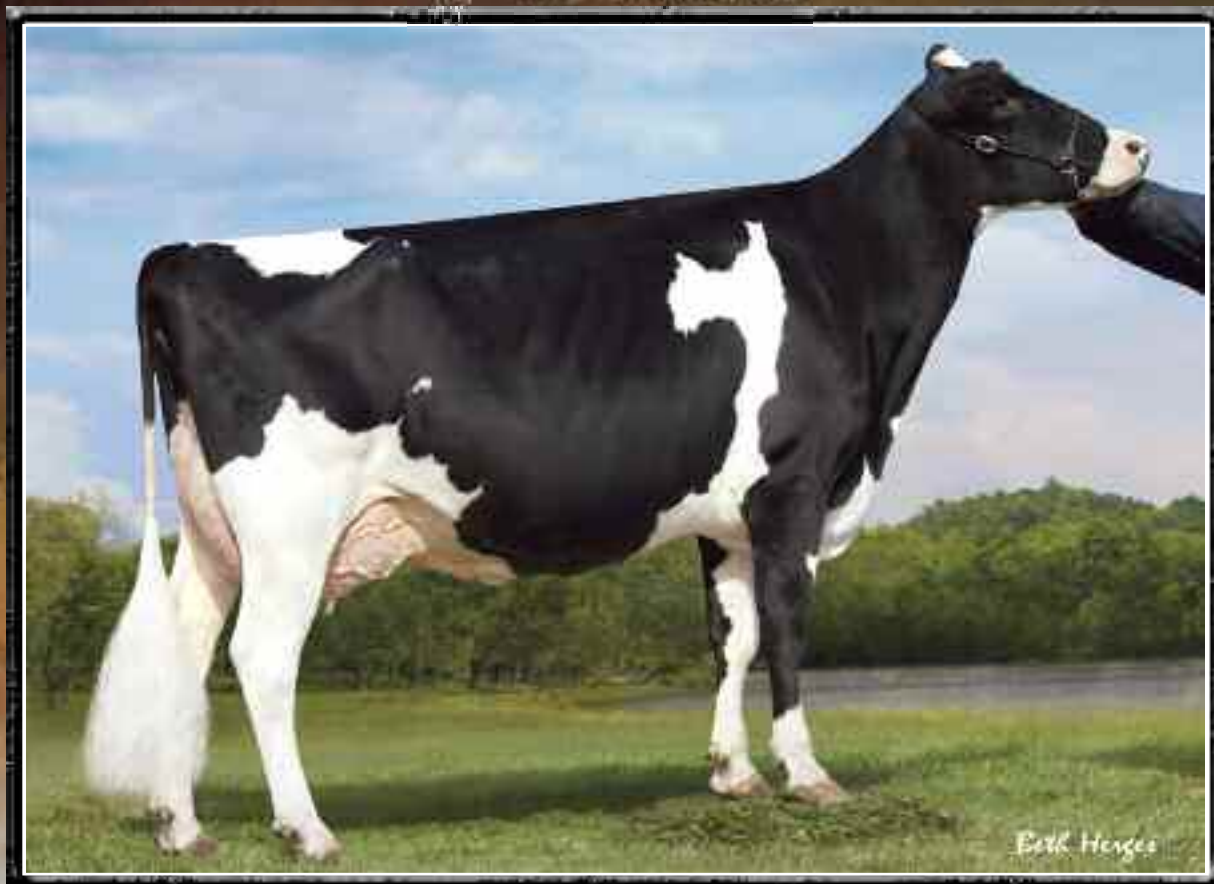

Sandy-Valley Gold *Tangia-ET* EX-94

2-02 11,794 kg 4.4% 516 3.1% 370

A fourth generation Excellent from the Terry Torys

Dam



**DUCKETT ACME TAYLA-ET**

HOUSAF72366952 \*RDC B:2012 Dec 10  
CAN-PA Dec\*12 PA LPI+1117  
KG M+70 F+27 %F+0.24  
SCS 2.85 P+18 %P+0.15  
CAN-PA Dec\*12 Conf+9  
MS+8 F&L+7 DS+6 R+7

4th Maternal Dam  
RICECREST LUKE LISA-ET EX-92-4E-USA

\*RDC Acme  
Intermediate Heifer Calf for 2013

**KHW ELM-PARK ACME-ET PB**  
HOUSAM61720218 \*BYF\*CVF\*BLF\*DPF\*RDC ET GT  
EX-90-2YR-USA GM\*12 ST\*12  
CAN-GEBV Dec\*12 92%Rel GLPI+1263/87%  
KG M-6/23% F+27/62% %F+0.26  
SCS 3.00 P+21/58% %P+0.20  
CAN-GEBV Dec\*12 86%Rel Conf+10/97%  
MS+8 F&L+10 DS+6 R+9  
Progeny Data: 71 Daus: 73% GP+  
2EX 15VG 35GP 18G 1F  
78 DAUS ME AVG: 11263 438 3.9 362 3.2  
AVG BCA: M213 F224 P219

**LADINO PARK TALENT-IMP-ET PB**  
HOAUSM930377 \*CVF\*BLF\*RDC ET GT  
EX-90-6YR-AUS ST\*03  
CAN-GEBV Dec\*12 99%Rel GLPI+217/99%  
KG M-70 F-24 %F-0.21 P+9 %P+0.10  
CAN-GEBV Dec\*12 99%Rel Conf+10  
**KAMPS-HOLLOW ALTITUDE-ET PB**  
HOUSAF129136431 \*CVC\*BLF\*RDC ET GT  
EX-95-2E-USA DOM 1\*(0/9)  
07-00 305 15626 709 4.5 528 3.4  
365 18003 839 4.7 628 3.5  
3 LACT: 65526 2855 4.4 2399 3.7 KG

**MAUGHLIN STORM PB**  
HOCANM5457798 \*CVF\*BLF\*BRC ET GT  
EX-CAN EXTRA'96  
**MARKWELL LEADER ROSE-ET PB**  
HOUSAF15804313 \*RDC ET GT  
EX-91-2E-USA VG-86-3YR-CAN  
**REGANCREST ELTON DURHAM-ET PB**  
HOUSAM2250783 \*CVC\*BLF\*RDF ET GT  
EX-90-7YR-USA GM

**CLOVER-MIST ALISHA-ET PB**  
HOUSAF15149329 \*RDC ET  
EX-93-3E-USA DOM

**SANDY-VALLEY GOLD TANGIA-ET PB**  
HOUSAF63114767 ET B:2006 Aug 11  
EX-94-2E-USA  
GMACE Dec\*12 79%Rel GMLPI+971/77%  
KG M+145/45% F+27/76% %F+0.22  
SCS 2.70 P+14/61% %P+0.09  
GMACE Dec\*12 76%Rel Conf+8/93%  
MS+7 F&L+4 DS+6 R+4  
02-02 305 11794 516 4.4 370 3.1  
04-10 299 10954 448 4.1 364 3.3  
2 LACT: 22748 964 4.2 734 3.2 KG

**BRAEDALE GOLDWYN PB**  
HOCANM10705608 \*BYF\*CVF\*BLF GT  
GP-84-8YR-CAN EXTRA'05 GM'12  
CAN-GEBV Dec\*12 99%Rel GLPI+2105/99%  
KG M+375 F+50 %F+0.35 P+30 %P+0.16  
CAN-GEBV Dec\*12 99%Rel Conf+13  
**SANDY-VALLEY MAGNA TONI-ET PB**  
HOUSAF133210237 ET GT  
EX-91-4YR-USA DOM GMD  
02-00 305 13585 553 4.1 460 3.4  
04-01 305 16339 646 4.0 572 3.5  
365 19201 765 4.0 679 3.5  
2 LACT: 40384 1610 4.0 1425 3.5 KG

**SHOREMAR JAMES PB**  
HOCANM5902195 \*CVF\*BLF GT  
GP-81-2YR-CAN EXTRA'98  
**BRAEDALE BALER TWINE PB**  
HOCANF6860888 \*BLF ETM GT  
VG-86-2YR-CAN 33\*(27/138)  
**SIKKEMA-STAR AIR MAGNA-ET PB**  
HOUSAM17044645 \*CVF\*BLF ET GT  
VG-88-6YR-USA

**RICECREST TERRY TORY-ET PB**  
HOUSAF123776051 \*CVF ET GT  
EX-93-2E-USA GMD DOM 1\*(0/7)  
06-06 305 19391 764 3.9 607 3.1  
365 22154 864 3.9 704 3.2  
3 LACT: 70148 2717 3.9 2414 3.4 KG  
Progeny Data: 0EX 0VG 1GP 0G OF  
1 DAUS ME AVG: 12134 450 3.7 382 3.1  
AVG BCA: M229 F231 P231





Cityview Stormatic *Allison* VG-86 2★

3-01 365 13,090 kg 3.0% 3.1% (267-218-258)

2<sup>nd</sup> Dam



**LYLEHAVEN DURHAM ALLIE**

HOUSAF68655602 B:2010 Sep 23  
GP-83-2YR-CAN  
MS:85(FA:5 RAH:9 RAW:5) F&L:84 DS:81 R:86  
MACE Dec\*12 38%Rel PA LPI+582/36%  
KG M+487/63% F-14/16% %P-0.33  
SCS 2.95 P+19/70% %P+0.03  
CAN-PA Dec\*12 34%Rel Conf+9/96%  
MS+7 F&L+6 DS+5 R+2

01-11 P155 11090 392 3.5 381 3.4  
PBCA 286 270 307  
1 LACT: 5712 195 3.4 192 3.4 KG  
AVG BCA: M286 F270 P307

Fresh Sept. 05, 2012  
Due Sept. 29, 2013 to Aftershock

4th & 5th Maternal Dam  
SHOREMAR S ALICIA EX-97-3E-USA 7\*  
AITKENBRAE STARBUCK ADA EX-94-2E-USA 4\*

**REGANCREST ELTON DURHAM-ET PB**

HOUSAM2250783 \*CVC\*BLF\*RDF ET GT  
EX-90-7YR-USA GM  
GMACE Dec\*12 99%Rel GMLPI+521/99%  
KG M+105/28% F-31/4% %F-0.35  
SCS 2.97 P+19/54% %P+0.16  
GMACE Dec\*12 99%Rel Conf+10/97%  
MS+10 F&L+7 DS+6 R+3  
Progeny Data: 418 Daus: 95% GP+  
69EX 225VG 105GP 17G 2F

**EMPRISE BELL ELTON PB**  
HOUSAM1912270 \*CVC\*BLF\*DPF GT  
EX-95-11YR-USA SP'98  
USA-PTA Jul\*96 99%Rel TPI+1401  
LB M+1626 F+56 %F-0.02 P+66 %P+0.06  
USA-PTA Jul\*96 99%Rel Conf+1.45  
**SNOW-N DENISES DELLIA PB**  
HOUSAF12895802 \*CVF\*BLF GT  
EX-95-2E-USA GMD DOM 5\*(0/25)  
07-06 305 14166 572 4.0 438 3.1  
365 16153 649 4.0 500 3.1  
4 LACT: 81757 3224 3.9 2751 3.4 KG



**MORSAN PRONTO ALICIA PB**

HOCANF9826988 ET B:2008 Sep 01  
VG-86-2YR-USA  
MACE Dec\*12 47%Rel MLPI+789/41%  
KG M+1059/86% F+10/50% %F-0.29  
SCS 3.01 P+23/76% %P-0.11  
MACE Dec\*12 36%Rel Conf+8/93%  
MS+5 F&L+5 DS+4 R+2  
02-00 305 11884 419 3.5 363 3.1  
03-03 305 12850 356 2.8 386 3.0  
365 15177 444 2.9 462 3.0  
2 LACT: 28422 903 3.2 868 3.1 KG  
Progeny Data: 0EX 0VG 1GP 0G 0F  
1 DAUS ME AVG: 15138 527 3.5 508 3.4  
AVG BCA: M286 F270 P307

**WINDY-KNOLL-VIEW PRONTO-ET PB**  
HOUSAM132815961 \*BYF\*CVF\*BLF\*DPF ET GT  
EX-95-5YR-USA  
CAN-GEBV Dec\*12 98%Rel GLPI+220/97%  
KG M+458 F-4 %F-0.19 P+3 %P-0.11  
CAN-GEBV Dec\*12 97%Rel Conf+7

**CITYVIEW STORMATIC ALLISON PB**  
HOCANF9477909 ET GT  
VG-86-3YR-CAN 2\*(10/0)  
01-11 305 9741 322 3.3 292 3.0  
BCA 249 222 235  
03-01 305 11988 360 3.0 369 3.1  
365 13090 396 3.0 405 3.1  
BCA 267 218 258  
04-08 305 10518 375 3.6 333 3.2  
BCA 200 190 201  
3 LACT: 36764 1213 3.3 1146 3.1 KG  
AVG BCA: M239(-26) F210(-35) P231(-26)  
Progeny Data: 0EX 3VG 1GP 0G 0F  
5 DAUS ME AVG: 13439 506 3.8 424 3.2  
AVG BCA: M254 F259 P257

Shoremar S *Alicia* EX-97 3E 7★

Supreme Grand Champion *Royal* 2000  
4<sup>th</sup> Dam

**CITYVIEW R ALICIA PB**  
HOCANF10593274 \*BLC ET GT  
EX-92-CAN 23\*(4/112)  
06-08 305 16626 582 3.5 510 3.1  
365 19280 684 3.5 601 3.1  
BCA 329 313 321  
3 LACT: 56134 2113 3.8 1825 3.3 KG  
AVG BCA: M292(+8) F293(+10) P290(+11)  
1 Superior Lactation  
Progeny Data: 7EX 17VG 7GP 1G 1F  
32 DAUS ME AVG: 13933 508 3.6 427 3.1  
AVG BCA: M263 F260 P258



Kingsway Starfire *Mongoose EX*

H.M. All-Canadian 2009

2<sup>nd</sup> Jr. 2-Yr-Old Maxville Spring Show 2010

Dam



**KINGSWAY GOLDEN GOOSE**

HOCANF11432138 ETM B:2012 Jun 03  
CAN-PA Dec\*12 42%Rel PA LPI+1633/38%  
KG M-42/35% F+43/91% %P+0.43  
SCS 2.87 P+20/72% %P+0.19  
CAN-PA Dec\*12 36%Rel Conf+11/98%  
MS+10 F&L+10 DS+6 R+3

**Summer Yearling for 2013**

4th-8th Maternal Dam  
KINGSWAY RUDOLPH MARK 6 VG-88-4YR-CAN  
KINGSWAY MARK CHIEFIE EX-6E-CAN 10\*  
KINGSWAY JONATHON LISA VG-86-3YR-CAN  
KINGSWAY WILLOW LENNA VG-86-4YR-CAN  
KINGSWAY LADY ROCKMAN VG-85-5YR-CAN

**BRAEDALE GOLDWYN PB**

HOCANM10705608 \*BYF\*CVF\*BLF GT  
GP-84-8YR-CAN EXTRA'05 GM'12  
F&L:83 DS:84 R:87  
CAN-GEV Dec\*12 99%Rel GLPI+2105/99%  
KG M+375/43% F+50/88% %F+0.35  
SCS 2.49 P+30/74% %P+0.16  
CAN-GEV Dec\*12 99%Rel Conf+13/99%  
MS+12 F&L+13 DS+7 R+2  
Progeny Data: 31658 Daus: 85% GP+  
1206EX 11312VG 14415GP 4452G 273F  
32577 DAUS ME AVG: 11444 450 3.9 367 3.2  
AVG BCA: M216 F231 P222

**SHOREMAR JAMES PB**

HOCANM5902195 \*CVF\*BLF GT  
GP-81-2YR-CAN EXTRA'98  
CAN-GEV Dec\*12 99%Rel GLPI-331/99%  
KG M-596 F+5 %F+0.26 P+6 %P+0.24  
CAN-GEV Dec\*12 99%Rel Conf+1  
**BRAEDALE BALER TWINE PB**  
HOCANF6860888 \*BLF ETM GT  
VG-86-2YR-CAN 33\*(27/138)  
02-01 305 12096 591 4.9 402 3.3  
365 14019 690 4.9 477 3.4  
BCA 299 397 314  
1 LACT: 27051 1359 5.0 1005 3.7 KG

**A MARK CJ GILBROOK GRAND ET PB**

HOCANM393207 \*BLF\*MFF ET GT  
VG-86-5YR-CAN EXTRA'93  
**STELBRO JENINE AEROSTAR PB**  
HOCANF5337384 \*BLF GT  
VG-85-4YR-CAN  
**MAUGHLIN STORM PB**  
HOCANM5457798 \*CVF\*BLF\*BRC ET GT  
EX-CAN EXTRA'96  
**BRAEDALE GYPSY GRAND PB**  
HOCANF5912235 GT  
VG-88-5YR-CAN 37\*(0/185)

**KINGSWAY STARFIRE MONGOOSE PB**

HOCANF9761246 GT B:2008 Mar 09  
EX-90-CAN  
MS:91(FA:6 RAH:9 RAW:7) F&L:89 DS:91 R:90  
CAN-EBV Dec\*12 67%Rel LPI+1163/54%  
KG M-459/16% F+35/85% %F+0.51  
SCS 3.26 P+10/53% %P+0.23  
CAN-EBV Dec\*12 44%Rel Conf+9/96%  
MS+8 F&L+7 DS+6 R+4  
02-01 305 10513 456 4.3 358 3.4  
319 10914 477 4.4 374 3.4  
BCA 270 317 289  
03-01 305 9456 396 4.2 317 3.4  
BCA 213 241 223  
04-03 P236 9998 447 4.5 353 3.5  
PBCA 208 251 231  
3 LACT: 28887 1253 4.3 990 3.4 KG  
AVG BCA: M230(+23) F270(+54) P248(+36)  
1 Superior Lactation  
NOM. ALL-ONTARIO JR.2-YR.JR.1-YR  
HM. ALL-CANADIAN 4-H JR.1-YR 2009  
2ND JR.2-YR 2010 MAXVILLE SPRING  
2ND JR.1-YR 2009 ON SUMMER  
JR.CHAMP 2009 HASTINGS  
JR.CHAMP 2009 NORTHUMBERLAND

**LYSTEL STARFIRE PB**

HOCANM7221650 \*RDC ET GT  
ST'06  
CAN-EBV Dec\*12 98%Rel LPI+765/97%  
KG M-347 F+1 %F+0.13 P+5 %P+0.15  
CAN-EBV Dec\*12 96%Rel Conf+6  
**KINGSWAY PRIMETIME MANGO PB**  
HOCANF7388648  
EX-92-2E-CAN 2\*(10/0)  
02-04 305 9137 390 4.3 314 3.4  
BCA 222 257 242  
03-04 305 10718 446 4.2 355 3.3  
BCA 229 259 238  
04-10 305 12649 527 4.2 434 3.4  
339 13458 572 4.3 468 3.5  
BCA 248 274 266  
06-00 305 11756 528 4.5 413 3.5  
BCA 214 259 240  
07-06 286 10467 459 4.4 359 3.4  
BCA 204 244 223  
5 LACT: 58867 2577 4.4 2049 3.5 KG  
AVG BCA: M223(+7) F259(+40) P242(+23)  
Progeny Data: 2EX 0VG 0GP 0G 0F  
3 DAUS ME AVG: 11879 503 4.2 389 3.3  
AVG BCA: M224 F258 P235

**STBVQ RUBENS PB**

HOCANM5844883 \*CVF\*BLF\*RDC ET GT  
VG-88-14YR-CAN ST'98 GM'03  
**COMESTAR L OR BLACK PB**  
HOCANF5311227 ET GT  
VG-87-5YR-CAN 16\*(3/95)  
**WINDY-KNOLL-VIEW PRIMETIME PB**  
HOUSAM129611183 \*CVF\*BLF ET GT  
EX-96-CAN ST'05  
**KINGSWAY TERRASON MARGO PB**  
HOCANF9277114 GT  
EX-90-4E-CAN  
04-06 305 10955 498 4.5 377 3.4  
342 11476 531 4.6 403 3.5  
BCA 208 257 227  
7 LACT: 67615 3178 4.7 2414 3.6 KG  
AVG BCA: M188(-30) F238(+14) P212(-7)  
3RD MATURE COW 2009 ST.PASCAL  
Progeny Data: 1EX 1VG 0GP 0G 0F  
2 DAUS ME AVG: 11181 478 4.3 377 3.4  
AVG BCA: M211 F245 P228



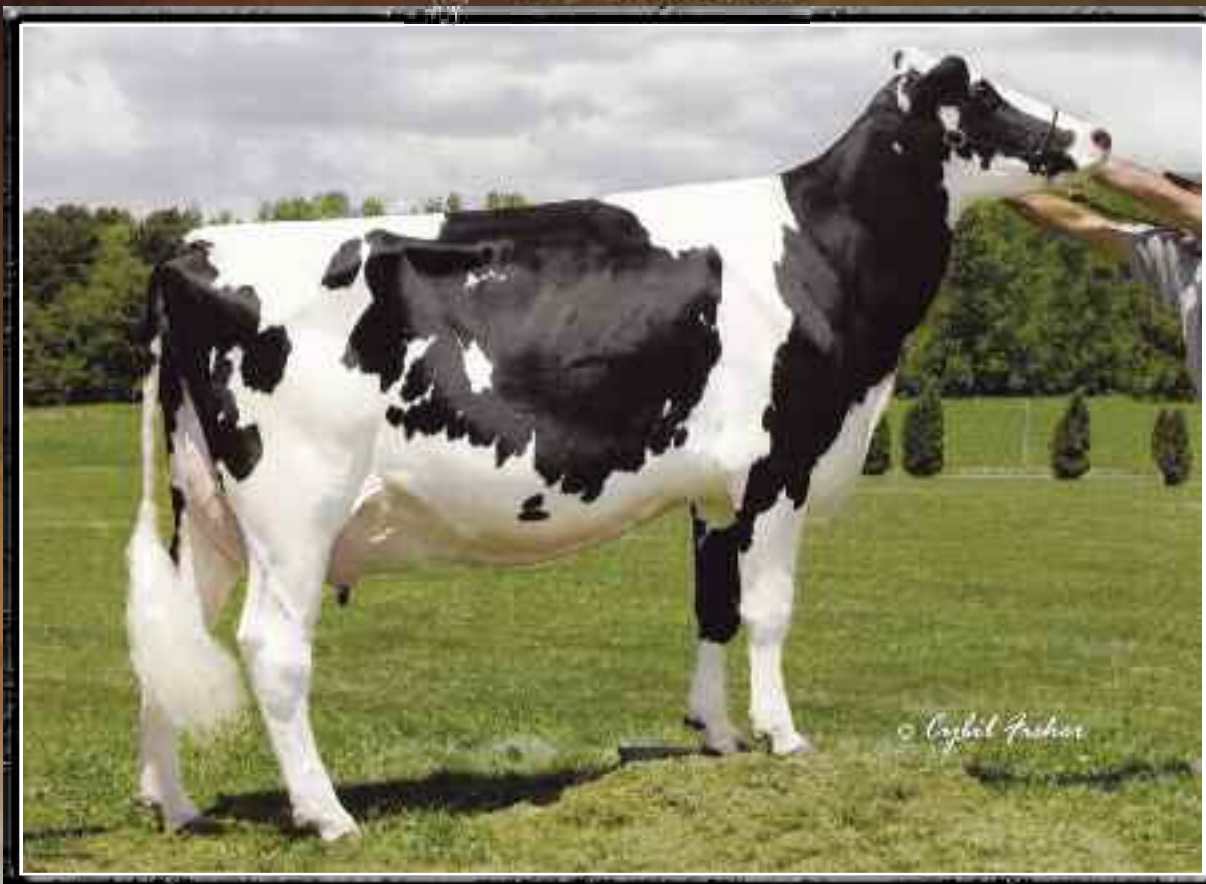

Astrahoe P Rosa *Riatta*-ET EX-91

3-08 365 15,508 kg 3.7% 576 3.2% 490

Dam



**MIDAS-TOUCH DEMSEY RIVA-ET**

HOUSAF71503206 B:2012 Jun 10  
CAN-PA Dec\*12 PA LPI+1000  
KG M+159 F+17 %F+0.10  
SCS 2.88 P+14 %P+0.08  
CAN-PA Dec\*12 Conf+9  
MS+7 F&L+7 DS+7 R+4

**Summer Yearling with 13 Excellent dams**

4th-13th Maternal Dam  
PINEHURST SWEET CLEO EX-90-5YR-USA  
PINEHURST SWEET FREEDOM EX-90-5YR-USA  
PINEHURST SWEET DELIGHT EX-91-3E-USA  
PINEHURST RAPTURE EX-96-4E-USA  
PINEHURST FRAGRANCE EX-90-2E-USA  
HAYSSON D V AUDREY EX-90-2E-USA  
WHIRLHILL Q RAG APPLE ARIEL EX-92-13YR-USA  
ARLITE POSCH EX-92-6YR-USA  
AUDREY POSCH EX-93-2E-USA

**LIRR DREW DEMPSEY PB**  
HOUSAM61083609 \*BYF\*CVF\*BLF\*DPF\*RDF GT  
VG-86-4YR-USA EXTRA\*11  
CAN-GEV Dec\*12 94%Rel GLPI+2323/90%  
KG M+356/41% F+45/84% %F+0.31  
SCS 2.52 P+34/80% %P+0.20  
CAN-GEV Dec\*12 88%Rel Conf+16/99%  
MS+13 F&L+13 DS+11 R+8  
Progeny Data: 94 Daus: 87% GP+  
2EX 30VG 50GP 11G 1F  
97 DAUS ME AVG: 11185 433 3.9 358 3.2  
AVG BCA: M211 F222 P216

**BRAEDALE GOLDWYN PB**  
HOCANM10705608 \*BYF\*CVF\*BLF GT  
GP-84-8YR-CAN EXTRA\*05 GM\*12  
CAN-GEV Dec\*12 99%Rel GLPI+2105/99%  
KG M+375 F+50 %F+0.35 P+30 %P+0.16  
CAN-GEV Dec\*12 99%Rel Conf+13  
**KERNDT SNEEZY DERRY DREW PB**  
HOUSAF207658039  
VG-88-5YR-USA  
03-08 305 12415 464 3.7 395 3.2  
365 14130 540 3.8 460 3.3  
3 LACT: 51044 2008 3.9 1650 3.2 KG

**SHOREMAR JAMES PB**  
HOCANM5902195 \*CVF\*BLF GT  
GP-81-2YR-CAN EXTRA\*98  
**BRAEDALE BALER TWINE PB**  
HOCANF6860888 \*BLF ETM GT  
VG-86-2YR-CAN 33\*(27/138)  
**REGANCREST EMORY DERRY-ET PB**  
HOUSAM2300873 \*CVF\*BLF ET GT  
EX-94-4YR-USA GM ST\*05  
**KERNDT MATTIE SNEEZY-ET PB**  
HOUSAF207128837 ET  
EX-90-5YR-USA

**ASTRAHOE P ROSA RIATTA-ET PB**  
HOUSAF130093033 ET B:2000 Jun 29  
EX-91-5YR-USA  
MACE Dec\*12 67%Rel MLPI-324/61%  
KG M-39/35% F-12/18% %F-0.11  
SCS 3.23 P-6/24% %P-0.05  
MACE Dec\*12 69%Rel Conf+2/43%  
MS+0 F&L+0 DS+2 R-1  
02-02 305 9548 344 3.6 312 3.3  
03-08 305 13889 512 3.7 433 3.1  
365 15508 576 3.7 490 3.2  
2 LACT: 35467 1322 3.7 1173 3.3 KG  
Progeny Data: 0EX 3VG 0GP 0G 0F  
2 DAUS ME AVG: 14291 594 4.2 466 3.3  
AVG BCA: M270 F305 P282

**DUNCAN PROGRESS-ET PB**  
HOUSAM2234121 \*CVF\*BLF ET GT  
EX-CAN EXTRA\*98  
CAN-GEV Dec\*12 99%Rel GLPI-609/99%  
KG M+152 F+2 %F-0.04 P-13 %P-0.17  
CAN-GEV Dec\*12 99%Rel Conf-1  
**PINEHURST ROYAL ROSA-ET PB**  
HOUSAF124198373 ET GT  
EX-91-2E-USA  
02-06 305 11444 430 3.8 358 3.1  
03-10 305 16574 539 3.3 487 2.9  
365 18779 616 3.3 555 3.0  
06-08 305 14043 516 3.7 457 3.3  
3 LACT: 52345 1848 3.5 1630 3.1 KG  
Progeny Data: 0EX 0VG 1GP 0G 0F

**A RONNYBROOK PRELUDE ET PB**  
HOCANM392457 \*BLF ET GT  
GP-81-5YR-CAN GM EXTRA\*92  
**DUNCAN MARK PATIENCE PB**  
HOUSAF13849336 \*BLF  
VG-89-2YR-USA DOM  
**STARTMORE RUDOLPH PB**  
HOCANM5470579 \*CVF\*BLF ET GT  
EX-CAN GM EXTRA\*96  
**PINEHURST ROULADE PB**  
HOUSAF15229918  
EX-92-2E-USA  
03-05 305 13449 605 4.5 450 3.3  
365 15495 669 4.3 524 3.4  
4 LACT: 64442 2447 3.8 2134 3.3 KG



### Lovill Triumphant *Sydney* EX-92 2E

4-11 365 12,241 kg 3.8% 3.3% (205-205-211)

Full Sister to Dam

76

### LOWHILL ALEXANDER SUNSET

HOCANF11482914 B:2012 Jun 21  
CAN-PA Dec\*12 40%Rel PA LPI+480/37%  
KG M-462/16% F+16/59% %F+0.32  
SCS 3.08 P-7/23% %P+0.07  
CAN-PA Dec\*12 36%Rel Conf+7/89%  
MS+6 F&L+10 DS+1 R+6

### Summer Yearling for 2013

**GOLDEN-OAKS ST ALEXANDER-ET PB**  
HOUSAM61133837 \*BYF\*CVF\*BLF\*DPF\*ETF ET GT  
EX-94-8YR-USA ST\*12  
CAN-GEV Dec\*12 99%Rel GLPI+1475/97%  
KG M+666/59% F+68/96% %F+0.41  
SCS 3.19 P+19/54% %P-0.02  
CAN-GEV Dec\*12 98%Rel Conf+9/95%  
MS+7 F&L+14 DS+2 R+5  
Progeny Data: 1325 Daus: 79% GP+  
OEX 191VG 854GP 273G 7F  
1193 DAUS ME AVG: 11867 475 4.0 370 3.1  
AVG BCA: M224 F243 P224

**COMESTAR STORMATIC PB**  
HOCANM6947936 \*CVF\*BLF ET GT  
EX-CAN EXTRA\*02  
CAN-GEV Dec\*12 99%Rel GLPI+239/99%  
KG M+314 F-15%F-0.26 P-3 %P-0.13  
CAN-GEV Dec\*12 99%Rel Conf+8  
**NEU-WAY PATRON ALLIE-ET PB**  
HOUSAF17216847 \*CVC\*MFF ET  
VG-87-2YR-USA DOM GMD 2\*(0/10)  
01-11 305 13817 538 3.9 448 3.2  
365 16075 634 3.9 530 3.3  
1 LACT: 25438 1053 4.1 884 3.5 KG

**LOWHILL TRIUMPHANT SUNSHINE PB**  
HOCANF9878241 ET GT B:2008 Sep 01  
VG-85-4YR-CAN  
MS:87(FA:8 RAH:8 RAW:5) F&L:84 DS:84 R:84  
CAN-EBV Dec\*12 62%Rel LPI-487/51%  
KG M-1590/0% F-35/3% %F+0.23  
SCS 2.96 P-34/2% %P+0.17  
CAN-EBV Dec\*12 45%Rel Conf+6/83%  
MS+6 F&L+5 DS-1 R+8  
02-06 305 7299 271 3.7 241 3.3  
311 7393 275 3.7 245 3.3  
BCA 174 175 181  
03-09 P218 8843 320 3.6 292 3.3  
PBCA 189 185 193  
2 LACT: 14285 516 3.6 464 3.2 KG  
AVG BCA: M182(-22) F180(-17) P187(-10)

**RENAISSANCE TRIUMPHANT PB**  
HOCANM6347844 \*CVF\*BLF GT  
GP-81-1YR-CAN ST\*00  
CAN-GEV Dec\*12 99%Rel GLPI-266/99%  
KG M-961 F-43 %F-0.08 P-25 %P+0.07  
CAN-GEV Dec\*12 98%Rel Conf+8  
**LOWHILL SUSY ADAM PB**  
HOCANF8092400 \*RDC GT  
EX-94-6E-CAN 2\*(0/13)  
02-07 305 7683 305 4.0 287 3.7  
BCA 186 198 216  
03-09 305 9205 360 3.9 318 3.5  
BCA 192 200 205  
05-03 305 9469 385 4.1 332 3.5  
BCA 181 201 204  
09-02 305 12586 463 3.7 411 3.3  
BCA 236 239 251  
10-11 305 13210 458 3.5 402 3.0  
365 14576 516 3.5 455 3.1  
BCA 252 240 247  
8 LACT: 92518 3702 4.0 3221 3.5 KG  
AVG BCA: M198(+17) F211(+34) P213(+29)  
Progeny Data: 1EX 6VG 1GP 0G 0F  
8 DAUS ME AVG: 10447 396 3.8 339 3.2  
AVG BCA: M197 F203 P205



### Lovill Goldwyn *Sugar* VG-87

1<sup>st</sup> Sr. 3-Yr-Old Alberta Dairy Congress 2012

Mat. Sister to Dam

**LOWHILL SPECKLE CHANCE PB**  
HOCANF6495772 GT  
VG-86-11YR-CAN 2\*(13/0)  
10-07 290 8175 294 3.6 245 3.0  
BCA 158 155 151  
7 LACT: 48451 1911 3.9 1679 3.5 KG  
AVG BCA: M130(-39) F137(-29) P141(-31)  
Progeny Data: 1EX 3VG 1GP 0G 0F  
5 DAUS ME AVG: 10208 368 3.6 323 3.2  
AVG BCA: M193 F189 P195





Crovalley Knowledge *Akika*

H.M. All-Canadian Senior Yearling 2012  
Junior Champion Autumn Opportunity 2012  
Same family



**CROVALLEY LAVANGUARD ADELE**

HOCANF11612435 B:2012 Dec 02  
CAN-PA Dec\*12 41%Rel PA LPI+533/37%  
KG M-321/22% F+23/70% %F+0.35  
SCS 3.04 P+4/42% %P+0.13  
CAN-PA Dec\*12 34%Rel Conf+7/89%  
MS+4 F&L+7 DS+4 R+4

4th & 5th Maternal Dam  
CROVALLEY DYNAMIC ANN EX-5E-CAN 6\*  
CROVALLEY JETSTAR APRIL VG-86-5YR-CAN

**Intermediate Heifer Calf for 2013**

**COMESTAR LAVANGUARD PB**

HOCANM103974966 \*BYF\*CVF\*BLF ET GT  
GP-83-4YR-CAN ST\*11  
F&L:77 DS:86 R:86  
CAN-GEV Dec\*12 96%Rel GLPI+1614/93%  
KG M+661/59% F+54/91% %F+0.28  
SCS 3.00 P+25/66% %P+0.03  
CAN-GEV Dec\*12 92%Rel Conf+14/99%  
MS+10 F&L+18 DS+9 R+7  
Progeny Data: 225 Daus: 77% GP+  
0EX 41VG 132GP 47G 5F  
183 DAUS ME AVG: 11818 454 3.8 368 3.1  
AVG BCA: M223 F233 P222

**BRAEDALE GOLDWYN PB**

HOCANM10705608 \*BYF\*CVF\*BLF GT  
GP-84-8YR-CAN EXTRA'05 GM'12  
CAN-GEV Dec\*12 99%Rel GLPI+2105/99%  
KG M+375 F+50 %F+0.35 P+30 %P+0.16  
CAN-GEV Dec\*12 99%Rel Conf+13  
**COMESTAR LAUTAMIE TITANIC PB**  
HOCANF101760630 ET GT  
VG-89-2YR-CAN 15\*(5/71)  
01-11 305 17044 712 4.2 607 3.6  
365 19043 790 4.1 676 3.5  
BCA 451 509 506  
2 LACT: 45316 1941 4.3 1591 3.5 KG

**SHOREMAR JAMES PB**

HOCANM5902195 \*CVF\*BLF GT  
GP-81-2YR-CAN EXTRA'98  
**BRAEDALE BALER TWINE PB**  
HOCANF6860888 \*BLF ETM GT  
VG-86-2YR-CAN 33\*(27/138)  
**HARTLINE TITANIC-ET PB**  
HOUSAM123066734 \*BYF\*CVF\*BLF\*RDF ET GT  
EX-CAN EXTRA'03

**COMESTAR LAUTELMA IGNITER PB**

HOCANF100748831 \*BLF ET GT  
VG-89-4YR-CAN 15\*(0/78)

**CROVALLEY DUNDEE ANGELICA PB**

HOCANF8955478 B:2007 Mar 07  
VG-87-5YR-CAN  
MS:89(FA:7 RAH:9 RAW:6) F&L:88 DS:87 R:85  
CAN-EBV Dec\*12 68%Rel LPI-608/55%  
KG M-1304/1% F-8/23% %F+0.41  
SCS 3.09 P-18/10% %P+0.24  
CAN-EBV Dec\*12 44%Rel Conf-1/15%  
MS-2 F&L-5 DS+0 R+2  
02-02 305 7357 322 4.4 267 3.6  
BCA 189 222 214  
03-03 305 9605 416 4.3 337 3.5  
365 11094 493 4.4 397 3.6  
BCA 217 252 234  
2 LACT: 19840 890 4.5 723 3.6 KG  
AVG BCA: M203(-4) F237(+16) P224(+8)  
Progeny Data: 0EX 1VG 0GP 0G 0F  
1 DAUS ME AVG: 10639 504 4.7 356 3.3  
AVG BCA: M201 F258 P215

**REGANCREST DUNDEE-ET PB**

HOUSAM127640114 \*BYF\*CVF\*BLF ET GT  
EX-95-6YR-USA ST\*04  
CAN-GEV Dec\*12 99%Rel GLPI+225/99%  
KG M+74 F-17 %F-0.19 P+8 %P+0.06  
CAN-GEV Dec\*12 99%Rel Conf+8  
**CROVALLEY MILAN ANGEL PB**  
HOCANF6686619  
VG-85-7YR-CAN 2\*(10/0)  
04-05 305 8666 331 3.8 284 3.3  
BCA 178 184 183  
06-09 305 9020 373 4.1 295 3.3  
BCA 171 189 177  
08-10 305 9012 363 4.0 291 3.2  
BCA 168 182 172  
10-03 305 9178 386 4.2 325 3.5  
BCA 178 206 204  
11-02 305 9050 407 4.5 325 3.6  
352 9858 455 4.6 359 3.6  
BCA 176 219 204  
9 LACT: 68558 2842 4.1 2325 3.4 KG  
AVG BCA: M172(-36) F194(-26) P185(-24)  
Progeny Data: 1EX 3VG 0GP 0G 0F  
4 DAUS ME AVG: 10976 460 4.2 365 3.3  
AVG BCA: M207 F236 P221

**MARCREST ENCORE PB**

HOUSAM2048702 \*CVF\*BLF GT  
EX-96-9YR-USA GM  
**SNOW-N DENISES DELLIA PB**  
HOUSAF12895802 \*CVF\*BLF GT  
EX-95-2E-USA GMD DOM 5\*(0/25)  
**SHOREMAR MILAN PB**  
HOCANM5402550 \*CVF\*BLF ET GT  
EX-CAN ST\*96  
**CROVALLEY STAR ANGEL PB**  
HOCANF5732483 GT  
VG-87-6YR-CAN 4\*(20/0)  
07-07 305 10475 408 3.9 350 3.3  
325 10917 425 3.9 365 3.3  
BCA 197 210 212  
8 LACT: 67535 2819 4.2 2258 3.3 KG  
AVG BCA: M185(-12) F208(+6) P197(-4)  
Progeny Data: 1EX 3VG 0GP 0G 0F  
4 DAUS ME AVG: 10725 433 4.0 345 3.2  
AVG BCA: M203 F222 P209

Benrise September *Tristin* EX-91 2E

6-05 365 12,648 kg 4.1% 3.3% (224-247-225)

Dam



## BENRISE LAUTH TRICIA

HOCANF11532737 B:2012 Sep 02  
 CAN-PA Dec\*12 41%Rel PA LPI+1551/37%  
 KG M+446/61% F+49/94% %F+0.32  
 SCS 2.83 P+21/73% %P+0.05  
 CAN-PA Dec\*12 35%Rel Conf+12/99%  
 MS+11 F&L+8 DS+7 R+5

## Senior Heifer Calf for 2013

4th-7th Maternal Dam

DUNWOOD GOLDEN STARBUCK DOT EX-91-2E-USA  
 DUNWOOD GOLDEN PETE DOTTIE EX-90-11YR-USA  
 DUNWOOD GOLDEN DAISY MAY EX-90-5YR-USA  
 DUNWOOD GOLDEN NET DORIS VG-85-6YR-USA

## COMESTAR LAUTHORITY PB

HOCANM103455217 \*BYF\*CVF\*BLF ET GT  
 EXTRA\*10  
 CAN-GEBV Dec\*12 95%Rel GLPI+2010/92%  
 KG M+570/54% F+57/92% %F+0.35  
 SCS 2.90 P+26/68% %P+0.07  
 CAN-GEBV Dec\*12 91%Rel Conf+16/99%  
 MS+14 F&L+11 DS+12 R+7  
 Progeny Data: 120 Daus: 76% GP+  
 2EX 26VG 63GP 29G 0F  
 130 DAUS ME AVG: 11698 447 3.8 369 3.2  
 AVG BCA: M221 F229 P223

## BRAEDALE GOLDWYN PB

HOCANM10705608 \*BYF\*CVF\*BLF GT  
 GP-84-8YR-CAN EXTRA\*05 GM\*12  
 CAN-GEBV Dec\*12 99%Rel GLPI+2105/99%  
 KG M+375 F+50 %F+0.35 P+30 %P+0.16  
 CAN-GEBV Dec\*12 99%Rel Conf+13  
 COMESTAR LAUTELMA IGNITER PB  
 HOCANF100748831 \*BLF ET GT  
 VG-89-4YR-CAN 15\*(0/78)  
 04-02 305 19350 923 4.8 670 3.5  
 365 22591 1063 4.7 784 3.5  
 BCA 392 499 421  
 2 LACT: 51677 2320 4.5 1852 3.6 KG

## SHOREMAR JAMES PB

HOCANM5902195 \*CVF\*BLF GT  
 GP-81-2YR-CAN EXTRA\*98  
 BRAEDALE BALER TWINE PB  
 HOCANF6860888 \*BLF ETM GT  
 VG-86-2YR-CAN 33\*(27/138)  
 SUMMERSHADE IGNITER PB  
 HOCANM6466625 \*BYF\*CVF\*BLF\*RF ET GT  
 EX-CAN EXTRA\*00

## COMESTAR LAUTELLE EMERSON PB

HOCANF7260565 \*BLC ET GT  
 VG-85-2YR-CAN 2\*(0/11)

## BENRISE SEPTEMBER TRISTIN PB

HOCANF9513337 ET GT B:2004 Nov 02  
 EX-91-2E-CAN  
 MS:93(FA:8 RAH:9 RAW:7) F&L:90 DS:90 R:91  
 CAN-EBV Dec\*12 70%Rel LPI+1052/57%  
 KG M+323/54% F+41/90% %F+0.28  
 SCS 2.76 P+15/63% %P+0.04  
 CAN-EBV Dec\*12 47%Rel Conf+7/89%  
 MS+8 F&L+4 DS+2 R+4  
 02-08 305 8567 328 3.8 285 3.3  
 BCA 201 206 208  
 04-00 305 10881 451 4.1 365 3.4  
 BCA 214 239 225  
 05-02 305 10858 487 4.5 359 3.3  
 BCA 204 248 216  
 06-05 305 11668 471 4.0 365 3.1  
 365 12648 521 4.1 414 3.3  
 BCA 224 247 225  
 4 LACT: 46236 1938 4.2 1559 3.4 KG  
 AVG BCA: M211(+31) F235(+47) P219(+38)  
 Progeny Data:  
 1 DAUS ME AVG: 9898 396 4.0 317 3.2  
 AVG BCA: M187 F203 P192

## PURSUIT SEPTEMBER STORM PB

HOCANM6820564 \*BYF\*CVF\*BLF\*RDC ET GT  
 EX-CAN ST\*02 GM\*12  
 CAN-GEBV Dec\*12 99%Rel GLPI+615/99%  
 KG M+195 F+43 %F+0.34 P-2 %P-0.07  
 CAN-GEBV Dec\*12 99%Rel Conf+6  
 JJB TWEEDLE DUM PB  
 HOCANF10630396 ET GT  
 VG-87-4YR-CAN 4\*(6/17)  
 02-03 305 8646 295 3.4 273 3.2  
 BCA 219 201 217  
 03-04 305 9386 356 3.8 297 3.2  
 BCA 211 214 205  
 04-05 305 10981 415 3.8 360 3.3  
 365 13251 507 3.8 445 3.4  
 BCA 227 229 231  
 07-08 80 957 45 4.7 22 2.3  
 4 LACT: 38600 1453 3.8 1272 3.3 KG  
 AVG BCA: M219(+46) F215(+41) P218(+40)  
 Progeny Data: 1EX 6VG 3GP 1G 0F  
 12 DAUS ME AVG: 9966 378 3.8 312 3.1  
 AVG BCA: M188 F194 P189

## MAUGHLIN STORM PB

HOCANM5457798 \*CVF\*BLF\*BRC ET GT  
 EX-CAN EXTRA\*96  
 GLEN DRUMMOND SHIMMER PB  
 HOCANF6185591 \*RDC ET GT  
 VG-85-2YR-CAN 4\*(0/20)

## SHEN-VAL NV LM FORMATION-ET PB

HOUSAM2163822 \*BYF\*CVF\*BLF ET GT  
 VG-85-6YR-USA GM EXTRA\*00

## DUNWOOD GOLDEN BSTAR DORIS PB

HOUSAF14505776 GT  
 EX-90-4YR-USA 9\*(12/35)  
 04-03 305 14000 480 3.4 458 3.3  
 BCA 292 268 297  
 6 LACT: 83873 2923 3.5 2671 3.2 KG  
 AVG BCA: M283(+43) F261(+53) P273(+33)  
 3 Superior Lactations  
 Progeny Data: 0EX 9VG 3GP 0G 0F  
 12 DAUS ME AVG: 12148 417 3.4 375 3.1  
 AVG BCA: M230 F214 P227





Salem Sovereign *Dale* EX-92

1<sup>st</sup> 4-Yr-Old & Grand Champion Lindsay 2012

1<sup>st</sup> Jr. 3-Yr-Old Lindsay 2011

Dam



**SALEM ATTIC DIANNA**

HOCANF11518719 B:2012 Sep 02  
CAN-PA Dec\*12 PA LPI+950  
KG M-78 F+37 %F+0.39  
SCS 2.99 P+19 %P+0.19  
CAN-PA Dec\*12 Conf+9  
MS+8 F&L+6 DS+7 R+5

Senior Heifer Calf for 2013

4th-7th Maternal Dam  
OAK RIDGES JET DENA ET-RED EX-4E-CAN  
ROMANDALE COUNTESS DENA VG-86-2YR-CAN 3\*  
A CASH-MAR F M GARDENIA EX-CAN 5\*  
CASH-MAR GERRY H MAPLE EX-91-USA

**ALLYNDALE-I ATTIC PB**

HOCANM8956386 \*BYF\*CVF\*BLF ET GT  
GP-83-2YR-CAN ST\*12  
F&L:86 DS:82 R:85  
CAN-GEVB Dec\*12 97%Rel GLPI+1354/93%  
KG M-199/16% F+46/85% %F+0.52  
SCS 2.67 P+17/50% %P+0.21  
CAN-GEVB Dec\*12 94%Rel Conf+13/99%  
MS+11 F&L+11 DS+9 R+6  
Progeny Data: 335 Daus: 83% GP+  
0EX 56VG 221GP 54G 4F  
334 DAUS ME AVG: 10993 441 4.0 351 3.2  
AVG BCA: M208 F226 P212

**BRAEDALE GOLDWYN PB**

HOCANM10705608 \*BYF\*CVF\*BLF GT  
GP-84-8YR-CAN EXTRA\*05 GM\*12  
CAN-GEVB Dec\*12 99%Rel GLPI+2105/99%  
KG M+375 F+50 %F+0.35 P+30 %P+0.16  
CAN-GEVB Dec\*12 99%Rel Conf+13  
**MD-DELIGHT DURHAM ATLEE-ET PB**  
HOUSAF131704103 ET GT  
EX-92-4YR-USA DOM GMD 6\*(0/34)  
03-11 305 15286 869 5.7 492 3.2  
365 17368 948 5.5 567 3.3  
2 LACT: 35265 1746 5.0 1163 3.3 KG

**SHOREMAR JAMES PB**

HOCANM5902195 \*CVF\*BLF GT  
GP-81-2YR-CAN EXTRA\*98  
**BRAEDALE BALER TWINE PB**  
HOCANF6860888 \*BLF ETM GT  
VG-86-2YR-CAN 33\*(27/138)  
**REGANCREST ELTON DURHAM-ET PB**  
HOUSAM2250783 \*CVC\*BLF\*RDF ET GT  
EX-90-7YR-USA GM

**MD-DELIGHT STRM AMBERLEE-ET PB**

HOUSAF128108550 ET GT  
VG-88-3YR-USA DOM

**SALEM SOVEREIGN DALE PB**

HOCANF9827452 B:2008 May 01  
EX-92-CAN  
MS:91(FA:8 RAH:8 RAW:5) F&L:91 DS:95 R:92  
CAN-EBV Dec\*12 59%Rel LPI+546/49%  
KG M+43/39% F+28/77% %F+0.25  
SCS 3.31 P+20/72% %P+0.17  
CAN-EBV Dec\*12 42%Rel Conf+5/75%  
MS+5 F&L+0 DS+5 R+4  
02-04 284 8815 342 3.9 303 3.4  
BCA 213 221 228  
03-04 51 1538 62 4.0 49 3.2 Scs5.3  
04-04 P144 11496 561 4.9 379 3.3  
PBCA 231 298 237  
3 LACT: 16535 711 4.3 549 3.3 KG  
AVG BCA: M222(+9) F260(+5) P233(+21)  
NOM. ALL-ONTARIO JR.2-YR 2010  
GRAND 2012 LINDSAY EX.  
1ST 4-YR 2012 LINDSAY EX.  
1ST JR.3-YR 2011 LINDSAY EX.

**STANHOPE SOVEREIGN PB**

HOCANM8432082 \*CVF\*BLF ET GT  
EX-96-CAN ST\*07  
CAN-EBV Dec\*12 99%Rel LPI+476/98%  
KG M-1069 F+59 %F+0.99 P-4 %P+0.30  
CAN-EBV Dec\*12 98%Rel Conf+8  
**SALEM LEDUC DENA PB**  
HOCANF8537094  
VG-85-3YR-CAN  
02-04 305 8785 263 3.3 247 3.1  
BCA 183 164 182  
03-06 305 10443 316 3.0 308 2.9  
365 12180 378 3.1 368 3.0  
BCA 218 180 203  
04-09 305 10123 295 2.9 312 3.1  
BCA 204 161 199  
06-00 305 8765 307 3.5 295 3.4  
BCA 174 163 184  
07-03 232 9031 310 3.4 270 3.0  
5 LACT: 53727 1771 3.3 1687 3.1 KG  
AVG BCA: M195(+9) F167(-23) P192(+8)  
Progeny Data: 1EX 0VG 0GP 0G 0F  
2 DAUS ME AVG: 10851 454 4.2 356 3.3  
AVG BCA: M205 F232 P215

**SILKY GIBSON PB**

HOCANM6215479 \*BYC\*CVF\*BLF ET GT  
EX-96-CAN ST\*99  
**IDEE LUSTRE PB**  
HOCANF6733443 ET GT  
EX-95-3E-USA 9\*(4/41)  
**LYSTEL LEDUC PB**  
HOCANM6193092 \*CVF\*BLF ET GT  
EX-CAN ST\*99

**SALEM RUDOLPH DIANA PB**

HOCANF6834306 GT  
VG-86-6YR-CAN  
04-09 305 9617 369 3.8 302 3.1  
365 10871 419 3.9 350 3.2  
BCA 187 195 189  
5 LACT: 46554 1863 4.0 1554 3.3 KG  
AVG BCA: M171(-10) F184(-2) P178(-2)  
Progeny Data: 0EX 4VG 0GP 0G 0F  
4 DAUS ME AVG: 9796 373 3.8 316 3.2  
AVG BCA: M185 F191 P191



Guyview Gibson *Gum Gum* EX 3E

4-05 351 10,967 kg 3.8% 3.2% (197-193-194)

Dam



**GUYVIEW STORMATIC SUGAR**

HOCANF7800853 GT B:2006 Sep 24  
VG-88-4YR-CAN  
MS:88(FA:7 RAH:7 RAW:7) F&L:88 DS:89 R:87  
CAN-EBV Dec\*12 64%Rel LPI+327/53%  
KG M-303/22% F-12/18% %F-0.01  
SCS 3.03 P-12/16% %P-0.02  
CAN-EBV Dec\*12 44%Rel Conf+10/97%  
MS+10 F&L+13 DS+6 R+7

02-03 305 9683 360 3.7 315 3.3  
365 1197 421 3.8 375 3.3  
BCA 233 235 240  
04-05 305 10574 389 3.7 331 3.1  
BCA 209 209 208  
2 LACT: 25876 980 3.8 889 3.4 KG  
AVG BCA: M221(+6) F222(+1) P224(+9)  
1ST 2-YR 2009 ON SPRING DISCOVERY  
2ND SR.2-YR 2009 PERTH-WATERLOO

4th-5th Maternal Dam  
GUYVIEW CONQUEST CARLENE VG-85-3YR-CAN  
GUYVIEW KNIGHT NADIA VG-85-6YR-CAN 3\*

5-Yr-Old prospect for 2013  
Sells fresh

**COMESTAR STORMATIC PB**

HOCANM6947936 \*CVF\*BLF ET GT  
EX-CAN EXTRA'02  
F&L:92 DS:89 R:90  
CAN-EBV Dec\*12 99%Rel GLPI+239/99%  
KG M+314/39% F-15/12% %F-0.26  
SCS 3.22 P-3/15% %P-0.13  
CAN-EBV Dec\*12 99%Rel Conf+8/92%  
MS+6 F&L+14 DS+4 R+1  
Progeny Data: 21814 Daus: 72% GP+  
573EX 4728VG 10486GP 5636G 391F  
23397 DAUS ME AVG: 11073 401 3.6 341 3.1  
AVG BCA: M209 F205 P206

**MAUGHLIN STORM PB**

HOCANM5457798 \*CVF\*BLF\*BRC ET GT  
EX-CAN EXTRA'96  
CAN-EBV Dec\*12 99%Rel GLPI+275/99%  
KG M+72 F+26 %F+0.23 P+1 %P-0.02  
CAN-EBV Dec\*12 99%Rel Conf+3  
**COMESTAR LAUSAN BLACK PB**  
HOCANF5319830 ET GT  
VG-87-6YR-CAN 23\*(10/107)  
05-04 305 14844 630 4.2 517 3.5  
365 16801 720 4.3 598 3.6  
BCA 294 338 325  
3 LACT: 49100 2148 4.4 1883 3.8 KG

**MADAWASKA AEROSTAR PB**

HOCANM383622 \*CVF\*BLF GT  
EX-CAN EXTRA'92 GM'95  
**WYKHOLME DEWDROP TACY ET PB**  
HOCANF4467150 ET GT  
VG-89-9YR-CAN 8\*(18/22)  
**TO-MAR BLACKSTAR-ET PB**  
HOUSAM1929410 \*CVF\*BLF\*DPF ET GT  
EX-93-7YR-USA GM'94

**COMESTAR LAURIE SHEIK ET PB**

HOCANF4425038 \*BLF ET GT  
VG-88-5YR-CAN 23\*(6/109)

**GUYVIEW GIBSON GUM GUM PB**

HOCANF9478263 B:2003 Apr 18  
EX-90-3E-CAN  
MS:91(FA:7 RAH:9 RAW:7) F&L:94 DS:87 R:91  
CAN-EBV Dec\*12 70%Rel LPI+12/57%  
KG M-298/23% F-4/28% %F+0.06  
SCS 3.01 P-11/17% %P-0.01  
CAN-EBV Dec\*12 47%Rel Conf+7/89%  
MS+7 F&L+5 DS+5 R+7  
02-05 279 8134 291 3.6 248 3.0  
BCA 189 181 181  
03-05 305 8819 335 3.8 291 3.3  
BCA 189 191 193  
04-05 305 10169 374 3.7 318 3.1  
351 10967 413 3.8 354 3.2  
BCA 197 193 194  
05-07 305 8867 337 3.8 282 3.2  
BCA 162 168 166  
06-07 305 8092 292 3.6 270 3.3  
BCA 146 144 157  
6 LACT: 53469 1974 3.7 1736 3.2 KG  
AVG BCA: M171(-21) F168(-30) P173(-21)  
2ND JR.1-YR 2004 GRENVILLE  
Progeny Data: 0EX 2VG 0GP 0G 0F  
2 DAUS ME AVG: 11793 421 3.6 353 3.0  
AVG BCA: M223 F216 P214

**SILKY GIBSON PB**

HOCANM6215479 \*BYC\*CVF\*BLF ET GT  
EX-96-CAN ST'99  
CAN-EBV Dec\*12 99%Rel GLPI+140/99%  
KG M-691 F+23 %F+0.48 P-10 %P+0.12  
CAN-EBV Dec\*12 99%Rel Conf+6

**GUYVIEW COMET CANDY PB**

HOCANF10545382  
VG-87-2YR-CAN  
02-04 305 9141 297 3.2 278 3.0  
318 9482 310 3.3 291 3.1  
BCA 223 195 214  
03-04 305 10016 335 3.3 315 3.1  
BCA 214 195 211  
05-05 305 10270 355 3.5 324 3.2  
BCA 200 188 201  
5 LACT: 42554 1438 3.4 1337 3.1 KG  
AVG BCA: M208(+16) F190(-1) P205(+11)  
1ST SR.1-YR 2000 EASTERN CHAMP.  
3RD SR.2-YR 2001 EASTERN CHAMP.  
3RD SR.CALF 1999 EASTERN CHAMP.  
JR.CHAMP 2000 GRENVILLE  
Progeny Data: 1EX 2VG 1GP 0G 0F  
4 DAUS ME AVG: 9781 362 3.7 312 3.2  
AVG BCA: M185 F185 P189

**JUNIPER ROTATE JED-ET PB**

HOUSAM2040728 \*BYC\*CVF\*BLF ET GT  
EX-96-2E-USA GM'94 EXTRA'97

**ELKENDALE CLEITUS IMPALA-ET PB**

HOUSAF13424961 \*BLF ET GT  
VG-87-3YR-CAN VG-85-2YR-USA DOM 19\*(6/89)

**OURDREAM COMET PB**

HOCANM6725680 \*BLF ET GT  
GP-82-3YR-CAN

**GUYVIEW BROKER BONET PB**

HOCANF6370804 GT  
GP-80-5YR-CAN 2\*(10/0)  
02-04 305 7174 289 4.0 233 3.2  
337 7829 314 4.0 255 3.3  
BCA 173 186 175  
3 LACT: 24526 948 3.9 812 3.3 KG  
AVG BCA: M158(-17) F162(-20) P161(-23)  
Progeny Data: 0EX 3VG 1GP 0G 0F  
4 DAUS ME AVG: 10553 378 3.6 329 3.1  
AVG BCA: M199 F193 P199





Dixellen Storm *Marvis* EX-92 4E 2★

8-04 365 17,544 kg 4.4% 3.0 (294-347-269)

2<sup>nd</sup> Dam



**CLEAVE VIEW FEVER MADAME**

HOCANF11104679 B:2011 Jul 05  
CAN-PA Dec\*12 42%Rel PALPI+1293/38%  
KG M+481/63% F+14/56% %F-0.03  
SCS 2.92 P+19/70% %P+0.02  
CAN-PA Dec\*12 35%Rel Conf+11/98%  
MS+10 F&L+8 DS+5 R+9

Jr. 2-Yr-Old for 2013

Due Aug. 04, 2013 to Steady

4th-10th Maternal Dam  
DIXELLEN PRELUDE MAVIS EX-CAN  
HANOVERHILL DESIGNER MISS EX-CAN 12\*  
MONTEITH MISS KANADA VG-87-3YR-USA 2\*  
A HELENS ASTRONAUT KAY VG-85-3YR-CAN 4\*  
MISS DREAMSTREET FOND HELEN EX-90-7YR-USA  
VETAMERE PROUD HARRIET VG-86-4YR-USA  
MOORELINE REFLECTION BELL VG-85-11YR-USA

**CRACKHOLM FEVER PB**

HOCANM103631566 \*BYF\*CVF\*BLF\*DPF ET GT  
EX-91-CAN ST'10  
F&L:90 DS:91 R:92  
CAN-GEV Dec\*12 96%Rel GLPI+2421/93%  
KG M+741/62% F+59/94% %F+0.30  
SCS 2.62 P+24/64% %P+0.00  
CAN-GEV Dec\*12 91%Rel Conf+16/99%  
MS+14 F&L+14 DS+7 R+10  
Progeny Data: 151 Daus: 85% GP+  
4EX 48VG 77GP 22G 0F  
157 DAUS ME AVG: 11069 443 4.0 349 3.2  
AVG BCA: M209 F227 P211

**BRAEDALE GOLDWYN PB**

HOCANM10705608 \*BYF\*CVF\*BLF GT  
GP-84-8YR-CAN EXTRA'05 GM'12  
CAN-GEV Dec\*12 99%Rel GLPI+2105/99%  
KG M+375 F+50 %F+0.35 P+30 %P+0.16  
CAN-GEV Dec\*12 99%Rel Conf+13  
**CRACKHOLM EMORY FASHION PB**  
HOCANF100385034 GT  
EX-92-CAN 10\*(6/47)  
07-00 305 15287 636 4.2 443 2.9  
327 16161 672 4.2 470 2.9  
BCA 291 324 267  
3 LACT: 56734 2296 4.0 1773 3.1 KG

**DIXELLEN LHEROS MAXINE PB**

HOCANF9496760 GT B:2003 Sep 28  
EX-91-4E-CAN  
MS:93(FA:7 RAH:9 RAW:7) F&L:91 DS:88 R:95  
CAN-EBV Dec\*12 72%Rel LPI+153/59%  
KG M+221/49% F-32/4% %F-0.37  
SCS 3.22 P+13/59% %P+0.05  
CAN-EBV Dec\*12 50%Rel Conf+6/83%  
MS+6 F&L+2 DS+4 R+9  
02-02 305 9472 307 3.2 320 3.4  
BCA 226 199 241  
03-02 305 9304 304 3.3 321 3.5  
BCA 196 174 211  
04-04 305 11744 365 3.1 381 3.2  
BCA 230 195 238  
05-06 305 12470 401 3.2 396 3.2  
BCA 242 212 246  
06-08 305 12858 407 3.2 390 3.0  
353 13722 452 3.3 430 3.1  
BCA 254 219 245  
07-09 128 4757 122 2.6 137 2.9  
6 LACT: 64084 2059 3.2 2097 3.3 KG  
AVG BCA: M230(+41) F200(-5) P236(+43)  
Progeny Data: 0EX 1VG 2GP 1G 0F  
4 DAUS ME AVG: 10923 379 3.5 339 3.1  
AVG BCA: M206 F194 P205

**COMESTAR LHEROS PB**

HOCANM6663935 \*BYF\*CVF\*BLF\*RDF ET GT  
EX-97-CAN EXTRA'02  
CAN-GEV Dec\*12 99%Rel GLPI+72/99%  
KG M-160 F-12 %F-0.06 P+0 %P+0.04  
CAN-GEV Dec\*12 99%Rel Conf+8  
**DIXELLEN STORM MAVIS PB**  
HOCANF9292515 \*BRC GT  
EX-92-4E-CAN 2\*(11/0)  
02-04 305 8553 334 3.9 262 3.1  
BCA 206 215 197  
03-06 305 10398 377 3.6 309 3.0  
BCA 213 207 198  
04-06 305 10664 350 3.3 327 3.1  
BCA 203 179 197  
06-07 305 10074 339 3.4 293 2.9  
BCA 182 167 170  
08-04 305 15288 673 4.4 444 2.9  
365 17544 769 4.4 519 3.0  
BCA 294 347 269  
6 LACT: 68864 2661 3.9 2078 3.0 KG  
AVG BCA: M220(+19) F223(+24) P206(+9)  
1 Superior Lactation  
Progeny Data: 2EX 2VG 3GP 0G 0F  
7 DAUS ME AVG: 11394 403 3.5 350 3.1  
AVG BCA: M215 F206 P212



Charwill Attic *Marcy* VG-88 2Yr

H.M. All-Canadian Milking Yearling 2012

Same Family

**DIXELLEN RUDOLPH MAVIS PB**

HOCANF6889136 \*BRC GT  
EX-92-5E-CAN 14\*(19/53)  
09-04 305 15158 579 3.8 472 3.1  
365 17262 662 3.8 544 3.2  
BCA 295 310 297  
8 LACT: 114897 4667 4.1 3748 3.3 KG  
AVG BCA: M239(+6) F261(+14) P241(+10)  
1 Superior Lactation  
Progeny Data: 5EX 12VG 3GP 0G 0F  
20 DAUS ME AVG: 12927 488 3.8 404 3.1  
AVG BCA: M244 F250 P245



Morsan Durham *Lindra* VG-87 2Yr 3★

4-06 365 18,439 kg 4.2% 3.4% (300-339-312)

Full Sister to Dam

*Patty Jones*



**HOLYWELL C L ZADY**

HOCANF11274611 ET B:2012 Jun 02  
CAN-PA Dec\*12 33%Rel PALPI+1271/33%  
KG M+353/56% F+34/84% %F+0.21  
SCS 2.89 P+19/70% %P+0.07  
CAN-PA Dec\*12 36%Rel Conf+12/99%  
MS+9 F&L+8 DS+8 R+4

Summer Yearling for 2013

4th-7th Maternal Dam  
MOORE-FARMS SEXY ZANDRA EX-92-4YR-USA  
MOORE-FARMS VALIANT SMURF EX-90-6YR-USA  
MOORE-FARMS SNOOTY ELEVATION EX-91-2E-USA  
MOORE-FARMS FOND SNOOP-TWIN VG-86-6YR-USA

**COMESTAR LAUTHORITY PB**

HOCANM103455217 \*BYF\*CVF\*BLF ET GT  
EXTRA\*10  
CAN-GEV Dec\*12 95%Rel GLPI+2010/92%  
KG M+570/54% F+57/92% %F+0.35  
SCS 2.90 P+26/68% %P+0.07  
CAN-GEV Dec\*12 91%Rel Conf+16/99%  
MS+14 F&L+11 DS+12 R+7  
Progeny Data: 120 Daus: 76% GP+  
2EX 26VG 63GP 29G 0F  
130 DAUS ME AVG: 11698 447 3.8 369 3.2  
AVG BCA: M221 F229 P223

**BRAEDALE GOLDWYN PB**

HOCANM10705608 \*BYF\*CVF\*BLF GT  
GP-84-8YR-CAN EXTRA\*05 GM\*12  
CAN-GEV Dec\*12 99%Rel GLPI+2105/99%  
KG M+375 F+50 %F+0.35 P+30 %P+0.16  
CAN-GEV Dec\*12 99%Rel Conf+13  
**COMESTAR LAUTELMA IGNITER PB**  
HOCANF100748831 \*BLF ET GT  
VG-89-4YR-CAN 15\*(0/78)  
04-02 305 19350 923 4.8 670 3.5  
365 22591 1063 4.7 784 3.5  
BCA 392 499 421  
2 LACT: 51677 2320 4.5 1852 3.6 KG

**MORSAN DUR ZINDRA PB**

HOCANF9570169 \*CVF ET GT B:2007 May 08  
VG-88-5YR-CAN  
MS:89(FA:7 RAH:7 RAW:7) F&L:90 DS:87 R:83  
CAN-PA Dec\*12 38%Rel PALPI+562/40%  
KG M+136/44% F+11/51% %F+0.06  
SCS 2.87 P+12/57% %P+0.08  
CAN-EBV Dec\*12 53%Rel Conf+8/93%  
MS+4 F&L+6 DS+4 R+1  
02-04 305 9039 389 4.3 314 3.5  
363 10640 471 4.4 379 3.6  
BCA 218 251 236  
1 LACT: 10640 471 4.4 379 3.6 KG  
AVG BCA: M218(-7) F251(+12) P236(+14)

**REGANCREST ELTON DURHAM-ET PB**

HOUSAM2250783 \*CVC\*BLF\*RDF ET GT  
EX-90-7YR-USA GM  
GMACE Dec\*12 99%Rel GMLPI+521/99%  
KG M+105 F-31 %F-0.35 P+19 %P+0.16  
GMACE Dec\*12 99%Rel Conf+10  
**OCEAN-VIEW ELAND ZINDRA-ET PB**  
HOUSAF131566761 ET GT  
EX-90-4YR-USA 3\*(11/6)  
02-03 305 10732 478 4.5 360 3.4  
04-00 305 11494 512 4.5 377 3.3  
365 13712 630 4.6 465 3.4  
2 LACT: 33484 1543 4.6 1163 3.5 KG  
Progeny Data: 0EX 6VG 4GP 0G 0F  
9 DAUS ME AVG: 12344 506 4.1 393 3.2  
AVG BCA: M233 F259 P237



Ocean-View Eland *Lindra*-ET EX 3★

2<sup>nd</sup> Dam

**OCEAN-VIEW MANDEL ZANDRA PB**

HOUSAF15982323 GT  
EX-95-2E-USA GMD DOM  
03-09 305 14651 602 4.1 503 3.4  
365 17105 724 4.2 601 3.5  
3 LACT: 67254 3061 4.6 2464 3.7 KG  
Progeny Data: 0EX 0VG 1GP 0G 0F  
2 DAUS ME AVG: 10136 448 4.4 325 3.2  
AVG BCA: M192 F230 P197





Holywell T O *Shimmer* VG-86 2Yr  
She sells



**HOLYWELL T O SHIMMER**

HOCANF11274602 B:2011 Jan 23  
VG-86-2YR-CAN  
MS:87(FA:8 RAH:8 RAW:6) F&L:87 DS:85 R:88  
CAN-PA Dec\*12 40%Rel PA LPI+285/37%  
KG M+137/44% F-13/17% %F-0.15  
SCS 2.96 P+0/34% %P-0.04  
CAN-PA Dec\*12 35%Rel Conf+8/93%  
MS+8 F&L+6 DS+3 R+3

Fresh Jan. 21, 2013  
Sr. 2-Yr-Old for 2013

4th-7th Maternal Dam  
GLEN DRUMMOND S C JO BETH EX-2E-CAN 7\*  
GLEN DRUMMOND MATT BETH VG-85-3YR-CAN 4\*  
GLEN DRUMMOND MARQUIS BETH VG-CAN  
FERGLYNN RAG APPLE BERTHA VG-CAN 3\*

**RIETBEN TEE OFF PB**

HOCANM7517867 \*BYF\*CVF\*BLF ET GT  
EX-90-CAN ST\*09  
F&L:90 DS:91 R:89  
CAN-GEV Dec\*12 97%Rel GLPI+549/95%  
KG M+725/61% F-13/14% %F-0.36  
SCS 2.99 P+7/29% %P-0.16  
CAN-GEV Dec\*12 94%Rel Conf+12/98%  
MS+11 F&L+8 DS+3 R+6  
Progeny Data: 517 Daus: 77% GP+  
1EX 59VG 339GP 115G 3F  
387 DAUS ME AVG: 11531 415 3.6 348 3.0  
AVG BCA: M218 F213 P210

**HARTLINE TITANIC-ET PB**

HOUSAM123066734 \*BYF\*CVF\*BLF\*RDF ET GT  
EX-CAN EXTRA\*03  
CAN-GEV Dec\*12 99%Rel GLPI+918/99%  
KG M+965 F+27 %F-0.08 P+33 %P+0.01  
CAN-GEV Dec\*12 99%Rel Conf+4  
**RIETBEN S G CELEBRITY PB**  
HOCANF7357174 ET GT  
VG-88-4YR-CAN 3\*(9/8)  
02-01 305 11276 383 3.4 370 3.3  
365 13253 450 3.4 440 3.3  
BCA 295 268 301  
5 LACT: 79952 2745 3.4 2681 3.4 KG



Holywell T O *Shimmer* VG-86 2Y  
She sells

**HOWARD-VIEW ATLAS RITA-ET PB**

HOUSAF139823408 ET B:2008 Dec 03  
VG-85-3YR-CAN  
MS:84(FA:5 RAH:8 RAW:6) F&L:88 DS:85 R:86  
CAN-EBV Dec\*12 64%Rel LPI+30/53%  
KG M-452/17% F-14/16% %F+0.05  
SCS 2.93 P-7/23% %P+0.08  
CAN-EBV Dec\*12 47%Rel Conf+5/75%  
MS+5 F&L+4 DS+2 R+0  
02-01 305 8184 280 3.4 261 3.2  
335 8846 307 3.5 287 3.2  
BCA 203 188 204  
03-02 305 8983 341 3.8 281 3.1  
BCA 193 199 190  
2 LACT: 18069 663 3.7 579 3.2 KG  
AVG BCA: M198(-11) F194(-16) P197(-12)  
3RD INT. 1-YR 2010 DUFFERIN & WELLINGTON  
Progeny Data: 0EX 1VG 0GP 0G 0F

**MD-DELIGHT DURHAM ATLAS-ET PB**

HOUSAM133088245 \*CVF\*BLF ET GT  
VG-86-4YR-CAN ST\*08  
CAN-GEV Dec\*12 99%Rel GLPI+314/98%  
KG M-686 F-11 %F+0.14 P-8 %P+0.13  
CAN-GEV Dec\*12 98%Rel Conf+9  
**GLEN DRUMMOND RUBENS RUBY-ET PB**  
HOCANF9360227 \*RDF ET  
VG-88-6YR-USA 2\*(0/10)  
02-03 305 9857 371 3.8 333 3.4  
03-06 305 10469 347 3.3 385 3.7  
365 11916 402 3.4 438 3.7  
05-01 305 10406 378 3.6 381 3.7  
08-07 305 8714 355 4.1 262 3.0  
4 LACT: 51714 1973 3.8 1821 3.5 KG  
Progeny Data: 1EX 2VG 3GP 0G 0F  
4 DAUS ME AVG: 13815 525 3.8 432 3.1  
AVG BCA: M261 F269 P261

**GLEN DRUMMOND SHOWER ET PB**

HOCANF4849914 \*BLF ET GT  
EX-CAN 14\*(4/66)  
02-00 305 9406 486 5.2 320 3.4  
306 9428 487 5.2 321 3.4  
BCA 237 335 260  
2 LACT: 25745 1276 5.0 915 3.6 KG  
AVG BCA: M228(+49) F310(+128) P253(+74)  
2 Superior Lactations  
1ST JR.CALF 1990 WEST-CENTRAL CHAMP.  
Progeny Data: 2EX 12VG 5GP 0G 0F  
20 DAUS ME AVG: 11594 462 4.0 370 3.2  
AVG BCA: M219 F236 P224

**CLEAVE VIEW SID WHISKERS**

HOCANF1104684 B:2011 Sep 02  
 CAN-PA Dec\*12 40%Rel PA LPI+1001/36%  
 KG M-265/24% F+20/66% %F+0.30  
 SCS 2.84 P+5/44% %P+0.13  
 CAN-PA Dec\*12 34%Rel Conf+14/99%  
 MS+13 F&L+7 DS+9 R+7

**Due Sept. 16, 2013 to Stantons Steady  
 Milking Yearling prospect for 2013**

4th-10th Maternal Dam  
 CLEAVE VIEW JED WHISPER EX-91-4E-CAN 3\*  
 CLEAVE VIEW CHAMP WIGGLES VG-86-3YR-CAN  
 CLEAVE VIEW STERL WILMA VG-85-4YR-CAN  
 CLEAVE VIEW MATA WILDA EX-4E-CAN 4\*  
 CLEAVE VIEW STY WILMA VG-85-4YR-CAN  
 DUN BAR WILLETTE VG-85-6YR-CAN  
 DUN BAR ROCKMAN OLLIE VG-85-6YR-CAN

**PINE-TREE SID-ET PB**

HOUSAM62175895 \*BYF\*CVF\*BLF ET GT  
 VG-86-2YR-CAN ST\*10  
 F&L:84 DS:87 R:92  
 CAN-GEVB Dec\*12 95%Rel GLPI+1306/91%  
 KG M+531/51% F+30/66% %F+0.10  
 SCS 2.90 P+18/52% %P+0.01  
 CAN-GEVB Dec\*12 89%Rel Conf+16/99%  
 MS+16 F&L+6 DS+13 R+6  
 Progeny Data: 90 Daus: 80% GP+  
 1EX 15VG 56GP 17G 1F  
 99 DAUS ME AVG: 10977 423 3.9 346 3.2  
 AVG BCA: M207 F217 P209

**REGANCREST-MR DRHAM SAM-ET PB**

HOUSAM207184639 \*CVF\*BLF\*RDF ET GT  
 GM ST\*08  
 CAN-GEVB Dec\*12 99%Rel GLPI+631/99%  
 KG M+49 F+26 %F+0.24 P+7 %P+0.05  
 CAN-GEVB Dec\*12 99%Rel Conf+9  
**PINE-TREE FINLEY MINNIE-ET PB**  
 HOUAF61733050 ET GT  
 EX-91-CAN EX-90-6YR-USA DOM 2\*(0/10)  
 06-10 305 15501 618 4.0 471 3.0  
 354 17493 699 4.0 535 3.1  
 BCA 279 303 274  
 3 LACT: 46991 1681 3.6 1507 3.2 KG

**REGANCREST ELTON DURHAM-ET PB**

HOUSAM2250783 \*CVC\*BLF\*RDF ET GT  
 EX-90-7YR-USA GM  
**SHER-EST EMORY SWANNY PB**  
 HOUAF17037800 \*CVF GT  
 EX-90-2E-USA DOM 2\*(0/10)  
**OPSAI FINLEY-ET PB**  
 HOUAF120780521 \*BYF\*CVF\*BLF ET GT  
 GM  
**WESSWOOD-HC RUDY MISSY-ET PB**  
 HOUAF122797679 \*CVF ET GT  
 EX-92-3E-USA DOM GMD

**CLEAVE VIEW GOLD WHISKERS PB**

HOCANF9665428 B:2008 May 07  
 EX-90-CAN  
 MS:92(FA:9 RAH:9 RAW:5) F&L:88 DS:90 R:88  
 CAN-EBV Dec\*12 65%Rel LPI+763/54%  
 KG M-1060/3% F+10/50% %F+0.50  
 SCS 2.78 P-8/21% %P+0.25  
 CAN-EBV Dec\*12 48%Rel Conf+11/98%  
 MS+10 F&L+9 DS+6 R+8  
 02-03 305 7063 292 4.1 254 3.6  
 BCA 173 191 194  
 03-03 305 8462 356 4.2 292 3.5  
 BCA 185 207 196  
 04-03 P170 9834 370 3.8 337 3.4  
 PBCA 198 199 212  
 3 LACT: 22530 906 4.0 778 3.5 KG  
 AVG BCA: M185(-32) F199(-17) P201(-18)  
 Progeny Data:  
 1 DAUS ME AVG: 11486 474 4.1 349 3.0  
 AVG BCA: M217 F243 P211

**BRAEDALE GOLDWYN PB**

HOCANM10705608 \*BYF\*CVF\*BLF GT  
 GP-84-8YR-CAN EXTRA\*05 GM\*12  
 CAN-GEVB Dec\*12 99%Rel GLPI+2105/99%  
 KG M+375 F+50 %F+0.35 P+30 %P+0.16  
 CAN-GEVB Dec\*12 99%Rel Conf+13  
**CLEAVE VIEW BC WESTY PB**  
 HOCANF7405323  
 VG-85-3YR-CAN  
 02-04 305 7709 335 4.3 249 3.2  
 307 7739 336 4.3 251 3.2  
 BCA 188 220 192  
 03-06 305 7802 327 4.2 278 3.6  
 BCA 168 191 188  
 04-06 305 8552 378 4.4 310 3.6  
 BCA 174 209 199  
 05-11 253 6442 328 5.1 212 3.3  
 BCA 119 161 124  
 07-01 85 2451 87 3.5 85 3.5  
 5 LACT: 34100 1518 4.5 1190 3.5 KG  
 AVG BCA: M162(-21) F195(-6) P176(-13)  
 Progeny Data: 1EX 0VG 0GP 0G 0F  
 1 DAUS ME AVG: 9810 388 4.0 332 3.4  
 AVG BCA: M185 F199 P201

**SHOREMAR JAMES PB**

HOCANM5902195 \*CVF\*BLF GT  
 GP-81-2YR-CAN EXTRA\*98  
**BRAEDALE BALER TWINE PB**  
 HOCANF6860888 \*BLF ETM GT  
 VG-86-2YR-CAN 33\*(27/138)  
**BOULET CHARLES ET PB**  
 HOCANM395671 \*CVF\*BLF\*BRC ET GT  
 EX-CAN ST\*94  
**CLEAVE VIEW WINNLEE PB**  
 HOCANF9313120  
 EX-91-5E-CAN  
 02-03 305 9070 395 4.4 313 3.5  
 322 9441 414 4.4 327 3.5  
 BCA 216 252 234  
 8 LACT: 79537 3273 4.1 2576 3.2 KG  
 AVG BCA: M190(+3) F210(+5) P193(+0)  
 Progeny Data: 0EX 1VG 1GP 1G 0F  
 3 DAUS ME AVG: 8771 392 4.5 293 3.3  
 AVG BCA: M166 F201 P177

**SUNSPARK FEVER EVA**

HOCANF11523943 B:2012 Sep 01  
 CAN-PA Dec\*12 35%Rel PA LPI+1659/33%  
 KG M+692/73% F+27/76% %F+0.02  
 SCS 2.82 P+28/83% %P+0.05  
 CAN-PA Dec\*12 32%Rel Conf+14/99%  
 MS+11 F&L+10 DS+9 R+11

**Senior Heifer Calf for 2013**

4th Maternal Dam  
 MEADOWBLOOM RUBENS GEM EX-90-4E-CAN

**CRACKHOLM FEVER PB**

HOCANM103631566 \*BYF\*CVF\*BLF\*DPF ET GT  
 EX-91-CAN ST\*10  
 F&L:90 DS:91 R:92  
 CAN-GEVB Dec\*12 96%Rel GLPI+2421/93%  
 KG M+741/62% F+59/94% %F+0.30  
 SCS 2.62 P+24/64% %P+0.00  
 CAN-GEVB Dec\*12 91%Rel Conf+16/99%  
 MS+14 F&L+14 DS+7 R+10  
 Progeny Data: 152 Daus: 86% GP+  
 4EX 48VG 79GP 21G 0F  
 157 DAUS ME AVG: 11069 443 4.0 349 3.2  
 AVG BCA: M209 F227 P211

**BRAEDALE GOLDWYN PB**

HOCANM10705608 \*BYF\*CVF\*BLF GT  
 GP-84-8YR-CAN EXTRA\*05 GM\*12  
 CAN-GEVB Dec\*12 99%Rel GLPI+2105/99%  
 KG M+375 F+50 %F+0.35 P+30 %P+0.16  
 CAN-GEVB Dec\*12 99%Rel Conf+13  
**CRACKHOLM EMORY FASHION PB**  
 HOCANF100385034 GT  
 EX-92-CAN 10\*(6/47)  
 07-00 305 15287 636 4.2 443 2.9  
 327 16161 672 4.2 470 2.9  
 BCA 291 324 267  
 3 LACT: 56734 2296 4.0 1773 3.1 KG

**SHOREMAR JAMES PB**

HOCANM5902195 \*CVF\*BLF GT  
 GP-81-2YR-CAN EXTRA\*98  
**BRAEDALE BALER TWINE PB**  
 HOCANF6860888 \*BLF ETM GT  
 VG-86-2YR-CAN 33\*(27/138)  
**FUSTEAD EMORY BLITZ-ET PB**  
 HOUAF17013604 \*CVF\*BLF ET GT  
 EX-95-12YR-USA EXTRA\*04 GM  
**CRACKHOLM KARMAS DESIGN PB**  
 HOCANF10559778 ET GT  
 VG-86-4YR-CAN 4\*(11/9)

**MEADOWBLOOM DAMION ELIZABETH PB**

HOCANF11037167 B:2010 Sep 01  
 VG-86-2YR-CAN  
 MS:86(FA:8 RAH:7 RAW:8) F&L:86 DS:87 R:85  
 CAN-PA Dec\*12 42%Rel PA LPI+887/39%  
 KG M+641/70% F-5/26% %F-0.27  
 SCS 3.02 P+32/88% %P+0.10  
 CAN-PA Dec\*12 38%Rel Conf+11/98%  
 MS+7 F&L+7 DS+11 R+13  
 02-00 P165 7970 303 3.8 282 3.5  
 PBCA 203 206 224  
 1 LACT: 4538 167 3.7 154 3.4 KG  
 AVG BCA: M203 F206 P224

**ERBACRES DAMION PB**

HOCANM130263722 \*BYF\*CVF\*BLF\*DPF\*RDF ET GT  
 EX-96-11YR-USA ST\*10  
 CAN-GEVB Dec\*12 99%Rel GLPI+583/99%  
 KG M-187 F-48 %F-0.41 P+14 %P+0.18  
 CAN-GEVB Dec\*12 99%Rel Conf+15  
**MEADOWBLOOM DOLMAN PRISCILLA PB**  
 HOCANF8970350  
 VG-88-5YR-CAN  
 02-00 305 9887 367 3.7 314 3.2  
 329 10645 398 3.7 341 3.2  
 BCA 262 260 257  
 03-02 305 11785 441 3.7 374 3.2  
 BCA 259 258 254  
 04-08 305 13228 474 3.6 425 3.2  
 BCA 256 249 262  
 3 LACT: 41665 1564 3.8 1372 3.3 KG  
 AVG BCA: M259(+60) F256(+49) P258(+60)  
 Progeny Data: 0EX 2VG 0GP 0G 0F  
 2 DAUS ME AVG: 11062 420 3.8 367 3.3  
 AVG BCA: M209 F215 P222

**REGANCREST ELTON DURHAM-ET PB**

HOUSAM2250783 \*CVC\*BLF\*RDF ET GT  
 EX-90-7YR-USA GM  
**REGANCREST ENCORE DALHIA-ET PB**  
 HOUAF124287356 ET  
 VG-89-4YR-USA  
**REGANCREST DOLMAN-ET PB**  
 HOUAF60540099 \*CVF\*BLF ET GT  
 GP-83-5YR-CAN ST\*06  
**MEADOWBLOOM TALENT JADE PB**  
 HOCANF9332426  
 EX-91-2E-CAN  
 02-03 305 10526 383 3.6 326 3.1  
 365 12206 452 3.7 385 3.2  
 BCA 266 261 259  
 5 LACT: 55945 2130 3.8 1728 3.1 KG  
 AVG BCA: M231(+45) F236(+36) P224(+37)  
 Progeny Data: 0EX 1VG 0GP 0G 0F  
 1 DAUS ME AVG: 13709 499 3.6 426 3.1  
 AVG BCA: M259 F256 P258





Sunspark Jolt *Ashlee* VG-87

Res. Grand Champion Bruce-Grey 2004

1<sup>st</sup> Sr. 3-Yr-Old Lindsay 2004

Dam



**VALE-O-SKENE FEVER AVA**

B: 2012 Dec.  
CAN-PA Dec\*12 PA LPI+1636  
KG M+212 F+51 %F+0.42  
SCS 2.87 P+18 %P+0.11  
CAN-PA Dec\*12 Conf+9  
MS+9 F&L+9 DS+4 R+5

4th Maternal Dam  
DOWNALANE TRIPLE ANNA VG-86-4YR-CAN

**Intermediate Heifer Calf for 2013**

**CRACKHOLM FEVER PB**  
HOCANM103631566 \*BYF\*CVF\*BLF\*DPF ET GT  
EX-91-CAN ST\*10  
F&L:90 DS:91 R:92  
CAN-GEV Dec\*12 96%Rel GLPI+2421/93%  
KG M+741/62% F+59/94% %F+0.30  
SCS 2.62 P+24/64% %P+0.00  
CAN-GEV Dec\*12 91%Rel Conf+16/99%  
MS+14 F&L+14 DS+7 R+10  
Progeny Data: 151 Daus: 85% GP+  
4EX 48VG 77GP 22G 0F  
157 DAUS ME AVG: 11069 443 4.0 349 3.2  
AVG BCA: M209 F227 P211

**BRAEDALE GOLDWYN PB**  
HOCANM10705608 \*BYF\*CVF\*BLF GT  
GP-84-8YR-CAN EXTRA\*05 GM\*12  
CAN-GEV Dec\*12 99%Rel GLPI+2105/99%  
KG M+375 F+50 %F+0.35 P+30 %P+0.16  
CAN-GEV Dec\*12 99%Rel Conf+13  
**CRACKHOLM EMORY FASHION PB**  
HOCANF100385034 GT  
EX-92-CAN 10\*(6/47)  
07-00 305 15287 636 4.2 443 2.9  
327 16161 672 4.2 470 2.9  
BCA 291 324 267  
3 LACT: 56734 2296 4.0 1773 3.1 KG

**SHOREMAR JAMES PB**  
HOCANM5902195 \*CVF\*BLF GT  
GP-81-2YR-CAN EXTRA\*98  
**BRAEDALE BALER TWINE PB**  
HOCANF6860888 \*BLF ETM GT  
VG-86-2YR-CAN 33\*(27/138)  
**FUSTEAD EMORY BLITZ-ET PB**  
HOUSAM17013604 \*CVF\*BLF ET GT  
EX-95-12YR-USA EXTRA\*04 GM  
**CRACKHOLM KARMAS DESIGN PB**  
HOCANF10559778 ET GT  
VG-86-4YR-CAN 4\*(11/9)

**SUNSPARK JOLT ASHLEE PB**  
HOCANF9309351 MB GT B:2000 Sep 02  
VG-87-4YR-CAN  
MS:86(FA:8 RAH:9 RAW:6) F&L:88 DS:91 R:85  
CAN-EBV Dec\*12 69%Rel LPI+850/56%  
KG M-318/22% F+43/91% %F+0.54  
SCS 3.12 P+12/57% %P+0.21  
CAN-EBV Dec\*12 47%Rel Conf+1/32%  
MS+3 F&L+3 DS+1 R+0  
02-04 305 8692 389 4.5 306 3.5  
356 9787 454 4.6 354 3.6  
BCA 207 251 230  
05-03 305 8192 370 4.5 290 3.5  
BCA 151 185 172  
06-06 305 8787 379 4.3 311 3.5  
BCA 169 198 192  
5 LACT: 41128 1847 4.5 1463 3.6 KG  
AVG BCA: M160(-30) F192(-4) P183(-12)  
1ST SR.3-YR 2004 LINDSAY EX.  
2ND SR.3-YR 2004 AUTUMN OPP.  
3RD SR.3-YR 2004 ON SUMMER  
RES.GRAND 2004 BRUCE-GREY  
Progeny Data: 0EX 1VG 0GP 0G 0F  
1 DAUS ME AVG: 12015 457 3.8 379 3.2  
AVG BCA: M227 F234 P229

**SECOND-LOOK JOLT PB**  
HOUSAM2149849 \*CVF\*BLF GT  
EX-90-7YR-USA EXTRA\*99 GM  
CAN-GEV Dec\*12 99%Rel GLPI+363/99%  
KG M-365 F+34 %F+0.46 P+0 %P+0.12  
CAN-GEV Dec\*12 99%Rel Conf+2  
**SUNSPARK TESK ALANNA PB**  
HOCANF5630618  
VG-86-5YR-CAN 1\*(5/0)  
02-05 305 8390 311 3.7 291 3.5  
BCA 200 198 217  
03-11 305 12379 438 3.5 402 3.2  
BCA 252 242 260  
05-06 305 15150 540 3.6 457 3.0  
365 17080 615 3.6 526 3.1  
BCA 282 269 270  
06-10 305 14338 515 3.6 433 3.0  
BCA 262 256 256  
08-05 107 3755 158 4.2 115 3.1  
5 LACT: 67698 2541 3.8 2235 3.3 KG  
AVG BCA: M249(+47) F241(+36) P251(+42)  
Progeny Data: 0EX 1VG 2GP 0G 0F  
3 DAUS ME AVG: 9739 414 4.3 331 3.4  
AVG BCA: M184 F212 P200

**SOUTHWIND BELL OF BAR-LEE PB**  
HOUSAM1964484 \*BLF\*DPF GT  
EX-93-9YR-USA SP\*96 GM\*94  
**JO-HAR MARK JOYFUL PB**  
HOUSAF13576914 GT  
VG-87-5YR-USA DOM GMD  
**TESK-HOLM VALIANT ROCKIE PB**  
HOUSAM1841366 \*BLF\*DPF GT  
EX-96-USA GM\*94  
**SUNSPARK MARK AMY PB**  
HOCANF4671117  
EX-CAN 3\*(16/0)  
05-07 305 12016 469 3.9 390 3.2  
365 13443 539 4.0 446 3.3  
BCA 240 253 245  
4 LACT: 42279 1829 4.3 1434 3.4 KG  
AVG BCA: M210(+37) F243(+69) P220(+41)  
Progeny Data: 1EX 1VG 0GP 0G 0F  
2 DAUS ME AVG: 11953 477 4.0 371 3.1  
AVG BCA: M226 F244 P224



*Patty Jones*

Cranholme Braxton *Finesse*

3<sup>rd</sup> Junior Heifer calf Brant-Wentworth 2012

*She sells*



**CRANHOLME BRAXTON FINESSE**

HO CANF11431849 ET B:2012 Mar 02  
CAN-PA Dec\*12 39%Rel PA LPI+913/35%  
KG M+535/65% F+38/87% %F+0.22  
SCS 3.06 P+17/67% %P+0.01  
CAN-PA Dec\*12 33%Rel Conf+15/99%  
MS+9 F&L+7 DS+16 R+9

3RD JR.CALF 2012 BRANT-WENTWORTH

4th-6th Maternal Dam  
PENN-GATE SKYCHIEF FINESSE EX-95-3E-USA 1\*  
PENN-GATE STARBUCK FINESSE EX-94-2E-USA  
PENN-GATE ELEVATION FLASHIE EX-94-5E-USA

Junior Yearling for 2013

**REGANCREST S BRAXTON-ET PB**

HOUSAM61898423 \*BYF\*CVF\*BLF\*DPF\*RDF ET GT  
EX-95-5YR-USA  
GMACE Dec\*12 93%Rel GMLPI+695/90%  
KG M+1758/96% F+18/49% %F-0.45  
SCS 3.03 P+26/68% %P-0.29  
GMACE Dec\*12 89%Rel Conf+18/99%  
MS+10 F&L+8 DS+23 R+13  
Progeny Data: 80 Daus: 81% GP+  
0EX 21VG 44GP 14G 1F

**PICSTON SHUTTLE-ET PB**

HOGBRM598172 \*BYF\*CVF\*BLF\*MFF ET GT  
EX-96-7YR-GBR EXTRA'09 GM'10  
CAN-GBEV Dec\*12 99%Rel GLPI+1882/99%  
KG M+1255 F+49 %F+0.03 P+36 %P-0.04  
CAN-GBEV Dec\*12 99%Rel Conf+11  
**REGANCREST-PR BARBIE-ET PB**  
HOUSAF60602011 \*CVF ET GT  
EX-92-7YR-USA DOM GMD 4\*(0/23)  
02-06 305 12120 478 3.9 401 3.3  
365 14374 561 3.9 476 3.3  
2 LACT: 32282 1221 3.8 1049 3.2 KG

**OAKFIELD JASP FRESCA-ET PB**

HO840F3003685206 ET GT B:2008 Jun 02  
VG-87-3YR-CAN  
MS:87(FA:7 RAH:8 RAW:6) F&L:85 DS:91 R:88  
CAN-EBV Dec\*12 63%Rel LPI+1198/52%  
KG M-689/10% F+58/97% %F+0.89  
SCS 3.08 P+8/49% %P+0.31  
CAN-EBV Dec\*12 43%Rel Conf+11/98%  
MS+9 F&L+6 DS+8 R+5  
01-11 305 8255 383 4.6 307 3.7  
365 9687 461 4.8 365 3.8  
BCA 221 276 258  
03-05 305 9251 474 5.1 347 3.8  
BCA 190 265 224  
2 LACT: 22667 1140 5.0 867 3.8 KG  
AVG BCA: M206(-1) F271(+68) P241(+33)  
1ST JR.2-YR 2010 BRANT-WENTWORTH  
2ND SUM.1-YR 2009 BRANT-WENTWORTH

**WILCOXVIEW JASPER-ET PB**

HOUSAM128620869 \*CVF\*BLF ET MB GT  
VG-85-4YR-CAN ST'04  
CAN-GBEV Dec\*12 99%Rel GLPI+90/99%  
KG M-661 F+13 %F+0.37 P-25 %P-0.03  
CAN-GBEV Dec\*12 99%Rel Conf+11  
**PENN-GATE GIBSON FROLIC-ET PB**  
HOUSAF62926307 ET GT  
EX-90-4YR-USA  
02-04 305 11163 436 3.9 365 3.3  
03-07 305 10206 404 4.0 352 3.4  
2 LACT: 24004 953 4.0 818 3.4 KG  
Progeny Data: 0EX 1VG OGP 0G 0F  
1 DAUS ME AVG: 10877 528 4.9 399 3.7  
AVG BCA: M206 F271 P241



Oakfield Jasp *Fresca*-ET VG-87

1<sup>st</sup> Jr. 2-Yr-Old Brant-Wentworth 2010

*Dam*

**PENN-GATE DURHAM FINELY-ET PB**

HOUSAF132036816 \*CVC ET  
EX-94-2E-USA  
03-02 305 13662 471 3.4 479 3.5  
365 15291 538 3.5 544 3.6  
4 LACT: 57892 2016 3.5 2058 3.6 KG  
Progeny Data: 0EX 1VG OGP 0G 0F





Valleyville Dundee *Nugget* VG-88 (MS-90)

H.M. All-Atlantic 2008

Mat. Sister to Dam



**VALLEYVILLE EXPLODE TANCIE**

HOCANF11123503 B:2011 Mar 01  
 VG-88-3YR-USA  
 GMACE Dec\*12 40%Rel PA LPI+2642/36%  
 KG M+2175/77% F+8/46% %F-0.20  
 SCS 2.77 P+13/59% %P-0.11  
 CAN-PA Dec\*12 34%Rel Conf+9/96%  
 MS+9 F&L+3 DS+6 R+7

**Fresh Feb. 22, 2013**  
**Jr 2-Yr-Old for 2013**

4th -8th Maternal Dam  
 BAKER-FARM-ZACH MARK CUTIE GP-82  
 BAKER FARM ZACH WARDEN CASSIE EX-91-2E-USA  
 WINTONBURY ECHO CATHY EX-94-3E-USA  
 WINTONBURY SENATOR CRISSY EX-93-4E-USA  
 HOODS CHERRY HILL UC CATHY VG-89-14YR-USA

**WABASH-WAY EXPLODE-ET PB**  
 HOUSAM138905680 \*BYF\*CVF\*BLF ET GT  
 VG-88-3YR-USA  
 GMACE Dec\*12 90%Rel GMLPI+2642/85%  
 KG M+2175/99% F+55/91% %F-0.24  
 SCS 2.76 P+61/98% %P-0.08  
 GMACE Dec\*12 85%Rel Conf+16/99%  
 MS+13 F&L+10 DS+14 R+11  
 Progeny Data: 43 Daus: 93% GP+  
 0EX 5VG 35GP 3G 0F

**SANDY-VALLEY BOLTON-ET PB**  
 HOUSAM131823833 \*BYC\*CVF\*BLF ET GT  
 EX-90-5YR-USA GM\*10 EXTRA\*10  
 CAN-GEVB Dec\*12 99%Rel GLPI+2167/99%  
 KG M+2049 F+73 %F-0.02 P+58 %P-0.07  
 CAN-GEVB Dec\*12 99%Rel Conf+10  
**WABASH-WAY EMILYANN-ET PB**  
 HOUSAF137044405 ET GT  
 VG-88-2YR-USA DOM 2\*(0/11)  
 02-01 305 14928 579 3.9 507 3.4  
 365 17513 679 3.9 601 3.4  
 1 LACT: 17953 696 3.9 617 3.4 KG



Valleyville Rudolph *Calan* EX 4E 9\*  
 2<sup>nd</sup> Dam

**VALLEYVILLE DRAKE NERINE PB**  
 HOCANF7906317 ET B:2007 Jan 09  
 VG-88-4YR-CAN  
 MS:91(FA:7 RAH:7 RAW:6) F&L:84 DS:86 R:89  
 CAN-EBV Dec\*12 70%Rel LPI-939/58%  
 KG M-605/12% F-39/2% %F-0.16  
 SCS 2.78 P-35/1% %P-0.14  
 CAN-EBV Dec\*12 52%Rel Conf+3/54%  
 MS+5 F&L-4 DS-2 R+2  
 02-01 305 7154 238 3.3 213 3.0  
 BCA 180 162 169  
 03-02 249 7899 294 3.7 223 2.8  
 BCA 174 176 153  
 04-01 305 11439 415 3.6 309 2.7  
 BCA 230 227 197  
 05-01 305 12234 451 3.7 338 2.8  
 335 12959 482 3.7 359 2.8  
 BCA 232 232 206  
 4 LACT: 39891 1443 3.6 1116 2.8 KG  
 AVG BCA: M204(-17) F199(-18) P181(-32)  
 Progeny Data: 0EX 0VG 1GP 0G 0F  
 1 DAUS ME AVG: 13021 494 3.8 382 2.9  
 AVG BCA: M246 F253 P231

**FAR-O-LA DEBBIE-JO DRAKE-ET PB**  
 HOUSAM130498623 \*CVF\*BLF ET GT  
 ST\*09  
 CAN-GEVB Dec\*12 99%Rel GLPI-78/99%  
 KG M-542 F-34 %F-0.14 P-16 %P+0.01  
 CAN-GEVB Dec\*12 99%Rel Conf+8  
**VALLEYVILLE RUDOLPH CALAN PB**  
 HOCANF10500884 GT  
 EX-90-4E-CAN 9\*(7/41)  
 02-01 305 9088 324 3.6 288 3.2  
 BCA 228 217 225  
 03-01 305 10986 440 4.0 360 3.3  
 365 12435 500 4.0 407 3.3  
 BCA 243 259 247  
 04-05 305 11571 457 3.9 337 2.9  
 BCA 225 242 209  
 05-06 305 11930 538 4.5 354 3.0  
 BCA 224 274 213  
 13-09 P255 9582 367 3.8 262 2.7  
 PBCA 213 227 187  
 9 LACT: 105745 4222 4.0 3157 3.0 KG  
 AVG BCA: M217(-9) F233(+7) P205(-16)  
 Progeny Data: 4EX 14VG 17GP 1G 0F  
 37 DAUS ME AVG: 11160 406 3.6 329 2.9  
 AVG BCA: M211 F208 P199

**BAKER-FARM-ZACH-USA PRE RIA PB**  
 HOCANF5978121 GT  
 VG-85-5YR-CAN 2\*(10/0)  
 04-07 305 13285 395 3.0 403 3.0  
 342 14163 431 3.0 436 3.1  
 BCA 274 218 260  
 4 LACT: 54166 1774 3.3 1710 3.2 KG  
 AVG BCA: M251(+23) F215(+5) P244(+13)  
 Progeny Data: 1EX 1VG 1GP 1G 0F  
 4 DAUS ME AVG: 12060 436 3.6 364 3.0  
 AVG BCA: M228 F223 P220

Wilsonna Champion *Shelly* EX-91 2E

5-10 365 22,239 kg 3.3% 2.9% (350-319-320)

Dam

89

**SHELLEY X SHOTTLE**

B: 2013 Mar.  
CAN-PA Dec\*12 PA LPI+1942  
KG M+1843 F+59 %F-0.07  
SCS 2.89 P+52 %P-0.08  
CAN-PA Dec\*12 Conf+10  
MS+8 F&L+7 DS+8 R+8

4th-9th Maternal Dam

GLEN DRUMMOND AERO FLOWER VG-88-3YR-CAN 18\*  
GLEN DRUMMOND SHOWER ET EX-CAN 14\*  
GP-81-5YR-CAN GM EXTRA'92  
**BLACKSTAR BETSY ET PB**  
HOITAFEE10508X ET  
VG-89-4YR-ITA  
**MADAWASKA AEROSTAR PB**  
HOCANM383622 \*CVF\*BLF GT  
EX-CAN EXTRA'92 GM'95  
**CONDON INSPIRATION SALLY PB**  
HOCANF4532714 GT  
VG-87-4YR-CAN

**PICSTON SHOTTLE-ET PB**

HOGBRM598172 \*BYF\*CVF\*BLF\*MFF ET GT  
EX-96-7YR-GBR EXTRA'09 GM'10  
CAN-GEBV Dec\*12 99%Rel GLPI+1882/99%  
KG M+1255/84% F+49/87% %F+0.03  
SCS 2.65 P+36/83% %P-0.04  
CAN-GEBV Dec\*12 99%Rel Conf+11/97%  
MS+8 F&L+10 DS+8 R+8  
Progeny Data: 6284 Daus: 88% GP+  
53EX 1827VG 3667GP 718G 19F  
5947 DAUS ME AVG: 12301 470 3.8 384 3.1  
AVG BCA: M232 F241 P232

**CAROL PRELUDE MTOTO ET PB**

HOITAMVT1962A \*CVF\*BLF ET GT  
EX-91-8YR-ITA GM'12  
CAN-GEBV Dec\*12 99%Rel GLPI+800/99%  
KG M+957 F+32 %F-0.03 P+19 %P-0.12  
CAN-GEBV Dec\*12 99%Rel Conf+1

**CONDON AERO SHARON PB**

HOCANF5373153  
EX-91-6YR-GBR  
04-00 305 16051 684 4.3 545 3.4  
3 LACT: 43088 1793 4.2 1431 3.3 KG

**A RONNYBROOK PRELUDE ET PB**

HOCANM5470579 \*CVF\*BLF ET GT  
EX-81-5YR-CAN GM EXTRA'92

**BLACKSTAR BETSY ET PB**

HOITAFEE10508X ET  
VG-89-4YR-ITA

**MADAWASKA AEROSTAR PB**

HOCANM383622 \*CVF\*BLF GT  
EX-CAN EXTRA'92 GM'95

**CONDON INSPIRATION SALLY PB**

HOCANF4532714 GT  
VG-87-4YR-CAN

**WILLSONA CHAMPION SHELLEY PB**

HOCANF7419918 ET GT B:2004 Feb 25  
EX-91-2E-CAN  
MS:91(FA:7 RAH:8 RAW:8) F&L:89 DS:95 R:88  
CAN-EBV Dec\*12 69%Rel LPI+2001/59%  
KG M+2430/99% F+69/99% %F-0.17  
SCS 3.13 P+67/99% %P-0.11  
CAN-EBV Dec\*12 58%Rel Conf+8/93%  
MS+7 F&L+4 DS+8 R+8  
02-03 305 13467 468 3.5 414 3.1  
BCA 341 318 329  
03-10 305 13077 431 3.3 398 3.0  
BCA 265 237 257  
05-10 305 19246 645 3.4 547 2.8  
365 22239 742 3.3 643 2.9  
BCA 350 319 320  
07-10 305 18670 616 3.3 519 2.8  
BCA 341 308 307  
4 LACT: 92986 3221 3.5 2834 3.0 KG  
AVG BCA: M324(+141) F296(+112) P303(+118)  
3 Superior Lactations  
Progeny Data: 0EX 1VG 1GP 0G 0F  
2 DAUS ME AVG: 11592 471 4.1 373 3.2  
AVG BCA: M219 F241 P226

**CALBRETT-I H H CHAMPION PB**

HOCANM6961162 \*BYC\*CVF\*BLF ET GT  
EX-CAN EXTRA'02  
CAN-GEBV Dec\*12 99%Rel GLPI+483/99%  
KG M+1291 F+29 %F-0.17 P+31 %P-0.10  
CAN-GEBV Dec\*12 99%Rel Conf+2

**GEN-I-BEQ CONVINCER SILVER PB**

HOCANF9243529 \*CVF\*RDF ET GT  
VG-88-4YR-CAN 14\*(3/67)  
02-02 305 10210 366 3.6 324 3.2  
365 11733 421 3.6 372 3.2  
BCA 253 242 251  
03-11 305 11219 412 3.7 329 2.9  
BCA 237 235 216  
06-09 277 9080 360 4.0 297 3.3  
BCA 177 192 186  
3 LACT: 33568 1254 3.7 1049 3.1 KG  
AVG BCA: M222(+66) F223(+70) P218(+59)  
Progeny Data: 3EX 9VG 9GP 1G 0F  
24 DAUS ME AVG: 12615 468 3.7 392 3.1  
AVG BCA: M238 F240 P237

**STARTMORE RUDOLPH PB**

HOCANM5470579 \*CVF\*BLF ET GT  
EX-CAN GM EXTRA'96

**SKYS-THE-LIMIT CLAIRE-ET PB**

HOUSAF15386863 \*CVF ET GT  
EX-CAN DOM 12\*(0/61)

**WA-DEL CONVINCER-ET PB**

HOUSAM2249055 \*BYC\*CVF\*BLF ET GT  
EX-95-8YR-USA SP'02

**GLEN DRUMMOND SPLENDOR PB**

HOCANF6847680 \*RDC ET GT  
VG-86-2YR-CAN 37\*(0/187)  
02-01 305 9497 373 3.9 309 3.3 Scs3.7  
348 10569 437 4.1 348 3.3  
BCA 248 261 251  
2 LACT: 22594 947 4.2 729 3.2 KG  
AVG BCA: M240(+28) F265(+48) P243(+27)  
Progeny Data: 7EX 22VG 25GP 3G 0F  
56 DAUS ME AVG: 12972 497 3.8 409 3.2  
AVG BCA: M245 F255 P247



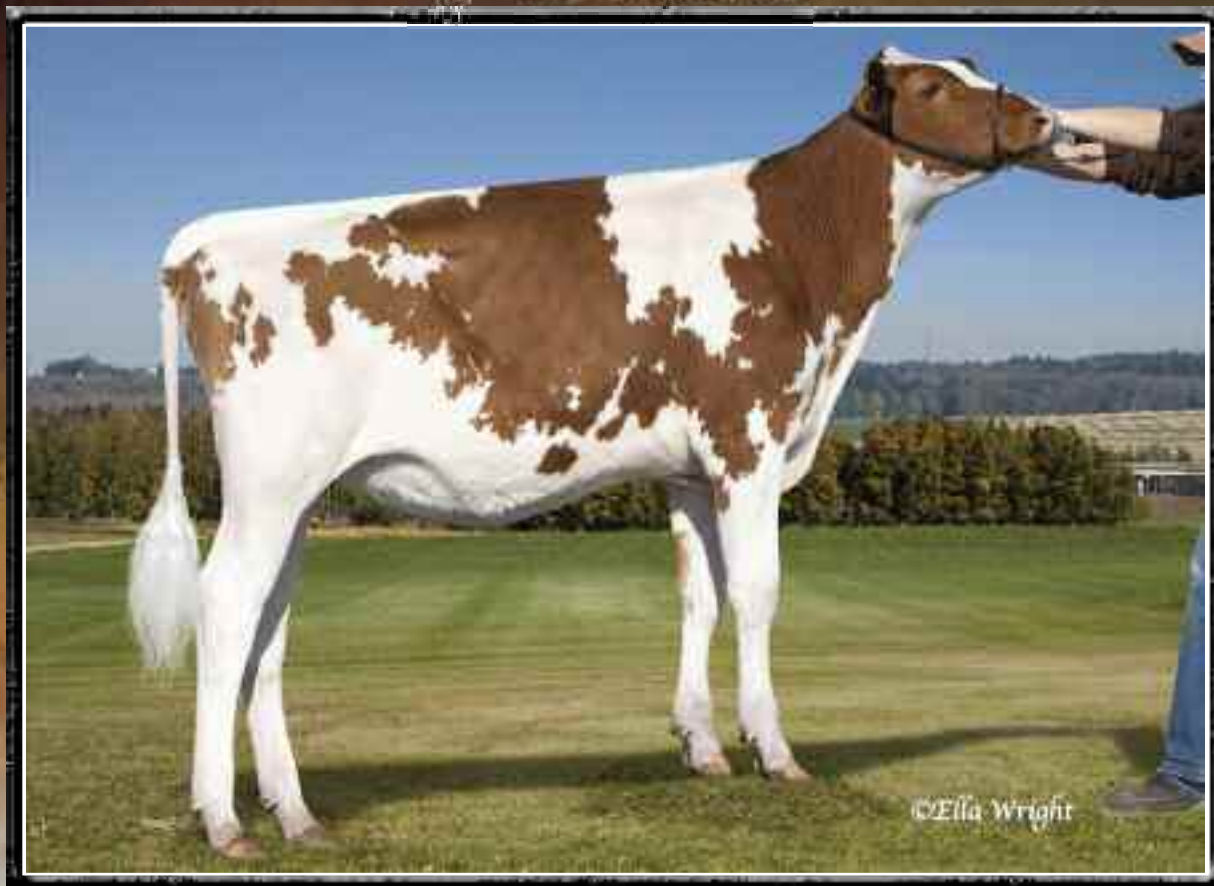

Markwell Secure-*Debi* - *Red-ET*  
She sells



**MARKWELL SECURE DEBI-RED-ET**

HOUSAF70976935 R&W ET B:2012 Jan 18  
CAN-GPA Dec\*12 68%Rel GPA LPI+1281/65%  
KG M+674/72% F+29/78% %F+0.04  
SCS 2.81 P+33/89% %P+0.10  
CAN-GPA Dec\*12 64%Rel Conf+6/83%  
MS+4 F&L+9 DS+4 R+1

4th & 5th Maternal Dam  
MARKWELL MARK ELITE EX-92-4E-USA 3\*  
ROCKALLI MARS EMILY EX-94-4E-USA

**CRACKHOLM SECURE RED PB**

HOCANM104505308 R&W \*CVF\*BLF ET GT  
EX-90-CAN  
F&L:87 DS:93 R:94  
CAN-GPA Dec\*12 78%Rel GPA LPI+1332/75%  
KG M+421/45% F+24/57% %F+0.09  
SCS 2.73 P+34/80% %P+0.17  
CAN-GPA Dec\*12 74%Rel Conf+7  
MS+6 F&L+8 DS+3 R+1  
Progeny Data: 33 Daus: 82% GP+  
0EX 3VG 24GP 6G 0F

**DUDOC MR BURNS PB**

HOCANM100745543 \*BYF\*CVF\*BLF\*RDC ET GT  
VG-85-5YR-CAN EXTRA'09  
CAN-GEBV Dec\*12 99%Rel GLPI+1818/99%  
KG M+1269 F+31 %F-0.13 P+66 %P+0.21  
CAN-GEBV Dec\*12 99%Rel Conf+8  
**GEN-I-BEQ GOLDWYN SECRET PB**  
HOCANF103506629 \*RDC ET GT  
VG-87-2YR-CAN 5\*(0/27)  
02-00 305 10061 485 4.8 354 3.5  
365 11609 561 4.8 416 3.6  
BCA 264 339 288  
2 LACT: 36276 1814 5.0 1384 3.8 KG



Markwell Luke *Rapture-ET* EX-92 4E 5\*  
2<sup>nd</sup> Dam

**MARKWELL ADVENT DENA-ET PB**

HOUSAF65724204 \*RDC ET B:2008 Mar 28  
VG-86-2YR-USA  
MACE Dec\*12 47%Rel MLPI+415/44%  
KG M-291/23% F+13/55% %F+0.25  
SCS 3.09 P-1/32% %P+0.09  
MACE Dec\*12 45%Rel Conf+8/93%  
MS+5 F&L+5 DS+4 R+5  
02-05 305 9507 535 5.6 315 3.3  
365 11208 621 5.5 376 3.4  
1 LACT: 12646 715 5.7 431 3.4 KG

**KHW KITE ADVENT-RED-ET PB**

HOUSAM133002953 R&W \*CVF\*BLF\*DPF ET GT  
EX-94-5YR-USA  
GMACE Dec\*12 97%Rel GMLPI+95/96%  
KG M-1114 F-18 %F+0.25 P-26 %P+0.10  
GMACE Dec\*12 96%Rel Conf+9

**MARKWELL LUKE RAPTURE-ET PB**

HOUSAF15607283 ET GT  
EX-92-4E-USA DOM GMD 5\*(0/25)  
02-02 305 11517 396 3.4 386 3.4  
05-06 305 15595 646 4.1 507 3.3  
365 17872 748 4.2 591 3.3  
2 LACT: 62524 2425 3.9 2251 3.6 KG  
Progeny Data: 2EX 4VG 5GP 0G 0F  
9 DAUS ME AVG: 12454 458 3.7 410 3.3  
AVG BCA: M235 F235 P248

**MARKWELL BSTAR E RAVEN-ET PB**

HOUSAF14435688 \*CVF\*BLF ET GT  
EX-95-3E-USA GMD DOM 5\*(8/25)  
04-09 305 14379 623 4.3 485 3.4  
365 16606 717 4.3 569 3.4  
3 LACT: 72585 3004 4.1 2614 3.6 KG  
Progeny Data: 0EX 2VG 1GP 0G 0F  
3 DAUS ME AVG: 15341 612 4.0 501 3.3  
AVG BCA: M290 F314 P303



Gloryland Liberty Rae EX-95 3E 3★

H.M. All-American 4-Yr-Old 2005

Sister to Dam



GLORYLAND-LA LORENDA RAE

HOUSAF140906419 B:2010 Oct 28  
CAN-PA Dec\*12 37%Rel PA LPI+1167/35%  
KG M+205/48% F+18/63% %F+0.09  
SCS 2.87 P+13/59% %P+0.06  
CAN-PA Dec\*12 37%Rel Conf+12/99%  
MS+13 F&L+9 DS+7 R+2

Due June 1<sup>st</sup>, 2013  
to Nipponia EDR Gibraltar  
(Goldwyn x Georgette EX-95-2E)

4th-9th Maternal Dam  
HANOVERHILL TONY RAE EX-96-3E-USA 5\*  
HANOVERHILL TT ROXETTE-ET EX-94-2E-USA  
A MIL-R-MOR ROXETTE EX-CAN 30\*  
GLENRIDGE CITATION ROXY EX-97-4E-USA 6\*  
NORTON COURT MODEL VEE EX-90-13YRS-USA 6\*  
NORTON COURT REFLECTION VALE VG-85-17YR-USA 5\*

MAPLE-DOWNS-I G W ATWOOD PB  
HOCANM8956379 \*BYF\*CVF\*BLF\*DPP\*RF ET GT  
EX-90-4YR-USA ST\*12  
CAN-GEV Dec\*12 95%Rel GLPI+2169/91%  
KG M+530/51% F+56/92% %F+0.35  
SCS 2.75 P+25/66% %P+0.07  
CAN-GEV Dec\*12 92%Rel Conf+17/99%  
MS+17 F&L+16 DS+12 R+2  
Progeny Data: 287 Daus: 89% GP+  
0EX 108VG 148GP 31G 0F  
184 DAUS ME AVG: 12131 477 3.9 379 3.1  
AVG BCA: M229 F244 P229

BRAEDALE GOLDWYN PB  
HOCANM10705608 \*BYF\*CVF\*BLF GT  
GP-84-8YR-CAN EXTRA'05 GM'12  
CAN-GEV Dec\*12 99%Rel GLPI+2105/99%  
KG M+375 F+50 %F+0.35 P+30 %P+0.16  
CAN-GEV Dec\*12 99%Rel Conf+13  
MD-DELIGHT DURHAM ATLEE-ET PB  
HOUSAF131704103 ET GT  
EX-92-4YR-USA DOM GMD 6\*(0/34)  
03-11 305 15286 869 5.7 492 3.2  
365 17368 948 5.5 567 3.3  
2 LACT: 35265 1746 5.0 1163 3.3 KG



Gloryland Lori Rae EX-92

8<sup>th</sup> generation Excellent from the Roxy family

Dam

GLORYLAND LORI RAE-ET PB  
HOUSAF137051922 ET B:2005 Dec 10  
EX-92-2E-USA  
MACE Dec\*12 51%Rel MLPI+190/48%  
KG M-121/31% F-20/11% %F-0.16  
SCS 2.99 P+0/34% %P+0.04  
MACE Dec\*12 55%Rel Conf+7/89%  
MS+9 F&L+2 DS+3 R+3  
02-04 305 7543 240 3.2 252 3.3  
03-08 305 8042 260 3.2 255 3.2  
04-10 305 9344 314 3.4 298 3.2  
3 LACT: 28046 928 3.3 935 3.3 KG  
Progeny Data: 0EX 1VG 0GP 0G 0F  
1 DAUS ME AVG: 14079 478 3.4 458 3.3  
AVG BCA: M266 F245 P277

REGANCREST DUNDEE-ET PB  
HOUSAM127640114 \*BYF\*CVF\*BLF ET GT  
EX-95-6YR-USA ST\*04  
CAN-GEV Dec\*12 99%Rel GLPI+225/99%  
KG M+74 F-17 %F-0.19 P+8 %P+0.06  
CAN-GEV Dec\*12 99%Rel Conf+8

GLORYLAND LANA RAE PB  
HOUSAF120348329 GT  
EX-94-2E-USA DOM  
02-02 305 8024 283 3.5 300 3.7  
04-00 305 9848 321 3.3 325 3.3  
05-06 305 11648 463 4.0 389 3.3  
365 13159 526 4.0 450 3.4  
07-05 305 11118 397 3.6 359 3.2  
4 LACT: 58795 2163 3.7 2080 3.5 KG  
Progeny Data: 0EX 1VG 0GP 0G 0F  
2 DAUS ME AVG: 9964 372 3.7 316 3.2  
AVG BCA: M188 F191 P191

SCIENTIFIC LIZA RAE-ET PB  
HOUSAF15677332 ET  
EX-90-5YR-USA  
04-09 305 10768 318 3.0 352 3.3  
365 12116 357 2.9 398 3.3  
2 LACT: 27537 846 3.1 917 3.3 KG





Twinroad Igniter *Sonia* VG-86

3-09 365 11,821 kg 3.7% 3.1% (208-210-201)

Sister to Dam



**TWINROAD ATWOOD LULU**

HOCANF11176679 B:2011 May 18  
CAN-PA Dec\*12 41%Rel PA LPI+1180/37%  
KG M+85/41% F+30/79% %F+0.25  
SCS 2.81 P+5/44% %P+0.02  
CAN-PA Dec\*12 35%Rel Conf+12/99%  
MS+10 F&L+12 DS+9 R+3

Due Aug. 20, 2013 to Sympatico

4th & 5th Maternal Dam  
SEABREEZE MATTADOR LEILA EX-2E-CAN 8\*  
SEABREEZE ANTHON ALICE EX-2E-CAN 5\*

**MAPLE-DOWNS-J G W ATWOOD PB**  
HOCANM8956379 \*BYF\*CVF\*BLF\*DPF\*RDF ET GT  
EX-90-4YR-USA ST\*12  
CAN-GEVB Dec\*12 95%Rel GLPI+2169/91%  
KG M+530/51% F+56/92% %F+0.35  
SCS 2.75 P+25/66% %P+0.07  
CAN-GEVB Dec\*12 92%Rel Conf+17/99%  
MS+17 F&L+16 DS+12 R+2  
Progeny Data: 287 Daus: 89% GP+  
0EX 108VG 148GP 31G OF  
184 DAUS ME AVG: 12131 477 3.9 379 3.1  
AVG BCA: M229 F244 P229

**BRAEDALE GOLDWYN PB**  
HOCANM10705608 \*BYF\*CVF\*BLF GT  
GP-84-8YR-CAN EXTRA\*05 GM\*12  
CAN-GEVB Dec\*12 99%Rel GLPI+2105/99%  
KG M+375 F+50 %F+0.35 P+30 %P+0.16  
CAN-GEVB Dec\*12 99%Rel Conf+13  
**MD-DELIGHT DURHAM ATLEE-ET PB**  
HOUSAF131704103 ET GT  
EX-92-4YR-USA DOM GMD 6\*(0/34)  
03-11 305 15286 869 5.7 492 3.2  
365 17368 948 5.5 567 3.3  
2 LACT: 35265 1746 5.0 1163 3.3 KG

**SHOREMAR JAMES PB**  
HOCANM5902195 \*CVF\*BLF GT  
GP-81-2YR-CAN EXTRA\*98  
**BRAEDALE BALER TWINE PB**  
HOCANF6860888 \*BLF ETM GT  
VG-86-2YR-CAN 33\*(27/138)  
**REGANCREST ELTON DURHAM-ET PB**  
HOUSAM2250783 \*CVC\*BLF\*RDF ET GT  
EX-90-7YR-USA GM  
**MD-DELIGHT STRM AMBERLEE-ET PB**  
HOUSAF128108550 ET GT  
VG-88-3YR-USA DOM

**TWINROAD OUTSIDE SALLY PB**  
HOCANF8378335 B:2003 May 07  
VG-88-6YR-CAN  
MS:89(FA:5 RAH:8 RAW:6) F&L:86 DS:88 R:90  
CAN-EBV Dec\*12 67%Rel LPI+194/55%  
KG M-361/20% F+3/38% %F+0.16  
SCS 2.86 P-15/13% %P-0.03  
CAN-EBV Dec\*12 47%Rel Conf+6/83%  
MS+4 F&L+7 DS+6 R+4  
02-03 305 9063 330 3.6 272 3.0  
354 10173 373 3.7 309 3.0  
BCA 232 224 216  
03-05 305 10589 385 3.6 311 2.9  
BCA 221 214 202  
05-00 305 11098 388 3.5 327 2.9  
BCA 222 211 208  
06-07 305 11734 417 3.6 334 2.8  
BCA 212 205 194  
08-00 305 10394 338 3.3 309 3.0  
BCA 203 181 194  
5 LACT: 64785 2265 3.5 1944 3.0 KG  
AVG BCA: M218(+20) F207(+19) P203(+11)  
Progeny Data: 1EX 0VG 0GP 0G OF  
1 DAUS ME AVG: 11062 449 4.1 368 3.3  
AVG BCA: M209 F230 P223

**COMESTAR OUTSIDE PB**  
HOCANM6026421 \*CVF\*BLF ET GT  
EX-95-CAN EXTRA\*98 GM\*12  
CAN-GEVB Dec\*12 99%Rel GLPI+486/99%  
KG M+263 F+25 %F+0.15 P-7 %P-0.14  
CAN-GEVB Dec\*12 99%Rel Conf+6  
**TWINROAD ASTRE SUSIE PB**  
HOCANF8378302 ET  
VG-85-8YR-CAN 1\*(7/0)  
02-01 305 7162 233 3.3 232 3.2  
BCA 186 163 189  
03-09 305 10043 327 3.3 295 2.9  
365 11238 371 3.3 337 3.0  
BCA 205 182 192  
05-00 305 9090 280 3.1 276 3.0  
BCA 179 150 174  
06-02 305 9153 290 3.2 267 2.9  
BCA 181 156 168  
08-00 305 10355 342 3.3 301 2.9  
BCA 199 180 186  
6 LACT: 60409 1961 3.2 1839 3.0 KG  
AVG BCA: M187(-14) F163(-31) P177(-18)  
Progeny Data: 0EX 2VG 0GP 0G OF  
2 DAUS ME AVG: 11372 408 3.6 332 2.9  
AVG BCA: M215 F209 P201

**A RONNYBROOK PRELUDE ET PB**  
HOCANM392457 \*BLF ET GT  
GP-81-5YR-CAN GM EXTRA\*92  
**COMESTAR L OR BLACK PB**  
HOCANF5311227 ET GT  
VG-87-5YR-CAN 16\*(3/95)  
**DUREGAL ASTRE STARBUCK ET PB**  
HOCANM392405 \*CVF\*BLF ET GT  
EX-CAN EXTRA\*92  
**SEABREEZE LINDY CARNATION PB**  
HOCANF5740172 GT  
VG-88-4YR-CAN 6\*(0/30)  
04-05 305 11580 429 3.7 399 3.4  
BCA 231 233 254  
3 LACT: 41235 1522 3.7 1415 3.4 KG  
AVG BCA: M224(+13) F226(+14) P238(+24)  
Progeny Data: 2EX 6VG 5GP 2G OF  
15 DAUS ME AVG: 11017 389 3.5 349 3.2  
AVG BCA: M208 F199 P211



Photos : Missy@Vicki Fletcher; Hailey@Cybil Fisher

Eastside Lewisdale Gold *Missy* EX-95  
Supreme Champion *Royal* & WDE, Madison 2011  
Goldwyn's daughter

RF Goldwyn *Hailey* EX-97 2E  
Supreme Champion *Royal* & WDE, Madison 2012  
Goldwyn's daughter

**93** 5 doses of Goldwyn semen

**94** 5 doses of Goldwyn semen

**BRAEDALE GOLDWYN**

HOCANM10705608 \*BYF\*CVF\*BLF GT B:2000 Jan 03  
GP-84-8YR-CAN EXTRA'05 GM'12  
F&L:83 DS:84 R:87  
CAN-GEVB Dec\*12 99%Rel GLPI+2105/99%  
KG M+375/43% F+50/88% %F+0.35  
SCS 2.49 P+30/74% %P+0.16  
CAN-GEVB Dec\*12 99%Rel Conf+13/99%  
MS+12 F&L+13 DS+7 R+2  
Progeny Data: 31688 Daus: 85% GP+  
1215EX 11347VG 14403GP 4449G 274F  
32577 DAUS ME AVG: 11444 450 3.9 367 3.2  
AVG BCA: M216 F231 P222

4th-7th Maternal Dam  
SUNNYLODGE CHIEF VICK ET VG-86-2YR-CAN 31\*  
SUNNYLODGE ELEVATION JAN VG-87-3YR-CAN 13\*  
SUNNYLODGE JANE SHEIK VG-85-2YR-CAN 4\*  
SUNNYLODGE FOND VICKIE VG-85-2YR-CAN 2\*

**SHOREMAR JAMES PB**

HOCANM5902195 \*CVF\*BLF GT  
GP-81-2YR-CAN EXTRA'98  
F&L:88 DS:81 R:78  
CAN-GEVB Dec\*12 99%Rel GLPI-331/99%  
KG M-596/6% F+5/32% %F+0.26  
SCS 2.90 P+6/28% %P+0.24  
CAN-GEVB Dec\*12 99%Rel Conf+1/49%  
MS+1 F&L-4 DS+1 R+1  
Progeny Data: 17743 Daus: 64% GP+  
327EX 2895VG 8181GP 5947G 393F  
20108 DAUS ME AVG: 10565 403 3.8 344 3.3  
AVG BCA: M200 F206 P208

**A MARK CJ GILBROOK GRAND ET PB**

HOCANM393207 \*BLF\*MFF ET GT  
VG-86-5YR-CAN EXTRA'93  
CAN-GEVB Dec\*12 99%Rel GLPI-547/99%  
KG M-36 F+27 %F+0.28 P+6 %P+0.07  
CAN-GEVB Dec\*12 99%Rel Conf-5  
**STELBRO JENINE AEROSTAR PB**  
HOCANF5337384 \*BLF GT  
VG-85-4YR-CAN  
02-03 305 11048 356 3.2 352 3.2  
365 13043 419 3.2 420 3.2  
BCA 273 241 273  
2 LACT: 28641 894 3.1 926 3.2 KG

**WALKWAY CHIEF MARK PB**

HOUSAM1773417 \*BLF\*DPF GT  
VG-87-USA GM'91 SP'96  
**WELCOME VALIANT GINGERSNAP PB**  
HOUSAF10935518  
VG-86-4YR-USA GMD DOM  
**MADAWASKA AEROSTAR PB**  
HOCANM383622 \*CVF\*BLF GT  
EX-CAN EXTRA'92 GM'95

**STELBRO JOANIE INSPIRATION PB**

HOCANF4540424 GT  
VG-87-4YR-CAN

**BRAEDALE BALER TWINE PB**

HOCANF6860888 \*BLF ETM GT B:1997 Nov 08  
VG-86-2YR-CAN 33\*(27/138)  
MS:85(FA:7 RAH:7 RAW:9) F&L:81 DS:88 R:86  
CAN-GEVB Dec\*12 97%Rel GLPI+1213/96%  
KG M+228/49% F+57/97% %F+0.48  
SCS 2.61 P+13/59% %P+0.05  
CAN-GEVB Dec\*12 96%Rel Conf+8/93%  
MS+9 F&L+4 DS+7 R+2  
02-01 305 12096 591 4.9 402 3.3  
365 14019 690 4.9 477 3.4  
BCA 299 397 314  
1 LACT: 27051 1359 5.0 1005 3.7 KG  
AVG BCA: M299(+80) F397(+162) P314(+87)  
1 Superior Lactation  
Progeny Data: 4EX 16VG 6GP 2G 0F  
29 DAUS ME AVG: 13643 523 3.8 434 3.2  
AVG BCA: M258 F268 P262

**MAUGHLIN STORM PB**

HOCANM5457798 \*CVF\*BLF\*BRC ET GT  
EX-CAN EXTRA'96  
CAN-GEVB Dec\*12 99%Rel GLPI+275/99%  
KG M+72 F+26 %F+0.23 P+1 %P-0.02  
CAN-GEVB Dec\*12 99%Rel Conf+3  
**BRAEDALE GYPSY GRAND PB**  
HOCANF5912235 GT  
VG-88-5YR-CAN 37\*(0/185)  
01-11 305 12153 554 4.6 402 3.3  
365 14187 651 4.6 470 3.3  
BCA 314 382 325  
05-06 305 13945 665 4.8 436 3.1  
BCA 266 345 266  
2 LACT: 52798 2575 4.9 1913 3.6 KG  
AVG BCA: M290(+80) F364(+150) P296(+81)  
2 Superior Lactations  
Progeny Data: 2EX 18VG 22GP 4G 0F  
44 DAUS ME AVG: 13751 549 4.0 436 3.2  
AVG BCA: M260 F281 P264

**MADAWASKA AEROSTAR PB**

HOCANM383622 \*CVF\*BLF GT  
EX-CAN EXTRA'92 GM'95  
**WYKHOLME DEWDROP TACY ET PB**  
HOCANF4467150 ET GT  
VG-89-9YR-CAN 8\*(18/22)  
**A MARK CJ GILBROOK GRAND ET PB**  
HOCANM393207 \*BLF\*MFF ET GT  
VG-86-5YR-CAN EXTRA'93  
**BRAEDALE MOONRIVER PB**  
HOCANF5441737 \*BLF ET GT  
GP-83-3YR-JPN GP-83-2YR-CAN  
02-00 305 10118 411 4.1 365 3.6  
365 11799 479 4.1 427 3.6  
BCA 258 280 290  
1 LACT: 12782 522 4.1 465 3.6 KG  
AVG BCA: M258(+51) F280(+79) P290(+78)  
1 Superior Lactation  
Progeny Data: 0EX 1VG 1GP 0G 0F  
1 DAUS ME AVG: 15350 710 4.6 489 3.2  
AVG BCA: M290 F364 P296



# Financial advice to help your agriculture business thrive.

CIBC has the experience to help you with your financial needs.

- Dedicated agriculture business expertise.
- Flexible business solutions that meet your unique needs.
- Timely business advice to ensure you have what you need when you need it.

To learn more about the right financial solutions for your agriculture business, visit [cibc.com/agriculture](http://cibc.com/agriculture).

\*CIBC For what matters.™ is a TM of CIBC.



Manager  
Strategist  
Marketer  
Accountant  
Problem-Solver  
Role Model

**Farmer**

*Carmela Miller – FCC Customer.*

**We understand  
your business**

1-800-387-3232  
[www.fcc.ca/advancing](http://www.fcc.ca/advancing)



 **Farm Credit Canada**  
Advancing the business of agriculture

Canada





# MADE IN CANADA



7 OF THE TOP 10 GTPI BULLS BORN IN CANADA  
ARE AVAILABLE FROM GENERVATIONS

Top 10 Bulls 12 months or older at December 31, 2012

RANK	STUD CODE	NAME	TPI	PTAH	%P	PTAP	%P	PTSP	%I	SCS	CE	MM5	PTAP	UDC	PLC
1	2004001911	GENERVATIONS WILDFIRE	1476	1781	0.07	81	9.08	75	9.1	5.03	7	806	5.05	5.25	1.81
2	2004001849	GENERVATIONS LEGEND GOLD	1469	1884	0.15	107	6.11	17	5.9	2.85	6	796	5.44	1.16	1.64
3	2004003480	VAL-BOUCH DOCPHAIN	1428	975	0.11	66	9.07	49	4.2	2.51	6	670	4.39	1.06	1.03
4	2004001814	GENERVATIONS LITNER	1421	1561	0.01	42	6.05	45	5.8	2.75	6	796	2.95	1.31	1.75
5	1479002942	TRANQUILITY AC PRIDE	1420	1743	0.23	117	9.05	63	9.6	2.85	7	862	2.04	2.13	1.54
6	2004001848	GENERVATIONS DREAM	1404	1889	0.04	70	6.05	47	4.7	2.81	6	742	5.51	1.85	1.42
7	2004001947	GENERVATIONS FUSION	1394	1210	0.15	81	9.13	78	1.2	2.81	7	854	2.41	1.01	1.03
8	2004001845	GEN-EDA SUGARHILL	1385	1889	0.05	66	6.04	66	3.4	2.71	6	751	5.01	1.20	1.74
9	2004001902	GENERVATIONS FPC	1381	1785	0.04	54	9.08	55	3.6	2.77	6	706	2.91	1.01	1.87
10	0019011206	CONQUESTS ALTARI	1367	2108	0.26	98	4.01	66	2.8	2.81	6	797	3.16	1.04	1.23

Canadian cattle genetics are recognized worldwide for their quality & reliability, which leads to your profitability. GenerVations leads the way with 7 out of the 10 top GTPI bulls born in Canada - that's right 70%! Why not trust your future to the market leader...GenerVations.



GENERVATIONS

PO Box 568  
Campbellville, Ontario  
Canada L0P 1B0

Phone: 905.873.8700  
info@genervations.com  
www.genervations.com



# CALF-TEL<sup>®</sup>

BY HAMPPEL CORP.

*Contact your Calf-Tel Calf Hutch Dealer:*

**GenerVations Inc.**

PO Box 568

Campbellville, Ontario, Canada L0P 1B0

Phone : **905.873.8700**

[info@generations.com](mailto:info@generations.com) • [www.generations.com](http://www.generations.com)



Direct: 289-431-6203

Fax: 905-690-4229

Cell: 416-526-5428

Res: 905-690-6626

[www.merit-insurance.com](http://www.merit-insurance.com)

905-690-6888

20 Main St. North Unit 7

Waterdown, ON

LOR 9-H0



**Glen Smith**  
Registered Insurance Broker  
g.smith@merit-insurance.com

**MERIT**  
INSURANCE BROKERS INC.

We specialize in farms and full mortality,  
and we will have a sale day special rate.  
See you at the sale!

Wishing all consignors and buyers  
all the best with their purchases.



*Taste of* **ONTARIO**  
is pleased to support

*the 100<sup>th</sup> Anniversary  
of 4-H in Canada with the  
**Legends of 4-H  
Showmanship Competition**  
**April 10<sup>th</sup>, 6:00 p.m.**  
**at Ancaster Fairgrounds***

*Entrants are all former 4-H members  
over the age of 40*

*Auction of Legends of 4-H participants,  
proceeds to 4-H, April 9<sup>th</sup> - 8:00 pm,  
Cranston Farms*



**Get more**  
news, stories & photos • in print & online!

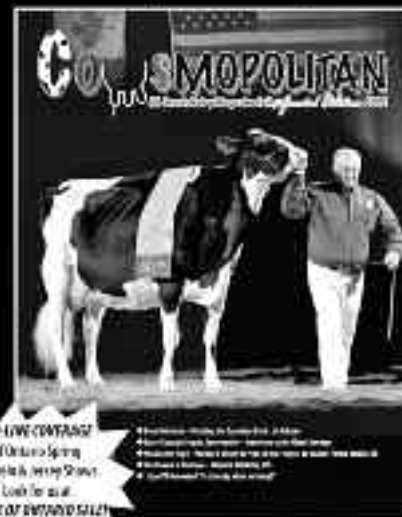

**COW-SMO CONTRACT**  
of Ontario Spring  
Meat & Dairy Shows  
Look for us at  
**TASTE OF ONTARIO 2011!**

• 400+ pages including the Ontario Fair & Show  
• 400+ photos with captions, stories and other content  
• Produced by Taste of Ontario in partnership with Cowsmo.com  
• Available in English, French, Spanish, and  
• Available in print & online

**cowsmo.com**

like us on  follow us  @cowsmo

subscriptions-office: 1.403.335.3780 • advertising: 1.403.867.5600



Harvey  
**Armstrong**  
Since 1942

**Larry Murphy**

2400 Hwy. 56, Brimbrock ON L0P 1G0  
1-800-465-3828 • 905-692-4415  
harveyarmstrong@cn.abn.com

**Proud Supplier to  
Grandale and Cranholme Holsteins**

**We wish all buyers and visitors a great  
sale and convention**



**Thrive!**

**milk supplement**

**Calf supplement for herd  
replacement calves fed whole milk  
containing**

**ESSENTIAL  
Lipids 4 Life**

**Are your calves Thriving or just surviving?**

Breeder, Aaron Smith of Legend-Maker  
Holsteins, includes **Thrive!** in his calf program

**Read what Aaron says about Thrive!...**

**"tremendous gains in both height at  
withers and overall weight...overall  
immune performance improved...  
frequency and severity of scours  
have dramatically declined"**

Manufactured by:

**PMT**  
INDUSTRIES

www.pmtgroup.com

1-800-299-7904

email@jensenhalters.com

tel: 519-489-1818

www.jensenhalters.com

**Jensen Halters**

Penny Jensen, Brian and Heather Bloomfield



12684 10 Mile Road, Worton, ON, N0M 3A0

**"Tie up with us"**



**DAVID CARSON FARMS & AUCTION  
SERVICES LTD.**

RR#13 Listowel, Ontario, N4W 3G8

Phone: (519) 291-2809

Fax: (519) 291-5065

E-mail: info@davidcarson.on.ca

Website: www.davidcarson.on.ca

**DAVID CARSON**

Facilities & Sales Manager

## TIDY TOES HOOF CARE

- Appleton Upright Chute for Optimal Cow Comfort
- Equipped with Hoof Supervisor, Computerized data records for each individual cow
- Members of Ontario Hoof Health Project
- Certified in Lesion identification and scoring
- Team approach to meet the needs for all of your cattle.

Scott den Haan  
519-993-7075  
Markdale ON

Jamie Farrell  
519-835-5628  
Holstein ON

## For all your in barn needs

- Milk Equipment
- Ventilation
- Flex Augers
- Stabling
- Route Supplies
- Feed Tanks
- Manure Handling
- Calhoun
- Feeding Equipment
- Poultry



**Dortmans Bros. Barn Equip. Inc.**

1-800-265-3435

Strathroy • Salford • Dunnville

[www.dortmansbros.com](http://www.dortmansbros.com)

*It's a Matter of Choice. Where Every Sale is Backed By Service.*



**Gerry & Grace Pullin**

### SETTLERS SUPPLIES

1139 Settlers Rd., Sheffield ON L0R 1Z0  
E-Mail: [settlers@silomail.com](mailto:settlers@silomail.com)

Bus: 519-740-2094    1-800-965-4612    Fax: 519-740-0437



*"We use Orange aPEEL Organic Cleaning Concentrate in our recycled wash water that hoses down the parlour and holding area to help keep things smelling good - it is just part of our overall cleanliness".*

**Cranston Dairy Farm Ancaster Ontario.**

[www.orangeapeel.com](http://www.orangeapeel.com) • phone 905-765-3131



**Jack Rodenburg**

Robotic Barn Design

814471 Muir Line, R. R. 4  
Woodstock, Ontario, Canada N4S 7V8

Phone 519-467-5294    Fax 519-467-5845  
Cell 519-532-7194    [jack@dairylogix.com](mailto:jack@dairylogix.com)

[www.dairylogix.com](http://www.dairylogix.com)



**FEED & SEED LTD.**



**Russ Huber**

Dairy Specialist - Crop Advisor

Res. (519)-655-2224    Mob. (519) 275-0496

[rhuber@yantzifeed.com](mailto:rhuber@yantzifeed.com)

[www.yantzifeed.com](http://www.yantzifeed.com)

Tavistock  
519-655-2033

1-800-387-2033  
Fax: 519-655-2463

Brunner  
519-595-8251

**Steven Cosby**  
Senior Client Relationship Manager  
Ontario Southwest

Commercial Banking  
Agricultural Banking  
177 - 185 St. Paul Street, P.O. Box 247  
St. Catharines, Ontario L2R 6T3

Tel: (905) 684-7071 Ext. 7501

Cell: (905) 401-0264

Fax: (905) 684-7644

[steven.cosby@scotiabank.com](mailto:steven.cosby@scotiabank.com)

Business Service Centre  
1-888-855-1234



**Coach & lantern Pub**

16 BEER ON TAP,  
COURTYARD PATIO,  
HOME-COOKED FARE,  
LIVE MUSIC 3 NIGHTS A WEEK!

384 Wilson Street East  
Ancaster ON  
(905) 304 PUBE (7822)

[www.coachandlantern.ca](http://www.coachandlantern.ca)





Count on us, because she's counting on you



We know how much you value your herd. And when they're depending on you... you need equipment that's up to the task.

Whether you're a small dairy farmer or a commercial operator, you can count on John Deere's dependable, easy-to-use utility tractors and hay tools to help you care for your herd. From our new 6 Series Utility Tractors and new 9 Series Balers, to our mower-conditioners, forage harvesters and windrowers, you just can't beat John Deere reliability, uptime, and performance.

John Deere would like to thank our dairy customers across Canada for their support. Together we've built a heritage upon rich farming tradition that will carry us into a bright future linked to the land.



**JOHN DEERE**



**THE GREAT FAMILY COWS**

**GIVE THE GREAT BULLS**

**NOW AVAILABLE  
HE'S NEW, RED & POLLED**

**ATTRACTION**

80400333 Venture Polled Attraction R&W \* POC



Sire: Sandy Valley Colt P&R R&W

Dam: Golden Oaks Peach P VC-63

9240512624040703927433P&R

Hereditary Value: \$32,000 (for female Grand 18th)

Next Generation EX/Key

*Chassity*

*Peach*

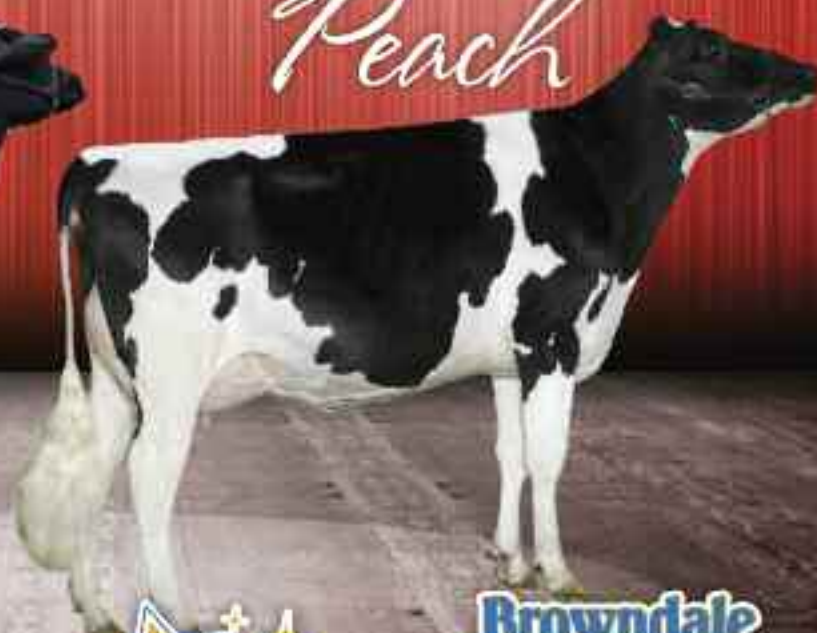

EXCLUSIVE CANADIAN DISTRIBUTOR  
FOR

**Jetstream**  
GENETICS



**Browndale**  
Specialty Sires

20, rue Drolet  
Victoriaville ( Québec ) Canada G6S 0S8  
Tél : 819 357-2145 • Cell : 819 806-2145  
holdstargenetique@gmail.com  
[www.holdstargenetique.com](http://www.holdstargenetique.com)



# Index

<b>ABBYLAYNE</b> 5 DOSE OF BRAEDALE GOLDWYN.....94	<b>BUCKLEY, JOHN W.</b> SALEM ATTIC DIANNA .....79	<b>CRANSTON, DOUG - KILLINS, L.</b> CRANHOLME BRAXTON FINESSE .....87
<b>AL-BE-RO LAND &amp; CATTLE - CORMDALE GENETICS INC- GENERATIONS INC - KRUEGER, PAUL &amp; KIM</b> CALBRETT SNOWMAN LAINY.....15	<b>BUDJON FARMS</b> BUDJON-JK ASHOCK DAYLIN-ET.....12	<b>CROVALLEY HOLSTEINS</b> CROVALLEY LAVANGUARD ADELE.....77
<b>ALEAH FARMS LTD - ARMSTRONG, BRIAN - PROSPECT HOLSTEINS</b> CALBRETT SID LACEY.....18	<b>CAPTHORNE HOLSTEINS</b> VELTHUIS GOLDEN ABBY.....56	<b>DEN HAAN, ANDREW</b> GLEN ISLAY BEAU BRYANNE.....41
<b>APPLE PARTNERS - M. DEAVER</b> KHW REGMENT APPLE C-RED-ETN .....2	<b>CHABOT, YVON - LEPOINT, FREDERIC - SYNDICAT GEN-I-BEQ</b> GEN-I-BEQ SUDAN LOIS .....17	<b>DEVANS HOLSTEINS</b> DEVANS ROXANNA .....69 DEVANS S ULTRA .....68
<b>ARMBRUST, SCOTT W. - DUCKETT, M. &amp; J. - JUNEMANN, JULIE</b> DUCKETT-SA WND BRK FUJITA-ET .....4	<b>CHARWILL FARMS - SAUDER, MURREL &amp; MARTHA</b> CHARWILL LADD RED REJOICE P.....28	<b>DUCKETT, M. &amp; J.</b> DUCKETT ACME TAYLA-ET.....72
<b>AVELINE HOLSTEINS 2005 LTD - MARTIN, JASON</b> AVELINE MERIDIAN ALISHA.....48	<b>CLEAVE VIEW INC</b> CLEAVE VIEW FEVER MADAME.....81	<b>DUFFEY &amp; FRERES - PASSION HOLSTEIN</b> PASSION GOLDWYN ANGELINE .....10
<b>BENNETT, LARRY</b> SHOWLINE DETOX BARBIE .....21	<b>COMESTAR HOLSTEIN</b> COMESTAR LAUTELLIAM SANCHEZ .....9	<b>DYMENT, DAVID - HARDY, GREG</b> EK-ERHARDT SID ABELINE-ET .....61
<b>BENNETT, LARRY - VALLEYRIVER</b> VALLEYRIVER MAGNA P RUSH RED .....29	<b>CONTINENTAL HOLSTEINS - ROCKYMOUNTAIN HOLSTEINS</b> CONTINENTAL GOLD LYNX.....3	<b>DYMENT, DAVID - STEPHENS, JEFF</b> TWINROAD ATWOOD LULU.....92
<b>BENRISE HOLSTEINS</b> BENRISE LAUTH TRICIA .....78	<b>CORMDALE GENETICS INC</b> CALBRETT BREWMASTER SASSY.....43 EVER-GREEN-VIEW ETA-ET.....33 ETA-ET x LET IT SNOW .....35 ETA-ET x BOLTON MASCALESE ET .....34	<b>EASTSIDE HOLSTEINS</b> COLT CASER X MAS.....32
<b>BLACK, JAMIE - CRACKHOLM HOLSTEIN - LOMEO, JACK</b> BUTLERVIEW DADDY ABA .....36 EDG DESIRE MOGUL DICE-ET .....37	<b>COYNE FARMS - MC GARR FARMS</b> COYNE-MCGARR MO LEMONADE-ET .....64	<b>FERME BLONDIN - CRASDALE FARMS</b> MS APPLES UNO ASPIRE-ET .....1
<b>BLACK, JAMIE - MIKE HEATH</b> MS OPORTUNITY LAURYN-RED-ET .....20	<b>CRAIGCREST HOLSTEINS</b> CRAIGCREST RUBIES GOLD CHARM.....51	<b>FERME BOULET INC</b> BOULET GOLDWYN FIONA .....50 BOULET WINDBROOK CLOTY .....6
<b>BOULET, PIERRE - STEPHENS, JEFF</b> PIERSTEIN GOLD CHIP ROCKSTAR.....7	<b>CRASDALE FARMS - WALKERBRAE</b> WALKERBRAE MERIDIAN LAMPADA .....13 WALKERBRAE MERIDIAN LORETTA.....14	<b>FERME JACOBS</b> JACOBS GOLDWYN CANDY .....5
<b>BRIDGEVIEW FARMS</b> BRIDGEVIEW LAUTHORITY DANICA.....55	<b>CRANSTON, DOUG</b> CRANHOLME GOLDWYN ALANA .....70 CHAMPION SHELLY X PICSTON SHOTTLE ....89	<b>FERME LEOTHE INC</b> LEOTHE MERIDIAN DAPHNI .....47
		<b>FERME ROLANDE ENR</b> JOLIBOIS DEBBIE GOLDWYN .....53
		<b>FRAELAND FARMS</b> FRAELAND CRAZY FEVER .....62

# Index

<b>GEN-COM HOLSTEIN - HOLDSTAR GENETICS</b> PEACH-P-ET x MS CHASSITY COLT 45-ET.....31	<b>LOVICH, GARRY &amp; DIANNE</b> LOVHILL ALEXANDER SUNSET.....76	<b>RUSTOWIL</b> REDMAN SESAME x P REDBURST .....25
<b>GENERVATIONS</b> DUBOSSON FORTERESSE GLAUCO .....71	<b>LUCKY HILL DAIRY</b> LUCKY LEXOR BOMBI .....38	<b>SANDY-VALLEY FARMS</b> SANDY-VALLEY UNO SKYLAR-ET .....45
<b>GENERVATIONS INC - MAPEL WOOD FARMS - O'CONNOR LAND &amp; CATTLE CO</b> MAPEL WOOD SNOWMAN LORETTA .....16	<b>MALONEY M</b> MM-T POCKETS BUTYCOL-RED-ET.....22	<b>SUNVIEW HOLSTEIN</b> 5 DOSE OF BRAEDAILE GOLDWYN.....93
<b>HAYGREG HOLSTEINS</b> EASTSIDE HAYGREG GRUMPY PANTS.....52	<b>MAPLEKEYS FARMS</b> MAPLEKEYS SID ODYSSEY .....54	<b>TROUP, GARY - WHISKEY RIVER HOLSTEINS</b> WHISKEY RIVER SECURE SUMMER .....27
<b>HAZELHOLME HOLSTEINS - KENTVILLE HOLSTEINS</b> HAZELHOLME GOLD SYDNEY .....59	<b>MAPLE-NOOK</b> MAPLE-NOOK REDIAL-RED-ET.....26	<b>VALE-O-SKENE HOLSTEINS</b> VALE-O-SKENE FEVER AVA.....86
<b>HENDEL HOLSTEINS</b> HENDEL MCTN ASHLEY 3713-ET .....44	<b>MIDAS-TOUCH GENETICS</b> MIDAS-TOUCH DEMSEY RIVA-ET.....75 MVD DANCER COCOA CRISP-RED.....23	<b>VALLEYVILLE FARMS</b> VALLEYVILLE EXPLODE TANCIE .....88
<b>HOLYWELL HOLSTEINS</b> HOLYWELL C L ZADY .....82 HOLYWELL T O SHIMMER .....83	<b>MILK SOURCE GENETICS</b> MILKSOURCE MAY LINDON-ET .....49	<b>VELLENGA, M. &amp; S.</b> FRADON GOLDWYN ALAIN .....60
<b>JACK LOMELO</b> CLEAVE VIEW SID WHISKERS.....84 LYLEHAVEN DURHAM ALLIE.....73	<b>MORSAN FARMS LTD</b> MORSAN BRAXTON OLEXA .....65	<b>VELLHAVEN FARMS INC</b> VELLHAVEN ALI GOLDWYN ALLYSON.....67
<b>JAKRIDGE HOLSTEINS - JANSEMA, JOHN</b> BLONDIN AFTERSHOCK CLASSIK .....63	<b>MURANDA HOLSTEINS</b> MURANDA SPECT DAPPHIE-RED .....24	<b>WENDON HOLSTEINS - ZIMMER, DUANE G.</b> WENDON ZIM BRADNICK LACE.....57
<b>KAWARTHA HOLSTEINS</b> MARKWELL SECURE DEBI-RED-ET .....90	<b>NORWELL - SUNSPARK</b> SUNSPARK FEVER EVA .....85	<b>WOODCREST DAIRY LLC - ZIEMBA, KEVIN &amp; BARBARA</b> WCD-ZBW SUPERSIRE LALA-ET.....39
<b>KINGSWAY FARMS</b> KINGSWAY GOLDEN GOOSE .....74	<b>PHOENIX, BARCLAY</b> GLORYLAND-LA LORENDA RAE.....91	<b>WWS GERMANY</b> OCONNORS LEXOR BINDY .....40
<b>LEGEND-MAKER</b> LEGEND-MAKER MERRY CHRISTMAS .....30	<b>QUALITY HOLSTEINS</b> QUALITY MOGUL FIXI .....8	
<b>LIDDLE, ADAM</b> LIDDLEHOLME DAIQUIRI-ET .....58	<b>REGANCREST FARMS</b> REGANCREST RBST BLOSSOM-ET .....11	
<b>LOGGAN, J.E. &amp; NANCY</b> GUYVIEW STORMATIC SUGAR .....80	<b>REGANCREST FARMS - ALH GENETICS</b> REGAN-BH-ALH NU DAY-ET .....46	
	<b>ROCKYMOUNTAIN HOLSTEINS</b> ROCKYMOUNTAIN GOLDWYN FRESCA .....66 ROCKYMOUNTAIN UNO CHEVELLE.....42 ROCKYMOUNTAIN UNO LITA.....19	



HolsteinUniverse.com

# Where Breeders & Buyers Meet



Global Reach. Easy to Use. **FREE!**

**Join HolsteinUniverse.com**

Buy & Sell  
Embryos

Host Virtual  
Tag Sales

Promote  
Your Breed

Custom  
Videos



**Join Today**  
**HolsteinUniverse.com**



# BRITESPAN

BUILDING SYSTEMS INC

## FOR ALL YOUR DAIRY BUILDING NEEDS



### BRITESPAN™ Buildings Offer:

- ✓ Natural Lighting & Ventilation
- ✓ Hot dipped galvanized steel
- ✓ Ideal environment for livestock
- ✓ Versatility - can use the building for various uses
- ✓ Ability to join onto existing Cover-All's
- ✓ Rapid installs by quality builders
- ✓ Over 16 years of fabric building experience
- ✓ Building sizes 19'-160' wide to any length
- ✓ 16 year pro rata fabric warranty



Call to find a dealer near you!

**1.800.407.5846**

[www.britespanbuildings.com](http://www.britespanbuildings.com)

# BRITESPAN

BUILDING SYSTEMS INC