



Vente 
Spring Fever Sale III

Vendredi/Friday
March 29, 2013
10:30 a.m.

Crackholm

Encans de la ferme (Exit 130, Hwy 20)
Saint-Hyacinthe QC Canada



19320, Grand Rang Saint-François
Saint-Hyacinthe, QC CANADA J2T 5H1
Tél. : 450 774-7949
Fax : 450 774-1740
bovi@boviteq.com

L'Alliance Boviteq inc.

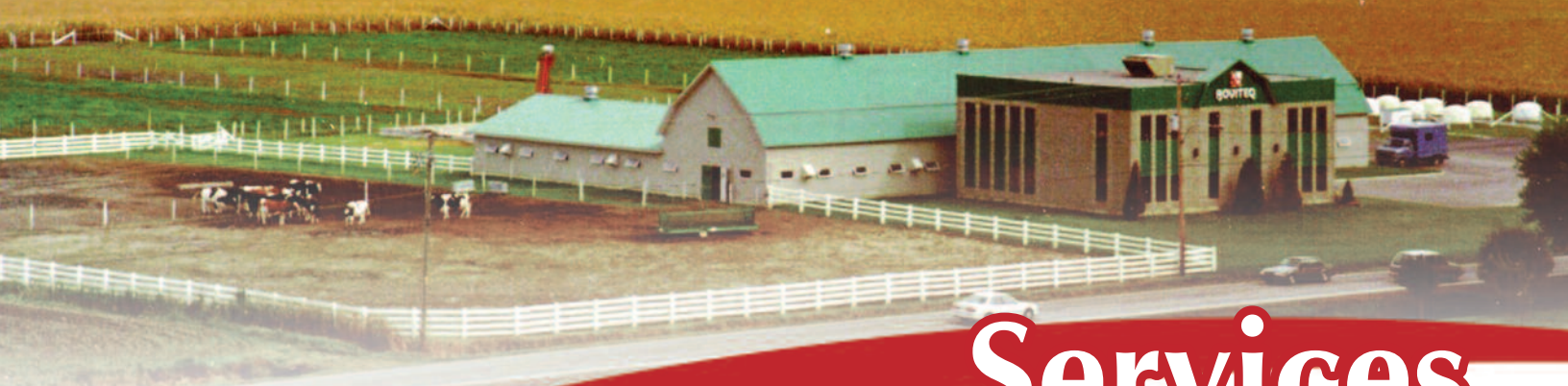

Services

LAB offre aux éleveurs une grande variété de services et demeure l'endroit privilégié pour les éleveurs qui désirent obtenir des services spécialisés pour leurs vaches donneuses.

LAB offers breeders a wide of variety of services and is the privileged place for breeders who wish to get specialized services for their donor cows.

Vente Spring Fever Sale III

VENDREDI/FRIDAY MARCH 29, 2013

Début de la vente/Sale starts • 10:30 AM

Breakfast/Déjeuner 8:30 sponsored by 

Jeudi visite des sujets de la vente/Cattle viewing • Thursday 4-9 PM

Encans de la Ferme (Exit 130, Hwy 20), Saint-Hyacinthe, QC

Sales Staff/Équipe de vente :

Sales Manager/Gérant :

Auctioneer/Encanteur :

David Crack Jr. 819 352-1670 dcrack@altagenetics.com

Pedigrees :

Yvon Chabot 819 352-2963 yvonch@videotron.ca

Ringmen/Pointeurs :

Yvon Chagnon 450 223-5092
David "Butch" Crack 819 823-6399 roview@sympatico.ca
Cyndy Crack 716 775-1831 cynwagn@gmail.com
Donald Dubois 819 621-9282 ddubois@altagenetics.com
Ray Leblanc 802 249-2155 overlookn@gmail.com

Fitting Crew/Préparation :

Mario Urbain 514 232-4114
Maxime Bélanger 418 515-1434
Maxime Montplaisir 819 460-9202
Ray Smith 819 679-2623

Contacts :

Jamie Black	518 353-2602	blackstar_448@hotmail.com
Pierre Boulet	418 234-3407	boulpier@globetrotter.net
Jean-Dominic Caron	418 863-2278	lejeune.holsteins@sympatico.ca
Brian Carscadden	519 546-1194	bcarscadden@semex.com
Brian Craswell	902 628-7537	brian@crasdalefarms.com
Tom Cull	920 960-0350	tcull@excel.net
Aaron Eaton	315 857-8303	aaroneaton56@gmail.com
Paul Greaves	905 877-7356	paul@greavestongenetics.com
Michael Heath	443 375-8048	heath324@yahoo.com
Simon Lalande	514 239-5435	ferme.blondin@sympatico.ca
Vincent Landry	819 578-3589	vlandry@altagenetics.com
Adam Liddle	518 361-9946	liddleholme2000@yahoo.com
Jack Lomeo	315 778-7783	jlomeojr@yahoo.com
Jason McDonald	613 229-4859	breezehillgenetics@hotmail.com
Callum McKinven	819 437-7552	lookout_callumhj@hotmail.com
Jean-Patrice Nault	450 544-0828	jpnault@altagenetics.com
Rémi Pelletier	418 209-8844	skyreack-holsteins@live.ca
Joel Phoenix	905-852-8062	joelphoenix@hotmail.com
Bill Rauhen	563-607-0694	bill.rauhen@genusplc.com
Paul Trapp	608 332-0079	paul.trapp@genusplc.com
Rick Verbeek	614 580-8662	rverbeek@selectsires.com

Accommodations/Hébergement :

Hôtel Le Dauphin 800 465-4842
Hôtel des Seigneurs 866 734-4638
Holiday Inn 450 251-1111

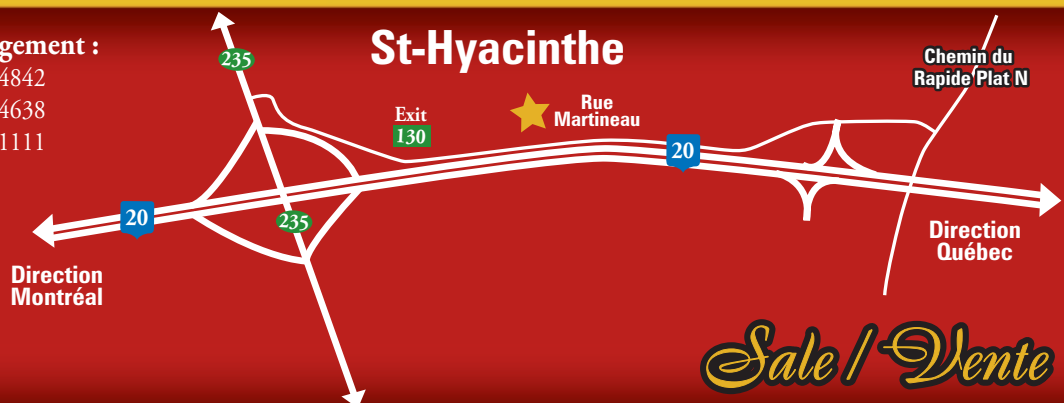



SOCIÉTÉ DE COMPTABLES
PROFESSIONNELS AGRÉÉS

MEMBRE DU RÉSEAU INTERNATIONAL
RUSSELL BEDFORD

Optez pour des conseillers d'affaires **innovateurs & créatifs** qui comprennent vos besoins.

En faisant affaires avec nous, vous choisissez des professionnels qui s'intéressent à vous et vos affaires. Confiez vos mandats à nos experts. FBL est le partenaire de premier plan pour le développement de vos affaires.

Services offerts

Certification
Comptabilité
Fiscalité corporative & personnelle
Incorporation des professionnels
Évaluation d'entreprise
Relève d'entreprise
Achat, vente & fusion d'entreprise
Crédits d'impôts RS&DE

DRUMMONDVILLE

1325, BOUL. LEMIRE
DRUMMONDVILLE, QUÉBEC
J2C 7X9

TÉL.: 819 477.1234
TÉLÉC.: 819 474.4757

BROSSARD

4905, BOUL. LAPINIÈRE
BUREAU 4200
BROSSARD, QUÉBEC
J4Z 0G2

TÉL.: 450 445.1750
TÉLÉC.: 450 445.5190

MONTRÉAL

505, BOUL. RENÉ-LÉVESQUE O.
BUREAU 700
MONTRÉAL, QUÉBEC
H2Z 1Y7

TÉL.: 514 875.0693
TÉLÉC.: 514 875.9679

ACTON VALE

400, RUE BONIN
ACTON VALE, QUÉBEC
J0H 1A0

TÉL.: 450 546.3247
TÉLÉC.: 450 546.7615

FBL.COM

Right from the HEART of De-Su! A Rare Opportunity!



1

De-Su | 563 544-4476

Clear-Echo M-O-M 2150-ET VG-87 2Yr

GMLPI +3269

Mère/Dam

1

DE-SU 1912-ET

HOUSAF70627063 B:2012 May 27
 CAN-GPA Dec*12 68%Rel GPA LPI+3548/64%
 KG M+1970/98% F+93/99% %F+0.19
 SCS 2.84 P+80/99% %P+0.14
 CAN-GPA Dec*12 63%Rel Conf+17/99%
 MS+15 F&L+11 DS+9 R+5

GTPI 2436 758NM\$ 12/2012
1631M 83F 62P
GPTAT+3,37 3,36UDC 2,15FLC
4,1PL 0,2DPR 2,82SCS

DGV 3752 2007M 97F 83P
 Type+18 MS+17 F&L+12 HL 112

Ready to flush!

4th Maternal Dam
 CLEAR-ECHO DECISN L-RAC 505 VG-86-6YR-USA

MOUNTFIELD SSI DCY MOGUL-ET PB
 HO840M3006972816 *BYF*CVF*BLF*DPF*RDF ET GT
 CAN-GPA Dec*12 72%Rel GPA LPI+3187/69%
 KG M+1905/97% F+88/99% %F+0.16
 SCS 2.71 P+67/99% %P+0.04
 CAN-GPA Dec*12 68%Rel Conf+14
 MS+14 F&L+10 DS+5 R+6

COYNE-FARMS DORCY-ET PB
 HOUSAM139005002 *BYC*CVF*BLF ET GT
 GMACE Dec*12 88%Rel GMLPI+2810/85%
 KG M+2058 F+56 %F-0.21 P+60 %P-0.06
 GMACE Dec*12 85%Rel Conf+14

MOUNTFIELD MARSH MAXINE-ET PB
 HOUSAF62784081 ET
 VG-88-2YR-USA DOM
 02-03 159 6496 277 4.3 218 3.4
 1 LACT: 6496 277 4.3 218 3.4 KG

SANDY-VALLEY BOLTON-ET PB
 HOUSAM131823833 *BYC*CVF*BLF ET GT
 EX-90-5YR-USA GM*10 EXTRA*10

COYNE-FARMS BRET DAFFERS-ET PB
 HOUSAF61319723 *CVC ET
 EX-91-5YR-USA DOM

PASEN MARSH-ET PB
 HOUSAM130312332 *BYF*CVF*BLF ET GT

PINE-TREE MISSY MIRANDA-ET PB
 HOUSAF61733095 ET
 VG-86-4YR-USA DOM

CLEAR-ECHO M-O-M 2150-ET PB
 HOUSAF68669750 B:2010 Apr 19
 VG-87-2YR-USA
 GMACE Dec*12 78%Rel GMLPI+3269/74%
 KG M+1901/98% F+85/99% %F+0.14
 SCS 2.78 P+79/99% %P+0.15
 GMACE Dec*12 73%Rel Conf+15/99%
 MS+11 F&L+10 DS+13 R+5

LONG-LANGS OMAN OMAN-ET PB
 HOUSAM135746776 *BYF*CVF*BLF ET GT
 VG-85-4YR-USA GM*10 EXTRA*12
 CAN-GEBV Dec*12 96%Rel GLPI+3461/91%
 KG M+1808 F+95 %F+0.26 P+94 %P+0.28
 CAN-GEBV Dec*12 93%Rel Conf+12

CLEAR-ECHO 822 RAMO 1200-ET PB
 HOUSAF61765028 *BYF ET GT
 EX-94-2E-USA DOM
 01-11 305 11081 455 4.1 376 3.4
 04-04 305 14941 662 4.4 468 3.1
 07-00 305 16384 616 3.8 582 3.6
 3 LACT: 61245 2540 4.1 2095 3.4 KG
 Progeny Data:
 1 DAUS ME AVG: 11062 513 4.6 362 3.3
 AVG BCA: M209 F263 P219

O-BEE MANFRED JUSTICE-ET PB
 HOUSAM122358313 *CVF*BLF*DPF*RDF ET GT
 EX-94-7YR-USA SP*07 GM

WINNING-WAY MARCI-ET PB
 HOUSAF130677626 *CVC ET
 VG-89-7YR-USA

RAMOS PB
 HODEUM253642 *BYC*CVF*BLF GT

CLEAR-ECHO HERSHL D-RAC 822 PB
 HOUSAF60427332
 VG-87-5YR-USA DOM
 04-05 305 15681 492 3.1 438 2.8
 365 18520 577 3.1 525 2.8
 3 LACT: 69151 2128 3.1 2099 3.0 KG

She is Real HOT!



2

Siemers | 920 293-3600



Clear-Echo 822 Ramo 1200 EX-94 2E

4-00 16,384 kg 3.8% 616 3.6% 582

2^e mère/2nd Dam

2

SIEMERS MOGUL REAL-HOT-ET

HO840F3010660491 B:2012 Oct 12
CAN-GPA Dec*12 67%Rel GPA LPI+3331/64%
KG M+1827/98% F+92/99% %F+0.22
SCS 2.55 P+72/99% %P+0.12
CAN-GPA Dec*12 63%Rel Conf+13/99%
MS+13 F&L+8 DS+5 R+6

GTPI 2396 793NMS \$12/2012
1261M 69F 50P
GPTAT+2,74 3,18UDC 1,46FLC
6PL 1,2DPR 2,65SCS

4th Maternal Dam
CLEAR-ECHO DECISN L-RAC 505 VG-86-6YR-USA

DGV 3534

MOUNTFIELD SSI DCY MOGUL-ET PB

HO840M3006972816 *BYF*CVF*BLF*DPF*RDF ET GT
CAN-GPA Dec*12 72%Rel GPA LPI+3187/69%
KG M+1905/97% F+88/99% %F+0.16
SCS 2.71 P+67/99% %P+0.04
CAN-GPA Dec*12 68%Rel Conf+14
MS+14 F&L+10 DS+5 R+6

COYNE-FARMS DORCY-ET PB

HOUSAM139005002 *BYC*CVF*BLF ET GT
GMACE Dec*12 88%Rel GMLPI+2810/85%
KG M+2058 F+56 %F-0.21 P+60 %P-0.06
GMACE Dec*12 85%Rel Conf+14

SANDY-VALLEY BOLTON-ET PB

HOUSAM131823833 *BYC*CVF*BLF ET GT
EX-90-5YR-USA GM'10 EXTRA'10

COYNE-FARMS BRET DAFFERS-ET PB

HOUSAF61319723 *CVC ET
EX-91-5YR-USA DOM

PASEN MARSH-ET PB

HOUSAM130312332 *BYF*CVF*BLF ET GT

PINE-TREE MISSY MIRANDA-ET PB

HOUSAF61733095 ET
VG-86-4YR-USA DOM

CLEAR-ECHO OBSERVER 2283-ET PB

HOUSAF68669883 B:2010 Nov 14
CAN-GPA Dec*12 73%Rel GPA LPI+2815/69%
KG M+1628/96% F+70/99% %F+0.10
SCS 2.39 P+60/99% %P+0.07
CAN-GPA Dec*12 68%Rel Conf+11/98%
MS+10 F&L+7 DS+6 R+4

DE-SU OBSERVER-ET PB

HOUSAM65917481 *BYF*CVF*BLF*DPF*RDF ET GT
VG-88-3YR-USA
CAN-GPA Dec*12 78%Rel GPA LPI+2896/75%
KG M+2202 F+91 %F+0.09 P+74 %P+0.03
CAN-GPA Dec*12 74%Rel Conf+11

ENSENADA TABOO PLANET-ET PB

HOUSAM60597003 *BYF*CVF*BLF*DPF*RDF ET GT
EX-90-4YR-USA GM'11 EXTRA'12

DE-SU OMAN 6121-ET PB

HOUSAF61681442 *BLF ET GT
VG-86-2YR-USA DOM GMD

RAMOS PB

HOUEUM253642 *BYC*CVF*BLF GT

CLEAR-ECHO HERSHL D-RAC 822 PB

HOUSAF60427332
VG-87-5YR-USA DOM
04-05 305 15681 492 3.1 438 2.8
365 18520 577 3.1 525 2.8
3 LACT: 69151 2128 3.1 2099 3.0 KG

Dam Fresh and looks good

CLEAR-ECHO 822 RAMO 1200-ET PB

HOUSAF61765028 *BYF ET GT
EX-94-2E-USA DOM
01-11 305 11081 455 4.1 376 3.4
04-04 305 14941 662 4.4 468 3.1
07-00 305 16384 616 3.8 582 3.6
3 LACT: 61245 2540 4.1 2095 3.4 KG
Progeny Data:
1 DAUS ME AVG: 11062 513 4.6 362 3.3
AVG BCA: M209 F263 P219

1 GPA LPI McCutchenand Very Fancy!!



3

Clear-Echo | 240 329-0169



Clear-Echo 822 Laud 1266 EX-91

4-02 365 20,158 kg 3.2% 635 3.0% 611

2^e mère/2nd Dam

3

CLEAR-ECHO MCUTCHEM 2820-ET

HOUSAF70737190 B:2012 Oct 22
 CAN-GPA Jan*13 GPA LPI+3546/64%
 KG M+1865 F+107 %F+0.37
 SCS 2.66 P+87 %P+0.25
 CAN-GPA Jan*13 63%Rel Conf+15
 MS+12 F&L+10 DS+13 R+8

GTPI 2329 636NMS 01/2013
1289M 89F 67P
GPTAT+3,11 2,42UDC 2,07FLC
2,3PL -0,8DPR 2,7SCS

4th Maternal Dam
 CLEAR-ECHO DECISN L-RAC 505 VG-86-6YR-USA

#1 GPA LPI McCutchen (01/13)

DGV 3779 1800M 120F 98P
 Type+16 MS+13 F&L+10 DS+16 R+11

DE-SU BKM MCCUTCHEM 1174-ET PB

HOUSAM69990138 *BYF*CVF*BLF*DPF ET GT
 VG-88-1YR-USA
 CAN-GPA Dec*12 68%Rel GPA LPI+3184/64%
 KG M+1869/97% F+81/99% %F+0.13
 SCS 2.71 P+72/99% %P+0.11
 CAN-GPA Dec*12 63%Rel Conf+16
 MS+15 F&L+10 DS+11 R+5

DE-SU 521 BOOKEM-ET PB

HOUSAM66636657 *BYF*CVF*BLF*DPF*RDF ET GT
 CAN-GPA Dec*12 77%Rel GPA LPI+2574/73%
 KG M+1905 F+59 %F-0.10 P+73 %P+0.10
 CAN-GPA Dec*12 72%Rel Conf+10

SULLY SHOTTLE MAY-TW PB

HOUSAF138218285 MB GT
 VG-87-5YR-USA DOM
 02-02 305 12837 407 3.2 429 3.3
 365 15472 497 3.2 513 3.3
 1 LACT: 17840 580 3.3 586 3.3 KG

ENSENADA TABOO PLANET-ET PB

HOUSAM60597003 *BYF*CVF*BLF*DPF*RDF ET GT
 EX-90-4YR-USA GM*11 EXTRA*12
CLEAR-ECHO 822 RAMO 1199-ET PB
 HOUSAF61765027 *BLF ET
 VG-86-2YR-USA DOM

PICSTON SHOTTLE-ET PB

HOGBRM598172 *BYF*CVF*BLF*MFF ET GT
 EX-96-7YR-GBR EXTRA*09 GM*10

MS SULLY OMAN MUETZE-ET PB

HOUSAF137317589 ET
 EX-90-4YR-USA DOM

CLEAR-ECHO M-O-M 2213-ET PB

HOUSAF68669813 B:2010 Jul 24
 VG-86-2YR-USA
 CAN-GPA Dec*12 74%Rel GPA LPI+3180/70%
 KG M+2100/99% F+86/99% %F+0.07
 SCS 2.87 P+89/99% %P+0.18
 CAN-GPA Dec*12 70%Rel Conf+10/97%
 MS+9 F&L+9 DS+7 R+1

LONG-LANGS OMAN OMAN-ET PB

HOUSAM135746776 *BYF*CVF*BLF ET GT
 VG-85-4YR-USA GM*10 EXTRA*12
 CAN-GEBV Dec*12 96%Rel GLPI+3461/91%
 KG M+1808 F+95 %F+0.26 P+94 %P+0.28
 CAN-GEBV Dec*12 93%Rel Conf+12

CLEAR-ECHO 822 LAUD 1266-ET PB

HOUSAF61765094 *BLF ET
 EX-91-5YR-USA
 02-00 305 14783 473 3.2 453 3.1
 04-02 305 16865 539 3.2 503 3.0
 365 20158 635 3.2 611 3.0
 2 LACT: 73492 2400 3.3 2314 3.1 KG

O-BEE MANFRED JUSTICE-ET PB

HOUSAM122358313 *CVF*BLF*DPF*RDF ET GT
 EX-94-7YR-USA SP*07 GM

WINNING-WAY MARCI-ET PB

HOUSAF130677626 *CV ET
 VG-89-7YR-USA

LAUDAN PB

HOUEUM810695 *CVF*BLF GT

CLEAR-ECHO HERSHL D-RAC 822 PB

HOUSAF60427332
 VG-87-5YR-USA DOM
 04-05 305 15681 492 3.1 438 2.8
 365 18520 577 3.1 525 2.8
 3 LACT: 69151 2128 3.1 2099 3.0 KG

From the same family as MOM 2150!



4

Crackholm | 819 352-1670



Clear-Echo Observer 2272-ET GP-83 2Yr

Lot 4

4

CLEAR-ECHO OBSERVER 2272-ET

HOUSAF68669872 ET B:2010 Oct 17
 GP-83-2YR-CAN
 MS:84(FA:7 RAH:9 RAW:5) F&L:85 DS:81 R:84
 CAN-GPA Dec*12 69%Rel GPA LPI+1900/65%
 KG M+1542/95% F+29/78% %F-0.27
 SCS 2.67 P+45/96% %P-0.03
 CAN-GPA Dec*12 64%Rel Conf+10/97%
 MS+12 F&L+6 DS+4 R+1

GTPI 1966 432NMS 12/2012
824M 4F 24P
GPTAT+2,38 2,92UDC 1,07FLC
4,8PL 0,9DPR 2,76SCS

Fresh Nov. 04, 2012

4th Maternal Dam
 CLEAR-ECHO DECISN L-RAC 505 VG-86-6YR-USA

DE-SU OBSERVER-ET PB

HOUSAM65917481 *BYF*CVF*BLF*DPF*RDF ET GT
 VG-88-3YR-USA
 CAN-GPA Dec*12 78%Rel GPA LPI+2896/75%
 KG M+2202/99% F+91/99% %F+0.09
 SCS 2.63 P+74/99% %P+0.03
 CAN-GPA Dec*12 74%Rel Conf+11
 MS+13 F&L+4 DS+2 R+3
 Progeny Data: 5 Daus: 80% GP+
 0EX 1VG 3GP 1G 0F

ENSENADA TABOO PLANET-ET PB

HOUSAM60597003 *BYF*CVF*BLF*DPF*RDF ET GT
 EX-90-4YR-USA GM*11 EXTRA*12
 CAN-GEBV Dec*12 97%Rel GLPI+2625/94%
 KG M+2601 F+92 %F-0.01 P+83 %P-0.02
 CAN-GEBV Dec*12 95%Rel Conf+9
DE-SU OMAN 6121-ET PB
 HOUSAF61681442 *BLF ET GT
 VG-86-2YR-USA DOM GMD
 02-01 305 13540 587 4.3 435 3.2
 365 15772 683 4.3 533 3.4
 1 LACT: 16180 704 4.4 551 3.4 KG

ROSE-BAUM TABOO-ET PB

HOUSAM17121203 *CVF*BLF ET GT
 VG-87-7YR-USA GM*10
PLUSHANSKI AMEL PATTY-ET PB
 HOUSAF130161039 *CVF ET
 EX-93-3E-USA DOM GMD
O-BEE MANFRED JUSTICE-ET PB
 HOUSAM122358313 *CVF*BLF*DPF*RDF ET GT
 EX-94-7YR-USA SP*07 GM
DE-SU BW MARSHAL GEORGIA-ET PB
 HOUSAF207652257 *CVF ET
 EX-90-2E-USA GMD DOM

CLEAR-ECHO OFFROAD 1607-ET PB

VG 87 VEVVV
 HOUSAF63474183 ET B:2007 Aug 11
 GMACE Dec*12 79%Rel GMLPI+1132/75%
 KG M+1361/93% F+6/43% %F-0.43
 SCS 2.78 P+32/88% %P-0.11
 GMACE Dec*12 74%Rel Conf+6/83%
 MS+6 F&L+4 DS+3 R+2
 Progeny Data: 0EX 0VG 1GP 0G 0F

DESLACS OFFROAD PB

HOCANM9286703 *CVF*BLF ET GT
 GP-81-5YR-CAN EXTRA*05
 CAN-GEBV Dec*12 98%Rel GLPI+155/97%
 KG M+1262 F+1 %F-0.42 P+13 %P-0.24
 CAN-GEBV Dec*12 96%Rel Conf+6
CLEAR-ECHO 822 RAMO 1199-ET PB
 HOUSAF61765027 *BLF ET
 VG-86-2YR-USA DOM
 02-00 305 12134 428 3.5 398 3.3
 365 14601 500 3.4 483 3.3
 1 LACT: 22426 787 3.5 754 3.4 KG

COMESTAR OUTSIDE PB

HOCANM6026421 *CVF*BLF ET GT
 EX-95-CAN EXTRA*98 GM*12
DESLACS RUDOLPH LISE PB
 HOCANF6814318 GT
 EX-92-2E-CAN 8*(6/34)
RAMOS PB
 HODEUM253642 *BYC*CVF*BLF GT
CLEAR-ECHO HERSHL D-RAC 822 PB
 HOUSAF60427332
 VG-87-5YR-USA DOM
 04-05 305 15681 492 3.1 438 2.8
 365 18520 577 3.1 525 2.8
 3 LACT: 69151 2128 3.1 2099 3.0 KG

1-11 365d 30570lbs 3.6% 1081 lbs
 Fat 2.9% 877 lbs Prot.
 (True Protein)

#1 Peoti GPA LPI +3642 DGV +3855



5

De-Su | 563 544-4476



Both Henges

De-Su 199 Chart Topper

GTPI +2430 824\$NM • Former #1 GTPI

Mère/Dam

5

DE-SU 1673-ET

HOUSAF70626824 B:2012 Feb 18
 CAN-GPA Dec*12 68%Rel GPA LPI+3642/65%
 KG M+1562/96% F+114/99% %F+0.53
 SCS 2.66 P+95/99% %P+0.41
 CAN-GPA Dec*12 63%Rel Conf+10/97%
 MS+9 F&L+11 DS+5 R+0

GTPI 2380 733NMS \$12/2012
1176M 93F 71P
GPTAT+2,87 1,96UDC 2,93FLC
3,4PL -0,6DPR 2,67SCS

4th-7th Maternal Dam
 WESSWOOD ELTON MIMI EX-90-5YR-USA
 WESSWOOD MANDINGO IVY VG-87-6YR-USA
 WESSWOOD ASTRO MATT ESTER VG-87-6YR-USA
 WESSWOOD BELL CLAUDETTE VG-87-7YR-USA

Ready to Flush

DGV 3855 1650M 122F +.58% 103P +.46%
 Type+11

WELCOME PEOTI-ET PB

HOUSAM69207565 *BYF*CVF*BLF*DPF*RDF ET GT
 CAN-GPA Dec*12 75%Rel GPA LPI+2962/72%
 KG M+1299/86% F+88/99% %F+0.37
 SCS 2.93 P+75/99% %P+0.29
 CAN-GPA Dec*12 71%Rel Conf+10
 MS+9 F&L+11 DS+4 R+1

LONG-LANGS OMAN OMAN-ET PB

HOUSAM135746776 *BYF*CVF*BLF ET GT
 VG-85-4YR-USA GM'10 EXTRA'12
 CAN-GEBV Dec*12 96%Rel GLPI+3461/91%
 KG M+1808 F+95 %F+0.26 P+94 %P+0.28
 CAN-GEBV Dec*12 93%Rel Conf+12

WELCOME GOLDWYN PENYA PB

HOUSAF62577996 GT
 VG-89-2YR-USA DOM GMD
 02-00 305 13667 484 3.5 447 3.3
 365 15776 546 3.5 526 3.3
 1 LACT: 15812 547 3.5 527 3.3 KG

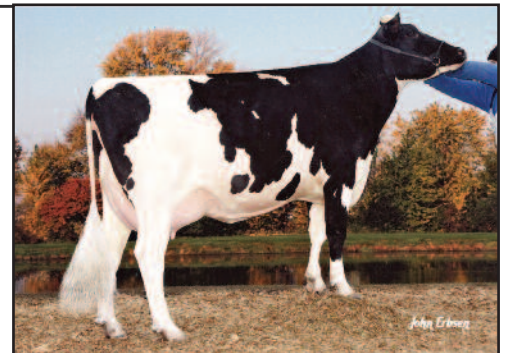

John Erben

Pine-Tree Missy Miranda VG-86

2^e mère/2nd Dam

DE-SU 199-ET PB

HOUSAF69490353 ET B:2010 Jul 15
 CAN-GPA Dec*12 69%Rel GPA LPI+3222/65%
 KG M+1493/95% F+109/99% %F+0.52
 SCS 2.48 P+82/99% %P+0.32
 CAN-GPA Dec*12 64%Rel Conf+8/93%
 MS+7 F&L+6 DS+3 R+1

DE-SU WATSON PB

HOUSAM64700377 *BYF*CVF*BLF*DPF*RDF GT
 VG-85-3YR-USA
 GMACE Dec*12 85%Rel GMLPI+2433/80%
 KG M+1122 F+82 %F+0.39 P+59 %P+0.22
 GMACE Dec*12 79%Rel Conf+9

PINE-TREE MISSY MIRANDA-ET PB

HOUSAF61733095 ET
 VG-86-4YR-USA DOM
 02-01 305 10696 465 4.3 396 3.7
 03-08 305 14052 695 4.9 545 3.9
 365 16125 785 4.9 178 1.1
 2 LACT: 37263 1702 4.6 1454 3.9 KG

WESSWOOD-HC RUDY MISSY-ET PB

HOUSAF122797679 *CVF ET GT
 EX-92-3E-USA DOM GMD
 04-11 305 15871 649 4.1 542 3.4
 365 18543 755 4.1 628 3.4
 3 LACT: 54254 2215 4.1 1828 3.4 KG
 Progeny Data: 1EX OVG OGP OG OF
 1 DAUS ME AVG: 14767 591 4.0 453 3.1
 AVG BCA: M279 F303 P274

The Complete Package! GTPI +2479 GPA LPI+3651 DGV +4069



6

Welcome | 518 424-6770



Welcome Jose Pansey VG-86

2-03 365 11,109 kg 4.8% 538 3.9% 431

2^e mère/2nd Dam

6

WELCOME MOGUL PATTS-ET

HO840F3010945882 B:2012 Nov 09
 CAN-GPA Jan*13 GPA LPI+3651/62%
 KG M+2143 F+111 %F+0.31
 SCS 2.56 P+86 %P+0.16
 CAN-GPA Jan*13 61%Rel Conf+11
 MS+10 F&L+12 DS+3 R+2

GTPI 2479 880NMS 01/2013
1678M 89F 64P
GPTAT+2,64 2,43UDC 2,73FLC
5,6PL 0,4DPR 2,64SCS

4th & 5th Maternal Dam
 WELCOME AARON PENEL VG-87-3YR-USA
 WELCOME MERRILL PERKY-ET VG-85-5YR-USA

DGV 4069 2436M 122F 96P
 Type+12 MS+11 F&L+14 HL 115 SCS 2.47

MOUNTFIELD SSI DCY MOGUL-ET PB

HO840M3006972816 *BYF*CVF*BLF*DPF*RDF ET GT
 CAN-GPA Dec*12 72%Rel GPA LPI+3187/69%
 KG M+1905/97% F+88/99% %F+0.16
 SCS 2.71 P+67/99% %P+0.04
 CAN-GPA Dec*12 68%Rel Conf+14
 MS+14 F&L+10 DS+5 R+6

COYNE-FARMS DORCY-ET PB

HOUSAM139005002 *BYC*CVF*BLF ET GT
 GMACE Dec*12 88%Rel GMLPI+2810/85%
 KG M+2058 F+56 %F-0.21 P+60 %P-0.06
 GMACE Dec*12 85%Rel Conf+14

SANDY-VALLEY BOLTON-ET PB

HOUSAM131823833 *BYC*CVF*BLF ET GT
 EX-90-5YR-USA GM'10 EXTRA'10

COYNE-FARMS BRET DAFFERS-ET PB

HOUSAF61319723 *CVC ET
 EX-91-5YR-USA DOM

PASEN MARSH-ET PB

HOUSAM130312332 *BYF*CVF*BLF ET GT

PINE-TREE MISSY MIRANDA-ET PB

HOUSAF61733095 ET
 VG-86-4YR-USA DOM

WELCOME BOOKEM PAISLEY-ET PB

HO840F3007677709 B:2011 Jan 13
 CAN-GPA Dec*12 66%Rel GPA LPI+2705/63%
 KG M+1272/91% F+89/99% %F+0.43
 SCS 2.75 P+68/99% %P+0.26
 CAN-GPA Dec*12 62%Rel Conf+5/75%
 MS+7 F&L+8 DS-3 R-1

DE-SU 521 BOOKEM-ET PB

HOUSAM66636657 *BYF*CVF*BLF*DPF*RDF ET GT
 CAN-GPA Dec*12 77%Rel GPA LPI+2574/73%
 KG M+1905 F+59 %F-0.10 P+73 %P+0.10
 CAN-GPA Dec*12 72%Rel Conf+10

ENSENADA TABOO PLANET-ET PB

HOUSAM60597003 *BYF*CVF*BLF*DPF*RDF ET GT
 EX-90-4YR-USA GM'11 EXTRA'12

CLEAR-ECHO 822 RAMO 1199-ET PB

HOUSAF61765027 *BLF ET
 VG-86-2YR-USA DOM

JOSE PB

HODEUM345461818 *CVF GT
 SP'11

WELCOME OMAN PENELOPE-ET PB

HOUSAF61508287 ET
 VG-85-2YR-USA
 05-02 305 12410 541 4.4 473 3.8
 365 13694 600 4.4 526 3.8
 3 LACT: 40184 1893 4.7 1518 3.8 KG

Dam fresh and looks good

WELCOME JOSE PANSEY-ET PB

HO840F3001667117
 VG-86-2YR-USA
 02-03 305 9698 459 4.7 369 3.8
 365 11109 538 4.8 431 3.9
 1 LACT: 13617 688 5.1 540 4.0 KG

Early Suplex x Hue - Be way out front!!

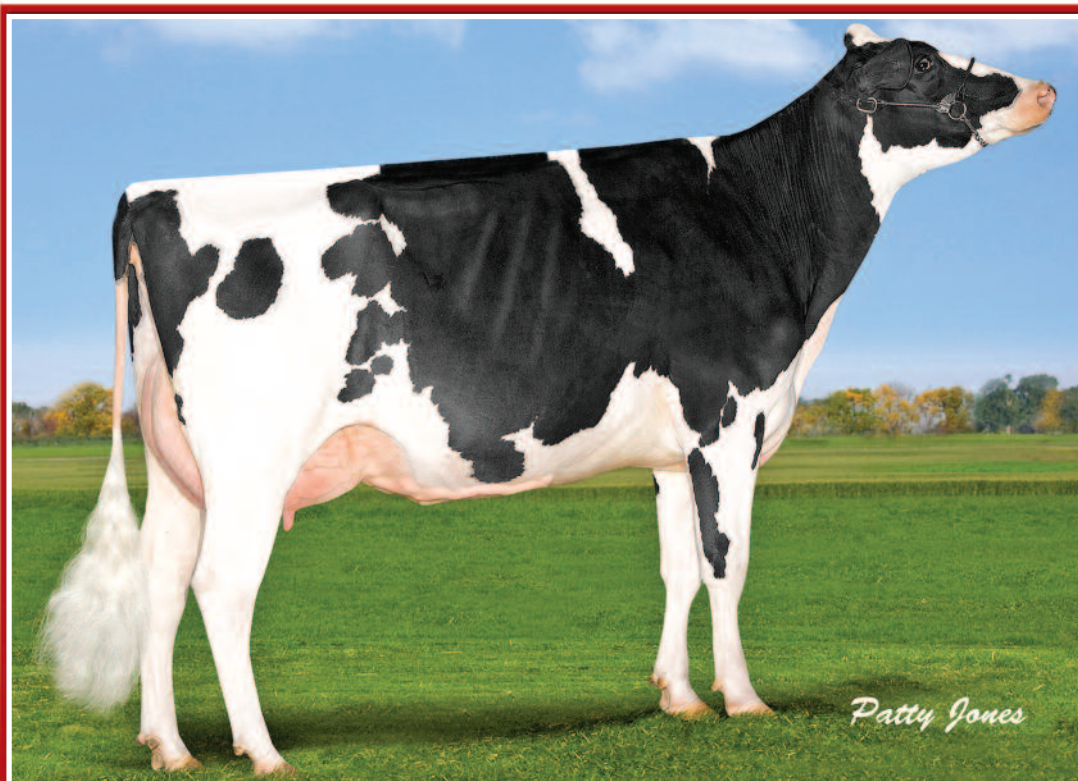

Lookout | Pesce | 819 842-3130

Cookie-Cutter MOM Hue VG-86 2Yr

Hue was sold for \$200,000 at 2012 Sale of Stars • 9th gen. VG or EX from the Dellia family

Mère/Dam

7

LOOKOUT PESCE A S HILLY

HOCANF107931121 ET B:2012 Dec 27
 CAN-PA Dec*12 36%Rel PA LPI+2787/34%
 KG M+1492/95% F+54/96% %F-0.02
 SCS 2.75 P+65/99% %P+0.14
 CAN-PA Dec*12 34%Rel Conf+14/99%
 MS+12 F&L+12 DS+8 R+3

Genomic available in March

BLUE-HORIZON ALTASUPLEX PB

HOUSAM68999396 *BYF*CVF*BLF GT
 CAN-GPA Dec*12 70%Rel GPA LPI+2509/67%
 KG M+1497/92% F+24/57% %F-0.29
 SCS 2.57 P+53/96% %P+0.05
 CAN-GPA Dec*12 66%Rel Conf+14
 MS+14 F&L+10 DS+3 R+2

COOKIECUTTER MOM HUE-ET PB

HO840F3007069685 *BYF*CVF*BLF*DPF ET GT B:2010
 VG-86-2YR-CAN
 MS:85(FA:5 RAH:8 RAW:6) F&L:88 DS:87 R:80
 CAN-GPA Dec*12 72%Rel GPA LPI+3155/68%
 KG M+1515/95% F+85/99% %F+0.25
 SCS 2.90 P+77/99% %P+0.24
 CAN-GEBV Dec*12 68%Rel Conf+15/99%
 MS+11 F&L+13 DS+13 R+4
 02-04 P161 10923 480 4.4 405 3.7
 PBCA 271 318 312
 1 LACT: 6014 260 4.3 221 3.7 KG
 AVG BCA: M271 F318 P312

4th-9th Maternal Dam

MS KINGS-RNSM CHAMP HALEY-ET EX-90-4YR-USA
 REGANCREST-JDV HANNA-ET EX-90-5YR-USA
 LONG-HAVEN RUDOLPH DEE-ET EX-90-2E-USA
 REGANCREST ELTON DISRAEL-ET VG-88-3YR-USA
 SNOW-N DENISES DELLIA EX-95-2E-USA 5*
 SNOW-N DORYS DENISE EX-90-2E-USA

LONG-LANGS OMAN OMAN-ET PB

HOUSAM135746776 *BYF*CVF*BLF ET GT
 VG-85-4YR-USA GM'10 EXTRA'12
 CAN-GEBV Dec*12 96%Rel GLPI+3461/91%
 KG M+1808 F+95 %F+0.26 P+94 %P+0.28
 CAN-GEBV Dec*12 93%Rel Conf+12

COOKIECUTTER SHTHOLLERWOOD PB

HOUSAF65597532 GT
 VG-86-3YR-USA DOM
 02-04 305 11603 564 4.9 409 3.5
 365 13794 663 4.8 494 3.6
 1 LACT: 15522 747 4.8 563 3.6 KG
 Progeny Data: 0EX 1VG 0GP 0G 0F
 1 DAUS ME AVG: 14344 621 4.3 516 3.6
 AVG BCA: M271 F318 P312

8

LOOKOUT PESCE M HONEY

HOCANF107931119 ET B:2012 Dec 13
 CAN-PA Dec*12 36%Rel PA LPI+2856/35%
 KG M+1665/97% F+71/99% %F+0.08
 SCS 2.84 P+67/99% %P+0.11
 CAN-PA Dec*12 34%Rel Conf+15/99%
 MS+12 F&L+10 DS+11 R+6

Genomic available in March

DE-SU D MAYFIELD 893-ET PB

HOUSAM69473980 *BYF*CVF*BLF*DPF*RDF ET GT
 VG-88-2YR-USA
 CAN-GPA Dec*12 73%Rel GPA LPI+2559/70%
 KG M+1846/97% F+57/92% %F-0.10
 SCS 2.79 P+58/98% %P-0.02
 CAN-GPA Dec*12 69%Rel Conf+14
 MS+13 F&L+7 DS+9 R+8

O-BEE MANFRED JUSTICE-ET PB

HOUSAM122358313 *CVF*BLF*DPF*RDF ET GT
 EX-94-7YR-USA SP'07 GM

WINNING-WAY MARCI-ET PB

HOUSAF130677626 *CVC ET
 VG-89-7YR-USA

PICSTON SHOTTLE-ET PB

HOGBRM598172 *BYF*CVF*BLF*MFF ET GT
 EX-96-7YR-GBR EXTRA'09 GM'10

COOKIECUTTER GLD HOLLER-ET PB

HOUSAF62914715 ET GT
 VG-88-2YR-USA DOM
 02-03 305 15572 555 3.6 474 3.0
 365 18475 640 3.5 567 3.1
 1 LACT: 20779 715 3.4 640 3.1 KG

A chance at a HUE!!



9-10-11

Lookout | Pesce | 819 842-3130



Cookie-Cutter MOM Hue VG-86 2Yr

GPA LPI +3155

Mère/Dam

9

LOOKOUT EPIC HALO

HOCANF107766239 B:2012 Aug 06
CAN-GPA Dec*12 67%Rel GPA LPI+2996/63%
KG M+1691/97% F+61/98% %F-0.04
SCS 2.72 P+68/99% %P+0.11
CAN-GPA Dec*12 62%Rel Conf+16/99%
MS+13 F&L+14 DS+11 R+5

GTPI 2194 523NMS 12/2012
1022M 38F 43P
GPTAT+3.43 2.77UDC 2.96FLC
3.7PL -0.4DPR 2.71SCS

DGV 3001

Type +17 MS +14 F&L +16 DS +11

10

LOOKOUT PESCE COBRA HALANA

HOCANF108033893 ET B:2012 Sep 02
CAN-GPA Dec*12 68%Rel GPA LPI+2625/65%
KG M+972/84% F+70/99% %F+0.31
SCS 2.75 P+58/99% %P+0.23
CAN-GPA Dec*12 64%Rel Conf+10/97%
MS+6 F&L+10 DS+6 R+4

GTPI 2008 459NMS 12/2012
380M 44F 33P
GPTAT+2.09 1.67UDC 1.58FLC
2.3PL 1.5DPR 2.76SCS

4th-9th Maternal Dam

MS KINGS-RNSM CHAMP HALEY-ET EX-90-4YR-USA
REGANCREST-JDV HANNA-ET EX-90-5YR-USA
LONG-HAVEN RUDOLPH DEE-ET EX-90-2E-USA
REGANCREST ELTON DISRAEL-ET VG-88-3YR-USA
SNOW-N DENISES DELLIA EX-95-2E-USA 5*
SNOW-N DORYS DENISE EX-90-2E-USA

11

LOOKOUT PESCE COBRA HEIDI

HOCANF108033892 ET B:2012 Sep 01
CAN-GPA Dec*12 68%Rel GPA LPI+2781/65%
KG M+872/80% F+111/99% %F+0.76
SCS 2.84 P+59/99% %P+0.28
CAN-GPA Dec*12 64%Rel Conf+9/96%
MS+6 F&L+7 DS+6 R+5

GTPI 2060 509NMS 12/2012
185M 92F 33P
GPTAT+2.29 1.83UDC 1.56FLC
1.1PL 0.2DPR 2.84SCS

GENERATIONS EPIC PB

HOCANM1104016 *BYF*CVF*BLF*DPF ET GT
VG-87-2YR-CAN
F&L:90 DS:86 R:88
CAN-GPA Dec*12 72%Rel GPA LPI+2985/68%
KG M+2184/99% F+60/94% %F-0.20
SCS 2.72 P+71/99% %P+0.00
CAN-GPA Dec*12 68%Rel Conf+13
MS+11 F&L+11 DS+9 R+8

COOKIECUTTER MOM HUE-ET PB

HO840F3007069685 *BYF*CVF*BLF*DPF ET GT B:2010
VG-86-2YR-CAN
MS:85(FA:5 RAH:8 RAW:6) F&L:88 DS:87 R:80
CAN-GPA Dec*12 72%Rel GPA LPI+3155/68%
KG M+1515/95% F+85/99% %F+0.25
SCS 2.90 P+77/99% %P+0.24
CAN-GEBV Dec*12 68%Rel Conf+15/99%
MS+11 F&L+13 DS+13 R+4
02-04 P161 10923 480 4.4 405 3.7
PBCA 271 318 312
1 LACT: 6014 260 4.3 221 3.7 KG
AVG BCA: M271 F318 P312

LONG-LANGS OMAN OMAN-ET PB

HOUSAM135746776 *BYF*CVF*BLF ET GT
VG-85-4YR-USA GM'10 EXTRA'12
CAN-GEBV Dec*12 96%Rel GLPI+3461/91%
KG M+1808 F+95 %F+0.26 P+94 %P+0.28
CAN-GEBV Dec*12 93%Rel Conf+12
COOKIECUTTER SHTHOLLERWOOD PB
HOUSAF65597532 GT
VG-86-3YR-USA DOM
02-04 305 11603 564 4.9 409 3.5
365 13794 663 4.8 494 3.6
1 LACT: 15522 747 4.8 563 3.6 KG
Progeny Data: 0EX 1VG 0GP 0GF
1 DAUS ME AVG: 14344 621 4.3 516 3.6
AVG BCA: M271 F318 P312

WALHOWDON RUSSELL COBRA PB

HOUSAM66618254 *CVF*BLF*DPF*RDF GT
VG-86-2YR-USA
CAN-GPA Dec*12 74%Rel GPA LPI+2681/70%
KG M+639/57% F+97/99% %F+0.72
SCS 2.73 P+49/95% %P+0.27
CAN-GPA Dec*12 69%Rel Conf+5
MS+5 F&L+4 DS+0 R+2

O-BEE MANFRED JUSTICE-ET PB

HOUSAM122358313 *CVF*BLF*DPF*RDF ET GT
EX-94-7YR-USA SP'07 GM
WINNING-WAY MARCI-ET PB
HOUSAF130677626 *CVC ET
VG-89-7YR-USA
PICSTON SHOTTLE-ET PB
HOGBRM598172 *BYF*CVF*BLF*MFF ET GT
EX-96-7YR-GBR EXTRA'09 GM'10

COOKIECUTTER GLD HOLLER-ET PB

HOUSAF62914715 ET GT
VG-88-2YR-USA DOM
02-03 305 15572 555 3.6 474 3.0
365 18475 640 3.5 567 3.1
1 LACT: 20779 715 3.4 640 3.1 KG

From the same family as SUPER...Unlimited potential!



12

Skyreach | 819 263-2281

Welcome-Tel Observ Saint-ET

GPA LPI +3066 DGV +3424 • GTPI +2283 839\$NM

Lot 12

12

WELCOME-TEL OBSERV SAINT-ET

HO840F3007677641 ET GT B:2010 Oct 18
 CAN-GPA Dec*12 68%Rel GPA LPI+3066/64%
 KG M+1924/98% F+108/99% %F+0.36
 SCS 2.50 P+69/99% %P+0.06
 CAN-GPA Dec*12 63%Rel Conf+8/93%
 MS+10 F&L+4 DS+1 R+1

GTPI 2283 839NM\$ 12/2012
1239M 86F 43P
GPTAT+1.78 2,27UDC 0,26FLC
7,3PL 0,3DPR 2,58SCS

DGV 3424 2025M 116F 74P
 HL 116 SCS 2.41

Fresh Jan. 14, 2013

1st Test 29 days 38.2 Kg 5.5%F 3.0%P SCS 23

4th & 5th Maternal Dam
 CHARLESDALE KJ SWEETNESS-ET VG-87-4YR-USA
 HUNTERCREST ASTRE SWEDE EX-91-2E-USA

DE-SU OBSERVER-ET PB

HOUSAM65917481 *BYF*CVF*BLF*DPF*RDF ET GT
 VG-88-3YR-USA
 CAN-GPA Dec*12 78%Rel GPA LPI+2896/75%
 KG M+2202/99% F+91/99% %F+0.09
 SCS 2.63 P+74/99% %P+0.03
 CAN-GPA Dec*12 74%Rel Conf+11
 MS+13 F&L+4 DS+2 R+3
 Progeny Data: 5 Daus: 80% GP+
 OEX 1VG 3GP 1G 0F

ENSENADA TABOO PLANET-ET PB

HOUSAM60597003 *BYF*CVF*BLF*DPF*RDF ET GT
 EX-90-4YR-USA GM*11 EXTRA*12
 CAN-GEBV Dec*12 97%Rel GLPI+2625/94%
 KG M+2601 F+92 %F-0.01 P+83 %P-0.02
 CAN-GEBV Dec*12 95%Rel Conf+9
DE-SU OMAN 6121-ET PB
 HOUSAF61681442 *BLF ET GT
 VG-86-2YR-USA DOM GMD
 02-01 305 13540 587 4.3 435 3.2
 365 15772 683 4.3 533 3.4
 1 LACT: 16180 704 4.4 551 3.4 KG



WELCOME SOCRATES SYNERGY-ET PB

HO840F3004769346 ET B:2008 Nov 14
 VG-86-2YR-USA
 GMACE Dec*12 77%Rel GMLPI+2027/73%
 KG M+1289/92% F+99/99% %F+0.50
 SCS 2.70 P+47/97% %P+0.05
 GMACE Dec*12 73%Rel Conf+3/54%
 MS+1 F&L+1 DS+5 R+2

VELVET-VIEW-KJ SOCRATES-ET PB

HOUSAM133126053 *CVF*BLF*DPF*RDF ET GT
 EX-94-5YR-USA GM*10
 CAN-GEBV Dec*12 98%Rel GLPI+1263/96%
 KG M+1388 F+60 %F+0.08 P+29 %P-0.14
 CAN-GEBV Dec*12 97%Rel Conf+3

CHARLESDALE BOL SAVIOUR-ET PB

HOUSAF62065918 ET
 VG-85-2YR-USA
 02-02 305 11812 446 3.8 406 3.4
 04-09 305 14198 574 4.0 491 3.5
 365 16506 666 4.0 579 3.5
 2 LACT: 45391 1833 4.0 1640 3.6 KG

Welcome Socrates Synergy-ET VG-86 2Yr

Mère/Dam

END-ROAD PVF BOLIVER-ET PB

HOUSAM123586443 *BYF*CVF*BLF ET GT
 EX-95-10YR-USA GM SP*08

CHARLESDALE SWEET STAR PB

HOUSAF133701030
 VG-85-2YR-USA DOM
 01-10 305 12737 428 3.4 423 3.3
 365 15304 502 3.3 509 3.3
 2 LACT: 47832 1596 3.3 1628 3.4 KG

Early & High Uno from Saint!



13

Skyreach | 820 263-2281



Nicki Fletcher

Welcome-Tel Observ Saint-ET

GPA LPI +3066 DGV +3424 • GTPI +2283 839\$NM

Mère/Dam

13

SKYREACH N O SANTA CLARA

HOCANF107466971 ET B:2012 Jun 17
 CAN-GPA Dec*12 64%Rel GPA LPI+3067/61%
 KG M+1872/98% F+89/99% %F+0.19
 SCS 2.48 P+60/99% %P-0.02
 CAN-GPA Dec*12 60%Rel Conf+13/99%
 MS+14 F&L+9 DS+3 R+5

GTPI 2342 800NM\$ 12/2012
1687M 76F 49P
Type+2.62 3.1UDC 1.69FLC
6.7PL -0.4DPR 2.57SCS

DGV 3088 2055M

Type+14 MS+16 F&L+9 HL 116 SCS 2.44

4th-6th Maternal Dam
 CHARLESDALE SWEET STAR VG-85-2YR-USA
 CHARLESDALE KJ SWEETNESS-ET VG-87-4YR-USA
 HUNTERCREST ASTRE SWEDE EX-91-2E-USA

AMIGHETTI NUMERO UNO ET PB

HOITAM17990915143 *BYF*CVF*BLF*DPF ET GT
 CAN-GPA Dec*12 73%Rel GPA LPI+3125/69%
 KG M+1157/81% F+88/99% %F+0.43
 SCS 2.61 P+54/97% %P+0.13
 CAN-GPA Dec*12 69%Rel Conf+14
 MS+13 F&L+12 DS+5 R+6

LONG-LANGS OMAN OMAN-ET PB

HOUSAM135746776 *BYF*CVF*BLF ET GT
 VG-85-4YR-USA GM'10 EXTRA'12
 CAN-GEBV Dec*12 96%Rel GLPI+3461/91%
 KG M+1808 F+95 %F+0.26 P+94 %P+0.28
 CAN-GEBV Dec*12 93%Rel Conf+12

AMIGHETTI SHOTTLE AVE PB

HOITAF17990346074 ET
 VG-88-2YR-ITA
 02-00 305 12882 531 4.1 452 3.5
 338 13994 578 4.1 494 3.5
 1 LACT: 13994 578 4.1 494 3.5 KG

WELCOME-TEL OBSERV SAINT-ET PB

HO840F3007677641 ET GT B:2010 Oct 18
 CAN-GPA Dec*12 68%Rel GPA LPI+3066/64%
 KG M+1924/98% F+108/99% %F+0.36
 SCS 2.50 P+69/99% %P+0.06
 CAN-GPA Dec*12 63%Rel Conf+8/93%
 MS+10 F&L+4 DS+1 R+1

DE-SU OBSERVER-ET PB

HOUSAM65917481 *BYF*CVF*BLF*DPF*RDF ET G'
 VG-88-3YR-USA
 CAN-GPA Dec*12 78%Rel GPA LPI+2896/75%
 KG M+2202 F+91 %F+0.09 P+74 %P+0.03
 CAN-GPA Dec*12 74%Rel Conf+11

WELCOME SOCRATES SYNERGY-ET PB

HO840F3004769346 ET
 VG-86-2YR-USA



Welcome Socrates Synergy-ET VG-86 2Yr

2^e mère/2nd Dam

CHARLESDALE BOL SAVIOUR-ET PB

HOUSAF62065918 ET
 VG-85-2YR-USA
 04-09 305 14198 574 4.0 491 3.5
 365 16506 666 4.0 579 3.5
 2 LACT: 45391 1833 4.0 1640 3.6 KG

From the Debutante Rae's



14

Elite Dairy Genomics
630 869-0205



Co-Vista Atwood Desiré VG-87 2Yr

Potential 9th generation EX

Mère/Dam

14

EDG DESIRE MOGUL DEE-ET

HOUSAF71494891 B:2012 Oct 05
CAN-GPA Dec*12 65%Rel GPA LPI+3194/61%
KG M+1676/97% F+77/99% %F+0.14
SCS 2.72 P+70/99% %P+0.15
CAN-GPA Dec*12 60%Rel Conf+15/99%
MS+13 F&L+11 DS+10 R+8

GTPI 2360 671NMS 12/2012
1361M 60F 58P
GPTAT+3,44 2,98UDC 2,75FLC
3,9PL 0,4DPR 2,75SCS

DGV 3512 1852M 82F 80P
HL 113 SCS 2.69

4th-10th Maternal Dam
SCIENTIFIC JUBILANT RAE-ET EX-90-6YR-USA
HANOVERHILL TONY RAE EX-96-3E-USA 5*
HANOVERHILL TT ROXETTE-ET EX-94-2E-USA
A MIL-R-MOR ROXETTE EX-CAN 30*
GLENRIDGE CITATION ROXY EX-97-4E-USA 6*
NORTON COURT MODEL VEE EX-90-13YRS-USA 6*
NORTON COURT REFLECTION VALE VG-85-17YR-USA 5*

MOUNTFIELD SSI DCY MOGUL-ET PB

HO840M3006972816 *BYF*CVF*BLF*DPF*RDF ET GT
CAN-GPA Dec*12 72%Rel GPA LPI+3187/69%
KG M+1905/97% F+88/99% %F+0.16
SCS 2.71 P+67/99% %P+0.04
CAN-GPA Dec*12 68%Rel Conf+14
MS+14 F&L+10 DS+5 R+6

COYNE-FARMS DORCY-ET PB

HOUSAM139005002 *BYC*CVF*BLF ET GT
GMACE Dec*12 88%Rel GMLPI+2810/85%
KG M+2058 F+56 %F-0.21 P+60 %P-0.06
GMACE Dec*12 85%Rel Conf+14

MOUNTFIELD MARSH MAXINE-ET PB

HOUSAF62784081 ET
VG-88-2YR-USA DOM
02-03 159 6496 277 4.3 218 3.4
1 LACT: 6496 277 4.3 218 3.4 KG

CO-VISTA ATWOOD DESIRE-ET PB

HOUSAF69058395 ET GT B:2010 Mar 26
VG-87-2YR-USA
GMACE Dec*12 74%Rel GMLPI+2153/71%
KG M+820/78% F+46/93% %F+0.16
SCS 2.82 P+35/90% %P+0.09
GMACE Dec*12 71%Rel Conf+16/99%
MS+12 F&L+13 DS+13 R+5

MAPLE-DOWNS-I G W ATWOOD PB

HOCANM8956379 *BYF*CVF*BLF*DPF*RDF ET GT
EX-90-4YR-USA ST*12
CAN-GEBV Dec*12 95%Rel GLPI+2169/91%
KG M+530 F+56 %F+0.35 P+25 %P+0.07
CAN-GEBV Dec*12 92%Rel Conf+17

SCIENTIFIC DELUXE RAE-ETS PB

HOUSAF138904205 *CVF*RDF ETM GT
EX-91-4YR-USA
02-00 305 10914 434 4.0 361 3.3
03-11 305 13531 518 3.8 457 3.4
2 LACT: 29992 1151 3.8 1015 3.4 KG



Scientific Debutante Rae-ET EX-92 3rd

3^e mère/3rd Dam

SCIENTIFIC DEBUTANTE RAE-ET PB

HOUSAF132416603 *CVC*RDC ET GT
EX-92-4YR-USA DOM GMD 3*(0/15)
02-02 305 12247 540 4.4 415 3.4
365 14937 653 4.4 513 3.4
2 LACT: 27683 1300 4.7 944 3.4 KG
ALL-AMERICAN 4-YR 2005
NOM. ALL-AMERICAN JR. 3-YR 2004
RES.GRAND 2005 MADISON
1ST 4-YR 2005 MADISON
Progeny Data: 1EX 0VG 0GP 0G 0F
1 DAUS ME AVG: 12306 479 3.9 384 3.1
AVG BCA: M233 F246 P232

Very Early Supersire!!



15

Welcome | 518 424-6770



Vision-Gen Manoman *Gildie* VG-87 1st calf

2-00 365 14,630 kg 4.4% 3.4% • 10th gen. VG or EX no Goldwyn or Shottle

Mère/Dam

15

WELCOME SUPERSIRE GAILA-ET

HO840F3010945897 B:2012 Nov 26
CAN-GPA Jan*13 GPA LPI+3316/61%
KG M+2299 F+109 %F+0.22
SCS 2.73 P+84 %P+0.07
CAN-GPA Jan*13 60%Rel Conf+9
MS+9 F&L+6 DS+4 R+4

GTPI 2356 809NMS 01/2013
1979M 95F 68P
GPTAT+2,15 2,06UDC 1,15FLC
4,8PL -0,1DPR 2,78SCS

DGV 3419 2386M +111F
Type +10 HL 113 SCS 2.73

4th-10th Maternal Dam
WELCOME LANTZ GAHNA-ET VG-87-2YR-USA
WELCOME HUNTER GIBLET-ET EX-90-4YR-USA
WELCOME ELTON GOURMET-ET VG-87-5YR-USA
WELCOME MARK GOLDIE-ET VG-86-4YR-USA
WELCOME JUPITER GALA VG-85-4YR-USA
WELCOME STREPHON GALA VG-2YR-USA
WELCOME BOLD C GINGER VG-USA

SEAGULL-BAY SUPERSIRE-ET PB

HOUSAM69981349 *BYF*CVF*BLF*DPF ET GT
CAN-GPA Dec*12 67%Rel GPA LPI+3446/63%
KG M+2613/99% F+116/99% %F+0.19
SCS 2.74 P+89/99% %P+0.04
CAN-GPA Dec*12 63%Rel Conf+10
MS+8 F&L+7 DS+6 R+7

ROYLANE SOCRA ROBUST-ET PB
HOUSAM64966739 *CVF*BLF*DPF*RDF ET GT
VG-88-3YR-USA
CAN-GPA Dec*12 73%Rel GPA LPI+2508/70%
KG M+1577 F+88 %F+0.29 P+60 %P+0.09
CAN-GPA Dec*12 70%Rel Conf+5

AMMON-PEACHEY SHAUNA-ET PB
HOUSAF66228178 ET GT
VG-87-2YR-USA DOM
02-01 305 13390 543 4.1 429 3.2
365 15930 647 4.1 519 3.3
1 LACT: 17264 701 4.1 572 3.3 KG

VELVET-VIEW-KJ SOCRATES-ET PB
HOUSAM133126053 *CVF*BLF*DPF*RDF ET GT
EX-94-5YR-USA GM*10
SEAGULL-BAY OMAN MIRROR-ET PB
HOUSAF62115945 ET GT
VG-86-3YR-USA DOM
ENSENADA TABOO PLANET-ET PB
HOUSAM60597003 *BYF*CVF*BLF*DPF*RDF ET GT
EX-90-4YR-USA GM*11 EXTRA*12

PINE-TREE MARTHA SHEEN-ET PB
HOUSAF62443682 ET GT
VG-86-3YR-USA DOM 1*(0/7)

VISION-GEN MANOMAN GILDIE PB

HO840F3006227721 B:2009 Nov 13
VG-87-3YR-USA
GMACE Dec*12 74%Rel GMLPI+2716/71%
KG M+1682/97% F+93/99% %F+0.28
SCS 2.73 P+66/99% %P+0.09
GMACE Dec*12 70%Rel Conf+8/93%
MS+8 F&L+7 DS+4 R-1

LONG-LANGS OMAN OMAN-ET PB
HOUSAM135746776 *BYF*CVF*BLF ET GT
VG-85-4YR-USA GM*10 EXTRA*12
CAN-GEV Dec*12 96%Rel GLPI+3461/91%
KG M+1808 F+95 %F+0.26 P+94 %P+0.28
CAN-GEV Dec*12 93%Rel Conf+12

VISION-GEN MAC GILD-TW PB
HOUSAF3001667153
VG-87-2YR-USA
02-00 305 13195 491 3.7 419 3.2
365 15313 586 3.8 492 3.2
03-07 305 13145 546 4.2 411 3.1
2 LACT: 30926 1238 4.0 989 3.2 KG

O-BEE MANFRED JUSTICE-ET PB
HOUSAM122358313 *CVF*BLF*DPF*RDF ET GT
EX-94-7YR-USA SP*07 GM
WINNING-WAY MARCI-ET PB
HOUSAF130677626 *CVC ET
VG-89-7YR-USA
REGANCREST-HHF MAC-ET PB
HOUSAM60540164 *CVF*BLF ET GT
EX-92-6YR-USA GM

WELCOME OUTSIDE GOLDEN-ET PB
HOUSAF60985295 ET
EX-90-4YR-USA
04-06 305 16062 674 4.2 525 3.3
365 18094 783 4.3 603 3.3
4 LACT: 70216 2960 4.2 2462 3.5 KG

She will make you sing!



16

Speak-NJ | 608 385-1592



Both Heres

Larcrest Comet-ETS GP-84 2Yr

2-02 305 12,787 kg 4.3% 547 3.3% 418

Mère/Dam

16

SPEEK-NJ KELLY CLARKSON-ET

HOUSAF71619094 *BLF*DPF B:2012 Dec 03
 CAN-PA Dec*12 37%Rel PA LPI+2864/35%
 KG M+1919/98% F+101/99% %F+0.29
 SCS 2.78 P+68/99% %P+0.06
 CAN-PA Dec*12 35%Rel Conf+11/98%
 MS+10 F&L+7 DS+4 R+6

GTPI 2355 766NM\$ 12/2012
2014M 81F 63P
GPTAT+2,89 2,4UDC 1,82FLC
4,9PL -0,4DPR 2,71SCS

4th-6th Maternal Dam
 LARCREST JUROR CHANEL EX-93-3E-USA
 LARCREST LINDY CHANDRA VG-85-3YR-USA
 LARCREST INSPIRATION CARLY VG-87-6YR-USA

GLPI and DGV coming in March

MOUNTFIELD SSI DCY MOGUL-ET PB
 HO840M3006972816 *BYF*CVF*BLF*DPF*RDF ET GT
 CAN-GPA Dec*12 72%Rel GPA LPI+3187/69%
 KG M+1905/97% F+88/99% %F+0.16
 SCS 2.71 P+67/99% %P+0.04
 CAN-GPA Dec*12 68%Rel Conf+14
 MS+14 F&L+10 DS+5 R+6

COYNE-FARMS DORCY-ET PB
 HOUSAM139005002 *BYC*CVF*BLF ET GT
 GMACE Dec*12 88%Rel GMLPI+2810/85%
 KG M+2058 F+56 %F-0.21 P+60 %P-0.06
 GMACE Dec*12 85%Rel Conf+14

MOUNTFIELD MARSH MAXINE-ET PB
 HOUSAF62784081 ET
 VG-88-2YR-USA DOM
 02-03 159 6496 277 4.3 218 3.4
 1 LACT: 6496 277 4.3 218 3.4 KG



John Erbsen

Larcrest Cosmopolitan VG-87

2^e mère/2nd Dam

LARCREST COMET-ETS PB
 HOUSAF53766363 ETM B:2009 Feb 02
 GP-84-2YR-USA
 GMACE Dec*12 73%Rel GMLPI+2622/70%
 KG M+1947/98% F+115/99% %F+0.42
 SCS 2.87 P+70/99% %P+0.07
 GMACE Dec*12 70%Rel Conf+9/96%
 MS+7 F&L+3 DS+4 R+6
 02-02 305 12787 547 4.3 418 3.3
 1 LACT: 12787 547 4.3 418 3.3 KG

ENSENADA TABOO PLANET-ET PB
 HOUSAM60597003 *BYF*CVF*BLF*DPF*RDF ET G*
 EX-90-4YR-USA GM'11 EXTRA'12
 CAN-GEBV Dec*12 97%Rel GLPI+2625/94%
 KG M+2601 F+92 %F-0.01 P+83 %P-0.02
 CAN-GEBV Dec*12 95%Rel Conf+9

LARCREST COSMOPOLITAN PB
 HOUSAF52475668 GT
 VG-87-3YR-USA DOM GMD
 02-04 305 12460 509 4.1 450 3.6
 365 14030 572 4.1 508 3.6
 1 LACT: 17341 727 4.2 625 3.6 KG
 Progeny Data: 0EX 1VG 0GP 0G 0F
 1 DAUS ME AVG: 14715 597 4.1 447 3.0
 AVG BCA: M278 F306 P270

LARCREST OSIDE CHAMPAGNE-TW PB
 HOUSAF51449617 MB
 EX-90-8YR-USA GMD DOM
 02-03 305 11245 499 4.4 386 3.4
 365 13204 600 4.5 489 3.7
 3 LACT: 39781 1886 4.7 1394 3.5 KG

Sister sold for \$115,000 at 2013 Destination Naples Sale!



17

Welcome | 518 424-6770



MS Welcome Baxter *Camen* EX

1-10 296 10,741 kg 4.5% 485 3.5% 373

2^e mère/2nd Dam

17

WELCOME MCCUTCH CHRISTA-ET

HO840F3010945830 B:2012 Sep 27
 CAN-GPA Dec*12 66%Rel GPA LPI+3227/62%
 KG M+1249/91% F+80/99% %F+0.33
 SCS 2.89 P+63/99% %P+0.21
 CAN-GPA Dec*12 62%Rel Conf+17/99%
 MS+17 F&L+11 DS+10 R+5

GTPI 2379 640NMS 12/2012
792M 63F 44P
GPTAT+3,61 3,9UDC 2,85FLC
4,5PL 0,6DPR 2,86SCS

DGV 3347

Type+19 MS+19 F&L+11 DS+11 HL 112

DE-SU BKM MCCUTCHEN 1174-ET PB

HOUSAM69990138 *BYF*CVF*BLF*DPF ET GT
 VG-88-1YR-USA
 CAN-GPA Dec*12 68%Rel GPA LPI+3184/64%
 KG M+1869/97% F+81/99% %F+0.13
 SCS 2.71 P+72/99% %P+0.11
 CAN-GPA Dec*12 63%Rel Conf+16
 MS+15 F&L+10 DS+11 R+5

DE-SU 521 BOOKEM-ET PB

HOUSAM66636657 *BYF*CVF*BLF*DPF*RDF ET GT
 CAN-GPA Dec*12 77%Rel GPA LPI+2574/73%
 KG M+1905 F+59 %F-0.10 P+73 %P+0.10
 CAN-GPA Dec*12 72%Rel Conf+10

ENSENADA TABOO PLANET-ET PB

HOUSAM60597003 *BYF*CVF*BLF*DPF*RDF ET GT
 EX-90-4YR-USA GM*11 EXTRA*12

CLEAR-ECHO 822 RAMO 1199-ET PB

HOUSAF61765027 *BLF ET
 VG-86-2YR-USA DOM

PICSTON SHOTTLE-ET PB

HOGBRM598172 *BYF*CVF*BLF*MFF ET GT
 EX-96-7YR-GBR EXTRA*09 GM*10

MS SULLY OMAN MUETZE-ET PB

HOUSAF137317589 ET
 EX-90-4YR-USA DOM

MS WELCOME MANOMAN CASE PB

HO840F3007076715 B:2010 Sep 15
 VG-87-2YR-USA
 CAN-GPA Dec*12 74%Rel GPA LPI+2677/70%
 KG M+1009/85% F+74/99% %F+0.35
 SCS 3.02 P+55/98% %P+0.20
 CAN-GPA Dec*12 70%Rel Conf+13/99%
 MS+12 F&L+10 DS+8 R+4

LONG-LANGS OMAN OMAN-ET PB

HOUSAM135746776 *BYF*CVF*BLF ET GT
 VG-85-4YR-USA GM*10 EXTRA*12
 CAN-GEBV Dec*12 96%Rel GLPI+3461/91%
 KG M+1808 F+95 %F+0.26 P+94 %P+0.28
 CAN-GEBV Dec*12 93%Rel Conf+12

O-BEE MANFRED JUSTICE-ET PB

HOUSAM122358313 *CVF*BLF*DPF*RDF ET GT
 EX-94-7YR-USA SP*07 GM

WINNING-WAY MARCI-ET PB

HOUSAF130677626 *CVC ET
 VG-89-7YR-USA

EMERALD-ACR-SA T-BAXTER PB

HOUSAM132973942 *BYF*CVF*BLF*DPF*BRC GT
 EX-91-CAN EXTRA*10

MS VISION-GEN BURT CAILY PB

HOUSAF62851429
 EX-90-4YR-USA
 04-09 305 12456 510 4.1 437 3.5
 365 14120 589 4.2 500 3.5
 2 LACT: 27792 1146 4.1 967 3.5 KG

MS WELCOME BAXTER CAMEN-ET PB

HO840F3004008059
 EX-90-4YR-USA
 01-10 296 10741 485 4.5 373 3.5
 1 LACT: 10741 485 4.5 373 3.5 KG

High Type! High DPR!



18

Crackholm | 819 352-1670
Lejeune | 418 855-2610

Brookview-E Moviestar-ET VG-86 Mère/Dam

18

MS MOVIESTAR MOGUL MIA-ET

HOUSAF71494877 B:2012 Sep 12
CAN-GPA Dec*12 66%Rel GPA LPI+2974/63%
KG M+1455/94% F+81/99% %F+0.28
SCS 2.68 P+57/99% %P+0.09
CAN-GPA Dec*12 62%Rel Conf+13/99%
MS+14 F&L+7 DS+4 R+6

GTPI 2333 708NMS \$12/2012
912M 64F 38P
GPTAT+3.06 3,14UDC 1,95FLC
5,9PL 1,3DPR 2,74SCS

4th-8th Maternal Dam
WESSWOOD-HC RUDY MISSY-ET EX-92-3E-USA
WESSWOOD ELTON MIMI EX-90-5YR-USA
WESSWOOD MANDINGO IVY VG-87-6YR-USA
WESSWOOD ASTRO MATT ESTER VG-87-6YR-USA
WESSWOOD BELL CLAUDETTE VG-87-7YR-USA

DGV 3146
Type+14 MS+15 F&L+8 HL 115 SCS 2.62

MOUNTFIELD SSI DCY MOGUL-ET PB

HO840M3006972816 *BYF*CVF*BLF*DPF*RDF ET GT
CAN-GPA Dec*12 72%Rel GPA LPI+3187/69%
KG M+1905/97% F+88/99% %F+0.16
SCS 2.71 P+67/99% %P+0.04
CAN-GPA Dec*12 68%Rel Conf+14
MS+14 F&L+10 DS+5 R+6

COYNE-FARMS DORCY-ET PB
HOUSAM139005002 *BYC*CVF*BLF ET GT
GMACE Dec*12 88%Rel GMLPI+2810/85%
KG M+2058 F+56 %F-0.21 P+60 %P-0.06
GMACE Dec*12 85%Rel Conf+14

SANDY-VALLEY BOLTON-ET PB
HOUSAM131823833 *BYC*CVF*BLF ET GT
EX-90-5YR-USA GM'10 EXTRA'10
COYNE-FARMS BRET DAFFERS-ET PB
HOUSAF61319723 *CVC ET
EX-91-5YR-USA DOM

MOUNTFIELD MARSH MAXINE-ET PB
HOUSAF62784081 ET
VG-88-2YR-USA DOM
02-03 159 6496 277 4.3 218 3.4
1 LACT: 6496 277 4.3 218 3.4 KG

PASEN MARSH-ET PB
HOUSAM130312332 *BYF*CVF*BLF ET GT

PINE-TREE MISSY MIRANDA-ET PB
HOUSAF61733095 ET
VG-86-4YR-USA DOM

BROOKVIEW-E MOVIESTAR-ET PB

HOUSAF140301401 ET B:2009 Dec 02
VG-86-3YR-USA
GMACE Dec*12 72%Rel GPA LPI+2278/69%
KG M+1305/92% F+68/99% %F+0.20
SCS 2.89 P+50/97% %P+0.08
CAN-GPA Dec*12 68%Rel Conf+10/97%
MS+11 F&L+4 DS+4 R+5

ENSENADA TABOO PLANET-ET PB
HOUSAM60597003 *BYF*CVF*BLF*DPF*RDF ET GT
EX-90-4YR-USA GM'11 EXTRA'12
CAN-GEBV Dec*12 97%Rel GLPI+2625/94%
KG M+2601 F+92 %F-0.01 P+83 %P-0.02
CAN-GEBV Dec*12 95%Rel Conf+9

ROSE-BAUM TABOO-ET PB
HOUSAM17121203 *CVF*BLF ET GT
VG-87-7YR-USA GM'10

CARTERS-CORNER SHOT MELODY PB
HOUSAF63033664 GT
EX-90-6YR-USA DOM
02-03 305 12732 595 4.7 434 3.4
1 LACT: 21609 994 4.6 775 3.6 KG

PLUSHANSKI AMEL PATTY-ET PB
HOUSAF130161039 *CVC ET
EX-93-3E-USA DOM GMD

PICSTON SHOTTLE-ET PB
HOGBRM598172 *BYF*CVF*BLF*MFF ET GT
EX-96-7YR-GBR EXTRA'09 GM'10

PINE-TREE MISSY MELINDA-ET PB
HOUSAF61733094 ET
VG-85-2YR-USA DOM
02-00 305 11481 539 4.7 390 3.4
365 13272 600 4.5 452 3.4
2 LACT: 23846 1027 4.3 795 3.3 KG

#1 Alta Airnet GPA LPI +2935 DGV +3082 (12/12)



19

Lookout | Ponderosa | Marita
819 842-3130



MS C-Haven Oman Kool-ET

GPA LPI +3156

Mère/Dam

19

LOOKOUT PESCE PONDE KIRA

HOCANF107931086 ET B:2012 Jul 19
CAN-GPA Dec*12 68%Rel GPA LPI+2935/64%
KG M+1567/96% F+74/99% %F+0.15
SCS 2.81 P+68/99% %P+0.15
CAN-GPA Dec*12 64%Rel Conf+12/99%
MS+12 F&L+11 DS+4 R+4

DGV 3082
Type+14 MS+14 F&L+12

GTPI will be release in March

4th-10th Maternal Dam
ART-ACRES KAY PATRON-ET VG-87-3YR-USA
ART-ACRES AEROSTAR KAY K-ET VG-87-4YR-USA
ART-ACRES NED BOY KAY K VG-88-6YR-USA
ART-ACRES CHAIRMAN KAY K VG-88-8YR-USA
ART-ACRES KAY K-ET VG-85-6YR-USA
ART-ACRES ELEVATION KAY EX-91-5YR-USA
ART-ACRES K I KYLAND VG-86-6YR-USA

AIR-OSA-EXEL ALTAIRNET-ET PB
HOUSAM68769438 *BYF*DPF ET GT
CAN-GPA Dec*12 74%Rel GPA LPI+2192/71%
KG M+1674/95% F+60/94% %F-0.02
SCS 2.75 P+60/98% %P+0.05
CAN-GPA Dec*12 70%Rel Conf+8
MS+8 F&L+7 DS+3 R+6

ENSENADA TABOO PLANET-ET PB
HOUSAM60597003 *BYF*CVF*BLF*DPF*RDF ET GT
EX-90-4YR-USA GM*11 EXTRA*12
CAN-GEBV Dec*12 97%Rel GLPI+2625/94%
KG M+2601 F+92 %F-0.01 P+83 %P-0.02
CAN-GEBV Dec*12 95%Rel Conf+9
MS AIR-OSA PS CALI 10064-ET PB
HOUSAF62511268 ET
VG-87-3YR-USA
02-00 305 15486 532 3.4 503 3.2
306 15540 534 3.4 505 3.2
2 LACT: 30640 1042 3.4 1033 3.4 KG

ROSE-BAUM TABOO-ET PB
HOUSAM17121203 *CVF*BLF ET GT
VG-87-7YR-USA GM*10
PLUSHANSKI AMEL PATTY-ET PB
HOUSAF130161039 *CVF ET
EX-93-3E-USA DOM GMD
PICSTON SHOTTLE-ET PB
HOGBRM598172 *BYF*CVF*BLF*MFF ET GT
EX-96-7YR-GBR EXTRA*09 GM*10
HMG DUSTER ARIZONA-A-ET PB
HOUSAF17218926 ET
VG-85-2YR-USA DOM

MS C-HAVEN OMAN KOOL-ET PB
HOUSAF69554075 ET GT B:2010 Jul 06
CAN-GPA Dec*12 74%Rel GPA LPI+3156/70%
KG M+2092/99% F+69/99% %F-0.11
SCS 2.94 P+88/99% %P+0.16
CAN-GPA Dec*12 70%Rel Conf+13/99%
MS+11 F&L+12 DS+7 R+5

LONG-LANGS OMAN OMAN-ET PB
HOUSAM135746776 *BYF*CVF*BLF ET GT
VG-85-4YR-USA GM*10 EXTRA*12
CAN-GEBV Dec*12 96%Rel GLPI+3461/91%
KG M+1808 F+95 %F+0.26 P+94 %P+0.28
CAN-GEBV Dec*12 93%Rel Conf+12
ART-ACRES KAY721-ET PB
HOUSAF62626424 ET GT
EX-90-6YR-USA DOM GMD
02-01 305 13345 521 3.9 414 3.1
04-10 305 14814 512 3.5 470 3.2
365 16701 557 3.3 528 3.2
2 LACT: 40026 1446 3.6 1267 3.2 KG

O-BEE MANFRED JUSTICE-ET PB
HOUSAM122358313 *CVF*BLF*DPF*RDF ET GT
EX-94-7YR-USA SP*07 GM
WINNING-WAY MARCI-ET PB
HOUSAF130677626 *CVC ET
VG-89-7YR-USA
PICSTON SHOTTLE-ET PB
HOGBRM598172 *BYF*CVF*BLF*MFF ET GT
EX-96-7YR-GBR EXTRA*09 GM*10
ART-ACRES MAR KAY 721-ET PB
HOUSAF60654878 *CVF*BLF ET
VG-88-3YR-USA GMD DOM
02-07 305 13862 522 3.8 446 3.2
365 14828 623 4.2 529 3.6
1 LACT: 19296 719 3.7 625 3.2 KG

Uno x Explode Pati



20

Lookout | Pesce
819 842-3130



Ransom-Rail Explode Pati-ET

Mère/Dam

20

LOOKOUT PESCE PETUILA

HOCANF108033916 *BLF*DPF*RDF B:2012 Oct 28
CAN-GPA Feb*13 GPA LPI+2737/64%
KG M+1402 F+84 %F+0.30
SCS 2.67 P+56 %P+0.09
CAN-GPA Feb*13 63%Rel Conf+12
MS+9 F&L+12 DS+7 R+3

GTPI 2214 582NMS 02/2013
1400M 77F 49P
GPTAT+2.57 2.03UDC 2.46FLC
2.4PL 0.6DPR 2.71SCS

4th-6th Maternal Dam
WELCOME OZZIE PEYA-ET EX-90-5YR-USA
WELCOME AARON PENEL VG-87-3YR-USA
WELCOME MERRILL PERKY-ET VG-85-5YR-USA

AMIGHETTI NUMERO UNO ET PB

HOITAM17990915143 *BYF*CVF*BLF*DPF ET GT
CAN-GPA Dec*12 73%Rel GPA LPI+3125/69%
KG M+1157/81% F+88/99% %F+0.43
SCS 2.61 P+54/97% %P+0.13
CAN-GPA Dec*12 69%Rel Conf+14
MS+13 F&L+12 DS+5 R+6

LONG-LANGS OMAN OMAN-ET PB

HOUSAM135746776 *BYF*CVF*BLF ET GT
VG-85-4YR-USA GM'10 EXTRA'12
CAN-GEBV Dec*12 96%Rel GLPI+3461/91%
KG M+1808 F+95 %F+0.26 P+94 %P+0.28
CAN-GEBV Dec*12 93%Rel Conf+12

AMIGHETTI SHOTTLE AVE PB

HOITAF17990346074 ET
VG-88-2YR-ITA
02-00 305 12882 531 4.1 452 3.5
338 13994 578 4.1 494 3.5
1 LACT: 13994 578 4.1 494 3.5 KG

RANSOM-RAIL EXPLD PATI-ET PB

HOUSAF69379128 ET B:2010 Jun 21
CAN-GPA Dec*12 72%Rel GPA LPI+2626/69%
KG M+1372/93% F+72/99% %F+0.21
SCS 2.80 P+56/98% %P+0.12
CAN-GPA Dec*12 68%Rel Conf+12/99%
MS+11 F&L+11 DS+7 R+4

WABASH-WAY EXPLD-ET PB

HOUSAM138905680 *BYF*CVF*BLF ET GT
VG-88-3YR-USA
GMACE Dec*12 90%Rel GMLPI+2642/85%
KG M+2175 F+55 %F-0.24 P+61 %P-0.08
GMACE Dec*12 85%Rel Conf+16

WELCOME MAC PEYTAN-ET PB

HOUSAF65785439 ET
VG-87-3YR-USA
02-04 305 11803 543 4.6 444 3.8
365 14356 671 4.7 546 3.8
1 LACT: 14356 671 4.7 546 3.8 KG



Welcome Goldwyn Penya VG-89 2Yr

3^e mère/3rd Dam

WELCOME GOLDWYN PENYA PB

HOUSAF62577996 GT
VG-89-2YR-USA DOM GMD
02-00 305 13667 484 3.5 447 3.3
365 15776 546 3.5 526 3.3
1 LACT: 15812 547 3.5 527 3.3 KG
Progeny Data: 0EX 1VG 0GP 0G 0F

You should be Curious!



21-22

Morsan | V. Ruinen | M. Butz
G. Andreassen | 403 783-9870



Eastside Lewisdale Gold Missy EX-95

All-Canadian 2008 & 2011 · All-American 2008, 2009 & 2011 • Supreme Champion WDE, Madison & *Regal* 2011

Mère/Dam

21

MORSAN MISS CURIOUS

HOCANF11556178 ETM B:2012 Oct 10
CAN-GPA Jan*13 GPA LPI+2492/65%
KG M+940 F+74 %F+0.38
SCS 2.51 P+30 %P-0.02
CAN-GPA Jan*13 64%Rel Conf+16
MS+14 F&L+13 DS+6 R+10

GTPI 2316 664NM\$ 01/2013
888M 82F 26P
GPTAT+3,72 3,76UDC 2,83FLC
4,1PL -0,2DPR 2,56SCS

22

MORSAN MISS STUNNING

HOCANF11197774 ET GT B:2011 Mar 26
CAN-GPA Dec*12 75%Rel GPA LPI+1118/73%
KG M+124/43% F+10/50% %F+0.05
SCS 2.83 P+19/70% %P+0.14
CAN-GPA Dec*12 72%Rel Conf+14/99%
MS+9 F&L+10 DS+13 R+9

Due June 13, 2013 to Braxton

AMIGHETTI NUMERO UNO ET PB

HOITAM17990915143 *BYF*CVF*BLF*DPF ET GT
CAN-GPA Dec*12 73%Rel GPA LPI+3125/69%
KG M+1157/81% F+88/99% %F+0.43
SCS 2.61 P+54/97% %P+0.13
CAN-GPA Dec*12 69%Rel Conf+14
MS+13 F&L+12 DS+5 R+6

ERBACRES DAMION PB

HOUSAM130263722 *BYF*CVF*BLF*DPF*RDF GT
EX-96-11YR-USA ST*10
CAN-GEBV Dec*12 99%Rel GLPI+583/99%
KG M-187/16% F-48/1% %F-0.41
SCS 3.19 P+14/43% %P+0.18
CAN-GEBV Dec*12 99%Rel Conf+15/99%
MS+12 F&L+11 DS+14 R+11
Progeny Data: 2810 Daus: 90% GP+
117EX 1031VG 1378GP 277G 7F
2782 DAUS ME AVG: 11435 407 3.6 368 3.2
AVG BCA: M216 F209 P222

EASTSIDE LEWISDALE GOLD MISSY PB

HOCANF7808378 ET GT B:2006 Mar 30
EX-95-CAN
MS:95(FA:7 RAH:9 RAW:8) F&L:96 DS:94 R:95
CAN-GEBV Dec*12 79%Rel GLPI+2125/74%
KG M+811/78% F+71/99% %F+0.41
SCS 2.68 P+25/79% %P-0.02
CAN-GEBV Dec*12 72%Rel Conf+17/99%
MS+12 F&L+15 DS+12 R+13
03-01 305 14331 632 4.4 457 3.2
308 14441 638 4.4 461 3.2
BCA 323 385 322
05-00 305 16208 678 4.2 514 3.2
BCA 318 363 323
3 LACT: 48379 2146 4.4 1592 3.3 KG
AVG BCA: M306(+58) F363(+114) P310(+62)
1 Super3, 3 Superior Lactations
ALL-AMERICAN 5-YR, JR. 3-YR, JR. 2-YR
ALL-CANADIAN 5-YR, JR. 2-YR
GRAND 2011 ROYAL
GRAND 2011 MADISON
RES. INT. 2009 MADISON
1ST 5-YR 2011 ROYAL
Progeny Data: 0EX 5VG 0GP 0G 0F
5 DAUS ME AVG: 15914 683 4.3 518 3.3
AVG BCA: M301 F350 P313

BRAEDALE GOLDWYN PB

HOCANM10705608 *BYF*CVF*BLF GT
GP-84-8YR-CAN EXTRA'05 GM'12
CAN-GEBV Dec*12 99%Rel GLPI+2105/99%
KG M+375 F+50 %F+0.35 P+30 %P+0.16
CAN-GEBV Dec*12 99%Rel Conf+13
STADACONA OUTSIDE ABEL PB
HOCANF8077661 GT
VG-88-4YR-CAN 29*(15/132)
02-02 305 9521 316 3.3 289 3.0
BCA 238 214 228
03-03 305 14753 696 4.7 432 2.9
365 16601 769 4.6 496 3.0
BCA 317 407 292
04-06 305 13117 555 4.2 383 2.9
BCA 272 308 247
3 LACT: 48588 2017 4.2 1480 3.0 KG
AVG BCA: M276(+73) F310(+97) P256(+52)
1 Superior Lactation
HM. ALL-ATLANTIC INT. 1-YR 2001
1ST INT. CALF 2000 DRUMMOND
Progeny Data: 5EX 28VG 2GP 0G 0F
36 DAUS ME AVG: 13275 509 3.8 404 3.0
AVG BCA: M251 F261 P244

SHOREMAR JAMES PB

HOCANM5902195 *CVF*BLF GT
GP-81-2YR-CAN EXTRA'98
BRAEDALE BALER TWINE PB
HOCANF6860888 *BLF ETM GT
VG-86-2YR-CAN 33*(27/138)
COMESTAR OUTSIDE PB
HOCANM6026421 *CVF*BLF ET GT
EX-95-CAN EXTRA'98 GM'12
STADACONA PROGRESS ANIBEL PB
HOCANF8002479 GT
VG-85-3YR-CAN 2*(10/0)
04-03 305 15314 522 3.4 480 3.1
365 17321 595 3.4 548 3.2
BCA 295 272 293
8 LACT: 120719 4098 3.4 3770 3.1 KG
AVG BCA: M264(+40) F241(+18) P256(+27)
1 Super3, 3 Superior Lactations
Progeny Data: 0EX 1VG 1GP 1G 0F
3 DAUS ME AVG: 13981 555 4.0 418 3.0
AVG BCA: M264 F284 P253

From The World Champion Hailey



23-24

Crackholm | 819 352-1670



RF Goldwyn Hailey EX-97 2E

Supreme Champion WDE, Madison & Royal 2012 • All-Canadian & All-American 2012

2^e mère/2nd Dam

23

CRACKHOLM WIND HAILEY

HOCANF108052076 ET B:2012 Nov 14
 CAN-PA Dec*12 43%Rel PA LPI+1744/42%
 KG M+712/74% F+59/97% %F+0.33
 SCS 3.11 P+27/82% %P+0.04
 CAN-PA Dec*12 42%Rel Conf+12/99%
 MS+11 F&L+12 DS+8 R+4

4th & 5th Maternal Dam
 MELLHOLM JOLT HARRIET EX-90-4E-CAN 1*
 MELLHOLM GAMBLER DEBRA VG-85-5YR-CAN

24

CRACKHOLM WIND HELLO

HOCANF108052072 ET B:2012 Nov 13
 CAN-PA Dec*12 43%Rel PA LPI+1744/42%
 KG M+712/74% F+59/97% %F+0.33
 SCS 3.11 P+27/82% %P+0.04
 CAN-PA Dec*12 42%Rel Conf+12/99%
 MS+11 F&L+12 DS+8 R+4

GILLETTE WINDHAMMER PB

HOCANF104505332 *BYF*CVF*BLF*DPF ETM GT
 EX-95-CAN EXTRA*11
 F&L:95 DS:94 R:96
 CAN-GEBV Dec*12 97%Rel GLPI+1743/94%
 KG M+623/57% F+66/96% %F+0.41
 SCS 3.18 P+21/58% %P+0.00
 CAN-GEBV Dec*12 94%Rel Conf+13/99%
 MS+12 F&L+14 DS+11 R+4
 Progeny Data: 135 Daus: 73% GP+
 OEX 24VG 75GP 36G 0F
 251 DAUS ME AVG: 11667 455 3.9 364 3.1
 AVG BCA: M220 F233 P220

SANDY-VALLEY BOLTON-ET PB

HOUSAM131823833 *BYC*CVF*BLF ET GT
 EX-90-5YR-USA GM*10 EXTRA*10
 CAN-GEBV Dec*12 99%Rel GLPI+2167/99%
 KG M+2049 F+73 %F-0.02 P+58 %P-0.07
 CAN-GEBV Dec*12 99%Rel Conf+10

GILLETTE BLITZ 2ND WIND PB

HOCANF7352248 ET GT
 VG-88-3YR-CAN 35*(5/171)
 02-02 305 15004 535 3.6 449 3.0
 365 17734 645 3.6 536 3.0
 BCA 372 354 348
 2 LACT: 31317 1231 3.9 981 3.1 KG

CRACKHOLM BAXTER HANNAH PB

HOCANF104505332 *BYF*CVF*BLF*DPF ET GT B:2008
 VG-86-2YR-CAN
 MS:87(FA:8 RAH:9 RAW:7) F&L:86 DS:85 R:86
 CAN-GEBV Dec*12 75%Rel GLPI+1695/72%
 KG M+763/76% F+51/95% %F+0.24
 SCS 3.03 P+32/88% %P+0.08
 CAN-GEBV Dec*12 72%Rel Conf+10/97%
 MS+9 F&L+10 DS+5 R+4
 02-00 305 9370 421 4.5 324 3.5
 365 10782 485 4.5 381 3.5
 BCA 234 281 251
 1 LACT: 16253 750 4.6 608 3.7 KG
 AVG BCA: M234(+8) F281(+51) P251(+13)

EMERALD-ACR-SA T-BAXTER PB

HOUSAM132973942 *BYF*CVF*BLF*DPF*BRC GT
 EX-91-CAN EXTRA*10
 CAN-GEBV Dec*12 99%Rel GLPI+1639/99%
 KG M+1999 F+68 %F-0.04 P+40 %P-0.22
 CAN-GEBV Dec*12 99%Rel Conf+7

RF GOLDWYN HAILEY PB

HOCANF7757321 GT
 EX-97-2E-CAN EX-94-5YR-USA
 02-07 305 9770 415 4.2 347 3.6
 04-00 294 12599 478 3.8 408 3.2
 BCA 262 270 269
 06-01 P248 14195 623 4.4 446 3.1
 PBCA 281 335 281
 3 LACT: 36139 1487 4.1 1188 3.3 KG
 AVG BCA: M272 F303 P275
 RES. ALL-CANADIAN 5-YR 2011
 RES. ALL-AMERICAN 5-YR 2011
 GRAND 2012 ROYAL
 GRAND 2012 QC INTERNATIONAL
 GRAND 2012 MADISON
 RES.GRAND 2011 ROYAL
 Progeny Data: 0EX 1VG 0GP 0G 0F
 1 DAUS ME AVG: 12386 549 4.4 415 3.4
 AVG BCA: M234 F281 P251



Crackholm Baxter Hannah VG-86 2Yr

Mère/Dam

MELLHOLM LOUIE HANAH PB

HOCANF8782901 GT
 EX-92-2E-CAN 2*(6/4)
 02-03 305 10531 390 3.7 358 3.4
 336 11134 416 3.7 385 3.5
 BCA 257 258 275
 4 LACT: 39629 1486 3.7 1396 3.5 KG
 AVG BCA: M226(-4) F222(-7) P251(+17)
 HM. ALL-CANADIAN SR.2-YR 2005
 RES. ALL-BC SR.3-YR 2006
 3RD SR.2-YR 2005 ROYAL
 RES.INT. 2006 SASKATOON EXPO
 2ND 2-YR 2005 ON DISCOVERY
 Progeny Data: 1EX 2VG 0GP 0G 0F
 3 DAUS ME AVG: 13153 512 3.9 432 3.3
 AVG BCA: M249 F262 P261

Cut just like her sister!



25

Jacobs | 418 285-2674



Robrook Goldwyn Cameron EX-92

All-Canadian & All-American 2011 & 2012

Sœur propre/Full Sister

25

JACOBS GOLDWYN COSTA

HOCANF107591049 ET B:2012 Jun 17
 CAN-PA Dec*12 42%Rel PA LPI+1212/38%
 KG M+455/61% F+22/69% %F+0.05
 SCS 2.85 P+21/73% %P+0.05
 CAN-PA Dec*12 36%Rel Conf+9/96%
 MS+9 F&L+8 DS+5 R+3

4th & 5th Maternal Dam
 MCF024 SELECTION CANDY VG-85-3YR-CAN
 WILLRAE VIANNEY MANDY VG-85-3YR-CAN

BRAEDALE GOLDWYN PB

HOCANM10705608 *BYF*CVF*BLF GT
 GP-84-8YR-CAN EXTRA'05 GM'12
 F&L:83 DS:84 R:87
 CAN-GEBV Dec*12 99%Rel GLPI+2105/99%
 KG M+375/43% F+50/88% %F+0.35
 SCS 2.49 P+30/74% %P+0.16
 CAN-GEBV Dec*12 99%Rel Conf+13/99%
 MS+12 F&L+13 DS+7 R+2
 Progeny Data: 31614 Daus: 85% GP+
 1184EX 11279VG 14421GP 4457G 273F
 32577 DAUS ME AVG: 11444 450 3.9 367 3.2
 AVG BCA: M216 F231 P222

SHOREMAR JAMES PB

HOCANM5902195 *CVF*BLF GT
 GP-81-2YR-CAN EXTRA'98
 CAN-GEBV Dec*12 99%Rel GLPI-331/99%
 KG M-596 F+5 %F+0.26 P+6 %P+0.24
 CAN-GEBV Dec*12 99%Rel Conf+1
BRAEDALE BALER TWINE PB
 HOCANF6860888 *BLF ETM GT
 VG-86-2YR-CAN 33*(27/138)
 02-01 305 12096 591 4.9 402 3.3
 365 14019 690 4.9 477 3.4
 BCA 299 397 314
 1 LACT: 27051 1359 5.0 1005 3.7 KG

A MARK CJ GILBROOK GRAND ET PB

HOCANM393207 *BLF*MFF ET GT
 VG-86-5YR-CAN EXTRA'93
STELBRO JENINE AEROSTAR PB
 HOCANF5337384 *BLF GT
 VG-85-4YR-CAN
MAUGHLIN STORM PB
 HOCANM5457798 *CVF*BLF*BRC ET GT
 EX-CAN EXTRA'96

BRAEDALE GYPSY GRAND PB

HOCANF5912235 GT
 VG-88-5YR-CAN 37*(0/185)

ROBROOK DUNDEE CONSTANCE PB

HOCANF8781290 GT B:2005 Dec 02
 VG-88-5YR-CAN
 MS:90(FA:8 RAH:7 RAW:8) F&L:88 DS:90 R:82
 CAN-EBV Dec*12 68%Rel LPI+351/54%
 KG M+535/65% F-7/24% %F-0.25
 SCS 3.21 P+12/57% %P-0.05
 CAN-EBV Dec*12 44%Rel Conf+6/83%
 MS+6 F&L+4 DS+3 R+4
 03-03 305 11909 406 3.4 378 3.2
 BCA 256 237 255
 05-00 305 16281 536 3.3 473 2.9
 365 18576 629 3.4 558 3.0
 BCA 303 271 282
 3 LACT: 45900 1601 3.5 1472 3.2 KG
 AVG BCA: M256(+32) F231(+0) P248(+20)
 HM. ALL-CANADIAN 4-H INT.CALF 2006
 HM. ALL-ONTARIO 4-H INT.CALF 2006
 RES.GRAND 2009 THREE RIVERS
 HM.JR. 2006 LINDSAY EX.
 1ST SR.2-YR 2008 LINDSAY EX.
 1ST INT.CALF 2006 LINDSAY EX.
 Progeny Data: 0EX 1VG 0GP 0G 0F
 1 DAUS ME AVG: 8363 320 3.8 265 3.2
 AVG BCA: M158 F164 P160

REGANCREST DUNDEE-ET PB

HOUSAM127640114 *BYF*CVF*BLF ET GT
 EX-95-6YR-USA ST'04
 CAN-GEBV Dec*12 99%Rel GLPI+225/99%
 KG M+74 F-17 %F-0.19 P+8 %P+0.06
 CAN-GEBV Dec*12 99%Rel Conf+8
ROBROOK BEN CORALEE PB
 HOCANF8289193
 VG-86-3YR-CAN
 03-11 305 9547 360 3.8 311 3.3
 365 10712 419 3.9 361 3.4
 BCA 188 193 193
 1 LACT: 11497 470 4.1 402 3.5 KG
 AVG BCA: M188(+5) F193(+13) P193(+10)
 Progeny Data: 0EX 1VG 0GP 0G 0F
 1 DAUS ME AVG: 13532 451 3.3 410 3.0
 AVG BCA: M256 F231 P248

MARCREST ENCORE PB

HOUSAM2048702 *CVF*BLF GT
 EX-96-9YR-USA GM
SNOW-N DENISES DELLIA PB
 HOUSAF12895802 *CVF*BLF GT
 EX-95-2E-USA GMD DOM 5*(0/25)
ROBROOK BEN PB
 HOCANM10731437
 VG-87-2YR-CAN

WILLRAE GRUBER CORRIE 87%

HOCANF6251483
 EX-CAN
 04-10 305 11311 434 3.8 381 3.4
 310 11399 439 3.9 386 3.4
 BCA 231 238 244
 5 LACT: 50701 1976 3.9 1695 3.3 KG
 AVG BCA: M226(+46) F233(+54) P235(+49)
 1ST 5-YR 1999 LINDSAY EX.
 Progeny Data: 1EX 1VG 0GP 0G 0F
 2 DAUS ME AVG: 9435 354 3.8 301 3.2
 AVG BCA: M178 F181 P182

Redburst & Polled Colt P



26-27

Michael Maloney | 518 569-5289



Both Herzes

Rainyridge Destiny Bianca VG-87 2Yr
Mère/Dam

26

MM-T POCKETS BOOKER-ET

HOUSAF71976333 *RDC B:2012 Dec 05
CAN-PA Dec*12 PA LPI+1422
KG M+172 F+13 %F+0.08
SCS 3.00 P+21 %P+0.14
CAN-PA Dec*12 Conf+13
MS+12 F&L+10 DS+8 R+7

Redburst Dec. Calf

LOOKOUT P REDBURST PB

HOCANM106030980 R&W *BYF*CVF*BLF*DPF GT
CAN-GPA Dec*12 73%Rel GPA LPI+1568/70%
KG M+305/38% F+10/39% %F+0.01
SCS 2.82 P+25/66% %P+0.13
CAN-GPA Dec*12 69%Rel Conf+13
MS+12 F&L+11 DS+6 R+8

RAINYRIDGE DESTINY BIANCA PB

HOCANF11060177 *RDC ET GT B:2010 Jul 13
VG-87-2YR-USA
CAN-GPA Dec*12 72%Rel GPA LPI+1275/68%
KG M+39/39% F+15/58% %F+0.14
SCS 3.17 P+17/67% %P+0.14
CAN-GPA Dec*12 67%Rel Conf+13/99%
MS+11 F&L+8 DS+10 R+6

4th-6th Maternal Dam
RAYVERLEY BRIANA MILAN EX-2E-CAN 6*
RAINYRIDGE TONY BEAUTY EX-5E-CAN 9*
DESPICS TEMPO DIANE VG-85-3YR-CAN



Rainyridge Talent Barbara EX-95 1^H

All-Canadian & All-American 2010

2^e mère/2nd Dam

RAINYRIDGE TALENT BARBARA PB

HOCANF7543170 *RDC GT
EX-95-5YR-USA EX-94-CAN 1*(0/6)
02-05 298 11213 464 4.1 358 3.2
BCA 267 295 268
03-04 305 13762 500 3.6 443 3.2
365 15633 570 3.6 514 3.3
BCA 308 298 303
3 LACT: 34597 1289 3.7 1101 3.2 KG
AVG BCA: M288(+88) F297(+102) P286(+86)
1 Superior Lactation
HM. ALL-WEST 4-YR, JR. 2-YR
ALL-CANADIAN 5-YR 2010
1ST 5-YR 2010 ROYAL
1ST 5-YR 2010 MADISON
HM. GRAND 2009 CALGARY SPRING
GRAND 2010 MORRIS
Progeny Data: 0EX 7VG 0GP 0G 0F
7 DAUS ME AVG: 11645 466 4.0 362 3.1
AVG BCA: M220 F239 P219

27

MM-T POCKETS COLTP BETTY-ET

HOUSAF71976323 *RDC*PO B:2012 Sep 03
CAN-GPA Dec*12 66%Rel GPA LPI+1498/63%
KG M+613/69% F+30/79% %F+0.08
SCS 2.89 P+32/88% %P+0.11
CAN-GPA Dec*12 62%Rel Conf+8/93%
MS+8 F&L+5 DS+5 R+3

GTPI 1857 281NMS 12/2012
318M 28F 25P
GPTAT +2.41 1.96UDC 1.92FLC
1.9PL 0.3DPR 2.94SCS

Polled Colt P Gr'daughter of Barbara

SANDY-VALLEY COLT P-RED-TW PB

HOUSAM68731810 R&W *BYF*CVF*BLF*DPF*POC MB GT
CAN-GPA Dec*12 75%Rel GPA LPI+1497/72%
KG M+1128/80% F+18/49% %F-0.23
SCS 2.70 P+40/88% %P+0.03
CAN-GPA Dec*12 71%Rel Conf+7
MS+9 F&L+4 DS-1 R-2

BRAEDALE GOLDWYN PB

HOCANM10705608 *BYF*CVF*BLF GT
GP-84-8YR-CAN EXTRA'05 GM'12

SCIENTIFIC DEBUTANTE RAE-ET PB

HOUSAF132416603 *CVC*RDC ET GT
EX-92-4YR-USA DOM GMD 3*(0/15)

LADINO PARK TALENT-IMP-ET PB

HOAUSM930377 *CVF*BLF*RDC ET GT
EX-90-6YR-AUS ST'03

RF OUTSIDE BREEZE PB

HOCANF9301991 ET GT
EX-95-2E-USA 2*(7/4)
02-03 305 9318 575 6.2 394 4.2
365 10818 670 6.2 463 4.3
BCA 230 383 305
4 LACT: 54548 2521 4.6 1962 3.6 KG
AVG BCA: M251(+51) F364(+170) P302(+97)
2 Superior Lactations
NOM. ALL-WEST 5-YR 2008
1ST 5-YR 2008 MB SPRING
1ST 5-YR 2008 MORRIS
2ND 4-YR 2007 MB SPRING
2ND SR. 2-YR 2005 MORRIS
Progeny Data: 1EX 1VG 0GP 0G 0F
2 DAUS ME AVG: 14450 553 3.8 445 3.1

Guaranteed *HOMOZYGOUS* Polled!!!



28

Comfort 613 577-3263
Breteler 613 989-3247

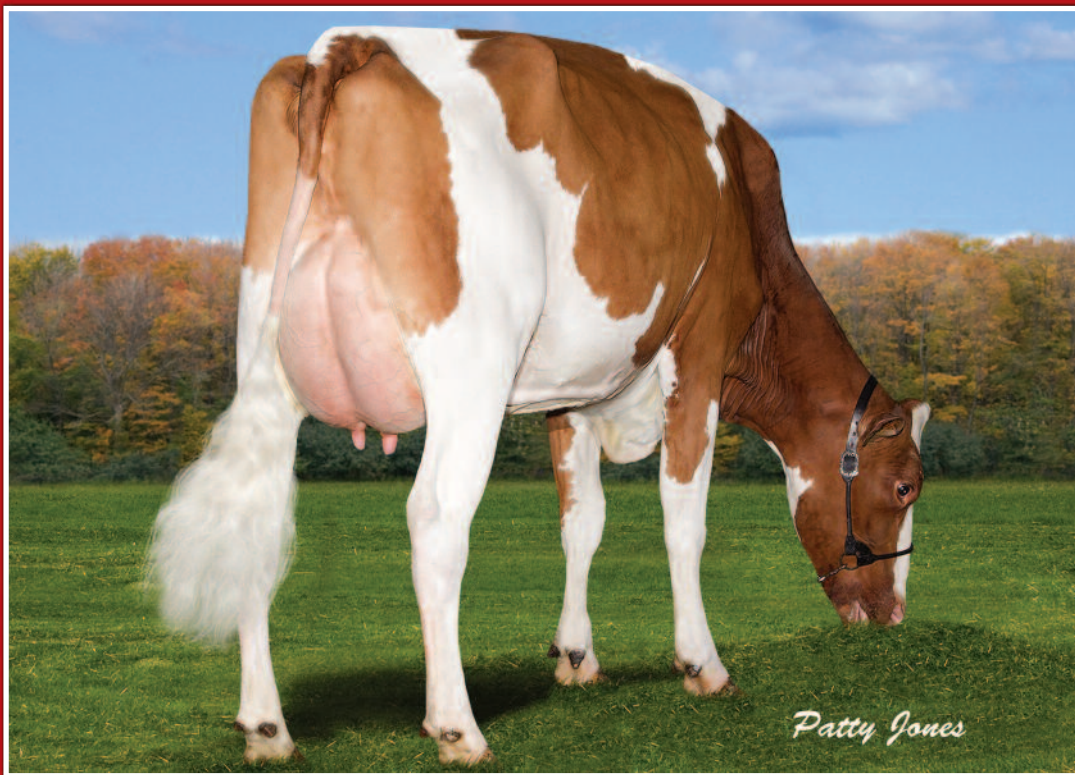

Tiger-Lily Dtry *Lady-Red-ET*

Full Sister to Ladd P

Mère/Dam

28

1ST CHOICE EARNHARDT X LADY RED

B: 2013, Sept.
CAN-PA Dec*12 PA LPI+1896
KG M+961 F+42 %F+0.06
SCS 2.95 P+51 %P+0.18
CAN-PA Dec*12 Conf+7
MS+8 F&L+7 DS+3 R+0

Guaranteed Homozygous polled

Choice from 3 Female Pregnancies
due Sept 2013

4th & 5th Maternal Dam
KINGS-RANSOM AMEL LEMON EX-93-2E-USA
KINGS-RANSOM E VISION LISA VG-85-6YR-USA

DA-SO-BURN MOM EARNHARDT P PB
HOUSAM68972328 *CVF*BLF*DPF*RDF*PO GT
CAN-GPA Dec*12 71%Rel GPA LPI+2730/67%
KG M+1690/95% F+77/98% %F+0.13
SCS 3.01 P+83/99% %P+0.25
CAN-GPA Dec*12 67%Rel Conf+8
MS+6 F&L+9 DS+7 R+3

LONG-LANGS OMAN OMAN-ET PB
HOUSAM135746776 *BYF*CVF*BLF ET GT
VG-85-4YR-USA GM'10 EXTRA'12
CAN-GEBV Dec*12 96%Rel GLPI+3461/91%
KG M+1808 F+95 %F+0.26 P+94 %P+0.28
CAN-GEBV Dec*12 93%Rel Conf+12

DA-SO-BURN LAWNBOY ELSIE-ET PB
HOUSAF62739574 ET



TIGER-LILY DTRY LADY-RED-ET PB
HOUSAF69405974 R&W ET GT B:2010 May 16
CAN-GPA Dec*12 72%Rel GPA LPI+1062/68%
KG M+231/49% F+7/45% %F-0.01
SCS 2.89 P+18/68% %P+0.10
CAN-GPA Dec*12 67%Rel Conf+6/83%
MS+9 F&L+4 DS-2 R-3
02-03 P137 9924 449 4.5 347 3.5
PBCA 243 293 265
1 LACT: 4702 219 4.7 156 3.3 KG
AVG BCA: M243 F293 P265

SCIENTIFIC DESTROY-ET PB
HOUSAM138122625 *BYF*CVF*BLF*DPF*RDC ET C
VG-88-4YR-USA ST'12
CAN-GEBV Dec*12 95%Rel GLPI+1501/91%
KG M-157 F+12 %F+0.18 P+18 %P+0.22
CAN-GEBV Dec*12 91%Rel Conf+11

TIGER-LILY LAWNBOY LULU-RED PB
HOUSAF65658065 R&W *BLF
VG-87-2YR-USA
02-01 305 9494 419 4.4 345 3.6
365 11227 492 4.4 410 3.7
1 LACT: 11227 492 4.4 410 3.7 KG
Progeny Data:
1 DAUS ME AVG: 12862 572 4.4 438 3.4
AVG BCA: M243 F293 P265

Tiger-Lily Dtry *Lady-Red-ET*

Lot 28

KINGS-RANSOM SEPT LIMA-ET PB
HOUSAF61624449 ET
EX-91-2E-USA
05-01 305 15599 740 4.7 513 3.3
365 17808 859 4.8 597 3.4
4 LACT: 68425 3132 4.6 2301 3.4 KG

Polled REDROSE!



29

Breeze-Hill | Smygaty | Groniger
613 821-3906

Patty Jones

Rosedale-I Tiffany Advent VG 2Yr

2-05 335 11,697 kg 3.8% 3.5% (256-263-280)

Mère/Dam

29

TIFFANY X LADD P

B: March 2013
CAN-PA Dec*12 PA LPI+1440
KG M+111 F+20 %F+0.15
SCS 2.93 P+25 %P+0.21
CAN-PA Dec*12 Conf+11
MS+9 F&L+8 DS+5 R+7

4th-9th Maternal Dam
NORTHROSE-I LAVENDER EX-90-4YR-USA 5*
ROSEDALE LEA-ANN-ET EX-93-2E-USA
STOOKEY ELM PARK BLACKROSE-ET EX-96-3E-USA
A NANDETTE TT SPECKLE-RED EX-93-5YR-USA
NANDETTE RILEY NANA-RED VG-87-6YR-USA
NANDETTE BOOTMAKER GALE VG-89-10YR-USA

TIGER-LILY LADD P-RED-ET PB

HOUSAM69405976 R&W *BYF*PO ET GT
CAN-GPA Dec*12 70%Rel GPA LPI+1920/67%
KG M+250/35% F+31/68% %F+0.23
SCS 2.80 P+36/83% %P+0.27
CAN-GPA Dec*12 66%Rel Conf+11
MS+10 F&L+7 DS+5 R+5

SCIENTIFIC DESTROY-ET PB

HOUSAM138122625 *BYF*CVF*BLF*DPF*RDC ET GT
VG-88-4YR-USA ST*12
CAN-GEBV Dec*12 95%Rel GLPI+1501/91%
KG M-157 F+12 %F+0.18 P+18 %P+0.22
CAN-GEBV Dec*12 91%Rel Conf+11

TIGER-LILY LAWNBOY LULU-RED PB

HOUSAF65658065 R&W *BLF
VG-87-2YR-USA
02-01 305 9494 419 4.4 345 3.6
365 11227 492 4.4 410 3.7
1 LACT: 11227 492 4.4 410 3.7 KG

ROSEDALE-I TIFFANY ADVENT PB

HOCANF10871687 R&W ET GT B:2009 Sep 02
VG-85-2YR-CAN
MS:85(FA:8 RAH:9 RAW:5) F&L:84 DS:86 R:87
CAN-EBV Dec*12 56%Rel LPI+959/49%
KG M-28/35% F+8/46% %F+0.06
SCS 3.06 P+14/61% %P+0.14
CAN-EBV Dec*12 48%Rel Conf+10/97%
MS+7 F&L+9 DS+5 R+8
02-05 305 10780 407 3.8 373 3.5
335 11697 446 3.8 408 3.5
BCA 256 263 280
1 LACT: 11697 446 3.8 408 3.5 KG
AVG BCA: M256(+26) F263(+26) P280(+39)

KHW KITE ADVENT-RED-ET PB

HOUSAM133002953 R&W *CVF*BLF*DPF ET GT
EX-94-5YR-USA
GMACE Dec*12 97%Rel GMLPI+95/96%
KG M-1114 F-18 %F+0.25 P-26 %P+0.10
GMACE Dec*12 96%Rel Conf+9

ROSEDALE-L TRUDY-RED-ET PB

HOUSAF135172685 R&W ET GT
EX-91-4YR-USA
02-02 305 12664 541 4.3 433 3.4
03-03 305 14638 717 4.9 523 3.6
365 17278 853 4.9 625 3.6
2 LACT: 39291 1829 4.7 1448 3.7 KG
ALL-AMERICAN R&W JR.CALF 2004
RES. ALL-AMERICAN R&W JR.1-YR 2005
1ST JR.CALF 2004 MADISON R&W
2ND JR.1-YR 2005 MADISON R&W
Progeny Data: 0EX 1VG 0GP 0G 0F
1 DAUS ME AVG: 13550 513 3.8 463 3.4
AVG BCA: M256 F263 P280



Lavender Ruby Redrose EX-96 4E

2^e mère/2nd Dam

LAVENDER RUBY REDROSE PB

HOCANF7254370 R&W GT
EX-96-4E-USA
07-04 305 20335 1001 4.9 682 3.4
365 23632 1168 4.9 794 3.4
5 LACT: 105021 4495 4.3 3673 3.5 KG
ALL-AMERICAN R&W 5-YR 2005
RES. ALL-AMERICAN R&W 4-YR 2004
GRAND 2007 MADISON R&W
GRAND 2005 MADISON R&W
1ST 5-YR 2005 MADISON R&W
Progeny Data: 0EX 1VG 0GP 0G 0F
1 DAUS ME AVG: 14715 552 3.8 513 3.5
AVG BCA: M278 F283 P310

She makes them high!! No Planet no Goldwyn



30-31

**Crackholm 819 352-1670
Lejeune 418 855-2610**



Welcome Bronco *Patron* VG 2Yr

GPA LPI +2573 DGV +3045

Lot 30

30

WELCOME BRONCO PATRON

HO840F3007076679 GT B:2010 Aug 09
VG-85-2YR-CAN
MS:84(FA:7 RAH:9 RAW:6) F&L:86 DS:87 R:87
CAN-GPA Dec*12 73%Rel GPA LPI+2573/69%
KG M+2037/99% F+65/98% %F-0.11
SCS 2.99 P+77/99% %P+0.10
CAN-GPA Dec*12 68%Rel Conf+11/98%
MS+11 F&L+5 DS+4 R+4

GV 3045 2314M 75F 86P
Type+14 MS+14 F&L+6

Fresh Nov. 14, 2012
P. 12,818 kg 486F 437P(303-308-324)
SCS 41 Last test : 49.4 kg
2 sons going to Semex

END-ROAD O-MAN BRONCO-ET PB

HOUSAM135774702 *BYF*CVF*BLF*DPF*RDF ET GT
EX-93-5YR-USA
GMACE Dec*12 89%Rel GMLPI+2627/86%
KG M+2381/99% F+65/96% %F-0.23
SCS 2.96 P+85/99% %P+0.07
GMACE Dec*12 85%Rel Conf+8/92%
MS+7 F&L+5 DS+4 R+3
Progeny Data: 112 Daus: 78% GP+
OEX 13VG 74GP 23G 2F

O-BEE MANFRED JUSTICE-ET PB

HOUSAM122358313 *CVF*BLF*DPF*RDF ET GT
EX-94-7YR-USA SP'07 GM
CAN-GEBV Dec*12 99%Rel GLPI+2392/99%
KG M+1515 F+82 %F+0.24 P+78 %P+0.25
CAN-GEBV Dec*12 99%Rel Conf-2
END-ROAD MARSHALL BUG PB
HOUSAF131926022
VG-88-4YR-USA GMD DOM
03-02 305 13508 499 3.7 465 3.4
365 15699 575 3.7 545 3.5
2 LACT: 34069 1268 3.7 1183 3.5 KG

WELCOME SATIRE PENUT-ET PB

HOUSAF62851451 ET B:2006 Aug 10
VG-85-3YR-USA
MACE Dec*12 54%Rel MLPI+656/48%
KG M+552/66% F+22/69% %F+0.01
SCS 2.69 P+35/90% %P+0.17
MACE Dec*12 46%Rel Conf-1/15%
MS+3 F&L+3 DS-8 R-2
01-09 305 9580 378 3.9 337 3.5
02-10 305 12170 471 3.9 430 3.5
365 14066 554 3.9 503 3.6
2 LACT: 24335 961 3.9 866 3.6 KG
Progeny Data: 0EX 1VG 0GP 0G 0F

GG ADDISON SATIRE PB

HOUSAM207641905 *CVF*BLF GT
SP'10
CAN-GEBV Dec*12 98%Rel GLPI+1241/96%
KG M+1655 F+60 %F-0.01 P+61 %P+0.06
CAN-GEBV Dec*12 95%Rel Conf+1
WELCOME AARON PENEL PB
HOUSAF129820785
VG-87-3YR-USA DOM
02-00 305 12338 465 3.8 426 3.5
04-08 305 13953 578 4.1 481 3.4
365 15971 671 4.2 562 3.5
2 LACT: 41581 1727 4.2 1511 3.6 KG

31

CRACKHOLM LEJEUNE PATRICIA

CANF108052074 B:2012 Nov 14
CAN-GPA Feb*13 GPA LPI +3272
KG M+1956 F+94 %F+0.20 P+82 %P+0.16
CAN-GPA Feb*13 Conf+13
MS+11 F&L+11 DS+8 R+4

DGV 3490 1974M 105F 85P
Type+13 MS+11 F&L+12

Sire: COOKIECUTTER MOM HUNTER-ET
840M3000540481

Dam: WELCOME BRONCO PATRON
840F3007076679 VG-85-2YR-CAN

DIXIE-LEE AARON-ET PB

HOUSAM2265005 *BYF*CVF*BLF ET GT
EX-90-CAN GM

WELCOME MERRILL PERKY-ET PB

HOUSAF15620914 ET
VG-85-5YR-USA
04-03 305 13930 485 3.5 444 3.2
365 15735 560 3.6 517 3.3
4 LACT: 61839 2170 3.5 2020 3.3 KG



Sudan Sisters from Patrón!



32-33

Crackholm 819 352-1670
Lejeune 418 855-2610

Welcome Bronco Patrón VG 2Yr

GPA LPI +2573 DGV +3045

Mère/Dam

32

LEJEUNE CRACKHOLM SUDAN PESCE

HOCANF107882920 ET B:2012 Sep 13
CAN-PA Dec*12 40%Rel PA LPI+2733/38%
KG M+1870/98% F+81/99% %F+0.10
SCS 2.86 P+72/99% %P+0.11
CAN-PA Dec*12 37%Rel Conf+10/97%
MS+9 F&L+8 DS+6 R+5

VA-EARLY-DAWN SUDAN CRI-ET PB
HOUSAM62768990 *BYF*CVF*BLF ET GT
GMACE Dec*12 85%Rel GMLPI+2884/81%
KG M+1703/95% F+97/99% %F+0.31
SCS 2.73 P+68/99% %P+0.12
GMACE Dec*12 81%Rel Conf+10/97%
MS+6 F&L+11 DS+7 R+6

WELCOME BRONCO PATRON PB
HO840F3007076679 GT B:2010 Aug 09
VG-85-2YR-CAN
MS:84(FA:7 RAH:9 RAW:6) F&L:86 DS:87 R:87
CAN-GPA Dec*12 73%Rel GPA LPI+2573/69%
KG M+2037/99% F+65/98% %F+0.11
SCS 2.99 P+77/99% %P+0.10
CAN-GPA Dec*12 68%Rel Conf+11/98%
MS+11 F&L+5 DS+4 R+4

Full Brother at Semex!

Genomics available in March

4th Maternal Dam
WELCOME MERRILL PERKY-ET VG-85-5YR-USA

RIDGE-STAR JAMMER-ET PB
HOUSAM130247861 *BYF*CVF*BLF ET GT
G-77-6YR-CAN
CAN-GEBV Dec*12 97%Rel GLPI+1763/95%
KG M+826 F+56 %F+0.23 P+34 %P+0.07
CAN-GEBV Dec*12 94%Rel Conf+7

WINDROSE SLR SUGAREE-ET PB
HOUSAF124857041 ET
VG-86-4YR-USA
04-02 305 14189 455 3.2 451 3.2
365 15676 505 3.2 500 3.2
3 LACT: 40021 1374 3.4 1266 3.2 KG

END-ROAD O-MAN BRONCO-ET PB
HOUSAM135774702 *BYF*CVF*BLF*DPF*RDF ET GT
EX-93-5YR-USA
GMACE Dec*12 89%Rel GMLPI+2627/86%
KG M+2381 F+65 %F+0.23 P+85 %P+0.07
GMACE Dec*12 85%Rel Conf+8
WELCOME SATIRE PENUT-ET PB
HOUSAF62851451 ET
VG-85-3YR-USA
01-09 305 9580 378 3.9 337 3.5
02-10 305 12170 471 3.9 430 3.5
365 14066 554 3.9 503 3.6
2 LACT: 24335 961 3.9 866 3.6 KG
Progeny Data: 0EX 1VG 0GP 0G 0F

33

LEJEUNE CRACKHOLM SUDAN PALOMA

HOCANF107882916 ET B:2012 Sep 02
CAN-PA Dec*12 40%Rel PA LPI+2733/38%
KG M+1870/98% F+81/99% %F+0.10
SCS 2.86 P+72/99% %P+0.11
CAN-PA Dec*12 37%Rel Conf+10/97%
MS+9 F&L+8 DS+6 R+5

DE-KA-ACRES MOUNT EARL-ET PB
HOUSAM2261692 *CVF*BLF ET GT

RIDGE-STAR ZEBU JOYOUS PB
HOUSAF15867999
EX-90-4YR-USA DOM

PARADISE-R SAILOR 95-ET PB
HOUSAM2259250 *CVF*BLF ET GT
EX-94-10YR-USA GM'04

WINDROSE DUSTER SUGAREE-ET PB
HOUSAF17265429
VG-88-6YR-USA

O-BEE MANFRED JUSTICE-ET PB
HOUSAM122358313 *CVF*BLF*DPF*RDF ET GT
EX-94-7YR-USA SP'07 GM

END-ROAD MARSHALL BUG PB
HOUSAF131926022
VG-88-4YR-USA GMD DOM

GG ADDISON SATIRE PB
HOUSAM207641905 *CVF*BLF GT
SP'10

WELCOME AARON PENEL PB
HOUSAF129820785
VG-87-3YR-USA DOM
04-08 305 13953 578 4.1 481 3.4
365 15971 671 4.2 562 3.5
2 LACT: 41581 1727 4.2 1511 3.6 KG

Flushing Machine!



34

Crackholm | Coomboona
819 352-1670



Welcome Ross Paulette-ET VG 2Yr

Sons in A.I.

Lot 34

34

WELCOME ROSS PAULETTE-ET

HO840F3007677654 ET GT B:2010 Nov 18
VG-85-2YR-CAN
MS:85(FA:8 RAH:8 RAW:5) F&L:86 DS:86 R:87
CAN-GPA Dec*12 72%Rel GPA LPI+1761/68%
KG M+493/63% F+39/88% %F+0.20
SCS 2.79 P+37/92% %P+0.19
CAN-GPA Dec*12 67%Rel Conf+7/89%
MS+7 F&L+9 DS+1 R+0

Fresh Jan 07, 2013
Son going to Semex
Over 50 Embryos in 2 flushes as a heifer

4th Maternal Dam
WELCOME MERRILL PERKY-ET VG-85-5YR-USA

BOSSIDE ALTAROSS-ET PB

HOUSAM62085114 *BYF*CVF*BLF ET GT
GMACE Dec*12 88%Rel GMLPI+1830/85%
KG M+693/60% F+47/86% %F+0.21
SCS 2.71 P+40/88% %P+0.18
GMACE Dec*12 84%Rel Conf+6/84%
MS+6 F&L+5 DS+2 R+3
Progeny Data: 86 Daus: 63% GP+
0EX 3VG 51GP 32G 0F

O-BEE MANFRED JUSTICE-ET PB
HOUSAM122358313 *CVF*BLF*DPF*RDF ET GT
EX-94-7YR-USA SP*07 GM
CAN-GEBV Dec*12 99%Rel GLPI+2392/99%
KG M+1515 F+82 %F+0.24 P+78 %P+0.25
CAN-GEBV Dec*12 99%Rel Conf-2

BOSSIDE BOSS ROSIE PB
HOUSAF61091527
VG-86-4YR-USA
02-01 305 11925 501 4.2 416 3.5
365 14438 624 4.3 513 3.6
1 LACT: 21310 932 4.4 778 3.7 KG



Welcome Goldwyn Penya VG-89

Mère/Dam

WELCOME GOLDWYN PENYA PB

HOUSAF62577996 GT B:2005 Nov 24
VG-89-2YR-USA DOM GMD
GMACE Dec*12 80%Rel GMLPI+1660/76%
KG M+849/79% F+30/79% %F-0.02
SCS 2.91 P+36/91% %P+0.08
GMACE Dec*12 75%Rel Conf+10/97%
MS+10 F&L+11 DS+4 R+0
02-00 305 13667 484 3.5 447 3.3
365 15776 546 3.5 526 3.3
1 LACT: 15812 547 3.5 527 3.3 KG
Progeny Data: 0EX 1VG 0GP 0G 0F

BRAEDALE GOLDWYN PB
HOCANM10705608 *BYF*CVF*BLF GT
GP-84-8YR-CAN EXTRA*05 GM*12
CAN-GEBV Dec*12 99%Rel GLPI+2105/99%
KG M+375 F+50 %F+0.35 P+30 %P+0.16
CAN-GEBV Dec*12 99%Rel Conf+13

WELCOME OZZIE PEYA-ET PB
HOUSAF61508246 *CVF ET
EX-90-5YR-USA DOM
01-11 305 12202 489 4.0 406 3.3
05-02 305 12932 468 3.6 452 3.5
365 14524 541 3.7 517 3.6
2 LACT: 34850 1407 4.0 1241 3.6 KG

WELCOME AARON PENEL PB

HOUSAF129820785
VG-87-3YR-USA DOM
04-08 305 13953 578 4.1 481 3.4
365 15971 671 4.2 562 3.5
2 LACT: 41581 1727 4.2 1511 3.6 KG

Phoenix's from the Penya's



35-36-37

Crackholm I Coomboona
819 352-1670



© Cybil Fisher

Welcome Goldwyn Penya VG-89 2Yr

2-00 365 15,776 kg 3.5% 546 3.3% 526

2^e mère/2nd Dam

35

CRACKHOLM COOMBOONA PATTY

HOCANF107839874 ET B:2012 Oct 17
CAN-GPA Dec*12 67%Rel GPA LPI+2494/63%
KG M+1565/96% F+97/99% %F+0.38
SCS 2.70 P+70/99% %P+0.18
CAN-GPA Dec*12 62%Rel Conf+6/83%
MS+6 F&L+5 DS+1 R+1

GV 2531

36

COOMBOONA-I CRACKHOLM PHOENIX

HOCANF107839875 ET GT B:2012 Oct 24
CAN-PA Dec*12 37%Rel PA LPI+2481/35%
KG M+1648/96% F+77/99% %F+0.16
SCS 2.76 P+67/99% %P+0.12
CAN-PA Dec*12 35%Rel Conf+8/93%
MS+9 F&L+7 DS+2 R+1

Genomics available in March

37

CRACKHOLM PAULA 9873

HOCANF107839873 ET B:2012 Oct 08
CAN-GPA Dec*12 67%Rel GPA LPI+2143/63%
KG M+1164/89% F+65/98% %F+0.23
SCS 2.85 P+55/98% %P+0.16
CAN-GPA Dec*12 62%Rel Conf+7/89%
MS+8 F&L+8 DS+0 R-1

Full brother at Semex

DE-SU PHOENIX 588-ET PB

HOUSAM66636724 *BYF*CVF*BLF*DPF*RDF ET GT
CAN-GPA Dec*12 74%Rel GPA LPI+3175/71%
KG M+2836/99% F+117/99% %F+0.12
SCS 2.76 P+97/99% %P+0.05
CAN-GPA Dec*12 70%Rel Conf+9
MS+10 F&L+5 DS+3 R+3

WELCOME ROSS PAULETTE-ET PB

HO840F3007677654 ET GT B:2010 Nov 18
VG-85-2YR-CAN
MS:85(FA:8 RAH:8 RAW:5) F&L:86 DS:86 R:87
CAN-GPA Dec*12 72%Rel GPA LPI+1761/68%
KG M+493/63% F+39/88% %F+0.20
SCS 2.79 P+37/92% %P+0.19
CAN-GPA Dec*12 67%Rel Conf+7/89%
MS+7 F&L+9 DS+1 R+0

ENSENADA TABOO PLANET-ET PB

HOUSAM60597003 *BYF*CVF*BLF*DPF*RDF ET GT
EX-90-4YR-USA GM11 EXTRA12
CAN-GEBV Dec*12 97%Rel GLPI+2625/94%
KG M+2601 F+92 %F-0.01 P+83 %P-0.02
CAN-GEBV Dec*12 95%Rel Conf+9

DE-SU 7902-ET PB

HOUSAF62721460 ET
GP-81-2YR-USA DOM
02-00 305 14279 526 3.7 444 3.1
365 16661 619 3.7 521 3.1
1 LACT: 24281 953 3.9 812 3.3 KG

BOSSIDE ALTAROSS-ET PB

HOUSAM62085114 *BYF*CVF*BLF ET GT
GMACE Dec*12 88%Rel GMLPI+1830/85%
KG M+693 F+47 %F+0.21 P+40 %P+0.18
GMACE Dec*12 84%Rel Conf+6

WELCOME GOLDWYN PENYA PB

HOUSAF62577996 GT
VG-89-2YR-USA DOM GMD
02-00 305 13667 484 3.5 447 3.3
365 15776 546 3.5 526 3.3
1 LACT: 15812 547 3.5 527 3.3 KG
Progeny Data: 0EX 1VG 0GP 0G 0F



Welcome Mac Peytan-ET VG-87

Sœur mat./Mat. Sister

WELCOME OZZIE PEYA-ET PB

HOUSAF61508246 *CVF ET
EX-90-5YR-USA DOM
05-02 305 12932 468 3.6 452 3.5
365 14524 541 3.7 517 3.6
2 LACT: 34850 1407 4.0 1241 3.6 KG

No Planet no Goldwyn no Shottle!



38-39

Crackholm Int'l | Coomboona
819 352-1670



Breeze Hill B Evile GP-83 2Yr

GPA LPI +2411

Mère/Dam

38

BREEZE HILL B EVILE

HOCANF11066139 GT B:2010 Jul 10
GP-83-2YR-CAN
MS:83(FA:7 RAH:8 RAW:6) F&L:81 DS:88 R:84
CAN-GPA Dec*12 74%Rel GPA LPI+2411/71%
KG M+2042/99% F+64/98% %F-0.11
SCS 2.87 P+78/99% %P+0.11
CAN-GPA Dec*12 70%Rel Conf+8/93%
MS+6 F&L+6 DS+5 R+4

Fresh Nov. 18 2012
P. 12,762 kg 476F 406P (297-298-299)
Last test 48 kg SCS 20

DGV +2638

4th-10th Maternal Dam
WHITTIER-FARMS LEAD MAE-ET EX-95-3E-USA
RAYMAU BSTAR MONICA-ET VG-89-2YR-USA
JUNIPER JASON MARIA-ET VG-87-3YR-USA
JDM-PRIDE VALIANT MAGGIE EX-91-7YR-USA
LA-KO-LAND PENSTATE SADIE VG-87-5YR-USA
LA-KO-LAND BOOTMAKER SALLY VG-86-5YR-USA
LA-KO-LAND MONITOR NANCY EX-90-9YR-USA

39

END-ROAD O-MAN BRONCO-ET PB

HOUSAM135774702 *BYF*CVF*BLF*DPF*RDF ET GT
EX-93-5YR-USA
GMACE Dec*12 89%Rel GMLPI+2627/86%
KG M+2381/99% F+65/96% %F-0.23
SCS 2.96 P+85/99% %P+0.07
GMACE Dec*12 85%Rel Conf+8/92%
MS+7 F&L+5 DS+4 R+3
Progeny Data: 112 Daus: 78% GP+
0EX 13VG 74GP 23G 2F

O-BEE MANFRED JUSTICE-ET PB

HOUSAM122358313 *CVF*BLF*DPF*RDF ET GT
EX-94-7YR-USA SP*07 GM
CAN-GEBV Dec*12 99%Rel GLPI+2392/99%
KG M+1515 F+82 %F+0.24 P+78 %P+0.25
CAN-GEBV Dec*12 99%Rel Conf-2
END-ROAD MARSHALL BUG PB
HOUSAF131926022
VG-88-4YR-USA GMD DOM
03-02 305 13508 499 3.7 465 3.4
365 15699 575 3.7 545 3.5
2 LACT: 34069 1268 3.7 1183 3.5 KG

CRACKHOLM-INT COOMBOONA EVILE

CANF108052078 B:2012 Nov 18
CAN-PA Dec*12 PA LPI +2853
KG M+2028 F+77 %F+0.01 P+82 %P+0.14
CAN-PA Dec*12 Conf+11
MS+10 F&L+8 DS+7 R+3
Sire: COOKIECUTTER HEFTY-ET
840M3000540497 GP-83-2YR-CAN
Dam: BREEZE HILL B EVILE
CANF11066139 GP-83-2YR-CAN

Genomics available in March

REGAN-ALH B EVANA-ET PB

HOUSAF64943103 ET GT B:2008 Feb 09
EX-90-CAN
MS:90(FA:7 RAH:8 RAW:7) F&L:90 DS:85 R:90
CAN-GEBV Dec*12 78%Rel GLPI+1532/75%
KG M+1351/93% F+29/78% %F-0.20
SCS 2.93 P+42/95% %P-0.01
CAN-GEBV Dec*12 75%Rel Conf+9/96%
MS+10 F&L+7 DS+1 R+4
02-04 291 9387 342 3.6 298 3.2
BCA 233 227 229
03-04 304 12851 410 3.2 402 3.1
BCA 285 245 275
04-04 P188 13738 470 3.4 424 3.1
PBCA 287 264 277
3 LACT: 31632 1045 3.3 970 3.1 KG
AVG BCA: M268(+37) F245(+10) P260(+29)
Progeny Data: 0EX 1VG 2GP 0G 0F
1 DAUS ME AVG: 15032 504 3.4 442 2.9
AVG BCA: M284 F258 P267

EMERALD-ACR-SA T-BAXTER PB

HOUSAM132973942 *BYF*CVF*BLF*DPF*BRC GT
EX-91-CAN EXTRA*10
CAN-GEBV Dec*12 99%Rel GLPI+1639/99%
KG M+1999 F+68 %F-0.04 P+40 %P-0.22
CAN-GEBV Dec*12 99%Rel Conf+7
A-L-H DURHAM EVE-ET PB
HOUSAF135565221 *CVF ET
VG-88-3YR-USA DOM 1*(0/9)
02-06 305 12465 480 3.9 447 3.6
365 14692 570 3.9 538 3.7
1 LACT: 31393 1233 3.9 1254 4.0 KG
Progeny Data: 1EX 1VG 0GP 0G 0F
2 DAUS ME AVG: 14852 565 3.8 453 3.1
AVG BCA: M281 F289 P274

FUSTEAD EMORY BLITZ-ET PB

HOUSAM17013604 *CVF*BLF ET GT
EX-95-12YR-USA EXTRA*04 GM
EMERALD-ACR-SA T-MALLORY-ET PB
HOUSAF13027821 ET
VG-87-5YR-USA
REGANCREST ELTON DURHAM-ET PB
HOUSAM2250783 *CVC*BLF*RDF ET GT
EX-90-7YR-USA GM
WAUREGAN RUDOLPH ELLY MAE PB
HOCANF6931116 ET GT
EX-90-5YR-USA
04-06 305 15976 583 3.6 536 3.4
365 18239 660 3.6 624 3.4
2 LACT: 35957 1299 3.6 1247 3.5 KG

From the same family as **OBSERVER!**



40-41-42

Crackholm Int'l | Coomboona
819 352-1670

De-Su 163-ET

Mère/Dam

40

MS COOMBOONA DIXIE-ET

HOUSAF142103719 B:2012 Oct 05
CAN-GPA Dec*12 68%Rel GPA LPI+2734/64%
KG M+1202/90% F+66/98% %F+0.20
SCS 2.84 P+45/96% %P+0.05
CAN-GPA Dec*12 63%Rel Conf+15/99%
MS+17 F&L+7 DS+6 R+6

GTPI 2186 590NMS 12/2012
609M 50F 25P
GPTAT +2.93 3.62UDC 1.48FLC
5.1PL 1.0DPR 2.86SCS

GV 2761

41

MS CRACKHOLM SANDY-ET

HOUSAF142103700 B:2012 Oct 05
CAN-GPA Dec*12 67%Rel GPA LPI+2929/63%
KG M+1600/96% F+76/99% %F+0.15
SCS 2.66 P+52/98% %P+0.01
CAN-GPA Dec*12 62%Rel Conf+16/99%
MS+17 F&L+9 DS+7 R+6

GTPI 2305 670NMS 12/2012
1300M 61F 31P
GPTAT+3.33 3.84UDC 1.76FLC
5.2PL -0.3DPR 2.70SCS

GV 3197

Type+18 MS+19 F&L+10 HL 116 SCS 2.58

42

MS CRACKHOLM KATHY-ET

HOUSAF142189355 B:2012 Oct 25
CAN-PA Dec*12 PA LPI+2507
KG M+1089 F+63 %F+0.21
SCS 2.75 P+45 %P+0.08
CAN-PA Dec*12 Conf+13
MS+13 F&L+9 DS+6 R+6

4th-7th Maternal Dam

DE-SU BW MARSHAL GEORGIA-ET EX-90-2E-USA
DE-SU PATRON GOLD-ET EX-90-2E-USA
KERNDTWAY LEAD GRETCHEN-ET VG-87-6YR-USA
KERNDTWAY GOLDUST-ET VG-86-5YR-USA
MISS MILK-KEY GOLD MINE-ET EX-91-2E-USA
MILK-KEY BOOTMAKER GRACE ANN EX-91-10YR-USA

MOUNTFIELD SSI DCY MOGUL-ET PB

HO840M3006972816 *BYF*CVF*BLF*DPF*RDF ET GT
CAN-GPA Dec*12 72%Rel GPA LPI+3187/69%
KG M+1905/97% F+88/99% %F+0.16
SCS 2.71 P+67/99% %P+0.04
CAN-GPA Dec*12 68%Rel Conf+14
MS+14 F&L+10 DS+5 R+6

MOUNTFIELD SSI DCY MOGUL-ET PB

HO840M3006972816 *BYF*CVF*BLF*DPF*RDF ET GT
CAN-GPA Dec*12 72%Rel GPA LPI+3187/69%
KG M+1905/97% F+88/99% %F+0.16
SCS 2.71 P+67/99% %P+0.04
CAN-GPA Dec*12 68%Rel Conf+14
MS+14 F&L+10 DS+5 R+6

AMIGHETTI NUMERO UNO ET PB

HOITAM17990915143 *BYF*CVF*BLF*DPF ET GT
CAN-GPA Dec*12 73%Rel GPA LPI+3125/69%
GM*10 SP*10
KG M+1157/81% F+88/99% %F+0.43
SCS 2.61 P+54/97% %P+0.13
CAN-GPA Dec*12 69%Rel Conf+14
MS+13 F&L+12 DS+5 R+6

DE-SU 163-ET PB

HOUSAF69490317 ET B:2010 Jun 25
GMACE Dec*12 70%Rel GPA LPI+1888/67%
KG M+1021/85% F+38/87% %F-0.01
SCS 2.89 P+35/90% %P+0.03
CAN-GPA Dec*12 66%Rel Conf+12/99%
MS+13 F&L+6 DS+7 R+6

RONELEE TOYSTORY DOMAIN-ET PB

HOUSAM137974489 *CVF*BLF*DPF ET GT
EX-90-3YR-USA
GMACE Dec*12 87%Rel GMLPI+1607/83%
KG M+1133 F+19 %F-0.23 P+32 %P-0.05
GMACE Dec*12 83%Rel Conf+12

DE-SU 7051-ET PB

HOUSAF62720609 ET GT
EX-90-6YR-USA DOM
02-01 305 14837 553 3.7 466 3.1
05-05 305 15590 611 3.9 470 3.0
365 17758 703 4.0 544 3.1
2 LACT: 37866 1450 3.8 1193 3.2 KG

JENNY-LOU MRSHL TOYSTORY-ET PB

HOUSAM60372887 *BYF*CVF*BLF*RDF ET GT
GM*10 SP*10

RONELEE OUTSIDE DABBLE-ET PB

HOUSAF134644585 *BYF*CVF*BLF ET GT
EX-91-2E-USA DOM GMD

PICSTON SHOTTLE-ET PB

HOGBRM598172 *BYF*CVF*BLF*MFF ET GT
EX-96-7YR-GBR EXTRA*09 GM*10

DE-SU OMAN 6121-ET PB

HOUSAF61681442 *BLF ET GT
VG-86-2YR-USA DOM GMD
02-01 305 13540 587 4.3 435 3.2
365 15772 683 4.3 533 3.4
1 LACT: 16180 704 4.4 551 3.4 KG

Over 3600 DGV!



43

Butz-Hill | 319 350-1426



Both Herzes

Kellercrest Manoman Lacy-ET

GPA LPI +3177

Mère/Dam

43

BUTZ-HILL MOGUL LAKE-ET

HOUSAF71494880 B:2012 Sep 22
CAN-GPA Dec*12 68%Rel GPA LPI+3528/64%
KG M+1694/97% F+97/99% %F+0.33
SCS 2.79 P+81/99% %P+0.23
CAN-GPA Dec*12 63%Rel Conf+14/99%
MS+13 F&L+13 DS+8 R+5

GTPI 2252 641NMS\$ 12/2012
779M 73F 51P
GPTAT+2,78 2,41UDC 2,76FLC
3,4PL -0,1DPR 2,78SCS

4th & 5th Maternal Dam
KELLERCREST MANFRED LUCK VG-87-5YR-USA
KELLERCREST WINKEN LYNN VG-86-8YR-USA

DGV 3677
TYPE+15 MS+13 F&L+14 DS+10

MOUNTFIELD SSI DCY MOGUL-ET PB

HO840M3006972816 *BYF*CVF*BLF*DPF*RDF ET GT
CAN-GPA Dec*12 72%Rel GPA LPI+3187/69%
KG M+1905/97% F+88/99% %F+0.16
SCS 2.71 P+67/99% %P+0.04
CAN-GPA Dec*12 68%Rel Conf+14
MS+14 F&L+10 DS+5 R+6

COYNE-FARMS DORCY-ET PB

HOUSAM139005002 *BYC*CVF*BLF ET GT
GMACE Dec*12 88%Rel GMLPI+2810/85%
KG M+2058 F+56 %F-0.21 P+60 %P-0.06
GMACE Dec*12 85%Rel Conf+14

SANDY-VALLEY BOLTON-ET PB

HOUSAM131823833 *BYC*CVF*BLF ET GT
EX-90-5YR-USA GM'10 EXTRA'10

COYNE-FARMS BRET DAFFERS-ET PB

HOUSAF61319723 *CVC ET
EX-91-5YR-USA DOM

PASEN MARSH-ET PB

HOUSAM130312332 *BYF*CVF*BLF ET GT

PINE-TREE MISSY MIRANDA-ET PB

HOUSAF61733095 ET
VG-86-4YR-USA DOM

KELLERCREST MANOMAN LACY-ET PB

HOUSAF69436243 ET B:2010 Jul 21
CAN-GPA Dec*12 75%Rel GPA LPI+3177/72%
KG M+1914/98% F+89/99% %F+0.16
SCS 2.84 P+84/99% %P+0.19
CAN-GPA Dec*12 72%Rel Conf+9/96%
MS+10 F&L+11 DS+1 R-2

LONG-LANGS OMAN OMAN-ET PB

HOUSAM135746776 *BYF*CVF*BLF ET GT
VG-85-4YR-USA GM'10 EXTRA'12
CAN-GEBV Dec*12 96%Rel GLPI+3461/91%
KG M+1808 F+95 %F+0.26 P+94 %P+0.28
CAN-GEBV Dec*12 93%Rel Conf+12

O-BEE MANFRED JUSTICE-ET PB

HOUSAM122358313 *CVF*BLF*DPF*RDF ET GT
EX-94-7YR-USA SP'07 GM

WINNING-WAY MARCI-ET PB

HOUSAF130677626 *CVC ET
VG-89-7YR-USA

JENNY-LOU MRSHL TOYSTORY-ET PB

HOUSAM60372887 *BYF*CVF*BLF*RDF ET GT
GM'10 SP'10

KELLERCREST TOYSTORY LACY-ET PB

HOUSAF63657364 *CVF*BLF
VG-87-3YR-USA DOM
02-01 305 13699 512 3.7 441 3.2
365 16674 638 3.8 547 3.3
1 LACT: 35276 1388 3.9 1236 3.5 KG

KELLERCREST LUCKYLADY-ET PB

HOUSAF61997194 ET
VG-88-5YR-USA
04-01 305 13499 591 4.4 473 3.5
358 14833 653 4.4 529 3.6
4 LACT: 56859 2246 4.0 1898 3.3 KG

Early Mayfield from million dollar Chassity!



44

Chassity Syndicate | 217 341-2437



Regancrest S Chassity-ET EX-92 2^H

7th generation EX from the Barbies!

Mère/Dam

44

MS CHASSITY CALIFORNIA-ET

HOUSAF72127363 B:2012 Dec 14
CAN-PA Dec*12 32%Rel PA LPI+2509/31%
VG-88-2YR-USA
KG M+2015/98% F+69/99% %F-0.06
SCS 2.83 P+56/98% %P-0.09
CAN-PA Dec*12 34%Rel Conf+15/99%
MS+12 F&L+8 DS+12 R+9

GTPI 2145 499NM\$ 12/2012
1806M 54F 51P
GPTAT+3,24 2,05UDC 1,91FLC
2PL -0,3DPR 2,75SCS

4th-8th Maternal Dam

REGANCREST JUROR BRINA-ET EX-92-4YR-USA
REGANCREST AEROSTAR BERT-ET EX-90-5YR-USA
REGANCREST MARK CHAIRMAN BEA EX-91-2E-USA
REGANCREST BOARD CHAIRMAN BEA EX-90-6YR-USA
REGANCREST APACHE STANDOUT BEA VG-86-7YR-USA

DE-SU D MAYFIELD 893-ET PB

HOUSAM69473980 *BYF*CVF*BLF*DPF*RDF ET GT
VG-88-2YR-USA
CAN-GPA Dec*12 73%Rel GPA LPI+2559/70%
KG M+1846/97% F+57/92% %F-0.10
SCS 2.79 P+58/98% %P-0.02
CAN-GPA Dec*12 69%Rel Conf+14
MS+13 F&L+7 DS+9 R+8

RONELEE TOYSTORY DOMAIN-ET PB

HOUSAM137974489 *CVF*BLF*DPF ET GT
EX-90-3YR-USA
GMACE Dec*12 87%Rel GMLPI+1607/83%
KG M+1133 F+19 %F-0.23 P+32 %P-0.05
GMACE Dec*12 83%Rel Conf+12

SULLY SHOTTLE MAY-TW PB

HOUSAF138218285 MB GT
VG-87-5YR-USA DOM
02-02 305 12837 407 3.2 429 3.3
365 15472 497 3.2 513 3.3
1 LACT: 17840 580 3.3 586 3.3 KG

JENNY-LOU MRSHL TOYSTORY-ET PB

HOUSAM60372887 *BYF*CVF*BLF*RDF ET GT
GM*10 SP*10

RONELEE OUTSIDE DABBLE-ET PB

HOUSAF134644585 *BYF*CVF*BLF ET GT
EX-91-2E-USA DOM GMD

PICSTON SHOTTLE-ET PB

HOGBRM598172 *BYF*CVF*BLF*MFF ET GT
EX-96-7YR-GBR EXTRA'09 GM*10

MS SULLY OMAN MUETZE-ET PB

HOUSAF137317589 ET
EX-90-4YR-USA DOM

REGANCREST S CHASSITY-ET PB

HOUSAF62496899 *BYF*BLF ET GT B:2005 Dec 13
EX-92-4YR-USA DOM GMD 2*(0/10)
MACE Dec*12 54%Rel MLPI+2448/53%
KG M+2201/99% F+81/99% %F-0.02
SCS 2.88 P+54/98% %P-0.15
MACE Dec*12 67%Rel Conf+16/99%
MS+11 F&L+8 DS+14 R+11
02-01 305 14470 629 4.3 474 3.3
365 16638 711 4.3 541 3.3
03-10 305 16629 716 4.3 450 2.7
2 LACT: 47864 1988 4.2 1433 3.0 KG
Progeny Data: 0EX 6VG 1GP 0G 0F
10 DAUS ME AVG: 16260 632 3.9 490 3.0
AVG BCA: M307 F324 P296

PICSTON SHOTTLE-ET PB

HOGBRM598172 *BYF*CVF*BLF*MFF ET GT
EX-96-7YR-GBR EXTRA'09 GM*10
CAN-GEBV Dec*12 99%Rel GLPI+1882/99%
KG M+1255 F+49 %F+0.03 P+36 %P-0.04
CAN-GEBV Dec*12 99%Rel Conf+11

REGANCREST CINDERELLA PB

HOUSAF61361673 GT
EX-92-2E-USA DOM GMD 5*(0/27)
02-05 305 12070 550 4.6 381 3.2
05-00 305 13349 551 4.1 410 3.1
365 15522 643 4.1 487 3.1
2 LACT: 37445 1592 4.3 1209 3.2 KG
Progeny Data: 1EX 1VG 0GP 0G 0F
2 DAUS ME AVG: 16554 804 4.9 531 3.2
AVG BCA: M313 F412 P321

CAROL PRELUDE MTOTO ET PB

HOITAMVT1962A *CVF*BLF ET GT
EX-91-8YR-ITA GM*12

CONDON AERO SHARON PB

HOCANF5373153
EX-91-6YR-GBR

CALBRETT-I H H CHAMPION PB

HOCANM6961162 *BYC*CVF*BLF ET GT
EX-CAN EXTRA'02

REGANCREST-PR BARBIE-ET PB

HOUSAF60602011 *CVF ET GT
EX-92-7YR-USA DOM GMD 4*(0/23)
02-06 305 12120 478 3.9 401 3.3
365 14374 561 3.9 476 3.3
2 LACT: 32282 1221 3.8 1049 3.2 KG
NOM. ALL-AMERICAN JR. 3-YR 2004
Progeny Data: 0EX 3VG 0GP 0G 0F
3 DAUS ME AVG: 15279 677 4.4 495 3.2
AVG BCA: M289 F347 P299

Uno right from Brocade



45

Brocade Syndicate | 217 341-2437



Regancrest G Brocade EX-92 1^H

EX Goldwyn with 6 gen. EX from PR Barbie

Mère/Dam

45

MS BROCADE UNO BUNO-ET

HOUSAF72127301 B:2012 Oct 26
CAN-GPA Dec*12 69%Rel GPA LPI+1950/66%
KG M+627/70% F+28/77% %F+0.05
SCS 2.54 P+25/79% %P+0.04
CAN-GPA Dec*12 65%Rel Conf+16/99%
MS+15 F&L+12 DS+6 R+11

GTPI 2082 467NM\$ 12/2012
658M 21F 23P
GPTAT+3,22 3,16UDC 2,65FLC
4,3PL -0,2DPR 2,57SCS

4th-7th Maternal Dam
REGANCREST AEROSTAR BERT-ET EX-90-5YR-USA
REGANCREST MARK CHAIRMAN BEA EX-91-2E-USA
REGANCREST BOARD CHAIRMAN BEA EX-90-6YR-U
REGANCREST APACHE STANDOUT BEA VG-86-7YR

AMIGHETTI NUMERO UNO ET PB

HOITAM17990915143 *BYF*CVF*BLF*DPF ET GT
CAN-GPA Dec*12 73%Rel GPA LPI+3125/69%
KG M+1157/81% F+88/99% %F+0.43
SCS 2.61 P+54/97% %P+0.13
CAN-GPA Dec*12 69%Rel Conf+14
MS+13 F&L+12 DS+5 R+6

LONG-LANGS OMAN OMAN-ET PB

HOUSAM135746776 *BYF*CVF*BLF ET GT
VG-85-4YR-USA GM'10 EXTRA'12
CAN-GEBV Dec*12 96%Rel GLPI+3461/91%
KG M+1808 F+95 %F+0.26 P+94 %P+0.28
CAN-GEBV Dec*12 93%Rel Conf+12

AMIGHETTI SHOTTLE AVE PB

HOITAF17990346074 ET
VG-88-2YR-ITA
02-00 305 12882 531 4.1 452 3.5
338 13994 578 4.1 494 3.5
1 LACT: 13994 578 4.1 494 3.5 KG

O-BEE MANFRED JUSTICE-ET PB

HOUSAM122358313 *CVF*BLF*DPF*RDF ET GT
EX-94-7YR-USA SP'07 GM
WINNING-WAY MARCI-ET PB
HOUSAF130677626 *CVC ET
VG-89-7YR-USA

PICSTON SHOTTLE-ET PB

HOGBRM598172 *BYF*CVF*BLF*MFF ET GT
EX-96-7YR-GBR EXTRA'09 GM'10

AMIGHETTI IRON ALUNDRA PB

HOITAF17990048241 ET
VG-89-4YR-ITA

REGANCREST G BROCADE-ET PB

HOUSAF62496933 *BLF ET GT B:2006 Jan 08
EX-92-4YR-USA DOM 1*(0/7)
GMACE Dec*12 83%Rel GMLPI+1280/80%
KG M+144/44% F+6/43% %F+0.01
SCS 2.70 P+13/59% %P+0.09
GMACE Dec*12 80%Rel Conf+16/99%
MS+15 F&L+10 DS+10 R+6
02-01 305 13014 516 4.0 442 3.4
04-00 305 15123 574 3.8 480 3.2
365 17640 688 3.9 577 3.3
2 LACT: 38710 1541 4.0 1365 3.5 KG
Progeny Data: 0EX 4VG 2GP 0G 0F
5 DAUS ME AVG: 12668 519 4.1 409 3.2
AVG BCA: M239 F266 P247

BRAEDALE GOLDWYN PB

HOCANM10705608 *BYF*CVF*BLF GT
GP-84-8YR-CAN EXTRA'05 GM'12
CAN-GEBV Dec*12 99%Rel GLPI+2105/99%
KG M+375 F+50 %F+0.35 P+30 %P+0.16
CAN-GEBV Dec*12 99%Rel Conf+13

REGANCREST-PR BARBIE-ET PB

HOUSAF60602011 *CVF ET GT
EX-92-7YR-USA DOM GMD 4*(0/23)
02-06 305 12120 478 3.9 401 3.3
365 14374 561 3.9 476 3.3
06-08 197 10369 383 3.7 302 2.9
2 LACT: 32282 1221 3.8 1049 3.2 KG
NOM. ALL-AMERICAN JR. 3-YR 2004
Progeny Data: 0EX 3VG 0GP 0G 0F
3 DAUS ME AVG: 15279 677 4.4 495 3.2
AVG BCA: M289 F347 P299

SHOREMAR JAMES PB

HOCANM5902195 *CVF*BLF GT
GP-81-2YR-CAN EXTRA'98

BRAEDALE BALER TWINE PB

HOCANF6860888 *BLF ETM GT
VG-86-2YR-CAN 33*(27/138)

REGANCREST ELTON DURHAM-ET PB

HOUSAM2250783 *CVC*BLF*RDF ET GT
EX-90-7YR-USA GM

REGANCREST JUROR BRINA-ET PB

HOUSAF17014963 ET
EX-92-4YR-USA GMD
04-04 305 15772 574 3.6 469 3.0
365 18434 670 3.6 552 3.0
2 LACT: 43373 1579 3.6 1360 3.1 KG

Tap into the Barbie's



46

Skyreach 819 263-2281
Vigno 819 291-1818



Beck Henges

Regancrest G Brocade EX-92 1^H

EX Goldwyn with 6 gen. EX from PR Barbie
2^e mère/2nd Dam

46

MAPLEISLE FACEBOOK BARBIE

HOCANF107900974 ET B:2012 Jun 15
CAN-GPA Dec*12 68%Rel GPA LPI+2299/65%
KG M+1375/93% F+65/98% %F+0.12
SCS 2.57 P+40/94% %P-0.05
CAN-GPA Dec*12 64%Rel Conf+15/99%
MS+12 F&L+10 DS+14 R+4

MARBRI FACEBOOK PB

HOCANM10847042 *BYF*CVF*BLF*DPF ET GT
VG-86-2YR-CAN
F&L:86 DS:86 R:88
CAN-GPA Dec*12 73%Rel GPA LPI+3188/69%
KG M+1925/97% F+106/99% %F+0.33
SCS 2.80 P+71/99% %P+0.06
CAN-GPA Dec*12 69%Rel Conf+12
MS+10 F&L+12 DS+10 R+0

FARNEAR BROG BEYONCE-ET PB

HOUSAF69320625 ET GT B:2010 Apr 03
GP-83-2YR-CAN
MS:85(FA:7 RAH:9 RAW:7) F&L:81 DS:83 R:84
CAN-GEBV Dec*12 78%Rel GLPI+1025/75%
KG M+179/46% F+11/51% %F+0.05
SCS 2.68 P+4/42% %P+0.00
CAN-GEBV Dec*12 75%Rel Conf+16/99%
MS+14 F&L+9 DS+10 R+8
02-02 168 4771 180 3.8 158 3.3
1 LACT: 4771 180 3.8 158 3.3 KG

LONG-LANGS OMAN OMAN-ET PB

HOUSAM135746776 *BYF*CVF*BLF ET GT
VG-85-4YR-USA GM'10 EXTRA'12
CAN-GEBV Dec*12 96%Rel GLPI+3461/91%
KG M+1808 F+95 %F+0.26 P+94 %P+0.28
CAN-GEBV Dec*12 93%Rel Conf+12

SERENITYHILL AIRRAID FAWN PB

HOCANF9795505 ET GT
GP-80-2YR-CAN
02-02 305 8070 328 4.1 250 3.1
307 8113 330 4.1 251 3.1
BCA 206 223 198
2 LACT: 12389 531 4.3 372 3.0 KG

MS ATLEES SHT AFTERSHOCK-ET PB

HOUSAM65249839 *BYF*CVF*BLF ET GT
VG-87-2YR-USA ST'12
CAN-GEBV Dec*12 96%Rel GLPI+1371/92%
KG M+456 F+19 %F+0.02 P+4 %P-0.10
CAN-GEBV Dec*12 93%Rel Conf+18

REGANCREST G BROCADE-ET PB

HOUSAF62496933 *BLF ET GT
EX-92-4YR-USA DOM 1*(0/7)
02-01 305 13014 516 4.0 442 3.4
04-00 305 15123 574 3.8 480 3.2
365 17640 688 3.9 577 3.3
2 LACT: 38710 1541 4.0 1365 3.5 KG
Progeny Data: 0EX 4VG 2GP 0G 0F
5 DAUS ME AVG: 12668 519 4.1 409 3.2
AVG BCA: M239 F266 P247

4th-8th Maternal Dam

REGANCREST JUROR BRINA-ET EX-92-4YR-USA
REGANCREST AEROSTAR BERT-ET EX-90-5YR-USA
REGANCREST MARK CHAIRMAN BEA EX-91-2E-USA
REGANCREST BOARD CHAIRMAN BEA EX-90-6YR-USA
REGANCREST APACHE STANDOUT BEA VG-86-7YR-USA



Beck Henges

Regancrest-PR Barbie-ET EX-92 4^H

3^e mère/3rd Dam

REGANCREST-PR BARBIE-ET PB

HOUSAF60602011 *CVF ET GT
EX-92-7YR-USA DOM GMD 4*(0/23)
02-06 305 12120 478 3.9 401 3.3
365 14374 561 3.9 476 3.3
2 LACT: 32282 1221 3.8 1049 3.2 KG
NOM. ALL-AMERICAN JR. 3-YR 2004
Progeny Data: 0EX 3VG 0GP 0G 0F
3 DAUS ME AVG: 15279 677 4.4 495 3.2
AVG BCA: M289 F347 P299

Mogul From the Atlee's



47

Elite Dairy Genomics | Morsan
SPL Midwest | 217 341-2437



Ms Atlees Shottle Aubry-ET EX-91

2-03 365 13,725 kg 3.7% 495 3.1% 430

Mère/Dam

47

MS AUBREY MOGUL ATLEA-ET

HOUSAF72127435 B:2013 Jan 07
CAN-PA Dec*12 38%Rel PA LPI+2450/37%
KG M+1483/95% F+62/98% %F+0.07
SCS 2.69 P+48/97% %P+0.00
CAN-PA Dec*12 37%Rel Conf+13/99%
MS+12 F&L+11 DS+7 R+6

GTPI 2086 487NM\$ 12/2012
1311M 50F 40P
GPTAT+2,76 2,32UDC 2,28FLC
2,3PL -0,4DPR 2,68SCS

4th & 5th Maternal Dam
MS KINGSTEAD CHIEF ADEEN-ET EX-94-2E-USA 2*
AITKENBRAE STARBUCK ADA EX-94-2E-USA 4*

MOUNTFIELD SSI DCY MOGUL-ET PB
HO840M3006972816 *BYF*CVF*BLF*DPF*RDF ET GT
CAN-GPA Dec*12 72%Rel GPA LPI+3187/69%
KG M+1905/97% F+88/99% %F+0.16
SCS 2.71 P+67/99% %P+0.04
CAN-GPA Dec*12 68%Rel Conf+14
MS+14 F&L+10 DS+5 R+6

COYNE-FARMS DORCY-ET PB
HOUSAM139005002 *BYC*CVF*BLF ET GT
GMACE Dec*12 88%Rel GMLPI+2810/85%
KG M+2058 F+56 %F-0.21 P+60 %P-0.06
GMACE Dec*12 85%Rel Conf+14

MOUNTFIELD MARSH MAXINE-ET PB
HOUSAF62784081 ET
VG-88-2YR-USA DOM
02-03 159 6496 277 4.3 218 3.4
1 LACT: 6496 277 4.3 218 3.4 KG



MS ATLEES SHOTTLE AUBRY-ET PB
HOUSAF65249841 ET GT B:2007 Dec 04
EX-91-5YR-USA DOM
GMACE Dec*12 81%Rel GMLPI+1708/78%
KG M+1094/87% F+38/87% %F-0.03
SCS 2.66 P+30/86% %P-0.06
GMACE Dec*12 78%Rel Conf+13/99%
MS+10 F&L+11 DS+10 R+6
Progeny Data: 0EX 1VG 0GP 0G 0F
1 DAUS ME AVG: 13921 470 3.4 417 3.0
AVG BCA: M263 F241 P252

PICSTON SHOTTLE-ET PB
HOGBRM598172 *BYF*CVF*BLF*MFF ET GT
EX-96-7YR-GBR EXTRA'09 GM'10
CAN-GEBV Dec*12 99%Rel GLPI+1882/99%
KG M+1255 F+49 %F+0.03 P+36 %P-0.04
CAN-GEBV Dec*12 99%Rel Conf+11

MD-DELIGHT DURHAM ATLEE-ET PB
HOUSAF131704103 ET GT
EX-92-4YR-USA DOM GMD 6*(0/34)
02-08 305 12101 537 4.4 393 3.2
03-11 305 15286 869 5.7 492 3.2
365 17368 948 5.5 567 3.3
2 LACT: 35265 1746 5.0 1163 3.3 KG
ALL-AMERICAN SR.3-YR 2005
RES.INT. 2005 MADISON
1ST SR.3-YR 2005 MADISON
Progeny Data: 0EX 1VG 0GP 0G 0F
1 DAUS ME AVG: 17520 724 4.1 536 3.1
AVG BCA: M331 F371 P324

2-03 365 13,725 kg 3.7% 495 3.1% 430

MD-Delight Durham Atlee-ET EX-92 6^H

2^e mère/2nd Dam

MD-DELIGHT STRM AMBERLEE-ET PB
HOUSAF128108550 ET GT
VG-88-3YR-USA DOM
02-02 305 10419 393 3.8 329 3.2
365 11871 440 3.7 379 3.2
1 LACT: 13118 488 3.7 426 3.2 KG

Alice, Adeen, Ada.....



48

Milksource LLC | 608 207-0342



© Cybil Fisher

Amlaird Lee Alice EX-94

All-American Jr. 2-Yr-Old 2003

Mère/Dam

48

MILKSOURCE BALTIMR ALISA-ET

HOUSAF69954105 B:2010 Dec 06
 CAN-PA Dec*12 PA LPI+491
 KG M+120 F+10 %F+0.09
 SCS 3.14 P+4 %P+0.01
 CAN-PA Dec*12 Conf+11
 MS+9 F&L+5 DS+10 R+7

Due May 4, 2013 to Aftershock

REGANCREST BALTIMOR-ET PB

HOUSAM61898426 *BYF*CVF*BLF ET GT
 GP-83-4YR-CAN ST*11
 F&L:83 DS:82 R:85
 CAN-GEBV Dec*12 97%Rel GLPI+1074/94%
 KG M+1203/82% F+22/55% %F-0.20
 SCS 3.20 P+26/68% %P-0.12
 CAN-GEBV Dec*12 94%Rel Conf+13/99%
 MS+12 F&L+5 DS+13 R+8
 Progeny Data: 477 Daus: 79% GP+
 1EX 73VG 303GP 96G 4F
 396 DAUS ME AVG: 12017 448 3.7 369 3.1
 AVG BCA: M227 F230 P223

PICSTON SHOTTLE-ET PB

HOGBRM598172 *BYF*CVF*BLF*MFF ET GT
 EX-96-7YR-GBR EXTRA*09 GM*10
 CAN-GEBV Dec*12 99%Rel GLPI+1882/99%
 KG M+1255 F+49 %F+0.03 P+36 %P-0.04
 CAN-GEBV Dec*12 99%Rel Conf+11

REGANCREST-PR BARBIE-ET PB

HOUSAF60602011 *CVF ET GT
 EX-92-7YR-USA DOM GMD 4*(0/23)
 02-06 305 12120 478 3.9 401 3.3
 365 14374 561 3.9 476 3.3
 2 LACT: 32282 1221 3.8 1049 3.2 KG

CAROL PRELUDE MTOTO ET PB

HOITAMVT1962A *CVF*BLF ET GT
 EX-91-8YR-ITA GM*12

CONDON AERO SHARON PB

HOCANF5373153
 EX-91-6YR-GBR

REGANCREST ELTON DURHAM-ET PB

HOUSAM2250783 *CVF*BLF*RDF ET GT
 EX-90-7YR-USA GM

REGANCREST JUROR BRINA-ET PB

HOUSAF17014963 ET
 EX-92-4YR-USA GMD

AMLAIIRD LEE ALICE-ET PB

HOCANF7293258 *BLF ET B:2001 Mar 02
 EX-94-2E-USA
 MACE Dec*12 69%Rel MLPI-92/63%
 KG M-963/4% F-2/31% %F+0.37
 SCS 3.08 P-18/10% %P+0.14
 MACE Dec*12 72%Rel Conf+8/93%
 MS+5 F&L+4 DS+6 R+6
 02-03 305 9276 404 4.4 316 3.4
 04-02 305 12156 580 4.8 401 3.3
 07-05 305 14452 704 4.9 486 3.4
 365 16774 833 5.0 570 3.4
 3 LACT: 58791 2802 4.8 2077 3.5 KG
 ALL-AMERICAN JR.2-YR 2003
 1ST JR.2-YR 2003 MADISON
 Progeny Data: 1EX 1VG 2GP 0G 0F
 4 DAUS ME AVG: 11105 452 4.1 334 3.0
 AVG BCA: M210 F231 P202

COMESTAR LEE PB

HOCANM5757117 *CVF*BLF ET GT
 EX-CAN EXTRA*97
 CAN-GEBV Dec*12 99%Rel GLPI-7/99%
 KG M-423 F+20 %F+0.35 P-4 %P+0.09
 CAN-GEBV Dec*12 99%Rel Conf+2

MS KINGSTEAD CHIEF ADEEN-ET PB

HOUSAF17302711 *BLC ET GT
 EX-94-2E-USA DOM 2*(0/13)
 02-02 305 6459 246 3.8 242 3.7
 03-05 305 13563 543 4.0 458 3.4
 310 13690 548 4.0 489 3.6
 04-05 305 10691 411 3.8 391 3.7
 06-04 305 11553 485 4.2 404 3.5
 4 LACT: 45705 1818 4.0 1656 3.6 KG
 NOM. ALL-AMERICAN 4-YR 2001
 NOM. ALL-AMERICAN JR.3-YR 2000
 Progeny Data: 4EX 9VG 7GP 0G 0F
 15 DAUS ME AVG: 10965 413 3.8 350 3.2
 AVG BCA: M207 F211 P212

HANOVERHILL RAIDER ET PB

HOCANM390409 *CVF*BLF ET GT
 EX-CAN EXTRA*91

COMESTAR LAURA BLACK PB

HOCANF5319783 ET GT
 VG-87-3YR-CAN 24*(5/115)

DONNANDALE SKYCHIEF ET PB

HOCANM3916611 *BLF ET GT
 EX-CAN EXTRA*93

AITKENBRAE STARBUCK ADA PB

HOCANF4339909 *BLC GT
 EX-94-2E-USA DOM 4*(7/13)
 05-06 305 12406 428 3.4 429 3.5
 356 13633 473 3.5 476 3.5
 BCA 236 222 262
 6 LACT: 62475 2154 3.4 2108 3.4 KG
 AVG BCA: M214 F204 P229
 ALL-AMERICAN SR.3-YR 1990
 HM. ALL-AMERICAN SR.2-YR 1989
 GRAND 1990 EASTERN NAT.
 1ST SR.3-YR 1990 CENTRAL NAT.
 RES.JR. 1987 BRUCE-GREY
 Progeny Data: 0EX 4VG 1GP 0G 0F
 4 DAUS ME AVG: 10803 367 3.4 336 3.1
 AVG BCA: M204 F188 P203

Gold Chip x Jenna



49

Milksource LLC | 608 207-0342



Luck-E Dundee Jenna EX-95 2E

4-09 365 16,706 kg 3.4% 564 3.3% 555

Mère/Dam

49

MILKSOURCE G CHIP JACKIE-ET

HOUSAF71251951 B:2012 Jun 17
 CAN-PA Dec*12 PA LPI+1058
 KG M+491 F+19 %F+0.01
 SCS 2.86 P+13 %P-0.04
 CAN-PA Dec*12 Conf+10
 MS+11 F&L+7 DS+9 R+6

Summer Yearling for 2013

MR CHASSITY GOLD CHIP-ET PB

HOUSAM140145553 *BYF*CVF*BLF*DPF*RDF ET GT
 EX-92-3YR-USA
 CAN-GPA Dec*12 76%Rel GPA LPI+2122/74%
 KG M+1068/77% F+55/91% %F+0.16
 SCS 2.53 P+30/74% %P-0.05
 CAN-GPA Dec*12 73%Rel Conf+16
 MS+13 F&L+12 DS+12 R+6

BRAEDALE GOLDWYN PB

HOCANM10705608 *BYF*CVF*BLF GT
 GP-84-8YR-CAN EXTRA*05 GM*12
 CAN-GEBV Dec*12 99%Rel GLPI+2105/99%
 KG M+375 F+50 %F+0.35 P+30 %P+0.16
 CAN-GEBV Dec*12 99%Rel Conf+13

REGANCREST S CHASSITY-ET PB

HOUSAF62496899 *BYF*BLF ET GT
 EX-92-4YR-USA DOM GMD 2*(0/10)
 02-01 305 14470 629 4.3 474 3.3
 365 16638 711 4.3 541 3.3
 2 LACT: 47864 1988 4.2 1433 3.0 KG

SHOREMAR JAMES PB

HOCANM5902195 *CVF*BLF GT
 GP-81-2YR-CAN EXTRA*98

BRAEDALE BALER TWINE PB

HOCANF6860888 *BLF ETM GT
 VG-86-2YR-CAN 33*(27/138)

PICSTON SHOTTLE-ET PB

HOGBRM598172 *BYF*CVF*BLF*MFF ET GT
 EX-96-7YR-GBR EXTRA*09 GM*10

REGANCREST CINDERELLA PB

HOUSAF61361673 GT
 EX-92-2E-USA DOM GMD 5*(0/27)

LUCK-E DUNDEE JENNA PB

HOUSAF62637079 B:2005 Dec 01
 EX-95-2E-USA
 MACE Dec*12 49%Rel MLPI-7/42%
 KG M-87/32% F-17/13% %F-0.14
 SCS 3.18 P-5/26% %P-0.02
 MACE Dec*12 31%Rel Conf+3/54%
 MS+8 F&L+2 DS+5 R+5
 02-04 289 10319 362 3.5 312 3.0
 03-10 305 14601 474 3.2 455 3.1
 04-09 305 14293 479 3.4 470 3.3
 365 16706 564 3.4 555 3.3
 3 LACT: 42656 1437 3.4 1362 3.2 KG

REGANCREST DUNDEE-ET PB

HOUSAM127640114 *BYF*CVF*BLF ET GT
 EX-95-6YR-USA ST*04
 CAN-GEBV Dec*12 99%Rel GLPI+225/99%
 KG M+74 F-17 %F-0.19 P+8 %P+0.06
 CAN-GEBV Dec*12 99%Rel Conf+8

LOGGANLANE LEDUC JENNIFER PB

HOCANF8481342 ET
 EX-91-2E-USA
 02-02 130 3469 117 3.4 107 3.1
 03-01 134 3475 150 4.3 128 3.7
 04-00 305 13522 496 3.7 424 3.1
 346 15014 557 3.7 472 3.1
 05-02 305 12742 445 3.5 412 3.2
 06-04 305 13472 480 3.6 424 3.1
 07-11 146 6069 327 5.4 188 3.1
 6 LACT: 65358 2592 4.0 2141 3.3 KG

MARCREST ENCORE PB

HOUSAM2048702 *CVF*BLF GT
 EX-96-9YR-USA GM

SNOW-N DENISES DELLIA PB

HOUSAF12895802 *CVF*BLF GT
 EX-95-2E-USA GMD DOM 5*(0/25)

LYSTEL LEDUC PB

HOCANM6193092 *CVF*BLF ET GT
 EX-CAN ST*99

RAILROADCREST INSPIRA JENNY PB

HOCANF5323562 GT
 EX-3E-CAN
 10-05 305 13376 521 3.9 417 3.1
 365 14963 577 3.9 473 3.2
 BCA 271 293 273
 4 LACT: 61772 2237 3.6 1995 3.2 KG
 AVG BCA: M239(+40) F242(+52) P242(+40)
 Progeny Data: 0EX 0VG 3GP 0G 0F

Braxton x Golden



50

Milksource LLC | 608 207-0342



Cherry Crest Lyster Golden EX-95 2E

Nom. All-Canadian & All-American 2009

Mère/Dam

50

MILKSOURCE BRAXTN GALAXY-ET

HOUSAF71251924 B:2012 Mar 04
 CAN-PA Dec*12 PA LPI+236
 KG M+784 F+8 %F-0.21
 SCS 2.83 P+5 %P-0.20
 CAN-PA Dec*12 Conf+12
 MS+6 F&L+8 DS+13 R+9

Junior Yearling pour 2013

4th & 5th Maternal Dam
 GLENRAPHA CARA VG-85-5YR-CAN
 GLENRAPHA CATHERINE VG-85-4YR-CAN

REGANCREST S BRAXTON-ET PB

HOUSAM61898423 *BYF*CVF*BLF*DPF*RDF ET GT
 EX-95-5YR-USA
 GMACE Dec*12 93%Rel GMLPI+695/90%
 KG M+1758/96% F+18/49% %F-0.45
 SCS 3.03 P+26/68% %P-0.29
 GMACE Dec*12 89%Rel Conf+18/99%
 MS+10 F&L+8 DS+23 R+13
 Progeny Data: 73 Daus: 79% GP+
 OEX 18VG 40GP 14G 1F

PICSTON SHOTTLE-ET PB

HOGBRM598172 *BYF*CVF*BLF*MFF ET GT
 EX-96-7YR-GBR EXTRA'09 GM'10
 CAN-GEV Dec*12 99%Rel GLPI+1882/99%
 KG M+1255 F+49 %F+0.03 P+36 %P-0.04
 CAN-GEV Dec*12 99%Rel Conf+11

REGANCREST-PR BARBIE-ET PB

HOUSAF60602011 *CVF ET GT
 EX-92-7YR-USA DOM GMD 4*(0/23)
 02-06 305 12120 478 3.9 401 3.3
 365 14374 561 3.9 476 3.3
 2 LACT: 32282 1221 3.8 1049 3.2 KG

CAROL PRELUDE MTOTO ET PB

HOITAMVT1962A *CVF*BLF ET GT
 EX-91-8YR-ITA GM'12

CONDON AERO SHARON PB

HOCANF5373153
 EX-91-6YR-GBR

REGANCREST ELTON DURHAM-ET PB

HOUSAM2250783 *CVC*BLF*RDF ET GT
 EX-90-7YR-USA GM

REGANCREST JUROR BRINA-ET PB

HOUSAF17014963 ET
 EX-92-4YR-USA GMD

CHERRY CREST LYSTER GOLDEN PB

HOCANF9507324 GT B:2003 Oct 03
 EX-95-2E-USA
 MS:88(FA:9 RAH:9 RAW:7) F&L:88 DS:91 R:87
 CAN-EBV Dec*12 74%Rel LPI-224/60%
 KG M-191/27% F-3/29% %F+0.03
 SCS 2.62 P-17/11% %P-0.10
 CAN-EBV Dec*12 56%Rel Conf+5/75%
 MS+2 F&L+8 DS+3 R+5
 02-06 305 11510 458 4.0 372 3.2
 BCA 277 297 282
 04-03 305 14198 576 4.1 455 3.2
 05-06 305 16692 722 4.3 564 3.4
 06-04 305 16865 784 4.6 513 3.0
 4 LACT: 77344 3341 4.3 2577 3.3 KG
 AVG BCA: M277(+25) F297(+13) P282(+18)
 NOM. ALL-CANADIAN 5-YR 2009
 NOM. ALL-AMERICAN 5-YR 2009
 HM.INT. 2006 ON SUMMER
 1ST 4-YR 2008 ON DISCOVERY
 RES.GRAND 2006 THREE RIVERS
 1ST SR.2-YR 2006 EASTERN CHAMP.
 Progeny Data: 1EX 2VG 1GP 0G 0F
 3 DAUS ME AVG: 11177 485 4.3 366 3.3
 AVG BCA: M211 F249 P222

TCET LYSTER PB

HOCANM6487689 *CVF*BLF GT
 EX-CAN ST'00
 CAN-GEV Dec*12 99%Rel GLPI-454/99%
 KG M+68 F-23 %F-0.25 P+0 %P-0.02
 CAN-GEV Dec*12 99%Rel Conf+3

GLENRAPHA KAITLAND PB

HOCANF7061549 GT
 VG-86-4YR-CAN 4*(4/16)
 02-06 305 8019 335 4.2 250 3.1
 BCA 184 206 180
 04-06 305 11308 465 4.1 330 2.9
 BCA 217 238 200
 05-08 305 11006 434 3.9 325 3.0
 BCA 201 215 190
 07-08 305 12635 468 3.7 377 3.0
 365 13810 527 3.8 418 3.0
 BCA 227 231 219
 08-09 305 10148 467 4.6 304 3.0
 BCA 188 237 182
 5 LACT: 59697 2506 4.2 1828 3.1 KG
 AVG BCA: M203(+6) F225(+16) P194(-9)
 Progeny Data: 0EX 4VG 3GP 0G 0F
 7 DAUS ME AVG: 11195 445 4.0 349 3.1
 AVG BCA: M212 F228 P211

DUREGAL ASTRE STARBUCK ET PB

HOCANM392405 *CVF*BLF ET GT
 EX-CAN EXTRA'92

TCET LYS PB

HOCANF5895003 ET GT
 EX-92-7YR-USA

SILKY COUSTEAU PB

HOCANM6215489 *BYF*CVF*BLF ET GT
 EX-CAN ST'99

GLENRAPHA KACEY PB

HOCANF5975553
 VG-85-5YR-CAN
 02-02 305 8200 347 4.2 268 3.3
 346 8959 384 4.3 295 3.3
 BCA 198 224 203
 4 LACT: 35634 1486 4.2 1163 3.3 KG
 AVG BCA: M174(-14) F194(+5) P177(-12)
 Progeny Data: 0EX 2VG 1GP 1G 0F
 4 DAUS ME AVG: 10614 429 4.0 328 3.1
 AVG BCA: M201 F220 P198

Bet your chips on her!



51

Morsan Farms LTD | 403 357-2101



Dymentholm Sensuous VG-89 (MS:91)

3rd 4-Yr-Old Westerner Champ. Show 2010

Mère/Dam

51

MORSAN GOLDCHIP SENSUOUS

HOUSAM11440446 ET B:2011 Dec 05
 CAN-GPA Dec*12 66%Rel GPA LPI+1042/63%
 KG M+40/39% F+14/56% %F+0.13
 SCS 2.72 P+8/49% %P+0.07
 CAN-GPA Dec*12 62%Rel Conf+12/99%
 MS+11 F&L+8 DS+8 R+4

4th-6th Maternal Dam
 COBEQUID TIGER CAT BEAUTE EX-5E-CAN 3*
 COBEQUID MARK BEAUTE VG-85-3YR-CAN
 COBEQUID MOON BEAUTE VG-85-3YR-CAN 2*

MR CHASSITY GOLD CHIP-ET PB
 HOUSAM140145553 *BYF*CVF*BLF*DPF*RDF ET GT
 EX-92-3YR-USA
 CAN-GPA Dec*12 76%Rel GPA LPI+2122/74%
 KG M+1068/77% F+55/91% %F+0.16
 SCS 2.53 P+30/74% %P-0.05
 CAN-GPA Dec*12 73%Rel Conf+16
 MS+13 F&L+12 DS+12 R+6

BRAEDALE GOLDWYN PB
 HOCANM10705608 *BYF*CVF*BLF GT
 GP-84-8YR-CAN EXTRA'05 GM'12
 CAN-GEBV Dec*12 99%Rel GLPI+2105/99%
 KG M+375 F+50 %F+0.35 P+30 %P+0.16
 CAN-GEBV Dec*12 99%Rel Conf+13
REGANCREST S CHASSITY-ET PB
 HOUSAF62496899 *BYF*BLF ET GT
 EX-92-4YR-USA DOM GMD 2*(0/10)
 02-01 305 14470 629 4.3 474 3.3
 365 16638 711 4.3 541 3.3
 2 LACT: 47864 1988 4.2 1433 3.0 KG



DYMENTHOLM SENSUOUS PB
 HOCANF7351340 GT B:2006 Jan 14
 VG-89-4YR-CAN
 MS:91(FA:9 RAH:8 RAW:7) F&L:87 DS:94 R:82
 CAN-EBV Dec*12 74%Rel LPI+472/60%
 KG M-1065/3% F+2/37% %F+0.42
 SCS 3.06 P-5/26% %P+0.29
 CAN-EBV Dec*12 54%Rel Conf+9/96%
 MS+9 F&L+5 DS+10 R+5
 02-06 305 9182 351 3.8 319 3.5
 BCA 225 229 244
 04-03 305 17020 757 4.4 537 3.2
 365 18928 838 4.4 612 3.2
 BCA 348 421 346
 2 LACT: 34721 1466 4.2 1187 3.4 KG
 AVG BCA: M287(+79) F325(+139) P295(+76)
 1 Superior Lactation
 NOM. ALL-WEST SR.2-YR 2008
 3RD 4-YR 2010 WESTERNER CHAMP.
 3RD SR.2-YR 2008 WESTERNER CHAMP.
 Progeny Data: 0EX 1VG 4GP 1G 0F
 6 DAUS ME AVG: 11680 492 4.2 404 3.5
 AVG BCA: M221 F252 P245

REGANCREST ELTON DURHAM-ET PB
 HOUSAM2250783 *CVC*BLF*RDF ET GT
 EX-90-7YR-USA GM
 GMACE Dec*12 99%Rel GMLPI+521/99%
 KG M+105 F-31 %F-0.35 P+19 %P+0.16
 GMACE Dec*12 99%Rel Conf+10
COBEQUID SPUMANTES BEAUTE PB
 HOCANF10647213 GT
 EX-96-2E-USA 9*(10/35)
 02-02 305 7774 367 4.7 273 3.5
 320 8054 380 4.7 284 3.5
 BCA 193 243 212
 1 LACT: 8054 380 4.7 284 3.5 KG
 AVG BCA: M193(-27) F243(+11) P212(-13)
 RES. ALL-AMERICAN 5-YR 2004
 RES. ALL-CANADIAN JR.2-YR 2001
 1ST JR.2-YR 2001 ROYAL
 2ND 5-YR 2004 MADISON
 3RD SUM.1-YR 2000 ATLANTIC CHAMP.
 3RD SUM.1-YR 2000 ATLANTIC SUMMER
 Progeny Data: 2EX 7VG 1GP 0G 0F
 11 DAUS ME AVG: 11444 454 4.0 368 3.2
 AVG BCA: M216 F233 P222

Cobequid Spumantes Beaute EX-96 2E 9^H

Res. All-Canadian Jr. 2-Yr-Old 2001

2^e mère/2nd Dam

COBEQUID STARDUST BEAU PB
 HOCANF6748001 GT
 VG-85-5YR-CAN
 04-10 305 11436 423 3.7 328 2.9
 342 12160 449 3.7 352 2.9
 BCA 214 213 195
 4 LACT: 31195 1063 3.4 939 3.0 KG
 AVG BCA: M151(-36) F137(-55) P143(-47)
 Progeny Data: 0EX 5VG 2GP 0G 0F
 6 DAUS ME AVG: 9629 366 3.8 305 3.2
 AVG BCA: M182 F187 P185

Atwood x Elegance



52

Garay | 819 652-2829



Granvalley Durham Excite VG-88 4^H

3-10 365 16,848 kg 4.0% 3.2% (317-345-308)

Mère/Dam

52

GARAY ATWOOD ELITE

HOCANF107809907 ET B:2012 Mar 03
 CAN-PA Dec*12 44%Rel PA LPI+1554/39%
 KG M+493/63% F+37/87% %F+0.18
 SCS 2.80 P+27/82% %P+0.10
 CAN-PA Dec*12 38%Rel Conf+12/99%
 MS+10 F&L+11 DS+9 R+2

2ND JR.CALF 2012 BEAUCE

4th-7th Maternal Dam
 KRULL STARBUCK EXCELLENCY EX-90-4YR-USA
 KRULL TT EXCELLENCY EX-90-4YR-USA
 KRULL BOOT MARK EXCELLENCY EX-92-2E-USA
 KRULL KINGSTEAD EXCELLENCY EX-92-4E-USA

MAPLE-DOWNS-I G W ATWOOD PB

HOCANM8956379 *BYF*CVF*BLF*DPF*RDF ET GT
 EX-90-4YR-USA ST*12
 CAN-GEBV Dec*12 95%Rel GLPI+2169/91%
 KG M+530/51% F+56/92% %F+0.35
 SCS 2.75 P+25/66% %P+0.07
 CAN-GEBV Dec*12 92%Rel Conf+17/99%
 MS+17 F&L+16 DS+12 R+2
 Progeny Data: 269 Daus: 89% GP+
 OEX 99VG 140GP 30G OF
 184 DAUS ME AVG: 12131 477 3.9 379 3.1
 AVG BCA: M229 F244 P229

BRAEDALE GOLDWYN PB

HOCANM10705608 *BYF*CVF*BLF GT
 GP-84-8YR-CAN EXTRA*05 GM*12
 CAN-GEBV Dec*12 99%Rel GLPI+2105/99%
 KG M+375 F+50 %F+0.35 P+30 %P+0.16
 CAN-GEBV Dec*12 99%Rel Conf+13
MD-DELIGHT DURHAM ATLEE-ET PB
 HOUAF131704103 ET GT
 EX-92-4YR-USA DOM GMD 6*(0/34)
 03-11 305 15286 869 5.7 492 3.2
 365 17368 948 5.5 567 3.3
 2 LACT: 35265 1746 5.0 1163 3.3 KG

GRANVALLEY DURHAM EXCITE PB

HOCANF101254888 *CVF ET GT B:2003 Sep 02
 VG-88-6YR-CAN 4*(0/20)
 MS:85(FA:4 RAH:6 RAW:8) F&L:91 DS:90 R:93
 CAN-EBV Dec*12 79%Rel LPI+909/66%
 KG M+455/61% F+17/61% %F+0.02
 SCS 2.86 P+28/83% %P+0.12
 CAN-EBV Dec*12 61%Rel Conf+6/83%
 MS+3 F&L+6 DS+6 R+3
 02-02 305 11944 492 4.1 414 3.5 Scs1.9
 BCA 286 317 311
 03-10 305 14768 597 4.0 465 3.1 Scs2.8
 365 16848 671 4.0 534 3.2
 BCA 317 345 308
 06-01 305 14487 587 4.1 429 3.0 Scs1.8
 BCA 263 288 249
 08-04 299 11469 469 4.1 360 3.1 Scs3.2
 BCA 211 235 214
 4 LACT: 69444 2751 4.0 2272 3.3 KG
 AVG BCA: M269(+49) F296(+70) P271(+48)
 2 Superior Lactations
 Progeny Data: 3EX 5VG 3GP 0G OF
 11 DAUS ME AVG: 11788 437 3.7 368 3.1
 AVG BCA: M223 F224 P223

REGANCREST ELTON DURHAM-ET PB

HOUSAM2250783 *CVC*BLF*RDF ET GT
 EX-90-7YR-USA GM
 GMACE Dec*12 99%Rel GMLPI+521/99%
 KG M+105 F-31 %F-0.35 P+19 %P+0.16
 GMACE Dec*12 99%Rel Conf+10
BUDJON-JK COUNSELOR EXPO-ET PB
 HOUAF121326399 ET GT
 EX-90-5YR-USA 4*(0/20)
 02-05 305 9067 404 4.5 326 3.6
 03-08 305 11145 533 4.8 374 3.4
 05-11 305 15010 624 4.2 484 3.2
 365 16924 715 4.2 557 3.3
 3 LACT: 52430 2379 4.5 1880 3.6 KG
 Progeny Data: 0EX 3VG 2GP 0G OF
 5 DAUS ME AVG: 12376 504 4.1 390 3.2
 AVG BCA: M234 F258 P236



Krull Broker Elegance EX-96 3E 1^H

3^e mère/3rd Dam

KRULL BROKER ELEGANCE PB

HOUAF15395294 *BLF GT
 EX-96-3E-USA GMD DOM 1*(0/9)
 05-07 305 15694 600 3.8 512 3.3
 365 18575 690 3.7 612 3.3
 4 LACT: 83330 3119 3.7 2842 3.4 KG
 HM. ALL-AMERICAN MATURE COW 2000,1999
 HM. ALL-CANADIAN MATURE COW 1999
 3RD MATURE COW 1999 ROYAL
 3RD MATURE COW 1999 MADISON
 Progeny Data: 0EX 4VG 1GP 0G OF
 6 DAUS ME AVG: 11727 425 3.6 365 3.1
 AVG BCA: M222 F218 P221

She could be Lethal!



53

Crackholm | 819 352-1670



Weki Fletcher®

Crackholm Wildman Crystal VG-88
Lot 53

53

CRACKHOLM WILDMAN CRYSTAL

HOCANF105769001 ET B:2009 Aug 20
VG-88-3YR-CAN
MS:89(FA:7 RAH:9 RAW:7) F&L:89 DS:87 R:87
CAN-EBV Dec*12 60%Rel LPI+44/52%
KG M-292/23% F+15/58% %F+0.27
SCS 3.04 P+0/34% %P+0.09
CAN-EBV Dec*12 53%Rel Conf+5/75%
MS+3 F&L+1 DS+8 R+2

01-11 305 7329 324 4.4 268 3.7
365 8504 373 4.4 312 3.7
BCA 195 230 221
1 LACT: 8983 393 4.4 331 3.7 KG
AVG BCA: M195(-26) F230(-4) P221(-23)

Fresh Dec. 23, 2012

LADYS-MANOR WILDMAN-ET PB

HOUASAM130803069 *BYF*CVF*BLF GT
GP-82-4YR-CAN EXTRA'09
F&L:78 DS:86 R:84
CAN-GEBV Dec*12 99%Rel GLPI+750/99%
KG M+1269/85% F+29/65% %F-0.15
SCS 3.30 P+36/83% %P-0.05
CAN-GEBV Dec*12 99%Rel Conf+5/79%
MS+6 F&L+0 DS+8 R-3
Progeny Data: 5056 Daus: 66% GP+
24EX 704VG 2631GP 1607G 90F
5473 DAUS ME AVG: 12052 438 3.6 372 3.1
AVG BCA: M228 F224 P225

MARA-THON BW MARSHALL-ET PB

HOUASAM2290977 *CVF*BLF ET GT
VG-86-5YR-USA GM'04
GMACE Dec*12 99%Rel GMLPI+1053/99%
KG M+1661 F+30 %F-0.31 P+39 %P-0.14
GMACE Dec*12 99%Rel Conf+5

LADYS-MANOR WYNONA-ET PB

HOUASAF123508757 *CVF*BLF ET GT
VG-87-3YR-USA
01-11 305 13422 515 3.8 455 3.4
365 16180 619 3.8 559 3.5
2 LACT: 37821 1552 4.1 1344 3.6 KG

BELROUX STORM CRISTAL PB

HOCANF6825163 *BRC GT B:1997 Jul 08
EX-96-2E-CAN 2*(4/6)
MS:96(FA:9 RAH:9 RAW:8) F&L:94 DS:97 R:97
CAN-EBV Dec*12 83%Rel LPI+61/67%
KG M-309/22% F+10/50% %F+0.25
SCS 2.84 P-4/27% %P+0.05
CAN-EBV Dec*12 64%Rel Conf+4/65%
MS+2 F&L+4 DS+5 R+7
06-09 305 13111 512 3.9 425 3.2
365 15120 591 3.9 497 3.3
BCA 256 272 266
09-02 305 12139 488 4.0 391 3.2
BCA 237 257 241
4 LACT: 62234 2597 4.2 2160 3.5 KG
AVG BCA: M231(+19) F245(+30) P235(+19)
RES. ALL-CANADIAN MATURE COW 2007,2004
ALL-QUEBEC MATURE COW, JR.3-YR
RES.GRAND 2006 ROYAL
RES.GRAND 2006 QC INTERNATIONAL
RES.GRAND 2004 QC INTERNATIONAL
1ST MATURE COW 2006 ROYAL
Progeny Data: 0EX 5VG 0GP 1G 0F
6 DAUS ME AVG: 11645 466 4.0 379 3.3
AVG BCA: M220 F239 P229

MAUGHLIN STORM PB

HOCANM5457798 *CVF*BLF*BRC ET GT
EX-CAN EXTRA'96
CAN-GEBV Dec*12 99%Rel GLPI+275/99%
KG M+72 F+26 %F+0.23 P+1 %P-0.02
CAN-GEBV Dec*12 99%Rel Conf+3

BELROUX LINDY IRENE PB

HOCANF5661997 GT
VG-86-3YR-CAN 2*(10/0)
02-07 301 8025 321 4.0 274 3.4
BCA 187 199 199
03-07 305 9470 373 3.9 318 3.4
BCA 207 217 212
05-05 305 9514 368 3.9 319 3.4
BCA 193 200 202
07-07 305 10013 411 4.1 343 3.4
BCA 190 210 207
4 LACT: 49069 2020 4.1 1749 3.6 KG
AVG BCA: M194(+23) F207(+39) P205(+30)
Progeny Data: 1EX 1VG 0GP 0G 0F
2 DAUS ME AVG: 10627 377 3.5 332 3.1
AVG BCA: M201 F193 P201



Belroux Storm Cristal EX-96 2E 2^{II}
All-Canadian 2006
Mère/Dam

BELROUX STAR IRENE PB

HOCANF4673878
VG-86-3YR-CAN
04-00 305 8073 304 3.8 266 3.3
BCA 161 164 168
7 LACT: 52487 1991 3.8 1738 3.3 KG
AVG BCA: M147(-19) F149(-15) P151(-22)
Progeny Data: 0EX 2VG 0GP 1G 0F
2 DAUS ME AVG: 10163 378 3.7 326 3.2
AVG BCA: M192 F194 P197

Goldwyn Sr. 2-Yr-Old from the Crystals



54

Crackholm | 819 352-1670

Crackholm Fortune Charisma VG-89 (MS:91)

2nd Sr. 2-Yr-Old Richmond 2010

Mère/Dam

54

CRACKHOLM GOLDWYN CHARY

HOCANF106535686 ET B:2011 Jan 17
 CAN-PA Dec*12 41%Rel PA LPI+1488/38%
 KG M+36/39% F+40/89% %F+0.37
 SCS 2.66 P+24/78% %P+0.21
 CAN-PA Dec*12 38%Rel Conf+10/97%
 MS+10 F&L+7 DS+5 R+5

Sells Fresh

4th & 5th Maternal Dam
 BELROUX LINDY IRENE VG-86-3YR-CAN 2*
 BELROUX STAR IRENE VG-86-3YR-CAN

BRAEDALE GOLDWYN PB

HOCANM10705608 *BYF*CVF*BLF GT
 GP-84-8YR-CAN EXTRA'05 GM'12
 F&L:83 DS:84 R:87
 CAN-GEBV Dec*12 99%Rel GLPI+2105/99%
 KG M+375/43% F+50/88% %F+0.35
 SCS 2.49 P+30/74% %P+0.16
 CAN-GEBV Dec*12 99%Rel Conf+13/99%
 MS+12 F&L+13 DS+7 R+2
 Progeny Data: 31614 Daus: 85% GP+
 1184EX 11279VG 14421GP 4457G 273F
 32577 DAUS ME AVG: 11444 450 3.9 367 3.2
 AVG BCA: M216 F231 P222

SHOREMAR JAMES PB

HOCANM5902195 *CVF*BLF GT
 GP-81-2YR-CAN EXTRA'98
 CAN-GEBV Dec*12 99%Rel GLPI-331/99%
 KG M-596 F+5 %F+0.26 P+6 %P+0.24
 CAN-GEBV Dec*12 99%Rel Conf+1
BRAEDALE BALER TWINE PB
 HOCANF6860888 *BLF ETM GT
 VG-86-2YR-CAN 33*(27/138)
 02-01 305 12096 591 4.9 402 3.3
 365 14019 690 4.9 477 3.4
 BCA 299 397 314
 1 LACT: 27051 1359 5.0 1005 3.7 KG

A MARK CJ GILBROOK GRAND ET PB

HOCANM393207 *BLF*MFF ET GT
 VG-86-5YR-CAN EXTRA'93
STELBRO JENINE AEROSTAR PB
 HOCANF5337384 *BLF GT
 VG-85-4YR-CAN
MAUGHLIN STORM PB
 HOCANM5457798 *CVF*BLF*BRC ET GT
 EX-CAN EXTRA'96
BRAEDALE GYPSY GRAND PB
 HOCANF5912235 GT
 VG-88-5YR-CAN 37*(0/185)

CRACKHOLM FORTUNE CHARISMA PB

HOCANF104505259 ET GT B:2007 Oct 07
 VG-89-4YR-CAN
 MS:91(FA:9 RAH:9 RAW:9) F&L:87 DS:90 R:87
 CAN-EBV Dec*12 64%Rel LPI+899/54%
 KG M-302/22% F+29/78% %F+0.39
 SCS 2.84 P+19/70% %P+0.27
 CAN-EBV Dec*12 51%Rel Conf+7/89%
 MS+8 F&L+1 DS+3 R+7
 02-02 305 9479 373 3.9 341 3.6
 365 10944 442 4.0 401 3.7
 BCA 226 242 256
 04-00 125 5401 235 4.4 183 3.4
 2 LACT: 22165 956 4.3 826 3.7 KG
 AVG BCA: M226(-9) F242(+11) P256(+9)
 2ND SR.2-YR 2010 RICHMOND

TO-MAR D-FORTUNE-ET PB

HOUSAM129922003 *CVF*BLF*RDF ET GT
 EX-91-6YR-USA ST'06
 CAN-GEBV Dec*12 99%Rel GLPI+305/99%
 KG M-1131 F-15 %F+0.27 P+10 %P+0.46
 CAN-GEBV Dec*12 99%Rel Conf+5
LYLEHAVEN-I CRACKHOLM CHENE PB
 HOCANF102312933 GT
 VG-86-2YR-CAN
 02-04 305 9317 414 4.4 308 3.3
 BCA 225 267 232
 04-05 305 11647 544 4.7 386 3.3
 365 13588 633 4.7 452 3.3
 BCA 225 280 235
 2 LACT: 44834 2215 4.9 1657 3.7 KG
 AVG BCA: M225(+17) F274(+56) P234(+21)
 Progeny Data: 0EX 4VG 1GP 0G 0F
 5 DAUS ME AVG: 13453 591 4.4 420 3.1
 AVG BCA: M254 F303 P254

REGANCREST ELTON DURHAM-ET PB

HOUSAM2250783 *CVC*BLF*RDF ET GT
 EX-90-7YR-USA GM
PLUSHANSKI-USA B STAR FLUTE PB
 HOCANF5156677 ET GT
 EX-92-2E-USA GMD 2*(0/10)
SILKY GIBSON PB
 HOCANM6215479 *BYC*CVF*BLF ET GT
 EX-96-CAN ST'99
BELROUX STORM CRISTAL PB
 HOCANF6825163 *BRC GT
 EX-96-2E-CAN 2*(4/6)
 06-09 305 13111 512 3.9 425 3.2
 365 15120 591 3.9 497 3.3
 BCA 256 272 266
 4 LACT: 62234 2597 4.2 2160 3.5 KG
 AVG BCA: M231(+19) F245(+30) P235(+19)
 RES. ALL-CANADIAN MATURE COW 2007,2004
 ALL-QUEBEC MATURE COW, JR. 3-YR
 RES. GRAND 2006 ROYAL
 RES. GRAND 2006 QC INTERNATIONAL
 RES. GRAND 2004 QC INTERNATIONAL
 Progeny Data: 0EX 5VG 0GP 1G 0F
 6 DAUS ME AVG: 11645 466 4.0 379 3.3
 AVG BCA: M220 F239 P229

Fever Jr 2-Yr-Old from The Crystal's



55

Crackholm | 819 352-1670



Vicki Fletcher®

Lylehaven-I Crackholm Chene VG-86 2Yr

4-05 365 13,588 kg 4.7% 3.3% (225-280-235)

2^e mère/2nd Dam

55

CRACKHOLM FEVER CHRISTINE

HOCANF106535708 B:2011 Mar 08
CAN-PA Dec*12 35%Rel PA LPI+1823/34%
KG M+876/80% F+57/97% %F+0.25
SCS 2.79 P+23/76% %P-0.05
CAN-PA Dec*12 34%Rel Conf+12/99%
MS+11 F&L+9 DS+6 R+7

Sells Fresh

4th & 5th Maternal Dam
BELROUX LINDY IRENE VG-86-3YR-CAN 2*
BELROUX STAR IRENE VG-86-3YR-CAN

CRACKHOLM FEVER PB

HOCANM103631566 *BYF*CVF*BLF*DPF ET GT
EX-91-CAN ST*10
F&L:90 DS:91 R:92
CAN-GEBV Dec*12 96%Rel GLPI+2421/93%
KG M+741/62% F+59/94% %F+0.30
SCS 2.62 P+24/64% %P+0.00
CAN-GEBV Dec*12 91%Rel Conf+16/99%
MS+14 F&L+14 DS+7 R+10
Progeny Data: 150 Daus: 85% GP+
4EX 48VG 76GP 22G 0F
157 DAUS ME AVG: 11069 443 4.0 349 3.2
AVG BCA: M209 F227 P211

BRAEDALE GOLDWYN PB

HOCANM10705608 *BYF*CVF*BLF GT
GP-84-8YR-CAN EXTRA*05 GM*12
CAN-GEBV Dec*12 99%Rel GLPI+2105/99%
KG M+375 F+50 %F+0.35 P+30 %P+0.16
CAN-GEBV Dec*12 99%Rel Conf+13
CRACKHOLM EMORY FASHION PB
HOCANF100385034 GT
EX-92-CAN 10*(6/47)
07-00 305 15287 636 4.2 443 2.9
327 16161 672 4.2 470 2.9
BCA 291 324 267
3 LACT: 56734 2296 4.0 1773 3.1 KG

CRACKHOLM BAXTER CHRISTINA PB

HOCANF105768961 ET B:2008 Dec 01
VG-85-2YR-CAN
MS:86(FA:8 RAH:9 RAW:8) F&L:83 DS:87 R:84
CAN-PA Dec*12 45%Rel PA LPI+1145/42%
KG M+1011/85% F+54/96% %F+0.19
SCS 2.95 P+22/75% %P-0.09
CAN-EBV Dec*12 46%Rel Conf+7/89%
MS+7 F&L+4 DS+6 R+4

EMERALD-ACR-SA T-BAXTER PB

HOUSAM132973942 *BYF*CVF*BLF*DPF*BRC GT
EX-91-CAN EXTRA*10
CAN-GEBV Dec*12 99%Rel GLPI+1639/99%
KG M+1999 F+68 %F-0.04 P+40 %P-0.22
CAN-GEBV Dec*12 99%Rel Conf+7
LYLEHAVEN-I CRACKHOLM CHENE PB
HOCANF102312933 GT
VG-86-2YR-CAN
02-04 305 9317 414 4.4 308 3.3
BCA 225 267 232
04-05 305 11647 544 4.7 386 3.3
365 13588 633 4.7 452 3.3
BCA 225 280 235
2 LACT: 44834 2215 4.9 1657 3.7 KG
AVG BCA: M225(+17) F274(+56) P234(+21)
Progeny Data: 0EX 4VG 1GP 0G 0F
5 DAUS ME AVG: 13453 591 4.4 420 3.1
AVG BCA: M254 F303 P254



Belroux Storm Cristal EX-96 2E 2^H

Res. Grand Champion *Royal* 2006

3^e mère/3rd Dam

BELROUX STORM CRISTAL PB

HOCANF6825163 *BRC GT
EX-96-2E-CAN 2*(4/6)
06-09 305 13111 512 3.9 425 3.2
365 15120 591 3.9 497 3.3
BCA 256 272 266
4 LACT: 62234 2597 4.2 2160 3.5 KG
AVG BCA: M231(+19) F245(+30) P235(+19)
RES. ALL-CANADIAN MATURE COW 2007,2004
ALL-QUEBEC MATURE COW, JR.3-YR
RES.GRAND 2006 ROYAL
RES.GRAND 2006 QC INTERNATIONAL
RES.GRAND 2004 QC INTERNATIONAL
Progeny Data: 0EX 5VG 0GP 1G 0F
6 DAUS ME AVG: 11645 466 4.0 379 3.3
AVG BCA: M220 F239 P229

Senior 3-Yr-Old! Check her Out!



56

Crackholm | 819 352-1670



Rondelaine Goldwyn Ivory VG-86 2Yr

1-11 365 11,637 kg 3.5%3.4% (253-235-265)

Lot 56

56

RONDELAINE GOLDWYN IVORY

HOCANF105769011 ET B:2009 Sep 19
 VG-86-2YR-CAN
 MS:88(FA:8 RAH:9 RAW:6) F&L:85 DS:85 R:85
 CAN-EBV Dec*12 61%Rel LPI+1602/52%
 KG M+850/79% F+27/76% %F-0.02
 SCS 2.55 P+30/86% %P+0.03
 CAN-EBV Dec*12 49%Rel Conf+10/97%
 MS+11 F&L+8 DS+7 R+5

01-11 305 9920 346 3.5 334 3.4
 365 11637 409 3.5 400 3.4
 BCA 253 235 265
 1 LACT: 13554 494 3.6 482 3.6 KG
 AVG BCA: M253(+31) F235(+3) P265(+22)

4th-6th Maternal Dam
 DREANE CLEITUS SINKA ET VG-85-4YR-CAN 4*
 DREANE HILDARA VALIANT VG-86-3YR-CAN 4*
 DREANE IDARA STARLITE VG-85-3YR-CAN 9*

Fresh Jan. 28, 2013

BRAEDALE GOLDWYN PB

HOCANM10705608 *BYF*CVF*BLF GT
 GP-84-8YR-CAN EXTRA'05 GM'12
 F&L:83 DS:84 R:87
 CAN-GEV Dec*12 99%Rel GLPI+2105/99%
 KG M+375/43% F+50/88% %F+0.35
 SCS 2.49 P+30/74% %P+0.16
 CAN-GEV Dec*12 99%Rel Conf+13/99%
 MS+12 F&L+13 DS+7 R+2
 Progeny Data: 31614 Daus: 85% GP+
 1184EX 11279VG 14421GP 4457G 273F
 32577 DAUS ME AVG: 11444 450 3.9 367 3.2
 AVG BCA: M216 F231 P222

SHOREMAR JAMES PB

HOCANM5902195 *CVF*BLF GT
 GP-81-2YR-CAN EXTRA'98
 CAN-GEV Dec*12 99%Rel GLPI-331/99%
 KG M-596 F+5 %F+0.26 P+6 %P+0.24
 CAN-GEV Dec*12 99%Rel Conf+1

BRAEDALE BALER TWINE PB

HOCANF6860888 *BLF ETM GT
 VG-86-2YR-CAN 33*(27/138)
 02-01 305 12096 591 4.9 402 3.3
 365 14019 690 4.9 477 3.4
 BCA 299 397 314
 1 LACT: 27051 1359 5.0 1005 3.7 KG

DONNANDALE SKYCHIEF ET PB

HOCANM391661 *BLF ET GT
 EX-CAN EXTRA'93
 CAN-GEV Dec*12 99%Rel GLPI-389/99%
 KG M+82 F-1 %F-0.04 P-1 %P-0.03
 CAN-GEV Dec*12 99%Rel Conf-2

DREANE ASTRE INKSOU PB
 HOCANF6229018 GT
 EX-96-4E-CAN 4*(0/21)
 09-09 305 15507 548 3.5 479 3.1
 365 18021 631 3.5 565 3.1
 BCA 320 310 313
 12-09 305 13655 515 3.8 421 3.1
 BCA 301 316 294
 6 LACT: 129609 4869 3.8 4387 3.4 KG
 AVG BCA: M280(+69) F278(+59) P278(+62)
 4 Superior Lactations
 NOM. ALL-CANADIAN MATURE COW 2005,2004,2002
 ALL-QUEBEC MATURE COW 2002,2001
 GRAND 2001 QC INTERNATIONAL
 1ST MATURE COW 2001 ROYAL
 1ST 4-YR 1999 ROYAL
 1ST MATURE COW 2005 QC INTERNATIONAL
 Progeny Data: 2EX 10VG 1GP 1G 0F
 13 DAUS ME AVG: 12001 456 3.8 377 3.1
 AVG BCA: M227 F234 P228

A MARK CJ GILBROOK GRAND ET PB

HOCANM393207 *BLF*MFF ET GT
 VG-86-5YR-CAN EXTRA'93
STELBRO JENINE AEROSTAR PB
 HOCANF5337384 *BLF GT
 VG-85-4YR-CAN

MAUGHLIN STORM PB

HOCANM5457798 *CVF*BLF*BRC ET GT
 EX-CAN EXTRA'96

BRAEDALE GYPSY GRAND PB

HOCANF5912235 GT
 VG-88-5YR-CAN 37*(0/185)

WALKWAY CHIEF MARK PB

HOUSAM1773417 *BLF*DPF GT
 VG-87-USA GM'91 SP'96

WONDERLAND SHEIK PAM PB

HOCANF3445670 *BLC GT
 VG-85-3YR-CAN 26*(7/153)

DUREGAL ASTRE STARBUCK ET PB

HOCANM392405 *CVF*BLF ET GT
 EX-CAN EXTRA'92

DREANE TESK SINKSOU PB

HOCANF5565458 ET GT
 VG-88-10YR-CAN 4*(21/0)
 09-01 305 14701 538 3.7 417 2.8
 365 16959 625 3.7 491 2.9
 BCA 291 292 266
 7 LACT: 116015 4159 3.6 3472 3.0 KG
 AVG BCA: M258(+32) F247(+21) P239(+11)
 1 Superior Lactation
 Progeny Data: 1EX 2VG 7GP 0G 0F
 10 DAUS ME AVG: 13068 486 3.7 407 3.1
 AVG BCA: M247 F249 P246

CRACKHOLM INDIANA PB

HOCANF8346922 ET GT B:2000 Jun 05
 EX-90-CAN 6*(0/32)
 MS:90(FA:9 RAH:7 RAW:8) F&L:90 DS:91 R:90
 CAN-EBV Dec*12 89%Rel LPI+288/73%
 KG M+657/71% F-5/26% %F-0.28
 SCS 2.61 P+9/51% %P-0.11
 CAN-EBV Dec*12 71%Rel Conf+4/65%
 MS+3 F&L+0 DS+4 R+7
 02-06 305 9248 313 3.4 282 3.0 Scs1.3
 BCA 210 192 201
 03-10 305 10964 314 2.9 324 3.0 Scs1.3
 BCA 228 177 213
 05-06 305 16294 567 3.5 469 2.9
 365 18720 656 3.5 548 2.9
 BCA 299 282 276
 07-04 305 10042 397 4.0 312 3.1
 4 LACT: 58237 1998 3.4 1772 3.0 KG
 AVG BCA: M246(+3) F217(-41) P230(-11)
 2ND SUM.1-YR 2001 RICHMOND
 Progeny Data: 1EX 11VG 11GP 6G 0F
 25 DAUS ME AVG: 12163 437 3.6 374 3.1
 AVG BCA: M230 F224 P226

Udderly Perfect Sr. 3-Yr-Old!



57

Crackholm | 819 352-1670



Vicki Fletcher®

Crackholm Indiana EX 6^H

5-06 365 18,720 kg 3.5% 2.9% (299-282-276)

Mère/Dam

57

RONDELAINÉ GOLDWYN IZBA

HOCANF105769010 ET B:2009 Sep 13
 VG-86-2YR-CAN
 MS:88(FA:9 RAH:9 RAW:8) F&L:85 DS:84 R:85
 CAN-EBV Dec*12 59%Rel LPI+1165/51%
 KG M+449/61% F+19/64% %F+0.03
 SCS 2.51 P+16/65% %P+0.02
 CAN-EBV Dec*12 49%Rel Conf+9/96%
 MS+9 F&L+7 DS+5 R+5

02-06 P274 8350 320 3.8 281 3.4
 PBCA 199 206 211
 1 LACT: 7706 288 3.7 257 3.3 KG
 AVG BCA: M199 F206 P211

Fresh March 2013

4th-6th Maternal Dam
 DREANE CLEITUS SINKA ET VG-85-4YR-CAN 4*
 DREANE HILDARA VALIANT VG-86-3YR-CAN 4*
 DREANE IDARA STARLITE VG-85-3YR-CAN 9*

BRAEDALE GOLDWYN PB

HOCANM10705608 *BYF*CVF*BLF GT
 GP-84-8YR-CAN EXTRA'05 GM'12
 F&L:83 DS:84 R:87
 CAN-GEBV Dec*12 99%Rel GLPI+2105/99%
 KG M+375/43% F+50/88% %F+0.35
 SCS 2.49 P+30/74% %P+0.16
 CAN-GEBV Dec*12 99%Rel Conf+13/99%
 MS+12 F&L+13 DS+7 R+2
 Progeny Data: 31614 Daus: 85% GP+
 1184EX 11279VG 14421GP 4457G 273F
 32577 DAUS ME AVG: 11444 450 3.9 367 3.2
 AVG BCA: M216 F231 P222

SHOREMAR JAMES PB
 HOCANM5902195 *CVF*BLF GT
 GP-81-2YR-CAN EXTRA'98
 CAN-GEBV Dec*12 99%Rel GLPI-331/99%
 KG M-596 F+5 %F+0.26 P+6 %P+0.24
 CAN-GEBV Dec*12 99%Rel Conf+1

BRAEDALE BALER TWINE PB
 HOCANF6860888 *BLF ETM GT
 VG-86-2YR-CAN 33*(27/138)
 02-01 305 12096 591 4.9 402 3.3
 365 14019 690 4.9 477 3.4
 BCA 299 397 314
 1 LACT: 27051 1359 5.0 1005 3.7 KG

CRACKHOLM INDIANA PB

HOCANF8346922 ET GT B:2000 Jun 05
 EX-90-CAN 6*(0/32)
 MS:90(FA:9 RAH:7 RAW:8) F&L:90 DS:91 R:90
 CAN-EBV Dec*12 89%Rel LPI+288/73%
 KG M+657/71% F-5/26% %F-0.28
 SCS 2.61 P+9/51% %P-0.11
 CAN-EBV Dec*12 71%Rel Conf+4/65%
 MS+3 F&L+0 DS+4 R+7
 02-06 305 9248 313 3.4 282 3.0 Scs1.3
 BCA 210 192 201
 03-10 305 10964 314 2.9 324 3.0 Scs1.3
 BCA 228 177 213
 05-06 305 16294 567 3.5 469 2.9
 365 18720 656 3.5 548 2.9
 BCA 299 282 276
 07-04 305 10042 397 4.0 312 3.1
 4 LACT: 58237 1998 3.4 1772 3.0 KG
 AVG BCA: M246(+3) F217(-41) P230(-11)
 2ND SUM.1-YR 2001 RICHMOND
 Progeny Data: 1EX 11VG 11GP 6G 0F
 25 DAUS ME AVG: 12163 437 3.6 374 3.1
 AVG BCA: M230 F224 P226

DONNANDALE SKYCHIEF ET PB
 HOCANM391661 *BLF ET GT
 EX-CAN EXTRA'93
 CAN-GEBV Dec*12 99%Rel GLPI-389/99%
 KG M+82 F-1 %F-0.04 P-1 %P-0.03
 CAN-GEBV Dec*12 99%Rel Conf-2

DREANE ASTRE INKSOU PB
 HOCANF6229018 GT
 EX-96-4E-CAN 4*(0/21)
 09-09 305 15507 548 3.5 479 3.1
 365 18021 631 3.5 565 3.1
 BCA 320 310 313
 12-09 305 13655 515 3.8 421 3.1
 BCA 301 316 294
 6 LACT: 129609 4869 3.8 4387 3.4 KG
 AVG BCA: M280(+69) F278(+59) P278(+62)
 4 Superior Lactations
 NOM. ALL-CANADIAN MATURE COW 2005,2004,2002
 ALL-QUEBEC MATURE COW 2002,2001
 GRAND 2001 QC INTERNATIONAL
 1ST MATURE COW 2001 ROYAL
 1ST 4-YR 1999 ROYAL
 1ST MATURE COW 2005 QC INTERNATIONAL
 Progeny Data: 2EX 10VG 1GP 1G 0F
 13 DAUS ME AVG: 12001 456 3.8 377 3.1
 AVG BCA: M227 F234 P228



Dreane Astre Inksou EX-96 4E 4^H

2^e mère/2nd Dam

DREANE TESK SINKSOU PB
 HOCANF5565458 ET GT
 VG-88-10YR-CAN 4*(21/0)
 09-01 305 14701 538 3.7 417 2.8
 365 16959 625 3.7 491 2.9
 BCA 291 292 266
 7 LACT: 116015 4159 3.6 3472 3.0 KG
 AVG BCA: M258(+32) F247(+21) P239(+11)
 1 Superior Lactation
 Progeny Data: 1EX 2VG 7GP 0G 0F
 10 DAUS ME AVG: 13068 486 3.7 407 3.1
 AVG BCA: M247 F249 P246

Fancy Goldwyn Sr. 2-Yr-Old



58-59



Crackholm 819 352-1670 (Lot 58)
Black | Meier | Heath 410 346-7808 (Lot 59)

Crackholm Damion Island VG-87 2Yr

2-01 365 12,220 kg 3.6% 3.4% (252-239-263)

Mère/Dam

58

CRACKHOLM GOLDWYN ISLANDAY

HOCANF106535685 ET B:2011 Jan 16
CAN-PA Dec*12 40%Rel PA LPI+1254/37%
KG M+243/50% F+15/58% %F+0.06
SCS 2.86 P+19/70% %P+0.10
CAN-PA Dec*12 37%Rel Conf+12/99%
MS+10 F&L+11 DS+8 R+7

Sells Fresh

BRAEDALE GOLDWYN PB

HOCANM10705608 *BYF*CVF*BLF GT
GP-84-8YR-CAN EXTRA'05 GM'12
F&L:83 DS:84 R:87
CAN-GEBV Dec*12 99%Rel GLPI+2105/99%
KG M+375/43% F+50/88% %F+0.35
SCS 2.49 P+30/74% %P+0.16
CAN-GEBV Dec*12 99%Rel Conf+13/99%
MS+12 F&L+13 DS+7 R+2
Progeny Data: 31614 Daus: 85% GP+
1184EX 11279VG 14421GP 4457G 273F
32577 DAUS ME AVG: 11444 450 3.9 367 3.2
AVG BCA: M216 F231 P222

CRACKHOLM DAMION ISLAND PB

HOCANF104505255 ET GT B:2007 Sep 27
VG-87-2YR-CAN
MS:87(FA:8 RAH:9 RAW:8) F&L:88 DS:88 R:88
CAN-EBV Dec*12 59%Rel LPI+452/51%
KG M+110/43% F-20/11% %F-0.23
SCS 3.24 P+9/51% %P+0.05
CAN-EBV Dec*12 47%Rel Conf+11/98%
MS+8 F&L+9 DS+10 R+11
02-01 305 10378 366 3.5 344 3.3
365 12220 437 3.6 413 3.4
BCA 252 239 263
1 LACT: 19963 761 3.8 714 3.6 KG
AVG BCA: M252(+17) F239(+12) P263(+20)

4th-7th Maternal Dam

DREANE TESK SINKSOU VG-88-10YR-CAN 4*
DREANE CLEITUS SINKA ET VG-85-4YR-CAN 4*
DREANE HILDARA VALIANT VG-86-3YR-CAN 4*
DREANE IDARA STARLITE VG-85-3YR-CAN 9*

59

CRACKHOLM GOLDWYN ISLANAY

HOCANF106535681 ET B:2011 Jan 10
CAN-PA Dec*12 40%Rel PA LPI+1254/37%
KG M+243/50% F+15/58% %F+0.06
SCS 2.86 P+19/70% %P+0.10
CAN-PA Dec*12 37%Rel Conf+12/99%
MS+10 F&L+11 DS+8 R+7

Sells Fresh

SHOREMAR JAMES PB

HOCANM5902195 *CVF*BLF GT
GP-81-2YR-CAN EXTRA'98
CAN-GEBV Dec*12 99%Rel GLPI-331/99%
KG M-596 F+5 %F+0.26 P+6 %P+0.24
CAN-GEBV Dec*12 99%Rel Conf+1

BRAEDALE BALER TWINE PB

HOCANF6860888 *BLF ETM GT
VG-86-2YR-CAN 33*(27/138)
02-01 305 12096 591 4.9 402 3.3
365 14019 690 4.9 477 3.4
BCA 299 397 314
1 LACT: 27051 1359 5.0 1005 3.7 KG

ERBACRES DAMION PB

HOUSAM130263722 *BYF*CVF*BLF*DPF*RDF G
EX-96-11YR-USA ST'10
CAN-GEBV Dec*12 99%Rel GLPI+583/99%
KG M-187 F-48 %F-0.41 P+14 %P+0.18
CAN-GEBV Dec*12 99%Rel Conf+15

CRACKHOLM ISABELLA PB

HOCANF102312943 ET GT
VG-86-2YR-CAN 1*(0/8)
02-01 305 9520 300 3.2 304 3.2
365 11100 348 3.1 355 3.2
BCA 239 201 238
03-08 261 9589 368 3.8 291 3.0
BCA 202 211 193
05-00 180 6879 229 3.3 210 3.1
3 LACT: 30273 1038 3.4 949 3.1 KG
AVG BCA: M221(-6) F206(-21) P216(-16)
Progeny Data: 0EX 5VG 2GP 2G 0F
6 DAUS ME AVG: 11808 390 3.3 382 3.2
AVG BCA: M223 F200 P231



Dreane Astre Inksou EX-96 4E 4^H 3^e mère/3rd Dam

DREANE ASTRE INKSOU PB

HOCANF6229018 GT
EX-96-4E-CAN 4*(0/21)
09-09 305 15507 548 3.5 479 3.1
365 18021 631 3.5 565 3.1
BCA 320 310 313
6 LACT: 129609 4869 3.8 4387 3.4 KG
AVG BCA: M280(+69) F278(+59) P278(+62)
4 Superior Lactations
NOM. ALL-CANADIAN MATURE COW 2005,2004,2002
ALL-QUEBEC MATURE COW 2002,2001
GRAND 2001 QC INTERNATIONAL
1ST MATURE COW 2001 ROYAL
1ST 4-YR 1999 ROYAL
Progeny Data: 2EX 10VG 1GP 1G 0F
13 DAUS ME AVG: 12001 456 3.8 377 3.1

Inksou, Inksou, Inksou



60

Crackholm | Crackholm Int'l
819 352-1670

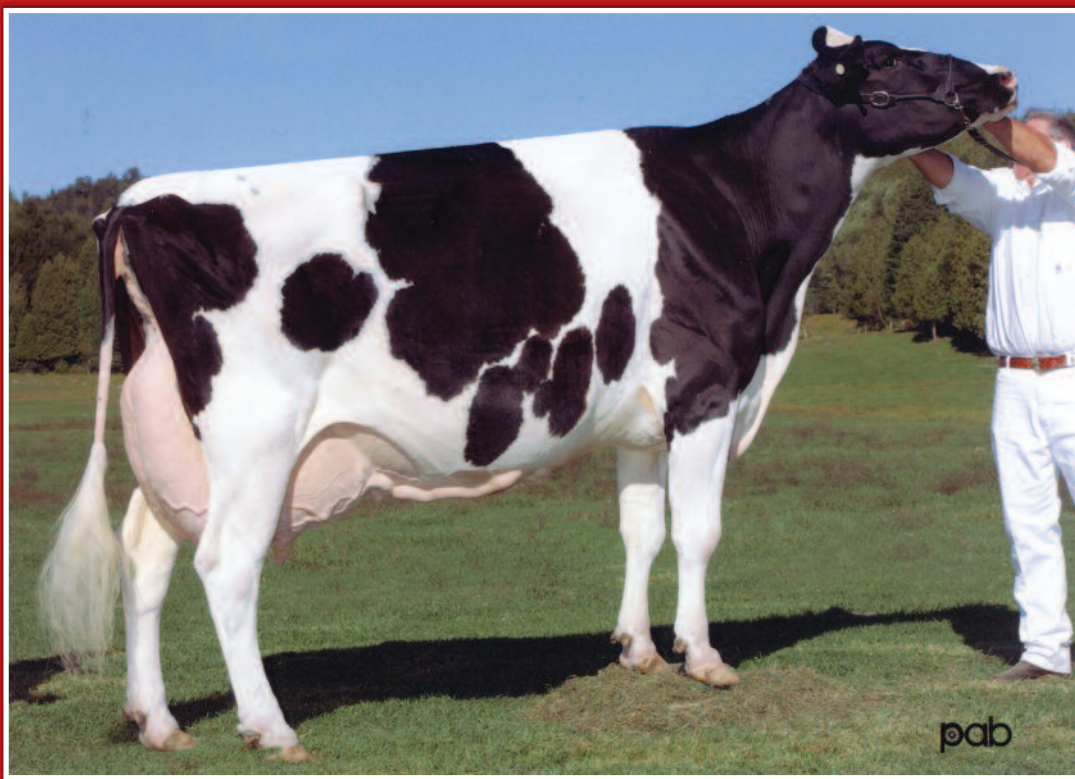

Dreane Astre Inksou EX-96 4E 4^H

2 time *Reita* winner • All-Canadian 2001

Mère/Dam

60

CRACKHOLM DOLMAN INKSOU

HOCANF105769000 ET B:2009 Aug 04
VG-87-3YR-CAN
MS:87(FA:7 RAH:8 RAW:6) F&L:86 DS:87 R:85
CAN-EBV Dec*12 63%Rel LPI+202/55%
KG M+248/50% F+5/41% %F-0.04
SCS 2.90 P+14/61% %P+0.05
CAN-EBV Dec*12 55%Rel Conf+3/54%
MS+1 F&L+2 DS+3 R+5

02-00 305 8280 313 3.8 291 3.5
323 8698 331 3.8 306 3.5
BCA 217 219 237
02-11 P148 11232 407 3.6 399 3.6
PBCA 262 254 287
2 LACT: 14909 543 3.6 518 3.5 KG
AVG BCA: M240(-4) F237(-15) P262(-7)

Fresh July 25th 2012
Due July 15, 2013 to AltaExtreme

4th & 5th Maternal Dam
DREANE HILDARA VALIANT VG-86-3YR-CAN 4*
DREANE IDARA STARLITE VG-85-3YR-CAN 9*

REGANCREST DOLMAN-ET PB

HOUSAM60540099 *CVF*BLF ET GT
GP-83-5YR-CAN ST'06
F&L:79 DS:88 R:90
CAN-EBV Dec*12 99%Rel GLPI+451/99%
KG M+905/71% F+17/48% %F-0.15
SCS 2.87 P+30/74% %P+0.00
CAN-EBV Dec*12 99%Rel Conf+4/72%
MS+1 F&L+1 DS+7 R+8
Progeny Data: 22431 Daus: 66% GP+
83EX 2513VG 12133GP 7324G 378F
24475 DAUS ME AVG: 11579 428 3.7 362 3.1
AVG BCA: M219 F219 P219

MARA-THON BW MARSHALL-ET PB

HOUSAM2290977 *CVF*BLF ET GT
VG-86-5YR-USA GM'04
GMACE Dec*12 99%Rel GMLPI+1053/99%
KG M+1661 F+30 %F-0.31 P+39 %P-0.14
GMACE Dec*12 99%Rel Conf+5

REGANCREST EMORY DORISSA-ET PB

HOUSAF15967188 ET GT
VG-86-7YR-USA DOM GMD
06-05 305 15191 593 3.9 513 3.4
365 18548 701 3.8 635 3.4
3 LACT: 71682 2780 3.9 2545 3.6 KG

MAIZEFIELD BELLWOOD-ET PB

HOUSAM2103297 *CVF*BLF ET GT
VG-96-10YR-USA GM SP'98

MORGAN-VALLEY ELTON MARA PB

HOUSAF14840387 *BLC
VG-87-5YR-USA GMD DOM

MJR BLACKSTAR EMORY-ET PB

HOUSAM2114601 *CVF*BLF ET GT
EX-97-10YR-USA GM

SNOW-N DENISES DELLIA PB

HOUSAF12895802 *CVF*BLF GT
EX-95-2E-USA GMD DOM 5*(0/25)

DREANE ASTRE INKSOU PB

HOCANF6229018 GT B:1994 Sep 23
EX-96-4E-CAN 4*(0/21)
MS:94(FA:9 RAH:9 RAW:7) F&L:97 DS:97 R:97
CAN-EBV Dec*12 88%Rel LPI+119/74%
KG M+124/43% F-8/23% %F-0.13
SCS 3.10 P+0/34% %P-0.04
CAN-EBV Dec*12 76%Rel Conf+4/65%
MS+1 F&L+9 DS+2 R+4
09-09 305 15507 548 3.5 479 3.1
365 18021 631 3.5 565 3.1
BCA 320 310 313
12-09 305 13655 515 3.8 421 3.1
BCA 301 316 294
6 LACT: 129609 4869 3.8 4387 3.4 KG
AVG BCA: M280(+69) F278(+59) P278(+62)
4 Superior Lactations
NOM. ALL-CANADIAN MATURE COW 2005,2004,2002
ALL-QUEBEC MATURE COW 2002,2001
GRAND 2001 QC INTERNATIONAL
1ST MATURE COW 2001 ROYAL
1ST 4-YR 1999 ROYAL
1ST MATURE COW 2005 QC INTERNATIONAL
Progeny Data: 2EX 10VG 1GP 1G 0F
13 DAUS ME AVG: 12001 456 3.8 377 3.1
AVG BCA: M227 F234 P228

DUREGAL ASTRE STARBUCK ET PB

HOCANM392405 *CVF*BLF ET GT
EX-CAN EXTRA'92
CAN-EBV Dec*12 99%Rel GLPI-895/99%
KG M-122 F-54 %F-0.48 P-16 %P-0.10
CAN-EBV Dec*12 99%Rel Conf+0

DREANE TESK SINKSOU PB

HOCANF5565458 ET GT
VG-88-10YR-CAN 4*(21/0)
02-06 305 11071 379 3.4 329 3.0
BCA 261 238 242
04-10 305 12898 454 3.5 377 2.9
BCA 246 235 230
07-08 305 14772 529 3.6 427 2.9
BCA 266 259 248
09-01 305 14701 538 3.7 417 2.8
365 16959 625 3.7 491 2.9
BCA 291 292 266
10-08 305 13108 472 3.6 379 2.9
BCA 249 246 231
7 LACT: 116015 4159 3.6 3472 3.0 KG
AVG BCA: M258(+32) F247(+21) P239(+11)
1 Superior Lactation
Progeny Data: 1EX 2VG 7GP 0G 0F
10 DAUS ME AVG: 13068 486 3.7 407 3.1
AVG BCA: M247 F249 P246

HANOVERHILL STARBUCK PB

HOCANM352790 *CVF*BLF GT
EX-CAN EXTRA'85

DUREGAL RIVALITY VALIANT ET PB

HOCANF3637287 ET GT
VG-85-3YR-CAN 7*(0/35)

TESK-HOLM VALIANT ROCKIE PB

HOUSAM1841366 *BLF*DPF GT
EX-96-USA GM'94

DREANE CLEITUS SINKA ET PB

HOCANF4756113 ET GT
VG-85-4YR-CAN 4*(6/15)
10-07 305 12827 530 4.1 407 3.2
365 14728 610 4.1 470 3.2
BCA 268 303 268
8 LACT: 114254 4816 4.2 3759 3.3 KG
AVG BCA: M228(+13) F255(+39) P232(+12)
1 Superior Lactation
Progeny Data: 0EX 4VG 6GP 4G 0F
12 DAUS ME AVG: 11562 433 3.7 365 3.2
AVG BCA: M218 F222 P221

UG-87 1st calf!



61

Crackholm | 819 352-1670

Crackholm Image VG-86 2Yr 2^H

2-05 365 11,117 kg 3.8% 3.3% (233-244-237)

Mère/Dam

61

CRACKHOLM DUNDEE INTENSE

HOCANF105536683 ET B:2008 Dec 03
 VG-87-3YR-CAN
 MS:87(FA:7 RAH:8 RAW:7) F&L:85 DS:90 R:87
 CAN-EBV Dec*12 59%Rel LPI+755/51%
 KG M+849/79% F+6/43% %F-0.23
 SCS 3.23 P+25/79% %P-0.02
 CAN-EBV Dec*12 52%Rel Conf+8/93%
 MS+7 F&L+2 DS+7 R+9

02-04 305 11520 394 3.4 381 3.3
 365 13348 462 3.5 445 3.3
 BCA 283 261 295
 1 LACT: 17566 627 3.6 603 3.4 KG
 AVG BCA: M283(+60) F261(+24) P295(+55)

4th-6th Maternal Dam
 DREANE CLEITUS SINKA ET VG-85-4YR-CAN 4*
 DREANE HILDARA VALIANT VG-86-3YR-CAN 4*
 DREANE IDARA STARLITE VG-85-3YR-CAN 9*

REGANCREST DUNDEE-ET PB

HOUSAM127640114 *BYF*CVF*BLF ET GT
 EX-96-6YR-USA ST*04
 CAN-GEBV Dec*12 99%Rel GLPI+225/99%
 KG M+74/27% F-17/11% %F-0.19
 SCS 3.15 P+8/32% %P+0.06
 CAN-GEBV Dec*12 99%Rel Conf+8/92%
 MS+8 F&L+1 DS+5 R+4
 Progeny Data: 12303 Daus: 83% GP+
 511EX 3961VG 5750GP 1990G 91F
 13305 DAUS ME AVG: 11285 414 3.7 357 3.2
 AVG BCA: M213 F212 P216

MARCREST ENCORE PB

HOUSAM2048702 *CVF*BLF GT
 EX-96-9YR-USA GM
 MACE Dec*12 94%Rel MLPI-733/93%
 KG M-694 F-29 %F-0.03 P-21 %P+0.01
 MACE Dec*12 92%Rel Conf+3

SNOW-N DENISES DELLIA PB

HOUSAF12895802 *CVF*BLF GT
 EX-95-2E-USA GMD DOM 5*(0/25)
 07-06 305 14166 572 4.0 438 3.1
 365 16153 649 4.0 500 3.1
 4 LACT: 81757 3224 3.9 2751 3.4 KG

CRACKHOLM IMAGE PB

HOCANF100385075 ET GT B:2003 Sep 03
 VG-86-2YR-CAN 2*(5/6)
 MS:85(FA:8 RAH:9 RAW:7) F&L:85 DS:85 R:86
 CAN-EBV Dec*12 77%Rel LPI+239/62%
 KG M+73/41% F+1/35% %F+0.00
 SCS 3.06 P+5/44% %P+0.03
 CAN-EBV Dec*12 56%Rel Conf+5/75%
 MS+3 F&L+1 DS+2 R+10
 02-05 305 9676 376 3.9 313 3.2
 365 11117 428 3.8 366 3.3
 BCA 233 244 237
 1 LACT: 14330 567 4.0 488 3.4 KG
 AVG BCA: M233(+7) F244(+19) P237(+10)
 Progeny Data: 0EX 4VG 1GP 0G 0F
 5 DAUS ME AVG: 12296 476 3.9 411 3.3
 AVG BCA: M232 F244 P249

DONNANDALE SKYCHIEF ET PB

HOCANM391661 *BLF ET GT
 EX-CAN EXTRA*93
 CAN-GEBV Dec*12 99%Rel GLPI-389/99%
 KG M+82 F-1 %F-0.04 P-1 %P-0.03
 CAN-GEBV Dec*12 99%Rel Conf-2

DREANE ASTRE INKSOU PB

HOCANF6229018 GT
 EX-96-4E-CAN 4*(0/21)
 09-09 305 15507 548 3.5 479 3.1
 365 18021 631 3.5 565 3.1
 BCA 320 310 313
 12-09 305 13655 515 3.8 421 3.1
 BCA 301 316 294
 6 LACT: 129609 4869 3.8 4387 3.4 KG
 AVG BCA: M280(+69) F278(+59) P278(+62)
 4 Superior Lactations
 NOM. ALL-CANADIAN MATURE COW 2005,2004,2002
 ALL-QUEBEC MATURE COW 2002,2001
 GRAND 2001 QC INTERNATIONAL
 1ST MATURE COW 2001 ROYAL
 1ST 4-YR 1999 ROYAL
 1ST MATURE COW 2005 QC INTERNATIONAL
 Progeny Data: 2EX 10VG 1GP 1G 0F
 13 DAUS ME AVG: 12001 456 3.8 377 3.1
 AVG BCA: M227 F234 P228



Dreane Astre Inksou EX-96 4E 4^H

2^e mère/2nd Dam

DREANE TESK SINKSOU PB

HOCANF5565458 ET GT
 VG-88-10YR-CAN 4*(21/0)
 09-01 305 14701 538 3.7 417 2.8
 365 16959 625 3.7 491 2.9
 BCA 291 292 266
 7 LACT: 116015 4159 3.6 3472 3.0 KG
 AVG BCA: M258(+32) F247(+21) P239(+11)
 1 Superior Lactation
 Progeny Data: 1EX 2VG 7GP 0G 0F
 10 DAUS ME AVG: 13068 486 3.7 407 3.1
 AVG BCA: M247 F249 P246

Catch a Fancy FEVER!!



62

Provetaz | 819 849-9456



Provetaz Fever *Tella* VG-87 2Yr

1-09 P.10,868 kg 3.9% 3.5% (284-299-310)

Lot 62

62

PROVETAZ FEVER TELLA

HOCANF106608333 GT B:2011 Jan 26
VG-87-2YR-CAN

MS:86(FA:7 RAH:7 RAW:7) F&L:87 DS:88 R:87
CAN-PA Dec*12 41%Rel PA LPI+873/37%
KG M-389/19% F+13/55% %F+0.27
SCS 2.91 P+0/34% %P+0.12
CAN-PA Dec*12 33%Rel Conf+11/98%
MS+8 F&L+8 DS+6 R+8

01-09 P 75 10868 427 3.9 381 3.5
PBCA 284 299 310
1 LACT: 2872 101 3.5 97 3.4 KG
AVG BCA: M284 F299 P310

Fresh Nov. 08, 2012

Due Oct. 13, 2013 to Galaxy

4th-7th Maternal Dam

GARHAVEN TOPSY GANGSTER GP-80-7YR-CAN
GARHAVEN GERT MATTADOR VG-85-5YR-CAN
GARHAVEN SHEILA MARTTIE GP-80-8YR-CAN
HUNTSHAVEN REFLECTION MARY GP-80-2YR-CAN

CRACKHOLM FEVER PB

HOCANM103631566 *BYF*CVF*BLF*DPF ET GT
EX-91-CAN ST*10

F&L:90 DS:91 R:92
CAN-GEBV Dec*12 96%Rel GLPI+2421/93%
KG M+741/62% F+59/94% %F+0.30
SCS 2.62 P+24/64% %P+0.00
CAN-GEBV Dec*12 91%Rel Conf+16/99%
MS+14 F&L+14 DS+7 R+10

Progeny Data: 150 Daus: 85% GP+
4EX 48VG 76GP 22G 0F
157 DAUS ME AVG: 11069 443 4.0 349 3.2
AVG BCA: M209 F227 P211

BRAEDALE GOLDWYN PB

HOCANM10705608 *BYF*CVF*BLF GT
GP-84-8YR-CAN EXTRA*05 GM*12
CAN-GEBV Dec*12 99%Rel GLPI+2105/99%
KG M+375 F+50 %F+0.35 P+30 %P+0.16
CAN-GEBV Dec*12 99%Rel Conf+13

CRACKHOLM EMORY FASHION PB

HOCANF100385034 GT
EX-92-CAN 10*(6/47)
07-00 305 15287 636 4.2 443 2.9
327 16161 672 4.2 470 2.9
BCA 291 324 267

3 LACT: 56734 2296 4.0 1773 3.1 KG

INNWOOD TERRASON PB

HOCANM6581869 *CVF*BLF GT
EX-96-CAN ST*01
CAN-GEBV Dec*12 99%Rel GLPI-742/99%
KG M-1251 F-37 %F+0.08 P-37 %P+0.04
CAN-GEBV Dec*12 99%Rel Conf+10

PROVETAZ TELLY ASTRE PB

HOCANF6747122 GT
VG-86-4YR-CAN 2*(4/9)
02-03 305 11415 393 3.4 375 3.3
BCA 289 267 298
03-11 305 15457 600 3.9 515 3.3
365 17298 674 3.9 589 3.4
BCA 312 330 330
05-05 305 15932 551 3.5 514 3.2
BCA 320 295 323
06-09 104 4961 182 3.7 146 2.9
4 LACT: 60466 2214 3.7 2040 3.4 KG
AVG BCA: M307(+72) F297(+50) P317(+70)
1 Superior, 3 Superior Lactations
Progeny Data: 0EX 3VG 1GP 0G 0F
5 DAUS ME AVG: 11754 447 3.8 404 3.4
AVG BCA: M222 F229 P244

PROVETAZ TERRASON TELLIE PB

HOCANF101373124 ET MB B:2002 Nov 08
GP-83-3YR-CAN
MS:83(FA:9 RAH:7 RAW:7) F&L:78 DS:87 R:91
CAN-EBV Dec*12 69%Rel PA LPI-672/55%
KG M-1518/0% F-33/4% %F+0.23
SCS 3.19 P-25/5% %P+0.24
CAN-PA Dec*12 39%Rel Conf+6/83%
MS+2 F&L+2 DS+5 R+6

02-11 303 8313 337 4.1 311 3.7
BCA 180 196 211
04-04 302 9946 362 3.6 356 3.6
BCA 200 198 227
05-04 302 11089 398 3.6 379 3.4
BCA 216 210 236
06-09 305 10579 379 3.6 364 3.4
BCA 201 192 218
08-02 41 1658 64 3.9 56 3.4

5 LACT: 41927 1555 3.7 1480 3.5 KG
AVG BCA: M199(-30) F199(-47) P223(-18)
Progeny Data: 0EX 3VG 1GP 0G 0F
4 DAUS ME AVG: 12783 507 4.0 443 3.5
AVG BCA: M242 F260 P268



Provetaz Fever *Tella* VG-87 2Yr

Lot 62

GARHAVEN COUNSELOR TELLY PB

HOCANF5362087 GT
EX-3E-CAN 3*(7/10)
08-01 305 14138 605 4.3 474 3.4
365 15953 681 4.3 539 3.4
BCA 281 329 300
5 LACT: 60548 2383 3.9 2047 3.4 KG
AVG BCA: M220(+7) F232(+11) P232(+10)
1 Superior Lactation
NOM. ALL-CANADIAN JR.3-YR 1994
GRAND 1997 MAXVILLE SPRING
GRAND 1997 COATICOOK
GRAND 1996 COATICOOK
Progeny Data: 1EX 6VG 6GP 0G 0F
12 DAUS ME AVG: 11842 447 3.8 388 3.3
AVG BCA: M224 F229 P234

BIG TIME Sr 2-Yr-Old!



63

Pierstein | 418 248-6150



Brookvilla Goldwyn Bookie VG 2Yr

2-01 P:10,908 kg 4.7% 3.0% (268-336-248) • 9th gen. VG or EX from the Belle Fleur family

Lot 63

63

BROOKVILLE GOLDWYN BOOKIE

HOCANF11042096 ET GT B:2010 Sep 10
 VG-85-2YR-CAN
 MS:85(FA:6 RAH:8 RAW:7) F&L:85 DS:86 R:86
 CAN-PA Dec*12 45%Rel PA LPI+1129/42%
 KG M+524/65% F+29/78% %F+0.09
 SCS 2.80 P+22/75% %P+0.04
 CAN-PA Dec*12 42%Rel Conf+7/89%
 MS+8 F&L+6 DS+6 R+0

02-01 P 87 10908 514 4.7 323 3.0
 PBCA 268 336 248
 1 LACT: 3311 149 4.5 94 2.8 KG
 AVG BCA: M268 F336 P248

4th-8th Maternal Dam
 QUIETCOVE STAR FANTA-ET VG-88-4YR-CAN 15*
 QUIETCOVE VALIANT FAWN EX-95-2E-USA 10*
 QUIETCOVE PETE FRESCA EX-91-4YR-USA
 KOHL ELEVATION FERN EX-90-2E-USA
 KOHL NED COLLEEN VG-85-4YR-USA

BRAEDALE GOLDWYN PB

HOCANM10705608 *BYF*CVF*BLF GT
 GP-84-8YR-CAN EXTRA'05 GM'12
 F&L:83 DS:84 R:87
 CAN-GEBV Dec*12 99%Rel GLPI+2105/99%
 KG M+375/43% F+50/88% %F+0.35
 SCS 2.49 P+30/74% %P+0.16
 CAN-GEBV Dec*12 99%Rel Conf+13/99%
 MS+12 F&L+13 DS+7 R+2
 Progeny Data: 31614 Daus: 85% GP+
 1184EX 11279VG 14421GP 4457G 273F
 32577 DAUS ME AVG: 11444 450 3.9 367 3.2
 AVG BCA: M216 F231 P222

SHOREMAR JAMES PB
 HOCANM5902195 *CVF*BLF GT
 GP-81-2YR-CAN EXTRA'98
 CAN-GEBV Dec*12 99%Rel GLPI-331/99%
 KG M-596 F+5 %F+0.26 P+6 %P+0.24
 CAN-GEBV Dec*12 99%Rel Conf+1

BRAEDALE BALER TWINE PB
 HOCANF6860888 *BLF ETM GT
 VG-86-2YR-CAN 33*(27/138)
 02-01 305 12096 591 4.9 402 3.3
 365 14019 690 4.9 477 3.4
 BCA 299 397 314
 1 LACT: 27051 1359 5.0 1005 3.7 KG

A MARK CJ GILBROOK GRAND ET PB
 HOCANM393207 *BLF*MFF ET GT
 VG-86-5YR-CAN EXTRA'93

STELBRO JENINE AEROSTAR PB
 HOCANF5337384 *BLF GT
 VG-85-4YR-CAN

MAUGHLIN STORM PB
 HOCANM5457798 *CVF*BLF*BRC ET GT
 EX-CAN EXTRA'96

BRAEDALE GYPSY GRAND PB
 HOCANF5912235 GT
 VG-88-5YR-CAN 37*(0/185)

HOBBY HOLLOW BELLA BARBY PB

HOCANF9500947 ET GT B:2003 Dec 08
 VG-87-4YR-CAN 3*(0/16)
 MS:87(FA:9 RAH:6 RAW:7) F&L:84 DS:87 R:88
 CAN-EBV Dec*12 81%Rel LPI+173/68%
 KG M+673/72% F+7/45% %F-0.17
 SCS 3.12 P+15/63% %P-0.07
 CAN-EBV Dec*12 68%Rel Conf+2/43%
 MS+4 F&L-1 DS+6 R-3
 02-00 305 10788 386 3.6 333 3.1
 310 10862 388 3.6 336 3.1
 BCA 266 259 256
 04-07 305 11200 378 3.4 345 3.1
 BCA 231 209 223
 07-04 305 12501 430 3.4 364 2.9
 BCA 243 229 226
 3 LACT: 43168 1495 3.5 1325 3.1 KG
 AVG BCA: M247(+29) F232(+5) P235(+13)
 Progeny Data: 0EX 6VG 8GP 0G 0F
 13 DAUS ME AVG: 12095 470 3.9 378 3.1
 AVG BCA: M229 F241 P229

STOUDER MORTY-ET PB
 HOCANM17349617 *BYF*CVF*BLF ET GT
 EX-CAN
 CAN-GEBV Dec*12 99%Rel GLPI+270/99%
 KG M+1372 F+9 %F-0.37 P+24 %P-0.18
 CAN-GEBV Dec*12 99%Rel Conf+3

GILLETTE EMERSON BELLA PB
 HOCANF8209588 *BLC ET GT
 VG-85-2YR-CAN 11*(14/41)
 02-04 305 12425 379 3.1 407 3.3
 365 13986 435 3.1 465 3.3
 BCA 289 238 299
 03-08 305 13029 359 2.8 421 3.2
 BCA 276 206 281
 2 LACT: 33862 1059 3.1 1148 3.4 KG
 AVG BCA: M283(+58) F222(+14) P290(+60)
 Progeny Data: 0EX 13VG 3GP 1G 0F
 16 DAUS ME AVG: 12838 461 3.6 404 3.1
 AVG BCA: M243 F236 P244

SHEN-VAL NV LM FORMATION-ET PB
 HOCANM2163822 *BYF*CVF*BLF ET GT
 VG-85-6YR-USA GM EXTRA'00

CRACIN AEROSTAR MELISSA PB
 HOUAF15172400 *CVF*BLF GT
 VG-89-6YR-USA DOM GMD

RICECREST EMERSON-ET PB
 HOCANM2271271 *BLC*CVF ET GT
 EX-96-7YR-USA SP'03

GILLETTE BRILEA BELLE FLEUR PB
 HOCANF6735509 ET GT
 VG-86-3YR-CAN 10*(0/53)
 01-11 305 16592 635 3.8 537 3.2
 365 19686 796 4.0 642 3.3
 BCA 428 438 433
 2 LACT: 46595 1989 4.3 1599 3.4 KG
 AVG BCA: M392(+119) F423(+162) P401(+126)
 2 Superior Lactations
 1999 CAN CHAMP 1YR MILK/PROT/TOTAL
 Progeny Data: 0EX 8VG 0GP 2G 2F
 14 DAUS ME AVG: 14056 507 3.6 446 3.2
 AVG BCA: M266 F260 P270

Early Man-O-Shan and in Canada!!!



64

Kings-Ransom | 518 695-9245



Kings-Ransom Shot *Fiddle*-ET EX

2-01 365 14,184 3.4% 432 3.1% 401

2^e mère/2nd Dam

64

KINGS-RANSOM SHAN FLIRTY

HOUSAF71140744 B:2012 Dec 26
 CAN-GPA Feb*13 GPA LPI+3075/63%
 KG M+1815 F+84 %F+0.17
 SCS 2.71 P+70 %P+0.10
 CAN-GPA Feb*13 63%Rel Conf+14
 MS+15 F&L+9 DS+7 R+5

GTPI 2306 710NMS 12/2012
1543M 69F 56P
Type+3.02 2.66UDC 1.87FLC
4.2PL -0.3DPR 2.65SCS

4th Maternal Dam
 O-C-E-C LEADER FILLY-ET EX-92-5YR-USA

DGV 3192
 1957M 86F 74P
 Type+15 MS+16 F&L+9

LADYS-MANOR MAN-O-SHAN-ET PB

HOUSAM70528492 ET
 CAN-GPA Dec*12 71%Rel GPA LPI+3299/67%
 KG M+2004/98% F+94/99% %F+0.19
 SCS 2.91 P+79/99% %P+0.10
 CAN-GPA Dec*12 67%Rel Conf+15
 MS+16 F&L+10 DS+8 R+2

LONG-LANGS OMAN OMAN-ET PB
 HOUSAM135746776 *BYF*CVF*BLF ET GT
 VG-85-4YR-USA GM'10 EXTRA'12
 CAN-GEBV Dec*12 96%Rel GLPI+3461/91%
 KG M+1808 F+95 %F+0.26 P+94 %P+0.28
 CAN-GEBV Dec*12 93%Rel Conf+12

LADYS-MANOR PL SHANDRA-ET PB
 HOUSAF66676321 ET

O-BEE MANFRED JUSTICE-ET PB
 HOUSAM122358313 *CVF*BLF*DPF*RDF ET GT
 EX-94-7YR-USA SP'07 GM

WINNING-WAY MARCI-ET PB
 HOUSAF130677626 *CVC ET
 VG-89-7YR-USA

ENSENADA TABOO PLANET-ET PB
 HOUSAM60597003 *BYF*CVF*BLF*DPF*RDF ET GT
 EX-90-4YR-USA GM'11 EXTRA'12

LADYS-MANOR RUBY D SHAWN-ET PB
 HOUSAF62360741 *BYF ET GT
 EX-90-5YR-USA DOM GMD

KINGS-RANSOM ROS FLITTER-ET PB

HOUSAF69840013 B:2010 Nov 14
 CAN-GPA Dec*12 70%Rel GPA LPI+2106/67%
 KG M+1103/87% F+64/98% %F+0.23
 SCS 2.75 P+47/97% %P+0.11
 CAN-GPA Dec*12 66%Rel Conf+9/96%
 MS+7 F&L+7 DS+7 R+4

BOSSIDE ALTAROSS-ET PB
 HOUSAM62085114 *BYF*CVF*BLF ET GT
 GMACE Dec*12 88%Rel GMLPI+1830/85%
 KG M+693 F+47 %F+0.21 P+40 %P+0.18
 GMACE Dec*12 84%Rel Conf+6

KINGS-RANSOM SHOT FIDDLE-ET PB

HOUSAF63813346 ET
 EX-90-5YR-USA
 02-01 305 12778 432 3.4 401 3.1
 365 14184 484 3.4
 1 LACT: 14792 504 3.4 KG

O-BEE MANFRED JUSTICE-ET PB
 HOUSAM122358313 *CVF*BLF*DPF*RDF ET GT
 EX-94-7YR-USA SP'07 GM

BOSSIDE BOSS ROSIE PB
 HOUSAF61091527
 VG-86-4YR-USA

PICSTON SHOTTLE-ET PB
 HOGBRM598172 *BYF*CVF*BLF*MFF ET GT
 EX-96-7YR-GBR EXTRA'09 GM'10

OCD DURHAM FROLIC-ET PB
 HOUSAF61944441 ET
 VG-88-3YR-USA
 03-02 305 14102 571 4.0 481 3.4
 365 16053 636 4.0 556 3.5
 3 LACT: 40602 1708 4.2 1395 3.4 KG

She is Fresh and looks good!

A very early Galaxy!!!!



65

Kings-Ransom | 518 695-9245



Kings-Ransom Shot *Fiddle*-ET EX

2-01 365 14,184 3.4% 432 3.1% 401

2^e mère/2nd Dam

65

KINGS-RANSOM GL FOURSOME-ET

HOUSAF71140735 B:2012 Dec 15
CAN-GPA Feb*13 GPA LPI+2787/63%
KG M+1469/67% F+77/67% %F+0.22
SCS 2.69 P+60/66% %P+0.12
CAN-GPA Feb*13 Conf+10/61%
MS+11 F&L+8 DS+4 R+6

GTPI 2264 657NMS 02/2013
1020M 66F 44P
Type+2.71 2.05UDC 2.27FLC
4.0PL 1.7DPR 2.77SCS

4th Maternal Dam
O-C-E-C LEADER FILLY-ET EX-92-5YR-USA

DGV 2915

DE-SU FREDDIE GALAXY-ET PB

HOUSAM69990052 *BYF ET GT
CAN-GPA Dec*12 72%Rel GPA LPI+3203/68%
KG M+2399/99% F+96/99% %F+0.06
SCS 2.55 P+81/99% %P+0.02
CAN-GPA Dec*12 66%Rel Conf+12
MS+12 F&L+6 DS+6 R+2

BADGER-BLUFF FANNY FREDDIE PB

HOUSAM60996956 *BYF*CVF*BLF GT
GMACE Dec*12 95%Rel GMLPI+2887/89%
KG M+1985 F+78 %F+0.03 P+71 %P+0.07
GMACE Dec*12 85%Rel Conf+5

O-BEE MANFRED JUSTICE-ET PB

HOUSAM122358313 *CVF*BLF*DPP*RDF ET GT
EX-94-7YR-USA SP*07 GM

BADGER-BLUFF FLO FANNY-TW PB

HOUSAF51854015 MB
VG-87-7YR-USA DOM

ENSENADA TABOO PLANET-ET PB

HOUSAM60597003 *BYF*CVF*BLF*DPP*RDF ET GT
EX-90-4YR-USA GM*11 EXTRA*12

DE-SU 7012-ET PB

HOUSAF62720570 ET
VG-87-2YR-USA DOM

KINGS-RANSOM LES FLOWERS-ET PB

HOUSAF69839998 B:2010 Nov 03
CAN-PA Dec*12 PA LPI+1569
KG M+797 F+39 %F+0.09
SCS 2.81 P+34 %P+0.09
CAN-PA Dec*12 Conf+6
MS+6 F&L+3 DS+0 R+5

KELLERCREST BRET LES CRI-ET PB

HOUSAM61376443 *BYF*CVF*BLF GT
GMACE Dec*12 89%Rel GMLPI+1426/85%
KG M+564 F+18 %F-0.03 P+29 %P+0.11
GMACE Dec*12 83%Rel Conf+1

PECKENSTEIN FORM BRET-ET PB

HOUSAM120745603 *BYF*CVF*BLF*MFF ET GT
EX-94-9YR-USA

KELLERCREST MANFRED LUCK PB

HOUSAF127723055
VG-87-5YR-USA GMD DOM

PICSTON SHOTTLE-ET PB

HOGBRM598172 *BYF*CVF*BLF*MFF ET GT
EX-96-7YR-GBR EXTRA*09 GM*10

OCD DURHAM FROLIC-ET PB

HOUSAF61944441 ET
VG-88-3YR-USA
03-02 305 14102 571 4.0 481 3.4
365 16053 636 4.0 556 3.5
3 LACT: 40602 1708 4.2 1395 3.4 KG

She is Fresh and looks good

Proven cow family!



66

Speek-NJ | 608 385-1592



Regan-ALH Planet Deloria-ET VG-86 2Yr

2-04 305 13,336 kg 4.4% 590 3.6% 476

Mère/Dam

66

SPEEK-NJ MOGUL DEVIN-ET

HOUSAF71619080 B:2012 Sep 24
CAN-GPA Dec*12 67%Rel GPA LPI+3108/64%
KG M+1735/97% F+90/99% %F+0.25
SCS 2.93 P+76/99% %P+0.19
CAN-GPA Dec*12 63%Rel Conf+9/96%
MS+10 F&L+10 DS+1 R+1

GTP1 2265 757NM\$ 12/2012

1045M 78F 52P

GPTAT+1,93 2,1UDC 1,72FLC

6,1PL 0,5DPR 2,94SCS

DGV 3223

4th-7th Maternal Dam

MARKWELL LUKE RAPTURE-ET EX-92-4E-USA 5*
MARKWELL BSTAR E RAVEN-ET EX-95-3E-USA 5*
MARKWELL MARK ELITE EX-92-4E-USA 3*
ROCKALLI MARS EMILY EX-94-4E-USA

MOUNTFIELD SSI DCY MOGUL-ET PB

HO840M3006972816 *BYF*CVF*BLF*DPF*RDF ET GT
CAN-GPA Dec*12 72%Rel GPA LPI+3187/69%
KG M+1905/97% F+88/99% %F+0.16
SCS 2.71 P+67/99% %P+0.04
CAN-GPA Dec*12 68%Rel Conf+14
MS+14 F&L+10 DS+5 R+6

COYNE-FARMS DORCY-ET PB

HOUSAM139005002 *BYC*CVF*BLF ET GT
GMACE Dec*12 88%Rel GMLPI+2810/85%
KG M+2058 F+56 %F-0.21 P+60 %P-0.06
GMACE Dec*12 85%Rel Conf+14

MOUNTFIELD MARSH MAXINE-ET PB

HOUSAF62784081 ET
VG-88-2YR-USA DOM
02-03 159 6496 277 4.3 218 3.4
1 LACT: 6496 277 4.3 218 3.4 KG



A-L-H Destiny-ET VG-87

2^e mère/2nd Dam

REGAN-ALH PLANET DELORIA-ET PB

HOUSAF66624771 ET GT B:2009 Apr 04
VG-86-2YR-USA
GMACE Dec*12 78%Rel GMLPI+2680/74%
KG M+2250/99% F+75/99% %F-0.09
SCS 3.08 P+87/99% %P+0.13
GMACE Dec*12 74%Rel Conf+8/93%
MS+7 F&L+9 DS+3 R+0
02-04 305 13336 590 4.4 476 3.6
1 LACT: 13336 590 4.4 476 3.6 KG

ENSENADA TABOO PLANET-ET PB

HOUSAM60597003 *BYF*CVF*BLF*DPF*RDF ET G*
EX-90-4YR-USA GM*11 EXTRA*12
CAN-GEBV Dec*12 97%Rel GLPI+2625/94%
KG M+2601 F+92 %F-0.01 P+83 %P-0.02
CAN-GEBV Dec*12 95%Rel Conf+9

A-L-H DESTINY-ET PB

HOUSAF61361722 ET GT
VG-87-3YR-USA DOM GMD
02-04 305 12515 486 3.9 449 3.6
365 15059 571 3.8 545 3.6
1 LACT: 15059 571 3.8 545 3.6 KG
Progeny Data: 0EX 1VG 1GP 0G 0F
2 DAUS ME AVG: 14079 630 4.5 453 3.2
AVG BCA: M266 F323 P274

MARKWELL DURHAM DAISY-ET PB

HOUSAF129342366 *CVF ET
EX-92-6YR-USA GMD DOM
06-07 305 15731 628 4.0 519 3.3
365 18366 738 4.0 607 3.3
2 LACT: 49442 1896 3.8 1696 3.4 KG
NOM. ALL-AMERICAN SR.2-YR 2002
3RD SR.2-YR 2002 MADISON

Uno x Sapphire



67

Sandy-Valley | 715 345-2921



Beth Hergen

Sandy-Valley Plane *Sapphire* VG-87 2Yr

2-00 365 17,749 kg 3.3% 590 3.0% 588 • 8th gen. VG or EX from the Dellias

Mère/Dam

67

SANDY-VALLEY UNO STEVI-ET

HOUSAF70811819 B:2012 Oct 25
 CAN-GPA Jan*13 GPA LPI+2843/61%
 KG M+2093 F+81 %F+0.05
 SCS 2.70 P+67 %P-0.02
 CAN-GPA Jan*13 60%Rel Conf+12
 MS+12 F&L+8 DS+6 R+5

GTPI 2300 715NMS \$1/2013
2024M 81F 62P
GPTAT+2,98 2,44UDC 1,46FLC
4,8PL -1DPR 2,75SCS

4th-8th Maternal Dam
 ORTHOAPPLE MARSHALL ALIA-ET VG-89-2YR-USA
 REGANCREST-JB TATUM-ET VG-87-2YR-USA
 REGANCREST TESK DELLA EX-90-6YR-USA
 SNOW-N DENISES DELLIA EX-95-2E-USA 5*
 SNOW-N DORYS DENISE EX-90-2E-USA

AMIGHETTI NUMERO UNO ET PB

HOITAM17990915143 *BYF*CVF*BLF*DPF ET GT
 CAN-GPA Dec*12 73%Rel GPA LPI+3125/69%
 KG M+1157/81% F+88/99% %F+0.43
 SCS 2.61 P+54/97% %P+0.13
 CAN-GPA Dec*12 69%Rel Conf+14
 MS+13 F&L+12 DS+5 R+6

LONG-LANGS OMAN OMAN-ET PB

HOUSAM135746776 *BYF*CVF*BLF ET GT
 VG-85-4YR-USA GM*10 EXTRA*12
 CAN-GEBV Dec*12 96%Rel GLPI+3461/91%
 KG M+1808 F+95 %F+0.26 P+94 %P+0.28
 CAN-GEBV Dec*12 93%Rel Conf+12

AMIGHETTI SHOTTLE AVE PB

HOITAF17990346074 ET
 VG-88-2YR-ITA
 02-00 305 12882 531 4.1 452 3.5
 338 13994 578 4.1 494 3.5
 1 LACT: 13994 578 4.1 494 3.5 KG

SANDY-VALLEY PLANE SAPPHIRE PB

HOUSAF66454736 *BYF GT B:2009 May 22
 VG-87-2YR-USA
 GMACE Dec*12 74%Rel GPA LPI+2259/70%
 KG M+2590/99% F+66/98% %F-0.27
 SCS 2.96 P+69/99% %P-0.13
 CAN-GPA Dec*12 70%Rel Conf+11/98%
 MS+9 F&L+5 DS+8 R+4
 02-00 305 15182 504 3.3 450 3.0
 365 17749 590 3.3 533 3.0
 1 LACT: 19382 649 3.3 588 3.0 KG

ENSENADA TABOO PLANET-ET PB

HOUSAM60597003 *BYF*CVF*BLF*DPF*RDF ET G*
 EX-90-4YR-USA GM*11 EXTRA*12
 CAN-GEBV Dec*12 97%Rel GLPI+2625/94%
 KG M+2601 F+92 %F-0.01 P+83 %P-0.02
 CAN-GEBV Dec*12 95%Rel Conf+9

SANDY-VALLEY BOLT SHEILA-ET PB

HOUSAF63114851 ET
 EX-90-5YR-USA
 02-02 305 17427 621 3.6 460 2.6
 365 20317 729 3.6 548 2.7
 1 LACT: 20317 729 3.6 548 2.7 KG



Beth Hergen

Sandy-Valley Bolt Sheila-ET EX

2^e mère/2nd Dam

SANDY-VALLEY FORBID SULLY PB

HOUSAF134152491 GT
 VG-87-3YR-USA GMD
 02-03 305 13163 514 3.9 411 3.1
 365 15926 594 3.7 497 3.1
 1 LACT: 21523 782 3.6 681 3.2 KG

Early Epic & Uno x Planeta



68-69

Sandy-Valley | 715 345-2921



Both Herzes

Pine-Tree Monica Planeta-ET VG 2Yr

Mère/Dam

68

SANDY-VALLEY EPIC PERLA-ET

HOUSAF70811697 B:2012 Jul 19
 CAN-GPA Dec*12 67%Rel GPA LPI+2955/64%
 KG M+2079/99% F+67/99% %F-0.10
 SCS 2.53 P+71/99% %P+0.03
 CAN-GPA Dec*12 63%Rel Conf+13/99%
 MS+12 F&L+9 DS+8 R+7

GTP1 2224 642NMS 12/2012

1326M 47F 42P

GPTAT+2,89 2,05UDC 1,9FLC

5,7PL 0,4DPR 2,6SCS

DGV 3008

Type +14 MS+13 F&L+10

4th-8th Maternal Dam

WESSWOOD-HC RUDY MISSY-ET EX-92-3E-USA
 WESSWOOD ELTON MIMI EX-90-5YR-USA
 WESSWOOD MANDINGO IVY VG-87-6YR-USA
 WESSWOOD ASTRO MATT ESTER VG-87-6YR-USA
 WESSWOOD BELL CLAUDETTE VG-87-7YR-USA

69

SANDY-VALLEY UNO PARIS-ET

HOUSAF70811739 B:2012 Jul 22
 CAN-GPA Dec*12 67%Rel GPA LPI+2777/63%
 KG M+1756/97% F+89/99% %F+0.24
 SCS 2.66 P+61/99% %P+0.03
 CAN-GPA Dec*12 63%Rel Conf+13/99%
 MS+12 F&L+7 DS+6 R+8

GTP1 2265 669NMS 12/2012

1527M 83F 53P

GPTAT+3,3 2,3UDC 1,49FLC

4,9PL -0,9DPR 2,75SCS

GENERATIONS EPIC PB

HOCANM11104016 *BYF*CVF*BLF*DPF ET GT
 VG-87-2YR-CAN
 F&L:90 DS:86 R:88
 CAN-GPA Dec*12 72%Rel GPA LPI+2985/68%
 KG M+2184/99% F+60/94% %F-0.20
 SCS 2.72 P+71/99% %P+0.00
 CAN-GPA Dec*12 68%Rel Conf+13
 MS+11 F&L+11 DS+9 R+8

PINE-TREE MONICA PLANETA-ET PB

HOUSAF69169491 ET B:2010 Mar 31
 VG-85-2YR-USA
 GMACE Dec*12 73%Rel GMLPI+2642/69%
 KG M+2246/99% F+80/99% %F-0.02
 SCS 2.56 P+77/99% %P+0.04
 GMACE Dec*12 69%Rel Conf+11/98%
 MS+8 F&L+4 DS+4 R+4

2-01 2x 247 9348 kg 3.6 340 3.5 331

[crude protein] inc

Planeta has sons in A.I. and is contracted for embryos

ENSENADA TABOO PLANET-ET PB

HOUSAM60597003 *BYF*CVF*BLF*DPF*RDF ET GT
 EX-90-4YR-USA GM'11 EXTRA'12
 CAN-GEBV Dec*12 97%Rel GLPI+2625/94%
 KG M+2601 F+92 %F-0.01 P+83 %P-0.02
 CAN-GEBV Dec*12 95%Rel Conf+9

PINE-TREE MONICA SUELA-ET PB

HOUSAF62848061 ET GT
 VG-87-2YR-USA DOM
 01-11 305 12533 424 3.4 420 3.4
 1 LACT: 34070 1196 3.5 1188 3.5 KG

AMIGHETTI NUMERO UNO ET PB

HOITAM17990915143 *BYF*CVF*BLF*DPF ET GT
 CAN-GPA Dec*12 73%Rel GPA LPI+3125/69%
 KG M+1157/81% F+88/99% %F+0.43
 SCS 2.61 P+54/97% %P+0.13
 CAN-GPA Dec*12 69%Rel Conf+14
 MS+13 F&L+12 DS+5 R+6

ROSE-BAUM TABOO-ET PB

HOUSAM17121203 *CVF*BLF ET GT
 VG-87-7YR-USA GM'10

PLUSHANSKI AMEL PATTY-ET PB

HOUSAF130161039 *CVF ET
 EX-93-3E-USA DOM GMD

PICSTON SHOTTLE-ET PB

HOGBRM598172 *BYF*CVF*BLF*MFF ET GT
 EX-96-7YR-GBR EXTRA'09 GM'10

PINE-TREE MISSY MONICA-ET PB

HOUSAF61733085 ET GT
 VG-85-5YR-USA DOM GMD
 04-11 305 16334 566 3.5 500 3.1
 3 LACT: 60020 2189 3.6 1954 3.3 KG

Early McCutchen from the Cosmo's



70

Sandy-Valley | 715 345-2921



Bob Henge

Larcrest Cato-ET VG 2Yr

Cosmopolitan x Alexander

Mère/Dam

70

SANDY-VALLEY MCC CAITLYN-ET

HOUSAF70811767 B:2012 Sep 30
 CAN-GPA Dec*12 67%Rel GPA LPI+2341/63%
 KG M+1210/90% F+64/98% %F+0.21
 SCS 2.78 P+42/95% %P+0.04
 CAN-GPA Dec*12 63%Rel Conf+16/99%
 MS+13 F&L+13 DS+9 R+6

GTPI 2166 495NM\$ 12/2012
850M 55F 30P
GPTAT+3,8 3,28UDC 2,67FLC
3PL -0,6DPR 2,77SCS

4th-6th Maternal Dam
 LARCREST JUROR CHANEL EX-93-3E-USA
 LARCREST LINDY CHANDRA VG-85-3YR-USA
 LARCREST INSPIRATION CARLY VG-87-6YR-USA

DE-SU BKM MCCUTCHEN 1174-ET PB

HOUSAM69990138 *BYF*CVF*BLF*DPF ET GT
 VG-88-1YR-USA
 CAN-GPA Dec*12 68%Rel GPA LPI+3184/64%
 KG M+1869/97% F+81/99% %F+0.13
 SCS 2.71 P+72/99% %P+0.11
 CAN-GPA Dec*12 63%Rel Conf+16
 MS+15 F&L+10 DS+11 R+5

DE-SU 521 BOOKEM-ET PB

HOUSAM66636657 *BYF*CVF*BLF*DPF*RDF ET GT
 CAN-GPA Dec*12 77%Rel GPA LPI+2574/73%
 KG M+1905 F+59 %F+0.10 P+73 %P+0.10
 CAN-GPA Dec*12 72%Rel Conf+10

SULLY SHOTTLE MAY-TW PB

HOUSAF138218285 MB GT
 VG-87-5YR-USA DOM
 02-02 305 12837 407 3.2 429 3.3
 365 15472 497 3.2 513 3.3
 1 LACT: 17840 580 3.3 586 3.3 KG

LARCREST CATO-ET PB

HOUSAF56264562 ET B:2009 Sep 16
 VG-85-2YR-USA
 GMACE Dec*12 77%Rel GMLPI+1993/74%
 KG M+911/81% F+74/99% %F+0.41
 SCS 2.92 P+34/89% %P+0.05
 GMACE Dec*12 73%Rel Conf+12/99%
 MS+11 F&L+11 DS+3 R+6
 1-11 2x 365 11729 4.4 521 3.6 421 (crude)

GOLDEN-OAKS ST ALEXANDER-ET PB

HOUSAM61133837 *BYF*CVF*BLF*DPF*RDF ET GT
 EX-94-8YR-USA ST*12
 CAN-GEBV Dec*12 99%Rel GLPI+1475/97%
 KG M+666 F+68 %F+0.41 P+19 %P-0.02
 CAN-GEBV Dec*12 98%Rel Conf+9

LARCREST COSMOPOLITAN PB

HOUSAF52475668 GT
 VG-87-3YR-USA DOM GMD
 02-04 305 12460 509 4.1 450 3.6
 365 14030 572 4.1 508 3.6
 1 LACT: 17341 727 4.2 625 3.6 KG
 Progeny Data: 0EX 1VG 0GP 0G 0F
 1 DAUS ME AVG: 14715 597 4.1 447 3.0
 AVG BCA: M278 F306 P270



John Erbsong

Larcrest Cosmopolitan VG-87

2^e mère/2nd Dam

LARCREST OSIDE CHAMPAGNE-TW PB

HOUSAF51449617 MB
 EX-90-8YR-USA GMD DOM
 02-03 305 11245 499 4.4 386 3.4
 365 13204 600 4.5 489 3.7
 3 LACT: 39781 1886 4.7 1394 3.5 KG

Domain from the Dellia's



71

Boulet 418 259-7459
Jaslyn 418 856-4054



Maryclerc CL Baxter Dolly VG-86 2Yr

2-02 365 14,363 kg 3.8% 547 3.1% 445

2^e mère/2nd Dam

71

JASLYN DOMAIN DOLYTA

HOCANF106339477 ET B:2010 Sep 05
CAN-GPA Dec*12 73%Rel GPA LPI+1400/69%
KG M+1369/93% F+29/78% %F-0.20
SCS 2.84 P+27/82% %P-0.17
CAN-GPA Dec*12 68%Rel Conf+11/98%
MS+8 F&L+9 DS+8 R+11

02-02 P 80 11228 393 3.5 322 2.9
PBCA 269 254 242
1 LACT: 3094 110 3.6 87 2.8 KG
AVG BCA: M269 F254 P242

4th-7th Maternal Dam
REGANCREST DEBBIE-JO-ET EX-92-6YR-USA 4*
REGANCREST LEADMOM DOLLY-ET EX-90-3YR-USA
SNOW-N DENISES DELLIA EX-95-2E-USA 5*
SNOW-N DORYS DENISE EX-90-2E-USA

RONELEE TOYSTORY DOMAIN-ET PB

HOUSAM137974489 *CVF*BLF*DPF ET GT
EX-90-3YR-USA
GMACE Dec*12 87%Rel GMLPI+1607/83%
KG M+1133/80% F+19/51% %F-0.23
SCS 2.78 P+32/77% %P-0.05
GMACE Dec*12 83%Rel Conf+12/98%
MS+11 F&L+6 DS+8 R+9
Progeny Data: 2 Daus: 100% GP+
0EX 1VG 1GP 0G 0F

JENNY-LOU MRSHL TOYSTORY-ET PB
HOUSAM60372887 *BYF*CVF*BLF*RDF ET GT
GM*10 SP*10
CAN-GEBV Dec*12 99%Rel GLPI+1306/99%
KG M+1205 F+39 %F-0.05 P+38 %P-0.02
CAN-GEBV Dec*12 99%Rel Conf+5

RONELEE OUTSIDE DABBLE-ET PB
HOUSAF134644585 *BYF*CVF*BLF ET GT
EX-91-2E-USA DOM GMD
05-03 305 17259 625 3.6 540 3.1
365 20199 731 3.6 634 3.1
3 LACT: 84247 3066 3.6 2706 3.2 KG



ZIJ002 Goldwyn Doreen VG-89 2^H

2nd dam

MARYCLERC CL BAXTER DOLLY PB

HOCANF105570674 ET GT B:2008 Sep 14
VG-86-2YR-CAN
MS:88(FA:8 RAH:8 RAW:8) F&L:84 DS:86 R:84
CAN-GEBV Dec*12 76%Rel GLPI+2061/73%
KG M+1874/98% F+64/98% %F-0.05
SCS 2.90 P+48/97% %P-0.13
CAN-GEBV Dec*12 73%Rel Conf+10/97%
MS+8 F&L+10 DS+8 R+6
02-02 305 12568 478 3.8 384 3.1
365 14363 547 3.8 445 3.1
BCA 300 310 289
1 LACT: 19170 762 4.0 625 3.3 KG
AVG BCA: M300 F310 P289
Progeny Data: 0EX 0VG 1GP 0G 0F
2 DAUS ME AVG: 13524 532 3.9 406 3.0
AVG BCA: M256 F273 P246

EMERALD-ACR-SA T-BAXTER PB
HOUSAM132973942 *BYF*CVF*BLF*DPF*BRC GT
EX-91-CAN EXTRA*10
CAN-GEBV Dec*12 99%Rel GLPI+1639/99%
KG M+1999 F+68 %F-0.04 P+40 %P-0.22
CAN-GEBV Dec*12 99%Rel Conf+7

ZIJ002 GOLDWYN DOREEN PB
HOCANF7978127 ET GT
VG-89-4YR-CAN 2*(0/12)
02-02 305 11138 436 3.9 389 3.5
365 12712 493 3.9 445 3.5
BCA 267 281 292
04-03 305 12517 529 4.2 470 3.8
BCA 241 276 287
2 LACT: 36641 1461 4.0 1354 3.7 KG
AVG BCA: M254(+31) F279(+53) P290(+57)
Progeny Data: 0EX 7VG 8GP 3G 0F
16 DAUS ME AVG: 13591 558 4.1 447 3.3
AVG BCA: M257 F286 P270

KELSTEIN DEBBIE-JO PB

HONLDF331070194 GT
VG-88-2YR-NLD
02-02 305 12040 519 4.3 450 3.7
1 LACT: 14814 618 4.2 545 3.7 KG
Progeny Data: 0EX 1VG 0GP 0G 0F
1 DAUS ME AVG: 13444 544 4.0 479 3.6
AVG BCA: M254 F279 P290

She could bring you the Gold Medal! Epic & Gold

72-73

Skyreach 819 263-2281
Heaven 418 888-3285



Fleury Gold Medal VG-85 2Yr

10 gen. VG or EX with 55^H
Lot 72

72

FLEURY GOLD MEDAL

HOCANF106372055 ET B:2010 Sep 02
VG-85-2YR-CAN
MS:86(FA:7 RAH:7 RAW:8) F&L:84 DS:85 R:85
CAN-PA Dec*12 42%Rel PA LPI+1823/39%
KG M+763/76% F+44/92% %F+0.15
SCS 2.92 P+38/92% %P+0.12
CAN-PA Dec*12 37%Rel Conf+12/99%
MS+11 F&L+11 DS+8 R+5

Fresh

BRAEDALE GOLDWYN PB

HOCANM10705608 *BYF*CVF*BLF GT
GP-84-8YR-CAN EXTRA'05 GM'12
F&L:83 DS:84 R:87
CAN-GEV Dec*12 99%Rel GLPI+2105/99%
KG M+375/43% F+50/88% %F+0.35
SCS 2.49 P+30/74% %P+0.16
CAN-GEV Dec*12 99%Rel Conf+13/99%
MS+12 F&L+13 DS+7 R+2
Progeny Data: 31614 Daus: 85% GP+
1184EX 11279VG 14421GP 4457G 273F
32577 DAUS ME AVG: 11444 450 3.9 367 3.2
AVG BCA: M216 F231 P222

FLEURY DUPLEX MERIDITH PB

HOCANF104087430 ET GT B:2006 Jun 13
EX-92-2E-CAN
MS:92(FA:7 RAH:9 RAW:9) F&L:95 DS:90 R:91
CAN-EBV Dec*12 69%Rel LPI+1611/57%
KG M+1151/89% F+38/87% %F-0.04
SCS 3.35 P+47/97% %P+0.08
CAN-EBV Dec*12 49%Rel Conf+12/99%
MS+11 F&L+9 DS+10 R+8
02-01 305 9896 383 3.9 325 3.3
BCA 259 268 264
03-02 305 11738 425 3.6 390 3.3
BCA 266 258 271
04-05 305 14010 574 4.1 467 3.3
365 15907 655 4.1 539 3.4
BCA 267 294 283
05-08 305 13283 563 4.2 441 3.3
BCA 252 292 269
4 LACT: 54216 2190 4.0 1828 3.4 KG
AVG BCA: M261(+10) F278(+14) P272(+12)
Progeny Data: 0EX 3VG 1GP 0G 0F
3 DAUS ME AVG: 14913 622 4.2 478 3.2
AVG BCA: M282 F319 P289



Fleury Duplex Meridith EX-92 2E

Mère/Dam

MESLAND DUPLEX-ET PB

HOESPM9201683779 *CVF*BLF ET GT
EX-91-4YR-ESP ST'09
CAN-GEV Dec*12 99%Rel GLPI+1203/98%
KG M+639 F-9 %F-0.31 P+35 %P+0.13
CAN-GEV Dec*12 99%Rel Conf+16

FLEURY FREELANCE MELODIE PB

HOCANF102577953 ET GT
VG-85-3YR-CAN
02-00 305 10409 369 3.5 344 3.3
BCA 276 262 282
03-02 305 12602 427 3.4 440 3.5
BCA 277 250 299
04-03 305 14612 504 3.4 477 3.3
320 15171 525 3.5 499 3.3
BCA 295 271 300
05-03 291 11467 390 3.4 383 3.3
BCA 215 195 228
4 LACT: 52848 1861 3.5 1796 3.4 KG
AVG BCA: M266(+23) F245(-4) P277(+29)
Progeny Data: 1EX 0VG 0GP 0G 0F
1 DAUS ME AVG: 13815 543 3.9 449 3.3
AVG BCA: M261 F278 P272

4th-10th Maternal Dam

WILLSONA MEGABUCK MAXINE VG-88-4YR-CAN 7*
SHOREMAR LINDY MAGGIE VG-88-4YR-CAN 15*
MEADOW BRIDGE MEGAN ET VG-86-3YR-CAN 12*
MEADOW BRIDGE FOND MEG ET VG-85-3YR-CAN 2*
NORMAC ROYALMAST VG-85-4YR-CAN 8*
NORMAC ROYAL EMILE EX-CAN 4*
NORMAC ROBYKE EMILE VG-CAN

73

GOLD MEDAL X EPIC

HOCANF108052083 B: 2012 Dec 21
CAN-PA Dec*12 PA LPI +2404
KG M+1474 F+52 %F-0.03 P+55 %P+0.06
CAN-PA Dec*12 Conf+13
MS+11 F&L+11 DS+9 R+7
Sire: GENERATIONS EPIC
CANM11104016 VG-87-2YR-CAN
Dam: FLEURY GOLD MEDAL
CANF106372055 VG-85-2YR-CAN

REGANCREST ELTON DURHAM-ET PB

HOUSAM2250783 *CVC*BLF*RDF ET GT
EX-90-7YR-USA GM

HENKESEN HILLS EMERALD-ET PB

HOUSAF17139448 ET
EX-91-2E-USA DOM GMD 1*(0/8)

BRAEDALE FREELANCE PB

HOCANM6962003 *CVF*BLF ET GT
VG-85-3YR-CAN EXTRA'03

FLEURY EMERSON MELINE PB

HOCANF9306493 *BLF ET GT
VG-87-5YR-CAN 7*(15/21)
10-04 305 17398 754 4.3 536 3.1
365 19906 864 4.3 619 3.1
BCA 364 433 353
6 LACT: 129499 4810 3.7 4169 3.2 KG
AVG BCA: M334(+91) F327(+79) P327(+79)
3 Super3's, 5 Superior Lactations
Progeny Data: 0EX 5VG 1GP 1G 0F
5 DAUS ME AVG: 15555 583 3.7 495 3.2
AVG BCA: M294 F299 P299

From the Baler Twine's



74

Crackholm | Pinto | Ziehlsdorff
819 352-1670

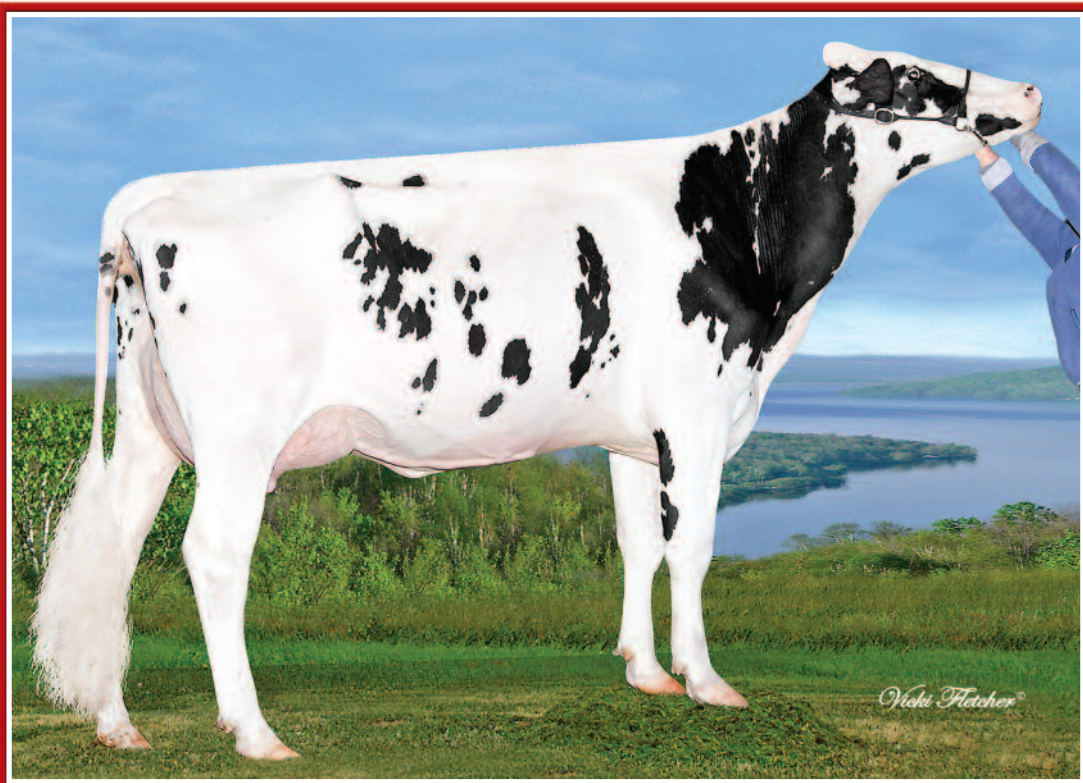

Crackholm Armstead Brianna VG-87

2-04 365 11,142 kg 3.4% 3.2% (232-210-229)

Lot 74

74

CRACKHOLM ARMSTEAD BRIANNA

HOCANF105768989 *BYF*CVF*BLF*DPF ET GT B:2009
VG-87-3YR-CAN
MS:88(FA:9 RAH:8 RAW:7) F&L:87 DS:86 R:86
CAN-GEBV Dec*12 76%Rel GLPI+1226/74%
KG M+1190/90% F+31/80% %F-0.13
SCS 2.60 P+18/68% %P-0.19
CAN-GEBV Dec*12 74%Rel Conf+12/99%
MS+12 F&L+3 DS+9 R+7

02-04 305 9611 326 3.4 304 3.2
365 11142 378 3.4 356 3.2
BCA 232 210 229
1 LACT: 12970 442 3.4 420 3.2 KG
AVG BCA: M232(-32) F210(-39) P229(-40)

Due Mar. 20 2013 to Lookout-P Eternity

4th - 10th Maternal Dam
BRAEDALE GYPSY GRAND VG-88-5YR-CAN 37*
BRAEDALE MOONRIVER GP-83-3YR-JPN
SUNNYLODGE CHIEF VICK ET VG-86-2YR-CAN 31*
SUNNYLODGE ELEVATION JAN VG-87-3YR-CAN 13*
SUNNYLODGE JANE SHEIK VG-85-2YR-CAN 4*
SUNNYLODGE FOND VICKIE VG-85-2YR-CAN 2*
SUNNYLODGE JANICE VG-CAN 4*

DIAMOND-OAK ARMSTEAD-ET PB

HOUAM132967734 *BYF*CVF*BLF ET GT
VG-87-6YR-CAN
F&L:86 DS:89 R:89
CAN-GEBV Dec*12 99%Rel GLPI+909/98%
KG M+738/62% F+33/70% %F+0.06
SCS 2.78 P+9/34% %P-0.13
CAN-GEBV Dec*12 99%Rel Conf+7/88%
MS+6 F&L+1 DS+4 R+6
Progeny Data: 2400 Daus: 66% GP+
0EX 168VG 1410GP 793G 29F
2492 DAUS ME AVG: 11664 442 3.8 357 3.1
AVG BCA: M220 F226 P216

FUSTEAD EMORY BLITZ-ET PB
HOUAM17013604 *CVF*BLF ET GT
EX-95-12YR-USA EXTRA'04 GM
CAN-GEBV Dec*12 99%Rel GLPI+811/99%
KG M+2760 F+19 %F-0.71 P+25 %P-0.53
CAN-GEBV Dec*12 99%Rel Conf+8

ASKEW RUDOLPH AMANDA-ET PB
HOUAF18058458 *CVD ET GT
VG-86-4YR-USA GMD DOM
03-07 305 15354 620 4.0 485 3.2
365 17418 684 3.9 566 3.2
2 LACT: 37354 1422 3.8 1280 3.4 KG

MISTY SPRINGS SHOTTLE BREEZE PB

HOCANF7866457 GT B:2006 Apr 27
VG-87-2YR-CAN 1*(3/4)
MS:88(FA:7 RAH:9 RAW:9) F&L:86 DS:86 R:87
CAN-EBV Dec*12 74%Rel LPI+2420/62%
KG M+1674/97% F+78/99% %F+0.16
SCS 2.71 P+49/97% %P-0.06
CAN-EBV Dec*12 56%Rel Conf+14/99%
MS+13 F&L+7 DS+12 R+9
01-11 305 10496 433 4.1 339 3.2
365 12338 509 4.1 406 3.3
BCA 277 309 283
1 LACT: 17279 705 4.1 593 3.4 KG
AVG BCA: M277(+66) F309(+96) P283(+69)
1 Superior Lactation
Progeny Data: 0EX 3VG 0GP 0G 0F
4 DAUS ME AVG: 11671 473 4.1 377 3.2
AVG BCA: M221 F243 P228

PICSTON SHOTTLE-ET PB
HOGBRM598172 *BYF*CVF*BLF*MFF ET GT
EX-96-7YR-GBR EXTRA'09 GM'10
CAN-GEBV Dec*12 99%Rel GLPI+1882/99%
KG M+1255 F+49 %F+0.03 P+36 %P-0.04
CAN-GEBV Dec*12 99%Rel Conf+11

GEN-I-BEQ CHAMPION BULLE PB
HOCANF100745688 ET GT
VG-86-2YR-CAN 6*(4/27)
02-04 305 10978 390 3.6 339 3.1
365 12853 487 3.8 405 3.2
BCA 270 258 263
1 LACT: 15030 577 3.8 486 3.2 KG
AVG BCA: M270(+37) F258(+19) P263(+28)
Progeny Data: 0EX 11VG 3GP 1G 0F
16 DAUS ME AVG: 14503 490 3.4 434 3.0
AVG BCA: M274 F251 P262



Misty Springs Shottle Breeze VG-87 2Yr 1^H

2^e mère/2nd Dam

BRAEDALE BALER TWINE PB
HOCANF6860888 *BLF ETM GT
VG-86-2YR-CAN 33*(27/138)
02-01 305 12096 591 4.9 402 3.3
365 14019 690 4.9 477 3.4
BCA 299 397 314
1 LACT: 27051 1359 5.0 1005 3.7 KG
AVG BCA: M299(+80) F397(+162) P314(+87)
1 Superior Lactation
Progeny Data: 4EX 15VG 6GP 2G 0F
29 DAUS ME AVG: 13628 522 3.8 433 3.2
AVG BCA: M257 F267 P262

She will flutter your lashes!!

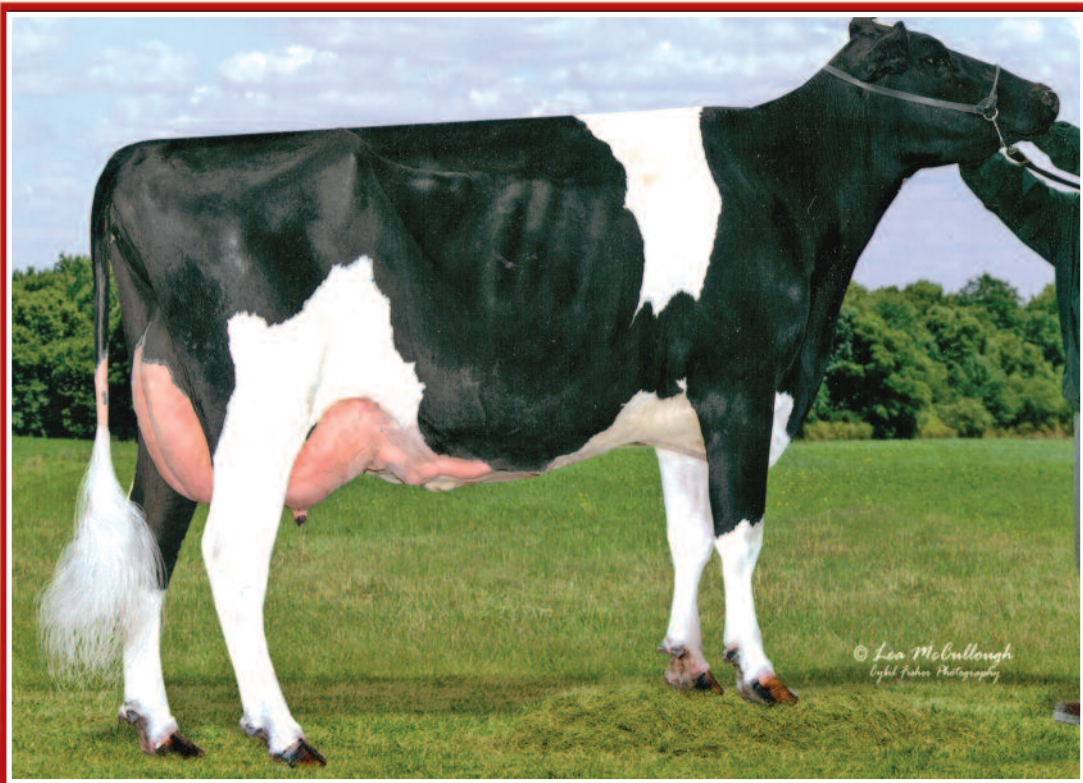

75

Crackholm 819 352-1670
Lejeune 418 855-2610

SRF-ZBW TS Louana VG 2Yr

4-04 16,164 kg 3.5% 559 3.4% 549

2^e mère/2nd Dam

75

ZBW-JP BRONCO LASHES

HOUSAF70071537 GT B:2010 Nov 15
CAN-GPA Dec*12 69%Rel GPA LPI+2410/65%
KG M+2063/99% F+64/98% %F-0.12
SCS 2.88 P+70/99% %P+0.02
CAN-GPA Dec*12 64%Rel Conf+11/98%
MS+10 F&L+8 DS+7 R+3

Fresh Feb. 14, 2013
DGV 2550 2117M
Type +13 MS+11 F&L+10

4th Maternal Dam
STONE-RISE INDY LEAH VG-88-6YR-USA

END-ROAD O-MAN BRONCO-ET PB

HOUSAM135774702 *BYF*CVF*BLF*DPF*RDF ET GT
EX-93-5YR-USA
GMACE Dec*12 89%Rel GMLPI+2627/86%
KG M+2381/99% F+65/96% %F-0.23
SCS 2.96 P+85/99% %P+0.07
GMACE Dec*12 85%Rel Conf+8/92%
MS+7 F&L+5 DS+4 R+3
Progeny Data: 112 Daus: 78% GP+
0EX 13VG 74GP 23G 2F

O-BEE MANFRED JUSTICE-ET PB

HOUSAM122358313 *CVF*BLF*DPF*RDF ET GT
EX-94-7YR-USA SP*07 GM
CAN-GEV Dec*12 99%Rel GLPI+2392/99%
KG M+1515 F+82 %F+0.24 P+78 %P+0.25
CAN-GEV Dec*12 99%Rel Conf-2

END-ROAD MARSHALL BUG PB

HOUSAF131926022
VG-88-4YR-USA GMD DOM
03-02 305 13508 499 3.7 465 3.4
365 15699 575 3.7 545 3.5
2 LACT: 34069 1268 3.7 1183 3.5 KG

HA-HO CUBBY MANFRED-ET PB

HOUSAM2183007 *CVF*BLF ET GT
GP-82-5YR-USA SP*02 GM

MEIER-MEADOWS EL JEZEBEL-ET PB

HOUSAF15459080 *CVC*BLC ET GT
EX-92-5YR-USA GMD DOM 2*(0/10)

MARA-THON BW MARSHALL-ET PB

HOUSAM2290977 *CVF*BLF ET GT
VG-86-5YR-USA GM*04

END-ROAD MARTY BEETLE-ET PB

HOUSAF127943459 *CVF ET
EX-91-2E-USA

ZBW-JP PLANET LOUANNE PB

HOUSAF66649662 B:2008 Dec 08
VG-85-2YR-USA
GMACE Dec*12 75%Rel GMLPI+1695/72%
KG M+1565/96% F+58/97% %F+0.00
SCS 2.95 P+56/98% %P+0.05
GMACE Dec*12 72%Rel Conf+8/93%
MS+9 F&L+3 DS+3 R+1

ENSENADA TABOO PLANET-ET PB

HOUSAM60597003 *BYF*CVF*BLF*DPF*RDF ET GT
EX-90-4YR-USA GM*11 EXTRA*12
CAN-GEV Dec*12 97%Rel GLPI+2625/94%
KG M+2601 F+92 %F-0.01 P+83 %P-0.02
CAN-GEV Dec*12 95%Rel Conf+9

SRF-ZBW TS LOUANA-ET PB

HOUSAF62535780 ET GT
VG-89-3YR-USA
02-00 305 11902 448 3.8 384 3.2
04-04 305 14528 489 3.4 486 3.3
365 16164 559 3.5 549 3.4
2 LACT: 35989 1340 3.7 1247 3.5 KG
Progeny Data: 0EX 1VG 0GP 0G 0F
1 DAUS ME AVG: 10480 420 4.0 372 3.5
AVG BCA: M198 F215 P225

ROSE-BAUM TABOO-ET PB

HOUSAM17121203 *CVF*BLF ET GT
VG-87-7YR-USA GM*10

PLUSHANSKI AMEL PATTY-ET PB

HOUSAF130161039 *CVF ET
EX-93-3E-USA DOM GMD

JENNY-LOU MRSHL TOYSTORY-ET PB

HOUSAM60372887 *BYF*CVF*BLF*RDF ET GT
GM*10 SP*10

STONE-RISE DURHAM LIZZY PB

HOUSAF131417106 *CVF*BLF*DPF*RDF
EX-95-3E-USA GMD DOM
06-00 305 18783 598 3.2 660 3.5
365 22893 707 3.1 805 3.5
5 LACT: 104314 3481 3.3 3496 3.4 KG

Lots of Appeal!



76

Crackholm 819 352-1670
Lejeune 418 855-2610



Regancrest Bolton Isabel VG

1-11 365 15,559 kg 3.4% 528 3.2% 499

Mère/Dam

76

REGANCREST I APPEAL-ET

HOUSAF66625588 *BYF ET GT B:2010 Dec 05
CAN-GPA Dec*12 70%Rel GPA LPI+1821/67%
KG M+1626/96% F+25/73% %F-0.35
SCS 2.80 P+45/96% %P-0.08
CAN-GPA Dec*12 66%Rel Conf+11/98%
MS+11 F&L+7 DS+6 R+5

Sells Fresh

4th-6th Maternal Dam
REGANCREST EMORY DORISSA-ET VG-86-7YR-USA
SNOW-N DENISES DELLIA EX-95-2E-USA 5*
SNOW-N DORYS DENISE EX-90-2E-USA

RONELEE TOYSTORY DOMAIN-ET PB
HOUSAM137974489 *CVF*BLF*DPF ET GT
EX-90-3YR-USA
GMACE Dec*12 87%Rel GMLPI+1607/83%
KG M+1133/80% F+19/51% %F-0.23
SCS 2.78 P+32/77% %P-0.05
GMACE Dec*12 83%Rel Conf+12/98%
MS+11 F&L+6 DS+8 R+9
Progeny Data: 2 Daus: 100% GP+
0EX 1VG 1GP 0G 0F

JENNY-LOU MRSHL TOYSTORY-ET PB
HOUSAM60372887 *BYF*CVF*BLF*RDF ET GT
GM'10 SP'10
CAN-GEBV Dec*12 99%Rel GLPI+1306/99%
KG M+1205 F+39 %F-0.05 P+38 %P-0.02
CAN-GEBV Dec*12 99%Rel Conf+5
RONELEE OUTSIDE DABBLE-ET PB
HOUSAF134644585 *BYF*CVF*BLF ET GT
EX-91-2E-USA DOM GMD
05-03 305 17259 625 3.6 540 3.1
365 20199 731 3.6 634 3.1
3 LACT: 84247 3066 3.6 2706 3.2 KG

MARA-THON BW MARSHALL-ET PB
HOUSAM2290977 *CVF*BLF ET GT
VG-86-5YR-USA GM'04
JENNY-LOU PATRON TOYANE PB
HOUSAF17313307 *BLF*DPF*RDF GT
VG-89-6YR-USA GMD DOM 4*(0/20)
COMESTAR OUTSIDE PB
HOCANM6026421 *CVF*BLF ET GT
EX-95-CAN EXTRA'98 GM'12

RONELEE RUDOLPH DIMPLE PB
HOUSAF126084418 GT
EX-93-2E-USA DOM

REGANCREST BOLTON ISABEL PB
HOUSAF63606806 B:2007 Oct 18
VG-85-3YR-USA
GMACE Dec*12 76%Rel GMLPI+1843/74%
KG M+1833/98% F+55/96% %F-0.13
SCS 2.95 P+56/98% %P-0.03
GMACE Dec*12 73%Rel Conf+6/83%
MS+6 F&L+5 DS+3 R+1
01-11 305 13404 447 3.3 422 3.1
365 15599 528 3.4 499 3.2
1 LACT: 15599 528 3.4 499 3.2 KG

SANDY-VALLEY BOLTON-ET PB
HOUSAM131823833 *BYC*CVF*BLF ET GT
EX-90-5YR-USA GM'10 EXTRA'10
CAN-GEBV Dec*12 99%Rel GLPI+2167/99%
KG M+2049 F+73 %F-0.02 P+58 %P-0.07
CAN-GEBV Dec*12 99%Rel Conf+10
REGANCREST O ISABELL-ETS PB
HOUSAF61361995 ETM
GP-83-4YR-USA
02-03 305 9285 323 3.5 318 3.4
03-05 305 11880 391 3.3 379 3.2
349 13222 450 3.4 428 3.2
04-06 72 2545 87 3.4 86 3.4
3 LACT: 26191 896 3.4 873 3.3 KG

LEXVOLD LUKE HERSHEL-ET PB
HOUSAM2294436 *BYF*CVF*BLF ET GT
GM SP'04
SANDY-VALLEY BLESSING-ET PB
HOUSAF128824973 *CVF ET GT
VG-88-2YR-USA DOM GMD 6*(0/31)
O-BEE MANFRED JUSTICE-ET PB
HOUSAM122358313 *CVF*BLF*DPF*RDF ET GT
EX-94-7YR-USA SP'07 GM
REGANCREST ITO ISA PB
HOUSAF60870571 GT
VG-86-2YR-USA GMD
02-00 305 11875 444 3.7 415 3.5
365 14293 518 3.6 503 3.5
1 LACT: 20693 735 3.6 732 3.5 KG

She could make your Gold Chips!

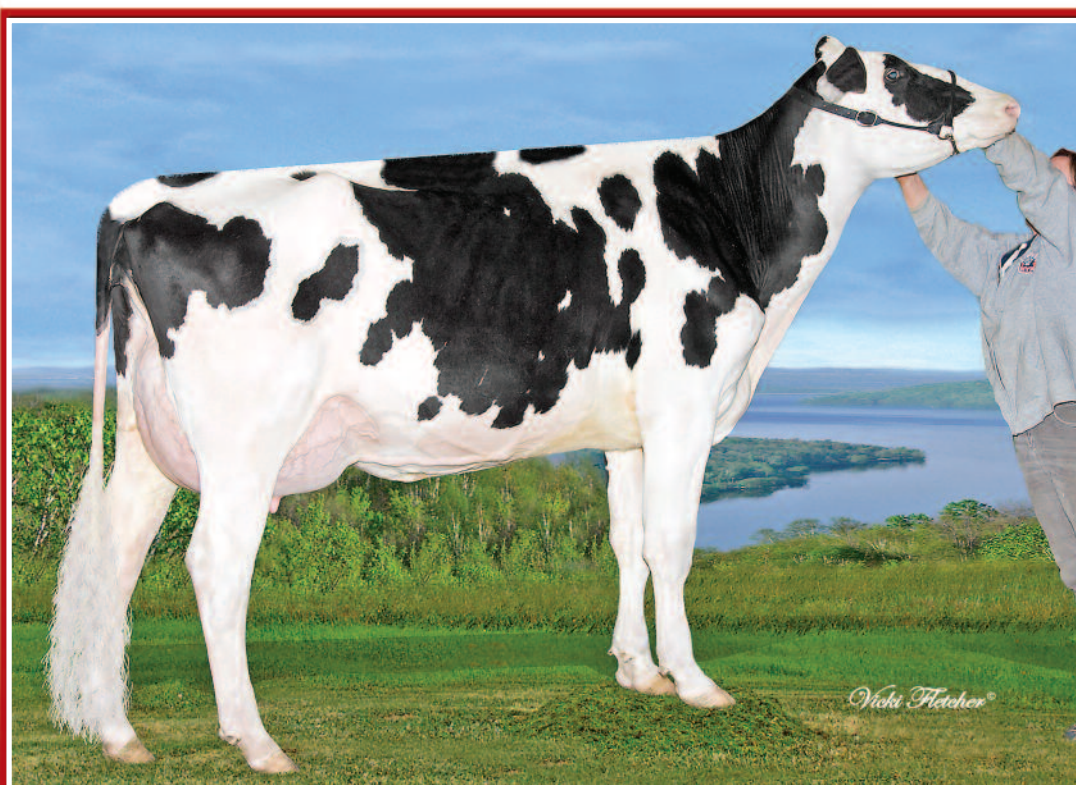

77

Lookout | Sanderson | Marita Int'l.
819 842-3130

Regancrest MB *Breyell*-ET VG-87 2Yr

4-03 315 13,459 kg 3.3% 449 3.1% 415

Mère/Dam

77

LOOKOUT PESCE G C BREYA

HOCANF107515723 B:2012 Mar 17
CAN-GPA Dec*12 69%Rel GPA LPI+1251/66%
KG M+843/79% F+20/66% %F-0.09
SCS 2.67 P+20/72% %P-0.07
CAN-GPA Dec*12 65%Rel Conf+13/99%
MS+12 F&L+9 DS+8 R+6

GTPI 1772 190NMS 12/2012
795M 16F 13P
GPTAT+3.06 2.44UDC 2.25FLC
1.2PL -1.5DPR 2.75SCS

4th-8th Maternal Dam
REGANCREST JUROR BRINA-ET EX-92-4YR-USA
REGANCREST AEROSTAR BERT-ET EX-90-5YR-USA
REGANCREST MARK CHAIRMAN BEA EX-91-2E-USA
REGANCREST BOARD CHAIRMAN BEA EX-90-6YR-USA
REGANCREST APACHE STANDOUT BEA VG-86-7YR-USA

MR CHASSITY GOLD CHIP-ET PB

HOUSAM140145553 *BYF*CVF*BLF*DPF*RDF ET GT
EX-92-3YR-USA
CAN-GPA Dec*12 76%Rel GPA LPI+2122/74%
KG M+1068/77% F+55/91% %F+0.16
SCS 2.53 P+30/74% %P-0.05
CAN-GPA Dec*12 73%Rel Conf+16
MS+13 F&L+12 DS+12 R+6

BRAEDALE GOLDWYN PB

HOCANM10705608 *BYF*CVF*BLF GT
GP-84-8YR-CAN EXTRA'05 GM'12
CAN-GEBV Dec*12 99%Rel GLPI+2105/99%
KG M+375 F+50 %F+0.35 P+30 %P+0.16
CAN-GEBV Dec*12 99%Rel Conf+13

REGANCREST S CHASSITY-ET PB

HOUAF62496899 *BYF*BLF ET GT
EX-92-4YR-USA DOM GMD 2*(0/10)
02-01 305 14470 629 4.3 474 3.3
365 16638 711 4.3 541 3.3
2 LACT: 47864 1988 4.2 1433 3.0 KG

REGANCREST MB BREYELL-ET PB

HOUAF63606863 *RDC ET GT B:2007 Dec 03
VG-87-2YR-CAN
MS:87(FA:8 RAH:9 RAW:8) F&L:84 DS:87 R:89
CAN-GEBV Dec*12 76%Rel GLPI+1184/73%
KG M+1104/87% F+17/61% %F-0.20
SCS 3.00 P+32/88% %P-0.03
CAN-GEBV Dec*12 73%Rel Conf+11/98%
MS+9 F&L+8 DS+7 R+12
02-03 305 12660 389 3.1 385 3.0
BCA 312 259 298
04-03 305 13181 439 3.3 404 3.1
315 13459 449 3.3 415 3.1
2 LACT: 28750 933 3.2 900 3.1 KG
AVG BCA: M312 F259 P298
Progeny Data: 0EX 2VG 1GP 1G 0F
4 DAUS ME AVG: 12611 499 4.0 380 3.0
AVG BCA: M238 F256 P230

DUDOC MR BURNS PB

HOCANM100745543 *BYF*CVF*BLF*RDC ET GT
VG-85-5YR-CAN EXTRA'09
CAN-GEBV Dec*12 99%Rel GLPI+1818/99%
KG M+1269 F+31 %F-0.13 P+66 %P+0.21
CAN-GEBV Dec*12 99%Rel Conf+8

REGANCREST BREYA-ET PB

HOUAF62496852 *BLF ET GT
VG-88-3YR-USA DOM GMD 1*(0/9)
02-02 305 12079 443 3.7 358 3.0
365 14497 528 3.6 438 3.0
1 LACT: 21006 783 3.7 653 3.1 KG
Progeny Data: 0EX 2VG 2GP 0G 0F
4 DAUS ME AVG: 16276 664 4.1 487 3.0
AVG BCA: M308 F340 P294



Regancrest-PR Barbie-ET EX-92 4^H

3^e mère/3rd Dam

REGANCREST-PR BARBIE-ET PB

HOUAF60602011 *CVF ET GT
EX-92-7YR-USA DOM GMD 4*(0/23)
02-06 305 12120 478 3.9 401 3.3
365 14374 561 3.9 476 3.3
2 LACT: 32282 1221 3.8 1049 3.2 KG
NOM. ALL-AMERICAN JR. 3-YR 2004
Progeny Data: 0EX 3VG 0GP 0G 0F
3 DAUS ME AVG: 15279 677 4.4 495 3.2
AVG BCA: M289 F347 P299

From the Shottle Lucy's



78

Crackholm | T. Rauen
819 352-1670



John Erbsen

Morningview Shtl Lucy-ET EX 2E

4-05 365 18,176 kg 3.7% 679 3,2% 573

2^e mère/2nd Dam

78

CRACKHOLM TR SUDAN LIZZY

HO CANF107839846 ET B:2012 Jun 01
CAN-GPA Dec*12 70%Rel GPA LPI+2192/66%
KG M+1309/92% F+61/98% %F+0.11
SCS 2.76 P+48/97% %P+0.05
CAN-GPA Dec*12 65%Rel Conf+8/93%
MS+6 F&L+8 DS+5 R+3

VA-EARLY-DAWN SUDAN CRI-ET PB

HOUSAM62768990 *BYF*CVF*BLF ET GT
GMACE Dec*12 85%Rel GMLPI+2884/81%
KG M+1703/95% F+97/99% %F+0.31
SCS 2.73 P+68/99% %P+0.12
GMACE Dec*12 81%Rel Conf+10/97%
MS+6 F&L+11 DS+7 R+6

MORNINGVIEW DESTRY LEA-ET PB

HOUSAF69791848 *RDC ET GT B:2010 Sep 29
CAN-GPA Dec*12 75%Rel GPA LPI+2159/71%
KG M+1303/92% F+42/90% %F-0.06
SCS 2.57 P+46/96% %P+0.03
CAN-GPA Dec*12 71%Rel Conf+9/96%
MS+9 F&L+7 DS+4 R+1

RIDGE-STAR JAMMER-ET PB

HOUSAM130247861 *BYF*CVF*BLF ET GT
G-77-6YR-CAN
CAN-GEBV Dec*12 97%Rel GLPI+1763/95%
KG M+826 F+56 %F+0.24 P+34 %P+0.07
CAN-GEBV Dec*12 94%Rel Conf+7

WINDROSE SLR SUGAREE-ET PB

HOUSAF124857041 ET
VG-86-4YR-USA
04-02 305 14189 455 3.2 451 3.2
365 15676 505 3.2 500 3.2
3 LACT: 40021 1374 3.4 1266 3.2 KG

SCIENTIFIC DESTRY-ET PB

HOUSAM138122625 *BYF*CVF*BLF*DPF*RDC ET GT
VG-88-4YR-USA ST*12
CAN-GEBV Dec*12 95%Rel GLPI+1501/91%
KG M-157 F+12 %F+0.18 P+18 %P+0.22
CAN-GEBV Dec*12 91%Rel Conf+11

MORNINGVIEW SHTL LUCY-ET PB

HOUSAF63927911 *BYF ET GT
EX-90-2E-USA DOM
02-03 305 12206 414 3.4 410 3.4
04-05 305 15685 591 3.8 489 3.1
365 18176 679 3.7 573 3.2
2 LACT: 56359 2064 3.7 1914 3.4 KG
Progeny Data: 0EX 1VG 0GP 0G 0F
1 DAUS ME AVG: 13444 504 3.7 427 3.2
AVG BCA: M254 F258 P258

4th-7th Maternal Dam

CROCKETT-ACRES DRHM MAE-ET VG-87-6YR-USA
WAUREGAN MAEBELL-ET EX-91-2E-USA
WHITTIER-FARMS LEAD MAE-ET EX-95-3E-USA
RAYMAU BSTAR MONICA-ET VG-89-2YR-USA
JUNIPER JASON MARIA-ET VG-87-3YR-USA
JDM-PRIDE VALIANT MAGGIE EX-91-7YR-USA
LA-KO-LAND PENSTATE SADIE VG-87-5YR-USA
LA-KO-LAND BOOTMAKER SALLY VG-86-5YR-USA
LA-KO-LAND MONITOR NANCY EX-90-9YR-USA

DE-KA-ACRES MOUNT EARL-ET PB

HOUSAM2261692 *CVF*BLF ET GT

RIDGE-STAR ZEBU JOYOUS PB

HOUSAF15867999
EX-90-4YR-USA DOM

PARADISE-R SAILOR 95-ET PB

HOUSAM2259250 *CVF*BLF ET GT
EX-94-10YR-USA GM'04

WINDROSE DUSTER SUGAREE-ET PB

HOUSAF17265429
VG-88-6YR-USA

BRAEDALE GOLDWYN PB

HO CANM10705608 *BYF*CVF*BLF GT
GP-84-8YR-CAN EXTRA'05 GM'12

SCIENTIFIC DEBUTANTE RAE-ET PB

HOUSAF132416603 *CVC*RDC ET GT
EX-92-4YR-USA DOM GMD 3*(0/15)

PICSTON SHOTTLE-ET PB

HOGBRM598172 *BYF*CVF*BLF*MFF ET GT
EX-96-7YR-GBR EXTRA'09 GM'10

MORNINGVIEW OMAN LIBBY-ET PB

HOUSAF135404694 ET
VG-86-4YR-USA DOM
04-00 305 14951 658 4.4 546 3.7
365 16774 740 4.4 619 3.7
3 LACT: 63205 2872 4.5 2363 3.7 KG

Signature-Red!



79

Lookout | Pesce | 819 842-3130



Charpentier Mr Burns Sisi VG-86 2Yr

2-05 365 14,791 kg 3.5% 3.4% (308-287-321) • 2nd Sr. 3-Yr-Old QC Spring Show R&W 2012

Mère/Dam

79

LOOKOUT PESCE SIGNATURE

HOCANF108033912 R&W ET B:2012 Sep 29
 CAN-GPA Feb*13 GPA LPI+2072/63%
 KG M+1094 F+27 %F-0.12
 SCS 2.88 P+50 %P+0.13
 CAN-GPA Feb*13 61%Rel Conf+11
 MS+9 F&L+7 DS+7 R+5

4th-10th Maternal Dam
 GLEN DRUMMOND SPLENDOR VG-86-2YR-CAN 37*
 GLEN DRUMMOND AERO FLOWER VG-88-3YR-CAN 18*
 GLEN DRUMMOND SHOWER ET EX-CAN 14*
 GLEN DRUMMOND S C JO BETH EX-2E-CAN 7*
 GLEN DRUMMOND MATT BETH VG-85-3YR-CAN 4*
 GLEN DRUMMOND MARQUIS BETH VG-CAN
 FERGLYNN RAG APPLE BERTHA VG 3*

TIGER-LILY LADD P-RED-ET PB

HOUSAM69405976 R&W *BYF*PO ET GT
 CAN-GPA Dec*12 70%Rel GPA LPI+1920/67%
 KG M+250/35% F+31/68% %F+0.23
 SCS 2.80 P+36/83% %P+0.27
 CAN-GPA Dec*12 66%Rel Conf+11
 MS+10 F&L+7 DS+5 R+5

SCIENTIFIC DESTROY-ET PB

HOUSAM138122625 *BYF*CVF*BLF*DPF*RDC ET GT
 VG-88-4YR-USA ST*12
 CAN-GEBV Dec*12 95%Rel GLPI+1501/91%
 KG M-157 F+12 %F+0.18 P+18 %P+0.22
 CAN-GEBV Dec*12 91%Rel Conf+11

BRAEDALE GOLDWYN PB

HOCANM10705608 *BYF*CVF*BLF GT
 GP-84-8YR-CAN EXTRA*05 GM*12

SCIENTIFIC DEBUTANTE RAE-ET PB

HOUSAF132416603 *CVC*RDC ET GT
 EX-92-4YR-USA DOM GMD 3*(0/15)

AGGRAVATION LAWN BOY P-RED PB

HOUSAM133080890 R&W *BYF*CVF*BLF*DPF*PO GT
 EX-93-7YR-USA GM

KINGS-RANSOM SEPT LIMA-ET PB

HOUSAF61624449 ET
 EX-91-2E-USA

CHARPENTIER MR BURNS SISI PB

HOCANF105180030 R&W *BYF*CVF*BLF*DPF ET GT B:2
 VG-86-2YR-CAN
 MS:85(F:A:7 RAH:8 RAW:7) F&L:85 DS:91 R:88
 CAN-GEBV Dec*12 75%Rel GLPI+2460/72%
 KG M+2119/99% F+64/98% %F+0.12
 SCS 3.17 P+77/99% %P+0.06
 CAN-GEBV Dec*12 71%Rel Conf+11/98%
 MS+6 F&L+9 DS+11 R+10
 02-05 305 12528 434 3.5 417 3.3
 365 14791 523 3.5 501 3.4
 BCA 308 287 321
 1 LACT: 17027 603 3.5 587 3.4 KG
 AVG BCA: M308(+63) F287(+51) P321(+67)
 1 Superior Lactation
 2ND SR.3-YR 2012 QUEBEC SPRING R&W
 3RD INT.1-YR 2010 ROYAL R&W
 3RD INT.CALF 2009 QC INTERNATIONAL R&W

DUDOC MR BURNS PB

HOCANM100745543 *BYF*CVF*BLF*RDC ET GT
 VG-85-5YR-CAN EXTRA*09
 CAN-GEBV Dec*12 99%Rel GLPI+1818/99%
 KG M+1269 F+31 %F-0.13 P+66 %P+0.21
 CAN-GEBV Dec*12 99%Rel Conf+8

CHARPENTIER FBI SIERRA PB

HOCANF103828286 *RDC ETM GT
 VG-89-5YR-CAN 1*(0/5)
 02-10 305 16221 623 3.8 597 3.7
 BCA 364 380 423
 05-00 305 21264 773 3.6 679 3.2
 365 24208 879 3.6 778 3.2
 BCA 418 413 427
 2 LACT: 52035 1921 3.7 1780 3.4 KG
 AVG BCA: M391(+152) F397(+150) P425(+176)
 2 Superior Lactations
 2ND 5-YR 2011 COOKSHIRE
 Progeny Data: 0EX 4VG 2GP 0G 0F
 4 DAUS ME AVG: 16060 540 3.4 519 3.2
 AVG BCA: M303 F277 P314

MARKIM THUNDER PB

HOUSAM17144785 *BYF*CVF*BLF GT
 VG-85-5YR-CAN ST*01

GRANDUC MAGGIE STORM-ET PB

HOUSAF6873895 *RDC ET MB GT
 VG-87-6YR-CAN 4*(0/21)

GILLETTE BRILEA F B I PB

HOCANM8209524 *BYF*CVF*BLF ET GT
 EX-94-CAN EXTRA*05

GEN-I-BEQ TALENT SPECTRA PB

HOCANF102630421 R&W ET GT
 VG-85-2YR-CAN 12*(0/60)
 04-08 305 17079 663 3.9 595 3.5
 365 18690 731 3.9 657 3.5
 BCA 334 353 372
 3 LACT: 55620 2106 3.8 1949 3.5 KG
 AVG BCA: M323(+79) F330(+80) P355(+101)
 1 Super3, 3 Superior Lactations
 Progeny Data: 1EX 10VG 3GP 0G 0F
 15 DAUS ME AVG: 14215 542 3.8 458 3.2
 AVG BCA: M269 F278 P277

Red Securé Sr. 2-Yr-Old



80

Boulet 418 259-7459
Pierstein 418 248-6150



Stelbro Renita Ranger-Red EX-94 3E 8^H

Grand Champion WDE Madison R&W 1998 & 2001 • All-American R&W 1998 & 2001

3^e mère/3rd Dam

80

BOULET SECURE RED SHERRY

HOCANF106761860 R&W B:2010 Oct 10
CAN-GPA Dec*12 64%Rel GPA LPI+671/62%
KG M+424/60% F+5/41% %F-0.11
SCS 2.64 P+17/67% %P+0.02
CAN-GPA Dec*12 61%Rel Conf+7/89%
MS+5 F&L+6 DS+3 R-1

Sells Fresh

4th-7th Maternal Dam
STELBRO ENHANCER RIPPLE-RED EX-4E-CAN 9*
STELBRO REGAL RENE EX-3E-CAN 3*
STELBRO ASTRA STARBRITE VG-85-4YR-CAN
LANGSTATE STAR VG-85-3YR-CAN

CRACKHOLM SECURE RED PB

HOCANM104505308 R&W *CVF*BLF ET GT
EX-90-CAN
F&L:87 DS:93 R:94
CAN-GPA Dec*12 78%Rel GPA LPI+1332/75%
KG M+421/45% F+24/57% %F+0.09
SCS 2.73 P+34/80% %P+0.17
CAN-GPA Dec*12 74%Rel Conf+7
MS+6 F&L+8 DS+3 R+1
Progeny Data: 26 Daus: 88% GP+
0EX 3VG 20GP 3G 0F

DUDOC MR BURNS PB

HOCANM100745543 *BYF*CVF*BLF*RDC ET GT
VG-85-5YR-CAN EXTRA'09
CAN-GEBV Dec*12 99%Rel GLPI+1818/99%
KG M+1269 F+31 %F-0.13 P+66 %P+0.21
CAN-GEBV Dec*12 99%Rel Conf+8

GEN-I-BEQ GOLDWYN SECRET PB

HOCANF103506629 *RDC ET GT
VG-87-2YR-CAN 5*(0/27)
02-00 305 10061 485 4.8 354 3.5
365 11609 561 4.8 416 3.6
BCA 264 339 288
2 LACT: 36276 1814 5.0 1384 3.8 KG

MARKIM THUNDER PB

HOUSAM17144785 *BYF*CVF*BLF GT
VG-85-5YR-CAN ST'01

GRANDUC MAGGIE STORM-ET PB

HOCANF6873895 *RDC ET MB GT
VG-87-6YR-CAN 4*(0/21)

BRAEDALE GOLDWYN PB

HOCANM10705608 *BYF*CVF*BLF GT
GP-84-8YR-CAN EXTRA'05 GM'12

GEN-I-BEQ DURHAM SHERRY PB

HOCANF8301920 *CVF*RDC ET GT
VG-87-5YR-CAN 7*(9/27)

STELBRO REBECCA SARAH PB

HOCANF7445630 R&W ET GT B:2004 Oct 14
VG-87-5YR-CAN
MS:85(FA:7 RAH:7 RAW:6) F&L:89 DS:89 R:89
CAN-EBV Dec*12 72%Rel LPI+816/60%
KG M+475/62% F+20/66% %F+0.02
SCS 2.88 P+14/61% %P-0.02
CAN-EBV Dec*12 54%Rel Conf+7/89%
MS+7 F&L+4 DS+5 R+2
02-05 305 9696 378 3.9 326 3.4
358 10674 417 3.9 361 3.4
BCA 233 245 247
03-08 305 10136 405 4.0 339 3.3
BCA 219 235 226
04-11 305 10164 372 3.7 334 3.3
BCA 192 188 200
05-11 88 3287 134 4.1 105 3.2
4 LACT: 34752 1347 3.9 1159 3.3 KG
AVG BCA: M215(+13) F223(+10) P224(+15)
3RD SR.1-YR 2006 QC INTERNATIONAL R&W
Progeny Data: 0EX 1VG 1GP 0G 0F
2 DAUS ME AVG: 10957 429 3.9 345 3.1
AVG BCA: M207 F220 P209

PURSUIT SEPTEMBER STORM PB

HOCANM6820564 *BYF*CVF*BLF*RDC ET GT
EX-CAN ST'02 GM'12
CAN-GEBV Dec*12 99%Rel GLPI+615/99%
KG M+195 F+43 %F+0.34 P-2 %P-0.07
CAN-GEBV Dec*12 99%Rel Conf+6

STELBRO ELEGANT REBECCA PB

HOCANF10617749 R&W ET GT
VG-86-2YR-CAN 19*(6/90)
02-03 305 10548 373 3.5 329 3.1
365 12242 431 3.5 385 3.1
BCA 268 254 259
04-01 305 12484 435 3.5 376 3.0
BCA 259 244 246
05-05 305 11328 435 3.8 362 3.2
BCA 219 223 219
3 LACT: 43212 1561 3.6 1370 3.2 KG
AVG BCA: M249(+29) F240(+11) P241(+16)
ALL-AMERICAN R&W JR.2-YR 2001
2ND JR.2-YR 2001 MADISON R&W
Progeny Data: 4EX 26VG 11GP 4G 1F
45 DAUS ME AVG: 12496 444 3.6 382 3.1
AVG BCA: M236 F227 P231

MAUGHLIN STORM PB

HOCANM5457798 *CVF*BLF*BRC ET GT
EX-CAN EXTRA'96

GLEN DRUMMOND SHIMMER PB

HOCANF6185591 *RDC ET GT
VG-85-2YR-CAN 4*(0/20)

ARNELL ELEGANT PB

HOCANM5296886 *BLF*RDC ET GT
EX-CAN ST'96

STELBRO RENITA RANGER-RED PB

HOCANF6019019 R&W GT
EX-94-3E-USA 8*(0/40)
04-02 305 11496 467 4.1 368 3.2
365 13272 524 3.9 416 3.1
3 LACT: 42074 1654 3.9 1374 3.3 KG
AVG BCA: M234(+35) F225(+26) P245(+32)
ALL-AMERICAN R&W MATURE COW 2001
ALL-AMERICAN R&W 4-YR 1998
GRAND 2001 MADISON R&W
GRAND 1998 MADISON R&W
INT.CHAMP 1996 MADISON R&W
Progeny Data: 2EX 4VG 6GP 0G 0F
12 DAUS ME AVG: 12788 465 3.6 394 3.1
AVG BCA: M242 F238 P238

Redburst x Royal Champion



81

Midas-Touch | 315 212-0032

Underwood Advent Jane-Red EX-93

H.M. Grand Champion R&W *Royal* 2008

Mère/Dam

81

MIDAS-TOUCH RB JADYN-RED-ET

HOUSAF71503229 B:2012 Sep 05
 CAN-PA Dec*12 PA LPI+743
 KG M-267 F+1 %F+0.17
 SCS 2.85 P+2 %P+0.11
 CAN-PA Dec*12 Conf+10
 MS+8 F&L+8 DS+6 R+6

4th-11th Maternal Dam
 JA-BOB HARRY JERRY-RED-ET EX-90-2E-USA
 JA-BOB HARMONY JOY-RED-ET EX-90-4YR-USA 1*
 A JA-BOB MARK HEAVENLY JOY EX-2E-CAN 13*
 SKY-HI MARS HELEN-ET EX-92-4E-USA
 SKY-HI BOOTS HONEY VG-86-8YR-USA
 SKY-HI MAJORITY HONEY EX-90-3E-USA
 TERRACE HEIGHTS HONEY SKY HI VG-86-10YR-USA
 TWINCREEK BURKE WINNIE VG-86-7YR-USA

LOOKOUT P REDBURST PB

HOCANM106030980 R&W *BYF*CVF*BLF*DPF GT
 CAN-GPA Dec*12 73%Rel GPA LPI+1568/70%
 KG M+305/38% F+10/39% %F+0.01
 SCS 2.82 P+25/66% %P+0.13
 CAN-GPA Dec*12 69%Rel Conf+13
 MS+12 F&L+11 DS+6 R+8

SCIENTIFIC DESTROY-ET PB

HOUSAM138122625 *BYF*CVF*BLF*DPF*RDC ET GT
 VG-88-4YR-USA ST*12
 CAN-GEV Dec*12 95%Rel GLPI+1501/91%
 KG M-157 F+12 %F+0.18 P+18 %P+0.22
 CAN-GEV Dec*12 91%Rel Conf+11

REGANCREST MB BREYELL-ET PB

HOUSAF63606863 *RDC ET GT
 VG-87-2YR-CAN
 04-03 305 13181 439 3.3 404 3.1
 315 13459 449 3.3 415 3.1
 2 LACT: 28750 933 3.2 900 3.1 KG

BRAEDALE GOLDWYN PB

HOCANM10705608 *BYF*CVF*BLF GT
 GP-84-8YR-CAN EXTRA'05 GM'12
SCIENTIFIC DEBUTANTE RAE-ET PB
 HOUSAF132416603 *CVC*RDC ET GT
 EX-92-4YR-USA DOM GMD 3*(0/15)

DUDOC MR BURNS PB

HOCANM100745543 *BYF*CVF*BLF*RDC ET GT
 VG-85-5YR-CAN EXTRA'09

REGANCREST BREYA-ET PB

HOUSAF62496852 *BLF ET GT
 VG-88-3YR-USA DOM GMD 1*(0/9)

UNDERWOOD ADVENT JANE-RED PB

HOUSAF135504107 R&W GT B:2004 May 06
 EX-93-2E-USA EX-93-CAN
 MS:94(FA:8 RAH:8 RAW:8) F&L:92 DS:95 R:88
 CAN-EBV Dec*12 67%Rel MLPI-83/54%
 KG M-839/6% F-9/21% %F+0.33
 SCS 2.88 P-22/7% %P+0.08
 MACE Dec*12 54%Rel Conf+7/89%
 MS+3 F&L+4 DS+5 R+4
 02-02 305 10392 453 4.4 317 3.1
 03-11 305 10158 460 4.5 334 3.3
 365 11579 533 4.6 395 3.4
 BCA 210 258 218
 06-10 39 1581 73 4.6 54 3.4
 3 LACT: 28686 1322 4.6 962 3.4 KG
 AVG BCA: M210 F258 P218
 RES. ALL-CANADIAN R&W MATURE COW 2008
 HM.GRAND 2008 ROYAL R&W
 1ST 4-YR 2008 QC INTERNATIONAL R&W
 1ST 4-YR 2008 ROYAL R&W
 3RD MATURE COW 2011 MADISON R&W
 Progeny Data: 0EX 1VG 0GP 0G 0F

KHW KITE ADVENT-RED-ET PB

HOUSAM133002953 R&W *CVF*BLF*DPF ET GT
 EX-94-5YR-USA
 GMACE Dec*12 97%Rel GMLPI+95/96%
 KG M-1114 F-18 %F+0.25 P-26 %P+0.10
 GMACE Dec*12 96%Rel Conf+9

JANDI-MAC JOAN CLIFFHANG-RED PB

HOUSAF130389516 R&W
 EX-91-3E-USA
 02-02 305 9988 348 3.5 329 3.3
 03-07 305 11875 448 3.8 411 3.5
 05-01 305 11195 461 4.1 357 3.2
 06-08 305 11118 478 4.3 386 3.5
 08-10 305 9272 410 4.4 315 3.4
 5 LACT: 53448 2145 4.0 1798 3.4 KG
 Progeny Data: 1EX 0VG 0GP 0G 0F
 1 DAUS ME AVG: 11115 504 4.5 361 3.2
 AVG BCA: M210 F258 P218

MARKWELL KITE-ET PB

HOUSAM128460878 *CVF*BLF*RDC ET GT
 EX-CAN ST*04

KAMPS-HOLLOW ALTITUDE-ET PB

HOUSAF129136431 *CVC*BLF*RDC ET GT
 EX-95-2E-USA DOM 1*(0/9)

MAPEL WOOD CLIFFHANGER PB

HOUSAF129136431 *CVF*BLF*RDC ET GT
 VG-85-8YR-CAN

JANDI-MAC JASMIN NITTANY-ET PB

HOUSAF15390248 *RDC ET
 EX-90-9YR-USA
 05-06 305 11716 548 4.7 362 3.1
 312 11889 559 4.7 367 3.1
 6 LACT: 60351 2543 4.2 1891 3.1 KG



HESSHOLM SUNNYLODGE GORGEOUS

HOCANF7998601 R&W ET B:2010 Oct 13
 CAN-PA Dec*12 42%Rel PA LPI+295/37%
 KG M-594/12% F+3/38% %F+0.25
 SCS 3.02 P-3/29% %P+0.16
 CAN-PA Dec*12 35%Rel Conf+3/54%
 MS+3 F&L+4 DS+2 R+2

Fresh March 2013

Red Senior 2-Yr-Old!

4th-7th Maternal Dam
 HELMCREST PETE MAE VG-85-3YR-CAN
 SUNNYLODGE ERMA VG-85-3YR-CAN
 SUNNYLODGE JAMIMA EX-CAN
 SUNNYLODGE KAREN ROCKMAN ANA VG-86-4YR-CAN

STERNDALE ROSE ROYCE RED ET PB
 HOGBRM633751 R&W *BYF*CVF*BLF ET GT
 CAN-GEBV Dec*12 97%Rel GLPI+593/95%
 KG M-918/2% F+13/42% %F+0.47
 SCS 2.98 P-5/13% %P+0.25
 CAN-GEBV Dec*12 96%Rel Conf+6/84%
 MS+6 F&L+7 DS+2 R+6
 Progeny Data: 431 Daus: 75% GP+
 OEX 48VG 275GP 100G 8F
 461 DAUS ME AVG: 10449 424 4.1 337 3.2
 AVG BCA: M197 F217 P204

KHW KITE ADVENT-RED-ET PB
 HOUSAM133002953 R&W *CVF*BLF*DPF ET GT
 EX-94-5YR-USA
 GMACE Dec*12 97%Rel GMLPI+95/96%
 KG M-1114 F-18 %F+0.25 P-26 %P+0.10
 GMACE Dec*12 96%Rel Conf+9
LAVENDER RUBY REDROSE PB
 HOCANF7254370 R&W GT
 EX-96-4E-USA
 07-04 305 20335 1001 4.9 682 3.4
 365 23632 1168 4.9 794 3.4
 5 LACT: 105021 4495 4.3 3673 3.5 KG

82A

GORGEOUS X ATTITUDE

B: March 2013
 Sire: DAMARTINI ATTITUDE-RED-ET
 HOUSAM66770680
 VG-87-3YR-USA
 Dam: HESSHOLM SUNNYLODGE GORGEOUS
 HOCANF7998601

DALMENY STARFIRE GRACIE RED PB
 HOCANF7996402 R&W GT B:2007 Jul 05
 VG-85-2YR-CAN
 MS:85(FA:8 RAH:9 RAW:6) F&L:83 DS:86 R:86
 CAN-EBV Dec*12 69%Rel LPI+36/55%
 KG M-269/24% F-6/25% %F+0.04
 SCS 3.06 P-1/32% %P+0.07
 CAN-EBV Dec*12 45%Rel Conf+1/32%
 MS+0 F&L+2 DS+2 R-3
 02-03 305 10155 399 3.9 335 3.3
 365 11660 460 3.9 392 3.4
 BCA 242 254 250
 03-08 299 10846 425 3.9 351 3.2
 BCA 225 240 231
 04-08 305 10455 395 3.8 335 3.2
 BCA 204 210 209
 3 LACT: 34865 1374 3.9 1158 3.3 KG
 AVG BCA: M224(+14) F235(+30) P230(+23)
 Progeny Data: 0EX 0VG 2GP 0G 1F
 1 DAUS ME AVG: 7410 316 4.3 261 3.5
 AVG BCA: M140 F162 P158

LYSTEL STARFIRE PB
 HOCANM7221650 *RDC ET GT
 ST'06
 CAN-EBV Dec*12 98%Rel LPI+765/97%
 KG M-347 F+1 %F+0.13 P+5 %P+0.15
 CAN-EBV Dec*12 96%Rel Conf+6
HELMCREST R M GINA PB
 HOCANF10705839 *RDC
 VG-88-4YR-CAN
 02-03 305 8388 276 3.3 267 3.2
 BCA 198 176 198
 03-02 305 8673 294 3.4 266 3.1
 BCA 183 168 175
 04-02 296 8375 293 3.5 250 3.0
 BCA 161 153 152
 05-06 305 9551 322 3.4 271 2.8
 BCA 185 170 168
 06-10 305 7220 269 3.7 222 3.1
 BCA 144 145 140
 07-09 159 4643 160 3.4 142 3.1
 6 LACT: 47148 1626 3.4 1428 3.0 KG
 AVG BCA: M174(-49) F162(-54) P167(-53)
 Progeny Data: 0EX 1VG 1GP 1G 0F
 3 DAUS ME AVG: 11997 446 3.7 380 3.2
 AVG BCA: M227 F229 P230

STBVQ RUBENS PB
 HOCANM5844883 *CVF*BLF*RDC ET GT
 VG-88-14YR-CAN ST'98 GM'03
COMESTAR L OR BLACK PB
 HOCANF5311227 ET GT
 VG-87-5YR-CAN 16*(3/95)
INDIANHEAD RED-MARKER-ET PB
 HOUSAM2284915 *CVF*BLF*RDC ET GT
 EX-CAN ST'99
HELMCREST BLACKSTAR PAEDON PB
 HOCANF6286067
 GP-81-2YR-CAN
 02-04 305 7602 307 4.0 262 3.4
 306 7625 308 4.0 263 3.4
 BCA 187 203 203
 4 LACT: 32647 1257 3.9 1097 3.4 KG
 AVG BCA: M180(-16) F184(-18) P192(-11)
 Progeny Data: 0EX 1VG 1GP 0G 0F
 2 DAUS ME AVG: 9430 316 3.4 288 3.1
 AVG BCA: M178 F162 P174



SUNNYLODGE FANTASY GINA

HOCANF11408332 R&W B:2012 Dec 02
 CAN-PA Dec*12 27%Rel PA LPI+483/25%
 KG M-385/19% F+14/56% %F+0.30
 SCS 3.01 P+8/49% %P+0.20
 CAN-PA Dec*12 24%Rel Conf+3/54%
 MS+3 F&L+4 DS+2 R+2

A Fantasy Red Dec. 2012

4th-8th Maternal Dam
 HELMCREST BLACKSTAR PAEDON GP-81-2YR-CAN
 HELMCREST PETE MAE VG-85-3YR-CAN
 SUNNYLODGE ERMA VG-85-3YR-CAN
 SUNNYLODGE JAMIMA EX-CAN
 SUNNYLODGE KAREN ROCKMAN ANA VG-86-4YR-CAN

SWEET-PEAS REAL FANTASY-RED PB
 HOUSAM69234146 R&W *BYF*CVF*BLF GT
 CAN-GPA Dec*12 65%Rel GPA LPI+639/62%
 KG M-245/14% F+26/60% %F+0.38
 SCS 3.02 P+17/50% %P+0.24
 CAN-GPA Dec*12 61%Rel Conf+3
 MS+3 F&L+4 DS+1 R+1

HURTGEN-VUE REALITY-RED PB
 HOUSAM134690997 R&W *CVF*BLF GT
 VG-88-3YR-USA
 MACE Dec*12 84%Rel MLPI+1468/78%
 KG M-190 F+65 %F+0.75 P+9 %P+0.16
 MACE Dec*12 78%Rel Conf+10
SWEET-PEAS FELICITY-RED-ET PB
 HOUSAF65682026 R&W ET

PURSUIT SEPTEMBER STORM PB
 HOCANM6820564 *BYF*CVF*BLF*RDC ET GT
 EX-CAN ST'02 GM'12
HURTGEN-VUE HHR VANESSA-RED PB
 HOUSAF17321694 R&W
 EX-93-3E-USA
DUDOC MR BURNS PB
 HOCANM100745543 *BYF*CVF*BLF*RDC ET GT
 VG-85-5YR-CAN EXTRA'09
SWEET-PEAS RBN FAITH-RED-ET PB
 HOUSAF130669863 R&W ET
 EX-91-6YR-USA GMD

SUNNYLODGE R R GINA PB
 HOCANF10929569 R&W ET B:2010 Oct 12
 GP-84-2YR-CAN
 MS:84(FA:7 RAH:8 RAW:5) F&L:81 DS:87 R:87
 CAN-PA Dec*12 42%Rel PA LPI+295/37%
 KG M-594/12% F+3/38% %F+0.25
 SCS 3.02 P-3/29% %P+0.16
 CAN-PA Dec*12 35%Rel Conf+3/54%
 MS+3 F&L+4 DS+2 R+2

STERNDALE ROSE ROYCE RED ET PB
 HOGBRM633751 R&W *BYF*CVF*BLF ET GT
 CAN-GEBV Dec*12 97%Rel GLPI+593/95%
 KG M-918 F+13 %F+0.47 P-5 %P+0.25
 CAN-GEBV Dec*12 96%Rel Conf+6
DALMENY STARFIRE GRACIE RED PB
 HOCANF7996402 R&W GT
 VG-85-2YR-CAN
 02-03 305 10155 399 3.9 335 3.3
 365 11660 460 3.9 392 3.4
 BCA 242 254 250
 03-08 299 10846 425 3.9 351 3.2
 BCA 225 240 231
 04-08 305 10455 395 3.8 335 3.2
 BCA 204 210 209
 3 LACT: 34865 1374 3.9 1158 3.3 KG
 AVG BCA: M224(+14) F235(+30) P230(+23)
 Progeny Data: 0EX 0VG 2GP 0G 1F
 1 DAUS ME AVG: 7410 316 4.3 261 3.5
 AVG BCA: M140 F162 P158

KHW KITE ADVENT-RED-ET PB
 HOUSAM133002953 R&W *CVF*BLF*DPF ET GT
 EX-94-5YR-USA
LAVENDER RUBY REDROSE PB
 HOCANF7254370 R&W GT
 EX-96-4E-USA
LYSTEL STARFIRE PB
 HOCANM7221650 *RDC ET GT
 ST'06
HELMCREST R M GINA PB
 HOCANF10705839 *RDC
 VG-88-4YR-CAN
 02-03 305 8388 276 3.3 267 3.2
 BCA 198 176 198
 6 LACT: 47148 1626 3.4 1428 3.0 KG
 AVG BCA: M174(-49) F162(-54) P167(-53)
 Progeny Data: 0EX 1VG 1GP 1G 0F
 3 DAUS ME AVG: 11997 446 3.7 380 3.2
 AVG BCA: M227 F229 P230

SHOW STOPPER RED SUMMER YR!



84

Milibro | L. Brochu
M. Rodrigue & I. Duval | 819 359-3120



Milibro Rubens Laurã VG 1^H

1st Jr.2-Yr-Old QC Spring Show R&W 2004

3^e mère/3rd Dam

84

MILIBRO BARBWIRE LAURENCE

HOCANF107809189 R&W B:2012 Jun 02
CAN-PA Dec*12 33%Rel PA LPI+298/30%
KG M-378/19% F+12/53% %F+0.27
SCS 2.91 P-6/24% %P+0.06
CAN-PA Dec*12 28%Rel Conf+7/89%
MS+5 F&L+5 DS+5 R+3

4th-6th Maternal Dam
MILIBRO CHARLES LORNIE VG-85-4YR-CAN
MILIBRO STARKISS LORIE EX-92-6YR-USA
MILIBRO ENHANCER GLORIA-RED VG-85-3YR-CAN

HYLITE BARBWIRE PB

HOCANM9748330 R&W *BYF ET GT
CAN-GPA Dec*12 73%Rel GPA LPI+672/71%
KG M-71/20% F+13/42% %F+0.17
SCS 2.94 P+2/22% %P+0.05
CAN-GPA Dec*12 70%Rel Conf+12
MS+9 F&L+9 DS+9 R+7

DESLACS SHAQUILLE PB

HOCANM103512991 *BYF*CVF*BLF*RDC ET GT
GP-82-4YR-CAN
CAN-GEV Dec*12 99%Rel GLPI+296/98%
KG M+315 F-4 %F-0.14 P-4 %P-0.13
CAN-GEV Dec*12 98%Rel Conf+8

RAINYRIDGE TALENT BARBARA PB

HOCANF7543170 *RDC GT
EX-95-5YR-USA EX-94-CAN 1*(0/6)
03-04 305 13762 500 3.6 443 3.2
365 15633 570 3.6 514 3.3
BCA 308 298 303
3 LACT: 34597 1289 3.7 1101 3.2 KG

MILIBRO RUSTLER LAURENCE PB

HOCANF105527450 R&W ET B:2009 Mar 01
GP-83-2YR-CAN
MS:83(FA:6 RAH:7 RAW:5) F&L:84 DS:83 R:83
CAN-EBV Dec*12 60%Rel LPI-42/49%
KG M-686/10% F+12/53% %F+0.37
SCS 2.88 P-15/13% %P+0.07
CAN-EBV Dec*12 43%Rel Conf+2/43%
MS+2 F&L+1 DS+1 R-2
02-02 305 8154 324 4.0 276 3.4
306 8177 325 4.0 277 3.4
BCA 209 223 221
03-03 P234 9439 365 3.9 301 3.2
PBCA 211 220 209
2 LACT: 16080 626 3.9 522 3.2 KG
AVG BCA: M210(-6) F222(-7) P215(-3)

SIR RIDGEDAL RUSTLER-RED-ET PB

HOUSAM127329466 R&W *CVF*BLF*DPF ET GT
EX-97-11YR-USA
CAN-EBV Dec*12 97%Rel LPI+389/93%
KG M-947 F+54 %F+0.89 P-11 %P+0.19
CAN-EBV Dec*12 92%Rel Conf+3

MILIBRO RAMPAGE LAURANCY PB

HOCANF104243845 R&W MB GT
VG-85-2YR-CAN
02-02 180 5995 233 3.9 185 3.1
1 LACT: 5995 233 3.9 185 3.1 KG
1ST INT.1-YR 2008 QC INTERNATIONAL R&W
2ND INT.1-YR 2008 ROYAL R&W
3RD INT.CALF 2007 QC INTERNATIONAL R&W
Progeny Data: 0EX 0VG 1GP 0G 0F
1 DAUS ME AVG: 11115 432 3.9 356 3.2
AVG BCA: M210 F222 P215



Milibro Rampage Laurancy VG 2Yr

2^e mère/2nd Dam

MILIBRO RUBENS LAURA PB

HOCANF100482692 R&W GT
VG-85-5YR-CAN 1*(5/4)
02-00 305 8589 368 4.3 306 3.6
365 9823 433 4.4 356 3.6
BCA 221 256 247
4 LACT: 49584 2191 4.4 1731 3.5 KG
AVG BCA: M214(-16) F249(+0) P231(+0)
1ST JR.2-YR 2004 QUEBEC SPRING R&W
2ND JR.1-YR 2003 QC INTERNATIONAL R&W
2ND JR.1-YR 2003 QUEBEC SPRING R&W
Progeny Data: 1EX 5VG 2GP 0G 0F
7 DAUS ME AVG: 11821 476 4.0 381 3.2
AVG BCA: M223 F244 P230



LIDDLEHOLME COTND AMBER-RED

HOUSAF70629973 B:2010 Oct 21
 CAN-PA Dec*12 PA LPI+223
 EX-95-CAN ST*10
 F&L:90 DS:97 R:95
 CAN-EBV Dec*12 98%Rel LPI-632/93%
 KG M-2289/0% F-48/1% %F+0.38
 SCS 2.57 P-59/0% %P+0.17
 CAN-EBV Dec*12 95%Rel Conf+9/95%
 MS+11 F&L+6 DS+4 R+0
 Progeny Data: 392 Daus: 93% GP+
 9EX 162VG 194GP 27G 0F
 396 DAUS ME AVG: 9486 373 3.9 302 3.2
 AVG BCA: M179 F191 P183

Fresh Jan 2013

She could contend with the best!

4th-9th Maternal Dam
 SELLCREST T ROSEANNE-RED-ET EX-93-2E-USA
 CLOVER-MIST REGINA-RED-ET EX-92-2E-USA
 AUGYS ROSE REGAL-RED-ET EX-90-2E-USA
 D-R-A AUGUST EX-96-4E-USA
 D-R-A IDEAL PRECIOUS LEADER EX-90-2E-USA
 D-R-A PRINCESS LAD LEADER EX-90-3E-USA

PATIENCE SHOWLINE CONTENDER PB

HOCANM7483577 R&W *CVF*BLF GT
 EX-95-CAN ST*10
 F&L:90 DS:97 R:95
 CAN-EBV Dec*12 98%Rel LPI-632/93%
 KG M-2289/0% F-48/1% %F+0.38
 SCS 2.57 P-59/0% %P+0.17
 CAN-EBV Dec*12 95%Rel Conf+9/95%
 MS+11 F&L+6 DS+4 R+0
 Progeny Data: 392 Daus: 93% GP+
 9EX 162VG 194GP 27G 0F
 396 DAUS ME AVG: 9486 373 3.9 302 3.2
 AVG BCA: M179 F191 P183

VALLEYRIVER RUBEN REDMAN PB

HOCANM10646281 R&W *BYF*CVF*BLF ET GT
 EX-CAN ST*04
 CAN-GEBV Dec*12 99%Rel GLPI+333/99%
 KG M-759 F-17 %F+0.12 P-2 %P+0.22
 CAN-GEBV Dec*12 99%Rel Conf+6
SUNSPARK R MARKER DOLLY PB
 HOCANF9309434 *RDC GT
 VG-86-2YR-CAN 2*(9/4)
 04-03 305 11136 451 4.0 349 3.1
 365 12794 517 4.0 409 3.2
 BCA 233 252 227
 3 LACT: 20979 834 4.0 648 3.1 KG



Spring-Fed LB Renet-Red-ET VG-88

Mère/Dam

SPRING-FED LB RENET-RED-ET PB

HOUSAF139907591 B:2008 Jun 10
 VG-88-4YR-USA
 CAN-PA Dec*12 PA LPI+1079
 KG M+630 F+19 %F-0.04
 SCS 2.91 P+30 %P+0.09
 CAN-PA Dec*12 Conf+5
 MS+7 F&L+4 DS+1 R+0
 02-04 305 8514 285 3.3 281 3.3
 359 9267 316 3.4 308 3.3
 03-08 269 7865 244 3.1 257 3.3
 2 LACT: 17132 560 3.3 565 3.3 KG

AGGRAVATION LAWN BOY P-RED PB

HOUSAM133080890 R&W *BYF*CVF*BLF*DPF*PO GT
 EX-93-7YR-USA GM
 CAN-GEBV Dec*12 98%Rel GLPI+1064/95%
 KG M+541 F-5 %F-0.23 P+32 %P+0.13
 CAN-GEBV Dec*12 95%Rel Conf+4
R-E-W ROSA-ET PB
 HOUSAF137696116 *RDC
 EX-90-2E-USA
 02-04 305 9054 378 4.2 290 3.2
 05-02 305 10777 384 3.6 342 3.2
 2 LACT: 29270 1141 3.9 976 3.3 KG

BUCKHORN-ACRES SROSE-RED-ET PB

HOUSAF136297743 R&W ET
 VG-87-2YR-USA
 02-01 305 12769 582 4.6 431 3.4
 365 14583 683 4.7 497 3.4
 1 LACT: 16955 789 4.7 587 3.5 KG

HILLOVER DARWYNN EMY

HOCANF107824841 B:2012, Dec. 12
 CAN-PA Dec*12 PA LPI+322
 KG M-171 F+7 %F+0.13
 SCS 2.81 P-4 %P+0.03
 CAN-PA Dec*12 Conf+6
 MS+6 F&L+3 DS+7 R+3

Fancy Red December Calf

4th-8th Maternal Dam
 JUNIPER EAGLE MARCY-ET VG-86-4YR-CAN 1*
 MISS MILKMAID-ET VG-USA 2*
 WILBAR JEWEL ELEVATION NEUTRIX EX-93-USA
 WILBAR JEWEL NEUTRALIZER EX-90-6YR-USA
 WILBAR PEACHUM NERTRON EX-3E-USA

HILROSE DARWYNN-ET PB

HOUSAM69005194 *CVF*RDC ET GT
 CAN-GPA Dec*12 73%Rel GPA LPI+1658/70%
 KG M+573/54% F+34/71% %F+0.13
 SCS 2.76 P+35/82% %P+0.15
 CAN-GPA Dec*12 69%Rel Conf+11
 MS+8 F&L+8 DS+11 R+0

SCIENTIFIC DESTROY-ET PB

HOUSAM138122625 *BYF*CVF*BLF*DPF*RDC ET GT
 VG-88-4YR-USA ST*12
 CAN-GEBV Dec*12 95%Rel GLPI+1501/91%
 KG M-157 F+12 %F+0.18 P+18 %P+0.22
 CAN-GEBV Dec*12 91%Rel Conf+11
WILSTAR SHOTTLE DREAMY-ET PB
 HOUSAF64470349 *BLF*DPF*RDC ET GT
 EX-90-4YR-USA
 02-01 305 14107 625 4.4 461 3.3
 365 16570 723 4.4 545 3.3
 1 LACT: 19037 837 4.4 632 3.3 KG

BRAEDALE GOLDWYN PB

HOCANM10705608 *BYF*CVF*BLF GT
 GP-84-8YR-CAN EXTRA*05 GM*12
SCIENTIFIC DEBUTANTE RAE-ET PB
 HOUSAF132416603 *CVC*RDC ET GT
 EX-92-4YR-USA DOM GMD 3*(0/15)
PICSTON SHOTTLE-ET PB
 HOGBRM598172 *BYF*CVF*BLF*MFF ET GT
 EX-96-7YR-GBR EXTRA*09 GM*10

FARMDALE INTEGRITY DIXIE PB

HOUSAF120662388 *RDC
 EX-94-3E-USA

MONRILAC REME ELENORA PB

HOCANF104219684 R&W B:2008 Mar 01
 VG-85-3YR-CAN
 MS:86(FA:7 RAH:4 RAW:6) F&L:84 DS:87 R:81
 CAN-EBV Dec*12 64%Rel LPI-1015/52%
 KG M-915/5% F-21/10% %F+0.13
 SCS 2.86 P-42/0% %P-0.10
 CAN-EBV Dec*12 42%Rel Conf+1/32%
 MS+4 F&L-2 DS+3 R+0
 02-00 305 7282 270 3.7 218 3.0
 BCA 187 188 176
 03-02 305 9894 354 3.6 286 2.9
 365 11140 406 3.6 327 2.9
 BCA 221 215 199
 2 LACT: 21572 810 3.8 657 3.0 KG
 AVG BCA: M204(-1) F202(-4) P188(-12)
 2ND JR.1-YR 2009 COATICOOK R&W

RAYBROOK REME-IMP-ET PB

HOUSAM1369200 R&W *BLF ET GT
 CAN-GEBV Dec*12 95%Rel GLPI-110/92%
 KG M-362 F+14 %F+0.27 P-12 %P+0.00
 CAN-GEBV Dec*12 90%Rel Conf+4

MONRILAC MARKER ELENA PB

HOCANF101771081 *RDC ET
 VG-87-6YR-CAN
 02-08 305 6601 256 3.9 183 2.8
 BCA 158 164 137
 05-03 305 9572 340 3.6 258 2.7
 310 9645 343 3.6 260 2.7
 BCA 179 173 155
 06-03 305 8587 325 3.8 234 2.7
 BCA 158 163 139
 07-04 279 7282 271 3.7 206 2.8
 BCA 136 139 124
 08-03 287 6788 275 4.1 187 2.8
 BCA 126 140 113
 6 LACT: 46701 1797 3.8 1306 2.8 KG
 AVG BCA: M142(-45) F148(-42) P126(-59)
 Progeny Data: 0EX 1VG 1GP 0G 0F
 2 DAUS ME AVG: 10568 396 3.7 304 2.9
 AVG BCA: M200 F203 P184

PURSUIT SEPTEMBER STORM PB

HOCANM6820564 *BYF*CVF*BLF*RDC ET GT
 EX-CAN ST*02 GM*12
ARRON DOON WEST PORT B RAE RED PB
 HOCANF10791176 R&W ET GT
 VG-85-2YR-CAN 5*(14/11)
INDIANHEAD RED-MARKER-ET PB
 HOUSAM2284915 *CVF*BLF*RDC ET GT
 EX-CAN ST*99

PROVETAZ ELEGANTE ASTRE PB

HOCANF6411270 ET GT
 VG-87-7YR-CAN 1*(2/5)
 03-04 305 10285 384 3.7 327 3.2
 365 11576 441 3.8 373 3.2
 BCA 217 221 217
 6 LACT: 71086 2909 4.1 2314 3.3 KG
 AVG BCA: M197(+11) F216(+31) P198(+8)
 Progeny Data: 0EX 2VG 1GP 0G 0F
 3 DAUS ME AVG: 9104 346 3.8 270 3.0
 AVG BCA: M172 F177 P163



Red 5-Yr-Old... Fancy Udder!



87

Crackholm | 819 352-1670

McCreary-Run Bacul Miki-Red EX-92 2E

4-05 365 13,154 kg 3.7% 481 3.6% 468

Mère/Dam

87

COWTOWN ADV MICHELLE-RED-ET

HOUSAF65246727 R&W ET B:2007 Oct 24
 VG-87-3YR-CAN VG-85-2YR-USA
 MS:90(FA:8 RAH:8 RAW:8) F&L:87 DS:86 R:86
 CAN-EBV Dec*12 61%Rel LPI+571/51%
 KG M-668/10% F-1/32% %F+0.22
 SCS 2.96 P-11/17% %P+0.09
 CAN-EBV Dec*12 45%Rel Conf+8/93%
 MS+9 F&L+7 DS+4 R+5
 Progeny Data: 0EX 0VG 1GP 0G 0F
 1 DAUS ME AVG: 10798 449 4.2 361 3.3
 AVG BCA: M204 F230 P218

02-04 211 6967 254 3.6 227 3.3
 03-04 305 10630 445 4.2 379 3.6
 365 11881 511 4.3 434 3.7
 BCA 227 259 254
 2 LACT: 21097 884 4.2 762 3.6 KG
 AVG BCA: M227(-6) F259(+22) P254(+11)

Fresh March 2013

KHW KITE ADVENT-RED-ET PB

HOUSAM133002953 R&W *CVF*BLF*DPF ET GT
 EX-94-5YR-USA
 GMACE Dec*12 97%Rel GMLPI+95/96%
 KG M-1114/1% F-18/10% %F+0.25
 SCS 3.09 P-26/1% %P+0.10
 GMACE Dec*12 96%Rel Conf+9/95%
 MS+6 F&L+8 DS+6 R+5
 Progeny Data: 226 Daus: 92% GP+
 24EX 115VG 70GP 16G 1F

MARKWELL KITE-ET PB

HOUSAM128460878 *CVF*BLF*RDC ET GT
 EX-CAN ST'04
 CAN-GEBV Dec*12 99%Rel GLPI-1045/99%
 KG M-1111 F-27 %F+0.13 P-40 %P-0.03
 CAN-GEBV Dec*12 99%Rel Conf+6
KAMPS-HOLLOW ALTITUDE-ET PB
 HOUSAF129136431 *CVC*BLF*RDC ET GT
 EX-95-2E-USA DOM 1*(0/9)
 07-00 305 15626 709 4.5 528 3.4
 365 18003 839 4.7 628 3.5
 3 LACT: 65526 2855 4.4 2399 3.7 KG

DONNANDALE SKYCHIEF ET PB

HOCANM391661 *BLF ET GT
 EX-CAN EXTRA'93
STOOKEY ELM PARK BLACKROSE-ET PB
 HOUSAF14085789 *BLF*RDC ET GT
 EX-96-3E-USA GMD DOM 7*(0/35)
REGANCREST ELTON DURHAM-ET PB
 HOUSAM2250783 *CVC*BLF*RDF ET GT
 EX-90-7YR-USA GM
CLOVER-MIST ALISHA-ET PB
 HOUSAF15149329 *RDC ET
 EX-93-3E-USA DOM

MCCREARY-RUN BACUL MIKI-RED PB

HOUSAF132409739 R&W B:2001 Dec 02
 EX-92-2E-USA
 MACE Dec*12 50%Rel MLPI-228/48%
 KG M-581/12% F-23/8% %F-0.01
 SCS 2.93 P-10/18% %P+0.09
 MACE Dec*12 57%Rel Conf+0/22%
 MS+4 F&L-2 DS-4 R-2
 02-05 305 9444 425 4.5 337 3.6
 04-05 305 11113 401 3.6 389 3.5
 365 13154 481 3.7 468 3.6
 06-07 305 11077 475 4.3 382 3.4
 3 LACT: 44612 1860 4.2 1634 3.7 KG
 Progeny Data: 0EX 1VG 0GP 0G 0F
 1 DAUS ME AVG: 12015 506 4.2 420 3.5
 AVG BCA: M227 F259 P254

DUDOC BACCULUM PB

HOCANM9104500 R&W *CVF*BLF ET GT
 VG-87-4YR-CAN ST'03
 CAN-GEBV Dec*12 98%Rel GLPI-14/98%
 KG M-448 F-44 %F-0.27 P-12 %P+0.03
 CAN-GEBV Dec*12 98%Rel Conf+1
MCCREARY-RUN IV-ANN MELAN PB
 HOUSAF125934019 *RDC
 02-02 305 9358 330 3.5 292 3.1
 03-04 305 10623 364 3.4 332 3.1
 2 LACT: 19981 694 3.5 624 3.1 KG

STBVQ RUBENS PB

HOCANM5844883 *CVF*BLF*RDC ET GT
 VG-88-14YR-CAN ST'98 GM'03
KARONA RUDOLPH PASSAT PB
 HOCANF6846320 *RDC ET GT
 VG-85-6YR-CAN 13*(0/66)
IV-ANN MARK TESK PB
 HOUSAM2148984 *CVF*BLF*DPF GT
 EX-94-8YR-USA ST'99
MCCREARY-RUN JUB MELINDA PB
 HOUSAF15420151
 03-02 305 6954 287 4.1 243 3.5
 3 LACT: 20802 794 3.8 701 3.4 KG



BUTTERNUT-HILL CHRIS WINTER

HO CANF9895864 R&W B:2009 Dec 02
 GP-83-2YR-CAN
 MS:83(FA:6 RAH:7 RAW:6) F&L:85 DS:82 R:80
 CAN-PA Dec*12 39%Rel PA LPI-172/36%
 KG M-503/15% F-2/31% %F+0.16
 SCS 3.18 P-5/26% %P+0.11
 CAN-EBV Dec*12 42%Rel Conf+2/43%
 MS-1 F&L+4 DS+1 R+3

Red Senior 3-Yr-Old
 Fresh March 2013

SELLCREST AD CHRIS-RED-ET PB
 HOUSAM136867250 R&W *CVF*BLF*DPF ET GT
 VG-86-3YR-USA
 CAN-GEBV Dec*12 97%Rel GLPI-160/93%
 KG M+28/25% F-8/18% %F-0.08
 SCS 3.26 P+0/19% %P-0.01
 CAN-GEBV Dec*12 93%Rel Conf+1/49%
 MS-2 F&L+5 DS+0 R+4
 Progeny Data: 222 Daus: 73% GP+
 2EX 28VG 133GP 53G 6F
 219 DAUS ME AVG: 11037 406 3.7 344 3.1
 AVG BCA: M209 F208 P208

KHW KITE ADVENT-RED-ET PB
 HOUSAM133002953 R&W *CVF*BLF*DPF ET GT
 EX-94-5YR-USA
 GMACE Dec*12 97%Rel GMLPI+95/96%
 KG M-1114 F-18 %F+0.25 P-26 %P+0.10
 GMACE Dec*12 96%Rel Conf+9
SELLCREST US CHARITY-ET PB
 HOUSAF131422023 *RDC ET
 VG-89-4YR-USA
 04-03 305 13209 598 4.5 489 3.7
 365 15191 697 4.6 564 3.7
 2 LACT: 32337 1476 4.6 1196 3.7 KG

MARKWELL KITE-ET PB
 HOUSAM128460878 *CVF*BLF*RDC ET GT
 EX-CAN ST'04
KAMPS-HOLLOW ALTITUDE-ET PB
 HOUSAF129136431 *CVC*BLF*RDC ET GT
 EX-95-2E-USA DOM 1*(0/9)
SELLCREST UNCLE SAM-RED-ET PB
 HOUSAM128291546 R&W *CVF*BLF*DPF ET GT
 VG-88-5YR-USA
HANOVER-HILL RAD CHARITY-ET PB
 HOUSAF14962230 ET
 EX-92-2E-USA

BUTTERNUT-HILL KING WINTER PB
 HO CANF7871566 B/R B:2006 Apr 23
 VG-87-4YR-CAN
 MS:88(FA:6 RAH:8 RAW:3) F&L:86 DS:84 R:91
 CAN-EBV Dec*12 58%Rel LPI-271/45%
 KG M-1033/3% F+3/38% %F+0.41
 SCS 3.10 P-11/17% %P+0.22
 CAN-EBV Dec*12 44%Rel Conf+1/32%
 MS+0 F&L+1 DS+1 R+3
 02-04 305 7531 352 4.7 258 3.4
 361 8622 410 4.8 302 3.5
 BCA 182 227 194
 1 LACT: 8622 410 4.8 302 3.5 KG
 AVG BCA: M182(+10) F227(+49) P194(+22)
 Progeny Data: 0EX 0VG 1GP 0G 0F

RIVERDANCE TRIUMPH TUAKING PB
 HO CANM7104396 *BRC ET GT
 GP-83-2YR-CAN
 CAN-PA Dec*12 44%Rel PA LPI-264/40%
 KG M-736 F-4 %F+0.22 P-15 %P+0.08
 CAN-PA Dec*12 39%Rel Conf+3
BUTTERNUT-HILL MIKE WINTER PB
 HO CANF8705140 *RDC
 G-77-2YR-CAN
 02-02 305 5882 161 2.7 190 3.2
 309 5936 163 2.7 192 3.2
 BCA 149 110 151
 03-02 86 2968 88 3.0 96 3.2
 2 LACT: 8904 251 2.8 288 3.2 KG
 AVG BCA: M149(-22) F110(-53) P151(-13)
 Progeny Data: 0EX 1VG 0GP 0G 0F
 1 DAUS ME AVG: 9633 443 4.6 321 3.3
 AVG BCA: M182 F227 P194

RENAISSANCE TRIUMPHANT PB
 HO CANM6347844 *CVF*BLF GT
 GP-81-1YR-CAN ST'00
ELVENHOM PRELUDE TUAKISS PB
 HO CANF5912831 ET GT
 VG-88-6YR-CAN 1*(3/3)
BECKELM APPROVAL MIKE PB
 HO CANM8571853 *RDC
BUTTERNUT-HILL KTL WINTER PB
 HO CANF8705021
 GP-81-5YR-CAN
 04-10 305 9594 371 3.9 290 3.0
 315 9809 380 3.9 298 3.0
 BCA 180 186 173
 1 LACT: 9809 380 3.9 298 3.0 KG
 AVG BCA: M180(+11) F186(+25) P173(+9)
 Progeny Data: 0EX 0VG 1GP 1G 0F
 2 DAUS ME AVG: 9210 273 3.0 287 3.1
 AVG BCA: M174 F140 P174



FLECHEDOR SID GITANE

HO CANF107954793 B:2012 Jun 27
 CAN-PA Dec*12 40%Rel PA LPI+942/36%
 KG M-39/35% F+14/56% %F+0.16
 SCS 2.78 P+5/44% %P+0.06
 CAN-PA Dec*12 34%Rel Conf+13/99%
 MS+13 F&L+7 DS+8 R+5

Sweet Sid!

4th Maternal Dam
 FLECHEDOR BROKER GINNY VG-85-4YR-CAN

PINE-TREE SID-ET PB
 HOUSAM62175895 *BYF*CVF*BLF ET GT
 VG-86-2YR-CAN ST'10
 F&L:84 DS:87 R:92
 CAN-GEBV Dec*12 95%Rel GLPI+1306/91%
 KG M+531/51% F+30/66% %F+0.10
 SCS 2.90 P+18/52% %P+0.01
 CAN-GEBV Dec*12 89%Rel Conf+16/99%
 MS+16 F&L+6 DS+13 R+6
 Progeny Data: 90 Daus: 80% GP+
 1EX 15VG 56GP 17G 1F
 99 DAUS ME AVG: 10977 423 3.9 346 3.2
 AVG BCA: M207 F217 P209

REGANCREST-MR DRHAM SAM-ET PB
 HOUSAM207184639 *CVF*BLF*RDF ET GT
 GM ST'08
 CAN-GEBV Dec*12 99%Rel GLPI+631/99%
 KG M+49 F+26 %F+0.24 P+7 %P+0.05
 CAN-GEBV Dec*12 99%Rel Conf+9
PINE-TREE FINLEY MINNIE-ET PB
 HOUSAF61733050 ET GT
 EX-91-CAN EX-90-6YR-USA DOM 2*(0/10)
 06-10 305 15501 618 4.0 471 3.0
 354 17493 699 4.0 535 3.1
 BCA 279 303 274
 3 LACT: 46991 1681 3.6 1507 3.2 KG

REGANCREST ELTON DURHAM-ET PB
 HOUSAM2250783 *CVC*BLF*RDF ET GT
 EX-90-7YR-USA GM
SHER-EST EMORY SWANNY PB
 HOUSAF17037800 *CVF GT
 EX-90-2E-USA DOM 2*(0/10)
OPSA FINLEY-ET PB
 HOUSAM120780521 *BYF*CVF*BLF ET GT
 GM
WESSWOOD-HC RUDY MISSY-ET PB
 HOUSAF122797679 *CVF ET GT
 EX-92-3E-USA DOM GMD

FLECHEDOR GOLDWYN GLOSS PB
 HO CANF105829373 ET GT B:2009 Sep 23
 VG-86-2YR-CAN
 MS:86(FA:7 RAH:8 RAW:5) F&L:86 DS:86 R:86
 CAN-EBV Dec*12 63%Rel LPI+520/52%
 KG M-609/12% F-1/32% %F+0.22
 SCS 2.66 P-9/20% %P+0.11
 CAN-EBV Dec*12 45%Rel Conf+9/96%
 MS+9 F&L+8 DS+4 R+4
 01-11 279 5722 241 4.2 201 3.5
 BCA 148 166 162
 02-09 P212 7517 318 4.2 252 3.4
 PBCA 177 201 185
 2 LACT: 11333 462 4.1 382 3.4 KG
 AVG BCA: M163(-53) F184(-47) P174(-45)

BRAEDALE GOLDWYN PB
 HO CANM10705608 *BYF*CVF*BLF GT
 GP-84-8YR-CAN EXTRA'05 GM'12
 CAN-GEBV Dec*12 99%Rel GLPI+2105/99%
 KG M+375 F+50 %F+0.35 P+30 %P+0.16
 CAN-GEBV Dec*12 99%Rel Conf+13
FLECHEDOR CHARLES GAZEL PB
 HO CANF100827175 GT
 VG-87-5YR-CAN
 02-01 298 7020 277 3.9 220 3.1
 BCA 183 194 179
 03-01 305 8598 344 4.0 279 3.2
 365 9990 416 4.2 336 3.4
 BCA 198 212 198
 04-02 305 9003 366 4.1 299 3.3
 BCA 189 204 194
 3 LACT: 36815 1543 4.2 1269 3.4 KG
 AVG BCA: M190(+0) F203(+3) P190(-5)
 Progeny Data: 0EX 3VG 2GP 0G 0F
 5 DAUS ME AVG: 9730 382 3.9 313 3.2
 AVG BCA: M184 F196 P189

SHOREMAR JAMES PB
 HO CANM5902195 *CVF*BLF GT
 GP-81-2YR-CAN EXTRA'98
BRAEDALE BALER TWINE PB
 HO CANF6860888 *BLF ETM GT
 VG-86-2YR-CAN 33*(27/138)
BOULET CHARLES ET PB
 HO CANM395671 *CVF*BLF*BRC ET GT
 EX-CAN ST'94
FLECHEDOR ASTRE GINGER PB
 HO CANF6722206 GT
 EX-4E-CAN
 02-06 305 9183 328 3.6 299 3.3
 308 9252 330 3.6 302 3.3
 BCA 218 212 225
 7 LACT: 77905 2768 3.6 2485 3.2 KG
 AVG BCA: M212(+22) F201(-2) P211(+14)
 3RD SR-3-YR 2000 VICTORIALVILLE
 Progeny Data: 0EX 3VG 0GP 1G 0F
 3 DAUS ME AVG: 10335 390 3.8 317 3.1
 AVG BCA: M195 F200 P192

9 gen. UG or EX & R&W!



90-91

Crackholm | 819 352-1670



©Billy Heath

Ovaltop RM Sheryl-Red VG-88
Mère/Dam

90

MAPLE-DOWNS HAVEN SHILOH

HOUSAF70041636 *RDC B:2010 Sep 17
CAN-PA Dec*12 34%Rel PA LPI-317/31%
KG M-878/6% F-35/3% %F-0.02
SCS 3.11 P-23/6% %P+0.05
CAN-PA Dec*12 31%Rel Conf+6/83%
MS+6 F&L+6 DS+3 R+2

Fresh Jan 1, 2013

MR ADVENT HAVEN-ET PB

HOUSAM139512597 *CVF*BLF*RDC ET GT
GMACE Dec*12 88%Rel GMLPI+237/82%
KG M-850/3% F-23/7% %F+0.10
SCS 3.13 P-12/7% %P+0.16
GMACE Dec*12 83%Rel Conf+10/97%
MS+6 F&L+11 DS+3 R+3
Progeny Data: 28 Daus: 89% GP+
OEX 0VG 25GP 3G 0F

KHW KITE ADVENT-RED-ET PB

HOUSAM133002953 R&W *CVF*BLF*DPF ET GT
EX-94-5YR-USA
GMACE Dec*12 97%Rel GMLPI+95/96%
KG M-1114 F-18 %F+0.25 P-26 %P+0.10
GMACE Dec*12 96%Rel Conf+9
QUALITY-RIDGE STORMI HAZEL PB
HOUSAF134351797 GT
EX-96-2E-USA 1*(5/4)
05-01 305 15345 695 4.5 480 3.1
4 LACT: 67636 2817 4.2 2191 3.2 KG

91

SHILOH X ACME

HOCANF108052088 B: 2013 Jan 01
CAN-PA Dec*12 PA LPI +473
KG M-442 F-4 %F+0.12 P-1 %P+0.13
CAN-PA Dec*12 Conf+8
MS+7 F&L+8 DS+5 R+6

Sire: KHW ELM-PARK ACME-ET
USAM61720218 EX-90-2YR-USA GM*12 ST*12

Dam: MAPLE-DOWNS HAVEN SHILOH
USAF70041636

OVALTOP RM SHERYL-RED PB

HOUSAF138626053 B:2007 Sep 09
VG-88-4YR-USA
MACE Dec*12 49%Rel MLPI-938/43%
KG M-902/5% F-47/11% %F-0.14
SCS 3.09 P-34/2% %P-0.06
MACE Dec*12 42%Rel Conf+3/54%
MS+5 F&L+1 DS+3 R+2
02-01 262 7893 330 4.2 280 3.5
03-00 267 8423 312 3.7 281 3.3
04-00 279 9376 314 3.3 308 3.3
3 LACT: 25692 956 3.7 869 3.4 KG

INDIANHEAD RED-MARKER-ET PB

HOUSAM2284915 *CVF*BLF*RDC ET GT
EX-CAN ST*99
CAN-GEBV Dec*12 99%Rel GLPI-1923/99%
KG M-1467 F-61 %F-0.09 P-70 %P-0.21
CAN-GEBV Dec*12 99%Rel Conf+4
OVALTOP R SHERRY-RED-ET PB
HOUSAF134755434 ET
VG-86-5YR-USA
02-08 305 8405 315 3.7 288 3.4
03-08 305 10247 353 3.4 373 3.6
04-11 305 11263 434 3.9 390 3.5
362 12451 479 3.8 437 3.5
06-01 168 6518 260 4.0 220 3.4
4 LACT: 40139 1501 3.7 1415 3.5 KG

BROWDALE STARDUST PB

HOCANM398436 *BLF GT
EX-CAN ST*94
STOOKEY ELM PARK BLACKROSE-ET PB
HOUSAF14085789 *BLF*RDC ET GT
EX-96-3E-USA GMD DOM 7*(0/35)
STBVQ RUBENS PB
HOCANM5844883 *CVF*BLF*RDC ET GT
VG-88-14YR-CAN ST*98 GM*03

OVALTOP EMORY SALIANN PB

HOUSAF17314848
VG-88-5YR-USA
04-06 305 11685 450 3.9 396 3.4
365 13404 503 3.8 455 3.4
5 LACT: 61494 2285 3.7 2061 3.4 KG

A Model Goldwyn Senior 2-Yr-Old



92

Comestar | 819 758-8688



Patty Jones

Comestar Model Fillette Bolton VG 2Yr

2-01365 13,841 kg 4.7% 3.3% (295-359-305)

Mère/Dam

92

COMESTAR MODEL FILA GOLDWYN

HOCANF106739715 ET B:2010 Dec 22
 VG-85-2YR-CAN
 MS:85(FA:9 RAH:8 RAW:7) F&L:86 DS:84 R:85
 CAN-GPA Dec*12 74%Rel GPA LPI+1459/71%
 KG M+410/59% F+46/93% %F+0.30
 SCS 2.75 P+17/67% %P+0.02
 CAN-GPA Dec*12 71%Rel Conf+12/99%
 MS+11 F&L+9 DS+7 R+2

01-10 P 95 11603 516 4.4 386 3.3
 PBCA 299 358 311
 1 LACT: 3887 177 4.6 125 3.2 KG
 AVG BCA: M299 F358 P311

Fresh Nov 4, 2012
 Due Oct. 26, 2013 to Aftershock

4th-7th Maternal Dam
 COMESTAR MODEL LADY VG-89-4YR-CAN 22*
 COMESTAR LAURIE INSPIRATION VG-87-4YR-CAN 5
 COMESTAR LAURIE SHEIK ET VG-88-5YR-CAN 23*
 ELYSA ANTHONY LEA EX-CAN 15*

BRAEDALE GOLDWYN PB

HOCANM10705608 *BYF*CVF*BLF GT
 GP-84-8YR-CAN EXTRA'05 GM'12
 F&L:83 DS:84 R:87
 CAN-GEBV Dec*12 99%Rel GLPI+2105/99%
 KG M+375/43% F+50/88% %F+0.35
 SCS 2.49 P+30/74% %P+0.16
 CAN-GEBV Dec*12 99%Rel Conf+13/99%
 MS+12 F&L+13 DS+7 R+2
 Progeny Data: 31614 Daus: 85% GP+
 1184EX 11279VG 14421GP 4457G 273F
 32577 DAUS ME AVG: 11444 450 3.9 367 3.2
 AVG BCA: M216 F231 P222

SHOREMAR JAMES PB

HOCANM5902195 *CVF*BLF GT
 GP-81-2YR-CAN EXTRA'98
 CAN-GEBV Dec*12 99%Rel GLPI-331/99%
 KG M-596 F+5 %F+0.26 P+6 %P+0.24
 CAN-GEBV Dec*12 99%Rel Conf+1

BRAEDALE BALER TWINE PB

HOCANF6860888 *BLF ETM GT
 VG-86-2YR-CAN 33*(27/138)
 02-01 305 12096 591 4.9 402 3.3
 BCA 14019 690 4.9 477 3.4
 BCA 299 397 314
 1 LACT: 27051 1359 5.0 1005 3.7 KG

A MARK C J GILBROOK GRAND ET PB

HOCANM393207 *BLF*MFF ET GT
 VG-86-5YR-CAN EXTRA'93

STELBRO JENINE AEROSTAR PB

HOCANF5337384 *BLF GT
 VG-85-4YR-CAN

MAUGHLIN STORM PB

HOCANM5457798 *CVF*BLF*BRC ET GT
 EX-CAN EXTRA'96

BRAEDALE GYPSY GRAND PB

HOCANF5912235 GT
 VG-88-5YR-CAN 37*(0/185)

COMESTAR MODEL FILLETTE BOLTON PB

HOCANF104826858 ET GT B:2007 Sep 11
 VG-85-2YR-CAN
 MS:86(FA:8 RAH:8 RAW:8) F&L:85 DS:86 R:84
 CAN-GEBV Dec*12 77%Rel GLPI+1287/75%
 KG M+588/68% F+65/98% %F+0.42
 SCS 2.92 P+20/72% %P+0.00
 CAN-GEBV Dec*12 74%Rel Conf+7/89%
 MS+8 F&L+6 DS+4 R+1
 02-01 305 12135 549 4.5 399 3.3 Scs2.4
 365 13841 656 4.7 463 3.3
 BCA 295 359 305
 03-10 305 10925 508 4.6 363 3.3 Scs3.3
 BCA 235 294 240
 05-00 P140 8652 414 4.8 308 3.6
 PBCA 169 215 189
 3 LACT: 34524 1652 4.8 1184 3.4 KG
 AVG BCA: M233(+15) F289(+60) P245(+14)
 1 Superior Lactation
 Progeny Data: 0EX 1VG 0GP 0G 0F
 1 DAUS ME AVG: 15826 699 4.4 514 3.2
 AVG BCA: M299 F358 P311

SANDY-VALLEY BOLTON-ET PB

HOUSAM131823833 *BYC*CVF*BLF ET GT
 EX-90-5YR-USA GM'10 EXTRA'10
 CAN-GEBV Dec*12 99%Rel GLPI+2167/99%
 KG M+2049 F+73 %F-0.02 P+58 %P-0.07
 CAN-GEBV Dec*12 99%Rel Conf+10

COMESTAR MODEL FIA FREELANCE PB

HOCANF101760605 ET GT
 VG-85-2YR-CAN 8*(0/41)
 02-00 305 14861 763 5.1 587 3.9
 365 16695 870 5.2 663 3.4
 BCA 383 530 473
 06-05 17 417 32 7.7 14 3.4
 2 LACT: 24344 1353 5.6 987 4.1 KG
 AVG BCA: M383(+92) F530(+217) P473(+173)
 1 Superior Lactation
 Progeny Data: 1EX 11VG 10GP 2G 1F
 27 DAUS ME AVG: 12965 563 4.3 431 3.3
 AVG BCA: M245 F289 P261

LEXVOLD LUKE HERSHEL-ET PB

HOUSAM2294436 *BYF*CVF*BLF ET GT
 GM SP'04

SANDY-VALLEY BLESSING-ET PB

HOUSAF128824973 *CVF ET GT
 VG-88-2YR-USA DOM GMD 6*(0/31)

BRAEDALE FREELANCE PB

HOCANM6962003 *CVF*BLF ET GT
 VG-85-3YR-CAN EXTRA'03

COMESTAR MODEL LIZA OUTSIDE PB

HOCANF7260648 ET GT
 VG-87-4YR-CAN 21*(0/106)
 04-04 305 12703 664 5.2 464 3.7
 365 14899 777 5.2 549 3.7
 BCA 263 371 301
 4 LACT: 68271 3516 5.2 2531 3.7 KG
 AVG BCA: M257(-11) F350(+62) P290(+17)
 2 Super3's, 4 Superior Lactations
 Progeny Data: 1EX 21VG 11GP 5G 0F
 36 DAUS ME AVG: 13693 563 4.1 445 3.2
 AVG BCA: M259 F288 P269

Fancy Junior Yearling!!



93

Pierstein | 418 248-6150

Pierstein Dundee Gabriela VG-89

Nom. All-Canadian Jr. 2-Yr-Old 2008

Mère/Dam

93

PIERSTEIN DEMPSEY GRETA

HOCANF107458630 ET GT B:2012 Mar 29
 CAN-PA Dec*12 PA LPI+1862
 KG M+415 F+42 %F+0.26
 SCS 2.98 P+34 %P+0.18
 CAN-PA Dec*12 Conf+13
 MS+11 F&L+10 DS+8 R+7

4th & 5th Maternal Dam
 ROSWITHA C C GRACE EX-2E-CAN 1*
 ROSWITHA MATTADOR GABY EX-2E-CAN 2*

LIRR DREW DEMPSEY PB

HOUSAM61083609 *BYF*CVF*BLF*DPF*RDF GT
 VG-86-4YR-USA EXTRA*11
 CAN-EBV Dec*12 94%Rel GLPI+2323/90%
 KG M+356/41% F+45/84% %F+0.31
 SCS 2.52 P+34/80% %P+0.20
 CAN-EBV Dec*12 88%Rel Conf+16/99%
 MS+13 F&L+13 DS+11 R+8
 Progeny Data: 94 Daus: 86% GP+
 2EX 30VG 49GP 12G 1F
 97 DAUS ME AVG: 11185 433 3.9 358 3.2
 AVG BCA: M211 F222 P216

BRAEDALE GOLDWYN PB

HOCANM10705608 *BYF*CVF*BLF GT
 GP-84-8YR-CAN EXTRA*05 GM*12
 CAN-EBV Dec*12 99%Rel GLPI+2105/99%
 KG M+375 F+50 %F+0.35 P+30 %P+0.16
 CAN-EBV Dec*12 99%Rel Conf+13

KERNDT SNEEZY DERRY DREW PB

HOUSAF207658039
 VG-88-5YR-USA
 03-08 305 12415 464 3.7 395 3.2
 365 14130 540 3.8 460 3.3
 3 LACT: 51044 2008 3.9 1650 3.2 KG

SHOREMAR JAMES PB

HOCANM5902195 *CVF*BLF GT
 GP-81-2YR-CAN EXTRA*98

BRAEDALE BALER TWINE PB

HOCANF6860888 *BLF ETM GT
 VG-86-2YR-CAN 33*(27/138)

REGANCREST EMORY DERRY-ET PB

HOUSAM2300873 *CVF*BLF ET GT
 EX-94-4YR-USA GM ST*05

KERNDT MATTIE SNEEZY-ET PB

HOUSAF207128837 ET
 EX-90-5YR-USA

PIERSTEIN DUNDEE GABRIELA PB

HOCANF103797186 ET GT B:2006 Mar 01
 VG-89-4YR-CAN
 MS:91(FA:9 RAH:9 RAW:7) F&L:89 DS:89 R:87
 CAN-EBV Dec*12 68%Rel LPI+1400/57%
 KG M+474/62% F+39/88% %F+0.21
 SCS 3.43 P+33/89% %P+0.15
 CAN-EBV Dec*12 51%Rel Conf+10/97%
 MS+9 F&L+7 DS+5 R+5
 02-03 305 8807 335 3.8 292 3.3
 BCA 223 228 232
 04-00 305 11173 472 4.2 390 3.5
 319 11496 489 4.3 405 3.5
 BCA 226 259 250
 2 LACT: 23620 979 4.1 831 3.5 KG
 AVG BCA: M225(+42) F244(+46) P241(+55)
 NOM. ALL-CANADIAN JR. 2-YR 2008
 HM. ALL-QUEBEC JR. 2-YR 2008
 2ND JR. 1-YR 2007 BELLE CHASSE
 3RD JR. 1-YR 2007 MONTMAGNY
 Progeny Data: 0EX 3VG 0GP 0G 0F
 2 DAUS ME AVG: 11618 474 4.1 370 3.2
 AVG BCA: M220 F243 P224

REGANCREST DUNDEE-ET PB

HOUSAM127640114 *BYF*CVF*BLF ET GT
 EX-95-6YR-USA ST*04
 CAN-EBV Dec*12 99%Rel GLPI+225/99%
 KG M+74 F-17 %F-0.19 P+8 %P+0.06
 CAN-EBV Dec*12 99%Rel Conf+8

KINGSWAY LEDUC GABRIEL PB

HOUSAF9277111 GT
 EX-93-CAN 3*(0/15)
 03-08 305 13325 677 5.1 450 3.4
 365 15052 763 5.1 519 3.4
 BCA 268 370 283
 05-09 305 15676 626 4.0 503 3.2
 BCA 291 316 301
 3 LACT: 59773 2830 4.7 2201 3.7 KG
 AVG BCA: M270(+24) F327(+50) P286(+24)
 2 Superior Lactations
 RES. ALL-QUEBEC JR. 2-YR 2004
 NOM. ALL-CANADIAN JR. 2-YR 2004
 RES. GRAND 2008 MAXVILLE SPRING
 RES. GRAND 2008 EASTERN CHAMP.
 2ND JR. 2-YR 2004 QC INTERNATIONAL
 3RD MATURE COW 2008 QC INTERNATIONAL
 Progeny Data: 0EX 2VG 4GP 0G 0F
 5 DAUS ME AVG: 12645 549 4.3 428 3.4
 AVG BCA: M239 F281 P259

MARCREST ENCORE PB

HOUSAM2048702 *CVF*BLF GT
 EX-96-9YR-USA GM

SNOW-N DENISES DELLIA PB

HOUSAF12895802 *CVF*BLF GT
 EX-95-2E-USA GMD DOM 5*(0/25)

LYSTEL LEDUC PB

HOCANM6193092 *CVF*BLF ET GT
 EX-CAN ST*99

ROSWITHA MILAN GABY D PB

HOUSAF9095112 GT
 VG-88-4YR-CAN 5*(16/9)
 03-03 305 10358 423 4.1 363 3.5
 308 10425 426 4.1 366 3.5
 BCA 223 247 245
 5 LACT: 31672 1348 4.3 1103 3.5 KG
 AVG BCA: M203(-9) F231(+21) P225(+8)
 RES. GRAND 2003 S.W. ON REGIONAL
 1ST 4-YR 2003 S.W. ON REGIONAL
 GRAND 2003 NORTHUMBERLAND
 1ST INT. CALF 1999 MB SPRING
 1ST 4-YR 2003 NORTHUMBERLAND
 Progeny Data: 2EX 2VG 1GP 0G 0F
 5 DAUS ME AVG: 12537 538 4.3 422 3.4
 AVG BCA: M237 F276 P255

Watch out for this Winter Yearling!



94

Winright | 613 774-3827



Vicki Fletcher

Cobequid Lheros Lye VG-89

2nd Sr. 3-Yr-Old Tri-County 2011

Mère/Dam

94

WINRIGHT GOLDWYN LEMONADE

HOCANF11300162 ET B:2011 Dec 11
 CAN-PA Dec*12 41%Rel PA LPI+1341/39%
 KG M+265/51% F+35/85% %F+0.24
 SCS 2.90 P+16/65% %P+0.07
 CAN-PA Dec*12 38%Rel Conf+11/98%
 MS+9 F&L+10 DS+10 R+7

4th-6th Maternal Dam
 COMESTAR L OR BLACK VG-87-5YR-CAN 16*
 COMESTAR LAURIE SHEIK ET VG-88-5YR-CAN 23*
 ELYSA ANTHONY LEA EX-CAN 15*

BRAEDALE GOLDWYN PB

HOCANM10705608 *BYF*CVF*BLF GT
 GP-84-8YR-CAN EXTRA'05 GM'12
 F&L:83 DS:84 R:87
 CAN-GEBV Dec*12 99%Rel GLPI+2105/99%
 KG M+375/43% F+50/88% %F+0.35
 SCS 2.49 P+30/74% %P+0.16
 CAN-GEBV Dec*12 99%Rel Conf+13/99%
 MS+12 F&L+13 DS+7 R+2
 Progeny Data: 31614 Daus: 85% GP+
 1184EX 11279VG 14421GP 4457G 273F
 32577 DAUS ME AVG: 11444 450 3.9 367 3.2
 AVG BCA: M216 F231 P222

SHOREMAR JAMES PB

HOCANM5902195 *CVF*BLF GT
 GP-81-2YR-CAN EXTRA'98
 CAN-GEBV Dec*12 99%Rel GLPI-331/99%
 KG M-596 F+5 %F+0.26 P+6 %P+0.24
 CAN-GEBV Dec*12 99%Rel Conf+1

BRAEDALE BALER TWINE PB

HOCANF6860888 *BLF ETM GT
 VG-86-2YR-CAN 33*(27/138)
 02-01 305 12096 591 4.9 402 3.3
 365 14019 690 4.9 477 3.4
 BCA 299 397 314
 1 LACT: 27051 1359 5.0 1005 3.7 KG

A MARK CJ GILBROOK GRAND ET PB

HOCANM393207 *BLF*MFF ET GT
 VG-86-5YR-CAN EXTRA'93

STELBRO JENINE AEROSTAR PB

HOCANF5337384 *BLF GT
 VG-85-4YR-CAN

MAUGHLIN STORM PB

HOCANM5457798 *CVF*BLF*BRC ET GT
 EX-CAN EXTRA'96

BRAEDALE GYPSY GRAND PB

HOCANF5912235 GT
 VG-88-5YR-CAN 37*(0/185)

COBEQUID LHEROS LYE PB

HOCANF7766089 GT B:2007 Dec 10
 VG-89-3YR-CAN
 MS:87(FA:6 RAH:8 RAW:7) F&L:89 DS:93 R:88
 CAN-EBV Dec*12 66%Rel LPI+637/56%
 KG M+156/45% F+20/66% %F+0.14
 SCS 3.31 P+2/38% %P-0.02
 CAN-EBV Dec*12 52%Rel Conf+10/97%
 MS+6 F&L+7 DS+14 R+11
 02-02 305 10816 388 3.6 336 3.1
 364 12467 469 3.8 400 3.2
 BCA 270 262 265
 03-06 299 10731 392 3.7 340 3.2
 BCA 235 230 228
 04-10 P 86 12502 511 4.1 372 3.0
 PBCA 234 257 221
 3 LACT: 27484 1038 3.8 863 3.1 KG
 AVG BCA: M246(+17) F250(+15) P238(+8)
 2ND SR.3-YR 2011 TRI-COUNTY
 3RD SR.2-YR 2010 TRI-COUNTY
 Progeny Data: 0EX 1VG 0GP 0G 0F
 1 DAUS ME AVG: 12333 506 4.1 445 3.6
 AVG BCA: M233 F259 P269

COMESTAR LHEROS PB

HOCANM6663935 *BYF*CVF*BLF*RDF ET GT
 EX-97-CAN EXTRA'02
 CAN-GEBV Dec*12 99%Rel GLPI+72/99%
 KG M-160 F-12 %F-0.06 P+0 %P+0.04
 CAN-GEBV Dec*12 99%Rel Conf+8

LYSTEL LODY GIBSON PB

HOCANF9318569 ET GT
 VG-88-4YR-CAN 1*(4/3)
 03-05 305 10821 424 3.9 323 3.0
 365 12264 484 3.9 373 3.0
 BCA 241 252 220
 05-05 305 8208 334 4.1 249 3.0
 BCA 166 182 158
 06-10 305 8983 332 3.7 274 3.1
 BCA 162 163 159
 3 LACT: 32257 1271 3.9 995 3.1 KG
 AVG BCA: M190(+10) F199(+13) P179(+0)
 Progeny Data: 0EX 2VG 1GP 0G 0F
 3 DAUS ME AVG: 10609 410 3.9 327 3.1
 AVG BCA: M200 F210 P198

SHOREMAR MASON PB

HOCANM5279989 *CVF*BLF ET GT
 EX-CAN EXTRA'95 GM'12

COMESTAR LAURA BLACK PB

HOCANF5319783 ET GT
 VG-87-3YR-CAN 24*(5/115)

SILKY GIBSON PB

HOCANM6215479 *BYC*CVF*BLF ET GT
 EX-96-CAN ST'99

LYSTEL LORIANE STARBUCK PB

HOCANF6513650 ET GT
 VG-86-2YR-CAN 4*(0/21)
 04-04 305 15570 661 4.2 466 3.0
 365 16997 730 4.3 522 3.1
 BCA 304 350 289
 3 LACT: 47338 2027 4.3 1513 3.2 KG
 AVG BCA: M269(+31) F295(+58) P257(+14)
 2 Superior Lactations
 3RD SR.1-YR 1998 ROYAL
 Progeny Data: 2EX 2VG 0GP 6G 0F
 9 DAUS ME AVG: 11630 456 3.9 362 3.1
 AVG BCA: M220 F234 P219

A Super 2-Yr-Old!



95

Hodgdale | 819 826-1170



Nicki Fletcher

Hodgdale Super Gin VG 2Yr Lot 95

95

HODGDALE SUPER GIN

HOCANF106775648 B:2010 Oct 16
VG-85-2YR-CAN
MS:85(FA:6 RAH:6 RAW:9) F&L:87 DS:83 R:85
CAN-GPA Dec*12 72%Rel GPA LPI+1735/69%
KG M+1346/93% F+20/66% %F-0.29
SCS 2.79 P+45/96% %P+0.01
CAN-GPA Dec*12 68%Rel Conf+10/97%
MS+9 F&L+8 DS+5 R-1

2-00 P 59d 9213 kg
3.5% 3.1% (227-211-219)
Fresh Nov. 11, 2012
Bred Jan. 26 to Cancun

4th-7th Maternal Dam
HODGDALE LINDY GLAMOUR VG-87-7YR-CAN 2*
HALLANARY MARLIN GINA ET VG-88-6YR-CAN 1*
EVERDINE CITATION FLO VG-85-3YR-CAN 2*
GORDHILL CLIPPER SALLY VG-85-3YR-CAN 2*

CHARLESDALE SUPERSTITION-ET PB

HOUSAM62065919 *BYF*CVF*BLF*DPP*RDF ET GT
GM*12
GMACE Dec*12 90%Rel GMLPI+2200/86%
KG M+2006/98% F+32/82% %F+0.21
SCS 2.64 P+66/98% %P+0.01
GMACE Dec*12 86%Rel Conf+8/92%
MS+9 F&L+4 DS+2 R-2
Progeny Data: 176 Daus: 88% GP+
0EX 37VG 117GP 22G 0F

END-ROAD PVF BOLIVER-ET PB

HOUSAM123586443 *BYF*CVF*BLF ET GT
EX-95-10YR-USA GM SP08
CAN-GEBV Dec*12 99%Rel GLPI+1424/99%
KG M+1388 F+50 %F-0.01 P+56 %P+0.09
CAN-GEBV Dec*12 99%Rel Conf+2

CHARLESDALE SWEET STAR PB

HOUSAF133701030
VG-85-2YR-USA DOM
01-10 305 12737 428 3.4 423 3.3
365 15304 502 3.3 509 3.3
2 LACT: 47832 1596 3.3 1628 3.4 KG

OUT-JOCK CHOICE AMEL-ET PB

HOUSAM2231596 *BYF*CVF*BLF ET GT
VG-85-5YR-USA GM

END-ROAD MATHIE BIG BANG-ET PB

HOUSAF15458228 ET
VG-85-4YR-USA DOM

O-BEE MANFRED JUSTICE-ET PB

HOUSAM122358313 *CVF*BLF*DPP*RDF ET GT
EX-94-7YR-USA SP07 GM

CHARLESDALE KJ SWEETNESS-ET PB

HOUSAF128045592 ET
VG-87-4YR-USA

HODGDALE GOLDWYN GINNY PB

HOCANF105281441 B:2008 Jul 23
EX-91-CAN
MS:95(FA:8 RAH:8 RAW:8) F&L:91 DS:90 R:88
CAN-EBV Dec*12 65%Rel LPI+1467/55%
KG M+289/52% F+32/82% %F+0.21
SCS 2.74 P+30/86% %P+0.18
CAN-EBV Dec*12 51%Rel Conf+11/98%
MS+9 F&L+7 DS+11 R+5
02-02 286 8370 329 3.9 282 3.4
BCA 202 212 214
03-02 305 9842 406 4.1 337 3.4
312 10012 413 4.1 343 3.4
BCA 210 231 225
04-03 P 65 11927 451 3.8 399 3.3
PBCA 230 234 243
3 LACT: 21522 858 4.0 726 3.4 KG
AVG BCA: M214(+5) F226(+18) P227(+18)
Progeny Data: 0EX 1VG 0GP 0G 0F

BRAEDALE GOLDWYN PB

HOCANM10705608 *BYF*CVF*BLF GT
GP-84-8YR-CAN EXTRA05 GM*12
CAN-GEBV Dec*12 99%Rel GLPI+2105/99%
KG M+375 F+50 %F+0.35 P+30 %P+0.16
CAN-GEBV Dec*12 99%Rel Conf+13

HODGDALE MODEST GINA PB

HOUSAF103852416
GP-81-3YR-CAN
02-05 300 7299 262 3.6 253 3.5
BCA 181 174 194
03-05 261 8220 277 3.4 281 3.4
BCA 182 164 190
04-04 126 4618 158 3.4 145 3.1
3 LACT: 20137 697 3.5 679 3.4 KG
AVG BCA: M182(-16) F169(-28) P192(-6)
Progeny Data: 1EX 0VG 1GP 0G 0F
2 DAUS ME AVG: 11446 449 3.9 381 3.3
AVG BCA: M216 F230 P231

SHOREMAR JAMES PB

HOCANM5902195 *CVF*BLF GT
GP-81-2YR-CAN EXTRA98

BRAEDALE BALER TWINE PB

HOUSAF6860888 *BLF ETM GT
VG-86-2YR-CAN 33*(27/138)

REGANCREST-LH MODEST-ET PB

HOUSAM207124561 *CVF*BLF ET GT
EX-CAN EXTRA05

HODGDALE RUDOLPH GLAM PB

HOUSAF7108175 GT
EX-91-2E-CAN 1*(3/2)
07-09 305 11654 463 4.0 350 3.0
354 12768 511 4.0 394 3.1
BCA 215 234 210
7 LACT: 67541 2766 4.1 2207 3.3 KG
AVG BCA: M198(+9) F215(+22) P204(+17)
Progeny Data: 0EX 1VG 3GP 2G 0F
4 DAUS ME AVG: 10302 377 3.7 331 3.2
AVG BCA: M195 F193 P200

UG-89 4-Yr-Old!



96

Crackholm | 819 352-1670



Crackholm Baxter Withney VG-89

2-06 365 11,831 kg 3.8% 3.3% (248-247-253)

Lot 96

Vicki Fletcher

96

CRACKHOLM BAXTER WITHNEY

HOCANF105768975 ET B:2009 Jan 11
 VG-89-4YR-CAN
 MS:91(FA:9 RAH:9 RAW:8) F&L:88 DS:90 R:88
 CAN-EBV Dec*12 61%Rel LPI+1071/53%
 KG M+977/84% F+36/86% %F+0.00
 SCS 2.84 P+21/73% %P-0.10
 CAN-EBV Dec*12 53%Rel Conf+8/93%
 MS+6 F&L+8 DS+4 R+8

02-06 305 10141 378 3.7 332 3.3
 365 11831 445 3.8 395 3.3
 BCA 248 247 253
 1 LACT: 13250 505 3.8 454 3.4 KG
 AVG BCA: M248(+27) F247(+13) P253(+9)

Fresh Nov. 14 2013

4th-6th Maternal Dam
 CALBRETT ENHANCER KANDI VG-86-3YR-CAN
 BEAUCOISE TEMPO KIMO EX-3E-CAN 4*
 CHACOOK ELEVATION KIM VG-85-3YR-CAN 12*

EMERALD-ACR-SA T-BAXTER PB

HOUSAM132973942 *BYF*CVF*BLF*DPF*BRC GT
 EX-91-CAN EXTRA*10
 F&L:90 DS:92 R:92
 CAN-GEBV Dec*12 99%Rel GLPI+1639/99%
 KG M+1999/98% F+68/96% %F-0.04
 SCS 3.02 P+40/88% %P-0.22
 CAN-GEBV Dec*12 99%Rel Conf+7/88%
 MS+6 F&L+7 DS+4 R+3
 Progeny Data: 7032 Daus: 74% GP+
 27EX 1371VG 3828GP 1744G 62F
 7252 DAUS ME AVG: 12555 470 3.7 378 3.0
 AVG BCA: M237 F241 P229

FUSTEAD EMORY BLITZ-ET PB

HOUSAM17013604 *CVF*BLF ET GT
 EX-95-12YR-USA EXTRA*04 GM
 CAN-GEBV Dec*12 99%Rel GLPI+811/99%
 KG M+2760 F+19 %F-0.71 P+25 %P-0.53
 CAN-GEBV Dec*12 99%Rel Conf+8

EMERALD-ACR-SA T-MALLORY-ET PB

HOUSAF130227821 ET
 VG-87-5YR-USA
 05-02 305 12433 533 4.3 430 3.5
 4 LACT: 52780 2245 4.3 1837 3.5 KG

SUNNYFIELD J LO PB

HOCANF8350296 GT B:2001 Sep 21
 EX-92-3E-CAN 3*(3/12)
 MS:92(FA:8 RAH:8 RAW:8) F&L:91 DS:95 R:96
 CAN-EBV Dec*12 86%Rel LPI+370/70%
 KG M+79/41% F+1/35% %F-0.01
 SCS 2.77 P+0/34% %P-0.02
 CAN-EBV Dec*12 65%Rel Conf+8/93%
 MS+6 F&L+9 DS+5 R+9
 02-00 305 9348 375 4.0 298 3.2
 BCA 233 250 231
 03-00 305 10868 445 4.1 361 3.3
 365 12252 502 4.1 414 3.4
 BCA 243 265 249
 5 LACT: 65868 2737 4.2 2179 3.3 KG
 AVG BCA: M222(-9) F242(+4) P221(-12)
 RES. ALL-QUEBEC SR.2-YR 2004
 NOM. ALL-CANADIAN SR.2-YR 2004
 3RD SR.2-YR 2004 AUTUMN OPP.
 2ND 4-YR 2006 RICHMOND
 1ST SR.CALF 2002 YORK REGION
 2ND SR.1-YR 2003 ON COUNTY
 Progeny Data: 1EX 11VG 5GP 1G 0F
 13 DAUS ME AVG: 12601 463 3.7 394 3.1
 AVG BCA: M238 F237 P238

SILKY GIBSON PB

HOCANM6215479 *BYC*CVF*BLF ET GT
 EX-96-CAN ST*99
 CAN-GEBV Dec*12 99%Rel GLPI+140/99%
 KG M-691 F+23 %F+0.48 P-10 %P+0.12
 CAN-GEBV Dec*12 99%Rel Conf+6

SUNNYFIELD TYRA PB

HOCANF6848798 ET GT
 EX-CAN 3*(13/2)
 02-01 305 10534 392 3.7 343 3.3
 311 10683 399 3.7 349 3.3
 BCA 265 263 268
 04-01 305 12103 421 3.5 378 3.1
 BCA 247 229 239
 05-02 305 12215 476 3.9 398 3.3
 BCA 229 238 237
 06-03 305 13241 488 3.7 430 3.2
 BCA 240 240 250
 07-06 305 13875 522 3.8 423 3.0
 BCA 260 268 256
 6 LACT: 76571 2860 3.7 2489 3.3 KG
 AVG BCA: M246(+28) F244(+14) P249(+24)
 Progeny Data: 2EX 1VG 3GP 1G 0F
 7 DAUS ME AVG: 12504 511 4.1 397 3.2
 AVG BCA: M236 F262 P240



Sunnyfield J Lo EX-92 3E 3^H

Nom. All-Canadian 2004

Mère/Dam

CALBRETT STARBUCK KIM PB

HOCANF4288162 GT
 VG-85-4YR-CAN 3*(0/15)
 05-05 305 11768 451 3.8 370 3.1
 307 11810 453 3.8 372 3.1
 BCA 220 225 223
 3 LACT: 35025 1307 3.7 1172 3.3 KG
 AVG BCA: M216(+40) F214(+31) P224(+45)
 Progeny Data: 1EX 1VG 3GP 1G 0F
 6 DAUS ME AVG: 11957 431 3.6 383 3.2
 AVG BCA: M226 F221 P231

Right from the Rose's



97

Milibro | 819 359-3120



Milibro Goldwyn Roselilac VG-89

Res. All-Canadian 2010 & 2011

Sœur propre de la mère/Full Sister to Dam

97

MILIBRO DUPLEX ROSEMILI

HOCANF106558274 ET GT B:2011 Jan 10
 CAN-PA Dec*12 41%Rel PA LPI+1050/38%
 KG M+495/63% F-1/32% %F-0.18
 SCS 3.03 P+19/70% %P+0.03
 CAN-PA Dec*12 36%Rel Conf+14/99%
 MS+11 F&L+11 DS+13 R+8

Sells Fresh

4th-6th Maternal Dam
 MILIBRO CHARLES ROSE VG-87-4YR-CAN 17*
 MILIBRO COUNSELOR ROSIA VG-86-4YR-CAN
 MILIBRO ENHANCER GLORIA-RED VG-85-3YR-CAN 3

MESLAND DUPLEX-ET PB
 HOESPM9201683779 *CVF*BLF ET GT
 EX-91-4YR-ESP ST*09
 CAN-GEBV Dec*12 99%Rel GLPI+1203/98%
 KG M+639/57% F-9/17% %F-0.31
 SCS 3.25 P+35/82% %P+0.13
 CAN-GEBV Dec*12 99%Rel Conf+16/99%
 MS+11 F&L+12 DS+16 R+13
 Progeny Data: 1061 Daus: 91% GP+
 37EX 359VG 571GP 90G 4F
 971 DAUS ME AVG: 11985 435 3.6 383 3.2
 AVG BCA: M226 F223 P232

REGANCREST ELTON DURHAM-ET PB
 HOUSAM2250783 *CVC*BLF*TRDF ET GT
 EX-90-7YR-USA GM
 GMACE Dec*12 99%Rel GMLPI+521/99%
 KG M+105 F-31 %F-0.35 P+19 %P+0.16
 GMACE Dec*12 99%Rel Conf+10
HENKESEEN HILLS EMERALD-ET PB
 HOUSAF17139448 ET
 EX-91-2E-USA DOM GMD 1*(0/8)
 05-01 305 15626 499 3.2 503 3.2
 365 17872 577 3.2 589 3.3
 3 LACT: 48504 1739 3.6 1595 3.3 KG



Milibro Goldwyn Roselilac EX

Mère/Dam

MILIBRO GOLDWYN ROSELILAC PB
 HOCANF104870376 GT B:2007 Oct 05
 EX-90-CAN
 MS:93(FA:8 RAH:6 RAW:6) F&L:90 DS:91 R:79
 CAN-EBV Dec*12 66%Rel LPI+1004/55%
 KG M+351/56% F+8/46% %F-0.04
 SCS 2.81 P+3/40% %P-0.08
 CAN-EBV Dec*12 46%Rel Conf+12/99%
 MS+12 F&L+11 DS+10 R+3
 02-03 305 10435 384 3.7 327 3.1
 BCA 251 251 250
 03-08 305 12873 480 3.7 395 3.1
 352 14258 548 3.8 449 3.1
 BCA 276 277 263
 04-09 P195 13180 501 3.8 391 3.0
 PBCA 270 275 251
 3 LACT: 37627 1427 3.8 1174 3.1 KG
 AVG BCA: M266(+47) F268(+35) P255(+34)
 Progeny Data: 0EX 1VG 0GP 0G 0F
 1 DAUS ME AVG: 11803 400 3.4 344 2.9
 AVG BCA: M223 F205 P208

BRAEDALE GOLDWYN PB
 HOCANM10705608 *BYF*CVF*BLF GT
 GP-84-8YR-CAN EXTRA*05 GM*12
 CAN-GEBV Dec*12 99%Rel GLPI+2105/99%
 KG M+375 F+50 %F+0.35 P+30 %P+0.16
 CAN-GEBV Dec*12 99%Rel Conf+13
MILIBRO ADOLPH ROSELILAS PB
 HOCANF103186786 ET GT
 VG-88-2YR-CAN 3*(7/8)
 02-04 305 11485 419 3.6 370 3.2
 365 13292 476 3.6 429 3.2
 BCA 270 264 272
 04-04 233 6767 235 3.5 215 3.2
 2 LACT: 26857 943 3.5 875 3.3 KG
 AVG BCA: M270(+38) F264(+20) P272(+33)
 HM. ALL-QUEBEC JR.2-YR 2007
 RES. ALL-QUEBEC SUM.1-YR 2006
 3RD SUM.1-YR 2006 QC INTERNATIONAL
 2ND SUM.1-YR 2006 QC EXPO
 3RD JR.3-YR 2008 QUEBEC SPRING
 1ST SUM.1-YR 2006 VICTORIAVILLE
 Progeny Data: 1EX 3VG 1GP 0G 0F
 5 DAUS ME AVG: 13356 498 3.7 407 3.0
 AVG BCA: M252 F255 P246

MILIBRO WINDSTAR ROSELYNE PB

HOCANF10738719 ET GT
 EX-94-4E-CAN 6*(13/19)
 02-02 305 10374 352 3.4 326 3.1
 365 12178 406 3.3 387 3.2
 BCA 257 233 253
 6 LACT: 81249 2917 3.6 2541 3.1 KG
 AVG BCA: M229(+3) F218(-19) P222(-9)
 NOM. ALL-CANADIAN JR.2-YR 2002
 HM. ALL-QUEBEC JR.2-YR 2002
 1ST JR.3-YR 2003 QUEBEC SPRING
 1ST JR.3-YR 2003 DRUMMOND
 RES.INT. 2003 VICTORIAVILLE
 Progeny Data: 5EX 8VG 0GP 0G 0F
 13 DAUS ME AVG: 11954 429 3.6 376 3.1
 AVG BCA: M226 F220 P227

Fancy Senior 2-Yr-Old!!



98

Jetset | 418 685-2244



Jetset W J Glamour VG-88

1st Junior Yearling & Junior Champion Beauce 2009 • 5th Jr. 2-Yr-Old *Regal* 2010

Mère/Dam

98

JETSET JACK DANIEL

HOCANF106756791 B:2010 Sep 22
 EX-90-CAN ST'10
 F&L:89 DS:90 R:92
 CAN-EBV Dec*12 97%Rel GLPI+725/94%
 KG M+354/41% F+10/39% %F-0.02
 SCS 2.71 P-9/10% %P-0.19
 CAN-EBV Dec*12 93%Rel Conf+9/95%
 MS+8 F&L+8 DS+4 R+2
 Progeny Data: 266 Daus: 71% GP+
 1EX 33VG 154GP 74G 4F
 251 DAUS ME AVG: 10953 410 3.7 329 3.0
 AVG BCA: M207 F210 P199

3RD SR.CALF 2011 COATICOOK
 2ND SR.CALF 2011 COOKSHIRE

Sells Fresh

4th Maternal Dam
 BOISBLANC VICTOR TERRY VG-88-6YR-CAN 7*

GINARY JACK PB

HOCANM7789498 *BYF*CVF*BLF ETM GT
 EX-90-CAN ST'10
 F&L:89 DS:90 R:92
 CAN-EBV Dec*12 97%Rel GLPI+725/94%
 KG M+354/41% F+10/39% %F-0.02
 SCS 2.71 P-9/10% %P-0.19
 CAN-EBV Dec*12 93%Rel Conf+9/95%
 MS+8 F&L+8 DS+4 R+2
 Progeny Data: 266 Daus: 71% GP+
 1EX 33VG 154GP 74G 4F
 251 DAUS ME AVG: 10953 410 3.7 329 3.0
 AVG BCA: M207 F210 P199

BRAEDALE GOLDWYN PB

HOCANM10705608 *BYF*CVF*BLF GT
 GP-84-8YR-CAN EXTRA'05 GM'12
 CAN-EBV Dec*12 99%Rel GLPI+2105/99%
 KG M+375 F+50 %F+0.35 P+30 %P+0.16
 CAN-EBV Dec*12 99%Rel Conf+13
GINARY ALLEN JACKIE PB
 HOCANF9434214 ET GT
 VG-87-2YR-CAN 9*(0/46)
 01-11 305 11051 436 3.9 348 3.1
 365 12608 502 4.0 408 3.2
 BCA 280 295 274
 3 LACT: 32887 1572 4.8 1054 3.2 KG

SHOREMAR JAMES PB

HOCANM5902195 *CVF*BLF GT
 GP-81-2YR-CAN EXTRA'98
BRAEDALE BALER TWINE PB
 HOCANF6860888 *BLF ETM GT
 VG-86-2YR-CAN 33*(27/138)
CANYON-BREEZE ALLEN-ET PB
 HOUSAM17129288 *CVF*BLF ET GT
 VG-85-6YR-CAN EXTRA'01
GINARY RUDOLPH TANJA PB
 HOCANF6803565 ET GT
 VG-86-6YR-CAN 17*(0/86)

JETSET W J GLAMOUR PB

HOCANF104885684 ET GT B:2008 May 15
 VG-88-4YR-CAN
 MS:88(FA:9 RAH:8 RAW:6) F&L:86 DS:90 R:88
 CAN-EBV Dec*12 64%Rel LPI+227/53%
 KG M-257/24% F-1/32% %F+0.08
 SCS 3.32 P-6/24% %P+0.02
 CAN-EBV Dec*12 46%Rel Conf+10/97%
 MS+6 F&L+7 DS+11 R+5
 02-04 305 8522 312 3.7 263 3.1
 365 9684 358 3.7 301 3.1
 BCA 206 201 198
 03-11 P280 12038 457 3.8 372 3.1
 PBCA 252 260 245
 2 LACT: 22345 840 3.8 695 3.1 KG
 AVG BCA: M229(-8) F231(-11) P222(-11)
 NOM. ALL-QUEBEC JR.1-YR 2009
 JR.CHAMP 2009 BEAUCE
 HM.JR. 2009 BASSIN DE LA CHAUDIERE
 1ST JR.1-YR 2009 BASSIN DE LA CHAUDIERE
 1ST JR.1-YR 2009 BEAUCE

WILCOXVIEW JASPER-ET PB

HOUSAM128620869 *CVF*BLF ET MB GT
 VG-85-4YR-CAN ST'04
 CAN-EBV Dec*12 99%Rel GLPI+90/99%
 KG M-661 F+13 %F+0.37 P-25 %P-0.03
 CAN-EBV Dec*12 99%Rel Conf+11
BOISBLANC TRIUMPHANT TARANY J PB
 HOCANF9252946 ET GT
 VG-85-4YR-CAN
 02-06 305 7702 249 3.2 263 3.4
 BCA 183 161 198
 03-07 305 8794 278 3.2 288 3.3
 BCA 186 161 192
 04-09 305 10881 348 3.2 355 3.3
 365 12025 384 3.2 399 3.3
 BCA 221 191 228
 3 LACT: 30658 987 3.2 1039 3.4 KG
 AVG BCA: M197(+29) F171(-1) P206(+38)
 2ND SR.CALF 2002 BELLE CHASSE
 3RD SR.1-YR 2003 BASSIN DE LA CHAUDIERE
 3RD SR.1-YR 2003 COOKSHIRE
 Progeny Data: 0EX 3VG 0GP 0G 0F
 3 DAUS ME AVG: 11599 457 3.9 375 3.2
 AVG BCA: M219 F234 P226

COMESTAR LEE PB

HOCANM5757117 *CVF*BLF ET GT
 EX-CAN EXTRA'97
WILCOXVIEW BELLWOOD JASMINE PB
 HOUSAF17290619
 VG-87-2YR-USA DOM GMD 1*(0/8)
RENAISSANCE TRIUMPHANT PB
 HOCANM6347844 *CVF*BLF GT
 GP-81-1YR-CAN ST'00
BOISBLANC MASON TARA J PB
 HOCANF6790980 GT
 VG-87-4YR-CAN 7*(0/35)
 04-05 305 11885 428 3.6 399 3.4
 365 13464 488 3.6 457 3.4
 BCA 237 228 248
 5 LACT: 64318 2270 3.5 2213 3.4 KG
 AVG BCA: M214(-1) F199(-10) P224(+3)
 Progeny Data: 1EX 11VG 5GP 2G 0F
 16 DAUS ME AVG: 11215 405 3.6 363 3.2
 AVG BCA: M212 F207 P220

Potential 13th generation EX



99

Midas-Touch | 315 212-0032



Astrahoe P Rosa Riatta-ET EX-91

3-03 365 15,508 kg 3.7% 576 3.2% 490

Mère/Dam

99

MIDAS-TOUCH CHIP RHYTHM-ET

HOUSAF70642000 B:2012 Mar 06
 CAN-PA Dec*12 PA LPI+899
 KG M+515 F+22 %F+0.03
 SCS 2.88 P+12 %P-0.05
 CAN-PA Dec*12 Conf+9
 MS+7 F&L+6 DS+7 R+3

4th-13th Maternal Dam
 PINEHURST SWEET CLEO EX-90-5YR-USA
 PINEHURST SWEET FREEDOM EX-90-5YR-USA
 PINEHURST SWEET DELIGHT EX-91-3E-USA
 PINEHURST RAPTURE EX-96-4E-USA
 PINEHURST FRAGRANCE EX-90-2E-USA
 HAYSSON FOND ARIEL EX-90-8YR-USA
 HAYSSON D V AUDREY EX-90-2E-USA
 WHIRLHILL Q RAG APPLE ARIEL EX-92-13YR-USA
 ARLITE POSCH EX-92-6YR-USA
 AUDREY POSCH EX-93-2E-USA

MR CHASSITY GOLD CHIP-ET PB

HOUSAM140145553 *BYF*CVF*BLF*DPF*PDF ET GT
 EX-92-3YR-USA
 CAN-GPA Dec*12 76%Rel GPA LPI+2122/74%
 KG M+1068/77% F+55/91% %F+0.16
 SCS 2.53 P+30/74% %P-0.05
 CAN-GPA Dec*12 73%Rel Conf+16
 MS+13 F&L+12 DS+12 R+6

BRAEDALE GOLDWYN PB

HOCANM10705608 *BYF*CVF*BLF GT
 GP-84-8YR-CAN EXTRA'05 GM'12
 CAN-GEBV Dec*12 99%Rel GLPI+2105/99%
 KG M+375 F+50 %F+0.35 P+30 %P+0.16
 CAN-GEBV Dec*12 99%Rel Conf+13
REGANCREST S CHASSITY-ET PB
 HOUSAF62496899 *BYF*BLF ET GT
 EX-92-4YR-USA DOM GMD 2*(0/10)
 02-01 305 14470 629 4.3 474 3.3
 365 16638 711 4.3 541 3.3
 2 LACT: 47864 1988 4.2 1433 3.0 KG

SHOREMAR JAMES PB

HOCANM5902195 *CVF*BLF GT
 GP-81-2YR-CAN EXTRA'98
BRAEDALE BALER TWINE PB
 HOCANF6860888 *BLF ETM GT
 VG-86-2YR-CAN 33*(27/138)
PICSTON SHOTLE-ET PB
 HOGBRM598172 *BYF*CVF*BLF*MFF ET GT
 EX-96-7YR-GBR EXTRA'09 GM'10
REGANCREST CINDERELLA PB
 HOUSAF61361673 GT
 EX-92-2E-USA DOM GMD 5*(0/27)

ASTRAHOE P ROSA RIATTA-ET PB

HOUSAF130093033 ET B:2000 Jun 29
 EX-91-5YR-USA
 MACE Dec*12 67%Rel MLPI-324/61%
 KG M-39/35% F-12/18% %F-0.11
 SCS 3.23 P-6/24% %P-0.05
 MACE Dec*12 69%Rel Conf+2/43%
 MS+0 F&L+0 DS+2 R-1
 02-02 305 9548 344 3.6 312 3.3
 03-08 305 13889 512 3.7 433 3.1
 365 15508 576 3.7 490 3.2
 2 LACT: 35467 1322 3.7 1173 3.3 KG
 Progeny Data: 0EX 3VG 0GP 0G 0F
 2 DAUS ME AVG: 14132 586 4.1 464 3.3
 AVG BCA: M267 F300 P281

DUNCAN PROGRESS-ET PB

HOUSAM2234121 *CVF*BLF ET GT
 EX-CAN EXTRA'98
 CAN-GEBV Dec*12 99%Rel GLPI-609/99%
 KG M+152 F+2 %F-0.04 P-13 %P-0.17
 CAN-GEBV Dec*12 99%Rel Conf-1
PINEHURST ROYAL ROSA-ET PB
 HOUSAF124198373 ET GT
 EX-91-2E-USA
 02-06 305 11444 430 3.8 358 3.1
 03-10 305 16574 539 3.3 487 2.9
 365 18779 616 3.3 555 3.0
 06-08 305 14043 516 3.7 457 3.3
 3 LACT: 52345 1848 3.5 1630 3.1 KG
 Progeny Data: 0EX 0VG 1GP 0G 0F

A RONNYBROOK PRELUDE ET PB

HOCANM392457 *BLF ET GT
 GP-81-5YR-CAN GM EXTRA'92
DUNCAN MARK PATIENCE PB
 HOUSAF13849336 *BLF
 VG-89-2YR-USA DOM
STARTMORE RUDOLPH PB
 HOCANM5470579 *CVF*BLF ET GT
 EX-CAN GM EXTRA'96
PINEHURST ROULADE PB
 HOUSAF15229918
 EX-92-2E-USA
 03-05 305 13449 605 4.5 450 3.3
 365 15495 669 4.3 524 3.4
 4 LACT: 64442 2447 3.8 2134 3.3 KG

Big Time Senior Calf



100

Pesce | Lookout
819 842-3130



Sandy-Valley Roumr Devon-ET VG-86 2Yr

Mère/Dam

100

LOOKOUT PESCE DUDE DANIKA

HOCANF108033899 B: 2012 Sep 14
CAN-PA Dec*12 PA LPI+2046
KG M+967 F+59 %F+0.22
SCS 2.86 P+44 %P+0.11
CAN-PA Dec*12 Conf+13
MS+11 F&L+9 DS+10 R+7

4th-7th Maternal Dam

REGANCREST DEBBIE-JO-ET EX-92-6YR-USA 4*
REGANCREST LEADMAN DOLLY-ET EX-90-3YR-USA
SNOW-N DENISES DELLIA EX-95-2E-USA 5*
SNOW-N DORYS DENISE EX-90-2E-USA

GIBBS-I CLAYNOOK DUDE PB

HOCANM11007856 *BYF*CVF*BLF*DPF GT
VG-87-1YR-CAN
F&L:87 DS:87 R:89
CAN-GPA Dec*12 74%Rel GPA LPI+2189/70%
KG M+870/69% F+52/90% %F+0.20
SCS 2.85 P+34/80% %P+0.05
CAN-GPA Dec*12 70%Rel Conf+18
MS+16 F&L+14 DS+14 R+6

MAPLE-DOWNS-I G W ATWOOD PB

HOCANM8956379 *BYF*CVF*BLF*DPF*RDF ET GT
EX-90-4YR-USA ST*12
CAN-GEBV Dec*12 95%Rel GLPI+2169/91%
KG M+530 F+56 %F+0.35 P+25 %P+0.07
CAN-GEBV Dec*12 92%Rel Conf+17
SONNEK BLT DOUBLE DIPPED-ET PB
HOUSAF138916062 *BYF ET GT
VG-85-2YR-CAN
02-01 305 13848 600 4.3 447 3.2
365 16450 708 4.3 542 3.3
BCA 356 417 360
1 LACT: 36703 1576 4.3 1309 3.6 KG

SANDY-VALLEY ROUMR DEVON-ET PB

HOUSAF66454647 *BYC*CVF*BLF ET GT B:2009 Jan 16
VG-86-2YR-CAN
MS:86(FA:7 RAH:9 RAW:6) F&L:86 DS:88 R:86
CAN-GEBV Dec*12 73%Rel GLPI+1903/70%
KG M+1064/86% F+65/98% %F+0.23
SCS 2.86 P+54/98% %P+0.17
CAN-GEBV Dec*12 69%Rel Conf+7/89%
MS+6 F&L+3 DS+6 R+7
02-00 305 10184 384 3.8 356 3.5
365 11894 460 3.9 423 3.6
BCA 260 265 287
03-07 P132 10601 447 4.2 395 3.7
PBCA 224 251 258
2 LACT: 20348 817 4.0 739 3.6 KG
AVG BCA: M242 F258 P273

ROUMARE PB

HOFRAM2217051448 *CVF*BLF GT
MACE Dec*12 93%Rel MLPI+1892/88%
KG M+865 F+54 %F+0.21 P+57 %P+0.29
MACE Dec*12 90%Rel Conf+5

SANDY-VALLEY SHT DALASHI-ET PB

HOUSAF62188910 ET GT
EX-94-CAN EX-90-4YR-USA DOM 1*(0/6)
01-10 305 12959 506 3.9 385 3.0
05-11 305 15178 541 3.6 456 3.0
365 17348 618 3.6 526 3.0
BCA 301 288 285
2 LACT: 41855 1582 3.8 1294 3.1 KG
AVG BCA: M301(+109) F288(+79) P285(+89)
Progeny Data: 0EX 2VG 0GP 0G 0F
2 DAUS ME AVG: 12439 496 4.0 413 3.3
AVG BCA: M235 F254 P250



Sandy-Valley Sht Dalashi-ET EX-94

2^e mère/2nd Dam

FAR-O-LA CHAMPION DELLIA-ET PB

HOUSAF61523117 ET GT
EX-91-4YR-USA GMD
03-09 305 16506 606 3.7 528 3.2
365 18938 696 3.7 610 3.2
2 LACT: 46198 1725 3.7 1526 3.3 KG
Progeny Data: 1EX 0VG 0GP 0G 0F
1 DAUS ME AVG: 15932 562 3.5 471 3.0
AVG BCA: M301 F288 P285

Prétty as her Picturé!



101

Sejour | 819 849-3269

Sejour Sid Miss

Junior Yearling for 2013 • 5 gen. VG or EX with 55^H from the Digne family
Lot 101

101

SEJOUR SID MISS

HOCANF107409224 ET GT B:2012 Apr 01
CAN-PA Dec*12 43%Rel PA LPI+1113/42%
VG-86-2YR-CAN ST*10
F&L:84 DS:87 R:92
CAN-GEBV Dec*12 95%Rel GLPI+1306/91%
KG M+531/51% F+30/66% %F+0.10
SCS 2.90 P+18/52% %P+0.01
CAN-GEBV Dec*12 89%Rel Conf+16/99%
MS+16 F&L+6 DS+13 R+6
Progeny Data: 90 Daus: 80% GP+
1EX 15VG 56GP 17G 1F
99 DAUS ME AVG: 10977 423 3.9 346 3.2
AVG BCA: M207 F217 P209

PINE-TREE SID-ET PB

HOUSAM62175895 *BYF*CVF*BLF ET GT
VG-86-2YR-CAN ST*10
F&L:84 DS:87 R:92
CAN-GEBV Dec*12 95%Rel GLPI+1306/91%
KG M+531/51% F+30/66% %F+0.10
SCS 2.90 P+18/52% %P+0.01
CAN-GEBV Dec*12 89%Rel Conf+16/99%
MS+16 F&L+6 DS+13 R+6
Progeny Data: 90 Daus: 80% GP+
1EX 15VG 56GP 17G 1F
99 DAUS ME AVG: 10977 423 3.9 346 3.2
AVG BCA: M207 F217 P209

SEJOUR PERREAULT SHOTTLE MISTY PB

HOCANF105679417 ET GT B:2009 Jan 19
VG-86-4YR-CAN
MS:88(FA:6 RAH:8 RAW:7) F&L:85 DS:84 R:85
CAN-GEBV Dec*12 78%Rel GLPI+920/76%
KG M+888/81% F+33/83% %F+0.02
SCS 2.97 P+19/70% %P-0.09
CAN-GEBV Dec*12 75%Rel Conf+8/93%
MS+6 F&L+8 DS+6 R+4
02-00 305 11056 487 4.4 346 3.1
365 12759 565 4.4 406 3.2
BCA 278 331 275
03-08 P103 12672 596 4.7 400 3.2
PBCA 266 333 260
2 LACT: 23895 1057 4.4 766 3.2 KG
AVG BCA: M272(+50) F332(+88) P268(+39)
1 Superior Lactation

REGANCREST-MR DRHAM SAM-ET PB

HOUSAM207184639 *CVF*BLF*RDF ET GT
GM ST*08
CAN-GEBV Dec*12 99%Rel GLPI+631/99%
KG M+49 F+26 %F+0.24 P+7 %P+0.05
CAN-GEBV Dec*12 99%Rel Conf+9
PINE-TREE FINLEY MINNIE-ET PB
HOUSAF61733050 ET GT
EX-91-CAN EX-90-6YR-USA DOM 2*(0/10)
06-10 305 15501 618 4.0 471 3.0
354 17493 699 4.0 535 3.1
BCA 279 303 274
3 LACT: 46991 1681 3.6 1507 3.2 KG

PICSTON SHOTTLE-ET PB

HOGBRM598172 *BYF*CVF*BLF*MFF ET GT
EX-96-7YR-GBR EXTRA*09 GM*10
CAN-GEBV Dec*12 99%Rel GLPI+1882/99%
KG M+1255 F+49 %F+0.03 P+36 %P-0.04
CAN-GEBV Dec*12 99%Rel Conf+11
LA PRESENTATION C S CHANEL PB
HOCANF101511073 ET GT
VG-88-5YR-CAN 1*(0/5)
02-06 305 14168 571 4.0 475 3.4
365 15937 638 4.0 534 3.4
BCA 343 368 357
04-07 305 14071 475 3.4 440 3.1
BCA 278 250 272
2 LACT: 36256 1350 3.7 1191 3.3 KG
AVG BCA: M311(+101) F309(+125) P315(+103)
1 Superior Lactation
Progeny Data: 0EX 2VG 2GP 1G 0F
5 DAUS ME AVG: 13411 504 3.8 421 3.1
AVG BCA: M253 F258 P255

4th & 5th Maternal Dam
LA PRESENTATION DIGNE EX-3E-CAN 32*
DE LA PRESENTATION LIMA VG-85-4YR-CAN 17*

REGANCREST ELTON DURHAM-ET PB

HOUSAM2250783 *CVF*BLF*RDF ET GT
EX-90-7YR-USA GM
SHER-EST EMORY SWANNY PB
HOUSAF17037800 *CVF GT
EX-90-2E-USA DOM 2*(0/10)
OPSA FINLEY-ET PB
HOUSAM120780521 *BYF*CVF*BLF ET GT
GM
WESSWOOD-HC RUDY MISSY-ET PB
HOUSAF122797679 *CVF ET GT
EX-92-3E-USA DOM GMD

CAROL PRELUDE MTOTO ET PB

HOITAMVT1962A *CVF*BLF ET GT
EX-91-8YR-ITA GM*12
CONDON AERO SHARON PB
HOCANF5373153
EX-91-6YR-GBR
COMESTAR STORMATIC PB
HOCANM6947936 *CVF*BLF ET GT
EX-CAN EXTRA*02
LA PRESENTATION SAPY PB
HOCANF6855184 ET GT
EX-CAN 5*(0/25)
05-11 305 15116 733 4.8 509 3.4
365 16863 819 4.9 575 3.4
BCA 304 396 322
4 LACT: 62072 2961 4.8 2170 3.5 KG
AVG BCA: M299(+48) F380(+119) P313(+51)
1 Super3, 3 Superior Lactations
Progeny Data: 0EX 5VG 1GP 1G 0F
7 DAUS ME AVG: 13904 569 4.1 452 3.3
AVG BCA: M263 F292 P273

As Fancy as they come!



102

Routina | 819 345-7116



Nebi Fletcher

Routina Hero Ryka

Summer Yearling for 2013!

Lot 102

102

ROUTINA HERO RYKA

HOCANF107220475 B:2012 Jun 07
 CAN-PA Dec*12 39%Rel PA LPI+1819/35%
 EX-92-4YR-USA
 KG M+268/51% F+53/96% %F+0.43
 SCS 2.86 P+19/70% %P+0.09
 CAN-PA Dec*12 33%Rel Conf+15/99%
 MS+14 F&L+10 DS+9 R+6

4th & 5th Maternal Dam
 PENLOW ELSIE STARBUCK VG-88-7YR-CAN
 PENLOW CANDY FURY LAD EX-CAN

SIEMERS TOYS HERO 9701-ET PB

HOUSAM62663985 *BYF*CVF*BLF*DPF*RDF ET GT
 EX-92-4YR-USA
 GMACE Dec*12 88%Rel GMLPI+1824/85%
 KG M+200/33% F+65/96% %F+0.59
 SCS 2.95 P+14/43% %P+0.08
 GMACE Dec*12 85%Rel Conf+15/99%
 MS+16 F&L+8 DS+7 R+5
 Progeny Data: 1 Daus: 100% GP+
 0EX 0VG 1GP 0G 0F

JENNY-LOU MRSHL TOYSTORY-ET PB

HOUSAM60372887 *BYF*CVF*BLF*RDF ET GT
 GM*10 SP*10
 CAN-GEBV Dec*12 99%Rel GLPI+1306/99%
 KG M+1205 F+39 %F-0.05 P+38 %P-0.02
 CAN-GEBV Dec*12 99%Rel Conf+5
SIEMERS DURHAM HAST 4358-ET PB
 HOUAF60404488 *CVF*RDF ET
 EX-91-3YR-USA GMD
 02-10 305 18434 767 4.2 619 3.4
 365 20988 915 4.4 718 3.4
 2 LACT: 33603 1421 4.2 1132 3.4 KG

MARA-THON BW MARSHALL-ET PB

HOUSAM2290977 *CVF*BLF ET GT
 VG-86-5YR-USA GM*04
JENNY-LOU PATRON TOYANE PB
 HOUAF17313307 *BLF*DPF*RDF GT
 VG-89-6YR-USA GMD DOM 4*(0/20)
REGANCREST ELTON DURHAM-ET PB
 HOUSAM2250783 *CVC*BLF*RDF ET GT
 EX-90-7YR-USA GM

SIEMERS CHARLES HOSTESS PB
 HOUAF15752442
 VG-86-3YR-USA DOM

PENLOW RYLEE GOLDWYN PB

HOCANF9553658 GT B:2007 Jun 29
 EX-91-CAN
 MS:93(FA:7 RAH:8 RAW:7) F&L:88 DS:95 R:90
 CAN-EBV Dec*12 67%Rel LPI+1845/55%
 KG M+337/55% F+41/90% %F+0.28
 SCS 2.78 P+24/78% %P+0.11
 CAN-EBV Dec*12 45%Rel Conf+14/99%
 MS+12 F&L+12 DS+11 R+7
 02-02 305 8807 341 3.9 293 3.3
 BCA 218 226 227
 03-08 305 12331 531 4.3 398 3.2
 365 13890 607 4.4 460 3.3
 BCA 256 300 262
 04-11 P216 12572 485 3.9 424 3.4
 PBCA 254 265 270
 3 LACT: 35787 1474 4.1 1202 3.4 KG
 AVG BCA: M243(+22) F264(+34) P253(+25)
 HM.GRAND 2012 COATICOOK
 1ST 5-YR 2012 COATICOOK
 1ST 4-YR 2011 COATICOOK
 GRAND 2011 COOKSHIRE

BRAEDALE GOLDWYN PB

HOCANM10705608 *BYF*CVF*BLF GT
 GP-84-8YR-CAN EXTRA*05 GM*12
 CAN-GEBV Dec*12 99%Rel GLPI+2105/99%
 KG M+375 F+50 %F+0.35 P+30 %P+0.16
 CAN-GEBV Dec*12 99%Rel Conf+13
PENLOW FIONA OUTSIDE PB
 HOCANF7271987 GT
 EX-94-5E-CAN 2*(10/0)
 03-07 305 10223 394 3.9 331 3.2
 BCA 217 228 221
 04-10 302 11049 413 3.7 356 3.2
 BCA 226 227 228
 07-03 305 14061 493 3.5 442 3.1
 349 15161 540 3.6 485 3.2
 BCA 253 243 257
 7 LACT: 82611 3130 3.8 2704 3.3 KG
 AVG BCA: M220(+1) F224(+1) P226(+5)
 GRAND 2005 LANARK
 RES.GRAND 2006 LANARK
 1ST 4-YR 2006 LANARK
 1ST 3-YR 2005 LANARK
 Progeny Data: 1EX 2VG 1GP 0G 0F
 4 DAUS ME AVG: 12697 512 4.0 406 3.2
 AVG BCA: M240 F262 P246

SHOREMAR JAMES PB

HOCANM5902195 *CVF*BLF GT
 GP-81-2YR-CAN EXTRA*98
BRAEDALE BALER TWINE PB
 HOCANF6860888 *BLF ETM GT
 VG-86-2YR-CAN 33*(27/138)
COMESTAR OUTSIDE PB
 HOCANM6026421 *CVF*BLF ET GT
 EX-95-CAN EXTRA*98 GM*12
PENLOW FRITZ MASON PB
 HOCANF6811517
 VG-85-3YR-CAN 4*(20/0)
 02-04 305 8019 315 3.9 285 3.6
 317 8274 327 4.0 295 3.6
 BCA 199 209 219
 6 LACT: 55453 2081 3.8 1875 3.4 KG
 AVG BCA: M191(-20) F190(-25) P205(-9)
 Progeny Data: 1EX 4VG 0GP 0G 0F
 5 DAUS ME AVG: 12169 422 3.5 381 3.1
 AVG BCA: M230 F216 P230

Windbrook from the Nominate's



103

Lookout | Maria Int'l
819 842-3130



Jimtown Gold Nirvana-ET VG-86 2Yr
Mère/Dam

103

LOOKOUT WINDBROOK NADIA

HOCANF107515726 ET B:2012 Apr 13
CAN-PA Dec*12 PA LPI+1859
KG M+588 F+56 %F+0.33
SCS 2.83 P+31 %P+0.10
CAN-PA Dec*12 Conf+13
MS+10 F&L+13 DS+11 R+8

4th-8th Maternal Dam
RONLAND NITA MERV NATASHA EX-92-3E-USA
CLAY-BERN COMMOTION NITA VG-87-3YR-USA
CLAY-BERN BLACK STAR PET-ET VG-89-4YR-USA
CLAY-BERN VALIANT PEPONITA EX-90-4YR-USA
CLAY-BERN BELL LULA EX-90-2E-USA

GILLETTE WINDBROOK PB

HOCANM7816429 *BYF*CVF*BLF*DPF ETM GT
EX-97-CAN EXTRA'10
F&L:96 DS:97 R:97
CAN-GEBV Dec*12 96%Rel GLPI+1947/93%
KG M+879/69% F+60/94% %F+0.26
SCS 3.07 P+38/86% %P+0.07
CAN-GEBV Dec*12 92%Rel Conf+15/99%
MS+10 F&L+15 DS+14 R+10
Progeny Data: 135 Daus: 81% GP+
3EX 35VG 72GP 25G 0F
150 DAUS ME AVG: 11643 444 3.8 366 3.1
AVG BCA: M220 F227 P221

GILLETTE BRILEA F B I PB

HOCANM8209524 *BYF*CVF*BLF ET GT
EX-94-CAN EXTRA'05
CAN-GEBV Dec*12 99%Rel GLPI+1180/99%
KG M+1369 F+38 %F-0.11 P+35 %P-0.09
CAN-GEBV Dec*12 99%Rel Conf+8

GILLETTE BLITZ 2ND WIND PB

HOCANF7352248 ET GT
VG-88-3YR-CAN 35*(5/171)
02-02 305 15004 535 3.6 449 3.0
365 17734 645 3.6 536 3.0
BCA 372 354 348
2 LACT: 31317 1231 3.9 981 3.1 KG

CAROL PRELUDE MTOTO ET PB

HOITAMVT1962A *CVF*BLF ET GT
EX-91-8YR-ITA GM'12

GILLETTE BRILEA BELLE FLEUR PB

HOCANF6735509 ET GT
VG-86-3YR-CAN 10*(0/53)

FUSTEAD EMORY BLITZ-ET PB

HOUSAM17013604 *CVF*BLF ET GT
EX-95-12YR-USA EXTRA'04 GM

BRAEDALE SECOND CUT PB

HOCANF6860889 ETM GT
VG-86-2YR-CAN 23*(6/109)

JIMTOWN GOLD NIRVANA-ET PB

HOUSAF69303447 *BYF*CVF*BLF ET GT B:2010 Feb
VG-86-2YR-CAN
MS:86(FA:7 RAH:8 RAW:6) F&L:88 DS:85 R:84
CAN-GEBV Dec*12 78%Rel GLPI+1770/75%
KG M+297/53% F+52/95% %F+0.39
SCS 2.58 P+23/76% %P+0.13
CAN-GEBV Dec*12 74%Rel Conf+11/98%
MS+10 F&L+10 DS+8 R+5
02-03 P221 8275 349 4.2 288 3.5
PBCA 209 237 229
1 LACT: 6153 246 4.0 208 3.4 KG
AVG BCA: M209 F237 P229

BRAEDALE GOLDWYN PB

2 HOCANM10705608 *BYF*CVF*BLF GT
GP-84-8YR-CAN EXTRA'05 GM'12
CAN-GEBV Dec*12 99%Rel GLPI+2105/99%
KG M+375 F+50 %F+0.35 P+30 %P+0.16
CAN-GEBV Dec*12 99%Rel Conf+13

JIMTOWN SHOTTLES NOMINATE PB

HOUSAF137512014 *BYC
EX-90-4YR-USA DOM
02-00 305 10904 515 4.7 355 3.3
03-11 305 13254 639 4.8 429 3.2
353 14402 687 4.8 469 3.3
2 LACT: 27647 1324 4.8 907 3.3 KG
Progeny Data: 0EX 1VG 0GP 0G 0F
1 DAUS ME AVG: 11062 463 4.2 379 3.4
AVG BCA: M209 F237 P229

SHOREMAR JAMES PB

HOCANM5902195 *CVF*BLF GT
GP-81-2YR-CAN EXTRA'98

BRAEDALE BALER TWINE PB

HOCANF6860888 *BLF ETM GT
VG-86-2YR-CAN 33*(27/138)

PICSTON SHOTTLE-ET PB

HOGBRM598172 *BYF*CVF*BLF*MFF ET GT
EX-96-7YR-GBR EXTRA'09 GM'10

JIMTOWN CHAMPION NOMINEE-ET PB

HOUSAF135743504 ET
EX-91-2E-USA
05-02 305 14443 690 4.8 447 3.1
365 15962 753 4.7 504 3.2
4 LACT: 56200 2331 4.1 1863 3.3 KG

Fancy July Summer Yearling



104

Lookout | Pesce | 819 842-3130



Wicki Fletcher

Red Oak Goldwyn Whimsy VG-87 2Yr

All-Atlantic Junior Calf 4H & Res. All-Atlantic 2008

Mère/Dam

104

LOOKOUT ZENITH WHIMSEY

HOCANF107766249 B:2012 Jul 15
 CAN-PA Dec*12 PA LPI+1275
 KG M+181 F+42 %F+0.34
 SCS 2.61 P+20 %P+0.13
 CAN-PA Dec*12 Conf+8
 MS+8 F&L+4 DS+6 R+3

4th-6th Maternal Dam
 GLEANN STORM WARNING VG-85-4YR-CAN
 TERRDALE SECRET RUSS EX-CAN 9*
 TERRDALE SUNSHINE VG-85-6YR-CAN

OCEAN-VIEW ZENITH-ET PB

HOUSAM129800008 *CVF*BLF*DPF*RDF ET MB GT
 GM
 CAN-GEBV Dec*12 99%Rel GLPI+845/98%
 KG M+254/36% F+24/57% %F+0.15
 SCS 2.59 P+19/54% %P+0.10
 CAN-GEBV Dec*12 98%Rel Conf+4/72%
 MS+6 F&L-1 DS-1 R+2
 Progeny Data: 658 Daus: 73% GP+
 18EX 140VG 325GP 160G 5F
 710 DAUS ME AVG: 11007 419 3.8 349 3.2
 AVG BCA: M208 F215 P211

REGANCREST ELTON DURHAM-ET PB

HOUSAM2250783 *CVC*BLF*RDF ET GT
 EX-90-7YR-USA GM
 GMAEC Dec*12 99%Rel GMLPI+521/99%
 KG M+105 F-31 %F-0.35 P+19 %P+0.16
 GMAEC Dec*12 99%Rel Conf+10
OCEAN-VIEW MANDEL ZANDRA PB
 HOUSAF15982323 GT
 EX-95-2E-USA GMD DOM
 03-09 305 14651 602 4.1 503 3.4
 365 17105 724 4.2 601 3.5
 3 LACT: 67254 3061 4.6 2464 3.7 KG

EMPRISE BELL ELTON PB

HOUSAM1912270 *CVC*BLC*DPF GT
 EX-95-11YR-USA SP'98
SNOW-N DENISES DELLIA PB
 HOUSAF12895802 *CVF*BLF GT
 EX-95-2E-USA GMD DOM 5*(0/25)
LUTZ-MEADOWS E MANDEL-ET PB
 HOUSAM2119526 *CVF*BLF ET GT
 VG-85-5YR-USA GM'95 EXTRA'98

MOORE-FARMS SEXY ZANDRA PB
 HOUSAF14787912
 EX-92-4YR-USA GMD

RED OAK GOLDWYN WHIMSY PB

HOCANF9562699 ET GT B:2008 Mar 02
 VG-87-2YR-CAN
 MS:87(FA:7 RAH:6 RAW:7) F&L:87 DS:91 R:87
 CAN-EBV Dec*12 62%Rel LPI+1704/54%
 KG M+108/42% F+59/97% %F+0.53
 SCS 2.62 P+20/72% %P+0.15
 CAN-EBV Dec*12 54%Rel Conf+11/98%
 MS+10 F&L+8 DS+13 R+3
 02-01 305 9313 360 3.9 339 3.6
 326 9762 389 4.0 359 3.7
 BCA 239 250 273
 1 LACT: 9762 389 4.0 359 3.7 KG
 AVG BCA: M239(-26) F250(-10) P273(-3)
 ALL-ATLANTIC 4-H JR.CALF 2008
 RES. ALL-ATLANTIC JR.CALF 2008
 1ST JR.CALF 2008 ATLANTIC SUMMER
 2ND JR.CALF 2008 ATLANTIC CHAMP.
 3RD JR.-1YR 2009 QC EXPO
 Progeny Data: 0EX 0VG 2GP 0G 0F
 2 DAUS ME AVG: 13656 612 4.5 439 3.2
 AVG BCA: M258 F314 P266

BRAEDALE GOLDWYN PB

HOCANM10705608 *BYF*CVF*BLF GT
 GP-84-8YR-CAN EXTRA'05 GM'12
 CAN-GEBV Dec*12 99%Rel GLPI+2105/99%
 KG M+375 F+50 %F+0.35 P+30 %P+0.16
 CAN-GEBV Dec*12 99%Rel Conf+13
GLEANN C C WHITECAP PB
 HOCANF8729847 GT
 EX-90-CAN
 02-02 305 8741 389 4.5 278 3.2 Scs0.4
 BCA 209 253 209
 03-02 305 11232 444 4.0 374 3.3 Scs2.0
 BCA 237 254 246
 04-06 305 12508 514 4.1 399 3.2 Scs2.2
 365 13652 564 4.1 441 3.2
 BCA 250 279 254
 06-03 305 11779 476 4.0 357 3.0 Scs2.6
 BCA 216 238 213
 4 LACT: 50661 2126 4.2 1654 3.3 KG
 AVG BCA: M228(-1) F256(+25) P231(-1)
 Progeny Data: 0EX 3VG 0GP 0G 0F
 3 DAUS ME AVG: 11516 463 4.0 368 3.2
 AVG BCA: M218 F237 P222

SHOREMAR JAMES PB

HOCANM5902195 *CVF*BLF GT
 GP-81-2YR-CAN EXTRA'98

BRAEDALE BALER TWINE PB
 HOCANF6860888 *BLF ETM GT
 VG-86-2YR-CAN 33*(27/138)

CALBRETT-I H H CHAMPION PB
 HOCANM6961162 *BYC*CVF*BLF ET GT
 EX-CAN EXTRA'02

GLEANN R M WYNOT PB

HOCANF8491912 GT
 VG-88-4YR-CAN 5*(10/16)
 06-09 305 11461 432 3.8 360 3.1
 365 13212 501 3.8 417 3.2
 BCA 227 232 226
 3 LACT: 46270 1750 3.8 1439 3.1 KG
 AVG BCA: M219(+14) F218(+25) P208(+8)
 Progeny Data: 2EX 4VG 3GP 0G 0F
 8 DAUS ME AVG: 12139 447 3.7 364 3.0
 AVG BCA: M229 F229 P220

Secure your Senior Calf!



105

Liddleholme | 518 361-9946



Howes BC Sassy EX 2E 7^H

All-Canadian 1994-1995-1996 • H.M. Grand Champion *Royal* 1995

4^e mère/4th Dam

105

LIDDLEHOLME SECURE SEXY

HOUSAF71077640 *RDC B:2012 Sep 01
 CAN-PA Dec*12 PA LPI+770
 KG M+108 F+18 %F+0.15
 SCS 2.95 P+16 %P+0.11
 CAN-PA Dec*12 Conf+6
 MS+5 F&L+6 DS+4 R+0

4th-1th Maternal Dam

HOWES BC SASSY EX-2E-CAN 7*
 HOWES STARBUCK SOMBRA VG-85-3YR-CAN
 HOWES SEXATION SERINA ET EX-CAN
 WERRCROFT MODEL DORIS EX-CAN 16*
 WERRCROFT TEXAL HOLLY VG-CAN
 WERRCROFT R A SHIRLEY VG-CAN
 ROYAL GRETA HOLLY VG-CAN
 ROYAL GRETA POSCH EX-CAN

CRACKHOLM SECURE RED PB

HOCANM104505308 R&W *CVF*BLF ET GT
 EX-90-CAN
 F&L:87 DS:93 R:94
 CAN-GPA Dec*12 78%Rel GPA LPI+1332/75%
 KG M+421/45% F+24/57% %F+0.09
 SCS 2.73 P+34/80% %P+0.17
 CAN-GPA Dec*12 74%Rel Conf+7
 MS+6 F&L+8 DS+3 R+1
 Progeny Data: 26 Daus: 88% GP+
 OEX 3VG 20GP 3G 0F

DUDOC MR BURNS PB

HOCANM100745543 *BYF*CVF*BLF*RDC ET GT
 VG-85-5YR-CAN EXTRA*09
 CAN-GEBV Dec*12 99%Rel GLPI+1818/99%
 KG M+1269 F+31 %F-0.13 P+66 %P+0.21
 CAN-GEBV Dec*12 99%Rel Conf+8
GEN-I-BEQ GOLDWYN SECRET PB
 HOCANF103506629 *RDC ET GT
 VG-87-2YR-CAN 5*(0/27)
 02-00 305 10061 485 4.8 354 3.5
 365 11609 561 4.8 416 3.6
 BCA 264 339 288
 2 LACT: 36276 1814 5.0 1384 3.8 KG

MARKIM THUNDER PB

HOUSAM17144785 *BYF*CVF*BLF GT
 VG-85-5YR-CAN ST*01
GRANDUC MAGGIE STORM-ET PB
 HOCANF6873895 *RDC ET MB GT
 VG-87-6YR-CAN 4*(0/21)
BRAEDALE GOLDWYN PB
 HOCANM10705608 *BYF*CVF*BLF GT
 GP-84-8YR-CAN EXTRA*05 GM*12

GEN-I-BEQ DURHAM SHERRY PB

HOCANF8301920 *CVF*RDC ET GT
 VG-87-5YR-CAN 7*(9/27)

KINGSMILL-JB AST SALLEY-ET PB

HOUSAF68776201 B:2010 Apr 08
 CAN-PA Dec*12 PA LPI+209
 KG M-206 F+12 %F+0.22
 SCS 3.16 P-3 %P+0.05
 CAN-PA Dec*12 Conf+6
 MS+4 F&L+4 DS+6 R-1

KINGSMILL GDWYN ASTEROID-ET PB

HOUSAM63016175 *CVF*BLF ET GT
 VG-85-1YR-USA
 GMACE Dec*12 88%Rel GMLPI+177/86%
 KG M-893 F+15 %F+0.52 P-24 %P+0.06
 GMACE Dec*12 85%Rel Conf+8

BRAEDALE GOLDWYN PB

HOCANM10705608 *BYF*CVF*BLF GT
 GP-84-8YR-CAN EXTRA*05 GM*12

TRI-DAY ASHLYN-ET PB

HOUSAF17181481 ET GT
 EX-96-2E-USA DOM GMD 9*(0/45)

FUTURALAND ZONE-ET PB

HOUSAM2295306 *CVF*BLF ET GT
 GP-80-2YR-CAN ST*00

RALSTON SABRINA INTEGRITY PB

HOCANF9248649 ET GT
 EX-91-3YR-USA
 02-07 305 13649 623 4.6 470 3.4
 1 LACT: 13649 623 4.6 470 3.4 KG
 ALL-AMERICAN INT.CALF 2002
 1ST INT.CALF 2002 MADISON
 Progeny Data: 0EX 0VG 1GP 0G 0F
 1 DAUS ME AVG: 9157 336 3.7 268 2.9
 AVG BCA: M173 F172 P162

PIERSTEIN MASON SABRINA PB

HOCANF6668141 ET GT
 EX-CAN 2*(3/7)
 03-08 305 13004 511 3.9 448 3.4
 365 14762 574 3.9 516 3.5
 BCA 283 299 301
 4 LACT: 52758 1917 3.6 1871 3.5 KG
 AVG BCA: M232(+2) F222(+1) P250(+20)
 2 Superior Lactations
 RES.GRAND 1999 MONTMAGNY
 2ND 5-YR 2002 COATICOOK
 Progeny Data: 1EX 3VG 3GP 0G 0F
 5 DAUS ME AVG: 11606 427 3.7 371 3.2
 AVG BCA: M219 F219 P224

Alfredo Sr. 3-Yr-Old with 3 EX dams



106

Crackholm | 819 352-1670



Bennett-Farms Durham Zon EX-93 2E

Mère/Dam

106

MS HIGHERANSOM ALFREDO ZORA

HOUSAF68690829 B:2010 Jan 21
 GP-83-2YR-CAN
 MS:85(FA:7 RAH:6 RAW:7) F&L:82 DS:85 R:82
 CAN-EBV Dec*12 60%Rel LPI+402/43%
 KG M-203/27% F-5/26% %F+0.15
 SCS 2.79 P-5/26% %P-0.03
 CAN-EBV Dec*12 35%Rel Conf+9/96%
 MS+10 F&L+5 DS+3 R+1

02-01 275 6412 235 3.7 216 3.4
 BCA 163 161 173
 1 LACT: 6412 235 3.7 216 3.4 KG
 AVG BCA: M163(-51) F161(-63) P173(-63)

4th - 8th Maternal Dam
 BENNETT-FARMS STR AFRICA-ET VG-86-USA
 BENNETT-FARMS MARINER ADELE EX-92-USA
 EARLEE-JEE APACHE ADIE VG-86-USA
 EARLEE-JEE KING AUDREY VG-85-USA
 CASTNER FARM GRADUATE ADELE VG-89-USA

Fresh March 2013

LESPERRON ALFREDO PB

HOCANM101965607 *CVF*BLF ET GT
 EX-95-CAN ST*11
 F&L:95 DS:95 R:95
 CAN-EBV Dec*12 96%Rel LPI+639/92%
 KG M+62/26% F+9/37% %F+0.07
 SCS 2.89 P-9/10% %P-0.10
 CAN-EBV Dec*12 91%Rel Conf+12/98%
 MS+14 F&L+4 DS+5 R+6
 Progeny Data: 320 Daus: 78% GP+
 2EX 31VG 217GP 66G 4F
 295 DAUS ME AVG: 11217 425 3.8 345 3.1
 AVG BCA: M212 F218 P209

BRAEDALE GOODLUCK PB

HOCANM6790237 *CVF*BLF ET GT
 EXTRA*02
 CAN-GEV Dec*12 99%Rel GLPI+720/99%
 KG M-47 F+37 %F+0.38 P+20 %P+0.20
 CAN-GEV Dec*12 99%Rel Conf+5
LESPERRON INQUIRER ANNABELLE PB
 HOCANF9357515 ET GT
 VG-86-2YR-CAN 9*(5/43)
 02-01 305 13717 578 4.2 411 3.0
 365 15080 619 4.1 455 3.0
 BCA 333 380 314
 1 LACT: 15791 643 4.1 479 3.0 KG

MEADOW BRIDGE MEGABUCK PB

HOCANM5425054 *BLF ET GT
 VG-87-5YR-CAN EXTRA*96
BRAEDALE GYPSY GRAND PB
 HOCANF5912235 GT
 VG-88-5YR-CAN 37*(0/185)
SUMMERSHADE INQUIRER PB
 HOCANM6483076 *BYF*CVF*BLF ET GT
 EX-CAN EXTRA*00

COMESTAR FORMATION LARANA PB

HOCANF6967270 ET GT
 VG-89-3YR-CAN 15*(6/69)

BENNETT-FARMS DURHAM ZON PB

HOUSAF61077430 B:2004 Jan 09
 EX-93-2E-USA
 CAN-PA Dec*12 PA LPI-99
 KG M-204 F-24 %F-0.17
 SCS 3.07 P+1 %P+0.08
 CAN-PA Dec*12 Conf+5
 MS+5 F&L+1 DS+4 R+3
 02-01 305 9553 391 4.1 305 3.2
 04-07 305 9367 387 4.1 336 3.6
 365 11077 452 4.1 396 3.6
 06-00 215 5638 214 3.8 191 3.4
 07-02 99 2395 107 4.5 84 3.5
 4 LACT: 30141 1243 4.1 1032 3.4 KG
 Progeny Data: 0EX OVG 1GP 0G 0F
 1 DAUS ME AVG: 8628 314 3.6 286 3.3
 AVG BCA: M163 F161 P173

REGANCREST ELTON DURHAM-ET PB

HOUSAM2250783 *CVC*BLF*RDF ET GT
 EX-90-7YR-USA GM
 GMACE Dec*12 99%Rel GMLPI+521/99%
 KG M+105 F-31 %F-0.35 P+19 %P+0.16
 GMACE Dec*12 99%Rel Conf+10

BENNETT-FARMS MILAN AMAZON PB

HOUSAF60172959
 EX-91-2E-USA
 01-11 305 8024 335 4.2 266 3.3
 03-00 283 6840 254 3.7 228 3.3
 04-01 305 9594 347 3.6 327 3.4
 330 9775 353 3.6 334 3.4
 05-07 305 8001 330 4.1 262 3.3
 06-09 305 8795 346 3.9 293 3.3
 07-10 183 4640 195 4.2 163 3.5
 6 LACT: 46910 1850 3.9 1576 3.4 KG

EMPRISE BELL ELTON PB

HOUSAM1912270 *CVC*BLC*DPF GT
 EX-95-11YR-USA SP*98
SNOW-N DENISES DELLIA PB
 HOUSAF12895802 *CVF*BLF GT
 EX-95-2E-USA GMD DOM 5*(0/25)
SHOREMAR MILAN PB
 HOCANM5402550 *CVF*BLF ET GT
 EX-CAN ST*96

BENNETT-FARMS A B C PB

HOUSAF18009174
 EX-94-3E-USA
 05-11 305 10283 455 4.4 358 3.5
 365 11530 513 4.4 407 3.5
 6 LACT: 62941 2781 4.4 2210 3.5 KG

Senior 2-Yr-Old



107

Crackholm | 819 352-1670



Lesperron Shottle Liquor VG-86

2-07 365 12,917 kg 4.5% 3.2% (252-304-248)

2^e mère/2nd Dam

107

CRACKHOLM MARAUDER LIGHT

HOCANF106535672 B:2010 Dec 04
 CAN-PA Dec*12 40%Rel PA LPI+1132/38%
 KG M+296/53% F+29/78% %F+0.18
 SCS 2.71 P+14/61% %P+0.06
 CAN-PA Dec*12 36%Rel Conf+7/89%
 MS+6 F&L+3 DS+2 R+2

Fresh March 2013

4th-7th Maternal Dam
 OCONNORS TVF RUDOLPH LILLY VG-88-8YR-CAN 33*
 COMESTAR LAURA BLACK VG-87-3YR-CAN 24*
 COMESTAR LAURIE SHEIK ET VG-88-5YR-CAN 23*
 ELYSA ANTHONY LEA EX-CAN 15*

BOMAZ ALTAMARAUDER-ET PB

HOUSAM65345732 *BYF*CVF*BLF ET GT
 GMACE Dec*12 85%Rel GPA LPI+1591/79%
 KG M+182/31% F+26/60% %F+0.20
 SCS 2.78 P+21/58% %P+0.16
 CAN-GPA Dec*12 72%Rel Conf+8
 MS+10 F&L+5 DS-1 R-2
 Progeny Data: 24 Daus: 58% GP+
 0EX 0VG 14GP 10G 0F

REGANCREST-HHF MAC-ET PB

HOUSAM60540164 *CVF*BLF ET GT
 EX-92-6YR-USA GM
 GMACE Dec*12 99%Rel GMLPI+1085/97%
 KG M+195 F+17 %F+0.11 P+6 %P+0.00
 GMACE Dec*12 98%Rel Conf+5

BOMAZ LAUDAN 3375-ET PB

HOUSAF61980368 ET
 VG-85-2YR-USA
 01-11 305 12628 477 3.8 407 3.2
 307 12664 478 3.8 409 3.2
 1 LACT: 12664 478 3.8 409 3.2 KG

MARA-THON BW MARSHALL-ET PB

HOUSAM2290977 *CVF*BLF ET GT
 VG-86-5YR-USA GM/04
REGANCREST RUDOLPH DENA-ET PB
 HOUSAF17391080 ET
 VG-89-5YR-USA DOM 2*(0/13)

LAUDAN PB

HODEUM810695 *CVF*BLF GT

BOMAZ GARTER 2796-ET PB

HOUSAF61065394 *BLF ET GT
 VG-88-5YR-USA DOM GMD

CRACKHOLM ARMSTEAD LICORICE PB

HOCANF104505333 ET B:2008 Oct 29
 GP-83-2YR-CAN
 MS:83(FA:6 RAH:7 RAW:5) F&L:82 DS:83 R:84
 CAN-GEBV Dec*12 76%Rel GLPI+706/74%
 KG M+410/59% F+31/80% %F+0.16
 SCS 2.64 P+7/47% %P-0.05
 CAN-GEBV Dec*12 73%Rel Conf+5/75%
 MS+3 F&L+1 DS+5 R+5
 02-01 305 8181 340 4.2 263 3.2
 365 9703 405 4.2 318 3.3
 BCA 199 224 201
 03-05 14 563 21 3.7 19 3.4
 2 LACT: 11585 490 4.2 388 3.3 KG
 AVG BCA: M199 F224 P201

DIAMOND-OAK ARMSTEAD-ET PB

HOUSAM132967734 *BYF*CVF*BLF ET GT
 VG-87-6YR-CAN
 CAN-GEBV Dec*12 99%Rel GLPI+909/98%
 KG M+738 F+33 %F+0.06 P+9 %P-0.13
 CAN-GEBV Dec*12 99%Rel Conf+7

LESPERRON SHOTTLE LIQUOR PB

HOCANF103320682 ET GT
 VG-86-4YR-CAN
 02-07 305 11209 498 4.4 350 3.1
 365 12917 578 4.5 409 3.2
 BCA 252 304 248
 04-05 305 11230 448 4.0 340 3.0
 BCA 217 231 207
 05-08 305 11203 399 3.6 326 2.9
 BCA 208 202 195
 3 LACT: 40768 1674 4.1 1271 3.1 KG
 AVG BCA: M226(+51) F246(+68) P217(+49)
 Progeny Data: 0EX 3VG 2GP 1G 0F
 6 DAUS ME AVG: 11559 464 4.0 363 3.1
 AVG BCA: M218 F238 P220

FUSTEAD EMORY BLITZ-ET PB

HOUSAM17013604 *CVF*BLF ET GT
 EX-95-12YR-USA EXTRA/04 GM

ASKEW RUDOLPH AMANDA-ET PB

HOUSAF18058458 *CVF ET GT
 VG-86-4YR-USA GMD DOM

PICSTON SHOTTLE-ET PB

HOGBRM598172 *BYF*CVF*BLF*MFF ET GT
 EX-96-7YR-GBR EXTRA/09 GM/10

COMESTAR LILLYSA INQUIRER PB

HOCANF100748903 ET GT
 VG-85-2YR-CAN 4*(0/20)
 02-04 305 11914 526 4.4 413 3.5
 365 13625 601 4.4 478 3.5
 BCA 283 339 311
 2 LACT: 38366 1607 4.2 1360 3.5 KG
 AVG BCA: M276(+52) F300(+108) P295(+75)
 1 Superior Lactation
 Progeny Data: 0EX 3VG 6GP 2G 0F
 10 DAUS ME AVG: 12673 477 3.8 407 3.2
 AVG BCA: M239 F244 P246



108

ROGGUA EXTREME LASSY

HOCANF107502206 B:2012 Jun 01
 CAN-PA Dec*12 36%Rel PA LPI+957/32%
 KG M+264/51% F+8/46% %F-0.02
 SCS 2.78 P+11/55% %P+0.02
 CAN-PA Dec*12 29%Rel Conf+11/98%
 MS+10 F&L+6 DS+8 R+7

She is Extreme!

4th Maternal Dam
 CLAUSTEIN AEROSTAR PERDUE EX-2E-CAN 5*

MR ANDIS ALTAEXTREME PB

HOUSAM66960987 *BYF*CVF*BLF*DPF GT
 CAN-GPA Dec*12 75%Rel GPA LPI+1838/72%
 KG M+703/60% F+32/69% %F+0.06
 SCS 2.54 P+19/54% %P-0.05
 CAN-GPA Dec*12 72%Rel Conf+17
 MS+14 F&L+12 DS+12 R+11

BRAEDALE GOLDWYN PB

HOCANM10705608 *BYF*CVF*BLF GT
 GP-84-8YR-CAN EXTRA'05 GM'12
 CAN-GEBV Dec*12 99%Rel GLPI+2105/99%
 KG M+375 F+50 %F+0.35 P+30 %P+0.16
 CAN-GEBV Dec*12 99%Rel Conf+13
MS ANDIS SHOTTLE ANEEDA-ET PB
 HOUSAF65249819 *CVF*BLF ET
 EX-92-4YR-USA
 03-08 305 16933 832 4.9 494 2.9
 365 19722 945 4.8 587 3.0
 2 LACT: 34364 1677 4.9 1036 3.0 KG

SHOREMAR JAMES PB

HOCANM5902195 *CVF*BLF GT
 GP-81-2YR-CAN EXTRA'98
BRAEDALE BALER TWINE PB
 HOCANF6860888 *BLF ETM GT
 VG-86-2YR-CAN 33*(27/138)
PICSTON SHOTTLE-ET PB
 HOGBRM598172 *BYF*CVF*BLF*MFF ET GT
 EX-96-7YR-GBR EXTRA'09 GM'10
MD-MAPLE-DELL MAR ANDI-ET PB
 HOUSAF62208880 ET
 VG-88-3YR-USA

DREANE DRAKE LASSOU PB

HOCANF104240385 B:2006 Aug 12
 VG-88-4YR-CAN
 MS:89(FA:5 RAH:7) F&L:83 DS:92 R:90
 CAN-EBV Dec*12 67%Rel LPI+96/54%
 KG M-175/28% F-16/14% %F-0.10
 SCS 3.01 P+4/42% %P+0.09
 CAN-EBV Dec*12 44%Rel Conf+5/75%
 MS+6 F&L+0 DS+3 R+4
 01-11 305 8530 292 3.4 272 3.2
 BCA 227 207 225
 03-06 305 11264 366 3.2 358 3.2
 BCA 237 210 239
 04-06 305 11781 444 3.8 384 3.3
 355 12868 490 3.8 425 3.3
 BCA 232 237 242
 05-09 P231 12357 475 3.8 404 3.3
 PBCA 246 257 254
 4 LACT: 46700 1671 3.6 1518 3.3 KG
 AVG BCA: M236(+12) F228(+9) P240(+20)

FAR-O-LA DEBBIE-JO DRAKE-ET PB

HOCANM130498623 *CVF*BLF ET GT
 ST'09
 CAN-GEBV Dec*12 99%Rel GLPI-78/99%
 KG M-542 F-34 %F-0.14 P-16 %P+0.01
 CAN-GEBV Dec*12 99%Rel Conf+8
CLAUSTEIN LASS LHEROS PB
 HOCANF101368744
 VG-87-3YR-CAN 1*(5/0)
 02-00 266 7215 269 3.7 241 3.3
 BCA 184 183 191
 02-11 275 7915 292 3.7 272 3.4
 BCA 183 180 194
 03-10 298 10250 367 3.6 355 3.5
 BCA 220 212 235
 04-10 305 10648 357 3.4 353 3.3
 BCA 218 196 226
 07-03 305 11727 453 3.9 369 3.1
 BCA 211 223 215
 08-08 P262 11754 437 3.7 369 3.1
 PBCA 232 236 234
 7 LACT: 68280 2482 3.6 2259 3.3 KG
 AVG BCA: M204(-7) F200(-22) P212(-3)
 Progeny Data: 0EX 1VG 1GP 0G 0F
 2 DAUS ME AVG: 12259 451 3.7 392 3.2
 AVG BCA: M232 F231 P237

REGANCREST ELTON DURHAM-ET PB

HOUSAM2250783 *CVC*BLF*RDF ET GT
 EX-90-7YR-USA GM
REGANCREST DEBBIE-JO-ET PB
 HOUSAF17320391 ET GT
 EX-92-6YR-USA DOM GMD 4*(0/20)
COMESTAR LHEROS PB
 HOCANM6663935 *BYF*CVF*BLF*RDF ET GT
 EX-97-CAN EXTRA'02
CLAUSTEIN CONVINCER LASS PB
 HOCANF8116411 ET
 VG-87-4YR-CAN 1*(6/0)
 06-03 305 12228 413 3.4 391 3.2
 311 12378 419 3.4 396 3.2
 BCA 222 202 227
 6 LACT: 51255 1740 3.4 1630 3.2 KG
 AVG BCA: M197(-10) F179(-26) P196(-12)
 Progeny Data: 0EX 1VG 1GP 0G 0F
 2 DAUS ME AVG: 10602 387 3.7 341 3.2
 AVG BCA: M200 F199 P206

109

CRACKHOLM JOSEE

HOCANF106535667 B:2010 Oct 28
 CAN-PA Dec*12 34%Rel PA LPI+383/32%
 KG M+493/63% F+18/63% %F+0.00
 SCS 2.99 P+9/51% %P-0.06
 CAN-PA Dec*12 31%Rel Conf+6/83%
 MS+4 F&L+2 DS+6 R+3

Fresh Feb 11, 2013

Senior 2-Yr-Old for 2013

4th-7th Maternal Dam
 VANDEL ASTRE JESSIE VG-86-3YR-CAN 1*
 VANDEL LINDY JANICE GP-80-2YR-CAN
 DONFIELD ENHANCER JODY GP-82-2YR-CAN
 DONFIELD HE MAN JODY VG-86-5YR-CAN

BOURGIVAL D SHAN PB

HOCANM105490111 ET GT
 CAN-GPA Dec*12 77%Rel GPA LPI+947/74%
 KG M+969/73% F+39/77% %F+0.05
 SCS 3.11 P+31/75% %P+0.00
 CAN-GPA Dec*12 74%Rel Conf+6
 MS+5 F&L+2 DS+5 R+3
 Progeny Data: 28 Daus: 57% GP+
 0EX 0VG 16GP 10G 2F

BRAEDALE PAGERWIRE PB

HOCANM8641364 *BYF*CVF*BLF ET GT
 G-78-5YR-CAN EXTRA'07
 CAN-GEBV Dec*12 99%Rel GLPI+713/99%
 KG M+847 F+25 %F-0.05 P+37 %P+0.07
 CAN-GEBV Dec*12 99%Rel Conf+6
DELEPINETTE SHANIA F B I PB
 HOCANF103773023 ET GT
 VG-85-3YR-CAN
 02-02 305 10470 405 3.9 347 3.3
 365 12190 475 3.9 411 3.4
 BCA 253 261 263
 4 LACT: 44690 1769 4.0 1537 3.4 KG

SUMMERSHADE INQUIRER PB

HOCANM6483076 *BYF*CVF*BLF ET GT
 EX-CAN EXTRA'00
BRAEDALE BALER TWINE PB
 HOCANF6860888 *BLF ETM GT
 VG-86-2YR-CAN 33*(27/138)
GILLETTE BRILEA F B I PB
 HOCANM8209524 *BYF*CVF*BLF ET GT
 EX-94-CAN EXTRA'05
GEN-I-BEQ TITANIC SHEILA PB
 HOCANF102437936 ET GT
 VG-85-2YR-CAN 5*(6/20)

DIAMOND HILL SPIRTE JOSSY PB

HOCANF105187275 B:2008 Jan 22
 VG-86-4YR-CAN
 MS:86(FA:6 RAH:7) F&L:85 DS:87 R:87
 CAN-EBV Dec*12 60%Rel LPI-206/52%
 KG M+17/38% F-3/29% %F-0.04
 SCS 2.87 P-13/15% %P-0.12
 CAN-EBV Dec*12 50%Rel Conf+5/75%
 MS+3 F&L+2 DS+7 R+3
 02-09 305 8873 326 3.7 282 3.2
 365 10187 384 3.8 329 3.2
 BCA 198 194 197
 04-03 P282 11140 430 3.9 348 3.1
 PBCA 229 240 226
 2 LACT: 23280 887 3.8 745 3.2 KG
 AVG BCA: M214 F217 P212
 3RD 4-YR 2012 ST.PASCAL

CEDARWAL SPIRTE PB

HOCANM10559198 *CVF*BLF GT
 EX-93-CAN ST'03
 CAN-GEBV Dec*12 99%Rel GLPI+350/99%
 KG M+356 F+15 %F+0.02 P-1 %P-0.12
 CAN-GEBV Dec*12 99%Rel Conf+8
DIAMOND HILL JOSSY PB
 HOCANF7842292
 GP-83-2YR-CAN
 02-04 90 2933 104 3.5 88 3.0
 1 LACT: 2933 104 3.5 88 3.0 KG
 Progeny Data: 0EX 1VG 0GP 0G 0F
 1 DAUS ME AVG: 11301 424 3.8 350 3.1
 AVG BCA: M214 F217 P212

COMESTAR LEE PB

HOCANM5757117 *CVF*BLF ET GT
 EX-CAN EXTRA'97
CEDARWAL HALO MASON PB
 HOCANF6647005 ET GT
 VG-85-2YR-CAN 1*(5/2)
WILCOXVIEW JASPER-ET PB
 HOUSAM128620869 *CVF*BLF ET MB GT
 VG-85-4YR-CAN ST'04
VANDEL STORM JOCELYN PB
 HOCANF10559213
 VG-85-2YR-CAN
 01-11 305 9525 237 2.5 340 3.6
 354 10633 280 2.6 380 3.6
 BCA 246 163 274
 4 LACT: 47385 1575 3.3 1579 3.3 KG
 AVG BCA: M212(+16) F179(-24) P218(+19)
 2ND MILKING 1-YR 2000 BRANDON AG EX.
 Progeny Data: 0EX 0VG 2GP 0G 0F
 1 DAUS ME AVG: 14132 424 3.0 438 3.1
 AVG BCA: M267 F217 P265

Crackholm | 819 352-1670





HEBERTVIEW MAYNARD ALICE

HOCANF108043214 B:2012 Dec 01
 CAN-PA Dec*12 26%Rel PA LPI+1318/25%
 KG M+563/67% F+25/73% %F+0.05
 SCS 2.83 P+32/88% %P+0.13
 CAN-PA Dec*12 27%Rel Conf+9/96%
 MS+8 F&L+4 DS+4 R+6

Fancy, Fancy Intermediate calf

4th-6th Maternal Dam
 JEANRI AEROSTAR CONNIE VG-85-5YR-CAN 14*
 COLDSPRINGS MARK FANCY ET GP-83-5YR-CAN 1*
 THORNY LANE DIANNE SHEIK VG-85-5YR-CAN 7*

DE-SU MAYNARD 910-ET PB

HOUSAM69473997 ET GT
 CAN-GPA Dec*12 71%Rel GPA LPI+2423/68%
 KG M+1603/94% F+47/86% %F-0.11
 SCS 2.68 P+53/96% %P+0.01
 CAN-GPA Dec*12 67%Rel Conf+14
 MS+13 F&L+8 DS+7 R+7

RONELEE TOYSTORY DOMAIN-ET PB

HOUSAM137974489 *CVF*BLF*DPF ET GT
 EX-90-3YR-USA
 GMACE Dec*12 87%Rel GMLPI+1607/83%
 KG M+1133 F+19 %F-0.23 P+32 %P-0.05
 GMACE Dec*12 83%Rel Conf+12
SULLY SHOTTLE MAY-TW PB
 HOUSAF138218285 MB GT
 VG-87-5YR-USA DOM
 02-02 305 12837 407 3.2 429 3.3
 365 15472 497 3.2 513 3.3
 1 LACT: 17840 580 3.3 586 3.3 KG

JENNY-LOU MRSHL TOYSTORY-ET PB
 HOUSAM60372887 *BYF*CVF*BLF*RDF ET GT
 GM*10 SP*10

RONELEE OUTSIDE DABBLE-ET PB
 HOUSAF134644585 *BYF*CVF*BLF ET GT
 EX-91-2E-USA DOM GMD
PICSTON SHOTTLE-ET PB
 HOGBRM598172 *BYF*CVF*BLF*MFF ET GT
 EX-96-7YR-GBR EXTRA'09 GM*10

MS SULLY OMAN MUETZE-ET PB
 HOUSAF137317589 ET
 EX-90-4YR-USA DOM

HEBERTVIEW ARMOR ALEXIS PB

HOCANF106364945 B:2009 Oct 31
 GP-83-2YR-CAN
 MS:83(FA:6 RAH:9 RAW:5) F&L:82 DS:84 R:84
 CAN-PA Dec*12 34%Rel PA LPI+241/34%
 KG M-485/15% F+3/38% %F+0.22
 SCS 2.98 P+10/53% %P+0.25
 CAN-EBV Dec*12 42%Rel Conf+5/75%
 MS+3 F&L+0 DS+2 R+5

PERFORDAJE ARMOR FORTUNE PB
 HOCANM104815292 *CVF*BLF*DPF*RDF ET GT
 CAN-GEBV Dec*12 92%Rel GLPI+889/87%
 KG M-1161 F+29 %F+0.73 P+11 %P+0.47
 CAN-GEBV Dec*12 87%Rel Conf+9

TO-MAR D-FORTUNE-ET PB
 HOUSAM129922003 *CVF*BLF*RDF ET GT
 EX-91-6YR-USA ST*06

BERGEROY GOODLUCK ALISSA PB
 HOCANF102422282 *BLF ET GT
 EX-91-2E-CAN 7*(0/35)

TCET LYSER PB
 HOCANM6487689 *CVF*BLF GT
 EX-CAN ST*00

MARBRI LYSER MARIE PB

HOCANF8681250 ET
 VG-85-3YR-CAN
 02-03 305 7408 272 3.7 250 3.4
 365 8699 320 3.7 296 3.4
 BCA 187 185 198
 03-07 P111 10600 412 3.9 367 3.5
 PBCA 218 226 235
 2 LACT: 13978 517 3.7 472 3.4 KG
 AVG BCA: M203(-7) F206(-22) P217(+2)
 Progeny Data: 0EX 0VG 1GP 0G 0F

SILKY DEL MARISSA PB

HOCANF6414810 ET GT
 VG-85-3YR-CAN
 02-02 305 9487 292 3.1 325 3.4
 365 10481 318 3.0 364 3.5
 BCA 227 189 244
 4 LACT: 33331 963 2.9 1120 3.4 KG
 AVG BCA: M209(+19) F164(-17) P220(+33)
 Progeny Data: 0EX 3VG 4GP 1G 0F
 9 DAUS ME AVG: 11592 387 3.3 355 3.1
 AVG BCA: M219 F198 P215



CRACKHOLM SAHARA TATIANA

HOCANF106535642 B:2010 May 17
 CAN-PA Dec*12 41%Rel PA LPI+497/38%
 KG M+3/37% F+33/83% %F+0.31
 SCS 2.72 P+4/42% %P+0.04
 CAN-PA Dec*12 37%Rel Conf+3/54%
 MS+2 F&L+4 DS+4 R+1

Fresh March 2013

Could be a HOT SAHARA!

GEN-I-BEQ SAHARA PB

HOCANM102437918 *BYC*CVF*BLF*RDC GT
 GP-82-4YR-CAN SP*09
 F&L:82 DS:85 R:80
 CAN-GEBV Dec*12 99%Rel GLPI+378/98%
 KG M+316/39% F+52/90% %F+0.38
 SCS 2.78 P+8/32% %P-0.02
 CAN-GEBV Dec*12 98%Rel Conf+1/49%
 MS-2 F&L+1 DS+5 R+7
 Progeny Data: 1708 Daus: 60% GP+
 0EX 58VG 967GP 635G 48F
 1931 DAUS ME AVG: 11353 454 4.0 353 3.1
 AVG BCA: M214 F233 P213

CALBRETT-I H H CHAMPION PB

HOCANM6961162 *BYC*CVF*BLF ET GT
 EX-CAN EXTRA'02
 CAN-GEBV Dec*12 99%Rel GLPI+483/99%
 KG M+1291 F+29 %F-0.17 P+31 %P-0.10
 CAN-GEBV Dec*12 99%Rel Conf+2
GEN-I-BEQ DURHAM SHERRY PB
 HOCANF8301920 *CVF*RDC ET GT
 VG-87-5YR-CAN 7*(9/27)
 05-02 305 16279 636 3.9 506 3.1
 365 18160 714 3.9 575 3.2
 BCA 306 324 305
 2 LACT: 40902 1647 4.0 1368 3.3 KG

STARTMORE RUDOLPH PB
 HOCANM5470579 *CVF*BLF ET GT
 EX-CAN GM EXTRA'96

SKYS-THE-LIMIT CLAIRE-ET PB
 HOUSAF15386863 *CVF ET GT
 EX-CAN DOM 12*(0/61)

REGANCREST ELTON DURHAM-ET PB
 HOUSAM2250783 *CVC*BLF*RDF ET GT
 EX-90-7YR-USA GM

GLEN DRUMMOND SPLENDOR PB
 HOCANF6847680 *RDC ET GT
 VG-86-2YR-CAN 37*(0/187)

NEWHOME GOLDWYN TOURIN PB

HOCANF7570009 B:2006 Jan 30
 VG-88-4YR-CAN
 MS:89(FA:6 RAH:8 RAW:6) F&L:90 DS:88 R:86
 CAN-EBV Dec*12 65%Rel LPI+587/55%
 KG M-310/22% F+13/55% %F+0.24
 SCS 2.66 P+0/34% %P+0.09
 CAN-EBV Dec*12 49%Rel Conf+5/75%
 MS+5 F&L+7 DS+3 R-5
 02-09 305 10750 434 4.0 357 3.3
 BCA 237 257 248
 04-03 305 13015 494 3.8 415 3.2
 318 13391 514 3.8 429 3.2
 BCA 267 276 269
 05-04 305 11606 473 4.1 391 3.4
 BCA 232 256 247
 3 LACT: 40006 1631 4.1 1351 3.4 KG
 AVG BCA: M245(+29) F263(+41) P255(+29)

BRAEDALE GOLDWYN PB

HOCANM10705608 *BYF*CVF*BLF GT
 GP-84-8YR-CAN EXTRA'05 GM'12
 CAN-GEBV Dec*12 99%Rel GLPI+2105/99%
 KG M+375 F+50 %F+0.35 P+30 %P+0.16
 CAN-GEBV Dec*12 99%Rel Conf+13
NEWHOME RUBEN TEASE PB
 HOCANF7360070
 GP-82-2YR-CAN
 02-02 262 5137 210 4.1 175 3.4
 BCA 125 139 136
 1 LACT: 5137 210 4.1 175 3.4 KG
 AVG BCA: M125 F139 P136
 Progeny Data: 0EX 1VG 0GP 0G 0F
 1 DAUS ME AVG: 12985 513 4.0 421 3.2
 AVG BCA: M245 F263 P255

SHOREMAR JAMES PB
 HOCANM5902195 *CVF*BLF GT
 GP-81-2YR-CAN EXTRA'98

BRAEDALE BALER TWINE PB
 HOCANF6860888 *BLF ETM GT
 VG-86-2YR-CAN 33*(27/138)

STBVQ RUBENS PB
 HOCANM5844883 *CVF*BLF*RDC ET GT
 VG-88-14YR-CAN ST'98 GM'03

NEWHOME SPIRIT TABBY PB

HOCANF10647153
 VG-85-3YR-CAN
 03-03 305 7844 332 4.2 266 3.4
 318 8102 343 4.2 276 3.4
 BCA 164 187 174
 4 LACT: 29626 1243 4.2 1004 3.4 KG
 AVG BCA: M144(-37) F161(-22) P152(-31)
 Progeny Data: 0EX 0VG 1GP 0G 0F
 1 DAUS ME AVG: 6616 271 4.1 225 3.4
 AVG BCA: M125 F139 P136



LEJEUNE LAURIN ARIANE

HOCANF105936037 B:2010 Mar 02
 VG-85-2YR-CAN
 MS:85(FA:5 RAH:7 RAW:6) F&L:84 DS:86 R:85
 CAN-EBV Dec*12 55%Rel LPI+543/49%
 KG M+678/72% F+19/64% %F-0.06
 SCS 3.00 P+22/75% %P-0.01
 CAN-EBV Dec*12 51%Rel Conf+3/54%
 MS+1 F&L+1 DS+4 R+4

02-00 P280 9213 334 3.6 303 3.3
 PBCA 237 232 244
 1 LACT: 8570 307 3.6 279 3.3 KG
 AVG BCA: M237 F232 P244
 HM.JR. 2010 RICHMOND
 1ST JR.1-YR 2011 RICHMOND
 1ST JR.CALF 2010 TEMISCOUATA
 1ST JR.CALF 2010 RICHMOND

Fresh Feb 16, 2013

2nd calf Jr. 3-Yr-Old

4th & 5th Maternal Dam
 LEJEUNE BROKER AGATHE GP-84-3YR-CAN
 LEJEUNE TAB AUDIE VG-85-5YR-CAN

DEN-K MARSHALL LL LAURIN PB

HOUSAM132480026 *CVF*BLF*DPF*RDF GT
 EX-94-5YR-USA
 CAN-GEBV Dec*12 99%Rel GLPI+610/98%
 KG M+809/66% F+41/80% %F+0.11
 SCS 2.76 P+24/64% %P-0.02
 CAN-GEBV Dec*12 99%Rel Conf+2/57%
 MS-1 F&L-1 DS+5 R+5
 Progeny Data: 2603 Daus: 73% GP+
 0EX 341VG 1568GP 669G 25F
 2651 DAUS ME AVG: 11831 456 3.9 370 3.1
 AVG BCA: M224 F234 P224

MARA-THON BW MARSHALL-ET PB

HOUSAM2290977 *CVF*BLF ET GT
 VG-86-5YR-USA GM'04
 GMACE Dec*12 99%Rel GMLPI+1053/99%
 KG M+1661 F+30 %F-0.31 P+39 %P-0.14
 GMACE Dec*12 99%Rel Conf+5
MS SUNNYHOME LIL-LEE PB
 HOUSAF128573064
 EX-90-2E-USA GMD DOM
 03-10 305 17917 580 3.2 593 3.3
 351 20099 649 3.2 670 3.3
 3 LACT: 56682 1759 3.1 1871 3.3 KG

MAIZEFIELD BELLWOOD-ET PB

HOUSAM2103297 *CVF*BLF ET GT
 EX-96-10YR-USA GM SP'98
MORGAN-VALLEY ELTON MARA PB
 HOUSAF14840387 *BLC
 VG-87-5YR-USA GMD DOM
COMESTAR LEE PB
 HOCANM5757117 *CVF*BLF ET GT
 EX-CAN EXTRA'97
SUNNYHOME CINDER LILAC PB
 HOCANF6689600
 EX-91-4YR-USA VG-86-2YR-CAN

LEJEUNE DUNDEE ARIEL PB

HOCANF104552503 B:2007 Mar 01
 GP-83-3YR-CAN
 MS:81(FA:3 RAH:8 RAW:7) F&L:83 DS:86 R:86
 CAN-EBV Dec*12 68%Rel LPI+378/56%
 KG M+215/48% F-11/19% %F-0.18
 SCS 3.02 P+11/55% %P+0.04
 CAN-EBV Dec*12 48%Rel Conf+5/75%
 MS+5 F&L+3 DS+2 R+5
 02-00 295 9481 350 3.7 299 3.2
 BCA 244 243 241
 03-00 305 12518 451 3.6 395 3.2
 364 13851 506 3.7 446 3.2
 BCA 277 272 274
 2 LACT: 23332 856 3.7 745 3.2 KG
 AVG BCA: M261(+36) F258(+19) P258(+35)
 2ND JR.1-YR 2008 TEMISCOUATA
 2ND JR.CALF 2007 TEMISCOUATA
 Progeny Data: 0EX 1VG 1GP 0G 0F
 2 DAUS ME AVG: 12791 500 3.9 404 3.2
 AVG BCA: M242 F256 P244

REGANCREST DUNDEE-ET PB

HOUSAM127640114 *BYF*CVF*BLF ET GT
 EX-95-6YR-USA ST'04
 CAN-GEBV Dec*12 99%Rel GLPI+225/99%
 KG M+74 F-17 %F-0.19 P+8 %P+0.06
 CAN-GEBV Dec*12 99%Rel Conf+8
LEJEUNE LANCELOT ANKARA PB
 HOCANF9150680
 VG-88-7YR-CAN
 04-05 278 9378 306 3.3 301 3.2
 BCA 179 157 182
 05-04 305 11262 389 3.5 359 3.2
 BCA 210 195 212
 06-08 275 11677 437 3.7 363 3.1
 BCA 219 224 220
 07-07 305 10705 402 3.8 331 3.1
 BCA 196 201 196
 09-01 305 12130 484 4.0 371 3.1
 365 13640 546 4.0 422 3.1
 BCA 247 269 239
 7 LACT: 74084 2778 3.7 2346 3.2 KG
 AVG BCA: M203(+1) F203(-8) P204(-1)
 Progeny Data: 0EX 0VG 3GP 0G 0F
 4 DAUS ME AVG: 11292 418 3.7 348 3.1
 AVG BCA: M213 F214 P211

MARCREST ENCORE PB

HOUSAM2048702 *CVF*BLF GT
 EX-96-9YR-USA GM
SNOW-N DENISES DELLIA PB
 HOUSAF12895802 *CVF*BLF GT
 EX-95-2E-USA GMD DOM 5*(0/25)
LAMONDEEN LANCELOT PB
 HOCANM10501057 *BLF ET GT
 GP-80-2YR-CAN
LEJEUNE DRAGOON AGACE PB
 HOCANF6876289
 02-07 234 5739 213 3.7 197 3.4
 1 LACT: 5739 213 3.7 197 3.4 KG
 Progeny Data: 0EX 1VG 0GP 0G 0F
 1 DAUS ME AVG: 10762 396 3.7 337 3.1
 AVG BCA: M203 F203 P204

SEJOUR KNOWLEDGE MADELIN

HOCANF106856804 B:2010 Nov 27
 CAN-PA Dec*12 42%Rel PA LPI+21/38%
 KG M+283/52% F+10/50% %F+0.02
 SCS 3.02 P+6/46% %P-0.02
 CAN-PA Dec*12 36%Rel Conf+5/75%
 MS+6 F&L+1 DS+1 R+0

Knowledge Sr. 2-Yr-Old

Fresh Feb. 05 2013

4th-5th Maternal Dam
 SEJOUR CLYDE MARLI VG-85-5YR-CAN
 SEJOUR MARILOU MATINEE VG-86-3YR-CAN 2*

SICY KNOWLEDGE PB

HOCANM102459760 *BYF*CVF*BLF ET GT
 VG-87-4YR-CAN EXTRA'09
 F&L:85 DS:87 R:90
 CAN-GEBV Dec*12 98%Rel GLPI+314/96%
 KG M-228/14% F+34/71% %F+0.41
 SCS 3.15 P+7/29% %P+0.14
 CAN-GEBV Dec*12 97%Rel Conf+7/88%
 MS+9 F&L+2 DS+5 R+0
 Progeny Data: 1068 Daus: 71% GP+
 2EX 59VG 702GP 283G 22F
 964 DAUS ME AVG: 11441 455 4.0 359 3.1
 AVG BCA: M216 F233 P217

BRAEDALE FREELANCE PB

HOCANM6962003 *CVF*BLF ET GT
 VG-85-3YR-CAN EXTRA'03
 CAN-GEBV Dec*12 99%Rel GLPI+211/99%
 KG M+447 F+53 %F+0.35 P+17 %P+0.02
 CAN-GEBV Dec*12 99%Rel Conf+0
FERRE JAMES KELLY PB
 HOCANF7184423 ET GT
 VG-88-4YR-CAN 3*(0/18)
 03-04 305 14769 553 3.7 471 3.2
 365 16856 641 3.8 553 3.3
 BCA 315 322 316
 2 LACT: 32370 1183 3.7 1076 3.3 KG

OLIVEHOLME AEROLINE PB

HOCANM5429693 *CVF*BLF ET MB GT
 EX-CAN EXTRA'97
BRAEDALE GYPSY GRAND PB
 HOCANF5912235 GT
 VG-88-5YR-CAN 37*(0/185)
SHOREMAR JAMES PB
 HOCANM5902195 *CVF*BLF GT
 GP-81-2YR-CAN EXTRA'98
FERRE STORM KARA PB
 HOCANF6904682 GT
 VG-87-4YR-CAN 6*(0/30)

SEJOUR MERCHANT MALINE PB

HOCANF102624423 B:2005 May 12
 VG-86-4YR-CAN
 MS:90(FA:7 RAH:7 RAW:7) F&L:85 DS:85 R:85
 CAN-EBV Dec*12 68%Rel LPI-170/55%
 KG M+793/77% F-13/17% %F-0.38
 SCS 2.88 P+5/44% %P-0.18
 CAN-EBV Dec*12 45%Rel Conf+3/54%
 MS+3 F&L+1 DS-2 R-1
 02-02 305 10469 359 3.4 323 3.1
 365 11960 415 3.5 370 3.1
 BCA 268 244 256
 03-05 305 11538 392 3.4 340 2.9
 BCA 241 218 221
 04-06 305 12336 430 3.5 363 2.9
 BCA 234 222 219
 05-06 305 12675 433 3.4 375 3.0
 BCA 232 213 219
 06-07 305 13381 485 3.6 393 2.9
 BCA 245 243 234
 5 LACT: 63755 2232 3.5 1902 3.0 KG
 AVG BCA: M244(+19) F228(-12) P230(-2)

ALTAGEN-I MERCHANT PB

HOCANM7104235 *CVF*BLF ET GT
 VG-86-3YR-CAN
 CAN-GEBV Dec*12 99%Rel GLPI+249/99%
 KG M+893 F-4 %F-0.34 P+15 %P-0.13
 CAN-GEBV Dec*12 99%Rel Conf+4
SEJOUR MARSHALL MALTINE PB
 HOCANF101353350
 GP-82-2YR-CAN
 02-05 305 12102 401 3.3 386 3.2
 363 14047 481 3.4 453 3.2
 BCA 297 266 297
 1 LACT: 14047 481 3.4 453 3.2 KG
 AVG BCA: M297(+62) F266(+28) P297(+60)
 Progeny Data: 0EX 1VG 1GP 0G 0F
 2 DAUS ME AVG: 12656 449 3.5 390 3.1
 AVG BCA: M239 F230 P236

PARKER AERO WADE-ET PB

HOUSAM2182318 *CVF*BLF ET GT
 G-79-5YR-USA ST'00 GM
PASEN BELLWOOD MATRON-ET PB
 HOUSAF15847175 ET GT
 VG-85-2YR-USA DOM
RICECREST MARSHALL-ET PB
 HOUSAM2297473 *CVF*BLF ET GT
 GP-86-4YR-USA GM'03 SP'04
SEJOUR STORM MALTIE PB
 HOCANF6867654
 VG-87-5YR-CAN
 06-04 305 13232 491 3.7 428 3.2
 365 14691 569 3.9 492 3.3
 BCA 243 246 255
 5 LACT: 60780 2529 4.2 2107 3.5 KG
 AVG BCA: M220(+0) F243(+17) P239(+9)
 Progeny Data: 0EX 1VG 2GP 0G 0F
 3 DAUS ME AVG: 12537 440 3.5 403 3.2
 AVG BCA: M237 F226 P244



Could be a sleeper!



114

Crackholm | 819 352-1670

La Cantiniere Asia Journalist EX-94

Nom. All-Québec 4-Yr-Old 2007

Sœur mat. de la mère/Mat. Sister to Dam

114

LA CANTINIÈRE CASIA CARTER

HOCANF105708934 GT B:2009 Feb 18
 GP-84-3YR-CAN
 MS:86(FA:8 RAH:9 RAW:6) F&L:81 DS:85 R:85
 CAN-EBV Dec*12 55%Rel LPI+596/45%
 KG M+655/71% F+10/50% %F-0.13
 SCS 2.72 P+30/86% %P+0.08
 CAN-EBV Dec*12 40%Rel Conf+1/32%
 MS+3 F&L-1 DS+1 R+0

03-00 P291 9718 338 3.5 325 3.3
 PBCA 215 204 226
 1 LACT: 9366 324 3.5 312 3.3 KG
 AVG BCA: M215 F204 P226

4th-7th Maternal Dam
 LA CANTINIÈRE CORA STARBUCK VG-85-3YR-CAN 2*
 LA CANTINIÈRE CORALI ELITE VG-86-3YR-CAN 2*
 LA CANTINIÈRE CORA SENATOR VG-85-5YR-CAN
 LA CANTINIÈRE CATHY VG-85-6YR-CAN

Fresh March 2013

SOUTHLAND-I CARTER PB

HOCANM7978130 *CVF*BLF ET GT
 VG-87-2YR-CAN
 F&L:86 DS:88 R:88
 CAN-GEBV Dec*12 90%Rel GLPI+1019/85%
 KG M+1164/81% F+41/80% %F-0.02
 SCS 2.76 P+42/90% %P+0.04
 CAN-GEBV Dec*12 83%Rel Conf-1/33%
 MS-1 F&L+2 DS-1 R-3
 Progeny Data: 46 Daus: 41% GP+
 OEX OVG 19GP 26G 1F
 56 DAUS ME AVG: 11677 432 3.7 367 3.1
 AVG BCA: M221 F221 P222

MASCOL ET PB

HODEUM578891748 *CVF*BLF ET GT
 GMACE Dec*12 98%Rel GMLPI+1911/96%
 KG M+740 F+60 %F+0.32 P+57 %P+0.33
 GMACE Dec*12 96%Rel Conf-1

CAROL PRELUDE MTOTO ET PB

HOITAMVT1962A *CVF*BLF ET GT
 EX-91-8YR-ITA GM*12

ELAINE ET PB

HONLDF211251345 ET
 VG-85-2YR-NLD

MARA-THON BW MARSHALL-ET PB

HOUSAM2290977 *CVF*BLF ET GT
 VG-86-5YR-USA GM*04

DIRIGO-ARIST CHARITY-ET PB

HOUSAF17135186 ET
 EX-92-2E-USA GMD DOM

LA CANTINIÈRE CAYA DING PB

HOCANF101818108 GT B:2004 May 07
 VG-88-6YR-CAN
 MS:88(FA:7 RAH:7 RAW:7) F&L:85 DS:93 R:90
 CAN-EBV Dec*12 68%Rel LPI+211/53%
 KG M+497/63% F-15/15% %F-0.31
 SCS 2.78 P+29/84% %P+0.11
 CAN-EBV Dec*12 42%Rel Conf+3/54%
 MS+3 F&L-4 DS+2 R+2
 03-09 305 10793 381 3.5 346 3.2 Scs0.7
 BCA 221 213 225
 04-09 305 11936 402 3.4 384 3.2 Scs2.8
 BCA 230 210 237
 05-11 305 13063 480 3.7 428 3.3 Scs1.6
 326 13610 503 3.7 450 3.3
 BCA 252 251 264
 07-01 305 11928 428 3.6 378 3.2 Scs2.2
 BCA 236 230 238
 08-02 P179 12100 437 3.6 386 3.2
 PBCA 242 236 244
 6 LACT: 70924 2540 3.6 2343 3.3 KG
 AVG BCA: M232(+26) F224(+12) P240(+36)
 Progeny Data: 0EX OVG 1GP 0G 0F
 1 DAUS ME AVG: 11380 398 3.5 374 3.3
 AVG BCA: M215 F204 P226

CREEK WADE DING-ET PB

HOUSAM120642692 *CVF*BLF ET GT
 MACE Dec*12 85%Rel MLPI+213/80%
 KG M-233 F+3 %F+0.12 P+1 %P+0.09
 MACE Dec*12 75%Rel Conf+6

PARKER AERO WADE-ET PB

HOUSAM2182318 *CVF*BLF ET GT
 G-79-5YR-USA ST*00 GM

REGANCREST LEADMAN DORIS-ET PB

HOUSAF14739107 *BLF ET GT
 EX-91-5YR-USA GMD DOM

COMESTAR TOP GUN PB

HOCANM5808350 *BLF ET GT
 VG-86-5YR-CAN EXTRA*98

LA CANTINIÈRE ACASIA TOP GUN PB

HOCANF7107439
 VG-85-4YR-CAN
 02-02 305 8823 290 3.3 289 3.3
 BCA 218 195 226
 03-03 305 10633 329 3.1 335 3.2
 BCA 229 192 226
 04-05 305 11280 383 3.4 344 3.0
 BCA 230 212 222
 05-05 305 11645 403 3.5 364 3.1 Scs2.4
 365 13032 460 3.5 417 3.2
 BCA 230 217 229
 07-01 305 12057 418 3.5 368 3.1 Scs4.4
 BCA 220 209 218
 5 LACT: 60907 2098 3.4 1944 3.2 KG
 AVG BCA: M225(+19) F205(-9) P224(+14)
 Progeny Data: 1EX 1VG 0GP 0G 0F
 2 DAUS ME AVG: 12033 434 3.6 387 3.2
 AVG BCA: M227 F222 P234

LA CANTINIÈRE CASA SUPERSIRE PB

HOCANF6654665 ET GT
 GP-80-3YR-CAN 1*(5/0)
 03-04 305 9470 323 3.4 306 3.2
 344 9963 345 3.5 325 3.3
 BCA 200 186 203
 3 LACT: 19217 688 3.6 640 3.3 KG
 AVG BCA: M185(-17) F176(-29) P194(-15)
 Progeny Data: 0EX 2VG 0GP 0G 0F
 2 DAUS ME AVG: 11698 419 3.6 365 3.1
 AVG BCA: M221 F215 P221



115

DESFORTIER JANIE SHOTTLE

HOCANF107101072 ET GT B:2011 Mar 25
 CAN-PA Dec*12 41%Rel PA LPI+1676/38%
 KG M+1216/90% F+37/87% %F+0.07
 SCS 2.67 P+30/86% %P-0.08
 CAN-PA Dec*12 36%Rel Conf+11/98%
 MS+11 F&L+8 DS+7 R+6

Junior 2-Yr-Old for 2013
 Will be fresh

4th-6th Maternal Dam
 RAYPEL LEADMAN SIMONE VG-87-5YR-CAN 4*
 COMESTAR SEVENTY CHIEF ET EX-CAN 23*
 BELLE DU JOUR SEVENNY EX-CAN 10*

PICSTON SHOTTLE-ET PB

HOGBRM598172 *BYF*CVF*BLF*MFF ET GT
 EX-96-7YR-GBR EXTRA'09 GM'10
 CAN-GEBV Dec*12 99%Rel GLPI+1882/99%
 KG M+1255/84% F+49/87% %F+0.03
 SCS 2.65 P+36/83% %P-0.04
 CAN-GEBV Dec*12 99%Rel Conf+11/97%
 MS+8 F&L+10 DS+8 R+8
 Progeny Data: 6177 Daus: 88% GP+
 50EX 1781VG 3626GP 702G 18F
 5947 DAUS ME AVG: 12301 470 3.8 384 3.1
 AVG BCA: M232 F241 P232

CAROL PRELUDE MTOTO ET PB

HOITAMVT1962A *CVF*BLF ET GT
 EX-91-8YR-ITA GM'12
 CAN-GEBV Dec*12 99%Rel GLPI+800/99%
 KG M+957 F+32 %F-0.03 P+19 %P-0.12
 CAN-GEBV Dec*12 99%Rel Conf+1

CONDON AERO SHARON PB

HOCANF5373153
 EX-91-6YR-GBR
 04-00 305 16051 684 4.3 545 3.4
 3 LACT: 43088 1793 4.2 1431 3.3 KG

A RONNYBROOK PRELUDE ET PB

HOCANM392457 *BLF ET GT
 GP-81-5YR-CAN GM EXTRA'92
BLACKSTAR BETSY ET PB
 HOITAFEE10508X ET
 VG-89-4YR-ITA

MADAWASKA AEROSTAR PB

HOCANM383622 *CVF*BLF GT
 EX-CAN EXTRA'92 GM'95

CONDON INSPIRATION SALLY PB

HOCANF4532714 GT
 VG-87-4YR-CAN

CLOUDIS GOLDWYN SACHA PB

HOCANF102526774 GT B:2007 Dec 12
 EX-90-CAN
 MS:90(FA:7 RAH:8 RAW:7) F&L:87 DS:95 R:93
 CAN-EBV Dec*12 66%Rel LPI+1460/54%
 KG M+1176/89% F+24/71% %F-0.17
 SCS 2.68 P+25/79% %P-0.12
 CAN-EBV Dec*12 43%Rel Conf+11/98%
 MS+14 F&L+6 DS+6 R+4
 02-01 305 8843 314 3.6 263 3.0
 BCA 219 211 205
 03-06 305 13134 449 3.4 376 2.9
 363 14991 520 3.5 437 2.9
 BCA 290 266 254
 04-08 P142 10911 368 3.4 347 3.2
 PBCA 215 193 214
 3 LACT: 31279 1089 3.5 928 3.0 KG
 AVG BCA: M241(+27) F223(+6) P224(+5)

BRAEDALE GOLDWYN PB

HOCANM10705608 *BYF*CVF*BLF GT
 GP-84-8YR-CAN EXTRA'05 GM'12
 CAN-GEBV Dec*12 99%Rel GLPI+2105/99%
 KG M+375 F+50 %F+0.35 P+30 %P+0.16
 CAN-GEBV Dec*12 99%Rel Conf+13

CLOUDIS IGNITER SALLY PB

HOCANF7311913
 VG-88-5YR-CAN
 01-11 305 10642 332 3.1 312 2.9
 BCA 285 239 262
 03-07 305 14996 476 3.2 442 2.9
 365 17460 564 3.2 523 3.0
 BCA 312 270 293
 05-03 305 15145 493 3.3 448 3.0
 BCA 284 247 267
 06-05 305 11280 424 3.8 346 3.1
 BCA 204 209 201
 4 LACT: 70040 2423 3.5 2191 3.1 KG
 AVG BCA: M271(+40) F241(+5) P256(+15)
 1 Superior Lactation
 Progeny Data: 1EX 1VG 0GP 0G 0F
 2 DAUS ME AVG: 14238 470 3.3 425 3.0
 AVG BCA: M269 F241 P257

SHOREMAR JAMES PB

HOCANM5902195 *CVF*BLF GT
 GP-81-2YR-CAN EXTRA'98

BRAEDALE BALER TWINE PB

HOCANF6860888 *BLF ETM GT
 VG-86-2YR-CAN 33*(27/138)

SUMMERSHADE IGNITER PB

HOCANM6466625 *BYF*CVF*BLF*RDF ET GT
 EX-CAN EXTRA'00

CLOUDIS RUDOLPH SILLA PB

HOCANF6962207 ET GT
 VG-85-2YR-CAN 2*(10/0)
 03-03 305 13248 433 3.3 415 3.1
 332 14090 465 3.3 446 3.2
 BCA 300 262 288
 5 LACT: 74441 2595 3.5 2433 3.3 KG
 AVG BCA: M256(+27) F233(-1) P255(+18)
 2 Superior Lactations
 Progeny Data: 0EX 2VG 1GP 0G 0F
 2 DAUS ME AVG: 14609 486 3.3 437 3.0
 AVG BCA: M276 F249 P264

116

WALES JAYZ JUNE

HOCANF106047483 B:2009 Jun 10
 VG-86-3YR-CAN
 MS:86(FA:9 RAH:7 RAW:6) F&L:87 DS:88 R:81
 CAN-EBV Dec*12 58%Rel LPI+97/49%
 KG M+814/78% F+7/45% %F-0.20
 SCS 2.98 P+17/67% %P-0.08
 CAN-EBV Dec*12 44%Rel Conf+3/54%
 MS+0 F&L+3 DS+4 R-2

02-05 305 9638 330 3.4 296 3.1
 365 11239 388 3.5 352 3.1
 BCA 222 204 214
 1 LACT: 11850 415 3.5 376 3.2 KG
 AVG BCA: M222(-2) F204(-28) P214(-31)

Fresh Jan 13, 2013

Black Beauty 4-Yr-Old

HORNLAND JAYZ-ET PB

HOUSAM134154363 *BYF*CVF*BLF ET GT
 GP-83-4YR-CAN
 F&L:84 DS:83 R:85
 CAN-GEBV Dec*12 99%Rel GLPI+779/97%
 KG M+826/67% F+31/68% %F+0.01
 SCS 3.04 P+23/62% %P-0.04
 CAN-GEBV Dec*12 98%Rel Conf+6/84%
 MS+5 F&L+6 DS+8 R-4
 Progeny Data: 1197 Daus: 64% GP+
 0EX 122VG 641GP 410G 24F
 1317 DAUS ME AVG: 11960 446 3.7 368 3.1
 AVG BCA: M226 F228 P222

BOSSIDE RUBEN PB

HOCANM6595344 *CVF*BLF ET GT
 EX-CAN EXTRA'01
 CAN-GEBV Dec*12 99%Rel GLPI+184/99%
 KG M+177 F+14 %F+0.08 P+7 %P+0.01
 CAN-GEBV Dec*12 99%Rel Conf+1

HORNLAND RUDOLPH JULIE-ET PB

HOU5AF123410757 *DPF ET
 EX-90-8YR-USA GMD DOM
 07-03 305 13744 479 3.5 405 2.9
 2 LACT: 56845 2080 3.7 1864 3.3 KG

KED JUROR-ET PB

HOUSAM2124357 *CVF*BLF*DPF ET GT
 GP-82-10YR-USA GM ST'98
LENZWAY TESK RUBYT RITA-ET PB
 HOU5AF14734125 ET GT
 VG-86-5YR-CAN VG-86-3YR-USA DOM 7*(4/34)

STARTMORE RUDOLPH PB

HOCANM5470579 *CVF*BLF ET GT
 EX-CAN GM EXTRA'96

SPRINGFORT OSCAR JILL-ET PB

HOU5AF15772489 ET
 EX-90-6YR-USA GMD DOM

WALES PAGEWIRE ERICA PB

HOCANF102769058 B:2004 Dec 11
 G-78-2YR-CAN
 MS:77(FA:6 RAH:5 RAW:4) F&L:78 DS:82 R:77
 CAN-EBV Dec*12 68%Rel LPI+14/55%
 KG M+638/70% F-2/31% %F-0.23
 SCS 3.08 P+27/82% %P+0.06
 CAN-EBV Dec*12 45%Rel Conf+0/22%
 MS-2 F&L-1 DS+1 R+1
 02-00 305 8432 292 3.5 285 3.4
 BCA 212 199 226
 03-01 305 10741 379 3.5 355 3.3
 365 12382 442 3.6 420 3.4
 BCA 232 223 240
 04-05 174 5570 197 3.5 176 3.2
 3 LACT: 28215 1003 3.6 961 3.4 KG
 AVG BCA: M222(+22) F211(+8) P233(+26)
 Progeny Data: 0EX 1VG 0GP 0G 0F
 1 DAUS ME AVG: 11750 398 3.4 354 3.0
 AVG BCA: M222 F204 P214

BRAEDALE PAGEWIRE PB

HOCANM8641364 *BYF*CVF*BLF ET GT
 G-78-5YR-CAN EXTRA'07
 CAN-GEBV Dec*12 99%Rel GLPI+713/99%
 KG M+847 F+25 %F-0.05 P+37 %P+0.07
 CAN-GEBV Dec*12 99%Rel Conf+6

WALES GLENN EMMA PB

HOCANF101290943
 GP-82-4YR-CAN
 02-01 305 8714 308 3.5 285 3.3
 BCA 212 203 218
 03-04 304 11227 367 3.3 365 3.3
 BCA 240 213 245
 04-04 305 10586 371 3.5 341 3.2
 BCA 208 199 214
 05-05 283 10236 360 3.5 325 3.2
 4 LACT: 43888 1539 3.5 1443 3.3 KG
 AVG BCA: M220(+26) F205(+10) P226(+29)
 Progeny Data: 0EX 0VG 0GP 2G 0F
 2 DAUS ME AVG: 11009 401 3.6 365 3.3
 AVG BCA: M208 F205 P221

SUMMERSHADE INQUIER PB

HOCANM6483076 *BYF*CVF*BLF ET GT
 EX-CAN EXTRA'00

BRAEDALE BALER TWINE PB

HOCANF6860888 *BLF ETM GT
 VG-86-2YR-CAN 33*(27/138)

MIKLIN LUKE GLENN-ET PB

HOU5AM2260889 *CVF*BLF*RDF ET GT
 GP-80-5YR-USA SP'03

WALES BLACK KING INGRID PB

HOCANF6713563
 VG-87-9YR-CAN
 10-06 305 12311 507 4.1 405 3.3
 365 13990 574 4.1 464 3.3
 BCA 258 293 268
 8 LACT: 101390 3876 3.8 3264 3.2 KG
 AVG BCA: M223(+27) F229(+29) P223(+24)
 Progeny Data: 0EX 0VG 2GP 1G 0F
 2 DAUS ME AVG: 10824 398 3.7 358 3.3
 AVG BCA: M205 F204 P217

Crackholm | 819 352-1670



Hero Sr. Calf from the Ashlyn's



117

Jamie & Petra Black
518 353-2602

Tri-Day Ashlyn-ET EX-96 2E 9^H

Grand Champion WDE, Madison & Royal 2001

2^e mère/2nd Dam

117

MS ARNELES APRICOT-ET

HOUSAF71452778 B:2012 Sep 03
CAN-PA Dec*12 PA LPI+1294
KG M+12 F+39 %F+0.39
SCS 2.96 P+10 %P+0.10
CAN-PA Dec*12 Conf+14
MS+12 F&L+7 DS+9 R+5

4th Maternal Dam
BENDY-BROOK STAR FONDA VG-86-5YR-USA

SIEMERS TOYS HERO 9701-ET PB

HOUSAM62663985 *BYF*CVF*BLF*DPF*RDF ET GT
EX-92-4YR-USA
GMACE Dec*12 88%Rel GMLPI+1824/85%
KG M+200/33% F+65/96% %F+0.59
SCS 2.95 P+14/43% %P+0.08
GMACE Dec*12 85%Rel Conf+15/99%
MS+16 F&L+8 DS+7 R+5
Progeny Data: 1 Daus: 100% GP+
0EX 0VG 1GP 0G 0F

JENNY-LOU MRSHL TOYSTORY-ET PB

HOUSAM60372887 *BYF*CVF*BLF*RDF ET GT
GM*10 SP*10
CAN-GEBV Dec*12 99%Rel GLPI+1306/99%
KG M+1205 F+39 %F-0.05 P+38 %P-0.02
CAN-GEBV Dec*12 99%Rel Conf+5

SIEMERS DURHAM HAST 4358-ET PB

HOUSAF60404488 *CVF*RDF ET
EX-91-3YR-USA GMD
02-10 305 18434 767 4.2 619 3.4
365 20988 915 4.4 718 3.4
2 LACT: 33603 1421 4.2 1132 3.4 KG

MARA-THON BW MARSHALL-ET PB

HOUSAM2290977 *CVF*BLF ET GT
VG-86-5YR-USA GM*04
JENNY-LOU PATRON TOYANE PB
HOUSAF17313307 *BLF*DPF*RDF ET GT
VG-89-6YR-USA GMD DOM 4*(0/20)

REGANCREST ELTON DURHAM-ET PB

HOUSAM2250783 *CVF*BLF*RDF ET GT
EX-90-7YR-USA GM

SIEMERS CHARLES HOSTESS PB

HOUSAF15752442
VG-86-3YR-USA DOM

KINGSMILL ASHLYNS ARNELE-ET PB

HOUSAF66762823 ET B:2009 Feb 15
VG-86-3YR-USA
CAN-PA Dec*12 45%Rel PA LPI+763/43%
KG M-176/28% F+12/53% %F+0.18
SCS 2.96 P+6/46% %P+0.11
MACE Dec*12 46%Rel Conf+12/99%
MS+7 F&L+5 DS+11 R+4

BRAEDALE GOLDWYN PB

HOCANM10705608 *BYF*CVF*BLF GT
GP-84-8YR-CAN EXTRA*05 GM*12
CAN-GEBV Dec*12 99%Rel GLPI+2105/99%
KG M+375 F+50 %F+0.35 P+30 %P+0.16
CAN-GEBV Dec*12 99%Rel Conf+13

TRI-DAY ASHLYN-ET PB

HOUSAF17181481 ET GT
EX-96-2E-USA DOM GMD 9*(0/45)
02-05 305 11764 524 4.5 434 3.7
03-08 305 16438 714 4.3 557 3.4
04-09 305 17373 860 5.0 606 3.5
365 19545 943 4.8 682 3.5
06-09 294 15118 709 4.7 537 3.6
4 LACT: 65667 3024 4.6 2330 3.5 KG
ALL-AMERICAN 4-YR, SR.3-YR
ALL-CANADIAN 4-YR 2001
GRAND 2001 ROYAL
GRAND 2001 MADISON
1ST 4-YR 2001 ROYAL
1ST 4-YR 2001 MADISON
Progeny Data: 1EX 17VG 5GP 1G 0F
21 DAUS ME AVG: 13393 483 3.6 428 3.2
AVG BCA: M253 F248 P259

SHOREMAR JAMES PB

HOCANM5902195 *CVF*BLF GT
GP-81-2YR-CAN EXTRA*98

BRAEDALE BALER TWINE PB

HOCANF6860888 *BLF ETM GT
VG-86-2YR-CAN 33*(27/138)

MARCREST ENCORE PB

HOUSAM2048702 *CVF*BLF GT
EX-96-9YR-USA GM

BENDY-BROOK ODYSSEY FAVORITE PB

HOUSAF13590311
EX-92-2E-USA DOM
06-01 305 9929 338 3.4 307 3.1
337 10283 349 3.4 320 3.1
4 LACT: 39436 1340 3.4 1221 3.1 KG



HEBERTVIEW DOMAIN DELTA

HOCANF106364946 B:2009 Oct 29
 GP-84-2YR-CAN
 MS:84(FA:7 RAH:7 RAW:7) F&L:85 DS:84 R:88
 CAN-PA Dec*12 32%Rel PA LPI+394/32%
 KG M-326/21% F-14/16% %F-0.01
 SCS 3.04 P+3/40% %P+0.14
 CAN-EBV Dec*12 41%Rel Conf+9/96%
 MS+7 F&L+6 DS+5 R+8

Senior 3-Yr-Old for 2013
 Due Mar. 28, 2013

4th Maternal Dam
 FORTVIEW PRESTAR NADINE VG-85-6YR-CAN

SCIENTIFIC DESTIN DOMAIN-ET PB
 HOUSAM138551032 *CVF*BLF*DPF*RDF ET GT
 GMACE Dec*12 87%Rel GMLPI+1146/84%
 KG M+36/25% F-2/25% %F-0.03
 SCS 3.07 P+21/58% %P+0.20
 GMACE Dec*12 84%Rel Conf+11/97%
 MS+11 F&L+8 DS+5 R+8
 Progeny Data: 2 Daus: 100% GP+
 OEX OVG 2GP 0G 0F

ERBACRES DAMION PB
 HOUSAM130263722 *BYF*CVF*BLF*DPF*RDF GT
 EX-96-11YR-USA ST*10
 CAN-GEBV Dec*12 99%Rel GLPI+583/99%
 KG M-187 F-48 %F-0.41 P+14 %P+0.18
 CAN-GEBV Dec*12 99%Rel Conf+15
SCIENTIFIC SS DESTINY-ET PB
 HOUAF136173951 *CVF*RDF ET GT
 VG-88-2YR-USA
 02-03 305 13576 664 4.9 484 3.6
 365 16062 787 4.9 577 3.6
 1 LACT: 17958 875 4.9 653 3.6 KG

REGANCREST ELTON DURHAM-ET PB
 HOUSAM2250783 *CVF*BLF*RDF ET GT
 EX-90-7YR-USA GM
REGANCREST ENCORE DALHIA-ET PB
 HOUAF124287356 ET
 VG-89-4YR-USA
PURSUIT SEPTEMBER STORM PB
 HOCANM6820564 *BYF*CVF*BLF*RDC ET GT
 EX-CAN ST*02 GM*12
SCIENTIFIC DEBUTANTE RAE-ET PB
 HOUAF132416603 *CVF*RDC ET GT
 EX-92-4YR-USA DOM GMD 3*(0/15)

BRISTOL DUNDEE KABOOM-ET PB
 HOUAF138015828 ET GT B:2006 Sep 04
 VG-85-3YR-CAN
 MS:85(FA:7 RAH:6 RAW:3) F&L:85 DS:87 R:79
 CAN-PA Dec*12 39%Rel PA LPI-359/40%
 KG M-688/10% F-26/7% %F+0.02
 SCS 2.99 P-16/12% %P+0.07
 CAN-EBV Dec*12 48%Rel Conf+4/65%
 MS+5 F&L+2 DS+3 R+1
 Progeny Data: 0EX OVG 1GP 0G 0F

REGANCREST DUNDEE-ET PB
 HOUSAM127640114 *BYF*CVF*BLF ET GT
 EX-95-6YR-USA ST*04
 CAN-GEBV Dec*12 99%Rel GLPI+225/99%
 KG M+74 F-17 %F-0.19 P+8 %P+0.06
 CAN-GEBV Dec*12 99%Rel Conf+8
BLUETOP SKY STAR II PB
 HOCANF6692751 ET
 EX-92-2E-USA
 Progeny Data: 1EX 1VG 0GP 0G 0F
 1 DAUS ME AVG: 12571 627 5.0 426 3.4
 AVG BCA: M238 F321 P258

MARCREST ENCORE PB
 HOUSAM2048702 *CVF*BLF GT
 EX-96-9YR-USA GM
SNOW-N DENISE DELLIA PB
 HOUAF12895802 *CVF*BLF GT
 EX-95-2E-USA GMD DOM 5*(0/25)
HANOVERHILL SKYBUCK PB
 HOCANM384550 *BLF GT
 EX-CAN ST*90
LINDENOORD COUNSELOR NICOLE PB
 HOCANF4772330 GT
 VG-88-5YR-CAN 1*(2/7)
 07-02 305 10776 452 4.2 346 3.2
 318 11058 466 4.2 357 3.2
 BCA 213 243 217
 6 LACT: 62060 2840 4.6 2042 3.3 KG
 AVG BCA: M185(-14) F221(+17) P190(-15)
 Progeny Data: 0EX 3VG 2GP 0G 0F
 6 DAUS ME AVG: 11242 502 4.5 366 3.3
 AVG BCA: M212 F257 P221

DESSAULTS SANCHEZ LIMITED

HOCANF107734643 ET B:2012 Dec 01
 CAN-PA Dec*12 41%Rel PA LPI+1385/38%
 KG M+716/74% F+0/27% %F-0.00
 SCS 2.99 P+25/79% %P+0.02
 CAN-PA Dec*12 36%Rel Conf+12/99%
 MS+11 F&L+10 DS+10 R+7

Fancy Dec. calf

4th-7th Maternal Dam
 AGRIVEST MARIA INSP ET-RED VG-87-4YR-CAN
 A CRANELAND MARIE NINA PETE EX-3YR-USA 6*
 CRANELAND NINA VERA VALIANT EX-90-USA
 CRANELAND VERA LYDIA DT VG-USA

GEN-MARK STMATIC SANCHEZ PB
 HOUSAM134422312 *BYF*CVF*BLF*DPF*RDF GT
 EX-94-6YR-USA ST*12
 CAN-GEBV Dec*12 99%Rel GLPI+1209/98%
 KG M+1026/76% F+0/27% %F-0.34
 SCS 3.23 P+24/64% %P-0.08
 CAN-GEBV Dec*12 99%Rel Conf+15/99%
 MS+13 F&L+12 DS+13 R+9
 Progeny Data: 3091 Daus: 89% GP+
 0EX 869VG 1880GP 337G 5F
 2734 DAUS ME AVG: 12044 439 3.6 376 3.1
 AVG BCA: M228 F225 P227

COMESTAR STORMATIC PB
 HOCANM6947936 *CVF*BLF ET GT
 EX-CAN EXTRA*02
 CAN-GEBV Dec*12 99%Rel GLPI+239/99%
 KG M+314 F-15 %F-0.26 P-3 %P-0.13
 CAN-GEBV Dec*12 99%Rel Conf+8
GEN-MARK BW MAR WINNIE-ET PB
 HOUAF131652910 ET
 EX-90-2E-USA GMD 1*(5/2)
 04-08 305 17327 623 3.6 491 2.8
 365 19818 705 3.6 569 2.9
 2 LACT: 60124 2148 3.6 1848 3.1 KG

MAUGHLIN STORM PB
 HOCANM5457798 *CVF*BLF*BRC ET GT
 EX-CAN EXTRA*96
COMESTAR LAUSAN BLACK PB
 HOCANF5319830 ET GT
 VG-87-6YR-CAN 23*(10/107)
MARA-THON BW MARSHALL-ET PB
 HOUAF12290977 *CVF*BLF ET GT
 VG-86-5YR-USA GM*04
HENKESEEN HILLS WINDY-ET PB
 HOUAF127324658 ET
 VG-87-5YR-USA GMD

DESSAULTS LYME GOLDWYN PB
 HOCANF103834777 ET GT B:2006 Mar 19
 VG-85-3YR-CAN
 MS:87(FA:5 RAH:8 RAW:7) F&L:87 DS:84 R:82
 CAN-EBV Dec*12 66%Rel LPI+1608/54%
 KG M+403/59% F+52/95% %F+0.35
 SCS 2.75 P+27/82% %P+0.12
 CAN-EBV Dec*12 45%Rel Conf+10/97%
 MS+9 F&L+9 DS+7 R+5
 02-00 305 9270 391 4.2 309 3.3
 333 9808 422 4.3 333 3.4
 BCA 239 272 249
 03-01 290 8868 337 3.8 290 3.3
 BCA 197 204 203
 2 LACT: 18676 759 4.1 623 3.3 KG
 AVG BCA: M218(+7) F238(+28) P226(+19)

BRAEDALE GOLDWYN PB
 HOCANM10705608 *BYF*CVF*BLF GT
 GP-84-8YR-CAN EXTRA*05 GM*12
 CAN-GEBV Dec*12 99%Rel GLPI+2105/99%
 KG M+375 F+50 %F+0.35 P+30 %P+0.16
 CAN-GEBV Dec*12 99%Rel Conf+13
DESSAULTS MARINETTE GILBERT PB
 HOCANF9343420 ET GT
 VG-85-3YR-CAN 1*(0/5)
 02-04 305 10083 384 3.8 324 3.2
 BCA 240 248 244
 03-05 305 11052 454 4.1 343 3.1
 BCA 233 261 229
 05-00 305 12878 541 4.2 403 3.1
 365 14552 617 4.2 467 3.2
 BCA 251 280 247
 3 LACT: 40593 1695 4.2 1337 3.3 KG
 AVG BCA: M241(+31) F263(+57) P240(+32)
 Progeny Data: 0EX 1VG 2GP 1G 0F
 4 DAUS ME AVG: 11372 438 3.9 362 3.2
 AVG BCA: M215 F224 P219

SHOREMAR JAMES PB
 HOCANM5902195 *CVF*BLF GT
 GP-81-2YR-CAN EXTRA*98
BRAEDALE BALER TWINE PB
 HOCANF6860888 *BLF ETM GT
 VG-86-2YR-CAN 33*(27/138)
MILEY GILBERT-ET PB
 HOUAF12289419 *CVF*BLF ET GT
 EX-CAN ST*00
DESSAULTS MERINDA PRELUDE PB
 HOCANF6463342 ET GT
 VG-85-4YR-CAN 4*(4/17)
 02-05 305 7953 317 4.0 249 3.1
 353 8607 345 4.0 273 3.2
 BCA 187 202 186
 3 LACT: 22259 835 3.8 693 3.1 KG
 AVG BCA: M177(-9) F184(-3) P173(-8)
 Progeny Data: 0EX 5VG 1GP 1G 0F
 6 DAUS ME AVG: 11785 444 3.8 361 3.1
 AVG BCA: M223 F228 P218



8 EX dams from Liberty Rae



120

Ferme Tressy | 418 542-3005



Gloryland Libby Rae EX-94

3-08 365 14,134 kg 4.5% 638 3.1% 457

Mère/Dam

120

COWTOWN LIA RAE

HOUSAF69698498 *RDC B:2010 Dec 01
CAN-PA Dec*12 24%Rel PA LPI-54/22%
KG M-769/8% F+0/34% %F+0.31
SCS 2.89 P-17/11% %P+0.08
CAN-PA Dec*12 24%Rel Conf+7/89%
MS+4 F&L+2 DS+3 R+2

Fresh Dec. 02 2012

4th-7th Maternal Dam
HANOVERHILL TONY RAE EX-96-3E-USA 5*
HANOVERHILL TT ROXETTE-ET EX-94-2E-USA
A MIL-R-MOR ROXETTE EX-CAN 30*
GLENRIDGE CITATION ROXY EX-97-4E-USA 6*

COWTOWN ADVNT PIERRE-RED-ET PB

HOUSAM65246723
CAN-PA Dec*12 37%Rel PA LPI-198/36%
KG M-920/2% F-9/17% %F+0.28
SCS 2.92 P-20/3% %P+0.11
CAN-PA Dec*12 36%Rel Conf+6
MS+3 F&L+3 DS+0 R-1

KHW KITE ADVENT-RED-ET PB

HOUSAM133002953 R&W *CVF*BLF*DPF ET GT
EX-94-5YR-USA
GMACE Dec*12 97%Rel GMLPI+95/96%
KG M-1114 F-18 %F+0.25 P-26 %P+0.10
GMACE Dec*12 96%Rel Conf+9

LAWRENCE-HAVEN R PAMELA-RED PB

HOUSAF128721720
EX-94-3E-USA
06-07 305 13086 547 4.2 450 3.4
365 15223 655 4.3 528 3.5
6 LACT: 79774 3555 4.5 2720 3.4 KG

GLORYLAND LIBBY RAE PB

HOUSAF135891681 B:2004 Nov 13
EX-92-4YR-USA
MACE Dec*12 58%Rel MLPI-8/54%
KG M-619/11% F+9/48% %F+0.35
SCS 2.87 P-15/13% %P+0.05
MACE Dec*12 61%Rel Conf+8/93%
MS+5 F&L+0 DS+6 R+6
02-07 305 8128 342 4.2 254 3.1
03-08 305 11821 521 4.4 372 3.1
365 14134 638 4.5 457 3.2
2 LACT: 28059 1291 4.6 957 3.4 KG
Progeny Data: 0EX 1VG 0GP 0G 0F
1 DAUS ME AVG: 13021 574 4.4 460 3.5
AVG BCA: M246 F294 P278

SILKY GIBSON PB

HOCANM6215479 *BYC*CVF*BLF ET GT
EX-96-CAN ST*99
CAN-GEBV Dec*12 99%Rel GLPI+140/99%
KG M-691 F+23 %F+0.48 P-10 %P+0.12
CAN-GEBV Dec*12 99%Rel Conf+6

GLORYLAND LANA RAE PB

HOUSAF120348329 GT
EX-94-2E-USA DOM
02-02 305 8024 283 3.5 300 3.7
04-00 305 9848 321 3.3 325 3.3
05-06 305 11648 463 4.0 389 3.3
365 13159 526 4.0 450 3.4
07-05 305 11118 397 3.6 359 3.2
4 LACT: 58795 2163 3.7 2080 3.5 KG
Progeny Data: 0EX 1VG 0GP 0G 0F
2 DAUS ME AVG: 9964 372 3.7 316 3.2
AVG BCA: M188 F191 P191



Gloryland Liberty Rae EX-95 3E 3^H

H.M. All-American 4-Yr-Old 2005

Sœur mat. de la mère/Mat. Sister to Dam

SCIENTIFIC LIZA RAE-ET PB

HOUSAF15677332 ET
EX-90-5YR-USA
04-09 305 10768 318 3.0 352 3.3
365 12116 357 2.9 398 3.3
2 LACT: 27537 846 3.1 917 3.3 KG

Lou Sr. 3-Yr-Old



121

Ferme Tresy | 418 542-3005



Desnette Lucka September VG-87

2nd Sr. 2-Yr-Old Victoriaville 2008

Mère/Dam

121

DESNETTE LUCIANA LOU

HOCANF106235015 ET B:2010 Jan 25
 VG-85-2YR-CAN
 MS:85(FA:6 RAH:9 RAW:8) F&L:85 DS:85 R:86
 CAN-EBV Dec*12 57%Rel LPI+823/49%
 KG M+753/75% F+26/74% %F-0.02
 SCS 2.92 P+18/68% %P-0.06
 CAN-EBV Dec*12 45%Rel Conf+8/93%
 MS+7 F&L+4 DS+9 R+7

01-11 305 10579 416 3.9 343 3.2 Scs1.9
 355 12002 477 4.0 395 3.3
 BCA 270 287 277
 1 LACT: 12002 477 4.0 395 3.3 KG
 AVG BCA: M270(+11) F287(+34) P277(+17)

Fresh Feb. 19, 2013

4th-7th Maternal Dam

DESNETTE LAUNY PRELUDE VG-86-4YR-CAN 1*
 DESNETTE LAURA ET VG-86-4YR-CAN
 DESNETTE LEA TEMPO VG-87-4YR-CAN 8*
 DESNETTE AURELLE JESTER VG-85-4YR-CAN 6*

JENNY-LOU MARSHALL P149-ET PB

HOUSAM122274798 *CVF*BLF ET GT
 VG-88-4YR-USA EXTRA'10
 CAN-GEBV Dec*12 99%Rel GLPI+883/99%
 KG M+1309/86% F+25/59% %F-0.21
 SCS 2.93 P+33/79% %P-0.09
 CAN-GEBV Dec*12 99%Rel Conf+6/84%
 MS+5 F&L+2 DS+6 R+6
 Progeny Data: 2488 Daus: 79% GP+
 26EX 569VG 1376GP 492G 25F
 2632 DAUS ME AVG: 12475 458 3.7 385 3.1
 AVG BCA: M236 F235 P233

MARA-THON BW MARSHALL-ET PB

HOUSAM2290977 *CVF*BLF ET GT
 VG-86-5YR-USA GM'04
 GMACE Dec*12 99%Rel GMLPI+1053/99%
 KG M+1661 F+30 %F-0.31 P+39 %P-0.14
 GMACE Dec*12 99%Rel Conf+5

JENNY-LOU PATRON TOYANE PB

HOUAF17313307 *BLF*DPF*RDF GT
 VG-89-6YR-USA GMD DOM 4*(0/20)
 04-05 305 18015 676 3.8 589 3.3
 365 20787 793 3.8 683 3.3
 4 LACT: 72600 2871 4.0 2438 3.4 KG

MAIZEFIELD BELLWOOD-ET PB

HOUSAM2103297 *CVF*BLF ET GT
 EX-96-10YR-USA GM SP'98
MORGAN-VALLEY ELTON MARA PB
 HOUAF14840387 *BLC
 VG-87-5YR-USA GMD DOM

BRABANT STAR PATRON-ET PB

HOUSAM2160458 *CVF*BLF ET GT
 EX-92-10YR-USA GM

JENNY-LOU LUKE TAKIA PB

HOUAF15749666
 VG-86-4YR-USA

DESNETTE LUCKA SEPTEMBER PB

HOCANF102928674 ET GT B:2005 Sep 03
 VG-87-2YR-CAN 1*(0/6)
 MS:88(FA:8 RAH:9 RAW:5) F&L:85 DS:91 R:88
 CAN-EBV Dec*12 66%Rel LPI+323/57%
 KG M+542/66% F+9/48% %F-0.10
 SCS 2.98 P+2/38% %P-0.14
 CAN-EBV Dec*12 56%Rel Conf+7/89%
 MS+7 F&L+5 DS+7 R+5
 02-04 305 10461 375 3.6 321 3.1 Scs1.9
 365 12060 438 3.6 378 3.1
 BCA 249 242 241
 1 LACT: 12170 443 3.6 383 3.1 KG
 AVG BCA: M249(+7) F242(-11) P241(-7)
 2ND SR.2-YR 2008 VICTORIAVILLE
 Progeny Data: 0EX 3VG 1GP 0G 0F
 4 DAUS ME AVG: 13135 511 3.9 418 3.2
 AVG BCA: M248 F262 P253

PURSUIT SEPTEMBER STORM PB

HOCANM6820564 *BYF*CVF*BLF*RDC ET GT
 EX-CAN ST'02 GM'12
 CAN-GEBV Dec*12 99%Rel GLPI+615/99%
 KG M+195 F+43 %F+0.34 P-2 %P-0.07
 CAN-GEBV Dec*12 99%Rel Conf+6

DESNETTE LUCKY INTEGRITY PB

HOCANF9326523 GT
 EX-92-4E-CAN 2*(6/4)
 02-00 305 10069 314 3.1 322 3.2
 BCA 259 218 260
 03-03 305 12191 389 3.2 363 3.0 Scs2.0
 365 13664 446 3.3 416 3.0
 BCA 272 234 252
 04-06 305 13178 450 3.4 391 3.0 Scs4.1
 BCA 262 238 243
 6 LACT: 81676 2812 3.4 2505 3.1 KG
 AVG BCA: M248(+18) F225(-23) P235(-2)
 3RD JR.2-YR 2003 DRUMMOND
 2ND MATURE COW 2007 VICTORIAVILLE
 2ND 5-YR 2006 VICTORIAVILLE
 2ND JR.2-YR 2003 VICTORIAVILLE
 Progeny Data: 1EX 4VG 1GP 0G 0F
 5 DAUS ME AVG: 12984 472 3.6 409 3.2
 AVG BCA: M245 F242 P248

MAUGHLIN STORM PB

HOCANM5457798 *CVF*BLF*BRC ET GT
 EX-CAN EXTRA'96

GLEN DRUMMOND SHIMMER PB

HOCANF6185591 *RDC ET GT
 VG-85-2YR-CAN 4*(0/20)

ROBTHOM INTEGRITY-ET PB

HOUAF15749666 *CVF*BLF ET GT
 EX-96-11YR-USA EXTRA'99 GM

DESNETTE LUKA MASON PB

HOCANF6732964
 VG-86-2YR-CAN 3*(15/0)
 04-04 305 11215 391 3.5 381 3.4
 314 11324 396 3.5 387 3.4
 BCA 222 210 240
 4 LACT: 39870 1461 3.7 1392 3.5 KG
 AVG BCA: M202(-24) F200(-41) P223(-15)
 Progeny Data: 2EX 0VG 0GP 0G 0F
 2 DAUS ME AVG: 12215 426 3.5 384 3.1
 AVG BCA: M231 F218 P232

Fever Junior 2-Yr-Old



122

Crackholm | 819 352-1670



Confield Listerine Lyster EX-94 1^H

All-Canadian Sr. 3-Yr-Old 2006 • Intermediate Champ. & H.M. Grand Champion EIHQ & *Rebel* 2006
2^e mère/2nd Dam

122

CRACKHOLM FEVER LISON

HOCANF106535699 B:2011 Mar 01
CAN-PA Dec*12 40%Rel PA LPI+1556/36%
KG M+640/70% F+33/83% %F+0.10
SCS 2.85 P+19/70% %P-0.02
CAN-PA Dec*12 35%Rel Conf+13/99%
MS+11 F&L+12 DS+6 R+6

Sells Fresh

CRACKHOLM FEVER PB

HOCANM103631566 *BYF*CVF*BLF*DPF ET GT
EX-91-CAN ST'10
F&L:90 DS:91 R:92
CAN-GEBV Dec*12 96%Rel GLPI+2421/93%
KG M+741/62% F+59/94% %F+0.30
SCS 2.62 P+24/64% %P+0.00
CAN-GEBV Dec*12 91%Rel Conf+16/99%
MS+14 F&L+14 DS+7 R+10
Progeny Data: 150 Daus: 85% GP+
4EX 48VG 76GP 22G 0F
157 DAUS ME AVG: 11069 443 4.0 349 3.2
AVG BCA: M209 F227 P211

BRAEDALE GOLDWYN PB

HOCANM10705608 *BYF*CVF*BLF GT
GP-84-8YR-CAN EXTRA'05 GM'12
CAN-GEBV Dec*12 99%Rel GLPI+2105/99%
KG M+375 F+50 %F+0.35 P+30 %P+0.16
CAN-GEBV Dec*12 99%Rel Conf+13
CRACKHOLM EMORY FASHION PB
HOCANF100385034 GT
EX-92-CAN 10*(6/47)
07-00 305 15287 636 4.2 443 2.9
327 16161 672 4.2 470 2.9
BCA 291 324 267
3 LACT: 56734 2296 4.0 1773 3.1 KG

SHOREMAR JAMES PB

HOCANM5902195 *CVF*BLF GT
GP-81-2YR-CAN EXTRA'98
BRAEDALE BALER TWINE PB
HOCANF6860888 *BLF ETM GT
VG-86-2YR-CAN 33*(27/138)
FUSTEAD EMORY BLITZ-ET PB
HOUSAM17013604 *CVF*BLF ET GT
EX-95-12YR-USA EXTRA'04 GM
CRACKHOLM KARMAS DESIGN PB
HOCANF10559778 ET GT
VG-86-4YR-CAN 4*(11/9)

CRACKHOLM MINISTER LISA PB

HOCANF105768966 ET B:2008 Dec 10
VG-86-2YR-CAN
MS:86(FA:8 RAH:8 RAW:8) F&L:88 DS:85 R:84
CAN-EBV Dec*12 64%Rel LPI+660/53%
KG M+538/66% F+7/45% %F-0.11
SCS 3.07 P+14/61% %P-0.03
CAN-EBV Dec*12 47%Rel Conf+9/96%
MS+7 F&L+9 DS+6 R+3
02-02 56 2052 71 3.5 61 3.0
03-04 178 5894 242 4.1 181 3.1
2 LACT: 7946 313 3.9 242 3.0 KG

MR MINISTER PB

HOUSAM133588633 *BYF*CVF*BLF*MFF GT
VG-85-6YR-CAN ST'08
CAN-GEBV Dec*12 99%Rel GLPI+1074/98%
KG M+784 F+5 %F-0.22 P+28 %P+0.02
CAN-GEBV Dec*12 98%Rel Conf+10
CONFIELD LISTERINE LYSTER PB
HOCANF8596170 GT
EX-94-CAN 1*(0/6)
04-01 305 13462 520 3.9 457 3.4
365 15034 579 3.9 513 3.4
BCA 266 274 282
06-00 305 13729 543 4.0 452 3.3
BCA 263 277 272
4 LACT: 69166 2770 4.0 2370 3.4 KG
AVG BCA: M257(+37) F266(+43) P262(+39)
ALL-QUEBEC 4-YR,SR,3-YR
RES. ALL-CANADIAN 4-YR 2007
INT.CHAMP 2006 ROYAL
INT.CHAMP 2006 QC INTERNATIONAL
HM.GRAND 2006 ROYAL
HM.GRAND 2006 QC INTERNATIONAL
Progeny Data: 0EX 4VG 2GP 0G 0F
6 DAUS ME AVG: 13169 513 3.9 403 3.1
AVG BCA: M249 F263 P244

REGANCREST ELTON DURHAM-ET PB

HOUSAM2250783 *CVF*BLF*RDF ET GT
EX-90-7YR-USA GM
MISS LEE MYSTERY-ET PB
HOUSAF129619305 ET
EX-91-2E-USA
TCET LYSTER PB
HOCANF6487689 *CVF*BLF GT
EX-CAN ST'00
CONFIELD JADE JAY PB
HOCANF8167901
VG-85-2YR-CAN 2*(11/0)
03-00 305 10381 395 3.8 342 3.3
365 12006 457 3.8 401 3.3
BCA 232 235 236
5 LACT: 48022 1686 3.5 1522 3.2 KG
AVG BCA: M221(+23) F208(+6) P217(+20)
Progeny Data: 1EX 1VG 0GP 0G 0F
2 DAUS ME AVG: 12948 503 3.9 416 3.2
AVG BCA: M245 F258 P251

Mat. Sister sold \$240,000 at SOS 2012



123

Jolicap | 418 246-1319



Rugg-Doc Domain Carmelya-ET
Mère/Dam

123

JOLICAP SRGNT CALIFORNIA-ET

HOUSAF72080438 B:2012 Sep 13
CAN-GPA Dec*12 68%Rel GPA LPI+3037/64%
KG M+1878/98% F+68/99% %F-0.02
SCS 2.56 P+74/99% %P+0.12
CAN-GPA Dec*12 63%Rel Conf+12/99%
MS+13 F&L+8 DS+5 R+2

GTPI 2321 711NMS 12/2012
1278M 50F 50P
GPTAT+2.87 2.53UDC 2.54FLC
5.9PL 0.6DPR 2.62SCS

4th-6th Maternal Dam
RALMA CHRISTMAS FUDGE-ET VG-88-2YR-USA 1*
RALMA JUROR FAITH EX-91-5YR-USA
RALMA LEADMAN FASHION VG-89-3YR-USA

SEAGULL-BAY SARGEANT-ET PB

HOUSAM69981344 *BYF*CVF*BLF*DPF ET GT
CAN-GPA Dec*12 74%Rel GPA LPI+3343/70%
KG M+2458/99% F+93/99% %F+0.01
SCS 2.63 P+87/99% %P+0.06
CAN-GPA Dec*12 68%Rel Conf+10
MS+10 F&L+6 DS+4 R+4

BADGER-BLUFF FANNY FREDDIE PB

HOUSAM60996956 *BYF*CVF*BLF GT
GMACE Dec*12 95%Rel GMLPI+2887/89%
KG M+1985 F+78 %F+0.03 P+71 %P+0.07
GMACE Dec*12 85%Rel Conf+5

AMMON-PEACHEY SHAUNA-ET PB

HOUSAF66228178 ET GT
VG-87-2YR-USA DOM
02-01 305 13390 543 4.1 429 3.2
365 15930 647 4.1 519 3.3
1 LACT: 17264 701 4.1 572 3.3 KG

RUGG-DOC DOMAIN CARMEYLA-ET PB

HO840F3007897757 ET B:2011 Feb 17
CAN-GPA Dec*12 74%Rel GPA LPI+2007/70%
KG M+935/82% F+29/78% %F-0.06
SCS 2.62 P+41/94% %P+0.11
CAN-GPA Dec*12 70%Rel Conf+14/99%
MS+12 F&L+7 DS+12 R+9

RONELEE TOYSTORY DOMAIN-ET PB

HOUSAM137974489 *CVF*BLF*DPF ET GT
EX-90-3YR-USA
GMACE Dec*12 87%Rel GMLPI+1607/83%
KG M+1133 F+19 %F-0.23 P+32 %P-0.05
GMACE Dec*12 83%Rel Conf+12

RALMA GOLDWYN CARMEL-ET PB

HOUSAF52774526 *BLF*DPF*RDF ET
EX-92-2E-USA DOM GMD
02-00 305 13925 540 3.9 503 3.6
05-02 305 18779 806 4.3 620 3.3
2 LACT: 36805 1542 4.2 1290 3.5 KG
Progeny Data: 0EX 2VG 2GP 0G 0F
4 DAUS ME AVG: 14146 560 4.0 452 3.2
AVG BCA: M267 F287 P273



Ralma Goldwyn Carmel-ET EX-92 2E
2^e mère/2nd Dam

RALMA CHRISTMAS COOKIE-ET PB

HOUSAF52357927 ET
VG-89-3YR-USA DOM
02-06 305 11022 500 4.5 364 3.3
365 13023 588 4.5 439 3.4
1 LACT: 24785 1155 4.7 906 3.7 KG

A RED SECRET



124

Crackholm | 819 352-1670



Crackholm Picolo Sandy VG 2Yr
Lot 124

124

CRACKHOLM PICOLO SANDY

HOCANF106535649 R&W ET B:2010 Jul 14
VG-85-2YR-CAN
MS:85(FA:7 RAH:8 RAW:8) F&L:87 DS:82 R:87
CAN-GPA Dec*12 78%Rel GPA LPI+486/75%
KG M-265/24% F+6/43% %F+0.15
SCS 2.74 P-1/32% %P+0.07
CAN-GEBV Dec*12 74%Rel Conf+7/89%
MS+6 F&L+10 DS+1 R+6

Fresh Sept. 5, 2012
Due Aug 28, 2013 to Ladd P

4th-7th Maternal Dam
GLEN DRUMMOND AERO FLOWER VG-88-3YR-CAN
GLEN DRUMMOND SHOWER ET EX-CAN 14*
GLEN DRUMMOND S C JO BETH EX-2E-CAN 7*
GLEN DRUMMOND MATT BETH VG-85-3YR-CAN 4*

LA PRESENTATION PICOLO RED PB

HOCANM102327659 R&W *BYF*CVF*BLF ET GT
VG-85-5YR-CAN ST*10
F&L:85 DS:90 R:75
CAN-GEBV Dec*12 97%Rel GLPI+457/94%
KG M+555/53% F+17/48% %F-0.02
SCS 2.64 P+16/48% %P-0.02
CAN-GEBV Dec*12 94%Rel Conf+7/88%
MS+3 F&L+8 DS+7 R+9
Progeny Data: 663 Daus: 66% GP+
0EX 45VG 394GP 213G 11F
522 DAUS ME AVG: 11433 422 3.7 352 3.1
AVG BCA: M216 F216 P213

PURSUIT SEPTEMBER STORM PB
HOCANM6820564 *BYF*CVF*BLF*RDC ET GT
EX-CAN ST*02 GM*12
CAN-GEBV Dec*12 99%Rel GLPI+615/99%
KG M+195 F+43 %F+0.34 P-2 %P-0.07
CAN-GEBV Dec*12 99%Rel Conf+6

LA PRESENTATION PICCOLIE PB
HOCANF7306972 R&W GT
VG-85-3YR-CAN 7*(0/37)
01-11 305 13724 542 3.9 425 3.1
365 15867 622 3.9 500 3.2
BCA 363 387 354
1 LACT: 18568 724 3.9 602 3.2 KG

GEN-J-BEQ GOLDWYN SECRET PB

HOCANF103506629 *RDC ET GT B:2005 Jul 26
VG-87-2YR-CAN 5*(0/27)
MS:89(FA:8 RAH:9 RAW:9) F&L:87 DS:86 R:85
CAN-GEBV Dec*12 86%Rel GLPI+1268/84%
KG M-370/20% F+29/78% %F+0.41
SCS 2.65 P+11/55% %P+0.22
CAN-GEBV Dec*12 84%Rel Conf+8/93%
MS+10 F&L+11 DS-3 R+0
02-00 305 10061 485 4.8 354 3.5
365 11609 561 4.8 416 3.6
BCA 264 339 288
05-05 305 12082 550 4.6 401 3.3
BCA 225 279 240
2 LACT: 36276 1814 5.0 1384 3.8 KG
AVG BCA: M245(+22) F309(+79) P264(+39)
1 Superior Lactation
Progeny Data: 0EX 13VG 6GP 1G 0F
20 DAUS ME AVG: 11907 472 4.0 388 3.3
AVG BCA: M225 F242 P234

BRAEDALE GOLDWYN PB
HOCANM10705608 *BYF*CVF*BLF GT
GP-84-8YR-CAN EXTRA*05 GM*12
CAN-GEBV Dec*12 99%Rel GLPI+2105/99%
KG M+375 F+50 %F+0.35 P+30 %P+0.16
CAN-GEBV Dec*12 99%Rel Conf+13

GEN-J-BEQ DURHAM SHERRY PB
HOCANF8301920 *CVF*RDC ET GT
VG-87-5YR-CAN 7*(9/27)
02-05 305 11605 457 3.9 387 3.3
BCA 285 303 298
05-02 305 16279 636 3.9 506 3.1
365 18160 714 3.9 575 3.2
BCA 306 324 305
2 LACT: 40902 1647 4.0 1368 3.3 KG
AVG BCA: M296(+74) F314(+84) P302(+72)
1 Superior Lactation
Progeny Data: 0EX 9VG 2GP 1G 0F
11 DAUS ME AVG: 13887 555 4.0 449 3.2
AVG BCA: M262 F284 P271

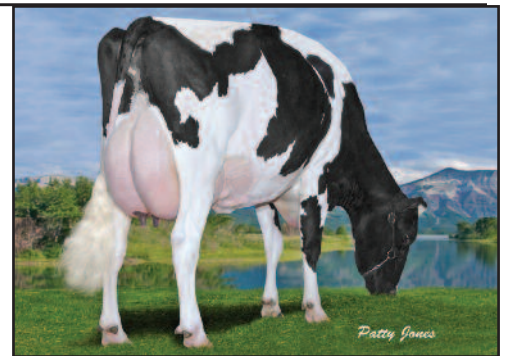

Gen-I-Beq Goldwyn Secret VG-87 2Yr 5^H
Mère/Dam

GLEN DRUMMOND SPLENDOR PB

HOCANF6847680 *RDC ET GT
VG-86-2YR-CAN 37*(0/187)
02-01 305 9497 373 3.9 309 3.3 SCS 3.7
348 10569 437 4.1 348 3.3
BCA 248 261 251
2 LACT: 22594 947 4.2 729 3.2 KG
AVG BCA: M240(+28) F265(+48) P243(+27)
Progeny Data: 7EX 22VG 25GP 3G 0F
56 DAUS ME AVG: 12963 497 3.8 409 3.2
AVG BCA: M245 F255 P247



KNONAUDALE AVALON KORKY

HOCANF9959049 B:2010 Oct 05
GP-83-2YR-CAN
MS:83(FA:7 RAH:8 RAW:7) F&L:85 DS:85 R:81
CAN-PA Dec*12 38%Rel PA LPI+1444/34%
KG M+378/57% F+33/83% %F+0.19
SCS 2.76 P+15/63% %P+0.03
CAN-PA Dec*12 32%Rel Conf+11/98%
MS+10 F&L+8 DS+6 R+2

Fancy Senior 2-Yr-Old

Fresh Feb. 03, 2013

4th Maternal Dam
KNONAUDALE LIZ VG-88-6YR-CAN 5*

FARNEAR-TBR ALTAVALON-ET PB
HOUSAM65496393 *BYF*CVF*BLF ET GT
GMACE Dec*12 89%Rel GMLPI+2085/84%
KG M+921/71% F+37/75% %F+0.02
SCS 2.81 P+31/75% %P+0.01
GMACE Dec*12 84%Rel Conf+13/99%
MS+13 F&L+9 DS+6 R+3
Progeny Data: 26 Daus: 85% GP+
0EX 5VG 17GP 4G 0F

REGANCREST-HHF MAC-ET PB
HOUSAM60540164 *CVF*BLF ET GT
EX-92-6YR-USA GM
GMACE Dec*12 99%Rel GMLPI+1085/97%
KG M+195 F+17 %F+0.11 P+6 %P+0.00
GMACE Dec*12 98%Rel Conf+5
MORNINGVIEW SHTL ASSET-ET PB
HOUSAF136933955 ET GT
EX-91-5YR-USA
04-04 305 17178 568 3.3 582 3.4
365 19219 651 3.4 663 3.4
3 LACT: 40374 1482 3.7 1399 3.5 KG

MARA-THON BW MARSHALL-ET PB
HOUSAM2290977 *CVF*BLF ET GT
VG-86-5YR-USA GM'04
REGANCREST RUDOLPH DENA-ET PB
HOUSAF17391080 ET
VG-89-5YR-USA DOM 2*(0/13)
PICSTON SHOTTLE-ET PB
HOGBRM598172 *BYF*CVF*BLF*MFF ET GT
EX-96-7YR-GBR EXTRA'09 GM'10
CANYON-BREEZE FIN AISHA-ET PB
HOUSAF61763547 ET GT
VG-88-4YR-USA GMD

KNONAUDALE ITCHY PB
HOCANF8994579 B:2008 Sep 05
VG-85-3YR-CAN
MS:87(FA:7 RAH:8 RAW:6) F&L:80 DS:86 R:85
CAN-EBV Dec*12 63%Rel LPI+854/52%
KG M-165/28% F+29/78% %F+0.35
SCS 2.71 P+0/34% %P+0.05
CAN-EBV Dec*12 44%Rel Conf+9/96%
MS+7 F&L+8 DS+6 R+1
02-00 305 9247 395 4.3 322 3.5
365 10679 461 4.3 376 3.5
BCA 227 258 248
03-03 305 10558 450 4.3 340 3.2
BCA 221 254 222
2 LACT: 23034 1008 4.4 792 3.4 KG
AVG BCA: M224(-7) F256(+16) P235(-5)
Progeny Data: 0EX 0VG 1GP 0G 0F

BRAEDAILE GOLDWYN PB
HOCANM10705608 *BYF*CVF*BLF GT
GP-84-8YR-CAN EXTRA'05 GM'12
CAN-GBEV Dec*12 99%Rel GLPI+2105/99%
KG M+375 F+50 %F+0.35 P+30 %P+0.16
CAN-GBEV Dec*12 99%Rel Conf+13
KNONAUDALE GILA PB
HOCANF7650487 ET
G-76-2YR-CAN
02-04 305 6984 318 4.6 237 3.4
306 7005 318 4.5 238 3.4
BCA 169 205 178
1 LACT: 7005 318 4.5 238 3.4 KG
AVG BCA: M169(-44) F205(-20) P178(-43)
Progeny Data: 0EX 1VG 0GP 0G 0F
1 DAUS ME AVG: 11856 500 4.2 389 3.3
AVG BCA: M224 F256 P235

SHOREMAR JAMES PB
HOCANM5902195 *CVF*BLF GT
GP-81-2YR-CAN EXTRA'98
BRAEDAILE BALER TWINE PB
HOCANF6860888 *BLF ETM GT
VG-86-2YR-CAN 33*(27/138)
ROYLANE JORDAN-ET PB
HOUSAM17064727 *CVF*BLF ET GT
EX-95-10YR-USA GM ST'05
KNONAUDALE AMY PB
HOCANF10776529 ET GT
EX-90-4E-CAN 2*(0/10)
06-10 305 12820 535 4.2 430 3.4
365 14612 627 4.3 500 3.4
BCA 231 261 249
6 LACT: 77903 3415 4.4 2703 3.5 KG
AVG BCA: M219(+0) F250(+22) P231(+8)
Progeny Data: 2EX 1VG 5GP 1G 0F
9 DAUS ME AVG: 11420 451 3.9 365 3.2
AVG BCA: M216 F231 P221

Notes



Blank area for handwritten notes with horizontal lines.



★★ LE RÉPERTOIRE D'EMBRYONS INNOVE ★★

NOUVEAU

RÉPERTOIRE D'EMBRYONS HOLSTEIN QUÉBEC

Holstein Québec a procédé, au cours du mois de janvier, au lancement de son tout nouveau répertoire, entièrement dédié aux embryons et aux animaux vivants.

Le répertoire d'embryons dispose dorénavant de son propre site, avec une interface repensée et simplifiée pour faciliter la consultation et la gestion de vos annonces.

Vous serez heureux d'apprendre qu'il vous est dorénavant possible de gérer tous vos lots d'embryons en un seul endroit, tout

en les diffusant d'un seul clic sur votre propre site web, celui du répertoire et des différents médias sociaux de l'Association. Voici un net avantage pour vous aider à faire connaître vos embryons.

Tout en conservant sa gratuité, le répertoire offre un moteur de recherche, un visuel convivial, diverses options de tri et des espaces publicitaires.

Ne manquez pas l'occasion d'utiliser cet outil pour faire connaître votre génétique.

Holstein Québec

WWW.REPERTOIRE.HOLSTEINQUEBEC.COM

VIVALTO

NOUVEAU
NEW

Retour sur investissement
Return on investment

23* pour
to **1**

Lors d'un essai comparatif, on a observé un **accroissement de la production de lait de 2,7 kg/vache/jour** sans en altérer les composantes.

Efficace, mais surtout, vivement payant!

In a comparative trial, we noted that **milk production increased by 2.7 kg/cow/day**, with no change in the milk components.

Efficient, yes, but above all vastly profitable!

*Le retour sur investissement de 0 à 200 jours est basé sur le prix moyen du lait et des composantes en Ontario de septembre 2011 à août 2012 ainsi que sur le prix moyen du lait et des composantes au Québec d'août 2011 à juillet 2012. Les revenus et le retour sur investissement varieront selon le prix payé pour les matières grasses, les protéines et les SNG ainsi que le coût d'alimentation avec VIVALTO.

*Return on investment 0-200 days based on the Ontario average milk price and components from September 2011 to August 2012, and the Québec average milk price and components from August 2011 to July 2012. Income and ROI will vary based on the fat, protein and SNF price paid and cost of feeding VIVALTO.

**Moulée
vallée
Feed**

35, Old Bridge, Richmond, QC JOB 2H0 • 819 826-6543



AIRABLO 



LES ÉQUIPEMENTS PLP INC.
8450, Rte 112, Disraeli (Québec) G0N 1E0
Tél. : 418 449-2027
Télé. : 418 449-2211
Sans frais : 1 866 580-3711



Le Groupe Verrier
COURTIERS D'ASSURANCES
DEPUIS 1939

*Fier partenaire
de CRACKHOLM INC.!*

Important cabinet en assurance de dommages et conseiller en gestion des risques. Reconnu pour des solutions innovatrices et créatives en matière de gestion des risques. Un courtier régional à portée internationale présent dans différentes villes au Québec.

430, rue Saint-Georges, bureau 121, Drummondville (Québec) J2C 4H4
(819) 477-6131 • 1 800 567-0924 • clientele@groupeverrier.com
Site Web : www.groupeverrier.com

Nos domaines de compétences :

- industrie manufacturière
- industrie de construction
- industrie agroalimentaire
- assurance agricole
- industrie des services
- industrie de transport
- cautionnement
- services professionnels
- services financiers

*Félicitations à la famille Crack
pour son implication dans le milieu agricole*



RBC Wealth Management
Dominion Securities

P R I V A T E
I N V E S T M E N T
M A N A G E M E N T

Professional wealth management since 1901

Jacques Laverdure
 Vice President & Director
 Associate Portfolio Manager

Rémi-Martin Crépeau
 Associate Portfolio Manager

Christian Beaulieu
 Associate Portfolio Manager

Tel. : 819 821-4060
 1 800 463-1315

Best of luck to the Crackholm Spring Fever Sale!

Les modèles

RAM 1500
 jusqu'à
RAM 5500

- La série HD "heavy duty" pour les travaux durs
- Légendaires moteurs HEMI et Cummins exclusifs



POUR TOUS VOS BESOINS
UN SEUL ENDROIT

N.V. CLOUTIER INC.

2550, King Ouest, Sherbrooke • 819 346.3911
www.nvcloutier.com

Hotel Delta

King Ouest

East Side Mario's

N.V. Cloutier

Quatre-Plus

desjardins.com

Desjardins & Cie

C'est tout Desjardins qui appuie les entreprises.

Une solide équipe composée de spécialistes de la finance est disponible afin d'élaborer pour vous des stratégies novatrices répondant à vos besoins d'affaires.

Notre expertise est grande. Ce qui nous permet d'avoir une vision globale de la situation et de vous aider à prendre les bonnes décisions.



Desjardins Entreprises – Estrie
Bureau du Val-Saint-François
et d'Asbestos
819 845-2424



Coopérer pour créer l'avenir



LANDRY & HOUDE

— MÉDECINS — VÉTÉRINAIRES —
216, rue Campagna, Victoriaville, G6P 6A2

Dr. Richard Landry, D.M.V.

Dr. Yanick Dubois, D.M.V.

Tél.: 819-357-7192

Fax: 819-751-2090

Dr. Raymond Houde, D.M.V.

Tél.: 819-858-2222

Fax: 819-858-2757

Reproduction bovine · Transfert d'embryons
Récolte, transfert, sexage, division
et congélation d'embryons.

Fier partenaire de



Crackholm Damion Irresistible

ACE

CONNAISSANCE - COMPÉTENCE - CONFIANCE
"Tout pour la construction agricole"

Le groupe **Gabriel Couture et Fils Ltée**

2, chemin St-Onge,
Rte 143, Richmond
Tél.: 819-826-3777

819-823-1915 (Asbestos)

COUTURE EXPRESS
360, Principale Nord
Richmond

Tél.: 819-826-5995

QUINCAILLERIE DU CARRÉ
SUCCURSALE DANVILLE
17, Grove, Danville
Tél.: 819-839-3777

Bon succès à la famille Crack

SEMER LA RÉUSSITE

Nos experts comprennent votre réalité
et s'investissent de tout cœur dans
la réalisation de vos projets.

bnc.ca/entreprises



VICKI FLETCHER
PHOTOGRAPHY
Established - 2002

1336 Greenwood Rd Pembroke ON K8A 6W3
Appointments 613-639-2443 Office Phone 613-638-5669
Email fletcherphoto@sympatico.ca

French Contact - France Lemieux
Tel - 819-364-3063
francelemieux@videotron.ca

Check out Our Newly Designed Website

vfletcher.com



Nouveauté
2013

Faites le vous-même!

DG confirmation™

DG29™ TEST DE GESTATION

Leucose

Neospora

CONCEPTION

Reproduction - Animal

1 888 798-7285

www.conception-animal.com

GEAR UP for Indy!

The Official National Holstein Convention Program will be included in the May issue of *HolsteinWorld*.

Now is your chance to promote your National Convention Sale consignment, favorite cow family, up and coming genomic individuals or favorite Mother in your life.

Don't delay reserve your ad space by **APRIL 5TH**



For special advertising rates contact any of these HolsteinWorld sales representatives:

HOLSTEINWORLD
800.334.1904 | www.holsteinworld.com

Carol Moyer	800.334.1904, ext. 223	cmoyer@dairybusiness.com
Kathleen O'Keefe	866.302.5156	kokeefe@dairybusiness.com
Frank Putman	866.286.1845	fputman@dairybusiness.com
Karen Knutsen	800.334.1904, ext. 235	kknutsen@dairybusiness.com

TERMS AND CONDITIONS OF SALE

TERMS

Payments of the price shall be made in cash, and animals shall not be released to the buyer until satisfactory settlement has been made.

BIDS

The Auctioneers shall accept all bids, other than those considered to be irresponsible, and the bidder offering the highest bid shall be the buyer. In case of dispute as to the successful bidder, the animal shall again be put up for advance bids, and if there be no advance bid, the animal shall be sold to the bidder from whom the auctioneer accepted the last bid.

Every animal advertised for sale at auction is pledged to absolute and positive sale (unless withdrawn for just cause prior to being offered for sale).

By-bidding is prohibited except in the case of a joint ownership when the purpose of the bidding is to re-apportion the owners' shares and provided that the intention to so bid and the purpose thereof is announced prior to all bidding for the animal in question.

All reserve bids of guarantees of price to be received from the sale of any animal are prohibited.

RISK

Animals purchased at auction shall be held at the buyers' risk as soon as they have been struck off as sold.

ERRORS

Any error noted in the catalogue will be announced from the Auctioneer's stand. Any announcements from the Auctioneer's stand will take precedence over any matter in the catalogue.

CERTIFICATES

Each animal offered for sale as registered, must be registered in the Herd Book of the Association. If any animal is offered for sale as eligible for registration, the seller and the sales manager are responsible for obtaining the certificates of registry, and application therefor must be made before the animal is sold. If the certificate of registry, together with the certificate of transfer, are not provided to the buyer within 60 days following the date of the sale, the buyer is entitled at his option to return the animal and to a refund of the purchase price. Certificates of registry and transfer shall be provided by the seller to the buyer without charge.

PURITY

All animals are 100% pure unless otherwise specified.

EXPORT

- Where the seller agrees to stand export health tests (and in the case of an auction begins), the animal shall be considered at the seller's risk when sold or in the case of an auction, struck off. If, however, the animal subsequently fails to pass any of the relevant health tests within 180 days of the sale, then at the buyer's option, the contract may be rescinded, the animal returned and the sale price (if paid in whole or in part) shall be refunded. The sale price is payable and the contract of sale considered to be executed and final, upon the animal passing the stipulated health tests, or upon the expiration of 180 days, whichever shall first occur.
- The animal may be left in the seller's custody until the sale is rescinded or becomes executed and final. In that event, the seller shall not be liable to the buyer for any loss or injury provided the seller shall reasonably care for and feed the animal while in his custody.
- All necessary arrangements for export health tests will be made by and at the expense of the buyer

Information or comments supplied by the Sale Management are indicated by #.

WARRANTIES

The seller warrants clear title to and the right to sell each animal offered for sale. All animals offered for sale are warranted to be sound. Unless otherwise stated, all animals are guaranteed to be breeders in accordance with the following:

a) MALES

Should any bull after reaching the age of one year fail to prove a breeder after being used for four months on cows known to be breeders, the matter shall be reported in writing to the seller, who shall be entitled to a period of four months following the date of such notice in which to prove the bull a breeder. If the seller fails to prove the animal a breeder, the animal shall be returned to the seller and the sale price refunded at the buyer's option. In order to qualify as a breeder, a bull must be able to perform a natural service.

b) FEMALES

Save as hereinafter excepted, all females fifteen months of age or older at the date of sale are guaranteed to be breeders. Should a female which has not yet freshened be sold, not pregnant, having reached the age of fifteen months and fail to come pregnant within four months after service to a registered bull of the same breed known to be a breeder, and after treatment by a qualified veterinarian, such circumstance shall be reported to the seller in writing. The seller fails to prove the female breeder, the sale may be rescinded and the sale price refunded at the buyer's option.

c) A female which gave birth to a calf within a period of three months prior to the date of sale is deemed to be a breeder.

d) A female pregnant when sold is deemed to be a breeder.

e) There is no guarantee that a female which, after the sale, is subjected to multi-ovulation or single-embryo transfer, is a breeder.

f) Females under fifteen months of age at the date of sale are sold subject to a guarantee that such a female will, upon attaining 12 months of age, be certifiable by a qualified veterinarian as possessing adequately developed reproductive organs.

g) There is no guarantee that a female:

- will give birth to a normal calf, or
- carry a calf full term.

GENERAL

The sales manager is the seller's agent and is not personally responsible for any warranties, guarantees or representations made bona fide in reliance upon information provided by the seller. The seller is responsible for all such warranties, guarantees and representations.

Complaints should be made to the seller or sale manager before the close of the sale.

In all cases the seller's responsibility to the buyer is limited to the sale price paid by the buyer.

CAN	country code	M, F	sex	B:	born
PG	purebred by grading up	GT	genotyped	ET	embryo transfer (regular)
MB	multiple birth	ETM	embryo transfer manipulation	(split/clone)	
B&W	black & white	R&W	red & white	ETA	embryo transfer adult clone
AW	all white	AR	all red	AB	all black
B/R	black/red	*BKC	carrier of black gene	*VRC	carrier of variant red gene
*RDF	tested non-carrier of red gene	*RDC	carrier of red gene	*BRC	carrier of black/red gene
IC	irregular colour (recorded animals only)			*DPC	tested carrier of DUMPS
*BLC	tested carrier of BLAD			*DPF	tested non-carrier of DUMPS
*BLF	tested non-carrier of BLAD			*MFC	tested carrier of Mulefoot
*BYC	tested carrier of Brachyspina			*MFF	tested non-carrier of Mulefoot
*BYF	tested non-carrier of Brachyspina			*XIC	tested carrier of Factor XI
*CVC	tested carrier of Complex Vertebral Malformation			*XIF	tested non-carrier of Factor XI
*CVF	tested non-carrier of Complex Vertebral Malformation			*CNF	tested non-carrier of Citrullinemia
*CNC	tested carrier of Citrullinemia			*POR	reported born hornless / not tested
*POC	tested carrier of polled (heterozygous Pp)	*POF	tested free of polled	*POS	tested true polled (homozygous PP)

Index



CRACKHOLM HOLSTEINS

CLEAR-ECHO OBSERVER 2272-ET	.4
COWTOWN ADV MICHELLE-RED-ET	.87
CRACKHOLM BAXTER WITHNEY	.96
CRACKHOLM DUNDEE INTENSE	.61
CRACKHOLM FEVER CHRISTINE	.55
CRACKHOLM FEVER LISON	.122
CRACKHOLM GOLDWYN CHARY	.54
CRACKHOLM GOLDWYN ISLANDAY	.58
CRACKHOLM JOSEF	.109
CRACKHOLM MARAUDER LIGHT	.107
CRACKHOLM PICOLO SANDY	.124
CRACKHOLM SAHARA TATIANA	.111
CRACKHOLM WILDMAN CRYSTAL	.53
CRACKHOLM WIND HAILEY	.23
CRACKHOLM WIND HELLO	.24
LA CANTINIERE CASIA CARTER	.114
MAPLE-DOWNS HAVEN SHILOH	.90
MAPLE-DOWNS HAVEN SHILOH XACME	.91
MS HIGHERANSOM ALFREDO ZORA	.106
RONDELAINA GOLDWYN IVORY	.56
RONDELAINA GOLDWYN IZBA	.57
WALES JAYZ JUNE	.116

CRACKHOLM HOLSTEINS - CRACKHOLM INTERNATIONAL

CRACKHOLM DOLMAN INKSOU	.60
-------------------------	-----

CRACKHOLM INTERNATIONAL - COOMBOONA HOLSTEINS

BREEZE HILL B EVILE	.38
COOMBOONA-I CRACKHOLM PHOENIX	.36
CRACKHOLM COOMBOONA PATTY	.35
CRACKHOLM PAULA 9873	.37
CRACKHOLM-INT COOMBOONA EVILE	.39
MS COOMBOONA DIXIE-ET	.40
MS CRACKHOLM KATHY-ET	.42
MS CRACKHOLM SANDY-ET	.41
WELCOME ROSS PAULETTE-ET	.34

CRACKHOLM HOLSTEINS - LEJEUNE HOLSTEINS

CRACKHOLM LEJEUNE PATRICIA	.31
LEJEUNE CRACKHOLM SUDAN PALOMA	.33
LEJEUNE CRACKHOLM SUDAN PESCE	.32
MS MOVIESTAR MOGUL MIA-ET	.18
REGANCREST I APPEAL-ET	.76
WELCOME BRONCO PATRON	.30
ZBW-JP BRONCO LASHES	.75

CRACKHOLM HOLSTEINS -

PELLETIER, RÉMI & LAVOIE, MARTINE

LEJEUNE LAURIN ARIANE	.112
-----------------------	------

CRACKHOLM HOLSTEINS - PINTO - ZIEHLSDORFF

CRACKHOLM ARMSTEAD BRIANNA	.74
----------------------------	-----

CRACKHOLM HOLSTEINS - RAUEN, TIM

CRACKHOLM TR SUDAN LIZZY	.78
--------------------------	-----

BLACK JAMIE & PETRA

MS ARNELES APRICOT-ET	.117
-----------------------	------

BLACK - MEIER - HEATH

CRACKHOLM GOLDWYN ISLANAY	.59
---------------------------	-----

BOULET, PIERRE

BROOKVILLA GOLDWYN BOOKIE	.63
PIERSTEIN DEMPSEY GRETA	.93

BOULET, PIERRE - FERME BOULET INC.

BOULET SECURE RED SHERRY	.80
--------------------------	-----

BREEZE HILL HOLSTEINS - GRONIGER, TIM & DIANE

SMYGWATY, RAYMOND J.

ROSEDALE-I TIFFANY ADVENT x LADD P	.29
------------------------------------	-----

BRETELER FARMS INC. - COMFORT HOLSTEINS

TIGER-LILY DTRY LADY-RED-ET x EARNHARDT	.28
---	-----

BROCADE SYNDICATE

MS BROCADE UNO BUNO-ET	.45
------------------------	-----

BUTZ, MARK

BUTZ-HILL MOGUL LAKE-ET	.43
-------------------------	-----

CHASSITY SYNDICATE

MS CHASSITY CALIFORNIA-ET	.44
---------------------------	-----

CLEAR ECHO FARM LLC

CLEAR-ECHO MCUTCHEN 2820-ET	.3
-----------------------------	----

COMESTAR HOLSTEIN

COMESTAR MODEL FILA GOLDWYN	.92
-----------------------------	-----

DESFORTIER HOLSTEIN

DESFORTIER JANIE SHOTTLE	.115
FLECHEDOR SID GITANE	.89

DE-SU HOLSTEINS LLC

DE-SU 1673-ET	.5
DE-SU 1912-ET	.1

ELITE DAIRY GENOMICS - MORSAN

EDG DESIRE MOGUL DEE-ET	.14
-------------------------	-----

ELITE DAIRY GENOMICS - MORSAN

SPL MIDWEST

MS AUBREY MOGUL ATLEA-ET	.47
--------------------------	-----

ENRIGHT, BRIAN JOSEPH

WINRIGHT GOLDWYN LEMONADE	.94
---------------------------	-----

FERME BEAUDOIN

DESSAULTS SANCHEZ LIMITED	.119
---------------------------	------

FERME HEBERTVIEW SENC

BUTTERNUT-HILL CHRIS WINTER	.88
HEBERTVIEW DOMAIN DELTA	.118
HEBERTVIEW MAYNARD ALICE	.110

FERME JACOBS INC.

JACOBS GOLDWYN COSTA	.25
----------------------	-----

FERME JASLYN ENR. - FERME BOULET INC.

JASLYN DOMAIN DOLYTA	.71
----------------------	-----

FERME JATON & GREMION ENR.

PROVETAZ FEVER TELLA	.62
----------------------	-----

Index



FERME JOLICAP JOLICAP SRGNT CALIFORNIA-ET	123
FERME MILIBRO INC. MILIBRO DUPLEX ROSEMILI	97
FERME MILIBRO INC. - BROCHU, LAURENT MARTIN RODRIGUE & ISABELLE DUVAL MILIBRO BARBWIRE LAURENCE	84
FERME ROGGUA ENR. ROGGUA EXTREME LASSY	108
FERME SÉJOUR INC. SEJOUR KNOWLEDGE MADELIN	113
SEJOUR SID MISS	101
FERME TRÉSY INC. COWTOWN LIA RAE	120
DESNETTE LUCIANA LOU	121
FILLION, GASPAR GARAY ATWOOD ELITE	52
HESSHOLM HOLSTEINS - SUNNYLODGE FARMS INC. HESSHOLM SUNNYLODGE GORGEOUS	82
HESSHOLM SUNNYLODGE GORGEOUS X ATTITUDE ..	82A
HILLOVER HOLSTEIN HILLOVER DARWYNN EMY	86
HODGDALE FARM INC. HODGDALE SUPER GIN	95
JETSET HOLSTEIN JETSET JACK DANIEL	98
KINGS-RANSOM FARM KINGS-RANSOM GL FOURSOME-ET	65
KINGS-RANSOM SHAN FLIRTY	64
KNONAUDALE FARMS INC. KNONAUDALE AVALON KORKY	125
LIDDLEHOLME FARMS LIDDLEHOLME COTND AMBER-RED	85
LIDDLEHOLME SECURE SEXY	105
LOOKOUT HOLSTEINS - MARITA INTERNATIONAL LOOKOUT WINDBROOK NADIA	103
LOOKOUT HOLSTEINS - MARITA INTERNATIONAL PONDEROSA LOOKOUT PESCE PONDE KIRA	19
LOOKOUT HOLSTEINS - MARITA INTERNATIONAL SANDERSON, ROBERT LOOKOUT PESCE G C BREYA	77
MICHAEL MALONEY MM-T POCKETS BOOKER-ET	26
MM-T POCKETS COLTP BETTY-ET	27
LOOKOUT HOLSTEINS - PESCE, RICARDO LOOKOUT EPIC HALO	9
LOOKOUT PESCE A S HILLY	7
LOOKOUT PESCE COBRA HALANA	10
LOOKOUT PESCE COBRA HEIDI	11
LOOKOUT PESCE DUDE DANIKA	100
LOOKOUT PESCE M HONEY	8
LOOKOUT PESCE PETUILA	20
LOOKOUT PESCE SIGNATURE	79
LOOKOUT ZENITH WHIMSEY	104
MIDAS-TOUCH GENETICS MIDAS-TOUCH CHIP RHYTHM-ET	99
MIDAS-TOUCH RB JADYN-RED-ET	81
MILK SOURCE LLC MILKSOURCE BALTIMR ALISA-ET	48
MILKSOURCE BRAXTN GALAXY-ET	50
MILKSOURCE G CHIP JACKIE-ET	49
MORSAN FARMS LTD MORSAN GOLDCHIP SENSUOUS	51
MORSAN FARMS - ANDREASEN, GERT - BUTZ, MARK VAN RUINEN DAIRY LTD MORSAN MISS CURIOUS	21
MORSAN MISS STUNNING	22
ROUTINA HOLSTEIN ROUTINA HERO RYKA	102
SANDY-VALLEY FARMS SANDY-VALLEY EPIC PERLA-ET	68
SANDY-VALLEY MCC CAITLYN-ET	70
SANDY-VALLEY UNO PARIS-ET	69
SANDY-VALLEY UNO STEVI-ET	67
SIEMERS HOLSTEINS SIEMERS MOGUL REAL-HOT-ET	2
SKYREACH HOLSTEINS SKYREACH N O SANTA CLARA	13
WELCOME-TEL OBSERV SAINT-ET	12
SKYREACH HOLSTEINS - FERME VIGNO INC. MAPLEISLE FACEBOOK BARBIE	46
SKYREACH HOLSTEINS - HEAVEN HOLSTEIN FLEURY GOLD MEDAL	72
FLEURY GOLD MEDAL x EPIC	73
SPEEK-NJ SPEEK-NJ KELLY CLARKSON-ET	16
SPEEK-NJ MOGUL DEVIN-ET	66
SUNNYLODGE FARMS INC. - S. & J. VILLENEUVE & SONS SUNNYLODGE FANTASY GINA	83
WELCOME-STOCK FARM WELCOME MCCUTCH CHRISTA-ET	17
WELCOME MOGUL PATTS-ET	6
WELCOME SUPERSIRE GAILA-ET	15



**Crackholm
Holsteins**
crackholmholsteins.com

**VENTE DE VACHES LAITIÈRES
DE TOUT GENRE**

Spécialité

Vaches en stabulation libre et robot

Groupe de vaches de stabulation libre toujours disponibles,
à voir en tout temps.

Spécialiste en reconstruction de troupeau

Pour des vaches qui travaillent pour vous...
contactez -nous!!!

David Crack

819-352-1670

Jean-Dominic Caron

418-855-2610

Yves Routhier

819-345-1867

Jean-Patrice Nault

450-544-0828

dcrack@altagenetics.com



**Welcome everyone to the 3rd edition
of the Crackholm Spring Fever Sale.**

It is with great pride that I bring you this exceptional line-up...the best yet!
And the only reason I can offer you these great cattle today is due to my consignors. I
can't thank them enough for their confidence in our sale. They have stepped up and sent their
best. To my consignors... I know you have many choices of sales to consign too, but I REALLY
appreciate your commitment to the Crackholm Spring Fever Sale. This sale just keeps getting better and
it is thanks to you!

Elite genomic females, bull mothers, potential show winners, and great foundation females there is definitely
something for everyone, every need and every budget. You will have the opportunity today to tap into some cow
families and genomic females that are different, unique and very special. They will make your dot on the Holstein
map bigger and better. I hope you appreciate having them here at your door ready to go to work for you.

These great cattle are yours for the taking. Don't hesitate, you are buying the best from the best. Enjoy yourself. Help
yourself and get your hands up. Let's have a great sale. Thank you to each and every bidder, and a very special thank
you to each and every buyer. Best of luck with your purchases and thank you for being with us today!

David Crack Jr. and the Crackholm Family

Bienvenue à tous à la 3^e édition de la vente Crackholm Spring Fever.

C'est avec beaucoup de fierté que je vous présente cette sélection exceptionnelle... la meilleure à ce jour! Ce qui me
permet de vous offrir autant de bétail de qualité est dû à la confiance de mes consignataires. Je ne peux les remercier
suffisamment de la confiance qu'ils ont dans l'encan. Ils se commettent et envoient ce qu'ils ont de mieux. À mes
consignataires; je sais qu'il y a de nombreuses ventes dans lesquelles vous pourriez consigner vos bêtes et j'apprécie votre
confiance envers la vente Crackholm Spring Fever. Cette vente ne cesse de s'améliorer et je vous en dois le mérite!

Des femelles élités en génomique, des mères à taureaux, des gagnantes potentielles pour les expositions et des femelles
souches, il y a définitivement quelques choses pour tous, pour divers besoins et différents budgets. Aujourd'hui,
vous avez l'opportunité de mettre la main sur des lignées différentes, uniques et très spéciales. Elles attireront
l'attention sur votre troupeau et contribueront à vous démarquer dans le monde de la Holstein. J'espère que
vous appréciez cette opportunité qui s'offre à vous; elles sont là, prêtes à travailler pour vous!

Ces animaux sont disponibles maintenant, n'hésitez pas, vous achetez le meilleur provenant des meilleurs!
Amusez-vous! Aidez-vous en misant et ayez une belle vente! Merci à tous les enchérisseurs et surtout
aux acheteurs. Bon succès avec vos achats et merci d'avoir été parmi nous aujourd'hui.

*David Crack Jr et
la famille Crackholm*

Crackholm

