



**K-FLEX USA**  
INNOVATION IN INSULATION



PLUMBING

HVAC/R

COMMERCIAL/INDUSTRIAL

MARINE

OIL&GAS

ACOUSTIC

[www.kflexusa.com](http://www.kflexusa.com)

[info@kflexusa.com](mailto:info@kflexusa.com)

1-800-765-6475



# PRICE CATALOG

K-FLEX USA Insulation Products

Effective March 2017



**CONTACT INFORMATION**

---

Customer Service

Ph: 1-800-765-6475

Fax: 1-800-765-6471

info@kflexusa.com

**INSULATION  
GROUP**

---

All product information is available for download at [www.kflexusa.com](http://www.kflexusa.com). Sign-up for an account for access.

# TABLE OF CONTENTS

## **Elastomeric Tubes & Sheets**

- K-FLEX Insultube
- K-FLEX Insultube White
- Insul-Lock DS Overlap 6' SS
- Insul-Lock DS White 6' SS
- Insul-Sheet & Roll

## **Accessories**

### **K-FLEX Contact Adhesives, Coatings, and Tapes**

### **K-FLEX Foil and ASJ Tapes**

### **K-Fit (Factory-Fabricated Fittings)**

- K-Fit Black Elbows, 45s, Tees, and P-Traps
- K-Fit White Elbows, 45s, Tees, and P-Traps
- K-Fit Eco Elbows, 45s, and Tees
- K-Fit Grooved Elbows, 45s, Tess, and Couplings
- K-FLEX® 360 Insulated Pipe Supports

### **K-FLEX Clad**

- K-FLEX Clad Accessories (Tapes, Rivet Kit)
- K-FLEX Clad Jackets
- K-FLEX CLAD® AL Tubes, Sheets, Covers

### **K-FLEX CLAD® WT Tubes, Sheets, Covers**

### **K-FLEX CLAD® IN Tubes, Sheets, Fittings**

### **K-FLEX® HT (High Temperature)**

- K-FLEX® HT Tubes

### **K-FLEX® HT Sheets and Rolls**

### **K-FLEX Solar**

- K-FLEX Solar Insul-tube
- K-FLEX Solar HT Tubing

### **K-FLEX DUCT® LINER GRAY**

### **K-FLEX ECO™**

### **K-FLEX ECO™ Tube**

### **K-FLEX ECO™ Sheets and Rolls**

### **K-FLEX Continue Coils**

### **K-FONIK Acoustic Products**

# PRODUCTS

**Standard products:** Tubes, Rolls and Sheets.



**Complementary products:** Tapes, Pipe Supports, Fittings, etc.

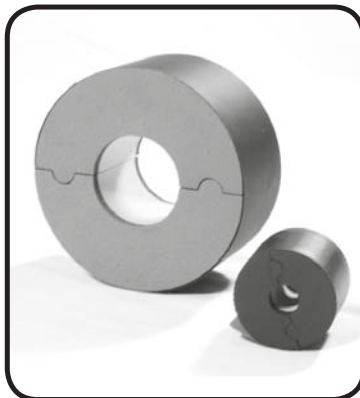

**Products with PSA:** Tubes (6'), K-FLEX Clad® (3') and Sheets.

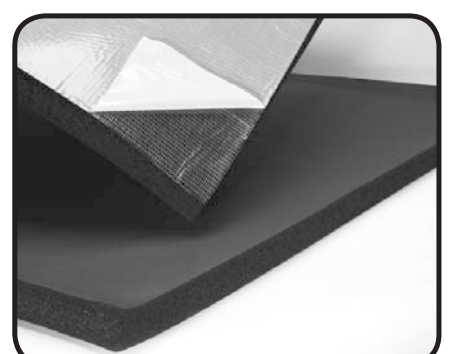
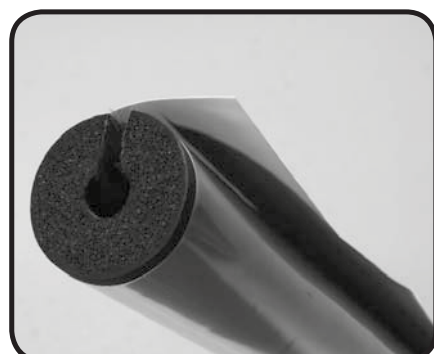

# PACKAGING

## Tubes, K-FLEX CLAD® and K-FLEX DUCT® LINER GRAY:

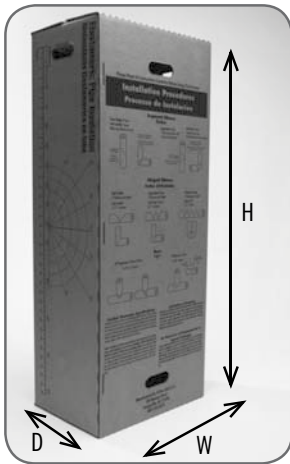

**6' Tubes:** H: 74", W: 16", D: 11"



**3' Tubes:** H: 37", W: 19", D: 19"

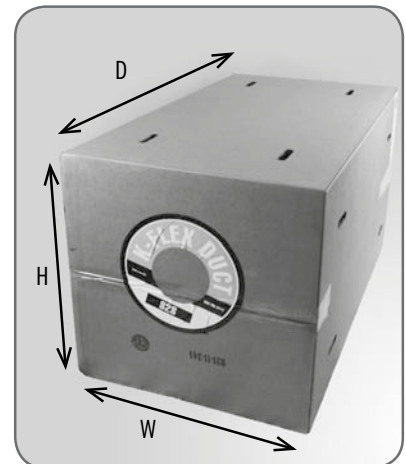

**Small Duct Liner:** H: 29", W: 29", D: 63"

**Large Duct Liner:** H: 39", W: 39", D: 63"

## Sheets, Rolls and Coils:

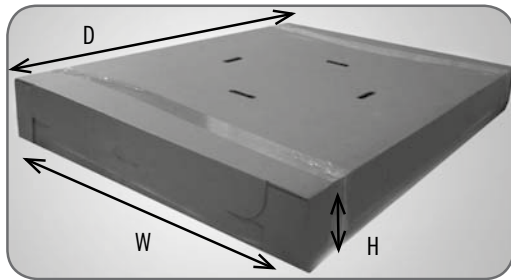

**Flat sheets:** H: 7.5", W: 39", D: 51"

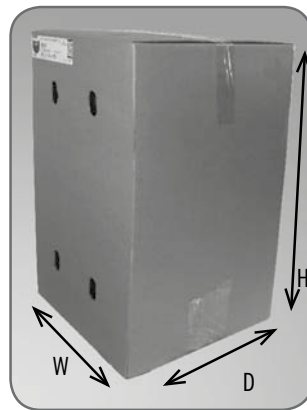

**Rolls:** H: 54", W: 27", D: 27"

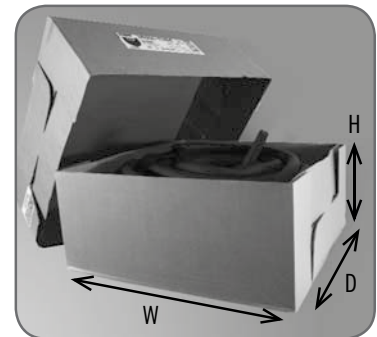

**Medium Coil:** H: 13", W: 30", D: 30"

**Large Coil:** H: 36", W: 40", D: 46"

## K-FIT® FITTINGS & ACCESSORIES

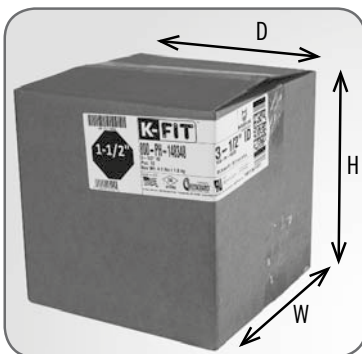

**Fittings:** H: 8", W: 6", D: 8"

**Fittings:** H: 13", W: 7-1/5", D: 13"

**Fittings:** H: 10", W: 10", D: 10"

**Fittings:** H: 12", W: 12", D: 12"

**Fittings:** H: 15", W: 15", D: 15"

**Fittings:** H: 18", W: 18", D: 18"

**Tapes:** H: 18", W: 18", D: 18"

**Adhesive (1/2 Pint & Pint):** H: 10", W: 11", D: 13"

**Adhesive (Quart):** H: 8", W: 11", D: 16"

**Adhesive (Gallon):** H: 8", W: 14", D: 14"

# TERMS & CONDITIONS

These are the Terms and Conditions of sale for K-FLEX USA L.L.C. and each of its divisions (Seller). There are no other terms of sale unless Seller agrees in writing to different terms with you, the "Purchaser" of Seller's products:

## 1. ACCEPTANCE OF ORDERS

Seller's offer to sell products to Purchaser or acceptance of Purchaser's order is expressly conditioned upon Purchaser's acceptance of these Terms and Conditions (Terms). Purchaser's acceptance, use or holding of Seller's products for 10 days after shipment also establishes Purchaser's acceptance of these Terms. Seller expressly rejects and objects to all new, different or additional terms of sale submitted by Purchaser. Seller also reserves the right to select its own customers and the right to reject any order. Affidavits or certificates of compliance must be requested when orders are placed.

## 2. PRICES

All prices are subject to change without notice. Unless otherwise specified, orders will be shipped and invoiced at the price in effect at the time of shipment, and price adjustments for products in transit or in Purchaser's inventory will not be allowed. Any tax or other charge on the production, sale or shipment of the products imposed by federal, state or local governmental authorities will be added to the price to be paid by Purchaser. All listed prices are in US dollars.

## 3. TERMS OF PAYMENT

Subject to the approval of Seller's credit department, terms of payment are those in effect for product sales as of the date of shipment. Purchaser is also responsible for amounts due under No. 11 below. Payment Terms are Net 30.

## 4. DELIVERY

All product sales are F.O.B. Seller's place of shipment. Seller will use commercially reasonable efforts to ship all products in accordance with published lead times set forth on Seller's current price list but shall have no liability for delivery delays. Seller shall have no liability for damage or delivery failures occurring after the product is delivered to the carrier. Purchaser is solely liable for demurrage charges assessed at the destination. Product shortages and visibly damaged or defective products must be reported to Seller within 10 days of delivery. Purchaser may not withhold payment on uncontested product deliveries.

## 5. TITLE AND RISK OF LOSS; SECURITY INTEREST

Title to and all risk of loss or damage to the products vests in Purchaser at the time Seller delivers the products to the carrier regardless of any shipping and insurance arrangements made by Seller on Purchaser's behalf. However, Seller reserves, until full payment is received, a purchase money security interest in each product delivered.

## 6. RETURNS

Product returns will be accepted only after Purchaser receives Seller's prior written approval as follows: (a) For returns authorized due to Purchaser's rightful rejection or justifiable revocation of acceptance of the products, Seller will pay for reasonable commercial charges for the product return and, in addition, will, at Seller's option, refund or credit the full purchase price upon return of the products. No request for returns based on damaged or defective products will be approved unless received within the time periods set forth in No. 4 and No. 7; (b) Where Seller determines, in its sole discretion, to accept returns for the convenience of Purchaser, the products are to be returned to the point of shipment, at Purchaser's expense, properly packed. Seller will issue a credit for the quantity of product received at Seller's shipping point in resalable condition, as determined by Seller in its reasonable discretion, less: (i) 20% of the original purchase price for handling and reconditioning; or, if greater, (ii) the actual charges incurred.

## 7. LIMITED WARRANTY; SPECIFICATIONS

All products sold are subject to the following limited warranty: Seller warrants, for a period of one (1) year from the date of shipment or 90 days from the date of original installation, whichever is the shorter period of time, that:

- the product at the time of delivery is free from defects in material and workmanship and manufactured in all material respects to Seller's current written product specifications on the shipment date (General Warranty), and
  - the performance of the product with respect to water vapor permeability and thermal conductivity will conform to Seller's current written product specifications on the shipment date (Performance Warranty).
- Note: Seller's products may vary in details of design and construction from descriptions in any literature or from any sample, display or other model inspected by Purchaser.

The above Performance Warranty will be void if the product is not installed, used and maintained in accordance with Seller's then current product installation and maintenance instructions and recommendations (including gluing of seams, taping of exposed edges, appropriate protection in outdoor and other harsh conditions, and minimum thickness required for the intended product performance), and all other written instructions and technical specifications data sheet of Seller. Any installation instructions not clearly defined in Seller written product instructions are addressed by Seller's recommendation to abide by ASTM C1710, Installation Guide for Flexible Closed Cell Foams, and SMACNA Duct Guidelines. It is the responsibility of the Purchaser of Seller products to 1) provide the product installer with all known installation instructions and recommendations made by Seller and 2) consult Seller technical support on recommendations for the product installation for applications not referenced in Seller or approved industry written instructions. The above Performance Warranty also will be void if the product is installed using ancillary materials such as adhesives, paints, coatings or tapes that are not approved products as defined by Seller written technical specifications or installation instructions.

All statements, technical information and recommendations concerning products sold or samples provided by Seller are based upon tests believed to be reliable but do not constitute a guarantee or warranty and shall not be construed to enlarge, vary or override in any way this limited warranty. All products are sold and samples of products provided with the understanding that Purchaser, installer, specifier and owner (Owner) of the product installation location (Location) have independently determined the suitability of such products for its purposes.

Seller's obligation under this limited warranty is limited to the provision of new product materials for the repair or replacement, at Seller's sole discretion, of defective product, and is expressly conditioned upon the Owner of the Location allowing an inspection during normal business hours of the Location by Seller

and its representatives upon reasonable request. Thus, Seller's only responsibility under this warranty is for the cost of manufacturing and shipping such new product materials to the Location. Seller shall have no responsibility for such new product materials after delivery to the Location or for any labor or other costs associated with the removal, repair, replacement or disposal of any defective product materials. Any product repaired or replaced by Seller under this warranty will be subject to the warranty period remaining under the originally installed product.

SELLER DISCLAIMS ALL OTHER REPRESENTATIONS AND WARRANTIES OF ANY KIND, EXPRESS OR IMPLIED, IN FACT OR IN LAW, INCLUDING, WITHOUT LIMITATION, THE IMPLIED WARRANTY OF MERCHANTABILITY AND THE IMPLIED WARRANTY OF FITNESS FOR A PARTICULAR PURPOSE. Purchaser agrees that it will not alter, amend or add to this limited warranty. If Purchaser desires to offer additional warranties or make any representation on its own, such warranties and/or representations will clearly state that they are Purchaser's additional warranties and not those of Seller. Every claim under this limited warranty shall be deemed waived (i) unless in writing and received by Seller within 10 days of delivery if visibly damaged or defective, and otherwise, within 30 days after the defect to which each claim related is discovered, or reasonably could have been discovered, but in no event longer than 1 year after product shipment or 90 days from the date of installation, whichever is the shorter period of time, or (ii) if the defective product has been discarded, destroyed or altered at the Location before inspection by Seller.

## 8. LIMITATION OF REMEDY

PURCHASER'S EXCLUSIVE REMEDY AND THE LIMIT OF SELLER'S LIABILITY FOR BREACH OF THE LIMITED WARRANTY SET FORTH IN No. 7, WHETHER BASED ON NEGLIGENCE, BREACH OF WARRANTY, STRICT LIABILITY, OR ANY OTHER THEORY, SHALL BE, AT SELLER'S OPTION, REPAIR, REPLACEMENT WITH A LIKE QUANTITY OF NONDEFECTIVE PRODUCT OR REFUND OF THE PURCHASE PRICE, PLUS REASONABLE COMMERCIAL SHIPPING CHARGES INCURRED FOR APPROVED RETURNS UNDER No. 6 ABOVE.

## 9. NO RECOVERY OF CONSEQUENTIAL OR SPECIAL DAMAGES

SELLER SHALL NOT BE LIABLE TO PURCHASER, NOR TO ANY THIRD PARTY CLAIMING THROUGH PURCHASER, FOR ANY CONSEQUENTIAL OR SPECIAL DAMAGES BASED ON NEGLIGENCE, BREACH OF WARRANTY, STRICT LIABILITY, OR ANY OTHER THEORY, FOR FAILURE TO PERFORM ITS OBLIGATIONS UNDER THIS AGREEMENT. ADDITIONALLY, CONSEQUENTIAL AND SPECIAL DAMAGES SHALL NOT BE RECOVERABLE EVEN IF THE REPAIR, REPLACEMENT OR REFUND REMEDY FOR SELLER'S BREACH OF ITS LIMITED WARRANTY FAILS OF ITS ESSENTIAL PURPOSE OR FOR ANY OTHER REASON.

## 10. FORCE MAJEURE

Seller shall not be liable, nor deemed in default hereunder, for any failure or delay in delivering the products or in the performance of its other obligations to Purchaser hereunder, caused by or arising out of: (a) compliance in good faith with any applicable foreign or domestic governmental regulation or order of whatever nature and whether foreign, federal, state or local; (b) all acts of God (such as, but not limited to, floods, fires, hail, or tornadoes); (c) strikes and other labor trouble; (d) delays or nonperformance by suppliers (or other third parties) of raw materials, power or other needed supplies or services; (e) delays or nonperformance by transporting carriers; and/or (f) any other cause, contingency, or circumstance not subject to the reasonable control of Seller affecting the performance of Seller's obligations hereunder. Seller shall determine in good faith the extent to which it can reasonably control a cause, contingency, or circumstance affecting its performance obligations.

## 11. DEFAULT

In the event of Purchaser's default, Purchaser agrees to pay all costs and expenses, including reasonable attorneys' fees or costs and expenses, incurred by Seller in the event Seller reasonably anticipates a default by Purchaser, whether involving collecting payments due or otherwise enforcing these Terms. Purchaser also agrees to pay Seller simple interest on unpaid amounts from the payment due date at the lesser of 1-1/2% per month or the highest lawful rate.

## 12. SEVERABILITY

If any of these provisions are determined to be invalid, illegal or unenforceable, the validity, legality and enforceability of the remainder of these Terms shall be unaffected.

## 13. MODIFICATION OR TERMINATION

These Terms and the specific order provisions contained on Seller's order set (together, this "Agreement") are the entire contract between the parties with respect to this order. This cancels and supersedes all previous agreements, confirmations, and terms of sale, oral or written. No waiver or modification of these Terms shall be binding upon Seller unless made in writing and signed by a duly authorized representative of Seller. Additional or different terms submitted by anyone other than Seller are specifically rejected and shall be deemed to be of no effect. In case of any conflict between Seller's order set and these Terms, the provisions of the order set shall control. This Agreement is not intended to confer upon any person other than the parties hereto any rights or remedies hereunder.

## 14. GOVERNING LAW; JURISDICTION

All matters arising out of or relating to this Agreement are to be governed by, and interpreted according to, the internal laws of the State of North Carolina without regard to its choice of law provisions. The United Nations Convention on Contracts for the International Sale of Goods shall not apply to this Agreement. The parties consent to the jurisdiction of the state and federal courts in Raleigh, North Carolina and the effectiveness of service of process by certified United States mail, in any and all disputes, whether in law or equity, arising out of or relating to this Agreement. *Each of the parties hereby waives and agrees not to assert in any such dispute, to the fullest extent permitted by applicable law, any claim that (i) such party is not personally subject to the jurisdiction of such courts, (ii) such party and such party's property is immune from any legal process issued by such courts or (iii) any litigation or other proceeding commenced in such courts is brought in an inconvenient forum.*

## 15. CONFIDENTIAL PRICING

In no event shall either party disclose the prices of any products ordered pursuant to this Agreement without the prior written consent of the other party.



Pricing Date: 3/1/2017

# Insul-Tube Pipe

Product Price Code: IN-TUBE

3/8" Wall - 6 Foot Lengths (unslit) / Core used on tubes 2-5/8" ID and above

Part Number	Description	Linear Feet Per Carton	Pieces Per Carton	List Price Per Carton	List Price Per Linear Foot	Insulation Nominal I.D.	Copper Tube Size (Nom. I.D. Plumbing)	Copper Tube Size (O.D. HVAC/R)	IPS Nominal	Nesting Size	Weight Lbs	Minimum Order Qty
6RX038028	Insul-Tube, 1/4" X 3/8" W X 72", 630/105 Pieces	630	105	\$ 343.377	\$ 0.545	1/4"	--	1/4"	--	1-1/8"	17.7	1
6RX038038	Insul-Tube, 3/8" X 3/8" W X 72", 612/102 Pieces	612	102	\$ 355.522	\$ 0.581	3/8"	1/4"	3/8"	1/8"	1-3/8"	20.0	1
6RX038048	Insul-Tube, 1/2" X 3/8" W X 72", 432/72 Pieces	432	72	\$ 268.953	\$ 0.623	1/2"	3/8"	1/2"	1/4"	1-3/8"	16.6	1
6RX038058	Insul-Tube, 5/8" X 3/8" W X 72", 378/63 Pieces	378	63	\$ 269.891	\$ 0.714	5/8"	1/2"	5/8"	3/8"	1-5/8"	16.9	1
6RX038068	Insul-Tube, 3/4" X 3/8" W X 72", 342/57 Pieces	342	57	\$ 260.017	\$ 0.760	3/4"	5/8"	3/4"	--	1-7/8"	16.8	1
6RX038078	Insul-Tube, 7/8" X 3/8" W X 72", 288/48 Pieces	288	48	\$ 229.293	\$ 0.796	7/8"	3/4"	7/8"	1/2"	2"	15.7	1
6RX038118	Insul-Tube, 1-1/8" X 3/8" W X 72", 216/36 Pieces	216	36	\$ 195.715	\$ 0.906	1-1/8"	1"	1-1/8"	3/4"	2-1/8"	14.3	1
6RX038138	Insul-Tube, 1-3/8" X 3/8" W X 72", 168/28 Pieces	168	28	\$ 173.414	\$ 1.032	1-3/8"	1-1/4"	1-3/8"	1"	2-3/8"	13.2	1
6RX038158	Insul-Tube, 1-5/8" X 3/8" W X 72", 150/25 Pieces	150	25	\$ 191.981	\$ 1.280	1-5/8"	1-1/2"	1-5/8"	1-1/4"	2-7/8"	15.4	1
6RX038200	Insul-Tube, 2" X 3/8" W X 72", 120/20 Pieces	120	20	\$ 161.499	\$ 1.346	2"	--	--	1-1/2"	3-1/8"	14.2	1
6RX038218	Insul-Tube, 2-1/8" X 3/8" W X 72", 96/16 Pieces	96	16	\$ 161.972	\$ 1.687	2-1/8"	2"	2-1/8"	--	3-1/2"	12.9	1
6RX038238	Insul-Tube, 2-3/8" X 3/8" W X 72", 84/14 Pieces	84	14	\$ 168.068	\$ 2.001	2-3/8"	--	--	2"	3-1/2"	12.5	1
6RX038258	Insul-Tube, 2-5/8" X 3/8" W X 72", 72/12 Pieces	72	12	\$ 172.137	\$ 2.391	2-5/8"	2-1/2"	2-5/8"	--	4"	17.2	1
6RX038258NC	Insul-Tube, 2-5/8" X 3/8" W X 72", 138/23 Pieces, No Core	138	23	\$ 280.424	\$ 2.032	2-5/8"	2-1/2"	2-5/8"	--	4"	20.0	1
6RX038278**	Insul-Tube, 2-7/8" X 3/8" W X 72", 60/10 Pieces	60	10	\$ 158.862	\$ 2.648	2-7/8"	--	--	2-1/2"	4-1/8"	15.4	1
6RX038318**	Insul-Tube, 3-1/8" X 3/8" W X 72", 60/10 Pieces	60	10	\$ 170.040	\$ 2.834	3-1/8"	3"	3-1/8"	--	4-1/2"	19.5	1
6RX038348**	Insul-Tube, 3-1/2" X 3/8" W X 72", 48/8 Pieces	48	8	\$ 140.253	\$ 2.922	3-1/2"	--	--	3"	--	18.7	1
6RX038358**	Insul-Tube, 3-5/8" X 3/8" W X 72", 42/7 Pieces	42	7	\$ 180.997	\$ 4.309	3-5/8"	3-1/2"	3-5/8"	--	--	17.0	1

Product Price Code: IN-TUBE

1/2" Wall - 6 Foot Lengths (unslit) / Core used on tubes 2-3/8" ID and above

Part Number	Description	Linear Feet Per Carton	Pieces Per Carton	List Price Per Carton	List Price Per Linear Foot	Insulation Nominal I.D.	Copper Tube Size (Nom. I.D. Plumbing)	Copper Tube Size (O.D. HVAC/R)	IPS Nominal	Nesting Size	Weight Lbs	Minimum Order Qty
6RX048028	Insul-Tube, 1/4" X 1/2" W X 72", 510/85 Pieces	510	85	\$ 419.615	\$ 0.823	1/4"	--	1/4"	--	1-3/8"	19.8	1
6RX048038	Insul-Tube, 3/8" X 1/2" W X 72", 456/76 Pieces	456	76	\$ 406.317	\$ 0.891	3/8"	1/4"	3/8"	1/8"	1-5/8"	20.4	1
6RX048048	Insul-Tube, 1/2" X 1/2" W X 72", 360/60 Pieces	360	60	\$ 342.440	\$ 0.951	1/2"	3/8"	1/2"	1/4"	1-5/8"	18.4	1
6RX048058	Insul-Tube, 5/8" X 1/2" W X 72", 324/54 Pieces	324	54	\$ 340.816	\$ 1.052	5/8"	1/2"	5/8"	3/8"	2"	18.9	1
6RX048068	Insul-Tube, 3/4" X 1/2" W X 72", 270/45 Pieces	270	45	\$ 291.825	\$ 1.081	3/4"	5/8"	3/4"	--	2"	17.5	1
6RX048078	Insul-Tube, 7/8" X 1/2" W X 72", 228/38 Pieces	228	38	\$ 266.745	\$ 1.170	7/8"	3/4"	7/8"	1/2"	2-1/8"	17.7	1
6RX048118	Insul-Tube, 1-1/8" X 1/2" W X 72", 156/26 Pieces	156	26	\$ 204.895	\$ 1.313	1-1/8"	1"	1-1/8"	3/4"	2-3/8"	15.0	1
6RX048138	Insul-Tube, 1-3/8" X 1/2" W X 72", 120/20 Pieces	120	20	\$ 172.887	\$ 1.441	1-3/8"	1-1/4"	1-3/8"	1"	2-5/8"	13.5	1
6RX048158	Insul-Tube, 1-5/8" X 1/2" W X 72", 114/19 Pieces	114	19	\$ 191.154	\$ 1.677	1-5/8"	1-1/2"	1-5/8"	1-1/4"	2-7/8"	14.3	1
6RX048200	Insul-Tube, 2" X 1/2" W X 72", 114/19 Pieces	114	19	\$ 230.994	\$ 2.026	2"	--	--	1-1/2"	3-1/8"	15.8	1
6RX048218	Insul-Tube, 2-1/8" X 1/2" W X 72", 102/17 Pieces	102	17	\$ 222.731	\$ 2.184	2-1/8"	2"	2-1/8"	--	3-1/2"	15.5	1
6RX048238	Insul-Tube, 2-3/8" X 1/2" W X 72", 66/11 Pieces	66	11	\$ 179.635	\$ 2.722	2-3/8"	--	--	2"	3-1/2"	11.9	1
6RX048238NC	Insul-Tube, 2-3/8" X 1/2" W X 72", 90/15 Pieces, No Core	90	15	\$ 208.193	\$ 2.313	2-3/8"	--	--	2"	3-1/2"	15.1	1
6RX048258	Insul-Tube, 2-5/8" X 1/2" W X 72", 60/10 Pieces	60	10	\$ 182.191	\$ 3.037	2-5/8"	2-1/2"	2-5/8"	--	4"	16.2	1
6RX048258NC	Insul-Tube, 2-5/8" X 1/2" W X 72", 84/14 Pieces, No Core	84	14	\$ 216.768	\$ 2.581	2-5/8"	2-1/2"	2-5/8"	--	4"	15.2	1
6RX048278	Insul-Tube, 2-7/8" X 1/2" W X 72", 48/8 Pieces	48	8	\$ 164.860	\$ 3.435	2-7/8"	--	--	2-1/2"	4-1/8"	14.1	1
6RX048278NC	Insul-Tube, 2-7/8" X 1/2" W X 72", 78/13 Pieces, No Core	78	13	\$ 227.732	\$ 2.920	2-7/8"	--	--	2-1/2"	4-1/8"	15.2	1
6RX048318	Insul-Tube, 3-1/8" X 1/2" W X 72", 48/8 Pieces	48	8	\$ 172.414	\$ 3.592	3-1/8"	3"	3-1/8"	--	4-1/2"	17.4	1
6RX048318NC	Insul-Tube, 3-1/8" X 1/2" W X 72", 78/13 Pieces, No Core	78	13	\$ 238.110	\$ 3.053	3-1/8"	3"	3-1/8"	--	4-1/2"	16.0	1
6RX048348	Insul-Tube, 3-1/2" X 1/2" W X 72", 36/6 Pieces	36	6	\$ 137.768	\$ 3.827	3-1/2"	--	--	3"	Sheet	15.8	1
6RX048348NC	Insul-Tube, 3-1/2" X 1/2" W X 72", 72/12 Pieces, No Core	72	12	\$ 234.209	\$ 3.253	3-1/2"	--	--	3"	Sheet	19.0	1
6RX048358	Insul-Tube, 3-5/8" X 1/2" W X 72", 36/6 Pieces	36	6	\$ 172.677	\$ 4.797	3-5/8"	3-1/2"	3-5/8"	--	Sheet	16.0	1
6RX048358NC	Insul-Tube, 3-5/8" X 1/2" W X 72", 66/11 Pieces, No Core	66	11	\$ 268.957	\$ 4.075	3-5/8"	3-1/2"	3-5/8"	--	Sheet	18.1	1
6RX048418	Insul-Tube, 4-1/8" X 1/2" W X 72", 24/4 Pieces	24	4	\$ 127.478	\$ 5.312	4-1/8"	4"	4-1/8"	3-1/2"	Sheet or 5-5/8"	13.3	1
6RX048418NC	Insul-Tube, 4-1/8" X 1/2" W X 72", 48/8 Pieces, No Core	48	8	\$ 216.740	\$ 4.515	4-1/8"	4"	4-1/8"	3-1/2"	Sheet or 5-5/8"	15.2	1
6RX048448	Insul-Tube, 4-1/2" X 1/2" W X 72", 24/4 Pieces	24	4	\$ 136.615	\$ 5.692	4-1/2"	--	--	4"	Sheet or 6-1/8"	13.8	1
6RX048448NC	Insul-Tube, 4-1/2" X 1/2" W X 72", 42/7 Pieces, No Core	42	7	\$ 203.208	\$ 4.838	4-1/2"	--	--	4"	Sheet or 6-1/8"	14.5	1
6RX048558**	Insul-Tube, 5-5/8" X 1/2" W X 72", 12/2 Pieces	12	2	\$ 93.831	\$ 7.819	5-5/8"	--	--	5"	Sheet	9.5	1
6RX048658**	Insul-Tube, 6-5/8" X 1/2" W X 72", 12/2 Pieces	12	2	\$ 107.064	\$ 8.922	6-5/8"	--	--	6"	Sheet	11.7	1
6RX048858**	Insul-Tube, 8-5/8" X 1/2" W X 72", 6/1 Piece	6	1	\$ 102.773	\$ 17.129	8-5/8"	--	--	8"	Sheet	8.1	15

6' non-slit tubes

NC = No Core

Load Factor: 0.20

\*\*Lead time may apply, contact Sales Representative for details

Pricing Date: 3/1/2017

# Insul-Tube Pipe

Product Price Code: IN-TUBE

3/4" Wall - 6 Foot Lengths (unslit) / Core used on tubes 3-1/2" ID and above													
Part Number	Description	Linear Feet Per Carton	Pieces Per Carton	List Price Per Carton	List Price Per Linear Foot	Insulation Nominal I.D.	Copper Tube Size (Nom. I.D. Plumbing)	Copper Tube Size (O.D. HVAC/R)	IPS Nominal	Nesting Size	Weight Lbs	Minimum Order Qty	
6RX068038	Insul-Tube, 3/8" X 3/4" W X 72", 228/38 Pieces	228	38	\$ 305.795	\$ 1.341	3/8"	1/4"	3/8"	1/8"	2"	15.1	1	
6RX068048	Insul-Tube, 1/2" X 3/4" W X 72", 228/38 Pieces	228	38	\$ 337.455	\$ 1.480	1/2"	3/8"	1/2"	1/4"	2"	18.4	1	
6RX068058	Insul-Tube, 5/8" X 3/4" W X 72", 180/30 Pieces	180	30	\$ 290.783	\$ 1.615	5/8"	1/2"	5/8"	3/8"	2-3/8"	16.1	1	
6RX068068	Insul-Tube, 3/4" X 3/4" W X 72", 144/24 Pieces	144	24	\$ 254.622	\$ 1.768	3/4"	5/8"	3/4"	--	2-5/8"	15.4	1	
6RX068078	Insul-Tube, 7/8" X 3/4" W X 72", 126/21 Pieces	126	21	\$ 243.354	\$ 1.931	7/8"	3/4"	7/8"	1/2"	2-5/8"	15.2	1	
6RX068118	Insul-Tube, 1-1/8" X 3/4" W X 72", 90/15 Pieces	90	15	\$ 212.984	\$ 2.366	1-1/8"	1"	1-1/8"	3/4"	3-1/8"	14.0	1	
6RX068138	Insul-Tube, 1-3/8" X 3/4" W X 72", 78/13 Pieces	78	13	\$ 210.491	\$ 2.699	1-3/8"	1-1/4"	1-3/8"	1"	3-1/2"	13.8	1	
6RX068158	Insul-Tube, 1-5/8" X 3/4" W X 72", 72/12 Pieces	72	12	\$ 261.538	\$ 3.632	1-5/8"	1-1/2"	1-5/8"	1-1/4"	3-1/2"	14.0	1	
6RX068200	Insul-Tube, 2" X 3/4" W X 72", 66/11 Pieces	66	11	\$ 271.438	\$ 4.113	2"	--	--	1-1/2"	4"	13.7	1	
6RX068218	Insul-Tube, 2-1/8" X 3/4" W X 72", 60/10 Pieces	60	10	\$ 270.161	\$ 4.503	2-1/8"	2"	2-1/8"	--	4-1/8"	13.7	1	
6RX068238	Insul-Tube, 2-3/8" X 3/4" W X 72", 48/8 Pieces	48	8	\$ 232.070	\$ 4.835	2-3/8"	--	--	2"	4-1/2"	12.3	1	
6RX068258	Insul-Tube, 2-5/8" X 3/4" W X 72", 42/7 Pieces	42	7	\$ 237.958	\$ 5.666	2-5/8"	2-1/2"	2-5/8"	--	4-1/2"	11.7	1	
6RX068278	Insul-Tube, 2-7/8" X 3/4" W X 72", 36/6 Pieces	36	6	\$ 232.460	\$ 6.457	2-7/8"	--	--	2-1/2"	Sheet	11.0	1	
6RX068318	Insul-Tube, 3-1/8" X 3/4" W X 72", 36/6 Pieces	36	6	\$ 237.542	\$ 6.598	3-1/8"	3"	3-1/8"	--	Sheet	11.5	1	
6RX068348	Insul-Tube, 3-1/2" X 3/4" W X 72", 30/5 Pieces	30	5	\$ 221.107	\$ 7.370	3-1/2"	--	--	3"	Sheet or 5-5/8"	16.7	1	
6RX068348NC	Insul-Tube, 3-1/2" X 3/4" W X 72", 48/8 Pieces, No Core	48	8	\$ 300.614	\$ 6.263	3-1/2"	--	--	3"	Sheet or 5-5/8"	18.4	1	
6RX068358	Insul-Tube, 3-5/8" X 3/4" W X 72", 30/5 Pieces	30	5	\$ 249.089	\$ 8.303	3-5/8"	3-1/2"	3-5/8"	--	Sheet or 5-5/8"	16.9	1	
6RX068358NC	Insul-Tube, 3-5/8" X 3/4" W X 72", 42/7 Pieces, No Core	42	7	\$ 296.476	\$ 7.059	3-5/8"	3-1/2"	3-5/8"	--	Sheet or 5-5/8"	16.9	1	
6RX068418	Insul-Tube, 4-1/8" X 3/4" W X 72", 24/4 Pieces	24	4	\$ 210.713	\$ 8.780	4-1/8"	4"	4-1/8"	3-1/2"	Sheet or 6-1/8"	16.4	1	
6RX068418NC	Insul-Tube, 4-1/8" X 3/4" W X 72", 36/6 Pieces, No Core	36	6	\$ 268.578	\$ 7.460	4-1/8"	4"	4-1/8"	3-1/2"	Sheet or 6-1/8"	16.9	1	
6RX068448	Insul-Tube, 4-1/2" X 3/4" W X 72", 24/4 Pieces	24	4	\$ 234.959	\$ 9.790	4-1/2"	--	--	4"	Sheet or 6-5/8"	17.9	1	
6RX068448NC	Insul-Tube, 4-1/2" X 3/4" W X 72", 30/5 Pieces, No Core	30	5	\$ 249.609	\$ 8.320	4-1/2"	--	--	4"	Sheet or 6-5/8"	15.4	1	
6RX068558	Insul-Tube, 5-5/8" X 3/4" W X 72", 12/2 Pieces	12	2	\$ 141.656	\$ 11.805	5-5/8"	--	--	5"	Sheet	13.1	1	
6RX068558NC	Insul-Tube, 5-5/8" X 3/4" W X 72", 24/4 Pieces, No Core	24	4	\$ 240.764	\$ 10.032	5-5/8"	--	--	5"	Sheet	15.0	1	
6RX068658	Insul-Tube, 6-5/8" X 3/4" W X 72", 12/2 Pieces	12	2	\$ 171.040	\$ 14.253	6-5/8"	--	--	6"	Sheet	14.3	1	
6RX068658NC	Insul-Tube, 6-5/8" X 3/4" W X 72", 24/4 Pieces, No Core	24	4	\$ 290.783	\$ 12.116	6-5/8"	--	--	6"	Sheet	16.8	1	
6RX068858	Insul-Tube, 8-5/8" X 3/4" W X 72", 6/1 Piece	6	1	\$ 140.038	\$ 23.340	8-5/8"	--	--	8"	Sheet	9.5	1	
6RX068858NC	Insul-Tube, 8-5/8" X 3/4" W X 72", 12/2 Pieces, No Core	12	2	\$ 238.041	\$ 19.837	8-5/8"	--	--	8"	Sheet	11.6	1	

Product Price Code: IN-TUBE

1" Wall - 6 Foot Lengths (unslit) / Core used on tubes 3-1/2" ID and above

Part Number	Description	Linear Feet Per Carton	Pieces Per Carton	List Price Per Carton	List Price Per Linear Foot	Insulation Nominal I.D.	Copper Tube Size (Nom. I.D. Plumbing)	Copper Tube Size (O.D. HVAC/R)	IPS Nominal	Nesting Size	Weight Lbs	Minimum Order Qty
6RX100028**	Insul-Tube, 1/4" X 1" W X 72", 120/20 Pieces	120	20	\$ 290.227	\$ 2.419	1/4"	1/8"	1/4"	--	2-3/8"	21.3	1
6RX100038	Insul-Tube, 3/8" X 1" W X 72", 120/20 Pieces	120	20	\$ 305.364	\$ 2.545	3/8"	1/4"	3/8"	1/8"	2-3/8"	14.4	1
6RX100048	Insul-Tube, 1/2" X 1" W X 72", 114/19 Pieces	114	19	\$ 320.436	\$ 2.811	1/2"	3/8"	1/2"	1/4"	2-5/8"	14.8	1
6RX100058	Insul-Tube, 5/8" X 1" W X 72", 108/18 Pieces	108	18	\$ 327.442	\$ 3.032	5/8"	1/2"	5/8"	3/8"	2-7/8"	15.2	1
6RX100068	Insul-Tube, 3/4" X 1" W X 72", 108/18 Pieces	108	18	\$ 363.312	\$ 3.364	3/4"	5/8"	3/4"	--	2-7/8"	16.5	1
6RX100078	Insul-Tube, 7/8" X 1" W X 72", 90/15 Pieces	90	15	\$ 338.795	\$ 3.764	7/8"	3/4"	7/8"	1/2"	3-1/8"	15.0	1
6RX100118	Insul-Tube, 1-1/8" X 1" W X 72", 66/11 Pieces	66	11	\$ 301.760	\$ 4.572	1-1/8"	1"	1-1/8"	3/4"	3-1/2"	13.7	1
6RX100138	Insul-Tube, 1-3/8" X 1" W X 72", 60/10 Pieces	60	10	\$ 319.179	\$ 5.320	1-3/8"	1-1/4"	1-3/8"	1"	3-5/8"	13.9	1
6RX100158	Insul-Tube, 1-5/8" X 1" W X 72", 54/9 Pieces	54	9	\$ 324.567	\$ 6.011	1-5/8"	1-1/2"	1-5/8"	1-1/4"	4-1/8"	13.7	1
6RX100200	Insul-Tube, 2" X 1" W X 72", 42/7 Pieces	42	7	\$ 293.317	\$ 6.984	2"	--	--	1-1/2"	4-1/2"	12.1	1
6RX100218	Insul-Tube, 2-1/8" X 1" W X 72", 42/7 Pieces	42	7	\$ 310.959	\$ 7.404	2-1/8"	2"	2-1/8"	--	4-1/2"	13.9	1
6RX100238	Insul-Tube, 2-3/8" X 1" W X 72", 36/6 Pieces	36	6	\$ 335.983	\$ 9.333	2-3/8"	--	--	2"	Sheet	13.1	1
6RX100258	Insul-Tube, 2-5/8" X 1" W X 72", 36/6 Pieces	36	6	\$ 379.933	\$ 10.554	2-5/8"	2-1/2"	2-5/8"	--	Sheet	14.3	1
6RX100278	Insul-Tube, 2-7/8" X 1" W X 72", 36/6 Pieces	36	6	\$ 438.381	\$ 12.177	2-7/8"	--	--	2-1/2"	Sheet	15.0	1
6RX100318	Insul-Tube, 3-1/8" X 1" W X 72", 30/5 Pieces	30	5	\$ 383.509	\$ 12.784	3-1/8"	3"	3-1/8"	--	Sheet or 5-5/8"	13.6	1
6RX100348	Insul-Tube, 3-1/2" X 1" W X 72", 30/5 Pieces	30	5	\$ 405.797	\$ 13.527	3-1/2"	--	--	3"	Sheet	19.4	1
6RX100348NC	Insul-Tube, 3-1/2" X 1" W X 72", 36/6 Pieces, No Core	36	6	\$ 413.845	\$ 11.496	3-1/2"	--	--	3"	Sheet	17.9	1
6RX100358	Insul-Tube, 3-5/8" X 1" W X 72", 30/5 Pieces	30	5	\$ 419.198	\$ 13.973	3-5/8"	3-1/2"	3-5/8"	--	Sheet or 6-1/8"	19.8	1
6RX100358NC	Insul-Tube, 3-5/8" X 1" W X 72", 36/6 Pieces, No Core	36	6	\$ 427.551	\$ 11.876	3-5/8"	3-1/2"	3-5/8"	--	Sheet or 6-1/8"	18.3	1
6RX100418	Insul-Tube, 4-1/8" X 1" W X 72", 18/3 Pieces	18	3	\$ 296.866	\$ 16.493	4-1/8"	4"	4-1/8"	3-1/2"	Sheet or 6-5/8"	15.1	1
6RX100418NC	Insul-Tube, 4-1/8" X 1" W X 72", 30/5 Pieces, No Core	30	5	\$ 420.516	\$ 14.017	4-1/8"	4"	4-1/8"	3-1/2"	Sheet or 6-5/8"	17.9	1
6RX100448	Insul-Tube, 4-1/2" X 1" W X 72", 18/3 Pieces	18	3	\$ 319.882	\$ 17.771	4-1/2"	--	--	4"	Sheet	15.7	1
6RX100448NC	Insul-Tube, 4-1/2" X 1" W X 72", 24/4 Pieces, No Core	24	4	\$ 362.575	\$ 15.107	4-1/2"	--	--	4"	Sheet	15.8	1
6RX100518	Insul-Tube, 5-1/8" X 1" W X 72", 12/2 Pieces	12	2	\$ 237.195	\$ 19.766	5-1/8"	--	--	--	Sheet	12.7	1
6RX100558	Insul-Tube, 5-5/8" X 1" W X 72", 12/2 Pieces	12	2	\$ 261.135	\$ 21.761	5-5/8"	--	--	5"	Sheet	13.2	1
6RX100558NC	Insul-Tube, 5-5/8" X 1" W X 72", 18/3 Pieces, No Core	18	3	\$ 332.922	\$ 18.496	5-5/8"	--	--	5"	Sheet	14.5	1
6RX100618	Insul-Tube, 6-1/8" X 1" W X 72", 12/2 Pieces	12	2	\$ 280.701	\$ 23.392	6-1/8"	--	--	--	Sheet	16.2	1
6RX100618NC	Insul-Tube, 6-1/8" X 1" W X 72", 18/3 Pieces, No Core	18	3	\$ 357.875	\$ 19.882	6-1/8"	--	--	--	Sheet	16.6	1
6RX100658	Insul-Tube, 6-5/8" X 1" W X 72", 12/2 Pieces	12	2	\$ 300.252	\$ 25.021	6-5/8"	--	--	6"	Sheet	16.7	1
6RX100658NC	Insul-Tube, 6-5/8" X 1" W X 72", 18/3 Pieces, No Core	18	3	\$ 382.808	\$ 21.267	6-5/8"	--	--	6"	Sheet	17.4	1
6RX100858	Insul-Tube, 8-5/8" X 1" W X 72", 6/1 Piece	6	1	\$ 244.700	\$ 40.783	8-5/8"	--	--	8"	Sheet	11.2	1

6' non-slit tubes

NC = No Core

Load Factor: 0.20

\*\*Lead time may apply, contact Sales Representative for details



Pricing Date: 3/1/2017

# Insul-Tube Pipe

Product Price Code: IN-TUBE												
1-1/2" Wall - 6 Foot Lengths (unslit) / Core used on tubes 4-1/8" ID and above												
Part Number	Description	Linear Feet Per Carton	Pieces Per Carton	List Price Per Carton	List Price Per Linear Foot	Insulation Nominal I.D.	Copper Tube Size (Nom. I.D. Plumbing)	Copper Tube Size (O.D. HVAC/R)	IPS Nominal	Nesting Size	Weight Lbs	Minimum Order Qty
6RX148038**	Insul-Tube, 3/8" X 1-1/2" W X 72", 60'/10 Pieces	60	10	\$ 483.195	\$ 8.053	3/8"	1/4"	3/8"	--	3-1/2"	17.9	1
6RX148048**	Insul-Tube, 1/2" X 1-1/2" W X 72", 48'/8 Pieces	48	8	\$ 406.829	\$ 8.476	1/2"	3/8"	1/2"	1/4"	3-5/8"	15.7	1
6RX148058	Insul-Tube, 5/8" X 1-1/2" W X 72", 48'/8 Pieces	48	8	\$ 428.243	\$ 8.922	5/8"	1/2"	5/8"	3/8"	--	16.7	1
6RX148068	Insul-Tube, 3/4" X 1-1/2" W X 72", 48'/8 Pieces	48	8	\$ 432.611	\$ 9.013	3/4"	5/8"	3/4"	--	4-1/8"	17.4	1
6RX148078	Insul-Tube, 7/8" X 1-1/2" W X 72", 48'/8 Pieces	48	8	\$ 436.979	\$ 9.104	7/8"	3/4"	7/8"	1/2"	4-1/8"	18.2	1
6RX148118	Insul-Tube, 1-1/8" X 1-1/2" W X 72", 36'/6 Pieces	36	6	\$ 338.735	\$ 9.409	1-1/8"	1"	1-1/8"	3/4"	4-1/2"	15.5	1
6RX148138	Insul-Tube, 1-3/8" X 1-1/2" W X 72", 36'/6 Pieces	36	6	\$ 356.977	\$ 9.916	1-3/8"	1-1/4"	1-3/8"	1"	4-1/2"	16.8	1
6RX148158	Insul-Tube, 1-5/8" X 1-1/2" W X 72", 36'/6 Pieces	36	6	\$ 365.551	\$ 10.154	1-5/8"	1-1/2"	1-5/8"	1-1/4"	Sheet	17.8	1
6RX148200	Insul-Tube, 2" X 1-1/2" W X 72", 30'/5 Pieces	30	5	\$ 305.165	\$ 10.172	2"	--	--	1-1/2"	Sheet	16.2	1
6RX148218	Insul-Tube, 2-1/8" X 1-1/2" W X 72", 30'/5 Pieces	30	5	\$ 323.400	\$ 10.780	2-1/8"	2"	2-1/8"	--	Sheet	17.1	1
6RX148238	Insul-Tube, 2-3/8" X 1-1/2" W X 72", 30'/5 Pieces	30	5	\$ 407.797	\$ 13.593	2-3/8"	--	--	2"	Sheet or 5-5/8"	18.1	1
6RX148258	Insul-Tube, 2-5/8" X 1-1/2" W X 72", 24'/4 Pieces	24	4	\$ 368.894	\$ 15.371	2-5/8"	2-1/2"	2-5/8"	--	Sheet	15.8	1
6RX148278	Insul-Tube, 2-7/8" X 1-1/2" W X 72", 24'/4 Pieces	24	4	\$ 425.572	\$ 17.732	2-7/8"	--	--	2-1/2"	Sheet or 6-1/8"	16.6	1
6RX148318	Insul-Tube, 3-1/8" X 1-1/2" W X 72", 18'/3 Pieces	18	3	\$ 335.176	\$ 18.621	3-1/8"	3"	3-1/8"	--	Sheet or 6-5/8"	13.8	1
6RX148348	Insul-Tube, 3-4/8" X 1-1/2" W X 72", 18'/3 Pieces	18	3	\$ 354.590	\$ 19.699	3-1/2"	--	--	3"	Sheet	14.6	1
6RX148358	Insul-Tube, 3-5/8" X 1-1/2" W X 72", 18'/3 Pieces	18	3	\$ 366.299	\$ 20.350	3-5/8"	3-1/2"	3-5/8"	--	Sheet	14.9	1
6RX148418	Insul-Tube, 4-1/8" X 1-1/2" W X 72", 12'/2 Pieces	12	2	\$ 288.178	\$ 24.015	4-1/8"	4"	4-1/8"	3-1/2"	Sheet	14.2	1
6RX148448	Insul-Tube, 4-1/2" X 1-1/2" W X 72", 12'/2 Pieces	12	2	\$ 310.585	\$ 25.882	4-1/2"	--	--	4"	Sheet	14.8	1
6RX148558	Insul-Tube, 5-5/8" X 1-1/2" W X 72", 12'/2 Pieces	12	2	\$ 323.757	\$ 26.980	5-5/8"	--	--	5"	Sheet	16.3	1
6RX148658	Insul-Tube, 6-5/8" X 1-1/2" W X 72", 6'/1 Piece	6	1	\$ 197.828	\$ 32.971	6-5/8"	--	--	6"	Sheet	11.2	1

Product Price Code: IN-TUBE												
2" Wall - 6 Foot Lengths (unslit) / Core used on tubes 4-1/8" ID and above												
Part Number	Description	Linear Feet Per Carton	Pieces Per Carton	List Price Per Carton	List Price Per Linear Foot	Insulation Nominal I.D.	Copper Tube Size (Nom. I.D. Plumbing)	Copper Tube Size (O.D. HVAC/R)	IPS Nominal	Nesting Size	Weight Lbs	Minimum Order Qty
6RX200058	Insul-Tube, 5/8" X 2" W X 72", 36'/6 Pieces	36	6	\$ 576.882	\$ 16.024	5/8"	1/2"	5/8"	3/8"	4-1/2"	18.4	1
6RX200068	Insul-Tube, 3/4" X 2" W X 72", 36'/6 Pieces	36	6	\$ 642.687	\$ 17.852	3/4"	5/8"	3/4"	--	Sheet	19.1	1
6RX200078	Insul-Tube, 7/8" X 2" W X 72", 30'/5 Pieces	30	5	\$ 553.065	\$ 18.436	7/8"	3/4"	7/8"	1/2"	Sheet	17.1	1
6RX200118	Insul-Tube, 1-1/8" X 2" W X 72", 30'/5 Pieces	30	5	\$ 591.624	\$ 19.721	1-1/8"	1"	1-1/8"	3/4"	Sheet or 5-1/8"	19.3	1
6RX200138	Insul-Tube, 1-3/8" X 2" W X 72", 30'/5 Pieces	30	5	\$ 630.621	\$ 21.021	1-3/8"	1-1/4"	1-3/8"	1"	Sheet or 5-5/8"	20.6	1
6RX200158	Insul-Tube, 1-5/8" X 2" W X 72", 24'/4 Pieces	24	4	\$ 531.406	\$ 22.142	1-5/8"	1-1/2"	1-5/8"	1-1/4"	Sheet or 6-1/8"	18.6	1
6RX200200	Insul-Tube, 2" X 2" W X 72", 18'/3 Pieces	18	3	\$ 429.941	\$ 23.886	2"	--	--	1-1/2"	Sheet or 6-1/8"	15.4	1
6RX200218	Insul-Tube, 2-1/8" X 2" W X 72", 18'/3 Pieces	18	3	\$ 461.934	\$ 25.663	2-1/8"	2"	2-1/8"	--	Sheet	16.2	1
6RX200238	Insul-Tube, 2-3/8" X 2" W X 72", 18'/3 Pieces	18	3	\$ 482.906	\$ 26.828	2-3/8"	--	--	2"	Sheet or 6-5/8"	17.0	1
6RX200258	Insul-Tube, 2-5/8" X 2" W X 72", 18'/3 Pieces	18	3	\$ 528.023	\$ 29.335	2-5/8"	2-1/2"	2-5/8"	--	Sheet	17.8	1
6RX200278	Insul-Tube, 2-7/8" X 2" W X 72", 12'/2 Pieces	12	2	\$ 354.792	\$ 29.566	2-7/8"	--	--	2-1/2"	Sheet	13.4	1
6RX200318	Insul-Tube, 3-1/8" X 2" W X 72", 12'/2 Pieces	12	2	\$ 383.482	\$ 31.957	3-1/8"	3"	3-1/8"	--	Sheet	13.9	1
6RX200348	Insul-Tube, 3-1/2" X 2" W X 72", 12'/2 Pieces	12	2	\$ 403.314	\$ 33.610	3-1/2"	--	--	3"	Sheet	14.7	1
6RX200358	Insul-Tube, 3-5/8" X 2" W X 72", 12'/2 Pieces	12	2	\$ 426.705	\$ 35.559	3-5/8"	3-1/2"	3-5/8"	--	Sheet	14.9	1
6RX200418	Insul-Tube, 4-1/8" X 2" W X 72", 12'/2 Pieces	12	2	\$ 492.389	\$ 41.032	4-1/8"	4"	4-1/8"	3-1/2"	Sheet or 8-5/8"	18.6	1
6RX200448	Insul-Tube, 4-1/2" X 2" W X 72", 12'/2 Pieces	12	2	\$ 535.046	\$ 44.587	4-1/2"	--	--	4"	Sheet	19.4	1
6RX200518	Insul-Tube, 5-1/8" X 2" W X 72", 6'/1 Piece	6	1	\$ 288.393	\$ 48.065	5-1/8"	--	5-1/8"	--	Sheet	12.1	1
6RX200558	Insul-Tube, 5-5/8" X 2" W X 72", 6'/1 Piece	6	1	\$ 309.257	\$ 51.543	5-5/8"	--	--	5"	Sheet	12.6	1
6RX200658	Insul-Tube, 6-5/8" X 2" W X 72", 6'/1 Piece	6	1	\$ 355.696	\$ 59.283	6-5/8"	--	--	6"	Sheet	14.4	1

6' non-slit tubes

NC = No Core

Load Factor: 0.20

\*\*Lead time may apply, contact Sales Representative for details

Pricing Date: 3/1/2017

# Insul-Tube White

Product Price Code: IN-WHITE

1/2" Wall - 6 Foot Lengths (unslit)													
Part Number	Description	Linear Feet Per Carton	Pieces Per Carton	List Price Per Carton	List Price Per Linear Foot	Insulation Nominal I.D.	Copper Tube Size (Nom. I.D. Plumbing)	Copper Tube Size (O.D. HVAC/R)	IPS Nominal	Nesting Size	Weight Lbs	Minimum Order Qty	
6RXW048038	Insul-Tube White, 3/8" X 1/2" W X 72", 456/76 Pieces	456	76	\$ 439.033	\$ 0.963	3/8"	1/4"	3/8"	1/8"	1-5/8"	24.9	1	
6RXW048048	Insul-Tube White, 1/2" X 1/2" W X 72", 396/66 Pieces	396	66	\$ 406.928	\$ 1.028	1/2"	3/8"	1/2"	1/4"	1-5/8"	24.5	1	
6RXW048058	Insul-Tube White, 5/8" X 1/2" W X 72", 324/54 Pieces	324	54	\$ 367.811	\$ 1.135	5/8"	1/2"	5/8"	3/8"	2"	22.9	1	
6RXW048068	Insul-Tube White, 3/4" X 1/2" W X 72", 270/45 Pieces	270	45	\$ 315.257	\$ 1.168	3/4"	5/8"	3/4"	--	2"	21.1	1	
6RXW048078	Insul-Tube White, 7/8" X 1/2" W X 72", 228/38 Pieces	228	38	\$ 288.116	\$ 1.264	7/8"	3/4"	7/8"	1/2"	2-1/8"	19.7	1	
6RXW048118	Insul-Tube White, 1-1/8" X 1/2" W X 72", 156/26 Pieces	156	26	\$ 221.504	\$ 1.420	1-1/8"	1"	1-1/8"	3/4"	2-3/8"	16.2	1	
6RXW048138	Insul-Tube White, 1-3/8" X 1/2" W X 72", 120/20 Pieces	120	20	\$ 186.773	\$ 1.556	1-3/8"	1-1/4"	1-3/8"	1"	2-5/8"	14.7	1	
6RXW048158	Insul-Tube White, 1-5/8" X 1/2" W X 72", 114/19 Pieces	114	19	\$ 206.325	\$ 1.810	1-5/8"	1-1/2"	1-5/8"	1-1/4"	2-7/8"	15.4	1	
6RXW048218	Insul-Tube White, 2-1/8" X 1/2" W X 72", 102/17 Pieces	102	17	\$ 240.437	\$ 2.357	2-1/8"	2"	2-1/8"	--	3-1/2"	16.5	1	
6RXW048238	Insul-Tube White, 2-3/8" X 1/2" W X 72", 66/11 Pieces	66	11	\$ 193.994	\$ 2.939	2-3/8"	--	--	2"	3-1/2"	17.5	1	
6RXW048258	Insul-Tube White, 2-5/8" X 1/2" W X 72", 60/10 Pieces	60	10	\$ 196.771	\$ 3.280	2-5/8"	2-1/2"	2-5/8"	--	4"	16.9	1	
6RXW048278	Insul-Tube White, 2-7/8" X 1/2" W X 72", 48/8 Pieces	48	8	\$ 178.024	\$ 3.709	2-7/8"	--	--	2-1/2"	4-1/8"	18.1	1	
6RXW048318	Insul-Tube White, 3-1/8" X 1/2" W X 72", 48/8 Pieces	48	8	\$ 186.246	\$ 3.880	3-1/8"	3"	3-1/8"	--	4-1/2"	18.1	1	
6RXW048348**	Insul-Tube White, 3-1/2" X 1/2" W X 72", 36/6 Pieces	36	6	\$ 148.766	\$ 4.132	3-1/2"	--	--	3"	Sheet	15.8	1	

Product Price Code: IN-WHITE

3/4" Wall - 6 Foot Lengths (unslit)													
Part Number	Description	Linear Feet Per Carton	Pieces Per Carton	List Price Per Carton	List Price Per Linear Foot	Insulation Nominal I.D.	Copper Tube Size (Nom. I.D. Plumbing)	Copper Tube Size (O.D. HVAC/R)	IPS Nominal	Nesting Size	Weight Lbs	Minimum Order Qty	
6RXW068038	Insul-Tube White, 3/8" X 3/4" W X 72", 228/38 Pieces	228	38	\$ 330.331	\$ 1.449	3/8"	1/4"	3/8"	1/8"	2"	24.3	1	
6RXW068048	Insul-Tube White, 1/2" X 3/4" W X 72", 180/30 Pieces	180	30	\$ 287.917	\$ 1.600	1/2"	3/8"	1/2"	1/4"	2"	21.5	1	
6RXW068058	Insul-Tube White, 5/8" X 3/4" W X 72", 180/30 Pieces	180	30	\$ 314.112	\$ 1.745	5/8"	1/2"	5/8"	3/8"	2-3/8"	23.5	1	
6RXW068068	Insul-Tube White, 3/4" X 3/4" W X 72", 138/23 Pieces	138	23	\$ 263.496	\$ 1.909	3/4"	5/8"	3/4"	--	2-5/8"	19.8	1	
6RXW068078	Insul-Tube White, 7/8" X 3/4" W X 72", 126/21 Pieces	126	21	\$ 262.746	\$ 2.085	7/8"	3/4"	7/8"	1/2"	2-5/8"	19.6	1	
6RXW068118	Insul-Tube White, 1-1/8" X 3/4" W X 72", 90/15 Pieces	90	15	\$ 230.064	\$ 2.556	1-1/8"	1"	1-1/8"	3/4"	3-1/8"	16.4	1	
6RXW068138	Insul-Tube White, 1-3/8" X 3/4" W X 72", 78/13 Pieces	78	13	\$ 227.370	\$ 2.915	1-3/8"	1-1/4"	1-3/8"	1"	3-1/2"	16.1	1	
6RXW068158	Insul-Tube White, 1-5/8" X 3/4" W X 72", 72/12 Pieces	72	12	\$ 282.451	\$ 3.923	1-5/8"	1-1/2"	1-5/8"	1-1/4"	3-1/2"	16.4	1	
6RXW068218	Insul-Tube White, 2-1/8" X 3/4" W X 72", 60/10 Pieces	60	10	\$ 291.754	\$ 4.863	2-1/8"	2"	2-1/8"	--	4-1/8"	16.3	1	
6RXW068238	Insul-Tube White, 2-3/8" X 3/4" W X 72", 48/8 Pieces	48	8	\$ 250.623	\$ 5.221	2-3/8"	--	--	2"	4-1/2"	14.5	1	
6RXW068258	Insul-Tube White, 2-5/8" X 3/4" W X 72", 48/8 Pieces	48	8	\$ 293.727	\$ 6.119	2-5/8"	2-1/2"	2-5/8"	--	4-1/2"	15.4	1	
6RXW068278	Insul-Tube White, 2-7/8" X 3/4" W X 72", 36/6 Pieces	36	6	\$ 251.080	\$ 6.974	2-7/8"	--	--	2-1/2"	Sheet	24.0	1	
6RXW068318	Insul-Tube White, 3-1/8" X 3/4" W X 72", 36/6 Pieces	36	6	\$ 256.580	\$ 7.127	3-1/8"	3"	3-1/8"	--	Sheet	13.6	1	
6RXW068358	Insul-Tube White, 3-5/8" X 3/4" W X 72", 30/5 Pieces	30	5	\$ 269.050	\$ 8.968	3-5/8"	3-1/2"	3-5/8"	--	Sheet or 5-5/8"	16.9	1	
6RXW068418	Insul-Tube White, 4-1/8" X 3/4" W X 72", 24/4 Pieces	24	4	\$ 227.571	\$ 9.482	4-1/8"	4"	4-1/8"	3-1/2"	Sheet or 6-1/8"	16.4	1	

Product Price Code: IN-WHITE

1" Wall - 6 Foot Lengths (unslit)													
Part Number	Description	Linear Feet Per Carton	Pieces Per Carton	List Price Per Carton	List Price Per Linear Foot	Insulation Nominal I.D.	Copper Tube Size (Nom. I.D. Plumbing)	Copper Tube Size (O.D. HVAC/R)	IPS Nominal	Nesting Size	Weight Lbs	Minimum Order Qty	
6RXW100038**	Insul-Tube White, 3/8" X 1" W X 72", 120/20 Pieces	120	20	\$ 329.804	\$ 2.748	3/8"	1/4"	3/8"	1/8"	2-3/8"	18.9	1	
6RXW100048**	Insul-Tube White, 1/2" X 1" W X 72", 114/19 Pieces	114	19	\$ 346.162	\$ 3.037	1/2"	3/8"	1/2"	1/4"	2-5/8"	19.5	1	
6RXW100058	Insul-Tube White, 5/8" X 1" W X 72", 120/20 Pieces	120	20	\$ 392.987	\$ 3.275	5/8"	1/2"	5/8"	3/8"	2-7/8"	22.0	1	
6RXW100068	Insul-Tube White, 3/4" X 1" W X 72", 90/15 Pieces	90	15	\$ 326.922	\$ 3.632	3/4"	5/8"	3/4"	--	2-7/8"	18.1	1	
6RXW100078	Insul-Tube White, 7/8" X 1" W X 72", 90/15 Pieces	90	15	\$ 365.874	\$ 4.065	7/8"	3/4"	7/8"	1/2"	3-1/8"	19.2	1	
6RXW100118	Insul-Tube White, 1-1/8" X 1" W X 72", 66/11 Pieces	66	11	\$ 325.895	\$ 4.938	1-1/8"	1"	1-1/8"	3/4"	3-1/2"	16.3	1	
6RXW100138	Insul-Tube White, 1-3/8" X 1" W X 72", 60/10 Pieces	60	10	\$ 344.662	\$ 5.744	1-3/8"	1-1/4"	1-3/8"	1"	3-5/8"	16.5	1	
6RXW100158	Insul-Tube White, 1-5/8" X 1" W X 72", 48/8 Pieces	48	8	\$ 311.613	\$ 6.492	1-5/8"	1-1/2"	1-5/8"	1-1/4"	4-1/8"	14.9	1	
6RXW100218	Insul-Tube White, 2-1/8" X 1" W X 72", 42/7 Pieces	42	7	\$ 335.795	\$ 7.995	2-1/8"	2"	2-1/8"	--	4-1/2"	15.2	1	
6RXW100238	Insul-Tube White, 2-3/8" X 1" W X 72", 36/6 Pieces	36	6	\$ 362.895	\$ 10.080	2-3/8"	--	--	2"	Sheet	14.3	1	
6RXW100258	Insul-Tube White, 2-5/8" X 1" W X 72", 36/6 Pieces	36	6	\$ 410.303	\$ 11.397	2-5/8"	2-1/2"	2-5/8"	--	Sheet	15.1	1	
6RXW100278	Insul-Tube White, 2-7/8" X 1" W X 72", 36/6 Pieces	36	6	\$ 473.417	\$ 13.150	2-7/8"	--	--	2-1/2"	Sheet	15.9	1	
6RXW100318	Insul-Tube White, 3-1/8" X 1" W X 72", 30/5 Pieces	30	5	\$ 414.198	\$ 13.807	3-1/8"	3"	3-1/8"	--	Sheet or 5-5/8"	14.4	1	
6RXW100358	Insul-Tube White, 3-5/8" X 1" W X 72", 30/5 Pieces	30	5	\$ 452.733	\$ 15.091	3-5/8"	3-1/2"	3-5/8"	--	Sheet or 6-1/8"	19.8	1	
6RXW100418	Insul-Tube White, 4-1/8" X 1" W X 72", 18/3 Pieces	18	3	\$ 320.591	\$ 17.811	4-1/8"	4"	4-1/8"	3-1/2"	Sheet or 6-5/8"	15.1	1	

6' non-slit tubes

Load Factor: 0.20

\*\*Lead time may apply, contact Sales Representative for details

Pricing Date: 3/1/2017

# Insul-Tube White

**Product Price Code: IN-WHITE**

**1-1/2" Wall - 6 Foot Lengths (unslit)**

Part Number	Description	Linear Feet Per Carton	Pieces Per Carton	List Price Per Carton	List Price Per Linear Foot	Insulation Nominal I.D.	Copper Tube Size (Nom. I.D. Plumbing)	Copper Tube Size (O.D. HVAC/R)	IPS Nominal	Nesting Size	Weight Lbs	Minimum Order Qty
6RXW148038	Insul-Tube White, 3/8" X 1-1/2" W X 72", 60/10 Pieces	60	10	\$ 521.892	\$ 8.698	3/8"	1/4"	3/8"	1/8"	3-1/2"	17.7	1
6RXW148048	Insul-Tube White, 1/2" X 1-1/2" W X 72", 48/8 Pieces	48	8	\$ 439.405	\$ 9.154	1/2"	3/8"	1/2"	1/4"	3-5/8"	15.5	1
6RXW148058	Insul-Tube White, 5/8" X 1-1/2" W X 72", 48/8 Pieces	48	8	\$ 462.541	\$ 9.636	5/8"	1/2"	5/8"	3/8"	--	16.5	1
6RXW148068	Insul-Tube White, 3/4" X 1-1/2" W X 72", 48/8 Pieces	48	8	\$ 467.232	\$ 9.734	3/4"	5/8"	3/4"	--	4-1/8"	17.2	1
6RXW148078	Insul-Tube White, 7/8" X 1-1/2" W X 72", 48/8 Pieces	48	8	\$ 471.924	\$ 9.832	7/8"	3/4"	7/8"	1/2"	4-1/8"	18.0	1
6RXW148118	Insul-Tube White, 1-1/8" X 1-1/2" W X 72", 36/6 Pieces	36	6	\$ 365.834	\$ 10.162	1-1/8"	1"	1-1/8"	3/4"	4-1/2"	15.4	1
6RXW148138	Insul-Tube White, 1-3/8" X 1-1/2" W X 72", 36/6 Pieces	36	6	\$ 385.572	\$ 10.710	1-3/8"	1-1/4"	1-3/8"	1"	4-1/2"	16.6	1
6RXW148158	Insul-Tube White, 1-5/8" X 1-1/2" W X 72", 36/6 Pieces	36	6	\$ 394.753	\$ 10.965	1-5/8"	1-1/2"	1-5/8"	1-1/4"	Sheet	17.7	1
6RXW148200	Insul-Tube White, 2" X 1-1/2" W X 72", 30/5 Pieces	30	5	\$ 329.568	\$ 10.986	2"	--	--	1-1/2"	Sheet	16.2	1
6RXW148218	Insul-Tube White, 2-1/8" X 1-1/2" W X 72", 30/5 Pieces	30	5	\$ 349.285	\$ 11.643	2-1/8"	2"	2-1/8"	--	Sheet	17.1	1
6RXW148238	Insul-Tube White, 2-3/8" X 1-1/2" W X 72", 30/5 Pieces	30	5	\$ 440.424	\$ 14.681	2-3/8"	--	--	2"	Sheet or 5-5/8"	18.1	1
6RXW148258	Insul-Tube White, 2-5/8" X 1-1/2" W X 72", 24/4 Pieces	24	4	\$ 398.393	\$ 16.600	2-5/8"	2-1/2"	2-5/8"	--	Sheet	15.8	1
6RXW148278	Insul-Tube White, 2-7/8" X 1-1/2" W X 72", 24/4 Pieces	24	4	\$ 459.628	\$ 19.151	2-7/8"	--	--	2-1/2"	Sheet or 6-1/8"	16.6	1
6RXW148318	Insul-Tube White, 3-1/8" X 1-1/2" W X 72", 18/3 Pieces	18	3	\$ 361.972	\$ 20.110	3-1/8"	3"	3-1/8"	--	Sheet or 6-5/8"	13.8	1
6RXW148348	Insul-Tube White, 3-1/2" X 1-1/2" W X 72", 18/3 Pieces	18	3	\$ 382.963	\$ 21.276	3-1/2"	--	--	3"	Sheet	14.6	1
6RXW148358	Insul-Tube White, 3-5/8" X 1-1/2" W X 72", 18/3 Pieces	18	3	\$ 395.582	\$ 21.977	3-5/8"	3-1/2"	3-5/8"	--	Sheet	14.9	1
6RXW148418	Insul-Tube White, 4-1/8" X 1-1/2" W X 72", 12/2 Pieces	12	2	\$ 311.245	\$ 25.937	4-1/8"	4"	4-1/8"	3-1/2"	Sheet	14.2	1

**Product Price Code: IN-WHITE**

**2" Wall - 6 Foot Lengths (unslit)**

Part Number	Description	Linear Feet Per Carton	Pieces Per Carton	List Price Per Carton	List Price Per Linear Foot	Insulation Nominal I.D.	Copper Tube Size (Nom. I.D. Plumbing)	Copper Tube Size (O.D. HVAC/R)	IPS Nominal	Nesting Size	Weight Lbs	Minimum Order Qty
6RXW200058	Insul-Tube White, 5/8" X 2" W X 72", 36/6 Pieces	36	6	\$ 624.486	\$ 17.347	5/8"	1/2"	5/8"	3/8"	4-1/2"	18.4	1
6RXW200068	Insul-Tube White, 3/4" X 2" W X 72", 36/6 Pieces	36	6	\$ 694.094	\$ 19.280	3/4"	5/8"	3/4"	--	Sheet	19.1	1
6RXW200078	Insul-Tube White, 7/8" X 2" W X 72", 30/5 Pieces	30	5	\$ 597.286	\$ 19.910	7/8"	3/4"	7/8"	1/2"	Sheet	17.1	1
6RXW200118	Insul-Tube White, 1-1/8" X 2" W X 72", 30/5 Pieces	30	5	\$ 638.946	\$ 21.298	1-1/8"	1"	1-1/8"	3/4"	Sheet or 5-1/8"	19.3	1
6RXW200138	Insul-Tube White, 1-3/8" X 2" W X 72", 30/5 Pieces	30	5	\$ 681.080	\$ 22.703	1-3/8"	1-1/4"	1-3/8"	1"	Sheet or 5-5/8"	24.0	1
6RXW200158	Insul-Tube White, 1-5/8" X 2" W X 72", 24/4 Pieces	24	4	\$ 573.902	\$ 23.913	1-5/8"	1-1/2"	1-5/8"	1-1/4"	Sheet or 6-1/8"	18.6	1
6RXW200200	Insul-Tube White, 2" X 2" W X 72", 18/3 Pieces	18	3	\$ 464.320	\$ 25.796	2"	--	--	1-1/2"	Sheet or 6-1/8"	15.4	1
6RXW200218	Insul-Tube White, 2-1/8" X 2" W X 72", 18/3 Pieces	18	3	\$ 498.881	\$ 27.716	2-1/8"	2"	2-1/8"	--	Sheet	16.2	1
6RXW200238	Insul-Tube White, 2-3/8" X 2" W X 72", 18/3 Pieces	18	3	\$ 521.551	\$ 28.975	2-3/8"	--	--	2"	Sheet or 6-5/8"	17.0	1
6RXW200258	Insul-Tube White, 2-5/8" X 2" W X 72", 18/3 Pieces	18	3	\$ 570.269	\$ 31.682	2-5/8"	2-1/2"	2-5/8"	--	Sheet	17.8	1
6RXW200278	Insul-Tube White, 2-7/8" X 2" W X 72", 12/2 Pieces	12	2	\$ 383.190	\$ 31.932	2-7/8"	--	--	2-1/2"	Sheet	14.0	1
6RXW200318	Insul-Tube White, 3-1/8" X 2" W X 72", 12/2 Pieces	12	2	\$ 414.167	\$ 34.514	3-1/8"	3"	3-1/8"	--	Sheet	13.9	1
6RXW200348	Insul-Tube White, 3-1/2" X 2" W X 72", 12/2 Pieces	12	2	\$ 435.577	\$ 36.298	3-1/2"	--	--	3"	Sheet	14.7	1
6RXW200358	Insul-Tube White, 3-5/8" X 2" W X 72", 12/2 Pieces	12	2	\$ 460.856	\$ 38.405	3-5/8"	3-1/2"	3-5/8"	--	Sheet	14.9	1
6RXW200418	Insul-Tube White, 4-1/8" X 2" W X 72", 12/2 Pieces	12	2	\$ 531.784	\$ 44.315	4-1/8"	4"	4-1/8"	3-1/2"	Sheet or 8-5/8"	18.6	1

6' non-slit tubes

Load Factor: 0.20

\*\*Lead time may apply, contact Sales Representative for details

Pricing Date: 3/1/2017

# Insul-Lock DS Overlap 6' SS

Product Price Code: IN-LOCK

3/8" Wall - 6 Foot Lengths (No overlap tape, hot melt adhesive on both seams)												
Part Number	Description	Linear Feet Per Carton	Pieces Per Carton	List Price Per Carton	List Price Per Linear Foot	Insulation Nominal I.D.	Copper Tube Size (Nom. I.D. Plumbing)	Copper Tube Size (O.D. HVAC/R)	IPS Nominal	Nesting Size	Weight Lbs	Minimum Order Qty
6RXL038038	Insul-Lock, 3/8" X 3/8" W X 72", 570/95 Pieces	570	95	\$ 492.726	\$ 0.864	3/8"	1/4"	3/8"	1/8"	1-3/8"	18.8	1
6RXL038048	Insul-Lock, 1/2" X 3/8" W X 72", 402/67 Pieces	402	67	\$ 388.904	\$ 0.967	1/2"	3/8"	1/2"	1/4"	1-3/8"	15.7	1
6RXL038058	Insul-Lock, 5/8" X 3/8" W X 72", 348/58 Pieces	348	58	\$ 393.847	\$ 1.132	5/8"	1/2"	5/8"	3/8"	1-5/8"	15.8	1
6RXL038068	Insul-Lock, 3/4" X 3/8" W X 72", 318/53 Pieces	318	53	\$ 415.094	\$ 1.305	3/4"	5/8"	3/4"	--	1-7/8"	15.9	1
6RXL038078	Insul-Lock, 7/8" X 3/8" W X 72", 288/48 Pieces	288	48	\$ 397.264	\$ 1.379	7/8"	3/4"	7/8"	1/2"	2"	15.7	1
6RXL038118	Insul-Lock, 1-1/8" X 3/8" W X 72", 216/36 Pieces	216	36	\$ 338.941	\$ 1.569	1-1/8"	1"	1-1/8"	3/4"	2-1/8"	14.3	1
6RXL038138	Insul-Lock, 1-3/8" X 3/8" W X 72", 150/25 Pieces	150	25	\$ 278.423	\$ 1.856	1-3/8"	1-1/4"	1-3/8"	1"	2-3/8"	12.1	1
6RXL038158	Insul-Lock, 1-5/8" X 3/8" W X 72", 132/22 Pieces	132	22	\$ 286.560	\$ 2.171	1-5/8"	1-1/2"	1-5/8"	1-1/4"	2-7/8"	13.9	1
6RXL038200	Insul-Lock, 2" X 3/8" W X 72", 120/20 Pieces	120	20	\$ 253.428	\$ 2.112	2"	--	--	1-1/2"	3-1/8"	14.2	1
6RXL038218	Insul-Lock, 2-1/8" X 3/8" W X 72", 78/13 Pieces	78	13	\$ 208.234	\$ 2.670	2-1/8"	2"	2-1/8"	--	3-1/2"	11.0	1
6RXL038238	Insul-Lock, 2-3/8" X 3/8" W X 72", 78/13 Pieces	78	13	\$ 275.569	\$ 3.533	2-3/8"	--	--	2"	3-1/2"	11.8	1
6RXL038258	Insul-Lock, 2-5/8" X 3/8" W X 72", 72/12 Pieces	72	12	\$ 294.532	\$ 4.091	2-5/8"	2-1/2"	2-5/8"	--	4"	17.2	1

Product Price Code: IN-LOCK

1/2" Wall - 6 Foot Lengths												
Part Number	Description	Linear Feet Per Carton	Pieces Per Carton	List Price Per Carton	List Price Per Linear Foot	Insulation Nominal I.D.	Copper Tube Size (Nom. I.D. Plumbing)	Copper Tube Size (O.D. HVAC/R)	IPS Nominal	Nesting Size	Weight Lbs	Minimum Order Qty
6RXL0048038	Insul-Lock with Overlap, 3/8" X 1/2" W X 72", 420/70 Pieces	420	70	\$ 555.042	\$ 1.322	3/8"	1/4"	3/8"	1/8"	1-5/8"	19.1	1
6RXL0048048	Insul-Lock with Overlap, 1/2" X 1/2" W X 72", 312/52 Pieces	312	52	\$ 463.587	\$ 1.486	1/2"	3/8"	1/2"	1/4"	1-5/8"	16.4	1
6RXL0048058	Insul-Lock with Overlap, 5/8" X 1/2" W X 72", 312/52 Pieces	312	52	\$ 519.910	\$ 1.666	5/8"	1/2"	5/8"	3/8"	2"	18.3	1
6RXL0048068	Insul-Lock with Overlap, 3/4" X 1/2" W X 72", 270/45 Pieces	270	45	\$ 503.975	\$ 1.867	3/4"	5/8"	3/4"	--	2"	17.5	1
6RXL0048078	Insul-Lock with Overlap, 7/8" X 1/2" W X 72", 216/36 Pieces	216	36	\$ 438.923	\$ 2.032	7/8"	3/4"	7/8"	1/2"	2-1/8"	16.9	1
6RXL0048118	Insul-Lock with Overlap, 1-1/8" X 1/2" W X 72", 150/25 Pieces	150	25	\$ 341.434	\$ 2.276	1-1/8"	1"	1-1/8"	3/4"	2-3/8"	14.5	1
6RXL0048138	Insul-Lock with Overlap, 1-3/8" X 1/2" W X 72", 120/20 PCS	120	20	\$ 311.335	\$ 2.594	1-3/8"	1-1/4"	1-3/8"	1"	2-5/8"	13.5	1
6RXL0048158	Insul-Lock with Overlap, 1-5/8" X 1/2" W X 72", 108/18 PCS	108	18	\$ 307.321	\$ 2.846	1-5/8"	1-1/2"	1-5/8"	1-1/4"	2-7/8"	13.7	1
6RXL0048200	Insul-Lock with Overlap, 2" X 1/2" W X 72", 108/18 Pieces	108	18	\$ 342.690	\$ 3.173	2"	--	--	1-1/2"	3-1/8"	15.1	1
6RXL0048218	Insul-Lock with Overlap, 2-1/8" X 1/2" W X 72", 102/17 PCS	102	17	\$ 351.272	\$ 3.444	2-1/8"	2"	2-1/8"	--	3-1/2"	15.5	1
6RXL0048238	Insul-Lock with Overlap, 2-3/8" X 1/2" W X 72", 60/10 PCS	60	10	\$ 274.605	\$ 4.577	2-3/8"	--	--	2"	3-1/2"	15.6	1
6RXL0048258	Insul-Lock with Overlap, 2-5/8" X 1/2" W X 72", 60/10 PCS	60	10	\$ 311.613	\$ 5.194	2-5/8"	2-1/2"	2-5/8"	--	4"	16.2	1
6RXL0048278	Insul-Lock with Overlap, 2-7/8" X 1/2" W X 72", 48/8 Pieces	48	8	\$ 275.563	\$ 5.791	2-7/8"	--	--	2-1/2"	4-1/8"	14.1	1
6RXL0048318	Insul-Lock with Overlap, 3-1/8" X 1/2" W X 72", 48/8 Pieces	48	8	\$ 293.949	\$ 6.124	3-1/8"	3"	3-1/8"	--	4-1/2"	17.4	1
6RXL0048348	Insul-Lock with Overlap, 3-1/2" X 1/2" W X 72", 36/6 Pieces	36	6	\$ 232.209	\$ 6.450	3-1/2"	--	--	3"	Sheet	15.8	1
6RXL0048358	Insul-Lock with Overlap, 3-5/8" X 1/2" W X 72", 36/6 Pieces	36	6	\$ 237.709	\$ 6.603	3-5/8"	3-1/2"	3-5/8"	--	Sheet	16.0	1
6RXL0048418	Insul-Lock with Overlap, 4-1/8" X 1/2" W X 72", 24/4 Pieces	24	4	\$ 192.189	\$ 8.008	4-1/8"	4"	4-1/8"	3-1/2"	Sheet or 5-5/8"	13.3	1
6RXL0048448	Insul-Lock with Overlap, 4-1/2" X 1/2" W X 72", 24/4 Pieces	24	4	\$ 198.548	\$ 8.273	4-1/2"	--	--	4"	Sheet or 6-1/8"	13.8	1

Product Price Code: IN-LOCK

3/4" Wall - 6 Foot Lengths												
Part Number	Description	Linear Feet Per Carton	Pieces Per Carton	List Price Per Carton	List Price Per Linear Foot	Insulation Nominal I.D.	Copper Tube Size (Nom. I.D. Plumbing)	Copper Tube Size (O.D. HVAC/R)	IPS Nominal	Nesting Size	Weight Lbs	Minimum Order Qty
6RXL0068038	Insul-Lock with Overlap, 3/8" X 3/4" W X 72", 228/38 Pieces	228	38	\$ 553.806	\$ 2.429	3/8"	1/4"	3/8"	1/8"	2"	15.1	1
6RXL0068048	Insul Lock with Overlap, 1/2" X 3/4" W X 72", 192/32 Pieces	192	32	\$ 505.022	\$ 2.630	1/2"	3/8"	1/2"	1/4"	2"	15.9	1
6RXL0068058	Insul-Lock with Overlap, 5/8" X 3/4" W X 72", 180/30 Pieces	180	30	\$ 510.744	\$ 2.837	5/8"	1/2"	5/8"	3/8"	2-3/8"	16.1	1
6RXL0068068	Insul-Lock with Overlap, 3/4" X 3/4" W X 72", 120/20 Pieces	120	20	\$ 367.991	\$ 3.067	3/4"	5/8"	3/4"	--	2-5/8"	13.3	1
6RXL0068078	Insul-Lock with Overlap, 7/8" X 3/4" W X 72", 126/21 Pieces	126	21	\$ 394.264	\$ 3.129	7/8"	3/4"	7/8"	1/2"	2-5/8"	15.2	1
6RXL0068118	Insul Lock with Overlap, 1-1/8" X 3/4" W X 72", 90/15 Pieces	90	15	\$ 325.776	\$ 3.620	1-1/8"	1"	1-1/8"	3/4"	3-1/8"	14.0	1
6RXL0068138	Insul-Lock with Overlap, 1-3/8" X 3/4" W X 72", 78/13 Pieces	78	13	\$ 319.618	\$ 4.098	1-3/8"	1-1/4"	1-3/8"	1"	3-1/2"	13.8	1
6RXL0068158	Insul-Lock with Overlap, 1-5/8" X 3/4" W X 72", 72/12 Pieces	72	12	\$ 331.859	\$ 4.609	1-5/8"	1-1/2"	1-5/8"	1-1/4"	3-1/2"	14.0	1
6RXL0068200	Insul-Lock with Overlap, 2" X 3/4" W X 72", 66/11 Pieces	66	11	\$ 315.966	\$ 4.787	2"	--	--	1-1/2"	4"	13.7	1
6RXL0068218	Insul-Lock with Overlap, 2-1/8" X 3/4" W X 72", 60/10 Pieces	60	10	\$ 297.170	\$ 4.953	2-1/8"	2"	2-1/8"	--	4-1/8"	13.7	1
6RXL0068238	Insul-Lock with Overlap, 2-3/8" X 3/4" W X 72", 48/8 Pieces	48	8	\$ 272.841	\$ 5.684	2-3/8"	--	--	2"	4-1/2"	12.3	1
6RXL0068258	Insul-Lock with Overlap, 2-5/8" X 3/4" W X 72", 42/7 Pieces	42	7	\$ 241.604	\$ 5.752	2-5/8"	2-1/2"	2-5/8"	--	4-1/2"	11.7	1
6RXL0068278	Insul-Lock with Overlap, 2-7/8" X 3/4" W X 72", 36/6 Pieces	36	6	\$ 243.124	\$ 6.753	2-7/8"	--	--	2-1/2"	Sheet	11.0	1
6RXL0068318	Insul-Lock with Overlap, 3-1/8" X 3/4" W X 72", 36/6 Pieces	36	6	\$ 263.912	\$ 7.331	3-1/8"	3"	3-1/8"	--	Sheet	11.5	1
6RXL0068348	Insul-Lock with Overlap, 3-1/2" X 3/4" W X 72", 30/5 Pieces	30	5	\$ 244.853	\$ 8.162	3-1/2"	--	--	3"	Sheet or 5-5/8"	16.7	1
6RXL0068358	Insul-Lock with Overlap, 3-5/8" X 3/4" W X 72", 30/5 Pieces	30	5	\$ 254.470	\$ 8.482	3-5/8"	3-1/2"	3-5/8"	--	Sheet or 5-5/8"	16.9	1
6RXL0068418	Insul-Lock with Overlap, 4-1/8" X 3/4" W X 72", 24/4 Pieces	24	4	\$ 235.487	\$ 9.812	4-1/8"	4"	4-1/8"	3-1/2"	Sheet or 6-1/8"	16.4	1
6RXL0068448	Insul-Lock with Overlap, 4-1/2" X 3/4" W X 72", 24/4 Pieces	24	4	\$ 262.371	\$ 10.932	4-1/2"	--	--	4"	Sheet or 6-5/8"	17.1	1

6' length, Pre-Slit / Factory-Applied PSA Seam Tape + Flexible PVC Overlap Tape

3/8" wall product does not include overlap tape. Hot melt adhesive on both seams for sealing.

Load Factor = 0.20

Pricing Date: 3/1/2017

# Insul-Lock DS Overlap 6' SS

Product Price Code: IN-LOCK

1" Wall - 6 Foot Lengths

Part Number	Description	Linear Feet Per Carton	Pieces Per Carton	List Price Per Carton	List Price Per Linear Foot	Insulation Nominal I.D.	Copper Tube Size (Nom. I.D. Plumbing)	Copper Tube Size (O.D. HVAC/R)	IPS Nominal	Nesting Size	Weight Lbs	Minimum Order Qty
6RXLO100038	Insul-Lock with Overlap, 3/8" X 1" W X 72", 120/20 Pieces	120	20	\$ 491.719	\$ 4.098	3/8"	1/4"	3/8"	1/8"	2-3/8"	14.4	1
6RXLO100048	Insul-Lock with Overlap, 1/2" X 1" W X 72", 114/19 Pieces	114	19	\$ 473.862	\$ 4.157	1/2"	3/8"	1/2"	1/4"	2-5/8"	14.8	1
6RXLO100058	Insul-Lock with Overlap, 5/8" X 1" W X 72", 108/18 Pieces	108	18	\$ 453.171	\$ 4.196	5/8"	1/2"	5/8"	3/8"	2-7/8"	15.2	1
6RXLO100068	Insul-Lock with Overlap, 3/4" X 1" W X 72", 78/13 Pieces	78	13	\$ 359.513	\$ 4.609	3/4"	5/8"	3/4"	--	2-7/8"	12.8	1
6RXLO100078	Insul-Lock with Overlap, 7/8" X 1" W X 72", 78/13 Pieces	78	13	\$ 389.030	\$ 4.988	7/8"	3/4"	7/8"	1/2"	3-1/8"	13.4	1
6RXLO100118	Insul-Lock with Overlap, 1-1/8" X 1" W X 72", 66/11 Pieces	66	11	\$ 356.216	\$ 5.397	1-1/8"	1"	1-1/8"	3/4"	3-1/2"	13.7	1
6RXLO100138	Insul-Lock with Overlap, 1-3/8" X 1" W X 72", 60/10 Pieces	60	10	\$ 377.017	\$ 6.284	1-3/8"	1-1/4"	1-3/8"	1"	3-5/8"	13.9	1
6RXLO100158	Insul-Lock with Overlap, 1-5/8" X 1" W X 72", 42/7 Pieces	42	7	\$ 282.381	\$ 6.723	1-5/8"	1-1/2"	1-5/8"	1-1/4"	4-1/8"	11.4	1
6RXLO100200	Insul-Lock with Overlap, 2" X 1" W X 72", 42/7 Pieces	42	7	\$ 317.423	\$ 7.558	2"	--	--	1-1/2"	4-1/2"	12.1	1
6RXLO100218	Insul-Lock with Overlap, 2-1/8" X 1" W X 72", 42/7 Pieces	42	7	\$ 332.102	\$ 7.907	2-1/8"	2"	2-1/8"	--	4-1/2"	13.9	1
6RXLO100238	Insul-Lock with Overlap, 2-3/8" X 1" W X 72", 36/6 Pieces	36	6	\$ 344.315	\$ 9.564	2-3/8"	--	--	2"	Sheet	13.1	1
6RXLO100258	Insul-Lock with Overlap, 2-5/8" X 1" W X 72", 36/6 Pieces	36	6	\$ 390.556	\$ 10.849	2-5/8"	2-1/2"	2-5/8"	--	Sheet	14.3	1
6RXLO100278	Insul-Lock with Overlap, 2-7/8" X 1" W X 72", 36/6 Pieces	36	6	\$ 455.421	\$ 12.651	2-7/8"	--	--	2-1/2"	Sheet	15.0	1
6RXLO100318	Insul-Lock with Overlap, 3-1/8" X 1" W X 72", 30/5 Pieces	30	5	\$ 392.917	\$ 13.097	3-1/8"	3"	3-1/8"	--	Sheet or 5-5/8"	13.6	1
6RXLO100348	Insul-Lock with Overlap, 3-1/2" X 1" W X 72", 30/5 Pieces	30	5	\$ 419.163	\$ 13.972	3-1/2"	--	--	3"	Sheet	19.4	1
6RXLO100358	Insul-Lock with Overlap, 3-5/8" X 1" W X 72", 30/5 Pieces	30	5	\$ 430.342	\$ 14.345	3-5/8"	3-1/2"	3-5/8"	--	Sheet or 6-1/8"	19.8	1
6RXLO100418	Insul-Lock with Overlap, 4-1/8" X 1" W X 72", 18/3 Pieces	18	3	\$ 317.382	\$ 17.632	4-1/8"	4"	4-1/8"	3-1/2"	Sheet or 6-5/8"	15.1	1
6RXLO100448	Insul-Lock with Overlap, 4-1/2" X 1" W X 72", 18/3 Pieces	18	3	\$ 340.669	\$ 18.926	4-1/2"	--	--	4"	Sheet	15.7	1

Product Price Code: IN-LOCK

1-1/2" Wall - 6 Foot Lengths

Part Number	Description	Linear Feet Per Carton	Pieces Per Carton	List Price Per Carton	List Price Per Linear Foot	Insulation Nominal I.D.	Copper Tube Size (Nom. I.D. Plumbing)	Copper Tube Size (O.D. HVAC/R)	IPS Nominal	Nesting Size	Weight Lbs	Minimum Order Qty
6RXLO148038	Insul-Lock with Overlap, 3/8" X 1-1/2" W X 72", 60/10 Pieces	60	10	\$ 558.117	\$ 9.302	3/8"	1/4"	3/8"	--	3-1/2"	17.9	1
6RXLO148048	Insul-Lock with Overlap, 1/2" X 1-1/2" W X 72", 48/8 Pieces	48	8	\$ 469.879	\$ 9.789	1/2"	3/8"	1/2"	1/4"	3-5/8"	15.7	1
6RXLO148058	Insul-Lock with Overlap, 5/8" X 1-1/2" W X 72", 48/8 Pieces	48	8	\$ 494.626	\$ 10.305	5/8"	1/2"	5/8"	3/8"	--	16.7	1
6RXLO148068	Insul-Lock with Overlap, 3/4" X 1-1/2" W X 72", 48/8 Pieces	48	8	\$ 499.666	\$ 10.410	3/4"	5/8"	3/4"	--	4-1/8"	17.4	1
6RXLO148078	Insul-Lock with Overlap, 7/8" X 1-1/2" W X 72", 48/8 Pieces	48	8	\$ 504.706	\$ 10.515	7/8"	3/4"	7/8"	1/2"	4-1/8"	18.2	1
6RXLO148118	Insul-Lock with Overlap, 1-1/8" X 1-1/2" W X 72", 36/6 Pieces	36	6	\$ 391.230	\$ 10.867	1-1/8"	1"	1-1/8"	3/4"	4-1/2"	15.5	1
6RXLO148138	Insul-Lock with Overlap, 1-3/8" X 1-1/2" W X 72", 36/6 Pieces	36	6	\$ 412.285	\$ 11.452	1-3/8"	1-1/4"	1-3/8"	1"	4-1/2"	16.8	1
6RXLO148158	Insul-Lock with Overlap, 1-5/8" X 1-1/2" W X 72", 36/6 Pieces	36	6	\$ 422.226	\$ 11.729	1-5/8"	1-1/2"	1-5/8"	1-1/4"	Sheet	17.8	1
6RXLO148200	Insul-Lock with Overlap, 2" X 1-1/2" W X 72", 30/5 Pieces	30	5	\$ 352.485	\$ 11.750	2"	--	--	1-1/2"	Sheet	16.2	1
6RXLO148218	Insul-Lock with Overlap, 2-1/8" X 1-1/2" W X 72", 30/5 Pieces	30	5	\$ 373.559	\$ 12.452	2-1/8"	2"	2-1/8"	--	Sheet	17.1	1
6RXLO148238	Insul-Lock with Overlap, 2-3/8" X 1-1/2" W X 72", 30/5 Pieces	30	5	\$ 471.020	\$ 15.701	2-3/8"	--	--	2"	Sheet or 5-5/8"	18.1	1
6RXLO148258	Insul-Lock with Overlap, 2-5/8" X 1-1/2" W X 72", 24/4 Pieces	24	4	\$ 423.108	\$ 17.630	2-5/8"	2-1/2"	2-5/8"	--	Sheet	15.8	1
6RXLO148278	Insul-Lock with Overlap, 2-7/8" X 1-1/2" W X 72", 24/4 Pieces	24	4	\$ 464.738	\$ 19.364	2-7/8"	--	--	2-1/2"	Sheet or 6-1/8"	16.6	1
6RXLO148318	Insul-Lock with Overlap, 3-1/8" X 1-1/2" W X 72", 18/3 Pieces	18	3	\$ 376.942	\$ 20.941	3-1/8"	3"	3-1/8"	--	Sheet or 6-5/8"	13.8	1
6RXLO148348	Insul-Lock with Overlap, 3-1/2" X 1-1/2" W X 72", 18/3 Pieces	18	3	\$ 392.081	\$ 21.782	3-1/2"	--	--	3"	Sheet	14.6	1
6RXLO148358	Insul-Lock with Overlap, 3-5/8" X 1-1/2" W X 72", 18/3 Pieces	18	3	\$ 402.665	\$ 22.370	3-5/8"	3-1/2"	3-5/8"	--	Sheet	14.9	1
6RXLO148418	Insul-Lock with Overlap, 4-1/8" X 1-1/2" W X 72", 12/2 Pieces	12	2	\$ 323.770	\$ 26.981	4-1/8"	4"	4-1/8"	3-1/2"	Sheet	14.2	1
6RXLO148448	Insul-Lock with Overlap, 4-1/2" X 1-1/2" W X 72", 12/2 Pieces	12	2	\$ 345.681	\$ 28.807	4-1/2"	--	--	4"	Sheet	14.8	1

Product Price Code: IN-LOCK

2" Wall - 6 Foot Lengths

Part Number	Description	Linear Feet Per Carton	Pieces Per Carton	List Price Per Carton	List Price Per Linear Foot	Insulation Nominal I.D.	Copper Tube Size (Nom. I.D. Plumbing)	Copper Tube Size (O.D. HVAC/R)	IPS Nominal	Nesting Size	Weight Lbs	Minimum Order Qty
6RXLO200038	Insul-Lock with Overlap, 3/8" X 2" W X 72", 42/7 Pieces	42	7	\$ 701.543	\$ 16.703	3/8"	1/4"	3/8"	--	4-1/2"	19.0	1
6RXLO200048	Insul-Lock with Overlap, 1/2" X 2" W X 72", 42/7 Pieces	42	7	\$ 738.499	\$ 17.583	1/2"	3/8"	1/2"	1/4"	4-1/2"	19.9	1
6RXLO200058	Insul-Lock with Overlap, 5/8" X 2" W X 72", 36/6 Pieces	36	6	\$ 666.263	\$ 18.510	5/8"	1/2"	5/8"	3/8"	4-1/2"	18.4	1
6RXLO200068	Insul-Lock with Overlap, 3/4" X 2" W X 72", 36/6 Pieces	36	6	\$ 742.279	\$ 20.607	3/4"	5/8"	3/4"	--	Sheet	19.1	1
6RXLO200078	Insul-Lock with Overlap, 7/8" X 2" W X 72", 30/5 Pieces	30	5	\$ 638.820	\$ 21.294	7/8"	3/4"	7/8"	1/2"	Sheet	17.1	1
6RXLO200118	Insul-Lock with Overlap, 1-1/8" X 2" W X 72", 30/5 Pieces	30	5	\$ 683.330	\$ 22.778	1-1/8"	1"	1-1/8"	3/4"	Sheet or 5-1/8"	19.3	1
6RXLO200138	Insul-Lock with Overlap, 1-3/8" X 2" W X 72", 30/5 Pieces	30	5	\$ 728.375	\$ 24.279	1-3/8"	1-1/4"	1-3/8"	1"	Sheet or 5-5/8"	20.6	1
6RXLO200158	Insul-Lock with Overlap, 1-5/8" X 2" W X 72", 24/4 Pieces	24	4	\$ 613.796	\$ 25.575	1-5/8"	1-1/2"	1-5/8"	1-1/4"	Sheet or 6-1/8"	18.6	1
6RXLO200200	Insul-Lock with Overlap, 2" X 2" W X 72", 18/3 Pieces	18	3	\$ 487.544	\$ 27.086	2"	--	--	1-1/2"	Sheet or 6-1/8"	15.4	1
6RXLO200218	Insul-Lock with Overlap, 2-1/8" X 2" W X 72", 18/3 Pieces	18	3	\$ 518.994	\$ 28.833	2-1/8"	2"	2-1/8"	--	Sheet	16.2	1
6RXLO200238	Insul-Lock with Overlap, 2-3/8" X 2" W X 72", 18/3 Pieces	18	3	\$ 517.199	\$ 28.733	2-3/8"	--	--	2"	Sheet or 6-5/8"	17.0	1
6RXLO200258	Insul-Lock with Overlap, 2-5/8" X 2" W X 72", 18/3 Pieces	18	3	\$ 571.064	\$ 31.726	2-5/8"	2-1/2"	2-5/8"	--	Sheet	17.8	1
6RXLO200278	Insul-Lock with Overlap, 2-7/8" X 2" W X 72", 12/2 Pieces	12	2	\$ 387.425	\$ 32.285	2-7/8"	--	--	2-1/2"	Sheet	13.4	1
6RXLO200318	Insul-Lock with Overlap, 3-1/8" X 2" W X 72", 12/2 Pieces	12	2	\$ 410.710	\$ 34.226	3-1/8"	3"	3-1/8"	--	Sheet	13.9	1
6RXLO200348	Insul-Lock with Overlap, 3-1/2" X 2" W X 72", 12/2 Pieces	12	2	\$ 436.174	\$ 36.348	3-1/2"	--	--	3"	Sheet	14.7	1
6RXLO200358	Insul-Lock with Overlap, 3-5/8" X 2" W X 72", 12/2 Pieces	12	2	\$ 461.488	\$ 38.457	3-5/8"	3-1/2"	3-5/8"	--	Sheet	14.9	1
6RXLO200418	Insul-Lock with Overlap, 4-1/8" X 2" W X 72", 12/2 Pieces	12	2	\$ 553.220	\$ 46.101	4-1/8"	4"	4-1/8"	3-1/2"	Sheet or 8-5/8"	18.6	1
6RXLO200448	Insul-Lock with Overlap, 4-1/2" X 2" W X 72", 12/2 Pieces	12	2	\$ 595.514	\$ 49.626	4-1/2"	--	--	4"	Sheet	19.4	1

6' length, Pre-Slit / Factory-Applied PSA Seam Tape + Flexible PVC Overlap Tape

3/8" wall product does not include overlap tape. Hot melt adhesive on both seams for sealing.

Load Factor = 0.20

Pricing Date: 3/1/2017

# Insul-Lock DS White 6' SS

Product Price Code: IN-WHLOCK

## 3/8" Wall - 6 Foot Lengths (No overlap tape, hot melt adhesive on both seams)

Part Number	Description	Linear Feet Per Carton	Pieces Per Carton	List Price Per Carton	List Price Per Linear Foot	Insulation Nominal I.D.	Copper Tube Size (Nom. I.D. Plumbing)	Copper Tube Size (O.D. HVAC/R)	IPS Nominal	Nesting Size	Weight Lbs	Minimum Order Qty
6RXWLO38038	Insul-Lock White, 3/8" X 3/8" W X 72", 570/95 Pieces	570	95	\$ 492.730	\$ 0.864	3/8"	1/4"	3/8"	1/8"	1-3/8"	32.0	1
6RXWLO38068	Insul-Lock White, 3/4" X 3/8" W X 72", 318/53 Pieces	318	53	\$ 415.090	\$ 1.305	3/4"	5/8"	3/4"	--	1-7/8"	27.0	1
6RXWLO38078	Insul-Lock White, 7/8" X 3/8" W X 72", 288/48 Pieces	288	48	\$ 397.260	\$ 1.379	7/8"	3/4"	7/8"	1/2"	2"	26.0	1
6RXWLO38118	Insul-Lock White, 1-1/8" X 3/8" W X 72", 216/36 Pieces	216	36	\$ 338.940	\$ 1.569	1-1/8"	1"	1-1/8"	3/4"	2-1/8"	24.0	1
6RXWLO38138	Insul-Lock White, 1-3/8" X 3/8" W X 72", 150/25 Pieces	150	25	\$ 278.420	\$ 1.856	1-3/8"	1-1/4"	1-3/8"	1"	2-3/8"	22.0	1
6RXWLO38158	Insul-Lock White, 1-5/8" X 3/8" W X 72", 132/22 Pieces	132	22	\$ 286.560	\$ 2.171	1-5/8"	1-1/2"	1-5/8"	1-1/4"	2-7/8"	22.0	1
6RXWLO38200	Insul-Lock White, 2" X 3/8" W X 72", 120/20 Pieces	120	20	\$ 253.430	\$ 2.112	2"	--	--	1-1/2"	3-1/8"	21.0	1
6RXWLO38218	Insul-Lock White, 2-1/8" X 3/8" W X 72", 78/13 Pieces	78	13	\$ 208.230	\$ 2.670	2-1/8"	2"	2-1/8"	--	3-1/2"	29.0	1
6RXWLO38238	Insul-Lock White, 2-3/8" X 3/8" W X 72", 78/13 Pieces	78	13	\$ 275.570	\$ 3.533	2-3/8"	--	--	2"	3-1/2"	26.0	1
6RXWLO38258	Insul-Lock White, 2-5/8" X 3/8" W X 72", 72/12 Pieces	72	12	\$ 294.530	\$ 4.091	2-5/8"	2-1/2"	2-5/8"	--	4"	26.0	1

Product Price Code: IN-WHLOCK

## 1/2" Wall - 6 Foot Lengths

Part Number	Description	Linear Feet Per Carton	Pieces Per Carton	List Price Per Carton	List Price Per Linear Foot	Insulation Nominal I.D.	Copper Tube Size (Nom. I.D. Plumbing)	Copper Tube Size (O.D. HVAC/R)	IPS Nominal	Nesting Size	Weight Lbs	Minimum Order Qty
6RXWLO048038	Insul-Lock White w/Overlap, 3/8" X 1/2" W X 72", 420/70 PCS	420	70	\$ 555.042	\$ 1.322	3/8"	1/4"	3/8"	1/8"	1-5/8"	23.2	1
6RXWLO048048	Insul-Lock White w/Overlap, 1/2" X 1/2" W X 72", 312/52 PCS	312	52	\$ 463.587	\$ 1.486	1/2"	3/8"	1/2"	1/4"	1-5/8"	20.0	1
6RXWLO048058	Insul-Lock White w/Overlap, 5/8" X 1/2" W X 72", 312/52 PCS	312	52	\$ 519.910	\$ 1.666	5/8"	1/2"	5/8"	3/8"	2"	22.2	1
6RXWLO048068	Insul-Lock White w/Overlap, 3/4" X 1/2" W X 72", 270/45 PCS	270	45	\$ 503.975	\$ 1.867	3/4"	5/8"	3/4"	--	2"	21.1	1
6RXWLO048078	Insul-Lock White w/Overlap, 7/8" X 1/2" W X 72", 216/36 PCS	216	36	\$ 438.923	\$ 2.032	7/8"	3/4"	7/8"	1/2"	2-1/8"	18.8	1
6RXWLO048118	Insul-Lock White w/Overlap, 1-1/8" X 1/2" W X 72", 150/25PCS	150	25	\$ 341.434	\$ 2.276	1-1/8"	1"	1-1/8"	3/4"	2-3/8"	15.7	1
6RXWLO048138	Insul-Lock White w/Overlap, 1-3/8" X 1/2" W X 72", 120/20PCS	120	20	\$ 311.335	\$ 2.594	1-3/8"	1-1/4"	1-3/8"	1"	2-5/8"	14.7	1
6RXWLO048158	Insul-Lock White w/Overlap, 1-5/8" X 1/2" W X 72", 108/18PCS	108	18	\$ 307.321	\$ 2.846	1-5/8"	1-1/2"	1-5/8"	1-1/4"	2-7/8"	14.8	1
6RXWLO048200	Insul-Lock White w/Overlap, 2" X 1/2" W X 72", 108/18 PCS	108	18	\$ 342.690	\$ 3.173	2"	--	--	1-1/2"	3-1/8"	16.1	1
6RXWLO048218	Insul-Lock White w/Overlap, 2-1/8" X 1/2" W X 72", 102/17PCS	102	17	\$ 351.272	\$ 3.444	2-1/8"	2"	2-1/8"	--	3-1/2"	16.5	1
6RXWLO048238	Insul-Lock White w/Overlap, 2-3/8" X 1/2" W X 72", 60/10 PCS	60	10	\$ 274.605	\$ 4.577	2-3/8"	--	--	2"	3-1/2"	16.2	1
6RXWLO048258	Insul-Lock White w/Overlap, 2-5/8" X 1/2" W X 72", 60/10 PCS	60	10	\$ 311.613	\$ 5.194	2-5/8"	2-1/2"	2-5/8"	--	4"	16.9	1
6RXWLO048278	Insul-Lock White w/Overlap, 2-7/8" X 1/2" W X 72", 48/8 PCS	48	8	\$ 275.563	\$ 5.741	2-7/8"	--	--	2-1/2"	4-1/8"	14.6	1
6RXWLO048318	Insul-Lock White w/Overlap, 3-1/8" X 1/2" W X 72", 48/8 PCS	48	8	\$ 293.949	\$ 6.124	3-1/8"	3"	3-1/8"	--	4-1/2"	18.1	1
6RXWLO048348	Insul-Lock White w/Overlap, 3-1/2" X 1/2" W X 72", 36/6 PCS	36	6	\$ 232.209	\$ 6.450	3-1/2"	--	--	3"	Sheet	15.8	1
6RXWLO048358	Insul-Lock White w/Overlap, 3-5/8" X 1/2" W X 72", 36/6 PCS	36	6	\$ 237.710	\$ 6.603	3-5/8"	3-1/2"	3-5/8"	--	Sheet	22.0	1
6RXWLO048418	Insul-Lock White w/Overlap, 4-1/8" X 1/2" W X 72", 24/4 PCS	24	4	\$ 192.189	\$ 8.008	4-1/8"	4"	4-1/8"	3-1/2"	Sheet or 5-5/8"	13.3	1
6RXWLO048448	Insul-Lock White w/Overlap, 4-1/2" X 1/2" W X 72", 24/4 PCS	24	4	\$ 198.548	\$ 8.273	4-1/2"	--	--	4"	Sheet or 6-1/8"	13.8	1

Product Price Code: IN-WHLOCK

## 3/4" Wall - 6 Foot Lengths

Part Number	Description	Linear Feet Per Carton	Pieces Per Carton	List Price Per Carton	List Price Per Linear Foot	Insulation Nominal I.D.	Copper Tube Size (Nom. I.D. Plumbing)	Copper Tube Size (O.D. HVAC/R)	IPS Nominal	Nesting Size	Weight Lbs	Minimum Order Qty
6RXWLO068038	Insul-Lock White w/Overlap, 3/8" X 3/4" W X 72", 228/38 PCS	228	38	\$ 553.806	\$ 2.429	3/8"	1/4"	3/8"	1/8"	2"	24.3	1
6RXWLO068048	Insul-Lock White w/Overlap, 1/2" X 3/4" W X 72", 19/32 PCS	192	32	\$ 505.022	\$ 2.630	1/2"	3/8"	1/2"	1/4"	2"	22.8	1
6RXWLO068058	Insul-Lock White w/Overlap, 5/8" X 3/4" W X 72", 180/30 PCS	180	30	\$ 510.744	\$ 2.837	5/8"	1/2"	5/8"	3/8"	2-3/8"	23.5	1
6RXWLO068068	Insul-Lock White w/Overlap, 3/4" X 3/4" W X 72", 120/20 PCS	120	20	\$ 367.991	\$ 3.067	3/4"	5/8"	3/4"	--	2-5/8"	17.6	1
6RXWLO068078	Insul-Lock White w/Overlap, 7/8" X 3/4" W X 72", 126/21 PCS	126	21	\$ 394.264	\$ 3.129	7/8"	3/4"	7/8"	1/2"	2-5/8"	19.6	1
6RXWLO068118	Insul-Lock White w/Overlap, 1-1/8" X 3/4" W X 72", 90/15PCS	90	15	\$ 325.776	\$ 3.620	1-1/8"	1"	1-1/8"	3/4"	3-1/8"	16.4	1
6RXWLO068138	Insul-Lock White w/Overlap, 1-3/8" X 3/4" W X 72", 78/13PCS	78	13	\$ 319.618	\$ 4.098	1-3/8"	1-1/4"	1-3/8"	1"	3-1/2"	16.1	1
6RXWLO068158	Insul-Lock White w/Overlap, 1-5/8" X 3/4" W X 72", 72/12PCS	72	12	\$ 331.859	\$ 4.609	1-5/8"	1-1/2"	1-5/8"	1-1/4"	3-1/2"	16.4	1
6RXWLO068200	Insul-Lock White w/Overlap, 2" X 3/4" W X 72", 66/11PCS	66	11	\$ 315.966	\$ 4.787	2"	--	--	1-1/2"	4"	16.5	1
6RXWLO068218	Insul-Lock White w/Overlap, 2-1/8" X 3/4" W X 72", 60/10PCS	60	10	\$ 297.170	\$ 4.953	2-1/8"	2"	2-1/8"	--	4-1/8"	16.3	1
6RXWLO068238	Insul-Lock White w/Overlap, 2-3/8" X 3/4" W X 72", 48/8 PCS	48	8	\$ 272.841	\$ 5.684	2-3/8"	--	--	2"	4-1/2"	14.5	1
6RXWLO068258	Insul-Lock White w/Overlap, 2-5/8" X 3/4" W X 72", 42/7 PCS	42	7	\$ 241.604	\$ 5.752	2-5/8"	2-1/2"	2-5/8"	--	4-1/2"	13.8	1
6RXWLO068278	Insul-Lock White w/Overlap, 2-7/8" X 3/4" W X 72", 36/6 PCS	36	6	\$ 243.120	\$ 6.753	2-7/8"	--	--	2-1/2"	Sheet	24.0	1
6RXWLO068318	Insul-Lock White w/Overlap, 3-1/8" X 3/4" W X 72", 36/6 PCS	36	6	\$ 263.912	\$ 7.331	3-1/8"	3"	3-1/8"	--	Sheet	13.6	1
6RXWLO068348	Insul-Lock White w/Overlap, 3-1/2" X 3/4" W X 72", 30/5 PCS	30	5	\$ 237.720	\$ 7.924	3-1/2"	--	--	3"	Sheet or 5-5/8"	16.7	1
6RXWLO068358	Insul-Lock White w/Overlap, 3-5/8" X 3/4" W X 72", 30/5 PCS	30	5	\$ 247.060	\$ 8.235	3-5/8"	3-1/2"	3-5/8"	--	Sheet or 5-5/8"	16.9	1
6RXWLO068418	Insul-Lock White w/Overlap, 4-1/8" X 3/4" W X 72", 24/4 PCS	24	4	\$ 235.487	\$ 9.812	4-1/8"	4"	4-1/8"	3-1/2"	Sheet or 6-1/8"	16.4	1
6RXWLO068448	Insul-Lock White w/Overlap, 4-1/2" X 3/4" W X 72", 24/4 PCS	24	4	\$ 254.730	\$ 10.614	4-1/2"	--	--	4"	Sheet or 6-5/8"	7.4	1

6' length, Pre-Slit / Factory-Applied PSA Seam Tape + Flexible PVC Overlap Tape

3/8" wall product does not include overlap tape. Hot melt adhesive on both seams for sealing.

Load Factor = 0.20



Pricing Date: 3/1/2017

# Insul-Lock DS White 6' SS

Product Price Code: IN-WHLOCK

## 1" Wall - 6 Foot Lengths

Part Number	Description	Linear Feet Per Carton	Pieces Per Carton	List Price Per Carton	List Price Per Linear Foot	Insulation Nominal I.D.	Copper Tube Size (Nom. I.D. Plumbing)	Copper Tube Size (O.D. HVAC/R)	IPS Nominal	Nesting Size	Weight Lbs	Minimum Order Qty
6RXWLO100038	Insul-Lock White w/Overlap, 3/8" X 1" W X 72", 120/20 PCS	120	20	\$ 491.720	\$ 4.098	3/8"	1/4"	3/8"	1/8"	2-3/8"	18.0	1
6RXWLO100048	Insul-Lock White w/Overlap, 1/2" X 1" W X 72", 114/19 PCS	114	19	\$ 473.862	\$ 4.157	1/2"	3/8"	1/2"	1/4"	2-5/8"	19.5	1
6RXWLO100058	Insul-Lock White w/Overlap, 5/8" X 1" W X 72", 108/18 PCS	108	18	\$ 453.171	\$ 4.196	5/8"	1/2"	5/8"	3/8"	2-7/8"	20.1	1
6RXWLO100068	Insul-Lock White w/Overlap, 3/4" X 1" W X 72", 78/13 PCS	78	13	\$ 359.513	\$ 4.609	3/4"	5/8"	3/4"	--	2-7/8"	16.1	1
6RXWLO100078	Insul-Lock White w/Overlap, 7/8" X 1" W X 72", 78/13 PCS	78	13	\$ 389.030	\$ 4.988	7/8"	3/4"	7/8"	1/2"	3-1/8"	17.0	1
6RXWLO100118	Insul-Lock White w/Overlap, 1-1/8" X 1" W X 72", 66/11 PCS	66	11	\$ 356.216	\$ 5.397	1-1/8"	1"	1-1/8"	3/4"	3-1/2"	16.3	1
6RXWLO100138	Insul-Lock White w/Overlap, 1-3/8" X 1" W X 72", 60/10 PCS	60	10	\$ 377.017	\$ 6.284	1-3/8"	1-1/4"	1-3/8"	1"	3-5/8"	16.5	1
6RXWLO100158	Insul-Lock White w/Overlap, 1-5/8" X 1" W X 72", 42/7 PCS	42	7	\$ 282.381	\$ 6.723	1-5/8"	1-1/2"	1-5/8"	1-1/4"	4-1/8"	13.4	1
6RXWLO100200	Insul-Lock White w/Overlap, 2" X 1" W X 72", 42/7 PCS	42	7	\$ 308.180	\$ 7.338	2"	--	--	1-1/2"	4-1/2"	14.3	1
6RXWLO100218	Insul-Lock White w/Overlap, 2-1/8" X 1" W X 72", 42/7 PCS	42	7	\$ 332.102	\$ 7.907	2-1/8"	2"	2-1/8"	--	4-1/2"	15.2	1
6RXWLO100238	Insul-Lock White w/Overlap, 2-3/8" X 1" W X 72", 36/6 PCS	36	6	\$ 344.315	\$ 9.564	2-3/8"	--	--	2"	Sheet	14.3	1
6RXWLO100258	Insul-Lock White w/Overlap, 2-5/8" X 1" W X 72", 36/6 PCS	36	6	\$ 390.556	\$ 10.849	2-5/8"	2-1/2"	2-5/8"	--	Sheet	15.1	1
6RXWLO100278	Insul-Lock White w/Overlap, 2-7/8" X 1" W X 72", 36/6 PCS	36	6	\$ 455.421	\$ 12.651	2-7/8"	--	--	2-1/2"	Sheet	15.9	1
6RXWLO100318	Insul-Lock White w/Overlap, 3-1/8" X 1" W X 72", 30/5 PCS	30	5	\$ 392.917	\$ 13.097	3-1/8"	3"	3-1/8"	--	Sheet or 5-5/8"	14.4	1
6RXWLO100348	Insul-Lock White w/Overlap, 3-1/2" X 1" W X 72", 30/5 PCS	30	5	\$ 419.163	\$ 13.972	3-1/2"	--	--	3"	Sheet	19.4	1
6RXWLO100358	Insul-Lock White w/Overlap, 3-5/8" X 1" W X 72", 30/5 PCS	30	5	\$ 430.342	\$ 14.345	3-5/8"	3-1/2"	3-5/8"	--	Sheet or 6-1/8"	19.8	1
6RXWLO100418	Insul-Lock White w/Overlap, 4-1/8" X 1" W X 72", 18/3 PCS	18	3	\$ 317.382	\$ 17.632	4-1/8"	4"	4-1/8"	3-1/2"	Sheet or 6-5/8"	15.1	1
6RXWLO100448	Insul-Lock White w/Overlap, 4-1/2" X 1" W X 72", 18/3 PCS	18	3	\$ 340.669	\$ 18.926	4-1/2"	--	--	4"	Sheet	12.6	1

Product Price Code: IN-WHLOCK

## 1-1/2" Wall - 6 Foot Lengths

Part Number	Description	Linear Feet Per Carton	Pieces Per Carton	List Price Per Carton	List Price Per Linear Foot	Insulation Nominal I.D.	Copper Tube Size (Nom. I.D. Plumbing)	Copper Tube Size (O.D. HVAC/R)	IPS Nominal	Nesting Size	Weight Lbs	Minimum Order Qty
6RXWLO148038	Insul-Lock White w/Overlap, 3/8" X 1-1/2" W X 72", 60/10 PC	60	10	\$ 558.120	\$ 9.302	3/8"	1/4"	3/8"	--	3-1/2"	18.0	1
6RXWLO148048	Insul-Lock White w/Overlap, 1/2" X 1-1/2" W X 72", 48/8 PC	48	8	\$ 469.880	\$ 9.789	1/2"	3/8"	1/2"	1/4"	3-5/8"	20.0	1
6RXWLO148058	Insul-Lock White w/Overlap, 5/8" X 1-1/2" W X 72", 48/8 PC	48	8	\$ 494.626	\$ 10.305	5/8"	1/2"	5/8"	3/8"	--	16.5	1
6RXWLO148068	Insul-Lock White w/Overlap, 3/4" X 1-1/2" W X 72", 48/8 PCS	48	8	\$ 499.666	\$ 10.410	3/4"	5/8"	3/4"	--	4-1/8"	17.2	1
6RXWLO148078	Insul-Lock White w/Overlap 7/8" X 1-1/2" W X 72" 48/8 PCS	48	8	\$ 504.706	\$ 10.515	7/8"	3/4"	7/8"	1/2"	4-1/8"	18.0	1
6RXWLO148118	Insul-Lock White w/Overlap, 1-1/8" X 1-1/2" W X 72", 36/6 PC	36	6	\$ 391.230	\$ 10.867	1-1/8"	1"	1-1/8"	3/4"	4-1/2"	15.4	1
6RXWLO148138	Insul-Lock White w/Overlap 1-3/8" X 1-1/2" W X 72" 36/6PCS	36	6	\$ 412.285	\$ 11.452	1-3/8"	1-1/4"	1-3/8"	1"	4-1/2"	16.6	1
6RXWLO148158	Insul-Lock White w/Overlap, 1-5/8" X 1-1/2" W X 72", 36/6PCS	36	6	\$ 422.226	\$ 11.729	1-5/8"	1-1/2"	1-5/8"	1-1/4"	Sheet	17.7	1
6RXWLO148200	Insul-Lock White w/Overlap, 2" X 1-1/2" W X 72", 30/5 PC	30	5	\$ 352.490	\$ 11.750	2"	--	--	1-1/2"	Sheet	22.0	1
6RXWLO148218	Insul-Lock White w/Overlap, 2-1/8" X 1-1/2" W X 72", 30/5PCS	30	5	\$ 373.559	\$ 12.452	2-1/8"	2"	2-1/8"	--	Sheet	17.1	1
6RXWLO148238	Insul-Lock White w/Overlap, 2-3/8" X 1-1/2" W X 72", 30/5 PC	30	5	\$ 471.020	\$ 15.701	2-3/8"	--	--	2"	Sheet or 5-5/8"	24.0	1
6RXWLO148258	Insul-Lock White w/Overlap, 2-5/8" X 1-1/2" W X 72", 24/4PCS	24	4	\$ 423.108	\$ 17.630	2-5/8"	2-1/2"	2-5/8"	--	Sheet	15.8	1
6RXWLO148278	Insul-Lock White w/Overlap, 2-7/8" X 1-1/2" W X 72", 24/4 PC	24	4	\$ 464.740	\$ 19.364	2-7/8"	--	--	2-1/2"	Sheet or 6-1/8"	23.0	1
6RXWLO148318	Insul-Lock White w/Overlap, 3-1/8" X 1-1/2" W X 72", 18/3 PC	18	3	\$ 376.940	\$ 20.941	3-1/8"	3"	3-1/8"	--	Sheet or 6-5/8"	19.0	1
6RXWLO148348	Insul-Lock White w/Overlap, 3-1/2" X 1-1/2" W X 72", 18/3 PC	18	3	\$ 392.080	\$ 21.782	3-1/2"	--	--	3"	Sheet	19.0	1
6RXWLO148358	Insul-Lock White w/Overlap, 3-5/8" X 1-1/2" W X 72", 18/3PCS	18	3	\$ 402.665	\$ 22.370	3-5/8"	3-1/2"	3-5/8"	--	Sheet	14.9	1
6RXWLO148418	Insul-Lock White w/Overlap, 4-1/8" X 1-1/2" W X 72", 12/2 PC	12	2	\$ 323.770	\$ 26.981	4-1/8"	4"	4-1/8"	3-1/2"	Sheet	15.0	1
6RXWLO148448	Insul-Lock White w/Overlap, 4-1/2" X 1-1/2" W X 72", 12/2 PC	12	2	\$ 345.680	\$ 28.807	4-1/2"	--	--	4"	Sheet	16.0	1

6' length, Pre-Slit / Factory-Applied PSA Seam Tape + Flexible PVC Overlap Tape

3/8" wall product does not include overlap tape. Hot melt adhesive on both seams for sealing.

Load Factor = 0.20

Pricing Date: 3/1/2017

# Insul-Lock DS White 6' SS

Product Price Code: IN-WHLOCK

2" Wall - 6 Foot Lengths

Part Number	Description	Linear Feet Per Carton	Pieces Per Carton	List Price Per Carton	List Price Per Linear Foot	Insulation Nominal I.D.	Copper Tube Size (Nom. I.D. Plumbing)	Copper Tube Size (O.D. HVAC/R)	IPS Nominal	Nesting Size	Weight Lbs	Minimum Order Qty
6RXWLO200038	Insul-Lock White w/Overlap, 3/8" X 2" W X 72", 42/7 PC	42	7	\$ 701.540	\$ 16.703	3/8"	1/4"	3/8"	--	4-1/2"	23.0	1
6RXWLO200048	Insul-Lock White w/Overlap, 1/2" X 2" W X 72", 42/7 PC	42	7	\$ 738.500	\$ 17.583	1/2"	3/8"	1/2"	1/4"	4-1/2"	23.0	1
6RXWLO200058	Insul-Lock White w/Overlap, 5/8" X 2" W X 72", 36/6 PC	36	6	\$ 666.260	\$ 18.507	5/8"	1/2"	5/8"	3/8"	4-1/2"	23.0	1
6RXWLO200068	Insul-Lock White w/Overlap, 3/4" X 2" W X 72", 36/6 PC	36	6	\$ 742.280	\$ 20.619	3/4"	5/8"	3/4"	--	Sheet	24.0	1
6RXWLO200078	Insul-Lock White w/Overlap, 7/8" X 2" W X 72", 30/5 PC	30	5	\$ 638.820	\$ 21.294	7/8"	3/4"	7/8"	1/2"	Sheet	22.0	1
6RXWLO200118	Insul-Lock White w/Overlap, 2" X 1 1/8" W X 72", 30/5 PCS	30	5	\$ 683.330	\$ 22.778	1-1/8"	1"	1-1/8"	3/4"	Sheet or 5-1/8"	19.3	1
6RXWLO200138	Insul-Lock White w/Overlap, 1-3/8" X 2" W X 72", 30/5 PC	30	5	\$ 728.380	\$ 24.279	1-3/8"	1-1/4"	1-3/8"	1"	Sheet or 5-5/8"	24.0	1
6RXWLO200158	Insul-Lock White w/Overlap, 1-5/8" X 2" W X 72", 24/4 PC	24	4	\$ 613.800	\$ 25.575	1-5/8"	1-1/2"	1-5/8"	1-1/4"	Sheet or 6-1/8"	21.0	1
6RXWLO200200	Insul-Lock White w/Overlap, 2" X 2" W X 72", 18/3 PCS	18	3	\$ 487.544	\$ 27.086	2"	--	--	1-1/2"	Sheet or 6-1/8"	15.4	1
6RXWLO200218	Insul-Lock White w/Overlap, 2-1/8" X 2" W X 72", 18/3 PC	18	3	\$ 518.990	\$ 28.833	2-1/8"	2"	2-1/8"	--	Sheet	19.0	1
6RXWLO200238	Insul-Lock White w/Overlap, 2" X 2 3/8" W X 72", 18/3 PCS	18	3	\$ 517.199	\$ 28.733	2-3/8"	--	--	2"	Sheet or 6-5/8"	15.5	1
6RXWLO200258	Insul-Lock White w/Overlap, 2-5/8" X 2" W X 72", 18/3 PC	18	3	\$ 571.060	\$ 31.726	2-5/8"	2-1/2"	2-5/8"	--	Sheet	20.0	1
6RXWLO200278	Insul-Lock White w/Overlap, 2-7/8" X 2" W X 72", 12/2 PC	12	2	\$ 387.430	\$ 32.285	2-7/8"	--	--	2-1/2"	Sheet	14.0	1
6RXWLO200318	Insul-Lock White w/Overlap, 3-1/8" X 2" W X 72", 12/2 PC	12	2	\$ 410.710	\$ 34.226	3-1/8"	3"	3-1/8"	--	Sheet	15.0	1
6RXWLO200348	Insul-Lock White w/Overlap, 3-1/2" X 2" W X 72", 12/2 PC	12	2	\$ 436.170	\$ 36.348	3-1/2"	--	--	3"	Sheet	16.0	1
6RXWLO200358	Insul-Lock White w/Overlap, 3-5/8" X 2" W X 72", 12/2 PC	12	2	\$ 461.490	\$ 38.457	3-5/8"	3-1/2"	3-5/8"	--	Sheet	17.0	1
6RXWLO200418	Insul-Lock White w/Overlap, 4-1/8" X 2" W X 72", 12/2 PC	12	2	\$ 553.220	\$ 46.101	4-1/8"	4"	4-1/8"	3-1/2"	Sheet or 8-5/8"	18.0	1
6RXWLO200448	Insul-Lock White w/Overlap, 4-1/2" X 2" W X 72", 12/2 PC	12	2	\$ 595.510	\$ 49.626	4-1/2"	--	--	4"	Sheet	20.0	1

6' length, Pre-Slit / Factory-Applied PSA Seam Tape + Flexible PVC Overlap Tape

3/8" wall product does not include overlap tape. Hot melt adhesive on both seams for sealing.

Load Factor = 0.20

Pricing Date: 3/1/2017

# Insul-Sheet & Roll

Product Price Code: IN-SHEET							
SHEETS - S2S (SKIN TWO SIDES)							
Part Number	Description	Square Feet Per Carton	Pieces Per Carton	List Price Per Carton	List Price Per Square Foot	Weight Lbs	
6RSX3X4018*	Insul-Sheet, 1/8" X 3' X 4', 576 SQ FT/48 Pieces, Flat Sheet	576	48	\$ 633.222	\$ 1.099	31.0	
6RSX3X4028	Insul-Sheet, 1/4" X 3' X 4', 288 SQ FT/24 Pieces, Flat Sheet	288	24	\$ 581.232	\$ 2.018	31.0	
6RSX3X4038	Insul-Sheet, 3/8" X 3' X 4', 216 SQ FT/18 Pieces, Flat Sheet	216	18	\$ 575.149	\$ 2.663	34.0	
6RSX3X4048	Insul-Sheet, 1/2" X 3' X 4', 144 SQ FT/12 Pieces, Flat Sheet	144	12	\$ 405.762	\$ 2.818	26.1	
6RSX3X4068	Insul-Sheet, 3/4" X 3' X 4', 96 SQ FT/8 Pieces, Flat Sheet	96	8	\$ 407.263	\$ 4.242	25.9	
6RSX3X4100	Insul-Sheet, 1" X 3' X 4', 72 SQ FT/6 Pieces, Flat Sheet	72	6	\$ 372.102	\$ 5.168	26.1	
6RSX3X4148	Insul-Sheet, 1-1/2" X 3' X 4', 48 SQ FT/4 Pieces, Flat Sheet	48	4	\$ 400.596	\$ 8.346	31.6	
6RSX3X4200	Insul-Sheet, 2" X 3' X 4', 36 SQ FT/3 Pieces, Flat Sheet	36	3	\$ 367.352	\$ 10.204	30.5	

Product Price Code: IN-SHEET							
ROLLS S2S (SKIN TWO SIDES)							
Part Number	Description	Square Feet Per Carton	Pieces Per Carton	List Price Per Carton	List Price Per Square Foot	Weight Lbs	
6RSX018050*	Insul-Sheet, 1/8" X 4' X 50', 800 SQFT/4 Rolls	800	4	\$ 879.476	\$ 1.099	54.0	
6RSX028140	Insul-Sheet, 1/4" X 4' X 140', 560 SQFT/1 Roll	560	1	\$ 1,130.170	\$ 2.018	64.0	
6RSX038100	Insul-Sheet, 3/8" X 4' X 100', 400 SQFT/1 Roll	400	1	\$ 1,065.090	\$ 2.663	67.3	
6RSX048070	Insul-Sheet, 1/2" X 4' X 70', 280 SQFT/1 Roll	280	1	\$ 788.982	\$ 2.818	54.6	
6RSX068050	Insul-Sheet, 3/4" X 4' X 50', 200 SQFT/1 Roll	200	1	\$ 848.462	\$ 4.242	56.7	
6RSX100035	Insul-Sheet, 1" X 4' X 35', 140 SQFT/1 Roll	140	1	\$ 723.531	\$ 5.168	54.6	
6RSX148025	Insul-Sheet, 1-1/2" X 4' X 25', 100 SQFT/1 Roll	100	1	\$ 834.576	\$ 8.346	68.7	
6RSX200015	Insul-Sheet, 2" X 4' X 15', 60 SQFT/1 Roll	60	1	\$ 612.255	\$ 10.204	56.6	

Product Price Code: IN-SHPSA							
SHEETS - ADHESIVE BACKED							
Part Number	Description	Square Feet Per Carton	Pieces Per Carton	List Price Per Carton	List Price Per Square Foot	Weight Lbs	
6RSXG3X4018	Insul-Sheet w/PSA, 1/8" X 3' X 4', 576 SQFT/48 PCS, Flat Sht	576	48	\$ 2,162.290	\$ 3.754	31.0	
6RSXG3X4028	Insul-Sheet w/PSA, 1/4" X 3' X 4', 288 SQFT/24 PCS, Flat Sht	288	24	\$ 1,328.430	\$ 4.613	31.0	
6RSXG3X4038	Insul-Sheet w/PSA, 3/8" X 3' X 4', 216 SQFT/18 PCS, Flat Sht	216	18	\$ 1,126.050	\$ 5.213	34.0	
6RSXG3X4048	Insul-Sheet w/PSA, 1/2" X 3' X 4', 144 SQFT/12 PCS, Flat Sht	144	12	\$ 771.698	\$ 5.359	26.1	
6RSXG3X4068	Insul-Sheet w/PSA, 3/4" X 3' X 4', 96 SQFT/8 PCS, Flat Sheet	96	8	\$ 685.880	\$ 7.145	25.9	
6RSXG3X4100	Insul-Sheet w/PSA, 1" X 3' X 4', 72 SQFT/6 PCS, Flat Sheet	72	6	\$ 576.650	\$ 8.009	26.1	
6RSXG3X4148	Insul-Sheet w/PSA, 1-1/2" X 3' X 4', 48 SQFT/4 PCS, Flat Sht	48	4	\$ 527.019	\$ 10.980	31.6	

Product Price Code: IN-SHPSA							
ROLLS - ADHESIVE BACKED							
Part Number	Description	Square Feet Per Carton	Pieces Per Carton	List Price Per Carton	List Price Per Square Foot	Weight Lbs	
6RSXG018050	Insul-Sheet w/PSA, 1/8" X 4' X 50', 800 SQFT/4 Rolls	800	4	\$ 3,003.180	\$ 3.754	54.0	
6RSXG028140	Insul-Sheet w/PSA, 1/4" X 4' X 140', 560 SQFT/1 Roll	560	1	\$ 2,583.070	\$ 4.613	64.1	
6RSXG038100	Insul-Sheet w/PSA, 3/8" X 4' X 100', 400 SQFT/1 Roll	400	1	\$ 2,085.280	\$ 5.213	67.5	
6RSXG048070	Insul-Sheet w/PSA, 1/2" X 4' X 70', 280 SQFT/1 Roll	280	1	\$ 1,500.530	\$ 5.359	54.6	
6RSXG068050	Insul-Sheet w/PSA, 3/4" X 4' X 50', 200 SQFT/1 Roll	200	1	\$ 1,428.920	\$ 7.145	56.7	
6RSXG100035	Insul-Sheet w/PSA, 1" X 4' X 35', 140 SQFT/1 Roll	140	1	\$ 1,121.260	\$ 8.009	49.0	
6RSXG148025	Insul-Sheet w/PSA, 1-1/2" X 4' X 25', 100 SQFT/1 Roll	100	1	\$ 1,097.960	\$ 10.980	63.1	

\*Skin One Side

Load Factor: Sheets = 0.35; Rolls = 0.76

Pricing Date: 3/1/2017

# Accessories

Product Price Code: NP_ACC							
1120 ADHESIVE - WATER-BASED							
Part Number	Description	Pieces Per Carton	List Price Per Carton	List Price Per Piece	Weight Lbs	Minimum Order Qty	
800-1120-52GAL	1120 ADHESIVE, 52 GALLON DRUM	1	\$ 12,722.500	\$ 12,722.500	469.2	1	
800-1120-5GAL	1120 ADHESIVE, 5 GALLON PAIL	1	\$ 1,369.970	\$ 1,369.970	50.0	1	
800-1120-GAL	1120 ADHESIVE, 1 GALLON BOTTLE (4 GALLONS/CARTON)	4	\$ 1,178.440	\$ 294.609	37.8	1	

Product Price Code: NP_ACC							
120 NONFLAMMABLE CONTACT ADHESIVE							
Part Number	Description	Pieces Per Carton	List Price Per Carton	List Price Per Piece	Weight Lbs	Minimum Order Qty	
800-120-10	120 - Adhesive, 10 oz tubes, 12 Tubes/Carton	12	\$ 701.190	\$ 58.433	15.0	1	

Product Price Code: NP_ACC							
320 ADHESIVE - AMBER - FAST TACK							
Part Number	Description	Pieces Per Carton	List Price Per Carton	List Price Per Piece	Weight Lbs	Minimum Order Qty	
800-320-12PTB	320 - Adhesive, 1/2 Pint, Brush Top, 48 Cans/Carton	48	\$ 524.428	\$ 10.926	15.0	1	
800-320-GAL	320 - Adhesive, Gallon, Amber, 4 Cans/Carton	4	\$ 347.052	\$ 86.763	31.0	1	
800-320-PTB	320 - Adhesive, Pint, Brush Top, Amber, 24 Cans/Carton	24	\$ 400.674	\$ 16.695	26.0	1	
800-320-QT	320 - Adhesive, Quart, Amber, 12 Cans/Carton	12	\$ 300.871	\$ 25.073	25.0	1	

Product Price Code: NP_ACC							
373 ADHESIVE - BLUE - SLOW TACK							
Part Number	Description	Pieces Per Carton	List Price Per Carton	List Price Per Piece	Weight Lbs	Minimum Order Qty	
800-373-12PTB	373 - Adhesive, 1/2 Pint, Brush Top, Blue, 48 Cans/Carton	48	\$ 482.390	\$ 10.050	15.0	1	
800-373-GAL	373 - Adhesive, Gallon, Blue, 4 Cans/Carton	4	\$ 319.281	\$ 79.820	31.0	1	
800-373-PTB	373 - Adhesive, Pint, Brush Top, Blue, 24 Cans/Carton	24	\$ 368.596	\$ 15.358	26.0	1	
800-373-QT	373 - Adhesive, Quart, Blue, 12 Cans/Carton	12	\$ 276.795	\$ 23.066	25.0	1	

Product Price Code: NP_ACC							
374 INSULATION PROTECTIVE COATING							
Part Number	Description	Pieces Per Carton	List Price Per Carton	List Price Per Piece	Weight Lbs	Minimum Order Qty	
800-374-GAL	K-Flex Protective Coating, Gallon, 4 Cans/Carton	4	\$ 528.162	\$ 132.041	46.0	1	

Product Price Code: NP_ACC							
420 ADHESIVE - HIGH TEMP							
Part Number	Description	Pieces Per Carton	List Price Per Carton	List Price Per Piece	Weight Lbs	Minimum Order Qty	
800-420-GAL	420 - Adhesive, Gallon, 4 Cans/Carton	4	\$ 1,694.200	\$ 423.549	31.0	1	
800-420-QT	Adhesive, 420 High Temp Quarts Cans, 12 CN/CT	12	\$ 893.025	\$ 74.419	25.0	1	

Product Price Code: NP_ACC							
620 ADHESIVE - BLACK - FAST TACK							
Part Number	Description	Pieces Per Carton	List Price Per Carton	List Price Per Piece	Weight Lbs	Minimum Order Qty	
800-620-GAL	620 - Adhesive, Gallon, Black, 4 Cans/Carton	4	\$ 416.456	\$ 104.114	31.0	1	
800-620-PTB	620 - Adhesive, Pint, Brush Top, Black, 24 Cans/Carton	24	\$ 480.832	\$ 20.035	26.0	1	
800-620-QT	620 - Adhesive, Quart, Black, 12 Cans/Carton	12	\$ 361.046	\$ 30.087	25.0	1	

Product Price Code: NP_ACC							
720-LVOC ADHESIVE - BLACK							
Part Number	Description	Pieces Per Carton	List Price Per Carton	List Price Per Piece	Weight Lbs	Minimum Order Qty	
800-720-QT	720 - Adhesive, Quart, Black, 12 Cans/Carton	12	\$ 756.784	\$ 63.065	25.0	1	

NOTE: Adhesives cannot ship UPS or air freight.  
 Accessories only sold in carton quantities. Standard order quantities apply.  
 Load Factor: Adhesive Cases = 0.02; Foam Tape = 0.06; Cork Tape = 0.09

Pricing Date: 3/1/2017

## Accessories

Product Price Code: NP_ACC						
Adhesive Brush Cans						
Part Number	Description	Pieces Per Carton	List Price Per Carton	List Price Per Piece	Weight Lbs	Minimum Order Qty
800-ADH-BR	Adhesive Brush Can Replacement Brush 5/Ctn	5	\$ 29.840	\$ 5.968	2.4	1
800-ADH-CAN	10 oz Adhesive Brush Can 1/Ctn	1	\$ 76.504	\$ 76.504	0.8	1

Product Price Code: NP_ACC						
BOSTIK CAULK						
Part Number	Description	Pieces Per Carton	List Price Per Carton	List Price Per Piece	Weight Lbs	Minimum Order Qty
800-7003-CAULK-BL	ISR70-03A GREY BLACK, 12 TUBES/CARTON	12	\$ 584.579	\$ 48.715	2.1	1

Product Price Code: NP_ACC						
Cork Tapes						
Part Number	Description	Pieces Per Carton	List Price Per Carton	List Price Per Piece	Weight Lbs	Minimum Order Qty
800-TAPE-CRK	CORK TAPE, 1/8" THICK X 2" W X 30', 12RL/CTN	12	\$ 355.481	\$ 29.623	36.0	1

Product Price Code: NP_ACC						
Eco Tape						
Part Number	Description	Pieces Per Carton	List Price Per Carton	List Price Per Piece	Weight Lbs	Minimum Order Qty
800-ECO-028	ECO FOAM TAPE, 1/4" THICK X 2" WIDE X 30', 6 ROLLS/CTN	6	\$ 289.345	\$ 48.224	5.5	1

Product Price Code: NP_ACC						
INSULATION TAPES						
Part Number	Description	Pieces Per Carton	List Price Per Carton	List Price Per Piece	Weight Lbs	Minimum Order Qty
800-EL-018	INSUL-TAPE, 1/8" THICK X 2" WIDE X 30', 12 ROLLS/CTN	12	\$ 276.110	\$ 23.009	8.7	1
800-EL-018S	INSUL-TAPE WITH SCRIM PSA, 1/8" X 2" X 30', 12 ROLLS/CTN	12	\$ 276.119	\$ 23.010	7.4	1
800-EL-028	INSUL-TAPE, 1/4" THICK X 2" WIDE X 30', 6 ROLLS/CTN	6	\$ 276.119	\$ 46.020	4.9	1

Product Price Code: NP_ACC						
Poly Tapes						
Part Number	Description	Pieces Per Carton	List Price Per Carton	List Price Per Piece	Weight Lbs	Minimum Order Qty
800-TAPE-WP	WHITE PVC TAPE, 24RL/CTN	24	\$ 381.488	\$ 15.895	30.0	1

NOTE: Adhesives cannot ship UPS or air freight.

Accessories only sold in carton quantities. Standard order quantities apply.

Load Factor: Adhesive Cases = 0.02; Foam Tape = 0.06; Cork Tape = 0.09

Pricing Date: 3/1/2017

## K-Flex Tapes

Product Price Code: TAPE						
ALF						
Part Number	Description	Pieces Per Carton	List Price Per Carton	Weight Lbs	Minimum Order Qty	
800-TAPE-ALF-3	ALUMINUM FOIL TAPE, 3" WIDE X 50 YD/RL, 16/CTN	16	\$ 174.060	12.3	48	
800-TAPE-ALF-4	ALUMINUM FOIL TAPE, 4" WIDE X 50 YD/RL, 12/CTN	12	\$ 173.040	9.3	48	

Product Price Code: TAPE						
ALFSK						
Part Number	Description	Pieces Per Carton	List Price Per Carton	Weight Lbs	Minimum Order Qty	
800-TAPE-ALFSK-3A	ALUMINUM FOIL TAPE W/SCRIM, 3" WIDE X 50 YD/RL, 16/CTN	16	\$ 157.430	12.3	1	
800-TAPE-ALFSK-4A	ALUMINUM FOIL TAPE W/SCRIM, 4" WIDE X 50 YD/RL, 12/CTN	12	\$ 156.360	9.3	1	

Product Price Code: TAPE						
WTASJ						
Part Number	Description	Pieces Per Carton	List Price Per Carton	Weight Lbs	Minimum Order Qty	
800-TAPE-WTASJ-3	ALL SERVICE JACKET TAPE, 3" WIDE X 50 YD/RL, 16/CTN	16	\$ 314.650	12.3	36	

Insulation tapes only sold in pallet quantities.

Contact Sales Representative for Loadfactor information



Pricing Date: 3/1/2017

# K-Fit Black

Product Price Code: K-FIT						
1/2" Wall Elastomeric Elbows						
Part Number	Description	Pieces Per Carton	List Price Per Carton	Weight Lbs	Minimum Order Qty	Insulation Nominal I.D.
801-LRE-048038	K-FIT ELBOW, 3/8" ID X 1/2" W, 24/CTN	24	\$ 139.579	1.2	1	3/8"
801-LRE-048048	K-FIT ELBOW, 1/2" ID X 1/2" W, 24/CTN	24	\$ 144.448	1.0	1	1/2"
801-LRE-048058	K-FIT ELBOW, 5/8" ID X 1/2" W, 20/CTN	20	\$ 121.648	20.8	1	5/8"
801-LRE-048068	K-FIT ELBOW, 3/4" ID X 1/2" W, 16/CTN	16	\$ 100.243	1.0	1	3/4"
801-LRE-048078	K-FIT ELBOW, 7/8" ID X 1/2" W, 16/CTN	16	\$ 102.924	1.0	1	7/8"
801-LRE-048118	K-FIT ELBOW, 1-1/8" ID X 1/2" W, 24/CTN	24	\$ 160.983	2.7	1	1-1/8"
801-LRE-048138	K-FIT ELBOW, 1-3/8" ID X 1/2" W, 18/CTN	18	\$ 125.091	2.6	1	1-3/8"
801-LRE-048158	K-FIT ELBOW, 1-5/8" ID X 1/2" W, 16/CTN	16	\$ 118.344	2.6	1	1-5/8"
801-LRE-048200	K-FIT ELBOW, 2" ID X 1/2" W, 20/CTN	20	\$ 161.333	2.5	1	2"
801-LRE-048218	K-FIT ELBOW, 2-1/8" ID X 1/2" W, 17/CTN	17	\$ 154.099	2.2	1	2-1/8"
801-LRE-048238	K-FIT ELBOW, 2-3/8" ID X 1/2" W, 20/CTN	20	\$ 201.819	1.8	1	2-3/8"
801-LRE-048258	K-FIT ELBOW, 2-5/8" ID X 1/2" W, 12/CTN	12	\$ 128.283	2.1	1	2-5/8"
801-LRE-048278	K-FIT ELBOW, 2-7/8" ID X 1/2" W, 12/CTN	12	\$ 137.399	2.3	1	2-7/8"
801-LRE-048318	K-FIT ELBOW, 3-1/8" ID X 1/2" W, 14/CTN	14	\$ 164.511	3.2	1	3-1/8"
801-LRE-048348	K-FIT ELBOW, 3-1/2" ID X 1/2" W, 14/CTN	14	\$ 170.736	3.1	1	3-1/2"
801-LRE-048358	K-FIT ELBOW, 3-5/8" ID X 1/2" W, 12/CTN	12	\$ 168.543	3.3	1	3-5/8"
801-LRE-048418	K-FIT ELBOW, 4-1/8" ID X 1/2" W, 9/CTN	9	\$ 141.546	3.4	1	4-1/8"
801-LRE-048448	K-FIT ELBOW, 4-1/2" ID X 1/2" W, 6/CTN	6	\$ 98.718	1.8	1	4-1/2"
801-LRE-048558	K-FIT ELBOW, 5-5/8" ID X 1/2" W, 4/CTN	4	\$ 82.025	2.8	1	5-5/8"
801-LRE-048658	K-FIT ELBOW, 6-5/8" ID X 1/2" W, 5/CTN	5	\$ 113.025	4.4	1	6-5/8"

Product Price Code: K-FIT						
1/2" Wall Elastomeric 45						
Part Number	Description	Pieces Per Carton	List Price Per Carton	Weight Lbs	Minimum Order Qty	Insulation Nominal I.D.
801-45-048038	K-FIT ELBOW 45 DEGREE, 3/8" ID X 1/2" W, 20/CTN	20	\$ 116.316	1.0	1	3/8"
801-45-048048	K-FIT ELBOW 45 DEGREE, 1/2" ID X 1/2" W, 20/CTN	20	\$ 120.374	1.2	1	1/2"
801-45-048058	K-FIT ELBOW 45 DEGREE, 5/8" ID X 1/2" W, 20/CTN	20	\$ 121.648	1.0	1	5/8"
801-45-048068	K-FIT ELBOW 45 DEGREE, 3/4" ID X 1/2" W, 16/CTN	16	\$ 100.243	0.9	1	3/4"
801-45-048078	K-FIT ELBOW 45 DEGREE, 7/8" ID X 1/2" W, 12/CTN	12	\$ 77.194	1.0	1	7/8"
801-45-048118	K-FIT ELBOW 45 DEGREE, 1-1/8" ID X 1/2" W, 25/CTN	25	\$ 167.691	1.4	1	1-1/8"
801-45-048138	K-FIT ELBOW 45 DEGREE, 1-3/8" ID X 1/2" W, 22/CTN	22	\$ 152.888	1.4	1	1-3/8"
801-45-048158	K-FIT ELBOW 45 DEGREE, 1-5/8" ID X 1/2" W, 20/CTN	20	\$ 147.931	1.5	1	1-5/8"
801-45-048200	K-FIT ELBOW 45 DEGREE, 2" ID X 1/2" W, 17/CTN	17	\$ 137.132	1.4	1	2"
801-45-048218	K-FIT ELBOW 45 DEGREE, 2-1/8" ID X 1/2" W, 20/CTN	20	\$ 181.293	1.7	1	2-1/8"
801-45-048238	K-FIT ELBOW 45 DEGREE, 2-3/8" ID X 1/2" W, 22/CTN	22	\$ 222.000	1.9	1	2-3/8"
801-45-048258	K-FIT ELBOW 45 DEGREE, 2-5/8" ID X 1/2" W, 14/CTN	14	\$ 149.663	1.7	1	2-5/8"
801-45-048278	K-FIT ELBOW 45 DEGREE, 2-7/8" ID X 1/2" W, 19/CTN	19	\$ 217.548	1.7	1	2-7/8"
801-45-048318	K-FIT ELBOW 45 DEGREE, 3-1/8" ID X 1/2" W, 10/CTN	10	\$ 117.508	1.6	1	3-1/8"
801-45-048348	K-FIT ELBOW 45 DEGREE, 3-1/2" ID X 1/2" W, 13/CTN	13	\$ 158.542	1.8	1	3-1/2"
801-45-048358	K-FIT ELBOW 45 DEGREE, 3-5/8" ID X 1/2" W, 8/CTN	8	\$ 112.362	1.6	1	3-5/8"
801-45-048418	K-FIT ELBOW 45 DEGREE, 4-1/8" ID X 1/2" W, 6/CTN	6	\$ 94.365	1.6	1	4-1/8"
801-45-048448	K-FIT ELBOW 45 DEGREE, 4-1/2" ID X 1/2" W, 10/CTN	10	\$ 164.530	1.9	1	4-1/2"
801-45-048558	K-FIT ELBOW 45 DEGREE, 5-5/8" ID X 1/2" W, 3/CTN	3	\$ 61.518	1.4	1	5-5/8"
801-45-048658	K-FIT ELBOW 45 DEGREE, 6-5/8" ID X 1/2" W, 3/CTN	3	\$ 67.815	1.6	1	6-5/8"

Product subject to Lead Time of 5 Business Days

LRE = Long Radius Elbow; SRE = Short Radius Elbow

Long radius elbows are 1.5X nominal diameter; short radius elbows are 1x nominal diameter

P-Trap orders are build-to-order, non-refundable and have a 3 day lead time

Contact Sales Representative for Loadfactor information

Pricing Date: 3/1/2017

# K-Fit Black

Product Price Code: K-FIT						
1/2" Wall Elastomeric Tees						
Part Number	Description	Pieces Per Carton	List Price Per Carton	Weight Lbs	Minimum Order Qty	Insulation Nominal I.D.
801-T-048038	TBD		TBD	TBD	1	3/8"
801-T-048058	K-FIT TEE, 5/8" ID X 1/2" W, 20/CTN	20	\$ 145.996	1.0	1	5/8"
801-T-048068	K-FIT TEE, 3/4" ID X 1/2" W, 12/CTN	12	\$ 90.202	1.0	1	3/4"
801-T-048078	K-FIT TEE, 7/8" ID X 1/2" W, 12/CTN	12	\$ 92.637	1.0	1	7/8"
801-T-048118	K-FIT TEE, 1-1/8" ID X 1/2" W, 22/CTN	22	\$ 177.051	2.5	1	1-1/8"
801-T-048138	K-FIT TEE, 1-3/8" ID X 1/2" W, 18/CTN	18	\$ 150.104	2.5	1	1-3/8"
801-T-048158	K-FIT TEE, 1-5/8" ID X 1/2" W, 17/CTN	17	\$ 150.910	2.6	1	1-5/8"
801-T-048200	K-FIT TEE, 2" ID X 1/2" W, 12/CTN	12	\$ 116.165	2.8	1	2"
801-T-048218	K-FIT TEE, 2-1/8" ID X 1/2" W, 17/CTN	17	\$ 184.923	2.8	1	2-1/8"
801-T-048238	K-FIT TEE, 2-3/8" ID X 1/2" W, 9/CTN	9	\$ 108.973	2.4	1	2-3/8"
801-T-048258	K-FIT TEE, 2-5/8" ID X 1/2" W, 12/CTN	12	\$ 153.948	1.8	1	2-5/8"
801-T-048278	K-FIT TEE, 2-7/8" ID X 1/2" W, 8/CTN	8	\$ 109.917	1.6	1	2-7/8"
801-T-048318	K-FIT TEE, 3-1/8" ID X 1/2" W, 12/CTN	12	\$ 169.209	3.4	1	3-1/8"
801-T-048348	K-FIT TEE, 3-1/2" ID X 1/2" W, 5/CTN	5	\$ 73.169	1.6	1	3-1/2"
801-T-048358	K-FIT TEE, 3-5/8" ID X 1/2" W, 9/CTN	9	\$ 151.682	3.1	1	3-5/8"
801-T-048418	K-FIT TEE, 4-1/8" ID X 1/2" W, 9/CTN	9	\$ 169.842	3.1	1	4-1/8"
801-T-048448	K-FIT TEE, 4-1/2" ID X 1/2" W, 9/CTN	9	\$ 177.698	3.1	1	4-1/2"
801-T-048558	TBD		TBD	TBD	1	5-5/8"
801-T-048658	TBD		TBD	TBD	1	6-5/8"

Product Price Code: K-FIT						
3/4" Wall Elastomeric Elbows						
Part Number	Description	Pieces Per Carton	List Price Per Carton	Weight Lbs	Minimum Order Qty	Insulation Nominal I.D.
801-LRE-068058	K-FIT ELBOW, 5/8" ID X 3/4" W, 36/CTN	36	\$ 262.370	5.6	1	5/8"
801-LRE-068068	K-FIT ELBOW, 3/4" ID X 3/4" W, 23/CTN	23	\$ 174.055	3.1	1	3/4"
801-LRE-068078	K-FIT ELBOW, 7/8" ID X 3/4" W, 24/CTN	24	\$ 189.352	5.6	1	7/8"
801-LRE-068118	K-FIT ELBOW, 1-1/8" ID X 3/4" W, 22/CTN	22	\$ 191.792	4.4	1	1-1/8"
801-LRE-068138	K-FIT ELBOW, 1-3/8" ID X 3/4" W, 16/CTN	16	\$ 149.564	2.7	1	1-3/8"
801-LRE-068158	K-FIT ELBOW, 1-5/8" ID X 3/4" W, 16/CTN	16	\$ 178.046	17.1	1	1-5/8"
801-LRE-068200	K-FIT ELBOW, 2" ID X 3/4" W, 16/CTN	16	\$ 192.618	1.8	1	2"
801-LRE-068218	K-FIT ELBOW, 2-1/8" ID X 3/4" W, 19/CTN	19	\$ 256.168	4.9	1	2-1/8"
801-LRE-068238	K-FIT ELBOW, 2-3/8" ID X 3/4" W, 20/CTN	20	\$ 282.274	3.3	1	2-3/8"
801-LRE-068258	K-FIT ELBOW, 2-5/8" ID X 3/4" W, 14/CTN	14	\$ 219.755	3.5	1	2-5/8"
801-LRE-068278	K-FIT ELBOW, 2-7/8" ID X 3/4" W, 21/CTN	21	\$ 361.391	3.9	1	2-7/8"
801-LRE-068318	K-FIT ELBOW, 3-1/8" ID X 3/4" W, 19/CTN	19	\$ 332.060	4.9	1	3-1/8"
801-LRE-068348	K-FIT ELBOW, 3-1/2" ID X 3/4" W, 9/CTN	9	\$ 170.532	3.1	1	3-1/2"
801-LRE-068358	K-FIT ELBOW, 3-5/8" ID X 3/4" W, 12/CTN	12	\$ 248.723	4.9	1	3-5/8"
801-LRE-068418	K-FIT ELBOW, 4-1/8" ID X 3/4" W, 7/CTN	7	\$ 156.377	4.6	1	4-1/8"
801-LRE-068448	K-FIT ELBOW, 4-1/2" ID X 3/4" W, 11/CTN	11	\$ 266.861	4.7	1	4-1/2"
801-LRE-068558	K-FIT ELBOW, 5-5/8" ID X 3/4" W, 4/CTN	4	\$ 112.394	4.2	1	5-5/8"
801-LRE-068658	K-FIT ELBOW, 6-5/8" ID X 3/4" W, 4/CTN	4	\$ 131.062	4.7	1	6-5/8"

Product subject to Lead Time of 5 Business Days

LRE = Long Radius Elbow; SRE = Short Radius Elbow

Long radius elbows are 1.5X nominal diameter; short radius elbows are 1x nominal diameter

P-Trap orders are build-to-order, non-refundable and have a 3 day lead time

Contact Sales Representative for Loadfactor information

Pricing Date: 3/1/2017

# K-Fit Black

Product Price Code: K-FIT						
3/4" Wall Elastomeric 45						
Part Number	Description	Pieces Per Carton	List Price Per Carton	Weight Lbs	Minimum Order Qty	Insulation Nominal I.D.
801-45-068038	K-FIT ELBOW 45 DEGREE, 3/8" ID X 3/4" W, 19/CTN	19	\$ 129.148	1.0	1	3/8"
801-45-068048	K-FIT ELBOW 45 DEGREE, 1/2" ID X 3/4" W, 18/CTN	18	\$ 126.386	1.0	1	1/2"
801-45-068058	K-FIT ELBOW 45 DEGREE, 5/8" ID X 3/4" W, 16/CTN	16	\$ 116.608	1.0	1	5/8"
801-45-068068	K-FIT ELBOW 45 DEGREE, 3/4" ID X 3/4" W, 24/CTN	24	\$ 181.623	1.4	1	3/4"
801-45-068078	K-FIT ELBOW 45 DEGREE, 7/8" ID X 3/4" W, 24/CTN	24	\$ 189.352	1.5	1	7/8"
801-45-068118	K-FIT ELBOW 45 DEGREE, 1-1/8" ID X 3/4" W, 24/CTN	24	\$ 209.227	1.8	1	1-1/8"
801-45-068138	K-FIT ELBOW 45 DEGREE, 1-3/8" ID X 3/4" W, 22/CTN	22	\$ 205.651	1.7	1	1-3/8"
801-45-068158	K-FIT ELBOW 45 DEGREE, 1-5/8" ID X 3/4" W, 20/CTN	20	\$ 222.557	1.8	1	1-5/8"
801-45-068200	K-FIT ELBOW 45 DEGREE, 2" ID X 3/4" W, 22/CTN	22	\$ 264.849	1.9	1	2"
801-45-068218	K-FIT ELBOW 45 DEGREE, 2-1/8" ID X 3/4" W, 14/CTN	14	\$ 188.754	1.9	1	2-1/8"
801-45-068238	K-FIT ELBOW 45 DEGREE, 2-3/8" ID X 3/4" W, 16/CTN	16	\$ 225.818	1.7	1	2-3/8"
801-45-068258	K-FIT ELBOW 45 DEGREE, 2-5/8" ID X 3/4" W, 10/CTN	10	\$ 156.968	1.8	1	2-5/8"
801-45-068278	K-FIT ELBOW 45 DEGREE, 2-7/8" ID X 3/4" W, 11/CTN	11	\$ 189.300	1.7	1	2-7/8"
801-45-068318	K-FIT ELBOW 45 DEGREE, 3-1/8" ID X 3/4" W, 21/CTN	21	\$ 367.015	3.7	1	3-1/8"
801-45-068348	K-FIT ELBOW 45 DEGREE, 3-1/2" ID X 3/4" W, 16/CTN	16	\$ 303.167	3.2	1	3-1/2"
801-45-068358	K-FIT ELBOW 45 DEGREE, 3-5/8" ID X 3/4" W, 12/CTN	12	\$ 248.723	3.2	1	3-5/8"
801-45-068418	K-FIT ELBOW 45 DEGREE, 4-1/8" ID X 3/4" W, 13/CTN	13	\$ 290.414	4.8	1	4-1/8"
801-45-068448	K-FIT ELBOW 45 DEGREE, 4-1/2" ID X 3/4" W, 9/CTN	9	\$ 218.340	3.0	1	4-1/2"
801-45-068558	K-FIT ELBOW 45 DEGREE, 5-5/8" ID X 3/4" W, 6/CTN	6	\$ 168.592	2.9	1	5-5/8"
801-45-068658	K-FIT ELBOW 45 DEGREE, 6-5/8" ID X 3/4" W, 4/CTN	4	\$ 131.062	2.9	1	6-5/8"

Product Price Code: K-FIT						
3/4" Wall Elastomeric Tees						
Part Number	Description	Pieces Per Carton	List Price Per Carton	Weight Lbs	Minimum Order Qty	Insulation Nominal I.D.
801-T-068058	K-FIT TEE, 5/8" ID X 3/4" W, 13/CTN	13	\$ 113.592	1.0	1	5/8"
801-T-068068	K-FIT TEE, 3/4" ID X 3/4" W, 22/CTN	22	\$ 199.941	2.6	1	3/4"
801-T-068078	K-FIT TEE, 7/8" ID X 3/4" W, 17/CTN	17	\$ 160.837	2.5	1	7/8"
801-T-068118	K-FIT TEE, 1-1/8" ID X 3/4" W, 21/CTN	21	\$ 219.539	2.0	1	1-1/8"
801-T-068138	K-FIT TEE, 1-3/8" ID X 3/4" W, 17/CTN	17	\$ 190.679	1.9	1	1-3/8"
801-T-068158	K-FIT TEE, 1-5/8" ID X 3/4" W, 14/CTN	14	\$ 186.939	1.9	1	1-5/8"
801-T-068200	K-FIT TEE, 2" ID X 3/4" W, 12/CTN	12	\$ 173.398	1.9	1	2"
801-T-068218	K-FIT TEE, 2-1/8" ID X 3/4" W, 11/CTN	11	\$ 177.997	1.9	1	2-1/8"
801-T-068238	K-FIT TEE, 2-3/8" ID X 3/4" W, 18/CTN	18	\$ 304.965	3.6	1	2-3/8"
801-T-068258	K-FIT TEE, 2-5/8" ID X 3/4" W, 17/CTN	17	\$ 320.250	3.4	1	2-5/8"
801-T-068278	K-FIT TEE, 2-7/8" ID X 3/4" W, 8/CTN	8	\$ 165.221	1.9	1	2-7/8"
801-T-068318	K-FIT TEE, 3-1/8" ID X 3/4" W, 14/CTN	14	\$ 293.627	3.7	1	3-1/8"
801-T-068348	K-FIT TEE, 3-1/2" ID X 3/4" W, 7/CTN	7	\$ 159.159	3.0	1	3-1/2"
801-T-068358	K-FIT TEE, 3-5/8" ID X 3/4" W, 7/CTN	7	\$ 174.114	3.2	1	3-5/8"
801-T-068418	K-FIT TEE, 4-1/8" ID X 3/4" W, 5/CTN	5	\$ 133.999	3.0	1	4-1/8"
801-T-068448	K-FIT TEE, 4-1/2" ID X 3/4" W, 5/CTN	5	\$ 145.554	2.9	1	4-1/2"
801-T-068558	K-FIT TEE, 5-5/8" ID X 3/4" W, 5/CTN	5	\$ 168.599	4.4	1	5-5/8"
801-T-068658	K-FIT TEE, 6-5/8" ID X 3/4" W, 5/CTN	5	\$ 196.594	4.9	1	6-5/8"

Product Price Code: K-FIT						
3/4" Wall Elastomeric P-Traps						
Part Number	Description	Pieces Per Carton	List Price Per Carton	Weight Lbs	Minimum Order Qty	Insulation Nominal I.D.
801-P-068058	K-FIT P-TRAP, 5/8" ID X 3/4" W, 4/CTN	4	\$ 44.911	1.5	1	5/8"
801-P-068068	K-FIT P-TRAP, 3/4" ID X 3/4" W, 8/CTN	8	\$ 95.810	2.3	1	3/4"
801-P-068078	K-FIT P-TRAP, 7/8" ID X 3/4" W, 8/CTN	8	\$ 112.678	2.9	1	7/8"
801-P-068118	K-FIT P-TRAP, 1-1/8" ID X 3/4" W, 8/CTN	8	\$ 126.193	2.9	1	1-1/8"
801-P-068138	K-FIT P-TRAP, 1-3/8" ID X 3/4" W, 10/CTN	10	\$ 176.684	5.2	1	1-3/8"
801-P-068158	K-FIT P-TRAP, 1-5/8" ID X 3/4" W, 4/CTN	4	\$ 83.395	3.6	1	1-5/8"
801-P-068218	K-FIT P-TRAP, 2-1/8" ID X 3/4" W, 3/CTN	3	\$ 71.927	3.5	1	2-1/8"

Product subject to Lead Time of 5 Business Days  
 LRE = Long Radius Elbow; SRE = Short Radius Elbow  
 Long radius elbows are 1.5X nominal diameter; short radius elbows are 1x nominal diameter  
 P-Trap orders are build-to-order, non-refundable and have a 3 day lead time  
 Contact Sales Representative for Loadfactor information

Pricing Date: 3/1/2017

# K-Fit Black

Product Price Code: K-FIT						
1" Wall Elastomeric Elbows						
Part Number	Description	Pieces Per Carton	List Price Per Carton	Weight Lbs	Minimum Order Qty	Insulation Nominal I.D.
801-LRE-100038	K-FIT ELBOW, 3/8" ID X 1" W, 25/CTN	25	\$ 201.754	2.7	1	3/8"
801-LRE-100048	K-FIT ELBOW, 1/2" ID X 1" W, 25/CTN	25	\$ 209.186	2.8	1	1/2"
801-LRE-100058	K-FIT ELBOW, 5/8" ID X 1" W, 24/CTN	24	\$ 205.858	3.5	1	5/8"
801-LRE-100068	K-FIT ELBOW, 3/4" ID X 1" W, 22/CTN	22	\$ 202.588	1.8	1	3/4"
801-LRE-100078	K-FIT ELBOW, 7/8" ID X 1" W, 21/CTN	21	\$ 209.557	2.7	1	7/8"
801-LRE-100118	K-FIT ELBOW, 1-1/8" ID X 1" W, 19/CTN	19	\$ 218.894	20.1	1	1-1/8"
801-LRE-100138	K-FIT ELBOW, 1-3/8" ID X 1" W, 16/CTN	16	\$ 206.962	17.1	1	1-3/8"
801-LRE-100158	K-FIT ELBOW, 1-5/8" ID X 1" W, 25/CTN	25	\$ 356.322	4.5	1	1-5/8"
801-LRE-100200	K-FIT ELBOW, 2" ID X 1" W, 12/CTN	12	\$ 193.401	1.8	1	2"
801-LRE-100218	K-FIT ELBOW, 2-1/8" ID X 1" W, 15/CTN	15	\$ 253.748	5.0	1	2-1/8"
801-LRE-100238	K-FIT ELBOW, 2-3/8" ID X 1" W, 16/CTN	16	\$ 329.403	3.5	1	2-3/8"
801-LRE-100258	K-FIT ELBOW, 2-5/8" ID X 1" W, 11/CTN	11	\$ 252.054	3.6	1	2-5/8"
801-LRE-100278	K-FIT ELBOW, 2-7/8" ID X 1" W, 12/CTN	12	\$ 312.142	3.5	1	2-7/8"
801-LRE-100318	K-FIT ELBOW, 3-1/8" ID X 1" W, 13/CTN	13	\$ 362.185	5.6	1	3-1/8"
801-LRE-100348	K-FIT ELBOW, 3-1/2" ID X 1" W, 9/CTN	9	\$ 263.484	3.3	1	3-1/2"
801-LRE-100358	K-FIT ELBOW, 3-5/8" ID X 1" W, 8/CTN	8	\$ 241.051	5.0	1	3-5/8"
801-LRE-100418	K-FIT ELBOW, 4-1/8" ID X 1" W, 4/CTN	4	\$ 142.501	4.4	1	4-1/8"
801-LRE-100448	K-FIT ELBOW, 4-1/2" ID X 1" W, 8/CTN	8	\$ 304.507	5.0	1	4-1/2"
801-LRE-100518	TBD		TBD	TBD	1	5-1/8"
801-LRE-100558	K-FIT ELBOW, 5-5/8" ID X 1" W, 2/CTN	2	\$ 91.347	2.7	1	5-5/8"
801-LRE-100658	K-FIT ELBOW, 6-5/8" ID X 1" W, 2/CTN	2	\$ 103.764	5.4	1	6-5/8"
801-LRE-100858	K-FIT ELBOW, 8-5/8" ID X 1" W, 2/CTN	2	\$ 137.232	7.0	1	8-5/8"

Product Price Code: K-FIT						
1" Wall Elastomeric 45						
Part Number	Description	Pieces Per Carton	List Price Per Carton	Weight Lbs	Minimum Order Qty	Insulation Nominal I.D.
801-45-100038	K-FIT ELBOW 45 DEGREE, 3/8" ID X 1" W, 24/CTN	24	\$ 193.684	1.5	1	3/8"
801-45-100048	K-Fit Elbow 45 Degree, 1/2" X 1" W, 24 Pieces/Carton	24	\$ 200.818	1.5	1	1/2"
801-45-100058	K-FIT ELBOW 45 DEGREE, 5/8" ID X 1" W, 24/CTN	24	\$ 205.858	1.5	1	5/8"
801-45-100068	K-FIT ELBOW 45 DEGREE, 3/4" ID X 1" W, 24/CTN	24	\$ 221.005	1.6	1	3/4"
801-45-100078	K-FIT ELBOW 45 DEGREE, 7/8" ID X 1" W, 22/CTN	22	\$ 219.535	1.5	1	7/8"
801-45-100118	K-FIT ELBOW 45 DEGREE, 1-1/8" ID X 1" W, 14/CTN	14	\$ 161.291	1.5	1	1-1/8"
801-45-100138	K-FIT ELBOW 45 DEGREE, 3/8" ID X 1" W, 20/CTN	20	\$ 258.703	2.0	1	1-3/8"
801-45-100158	K-FIT ELBOW 45 DEGREE, 1-5/8" ID X 1" W, 22/CTN	22	\$ 313.563	2.2	1	1-5/8"
801-45-100200	K-FIT ELBOW 45 DEGREE, 2" ID X 1" W, 13/CTN	13	\$ 209.517	1.8	1	2"
801-45-100218	K-FIT ELBOW 45 DEGREE, 2-1/8" ID X 1" W, 16/CTN	16	\$ 270.665	1.9	1	2-1/8"
801-45-100238	K-FIT ELBOW 45 DEGREE, 2-3/8" ID X 1" W, 16/CTN	16	\$ 329.403	2.1	1	2-3/8"
801-45-100258	K-FIT ELBOW 45 DEGREE, 2-5/8" ID X 1" W, 8/CTN	8	\$ 183.311	1.9	1	2-5/8"
801-45-100278	K-FIT ELBOW 45 DEGREE, 2-7/8" ID X 1" W, 10/CTN	10	\$ 260.119	1.9	1	2-7/8"
801-45-100318	K-FIT ELBOW 45 DEGREE, 3-1/8" ID X 1" W, 13/CTN	13	\$ 362.185	3.7	1	3-1/8"
801-45-100348	K-FIT ELBOW 45 DEGREE, 3-1/2" ID X 1" W, 10/CTN	10	\$ 292.760	2.2	1	3-1/2"
801-45-100358	K-FIT ELBOW 45 DEGREE, 3-5/8" ID X 1" W, 9/CTN	9	\$ 271.180	3.4	1	3-5/8"
801-45-100418	K-FIT ELBOW 45 DEGREE, 4-1/8" ID X 1" W, 7/CTN	7	\$ 249.376	3.5	1	4-1/8"
801-45-100448	K-FIT ELBOW 45 DEGREE, 4-1/2" ID X 1" W, 8/CTN	8	\$ 304.507	3.5	1	4-1/2"
801-45-100518	TBD		TBD	TBD	1	5-1/8"
801-45-100558	K-FIT ELBOW 45 DEGREE, 5-5/8" ID X 1" W, 6/CTN	6	\$ 274.041	3.1	1	5-5/8"
801-45-100658	K-FIT ELBOW 45 DEGREE, 6-5/8" ID X 1" W, 3/CTN	3	\$ 155.647	2.9	1	6-5/8"

Product subject to Lead Time of 5 Business Days

LRE = Long Radius Elbow; SRE = Short Radius Elbow

Long radius elbows are 1.5X nominal diameter; short radius elbows are 1x nominal diameter

P-Trap orders are build-to-order, non-refundable and have a 3 day lead time

Contact Sales Representative for Loadfactor information

Pricing Date: 3/1/2017

# K-Fit Black

Product Price Code: K-FIT						
1" Wall Elastomeric Tees						
Part Number	Description	Pieces Per Carton	List Price Per Carton	Weight Lbs	Minimum Order Qty	Insulation Nominal I.D.
801-T-100038	TBD		TBD	TBD	1	3/8"
801-T-100068	K-FIT TEE, 3/4" ID X 1" W, 7/CTN	7	\$ 77.391	1.0	1	3/4"
801-T-100078	K-FIT TEE, 7/8" ID X 1" W, 12/CTN	12	\$ 143.656	2.5	1	7/8"
801-T-100118	K-FIT TEE, 1-1/8" ID X 1" W, 10/CTN	10	\$ 138.175	2.5	1	1-1/8"
801-T-100138	K-FIT TEE, 1-3/8" ID X 1" W, 12/CTN	12	\$ 186.294	1.9	1	1-3/8"
801-T-100158	K-FIT TEE, 1-5/8" ID X 1" W, 12/CTN	12	\$ 205.263	1.9	1	1-5/8"
801-T-100200	K-FIT TEE, 2" ID X 1" W, 9/CTN	9	\$ 174.003	2.0	1	2"
801-T-100218	K-FIT TEE, 2-1/8" ID X 1" W, 12/CTN	12	\$ 243.499	3.3	1	2-1/8"
801-T-100238	K-FIT TEE, 2-3/8" ID X 1" W, 14/CTN	14	\$ 345.867	3.8	1	2-3/8"
801-T-100258	K-FIT TEE, 2-5/8" ID X 1" W, 12/CTN	12	\$ 329.965	3.8	1	2-5/8"
801-T-100278	K-FIT TEE, 2-7/8" ID X 1" W, 9/CTN	9	\$ 280.853	3.4	1	2-7/8"
801-T-100318	K-FIT TEE, 3-1/8" ID X 1" W, 9/CTN	9	\$ 300.931	3.4	1	3-1/8"
801-T-100348	K-FIT TEE, 3-1/2" ID X 1" W, 8/CTN	8	\$ 281.046	3.3	1	3-1/2"
801-T-100358	K-FIT TEE, 3-5/8" ID X 1" W, 5/CTN	5	\$ 180.773	3.2	1	3-5/8"
801-T-100418	K-FIT TEE, 4-1/8" ID X 1" W, 4/CTN	4	\$ 171.010	3.3	1	4-1/8"
801-T-100448	K-FIT TEE, 4-1/2" ID X 1" W, 6/CTN	6	\$ 274.076	4.9	1	4-1/2"
801-T-100518	TBD		TBD	TBD	1	5-1/8"
801-T-100558	K-FIT TEE, 5-5/8" ID X 1" W, 5/CTN	5	\$ 274.003	5.1	1	5-5/8"
801-T-100658	K-FIT TEE, 6-5/8" X 1" W, 3/CTN	3	\$ 186.769	4.5	1	6-5/8"
801-T-100858	K-FIT TEE, 8-5/8" ID X 1" W, 2/CTN	2	\$ 164.666	7.0	1	8-5/8"

Product Price Code: K-FIT						
1" Wall Elastomeric P-Traps						
Part Number	Description	Pieces Per Carton	List Price Per Carton	Weight Lbs	Minimum Order Qty	Insulation Nominal I.D.
801-P-100058	K-FIT P-TRAP, 5/8" ID X 1" W, 3/CTN	3	\$ 37.425	1.8	1	5/8"
801-P-100068	K-FIT P-TRAP, 3/4" ID X 1" W, 10/CTN	10	\$ 139.734	3.1	1	3/4"
801-P-100078	K-FIT P-TRAP, 7/8" ID X 1" W, 8/CTN	8	\$ 125.202	3.5	1	7/8"
801-P-100118	K-FIT P-TRAP, 1-1/8" ID X 1" W, 8/CTN	8	\$ 140.230	4.7	1	1-1/8"
801-P-100138	K-FIT P-TRAP, 1-3/8" ID X 1" W, 4/CTN	4	\$ 78.523	3.8	1	1-3/8"
801-P-100158	K-FIT P-TRAP, 1-5/8" ID X 1" W, 3/CTN	3	\$ 69.495	3.2	1	1-5/8"
801-P-100218	K-FIT P-TRAP, 2-1/8" ID X 1" W, 3/CTN	3	\$ 79.919	3.9	1	2-1/8"

Product Price Code: K-FIT						
1-1/2" Wall Elastomeric Elbows						
Part Number	Description	Pieces Per Carton	List Price Per Carton	Weight Lbs	Minimum Order Qty	Insulation Nominal I.D.
801-LRE-148048	K-FIT ELBOW, 1/2" ID X 1-1/2" W, 12/CTN	12	\$ 180.730	3.0	1	1/2"
801-LRE-148058	K-FIT ELBOW, 5/8" ID X 1-1/2" W, 12/CTN	12	\$ 185.389	2.7	1	5/8"
801-LRE-148068	K-FIT ELBOW, 3/4" ID X 1-1/2" W, 12/CTN	12	\$ 199.007	2.3	1	3/4"
801-LRE-148078	K-FIT ELBOW, 7/8" ID X 1-1/2" W, 12/CTN	12	\$ 215.471	3.1	1	7/8"
801-LRE-148118	K-FIT ELBOW, 1-1/8" ID X 1-1/2" W, 16/CTN	16	\$ 331.611	5.6	1	1-1/8"
801-LRE-148138	K-FIT ELBOW, 1-3/8" ID X 1-1/2" W, 12/CTN	12	\$ 279.469	5.0	1	1-3/8"
801-LRE-148158	K-FIT ELBOW, 1-5/8" ID X 1-1/2" W, 12/CTN	12	\$ 307.938	14.0	1	1-5/8"
801-LRE-148200	K-FIT ELBOW, 2" ID X 1-1/2" W, 14/CTN	14	\$ 405.999	3.7	1	2"
801-LRE-148218	K-FIT ELBOW, 2-1/8" ID X 1-1/2" W, 9/CTN	9	\$ 273.952	5.6	1	2-1/8"
801-LRE-148238	K-FIT ELBOW, 2-3/8" ID X 1-1/2" W, 12/CTN	12	\$ 444.685	4.1	1	2-3/8"
801-LRE-148258	K-FIT ELBOW, 2-5/8" ID X 1-1/2" W, 6/CTN	6	\$ 247.463	3.9	1	2-5/8"
801-LRE-148278	K-FIT ELBOW, 2-7/8" ID X 1-1/2" W, 12/CTN	12	\$ 561.714	5.8	1	2-7/8"
801-LRE-148318	K-FIT ELBOW, 3-1/8" ID X 1-1/2" W, 6/CTN	6	\$ 300.931	5.4	1	3-1/8"
801-LRE-148348	K-FIT ELBOW, 3-1/8" ID X 1-1/2" W, 9/CTN	9	\$ 474.276	5.5	1	3-1/2"
801-LRE-148358	K-FIT ELBOW, 3-5/8" ID X 1-1/2" W, 6/CTN	6	\$ 325.386	5.6	1	3-5/8"
801-LRE-148418	K-FIT ELBOW, 4-1/8" ID X 1-1/2" W, 4/CTN	4	\$ 256.523	5.5	1	4-1/8"
801-LRE-148448	K-FIT ELBOW, 4-1/2" ID X 1-1/2" W, 5/CTN	5	\$ 342.595	5.2	1	4-1/2"
801-LRE-148558	K-FIT ELBOW, 5-5/8" ID X 1-1/2" W, 2/CTN	2	\$ 164.404	3.5	1	5-5/8"
801-LRE-148658	K-FIT ELBOW, 6-5/8" ID X 1-1/2" W, 2/CTN	2	\$ 186.764	4.8	1	6-5/8"

Product subject to Lead Time of 5 Business Days

LRE = Long Radius Elbow; SRE = Short Radius Elbow

Long radius elbows are 1.5X nominal diameter; short radius elbows are 1x nominal diameter

P-Trap orders are build-to-order, non-refundable and have a 3 day lead time

Contact Sales Representative for Loadfactor information

Pricing Date: 3/1/2017

# K-Fit Black

Product Price Code: K-FIT						
1-1/2" Wall Elastomeric 45s						
Part Number	Description	Pieces Per Carton	List Price Per Carton	Weight Lbs	Minimum Order Qty	Insulation Nominal I.D.
801-45-148038	K-FIT ELBOW 45 DEGREE, 3/4" ID X 1-1/2" W, 15/CTN	15	\$ 217.550	TBD	1	3/8"
801-45-148048	K-FIT ELBOW 45 DEGREE, 1/2" ID X 1-1/2" W, 15/CTN	15	\$ 225.914	1.8	1	1/2"
801-45-148058	K-FIT ELBOW 45 DEGREE, 5/8" ID X 1-1/2" W, 15/CTN	15	\$ 231.736	1.8	1	5/8"
801-45-148068	K-FIT ELBOW 45 DEGREE, 3/4" ID X 1-1/2" W, 15/CTN	15	\$ 248.759	2.3	1	3/4"
801-45-148078	K-FIT ELBOW 45 DEGREE, 7/8" ID X 1-1/2" W, 24/CTN	24	\$ 430.940	3.9	1	7/8"
801-45-148118	K-FIT ELBOW 45 DEGREE, 1-1/8" ID X 1-1/2" W, 22/CTN	22	\$ 455.966	3.8	1	1-1/8"
801-45-148138	K-FIT ELBOW 45 DEGREE, 1-3/8" ID X 1-1/2" W, 18/CTN	18	\$ 419.205	3.7	1	1-3/8"
801-45-148158	K-FIT ELBOW 45 DEGREE, 1-5/8" ID X 1-1/2" W, 16/CTN	16	\$ 410.584	4.0	1	1-5/8"
801-45-148200	K-FIT ELBOW 45 DEGREE, 2" ID X 1-1/2" W, 15/CTN	15	\$ 434.999	3.8	1	2"
801-45-148218	K-FIT ELBOW 45 DEGREE, 2-1/8" ID X 1-1/2" W, 12/CTN	12	\$ 365.271	3.7	1	2-1/8"
801-45-148238	K-FIT ELBOW 45 DEGREE, 2-3/8" ID X 1-1/2" W, 15/CTN	15	\$ 555.857	4.1	1	2-3/8"
801-45-148258	K-FIT ELBOW 45 DEGREE, 2-5/8" ID X 1-1/2" W, 13/CTN	13	\$ 536.169	5.1	1	2-5/8"
801-45-148278	K-FIT ELBOW 45 DEGREE, 2-7/8" ID X 1-1/2" W, 15/CTN	15	\$ 702.142	5.4	1	2-7/8"
801-45-148318	K-FIT ELBOW 45 DEGREE, 3-1/8" ID X 1-1/2" W, 13/CTN	13	\$ 652.016	6.1	1	3-1/8"
801-45-148348	K-FIT ELBOW 45 DEGREE, 3-1/2" ID X 1-1/2" W, 12/CTN	12	\$ 632.368	4.1	1	3-1/2"
801-45-148358	K-FIT ELBOW 45 DEGREE, 3-5/8" ID X 1-1/2" W, 10/CTN	10	\$ 542.309	5.9	1	3-5/8"
801-45-148418	K-FIT ELBOW 45 DEGREE, 4-1/8" ID X 1-1/2" W, 7/CTN	7	\$ 448.915	5.4	1	4-1/8"
801-45-148448	K-FIT ELBOW 45 DEGREE, 4-1/2" ID X 1-1/2" W, 5/CTN	5	\$ 342.595	3.4	1	4-1/2"
801-45-148558	K-FIT ELBOW 45 DEGREE, 5-5/8" ID X 1-1/2" W, 5/CTN	5	\$ 411.011	4.7	1	5-5/8"
801-45-148658	K-FIT ELBOW 45 DEGREE, 6-5/8" ID X 1-1/2" W, 4/CTN	4	\$ 373.528	5.0	1	6-5/8"

Product Price Code: K-FIT						
1-1/2" Wall Elastomeric Tees						
Part Number	Description	Pieces Per Carton	List Price Per Carton	Weight Lbs	Minimum Order Qty	Insulation Nominal I.D.
801-T-148038	K-FIT TEE, 3/8" ID X 1-1/2" W, 10/CTN	10	\$ 175.297	2.0	1	3/8"
801-T-148048	K-FIT TEE, 1/2" ID X 1-1/2" W, 10/CTN	10	\$ 180.722	2.0	1	1/2"
801-T-148058	K-FIT TEE, 5/8" ID X 1-1/2" W, 10/CTN	10	\$ 185.387	2.2	1	5/8"
801-T-148068	K-FIT TEE, 3/4" ID X 1-1/2" W, 10/CTN	10	\$ 199.011	2.6	1	3/4"
801-T-148078	K-FIT TEE, 7/8" ID X 1-1/2" W, 12/CTN	12	\$ 258.548	3.5	1	7/8"
801-T-148118	K-FIT TEE, 1-1/8" ID X 1-1/2" W, 12/CTN	12	\$ 298.468	4.1	1	1-1/8"
801-T-148138	K-FIT TEE, 1-3/8" ID X 1-1/2" W, 8/CTN	8	\$ 223.582	3.3	1	1-3/8"
801-T-148158	K-FIT TEE, 1-5/8" ID X 1-1/2" W, 12/CTN	12	\$ 369.517	5.6	1	1-5/8"
801-T-148200	K-FIT TEE, 2" ID X 1-1/2" W, 12/CTN	12	\$ 417.620	6.1	1	2"
801-T-148218	K-FIT TEE, 2-1/8" ID X 1-1/2" W, 10/CTN	10	\$ 365.262	5.8	1	2-1/8"
801-T-148238	K-FIT TEE, 2-3/8" ID X 1-1/2" W, 10/CTN	10	\$ 444.679	6.4	1	2-3/8"
801-T-148258	K-FIT TEE, 2-5/8" ID X 1-1/2" W, 8/CTN	8	\$ 395.947	5.7	1	2-5/8"
801-T-148278	K-FIT TEE, 2-7/8" ID X 1-1/2" W, 8/CTN	8	\$ 449.372	6.7	1	2-7/8"
801-T-148318	K-FIT TEE, 3-1/8" ID X 1-1/2" W, 10/CTN	10	\$ 601.871	9.2	1	3-1/8"
801-T-148348	K-FIT TEE, 3-1/2" ID X 1-1/2" W, 9/CTN	9	\$ 569.128	4.8	1	3-1/2"
801-T-148358	K-FIT TEE, 3-5/8" ID X 1-1/2" W, 7/CTN	7	\$ 455.537	7.7	1	3-5/8"
801-T-148418	K-FIT TEE, 4-1/8" ID X 1-1/2" W, 6/CTN	6	\$ 461.744	8.7	1	4-1/8"
801-T-148448	K-FIT TEE, 4-1/2" ID X 1-1/2" W, 4/CTN	4	\$ 328.894	6.4	1	4-1/2"
801-T-148558	K-FIT TEE, 5-5/8" ID X 1-1/2" W, 2/CTN	2	\$ 197.287	4.2	1	5-5/8"
801-T-148658	K-FIT TEE, 6-5/8" ID X 1-1/2" W, 3/CTN	3	\$ 336.175	7.2	1	6-5/8"

Product subject to Lead Time of 5 Business Days

LRE = Long Radius Elbow; SRE = Short Radius Elbow

Long radius elbows are 1.5X nominal diameter; short radius elbows are 1x nominal diameter

P-Trap orders are build-to-order, non-refundable and have a 3 day lead time

Contact Sales Representative for Loadfactor information



Pricing Date: 3/1/2017

# K-Fit Black

Product Price Code: K-FIT						
1-1/2" Wall Elastomeric P-Traps						
Part Number	Description	Pieces Per Carton	List Price Per Carton	Weight Lbs	Minimum Order Qty	Insulation Nominal I.D.
801-P-148058	K-FIT P-TRAP, 5/8" ID X 1-1/2" W, 4/CTN	4	\$ 61.186	4.0	1	5/8"
801-P-148068	K-FIT P-TRAP, 3/4" ID X 1-1/2" W, 5/CTN	5	\$ 85.660	TBD	1	3/4"
801-P-148078	K-FIT P-TRAP, 7/8" ID X 1-1/2" W, 5/CTN	5	\$ 95.939	5.8	1	7/8"
801-P-148118	K-FIT P-TRAP, 1-1/8" ID X 1-1/2" W, 8/CTN	8	\$ 171.914	8.5	1	1-1/8"
801-P-148138	K-FIT P-TRAP, 1-3/8" ID X 1-1/2" W, 4/CTN	4	\$ 96.272	5.5	1	1-3/8"
801-P-148158	K-FIT P-TRAP, 1-5/8" ID X 1-1/2" W, 4/CTN	4	\$ 113.602	7.7	1	1-5/8"
801-P-148218	K-FIT P-TRAP, 2-1/8" ID X 1-1/2" W, 3/CTN	3	\$ 97.978	8.3	1	2-1/8"

Product Price Code: K-FIT						
2" Wall Elastomeric Elbows						
Part Number	Description	Pieces Per Carton	List Price Per Carton	Weight Lbs	Minimum Order Qty	Insulation Nominal I.D.
801-LRE-200078	K-FIT ELBOW, 7/8" ID X 2" W, 12/CTN	12	\$ 377.081	5.5	1	7/8"
801-LRE-200118	K-FIT ELBOW, 1-1/8" ID X 2" W, 12/CTN	12	\$ 435.241	6.0	1	1-1/8"
801-LRE-200138	K-FIT ELBOW, 1-3/8" ID X 2" W, 12/CTN	12	\$ 489.073	6.2	1	1-3/8"
801-LRE-200158	K-FIT ELBOW, 1-5/8" ID X 2" W, 12/CTN	12	\$ 538.898	7.1	1	1-5/8"
801-LRE-200200	K-FIT ELBOW, 2" ID X 2" W, 8/CTN	8	\$ 406.002	4.8	1	2"
801-LRE-200218	K-FIT ELBOW, 2-1/8" ID X 2" W, 6/CTN	6	\$ 319.611	5.9	1	2-1/8"
801-LRE-200238	K-FIT ELBOW, 2-3/8" ID X 2" W, 8/CTN	8	\$ 518.801	5.7	1	2-3/8"
801-LRE-200258	K-FIT ELBOW, 2-5/8" ID X 2" W, 4/CTN	4	\$ 288.705	4.7	1	2-5/8"
801-LRE-200278	TBD		TBD	TBD	1	2-7/8"
801-LRE-200318	K-FIT ELBOW, 3-1/8" ID X 2" W, 5/CTN	5	\$ 438.856	8.3	1	3-1/8"
801-LRE-200348	TBD		TBD	TBD	1	3-1/2"
801-LRE-200358	K-FIT ELBOW, 3-5/8" ID X 2" W, 4/CTN	4	\$ 379.617	7.2	1	3-5/8"
801-LRE-200418	K-FIT ELBOW, 4-1/8" ID X 2" W, 2/CTN	2	\$ 224.461	5.5	1	4-1/8"
801-LRE-200448	K-FIT ELBOW, 4-1/2" ID X 2" W, 4/CTN	4	\$ 479.636	9.2	1	4-1/2"
801-LRE-200558	TBD		TBD	TBD	1	5-5/8"
801-LRE-200658	K-FIT ELBOW, 6-5/8" ID X 2" W, 2/CTN	2	\$ 326.836	3.9	1	6-5/8"

Product Price Code: K-FIT						
2" Wall Elastomeric 45s						
Part Number	Description	Pieces Per Carton	List Price Per Carton	Weight Lbs	Minimum Order Qty	Insulation Nominal I.D.
801-45-200038	TBD		TBD	TBD	1	3/8"
801-45-200048	TBD		TBD	TBD	1	1/2"
801-45-200058	TBD		TBD	TBD	1	5/8"
801-45-200068	TBD		TBD	TBD	1	3/4"
801-45-200078	TBD		TBD	TBD	1	7/8"
801-45-200118	TBD		TBD	TBD	1	1-1/8"
801-45-200138	TBD		TBD	TBD	1	1-3/8"
801-45-200158	TBD		TBD	TBD	1	1-5/8"
801-45-200200	TBD		TBD	TBD	1	2"
801-45-200218	TBD		TBD	TBD	1	2-1/8"
801-45-200238	TBD		TBD	TBD	1	2-3/8"
801-45-200258	TBD		TBD	TBD	1	2-5/8"
801-45-200278	TBD		TBD	TBD	1	2-7/8"
801-45-200318	TBD		TBD	TBD	1	3-1/8"
801-45-200348	TBD		TBD	TBD	1	3-1/2"
801-45-200358	TBD		TBD	TBD	1	3-5/8"
801-45-200418	TBD		TBD	TBD	1	4-1/8"
801-45-200448	K-FIT ELBOW 45 DEGREE, 4-1/2" ID X 2" W, 4/CTN	4	\$ 479.636	15.2	1	4-1/2"
801-45-200558	TBD		TBD	TBD	1	5-5/8"
801-45-200658	K-FIT ELBOW 45 DEGREE, 6-5/8" ID X 2" W, 4/CTN	4	\$ 163.418	17.9	1	6-5/8"

Product subject to Lead Time of 5 Business Days

LRE = Long Radius Elbow; SRE = Short Radius Elbow

Long radius elbows are 1.5X nominal diameter; short radius elbows are 1x nominal diameter

P-Trap orders are build-to-order, non-refundable and have a 3 day lead time

Contact Sales Representative for Loadfactor information

Pricing Date: 3/1/2017

# K-Fit Black

Product Price Code: K-FIT

## 2" Wall Elastomeric Tees

Part Number	Description	Pieces Per Carton	List Price Per Carton	Weight Lbs	Minimum Order Qty	Insulation Nominal I.D.
801-T-200038	TBD		TBD	TBD	1	3/8"
801-T-200048	TBD		TBD	TBD	1	1/2"
801-T-200058	TBD		TBD	TBD	1	5/8"
801-T-200068	TBD		TBD	TBD	1	3/4"
801-T-200078	K-FIT TEE, 7/8" ID X 2" W, 8/CTN	8	\$ 301.644	3.4	1	7/8"
801-T-200118	K-FIT TEE, 1-1/8" ID X 2" W, 8/CTN	8	\$ 348.214	3.5	1	1-1/8"
801-T-200138	K-FIT TEE, 1-3/8" ID X 2" W, 10/CTN	10	\$ 489.081	6.1	1	1-3/8"
801-T-200158	K-FIT TEE, 1-5/8" ID X 2" W, 12/CTN	12	\$ 646.656	7.0	1	1-5/8"
801-T-200200	K-FIT TEE, 2" ID X 2" W, 8/CTN	8	\$ 487.225	5.8	1	2"
801-T-200218	K-FIT TEE, 2-1/8" ID X 2" W, 6/CTN	6	\$ 383.524	5.5	1	2-1/8"
801-T-200238	TBD		TBD	TBD	1	2-3/8"
801-T-200258	K-FIT TEE, 2-5/8" ID X 2" W, 6/CTN	6	\$ 519.681	5.6	1	2-5/8"
801-T-200278	TBD		TBD	TBD	1	2-7/8"
801-T-200318	K-FIT TEE, 3-1/8" ID X 2" W, 8/CTN	8	\$ 842.610	9.1	1	3-1/8"
801-T-200348	TBD		TBD	TBD	1	3-1/2"
801-T-200358	TBD		TBD	TBD	1	3-5/8"
801-T-200418	K-FIT TEE, 4-1/8" ID X 2" W, 4/CTN	4	\$ 538.704	8.1	1	4-1/8"
801-T-200448	TBD		TBD	TBD	1	4-1/2"
801-T-200558	TBD		TBD	TBD	1	5-5/8"
801-T-200658	K-FIT TEE, 6-5/8" ID X 2" W, 2/CTN	2	\$ 392.203	7.0	1	6-5/8"

Product subject to Lead Time of 5 Business Days

LRE = Long Radius Elbow; SRE = Short Radius Elbow

Long radius elbows are 1.5X nominal diameter; short radius elbows are 1x nominal diameter

P-Trap orders are build-to-order, non-refundable and have a 3 day lead time

Contact Sales Representative for Loadfactor information

Pricing Date: 3/1/2017

# K-Fit White

Product Price Code: K-FIT							
1/2" Wall Elastomeric Elbows							
Part Number	Description	Pieces Per Carton	List Price Per Carton	Weight Lbs	Minimum Order Qty	Insulation Nominal I.D.	
801-LREW-048038	K-FIT ELBOW WT, 3/8" ID X 1/2" W, 24/CTN	24	\$ 150.770	TBD	1	3/8"	
801-LREW-048048	K-FIT ELBOW WT, 1/2" ID X 1/2" W, 24/CTN	24	\$ 156.008	1.0	1	1/2"	
801-LREW-048058	K-FIT ELBOW WT, 5/8" ID X 1/2" W, 20/CTN	20	\$ 131.374	1.0	1	5/8"	
801-LREW-048068	K-FIT ELBOW WT, 3/4" ID X 1/2" W, 16/CTN	16	\$ 108.239	1.0	1	3/4"	
801-LREW-048078	K-FIT ELBOW WT, 7/8" ID X 1/2" W, 16/CTN	16	\$ 111.150	1.0	1	7/8"	
801-LREW-048118	K-FIT ELBOW WT, 1-1/8" ID X 1/2" W, 24/CTN	24	\$ 173.868	2.5	1	1-1/8"	
801-LREW-048138	K-FIT ELBOW WT, 1-3/8" ID X 1/2" W, 18/CTN	18	\$ 135.065	2.5	1	1-3/8"	
801-LREW-048158	K-FIT ELBOW WT, 1-5/8" ID X 1/2" W, 16/CTN	16	\$ 127.820	2.4	1	1-5/8"	
801-LREW-048200	K-FIT ELBOW WT, 2" ID X 1/2" W, 20/CTN	20	\$ 174.217	2.5	1	2"	
801-LREW-048218	K-FIT ELBOW WT, 2-1/8" ID X 1/2" W, 17/CTN	17	\$ 166.415	1.9	1	2-1/8"	
801-LREW-048238	K-FIT ELBOW WT, 2-3/8" ID X 1/2" W, 20/CTN	20	\$ 217.960	TBD	1	2-3/8"	
801-LREW-048278	K-FIT ELBOW WT, 2-7/8" ID X 1/2" W, 12/CTN	12	\$ 148.400	TBD	1	2-7/8"	
801-LREW-048318	K-FIT ELBOW WT, 3-1/8" ID X 1/2" W, 14/CTN	14	\$ 177.657	3.2	1	3-1/8"	
801-LREW-048348	K-FIT ELBOW WT, 3-1/2" ID X 1/2" W, 14/CTN	14	\$ 184.402	3.2	1	3-1/2"	
801-LREW-048358	K-FIT ELBOW WT, 3-5/8" ID X 1/2" W, 12/CTN	12	\$ 182.030	TBD	1	3-5/8"	

Product Price Code: K-FIT							
1/2" Wall Elastomeric 45							
Part Number	Description	Pieces Per Carton	List Price Per Carton	Weight Lbs	Minimum Order Qty	Insulation Nominal I.D.	
801-45W-048038	K-FIT ELBOW 45 DEGREE WHITE, 3/8" ID X 1/2" W, 20/CTN	20	\$ 125.640	TBD	1	3/8"	
801-45W-048048	K-FIT ELBOW 45 DEGREE WHITE, 1/2" ID X 1/2" W, 20/CTN	20	\$ 130.010	TBD	1	1/2"	
801-45W-048058	K-FIT ELBOW 45 DEGREE WHITE, 5/8" ID X 1/2" W, 20/CTN	20	\$ 131.370	TBD	1	5/8"	
801-45W-048068	K-FIT ELBOW 45 DEGREE WHITE, 3/4" ID X 1/2" W, 16/CTN	16	\$ 108.240	TBD	1	3/4"	
801-45W-048078	K-FIT ELBOW 45 DEGREE WHITE, 7/8" ID X 1/2" W, 12/CTN	12	\$ 83.360	TBD	1	7/8"	
801-45W-048118	K-FIT ELBOW 45 DEGREE WHITE, 1-1/8" ID X 1/2" W, 25/CTN	25	\$ 181.113	1.4	1	1-1/8"	
801-45W-048138	K-FIT ELBOW 45 DEGREE WHITE, 1-3/8" ID X 1/2" W, 22/CTN	22	\$ 165.080	TBD	1	1-3/8"	
801-45W-048158	K-FIT ELBOW 45 DEGREE WHITE, 1-5/8" ID X 1/2" W, 20/CTN	20	\$ 159.770	TBD	1	1-5/8"	
801-45W-048200	K-FIT ELBOW 45 DEGREE WHITE, 2" ID X 1/2" W, 17/CTN	17	\$ 148.090	TBD	1	2"	
801-45W-048218	K-FIT ELBOW 45 DEGREE WHITE, 2-1/8" ID X 1/2" W, 20/CTN	20	\$ 195.782	1.4	1	2-1/8"	
801-45W-048238	K-FIT ELBOW 45 DEGREE WHITE, 2-3/8" ID X 1/2" W, 22/CTN	22	\$ 239.760	TBD	1	2-3/8"	
801-45W-048258	K-FIT ELBOW 45 DEGREE WHITE, 2-5/8" ID X 1/2" W, 14/CTN	14	\$ 161.640	TBD	1	2-5/8"	
801-45W-048278	K-FIT ELBOW 45 DEGREE WHITE, 2-7/8" ID X 1/2" W, 19/CTN	19	\$ 234.970	TBD	1	2-7/8"	
801-45W-048318	K-FIT ELBOW 45 DEGREE WHITE, 3-1/8" ID X 1/2" W, 10/CTN	10	\$ 126.900	TBD	1	3-1/8"	
801-45W-048348	K-FIT ELBOW 45 DEGREE WHITE, 3-1/2" ID X 1/2" W, 13/CTN	13	\$ 171.230	TBD	1	3-1/2"	
801-45W-048358	K-FIT ELBOW 45 DEGREE WHITE, 3-5/8" ID X 1/2" W, 8/CTN	8	\$ 121.360	TBD	1	3-5/8"	

Product Price Code: K-FIT							
1/2" Wall Elastomeric Tees							
Part Number	Description	Pieces Per Carton	List Price Per Carton	Weight Lbs	Minimum Order Qty	Insulation Nominal I.D.	
801-TW-048038	TBD		TBD	TBD	1	3/8"	
801-TW-048048	TBD		TBD	TBD	1	1/2"	
801-TW-048058	K-FIT TEE WHITE, 5/8" ID X 1/2" W, 20/CTN	20	\$ 157.680	1.3	1	5/8"	
801-TW-048068	K-FIT TEE WHITE, 3/4" ID X 1/2" W, 12/CTN	12	\$ 97.430	TBD	1	3/4"	
801-TW-048078	K-FIT TEE WHITE, 7/8" ID X 1/2" W, 12/CTN	12	\$ 100.059	1.0	1	7/8"	
801-TW-048118	K-FIT TEE WHITE, 1-1/8" ID X 1/2" W, 22/CTN	22	\$ 191.230	TBD	1	1-1/8"	
801-TW-048138	K-FIT TEE WHITE, 1-3/8" ID X 1/2" W, 18/CTN	18	\$ 162.090	TBD	1	1-3/8"	
801-TW-048158	K-FIT TEE WHITE, 1-5/8" ID X 1/2" W, 17/CTN	17	\$ 162.990	TBD	1	1-5/8"	
801-TW-048200	K-FIT TEE WHITE, 2" ID X 1/2" W, 12/CTN	12	\$ 125.460	3.3	1	2"	
801-TW-048218	K-FIT TEE WHITE, 2-1/8" ID X 1/2" W, 17/CTN	17	\$ 199.721	2.8	1	2-1/8"	
801-TW-048238	K-FIT TEE WHITE, 2-3/8" ID X 1/2" W, 9/CTN	9	\$ 117.690	TBD	1	2-3/8"	
801-TW-048258	K-FIT TEE WHITE, 2-5/8" ID X 1/2" W, 12/CTN	12	\$ 166.260	TBD	1	2-5/8"	
801-TW-048278	K-FIT TEE WHITE, 2-7/8" ID X 1/2" W, 8/CTN	8	\$ 118.720	TBD	1	2-7/8"	
801-TW-048318	K-FIT TEE WHITE, 3-1/8" ID X 1/2" W, 12/CTN	12	\$ 182.746	3.7	1	3-1/8"	
801-TW-048348	K-FIT TEE WHITE, 3-1/2" ID X 1/2" W, 5/CTN	5	\$ 79.020	TBD	1	3-1/2"	
801-TW-048358	TBD		TBD	TBD	1	3-5/8"	

Product subject to Lead Time of 10 Business Days

LRE = Long Radius Elbow; SRE = Short Radius Elbow

Long radius elbows are 1.5X nominal diameter; short radius elbows are 1x nominal diameter

Contact Sales Representative for Loadfactor information

Pricing Date: 3/1/2017

# K-Fit White

Product Price Code: K-FIT						
3/4" Wall Elastomeric Elbows						
Part Number	Description	Pieces Per Carton	List Price Per Carton	Weight Lbs	Minimum Order Qty	Insulation Nominal I.D.
801-LREW-068038	TBD		TBD	TBD	1	3/8"
801-LREW-068048	K-FIT ELBOW WT, 1/2" ID X 3/4" W, 36/CTN	36	\$ 273.186	4.2	1	1/2"
801-LREW-068058	K-FIT ELBOW WT, 5/8" ID X 3/4" W, 36/CTN	36	\$ 283.143	2.6	1	5/8"
801-LREW-068068	K-FIT ELBOW WT, 3/4" ID X 3/4" W, 23/CTN	23	\$ 188.097	2.6	1	3/4"
801-LREW-068078	K-FIT ELBOW WT, 7/8" ID X 3/4" W, 24/CTN	24	\$ 204.351	2.6	1	7/8"
801-LREW-068118	K-FIT ELBOW WT, 1-1/8" ID X 3/4" W, 22/CTN	22	\$ 206.976	1.9	1	1-1/8"
801-LREW-068138	K-FIT ELBOW WT, 1-3/8" ID X 3/4" W, 16/CTN	16	\$ 161.532	1.8	1	1-3/8"
801-LREW-068158	K-FIT ELBOW WT, 1-5/8" ID X 3/4" W, 16/CTN	16	\$ 192.276	2.0	1	1-5/8"
801-LREW-068200	K-FIT ELBOW WT, 2" ID X 3/4" W, 16/CTN	16	\$ 208.070	TBD	1	2"
801-LREW-068218	K-FIT ELBOW WT, 2-1/8" ID X 3/4" W, 19/CTN	19	\$ 276.696	3.6	1	2-1/8"
801-LREW-068238	K-FIT ELBOW WT, 2-3/8" ID X 3/4" W, 20/CTN	20	\$ 304.950	TBD	1	2-3/8"
801-LREW-068258	K-FIT ELBOW WT, 2-5/8" ID X 3/4" W, 14/CTN	14	\$ 237.384	3.5	1	2-5/8"
801-LREW-068278	K-FIT ELBOW WT, 2-7/8" ID X 3/4" W, 21/CTN	21	\$ 390.310	TBD	1	2-7/8"
801-LREW-068318	K-FIT ELBOW WT, 3-1/8" ID X 3/4" W, 19/CTN	19	\$ 358.691	4.9	1	3-1/8"
801-LREW-068348	K-FIT ELBOW WT, 3-1/2" ID X 3/4" W, 9/CTN	9	\$ 184.170	TBD	1	3-1/2"
801-LREW-068358	K-FIT ELBOW WT, 3-5/8" ID X 3/4" W, 12/CTN	12	\$ 268.620	TBD	1	3-5/8"

Product Price Code: K-FIT						
3/4" Wall Elastomeric 45						
Part Number	Description	Pieces Per Carton	List Price Per Carton	Weight Lbs	Minimum Order Qty	Insulation Nominal I.D.
801-45W-068038	K-FIT ELBOW 45 DEGREE WHITE, 3/8" ID X 3/4" W, 19/CTN	19	\$ 139.490	TBD	1	3/8"
801-45W-068048	K-FIT ELBOW 45 DEGREE WHITE, 1/2" ID X 3/4" W, 18/CTN	18	\$ 136.590	TBD	1	1/2"
801-45W-068058	K-FIT ELBOW 45 DEGREE WHITE, 5/8" ID X 3/4" W, 16/CTN	16	\$ 125.840	TBD	1	5/8"
801-45W-068068	K-FIT ELBOW 45 DEGREE WHITE, 3/4" ID X 3/4" W, 24/CTN	24	\$ 196.280	TBD	1	3/4"
801-45W-068078	K-FIT ELBOW 45 DEGREE WHITE, 7/8" ID X 3/4" W, 24/CTN	24	\$ 204.350	TBD	1	7/8"
801-45W-068118	K-FIT ELBOW 45 DEGREE WHITE, 1-1/8" ID X 3/4" W, 24/CTN	24	\$ 225.780	TBD	1	1-1/8"
801-45W-068138	K-FIT ELBOW 45 DEGREE WHITE, 1-3/8" ID X 3/4" W, 22/CTN	22	\$ 222.100	TBD	1	1-3/8"
801-45W-068158	K-FIT ELBOW 45 DEGREE WHITE, 1-5/8" ID X 3/4" W, 20/CTN	20	\$ 240.350	TBD	1	1-5/8"
801-45W-068200	K-FIT ELBOW 45 DEGREE WHITE, 2" ID X 3/4" W, 22/CTN	22	\$ 286.090	TBD	1	2"
801-45W-068218	K-FIT ELBOW 45 DEGREE WHITE, 2-1/8" ID X 3/4" W, 14/CTN	14	\$ 203.880	TBD	1	2-1/8"
801-45W-068238	K-FIT ELBOW 45 DEGREE WHITE, 2-3/8" ID X 3/4" W, 16/CTN	16	\$ 243.960	TBD	1	2-3/8"
801-45W-068258	K-FIT ELBOW 45 DEGREE WHITE, 2-5/8" ID X 3/4" W, 10/CTN	10	\$ 169.550	TBD	1	2-5/8"
801-45W-068278	K-FIT ELBOW 45 DEGREE WHITE, 2-7/8" ID X 3/4" W, 11/CTN	11	\$ 204.450	TBD	1	2-7/8"
801-45W-068318	K-FIT ELBOW 45 DEGREE WHITE, 3-1/8" ID X 3/4" W, 21/CTN	21	\$ 396.440	TBD	1	3-1/8"
801-45W-068348	K-FIT ELBOW 45 DEGREE WHITE, 3-1/2" ID X 3/4" W, 16/CTN	16	\$ 327.420	TBD	1	3-1/2"
801-45W-068358	K-FIT ELBOW 45 DEGREE WHITE, 3-5/8" ID X 3/4" W, 12/CTN	12	\$ 268.620	TBD	1	3-5/8"

Product subject to Lead Time of 10 Business Days

LRE = Long Radius Elbow; SRE = Short Radius Elbow

Long radius elbows are 1.5X nominal diameter; short radius elbows are 1x nominal diameter

Contact Sales Representative for Loadfactor information

Pricing Date: 3/1/2017

# K-Fit White

Product Price Code: K-FIT						
3/4" Wall Elastomeric Tees						
Part Number	Description	Pieces Per Carton	List Price Per Carton	Weight Lbs	Minimum Order Qty	Insulation Nominal I.D.
801-TW-068038	TBD		TBD	TBD	1	3/8"
801-TW-068048	TBD		TBD	TBD	1	1/2"
801-TW-068058	K-FIT TEE WHITE, 5/8" ID X 3/4" W, 13/CTN	13	\$ 122.690	TBD	1	5/8"
801-TW-068068	K-FIT TEE WHITE, 3/4" ID X 3/4" W, 22/CTN	22	\$ 215.920	TBD	1	3/4"
801-TW-068078	K-FIT TEE WHITE, 7/8" ID X 3/4" W, 17/CTN	17	\$ 173.690	TBD	1	7/8"
801-TW-068118	K-FIT TEE WHITE, 1-1/8" ID X 3/4" W, 21/CTN	21	\$ 237.080	TBD	1	1-1/8"
801-TW-068138	K-FIT TEE WHITE, 1-3/8" ID X 3/4" W, 17/CTN	17	\$ 205.960	TBD	1	1-3/8"
801-TW-068158	K-FIT TEE WHITE, 1-5/8" ID X 3/4" W, 14/CTN	14	\$ 201.890	TBD	1	1-5/8"
801-TW-068200	K-FIT TEE WHITE, 2" ID X 3/4" W, 12/CTN	12	\$ 187.270	TBD	1	2"
801-TW-068218	K-FIT TEE WHITE, 2-1/8" ID X 3/4" W, 11/CTN	11	\$ 192.250	TBD	1	2-1/8"
801-TW-068238	K-FIT TEE WHITE, 2-3/8" ID X 3/4" W, 18/CTN	18	\$ 329.350	TBD	1	2-3/8"
801-TW-068258	K-FIT TEE WHITE, 2-5/8" ID X 3/4" W, 17/CTN	17	\$ 345.860	TBD	1	2-5/8"
801-TW-068278	K-FIT TEE WHITE, 2-7/8" ID X 3/4" W, 8/CTN	8	\$ 178.430	TBD	1	2-7/8"
801-TW-068318	K-FIT TEE WHITE, 3-1/8" ID X 3/4" W, 14/CTN	14	\$ 317.130	TBD	1	3-1/8"
801-TW-068348	K-FIT TEE WHITE, 3-1/2" ID X 3/4" W, 7/CTN	7	\$ 171.890	TBD	1	3-1/2"
801-TW-068358	K-FIT TEE WHITE, 3-5/8" ID X 3/4" W, 7/CTN	7	\$ 188.040	TBD	1	3-5/8"

Product Price Code: K-FIT						
1" Wall Elastomeric Elbows						
Part Number	Description	Pieces Per Carton	List Price Per Carton	Weight Lbs	Minimum Order Qty	Insulation Nominal I.D.
801-LREW-100038	K-FIT ELBOW WT, 3/8" ID X 1" W, 25/CTN	25	\$ 217.910	2.5	1	3/8"
801-LREW-100048	K-FIT ELBOW WT, 1/2" ID X 1" W, 25/CTN	25	\$ 225.902	2.0	1	1/2"
801-LREW-100058	K-FIT ELBOW WT, 5/8" ID X 1" W, 24/CTN	24	\$ 222.449	1.9	1	5/8"
801-LREW-100068	K-FIT ELBOW WT, 3/4" ID X 1" W, 22/CTN	22	\$ 218.902	1.8	1	3/4"
801-LREW-100078	K-FIT ELBOW WT, 7/8" ID X 1" W, 21/CTN	21	\$ 226.224	1.9	1	7/8"
801-LREW-100118	K-FIT ELBOW WT, 1-1/8" ID X 1" W, 19/CTN	19	\$ 236.267	1.9	1	1-1/8"
801-LREW-100138	K-FIT ELBOW WT, 1-3/8" ID X 1" W, 16/CTN	16	\$ 223.587	2.0	1	1-3/8"
801-LREW-100158	K-FIT ELBOW WT, 1-5/8" ID X 1" W, 25/CTN	25	\$ 384.938	3.8	1	1-5/8"
801-LREW-100200	K-FIT ELBOW WT, 2" ID X 1" W, 12/CTN	12	\$ 208.810	TBD	1	2"
801-LREW-100218	K-FIT ELBOW WT, 2-1/8" ID X 1" W, 15/CTN	15	\$ 273.927	3.7	1	2-1/8"
801-LREW-100238	K-FIT ELBOW WT, 2-3/8" ID X 1" W, 16/CTN	16	\$ 355.728	3.5	1	2-3/8"
801-LREW-100258	K-FIT ELBOW WT, 2-5/8" ID X 1" W, 11/CTN	11	\$ 272.214	3.6	1	2-5/8"
801-LREW-100278	K-FIT ELBOW WT, 2-7/8" ID X 1" W, 12/CTN	12	\$ 337.010	TBD	1	2-7/8"
801-LREW-100318	K-FIT ELBOW WT, 3-1/8" ID X 1" W, 13/CTN	13	\$ 391.219	5.6	1	3-1/8"
801-LREW-100348	K-FIT ELBOW WT, 3-1/2" ID X 1" W, 9/CTN	9	\$ 284.570	TBD	1	3-1/2"
801-LREW-100358	K-FIT ELBOW WT, 3-5/8" ID X 1" W, 8/CTN	8	\$ 260.314	5.0	1	3-5/8"

Product subject to Lead Time of 10 Business Days

LRE = Long Radius Elbow; SRE = Short Radius Elbow

Long radius elbows are 1.5X nominal diameter; short radius elbows are 1x nominal diameter

Contact Sales Representative for Loadfactor information

Pricing Date: 3/1/2017

# K-Fit White

Product Price Code: K-FIT						
1" Wall Elastomeric 45						
Part Number	Description	Pieces Per Carton	List Price Per Carton	Weight Lbs	Minimum Order Qty	Insulation Nominal I.D.
801-45W-100038	K-FIT ELBOW 45 DEGREE WHITE, 3/8" ID X 1" W, 24/CTN	24	\$ 209.190	TBD	1	3/8"
801-45W-100048	K-FIT ELBOW 45 DEGREE WHITE, 1/2" ID X 1" W, 24/CTN	24	\$ 216.870	TBD	1	1/2"
801-45W-100058	K-FIT ELBOW 45 DEGREE WHITE, 5/8" ID X 1" W, 24/CTN	24	\$ 222.450	TBD	1	5/8"
801-45W-100068	K-FIT ELBOW 45 DEGREE WHITE, 3/4" ID X 1" W, 24/CTN	24	\$ 238.800	TBD	1	3/4"
801-45W-100078	K-FIT ELBOW 45 DEGREE WHITE, 7/8" ID X 1" W, 24/CTN	22	\$ 237.000	TBD	1	7/8"
801-45W-100118	K-FIT ELBOW 45 DEGREE WHITE, 1-1/8" ID X 1" W, 14/CTN	14	\$ 174.090	TBD	1	1-1/8"
801-45W-100138	K-FIT ELBOW 45 DEGREE WHITE, 1-3/8" ID X 1" W, 20/CTN	20	\$ 279.480	TBD	1	1-3/8"
801-45W-100158	K-FIT ELBOW 45 DEGREE WHITE, 1-5/8" ID X 1" W, 22/CTN	22	\$ 338.750	TBD	1	1-5/8"
801-45W-100200	K-FIT ELBOW 45 DEGREE WHITE, 2" ID X 1" W, 13/CTN	13	\$ 226.210	TBD	1	2"
801-45W-100218	K-FIT ELBOW 45 DEGREE WHITE, 2-1/8" ID X 1" W, 16/CTN	16	\$ 292.189	5.8	1	2-1/8"
801-45W-100238	K-FIT ELBOW 45 DEGREE WHITE, 2-3/8" ID X 1" W, 16/CTN	16	\$ 355.730	TBD	1	2-3/8"
801-45W-100258	K-FIT ELBOW 45 DEGREE WHITE, 2-5/8" ID X 1" W, 8/CTN	8	\$ 197.970	TBD	1	2-5/8"
801-45W-100278	K-FIT ELBOW 45 DEGREE WHITE, 2-7/8" ID X 1" W, 10/CTN	10	\$ 280.840	TBD	1	2-7/8"
801-45W-100318	K-FIT ELBOW 45 DEGREE WHITE, 3-1/8" ID X 1" W, 13/CTN	13	\$ 391.219	5.9	1	3-1/8"
801-45W-100348	K-FIT ELBOW 45 DEGREE WHITE, 3-1/8" ID X 1" W, 10/CTN	10	\$ 316.190	TBD	1	3-1/2"
801-45W-100358	K-FIT ELBOW 45 DEGREE WHITE, 3-5/8" ID X 1" W, 9/CTN	9	\$ 292.850	TBD	1	3-5/8"

Product Price Code: K-FIT						
1" Wall Elastomeric Tees						
Part Number	Description	Pieces Per Carton	List Price Per Carton	Weight Lbs	Minimum Order Qty	Insulation Nominal I.D.
801-TW-100038	TBD		TBD	TBD	1	3/8"
801-TW-100048	TBD		TBD	TBD	1	1/2"
801-TW-100058	TBD		TBD	TBD	1	5/8"
801-TW-100068	K-FIT TEE WHITE, 3/4" ID X 1" W, 7/CTN	7	\$ 74.200	TBD	1	3/4"
801-TW-100078	K-FIT TEE WHITE, 7/8" ID X 1" W, 12/CTN	12	\$ 132.419	2.9	1	7/8"
801-TW-100118	K-FIT TEE WHITE, 1-1/8" ID X 1" W, 10/CTN	10	\$ 121.936	3.3	1	1-1/8"
801-TW-100138	K-FIT TEE WHITE, 1-3/8" ID X 1" W, 12/CTN	12	\$ 157.000	1.9	1	1-3/8"
801-TW-100158	K-FIT TEE WHITE, 1-5/8" ID X 1" W, 12/CTN	12	\$ 186.887	1.9	1	1-5/8"
801-TW-100200	K-FIT TEE WHITE, 2" ID X 1" W, 9/CTN	9	\$ 151.690	TBD	1	2"
801-TW-100218	K-FIT TEE WHITE, 2-1/8" ID X 1" W, 12/CTN	12	\$ 226.498	3.3	1	2-1/8"
801-TW-100238	K-FIT TEE WHITE, 2-3/8" ID X 1" W, 14/CTN	14	\$ 276.657	3.8	1	2-3/8"
801-TW-100258	K-FIT TEE WHITE, 2-5/8" ID X 1" W, 12/CTN	12	\$ 263.660	TBD	1	2-5/8"
801-TW-100278	K-FIT TEE WHITE, 2-7/8" ID X 1" W, 9/CTN	9	\$ 216.790	TBD	1	2-7/8"
801-TW-100318	K-FIT TEE WHITE, 3-1/8" ID X 1" W, 9/CTN	9	\$ 220.170	5.5	1	3-1/8"
801-TW-100348	K-FIT TEE WHITE, 3-1/2" ID X 1" W, 8/CTN	8	\$ 212.170	TBD	1	3-1/2"
801-TW-100358	K-FIT TEE WHITE, 3-5/8" ID X 1" W, 5/CTN	5	\$ 145.060	TBD	1	3-5/8"

Product subject to Lead Time of 10 Business Days

LRE = Long Radius Elbow; SRE = Short Radius Elbow

Long radius elbows are 1.5X nominal diameter; short radius elbows are 1x nominal diameter

Contact Sales Representative for Loadfactor information



Pricing Date: 3/1/2017

# K-Fit White

Product Price Code: K-FIT						
1-1/2" Wall Elastomeric Elbows						
Part Number	Description	Pieces Per Carton	List Price Per Carton	Weight Lbs	Minimum Order Qty	Insulation Nominal I.D.
801-LREW-148048	K-FIT ELBOW WT, 1/2" ID X 1-1/2" W, 12/CTN	12	\$ 195.169	3.0	1	1/2"
801-LREW-148058	K-FIT ELBOW WT, 5/8" ID X 1-1/2" W, 12/CTN	12	\$ 200.210	9.6	1	5/8"
801-LREW-148068	K-FIT ELBOW WT, 6/8" ID X 1-1/2" W, 12/CTN	12	\$ 214.921	9.6	1	3/4"
801-LREW-148078	K-FIT ELBOW WT, 7/8" ID X 1-1/2" W, 12/CTN	12	\$ 232.702	2.3	1	7/8"
801-LREW-148118	K-FIT ELBOW WT, 1-1/8" ID X 1-1/2" W, 16/CTN	16	\$ 358.144	4.0	1	1-1/8"
801-LREW-148138	K-FIT ELBOW WT, 1-3/8" ID X 1-1/2" W, 12/CTN	12	\$ 301.816	3.8	1	1-3/8"
801-LREW-148158	K-FIT ELBOW WT, 1-5/8" ID X 1-1/2" W, 12/CTN	12	\$ 332.576	4.1	1	1-5/8"
801-LREW-148200	K-FIT ELBOW WT, 2" ID X 1-1/2" W, 14/CTN	14	\$ 438.490	TBD	1	2"
801-LREW-148218	K-FIT ELBOW WT, 2-1/8" ID X 1-1/2" W, 9/CTN	9	\$ 295.869	4.0	1	2-1/8"
801-LREW-148238	K-FIT ELBOW WT, 2-3/8" ID X 1-1/2" W, 12/CTN	12	\$ 480.263	10.0	1	2-3/8"
801-LREW-148258	K-FIT ELBOW WT, 2-5/8" ID X 1-1/2" W, 6/CTN	6	\$ 267.266	3.9	1	2-5/8"
801-LREW-148278	K-FIT ELBOW WT, 2-7/8" ID X 1-1/2" W, 12/CTN	12	\$ 606.662	6.1	1	2-7/8"
801-LREW-148318	K-FIT ELBOW WT, 3-1/8" ID X 1-1/2" W, 6/CTN	6	\$ 325.001	5.4	1	3-1/8"
801-LREW-148348	K-FIT ELBOW WT, 3-1/2" ID X 1-1/2" W, 9/CTN	9	\$ 512.219	17.6	1	3-1/2"
801-LREW-148358	K-FIT ELBOW WT, 3-5/8" ID X 1-1/2" W, 6/CTN	6	\$ 351.415	8.7	1	3-5/8"
801-LREW-148418	K-FIT ELBOW WT, 4-1/8" ID X 1-1/2" W, 4/CTN	4	\$ 277.050	5.5	1	4-1/8"
801-LREW-148558	K-FIT ELBOW WT, 5-5/8" ID X 1-1/2" W, 2/CTN	2	\$ 177.558	5.7	1	5-5/8"

Product Price Code: K-FIT						
1-1/2" Wall Elastomeric 45						
Part Number	Description	Pieces Per Carton	List Price Per Carton	Weight Lbs	Minimum Order Qty	Insulation Nominal I.D.
801-45W-148048	K-FIT ELBOW 45 DEGREE WHITE, 1/2" ID X 1-1/2" W, 15/CTN	15	\$ 243.960	TBD	1	1/2"
801-45W-148058	K-FIT ELBOW 45 DEGREE WHITE, 5/8" ID X 1-1/2" W, 15/CTN	15	\$ 250.260	TBD	1	5/8"
801-45W-148068	K-FIT ELBOW 45 DEGREE WHITE, 3/4" ID X 1-1/2" W, 15/CTN	15	\$ 268.650	TBD	1	3/4"
801-45W-148078	K-FIT ELBOW 45 DEGREE WHITE, 7/8" ID X 1-1/2" W, 24/CTN	24	\$ 465.410	TBD	1	7/8"
801-45W-148118	K-FIT ELBOW 45 DEGREE WHITE, 1-1/8" ID X 1-1/2" W, 22/CTN	22	\$ 492.450	TBD	1	1-1/8"
801-45W-148138	K-FIT ELBOW 45 DEGREE WHITE, 1-3/8" ID X 1-1/2" W, 18/CTN	18	\$ 452.720	TBD	1	1-3/8"
801-45W-148158	K-FIT ELBOW 45 DEGREE WHITE, 1-5/8" ID X 1-1/2" W, 16/CTN	16	\$ 443.430	TBD	1	1-5/8"
801-45W-148200	K-FIT ELBOW 45 DEGREE WHITE, 2" ID X 1-1/2" W, 16/CTN	15	\$ 469.810	TBD	1	2"
801-45W-148218	K-FIT ELBOW 45 DEGREE WHITE, 2-1/8" ID X 1-1/2" W, 12/CTN	12	\$ 394.490	TBD	1	2-1/8"
801-45W-148238	K-FIT ELBOW 45 DEGREE WHITE, 2-3/8" ID X 1-1/2" W, 15/CTN	15	\$ 600.330	TBD	1	2-3/8"
801-45W-148258	K-FIT ELBOW 45 DEGREE WHITE, 2-5/8" ID X 1-1/2" W, 13/CTN	13	\$ 579.080	TBD	1	2-5/8"
801-45W-148278	K-FIT ELBOW 45 DEGREE WHITE, 2-7/8" ID X 1-1/2" W, 15/CTN	15	\$ 758.330	TBD	1	2-7/8"
801-45W-148318	K-FIT ELBOW 45 DEGREE WHITE, 3-1/8" ID X 1-1/2" W, 13/CTN	13	\$ 704.170	TBD	1	3-1/8"
801-45W-148348	K-FIT ELBOW 45 DEGREE WHITE, 3-1/2" ID X 1-1/2" W, 12/CTN	12	\$ 682.960	TBD	1	3-1/2"
801-45W-148358	K-FIT ELBOW 45 DEGREE WHITE, 3-5/8" ID X 1-1/2" W, 10/CTN	10	\$ 585.690	TBD	1	3-5/8"

Product subject to Lead Time of 10 Business Days

LRE = Long Radius Elbow; SRE = Short Radius Elbow

Long radius elbows are 1.5X nominal diameter; short radius elbows are 1x nominal diameter

Contact Sales Representative for Loadfactor information

Pricing Date: 3/1/2017

# K-Fit White

Product Price Code: K-FIT

## 1-1/2" Wall Elastomeric Tees

Part Number	Description	Pieces Per Carton	List Price Per Carton	Weight Lbs	Minimum Order Qty	Insulation Nominal I.D.
801-TW-148048	K-FIT TEE WHITE, 1/2" ID X 1-1/2" W, 10/CTN	10	\$ 195.176	2.3	1	1/2"
801-TW-148058	K-FIT TEE WHITE, 5/8" ID X 1-1/2" W, 10/CTN	10	\$ 200.214	2.6	1	5/8"
801-TW-148068	K-FIT TEE WHITE, 3/4" ID X 1-1/2" W, 10/CTN	10	\$ 214.920	TBD	1	3/4"
801-TW-148078	K-FIT TEE WHITE, 7/8" ID X 1-1/2" W, 12/CTN	12	\$ 279.233	4.3	1	7/8"
801-TW-148118	K-FIT TEE WHITE, 1-1/8" ID X 1-1/2" W, 12/CTN	12	\$ 322.335	4.7	1	1-1/8"
801-TW-148138	K-FIT TEE WHITE, 1-3/8" ID X 1-1/2" W, 8/CTN	8	\$ 241.465	4.1	1	1-3/8"
801-TW-148158	K-FIT TEE WHITE, 1-5/8" ID X 1-1/2" W, 12/CTN	12	\$ 399.069	6.9	1	1-5/8"
801-TW-148200	K-FIT TEE WHITE, 2" ID X 1-1/2" W, 12/CTN	12	\$ 451.040	TBD	1	2"
801-TW-148218	K-FIT TEE WHITE, 2-1/8" ID X 1-1/2" W, 10/CTN	10	\$ 394.486	7.2	1	2-1/8"
801-TW-148238	K-FIT TEE WHITE, 2-3/8" ID X 1-1/2" W, 10/CTN	10	\$ 480.249	3.8	1	2-3/8"
801-TW-148258	K-FIT TEE WHITE, 2-5/8" ID X 1-1/2" W, 8/CTN	8	\$ 427.620	4.2	1	3-5/8"
801-TW-148278	K-FIT TEE WHITE, 2-7/8" ID X 1-1/2" W, 8/CTN	8	\$ 485.320	TBD	1	2-7/8"
801-TW-148318	K-FIT TEE WHITE, 3-1/8" ID X 1-1/2" W, 10/CTN	10	\$ 650.024	11.5	1	3-1/8"
801-TW-148348	K-FIT TEE WHITE, 3-1/2" ID X 1-1/2" W, 9/CTN	9	\$ 614.669	7.0	1	3-1/2"
801-TW-148358	K-FIT TEE WHITE, 3-5/8" ID X 1-1/2" W, 7/CTN	7	\$ 491.980	TBD	1	3-5/8"
801-TW-148418	K-FIT TEE WHITE, 4-1/8" ID X 1-1/2" W, 6/CTN	6	\$ 497.600	6.1	1	4-1/8"
801-TW-148558	K-FIT TEE WHITE, 5-5/8" ID X 1-1/2" W, 2/CTN	2	\$ 213.071	5.6	1	5-5/8"

Product subject to Lead Time of 10 Business Days

LRE = Long Radius Elbow; SRE = Short Radius Elbow

Long radius elbows are 1.5X nominal diameter; short radius elbows are 1x nominal diameter

Contact Sales Representative for Loadfactor information

Pricing Date: 3/1/2017

# K-Fit ECO

Product Price Code: K-FIT						
1/2" Wall Elastomeric Elbows						
Part Number	Description	Pieces Per Carton	List Price Per Carton	Weight Lbs	Minimum Order Qty	Insulation Nominal I.D.
801-LREHF-048048	K-FIT ELBOW ECO, 1/2" ID X 1/2" W, 24/CTN	24	\$ 245.520	TBD	1	1/2"
801-LREHF-048058	K-FIT ELBOW ECO, 5/8" ID X 1/2" W, 20/CTN	20	\$ 206.808	1.3	1	5/8"
801-LREHF-048068	K-FIT ELBOW ECO, 3/4" ID X 1/2" W, 16/CTN	16	\$ 170.402	1.3	1	3/4"
801-LREHF-048078	K-FIT ELBOW ECO, 7/8" ID X 1/2" W, 16/CTN	16	\$ 174.972	1.3	1	7/8"
801-LREHF-048118	K-FIT ELBOW ECO, 1-1/8" ID X 1/2" W, 24/CTN	24	\$ 273.672	3.1	1	1-1/8"
801-LREHF-048138	K-FIT ELBOW ECO, 1-3/8" ID X 1/2" W, 18/CTN	18	\$ 212.625	3.1	1	1-3/8"
801-LREHF-048158	K-FIT ELBOW ECO, 1-5/8" ID X 1/2" W, 16/CTN	16	\$ 201.197	3.1	1	1-5/8"
801-LREHF-048200	K-FIT ELBOW ECO, 2" ID X 1/2" W, 20/CTN	20	\$ 274.281	3.2	1	2"
801-LREHF-048218	K-FIT ELBOW ECO, 2-1/8" ID X 1/2" W, 17/CTN	17	\$ 261.984	2.0	1	2-1/8"
801-LREHF-048238	K-FIT ELBOW ECO, 2-3/8" ID X 1/2" W, 20/CTN	20	\$ 343.077	2.3	1	2-3/8"
801-LREHF-048258	K-FIT ELBOW ECO, 2-5/8" ID X 1/2" W, 12/CTN	12	\$ 218.081	2.3	1	2-5/8"
801-LREHF-048278	K-FIT ELBOW ECO, 2-7/8" ID X 1/2" W, 12/CTN	12	\$ 233.580	TBD	1	2-7/8"
801-LREHF-048318	K-FIT ELBOW ECO, 3-1/8" ID X 1/2" W, 14/CTN	14	\$ 279.638	2.8	1	3-1/8"
801-LREHF-048348	K-FIT ELBOW ECO, 3-1/2" ID X 1/2" W, 14/CTN	14	\$ 290.240	TBD	1	3-1/2"
801-LREHF-048358	K-FIT ELBOW ECO, 3-5/8" ID X 1/2" W, 12/CTN	12	\$ 286.520	TBD	1	3-5/8"
801-LREHF-048418	K-FIT ELBOW ECO, 4-1/8" ID X 1/2" W, 9/CTN	9	\$ 240.610	TBD	1	4-1/8"
801-LREHF-048448	K-FIT ELBOW ECO, 4-1/2" ID X 1/2" W, 6/CTN	6	\$ 167.830	TBD	1	4-1/2"
801-LREHF-048558	K-FIT ELBOW ECO, 5-5/8" ID X 1/2" W, 4/CTN	4	\$ 139.440	TBD	1	5-5/8"
801-LREHF-048658	K-FIT ELBOW ECO, 6-5/8" ID X 1/2" W, 5/CTN	5	\$ 192.150	TBD	1	6-5/8"

Product Price Code: K-FIT						
1/2" Wall Elastomeric 45						
Part Number	Description	Pieces Per Carton	List Price Per Carton	Weight Lbs	Minimum Order Qty	Insulation Nominal I.D.
801-45HF-048048	K-FIT ELBOW 45 DEGREE ECO, 1/2" ID X 1/2" W, 20/CTN	20	\$ 204.600	TBD	1	1/2"
801-45HF-048058	K-FIT ELBOW 45 DEGREE ECO, 5/8" ID X 1/2" W, 20/CTN	20	\$ 206.810	TBD	1	5/8"
801-45HF-048068	K-FIT ELBOW 45 DEGREE ECO, 3/4" ID X 1/2" W, 16/CTN	16	\$ 170.400	TBD	1	3/4"
801-45HF-048078	K-FIT ELBOW 45 DEGREE ECO, 7/8" ID X 1/2" W, 12/CTN	12	\$ 131.229	1.1	1	7/8"
801-45HF-048118	K-FIT ELBOW 45 DEGREE ECO, 1-1/2" ID X 1/2" W, 25/CTN	25	\$ 285.080	TBD	1	1-1/8"
801-45HF-048138	K-FIT ELBOW 45 DEGREE ECO, 1-3/8" ID X 1/2" W, 22/CTN	22	\$ 259.875	2.0	1	1-3/8"
801-45HF-048158	K-FIT ELBOW 45 DEGREE ECO, 1-5/8" ID X 1/2" W, 20/CTN	20	\$ 251.496	2.1	1	1-5/8"
801-45HF-048200	K-FIT ELBOW 45 DEGREE ECO, 2" ID X 1/2" W, 17/CTN	17	\$ 233.140	TBD	1	2"
801-45HF-048218	K-FIT ELBOW 45 DEGREE ECO, 2-1/8" ID X 1/2" W, 20/CTN	20	\$ 308.217	2.5	1	2-1/8"
801-45HF-048238	K-FIT ELBOW 45 DEGREE ECO, 2-3/8" ID X 1/2" W, 22/CTN	22	\$ 377.390	TBD	1	2-3/8"
801-45HF-048258	K-FIT ELBOW 45 DEGREE ECO, 2-5/8" ID X 1/2 W, 14/CTN	14	\$ 254.428	2.5	1	2-5/8"
801-45HF-048278	K-FIT ELBOW 45 DEGREE ECO, 2-7/8" ID X 1/2" W, 19/CTN	19	\$ 369.830	TBD	1	2-7/8"
801-45HF-048318	K-FIT ELBOW 45 DEGREE ECO, 3-1/8" ID X 1/2" W, 10/CTN	10	\$ 199.742	2.3	1	3-1/8"
801-45HF-048348	K-FIT ELBOW 45 DEGREE ECO, 3-1/2" ID X 1/2" W, 13/CTN	13	\$ 269.510	TBD	1	3-1/2"
801-45HF-048358	K-FIT ELBOW 45 DEGREE ECO, 3-5/8" ID X 1/2" W, 8/CTN	8	\$ 191.020	TBD	1	3-5/8"
801-45HF-048418	K-FIT ELBOW 45 DEGREE ECO, 4-1/8" ID X 1/2" W, 6/CTN	6	\$ 160.400	TBD	1	4-1/8"
801-45HF-048448	K-FIT ELBOW 45 DEGREE ECO, 4-1/2" ID X 1/2" W, 10/CTN	10	\$ 279.720	TBD	1	4-1/2"
801-45HF-048558	K-FIT ELBOW 45 DEGREE ECO, 5-5/8" ID X 1/2" W, 3/CTN	3	\$ 104.580	TBD	1	5-5/8"
801-45HF-048658	K-FIT ELBOW 45 DEGREE ECO, 6-5/8" ID X 1/2" W, 3/CTN	3	\$ 115.290	TBD	1	6-5/8"

Product subject to Lead Time of 5 Business Days

LRE = Long Radius Elbow; SRE = Short Radius Elbow

Long radius elbows are 1.5X nominal diameter; short radius elbows are 1x nominal diameter

Contact Sales Representative for Loadfactor information

Pricing Date: 3/1/2017

# K-Fit ECO

Product Price Code: K-FIT

## 1/2" Wall Elastomeric Tees

Part Number	Description	Pieces Per Carton	List Price Per Carton	Weight Lbs	Minimum Order Qty	Insulation Nominal I.D.
801-THF-048048	K-FIT TEE ECO, 1/2" ID X 1/2" W, 24/CTN	24	\$ 294.739	1.2	1	1/2"
801-THF-048058	K-FIT TEE ECO, 5/8" ID X 1/2" W, 20/CTN	20	\$ 248.157	1.3	1	5/8"
801-THF-048068	K-FIT TEE ECO, 3/4" ID X 1/2" WALL, 12/CTN	12	\$ 153.367	1.2	1	3/4"
801-THF-048078	K-FIT TEE ECO, 7/8" ID X 1/2" WALL, 12/CTN	12	\$ 157.475	1.4	1	7/8"
801-THF-048118	K-FIT TEE ECO, 1-1/8" ID X 1/2" WALL, 22/CTN	22	\$ 301.016	3.3	1	1-1/8"
801-THF-048138	K-FIT TEE ECO, 1-3/8" ID X 1/2" WALL, 18/CTN	18	\$ 255.150	3.4	1	1-3/8"
801-THF-048158	K-FIT TEE ECO, 1-5/8" ID X 1/2" WALL, 17/CTN	17	\$ 256.522	3.5	1	1-5/8"
801-THF-048200	K-FIT TEE ECO, 2" ID X 1/2" WALL, 12/CTN	12	\$ 197.455	3.2	1	2"
801-THF-048218	K-FIT TEE ECO, 2-1/8" ID X 1/2" WALL, 17/CTN	17	\$ 314.374	4.6	1	2-1/8"
801-THF-048238	K-FIT TEE ECO, 2-3/8" ID X 1/2" WALL, 9/CTN	9	\$ 185.258	3.5	1	2-3/8"
801-THF-048258	K-FIT TEE ECO, 2-5/8" ID X 1/2" WALL, 12/CTN	12	\$ 261.715	3.4	1	2-5/8"
801-THF-048278	K-FIT TEE ECO, 2-7/8" ID X 1/2" WALL, 8/CTN	8	\$ 186.858	2.7	1	2-7/8"
801-THF-048318	K-FIT TEE ECO, 3-1/8" ID X 1/2" WALL, 12/CTN	12	\$ 287.633	3.1	1	3-1/8"
801-THF-048348	K-FIT TEE ECO, 3-1/2" ID X 1/2" WALL, 5/CTN	5	\$ 124.380	TBD	1	3-1/2"
801-THF-048358	TBD		TBD	TBD	1	3-5/8"
801-THF-048418	K-FIT TEE ECO, 4-1/8" ID X 1/2" WALL, 9/CTN	9	\$ 288.740	TBD	1	4-1/8"
801-THF-048448	TBD		TBD	TBD	1	4-1/2"
801-THF-048518	TBD		TBD	TBD	1	5-1/8"
801-THF-048558	TBD		TBD	TBD	1	5-5/8"
801-THF-048658	TBD		TBD	TBD	1	6-5/8"

Product Price Code: K-FIT

## 3/4" Wall Elastomeric Elbows

Part Number	Description	Pieces Per Carton	List Price Per Carton	Weight Lbs	Minimum Order Qty	Insulation Nominal I.D.
801-LREHF-068048	K-FIT ELBOW ECO, 1/2" ID X 3/4" W, 36/CTN	36	\$ 430.088	2.6	1	1/2"
801-LREHF-068058	K-FIT ELBOW ECO, 5/8" ID X 3/4" W, 36/CTN	36	\$ 445.662	2.6	1	5/8"
801-LREHF-068068	K-FIT ELBOW ECO, 3/4" ID X 3/4" W, 23/CTN	23	\$ 296.127	2.6	1	3/4"
801-LREHF-068078	K-FIT ELBOW ECO, 7/8" ID X 3/4" W, 24/CTN	24	\$ 321.678	2.6	1	7/8"
801-LREHF-068118	K-FIT ELBOW ECO, 1-1/8" ID X 3/4" W, 22/CTN	22	\$ 325.802	1.9	1	1-1/8"
801-LREHF-068138	K-FIT ELBOW ECO, 1-3/8" ID X 3/4" W, 16/CTN	16	\$ 254.268	1.8	1	1-3/8"
801-LREHF-068158	K-FIT ELBOW ECO, 1-5/8" ID X 3/4" W, 16/CTN	16	\$ 302.686	2.0	1	1-5/8"
801-LREHF-068200	K-FIT ELBOW ECO, 2" ID X 3/4" W, 16/CTN	16	\$ 327.499	1.8	1	2"
801-LREHF-068218	K-FIT ELBOW ECO, 2-1/8" ID X 3/4" W, 19/CTN	19	\$ 435.568	3.6	1	2-1/8"
801-LREHF-068238	K-FIT ELBOW ECO, 2-3/8" ID X 3/4" W, 20/CTN	20	\$ 480.039	3.3	1	2-3/8"
801-LREHF-068258	K-FIT ELBOW ECO, 2-5/8" ID X 3/4" W, 14/CTN	14	\$ 373.630	3.5	1	2-5/8"
801-LREHF-068278	K-FIT ELBOW ECO, 2-7/8" ID X 3/4" W, 21/CTN	21	\$ 614.401	3.9	1	2-7/8"
801-LREHF-068318	K-FIT ELBOW ECO, 3-1/8" ID X 3/4" W, 19/CTN	19	\$ 564.565	4.9	1	3-1/8"
801-LREHF-068348	K-FIT ELBOW ECO, 3-1/2" ID X 3/4" W, 9/CTN	9	\$ 289.898	3.1	1	3-1/2"
801-LREHF-068358	K-FIT ELBOW ECO, 3-5/8" ID X 3/4" W, 12/CTN	12	\$ 422.831	4.9	1	3-5/8"
801-LREHF-068418	K-FIT ELBOW ECO, 4-1/8" ID X 3/4" W, 7/CTN	7	\$ 265.769	4.6	1	4-1/8"
801-LREHF-068448	K-FIT ELBOW ECO, 4-1/2" ID X 3/4" W, 11/CTN	11	\$ 453.638	4.7	1	4-1/2"
801-LREHF-068558	K-FIT ELBOW ECO, 5-5/8" ID X 3/4" W, 4/CTN	4	\$ 191.080	TBD	1	5-5/8"
801-LREHF-068658	K-FIT ELBOW ECO, 6-5/8" ID X 3/4" W, 4/CTN	4	\$ 222.810	TBD	1	6-5/8"

Product subject to Lead Time of 5 Business Days

LRE = Long Radius Elbow; SRE = Short Radius Elbow

Long radius elbows are 1.5X nominal diameter; short radius elbows are 1x nominal diameter

Contact Sales Representative for Loadfactor information

Pricing Date: 3/1/2017

# K-Fit ECO

Product Price Code: K-FIT						
3/4" Wall Elastomeric 45						
Part Number	Description	Pieces Per Carton	List Price Per Carton	Weight Lbs	Minimum Order Qty	Insulation Nominal I.D.
801-45HF-068048	K-FIT ELBOW 45 DEGREE ECO, 1/2" ID X 3/4" W, 18/CTN	18	\$ 215.040	TBD	1	1/2"
801-45HF-068058	K-FIT ELBOW 45 DEGREE ECO, 5/8" ID X 3/4" W, 16/CTN	16	\$ 198.072	1.7	1	5/8"
801-45HF-068068	K-FIT ELBOW 45 DEGREE ECO, 3/4" ID X 3/4" W, 24/CTN	24	\$ 309.000	TBD	1	3/4"
801-45HF-068078	K-FIT ELBOW 45 DEGREE ECO, 7/8" ID X 3/4" W, 24/CTN	24	\$ 321.678	1.5	1	7/8"
801-45HF-068118	K-FIT ELBOW 45 DEGREE ECO, 1-1/8" ID X 3/4" W, 24/CTN	24	\$ 355.421	1.5	1	1-1/8"
801-45HF-068138	K-FIT ELBOW 45 DEGREE ECO, 1-3/8" ID X 3/4" W, 22/CTN	22	\$ 349.619	1.7	1	1-3/8"
801-45HF-068158	K-FIT ELBOW 45 DEGREE ECO, 1-5/8" ID X 3/4" W, 20/CTN	20	\$ 378.357	3.5	1	1-5/8"
801-45HF-068200	K-FIT ELBOW 45 DEGREE ECO, 2" ID X 3/4" W, 22/CTN	22	\$ 450.310	TBD	1	2"
801-45HF-068218	K-FIT ELBOW 45 DEGREE ECO, 2-1/8" ID X 3/4" W, 14/CTN	14	\$ 320.945	2.9	1	2-1/8"
801-45HF-068238	K-FIT ELBOW 45 DEGREE ECO, 2-3/8" ID X 3/4" W, 16/CTN	16	\$ 384.031	1.7	1	2-3/8"
801-45HF-068258	K-FIT ELBOW 45 DEGREE ECO, 2-5/8" ID X 3/4" W, 10/CTN	10	\$ 270.029	2.6	1	2-5/8"
801-45HF-068278	K-FIT ELBOW 45 DEGREE ECO, 2-7/8" ID X 3/4" W, 11/CTN	11	\$ 321.829	2.0	1	2-7/8"
801-45HF-068318	K-FIT ELBOW 45 DEGREE ECO, 3-1/8" ID X 3/4" W, 21/CTN	21	\$ 623.990	TBD	1	3-1/8"
801-45HF-068348	K-FIT ELBOW 45 DEGREE ECO, 3-1/2" ID X 3/4" W, 16/CTN	16	\$ 515.370	TBD	1	3-1/2"
801-45HF-068358	K-FIT ELBOW 45 DEGREE ECO, 3-5/8" ID X 3/4" W, 12/CTN	12	\$ 422.830	TBD	1	3-5/8"
801-45HF-068418	K-FIT ELBOW 45 DEGREE ECO, 4-1/8" ID X 3/4" W, 13/CTN	13	\$ 493.570	TBD	1	4-1/8"
801-45HF-068448	K-FIT ELBOW 45 DEGREE ECO, 4-1/2" ID X 3/4" W, 9/CTN	9	\$ 371.160	TBD	1	4-1/2"
801-45HF-068558	K-FIT ELBOW 45 DEGREE ECO, 5-5/8" ID X 3/4" W, 6/CTN	6	\$ 286.610	TBD	1	5-5/8"
801-45HF-068658	K-FIT ELBOW 45 DEGREE ECO, 6-5/8" ID X 3/4" W, 4/CTN	4	\$ 222.810	TBD	1	6-5/8"

Product Price Code: K-FIT						
3/4" Wall Elastomeric Tees						
Part Number	Description	Pieces Per Carton	List Price Per Carton	Weight Lbs	Minimum Order Qty	Insulation Nominal I.D.
801-THF-068048	TBD		TBD	TBD	1	1/2"
801-THF-068058	K-FIT TEE ECO, 5/8" ID X 3/4" WALL, 13/CTN	13	\$ 193.134	1.0	1	5/8"
801-THF-068068	K-FIT TEE ECO, 3/4" ID X 3/4" WALL, 22/CTN	22	\$ 339.940	2.6	1	3/4"
801-THF-068078	K-FIT TEE ECO, 7/8" ID X 3/4" WALL, 17/CTN	17	\$ 273.426	2.5	1	7/8"
801-THF-068118	K-FIT TEE ECO, 1-1/8" ID X 3/4" WALL, 21/CTN	21	\$ 373.152	2.0	1	1-1/8"
801-THF-068138	K-FIT TEE ECO, 1-3/8" ID X 3/4" WALL, 17/CTN	17	\$ 324.210	1.9	1	1-3/8"
801-THF-068158	K-FIT TEE ECO, 1-5/8" ID X 3/4" WALL, 14/CTN	14	\$ 317.814	1.9	1	1-5/8"
801-THF-068200	K-FIT TEE ECO, 2" ID X 3/4" WALL, 12/CTN	12	\$ 294.764	1.9	1	2"
801-THF-068218	K-FIT TEE ECO, 2-1/8" ID X 3/4" WALL, 11/CTN	11	\$ 302.587	1.9	1	2-1/8"
801-THF-068238	K-FIT TEE ECO, 2-3/8" ID X 3/4" WALL, 18/CTN	18	\$ 518.427	3.6	1	2-3/8"
801-THF-068258	K-FIT TEE ECO, 2-5/8" ID X 3/4" WALL, 17/CTN	17	\$ 544.407	3.4	1	2-5/8"
801-THF-068278	K-FIT TEE ECO, 2-7/8" ID X 3/4" WALL, 8/CTN	8	\$ 280.862	1.9	1	2-7/8"
801-THF-068318	K-FIT TEE ECO, 3-1/8" ID X 3/4" WALL, 14/CTN	14	\$ 499.183	3.7	1	3-1/8"
801-THF-068348	K-FIT TEE ECO, 3-1/2" ID X 3/4" WALL, 7/CTN	7	\$ 270.576	3.0	1	3-1/2"
801-THF-068358	K-FIT TEE ECO, 3-5/8" ID X 3/4" WALL, 7/CTN	7	\$ 295.999	3.2	1	3-5/8"
801-THF-068418	K-FIT TEE ECO, 4-1/8" ID X 3/4" WALL, 5/CTN	5	\$ 227.797	3.0	1	4-1/8"
801-THF-068448	K-FIT TEE ECO, 4-1/2" ID X 3/4" WALL, 5/CTN	5	\$ 247.443	2.9	1	4-1/2"
801-THF-068518	TBD		TBD	TBD	1	5-1/8"
801-THF-068558	K-FIT ECO TEE 5-5/8" ID X 3/4" W, 5/CTN	5	\$ 286.610	TBD	1	5-5/8"
801-THF-068658	K-FIT ECO TEE 6-5/8" ID X 3/4" W, 5/CTN	5	\$ 334.210	TBD	1	6-5/8"
801-THF-068858	K-FIT ECO TEE 8-5/8" ID X 3/4" W, 2/CTN	2	\$ 173.790	TBD	1	8-5/8"

Product subject to Lead Time of 5 Business Days

LRE = Long Radius Elbow; SRE = Short Radius Elbow

Long radius elbows are 1.5X nominal diameter; short radius elbows are 1x nominal diameter

Contact Sales Representative for Loadfactor information

Pricing Date: 3/1/2017

# K-Fit ECO

Product Price Code: K-FIT						
1" Wall Elastomeric Elbows						
Part Number	Description	Pieces Per Carton	List Price Per Carton	Weight Lbs	Minimum Order Qty	Insulation Nominal I.D.
801-LREHF-100038	K-FIT ELBOW ECO, 3/8" ID X 1" W, 25/CTN	25	\$ 342.956	2.8	1	3/8"
801-LREHF-100048	K-FIT ELBOW ECO, 1/2" ID X 1" W, 25/CTN	25	\$ 355.582	2.9	1	1/2"
801-LREHF-100058	K-FIT ELBOW ECO, 5/8" ID X 1" W, 24/CTN	24	\$ 350.179	1.9	1	5/8"
801-LREHF-100068	K-FIT ELBOW ECO, 3/4" ID X 1" W, 22/CTN	22	\$ 344.560	TBD	1	3/4"
801-LREHF-100078	K-FIT ELBOW ECO, 7/8" ID X 1" W, 21/CTN	21	\$ 356.130	1.9	1	7/8"
801-LREHF-100118	K-FIT ELBOW ECO, 1-1/8" ID X 1" W, 19/CTN	19	\$ 371.888	1.9	1	1-1/8"
801-LREHF-100138	K-FIT ELBOW ECO, 1-3/8" ID X 1" W, 16/CTN	16	\$ 351.926	2.0	1	1-3/8"
801-LREHF-100158	K-FIT ELBOW ECO, 1-5/8" ID X 1" W, 25/CTN	25	\$ 605.850	3.8	1	1-5/8"
801-LREHF-100200	K-FIT ELBOW ECO, 2" ID X 1" W, 12/CTN	12	\$ 328.658	1.8	1	2"
801-LREHF-100218	K-FIT ELBOW ECO, 2-1/8" ID X 1" W, 15/CTN	15	\$ 431.204	3.7	1	2-1/8"
801-LREHF-100238	K-FIT ELBOW ECO, 2-3/8" ID X 1" W, 16/CTN	16	\$ 559.978	3.5	1	2-3/8"
801-LREHF-100258	K-FIT ELBOW ECO, 2-5/8" ID X 1" W, 11/CTN	11	\$ 428.490	TBD	1	2-5/8"
801-LREHF-100278	K-FIT ELBOW ECO, 2-7/8" ID X 1" W, 12/CTN	12	\$ 530.510	3.5	1	2-7/8"
801-LREHF-100318	K-FIT ELBOW ECO, 3-1/8" ID X 1" W, 13/CTN	13	\$ 615.780	TBD	1	3-1/8"
801-LREHF-100348	K-FIT ELBOW ECO, 3-1/2" ID X 1" W, 9/CTN	9	\$ 447.921	3.3	1	3-1/2"
801-LREHF-100358	K-FIT ELBOW ECO, 3-5/8" ID X 1" W, 8/CTN	8	\$ 409.750	TBD	1	3-5/8"
801-LREHF-100418	K-FIT ELBOW ECO, 4-1/8" ID X 1" W, 4/CTN	4	\$ 242.260	TBD	1	4-1/8"
801-LREHF-100448	K-FIT ELBOW ECO, 4-1/2" ID X 1" W, 8/CTN	8	\$ 517.700	5.1	1	4-1/2"
801-LREHF-100558	K-FIT ELBOW ECO, 5-5/8" ID X 1" W, 2/CTN	2	\$ 155.272	7.8	1	5-5/8"
801-LREHF-100658	K-FIT ELBOW ECO, 6-5/8" ID X 1" W, 2/CTN	2	\$ 176.390	8.2	1	6-5/8"

Product Price Code: K-FIT						
1" Wall Elastomeric 45						
Part Number	Description	Pieces Per Carton	List Price Per Carton	Weight Lbs	Minimum Order Qty	Insulation Nominal I.D.
801-45HF-100048	K-FIT ELBOW 45 DEGREE ECO, 1/2" ID X 1" W, 24/CTN	24	\$ 341.360	TBD	1	1/2"
801-45HF-100058	K-FIT ELBOW 45 DEGREE ECO, 5/8" ID X 1" W, 24/CTN	24	\$ 350.180	TBD	1	5/8"
801-45HF-100068	K-FIT ELBOW 45 DEGREE ECO, 3/4" ID X 1" W, 24/CTN	24	\$ 357.980	1.5	1	3/4"
801-45HF-100078	K-FIT ELBOW 45 DEGREE ECO, 7/8" ID X 1" W, 22/CTN	22	\$ 373.088	1.5	1	7/8"
801-45HF-1001068	K-FIT ELBOW 45 DEGREE ECO, 10-3/4" ID X 1" W, 1/CTN	1	TBD	3.2	1	10-3/4"
801-45HF-100118	K-FIT ELBOW 45 DEGREE ECO, 1-1/8" ID X 1" W, 14/CTN	14	\$ 274.020	TBD	1	1-1/8"
801-45HF-100138	K-FIT ELBOW 45 DEGREE ECO, 1-3/8" ID X 1" W, 20/CTN	20	\$ 439.908	2.0	1	1-3/8"
801-45HF-100158	K-FIT ELBOW 45 DEGREE ECO, 1-5/8" ID X 1" W, 22/CTN	22	\$ 533.148	2.2	1	1-5/8"
801-45HF-100200	K-FIT ELBOW 45 DEGREE ECO, 2" ID X 1" W, 13/CTN	13	\$ 356.047	1.8	1	2"
801-45HF-100218	K-FIT ELBOW 45 DEGREE ECO, 2-1/8" ID X 1" W, 16/CTN	16	\$ 459.950	TBD	1	2-1/8"
801-45HF-100238	K-FIT ELBOW 45 DEGREE ECO, 2-3/8" ID X 1" W, 16/CTN	16	\$ 559.980	TBD	1	2-3/8"
801-45HF-100258	K-FIT ELBOW 45 DEGREE ECO, 2-5/8" ID X 1" W, 8/CTN	8	\$ 311.630	TBD	1	2-5/8"
801-45HF-100278	K-FIT ELBOW 45 DEGREE ECO, 2-7/8" ID X 1" W, 10/CTN	10	\$ 421.040	1.9	1	2-7/8"
801-45HF-100318	K-FIT ELBOW 45 DEGREE ECO, 3-1/8" ID X 1" W, 13/CTN	13	\$ 615.780	TBD	1	3-1/8"
801-45HF-100348	K-FIT ELBOW 45 DEGREE ECO, 3-1/2" ID X 1" W, 10/CTN	10	\$ 497.690	1.6	1	3-1/2"
801-45HF-100358	K-FIT ELBOW 45 DEGREE ECO, 3-5/8" ID X 1" W, 9/CTN	9	\$ 460.970	TBD	1	3-5/8"
801-45HF-100418	K-FIT ELBOW 45 DEGREE ECO, 4-1/8" ID X 1" W, 7/CTN	7	\$ 423.960	TBD	1	4-1/8"
801-45HF-100448	K-FIT ELBOW 45 DEGREE ECO, 4-1/2" ID X 1" W, 8/CTN	8	\$ 517.700	TBD	1	4-1/2"
801-45HF-100558	K-FIT ELBOW 45 DEGREE ECO, 5-5/8" ID X 1" W, 6/CTN	6	\$ 465.820	TBD	1	5-5/8"
801-45HF-100658	K-FIT ELBOW 45 DEGREE ECO, 6-5/8" ID X 1" W, 3/CTN	3	\$ 264.584	4.6	1	6-5/8"

Product subject to Lead Time of 5 Business Days

LRE = Long Radius Elbow; SRE = Short Radius Elbow

Long radius elbows are 1.5X nominal diameter; short radius elbows are 1x nominal diameter

Contact Sales Representative for Loadfactor information

Pricing Date: 3/1/2017

## K-Fit ECO

Product Price Code: K-FIT

1" Wall Elastomeric Tees							
Part Number	Description	Pieces Per Carton	List Price Per Carton	Weight Lbs	Minimum Order Qty	Insulation Nominal I.D.	
801-THF-100048	K-FIT TEE ECO, 1/2" ID X 1" WALL, 8/CTN	8	\$ 130.060	2.0	1	1/2"	
801-THF-100058	K-FIT ECO TEE 5/8" ID X 1" W, 8/CTN	8	\$ 140.050	TBD	1	5/8"	
801-THF-100068	K-FIT ECO TEE 3/4" ID X 1" W, 7/CTN	7	\$ 131.560	TBD	1	3/4"	
801-THF-100078	K-FIT TEE ECO, 7/8" ID X 1" WALL, 12/CTN	12	\$ 244.213	2.5	1	7/8"	
801-THF-100118	K-FIT TEE ECO, 1-1/8" ID X 1" WALL, 10/CTN	10	\$ 234.885	2.5	1	1-1/8"	
801-THF-100138	K-FIT TEE ECO, 1-3/8" ID X 1" WALL, 12/CTN	12	\$ 316.726	1.9	1	1-3/8"	
801-THF-100158	K-FIT TEE ECO, 1-5/8" ID X 1" WALL, 12/CTN	12	\$ 348.970	1.9	1	1-5/8"	
801-THF-100200	K-FIT TEE ECO, 2" ID X 1" WALL, 9/CTN	9	\$ 295.804	2.0	1	2"	
801-THF-100218	K-FIT ECO TEE 2-1/8" ID X 1" W, 12/CTN	12	\$ 413.940	TBD	1	2-1/8"	
801-THF-100238	K-FIT TEE ECO, 2-3/8" ID X 1" WALL, 14/CTN	14	\$ 587.985	3.8	1	2-3/8"	
801-THF-100258	K-FIT ECO TEE 2-5/8" ID X 1" W, 12/CTN	12	\$ 560.930	TBD	1	2-5/8"	
801-THF-100278	K-FIT TEE ECO, 2-7/8" ID X 1" WALL, 9/CTN	9	\$ 454.720	3.4	1	2-7/8"	
801-THF-100318	K-FIT ECO TEE 3-1/8" ID X 1" W, 9/CTN	9	\$ 511.580	TBD	1	3-1/8"	
801-THF-100348	K-FIT ECO TEE 3-1/2" ID X 1" W, 8/CTN	8	\$ 477.800	TBD	1	3-1/2"	
801-THF-100358	K-FIT ECO TEE 3-5/8" ID X 1" W, 5/CTN	5	\$ 307.330	TBD	1	3-5/8"	
801-THF-100418	K-FIT ECO TEE 4-1/8" ID X 1" W, 4/CTN	4	\$ 290.720	TBD	1	4-1/8"	
801-THF-100448	K-FIT ECO TEE 4-1/2" ID X 1" W, 6/CTN	6	\$ 465.930	TBD	1	4-1/2"	
801-THF-100558	K-FIT ECO TEE 5-5/8" ID X 1" W, 5/CTN	5	\$ 465.810	TBD	1	5-5/8"	
801-THF-100658	K-FIT ECO TEE 6-5/8" ID X 1" W, 3/CTN	3	\$ 317.500	TBD	1	6-5/8"	

Product subject to Lead Time of 5 Business Days

LRE = Long Radius Elbow; SRE = Short Radius Elbow

Long radius elbows are 1.5X nominal diameter; short radius elbows are 1x nominal diameter

Contact Sales Representative for Loadfactor information

Pricing Date: 3/1/2017

# K-Fit Grooved

Product Price Code: K-FIT						
1" Wall Elastomeric Grooved Elbows - Long Radius						
Part Number	Description	Pieces Per Carton	List Price Per Carton	Weight Lbs	Minimum Order Qty	Insulation Nominal I.D.
801-GLRE-100238	K-FIT LONG RADIUS ELBOW GROOVED 2-3/8" ID X 1" W 2/CTN	2	\$ 174.229	4.0	1	2-3/8"
801-GLRE-100278	K-FIT LONG RADIUS ELBOW GROOVED 2-7/8" ID X 1" W 1/CTN	1	\$ 102.586	2.0	1	2-7/8"
801-GLRE-100348	K-FIT LONG RADIUS ELBOW GROOVED 3-1/2" ID X 1" W 1/CTN	1	\$ 118.058	3.0	1	3-1/2"
801-GLRE-100448	K-FIT LONG RADIUS ELBOW GROOVED 4-1/2" ID X 1" W 1/CTN	1	\$ 151.763	3.0	1	4-1/2"
801-GLRE-100658	K-FIT LONG RADIUS ELBOW GROOVED 6-5/8" ID X 1" W 6/CTN	6	\$ 1,092.690	32.6	1	6-5/8"

Product Price Code: K-FIT						
1" Wall Elastomeric Grooved 45's						
Part Number	Description	Pieces Per Carton	List Price Per Carton	Weight Lbs	Minimum Order Qty	Insulation Nominal I.D.
801-G45-100238	K-FIT ELBOW GROOVED 45, 2-3/8" ID X 1" WALL X, 2/CTN	2	\$ 174.229	2.4	1	2-3/8"
801-G45-100278	K-FIT ELBOW GROOVED 45, 2-7/8" ID X 1" WALL X, 1/CTN	1	\$ 102.586	2.8	1	2-7/8"
801-G45-100348	K-FIT ELBOW GROOVED 45, 3-1/2" ID X 1" WALL X, 1/CTN	1	\$ 118.058	3.3	1	3-1/2"
801-G45-100418	TBD		TBD	TBD	1	1"
801-G45-100448	K-FIT ELBOW GROOVED 45, 4-1/2" ID X 1" W, 1/CTN	1	\$ 151.763	5.4	1	4-1/2"
801-G45-100558	K-FIT ELBOW GROOVED 45, 5-1/2" ID X 1" W, 1/CTN	1	\$ 167.547	6.6	1	5-5/8"
801-G45-100658	K-FIT ELBOW GROOVED 45, 6-5/8" ID X 1" W, 3/CTN	3	\$ 546.345	12.5	1	6-5/8"

Product Price Code: K-FIT						
1" Wall Elastomeric Grooved Tees						
Part Number	Description	Pieces Per Carton	List Price Per Carton	Weight Lbs	Minimum Order Qty	Insulation Nominal I.D.
801-GT-100238	K-FIT TEE GROOVED, 2-3/8" ID X 1" W, 3/CTN	3	\$ 234.351	6.0	1	2-3/8"
801-GT-100278	K-FIT TEE GROOVED, 2-7/8" ID X 1" W, 2/CTN	2	\$ 169.128	7.9	1	2-7/8"
801-GT-100348	K-FIT TEE GROOVED, 3-1/2" ID X 1" W, 1/CTN	1	\$ 91.010	4.4	1	3-1/2"
801-GT-100418	K-FIT TEE GROOVED, 4-1/8" ID X 1" W, 1/CTN	1	\$ 97.457	9.2	1	4-1/8"
801-GT-100448	K-FIT TEE GROOVED, 4-1/2" ID X 1" W, 1/CTN	1	\$ 103.903	4.4	1	4-1/2"
801-GT-100558	TBD		TBD	TBD	1	5-5/8"
801-GT-100658	K-FIT TEE GROOVED, 6-5/8" ID (6" IPS) X 1" W, 1/CTN	1	\$ 121.193	10.9	1	6-5/8"

Product Price Code: K-FIT						
1" Wall Elastomeric Grooved Couplings						
Part Number	Description	Pieces Per Carton	List Price Per Carton	Weight Lbs	Minimum Order Qty	Insulation Nominal I.D.
801-GC-100238	K-FIT COUPLING GROOVED, 2-3/8" ID X 1" W, 8/CTN	8	\$ 264.482	3.0	1	2-3/8"
801-GC-100278	K-FIT COUPLING GROOVED, 2-7/8" ID X 1" W, 7/CTN	7	\$ 247.225	3.5	1	2-7/8"
801-GC-100348	K-FIT COUPLING GROOVED, 3-1/2" ID X 1" W, 6/CTN	6	\$ 225.446	16.6	1	3-1/2"
801-GC-100418	K-FIT COUPLING GROOVED, 4-1/8" ID X 1" W, 6/CTN	6	\$ 238.972	7.6	1	4-1/8"
801-GC-100448	K-FIT COUPLING GROOVED, 4-1/2" ID X 1" W, 6/CTN	6	\$ 252.510	16.6	1	4-1/2"
801-GC-100558	TBD		TBD	TBD	1	5-5/8"
801-GC-100658	K-FIT COUPLING GROOVED, 6-5/8" ID X 1" W, 5/CTN	5	\$ 245.443	9.1	1	6-5/8"

Product subject to Lead Time of 10 Business Days

For pipes greater than 4" IPS, fittings are butterfly design. For pipes 4" IPS and below, fittings are mitered. Reference the K-FLEX Installation Manual for details.

Contact Sales Representative for Loadfactor information



Pricing Date: 3/1/2017

# Pipe Hangers

Product Price Code: PIPEHANGER										
Nominal thickness 1/2"										
Part Number	Description	Pieces Per Carton	List Price Per Carton	Insulation Nominal I.D.	Copper Tube Size (Nom. I.D. Plumbing)	Copper Tube Size (O.D. HVAC/R)	IPS Nominal	Weight Lbs	Minimum Order Qty	
800-PH-048028	K-Flex Pipe Hanger, 1/4" X 1/2" W, 50 Pieces/Carton	50	\$ 266.438	1/4"	--	1/4"	--	3.3	1	
800-PH-048038	K-Flex Pipe Hanger, 3/8" X 1/2" W, 50 Pieces/Carton	50	\$ 266.910	3/8"	1/4"	3/8"	1/8"	3.0	1	
800-PH-048048	K-Flex Pipe Hanger, 1/2" X 1/2" W, 50 Pieces/Carton	50	\$ 267.120	1/2"	3/8"	1/2"	1/4"	4.0	1	
800-PH-048058	K-Flex Pipe Hanger, 5/8" X 1/2" W, 50 Pieces/Carton	50	\$ 271.268	5/8"	1/2"	5/8"	3/8"	3.8	1	
800-PH-048068	K-Flex Pipe Hanger, 3/4" X 1/2" W, 32 Pieces/Carton	32	\$ 178.416	3/4"	5/8"	3/4"	--	2.7	1	
800-PH-048078	K-Flex Pipe Hanger, 7/8" X 1/2" W, 32 Pieces/Carton	32	\$ 178.651	7/8"	3/4"	7/8"	1/2"	3.1	1	
800-PH-048118	K-Flex Pipe Hanger, 1-1/8" X 1/2" W, 32 Pieces/Carton	32	\$ 191.856	1-1/8"	1"	1-1/8"	3/4"	3.1	1	
800-PH-048138	K-Flex Pipe Hanger, 1-3/8" X 1/2" W, 24 Pieces/Carton	24	\$ 164.480	1-3/8"	1-1/4"	1-3/8"	1"	2.7	1	
800-PH-048158	K-Flex Pipe Hanger, 1-5/8" X 1/2" W, 24 Pieces/Carton	24	\$ 174.989	1-5/8"	1-1/2"	1-5/8"	1-1/4"	3.2	1	
800-PH-048200	K-Flex Pipe Hanger, 2" X 1/2" W, 24 Pieces/Carton	24	\$ 189.428	2"	--	--	1-1/2"	3.5	1	
800-PH-048218	K-Flex Pipe Hanger, 2-1/8" X 1/2" W, 20 Pieces/Carton	20	\$ 161.553	2-1/8"	2"	2-1/8"	--	3.4	1	
800-PH-048238	K-Flex Pipe Hanger, 2-3/8" X 1/2" W, 18 Pieces/Carton	18	\$ 167.473	2-3/8"	--	--	2"	4.3	1	
800-PH-048258	K-Flex Pipe Hanger, 2-5/8" X 1/2" W, 18 Pieces/Carton	18	\$ 183.897	2-5/8"	2-1/2"	2-5/8"	--	4.2	1	
800-PH-048278	K-Flex Pipe Hanger, 2-7/8" X 1/2" W, 18 Pieces/Carton	18	\$ 193.895	2-7/8"	--	--	2-1/2"	4.9	1	
800-PH-048318	K-Flex Pipe Hanger, 3-1/8" X 1/2" W, 12 Pieces/Carton	12	\$ 141.876	3-1/8"	3"	3-1/8"	--	3.0	1	
800-PH-048348	K-Flex Pipe Hanger, 3-1/2" X 1/2" W, 12 Pieces/Carton	12	\$ 197.064	3-1/2"	--	--	3"	3.0	1	
800-PH-048418	K-Flex Pipe Hanger, 4-1/8" X 1/2" W, 12 Pieces/Carton	12	\$ 233.772	4-1/8"	4"	4-1/8"	--	36.0	1	
800-PH-048448	K-Flex Pipe Hanger, 4-1/2" X 1/2" W, 12 Pieces/Carton	12	\$ 256.360	4-1/2"	--	--	4"	5.0	1	
800-PH-048558	K-Flex Pipe Hanger, 5-5/8" X 1/2" W, 12 Pieces/Carton	12	\$ 320.184	5-5/8"	--	--	5"	36.0	1	

Product Price Code: PIPEHANGER										
Nominal thickness 3/4"										
Part Number	Description	Pieces Per Carton	List Price Per Carton	Insulation Nominal I.D.	Copper Tube Size (Nom. I.D. Plumbing)	Copper Tube Size (O.D. HVAC/R)	IPS Nominal	Weight Lbs	Minimum Order Qty	
800-PH-068038	K-Flex Pipe Hanger, 3/8" X 3/4" W, 28 Pieces/Carton	28	\$ 198.274	3/8"	1/4"	3/8"	1/8"	2.7	1	
800-PH-068048	K-Flex Pipe Hanger, 1/2" X 3/4" W, 28 Pieces/Carton	28	\$ 201.037	1/2"	3/8"	1/2"	1/4"	4.2	1	
800-PH-068058	K-Flex Pipe Hanger, 5/8" X 3/4" W, 28 Pieces/Carton	28	\$ 204.036	5/8"	1/2"	5/8"	3/8"	5.3	1	
800-PH-068068	K-Flex Pipe Hanger, 3/4" X 3/4" W, 28 Pieces/Carton	28	\$ 209.446	3/4"	5/8"	3/4"	--	4.4	1	
800-PH-068078	K-Flex Pipe Hanger, 7/8" X 3/4" W, 28 Pieces/Carton	28	\$ 215.414	7/8"	3/4"	7/8"	1/2"	4.8	1	
800-PH-068118	K-Flex Pipe Hanger, 1-1/8" X 3/4" W, 28 Pieces/Carton	28	\$ 224.410	1-1/8"	1"	1-1/8"	3/4"	5.4	1	
800-PH-068138	K-Flex Pipe Hanger, 1-3/8" X 3/4" W, 24 Pieces/Carton	24	\$ 244.994	1-3/8"	1-1/4"	1-3/8"	1"	4.5	1	
800-PH-068158	K-Flex Pipe Hanger, 1-5/8" X 3/4" W, 24 Pieces/Carton	24	\$ 245.246	1-5/8"	1-1/2"	1-5/8"	1-1/4"	5.4	1	
800-PH-068200	K-Flex Pipe Hanger, 2" X 3/4" W, 24 Pieces/Carton	24	\$ 287.683	2"	--	--	1-1/2"	5.0	1	
800-PH-068218	K-Flex Pipe Hanger, 2-1/8" X 3/4" W, 24 Pieces/Carton	24	\$ 333.623	2-1/8"	2"	2-1/8"	--	4.7	1	
800-PH-068238	K-Flex Pipe Hanger, 2-3/8" X 3/4" W, 20 Pieces/Carton	20	\$ 254.980	2-3/8"	--	--	2"	3.8	1	
800-PH-068258	K-Flex Pipe Hanger, 2-5/8" X 3/4" W, 18 Pieces/Carton	18	\$ 274.031	2-5/8"	2-1/2"	2-5/8"	--	4.0	1	
800-PH-068278	K-Flex Pipe Hanger, 2-7/8" X 3/4" W, 16 Pieces/Carton	16	\$ 266.515	2-7/8"	--	--	2-1/2"	4.9	1	
800-PH-068318	K-Flex Pipe Hanger, 3-1/8" X 3/4" W, 16 Pieces/Carton	16	\$ 288.758	3-1/8"	3"	3-1/8"	--	4.6	1	
800-PH-068348	K-Flex Pipe Hanger, 3-1/2" X 3/4" W, 12 Pieces/Carton	12	\$ 268.670	3-1/2"	--	--	3"	5.0	1	
800-PH-068358	K-Flex Pipe Hanger, 3-5/8" X 3/4" W, 12 Pieces/Carton	12	\$ 274.750	3-5/8"	3-1/2"	3-5/8"	--	TBD	1	
800-PH-068418	K-Flex Pipe Hanger, 4-1/8" X 3/4" W, 12 Pieces/Carton	12	\$ 311.321	4-1/8"	4"	4-1/8"	--	4.7	1	
800-PH-068448	K-Flex Pipe Hanger, 4-1/2" X 3/4" W, 12 Pieces/Carton	12	\$ 387.425	4-1/2"	--	--	4"	6.0	1	
800-PH-068558	K-Flex Pipe Hanger, 5-5/8" X 3/4" W, 12 Pieces/Carton	12	\$ 459.106	5-5/8"	--	--	5"	7.3	1	

\*Weight absorber insert included on larger sizes as indicated for weight disbursement.

Note: Outside diameter of pipe hanger is critical to the selection of metal collar clamp support.

Maximum distance between pipe supports: Pipe ID: 3/8" - 4.0" = 5ft.; Pipe ID: 4.0" - 8.0" = 8ft.

Contact Sales Representative for Loadfactor information

Pricing Date: 3/1/2017

# Pipe Hangers

Product Price Code: PIPEHANGER										
Nominal thickness 1"										
Part Number	Description	Pieces Per Carton	List Price Per Carton	Insulation Nominal I.D.	Copper Tube Size (Nom. I.D. Plumbing)	Copper Tube Size (O.D. HVAC/R)	IPS Nominal	Weight Lbs	Minimum Order Qty	
800-PH-100028	K-Flex Pipe Hanger, 1/4" X 1" W, 36 Pieces/Carton	36	\$ 366.660	1/4"	1/8"	1/4"	--	5.3	1	
800-PH-100038	K-Flex Pipe Hanger, 3/8" X 1" W, 36 Pieces/Carton	36	\$ 367.416	3/8"	1/4"	3/8"	1/8"	5.3	1	
800-PH-100048	K-Flex Pipe Hanger, 1/2" X 1" W, 28 Pieces/Carton	28	\$ 289.737	1/2"	3/8"	1/2"	1/4"	3.7	1	
800-PH-100058	K-Flex Pipe Hanger, 5/8" X 1" W, 28 Pieces/Carton	28	\$ 294.176	5/8"	1/2"	5/8"	3/8"	4.8	1	
800-PH-100068	K-Flex Pipe Hanger, 3/4" X 1" W, 28 Pieces/Carton	28	\$ 295.176	3/4"	5/8"	3/4"	--	5.0	1	
800-PH-100078	K-Flex Pipe Hanger, 7/8" X 1" W, 28 Pieces/Carton	28	\$ 304.966	7/8"	3/4"	7/8"	1/2"	5.2	1	
800-PH-100118	K-Flex Pipe Hanger, 1-1/8" X 1" W, 28 Pieces/Carton	28	\$ 318.079	1-1/8"	1"	1-1/8"	3/4"	5.5	1	
800-PH-100138	K-Flex Pipe Hanger, 1-3/8" X 1" W, 24 Pieces/Carton	24	\$ 340.124	1-3/8"	1-1/4"	1-3/8"	1"	6.7	1	
800-PH-100158	K-Flex Pipe Hanger, 1-5/8" X 1" W, 24 Pieces/Carton	24	\$ 351.464	1-5/8"	1-1/2"	1-5/8"	1-1/4"	6.8	1	
800-PH-100200	K-Flex Pipe Hanger, 2" X 1" W, 24 Pieces/Carton	24	\$ 410.458	2"	--	--	1-1/2"	5.5	1	
800-PH-100218	K-Flex Pipe Hanger, 2-1/8" X 1" W, 24 Pieces/Carton	24	\$ 412.070	2-1/8"	2"	2-1/8"	--	5.9	1	
800-PH-100238	K-Flex Pipe Hanger, 2-3/8" X 1" W, 20 Pieces/Carton	20	\$ 440.349	2-3/8"	--	--	2"	5.1	1	
800-PH-100258	K-Flex Pipe Hanger, 2-5/8" X 1" W, 20 Pieces/Carton	20	\$ 557.529	2-5/8"	2-1/2"	2-5/8"	--	6.2	1	
800-PH-100278	K-Flex Pipe Hanger, 2-7/8" X 1" W, 16 Pieces/Carton	16	\$ 469.376	2-7/8"	--	--	2-1/2"	4.8	1	
800-PH-100318	K-Flex Pipe Hanger, 3-1/8" X 1" W, 12 Pieces/Carton	12	\$ 369.612	3-1/8"	3"	3-1/8"	--	5.2	1	
800-PH-100348	K-Flex Pipe Hanger, 3-1/2" X 1" W, 12 Pieces/Carton	12	\$ 461.815	3-1/2"	--	--	3"	4.6	1	
800-PH-100358	K-Flex Pipe Hanger, 3-5/8" X 1" W, 12 Pieces/Carton	12	\$ 470.547	3-5/8"	3-1/2"	3-5/8"	--	4.3	1	
800-PH-100418	K-Flex Pipe Hanger, 4-1/8" X 1" W, 12 Pieces/Carton	12	\$ 557.323	4-1/8"	4"	4-1/8"	--	6.2	1	
800-PH-100448	K-Flex Pipe Hanger, 4-1/2" X 1" W, 10 Pieces/Carton	10	\$ 573.899	4-1/2"	--	--	4"	6.2	1	
800-PH-100558	K-Flex Pipe Hanger, 5-5/8" X 1" W, 12 Pieces/Carton	12	\$ 948.667	5-5/8"	--	--	5"	7.7	1	
800-PH-100658	K-Flex Pipe Hanger, 6-5/8" X 1" W, 10 Pieces/Carton	10	\$ 928.295	6-5/8"	--	--	6"	6.7	1	

Product Price Code: PIPEHANGER										
Nominal thickness 1-1/2"										
Part Number	Description	Pieces Per Carton	List Price Per Carton	Insulation Nominal I.D.	Copper Tube Size (Nom. I.D. Plumbing)	Copper Tube Size (O.D. HVAC/R)	IPS Nominal	Weight Lbs	Minimum Order Qty	
800-PH-148038	K-Flex Pipe Hanger, 3/8" X 1-1/2" W, 16 Pieces/Carton	16	\$ 220.399	3/8"	1/4"	3/8"	1/8"	3.7	1	
800-PH-148048	K-Flex Pipe Hanger, 1/2" X 1-1/2" W, 20 Pieces/Carton	20	\$ 223.507	1/2"	3/8"	1/2"	1/4"	4.3	1	
800-PH-148058	K-Flex Pipe Hanger, 5/8" X 1-1/2" W, 16 Pieces/Carton	16	\$ 226.934	5/8"	1/2"	5/8"	3/8"	4.0	1	
800-PH-148068	K-Flex Pipe Hanger, 3/4" X 1-1/2" W, 16 Pieces/Carton	16	\$ 227.674	3/4"	5/8"	3/4"	--	4.1	1	
800-PH-148078	K-Flex Pipe Hanger, 7/8" X 1-1/2" W, 16 Pieces/Carton	16	\$ 235.250	7/8"	3/4"	7/8"	1/2"	4.3	1	
800-PH-148118	K-Flex Pipe Hanger, 1-1/8" X 1-1/2" W, 16 Pieces/Carton	16	\$ 245.381	1-1/8"	1"	1-1/8"	3/4"	4.6	1	
800-PH-148138	K-Flex Pipe Hanger, 1-3/8" X 1-1/2" W, 16 Pieces/Carton	16	\$ 306.113	1-3/8"	1-1/4"	1-3/8"	1"	5.8	1	
800-PH-148158	K-Flex Pipe Hanger, 1-5/8" X 1-1/2" W, 16 Pieces/Carton	16	\$ 316.327	1-5/8"	1-1/2"	1-5/8"	1-1/4"	5.3	1	
800-PH-148200	K-Flex Pipe Hanger, 2" X 1-1/2" W, 16 Pieces/Carton	16	\$ 369.415	2"	--	--	1-1/2"	5.6	1	
800-PH-148218	K-Flex Pipe Hanger, 2-1/8" X 1-1/2" W, 24 Pieces/Carton	24	\$ 556.290	2-1/8"	2"	2-1/8"	--	2.3	1	
800-PH-148238	K-Flex Pipe Hanger, 2-3/8" X 1-1/2" W, 24 Pieces/Carton	24	\$ 713.362	2-3/8"	--	--	2"	5.8	1	
800-PH-148258	K-Flex Pipe Hanger, 2-5/8" X 1-1/2" W, 24 Pieces/Carton	24	\$ 903.218	2-5/8"	2-1/2"	2-5/8"	--	8.6	1	
800-PH-148278	K-Flex Pipe Hanger, 2-7/8" X 1-1/2" W, 16 Pieces/Carton	16	\$ 554.455	2-7/8"	--	--	2-1/2"	8.4	1	
800-PH-148318	K-Flex Pipe Hanger, 3-1/8" X 1-1/2" W, 12 Pieces/Carton	12	\$ 498.973	3-1/8"	3"	3-1/8"	--	5.9	1	
800-PH-148348	K-Flex Pipe Hanger, 3-1/2" X 1-1/2" W, 12 Pieces/Carton	12	\$ 623.435	3-1/2"	--	--	3"	6.2	1	
800-PH-148358	K-Flex Pipe Hanger, 3-5/8" X 1-1/2" W, 12 Pieces/Carton	12	\$ 635.254	3-5/8"	3-1/2"	3-5/8"	--	6.2	1	
800-PH-148418	K-Flex Pipe Hanger, 4-1/8" X 1-1/2" W, 10 Pieces/Carton	10	\$ 626.976	4-1/8"	4"	4-1/8"	--	6.4	1	
800-PH-148448	K-Flex Pipe Hanger, 4-1/2" X 1-1/2" W, 10 Pieces/Carton	10	\$ 774.743	4-1/2"	--	--	4"	6.4	1	
800-PH-148558	K-Flex Pipe Hanger, 5-5/8" X 1-1/2" W, 9 Pieces/Carton	9	\$ 960.526	5-5/8"	--	--	5"	5.6	1	
800-PH-148658	K-Flex Pipe Hanger, 6-5/8" X 1-1/2" W, 7 Pieces/Carton	7	\$ 882.897	6-5/8"	--	--	6"	5.0	1	

\*Weight absorber insert included on larger sizes as indicated for weight disbursement.

Note: Outside diameter of pipe hanger is critical to the selection of metal collar clamp support.

Maximum distance between pipe supports: Pipe ID: 3/8" - 4.0" = 5ft.; Pipe ID: 4.0" - 8.0" = 8ft.

Contact Sales Representative for Loadfactor information

Pricing Date: 3/1/2017

# Pipe Hangers ECO

Product Price Code: PIPEHANGER

Nominal thickness 1/2"									
Part Number	Description	Pieces Per Carton	List Price Per Carton	Insulation Nominal I.D.	Copper Tube Size (Nom. I.D. Plumbing)	Copper Tube Size (O.D. HVAC/R)	IPS Nominal	Weight Lbs	Minimum Order Qty
800-PHHF-048038	PIPE HANGER ECO, 3/8" ID X 1/2" W, 50/CTN	50	\$ 266.900	3/8"	1/4"	3/8"	1/8"	TBD	1
800-PHHF-048048	PIPE HANGER ECO, 1/2" ID X 1/2" W, 50/CTN	50	\$ 267.120	1/2"	3/8"	1/2"	1/4"	3.5	1
800-PHHF-048058	PIPE HANGER ECO, 5/8" ID X 1/2" W, 50/CTN	50	\$ 271.250	5/8"	1/2"	5/8"	3/8"	3.8	1
800-PHHF-048068	PIPE HANGER ECO, 3/4" ID X 1/2" W, 32/CTN	32	\$ 178.430	3/4"	5/8"	3/4"	--	TBD	1
800-PHHF-048078	PIPE HANGER ECO, 7/8" ID X 1/2" W, 32/CTN	32	\$ 178.651	7/8"	3/4"	7/8"	1/2"	3.5	1
800-PHHF-048118	PIPE HANGER ECO, 1-1/8" ID X 1/2" W, 32/CTN	32	\$ 191.856	1-1/8"	1"	1-1/8"	3/4"	3.8	1
800-PHHF-048138	PIPE HANGER ECO, 1-3/8" ID X 1/2" W, 24/CTN	24	\$ 164.480	1-3/8"	1-1/4"	1-3/8"	1"	3.4	1
800-PHHF-048158	PIPE HANGER ECO, 1-5/8" ID X 1/2" W, 24/CTN	24	\$ 174.989	1-5/8"	1-1/2"	1-5/8"	1-1/4"	3.6	1
800-PHHF-048200	PIPE HANGER ECO, 2" ID X 1/2" W, 24/CTN	24	\$ 189.430	2"	--	--	1-1/2"	TBD	1
800-PHHF-048218	PIPE HANGER ECO, 2-1/8" ID X 1/2" W, 20/CTN	20	\$ 161.560	2-1/8"	2"	2-1/8"	--	TBD	1
800-PHHF-048238	PIPE HANGER ECO, 2-3/8" ID X 1/2" W, 18/CTN	18	\$ 167.470	2-3/8"	--	--	2"	TBD	1
800-PHHF-048258	PIPE HANGER ECO, 2-5/8" ID X 1/2" W, 18/CTN	18	\$ 183.910	2-5/8"	2-1/2"	2-5/8"	--	TBD	1
800-PHHF-048278	PIPE HANGER ECO, 2-7/8" ID X 1/2" W, 18/CTN	18	\$ 193.900	2-7/8"	--	--	2-1/2"	TBD	1
800-PHHF-048318	PIPE HANGER ECO, 3-1/8" ID X 1/2" W, 12/CTN	12	\$ 141.880	3-1/8"	3"	3-1/8"	--	TBD	1
800-PHHF-048348	PIPE HANGER ECO, 3-1/2" ID X 1/2" W, 12/CTN	12	\$ 197.060	3-1/2"	--	--	3"	TBD	1
800-PHHF-048358	PIPE HANGER ECO, 3-5/8" ID X 1/2" W, 12/CTN	12	\$ 206.870	3-5/8"	3-1/2"	3-5/8"	--	TBD	1
800-PHHF-048418	PIPE HANGER ECO, 4-1/8" ID X 1/2" W, 12/CTN	12	\$ 233.770	4-1/8"	4"	4-1/8"	--	TBD	1
800-PHHF-048448	PIPE HANGER ECO, 4-1/2" ID X 1/2" W, 12/CTN	12	\$ 256.360	4-1/2"	--	--	4"	TBD	1
800-PHHF-048558	PIPE HANGER ECO, 5-5/8" ID X 1/2" W, 12/CTN	12	\$ 320.180	5-5/8"	--	--	5"	TBD	1

Product Price Code: PIPEHANGER

Nominal thickness 3/4"									
Part Number	Description	Pieces Per Carton	List Price Per Carton	Insulation Nominal I.D.	Copper Tube Size (Nom. I.D. Plumbing)	Copper Tube Size (O.D. HVAC/R)	IPS Nominal	Weight Lbs	Minimum Order Qty
800-PHHF-068038	PIPE HANGER ECO, 3/8" ID X 3/4" W, 28/CTN	28	\$ 198.270	3/8"	1/4"	3/8"	1/8"	TBD	1
800-PHHF-068048	PIPE HANGER ECO, 1/2" ID X 3/4" W, 28/CTN	28	\$ 201.040	1/2"	3/8"	1/2"	1/4"	TBD	1
800-PHHF-068058	PIPE HANGER ECO, 5/8" ID X 3/4" W, 28/CTN	28	\$ 204.040	5/8"	1/2"	5/8"	3/8"	TBD	1
800-PHHF-068068	PIPE HANGER ECO, 3/4" ID X 3/4" W, 28/CTN	28	\$ 209.440	3/4"	5/8"	3/4"	--	TBD	1
800-PHHF-068078	PIPE HANGER ECO, 7/8" ID X 3/4" W, 28/CTN	28	\$ 215.414	7/8"	3/4"	7/8"	1/2"	4.7	1
800-PHHF-068118	PIPE HANGER ECO, 1-1/8" ID X 3/4" W, 28/CTN	28	\$ 224.410	1-1/8"	1"	1-1/8"	3/4"	5.9	1
800-PHHF-068138	PIPE HANGER ECO, 1-3/8" ID X 3/4" W, 24/CTN	24	\$ 244.994	1-3/8"	1-1/4"	1-3/8"	1"	5.3	1
800-PHHF-068158	PIPE HANGER ECO, 1-5/8" ID X 3/4" W, 24/CTN	24	\$ 245.246	1-5/8"	1-1/2"	1-5/8"	1-1/4"	5.4	1
800-PHHF-068200	PIPE HANGER ECO, 2" ID X 3/4" W, 24/CTN	24	\$ 287.690	2"	--	--	1-1/2"	TBD	1
800-PHHF-068218	PIPE HANGER ECO, 2-1/8" ID X 3/4" W, 24/CTN	24	\$ 333.620	2-1/8"	2"	2-1/8"	--	TBD	1
800-PHHF-068238	PIPE HANGER ECO, 2-3/8" ID X 3/4" W, 20/CTN	20	\$ 283.320	2-3/8"	--	--	2"	TBD	1
800-PHHF-068258	PIPE HANGER ECO, 2-5/8" ID X 3/4" W, 18/CTN	18	\$ 274.030	2-5/8"	2-1/2"	2-5/8"	--	TBD	1
800-PHHF-068278	PIPE HANGER ECO, 2-7/8" ID X 3/4" W, 16/CTN	16	\$ 266.510	2-7/8"	--	--	2-1/2"	TBD	1
800-PHHF-068318	PIPE HANGER ECO, 3-1/8" ID X 3/4" W, 16/CTN	16	\$ 288.750	3-1/8"	3"	3-1/8"	--	TBD	1
800-PHHF-068348	PIPE HANGER ECO, 3-1/2" ID X 3/4" W, 12/CTN	12	\$ 268.670	3-1/2"	--	--	3"	TBD	1
800-PHHF-068358	PIPE HANGER ECO, 3-5/8" ID X 3/4" W, 12/CTN	12	\$ 274.750	3-5/8"	3-1/2"	3-5/8"	--	TBD	1
800-PHHF-068418	PIPE HANGER ECO, 4-1/8" ID X 3/4" W, 12/CTN	12	\$ 311.320	4-1/8"	4"	4-1/8"	--	TBD	1
800-PHHF-068448	PIPE HANGER ECO, 4-1/2" ID X 3/4" W, 12/CTN	12	\$ 387.420	4-1/2"	--	--	4"	TBD	1
800-PHHF-068558	PIPE HANGER ECO, 5-5/8" ID X 3/4" W, 12/CTN	12	\$ 459.110	5-5/8"	--	--	5"	TBD	1

\*Weight absorber insert included on larger sizes as indicated for weight disbursement.  
 Note: Outside diameter of pipe hanger is critical to the selection of metal collar clamp support.  
 Maximum distance between pipe supports: Pipe ID: 3/8" - 4.0" = 5ft.; Pipe ID: 4.0" - 8.0" = 8ft.  
 Contact Sales Representative for Loadfactor information

Pricing Date: 3/1/2017

# Pipe Hangers ECO

Product Price Code: PIPEHANGER

Nominal thickness 1"										
Part Number	Description	Pieces Per Carton	List Price Per Carton	Insulation Nominal I.D.	Copper Tube Size (Nom. I.D. Plumbing)	Copper Tube Size (O.D. HVAC/R)	IPS Nominal	Weight Lbs	Minimum Order Qty	
800-PHHF-100058	PIPE HANGER ECO, 5/8" ID X 1" W, 28/CTN	28	\$ 294.170	5/8"	1/2"	5/8"	3/8"	TBD	1	
800-PHHF-100068	PIPE HANGER ECO, 3/4" ID X 1" W, 28/CTN	28	\$ 295.180	3/4"	5/8"	3/4"	--	TBD	1	
800-PHHF-100078	PIPE HANGER ECO, 7/8" ID X 1" W, 28/CTN	28	\$ 304.980	7/8"	3/4"	7/8"	1/2"	TBD	1	
800-PHHF-100118	PIPE HANGER ECO, 1-1/8" ID X 1" W, 28/CTN	28	\$ 318.079	1-1/8"	1"	1-1/8"	3/4"	8.2	1	
800-PHHF-100138	PIPE HANGER ECO, 1-3/8" ID X 1" W, 24/CTN	24	\$ 340.130	1-3/8"	1-1/4"	1-3/8"	1"	6.7	1	
800-PHHF-100158	PIPE HANGER ECO, 1-5/8" ID X 1" W, 24/CTN	24	\$ 351.464	1-5/8"	1-1/2"	1-5/8"	1-1/4"	7.0	1	
800-PHHF-100200	PIPE HANGER ECO, 2" ID X 1" W, 24/CTN	24	\$ 410.450	2"	--	--	1-1/2"	5.3	1	
800-PHHF-100218	PIPE HANGER ECO, 2-1/8" ID X 1" W, 24/CTN	24	\$ 412.070	2-1/8"	2"	2-1/8"	--	9.0	1	
800-PHHF-100238	PIPE HANGER ECO, 2-3/8" ID X 1" W, 20/CTN	20	\$ 440.340	2-3/8"	--	--	2"	TBD	1	
800-PHHF-100258	PIPE HANGER ECO, 2-5/8" ID X 1" W, 20/CTN	20	\$ 557.520	2-5/8"	2-1/2"	2-5/8"	--	TBD	1	
800-PHHF-100278	PIPE HANGER ECO, 2-7/8" ID X 1" W, 16/CTN	16	\$ 469.375	2-7/8"	--	--	2-1/2"	4.6	1	
800-PHHF-100318	PIPE HANGER ECO, 3-1/8" ID X 1" W, 12/CTN	12	\$ 369.610	3-1/8"	3"	3-1/8"	--	TBD	1	
800-PHHF-100348	PIPE HANGER ECO, 3-1/2" ID X 1" W, 12/CTN	12	\$ 461.815	3-1/2"	--	--	3"	3.8	1	
800-PHHF-100358	PIPE HANGER ECO, 3-5/8" ID X 1" W, 12/CTN	12	\$ 470.540	3-5/8"	3-1/2"	3-5/8"	--	TBD	1	
800-PHHF-100418	PIPE HANGER ECO, 4-1/8" ID X 1" W, 12/CTN	12	\$ 557.323	4-1/8"	4"	4-1/8"	--	6.2	1	
800-PHHF-100448	PIPE HANGER ECO, 4-1/2" ID X 1" W, 10/CTN	10	\$ 573.899	4-1/2"	--	--	4"	5.6	1	
800-PHHF-100558	PIPE HANGER ECO, 5-5/8" ID X 1" W, 12/CTN	12	\$ 948.667	5-5/8"	--	--	5"	4.7	1	
800-PHHF-100658	PIPE HANGER ECO, 6-5/8" ID X 1" W, 10/CTN	10	\$ 928.295	6-5/8"	--	--	6"	3.2	1	

Product Price Code: PIPEHANGER

Nominal thickness 1 1/2"										
Part Number	Description	Pieces Per Carton	List Price Per Carton	Insulation Nominal I.D.	Copper Tube Size (Nom. I.D. Plumbing)	Copper Tube Size (O.D. HVAC/R)	IPS Nominal	Weight Lbs	Minimum Order Qty	
800-PHHF-148038	PIPE HANGER ECO, 3/8" ID X 1-1/2" W, 16/CTN	16	\$ 218.131	3/8"	1/4"	3/8"	1/8"	3.6	1	
800-PHHF-148048	PIPE HANGER ECO, 1/2" ID X 1-1/2" W, 16/CTN	16	\$ 223.507	1/2"	3/8"	1/2"	1/4"	3.7	1	
800-PHHF-148078	PIPE HANGER ECO, 7/8" ID X 1-1/2" W, 16/CTN	16	\$ 235.250	7/8"	3/4"	7/8"	1/2"	3.9	1	
800-PHHF-148118	PIPE HANGER ECO, 1-1/8" ID X 1-1/2" W, 16/CTN	16	\$ 245.381	1-1/8"	1"	1-1/8"	3/4"	5.1	1	
800-PHHF-148138	PIPE HANGER ECO, 1-3/8" ID X 1-1/2" W, 16/CTN	16	\$ 306.113	1-3/8"	1-1/4"	1-3/8"	1"	5.6	1	
800-PHHF-148218	PIPE HANGER ECO, 2-1/8" ID X 1-1/2" W, 24/CTN	24	\$ 556.290	2-1/8"	2"	2-1/8"	--	9.9	1	
800-PHHF-148238	PIPE HANGER ECO, 2-3/8" ID X 1-1/2" W, 24/CTN	24	\$ 713.362	2-3/8"	--	--	2"	8.6	1	
800-PHHF-148278	PIPE HANGER ECO, 2-7/8" ID X 1-1/2" W, 14/CTN	14	\$ 554.455	2-7/8"	--	--	2-1/2"	8.1	1	
800-PHHF-148348	PIPE HANGER ECO, 3-1/2" ID X 1-1/2" W, 12/CTN	12	\$ 628.589	3-1/2"	--	--	3"	5.9	1	
800-PHHF-148658	PIPE HANGER ECO, 6-5/8" ID X 1-1/2" W, 7/CTN	7	\$ 882.897	6-5/8"	--	--	6"	7.6	1	

\*Weight absorber insert included on larger sizes as indicated for weight disbursement.  
 Note: Outside diameter of pipe hanger is critical to the selection of metal collar clamp support.  
 Maximum distance between pipe supports: Pipe ID: 3/8" - 4.0" = 5ft.; Pipe ID: 4.0" - 8.0" = 8ft.  
 Contact Sales Representative for Loadfactor information

Pricing Date: 3/1/2017

# Clad Accessories

Product Price Code: KF-CLADACC						
Clad Accessories						
Part Number	Description	Pieces Per Carton	List Price Per Carton	List Price Per Piece	Weight Lbs	Minimum Order Qty
800-RV-KIT	K-FLEX CLAD RIVET KIT WITH TOOL AND 1000 RIVETS, 5/CTN	5	\$ 119.798	\$ 23.960	14.8	1

Product Price Code: KF-CLADACC						
Clad AL Tape						
Part Number	Description	Pieces Per Carton	List Price Per Carton	List Price Per Piece	Weight Lbs	Minimum Order Qty
800-TAPE-AL-2-GB-100	K-FLEX CLAD TAPE AL, 2" X 100', 3RL/CTN	3	\$ 372.525	\$ 124.175	9.9	1
800-TAPE-AL-4-GB-100	K-FLEX CLAD TAPE AL, 4" X 100', 1RL/CTN	1	\$ 248.656	\$ 248.656	3.9	1
800-TAPE-AL-6-GB	K-FLEX CLAD TAPE AL, 6" X 45', 1RL/CTN	1	\$ 168.188	\$ 168.188	5.6	1

Product Price Code: KF-CLADACC						
Clad WT Tape						
Part Number	Description	Pieces Per Carton	List Price Per Carton	List Price Per Piece	Weight Lbs	Minimum Order Qty
800-TAPE-WT-2-GB-100	K-FLEX CLAD TAPE WT, 2" X 100', 3RL/CTN	3	\$ 372.525	\$ 124.175	9.9	1
800-TAPE-WT-4-GB-100	K-FLEX CLAD TAPE WT, 4" X 100', 1RL/CTN	1	\$ 248.691	\$ 248.691	8.5	1
800-TAPE-WT-6-GB	K-FLEX CLAD TAPE WT, 6" X 45', 1RL/CTN	1	\$ 168.188	\$ 168.188	5.1	1

Product Price Code: KF-CLADACC						
Clad IN Tape						
Part Number	Description	Pieces Per Carton	List Price Per Carton	List Price Per Piece	Weight Lbs	Minimum Order Qty
800-CLAD-IN-2	K-Flex Clad Jacketing IN, 2" X 75', 4 Rolls/Carton	4	\$ 529.757	\$ 132.439	10.0	1
800-CLAD-IN-4	K-Flex Clad Jacketing IN, 4" X 75 LF, 2 Rolls/Carton	2	\$ 529.757	\$ 264.878	10.0	1
800-CLAD-INBL-2	K-Flex Clad Jacketing IN Black, 2" X 75 LF, 4 Rolls/Carton	4	\$ 529.757	\$ 132.439	22.0	1
800-CLAD-INBL-4	K-Flex Clad Jacketing IN Black, 4" X 75 LF, 2 Rolls/Carton	2	\$ 529.757	\$ 264.878	22.0	1

Clad Tapes to complement Clad Tubes, Sheets or Jacketing for sealing butt seams, longitudinal seams and edges.

Contact Sales Representative for Loadfactor information

Pricing Date: 3/1/2017

# Clad Jacket

Product Price Code: CLADJACKET					
AL Jacketing					
Part Number	Description	Pieces Per Carton	List Price Per Carton	Weight Lbs	Minimum Order Qty
800-CLAD-AL-48	K-Flex Clad Jacketing AL, 48" X 75', 1 Roll/Carton	1	\$ 787.500	33.0	1
800-CLAD-AL-48A	K-Flex Clad Jacketing AL W/PSA, 48" X 75', 1 Roll/Carton	1	\$ 1,095.000	43.3	1

Product Price Code: CLADJACKET					
WT Jacketing					
Part Number	Description	Pieces Per Carton	List Price Per Carton	Weight Lbs	Minimum Order Qty
800-CLAD-WT-48	K-Flex Clad Jacketing WT, 48" X 75 LF, 1 Roll/Carton	1	\$ 787.500	23.7	1
800-CLAD-WT-48A	K-Flex Clad Jacketing WT W/PSA, 48" X 75', 1 Roll/Carton	1	\$ 1,095.000	34.0	1

Product Price Code: CLADJACKET					
Clad IN Jacketing (cladding only - no insulation included) - Rolls					
Part Number	Description	Pieces Per Carton	List Price Per Carton	Weight Lbs	Minimum Order Qty
800-CLAD-INBL-39	Clad IN Cover Jacketing Black, 39" X 75', 1 RL/CT	1	\$ 1,275.750	105.0	1

Product Price Code: CLADJACKET					
IN Jacketing					
Part Number	Description	Pieces Per Carton	List Price Per Carton	Weight Lbs	Minimum Order Qty
800-CLAD-IN-39	K-Flex Clad Jacketing IN, 39" X 75', 1 Roll/Carton, Grey	1	\$ 1,275.750	102.0	1
800-CLAD-IN-40	IN CLAD GRAY 40" X 585.6 FT LONG; 1 Roll/ 1952 SF; 181 SM	1	TBD	83.4	1

Clad IN Jacket Carton Dimensions: 10.25" x 11" x 44" (12 per pallet)

20' Clad Jacket (AL & WT) intended for field fabrication of fitting covers

Contact Sales Representative for Loadfactor information

Pricing Date: 3/1/2017

# Clad AL Tubes

Product Price Code: KF-CLAD-AL

1/2" Wall Thickness - 3 ft. lengths - Pre-slit / Self Seal												
Part Number	Description	Linear Feet Per Carton	Pieces Per Carton	List Price Per Carton	Insulation Nominal I.D.	List Price Per Linear Foot	Copper Tube Size (Nom. I.D. Plumbing)	Copper Tube Size (O.D. HVAC/R)	IPS Nominal	Weight Lbs	Minimum Order Qty	
6RYL048048AL	K-Flex Clad Lock AL, 1/2" X 1/2" W X 3', 348/116 Pieces	348	116	\$ 5,087.020	1/2"	\$ 14.618	3/8"	1/2"	1/4"	34.4	1	
6RYL048058AL	K-Flex Clad Lock AL, 5/8" X 1/2" W X 3', 270/90 Pieces	270	90	\$ 3,946.820	5/8"	\$ 14.618	1/2"	5/8"	3/8"	30.8	1	
6RYL048068AL	K-Flex Clad Lock AL, 3/4" X 1/2" W X 3', 246/82 Pieces	246	82	\$ 3,785.310	3/4"	\$ 15.387	5/8"	3/4"	--	30.5	1	
6RYL048078AL	K-Flex Clad Lock AL, 7/8" X 1/2" W X 3', 198/66 Pieces	198	66	\$ 3,216.670	7/8"	\$ 16.246	3/4"	7/8"	1/2"	29.8	1	
6RYL048118AL	K-Flex Clad Lock AL, 1-1/8" X 1/2" W X 3', 162/54 Pieces	162	54	\$ 2,728.830	1-1/8"	\$ 16.845	1"	1-1/8"	3/4"	29.1	1	
6RYL048138AL	K-Flex Clad Lock AL, 1-3/8" X 1/2" W X 3', 126/42 Pieces	126	42	\$ 2,262.850	1-3/8"	\$ 17.959	1-1/4"	1-3/8"	1"	26.1	1	
6RYL048158AL	K-Flex Clad Lock AL, 1-5/8" X 1/2" W X 3', 105/35 Pieces	105	35	\$ 1,956.730	1-5/8"	\$ 18.635	1-1/2"	1-5/8"	1-1/4"	24.8	1	
6RYL048200AL	K-Flex Clad Lock AL, 2" X 1/2" W X 3', 96/32 Pieces	96	32	\$ 2,024.030	2"	\$ 21.084	--	--	1-1/2"	25.5	1	
6RYL048218AL	K-Flex Clad Lock AL, 2-1/8" X 1/2" W X 3', 84/28 Pieces	84	28	\$ 2,097.180	2-1/8"	\$ 24.966	2"	2-1/8"	--	24.6	1	
6RYL048238AL	K-Flex Clad Lock AL, 2-3/8" X 1/2" W X 3', 69/23 Pieces	69	23	\$ 1,878.040	2-3/8"	\$ 27.218	--	--	2"	22.4	1	
6RYL048258AL	K-Flex Clad Lock AL, 2-5/8" X 1/2" W X 3', 57/19 Pieces	57	19	\$ 1,660.740	2-5/8"	\$ 29.136	2-1/2"	2-5/8"	--	20.4	1	
6RYL048278AL	K-Flex Clad Lock AL, 2-7/8" X 1/2" W X 3', 48/16 Pieces	48	16	\$ 1,496.500	2-7/8"	\$ 31.177	--	--	2-1/2"	18.7	1	
6RYL048318AL	K-Flex Clad Lock AL, 3-1/8" X 1/2" W X 3', 42/14 Pieces	42	14	\$ 1,379.750	3-1/8"	\$ 32.851	3"	3-1/8"	--	17.7	1	
6RYL048348AL	K-Flex Clad Lock AL, 3-1/2" X 1/2" W X 3', 36/12 Pieces	36	12	\$ 1,273.200	3-1/2"	\$ 35.367	--	--	3"	19.7	1	
6RYL048358AL	K-Flex Clad Lock AL, 3-5/8" X 1/2" W X 3', 36/12 Pieces	36	12	\$ 1,351.540	3-5/8"	\$ 37.543	3-1/2"	3-5/8"	--	TBD	1	
6RYL048418AL	K-Flex Clad Lock AL, 4-1/8" X 1/2" W X 3', 33/11 Pieces	33	11	\$ 1,359.520	4-1/8"	\$ 41.198	4"	4-1/8"	3-1/2"	20.5	1	
6RYL048448AL	K-Flex Clad Lock AL, 4-1/2" X 1/2" W X 3', 27/9 Pieces	27	9	\$ 1,186.110	4-1/2"	\$ 43.930	--	--	4"	18.5	1	

Product Price Code: KF-CLAD-AL

1" Wall Thickness - 3 ft. lengths - Pre-slit / Self Seal												
Part Number	Description	Linear Feet Per Carton	Pieces Per Carton	List Price Per Carton	Insulation Nominal I.D.	List Price Per Linear Foot	Copper Tube Size (Nom. I.D. Plumbing)	Copper Tube Size (O.D. HVAC/R)	IPS Nominal	Weight Lbs	Minimum Order Qty	
6RYL100058AL	K-Flex Clad Lock AL, 5/8" X 1" W X 3', 126/42 Pieces	126	42	\$ 1,904.420	5/8"	\$ 15.114	1/2"	5/8"	3/8"	32.8	1	
6RYL100068AL	K-Flex Clad Lock AL, 3/4" X 1" W X 3', 120/40 Pieces	120	40	\$ 1,923.340	3/4"	\$ 16.028	5/8"	3/4"	--	34.5	1	
6RYL100078AL	K-Flex Clad Lock AL, 7/8" X 1" W X 3', 102/34 Pieces	102	34	\$ 1,681.830	7/8"	\$ 16.488	3/4"	7/8"	1/2"	29.4	1	
6RYL100118AL	K-Flex Clad Lock AL, 1-1/8" X 1" W X 3', 90/30 Pieces	90	30	\$ 1,568.500	1-1/8"	\$ 17.428	1"	1-1/8"	3/4"	31.4	1	
6RYL100138AL	K-Flex Clad Lock AL, 1-3/8" X 1" W X 3', 72/24 Pieces	72	24	\$ 1,337.060	1-3/8"	\$ 18.570	1-1/4"	1-3/8"	1"	28.3	1	
6RYL100158AL	K-Flex Clad Lock AL, 1-5/8" X 1" W X 3', 63/21 Pieces	63	21	\$ 1,212.820	1-5/8"	\$ 19.251	1-1/2"	1-5/8"	1-1/4"	23.4	1	
6RYL100200AL	K-Flex Clad Lock AL, 2" X 1" W X 3', 54/18 Pieces	54	18	\$ 1,176.070	2"	\$ 21.779	--	--	1-1/2"	22.0	1	
6RYL100218AL	K-Flex Clad Lock AL, 2-1/8" X 1" W X 3', 48/16 Pieces	48	16	\$ 1,227.450	2-1/8"	\$ 25.572	2"	2-1/8"	--	23.3	1	
6RYL100238AL	K-Flex Clad Lock AL, 2-3/8" X 1" W X 3', 45/15 Pieces	45	15	\$ 1,230.270	2-3/8"	\$ 27.339	--	--	2"	23.6	1	
6RYL100258AL	K-Flex Clad Lock AL, 2-5/8" X 1" W X 3', 39/13 Pieces	39	13	\$ 1,161.010	2-5/8"	\$ 29.769	2-1/2"	2-5/8"	--	22.9	1	
6RYL100278AL	K-Flex Clad Lock AL, 2-7/8" X 1" W X 3', 36/12 Pieces	36	12	\$ 1,159.100	2-7/8"	\$ 32.197	--	--	2-1/2"	22.6	1	
6RYL100318AL	K-Flex Clad Lock AL, 3-1/8" X 1" W X 3', 33/11 Pieces	33	11	\$ 1,129.650	3-1/8"	\$ 34.232	3"	3-1/8"	--	22.0	1	
6RYL100348AL	K-Flex Clad Lock AL, 3-1/2" X 1" W X 3', 30/10 Pieces	30	10	\$ 1,067.640	3-1/2"	\$ 35.588	--	--	3"	23.2	1	
6RYL100358AL	K-Flex Clad Lock AL, 3-5/8" X 1" W X 3', 27/9 Pieces	27	9	\$ 1,180.500	3-5/8"	\$ 43.722	3-1/2"	3-5/8"	--	21.7	1	
6RYL100418AL	K-Flex Clad Lock AL, 4-1/8" X 1" W X 3', 24/8 Pieces	24	8	\$ 1,098.080	4-1/8"	\$ 45.753	4"	4-1/8"	3-1/2"	22.4	1	
6RYL100448AL	K-Flex Clad Lock AL, 4-1/2" X 1" W X 3', 18/6 Pieces	18	6	\$ 854.078	4-1/2"	\$ 47.449	--	--	4"	18.6	1	
6RYL100558AL	K-Flex Clad Lock AL, 5-5/8" X 1" W X 3', 15/5 Pieces	15	5	\$ 994.650	5-5/8"	\$ 66.310	--	--	5"	TBD	1	
6RYL100658AL	K-Flex Clad Lock AL, 6-5/8" X 1" W X 3', 12/4 Pieces	12	4	\$ 822.335	6-5/8"	\$ 68.528	--	--	6"	18.6	1	

Product Price Code: KF-CLAD-AL

1-1/2" Wall - 3 ft. lengths - Pre-slit / Self Seal												
Part Number	Description	Linear Feet Per Carton	Pieces Per Carton	List Price Per Carton	Insulation Nominal I.D.	List Price Per Linear Foot	Copper Tube Size (Nom. I.D. Plumbing)	Copper Tube Size (O.D. HVAC/R)	IPS Nominal	Weight Lbs	Minimum Order Qty	
6RYL148078AL	K-Flex Clad Lock AL, 7/8" X 1-1/2" W X 3', 48/16 Pieces	48	16	\$ 2,533.160	7/8"	\$ 52.774	3/4"	7/8"	1/2"	27.8	1	
6RYL148118AL	K-Flex Clad Lock AL, 1-1/8" X 1-1/2" W X 3', 48/16 Pieces	48	16	\$ 2,719.270	1-1/8"	\$ 56.651	1"	1-1/8"	3/4"	30.0	1	
6RYL148138AL	K-Flex Clad Lock AL, 1-5/8" X 1-1/2" W X 3', 48/16 Pieces	48	16	\$ 2,951.570	1-3/8"	\$ 61.491	1-1/4"	1-3/8"	1"	32.9	1	
6RYL148158AL	K-Flex Clad Lock AL, 1-5/8" X 1-1/2" W X 3', 36/12 Pieces	36	12	\$ 2,353.070	1-5/8"	\$ 65.363	1-1/2"	1-5/8"	1-1/4"	27.1	1	
6RYL148200AL	K-Flex Clad Lock AL, 2" X 1-1/2" W X 3', 36/12 Pieces	36	12	\$ 2,492.490	2"	\$ 69.236	--	--	1-1/2"	28.7	1	
6RYL148218AL	K-Flex Clad Lock AL, 2-1/8" X 1-1/2" W X 3', 27/9 Pieces	27	9	\$ 2,000.080	2-1/8"	\$ 74.077	2"	2-1/8"	--	23.7	1	
6RYL148238AL	K-Flex Clad Lock AL, 2-3/8" X 1-1/2" W X 3', 27/9 Pieces	27	9	\$ 2,091.590	2-3/8"	\$ 77.466	--	--	2"	TBD	1	
6RYL148258AL	K-Flex Clad Lock AL, 2-5/8" X 1-1/2" W X 3', 27/9 Pieces	27	9	\$ 2,222.310	2-5/8"	\$ 82.308	2-1/2"	2-5/8"	--	TBD	1	
6RYL148278AL	K-Flex Clad Lock AL, 2-7/8" X 1-1/2" W X 3', 27/9 Pieces	27	9	\$ 2,418.450	2-7/8"	\$ 89.572	--	--	2-1/2"	27.7	1	
6RYL148318AL	K-Flex Clad Lock AL, 3-1/8" X 1-1/2" W X 3', 24/8 Pieces	24	8	\$ 2,324.000	3-1/8"	\$ 96.833	3"	3-1/8"	--	26.4	1	
6RYL148348AL	K-Flex Clad Lock AL, 3-1/2" X 1-1/2" W X 3', 18/6 Pieces	18	6	\$ 1,830.160	3-1/2"	\$ 101.676	--	--	3"	TBD	1	
6RYL148358AL	K-Flex Clad Lock AL, 3-5/8" X 1-1/2" W X 3', 18/6 Pieces	18	6	\$ 1,873.740	3-5/8"	\$ 104.097	3-1/2"	3-5/8"	--	TBD	1	
6RYL148418AL	K-Flex Clad Lock AL, 4-1/8" X 1-1/2" W X 3', 15/5 Pieces	15	5	\$ 1,743.020	4-1/8"	\$ 116.201	4"	4-1/8"	3-1/2"	TBD	1	
6RYL148448AL	K-Flex Clad Lock AL, 4-1/2" X 1-1/2" W X 3', 15/5 Pieces	15	5	\$ 1,815.660	4-1/2"	\$ 121.044	--	--	4"	TBD	1	

Cartons include: Clad AL 3' tubes, tape for butt strips, rivets and rivet tool (tape for longitudinal seams must be purchased separately)

Clad AL Jacketing factory-adhered to pre-slit / pre-glued (varies by wall & ID) elastomeric tube insulation

NOTE: Standard discounts do not apply. For discount, please consult a Sales Representative

Load Factor = 0.16

Pricing Date: 3/1/2017

# Clad AL NS

Product Price Code: KF-CLAD-AL												
1/2" Wall Thickness - 3 ft. lengths - non-slit, sealed												
Part Number	Description	Linear Feet Per Carton	Pieces Per Carton	List Price Per Carton	Insulation Nominal I.D.	List Price Per Linear Foot	Copper Tube Size (Nom. I.D. Plumbing)	Copper Tube Size (O.D. HVAC/R)	IPS Nominal	Weight Lbs	Minimum Order Qty	
6RY048048ALS	K-Flex Clad Tube AL, 1/2" X 1/2"W X 3', 348'/116 PCS,NonSlit	348	116	\$ 5,341.150	1/2"	\$ 15.348	3/8"	1/2"	1/4"	34.1	1	
6RY048058ALS	K-Flex Clad Tube AL, 5/8" X 1/2"W X 3', 270'/90 PCS, NonSlit	270	90	\$ 4,144.000	5/8"	\$ 15.348	1/2"	5/8"	3/8"	30.6	1	
6RY048068ALS	K-Flex Clad Tube AL, 3/4" X 1/2"W X 3', 246'/82 PCS,NonSlit	246	82	\$ 3,974.640	3/4"	\$ 16.157	5/8"	3/4"	--	TBD	1	
6RY048078ALS	K-Flex Clad Tube AL, 7/8" X 1/2"W X 3', 198'/66 PCS,NonSlit	198	66	\$ 3,377.280	7/8"	\$ 17.057	3/4"	7/8"	1/2"	TBD	1	
6RY048118ALS	K-Flex Clad Tube AL, 1 1/8" X 1/2"W X 3', 162'/54 PCS, NonSlit	162	54	\$ 2,865.340	1-1/8"	\$ 17.687	1"	1-1/8"	3/4"	29.0	1	
6RY048138ALS	K-Flex Clad Tube AL, 1-3/8" X 1/2"W X 3', 126'/42PCS,NonSlit	126	42	\$ 2,376.100	1-3/8"	\$ 18.858	1-1/4"	1-3/8"	1"	26.0	1	
6RY048158ALS	K-Flex Clad Tube AL, 1-5/8" X 1/2"W X 3',105'/35PCS, NonSlit	105	35	\$ 2,054.520	1-5/8"	\$ 19.567	1-1/2"	1-5/8"	1-1/4"	24.7	1	
6RY048200ALS	K-Flex Clad Tube AL, 2" X 1/2"W X 3', 96'/32 PCS,NonSlit	96	32	\$ 2,125.200	2"	\$ 22.137	--	--	1-1/2"	TBD	1	
6RY048218ALS	K-Flex Clad Tube AL, 5/8" X 1/2" W X 3', 84'/28 PCS, NonSlit	84	28	\$ 2,202.030	2-1/8"	\$ 26.215	2"	2-1/8"	--	24.5	1	
6RY048238ALS	K-Flex Clad Tube AL, 2-3/8" X 1/2"W X 3', 69'/23 PCS,NonSlit	69	23	\$ 1,971.990	2-3/8"	\$ 28.580	--	--	2"	TBD	1	
6RY048258ALS	K-Flex Clad Tube AL, 2-5/8" X 1/2"W X 3', 57'/19 PCS,NonSlit	57	19	\$ 1,743.730	2-5/8"	\$ 30.592	2-1/2"	2-5/8"	--	TBD	1	
6RY048278ALS	K-Flex Clad Tube AL, 2-7/8" X 1/2"W X 3', 48'/16 PCS,NonSlit	48	16	\$ 1,571.300	2-7/8"	\$ 32.735	--	--	2-1/2"	TBD	1	
6RY048318ALS	K-Flex Clad Tube AL, 3-1/8" X 1/2"W X 3', 42'/14 PCS,NonSlit	42	14	\$ 1,448.740	3-1/8"	\$ 34.494	3"	3-1/8"	--	TBD	1	
6RY048348ALS	K-Flex Clad Tube AL, 3-1/2" X 1/2"W X 3', 36'/12 PCS,NonSlit	36	12	\$ 1,336.860	3-1/2"	\$ 37.135	--	--	3"	TBD	1	
6RY048358ALS	K-Flex Clad Tube AL, 3-5/8" X 1/2"W X 3', 36'/12 PCS,NonSlit	36	12	\$ 1,419.130	3-5/8"	\$ 39.420	3-1/2"	3-5/8"	--	TBD	1	
6RY048418ALS	K-Flex Clad Tube AL, 4-1/8" X 1/2"W X 3', 33'/11 PCS,NonSlit	33	11	\$ 1,427.480	4-1/8"	\$ 43.257	4"	4-1/8"	3-1/2"	TBD	1	
6RY048448ALS	K-Flex Clad Tube AL, 4-1/2" X 1/2"W X 3', 27'/9 PCS,NonSlit	27	9	\$ 1,245.380	4-1/2"	\$ 46.125	--	--	4"	TBD	1	

Product Price Code: KF-CLAD-AL												
1" Wall Thickness - 3 ft. lengths - non-slit, sealed												
Part Number	Description	Linear Feet Per Carton	Pieces Per Carton	List Price Per Carton	Insulation Nominal I.D.	List Price Per Linear Foot	Copper Tube Size (Nom. I.D. Plumbing)	Copper Tube Size (O.D. HVAC/R)	IPS Nominal	Weight Lbs	Minimum Order Qty	
6RY100058ALS	K-Flex Clad Tube AL, 5/8" X 1" W X 3', 126'/42 PCS, Non-Slit	126	42	\$ 1,999.690	5/8"	\$ 15.871	1/2"	5/8"	3/8"	32.6	1	
6RY100068ALS	K-Flex Clad Tube AL, 3/4" X 1"W X 3', 120'/40 PCS,NonSlit	120	40	\$ 2,019.470	3/4"	\$ 16.829	5/8"	3/4"	--	TBD	1	
6RY100078ALS	K-Flex Clad Tube AL, 7/8" X 1" W X 3', 102'/34 PCS, Non-Slit	102	34	\$ 1,765.940	7/8"	\$ 17.313	3/4"	7/8"	1/2"	29.2	1	
6RY100118ALS	K-Flex Clad Tube AL, 1-1/8" X 1" W X 3', 90'/30 PCS, NonSlit	90	30	\$ 1,646.960	1-1/8"	\$ 18.300	1"	1-1/8"	3/4"	31.3	1	
6RY100138ALS	K-Flex Clad Tube AL, 1-3/8" X 1"W X 3', 72'/24 PCS, Non-Slit	72	24	\$ 1,403.880	1-3/8"	\$ 19.498	1-1/4"	1-3/8"	1"	28.2	1	
6RY100158ALS	K-Flex Clad Tube AL, 1-5/8" X 1" W X 3', 63'/21 PCS, NonSlit	63	21	\$ 1,273.480	1-5/8"	\$ 20.214	1-1/2"	1-5/8"	1-1/4"	23.3	1	
6RY100200ALS	K-Flex Clad Tube AL, 2" X 1"W X 3', 54'/18 PCS,NonSlit	54	18	\$ 1,234.860	2"	\$ 22.868	--	--	1-1/2"	TBD	1	
6RY100218ALS	K-Flex Clad Tube AL, 2-1/8" X 1" W X 3', 48'/16 PCS, NonSlit	48	16	\$ 1,288.880	2-1/8"	\$ 26.852	2"	2-1/8"	--	23.2	1	
6RY100238ALS	K-Flex Clad Tube AL, 2-3/8" X 1"W X 3', 45'/15 PCS,NonSlit	45	15	\$ 1,291.800	2-3/8"	\$ 28.707	--	--	2"	TBD	1	
6RY100258ALS	K-Flex Clad Tube AL, 2-5/8" X 1"W X 3', 39'/13 PCS, NonSlit	39	13	\$ 1,219.020	2-5/8"	\$ 31.257	2-1/2"	2-5/8"	--	22.8	1	
6RY100278ALS	K-Flex Clad Tube AL, 2-7/8" X 1"W X 3', 36'/12 PCS,NonSlit	36	12	\$ 1,217.100	2-7/8"	\$ 33.808	--	--	2-1/2"	TBD	1	
6RY100318ALS	K-Flex Clad Tube AL, 3-1/8" X 1" W X 3', 33'/11 PCS, NonSlit	33	11	\$ 1,186.120	3-1/8"	\$ 35.943	3"	3-1/8"	--	21.9	1	
6RY100348ALS	K-Flex Clad Tube AL, 3-1/2" X 1"W X 3', 30'/10 PCS,NonSlit	30	10	\$ 1,121.030	3-1/2"	\$ 37.368	--	--	3"	TBD	1	
6RY100358ALS	K-Flex Clad Tube AL, 3-5/8" X 1"W X 3', 27'/9 PCS, NonSlit	27	9	\$ 1,239.530	3-5/8"	\$ 45.908	3-1/2"	3-5/8"	--	21.6	1	
6RY100418ALS	K-Flex Clad Tube AL, 4-1/8" X 1" W X 3', 24'/ 8 PCS, NonSlit	24	8	\$ 1,152.980	4-1/8"	\$ 48.041	4"	4-1/8"	3-1/2"	22.3	1	
6RY100448ALS	K-Flex Clad Tube AL, 4-1/2" X 1"W X 3', 18'/6 PCS,NonSlit	18	6	\$ 896.790	4-1/2"	\$ 49.822	--	--	4"	TBD	1	
6RY100558ALS	K-Flex Clad Tube AL, 5-5/8" X 1"W X 3', 15'/5 PCS,NonSlit	15	5	\$ 1,044.380	5-5/8"	\$ 69.626	--	--	5"	TBD	1	
6RY100658ALS	K-Flex Clad Tube AL, 6-5/8" X 1" W X 3', 12'/ 4 PCS, NonSlit	12	4	\$ 863.455	6-5/8"	\$ 71.955	--	--	6"	12.7	1	

Product Price Code: KF-CLAD-AL												
1-1/2" Wall - 3 ft. lengths - non-slit, sealed												
Part Number	Description	Linear Feet Per Carton	Pieces Per Carton	List Price Per Carton	Insulation Nominal I.D.	List Price Per Linear Foot	Copper Tube Size (Nom. I.D. Plumbing)	Copper Tube Size (O.D. HVAC/R)	IPS Nominal	Weight Lbs	Minimum Order Qty	
6RY148078ALS	K-Flex Clad Tube AL, 7/8" X 1-1/2"W X 3', 48'/16 PCS,NonSlit	48	16	\$ 2,659.840	7/8"	\$ 55.413	3/4"	7/8"	1/2"	27.7	1	
6RY148118ALS	K-Flex Clad Tube AL, 1-1/8" X 1-1/2"W X 3',48'/16PCS,NonSlit	48	16	\$ 2,855.220	1-1/8"	\$ 59.484	1"	1-1/8"	3/4"	30.0	1	
6RY148138ALS	K-Flex Clad Tube AL, 1-3/8" X 1-1/2"W X 3', 48'/16 PCS,NonSlit	48	16	\$ 3,099.150	1-3/8"	\$ 64.566	1-1/4"	1-3/8"	1"	TBD	1	
6RY148158ALS	K-Flex Clad Tube AL, 1-5/8" X 1-1/2"W X 3', 36'/12 PCS,NonSlit	36	12	\$ 2,470.690	1-5/8"	\$ 68.630	1-1/2"	1-5/8"	1-1/4"	TBD	1	
6RY148200ALS	K-Flex Clad Tube AL, 2" X 1-1/2"W X 3', 36'/12 PCS,NonSlit	36	12	\$ 2,617.100	2"	\$ 72.697	--	--	1-1/2"	TBD	1	
6RY148218ALS	K-Flex Clad Tube AL, 2-1/8" X 1-1/2"W X 3', 27'/9 PCS,NonSlit	27	9	\$ 2,100.090	2-1/8"	\$ 77.781	2"	2-1/8"	--	TBD	1	
6RY148238ALS	K-Flex Clad Tube AL, 2-3/8" X 1-1/2"W X 3', 27'/9 PCS,NonSlit	27	9	\$ 2,196.190	2-3/8"	\$ 81.340	--	--	2"	TBD	1	
6RY148258ALS	K-Flex Clad Tube AL, 2-5/8" X 1-1/2"W X 3', 27'/9 PCS,NonSlit	27	9	\$ 2,333.420	2-5/8"	\$ 86.423	2-1/2"	2-5/8"	--	TBD	1	
6RY148278ALS	K-Flex Clad Tube AL, 2-7/8" X 1-1/2"W X 3', 27'/9 PCS,NonSlit	27	9	\$ 2,539.360	2-7/8"	\$ 94.050	--	--	2-1/2"	TBD	1	
6RY148318ALS	K-Flex Clad Tube AL, 3-1/8" X 1-1/2"W X 3', 24'/8 PCS,NonSlit	24	8	\$ 2,440.220	3-1/8"	\$ 101.676	3"	3-1/8"	--	TBD	1	
6RY148348ALS	K-Flex Clad Tube AL, 3-1/2" X 1-1/2"W X 3', 18'/6 PCS,NonSlit	18	6	\$ 1,921.690	3-1/2"	\$ 106.761	--	--	3"	TBD	1	
6RY148358ALS	K-Flex Clad Tube AL, 3-5/8" X 1-1/2"W X 3', 18'/6 PCS,NonSlit	18	6	\$ 1,967.440	3-5/8"	\$ 109.302	3-1/2"	3-5/8"	--	TBD	1	
6RY148418ALS	K-Flex Clad Tube AL, 4-1/8" X 1-1/2"W X 3', 15'/5 PCS,NonSlit	15	5	\$ 1,830.170	4-1/8"	\$ 122.011	4"	4-1/8"	3-1/2"	TBD	1	
6RY148448ALS	K-Flex Clad Tube AL, 4-1/2" X 1-1/2"W X 3', 15'/5 PCS,NonSlit	15	5	\$ 1,906.440	4-1/2"	\$ 127.096	--	--	4"	TBD	1	

Cartons include: Clad AL 3' tubes and tape for butt strips

Clad AL Jacketing factory-adhered to non-slit elastomeric tube insulation. Rivets and longitudinal tape are factory-applied to product.

NOTE: Standard discounts do not apply. For discount, please consult a Sales Representative

Load Factor = 0.16



Pricing Date: 3/1/2017

## Clad AL Sheets & Rolls

Product Price Code: KF-CLAD-AL

### Clad AL Flat Sheet

Part Number	Description	Square Feet Per	Pieces Per	List Price Per	List Price Per	Weight Lbs
		Carton	Carton	Carton	Square Foot	
6RSK3X4048AL	K-Flex Clad Sheet AL, 1/2" X 3' X 4', 144 SQFT/12 Pieces	144	12	\$ 2,330.500	\$ 16.184	18.5
6RSK3X4068AL	K-Flex Clad Sheet AL, 3/4" X 3' X 4', 96 SQFT/8 Pieces	96	8	\$ 1,743.820	\$ 18.165	18.7
6RSK3X4100AL	K-Flex Clad Sheet AL, 1" X 3' X 4', 72 SQFT/6 Pieces	72	6	\$ 1,493.830	\$ 20.748	19.3
6RSK3X4148AL	K-Flex Clad Sheet AL, 1-1/2" X 3' X 4', 48 SQFT/4 Pieces	48	4	\$ 1,738.750	\$ 36.224	22.5
6RSK3X4200AL	K-Flex Clad Sheet AL, 2" X 3' X 4', 36 SQFT/3 Pieces	36	3	\$ 1,577.880	\$ 43.830	45.3

Product Price Code: KF-CLAD-AL

### Clad AL ROLLS

Part Number	Description	Square Feet Per	Pieces Per	List Price Per	List Price Per	Weight Lbs
		Carton	Carton	Carton	Square Foot	
6RSK048070AL	K-Flex Clad Sheet AL, 1/2" X 4' X 70', 280'/1 Roll	280	1	\$ 4,531.520	\$ 16.184	110.1
6RSK068050AL	K-Flex Clad Sheet AL, 3/4" X 4' X 50', 200'/1 Roll	200	1	\$ 3,632.950	\$ 18.165	96.2
6RSK100035AL	K-Flex Clad Sheet AL, 1" X 4' X 35', 140'/1 Roll	140	1	\$ 2,904.680	\$ 20.748	82.0
6RSK148025AL	K-Flex Clad Sheet AL, 1-1/2" X 4' X 25', 100'/1 Roll	100	1	\$ 3,622.390	\$ 36.224	88.1
6RSK200015AL	K-Flex Clad Sheet AL, 2" X 4' X 15', 60'/1 Roll	60	1	\$ 2,629.800	\$ 43.830	68.1

Product Price Code: KF-CLAD-AL

### Clad AL Flat Sheet - ADHESIVE BACKED

Part Number	Description	Square Feet Per	Pieces Per	List Price Per	List Price Per	Weight Lbs
		Carton	Carton	Carton	Square Foot	
6RSKG3X4048AL	K-Flex Clad Sheet AL w/PSA, 1/2" X 3' X 4', 144 SQFT/12 PCS	144	12	\$ 3,010.640	\$ 20.907	18.5
6RSKG3X4068AL	K-Flex Clad Sheet AL w/PSA, 3/4" X 3' X 4', 96 SQFT/8 Pieces	96	8	\$ 2,197.350	\$ 22.889	18.7
6RSKG3X4100AL	K-Flex Clad Sheet AL w/PSA, 1" X 3' X 4', 72 SQFT/6 Pieces	72	6	\$ 1,890.770	\$ 26.261	19.3
6RSKG3X4148AL	K-Flex Clad Sheet AL w/PSA, 1-1/2" X 3' X 4', 48 SQFT/4 PCS	48	4	\$ 2,003.370	\$ 41.737	22.5

Product Price Code: KF-CLAD-AL

### Clad AL ROLLS - ADHESIVE BACKED

Part Number	Description	Square Feet Per	Pieces Per	List Price Per	List Price Per	Weight Lbs
		Carton	Carton	Carton	Square Foot	
6RSKG048070AL	K-Flex Clad Sheet AL w/PSA, 1/2" X 4' X 70', 280'/1 Roll	280	1	\$ 5,854.020	\$ 20.907	110.1
6RSKG100035AL	K-Flex Clad Sheet AL w/PSA, 1" X 4' X 35', 140'/1 Roll	140	1	\$ 3,676.500	\$ 26.261	82.0
6RSKG148025AL	K-Flex Clad Sheet AL w/PSA, 1-1/2" X 4' X 25', 100'/1 Roll	100	1	\$ 4,173.690	\$ 41.737	88.1

Clad AL Jacketing factory-adhered to elastomeric sheet insulation

Factory-applied K-FLEX Clad® AL Sheets should only be installed on flat surfaces. For large diameter round applications (duct or pipe), Clad® AL rolls should be field-applied to the insulation as described in the K-FLEX USA Installation Manual.

NOTE: Standard discounts do not apply. For discount, please consult a Sales Representative.

Load Factor: Sheets = 0.35; Rolls = 0.76

Pricing Date: 3/1/2017

# Clad AL Covers

Product Price Code: KF-CLADACC

## 1/2" Wall Clad AL Elbows without Rubber

Part Number	Description	Pieces Per Carton	List Price Per Carton	Insulation Nominal I.D.	Copper Tube Size (Nom. I.D. Plumbing)	Copper Tube Size (O.D. HVAC/R)	IPS Nominal	Weight Lbs	Minimum Order Qty
800-LRE-048058AL	K-Flex Clad Elbow AL, 5/8" X 1/2" Wall, 5 Pieces/Carton	5	\$ 85.032	5/8"	1/2"	5/8"	3/8"	1.1	1
800-LRE-048068AL	K-Flex Clad Elbow AL, 3/4" X 1/2" Wall, 5 Pieces/Carton	5	\$ 85.032	3/4"	5/8"	3/4"	--	1.1	1
800-LRE-048078AL	K-Flex Clad Elbow AL, 7/8" X 1/2" Wall, 5 Pieces/Carton	5	\$ 86.914	7/8"	3/4"	7/8"	1/2"	1.1	1
800-LRE-048118AL	K-Flex Clad Elbow AL, 1-1/8" X 1/2" Wall, 5 Pieces/Carton	5	\$ 91.319	1-1/8"	1"	1-1/8"	3/4"	1.1	1
800-LRE-048138AL	K-Flex Clad Elbow AL, 1-3/8" X 1/2" Wall, 5 Pieces/Carton	5	\$ 96.380	1-3/8"	1-1/4"	1-3/8"	1"	1.2	1
800-LRE-048158AL	K-Flex Clad Elbow AL, 1-5/8" X 1/2" Wall, 5 Pieces/Carton	5	\$ 96.936	1-5/8"	1-1/2"	1-5/8"	1-1/4"	1.3	1
800-LRE-048200AL	CLAD ELBOW, AL, 1/2" WALL X 2" ID , 5 PCS/CT	5	\$ 100.238	2"	--	--	1-1/2"	2.5	1
800-LRE-048218AL	K-Flex Clad Elbow AL, 2-1/8" X 1/2" Wall, 5 Pieces/Carton	5	\$ 108.384	2-1/8"	2"	2-1/8"	--	1.5	1
800-LRE-048238AL	K-Flex Clad Elbow AL, 2-3/8" X 1/2" Wall, 5 Pieces/Carton	5	\$ 139.455	2-3/8"	--	--	2"	1.8	1
800-LRE-048258AL	K-Flex Clad Elbow AL, 2-5/8" X 1/2" W, 5 Pieces/Carton	5	\$ 145.567	2-5/8"	2-1/2"	2-5/8"	--	2.8	1
800-LRE-048278AL	CLAD ELBOW, AL, 1/2" WALL X 2-7/8" ID , 5 PCS/CT	5	\$ 151.673	2-7/8"	--	--	2-1/2"	2.5	1
800-LRE-048318AL	CLAD ELBOW, AL, 1/2" WALL X 3-1/8" ID , 5 PCS/CT	5	\$ 170.120	3-1/8"	3"	3-1/8"	--	2.0	1
800-LRE-048348AL	CLAD ELBOW, AL, 1/2" WALL X 3-1/2" ID , 5 PCS/CT	5	\$ 188.580	3-1/2"	--	--	3"	1.9	1
800-LRE-048358AL	K-Flex Clad Elbow AL , 3-5/8" X 1/2" W, 5 Pieces/Carton	5	\$ 209.286	3-5/8"	3-1/2"	3-5/8"	--	2.2	1
800-LRE-048418AL	K-Flex Clad Elbow AL, 4-1/8" X 1/2" Wall, 5 Pieces/Carton	5	\$ 215.340	4-1/8"	4"	4-1/8"	3-1/2"	TBD	1
800-LRE-048558AL	K-Flex Clad Elbow AL, 5-5/8" X 1/2" Wall, 5 Pieces/Carton	5	\$ 245.960	5-5/8"	--	--	5"	TBD	1
800-LRE-048658AL	K-Flex Clad Elbow AL, 6-5/8" X 1/2" Wall, 5 Pieces/Carton	5	\$ 272.510	6-5/8"	--	--	6"	TBD	1

Product Price Code: KF-CLADACC

## 1" Wall Clad AL Elbows without Rubber

Part Number	Description	Pieces Per Carton	List Price Per Carton	Insulation Nominal I.D.	Copper Tube Size (Nom. I.D. Plumbing)	Copper Tube Size (O.D. HVAC/R)	IPS Nominal	Weight Lbs	Minimum Order Qty
800-LRE-100048AL	K-Flex Clad Elbow AL, 1/2" X 1" Wall, 5 Pieces/Carton	5	\$ 134.354	1/2"	3/8"	1/2"	1/4"	1.2	1
800-LRE-100058AL	K-Flex Clad Elbow AL, 5/8" X 1" Wall, 5 Pieces/Carton	5	\$ 134.354	5/8"	1/2"	5/8"	3/8"	1.2	1
800-LRE-100068AL	K-Flex Clad Elbow AL, 3/4" X 1" Wall, 5 Pieces/Carton	5	\$ 134.354	3/4"	5/8"	3/4"	--	1.1	1
800-LRE-100078AL	K-Flex Clad Elbow AL, 7/8" X 1" Wall, 5 Pieces/Carton	5	\$ 137.314	7/8"	3/4"	7/8"	1/2"	1.1	1
800-LRE-100118AL	K-Flex Clad Elbow AL, 1-1/8" X 1" Wall, 5 Pieces/Carton	5	\$ 144.279	1-1/8"	1"	1-1/8"	3/4"	1.2	1
800-LRE-100138AL	K-Flex Clad Elbow AL, 1-3/8" X 1" Wall, 5 Pieces/Carton	5	\$ 152.273	1-3/8"	1-1/4"	1-3/8"	1"	1.3	1
800-LRE-100158AL	K-Flex Clad Elbow AL, 1-5/8" X 1" Wall, 5 Pieces/Carton	5	\$ 153.161	1-5/8"	1-1/2"	1-5/8"	1-1/4"	1.6	1
800-LRE-100200AL	K-Flex Clad Elbow AL, 2" X 1" Wall, 5 Pieces/Carton	5	\$ 158.380	2"	--	--	1-1/2"	1.6	1
800-LRE-100218AL	K-Flex Clad Elbow AL, 2-1/8" X 1" Wall, 5 Pieces/Carton	5	\$ 171.250	2-1/8"	2"	2-1/8"	--	2.9	1
800-LRE-100238AL	K-Flex Clad Elbow AL, 2-3/8" X 1" W, 5 Pieces/Carton	5	\$ 220.335	2-3/8"	--	--	2"	2.7	1
800-LRE-100258AL	K-Flex Clad Elbow AL, 2-5/8" X 1" W, 5 Pieces/Carton	5	\$ 229.992	2-5/8"	2-1/2"	2-5/8"	--	3.0	1
800-LRE-100278AL	K-Flex Clad Elbow AL, 2-7/8" X 1" W, 5 Pieces/Carton	5	\$ 239.643	2-7/8"	--	--	2-1/2"	2.9	1
800-LRE-100318AL	K-Flex Clad Elbow AL, 3-1/8" X 1" Wall, 5 Pieces/Carton	5	\$ 268.792	3-1/8"	3"	3-1/8"	--	2.7	1
800-LRE-100348AL	K-Flex Clad Elbow AL, 3-1/2" X 1" Wall, 5 Pieces/Carton	5	\$ 297.952	3-1/2"	--	--	3"	1.8	1
800-LRE-100358AL	K-Flex Clad Elbow AL, 3-5/8" X 1" W, 5 Pieces/Carton	5	\$ 330.668	3-5/8"	3-1/2"	3-5/8"	--	2.1	1
800-LRE-100418AL	K-Flex Clad Elbow AL, 4-1/8" X 1" Wall, 5 Pieces/Carton	5	\$ 340.241	4-1/8"	4"	4-1/8"	3-1/2"	2.0	1
800-LRE-100448AL	K-Flex Clad Elbow AL, 4-1/2" X 1" W, 5 Pieces/Carton	5	\$ 350.341	4-1/2"	--	--	4"	2.7	1
800-LRE-100558AL	CLAD ELBOW, AL, 1" WALL X 5-5/8" ID , 5 PCS/CT	5	\$ 388.619	5-5/8"	--	--	5"	2.5	1
800-LRE-100658AL	CLAD ELBOW, AL, 1" WALL X 6-5/8" ID , 5 PCS/CT	5	\$ 430.564	6-5/8"	--	--	6"	2.5	1
800-LRE-100858AL	K-Flex Clad Elbow AL, 8-5/8" X 1" Wall, 5 Pieces/Carton	5	\$ 520.980	8-5/8"	--	--	8"	TBD	1

Product subject to Lead Time of 5 Business Days

LRE = Long Radius Elbow; SRE = Short Radius Elbow

Long radius elbows are 1.5X nominal diameter; short radius elbows are 1x nominal diameter

Contact Sales Representative for Loadfactor information

Pricing Date: 3/1/2017

# Clad AL Covers

Product Price Code: KF-CLADACC

## 1-1/2" Wall Clad AL Elbows without Rubber

Part Number	Description	Pieces Per Carton	List Price Per Carton	Insulation Nominal I.D.	Copper Tube Size (Nom. I.D. Plumbing)	Copper Tube Size (O.D. HVAC/R)	IPS Nominal	Weight Lbs	Minimum Order Qty
800-LRE-148048AL	K-Flex Clad Elbow AL, 1/2" X 1-1/2" W, 5 Pieces/Carton	5	\$ 174.665	1/2"	3/8"	1/2"	1/4"	1.5	1
800-LRE-148058AL	K-Flex Clad Elbow AL, 5/8" X 1-1/2" Wall, 5 Pieces/Carton	5	\$ 174.665	5/8"	1/2"	5/8"	3/8"	1.3	1
800-LRE-148068AL	K-Flex Clad Elbow AL, 3/4" X 1-1/2" W, 5 Pieces/Carton	5	\$ 174.665	3/4"	5/8"	3/4"	--	1.7	1
800-LRE-148078AL	K-Flex Clad Elbow AL, 7/8" X 1-1/2" Wall, 5 Pieces/Carton	5	\$ 178.513	7/8"	3/4"	7/8"	1/2"	1.3	1
800-LRE-148118AL	K-Flex Clad Elbow AL, 1 1/8" X 1-1/2" Wall, 5 Pieces/Carton	5	\$ 187.557	1-1/8"	1"	1-1/8"	3/4"	2.7	1
800-LRE-148138AL	K-Flex Clad Elbow AL, 1-3/8" X 1-1/2" Wall, 5 Pieces/Carton	5	\$ 197.966	1-3/8"	1-1/4"	1-3/8"	1"	2.7	1
800-LRE-148158AL	K-Flex Clad Elbow AL, 1-5/8" X 1-1/2" Wall, 5 Pieces/Carton	5	\$ 199.101	1-5/8"	1-1/2"	1-5/8"	1-1/4"	2.9	1
800-LRE-148200AL	K-Flex Clad Elbow AL, 2" X 1-1/2" W, 5 Pieces/Carton	5	\$ 205.887	2"	--	--	1-1/2"	2.9	1
800-LRE-148218AL	K-Flex Clad Elbow AL, 2-1/8" X 1-1/2" Wall, 5 Pieces/Carton	5	\$ 222.630	2-1/8"	2"	2-1/8"	--	TBD	1
800-LRE-148238AL	K-Flex Clad Elbow AL, 2-3/8" X 1-1/2" Wall, 5 Pieces/Carton	5	\$ 286.430	2-3/8"	--	--	2"	TBD	1
800-LRE-148258AL	K-Flex Clad Elbow AL, 2-5/8" X 1-1/2" Wall, 5 Pieces/Carton	5	\$ 298.990	2-5/8"	2-1/2"	2-5/8"	--	3.1	1
800-LRE-148278AL	K-Flex Clad Elbow AL, 2-7/8" X 1-1/2" Wall, 5 Pieces/Carton	5	\$ 311.530	2-7/8"	--	--	2-1/2"	TBD	1
800-LRE-148318AL	K-Flex Clad Elbow AL, 3-1/8" X 1-1/2" Wall, 5 Pieces/Carton	5	\$ 349.440	3-1/8"	3"	3-1/8"	--	TBD	1
800-LRE-148348AL	K-Flex Clad Elbow AL, 3-1/2" X 1-1/2" Wall, 5 Pieces/Carton	5	\$ 387.330	3-1/2"	--	--	3"	TBD	1
800-LRE-148358AL	K-Flex Clad Elbow AL, 3-5/8" X 1-1/2" Wall, 5 Pieces/Carton	5	\$ 429.870	3-5/8"	3-1/2"	3-5/8"	--	TBD	1
800-LRE-148418AL	K-Flex Clad Elbow AL, 4-1/8" X 1-1/2" Wall, 5 Pieces/Carton	5	\$ 442.310	4-1/8"	4"	4-1/8"	3-1/2"	TBD	1
800-LRE-148448AL	K-Flex Clad Elbow AL, 4-1/2" X 1-1/2" W, 5 Pieces/Carton	5	\$ 455.433	4-1/2"	--	--	4"	2.8	1
800-LRE-148558AL	K-Flex Clad Elbow AL, 5-5/8" X 1-1/2" Wall, 5 Pieces/Carton	5	\$ 505.200	5-5/8"	--	--	5"	TBD	1
800-LRE-148658AL	K-Flex Clad Elbow AL, 6-5/8" X 1-1/2" Wall, 5 Pieces/Carton	5	\$ 559.730	6-5/8"	--	--	6"	TBD	1

Product subject to Lead Time of 5 Business Days

LRE = Long Radius Elbow; SRE = Short Radius Elbow

Long radius elbows are 1.5X nominal diameter; short radius elbows are 1x nominal diameter

Contact Sales Representative for Loadfactor information

Pricing Date: 3/1/2017

# Clad WT Tubes

Product Price Code: KF-CLAD-WT

1/2" Wall Thickness - 3 ft. lengths - Pre-slit / Self Seal

Part Number	Description	Linear Feet Per Carton	Pieces Per Carton	List Price Per Carton	Insulation Nominal I.D.	List Price Per Linear Foot	Copper Tube Size (Nom. I.D. Plumbing)	Copper Tube Size (O.D. HVAC/R)	IPS Nominal	Weight Lbs	Minimum Order Qty
6RYL048048WT	K-Flex Clad Lock WT, 1/2" X 1/2" W X 3', 348'/116 Pieces	348	116	\$ 5,087.020	1/2"	\$ 14.618	3/8"	1/2"	1/4"	27.6	1
6RYL048058WT	K-Flex Clad Lock WT, 5/8" X 1/2" W X 3', 270'/90 Pieces	270	90	\$ 3,946.820	5/8"	\$ 14.618	1/2"	5/8"	3/8"	24.8	1
6RYL048068WT	K-Flex Clad Lock WT, 3/4" X 1/2" W X 3', 246'/82 Pieces	246	82	\$ 3,785.310	3/4"	\$ 15.387	5/8"	3/4"	--	24.7	1
6RYL048078WT	K-Flex Clad Lock WT, 7/8" X 1/2" W X 3', 198'/66 Pieces	198	66	\$ 3,216.670	7/8"	\$ 16.246	3/4"	7/8"	1/2"	24.0	1
6RYL048118WT	K-Flex Clad Lock WT, 1-1/8" X 1/2" W X 3', 162'/54 Pieces	162	54	\$ 2,728.830	1-1/8"	\$ 16.845	1"	1-1/8"	3/4"	23.4	1
6RYL048138WT	K-Flex Clad Lock WT, 1-3/8" X 1/2" W X 3', 126'/42 Pieces	126	42	\$ 2,262.850	1-3/8"	\$ 17.959	1-1/4"	1-3/8"	1"	21.1	1
6RYL048158WT	K-Flex Clad Lock WT, 1-5/8" X 1/2" W X 3', 105'/35 Pieces	105	35	\$ 1,956.730	1-5/8"	\$ 18.635	1-1/2"	1-5/8"	1-1/4"	20.0	1
6RYL048200WT	K-Flex Clad Lock WT, 2" X 1/2" W X 3', 96'/32 Pieces	96	32	\$ 2,024.030	2"	\$ 21.084	--	--	1-1/2"	20.6	1
6RYL048218WT	K-Flex Clad Lock WT, 2-1/8" X 1/2" W X 3', 84'/28 Pieces	84	28	\$ 2,097.180	2-1/8"	\$ 24.966	2"	2-1/8"	--	19.9	1
6RYL048238WT	K-Flex Clad Lock WT, 2-3/8" X 1/2" W X 3', 69'/23 Pieces	69	23	\$ 1,878.040	2-3/8"	\$ 27.218	--	--	2"	18.2	1
6RYL048258WT	K-Flex Clad Lock WT, 2-5/8" X 1/2" W X 3', 57'/19 Pieces	57	19	\$ 1,660.740	2-5/8"	\$ 29.136	2-1/2"	2-5/8"	--	16.5	1
6RYL048278WT	K-Flex Clad Lock WT, 2-7/8" X 1/2" W X 3', 48'/16 Pieces	48	16	\$ 1,496.500	2-7/8"	\$ 31.177	--	--	2-1/2"	15.3	1
6RYL048318WT	K-Flex Clad Lock WT, 3-1/8" X 1/2" W X 3', 42'/14 Pieces	42	14	\$ 1,379.750	3-1/8"	\$ 32.851	3"	3-1/8"	--	14.5	1
6RYL048348WT	K-Flex Clad Lock WT, 3-1/2" X 1/2" W X 3', 36'/12 Pieces	36	12	\$ 1,273.200	3-1/2"	\$ 35.367	--	--	3"	16.0	1
6RYL048358WT	K-Flex Clad Lock WT, 3-5/8" X 1/2" W X 3', 36'/12 Pieces	36	12	\$ 1,351.540	3-5/8"	\$ 37.543	3-1/2"	3-5/8"	--	16.4	1
6RYL048418WT	K-Flex Clad Lock WT, 4-1/8" X 1/2" W X 3', 33'/11 Pieces	33	11	\$ 1,359.520	4-1/8"	\$ 41.198	4"	4-1/8"	3-1/2"	16.7	1
6RYL048448WT	K-Flex Clad Tube WT, 4-1/2" X 1/2" W X 3', 27'/9 PCS,NonSlit	27	9	\$ 1,186.110	4-1/2"	\$ 43.930	--	--	4"	TBD	1

Product Price Code: KF-CLAD-WT

1" Wall Thickness - 3 ft. lengths - Pre-slit / Self Seal

Part Number	Description	Linear Feet Per Carton	Pieces Per Carton	List Price Per Carton	Insulation Nominal I.D.	List Price Per Linear Foot	Copper Tube Size (Nom. I.D. Plumbing)	Copper Tube Size (O.D. HVAC/R)	IPS Nominal	Weight Lbs	Minimum Order Qty
6RYL100048WT	K-Flex Clad Lock WT, 1/2" X 1" W X 3', 126'/42 Pieces	126	42	\$ 1,885.410	1/2"	\$ 14.964	3/8"	1/2"	1/4"	178.2	1
6RYL100058WT	K-Flex Clad Lock WT, 5/8" X 1" W X 3', 126'/42 Pieces	126	42	\$ 1,904.420	5/8"	\$ 15.114	1/2"	5/8"	3/8"	35.9	1
6RYL100068WT	K-Flex Clad Lock WT, 3/4" X 1" W X 3', 120'/40 Pieces	120	40	\$ 1,923.340	3/4"	\$ 16.028	5/8"	3/4"	--	37.8	1
6RYL100078WT	K-Flex Clad Lock WT, 7/8" X 1" W X 3', 102'/34 Pieces	102	34	\$ 1,681.830	7/8"	\$ 16.488	3/4"	7/8"	1/2"	34.4	1
6RYL100118WT	K-Flex Clad Lock WT, 1-1/8" X 1" W X 3', 90'/30 Pieces	90	30	\$ 1,568.500	1-1/8"	\$ 17.428	1"	1-1/8"	3/4"	36.8	1
6RYL100138WT	K-Flex Clad Lock WT, 1-3/8" X 1" W X 3', 72'/24 Pieces	72	24	\$ 1,337.060	1-3/8"	\$ 18.570	1-1/4"	1-3/8"	1"	33.2	1
6RYL100158WT	K-Flex Clad Lock WT, 1-5/8" X 1" W X 3', 63'/21 Pieces	63	21	\$ 1,212.820	1-5/8"	\$ 19.251	1-1/2"	1-5/8"	1-1/4"	32.0	1
6RYL100200WT	K-Flex Clad Lock WT, 2" X 1" W X 3', 54'/18 Pieces	54	18	\$ 1,176.070	2"	\$ 21.779	--	--	1-1/2"	30.0	1
6RYL100218WT	K-Flex Clad Lock WT, 2-1/8" X 1" W X 3', 48'/16 Pieces	48	16	\$ 1,227.450	2-1/8"	\$ 25.572	2"	2-1/8"	--	31.9	1
6RYL100238WT	K-Flex Clad Lock WT, 2-3/8" X 1" W X 3', 45'/15 Pieces	45	15	\$ 1,230.270	2-3/8"	\$ 27.339	--	--	2"	32.2	1
6RYL100258WT	K-Flex Clad Lock WT, 2-5/8" X 1" W X 3', 39'/13 Pieces	39	13	\$ 1,161.010	2-5/8"	\$ 29.769	2-1/2"	2-5/8"	--	21.3	1
6RYL100278WT	K-Flex Clad Lock WT, 2-7/8" X 1" W X 3', 36'/12 Pieces	36	12	\$ 1,159.100	2-7/8"	\$ 32.197	--	--	2-1/2"	21.0	1
6RYL100318WT	K-Flex Clad Lock WT, 3-1/8" X 1" W X 3', 33'/11 Pieces	33	11	\$ 1,129.650	3-1/8"	\$ 34.232	3"	3-1/8"	--	20.5	1
6RYL100348WT	K-Flex Clad Lock WT, 3-1/2" X 1" W X 3', 30'/10 Pieces	30	10	\$ 1,067.640	3-1/2"	\$ 35.588	--	--	3"	21.6	1
6RYL100358WT	K-Flex Clad Lock WT, 3-5/8" X 1" W X 3', 27'/9 Pieces	27	9	\$ 1,180.500	3-5/8"	\$ 43.722	3-1/2"	3-5/8"	--	20.2	1
6RYL100418WT	K-Flex Clad Lock WT, 4-1/8" X 1" W X 3', 24'/8 Pieces	24	8	\$ 1,098.080	4-1/8"	\$ 45.753	4"	4-1/8"	3-1/2"	20.9	1
6RYL100448WT	K-Flex Clad Lock WT, 4-1/2" X 1" W X 3', 18'/6 Pieces	18	6	\$ 854.078	4-1/2"	\$ 47.449	--	--	4"	17.3	1
6RYL100558WT	K-Flex Clad Tube WT, 5-5/8" X 1" W X 3', 15'/5 PCS,NonSlit	15	5	\$ 994.650	5-5/8"	\$ 66.310	--	--	5"	TBD	1
6RYL100658WT	K-FLEX CLAD LOCK WT, 6-5/8" X 1" W X 36", 12'/4 PCS	12	4	\$ 822.335	6-5/8"	\$ 68.528	--	--	6"	17.4	1
6RYL148218WT	K-Flex Clad Lock WT, 2-1/8" X 1-1/2" W X 3', 27'/9 Pieces	27	9	\$ 2,000.080	2-1/8"	\$ 74.077	2"	2-1/8"	--	21.7	1

Cartons include: Clad AL 3' tubes, tape for butt strips, rivets and rivet tool (tape for longitudinal seams must be purchased separately)

Clad WT Jacketing factory-adhered to pre-slit / pre-glued (varies by wall & ID) elastomeric tube insulation

NOTE: Standard discounts do not apply. For discount, please consult a Sales Representative

Load Factor = 0.16

Pricing Date: 3/1/2017

## Clad WT Tubes

Product Price Code: KF-CLAD-WT

1-1/2" Wall - 3 ft. lengths - Pre-slit / self seal

Part Number	Description	Linear Feet Per Carton	Pieces Per Carton	List Price Per Carton	Insulation Nominal I.D.	List Price Per Linear Foot	Copper Tube Size (Nom. I.D. Plumbing)	Copper Tube Size (O.D. HVAC/R)	IPS Nominal	Weight Lbs	Minimum Order Qty
6RYL148038WT	K-Flex Clad Tube WT, 3/8" X 1-1/2"W X 3', 75'/25 PCS,NonSlit	75	25	\$ 3,512.640	3/8"	\$ 46.835	1/4"	3/8"	--	TBD	1
6RYL148048WT	K-Flex Clad Tube WT, 1/2" X 1-1/2"W X 3', 75'/25 PCS,NonSlit	75	25	\$ 3,559.110	1/2"	\$ 47.455	3/8"	1/2"	1/4"	TBD	1
6RYL148068WT	K-Flex Clad Tube WT, 3/4" X 1-1/2"W X 3', 60'/20 PCS,NonSlit	60	20	\$ 2,945.250	3/4"	\$ 49.087	5/8"	3/4"	--	TBD	1
6RYL148078WT	K-Flex Clad Tube WT, 7/8" X 1-1/2"W X 3', 60'/20 PCS,NonSlit	48	16	\$ 2,533.160	7/8"	\$ 52.774	3/4"	7/8"	1/2"	25.8	1
6RYL148118WT	K-Flex Clad Lock WT, 1 1/8" X 1-1/2" W X 3', 48'/16 Pieces	48	16	\$ 2,719.270	1-1/8"	\$ 56.651	1"	1-1/8"	3/4"	27.9	1
6RYL148138WT	K-Flex Clad Lock WT, 1-3/8" X 1-1/2" W X 3', 48'/16 Pieces	48	16	\$ 2,951.570	1-3/8"	\$ 61.491	1-1/4"	1-3/8"	1"	29.9	1
6RYL148158WT	K-Flex Clad Lock WT, 1-5/8" X 1-1/2" W X 3', 36'/12 Pieces	36	12	\$ 2,353.070	1-5/8"	\$ 65.363	1-1/2"	1-5/8"	1-1/4"	24.7	1
6RYL148200WT	K-Flex Clad Lock WT, 2" X 1-1/2" W X 3', 36'/12 Pieces	36	12	\$ 2,492.490	2"	\$ 69.236	--	--	1-1/2"	26.2	1
6RYL148238WT	K-Flex Clad Tube WT, 2-3/8" X 1-1/2"W X 3', 27'/9 PCS,NonSlit	27	9	\$ 2,091.590	2-3/8"	\$ 77.466	--	--	2"	TBD	1
6RYL148278WT	K-Flex Clad Tube WT, 2-7/8" X 1-1/2"W X 3', 27'/9 PCS,NonSlit	27	9	\$ 2,418.450	2-7/8"	\$ 89.572	--	--	2-1/2"	TBD	1
6RYL148348WT	K-Flex Clad Tube WT, 3-1/2" X 1-1/2"W X 3', 18'/6 PCS,NonSlit	18	6	\$ 1,830.160	3-1/2"	\$ 101.676	--	--	3"	TBD	1
6RYL148358WT	K-Flex Clad Tube WT, 3-5/8" X 1-1/2"W X 3', 18'/6 PCS,NonSlit	18	6	\$ 1,873.740	3-5/8"	\$ 104.097	3-1/2"	3-5/8"	--	TBD	1
6RYL148448WT	K-Flex Clad Tube WT, 4-1/2" X 1-1/2"W X 3', 15'/5 PCS,NonSli	15	5	\$ 1,815.660	4-1/2"	\$ 121.044	--	--	4"	11.0	1

Cartons include: Clad AL 3' tubes, tape for butt strips, rivets and rivet tool (tape for longitudinal seams must be purchased separately)

Clad WT Jacketing factory-adhered to pre-slit / pre-glued (varies by wall & ID) elastomeric tube insulation

NOTE: Standard discounts do not apply. For discount, please consult a Sales Representative

Load Factor = 0.16

Pricing Date: 3/1/2017

# Clad WT NS

Product Price Code: KF-CLAD-WT												
1/2" Wall Thickness - 3 ft. lengths - non-slit, sealed												
Part Number	Description	Linear Feet Per Carton	Pieces Per Carton	List Price Per Carton	Insulation Nominal I.D.	List Price Per Linear Foot	Copper Tube Size (Nom. I.D. Plumbing)	Copper Tube Size (O.D. HVAC/R)	IPS Nominal	Weight Lbs	Minimum Order Qty	
6RY048048WTS	K-Flex Clad Tube WT, 1/2" X 1/2"W X 3', 348/116 PCS,NonSlit	348	116	\$ 5,341.450	1/2"	\$ 15.349	3/8"	1/2"	1/4"	27.3	1	
6RY048058WTS	K-Flex Clad Tube WT, 5/8" X 1/2"W X 3', 270/90 PCS, NonSlit	270	90	\$ 4,144.230	5/8"	\$ 15.349	1/2"	5/8"	3/8"	24.5	1	
6RY048068WTS	K-Flex Clad Tube WT, 3/4" X 1/2"W X 3', 246/82 PCS, NonSlit	246	82	\$ 3,976.340	3/4"	\$ 16.164	5/8"	3/4"	--	TBD	1	
6RY048078WTS	K-Flex Clad Tube WT, 7/8" X 1/2"W X 3', 198/66 PCS, NonSlit	198	66	\$ 3,377.290	7/8"	\$ 17.057	3/4"	7/8"	1/2"	23.8	1	
6RY048118WTS	K-Flex Clad Tube WT, 1 1/8"X1/2"W X 3', 162/54 PCS, NonSlit	162	54	\$ 2,864.970	1-1/8"	\$ 17.685	1"	1-1/8"	3/4"	23.2	1	
6RY048138WTS	K-Flex Clad Tube WT, 1-3/8" X 1/2"W X 3', 126/42 PCS, NonSlit	126	42	\$ 2,376.230	1-3/8"	\$ 18.859	1-1/4"	1-3/8"	1"	TBD	1	
6RY048158WTS	K-Flex Clad Tube WT, 1-5/8" X 1/2"W X 3', 105/35 PCS, NonSlit	105	35	\$ 2,054.540	1-5/8"	\$ 19.567	1-1/2"	1-5/8"	1-1/4"	TBD	1	
6RY048200WTS	K-Flex Clad Tube WT, 2" X 1/2"W X 3', 96/32 PCS, NonSlit	96	32	\$ 2,125.730	2"	\$ 22.143	--	--	1-1/2"	TBD	1	
6RY048218WTS	K-Flex Clad Tube WT,2 1/8 X 1/2"W X 3', 84/28 PCS, NonSlit	84	28	\$ 2,201.890	2-1/8"	\$ 26.213	2"	2-1/8"	--	19.7	1	
6RY048238WTS	K-Flex Clad Tube WT, 2-3/8" X 1/2"W X 3', 69/23 PCS, NonSlit	69	23	\$ 1,971.740	2-3/8"	\$ 28.576	--	--	2"	TBD	1	
6RY048258WTS	K-Flex Clad Tube WT, 2-5/8" X 1/2"W X 3', 57/19 PCS, NonSlit	57	19	\$ 1,743.740	2-5/8"	\$ 30.592	2-1/2"	2-5/8"	--	TBD	1	
6RY048278WTS	K-Flex Clad Tube WT, 2-7/8" X 1/2"W X 3', 48/16 PCS, NonSlit	48	16	\$ 1,571.520	2-7/8"	\$ 32.740	--	--	2-1/2"	TBD	1	
6RY048318WTS	K-Flex Clad Tube WT, 3-1/8" X 1/2"W X 3', 42/14 PCS, NonSlit	42	14	\$ 1,448.540	3-1/8"	\$ 34.489	3"	3-1/8"	--	TBD	1	
6RY048348WTS	K-Flex Clad Tube WT, 3-1/2" X 1/2"W X 3', 36/12 PCS, NonSlit	36	12	\$ 1,336.790	3-1/2"	\$ 37.133	--	--	3"	TBD	1	
6RY048358WTS	K-Flex Clad Tube WT, 3-5/8" X 1/2"W X 3', 36/12 PCS, NonSlit	36	12	\$ 1,418.900	3-5/8"	\$ 39.414	3-1/2"	3-5/8"	--	TBD	1	
6RY048418WTS	K-Flex Clad Tube WT, 4-1/8" X 1/2"W X 3', 33/11 PCS, NonSlit	33	11	\$ 1,427.510	4-1/8"	\$ 43.258	4"	4-1/8"	3-1/2"	TBD	1	
6RY048448WTS	K-Flex Clad Tube WT, 4-1/2" X 1/2"W X 3', 27/9 PCS, NonSlit	27	9	\$ 1,245.480	4-1/2"	\$ 46.129	--	--	4"	TBD	1	

Product Price Code: KF-CLAD-WT												
1" Wall Thickness - 3 ft. lengths - non-slit, sealed												
Part Number	Description	Linear Feet Per Carton	Pieces Per Carton	List Price Per Carton	Insulation Nominal I.D.	List Price Per Linear Foot	Copper Tube Size (Nom. I.D. Plumbing)	Copper Tube Size (O.D. HVAC/R)	IPS Nominal	Weight Lbs	Minimum Order Qty	
6RY100048WTS	K-Flex Clad Tube WT, 1/2" X 1"W X 3', 126/42 PCS, NonSlit	126	42	\$ 1,979.710	1/2"	\$ 15.712	3/8"	1/2"	1/4"	33.2	1	
6RY100058WTS	K-Flex Clad Tube WT, 5/8" X 1" W X 3', 126/42 PCS, Non-Slit	126	42	\$ 1,999.620	5/8"	\$ 15.870	1/2"	5/8"	3/8"	35.7	1	
6RY100068WTS	K-Flex Clad Tube WT, 3/4" X 1"W X 3', 120/40 PCS, NonSlit	120	40	\$ 2,019.480	3/4"	\$ 16.829	5/8"	3/4"	--	TBD	1	
6RY100078WTS	K-Flex Clad Tube WT, 7/8" X 1" W X 3', 102/34 PCS, Non-Slit	102	34	\$ 1,766.130	7/8"	\$ 17.315	3/4"	7/8"	1/2"	34.3	1	
6RY100118WTS	K-Flex Clad Tube WT, 1-1/8" X 1" W X 3', 90/30 PCS, NonSlit	90	30	\$ 1,646.910	1-1/8"	\$ 18.299	1"	1-1/8"	3/4"	36.7	1	
6RY100138WTS	K-Flex Clad Tube WT, 1-3/8" X 1" W X 3', 72/24 PCS, NonSlit	72	24	\$ 1,404.000	1-3/8"	\$ 19.500	1-1/4"	1-3/8"	1"	33.1	1	
6RY100158WTS	K-Flex Clad Tube WT, 1-5/8" X 1" W X 3', 63/21 PCS, NonSlit	63	21	\$ 1,273.480	1-5/8"	\$ 20.214	1-1/2"	1-5/8"	1-1/4"	31.9	1	
6RY100200WTS	K-Flex Clad Tube WT, 2" X 1" W X 3', 54/18 PCS, Non-Slit	54	18	\$ 1,234.980	2"	\$ 22.870	--	--	1-1/2"	30.0	1	
6RY100218WTS	K-Flex Clad Tube WT, 2-1/8" X 1" W X 3', 48/16 PCS, NonSlit	48	16	\$ 1,288.850	2-1/8"	\$ 26.851	2"	2-1/8"	--	31.8	1	
6RY100238WTS	K-Flex Clad Tube WT, 2-3/8" X 1" W X 3', 45/15 PCS, NonSlit	45	15	\$ 1,291.820	2-3/8"	\$ 28.707	--	--	2"	TBD	1	
6RY100258WTS	K-Flex Clad Tube WT, 2-5/8" X 1" W X 3', 39/13 PCS, NonSlit	TBD	13	\$ 1,219.100	2-5/8"	\$ 31.259	2-1/2"	2-5/8"	--	21.2	1	
6RY100278WTS	K-Flex Clad Tube WT, 2-7/8" X 1" W X 3', 36/12 PCS, NonSlit	36	12	\$ 1,217.050	2-7/8"	\$ 33.807	--	--	2-1/2"	TBD	1	

Product Price Code: KF-CLAD-WT												
1-1/2" Wall - 3 ft. lengths - non-slit, sealed												
Part Number	Description	Linear Feet Per Carton	Pieces Per Carton	List Price Per Carton	Insulation Nominal I.D.	List Price Per Linear Foot	Copper Tube Size (Nom. I.D. Plumbing)	Copper Tube Size (O.D. HVAC/R)	IPS Nominal	Weight Lbs	Minimum Order Qty	
6RY148038WTS	K-Flex Clad Tube WT, 3/8" X 1-1/2"W X 3', 75/25 PCS,NonSlit	75	25	\$ 3,697.570	3/8"	\$ 49.301	1/4"	3/8"	--	30.7	1	
6RY148048WTS	K-Flex Clad Tube WT, 1/2" X 1-1/2"W X 3', 75/25 PCS,NonSlit	75	25	\$ 3,736.950	1/2"	\$ 49.826	3/8"	1/2"	1/4"	32.6	1	
6RY148058WTS	K-Flex Clad Tube WT, 5/8" X 1-1/2"W X 3', 75/25 PCS,NonSlit	75	25	\$ 3,799.280	5/8"	\$ 50.657	1/2"	5/8"	3/8"	35.0	1	
6RY148068WTS	K-Flex Clad Tube WT, 3/4" X 1-1/2"W X 3',60/20 PCS,NonSlit	60	20	\$ 3,092.100	3/4"	\$ 51.535	5/8"	3/4"	--	29.9	1	
6RY148078WTS	K-Flex Clad Tube WT, 7/8" X 1-1/2"W X 3', 48/16 PCS,NonSlit	48	16	\$ 2,659.870	7/8"	\$ 55.414	3/4"	7/8"	1/2"	25.7	1	
6RY148118WTS	K-Flex Clad Tube WT, 1-1/8" X 1-1/2"W X 3',48/16PCS,NonSlit	48	16	\$ 2,855.180	1-1/8"	\$ 59.483	1"	1-1/8"	3/4"	27.8	1	
6RY148138WTS	K-Flex Clad Tube WT, 1-3/8" X 1-1/2"W X 3',48/16PCS,NonSlit	48	16	\$ 3,099.170	1-3/8"	\$ 64.566	1-1/4"	1-3/8"	1"	29.8	1	
6RY148158WTS	K-Flex Clad Tube WT, 1-5/8" X 1-1/2"W X 3',36/12PCS,NonSlit	36	12	\$ 2,470.720	1-5/8"	\$ 68.631	1-1/2"	1-5/8"	1-1/4"	24.7	1	
6RY148200WTS	K-Flex Clad Tube WT, 2" X 1-1/2"W X 3', 36/12 PCS, NonSlit	36	12	\$ 2,617.090	2"	\$ 72.697	--	--	1-1/2"	26.1	1	
6RY148218WTS	K-Flex Clad Tube WT, 2-1/8" X 1-1/2"W X 3',27/9 PCS,NonSlit	27	9	\$ 2,100.090	2-1/8"	\$ 77.781	2"	2-1/8"	--	21.6	1	
6RY148238WTS	K-Flex Clad Tube WT, 2-3/8" X 1-1/2"W X 3', 27/9PCS,NonSlit	27	9	\$ 2,196.180	2-3/8"	\$ 81.340	--	--	2"	22.8	1	
6RY148258WTS	K-Flex Clad Tube WT, 2-5/8" X 1-1/2"W X 3', 27/9PCS,NonSlit	27	9	\$ 2,333.420	2-5/8"	\$ 86.423	2-1/2"	2-5/8"	--	24.1	1	
6RY148278WTS	K-Flex Clad Tube WT, 2-7/8" X 1-1/2"W X 3', 27/9PCS,NonSlit	27	9	\$ 2,539.350	2-7/8"	\$ 94.050	--	--	2-1/2"	25.3	1	
6RY148318WTS	K-Flex Clad Tube WT, 3-1/8" X 1-1/2"W X 3', 24/8PCS,NonSlit	24	8	\$ 2,440.200	3-1/8"	\$ 101.675	3"	3-1/8"	--	24.0	1	
6RY148348WTS	K-Flex Clad Tube WT, 3-1/2" X 1-1/2"W X 3', 18/6PCS,NonSlit	18	6	\$ 1,921.680	3-1/2"	\$ 106.760	--	--	3"	20.0	1	
6RY148358WTS	K-Flex Clad Tube WT, 3-5/8" X 1-1/2"W X 3', 18/6PCS,NonSlit	18	6	\$ 1,967.440	3-5/8"	\$ 109.302	3-1/2"	3-5/8"	--	20.4	1	
6RY148418WTS	K-Flex Clad Tube WT, 4-1/8" X 1-1/2"W X 3', 15/5PCS,NonSlit	15	5	\$ 1,830.170	4-1/8"	\$ 122.011	4"	4-1/8"	3-1/2"	19.6	1	

Cartons include: Clad AL 3' tubes, tape for butt strips, rivets and rivet tool (tape for longitudinal seams must be purchased separately)

Clad WT Jacketing factory-adhered to pre-slit / pre-glued (varies by wall & ID) elastomeric tube insulation

NOTE: Standard discounts do not apply. For discount, please consult a Sales Representative

Load Factor = 0.16

Pricing Date: 3/1/2017

# Clad WT Sheets & Rolls

Product Price Code: KF-CLAD-WT

Clad WT Sheet						
Part Number	Description	Square Feet Per Carton	Pieces Per Carton	List Price Per Carton	List Price Per Square Foot	Weight Lbs
6RSK3X4048WT	K-Flex Clad Sheet WT, 1/2" X 3' X 4', 144 SQFT/12 Pieces	144	12	\$ 2,330.500	\$ 16.184	78.5
6RSK3X4068WT	K-Flex Clad Sheet WT, 3/4" X 3' X 4', 96 SQFT/8 Pieces	96	8	\$ 1,743.820	\$ 18.165	60.8
6RSK3X4100WT	K-Flex Clad Sheet WT, 1" X 3' X 4', 72 SQFT/6 Pieces	72	6	\$ 1,493.830	\$ 20.748	52.3
6RSK3X4148WT	K-Flex Clad Sheet WT, 1-1/2" X 3' X 4', 48 SQFT/4 Pieces	48	4	\$ 1,738.750	\$ 36.224	49.1
6RSK3X4200WT	K-Flex Clad Sheet WT, 2" X 3' X 4', 36 SQFT/3 Pieces	36	3	\$ 1,577.880	\$ 43.830	39.7

Product Price Code: KF-CLAD-WT

Clad WT ROLLS						
Part Number	Description	Square Feet Per Carton	Pieces Per Carton	List Price Per Carton	List Price Per Square Foot	Weight Lbs
6RSK048070WT	K-Flex Clad Sheet WT, 1/2" X 4' X 70', 280'/1 Roll	280	1	\$ 4,531.520	\$ 16.184	155.9
6RSK068050WT	K-Flex Clad Sheet WT, 3/4" X 4' X 50', 200'/1 Roll	200	1	\$ 3,632.950	\$ 18.165	129.0
6RSK100035WT	K-Flex Clad Sheet WT, 1" X 4' X 35', 140'/1 Roll	140	1	\$ 2,904.680	\$ 20.748	105.0
6RSK148025WT	K-Flex Clad Sheet WT, 1-1/2" X 4' X 25', 100'/1 Roll	100	1	\$ 3,622.390	\$ 36.224	104.5
6RSK200015WT	K-Flex Clad Sheet WT, 2" X 4' X 15', 60'/1 Roll	60	1	\$ 2,629.800	\$ 43.830	77.9

Product Price Code: KF-CLAD-WT

Clad WT Sheet - ADHESIVE BACKED						
Part Number	Description	Square Feet Per Carton	Pieces Per Carton	List Price Per Carton	List Price Per Square Foot	Weight Lbs
6RSKG3X4048WT	K-Flex Clad Sheet WT w/PSA, 1/2" X 3' X 4', 144 SQFT/12 PCS	144	12	\$ 3,010.640	\$ 20.907	78.5
6RSKG3X4068WT	K-Flex Clad Sheet WT w/PSA, 3/4" X 3' X 4', 96 SQFT/8 Pieces	96	8	\$ 2,197.350	\$ 22.889	55.8
6RSKG3X4100WT	K-Flex Clad Sheet WT w/PSA, 1" X 3' X 4', 72 SQFT/6 Pieces	72	6	\$ 1,890.770	\$ 26.261	52.3
6RSKG3X4148WT	K-Flex Clad Sheet WT w/PSA, 1-1/2" X 3' X 4', 48 SQFT/4 PCS	48	4	\$ 2,003.370	\$ 41.737	49.1

Product Price Code: KF-CLAD-WT

Clad WT ROLLS - ADHESIVE BACKED						
Part Number	Description	Square Feet Per Carton	Pieces Per Carton	List Price Per Carton	List Price Per Square Foot	Weight Lbs
6RSKG048070WT	K-Flex Clad Sheet WT w/PSA, 1/2" X 4' X 70', 280'/1 Roll	280	1	\$ 5,854.020	\$ 20.907	155.9
6RSKG068050WT	K-Flex Clad Sheet WT w/PSA, 3/4" X 4' X 50', 200'/1 ROLL	200	1	\$ 4,577.810	\$ 22.889	34.8
6RSKG100035WT	K-Flex Clad Sheet WT w/PSA, 1" X 4' X 35', 140'/1 Roll	140	1	\$ 3,676.500	\$ 26.261	105.0
6RSKG148025WT	K-Flex Clad Sheet WT w/PSA, 1-1/2" X 4' X 25', 100'/1 Roll	100	1	\$ 4,173.690	\$ 41.737	104.5

Clad WT Jacketing factory-adhered to elastomeric sheet insulation

Factory-applied K-FLEX Clad® WT Sheets should only be installed on flat surfaces. For large diameter round applications (duct or pipe), Clad® WT rolls should be field-applied to the insulation as described in the K-FLEX USA Installation Manual.

NOTE: Standard discounts do not apply. For discount, please consult a Sales Representative.

Load Factor: Sheets = 0.30; Rolls = 0.76

Pricing Date: 3/1/2017

# Clad WT Molded Elbow Covers

Product Price Code: KF-CLADACC									
1/2" Wall									
Part Number	Description	Pieces Per Carton	List Price Per Carton	List Price Per Piece	Insulation Nominal I.D.	Copper Tube Size (Nom. I.D. Plumbing)	Copper Tube Size (O.D. HVAC/R)	IPS Nominal	
800-LRE-2WTM	K-Flex Clad Elbow WT, Molded, 2 WTM, 5 Pieces/Carton	5	\$ 36.540	\$ 7.308	1/2"	3/8"	1/2"	1/4"	
800-LRE-2WTM	K-Flex Clad Elbow WT, Molded, 2 WTM, 5 Pieces/Carton	5	\$ 36.540	\$ 7.308	5/8"	1/2"	5/8"	3/8"	
800-LRE-3WTM	K-Flex Clad Elbow WT, Molded, 3 WTM, 5 Pieces/Carton	5	\$ 43.575	\$ 8.715	3/4"	5/8"	3/4"	--	
800-LRE-3WTM	K-Flex Clad Elbow WT, Molded, 3 WTM, 5 Pieces/Carton	5	\$ 43.575	\$ 8.715	7/8"	3/4"	7/8"	1/2"	
800-LRE-4WTM	K-Flex Clad Elbow WT, Molded, 4 WTM, 5 Pieces/Carton	5	\$ 50.430	\$ 10.086	1-1/8"	1"	1-1/8"	3/4"	
800-LRE-5WTM	K-Flex Clad Elbow WT, Molded, 5 WTM, 5 Pieces/Carton	5	\$ 57.120	\$ 11.424	1-3/8"	1-1/4"	1-3/8"	1"	
800-LRE-6WTM	K-Flex Clad Elbow WT, Molded, 6 WTM, 5 Pieces/Carton	5	\$ 62.475	\$ 12.495	1-5/8"	1-1/2"	1-5/8"	1-1/4"	
800-LRE-7WTM	K-Flex Clad Elbow WT, Molded, 7 WTM, 5 Pieces/Carton	5	\$ 63.000	\$ 12.600	2"	--	--	1-1/2"	
800-LRE-8WTM	K-Flex Clad Elbow WT, Molded, 8 WTM, 5 Pieces/Carton	5	\$ 72.945	\$ 14.589	2-1/8"	2"	2-1/8"	--	
800-LRE-9WTM	K-Flex Clad Elbow WT, Molded, 9 WTM, 5 Pieces/Carton	5	\$ 75.915	\$ 15.183	2-3/8"	--	--	2"	
800-LRE-9WTM	K-Flex Clad Elbow WT, Molded, 9 WTM, 5 Pieces/Carton	5	\$ 75.915	\$ 15.183	2-5/8"	2-1/2"	2-5/8"	--	
800-LRE-10WTM	K-Flex Clad Elbow WT, Molded, 10 WTM, 5 Pieces/Carton	5	\$ 92.400	\$ 18.480	2-7/8"	--	--	2-1/2"	
800-LRE-10WTM	K-Flex Clad Elbow WT, Molded, 10 WTM, 5 Pieces/Carton	5	\$ 92.400	\$ 18.480	3-1/8"	3"	3-1/8"	--	
800-LRE-11WTM	K-Flex Clad Elbow WT, Molded, 11 WTM, 5 Pieces/Carton	5	\$ 110.175	\$ 22.035	3-1/2"	--	--	3"	
800-LRE-11WTM	K-Flex Clad Elbow WT, Molded, 11 WTM, 5 Pieces/Carton	5	\$ 110.175	\$ 22.035	3-5/8"	3-1/2"	3-5/8"	--	
800-LRE-12WTM	K-Flex Clad Elbow WT, Molded, 12 WTM, 5 Pieces/Carton	5	\$ 127.260	\$ 25.452	4-1/8"	4"	4-1/8"	3-1/2"	
800-LRE-13WTM	K-Flex Clad Elbow WT, Molded, 13 WTM, 5 Pieces/Carton	5	\$ 163.095	\$ 32.619	4-1/2"	--	--	4"	

Product Price Code: KF-CLADACC									
1" Wall									
Part Number	Description	Pieces Per Carton	List Price Per Carton	List Price Per Piece	Insulation Nominal I.D.	Copper Tube Size (Nom. I.D. Plumbing)	Copper Tube Size (O.D. HVAC/R)	IPS Nominal	
800-LRE-7WTM	K-Flex Clad Elbow WT, Molded, 7 WTM, 5 Pieces/Carton	5	\$ 63.000	\$ 12.600	5/8"	1/2"	5/8"	3/8"	
800-LRE-7WTM	K-Flex Clad Elbow WT, Molded, 7 WTM, 5 Pieces/Carton	5	\$ 63.000	\$ 12.600	3/4"	5/8"	3/4"	--	
800-LRE-7WTM	K-Flex Clad Elbow WT, Molded, 7 WTM, 5 Pieces/Carton	5	\$ 63.000	\$ 12.600	7/8"	3/4"	7/8"	1/2"	
800-LRE-7WTM	K-Flex Clad Elbow WT, Molded, 7 WTM, 5 Pieces/Carton	5	\$ 63.000	\$ 12.600	1-1/8"	1"	1-1/8"	3/4"	
800-LRE-9WTM	K-Flex Clad Elbow WT, Molded, 9 WTM, 5 Pieces/Carton	5	\$ 75.915	\$ 15.183	1-3/8"	1-1/4"	1-3/8"	1"	
800-LRE-9WTM	K-Flex Clad Elbow WT, Molded, 9 WTM, 5 Pieces/Carton	5	\$ 75.915	\$ 15.183	1-5/8"	1-1/2"	1-5/8"	1-1/4"	
800-LRE-10WTM	K-Flex Clad Elbow WT, Molded, 10 WTM, 5 Pieces/Carton	5	\$ 92.400	\$ 18.480	2"	--	--	1-1/2"	
800-LRE-10WTM	K-Flex Clad Elbow WT, Molded, 10 WTM, 5 Pieces/Carton	5	\$ 92.400	\$ 18.480	2-1/8"	2"	2-1/8"	--	
800-LRE-11WTM	K-Flex Clad Elbow WT, Molded, 11 WTM, 5 Pieces/Carton	5	\$ 110.175	\$ 22.035	2-3/8"	--	--	2"	
800-LRE-11WTM	K-Flex Clad Elbow WT, Molded, 11 WTM, 5 Pieces/Carton	5	\$ 110.175	\$ 22.035	2-5/8"	2-1/2"	2-5/8"	--	
800-LRE-12WTM	K-Flex Clad Elbow WT, Molded, 12 WTM, 5 Pieces/Carton	5	\$ 127.260	\$ 25.452	2-7/8"	--	--	2-1/2"	
800-LRE-12WTM	K-Flex Clad Elbow WT, Molded, 12 WTM, 5 Pieces/Carton	5	\$ 127.260	\$ 25.452	3-1/8"	3"	3-1/8"	--	
800-LRE-13WTM	K-Flex Clad Elbow WT, Molded, 13 WTM, 5 Pieces/Carton	5	\$ 163.095	\$ 32.619	3-1/2"	--	--	3"	
800-LRE-13WTM	K-Flex Clad Elbow WT, Molded, 13 WTM, 5 Pieces/Carton	5	\$ 163.095	\$ 32.619	3-5/8"	3-1/2"	3-5/8"	--	
800-LRE-15WTM	K-Flex Clad Elbow WT, Molded, 15 WTM, 5 Pieces/Carton	5	\$ 281.325	\$ 56.265	4-1/8"	4"	4-1/8"	3-1/2"	
800-LRE-15WTM	K-Flex Clad Elbow WT, Molded, 15 WTM, 5 Pieces/Carton	5	\$ 281.325	\$ 56.265	4-1/2"	--	--	4"	
800-LRE-17WTM	K-Flex Clad Elbow WT, Molded, 17 WTM, 5 Pieces/Carton	5	\$ 357.180	\$ 71.436	5-5/8"	--	--	5"	
800-LRE-18WTM	K-Flex Clad Elbow WT, Molded, 18 WTM, 5 Pieces/Carton	5	\$ 459.690	\$ 91.938	6-5/8"	--	--	6"	

Note: Clad WT Molded Fittings must be used with K-FLEX 120 Contact Adhesive

Carton does not include factory-fabricated elastomeric insulation fittings

Contact Sales Representative for Loadfactor information



Pricing Date: 3/1/2017

# Clad WT Molded Elbow Covers

Product Price Code: KF-CLADACC									
1-1/2" Wall									
Part Number	Description	Pieces Per Carton	List Price Per Carton	List Price Per Piece	Insulation Nominal I.D.	Copper Tube Size (Nom. I.D. Plumbing)	Copper Tube Size (O.D. HVAC/R)	IPS Nominal	
800-LRE-9WTM	K-Flex Clad Elbow WT, Molded, 9 WTM, 5 Pieces/Carton	5	\$ 75.915	\$ 15.183	3/8"	1/4"	3/8"	--	
800-LRE-9WTM	K-Flex Clad Elbow WT, Molded, 9 WTM, 5 Pieces/Carton	5	\$ 75.915	\$ 15.183	1/2"	3/8"	1/2"	1/4"	
800-LRE-9WTM	K-Flex Clad Elbow WT, Molded, 9 WTM, 5 Pieces/Carton	5	\$ 75.915	\$ 15.183	5/8"	1/2"	5/8"	3/8"	
800-LRE-10WTM	K-Flex Clad Elbow WT, Molded, 10 WTM, 5 Pieces/Carton	5	\$ 92.400	\$ 18.480	3/4"	5/8"	3/4"	--	
800-LRE-10WTM	K-Flex Clad Elbow WT, Molded, 10 WTM, 5 Pieces/Carton	5	\$ 92.400	\$ 18.480	7/8"	3/4"	7/8"	1/2"	
800-LRE-10WTM	K-Flex Clad Elbow WT, Molded, 10 WTM, 5 Pieces/Carton	5	\$ 92.400	\$ 18.480	1-1/8"	1"	1-1/8"	3/4"	
800-LRE-11WTM	K-Flex Clad Elbow WT, Molded, 11 WTM, 5 Pieces/Carton	5	\$ 110.175	\$ 22.035	1-3/8"	1-1/4"	1-3/8"	1"	
800-LRE-12WTM	K-Flex Clad Elbow WT, Molded, 12 WTM, 5 Pieces/Carton	5	\$ 127.260	\$ 25.452	1-5/8"	1-1/2"	1-5/8"	1-1/4"	
800-LRE-12WTM	K-Flex Clad Elbow WT, Molded, 12 WTM, 5 Pieces/Carton	5	\$ 127.260	\$ 25.452	2"	--	--	1-1/2"	
800-LRE-12WTM	K-Flex Clad Elbow WT, Molded, 12 WTM, 5 Pieces/Carton	5	\$ 127.260	\$ 25.452	2-1/8"	2"	2-1/8"	--	
800-LRE-13WTM	K-Flex Clad Elbow WT, Molded, 13 WTM, 5 Pieces/Carton	5	\$ 163.095	\$ 32.619	2-3/8"	--	--	2"	
800-LRE-13WTM	K-Flex Clad Elbow WT, Molded, 13 WTM, 5 Pieces/Carton	5	\$ 163.095	\$ 32.619	2-5/8"	2-1/2"	2-5/8"	--	
800-LRE-15WTM	K-Flex Clad Elbow WT, Molded, 15 WTM, 5 Pieces/Carton	5	\$ 281.325	\$ 56.265	2-7/8"	--	--	2-1/2"	
800-LRE-15WTM	K-Flex Clad Elbow WT, Molded, 15 WTM, 5 Pieces/Carton	5	\$ 281.325	\$ 56.265	3-1/8"	3"	3-1/8"	--	
800-LRE-15WTM	K-Flex Clad Elbow WT, Molded, 15 WTM, 5 Pieces/Carton	5	\$ 281.325	\$ 56.265	3-1/2"	--	--	3"	
800-LRE-15WTM	K-Flex Clad Elbow WT, Molded, 15 WTM, 5 Pieces/Carton	5	\$ 281.325	\$ 56.265	3-5/8"	3-1/2"	3-5/8"	--	
800-LRE-17WTM	K-Flex Clad Elbow WT, Molded, 17 WTM, 5 Pieces/Carton	5	\$ 357.180	\$ 71.436	4-1/8"	4"	4-1/8"	3-1/2"	
800-LRE-17WTM	K-Flex Clad Elbow WT, Molded, 17 WTM, 5 Pieces/Carton	5	\$ 357.180	\$ 71.436	4-1/2"	--	--	4"	
800-LRE-18WTM	K-Flex Clad Elbow WT, Molded, 18 WTM, 5 Pieces/Carton	5	\$ 459.690	\$ 91.938	5-5/8"	--	--	5"	
800-LRE-19WTM	K-Flex Clad Elbow WT, Molded, 19 WTM, 5 Pieces/Carton	5	\$ 607.080	\$ 121.416	6-5/8"	--	--	6"	

Product Price Code: KF-CLADACC									
2" Wall									
Part Number	Description	Pieces Per Carton	List Price Per Carton	List Price Per Piece	Insulation Nominal I.D.	Copper Tube Size (Nom. I.D. Plumbing)	Copper Tube Size (O.D. HVAC/R)	IPS Nominal	
800-LRE-11WTM	K-Flex Clad Elbow WT, Molded, 11 WTM, 5 Pieces/Carton	5	\$ 110.175	\$ 22.035	3/8"	1/4"	3/8"	--	
800-LRE-11WTM	K-Flex Clad Elbow WT, Molded, 11 WTM, 5 Pieces/Carton	5	\$ 110.175	\$ 22.035	1/2"	3/8"	1/2"	1/4"	
800-LRE-11WTM	K-Flex Clad Elbow WT, Molded, 11 WTM, 5 Pieces/Carton	5	\$ 110.175	\$ 22.035	5/8"	1/2"	5/8"	3/8"	
800-LRE-12WTM	K-Flex Clad Elbow WT, Molded, 12 WTM, 5 Pieces/Carton	5	\$ 127.260	\$ 25.452	3/4"	5/8"	3/4"	--	
800-LRE-12WTM	K-Flex Clad Elbow WT, Molded, 12 WTM, 5 Pieces/Carton	5	\$ 127.260	\$ 25.452	7/8"	3/4"	7/8"	1/2"	
800-LRE-12WTM	K-Flex Clad Elbow WT, Molded, 12 WTM, 5 Pieces/Carton	5	\$ 127.260	\$ 25.452	1-1/8"	1"	1-1/8"	3/4"	
800-LRE-13WTM	K-Flex Clad Elbow WT, Molded, 13 WTM, 5 Pieces/Carton	5	\$ 163.095	\$ 32.619	1-3/8"	1-1/4"	1-3/8"	1"	
800-LRE-13WTM	K-Flex Clad Elbow WT, Molded, 13 WTM, 5 Pieces/Carton	5	\$ 163.095	\$ 32.619	1-5/8"	1-1/2"	1-5/8"	1-1/4"	
800-LRE-15WTM	K-Flex Clad Elbow WT, Molded, 15 WTM, 5 Pieces/Carton	5	\$ 281.325	\$ 56.265	2"	--	--	1-1/2"	
800-LRE-15WTM	K-Flex Clad Elbow WT, Molded, 15 WTM, 5 Pieces/Carton	5	\$ 281.325	\$ 56.265	2-1/8"	2"	2-1/8"	--	
800-LRE-15WTM	K-Flex Clad Elbow WT, Molded, 15 WTM, 5 Pieces/Carton	5	\$ 281.325	\$ 56.265	2-3/8"	--	--	2"	
800-LRE-15WTM	K-Flex Clad Elbow WT, Molded, 15 WTM, 5 Pieces/Carton	5	\$ 281.325	\$ 56.265	2-5/8"	2-1/2"	2-5/8"	--	
800-LRE-17WTM	K-Flex Clad Elbow WT, Molded, 17 WTM, 5 Pieces/Carton	5	\$ 357.180	\$ 71.436	2-7/8"	--	--	2-1/2"	
800-LRE-17WTM	K-Flex Clad Elbow WT, Molded, 17 WTM, 5 Pieces/Carton	5	\$ 357.180	\$ 71.436	3-1/8"	3"	3-1/8"	--	
800-LRE-17WTM	K-Flex Clad Elbow WT, Molded, 17 WTM, 5 Pieces/Carton	5	\$ 357.180	\$ 71.436	3-5/8"	3-1/2"	3-5/8"	--	
800-LRE-18WTM	K-Flex Clad Elbow WT, Molded, 18 WTM, 5 Pieces/Carton	5	\$ 459.690	\$ 91.938	4-1/8"	4"	4-1/8"	3-1/2"	
800-LRE-18WTM	K-Flex Clad Elbow WT, Molded, 18 WTM, 5 Pieces/Carton	5	\$ 459.690	\$ 91.938	4-1/2"	--	--	4"	
800-LRE-19WTM	K-Flex Clad Elbow WT, Molded, 19 WTM, 5 Pieces/Carton	5	\$ 607.080	\$ 121.416	5-5/8"	--	--	5"	

Note: Clad WT Molded Fittings must be used with K-FLEX 120 Contact Adhesive  
 Carton does not include factory-fabricated elastomeric insulation fittings  
 Contact Sales Representative for Loadfactor information

Pricing Date: 3/1/2017

# Clad WT Molded Tees

Product Price Code: KF-CLADACC									
1/2" Wall									
Part Number	Description	Pieces Per Carton	List Price Per Carton	List Price Per Piece	Insulation Nominal I.D.	Copper Tube Size (Nom. I.D. Plumbing)	Copper Tube Size (O.D. HVAC/R)	IPS Nominal	
800-T-2WTM	K-Flex Clad Tee WT, Molded, 2 WTM, 5 Pieces/Carton	5	\$ 51.930	\$ 10.386	1/2"	3/8"	1/2"	1/4"	
800-T-2WTM	K-Flex Clad Tee WT, Molded, 2 WTM, 5 Pieces/Carton	5	\$ 51.930	\$ 10.386	5/8"	1/2"	5/8"	3/8"	
800-T-3WTM	K-Flex Clad Tee WT, Molded, 3 WTM, 5 Pieces/Carton	5	\$ 56.180	\$ 11.236	3/4"	5/8"	3/4"	--	
800-T-3WTM	K-Flex Clad Tee WT, Molded, 3 WTM, 5 Pieces/Carton	5	\$ 56.180	\$ 11.236	7/8"	3/4"	7/8"	1/2"	
800-T-4WTM	K-Flex Clad Tee WT, Molded, 4 WTM, 5 Pieces/Carton	5	\$ 61.290	\$ 12.257	--	1"	1-1/8"	3/4"	
800-T-5WTM	K-Flex Clad Tee WT, Molded, 5 WTM, 5 Pieces/Carton	5	\$ 65.110	\$ 13.022	--	1-1/4"	1-3/8"	1"	
800-T-6WTM	K-Flex Clad Tee WT, Molded, 6 WTM, 5 Pieces/Carton	5	\$ 70.495	\$ 14.099	1-5/8"	1-1/2"	1-5/8"	1-1/4"	
800-T-7WTM	K-Flex Clad Tee WT, Molded, 7 WTM, 5 Pieces/Carton	5	\$ 75.175	\$ 15.035	2"	--	--	1-1/2"	
800-T-8WTM	K-Flex Clad Tee WT, Molded, 8 WTM, 5 Pieces/Carton	5	\$ 85.100	\$ 17.019	--	2"	2-1/8"	--	
800-T-9WTM	K-Flex Clad Tee WT, Molded, 9 WTM, 5 Pieces/Carton	5	\$ 94.455	\$ 18.891	2-3/8"	--	--	2"	
800-T-9WTM	K-Flex Clad Tee WT, Molded, 9 WTM, 5 Pieces/Carton	5	\$ 94.455	\$ 18.891	2-5/8"	2-1/2"	2-5/8"	--	
800-T-10WTM	K-Flex Clad Tee WT, Molded, 10 WTM, 5 Pieces/Carton	5	\$ 109.195	\$ 21.839	3-1/8"	3"	3-1/8"	--	
800-T-11WTM	K-Flex Clad Tee WT, Molded, 11 WTM, 5 Pieces/Carton	5	\$ 133.150	\$ 26.630	3-1/2"	--	--	3"	
800-T-11WTM	K-Flex Clad Tee WT, Molded, 11 WTM, 5 Pieces/Carton	5	\$ 133.150	\$ 26.630	3-5/8"	3-1/2"	3-5/8"	--	
800-T-12WTM	K-Flex Clad Tee WT, Molded, 12 WTM, 5 Pieces/Carton	5	\$ 157.815	\$ 31.563	4-1/8"	4"	4-1/8"	3-1/2"	
800-T-13WTM	K-Flex Clad Tee WT, Molded, 13 WTM, 5 Pieces/Carton	5	\$ 204.450	\$ 40.890	4-1/2"	--	--	4"	

Product Price Code: KF-CLADACC									
1" Wall									
Part Number	Description	Pieces Per Carton	List Price Per Carton	List Price Per Piece	Insulation Nominal I.D.	Copper Tube Size (Nom. I.D. Plumbing)	Copper Tube Size (O.D. HVAC/R)	IPS Nominal	
800-T-7WTM	K-Flex Clad Tee WT, Molded, 7 WTM, 5 Pieces/Carton	5	\$ 75.175	\$ 15.035	5/8"	1/2"	5/8"	3/8"	
800-T-7WTM	K-Flex Clad Tee WT, Molded, 7 WTM, 5 Pieces/Carton	5	\$ 75.175	\$ 15.035	3/4"	5/8"	3/4"	--	
800-T-7WTM	K-Flex Clad Tee WT, Molded, 7 WTM, 5 Pieces/Carton	5	\$ 75.175	\$ 15.035	7/8"	3/4"	7/8"	1/2"	
800-T-7WTM	K-Flex Clad Tee WT, Molded, 7 WTM, 5 Pieces/Carton	5	\$ 75.175	\$ 15.035	1-1/8"	1"	1-1/8"	3/4"	
800-T-9WTM	K-Flex Clad Tee WT, Molded, 9 WTM, 5 Pieces/Carton	5	\$ 94.455	\$ 18.891	1-3/8"	1-1/4"	1-3/8"	1"	
800-T-9WTM	K-Flex Clad Tee WT, Molded, 9 WTM, 5 Pieces/Carton	5	\$ 94.455	\$ 18.891	1-5/8"	1-1/2"	1-5/8"	1-1/4"	
800-T-10WTM	K-Flex Clad Tee WT, Molded, 10 WTM, 5 Pieces/Carton	5	\$ 109.195	\$ 21.839	2-1/8"	2"	2-1/8"	--	
800-T-11WTM	K-Flex Clad Tee WT, Molded, 11 WTM, 5 Pieces/Carton	5	\$ 133.150	\$ 26.630	2-3/8"	--	--	2"	
800-T-11WTM	K-Flex Clad Tee WT, Molded, 11 WTM, 5 Pieces/Carton	5	\$ 133.150	\$ 26.630	2-5/8"	2-1/2"	2-5/8"	--	
800-T-12WTM	K-Flex Clad Tee WT, Molded, 12 WTM, 5 Pieces/Carton	5	\$ 157.815	\$ 31.563	2-7/8"	--	--	2-1/2"	
800-T-12WTM	K-Flex Clad Tee WT, Molded, 12 WTM, 5 Pieces/Carton	5	\$ 157.815	\$ 31.563	3-1/8"	3"	3-1/8"	--	
800-T-13WTM	K-Flex Clad Tee WT, Molded, 13 WTM, 5 Pieces/Carton	5	\$ 204.450	\$ 40.890	3-1/2"	--	--	3"	
800-T-13WTM	K-Flex Clad Tee WT, Molded, 13 WTM, 5 Pieces/Carton	5	\$ 204.450	\$ 40.890	3-5/8"	3-1/2"	3-5/8"	--	
800-T-15WTM	K-Flex Clad Tee WT, Molded, 15 WTM, 5 Pieces/Carton	5	\$ 324.370	\$ 64.874	--	--	--	4"	
800-T-15WTM	K-Flex Clad Tee WT, Molded, 15 WTM, 5 Pieces/Carton	5	\$ 324.370	\$ 64.874	--	4"	4-1/8"	3-1/2"	
800-T-17WTM	K-Flex Clad Tee WT, Molded, 17 WTM, 5 Pieces/Carton	5	\$ 564.780	\$ 112.956	--	--	--	5"	
800-T-18WTM	K-Flex Clad Tee WT, Molded, 18 WTM, 5 Pieces/Carton	5	\$ 684.140	\$ 136.827	--	--	--	6"	

Note: Clad WT Molded Fittings must be used with K-FLEX 120 Contact Adhesive  
 Carton does not include factory-fabricated elastomeric insulation fittings  
 Contact Sales Representative for Loadfactor information

Pricing Date: 3/1/2017

# Clad WT Molded Tees

Product Price Code: KF-CLADACC

1-1/2" Wall

Part Number	Description	Pieces Per Carton	List Price Per Carton	List Price Per Piece	Insulation Nominal I.D.	Copper Tube Size (Nom. I.D. Plumbing)	Copper Tube Size (O.D. HVAC/R)	IPS Nominal
800-T-9WTM	K-Flex Clad Tee WT, Molded, 9 WTM, 5 Pieces/Carton	5	\$ 94.455	\$ 18.891	3/8"	1/4"	3/8"	--
800-T-9WTM	K-Flex Clad Tee WT, Molded, 9 WTM, 5 Pieces/Carton	5	\$ 94.455	\$ 18.891	1/2"	3/8"	1/2"	1/4"
800-T-9WTM	K-Flex Clad Tee WT, Molded, 9 WTM, 5 Pieces/Carton	5	\$ 94.455	\$ 18.891	5/8"	1/2"	5/8"	3/8"
800-T-10WTM	K-Flex Clad Tee WT, Molded, 10 WTM, 5 Pieces/Carton	5	\$ 109.195	\$ 21.839	3/4"	5/8"	3/4"	--
800-T-10WTM	K-Flex Clad Tee WT, Molded, 10 WTM, 5 Pieces/Carton	5	\$ 109.195	\$ 21.839	7/8"	3/4"	7/8"	1/2"
800-T-10WTM	K-Flex Clad Tee WT, Molded, 10 WTM, 5 Pieces/Carton	5	\$ 109.195	\$ 21.839	1-1/8"	1"	1-1/8"	3/4"
800-T-10WTM	K-Flex Clad Tee WT, Molded, 10 WTM, 5 Pieces/Carton	5	\$ 109.195	\$ 21.839	2"	--	--	1-1/2"
800-T-10WTM	K-Flex Clad Tee WT, Molded, 10 WTM, 5 Pieces/Carton	5	\$ 109.195	\$ 21.839	2-7/8"	--	--	2-1/2"
800-T-11WTM	K-Flex Clad Tee WT, Molded, 11 WTM, 5 Pieces/Carton	5	\$ 133.150	\$ 26.630	1-3/8"	1-1/4"	1-3/8"	1"
800-T-12WTM	K-Flex Clad Tee WT, Molded, 12 WTM, 5 Pieces/Carton	5	\$ 157.815	\$ 31.563	1-5/8"	1-1/2"	1-5/8"	1-1/4"
800-T-12WTM	K-Flex Clad Tee WT, Molded, 12 WTM, 5 Pieces/Carton	5	\$ 157.815	\$ 31.563	2"	--	--	1-1/2"
800-T-12WTM	K-Flex Clad Tee WT, Molded, 12 WTM, 5 Pieces/Carton	5	\$ 157.815	\$ 31.563	2-1/8"	2"	2-1/8"	--
800-T-13WTM	K-Flex Clad Tee WT, Molded, 13 WTM, 5 Pieces/Carton	5	\$ 204.450	\$ 40.890	2-3/8"	--	--	2"
800-T-13WTM	K-Flex Clad Tee WT, Molded, 13 WTM, 5 Pieces/Carton	5	\$ 204.450	\$ 40.890	2-5/8"	2-1/2"	2-5/8"	--
800-T-15WTM	K-Flex Clad Tee WT, Molded, 15 WTM, 5 Pieces/Carton	5	\$ 324.370	\$ 64.874	--	--	--	2-1/2"
800-T-15WTM	K-Flex Clad Tee WT, Molded, 15 WTM, 5 Pieces/Carton	5	\$ 324.370	\$ 64.874	--	--	--	3"
800-T-15WTM	K-Flex Clad Tee WT, Molded, 15 WTM, 5 Pieces/Carton	5	\$ 324.370	\$ 64.874	--	3"	3-1/8"	--
800-T-15WTM	K-Flex Clad Tee WT, Molded, 15 WTM, 5 Pieces/Carton	5	\$ 324.370	\$ 64.874	--	3-1/2"	3-5/8"	--
800-T-17WTM	K-Flex Clad Tee WT, Molded, 17 WTM, 5 Pieces/Carton	5	\$ 564.780	\$ 112.956	--	--	--	4"
800-T-17WTM	K-Flex Clad Tee WT, Molded, 17 WTM, 5 Pieces/Carton	5	\$ 564.780	\$ 112.956	--	4"	4-1/8"	3-1/2"
800-T-18WTM	K-Flex Clad Tee WT, Molded, 18 WTM, 5 Pieces/Carton	5	\$ 684.140	\$ 136.827	--	--	--	5"
800-T-19WTM	K-Flex Clad Tee WT, Molded, 19 WTM, 5 Pieces/Carton	5	\$ 804.060	\$ 160.811	--	--	--	6"

Note: Clad WT Molded Fittings must be used with K-FLEX 120 Contact Adhesive

Carton does not include factory-fabricated elastomeric insulation fittings

Contact Sales Representative for Loadfactor information

Pricing Date: 3/1/2017

# Clad IN Tubes

Product Price Code: KF-CLAD-IN

1" Wall Thickness - 3 ft. lengths - Pre-slit / Not Self Seal												
Part Number	Description	Linear Feet Per Carton	Pieces Per Carton	List Price Per Carton	Insulation Nominal I.D.	List Price Per Linear Foot	Copper Tube Size (Nom. I.D. Plumbing)	Copper Tube Size (O.D. HVAC/R)	IPS Nominal	Weight Lbs	Minimum Order Qty	
6RY100058IN	K-Flex Clad Tube IN, 5/8" X 1" W X 3', 126/42 Pieces	126	42	\$ 4,049.140	5/8"	\$ 32.136	1/2"	5/8"	3/8"	TBD	1	
6RY100068IN	K-Flex Clad Tube IN, 3/4" X 1" W X 3', 120/40 Pieces	120	40	\$ 4,051.680	3/4"	\$ 33.764	5/8"	3/4"	--	TBD	1	
6RY100078IN	K-Flex Clad Tube IN, 7/8" X 1" W X 3', 102/34 Pieces	102	34	\$ 3,569.180	7/8"	\$ 34.992	3/4"	7/8"	1/2"	25.1	1	
6RY100118IN	K-Flex Clad Tube IN, 1-1/8" X 1" W X 3', 90/30 Pieces	90	30	\$ 3,338.010	1-1/8"	\$ 37.089	1"	1-1/8"	3/4"	38.6	1	
6RY100138IN	K-Flex Clad Tube IN, 1-3/8" X 1" W X 3', 72/24 Pieces	72	24	\$ 2,851.060	1-3/8"	\$ 39.598	1-1/4"	1-3/8"	1"	24.3	1	
6RY100158IN	K-Flex Clad Tube IN, 1-5/8" X 1" W X 3', 63/21 Pieces	63	21	\$ 2,621.300	1-5/8"	\$ 41.608	1-1/2"	1-5/8"	1-1/4"	23.4	1	
6RY100200IN	K-Flex Clad Tube IN, 2" X 1" W X 3', 54/18 Pieces	54	18	\$ 2,450.630	2"	\$ 45.382	--	--	1-1/2"	30.2	1	
6RY100218IN	K-Flex Clad Tube IN, 2-1/8" X 1" W X 3', 48/16 Pieces	48	16	\$ 2,423.180	2-1/8"	\$ 50.483	2"	2-1/8"	--	27.7	1	
6RY100238IN	K-Flex Clad Tube IN, 2-3/8" X 1" W X 3', 45/15 Pieces	45	15	\$ 2,405.250	2-3/8"	\$ 53.450	--	--	2"	27.7	1	
6RY100258IN	K-Flex Clad Tube IN, 2-5/8" X 1" W X 3', 39/13 Pieces	39	13	\$ 2,184.740	2-5/8"	\$ 56.019	2 1/2"	2-5/8"	--	TBD	1	
6RY100278IN	K-Flex Clad Tube IN, 2-7/8" X 1" W X 3', 36/12 Pieces	36	12	\$ 2,108.740	2-7/8"	\$ 58.576	--	--	2-1/2"	18.3	1	
6RY100318IN	K-Flex Clad Tube IN, 3-1/8" X 1" W X 3', 33/11 Pieces	33	11	\$ 2,022.340	3-1/8"	\$ 61.283	3"	3-1/8"	--	TBD	1	
6RY100348IN	K-Flex Clad Tube IN, 3-1/2" X 1" W X 3', 30/10 Pieces	30	10	\$ 1,919.250	3-1/2"	\$ 63.975	--	--	3"	24.2	1	
6RY100358IN	K-Flex Clad Tube IN, 3-5/8" X 1" W X 3', 27/9 Pieces	27	9	\$ 1,849.340	3-5/8"	\$ 68.494	3-1/2"	3-5/8"	--	TBD	1	
6RY100418IN	K-Flex Clad Tube IN, 4-1/8" X 1" W X 3', 24/8 Pieces	24	8	\$ 1,752.020	4-1/8"	\$ 73.001	4"	4-1/8"	--	TBD	1	
6RY100448IN	K-Flex Clad Tube IN, 4-1/2" X 1" W X 3', 18/6 Pieces	18	6	\$ 1,364.530	4-1/2"	\$ 75.807	--	--	4"	TBD	1	
6RY100558IN	K-Flex Clad Tube IN, 5-5/8" X 1" W X 3', 15/5 Pieces	15	5	\$ 1,629.200	5-5/8"	\$ 108.613	--	--	5"	TBD	1	
6RY100658IN	K-Flex Clad Tube IN, 6-5/8" X 1" W X 3', 12/4 Pieces	12	4	\$ 1,375.910	6-5/8"	\$ 114.659	--	--	6"	11.3	1	
6RY100858IN	K-Flex Clad Tube IN, 8-5/8" X 1" W X 3', 3/1 Pieces	3	1	\$ 560.680	8-5/8"	\$ 186.894	--	--	8"	TBD	1	

Product Price Code: KF-CLAD-IN

1-1/2" Wall - 3 ft. lengths - Pre-slit / Not Self Seal												
Part Number	Description	Linear Feet Per Carton	Pieces Per Carton	List Price Per Carton	Insulation Nominal I.D.	List Price Per Linear Foot	Copper Tube Size (Nom. I.D. Plumbing)	Copper Tube Size (O.D. HVAC/R)	IPS Nominal	Weight Lbs	Minimum Order Qty	
6RY148058IN	K-Flex Clad Tube IN, 5/8" X 1-1/2" W X 3', 75/25 Pieces	75	25	\$ 6,497.480	5/8"	\$ 86.633	1/2"	5/8"	3/8"	TBD	1	
6RY148078IN	K-Flex Clad Tube IN, 7/8" X 1-1/2" W X 3', 48/16 Pieces	48	16	\$ 4,240.460	7/8"	\$ 88.343	3/4"	7/8"	1/2"	27.8	1	
6RY148118IN	K-Flex Clad Tube IN, 1-1/8" X 1-1/2" W X 3', 48/16 Pieces	48	16	\$ 4,552.030	1-1/8"	\$ 94.834	1"	1-1/8"	3/4"	TBD	1	
6RY148138IN	K-Flex Clad Tube IN, 1-3/8" X 1-1/2" W X 3', 48/16 Pieces	48	16	\$ 4,941.070	1-3/8"	\$ 102.939	1-1/4"	1-3/8"	1"	32.8	1	
6RY148158IN	K-Flex Clad Tube IN, 1-5/8" X 1-1/2" W X 3', 36/12 Pieces	36	12	\$ 3,939.080	1-5/8"	\$ 109.419	1-1/2"	1-5/8"	1-1/4"	27.1	1	
6RY148200IN	K-Flex Clad Tube IN, 2" X 1-1/2" W X 3', 36/12 Pieces	36	12	\$ 4,172.400	2"	\$ 115.900	--	--	1-1/2"	TBD	1	
6RY148218IN	K-Flex Clad Tube IN, 2-1/8" X 1-1/2" W X 3', 27/9 Pieces	27	9	\$ 3,348.140	2-1/8"	\$ 124.005	2"	2-1/8"	--	TBD	1	
6RY148238IN	K-Flex Clad Tube IN, 2-3/8" X 1-1/2" W X 3', 27/9 Pieces	27	9	\$ 3,501.310	2-3/8"	\$ 129.678	--	--	2"	TBD	1	
6RY148258IN	K-Flex Clad Tube IN, 2-5/8" X 1-1/2" W X 3', 27/9 Pieces	27	9	\$ 3,720.140	2-5/8"	\$ 137.783	2-1/2"	2-5/8"	--	TBD	1	
6RY148278IN	K-Flex Clad Tube IN, 2-7/8" X 1-1/2" W X 3', 27/9 Pieces	27	9	\$ 4,048.570	2-7/8"	\$ 149.947	--	--	2-1/2"	27.8	1	
6RY148318IN	K-Flex Clad Tube IN, 3-1/8" X 1-1/2" W X 3', 24/8 Pieces	24	8	\$ 3,890.400	3-1/8"	\$ 162.100	3"	3-1/8"	--	24.3	1	
6RY148348IN	K-Flex Clad Tube IN, 3-1/2" X 1-1/2" W X 3', 18/6 Pieces	18	6	\$ 3,063.710	3-1/2"	\$ 170.206	--	--	3"	21.9	1	
6RY148358IN	K-Flex Clad Tube IN, 3-5/8" X 1-1/2" W X 3', 18/6 Pieces	18	6	\$ 3,136.750	3-5/8"	\$ 174.264	3-1/2"	3-5/8"	--	TBD	1	
6RY148418IN	K-Flex Clad Tube IN, 4-1/8" X 1-1/2" W X 3', 15/5 Pieces	15	5	\$ 2,917.850	4-1/8"	\$ 194.523	4"	4-1/8"	3-1/2"	TBD	1	
6RY148448IN	K-Flex Clad Tube IN, 4-1/2" X 1-1/2" W X 3', 15/5 Pieces	15	5	\$ 3,039.420	4-1/2"	\$ 202.628	--	--	4"	22.7	1	

Clad IN Jacketing factory-adhered to 3' pre-slit elastomeric tube insulation  
 Tape strips for butt joints must be purchased separately  
 Load Factor = 0.16

Pricing Date: 3/1/2017

# Clad IN Sheets & Rolls

Product Price Code: KF-CLAD-IN

Clad IN Flat Sheets							
Part Number	Description	Square Feet Per Carton	Pieces Per Carton	List Price Per Carton	List Price Per Square Foot	Weight Lbs	
6RSK3X4048IN	K-Flex Clad Sheet IN, 1/2" X 3' X 4', 144 SQFT/12 Pieces	144	12	\$ 5,526.860	\$ 38.381	97.0	
6RSK3X4068IN	K-Flex Clad Sheet IN, 3/4" X 3' X 4', 96 SQFT/8 Pieces	96	8	\$ 3,857.380	\$ 40.181	26.7	
6RSK3X4100IN	K-Flex Clad Sheet IN, 3/4" X 3' X 4', 76'/6PCS	72	6	\$ 3,044.950	\$ 42.291	TBD	
6RSK3X4148IN	K-Flex Clad Sheet IN, 1-1/2" X 3' X 4', 48'/4PCS	48	4	\$ 2,638.220	\$ 54.963	TBD	
6RSK3X4200IN	K-Flex Clad Sheet IN, 2" X 3' X 4', 36'/3PCS	36	3	\$ 2,202.550	\$ 61.182	TBD	

Product Price Code: KF-CLAD-IN

Clad IN ROLLS							
Part Number	Description	Square Feet Per Carton	Pieces Per Carton	List Price Per Carton	List Price Per Square Foot	Weight Lbs	
6RSK068025IN	K-Flex Clad Sheet IN, 3/4" X 3' X 25', 75'/1 Roll	75	1	\$ 3,013.580	\$ 40.181	TBD	
6RSK100020IN	K-Flex Clad Sheet IN, 1" X 3' X 20', 60'/1 Roll	60	1	\$ 2,537.460	\$ 42.291	61.5	
6RSK148015IN	K-Flex Clad Sheet IN, 1-1/2" X 3' X 15', 45'/1 Roll	60	1	\$ 2,473.340	\$ 41.222	58.1	
6RSK200010IN	K-Flex Clad Sheet IN, 2" X 3' X 10', 30'/1 Roll	40	1	\$ 1,835.460	\$ 45.886	45.8	

Product Price Code: KF-CLAD-IN

Clad IN Flat Sheets - ADHESIVE BACKED							
Part Number	Description	Square Feet Per Carton	Pieces Per Carton	List Price Per Carton	List Price Per Square Foot	Weight Lbs	
6RSKG3X4048IN	K-Flex Clad Sheet IN w/PSA, 1/2" X 3' X 4', 144'/12PCS	144	12	\$ 6,184.510	\$ 42.948	TBD	
6RSKG3X4068IN	K-Flex Clad Sheet IN w/PSA, 3/4" X 3' X 4', 96'/8PCS	96	8	\$ 4,279.200	\$ 44.575	TBD	
6RSKG3X4100IN	K-Flex Clad Sheet IN w/PSA, 1" X 3' X 4', 72 SQFT/6 Pieces	72	6	\$ 3,414.100	\$ 47.418	57.8	
6RSKG3X4148IN	K-Flex Clad Sheet IN w/PSA, 1-1/2" X 3' X 4', 48'/4PCS	48	4	\$ 2,884.320	\$ 60.090	TBD	

Product Price Code: KF-CLAD-IN

Clad IN ROLLS - ADHESIVE BACKED							
Part Number	Description	Square Feet Per Carton	Pieces Per Carton	List Price Per Carton	List Price Per Square Foot	Weight Lbs	
6RSKG068025IN	K-Flex Clad Sheet IN w/PSA, 3/4" X 3' X 25', 75'/1 Roll	75	1	\$ 3,343.130	\$ 44.575	TBD	
6RSKG100020IN	K-Flex Clad Sheet IN w/PSA, 1" X 4' X 20', 80'/1 Roll	80	1	\$ 2,845.080	\$ 35.563	73.1	
6RSKG148015IN	K-Flex Clad Sheet IN w/PSA, 1-1/2" X 3' X 15', 45'/1 Roll	45	1	\$ 2,704.050	\$ 60.090	TBD	

Clad IN Jacketing factory-adhered to elastomeric sheet insulation

Load Factor: Sheets = 0.35; Rolls = 0.76

Pricing Date: 3/1/2017

# Clad IN Black Tubes

Product Price Code: KF-CLAD-IN

1" Wall Thickness - 3 ft. lengths - Pre-slit / Not Self Seal

Part Number	Description	Linear Feet Per Carton	Pieces Per Carton	List Price Per Carton	Insulation Nominal I.D.	List Price Per Linear Foot	Copper Tube Size (Nom. I.D. Plumbing)	Copper Tube Size (O.D. HVAC/R)	IPS Nominal	Weight Lbs	Minimum Order Qty
6RY100058INBL	K-FLEX CLAD TUBE INBL, 5/8" ID X 1" W X 3', 126/42 Pieces	126	42	\$ 4,049.140	5/8"	\$ 32.136	1/2"	5/8"	3/8"	TBD	1
6RY100068INBL	K-FLEX CLAD TUBE INBL, 3/4" ID X 1" W X 3', 120/40 Pieces	120	40	\$ 4,051.680	3/4"	\$ 33.764	5/8"	3/4"	--	TBD	1
6RY100078INBL	K-FLEX CLAD TUBE INBL, 7/8" ID X 1" W X 3', 102/34 Pieces	102	34	\$ 3,569.180	7/8"	\$ 34.992	3/4"	7/8"	1/2"	TBD	1
6RY100118INBL	K-FLEX CLAD TUBE INBL, 1-1/8" ID X 1" W X 3', 90/30 Pieces	90	30	\$ 3,338.010	1-1/8"	\$ 37.089	1"	1-1/8"	3/4"	TBD	1
6RY100138INBL	K-FLEX CLAD TUBE INBL, 1-3/8" ID X 1" W X 3', 72/24 Pieces	72	24	\$ 2,851.060	1-3/8"	\$ 39.598	1-1/4"	1-3/8"	1"	TBD	1
6RY100158INBL	K-FLEX CLAD TUBE INBL, 1-5/8" ID X 1" W X 3', 63/21 Pieces	63	21	\$ 2,621.300	1-5/8"	\$ 41.608	1-1/2"	1-5/8"	1-1/4"	TBD	1
6RY100200INBL	K-FLEX CLAD TUBE INBL, 2" ID X 1" W X 3', 54/18 Pieces	54	18	\$ 2,450.630	2"	\$ 45.382	--	--	1-1/2"	TBD	1
6RY100218INBL	K-FLEX CLAD TUBE INBL, 2-1/8" ID X 1" W X 3', 48/16 Pieces	48	16	\$ 2,423.180	2-1/8"	\$ 50.483	2"	2-1/8"	--	TBD	1
6RY100238INBL	K-FLEX CLAD TUBE INBL, 2-3/8" ID X 1" W X 3', 45/15 Pieces	45	15	\$ 2,405.250	2-3/8"	\$ 53.450	--	--	2"	TBD	1
6RY100258INBL	K-FLEX CLAD TUBE INBL, 2-5/8" ID X 1" W X 3', 39/13 Pieces	39	13	\$ 2,184.740	2-5/8"	\$ 56.019	2 1/2"	2-5/8"	--	TBD	1
6RY100278INBL	K-FLEX CLAD TUBE INBL, 2-7/8" ID X 1" W X 3', 36/12 Pieces	36	12	\$ 2,108.740	2-7/8"	\$ 58.576	--	--	2-1/2"	TBD	1
6RY100318INBL	K-FLEX CLAD TUBE INBL, 3-1/8" ID X 1" W X 3', 33/11 Pieces	33	11	\$ 2,022.340	3-1/8"	\$ 61.283	3"	3-1/8"	--	TBD	1
6RY100348INBL	K-FLEX CLAD TUBE INBL, 3-1/2" ID X 1" W X 3', 30/10 Pieces	30	10	\$ 1,919.250	3-1/2"	\$ 63.975	--	--	3"	TBD	1
6RY100358INBL	K-FLEX CLAD TUBE INBL, 3-5/8" ID X 1" W X 3', 27/9 Pieces	27	9	\$ 1,849.340	3-5/8"	\$ 68.494	3-1/2"	3-5/8"	--	TBD	1
6RY100418INBL	K-FLEX CLAD TUBE INBL, 4-1/8" ID X 1" W X 3', 24/8 Pieces	24	8	\$ 1,752.020	4-1/8"	\$ 73.001	4"	4-1/8"	--	TBD	1
6RY100448INBL	K-FLEX CLAD TUBE INBL, 4-1/2" ID X 1" W X 3', 18/6 Pieces	18	6	\$ 1,364.530	4-1/2"	\$ 75.807	--	--	4"	TBD	1
6RY100558INBL	K-FLEX CLAD TUBE INBL, 5-5/8" ID X 1" W X 3', 15/5 Pieces	15	5	\$ 1,629.190	5-5/8"	\$ 108.613	--	--	5"	18.5	1
6RY100658INBL	K-FLEX CLAD TUBE INBL, 6-5/8" ID X 1" W X 3', 12/4 Pieces	12	4	\$ 1,375.910	6-5/8"	\$ 114.659	--	--	6"	TBD	1
6RY100858INBL	K-FLEX CLAD TUBE INBL, 8-5/8" ID X 1" W X 3', 3/1 Pieces	3	1	\$ 560.680	8-5/8"	\$ 186.894	--	--	8"	TBD	1

Product Price Code: KF-CLAD-IN

1-1/2" Wall - 3 ft. lengths - Pre-slit / Not Self Seal

Part Number	Description	Linear Feet Per Carton	Pieces Per Carton	List Price Per Carton	Insulation Nominal I.D.	List Price Per Linear Foot	Copper Tube Size (Nom. I.D. Plumbing)	Copper Tube Size (O.D. HVAC/R)	IPS Nominal	Weight Lbs	Minimum Order Qty
6RY148058INBL	K-FLEX CLAD TUBE INBL, 5/8" ID X 1-1/2" W X 3', 75/25 Pieces	75	25	\$ 6,497.480	5/8"	\$ 86.633	1/2"	5/8"	3/8"	TBD	1
6RY148078INBL	K-FLEX CLAD TUBE INBL, 7/8" ID X 1-1/2" W X 3', 48/16 Pieces	48	16	\$ 4,240.460	7/8"	\$ 88.343	3/4"	7/8"	1/2"	TBD	1
6RY148118INBL	K-FLEX CLAD TUBE INBL, 1-1/8" ID X 1-1/2" W X 3', 48/16 Pieces	48	16	\$ 4,552.030	1-1/8"	\$ 94.834	1"	1-1/8"	3/4"	TBD	1
6RY148138INBL	K-FLEX CLAD TUBE INBL, 1-3/8" ID X 1-1/2" W X 3', 48/16 Pieces	48	16	\$ 4,941.070	1-3/8"	\$ 102.939	1-1/4"	1-3/8"	1"	TBD	1
6RY148158INBL	K-FLEX CLAD TUBE INBL, 1-5/8" ID X 1-1/2" W X 3', 36/12 Pieces	36	12	\$ 3,939.080	1-5/8"	\$ 109.419	1-1/2"	1-5/8"	1-1/4"	TBD	1
6RY148200INBL	K-FLEX CLAD TUBE INBL, 2" ID X 1-1/2" W X 3', 36/12 Pieces	36	12	\$ 4,172.400	2"	\$ 115.900	--	--	1-1/2"	TBD	1
6RY148218INBL	K-FLEX CLAD TUBE INBL, 2-1/8" ID X 1-1/2" W X 3', 27/9 Pieces	27	9	\$ 3,348.140	2-1/8"	\$ 124.005	2"	2-1/8"	--	TBD	1
6RY148238INBL	K-FLEX CLAD TUBE INBL, 2-3/8" ID X 1-1/2" W X 3', 27/9 Pieces	27	9	\$ 3,501.310	2-3/8"	\$ 129.678	--	--	2"	TBD	1
6RY148258INBL	K-FLEX CLAD TUBE INBL, 2-5/8" ID X 1-1/2" W X 3', 27/9 Pieces	27	9	\$ 3,720.140	2-5/8"	\$ 137.783	2-1/2"	2-5/8"	--	TBD	1
6RY148278INBL	K-FLEX CLAD TUBE INBL, 2-7/8" ID X 1-1/2" W X 3', 27/9 Pieces	27	9	\$ 4,048.570	2-7/8"	\$ 149.947	--	--	2-1/2"	TBD	1
6RY148318INBL	K-FLEX CLAD TUBE INBL, 3-1/8" ID X 1-1/2" W X 3', 24/8 Pieces	24	8	\$ 3,890.400	3-1/8"	\$ 162.100	3"	3-1/8"	--	TBD	1
6RY148348INBL	K-FLEX CLAD TUBE INBL, 3-1/2" ID X 1-1/2" W X 3', 18/6 Pieces	18	6	\$ 3,063.710	3-1/2"	\$ 170.206	--	--	3"	TBD	1
6RY148358INBL	K-FLEX CLAD TUBE INBL, 3-5/8" ID X 1-1/2" W X 3', 18/6 Pieces	18	6	\$ 3,136.750	3-5/8"	\$ 174.264	3-1/2"	3-5/8"	--	TBD	1
6RY148418INBL	K-FLEX CLAD TUBE INBL, 4-1/8" ID X 1-1/2" W X 3', 15/5 Pieces	15	5	\$ 2,917.850	4-1/8"	\$ 194.523	4"	4-1/8"	3-1/2"	TBD	1
6RY148448INBL	K-FLEX CLAD TUBE INBL, 4-1/2" ID X 1-1/2" W X 3', 15/5 Pieces	15	5	\$ 3,039.420	4-1/2"	\$ 202.628	--	--	4"	TBD	1

Clad IN Jacketing factory-adhered to 3' pre-slit elastomeric tube insulation

Tape strips for butt joints must be purchased separately

Load Factor = 0.16

Pricing Date: 3/1/2017

## Clad IN Black Sheets & Rolls

Product Price Code: KF-CLAD-IN

### Clad IN Sheets

Part Number	Description	Square Feet Per Carton	Pieces Per Carton	List Price Per Carton	List Price Per Square Foot	Weight Lbs
6RSK3X4048INBL	K-Flex Clad Sheet INBL, 1/2" X 3' X 4', 144'/12PCS	144	12	\$ 5,526.860	\$ 38.381	TBD
6RSK3X4068INBL	K-Flex Clad Sheet INBL, 3/4" X 3' X 4', 96'/8PCS	96	8	\$ 3,857.380	\$ 40.181	TBD
6RSK3X4100INBL	K-Flex Clad Sheet INBL, 1" X 3' X 4', 72'/6PCS	72	6	\$ 3,044.950	\$ 42.291	TBD
6RSK3X4148INBL	K-Flex Clad Sheet INBL, 1-1/2" X 3' X 4', 48'/4PCS	48	4	\$ 2,638.220	\$ 54.963	TBD
6RSK3X4200INBL	K-Flex Clad Sheet INBL, 2" X 3' X 4', 36'/3PCS	36	3	\$ 2,202.550	\$ 61.182	TBD

Product Price Code: KF-CLAD-IN

### Clad IN ROLLS

Part Number	Description	Square Feet Per Carton	Pieces Per Carton	List Price Per Carton	List Price Per Square Foot	Weight Lbs
6RSK068025INBL	K-Flex Clad Sheet INBL, 3/4" X 3' X 25', 75'/1RL	75	1	\$ 3,013.580	\$ 40.181	TBD
6RSK100020INBL	K-Flex Clad Sheet INBL, 1" X 3' X 20', 60'/1RL	60	1	\$ 2,537.460	\$ 42.291	61.5
6RSK148015INBL	K-Flex Clad Sheet INBL, 1-1/2" X 3' X 15', 45'/1RL	45	1	\$ 2,473.340	\$ 54.963	TBD
6RSK200010INBL	K-Flex Clad Sheet INBL, 2" X 3' X 10', 30'/1RL	30	1	\$ 1,835.460	\$ 61.182	TBD

Product Price Code: KF-CLAD-IN

### Clad IN Flat Sheets - ADHESIVE BACKED

Part Number	Description	Square Feet Per Carton	Pieces Per Carton	List Price Per Carton	List Price Per Square Foot	Weight Lbs
6RSKG3X4048INBL	K-Flex Clad Sheet INBL w/PSA, 1/2" X 3' X 4', 144'/12PCS	144	12	\$ 6,184.510	\$ 42.948	TBD
6RSKG3X4068INBL	K-Flex Clad Sheet INBL w/PSA, 3/4" X 3' X 4', 96'/8PCS	96	8	\$ 4,279.200	\$ 44.575	TBD
6RSKG3X4100INBL	K-Flex Clad Sheet INBL w/PSA, 1" X 3' X 4', 72'/6PCS	72	6	\$ 3,414.100	\$ 47.418	TBD
6RSKG3X4148INBL	K-Flex Clad Sheet INBL w/PSA, 1-1/2" X 3' X 4', 48'/4PCS	48	4	\$ 2,884.320	\$ 60.090	TBD

Product Price Code: KF-CLAD-IN

### Clad IN ROLLS - ADHESIVE BACKED

Part Number	Description	Square Feet Per Carton	Pieces Per Carton	List Price Per Carton	List Price Per Square Foot	Weight Lbs
6RSKG068025INBL	K-Flex Clad Sheet INBL w/PSA, 3/4" X 3' X 25', 75'/1RL	75	1	\$ 3,343.130	\$ 44.575	TBD
6RSKG100020INBL	K-Flex Clad Sheet INBL w/PSA, 1" X 3' X 20', 60'/1RL	60	1	\$ 2,845.080	\$ 47.418	TBD
6RSKG148015INBL	K-Flex Clad Sheet INBL w/PSA, 1-1/2" X 3' X 15', 45'/1RL	45	1	\$ 2,704.050	\$ 60.090	TBD

Clad IN Jacketing factory-adhered to elastomeric sheet insulation

Load Factor: Sheets = 0.35; Rolls = 0.76

Pricing Date: 3/1/2017

# Clad IN Fittings

Product Price Code: KF-CLADACC									
1" Wall Clad IN Elbows with K-Flex Insulation									
Part Number	Description	Pieces Per Carton	List Price Per Carton	Insulation Nominal I.D.	Copper Tube Size (Nom. I.D. Plumbing)	Copper Tube Size (O.D. HVAC/R)	IPS Nominal	Weight Lbs	Minimum Order Qty
801-LRE-100058IN	K-FIT ELBOW IN CLAD, 5/8" ID X 1" W, 5/CTN	5	\$ 279.790	5/8"	3/8"	1/2"	5/8"	TBD	1
801-LRE-100068IN	K-FIT ELBOW IN CLAD, 3/4" ID X 1" W, 5/CTN	5	\$ 292.640	3/4"	--	5/8"	3/4"	TBD	1
801-LRE-100078IN	K-FIT ELBOW IN CLAD, 7/8" ID X 1" W, 5/CTN	5	\$ 304.130	7/8"	1/2"	3/4"	7/8"	1.3	1
801-LRE-100118IN	K-FIT ELBOW IN CLAD, 1-1/8" ID X 1" W, 5/CTN	5	\$ 312.120	1-1/8"	3/4"	1"	1-1/8"	TBD	1
801-LRE-100138IN	K-FIT ELBOW IN CLAD, 1-3/8" ID X 1" W, 5/CTN	5	\$ 340.980	1-3/8"	1"	1-1/4"	1-3/8"	TBD	1
801-LRE-100158IN	K-FIT ELBOW IN CLAD, 1-5/8" ID X 1" W, 5/CTN	5	\$ 371.460	1-5/8"	1-1/4"	1-1/2"	1-5/8"	TBD	1
801-LRE-100200IN	K-FIT ELBOW IN CLAD, 2" ID X 1" W, 5/CTN	5	\$ 471.320	2"	1-1/2"	--	--	TBD	1
801-LRE-100238IN	K-FIT ELBOW IN CLAD, 2-3/8" ID X 1" W, 5/CTN	5	\$ 533.320	2-3/8"	2"	--	--	1.6	1
801-LRE-100278IN	K-FIT ELBOW IN CLAD, 2-7/8" ID X 1" W, 5/CTN	5	\$ 639.140	2-7/8"	2-1/2"	--	--	TBD	1
801-LRE-100348IN	K-FIT ELBOW IN CLAD, 3-1/2" ID X 1" W, 5/CTN	5	\$ 714.430	3-1/2"	3"	--	--	4.5	1
801-LRE-100418IN	K-FIT ELBOW IN CLAD, 4-1/8" ID X 1" W, 5/CTN	5	\$ 795.730	4-1/8"	3-1/2"	4"	4-1/8"	TBD	1
801-LRE-100448IN	K-FIT ELBOW IN CLAD, 4-1/2" ID X 1" W, 5/CTN	5	\$ 887.830	4-1/2"	4"	--	--	TBD	1
801-LRE-100558IN	K-FIT ELBOW IN CLAD, 5-5/8" ID X 1" W, 5/CTN	5	\$ 1,050.690	5-5/8"	5"	--	--	TBD	1
801-LRE-100658IN	K-FIT ELBOW IN CLAD, 6-5/8" ID X 1" W, 5/CTN	5	\$ 1,237.690	6-5/8"	6"	--	--	TBD	1

Product Price Code: KF-CLADACC									
1-1/2" Wall Clad IN Elbows with K-Flex Insulation									
Part Number	Description	Pieces Per Carton	List Price Per Carton	Insulation Nominal I.D.	Copper Tube Size (Nom. I.D. Plumbing)	Copper Tube Size (O.D. HVAC/R)	IPS Nominal	Weight Lbs	Minimum Order Qty
801-LRE-148058IN	K-FIT ELBOW IN CLAD, 5/8" ID X 1-1/2" W, 5/CTN	5	\$ 396.170	5/8"	3/8"	1/2"	5/8"	TBD	1
801-LRE-148068IN	K-FIT ELBOW IN CLAD, 3/4" ID X 1-1/2" W, 5/CTN	5	\$ 414.370	3/4"	--	5/8"	3/4"	TBD	1
801-LRE-148118IN	K-FIT ELBOW IN CLAD, 1-1/8" ID X 1-1/2" W, 5/CTN	5	\$ 441.970	1-1/8"	3/4"	1"	1-1/8"	TBD	1
801-LRE-148138IN	K-FIT ELBOW IN CLAD, 1-3/8" ID X 1-1/2" W, 5/CTN	5	\$ 482.830	1-3/8"	1"	1-1/4"	1-3/8"	TBD	1
801-LRE-148158IN	K-FIT ELBOW IN CLAD, 1-5/8" ID X 1-1/2" W, 5/CTN	5	\$ 525.980	1-5/8"	1-1/4"	1-1/2"	1-5/8"	TBD	1
801-LRE-148200IN	K-FIT ELBOW IN CLAD, 2" ID X 1-1/2" W, 5/CTN	5	\$ 667.380	2"	1-1/2"	--	--	TBD	1
801-LRE-148238IN	K-FIT ELBOW IN CLAD, 2-3/8" ID X 1-1/2" W, 5/CTN	5	\$ 755.180	2-3/8"	2"	--	--	TBD	1
801-LRE-148278IN	K-FIT ELBOW IN CLAD, 2-7/8" ID X 1-1/2" W, 5/CTN	5	\$ 905.020	2-7/8"	2-1/2"	--	--	TBD	1
801-LRE-148348IN	K-FIT ELBOW IN CLAD, 3-1/2" ID X 1-1/2" W, 5/CTN	5	\$ 1,011.630	3-1/2"	3"	--	--	TBD	1
801-LRE-148418IN	K-FIT ELBOW IN CLAD, 4-1/8" ID X 1-1/2" W, 5/CTN	5	\$ 1,126.750	4-1/8"	3-1/2"	4"	4-1/8"	TBD	1
801-LRE-148448IN	K-FIT ELBOW IN CLAD, 4-1/2" ID X 1-1/2" W, 5/CTN	5	\$ 1,257.170	4-1/2"	4"	--	--	TBD	1
801-LRE-148558IN	K-FIT ELBOW IN CLAD, 5-5/8" ID X 1-1/2" W, 5/CTN	5	\$ 1,487.780	5-5/8"	5"	--	--	TBD	1
801-LRE-148658IN	K-FIT ELBOW IN CLAD, 6-5/8" ID X 1-1/2" W, 5/CTN	5	\$ 1,752.580	6-5/8"	6"	--	--	TBD	1

Long radius elbows are 1.5X nominal diameter

Contact Sales Representative for Loadfactor information



Pricing Date: 3/1/2017

# Clad IN Black Fittings

Product Price Code: KF-CLADACC										
1" Wall Clad Black IN Elbows										
Part Number	Description	Pieces Per Carton	List Price Per Carton	Insulation Nominal I.D.	Copper Tube Size (Nom. I.D. Plumbing)	Copper Tube Size (O.D. HVAC/R)	IPS Nominal	Weight Lbs	Minimum Order Qty	
801-LRE-100058INBL	K-FIT ELBOW BLACK IN CLAD, 5/8" ID X 1" W, 5/CTN	5	\$ 279.790	5/8"	1/2"	5/8"	3/8"	TBD	1	
801-LRE-100068INBL	K-FIT ELBOW BLACK IN CLAD, 3/4" ID X 1" W, 5/CTN	5	\$ 292.640	3/4"	5/8"	3/4"	--	TBD	1	
801-LRE-100078INBL	K-FIT ELBOW BLACK IN CLAD, 7/8" ID X 1" W, 5/CTN	5	\$ 304.130	7/8"	3/4"	7/8"	1/2"	TBD	1	
801-LRE-100118INBL	K-FIT ELBOW BLACK IN CLAD, 1-1/8" ID X 1" W, 5/CTN	5	\$ 312.120	1-1/8"	1"	1-1/8"	3/4"	TBD	1	
801-LRE-100138INBL	K-FIT ELBOW BLACK IN CLAD, 1-3/8" ID X 1" W, 5/CTN	5	\$ 340.980	1-3/8"	1-1/4"	1-3/8"	1"	TBD	1	
801-LRE-100158INBL	K-FIT ELBOW BLACK IN CLAD, 1-5/8" ID X 1" W, 5/CTN	5	\$ 371.460	1-5/8"	1-1/2"	1-5/8"	1-1/4"	TBD	1	
801-LRE-100200INBL	K-FIT ELBOW BLACK IN CLAD, 2" ID X 1" W, 5/CTN	5	\$ 471.320	2"	--	--	1-1/2"	TBD	1	
801-LRE-100238INBL	K-FIT ELBOW BLACK IN CLAD, 2-3/8" ID X 1" W, 5/CTN	5	\$ 533.320	2-3/8"	--	--	2"	TBD	1	
801-LRE-100278INBL	K-FIT ELBOW BLACK IN CLAD, 2-7/8" ID X 1" W, 5/CTN	5	\$ 639.140	2-7/8"	--	--	2-1/2"	TBD	1	
801-LRE-100348INBL	K-FIT ELBOW BLACK IN CLAD, 3-1/2" ID X 1" W, 5/CTN	5	\$ 714.430	3-1/2"	--	--	3"	TBD	1	
801-LRE-100418INBL	K-FIT ELBOW BLACK IN CLAD, 4-1/8" ID X 1" W, 5/CTN	5	\$ 795.730	4-1/8"	4"	4-1/8"	3-1/2"	TBD	1	
801-LRE-100448INBL	K-FIT ELBOW BLACK IN CLAD, 4-1/2" ID X 1" W, 5/CTN	5	\$ 887.830	4-1/2"	--	--	4"	TBD	1	
801-LRE-100558INBL	K-FIT ELBOW BLACK IN CLAD, 5-5/8" ID X 1" W, 5/CTN	5	\$ 1,050.690	5-5/8"	--	--	5"	TBD	1	
801-LRE-100658INBL	K-FIT ELBOW BLACK IN CLAD, 6-5/8" ID X 1" W, 5/CTN	5	\$ 1,237.690	6-5/8"	--	--	6"	TBD	1	

Product Price Code: KF-CLADACC										
1-1/2" Wall Clad Black IN Elbows										
Part Number	Description	Pieces Per Carton	List Price Per Carton	Insulation Nominal I.D.	Copper Tube Size (Nom. I.D. Plumbing)	Copper Tube Size (O.D. HVAC/R)	IPS Nominal	Weight Lbs	Minimum Order Qty	
801-LRE-148058INBL	K-FIT ELBOW BLACK IN CLAD, 5/8" ID X 1-1/2" W, 5/CTN	5	\$ 396.170	5/8"	1/2"	5/8"	3/8"	TBD	1	
801-LRE-148068INBL	K-FIT ELBOW BLACK IN CLAD, 3/4" ID X 1-1/2" W, 5/CTN	5	\$ 414.370	3/4"	5/8"	3/4"	--	TBD	1	
801-LRE-148118INBL	K-FIT ELBOW BLACK IN CLAD, 1-1/8" ID X 1-1/2" W, 5/CTN	5	\$ 441.970	1-1/8"	1"	1-1/8"	3/4"	TBD	1	
801-LRE-148138INBL	K-FIT ELBOW BLACK IN CLAD, 1-3/8" ID X 1-1/2" W, 5/CTN	5	\$ 482.830	1-3/8"	1-1/4"	1-3/8"	1"	TBD	1	
801-LRE-148158INBL	K-FIT ELBOW BLACK IN CLAD, 1-5/8" ID X 1-1/2" W, 5/CTN	5	\$ 525.980	1-5/8"	1-1/2"	1-5/8"	1-1/4"	TBD	1	
801-LRE-148200INBL	K-FIT ELBOW BLACK IN CLAD, 2" ID X 1-1/2" W, 5/CTN	5	\$ 667.380	2"	--	--	1-1/2"	TBD	1	
801-LRE-148238INBL	K-FIT ELBOW BLACK IN CLAD, 2-3/8" ID X 1-1/2" W, 5/CTN	5	\$ 755.180	2-3/8"	--	--	2"	TBD	1	
801-LRE-148278INBL	K-FIT ELBOW BLACK IN CLAD, 2-7/8" ID X 1-1/2" W, 5/CTN	5	\$ 905.020	2-7/8"	--	--	2-1/2"	TBD	1	
801-LRE-148348INBL	K-FIT ELBOW BLACK IN CLAD, 3-1/2" ID X 1-1/2" W, 5/CTN	5	\$ 1,011.630	3-1/2"	--	--	3"	TBD	1	
801-LRE-148418INBL	K-FIT ELBOW BLACK IN CLAD, 4-1/8" ID X 1-1/2" W, 5/CTN	5	\$ 1,126.750	4-1/8"	4"	4-1/8"	3-1/2"	TBD	1	
801-LRE-148448INBL	K-FIT ELBOW BLACK IN CLAD, 4-1/2" ID X 1-1/2" W, 5/CTN	5	\$ 1,257.170	4-1/2"	--	--	4"	TBD	1	
801-LRE-148558INBL	K-FIT ELBOW BLACK IN CLAD, 5-5/8" ID X 1-1/2" W, 5/CTN	5	\$ 1,487.780	5-5/8"	--	--	5"	TBD	1	
801-LRE-148658INBL	K-FIT ELBOW BLACK IN CLAD, 6-5/8" ID X 1-1/2" W, 5/CTN	5	\$ 1,752.580	6-5/8"	--	--	6"	TBD	1	

Long radius elbows are 1.5X nominal diameter

Contact Sales Representative for Loadfactor information

Pricing Date: 3/1/2017

# HT Tubes

Product Price Code: EPDM													
1/2" Wall - 6 Foot Lengths (unslit)													
Part Number	Description	Linear Feet Per Carton	Pieces Per Carton	List Price Per Carton	List Price Per Linear Foot	Insulation Nominal I.D.	Copper Tube Size (Nom. I.D. Plumbing)	Copper Tube Size (O.D. HVAC/R)	IPS Nominal	Nesting Size	Weight Lbs	Minimum Order Qty	
6EY048038	K-FLEX HT TUBE, 3/8" ID X 1/2" W X 72", 456/76PCS EPDM	456	76	\$ 1,128.140	\$ 2.474	3/8"	1/4"	3/8"	1/8"	1-5/8"	30.0	1	
6EY048048	K-FLEX HT TUBE, 1/2" ID X 1/2" W X 72", 360/60PCS EPDM	360	60	\$ 951.480	\$ 2.643	1/2"	3/8"	1/2"	1/4"	1-5/8"	18.4	1	
6EY048058	K-FLEX HT TUBE, 5/8" ID X 1/2" W X 72", 324/54PCS EPDM	324	54	\$ 943.488	\$ 2.912	5/8"	1/2"	5/8"	3/8"	2"	18.9	1	
6EY048068	K-FLEX HT TUBE, 3/4" ID X 1/2" W X 72", 270/45PCS EPDM	270	45	\$ 810.540	\$ 3.002	3/4"	5/8"	3/4"	--	2"	17.5	1	
6EY048078	K-FLEX HT TUBE, 7/8" ID X 1/2" W X 72", 228/38PCS EPDM	228	38	\$ 742.140	\$ 3.255	7/8"	3/4"	7/8"	1/2"	2-1/8"	17.7	1	
6EY048118	K-FLEX HT TUBE, 1-1/8" ID X 1/2" W X 72", 156/26PCS EPDM	156	26	\$ 568.152	\$ 3.642	1-1/8"	1"	1-1/8"	3/4"	2-3/8"	15.0	1	
6EY048138	K-FLEX HT TUBE, 1-3/8" ID X 1/2" W X 72", 120/20PCS EPDM	120	20	\$ 479.520	\$ 3.996	1-3/8"	1-1/4"	1-3/8"	1"	2-5/8"	13.5	1	
6EY048158	K-FLEX HT TUBE, 1-5/8" ID X 1/2" W X 72", 114/19PCS EPDM	114	19	\$ 529.872	\$ 4.648	1-5/8"	1-1/2"	1-5/8"	1-1/4"	2-7/8"	14.3	1	
6EY048200	K-FLEX HT TUBE, 2" ID X 1/2" W X 72", 114/19PCS EPDM	114	19	\$ 641.592	\$ 5.628	2"	--	--	1-1/2"	3-1/8"	15.8	1	
6EY048218	K-FLEX HT TUBE, 2-1/8" ID X 1/2" W X 72", 102/17PCS EPDM	102	17	\$ 617.712	\$ 6.056	2-1/8"	2"	2-1/8"	--	3-1/2"	15.5	1	
6EY048238	K-FLEX HT TUBE, 2-3/8" ID X 1/2" W X 72", 66/11PCS EPDM	66	11	\$ 498.168	\$ 7.548	2-3/8"	--	--	2"	3-1/2"	16.8	1	
6EY048258	K-FLEX HT TUBE, 2-5/8" ID X 1/2" W X 72", 60/10PCS EPDM	60	10	\$ 505.500	\$ 8.425	2-5/8"	2-1/2"	2-5/8"	--	4"	16.2	1	
6EY048278	K-FLEX HT TUBE, 2-7/8" ID X 1/2" W X 72", 48/8PCS EPDM	48	8	\$ 457.488	\$ 9.531	2-7/8"	--	--	2-1/2"	4-1/8"	14.1	1	
6EY048318	K-FLEX HT TUBE, 3-1/8" ID X 1/2" W X 72", 48/8PCS EPDM	48	8	\$ 478.176	\$ 9.962	3-1/8"	3"	3-1/8"	--	4-1/2"	17.4	1	
6EY048348	K-FLEX HT TUBE, 3-1/2" ID X 1/2" W X 72", 36/6PCS EPDM	36	6	\$ 382.210	\$ 10.617	3-1/2"	--	--	3"	Sheet	15.7	1	
6EY048358	K-FLEX HT TUBE, 3-5/8" ID X 1/2" W X 72", 36/6PCS EPDM	36	6	\$ 479.160	\$ 13.310	3-5/8"	3-1/2"	3-5/8"	--	Sheet	15.9	1	
6EY048418	K-FLEX HT TUBE, 4-1/8" ID X 1/2" W X 72", 24/4PCS EPDM	24	4	\$ 353.568	\$ 14.732	4-1/8"	4"	4-1/8"	3-1/2"	Sheet	13.2	1	
6EY048448	K-FLEX HT TUBE, 4-1/2" ID X 1/2" W X 72", 24/4PCS EPDM	24	4	\$ 378.888	\$ 15.787	4-1/2"	--	--	4"	Sheet	13.7	1	

Product Price Code: EPDM													
3/4" Wall - 6 Foot Lengths (unslit)													
Part Number	Description	Linear Feet Per Carton	Pieces Per Carton	List Price Per Carton	List Price Per Linear Foot	Insulation Nominal I.D.	Copper Tube Size (Nom. I.D. Plumbing)	Copper Tube Size (O.D. HVAC/R)	IPS Nominal	Nesting Size	Weight Lbs	Minimum Order Qty	
6EY068048	K-FLEX HT TUBE, 1/2" ID X 3/4" W X 72", 228/38PCS EPDM	228	38	\$ 936.168	\$ 4.106	1/2"	3/8"	1/2"	1/4"	2"	18.4	1	
6EY068058	K-FLEX HT TUBE, 5/8" ID X 3/4" W X 72", 180/30PCS EPDM	180	30	\$ 805.680	\$ 4.476	5/8"	1/2"	5/8"	3/8"	2-3/8"	16.1	1	
6EY068068	K-FLEX HT TUBE, 3/4" ID X 3/4" W X 72", 144/24PCS EPDM	144	24	\$ 706.464	\$ 4.906	3/4"	5/8"	3/4"	--	2-5/8"	15.4	1	
6EY068078	K-FLEX HT TUBE, 7/8" ID X 3/4" W X 72", 126/21PCS EPDM	126	21	\$ 674.730	\$ 5.355	7/8"	3/4"	7/8"	3/4"	2-5/8"	15.2	1	
6EY068118	K-FLEX HT TUBE, 1-1/8" ID X 3/4" W X 72", 90/15PCS EPDM	90	15	\$ 591.210	\$ 6.569	1-1/8"	1"	1-1/8"	3/4"	3-1/8"	14.0	1	
6EY068138	K-FLEX HT TUBE, 1-3/8" ID X 3/4" W X 72", 78/13PCS EPDM	78	13	\$ 583.518	\$ 7.481	1-3/8"	1-1/4"	1-3/8"	1"	3-1/2"	13.8	1	
6EY068158	K-FLEX HT TUBE, 1-5/8" ID X 3/4" W X 72", 72/12PCS EPDM	72	12	\$ 725.472	\$ 10.076	1-5/8"	1-1/2"	1-5/8"	1-1/4"	3-1/2"	14.0	1	
6EY068200	K-FLEX HT TUBE, 2" ID X 3/4" W X 72", 66/11PCS EPDM	66	11	\$ 752.994	\$ 11.409	2"	--	--	1-1/2"	4"	13.7	1	
6EY068218	K-FLEX HT TUBE, 2-1/8" ID X 3/4" W X 72", 60/10PCS EPDM	60	10	\$ 749.700	\$ 12.495	2-1/8"	2"	2-1/8"	--	4-1/8"	13.7	1	
6EY068238	K-FLEX HT TUBE, 2-3/8" ID X 3/4" W X 72", 48/8PCS EPDM	48	8	\$ 643.488	\$ 13.406	2-3/8"	--	--	2"	4-1/2"	12.3	1	
6EY068258	K-FLEX HT TUBE, 2-5/8" ID X 3/4" W X 72", 42/7PCS EPDM	42	7	\$ 659.694	\$ 15.707	2-5/8"	2-1/2"	2-5/8"	--	4-1/2"	11.7	1	
6EY068278	K-FLEX HT TUBE, 2-7/8" ID X 3/4" W X 72", 36/6PCS EPDM	36	6	\$ 645.048	\$ 17.918	2-7/8"	--	--	2-1/2"	Sheet	11.0	1	
6EY068318	K-FLEX HT TUBE, 3-1/8" ID X 3/4" W X 72", 36/6PCS EPDM	36	6	\$ 658.980	\$ 18.305	3-1/8"	3"	3-1/8"	--	Sheet	11.5	1	
6EY068348	K-FLEX HT TUBE, 3-1/2" ID X 3/4" W X 72", 30/5PCS EPDM	30	5	\$ 613.200	\$ 20.440	3-1/2"	--	--	3"	Sheet	16.7	1	
6EY068358	K-FLEX HT TUBE, 3-5/8" ID X 3/4" W X 72", 30/5PCS EPDM	30	5	\$ 691.080	\$ 23.036	3-5/8"	3-1/2"	3-5/8"	--	Sheet	16.9	1	
6EY068418	K-FLEX HT TUBE, 4-1/8" ID X 3/4" W X 72", 24/4PCS EPDM	24	4	\$ 584.592	\$ 24.358	4-1/8"	4"	4-1/8"	3-1/2"	Sheet	16.4	1	
6EY068448	K-FLEX HT TUBE, 4-1/2" ID X 3/4" W X 72", 24/4PCS EPDM	24	4	\$ 651.624	\$ 27.151	4-1/2"	--	--	4"	Sheet	17.1	1	

Product Price Code: EPDM													
1" Wall - 6 Foot Lengths (unslit)													
Part Number	Description	Linear Feet Per Carton	Pieces Per Carton	List Price Per Carton	List Price Per Linear Foot	Insulation Nominal I.D.	Copper Tube Size (Nom. I.D. Plumbing)	Copper Tube Size (O.D. HVAC/R)	IPS Nominal	Nesting Size	Weight Lbs	Minimum Order Qty	
6EY100048	K-FLEX HT TUBE, 1/2" ID X 1" W X 72", 114/19PCS EPDM	114	19	\$ 888.516	\$ 7.794	1/2"	3/8"	1/2"	1/4"	2-5/8"	14.8	1	
6EY100058	K-FLEX HT TUBE, 5/8" ID X 1" W X 72", 108/18PCS EPDM	108	18	\$ 909.036	\$ 8.417	5/8"	1/2"	5/8"	3/8"	2-7/8"	15.2	1	
6EY100068	K-FLEX HT TUBE, 3/4" ID X 1" W X 72", 108/18PCS EPDM	108	18	\$ 1,008.400	\$ 9.337	3/4"	5/8"	3/4"	--	2-7/8"	16.5	1	
6EY100078	K-FLEX HT TUBE, 7/8" ID X 1" W X 72", 90/15PCS EPDM	90	15	\$ 940.050	\$ 10.445	7/8"	3/4"	7/8"	1/2"	3-1/8"	15.0	1	
6EY100118	K-FLEX HT TUBE, 1-1/8" ID X 1" W X 72", 66/11PCS EPDM	66	11	\$ 837.474	\$ 12.689	1-1/8"	1"	1-1/8"	3/4"	3-1/2"	13.7	1	
6EY100138	K-FLEX HT TUBE, 1-3/8" ID X 1" W X 72", 60/10PCS EPDM	60	10	\$ 885.840	\$ 14.764	1-3/8"	1-1/4"	1-3/8"	1"	3-5/8"	13.9	1	
6EY100158	K-FLEX HT TUBE, 1-5/8" ID X 1" W X 72", 54/9PCS EPDM	54	9	\$ 900.450	\$ 16.675	1-5/8"	1-1/2"	1-5/8"	1-1/4"	4-1/8"	13.7	1	
6EY100200	K-FLEX HT TUBE, 2" ID X 1" W X 72", 42/7PCS EPDM	42	7	\$ 813.540	\$ 19.370	2"	--	--	1-1/2"	4-1/2"	12.1	1	
6EY100218	K-FLEX HT TUBE, 2-1/8" ID X 1" W X 72", 42/7PCS EPDM	42	7	\$ 862.344	\$ 20.532	2-1/8"	2"	2-1/8"	--	4-1/2"	13.9	1	
6EY100238	K-FLEX HT TUBE, 2-3/8" ID X 1" W X 72", 36/6PCS EPDM	36	6	\$ 932.004	\$ 25.889	2-3/8"	--	--	2"	Sheet	13.1	1	
6EY100258	K-FLEX HT TUBE, 2-5/8" ID X 1" W X 72", 36/6PCS EPDM	36	6	\$ 1,053.940	\$ 29.276	2-5/8"	2-1/2"	2-5/8"	--	Sheet	14.3	1	
6EY100278	K-FLEX HT TUBE, 2-7/8" ID X 1" W X 72", 36/6PCS EPDM	36	6	\$ 1,215.940	\$ 33.776	2-7/8"	--	--	2-1/2"	Sheet	15.0	1	
6EY100318	K-FLEX HT TUBE, 3-1/8" ID X 1" W X 72", 30/5PCS EPDM	30	5	\$ 1,064.100	\$ 35.470	3-1/8"	3"	3-1/8"	--	Sheet	17.6	1	
6EY100348	K-FLEX HT TUBE, 3-1/2" ID X 1" W X 72", 30/5PCS EPDM	30	5	\$ 1,125.540	\$ 37.515	3-1/2"	--	--	3"	Sheet	19.4	1	
6EY100358	K-FLEX HT TUBE, 3-5/8" ID X 1" W X 72", 30/5PCS EPDM	30	5	\$ 1,162.860	\$ 38.762	3-5/8"	3-1/2"	3-5/8"	--	Sheet	19.8	1	
6EY100418	K-FLEX HT TUBE, 4-1/8" ID X 1" W X 72", 18/3PCS EPDM	18	3	\$ 823.356	\$ 45.742	4-1/8"	4"	4-1/8"	3-1/2"	Sheet	15.1	1	
6EY100448	K-FLEX HT TUBE, 4-1/2" ID X 1" W X 72", 18/3PCS EPDM	18	3	\$ 887.400	\$ 49.300	4-1/2"	--	--	4"	Sheet	15.7	1	

4 week lead time  
Load Factor = 0.20

Pricing Date: 3/1/2017

# HT Sheet and Roll

Product Price Code: EPDM

## Sheets S2S (Skin Two Sides)

Part Number	Description	Square Feet Per Carton	Pieces Per Carton	List Price Per Carton	List Price Per Square Foot	Weight Lbs
6ESK3X4100	K-FLEX HT, 1" THICK X 3' X 4', 72SF/6PCS EPDM FLAT SHEET	72	6	\$ 543.257	\$ 7.545	36.9

Product Price Code: EPDM

## Rolls S2S (Skin Two Sides)

Part Number	Description	Square Feet Per Carton	Pieces Per Carton	List Price Per Carton	List Price Per Square Foot	Weight Lbs
6ESK048070	K-FLEX HT, 1/2" THICK X 48" W X 70', 280SF/1RL EPDM	280	1	\$ 2,190.720	\$ 7.824	75.6
6ESK068050	K-FLEX HT, 3/4" THICK X 48" W X 50', 200SF/1RL EPDM	200	1	\$ 2,355.200	\$ 11.776	78.9
6ESK100035	K-FLEX HT, 1" THICK X 48" W X 35', 140SF/1RL EPDM	140	1	\$ 2,006.700	\$ 14.334	75.5
6ESK200015	K-Flex HT, 2" THICK X 48" W X 15', 60SF/1RL	60	1	\$ 1,698.240	\$ 28.304	65.0

4 week lead time

Load Factor: Rolls = 0.76

Pricing Date: 3/1/2017

# K-Flex Solar Insul-Tube

Product Price Code: SOLAR-TUBE

1/2" Wall - 6 Foot Lengths (unslit) / Core used on tubes 2-3/8" ID and above													
Part Number	Description	Linear Feet Per Carton	Pieces Per Carton	List Price Per Carton	List Price Per Linear Foot	Insulation Nominal I.D.	Copper Tube Size (Nom. I.D. Plumbing)	Copper Tube Size (O.D. HVAC/R)	IPS Nominal	Nesting Size	Weight Lbs	Minimum Order Qty	
6RSR048048	K-FLEX SOLAR-R, 1/2" ID X 1/2" W X 6', 360/60PCS	360	60	\$ 698.178	\$ 1.939	1/2"	3/8"	1/2"	1/4"	1-5/8"	63.8	1	
6RSR048058	K-FLEX SOLAR-R, 5/8" ID X 1/2" W X 6', 324/54PCS	324	54	\$ 694.868	\$ 2.145	5/8"	1/2"	5/8"	3/8"	2"	63.4	1	
6RSR048068	K-FLEX SOLAR-R, 3/4" ID X 1/2" W X 6', 270/45PCS	270	45	\$ 594.982	\$ 2.204	3/4"	5/8"	3/4"	--	2"	56.9	1	
6RSR048078	K-FLEX SOLAR-R, 7/8" ID X 1/2" W X 6', 228/38PCS	228	38	\$ 543.849	\$ 2.385	7/8"	3/4"	7/8"	1/2"	2-1/8"	53.3	1	
6RSR048118	K-FLEX SOLAR-R, 1-1/8" ID X 1/2" W X 6', 156/26PCS	156	26	\$ 417.747	\$ 2.678	1-1/8"	1"	1-1/8"	3/4"	2-3/8"	42.2	1	
6RSR048138	K-FLEX SOLAR-R, 1-3/8" ID X 1/2" W X 6', 120/20PCS	120	20	\$ 352.486	\$ 2.937	1-3/8"	1-1/4"	1-3/8"	1"	2-5/8"	36.8	1	
6RSR048158	K-FLEX SOLAR-R, 1-5/8" ID X 1/2" W X 6', 114/19PCS	114	19	\$ 389.730	\$ 3.419	1-5/8"	1-1/2"	1-5/8"	1-1/4"	2-7/8"	24.0	1	
6RSR048200	K-FLEX SOLAR-R, 2" ID X 1/2" W X 6', 114/19PCS	114	19	\$ 470.960	\$ 4.131	2"	--	--	1-1/2"	3-1/8"	27.0	1	
6RSR048218	K-FLEX SOLAR-R, 2-1/8" ID X 1/2" W X 6', 102/17PCS	102	17	\$ 454.110	\$ 4.452	2-1/8"	2"	2-1/8"	--	3-1/2"	28.0	1	
6RSR048238	K-FLEX SOLAR-R, 2-3/8" ID X 1/2" W X 6', 66/11PCS	66	11	\$ 366.250	\$ 5.549	2-3/8"	--	--	2"	3-1/2"	24.0	1	
6RSR048258	K-FLEX SOLAR-R, 2-5/8" ID X 1/2" W X 6', 60/10PCS	60	10	\$ 371.460	\$ 6.191	2-5/8"	2-1/2"	2-5/8"	--	4"	25.0	1	
6RSR048278	K-FLEX SOLAR-R, 2-7/8" ID X 1/2" W X 6', 48/8PCS	48	8	\$ 336.120	\$ 7.003	2-7/8"	--	--	2-1/2"	4-1/8"	22.0	1	

Product Price Code: SOLAR-TUBE

3/4" Wall - 6 Foot Lengths (unslit) / Core used on tubes 3-1/2" ID and above													
Part Number	Description	Linear Feet Per Carton	Pieces Per Carton	List Price Per Carton	List Price Per Linear Foot	Insulation Nominal I.D.	Copper Tube Size (Nom. I.D. Plumbing)	Copper Tube Size (O.D. HVAC/R)	IPS Nominal	Nesting Size	Weight Lbs	Minimum Order Qty	
6RSR068048	K-FLEX SOLAR-R, 1/2" ID X 3/4" W X 6', 228/38PCS	228	38	\$ 688.014	\$ 3.018	1/2"	3/8"	1/2"	1/4"	2"	56.7	1	
6RSR068058	K-FLEX SOLAR-R, 5/8" ID X 3/4" W X 6', 180/30PCS	180	30	\$ 592.860	\$ 3.294	5/8"	1/2"	5/8"	3/8"	2-3/8"	48.4	1	
6RSR068068	K-FLEX SOLAR-R, 3/4" ID X 3/4" W X 6', 144/24PCS	144	24	\$ 519.132	\$ 3.605	3/4"	5/8"	3/4"	--	2-5/8"	42.5	1	
6RSR068078	K-FLEX SOLAR-R, 7/8" ID X 3/4" W X 6', 126/21PCS	126	21	\$ 496.158	\$ 3.938	7/8"	3/4"	7/8"	1/2"	2-5/8"	40.1	1	
6RSR068118	K-FLEX SOLAR-R, 1-1/8" ID X 3/4" W X 6', 90/15PCS	90	15	\$ 434.241	\$ 4.825	1-1/8"	1"	1-1/8"	3/4"	3-1/8"	33.5	1	
6RSR068138	K-FLEX SOLAR-R, 1-3/8" ID X 3/4" W X 6', 78/13PCS	78	13	\$ 429.156	\$ 5.502	1-3/8"	1-1/4"	1-3/8"	1"	3-1/2"	32.2	1	
6RSR068158	K-FLEX SOLAR-R, 1-5/8" ID X 3/4" W X 6', 72/12PCS	72	12	\$ 533.232	\$ 7.406	1-5/8"	1-1/2"	1-5/8"	1-1/4"	3-1/2"	32.4	1	
6RSR068200	K-FLEX SOLAR-R, 2" ID X 3/4" W X 6', 66/11PCS	66	11	\$ 553.420	\$ 8.385	2"	--	--	1-1/2"	4"	25.0	1	
6RSR068218	K-FLEX SOLAR-R, 2-1/8" ID X 3/4" W X 6', 60/10PCS	60	10	\$ 550.815	\$ 9.180	2-1/8"	2"	2-1/8"	--	4-1/8"	31.3	1	
6RSR068238	K-FLEX SOLAR-R, 2-3/8" ID X 3/4" W X 6', 48/8PCS	48	8	\$ 473.154	\$ 9.857	2-3/8"	--	--	2"	4-1/2"	27.3	1	

Product Price Code: SOLAR-TUBE

1" Wall - 6 Foot Lengths (unslit) / Core used on tubes 3-1/2" ID and above													
Part Number	Description	Linear Feet Per Carton	Pieces Per Carton	List Price Per Carton	List Price Per Linear Foot	Insulation Nominal I.D.	Copper Tube Size (Nom. I.D. Plumbing)	Copper Tube Size (O.D. HVAC/R)	IPS Nominal	Nesting Size	Weight Lbs	Minimum Order Qty	
6RSR100048	K-FLEX SOLAR-R, 1/2" ID X 1" W X 6', 114/19PCS	114	19	\$ 653.316	\$ 5.731	1/2"	3/8"	1/2"	1/4"	2-5/8"	37.3	1	
6RSR100058	K-FLEX SOLAR-R, 5/8" ID X 1" W X 6', 108/18PCS	108	18	\$ 667.602	\$ 6.181	5/8"	1/2"	5/8"	3/8"	2-7/8"	37.7	1	
6RSR100068	K-FLEX SOLAR-R, 3/4" ID X 1" W X 6', 108/18PCS	108	18	\$ 740.733	\$ 6.859	3/4"	5/8"	3/4"	--	2-7/8"	40.0	1	
6RSR100078	K-FLEX SOLAR-R, 7/8" ID X 1" W X 6', 90/15PCS	90	15	\$ 690.747	\$ 7.675	7/8"	3/4"	7/8"	1/2"	3-1/8"	35.4	1	
6RSR100118	K-FLEX SOLAR-R, 1-1/8" ID X 1" W X 6', 66/11PCS	66	11	\$ 615.240	\$ 9.322	1-1/8"	1"	1-1/8"	3/4"	3-1/2"	29.9	1	
6RSR100138	K-FLEX SOLAR-R, 1-3/8" ID X 1" W X 6', 60/10PCS	66	11	\$ 619.770	\$ 10.329	1-3/8"	1-1/4"	1-3/8"	1"	3-5/8"	32.0	1	
6RSR100158	K-FLEX SOLAR-R, 1-5/8" ID X 1" W X 6', 54/9PCS	54	9	\$ 661.740	\$ 12.254	1-5/8"	1-1/2"	1-5/8"	1-1/4"	4-1/8"	22.0	1	

6' non-slit tubes

NC = No Core

Load Factor = 0.20

Pricing Date: 3/1/2017

# Solar HT Tubes

Product Price Code: EPDM

1/2" Wall - 6 Foot Lengths (unslit)													
Part Number	Description	Linear Feet Per Carton	Pieces Per Carton	List Price Per Carton	List Price Per Linear Foot	Insulation Nominal I.D.	Copper Tube Size (Nom. I.D. Plumbing)	Copper Tube Size (O.D. HVAC/R)	IPS Nominal	Nesting Size	Weight Lbs	Minimum Order Qty	
6EYR048048	K-FLEX HT SOLAR, 1/2" ID X 1/2" W X 72", 360/60PCS EPDM	360	60	\$ 1,332.070	\$ 3.700	1/2"	3/8"	1/2"	1/4"	1-5/8"	28.0	1	
6EYR048058	K-FLEX HT SOLAR, 5/8" ID X 1/2" W X 72", 324/54PCS EPDM	324	54	\$ 1,320.880	\$ 4.077	5/8"	1/2"	5/8"	3/8"	2"	31.0	1	
6EYR048068	K-FLEX HT SOLAR, 3/4" ID X 1/2" W X 72", 270/45PCS EPDM	270	45	\$ 1,134.760	\$ 4.203	3/4"	5/8"	3/4"	--	2"	30.0	1	
6EYR048078	K-FLEX HT SOLAR, 7/8" ID X 1/2" W X 72", 228/38PCS EPDM	228	38	\$ 1,039.000	\$ 4.557	7/8"	3/4"	7/8"	1/2"	2-1/8"	29.0	1	
6EYR048118	K-FLEX HT SOLAR, 1-1/8" ID X 1/2" W X 72", 156/26PCS EPDM	156	26	\$ 795.410	\$ 5.099	1-1/8"	1"	1-1/8"	3/4"	2-3/8"	24.0	1	
6EYR048138	K-FLEX HT SOLAR, 1-3/8" ID X 1/2" W X 72", 120/20PCS EPDM	120	20	\$ 671.330	\$ 5.594	1-3/8"	1-1/4"	1-3/8"	1"	2-5/8"	26.0	1	
6EYR048158	K-FLEX HT SOLAR, 1-5/8" ID X 1/2" W X 72", 114/19PCS EPDM	114	19	\$ 741.820	\$ 6.507	1-5/8"	1-1/2"	1-5/8"	1-1/4"	2-7/8"	24.0	1	
6EYR048200	K-FLEX HT SOLAR, 2" ID X 1/2" W X 72", 114/19PCS EPDM	114	19	\$ 898.230	\$ 7.879	2"	--	--	1-1/2"	3-1/8"	27.0	1	
6EYR048218	K-FLEX HT SOLAR, 2-1/8" ID X 1/2" W X 72", 102/17PCS EPDM	102	17	\$ 864.800	\$ 8.478	2-1/8"	2"	2-1/8"	--	3-1/2"	28.0	1	
6EYR048238	K-FLEX HT SOLAR, 2-3/8" ID X 1/2" W X 72", 66/11PCS EPDM	66	11	\$ 697.440	\$ 10.567	2-3/8"	--	--	2"	3-1/2"	24.0	1	
6EYR048258	K-FLEX HT SOLAR, 2-5/8" ID X 1/2" W X 72", 60/10PCS EPDM	60	10	\$ 707.700	\$ 11.795	2-5/8"	2-1/2"	2-5/8"	--	4"	25.0	1	
6EYR048278	K-FLEX HT SOLAR, 2-7/8" ID X 1/2" W X 72", 48/8PCS EPDM	48	8	\$ 640.480	\$ 13.343	2-7/8"	--	--	2-1/2"	4-1/8"	22.0	1	

Product Price Code: EPDM

3/4" Wall - 6 Foot Lengths (unslit)													
Part Number	Description	Linear Feet Per Carton	Pieces Per Carton	List Price Per Carton	List Price Per Linear Foot	Insulation Nominal I.D.	Copper Tube Size (Nom. I.D. Plumbing)	Copper Tube Size (O.D. HVAC/R)	IPS Nominal	Nesting Size	Weight Lbs	Minimum Order Qty	
6EYR068048	K-FLEX HT SOLAR, 1/2" ID X 3/4" W X 72", 228/38PCS EPDM	228	38	\$ 1,310.640	\$ 5.748	1/2"	3/8"	1/2"	1/4"	2"	28.0	1	
6EYR068058	K-FLEX HT SOLAR, 5/8" ID X 6/8" W X 72", 180/30PCS EPDM	180	30	\$ 1,127.950	\$ 6.266	5/8"	1/2"	5/8"	3/8"	2-3/8"	33.0	1	
6EYR068068	K-FLEX HT SOLAR, 3/4" ID X 3/4" W X 72", 144/24PCS EPDM	144	24	\$ 989.050	\$ 6.868	3/4"	5/8"	3/4"	--	2-5/8"	33.0	1	
6EYR068078	K-FLEX HT SOLAR, 7/8" ID X 3/4" W X 72", 126/21PCS EPDM	126	21	\$ 944.620	\$ 7.497	7/8"	3/4"	7/8"	1/2"	2-5/8"	28.0	1	
6EYR068118	K-FLEX HT SOLAR, 1-1/8" ID X 3/4" W X 72", 90/15PCS EPDM	90	15	\$ 827.690	\$ 9.197	1-1/8"	1"	1-1/8"	3/4"	3-1/8"	26.0	1	
6EYR068138	K-FLEX HT SOLAR, 1-3/8" ID X 3/4" W X 72", 78/13PCS EPDM	78	13	\$ 816.930	\$ 10.473	1-3/8"	1-1/4"	1-3/8"	1"	3-1/2"	26.0	1	
6EYR068158	K-FLEX HT SOLAR, 1-5/8" ID X 3/4" W X 72", 72/12PCS EPDM	72	12	\$ 1,015.660	\$ 14.106	1-5/8"	1-1/2"	1-5/8"	1-1/4"	3-1/2"	25.0	1	
6EYR068200	K-FLEX HT SOLAR, 2" ID X 3/4" W X 72", 66/11PCS EPDM	66	11	\$ 1,054.190	\$ 15.973	2"	--	--	1-1/2"	4"	25.0	1	
6EYR068218	K-FLEX HT SOLAR, 2-1/8" ID X 3/4" W X 72", 60/10PCS EPDM	60	10	\$ 1,049.580	\$ 17.493	2-1/8"	2"	2-1/8"	--	4-1/8"	31.0	1	
6EYR068238	K-FLEX HT SOLAR, 2-3/8" ID X 3/4" W X 72", 48/8PCS EPDM	48	8	\$ 900.880	\$ 18.768	2-3/8"	--	--	2"	4-1/2"	25.0	1	

Product Price Code: EPDM

1" Wall - 6 Foot Lengths (unslit)													
Part Number	Description	Linear Feet Per Carton	Pieces Per Carton	List Price Per Carton	List Price Per Linear Foot	Insulation Nominal I.D.	Copper Tube Size (Nom. I.D. Plumbing)	Copper Tube Size (O.D. HVAC/R)	IPS Nominal	Nesting Size	Weight Lbs	Minimum Order Qty	
6EYR100048	K-FLEX HT SOLAR, 1/2" ID X 1" W X 72", 114/19PCS EPDM	114	19	\$ 1,243.920	\$ 10.912	1/2"	3/8"	1/2"	1/4"	2-5/8"	20.0	1	
6EYR100058	K-FLEX HT SOLAR, 5/8" ID X 1" W X 72", 108/18PCS EPDM	108	18	\$ 1,272.650	\$ 11.784	5/8"	1/2"	5/8"	3/8"	2-7/8"	21.0	1	
6EYR100068	K-FLEX HT SOLAR, 3/4" ID X 1" W X 72", 108/18PCS EPDM	108	18	\$ 1,411.750	\$ 13.072	3/4"	5/8"	3/4"	--	2-7/8"	26.0	1	
6EYR100078	K-FLEX HT SOLAR, 7/8" ID X 1" W X 72", 90/15PCS EPDM	90	15	\$ 1,316.070	\$ 14.623	7/8"	3/4"	7/8"	1/2"	3-1/8"	37.0	1	
6EYR100118	K-FLEX HT SOLAR, 1-1/8" ID X 1" W X 72", 66/11PCS EPDM	66	11	\$ 1,172.460	\$ 17.765	1-1/8"	1"	1-1/8"	3/4"	3-1/2"	27.0	1	
6EYR100138	K-FLEX HT SOLAR, 1-3/8" ID X 1" W X 72", 60/10PCS EPDM	60	10	\$ 1,240.180	\$ 20.670	1-3/8"	1-1/4"	1-3/8"	1"	3-5/8"	29.0	1	
6EYR100158	K-FLEX HT SOLAR, 1-5/8" ID X 1" W X 72", 54/9PCS EPDM	54	9	\$ 1,260.630	\$ 23.345	1-5/8"	1-1/2"	1-5/8"	1-1/4"	4-1/8"	22.0	1	

6' non-slit tubes

NC = No Core

Load Factor = 0.20

Pricing Date: 3/1/2017

# K-Flex Duct Liner

Product Price Code: KF-DUCT						
Sheets						
Part Number	Description	Square Feet Per Carton	Pieces Per Carton	List Price Per Carton	List Price Per Square Foot	Weight Lbs
6RSKD3X4048	K-Flex LS Sheet, 1/2" x 3' x 4',12/144,FLAT SHT, GREY	144	12	\$ 725.207	\$ 5.036	26.1
6RSKD3X4100	K-Flex LS Sheet, 1" x 3' x 4',6/72,FLAT SHT, GREY	72	6	\$ 664.384	\$ 9.228	26.1
6RSKDG3X4048	K-Flex LS Sheet,w/PSA,1/2" x 3' x 4',12/144,FLAT SHT, GREY	144	12	\$ 1,474.410	\$ 10.239	26.1
6RSKDG3X4100	K-Flex LS Sheet,w/PSA,1" x 3' x 4',6/72,FLAT SHT, GREY	72	6	\$ 1,101.720	\$ 15.302	26.1

Product Price Code: KF-DUCT						
1/2" DUCT LINER S2S (SKIN TWO SIDES) Rolls						
Part Number	Description	Square Feet Per Carton	Pieces Per Carton	List Price Per Carton	List Price Per Square Foot	Weight Lbs
6RSKD048050-4625	K-Flex LS Roll,1/2" R4 x 46.25"x 50',193/1 ROLL, GRAY	193	1	\$ 971.979	\$ 5.036	26.6
6RSKD048050-47	K-Flex LS Roll,1/2" R4 x 47"x 50',196/1 ROLL, GRAY	196	1	\$ 987.086	\$ 5.036	27.0
6RSKD048050-48	K-Flex LS Roll,1/2" R4 x 48"x 50',200/1 ROLL, GRAY	200	1	\$ 1,007.230	\$ 5.036	27.5
6RSKD048050-5625	K-Flex LS Roll,1/2" R4 x 56.25"x 50',234/1 ROLL, GRAY	234	1	\$ 1,178.460	\$ 5.036	32.7
6RSKD048050-59	K-Flex LS Roll,1/2" R4 x 59"x 50',246/1 ROLL, GRAY	246	1	\$ 1,238.890	\$ 5.036	34.3
6RSKD048050-60	K-Flex LS Roll,1/2" R4 x 60"x 50',250/1 ROLL, GRAY	250	1	\$ 1,259.040	\$ 5.036	34.8
6RSKD048100-4625	K-Flex LS Roll,1/2" R4 x 46.25"x 100',385/1 ROLL, GRAY	385	1	\$ 1,938.920	\$ 5.036	63.0
6RSKD048100-47	K-Flex LS Roll,1/2" R4 x 47"x 100',392/1 ROLL, GRAY	392	1	\$ 1,974.170	\$ 5.036	63.9
6RSKD048100-48	K-Flex LS Roll,1/2" R4 x 48"x 100',400/1 ROLL, GRAY	400	1	\$ 2,014.460	\$ 5.036	65.0
6RSKD048100-5625	K-Flex LS Roll,1/2" R4 x 56.25"x 100',469/1 ROLL, GRAY	469	1	\$ 2,361.960	\$ 5.036	76.3
6RSKD048100-59	K-Flex LS Roll,1/2" R4 x 59"x 100',492/1 ROLL, GRAY	492	1	\$ 2,477.790	\$ 5.036	79.3
6RSKD048100-60	K-Flex LS Roll,1/2" R4 x 60"x 100',500/1 ROLL, GRAY	500	1	\$ 2,518.080	\$ 5.036	80.4

Product Price Code: KF-DUCT						
1/2" DUCT LINER - ADHESIVE BACKED Rolls						
Part Number	Description	Square Feet Per Carton	Pieces Per Carton	List Price Per Carton	List Price Per Square Foot	Weight Lbs
6RSKDG048100-4625	K-FLEX LS ROLL GREY 1/2" R4 X 46-1/4" X 100', 385'/1RL PSA	385	1	\$ 3,942.000	\$ 10.239	63.0
6RSKDG048100-47	K-Flex LS Roll,w/PSA,1/2" R4 x 47"x 100',392/1 ROLL, GRAY	392	1	\$ 4,013.670	\$ 10.239	63.9
6RSKDG048100-48	K-Flex LS Roll,w/PSA,1/2" R4 x 48"x 100',400/1 ROLL, GRAY	400	1	\$ 4,095.580	\$ 10.239	65.0
6RSKDG048100-5625	K-Flex LS Roll,w/PSA,1/2" R4 x 56.25"x 100',469/1 ROLL, GRAY	469	1	\$ 4,802.070	\$ 10.239	76.3
6RSKDG048100-59	K-Flex LS Roll,w/PSA,1/2" R4 x 59"x 100,492/1 ROLL, GRAY	492	1	\$ 5,037.560	\$ 10.239	79.3
6RSKDG048100-60	K-Flex LS Roll,w/PSA,1/2" R4 x 60"x 100',500/1 ROLL, GRAY	500	1	\$ 5,119.480	\$ 10.239	80.4

Load Factor: Sheets = 0.30; Rolls: 1/2" x 50' = 1.01, 1/2" x 100' = 1.67, 1" x 50' = 1.11, 1" x 100' = 2.50

Pricing Date: 3/1/2017

# K-Flex Duct Liner

Product Price Code: KF-DUCT

## 1" DUCT LINER S2S (SKIN TWO SIDES)

Part Number	Description	Square Feet Per	Pieces Per	List Price Per	List Price Per	Weight Lbs
		Carton	Carton	Carton	Square Foot	
6RSKD100050-4625	K-Flex LS Roll,1" R4 x 46.25"x 50',193/1 ROLL, GRAY	193	1	\$ 1,780.920	\$ 9.228	52.3
6RSKD100050-47	K-Flex LS Roll,1" R4 x 47"x 50',196/1 ROLL, GRAY	196	1	\$ 1,808.600	\$ 9.228	53.1
6RSKD100050-48	K-Flex LS Roll,1" R4 x 48"x 50',200/1 ROLL, GRAY	200	1	\$ 1,845.510	\$ 9.228	54.2
6RSKD100050-5625	K-Flex LS Roll,1" R4 x 56.25"x 50',234/1 ROLL, GRAY	234	1	\$ 2,159.250	\$ 9.228	63.8
6RSKD100050-59	K-Flex LS Roll,1" R4 x 59"x 50',246/1 ROLL, GRAY	246	1	\$ 2,269.980	\$ 9.228	67.0
6RSKD100050-60	K-Flex LS Roll,1" R4 x 60"x 50',250/1 ROLL, GRAY	250	1	\$ 2,306.890	\$ 9.228	68.1
6RSKD100100-4625	K-Flex LS Roll, 1" R4 x 46.25" x 100', 385SF/1RL GRAY	385	1	\$ 3,552.780	\$ 9.228	103.4
6RSKD100100-47	K-Flex LS Roll,1" R4 x 47"x 100',392/1 ROLL, GRAY	392	1	\$ 3,617.200	\$ 9.228	105.2
6RSKD100100-48	K-Flex LS Roll,1" R4 x 48"x 100',400/1 ROLL, GRAY	400	1	\$ 3,691.020	\$ 9.228	107.4
6RSKD100100-5625	K-Flex LS Roll,1" R4 x 56.25" x 100',469/1 ROLL, GRAY	469	1	\$ 4,327.720	\$ 9.228	126.3
6RSKD100100-59	K-Flex LS Roll,1" R4 x 59"x 100',492/1 ROLL, GRAY	492	1	\$ 4,539.960	\$ 9.228	132.4
6RSKD100100-60	K-Flex LS Roll,1" R4 x 60"x 100',500/1 ROLL, GRAY	500	1	\$ 4,613.780	\$ 9.228	134.6

Product Price Code: KF-DUCT

## 1" DUCT LINER - ADHESIVE BACKED Rolls

Part Number	Description	Square Feet Per	Pieces Per	List Price Per	List Price Per	Weight Lbs
		Carton	Carton	Carton	Square Foot	
6RSKDG100050-4625	K-Flex LS Roll,w/PSA,1" R4 x 46.25"x 50',193/1 ROLL, GRAY	193	1	\$ 2,953.230	\$ 15.302	63.1
6RSKDG100050-47	K-Flex LS Roll,w/PSA,1" R4 x 47"x 50',196/1 ROLL, GRAY	196	1	\$ 2,999.140	\$ 15.302	63.9
6RSKDG100050-48	K-Flex LS Roll,w/PSA,1" R4 x 48"x 50',200/1 ROLL, GRAY	200	1	\$ 3,060.340	\$ 15.302	65.0
6RSKDG100050-5625	K-Flex LS Roll,w/PSA,1" R4 x 56.25"x 50',234/1 ROLL, GRAY	234	1	\$ 3,580.600	\$ 15.302	76.1
6RSKDG100050-59	K-Flex LS Roll,w/PSA,1" R4 x 59"x 50',246/1 ROLL, GRAY	246	1	\$ 3,764.220	\$ 15.302	79.3
6RSKDG100050-60	K-Flex LS Roll,w/PSA,1" R4 x 60"x 50',250/1 ROLL, GRAY	250	1	\$ 3,825.430	\$ 15.302	80.4
6RSKDG100100-4625	K-Flex LS Roll,w/PSA,1" R4 x 46.25" x 100',385/1 ROLL, GRAY	385	1	\$ 5,891.160	\$ 15.302	103.4
6RSKDG100100-47	K-Flex LS Roll,w/PSA,1" R4 x 47"x 100',392/1 ROLL, GRAY	392	1	\$ 5,998.270	\$ 15.302	105.2
6RSKDG100100-48	K-Flex LS Roll,w/PSA,1" R4 x 48"x 100',400/1 ROLL, GRAY	400	1	\$ 6,120.690	\$ 15.302	107.4
6RSKDG100100-5625	K-Flex LS Roll,w/PSA,1" R4 x 56.25" x 100',469/1 ROLL, GRAY	469	1	\$ 7,176.510	\$ 15.302	126.3
6RSKDG100100-59	K-Flex LS Roll,w/PSA,1" R4 x 59" x 100',492/1 ROLL, GRAY	492	1	\$ 7,528.450	\$ 15.302	132.4
6RSKDG100100-60	K-Flex LS Roll,w/PSA,1" R4 x 60" x 100',500/1 ROLL, GRAY	500	1	\$ 7,650.860	\$ 15.302	134.6

Product Price Code: KF-DUCT

## 1-1/2" DUCT LINER - S2S Rolls

Part Number	Description	Square Feet Per	Pieces Per	List Price Per	List Price Per	Weight Lbs
		Carton	Carton	Carton	Square Foot	
6RSKD148035-4625	K-Flex LS Roll, 1-1/2" R4 x 46.25" x 35', 134SF/1RL GRAY	134	1	\$ 2,138.774	\$ 15.961	80.6
6RSKD148035-47	K-Flex Roll 1 1/2" Thick 47" wide 35' Long Duct	137	1	\$ 2,186.700	\$ 15.961	71.1
6RSKD148035-48	K-Flex Roll 1 1/2" x 48" x 35' 140/1 Gray	140	1	\$ 2,234.590	\$ 15.961	72.6
6RSKD148035-5625	K-Flex Roll 1 1/2", 56.25", x 35' Long 164/1 Duct	164	1	\$ 2,617.660	\$ 15.961	98.1
6RSKD148035-59	K-Flex LS Roll,1 1/2" x 59"x 35',172/1 ROLL, GRAY	172	1	\$ 2,745.350	\$ 15.961	102.2
6RSKD148035-60	K-Flex LS Roll, 1-1/2" R6 x 60" x 35', 175/1 ROLL, GRAY,Duct	175	1	\$ 2,793.230	\$ 15.961	103.7

Load Factor: Sheets = 0.30; Rolls: 1/2" x 50' = 1.01, 1/2" x 100' = 1.67, 1" x 50' = 1.11, 1" x 100' = 2.50

Pricing Date: 3/1/2017

# K-Flex Duct Liner

Product Price Code: KF-DUCT

## 1-1/2" DUCT LINER - ADHESIVE BACKED Rolls

Part Number	Description	Square Feet Per	Pieces Per	List Price Per	List Price Per	Weight Lbs
		Carton	Carton	Carton	Square Foot	
6RSKDG148035-4625	K-Flex LS Roll w/PSA 1 1/2"x 46.25" x 35'; 135/1 Roll Gray	135	1	\$ 3,038.370	\$ 22.506	70.1
6RSKDG148035-47	K-Flex LS Roll w/PSA 1 1/2"x 47" x 35'; 137/1 Roll Gray	137	1	\$ 3,083.390	\$ 22.506	71.1
6RSKDG148035-48	K-Flex LS Roll w/PSA 1 1/2"x 48" x 35'; 140/1 Roll Gray	140	1	\$ 3,150.910	\$ 22.506	72.6
6RSKDG148035-5625	K-Flex Roll, w/PSA; 1 1/2", 56.25" x 35' Long 164/1, Gray	164	1	\$ 3,691.060	\$ 22.506	98.1
6RSKDG148035-59	K-Flex LS Roll w/PSA 1 1/2"x59"x 35'; 172/1 Roll Gray	172	1	\$ 3,871.110	\$ 22.506	102.2
6RSKDG148035-60	K-Flex w/PSA LS ROLL 1 1/2" 60" X 35'; 175/1 Roll Gray	175	1	\$ 3,938.630	\$ 22.506	103.7

Product Price Code: KF-DUCT

## 2" DUCT LINER - S2S Rolls

Part Number	Description	Square Feet Per	Pieces Per	List Price Per	List Price Per	Weight Lbs
		Carton	Carton	Carton	Square Foot	
6RSKD200025-4625	K-Flex LS Roll, 2" R4 x 46.25" x 25', 96SF/1RL GRAY	96	1	\$ 1,873.440	\$ 19.515	74.6
6RSKD200025-47	K-Flex LS Roll, 2" x 47" x 25', 98/1 ROLL, GRAY	98	1	\$ 1,912.480	\$ 19.515	75.9
6RSKD200025-48	K-Flex LS Roll, 2" x 48" x 25', 100/1 ROLL, GRAY	100	1	\$ 1,951.510	\$ 19.515	77.2
6RSKD200025-5625	K-Flex LS Roll, 2" x 56.25" x 25', 117/1 ROLL, GRAY	117	1	\$ 2,283.255	\$ 19.515	90.6
6RSKD200025-59	K-Flex LS Roll, 2" x 59" x 25', 123/1 ROLL, GRAY	123	1	\$ 2,400.360	\$ 19.515	94.4
6RSKD200025-60	K-Flex LS Roll, 2" x 60" x 25', 125/1 ROLL, GRAY	125	1	\$ 2,439.390	\$ 19.515	95.7

Load Factor: Sheets = 0.30; Rolls: 1/2" x 50' = 1.01, 1/2" x 100' = 1.67, 1" x 50' = 1.11, 1" x 100' = 2.50



Pricing Date: 3/1/2017

# K-Flex ECO Tube

Product Price Code: KF-ECOTUBE													
1/2" Wall													
Part Number	Description	Linear Feet Per Carton	Pieces Per Carton	List Price Per Carton	List Price Per Linear Foot	Insulation Nominal I.D.	Copper Tube Size (Nom. I.D. Plumbing)	Copper Tube Size (O.D. HVAC/R)	IPS Nominal	Nesting Size	Weight Lbs	Minimum Order Qty	
6RHFN048038	K-FLEX ECO, 3/8" ID X 1/2" W, 55/330	330	55	\$ 300.539	\$ 0.911	3/8"	1/4"	3/8"	1/8"	2"	29.0	1	
6RHFN048048	K-FLEX ECO, 1/4" IPS(1/2ID) X 1/2" W, 45/270	270	45	\$ 267.453	\$ 0.991	1/2"	3/8"	1/2"	1/4"	2"	26.4	1	
6RHFN048058	K-FLEX ECO, 3/8" IPS(5/8ID) X 1/2" W, 40/240	240	40	\$ 263.565	\$ 1.098	5/8"	1/2"	5/8"	3/8"	2-1/8"	26.1	1	
6RHFN048078	K-FLEX ECO, 1/2" IPS(7/8ID) X 1/2" W, 35/210	210	35	\$ 252.005	\$ 1.200	7/8"	3/4"	7/8"	1/2"	2-3/8"	26.6	1	
6RHFN048118	K-FLEX ECO, 3/4" IPS(1-1/8ID) X 1/2" W, 26/156	156	26	\$ 211.755	\$ 1.357	1-1/8"	1"	1-1/8"	3/4"	2-7/8"	23.7	1	
6RHFN048138	K-FLEX ECO, 1" IPS(1-3/8ID) X 1/2" W, 20/120	120	20	\$ 178.719	\$ 1.489	1-3/8"	1-1/4"	1-3/8"	1"	2-7/8"	20.7	1	
6RHFN048158	K-FLEX ECO, 1.25IPS(1.625ID) X 1/2" W, 19/114	114	19	\$ 196.035	\$ 1.720	1-5/8"	1-1/2"	1-5/8"	1-1/4"	3-1/2"	40.9	1	
6RHFN048200	K-FLEX ECO, 1.5IPS(1-7/8ID) X 1/2" W, 17/102	102	17	\$ 217.206	\$ 2.129	2"	--	--	1-1/2"	3-1/2"	40.7	1	
6RHFN048218	K-FLEX ECO, 2-1/8ID X 1/2" W, 17/102	102	17	\$ 228.161	\$ 2.237	2-1/8"	2"	2-1/8"	--	3-1/2"	40.5	1	
6RHFN048238	K-FLEX ECO, 2"IPS X (2-3/8ID) X 1/2" W, 11/66	66	11	\$ 184.982	\$ 2.803	2-3/8"	--	--	2"	4"	22.4	1	
6RHFN048278	K-FLEX ECO, 2.5"IPS (2.875ID) X 1/2" W, 7/42	42	7	\$ 149.891	\$ 3.569	2-7/8"	--	--	2-1/2"	4-1/2"	16.8	1	
6RHFN048318	K-FLEX ECO, 3 1/8"IPS X 1/2" W, 8/48	48	8	\$ 180.580	\$ 3.762	3-1/8"	3"	3-1/8"	--	--	22.5	1	
6RHFN048348	K-FLEX ECO, 3"IPS (3.5ID) X 1/2" W, 6/36	36	6	\$ 142.350	\$ 3.954	3-1/2"	--	--	3"	Sheet	18.6	1	
6RHFN048400	K-FLEX ECO, 3.5"IPS (4"ID) X 1/2" W, 4/24	24	4	\$ 131.476	\$ 5.478	4"	4"	4-1/8"	3-1/2"	Sheet	15.3	1	
6RHFN048448	K-FLEX ECO, 4"IPS (4.5"ID) X 1/2" W, 4/24	24	4	\$ 140.753	\$ 5.865	4-1/2"	--	--	4"	Sheet	16.1	1	
6RHFN048558	K-FLEX ECO, 5"IPS (5.625"ID) X 1/2" W, 2/12	12	2	\$ 137.018	\$ 11.418	5-5/8"	--	--	5"	Sheet	10.8	1	
6RHFN048658	K-FLEX ECO, 6"IPS (6.625"ID) X 1/2" W, 2/12	12	2	\$ 164.236	\$ 13.686	6-5/8"	--	--	6"	Sheet	13.3	1	
6RHFN048858	K-FLEX ECO, 8"IPS (8.625"ID) X 1/2" W, 1/6	6	1	\$ 125.715	\$ 20.953	8-5/8"	--	--	8"	Sheet	9.1	1	

Product Price Code: KF-ECOTUBE													
3/4" Wall													
Part Number	Description	Linear Feet Per Carton	Pieces Per Carton	List Price Per Carton	List Price Per Linear Foot	Insulation Nominal I.D.	Copper Tube Size (Nom. I.D. Plumbing)	Copper Tube Size (O.D. HVAC/R)	IPS Nominal	Nesting Size	Weight Lbs	Minimum Order Qty	
6RHFN068038	K-FLEX ECO, 1/8"IPS(3/8ID) X 3/4" W, 30/180	180	30	\$ 248.915	\$ 1.383	3/8"	1/4"	3/8"	1/8"	2-3/8"	27.1	1	
6RHFN068048	K-FLEX ECO, 1/4"IPS(1/2ID) X 3/4" W, 30/180	180	30	\$ 276.619	\$ 1.537	1/2"	3/8"	1/2"	1/4"	2-3/8"	29.2	1	
6RHFN068058	K-FLEX ECO, 3/8"IPS(5/8ID) X 3/4" W, 30/180	180	30	\$ 299.947	\$ 1.666	5/8"	1/2"	5/8"	3/8"	2-5/8"	31.5	1	
6RHFN068078	K-FLEX ECO, 1/2"IPS(7/8ID) X 3/4" W, 21/126	126	21	\$ 252.831	\$ 2.007	7/8"	3/4"	7/8"	1/2"	2-7/8"	25.8	1	
6RHFN068118	K-FLEX ECO, 3/4"IPS(1-1/8"ID) X 3/4" W, 15/90	90	15	\$ 220.066	\$ 2.445	1-1/8"	1"	1-1/8"	3/4"	3-1/2"	21.8	1	
6RHFN068138	K-FLEX ECO, 1"IPS(1.375ID) X 3/4" W, 13/78	78	13	\$ 216.990	\$ 2.782	1-3/8"	1-1/4"	1-3/8"	1"	3-1/2"	20.9	1	
6RHFN068158	K-FLEX ECO, 1.25"IPS(1.625ID) X 3/4" W, 12/72	72	12	\$ 269.702	\$ 3.746	1-5/8"	1-1/2"	1-5/8"	1-1/4"	3-1/2"	33.5	1	
6RHFN068200	K-FLEX ECO, 1.5"IPS(1.875ID) X 3/4" W, 11/66	66	11	\$ 279.763	\$ 4.239	2"	--	--	1-1/2"	4"	32.5	1	
6RHFN068218	K-FLEX ECO, 2-1/8" X 3/4" W, 10/60	60	10	\$ 274.396	\$ 4.573	2-1/8"	2"	2-1/8"	--	4"	31.3	1	
6RHFN068238	K-FLEX ECO, 2"IPS (2.375ID) X 3/4" W, 8/48	48	8	\$ 238.292	\$ 4.964	2-3/8"	--	--	2"	4-1/2"	22.5	1	
6RHFN068258	K-FLEX ECO, 2-5/8" X 3/4" W, 7/42	42	7	\$ 244.103	\$ 5.812	2-5/8"	2-1/2"	2-5/8"	--	--	21.2	1	
6RHFN068278	K-FLEX ECO, 2.5"IPS (2.875ID) X 3/4" W, 7/42	42	7	\$ 279.611	\$ 6.657	2-7/8"	--	--	2-1/2"	Sheet	22.1	1	
6RHFN068318	K-FLEX ECO, 3-1/8" X 3/4" W, 6/36	36	6	\$ 261.538	\$ 7.265	3-1/8"	3"	3-1/8"	--	Sheet	22.4	1	
6RHFN068348	K-FLEX ECO, 3"IPS (3.5ID) X 3/4" W, 5/30	30	5	\$ 227.703	\$ 7.590	3-1/2"	--	--	3"	Sheet	20.3	1	
6RHFN068358	K-FLEX ECO, 3.25" IPS (3.625 ID) X 3/4" W, 5/30	30	5	\$ 256.621	\$ 8.554	3-5/8"	3-1/2"	3-5/8"	--	Sheet	20.7	1	
6RHFN068400	K-FLEX ECO, 3.5"IPS (4ID) X 3/4" W, 4/24	24	4	\$ 217.074	\$ 9.045	4"	--	4-1/8"	3-1/2"	Sheet	19.1	1	
6RHFN068418	K-FLEX ECO, 4-1/8 ID X 3/4" W, 4/24	24	4	\$ 229.896	\$ 9.579	4-1/8"	4"	4-1/8"	3-1/2"	Sheet	19.3	1	
6RHFN068448	K-FLEX ECO, 4"IPS (4.5ID) X 3/4" W, 3/18	18	3	\$ 182.322	\$ 10.129	4-1/2"	--	--	4"	Sheet	15.9	1	
6RHFN068558	K-FLEX ECO, 5"IPS (5.5ID) X 3/4" W, 2/12	12	2	\$ 240.402	\$ 20.034	5-5/8"	--	--	5"	Sheet	13.2	1	
6RHFN068658	K-FLEX ECO, 6"IPS (6-5/8ID) X 3/4" W, 12/2	12	2	\$ 267.857	\$ 22.321	6-5/8"	--	--	6"	Sheet	16.1	1	
6RHFN068858	K-FLEX ECO, 8"IPS (8-5/8) X 3/4" W, 1/6	6	1	\$ 173.365	\$ 28.894	8-5/8"	--	--	8"	Sheet	10.8	1	

\*Part numbers are based on navy specifications

Load Factor = 0.20

Pricing Date: 3/1/2017

# K-Flex ECO Tube

Product Price Code: KF-ECOTUBE

1" Wall

Part Number	Description	Linear Feet Per Carton	Pieces Per Carton	List Price Per Carton	List Price Per Linear Foot	Insulation Nominal I.D.	Copper Tube Size (Nom. I.D. Plumbing)	Copper Tube Size (O.D. HVAC/R)	IPS Nominal	Nesting Size	Weight Lbs	Minimum Order Qty
6RHFN100038	K-FLEX ECO, 1" W X3/8" ID X 72" 20/120	120	20	\$ 307.447	\$ 2.562	3/8"	1/4"	3/8"	1/8"	2-7/8"	27.6	1
6RHFN100048	K-Flex ECO, 1/2" ID X 1" W, 19 PCS/114FT	114	19	\$ 328.485	\$ 2.881	1/2"	3/8"	1/2"	1/4"	2-7/8"	28.0	1
6RHFN100058	K-FLEX ECO, 5/8" X 1" W, 108/18	108	18	\$ 338.190	\$ 3.131	5/8"	1/2"	5/8"	3/8"	3-1/2"	28.6	1
6RHFN100068	K-FLEX ECO, 3/4" X 1" W, 78/13	78	13	\$ 272.811	\$ 3.498	3/4"	5/8"	3/4"	--	3-1/2"	22.6	1
6RHFN100078	K-FLEX ECO, 7/8" X 1" W, 78/13	78	13	\$ 303.190	\$ 3.887	7/8"	3/4"	7/8"	1/2"	3-1/2"	23.7	1
6RHFN100118	K-FLEX ECO, 3/4"IPS(1-1/8"ID) X 1" W, 66/11	66	11	\$ 311.688	\$ 4.723	1-1/8"	1"	1-1/8"	3/4"	3-1/2"	22.9	1
6RHFN100138	K-FLEX ECO, 1"IPS(1.375ID) X 1" W, 60/10	60	10	\$ 329.665	\$ 5.494	1-3/8"	1-1/4"	1-3/8"	1"	4"	22.7	1
6RHFN100158	K-FLEX ECO, 1 1/4"IPS(1 5/8"ID) X 1" W, 54/9	54	9	\$ 335.004	\$ 6.204	1-5/8"	1-1/2"	1-5/8"	1-1/4"	4"	31.6	1
6RHFN100200	K-FLEX ECO, 1.5"IPS X 1" W, 8/48	48	8	\$ 345.940	\$ 7.207	2"	--	--	1-1/2"	4-1/2"	29.9	1
6RHFN100218	K-FLEX ECO, 2 1/8"ID X 1" W, 42/7	42	7	\$ 320.875	\$ 7.640	2-1/8"	2"	2-1/8"	--	4-1/2"	27.9	1
6RHFN100238	K-FLEX ECO, 2" IPS (2 3/8"ID) X 1" W, 36/6	36	6	\$ 346.814	\$ 9.634	2-3/8"	--	--	2"	Sheet	22.3	1
6RHFN100258	K-FLEX ECO, 2 5/8"ID X 1" W, 36/6	36	6	\$ 379.059	\$ 10.529	2-5/8"	2-1/2"	2-5/8"	--	Sheet	23.5	1
6RHFN100278	K-FLEX ECO, 2 1/2" IPS (2 7/8"ID) X 1" W, 36/6	36	6	\$ 452.379	\$ 12.566	2-7/8"	--	--	2-1/2"	Sheet	24.5	1
6RHFN100318	K-FLEX ECO, 3 1/8"ID X 1" W, 30/5	30	5	\$ 395.868	\$ 13.196	3-1/8"	3"	3-1/8"	--	Sheet	23.7	1
6RHFN100348	K-FLEX ECO, 3" IPS (3 1/2"ID) X 1" W, 30/5	30	5	\$ 418.816	\$ 13.961	3-1/2"	--	--	3"	Sheet	25.2	1
6RHFN100400	K-FLEX ECO, 3 1/2" IPS (4"ID) X 1" W, 18/3	18	3	\$ 306.363	\$ 17.020	4"	--	4-1/8"	3-1/2"	Sheet	18.2	1
6RHFN100418	K-FlexEco Tubes 1"x 4 1/8" IDx 6'; 3/18	18	3	\$ 324.747	\$ 18.041	4-1/8"	4"	4-1/8"	3-1/2"	Sheet	18.5	1
6RHFN100448	K-FLEX ECO, 4" IPS (4 1/2"ID) X 1" W, 18/3	18	3	\$ 330.213	\$ 18.345	4-1/2"	--	--	4"	Sheet	19.3	1
6RHFN100558	K-FLEX ECO, 5" IPS (5 5/8ID) X 1" W, 12/2	12	2	\$ 269.494	\$ 22.458	5-5/8"	--	--	5"	Sheet	15.8	1
6RHFN100658	K-FLEX ECO, 6" IPS (6 5/8ID) X 1" W, 12/2	12	2	\$ 309.932	\$ 25.828	6-5/8"	--	--	6"	Sheet	19.1	1

\*Part numbers are based on navy specifications

Load Factor = 0.20

Pricing Date: 3/1/2017

# K-Flex ECO Sheet & Rolls

Product Price Code: KF-ECOSH

## SHEETS - S2S (SKIN TWO SIDES)

Part Number	Description	Square Feet Per Carton	Pieces Per Carton	List Price Per Carton	List Price Per Square Foot	Weight Lbs
6RSHF3X4048	K-FLEX ECO FLAT SHT,1/2"X36"X48",S1S,12/144	144	12	\$ 412.594	\$ 2.865	36.9
6RSHF3X4068	K-FLEX ECO FLAT SHT,3/4"X36"X48",S2S,8/96	96	8	\$ 432.036	\$ 4.500	36.5
6RSHF3X4100	K-FLEX ECO FLAT SHT,1"X36"X48",S2S,6/72	72	6	\$ 413.344	\$ 5.741	36.9

Product Price Code: KF-ECOSH

## ROLLS S2S (SKIN TWO SIDES)

Part Number	Description	Square Feet Per Carton	Pieces Per Carton	List Price Per Carton	List Price Per Square Foot	Weight Lbs
6RSHF048070	K-FLEX ECO Roll, 1/2" X 48" X 70' S1S, 1/280	280	1	\$ 802.268	\$ 2.865	75.5
6RSHF068050	K-FLEX ECO Roll, 3/4" X 48" X 50',S2S,1/200	200	1	\$ 900.074	\$ 4.500	78.9
6RSHF100035	K-FLEX ECO Roll, 1" X 48" X 35',S2S,1/140	140	1	\$ 803.725	\$ 5.741	75.5

Product Price Code: KF-ECOSH

## SHEETS - ADHESIVE BACKED

Part Number	Description	Square Feet Per Carton	Pieces Per Carton	List Price Per Carton	List Price Per Square Foot	Weight Lbs
6RSHFG3X4048	K-FLEX ECO FLAT SHT w/PSA,1/2"X36"X48",S1S,12/144	144	12	\$ 787.529	\$ 5.469	36.9
6RSHFG3X4068	K-FLEX ECO FLAT SHT w/PSA,3/4"X36"X48",8/96	96	8	\$ 722.874	\$ 7.530	36.5
6RSHFG3X4100	K-FLEX ECO FLAT SHTw/PSA,1"X36"X48",6/72	72	6	\$ 631.472	\$ 8.770	36.9

Product Price Code: KF-ECOSH

## ROLLS - ADHESIVE BACKED

Part Number	Description	Square Feet Per Carton	Pieces Per Carton	List Price Per Carton	List Price Per Square Foot	Weight Lbs
6RSHFG048070	K-FLEX ECO Roll, w PSA 1/2" X 48" X 70',S2S,1/280	280	1	\$ 1,531.310	\$ 5.469	75.5
6RSHFG068050	K-FLEX ECO Roll, w PSA 3/4" X 48" X 50',S2S,1/200	200	1	\$ 1,505.990	\$ 7.530	78.9
6RSHFG100035	K-FLEX ECO Roll, w PSA 1" X 48" X 35',S2S,1/140	140	1	\$ 1,227.860	\$ 8.770	75.5

Load Factor: Sheets = 0.35; Rolls = 0.76

Pricing Date: 3/1/2017

# Lg Coil - No Talc+Print

Product Price Code: IN-COIL

3/16" Wall											
Part Number	Description	Linear Feet Per Carton	Pieces Per Carton	List Price Per Carton	Insulation Nominal I.D.	List Price Per Linear Foot	Copper Tube Size (Nom. I.D. Plumbing)	Copper Tube Size (O.D. HVAC/R)	IPS Nominal	Weight Lbs	Minimum Order Qty
6RCU016038DP	Insul-Tube Coil, 3/8" X 3/16" W X 2,700', No Talc/Print	2700	1	\$ 1,702.940	3/8"	\$ 0.631	1/4"	3/8"	1/8"	TBD	10
6RCU016048DP	Insul-Tube Coil, 1/2" X 3/16" W X 2,300', No Talc/Print	2300	1	\$ 1,599.700	1/2"	\$ 0.696	3/8"	1/2"	1/4"	TBD	10
6RCU016058DP	Insul-Tube Coil, 5/8" X 3/16" W X 1,900', No Talc/Print	1900	1	\$ 1,446.660	5/8"	\$ 0.761	1/2"	5/8"	3/8"	TBD	10
6RCU016068DP	Insul-Tube Coil, 3/4" X 3/16" W X 1,800', No Talc/Print	1800	1	\$ 1,393.850	3/4"	\$ 0.774	5/8"	3/4"	--	TBD	10
6RCU016078DP	Insul-Tube Coil, 7/8" X 3/16" X 1,500', No Talc/With Print	1500	1	\$ 1,273.320	7/8"	\$ 0.849	3/4"	7/8"	1/2"	67.6	10

Product Price Code: IN-COIL

1/4" Wall											
Part Number	Description	Linear Feet Per Carton	Pieces Per Carton	List Price Per Carton	Insulation Nominal I.D.	List Price Per Linear Foot	Copper Tube Size (Nom. I.D. Plumbing)	Copper Tube Size (O.D. HVAC/R)	IPS Nominal	Weight Lbs	Minimum Order Qty
6RCU028038DP	Insul-Tube Coil, 3/8" X 1/4" W X 2,700', No Talc/With Print	2700	1	\$ 1,702.940	3/8"	\$ 0.631	1/4"	3/8"	1/8"	72.7	10
6RCU028048DP	Insul-Tube Coil, 1/2" X 1/4" W X 2300', No Talc/Print	2300	1	\$ 1,599.700	1/2"	\$ 0.696	3/8"	1/2"	1/4"	67.5	10
6RCU028058DP	Insul-Tube Coil, 5/8" X 1/4" W X 1,900', No Talc/With Print	1900	1	\$ 1,446.660	5/8"	\$ 0.761	1/2"	5/8"	3/8"	69.7	10
6RCU028068DP	Insul-Tube Coil, 3/4" X 1/4" W X 1,800', No Talc/With Print	1800	1	\$ 1,393.850	3/4"	\$ 0.774	5/8"	3/4"	--	72.7	10
6RCU028078DP	Insul-Tube Coil, 7/8" W X 1/4" W X 1,500', No Talc/With Print	1500	1	\$ 1,273.320	7/8"	\$ 0.849	3/4"	7/8"	1/2"	67.6	10
6RCU028118DP	Insul-Tube Coil, 1-1/8" X 1/4" W X 1,200', No Talc/With Print	1200	1	\$ 1,124.930	1-1/8"	\$ 0.937	1"	1-1/8"	--	65.3	10

Product Price Code: IN-COIL

3/8" Wall											
Part Number	Description	Linear Feet Per Carton	Pieces Per Carton	List Price Per Carton	Insulation Nominal I.D.	List Price Per Linear Foot	Copper Tube Size (Nom. I.D. Plumbing)	Copper Tube Size (O.D. HVAC/R)	IPS Nominal	Weight Lbs	Minimum Order Qty
6RCU038028DP	Insul-Tube Coil, 1/4" X 3/8" W X 2,800', No Talc/With Print	2800	1	\$ 1,658.300	1/4"	\$ 0.592	--	1/4"	--	77.4	10
6RCU038038DP	Insul-Tube Coil, 3/8" X 3/8" W X 2,400', No Talc/With Print	2400	1	\$ 1,520.280	3/8"	\$ 0.633	1/4"	3/8"	1/8"	78.7	10
6RCU038048DP	Insul-Tube Coil, 1/2" X 3/8" W X 2,000', No Talc/With Print	2000	1	\$ 1,353.420	1/2"	\$ 0.677	3/8"	1/2"	1/4"	75.2	10
6RCU038058DP	Insul-Tube Coil, 5/8" X 3/8" W X 1,600', No Talc/With Print	1600	1	\$ 1,247.540	5/8"	\$ 0.780	1/2"	5/8"	3/8"	70.6	10
6RCU038068DP	Insul-Tube Coil, 3/4" X 3/8" W X 1,400', No Talc/With Print	1400	1	\$ 1,159.370	3/4"	\$ 0.828	5/8"	3/4"	--	68.6	10
6RCU038078DP	Insul-Tube Coil, 7/8" X 3/8" W X 1,200', No Talc/With Print	1200	1	\$ 1,039.480	7/8"	\$ 0.866	3/4"	7/8"	1/2"	65.1	10
6RCU038118DP	Insul-Tube Coil, 1-1/8" X 3/8" W X 800', No Talc/With Print	800	1	\$ 792.688	1-1/8"	\$ 0.991	1"	1-1/8"	3/4"	53.9	10
6RCU038138DP	Insul-Tube Coil, 1-3/8" X 3/8" W X 500', No Talc/With Print	500	1	\$ 563.925	1-3/8"	\$ 1.128	1-1/4"	1-3/8"	1"	42.3	10

Product Price Code: IN-COIL

1/2" Wall											
Part Number	Description	Linear Feet Per Carton	Pieces Per Carton	List Price Per Carton	Insulation Nominal I.D.	List Price Per Linear Foot	Copper Tube Size (Nom. I.D. Plumbing)	Copper Tube Size (O.D. HVAC/R)	IPS Nominal	Weight Lbs	Minimum Order Qty
6RCU048028DP	Insul-Tube Coil, 1/4" X 1/2" W X 2,000', No Talc/With Print	2000	1	\$ 1,841.640	1/4"	\$ 0.921	1/8"	1/4"	--	77.8	10
6RCU048038DP	Insul-Tube Coil, 3/8" X 1/2" W X 1,800', No Talc/With Print	1800	1	\$ 1,755.740	3/8"	\$ 0.975	1/4"	3/8"	1/8"	80.9	10
6RCU048048DP	Insul-Tube Coil, 1/2" X 1/2" W X 1,500', No Talc/With Print	1500	1	\$ 1,558.910	1/2"	\$ 1.039	3/8"	1/2"	1/4"	76.3	10
6RCU048058DP	Insul-Tube Coil, 5/8" X 1/2" W X 1,200', No Talc/With Print	1200	1	\$ 1,376.900	5/8"	\$ 1.147	1/2"	5/8"	3/8"	70.8	10
6RCU048068DP	Insul-Tube Coil, 3/4" X 1/2" W X 1,000', No Talc/With Print	1000	1	\$ 1,181.410	3/4"	\$ 1.181	5/8"	3/4"	--	65.6	10
6RCU048078DP	Insul-Tube Coil, 7/8" X 1/2" W X 800', No Talc/With Print	800	1	\$ 1,025.880	7/8"	\$ 1.282	3/4"	7/8"	1/2"	63.6	10
6RCU048118DP	Insul-Tube Coil, 1-1/8" X 1/2" W X 550', No Talc/With Print	550	1	\$ 788.001	1-1/8"	\$ 1.433	1"	1-1/8"	3/4"	54.3	10
6RCU048138DP	Insul-Tube Coil, 1-3/8" X 1/2" W X 500', No Talc/With Print	500	1	\$ 787.950	1-3/8"	\$ 1.576	1-1/4"	1-3/8"	1"	50.4	10

4 week lead time

Load Factor = 1.11

Pricing Date: 3/1/2017

## Lg Coil - No Talc+Print

Product Price Code: IN-COIL

### 3/4" Wall

Part Number	Description	Linear Feet Per Carton	Pieces Per Carton	List Price Per Carton	Insulation Nominal I.D.	List Price Per Linear Foot	Copper Tube Size (Nom. I.D. Plumbing)	Copper Tube Size (O.D. HVAC/R)	IPS Nominal	Weight Lbs	Minimum Order Qty
6RCU068028DP	Insul-Tube Coil, 1/4" X 3/4" W X 1,000', No Talc/With Print	1000	1	\$ 1,428.610	1/4"	\$ 1.429	1/8"	1/4"	--	59.0	10
6RCU068038DP	Insul-Tube Coil, 3/8" X 3/4" W X 900', No Talc/With Print	900	1	\$ 1,443.290	3/8"	\$ 1.604	1/4"	3/8"	1/8"	59.9	10
6RCU068048DP	Insul-Tube Coil, 1/2" X 3/4" W X 900', No Talc/With Print	900	1	\$ 1,456.320	1/2"	\$ 1.618	3/8"	1/2"	1/4"	72.6	10
6RCU068058DP	Insul-Tube Coil, 5/8" X 3/4" W X 700', No Talc/With Print	700	1	\$ 1,235.070	5/8"	\$ 1.764	1/2"	5/8"	3/8"	63.1	10
6RCU068068DP	Insul-Tube Coil, 3/4" X 3/4" W X 600', No Talc/With Print	600	1	\$ 1,159.370	3/4"	\$ 1.932	5/8"	3/4"	--	63.5	10
6RCU068078DP	Insul-Tube Coil, 7/8" X 3/4" W X 450', No Talc/With Print	450	1	\$ 949.712	7/8"	\$ 2.110	3/4"	7/8"	1/2"	55.5	10
6RCU068118DP	Insul-Tube Coil, 1-1/8" X 3/4" W X 350', No Talc/With Print	350	1	\$ 904.134	1-1/8"	\$ 2.583	1"	1-1/8"	3/4"	54.9	10
6RCU068138DP	Insul-Tube Coil, 1-3/8" X 3/4" W X 300', No Talc/With Print	300	1	\$ 884.667	1-3/8"	\$ 2.949	1-1/4"	1-3/8"	1"	53.5	10

Product Price Code: IN-COIL

### 1" Wall

Part Number	Description	Linear Feet Per Carton	Pieces Per Carton	List Price Per Carton	Insulation Nominal I.D.	List Price Per Linear Foot	Copper Tube Size (Nom. I.D. Plumbing)	Copper Tube Size (O.D. HVAC/R)	IPS Nominal	Weight Lbs	Minimum Order Qty
6RCU100028DP	Insul-Tube Coil, 1/4" X 1" W X 600', No Talc/With Print	600	1	\$ 1,677.870	1/4"	\$ 2.796	1/8"	1/4"	--	103.5	10
6RCU100038DP	Insul-Tube Coil, 3/8" X 1" W X 500', No Talc/With Print	500	1	\$ 1,554.270	3/8"	\$ 3.109	1/4"	3/8"	1/8"	59.5	10
6RCU100048DP	Insul-Tube Coil, 1/2" X 1" W X 425', No Talc/With Print	425	1	\$ 1,454.640	1/2"	\$ 3.423	3/8"	1/2"	1/4"	56.1	10
6RCU100058DP	Insul-Tube Coil, 5/8" X 1" W X 400', No Talc/With Print	400	1	\$ 1,325.400	5/8"	\$ 3.314	1/2"	5/8"	3/8"	57.1	10
6RCU100068DP	Insul-Tube Coil, 3/4" X 1" W X 350', No Talc/With Print	350	1	\$ 1,286.630	3/4"	\$ 3.676	5/8"	3/4"	--	55.9	10
6RCU100078DP	Insul-Tube Coil, 7/8" X 1" W X 300', No Talc/With Print	300	1	\$ 1,234.150	7/8"	\$ 4.114	3/4"	7/8"	1/2"	51.9	10
6RCU100118DP	Insul-Tube Coil, 1-1/8" X 1" W X 250', No Talc/With Print	250	1	\$ 1,249.390	1-1/8"	\$ 4.998	1"	1-1/8"	3/4"	52.6	10
6RCU100138DP	Insul-Tube Coil, 1-3/8" X 1" W X 200', No Talc/Print	200	1	\$ 1,162.870	1-3/8"	\$ 5.814	1-1/4"	1-3/8"	1"	TBD	10

4 week lead time

Load Factor = 1.11

Pricing Date: 3/1/2017

# K-Fonik

Product Price Code: K-FONIK

K-Fonik GK (Black)							
Part Number	Description	Square Feet Per Carton	Pieces Per Carton	List Price Per Carton	List Price Per Square Foot	Weight Lbs	
6FSGK050050	K-FONIK_GK MASS 0.5 LB, 48" W X 50' 0.05" THICK, 200SF/1PC	200	1	\$ 215.200	\$ 1.076	102.5	
6FSGK100050	K-FONIK_GK MASS 1.0 LB, 48" W X 50' 0.10" THICK, 200SF/1PC	200	1	\$ 430.000	\$ 2.150	202.5	
6FSGK150025	K-FONIK_GK MASS 1.5 LB, 48" W X 25' 0.15" THICK, 100SF/1PC	100	1	\$ 322.700	\$ 3.227	153.0	

Product Price Code: K-FONIK

K-Fonik GV (Gray)							
Part Number	Description	Square Feet Per Carton	Pieces Per Carton	List Price Per Carton	List Price Per Square Foot	Weight Lbs	
6FSGV050050	K-FONIK_GV GRAY ROLL, 48" W X 50' 0.075" THICK, 200SF/1RL	200	1	TBD	--	126.5	
6FSGV075050	K-FONIK_GV GRAY ROLL, 48" W X 50' 0.07" THICK, 200SF/1RL	200	1	\$ 519.600	\$ 2.598	126.5	
6FSGV100050	K-FONIK_GV GRAY MASS 1 LB 48"W X 50' 0.10" THICK 200SF/1PC	200	1	\$ 751.800	\$ 3.759	202.5	
6FSGV150025	K-FONIK_GV GRAY MASS 1.5 LB 48"W X 25' 0.15" THICK 150SF/1PC	100	1	\$ 563.955	\$ 5.640	152.5	

Product Price Code: K-FONIK

K-FONIK AB 10 (OPEN CELL SOUND ABSORBER)							
Part Number	Description	Square Feet Per Carton	Pieces Per Carton	List Price Per Carton	List Price Per Square Foot	Weight Lbs	
6FAB10100	K-FONIK OPEN CELL 10 PCF 79" X 61" SKIVED 1", 1216SF/38PCS	1216	38	\$ 3,547.030	\$ 2.917	778.6	
6FAB10100Z	K-FONIK OPENCELL 10 PCF 1"X79"X59" SKIVED/TRIM 1216SF/38PCS	1216	38	\$ 2,402.780	\$ 1.976	778.6	
6FAB10200	TBD	--		\$ 3,388.590	--	TBD	
6FAB10BUN	K-FONIK OPEN CELL 10 PCF BUN 19" THICK X 79" X 59" 64SF/2PCS	64	2	\$ 3,163.310	\$ 49.427	1776.0	
6FR10BUN	K-FONIK OPEN CELL 10 PCF BUN 19" THICK X 78" x 39" 42SF/2PCS	42	2	\$ 2,243.500	\$ 53.417	702.7	

Product Price Code: K-FONIK

K-FONIK AB 15 (OPEN CELL SOUND ABSORBER)							
Part Number	Description	Square Feet Per Carton	Pieces Per Carton	List Price Per Carton	List Price Per Square Foot	Weight Lbs	
6FAB15100	K-FONIK OPEN CELL 15 PCF 79" X 59" SKIVED 1", 1216SF/38PCS	1216	38	\$ 4,611.120	\$ 3.792	1163.0	
6FAB15100Z	K-FONIK OPENCELL 15 PCF 1"X79"X 59" SKIVED/TRIM 1216SF/38PCS	1216	38	\$ 3,123.370	\$ 2.569	1163.0	
6FAB15200	TBD	--		\$ 4,389.230	--	TBD	
6FAB15BUN	K-FONIK OPEN CELL 15 PCF BUN 19" THICK X 79" x 59" 64SF/2PCS	64	2	\$ 4,112.300	\$ 64.255	2573.1	
6FR15100Z	K-FONIK OPEN CELL AB15, 1" THICK X 39" X 78", 798SF/38PCS	798	38	\$ 3,123.370	\$ 3.914	1258.6	
6FR15BUN	K-FONIK OPEN CELL 15 PCF BUN 19" THICK X 78" x 39" 42SF/2PCS	21	1	\$ 4,327.270	\$ 206.060	1029.0	

GK= High Mass Noise Barrier, AB=Open Cell Sound Absorber

Contact Sales Representative for Loadfactor information

