

**ASHRAE 90.1 COMPLIANT PACKAGE GAS HEATING/ELECTRIC COOLING, VERTICAL SUPPLY/RETURN AIR CONFIGURATION ONLY R-410A SINGLE PACKAGE ROOFTOP 17.5-27.5 TONS****BUILT TO LAST, EASY TO INSTALL AND SERVICE**

- One-piece, standard efficiency gas heating and electric cooling with a low profile, prewired, tested, and charged at the factory
- Dedicated vertical air flow duct configuration models
- Full perimeter base rail with built-in rigging adapters and fork truck slots
- Pre-painted exterior panels and primer-coated interior panels tested to 500 hours salt spray protection
- Fully insulated cabinet
- Two-stage cooling with independent circuits and control on all models
- Redundant gas valve for two stage gas heating capacity control
- Exclusive IGC solid-state control for on-board diagnostics with LED error code designation, burner control logic and energy saving indoor fan motor delay
- High efficiency, gas heat with induced draft flue exhaust design
- Scroll compressors with internal line-break connections on all models
- All units have high and low pressure switches
- Two inch disposable fiberglass type return air filters in dedicated rack
- Refrigerant circuits contain a liquid line filter drier to trap dirt and moisture
- Round tube plate fin evaporator and condenser coil design
- Exclusive non-corrosive composite condensate pan in accordance with ASHRAE 62 Standard, sloping design; end drain
- Belt drive evaporator-fan motor and pulley combinations available to meet most applications
- Access panels with easy grip handles provide quick and easy access to the blower and blower motor, control box, and compressors
- “No-strip” screw system has superior holding power and guides screws into position while preventing the screw from stripping the unit’s metal
- Newly designed terminal board facilitates simple safety circuit troubleshooting and simplified control box arrangement
- Standard outdoor temperature cooling operation range up to 115°F (46°C) and down to 30°F (-1°C)
- Fixed orifice metering devices on all models to precisely control refrigerant flow
- Large, laminated control wiring and power wiring drawings are affixed to unit to make troubleshooting easy
- Single point gas and electrical connections

**WARRANTY**

- 15 year limited warranty on optional stainless steel heat exchanger
- 10 year limited warranty on aluminized stainless steel heat exchanger
- 5 year compressor limited warranty
- 1 year parts limited warranty

**EXTENDED WARRANTY**

- 5 year extended parts warranty available



17.5 ton



20 and 25 ton



## UNIT PERFORMANCE DATA — 2-STAGE COOLING

UNIT	DEDICATED AIRFLOW	NOMINAL TONS	COOLING		GAS HEATING		UNIT DIMENSIONS (H x W x L)	SHIPPING WEIGHT lb. [kg]
			NET. CAP (Btuh)	EER	INPUT CAP. (Btuh) STAGE 2	THERMAL EFFICIENCY (%)		
<b>RGS210*<sup>^</sup>AA0AAA</b>	Vertical	17.5	208,000	10.8	220,000-400,000	81.0	49-3/8" x 86-5/8" x 127-7/8"	1948 [884]
<b>RGS240*<sup>^</sup>AA0AAA</b>	Vertical	20.0	242,000	9.8	220,000-400,000	81.0	49-3/8" x 86-5/8" x 141-1/2"	2098 [952]
<b>RGS300*<sup>^</sup>AA0AAA</b>	Vertical	25.0	280,000	9.8	220,000-400,000	81.0	57-3/8" x 86-5/8" x 141-1/2"	2234 [1013]
<b>RGS336*<sup>^</sup>AA0AAA</b>	Vertical	27.5	330,000	10.2	220,000-400,000	81.0	57-3/8" x 86-5/8" x 157-3/4"	2668 [1210]

\* Indicates Unit voltage: H = 208/230-3-60, L = 460-3-60, S = 575-3-60

<sup>^</sup> See model nomenclature listing for gas heating options.

NOTE: BASE MODEL NUMBERS LISTED. SEE MODEL NOMENCLATURE LISTING FOR ADDITIONAL OPTIONS

## Table of contents

	Page
Model Number Nomenclature . . . . .	3
AHRI Capacity Ratings . . . . .	4
Physical Data . . . . .	6
Options and Accessories . . . . .	10
Dimensions . . . . .	14
Performance Data . . . . .	30
Fan Data . . . . .	39
Electrical Data . . . . .	43
Typical Wiring Diagrams . . . . .	48
Sequence of Operations . . . . .	51
Application Data . . . . .	54
Guide Specifications . . . . .	56

# Model number nomenclature

## RGS 210-336 UNITS MODEL NUMBER NOMENCLATURE

MODEL SERIES	R	G	S	2	1	0	H	D	A	U	0	A	A	T
Position Number	1	2	3	4	5	6	7	8	9	10	11	12	13	14
R = Rooftop														
G = Gas/Electric <span style="float: right;">Type</span>														
S = Standard ASHRAE 90.1 - 2016 <span style="float: right;">Efficiency</span>														
210 = 210,000 = 17.5 Tons Dedicated Vertical SA/RA (SA = Supply Air, RA = Return Air)														
240 = 240,000 = 20 Tons Dedicated Vertical SA/RA														
300 = 300,000 = 25 Tons Dedicated Vertical SA/RA														
336 = 330,000 = 27.5 Tons Dedicated Vertical SA/RA <span style="float: right;">Nominal Cooling Capacity</span>														
H = 208/230-3-60														
L = 460-3-60														
S = 575-3-60 <span style="float: right;">Voltage</span>														
D = Low Heat, Aluminum Exchanger														
E = Medium Heat, Aluminum Exchanger														
F = High Heat, Aluminum Exchanger														
S = Low Heat, Stainless Steel Heat Exchanger														
R = Medium Heat, Stainless Steel Heat Exchanger														
T = High Heat, Stainless Steel Heat Exchanger <span style="float: right;">Heating Capacity</span>														
A = Standard Static Option (available on all models)														
B = High Static Option (available on all models)														
C = Medium Static Option (available on all models)														
H = High Static with Hot Gas Re-Heat (available on 210-300 models) <span style="float: right;">Motor Option</span>														
A = None														
U = Ultra Low Leak Temp Economizer w/Baro-relief <span style="float: right;">Outdoor Air Options / Control</span>														
W = Ultra Low Leak Temp Enthalpy Economizer w/Baro-relief														
0A = Standard / No Options														
4B = Non-fused Disconnect														
AA = Hinged Access Panels														
AT = Non-powered Convenience Outlet.														
BR = Supply Air Smoke Detector <span style="float: right;">Other Factory Installed Options<sup>1</sup></span>														
A = Alum / Cu Cond and Alum / Cu Evap														
B = Pre-coated Alum / Cu Cond and Alum / Cu Evap														
C = E-coated Alum / Cu Cond and Alum / Cu Evap														
D = E-coated Alum / Cu Cond and E-coated Alum / Cu Evap														
E = Cu / Cu Cond and Alum / Cu Evap														
F = Cu / Cu Cond and Cu / Cu Evap <span style="float: right;">Coil Factory Installed Options</span>														
T = 2 Speed Indoor Fan VFD Controller <span style="float: right;">Motor Type Option</span>														

<sup>1</sup>A combination of FIOP's are available.

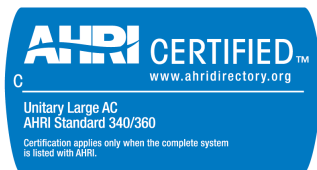

# AHRI capacity ratings

## AHRI COOLING RATINGS

RGS MODEL	COOLING STAGES	NOM. CAPACITY (TONS)	NET COOLING CAPACITY (MBH)	TOTAL POWER (kW)	EER	IEER WITH 2-SPEED INDOOR FAN MOTOR	RATED INDOOR AIRFLOW (CFM)
210	2	17.5	208.0	19.3	10.8	12.7	6,125
240	2	20.0	242.0	24.7	9.8	11.7	8,000
300	2	25.0	280.0	28.6	9.8	11.5	8,750
336	2	27.5	330.0	32.4	10.2	11.5	9,750

### LEGEND

- AHRI** — Air-Conditioning, Heating and Refrigeration Institute Test Standard
- ASHRAE** — American Society of Heating, Refrigerating and Air-Conditioning Engineers
- EER** — Energy Efficiency Ratio
- IEER** — Integrated Energy Efficiency Ratio
- IECC** — International Energy Conservation Code

### NOTES:

- Rated and certified under AHRI Standard 340/360, as appropriate.
- Ratings are based on:  
**Cooling Standard:** 80°F (27°C) db, 67°F (19°C) wb indoor air temp and 95°F (35°C) db outdoor air temp.  
**IEER Standard:** A measure that expresses cooling part load EER efficiency for commercial unitary air conditioning and heat pump equipment on the basis of weighted operation at various load capacities.
- The RGS rooftop units meet ASHRAE 90.1-2016, DOE-2018 and IECC<sup>1</sup>-2015 minimum efficiency requirements when equipped with the 2-Speed Indoor Fan Motor System option.
- RGS units comply with US Energy Policy Act (2005). To evaluate code compliance requirements, refer to state and local codes or visit the following website: <http://bcap-energy.org> to determine if compliance with this standard pertains to your state, territory, or municipality.



- IECC is a registered trademark of International Code Council, Inc.

## HEATING RATING TABLE - NATURAL GAS AND PROPANE

RGS MODEL	HEAT SIZE	AL/SS HEAT EXCHANGER		TEMP RISE (°F)	THERMAL EFFICIENCY (%)
		INPUT / OUTPUT STAGE 2 (MBH)	INPUT / OUTPUT STAGE 1 (MBH)		
210	LOW	220 / 178	176 / 142	15 - 55	81%
	MED	310 / 251	248 / 200	25 - 60	81%
	HIGH	400 / 324	320 / 260	30 - 65	81%
240	LOW	220 / 178	176 / 142	15 - 55	81%
	MED	310 / 251	248 / 200	20 - 60	81%
	HIGH	400 / 324	320 / 260	30 - 65	81%
300	LOW	220 / 178	176 / 142	10 - 55	81%
	MED	310 / 251	248 / 200	15 - 60	81%
	HIGH	400 / 324	320 / 260	20 - 65	81%
336	LOW	220 / 178	176 / 142	10 - 55	81%
	MED	310 / 251	248 / 200	15 - 60	81%
	HIGH	400 / 324	320 / 260	20 - 65	81%

### NOTES:

- Heat ratings are for natural gas heat exchangers operated at or below 2000 ft (610 m). For information on Propane or altitudes above 2000 ft (610 m), see the Application Data section of this book. Accessory Propane/High Altitude kits are also available.
- The input rating for altitudes above 2000 ft (610 m) must be derated by 4% for each 1000 ft (305 m) above sea level.

# AHRI capacity ratings (cont)

## SOUND PERFORMANCE

RGS MODEL	COOLING STAGES	OUTDOOR SOUND (dB) AT 60 Hz									
		A-WEIGHTED	AHRI 370 RATING	63	125	250	500	1000	2000	4000	8000
210	2	84.1	84	92.2	83.9	80.4	81.8	78.7	76.5	72.2	65.4
240	2	86.5	87	95.6	87.5	84.2	84.2	81.7	77.9	73.2	66.3
300	2	85.9	86	97.1	88.3	84.4	83.3	80.7	77.4	73.4	67.3
336	2	85.9	86	97.1	88.3	84.4	83.3	80.7	77.4	73.4	67.3

LEGEND  
dB — Decibel

- NOTES:
1. Outdoor sound data is measured in accordance with AHRI standard 370.
  2. Measurements are expressed in terms of sound power. Do not compare these values to sound pressure values because sound pressure depends on specific environmental factors which normally do not match individual applications. Sound power values are independent of the environment and therefore more accurate.
  3. A-weighted sound ratings filter out very high and very low frequencies, to better approximate the response of "average" human ear. A-weighted measurements for units are taken in accordance with AHRI standard 370.

## MINIMUM - MAXIMUM AIRFLOW RATINGS - NATURAL GAS AND PROPANE

RGS MODEL	HEAT LEVEL	COOLING			AL HX HEATING		SS HX HEATING	
		MINIMUM 2-SPEED FAN MOTOR (AT HIGH SPEED)	MINIMUM 2-SPEED FAN MOTOR (AT LOW SPEED)	MAXIMUM	MINIMUM	MAXIMUM	MINIMUM	MAXIMUM
210	LOW	5250	3500	9000	3000	11000	3000	11000
	MED				3880	9300	3880	9300
	HIGH				4620	10000	4620	10000
240	LOW	6000	4000	10000	3000	11000	3000	11000
	MED				3880	11630	3880	11630
	HIGH				4620	10000	4620	10000
300	LOW	8450	5633	12500	3000	16500	3000	16500
	MED				3880	15500	3880	15500
	HIGH				4620	15000	4620	15000
336	LOW	9450	6300	13750	3000	16500	3000	16500
	MED				3880	15500	3880	15500
	HIGH				4620	15000	4620	15000

LEGEND  
AL HX — Aluminum Gas Heat Exchanger  
SS HX — Stainless Steel Gas Heat Exchanger

# Physical data

## PHYSICAL DATA (COOLING), 17.5 AND 20 TONS

	RGS 210	RGS 210 WITH HOT GAS RE-HEAT	RGS 240	RGS 240 WITH HOT GAS RE-HEAT	
<b>REFRIGERATION SYSTEM</b>					
	<b>RTPF</b>	<b>RTPF</b>	<b>RTPF</b>	<b>RTPF</b>	
# Circuits / # Comp. / Type	2 / 2 / Scroll	2 / 2 / Scroll	2 / 2 / Scroll	2 / 2 / Scroll	
R-410A charge A/B (lbs)	16.3/17.5	24.9/25.7	20.6/14.7	27.9/20.5	
Metering device	Acutrol™	TXV	Acutrol	TXV	
High-press. Trip / Reset (psig)	630 / 505	630 / 505	630 / 505	630 / 505	
Low-press. Trip / Reset (psig)	54 / 117	27 / 44	54 / 117	27 / 44	
<b>EVAP. COIL</b>					
Material	Cu / Al	Cu / Al	Cu / Al	Cu / Al	
Tube Diameter	3/8-in.	3/8-in.	3/8-in.	3/8-in.	
Rows / FPI	4 / 15	4 / 15	4 / 15	4 / 15	
Total face area (ft²)	22.00	22.00	22.00	22.00	
Condensate drain conn. size	3/4-in.	3/4-in.	3/4-in.	3/4-in.	
<b>HOT GAS RE-HEAT COIL</b>					
Material	—	Cu / Al	—	Cu / Al	
Tube Diameter	—	3/8-in.	—	3/8-in.	
Rows / FPI	—	1 / 17	—	1 / 17	
Total face area (ft²)	—	22.00	—	22.00	
<b>EVAPORATOR FAN AND MOTOR</b>					
<b>STANDARD STATIC</b>	Motor Qty / Belt Qty / Driver Type	1/1/Belt	—	1/1/Belt	—
	Max BHP	2.9	—	4.9	—
	RPM range	514-680	—	690-863	—
	Max Blower/Shaft RPM	1200	—	1200	—
	Motor frame size	56	—	56	—
	Fan Qty / Type	2 / Centrifugal	—	2 / Centrifugal	—
<b>MEDIUM STATIC</b>	Fan Diameter (in.)	15 x 15	—	15 x 15	—
	Motor Qty / Belt Qty / Driver Type	1/1/Belt	—	1/1/Belt	—
	Max BHP	3.7	—	6.5/ 6.9/ 7.0/ 8.3	—
	RPM range	679-863	—	835-1021	—
	Max Blower/Shaft RPM	1200	—	1200	—
	Motor frame size	56	—	184T	—
<b>HIGH STATIC</b>	Fan Qty / Type	2 / Centrifugal	—	2 / Centrifugal	—
	Fan Diameter (in.)	15 x 15	—	15 x 15	—
	Motor Qty / Belt Qty / Driver Type	1/1/Belt	1/1/Belt	1/1/Belt	1/1/Belt
	Max BHP	4.9	4.9	6.5/ 6.9/ 7.0/ 8.3	6.5/ 6.9/ 7.0/ 8.3
	RPM range	826-1009	826-1009	835-1021	835-1021
	Max Blower/Shaft RPM	1200	1200	1200	1200
<b>HIGH STATIC</b>	Motor frame size	56	56	184T	184T
	Fan Qty / Type	2 / Centrifugal	2 / Centrifugal	2 / Centrifugal	2 / Centrifugal
	Fan Diameter (in.)	15 x 15	15 x 15	15 x 15	15 x 15

# Physical data (cont)

## PHYSICAL DATA (COOLING), 25 AND 27.5 TONS

		RGS 300	RGS 300 WITH HOT GAS RE-HEAT	RGS 336
<b>REFRIGERATION SYSTEM</b>		<b>RTPF</b>	<b>RTPF</b>	<b>RTPF</b>
# Circuits / # Comp. / Type		2 / 2 / Scroll	2 / 2 Scroll	2 / 2 Scroll
R-410A charge A/B (lbs)		19.8/20.4	27.9/28.9	27.0/28.5
Metering device		Acutrol	TXV	Acutrol
High-press. Trip / Reset (psig)		630 / 505	630 / 505	630 / 505
Low-press. Trip / Reset (psig)		54 / 117	27 / 44	54 / 117
<b>EVAP. COIL</b>				
Material		Cu / Al	Cu / Al	Cu / Al
Tube Diameter		3/8-in.	3/8-in.	3/8-in.
Rows / FPI		4 / 15	4 / 15	4 / 15
Total face area (ft <sup>2</sup> )		23.11	23.11	26
Condensate drain conn. size		3/4-in.	3/4-in.	3/4-in.
<b>HOT GAS RE-HEAT COIL</b>				
Material		—	Cu / Al	—
Tube Diameter		—	3/8-in.	—
Rows / FPI		—	1 / 17	—
Total face area (ft <sup>2</sup> )		—	23.11	—
<b>EVAPORATOR FAN AND MOTOR</b>				
<b>STANDARD STATIC</b>	Motor Qty / Belt Qty / Driver Type	1/1/Belt	—	1/1/Belt
	Max BHP	4.9	—	6.5/ 6.9/ 7.0/ 8.3
	RPM range	717-911	—	751-954
	Max Blower/Shaft RPM	1200	—	1300
	Motor frame size	56	—	56
	Fan Qty / Type	2 / Centrifugal	—	2 / Centrifugal
<b>MEDIUM STATIC</b>	Fan Diameter (in.)	15 x 15	—	15 x 15
	Motor Qty / Belt Qty / Driver Type	1/1/Belt	—	1/1/Belt
	Max BHP	6.5/ 6.9/ 7.0/ 8.3	—	10.5/ 11.9/ 11.9/ 11
	RPM range	913-1116	—	920-1190
	Max Blower/Shaft RPM	1200	—	1300
	Motor frame size	184T	—	184T
<b>HIGH STATIC</b>	Fan Qty / Type	2 / Centrifugal	—	2 / Centrifugal
	Fan Diameter (in.)	15 x 15	—	15 x 15
	Motor Qty / Belt Qty / Driver Type	1/1/Belt	1/1/Belt	1/2/Belt
	Max BHP	10.5/ 11.9/ 11.9/ 11	10.5/ 11.9/ 11.9/ 11	11.9/ 12.9/ 12.9/ 14.1
	RPM range	941-1176	941-1176	1015-1299
	Max Blower/Shaft RPM	1200	1200	1300
<b>HIGH STATIC</b>	Motor frame size	213T	213T	213T
	Fan Qty / Type	2 / Centrifugal	2 / Centrifugal	2 / Centrifugal
	Fan Diameter (in.)	15 x 15	15 x 15	15 x 15

# Physical data (cont)

## PHYSICAL DATA (COOLING), 15-27.5 TONS

	RGS 210	RGS 210 WITH HOT GAS RE-HEAT	RGS 240	RGS 240 WITH HOT GAS RE-HEAT	RGS 300	RGS 300 WITH HOT GAS RE-HEAT	RGS 336
<b>CONDENSER COIL (CIRCUIT A)</b>							
Coil Type	RTPF	RTPF	RTPF	RTPF	RTPF	RTPF	RTPF
Coil length (in.)	70	70	82	82	75	75	95
Coil height (in.)	44	44	44	44	52	52	52
Rows / FPI	2/17	2/17	2/17	2/17	2/17	2/17	2/17
Total face area (ft <sup>2</sup> )	21.4	21.4	25.1	25.1	27.1	27.1	34.3
<b>CONDENSER COIL (CIRCUIT B)</b>							
Coil Type	RTPF	RTPF	RTPF	RTPF	RTPF	RTPF	RTPF
Coil length (in.)	70	70	57	57	75	75	95
Coil height (in.)	44	44	44	44	52	52	52
Rows / FPI	2/17	2/17	2/17	2/17	2/17	2/17	2/17
Total face area (ft <sup>2</sup> )	21.4	21.4	17.4	17.4	27.1	27.1	34.3
<b>CONDENSER FAN/MOTOR</b>							
Qty/Motor drive type	3 / direct	3 / direct	4 / direct	4 / direct	4 / direct	4 / direct	6 / direct
Motor HP / RPM	1/4 / 1100	1/4 / 1100	1/4 / 1100	1/4 / 1100	1/4 / 1100	1/4 / 1100	1/4 / 1100
Fan diameter (in.)	22	22	22	22	22	22	22
<b>FILTERS</b>							
RA filter #/ size (in.)	6/ 20 x 25 x 2	6/ 20 x 25 x 2	6/ 20 x 25 x 2	6/ 20 x 25 x 2	9/ 16 x 25 x 2	9/ 16 x 25 x 2	9/ 16 x 25 x 2
OA inlet screen #/ size (in.)	4/ 16 x 25 x 1	4/ 16 x 25 x 1	4/ 16 x 25 x 1	4/ 16 x 25 x 1	4/ 16 x 25 x 1	4/ 16 x 25 x 1	4/ 16 x 25 x 1



# Physical data (cont)

## PHYSICAL DATA (HEATING), 15-27.5 TONS

		RGS 210	RGS 240	RGS 300	RGS 336
<b>GAS CONNECTION</b>					
# of Gas Valves		1	1	1	1
Natural gas supply line press (in. wg) / (PSIG)		5-13 / 0.18-0.47	5-13 / 0.18-0.47	5-13 / 0.18-0.47	5-13 / 0.18-0.47
LP supply line pressure (in. wg) / (PSIG)		11-13 / 0.40-0.47	11-13 / 0.40-0.47	11-13 / 0.40-0.47	11-13 / 0.40-0.47
<b>HEAT ANTICIPATOR SETTING (AMPS)</b>					
First stage		0.14	0.14	0.14	0.14
Second stage		0.14	0.14	0.14	0.14
<b>NATURAL GAS HEAT</b>					
<b>LOW</b>	# of stages / # of burners (total)	2 / 5	2 / 5	2 / 5	2 / 5
	Connection size	3/4-in. NPT	3/4-in. NPT	3/4-in. NPT	3/4-in. NPT
	Rollout switch opens / closes (°F)	195 / 115	195 / 115	195 / 115	195 / 115
	Temperature Rise (°F)	25-55	25-55	25-55	25-55
<b>MED</b>	# of stages / # of burners (total)	2 / 7	2 / 7	2 / 7	2 / 7
	Connection size	3/4-in. NPT	3/4-in. NPT	3/4-in. NPT	3/4-in. NPT
	Rollout switch opens / closes (°F)	195 / 115	195 / 115	195 / 115	195 / 115
	Temperature Rise (°F)	30-60	30-60	30-60	30-60
<b>HIGH</b>	# of stages / # of burners (total)	2 / 10	2 / 10	2 / 10	2 / 10
	Connection size	3/4-in. NPT	3/4-in. NPT	3/4-in. NPT	3/4-in. NPT
	Rollout switch opens / closes (°F)	195 / 115	195 / 115	195 / 115	195 / 115
	Temperature Rise (°F)	35-65	35-65	35-65	35-65
<b>LIQUID PROPANE HEAT</b>					
<b>LOW</b>	# of stages / # of burners (total)	2 / 5	2 / 5	2 / 5	2 / 5
	Connection size	3/4-in. NPT	3/4-in. NPT	3/4-in. NPT	3/4-in. NPT
	Rollout switch opens / closes (°F)	195 / 115	195 / 115	195 / 115	195 / 115
	Temperature Rise (°F)	25-55	25-55	25-55	25-55
<b>MED</b>	# of stages / # of burners (total)	2 / 7	2 / 7	2 / 7	2 / 7
	Connection size	3/4-in. NPT	3/4-in. NPT	3/4-in. NPT	3/4-in. NPT
	Rollout switch opens / closes (°F)	196 / 115	197 / 115	198 / 115	198 / 115
	Temperature Rise (°F)	30-60	30-60	30-60	30-60
<b>HIGH</b>	# of stages / # of burners (total)	2 / 10	2 / 10	2 / 10	2 / 10
	Connection size	3/4-in. NPT	3/4-in. NPT	3/4-in. NPT	3/4-in. NPT
	Rollout switch opens / closes (°F)	195 / 115	195 / 115	195 / 115	195 / 115
	Temperature Rise (°F)	35-65	35-65	35-65	35-65

# Options and accessories

## FACTORY-INSTALLED AND FIELD-INSTALLED ACCESSORIES

CATEGORY	ITEM	FACTORY INSTALLED OPTION	FIELD INSTALLED ACCESSORY
<b>CABINET</b>	Hinged access panels	X	
<b>COIL OPTIONS</b>	Cu/Cu outdoor & indoor coils	X	
	E-coated outdoor & indoor coils	X	
	Pre-coated outdoor coils	X	
<b>HUMIDITY CONTROL</b>	Hot Gas Re-Heat Dehumidification System (210-300 RTPF)	X	
<b>CONDENSER PROTECTION</b>	Condenser coil hail guard (louvered design)		X
<b>CONTROLS</b>	Thermostats, temperature sensors, and subbases		X
	Smoke detector (supply and/or return air)	X	X
	Horn/strobe annunciator <sup>6</sup>		X
	Time Guard II compressor delay control circuit		X
	Phase monitor		X
<b>ECONOMIZERS &amp; OUTDOOR AIR DAMPERS</b>	EconoMi\$er X for electro-mechanical controls, complies with FDD. (Low Leak and Ultra Low Leak air damper models) <sup>5</sup>	X	X
	Barometric relief <sup>1</sup>	X	X
	Power exhaust-centrifugal blower		X
<b>ECONOMIZER SENSORS &amp; IAQ DEVICES</b>	Single dry bulb temperature sensors <sup>2</sup>	X	X
	Differential dry bulb temperature sensors <sup>2</sup>		X
	Single enthalpy sensors <sup>2</sup>	X	X
	Differential enthalpy sensors <sup>2</sup>		X
	Wall or duct mounted CO <sub>2</sub> sensor <sup>2</sup>		X
	Unit mounted CO <sub>2</sub> sensor <sup>2</sup>	X	
	4-in. filter track assembly		X
<b>GAS HEAT</b>	Propane conversion kit		X
	Stainless steel heat exchanger	X	
	High altitude conversion kit		X
	Flue discharge deflector		X
<b>INDOOR MOTOR &amp; DRIVE</b>	Multiple motor and drive packages	X	
	Display Kit for 2-Speed Indoor Fan Motor System with VFD		X
<b>LOW AMBIENT CONTROL</b>	Winter start kit <sup>3</sup>		X
	Motormaster <sup>®</sup> head pressure controller to -20°F (-29°C) <sup>3</sup>		X
<b>POWER OPTIONS</b>	Convenience outlet (powered)	X	
	Convenience outlet (unpowered): 15 amp factory-installed, 20 amp field-installed	X	X
	Non-fused disconnect <sup>4</sup>	X	
<b>ROOF CURBS</b>	Roof curb 14-in. (356 mm)		X
	Roof curb 24-in. (610 mm)		X

**NOTES:**

1. Included with economizer.
2. Sensors used to optimize economizer performance.
3. See application data for assistance.
4. Non-fused disconnect switch cannot be used when unit FLA rating exceeds 200 amps on 208/230 volt and 100 amps on 460/575 volt units.

5. FDD (Fault Detection and Diagnostic) capability per California Title 24 Section 120.2i, ASHRAE 90.1-2016 and IECC-2015 Fault Detection and Diagnostic (FDD) requirements.
6. Requires a field-supplied 24V transformer for each application.

# Options and accessories (cont)

## Factory-installed options

### Economizer (dry-bulb or enthalpy)

Economizers can reduce operating costs. They bring in fresh, outside air for ventilation; and provide cool outside air to cool your building. This also is the preferred method of low ambient cooling. When coupled to CO<sub>2</sub> sensors, economizers can limit the ventilation air to only that amount required.

Economizers are available, installed and tested by the factory, with either enthalpy or temperature dry-bulb inputs. There are also models for electro-mechanical controllers and 2-speed indoor fan motors. Additional sensors are available as accessories to optimize the economizer.

Economizers include gravity controlled barometric relief that helps equalize building pressure and ambient air pressures. This can be a cost effective solution to prevent building pressurization. Economizers are available in ultra low leak and low leak versions.

### CO<sub>2</sub> sensor

The CO<sub>2</sub> sensor works with the economizer to intake only the correct amount of outside air for ventilation. As occupants fill your building, the CO<sub>2</sub> sensor detects their presence through increasing CO<sub>2</sub> levels, and opens the economizer appropriately.

When the occupants leave, the CO<sub>2</sub> levels decrease, and the sensor appropriately closes the economizer. This intelligent control of the ventilation air, called Demand Controlled Ventilation (DCV), reduces the overall load on the rooftop, saving money.

### Smoke detectors

Smoke detectors make your application safer and your job easier. Smoke detectors immediately shut down the rooftop unit when smoke is detected. They are available, installed by the factory, for supply air, return air, or both.

### Louvered hail guards

Sleek, louvered panels protect the condenser coil from hail damage, foreign objects, and incidental contact.

### Convenience outlet (powered or un-powered)

Reduce service and/or installation costs by including a convenience outlet in your specification. We will install this service feature at our factory. Provides a convenient, 15 amp, 115v GFCI receptacle with "Wet in Use" cover. The "powered" option allows the installer to power the outlet from the line side of the disconnect side as required by code. The "un-powered" option is to be powered from a separate (non-unit) 115/120v power source. The unpowered convenience outlet is available as a 15 amp factory-installed option or a 20 amp field-installed accessory.

The 20 amp unpowered convenience outlet kit provides a flexible installation method which allows code compliance for height requirements of the GFCI outlet from the finished roof surface as well as the capability to relocate the outlet to a more convenient location, if necessary.

### Non-fused disconnect

This OSHA-compliant, factory-installed, safety switch allows a service technician to locally secure power to the rooftop.

When selecting a factory-installed non-fused disconnect, note they are sized for unit as ordered from the factory. The sizing of these does not accommodate any power exhaust devices, etc.

### Power exhaust with barometric relief

Superior internal building pressure control. This field-installed accessory or factory-installed option may eliminate the need for costly, external pressure control fans.

### Time guard II control circuit

This accessory protects your compressor by preventing short-cycling in the event of some other failure, prevents the compressor from restarting for 30 seconds after stopping. Not required with authorized commercial thermostats.

### Optional Hot Gas Re-Heat dehumidification system

Our Hot Gas Re-Heat dehumidification system is an all-inclusive factory-installed option that can be ordered with any RGS 210-300 rooftop units.

This system expands the envelope of operation of our rooftop products to provide unprecedented flexibility to meet year round comfort conditions.

The Hot Gas Re-Heat dehumidification system has a unique dual operational mode setting. The Hot Gas Re-Heat system includes two new modes of operation.

The RGS 210-300 rooftop coupled with the Hot Gas Re-Heat system is capable of operating in normal design cooling mode, subcooling mode, and hot gas re-heat mode. Normal design cooling mode is when the unit will operate under its normal sequence of operation by cycling compressors to maintain comfort conditions.

Subcooling mode will operate to satisfy part load type conditions when the space requires combined sensible and a higher proportion of latent load control. Hot Gas Re-Heat mode will operate when outdoor temperatures diminish and the need for latent capacity is required for sole humidity control. Hot Gas Re-Heat mode will provide neutral air for maximum dehumidification operation.

### Motormaster head pressure controller

The Motormaster motor controller is a low ambient, head pressure controller kit that is designed to maintain the unit's condenser head pressure during periods of low ambient cooling operation. This device should be used as an alternative to economizer free cooling when economizer usage is either not appropriate or desired. The Motormaster Controller will either cycle the outdoor-fan motors or operate them at reduced speed to maintain the unit operation, depending on the model.

### Optional stainless steel heat exchanger

The stainless steel heat exchanger option provides the tubular heat exchanger be made out of a minimum 20 gauge type 409 stainless steel for applications where the mixed air to the heat exchanger is expected to drop below 45°F (7°C). Stainless steel may be specified on

# Options and accessories (cont)

applications where the presence of airborne contaminants require its use (applications such as paper mills) or in area with very high outdoor humidity that may result in severe condensation in the heat exchanger during cooling operation.

## **Hinged access panels**

Allows access to unit's major components with specifically designed hinged access panels. Panels are: filter, control box, and fan motor.

## **Alternate motors and drives**

Some applications need larger horsepower motors, some need more airflow, and some need both. Regardless of the case, we have a factory-installed combination to meet your application. A wide selection of motors and pulleys (drives) are available, factory-installed, to handle nearly any application.

## **Thru-the-bottom connections**

Provisions for thru-the-bottom power connections are standard.

## **Field-installed accessories**

### **Winter start kit**

The winter start kit extends the low ambient limit of your rooftop to 25°F (−4°C). The kit bypasses the low pressure

switch, preventing nuisance tripping of the low pressure switch. Other low ambient precautions may still be prudent.

Motormaster allows cooling operation down to −20°F (−29°C) ambient conditions.

## **Propane heating**

Convert your gas heat rooftop from standard natural gas operation to propane using this field-installed kit.

## **High altitude heating**

High altitudes have less oxygen, which means heat exchangers need less fuel. The new gas orifices in this field-installed kit make the necessary adjustment for high altitude applications. They restore the optimal fuel to air mixture and maintain healthy combustion at altitudes above 2000 ft (610 m). Kits may not be required in all areas.

## **Flue discharge deflector**

The flue discharge deflector is a useful accessory when flue gas recirculation is a concern. By venting the flue discharge upwards, the deflector minimizes the chance for a neighboring unit to intake the flue exhaust.

# Options and accessories (cont)

## OPTIONS AND ACCESSORIES — WEIGHT ADDERS

BASE MODEL WITH OPTIONS AND ACCESSORIES (WEIGHT ADDERS)	MAX WEIGHT ADDER							
	RGS 210		RGS 240		RGS 300		RGS 336	
	lb	kg	lb	kg	lb	kg	lb	kg
Hot Gas Re-Heat System <sup>1</sup>	110	50	120	55	120	55	—	—
Power Exhaust	125	57	125	57	125	57	125	57
EconoMi\$er® (X)	246	112	246	112	246	112	246	112
Cu/Cu Condenser Coil <sup>2</sup>	28	13	30	14	34	15	34	15
Cu/Cu Condenser and Evaporator Coils <sup>2</sup>	53	24	58	26	64	29	64	29
Medium Gas Heat	90	41	90	41	90	41	90	41
High Gas Heat	113	51	113	51	113	51	113	51
Flue Discharge Deflector	7	3	7	3	7	3	7	3
Roof Curb 14-in. (356 mm)	240	109	255	116	255	116	255	116
Roof Curb 24-in. (610 mm)	340	154	355	161	355	161	355	161
Louvered Hail Guard	60	27	120	54	150	68	150	68
CO <sub>2</sub> Sensor	5	2	5	2	5	2	5	2
Return Smoke Detector	5	2	5	2	5	2	5	2
Supply Smoke Detector	5	2	5	2	5	2	5	2
Fan/Filter Status Switch	2	1	2	1	2	1	2	1
Non-Fused Disconnect	15	7	15	7	15	7	15	7
Powered Convenience Outlet	35	16	35	16	35	16	35	16
Non-Powered Convenience Outlet	5	2	5	2	5	2	5	2
Enthalpy Sensor	2	1	2	1	2	1	2	1
Differential Enthalpy Sensor	3	1	3	1	3	1	3	1
Field Filter Track 4-in. (102 mm)	22	10	22	10	22	10	22	10
Motormaster® Controller	35	16	35	16	35	16	35	16
Medium Static Motor/Drive	6	3	6	3	6	3	10	5
High Static Motor/Drive	12	5	16	7	16	7	20	9
2-Speed Indoor Fan Motor System with VFD	20	9	20	9	20	9	20	9

<sup>1</sup> For Hot Gas Re-Heat System, add Motormaster Controller.

<sup>2</sup> Where available.

— Not available

# Dimensions

## RGS 210 VERTICAL AIRFLOW

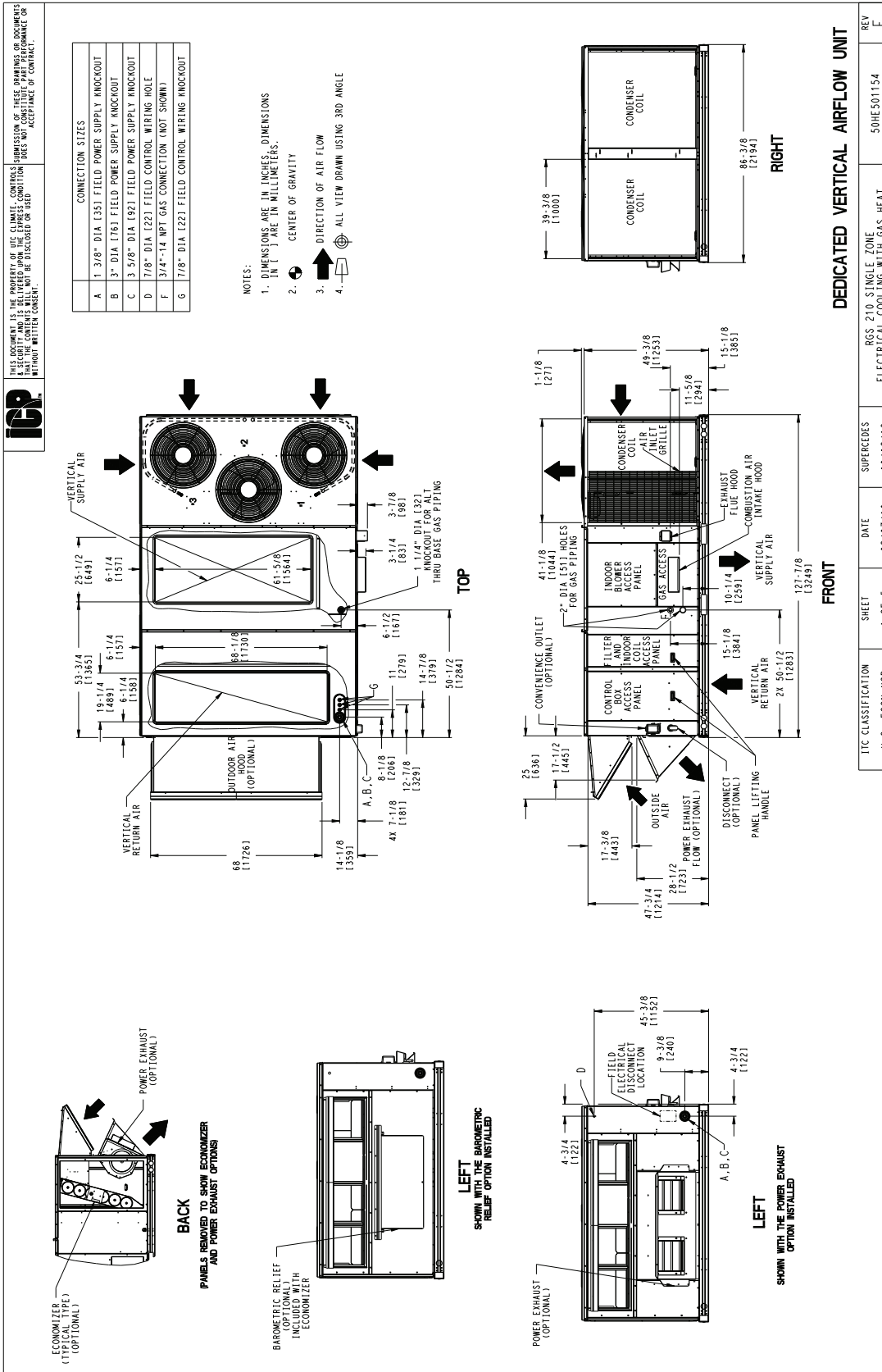

**DEDICATED VERTICAL AIRFLOW UNIT**

ITC CLASSIFICATION	SHEET	DATE	SUPERSEDES	REV
U.S. - ECON-MSR	1 OF 5	02/07/19	10/18/13	E
RGS 210 SINGLE ZONE ELECTRICAL COOLING WITH GAS HEAT				504E501154

# Dimensions (cont)

## RGS 210 BACK VIEW AND CONDENSATE DRAIN LOCATION

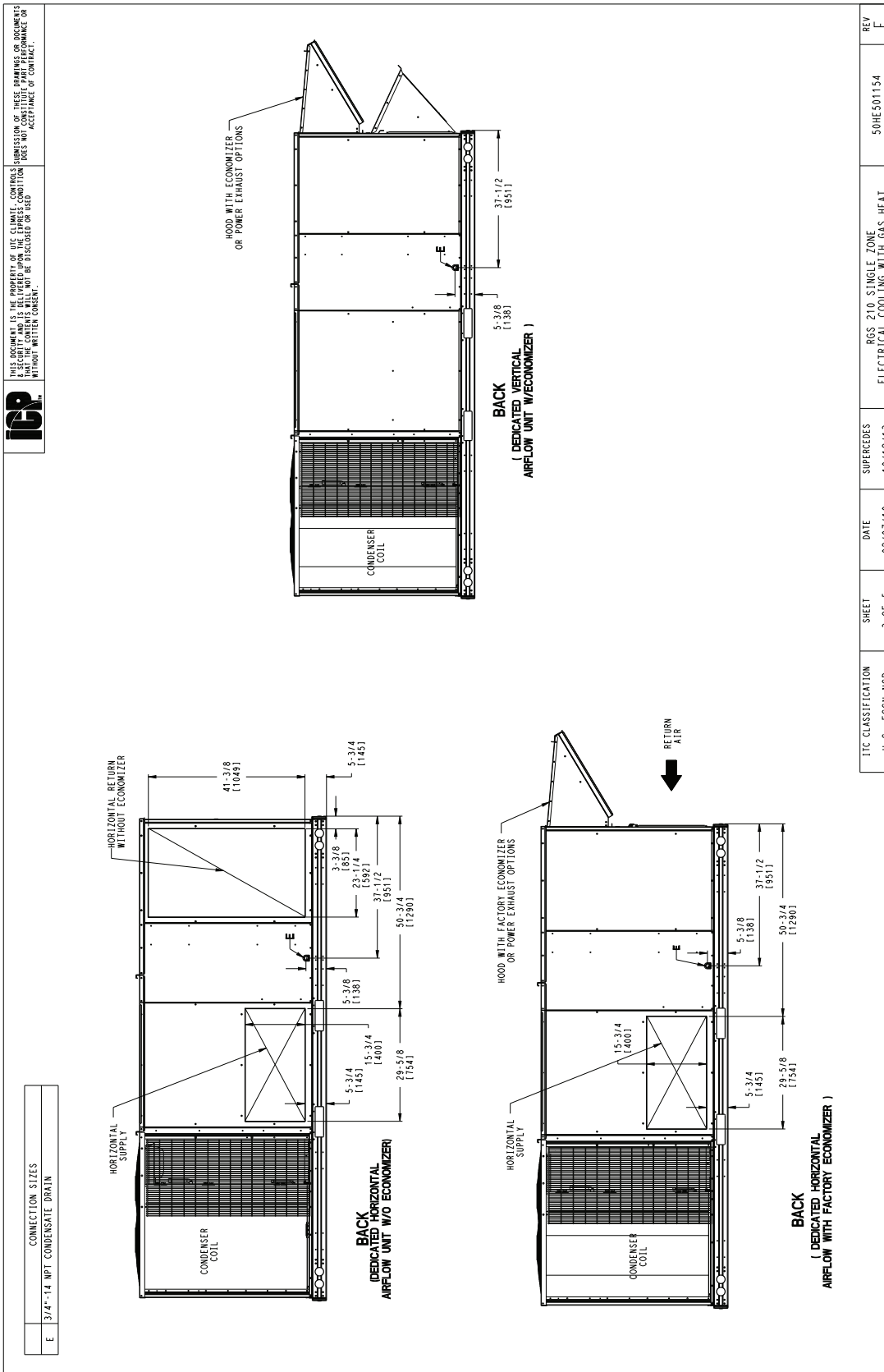

# Dimensions (cont)

## RGS 210 CORNER WEIGHTS AND CLEARANCES

**ICP**  
 THIS DOCUMENT IS THE PROPERTY OF ITC CLIMATE CONTROLS. PERMISSION OF THESE DRAWINGS OR DOCUMENTS IS SECURITY AND IS DELIVERED UNDER THE EXPRESS CONDITION THAT IT IS NOT TO BE REPRODUCED OR COPIED IN ANY MANNER WITHOUT WRITTEN CONSENT.

UNIT	OUTDOOR COIL TYPE	STD UNIT WEIGHT * LBS.	CORNER WEIGHT (A)		CORNER WEIGHT (B)		CORNER WEIGHT (C)		CORNER WEIGHT (D)		C.G.									
			KG.	LBS.	KG.	LBS.	KG.	LBS.	KG.	LBS.	X	Y	Z							
RG210	MCH	1839	836	437	199	447	203	483	219	472	215	44	3/4	1113/17	64	3/4	1164/5	16	1/2	1419
RG210	RPF	1922	874	441	201	523	238	519	236	438	199	42	29/32	1090/169	1/4	1175/9	16	1/2	1419	

\* ROUND TUBE, PLATE FIN (COPPER/ALUM)  
 MCH - NOVATION (ALUM/ALUM)

\* STANDARD UNIT WEIGHT IS WITH LOW GAS HEAT AND WITHOUT PACKAGING. FOR OTHER OPTIONS AND ACCESSORIES, REFER TO THE PRODUCT DATA CATALOG.

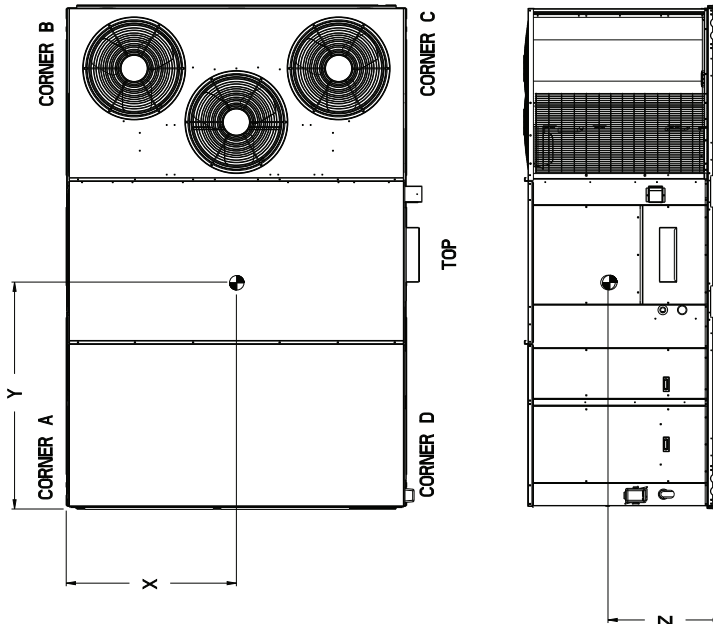
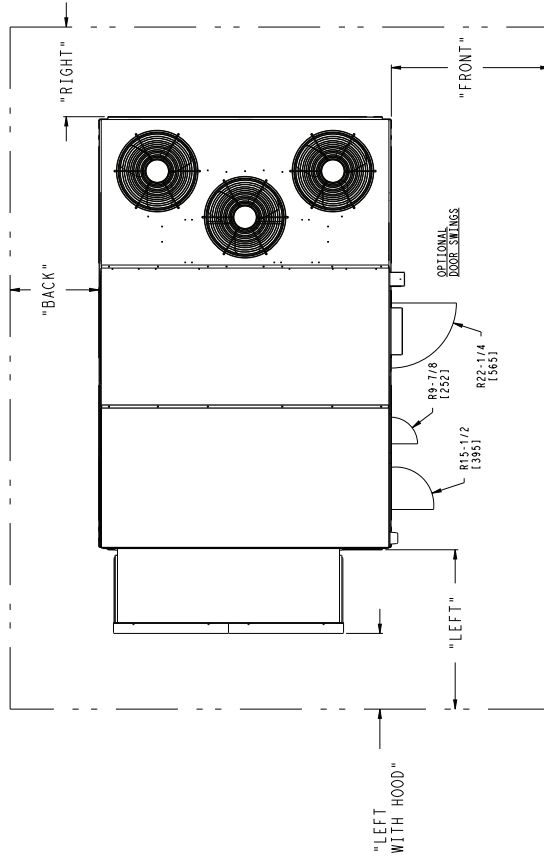

- NOTES:
- CLEARANCE ABOVE THE UNIT TO BE 72"
  - FOR ALL MINIMUM CLEARANCES LOCAL CODES OR JURISDICTIONS MAY PREVAIL.

SURFACE	CLEARANCE		OPERATING CLEARANCE
	SERVICE WITH CONDUCTIVE BARRIER	SERVICE WITH NONCONDUCTIVE BARRIER	
FRONT	48 [1219mm]	36 [914mm]	18 [457mm]
LEFT	48 [1219mm]	42 [1067mm]	18 [457mm]
BACK	42 [1067mm]	36 [914mm]	18 [457mm]
LEFT WITH HOOD	36 [914mm]	36 [914mm]	18 [457mm]
RIGHT	36 [914mm]	36 [914mm]	18 [457mm]
TOP	72 [1829mm]	72 [1829mm]	72 [1829mm]

ITC CLASSIFICATION	SHEET	DATE	REV
U.S. - ECCN:MSR	4 OF 5	02/07/19	50HE501154
RGS 210 SINGLE ZONE ELECTRICAL COOLING WITH GAS HEAT			



# Dimensions (cont)

## RGS 210 BOTTOM VIEW

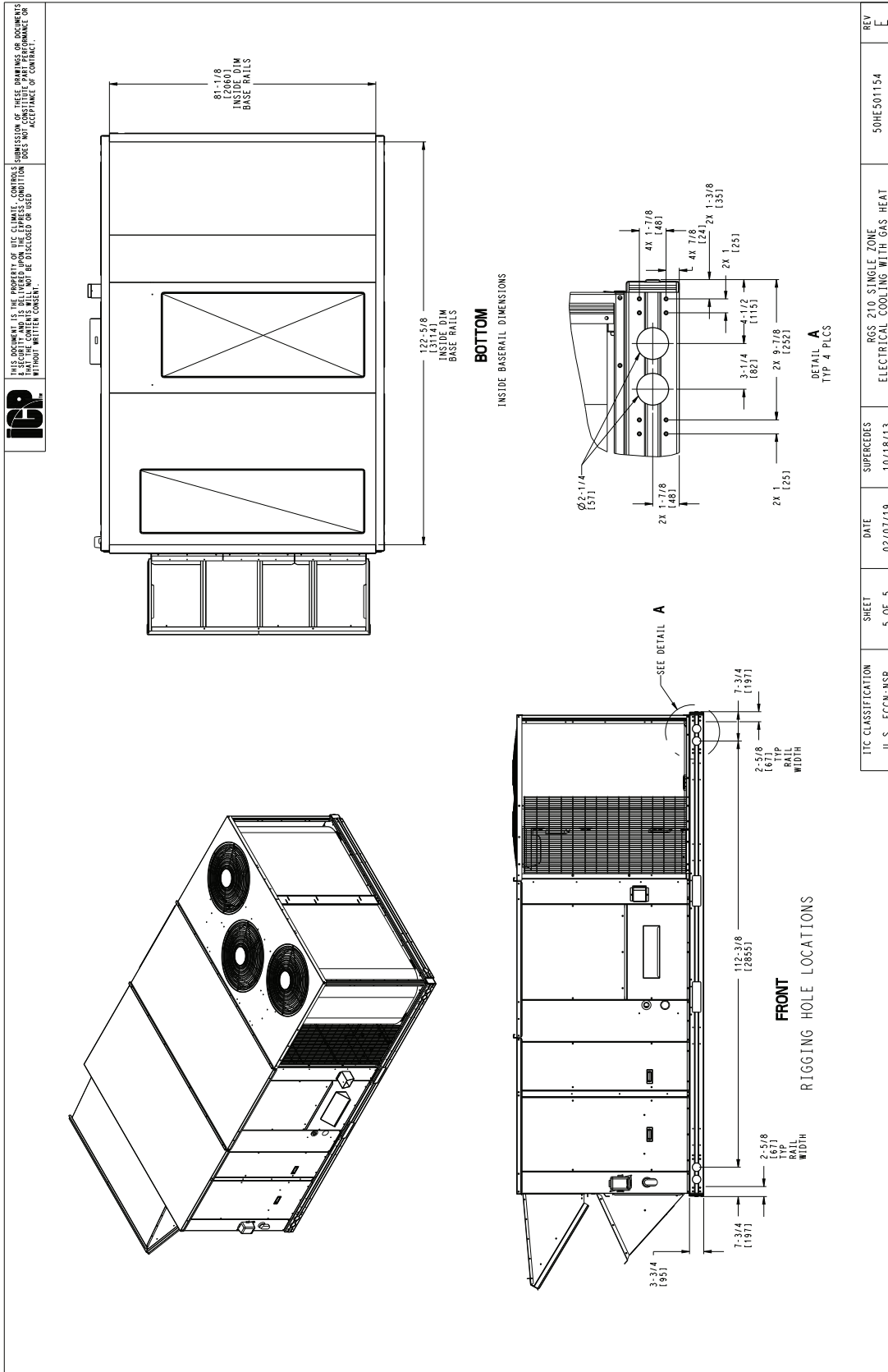

# Dimensions (cont)

## RGS 240/300 VERTICAL AIRFLOW

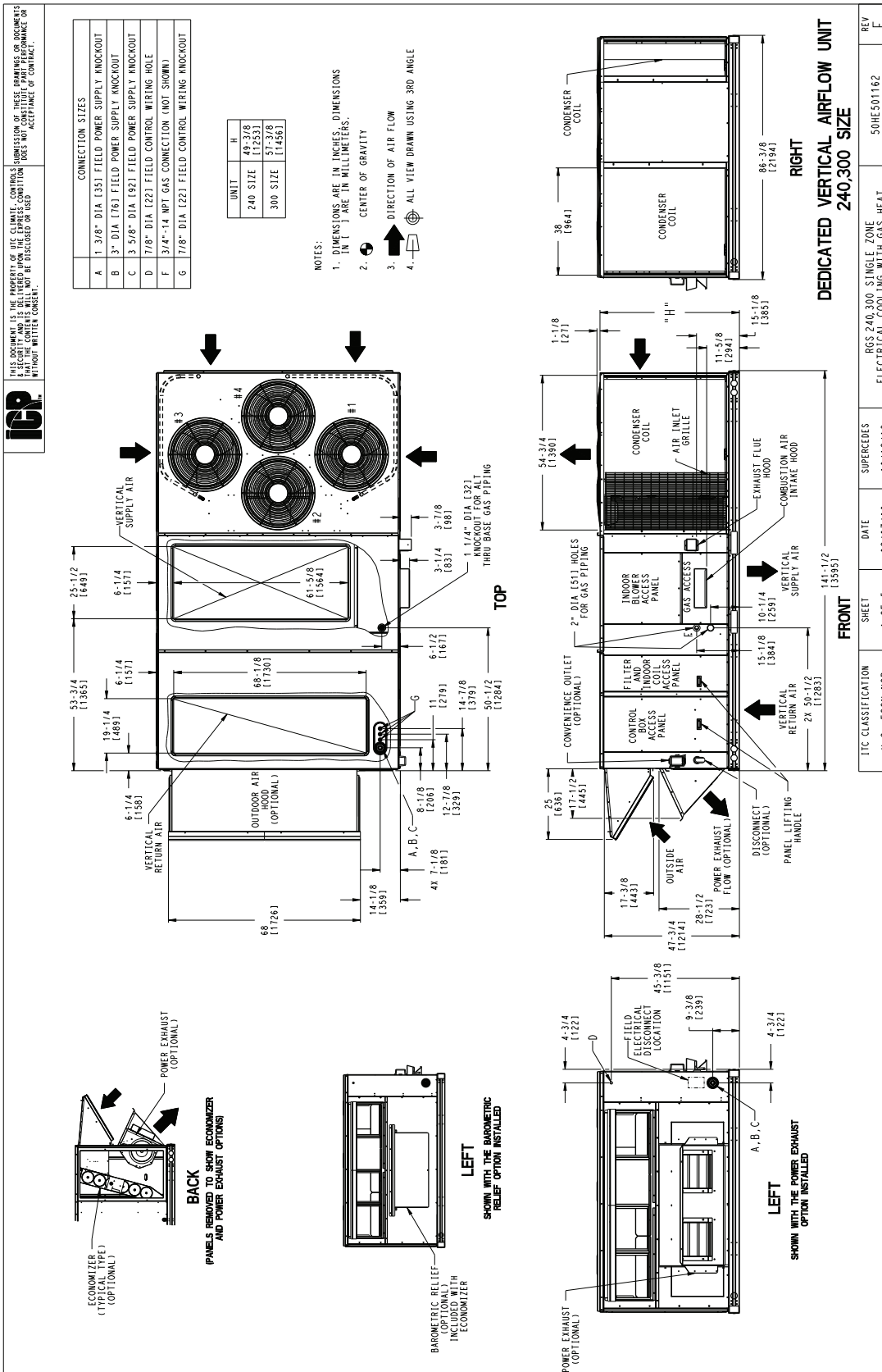

TIC CLASSIFICATION	SHEET	DATE	SUPERCEDES	REV
U.S. ECCN: NSR	1 OF 5	02/07/19	10/18/13	E

RGS 240,300, SINGLE ZONE ELECTRICAL COOLING WITH GAS HEAT

# Dimensions (cont)

## RGS 240/300 BACK VIEW AND CONDENSATE DRAIN LOCATION

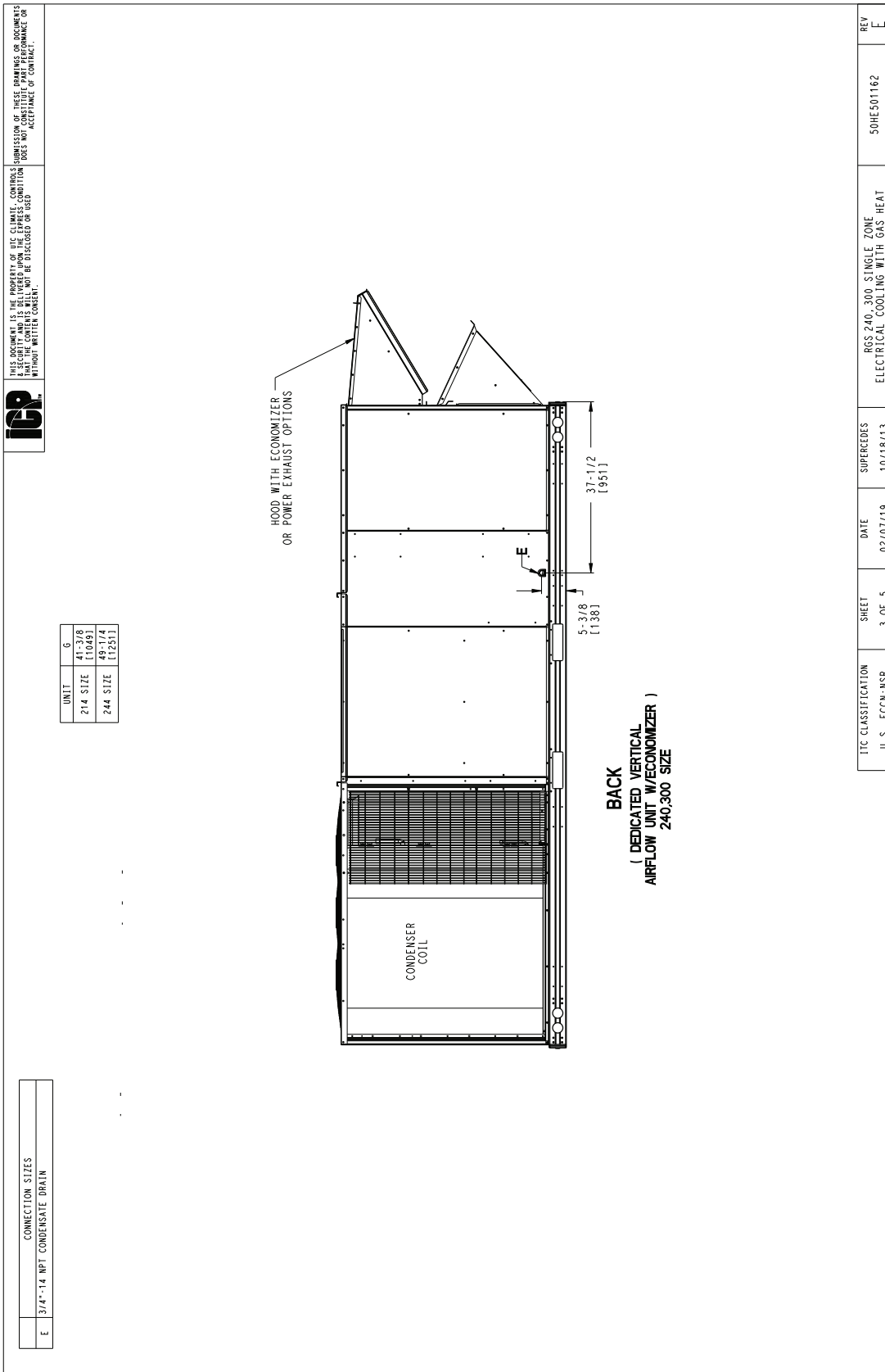

# Dimensions (cont)

## RGS 240/300 CORNER WEIGHTS AND CLEARANCES

**ICP**  
 THIS DOCUMENT IS THE PROPERTY OF ITC CLIMATE CONTROLS. PERMISSION OF THESE DRAWINGS OR DOCUMENTS IS SECURITY AND IS DELIVERED UNDER THE EXPRESS CONDITION THAT IT IS NOT TO BE REPRODUCED OR TRANSMITTED IN ANY FORM OR BY ANY MEANS, WITHOUT WRITTEN CONSENT.

UNIT	OUTDOOR COIL TYPE	STD UNIT WEIGHT #		CORNER WEIGHT (A)		CORNER WEIGHT (B)		CORNER WEIGHT (C)		CORNER WEIGHT (D)		C.G.	
		KG.	LB.	KG.	LB.	KG.	LB.	KG.	LB.	KG.	LB.	X	Y
RGS240	RTPF	2072	4562	358	789	249	549	479	1058	211	463	40	88.1
RGS300	RTPF	2191	4839	311	687	236	520	328	724	240	529	41	90.3

RTPF - ROUND TUBE, PLATE FIN (COPPER/ALUM)

\* STANDARD UNIT WEIGHT IS WITH LOW GAS HEAT AND WITHOUT PACKAGING. FOR OTHER OPTIONS AND ACCESSORIES, REFER TO THE PRODUCT DATA CATALOG.

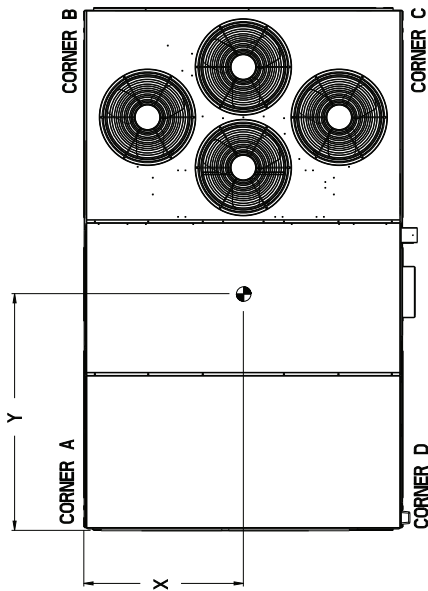

TOP

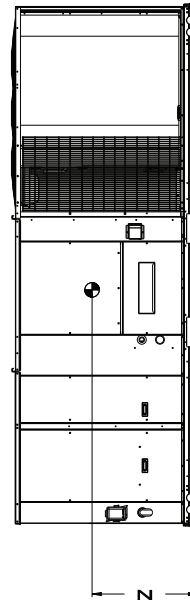

FRONT

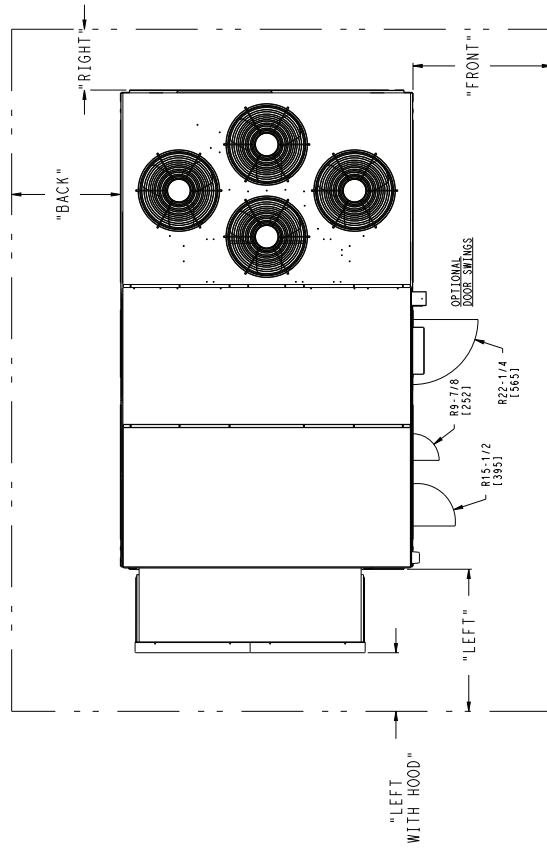

NOTES:

- CLEARANCE ABOVE THE UNIT TO BE 72"
- FOR ALL MINIMUM CLEARANCES LOCAL CODES OR JURISDICTIONS MAY PREVAIL.

SURFACE	CLEARANCE		OPERATING CLEARANCE
	SERVICE WITH CONDUCTIVE BARRIER	SERVICE WITH NONCONDUCTIVE BARRIER	
FRONT	48 [1219mm]	36 [914mm]	18 [457mm]
LEFT	48 [1219mm]	42 [1067mm]	18 [457mm]
BACK	42 [1067mm]	36 [914mm]	18 [457mm]
LEFT WITH HOOD	36 [914mm]	36 [914mm]	18 [457mm]
RIGHT	36 [914mm]	36 [914mm]	18 [457mm]
TOP	72 [1829mm]	72 [1829mm]	72 [1829mm]

ITC CLASSIFICATION	SHEET	DATE	ZONE	REV
U.S. - ECCN:MSR	4 OF 5	02/07/19	RGS 240 - 300 SINGLE ZONE ELECTRICAL COOLING WITH GAS HEAT	E
				50HE501162

# Dimensions (cont)

## RGS 240/300 BOTTOM VIEW

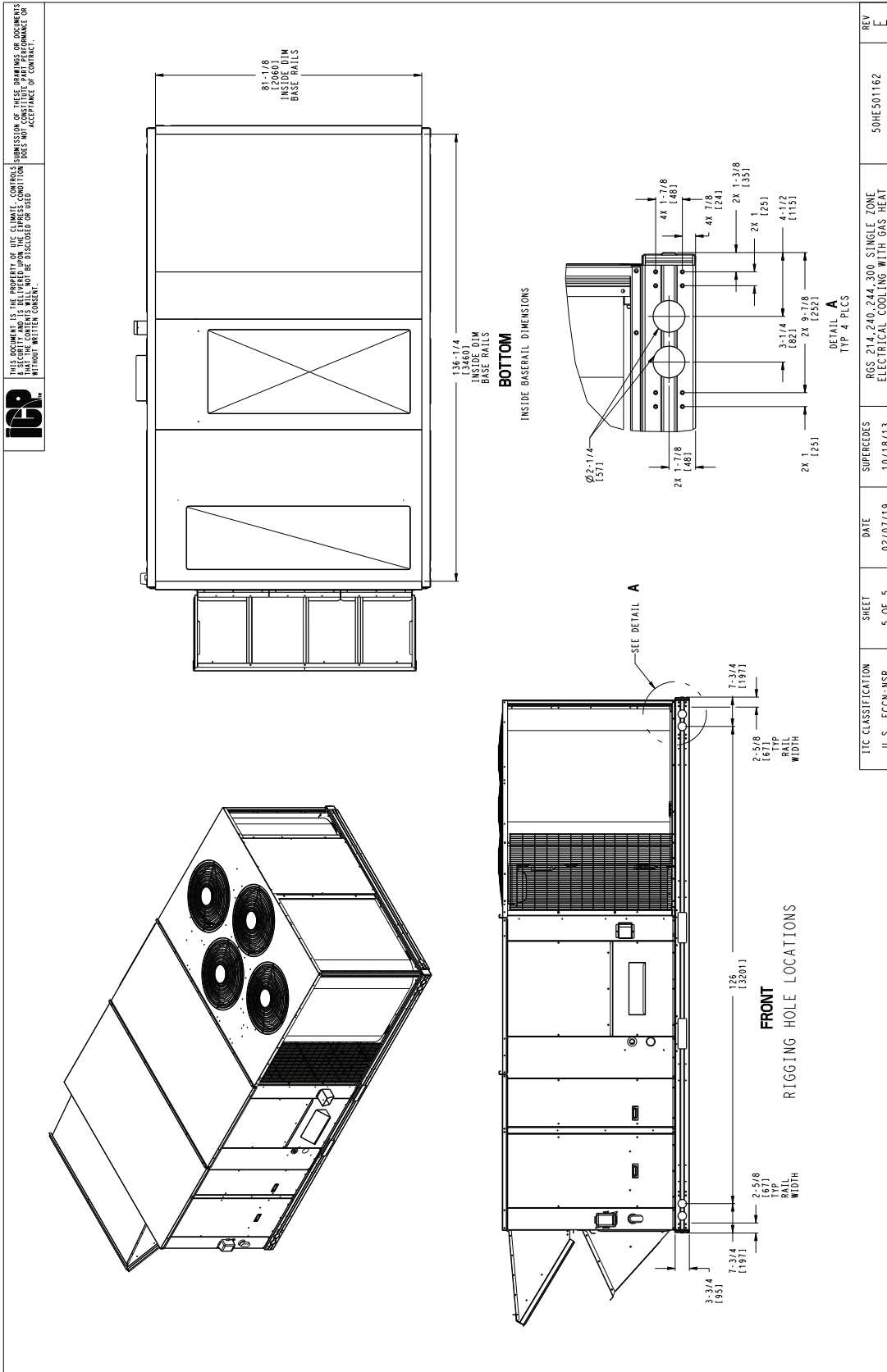

TIC CLASSIFICATION	SHEET	DATE	SUPERSEDES	REV
U.S. ECCN:MSR	5 OF 5	02/07/19	10/18/13	E
RGS 214, 240, 244, 300, SINGLE ZONE ELECTRICAL COOLING WITH GAS HEAT				50HE501162

# Dimensions (cont)

## RGS 336 VERTICAL AIRFLOW

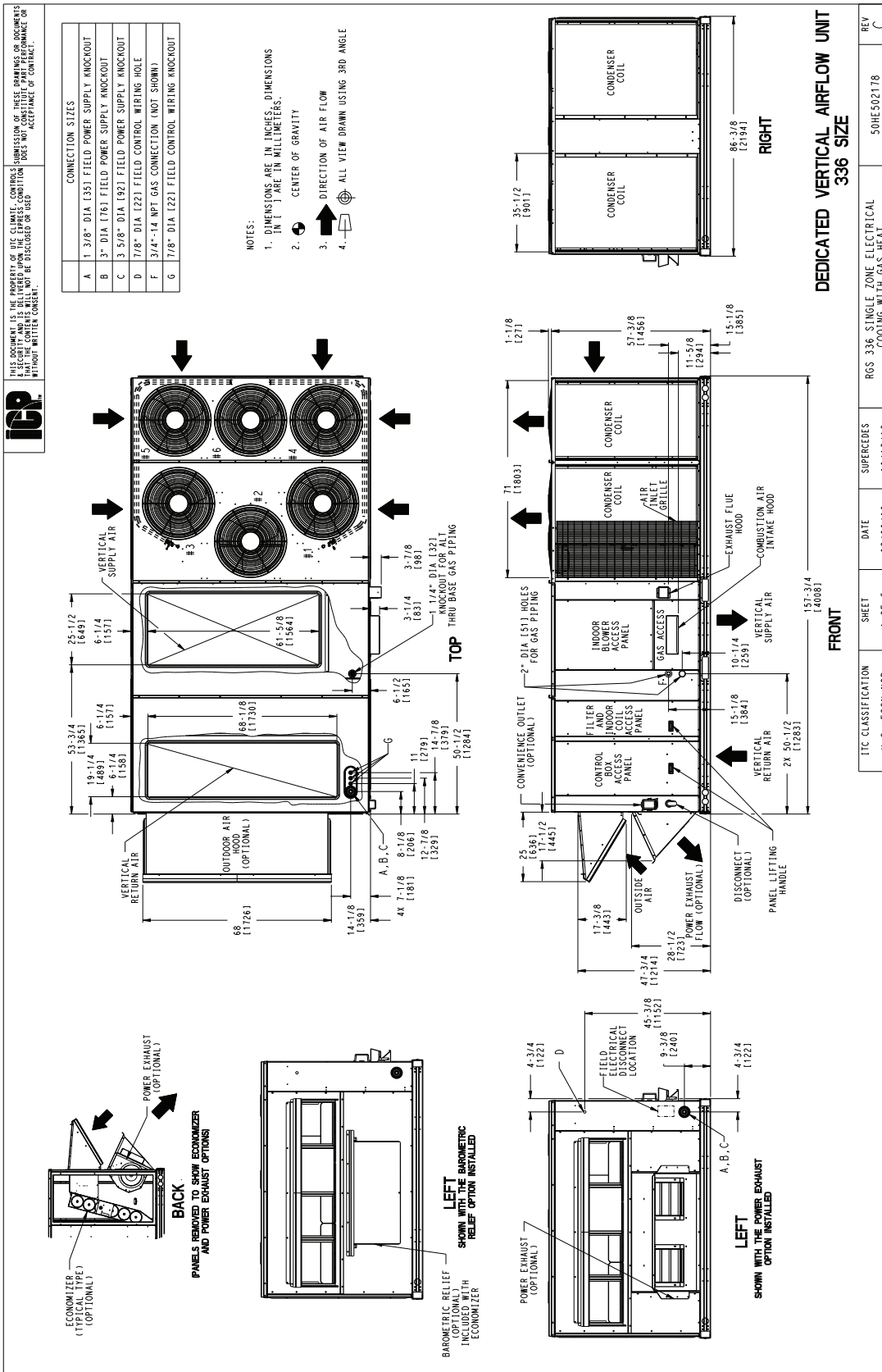

TIC CLASSIFICATION	SHEET	DATE	SUPERCEDES	REV
U.S. ECCN:NSR	1 OF 5	02/09/19	10/18/13	C
RGS 336 SINGLE ZONE ELECTRICAL COOLING WITH GAS HEAT				50HE502178

# Dimensions (cont)

## RGS 336 BACK VIEW AND CONDENSATE DRAIN LOCATION

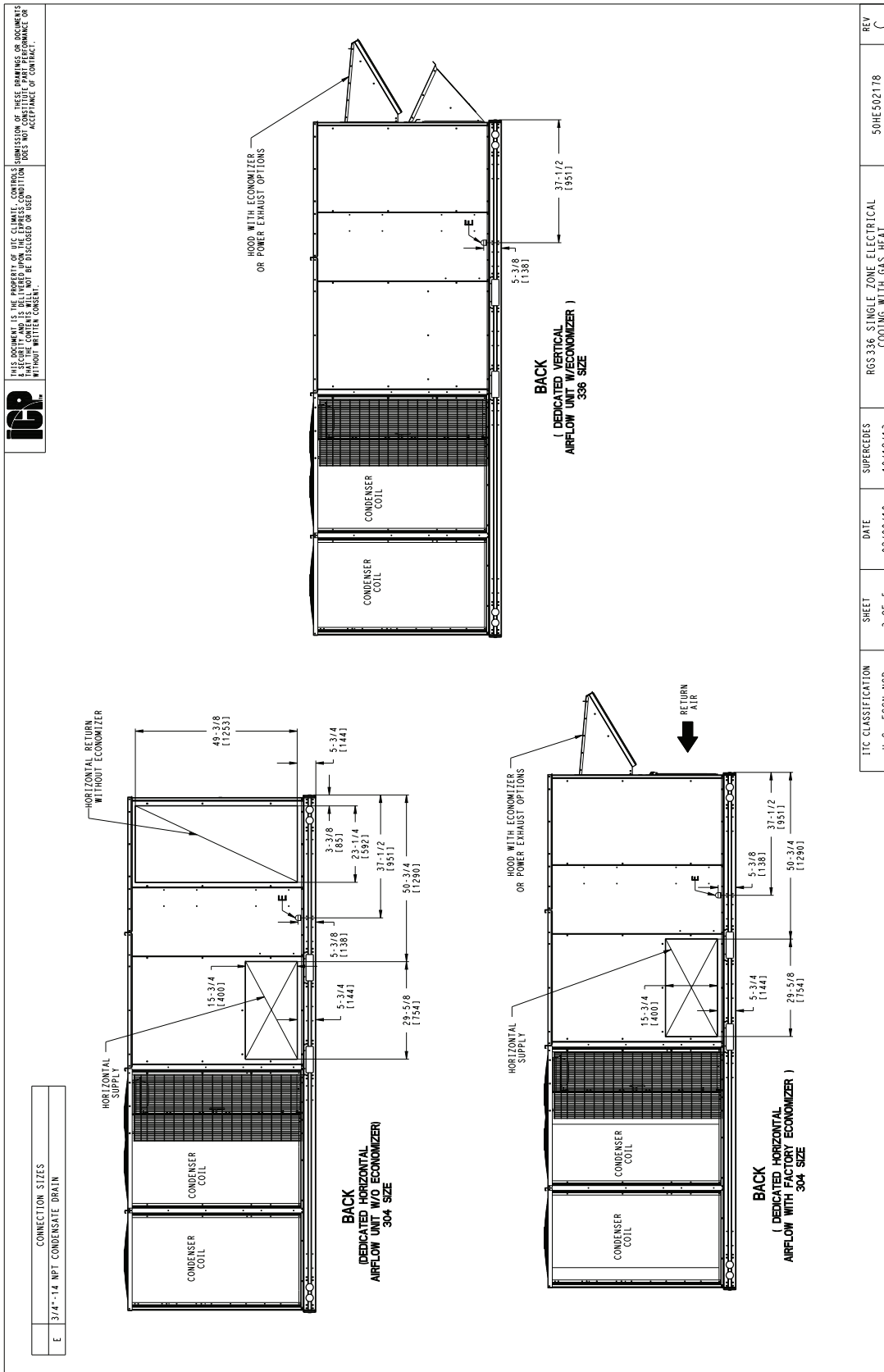

# Dimensions (cont)

## RGS 336 CORNER WEIGHTS AND CLEARANCES

**ICP**  
 THIS DOCUMENT IS THE PROPERTY OF IEC CLIMATE CONTROLS. PERMISSION OF THESE DRAWINGS OR DOCUMENTS IS SECURITY AND IS DELIVERED UNDER THE EXPRESS CONDITION THAT IT IS NOT TO BE REPRODUCED OR TRANSMITTED IN ANY FORM OR BY ANY MEANS, WITHOUT WRITTEN CONSENT.

UNIT	CORNER A		CORNER B		CORNER C		CORNER D		C.G.								
	WEIGHT * LBS.	WEIGHT * KG.	WEIGHT (B) LBS.	WEIGHT (B) KG.	WEIGHT (C) LBS.	WEIGHT (C) KG.	WEIGHT (D) LBS.	WEIGHT (D) KG.	X	Z							
RGS336	2640	1200	697	317	595	270	621	282	728	331	44	[1118]	72	172	[1842]	19	[483]

\* STANDARD UNIT WEIGHT IS WITH LOW GAS HEAT AND WITHOUT PACKAGING. FOR OTHER OPTIONS AND ACCESSORIES, REFER TO THE PRODUCT DATA CATALOG.

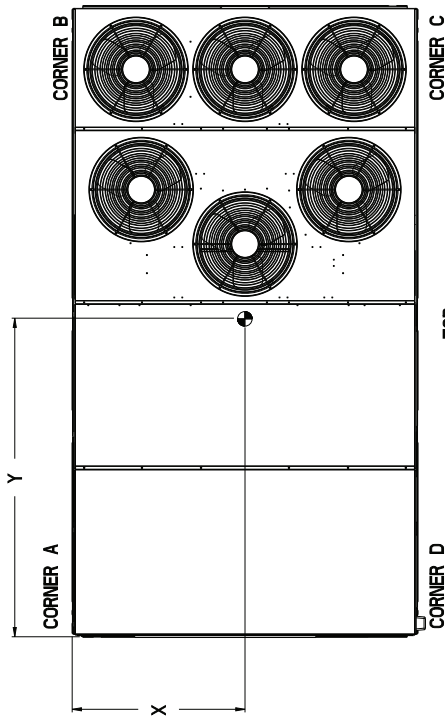

TOP

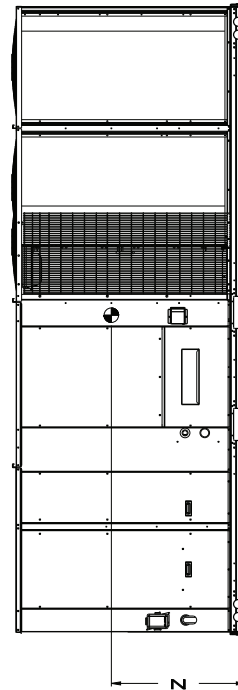

FRONT

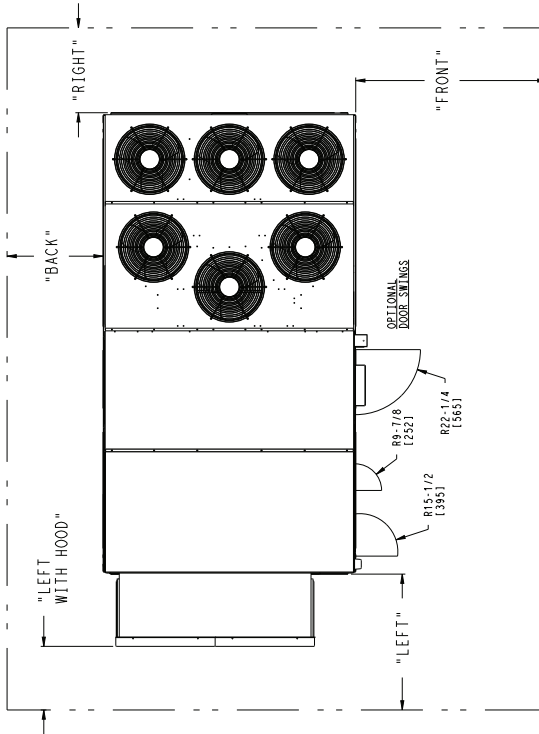

NOTES:

- CLEARANCE ABOVE THE UNIT TO BE 72"
- FOR ALL MINIMUM CLEARANCES LOCAL CODES OR JURISDICTIONS MAY PREVAIL.

SURFACE	CLEARANCE			OPERATING CLEARANCE
	SERVICE WITH CONDUCTIVE BARRIER	NONCONDUCTIVE BARRIER	SERVICE WITH BARRIER	
FRONT	48 [1219mm]	36 [914mm]	18 [457mm]	18 [457mm]
LEFT	48 [1219mm]	42 [1067mm]	18 [457mm]	18 [457mm]
BACK	42 [1067mm]	36 [914mm]	18 [457mm]	18 [457mm]
LEFT WITH HOOD	36 [914mm]	36 [914mm]	18 [457mm]	18 [457mm]
RIGHT	36 [914mm]	36 [914mm]	18 [457mm]	18 [457mm]
TOP	72 [1829mm]	72 [1829mm]	72 [1829mm]	72 [1829mm]

ITC CLASSIFICATION	SHEET	DATE	REV
U.S. - ECCN:NSR	4 OF 5	02/09/19	C
RGS 336 SINGLE ZONE ELECTRICAL COOLING WITH GAS HEAT		50HE502178	



# Dimensions (cont)

## RGS 336 BOTTOM VIEW

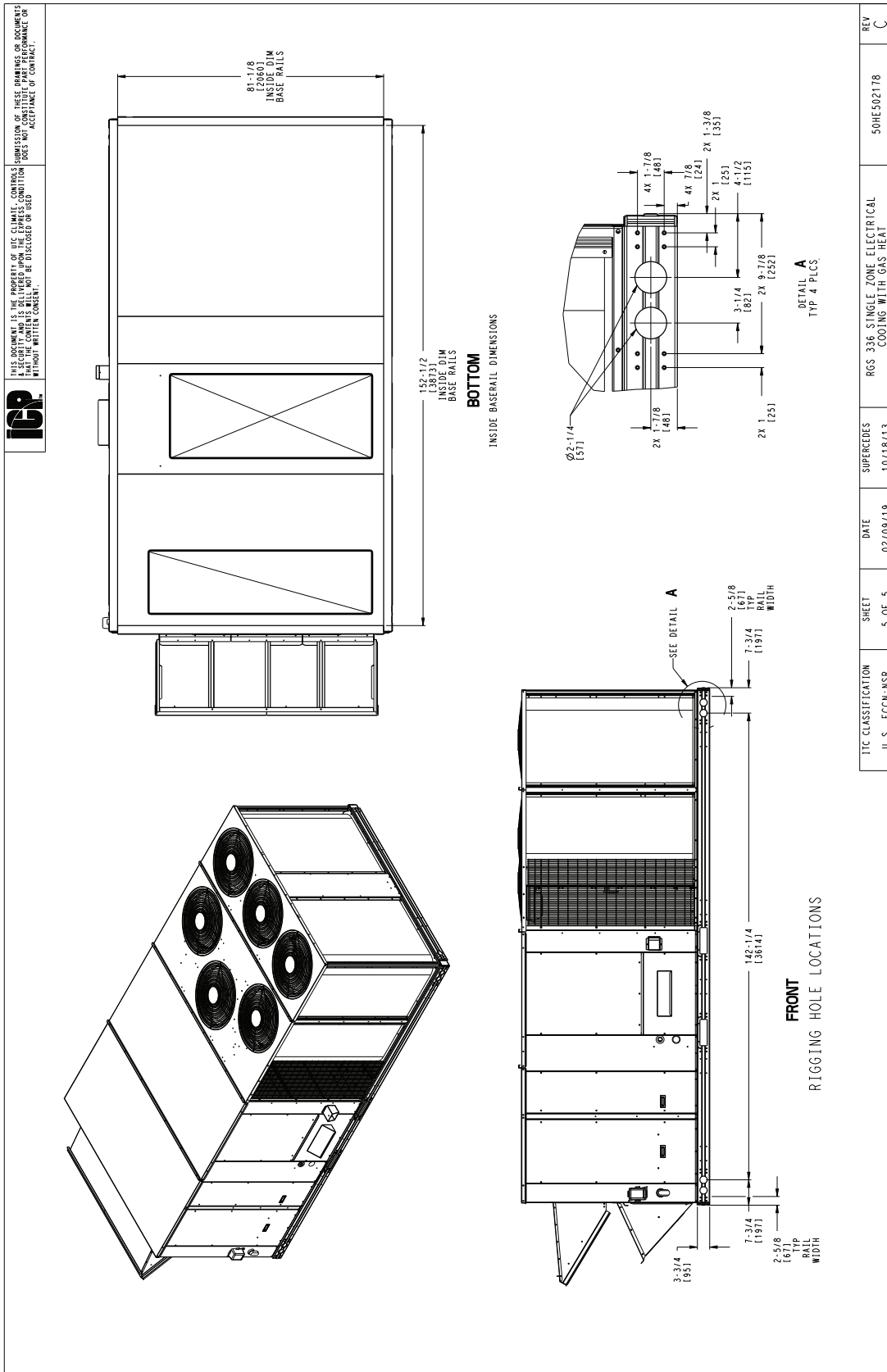

ITC CLASSIFICATION U.S. ECCN: NSR	SHEET 5 OF 5	DATE 02/09/19	SUPERCEDES 10/18/13	RGS 336 SINGLE ZONE ELECTRICAL COOLING WITH GAS HEAT	REV C
--------------------------------------	-----------------	------------------	------------------------	------------------------------------------------------	----------

# Dimensions (cont)

## OPERATING WEIGHTS

RGS	UNIT LB (KG)			
	210	240	300	336
<b>BASE MODEL</b>				
RTPF Coil	1922 (874)	2072 (942)	2197 (999)	2640 (1200)
<b>ECONOMIZER</b>	246 (112)	246 (112)	246 (112)	246 (112)
<b>POWERED OUTLET</b>	35 (16)	35 (16)	35 (16)	35 (16)
<b>HOT GAS RE-HEAT SYSTEM</b>	110 (50)	120 (54)	120 (54)	—
<b>CURB</b>				
14-in./356 mm	240 (109)	255 (116)	255 (116)	255 (116)
24-in./610 mm	340 (154)	355 (161)	355 (161)	355 (161)

# Dimensions (cont)

## ROOF CURB DETAILS - UNIT MODEL RGS 210

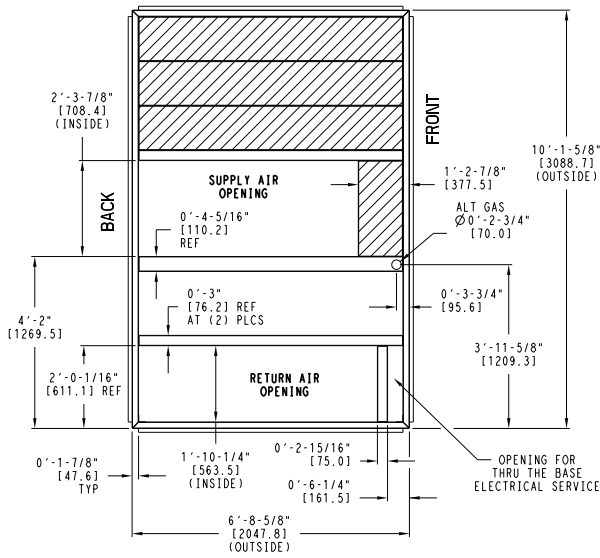

TONS	"A"	ROOF CURB ACCESSORY
15	1'-2" [356.0] 2'-0" [610.0]	CRRFCURB045A00 CRRFCURB046A00

NOTES:

- 1 ROOF CURB ACCESSORY IS SHIPPED UNASSEMBLED.
- 2 DIMENSIONS IN [ ] ARE IN MILLIMETERS.
- 3 ROOF CURB GALVANIZED STEEL.
- 4 ATTACH DUCTWORK TO CURB (FLANGES ON DUCT REST ON CURB)
- 5 SERVICE CLEARANCE 4 FT ON EACH SIDE

➔ DIRECTION OF AIR FLOW

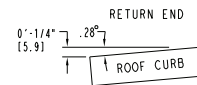
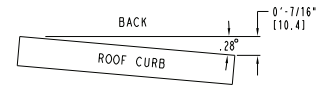

MAX CURB LEVELING TOLERANCES

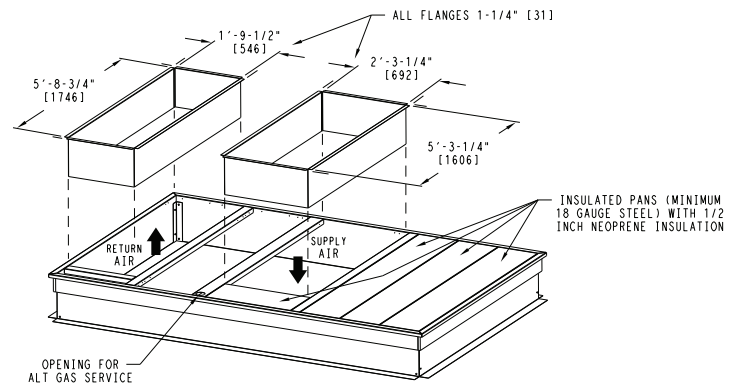
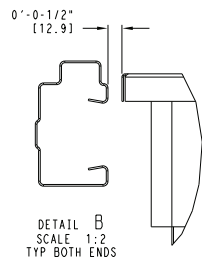
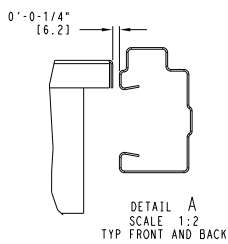
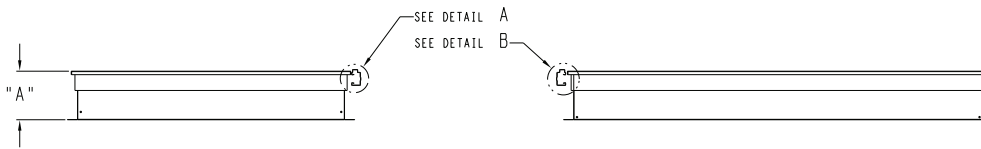
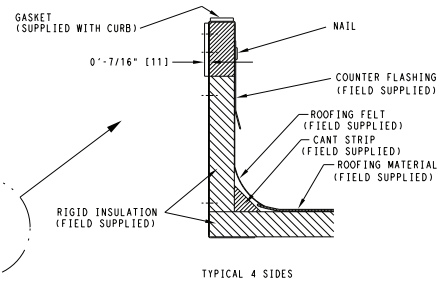
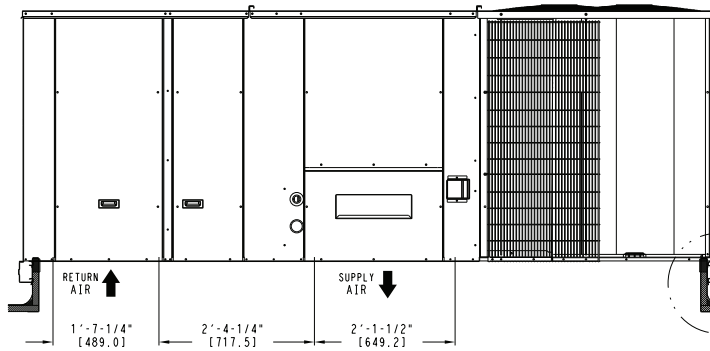

# Dimensions (cont)

## ROOF CURB DETAILS - UNIT MODEL 240 AND 300

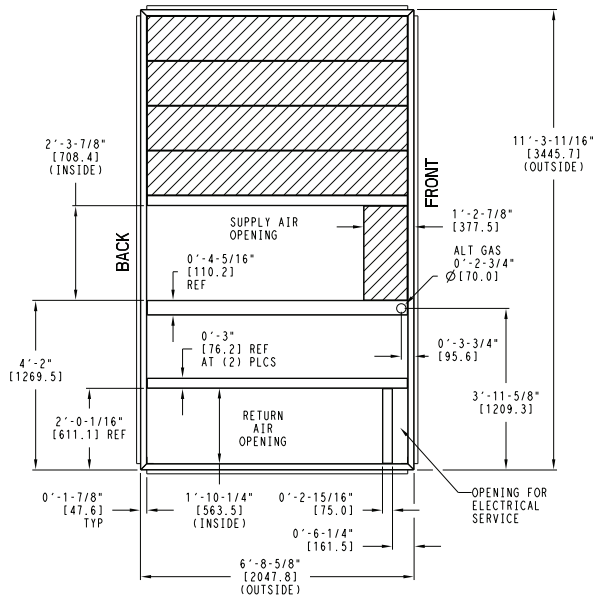

TONS	"A"	ROOF CURB ACCESSORY
20.25	1'-2" [356.0] 2'-0" [610.0]	CRRFCURB047A00 CRRFCURB048A00

- NOTES:
- 1 ROOF CURB ACCESSORY IS SHIPPED UNASSEMBLED.
  - 2 DIMENSIONS IN ( ) ARE IN MILLIMETERS.
  - 3 ROOF CURB GALVANIZED STEEL.
  - 4 ATTACH DUCTWORK TO CURB (FLANGES ON DUCT REST ON CURB)
  - 5 SERVICE CLEARANCE 4 FT ON EACH SIDE

➔ DIRECTION OF AIR FLOW

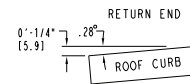
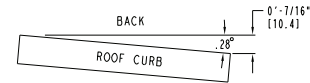

MAX CURB LEVELING TOLERANCES

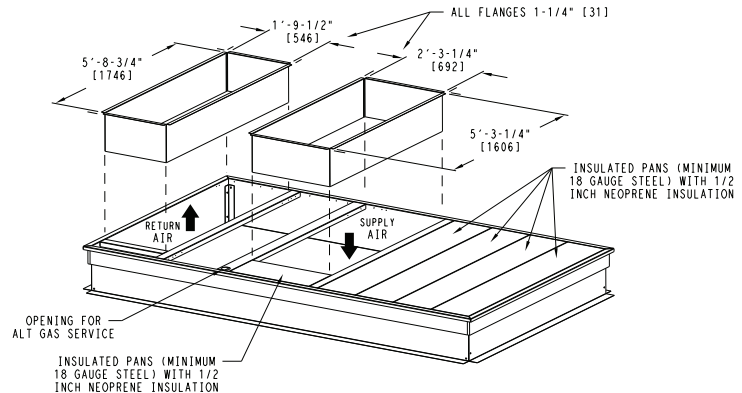
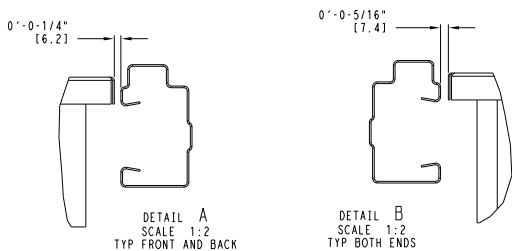
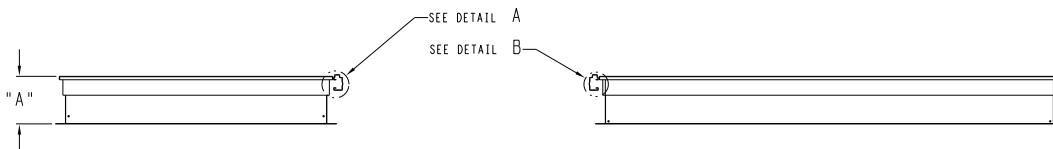
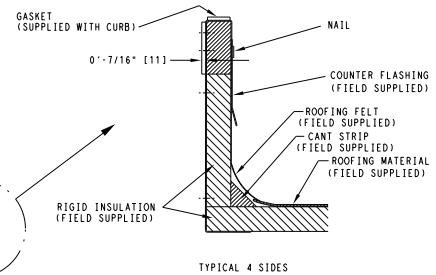
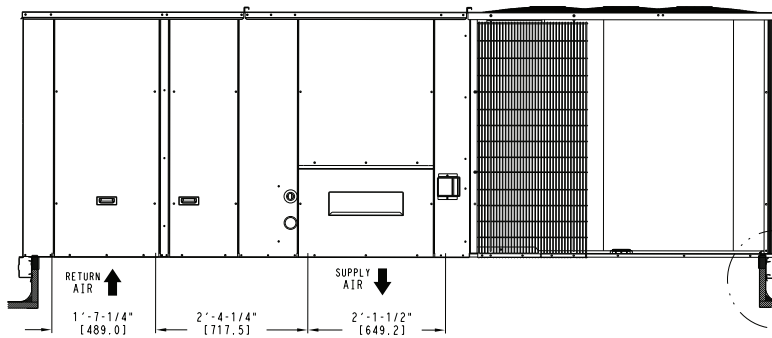

# Dimensions (cont)

## ROOF CURB DETAILS - UNIT MODEL 336

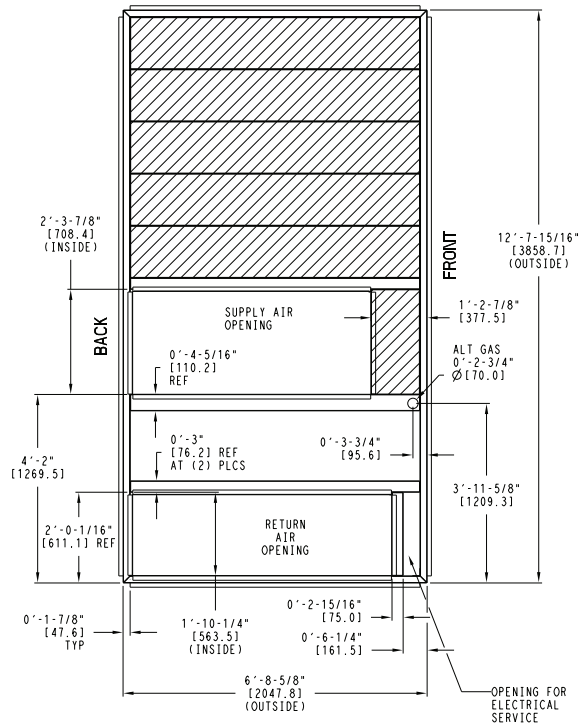

TONS	"A"	ROOF CURB ACCESSORY
336	1'-2" [356.0] 2'-0" [610.0]	CRRFCURB049A00 CRRFCURB050A00

- NOTES:
- 1 ROOF CURB ACCESSORY IS SHIPPED UNASSEMBLED.
  - 2 BOLT HEADS TO BE ON INSIDE OF FLANGE. CLEARANCE IS [11] 0-0-7/16" TYP ALL CORNERS.
  - 3 DIMENSIONS IN ( ) ARE IN MILLIMETERS.
  - 4 ROOF CURB GALVANIZED STEEL.
  - 5 ATTACH DUCTWORK TO CURB (FLANGES ON DUCT REST ON CURB)
  - 6 SERVICE CLEARANCE 4 ft ON EACH SIDE
  - 7 GAS SERVICE PLATE IS PART OF A SEPARATELY SHIPPED ACCESSORY PACKAGE.
  - 8 GAS SERVICE PLATE CAN BE USED WITH EITHER ACCESSORY ROOFCURB.

➔ DIRECTION OF AIR FLOW

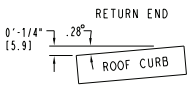
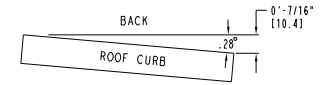

MAX CURB LEVELING TOLERANCES

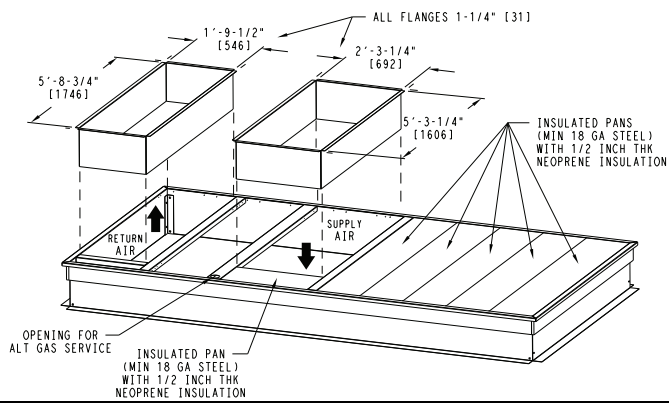
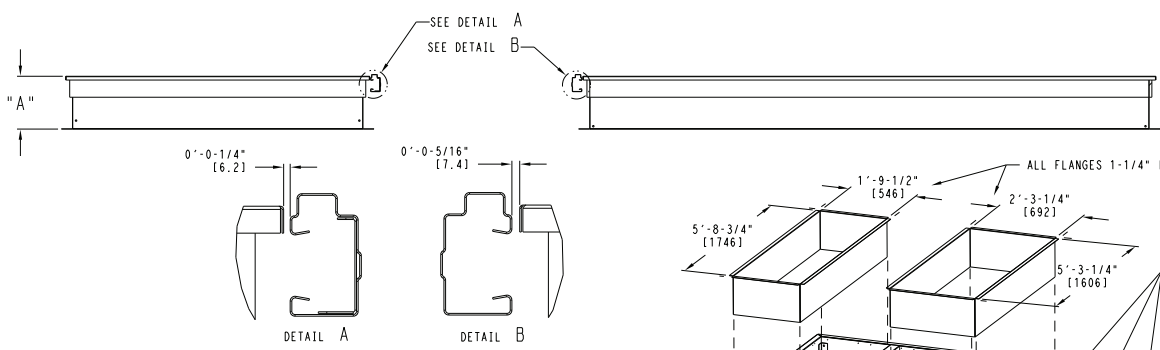
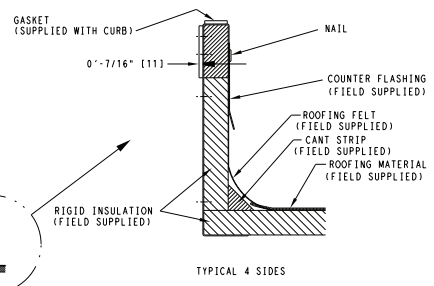
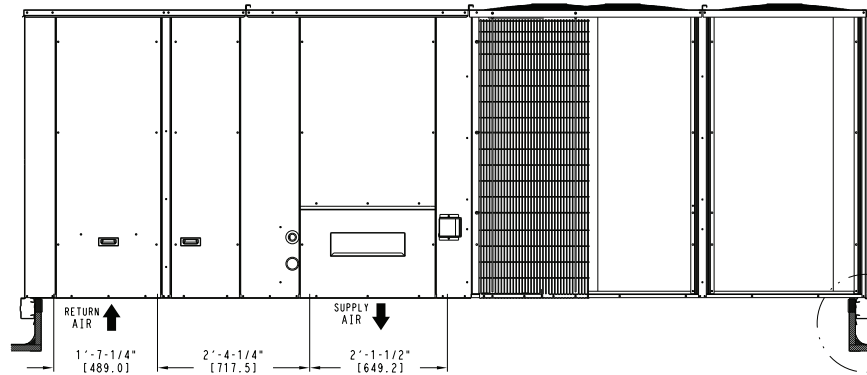

# Performance data

## COOLING CAPACITIES, 2-STAGE COOLING, RGS 210, 17.5 TONS

RGS 210				AMBIENT TEMPERATURE (°F)												
				85			95			105			115			
				EAT (db)			EAT (db)			EAT (db)			EAT (db)			
				75	80	85	75	80	85	75	80	85	75	80	85	
5250 CFM	EAT (wb)	58	THC	180.4	185.6	196.3	167.7	176.1	186.9	154.7	165.3	176.6	142.2	153.6	164.9	
			SHC	166.5	185.6	196.3	160.6	176.1	186.9	152.7	165.3	176.6	142.2	153.6	164.9	
		62	THC	196.2	195.5	196.9	183.6	182.9	187.2	169.3	168.7	176.9	153.4	154.1	165.2	
			SHC	146.8	172.1	194.7	141.4	166.6	187.2	135.4	160.5	176.9	128.6	152.5	165.2	
		67	THC	216.7	215.9	215.2	204.9	204.1	203.1	190.6	189.7	189.0	174.8	174.0	173.3	
			SHC	120.0	146.1	171.8	115.4	141.5	167.1	109.8	136.1	161.7	103.8	130.2	155.6	
	72	THC	237.4	236.8	236.0	226.0	225.1	224.2	212.8	211.9	211.0	197.3	196.4	195.5		
		SHC	92.0	118.3	144.3	87.8	114.3	140.4	83.0	109.6	135.8	77.6	104.2	130.6		
	76	THC	—	252.9	253.0	—	242.5	241.6	—	229.1	228.2	—	214.1	213.1		
		SHC	—	95.1	121.4	—	91.7	118.0	—	87.3	113.8	—	82.5	107.1		
	6125 CFM	EAT (wb)	58	THC	188.8	198.5	209.3	176.5	188.2	200.2	164.5	176.7	189.0	151.9	164.2	176.7
				SHC	180.4	198.5	209.3	174.4	188.2	200.2	164.5	176.7	189.0	151.9	164.2	176.7
62			THC	205.2	204.6	209.6	191.8	191.5	200.4	176.6	177.6	189.2	159.9	164.2	176.9	
			SHC	159.9	188.7	209.6	154.2	183.0	200.4	147.9	174.8	189.2	141.0	164.2	176.9	
67			THC	225.5	224.5	223.5	213.5	212.5	211.7	199.1	198.3	197.4	182.3	181.4	180.9	
			SHC	128.3	158.4	187.8	123.8	154.1	183.5	118.4	148.9	178.1	112.2	142.7	171.6	
72		THC	245.6	245.3	244.6	234.7	233.6	232.6	220.9	219.9	218.8	205.5	204.4	203.4		
		SHC	95.4	125.9	155.7	91.7	122.2	152.4	86.9	117.7	148.1	81.7	112.5	143.1		
76		THC	—	262.0	261.2	—	250.7	250.1	—	237.3	236.2	—	221.6	220.6		
		SHC	—	99.5	129.4	—	95.9	126.2	—	91.8	122.4	—	87.0	117.8		
7000 CFM		EAT (wb)	58	THC	197.4	209.8	221.3	186.1	199.1	211.7	173.8	186.9	200.1	160.3	173.5	186.9
				SHC	196.8	209.8	221.3	186.1	199.1	211.7	173.8	186.9	200.1	160.3	173.5	186.9
	62		THC	212.7	212.4	221.5	198.4	199.8	212.0	182.3	186.9	200.3	164.7	173.8	187.1	
			SHC	173.4	205.1	221.5	167.4	197.4	212.0	160.8	186.8	200.3	153.4	173.8	187.1	
	67		THC	233.7	232.5	231.4	220.8	219.8	218.9	205.6	204.5	204.1	187.8	186.8	188.0	
			SHC	138.0	172.0	205.0	133.4	167.6	200.4	127.8	162.0	194.4	121.3	155.6	185.6	
	72	THC	254.3	253.3	252.8	242.7	241.5	240.3	228.0	226.8	225.7	211.8	210.6	209.3		
		SHC	101.3	135.4	169.2	97.3	131.8	165.9	92.3	127.2	161.5	86.9	121.8	156.3		
	76	THC	—	270.7	269.9	—	259.0	258.1	—	245.0	243.6	—	228.5	227.1		
		SHC	—	106.1	140.0	—	102.4	136.5	—	98.2	132.7	—	93.2	127.9		
	7875 CFM	EAT (wb)	58	THC	205.0	217.2	229.1	193.4	206.9	219.3	180.6	194.3	207.9	166.6	180.5	194.5
				SHC	205.0	217.2	229.1	193.4	206.9	219.3	180.6	194.3	207.9	166.6	180.5	194.5
62			THC	216.7	217.4	229.4	202.5	207.1	219.6	185.9	194.5	208.4	168.4	180.7	194.7	
			SHC	183.9	217.4	229.4	178.2	207.1	219.6	171.5	194.5	208.4	141.2	180.7	194.7	
67			THC	237.8	236.7	235.7	224.7	223.5	223.0	209.5	208.3	209.2	191.5	190.3	195.0	
			SHC	144.6	182.4	219.3	140.3	178.2	213.7	134.9	172.7	205.9	113.6	166.2	195.0	
72		THC	258.6	257.5	256.5	246.8	245.7	244.3	231.8	230.5	229.2	215.3	213.9	212.5		
		SHC	103.9	141.8	179.2	100.0	138.3	176.1	95.1	133.9	172.1	89.7	128.6	142.0		
76		THC	—	275.4	274.2	—	262.7	261.8	—	248.7	247.6	—	231.9	230.5		
		SHC	—	109.5	147.0	—	105.7	143.6	—	101.5	139.9	—	96.6	135.4		
8750 CFM		EAT (wb)	58	THC	211.3	223.6	235.9	199.7	213.4	225.7	186.4	200.7	214.3	172.1	186.5	200.9
				SHC	211.3	223.6	235.9	199.7	213.4	225.7	186.4	200.7	214.3	172.1	186.5	200.9
	62		THC	220.0	223.7	236.3	206.0	213.6	226.1	189.3	200.9	214.5	172.2	186.7	201.2	
			SHC	194.0	223.7	236.3	188.5	213.6	226.1	181.3	200.9	214.5	172.2	186.7	201.2	
	67		THC	241.1	240.1	239.7	227.9	226.6	226.9	212.7	211.4	214.9	194.4	193.0	201.4	
			SHC	151.0	192.1	230.2	146.9	188.3	225.2	141.6	182.9	214.8	135.3	176.3	201.4	
	72	THC	262.2	261.0	259.7	250.0	248.8	247.7	235.0	233.5	232.1	218.1	216.6	215.2		
		SHC	106.5	148.1	189.0	102.5	144.5	186.0	97.8	140.4	182.1	92.4	135.3	177.1		
	76	THC	—	278.9	277.4	—	266.0	264.8	—	251.5	250.6	—	234.7	233.0		
		SHC	—	112.7	153.7	—	108.9	150.4	—	104.7	146.7	—	100.0	142.4		

**LEGEND**

- Do not operate
- CFM — Cubic feet per minute (supply air)
- EAT (db) — Entering Air Temperature (dry bulb)
- EAT (wb) — Entering Air Temperature (wet bulb)
- SHC — Sensible Heat Capacity (1000 Btuh) Gross
- TC — Total Capacity (1000 Btuh) Gross

NOTE: See Minimum-Maximum Airflow - Natural Gas and Propane Ratings on page 5. Do not operate outside these limits.

# Performance data (cont)

## COOLING CAPACITIES, 2-STAGE COOLING, RGS 210, 17.5 TONS, WITH HOT GAS RE-HEAT IN SUBCOOLING MODE

TEMP (°F) AIR ENTERING CON- DENSER (Edb)		AIR ENTERING EVAPORATOR - CFM								
		5,250			7,000			8,750		
		AIR ENTERING EVAPORATOR - Ewb (°F)								
		72	67	62	72	67	62	72	67	62
75	TC	218.70	199.60	180.50	241.40	219.40	197.40	261.70	237.20	212.70
	SHC	99.90	123.90	147.80	112.70	136.90	161.10	122.90	147.30	171.70
	kW	11.81	11.56	11.20	13.81	13.48	13.16	14.82	14.58	14.16
85	TC	206.60	187.90	169.10	224.90	203.40	181.90	241.30	217.30	193.40
	SHC	78.90	108.40	137.90	92.20	122.10	152.00	103.00	133.10	163.30
	kW	13.18	12.53	12.53	15.18	14.85	14.52	16.21	15.85	15.54
95	TC	194.70	176.20	157.80	208.40	187.40	166.40	220.80	197.40	174.10
	SHC	57.80	92.90	128.00	71.70	107.30	142.90	83.00	118.90	154.90
	kW	14.56	14.21	13.88	16.56	16.21	15.87	17.56	17.22	16.01
105	TC	182.70	164.50	146.40	191.90	171.40	150.80	200.30	177.60	154.80
	SHC	36.80	77.40	118.10	51.30	92.50	133.80	63.00	104.70	146.40
	kW	15.93	15.58	15.20	17.94	17.58	17.22	18.95	18.59	18.24
115	TC	170.60	152.80	135.00	175.40	155.40	135.30	179.80	157.70	135.50
	SHC	15.70	62.00	108.20	30.80	77.80	124.70	43.00	90.50	128.00
	kW	17.31	16.95	16.58	19.32	18.95	18.58	20.32	19.96	19.59

## COOLING CAPACITIES, 2-STAGE COOLING, RGS 210, 17.5 TONS, WITH HOT GAS RE-HEAT IN HOT GAS RE-HEAT MODE

TEMP (°F) AIR ENTERING CONDENSER (Edb)		AIR ENTERING EVAPORATOR (°F)								
		75 DRY BULB			75 DRY BULB			75 DRY BULB		
		62.5 WET BULB			64 WET BULB			65.3 WET BULB		
		(50% RELATIVE)			(56% RELATIVE)			(60% RELATIVE)		
		AIR ENTERING EVAPORATOR - CFM								
		5,250	7,000	8,750	5,250	7,000	8,750	5,250	7,000	8,750
80	TC	82.20	90.50	92.40	86.70	96.40	97.80	91.60	99.80	101.20
	SHC	18.20	29.40	41.60	8.60	17.20	27.50	0.50	9.30	13.20
	kW	12.64	12.73	12.88	12.78	13.06	13.15	12.96	13.07	13.22
75	TC	84.40	92.70	94.40	88.80	98.60	99.70	93.70	102.00	103.40
	SHC	19.70	31.30	43.50	10.10	18.80	29.20	12.10	10.80	15.30
	kW	12.60	12.71	12.85	12.75	13.02	13.12	12.93	13.03	13.19
70	TC	86.70	94.90	96.60	91.00	100.70	102.00	95.90	104.10	105.40
	SHC	21.30	32.80	44.80	11.60	20.40	30.70	3.80	12.30	16.50
	kW	12.56	12.66	12.82	12.70	12.99	13.08	12.89	13.00	13.14
60	TC	90.90	99.10	100.80	95.20	105.00	106.30	100.20	108.30	109.70
	SHC	24.80	36.00	48.20	14.90	23.90	35.90	7.20	15.60	19.60
	kW	12.49	12.60	12.75	12.64	12.92	13.02	12.83	12.93	13.09
50	TC	95.00	103.40	105.10	99.50	109.40	110.50	104.40	112.50	113.90
	SHC	28.10	39.30	51.30	18.20	27.20	37.40	10.30	18.90	23.20
	kW	12.43	12.53	12.67	12.57	12.86	12.95	12.76	12.87	13.02
40	TC	99.20	107.70	109.30	103.70	113.70	114.70	108.60	116.70	118.10
	SHC	31.40	42.50	54.40	21.30	30.40	40.50	13.40	22.00	26.50
	kW	12.35	12.45	12.61	12.50	12.79	12.87	12.68	12.80	12.94

### LEGEND

**CFM** — Cubic feet per minute (supply air)  
**Edb** — Entering Dry-Bulb  
**Ewb** — Entering Wet-Bulb  
**kW** — Compressor Motor Power Input  
**ldb** — Leaving Dry-Bulb  
**lwb** — Leaving Wet-Bulb  
**SHC** — Sensible Heat Capacity (1000 Btuh) Gross  
**TC** — Total Capacity (1000 Btuh) Gross

### NOTES:

1. Direct interpolation is permissible. Do not extrapolate.
2. The following formulas may be used:

$$t_{ldb} = t_{edb} - \frac{\text{sensible capacity (Btuh)}}{1.10 \times \text{CFM}}$$

$$t_{lwb} = \text{Wet-bulb temperature corresponding to enthalpy of air leaving evaporator coil (h}_{lwb}\text{)}$$

$$h_{lwb} = h_{ewb} - \frac{\text{total capacity (Btuh)}}{4.5 \times \text{CFM}}$$

Where:  $h_{ewb}$  = Enthalpy of air entering evaporator coil

# Performance data (cont)

## COOLING CAPACITIES, 2-STAGE COOLING, RGS 240, 20 TONS

RGS 240			AMBIENT TEMPERATURE (°F)													
			85			95			105			115				
			EAT (db)			EAT (db)			EAT (db)			EAT (db)				
			75	80	85	75	80	85	75	80	85	75	80	85		
6,000 CFM	EAT (wb)	58	THC	213.1	217.2	228.7	199.9	207.5	219.4	184.8	195.8	208.4	169.6	182.6	195.6	
			SHC	194.3	217.2	228.7	188.0	207.5	219.4	179.0	195.8	208.4	169.6	182.6	195.6	
		62	THC	230.0	229.4	230.4	217.5	217.0	219.7	202.5	201.9	208.8	184.9	184.9	195.9	
			SHC	170.0	199.9	225.9	164.6	194.5	219.7	158.3	187.8	208.8	150.9	178.7	195.9	
		67	THC	251.5	251.1	250.6	239.4	238.7	238.1	225.4	224.7	224.0	208.8	208.2	207.4	
			SHC	137.5	168.1	198.4	132.9	163.4	193.7	127.5	158.1	188.2	121.1	151.9	181.9	
	72	THC	274.0	273.8	273.5	262.3	261.7	261.0	248.2	247.4	246.6	232.2	231.3	230.5		
		SHC	104.3	135.1	165.6	100.1	130.9	161.4	95.1	125.9	156.6	89.6	120.5	151.3		
	76	THC	—	292.9	292.2	—	280.5	279.9	—	266.3	265.6	—	250.6	249.8		
		SHC	—	108.1	138.6	—	104.1	134.9	—	99.6	130.4	—	94.6	125.5		
	7,000 CFM	EAT (wb)	58	THC	220.8	229.7	241.7	208.4	219.7	232.2	194.3	208.1	221.0	180.1	194.2	207.9
				SHC	211.0	229.7	241.7	203.1	219.7	232.2	194.3	208.1	221.0	180.1	194.2	207.9
62			THC	237.8	237.3	241.9	225.1	224.6	232.3	209.6	210.2	221.3	191.3	196.0	208.2	
			SHC	183.3	217.8	241.9	178.2	212.1	232.3	171.8	203.8	221.3	164.3	196.0	208.2	
67			THC	260.0	259.2	258.5	247.2	246.4	245.7	232.7	231.9	231.7	215.8	215.0	214.3	
			SHC	146.0	181.0	215.7	141.3	176.5	211.2	136.0	171.3	206.3	129.8	165.3	199.4	
72		THC	283.3	282.5	281.8	270.6	269.8	268.9	255.9	255.0	254.1	240.0	238.9	238.0		
		SHC	107.9	143.2	178.1	103.6	139.0	174.1	98.6	134.2	169.5	93.2	129.0	164.4		
76		THC	—	302.3	301.6	—	289.1	288.4	—	274.4	273.6	—	257.9	256.8		
		SHC	—	112.3	147.5	—	108.3	143.7	—	103.9	139.4	—	98.9	134.5		
8,000 CFM		EAT (wb)	58	THC	232.1	243.6	256.1	219.8	233.4	246.0	206.9	221.3	234.5	192.1	206.8	221.2
				SHC	227.5	243.6	256.1	219.8	233.4	246.0	206.9	221.3	234.5	192.1	206.8	221.2
	62		THC	247.8	247.1	256.4	234.7	235.5	246.2	218.7	221.1	234.7	199.5	207.0	221.4	
			SHC	199.5	236.7	256.4	194.3	229.1	246.2	187.8	221.1	234.7	179.9	207.0	221.4	
	67		THC	270.2	269.3	268.3	257.0	256.1	255.2	242.1	241.0	240.3	224.5	223.5	223.1	
			SHC	157.6	197.1	235.6	152.7	192.6	231.0	147.3	187.2	225.3	141.0	181.0	215.6	
	72	THC	294.1	293.1	292.2	280.7	279.7	278.4	265.9	264.7	263.8	248.9	247.6	246.6		
		SHC	114.8	154.6	193.9	110.3	150.4	190.0	105.4	145.6	185.5	99.7	140.1	180.2		
	76	THC	—	313.1	312.3	—	299.3	298.2	—	283.8	282.8	—	266.7	265.4		
		SHC	—	120.2	159.6	—	116.0	155.9	—	111.4	151.5	—	106.2	146.6		
	9,000 CFM	EAT (wb)	58	THC	238.5	252.5	266.0	226.8	241.6	255.6	213.1	228.2	243.0	197.5	213.0	229.2
				SHC	238.5	252.5	266.0	226.8	241.6	255.6	213.1	228.2	243.0	197.5	213.0	229.2
62			THC	253.0	254.1	266.3	238.6	241.6	255.7	221.0	228.4	243.3	201.1	213.2	229.4	
			SHC	211.9	249.1	266.3	206.2	241.6	255.7	199.2	228.4	243.3	164.2	213.2	229.4	
67			THC	276.9	275.8	274.8	263.0	261.8	261.0	246.5	245.2	246.6	228.2	225.9	229.6	
			SHC	165.6	209.9	252.2	160.7	205.1	247.0	154.9	199.3	238.5	132.3	192.7	229.6	
72		THC	302.2	301.0	299.7	287.9	286.6	285.4	272.3	270.9	269.6	254.3	252.9	251.6		
		SHC	118.2	162.8	206.8	113.5	158.4	202.9	108.5	153.4	198.0	102.7	147.8	165.1		
76		THC	—	322.0	320.8	—	307.7	306.1	—	291.4	289.9	—	275.1	272.5		
		SHC	—	124.5	168.7	—	120.4	164.9	—	115.6	160.5	—	110.9	155.3		
10,000 CFM		EAT (wb)	58	THC	245.7	259.8	273.9	233.8	248.7	263.2	219.8	235.3	250.5	203.7	219.8	236.5
				SHC	245.7	259.8	273.9	233.8	248.7	263.2	219.8	235.3	250.5	203.7	219.8	236.5
	62		THC	256.8	260.7	274.2	242.2	249.0	263.3	224.6	235.6	250.6	205.6	220.0	236.8	
			SHC	223.8	258.4	274.2	218.1	249.0	263.3	211.0	235.6	250.6	199.3	220.0	236.8	
	67		THC	280.8	279.6	266.3	266.6	265.4	265.8	249.9	248.6	251.0	231.4	229.8	237.3	
			SHC	173.2	221.8	266.3	168.3	217.0	258.7	162.6	211.4	250.7	156.4	204.7	237.3	
	72	THC	306.4	305.0	274.8	292.1	290.6	289.3	276.0	274.3	273.0	257.5	256.0	254.6		
		SHC	121.2	170.1	252.2	116.6	165.9	214.8	111.5	161.0	210.0	105.7	155.4	204.5		
	76	THC	—	326.2	299.7	—	311.4	310.0	—	295.2	293.2	—	277.0	275.3		
		SHC	—	128.2	206.8	—	124.0	172.9	—	119.5	168.9	—	114.3	163.8		

**LEGEND**

- Do not operate
- CFM — Cubic feet per minute (supply air)
- EAT (db) — Entering Air Temperature (dry bulb)
- EAT (wb) — Entering Air Temperature (wet bulb)
- SHC — Sensible Heat Capacity (1000 Btuh) Gross
- TC — Total Capacity (1000 Btuh) Gross

NOTE: See Minimum-Maximum Airflow - Natural Gas and Propane Ratings on page 5. Do not operate outside these limits.



# Performance data (cont)

## COOLING CAPACITIES, 2-STAGE COOLING, RGS 240, 20 TONS WITH HOT GAS RE-HEAT IN SUBCOOLING MODE

TEMP (°F) AIR ENTERING CON- DENSER (Edb)		AIR ENTERING EVAPORATOR - CFM								
		6,000			8,000			10,000		
		AIR ENTERING EVAPORATOR - Ewb (°F)								
		72	67	62	72	67	62	72	67	62
75	TC	263.00	240.40	217.70	301.00	274.00	246.90	336.90	305.60	274.40
	SHC	125.30	151.60	178.00	144.40	171.10	198.00	160.00	186.90	213.90
	kW	15.63	15.20	14.65	15.91	15.62	14.98	16.26	15.92	15.21
85	TC	248.20	226.10	204.00	279.20	252.90	226.60	308.40	278.20	248.00
	SHC	98.90	131.70	164.50	118.60	152.00	185.30	134.60	168.40	202.20
	kW	17.50	17.04	16.50	17.74	17.51	16.75	18.08	17.73	17.03
95	TC	233.40	211.80	190.20	257.30	231.80	206.40	279.80	250.70	221.50
	SHC	72.40	111.80	151.10	92.70	132.80	172.90	109.30	149.90	190.60
	kW	19.36	18.96	18.35	19.61	19.37	18.67	20.02	19.62	18.97
105	TC	218.60	197.50	176.50	235.40	210.70	186.10	251.30	223.20	195.10
	SHC	46.00	91.80	137.70	66.90	113.60	160.40	83.90	131.40	178.90
	kW	21.23	20.76	20.18	21.53	21.22	20.52	21.91	21.52	20.77
115	TC	203.70	183.30	162.80	213.50	189.70	165.80	222.70	195.70	168.70
	SHC	19.50	71.90	124.20	41.00	94.40	147.90	58.50	112.90	157.20
	kW	23.02	22.58	22.02	23.42	23.02	22.38	23.73	23.41	22.57

## COOLING CAPACITIES, 2-STAGE COOLING, RGS 240, 20 TONS WITH HOT GAS RE-HEAT IN HOT GAS RE-HEAT MODE

TEMP (°F) AIR ENTERING CON- DENSER (Edb)		AIR ENTERING EVAPORATOR (°F)								
		75 DRY BULB			75 DRY BULB			75 DRY BULB		
		62.5 WET BULB			64 WET BULB			65.3 WET BULB		
		(50% RELATIVE)			(56% RELATIVE)			(60% RELATIVE)		
		AIR ENTERING EVAPORATOR - CFM								
		6,000	8,000	10,000	6,000	8,000	10,000	6,000	8,000	10,000
80	TC	91.50	100.80	109.50	95.80	105.70	112.40	102.30	110.80	118.60
	SHC	12.30	31.20	44.50	0.90	15.10	25.70	-6.50	3.60	13.90
	kW	14.82	15.01	15.24	15.35	15.45	15.52	15.56	15.65	15.73
75	TC	94.00	103.40	112.00	98.70	108.10	115.10	104.70	113.10	121.10
	SHC	13.60	32.40	45.70	2.00	16.00	26.60	-5.60	4.70	15.10
	kW	14.90	15.07	15.33	15.43	15.56	15.64	15.69	15.77	15.85
70	TC	96.50	106.00	114.30	100.90	110.60	117.20	107.20	115.80	123.50
	SHC	14.50	33.20	45.70	3.30	17.30	28.00	-4.00	5.90	16.20
	kW	14.97	15.17	15.41	15.50	15.66	15.75	15.80	15.87	15.94
60	TC	101.80	111.30	119.30	106.20	115.60	122.20	112.60	119.40	128.00
	SHC	16.70	35.50	48.60	5.60	19.40	30.30	-1.80	8.20	18.50
	kW	15.14	15.32	15.58	15.66	15.88	15.97	16.05	16.10	16.19
50	TC	107.20	116.40	124.30	111.50	120.70	127.30	117.70	125.20	132.90
	SHC	18.60	37.60	50.70	8.00	22.00	32.70	0.50	10.50	21.00
	kW	15.27	15.46	15.76	15.81	16.10	16.23	16.27	16.34	16.41
40	TC	112.20	121.80	129.20	116.60	125.70	132.00	123.20	130.00	138.00
	SHC	21.80	39.50	52.90	10.20	24.40	35.20	2.90	13.00	23.40
	kW	15.42	15.63	15.93	15.96	16.32	16.44	16.52	16.57	16.65

### LEGEND

**Edb** — Entering Dry-Bulb  
**Ewb** — Entering Wet-Bulb  
**kW** — Compressor Motor Power Input  
**ldb** — Leaving Dry-Bulb  
**lwb** — Leaving Wet-Bulb  
**SH** — Sensible Heat Capacity (1000 Btuh) Gross  
**C** — Total Capacity (1000 Btuh) Gross

### NOTES:

1. Direct interpolation is permissible. Do not extrapolate.
2. The following formulas may be used:

$$t_{ldb} = t_{edb} - \frac{\text{sensible capacity (Btuh)}}{1.10 \times \text{CFM}}$$

$$t_{lwb} = \text{Wet-bulb temperature corresponding to enthalpy of air leaving evaporator coil } (h_{lwb})$$

$$h_{lwb} = h_{ewb} - \frac{\text{total capacity (Btuh)}}{4.5 \times \text{CFM}}$$

Where:  $h_{ewb}$  = Enthalpy of air entering evaporator coil

# Performance data (cont)

## COOLING CAPACITIES, 2-STAGE COOLING, RGS 300, 25 TONS

RGS 300			AMBIENT TEMPERATURE (°F)													
			85			95			105			115				
			EAT (db)			EAT (db)			EAT (db)			EAT (db)				
			75	80	85	75	80	85	75	80	85	75	80	85		
7,500 CFM	EAT (wb)	58	THC	257.3	266.5	279.6	247.5	255.4	269.0	231.5	243.3	257.2	214.3	229.2	243.7	
			SHC	247.5	266.5	279.6	231.1	255.4	269.0	223.5	243.3	257.2	213.2	229.2	243.7	
		62	THC	281.4	280.5	280.6	267.5	267.0	269.3	251.3	251.0	257.6	232.7	232.5	244.1	
			SHC	208.2	244.0	278.0	202.3	238.4	269.3	195.8	231.5	257.6	188.1	223.4	244.1	
		67	THC	307.4	306.4	305.7	293.0	292.2	291.4	276.9	276.2	275.4	259.7	259.2	258.8	
			SHC	168.7	205.7	242.3	163.2	200.3	236.9	157.1	194.4	230.7	150.6	188.4	224.8	
	72	THC	333.9	333.2	332.5	320.1	319.3	318.6	304.5	303.7	302.7	287.2	285.3	284.5		
		SHC	128.1	165.4	202.3	123.1	160.6	197.8	117.6	155.1	192.5	111.5	149.0	186.6		
	76	THC	—	356.0	355.2	—	342.0	341.2	—	326.0	325.2	—	308.0	307.4		
		SHC	—	132.7	169.9	—	128.1	165.6	—	123.0	160.7	—	117.3	154.5		
	8,750 CFM	EAT (wb)	58	THC	269.8	280.2	294.4	255.3	268.9	283.2	241.1	256.1	270.7	225.5	241.3	257.3
				SHC	257.9	280.2	294.4	250.4	268.9	283.2	241.1	256.1	270.7	225.5	241.3	257.3
62			THC	289.9	289.3	294.6	275.3	274.9	283.6	258.7	258.2	271.0	238.8	241.6	257.6	
			SHC	224.2	265.0	294.6	218.6	258.6	283.6	212.0	251.7	271.0	203.9	241.6	257.6	
67			THC	316.2	315.7	314.5	301.7	300.8	299.8	285.1	284.2	283.4	266.7	266.0	265.2	
			SHC	179.0	221.6	263.1	173.5	216.4	257.9	167.5	210.5	251.9	161.0	204.5	245.1	
72		THC	343.7	342.7	341.6	315.3	327.9	327.0	313.1	311.4	310.4	294.3	293.2	292.2		
		SHC	132.4	175.4	217.7	127.6	170.7	213.3	122.0	165.3	208.3	115.6	159.2	202.5		
76		THC	—	366.0	364.9	—	351.2	350.1	—	334.2	333.2	—	315.4	314.3		
		SHC	—	138.0	180.7	—	133.4	176.5	—	128.2	171.6	—	122.5	166.1		
10,000 CFM		EAT (wb)	58	THC	277.1	291.8	306.8	264.9	280.2	295.3	251.2	267.0	282.3	235.1	252.2	268.1
				SHC	275.3	291.8	306.8	264.9	280.2	295.3	251.2	267.0	282.3	235.1	252.2	268.1
	62		THC	296.8	296.0	307.2	281.8	281.8	295.6	264.7	267.1	282.6	244.9	252.4	268.4	
			SHC	239.8	283.9	307.2	234.0	276.8	295.6	227.5	267.1	282.6	219.4	252.4	268.4	
	67		THC	323.5	322.6	321.4	308.5	307.4	306.5	291.3	290.2	289.3	272.5	271.5	270.8	
			SHC	188.8	236.9	282.9	183.5	231.9	277.4	177.5	226.1	271.2	171.2	219.7	264.3	
	72	THC	351.8	350.5	349.2	336.6	335.4	334.1	319.7	318.3	317.1	300.2	298.9	297.8		
		SHC	136.6	185.1	232.8	131.6	180.4	228.6	126.0	175.1	223.7	119.7	169.1	217.9		
	76	THC	—	374.2	372.8	—	358.6	357.3	—	340.9	339.7	—	321.3	320.1		
		SHC	—	143.1	191.2	—	138.5	187.1	—	133.3	182.3	—	127.6	176.8		
	11,250 CFM	EAT (wb)	58	THC	285.8	301.5	317.0	273.8	289.0	305.1	259.8	276.1	291.7	244.0	260.9	277.4
				SHC	285.8	301.5	317.0	273.8	289.0	305.1	259.8	276.1	291.7	244.0	260.9	277.4
62			THC	302.2	302.3	317.4	286.3	289.5	305.4	269.6	276.4	208.4	249.3	261.1	277.6	
			SHC	254.3	300.2	317.4	245.8	289.5	305.4	242.1	276.4	208.4	201.5	261.1	277.6	
67			THC	328.7	327.7	326.7	313.5	312.2	311.1	296.0	294.8	294.3	277.5	275.7	277.9	
			SHC	197.9	251.1	301.0	192.8	246.4	295.4	187.0	240.4	288.0	160.9	234.6	277.9	
72		THC	357.4	355.9	354.4	341.8	340.3	339.0	324.4	322.8	321.6	304.8	303.2	302.0		
		SHC	140.2	193.9	246.7	135.2	189.4	242.8	129.7	184.3	238.2	123.5	178.4	198.1		
76		THC	—	379.7	378.2	—	363.9	362.3	—	345.7	344.2	—	327.5	324.0		
		SHC	—	147.6	200.8	—	143.1	196.9	—	138.0	192.3	—	132.9	187.1		
12,500 CFM		EAT (wb)	58	THC	293.7	309.8	325.6	280.3	297.3	313.5	267.0	283.5	299.8	250.8	268.3	284.8
				SHC	293.7	309.8	325.6	280.3	297.3	313.5	267.0	283.5	299.8	250.8	268.3	284.8
	62		THC	310.5	310.2	326.1	290.7	297.6	313.9	273.7	283.7	300.1	253.1	268.5	285.0	
			SHC	264.9	310.1	326.1	262.1	297.6	313.9	255.7	283.7	300.1	246.9	268.5	285.0	
	67		THC	333.1	331.7	330.9	317.5	316.2	315.9	299.8	298.7	300.3	280.7	279.6	285.5	
			SHC	206.6	264.7	317.6	201.9	260.2	311.0	196.2	254.9	300.3	190.0	248.1	285.5	
	72	THC	362.1	360.3	358.7	346.0	344.3	343.0	328.2	326.6	325.1	308.4	306.6	305.3		
		SHC	143.6	202.4	260.2	138.7	198.1	256.5	133.2	193.2	252.1	127.1	187.5	246.5		
	76	THC	—	384.3	382.5	—	368.1	366.3	—	349.5	347.8	—	331.0	328.7		
		SHC	—	151.9	210.1	—	147.5	206.4	—	142.5	201.9	—	137.4	195.2		

**LEGEND**

- Do not operate
- CFM** — Cubic feet per minute (supply air)
- EAT (db)** — Entering Air Temperature (dry bulb)
- EAT (wb)** — Entering Air Temperature (wet bulb)
- SHC** — Sensible Heat Capacity (1000 Btuh) Gross
- TC** — Total Capacity (1000 Btuh) Gross

NOTE: See Minimum-Maximum Airflow - Natural Gas and Propane Ratings on page 5. Do not operate outside these limits.

# Performance data (cont)

## COOLING CAPACITIES, 2-STAGE COOLING, RGS 300, 25 TONS UNIT WITH HOT GAS RE-HEAT IN SUBCOOLING MODE

TEMP (°F) AIR ENTERING CONDENSER (Edb)		AIR ENTERING EVAPORATOR - CFM								
		7,500			10,000			12,500		
		AIR ENTERING EVAPORATOR - Ewb (°F)								
		72	67	62	72	67	62	72	67	62
75	TC	335.30	305.50	275.80	368.30	334.40	300.50	398.10	360.50	322.90
	SHC	149.60	181.70	213.70	172.80	205.50	238.20	191.70	224.90	258.20
	kW	19.50	18.70	17.70	19.50	18.70	17.70	19.70	18.80	17.90
85	TC	316.30	287.00	257.70	341.50	308.40	275.30	364.30	327.80	291.20
	SHC	120.80	160.50	200.20	144.60	185.20	225.80	164.00	205.40	246.70
	kW	21.90	21.30	20.10	22.30	21.30	20.30	22.50	21.70	20.60
95	TC	297.30	268.50	239.60	314.70	282.40	250.10	330.50	295.00	259.50
	SHC	92.10	139.40	186.70	116.40	164.90	213.50	136.30	185.80	235.30
	kW	24.30	23.50	22.50	24.40	23.50	22.60	24.40	23.60	22.50
105	TC	278.20	249.90	221.60	287.90	256.40	224.90	296.70	262.30	227.80
	SHC	63.30	118.20	173.20	88.30	144.70	201.10	108.70	166.30	223.90
	kW	26.70	26.00	25.00	27.30	26.00	25.00	27.30	26.10	25.10
115	TC	259.20	231.40	203.50	261.10	230.40	199.70	262.90	229.50	196.10
	SHC	34.50	97.10	159.70	60.10	124.40	188.70	81.00	146.70	191.20
	kW	28.70	28.00	27.10	29.30	28.10	26.90	29.10	27.90	27.20

## COOLING CAPACITIES, 2-STAGE COOLING, RGS 300, 25 TONS UNIT WITH HOT GAS RE-HEAT IN HOT GAS RE-HEAT MODE

EMP (°F) AIR ENTERING CONDENSER (Edb)		AIR ENTERING EVAPORATOR (°F)								
		75 DRY BULB			75 DRY BULB			75 DRY BULB		
		62.5 WET BULB			64 WET BULB			65.3 WET BULB		
		(50% RELATIVE)			(56% RELATIVE)			(60% RELATIVE)		
		AIR ENTERING EVAPORATOR - CFM								
7,500	10,000	12,500	7,500	10,000	12,500	7,500	10,000	12,500		
80	TC	132.40	136.80	148.40	138.20	142.40	154.60	144.30	146.40	162.50
	SHC	37.80	61.50	85.50	21.80	44.40	52.40	16.10	32.10	48.90
	kW	17.90	18.15	18.21	18.05	18.33	18.43	18.26	18.55	18.62
75	TC	138.00	142.20	154.10	143.50	148.00	160.30	148.90	151.00	167.10
	SHC	44.20	68.00	91.80	28.10	51.50	58.80	22.70	38.20	56.00
	kW	17.77	18.00	18.07	17.92	18.19	18.29	18.14	18.40	18.48
70	TC	143.80	148.10	160.00	149.30	154.00	165.90	155.50	157.60	173.80
	SHC	50.50	73.80	98.10	34.20	56.50	65.30	28.30	44.00	62.30
	kW	17.63	17.86	17.93	17.78	18.04	18.14	18.03	18.26	18.34
60	TC	154.80	159.50	171.10	160.20	165.20	177.20	166.70	168.80	185.10
	SHC	63.10	84.50	110.10	46.50	69.50	75.70	41.40	56.50	74.30
	kW	17.35	17.58	17.65	17.50	17.76	17.85	17.70	17.97	18.04
50	TC	166.30	170.50	181.20	171.30	176.40	188.40	178.00	180.00	196.40
	SHC	75.80	96.50	122.20	58.30	79.80	87.80	53.70	69.10	85.90
	kW	17.06	17.30	17.37	17.22	17.46	17.56	17.42	17.69	17.76
40	TC	177.50	181.70	192.30	182.40	187.60	199.70	189.30	191.20	207.70
	SHC	85.70	109.80	134.30	71.50	92.30	100.50	66.10	79.50	97.90
	kW	16.76	17.01	17.09	16.93	17.18	17.28	17.14	17.41	17.47

### LEGEND

**Edb** — Entering Dry-Bulb  
**Ewb** — Entering Wet-Bulb  
**kW** — Compressor Motor Power Input  
**ldb** — Leaving Dry-Bulb  
**lwb** — Leaving Wet-Bulb  
**SHC** — Sensible Heat Capacity (1000 Btuh) Gross  
**TC** — Total Capacity (1000 Btuh) Gross

### NOTES:

1. Direct interpolation is permissible. Do not extrapolate.
2. The following formulas may be used:

$$t_{ldb} = t_{edb} - \frac{\text{sensible capacity (Btuh)}}{1.10 \times \text{CFM}}$$

$$t_{lwb} = \text{Wet-bulb temperature corresponding to enthalpy of air leaving evaporator coil } (h_{lwb})$$

$$h_{lwb} = h_{ewb} - \frac{\text{total capacity (Btuh)}}{4.5 \times \text{CFM}}$$

Where:  $h_{ewb}$  = Enthalpy of air entering evaporator coil

# Performance data (cont)

## COOLING CAPACITIES, 2-STAGE COOLING, RGS 336, 27.5 TONS

RGS 336				AMBIENT TEMPERATURE (°F)												
				85			95			105			115			
				EAT (db)			EAT (db)			EAT (db)			EAT (db)			
				75	80	85	75	80	85	75	80	85	75	80	85	
7,500 CFM	EAT (wb)	58	THC	298.0	298.0	336.8	285.3	285.3	322.4	270.1	270.1	305.3	253.5	253.5	286.5	
			SHC	259.2	298.0	336.8	248.2	285.3	322.4	235.0	270.1	305.3	220.5	253.5	286.5	
		62	THC	318.3	318.3	318.3	301.9	301.9	309.0	282.4	282.4	299.5	260.5	260.5	288.5	
			SHC	233.5	275.2	316.9	225.8	267.4	309.0	216.6	258.1	299.5	206.1	247.3	288.5	
		67	THC	352.3	352.3	352.3	335.9	335.9	335.9	317.1	317.1	317.1	294.0	294.0	294.0	
			SHC	193.3	235.0	276.8	186.4	228.3	270.1	178.7	220.5	262.4	169.3	211.1	252.9	
	72	THC	383.6	383.6	383.6	368.5	368.5	368.5	350.7	350.7	350.7	329.6	329.6	329.6		
		SHC	149.7	191.9	234.2	144.0	186.2	228.4	137.3	179.5	221.7	129.6	171.7	213.8		
	76	THC	—	404.0	404.0	—	390.3	390.3	—	373.1	373.1	—	353.4	353.4		
		SHC	—	154.8	200.2	—	150.2	195.6	—	144.5	189.9	—	138.0	183.2		
	8,750 CFM	EAT (wb)	58	THC	315.7	315.7	356.8	302.4	302.4	341.8	286.8	286.8	324.1	269.2	269.2	304.3
				SHC	274.6	315.7	356.8	263.0	302.4	341.8	249.4	286.8	324.1	234.2	269.2	304.3
62			THC	329.7	329.7	346.7	312.7	312.7	338.3	293.0	293.0	328.0	271.1	271.1	314.6	
			SHC	251.3	299.0	346.7	243.3	290.8	338.3	233.7	280.9	328.0	222.0	268.3	314.6	
67			THC	363.1	363.1	363.1	346.4	346.4	346.4	327.1	327.1	327.1	303.7	303.7	303.7	
			SHC	204.4	252.2	299.9	197.8	245.7	293.6	190.2	238.3	286.3	181.0	229.1	277.2	
72		THC	392.4	392.4	392.4	377.4	377.4	377.4	359.5	359.5	359.5	338.6	338.6	338.6		
		SHC	153.8	201.6	249.3	148.4	196.3	244.3	141.9	190.0	238.0	134.5	182.7	230.8		
76		THC	—	410.9	410.9	—	397.4	397.4	—	380.0	380.0	—	359.9	359.9		
		SHC	—	160.7	213.6	—	156.2	208.9	—	150.1	201.8	—	143.2	194.1		
10,000 CFM		EAT (wb)	58	THC	330.4	330.4	373.4	316.6	316.6	357.8	300.7	300.7	339.9	282.3	282.3	319.0
				SHC	287.4	330.4	373.4	275.4	316.6	357.8	261.6	300.7	339.9	245.6	282.3	319.0
	62		THC	338.9	338.9	373.5	321.8	321.8	364.5	301.9	301.9	354.3	282.6	282.6	331.6	
			SHC	267.2	320.3	373.5	258.9	311.7	364.5	249.5	301.9	354.3	233.5	282.6	331.6	
	67		THC	371.1	371.1	371.1	354.3	354.3	354.3	334.7	334.7	334.7	310.9	310.9	310.9	
			SHC	214.5	267.9	321.3	208.2	262.0	315.7	200.9	254.9	308.9	191.9	246.0	300.1	
	72	THC	398.6	398.6	398.6	383.8	383.8	383.8	365.7	365.7	365.7	344.9	344.9	344.9		
		SHC	157.3	210.1	262.8	152.2	205.4	258.7	145.8	199.4	252.9	138.7	192.5	246.3		
	76	THC	—	415.7	415.7	—	402.3	402.3	—	384.9	384.9	—	364.5	364.5		
		SHC	—	165.2	223.6	—	160.5	218.0	—	154.6	211.3	—	147.8	203.9		
	11,250 CFM	EAT (wb)	58	THC	342.7	342.7	387.3	328.7	328.7	371.4	312.7	312.7	353.3	293.5	293.5	331.7
				SHC	298.1	342.7	387.3	285.9	328.7	371.4	272.0	312.7	353.3	255.3	293.5	331.7
62			THC	346.8	346.8	396.7	329.7	329.7	387.0	313.0	313.0	367.3	293.8	293.8	344.8	
			SHC	281.1	338.9	396.7	272.5	329.7	387.0	258.6	313.0	367.3	242.8	293.8	344.8	
67			THC	377.2	377.2	377.2	360.4	360.4	360.4	340.7	340.7	340.7	316.6	316.6	321.8	
			SHC	223.7	282.5	341.2	217.9	277.2	336.5	210.8	270.5	330.2	202.1	261.9	321.8	
72		THC	403.1	403.1	403.1	388.6	388.6	388.6	370.3	370.3	370.3	349.5	349.5	349.5		
		SHC	160.3	217.7	275.1	155.5	213.7	271.9	149.3	208.0	266.7	142.4	201.4	260.5		
76		THC	—	419.3	419.3	—	406.0	406.0	—	388.5	388.5	—	367.8	367.8		
		SHC	—	168.8	231.3	—	164.4	226.3	—	158.6	220.0	—	151.9	212.8		
12,500 CFM		EAT (wb)	58	THC	353.0	353.0	398.9	338.8	338.8	382.9	322.5	322.5	364.5	303.1	303.1	342.5
				SHC	307.1	353.0	398.9	294.7	338.8	382.9	280.6	322.5	364.5	263.7	303.1	342.5
	62		THC	353.9	353.9	415.3	339.1	339.1	397.9	322.8	322.8	378.9	303.4	303.4	356.0	
			SHC	292.4	353.9	415.3	280.2	339.1	397.9	266.8	322.8	378.9	250.7	303.4	356.0	
	67		THC	381.9	381.9	381.9	365.2	365.2	365.2	345.3	345.3	350.4	321.3	321.3	342.2	
			SHC	232.3	296.1	360.0	227.0	291.6	356.3	220.1	285.2	350.4	211.5	276.8	342.2	
	72	THC	406.6	406.6	406.6	392.2	392.2	392.2	373.9	373.9	373.9	352.9	352.9	352.9		
		SHC	163.1	224.8	286.6	158.5	221.4	284.3	152.5	216.1	279.6	145.7	209.8	273.9		
	76	THC	—	422.1	422.1	—	408.9	408.9	—	391.2	391.2	—	370.3	370.3		
		SHC	—	172.2	238.5	—	167.9	234.0	—	162.3	228.1	—	155.7	221.2		

**LEGEND**

- Do not operate
- CFM — Cubic feet per minute (supply air)
- EAT (db) — Entering Air Temperature (dry bulb)
- EAT (wb) — Entering Air Temperature (wet bulb)
- SHC — Sensible Heat Capacity (1000 Btuh) Gross
- TC — Total Capacity (1000 Btuh) Gross

**NOTES:**

1. See Minimum-Maximum Airflow - Natural Gas and Propane Ratings on page 5. Do not operate outside these limits.
2. Hot Gas Re-Heat system available for all sizes with high static motor.

# Performance data (cont)

## STATIC PRESSURE ADDERS (IN. WG), HOT GAS RE-HEAT SYSTEM

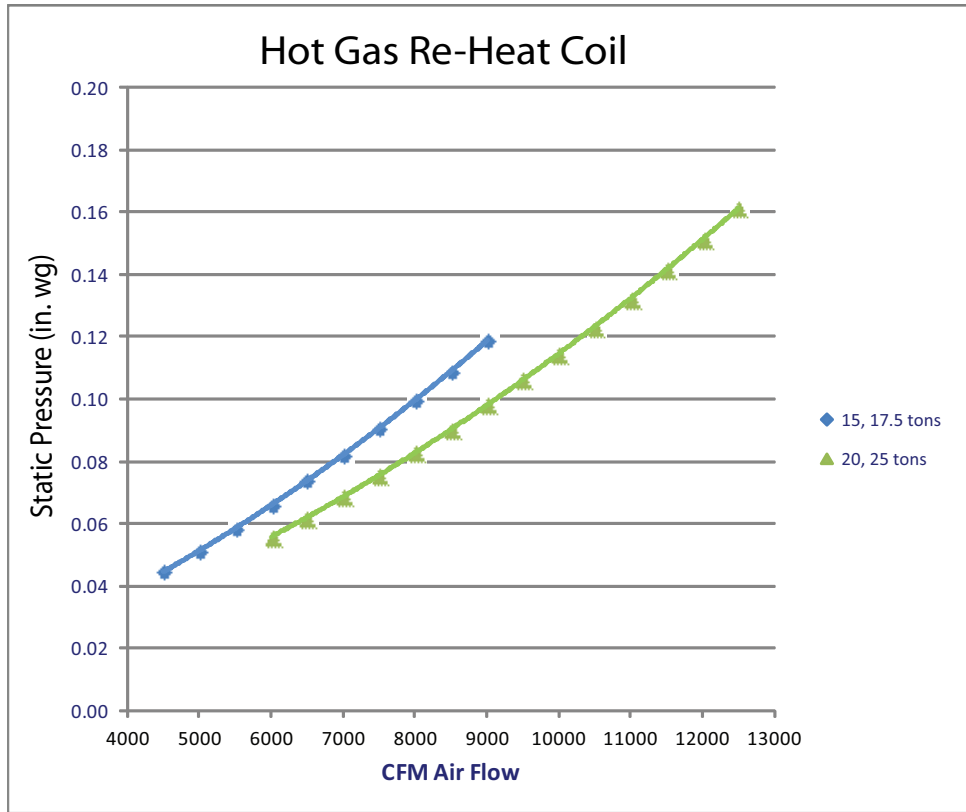

## STATIC PRESSURE ADDERS (IN. WG) — FACTORY OPTIONS AND/OR ACCESSORIES VERTICAL DUCT CONFIGURATION

### Hot Gas Re-Heat Coil

RGS 210-300								
CFM	4500	5000	5500	6000	6500	7000	7500	8000
Static Pressure Adder (in. wg)	0.039	0.045	0.052	0.059	0.066	0.074	0.082	0.090

RGS 210-300									
CFM	8500	9000	9500	10000	10500	11000	11500	12000	12500
Static Pressure Adder (in. wg)	0.099	0.108	0.117	0.127	0.137	0.148	0.158	0.170	0.181

### Economizer-Vertical Duct Configuration

RGS 210-336								
CFM	4500	5000	5500	6000	6500	7000	7500	8000
Static Pressure Adder (in. wg)	0.002	0.004	0.006	0.009	0.013	0.017	0.021	0.026

RGS 210-336									
CFM	8500	9000	9500	10000	10500	11000	11500	12000	12500
Static Pressure Adder (in. wg)	0.031	0.026	0.042	0.048	0.055	0.062	0.070	0.078	0.086

# Performance data (cont)

## DAMPER, BAROMETRIC RELIEF AND PE PERFORMANCE MANUAL DAMPER PERFORMANCE

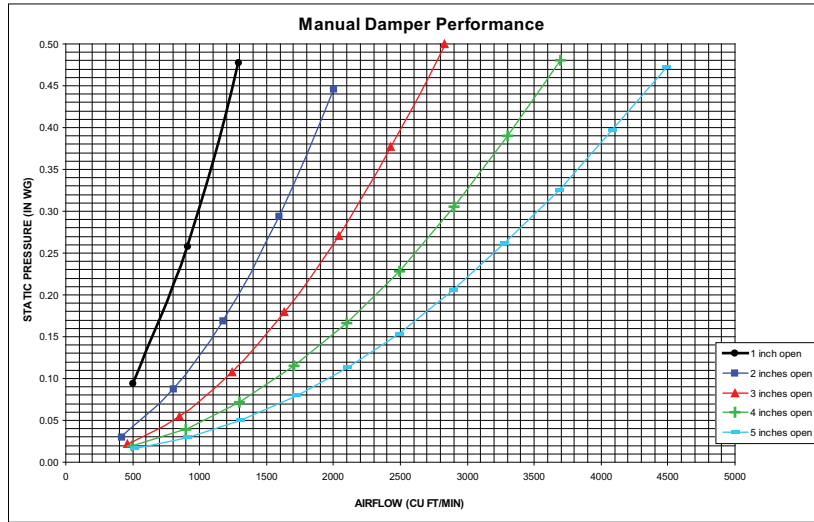

## BAROMETRIC RELIEF FLOW CAPACITY

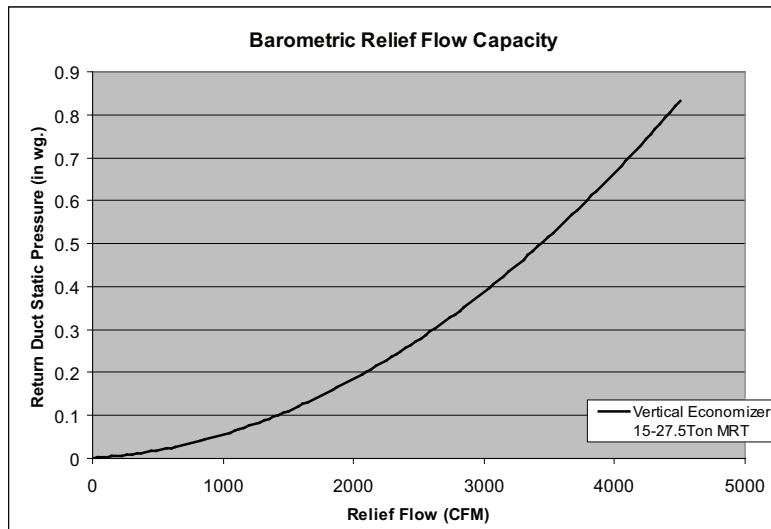

## POWER EXHAUST FAN PERFORMANCE

### Power Exhaust Fan Performance

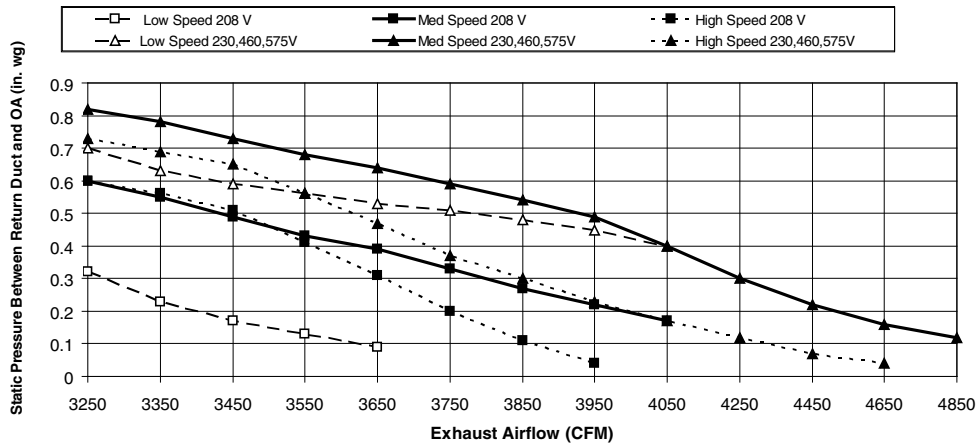

# Fan data

## GENERAL FAN PERFORMANCE NOTES

1. Interpolation is permissible. Do not extrapolate.
2. External static pressure is the static pressure difference between the return duct and the supply duct plus the static pressure caused by any factory-installed options (FIOPs) or accessories.
3. Tabular data accounts for pressure loss due to clean filters, high gas heat, unit casing, and wet coils. Factory options and accessories may add static pressure losses. Selection software is available, through your salesperson, to help you select the best motor/drive combination for your application.
4. The fan performance tables offer motor/drive recommendations. In cases when two motor/drive combinations would work, we recommend the lower horsepower option.
5. For information on the electrical properties of our motors, please see the Electrical information section of this book. For more information on the performance limits of our motors, see the application data section of this book.

### RGS 210 — 17.5 TON VERTICAL SUPPLY

CFM	AVAILABLE EXTERNAL STATIC PRESSURE (in. wg)									
	0.2		0.4		0.6		0.8		1.0	
	RPM	BHP	RPM	BHP	RPM	BHP	RPM	BHP	RPM	BHP
5250	<b>547</b>	<b>1.10</b>	626	1.45	700	1.84	766	2.24	828	2.67
5700	<b>581</b>	<b>1.35</b>	655	1.72	724	2.12	789	2.55	849	3.00
6150	<b>615</b>	<b>1.63</b>	684	2.02	750	2.44	812	2.90	871	3.37
6550	646	1.92	711	2.32	774	2.77	834	3.24	891	3.73
7000	682	2.28	743	2.71	803	3.17	860	3.66	915	4.17
7450	718	2.70	775	3.14	832	3.62	887	4.13	940	4.67
7900	755	3.16	809	3.62	863	4.12	915	4.65	966	5.21
8300	787	3.62	839	4.09	891	4.61	941	5.16	990	5.73
8750	825	4.18	874	4.68	923	5.22	971	5.78	1018	6.38

CFM	AVAILABLE EXTERNAL STATIC PRESSURE (in. wg)									
	1.2		1.4		1.6		1.8		2.0	
	RPM	BHP	RPM	BHP	RPM	BHP	RPM	BHP	RPM	BHP
5250	885	3.11	939	3.57	990	4.05	1038	4.54	<i>1084</i>	<i>5.04</i>
5700	905	3.47	958	3.95	1008	4.45	1055	4.96	<i>1100</i>	<i>5.48</i>
6150	925	3.86	977	4.36	1026	4.88	1073	5.42	<i>1118</i>	<i>5.96</i>
6550	945	4.24	995	4.76	1043	5.30	<i>1090</i>	<i>5.86</i>	<i>1134</i>	<i>6.42</i>
7000	967	4.71	1017	5.26	1064	5.82	<i>1109</i>	<i>6.39</i>	<i>1153</i>	<i>6.98</i>
7450	991	5.22	1039	5.79	<i>1085</i>	<i>6.38</i>	<i>1130</i>	<i>6.98</i>	<i>1172</i>	<i>7.59</i>
7900	1015	5.78	1062	6.38	1107	6.99	1151	7.61	—	—
8300	1038	6.33	1084	6.94	1128	7.57	1171	8.21	—	—
8750	<u>1064</u>	<u>6.99</u>	1109	7.63	1152	8.28	—	—	—	—

#### LEGEND

	Standard Static - 622-822 RPM, 3.7 Max BHP
	Medium Static - 713-879 RPM, Voltage 208V/230V/460V/575V, Max BHP 6.5/6.9/7.0/8.3
	High Static - 882-1078 RPM, Voltage 208V/230V/460V/575V, Max BHP 6.5/6.9/7.0/8.3
	Requires high static drive package with different motor pulley. Confirm Max BHP based on unit voltage selected.
<b>BOLD</b>	Requires alternate standard static drive package
<i>Italics</i>	Requires high static drive package with different motor pulley. All voltages.
<u>Underscore</u>	Operation point covered by factory package. Confirm Max BHP based on unit voltage selected.

# Fan data (cont)

## RGS 240 — 20 TON VERTICAL SUPPLY

CFM	AVAILABLE EXTERNAL STATIC PRESSURE (in. wg)									
	0.2		0.4		0.6		0.8		1.0	
	RPM	BHP	RPM	BHP	RPM	BHP	RPM	BHP	RPM	BHP
6,000	<b>620</b>	<b>1.53</b>	689	1.84	752	2.16	810	2.49	865	2.83
6,500	<b>660</b>	<b>1.88</b>	725	2.22	785	2.56	841	2.92	894	3.28
7,000	701	2.29	762	2.65	819	3.02	873	3.40	923	3.78
7,500	742	2.76	800	3.15	855	3.54	906	3.94	955	4.34
8,000	784	3.30	839	3.71	891	4.12	940	4.55	987	4.97
8,500	826	3.90	879	4.33	928	4.78	975	5.22	1021	5.67
9,000	869	4.57	919	5.03	966	5.50	1011	5.97	1055	6.44
9,500	911	5.32	959	5.81	1005	6.30	1048	6.79	1090	7.29
10,000	954	6.15	1000	6.66	1044	7.18	1086	7.70	1126	8.22

CFM	AVAILABLE EXTERNAL STATIC PRESSURE (in. wg)									
	1.2		1.4		1.6		1.8		2.0	
	RPM	BHP	RPM	BHP	RPM	BHP	RPM	BHP	RPM	BHP
6,000	917	3.18	967	3.54	1015	3.91	1061	4.30	1105	4.69
6,500	944	3.65	992	4.03	1038	4.42	1083	4.82	1126	5.23
7,000	972	4.17	1018	4.57	1063	4.98	1106	5.40	1148	5.83
7,500	1001	4.76	1046	5.18	1090	5.61	1131	6.05	1172	6.49
8,000	1032	5.41	1076	5.85	1117	6.30	1158	6.76	—	—
8,500	1064	6.13	1106	6.59	1147	7.07	<b>1186</b>	<b>7.54</b>	—	—
9,000	1097	6.92	1138	7.41	1177	7.90	—	—	—	—
9,500	1131	7.79	1170	8.30	—	—	—	—	—	—
10,000	1166	8.75	—	—	—	—	—	—	—	—

### LEGEND

- Standard Static - 690-863 RPM, 4.9 Max BHP
- Medium Static - 835-1021 RPM, Voltage 208V/230V/460V/575V, Max BHP 6.5/6.9/7.0/8.3
- High Static - 941-1176 RPM, Voltage 208V/230V/460V/575V, Max BHP 10.5/11.9/11.9/11.0
- BOLD** Requires alternate standard static drive package
- Italics* Requires high static drive package with different motor pulley.



# Fan data (cont)

## RGS 300 — 25 TON VERTICAL SUPPLY

CFM	AVAILABLE EXTERNAL STATIC PRESSURE (in. wg)									
	0.2		0.4		0.6		0.8		1.0	
	RPM	BHP	RPM	BHP	RPM	BHP	RPM	BHP	RPM	BHP
7,500	731	2.21	796	2.60	856	3.00	911	3.40	963	3.81
8,150	783	2.76	844	3.19	901	3.61	954	4.05	1003	4.49
8,750	832	3.35	890	3.80	943	4.26	994	4.73	1042	5.19
9,400	885	4.08	940	4.57	991	5.06	1039	5.55	1085	6.05
10,000	934	4.85	986	5.36	1035	5.88	1082	6.40	1126	6.93
10,650	988	5.78	1038	6.33	<u>1084</u>	<u>6.88</u>	1129	7.44	1172	8.00
11,250	<u>1038</u>	<u>6.74</u>	<u>1086</u>	<u>7.32</u>	1130	7.91	1173	8.49	—	—
11,900	<u>1093</u>	<u>7.91</u>	1138	8.52	1181	9.14	—	—	—	—
12,500	1144	9.10	1186	9.74	—	—	—	—	—	—

CFM	AVAILABLE EXTERNAL STATIC PRESSURE (in. wg)									
	1.2		1.4		1.6		1.8		2.0	
	RPM	BHP	RPM	BHP	RPM	BHP	RPM	BHP	RPM	BHP
7,500	1011	4.23	1058	4.66	1102	5.09	1145	5.53	1186	5.98
8,150	1050	4.94	1095	5.39	1138	5.85	1180	6.32	—	—
8,750	1088	5.67	1131	6.15	1173	6.64	—	—	—	—
9,400	1129	6.56	1171	7.07	—	—	—	—	—	—
10,000	1169	7.47	—	—	—	—	—	—	—	—
10,650	—	—	—	—	—	—	—	—	—	—
11,250	—	—	—	—	—	—	—	—	—	—
11,900	—	—	—	—	—	—	—	—	—	—
12,500	—	—	—	—	—	—	—	—	—	—

### LEGEND

- Standard Static - 717-911 RPM, 4.9 Max BHP
- Medium Static - 913-1116 RPM, Voltage 208V/230V/460V/575V, Max BHP 6.5/6.9/7.0/8.3
- High Static - 941-1176 RPM, Voltage 208V/230V/460V/575V, Max BHP 10.5/11.9/11.9/11.0
- Italics* Requires high static drive package with different motor pulley.
- Underscore Operation point covered by factory package. Confirm Max BHP based on unit voltage selected.

# Fan data (cont)

## RGS 336 — 27.5 TON VERTICAL SUPPLY

CFM	AVAILABLE EXTERNAL STATIC PRESSURE (in. wg)									
	0.2		0.4		0.6		0.8		1.0	
	RPM	BHP	RPM	BHP	RPM	BHP	RPM	BHP	RPM	BHP
8,250	791	2.86	852	3.28	908	3.72	960	4.16	1010	4.60
8,950	848	3.57	905	4.03	958	4.50	1008	4.97	1055	5.45
9,650	906	4.39	959	4.89	1009	5.39	1057	5.89	1102	6.41
10,300	959	5.26	1010	5.79	1058	6.33	1104	6.87	1147	7.41
11,000	1018	6.33	1066	6.90	1111	7.47	1155	8.04	1197	8.62
11,700	1076	7.54	1122	8.14	1165	8.74	1207	9.35	1247	9.96
12,400	1135	8.90	1178	9.53	1220	10.17	1260	10.82	1299	11.46
13,050	1190	10.30	1231	10.97	1271	11.64	—	—	—	—
13,750	1249	11.97	1289	12.67	—	—	—	—	—	—

CFM	AVAILABLE EXTERNAL STATIC PRESSURE (in. wg)									
	1.2		1.4		1.6		1.8		2.0	
	RPM	BHP	RPM	BHP	RPM	BHP	RPM	BHP	RPM	BHP
8,250	1056	5.05	1101	5.51	1144	5.98	1185	6.45	1225	6.93
8,950	1100	5.93	1144	6.42	1185	6.92	1225	7.42	1264	7.93
9,650	1146	6.92	1187	7.45	1228	7.98	1266	8.51	—	—
10,300	1189	7.96	1229	8.51	1268	9.07	—	—	—	—
11,000	1237	9.20	1276	9.79	—	—	—	—	—	—
11,700	1286	10.58	—	—	—	—	—	—	—	—
12,400	—	—	—	—	—	—	—	—	—	—
13,050	—	—	—	—	—	—	—	—	—	—
13,750	—	—	—	—	—	—	—	—	—	—

### LEGEND

	Standard Static - 751-954 RPM, 6.5 Max BHP
	Medium Static - 973-1175 RPM, Voltage 208V/230V/460V/575V, Max BHP 10.5/11.9/11.9/11.0
	High Static - 1015-1300 RPM, Voltage 208V/230V/460V/575V, Max BHP 11.9/12.9/12.9/14.1
	Requires high static drive package with different motor pulley. Confirm Max BHP based on unit voltage selected.

## PULLEY ADJUSTMENT — VERTICAL

RGS MODEL	MOTOR/DRIVE COMBO	MOTOR PULLEY TURNS OPEN (RPM)										
		0	0.5	1	1.5	2	2.5	3	3.5	4	4.5	5
210	Standard Static	822	802	782	762	742	722	702	682	662	642	622
	Medium Static	879	862	846	829	813	796	779	763	746	730	713
	High Static	1078	1058	1039	1019	1000	980	960	941	921	902	882
240	Standard Static	863	846	828	811	794	777	759	742	725	707	690
	Medium Static	1021	1002	984	965	947	928	909	891	872	854	835
	High Static	1176	1153	1129	1106	1082	1059	1035	1012	988	965	941
300	Standard Static	911	892	872	853	833	814	795	775	756	736	717
	Medium Static	1116	1096	1075	1055	1035	1015	994	974	954	933	913
	High Static	1176	1153	1129	1106	1082	1059	1035	1012	988	965	941
336	Standard Static	954	934	913	893	873	853	832	812	792	771	751
	Medium Static	1175	1155	1135	1114	1094	1074	1054	1034	1013	993	973
	High Static	1299	1271	1242	1214	1185	1157	1129	1100	1072	1043	1015

Factory settings

NOTE: Do not adjust pulley further than 5 turns open.

# Electrical data

## 2-STAGE COOLING WITH 2-SPEED INDOOR FAN MOTOR, RGS 210-336, 17.5-27.5 TONS

MODEL	V-PH-HZ	VOLTAGE RANGE		COMP 1		COMP 2		OFM (EA)		IFM		
		MIN	MAX	RLA	LRA	RLA	LRA	WATT S	FLA	EFFICIENCY TYPE	EFF AT FULL LOAD	FLA
RGS 210	208-3-60	187	253	29.5	195	28.2	329	350	1.5	STD	87.0%	10.6
										MED	89.5%	17.1
										HIGH	89.5%	17.1
	230-3-60	187	253	29.5	195	28.2	164	350	1.5	STD	87.0%	10.6
										MED	89.5%	17.1
										HIGH	89.5%	17.1
	460-3-60	414	506	14.7	95	14.7	130	277	0.9	STD	87.0%	5.3
										MED	89.5%	8.6
										HIGH	89.5%	8.6
	575-3-60	518	633	12.2	80	11.3	94	397	0.6	STD	81.1%	2.8
										MED	83.6%	5.6
										HIGH	89.5%	7.6
RGS 240	208-3-60	187	253	48.1	245	29.5	195	350	1.5	STD	83.6%	13.6
										MED	89.5%	17.1
										HIGH	91.7%	28.5
	230-3-60	187	253	48.1	245	29.5	195	350	1.5	STD	83.6%	12.7
										MED	89.5%	17.1
										HIGH	91.7%	28.5
	460-3-60	414	506	18.6	125	14.7	95	277	0.9	STD	83.6%	6.4
										MED	89.5%	8.6
										HIGH	91.7%	14.3
	575-3-60	518	633	14.7	100	12.2	80	397	0.6	STD	83.6%	6.2
										MED	89.5%	7.6
										HIGH	91.7%	9.5
RGS 300	208-3-60	187	253	48.1	245	48.1	245	350	1.5	STD	83.6%	13.6
										MED	89.5%	17.1
										HIGH	91.7%	28.5
	230-3-60	187	253	48.1	245	48.1	245	350	1.5	STD	83.6%	12.7
										MED	89.5%	17.1
										HIGH	91.7%	28.5
	460-3-60	414	506	18.6	125	18.6	125	277	0.9	STD	83.6%	6.4
										MED	89.5%	8.6
										HIGH	91.7%	14.3
	575-3-60	518	633	14.7	100	14.7	100	397	0.6	STD	83.6%	6.2
										MED	89.5%	7.6
										HIGH	91.7%	9.5
RGS 336	208-3-60	187	253	51.3	300	51.3	300	350	1.5	STD	89.5%	17.1
										MED	91.7%	28.5
										HIGH	91.7%	30.4
	230-3-60	187	253	51.3	300	51.3	300	350	1.5	STD	89.5%	17.1
										MED	91.7%	28.5
										HIGH	91.7%	30.4
	460-3-60	414	506	23.1	150	23.1	150	277	0.9	STD	89.5%	8.6
										MED	91.7%	14.3
										HIGH	91.7%	15.2
	575-3-60	518	633	19.9	109	19.9	109	397	0.6	STD	89.5%	7.6
										MED	91.7%	9.5
										HIGH	91.7%	12.4

See Legend and Notes on page 47.

# Electrical data (cont)

## UNIT WIRE/FUSE SIZING DATA WITH FACTORY-INSTALLED 2-SPEED INDOOR FAN OPTION, RGS 210-336

MODEL	NOM. V-PH-HZ	IFM TYPE	W/ PWRD C.O.							
			NO P.E.				W/ P.E. (PWRD FR/ UNIT)			
			MCA	MAX FUSE	DISC. SIZE		MCA	MAX FUSE	DISC. SIZE	
					FLA	LRA			FLA	LRA
RGS 210	208/230-3-60	STD	85.2/84.2	100/100	89/88	525	97.0/96.0	125/125	103/102	545
		MED	88.0/87.1	100/100	93/92	536	99.8/98.9	125/125	106/105	556
		HIGH	91.5	100	97	532	103.3	125	110	552
	460-3-60	STD	42.9	50	45	272	49.1	60	52	284
		MED	44.4	50	47	277	50.6	60	54	589
		HIGH	46.6	60	49	275	52.8	60	56	287
	575-3-60	STD	34.6	45	36	204	39.4	50	42	212
		MED	36.3	45	38	218	41.1	50	44	226
		HIGH	37.7	45	40	216	42.5	50	45	224
RGS 240	208/230-3-60	STD	114.0/113.1	150/150	117/116	545	125.8/124.9	105/150	131/130	565
		MED	117.5	150	121	541	129.3	175	135	561
		HIGH	128.9	175	134	620	140.7	175	148	640
	460-3-60	STD	50.2	60	52	274	56.4	70	59	286
		MED	52.4	60	55	272	58.6	70	62	284
		HIGH	58.1	70	61	312	64.3	80	69	324
	575-3-60	STD	40.9	50	43	226	45.7	60	48	234
		MED	42.3	50	44	224	47.1	60	50	232
		HIGH	44.2	50	47	251	49.0	60	52	259
RGS 300	208/230-3-60	STD	132.6/131.7	175/175	139/138	595	144.4/143.5	175/175	152/151	615
		MED	136.1	175	143	591	147.9	175	156	611
		HIGH	147.5	175	156	670	159.3	200	169	690
	460-3-60	STD	54.1	60	57	304	60.3	70	64	316
		MED	56.3	70	59	302	62.5	80	66	314
		HIGH	62.0	80	66	342	68.2	80	73	354
	575-3-60	STD	43.4	50	46	246	48.2	60	51	254
		MED	44.8	50	47	244	49.6	60	53	252
		HIGH	46.7	60	49	271	51.5	60	55	279
RGS 336	208/230-3-60	STD	146.3	175	154	707	158.1	200	167	727
		MED	157.7	200	167	786	169.5	200	180	806
		HIGH	159.6	200	169	817	171.4	200	182	837
	460-3-60	STD	68.2	90	72	358	74.4	90	79	368
		MED	73.9	90	78	396	80.1	100	85	408
		HIGH	74.8	90	79	411	81.0	100	86	423
	575-3-60	STD	57.7	70	61	266	62.5	80	66	274
		MED	59.6	70	63	293	64.4	80	68	301
		HIGH	62.5	80	66	304	67.3	80	72	312

See Legend and Notes on page 47.

# Electrical data (cont)

## 2-STAGE COOLING WITH TWO-SPEED INDOOR FAN MOTOR, RGS 210-336 (17.5-27.5 TONS) — HIGH SCCR

RGS MODEL	V-PH-HZ	VOLTAGE RANGE		HIGH SCCR kA	COMP 1		COMP 2		OFM (EA)		IFM		
		MIN	MAX		RLA	LRA	RLA	LRA	WATTS	FLA	TYPE*	EFF AT FULL LOAD	FLA
210	208-3-60	253	187	60	29.5	195	28.2	239	350	1.5	STD	81.5%	10.8
											MED	83.6%	13.6
											HIGH	89.5%	17.1
	230-3-60	253	187	60	29.5	195	28.2	239	350	1.5	STD	81.5%	9.8
											MED	83.6%	12.7
											HIGH	89.5%	17.1
	460-3-60	506	414	65	14.7	95	14.7	130	277	0.9	STD	81.5%	4.9
											MED	83.6%	6.4
											HIGH	89.5%	8.6
240	208-3-60	253	187	60	48.1	245	29.5	195	350	1.5	STD	83.6%	13.6
											MED	89.5%	17.1
											HIGH	91.7%	28.5
	230-3-60	253	187	60	48.1	245	29.5	195	350	1.5	STD	83.6%	12.7
											MED	89.5%	17.1
											HIGH	91.7%	28.5
	460-3-60	506	414	65	18.6	125	14.7	95	277	0.9	STD	83.6%	6.4
											MED	89.5%	8.6
											HIGH	91.7%	14.3
300	208-3-60	253	187	60	48.1	245	48.1	245	350	1.5	STD	83.6%	13.6
											MED	89.5%	17.1
											HIGH	91.7%	28.5
	230-3-60	253	187	60	48.1	245	48.1	245	350	1.5	STD	83.6%	12.7
											MED	89.5%	17.1
											HIGH	91.7%	28.5
	460-3-60	506	414	65	18.6	125	18.6	125	277	0.9	STD	83.6%	6.4
											MED	89.5%	8.6
											HIGH	91.7%	14.3
336	208-3-60	253	187	60	51.3	300	51.3	300	350	1.5	STD	89.5%	17.1
											MED	91.7%	28.5
											HIGH	91.7%	30.4
	230-3-60	253	187	60	51.3	300	51.3	300	350	1.5	STD	89.5%	17.1
											MED	91.7%	28.5
											HIGH	91.7%	30.4
	460-3-60	506	414	65	23.1	150	23.1	150	277	0.9	STD	89.5%	8.6
											MED	91.7%	14.3
											HIGH	91.7%	15.2

See Legend and Notes on page 47.

NOTE: High SCCR is not available for units with 575v.

# Electrical data (cont)

## UNIT WIRE/FUSE SIZING DATA, TWO-SPEED INDOOR FAN MOTOR, RGS 210-336 (17.5-27.5 TONS) — HIGH SCCR

RGS MODEL	NOM. V-PH-HZ	IFM TYPE	HIGH SCCR KA	NO C.O. OR UNPWR C.O.							
				NO P.E.				W/ P.E. (PWRD FR/ UNIT)			
				MCA	FUSE	DISC. SIZE		MCA	FUSE	DISC. SIZE	
						FLA	LRA			FLA	LRA
210	208/230-3-60	STD	60	80.4/79.4	100/100	84/83	520	92.2/91.2	100/100	98/96	540
		MED		83.2/82.3	100/100	87/86	531	95.0/94.1	110/110	101/100	551
		HIGH		86.7	100	91	527	98.5	125	105	547
	460-3-60	STD	65	40.7	50	43	270	46.9	60	50	282
		MED		42.2	50	44	275	48.4	60	51	287
		HIGH		44.4	50	47	273	50.6	60	54	285
240	208/230-3-60	STD	60	109.2/108.3	150/150	112/111	540	121.0/120.1	150/150	125/124	560
		MED		112.7	150	116	536	124.5	150	129	556
		HIGH		124.1	150	129	615	135.9	175	142	635
	460-3-60	STD	65	48.0	60	50	272	54.2	60	57	284
		MED		50.2	60	52	270	56.4	70	59	282
		HIGH		55.9	70	59	310	62.1	80	66	322
300	208/230-3-60	STD	60	127.8/126.9	175/175	133/132	590	139.6/138.7	175/175	147/146	610
		MED		131.3	175	137	586	143.1	175	151	606
		HIGH		142.7	175	150	665	154.5	200	164	685
	460-3-60	STD	65	51.9	60	54	302	58.1	70	61	314
		MED		54.1	60	57	300	60.3	70	64	312
		HIGH		59.8	70	63	340	66.0	80	70	352
336	208/230-3-60	STD	60	141.5	175	148	702	153.3	200	162	722
		MED		152.9	200	161	781	164.7	200	175	801
		HIGH		154.8	200	163	812	166.6	200	177	832
	460-3-60	STD	65	66.0	80	69	354	72.2	90	76	366
		MED		71.7	90	76	394	77.9	100	83	406
		HIGH		72.6	90	77	409	78.8	100	84	421

See Legend and Notes on page 47.

NOTE: High SCCR is not available for units with 575v.

# Electrical data (cont)

## LEGEND AND NOTES

### Applicable for Electrical Data Tables on pages 43-46

#### LEGEND

BRKR	—	Circuit breaker
C.O.	—	Convenience outlet
DISC	—	Disconnect
EFF	—	Efficiency
FLA	—	Full load amps
LRA	—	Locked rotor amps
MCA	—	Minimum circuit amps
P.E.	—	Power exhaust
Pwr'd fr/unit	—	Powered from unit
PWRD C.O.	—	Powered convenience outlet
RLA	—	Rated load amps
SCCR	—	Short Circuit Current Rating
UNPWR C.O.	—	Un-powered convenience outlet

#### NOTES:

1. In compliance with NEC requirements for multi-motor and combination load equipment (refer to NEC Articles 430 and 440), the overcurrent protective device for the unit shall be fuse. Canadian units may be fuse or circuit breaker.
2. For 208/230 v units, where one value is shown it is the same for either 208 or 230 volts.
3. Unbalanced 3-Phase Supply Voltage  
Never operate a motor where a phase imbalance in supply voltage is greater than 2%. Use the following formula to determine the percentage of voltage imbalance.

$$\% \text{ Voltage Imbalance} = 100 \times \frac{\text{max voltage deviation from average voltage}}{\text{average voltage}}$$

Example: Supply voltage is 230-3-60



$$AB = 224 \text{ v}$$

$$BC = 231 \text{ v}$$

$$AC = 226 \text{ v}$$

$$\text{Average Voltage} = \frac{(224 + 231 + 226)}{3} = \frac{681}{3} = 227$$

Determine maximum deviation from average voltage.

$$(AB) 227 - 224 = 3 \text{ v}$$

$$(BC) 231 - 227 = 4 \text{ v}$$

$$(AC) 227 - 226 = 1 \text{ v}$$

Maximum deviation is 4 v.

Determine percent of voltage imbalance.

$$\% \text{ Voltage Imbalance} = 100 \times \frac{4}{227} = 1.78\%$$

This amount of phase imbalance is satisfactory as it is below the maximum allowable 2%.

**IMPORTANT:** If the supply voltage phase imbalance is more than 2%, contact your local electric utility company immediately.

# Typical wiring diagrams

## TYPICAL POWER WIRING DIAGRAM, RGS 210-336 460V SHOWN

STD TIER YAC POWER 460V 3 PH

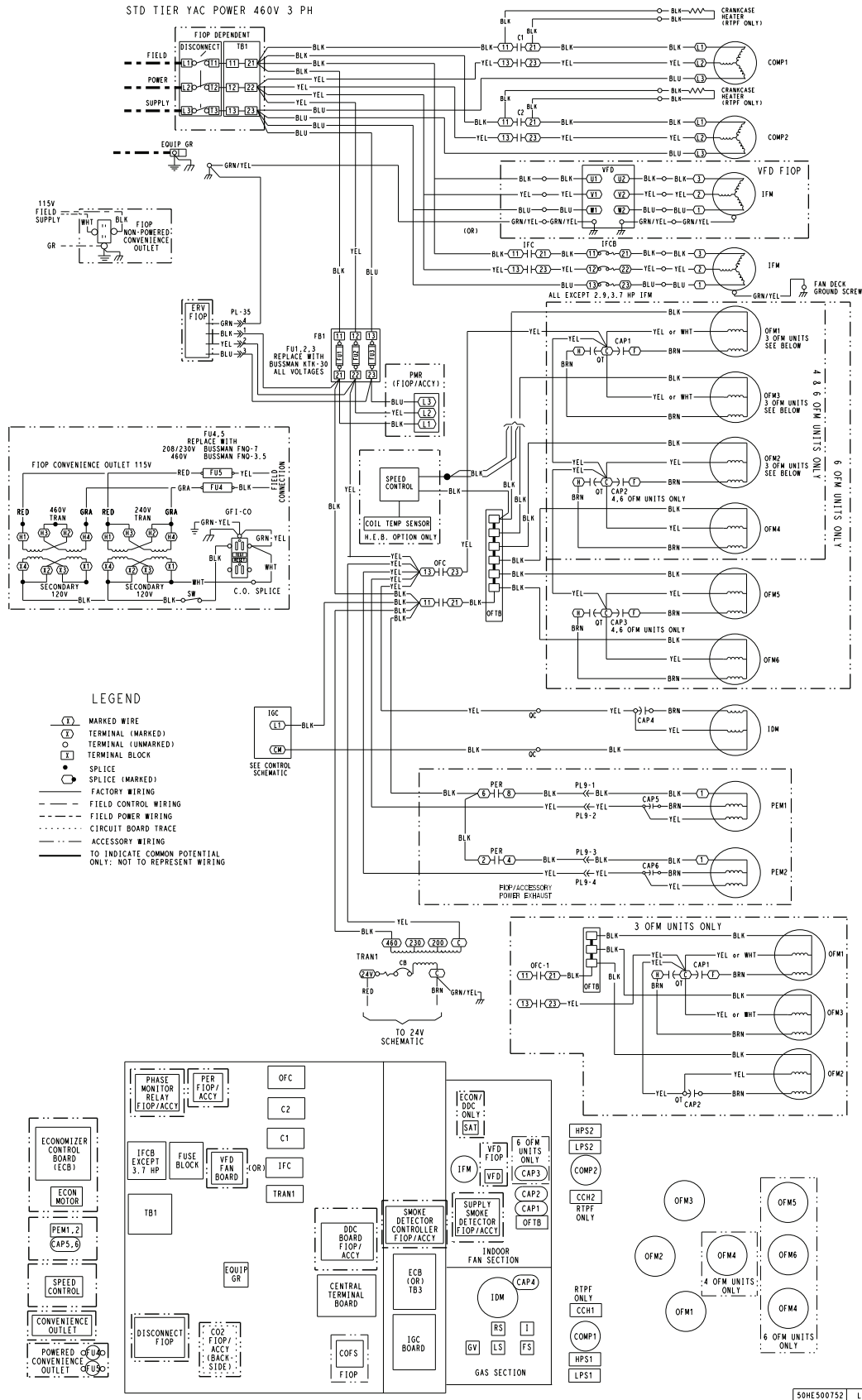



# Typical wiring diagrams (cont)

## ELECTRO-MECHANICAL CONTROL WIRING DIAGRAM RGS 210-336

STD TIER YAC CONTROL 208/230V, 460V, 575V

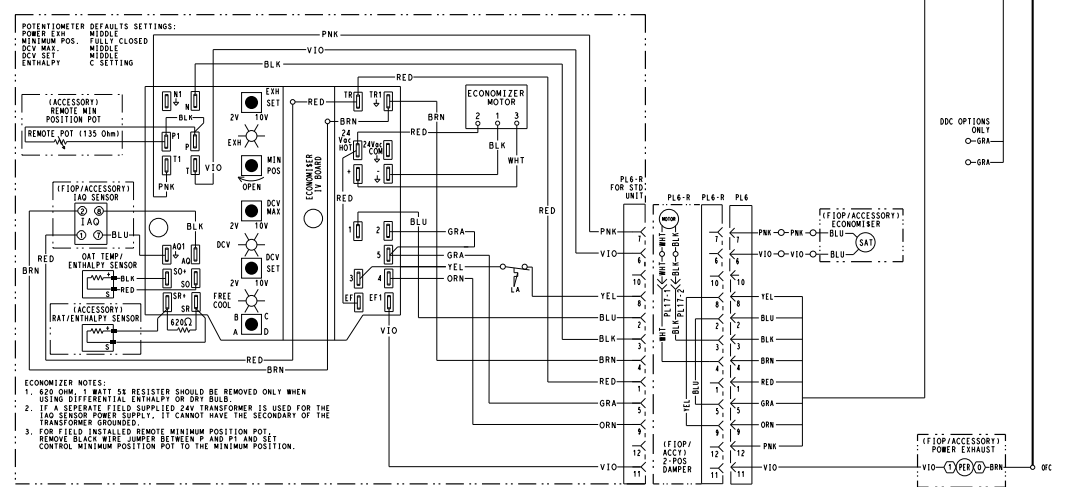
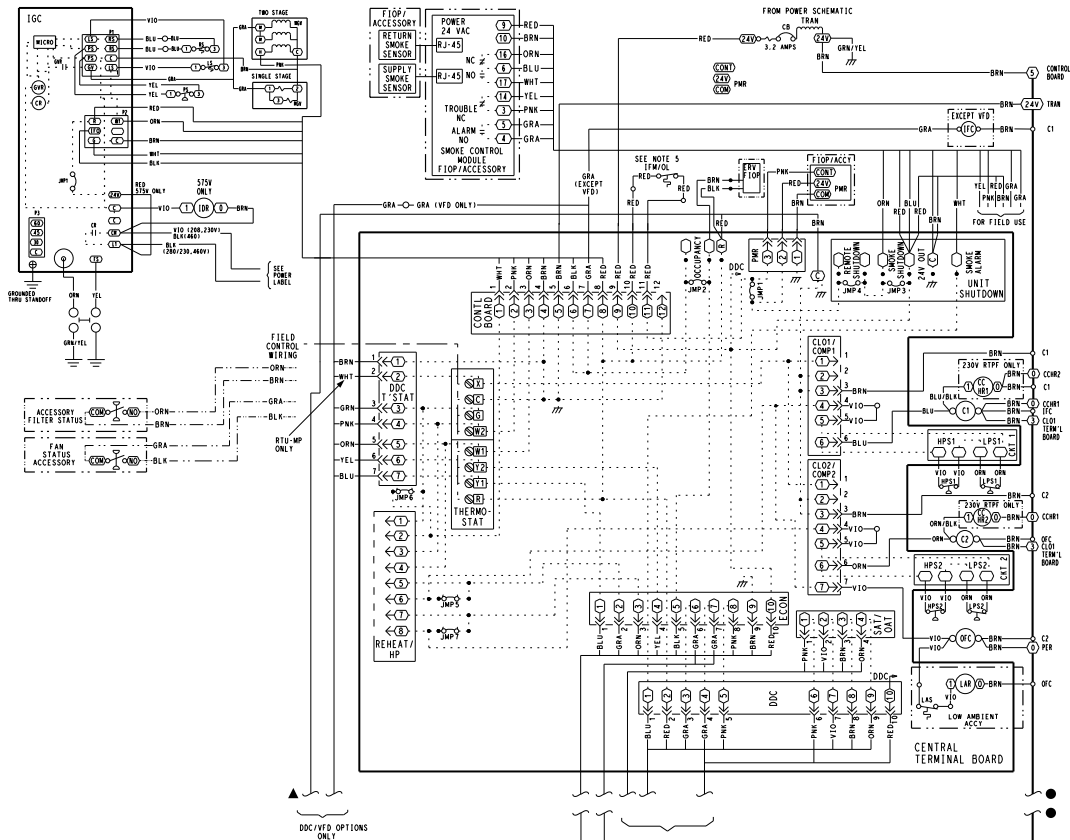

**ECONOMIZER NOTES:**  
 1. 620 OHM, 1 WATT 5% RESISTOR SHOULD BE REMOVED ONLY WHEN USING DIFFERENTIAL CONTROL OR DRP BLUB.  
 2. IF A SEPARATE FIELD SUPPLIED 24V TRANSFORMER IS USED FOR THE IAO SENSOR POWER SUPPLY, IT CANNOT HAVE THE SECONDARY OF THE TRANSFORMER GROUND.  
 3. FOR FIELD INSTALLED REMOTE MINIMUM POSITION POT, REMOVE BLACK W/0 JUMPER BETWEEN P AND M AND SET CONTROL MINIMUM POSITION POT TO THE MINIMUM POSITION.

- NOTES:**
- IF ANY OF THE ORIGINAL WIRE FURNISHED MUST BE REPLACED, IT MUST BE REPLACED WITH TYPE 90 C WIRE OR ITS EQUIVALENT.
  - COMPRESSOR AND FAN MOTORS ARE THERMALLY PROTECTED. THREE PHASE MOTORS ARE PROTECTED AGAINST PRIMARY SINGLE PHASING CONDITIONS.
  - 208/230V UNIT TRN IS WIRED FOR 230V UNIT. IF UNIT IS TO BE RUN WITH 208V POWER SUPPLY DISCONNECT BLK WIRE FROM 230V TAP AND CONNECT TO 208V TAP.
  - USE COPPER CONDUCTOR ONLY.
  - IF W/O IS NOT USED ON ALL MODELS, WHEN NOT USED, RED LEADS ARE CONNECTED TOGETHER.

C	CONTACTOR, COMPRESSOR	IFC	INDOOR FAN CONTACTOR	PWR	PHASE MONITOR RELAY
CAP	CAPACITOR	IFM	INDOOR FAN MOTOR	QT	QUADRUPLE TERMINAL
CB	CIRCUIT BREAKER	IGC	INTEGRATED GAS CONTROL	R	RELAY
CCH	CRANKCASE HEATER	IRH	INDOOR RELATIVE HUMIDITY	RAT	RETURN AIR TEMP. SEN
CCHR	CRANKCASE HEATER RELAY	LA	LOW AMBIENT LOCKOUT	RMT OCC	REMOTE OCCUPANCY
CCN	CARRIER COMFORT NETWORK	LAR	LOW AMBIENT RELAY	RS	ROLLOUT SWITCH
CCN SAFE	COMPRESSOR SAFETY	LAS	LOW AMBIENT SWITCH	RTFF	ROUND TUBE PLATE FIN
COFS	CONDENSATE OVERFLOW SWITCH	LOOP PWR	CURRENT LOOP POWER	SCS	SENSOR
COMP	COMPRESSOR MOTOR	LPS	LOW PRESSURE SWITCH	SEN	SUPPLY AIR TEMP. SENSOR
CTB	CENTRAL TERMINAL BOARD	LSM	LIMIT SWITCH (MANUAL RESET)	SET	SET POINT OFFSET
CTD	DIRECT DIGITAL CONTROL	MGV	MAIN GAS VALVE	SETP	SUPPLY FAN STATUS
ERV	ENERGY RECOVERY VENTILATOR	OAO	OUTDOOR AIR QUALITY	SFS	TIME DELAY RELAY
FAC	FACTORY INSTALLED OPTION	OAT	OUTDOOR AIR TEMP. SEN	TDR	TRANSFORMER
FSD	FIRE SHUT DOWN	OFC	OUTDOOR FAN CONTACTOR	TRN	TRANSFORMER
FU	FUSE	OFM	OUTDOOR FAN MOTOR	VFD	VARIABLE FREQUENCY DRIVE
GND	GROUND	OFTB	OUTDOOR FAN TERMINAL BLOCK		
GVR	GAS VALVE RELAY	OLR	OVERLOAD RELAY		
HPS	HIGH PRESSURE SWITCH	PER	POWER EXHAUST RELAY		
HS	HALL EFFECT SENSOR	PL	PLUG ASSEMBLY		
I	IGNITOR	POT	POTENTIOMETER		
IAO	INDOOR AIR QUALITY SENSORS				
IDM	INDUCED DRAFT MOTOR				
IDR	INDUCED DRAFT RELAY				

50HE00534

# Typical wiring diagrams (cont)

## ELECTRO-MECHANICAL CONTROL WIRING DIAGRAM RGS 210-336 WITH OPTIONAL HOT GAS RE-HEAT SYSTEM

STD TIER YAC W/DEHUMIDIFICATION CONTROL 208/230V, 460V, 575V

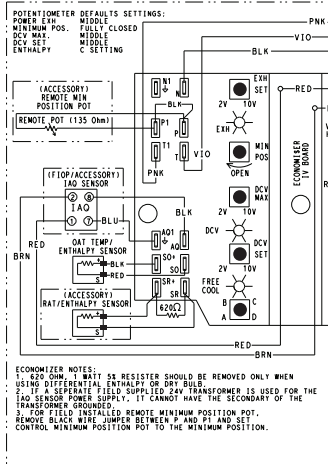
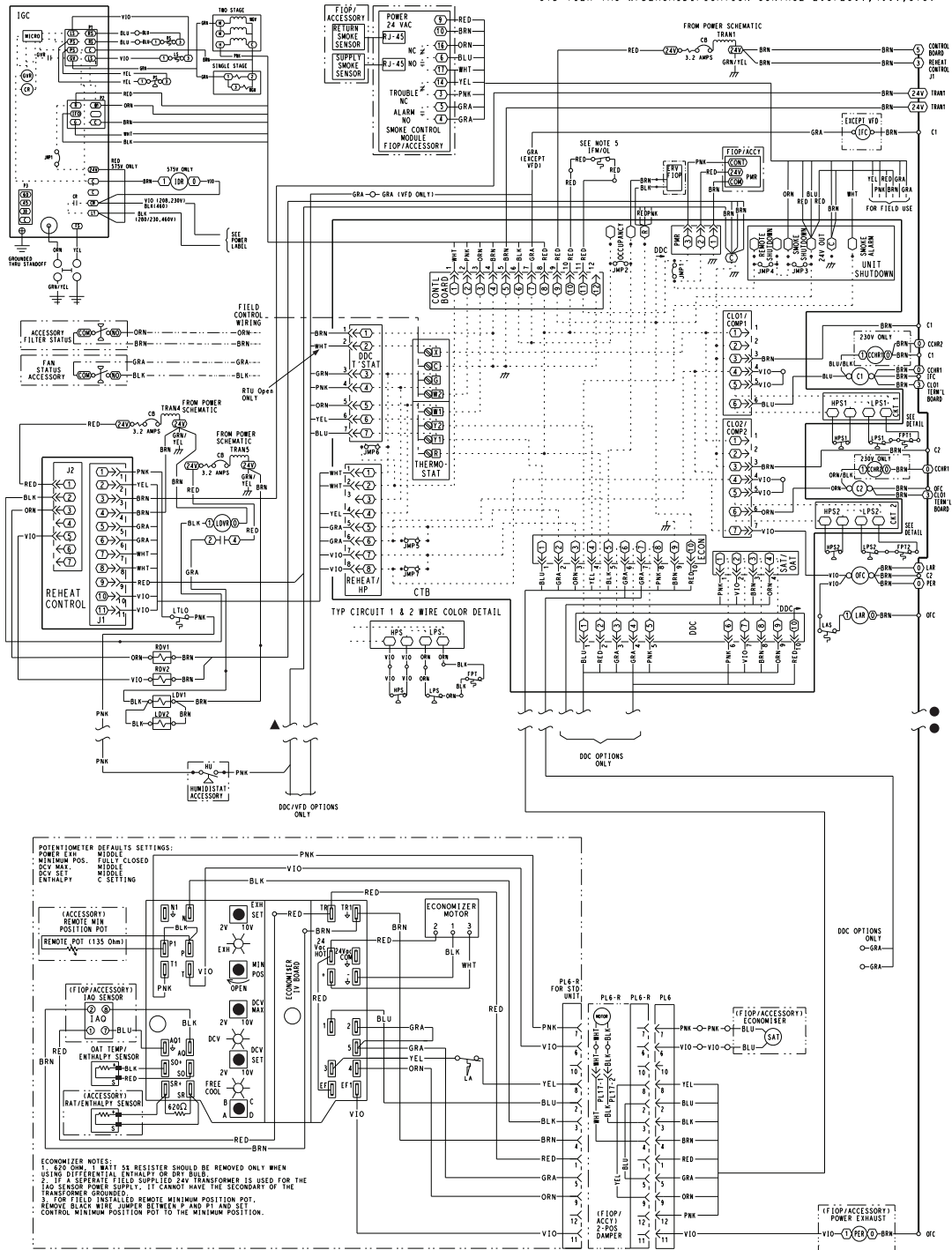

- NOTES**
1. IF ANY OF THE OPTIONAL WIRE FURNISHED MUST BE REPLACED, IT MUST BE REPLACED WITH TYPE 90 C WIRE OR ITS EQUIVALENT.
  2. COMPRESSOR AND FAN MOTORS ARE THERMALLY PROTECTED. THREE PHASE MOTORS ARE PROTECTED AGAINST PRIMARY SINGLE PHASING CONDITIONS.
  3. 208/230V UNIT TRAIL IS WIRED FOR 230V UNIT. IF UNIT IS TO BE RUN WITH 230V POWER, SUPPLY DISCONNECT BLK WIRE FROM 230V TAP AND CONNECT TO 230V TAP.
  4. USE COPPER CONDUCTOR ONLY.
  5. IFM OIL IS NOT USED ON ALL MODELS. WHEN NOT USED, RED LEADS ARE CONNECTED TOGETHER.

C	CONTACTOR, COMPRESSOR	IFC	INDOOR FAN CONTACTOR	PMR	PHASE MONITOR RELAY
CB	CAPACITOR	IFM	INDOOR FAN MOTOR	QT	QUADRUPLE TERMINAL
CCH	CIRCUIT BREAKER	IGC	INTEGRATED GAS CONTROL	R	RELAY
COHR	CRANKCASE HEATER	IRH	INDOOR RELATIVE HUMIDITY	RAT	RETURN AIR TEMP. SEN
CCN	CARRIER CONTROL NETWORK	LA	LOW AMBIENT LOCKOUT	RDW	REHEAT DISCHARGE VALVE
CMP SAFE	COMPRESSOR SAFETY	LAR	LOW AMBIENT RELAY	RMT OCC	REMOTE OCCUPANCY
COFS	CONDENSATE OVERFLOW SWITCH	LAS	LOW AMBIENT SWITCH	RS	ROLLOUT SWITCH
COMP	COMPRESSOR MOTOR	LAV	LIQUID AMBIENT VALVE (3-WAY)	RTPF	ROUND TUBE PLATE FIN
CTB	CENTRAL TERMINAL BOARD	LDBV	LIQUID DIVERTER VALVE RELAY	SAT	SENSOR
CTD	DIRECT DIGITAL CONTROL	LDP	LIQUID DIVERTER VALVE RELAY	SEN	SENSOR
CTE	ENERGY RECOVERY VENTILATOR	LDP	LIQUID DIVERTER VALVE RELAY	SET	SET POINT OFFSET
FJOP	FACTORY INSTALLED OPTION	LDP	LIQUID DIVERTER VALVE RELAY	SFS	SUPPLY FAN STATUS
FD	FREEZE PROTECTION THERMOSTAT	LDP	LIQUID DIVERTER VALVE RELAY	ST	TIME DELAY RELAY
FSD	FIRE SHUT DOWN	LDP	LIQUID DIVERTER VALVE RELAY	TRN	TRANSFORMER
FU	FUSE	LDP	LIQUID DIVERTER VALVE RELAY	VFD	VARIABLE FREQUENCY DRIVE
GND	GROUND	LDP	LIQUID DIVERTER VALVE RELAY		
GVR	GAS VALVE RELAY	LDP	LIQUID DIVERTER VALVE RELAY		
HPS	HIGH PRESSURE SWITCH	LDP	LIQUID DIVERTER VALVE RELAY		
HS	HALL EFFECT SENSOR	LDP	LIQUID DIVERTER VALVE RELAY		
HU	HUMIDISTAT	LDP	LIQUID DIVERTER VALVE RELAY		
I	IGNITOR	LDP	LIQUID DIVERTER VALVE RELAY		
IAQ	INDOOR AIR QUALITY SENSORS	LDP	LIQUID DIVERTER VALVE RELAY		
IDM	INDUCED DRAFT MOTOR	LDP	LIQUID DIVERTER VALVE RELAY		
IDR	INDUCED DRAFT RELAY	LDP	LIQUID DIVERTER VALVE RELAY		

50HE000540 A

# Sequence of operation

The sequence below describes the sequence of operation for an electro-mechanical unit with and without a factory-installed EconoMi\$er X (called “economizer” in this sequence).

## Electro-mechanical units with no economizer

### Cooling

Per ASHRAE 90.1-2016, and IECC-2015 standards, during the first stage of cooling operation the VFD will adjust the fan motor to provide 66% of the total CFM established for the unit. When a call for the second stage of cooling is required, the VFD will allow the total CFM for the unit established (100%). This is standard on all models installed in the U.S. to meet U.S. Department of Energy - 2018 IEER efficiency rating.

### Heating

RGS units have 2 stages of gas heat. When the thermostat calls for heating, power is sent to W on the Integrated Gas Controller (IGC) board. An LED (light-emitting diode) on the IGC board turns on and remains on during normal operation. A check is made to ensure that the roll-out switch and limit switch are closed. If the check was successful, the induced-draft motor is energized, and when its speed is satisfactory, as proven by the flue gas pressure switch, the ignition activation period begins. The burners will ignite within 5 seconds. If the burners do not light, there is a 22 second delay before another 5 second attempt. This sequence is repeated for 15 minutes or until the burners light. If, after the 15 minutes, the burners still have not lit, heating is locked out. To reset the control, break 24-v power to the thermostat.

When ignition occurs, the IGC board will continue to monitor the condition of the roll-out switch, the limit switches, the flue gas pressure switch, as well as the flame sensor. Forty-five seconds after ignition occurs, assuming the unit is controlled through a room thermostat set for fan auto, the indoor-fan motor will energize (and the outdoor-air dampers will open to their minimum position). If, for some reason, the over-temperature limit opens prior to the start of the indoor fan blower, the unit will shorten the 45 second delay to 5 seconds less than the time from initiation of heat to when the limit tripped. Gas will not be interrupted to the burners and heating will continue. Once the fan-on delay has been modified, it will not change back to 45 seconds until power is reset to the control. On units with 2 stages of heat, when additional heat is required, W2 closes and initiates power to the second stage of the main gas valve. When the thermostat is satisfied, W1 and W2 open and the gas valve closes, interrupting the flow of gas to the main burners.

If the call for W1 lasted less than 1 minute, the heating cycle will not terminate until 1 minute after W1 became active. If the unit is controlled through a room thermostat set for fan auto, the indoor-fan motor will continue to operate for an additional 45 seconds then stop. If the over-temperature limit opens after the indoor motor is stopped, but within 10 minutes of W1 becoming inactive, on the next cycle the time will be extended by 15 seconds. The maximum delay is 3 minutes. Once modified, the fan off delay will not change back to

45 seconds unless power is reset to the control. A LED indicator is provided on the IGC to monitor operation.

## Electro-mechanical units with an economizer

### Cooling

When free cooling is not available, the compressors will be controlled by the zone thermostat. When free cooling is available, the outdoor-air damper is modulated by the EconoMi\$er X control to provide a 50°F (10°C) to 55°F (13°C) mixed-air temperature into the zone. As the mixed air temperature fluctuates above 55°F (13°C) or below 50°F (10°C) dampers will be modulated (open or close) to bring the mixed-air temperature back within control. If mechanical cooling is utilized with free cooling, the outdoor-air damper will maintain its current position at the time the compressor is started. If the increase in cooling capacity causes the mixed-air temperature to drop below 45°F (7°C), then the outdoor-air damper position will be decreased to the minimum position. If the mixed-air temperature continues to fall, the outdoor-air damper will close. Control returns to normal once the mixed-air temperature rises above 48°F (9°C). The power exhaust fans will be energized and de-energized, if installed, as the outdoor-air damper opens and closes.

If field-installed accessory CO<sub>2</sub> sensors are connected to the EconoMi\$er X control, a demand controlled ventilation strategy will begin to operate. As the CO<sub>2</sub> level in the zone increases above the CO<sub>2</sub> setpoint, the minimum position of the damper will be increased proportionally. As the CO<sub>2</sub> level decreases because of the increase in fresh air, the outdoor-air damper will be proportionally closed. For EconoMi\$er X operation, there must be a thermostat call for the fan (G). If the unit is occupied and the fan is on, the damper will operate at minimum position. Otherwise, the damper will be closed.

When the EconoMi\$er X control is in the occupied mode and a call for cooling exists (Y1 on the thermostat), the control will first check for indoor fan operation. If the fan is not on, then cooling will not be activated. If the fan is on, then the control will open the EconoMi\$er and damper to the minimum position.

On the initial power to the EconoMi\$er X control, it will take the damper up to 2-1/2 minutes before it begins to position itself. After the initial power-up, further changes in damper position can take up to 30 seconds to initiate. Damper movement from full closed to full open (or vice versa) will take between 1-1/2 and 2-1/2 minutes. If free cooling can be used as determined from the appropriate changeover command (switch, dry bulb, enthalpy curve, differential dry bulb, or differential enthalpy), then the control will modulate the dampers open to maintain the mixed-air temperature setpoint at 50°F (10°C) to 55°F (13°C).

If there is a further demand for cooling, then cooling second stage - Y2 is energized, and then the control will bring on compressor stage 1 to maintain the mixed-air temperature setpoint. The EconoMi\$er X damper will be open at maximum position. EconoMi\$er X operation is limited to a single compressor.

# Sequence of operation (cont)

2-Speed Note: When operating in ventilation mode only, the indoor fan motor will automatically adjust to 66% of the total CFM established.

## Heating

The sequence of operation for the heating is the same as an electro-mechanical unit with no economizer. The only difference is how the economizer acts. The economizer will stay at the Economizer Minimum Position while the evaporator fan is operating. The outdoor-air damper is closed when the indoor fan is not operating. Refer to Service and Maintenance Manual for further details.

## Optional Hot Gas Re-Heat dehumidification system

Units with the factory equipped Hot Gas Re-Heat option are capable of providing multiple modes of improved dehumidification as a variation of the normal cooling cycle. The Hot Gas Re-Heat option includes additional

valves in the liquid line and discharge line of each refrigerant circuit, a small re-heat condenser coil downstream of the evaporator, and Motormaster variable-speed control of some or all outdoor fans. Operation of the revised refrigerant circuit for each mode is described below.

The Hot Gas Re-Heat system provides three sub-modes of operation: Cool, Reheat1, and Reheat2.

- Cool mode - provides a normal ratio of Sensible and Latent Cooling effect from the evaporator coil.
- Reheat1 - provides increased Latent Cooling while slightly reducing the Sensible Cooling effect.
- Reheat2 - provides normal Latent Cooling but with null or minimum Sensible Cooling effect delivered to the space.

The Reheat1 and Reheat2 modes are a variable when the unit is not in a Heating mode and when the Low Ambient Lockout switch is closed.

# Sequence of operation (cont)

## NORMAL COOLING MODE — HOT GAS RE-HEAT SYSTEM

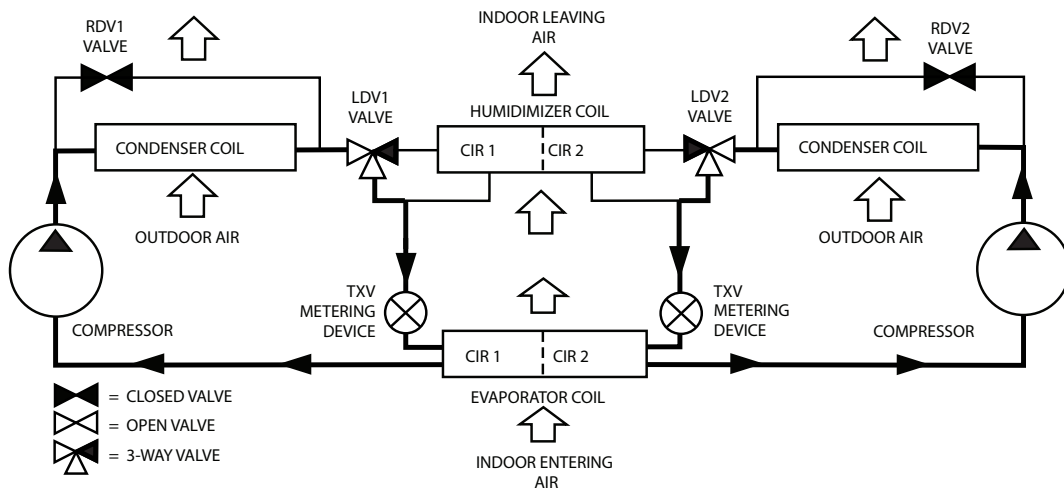

## SUBCOOLING MODE (REHEAT 1) — HOT GAS RE-HEAT SYSTEM

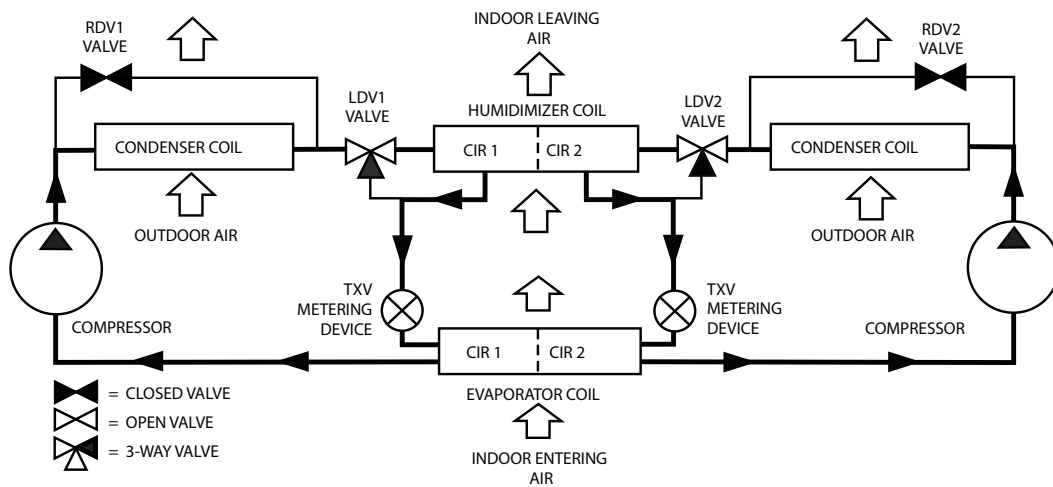

## SUBCOOLING MODE (REHEAT 2) — HOT GAS RE-HEAT SYSTEM

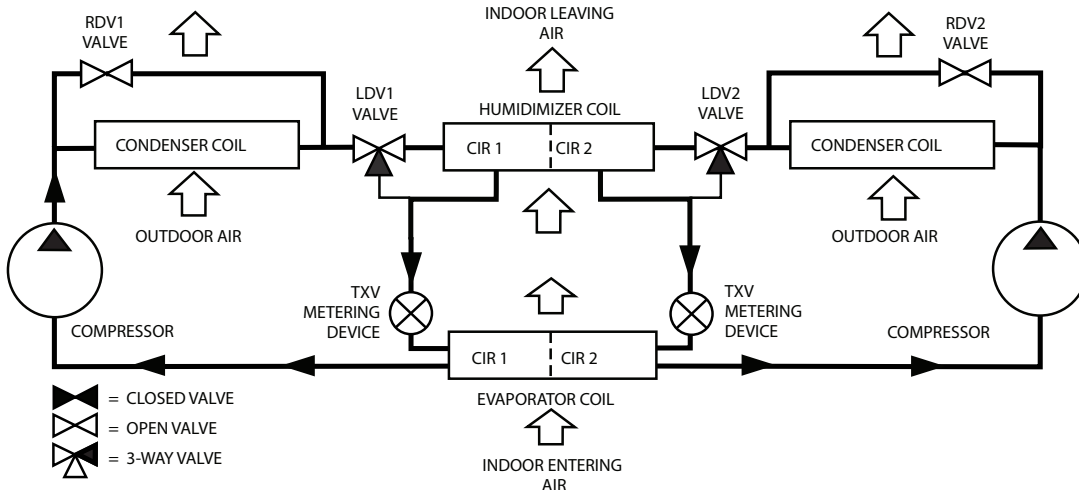

# Application data

## Min operating ambient temp (cooling)

In mechanical cooling mode, your rooftop unit can safely operate down to an outdoor ambient temperature of 30°F (-1°C). It is possible to provide cooling at lower outdoor ambient temperatures by using less outside air, economizers, and/or accessory low ambient kits.

## Max operating ambient temp (cooling)

The maximum operating ambient temperature for cooling mode is 115°F (46°C). While cooling operation above 115°F (46°C) may be possible, it could cause either a reduction in performance, reliability, or a protective action by the unit's internal safety devices.

## Min mixed air temp (heating)

Using the factory settings, the minimum temperatures for the mixed air (the combined temperature of the warm return air and the cold outdoor air) entering the dimpled, gas heat exchangers are:

- Aluminized
- 50°F (10°C) continuous
- 45°F (7°C) intermittent
- Stainless Steel
- 40°F (4°C) continuous
- 35°F (2°C) intermittent

Operating at lower mixed-air temperatures may be possible, if a field-supplied, outdoor air thermostat initiates both heat stages when the temperature is less than the minimum temperatures listed above. Please contact one of our local representatives for assistance.

## Min and max airflow (heating and cooling)

To maintain safe and reliable operation of your rooftop, operate within the heating airflow limits during heating mode and cooling airflow limits during cooling mode. Operating above the max may cause blow-off, undesired airflow noise, or airflow related problems with the rooftop unit. Operating below the min may cause problems with coil freeze-up and unsafe heating operation. For proper minimum and maximum CFM values see Minimum - Maximum Airflow Ratings - Natural Gas and Propane table on page 5.

## Heating-to-cooling changeover

Your unit will automatically change from heating to cooling mode when using a thermostat with an auto-change-over feature.

## Airflow

All units are draw-through in cooling mode and blow-through in heating mode.

## Outdoor air application strategies

Economizers reduce operating expenses and compressor run time by providing a free source of cooling and a means of ventilation to match application changing needs. In fact, they should be considered for most applications. Also, consider the various economizer control methods and their benefits, as well as sensors required to accomplish your application goals. Please contact one of our local representatives for assistance.

## Motor limits, break horsepower (BHP)

Due to internal design of our units, the air path, and specially designed motors, the full horsepower (maximum continuous BHP) band, as listed in Physical Data Table Cooling, can be used with the utmost confidence. There is no need for extra safety factors, as our motors are designed and rigorously tested to use the entire, listed BHP range without either nuisance tripping or premature motor failure.

## Propane heating

Propane has different physical qualities than natural gas. As a result, propane requires different fuel to air mixture. To optimize the fuel/air mixture for propane, we sell different burner orifices in an easy to install accessory kit. To select the correct burner orifices or determine the heat capacity for a propane application, use either the selection software, or the unit's service manual.

## High altitude heating

High altitudes have less oxygen, which affects the fuel/air mixture in heat exchangers. In order to maintain a proper fuel/air mixture, heat exchangers operating in altitudes above 2000 ft (610 m) require different orifices. To select the correct burner orifices or determine the heat capacity for a high altitude application, use either the selection software, or the unit's service manual.

High altitudes have less oxygen, which means heat exchangers need less fuel. The new gas orifices in this field-installed kit make the necessary adjustment for high altitude applications. They significantly improve fuel to air mixture and maintain healthy combustion on altitudes above 2000 ft (610 m).

NOTE: Typical natural gas heating value ranges from 975 to 1050 Btu/ft<sup>3</sup> at sea level nationally. The heating value goes down approximately 1.7% per every thousand feet elevation. Standard factory orifices can typically be used up to 2000 ft (610 m) elevation without any operational issues.

## Sizing a rooftop

Bigger isn't necessarily better. While an air conditioner needs to have enough capacity to meet the design loads, it doesn't need excess capacity. In fact, excess capacity typically results in very poor part load performance and humidity control.

Using higher design temperatures than ASHRAE recommends for your location, adding "safety factors" to the calculated load, are all signs of oversizing air conditioners. Oversizing the air conditioner leads to poor humidity control, reduced efficiency, higher utility bills, larger indoor temperature swings, excessive noise, and increased wear and tear on the air conditioner. Rather than oversizing an air conditioner, engineers should "right-size" or even slightly undersize air conditioners. Correctly sizing an air conditioner controls humidity better; promotes efficiency; reduces utility bills; extends equipment life, and maintains even, comfortable temperatures. Please contact one of our local representatives for assistance.

# Application data (cont)

## Low ambient applications

The optional economizer can adequately cool your space by bringing in fresh, cool outside air. In fact, when so equipped, accessory low-ambient kit may not be necessary. In low ambient conditions, unless the outdoor air is excessively humid or contaminated, economizer-based "free cooling" is the preferred less costly and energy conscious method. In low ambient applications where outside air might not be desired (such as contaminated or excessively humid outdoor environments), your rooftop can operate to ambient temperatures down to -20°F (-29°C) using the recommended accessory Motormaster low ambient controller or down to 25°F (-4°C) with the field-installed Winter Start Package.

## 2-Speed Indoor Fan Motor System with variable frequency drive (VFD)

Our 2-Speed Indoor Fan Motor System utilizes a Variable Frequency Drive (VFD) to automatically adjust the indoor fan motor speed in sequence with the units cooling operation. Per ASHRAE 90.1-2016 standard, during the first stage of cooling operation the VFD will adjust the fan motor to provide 66% of the total CFM established for the unit. When a call for the second stage of cooling is required, the VFD will allow the total CFM for the unit established (100%). During the heating mode, the VFD will allow total design CFM (100%) operation and during the ventilation mode the VFD will allow operation to 66% of total CFM.

The VFD used in our 2-Speed Indoor Fan Motor System has soft start capabilities to slowly ramp up the speeds, thus eliminating any high inrush air volume during initial start-up. It also has internal over current protection for the fan motor and a field-installed display kit that allows adjustment and in depth diagnostics of the VFD.

This 2-Speed Indoor Fan Motor System is available on models with 2-stage cooling operation with electro-mechanical controls. Both space sensor and conventional thermostats controls can be used to provide accurate control in any application.

The 2-Speed Indoor Fan Motor System is very flexible for initial fan performance set up and adjustment. The standard factory shipped VFD is pre-programmed to automatically stage the fan speed between the first and second stage of cooling. The unit fan performance static pressure and CFM can be easily adjusted using the traditional means of pulley adjustments. The other means to adjust the unit static and CFM performance is to utilize the field-installed display module and adjust the frequency and voltage in the VFD to required performance requirements. In either case, once set up the VFD will automatically adjust the speed between the cooling stage operation.

## Equipment selection program

Our equipment selection program saves time by performing many of the steps above. Contact one of our sales representatives for assistance.

# Guide specifications

Note about this specification: These specifications are written in "Masterformat" as published by the Construction Specification Institute. Please feel free to copy this specification directly into your building spec.

## Gas Heat/Electric Cooling Packaged Rooftop HVAC Guide Specifications

Size range: **15, 17.5, 20, 25, 27.5 Nominal Tons**

Model Number: **RGS 210-336**

### Part 1 — (23 06 80) Schedules for decentralized HVAC equipment

1.01 (23 06 80.13) Decentralized Unitary HVAC Equipment Schedule

- A. (23 06 80.13.A) Rooftop unit (RTU) schedule
1. Schedule is per the project specification requirements.

### Part 2 — (23 07 16) HVAC equipment insulation

2.01 (23 07 16.13) Decentralized, Rooftop Units:

- A. (23 07 16.13.A.) Evaporator fan compartment:
1. Interior cabinet surfaces shall be insulated with a minimum 1/2-in. thick, minimum 1-1/2-lb density, flexible fiberglass insulation bonded with a phenolic binder, neoprene coated on the air side.
  2. Insulation and adhesive shall meet NFPA 90A requirements for flame spread and smoke generation.
  3. Unit internal insulation linings shall be resistant to mold growth in accordance with "mold growth and humidity" test in ASTM C1338, G21, and UL 181 or comparable test method. Air stream surfaces shall be evaluated in accordance with the "Erosion Test" in UL 181, as part of ASTM C1071.
- B. (23 07 16.13.B.) Gas heat compartment:
1. Aluminum foil-faced fiberglass insulation shall be used.
  2. Insulation and adhesive shall meet NFPA 90A requirements for flame spread and smoke generation.

### Part 3 — (23 09 12) Instrumentation and control devices for HVAC

3.01 (23 09 12.13) Sensors and Transmitters

- A. (23 09 12.13.A.) Thermostats:
1. Thermostat must
    - a. energize both "W" and "G" when calling for heat.
    - b. have capability to energize 2 different stages of cooling, and 2 different stages of heating.
    - c. include capability for occupancy scheduling.

### Part 4 — (23 09 33) Electric and electronic control system for HVAC

4.01 (23 09 33.13) Decentralized, rooftop units

- A. (23 09 33.13.A.) General:
1. Shall be complete with self-contained low-voltage control circuit protected by a resettable circuit breaker on the 24-v transformer side. Transformer shall have 75VA capability.
  2. Shall utilize color-coded wiring.
  3. Shall include a central control terminal board to conveniently and safely provide connection points for vital control functions such as: smoke detectors, phase monitor, gas controller, economizer, thermostat, and low and high pressure switches.
  4. The heat exchanger shall be controlled by an integrated gas controller (IGC) microprocessor. See heat exchanger section of this specification.
  5. Unit shall include a minimum of one 8-pin screw terminal connection board for connection of control wiring.
- B. (23 09 33.13.B.) Safeties:
1. Compressor over-temperature, over-current. High internal pressure differential.
  2. Low-pressure switch:
    - a. Units shall have different sized connectors for the circuit 1 and circuit 2 low and high pressure switches. They shall physically prevent the cross-wiring of the safety switches between circuits 1 and 2.
    - b. Low-pressure switch shall use different color wire than the high-pressure switch. The purpose is to assist the installer and service technician to correctly wire and or troubleshoot the rooftop unit.
  3. High-pressure switch:
    - a. Units shall have different sized connectors for the circuit 1 and circuit 2 low and high-pressure switches. They shall physically prevent the cross-wiring of the safety switches between circuits 1 and 2.
    - b. High-pressure switch shall use different color wire than the low-pressure switch. The purpose is to assist the installer and service technician to correctly wire and or troubleshoot the rooftop unit.
  4. Automatic reset, motor thermal overload protector.
  5. Heating section shall be provided with the following minimum protections:
    - a. High-temperature limit switches.
    - b. Induced draft motor speed sensor.
    - c. Flame roll-out switch.
    - d. Flame proving controls.



# Guide specifications (cont)

## Part 5 — (23 09 93) Sequence of operations for HVAC controls

5.01 (23 09 93 13) Decentralized, Rooftop Units:

- A. (23 09 93 13.A.) INSERT SEQUENCE OF OPERATION

## Part 6 — (23 40 13) Panel air filters

6.01 (23 40 13.13) Decentralized rooftop units:

- A. (23 40.13.13.A.) Standard filter section:
1. Shall consist of factory-installed, low velocity, disposable 2-in. thick fiberglass filters of commercially available sizes.
  2. Unit shall use only one filter size. Multiple sizes are not acceptable.
  3. Filters shall be accessible through a dedicated, weather tight access panel.
  4. 4-in. filter capabilities shall be capable with pre-engineered and approved filter track field-installed accessory. This kit requires field furnished filters.

## Part 7 — (23 81 19) Self-contained air conditioners

7.01 (23 81 19.13) Medium-Capacity Self-Contained Air Conditioners

- A. (23 81 19.13.A.) General:

1. Outdoor, rooftop mounted, electrically controlled, heating and cooling unit utilizing a fully hermetic scroll compressor(s) for cooling duty and gas combustion for heating duty.
2. Factory assembled, single-piece heating and cooling rooftop unit. Contained within the unit enclosure shall be all factory wiring, piping, controls, and special features required prior to field start-up.
3. Unit shall use R-410A refrigerant.
4. Unit shall be installed in accordance with the manufacturer's instructions.
5. Unit must be selected and installed in compliance with local, state, and federal codes.

- B. (23 81 19.13.B.) Quality Assurance

1. Unit meets Department of Energy-2018, ASHRAE 90.1-2016 and IECC-2015 minimum efficiency requirements.
2. Unit shall be rated in accordance with AHRI Standard 340/360.
3. Unit shall be designed to conform to ASHRAE 15.
4. Unit shall be ETL-tested and certified in accordance with ANSI Z21.47 Standards and ETL-listed and certified under Canadian standards as a total package for safety requirements.
5. Insulation and adhesive shall meet NFPA 90A requirements for flame spread and smoke generation.
6. Unit internal insulation linings shall be resistant to mold growth in accordance with "mold growth and humidity" test in ASTM C1338,

G21, and UL 181 or comparable test method. Air stream surfaces shall be evaluated in accordance with the "Erosion Test" in UL 181, as part of ASTM C1071.

7. Unit casing shall be capable of withstanding 500 hour salt spray exposure per ASTM B117 (scribed specimen).

8. Roof curb shall be designed to conform to NRCA Standards.

9. Unit shall be subjected to a completely automated run test on the assembly line. The data for each unit will be stored at the factory, and must be available upon request.

10. Unit shall be designed in accordance with UL Standard 1995, ETL listed including tested to withstand rain.

11. Unit shall be constructed to prevent intrusion of snow and tested to prevent snow intrusion into the control box up to 40 mph.

12. Unit shake tested to assurance level 1, ASTM D4169 to ensure shipping reliability.

- C. (23 81 19.13.C.) Delivery, storage, and handling:

1. Unit shall be stored and handled per manufacturer's recommendations.
2. Lifted by crane requires either shipping top panel or spreader bars.
3. Unit shall only be stored or positioned in the upright position.

- D. (23 81 19.13.D.) Project conditions:

1. As specified in the contract.

- E. (23 81 19.13.E.) Operating characteristics:

1. Unit shall be capable of starting and running at 115°F (46°C) ambient outdoor temperature, meeting maximum load criteria of AHRI Standard 340/360 at ± 10% voltage.
2. Compressor with standard controls shall be capable of operation down to 30°F (-1°C), ambient outdoor temperatures. Accessory winter start kit is necessary if mechanically cooling at ambient temperatures below 30°F (-1°C).
3. Unit shall discharge supply air vertically as shown on contract drawings.
4. Unit shall be factory configured and ordered for vertical supply and return configurations.
5. Unit shall be factory furnished for vertical configuration. No field conversion is required.

- F. (23 81 19.13.F.) Electrical Requirements:

1. Main power supply voltage, phase, and frequency must match those required by the manufacturer.

- G. (23 81 19.13.G.) Unit cabinet:

1. Unit cabinet shall be constructed of galvanized steel, and shall be bonderized and

# Guide specifications (cont)

- coated with a pre-painted baked enamel finish on all externally exposed surfaces.
2. Unit cabinet exterior paint shall be: film thickness, (dry) 0.003 inches minimum, gloss (per ASTM D523, 60°F / 16°C): 60, Hardness: H to 2H Pencil hardness.
  3. Evaporator fan compartment interior cabinet insulation shall conform to AHRI Standard 340/360 minimum exterior sweat criteria. Interior surfaces shall be insulated with a minimum 1/2-in. thick, 1-lb density, flexible fiberglass insulation, neoprene coated on the air side. Aluminum foil-faced fiberglass insulation shall be used in the gas heat compartment.
  4. Unit internal insulation linings shall be resistant to mold growth in accordance with "mold growth and humidity" test in ASTM C1338, G21, and UL 181 or comparable test method. Air stream surfaces shall be evaluated in accordance with the "Erosion Test" in UL 181, as part of ASTM C1071.
  5. Base of unit shall have a minimum of four locations for thru-the-base gas and electrical connections standard. Both gas and electric connections shall be internal to the cabinet to protect from environmental issues.
  6. Base rail:
    - a. Unit shall have base rails on a minimum of 2 sides.
    - b. Holes shall be provided in the base rails for rigging shackles to facilitate maneuvering and overhead rigging.
    - c. Holes shall be provided in the base rail for moving the rooftop by fork truck.
    - d. Base rail shall be a minimum of 16-gauge thickness.
  7. Condensate pan and connections:
    - a. Shall be a sloped condensate drain pan made of a non-corrosive material.
    - b. Shall comply with ASHRAE Standard 62.
    - c. Shall use a 3/4-in.-14 NPT drain connection, through the side of the drain pan. Connection shall be made per manufacturer's recommendations.
  8. Top panel:
    - a. Shall be a multi-piece top panel linked with water tight flanges and locking systems.
  9. Gas connections:
    - a. All gas piping connecting to unit gas valve shall enter the unit cabinet at a single location on side of unit (vertical plane).
    - b. Thru-the-base capability:
      - 1) Standard unit shall have a thru-the-base gas-line location using a raised, embossed portion of the unit basepan.

- 2) Thru-the-base provisions / connections are available as standard with every unit. When bottom connections are required, field furnished couplings are required.
  - 3) No basepan penetration, other than those authorized by the manufacturer, is permitted.
10. Electrical connections:
  - a. All unit power wiring shall enter unit cabinet at a single, factory-prepared, knockout location.
  - b. Thru-the-base capability:
    - 1) Thru-the-base provisions/connections are available as standard with every unit. When bottom connections are required, field furnished couplings are required.
    - 2) No basepan penetration, other than those authorized by the manufacturer, is permitted.
11. Component access panels (standard):
  - a. Cabinet panels shall be easily removable for servicing.
  - b. Unit shall have one factory-installed, removable, filter access panel.
  - c. Panels covering control box and filter shall have molded composite handles while the blower access door shall have an integrated flange for easy removal.
  - d. Handles shall be UV modified, composite. They shall be permanently attached, and recessed into the panel.
  - e. Screws on the vertical portion of all removable access panel shall engage into heat resistant, molded composite collars.
  - f. Collars shall be removable and easily replaceable using manufacturer recommended parts.
- H. (23 81 19.13.H.) Gas heat:
  1. General:
    - a. Heat exchanger shall be an induced draft design. Positive pressure heat exchanger designs shall not be allowed.
    - b. Shall incorporate a direct-spark ignition system and redundant main gas valve.
    - c. Gas supply pressure at the inlet to the rooftop unit gas valve must match that required by the manufacturer.
  2. The heat exchanger shall be controlled by an integrated gas controller (IGC) microprocessor:
    - a. IGC board shall notify users of fault using an LED (light-emitting diode).
    - b. IGC board shall contain algorithms that modify evaporator-fan operation to prevent future cycling on high temperature limit switch.

# Guide specifications (cont)

- c. Unit shall be equipped with anti-cycle protection with one short cycle on unit flame roll-out switch or 4 continuous short cycles on the high temperature limit switch. Fault indication shall be made using an LED.
3. Standard heat exchanger construction:
  - a. Heat exchanger shall be of the tubular-section type constructed of a minimum of 20-gauge steel coated with a nominal 1.2 mil aluminum-silicone alloy to aid with corrosion resistance.
  - b. Burners shall be of the inshot type constructed of aluminum-coated steel.
  - c. Burners shall incorporate orifices for rated heat output up to 2000 ft (610 m) elevation. Additional accessory kits may be required for applications above 2000 ft (610 m) elevation, depending on local gas supply conditions.
  - d. Each heat exchanger tube shall contain multiple dimples for increased heating effectiveness.
4. Optional stainless steel heat exchanger construction:
  - a. Use energy saving, direct-spark ignition system.
  - b. Use a redundant main gas valve.
  - c. Burners shall be of the inshot type constructed of aluminum-coated steel.
  - d. All gas piping shall enter the unit cabinet at a single location on side of unit (vertical plane).
  - e. The optional stainless steel heat exchanger shall be of the tubular-section type, constructed of a minimum of 20-gauge type 409 stainless steel.
  - f. Type 409 stainless steel shall be used in heat exchanger tubes and vestibule plate.
  - g. Complete stainless steel heat exchanger allows for greater application flexibility.
5. Induced draft combustion motor and blower:
  - a. Shall be a direct-drive, single inlet, forward-curved centrifugal type.
  - b. Shall be made from steel with a corrosion-resistant finish.
  - c. Shall have permanently lubricated sealed bearings.
  - d. Shall have inherent thermal overload protection.
  - e. Shall have an automatic reset feature.
- I. (23 81 19.13.I.) Coils:
  1. Standard aluminum fin/copper tube coils:
    - a. Standard evaporator and condenser coils shall have aluminum lanced plate fins mechanically bonded to seamless internally grooved copper tubes with all joints brazed.
  - b. Evaporator coils shall be leak tested to 150 psig, pressure tested to 450 psig, and qualified to UL 1995 burst test at 1775 psig.
  - c. Condenser coils shall be leak tested to 150 psig, pressure tested to 650 psig, and qualified to UL 1995 burst test at 1980 psig.
2. Optional pre-coated aluminum-fin condenser coils:
  - a. Shall have a durable epoxy-phenolic coating to provide protection in mildly corrosive coastal environments.
  - b. Coating shall be applied to the aluminum fin stock prior to the fin stamping process to create an inert barrier between the aluminum fin and copper tube.
  - c. Epoxy-phenolic barrier shall minimize galvanic action between dissimilar metals.
  - d. Corrosion durability of fin stock shall be confirmed through testing to be no less than 1000 hours salt spray per ASTM B117-90.
  - e. Corrosion durability of fin stock shall be confirmed through testing to have no visible corrosion after a 48-hour immersion in a room temperature solution of 5% salt, 1% acetic acid.
  - f. Fin stock coating shall pass 2000 hours of the following: one week exposure in the prohesion chamber followed by one week of accelerated ultraviolet light testing. Prohesion chamber: the solution shall contain 3.5% sodium chloride and 0.35% ammonium sulfate. The exposure cycle is one hour of salt fog application at ambient followed by one hour drying at 95°F (35°C).
3. Optional copper-fin evaporator and condenser coils:
  - a. Shall be constructed of copper fins mechanically bonded to copper tubes and copper tube sheets.
  - b. Galvanized steel tube sheets shall not be acceptable.
  - c. A polymer strip shall prevent coil assembly from contacting the sheet metal coil pan to minimize potential for galvanic corrosion between coil and pan.
4. Optional E-coated aluminum-fin, evaporator and condenser coils:
  - a. Shall have a flexible epoxy polymer coating uniformly applied to all coil surface areas without material bridging between fins.
  - b. Coating process shall ensure complete coil encapsulation of tubes, fins, and headers.
  - c. Color shall be high gloss black with gloss per ASTM D523-89.

# Guide specifications (cont)

- d. Uniform dry film thickness from 0.8 to 1.2 mil on all surface areas including fin edges.
  - e. Superior harness characteristics of 2H per ASTM D3363-92A and cross-hatch adhesion of 4B-5B per ASTM D3359-93.
  - f. Impact resistance shall be up to 160 in.-lb (ASTM D2794-93).
  - g. Humidity and water immersion shall be up to minimum 1000 and 250 hours respectively (ASTM D2247-92 and ASTM D870-92).
  - h. Corrosion durability shall be confirmed through testing to be no less than 6000 hours salt spray per ASTM B117-90.
- J. (23 81 19.13.J.) Refrigerant components:
- 1. Refrigerant circuit shall include the following control, safety, and maintenance features:
    - a. Fixed orifice metering system (on non-Hot Gas Re-Heat units) provides correct distribution of two-phase refrigerant by including multiple fixed orifice devices in each refrigeration circuit. Each orifice is to be optimized to the coil circuit it serves.
    - b. Thermostatic Expansion Valve (TXV) shall help provide optimum performance across the entire operating range. Shall contain removable power element to allow change out of power element and bulb without removing the valve body.
    - c. Refrigerant filter drier - Solid core design.
    - d. Service gauge connections on suction and discharge lines.
    - e. Pressure gauge access through a specially designed access screen on the side of the unit.
  - 2. Compressors:
    - a. Unit shall use fully hermetic, scroll compressor for each independent refrigeration circuit.
    - b. Models shall be available with 2 compressor/ 2-stage cooling.
    - c. Compressor motors shall be cooled by refrigerant gas passing through motor windings.
    - d. Compressors shall be internally protected from high discharge temperature conditions.
    - e. Compressors shall be protected from an over-temperature and over-ampereage conditions by an internal, motor overload device.
    - f. Compressor shall be factory mounted on rubber grommets.
    - g. Compressor motors shall have internal line break thermal, current overload and high pressure differential protection.
    - h. Crankcase heaters shall not be required for normal operating range, unless provided by the factory.
- K. (23 81 19.13.K.) Filter section:
- 1. Filters access is specified in the unit cabinet section of this specification.
  - 2. Filters shall be held in place by a preformed, slide-out filter tray, facilitating easy removal and installation.
  - 3. Shall consist of factory-installed, low velocity, throw-away 2-in. thick fiberglass filters.
  - 4. Filters shall be standard, commercially available sizes.
  - 5. Only one size filter per unit is allowed.
  - 6. 4-in. filter capability is possible with a field-installed pre-engineered slide out filter track accessory. 4-in. filters are field furnished.
- L. (23 81 19.13.L.) Evaporator fan and motor:
- 1. Evaporator fan motor:
    - a. Shall have inherent automatic-reset thermal overload protection or circuit breaker.
    - b. Shall have a maximum continuous bhp rating for continuous duty operation; no safety factors above that rating shall be required.
  - 2. Belt-driven evaporator fan:
    - a. Belt drive shall include an adjustable-pitch motor pulley and belt break protection system.
    - b. Shall use rigid pillow block bearing system with lubricant fittings at accessible bearing or lubrication line.
    - c. Blower fan shall be double-inlet type with forward-curved blades.
    - d. Shall be constructed from steel with a finish that aids with corrosion resistance and that is dynamically balanced.
- M. (23 81 19.13.M.) Condenser fans and motors:
- 1. Condenser fan motors:
    - a. Shall be a totally enclosed motor.
    - b. Shall use permanently lubricated bearings.
    - c. Shall have inherent thermal overload protection with an automatic reset feature.
    - d. Shall use a shaft-down design.
  - 2. Condenser fans:
    - a. Shall be a direct-driven propeller type fan.
    - b. Shall have aluminum blades riveted to steel spiders that have corrosion resistant properties and shall be dynamically balanced.

# Guide specifications (cont)

N. (23 81 19.13.N.) Special features options and accessories:

1. Integrated EconoMi\$er® X low leak rate models. (Factory or field-installed):

- a. Integrated, gear driven opposing modulating blade design type capable of simultaneous economizer and compressor operation.
- b. Independent modules for vertical return configuration shall be available.
- c. Damper blades shall be galvanized steel with composite gears. Plastic or composite blades on intake or return shall not be acceptable.
- d. Shall include all hardware and controls to provide free cooling with outdoor air when temperature and/or humidity are below setpoints.
- e. Shall be equipped with gear driven dampers for both the outdoor ventilation air and the return air for positive air stream control.
- f. Low leak rate models shall be equipped with dampers not to exceed 2% leakage at 1 in. wg pressure differential.
- g. Economizer controller on EconoMi\$er X models shall be the Honeywell W7220 that provides:
  - 1) 2-line LCD interface screen for setup, configuration, and troubleshooting.
  - 2) On-board Fault Detection and Diagnostics (FDD) that senses and alerts when the economizer is not operating properly, per California Title 24.
  - 3) Sensor failure loss of communication identification.
  - 4) Automatic sensor detection.
  - 5) Capabilities for use with multi-speed indoor fan systems.
  - 6) Utilize digital sensors: dry-bulb and enthalpy.
- h. Shall be capable of introducing up to 100% outdoor air.
- i. Shall be equipped with a barometric relief damper capable of relieving up to 100% return air and contain seals that meet ASHRAE 90.1-2016 and IECC-2015 requirements.
- j. Shall be designed to close damper(s) during loss-of-power situations with spring return built into motor.
- k. Dry bulb outdoor air temperature sensor shall be provided as standard. Enthalpy sensor is also available for factory-installed economizers only. Outdoor air sensor setpoint shall be adjustable and shall range from 40°F to 100°F (4°C to 38°C.) Additional sensor options shall be available as accessories.

l. The economizer controller shall also provide control of an accessory power exhaust unit function. Factory set at 100%, with a range of 0% to 100%.

m. The economizer shall maintain minimum airflow into the building during occupied period and provide design ventilation rate for full occupancy.

n. Dampers shall be completely closed when the unit is in the unoccupied mode.

o. Economizer controller shall accept a 2 to 10 Vdc CO<sub>2</sub> sensor input for IAQ/DCV control. In this mode, dampers shall modulate the outdoor air damper to provide ventilation based on the sensor input.

p. Compressor lockout temperature on W7220 is adjustable from -45°F to 80°F (43°C to 27°C), set at a factory default of 32°F (0°C). Others shall open at 35°F (2°C) and closes at 50°F (10°C).

q. Actuator shall be direct coupled to economizer gear. No linkage arms or control rods shall be acceptable.

r. Economizer controller shall provide indications when in free cooling mode, in the DCV mode, or the exhaust fan contact is closed.

2. Integrated EconoMi\$er X Ultra Low Leak rate models. (Factory or field-installed):

a. Integrated, gear driven opposing modulating blade design type capable of simultaneous economizer and compressor operation.

b. Independent modules for vertical return configuration shall be available.

c. Damper blades shall be galvanized steel with composite gears. Plastic or composite blades on intake or return shall not be acceptable.

d. Shall include all hardware and controls to provide free cooling with outdoor air when temperature and/or humidity are below setpoints.

e. Shall be equipped with gear driven dampers for both the outdoor ventilation air and the return air for positive air stream control.

f. Ultra Low Leak design meets California Title 24 section 140.4 and ASHRAE 90.1-2016 and IECC-2015 requirements of 4 CFM per sq ft on the outside air dampers and 10 CFM per sq ft on the return dampers.

g. Economizer controller on EconoMi\$er X models shall be the Honeywell W7220 that provides:

- 1) 2-line LCD interface screen for setup, configuration and troubleshooting.
- 2) On-board Fault Detection and Diagnostics (FDD) that senses and alerts

## Guide specifications (cont)

- when the economizer is not operating properly, per California Title 24 Fault Detection and Diagnostic (FDD) requirements.
- 3) Sensor failure loss of communication identification.
  - 4) Automatic sensor detection.
  - 5) Capabilities for use with multiple-speed indoor fan systems.
  - 6) Utilize digital sensors: Dry bulb and Enthalpy.
- h. Shall be capable of introducing up to 100% outdoor air.
  - i. Shall be equipped with a barometric relief damper capable of relieving up to 100% return air and contain seals that meet ASHRAE 90.1-2016 and IECC-2015 requirements.
  - j. Shall be designed to close damper(s) during loss-of-power situations with spring return built into motor.
  - k. Dry bulb outdoor air temperature sensor shall be provided as standard. Enthalpy sensor is also available for factory-installed economizers only. Outdoor air sensor setpoint shall be adjustable and shall range from 40°F to 100°F (4°C to 38°C). Additional sensor options shall be available as accessories.
  - l. The economizer controller shall also provide control of an accessory power exhaust unit function. Factory set at 100%, with a range of 0% to 100%.
  - m. The economizer shall maintain minimum airflow into the building during occupied period and provide design ventilation rate for full occupancy.
  - n. Dampers shall be completely closed when the unit is in the unoccupied mode.
  - o. Economizer controller shall accept a 2 to 10 Vdc CO<sub>2</sub> sensor input for IAQ/DCV control. In this mode, dampers shall modulate the outdoor air damper to provide ventilation based on the sensor input.
  - p. Compressor lockout temperature on W7220 is adjustable from -45°F to 80°F (43°C to 27°C), set at a factory default of 32°F (0°C). Others shall open at 35°F (2°C) and closes at 50°F (10°C).
  - q. Actuator shall be direct coupled to economizer gear. No linkage arms or control rods shall be acceptable.
  - r. Economizer controller shall provide indications when in free cooling mode, in the DCV mode, or the exhaust fan contact is closed.
3. Hot Gas Re-Heat dehumidification system (not available on 336 models):
    - a. The Hot Gas Re-Heat Dehumidification System shall be factory-installed in RGS 210-336 models with RTPF (round tube plate-fin) condenser coils, and shall provide greater dehumidification of the occupied space by two modes of dehumidification operations besides its normal design cooling mode:
      - 1) Subcooling mode further sub cools the hot liquid refrigerant leaving the condenser coil when both temperature and humidity in the space are not satisfied.
      - 2) Hot gas re-heat mode shall mix a portion of the hot gas from the discharge of the compressor with the hot liquid refrigerant leaving the condenser coil to create a two-phase heat transfer in the system, resulting in a neutral leaving air temperature when only humidity in the space is not satisfied.
      - 3) Includes head pressure controller for low ambient operation.
  4. Head pressure control package (Motormaster®):
    - a. Controller shall control coil head pressure by condenser-fan speed modulation or condenser-fan cycling and wind baffles.
    - b. Shall consist of solid-state control and condenser-coil temperature sensor to maintain condensing temperature between 90°F (32°C) and 110°F (43°C) at outdoor ambient temperatures down to -20°F (-29°C).
  5. Propane conversion kit:
    - a. Package shall contain all the necessary hardware and instructions to convert a standard natural gas unit for use with liquefied propane. Kits shall be available for elevations from 0 up to 14,000 ft (4,267m).
  6. Condenser coil hail guard assembly:
    - a. Shall protect against damage from hail.
    - b. Shall be louvered style design.
  7. Unit-mounted, non-fused disconnect switch:
    - a. Switch shall be factory-installed, internally mounted.
    - b. National Electric Code (NEC) and UL approved non-fused switch shall provide unit power shutoff.
    - c. Shall be accessible from outside the unit.
    - d. Shall provide local shutdown and lockout capability.
    - e. Sized only for the unit as ordered from the factory. Does not accommodate field-installed devices.

# Guide specifications (cont)

8. Convenience outlet:
  - a. Powered convenience outlet:
    - 1) Outlet shall be powered from main line power to the rooftop unit.
    - 2) Outlet shall be powered from line side of disconnect by installing contractor, as required by code. If outlet is powered from load side of disconnect, unit electrical ratings shall be ETL certified and rated for additional outlet amperage.
    - 3) Outlet shall be factory-installed and internally mounted with easily accessible 115-v female receptacle.
    - 4) Outlet shall include 15 amp GFI receptacles with independent fuse protection.
    - 5) Voltage required to operate convenience outlet shall be provided by a factory-installed step-down transformer.
    - 6) Outlet shall be accessible from outside the unit.
    - 7) Outlet shall include a field-installed "Wet in Use" cover.
  - b. Factory-installed non-powered convenience outlet:
    - 1) Outlet shall be powered from a separate 115-120v power source.
    - 2) A transformer shall not be included.
    - 3) Outlet shall be factory-installed and internally mounted with easily accessible 115-v female receptacle.
    - 4) Outlet shall include 15 amp GFI receptacles.
    - 5) Outlet shall be accessible from outside the unit.
    - 6) Outlet shall include a field-installed "Wet in Use" cover.
  - c. Field-installed non-powered convenience outlet:
    - 1) Outlet shall be powered from a separate 115-120v power source.
    - 2) A transformer shall not be included.
    - 3) Outlet shall be factory-installed and internally mounted with easily accessible 115-v female receptacle.
    - 4) Outlet shall include 20 amp GFI receptacles. This kit provides a flexible installation method which allows code compliance for height requirements of the GFCI outlet from the finished roof surface as well as the capability to relocate the outlet to a more convenient location.
    - 5) Outlet shall be accessible from outside the unit.
    - 6) Outlet shall include a field-installed "Wet in Use" cover.
9. Flue discharge deflector:
  - a. Flue discharge deflector shall direct unit exhaust vertically instead of horizontally.
  - b. Deflector shall be defined as a "natural draft" device by the National Fuel and Gas (NFG) code.
10. Centrifugal propeller power exhaust:
  - a. Power exhaust shall be used in conjunction with an integrated economizer.
  - b. Independent modules for vertical return configurations shall be available.
  - c. Power exhaust shall be controlled by economizer controller operation. Exhaust fans shall be energized when dampers open past the 0-100% adjustable setpoint on the economizer control.
11. Roof curbs (vertical):
  - a. Full perimeter roof curb with exhaust capability providing separate air streams for energy recovery from the exhaust air without supply air contamination.
  - b. Formed galvanized steel with wood nailer strip and shall be capable of supporting entire unit weight.
  - c. Permits installation and securing of ductwork to curb prior to mounting unit on the curb.
12. High altitude gas conversion kit:
  - a. Package shall contain all the necessary hardware and instructions to convert a standard natural gas unit to operate from 3,000 to 10,000 ft (914 to 3048 m) elevation and 10,001 to 14,000 ft (3049 to 4267 m) elevation.
13. Outdoor air enthalpy sensor:
  - a. The outdoor air enthalpy sensor shall be used to provide single enthalpy control. When used in conjunction with a return air enthalpy sensor, the unit will provide differential enthalpy control. The sensor allows the unit to determine if outside air is suitable for free cooling.
14. Return air enthalpy sensor:
  - a. The return air enthalpy sensor shall be used in conjunction with an outdoor air enthalpy sensor to provide differential enthalpy control.
15. Indoor air quality (CO<sub>2</sub>) sensor:
  - a. Shall be able to provide demand ventilation indoor air quality (IAQ) control.
  - b. The IAQ sensor shall be available in duct mount, wall mount, or wall mount with LED display. The setpoint shall have adjustment capability.
16. Smoke detectors:
  - a. Shall be a four-wire controller and detector.
  - b. Shall be environmental compensated with differential sensing for reliable, stable, and drift-free sensitivity.

# Guide specifications (cont)

- c. Shall use magnet-activated test/reset sensor switches.
- d. Shall have tool-less connection terminal access.
- e. Shall have a recessed momentary switch for testing and resetting the detector.
- f. Controller shall include:
  - 1) One set of normally open alarm initiation contacts for connection to an initiating device circuit on a fire alarm control panel.
  - 2) Two Form-C auxiliary alarm relays for interface with rooftop unit or other equipment.
  - 3) One Form-C supervision (trouble) relay to control the operation of the Trouble LED on a remote test/reset station.
  - 4) Capable of direct connection to two individual detector modules.
  - 5) Can be wired to up to 14 other duct smoke detectors for multiple fan shut-down applications.
- 17. Horn/strobe annunciator:
  - a. Provides an audible/visual signaling device for use with factory-installed option or field-installed accessory smoke detectors.
    - 1) Requires installation of a field-supplied 24-v transformer suitable for 4.2 VA (AC) or 3.0 VA (DC) per horn/strobe accessory.
    - 2) Requires field-supplied electrical box, North American 1-gang box, 2-in. (51 mm) x 4-in. (102 mm).
    - 3) Shall have a clear colored lens.
- 18. Winter start kit:
  - a. Shall contain a bypass device around the low pressure switch.
  - b. Shall be required when mechanical cooling is required down to 25°F (-4°C).
  - c. Shall not be required to operate on an economizer when below an outdoor ambient of 40°F (4°C).
- 19. Time guard:
  - a. Shall prevent compressor short cycling by providing a 5-minute delay ( $\pm 2$  minutes) before restarting a compressor after shutdown for any reason.
  - b. One device shall be required per compressor.
- 20. Display kit for variable frequency drive (VFD):
  - a. Kit allows the ability to access the VFD controller programs to provide special setup capabilities and diagnostics.
  - b. Kit contains display module and communication cable.
  - c. Display kit can be permanently installed in the unit or used on any 2-Speed Indoor Fan Motor System VFD controller as needed.
- 21. Hinged access panels:
  - a. Shall provide easy access through hinged access doors with vinyl coated door retainers.
  - b. Shall be on major panels of – filter, control box, and fan motor.
- 22. High Short Circuit Current Rating (SCCR):
  - a. An optional SCCR of 65kA shall be provided for 460 volt and 60kA for 208/230 volt units.