



Monterey Bay Aquarium Seafood Watch

Draft Assessment for Review

Atlantic mackerel (U.S. and Canada) and Atlantic herring (U.S.)

Scomber scombrus, Clupea harengus



© Scandinavian Fishing Yearbook / www.scandposters.com

U.S. & Canada: Northwest Atlantic Bottom trawls, Midwater trawls, Purse seines

Seafood Watch Consulting Researcher

Seafood Watch Standard used in this assessment: Fisheries Standard v4

Disclaimer

All Seafood Watch fishery assessments are reviewed for accuracy by external experts in ecology, fisheries science, and aquaculture. Scientific review does not constitute an endorsement of the Seafood Watch program or its ratings on the part of the reviewing scientists. Seafood Watch is solely responsible for the conclusions reached in this assessment.

Table of Contents

Table of Contents	2
About Seafood Watch	5
Guiding Principles	6
Summary	7
Final Seafood Recommendations	9
Introduction	12
Atlantic Mackerel	12
Atlantic Herring	14
Criterion 1: Impacts on the species under assessment	22
Criterion 1 Summary	22
Species	23
Fishery	23
Criterion	23
Affected Stock(s)	23
Atlantic mackerel	23
Atlantic herring	23
Criterion 1 Assessments	23
U.S. Stock Assessment	27
Scotian Shelf Stock	28
Management Strategy Evaluation	29
F7–8	29
Year	29
Catch (mt)	29
SSB (mt)	29
Criterion 2: Impacts on Other Species	35
Criterion 2 Summary	36
River Herring and Shad Bycatch (U.S.)	38
Marine Mammal Bycatch (U.S.)	39
Canadian Mackerel Fishery Bycatch	40
Criterion 2 Assessment	41
U.S. Stock Assessment	51
Scotian Shelf Stock	52
Management Strategy Evaluation	53
F7–8	53
Year	53
Catch (mt)	53
SSB (mt)	53
Criterion 3: Management Effectiveness	65
Criterion 3 Summary	65
Criterion 3 Assessment	67
Atlantic Mackerel	68
Atlantic Herring	68
River Herring and Shad	68
Atlantic mackerel management	69
Atlantic herring management	71
Atlantic herring permit categories. Adopted from (ASMFC 2020c).	71
Landings 2014–2018 (permit[s])	71
Category	71
Description	71
Limited Access	72
Open Access	72
Strategies for managing catch of other species	72

River herring and shad (RH/S) catch and cap in U.S. Atlantic mackerel and herring fisheries.	72
Year	72
Mackerel fishery catch	72
Mackerel fishery quota	72
Herring fishery catch	72
Herring fishery quota	72
2014	72
2015	72
2016	72
2017	72
2018	72
2019	72
2020	72
2021	72
Atlantic mackerel management	73
Rebuilding Plan	74
New Management Measures for Atlantic Mackerel	75
Atlantic herring permit categories. Adopted from (ASMFC 2020c).	76
Landings 2014–2018 (permit[s])	76
Category	76
Description	76
Limited Access	76
Open Access	76
Criterion 4: Impacts on the Habitat and Ecosystem	87
Criterion 4 Summary	87
Criterion 4 Assessment	88
Harvest Control Rules and Reference Points	95
Atlantic herring	95
Atlantic mackerel	97
River herring and Shad	98
Spatial Management	99
Policies to Protect Ecosystem Function	101
Spatial and Temporal Management	102
Acknowledgements	104
References	105
Appendix	121
Appendix A	121
Updates to the Atlantic Mackerel and Atlantic Herring Report	121
Species (country)	121
Fishery (year of report)	121
Previous score(s)	121
Updated score(s)	121
Factor(s)	121
Criterion 1	121
Criterion 2	121
Criterion 3	122
Criterion 4	123
Appendix B	123
Management plan updates since Seafood Watch report publication	123
Atlantic mackerel FMP changes since the 2020 Seafood Watch report	123
Atlantic herring FMP changes since the 2014 Seafood Watch report	124
DRAFT management plan updates (as of October 2021)	124
Atlantic Mackerel	124
Atlantic Herring	124

Draft for Review

About Seafood Watch

Monterey Bay Aquarium's Seafood Watch program evaluates the environmental sustainability of wild-caught and farmed seafood commonly found in the United States marketplace. Seafood Watch defines sustainable seafood as originating from sources, whether wild-caught or farmed, which can maintain or increase production in the long-term without jeopardizing the structure or function of affected ecosystems. The program's goals are to raise awareness of important ocean conservation issues and empower seafood consumers and businesses to make choices for healthy oceans.

Seafood Watch's science-based ratings are available at www.SeafoodWatch.org. Each rating is supported by a Seafood Watch assessment, in which the fishery or aquaculture operation is evaluated using the Seafood Watch standard.

Seafood Watch standards are built on our guiding principles, which outline the necessary environmental sustainability elements for fisheries and aquaculture operations. The guiding principles differ across standards, reflecting the different impacts of fisheries and aquaculture.

- Seafood rated Best Choice comes from sources that operate in a manner that's consistent with our guiding principles. The seafood is caught or farmed in ways that cause little or no harm to other wildlife or the environment.
- Seafood rated Good Alternative comes from sources that align with most of our guiding principles. However, one issue needs substantial improvement, or there's significant uncertainty about the impacts on wildlife or the environment.
- Seafood rated Avoid comes from sources that don't align with our guiding principles. The seafood is caught or farmed in ways that have a high risk of causing harm to wildlife or the environment. There's a critical conservation concern or many issues need substantial improvement.

Each assessment follows an eight-step process, which prioritizes rigor, impartiality, transparency and accessibility. They are conducted by Seafood Watch scientists, in collaboration with scientific, government, industry and conservation experts and are open for public comment prior to publication. Conditions in wild capture fisheries and aquaculture operations can change over time; as such assessments and ratings are updated regularly to reflect current practice.

More information on Seafood Watch guiding principles, standards, assessments and ratings are available at www.SeafoodWatch.org.

Guiding Principles

Seafood Watch defines sustainable seafood as originating from sources, whether fished¹ or farmed, that can maintain or increase production in the long term without jeopardizing the structure or function of affected ecosystems.

The following guiding principles illustrate the qualities that fisheries must possess to be considered sustainable by the Seafood Watch program (these are explained further in the Seafood Watch Standard for Fisheries):

- Follow the principles of ecosystem-based fisheries management.
- Ensure all affected stocks are healthy and abundant.
- Fish all affected stocks at sustainable levels.
- Minimize bycatch.
- Have no more than a negligible impact on any threatened, endangered, or protected species.
- Managed to sustain the long-term productivity of all affected species.
- Avoid negative impacts on the structure, function, or associated biota of aquatic habitats where fishing occurs.
- Maintain the trophic role of all aquatic life.
- Do not result in harmful ecological changes such as reduction of dependent predator populations, trophic cascades, or phase shifts.
- Ensure that any enhancement activities and fishing activities on enhanced stocks do not negatively affect the diversity, abundance, productivity, or genetic integrity of wild stocks.

These guiding principles are operationalized in the four criteria in this standard. Each criterion includes:

- Factors to evaluate and score
- Guidelines for integrating these factors to produce a numerical score and rating

Once a rating has been assigned to each criterion, Seafood Watch develops an overall recommendation. Criteria ratings and the overall recommendation are color coded to correspond to the categories on the Seafood Watch pocket guides and online guide:

Best Choice/Green: Buy first; they're well managed and caught or farmed responsibly.

Good Alternative/Yellow: Buy, but be aware there are concerns with how they're caught, farmed or managed.

Avoid/Red: Take a pass on these for now; they're caught or farmed in ways that harm other marine life or the environment.

¹ "Fish" is used throughout this document to refer to finfish, shellfish and other invertebrates

Summary

This report assesses Atlantic mackerel (*Scomber scombrus*) caught in the United States and Canada (northwest Atlantic stock) and U.S.-caught Atlantic herring (*Clupea harengus*). Because of temporal and spatial overlap between the U.S. Atlantic mackerel and Atlantic herring fisheries, as well as the gear type being used in the fisheries, these species are often caught together. Gears evaluated in the Atlantic mackerel fisheries include midwater trawls and bottom trawls for the United States and purse seines for Canada. Although Atlantic mackerel is landed using other gears, such as gillnets, jiggers, hand lines, and traps, the gears evaluated in this report represent a majority of landings; in Canada, catch of mackerel with gillnets and trap nets is primarily for bait for other fisheries. The Atlantic herring analysis covers U.S. Atlantic herring caught with midwater trawls and purse seines because these gears account for >95% of the U.S. herring catch. The Canadian Atlantic herring fisheries are not considered in this report; the Marine Stewardship Council (MSC) certifications for three Canadian Atlantic herring fisheries were either suspended or withdrawn in 2018 and 2019.

Atlantic mackerel in the Northwest Atlantic are comprised of northern and southern contingents (referred to herein as stocks). The northern stock mostly inhabits Canadian waters and spawns in the southern Gulf of St. Lawrence, the southern stock spawns in southern New England waters, and the two overlap in U.S. shelf waters in the late fall, when the northern stock migrates south. The U.S. assesses the entire population (i.e., both two stocks together) and Canada assesses just the northern stock. According to both stock assessments, Atlantic mackerel is depleted and experiencing overfishing. U.S. Atlantic herring is depleted, fishing levels on the targeted Gulf of Maine/Georges Bank stock are likely sustainable, but there is uncertainty regarding the status of herring from Scotian Shelf stock.

In the U.S. Atlantic mackerel bottom trawl fishery, there are concerns with bycatch of depleted species such as American shad, Atlantic herring, and river herring—catch of river herring is a concern in the U.S. midwater trawl fishery targeting Atlantic herring and Atlantic mackerel. The bottom trawl fishery fishery also incidentally catches Risso's dolphins and short-beaked common dolphin, but the impact to these species is not a considered high concern. There are no bycatch concerns in the Canadian purse seine fishery for Atlantic mackerel or the U.S. purse seine fishery for Atlantic herring.

Management of Atlantic mackerel in both the U.S. and Canada is considered ineffective because rebuilding strategies are unlikely to succeed and there is a need for coordinated management between the two countries. Atlantic herring is regularly assessed and management is based on conservative policies that account for the ecological role of this important forage species. The U.S. has precautionary strategies to minimize impacts to bycatch species and there is evidence that these strategies are successful. Although there are few documented concerns with bycatch in the Canadian mackerel fishery, there is insufficient information to assess the effectiveness of bycatch mitigation measures.

The impacts on habitats and ecosystem are of highest concern for bottom trawl, which contacts the seafloor and results in habitat degradation; purse seine gear generally does not touch the seafloor, while midwater trawl only occasionally contacts the seafloor. The Atlantic herring fishery is managed with precautionary policies intended to protect the ecological role of Atlantic herring, temporal and spatial management to protect spawning areas and prevent localized depletion, and a harvest control rule with built-in buffers to account for the needs of dependent predators. The measures are likely to be effective,

but there is currently no scientific consensus on the appropriateness of these policies to the scale of the fishery and the ecology of the stock. Therefore, ecosystem-based management of the Atlantic herring purse seine fishery scores moderate concern. For all other fisheries assessed in this report, ecosystem-based management scores high concern because at least 30% of the fishery's main target and retained species/stocks do not meet the threshold for moderate concern. Seafood Watch scores Factor 4.3 as high concern if a fishery is a substantial contributor to fishing mortality for forage fish species and the fishery lacks a conservative, ecological harvest control rule that is consistent with the Lenfest recommendations, with buffers built-in to account for the needs of dependent predators.

Draft for Review

Final Seafood Recommendations

SPECIES FISHERY	CRITERION 1 TARGET SPECIES	CRITERION 2 OTHER SPECIES	CRITERION 3 MANAGEMENT	CRITERION 4 HABITAT	OVERALL RECOMMENDATION
Atlantic herring Northwest Atlantic Midwater trawls United States Atlantic herring fishery	1.732	1.000	1.000	2.449	Avoid (1.435)
Atlantic herring Northwest Atlantic Purse seines United States Atlantic herring fishery	1.732	5.000	3.000	3.873	Good Alternative (3.167)
Atlantic mackerel Northwest Atlantic Purse seines Canada	1.000	5.000	1.000	3.162	Avoid (1.994)
Atlantic mackerel Northwest Atlantic Bottom trawls United States Atlantic mackerel fishery	1.000	1.000	1.000	2.000	Avoid (1.189)
Atlantic mackerel Northwest Atlantic Midwater trawls United States Atlantic mackerel fishery	1.000	1.732	1.000	2.449	Avoid (1.435)

Summary

Atlantic mackerel caught in the U.S. with midwater trawls (U.S.) bottom trawls (U.S), and purse seines (Canada) is an Avoid. Atlantic mackerel is depleted and undergoing overfishing. Management is considered ineffective because rebuilding strategies are unlikely to succeed and there is a need for coordinated management between the U.S. and Canada. In the U.S. bottom trawl fishery, there are concerns with bycatch of depleted species such as American shad, Atlantic herring, and river herring—the latter two are also concerns in the U.S. midwater trawl fishery. There are no concerns with bycatch or seafloor impacts in the Canadian purse seine fishery. Ecosystem-based management is scored as high concern for all three fisheries because Atlantic mackerel is a forage species and conservative ecological harvest control rules consistent with Lenfest recommendations are not used. The impacts on habitats and ecosystem are of highest concern for bottom trawl, which contacts the seafloor and results in habitat degradation; while midwater trawl only occasionally contacts the seafloor.

Atlantic herring caught in the U.S. with purse seines is a Good Alternative. Atlantic herring is depleted and the sustainability of fishing levels is considered unknown. There are no concerns with bycatch or seafloor impacts in this fishery. Management is rated moderately effective because measures to allow rebuilding are in place and believed to be effective, but a formal rebuilding plan has not yet been established. Ecosystem-based management is scored moderate concern because there are precautionary policies that account for Atlantic herring's ecological role and measures to protect spawning areas and prevent localized depletion, but there is no scientific consensus as to whether management is appropriate to the scale of the fishery and ecology of the stock.

Atlantic herring caught in the U.S. with midwater trawls is an Avoid. Atlantic herring is depleted and the

sustainability of fishing levels is considered unknown. This fishery also targets Atlantic mackerel and incidentally catches river herring; these forage species drive the scoring of Criteria 2, 3 and 4. River herring and Atlantic mackerel stocks are depleted and fishing mortality is of moderate-to-high concern. Although there are effective management strategies in place for Atlantic herring, management is considered ineffective for other retained species. Ecosystem-based management is scored as high concern because Atlantic mackerel and river herring do not have conservative ecological harvest control rules consistent with Lenfest recommendations.

Draft for Review

Scoring Guide

Scores range from zero to five where zero indicates very poor performance and five indicates the fishing operations have no significant impact.

Final Score = geometric mean of the four Scores (Criterion 1, Criterion 2, Criterion 3, Criterion 4).

Best Choice/Green = Final Score >3.2, and no Red Criteria, and no Critical scores

Good Alternative/Yellow = Final score >2.2-3.2, and neither Harvest Strategy (Factor 3.1) nor Bycatch Management Strategy (Factor 3.2) are Very High Concern², and no more than one Red Criterion, and no Critical scores

Avoid/Red = Final Score \leq 2.2, or either Harvest Strategy (Factor 3.1) or Bycatch Management Strategy (Factor 3.2) is Very High Concern or two or more Red Criteria, or one or more Critical scores.

Draft for Review

² Because effective management is an essential component of sustainable fisheries, Seafood Watch issues an Avoid recommendation for any fishery scored as a Very High Concern for either factor under Management (Criterion 3).

Introduction

Scope of the analysis and ensuing recommendation

This analysis encompasses Atlantic mackerel (*Scomber scombrus*) caught in the United States and Canada North Atlantic Ocean (northwest Atlantic stock) and U.S.-caught Atlantic herring (*Clupea harengus*). Gears evaluated in the Atlantic mackerel fisheries include midwater trawls and bottom trawls for the United States and purse seines for Canada. Although Atlantic mackerel is landed using other gears, such as gillnets, jiggers, hand lines, and traps, the gears evaluated in this report represent a majority of landings; in Canada, catch of mackerel with gillnets and trap nets is primarily for bait for other fisheries. The Atlantic herring analysis covers U.S. Atlantic herring caught with the midwater trawl and purse seine fisheries, because less than 1% of catch is with bottom trawl and gillnet gear. The Canadian Atlantic herring fisheries are not considered in this report; the Marine Stewardship Council (MSC) certifications for three Canadian Atlantic herring fisheries were either suspended or withdrawn in 2018 and 2019.

Species Overview

Atlantic Mackerel

Atlantic mackerel is a schooling species found along the coasts of the North Atlantic Ocean. There are two stocks of Atlantic mackerel: one in the Northeast Atlantic and the other in the Northwest Atlantic; the latter comprises northern and southern contingents (referred to herein as stocks). The northern stock mostly inhabits Canadian waters and spawns in the southern Gulf of St. Lawrence (Figure 1), the southern stock spawns in southern New England waters (Figure 1), and the two overlap in U.S. shelf waters in the late fall, when the northern stock migrates south (Arai et al. 2021). The findings in Arai et al. (2021) are based on analyses of otolith isotopes. There is also evidence of some mixing of the southern stock in Canadian waters (DFO 2021a). The NEFSC assesses the entire population (i.e., both two stocks together) and DFO assesses just the northern stock (DFO 2021a). The southern contingent has historically appeared in April off the mid-Atlantic (Virginia, Maryland, and Delaware) between the Chesapeake and Delaware Bays and moves northward to New England, the Gulf of Maine, and into Canadian waters for the summer (Sette 1950). In December, the southern contingent moves offshore to overwinter between Cape Hatteras, United States and Sable Island, Nova Scotia. The maximum observed size and age are 42 cm and 20 years, respectively (Overholtz 2006). Sexual maturity generally occurs between two and three years old.

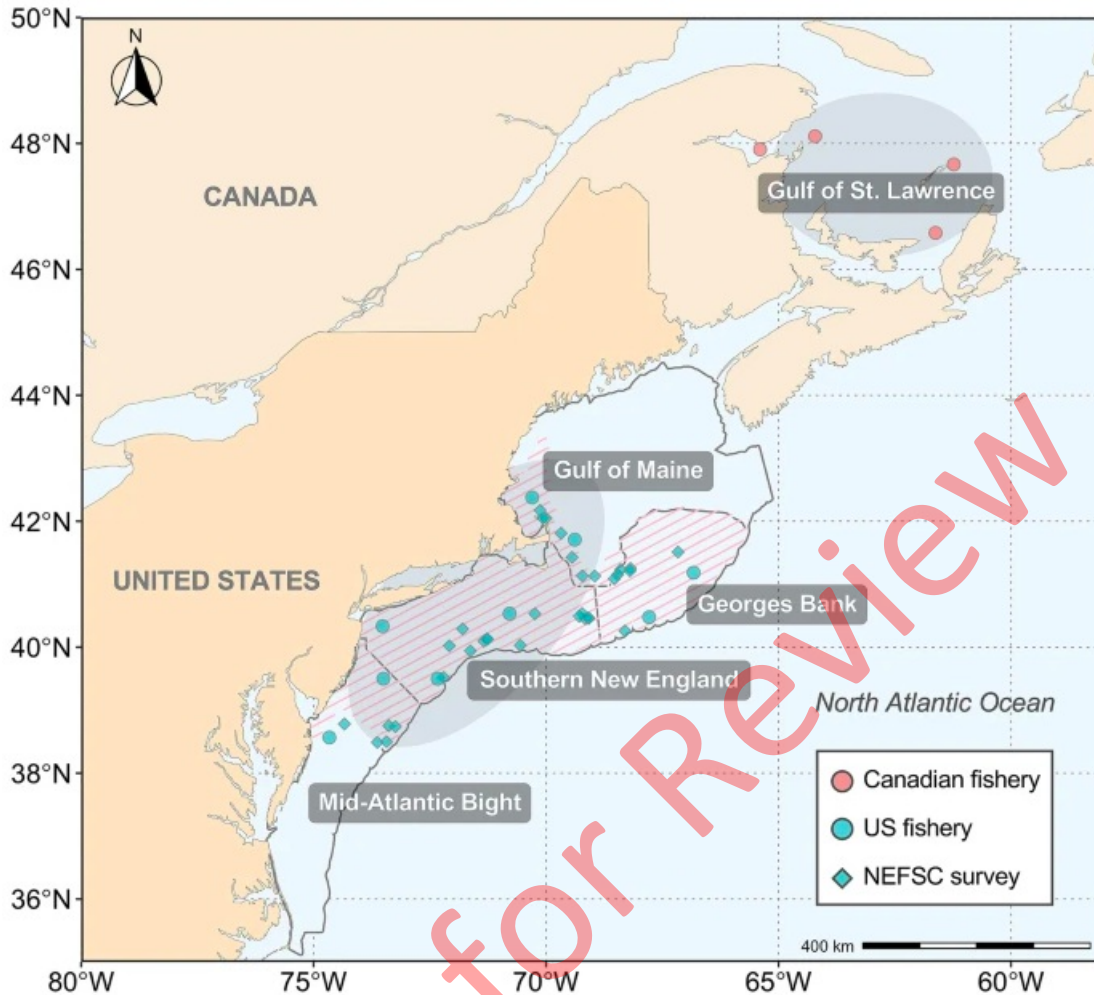

Figure 1: Northwest Atlantic mackerel sampling areas and spawning sites. Sample locations are shown for the US winter fishery, the Canadian summer fishery, and the Northeast Fisheries Science Center (NEFSC) fishery-independent bottom trawl survey. Shaded ellipses in the Gulf of St. Lawrence and U.S. continental shelf depict principal spawning sites for the northern and southern contingents. Hatched areas in the U.S. continental shelf illustrate principal contingent mixing regions during winter (Arai et al. 2021).

The U.S. fishery is managed by the Mid-Atlantic Fishery Management Council (MAFMC) with the Atlantic Mackerel, Squid, and Butterfish (MSB) Fishery Management Plan (FMP). The first fisheries management plan was implemented for Atlantic mackerel in 1978, and management was combined with squid and butterfish in 1983. The MAFMC recognizes substantial uncertainty on the status of this stock due to the species' dependence on environmental variables. Annual quotas are based on MAFMC recommendations to NOAA's National Marine Fisheries Service. The MAFMC's recommendations cannot exceed the stock-wide acceptable biological catches (ABCs) determined by its Scientific and Statistical Committee (SSC). The SSC's ABCs account for stock status and scientific uncertainty to avoid overfishing. The MAFMC subtracts expected Canadian catch and management uncertainty to prevent catches from exceeding the total ABC (MAFMC 2016b). The Canadian fishery is managed by the Department of Fisheries and Oceans Canada (DFO) under an integrated fishery management plan (IFMP) for Northwest Atlantic Fisheries Organization [NAFO] Subareas 2 to 5. Management under this plan began in 2007 (DFO 2007).

According to the U.S. stock-wide assessment, mackerel biomass and catch peaked in the early 1970s due to strong recruitment and lower fishing mortality, and has generally been declining since then due to a combination of less recruitment and overfishing. The Canadian assessment only addresses the northern contingent, and has that component of the population peaking in the mid-1980s and declining since then for reasons similar to the U.S. stock-wide assessment (NEFSC 2018)(DFO 2019a).

Atlantic Herring

Atlantic herring is found offshore and in every major estuarine ecosystem from the Gulf of Maine to the Chesapeake Bay (NEFMC 2013a). It inhabits waters from 0 to 400 meters on the continental shelf, but is usually found from 11 to 200 meters (NEFMC 2014b). Herring prefers cold waters from 5 to 9 degrees Celsius during spawning season, but throughout adulthood it is found in waters from 0 to 20 degrees Celsius inshore and 2.5 to 10.5 degrees Celsius on the continental shelf (NEFMC 2014b). Herring spawns once annually and can spawn along the coast of Maine, in Nova Scotia, the Gulf of St. Lawrence, or even as far offshore as George's Bank. It matures at ages 2–4 and can live to 15–18 years. The Atlantic herring fishery is known to target fish starting at age 3, up to age 12 (NMFS 2005). Herring is a synchronous spawner and produces 55,000 to 210,000 eggs once a year by depositing them on the seafloor (NMFS 2005). Herring eggs are preyed upon by many fish species including cod, haddock, red hake, sand lance, and winter flounder, and egg mortality is high (NMFS 2005). Herring is a plankton feeder and preys while juvenile on a variety of pelagic zooplankton such as small copepods, and preys as an adult on chaetognaths, euphysiids, pteropods, and larger copepods (NMFS 2005). Herring feeds most often in spring and summer months and often at dawn and dusk in the upper levels of the water column. It is also a major prey species for a variety of predators, including fish species such as cod, haddock, cunner, red hake, spiny dogfish, and bluefish; elasmobranchs such as thorny skate and dusky shark; marine mammals such as white-sided dolphin, harbor porpoise, and minke, fin, and humpback whales; and a variety of seabirds (NEFMC 2019b).

The Atlantic herring fishery has been operational since the early 1900s, and there are records of catch starting in 1960. Herring was first regulated through the International Commission for Northwest Atlantic Fisheries until 1976 when the U.S. passed the Magnuson-Stevens Fishery Conservation and Management Act. A herring fishery management plan was implemented in 1978, but withdrawn because catch quotas were not being enforced in state waters and foreign nationals were prohibited from landing any herring. Herring were managed in state waters through spawning closures until 2001 when a Federal FMP was reinstated (NEFMC 2013a). The fishery is managed by four distinct management areas (Figure 2): Area 1A in the Gulf of Maine, Area 1B that extends from Cape Cod to the exclusive economic zone (EEZ) border, Area 3 south of Cape Cod to George's Bank, and Area 2 inshore south of Nantucket (NEFMC 2013a). The fishery operates in Areas 1A, 1B, and 3 in the summer and in Areas 2 and 3 in the winter months (NEFMC 2013a). Atlantic herring is managed jointly in federal waters by the National Marine Fisheries Service (NMFS) and New England Fishery Management Council (NEFMC) and in state waters by the Atlantic States Marine Fisheries Commission (ASMFC). Atlantic herring is managed jointly in state and federal waters under complementary management plans, which set quotas for all four management areas. The state and federal agencies jointly implement quotas, catch caps, and other management measures, but the NEMFC prohibits midwater trawling from June 1 to September 30 in federal waters, and the ASMFC operates by using spawning closures and a "days out" program, which limits the number of days per week that vessels can land herring in state waters (ASMFC 2021b).

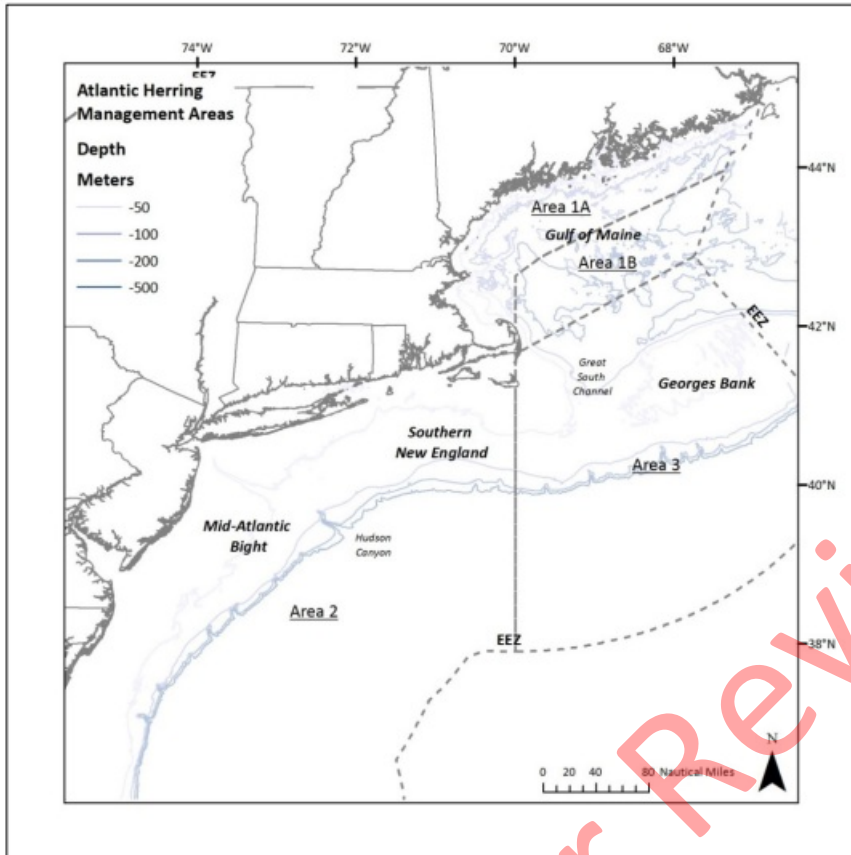

Figure 2: U.S. Atlantic herring management areas (NEFMC 2019b).

Atlantic herring consists of distinct spawning stocks (fall and spring spawning components) that exhibit genetic differentiation and strong site fidelity (Kerr et al. 2018). Multiple stocks frequently overlap outside the reproductive season (Kerr et al. 2018) and these mixed aggregations are targeted by fisheries (Stephenson et al. 2009)(Berg et al. 2021). Atlantic herring in the U.S. is managed as a single Gulf of Maine/Georges Bank (GoM/GB) complex, because there is currently no ability to distinguish survey and fishery catches to stock of origin (NEFSC 2018c). The complex comprises three spawning stock components (Gulf of Maine, southwest Nova Scotia–Bay of Fundy, and Georges Bank) (NEFMC 2019b), and the degree of mixing between the GoM/BoF complex with the Scotian Shelf stock is unknown (NEFSC 2018). To account for multiple stock components within the Atlantic herring stock complex, NEFMC sets a total annual catch limit (ACL) that is divided and assigned as sub-ACLs in four management areas (NEFMC 2019b). The New Brunswick (NB) fixed gear fishery also contributes to GoM/GB Atlantic herring mortality. Specifically, catch of juvenile (ages 1 and 2) Atlantic herring in the NB fishery is assumed to originate from the inshore Gulf of Maine herring stock complex component, while adult fish (age 3+) are from the SW Nova Scotian complex (NEFMC 2019b); however, the relative contribution of various spawning components to the NB fishery is unknown (DFO 2018b).

Production Statistics

In the 1960s and 1970s, foreign fleets dominated the Atlantic mackerel fishery, with annual catches of more than 400,000 mt (Figure 3) (DFO 2007). U.S. landings increased during 1985 to 1991 because of

the start of a joint-venture fishery in the mid-Atlantic region (Overholtz 2006). Foreign fleets were eliminated from the U.S. Atlantic mackerel market in the early 1990s, thereby allowing only the United States and Canada to take part in this fishery since 1992 (MAFMC 1991).

U.S. commercial landings of Atlantic mackerel have been relatively low and variable over the last decade, from 25,546 mt in 2006 to a low of 533 mt in 2011 (Figure 3). From 2012 to 2016, landings remained somewhat steady between 4,000 and 6,000 mt, and increased to nearly 7,000 mt in 2017 and 8,700 mt in 2018 (Figure 3). Landings for 2019 were 5,379 mt, because the mackerel fishery was closed early due to exceeding a bycatch cap for river herring and shad (NOAA 2021b). In the U.S., bottom and mid-water trawling account for a majority of the landings in the commercial fishery. Purse seine activity was low in the 2000s and does not currently appear in landings data. Atlantic mackerel also supports an important recreational fishery. The estimated average annual catch (landings plus discards) from the U.S. recreational fishery from 2010 to 2019 was 2,897 mt, or 20% of the total annual U.S. catch during that time; the relative proportion has been higher in recent years, with the recreational fishery accounting for 29% of the U.S. mackerel catch from 2017 to 2019 (NOAA 2021b).

In 2019, approximately 66% of the Atlantic mackerel landed domestically were caught with bottom otter trawls and 17% were caught with paired mid-water trawls, which is considerably different than in 2018 (53% with bottom otter trawls and 25% with paired mid-water trawls (MAFMC 2020b)(MAFMC 2019d). The catch methods reported for the remaining proportion of Atlantic mackerel landed in 2019 and 2018, respectively, included bottom longline (<5%, 2%), handline (<5%, <2%), unknown (4%, 14%), single midwater trawl (<3%, <5%) and other (<2%) (MAFMC 2020b)(MAFMC 2019d).

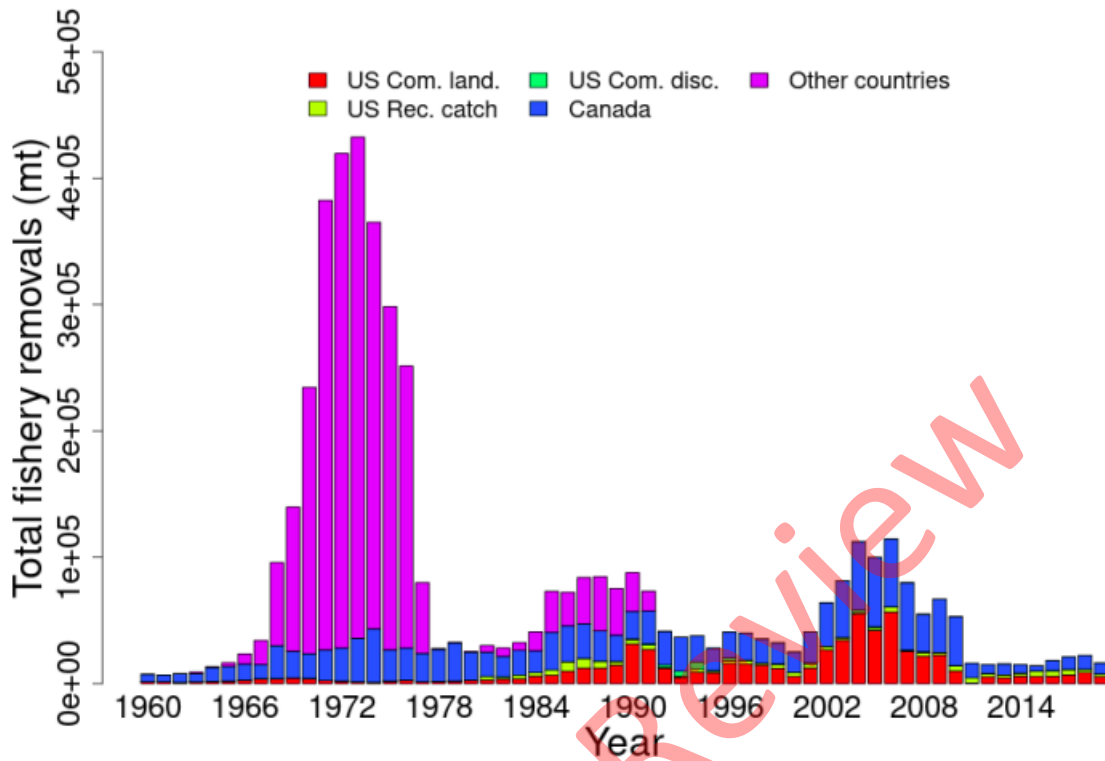

Figure 3: Total catch of northwest Atlantic mackerel between 1968 and 2019 by all sources. "U.S. Rec. catch" represents U.S. recreational landings plus discards, "Canada" represents Canadian landings (discards are not available), and "Other countries" represents landings by all other countries (NOAA 2021b).

In the 1980s and 1990s, Canadian landings of Atlantic mackerel were relatively stable and averaged 22,000 mt per year (Figure 4). From 2000 to 2010, landings averaged 40,498 mt. The landings in 2005 were due to an increase in fishing effort by large seiners in Newfoundland and the strong 1999 year class. Similar to U.S. production, landings in Canada have experienced a severe decline from a high of 55,726 mt in 2005 to a low of 4,281 mt in 2015, with a slight increase to 8,057 mt in 2016, 9,896 mt in 2017, and 10,964 mt in 2018 (NOAA 2021b). Canadian landings were restrained by quota closures in 2017 and 2018. The 2019 and 2020 Canadian quota was reduced to 8,000 mt, and DFO cut the commercial quota an additional 50% to 4,000 mt in 2021 (DFO 2021a). A large majority of landings occur in Newfoundland (DFO 2021a). Though records of landings from the Canadian bait fishery have improved in recent years, there is still considerable uncertainty in the amount of discards, bait, recreational catch, and the proportion of Canadian spawned mackerel caught in the U.S. winter mackerel fishery (DFO 2021a).

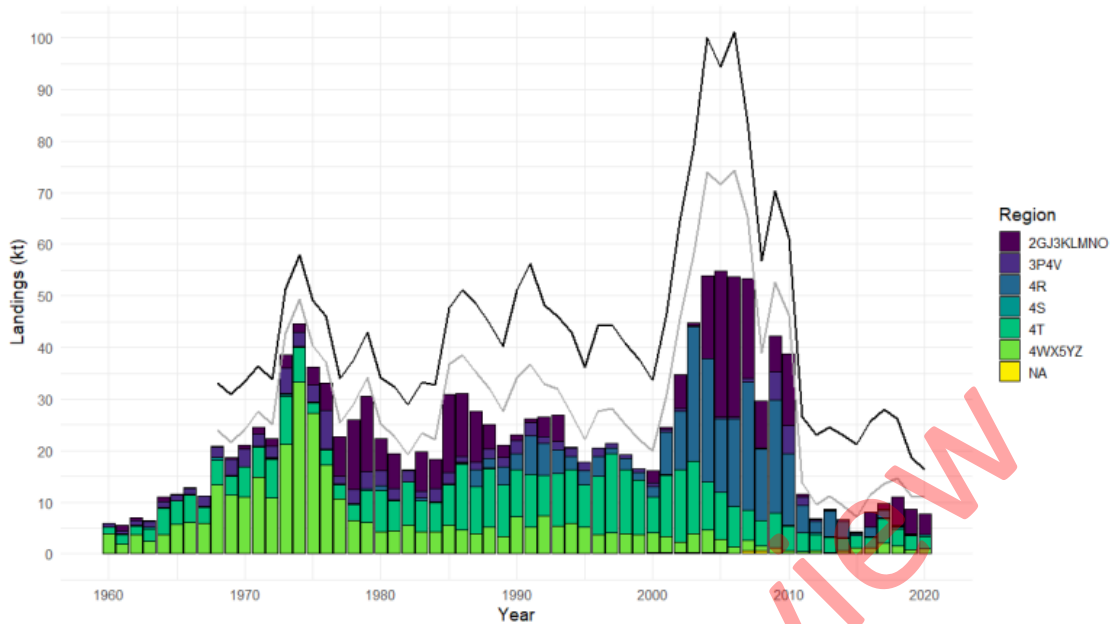

Figure 4: Atlantic mackerel landings (kt) within Canada’s Exclusive Economic Zone by aggregated NAFO divisions. The grey and black lines represent the upper (black) and lower (grey) bounds in which total removals are estimated in the stock assessment model (1968–2020). These bounds are defined by total recorded landings as well as estimates of maximum unaccounted-for removals from all sources (e.g., recreational catch, unaccounted-for bait, discards, and 25% of U.S. landings for the lower bound and 50% of U.S. landings for the upper bound) (DFO 2021a).

Like mackerel, Atlantic herring landings have been variable through time, but historically low in recent years (Figure 5). Foreign fleets were mainly responsible for high landings in the 1960s, and the U.S. eventually prohibited foreign fishing for herring within the EEZ in 1982. Total commercial landings peaked in 1968 at 477,767 mt, averaged 78,164 mt in the 1980s, 113,358 mt in the 2000s, and declined to 57,101 mt over the last 5 years (Figure 5). The U.S. herring fishery targets the Gulf of Maine/Georges Bank (GoM/GB) stock. In 2020, the U.S. landed approximately 9,347 mt of Atlantic herring and, according to the preliminary estimates for the 2020 season, Maine accounted for >54% of commercial landings of Atlantic herring, followed by Massachusetts (>41% of commercial landings); all other states (NH, RI, CT, NY, and NJ) accounted for the remaining \approx 5% of commercial landings (ASMFC 2021c). U.S. commercial landings of Atlantic herring from 2012 to 2014 were dominated by midwater trawl gear (67% of total), followed by purse seines (26%) and small mesh bottom trawl (7%) (Table 39 in (NEFMC 2019b)). Though midwater trawl gear still accounts for the majority of landings, the proportion of landings by gear has shifted in recent years (2015–2019) as follows: midwater trawl (58%), purse seines (38%), and small mesh bottom trawl (5%) (Table 27 in (NEFMC 2021d)).

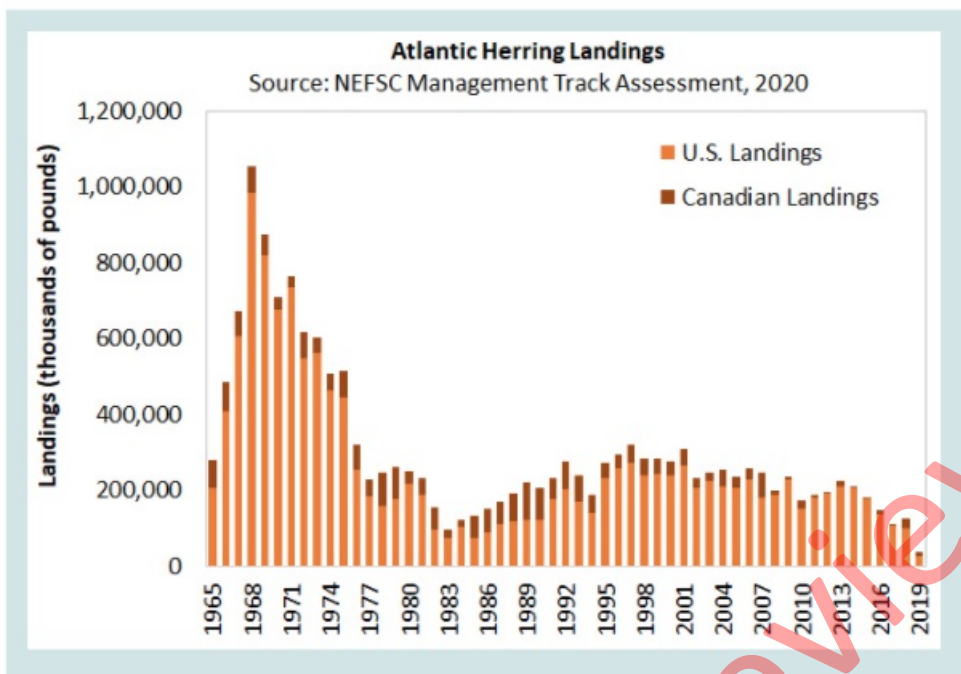

Figure 5: Commercial Atlantic herring landings from U.S. and Canadian fisheries from 1965 to 2019 (ASMFC 2021b).

Importance to the US/North American market.

Atlantic herring and mackerel are important fisheries in the eastern U.S. and Canada; both species are targeted for human consumption and are important as bait in lobster, blue crab, snow crab, and tuna fisheries (NOAA 2021c). Atlantic herring is primarily landed by the U.S. fleet ($\approx 78\%$ of total Atlantic herring harvest) and U.S. commercial fishery landings in 2020 were valued at \$6.8 million (NOAA 2021c). The U.S. commercial mackerel fishery landed \$5 million worth of mackerel in 2020, but landings and revenues from this fishery have declined considerably since 2004 (MAFMC 2020b). Unsurprisingly, these two forage species are also vital to the Canadian fishing industry. Since 2013, the total annual landed value of Atlantic mackerel has averaged CAD 7.4 million in Canada; the species also has essential social and cultural significance to Indigenous communities in Eastern Canada. From 2016 to 2020, Canada exported an average of 827 mt of mackerel per year, with an annual value of CAD 2.16 million (DFO 2021d); the U.S. is considered a key export market (DFO 2020). Over the same period, Canada imported an average of 7,872 mt of mackerel each year, with annual value of CAD 21.11 million (DFO 2021d).

Import and export data for Atlantic mackerel and Atlantic herring are combined with that for other species; thus, the import and export totals of these species are unknown. In 2019, the U.S. exported 16,854 mt of herring product with a combined value of \$17.67 million—the majority of which was fresh/frozen product—and 3,958 mt of mackerel product (excluding Atka and horse mackerel) valued at \$5.07 million, nearly all of which was exported fresh/frozen (NMFS 2021c). In 2020, the U.S. imported 28,689 mt (\$78.81 million) of mackerel product and 18,340 mt (\$60.62 million) of herring product (Figure 6). Norway exported the most mackerel product (24% by volume, 19% by value) to the U.S. in

2020, followed by China (17% by volume, 12% by value), Thailand (17% by volume, 22% by value), and Vietnam (10% by volume, 11% by value) (Figure 7). Canada provided the majority of herring product (52% by volume, 55% by value) imported to the U.S., followed by Germany (9% by volume, 15% by value), Mexico (8% by volume, 5% by value), and Norway (5% by volume, 2% by value) (Figure 6).

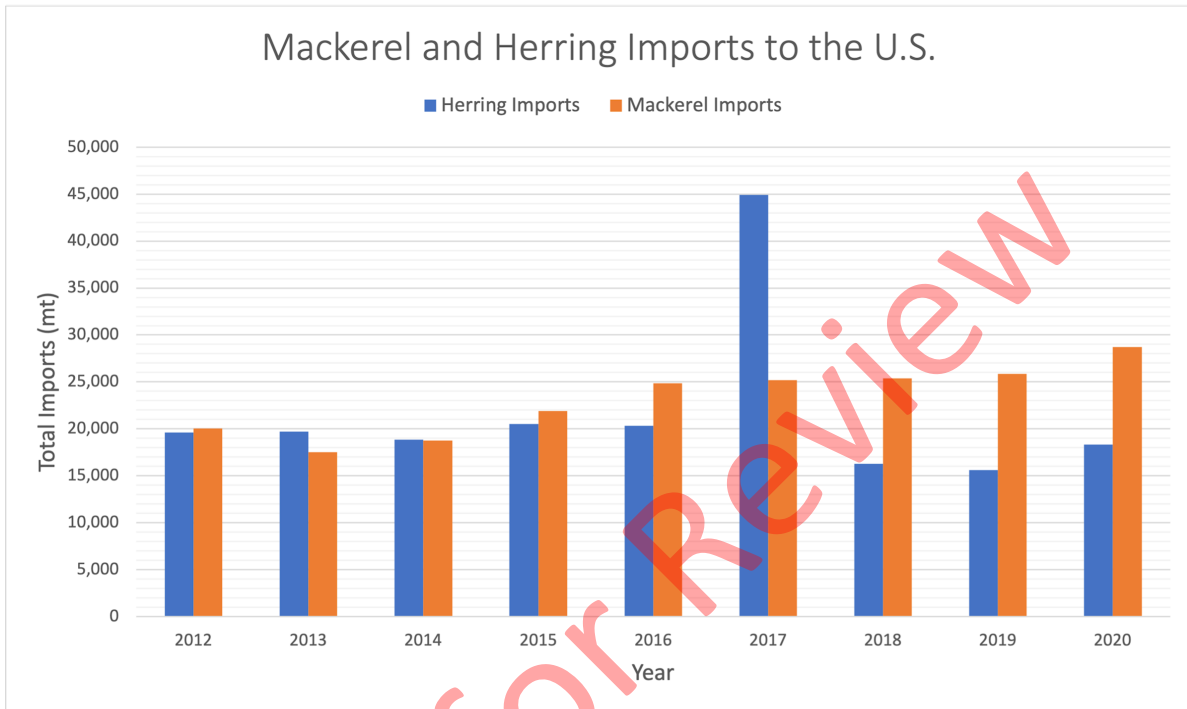

Figure 6: Imports of unspecified mackerel and herring species into the U.S., 2012–2020 (NMFS 2021c).

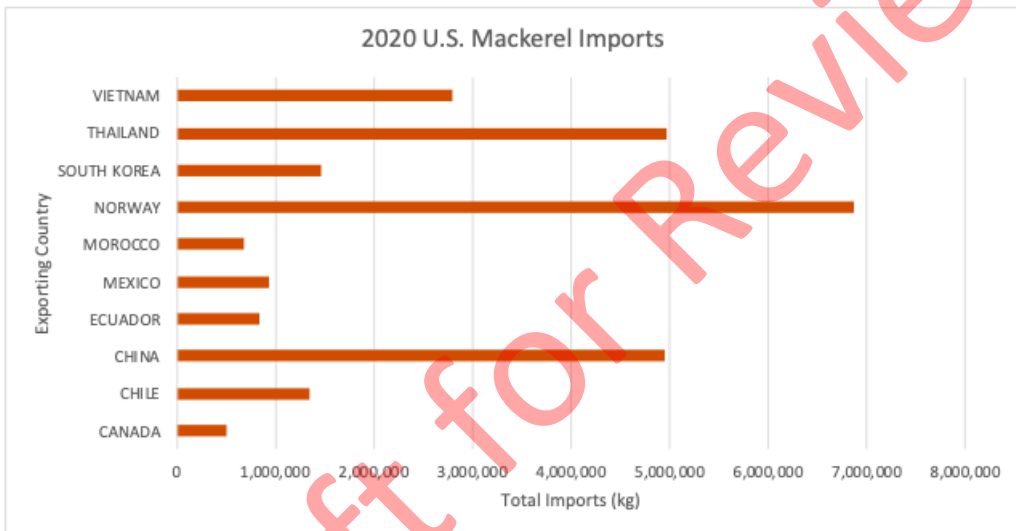
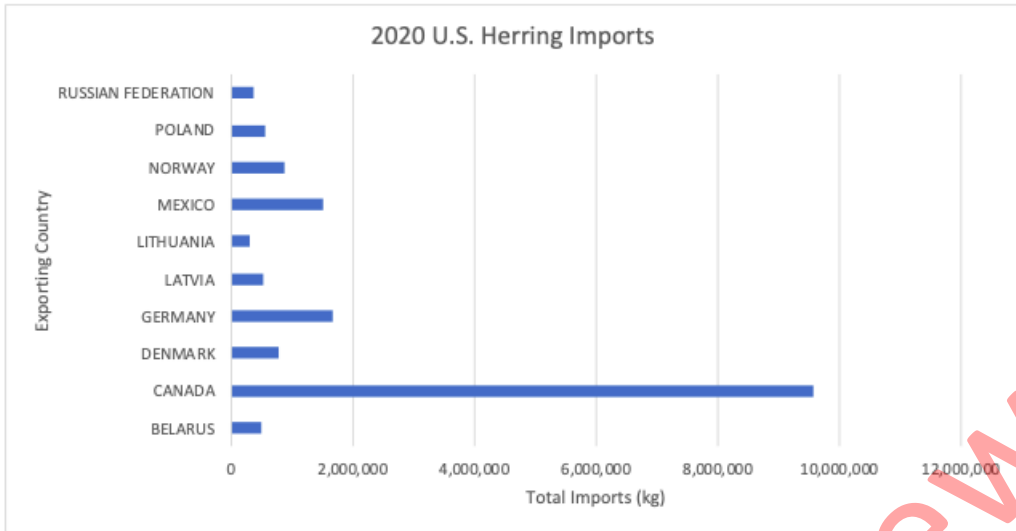

Figure 7: Imports of mackerel and herring into the U.S. by exporting country (NMFS 2021c).

Common and market names.

Atlantic mackerel is also referred to as mackerel, Boston mackerel, common mackerel, tinker, and saba (in sushi). Common names for Atlantic herring include herring, sea herring, kipper, sild, common herring, Labrador herring, sardine, and sperling.

Primary product forms

Atlantic mackerel is sold fresh, frozen, smoked or salted whole, as fillets, headed and gutted, as steaks, and canned. Fresh fish are primarily consumed in Canada and the U.S., while frozen mackerel are sold worldwide (NEFSC 2018d). Mackerel is used as bait in the lobster fishery, with some also used in the snow crab and tuna fisheries. Also, low-quality mackerel is used as food for captive animals in zoos and aquariums. Atlantic herring can be purchased fresh, frozen, pickled, smoked, preserved in oil, or salted. Herring is a critical bait source for the lobster and tuna fishing industry (ASMFC 2018).

Assessment

This section assesses the sustainability of the fishery(s) relative to the Seafood Watch Standard for Fisheries, available at www.seafoodwatch.org. The specific standard used is referenced on the title page of all Seafood Watch assessments.

Criterion 1: Impacts on the species under assessment

This criterion evaluates the impact of fishing mortality on the species, given its current abundance. When abundance is unknown, abundance is scored based on the species' inherent vulnerability, which is calculated using a Productivity-Susceptibility Analysis. The final Criterion 1 score is determined by taking the geometric mean of the abundance and fishing mortality scores. The Criterion 1 rating is determined as follows:

- **Score >3.2=Green or Low Concern**
- **Score >2.2 and ≤3.2=Yellow or Moderate Concern**
- **Score ≤2.2 = Red or High Concern**

Rating is Critical if Factor 1.3 (Fishing Mortality) is Critical.

Guiding principles

- *Ensure all affected stocks are healthy and abundant.*
- *Fish all affected stocks at sustainable level*

Criterion 1 Summary

ATLANTIC HERRING			
REGION / METHOD	ABUNDANCE	FISHING MORTALITY	SCORE
Northwest Atlantic Midwater trawls United States Atlantic herring fishery	1.000: High Concern	3.000: Moderate Concern	Red (1.732)
Northwest Atlantic Purse seines United States Atlantic herring fishery	1.000: High Concern	3.000: Moderate Concern	Red (1.732)

ATLANTIC MACKEREL			
REGION / METHOD	ABUNDANCE	FISHING MORTALITY	SCORE
Northwest Atlantic Purse seines Canada	1.000: High Concern	1.000: High Concern	Red (1.000)
Northwest Atlantic Bottom trawls United States Atlantic mackerel fishery	1.000: High Concern	1.000: High Concern	Red (1.000)
Northwest Atlantic Midwater trawls United States Atlantic mackerel fishery	1.000: High Concern	1.000: High Concern	Red (1.000)

This report covers the directed Atlantic mackerel fisheries in the United States and Canada, and the U.S. directed Atlantic herring fishery. Because of frequent mixing of herring and mackerel stocks, these species are also retained as bycatch and are scored in Criterion 2 (highlighted in gray below). Therefore, the two species are assessed in this report as follows:

Species	Fishery	Criterion	Affected Stock(s)
Atlantic mackerel	U.S. Atlantic Mackerel Fishery	C1: Target species	Northern and southern contingents
	Canada Atlantic Mackerel Fishery	C1: Target species	Northern contingent
	U.S. Atlantic Herring Fishery	C2: Bycatch species	Northern and southern contingents
Atlantic herring	U.S. Atlantic Herring Fishery	C1: Target species	Gulf of Maine/Georges Bank (GoM/GB) complex and Scotian Shelf complex
	U.S. Atlantic Mackerel Fishery	C2: Bycatch species	Gulf of Maine/Georges Bank (GoM/GB) complex and Scotian Shelf complex

As mentioned, the Northwest Atlantic mackerel population is divided into two spawning stocks, though mixing between the two occurs in both U.S. and Canadian waters (Arai et al. 2021). The MAFMC assesses the entire population (i.e., both two stocks together) and DFO assesses just the northern stock (Arai et al. 2021). Similarly, Atlantic herring consists of multiple stocks that overlap during part of the year; the Gulf of Maine/Georges Bank (GoM/GB) complex contains herring from three distinct spawning components: Gulf of Maine, southwest Nova Scotia–Bay of Fundy, and Georges Bank (NEFMC 2019b), and the U.S. manages these components as a single GoM/GB complex because there is currently no ability to distinguish survey and fishery catches to stock of origin (NEFSC 2018c). To account for multiple stock components within the Atlantic herring stock complex, NEFMC sets a total annual catch limit that is divided and assigned as sub-ACLs in four management areas (NEFMC 2019b). Because the Scotia Shelf complex is known to mix to an unknown degree with the GoM/GB complex (Kanwit and Libby 2009), Seafood Watch scores U.S. Atlantic herring fishing mortality with information from both stock complexes.

Criterion 1 Assessments

SCORING GUIDELINES

Factor 1.1 - Abundance

Goal: Stock abundance and size structure of native species is maintained at a level that does not impair

recruitment or productivity.

- *5 (Very Low Concern) — Strong evidence exists that the population is above an appropriate target abundance level (given the species' ecological role), or near virgin biomass.*
- *3.67 (Low Concern) — Population may be below target abundance level, but is at least 75% of the target level, OR data-limited assessments suggest population is healthy and species is not highly vulnerable.*
- *2.33 (Moderate Concern) — Population is not overfished but may be below 75% of the target abundance level, OR abundance is unknown and the species is not highly vulnerable.*
- *1 (High Concern) — Population is considered overfished/depleted, a species of concern, threatened or endangered, OR abundance is unknown and species is highly vulnerable.*

Factor 1.2 - Fishing Mortality

Goal: Fishing mortality is appropriate for current state of the stock.

- *5 (Low Concern) — Probable (>50%) that fishing mortality from all sources is at or below a sustainable level, given the species ecological role, OR fishery does not target species and fishing mortality is low enough to not adversely affect its population.*
- *3 (Moderate Concern) — Fishing mortality is fluctuating around sustainable levels, OR fishing mortality relative to a sustainable level is uncertain.*
- *1 (High Concern) — Probable that fishing mortality from all source is above a sustainable level.*

Atlantic herring

Factor 1.1 - Abundance

Northwest Atlantic | Bottom trawls | United States | Atlantic mackerel fishery
Northwest Atlantic | Midwater trawls | United States | Atlantic mackerel fishery

High Concern

Atlantic herring is overfished, and a high concern score is awarded. See Atlantic herring in Criterion 1 for details.

Northwest Atlantic | Midwater trawls | United States | Atlantic herring fishery
Northwest Atlantic | Purse seines | United States | Atlantic herring fishery

High Concern

The most recent stock assessment update report for the U.S. Atlantic herring fishery was published in 2020; the update is a management track assessment to the existing benchmark assessment that used an age-structured model. Atlantic herring is managed with a target reference point (TRP) of SSB_{MSY} , which is based on a proxy overfishing threshold of $F_{40\%}$ (NEFSC 2018b). The $F_{40\%}$ -based reference points are different from the 2015 assessment because they no longer rely on a stock-recruit relationship (NEFSC 2018b). The TRP in the 2018 stock assessment was SSB_{MSY} proxy = 189,000 mt and the stock was not considered overfished (NEFSC 2018b). But, according to the 2020 update, SSB has continued to decline and is now below the updated SSB_{MSY} proxy of 269,000 mt and Atlantic herring is overfished (Figure 8). The stock is 29% of the target reference point ($77,883/269,000 = 0.29$) and 58% of the limit reference point ($LRP = \frac{1}{2}SSB_{MSY} = 134,500$) {NEFSC 2020}. Because Atlantic herring is below limit levels, a high concern score is awarded.

Justification:

The 2020 update assessment now includes projections from the mobile and fixed gear fishing fleets, which resulted in different methods used to derive reference points and make short-term projections (NEFMC 2020). The updated stock status was expected, based on previous projections, and poor recruitment is driving the decline in Atlantic herring abundance (NEFMC 2020).

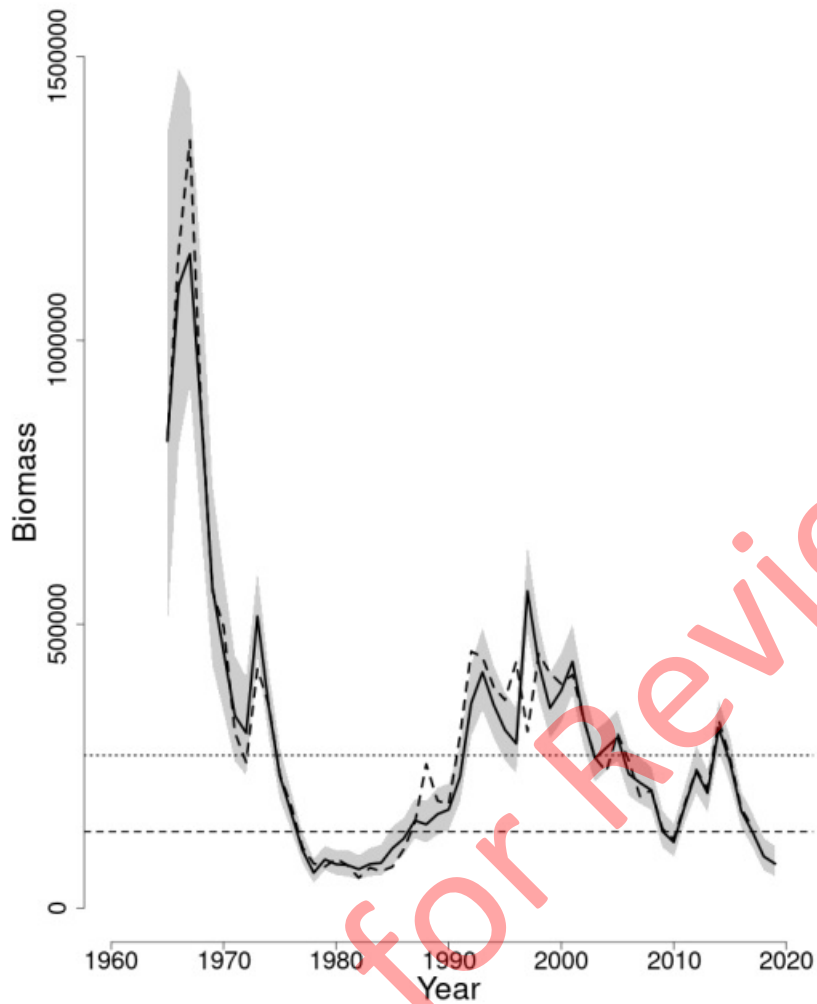

Figure 8: Trends in spawning stock biomass of Atlantic herring between 1965 and 2019 from the current (solid line) and previous (dashed line) assessment and the corresponding $SSB_{THRESHOLD}$ ($1/2 SSB_{MSY}$ proxy; horizontal dashed line) as well as SSB_{TARGET} (SSB_{MSY} proxy; horizontal dotted line) based on the 2020 assessment. The approximate 90% confidence intervals are shown {NEFSC 2020}.

Factor 1.2 - Fishing Mortality

Northwest Atlantic | Bottom trawls | United States | Atlantic mackerel fishery
Northwest Atlantic | Midwater trawls | United States | Atlantic mackerel fishery

Moderate Concern

Fishing mortality on Atlantic herring is considered unknown. Therefore, fishing mortality is deemed a moderate concern. See Atlantic herring in Criterion 1 for details.

Northwest Atlantic | Midwater trawls | United States | Atlantic herring fishery
Northwest Atlantic | Purse seines | United States | Atlantic herring fishery

Moderate Concern

The 2020 Atlantic herring assessment update estimates fishing mortality for ages 7–8 Atlantic herring (F_{7-8}) to be 0.25, which is estimated to be 47% of the overfishing threshold proxy (F_{MSY} proxy = 0.542) (Figure 9) and the GoM/GB stock complex is not considered to be undergoing overfishing (NEFMC 2020). But, the complex mixes with the Scotian Shelf stock to an unknown degree, and catches from the Scotian Shelf complex were not considered part of the GoM/GB complex stock assessment (NEFSC 2018b).

To score a low concern for forage fish fisheries, the Seafood Watch Standard for Fisheries requires that fishing mortality is set low enough to prevent collapse during periods of low productivity, and a robust Management Strategy Evaluation (MSE) can be used to determine if fishing mortality is set appropriately—see details below. NEFMC sets catch limits well under the overfishing limit (OFL) and acceptable biological catch (ABC) to account for management uncertainty and Canadian catches. For 2021, the U.S. catch limit is 4,815 mt, or 21% and 51% of the OFL and ABC, respectively.

While the exploitation rate on the GoM/GB complex is below sustainable levels, Seafood Watch cannot assess the sustainability of the exploitation rate on the Scotian Shelf complex. When multiple stocks are fished and stock ID is unknown, the score for fishing mortality is based on the lowest performing stock. In this case, fishing mortality on the Scotian Shelf complex is unknown (as is the contribution of this stock to total Atlantic herring landings), and Factor 2.2 is scored as “moderate” concern.

Justification:

U.S. Stock Assessment

Using F_{7-8} , the 2018 assessment showed a range of F from 0.13 to 1.04 from 1965 to 2017. The 2020 assessment update estimates MSY using a proxy overfishing threshold of $F_{40\%}$ and F_{MSY} proxy = 0.54. Fishing levels were above the MSY proxy in 2018 and below it in 2019, but there is uncertainty around natural mortality estimates, which affects the estimates of fishing mortality (NEFMC 2020).

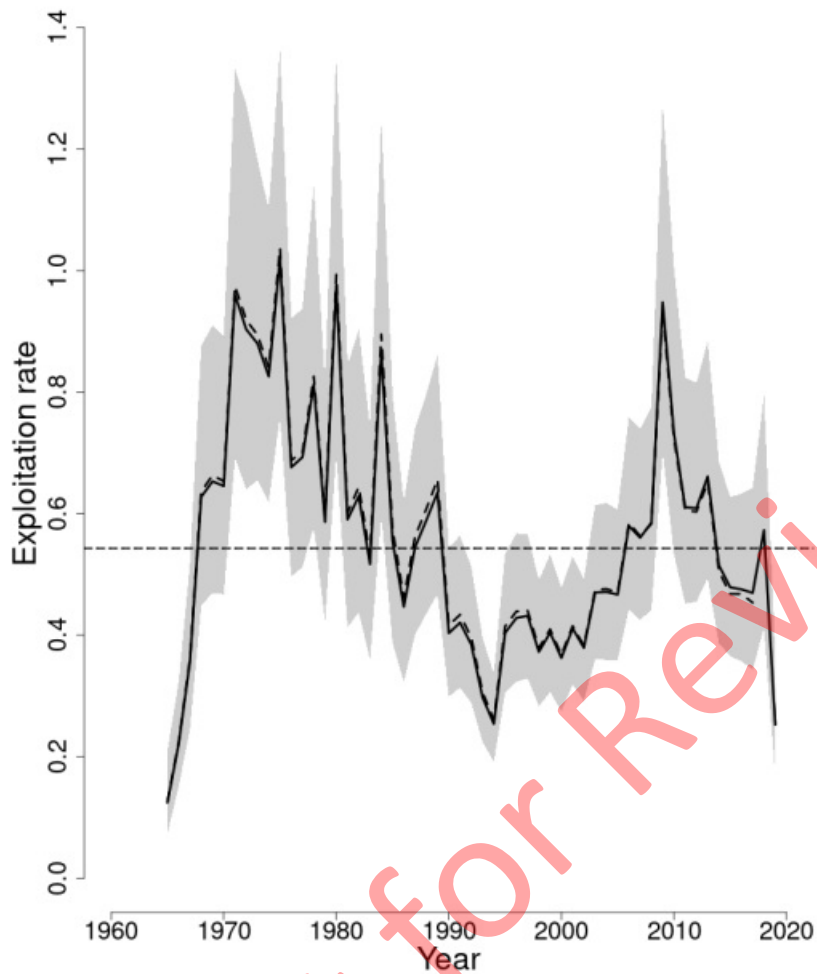

Figure 9: Trends in the average fishing mortality rate for ages 7–8, which are fully selected by the mobile fleet (F_{7-8}), between 1965 and 2019 from the current (solid line) and previous (dashed line) assessment and the corresponding $F_{THRESHOLD}$ (F_{MSY} proxy = 0.543; horizontal dashed line). The approximate 90% confidence intervals are shown (NEFMC 2020).

Scotian Shelf Stock

The GoM/GB complex consists of several spawning aggregations, but because stock origin cannot be determined in catches, the stock assessment combines data from all areas into a single assessment of the entire complex (NEFSC 2018b). According to a tagging study by the Maine Department of Marine Resources, there is an appreciable intermixing of GoM/GB complex with the Nova Scotian complex, and “[t]he results of [the] study call into question the long standing assumption that the U.S. coastal complex does not intermix to any measurable extent with the NS stock” (MDMR 2006)(Kanwit and Libby 2009). The degree of mixing from the Nova Scotian stock is considered a source of uncertainty in the U.S. stock assessment, but catches from the Scotian Shelf were not considered in the GoM/GB stock assessment (NEFMC 2020). There is a Canadian total allowable catch (TAC) of 12,000 mt for the Scotian Shelf complex, but there is no basis for

evaluating the TAC because there is no recent information on stock status (DFO 2018b). Therefore, the sustainability of current fishing levels on this stock are unknown.

Management Strategy Evaluation

During the evaluation of proposed harvest control rules under Amendment 8 to the Atlantic Herring FMP, NEFMC ran eight operating models (OMs) to evaluate uncertainties in herring recruitment, natural mortality, growth, and assessment error/bias (NEFMC 2019b). According to Siple et al. (2018), it is important to evaluate HCR performance with these uncertainties, because inaccurate estimates of natural mortality and virgin biomass (B_0) can lead to long-term declines in mean biomass and catches. Ultimately, NEFMC selected Alternative 4b “because it explicitly accounts for the role of Atlantic herring as forage in the ecosystem by limiting fishing mortality at 80% of F_{MSY} and it has a low risk of overfishing based on the impacts analysis” (NEFMC 2019b).

The specifics of Alternative 4b and the ensuing HCR are described in Factors 3.1 and 4.3. Under the selected HCR, the ratio of SSB/SSB_0 was stable across all operating models, ranging from 0.20 to 0.47; to prevent collapse, NEFMC set ABC to zero when $SSB/SSB_{MSY} \leq 0.10$ (NEFMC 2019b) and the HCR based on Alternative 4b was implemented in 2021 {Federal Registrar 2021}. Under all OMs, SSB/SSB_0 remained above 0.20, providing evidence that the HCR will help prevent collapse during periods of low productivity.

Under the 2020 assessment update, short-term projects explicitly included two fleets, mobile and fixed gears. Under the updated projections, fixed gear catches (U.S. and Canadian) were assumed constant and equal to 4,778 mt, and the total catch was projected at 16,319 mt in 2020.

Atlantic herring preliminary projections (NEFMC 2020).

Year	Catch (mt)	SSB (mt)	F_{7-8}
2020	16,319	56,375	0.243
2021	9,483	48,841	0.119
2022	8,767	45,921	0.089
2023	11,025	130,616	0.077

Atlantic mackerel

Factor 1.1 - Abundance

Northwest Atlantic | Midwater trawls | United States | Atlantic herring fishery

High Concern

Atlantic mackerel is overfished, and a high concern score is awarded. See Atlantic mackerel in Criterion 1 for details.

Northwest Atlantic | Purse seines | Canada

Northwest Atlantic | Bottom trawls | United States | Atlantic mackerel fishery

Northwest Atlantic | Midwater trawls | United States | Atlantic mackerel fishery

High Concern

Recent assessments of Atlantic mackerel state that biomass is near historic lows (DFO 2021a) (NEFSC 2018) at approximately 5% of levels observed in the 1980s {DFO 2019}. The 2021 draft Management Track Assessment report confirms that Atlantic mackerel continues to be overfished (Figure 10) (NOAA 2021b). Because the Atlantic mackerel stock is currently overfished, abundance is deemed a high concern. Atlantic mackerel in the United States and Canada are believed to be part of one stock and are thus scored using the same justification.

Justification:

Stock assessments of the northwest Atlantic mackerel population assume one stock with two spawning contingents. The northern contingent primarily spawns in the southern Gulf of St. Lawrence and the southern contingent spawns in the Mid-Atlantic Bight, southern New England, and the western Gulf of Maine. The spawning contingents mix during winter (NEFSC 2018). The most recent analytical assessments for U.S. Atlantic mackerel were conducted by the NEFSC in 2017 and published in 2018 (NEFSC 2018) and by the DFO for 2020 (DFO 2021a). The U.S. stock assessment addresses the concerns that came out of the first joint U.S./Canadian stock report in 2010 by the Transboundary Resource Assessment Committee (TRAC), which were centered around uncertainty in abundance trends (TRAC 2010). In August 2018, the MAFMC approved a rebuilding plan that includes slight increases in commercial quotas over 5 years (MAFMC 2018); the final rebuilding plan was approved by NOAA in October 2019 (84 FR 58053).

The latest assessment developed a statistical catch-as-age model (ASAP) to estimate abundance from 1968 to 2016. In order to model uncertainty in the ASAP model, a state-space stock assessment model (SAM) and a censored catch assessment model (CCAM) were also developed to evaluate model robustness. Estimates from these models did not show a significant retrospective bias, as was the case with previous models (NEFSC 2018). The Northeast Regional Stock Assessment Workshop reviewers determined that the results are robust, the model choice was appropriate, and that retroactive adjustments were unnecessary (NEFSC 2018). As an update to the 2018 assessment, the 2021 Management Track Assessment included recent catch and abundance

data to determine that SSB remained below the SSB_{MSY} proxy in 2019 (NOAA 2021b).

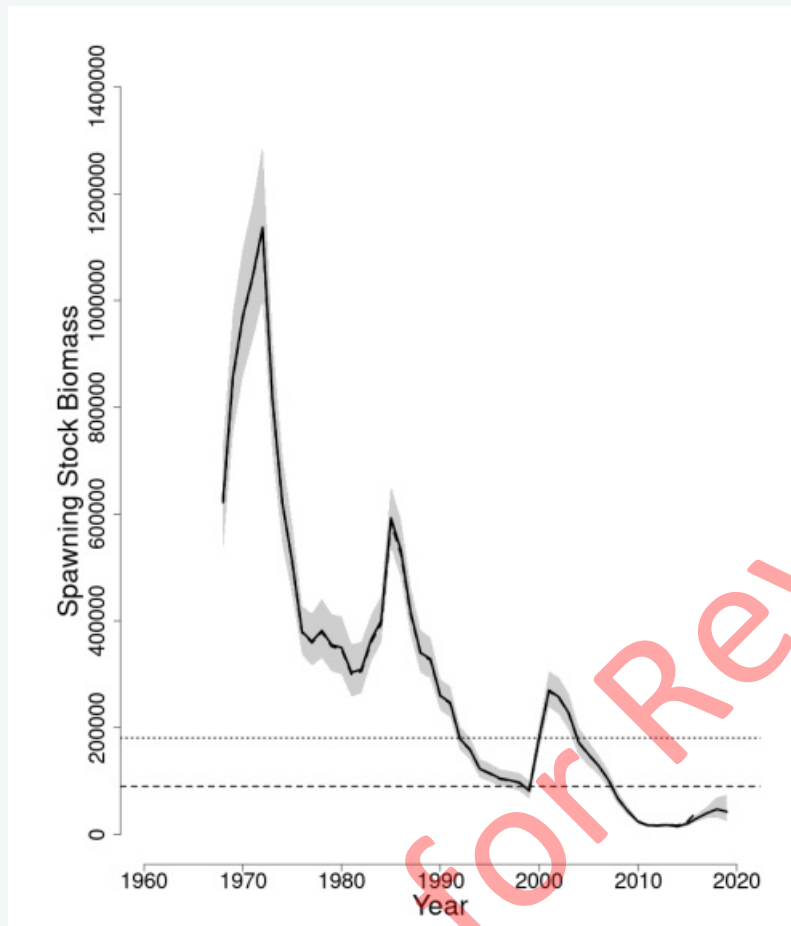

Figure 10: Trends in spawning stock biomass (mt) of northwest Atlantic mackerel between 1968 and 2019 from the current (solid line) and previous (dashed line) assessment and the corresponding $SSB_{THRESHOLD}$ ($1/2 SSB_{MSY}$ proxy; horizontal dashed line) as well as SSB_{TARGET} (SSB_{MSY} proxy; horizontal dotted line) based on the 2021 assessment. The approximate 90% lognormal confidence intervals are shown (NOAA 2021b).

The previous DFO stock assessment states that SSB has been in decline since the mid-2000s, reached historic lows in 2015 and 2016, and remained very low through 2018 (DFO 2019a). Abundance reached a historical low in 2015 and 2016 (59% of the 103,000 t LRP), but increased in 2017 and 2018 (73% and 77% of LRP, respectively) due to the average-sized 2015 year-class recruiting in 2016 (DFO 2019a). But, the 2021 stock assessment states that SSB declined further through 2020 (Figure 11), and reached its lowest value ever estimated (58% of the LRP) (DFO 2021a).

Since 2000, the age structure of the Atlantic mackerel fishery has contracted and fish older than 7 years have disappeared (DFO 2017a), and “rebuilding the stock will require rebuilding the age structure of the stock which has been eroded by overexploitation” (DFO 2021a). Recruitment has

also declined: in the last decade of the historical series (2009 to 2018), there were only 2 years of even near-average recruitment (2009 and 2016); 2017 and 2018 recruitment were at all-time lows (DFO 2019a), and there was no sign of notable recruitment events in recent years (Figure 11).

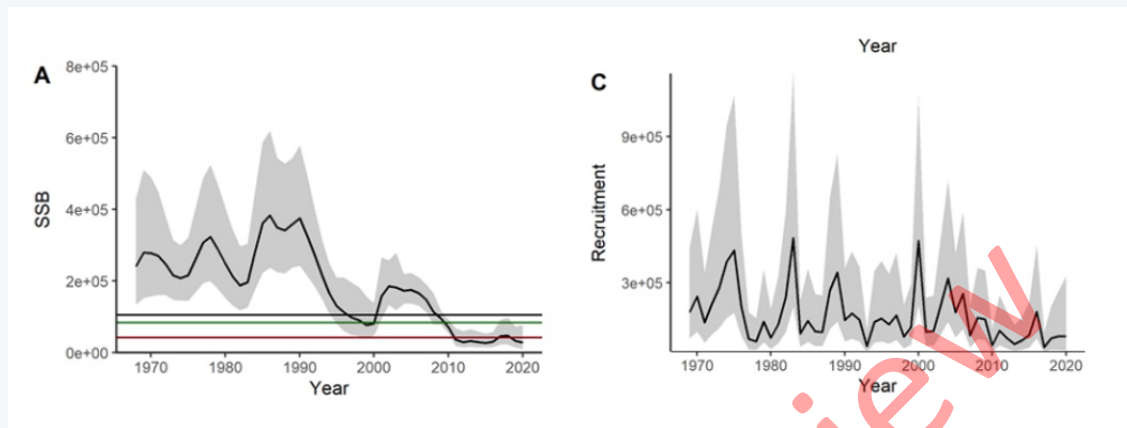

Figure 11: SSB and Recruitment (DFO 2021a).

Factor 1.2 - Fishing Mortality

Northwest Atlantic | Midwater trawls | United States | Atlantic herring fishery

High Concern

Atlantic mackerel is undergoing overfishing, and a high concern score is awarded. See Atlantic mackerel in Criterion 1 for details.

Northwest Atlantic | Purse seines | Canada

Northwest Atlantic | Bottom trawls | United States | Atlantic mackerel fishery

Northwest Atlantic | Midwater trawls | United States | Atlantic mackerel fishery

High Concern

The most recent peer-reviewed DFO and NEFSC stock assessments recommend $F_{40\%}$ as proxy for F_{MSY} (DFO 2021a)(NEFSC 2018). Both assessments indicate that fishing mortality is above sustainable levels (Figures 12 and 13). NOAA–NMFS considers the Atlantic mackerel stock overfished and currently undergoing overfishing (NMFS 2021), and DFO considers the stock in the Critical Zone (i.e., below the LRP) with the fully selected exploitation rate (fish aged 5–10+) in 2020 above the reference level (DFO 2021a). The NOAA draft 2021 Management Track Assessment Report concludes that the stock continues to undergo overfishing ($F_{2019} = 208\%$ of F_{MSY} proxy) (NOAA 2021b). Therefore, fishing mortality is deemed a high concern.

Justification:

The 2017 NEFSC stock assessment estimated fishing mortality (F) from 1968 to 2016. In the early portion of this time series, F peaked in 1976 just below 0.80, then declined to around 0.10 in

1978, then remained near or below 0.40 until 1996. From 1996 to 2016, F remained over the $F_{40\%}$ in all but three years (2001 to 2003), drastically increasing to approximately five times $F_{40\%}$ in 2010 ($F = 2.1$), before declining to 0.47 in 2016 (NEFSC 2018). The 2021 draft Management Track Assessment Report estimates that fully selected fishing mortality in 2019 was 0.46, which is more than double the F_{MSY} proxy of 0.22 (Figure 12).

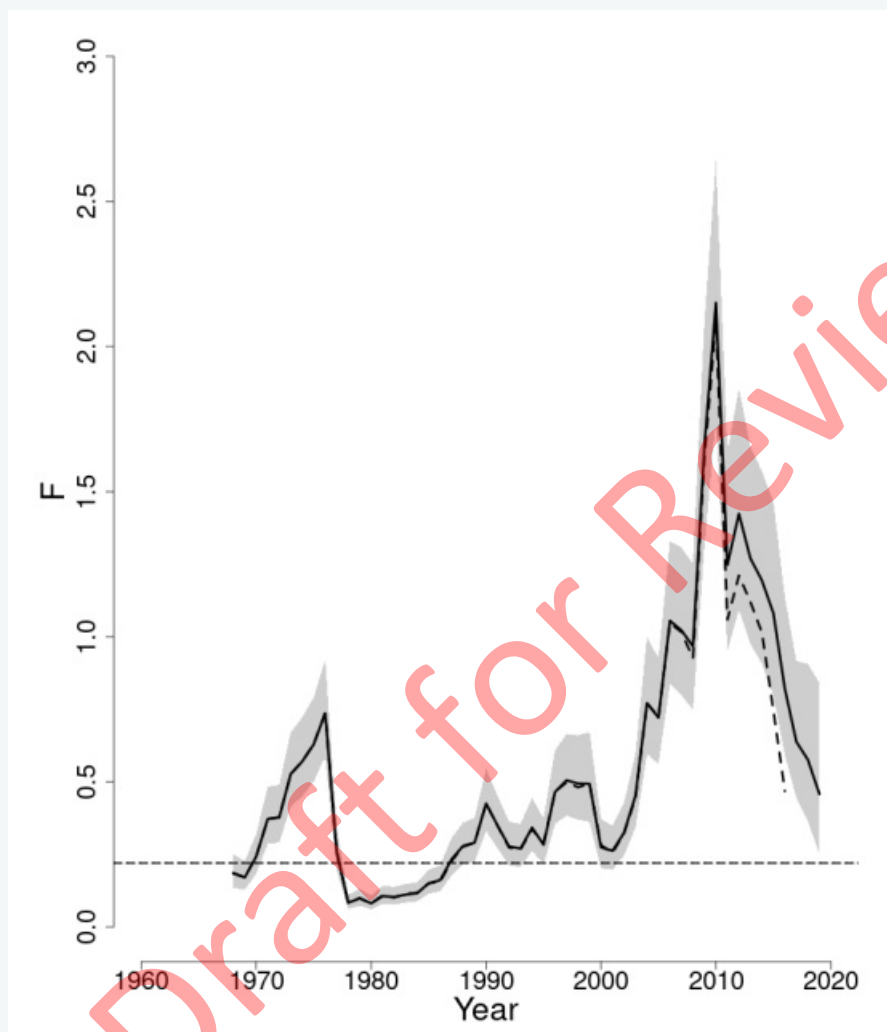

Figure 12: Trends in the fully selected fishing mortality (F) of northwest Atlantic mackerel between 1968 and 2019 from the current (solid line) and previous (dashed line) assessment and the corresponding $F_{THRESHOLD}$ (F_{MSY} proxy = 0.22; horizontal dashed line). The approximate 90% lognormal confidence intervals are shown (NOAA 2021b).

According to DFO's 2021 assessment update, the mean fishing mortality rate of fully exploited mackerel has been above the F_{MSY} proxy since 1998, and the exploitation rate remained above this reference level despite a decrease in total catch (Figure 13). The exploitation rate on fish aged 5–10+ (74%) in 2020 was above the exploitation rate at $F_{40\%}$ (51%). In 2020, F_{5-10} was 1.3 and F over all ages was 0.97, the latter of which "...is considered relatively high given that most fish in

the population were 1 to 5 years old and some were not fully selected by the fishery yet” (DFO 2021a).

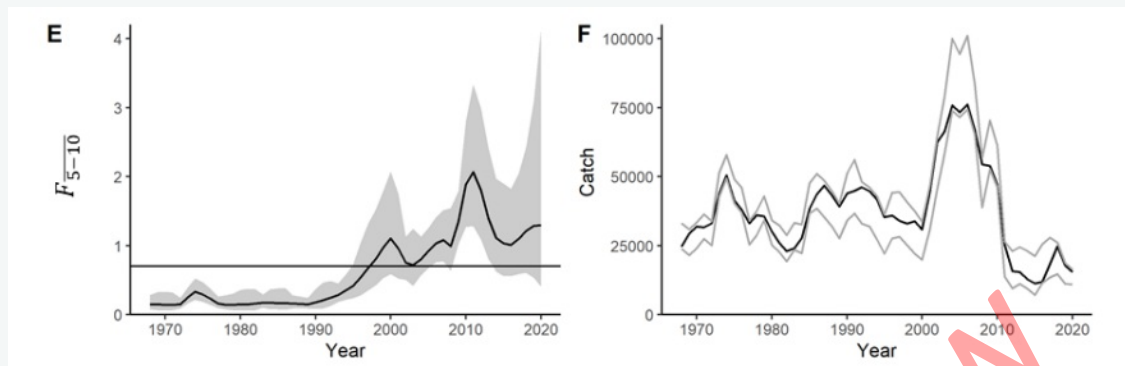

Figure 13: Model output from the 2021 Atlantic mackerel stock assessment: (E) Fishing mortality F_{5-10} (averaged over the fully selected age classes 5–10); (F) estimated catch (black) between the pre-determined bounds (grey) (DFO 2021a).

Draft for Review

Criterion 2: Impacts on Other Species

All main retained and bycatch species in the fishery are evaluated under Criterion 2. Seafood Watch defines bycatch as all fisheries-related mortality or injury to species other than the retained catch. Examples include discards, endangered or threatened species catch, and ghost fishing. Species are evaluated using the same guidelines as in Criterion 1. When information on other species caught in the fishery is unavailable, the fishery's potential impacts on other species is scored according to the Unknown Bycatch Matrices, which are based on a synthesis of peer-reviewed literature and expert opinion on the bycatch impacts of each gear type. The fishery is also scored for the amount of non-retained catch (discards) and bait use relative to the retained catch. To determine the final Criterion 2 score, the score for the lowest scoring retained/bycatch species is multiplied by the discard/bait score. The Criterion 2 rating is determined as follows:

- **Score >3.2=Green or Low Concern**
- **Score >2.2 and ≤3.2=Yellow or Moderate Concern**
- **Score ≤2.2 = Red or High Concern**

Rating is Critical if Factor 2.3 (Fishing Mortality) is Critical

Guiding principles

- *Ensure all affected stocks are healthy and abundant.*
- *Fish all affected stocks at sustainable level.*
- *Minimize bycatch.*

Criterion 2 Summary

Criterion 2 score(s) overview

This table(s) provides an overview of the Criterion 2 subscore, discards+bait modifier, and final Criterion 2 score for each fishery. A separate table is provided for each species/stock that we want an overall rating for.

ATLANTIC HERRING			
REGION / METHOD	SUB SCORE	DISCARD RATE/LANDINGS	SCORE
Northwest Atlantic Midwater trawls United States Atlantic herring fishery	1.000	1.000: < 100%	Red (1.000)
Northwest Atlantic Purse seines United States Atlantic herring fishery	5.000	1.000: < 100%	Green (5.000)

ATLANTIC MACKEREL			
REGION / METHOD	SUB SCORE	DISCARD RATE/LANDINGS	SCORE
Northwest Atlantic Purse seines Canada	5.000	1.000: < 100%	Green (5.000)
Northwest Atlantic Bottom trawls United States Atlantic mackerel fishery	1.000	1.000: < 100%	Red (1.000)
Northwest Atlantic Midwater trawls United States Atlantic mackerel fishery	1.732	1.000: < 100%	Red (1.732)

Criterion 2 main assessed species/stocks table(s)

This table(s) provides a list of all species/stocks included in this assessment for each 'fishery' (as defined by a region/method combination). The text following this table(s) provides an explanation of the reasons the listed species were selected for inclusion in the assessment.

NORTHWEST ATLANTIC BOTTOM TRAWLS UNITED STATES ATLANTIC MACKEREL FISHERY			
SUB SCORE: 1.000		DISCARD RATE: 1.000	SCORE: 1.000
SPECIES	ABUNDANCE	FISHING MORTALITY	SCORE
American shad	1.000: High Concern	1.000: High Concern	Red (1.000)
Atlantic mackerel	1.000: High Concern	1.000: High Concern	Red (1.000)
Atlantic herring	1.000: High Concern	3.000: Moderate Concern	Red (1.732)
River herring (unspecified)	1.000: High Concern	3.000: Moderate Concern	Red (1.732)
Short-beaked common dolphin	2.330: Moderate Concern	3.000: Moderate Concern	Yellow (2.644)
Risso's dolphin	2.330: Moderate Concern	5.000: Low Concern	Green (3.413)

NORTHWEST ATLANTIC MIDWATER TRAWLS UNITED STATES ATLANTIC HERRING FISHERY			
SUB SCORE: 1.000		DISCARD RATE: 1.000	SCORE: 1.000
SPECIES	ABUNDANCE	FISHING MORTALITY	SCORE
Atlantic mackerel	1.000: High Concern	1.000: High Concern	Red (1.000)
Atlantic herring	1.000: High Concern	3.000: Moderate Concern	Red (1.732)
River herring (unspecified)	1.000: High Concern	3.000: Moderate Concern	Red (1.732)
American shad	1.000: High Concern	5.000: Low Concern	Yellow (2.236)

NORTHWEST ATLANTIC MIDWATER TRAWLS UNITED STATES ATLANTIC MACKEREL FISHERY			
SUB SCORE: 1.732		DISCARD RATE: 1.000	SCORE: 1.732
SPECIES	ABUNDANCE	FISHING MORTALITY	SCORE
Atlantic mackerel	1.000: High Concern	1.000: High Concern	Red (1.000)
Atlantic herring	1.000: High Concern	3.000: Moderate Concern	Red (1.732)
River herring (unspecified)	1.000: High Concern	3.000: Moderate Concern	Red (1.732)
American shad	1.000: High Concern	5.000: Low Concern	Yellow (2.236)

NORTHWEST ATLANTIC PURSE SEINES CANADA			
SUB SCORE: 5.000		DISCARD RATE: 1.000	SCORE: 5.000
SPECIES	ABUNDANCE	FISHING MORTALITY	SCORE
Atlantic mackerel	1.000: High Concern	1.000: High Concern	Red (1.000)

NORTHWEST ATLANTIC PURSE SEINES UNITED STATES ATLANTIC HERRING FISHERY			
SUB SCORE: 5.000		DISCARD RATE: 1.000	SCORE: 5.000
SPECIES	ABUNDANCE	FISHING MORTALITY	SCORE
Atlantic herring	1.000: High Concern	3.000: Moderate Concern	Red (1.732)

Because of temporal and spatial overlap between the Atlantic mackerel and Atlantic herring fisheries, as well as the gear type being used in the fisheries, these species are often caught together. NMFS observer program data from 2011 to 2013 show that the amount of Atlantic mackerel caught during observed trips is almost the same as Atlantic herring (Table 7 in (MAFMC 2015)). It is unclear which of the two species these trips were targeting (MAFMC 2015). Regardless of whether the trip is directed at herring or mackerel, the catch of each is landed and counted against both respective fisheries' quotas (Harrington et al. 2005). The U.S. Atlantic herring purse seine fishery catches very low numbers of Atlantic mackerel (see Tables A6 and A19 in (NEFSC 2018b)) and there are no other "main" species included in the fishery.

In the Canadian Atlantic mackerel fishery, herring is the only species that may be retained as bycatch. The quantity of herring must not exceed 10% of the weight of mackerel that is caught and retained during a trip, except for licenses that permit landings of herring specific to gear and area caught (DFO

2007). But, only minor quantities of herring have been caught as bycatch in the mackerel fishery over the past two decades, and Atlantic herring landings in the mackerel fishery are usually <1% of all Atlantic herring landings (pers. comm., Elisabeth Van Beveren, DFO 2021). Therefore, there are no other “main” species included in the Canadian purse seine fishery.

River Herring and Shad Bycatch (U.S.)

There are multiple species of concern that are incidentally caught in the Atlantic mackerel trawl fishery (bottom and midwater), including American shad, blueback herring, and alewife (MAFMC 2019). Although the midwater trawl fishery is considered to have very low bycatch (<5%), some of the species that are incidentally caught and discarded in this fishery are of conservation concern, and bycatch may be a substantial source of mortality for blueback herring and alewife (MAFMC 2015)(MAFMC 2019). River herring, which include blueback herring (*Alosa aestivalis*) and alewife (*Alosa pseudoharengus*), have been declared “Species of Special Concern” because of drastic declines in stocks, which are attributed to the blockage of spawning rivers, overfishing, and habitat degradation (ASMFC 2016)(ASMFC 2017). A voluntary river herring bycatch avoidance program and bycatch caps appear to have resulted in reduced interactions in the midwater trawl fishery for mackerel and herring (MAFMC 2019b). Though river herring makes up a small percentage of catch in the Atlantic mackerel fishery (0.8%), the impact of this on the species is unknown, and the magnitude of bycatch is uncertain, given the short time series of bycatch data, underreporting, and a lack of observer coverage (NMFS 2019b). Because estimates of total biomass, fishing mortality rates, and reference points have not been determined for river herring, it is possible that catch in the Atlantic mackerel fishery exceeds 5% of a sustainable level (ASMFC 2017). Therefore, blueback herring and alewife are included in this assessment together, as “river herring.”

American shad (*Alosa sapidissima*) and hickory shad (*A. mediocris*) are also encountered by the U.S. fisheries under assessment. Both species are grouped together as “shad,” but American shad is more often caught as bycatch (ASMFC 2021f). Though statuses and trends vary by river system, the coast-wide metapopulation of American shad is depleted (ASMFC 2020b), and a sustainable level of mortality has not been identified for most American shad stocks (ASMFC 2020b). Because American shad is a depleted species and a sustainable level of mortality is unknown for most stocks, American shad is included as a “main” species in this report.

While the Atlantic herring fishery has gear- and area-specific estimates of river herring and shad bycatch, estimates of bycatch in other fisheries (e.g., mackerel) are grouped by gear, though some gears (e.g., gillnets and bottom trawls) are further stratified by mesh size (ASMFC 2021f). Catch estimates are based on specific fishing fleets defined by a combination of factors, but catch estimates cannot be attributed to a specific fishery because species are managed through multiple fishery management plans (ASMFC 2021f). The MAFMC considers shads as primary non-target species of concern for the mackerel fishery (MAFMC 2018b). Therefore, we conservatively include American shad as a main species in all three trawl fisheries.

There are catch caps in place for river herring and shad (RH/S) in both the Atlantic mackerel and Atlantic herring fisheries. The mackerel fishery was closed early in 2018 and 2019 due to catch of RH/S meeting the cap, but did not close in 2020 or 2021 (to date) under the modified cap. Caps are not biologically based, but aim to provide an incentive to avoid these species (ASMFC 2020b). The available information on bycatch of RH/S varies by state, and the estimates below may not capture all bycatch removals

occurring in state waters (ASMFC 2021d). Estimated commercial catch of RH/S in 2019:

	American Shad	Hickory Shad	River Herring
Maine	C	C	
New Hampshire	0	0	
Massachusetts	104,058	0	
Rhode Island	0	12,944	
Connecticut	5,596	C	
New York	1,581	C	
New Jersey	18,303	C	
Pennsylvania	0	0	
Delaware	2,404	0	
Maryland	0	0	
D.C.	0	0	
PRFC	17,454	0	
Virginia	3,821	414	
North Carolina	46,151	117,655	
South Carolina	43,290	C	
Georgia	30,356	12,104	
Florida	0	0	
Total Directed	140,920	124,091	2,502,011
Total Bycatch	132,530	19,760	720,111
Total	273,450	143,851	3,222,122

Figure 25: Shad and river herring total commercial fishery removals (directed landings and bycatch, in pounds). All values for river herring by state are not shown due to confidential data. Confidential values by state for American shad and hickory shad are indicated by "C" (ASMFC 2021f).

Marine Mammal Bycatch (U.S.)

Cetaceans and pinnipeds are found in the same waters where the U.S. Atlantic mackerel fishery operates and are at risk of entanglement in midwater and/or bottom trawling gear. Interactions with trawling gear have resulted in serious injury or mortality, though not necessarily attributed to the Atlantic mackerel fishery (MAFMC 2015). Atlantic mackerel is part of the following NOAA List of Fisheries (LOF): Northeast (NE) midwater trawl, NE bottom trawl, and Mid-Atlantic (MA) midwater trawl and MA bottom trawl fisheries. This is based on observed takes by gear type, not the specific species targeted (MAFMC 2010).

A number of marine mammals have been observed caught in the Mid-Atlantic bottom trawl and midwater trawl fisheries (see table); the fisheries are listed in the 2021 LOF as Category II, which is defined as "annual mortality and serious injury of a stock in a given fishery is greater than 1 percent and less than 50 percent of the PBR level (i.e., occasional incidental mortality and serious injury of marine mammals)" (LOF 2021). According to the 2021 LOF, the potential biological removal (PBR) has not been exceeded for any of these populations, but mortality and serious injuries caused by the Mid-Atlantic bottom trawl fishery account for "greater than 1 percent and less than 50 percent of the stock's PBR" for three populations (western North Atlantic offshore bottlenose dolphin, western North Atlantic common dolphin, and western North Atlantic Risso's dolphin).

Only common dolphin and Risso's dolphin (shaded gray below) are include as "main" species in this report because mortality from the Mid-Atlantic bottom trawl fishery is greater than 5% of a sustainable level (i.e., PBR).

Marine mammal incidental catch in the Mid-Atlantic bottom trawl and midwater trawl fisheries (calculated from marine mammal stock assessments) (NOAA 2018)(Hayes et al. 2021).

Fishery	Species/Population/Year Last Assessed	Potential Biological Removal (U.S. populations)	Est. total mortalities (mortalities from fishing)	Est. catch in fishery
Mid-Atlantic bottom trawl	Bottlenose dolphin, WNA offshore (2020)	519	28 (28)	10.9
	Common dolphin, WNA (2018)	557	437 (437)	285
	Gray seal, WNA (2021)	1,389	*4,729 (946)	23
	*Harbor seal, WNA (2021)	2,006	365.2 (351)	4.6
	Risso's dolphin, WNA	303	54.3 (53.9)	37
	White-sided dolphin, WNA (2020)	544	26 (26)	1.9
Northeast midwater trawl (including pair trawl)	Common dolphin, WNA (2018)	557	437 (437)	0.2
	Gray seal, WNA (2021)	1,389	*4,729 (946)	0.2
	*Harbor seal, WNA	2,006	365.2 (351)	0.8
	Long-finned pilot whale, WNA	306	21 (21)	2
Mid-Atlantic midwater trawl (including pair trawl)	Bottlenose dolphin, WNA offshore (2020)	519	28 (28)	0
	*Harbor seal, WNA (2021)	2,006	365.2 (351)	0
Gulf of Maine purse seine	*Harbor seal, WNA (2021)	2,006	365.2 (351)	0
	**Gray seal, WNA (2021)	1,389	*4,729 (946)	0

* An estimated 3,078 gray seals were killed in Canada as "nuisance animals."
 ** The Gulf of Maine Atlantic Herring Purse Seine Fishery is a Category III fishery; a total of eight gray seals were captured and released alive from 2014 to 2018. Zero harbor seals were captured over the same period.

Canadian Mackerel Fishery Bycatch

DFO has limited data on fishery interactions with marine mammals. Over the period from 2008 to 2014, DFO relates that 800 incidents of marine mammal strandings and human interactions were reported, including "a third of all incidents attributable to fishing operations or collisions with vessels. In 65% of all incidents, the animal was reported dead, and in 80% of those incidents involving mortalities, the cause of death was unknown" (Themelis et al. 2016). The DFO further breaks down interactions by fishery types (pot/trap, fixed/trap, nets, and unknown). Atlantic mackerel and herring are included in the "fixed/trap" gear type, but this designation likely reflects the trap net/weir fishery, which is not assessed in this report. From 2008 to 2014, "nets" (seine and gillnet) accounted for the following percentage of total interactions with fishing gear: humpback whale (13%), minke whale (19%), sperm whale (33%), northern bottlenose whale (100%), unspecified whale (12%), and harbor porpoise (3%) (Themelis et al. 2016). The estimates from the 2015 report are based on opportunistic sightings and reported interactions, and may not include all incidents (Themelis et al. 2016). Therefore, more information is needed to understand the impacts of the Canada Atlantic mackerel fishery on marine mammals. The Seafood Watch unknown bycatch matrix considers Northwest Atlantic purse seine fisheries to be a low concern for fishing mortality.

Criterion 2 Assessment

SCORING GUIDELINES

Factor 2.1 - Abundance

(same as Factor 1.1 above)

Factor 2.2 - Fishing Mortality

(same as Factor 1.2 above)

Factor 2.3 - Modifying Factor: Discards and Bait Use

Goal: Fishery optimizes the utilization of marine and freshwater resources by minimizing post-harvest loss. For fisheries that use bait, bait is used efficiently.

Scoring Guidelines: The discard rate is the sum of all dead discards (i.e. non-retained catch) plus bait use divided by the total retained catch.

Ratio of bait + discards/landings Factor 2.3 score	
<100%	1
>=100	0.75

American shad

Factor 2.1 - Abundance

Northwest Atlantic | Bottom trawls | United States | Atlantic mackerel fishery

Northwest Atlantic | Midwater trawls | United States | Atlantic herring fishery

Northwest Atlantic | Midwater trawls | United States | Atlantic mackerel fishery

High Concern

The coast-wide stock assessment conducted by the ASMFC in 2020 found that American shad stocks are depleted (ASMFC 2020). There are differing regional trends in abundance of system-specific stocks, but the coast-wide metapopulation is depleted based on the decline of landings since the 1950s; 21 stocks have unknown adult abundance levels, 2 are depleted, and 1 is not overfished (Figure14). Stocks showing positive adult abundance trends from 2005 to 2017 include Merrimack, Pawcatuck, Cape Fear, and St. Johns (ASMFC 2020). The decline in shad stocks is likely due to overfishing, pollution, and habitat loss from dam construction {NEFMC 2013}, and it is not possible to separate the impacts of each factor (ASMFC 2020). The 2020 stock assessment found that, although there is some improvement, shad stocks are still in decline throughout their range (ASMFC 2020). Because the coast-wide stock remains depleted, a score of high concern is awarded.

Justification:

Summary of American Shad Stock & Habitat Conditions				
System	Historic Riverine Habitat Currently Unobstructed	Abundance Trends (2005-2017)	Adult Status*	
			Total Mortality Rate	Abundance
Merrymeeting Bay	50.02%	YOY: No trend Adults: No data	Unknown	Unknown
Merrimack	17.83%	YOY: No data Adults: Increasing trend	Unknown	Unknown
Pawcatuck	19.21%	YOY: No data Adults: Increasing trend	Unknown	Unknown
Connecticut	45.19%	YOY: No trend Adults: Conflicting trends between indices (1 increasing, 1 no trend)	Unsustainable	Unknown
Hudson	89.24%	YOY: No trend Adults: No trend	Sustainable	Depleted
Delaware	72.05%	YOY: No trends (2 indices) Adults: Conflicting trends between indices (1 increasing, 1 no trend)	Unsustainable	Unknown
Nanticoke	100%	YOY: Declining trend Adults: No trends (2 indices)	Unknown	Unknown
Susquehanna & Upper Chesapeake	4.38%	YOY: No trend Adults: No trends (2 indices)	Unknown	Unknown
Patuxent	100%	YOY: No data Adults: No trend	Unknown	Unknown
Potomac	90.02%	YOY: No trend Adults: No trends (2 indices)	Unsustainable	Unknown
Rappahannock	95.98%	YOY: Increasing trend Adults: No trends (2 indices)	Sustainable	Unknown
York	87.42%	YOY: Conflicting trends between indices (1 increasing, 2 no trends) Adults: No trend	Sustainable	Unknown
James	72.77%	YOY: No trend Adults: No trends (2 indices)	Unknown	Unknown
Albemarle Sound	58.92%	YOY: Increasing trend Adults: Conflicting trends between indices (2 no trends, 1 increasing)	Sustainable	Not overfished
Tar-Pamlico	75.68%	YOY: No data Adults: No trend	Unknown	Unknown
Neuse	90.05%	YOY: No data Adults: Conflicting trends between indices (1 increasing, 1 no trend)	Sustainable	Unknown
Cape Fear	46.59%	YOY: No data Adults: Increasing trends (2 indices)	Unknown	Unknown
Winyah Bay	73.13%	YOY: No data Adults: Conflicting trends (1 increasing, 2 no trend)	Unknown	Unknown
Santee-Cooper	20.95%	YOY: No data Adults: Conflicting trends between indices (1 increasing, 2 no trend)	Unknown	Unknown
ACE Basin	82.28%	YOY: No data Adults: No trend	Unknown	Unknown
Savannah	59.19%	YOY: No data Adults: No trends (2 indices)	Unknown	Unknown
Altamaha	82.24%	YOY: No data Adults: Conflicting trends between indices (1 increasing, 1 no trend)	Unknown	Unknown
St Johns	90.04%	YOY: No trend Adults: Increasing trend	Unknown	Unknown
Coastwide	55.42%	YOY: NA Adult: Conflicting trends between indices	Unknown	Depleted

Figure 14: American shad stock summary and habitat conditions (ASMFC 2020).

Factor 2.2 - Fishing Mortality

Northwest Atlantic | Bottom trawls | United States | Atlantic mackerel fishery

High Concern

American shad mortality rates are assessed against total mortality (Z) reference points under a modified Thompson Bell spawning biomass per recruit (SBPR) model, with the threshold level being set at $Z_{40\%}$ (ASMFC 2020b). Overfishing status is not provided because fishing mortality cannot be separated from other sources of mortality (ASMFC 2021f). Therefore, stock statuses are presented in terms of "sustainable" and "unsustainable" (ASMFC 2021f).

Of the eight stocks with known statuses, five are experiencing sustainable mortality rates, and three are undergoing unsustainable mortality rates (Figure 14). There are 11 stocks that have unknown mortality statuses; data-limited assessments suggest that 2 other stocks are experiencing unsustainable mortality rates, while mortality is sustainable for 1 stock (Figure 14). According to the stock assessment, "it is important to note that maintaining sustainable adult mortality will not result in favorable abundance status if juvenile mortality is unsustainable. Unfortunately, data are not being collected in any system to determine juvenile mortality status and, without these determinations, a significant uncertainty remains in assessment advice for the management of American shad" (ASMFC 2020b).

Because multiple stocks of American shad are experiencing unsustainable levels of mortality, shad bycatch cannot be identified to individual stocks, and the small-mesh bottom trawl fishery is a substantial contributor to fishing mortality (Figures 15 and 16), a high concern score is awarded.

Justification:

American shad landed as bycatch in 2019 accounted for approximately 48% of total commercial

landings of the species; directed fisheries accounted for the remainder of commercial landings, with South Carolina, North Carolina, and Georgia landing the majority (81%) of *directed* landings of American shad (ASMFC 2021f). Bycatch of American shad is known to occur in New York, Virginia, and New England states, but bycatch in state waters is unquantified (ASMFC 2020b). Incidental catch in marine fisheries varies substantially, but because of insufficient genetic information, stock-specific incidental catch cannot be determined (ASMFC 2020b). From 2010 to 2017, bycatch of American shad averaged 64 mt annually, with 65% occurring in New England; on average, small-mesh bottom trawls account for 34% of total annual shad bycatch (ASMFC 2020b). In 2017, the small-mesh bottom trawl fishery caught 26.83 mt of American shad (ASMFC 2020b).

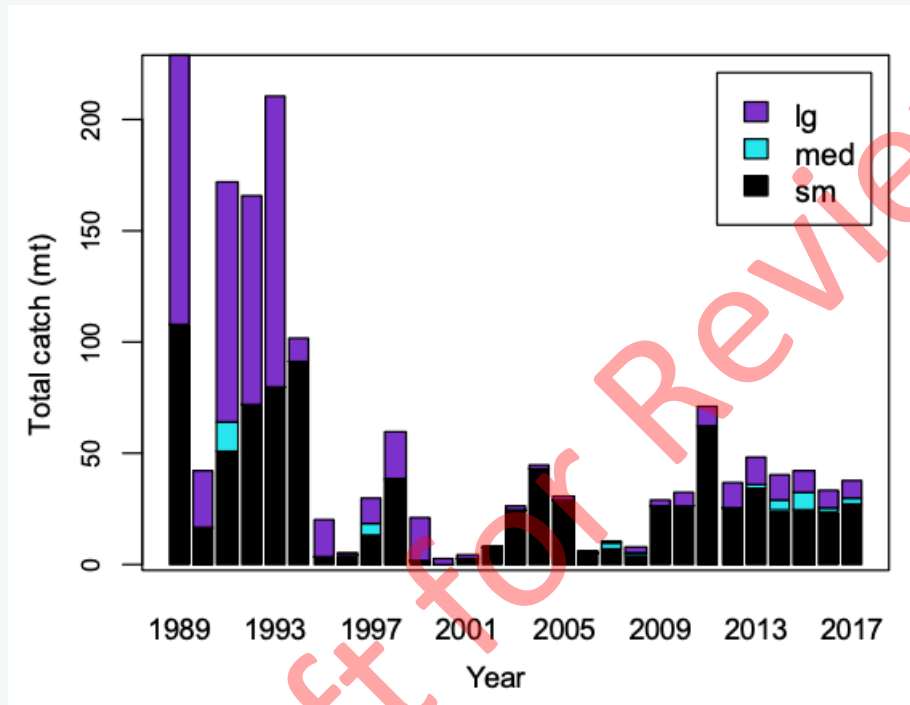

Figure 15: American shad total (retained plus discarded) annual incidental bottom trawl catch (metric tons) by mesh category from 1989 to 2017 (ASMFC 2020b).

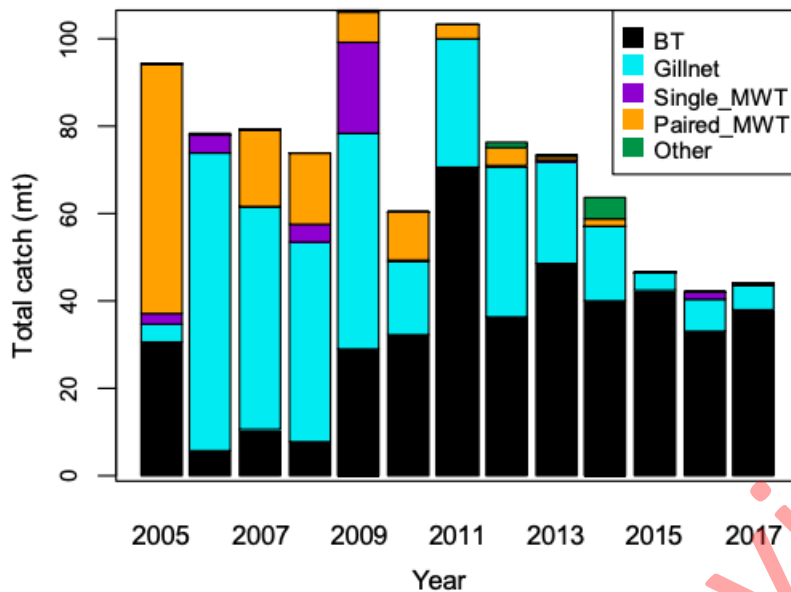

Figure 16: American shad total (retained plus discarded) annual incidental catch (metric tons) for the four gears with the largest catches from 2005 to 2017 (ASMFC 2020b).

According to the Draft Environmental Assessment (EA) to Mackerel Rebuilding Framework, American shad accounted for $\approx 0.04\%$ of the observed catch (includes only species with at least 500 lbs. of observed catch) in the Atlantic mackerel fishery from 2015 to 2017 (MAFMC 2018). Because there were a low number of observed trips, extrapolations could not be made, but the relative proportion of observed catch rates of American shad is similar to those in previous EIS analyses (e.g., (MAFMC 2015)).

Northwest Atlantic | Midwater trawls | United States | Atlantic herring fishery
Northwest Atlantic | Midwater trawls | United States | Atlantic mackerel fishery

Low Concern

American shad mortality rates are assessed against total mortality (Z) reference points under a modified Thompson Bell spawning biomass per recruit (SBPR) model, with the threshold level being set at $Z_{40\%}$ (ASMFC 2020b). Overfishing status is not provided because fishing mortality cannot be separated from other sources of mortality (ASMFC 2021f). Therefore, stock status are presented in terms of "sustainable" and "unsustainable" (ASMFC 2021f).

Of the eight stocks with known statuses, five are experiencing sustainable mortality rates, and three are undergoing unsustainable mortality rates (Figure 14). There are 11 stocks that have unknown mortality statuses; data-limited assessments suggest that 2 other stocks are experiencing unsustainable mortality rates, while mortality is sustainable for 1 stock (ASMFC 2020b). According to the stock assessment, "it is important to note that maintaining sustainable adult mortality will

not result in favorable abundance status if juvenile mortality is unsustainable. Unfortunately, data are not being collected in any system to determine juvenile mortality status and, without these determinations, a significant uncertainty remains in assessment advice for the management of American shad" (ASMFC 2020b).

The catch of American shad in midwater trawl fisheries was <0.5% of reported shad landings (see Justification). The midwater trawl fisheries are not a substantial contributor to American shad fishing mortality (Figure 16) and a low concern score is awarded.

Justification:

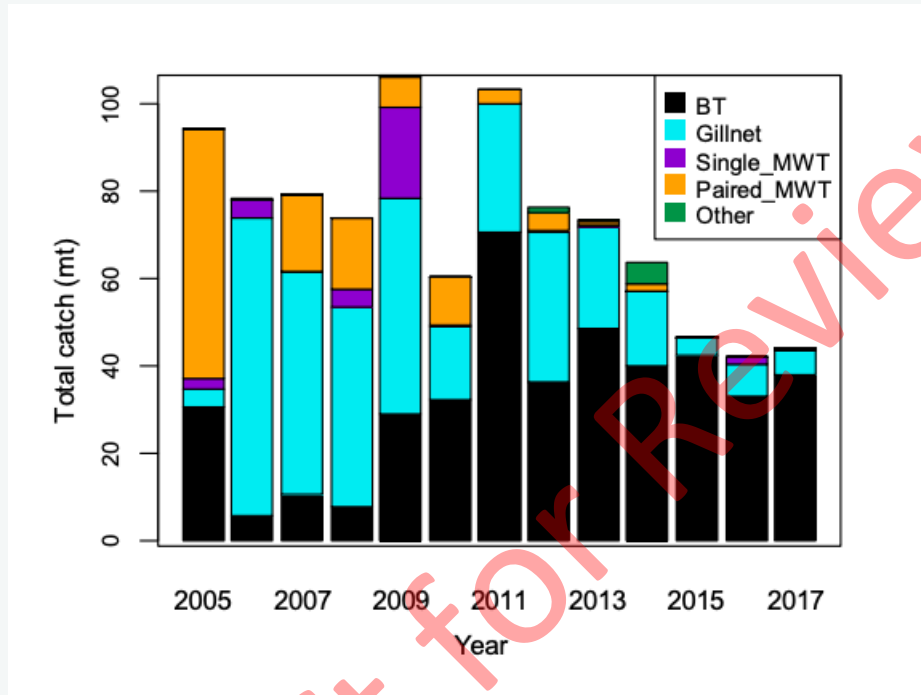

Figure 17: American shad total (retained plus discarded) annual incidental catch (metric tons) for the four gears with the largest catches from 2005 to 2017 (ASMFC 2020b).

A total of 158.7 mt of American shad were landed in the U.S. in 2017. Bycatch of American shad is known to occur in New York, Virginia, and New England states. Incidental catch in marine fisheries varies substantially, but because of insufficient genetic information, stock-specific incidental catch cannot be determined; also, bycatch in state waters is unquantified (ASMFC 2020b). From 2010 to 2017, bycatch of American shad averaged 64 mt annually, with 65% occurring in New England; on average, paired midwater trawls account for 13% of total annual bycatch (ASMFC 2020b). Catch from midwater trawls has declined in recent years: from 2013 to 2017, single and paired midwater trawl fisheries caught an annual average of 0.31 mt and 0.67 mt, respectively (ASMFC 2020b). Therefore, it is estimated that the catch of American shad in all midwater trawl fisheries was <0.5% of reported shad landings.

American shad landed as bycatch in 2019 accounted for approximately 48% of total commercial landings of American shad; directed fisheries accounted for the remainder of commercial landings, with South Carolina, North Carolina, and Georgia landing the majority (81%) of *directed* landings

of American shad in 2019 (ASMFC 2021f).

Draft for Review

Atlantic herring

Factor 2.1 - Abundance

Northwest Atlantic | Bottom trawls | United States | Atlantic mackerel fishery
Northwest Atlantic | Midwater trawls | United States | Atlantic mackerel fishery

High Concern

Atlantic herring is overfished, and a high concern score is awarded. See Atlantic herring in Criterion 1 for details.

Northwest Atlantic | Midwater trawls | United States | Atlantic herring fishery
Northwest Atlantic | Purse seines | United States | Atlantic herring fishery

High Concern

The most recent stock assessment update report for the U.S. Atlantic herring fishery was published in 2020; the update is a management track assessment to the existing benchmark assessment that used an age-structured model. Atlantic herring is managed with a target reference point (TRP) of SSB_{MSY} , which is based on a proxy overfishing threshold of $F_{40\%}$ (NEFSC 2018b). The $F_{40\%}$ -based reference points are different from the 2015 assessment because they no longer rely on a stock-recruit relationship (NEFSC 2018b). The TRP in the 2018 stock assessment was SSB_{MSY} proxy = 189,000 mt and the stock was not considered overfished (NEFSC 2018b). But, according to the 2020 update, SSB has continued to decline and is now below the updated SSB_{MSY} proxy of 269,000 mt and Atlantic herring is overfished (Figure 8). The stock is 29% of the target reference point ($77,883/269,000 = 0.29$) and 58% of the limit reference point ($LRP = \frac{1}{2}SSB_{MSY} = 134,500$) {NEFSC 2020}. Because Atlantic herring is below limit levels, a high concern score is awarded.

Justification:

The 2020 update assessment now includes projections from the mobile and fixed gear fishing fleets, which resulted in different methods used to derive reference points and make short-term projections (NEFMC 2020). The updated stock status was expected, based on previous projections, and poor recruitment is driving the decline in Atlantic herring abundance (NEFMC 2020).

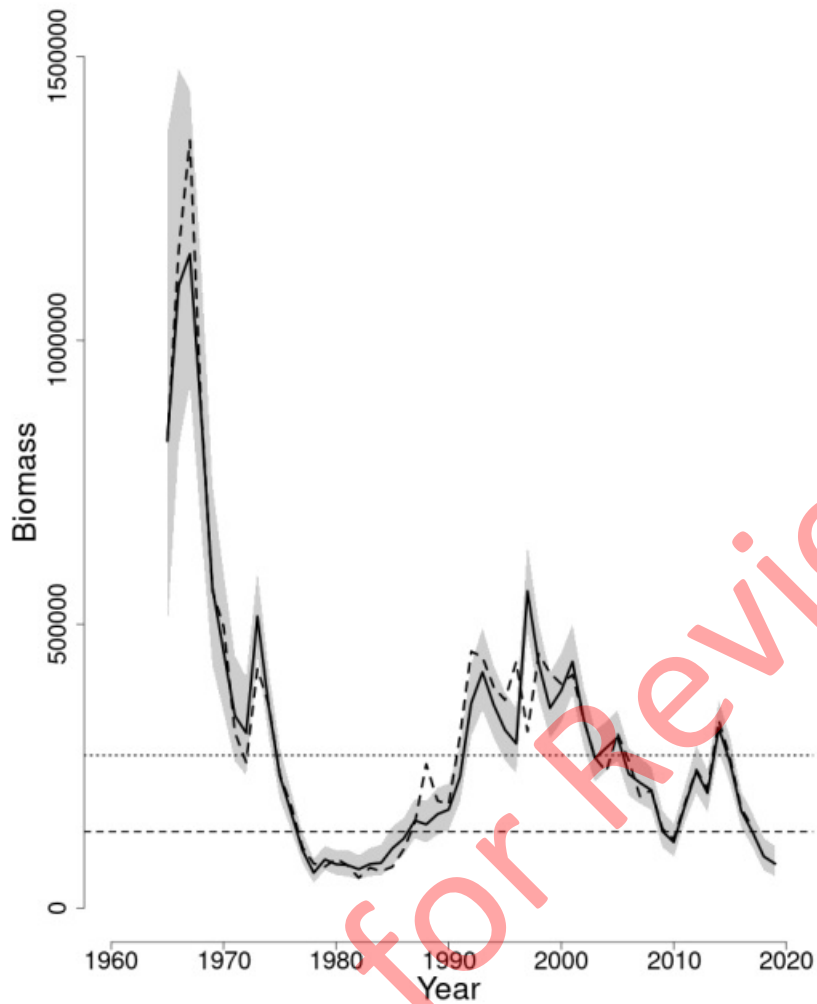

Figure 8: Trends in spawning stock biomass of Atlantic herring between 1965 and 2019 from the current (solid line) and previous (dashed line) assessment and the corresponding $SSB_{THRESHOLD}$ ($1/2 SSB_{MSY}$ proxy; horizontal dashed line) as well as SSB_{TARGET} (SSB_{MSY} proxy; horizontal dotted line) based on the 2020 assessment. The approximate 90% confidence intervals are shown {NEFSC 2020}.

Factor 2.2 - Fishing Mortality

Northwest Atlantic | Bottom trawls | United States | Atlantic mackerel fishery
Northwest Atlantic | Midwater trawls | United States | Atlantic mackerel fishery

Moderate Concern

Fishing mortality on Atlantic herring is considered unknown. Therefore, fishing mortality is deemed a moderate concern. See Atlantic herring in Criterion 1 for details.

Northwest Atlantic | Midwater trawls | United States | Atlantic herring fishery
Northwest Atlantic | Purse seines | United States | Atlantic herring fishery

Moderate Concern

The 2020 Atlantic herring assessment update estimates fishing mortality for ages 7–8 Atlantic herring (F_{7-8}) to be 0.25, which is estimated to be 47% of the overfishing threshold proxy (F_{MSY} proxy = 0.542) (Figure 9) and the GoM/GB stock complex is not considered to be undergoing overfishing (NEFMC 2020). But, the complex mixes with the Scotian Shelf stock to an unknown degree, and catches from the Scotian Shelf complex were not considered part of the GoM/GB complex stock assessment (NEFSC 2018b).

To score a low concern for forage fish fisheries, the Seafood Watch Standard for Fisheries requires that fishing mortality is set low enough to prevent collapse during periods of low productivity, and a robust Management Strategy Evaluation (MSE) can be used to determine if fishing mortality is set appropriately—see details below. NEFMC sets catch limits well under the overfishing limit (OFL) and acceptable biological catch (ABC) to account for management uncertainty and Canadian catches. For 2021, the U.S. catch limit is 4,815 mt, or 21% and 51% of the OFL and ABC, respectively.

While the exploitation rate on the GoM/GB complex is below sustainable levels, Seafood Watch cannot assess the sustainability of the exploitation rate on the Scotian Shelf complex. When multiple stocks are fished and stock ID is unknown, the score for fishing mortality is based on the lowest performing stock. In this case, fishing mortality on the Scotian Shelf complex is unknown (as is the contribution of this stock to total Atlantic herring landings), and Factor 2.2 is scored as “moderate” concern.

Justification:

U.S. Stock Assessment

Using F_{7-8} , the 2018 assessment showed a range of F from 0.13 to 1.04 from 1965 to 2017. The 2020 assessment update estimates MSY using a proxy overfishing threshold of $F_{40\%}$ and F_{MSY} proxy = 0.54. Fishing levels were above the MSY proxy in 2018 and below it in 2019, but there is uncertainty around natural mortality estimates, which affects the estimates of fishing mortality (NEFMC 2020).

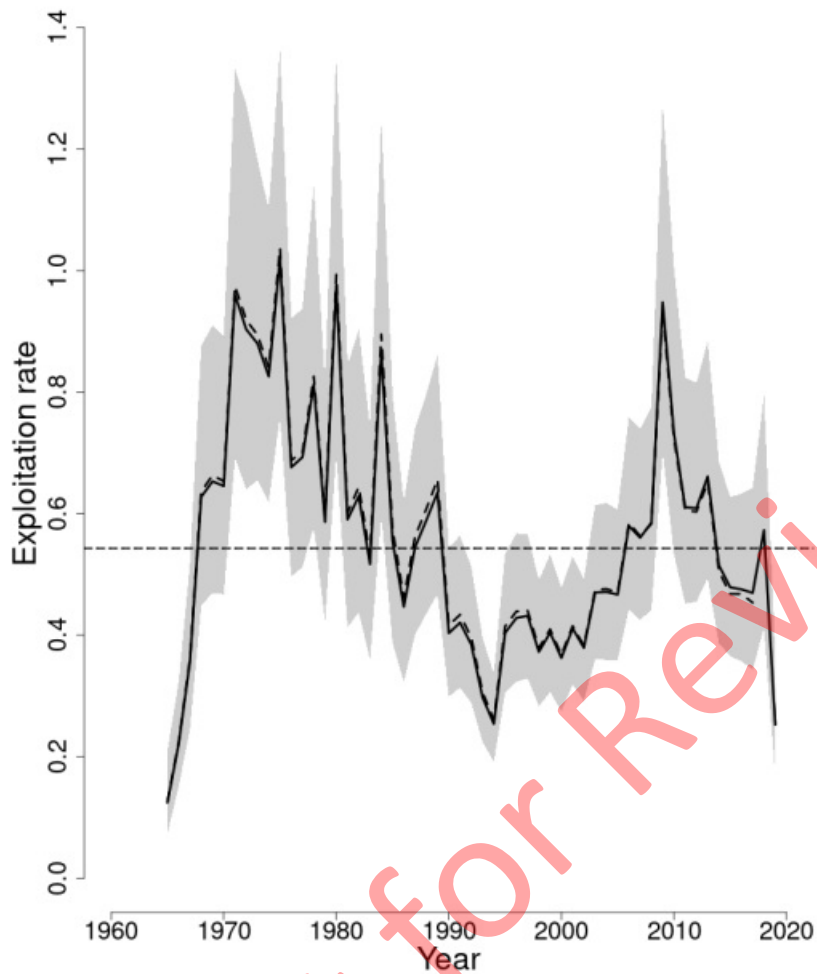

Figure 9: Trends in the average fishing mortality rate for ages 7–8, which are fully selected by the mobile fleet (F_{7-8}), between 1965 and 2019 from the current (solid line) and previous (dashed line) assessment and the corresponding $F_{THRESHOLD}$ (F_{MSY} proxy = 0.543; horizontal dashed line). The approximate 90% confidence intervals are shown (NEFMC 2020).

Scotian Shelf Stock

The GoM/GB complex consists of several spawning aggregations, but because stock origin cannot be determined in catches, the stock assessment combines data from all areas into a single assessment of the entire complex (NEFSC 2018b). According to a tagging study by the Maine Department of Marine Resources, there is an appreciable intermixing of GoM/GB complex with the Nova Scotian complex, and “[t]he results of [the] study call into question the long standing assumption that the U.S. coastal complex does not intermix to any measurable extent with the NS stock” (MDMR 2006)(Kanwit and Libby 2009). The degree of mixing from the Nova Scotian stock is considered a source of uncertainty in the U.S. stock assessment, but catches from the Scotian Shelf were not considered in the GoM/GB stock assessment (NEFMC 2020). There is a Canadian total allowable catch (TAC) of 12,000 mt for the Scotian Shelf complex, but there is no basis for

evaluating the TAC because there is no recent information on stock status (DFO 2018b). Therefore, the sustainability of current fishing levels on this stock are unknown.

Management Strategy Evaluation

During the evaluation of proposed harvest control rules under Amendment 8 to the Atlantic Herring FMP, NEFMC ran eight operating models (OMs) to evaluate uncertainties in herring recruitment, natural mortality, growth, and assessment error/bias (NEFMC 2019b). According to Siple et al. (2018), it is important to evaluate HCR performance with these uncertainties, because inaccurate estimates of natural mortality and virgin biomass (B_0) can lead to long-term declines in mean biomass and catches. Ultimately, NEFMC selected Alternative 4b “because it explicitly accounts for the role of Atlantic herring as forage in the ecosystem by limiting fishing mortality at 80% of F_{MSY} and it has a low risk of overfishing based on the impacts analysis” (NEFMC 2019b).

The specifics of Alternative 4b and the ensuing HCR are described in Factors 3.1 and 4.3. Under the selected HCR, the ratio of SSB/SSB_0 was stable across all operating models, ranging from 0.20 to 0.47; to prevent collapse, NEFMC set ABC to zero when $SSB/SSB_{MSY} \leq 0.10$ (NEFMC 2019b) and the HCR based on Alternative 4b was implemented in 2021 {Federal Registrar 2021}. Under all OMs, SSB/SSB_0 remained above 0.20, providing evidence that the HCR will help prevent collapse during periods of low productivity.

Under the 2020 assessment update, short-term projects explicitly included two fleets, mobile and fixed gears. Under the updated projections, fixed gear catches (U.S. and Canadian) were assumed constant and equal to 4,778 mt, and the total catch was projected at 16,319 mt in 2020.

Atlantic herring preliminary projections (NEFMC 2020).

Year	Catch (mt)	SSB (mt)	F_{7-8}
2020	16,319	56,375	0.243
2021	9,483	48,841	0.119
2022	8,767	45,921	0.089
2023	11,025	130,616	0.077

Atlantic mackerel

Factor 2.1 - Abundance

Northwest Atlantic | Midwater trawls | United States | Atlantic herring fishery

High Concern

Atlantic mackerel is overfished, and a high concern score is awarded. See Atlantic mackerel in Criterion 1 for details.

Northwest Atlantic | Purse seines | Canada

Northwest Atlantic | Bottom trawls | United States | Atlantic mackerel fishery

Northwest Atlantic | Midwater trawls | United States | Atlantic mackerel fishery

High Concern

Recent assessments of Atlantic mackerel state that biomass is near historic lows (DFO 2021a) (NEFSC 2018) at approximately 5% of levels observed in the 1980s {DFO 2019}. The 2021 draft Management Track Assessment report confirms that Atlantic mackerel continues to be overfished (Figure 10) (NOAA 2021b). Because the Atlantic mackerel stock is currently overfished, abundance is deemed a high concern. Atlantic mackerel in the United States and Canada are believed to be part of one stock and are thus scored using the same justification.

Justification:

Stock assessments of the northwest Atlantic mackerel population assume one stock with two spawning contingents. The northern contingent primarily spawns in the southern Gulf of St. Lawrence and the southern contingent spawns in the Mid-Atlantic Bight, southern New England, and the western Gulf of Maine. The spawning contingents mix during winter (NEFSC 2018). The most recent analytical assessments for U.S. Atlantic mackerel were conducted by the NEFSC in 2017 and published in 2018 (NEFSC 2018) and by the DFO for 2020 (DFO 2021a). The U.S. stock assessment addresses the concerns that came out of the first joint U.S./Canadian stock report in 2010 by the Transboundary Resource Assessment Committee (TRAC), which were centered around uncertainty in abundance trends (TRAC 2010). In August 2018, the MAFMC approved a rebuilding plan that includes slight increases in commercial quotas over 5 years (MAFMC 2018); the final rebuilding plan was approved by NOAA in October 2019 (84 FR 58053).

The latest assessment developed a statistical catch-as-age model (ASAP) to estimate abundance from 1968 to 2016. In order to model uncertainty in the ASAP model, a state-space stock assessment model (SAM) and a censored catch assessment model (CCAM) were also developed to evaluate model robustness. Estimates from these models did not show a significant retrospective bias, as was the case with previous models (NEFSC 2018). The Northeast Regional Stock Assessment Workshop reviewers determined that the results are robust, the model choice was appropriate, and that retroactive adjustments were unnecessary (NEFSC 2018). As an update to the 2018 assessment, the 2021 Management Track Assessment included recent catch and abundance

data to determine that SSB remained below the SSB_{MSY} proxy in 2019 (NOAA 2021b).

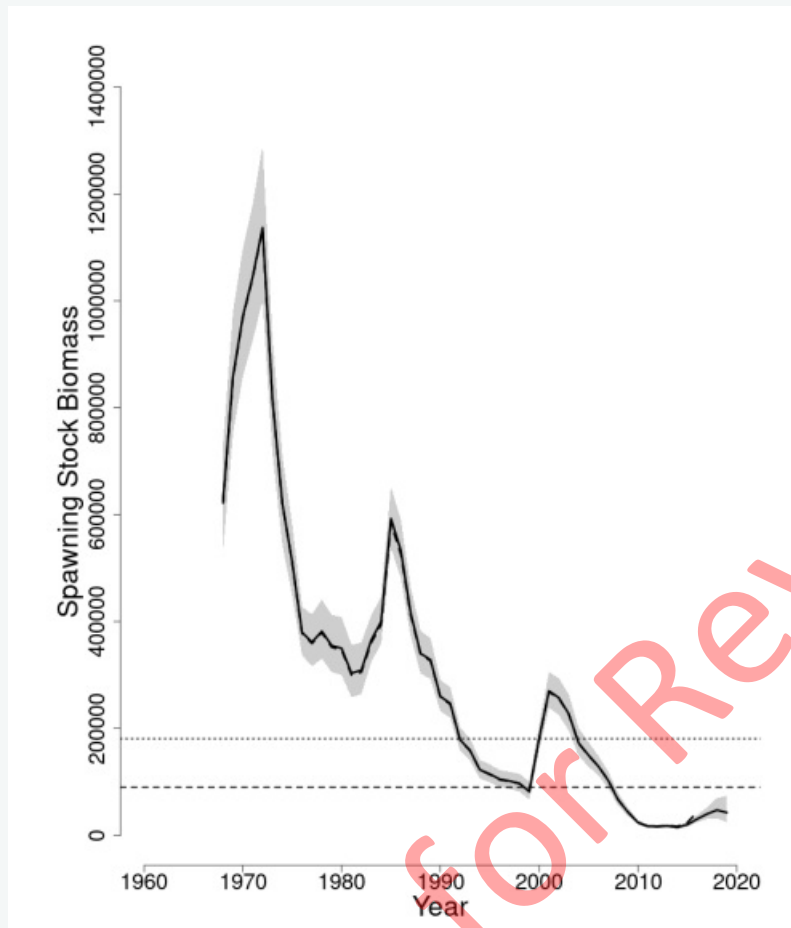

Figure 10: Trends in spawning stock biomass (mt) of northwest Atlantic mackerel between 1968 and 2019 from the current (solid line) and previous (dashed line) assessment and the corresponding $SSB_{THRESHOLD}$ ($1/2 SSB_{MSY}$ proxy; horizontal dashed line) as well as SSB_{TARGET} (SSB_{MSY} proxy; horizontal dotted line) based on the 2021 assessment. The approximate 90% lognormal confidence intervals are shown (NOAA 2021b).

The previous DFO stock assessment states that SSB has been in decline since the mid-2000s, reached historic lows in 2015 and 2016, and remained very low through 2018 (DFO 2019a). Abundance reached a historical low in 2015 and 2016 (59% of the 103,000 t LRP), but increased in 2017 and 2018 (73% and 77% of LRP, respectively) due to the average-sized 2015 year-class recruiting in 2016 (DFO 2019a). But, the 2021 stock assessment states that SSB declined further through 2020 (Figure 11), and reached its lowest value ever estimated (58% of the LRP) (DFO 2021a).

Since 2000, the age structure of the Atlantic mackerel fishery has contracted and fish older than 7 years have disappeared (DFO 2017a), and “rebuilding the stock will require rebuilding the age structure of the stock which has been eroded by overexploitation” (DFO 2021a). Recruitment has

also declined: in the last decade of the historical series (2009 to 2018), there were only 2 years of even near-average recruitment (2009 and 2016); 2017 and 2018 recruitment were at all-time lows (DFO 2019a), and there was no sign of notable recruitment events in recent years (Figure 11).

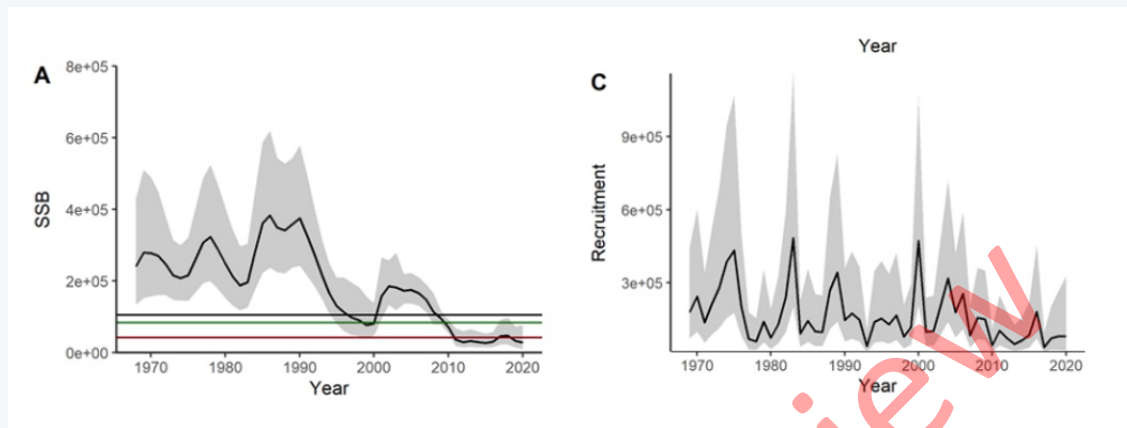

Figure 11: SSB and Recruitment (DFO 2021a).

Factor 2.2 - Fishing Mortality

Northwest Atlantic | Midwater trawls | United States | Atlantic herring fishery

High Concern

Atlantic mackerel is undergoing overfishing, and a high concern score is awarded. See Atlantic mackerel in Criterion 1 for details.

Northwest Atlantic | Purse seines | Canada

Northwest Atlantic | Bottom trawls | United States | Atlantic mackerel fishery

Northwest Atlantic | Midwater trawls | United States | Atlantic mackerel fishery

High Concern

The most recent peer-reviewed DFO and NEFSC stock assessments recommend $F_{40\%}$ as proxy for F_{MSY} (DFO 2021a)(NEFSC 2018). Both assessments indicate that fishing mortality is above sustainable levels (Figures 12 and 13). NOAA–NMFS considers the Atlantic mackerel stock overfished and currently undergoing overfishing (NMFS 2021), and DFO considers the stock in the Critical Zone (i.e., below the LRP) with the fully selected exploitation rate (fish aged 5–10+) in 2020 above the reference level (DFO 2021a). The NOAA draft 2021 Management Track Assessment Report concludes that the stock continues to undergo overfishing ($F_{2019} = 208\%$ of F_{MSY} proxy) (NOAA 2021b). Therefore, fishing mortality is deemed a high concern.

Justification:

The 2017 NEFSC stock assessment estimated fishing mortality (F) from 1968 to 2016. In the early portion of this time series, F peaked in 1976 just below 0.80, then declined to around 0.10 in

1978, then remained near or below 0.40 until 1996. From 1996 to 2016, F remained over the $F_{40\%}$ in all but three years (2001 to 2003), drastically increasing to approximately five times $F_{40\%}$ in 2010 ($F = 2.1$), before declining to 0.47 in 2016 (NEFSC 2018). The 2021 draft Management Track Assessment Report estimates that fully selected fishing mortality in 2019 was 0.46, which is more than double the F_{MSY} proxy of 0.22 (Figure 12).

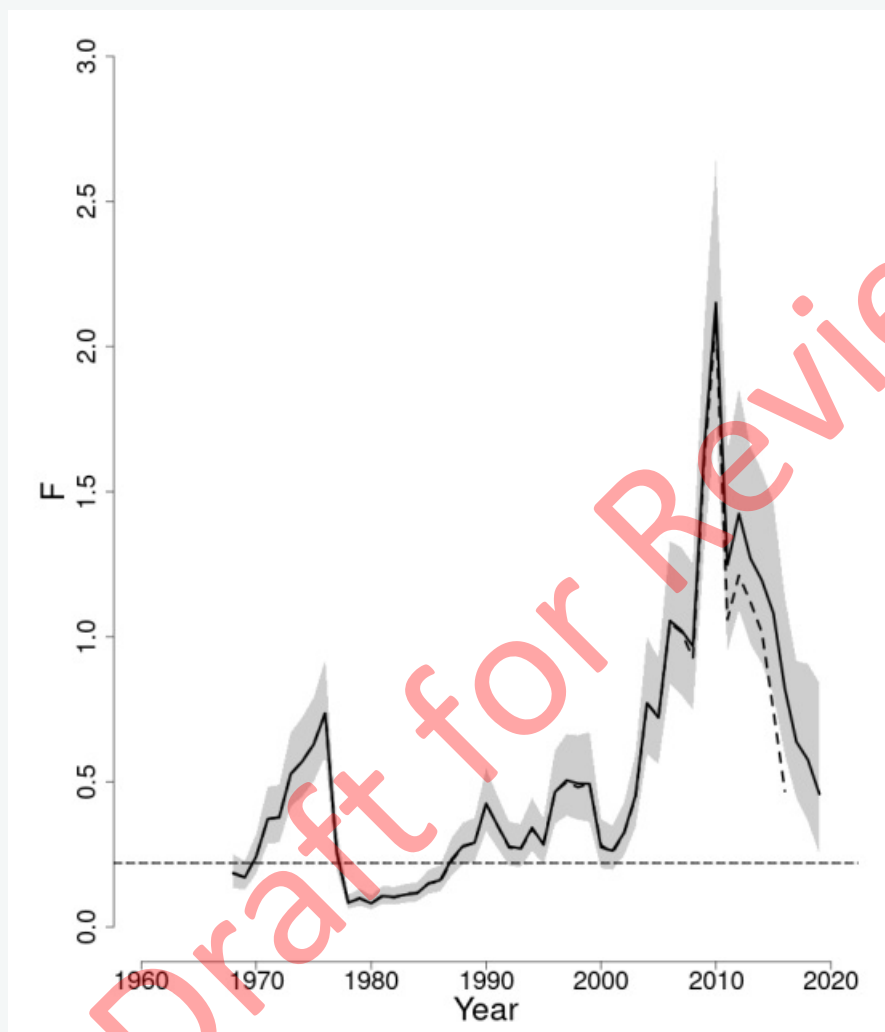

Figure 12: Trends in the fully selected fishing mortality (F) of northwest Atlantic mackerel between 1968 and 2019 from the current (solid line) and previous (dashed line) assessment and the corresponding $F_{THRESHOLD}$ (F_{MSY} proxy = 0.22; horizontal dashed line). The approximate 90% lognormal confidence intervals are shown (NOAA 2021b).

According to DFO's 2021 assessment update, the mean fishing mortality rate of fully exploited mackerel has been above the F_{MSY} proxy since 1998, and the exploitation rate remained above this reference level despite a decrease in total catch (Figure 13). The exploitation rate on fish aged 5–10+ (74%) in 2020 was above the exploitation rate at $F_{40\%}$ (51%). In 2020, F_{5-10} was 1.3 and F over all ages was 0.97, the latter of which "...is considered relatively high given that most fish in

the population were 1 to 5 years old and some were not fully selected by the fishery yet” (DFO 2021a).

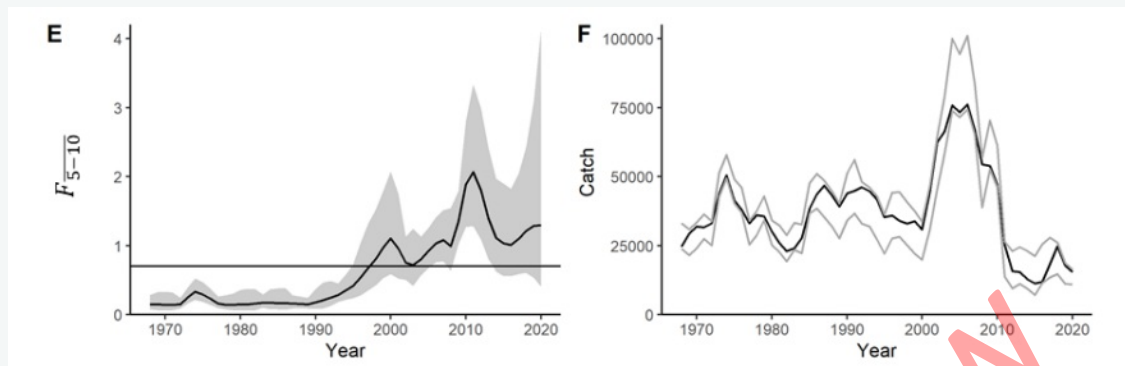

Figure 13: Model output from the 2021 Atlantic mackerel stock assessment: (E) Fishing mortality F_{5-10} (averaged over the fully selected age classes 5–10); (F) estimated catch (black) between the pre-determined bounds (grey) (DFO 2021a).

Draft for Review

Risso's dolphin

Factor 2.1 - Abundance

Northwest Atlantic | Bottom trawls | United States | Atlantic mackerel fishery

Moderate Concern

The best abundance estimate for Risso's dolphin in the Northwestern Atlantic is the sum of the estimates from the 2016 surveys: 35,493 (CV = 0.19), with a minimum population estimate of 30,298 (Hayes et al. 2020). This estimate is larger than previous (2011) estimates because the survey area was expanded by 1.3 million km² from 2011 to 2016 (Hayes et al. 2020). The status of this stock relative to the optimum sustainable population (OSP) in the U.S. Atlantic EEZ is unknown, and there are insufficient data to determine population trends (Hayes et al. 2020).

Risso's dolphin is assessed as "Least Concern" by the International Union for the Conservation of Nature (IUCN) (Kiszka and Braulik 2018), it is not listed as "Threatened" or "Endangered" under the Endangered Species Act, the Western North Atlantic stock is not considered strategic under the Marine Mammal Protection Act (Hayes et al. 2020), and status and trend analysis are unknown. Therefore, abundance is scored a moderate concern.

Factor 2.2 - Fishing Mortality

Northwest Atlantic | Bottom trawls | United States | Atlantic mackerel fishery

Low Concern

The potential biological removal (PBR) for this population is 303 (Hayes et al. 2020). Average annual fishery-related mortality from all fisheries from 2013 to 2017 was 54.3 (Hayes et al. 2020). Because cumulative fishing mortality does not exceed PBR and the Mid-Atlantic bottom trawl fishery does not exceed 50% of PBR for Risso's dolphin (≈ 37) (Hayes et al. 2020), fishing mortality for Risso's dolphin is considered low concern.

River herring (unspecified)

Factor 2.1 - Abundance

Northwest Atlantic | Bottom trawls | United States | Atlantic mackerel fishery
Northwest Atlantic | Midwater trawls | United States | Atlantic mackerel fishery
Northwest Atlantic | Midwater trawls | United States | Atlantic herring fishery

High Concern

River herring is a collective term for alewife and blueback herring. These species are assessed together in the U.S. as "river herring." The most recent stock assessment determined that river herring remain depleted at near historic lows on a coast-wide basis (ASMFC 2017). Therefore, abundance is scored a high concern.

Justification:

River herring abundance has declined due to a number of factors, including dam construction, habitat quality decline, and fishing efforts, though the relative contribution to the decline for each factor has not been determined (ASMFC 2017). For these reasons, they are considered "depleted" rather than "overfished." In addition to finding that river herring remain depleted on a coast-wide basis, the 2017 stock assessment states that "[r]ecent trends in abundance data sets were variable, but generally showed no trend or, to a lesser degree, increasing trends" (ASMFC 2017). The assessment considered 54 in-river stocks of river herring for which data were available. Over the 10 most recent years of data, trends were as follows: 16 increasing, 2 decreasing, 8 stable, 10 with no discernible trend/high variability, and 18 without sufficient data to assess recent trends, including 1 with no returning fish. These trends indicated that "coast-wide meta-complex of river herring stocks on the U.S. Atlantic coast remains depleted to near historic lows. A depleted status indicates that there was evidence for declines in abundance due to a number of factors, but the relative importance of these factors in reducing river herring stocks could not be determined." Therefore, management could not determine overfished or overfishing status for the "coast-wide stock complex, as estimates of total biomass, fishing mortality rates and corresponding reference points could not be developed" (ASMFC 2017).

Factor 2.2 - Fishing Mortality

Northwest Atlantic | Bottom trawls | United States | Atlantic mackerel fishery
Northwest Atlantic | Midwater trawls | United States | Atlantic mackerel fishery
Northwest Atlantic | Midwater trawls | United States | Atlantic herring fishery

Moderate Concern

The most recent stock assessment (2017) was not able to estimate fishing mortality from the available data. Although the assessment included total mortality estimates, management was not able to quantify which proportion was due to fishing mortality or other causes. According to the

assessment, “[t]he fate of river-specific stocks during marine migrations is still largely unknown as is the stock composition of river herring in bycatch of ocean fisheries. Among-system differences and uncertainty in the marine life stages of river herring combined with the great variation in the amount, types, and quality of data collected by different agencies limited the types of assessment methods used during the benchmark assessment and, subsequently, updated for this assessment” (ASMFC 2017).

Fishing mortality relative to sustainable levels is unknown, and the trawl fisheries for Atlantic mackerel and Atlantic herring are substantial contributors to total fishing mortality. Therefore, fishing mortality is a moderate concern in both the midwater and bottom trawl fisheries.

Justification:

River herring are caught by fisheries targeting Atlantic herring, squid, and mackerel; the magnitude of incidental catch is highly uncertain, and additional analyses are needed to determine how river herring bycatch in these fisheries compares to total bycatch across all fisheries (NMFS 2019b). A majority of river herring bycatch is caught in midwater trawls (62%) and small mesh bottom trawls (37%) (ASMFC 2017). River herring bycatch in Atlantic mackerel and Atlantic herring fisheries is reported with bycatch of shad as “RH/S” (river herring and shad). In 2020, 23.1 mt and 41.6 mt of RH/S were caught in Atlantic mackerel and Atlantic herring fisheries, respectively. In the Atlantic herring-directed fishery in 2020, 39.5 mt of RH/S were caught by midwater trawls and 2.1 mt from bottom trawls (NOAA 2021); however, annual catch by fishery/gear/region varies considerably (see quota reports from (NOAA 2021)). Estimated bycatch by river herring species (i.e., alewife and blueback herring) was estimated in the 2019 NMFS Status Review Report (NMFS 2019b).

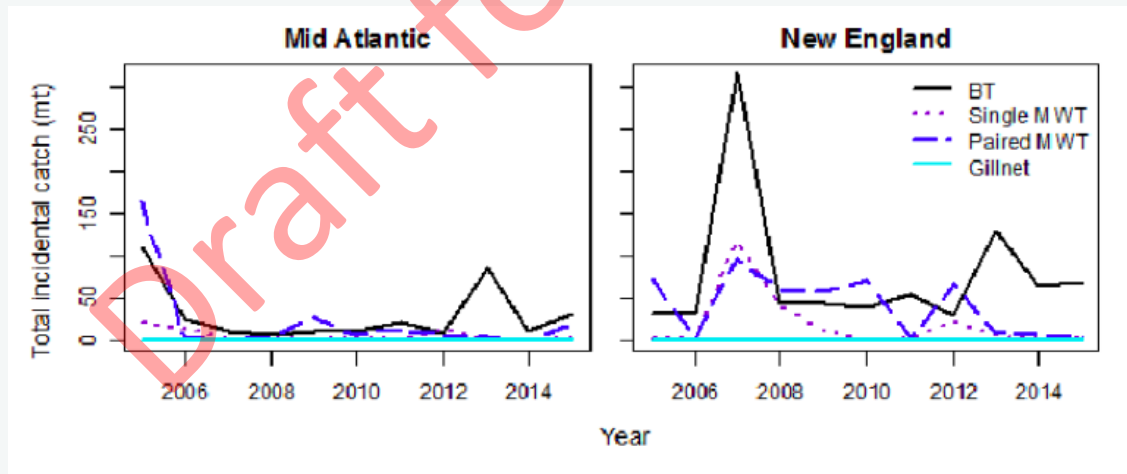

Figure 18: Alewife total annual incidental catch (mt) by region for the four gears with the largest catches from 2005 to 2015. Midwater trawl estimates are only included beginning in 2005 (NMFS 2019b).

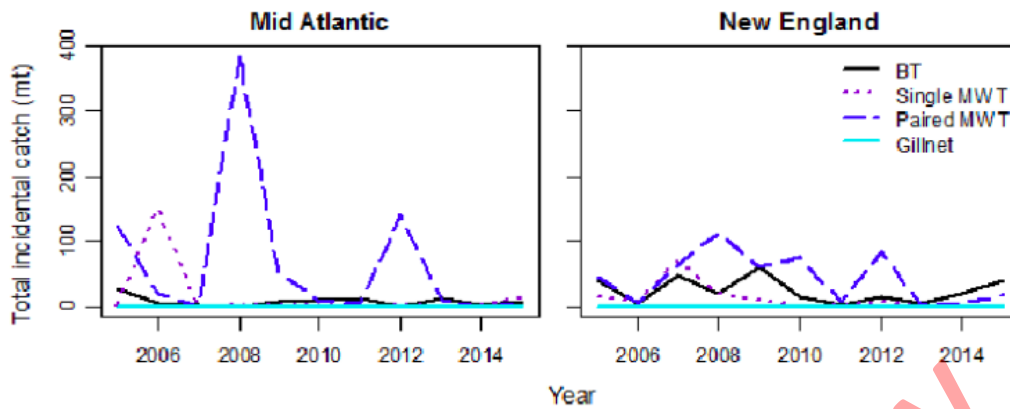

Figure 19: Blueback herring total annual incidental catch (mt) by region for the four gears with the largest catches from 2005 to 2015. Midwater trawl estimates are only included beginning in 2005 (NMFS 2019b).

The directed mackerel fishery has a cap on the amount of river herring and shad (RH/S) it can catch; the cap was initially set at a 20,000 lb. trip limit, once 82 mt of RH/S has been projected to be caught in the fishery (MAFMC 2019), but the cap is regularly adjusted to 0.74% of the annual Atlantic mackerel DAH. The mackerel fishery closed early in 2018 and 2019 due to the catch of RH/S meeting the cap, but did not close in 2020 (NOAA 2021). The cap is not biologically based, but aims to provide an incentive to avoid these species (ASMFC 2020b). For 2021, the following RH/S caps are in place for directed Atlantic herring fisheries: Gulf of Maine midwater trawl, 76.7 mt; the Cape Cod midwater trawl, 32.4 mt; the Southern New England midwater trawl, 129.6 mt; and the Southern New England bottom trawl, 122.3 mt (NOAA 2021).

Short-beaked common dolphin

Factor 2.1 - Abundance

Northwest Atlantic | Bottom trawls | United States | Atlantic mackerel fishery

Moderate Concern

The current best abundance estimate for short-beaked common dolphin off the U.S. Atlantic coast is 70,184 (CV = 0.28), with a minimum population size of 55,690 (Hayes et al. 2018). This estimate is derived from 2011 shipboard and aerial surveys, and is the only current estimate available (Hayes et al. 2018). Although this estimate is considerably lower than the 2015 estimate, it is not an indication of population decline because it does not include data from the 2007 TNASS survey from Canadian waters, upon the recommendation in GAMMS II Workshop (Wade and Angliss 1997); as such, it is not comparable to the previous assessment's estimate (Hayes et al. 2018). The status of common dolphin relative to the optimum sustainable population (OSP) in the U.S. Atlantic EEZ is unknown, and population trends have not been investigated (Hayes et al. 2018). Common dolphin is assessed as "Least Concern" by the International Union for the Conservation of Nature (IUCN) (Braulik et al. 2021), it is not listed as "Threatened" or "Endangered" under the Endangered Species Act, the Western North Atlantic stock is not considered strategic under the Marine Mammal Protection Act (Hayes et al. 2018), and status and trend analysis are unknown. Therefore, abundance is scored as moderate concern.

Factor 2.2 - Fishing Mortality

Northwest Atlantic | Bottom trawls | United States | Atlantic mackerel fishery

Moderate Concern

The population size of common dolphin off the U.S. Atlantic coast is 70,184, and only represents the U.S. portion of the stock (i.e., it does not include common dolphin off the coast of Canada), and the potential biological removal (PBR) for this population is 557 (Hayes et al. 2018). Average annual fishery-related mortality from all fisheries from 2011 to 2015 was 437 (Hayes et al. 2018). Because cumulative fishing mortality does not exceed PBR, but the Mid-Atlantic bottom trawl fishery exceeds 50% of PBR (Hayes et al. 2018)(LOF 2018), fishing mortality for common dolphin is considered a moderate concern.

Factor 2.3 - Discard Rate/Landings

Northwest Atlantic | Midwater trawls | United States | Atlantic herring fishery
Northwest Atlantic | Bottom trawls | United States | Atlantic mackerel fishery
Northwest Atlantic | Midwater trawls | United States | Atlantic mackerel fishery

< 100%

From 2005 to 2015, the discard rate for the directed midwater trawl Atlantic mackerel fishery was 4.1%, and for the bottom trawl fishery was 11.2%. Discards in the New England purse seine fisheries are less than 0.01% of landings (Benaka et al. 2019). Discard rates in Atlantic herring and mackerel fisheries tend to be extremely low, and non-target species, particularly haddock and river herring/shad, are typically retained {NEFSC 2019b}. Bait is not used the Atlantic mackerel or herring fishery. Therefore, no modifying factor for discards and bait use is necessary in this fishery.

Justification:

From 1997 to 2000, when the Atlantic mackerel fishery was dominated by bottom otter trawling, 10 observed trips showed a bycatch relative to landings rate of 6%. From 2001 to 2006, with the shift to predominantly midwater trawling, observed trips showed a decline in the bycatch rate to approximately 2.5% (MAFMC 2008). In recent years, overall catch of Atlantic mackerel has declined and it is likely that much of the catch is incidentally landed with the Atlantic herring fishery (MAFMC 2015). From 2011 to 2013, an average of four mackerel trips were observed per year, with approximately 16% of the total landings being observed (MAFMC 2015). During these trips, 94% of hauls were observed (49 in total) to have a bycatch rate of 1% (MAFMC 2015). The purse seine fishery has even lower observer coverage rates, with an average of 3.84% from 2012 to 2016 {NEFSC 2019b}.

Overall, the quantity of non-landed bycatch in the Atlantic mackerel fishery appears to be low, but because of limited observer coverage and the high volume nature of the fishery, bycatch estimates and inferences regarding trends in bycatch rates should be viewed with caution.

Northwest Atlantic | Purse seines | United States | Atlantic herring fishery
Northwest Atlantic | Purse seines | Canada

< 100%

Multiple gear types are used to land Atlantic mackerel in Canada, though purse seine is dominant and the only gear type evaluated in this report. Although purse seine is a relatively selective gear type, other gear types (such as gill nets, weirs, and automatic jiggers) are not as selective. Purse seine selectivity allows for reduced bycatch (Chuenpagdee et al. 2003). To reduce overall bycatch, the season may be delayed if it is determined that there is potential for significant bycatch, which can be determined by "test" fisheries (DFO 2007). As with the U.S. fishery, bait is not used. Though observer data are limited, it is expected that the gear used in this fishery has very low bycatch. Likewise, the U.S. Atlantic herring purse seine fishery has very low levels of bycatch and even lower levels of discarding (see Factor 3.2) {NEFSC 2019b}{Benaka et al. 2019}. Therefore, no modifying factor is necessary, because the ratio of bait (zero) and discards to landings is very likely less than 100%.

Criterion 3: Management Effectiveness

Five factors are evaluated in Criterion 3: Management Strategy and Implementation, Bycatch Strategy, Scientific Research/Monitoring, Enforcement of Regulations, and Inclusion of Stakeholders. Each is scored as either 'highly effective', 'moderately effective', 'ineffective,' or 'critical'. The final Criterion 3 score is determined as follows:

- 5 (Very Low Concern) — Meets the standards of 'highly effective' for all five factors considered.
- 4 (Low Concern) — Meets the standards of 'highly effective' for 'management strategy and implementation' and at least 'moderately effective' for all other factors.
- 3 (Moderate Concern) — Meets the standards for at least 'moderately effective' for all five factors.
- 2 (High Concern) — At a minimum, meets standards for 'moderately effective' for Management Strategy and Implementation and Bycatch Strategy, but at least one other factor is rated 'ineffective.'
- 1 (Very High Concern) — Management Strategy and Implementation and/or Bycatch Management are 'ineffective.'
- 0 (Critical) — Management Strategy and Implementation is 'critical'.

The Criterion 3 rating is determined as follows:

- **Score >3.2=Green or Low Concern**
- **Score >2.2 and ≤3.2=Yellow or Moderate Concern**
- **Score ≤2.2 = Red or High Concern**

Rating is Critical if Management Strategy and Implementation is Critical.

Guiding principle

- The fishery is managed to sustain the long-term productivity of all impacted species.

Five factors are evaluated in Criterion 3: Management Strategy and Implementation, Bycatch Strategy, Scientific Research/Monitoring, Enforcement of Regulations, and Inclusion of Stakeholders. Each is scored as either 'highly effective', 'moderately effective', 'ineffective,' or 'critical'. The final Criterion 3 score is determined as follows:

Criterion 3 Summary

FISHERY	MANAGEMENT STRATEGY	BYCATCH STRATEGY	DATA COLLECTION AND ANALYSIS	ENFORCEMENT	INCLUSION	SCORE
Northwest Atlantic Bottom trawls United States Atlantic mackerel fishery	Ineffective	Highly effective	Moderately Effective	Highly effective	Highly effective	Red (1.000)

Northwest Atlantic Midwater trawls United States Atlantic herring fishery	Ineffective	Highly effective	Moderately Effective	Highly effective	Highly effective	Red (1.000)
Northwest Atlantic Midwater trawls United States Atlantic mackerel fishery	Ineffective	Highly effective	Moderately Effective	Highly effective	Highly effective	Red (1.000)
Northwest Atlantic Purse seines Canada	Ineffective	Moderately Effective	Moderately Effective	Moderately Effective	Highly effective	Red (1.000)
Northwest Atlantic Purse seines United States Atlantic herring fishery	Moderately Effective	Highly effective	Moderately Effective	Highly effective	Highly effective	Yellow (3.000)

Factor 3.1 for the U.S. and Canadian Atlantic mackerel fisheries is scored under the same rationale because both countries catch fish from the same stock. In short, Atlantic mackerel is depleted, rebuilding strategies are unlikely to succeed, and there is a need for coordinated management strategies. But, the supporting information (“Explanation” and “Justification” sections) are separate for each country for two reasons:

1. Management measures differ significantly by country, and lumping all management strategies into one scoring explanation may cause confusion.
2. Factor 3.1 is scored for all retained species, but retained catch and management of retained species are different between the two countries. In the U.S., herring and mackerel are both targeted by the same gear type and often caught together, so management of Atlantic herring is also discussed for the U.S. mackerel fishery. The U.S. fishery incidentally encounters and retains river herring and shad; strategies for managing this catch (e.g., setting TACs) are considered in Factor 3.1, while strategies for preventing catch of these species (and non-retained species) are accounted for in Factor 3.2. There is limited information on bycatch in the Canadian mackerel fishery.

Given the second reason, the U.S. midwater trawl fishery for Atlantic herring is scored identical to the U.S. Atlantic mackerel fishery. But, Factor 3.1 for the U.S. purse seine fishery for Atlantic herring has no other “main” species, so it is scored differently.

The U.S. manages the Atlantic mackerel as a single stock with two spawning contingencies; one primarily in the southern Gulf of St. Lawrence (“northern spawning contingent”) and the other in the Mid-Atlantic Bight, Southern New England, and the western Gulf of Maine (“southern spawning contingent”). Canada manages only the northern spawning contingent. Managements in the U.S. and Canada do not always set TAC appropriately because of undeclared catch in Canada. For example, the MAFMC determined the total allowable biological catch (ABC) (for the entire stock in the U.S. and Canada) for 2016 to 2018 to be 19,898 mt (81 FR 3768). After estimated Canadian catch, U.S. ABC was set at 11,009 mt. But, management in Canada estimated catch to be much higher: about 16,000 t, including unreported catch (DFO 2018). Therefore, communications and catch agreements between the two countries are not sufficient to avoid the catch exceeding the ABC.

Under Canada’s Rebuilding Plan, rebuilding is not expected to occur within the timeframe of the Plan (by 2030), even without commercial fishing (DFO 2020). DFO notes that the inability to rebuild the Atlantic mackerel stock by 2030 is “in large part because the U.S. manages the stock independently and could

continue to take an important fraction of the stock even in the absence of a Canadian commercial fishery” (DFO 2020).

Criterion 3 Assessment

SCORING GUIDELINES

Factor 3.1 - Management Strategy and Implementation

Considerations: What type of management measures are in place? Are there appropriate management goals, and is there evidence that management goals are being met? Do managers follow scientific advice? To achieve a highly effective rating, there must be appropriately defined management goals, precautionary policies that are based on scientific advice, and evidence that the measures in place have been successful at maintaining/rebuilding species.

Factor 3.2 - Bycatch Strategy

Considerations: What type of management strategy/measures are in place to reduce the impacts of the fishery on bycatch species and when applicable, to minimize ghost fishing? How successful are these management measures? To achieve a Highly Effective rating, the fishery must have no or low bycatch, or if there are bycatch or ghost fishing concerns, there must be effective measures in place to minimize impacts.

Factor 3.3 - Scientific Research and Monitoring

Considerations: How much and what types of data are collected to evaluate the fishery’s impact on the species? Is there adequate monitoring of bycatch? To achieve a Highly Effective rating, regular, robust population assessments must be conducted for target or retained species, and an adequate bycatch data collection program must be in place to ensure bycatch management goals are met.

Factor 3.4 - Enforcement of Management Regulations

Considerations: Do fishermen comply with regulations, and how is this monitored? To achieve a Highly Effective rating, there must be regular enforcement of regulations and verification of compliance.

Factor 3.5 - Stakeholder Inclusion

Considerations: Are stakeholders involved/included in the decision-making process? Stakeholders are individuals/groups/organizations that have an interest in the fishery or that may be affected by the management of the fishery (e.g., fishermen, conservation groups, etc.). A Highly Effective rating is given if the management process is transparent, if high participation by all stakeholders is encouraged, and if there a mechanism to effectively address user conflicts.

Factor 3.1 - Management Strategy And Implementation

**Northwest Atlantic | Midwater trawls | United States | Atlantic herring fishery
Northwest Atlantic | Bottom trawls | United States | Atlantic mackerel fishery**

Ineffective

Atlantic Mackerel

Though the United States and Canada do not manage mackerel collaboratively, the U.S. FMP requires that the expected Canadian catch be deducted from the U.S. allowable catch, so there is some de facto alignment. But, in some years, TACs for each country have been set to a level that exceeds scientific recommendations, indicating a breakdown in collaborative management. A U.S. rebuilding plan for Atlantic mackerel was implemented in 2019, but the stock is not expected to rebuild under the original timeframe (by 2023), and MAFMC made in-season adjustments to reduce potential harvest in 2021 while managers develop a revised rebuilding program (86 FR 57376).

Atlantic Herring

A rebuilding plan for Atlantic herring is currently in development under Framework Adjustment 9, and in October 2021, NEFMC voted to use the ABC control rule developed under Amendment 8 to guide rebuilding (NEFMC 2021). Management of Atlantic herring meets some of the criteria for a “highly effective” score: specifically, the fishery is managed with appropriate reference points, precautionary policies are in place, and HCRs are responsive to changes in stock productivity and include conservative buffers. The stock is overfished, there are HCRs used to guide rebuilding, and a formal rebuilding strategy is in development (NEFMC 2021). Without a formal rebuilding plan, Seafood Watch cannot assess whether management strategies will allow for recovery with a high likelihood of success in an appropriate timeframe. In addition, Atlantic herring from the Scotian Shelf stock overlap with the GoM/GB stock, but fishing mortality on this stock is unknown, catch from this stock is unaccounted for in the U.S. stock assessment (NEFMC 2020), and there is no basis for evaluating the Canadian TAC for the Scotian Shelf stock (DFO 2018b). This highlights the need for cooperative management of Atlantic herring between the United States and Canada.

River Herring and Shad

The main strategy for managing catches of river herring and shad is the implementation of a catch cap (i.e., quota) for each area; caps in the Atlantic herring and mackerel fisheries have been in place since 2014 (ASMFC 2020b). Caps in the Atlantic mackerel fishery are not biologically based, because the data are not available to allow such a determination; rather, they are the median of actual river herring and shad catches by the Atlantic mackerel fishery from 2005 to 2012 (84 FR 58053). The cap is designed to “provide a strong incentive for the industry to avoid river herring and shad, and will help to minimize encounters with these species.” (79 FR 10029). Catches of river herring and shad in Atlantic mackerel and herring fisheries in 2020 reached the lowest levels since caps were implemented in 2014 (ASMFC 2021c). But, it is difficult to say how effective they are in ensuring that the catch is at a sustainable level when the available data do not allow such a determination.

In summary, the Atlantic mackerel stock is considered overfished with overfishing occurring, and a revised rebuilding plan is under development. There is evidence that the HCR addresses the fluctuations in biomass and productivity and accounts for scientific uncertainty (see Justification). But, the previous rebuilding plan failed to rebuild the stock and a new one has not been established

(i.e., the fishery lacks a management strategy that is reasonably expected to be effective), and there is a need for a coordinated management strategy between the United States and Canada. Although there are more of the effective management strategies for Atlantic herring, Factor 3.1 for this fishery is scored as ineffective overall because at least 30% of the fishery's primary targeted and retained species do not meet the criteria for moderately effective management.

Justification:

The Magnuson-Stevens Fishery Conservation and Management Act (MSFCMA), commonly referred to as the Magnuson-Stevens Act (MSA), as currently revised, governs the management of American fisheries within the 200-mile Exclusive Economic Zone (EEZ) (MSA most recently fully reauthorized in 2007 with amendments as recently as 2019). The managements of the Atlantic mackerel and Atlantic herring fisheries are covered under the MSA. Section 301 states that national standards for fisheries conservation and management shall be set by regional management councils. Section 302 establishes these councils, Section 304 requires the councils to create management plans complete with annual reports on the status of their governed fisheries, and official determinations of stock status based on scientific evidence. Among many provisions, the MSA requires overfishing to end immediately and for rebuilding plans to be implemented within 2 years (NOAA 1996).

Atlantic mackerel management

The primary management tool for U.S. management is to close the directed commercial fishery based on a quota that accounts for Canadian catch, U.S. discards, U.S. recreational catch, and incidental landings that may occur after the directed fishery is closed. The MAFMC sets commercial and recreational (chartered boats) catch quotas. In addition, when 90% of the domestic annual harvest is reached, the directed mackerel fishery may be closed. Because Atlantic mackerel is often incidentally caught in the other local fisheries, this incidental catch is allowed until that year's DAH is reached, as long as less than 20,000 lbs are landed per trip, and mackerel can only be landed once per calendar day (73 FR 37382). Although management of the Atlantic mackerel fishery appears to comply with scientific recommendations when setting the ABC and catch quotas, there are years when total catch may exceed total ABC if expected Canadian catch is mis-specified. The current TAC system includes buffers for uncertainty, as demonstrated in the Framework Adjustment 13. For the 2019 season, the total ABC was 92% of the OFL, and the U.S. TAC was set with a 3% management uncertainty buffer and a deduction based on the recent average Canadian catch (84 FR 58053).

The Atlantic mackerel FMP has been amended a number of times to better limit access to the fishery and implement annual catch limits, targets, and accountability measures (MAFMC 2016b) (see Appendix B for a list of recent FMP changes). Despite these efforts, it is determined that the Atlantic mackerel fishery has been overfished and that overfishing is occurring (NEFSC 2018) and the stock is not expected to rebuild by 2023 (86 FR 57376). MAFMC recently made in-season adjustments to reduce potential harvest in 2021 while managers develop a revised rebuilding program (86 FR 57376). The adjustments were made following the conclusion at the July 2021 MAFMC meeting that the total mackerel catch in 2021 would likely exceed the updated OFL (86 FR 57376). Effective November 29, 2019, Framework Adjustment 13 to the MSB FMP established a 5-year rebuilding plan for Atlantic mackerel to implement measures to rebuild the stock (84 FR 58053). The plan established measures that are projected to rebuild the stock within no more than

5 years, a timeline selected because “it rebuilds the stock as quickly as possible while considering the needs of fishing communities.” Initial projections suggested the plan would likely be successful in rebuilding the population within the 5-year timeframe, though catch limits are driven by an above-average year class in 2015 and the draft 2019 Canadian assessment suggests following year classes were not as strong. But, according to the draft 2021 management track assessment, the stock is not projected to be rebuilt by 2023, even in the absence of fishing (NOAA 2021b). According to the management track assessment, the absence of an increase in SSB as projected in the 2017 assessment “is likely due to a combination of factors, including the increase in total removals in recent years due to the recalibrated MRIP estimates, a time-series low recruitment estimate for 2017, a minor retrospective pattern that resulted in an overestimation of spawning stock biomass, and a recent (2017–2019) decline in age-2 and age-3 maturity” (NOAA 2021b).

In the past decade, amendments aimed to improve management by implementing limited access (Amendment 11) and implementing annual catch limits, targets, and accountability measures (Amendment 13) (MAFMC 2016b). In Amendment 11 of the FMP, the MAFMC sought to limit access to the Atlantic mackerel fishery as a preemptive measure, to decrease the “likelihood of a race to fish in the future, along with all the socioeconomic and conservation problems that accompany racing to fish” (MAFMC 2010). In addition, they left open the option to move to a Limited Access Privilege Program (LAPP; i.e., catch shares), to further reduce the impetus toward a race to fish. In the last several years, the U.S. has continuously landed much less Atlantic mackerel than allowed by the quotas. But, in a 2008 Report to Congress based on 2004 data, NMFS reported that the U.S. Atlantic mackerel fishery was one of the 20 most severe cases of excess capacity (capacity in excess of actual harvests), with 12 to 38% excess capacity (low and high excess capacity estimates) (MAFMC 2010). This excess capacity in the fleet (relative to landings) and low landings (relative to the quota) raised concerns that the resource has shifted away from U.S. waters (though the most recent assessments suggest the resource was declining). Landings of Atlantic mackerel in Canada were stable in the 1980s and 1990s, averaging 22,520 mt per year (DFO 2014). In the early 2000s, Canadian landings increased steadily from approximately 13,000 mt in 2000 to a historic high of 54,621 mt in 2005, then significantly decreased the following years with commercial landings of 11,400 mt in 2011, 6,468 mt in 2012, and 7,431 mt in 2013 (DFO 2014). The substantial increase in Canadian mackerel landings during the 2000s underscores the importance of a collaborative management effort with the United States and Canada.

Managers did recommend modifications to the 2020 harvest specifications as a result of the Canadian assessment, thus indicating that managers are willing to modify the plan further based on new scientific information. Likewise, managers responded with measures meant to reduce total fishing mortality as a result of the management track assessment review (which indicated that Atlantic mackerel was overfished and undergoing overfishing) (86 FR 57376). Specifically, MAFMC implemented a 5,000 lb. daily possession limit for all Atlantic mackerel holders for the remainder of the year, beginning on October 15, 2021 (86 FR 57376). The 5,000 lb. limit was established under Framework Adjustment 12 to the MSB FMP; the possession limit was changed from zero to 5,000 lbs. when 100% of the domestic annual harvest (DAH) is landed (83 FR 65313). The rule was implemented to avoid adverse economic impacts to the commercial fishing industry (83 FR 65313).

Atlantic herring management

Atlantic herring is managed in a state and federal partnership by the NEFSC and the Atlantic States Marine Fisheries Commission. The Council and the Commission set fishing limits that are then divided into management areas. There are three permit categories in the limited access fishery and two permit categories in the open access fishery (ASMFC 2020c). The fishery is organized by three management areas and two sub-areas, each of which has its own ACL and gear/closure provisions (see details below). Directed fisheries within individual management areas are closed when 92% of the area-specific ACL is reached, and the stock-wide fishery closes when 95% of the ACL is projected to be reached (ASMFC 2021b). The NEFSC is responsive to changes in the stock, as evidenced by an in-season action to reduce catch limits in response to poor recruitment estimates in 2018 {ASMFC 2019}. As part of the recommended rebuilding program, the NEFSC voted to establish a new ABC rule that caps fishing mortality at 80% of F_{MSY} and allows for fishing mortality rates to decline linearly when biomass is low (NEFMC 2021).

Though variable, recruitment estimates have remained at low levels from 2013 to 2019; recruitment reached a low in 2016, at 175 mt (maximum recruitment is estimated at 14,035 mt) (NEFSC 2018) and remained low in 2018 (NEFMC 2020). Natural mortality rates have been adjusted in the models in each of the recent stock assessments (2012, 2015, 2018, 2020) to resolve retrospective patterns.

The ACL was set at 4,814 mt for the 2021 season and is divided by management area as follows: Area 1A = 1,391 mt (an increase of 218 mt from the initial specification because of a 5% carryover from the 2019 ACL), Area 1B = 207 mt, Area 2 = 1,338 mt, and Area 3 = 1,877 mt. In Area 1A, 30 mt are set aside for fixed gear fisheries, and a buffer of 8% closes the fishery when 92% of the sub-ACL is reached; therefore, the total sub-area ACL for 2021 is 1,453 mt (ASMFC 2021b). Managers released a draft Addendum III in 2020 to allow more flexibility for quota allocation under low quota scenarios in Area 1A. Addendum III was drafted in response to short and infrequent harvesting opportunities and is intended to manage landings more efficiently and to avoid continual closures.

Midwater trawling is prohibited in the inshore Gulf of Maine (Area 1A) from June 1 to September 30; the closure was extended from 4 weeks to 6 weeks under Addendum II in 2019 (ASMFC 2021b). Addendum II was approved by managers in response to low recruitment and spawning stock levels. Under Addendum II, the fishery will be closed when a lower percentage of the population is spawning, and reclosed if the trigger level (20% or more of the sampled herring have not yet spawned) is reached.

There are three inshore spawning areas for Atlantic herring. The default spawning closure begins August 28 or September 23 (depending on spawning area) and a monitoring system is used to track reproductive maturity so that seasonal closures are aligned with the onset of Atlantic herring spawning (ASMFC 2021b).

Atlantic herring permit categories. Adopted from (ASMFC 2020c).

Category	Description	Landings 2014–
----------	-------------	----------------

	Category	Description	2018 (permit[s])
Limited Access	A	Limited access in all management areas.	54,918.9 mt (A, BC)
	B	Limited access in Areas 2 and 3 only.	
	C	Limited access in all management areas, with a 25 mt (55,000 lb) Atlantic herring catch limit per trip and one landing per calendar day.	681.5 mt (C)
Open Access	D	Open access in all management areas, with a 3 mt (6,600 lb) Atlantic herring catch limit per trip and one landing per calendar day.	49.0 mt (D, DE, E)
	E	Open access in Areas 2 and 3 only, with a 9 mt (20,000 lb) Atlantic herring catch limit per trip and landing per calendar day.	

Strategies for managing catch of other species

Combined caps for river herring and shad are set for the mackerel fishery (236 mt in 2014, 89 mt in 2015, 82 mt in 2016 to 2019, and 129 mt in 2020–2021) and the herring fishery (312 mt in 2014 to 2015, and 361 mt in 2016 to 2021), and the fisheries are closed once the caps are reached. The mackerel fishery was closed early in 2019 when the cap was reached, with 75% less mackerel catch than expected that year (84 FR 58053). Framework Adjustment 13 to the mackerel plan modifies the caps upward, to 89 mt for 2019 to 2021, with a further increase authorized if the fishery can land 10,000 mt of mackerel without hitting the 89 mt cap each year. Caps are reviewed annually and can be revised based on new information (84 FR 58053). Years in which the estimated catch exceeded a sub-ACL are highlighted in orange below; years in which the entire fishery exceeded the total ACL are highlighted in red.

River herring and shad (RH/S) catch and cap in U.S. Atlantic mackerel and herring fisheries.

Year	Mackerel fishery catch	Mackerel fishery quota	Herring fishery catch	Herring fishery quota
2014	6.42 mt	236 mt	27.1	312 mt
2015	12.87 mt	89 mt	*176.5	312 mt
2016	12.88 mt	82 mt	107.7	361 mt
2017	39.2 mt	82 mt	92.7	361 mt
2018	109.2 mt	82 mt	**234.5 mt	361 mt
2019	91.5 mt	82 mt	*179.3 mt	361 mt
2020	23.1 mt	129 mt	41.6 mt	361 mt
2021	3.3 mt (through 14 Oct. 2021)	129 mt	0.7 mt (through 14 Oct. 2021)	361 mt

* Southern New England bottom trawl fishery exceed the sub-ACL.

** Cape Cod midwater trawl and southern New England midwater trawl fisheries exceeded respective sub-ACLs.

Northwest Atlantic | Purse seines | Canada

Ineffective

Atlantic mackerel in Canada has been managed by DFO under the Integrated Fisheries Management

Plan (IFMP) for Atlantic Mackerel since 2007 (DFO 2007), and an update to the IFMP is currently under development (as of November 2021). Due to Atlantic mackerel's "Critical Zone" status (i.e., $SSB < LRP$), DFO developed a Rebuilding Plan in 2020 (DFO 2020) and evaluated the Rebuilding Plan under a Management Strategy Evaluation (MSE) framework (Van Beveren et al. 2020). The Rebuilding Plan is not legally binding and can be modified at any time under the Minister of Fisheries and Oceans discretionary powers provided in the Fisheries Act (DFO 2020). DFO manages Atlantic mackerel under the Precautionary Approach Framework, which identifies a limit reference point (LRP) of 40% of SSB_{REF} , which is determined by the fishing mortality reference point $F_{40\%}$ as a proxy for F_{MSY} ; the upper stock reference (USR), or target reference point, is set at 80% of SSB_{REF} (DFO 2020). Catch limits (i.e., TACs) are informed by stock assessments for the northern stock only, but no formal harvest control rules (HCRs) have been implemented for Atlantic mackerel (Van Beveren et al. 2020).

Managers have implemented several measures to promote Atlantic mackerel rebuilding (see Justification). Though DFO has a rebuilding plan in place for Atlantic mackerel, there is a low probability that the stock will rebuild within a reasonable timeframe, and no formal HCRs have been established. The current TAC is projected to allow SSB to increase in 2023 compared to 2021. Specifically, if the 2021 TAC of 4,000 t is maintained through 2023, DFO projections estimate that there is 64–79% probability (depending on recruitment scenario) that Atlantic mackerel $SSB_{2023} > SSB_{2021}$ (DFO 2021a). However, the 2021 TAC decision applies only for a single year, so the projections should be interpreted cautiously until HCRs have been established.

Because there are no HCRs in place, the stock is not expected to rebuild within a reasonable timeframe, and there is a need for a coordinated management strategy between the U.S. and Canada, management strategy is scored ineffective.

Justification:

Atlantic mackerel management

Sources of uncertainty in catch included unrecorded catches and discards of small mackerel that do not meet the minimum authorized length (250 mm); unrecorded catches included recreational catch and sales between fishers and from the bait fishery, and these catches account for thousands of tons (DFO 2014). Because of these uncertainties, the predicted SSB was less than recorded catches, emphasizing its inaccuracy. Management gradually decreased TAC from 36,000 mt in 2013 to 8,000 mt in 2014 and 2015, but then increased the TAC to 10,000 mt in 2017 and 2018, before decreasing it back to 8,000 mt in 2019 and 2020 (DFO 2021a). From 1987 to 2015, Atlantic mackerel TACs were not reached, indicating that the TACs were not restrictive (DFO 2017a)(DFO 2019a); however, the TACs were exceeded in 2016, 2018, and 2019 (DFO 2021a). In some years, management of Atlantic mackerel in Canada has set catch limits above scientifically recommended levels. For example, in 2014, the 2015 TAC was set at 8,000 t, despite the recommendation in the 2014 analytical assessment of the Canadian Atlantic mackerel fishery that TAC not exceed 800 t (DFO 2014).

In the 2017 stock assessment, scientists estimated unreported catches at around 6,000 mt per year for 2011 to 2016 and provided a range of catch limits (reported plus unreported), with

corresponding estimates on rebuilding the population (DFO 2017a). They referenced the previous year's TAC of 8,000 t (referred to as "status quo") and estimated that this catch limit would "result in an 81% probability of an increase in biomass and a 30% probability of reaching the LRP by 2019, assuming unreported catches are around 6,000 t in 2017 and 2018" (DFO 2017a). Management then set the TAC at 10,000 t (DFO 2017b), which, assuming 6,000 mt of unreported catches, would lead to a 77% probability of biomass increasing in 2019 and a 26% probability of reaching the LRP that year (with zero catches, 2019 SSB > 2016 SSB = 95%, 2019 SSB > LRP = 56%) (DFO 2017a). The TAC was reached for the first time in 2016 and was again reached in 2017 (DFO 2019a). The TAC was surpassed by 964 mt and 623 mt in 2018 and 2019, respectively (DFO 2021a). The mean fishing mortality rate of fully exploited mackerel (ages 5 to 10) has been greater than the reference level ($F_{40\%}$) since 1998, and the stock reached its lowest level ($SSB_{2020} = 63\%$ of the LRP) over the history of the time series (DFO 2021a).

The 2021 assessment provided updated projections based on two recruitment scenarios: 1) assumptions of the Beverton-Holt stock-recruitment relationship as estimated for the whole time series, and 2) using the mean recruitment over the past 10 years (DFO 2021a). Under the updated projections with two different recruitment scenarios, DFO states that: "...the probability of reaching the LRP by 2023 is 33% or 41% at the current TAC of 8,000 t. Under the same scenario, the probability of SSB in 2023 being greater than SSB in 2021 is 46% or 66%. Finally, with respect to the LRP, SSB in 2023 is projected to be at 0.46 or 0.60 of that value for a TAC of 8,000 t. Depending on the TAC (0–10,000 t) and recruitment projection, the probability of the SSB exiting the Critical Zone by 2023 varies from 29% (TAC = 10,000 t) to 58% (TAC = 0 t). These projections also indicate that the probability SSB in 2023 being greater than SSB in 2021 varies from 39% (TAC = 10,000 t) to 92% (TAC = 0 t)" (DFO 2021a).

Rebuilding Plan

In 2018, DFO began an update of assessment model projections in support of development of a rebuilding plan and an MSE via the Atlantic Mackerel Rebuilding Plan Working Group. Specifically, the group "was requested to provide projections of total catch rates or F values that would 1) increase the Atlantic Mackerel spawning stock biomass (SSB) out of the Critical Zone in a) 5, b) 10, and c) 15 years, with 75% probability, and 2) double the spawning stock biomass of Atlantic Mackerel in 10 years." A probability of 75% was chosen to reflect the desire for a "high probability" (DFO 2018). The short-term goal under the rebuilding plan is to limit the probability of SSB decline from one year to the next, while the long-term goal is to rebuild the stock above the LRP (DFO 2020). Rebuilding goals are related to the limit reference point (LRP), as opposed to target reference points that support maximum sustainable yield, as is the case in the U.S. (NOAA Fisheries 2017).

According to DFO's MSE, under the operating model (OM) that simulated an HCR of no fishing ($F = 0$), it would take anywhere from 3 to 7 years for the stock to rebuild (Van Beveren et al. 2020), and DFO established a goal of rebuilding above the LRP within 10 years (by 2030) (DFO 2020). Therefore, DFO uses a reasonable timeframe (number of years it would take the stock to rebuild without fishing, plus one generation [as described in (Restrepo et al. 1998)]). But, none of the true management procedures (HCRs 3–11) were able to meet Objective 1: rebuild Atlantic mackerel

SSB above the LRP with a 75% probability within a reasonable timeframe (Van Beveren et al. 2020), and the stock is unlikely to rebuild if the catches remain near recent levels (DFO 2020).

New Management Measures for Atlantic Mackerel

As part of the Rebuilding Plan, DFO adopted a number of management measures, including a 20% TAC reduction in 2019, improved catch monitoring and reporting, and measures to protect spawners (DFO 2020). DFO reduced the TAC another 50% in 2021 to 4,000 mt. Other management measures meant to promote rebuilding include a temporary freeze on new commercial mackerel licenses, an increase in the minimum fish size to L50 (the length that allows a minimum of 50% of the fish to spawn at least once before being fished), a later opening date for the commercial fishery in the southern Gulf of St. Lawrence to limit removal before spawning in a key spawning area, and improved monitoring and reporting (DFO 2020). DFO also implemented new recreational fishery management measures and limited the bait fishery to 2,000 pounds of mackerel per day (DFO 2020).

Before 2021, the recreational fishery for Atlantic mackerel was essentially unregulated and it was not uncommon for recreational vessels to land >500 pounds of mackerel; this created a potential commercial-scale fishery to continue fishing after the commercial fishery closed (DFO 2020). Effective May 26, 2021, the recreational fishery now has the following restrictions: fishery closure from January 1 to March 31 (although this is a period that is not traditionally fished recreationally (Canada Gazette 2021)), a daily limit of 20 fish per person, an increase in the minimum size to 26.8 cm for both commercial and recreational fishing, and a limit of 5 fishing lines with a maximum of 6 hooks per line (DFO 2021b).

Northwest Atlantic | Purse seines | United States | Atlantic herring fishery

Moderately Effective

The Atlantic Herring FMP has been amended a number of times to better limit access to the fishery and implement annual catch limits, targets, and accountability measures (ASMFC 2021b) (see Appendix B for a list of recent FMP changes). Despite these efforts, Atlantic herring is overfished (NEFMC 2020). A rebuilding plan for Atlantic herring is currently in development under Framework Adjustment 9; in October 2021, NEFMC voted to use the ABC control rule developed under Amendment 8 to guide rebuilding (NEFMC 2021). Atlantic herring is managed with consideration of its role in the ecosystem such that fishing mortality is capped at 80% of F_{MSY} and declines linearly when biomass is low (NEFMC 2019b). The HCR includes a buffer for management uncertainty and it is adjusted to allow the stock to recover from periods of low productivity. The ACL is currently set at 51% of the ABC and 21% of the OFL.

Management of Atlantic herring meets some of the criteria for a highly effective score: specifically, the fishery is managed with appropriate reference points, precautionary policies are in place, and HCRs are responsive to changes in stock productivity and include conservative buffers. The stock is overfished, there are HCRs used to guide rebuilding, and a formal rebuilding strategy is in development (NEFMC 2021). Without a formal rebuilding plan, Seafood Watch cannot assess

whether management strategies will allow for recovery with a high likelihood of success in an appropriate timeframe. The fishery does not meet all the standards of highly effective, but management practices to minimize mortality of this overfished stock are believed to be effective, and a moderately effective score is awarded.

Justification:

The Magnuson-Stevens Fishery Conservation and Management Act (MSFCMA), commonly referred to as the Magnuson-Stevens Act (MSA), as currently revised, governs the management of American fisheries within the 200-mile Exclusive Economic Zone (EEZ) (MSA most recently fully reauthorized in 2007 with amendments as recently as 2019). The managements of the Atlantic mackerel and Atlantic herring fisheries are covered under the MSA. Section 301 states that national standards for fisheries conservation and management shall be set by regional management councils. Section 302 establishes these councils, Section 304 requires the councils to create management plans complete with annual reports on the status of their governed fisheries, and official determinations of stock status based on scientific evidence. Among many provisions, the MSA requires overfishing to end immediately and for rebuilding plans to be implemented within 2 years (NOAA 1996).

Atlantic herring is managed in a state and federal partnership by the NEFSC and the ASMFC. There are three permit categories in the limited access fishery and two permit categories in the open access fishery (ASMFC 2020c). The fishery is organized by three management areas and two sub-areas, each of which has its own ACL and gear/closure provisions.

Atlantic herring permit categories. Adopted from (ASMFC 2020c).

	Category	Description	Landings 2014–2018 (permit[s])
Limited Access	A	Limited access in all management areas.	54,919 mt (A, BC)
	B	Limited access in Areas 2 and 3 only.	
	C	Limited access in all management areas, with a 25 mt (55,000 lb) Atlantic herring catch limit per trip and one landing per calendar day.	682 mt (C)
Open Access	D	Open access in all management areas, with a 3 mt (6,600 lb) Atlantic herring catch limit per trip and one landing per calendar day.	49 mt (D, DE, E)
	E	Open access in Areas 2 and 3 only, with a 9 mt (20,000 lb) Atlantic herring catch limit per trip and landing per calendar day.	

Directed fisheries within individual management areas are closed when 92% of the area-specific ACL is reached, and the stock-wide fishery closes when 95% of the ACL is projected to be reached (ASMFC 2021b). The ACL was set at 4,814 mt for the 2021 season and is divided by management area as follows: Area 1A = 1,391 mt (an increase of 218 mt from the initial specification because of a 5% carryover from the 2019 ACL), Area 1B = 207 mt, Area 2 = 1,338 mt, and Area 3 = 1,877 mt. In Area 1A, 30 mt is set aside for fixed gear fisheries (ASMFC 2021b). The NEFSC is responsive to changes in the stock, as evidenced by an in-season action to reduce catch limits in response to poor recruitment estimates in 2018 {ASMFC 2019}. But, overage policies will change if NOAA approves NEFMC’s proposed actions under Framework Adjustment 9.

As part of the recommended rebuilding program, for 2022, the NEFMC voted to use the newly established ABC rule that caps fishing mortality at 80% of F_{MSY} and allows for fishing mortality rates to decline linearly when biomass is low (NEFMC 2021). As of October 2021, the rebuilding

plan (Framework Adjustment 9) is under NOAA review (NEFMC 2021); NEFMC selected the Alternative 3A, which would set F_{REBUILD} at 66% of F_{MSY} ($F = 0.358$), or the fishing mortality rate that is projected to rebuild by 2028 with a probability $\geq 50\%$ under a low recruitment scenario (NEFMC 2021c). But, specifications related to rebuilding would not be implemented until 2023, and NEFMC did not include recommendations of how to adjust F if there is a future change in reference points, assessment model parameters, and/or fishery projection assumptions (NEFMC 2021c). NEFMC voted to adopt the following accountability measures (AMs) from Alternative 2:

- If a sub-ACL is exceeded by less than 10%, then the sub-ACL is not deducted from the ACL and respective sub-ACL in a subsequent year unless total catch also exceeds the total ACL.
- If a sub-ACL is exceeded by more than 10%, there would be an overage deduction from the sub-ACL and total ACL in a subsequent fishing year.
- If the total ACL is exceeded, the current requirement for a pound-for-pound payback of any sub-ACL overage (in addition to the total ACL overage) remains in place.

If accepted by NOAA, the AMs would replace the existing AMs, which reduce possession limits as the fishery approaches the ACL or sub-ACL, and require a pound-for-pound payback to account for any overages (NEFMC 2021c).

Though variable, recruitment estimates have remained at low levels from 2013 to 2019; recruitment reached a low in 2016, at 175 mt (maximum recruitment was estimated at 14,035 mt) (NEFSC 2018) and remained low in 2018 (NEFMC 2020). Natural mortality rates have been adjusted in the models in each of the recent stock assessments (2012, 2015, 2018, 2020) to resolve retrospective patterns.

The ASMFC implements additional management measures in state waters to protect the herring stock, including seasonal closed areas for spawning and a "days out" program that controls fishing effort by limiting the number of days per week that herring can be landed in a particular state—which is used to provide a constant supply to the market (ASMFC 2021b). Midwater trawling is prohibited in the inshore Gulf of Maine (Area 1A) from June 1 to September 30; the closure was extended from 4 weeks to 6 weeks under Addendum II in 2019 (ASMFC 2021b). Addendum II was approved by managers in response to low recruitment and spawning stock levels. Under Addendum II, the fishery will be closed when a lower percentage of the population is spawning, and reclosed if the trigger level (20% or more of the sampled herring have not yet spawned) is reached.

There are three inshore spawning areas for Atlantic herring. The default spawning closure begins August 28 or September 23 (depending on spawning area) and a monitoring system is used to track reproductive maturity so that seasonal closures are aligned with the onset of Atlantic herring spawning (ASMFC 2021b).

A recent analysis of global herring stocks suggests that recruitment and biomass at high and low levels are strongly associated, and this association is a major determinant in collapse times and recovery (Trochta et al. 2020). Fewer years of strong recruitment and prolonged recruitment failure

were likely to occur in stocks that experienced larger maximum catch-to-biomass ratios, and “this connection could reflect that (a) recruitment failure precludes biomass recovery, which is exacerbated by increased exploitation, or that (b) this is the result of recruitment overfishing, as has been previously noted for herring stocks” (Trochta et al. 2020). Overall, the analysis suggests that median recruitment and variability in sea surface height anomalies and sea surface temperatures may best explain population recovery (Trochta et al. 2020).

Factor 3.2 - Bycatch Strategy

Northwest Atlantic | Midwater trawls | United States | Atlantic herring fishery

Northwest Atlantic | Bottom trawls | United States | Atlantic mackerel fishery

Northwest Atlantic | Midwater trawls | United States | Atlantic mackerel fishery

Highly effective

Factor 3.2 is scored for strategies for preventing catch of these species (and non-retained species). The main bycatch concerns are alewife and blueback herring, grouped together for management purposes as river herring (see Criterion 2) and American shad and hickory shad, grouped together as shad. These species remain depleted across their range. Although catch management is addressed in Factor 3.1, it is worth noting that managers implemented the cap to create an incentive for fleets to avoid river herring and shad, and it appears that the cap has had the desired effect of encouraging avoidance behavior (MAFMC 2019). In addition, under the recently implemented Amendment 8 to the Atlantic Herring FMP, midwater trawling is now prohibited in inshore waters (out to 12 nautical miles, along the coast from Canada to Connecticut, and 20 nautical miles off the east coast of Cape Cod) (86 FR 6). Though this closure was designed to minimize conflict of user groups that rely on Atlantic herring, the closure is expected to have biological benefits to river herring and shad (86 FR 6).

Under the River Herring Bycatch Avoidance Program, officials in Massachusetts initiated a real-time communication system that identified river herring hotspots and notified vessels when RH/S bycatch is high. Though small-scale, the program enabled vessels to shift effort during times of high bycatch, and this change in fishing behavior contributed to decreased river herring and American shad bycatch (Bethoney et al. 2017). Under this program, Massachusetts Division of Marine Fisheries issued two bycatch projections advisories, which led to low bycatch in Atlantic herring and mackerel fisheries (ASMFC 2021c). But, the program ended in March 2021. Other collaborations between fishers, managers, and researchers have aimed to use modeling to predict river herring bycatch, with the goal of incorporating forecasts into management measures (e.g., (Turner et al. 2017) and (Turner et al. 2016)); however, the applicability of current models remains limited (Turner et al. 2017).

Fishing mortality is not the only source of human-caused mortality on river herring and shad, which make the task of managing those impacts all the more challenging. Improvements have been made to mitigate the impacts of the fishery, including placing a cap on river herring and shad

and improving observer coverage (Amendment 14 in 2014 (79 FR 10029)), improving bycatch reporting and analysis (80 FR 37182), and addressing slippage or catch that is discarded before observers have had a chance to sample it (Framework 9 in 2015 (80 FR 28244)). But, for river herring, there is still no estimate of total mortality across all sources, an estimate of total mortality across all fisheries, or an estimate of total mortality in the mackerel and herring fisheries. There are also no estimates of a sustainable level of anthropogenic mortality.

Bottom trawl and midwater trawl fisheries in the Mid-Atlantic and Northeast region are listed as Category II fisheries (LOF 2021). The Atlantic Trawl Take Reduction Team was formed in 2006 to address incidental mortality and serious injury of long-finned pilot whale, short-finned pilot whale, common dolphin, and white-sided dolphin in these fisheries (NOAA 2008). The short-term goal was to reduce incidental mortality and serious injury to levels below the stock's potential biological removal (PBR), and the long-term goal was to reduce levels to 10% of PBR (NOAA 2008). According to the most recent stock assessments (see Criterion 2), only the common dolphin is currently experiencing incidental mortality and serious injury greater than 10% of PBR (Hayes et al. 2018). PBR is not exceeded for any marine mammal species caught in these fisheries, and none of the fisheries are Category I, which suggests that highly effective bycatch strategies are in place for marine mammals.

The Mid-Atlantic and Northeast trawl fisheries for Atlantic mackerel and herring have precautionary strategies and goals in place to minimize impacts on bycatch species and there is evidence that these strategies are effective. Therefore, we deem bycatch management highly effective.

Justification:

Amendment 14 was implemented by the MAFMC in 2014 primarily to improve monitoring and control of river herring and shad incidental catch in the Atlantic mackerel fishery. Approved measures include: "revising vessel reporting requirements (vessel trip reporting frequency, pre-trip and pre-landing vessel notification requirements, and requirements for vessel monitoring systems); expanding vessel requirements to maximize observers' ability to sample catch at-sea; minimizing the discarding of unsampled catch; and a measure to allow the Council to set a cap on river herring and shad catch in the Atlantic mackerel fishery" (79 FR 10029). The cap is developed as part of the annual proposed rules for MSB specifications and was set at 236 mt for 2014 and was reduced to 82 mt in 2018, because the mackerel quota was also reduced to maintain a high incentive for the fishery to avoid river herring and shad. In 2015, the specifications used a lower cap that started at 89 mt and increased to 155 mt if the fishery caught more than 10,000 mt. The cap is tracked for trips that land more than 20,000 lb of mackerel (MAFMC 2019). As discussed under Management Strategy, the Atlantic mackerel rebuilding framework (2019) sets an initial river herring and shad catch cap at 89 mt for 2019 to 2021 that may be increased if the fishery first lands 10,000 mt of Atlantic mackerel without hitting the 89 mt cap each year (84 FR 58053). In that case, the caps (129 mt in 2019, 152 mt in 2020, and 159 mt in 2021) are determined by multiplying each year's Atlantic mackerel DAH by 0.74 percent. The draft rebuilding plan had not yet been finalized at the date of publication of this report.

Amendment 15 was implemented in 2015 to "improve and expand on the Standardized Bycatch Reporting Methodology" that was previously in place. The amendment is intended to implement: "A new prioritization process for allocation of observers if agency funding is insufficient to achieve

target observer coverage levels; bycatch reporting and monitoring mechanisms; analytical techniques and allocation of at-sea fisheries observers; a precision-based performance standard for discard estimates; a review and reporting process; framework adjustment and annual specifications provisions; and provisions for industry-funded observers and observer set-aside programs” (80 FR 37182).

Framework 9 to the MSB FMP was implemented in 2015 to address slippage. The framework created consequences for slippage, depending on the reason why slippage occurred. As of September 11, 2015, “[i]f slippage occurs due to safety, mechanical failure, or excess catch of spiny dogfish, the vessel has to move and remain at least 15 nautical miles from the location of slippage; and [i]f slippage occurs for any other reason, the vessel must terminate its trip immediately and return to port. In addition, vessel operator must report a slippage event when it occurs on observed trips via the vessel monitoring system” (80 FR 28244).

Northwest Atlantic | Purse seines | Canada

Moderately Effective

Purse seine is a selective gear that has low bycatch rates. But, although DFO monitors the fishery through “dockside monitoring, at-sea observers, hails of departures and arrivals, buyer hails and purchase slips, and the submission of logbooks,” details on bycatch rates from the directed Atlantic mackerel fishery are unavailable (pers. comm., A. Smith July 2019) (DFO 2007). Thus, bycatch in the Canada Atlantic mackerel fishery is unknown. Data from observers-at-sea programs and commercial landings do not show any marine mammals caught as bycatch (pers. comm., A. Smith July 2019). In this fishery, only herring may be retained as bycatch. Herring may not make up more than 10% of the total weight of mackerel retained, exception for a person who is licensed to take herring (DFO 2007). According to the Rebuilding Plan for Atlantic Mackerel, bycatch of herring and squid in the mackerel fishery is one of seven current compliance issues (DFO 2020). The fishery is not highly selective, but there are limited data to assess the effectiveness of bycatch strategies. Therefore, this factor is considered “moderately effective”.

Northwest Atlantic | Purse seines | United States | Atlantic herring fishery

Highly effective

The U.S. purse seine fishery for Atlantic herring has very low (<5%) bycatch, with no bycatch of species of concern. According to an analysis of U.S. bycatch data, New England purse seine fisheries targeting Atlantic herring, bluefin tuna, Atlantic menhaden, and other finfish had a bycatch ratio (bycatch/total catch) of <0.01 in 2014 (Table 3.4.1A in (Benaka et al. 2019)). Analysis of observer data from 2014 to 2016 showed similarly low bycatch rates (Figure 20). Therefore, Factor 3.2 is rated as highly effective.

Justification:

Bycatch data from observers in the purse seine fishery targeting Atlantic herring are available for 2014–2016; coverage rates in the fishery averaged 2.73% over that time {NEFSC 2019b}.

Species	2014			2015			2016		
	Lbs Disc	Lbs Kept	Ratio	Lbs Disc	Lbs Kept	Ratio	Lbs Disc	Lbs Kept	Ratio
ALEWIFE	0	0	0.00000000	0	8	0.00000321	0	0	0.00000000
DOGFISH, SPINY	556	0	0.00014197	0	0	0.00000000	239	0	0.00008000
HAKE, RED (LING)	0	0	0.00000000	0	20	0.00000782	0	0	0.00000000
HAKE, SILVER (WHITING)	0	275	0.00007022	0	1,627	0.00063639	0	3,122	0.00104415
HERRING, ATLANTIC	7	3,915,757	0.99986089	75	2,549,525	0.99726016	4	2,984,135	0.99804240
HERRING, BLUEBACK	0	0	0.00000000	0	0	0.00000000	1	120	0.00004030
LOBSTER, AMERICAN	0	0	0.00000000	15	0	0.00000598	0	0	0.00000000
MACKEREL, ATLANTIC	0	194	0.00004964	1	5,425	0.00212227	2	2,615	0.00087532
SAURY, ATLANTIC	0	0	0.00000008	0	0	0.00000000	0	0	0.00000000
SQUID, SHORT-FIN	1	83	0.00002135	0	0	0.00000000	0	0	0.00000000
GRAND TOTAL	565	3,916,309		92	2,556,605		246	2,989,992	

Figure 20: Bycatch by purse seine vessels targeting Atlantic herring from 2014 to 2016 (NEFMC 2019b).

Factor 3.3 - Scientific Data Collection and Analysis

Northwest Atlantic | Midwater trawls | United States | Atlantic herring fishery

Northwest Atlantic | Bottom trawls | United States | Atlantic mackerel fishery

Northwest Atlantic | Midwater trawls | United States | Atlantic mackerel fishery

Moderately Effective

Since the 1960s, the NEFSC has been conducting annual fishery-independent bottom trawl surveys in the spring to monitor the region’s fishery resource (NEFSC 2019). These surveys provide four different types of information: data on the distribution and abundance of fish populations, the food habitat of fishes in the Gulf of Maine, predator-prey relationships, and fish growth and age-at-maturity trends (NOAA 2002). The recent mackerel and herring assessments made use of the ongoing bottom trawl surveys (NEFSC 2018)(NEFSC 2018b). The mackerel assessment also used the dedicated Canadian mackerel egg survey to create a stock-wide egg index for the first time (NEFSC 2018), and the herring assessment used the NMFS summer shrimp survey (NEFSC 2018b). For herring, the spring and fall surveys had three different time periods to account for changes in

vessel and gear type (NEFSC 2018b). In addition, individual states conduct bottom trawl surveys to inform fisheries management. Fishery-dependent data used includes catch at age data from NMFS Vessel Trip Reports (VTR), which are sent from the vessel captain to NMFS on a weekly basis, North American Fisheries Organization (NAFO) reports, Maine Department of Marine Resources (DMR) data collections, and other state landings reports.

The 2018 mackerel assessment utilized fishery-independent and fishery-dependent information to estimate biomass and fishing mortality on a stock-wide basis. Its results seem to be more consistent with and explanatory of trends in landings. Future stock responses based on the projections from the new assessment will ultimately determine whether the new model constitutes an effective approach to assessing and predicting mackerel populations. The herring assessment also uses surveys, vessel trip reports, and biological data from commercial catch (NEFSC 2018b).

Observer coverage in the mackerel and herring fisheries has been relatively low in recent years (MAFMC 2020)(ASMFC 2018)(NMFS 2019b) and bycatch in state waters is largely unquantified (ASMFC 2020b), so caution should be used when extrapolating the limited available bycatch data to the entire directed Atlantic mackerel and herring fisheries. Catch data is provided by vessel trip reports and dealer reports. The Maine Department of Marine Resources (MDMR) conducts commercial portside catch sampling in purse seine and trawl trips for Atlantic herring (ASMFC 2021e). Overall coverage rates could improve in the Atlantic herring fishery under the 2020 NEFMC Industry-Funded Monitoring Omnibus Amendment that established a monitoring program to improve accuracy in catch estimates (85 FR 7414). The goal is to reach 50% monitoring coverage for vessels carrying Category A or B herring permits using midwater trawl, bottom trawl, and purse seine gear, but actual coverage will depend on the amount of funding available in a given year (85 FR 7414).

Although the management process uses stock assessments to monitor the health, bycatch monitoring is not currently sufficient to meet the highly effective category. This factor is scored "moderately effective."

Justification:

Observer coverage rates in 2015 were as follows: midwater trawl (4.7%), purse seine (2.5%), and small mesh bottom trawl (9.1%); this level of coverage may be more indicative of future coverage rates because of revisions made to the SBRM in April 2015 (NMFS and NEFMC 2018). Purse seine includes all purse seine gears, including those targeting tuna. Small mesh bottom trawl includes gear with cod-end mesh size <5.5 in., excluding scallop and shrimp trawls and bottom otter twin trawl (NMFS and NEFMC 2018).

Northwest Atlantic | Purse seines | Canada

Moderately Effective

Atlantic mackerel data in Canada include a long time series and rich dataset, including an annual ichthyoplankton survey targeting mackerel eggs. Sampling effort has expanded in recent years in an effort to locate additional spawning aggregations (DFO 2019a). The DFO has an FMP that is reviewed annually after the fishing season. Annual reviews may lead to changes in total allowable catch (TAC). In addition to this evaluation, an Atlantic Mackerel Advisory Committee meets at least every year to review the FMP and advance amendments as appropriate (DFO 2007). The most recent stock assessment was completed in 2021 and addresses stock status through 2020 (DFO 2021a). The DFO regularly updates the Atlantic mackerel stock assessment, which is peer-reviewed. In the 2021 assessment, DFO specifically called out uncertainty in total fisheries removals, because landing statistics are known to be underestimates (Van Beveren et al. 2020), and that effort to improve monitoring in Canadian waters is warranted because by-catch is unknown (pers. comm., A. Smith 2019). In addition, recreational and bait fisheries are not fully accounted for, because take for these fisheries is estimated {DFO 2019}. Managers use regular peer-reviewed stock assessments to monitor the health of Atlantic mackerel, but limited by-catch monitoring precludes a highly effective score. Therefore, this factor is scored "moderately effective".

Northwest Atlantic | Purse seines | United States | Atlantic herring fishery

Moderately Effective

A variety of fishery-dependent and -independent data are used in Atlantic herring stock assessments to determine the status of the stock (Wilberg et al. 2020). Since the 1960s, the NEFSC has been conducting annual fishery independent bottom trawl surveys in the spring to monitor the region's fishery resources (NEFSC 2018b). These surveys provide four different types of information: data on the distribution and abundance of fish populations, the food habitat of fishes in the Gulf of Maine, predator-prey relationships, and fish growth and age-at-maturity trends. The spring and fall surveys had three different time periods to account for changes in vessel and gear type, and the 2018 assessment used the NMFS fall bottom trawl survey as an index of abundance of age 3+ herring (NEFSC 2018b). The following fishery-dependent data have been used in Atlantic herring stock assessments: catch at age data from NMFS vessel trip reports (VTR), which are sent from the vessel captain to NMFS on a weekly basis, North American Fisheries Organization (NAFO) reports, Maine Department of Marine Resources (DMR) data collections, and other state landings reports (NEFSC 2012b). Data on the Canadian weir fishery was provided by the Department of Fisheries and Oceans, Canada and was also used in assessments (NEFMC 2020).

Observer coverage in Atlantic herring fisheries has been relatively low in recent years (ASMFC 2018)(NMFS 2019b) and bycatch in state waters is largely unquantified (ASMFC 2020b), so caution should be used when extrapolating the limited available bycatch data to the entire Atlantic herring fishery. Catch data are provided by vessel trip reports and dealer reports. The Maine Department of Marine Resources (MDMR) conducts commercial portside catch sampling in purse seine and trawl trips for Atlantic herring (ASMFC 2021e). Overall coverage rates could improve in the Atlantic herring fishery under the 2020 NEFMC Industry-Funded Monitoring Omnibus Amendment that established a monitoring program to improve accuracy in catch estimates (85 FR 7414). The goal is to reach 50% monitoring coverage for vessels carrying Category A or B herring permits using midwater trawl, bottom trawl, and purse seine gear, but actual coverage will depend on the amount of funding available in a give year (85 FR 7414).

Although the management process uses stock assessments to monitor the health, bycatch monitoring is not currently sufficient to meet the highly effective category. This factor is scored "moderately effective".

Justification:

Observer coverage rates in 2015 were as follows: midwater trawl (4.7%), purse seine (2.5%), and small mesh bottom trawl (9.1%); this level of coverage may be more indicative of future coverage rates because of revisions made to the SBRM in April 2015 (NMFS and NEFMC 2018). Purse seine includes all purse seine gears, including those targeting tuna. Small mesh bottom trawl includes gear with cod-end mesh size <5.5 in., excluding scallop and shrimp trawls and bottom otter twin trawl (NMFS and NEFMC 2018).

Factor 3.4 - Enforcement of and Compliance with Management Regulations

Northwest Atlantic | Midwater trawls | United States | Atlantic herring fishery
Northwest Atlantic | Purse seines | United States | Atlantic herring fishery
Northwest Atlantic | Bottom trawls | United States | Atlantic mackerel fishery
Northwest Atlantic | Midwater trawls | United States | Atlantic mackerel fishery

Highly effective

There are three nearly simultaneous reporting mechanisms for the U.S. Atlantic mackerel fishery: 1) Vessels with limited access permits, which produce most landings, must report landings electronically on a daily basis via vessel monitoring systems (VMS); 2) Any vessel with any federal mackerel permits must complete vessel trip reports (VTR) before landing; and 3) Those vessels must sell to federally permitted dealers, who must submit weekly electronic landings reports. This reporting system allows for timely monitoring and multiple opportunities for enforcement (GARFO 2017). Vessels in the Atlantic herring fishery must submit a VMS catch report the day after the trip (even if herring catch is zero), a pre-landing notification, and a weekly VTR (NMFS 2019). The NMFS Law Enforcement Office also monitors fishing violations and prevents the illegal, unregulated, and unreported harvesting and trafficking of fish and wildlife (NMFS 2021b). In addition, the ASMFC has a Law Enforcement Committee that works with the Federal NOAA Fisheries Law Enforcement department and meets biannually to issue on the status of fisheries enforcement along the Atlantic coast (ASMFC 2021d).

Because the fishery has regular enforcement of regulations and does not have a history of noncompliance, enforcement is deemed highly effective.

Northwest Atlantic | Purse seines | Canada

Moderately Effective

Canada has several programs and requirements in place to enforce fisheries regulations. Under the Fisheries Act, logbook keeping is mandatory. Logbooks must include information about catch and effort, and these data must be submitted as required by their license. DFO also has an at-sea observer program, dockside monitoring, and vessel monitoring systems. But, there are no at-sea observers for the Atlantic mackerel fishery. Without confidence in the accuracy of catch data, it is uncertain if these programs have the capacity to control, ensure, and report compliance as appropriate with the scale of this fishery. Also, DFO has identified compliance issues with herring bycatch, catch reporting, discarding, fishing after closures, and fishing beyond quotas/daily limits (DFO 2020). Though not reported relative to enforcement effort, the number of violations in recent years has increased from an average of 50 violations per year from 2015 to 2017, to 172 violations in 2018 and 104 violations in 2019 (DFO 2020). Approximately 42% of violations were related to registration/license issues and 15% were related to species/size limits (DFO 2020). Although the level of monitoring of the commercial mackerel fishery varies by DFO region, there have been improvements in recent years, including better reporting of landings (DFO 2020). Because effectiveness of enforcement is uncertain, it is considered moderately effective.

Factor 3.5 - Stakeholder Inclusion

Northwest Atlantic | Midwater trawls | United States | Atlantic herring fishery

Northwest Atlantic | Purse seines | United States | Atlantic herring fishery

Northwest Atlantic | Bottom trawls | United States | Atlantic mackerel fishery

Northwest Atlantic | Midwater trawls | United States | Atlantic mackerel fishery

Highly effective

All FMPs and new specifications for the Atlantic mackerel and herring fisheries are subject to public meetings and comments from stakeholders and the general public, based on provisions in the Magnuson-Stevens Act (MSA), the National Environmental Policy Act (NEPA), and the Administrative Procedures Act (APA), among other process statutes. Comments are included and addressed in FMP documents, meeting summaries, and/or proposed rules. The public comment process is encouraged and clearly laid out on the MAFMC website (<http://www.mafmc.org/public-comment/>) and the NEFMC website (<https://www.nefmc.org/get-involved>). For these reasons, stakeholder inclusion is considered highly effective.

Northwest Atlantic | Purse seines | Canada

Highly effective

Current and past consultations and reviews for regulatory changes to fisheries are clearly available on the DFO website (<https://www.dfo-mpo.gc.ca/fisheries-peches/consultation/index-eng.html>). Decisions are required to consider stakeholder comments and feedback. Because the public comment process is encouraged and clearly laid out by DFO, stakeholder inclusion is considered highly effective.

Criterion 4: Impacts on the Habitat and Ecosystem

This Criterion assesses the impact of the fishery on seafloor habitats, and increases that base score if there are measures in place to mitigate any impacts. The fishery's overall impact on the ecosystem and food web and the use of ecosystem-based fisheries management (EBFM) principles is also evaluated. Ecosystem Based Fisheries Management aims to consider the interconnections among species and all natural and human stressors on the environment. The final score is the geometric mean of the impact of fishing gear on habitat score (factor 4.1 + factor 4.2) and the Ecosystem Based Fishery Management score. The Criterion 4 rating is determined as follows:

- **Score >3.2=Green or Low Concern**
- **Score >2.2 and ≤3.2=Yellow or Moderate Concern**
- **Score ≤2.2 = Red or High Concern**

Guiding principles

- Avoid negative impacts on the structure, function or associated biota of marine habitats where fishing occurs.
- Maintain the trophic role of all aquatic life.
- Do not result in harmful ecological changes such as reduction of dependent predator populations, trophic cascades, or phase shifts.
- Ensure that any enhancement activities and fishing activities on enhanced stocks do not negatively affect the diversity, abundance, productivity, or genetic integrity of wild stocks.
- Follow the principles of ecosystem-based fisheries management.

Rating cannot be Critical for Criterion 4.

Criterion 4 Summary

FISHERY	FISHING GEAR ON THE SUBSTRATE	MITIGATION OF GEAR IMPACTS	ECOSYSTEM-BASED FISHERIES MGMT	FORAGE SPECIES?	SCORE
Northwest Atlantic Bottom trawls United States Atlantic mackerel fishery	2	0	High Concern		Red (2.000)
Northwest Atlantic Midwater trawls United States Atlantic herring fishery	3	0	High Concern		Red (2.449)
Northwest Atlantic Midwater trawls United States Atlantic mackerel fishery	3	0	High Concern		Red (2.449)
Northwest Atlantic Purse seines Canada	5	0	High Concern		Red (3.162)
Northwest Atlantic Purse seines United States Atlantic herring fishery	5	0	Moderate Concern		Green (3.873)

Forage fish are noted for their functional role in the ecosystem through the transfer of energy to higher

trophic levels and marine food webs (Pikitch et al. 2012). The Lenfest Forage Fish Task Force (LFFTF, or “Lenfest”) recommendations from Pikitch et al. (2012) are used to guide the scoring of Factor 4.3. The targeted species in this report—and retained bycatch species (i.e., river herring and shad)—are recognized by the DFO, NEFMC, and MAFMC for their important roles as forage species (DFO 2020) (NEFMC 2015)(EBFM PDT 2015), but harvest control rules vary by species. Factor 4.3 is assessed for all capture species, except where the fishery is known to be a nonsubstantial contributor to a species’ mortality. Although the midwater trawl fisheries are not substantial contributors to American shad fishing mortality, American shad is managed as part of a species complex with river herring and hickory shad. Therefore, the overall EBFM score for Atlantic mackerel and Atlantic herring trawl fisheries considers management of the RH/S complex, Atlantic herring, and Atlantic mackerel. The U.S. purse seine fishery for Atlantic herring is highly selective (there are no other main species), so the EBFM score only includes management of Atlantic herring. Lastly, because there is only one main species in the Canadian purse seine fishery, the EBFM score includes management of Atlantic mackerel.

Criterion 4 Assessment

SCORING GUIDELINES

Factor 4.1 - Physical Impact of Fishing Gear on the Habitat/Substrate

Goal: The fishery does not adversely impact the physical structure of the ocean habitat, seafloor or associated biological communities.

- *5 - Fishing gear does not contact the bottom*
- *4 - Vertical line gear*
- *3 - Gears that contacts the bottom, but is not dragged along the bottom (e.g. gillnet, bottom longline, trap) and is not fished on sensitive habitats. Or bottom seine on resilient mud/sand habitats. Or midwater trawl that is known to contact bottom occasionally. Or purse seine known to commonly contact the bottom.*
- *2 - Bottom dragging gears (dredge, trawl) fished on resilient mud/sand habitats. Or gillnet, trap, or bottom longline fished on sensitive boulder or coral reef habitat. Or bottom seine except on mud/sand. Or there is known trampling of coral reef habitat.*
- *1 - Hydraulic clam dredge. Or dredge or trawl gear fished on moderately sensitive habitats (e.g., cobble or boulder)*
- *0 - Dredge or trawl fished on biogenic habitat, (e.g., deep-sea corals, eelgrass and maerl)*
Note: When multiple habitat types are commonly encountered, and/or the habitat classification is uncertain, the score will be based on the most sensitive, plausible habitat type.

Factor 4.2 - Modifying Factor: Mitigation of Gear Impacts

Goal: Damage to the seafloor is mitigated through protection of sensitive or vulnerable seafloor habitats, and limits on the spatial footprint of fishing on fishing effort.

- *+1 —>50% of the habitat is protected from fishing with the gear type. Or fishing intensity is very low/limited and for trawled fisheries, expansion of fishery’s footprint is prohibited. Or gear is specifically modified to reduce damage to seafloor and modifications have been shown to be effective at reducing damage. Or there is an effective combination of ‘moderate’ mitigation measures.*

- *+0.5 —At least 20% of all representative habitats are protected from fishing with the gear type and for trawl fisheries, expansion of the fishery's footprint is prohibited. Or gear modification measures or other measures are in place to limit fishing effort, fishing intensity, and spatial footprint of damage caused from fishing that are expected to be effective.*
- *0 —No effective measures are in place to limit gear impacts on habitats or not applicable because gear used is benign and received a score of 5 in factor 4.1*

Factor 4.3 - Ecosystem-Based Fisheries Management

Goal: All stocks are maintained at levels that allow them to fulfill their ecological role and to maintain a functioning ecosystem and food web. Fishing activities should not seriously reduce ecosystem services provided by any retained species or result in harmful changes such as trophic cascades, phase shifts or reduction of genetic diversity. Even non-native species should be considered with respect to ecosystem impacts. If a fishery is managed in order to eradicate a non-native, the potential impacts of that strategy on native species in the ecosystem should be considered and rated below.

- *5 — Policies that have been shown to be effective are in place to protect species' ecological roles and ecosystem functioning (e.g. catch limits that ensure species' abundance is maintained at sufficient levels to provide food to predators) and effective spatial management is used to protect spawning and foraging areas, and prevent localized depletion. Or it has been scientifically demonstrated that fishing practices do not have negative ecological effects.*
- *4 — Policies are in place to protect species' ecological roles and ecosystem functioning but have not proven to be effective and at least some spatial management is used.*
- *3 — Policies are not in place to protect species' ecological roles and ecosystem functioning but detrimental food web impacts are not likely or policies in place may not be sufficient to protect species' ecological roles and ecosystem functioning.*
- *2 — Policies are not in place to protect species' ecological roles and ecosystem functioning and the likelihood of detrimental food impacts are likely (e.g. trophic cascades, alternate stable states, etc.), but conclusive scientific evidence is not available for this fishery.*
- *1 — Scientifically demonstrated trophic cascades, alternate stable states or other detrimental food web impact are resulting from this fishery.*

Factor 4.1 - Physical Impact of Fishing Gear on the Habitat/Substrate

Northwest Atlantic | Bottom trawls | United States | Atlantic mackerel fishery

2

Bottom trawl gear can cause many physical impacts to the habitat/substrate. This gear type is intended to contact the seafloor and results in habitat degradation, damage to sedimentary ecosystems, and decline or collapse of benthic biodiversity. Bottom trawling is considered a major threat to deep seafloor ecosystems (Pusceddu et al. 2014). Atlantic mackerel is found throughout the water column and is not associated with mud and sand (NMFS 1999). The Atlantic mackerel fishery mostly operates in areas of sand/silt/clay with some potential impacts to areas of gravel or bedrock (MAFMC 2016c)(NOAA 2018). The MAFMC has banned bottom trawling from several sensitive habitats, including mud/clay tilefish burrow habitats (NOAA 2021e) and deep water corals (81 FR 90246).

Northwest Atlantic | Midwater trawls | United States | Atlantic herring fishery
Northwest Atlantic | Midwater trawls | United States | Atlantic mackerel fishery

3

Midwater trawl gear is not designed to drag along the bottom (Chuenpagdee et al. 2003). But, it does occasionally come into contact with the seafloor (NMFS 2005)(NEFSC 2006). For these reasons, the physical impact of fishing gear on the habitat/substrate of the midwater trawl fishery is deemed low.

Justification:

Most Atlantic mackerel in U.S. waters is currently landed by midwater trawls (58% on average since 2005) (NEFSC 2018) and approximately 25% of Atlantic herring is landed by midwater trawls (NEFMC 2019b). This gear is not expected to adversely affect essential fish habitat because it is not in contact with the seabed (Chuenpagdee et al. 2003). But, reports have indicated that, in midwater herring trawls, the foot rope, the belly of the net, and/or the weights can occasionally come in contact with the seafloor (NMFS 2005)(NEFSC 2006). There is substantial overlap between the midwater trawl fleet for mackerel and herring, to the extent that the permitting process for the Atlantic mackerel fishery has been altered to address the large amount of herring by-catch. When midwater trawls contact the bottom, effects on the benthic habitat are much more severe than when they are truly midwater (Chuenpagdee et al. 2003). It is unknown how frequently midwater trawls in the mackerel fishery contact the seafloor, but it is likely that bottom contact occurs, based on the fishery's similarity to the herring fishery, which is a midwater trawl fishery that is known to contact the bottom.

Northwest Atlantic | Purse seines | United States | Atlantic herring fishery
Northwest Atlantic | Purse seines | Canada

5

The purse seine as a gear generally does not encounter the seafloor (Chuenpagdee et al. 2003). This holds true in the Canadian Atlantic mackerel fishery, because it targets Atlantic mackerel in midwater (pers. comm., T. Doniol-Valcroze 2019), and in the U.S. Atlantic herring fishery.

Factor 4.2 - Modifying Factor: Mitigation of Gear Impacts

Northwest Atlantic | Bottom trawls | United States | Atlantic mackerel fishery

0

In an effort to reduce damage to essential fish habitat (EFH), Amendment 9 of the Atlantic MSB FMP prohibited bottom trawling in Lydonia and Oceanographer Canyons to prevent expansion of bottom trawling into this area (MAFMC 2008). In addition, Amendment 16 (Deep Sea Coral Amendment) to the MSB FMP protects deep-sea coral habitat from commercial fishing efforts (Figure 21). The area of protection includes 65% of coral in the region (MAFMC broad coral zones, in number (a) and percent, relative to the total number of records in the MAFMC region) (MAFMC 2016c)(81 FR 90246). Amendment 16 aims to protect deep-sea corals by restricting fishing in areas where effort overlaps with prime coral habitat and by restricting expansion of fishing effort into areas where corals are known or likely to be present (MAFMC 2016c). This amendment limits fishing effort, fishing intensity, and spatial footprint of damage caused from fishing, and these limitations are expected to be effective.

Amendment 1 (2009) to the tilefish FMP extended these protections. The amendment implements an IFQ program for the commercial fishery, establishes new reporting requirements, addresses recreational fishing issues, and establishes a ban on the use of bottom-tending mobile gear (including the otter trawls) within four deepwater canyons: Lydonia, Oceanographer, Veatch, and Norfolk Canyons (NMFS 2009). There are also a number of closures for the groundfish fishery in in the Gulf of Maine (GoM) and Georges Bank (Figure 22). There are two groundfish closed areas (Western GoM Groundfish Closure, Cashes Ledge Groundfish Closure), eight applicable habitat management areas (HMAs), and two dedicated habitat research areas (Stellwagen DHRA and Georges Bank DHRA) in place to protect essential fish habitat (EFH) from the impacts of bottom trawling and set gillnets (see first figure) (GARFO 2018a)(GARFO 2018b). These areas are either closed year-round to all bottom-tending mobile gears, or closed to all fishing vessels, with certain exemptions (see details in Justification).

In addition, there are five GoM cod protection closures in which certain areas are closed to all fishing vessels, with handline (HL) and pelagic longline (LL) exemptions, during certain months (GARFO 2018a)(GARFO 2018b). There are also four seasonal closures affecting all fishing vessels

with HL and LL exemptions: 1) Closed Area 1 North Seasonal Closure (1,937 km²), closed from 1 February to 15 April; 2) Winter Massachusetts Bay Spawning Protection Area (310 km²), closed from 1 November to 31 January; 3) Spring Massachusetts Bay Spawning Protection Area (46 km²), closed from 15–30 April; and 4) “Whaleback” GOM Cod Spawning Protection Area (114 km²), closed from 1 April to 30 June (GARFO 2018a).

But, because these spatial management measures do not affect all representative habitats (the criteria document requires a minimum of 20% complete protection for each representative habitat), this fishery received 0 for mitigation of gear impacts.

Justification:

Amendment 16 created deep-sea coral protections that include: “a broad zone that starts at a depth contour of approximately 450 meters (m) and extends to the U.S. Exclusive Economic Zone (EEZ) boundary, and north and south to the boundaries of the Mid-Atlantic waters (as defined in the Magnuson-Stevens Act). In addition, the deep-sea coral protection area includes 15 discrete zones that outline deep-sea canyons on the continental shelf in Mid-Atlantic waters. The deep-sea coral area, including both broad and discrete zones, is one continuous area” (81 FR 90246). The Amendment also includes a vessel monitoring system requirement as an enforcement measure.

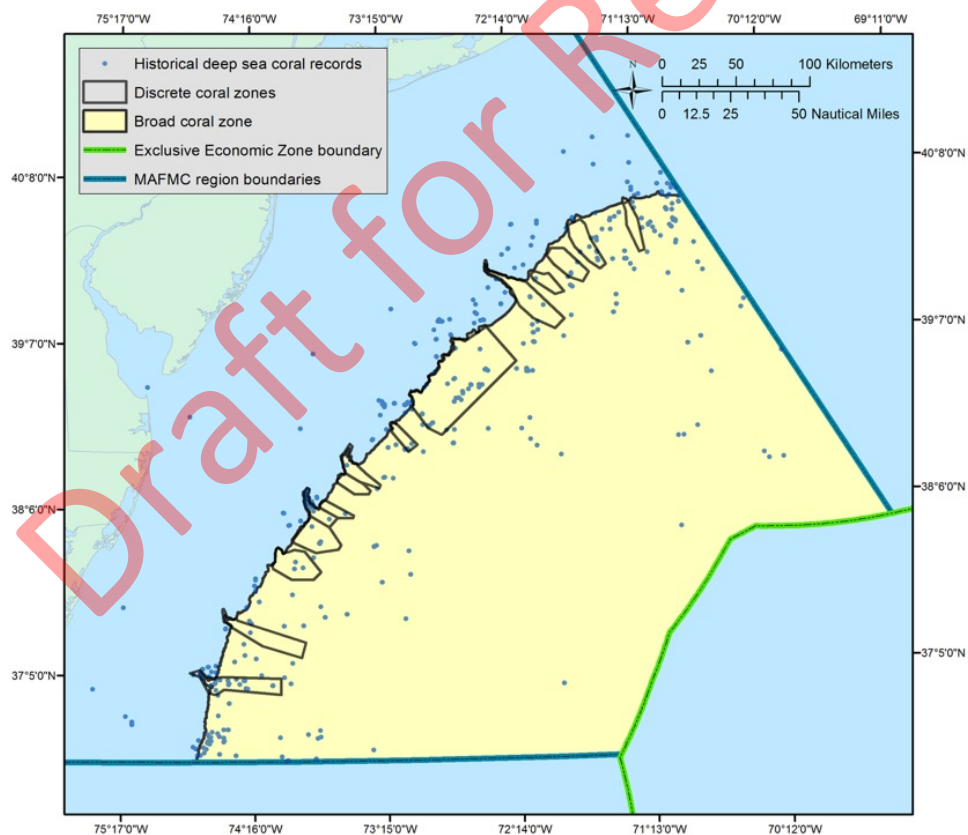

Figure 21: Approximation of deep-sea coral zones (MAFMC 2016c).

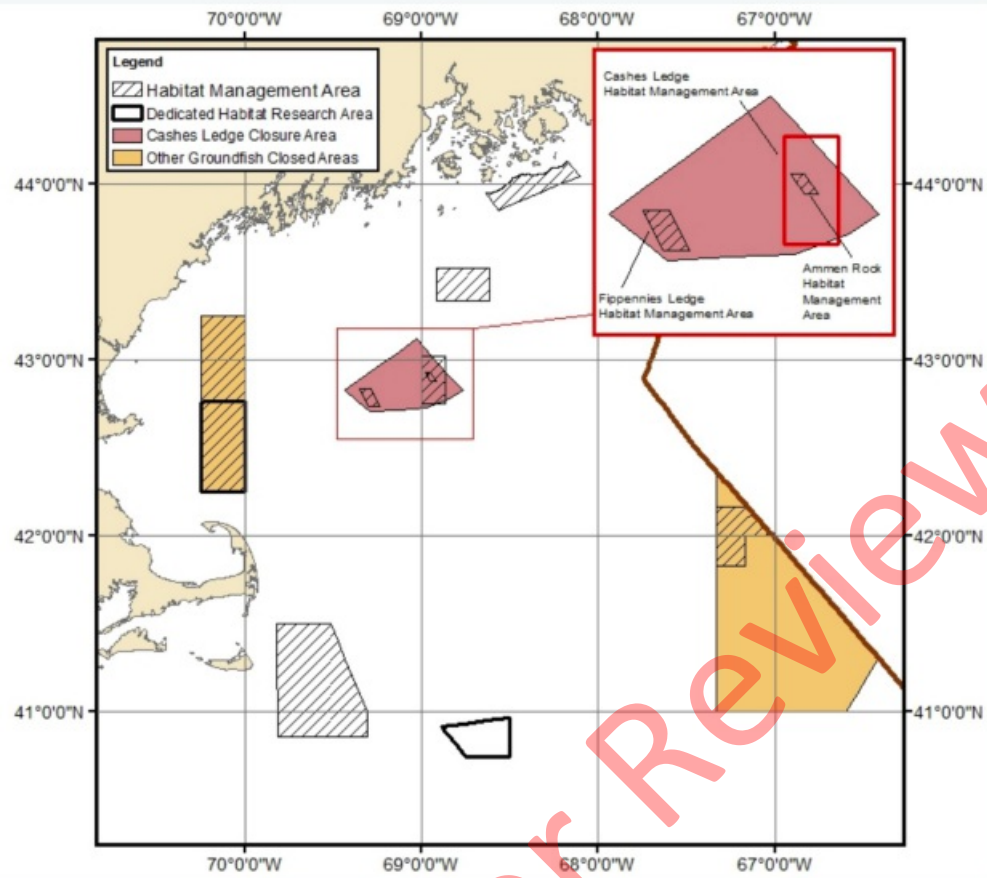

Figure 22: Year-round spatial closures in the Gulf of Maine and Georges Bank region that prohibit bottom trawling (GARFO 2018a).

Closed year-round to all fishing vessels, with exemptions: 1) Western GoM Groundfish Closure (3,030 km²; HL and LL gears exempted), and the Stellwagen DHRA (large: 1,177 km², small: 670 km²; HL and LL gears exempted); 2) Cashes Ledge Groundfish Closure Area (1,373 km²; HL and LL gears exempted); 3) the Ammen Rock HMA (15 km²; closed to all fishing, except lobster traps); and 4) Closed Area II (2,650 km²; HL and LL gears exempted) {NEFMC 2016}{GARFO 2018a} (GARFO 2018b). Closed year-round to all bottom-tending mobile gears: 1) Western GoM Habitat Closure Area (2,272 km²); 2) Cashes Ledge HMA (443 km²); 3) Fippennies Ledge HMA (45 km²); 4) Eastern Maine HMA (483 km²); 5) Jeffrey's Bank HMA (499 km²); 6) Georges Bank DHRA (584 km²); 7) Closed Area II Habitat Closure Area (641 km², which is an HMA); and 8) two Great South Channel HMAs (2,301 km²) {NEFMC 2016}{GARFO 2018a}{GARFO 2018b}.

Closures to set gillnet and bottom trawl gear roughly equated to 9,810 km² in total closure area, not including seasonal closures, and 13,430 km² in total closure area including seasonal closures, where overlapping closures were accounted for {NEFMC 2016}{GARFO 2018a}{GARFO 2018b}. GoM cod protection closures in May and June provided an additional 10,000 km² of closure area.

Northwest Atlantic | Midwater trawls | United States | Atlantic herring fishery
Northwest Atlantic | Midwater trawls | United States | Atlantic mackerel fishery

0

As discussed in the mitigation of gear impacts for the bottom trawl fishery, bottom trawl fishing is restricted in areas where effort overlaps with prime coral habitat (MAFMC 2016c). Midwater trawl gear and purse seine gear are not expected to have contact with the seafloor and thus have very low impacts (Chuenpagdee et al. 2003). Amendment 16 does not include midwater trawl, although it strictly prohibits contact with the seafloor in managed areas (MAFMC 2016c). Because the fishery has very little impact on the bottom, there are no ongoing efforts to make any gear modifications or to employ other measures to further reduce the fishery impact on bottom habitat. Therefore, these fisheries receive 0 for mitigation of gear impacts.

Northwest Atlantic | Purse seines | United States | Atlantic herring fishery
Northwest Atlantic | Purse seines | Canada

0

Not applicable, because fishing gear is benign and received a score of 5 for Factor 4.1.

Factor 4.3 - Ecosystem-based Fisheries Management

Northwest Atlantic | Midwater trawls | United States | Atlantic herring fishery
Northwest Atlantic | Bottom trawls | United States | Atlantic mackerel fishery
Northwest Atlantic | Midwater trawls | United States | Atlantic mackerel fishery

High Concern

Atlantic herring is considered a species of exceptional importance to the Northeast ecosystem because of its role as forage fish. The Lenfest report recommends a buffer of 50% from F_{MSY} for fisheries with moderate data availability, to preserve forage fish in their natural environment (Pikitch et al. 2012). A 2015 report by the NEFMC's Ecosystem-Based Fisheries Management (EBFM) Committee provided six harvest control rules (including a Lenfest rule) to consider in setting Atlantic herring allowable biological catches (ABC). EBFM modeling suggests that higher biomass levels are maintained when biomass-based control rules are used (i.e., F is decreased as B declines) (EBFM PDT 2015). NEFMC evaluated multiple alternatives to setting the ABC control rule under Amendment 8, before settling on Alternative 4b Revised (see below) {NEFSC 2019b}. The final rule was selected to balance the goals of the FMP, and the Council "considered [it] a good compromise; it recognizes the important role of herring in the ecosystem, as forage for predators, as well as an important source of revenue for fishing communities in the Northeast including the directed herring fishery, the lobster fishery that uses herring as bait, as well as many other commercial and recreational businesses that focus on predators of herring" {NEFSC 2019b}.

The MAFMC recently implemented a policy to move from single-species focused management toward one focused on multispecies/ecosystem and created a non-regulatory Guidance Document to provide a framework to incorporate ecosystem considerations into management policies (MAFMC 2019c). The Guidance Document states “It shall be the policy of the Council to support the maintenance of an adequate forage base in the Mid-Atlantic to ensure ecosystem productivity, structure and function and to support sustainable fishing communities” and “the Council could adopt biological reference points (overfishing levels or OFL) for forage stocks that are more conservative than the required MSA standard of F_{MSY} ” (MAFMC 2019c). In addition, the Council has made multiple management decisions to protect habitat, both EFH and deep-sea coral habitat (81 FR 66245).

In summary, Atlantic herring, Atlantic mackerel, river herring, and shad are all forage species, and the score for EBFM effectiveness is based on management of both targeted species and the RH/S species complex. The Atlantic herring fishery is managed with precautionary policies intended to protect the ecological role of Atlantic herring, temporal and spatial management to protect spawning areas and prevent localized depletion, and a harvest control rule with built-in buffers to account for the needs of dependent predators. For Atlantic mackerel, some policies are in place and new management strategies are being developed to protect Atlantic mackerel’s ecological role and ecosystem function, but management of this species does not currently meet the threshold for a moderate concern score. Because RH/S caps are not biologically based, EBFM of these species within the Atlantic mackerel and herring fisheries is scored as high concern.

Seafood Watch scores Factor 4.3 as high concern if a fishery is a substantial contributor to fishing mortality for forage fish species and the fishery lacks a conservative, ecological harvest control rule that is consistent with the Lenfest recommendations, with buffers built-in to account for the needs of dependent predators. This factor is scored as high concern because at least 30% of the fishery’s main target and retained species/stocks do not have current harvest control rules or are not consistent with the Lenfest recommendations.

Justification:

Harvest Control Rules and Reference Points

Atlantic herring

In January, 2021, the National Marine Fisheries Service published a final rule developed to account for the ecological role of Atlantic herring. Under this proposed rule, “when biomass is at or above 50 percent of the biomass associated with maximum sustainable yield (B_{MSY}) or its proxy, ABC is the catch associated with a maximum fishing mortality (F) of 80 percent of F_{MSY} or its proxy. When biomass falls below 50 percent of B_{MSY} or its proxy, F declines linearly to 0 at 10 percent of B_{MSY} or its proxy” (84 FR 54094). This rule follows the Lenfest recommendation that forage fish should be managed with “an upper limit to fishing mortality ($MAX F$), a lower limit to forage fish abundance below which targeting fishing ceases (B_{LM}), and that fishing mortality be reduced as the lower abundance limit is approached” (Pikitch et al. 2012). But, $MAX F$ is set at 80% of F_{MSY} and Lenfest asserts that F should never be above 75% of F_{MSY} for forage fisheries (Pikitch et al. 2012).

A 2015 report by the NEFMC's Ecosystem-Based Fisheries Management (EBFM) Committee provided six harvest control rules (including a Lenfest rule) to consider in setting Atlantic herring ABCs. EBFM modeling suggests that higher biomass levels are maintained when biomass-based control rules are used (i.e., F is decreased as B declines) (EBFM PDT 2015). NEFMC evaluated multiple alternatives to setting the ABC control rule under Amendment 8, before settling on Alternative 4b Revised (see below) {NEFSC 2019b}. The final rule was selected to balance the goals of the FMP, and the Council "considered [it] a good compromise; it recognizes the important role of herring in the ecosystem, as forage for predators, as well as an important source of revenue for fishing communities in the Northeast including the directed herring fishery, the lobster fishery that uses herring as bait, as well as many other commercial and recreational businesses that focus on predators of herring" {NEFSC 2019b}.

As noted previously, in January, 2021, the National Marine Fisheries Service published a final rule developed to account for the ecological role of Atlantic herring. Under this proposed rule, "when biomass is at or above 50 percent of the biomass associated with maximum sustainable yield (B_{MSY}) or its proxy, ABC is the catch associated with a maximum fishing mortality (F) of 80 percent of F_{MSY} or its proxy. When biomass falls below 50 percent of B_{MSY} or its proxy, F declines linearly to 0 at 10 percent of B_{MSY} or its proxy" (84 FR 54094). The original rule in the Draft Environmental Impact Statement (DEIS) set the maximum fishing rate to 70% of F_{MSY} , but this was increased to 80% of F_{MSY} in the Final EIS (FEIS) {NEFSC 2019b}.

Managers selected a biomass-based control rule under Amendment 8 to the Atlantic herring FMP, demonstrating a commitment to using harvest control rules that prioritize maintaining biomass at the cost of high variability in yield (EBFM PDT 2015). The final rule was designed to manage "the fishery at long-term sustainable levels, taking forage for predators into account to support the ocean ecosystem, and providing a biologically sustainable harvest as a source of revenue for fishing communities and bait for the lobster fishery" {Federal Registrar 2021}. Under Amendment 8, Atlantic herring specifications (quotas) are set using a level that approximates to a 20% buffer from F_{MSY} to account for the ecosystem role of herring {NEFSC 2019b}. So, while the full 50% buffer was not used, the Atlantic herring fishery is a data-rich fishery and ecosystem characteristics were taken into consideration in the quota setting process. Siple et al. (2018) suggest that the effectiveness of control rules for anchovy-like species (which include herring) is greatly diminished if detection of declining biomass is delayed (especially related to collapse severity and duration). But, the application of the "hockey-stick" rule is more likely to result in reduced risk and severity of collapses, even when detection is delayed (Siple et al. 2018). The Atlantic herring fishery is currently managed with the hockey-stick rule (see below) that may improve ecological metrics, though at the long-term cost of catches and catch stability (Siple et al. 2018).

	Upper Biomass Parameter	Lower Biomass Parameter	Max F (Proportion of Fmsy)
Alt1. No Action	N/A	N/A	N/A
Alt 1a. Strawman A	0.5	0.0	0.9
Alt 2. Strawman B	2.0	1.1	0.5
Alt 3. Parameters upfront	0.7	0.3	0.9
Alt 4a. MeetCriteria1	0.5	0.0	0.7
Alt 4b. MeetCriteria2	0.5	0.1	0.7
Alt 4c. MeetCriteria3	0.5	0.3	0.7
Alt 4d. MeetCriteria4	0.7	0.0	0.7
Alt 4e. MeetCriteria5	0.7	0.3	0.6
Alt 4f. MeetCriteria6	1.0	0.0	0.6
Alt 4b. Revised (Proposed)	0.5	0.1	0.8

Figure 23: Parameters for the ABC control rule alternatives under Amendment 8 to the Atlantic Herring FMP {NEFSC 2019b}.

Atlantic mackerel

The MAFMC is making steps to move from single-species focused management toward one focused on multispecies/ecosystem. The approach the MAFMC has decided to take is transitional, working to implement policy in steps, and is referred to as an ecosystem approach to fisheries management (EAFM). Assessment and management frameworks will include environmental drivers, habitat and climate change, species interactions, and fleet interactions. The Council stated the needs for a guidance document to assist in the process through improved management decisions by incorporating biophysical and socio-economic information on ecosystem climate conditions, climate change, habitat, and ecosystem interactions; maintaining adequate forage base and dynamics of ecosystem in management decisions; taking ecosystem into account when developing management measures; and coordinating across FMPs. This Guidance Document was approved by the MAFMC in August 2016 (MAFMC 2016d) and revised in 2019 (MAFMC 2019c).

In relation to mackerel, the document states the following: "Modifications to the existing risk policy to accommodate ecosystem level concerns for forage species could be accomplished by reducing the maximum tolerance for risk of overfishing. For example, forage species currently managed by the Council (Illex and longfin squid, butterfish, and mackerel) could be managed by maintaining the current OFL fishing mortality rate (F_{MSY} based or proxy) and reducing the maximum probability of overfishing to 35% (the default value chosen for atypical species) or some other level below the current maximum of 40%. In addition ... the Council could specify a control rule that reduces fishing mortality more aggressively as forage stock biomass declines (to address the concern that fishing tends to exacerbate environmentally driven declines in forage stocks)" (MAFMC 2016d). Though the Guidance Document provides a framework for managing forage species, the MAFMC

has yet to develop an optimal forage fish harvest policy (MAFMC 2019).

The Council's EAFM Guidance Document provides a framework for adopting conservative reference points for forage species, but an optimal forage fish harvest policy has not been established because "the science to evaluate the biological and socioeconomic tradeoffs of more precautionary management is lacking" and the Council has adopted a policy that would promote research to improve an understanding of these tradeoffs (MAFMC 2019). Therefore, Atlantic mackerel is currently managed with an F_{MSY} proxy of $F_{40\%}$, despite more conservative reference points for forage species recommended by LFFTF (MAFMC 2019c) (Pikitch et al. 2012).

River herring and Shad

River herring and shad are managed under a single FMP that covers four species (blueback herring, alewife, American shad, and hickory shad), collectively referred to as "river herring and shad," or RH/S. The FMP for Shad and River Herring was established in 1985. Under Amendments 2 and 3 of the FMP, commercial and recreational harvest of river herring and shad is prohibited within state waters unless a state has a sustainable fishery management plan (SFMP); Amendment 2 also requires state-specific monitoring programs of river herring (ASMFC 2021f). The following states have approved River Herring SFMPs: ME, NH, MA, NY, and SC; the following states have approved Shad SFMPs: ME, MA, CT, PA, NY, NJ, DE, NC, SC, GA, FL and the Potomac River Fisheries Commission (PRFC) (ASMFC 2021f).

Catch limits of RH/S in Atlantic herring and mackerel fisheries are set by Framework Adjustments under the respective FMPs. The RH/S cap in the Atlantic mackerel fishery was initially set based on the median ratio of RH/S catch to all retained catch on mackerel trips from 2005 to 2012, or a "critical ratio" of 0.70% (MAFMC 2019). Therefore, the 2014 RH/S cap was set at 0.70% of the Atlantic mackerel quota of 33,821 mt, resulting in an RH/S cap of 236 mt ($0.0070 \times 33,821 = 236$) (MAFMC 2019). The MAFMC applied a critical ratio of 0.89% from 2016 to 2018 when the mackerel quota dropped below 10,000 mt (MAFMC 2019). The RH/S cap in the Atlantic herring fishery is based on the median value of estimated RH/S catch in the four management areas (Gulf of Maine, Cape Cod, and Southern New England/Mid-Atlantic) from 2008 to 2012 (79 FR 71960). Catch of RH/S only counts toward the cap on fishing trips that land more than 20,000 lbs. of mackerel (in the Atlantic mackerel fishery) or more than 6,600 lbs. of Atlantic herring (in the Atlantic herring fishery) (NMFS 2019b).

Bycatch limits of river herring are not biologically based because managers lack the data to assess the effects of catch caps on river herring populations (NMFS 2019b), reference points for the coastwide stock complex have not been developed, and declines in abundance are due to a number of factors, but the relative importance of these factors has not been determined (ASMFC 2017). Historical declines of river herring were not likely driven by incidental catch in Atlantic herring and mackerel fisheries, but incidental catch may impede recovery of depleted river herring stocks (NMFS 2019b). Recent studies suggest that several genetic stock complexes of the blueback herring Mid-Atlantic DPS are caught as bycatch, increasing the probability that current fishing mortality is not sustainable; however, there is uncertainty around estimates of exploitation (NMFS 2019b).

Spatial Management

As mentioned under Factor 4.1, the MAFMC has made efforts to protect habitat through Amendment 9 and Amendment 16 to protect deep-sea coral habitat from commercial fishing efforts; several essential fish habitats (EFHs) areas within the New England and Mid-Atlantic regions are closed to bottom trawling (NOAA 2021c)(NOAA 2021d). Under Amendment 8 to the Atlantic Herring FMP, inshore waters (12 nautical miles from shore) from the U.S./Canada border to the Rhode Island/Connecticut border are now closed to midwater trawling, as are the inshore waters (20 nautical miles) off the east coast of Cape Cod {Federal Registrar 2021}. The NEFMC implemented this measure to minimize local depletion of Atlantic herring, help ensure herring are available to predators, and reduce user group conflict; the closure may also have benefits to river herring and shad {Federal Registrar 2021}. There is a spawning closure for herring in Area 1A during June 1 through September 30 (NEFMC 2019b), and additional fall spawning closures in eastern Maine, western Maine, and Massachusetts–New Hampshire (ASMFC 2021b).

Draft for Review

Northwest Atlantic | Purse seines | Canada

High Concern

Atlantic mackerel is one of the main forage species in the Gulf of St. Lawrence and the Northwest Atlantic (Savenkoff et al. 2005)(DFO 2020). The primary predators of Atlantic mackerel in the Northeast U.S. continental shelf ecosystem fish community are spiny dogfish, white hake, northern silver hake, winter skate, and southern goosefish (Tyrrell et al. 2008), but predation estimates from other species (i.e., marine mammals, seabirds, and highly migratory species) are unavailable (NEFSC 2018d).

DFO has developed a policy for managing *new* forage fish fisheries with the objective of sustaining ecosystem integrity, and under this policy, DFO notes that “existing forage species fisheries are being reviewed against the principles of the new policy. Any adjustments that may be identified will be discussed through the fishery advisory processes” (DFO 2009b). But, it is unclear how the policy and guidance has affected Atlantic mackerel, if it has at all. For example, the rebuilding strategies within the MSE do not consider the needs of dependent predators in any of the HCRs, nor is the ecological role of mackerel factored into management objectives (DFO 2020). Although DFO recently coordinated a workshop with the objectives stated as follows: “(1) Develop a fully operational Maritimes Ecosystem-Based Management (EBM) Framework to assess the cumulative impacts of fishing, and (2) Develop a common vision for a Maritimes ecosystem approach to management (EAM) Framework to assess the cumulative impacts of multiple activities,” the Mackerel IFMP was excluded from the analysis because it has not been updated in over a decade (Daly et al. 2020).

Ecosystem considerations in the Canadian Atlantic mackerel fishery are limited to prey species. Assessments discuss mackerel condition and recruitment that are “largely explained by environmental variability,” which is most likely driven by “variations in abundance, species composition and phenology” (DFO 2014). The IFMP lacks spatial management and other policies to protect ecosystem functioning and account for capture species’ ecological role. Like their U.S. counterparts, DFO manages Atlantic mackerel with an F_{MSY} proxy of $F_{40\%}$, despite more conservative reference points for forage species recommended by LFFTF (Pikitch et al. 2012).

The Canadian Atlantic mackerel fishery currently lacks a conservative HCR that is consistent with Lenfest recommendations, with buffers built-in to account for the needs of dependent predators. In addition, the likelihood of trophic cascades, alternative stable states, or other detrimental food web impacts resulting from the fishery are high, but conclusive scientific evidence specifically related to the fishery is lacking. Therefore, ecosystem-based fisheries management is of high concern.

Northwest Atlantic | Purse seines | United States | Atlantic herring fishery

Moderate Concern

Atlantic herring is considered a species of exceptional importance to the Northeast ecosystem due to its role as a forage fish. The Lenfest report recommends a buffer of 50% from F_{MSY} for fisheries

with moderate data availability, to preserve forage fish in their natural environment (ibid). A 2015 report by the NEFMC's Ecosystem-Based Fisheries Management (EBFM) Committee provided six harvest control rules (including a Lenfest rule) to consider in setting Atlantic herring ABCs. EBFM modeling suggests that higher biomass levels are maintained when biomass-based control rules are used (i.e., F is decreased as B declines) (EBFM PDT 2015). NEFMC evaluated multiple alternatives to setting the ABC control rule under Amendment 8, before settling on Alternative 4b Revised (see below) {NEFSC 2019b}. The final rule was selected to balance the goals of the FMP, and the Council "considered [it] a good compromise; it recognizes the important role of herring in the ecosystem, as forage for predators, as well as an important source of revenue for fishing communities in the Northeast including the directed herring fishery, the lobster fishery that uses herring as bait, as well as many other commercial and recreational businesses that focus on predators of herring" {NEFSC 2019b}.

Another component of Amendment 8 is the Inshore Midwater Trawl Restricted area, which closes inshore waters (out to 12 nautical miles) to midwater trawl gear, which is in addition to the existing midwater trawl closure in Area 1A from June 1 through September 30 {Federal Registrar 2021}. The inshore midwater trawl closure is meant to minimize local depletion and mitigate conflict between user groups that rely on herring {Federal Registrar 2021}. There are also annual spawning closures in three Atlantic herring spawning areas.

The Atlantic herring fishery is managed with precautionary policies intended to protect the ecological role of Atlantic herring, temporal and spatial management to protect spawning areas and prevent localized depletion, and a harvest control rule with built-in buffers to account for the needs of dependent predators. The measures are likely to be effective, but there is currently no scientific consensus on the appropriateness of these policies to the scale of the fishery and the ecology of the stock. Therefore, a moderate concern score is awarded.

Justification:

Policies to Protect Ecosystem Function

As noted in Criterion 2, in January, 2021, the National Marine Fisheries Service published a final rule developed to account for the ecological role of Atlantic herring. Under this proposed rule, "when biomass is at or above 50 percent of the biomass associated with maximum sustainable yield (B_{MSY}) or its proxy, ABC is the catch associated with a maximum fishing mortality (F) of 80 percent of F_{MSY} or its proxy. When biomass falls below 50 percent of B_{MSY} or its proxy, F declines linearly to 0 at 10 percent of B_{MSY} or its proxy" (84 FR 54094). The original rule in the Draft Environmental Impact Statement (DEIS) set the maximum fishing rate to 70% of F_{MSY} , but this was increased to 80% of F_{MSY} in the Final EIS (FEIS) {NEFSC 2019b}.

Managers selected a biomass-based control rule under Amendment 8 to the Atlantic herring FMP, demonstrating a commitment to using harvest control rules that prioritize maintaining biomass at the cost of high variability in yield (EBFM PDT 2015). The final rule was designed to manage "the fishery at long-term sustainable levels, taking forage for predators into account to support the ocean ecosystem, and providing a biologically sustainable harvest as a source of revenue for fishing communities and bait for the lobster fishery" {Federal Registrar 2021}. Under Amendment 8,

Atlantic herring specifications (quotas) are set using a level that approximates to a 20% buffer from F_{MSY} to account for the ecosystem role of herring {NEFSC 2019b}. So, while the full 50% buffer was not used, the Atlantic herring fishery is a data-rich fishery and ecosystem characteristics were taken into consideration in the quota setting process. Siple et al. (2018) suggest that the effectiveness of control rules for anchovy-like species (which include herring) is greatly diminished if detection of declining biomass is delayed (especially related to collapse severity and duration). But, the application of the “hockey-stick” rule is more likely to result in reduced risk and severity of collapses, even when detection is delayed (Siple et al. 2018). The Atlantic herring fishery is currently managed with the hockey-stick rule (see below) that may improve ecological metrics, though at the long-term cost of catches and catch stability (Siple et al. 2018). Although Amendment 8 does include a precautionary approach to address herring’s ecological role, it does not meet the standards set forth in the Lenfest report, which asserts F should never be above 75% of F_{MSY} for forage fisheries (Pikitch et al. 2012).

	Upper Biomass Parameter	Lower Biomass Parameter	Max F (Proportion of Fmsy)
Alt1. No Action	N/A	N/A	N/A
Alt 1a. Strawman A	0.5	0.0	0.9
Alt 2. Strawman B	2.0	1.1	0.5
Alt 3. Parameters upfront	0.7	0.3	0.9
Alt 4a. MeetCriteria1	0.5	0.0	0.7
Alt 4b. MeetCriteria2	0.5	0.1	0.7
Alt 4c. MeetCriteria3	0.5	0.3	0.7
Alt 4d. MeetCriteria4	0.7	0.0	0.7
Alt 4e. MeetCriteria5	0.7	0.3	0.6
Alt 4f. MeetCriteria6	1.0	0.0	0.6
Alt 4b. Revised (Proposed)	0.5	0.1	0.8

Figure 24: Parameters for the ABC control rule alternatives under Amendment 8 to the Atlantic Herring FMP.

Spatial and Temporal Management

The inshore midwater trawl closure may reduce fishing pressure on the inshore component of the Atlantic herring stock and increase herring available to predators {Federal Registrar 2021}. In addition, river herring and shad may benefit from this measure if moving midwater trawl vessels offshore reduces catch of these species {Federal Registrar 2021}. But it is worth noting that the measure does not apply to vessels targeting herring with purse seines and bottom trawls, or to vessels with only a state herring permit fishing exclusively in state waters.

In addition to spatial restrictions, there are annual spawning closures for the entire fishery. Three spawning areas (Eastern Maine, Western Maine, and Massachusetts/New Hampshire) are closed for 4 to 6 weeks in the fall and summer, with exact closure dates determined by spawning condition

(ASMFC 2018). Additional spawning protections on Georges Bank are currently being considered under Framework Adjustment 7; however, the restriction would only apply to vessels on a declared Atlantic herring trip (NEFMC 2021b).

Also, as mentioned under Factor 4.1, the MAFMC has made efforts to protect habitat through Amendment 9, and Amendment 16 to protect deep-sea coral habitat from commercial fishing efforts.

Draft for Review

Acknowledgements

Scientific review does not constitute an endorsement of the Seafood Watch® program, or its seafood recommendations, on the part of the reviewing scientists. Seafood Watch® is solely responsible for the conclusions reached in this report.

Seafood Watch would like to thank three anonymous reviewers for graciously reviewing this report for scientific accuracy.

Draft for Review

References

2018. Department of Fisheries and Oceans Canada. Update of the projections for Atlantic mackerel (Subareas 3 and 4). Canadian Science Advisory Secretariat. Science Response 2018/024. Available at: <https://waves-vagues.dfo-mpo.gc.ca/Library/40714421.pdf>

5d3a684fe2844eedb6beacf1169ca854

78 Federal Register 155. 2013. Endangered and Threatened Wildlife and Plants; Endangered Species Act Listing Determination for Alewife and Blueback Herring. Federal Register 155 (August 12, 2013), pp. 48944-48994.

Arai, K., Castonguay, M., and Secor, D.H. 2021. Multi-decadal trends in contingent mixing of Atlantic mackerel (*Scomber scombrus*) in the Northwest Atlantic from otolith stable isotopes. *Scientific Reports* 11, 6667 (2021).

ASMFC. 2021. Shad & River Herring species page.

ASMFC. 2021b. Atlantic Herring species page.

ASMFC. 2021d. The Law Enforcement Committee.

ASMFC. 2021f. Review of the Atlantic States Marine Fisheries Commission Fishery Management Plan for Shad and River Herring (*Alosa spp.*) for the 2019 Fishing Year. Approved February 4, 2021.

Atlantic States Marine Fisheries Commission (ASMFC) 2020b. 2020 American Shad Benchmark Stock Assessment and Peer Review Report. 1188 p.

Atlantic States Marine Fisheries Commission (ASMFC). 2016b. Amendment 3 to the Interstate Fishery Management Plan for Atlantic Herring. February 2016 Updated April 4, 2016. 117 p.

Atlantic States Marine Fisheries Commission (ASMFC). 2017. River Herring Stock Assessment Update, Volume I: Coastwide Summary. Available at: http://www.asmf.org/uploads/file/59b1b81bRiverHerringStockAssessmentUpdate_Aug2017.pdf

Atlantic States Marine Fisheries Commission (ASMFC). 2018. Amendment 3 to the Interstate Fishery Management Plan for Atlantic Herring. February 2016 Updated June 2018. 116 p.

Atlantic States Marine Fisheries Commission (ASMFC). 2020. American Shad Stock Assessment Update, Coastwide Summary.

Atlantic States Marine Fisheries Commission (ASMFC). 2020c. Draft Addendum III Interstate Fishery Management Plan for Atlantic Herring for Public Comment Proposed Revisions to Days Out Program and Quota Management. February 2020.

Atlantic States Marine Fisheries Commission (ASMFC). 2021c. Review of the Interstate Fishery Management Plan for Atlantic Herring (*Clupea harengus*) for the 2019 Fishing Year. Approved June 1, 2020 Updated June 2021 (Section III).

Atlantic States Marine Fisheries Commission (ASMFC). 2021c. Review of the Interstate Fishery Management Plan for Atlantic Herring (*Clupea harengus*) for the 2020 Fishing Year.

Atlantic States Marine Fisheries Commission. 2016. Fisheries Management: shad and river herring. Accessed Dec. 15, 2016. Available at: <http://www.asmfc.org/species/shad-river-herring>

Benaka, L.R., D. Bullock, A.L. Hoover, and N.A. Olsen (editors). U.S. National Bycatch Report First Edition Update 3. 2019. U.S. Dept. of Commerce, NOAA. NOAA Technical Memorandum NMFS-F/SPO-190, 95 p.

Berg, F., Ostgaard, H.D., Slotte, A., Andersson, L., and Folkvord, A. 2021. A combination of genetic and phenotypic characterization of spring- and autumn-spawning herring suggests gene flow between populations. *ICES Journal of Marine Science*, 78(2): 694–703.

Bethoney, N.D., Schondelmeier, B.P., Kneebone, J., and Hoffman, W.S. 2017. Bridges to best management: Effects of a voluntary bycatch avoidance program in a mid-water trawl fishery. *Marine Policy* 83: 172-178.

Bigelow, H.B., and W.C. Schroeder. 2002. Fishes of the Gulf of Maine. B.C. Collette and G. Klein-MacPhee (eds.). 3rd edition. Smithsonian Institution Press, Washington D.C

Bigelow, H.B., M.G. Bradbury, J.R. Dymond, J.R. Greeley, S.F. Hildebrand, G.W. Mead, R.R. Miller, L.R. Rivas, W.L. Schroeder, R.D. Suttkus and V.D. Vladykov, 1963. Fishes of the western North Atlantic. Part three. New Haven, Sears Found. Mar. Res., Yale Univ.

Braulik, G., Jefferson, T.A. & Bearzi, G. 2021. *Delphinus delphis* (amended version of 2021 assessment). *The IUCN Red List of Threatened Species* 2021: e.T134817215A199893039.

Canada Gazette. 2021. Regulations Amending the Atlantic Fishery Regulations, 1985: SOR/2021-100. Part II, Volume 155, Number 11

Canadian Science Advisory Secretariat Science Advisory Report 2018/029. Assessment of the southern Gulf of St. Lawrence (NAFO Div. 4T) spring and fall spawner components of Atlantic herring (*Clupea harengus*) with advice for the 2018 and 2019 fisheries. Accessed 11/11/2019 from here: http://www.dfo-mpo.gc.ca/csas-sccs/Publications/SAR-AS/2018/2018_029-eng.html

Canadian Science Advisory Secretariat Science Advisory Report 2018/052. 2018 Assessment of 4VWX Herring. Accessed 11/11/2019 at <https://waves-vagues.dfo-mpo.gc.ca/Library/40760078.pdf>

Canadian Science Advisory Secretariat Science Response 2018/024. Update Of The Projections For Atlantic Mackerel (Subareas 3 And 4). Accessed 11/12/2019 from: <https://waves-vagues.dfo->

mpo.gc.ca/Library/40714421.pdf

Chuenpagdee, R., L.E. Morgan, S.M. Maxwell, E.A. Norse, and D. Pauly. 2003. Shifting gears: assessing collateral impacts of fishing methods in US waters. *Frontiers in Ecology and the Environment*. 1(10): 517-524.

Clark, D.S., Clark, K.J., Claytor, R., Leslie, S., Melvin, G.D., Porter, J.M., Power, M.J., Stone, H.H., Waters, C. 2012. Limit Reference Point for Southwest Nova Scotia / Bay of Fundy Spawning Component of Atlantic Herring, *Clupea harengus* (German Bank and Scots Bay). DFO Can. Sci. Advis. Sec. Res. Doc. 2012/025. iii + 14 p.

Collette, B.B. and Nauen C.E. 1983. FAO species catalogue. Vol. 2. Scombrids of the world. An annotated and illustrated catalogue of tunas, mackerels, bonitos and related species known to date. FAO Fish. Synop. 125(2). 137 p.

Corten, A., 2002. The role of "conservatism" in herring migrations. *Rev. Fish Biol. Fisher.* 11(4):339-361.

CSAS 2018. Update of the projections for Atlantic mackerel (subareas 3 and 4). Science Response 2018/024. Available at: http://www.dfo-mpo.gc.ca/csas-sccs/Publications/ScR-RS/2018/2018_024-eng.pdf

Daly, J., Bundy, A. and Stephenson, R.L. 2020. Maritimes Region Workshop to Develop a Consensus EBM Framework to Assess the Cumulative Impacts of Fishing. *Can. Tech. Rep. Fish. Aquat. Sci.* 3368: vi + 59 p.

Department of Fisheries and Oceans Canada (DFO). 2017a. Assessment of the Atlantic mackerel stock for the Northwest Atlantic (Subareas 3 and 4) in 2016. Available at: http://www.dfo-mpo.gc.ca/csas-sccs/Publications/SAR-AS/2017/2017_034-eng.pdf

Department of Fisheries and Oceans Canada (DFO). 2017b. Atlantic mackerel--NAFO Subregions 3 and 4. Accessed September 24, 2017. Available at: <http://www.dfo-mpo.gc.ca/decisions/fm-2017-gp/atl-17-eng.htm>

Department of Fisheries and Oceans Canada (DFO). 2019. Assessment of the Atlantic mackerel stock for the Northwest Atlantic (Subareas 3 and 4) in 2018.

Department of Fisheries and Oceans Canada (DFO). 2019. Atlantic Mackerel – NAFO Subareas 3 and 4. Accessed Sept. 11, 2019. Available at: <http://dfo-mpo.gc.ca/fisheries-peches/decisions/fm-2019-gp/atl-16-eng.html>

Department of Fisheries and Oceans Canada. 2011. 2011 Assessment of 4VWX herring. Available at: http://www.dfo-mpo.gc.ca/csas-sccs/Publications/SAR-AS/2011/2011_046-eng.html

Department of Fisheries and Oceans Canada. 2014. Assessment of the Atlantic mackerel stock for the

Northwest Atlantic (subareas 3 and 4) in 2013. Canadian Science Advisory Secretariat Science Advisory Report 2014/030. Available at: <http://waves-vagues.dfo-mpo.gc.ca/Library/364148.pdf>

Department of Fisheries and Oceans Canada. 2016. 4VWX herring 2016 update report. Canadian Science Advisory Secretariat. Science Response 2016/036. Available at: <http://publications.gc.ca/site/eng/9.821638/publication.html>

Department of Fisheries and Oceans Canada. 2016. Assessment of the southern Gulf of St. Lawrence (NAFO Div. 4T) spring and fall spawner components of Atlantic herring (*clupea herngus*) with advice for the 2016 and 2017 fisheries. Canadian Science Advisory Secretariat. Science Advisory Report 2016/036. Available at: <http://publications.gc.ca/site/eng/9.824281/publication.html>

Department of Fisheries and Oceans Canada. 2017. Seafisheries landings. Accessed Oct. 8, 2017. Available at: <http://www.dfo-mpo.gc.ca/stats/commercial/sea-maritimes-eng.htm>

Department of Fisheries and Oceans Canada. 2019. Atlantic mackerel - NAFP subareas 3 and 4. Accessed July 31, 2019. Available at: Department of Fisheries and Oceans Canada

Deroba, J. 2015. Atlantic herring operational assessment report. Northeast Fisheries Science Center Reference Document 15-16. Available at: <https://www.nefsc.noaa.gov/publications/crd/crd1516/crd1516.pdf>

DFO 2019. Notice to Fish Harvesters. Conservation And Harvesting Plan For The Southern Gulf Of St. Lawrence Spring Herring Fishery. Accessed 11/12/2019 from https://www.invernesssouth.com/uploads/1/8/2/9/18294681/2019_spring_herring_harvest_plan.pdf

DFO 2019e. Notice to Fish Harvesters. Conservation And Harvesting Plan For The Southern Gulf Of St. Lawrence Fall Herring Fisheries. August 13 2019. Accessed 11/12/2019 from <https://peifa.org/members/docs/Notice%20to%20harvester%20Herring%20plan%202019.pdf>

DFO 2021d. Fishery Trade Statistics: Canadian Trade Report by Species Group and Species. Accessed on 11/5/21.

DFO. 2005. Spawning Stock Biomass Reference Points for Southern Gulf of St. Lawrence Herring. DFO Can. Sci. Advis. Sec. Advis. Rep. 2005/070.

DFO. 2007. Integrated Fisheries Management Plan for Atlantic mackerel.

DFO. 2009. Sustainable Fisheries Framework: A fishery decision-making framework incorporating the precautionary approach.

DFO. 2009b. Sustainable Fisheries Framework: Policy on New Fisheries for Forage Species. Date modified: 2009-03-23.

DFO. 2015. Fisheries and Oceans Canada Fisheries: Atlantic herring. Date modified: 2015-03-11.

DFO. 2018b. 2018 Assessment of 4VWX Herring. DFO Can. Sci. Advis. Sec. Sci. Advis. Rep. 2018/052.

DFO. 2020. Rebuilding plan for Atlantic mackerel – NAFO Subareas 3 and 4.

DFO. 2020a. Stock Status Update of 4VWX Herring for the 2019/2020 Fishing Season. DFO Can. Sci. Advis. Sec. Sci. Resp. 2020/050.

DFO. 2020b. Assessment of the southern Gulf of St. Lawrence (NAFO Division 4T-4Vn) spring and fall spawner components of Atlantic Herring (*Clupea harengus*) with advice for the 2020 and 2021 fisheries. DFO Can. Sci. Advis. Sec. Sci. Advis. Rep. 2020/029.

DFO. 2021a. Assessment of the northern contingent of Atlantic Mackerel (*Scomber scombrus*) in 2020. DFO Can. Sci. Advis. Sec. Sci. Advis. Rep. 2021/029.

DFO. 2021b. Fisheries Management Decisions: Atlantic mackerel – NAFO subareas 3 and 4.

DFO. 2021c. Atlantic herring in the Maritimes Region Integrated Fishery Management Plan. Date modified: 2021-01-11.

Ecosystem-Based Fishery Management Plan Development Team (EBFM PDT). 2015. Scientific advice on herring control rules that account for forage requirements and the role of Atlantic herring in the ecosystem. June 2, 2015.

Federal Register 2019. Fisheries of the Northeastern United States; Framework Adjustment 13 to the Atlantic Mackerel, Squid, and Butterfish Fishery Management Plan. Accessed November 8 2019 here: <https://www.federalregister.gov/documents/2019/10/30/2019-23636/fisheries-of-the-northeastern-united-states-framework-adjustment-13-to-the-atlantic-mackerel-squid>

Federal Register. 2008. Fisheries of the Northeastern United States; Atlantic mackerel, squid, and butterfish fisheries; Amendment 9. 73 Federal Register 127. (24 February 2014), pp. 37382-37388.

Federal Register. 2013. Fisheries of the Northeastern United States; Atlantic Herring Fishery; Framework Adjustment 2 and Specifications. Final Rule. October 4, 2013. Pages: 61828-61838.

Federal Register. 2014. Fisheries of the Northeastern United States; Atlantic Herring Fishery; Framework Adjustment 3. 79 Federal Register 71960. (December 4, 2014), pp. 71960-71972.

Federal Register. 2015. Fisheries of the Northeastern United States; Atlantic mackerel, squid, and butterfish fisheries; Amendment 14. 79 Federal Register 36. (24 February 2014), pp. 10029-10048.

Federal Register. 2015. Fisheries of the Northeastern United States; Atlantic mackerel, squid, and butterfish fisheries; Framework Adjustment 9. 80 Federal Register 155. (12 August 2015), pp. 48244-48248

Federal Register. 2015. Magnuson-Stevens Fishery Conservation and Management Act Provisions; Fisheries of the Northeastern United States; Standardized Bycatch Reporting Methodology Omnibus Amendment. 80 Federal Register 125. (30 June 2015), pp. 37182-37199.

Federal Register. 2016. Fisheries of the Northeastern United States; Atlantic mackerel, squid, and butterfish fisheries; Amendment 16. 81 Federal Register 187. (27 September 2016) pp. 66245-66252.

Federal Register. 2017. List of fisheries for 2017. 82 Federal Register 8. (12 January 2017), pp. 3655-3676.

Federal Register. 2018. Fisheries of the Northeastern United States; Atlantic Mackerel, Squid, and Butterfish Fisheries; Amendment 16. 81 Federal Register 90246. (12 December 2016) pp. 90246-90254.

Federal Register. 2018. Fisheries of the Northeastern United States; Atlantic Mackerel, Squid, and Butterfish Fisheries; Specifications and Management Measures. 81 Federal Register 14. (22 January 2016) pp. 3768-3775.

Federal Register. 2018. Fisheries of the Northeastern United States; Framework Adjustment 12 to the Atlantic Mackerel, Squid, and Butterfish Fishery Management Plan 83 Federal Register 65313. (12 December 2018), pp. 65313-65315.

Federal Register. 2019. Fisheries of the Northeastern United States; Framework Adjustment 13 to the Atlantic Mackerel, Squid, and Butterfish Fishery Management Plan. (7 June 2019), pp. 26634-26640.

Federal Register. 2019. Fisheries of the Northeastern United States; Framework Adjustment 13 to the Atlantic Mackerel, Squid, and Butterfish Fishery Management Plan. 84 Federal Register 110. (30 October 2019), pp. 58053-58059.

Federal Register. 2019. Fisheries of the Northeastern United States; Framework Adjustment 13 to the Atlantic Mackerel, Squid, and Butterfish Fishery Management Plan. 84 Federal Register 110. (7 June 2019), pp. 26634-26640.

Federal Register. 2019. Magnuson-Stevens Fishery Conservation and Management Act Provisions; Fisheries of the Northeastern United States; Amendment 8 . 84 Federal Register 196. (9 October 2019), pp. 54094-54101.

Federal Register. 2020. Fisheries of the Northeastern United States; Omnibus Acceptable Biological Catch and Risk Policy Framework Adjustment to the Atlantic Mackerel, Squid, and Butterfish Fishery Management Plan. 85 Federal Register 81152. (12 December 2020), pp. 81152-81154.

Federal Register. 2020. Magnuson-Stevens Act Provisions; Fisheries of the Northeastern United States; Atlantic Herring Fishery; Framework Adjustment 6 and the 2019-2021 Atlantic Herring Fishery Specifications. 85 Federal Register 26874. (5 May 2020), pp. 26874-26887.

Federal Register. 2020. Magnuson-Stevens Fishery Conservation and Management Act Provisions;

Fisheries of the Northeastern United States; Industry-Funded Monitoring. 85 Federal Register 7414. (9 March 2020), pp. 7414-7442.

Federal Register. 2021. Fisheries of the Northeastern United States; Atlantic Mackerel; Incidental Possession Limit Implemented for the Remainder of 2021. 86 FR 57376 2021. (October 15, 2021), pp. 57376-57377.

Federal Register. 2021. Magnuson-Stevens Fishery Conservation and Management Act Provisions; Fisheries of the Northeastern United States; Amendment 8. 86 Federal Register 6. (11 January 2021), pp. 1810-1825.

Fishbase. 2016. Accessed December 2, 2016. <http://www.Fishbase.org>

Fishchoice. 2012. Mackerel, Atlantic. Available at: <http://www.fishchoice.com/SEARCH-Seafood/Search-Results/Product-Detail/tabid/68/ProductId/468/Default.aspx>

Fisheries Resource Conservation Council. 2009. Fishing into the future: The herring fishery in Eastern Canada. A report to the Minister of Fisheries and Oceans. Available at: http://publications.gc.ca/collections/collection_2009/mpo-dfo/Fs158-3-2009E.pdf

Food and Agricultural Organization of the United Nations. 1983. FAO species catalogue. Vol. 2. Scombrids of the world. An annotated and illustrated catalogue of tunas, mackerels, bonitos and related species known to date. Collette, BB. & C.E. Nauen. 1983. FAO Fish. Synop., (125) Vol. 2:137 p. Available at: <http://www.fao.org/fishery/species/2473/en>

Froese, R. and D. Pauly. Editors. 2017. FishBase. Maturity Studies for clupea harengus. World Wide Web electronic publication. www.fishbase.org, (02/2017) Accessed May 10, 2017.

GARFO (Greater Atlantic Regional Fisheries Office). 2018a. Northeast (NE) Multispecies Information Sheet Closed Area Regulations.

GARFO. 2018b. Omnibus Essential Fish Habitat Amendment Changes to Year-Round and Seasonal Closure Areas.

Gaudian, G., A. Brand, and B. Allain. 2016. Public certification report. MSC sustainable fisheries certification. Canadian 4VWX Purse Seine Herring Fishery. Available at: <http://publications.gc.ca/site/eng/9.821638/publication.html>

Greater Atlantic Regional Fisheries Office (GARFO). 2021. River Herring / Shad Catch Cap Monitoring.

Greater Atlantic Regional Fisheries Office. Sustainable fisheries; Atlantic mackerel, squid, and butterfish. Accessed May 25, 2017. Available at:

<https://www.greateratlantic.fisheries.noaa.gov/sustainable/species/msb/>

Greater Atlantic Regional Fisheries Office. Technical expert working group for river herring. Accessed

Dec. 13, 2016. Available at: <https://www.greateratlantic.fisheries.noaa.gov/protected/riverherring/tewg/>

Greater Atlantic Regional Fisheries Office. Technical expert working group for river herring. Accessed Dec. 13, 2016. Available at: <https://www.greateratlantic.fisheries.noaa.gov/protected/riverherring/tewg/>

Gregoire, F., J.-L. Beaulieu, M.-H. Gendron, and I. Levesque. 2013. The Atlantic mackerel (*Scomber scombrus* L.) in NAFO Subareas 3 and 4 in 2011. Department of Fisheries and Oceans Canada. Available at: http://www.dfo-mpo.gc.ca/csas-sccs/Publications/ResDocs-DocRech/2013/2013_049-eng.html

Hammond, P.S., Bearzi, G., Bjørge, A., Forney, K., Karczmarski, L., Kasuya, T., Perrin, W.F., Scott, M.D., Wang, J.Y., Wells, R.S. & Wilson, B. 2008c. *Delphinus delphis*. The IUCN Red List of Threatened Species 2008: e.T6336A12649851. <http://dx.doi.org/10.2305/IUCN.UK.2008.RLTS.T6336A12649851.en>. Downloaded on 27 March 2018. Available at: <http://www.iucnredlist.org/details/6336/0>.

Hammond, P.S., G> Bearzi, A. Bjørge, K.A. Forney, L. Karczmarski, T. Kasuya, W.F. Perrin, M.D. Scott, J.Y. Wang, R.S. Wells, B. Wilson. 2012. *Tursiops truncatus*. The IUCN Red List of Threatened Species 2012: e.T22563A17347397. <http://dx.doi.org/10.2305/IUCN.UK.2012.RLTS.T22563A17347397.en>. Downloaded on 25 March 2018. Available at: <http://www.iucnredlist.org/details/22563/0>.

Harrington, J.M., Myers, R.A., Rosenberg, A.A. 2005. Wasted resources: bycatch and discards in U.S. Fisheries. MRAG Americas Inc.

Hayes SA, Josephson E, Maze-Foley K, Rosel PE, Byrd B, Chavez-Rosales S, Col TVN, Engleby L, Garrison LP, Hatch J, Henry A, Horstman SC, Litz J, Lyssikatos MC, Mullin KD, Orphanides C, Pace RM, Palka DL, Soldevilla M, Wenzel FW. 2018. TM 245 US Atlantic and Gulf of Mexico Marine Mammal Stock Assessments - 2017. NOAA Tech Memo NMFS NE-245; 371 p. Available at: <https://www.nefsc.noaa.gov/publications/tm/tm245/>

Hayes SA, Josephson E, Maze-Foley K, Rosel PE, Byrd B, Chavez-Rosales S, Col TVN, Engleby L, Garrison LP, Hatch J, Henry A, Horstman SC, Litz J, Lyssikatos MC, Mullin KD, Orphanides C, Pace RM, Palka DL, Soldevilla M, Wenzel FW. 2020. US Atlantic and Gulf of Mexico Marine Mammal Stock Assessments - 2019. NOAA Tech Memo NMFS-NE-264; 479 p.

Hayes SA, Josephson E, Maze-Foley K, Rosel PE, Byrd B, Chavez-Rosales S, Col TVN, Engleby L, Garrison LP, Hatch J, Henry A, Horstman SC, Litz J, Lyssikatos MC, Mullin KD, Orphanides C, Pace RM, Palka DL, Soldevilla M, Wenzel FW. 2021. US Atlantic and Gulf of Mexico Marine Mammal Stock Assessments - 2020. NOAA Tech Memo NMFS-NE-271; 403 p.

ICES, 2009. Report of the Herring Assessment Working Group for the Area South of 62 N, 17-25 March 2009. ICES Headquarters, Copenhagen. 648 p.

Kanwit, J. K., and D. A. Libby. 2009. Seasonal movements of Atlantic herring (*Clupea harengus*): results from a four year tagging study conducted in the Gulf of Maine and Southern New England. *J. Northw. Atl. Fish. Sci.*, **40**: 29–39.

Kaschner, K., R. Watson, V. Christensen, A.W. Trites, and D. Pauly. 2001. Modeling and mapping trophic overlap between marine mammals and commercial fisheries in the North Atlantic. Pages 35-45 in D. Zeller, R. Watson, and D. Pauly, editors. Fisheries Impacts on North Atlantic Ecosystems: Catch, Effort, and National/Regional Data Sets. Fisheries Centre, University of British Columbia, Canada.

Kelly, K.H. and D.K. Stevenson. 1985. Fecundity of Atlantic herring (*Clupea harengus*) from the three spawning areas in the western Gulf of Maine, 1969 and 1982. *J. Northwest Atl. Fish. Sci.* 6:149-155

Kerr, Q., Fuentes-Pardo, A.P., Kho, J., McDermid, J.L., and Ruzzante, D.E. 2018. Temporal stability and assignment power of adaptively divergent genomic regions between herring (*Clupea harengus*) seasonal spawning aggregations. *Ecology and Evolution*. 2018;1-11.

Kiszka, J. & Braulik, G. 2018. *Grampus griseus*. *The IUCN Red List of Threatened Species* 2018: e.T9461A50356660.

Lenfest Forage Fish Task Force. 2012. Little fish big impact: Managing a crucial link in ocean food webs.

LOF 2018. NOAA Fisheries List of Fisheries, Final List 2018. Available at <https://www.federalregister.gov/documents/2018/02/07/2018-02442/list-of-fisheries-for-2018>

LOF 2021. NOAA Fisheries List of Fisheries, Final List 2021.

Mackerel Squid Butterfish (MSB) Advisory Panel (AP). 2017. 2018 Fishery Performance Report. Available at: <https://static1.squarespace.com/static/511cdc7fe4b00307a2628ac6/t/5937ff8ce3df2854ac51b1f8/1496842125902/2017+MSB+Fishery+Performance+Report.pdf>

MAFMC. 2018b. Mackerel Closure Framework (Framework 12) Atlantic Mackerel, Squid, and Butterfish Fishery Management Plan. Measures to Modify Atlantic Mackerel In-Season Closure Provisions Includes Draft Supplemental Environmental Assessment and Initial Regulatory Flexibility Analysis. 99 pp.

MAFMC. 2019. Measures to Rebuild the Atlantic Mackerel Stock, Including 2019-2021 Specifications and the River Herring and Shad (RH/S) Cap, Includes DRAFT Environmental Assessment (EA).

MAFMC. 2019c. Ecosystem Approach to Fisheries Management Guidance Document. Approved by Council August 8, 2016 Revised February 8, 2019.

MAFMC. 2019d. Mackerel Fishery Information Document.

MAFMC. 2020. Specifications and Related Management Measures for: Atlantic Mackerel (2021-2022) Illex squid (2021), Longfin Squid (2021-2023), and Butterfish (2021-2022), Includes Draft Environmental Assessment and Initial Regulatory Flexibility Analysis. Submitted to NOAA: October 15, 2020. 173 pp.

MAFMC. 2020b. Atlantic Mackerel Fishery Information Document July 2020.

Maine Department of Marine Resources (MDMR). 2006. Atlantic Herring Tagging: Insights into Migration and Movement. Results from the 2003-2006 Project.

Mid-Atlantic Fisheries Management Council (MAFMC). 2011. Amendment 13 to the Atlantic Mackerel, squids and butterfish fishery management plan. Available at:
<https://www.greateratlantic.fisheries.noaa.gov/nero/regs/frdoc/11/11OmnibusAmendmentEA&CommentsFinal.pdf>

Mid-Atlantic Fisheries Management Council (MAFMC). 2019b. Memorandum: 2020 River Herring/Shad (RH/S) Cap. Accessed Sept. 18, 2019.

Mid-Atlantic Fisheries Management Council. 1991. Amendment 4 to the Fishery Management Plan for the Atlantic mackerel, squid, and butterfish fisheries. Available at:
https://static1.squarespace.com/static/511cdc7fe4b00307a2628ac6/t/53e3d755e4b0d4852873a90a/1407440725570/SMB_Amend_4.pdf

Mid-Atlantic Fisheries Management Council. 2016. Ecosystem approach to fisheries management guidance document. Available at:
https://static1.squarespace.com/static/511cdc7fe4b00307a2628ac6/t/589a2b61d2b8575c64fe05ff/1486498674225/EAFM_Guidance+Doc_2017-02-07.pdf

Mid-Atlantic Fishery Management Council. 2008. Amendment 9 to the Atlantic mackerel, squid, and butterfish fishery management plan.

Mid-Atlantic Fishery Management Council. 2010. Amendment 11 to the Atlantic mackerel, squid, and butterfish fishery management plan.

Mid-Atlantic Fishery Management Council. 2015. Framework adjustment 9 to the Atlantic mackerel, squid, and butterfish fishery management plan.

Mid-Atlantic Fishery Management Council. 2016. Amendment 16 to the Atlantic mackerel, squid, and butterfish Fishery Management Plan. Measures to Protect Deep Sea Corals from Impacts of Fishing Gear. Environmental Assessment, Regulatory Impact Review, and Initial Regulatory Flexibility Analysis. Available at: <https://www.greateratlantic.fisheries.noaa.gov/regs/2016/September/16msbamend16ea.pdf>

Mid-Atlantic Fishery Management Council. 2016. Atlantic Mackerel, Squid, Butterfish. Accessed October 15, 2016. Available at: <http://www.mafmc.org/msb/>

Mid-Atlantic Fishery Management Council. 2016. Status of the stocks. Accessed August 14, 2016. Available at: <http://www.mafmc.org/status>

Mid-Atlantic Fishery Management Council. 2018. Mackerel rebuilding and river herring/shad (RH/S) cap framework tab. August 2, 2018. Available at:
https://static1.squarespace.com/static/511cdc7fe4b00307a2628ac6/t/5b6477b8758d46986a3e9e6d/1533310911748/Tab04_Mackerel-Rebuilding-FW_2018-08.pdf

National Marine Fisheries Service (NMFS). 2009. Amendment 1 to the Tilefish FMP Approved Measures. Available at: <https://www.greateratlantic.fisheries.noaa.gov/nero/nr/nrdoc/09/09tileamend1phlattach.pdf>

National Marine Fisheries Service (NMFS). 2017. Marine mammal stock assessment report, 2017. Common dolphin (*Delphinus delphis delphis*): Western North Atlantic Stock. Available at: <https://www.fisheries.noaa.gov/national/marine-mammal-protection/marine-mammal-stock-assessment-reports-species-stock#cetaceans---dolphins>

National Marine Fisheries Service (NMFS). 2017. Marine mammal stock assessment report, 2017. Risso's dolphin (*Grampus griseus*): Western North Atlantic Stock. Available at: <https://www.fisheries.noaa.gov/national/marine-mammal-protection/marine-mammal-stock-assessment-reports-species-stock#cetaceans---dolphins>

National Marine Fisheries Service (NMFS). 2019. Atlantic Herring Research Set-Aside (RSA) Vessel Operator Reporting Requirements. Accessed Nov. 16, 2019. Available at: https://www.greateratlantic.fisheries.noaa.gov/ro/fso/reports/reports_frame.htm

National Marine Fisheries Service, 2018. US Atlantic and Gulf of Mexico Marine Mammal Stock Assessments - 2017: (second edition). NOAA Technical Memorandum NMFS-NE-245. Available at: <https://www.nefsc.noaa.gov/publications/tm/tm245/tm245.pdf>

National Marine Fisheries Service, Fisheries Statistics and Economics Division (NMFS). 2021c. Annual Commercial Landings Statistics. Accessed November 5, 2021.

National Marine Fisheries Service, Fisheries Statistics and Economics Division. 2016. Annual Commercial Landings Statistics. Accessed May 1, 2018. Available at: <https://www.st.nmfs.noaa.gov/commercial-fisheries/index>

National Marine Fisheries Service, Fisheries Statistics and Economics Division. 2016. Cumulative Trade Data by Product. Accessed October 16, 2016. Available at: http://www.st.nmfs.noaa.gov/st1/trade/cumulative_data/TradeDataProduct.html

National Marine Fisheries Service. 1999. Essential Fish Habitat score document: Atlantic Mackerel, *Scomber scombrus*, life history and habitat characteristics. NOAA Technical Memorandum NMFS-NE-141. Available at: <https://www.nefsc.noaa.gov/publications/tm/tm141/tm141.pdf>

National Marine Fisheries Service. 2005. Essential fish habitat source document: Atlantic herring, *Clupea harengus*, life history and habitat characteristics. NOAA technical memorandum NMFS-NE-192.

National Oceanic and Atmospheric Administration (NOAA) Fisheries. 2017. Understanding fisheries management in the United States. June 25, 2017. Accessed November 12, 2018. Available at: <https://www.fisheries.noaa.gov/insight/understanding-fisheries-management-united-states>

National Oceanic and Atmospheric Administration. 1996. Magnuson-Stevens Fishery Management and

Conservation Act amended through 11 October 1996. NOAA Technical Memorandum NMFS-F/SPO-23.

National Oceanic and Atmospheric Administration. 2002. News Release 2002-085. Classic Marine Fish Guide Revised: Third Edition Expands on 75 Years of NOAA Fisheries Science. NOAA News Releases 2002. 6/27/02 <http://www.publicaffairs.noaa.gov/releases2002/june02/noaa02085.html>

NEFMC 2014a. Framework Adjustment 3 to the Atlantic Herring Fishery Management Plan. Prepared by the New England Fishery Management Council in Consultation with the National Marine Fisheries Service, Atlantic States Marine Fisheries Commission, and Mid-Atlantic Fishery Management Council. Date Submitted: March 26, 2014.

NEFMC 2021. Press Release: *Atlantic Herring: Council Approves Stock Rebuilding Plan and Adjustments to Accountability Measures in Framework 9*. October 7, 2021

NEFMC 2021. Press Release: *Atlantic Herring: Council Provides Guidance on Actions to Rebuild Stock, Consider Spawning Protection on Georges Bank*. April 23, 2021.

NEFMC. 2013a. Amendment 5 to Atlantic Herring Fishery Management Plan Including an Environmental Impact Statement (EIS). Prepared by the New England Fishery Management Council in Consultation with the National Marine Fisheries Service, Atlantic States Marine Fisheries Commission, and Mid-Atlantic Fishery Management Council. Date Submitted: March 25, 2013.

NEFMC. 2014b. Omnibus Essential Fish Habitat Amendment 2. Final Environmental Impact Statement. Appendix B: EFH Supplementary tables, prey species information, and spawning information.

NEFMC. 2015. Managing Forage Fishes in the New England Region: A Draft White Paper to Inform the New England Fishery Management Council.

NEFMC. 2019b. Atlantic Herring Fishery Management Plan Amendment 8, Including a Final Environmental Impact Statement and Initial Regulatory Flexibility Analysis. Final Submission May 2019.

NEFMC. 2020. Atlantic Herring 2020 Assessment Update Report.

NEFMC. 2021c. Decision Document Atlantic Herring Framework Adjustment 9. September 28, 2021.

NEFMC. 2021d. Framework Adjustment 8 and 2021-2023 Atlantic Herring Fishery Specifications Including an Environmental Assessment and Initial Regulatory Flexibility Analysis. February 2021.

NEFSC. 2003. Northeast Fisheries Science Center. U.S. Atlantic and Gulf of Mexico Marine Mammal Stock Assessments – 2003: Common Dolphin.

NMFS 2021b. NOAA's Office of Law Enforcement. About Us.

NMFS and NEFMC. 2018. Industry-Funded Monitoring An Omnibus Amendment to the Fishery Management Plans of the New England Fishery Management Council including an Environmental

Assessment. December 2018.

NMFS. 2019b. Status Review Report: Alewife (*Alosa pseudoharengus*) and Blueback Herring (*Alosa aestivalis*). Final Report to the National Marine Fisheries Service, Office of Protected Resources. 160 pp.

NMFS. 2021. 3rd Quarter 2021 Update. Summary of Stock Status for FSSI Stocks.

NOAA 2018. Marine Mammal Stock Assessments. Available at <https://www.fisheries.noaa.gov/national/marine-mammal-protection/marine-mammal-stock-assessment-reports-species-stock#cetaceans---dolphins>

NOAA Analysis and Program Support Division 2019. River Herring / Shad Catch Cap Monitoring. Accessed 11/08/2019 from here: https://www.greateratlantic.fisheries.noaa.gov/ro/fso/reports/Herring_RHS/qm_herring_rhs_catch_caps.html

NOAA. 2008. Atlantic trawl gear take reduction strategy. Prepared by the Research and Education and Outreach Subgroups - Atlantic Trawl Gear Take Reduction Team. December 2008.

NOAA. 2021. River Herring / Shad Catch Cap Monitoring, Quota Reports for 2020.

NOAA. 2021b. Northwest Atlantic Mackerel 2021 Management Track Assessment Report DRAFT. June 2021.

NOAA. 2021c. EFH Areas Protected from Fishing in the New England Region.

NOAA. 2021c. Species Directory: Atlantic Herring. Accessed 11/3/21.

NOAA. 2021d. EFH Areas Protected from Fishing in the Mid-Atlantic Region.

NOAA. 2021e. Golden Tilefish Commercial Fishing Regulations.

NOAA-NMFS-2018-0113-0004

Northeast Fisheries Science Center (NEFSC). 2012b. 54th Northeast regional stock assessment workshop (54th SAW). Assessment report.

Northeast Fisheries Science Center (NEFSC). 2018. Northeast Fisheries Science Center. 2018. 65th Northeast Regional Stock Assessment Workshop (65th SAW) Assessment Summary Report.

Northeast Fisheries Science Center (NEFSC). 2018c. Northeast Fisheries Science Center. 2018. 65th Northeast Regional Stock Assessment Workshop (65th SAW) Assessment Summary Report.

Northeast Fisheries Science Center (NEFSC). 2019. Atlantic mackerel data update for 2020 specifications. 23 April 2019. Accessed September 18, 2019. Available at:

http://www.mafmc.org/s/1_Mackerel_Update_For_2020_Specs_final.pdf

Northeast Fisheries Science Center. 2006. 42nd Northeast Regional Stock Assessment Workshop (42nd SAW) stock assessment report, part A: silver hake, Atlantic mackerel, and northern shortfin squid (CRD 06-09a). Available at: <http://www.nefsc.noaa.gov/publications/crd/crd0609/>

Northeast Fisheries Science Center. 2012. 54th Northeast regional stock assessment workshop (54th SAW). Assessment summary report. Available at: <http://www.nefsc.noaa.gov/publications/crd/crd1214/crd1214.pdf>

Northeast Fisheries Science Center. 2016. Atlantic Mackerel Update for 2016 Specifications. Available at: https://static1.squarespace.com/static/511cdc7fe4b00307a2628ac6/t/553aa6fbe4b06d9495148da0/1429907195000/Mackerel_Update_For_2016_Specs.pdf

Northeast Fisheries Science Center. 2017. Transboundary Resources Assessment Committee. Accessed March 4, 2017. Available at: <http://www.nefsc.noaa.gov/saw/trac/>

Northeast Fisheries Science Center. 2018. 64th Northeast Regional Stock Assessment Workshop (64th SAW) Assessment Report.

Northeast Fisheries Science Center. 2018. 64th Northeast Regional Stock Assessment Workshop (64th SAW) Assessment Summary Report.

Northeast Fishery Science Center. 2019d. 2019 Spring Bottom Trawl Survey Completed. Accessed September 23, 2019. Available at: https://www.nefsc.noaa.gov/press_release/pr2019/features/spring-2019-bts-wrap/

O'Brien, L., J. Burnett and R.K. Mayo. 1993. Maturation of nineteen species of finfish off the northeast coast of the United States, 1985-1990. NOAA Tech. Rep. NMFS 113. 66p.

Overholtz, W. 2006. Atlantic Mackerel. Status of Fishery Resources off the Northeastern US. National Marine Fisheries Service (NMFS). National Oceanic and Atmosp

Overholtz, W.J., L.D. Jacobson, G.D. Melvin, M. Cieri, M. Power, D. Libby, and K. Clark. 2004. Stock assessment of the Gulf of Maine—Georges Bank Atlantic herring complex. 2003. U.S. Natl. Mar. Fish. Serv. Northeast Fish. Cent. Woods Hole Lab. Ref. Doc. 04-06, 290 p.

Personal Communication, Andrew Smith. 2019. Aquatic Sciences Biologist. Department of Fisheries and Oceans Canada.

Personal Communication, Jason Didden. 2019. Fishery Management Specialist, Mid-Atlantic Fisheries Management Council.

Pikitch, E., Boersma, P.D., Boyd, I.L., Conover, D.O., Cury, P., Essington, T., Heppell, S.S., Houde, E.D., Mangel, M., Pauly, D., Plagányi, É., Sainsbury, K., and Steneck, R.S. 2012. Little Fish, Big Impact:

Managing a Crucial Link in Ocean Food Webs. Lenfest Ocean Program. Washington, DC. 108 pp.

Pusceddu, A., S. Bianchelli, J. Martin, P. Puig, A. Palanques, P. Masque, R. Danovaro. 2014. Chronic and intensive bottom trawling impairs deep-sea biodiversity and ecosystem functioning. *Proceedings of the National Academy of Sciences of the United States of America*. 2014 Jun 7; 11(24): 8861-8866.

Restrepo, V.R., G.G. Thompson, P.M. Mace, W.L. Gabriel, L.L. Low, A.D. MacCall, R.D. Methot, J.E. Powers, B.L. Taylor, P.R. Wade and J.F. Witzig. 1998. Technical Guidance on the Use of Precautionary Approaches to Implementing National Standard 1 of the Magnuson-Stevens Fishery Conservation and Management Act. NOAA Technical Memorandum NMFS-F/SPO-137. 54pp.

Roberts S. 2007. Seafood Watch Report: Sharks and Dogfish with a focus on Black Tip Shark, Sandbar Shark, Common Thresher Shark, Shortfin Mako Shark, Spiny Dogfish, and Dusky Smoothhound (Smooth dogfish).

Savenkoff, C., F. Grégoire, M. Castonguay, D.P. Swain, D. Chabot, and J.M. Hanson. 2005. Main prey and predators of Atlantic mackerel (*Scomber scombrus* L.) in the northern and southern Gulf of St. Lawrence during the mid-1980s, mid-1990s, and early 2000s. *Canadian Technical Report of Fisheries and Aquatic Sciences* 2619:29.

Sette, O.E. 1950. Biology of the Atlantic mackerel (*Scomber scombrus*) of North America. Part II—Migrations and habits. *Fishery Bulletin* 49. 51

Singh, R., Knox, D., MacIntyre, A., and Melvin, G.D. 2020. 2018 Evaluation of Northwest Atlantic Fisheries Organization (NAFO) Divisions 4VWX Herring. DFO Can. Sci. Advis. Sec. Res. Doc. 2020/062. v + 157 p.

Siple, M.C., Essington, T.E. and Plaganyi, E.E. 2018. Forage fish fisheries management requires a tailored approach to balance trade-offs. *Fish and Fisheries* 2018, 1-15.

Smith, A.D., Girard, L., Boudreau, M., Van Beveren, E., and Stéphane Plourde. 2021. Assessment of the northern contingent of Atlantic Mackerel (*Scomber scombrus*) in 2020. DFO Can. Sci. Advis. Sec. Res. Doc. 2021/nnn. iv + 38 p.

Stephenson, R. L., Melvin, G. D., Power, M. J. 2009. Population integrity and connectivity in Northwest Atlantic herring: a review of assumptions and evidence. *ICES Journal of Marine Science*, 66:1733–1739.

Taylor, B.L., R. Baird, J. Barlow, S.M. Dawson, J.K.B. Ford, J.G. Mead, G. Notarbartolo di Sciara, P. Wade, R.L. Pitman. 2012. *Grampus griseus*. The IUCN Red List of Threatened Species 2012: e.T9461A17386190. <http://dx.doi.org/10.2305/IUCN.UK.2012.RLTS.T9461A17386190.en>. Downloaded on 26 March 2018. Available at: <http://www.iucnredlist.org/details/9461/0>.

The Herring Alliance. 2019. RE: River Herring & Shad Catch Cap in the Atlantic Mackerel Fishery.

Themelis, D., Harris, L., and Hayman, T. 2016. Preliminary analysis of human-induced injury and

mortality to cetaceans in Atlantic Canada. DFO Can. Sci. Advis. Sec. Res. Doc. 2016/085. v + 15 p.
Available at: <http://waves-vagues.dfo-mpo.gc.ca/Library/40575287.pdf>

Transboundary Resource Assessment Committee. 2010. Atlantic Mackerel in the Northwest Atlantic. TRAC Status Report, 2010/01. Available at:
https://static1.squarespace.com/static/511cdc7fe4b00307a2628ac6/t/519fb861e4b0e42798420dcc/1369421921222/TSR_2010_01_E.pdf

Trochta, J.T., Branch T.A., Shelton, A.O., and Hay, D.E. 2020. The highs and lows of herring: A meta-analysis of patterns and factors in herring collapse and recovery. *Fish and Fisheries* 21(3): 639-662.

Turner, S.M., Hare, J.A., Manderson, J.P., Hoey, J.J., Richardson, D.E., Sarro, C.L., and Silva, R. 2017. Cooperative Research to Evaluate an Incidental Catch Distribution Forecast. *Front. Mar. Sci.*, 01 May 2017.

Turner, S.M., Manderson, J.P., Richardson, D.E., Hoey, J.J., and Hare, J.A. 2016. Using habitat association models to predict Alewife and Blueback Herring marine distributions and overlap with Atlantic Herring and Atlantic Mackerel: can incidental catches be reduced? *ICES Journal of Marine Science*, 73 (7): 1912–1924.

Tyrrell, M. C., Link, J. S., Moustahfid, H., and Overholtz, W. J. 2008. Evaluating the effect of predation mortality on forage species population dynamics in the Northeast US continental shelf ecosystem using multispecies virtual population analysis. – *ICES Journal of Marine Science*, 65: 1689–1700.

Van Beveren, E., Marentette, J.R., Smith, A., Castonguay, M., and Duplisea, D.E. 2020. Evaluation of Rebuilding Strategies for northwestern Atlantic Mackerel (NAFO Subareas 3 and 4). DFO Can. Sci. Advis. Sec. Res. Doc. 2020/021. v + 56 p.

Van Beveren, V., E., Castonguay, M., Doniol-Valcroze, T., and Duplisea, D. 2017. Results of an informal survey of Canadian Atlantic mackerel commercial, recreational and bait fishers. DFO Can. Sci. Advis. Sec. Res. Doc. 2017/029. v + 26 p.

Wade, P. R., and R. Angliss. 1997. Guidelines for Assessing Marine Mammal Stocks: Report of the GAMMS Workshop April 3-5, 1996, Seattle, Washington. NOAA National Marine Fisheries Service, Silver Spring, Maryland.

Whitehead, P.J.P., 1985. FAO Species Catalogue. Vol. 7. Clupeoid fishes of the world (suborder Clupeoidei). An annotated and illustrated catalogue of the herrings, sardines, pilchards, sprats, shads, anchovies and wolf-herrings. FAO Fish. Synop. 125(7/1):1-303. Rome: FAO.

Wilberg, M., Houde, E. and Serchuk, F. 2020. 2020 Management Track Peer Review Committee Report.

y

- ..

Appendix

Appendix A

Updates to the Atlantic Mackerel and Atlantic Herring Report :

Updates to the Atlantic Mackerel and Atlantic Herring Report

Overall Recommendations for Atlantic mackerel caught with all gears in all regions remained unchanged.

Overall Recommendations for Atlantic herring caught with midwater trawls in the U.S. downgraded from Good Alternative to Avoid.

Overall Recommendations for Atlantic herring caught with purse seines in the U.S. downgraded from Best Choice to Good Alternative.

The Seafood Watch Atlantic Mackerel report was published in 2020 (SFW standard version F3) and the Atlantic Herring report was published in 2014 (SFW standard version F2). Seafood Watch merged these two reports into a single report in April 2022 (SFW standard version F4). Therefore, the following scoring changes are presented relative to the scoring in both reports.

Species (country)	Fishery (year of report)	Factor(s)	Previous score(s)	Updated score(s)
Atlantic mackerel (U.S.)	U.S. Atlantic herring (2014)	2.1 Abundance	Moderate concern	High concern
		2.2 Fishing mortality	Moderate concern	High concern
Atlantic herring (U.S.)	U.S. Atlantic herring (2014)	1.1 Abundance	Very low concern	High concern
		1.2 Fishing mortality	Very low concern	
Atlantic herring (U.S.)	U.S. Atlantic mackerel (2020)	1.1 Abundance	Moderate concern	Moderate concern
		1.2 Fishing mortality	High concern	
River herring (U.S.)	U.S. Atlantic mackerel (2020)	C2.2 Fishing mortality	High concern	Moderate concern
American shad (U.S.)	U.S. Atlantic herring (2014)	C2.2 Fishing mortality	Low concern	High concern

Criterion 1

Atlantic herring relative to scoring in the 2014 Atlantic Herring report

- *Abundance* downgraded from very low concern to high concern, because the stock is overfished.
- *Fishing mortality* downgraded from very low concern to moderate concern, because fishing mortality is fluctuating around sustainable levels.

Criterion 2

Atlantic herring (Criterion 2) relative to scoring in the 2020 Atlantic Mackerel report

- Atlantic herring was removed as a C2 species from the Canadian Atlantic mackerel fishery because bycatch of Atlantic herring in purse seines is considered negligible.

Atlantic herring (Criterion 2) relative to scoring in the 2020 Atlantic Mackerel report

- *Fishing mortality* upgraded from high concern to moderate concern, because fishing mortality is fluctuating around sustainable levels.

Atlantic mackerel (Criterion 2) relative to scoring in the 2014 Atlantic Herring report

- *Abundance* downgraded from moderate concern to high concern, because the stock is overfished.
- *Fishing mortality* downgraded from moderate concern to high concern, because the stock is undergoing overfishing.

Alewife was removed as a C2 species from the Atlantic herring fishery and is now included in the scoring of "river herring unspecified."

American shad was added as a C2 species in the U.S. Atlantic mackerel fisheries (bottom trawl and midwater trawl) because managers consider it a primary non-target species of concern, it is a depleted species, and sustainable levels of fishing mortality are unknown.

Haddock and long-finned pilot whale were removed as C2 species from the Atlantic herring fishery because neither species fits the criteria for a main species in the Atlantic herring fishery.

River herring caught in the U.S. Atlantic mackerel fisheries

- *Fishing mortality* upgraded from high concern to moderate concern because F is unknown. The change is due to the updated guidance under Seafood Watch Standard for Fisheries Version F4 (see Appendix 9 for details), rather than any change to levels of fishing mortality on river herring.

Criterion 3

C3.1 U.S. Atlantic herring midwater trawl and purse seine fisheries

- Management Strategy downgraded from highly effective to moderately effective, because an official rebuilding plan is in development but the probability of its success cannot be evaluated at present.

C3.1 U.S. Atlantic mackerel midwater trawl and bottom trawl fisheries

- Management Strategy downgraded from moderately effective to ineffective, because the fishery lacks a coordinated management strategy with Canada, mackerel is overfished, and the fishery lacks a management strategy that is reasonably expected to be effective to rebuild the stock.

C3.2 U.S. Atlantic mackerel midwater trawl and bottom trawl fisheries

- Bycatch Mitigation upgraded from moderately effective to highly effective, because there are precautionary strategies and goals in place to minimize impacts on bycatch species and there is evidence that these strategies are effective.

Criterion 4

C4.3 U.S. Atlantic herring purse seine fishery

- EBFM downgraded from low concern to moderate concern, because there are precautionary policies in place to protect the ecological role of Atlantic herring but there is no scientific consensus on the appropriateness of these policies to the scale of the fishery and the ecology of the stock.

C4.3 U.S. Atlantic herring midwater trawl fishery

- EBFM downgraded from low concern to high concern, because at least 30% of the fishery's main targeted and retained species/stocks lack ecological HCRs that are consistent with Lenfest recommendations.

C4.3 U.S. Atlantic mackerel midwater trawl and bottom trawl fisheries

- EBFM downgraded from moderate concern to high concern, because at least 30% of the fishery's main targeted and retained species/stocks lack ecological HCRs that are consistent with Lenfest recommendations.

Appendix B

Management Plan Updates :

Management plan updates since Seafood Watch report publication

Atlantic mackerel FMP changes since the 2020 Seafood Watch report

- Omnibus Acceptable Biological Catch and Risk Policy Framework Adjustment (2020): "For stocks not subject to a rebuilding plan that have a ratio of biomass (B) to biomass at maximum sustainable yield (B_{MSY}) of 1.0 or lower, the maximum P^* as informed by the overfishing limit (OFL) distribution will decrease linearly from a maximum value of 45 percent until the P^* becomes zero at a B/B_{MSY} ratio of 0.10. For stocks with biomass that exceeds B_{MSY} and the B/B_{MSY} ratio is greater than 1.0, the P^* will increase linearly from 45 percent to a maximum of 49 percent when the B/B_{MSY} ratio is equal to 1.5 or greater. Under the current risk policy, the maximum allowed P^* is capped at 40 percent for stocks with a B/B_{MSY} ratio of 1.0 or higher, with this probability decreasing linearly until P^* becomes zero at the B/B_{MSY} ratio of 0.10" {85 FR 81152 2020}.

- Omnibus Commercial Electronic Reporting Framework (2020): Commercial and for-hire fishing vessels are required to submit vessel trip reports electronically within 48 hours of the end of the trip.

Atlantic herring FMP changes since the 2014 Seafood Watch report

- Amendment 3 (2016) implements a quota rollover of up to 10%, specifications are set for up to 3 years, sector-specific closures as management area catch approaches its respective sub-ACL, 2,000 lb. bycatch allowance continues when the directed fishery is closed, 3% research set-aside, 500 mt fixed gear set-aside in Area 1A, annual 4–6 week spawning closure for three defined spawning areas, prohibition for directed harvest for reduction (“directed mealing”), and prohibition of internal water processing in all state waters (ASMFC 2016b).
- Addendum I (2017) includes management measures intended to stabilize the rate of catch in the Area 1A fishery and distribute the seasonal quota throughout June–September (ASMFC 2021c).
- Addendum II (2019) initiates a closure in Area 1A when a lower percentage of the population is spawning, extends the closure from 4 weeks to 6, and recloses the fishery when 20% or more of the sampled herring are mature but have not yet spawned (ASMFC 2021c).
- Framework Adjustment 6 (2020) reduced the ACL in 2018 from 104,800 mt to 49,900 mt, and in 2019 from 49,900 mt to 15,065 mt. ACLs were reduced because Atlantic herring were approaching an overfished condition. The 2020–2021 ACL was reduced further to 11,571 mt {85 FR 26874 2020}.
- Omnibus IFM Amendment (2020) established an industry-funded monitoring program to improve accuracy of catch estimates of Atlantic herring, haddock, and river herring/shad.

DRAFT management plan updates (as of October 2021)

Atlantic Mackerel

- Proposed Rule 2021–2023 Specifications would maintain the 2020 ABC (19,184 mt) for Atlantic mackerel through 2022. A brief summary of proposed measures is available from the May 27, 2021 MAFMC [press release](#).

Atlantic Herring

- Framework Adjustment 7 includes a stock rebuilding plan and adjustments to accountability measures. A brief summary of proposed measures is available from the October 7, 2021 NEFMC [press release](#).
- Framework Adjustment 9 includes Atlantic herring rebuilding measures and measures to potentially adjust accountability measures. A brief summary of proposed measures is available from the April 23, 2021 NEFMC [press release](#).