

Pasternack

RF Product Guide 2019

Cable Assemblies

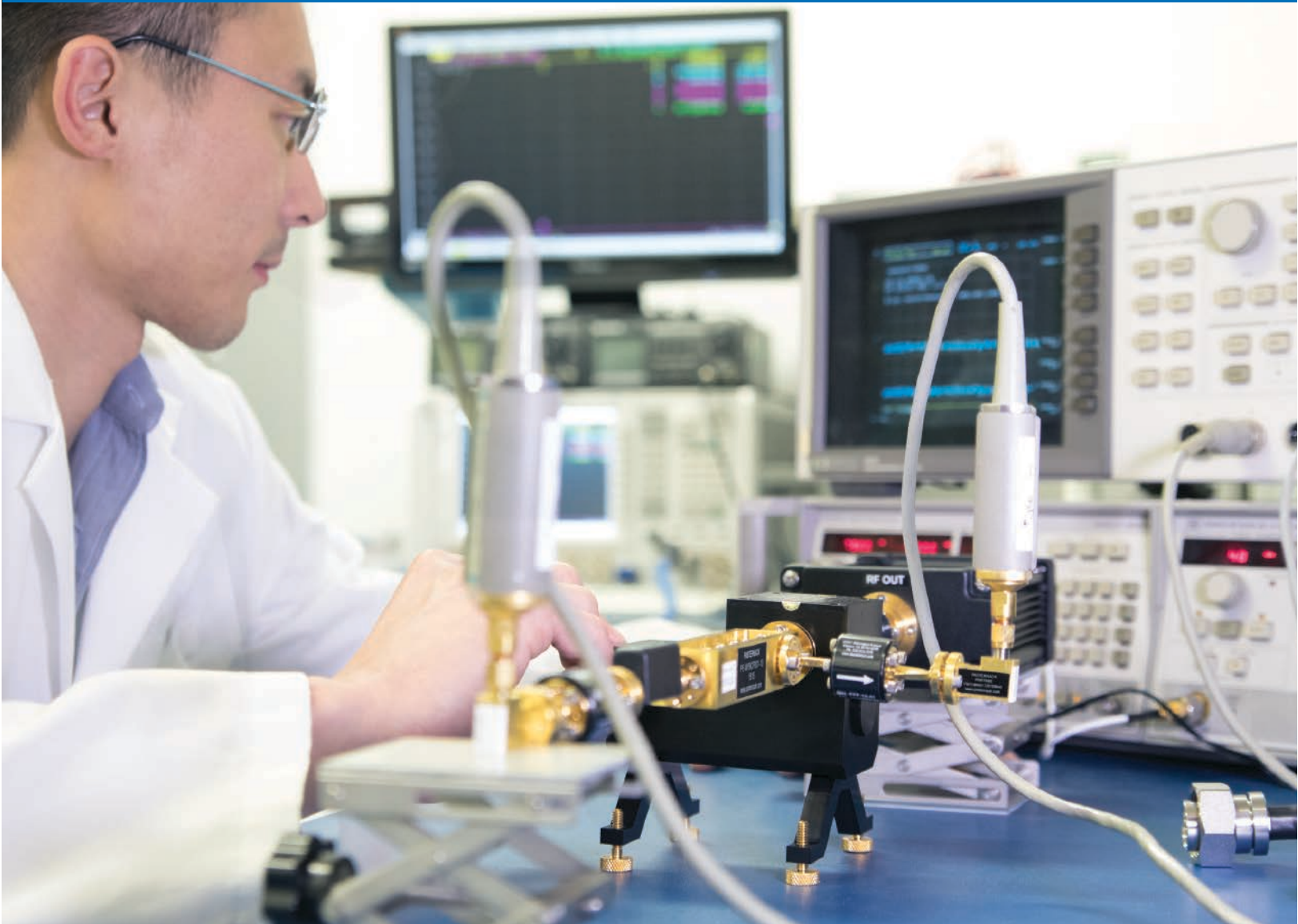

Largest Selection ✓ Same-Day Shipping ✓ Expert Technical Support ✓

866.727.8376 | sales@pasternack.com

PE PASTERNAK®
THE ENGINEER'S RF SOURCE

Coaxial Cable Assemblies Selection Guide

Do you need a cable assembly that isn't in our RF Product Guide?
 Visit our website to view our entire selection of available assemblies or
 to build your own custom length cable assembly!

3 Easy Ways to Find your Product.....

1. Search by PE Part Number

If you know the PE part number you are searching for, please reference our Part Number Index on Page 245

2. Quick Reference Guide

(Page number refers to first appearance of product in the Cable Assemblies Section)

Cable Connector	Page	Cable Connector	Page	Cable Connector	Page	Cable Connector	Page	Cable Connector	Page
1.0/2.3	76	7/16 DIN	78	95 Ohm 3/4"-20 Twinax	103	MMBX	82	SMA	87
1.0mm	76	75 Ohm BNC	102	BMA	78	MMCX	81	SMB	99
1.85mm	76	75 Ohm F	102	BNC	78	N	82	SMC	99
10-32	78	75 Ohm Mini SMB	103	FAKRA	80	QMA	86	SMP	100
2.4mm	76	75 Ohm N	103	HN	80	QN	86	SSMB	100
2.92mm	76	75 Ohm SMB	103	LC	81	Reverse Polarity SMA	98	TNC	100
3.5mm	77	75 Ohm TNC	103	MCX	81	Reverse Polarity TNC	101	UHF	101
4.3-10	78	78 Ohm BNC Twinax	103	MHV	81	SHV	86	UMCX	101

Cable Assemblies

3. Cable Assembly Locator

(Cable Assembly Locator on Page [74-75](#) to locate the Cable Assembly you need by either connector end.)



SMA Female Bulkhead to MCX Plug Right Angle
 PE39421-12

SMA FEMALE BULKHEAD TO:	EXAMPLE	MCX PLUG RIGHT ANGLE TO:	EXAMPLE
MCX PLUG RIGHT ANGLE..... 23		MCX PLUG.....	78
MMCX PLUG RIGHT ANGLE.....	23	MCX PLUG RIGHT ANGLE.....	79
SMA FEMALE BULKHEAD.....	43	N FEMALE BULKHEAD.....	25
SMA MALE.....	17,23,31,32	SMA FEMALE BULKHEAD..... 23	
SMA MALE RIGHT ANGLE.....	17,23,40,41	TNC FEMALE BULKHEAD.....	27
UMCX PLUG.....	76	UMCX PLUG.....	76

The Cable Assembly Locator example above includes Between-Series Cable Assembly part numbers in two configurations: **Connector 1 to Connector 2 as well as Connector 2 to Connector 1 will be found in the same location.**

Products can only be found under the first instance of the series combination. As an example, PE39421-12 above will be found in only one location in the Cable Assembly Section.

All Pasternack coaxial cable assembly part number indicate the length of the assembly (in inches) following the hyphen. Example: PE300-24 and PE300-26.5 are 24 inches and 26.5 inches in length respectively

NOTE: All cable assemblies have a length tolerance of 1.5% or $\pm 3/8"$, whichever is greater.



Free Shipping Available
 via UPS Ground
 to USA & Canada



Technical
 Support
 (866) 727-8376



Same-Day Shipping,
 Even Custom
 Cable Assemblies

Cable Assembly Locator

Connector Type	Page
1.0/2.3 Plug Right Angle To:	
BNC MALE.....	76
1.0mm Male To:	
1.0mm MALE.....	76
1.85mm Male To:	
1.85mm FEMALE.....	76
1.85mm MALE.....	76
10-32 Male To:	
10-32 MALE.....	78
2.4mm Male To:	
2.4mm FEMALE.....	76
2.4mm MALE.....	76
2.92mm MALE.....	76
2.92mm Male To:	
2.92mm FEMALE.....	77
2.92mm MALE.....	76
2.92mm MALE.....	77
3.5mm Female To:	
3.5mm FEMALE.....	77
3.5mm Male To:	
3.5mm FEMALE.....	77
3.5mm MALE.....	77
4.3-10 Male To:	
4.3-10 MALE.....	78
7/16 DIN Male To:	
7/16 DIN FEMALE.....	78
7/16 DIN MALE.....	78
7/16 DIN MALE RIGHT ANGLE.....	78
SC MALE.....	78
75 Ohm BNC Male Right Angle To:	
75 Ohm BNC MALE RIGHT ANGLE.....	102
75 Ohm BNC Male To:	
75 Ohm BNC FEMALE.....	102
75 Ohm BNC FEMALE BULKHEAD.....	102
75 Ohm BNC MALE.....	102
75 Ohm BNC MALE RIGHT ANGLE.....	102
75 Ohm F Male To:	
75 Ohm BNC MALE.....	102

Connector Type	Page
75 Ohm F FEMALE BULKHEAD.....	103
75 Ohm F MALE.....	103
75 Ohm Mini SMB Plug To:	
75 Ohm BNC MALE.....	103
75 Ohm MINI SMB PLUG.....	103
75 Ohm N Male To:	
75 Ohm BNC MALE.....	103
75 Ohm SMB Jack To:	
75 Ohm F FEMALE BULKHEAD.....	103
75 Ohm SMB Plug To:	
75 Ohm BNC MALE.....	103
75 Ohm TNC Male To:	
75 Ohm BNC MALE.....	103
78 Ohm BNC Twinax Plug To:	
78 Ohm BNC TWINAX PLUG.....	103
95 Ohm 3/4"-20 Twinax Male To:	
95 Ohm 3/4"-20 TWINAX MALE.....	103
BMA Plug Bulkhead To:	
SMA MALE RIGHT ANGLE.....	78
BNC Female To:	
BNC FEMALE.....	80
BNC Male Right Angle To:	
BNC FEMALE BULKHEAD.....	80
BNC MALE RIGHT ANGLE.....	79
BNC Male To:	
BNC FEMALE.....	79
BNC FEMALE BULKHEAD.....	79
BNC MALE.....	78
BNC MALE.....	79
BNC MALE RIGHT ANGLE.....	79
Cut Lead Sexless.....	102
N MALE.....	79
FAKRA Jack To:	
FAKRA JACK.....	80
FAKRA Plug To:	
FAKRA JACK.....	80
HN Male Right Angle To:	
HN FEMALE.....	80

Connector Type	Page
HN Male To:	
HN MALE.....	80
LC Male To:	
LC MALE.....	81
MCX Plug To:	
75 Ohm BNC MALE.....	102
BNC MALE.....	81
MCX PLUG.....	81
MCX PLUG RIGHT ANGLE.....	81
MHV Male To:	
MHV MALE.....	81
SHV PLUG.....	81
MMBX Plug Right Angle To:	
SMA FEMALE BULKHEAD.....	82
MMCX Plug Right Angle To:	
BNC FEMALE BULKHEAD.....	81
MMCX Plug To:	
MMCX PLUG RIGHT ANGLE.....	81
N Female Bulkhead To:	
QMA MALE RIGHT ANGLE.....	86
REVERSE POLARITY SMA MALE RIGHT ANGLE.....	86
N Female To:	
TNC MALE.....	86
N Male Right Angle To:	
N FEMALE BULKHEAD.....	86
N MALE RIGHT ANGLE.....	85
TNC MALE.....	86
N Male To:	
4.3-10 MALE.....	82
7/16 DIN MALE.....	82
BNC MALE.....	82
N FEMALE.....	84
N FEMALE BULKHEAD.....	84
N MALE.....	82
N MALE.....	83
N MALE.....	84
N MALE RIGHT ANGLE.....	84
SMA FEMALE.....	85

Cable Assembly Locator

Connector Type	Page
N Male To:	
SMA MALE.....	84
SMA MALE.....	85
TNC MALE.....	85
QMA Male To:	
QMA MALE.....	86
QN Male Right Angle To:	
N FEMALE.....	86
Reverse Polarity SMA Female Bulkhead To:	
HMCX32 1.2 PLUG.....	98
MMCX PLUG RIGHT ANGLE.....	98
Reverse Polarity TNC Female Bulkhead To:	
MMCX PLUG.....	101
UMCX PLUG.....	101
SHV Plug To:	
SHV JACK BULKHEAD.....	87
SHV PLUG.....	86
SHV PLUG.....	87
SMA Female 2 Hole Flange To:	
SMP FEMALE.....	98
SMA Female Bulkhead To:	
MCX PLUG RIGHT ANGLE.....	97
MMCX PLUG.....	97
MMCX PLUG RIGHT ANGLE.....	98
SMP FEMALE.....	98
SMP FEMALE RIGHT ANGLE.....	98
UMCX 2.5 PLUG.....	98
UMCX PLUG RIGHT ANGLE.....	98
SMA Female To:	
FAKRA JACK.....	97
N MALE.....	97
SMA FEMALE.....	97
TNC MALE.....	97
Trimmed Lead Sexless.....	102
SMA Male Right Angle To:	
BNC FEMALE BULKHEAD.....	95
BNC MALE.....	94
BNC MALE.....	95
N FEMALE BULKHEAD.....	95

Connector Type	Page
N MALE RIGHT ANGLE.....	95
SMA FEMALE.....	96
SMA FEMALE BULKHEAD.....	96
SMA FEMALE BULKHEAD.....	97
SMA MALE.....	95
SMA MALE RIGHT ANGLE.....	95
SMA MALE RIGHT ANGLE.....	96
SMB PLUG.....	97
SMC PLUG RIGHT ANGLE.....	97
TNC FEMALE BULKHEAD.....	97
TNC MALE RIGHT ANGLE.....	97
SMA Male To:	
BNC MALE.....	87
BNC MALE RIGHT ANGLE.....	87
FAKRA JACK.....	87
MCX PLUG.....	87
MCX PLUG RIGHT ANGLE.....	88
MMCX PLUG.....	88
MMCX PLUG RIGHT ANGLE.....	88
N FEMALE BULKHEAD.....	89
N MALE.....	88
N MALE.....	89
N MALE RIGHT ANGLE.....	89
REVERSE POLARITY SMA MALE.....	93
REVERSE POLARITY TNC MALE.....	94
SMA FEMALE.....	92
SMA FEMALE BULKHEAD.....	92
SMA FEMALE BULKHEAD.....	93
SMA MALE.....	89
SMA MALE.....	90
SMA MALE.....	91
SMA MALE RIGHT ANGLE.....	91
SMA MALE RIGHT ANGLE.....	92
SMB PLUG.....	93
SMP FEMALE.....	93
SMP FEMALE RIGHT ANGLE.....	93
SSMA MALE.....	93
TNC FEMALE BULKHEAD.....	94
TNC MALE.....	94
TNC MALE RIGHT ANGLE.....	94
UMCX 2.5 PLUG.....	94

Connector Type	Page
SMB Jack To:	
BNC MALE.....	99
SMB Plug Right Angle To:	
SMB JACK BULKHEAD.....	99
SMB Plug To:	
BNC MALE.....	99
SMB JACK BULKHEAD.....	99
SMB PLUG.....	99
SMB PLUG RIGHT ANGLE.....	99
SMC Plug Right Angle To:	
BNC MALE.....	100
SMC Plug To:	
SMC PLUG.....	99
SMC PLUG RIGHT ANGLE.....	100
SMP Female Right Angle To:	
MMCX PLUG RIGHT ANGLE.....	100
SMP FEMALE RIGHT ANGLE.....	100
SMP Female To:	
SMP FEMALE.....	100
SSMB Plug Right Angle To:	
SSMB PLUG RIGHT ANGLE.....	100
SSMB Plug To:	
BNC MALE.....	100
TNC Female Bulkhead To:	
TNC MALE.....	101
TNC Male Right Angle To:	
TNC MALE RIGHT ANGLE.....	101
TNC Male To:	
BNC MALE.....	100
TNC MALE.....	100
TNC MALE.....	101
TNC MALE RIGHT ANGLE.....	101
UHF Male To:	
BNC MALE.....	101
UHF MALE.....	101
UMCX Plug Right Angle To:	
MMCX PLUG RIGHT ANGLE.....	101



Free Shipping Available
via UPS Ground
to USA & Canada



Technical
Support
(866) 727-8376



Same-Day Shipping,
Even Custom
Cable Assemblies

For our complete selection of cable assemblies, please visit our website

1.0/2.3 PLUG RIGHT ANGLE TO BNC MALE



Standard Flexible Cable Assemblies

RG316/U Coax, 50 Ohm

Part No. PE3C3469		Cable Dia.	Attn. @1GHz	Power@1GHz
1 piece price shown. See web or call for volume pricing.				
		0.102" dia.	38 dB/100ft	160 W
12"	24"	36"	48"	60"
\$44.27	\$47.19	\$50.11	\$53.03	\$55.95
Custom Len.		72"	See Web	

1.0MM MALE TO 1.0MM MALE



Precision Flexible Cable Assemblies

PE-TC110 Coax, 50 Ohm

Part No. PE3TC1220		Cable Dia.	Attn. @1GHz	Power@1GHz
1 piece price shown. See web or call for volume pricing.				
		* dia.	dB/100ft	W
6"	12"	24"	-	-
\$5,658.24	\$7,571.85			
Custom Len.			See Web	

1.85MM MALE TO 1.85MM MALE



Precision Flexible Cable Assemblies

PE-VNA-HF Coax, 50 Ohm

Part No. PE3TC0800		Cable Dia.	Attn. @1GHz	Power@1GHz
1 piece price shown. See web or call for volume pricing.				
		0.270" dia.	dB/100ft	W
24"	36"	48"	500CM	-
\$2,884.71	\$3,268.73	\$3,024.63	\$4,448.62	
Custom Len.			See Web	

Standard Flexible Cable Assemblies

PE-P086 Coax, 50 Ohm

Part No. PE3C0752		Cable Dia.	Attn. @1GHz	Power@1GHz
1 piece price shown. See web or call for volume pricing.				
		0.100" dia.	23 dB/100ft	160 W
12"	24"	36"	48"	60"
\$204.69	\$209.96	\$215.23	\$220.50	\$225.76
Custom Len.		72"	See Web	

Standard Semi-Rigid Cable Assemblies

RG405/U Coax, 50 Ohm

Part No. PE36523		Cable Dia.	Attn. @1GHz	Power@1GHz
1 piece price shown. See web or call for volume pricing.				
		* dia.	22 dB/100ft	130 W
6"	12"	18"	24"	36"
\$319.65	\$319.65	\$322.95	\$326.26	\$332.87
Custom Len.		48"	See Web	

1.85MM MALE TO 1.85MM FEMALE



Precision Flexible Cable Assemblies

PE-VNA-HF Coax, 50 Ohm

Part No. PE3TC0900		Cable Dia.	Attn. @1GHz	Power@1GHz
1 piece price shown. See web or call for volume pricing.				
		0.270" dia.	dB/100ft	W
24"	36"	48"	-	-
\$2,884.71		\$3,024.63		
Custom Len.			See Web	

2.4MM MALE TO 2.4MM MALE



Test Flexible Cable Assemblies

PE-P160 Coax, 50 Ohm

Part No. PE363		Cable Dia.	Attn. @1GHz	Power@1GHz
1 piece price shown. See web or call for volume pricing.				
		0.160" dia.	13 dB/100ft	W
12"	24"	36"	48"	60"
\$276.74	\$301.65	\$326.58	\$351.50	\$357.85
Custom Len.		72"	See Web	

PE-P102 Coax, 50 Ohm

Part No. PE373		Cable Dia.	Attn. @1GHz	Power@1GHz
1 piece price shown. See web or call for volume pricing.				
		0.102" dia.	29 dB/100ft	W
12"	24"	36"	48"	60"
\$244.57	\$269.53	\$294.48	\$319.43	\$344.39
Custom Len.		72"	See Web	

Standard Flexible Cable Assemblies

PE-VNA-R Coax, 50 Ohm

Part No. PE3VNA4004		Cable Dia.	Attn. @1GHz	Power@1GHz
1 piece price shown. See web or call for volume pricing.				
		0.430" dia.	dB/100ft	W
24"	48"	-	-	-
\$1,972.35	\$2,175.54			
Custom Len.			See Web	

PE-P086HF Coax, 50 Ohm

Part No. PE3C0728		Cable Dia.	Attn. @1GHz	Power@1GHz
1 piece price shown. See web or call for volume pricing.				
		0.104" dia.	23 dB/100ft	160 W
6"	6"	12"	12"	18"
\$200.06	\$200.06	\$200.06	\$200.06	\$202.69
Custom Len.			See Web	

Standard Semi-Rigid Cable Assemblies

PE-SR405AL Coax, 50 Ohm

Part No. PE35672LF		Cable Dia.	Attn. @1GHz	Power@1GHz
1 piece price shown. See web or call for volume pricing.				
		" dia.	23 dB/100ft	130 W
6"	12"	18"	24"	36"
\$150.33	\$150.33	\$154.49	\$158.65	\$166.98
Custom Len.		48"	See Web	

PE-SR405AL Coax, 50 Ohm

Part No. PE35672		Cable Dia.	Attn. @1GHz	Power@1GHz
1 piece price shown. See web or call for volume pricing.				
		" dia.	23 dB/100ft	130 W
6"	12"	18"	24"	36"
\$150.33	\$150.33	\$154.49	\$158.65	\$166.98
Custom Len.		48"	See Web	

2.4MM MALE TO 2.4MM FEMALE



Precision Flexible Cable Assemblies

PE-VNA-HF Coax, 50 Ohm

Part No. PE3TC0600		Cable Dia.	Attn. @1GHz	Power@1GHz
1 piece price shown. See web or call for volume pricing.				
		0.270" dia.	dB/100ft	W
24"	36"	48"	-	-
\$2,789.44		\$2,932.19		
Custom Len.			See Web	

Standard Flexible Cable Assemblies

PE-VNA-R Coax, 50 Ohm

Part No. PE3VNA4005		Cable Dia.	Attn. @1GHz	Power@1GHz
1 piece price shown. See web or call for volume pricing.				
		0.430" dia.	dB/100ft	W
24"	48"	-	-	-
\$2,034.87	\$2,238.06			
Custom Len.			See Web	

2.4MM MALE TO 2.92MM MALE



Standard Flexible Cable Assemblies

PE-P086 Coax, 50 Ohm

Part No. PE3C0747		Cable Dia.	Attn. @1GHz	Power@1GHz
1 piece price shown. See web or call for volume pricing.				
		0.104" dia.	23 dB/100ft	160 W
12"	24"	36"	48"	60"
\$221.50	\$226.77	\$232.04	\$237.31	\$242.58
Custom Len.		72"	See Web	

PE-P086 Coax, 50 Ohm

Part No. PE3C0747LF		Cable Dia.	Attn. @1GHz	Power@1GHz
1 piece price shown. See web or call for volume pricing.				
		0.104" dia.	dB/100ft	W
12"	24"	36"	48"	60"
\$221.50	\$226.77	\$232.04	\$237.31	\$242.58
Custom Len.		72"	See Web	

2.92MM MALE TO 2.92MM MALE



Test Flexible Cable Assemblies

PE-P160 Coax, 50 Ohm

Part No. PE360		Cable Dia.	Attn. @1GHz	Power@1GHz
1 piece price shown. See web or call for volume pricing.				
		0.155" dia.	13 dB/100ft	1070 W
12"	24"	36"	48"	60"
\$220.33	\$241.12	\$261.92	\$282.71	\$303.50
Custom Len.		72"	See Web	

Cable Assemblies

See Our Website For Current Pricing & Real-Time Stock Availability!

*Coax Performance at 1 GHz Notes: Cable assembly max frequency may be lower than connector or coax max frequency

For our complete selection of cable assemblies, please visit our website

PE-VNA Coax, 50 Ohm						
Part No. PE319		Cable Dia.	Attn. @1 GHz	Power@1GHz		
1 piece price shown. See web or call for volume pricing.						
20"	24"	36"	48"	60"	72"	Custom Len.
\$1,140.71	\$1,036.63	\$1,234.66	\$1,271.36	\$1,551.06	\$1,769.09	See Web

Standard Formable Cable Assemblies						
PE-SR402FL Coax, 50 Ohm						
Part No. PE34733		Cable Dia.	Attn. @1 GHz	Power@1GHz		
1 piece price shown. See web or call for volume pricing.						
6"	12"	18"	24"	36"	48"	Custom Len.
\$122.55	\$122.55	\$126.18	\$129.81	\$137.07	\$144.32	See Web

PE-SR405FL Coax, 50 Ohm						
Part No. PE3C1377		Cable Dia.	Attn. @1 GHz	Power@1GHz		
1 piece price shown. See web or call for volume pricing.						
6"	12"	18"	24"	36"	48"	Custom Len.
\$161.53	\$161.53	\$166.67	\$171.81	\$182.10	\$192.40	See Web

Standard Flexible Cable Assemblies						
PE-P086 Coax, 50 Ohm						
Part No. PE3C0666		Cable Dia.	Attn. @1 GHz	Power@1GHz		
1 piece price shown. See web or call for volume pricing.						
6"	12"	18"	24"	36"	48"	Custom Len.
\$154.95	\$154.95	\$157.58	\$160.21	\$165.49	\$170.76	See Web

PE-P102 Coax, 50 Ohm						
Part No. PE371		Cable Dia.	Attn. @1 GHz	Power@1GHz		
1 piece price shown. See web or call for volume pricing.						
12"	24"	36"	48"	60"	50CM	Custom Len.
\$232.74	\$257.68	\$282.64	\$307.59	\$332.55	\$248.72	See Web

PE-VNA-R Coax, 50 Ohm						
Part No. PE3VNA4001		Cable Dia.	Attn. @1 GHz	Power@1GHz		
1 piece price shown. See web or call for volume pricing.						
120"	24"	48"	-	-	-	Custom Len.
\$2,981.75	\$1,925.46	\$2,128.65	-	-	-	See Web

Standard Semi-Rigid Cable Assemblies						
PE-118SR Coax, 50 Ohm						
Part No. PE34739		Cable Dia.	Attn. @1 GHz	Power@1GHz		
1 piece price shown. See web or call for volume pricing.						
6"	12"	18"	24"	36"	48"	Custom Len.
\$185.84	\$185.84	\$203.64	\$221.44	\$257.04	\$292.64	See Web

PE-118SR Coax, 50 Ohm						
Part No. PE34739LF		Cable Dia.	Attn. @1 GHz	Power@1GHz		
1 piece price shown. See web or call for volume pricing.						
6"	12"	18"	24"	36"	48"	Custom Len.
\$189.41	\$189.41	\$207.22	\$225.01	\$260.61	\$296.21	See Web

PE-SR402AL Coax, 50 Ohm						
Part No. PE34731LF		Cable Dia.	Attn. @1 GHz	Power@1GHz		
1 piece price shown. See web or call for volume pricing.						
6"	12"	18"	24"	36"	48"	Custom Len.
\$124.43	\$124.43	\$128.96	\$133.50	\$142.55	\$151.61	See Web

PE-SR402AL Coax, 50 Ohm						
Part No. PE34731		Cable Dia.	Attn. @1 GHz	Power@1GHz		
1 piece price shown. See web or call for volume pricing.						
6"	12"	18"	24"	36"	48"	Custom Len.
\$124.43	\$124.43	\$128.96	\$133.50	\$142.55	\$151.61	See Web

RG402/U Coax, 50 Ohm						
Part No. PE34729		Cable Dia.	Attn. @1 GHz	Power@1GHz		
1 piece price shown. See web or call for volume pricing.						
6"	12"	18"	24"	36"	48"	Custom Len.
\$122.36	\$122.36	\$125.87	\$129.39	\$136.41	\$143.45	See Web

2.92MM MALE TO 2.92MM FEMALE



Test Flexible Cable Assemblies

PE-P160 Coax, 50 Ohm						
Part No. PE361		Cable Dia.	Attn. @1 GHz	Power@1GHz		
1 piece price shown. See web or call for volume pricing.						
36"	48"	100CM	150CM	200CM	12"	Custom Len.
\$307.65	\$332.57	\$314.65	\$355.54	\$396.41	\$257.81	See Web

Standard Flexible Cable Assemblies						
PE-VNA-R Coax, 50 Ohm						
Part No. PE3VNA4002		Cable Dia.	Attn. @1 GHz	Power@1GHz		
1 piece price shown. See web or call for volume pricing.						
24"	48"	-	-	-	-	Custom Len.
\$1,987.98	\$2,191.17	-	-	-	-	See Web

3.5MM MALE TO 3.5MM MALE



Test Flexible Cable Assemblies

PE-P160 Coax, 50 Ohm						
Part No. PE369		Cable Dia.	Attn. @1 GHz	Power@1GHz		
1 piece price shown. See web or call for volume pricing.						
12"	24"	36"	48"	60"	50CM	Custom Len.
\$246.62	\$271.54	\$296.45	\$321.38	\$346.30	\$240.67	See Web

PE-VNA Coax, 50 Ohm						
Part No. PE315		Cable Dia.	Attn. @1 GHz	Power@1GHz		
1 piece price shown. See web or call for volume pricing.						
24"	36"	48"	60"	72"	-	Custom Len.
\$856.00	\$1,037.47	\$1,095.15	\$1,200.30	\$1,337.68	-	See Web

Standard Flexible Cable Assemblies						
PE-VNA-R Coax, 50 Ohm						
Part No. PE3VNA2603		Cable Dia.	Attn. @1 GHz	Power@1GHz		
1 piece price shown. See web or call for volume pricing.						
24"	48"	-	-	-	-	Custom Len.
\$1,406.82	\$1,593.08	-	-	-	-	See Web

Standard Semi-Rigid Cable Assemblies						
PE-SR402AL Coax, 50 Ohm						
Part No. PE34572		Cable Dia.	Attn. @1 GHz	Power@1GHz		
1 piece price shown. See web or call for volume pricing.						
6"	12"	18"	24"	36"	48"	Custom Len.
\$207.59	\$207.59	\$212.12	\$216.65	\$225.71	\$234.77	See Web

RG405/U Coax, 50 Ohm						
Part No. PE34574		Cable Dia.	Attn. @1 GHz	Power@1GHz		
1 piece price shown. See web or call for volume pricing.						
6"	12"	18"	24"	36"	48"	Custom Len.
\$214.89	\$214.89	\$218.19	\$221.49	\$228.11	\$234.72	See Web

3.5MM MALE TO 3.5MM FEMALE



Test Flexible Cable Assemblies

PE-VNA Coax, 50 Ohm						
Part No. PE317		Cable Dia.	Attn. @1 GHz	Power@1GHz		
1 piece price shown. See web or call for volume pricing.						
24"	36"	48"	60"	72"	-	Custom Len.
\$925.34	\$980.53	\$1,189.95	\$1,146.25	\$1,375.38	-	See Web

Standard Flexible Cable Assemblies						
PE-FF430 Coax, 50 Ohm						
Part No. PE3C4012		Cable Dia.	Attn. @1 GHz	Power@1GHz		
1 piece price shown. See web or call for volume pricing.						
100CM	100CM	-	-	-	-	Custom Len.
\$839.41	\$839.41	-	-	-	-	See Web

3.5MM FEMALE TO 3.5MM FEMALE



Standard Flexible Cable Assemblies

PE-FF430 Coax, 50 Ohm						
Part No. PE3C4013		Cable Dia.	Attn. @1 GHz	Power@1GHz		
1 piece price shown. See web or call for volume pricing.						
100CM	-	-	-	-	-	Custom Len.
\$839.41	-	-	-	-	-	See Web

For Custom Lengths, Metric Lengths or Special Configurations, Please call (949) 261-1920



Free Shipping Available
via UPS Ground
to USA & Canada



Technical
Support
(866) 727-8376



Same-Day Shipping,
Even Custom
Cable Assemblies

Cable
Assemblies

See Our Website For Current Pricing & Real-Time Stock Availability!

For our complete selection of cable assemblies, please visit our website

4.3-10 MALE TO 4.3-10 MALE



Low PIM Corrugated Cable Assemblies

SPP-250-LLPL Coax, 50 Ohm

Part No. PE3C4142				Cable Dia.	Attn. @1 GHz	Power@1GHz
1 piece price shown. See web or call for volume pricing.				0.280" dia.	dB/100ft	W
100CM	200CM	-	-	-	-	Custom Len.
\$96.92	\$136.66					See Web

7/16 DIN MALE TO 7/16 DIN MALE



Standard Flexible Cable Assemblies

RG393/U Coax, 50 Ohm

Part No. PE3205				Cable Dia.	Attn. @1 GHz	Power@1GHz
1 piece price shown. See web or call for volume pricing.				0.390" dia.	8 dB/100ft	1700 W
12"	24"	36"	48"	60"	72"	Custom Len.
\$262.28	\$277.17	\$292.05	\$306.94	\$321.83	\$336.71	See Web

RG393/U Coax, 50 Ohm

Part No. PE3205LF				Cable Dia.	Attn. @1 GHz	Power@1GHz
1 piece price shown. See web or call for volume pricing.				0.390" dia.	8 dB/100ft	1700 W
12"	24"	36"	48"	60"	72"	Custom Len.
\$262.28	\$277.17	\$292.05	\$306.94	\$321.83	\$336.71	See Web

7/16 DIN MALE TO 7/16 DIN MALE RIGHT ANGLE



Standard Flexible Cable Assemblies

RG393/U Coax, 50 Ohm

Part No. PE33657				Cable Dia.	Attn. @1 GHz	Power@1GHz
1 piece price shown. See web or call for volume pricing.				0.390" dia.	9 dB/100ft	1700 W
12"	24"	36"	48"	60"	-	Custom Len.
\$282.66	\$297.55	\$312.43	\$327.32	\$342.20		See Web

7/16 DIN MALE TO 7/16 DIN FEMALE



Standard Flexible Cable Assemblies

RG393/U Coax, 50 Ohm

Part No. PE337450				Cable Dia.	Attn. @1 GHz	Power@1GHz
1 piece price shown. See web or call for volume pricing.				0.390" dia.	9 dB/100ft	1700 W
12"	24"	36"	48"	60"	-	Custom Len.
\$271.76	\$286.64	\$301.53	\$316.42	\$331.30		See Web

7/16 DIN MALE TO SC MALE



Standard Flexible Cable Assemblies

RG393/U Coax, 50 Ohm

Part No. PE37497				Cable Dia.	Attn. @1 GHz	Power@1GHz
1 piece price shown. See web or call for volume pricing.				0.390" dia.	9 dB/100ft	1700 W
12"	24"	36"	48"	60"	72"	Custom Len.
\$214.72	\$230.05	\$245.38	\$260.71	\$276.04	\$291.37	See Web

10-32 MALE TO 10-32 MALE



Standard Flexible Cable Assemblies

RG174A/U Coax, 50 Ohm

Part No. PE36520				Cable Dia.	Attn. @1 GHz	Power@1GHz
1 piece price shown. See web or call for volume pricing.				0.100" dia.	32 dB/100ft	16 W
12"	24"	36"	48"	60"	72"	Custom Len.
\$61.43	\$61.85	\$62.27	\$62.69	\$63.11	\$63.53	See Web

BMA PLUG BULKHEAD TO SMA MALE RIGHT ANGLE

SEE MOUNTING HOLE SECTION ON PAGE 259



Flexible Cable Assemblies

RG316/U Coax, 50 Ohm

Part No. PE3C4386				Cable Dia.	Attn. @1 GHz	Power@1GHz
1 piece price shown. See web or call for volume pricing.				0.098" dia.	58 dB/100ft	160 W
6"	12"	24"	36"	60"	-	Custom Len.
\$84.00	\$85.36	\$88.04	\$90.74	\$96.14		See Web

BNC MALE TO BNC MALE



Standard Flexible Cable Assemblies

RG58C/U Coax, 50 Ohm

Part No. PE3067				Cable Dia.	Attn. @1 GHz	Power@1GHz
1 piece price shown. See web or call for volume pricing.				0.195" dia.	20 dB/100ft	80 W
12"	18"	24"	30"	36"	48"	Custom Len.
\$30.03	\$30.38	\$30.73	\$31.08	\$31.43	\$32.14	See Web

RG142B/U Coax, 50 Ohm

Part No. PE3495				Cable Dia.	Attn. @1 GHz	Power@1GHz
1 piece price shown. See web or call for volume pricing.				0.195" dia.	dB/100ft	650 W
12"	24"	36"	48"	60"	72"	Custom Len.
\$29.47	\$34.98	\$40.50	\$46.02	\$51.53	\$57.05	See Web

RG142B/U Coax, 50 Ohm

Part No. PE3495LF				Cable Dia.	Attn. @1 GHz	Power@1GHz
1 piece price shown. See web or call for volume pricing.				0.195" dia.	dB/100ft	650 W
12"	24"	36"	48"	60"	72"	Custom Len.
\$32.16	\$37.67	\$43.20	\$48.71	\$54.23	\$59.74	See Web

RG174A/U Coax, 50 Ohm

Part No. PE3C2295				Cable Dia.	Attn. @1 GHz	Power@1GHz
1 piece price shown. See web or call for volume pricing.				0.110" dia.	32 dB/100ft	17 W
12"	24"	36"	48"	60"	72"	Custom Len.
\$32.87	\$33.26	\$33.71	\$34.10	\$34.54	\$34.92	See Web

RG174A/U Coax, 50 Ohm

Part No. PE3C2295LF				Cable Dia.	Attn. @1 GHz	Power@1GHz
1 piece price shown. See web or call for volume pricing.				0.110" dia.	32 dB/100ft	17 W
12"	24"	36"	48"	60"	72"	Custom Len.
\$34.19	\$34.61	\$35.03	\$35.44	\$35.86	\$36.29	See Web

RG178B/U Coax, 50 Ohm

Part No. PE33130				Cable Dia.	Attn. @1 GHz	Power@1GHz
1 piece price shown. See web or call for volume pricing.				0.072" dia.	44 dB/100ft	78 W
12"	24"	36"	48"	60"	-	Custom Len.
\$59.18	\$60.11	\$61.02	\$61.95	\$62.87		See Web

RG188A/U Coax, 50 Ohm

Part No. PE3C2034				Cable Dia.	Attn. @1 GHz	Power@1GHz
1 piece price shown. See web or call for volume pricing.				0.110" dia.	26 dB/100ft	160 W
12"	24"	36"	48"	60"	72"	Custom Len.
\$34.43	\$36.43	\$38.37	\$40.38	\$42.38	\$44.32	See Web

RG188A/U Coax, 50 Ohm

Part No. PE3C2034LF				Cable Dia.	Attn. @1 GHz	Power@1GHz
1 piece price shown. See web or call for volume pricing.				0.110" dia.	26 dB/100ft	160 W
12"	24"	36"	48"	60"	72"	Custom Len.
\$34.43	\$36.43	\$38.37	\$40.38	\$42.38	\$44.32	See Web

RG213/U Coax, 50 Ohm

Part No. PE3749				Cable Dia.	Attn. @1 GHz	Power@1GHz
1 piece price shown. See web or call for volume pricing.				0.405" dia.	8 dB/100ft	190 W
12"	24"	36"	48"	60"	72"	Custom Len.
\$74.39	\$76.00	\$77.59	\$79.20	\$80.79	\$82.40	See Web

Cable Assemblies

See Our Website For Current Pricing & Real-Time Stock Availability!

*Coax Performance at 1 GHz Notes: Cable assembly max frequency may be lower than connector or coax max frequency

For our complete selection of cable assemblies, please visit our website

RG223/U Coax, 50 Ohm						
Part No. PE3087		Cable Dia.	Attn. @1 GHz	Power@1GHz		
1 piece price shown. See web or call for volume pricing.						
12"	24"	36"	48"	60"	72"	Custom Len.
\$28.87	\$31.78	\$34.69	\$37.60	\$40.51	\$43.42	See Web
RG316/U Coax, 50 Ohm						
Part No. PE3C2416		Cable Dia.	Attn. @1 GHz	Power@1GHz		
1 piece price shown. See web or call for volume pricing.						
12"	24"	36"	48"	60"	72"	Custom Len.
\$35.26	\$38.04	\$40.82	\$41.13	\$43.01	\$45.78	See Web
RG316/U Coax, 50 Ohm						
Part No. PE3C2416LF		Cable Dia.	Attn. @1 GHz	Power@1GHz		
1 piece price shown. See web or call for volume pricing.						
12"	24"	36"	48"	60"	72"	Custom Len.
\$35.26	\$38.04	\$40.82	\$43.60	\$46.37	\$49.16	See Web
RG400/U Coax, 50 Ohm						
Part No. PE3582LF		Cable Dia.	Attn. @1 GHz	Power@1GHz		
1 piece price shown. See web or call for volume pricing.						
12"	24"	36"	48"	60"	72"	Custom Len.
\$39.94	\$46.66	\$53.37	\$60.08	\$66.78	\$73.49	See Web
RG400/U Coax, 50 Ohm						
Part No. PE3582		Cable Dia.	Attn. @1 GHz	Power@1GHz		
1 piece price shown. See web or call for volume pricing.						
12"	24"	36"	48"	60"	72"	Custom Len.
\$37.41	\$44.12	\$50.82	\$57.53	\$64.24	\$70.95	See Web
PE-C195 Coax, 50 Ohm						
Part No. PE36066		Cable Dia.	Attn. @1 GHz	Power@1GHz		
1 piece price shown. See web or call for volume pricing.						
12"	24"	36"	48"	60"	-	Custom Len.
\$25.16	\$25.85	\$26.53	\$27.22	\$28.44	-	See Web
PE-P195 Coax, 50 Ohm						
Part No. PE34035		Cable Dia.	Attn. @1 GHz	Power@1GHz		
1 piece price shown. See web or call for volume pricing.						
12"	24"	36"	48"	60"	-	Custom Len.
\$29.18	\$37.45	\$50.39	\$58.24	\$66.11	-	See Web
LMR-195 Coax, 50 Ohm						
Part No. PE3C0054		Cable Dia.	Attn. @1 GHz	Power@1GHz		
1 piece price shown. See web or call for volume pricing.						
12"	24"	36"	48"	60"	-	Custom Len.
\$24.61	\$25.33	\$26.04	\$26.76	\$27.48	-	See Web
LMR-200-UF Coax, 50 Ohm						
Part No. PE3C2220		Cable Dia.	Attn. @1 GHz	Power@1GHz		
1 piece price shown. See web or call for volume pricing.						
12"	24"	36"	48"	60"	72"	Custom Len.
\$45.90	\$47.99	\$50.08	\$52.17	\$54.26	\$56.35	See Web
RG59B/U Coax, 75 Ohm						
Part No. PE3075		Cable Dia.	Attn. @1 GHz	Power@1GHz		
1 piece price shown. See web or call for volume pricing.						
12"	18"	24"	30"	36"	48"	Custom Len.
\$25.67	\$26.13	\$26.59	\$27.06	\$27.51	\$28.44	See Web
RG59B/U Coax, 75 Ohm						
Part No. PE3075LF		Cable Dia.	Attn. @1 GHz	Power@1GHz		
1 piece price shown. See web or call for volume pricing.						
12"	18"	24"	30"	36"	48"	Custom Len.
\$31.10	\$31.56	\$32.02	\$32.48	\$32.94	\$33.86	See Web
RG62A/U Coax, 93 Ohm						
Part No. PE3081LF		Cable Dia.	Attn. @1 GHz	Power@1GHz		
1 piece price shown. See web or call for volume pricing.						
12"	24"	36"	48"	60"	72"	Custom Len.
\$30.97	\$32.29	\$33.61	\$34.93	\$36.25	\$37.57	See Web

BNC MALE TO BNC MALE RIGHT ANGLE



Standard Flexible Cable Assemblies

RG58C/U Coax, 50 Ohm

Part No. PE3020		Cable Dia.	Attn. @1 GHz	Power@1GHz		
1 piece price shown. See web or call for volume pricing.						
12"	24"	36"	48"	60"	72"	Custom Len.
\$47.51	\$48.21	\$48.92	\$49.63	\$50.33	\$51.04	See Web

RG223/U Coax, 50 Ohm						
Part No. PE3689		Cable Dia.	Attn. @1 GHz	Power@1GHz		
1 piece price shown. See web or call for volume pricing.						
12"	24"	36"	48"	60"	72"	Custom Len.
\$42.10	\$44.89	\$47.69	\$50.48	\$53.26	\$56.05	See Web

BNC MALE TO BNC FEMALE



Standard Flexible Cable Assemblies

RG58C/U Coax, 50 Ohm

Part No. PE3047		Cable Dia.	Attn. @1 GHz	Power@1GHz		
1 piece price shown. See web or call for volume pricing.						
12"	24"	36"	48"	60"	72"	Custom Len.
\$35.03	\$35.74	\$36.44	\$37.15	\$37.86	\$38.57	See Web

RG58C/U Coax, 50 Ohm

Part No. PE3047LF		Cable Dia.	Attn. @1 GHz	Power@1GHz		
1 piece price shown. See web or call for volume pricing.						
12"	24"	36"	48"	60"	72"	Custom Len.
\$35.03	\$35.74	\$36.44	\$37.15	\$37.86	\$38.57	See Web

BNC MALE TO BNC FEMALE BULKHEAD

SEE MOUNTING HOLE SECTION ON PAGE 259



Standard Flexible Cable Assemblies

RG223/U Coax, 50 Ohm

Part No. PE3557		Cable Dia.	Attn. @1 GHz	Power@1GHz		
1 piece price shown. See web or call for volume pricing.						
12"	24"	36"	48"	60"	72"	Custom Len.
\$41.77	\$44.56	\$47.34	\$50.14	\$52.93	\$55.72	See Web

RG316/U Coax, 50 Ohm

Part No. PE3C3446		Cable Dia.	Attn. @1 GHz	Power@1GHz		
1 piece price shown. See web or call for volume pricing.						
12"	24"	36"	48"	60"	72"	Custom Len.
\$41.33	\$44.10	\$46.88	\$49.67	\$52.45	\$55.22	See Web

BNC MALE TO N MALE



Standard Flexible Cable Assemblies

RG142B/U Coax, 50 Ohm

Part No. PE3061		Cable Dia.	Attn. @1 GHz	Power@1GHz		
1 piece price shown. See web or call for volume pricing.						
12"	24"	36"	48"	60"	72"	Custom Len.
\$39.69	\$45.22	\$50.73	\$56.24	\$61.76	\$67.28	See Web

BNC MALE RIGHT ANGLE TO BNC MALE RIGHT ANGLE



Standard Flexible Cable Assemblies

RG58C/U Coax, 50 Ohm

Part No. PE3025		Cable Dia.	Attn. @1 GHz	Power@1GHz		
1 piece price shown. See web or call for volume pricing.						
12"	24"	36"	48"	60"	72"	Custom Len.
\$65.03	\$65.73	\$66.44	\$67.15	\$67.86	\$68.57	See Web

RG58C/U Coax, 50 Ohm

Part No. PE3025LF		Cable Dia.	Attn. @1 GHz	Power@1GHz		
1 piece price shown. See web or call for volume pricing.						
12"	24"	36"	48"	60"	72"	Custom Len.
\$74.54	\$75.25	\$75.96	\$76.66	\$77.37	\$78.08	See Web

For Custom Lengths, Metric Lengths or Special Configurations, Please call (949) 261-1920



Free Shipping Available via UPS Ground to USA & Canada



Technical Support (866) 727-8376



Same-Day Shipping, Even Custom Cable Assemblies

Cable Assemblies

See Our Website For Current Pricing & Real-Time Stock Availability!

For our complete selection of cable assemblies, please visit our website

BNC MALE RIGHT ANGLE TO BNC FEMALE BULKHEAD

SEE MOUNTING HOLE SECTION ON PAGE 259



Standard Flexible Cable Assemblies

RG58C/U Coax, 50 Ohm

Part No. PE33189		Cable Dia.	Attn. @1GHz	Power@1GHz
1 piece price shown. See web or call for volume pricing.				
12"	24"	36"	48"	60"
\$58.03	\$58.74	\$59.45	\$60.16	\$60.87
Custom Len.		See Web		

RG400/U Coax, 50 Ohm

Part No. PE3C3314		Cable Dia.	Attn. @1GHz	Power@1GHz
1 piece price shown. See web or call for volume pricing.				
12"	24"	36"	48"	60"
\$72.74	\$79.65	\$86.56	\$93.47	\$100.38
Custom Len.		See Web		

BNC FEMALE TO BNC FEMALE



Standard Flexible Cable Assemblies

RG174A/U Coax, 50 Ohm

Part No. PE3604LF		Cable Dia.	Attn. @1GHz	Power@1GHz
1 piece price shown. See web or call for volume pricing.				
12"	24"	36"	48"	60"
\$47.36	\$47.78	\$48.20	\$48.61	\$49.03
Custom Len.		See Web		

RG174A/U Coax, 50 Ohm

Part No. PE3604		Cable Dia.	Attn. @1GHz	Power@1GHz
1 piece price shown. See web or call for volume pricing.				
12"	24"	36"	48"	60"
\$47.36	\$47.78	\$48.20	\$48.61	\$49.03
Custom Len.		See Web		

FAKRA PLUG TO FAKRA JACK

SEE FAKRA SPECIFICATION ON PAGE 261



Standard Flexible Cable Assemblies

RG174A/U Coax, 50 Ohm

Part No. PE38752K		Cable Dia.	Attn. @1GHz	Power@1GHz
1 piece price shown. See web or call for volume pricing.				
12"	24"	36"	48"	60"
\$27.67	\$28.09	\$28.50	\$28.93	\$29.35
Custom Len.		See Web		

RG174A/U Coax, 50 Ohm

Part No. PE38752Z		Cable Dia.	Attn. @1GHz	Power@1GHz
1 piece price shown. See web or call for volume pricing.				
12"	24"	36"	48"	60"
\$27.67	\$28.09	\$28.50	\$28.93	\$29.35
Custom Len.		See Web		

PE-C100-LSZH Coax, 50 Ohm

Part No. PE38748Z		Cable Dia.	Attn. @1GHz	Power@1GHz
1 piece price shown. See web or call for volume pricing.				
12"	24"	36"	48"	60"
\$23.61	\$24.76	\$25.93	\$27.63	\$29.60
Custom Len.		See Web		

FAKRA JACK TO FAKRA JACK

SEE FAKRA SPECIFICATION ON PAGE 261



Standard Flexible Cable Assemblies

RG174A/U Coax, 50 Ohm

Part No. PE38750A		Cable Dia.	Attn. @1GHz	Power@1GHz
1 piece price shown. See web or call for volume pricing.				
12"	24"	36"	48"	60"
\$28.18	\$28.60	\$29.02	\$29.44	\$29.86
Custom Len.		See Web		

RG174A/U Coax, 50 Ohm

Part No. PE38750Z		Cable Dia.	Attn. @1GHz	Power@1GHz
1 piece price shown. See web or call for volume pricing.				
12"	24"	36"	48"	60"
\$27.16	\$27.58	\$27.99	\$28.41	\$28.84
Custom Len.		See Web		

RG316/U Coax, 50 Ohm

Part No. PE38754Z		Cable Dia.	Attn. @1GHz	Power@1GHz
1 piece price shown. See web or call for volume pricing.				
12"	24"	36"	48"	60"
\$30.16	\$32.94	\$35.71	\$38.50	\$41.28
Custom Len.		See Web		

PE-C100-LSZH Coax, 50 Ohm

Part No. PE38746Z		Cable Dia.	Attn. @1GHz	Power@1GHz
1 piece price shown. See web or call for volume pricing.				
12"	24"	36"	48"	60"
\$23.17	\$24.34	\$25.72	\$27.63	\$29.60
Custom Len.		See Web		

HN MALE TO HN MALE



Standard Flexible Cable Assemblies

RG8A/U Coax, 50 Ohm

Part No. PE33304		Cable Dia.	Attn. @1GHz	Power@1GHz
1 piece price shown. See web or call for volume pricing.				
12"	24"	36"	48"	60"
\$107.49	\$110.22	\$112.95	\$115.67	\$118.40
Custom Len.		See Web		

RG213/U Coax, 50 Ohm

Part No. PE3038		Cable Dia.	Attn. @1GHz	Power@1GHz
1 piece price shown. See web or call for volume pricing.				
12"	24"	36"	48"	60"
\$106.37	\$107.98	\$109.57	\$111.18	\$112.77
Custom Len.		See Web		

RG213/U Coax, 50 Ohm

Part No. PE3038LF		Cable Dia.	Attn. @1GHz	Power@1GHz
1 piece price shown. See web or call for volume pricing.				
12"	24"	36"	48"	60"
\$106.37	\$107.98	\$109.57	\$111.18	\$112.77
Custom Len.		See Web		

RG214/U Coax, 50 Ohm

Part No. PE3095		Cable Dia.	Attn. @1GHz	Power@1GHz
1 piece price shown. See web or call for volume pricing.				
12"	24"	36"	48"	60"
\$114.34	\$121.39	\$128.44	\$135.50	\$142.54
Custom Len.		See Web		

RG217/U Coax, 50 Ohm

Part No. PE33370LF		Cable Dia.	Attn. @1GHz	Power@1GHz
1 piece price shown. See web or call for volume pricing.				
12"	24"	36"	48"	60"
\$118.87	\$123.11	\$127.35	\$131.59	\$135.83
Custom Len.		See Web		

RG217/U Coax, 50 Ohm

Part No. PE33370		Cable Dia.	Attn. @1GHz	Power@1GHz
1 piece price shown. See web or call for volume pricing.				
12"	24"	36"	48"	60"
\$116.63	\$120.87	\$125.11	\$129.35	\$133.58
Custom Len.		See Web		

RG393/U Coax, 50 Ohm

Part No. PE3340LF		Cable Dia.	Attn. @1GHz	Power@1GHz
1 piece price shown. See web or call for volume pricing.				
12"	24"	36"	48"	60"
\$118.30	\$133.19	\$148.07	\$162.96	\$177.85
Custom Len.		See Web		

RG393/U Coax, 50 Ohm

Part No. PE3340		Cable Dia.	Attn. @1GHz	Power@1GHz
1 piece price shown. See web or call for volume pricing.				
12"	24"	36"	48"	60"
\$118.30	\$133.19	\$148.07	\$162.96	\$177.85
Custom Len.		See Web		

HN MALE RIGHT ANGLE TO HN FEMALE



Standard Flexible Cable Assemblies

RG213/U Coax, 50 Ohm

Part No. PE3W05081		Cable Dia.	Attn. @1GHz	Power@1GHz
1 piece price shown. See web or call for volume pricing.				
12"	24"	36"	48"	60"
\$132.25	\$133.92	\$135.59	\$137.26	\$138.93
Custom Len.		See Web		

Cable Assemblies

See Our Website For Current Pricing & Real-Time Stock Availability!

*Coax Performance at 1 GHz Notes: Cable assembly max frequency may be lower than connector or coax max frequency

For our complete selection of cable assemblies, please visit our website

LC MALE TO LC MALE



Standard Flexible Cable Assemblies

RG218/U Coax, 50 Ohm

Part No. PE3960LF	Cable Dia.	Attn. @1 GHz	Power @1 GHz
1 piece price shown. See web or call for volume pricing.			
60"	0.870" dia.	4 dB/100ft	560 W
72"			
84"			
96"			
108"			
120"			
Custom Len.			
\$479.37	\$490.43	\$501.50	\$512.56
\$523.62	\$534.69		See Web

RG218/U Coax, 50 Ohm

Part No. PE3960	Cable Dia.	Attn. @1 GHz	Power @1 GHz
1 piece price shown. See web or call for volume pricing.			
60"	0.870" dia.	4 dB/100ft	560 W
72"			
84"			
96"			
108"			
120"			
Custom Len.			
\$479.37	\$490.43	\$501.50	\$512.56
\$523.62	\$534.69		See Web

RG393/U Coax, 50 Ohm

Part No. PE33539	Cable Dia.	Attn. @1 GHz	Power @1 GHz
1 piece price shown. See web or call for volume pricing.			
60"	0.390" dia.	8 dB/100ft	1700 W
72"			
84"			
96"			
108"			
120"			
Custom Len.			
\$400.66	\$415.55	\$430.43	\$445.32
\$460.20	\$475.09		See Web

MCX PLUG TO BNC MALE



Standard Flexible Cable Assemblies

RG174A/U Coax, 50 Ohm

Part No. PE3C3387	Cable Dia.	Attn. @1 GHz	Power @1 GHz
1 piece price shown. See web or call for volume pricing.			
12"	0.110" dia.	32 dB/100ft	17 W
24"			
36"			
48"			
60"			
72"			
Custom Len.			
\$35.02	\$35.56	\$36.10	\$36.64
\$37.18	\$37.72		See Web

RG316/U Coax, 50 Ohm

Part No. PE3W01612	Cable Dia.	Attn. @1 GHz	Power @1 GHz
1 piece price shown. See web or call for volume pricing.			
12"	0.102" dia.	38 dB/100ft	160 W
24"			
36"			
48"			
60"			
72"			
Custom Len.			
\$41.58	\$44.50	\$47.42	\$50.34
\$53.26	\$56.18		See Web

MCX PLUG TO MCX PLUG



Standard Flexible Cable Assemblies

RG316/U Coax, 50 Ohm

Part No. PE3297	Cable Dia.	Attn. @1 GHz	Power @1 GHz
1 piece price shown. See web or call for volume pricing.			
12"	0.098" dia.	38 dB/100ft	160 W
24"			
36"			
48"			
60"			
72"			
Custom Len.			
\$46.44	\$49.21	\$51.99	\$54.77
\$57.55	\$60.34		See Web

RG316/U Coax, 50 Ohm

Part No. PE3297LF	Cable Dia.	Attn. @1 GHz	Power @1 GHz
1 piece price shown. See web or call for volume pricing.			
12"	0.098" dia.	38 dB/100ft	160 W
24"			
36"			
48"			
60"			
72"			
Custom Len.			
\$46.44	\$49.21	\$51.99	\$54.77
\$57.55	\$60.34		See Web

MCX PLUG TO MCX PLUG RIGHT ANGLE



Standard Flexible Cable Assemblies

RG316/U Coax, 50 Ohm

Part No. PE3316LF	Cable Dia.	Attn. @1 GHz	Power @1 GHz
1 piece price shown. See web or call for volume pricing.			
12"	0.098" dia.	38 dB/100ft	160 W
24"			
36"			
48"			
60"			
72"			
Custom Len.			
\$49.56	\$52.33	\$55.12	\$57.90
\$60.68	\$63.46		See Web

MHV MALE TO MHV MALE



Standard Flexible Cable Assemblies

RG58C/U Coax, 50 Ohm

Part No. PE3516	Cable Dia.	Attn. @1 GHz	Power @1 GHz
1 piece price shown. See web or call for volume pricing.			
12"	0.195" dia.	20 dB/100ft	44 W
24"			
36"			
48"			
60"			
72"			
Custom Len.			
\$70.61	\$71.32	\$72.03	\$72.74
\$73.45	\$74.15		See Web

RG58C/U Coax, 50 Ohm

Part No. PE3516LF	Cable Dia.	Attn. @1 GHz	Power @1 GHz
1 piece price shown. See web or call for volume pricing.			
12"	0.195" dia.	20 dB/100ft	44 W
24"			
36"			
48"			
60"			
72"			
Custom Len.			
\$69.28	\$69.99	\$70.69	\$71.40
\$72.11	\$72.82		See Web

RG174A/U Coax, 50 Ohm

Part No. PE34427	Cable Dia.	Attn. @1 GHz	Power @1 GHz
1 piece price shown. See web or call for volume pricing.			
12"	0.100" dia.	32 dB/100ft	16 W
24"			
36"			
48"			
60"			
72"			
Custom Len.			
\$94.38	\$94.80	\$95.21	\$95.64
\$96.06	\$96.47		See Web

RG214/U Coax, 50 Ohm

Part No. PE3735	Cable Dia.	Attn. @1 GHz	Power @1 GHz
1 piece price shown. See web or call for volume pricing.			
12"	0.425" dia.	7 dB/100ft	190 W
24"			
36"			
48"			
60"			
72"			
Custom Len.			
\$96.97	\$104.02	\$111.07	\$118.13
\$125.18	\$132.22		See Web

RG400/U Coax, 50 Ohm

Part No. PE34425LF	Cable Dia.	Attn. @1 GHz	Power @1 GHz
1 piece price shown. See web or call for volume pricing.			
12"	0.195" dia.	15 dB/100ft	650 W
24"			
36"			
48"			
60"			
72"			
Custom Len.			
\$64.66	\$71.37	\$78.08	\$84.78
\$91.49	\$98.20		See Web

RG59B/U Coax, 75 Ohm

Part No. PE3542LF	Cable Dia.	Attn. @1 GHz	Power @1 GHz
1 piece price shown. See web or call for volume pricing.			
12"	0.242" dia.	12 dB/100ft	77 W
24"			
36"			
48"			
60"			
72"			
Custom Len.			
\$42.88	\$43.81	\$44.74	\$45.66
\$46.58	\$47.50		See Web

MHV MALE TO SHV PLUG



Standard Flexible Cable Assemblies

RG58C/U Coax, 50 Ohm

Part No. PE3950	Cable Dia.	Attn. @1 GHz	Power @1 GHz
1 piece price shown. See web or call for volume pricing.			
12"	0.195" dia.	20 dB/100ft	44 W
24"			
36"			
48"			
60"			
72"			
Custom Len.			
\$85.63	\$86.33	\$87.04	\$87.75
\$88.46	\$89.17		See Web

MMCX PLUG TO MMCX PLUG RIGHT ANGLE

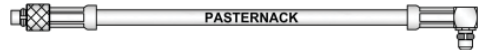

Standard Flexible Cable Assemblies

RG174A/U Coax, 50 Ohm

Part No. PE34881	Cable Dia.	Attn. @1 GHz	Power @1 GHz
1 piece price shown. See web or call for volume pricing.			
12"	0.100" dia.	32 dB/100ft	16 W
24"			
36"			
48"			
60"			
72"			
Custom Len.			
\$54.99	\$55.41	\$55.84	\$56.25
\$56.67	\$57.09		See Web

RG178B/U Coax, 50 Ohm

Part No. PE34883	Cable Dia.	Attn. @1 GHz	Power @1 GHz
1 piece price shown. See web or call for volume pricing.			
12"	0.072" dia.	44 dB/100ft	78 W
24"			
36"			
48"			
60"			
72"			
Custom Len.			
\$59.89	\$60.81	\$61.73	\$62.66
\$63.58	\$64.50		See Web

MMCX PLUG RIGHT ANGLE TO BNC FEMALE BULKHEAD

SEE MOUNTING HOLE SECTION ON PAGE 259



Standard Flexible Cable Assemblies

RG174A/U Coax, 50 Ohm

Part No. PE36738	Cable Dia.	Attn. @1 GHz	Power @1 GHz
1 piece price shown. See web or call for volume pricing.			
12"	0.100" dia.	32 dB/100ft	16 W
24"			
36"			
48"			
60"			
Custom Len.			
\$52.75	\$53.17	\$53.58	\$54.01
\$54.43			See Web

For Custom Lengths, Metric Lengths or Special Configurations, Please call (949) 261-1920



Free Shipping Available
via UPS Ground
to USA & Canada



Technical Support
(866) 727-8376



Same-Day Shipping,
Even Custom
Cable Assemblies

Cable Assemblies

See Our Website For Current Pricing & Real-Time Stock Availability!

For our complete selection of cable assemblies, please visit our website

MMBX PLUG RIGHT ANGLE TO SMA FEMALE BULKHEAD

SEE MOUNTING HOLE SECTION ON PAGE 259



Standard Flexible Cable Assemblies

RG178B/U Coax, 50 Ohm

Part No. PE3C4807				Cable Dia.	Attn. @1GHz	Power@1GHz
1 piece price shown. See web or call for volume pricing.				0.072" dia.	44 dB/100ft	55 W
12"	24"	36"	48"	60"	72"	Custom Len.
\$67.03	\$68.02	\$69.01	\$70.00	\$70.99	\$71.98	See Web

N MALE TO 4.3-10 MALE



Low PIM Corrugated Cable Assemblies

SPP-250-LLPL Coax, 50 Ohm

Part No. PE3C4141				Cable Dia.	Attn. @1GHz	Power@1GHz
1 piece price shown. See web or call for volume pricing.				0.280" dia.	dB/100ft	W
100CM	100CM	200CM	-	-	-	Custom Len.
\$94.79	\$94.79	\$134.53				See Web

N MALE TO 7/16 DIN MALE



Low PIM Corrugated Cable Assemblies

SPP-250-LLPL Coax, 50 Ohm

Part No. PE3C4132				Cable Dia.	Attn. @1GHz	Power@1GHz
1 piece price shown. See web or call for volume pricing.				0.280" dia.	dB/100ft	W
100CM	200CM	-	-	-	-	Custom Len.
\$96.92	\$136.66					See Web

Standard Flexible Cable Assemblies

RG214/U Coax, 50 Ohm

Part No. PE3218				Cable Dia.	Attn. @1GHz	Power@1GHz
1 piece price shown. See web or call for volume pricing.				0.425" dia.	7 dB/100ft	190 W
12"	24"	36"	48"	60"	72"	Custom Len.
\$160.40	\$167.44	\$174.50	\$181.55	\$188.61	\$195.65	See Web

N MALE TO BNC MALE



Flexible Cable Assemblies

LMR-195 Coax, 50 Ohm

Part No. PE3C1349LF				Cable Dia.	Attn. @1GHz	Power@1GHz
1 piece price shown. See web or call for volume pricing.				0.195" dia.	12 dB/100ft	W
12"	24"	36"	48"	60"	72"	Custom Len.
\$30.04	\$30.74	\$31.44	\$32.14	\$32.84	\$33.54	See Web

Standard Flexible Cable Assemblies

RG58C/U Coax, 50 Ohm

Part No. PE3042				Cable Dia.	Attn. @1GHz	Power@1GHz
1 piece price shown. See web or call for volume pricing.				0.195" dia.	20 dB/100ft	44 W
12"	24"	36"	48"	60"	72"	Custom Len.
\$38.94	\$39.65	\$40.36	\$41.07	\$41.78	\$42.49	See Web

RG223/U Coax, 50 Ohm

Part No. PE3476				Cable Dia.	Attn. @1GHz	Power@1GHz
1 piece price shown. See web or call for volume pricing.				0.210" dia.	13 dB/100ft	53 W
12"	24"	36"	48"	60"	72"	Custom Len.
\$36.30	\$39.09	\$41.88	\$44.68	\$47.47	\$50.25	See Web

PE-C240 Coax, 50 Ohm

Part No. PE35269				Cable Dia.	Attn. @1GHz	Power@1GHz
1 piece price shown. See web or call for volume pricing.				0.240" dia.	9 dB/100ft	250 W
12"	24"	36"	48"	60"	-	Custom Len.
\$46.69	\$47.62	\$49.47	\$52.12	\$54.85		See Web

LMR-240-UF Coax, 50 Ohm

Part No. PE3C2404		Cable Dia.	Attn. @1GHz	Power@1GHz		
1 piece price shown. See web or call for volume pricing.		0.240" dia.	9 dB/100ft	W		
12"	24"	36"	48"	60"	72"	Custom Len.
\$36.74	\$38.01	\$39.28	\$40.55	\$41.82	\$43.09	See Web

N MALE TO N MALE



Flexible Cable Assemblies

LMR-240 Coax, 50 Ohm

Part No. PE3C0053		Cable Dia.	Attn. @1GHz	Power@1GHz		
1 piece price shown. See web or call for volume pricing.		0.240" dia.	8 dB/100ft	W		
12"	24"	36"	48"	60"	72"	Custom Len.
\$51.34	\$52.28	\$53.21	\$54.15	\$55.07		See Web

LMR-400-UF Coax, 50 Ohm

Part No. PE3C2183LF		Cable Dia.	Attn. @1GHz	Power@1GHz		
1 piece price shown. See web or call for volume pricing.		0.405" dia.	5 dB/100ft	W		
12"	24"	36"	48"	60"	72"	Custom Len.
\$48.21	\$50.67	\$53.13	\$55.59	\$58.05	\$60.51	See Web

Low Loss Flexible Cable Assemblies

PE-P142LL Coax, 50 Ohm

Part No. PE3C0231		Cable Dia.	Attn. @1GHz	Power@1GHz		
1 piece price shown. See web or call for volume pricing.		0.320" dia.	7 dB/100ft	W		
24"	36"	48"	60"	72"	120"	Custom Len.
\$319.87	\$360.95	\$405.02	\$436.07	\$454.62	\$652.55	See Web

Low Loss Test Flexible Cable Assemblies

PE-P300LL Coax, 50 Ohm

Part No. PE330		Cable Dia.	Attn. @1GHz	Power@1GHz		
1 piece price shown. See web or call for volume pricing.		0.300" dia.	5 dB/100ft	W		
12"	24"	36"	48"	60"	50CM	Custom Len.
\$259.98	\$284.95	\$309.92	\$334.87	\$359.84	\$275.98	See Web

Standard Formable Cable Assemblies

LMR-SW540 Coax, 50 Ohm

Part No. PE3C0142		Cable Dia.	Attn. @1GHz	Power@1GHz		
1 piece price shown. See web or call for volume pricing.		" dia.	2 dB/100ft	W		
12"	24"	36"	48"	60"	-	Custom Len.
\$81.04	\$83.55	\$86.06	\$88.57	\$91.09		See Web

Standard Flexible Cable Assemblies

RG8A/U Coax, 50 Ohm

Part No. PE3570		Cable Dia.	Attn. @1GHz	Power@1GHz		
1 piece price shown. See web or call for volume pricing.		0.405" dia.	8 dB/100ft	190 W		
12"	24"	36"	48"	60"	72"	Custom Len.
\$59.41	\$62.14	\$64.86	\$67.59	\$70.32	\$73.04	See Web

RG58C/U Coax, 50 Ohm

Part No. PE3441LF		Cable Dia.	Attn. @1GHz	Power@1GHz		
1 piece price shown. See web or call for volume pricing.		0.195" dia.	20 dB/100ft	44 W		
12"	24"	36"	48"	60"	72"	Custom Len.
\$46.86	\$47.57	\$48.28	\$48.99	\$49.70	\$50.41	See Web

RG58C/U Coax, 50 Ohm

Part No. PE3441		Cable Dia.	Attn. @1GHz	Power@1GHz		
1 piece price shown. See web or call for volume pricing.		0.195" dia.	20 dB/100ft	44 W		
12"	24"	36"	48"	60"	72"	Custom Len.
\$44.21	\$44.96	\$45.66	\$46.34	\$47.04	\$47.73	See Web

RG141A/U Coax, 50 Ohm

Part No. PE36589		Cable Dia.	Attn. @1GHz	Power@1GHz		
1 piece price shown. See web or call for volume pricing.		0.190" dia.	13 dB/100ft	650 W		
12"	24"	36"	48"	60"	-	Custom Len.
\$58.63	\$64.84	\$71.06	\$77.27	\$83.48		See Web

RG142B/U Coax, 50 Ohm

Part No. PE3455		Cable Dia.	Attn. @1GHz	Power@1GHz		
1 piece price shown. See web or call for volume pricing.		0.195" dia.	13 dB/100ft	650 W		
6"	12"	18"	24"	30"	36"	Custom Len.
\$46.95	\$46.95	\$49.70	\$52.46	\$55.22	\$57.98	See Web

RG142B/U Coax, 50 Ohm

Part No. PE3455LF		Cable Dia.	Attn. @1GHz	Power@1GHz		
1 piece price shown. See web or call for volume pricing.		0.195" dia.	13 dB/100ft	650 W		
6"	12"	18"	24"	30"	36"	Custom Len.
\$47.84	\$47.84	\$50.60	\$53.37	\$56.13	\$58.88	See Web

Cable Assemblies

See Our Website For Current Pricing & Real-Time Stock Availability!

*Coax Performance at 1 GHz Notes: Cable assembly max frequency may be lower than connector or coax max frequency

For our complete selection of cable assemblies, please visit our website

RG178B/U Coax, 50 Ohm							
Part No. PE33527				Cable Dia.	Attn. @1 GHz	Power@1GHz	
1 piece price shown. See web or call for volume pricing.							
12"	24"	36"	48"	0.072" dia.	44 dB/100ft	78 W	
\$69.52	\$70.43	\$71.37	\$72.28	\$73.21	\$74.12	See Web	
RG213/U Coax, 50 Ohm							
Part No. PE3496				Cable Dia.	Attn. @1 GHz	Power@1GHz	
1 piece price shown. See web or call for volume pricing.							
12"	24"	36"	48"	0.405" dia.	8 dB/100ft	190 W	
\$58.38	\$59.97	\$61.57	\$63.17	\$64.77	\$66.37	See Web	
RG214/U Coax, 50 Ohm							
Part No. PE3062				Cable Dia.	Attn. @1 GHz	Power@1GHz	
1 piece price shown. See web or call for volume pricing.							
12"	24"	36"	48"	0.425" dia.	7 dB/100ft	190 W	
\$61.46	\$68.52	\$75.57	\$82.61	\$89.67	\$96.72	See Web	
RG214/U Coax, 50 Ohm							
Part No. PE3062LF				Cable Dia.	Attn. @1 GHz	Power@1GHz	
1 piece price shown. See web or call for volume pricing.							
12"	24"	36"	48"	0.425" dia.	7 dB/100ft	190 W	
\$62.65	\$69.69	\$76.75	\$83.80	\$90.86	\$97.90	See Web	
RG217/U Coax, 50 Ohm							
Part No. PE3997				Cable Dia.	Attn. @1 GHz	Power@1GHz	
1 piece price shown. See web or call for volume pricing.							
12"	24"	36"	48"	0.545" dia.	6 dB/100ft	260 W	
\$89.88	\$94.12	\$98.35	\$102.60	\$106.87	\$111.16	See Web	
RG223/U Coax, 50 Ohm							
Part No. PE3447				Cable Dia.	Attn. @1 GHz	Power@1GHz	
1 piece price shown. See web or call for volume pricing.							
6"	12"	18"	24"	0.210" dia.	13 dB/100ft	53 W	
\$44.30	\$44.30	\$45.70	\$47.09	\$48.49	\$49.89	See Web	
RG225/U Coax, 50 Ohm							
Part No. PE33269				Cable Dia.	Attn. @1 GHz	Power@1GHz	
1 piece price shown. See web or call for volume pricing.							
12"	24"	36"	48"	0.430" dia.	dB/100ft	1700 W	
\$84.41	\$116.74	\$149.08	\$181.42	\$213.76		See Web	
RG393/U Coax, 50 Ohm							
Part No. PE3607				Cable Dia.	Attn. @1 GHz	Power@1GHz	
1 piece price shown. See web or call for volume pricing.							
12"	24"	36"	48"	0.390" dia.	9 dB/100ft	1700 W	
\$73.86	\$88.75	\$103.63	\$118.52	\$133.41	\$148.29	See Web	
RG393/U Coax, 50 Ohm							
Part No. PE3607LF				Cable Dia.	Attn. @1 GHz	Power@1GHz	
1 piece price shown. See web or call for volume pricing.							
12"	24"	36"	48"	0.390" dia.	9 dB/100ft	1700 W	
\$69.42	\$84.30	\$99.19	\$114.08	\$131.02	\$146.05	See Web	
RG400/U Coax, 50 Ohm							
Part No. PE3653LF				Cable Dia.	Attn. @1 GHz	Power@1GHz	
1 piece price shown. See web or call for volume pricing.							
12"	24"	36"	48"	0.195" dia.	15 dB/100ft	650 W	
\$55.50	\$62.21	\$68.91	\$75.62	\$82.33	\$89.04	See Web	
RG400/U Coax, 50 Ohm							
Part No. PE3653				Cable Dia.	Attn. @1 GHz	Power@1GHz	
1 piece price shown. See web or call for volume pricing.							
12"	24"	36"	48"	0.195" dia.	15 dB/100ft	650 W	
\$55.50	\$62.21	\$68.91	\$75.62	\$82.33	\$89.04	See Web	
PE-160 Series Coax, 50 Ohm							
Part No. PE302				Cable Dia.	Attn. @1 GHz	Power@1GHz	
1 piece price shown. See web or call for volume pricing.							
12"	24"	36"	48"	0.163" dia.	dB/100ft	W	
\$157.38	\$167.68	\$177.99	\$188.29	\$198.60	\$208.89	See Web	
PE-P141 Coax, 50 Ohm							
Part No. PE352				Cable Dia.	Attn. @1 GHz	Power@1GHz	
1 piece price shown. See web or call for volume pricing.							
12"	24"	36"	48"	0.163" dia.	11 dB/100ft	600 W	
\$114.70	\$124.70	\$134.70	\$144.71	\$154.92	\$164.71	See Web	
PE-P195 Coax, 50 Ohm							
Part No. PE33377				Cable Dia.	Attn. @1 GHz	Power@1GHz	
1 piece price shown. See web or call for volume pricing.							
12"	24"	36"	48"	0.195" dia.	13 dB/100ft	650 W	
\$50.91	\$59.43	\$67.95	\$76.48	\$85.00		See Web	

LMR-240 Coax, 50 Ohm							
Part No. PE3C0039				Cable Dia.	Attn. @1 GHz	Power@1GHz	
1 piece price shown. See web or call for volume pricing.							
12"	24"	36"	48"	0.240" dia.	8 dB/100ft	W	
\$38.56	\$39.49	\$40.42	\$41.36	\$42.29		See Web	
LMR-240 Coax, 50 Ohm							
Part No. PE3C0101				Cable Dia.	Attn. @1 GHz	Power@1GHz	
1 piece price shown. See web or call for volume pricing.							
12"	24"	36"	48"	0.240" dia.	8 dB/100ft	W	
\$42.30	\$43.23	\$44.16	\$45.09	\$46.03		See Web	
LMR-400 Coax, 50 Ohm							
Part No. PE3C0033				Cable Dia.	Attn. @1 GHz	Power@1GHz	
1 piece price shown. See web or call for volume pricing.							
12"	24"	36"	48"	0.405" dia.	4 dB/100ft	W	
\$44.82	\$46.14	\$47.46	\$48.78	\$50.10		See Web	
LMR-400 Coax, 50 Ohm							
Part No. PE3C0046				Cable Dia.	Attn. @1 GHz	Power@1GHz	
1 piece price shown. See web or call for volume pricing.							
12"	24"	36"	48"	0.405" dia.	4 dB/100ft	W	
\$45.96	\$47.28	\$48.59	\$49.92	\$51.24		See Web	
LMR-400 Coax, 50 Ohm							
Part No. PE3C0105				Cable Dia.	Attn. @1 GHz	Power@1GHz	
1 piece price shown. See web or call for volume pricing.							
12"	24"	36"	48"	0.405" dia.	4 dB/100ft	W	
\$74.64	\$75.97	\$77.28	\$78.60	\$79.93		See Web	
LMR-400-UF Coax, 50 Ohm							
Part No. PE3C0218				Cable Dia.	Attn. @1 GHz	Power@1GHz	
1 piece price shown. See web or call for volume pricing.							
12"	24"	36"	48"	0.405" dia.	5 dB/100ft	W	
\$49.84	\$52.30	\$54.76	\$57.22	\$59.68	\$62.14	See Web	
LMR-600 Coax, 50 Ohm							
Part No. PE3C0048				Cable Dia.	Attn. @1 GHz	Power@1GHz	
1 piece price shown. See web or call for volume pricing.							
12"	24"	36"	48"	0.590" dia.	3 dB/100ft	W	
\$129.50	\$132.23	\$134.95	\$137.68	\$140.40		See Web	
LMR-600 Coax, 50 Ohm							
Part No. PE3C0062				Cable Dia.	Attn. @1 GHz	Power@1GHz	
1 piece price shown. See web or call for volume pricing.							
12"	24"	36"	48"	0.590" dia.	3 dB/100ft	W	
\$126.15	\$128.87	\$131.60	\$134.33	\$137.05		See Web	
LMR-600 Coax, 50 Ohm							
Part No. PE3C0110				Cable Dia.	Attn. @1 GHz	Power@1GHz	
1 piece price shown. See web or call for volume pricing.							
12"	24"	36"	48"	0.590" dia.	3 dB/100ft	W	
\$102.88	\$105.61	\$108.34	\$111.06	\$113.79		See Web	
LMR-600 Coax, 50 Ohm							
Part No. PE3C0112				Cable Dia.	Attn. @1 GHz	Power@1GHz	
1 piece price shown. See web or call for volume pricing.							
12"	24"	36"	48"	0.590" dia.	3 dB/100ft	W	
\$71.05	\$73.78	\$76.51	\$79.23	\$81.96		See Web	
PE-P142LL Coax, 50 Ohm							
Part No. PE343				Cable Dia.	Attn. @1 GHz	Power@1GHz	
1 piece price shown. See web or call for volume pricing.							
12"	24"	36"	48"	0.195" dia.	7 dB/100ft	W	
\$115.70	\$131.32	\$146.95	\$162.58	\$178.20	\$125.71	See Web	
PE-FF430 Coax, 50 Ohm							
Part No. PE3C4002				Cable Dia.	Attn. @1 GHz	Power@1GHz	
1 piece price shown. See web or call for volume pricing.							
60"	144"	-	-	0.430" dia.	dB/100ft	W	
\$476.20	\$702.46					See Web	
PE-FF430 Coax, 50 Ohm							
Part No. PE3C4005				Cable Dia.	Attn. @1 GHz	Power@1GHz	
1 piece price shown. See web or call for volume pricing.							
60"	100CM	-	-	0.430" dia.	dB/100ft	W	
\$613.15						See Web	
PE-VNA-R Coax, 50 Ohm							
Part No. PE3VNA1803				Cable Dia.	Attn. @1 GHz	Power@1GHz	
1 piece price shown. See web or call for volume pricing.							
24"	48"	-	-	0.430" dia.	dB/100ft	W	
\$762.08	\$847.53					See Web	

Standard Corrugated Cable Assemblies

Continued on Next Page

Cable Assemblies

See Our Website For Current Pricing & Real-Time Stock Availability!

For Custom Lengths, Metric Lengths or Special Configurations, Please call (949) 261-1920



Free Shipping Available via UPS Ground to USA & Canada



Technical Support (866) 727-8376



Same-Day Shipping, Even Custom Cable Assemblies

For our complete selection of cable assemblies, please visit our website

Cable Assemblies

See Our Website For Current Pricing & Real-Time Stock Availability!

PE-1/4SFHC Coax, 50 Ohm						
Part No. PE3C0124		Cable Dia.	Attn. @1GHz	Power@1GHz		
1 piece price shown. See web or call for volume pricing.						
12"	24"	36"	48"	60"	60CM	Custom Len.
\$123.73	\$126.41	\$129.10	\$131.78	\$134.46		See Web



Flexible Cable Assemblies						
PE-P142LL Coax, 50 Ohm						
Part No. PE345		Cable Dia.	Attn. @1GHz	Power@1GHz		
1 piece price shown. See web or call for volume pricing.						
12"	24"	36"	48"	60"	50CM	Custom Len.
\$214.31	\$229.93	\$245.56	\$261.19	\$276.81	\$224.33	See Web

Low Loss Test Flexible Cable Assemblies						
PE-P300LL Coax, 50 Ohm						
Part No. PE3C3240		Cable Dia.	Attn. @1GHz	Power@1GHz		
1 piece price shown. See web or call for volume pricing.						
12"	24"	36"	48"	60"	50CM	Custom Len.
\$241.43	\$266.39	\$291.35	\$316.31	\$341.28	\$257.42	See Web

Standard Flexible Cable Assemblies						
RG8A/U Coax, 50 Ohm						
Part No. PE3699		Cable Dia.	Attn. @1GHz	Power@1GHz		
1 piece price shown. See web or call for volume pricing.						
12"	24"	36"	48"	60"	72"	Custom Len.
\$78.89	\$81.62	\$84.34	\$87.07	\$89.80	\$92.52	See Web

RG58C/U Coax, 50 Ohm						
Part No. PE3143		Cable Dia.	Attn. @1GHz	Power@1GHz		
1 piece price shown. See web or call for volume pricing.						
12"	24"	36"	48"	60"	72"	Custom Len.
\$59.31	\$60.01	\$60.72	\$61.43	\$62.13	\$62.84	See Web

RG142B/U Coax, 50 Ohm						
Part No. PE3726		Cable Dia.	Attn. @1GHz	Power@1GHz		
1 piece price shown. See web or call for volume pricing.						
12"	24"	36"	48"	60"	72"	Custom Len.
\$60.76	\$66.28	\$71.80	\$77.31	\$82.82	\$88.35	See Web

RG213/U Coax, 50 Ohm						
Part No. PE3797		Cable Dia.	Attn. @1GHz	Power@1GHz		
1 piece price shown. See web or call for volume pricing.						
12"	24"	36"	48"	60"	72"	Custom Len.
\$79.26	\$80.85	\$82.46	\$84.05	\$85.66	\$87.25	See Web

RG214/U Coax, 50 Ohm						
Part No. PE3071		Cable Dia.	Attn. @1GHz	Power@1GHz		
1 piece price shown. See web or call for volume pricing.						
12"	24"	36"	48"	60"	72"	Custom Len.
\$90.70	\$97.76	\$104.80	\$111.85	\$118.91	\$125.96	See Web

RG393/U Coax, 50 Ohm						
Part No. PE3255		Cable Dia.	Attn. @1GHz	Power@1GHz		
1 piece price shown. See web or call for volume pricing.						
12"	24"	36"	48"	60"	72"	Custom Len.
\$93.34	\$108.23	\$123.12	\$138.00	\$152.89	\$167.78	See Web

RG400/U Coax, 50 Ohm						
Part No. PE33321		Cable Dia.	Attn. @1GHz	Power@1GHz		
1 piece price shown. See web or call for volume pricing.						
12"	24"	36"	48"	60"	72"	Custom Len.
\$69.58	\$76.29	\$83.00	\$89.71	\$96.41	\$103.12	See Web

PE-C400 Coax, 50 Ohm						
Part No. PE37946		Cable Dia.	Attn. @1GHz	Power@1GHz		
1 piece price shown. See web or call for volume pricing.						
36"	48"	60"	72"	120"	-	Custom Len.
\$80.08	\$81.34	\$85.06	\$89.46	\$103.09		See Web

LMR-400 Coax, 50 Ohm						
Part No. PE3C0041		Cable Dia.	Attn. @1GHz	Power@1GHz		
1 piece price shown. See web or call for volume pricing.						
12"	24"	36"	48"	60"	-	Custom Len.
\$70.88	\$72.21	\$73.52	\$74.84	\$76.16		See Web

LMR-400 Coax, 50 Ohm						
Part No. PE3C0106		Cable Dia.	Attn. @1GHz	Power@1GHz		
1 piece price shown. See web or call for volume pricing.						
12"	24"	36"	48"	60"	60"	Custom Len.
\$75.24	\$76.56	\$77.88	\$79.20	\$80.52		See Web

LMR-400-UF Coax, 50 Ohm						
Part No. PE3C3643		Cable Dia.	Attn. @1GHz	Power@1GHz		
1 piece price shown. See web or call for volume pricing.						
12"	24"	36"	48"	60"	72"	Custom Len.
\$53.55	\$56.01	\$58.47	\$60.93	\$63.39	\$65.85	See Web

LMR-600 Coax, 50 Ohm						
Part No. PE3C0050		Cable Dia.	Attn. @1GHz	Power@1GHz		
1 piece price shown. See web or call for volume pricing.						
12"	24"	36"	48"	60"	-	Custom Len.
\$102.51	\$105.24	\$107.97	\$110.69	\$113.42		See Web

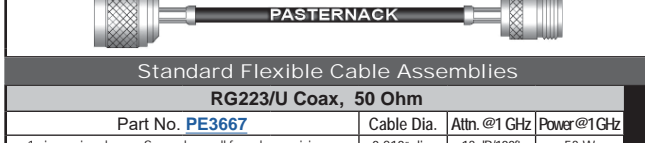

Standard Flexible Cable Assemblies						
RG223/U Coax, 50 Ohm						
Part No. PE3667		Cable Dia.	Attn. @1GHz	Power@1GHz		
1 piece price shown. See web or call for volume pricing.						
12"	24"	36"	48"	60"	72"	Custom Len.
\$45.14	\$47.94	\$50.73	\$53.52	\$56.30	\$59.10	See Web

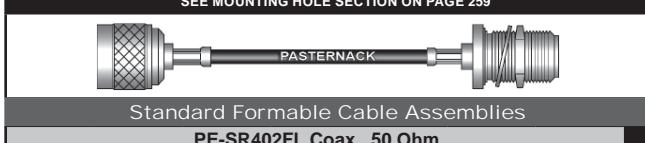

Standard Formable Cable Assemblies						
PE-SR402FL Coax, 50 Ohm						
Part No. PE3488		Cable Dia.	Attn. @1GHz	Power@1GHz		
1 piece price shown. See web or call for volume pricing.						
6"	12"	18"	24"	36"	48"	Custom Len.
\$88.26	\$88.26	\$91.89	\$95.51	\$102.77	\$110.03	See Web

Standard Flexible Cable Assemblies						
RG214/U Coax, 50 Ohm						
Part No. PE3217LF		Cable Dia.	Attn. @1GHz	Power@1GHz		
1 piece price shown. See web or call for volume pricing.						
12"	24"	36"	48"	60"	72"	Custom Len.
\$63.21	\$70.27	\$77.31	\$84.37	\$91.42	\$98.46	See Web

PE-P141 Coax, 50 Ohm						
Part No. PE3C3255		Cable Dia.	Attn. @1GHz	Power@1GHz		
1 piece price shown. See web or call for volume pricing.						
12"	24"	36"	48"	60"	72"	Custom Len.
\$90.84	\$101.45	\$112.06	\$122.67	\$133.28	\$143.89	See Web

PE-P142LL Coax, 50 Ohm						
Part No. PE344		Cable Dia.	Attn. @1GHz	Power@1GHz		
1 piece price shown. See web or call for volume pricing.						
12"	24"	36"	48"	60"	50CM	Custom Len.
\$175.96	\$191.59	\$207.22	\$222.84	\$238.47	\$185.97	See Web

Standard Semi-Rigid Cable Assemblies						
RG402/U Coax, 50 Ohm						
Part No. PE3C3286		Cable Dia.	Attn. @1GHz	Power@1GHz		
1 piece price shown. See web or call for volume pricing.						
12"	24"	36"	48"	60"	72"	Custom Len.
\$74.95	\$82.26	\$89.57	\$96.88	\$104.19	\$111.50	See Web

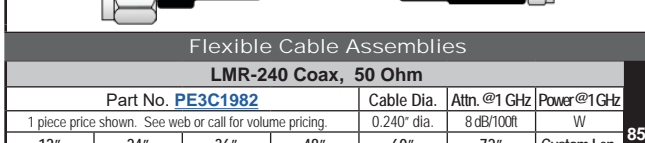



Flexible Cable Assemblies						
LMR-240 Coax, 50 Ohm						
Part No. PE3C1982		Cable Dia.	Attn. @1GHz	Power@1GHz		
1 piece price shown. See web or call for volume pricing.						
12"	24"	36"	48"	60"	72"	Custom Len.
\$37.93	\$38.84	\$39.75	\$40.66	\$41.57	\$42.48	See Web

*Coax Performance at 1 GHz Notes: Cable assembly max frequency may be lower than connector or coax max frequency

For our complete selection of cable assemblies, please visit our website

Low Loss Test Flexible Cable Assemblies							
PE-P300LL Coax, 50 Ohm							
Part No. PE332		Cable Dia.	Attn. @1 GHz	Power@1GHz			
1 piece price shown. See web or call for volume pricing.		0.300" dia.	5 dB/100ft	W			
12"	24"	36"	48"	60"	50CM	Custom Len.	86
\$253.55	\$278.52	\$352.89	\$328.44	\$355.72	\$269.55	See Web	
Standard Flexible Cable Assemblies							
RG58C/U Coax, 50 Ohm							
Part No. PE3662		Cable Dia.	Attn. @1 GHz	Power@1GHz			
1 piece price shown. See web or call for volume pricing.		0.195" dia.	20 dB/100ft	44 W			
12"	24"	36"	48"	60"	72"	Custom Len.	87
\$41.67	\$42.36	\$43.06	\$43.75	\$44.45	\$45.19	See Web	
PE-P141 Coax, 50 Ohm							
Part No. PE354		Cable Dia.	Attn. @1 GHz	Power@1GHz			
1 piece price shown. See web or call for volume pricing.		0.163" dia.	11 dB/100ft	600 W			
12"	24"	36"	48"	60"	72"	Custom Len.	88
\$104.64	\$114.65	\$124.65	\$134.65	\$118.57	\$144.66	See Web	

N MALE TO SMA FEMALE							
							
Standard Flexible Cable Assemblies							
PE-FF430 Coax, 50 Ohm							
Part No. PE3C4009		Cable Dia.	Attn. @1 GHz	Power@1GHz			
1 piece price shown. See web or call for volume pricing.		0.430" dia.	d/100ft	W			
60"	-	-	-	-	-	Custom Len.	89
\$663.76						See Web	

N MALE TO TNC MALE							
							
Low Loss Test Flexible Cable Assemblies							
PE-P300LL Coax, 50 Ohm							
Part No. PE335		Cable Dia.	Attn. @1 GHz	Power@1GHz			
1 piece price shown. See web or call for volume pricing.		0.300" dia.	5 dB/100ft	W			
12"	24"	36"	48"	60"	50CM	Custom Len.	90
\$216.64	\$241.60	\$266.57	\$291.54	\$316.49	\$232.64	See Web	
Standard Flexible Cable Assemblies							
RG58C/U Coax, 50 Ohm							
Part No. PE3661		Cable Dia.	Attn. @1 GHz	Power@1GHz			
1 piece price shown. See web or call for volume pricing.		0.195" dia.	20 dB/100ft	44 W			
12"	24"	36"	48"	60"	72"	Custom Len.	91
\$40.25	\$40.96	\$41.66	\$42.37	\$43.08	\$43.79	See Web	
RG142B/U Coax, 50 Ohm							
Part No. PE3652		Cable Dia.	Attn. @1 GHz	Power@1GHz			
1 piece price shown. See web or call for volume pricing.		0.195" dia.	13 dB/100ft	650 W			
12"	24"	36"	48"	60"	72"	Custom Len.	92
\$44.73	\$50.24	\$55.75	\$61.27	\$66.79	\$72.31	See Web	
RG223/U Coax, 50 Ohm							
Part No. PE3665		Cable Dia.	Attn. @1 GHz	Power@1GHz			
1 piece price shown. See web or call for volume pricing.		0.210" dia.	13 dB/100ft	53 W			
12"	24"	36"	48"	60"	72"	Custom Len.	93
\$42.95	\$45.74	\$48.52	\$51.31	\$54.11	\$56.90	See Web	
RG393/U Coax, 50 Ohm							
Part No. PE3982		Cable Dia.	Attn. @1 GHz	Power@1GHz			
1 piece price shown. See web or call for volume pricing.		0.390" dia.	9 dB/100ft	1700 W			
12"	24"	36"	48"	60"	72"	Custom Len.	94
\$84.33	\$99.21	\$114.10	\$128.98	\$143.87	\$158.76	See Web	
RG400/U Coax, 50 Ohm							
Part No. PE3666		Cable Dia.	Attn. @1 GHz	Power@1GHz			
1 piece price shown. See web or call for volume pricing.		0.195" dia.	15 dB/100ft	650 W			
12"	24"	36"	48"	60"	72"	Custom Len.	95
\$54.24	\$60.95	\$67.66	\$74.36	\$81.07	\$87.78	See Web	
LMR-400 Coax, 50 Ohm							
Part No. PE3C0031		Cable Dia.	Attn. @1 GHz	Power@1GHz			
1 piece price shown. See web or call for volume pricing.		0.405" dia.	4 dB/100ft	W			
12"	24"	36"	48"	60"	-	Custom Len.	96
\$58.88	\$60.19	\$61.51	\$62.84	\$64.16		See Web	

LMR-400 Coax, 50 Ohm							
Part No. PE3C0109		Cable Dia.	Attn. @1 GHz	Power@1GHz			
1 piece price shown. See web or call for volume pricing.		0.405" dia.	4 dB/100ft	W			
12"	24"	36"	48"	60"	-	Custom Len.	97
\$65.37	\$66.68	\$68.01	\$69.33	\$70.64		See Web	
PE-P142LL Coax, 50 Ohm							
Part No. PE349		Cable Dia.	Attn. @1 GHz	Power@1GHz			
1 piece price shown. See web or call for volume pricing.		0.195" dia.	7 dB/100ft	820 W			
12"	24"	36"	48"	60"	72"	Custom Len.	98
\$143.89	\$159.80	\$175.70	\$191.62	\$207.52	\$223.42	See Web	



Low Loss Flexible Cable Assemblies							
PE-P142LL Coax, 50 Ohm							
Part No. PE3C0967		Cable Dia.	Attn. @1 GHz	Power@1GHz			
1 piece price shown. See web or call for volume pricing.		0.195" dia.	10 dB/100ft	W			
12"	24"	36"	48"	60"	50CM	Custom Len.	99
\$313.61	\$329.24	\$344.85	\$360.48	\$376.11	\$323.62	See Web	
Low PIM Corrugated Cable Assemblies							
SPP-250-LLPL Coax, 50 Ohm							
Part No. PE3C4145		Cable Dia.	Attn. @1 GHz	Power@1GHz			
1 piece price shown. See web or call for volume pricing.		0.280" dia.	-	W			
100CM	200CM	-	-	-	-	Custom Len.	1
\$97.79	\$173.53					See Web	

Standard Flexible Cable Assemblies							
RG8A/U Coax, 50 Ohm							
Part No. PE33974		Cable Dia.	Attn. @1 GHz	Power@1GHz			
1 piece price shown. See web or call for volume pricing.		0.405" dia.	8 dB/100ft	190 W			
12"	24"	36"	48"	60"	72"	Custom Len.	2
\$100.22	\$102.95	\$105.67	\$108.40	\$111.12	\$113.85	See Web	
RG142B/U Coax, 50 Ohm							
Part No. PE3693LF		Cable Dia.	Attn. @1 GHz	Power@1GHz			
1 piece price shown. See web or call for volume pricing.		0.195" dia.	13 dB/100ft	650 W			
12"	24"	36"	48"	60"	72"	Custom Len.	3
\$76.02	\$81.54	\$87.05	\$92.58	\$98.09	\$103.61	See Web	
RG214/U Coax, 50 Ohm							
Part No. PE3781LF		Cable Dia.	Attn. @1 GHz	Power@1GHz			
1 piece price shown. See web or call for volume pricing.		0.425" dia.	7 dB/100ft	190 W			
12"	24"	36"	48"	60"	72"	Custom Len.	4
\$119.79	\$126.85	\$133.90	\$140.95	\$148.00	\$155.05	See Web	
RG214/U Coax, 50 Ohm							
Part No. PE3781		Cable Dia.	Attn. @1 GHz	Power@1GHz			
1 piece price shown. See web or call for volume pricing.		0.425" dia.	7 dB/100ft	190 W			
12"	24"	36"	48"	60"	72"	Custom Len.	5
\$116.41	\$123.46	\$130.51	\$137.56	\$144.61	\$151.66	See Web	
RG223/U Coax, 50 Ohm							
Part No. PE3882LF		Cable Dia.	Attn. @1 GHz	Power@1GHz			
1 piece price shown. See web or call for volume pricing.		0.210" dia.	13 dB/100ft	53 W			
12"	24"	36"	48"	60"	72"	Custom Len.	6
\$73.33	\$76.12	\$78.91	\$81.70	\$84.49	\$87.28	See Web	
RG400/U Coax, 50 Ohm							
Part No. PE3412		Cable Dia.	Attn. @1 GHz	Power@1GHz			
1 piece price shown. See web or call for volume pricing.		0.195" dia.	15 dB/100ft	650 W			
12"	24"	36"	48"	60"	72"	Custom Len.	7
\$83.68	\$90.39	\$97.10	\$103.80	\$110.51	\$117.22	See Web	

LMR-400 Coax, 50 Ohm							
Part No. PE3C0107		Cable Dia.	Attn. @1 GHz	Power@1GHz			
1 piece price shown. See web or call for volume pricing.		0.405" dia.	4 dB/100ft	W			
12"	24"	36"	48"	60"	-	Custom Len.	8
\$77.29	\$78.61	\$79.94	\$81.25	\$82.57		See Web	
LMR-195 Coax, 50 Ohm							
Part No. PE3C0119		Cable Dia.	Attn. @1 GHz	Power@1GHz			
1 piece price shown. See web or call for volume pricing.		0.195" dia.	12 dB/100ft	W			
12"	24"	36"	48"	60"	-	Custom Len.	9
\$47.82	\$48.54	\$49.26	\$49.98	\$50.70		See Web	

Cable Assemblies

See Our Website For Current Pricing & Real-Time Stock Availability!

For Custom Lengths, Metric Lengths or Special Configurations, Please call (949) 261-1920



Free Shipping Available via UPS Ground to USA & Canada



Technical Support (866) 727-8376



Same-Day Shipping, Even Custom Cable Assemblies

For our complete selection of cable assemblies, please visit our website

N MALE RIGHT ANGLE TO N FEMALE BULKHEAD

SEE MOUNTING HOLE SECTION ON PAGE 259



Flexible Cable Assemblies

LMR-400 Coax, 50 Ohm

Part No. PE3W03991		Cable Dia.	Attn. @1 GHz	Power@1GHz		
1 piece price shown. See web or call for volume pricing.		0.405" dia.	4 dB/100ft	W		
12"	24"	36"	48"	60"	72"	Custom Len.
\$71.80	\$73.09	\$74.38	\$75.67	\$76.96	\$78.25	See Web

Low Loss Flexible Cable Assemblies

PE-P142LL Coax, 50 Ohm

Part No. PE3C0673		Cable Dia.	Attn. @1 GHz	Power@1GHz		
1 piece price shown. See web or call for volume pricing.		0.195" dia.	10 dB/100ft	W		
12"	24"	36"	48"	60"	50CM	Custom Len.
\$253.85	\$269.02	\$284.18	\$299.35	\$314.51	\$263.57	See Web

N MALE RIGHT ANGLE TO TNC MALE



Flexible Cable Assemblies

LMR-600-DB Coax, 50 Ohm

Part No. PE3C4750		Cable Dia.	Attn. @1 GHz	Power@1GHz		
1 piece price shown. See web or call for volume pricing.		0.590" dia.	3 dB/100ft	W		
12"	24"	36"	48"	60"	72"	Custom Len.
\$80.05	\$82.90	\$85.75	\$88.60	\$91.45	\$94.30	See Web

N FEMALE TO TNC MALE



Low Loss Test Flexible Cable Assemblies

PE-P300LL Coax, 50 Ohm

Part No. PE3C3244		Cable Dia.	Attn. @1 GHz	Power@1GHz		
1 piece price shown. See web or call for volume pricing.		0.300" dia.	6 dB/100ft	W		
12"	24"	36"	48"	60"	50CM	Custom Len.
\$235.74	\$259.99	\$284.25	\$308.51	\$332.77	\$251.27	See Web

N FEMALE BULKHEAD TO QMA MALE RIGHT ANGLE

SEE MOUNTING HOLE SECTION ON PAGE 259



Standard Flexible Cable Assemblies

RG316/U Coax, 50 Ohm

Part No. PE3C4238		Cable Dia.	Attn. @1 GHz	Power@1GHz		
1 piece price shown. See web or call for volume pricing.		0.098" dia.	58 dB/100ft	160 W		
12"	24"	36"	48"	60"	72"	Custom Len.
\$65.57	\$68.49	\$71.41	\$74.33	\$77.25	\$80.17	See Web

N FEMALE BULKHEAD TO REVERSE POLARITY SMA MALE RIGHT ANGLE

SEE MOUNTING HOLE SECTION ON PAGE 259



Standard Flexible Cable Assemblies

RG400/U Coax, 50 Ohm

Part No. PE3C5030		Cable Dia.	Attn. @1 GHz	Power@1GHz		
1 piece price shown. See web or call for volume pricing.		0.195" dia.	15 dB/100ft	600 W		
12"	24"	36"	48"	60"	72"	Custom Len.
\$82.85	\$89.76	\$96.67	\$103.58	\$110.49	\$117.40	See Web

QMA MALE TO QMA MALE



Standard Flexible Cable Assemblies

LMR-100A-PVC Coax, 50 Ohm

Part No. PE3W01141		Cable Dia.	Attn. @1 GHz	Power@1GHz		
1 piece price shown. See web or call for volume pricing.		0.110" dia.	24 dB/100ft	W		
12"	24"	36"	48"	60"	72"	Custom Len.
\$47.40	\$48.11	\$48.82	\$49.53	\$50.24	\$50.95	See Web

QN MALE RIGHT ANGLE TO N FEMALE



Flexible Cable Assemblies

LMR-400 Coax, 50 Ohm

Part No. PE3W04619		Cable Dia.	Attn. @1 GHz	Power@1GHz		
1 piece price shown. See web or call for volume pricing.		0.405" dia.	4 dB/100ft	W		
12"	24"	36"	48"	60"	72"	Custom Len.
\$85.59	\$86.88	\$88.17	\$89.46	\$90.75	\$92.04	See Web

SHV PLUG TO SHV PLUG



Standard Flexible Cable Assemblies

RG8A/U Coax, 50 Ohm

Part No. PE33068LF		Cable Dia.	Attn. @1 GHz	Power@1GHz		
1 piece price shown. See web or call for volume pricing.		0.405" dia.	8 dB/100ft	W		
12"	24"	36"	48"	60"	72"	Custom Len.
\$93.50	\$96.22	\$98.95	\$101.67	\$104.40	\$107.13	See Web

RG58C/U Coax, 50 Ohm

Part No. PE3815LF		Cable Dia.	Attn. @1 GHz	Power@1GHz		
1 piece price shown. See web or call for volume pricing.		0.195" dia.	20 dB/100ft	44 W		
12"	24"	36"	48"	60"	72"	Custom Len.
\$97.38	\$98.09	\$98.80	\$99.51	\$100.21	\$100.92	See Web

RG58C/U Coax, 50 Ohm

Part No. PE3815		Cable Dia.	Attn. @1 GHz	Power@1GHz		
1 piece price shown. See web or call for volume pricing.		0.195" dia.	20 dB/100ft	44 W		
12"	24"	36"	48"	60"	72"	Custom Len.
\$95.55	\$96.25	\$96.96	\$97.67	\$98.38	\$99.09	See Web

RG141A/U Coax, 50 Ohm

Part No. PE34428		Cable Dia.	Attn. @1 GHz	Power@1GHz		
1 piece price shown. See web or call for volume pricing.		0.190" dia.	13 dB/100ft	650 W		
12"	24"	36"	48"	60"	72"	Custom Len.
\$111.19	\$117.40	\$123.62	\$129.83	\$136.04	\$142.26	See Web

RG213/U Coax, 50 Ohm

Part No. PE35384		Cable Dia.	Attn. @1 GHz	Power@1GHz		
1 piece price shown. See web or call for volume pricing.		0.405" dia.	8 dB/100ft	190 W		
12"	24"	36"	48"	60"	-	Custom Len.
\$91.73	\$93.33	\$94.92	\$96.53	\$98.12		See Web

RG214/U Coax, 50 Ohm

Part No. PE3117		Cable Dia.	Attn. @1 GHz	Power@1GHz		
1 piece price shown. See web or call for volume pricing.		0.425" dia.	7 dB/100ft	170 W		
12"	24"	36"	48"	60"	72"	Custom Len.
\$101.73	\$108.78	\$115.82	\$122.88	\$129.93	\$136.99	See Web

RG214/U Coax, 50 Ohm

Part No. PE3117LF		Cable Dia.	Attn. @1 GHz	Power@1GHz		
1 piece price shown. See web or call for volume pricing.		0.425" dia.	7 dB/100ft	190 W		
12"	24"	36"	48"	60"	72"	Custom Len.
\$101.73	\$108.78	\$115.82	\$122.88	\$129.93	\$136.99	See Web

RG223/U Coax, 50 Ohm

Part No. PE3992LF		Cable Dia.	Attn. @1 GHz	Power@1GHz		
1 piece price shown. See web or call for volume pricing.		0.210" dia.	13 dB/100ft	53 W		
12"	24"	36"	48"	60"	72"	Custom Len.
\$84.80	\$87.60	\$90.39	\$93.18	\$95.97	\$98.76	See Web

Cable Assemblies

See Our Website For Current Pricing & Real-Time Stock Availability!

*Coax Performance at 1 GHz Notes: Cable assembly max frequency may be lower than connector or coax max frequency

For our complete selection of cable assemblies, please visit our website

RG223/U Coax, 50 Ohm							
Part No. PE3992				Cable Dia.	Attn. @1 GHz	Power@1GHz	
1 piece price shown. See web or call for volume pricing.							
12"	24"	36"	48"	0.210" dia.	13 dB/100ft	53 W	26
\$84.80	\$87.60	\$90.39	\$93.18	\$95.97	\$98.76	See Web	
RG59B/U Coax, 75 Ohm							
Part No. PE3895LF				Cable Dia.	Attn. @1 GHz	Power@1GHz	
1 piece price shown. See web or call for volume pricing.							
12"	24"	36"	48"	0.242" dia.	12 dB/100ft	77 W	27
\$86.48	\$87.41	\$88.32	\$89.25	\$90.18	\$91.10	See Web	
RG59B/U Coax, 75 Ohm							
Part No. PE3895				Cable Dia.	Attn. @1 GHz	Power@1GHz	
1 piece price shown. See web or call for volume pricing.							
12"	24"	36"	48"	0.242" dia.	12 dB/100ft	77 W	28
\$93.67	\$94.60	\$95.51	\$96.44	\$97.37	\$98.29	See Web	
RG62A/U Coax, 93 Ohm							
Part No. PE3857				Cable Dia.	Attn. @1 GHz	Power@1GHz	
1 piece price shown. See web or call for volume pricing.							
12"	24"	36"	48"	0.242" dia.	13 dB/100ft	77 W	29
\$88.55	\$89.88	\$91.19	\$92.51	\$93.84	\$95.15	See Web	

SHV PLUG TO SHV JACK BULKHEAD

SEE MOUNTING HOLE SECTION ON PAGE 259



Standard Flexible Cable Assemblies

RG59B/U Coax, 75 Ohm							
Part No. PE33018				Cable Dia.	Attn. @1 GHz	Power@1GHz	
1 piece price shown. See web or call for volume pricing.							
12"	24"	36"	48"	0.242" dia.	12 dB/100ft	77 W	30
\$98.19	\$99.11	\$100.04	\$100.96	\$101.88	-	Custom Len.	

SMA MALE TO BNC MALE



Flexible Cable Assemblies

LMR-240 Coax, 50 Ohm							
Part No. PE3C1830				Cable Dia.	Attn. @1 GHz	Power@1GHz	
1 piece price shown. See web or call for volume pricing.							
12"	24"	36"	48"	0.240" dia.	8 dB/100ft	W	31
\$37.93	\$38.84	\$39.75	\$40.66	\$41.57	\$42.48	See Web	

Standard Flexible Cable Assemblies

RG58C/U Coax, 50 Ohm							
Part No. PE3615LF				Cable Dia.	Attn. @1 GHz	Power@1GHz	
1 piece price shown. See web or call for volume pricing.							
12"	24"	36"	48"	0.195" dia.	20 dB/100ft	44 W	32
\$37.64	\$38.35	\$39.06	\$39.77	\$40.48	\$41.18	See Web	

RG58C/U Coax, 50 Ohm							
Part No. PE3615				Cable Dia.	Attn. @1 GHz	Power@1GHz	
1 piece price shown. See web or call for volume pricing.							
12"	24"	36"	48"	0.195" dia.	20 dB/100ft	44 W	33
\$36.94	\$37.65	\$38.36	\$39.07	\$39.78	\$40.49	See Web	

RG142B/U Coax, 50 Ohm							
Part No. PE3696				Cable Dia.	Attn. @1 GHz	Power@1GHz	
1 piece price shown. See web or call for volume pricing.							
12"	24"	36"	48"	0.195" dia.	13 dB/100ft	650 W	34
\$37.77	\$43.28	\$48.80	\$54.31	\$59.84	\$65.35	See Web	

RG174A/U Coax, 50 Ohm							
Part No. PE3C3328				Cable Dia.	Attn. @1 GHz	Power@1GHz	
1 piece price shown. See web or call for volume pricing.							
12"	24"	36"	48"	0.110" dia.	32 dB/100ft	17 W	35
\$37.79	\$38.20	\$38.62	\$39.05	\$39.47	\$39.88	See Web	

RG174A/U Coax, 50 Ohm							
Part No. PE3C3328LF				Cable Dia.	Attn. @1 GHz	Power@1GHz	
1 piece price shown. See web or call for volume pricing.							
12"	24"	24"	36"	0.110" dia.	32 dB/100ft	17 W	36
\$37.79	\$38.20	\$38.20	\$38.62	\$39.05	\$39.47	See Web	

RG178B/U Coax, 50 Ohm							
Part No. PE33258				Cable Dia.	Attn. @1 GHz	Power@1GHz	
1 piece price shown. See web or call for volume pricing.							
12"	24"	36"	48"	0.072" dia.	44 dB/100ft	78 W	37
\$60.15	\$61.08	\$61.99	\$62.92	\$63.85	\$64.77	See Web	

RG223/U Coax, 50 Ohm							
Part No. PE3562LF				Cable Dia.	Attn. @1 GHz	Power@1GHz	
1 piece price shown. See web or call for volume pricing.							
12"	24"	36"	48"	0.210" dia.	13 dB/100ft	53 W	38
\$35.68	\$38.48	\$41.26	\$44.05	\$46.84	\$49.64	See Web	

RG223/U Coax, 50 Ohm							
Part No. PE3562				Cable Dia.	Attn. @1 GHz	Power@1GHz	
1 piece price shown. See web or call for volume pricing.							
12"	24"	36"	48"	0.210" dia.	13 dB/100ft	53 W	39
\$36.60	\$39.39	\$42.19	\$44.98	\$47.76	\$50.55	See Web	

RG316/U Coax, 50 Ohm							
Part No. PE3C2360LF				Cable Dia.	Attn. @1 GHz	Power@1GHz	
1 piece price shown. See web or call for volume pricing.							
12"	24"	36"	48"	0.102" dia.	38 dB/100ft	160 W	40
\$39.56	\$42.34	\$45.12	\$47.91	\$50.68	\$53.46	See Web	

RG316/U Coax, 50 Ohm							
Part No. PE3C2360				Cable Dia.	Attn. @1 GHz	Power@1GHz	
1 piece price shown. See web or call for volume pricing.							
12"	24"	36"	48"	0.098" dia.	58 dB/100ft	160 W	41
\$37.32	\$40.10	\$42.87	\$45.66	\$48.44	\$51.22	See Web	

PE-P195 Coax, 50 Ohm							
Part No. PE33989				Cable Dia.	Attn. @1 GHz	Power@1GHz	
1 piece price shown. See web or call for volume pricing.							
12"	24"	36"	48"	0.195" dia.	13 dB/100ft	650 W	42
\$44.94	\$53.46	\$61.98	\$70.50	\$79.02	-	Custom Len.	

LMR-195 Coax, 50 Ohm							
Part No. PE3C0051				Cable Dia.	Attn. @1 GHz	Power@1GHz	
1 piece price shown. See web or call for volume pricing.							
12"	24"	36"	48"	0.195" dia.	12 dB/100ft	W	43
\$29.51	\$30.23	\$30.95	\$31.67	\$32.39	-	Custom Len.	

SMA MALE TO BNC MALE RIGHT ANGLE



Standard Flexible Cable Assemblies

LMR-195 Coax, 50 Ohm							
Part No. PE3C0040				Cable Dia.	Attn. @1 GHz	Power@1GHz	
1 piece price shown. See web or call for volume pricing.							
12"	24"	36"	48"	0.195" dia.	12 dB/100ft	W	44
\$43.34	\$44.06	\$44.78	\$45.50	\$46.22	-	See Web	

SMA MALE TO FAKRA JACK

SEE FAKRA SPECIFICATION ON PAGE 261



Standard Flexible Cable Assemblies

PE-C100-LSZH Coax, 50 Ohm							
Part No. PE39347Z				Cable Dia.	Attn. @1 GHz	Power@1GHz	
1 piece price shown. See web or call for volume pricing.							
12"	24"	36"	48"	0.109" dia.	25 dB/100ft	W	45
\$32.34	\$33.51	\$34.66	\$35.82	\$36.98	-	Custom Len.	

SMA MALE TO MCX PLUG



Standard Flexible Cable Assemblies

RG316/U Coax, 50 Ohm							
Part No. PE3W02270LF				Cable Dia.	Attn. @1 GHz	Power@1GHz	
1 piece price shown. See web or call for volume pricing.							
-	-	-	-	0.102" dia.	38 dB/100ft	160 W	46
-	-	-	-	-	-	Custom Len.	

Cable Assemblies

See Our Website For Current Pricing & Real-Time Stock Availability!

For Custom Lengths, Metric Lengths or Special Configurations, Please call (949) 261-1920



Free Shipping Available via UPS Ground to USA & Canada



Technical Support (866) 727-8376



Same-Day Shipping, Even Custom Cable Assemblies

For our complete selection of cable assemblies, please visit our website

SMA MALE TO MCX PLUG RIGHT ANGLE



Standard Formable Cable Assemblies

PE-SR405FLJ Coax, 50 Ohm

Part No. PE3C2679LF		Cable Dia.	Attn. @1GHz	Power@1GHz	47
1 piece price shown. See web or call for volume pricing.		0.098" dia.	20 dB/100ft	130 W	
12"	24"	36"	48"	60"	72"
\$73.71	\$81.69	\$89.67	\$97.65	\$105.63	\$113.61

Standard Flexible Cable Assemblies

RG316-DS Coax, 50 Ohm

Part No. PE35437LF		Cable Dia.	Attn. @1GHz	Power@1GHz	48
1 piece price shown. See web or call for volume pricing.		0.114" dia.	26 dB/100ft	160 W	
12"	24"	36"	48"	60"	72"
\$47.97	\$50.89	\$53.81	\$56.73	\$59.65	\$62.57

SMA MALE TO MMCX PLUG



Standard Flexible Cable Assemblies

RG174A/U Coax, 50 Ohm

Part No. PE34069		Cable Dia.	Attn. @1GHz	Power@1GHz	49
1 piece price shown. See web or call for volume pricing.		0.100" dia.	32 dB/100ft	16 W	
12"	24"	36"	48"	60"	72"
\$47.18	\$47.59	\$48.01	\$48.44	\$48.85	\$49.27

RG178B/U Coax, 50 Ohm

Part No. PE34374		Cable Dia.	Attn. @1GHz	Power@1GHz	50
1 piece price shown. See web or call for volume pricing.		0.072" dia.	44 dB/100ft	78 W	
12"	24"	36"	48"	60"	72"
\$54.31	\$55.23	\$56.16	\$57.08	\$58.00	\$58.92

RG316/U Coax, 50 Ohm

Part No. PE34122LF		Cable Dia.	Attn. @1GHz	Power@1GHz	51
1 piece price shown. See web or call for volume pricing.		0.098" dia.	38 dB/100ft	160 W	
12"	24"	36"	48"	60"	72"
\$49.91	\$52.69	\$55.46	\$58.24	\$61.02	\$63.81

SMA MALE TO MMCX PLUG RIGHT ANGLE



Semi-Rigid Cable Assemblies

PE-047SR Coax, 50 Ohm

Part No. PE37927LF		Cable Dia.	Attn. @1GHz	Power@1GHz	52
1 piece price shown. See web or call for volume pricing.		* dia.	40 dB/100ft	32 W	
12"	24"	36"	48"	60"	72"
\$88.24	\$98.58	\$108.92	\$119.26	\$129.60	\$139.94

Standard Formable Cable Assemblies

PE-SR405FLJ Coax, 50 Ohm

Part No. PE39564		Cable Dia.	Attn. @1GHz	Power@1GHz	53
1 piece price shown. See web or call for volume pricing.		0.098" dia.	20 dB/100ft	130 W	
6"	9"	12"	18"	24"	-
\$37.71	\$42.77	\$37.71	\$46.17	\$46.20	-

Standard Flexible Cable Assemblies

RG178B/U Coax, 50 Ohm

Part No. PE34777		Cable Dia.	Attn. @1GHz	Power@1GHz	54
1 piece price shown. See web or call for volume pricing.		0.072" dia.	44 dB/100ft	78 W	
12"	24"	36"	48"	60"	-
\$61.19	\$62.11	\$63.04	\$63.96	\$64.88	-

SMA MALE TO N MALE



Flexible Cable Assemblies

LMR-195 Coax, 50 Ohm

Part No. PE3C0121		Cable Dia.	Attn. @1GHz	Power@1GHz	55
1 piece price shown. See web or call for volume pricing.		0.195" dia.	12 dB/100ft	W	
12"	24"	36"	48"	60"	-
\$45.43	\$46.14	\$46.86	\$47.58	\$48.30	-

Precision Formable Cable Assemblies

PE-80TEST Coax, 50 Ohm

Part No. PE3TC0105		Cable Dia.	Attn. @1GHz	Power@1GHz	56
1 piece price shown. See web or call for volume pricing.		0.195" dia.	dB/100ft	W	
24"	48"	72"	-	-	Custom Len.
\$317.40	\$399.92	\$482.45	-	-	See Web

Low Loss Flexible Cable Assemblies

PE-P142LL Coax, 50 Ohm

Part No. PE3C0689		Cable Dia.	Attn. @1GHz	Power@1GHz	57
1 piece price shown. See web or call for volume pricing.		0.195" dia.	7 dB/100ft	W	
12"	24"	36"	48"	60"	50CM
\$123.45	\$139.08	\$154.70	\$170.33	\$185.96	\$133.46

Standard Flexible Cable Assemblies

RG58C/U Coax, 50 Ohm

Part No. PE3662F		Cable Dia.	Attn. @1GHz	Power@1GHz	58
1 piece price shown. See web or call for volume pricing.		0.195" dia.	20 dB/100ft	44 W	
12"	24"	36"	48"	60"	72"
\$45.01	\$45.72	\$46.43	\$47.13	\$47.84	\$48.55

RG142B/U Coax, 50 Ohm

Part No. PE3568		Cable Dia.	Attn. @1GHz	Power@1GHz	59
1 piece price shown. See web or call for volume pricing.		0.195" dia.	13 dB/100ft	650 W	
12"	24"	36"	48"	60"	72"
\$45.22	\$50.74	\$56.25	\$61.76	\$67.29	\$72.80

RG142B/U Coax, 50 Ohm

Part No. PE3568LF		Cable Dia.	Attn. @1GHz	Power@1GHz	60
1 piece price shown. See web or call for volume pricing.		0.195" dia.	13 dB/100ft	650 W	
12"	24"	36"	48"	60"	72"
\$45.22	\$50.74	\$56.25	\$61.76	\$67.29	\$72.80

RG214/U Coax, 50 Ohm

Part No. PE3422LF		Cable Dia.	Attn. @1GHz	Power@1GHz	61
1 piece price shown. See web or call for volume pricing.		0.425" dia.	7 dB/100ft	190 W	
12"	24"	36"	48"	60"	72"
\$118.38	\$125.49	\$132.59	\$139.70	\$146.79	\$153.91

RG223/U Coax, 50 Ohm

Part No. PE3519		Cable Dia.	Attn. @1GHz	Power@1GHz	62
1 piece price shown. See web or call for volume pricing.		0.210" dia.	13 dB/100ft	53 W	
12"	24"	36"	48"	60"	72"
\$41.72	\$44.51	\$47.30	\$50.09	\$52.89	\$55.67

RG400/U Coax, 50 Ohm

Part No. PE3614		Cable Dia.	Attn. @1GHz	Power@1GHz	63
1 piece price shown. See web or call for volume pricing.		0.195" dia.	15 dB/100ft	650 W	
12"	24"	36"	48"	60"	72"
\$52.88	\$59.58	\$66.29	\$73.00	\$79.71	\$86.41

PE-160 Series Coax, 50 Ohm

Part No. PE304		Cable Dia.	Attn. @1GHz	Power@1GHz	64
1 piece price shown. See web or call for volume pricing.		0.163" dia.	dB/100ft	W	
12"	24"	36"	48"	60"	72"
\$149.09	\$159.40	\$169.71	\$180.01	\$190.31	\$200.61

PE-P195 Coax, 50 Ohm

Part No. PE3318		Cable Dia.	Attn. @1GHz	Power@1GHz	65
1 piece price shown. See web or call for volume pricing.		0.195" dia.	13 dB/100ft	650 W	
12"	24"	36"	48"	60"	72"
\$54.10	\$62.62	\$71.14	\$79.67	\$88.18	\$96.70

LMR-240 Coax, 50 Ohm

Part No. PE3C0044		Cable Dia.	Attn. @1GHz	Power@1GHz	66
1 piece price shown. See web or call for volume pricing.		0.240" dia.	8 dB/100ft	W	
12"	24"	36"	48"	60"	-
\$49.52	\$50.46	\$51.39	\$52.32	\$53.26	-

LMR-240 Coax, 50 Ohm

Part No. PE3C0102		Cable Dia.	Attn. @1GHz	Power@1GHz	67
1 piece price shown. See web or call for volume pricing.		0.240" dia.	8 dB/100ft	W	
12"	24"	36"	48"	60"	-
\$38.80	\$39.74	\$40.66	\$41.60	\$42.53	-

LMR-240-DB Coax, 50 Ohm

Part No. PE3C3354		Cable Dia.	Attn. @1GHz	Power@1GHz	68
1 piece price shown. See web or call for volume pricing.		0.240" dia.	8 dB/100ft	W	
12"	24"	36"	48"	60"	72"
\$38.04	\$39.11	\$40.18	\$41.25	\$42.32	\$43.39

Standard Semi-Rigid Cable Assemblies

Cable Assemblies

See Our Website For Current Pricing & Real-Time Stock Availability!

*Coax Performance at 1 GHz Notes: Cable assembly max frequency may be lower than connector or coax max frequency

For our complete selection of cable assemblies, please visit our website

RG402/U Coax, 50 Ohm							
Part No. PE3887		Cable Dia.		Attn. @1 GHz		Power@1GHz	
1 piece price shown. See web or call for volume pricing.							
6"	12"	18"	24"	36"	48"	Custom Len.	
\$64.93	\$64.93	\$68.45	\$71.97	\$78.99	\$86.02	See Web	

SMA MALE TO N MALE RIGHT ANGLE



Low Loss Flexible Cable Assemblies

PE-P142LL Coax, 50 Ohm							
Part No. PE3C1037		Cable Dia.		Attn. @1 GHz		Power@1GHz	
1 piece price shown. See web or call for volume pricing.							
12"	24"	36"	48"	60"	50CM	Custom Len.	
\$216.56	\$232.19	\$247.81	\$263.44	\$279.07	\$226.58	See Web	

SMA MALE TO N FEMALE BULKHEAD

SEE MOUNTING HOLE SECTION ON PAGE 259



Low Loss Flexible Cable Assemblies

PE-P142LL Coax, 50 Ohm							
Part No. PE3C2162		Cable Dia.		Attn. @1 GHz		Power@1GHz	
1 piece price shown. See web or call for volume pricing.							
12"	24"	36"	48"	60"	50CM	Custom Len.	
\$172.97	\$188.60	\$204.22	\$219.85	\$235.48	\$182.98	See Web	

Low Loss Test Flexible Cable Assemblies

PE-P300LL Coax, 50 Ohm							
Part No. PE3C3246		Cable Dia.		Attn. @1 GHz		Power@1GHz	
1 piece price shown. See web or call for volume pricing.							
12"	24"	36"	48"	60"	50CM	Custom Len.	
\$283.05	\$307.31	\$331.57	\$355.83	\$380.08	\$298.59	See Web	

Standard Formable Cable Assemblies

PE-SR402FL Coax, 50 Ohm							
Part No. PE33996		Cable Dia.		Attn. @1 GHz		Power@1GHz	
1 piece price shown. See web or call for volume pricing.							
6"	12"	18"	24"	36"	48"	Custom Len.	
\$74.17	\$74.17	\$77.81	\$81.44	\$88.69	\$95.94	See Web	

Standard Flexible Cable Assemblies

RG58C/U Coax, 50 Ohm							
Part No. PE3013		Cable Dia.		Attn. @1 GHz		Power@1GHz	
1 piece price shown. See web or call for volume pricing.							
6"	12"	18"	24"	36"	48"	Custom Len.	
\$55.39	\$55.39	\$55.74	\$56.10	\$56.80	\$57.51	See Web	

RG58C/U Coax, 50 Ohm

RG58C/U Coax, 50 Ohm							
Part No. PE3013LF		Cable Dia.		Attn. @1 GHz		Power@1GHz	
1 piece price shown. See web or call for volume pricing.							
6"	12"	18"	24"	36"	48"	Custom Len.	
\$55.39	\$55.39	\$55.74	\$56.10	\$56.80	\$57.51	See Web	

RG142B/U Coax, 50 Ohm

RG142B/U Coax, 50 Ohm							
Part No. PE3345		Cable Dia.		Attn. @1 GHz		Power@1GHz	
1 piece price shown. See web or call for volume pricing.							
6"	12"	18"	24"	36"	48"	Custom Len.	
\$49.44	\$49.44	\$52.20	\$54.95	\$60.47	\$65.98	See Web	

RG178B/U Coax, 50 Ohm

RG178B/U Coax, 50 Ohm							
Part No. PE34174LF		Cable Dia.		Attn. @1 GHz		Power@1GHz	
1 piece price shown. See web or call for volume pricing.							
6"	12"	18"	24"	36"	48"	Custom Len.	
\$63.74	\$63.74	\$64.20	\$64.66	\$65.59	\$66.51	See Web	

RG316/U Coax, 50 Ohm

RG316/U Coax, 50 Ohm							
Part No. PE33555		Cable Dia.		Attn. @1 GHz		Power@1GHz	
1 piece price shown. See web or call for volume pricing.							
6"	12"	18"	24"	36"	48"	Custom Len.	
\$59.72	\$59.72	\$61.11	\$62.50	\$65.28	\$68.06	See Web	

SMA MALE TO SMA MALE



Flexible Cable Assemblies

LMR-195 Coax, 50 Ohm							
Part No. PE3C0038		Cable Dia.		Attn. @1 GHz		Power@1GHz	
1 piece price shown. See web or call for volume pricing.							
12"	24"	36"	48"	60"	-	Custom Len.	
\$33.36	\$34.08	\$34.80	\$35.52	\$36.24	-	See Web	

Precision Formable Cable Assemblies

PE-80TEST Coax, 50 Ohm							
Part No. PE3TC0101		Cable Dia.		Attn. @1 GHz		Power@1GHz	
1 piece price shown. See web or call for volume pricing.							
24"	48"	72"	-	-	-	Custom Len.	
\$301.77	\$384.29	\$466.82	-	-	-	See Web	

PE-90TEST Coax, 50 Ohm

PE-90TEST Coax, 50 Ohm							
Part No. PE3TC0301		Cable Dia.		Attn. @1 GHz		Power@1GHz	
1 piece price shown. See web or call for volume pricing.							
6"	16"	18"	24"	48"	72"	Custom Len.	
\$211.92	\$231.98	\$231.98	\$221.95	\$315.73	\$390.75	See Web	

PE-90TEST Coax, 50 Ohm

PE-90TEST Coax, 50 Ohm							
Part No. PE3TC0401		Cable Dia.		Attn. @1 GHz		Power@1GHz	
1 piece price shown. See web or call for volume pricing.							
24"	48"	72"	-	-	-	Custom Len.	
\$376.17	\$451.19	\$526.21	-	-	-	See Web	

Low Loss Flexible Cable Assemblies

PE-P142LL Coax, 50 Ohm							
Part No. PE3C0230		Cable Dia.		Attn. @1 GHz		Power@1GHz	
1 piece price shown. See web or call for volume pricing.							
12"	24"	36"	48"	60"	72"	Custom Len.	
\$238.00	\$272.33	\$313.15	\$344.21	\$365.19	\$395.42	See Web	

Test Flexible Cable Assemblies

PE-P160 Coax, 50 Ohm							
Part No. PE366		Cable Dia.		Attn. @1 GHz		Power@1GHz	
1 piece price shown. See web or call for volume pricing.							
12"	24"	36"	48"	60"	50CM	Custom Len.	
\$240.84	\$260.25	\$315.11	\$340.02	\$318.49	\$281.23	See Web	

Low Loss Test Flexible Cable Assemblies

PE-P300LL Coax, 50 Ohm							
Part No. PE3C3235		Cable Dia.		Attn. @1 GHz		Power@1GHz	
1 piece price shown. See web or call for volume pricing.							
12"	24"	36"	48"	60"	50CM	Custom Len.	
\$147.98	\$172.22	\$196.45	\$220.69	\$244.93	\$163.52	See Web	

PE-P300LL Coax, 50 Ohm

PE-P300LL Coax, 50 Ohm							
Part No. PE333		Cable Dia.		Attn. @1 GHz		Power@1GHz	
1 piece price shown. See web or call for volume pricing.							
12"	24"	36"	48"	60"	50CM	Custom Len.	
\$234.86	\$259.83	\$284.79	\$309.76	\$334.73	\$250.87	See Web	

PE-P300LL Coax, 50 Ohm

PE-P300LL Coax, 50 Ohm							
Part No. PE336		Cable Dia.		Attn. @1 GHz		Power@1GHz	
1 piece price shown. See web or call for volume pricing.							
12"	24"	36"	48"	60"	72"	Custom Len.	
\$226.90	\$251.87	\$276.83	\$306.98	\$326.76	\$362.84	See Web	

PE-P142LL Coax, 50 Ohm

PE-P142LL Coax, 50 Ohm							
Part No. PE341		Cable Dia.		Attn. @1 GHz		Power@1GHz	
1 piece price shown. See web or call for volume pricing.							
12"	24"	24"	36"	48"	60"	Custom Len.	
\$107.73	\$123.36	\$123.36	\$138.98	\$154.61	\$170.24	See Web	

Standard Formable Cable Assemblies

PE-SR402FL Coax, 50 Ohm							
Part No. PE3481LF		Cable Dia.		Attn. @1 GHz		Power@1GHz	
1 piece price shown. See web or call for volume pricing.							
6"	12"	18"	24"	36"	48"	Custom Len.	
\$52.04	\$52.04	\$55.68	\$59.31	\$66.56	\$73.81	See Web	

PE-SR402FL Coax, 50 Ohm

PE-SR402FL Coax, 50 Ohm							
Part No. PE39423		Cable Dia.		Attn. @1 GHz		Power@1GHz	
1 piece price shown. See web or call for volume pricing.							
3"	6"	9"	12"	18"	24"	Custom Len.	
\$42.19	\$42.19	\$42.19	\$42.19	\$45.82	\$49.45	See Web	

Cable Assemblies

See Our Website For Current Pricing & Real-Time Stock Availability!

For Custom Lengths, Metric Lengths or Special Configurations, Please call (949) 261-1920



Free Shipping Available via UPS Ground to USA & Canada



Technical Support (866) 727-8376



Same-Day Shipping, Even Custom Cable Assemblies

For our complete selection of cable assemblies, please visit our website

Cable Assemblies

See Our Website For Current Pricing & Real-Time Stock Availability!

PE-SR402FL Coax, 50 Ohm						
Part No. PE3481		Cable Dia.	Attn. @1 GHz	Power@1GHz		
1 piece price shown. See web or call for volume pricing.						
6"	12"	18"	24"	36"	48"	Custom Len.
\$51.08	\$51.08	\$54.71	\$58.34	\$65.60	\$72.85	See Web
PE-SR402FLJ Coax, 50 Ohm						
Part No. PE39437		Cable Dia.	Attn. @1 GHz	Power@1GHz		
1 piece price shown. See web or call for volume pricing.						
6"	9"	12"	18"	24"	-	Custom Len.
\$53.44	\$53.44	\$53.44	\$57.06	\$60.70	-	See Web
PE-SR405FL Coax, 50 Ohm						
Part No. PE39415		Cable Dia.	Attn. @1 GHz	Power@1GHz		
1 piece price shown. See web or call for volume pricing.						
6"	9"	12"	18"	24"	-	Custom Len.
\$47.92	\$47.92	\$47.92	\$53.06	\$58.21	-	See Web
PE-SR405FL Coax, 50 Ohm						
Part No. PE3867LF		Cable Dia.	Attn. @1 GHz	Power@1GHz		
1 piece price shown. See web or call for volume pricing.						
6"	12"	18"	24"	36"	48"	Custom Len.
\$51.81	\$51.81	\$56.96	\$62.11	\$72.39	\$82.69	See Web
PE-SR405FL Coax, 50 Ohm						
Part No. PE3867		Cable Dia.	Attn. @1 GHz	Power@1GHz		
1 piece price shown. See web or call for volume pricing.						
6"	12"	18"	24"	36"	48"	Custom Len.
\$50.85	\$50.85	\$56.00	\$61.14	\$71.43	\$81.73	See Web
PE-SR405FLJ Coax, 50 Ohm						
Part No. PE39429		Cable Dia.	Attn. @1 GHz	Power@1GHz		
1 piece price shown. See web or call for volume pricing.						
6"	9"	12"	18"	24"	-	Custom Len.
\$36.33	\$36.33	\$36.33	\$40.05	\$43.78	-	See Web
Standard Flexible Cable Assemblies						
RG58C/U Coax, 50 Ohm						
Part No. PE3369		Cable Dia.	Attn. @1 GHz	Power@1GHz		
1 piece price shown. See web or call for volume pricing.						
6"	12"	18"	24"	36"	48"	Custom Len.
\$41.41	\$41.41	\$41.77	\$42.12	\$42.83	\$43.54	See Web
RG58C/U Coax, 50 Ohm						
Part No. PE3369LF		Cable Dia.	Attn. @1 GHz	Power@1GHz		
1 piece price shown. See web or call for volume pricing.						
6"	12"	18"	24"	36"	48"	Custom Len.
\$42.20	\$42.20	\$42.55	\$42.90	\$43.61	\$44.32	See Web
RG142B/U Coax, 50 Ohm						
Part No. PE3385		Cable Dia.	Attn. @1 GHz	Power@1GHz		
1 piece price shown. See web or call for volume pricing.						
6"	12"	18"	24"	36"	48"	Custom Len.
\$47.79	\$47.79	\$50.55	\$53.30	\$58.83	\$64.34	See Web
RG142B/U Coax, 50 Ohm						
Part No. PE3385LF		Cable Dia.	Attn. @1 GHz	Power@1GHz		
1 piece price shown. See web or call for volume pricing.						
6"	12"	18"	24"	36"	48"	Custom Len.
\$48.70	\$48.70	\$51.45	\$54.21	\$59.72	\$65.24	See Web
RG174A/U Coax, 50 Ohm						
Part No. PE3353		Cable Dia.	Attn. @1 GHz	Power@1GHz		
1 piece price shown. See web or call for volume pricing.						
6"	12"	18"	24"	36"	48"	Custom Len.
\$44.48	\$44.48	\$44.69	\$44.89	\$45.31	\$45.74	See Web
RG174A/U Coax, 50 Ohm						
Part No. PE3353LF		Cable Dia.	Attn. @1 GHz	Power@1GHz		
1 piece price shown. See web or call for volume pricing.						
6"	12"	18"	24"	36"	48"	Custom Len.
\$44.48	\$44.48	\$44.69	\$44.89	\$45.31	\$45.74	See Web
RG178B/U Coax, 50 Ohm						
Part No. PE3574		Cable Dia.	Attn. @1 GHz	Power@1GHz		
1 piece price shown. See web or call for volume pricing.						
6"	12"	18"	24"	36"	48"	Custom Len.
\$61.06	\$61.06	\$61.51	\$61.98	\$62.90	\$63.83	See Web
RG188A/U Coax, 50 Ohm						
Part No. PE3361LF		Cable Dia.	Attn. @1 GHz	Power@1GHz		
1 piece price shown. See web or call for volume pricing.						
6"	12"	18"	24"	36"	48"	Custom Len.
\$43.32	\$43.32	\$44.39	\$45.46	\$47.59	\$49.73	See Web

RG188A/U Coax, 50 Ohm						
Part No. PE3361		Cable Dia.	Attn. @1 GHz	Power@1GHz		
1 piece price shown. See web or call for volume pricing.						
6"	12"	18"	24"	36"	48"	Custom Len.
\$46.84	\$46.84	\$47.92	\$48.98	\$51.12	\$53.25	See Web
RG188-DS Coax, 50 Ohm						
Part No. PE3778		Cable Dia.	Attn. @1 GHz	Power@1GHz		
1 piece price shown. See web or call for volume pricing.						
12"	24"	36"	48"	60"	-	Custom Len.
\$49.39	\$52.66	\$55.94	\$59.21	\$62.48	-	See Web
RG223/U Coax, 50 Ohm						
Part No. PE3377		Cable Dia.	Attn. @1 GHz	Power@1GHz		
1 piece price shown. See web or call for volume pricing.						
6"	12"	18"	24"	36"	48"	Custom Len.
\$37.08	\$37.08	\$38.48	\$39.87	\$42.66	\$45.45	See Web
RG223/U Coax, 50 Ohm						
Part No. PE3377LF		Cable Dia.	Attn. @1 GHz	Power@1GHz		
1 piece price shown. See web or call for volume pricing.						
6"	12"	18"	24"	36"	48"	Custom Len.
\$36.39	\$36.39	\$37.79	\$39.18	\$41.98	\$44.77	See Web
RG316/U Coax, 50 Ohm						
Part No. PE3573LF		Cable Dia.	Attn. @1 GHz	Power@1GHz		
1 piece price shown. See web or call for volume pricing.						
6"	12"	18"	24"	36"	48"	Custom Len.
\$46.79	\$46.79	\$48.18	\$49.56	\$52.34	\$55.13	See Web
RG316/U Coax, 50 Ohm						
Part No. PE3573		Cable Dia.	Attn. @1 GHz	Power@1GHz		
1 piece price shown. See web or call for volume pricing.						
6"	12"	18"	24"	36"	48"	Custom Len.
\$46.79	\$46.79	\$48.18	\$49.56	\$52.34	\$55.13	See Web
RG316-DS Coax, 50 Ohm						
Part No. PE3704		Cable Dia.	Attn. @1 GHz	Power@1GHz		
1 piece price shown. See web or call for volume pricing.						
12"	24"	36"	48"	60"	-	Custom Len.
\$44.87	\$47.68	\$50.48	\$53.28	\$56.09	-	See Web
RG400/U Coax, 50 Ohm						
Part No. PE3500LF		Cable Dia.	Attn. @1 GHz	Power@1GHz		
1 piece price shown. See web or call for volume pricing.						
6"	12"	18"	24"	36"	48"	Custom Len.
\$51.18	\$51.18	\$54.53	\$57.89	\$64.60	\$71.31	See Web
RG400/U Coax, 50 Ohm						
Part No. PE3500		Cable Dia.	Attn. @1 GHz	Power@1GHz		
1 piece price shown. See web or call for volume pricing.						
6"	12"	18"	24"	36"	48"	Custom Len.
\$50.23	\$50.23	\$53.58	\$56.94	\$63.65	\$70.36	See Web
PE-C100-LSZH Coax, 50 Ohm						
Part No. PE37908		Cable Dia.	Attn. @1 GHz	Power@1GHz		
1 piece price shown. See web or call for volume pricing.						
12"	24"	36"	48"	60"	-	Custom Len.
\$43.32	\$44.49	\$45.64	\$46.80	\$47.96	-	See Web
PE-C195 Coax, 50 Ohm						
Part No. PE35784		Cable Dia.	Attn. @1 GHz	Power@1GHz		
1 piece price shown. See web or call for volume pricing.						
12"	24"	36"	48"	60"	-	Custom Len.
\$35.90	\$36.59	\$37.27	\$37.95	\$38.64	-	See Web
PE-P086EAM Coax, 50 Ohm						
Part No. PE3CA1039		Cable Dia.	Attn. @1 GHz	Power@1GHz		
1 piece price shown. See web or call for volume pricing.						
12"	24"	36"	50CM	100CM	-	Custom Len.
\$55.79	\$68.18	\$81.28	\$67.86	\$89.58	-	See Web
PE-P141 Coax, 50 Ohm						
Part No. PE300		Cable Dia.	Attn. @1 GHz	Power@1GHz		
1 piece price shown. See web or call for volume pricing.						
12"	24"	36"	48"	60"	72"	Custom Len.
\$110.58	\$120.88	\$131.18	\$141.49	\$151.79	\$162.10	See Web
PE-P141 Coax, 50 Ohm						
Part No. PE350		Cable Dia.	Attn. @1 GHz	Power@1GHz		
1 piece price shown. See web or call for volume pricing.						
12"	24"	36"	48"	60"	72"	Custom Len.
\$87.23	\$97.23	\$107.24	\$117.24	\$127.24	\$137.25	See Web

*Coax Performance at 1 GHz Notes: Cable assembly max frequency may be lower than connector or coax max frequency

For our complete selection of cable assemblies, please visit our website

PE-P195 Coax, 50 Ohm						
Part No. PE3138		Cable Dia.	Attn. @1 GHz	Power@1GHz		
1 piece price shown. See web or call for volume pricing.						
6"	12"	18"	24"	36"	48"	Custom Len.
\$64.60	\$64.60	\$68.86	\$73.12	\$81.65	\$90.16	See Web
PE-P195 Coax, 50 Ohm						
Part No. PE3138LF		Cable Dia.	Attn. @1 GHz	Power@1GHz		
1 piece price shown. See web or call for volume pricing.						
6"	12"	18"	24"	36"	48"	Custom Len.
\$54.35	\$54.35	\$58.61	\$62.87	\$71.39	\$79.92	See Web
LMR-100A-PVC Coax, 50 Ohm						
Part No. PE3C0057		Cable Dia.	Attn. @1 GHz	Power@1GHz		
1 piece price shown. See web or call for volume pricing.						
12"	24"	36"	48"	60"	-	Custom Len.
\$43.13	\$43.86	\$44.59	\$45.32	\$46.05	-	See Web
LMR-100A-PVC Coax, 50 Ohm						
Part No. PE3C0113		Cable Dia.	Attn. @1 GHz	Power@1GHz		
1 piece price shown. See web or call for volume pricing.						
12"	24"	36"	48"	60"	-	Custom Len.
\$40.64	\$41.38	\$42.11	\$42.84	\$43.57	-	See Web
LMR-240 Coax, 50 Ohm						
Part No. PE3C0052		Cable Dia.	Attn. @1 GHz	Power@1GHz		
1 piece price shown. See web or call for volume pricing.						
12"	24"	36"	48"	60"	-	Custom Len.
\$47.23	\$48.17	\$49.10	\$50.03	\$50.97	-	See Web
LMR-240 Coax, 50 Ohm						
Part No. PE3C0103		Cable Dia.	Attn. @1 GHz	Power@1GHz		
1 piece price shown. See web or call for volume pricing.						
12"	24"	36"	48"	60"	-	Custom Len.
\$35.69	\$36.63	\$37.56	\$38.50	\$39.43	-	See Web
PE-P141FLX Coax, 50 Ohm						
Part No. PE3CA1035		Cable Dia.	Attn. @1 GHz	Power@1GHz		
1 piece price shown. See web or call for volume pricing.						
72"	120"	50CM	12"	24"	36"	Custom Len.
\$210.82	\$328.27	\$74.62	\$65.69	\$86.28	\$106.27	See Web
PE-VNA-R Coax, 50 Ohm						
Part No. PE3VNA1801		Cable Dia.	Attn. @1 GHz	Power@1GHz		
1 piece price shown. See web or call for volume pricing.						
24"	48"	-	-	-	-	Custom Len.
\$747.75	\$833.72	-	-	-	-	See Web

Standard Semi-Rigid Cable Assemblies

PE-020SR Coax, 50 Ohm						
Part No. PE34191		Cable Dia.	Attn. @1 GHz	Power@1GHz		
1 piece price shown. See web or call for volume pricing.						
6"	12"	18"	24"	36"	48"	Custom Len.
\$130.63	\$130.63	\$139.36	\$148.09	\$165.56	\$183.02	See Web
PE-034SR Coax, 50 Ohm						
Part No. PE34193LF		Cable Dia.	Attn. @1 GHz	Power@1GHz		
1 piece price shown. See web or call for volume pricing.						
6"	12"	18"	24"	36"	48"	Custom Len.
\$139.13	\$139.13	\$145.05	\$150.96	\$162.79	\$174.61	See Web
PE-SR402AL Coax, 50 Ohm						
Part No. PE34180		Cable Dia.	Attn. @1 GHz	Power@1GHz		
1 piece price shown. See web or call for volume pricing.						
6"	12"	18"	24"	36"	48"	Custom Len.
\$51.93	\$51.93	\$56.46	\$60.98	\$70.05	\$79.10	See Web
PE-SR405AL Coax, 50 Ohm						
Part No. PE34182		Cable Dia.	Attn. @1 GHz	Power@1GHz		
1 piece price shown. See web or call for volume pricing.						
6"	12"	18"	24"	36"	48"	Custom Len.
\$48.76	\$48.76	\$52.92	\$57.09	\$65.40	\$73.72	See Web
RG401/U Coax, 50 Ohm						
Part No. PE33003LF		Cable Dia.	Attn. @1 GHz	Power@1GHz		
1 piece price shown. See web or call for volume pricing.						
6"	12"	18"	24"	36"	48"	Custom Len.
\$131.54	\$131.54	\$142.10	\$152.66	\$173.78	\$194.90	See Web
RG402/U Coax, 50 Ohm						
Part No. PE3492		Cable Dia.	Attn. @1 GHz	Power@1GHz		
1 piece price shown. See web or call for volume pricing.						
6"	12"	18"	24"	36"	48"	Custom Len.
\$47.54	\$47.54	\$51.05	\$54.57	\$61.60	\$68.63	See Web

RG405/U Coax, 50 Ohm						
Part No. PE3818		Cable Dia.	Attn. @1 GHz	Power@1GHz		
1 piece price shown. See web or call for volume pricing.						
6"	12"	18"	24"	36"	48"	Custom Len.
\$46.17	\$46.17	\$49.47	\$52.77	\$59.39	\$65.99	See Web
RG405/U Coax, 50 Ohm						
Part No. PE3818LF		Cable Dia.	Attn. @1 GHz	Power@1GHz		
1 piece price shown. See web or call for volume pricing.						
6"	12"	18"	24"	36"	48"	Custom Len.
\$47.94	\$47.94	\$51.24	\$54.55	\$61.16	\$67.78	See Web

Standard Flexible Cable Assemblies

RG179B/U Coax, 75 Ohm						
Part No. PE3739		Cable Dia.	Attn. @1 GHz	Power@1GHz		
1 piece price shown. See web or call for volume pricing.						
6"	12"	18"	24"	36"	48"	Custom Len.
\$43.58	\$43.58	\$44.72	\$45.86	\$48.13	\$50.41	See Web

SMA MALE TO SMA MALE RIGHT ANGLE



PASTERNAK

Flexible Cable Assemblies

LMR-240 Coax, 50 Ohm						
Part No. PE3C0055LF		Cable Dia.	Attn. @1 GHz	Power@1GHz		
1 piece price shown. See web or call for volume pricing.						
12"	24"	36"	48"	60"	72"	Custom Len.
\$54.33	\$55.24	\$56.15	\$57.06	\$57.97	\$58.88	See Web

Precision Formable Cable Assemblies

PE-SR402FL Coax, 50 Ohm						
Part No. PE39425		Cable Dia.	Attn. @1 GHz	Power@1GHz		
1 piece price shown. See web or call for volume pricing.						
6"	9"	12"	18"	24"	-	Custom Len.
\$39.22	\$39.22	\$39.22	\$42.84	\$46.48	-	See Web

Precision Flexible Cable Assemblies

PE-P141 Coax, 50 Ohm						
Part No. PE351		Cable Dia.	Attn. @1 GHz	Power@1GHz		
1 piece price shown. See web or call for volume pricing.						
6"	12"	24"	36"	48"	60"	Custom Len.
\$157.74	\$157.74	\$168.05	\$178.34	\$188.65	\$198.95	See Web

Low Loss Test Flexible Cable Assemblies

PE-P300LL Coax, 50 Ohm						
Part No. PE3C1722		Cable Dia.	Attn. @1 GHz	Power@1GHz		
1 piece price shown. See web or call for volume pricing.						
12"	24"	36"	48"	60"	50CM	Custom Len.
\$251.18	\$276.15	\$301.10	\$326.07	\$351.03	\$267.17	See Web

Standard Formable Cable Assemblies

PE-SR401FL Coax, 50 Ohm						
Part No. PE34202		Cable Dia.	Attn. @1 GHz	Power@1GHz		
1 piece price shown. See web or call for volume pricing.						
6"	12"	18"	24"	36"	48"	Custom Len.
\$139.20	\$139.20	\$146.60	\$154.01	\$168.83	\$183.66	See Web

PE-SR402FL Coax, 50 Ohm						
Part No. PE3483		Cable Dia.	Attn. @1 GHz	Power@1GHz		
1 piece price shown. See web or call for volume pricing.						
6"	12"	18"	24"	36"	48"	Custom Len.
\$62.48	\$62.48	\$66.11	\$69.74	\$76.99	\$84.25	See Web

PE-SR405FL Coax, 50 Ohm						
Part No. PE39417		Cable Dia.	Attn. @1 GHz	Power@1GHz		
1 piece price shown. See web or call for volume pricing.						
6"	9"	12"	18"	24"	-	Custom Len.
\$41.90	\$41.90	\$41.90	\$47.05	\$52.20	-	See Web

PE-SR405FL Coax, 50 Ohm						
Part No. PE3958LF		Cable Dia.	Attn. @1 GHz	Power@1GHz		
1 piece price shown. See web or call for volume pricing.						
6"	12"	18"	24"	36"	48"	Custom Len.
\$71.42	\$71.42	\$76.57	\$81.72	\$92.01	\$102.31	See Web

PE-SR405FL Coax, 50 Ohm						
Part No. PE3958		Cable Dia.	Attn. @1 GHz	Power@1GHz		
1 piece price shown. See web or call for volume pricing.						
6"	12"	18"	24"	36"	48"	Custom Len.
\$71.42	\$71.42	\$76.57	\$81.72	\$92.01	\$102.31	See Web

Cable Assemblies

See Our Website For Current Pricing & Real-Time Stock Availability!

For Custom Lengths, Metric Lengths or Special Configurations, Please call (949) 261-1920



Free Shipping Available via UPS Ground to USA & Canada



Technical Support (866) 727-8376



Same-Day Shipping, Even Custom Cable Assemblies

For our complete selection of cable assemblies, please visit our website

Cable Assemblies

See Our Website For Current Pricing & Real-Time Stock Availability!

Standard Flexible Cable Assemblies						
RG58C/U Coax, 50 Ohm						
Part No. PE3319		Cable Dia.	Attn. @1GHz	Power@1GHz		
1 piece price shown. See web or call for volume pricing.		0.195" dia.	20 dB/100ft	44 W		
6"	12"	18"	24"	36"	48"	Custom Len.
\$49.88	\$49.88	\$50.23	\$50.58	\$51.29	\$52.00	See Web
RG58C/U Coax, 50 Ohm						
Part No. PE3319LF		Cable Dia.	Attn. @1GHz	Power@1GHz		
1 piece price shown. See web or call for volume pricing.		0.195" dia.	20 dB/100ft	44 W		
6"	12"	18"	24"	36"	48"	Custom Len.
\$50.80	\$50.80	\$51.16	\$51.51	\$52.22	\$52.93	See Web
RG142B/U Coax, 50 Ohm						
Part No. PE3512LF		Cable Dia.	Attn. @1GHz	Power@1GHz		
1 piece price shown. See web or call for volume pricing.		0.195" dia.	13 dB/100ft	650 W		
6"	12"	18"	24"	36"	48"	Custom Len.
\$50.42	\$50.42	\$53.18	\$55.94	\$61.45	\$66.97	See Web
RG142B/U Coax, 50 Ohm						
Part No. PE3512		Cable Dia.	Attn. @1GHz	Power@1GHz		
1 piece price shown. See web or call for volume pricing.		0.195" dia.	13 dB/100ft	650 W		
6"	12"	18"	24"	36"	48"	Custom Len.
\$49.50	\$49.50	\$52.26	\$55.02	\$60.53	\$66.06	See Web
RG174A/U Coax, 50 Ohm						
Part No. PE3420		Cable Dia.	Attn. @1GHz	Power@1GHz		
1 piece price shown. See web or call for volume pricing.		0.100" dia.	32 dB/100ft	16 W		
6"	12"	18"	24"	36"	48"	Custom Len.
\$58.23	\$58.23	\$58.45	\$58.66	\$59.08	\$59.49	See Web
RG188A/U Coax, 50 Ohm						
Part No. PE3510LF		Cable Dia.	Attn. @1GHz	Power@1GHz		
1 piece price shown. See web or call for volume pricing.		0.110" dia.	26 dB/100ft	160 W		
6"	12"	18"	24"	36"	48"	Custom Len.
\$61.16	\$61.16	\$62.22	\$63.30	\$65.43	\$67.57	See Web
RG223/U Coax, 50 Ohm						
Part No. PE3429		Cable Dia.	Attn. @1GHz	Power@1GHz		
1 piece price shown. See web or call for volume pricing.		0.210" dia.	13 dB/100ft	53 W		
6"	12"	18"	24"	36"	48"	Custom Len.
\$52.77	\$52.77	\$54.16	\$55.55	\$58.35	\$61.14	See Web
RG316/U Coax, 50 Ohm						
Part No. PE3513LF		Cable Dia.	Attn. @1GHz	Power@1GHz		
1 piece price shown. See web or call for volume pricing.		0.098" dia.	38 dB/100ft	160 W		
6"	12"	18"	24"	36"	48"	Custom Len.
\$60.91	\$60.91	\$62.31	\$63.69	\$66.47	\$69.26	See Web
RG316/U Coax, 50 Ohm						
Part No. PE3513		Cable Dia.	Attn. @1GHz	Power@1GHz		
1 piece price shown. See web or call for volume pricing.		0.098" dia.	38 dB/100ft	160 W		
6"	12"	18"	24"	36"	48"	Custom Len.
\$60.91	\$60.91	\$62.31	\$63.69	\$66.47	\$69.26	See Web
RG316-DS Coax, 50 Ohm						
Part No. PE3344		Cable Dia.	Attn. @1GHz	Power@1GHz		
1 piece price shown. See web or call for volume pricing.		0.114" dia.	26 dB/100ft	160 W		
6"	12"	18"	24"	36"	48"	Custom Len.
\$54.48	\$54.48	\$55.88	\$57.27	\$60.08	\$62.88	See Web
RG316-DS Coax, 50 Ohm						
Part No. PE3344LF		Cable Dia.	Attn. @1GHz	Power@1GHz		
1 piece price shown. See web or call for volume pricing.		0.114" dia.	26 dB/100ft	160 W		
6"	12"	18"	24"	36"	48"	Custom Len.
\$55.52	\$55.52	\$56.92	\$58.33	\$61.13	\$63.93	See Web
RG400/U Coax, 50 Ohm						
Part No. PE3003		Cable Dia.	Attn. @1GHz	Power@1GHz		
1 piece price shown. See web or call for volume pricing.		0.195" dia.	15 dB/100ft	600 W		
6"	12"	18"	24"	36"	48"	Custom Len.
\$62.36	\$62.36	\$65.71	\$69.07	\$75.78	\$82.48	See Web
PE-P086EAM Coax, 50 Ohm						
Part No. PE3CA1040		Cable Dia.	Attn. @1GHz	Power@1GHz		
1 piece price shown. See web or call for volume pricing.		0.104" dia.	dB/100ft	W		
12"	12"	24"	36"	50CM	100CM	Custom Len.
\$60.20	\$60.20	\$71.99	\$83.76	\$67.67	\$87.06	See Web
LMR-240 Coax, 50 Ohm						
Part No. PE3C0104		Cable Dia.	Attn. @1GHz	Power@1GHz		
1 piece price shown. See web or call for volume pricing.		0.240" dia.	8 dB/100ft	W		
12"	24"	36"	48"	60"	-	Custom Len.
\$39.06	\$39.99	\$40.92	\$41.85	\$42.79	-	See Web

PE-047SR Coax, 50 Ohm						
Part No. PE3230		Cable Dia.	Attn. @1GHz	Power@1GHz		
1 piece price shown. See web or call for volume pricing.		0.047" dia.	40 dB/100ft	32 W		
6"	12"	18"	24"	36"	48"	Custom Len.
\$118.87	\$118.87	\$123.79	\$128.72	\$138.57	\$148.43	See Web

SMA MALE TO SMA FEMALE



PASTERNAK

Standard Formable Cable Assemblies						
PE-SR402FLJ Coax, 50 Ohm						
Part No. PE39440		Cable Dia.	Attn. @1GHz	Power@1GHz		
1 piece price shown. See web or call for volume pricing.		0.161" dia.	12 dB/100ft	450 W		
6"	9"	12"	18"	24"	-	Custom Len.
\$35.77	\$35.77	\$35.77	\$39.39	\$43.03	-	See Web

Standard Flexible Cable Assemblies						
RG58C/U Coax, 50 Ohm						
Part No. PE3078LF		Cable Dia.	Attn. @1GHz	Power@1GHz		
1 piece price shown. See web or call for volume pricing.		0.195" dia.	20 dB/100ft	44 W		
6"	12"	18"	24"	36"	48"	Custom Len.
\$51.10	\$51.10	\$51.46	\$51.81	\$52.52	\$53.23	See Web

Standard Flexible Cable Assemblies						
RG142B/U Coax, 50 Ohm						
Part No. PE3611		Cable Dia.	Attn. @1GHz	Power@1GHz		
1 piece price shown. See web or call for volume pricing.		0.195" dia.	13 dB/100ft	650 W		
6"	12"	18"	24"	36"	48"	Custom Len.
\$47.62	\$47.62	\$50.39	\$53.14	\$58.66	\$64.17	See Web

Standard Flexible Cable Assemblies						
RG174A/U Coax, 50 Ohm						
Part No. PE3715		Cable Dia.	Attn. @1GHz	Power@1GHz		
1 piece price shown. See web or call for volume pricing.		0.100" dia.	32 dB/100ft	16 W		
6"	12"	18"	24"	36"	48"	Custom Len.
\$51.18	\$51.18	\$51.39	\$51.59	\$52.02	\$52.44	See Web

Standard Flexible Cable Assemblies						
RG316/U Coax, 50 Ohm						
Part No. PE3832		Cable Dia.	Attn. @1GHz	Power@1GHz		
1 piece price shown. See web or call for volume pricing.		0.098" dia.	38 dB/100ft	160 W		
6"	12"	18"	24"	36"	48"	Custom Len.
\$53.87	\$53.87	\$55.26	\$56.65	\$59.43	\$62.21	See Web

Standard Flexible Cable Assemblies						
RG316-DS Coax, 50 Ohm						
Part No. PE3171		Cable Dia.	Attn. @1GHz	Power@1GHz		
1 piece price shown. See web or call for volume pricing.		0.114" dia.	26 dB/100ft	160 W		
6"	12"	18"	24"	36"	48"	Custom Len.
\$57.62	\$57.62	\$59.02	\$60.42	\$63.22	\$66.03	See Web

Standard Flexible Cable Assemblies						
RG400/U Coax, 50 Ohm						
Part No. PE3864		Cable Dia.	Attn. @1GHz	Power@1GHz		
1 piece price shown. See web or call for volume pricing.		0.195" dia.	15 dB/100ft	650 W		
6"	12"	18"	24"	36"	48"	Custom Len.
\$55.55	\$55.55	\$58.91	\$62.26	\$68.97	\$75.68	See Web

Standard Flexible Cable Assemblies						
PE-P142LL Coax, 50 Ohm						
Part No. PE340		Cable Dia.	Attn. @1GHz	Power@1GHz		
1 piece price shown. See web or call for volume pricing.		0.195" dia.	7 dB/100ft	820 W		
12"	24"	36"	48"	60"	50CM	Custom Len.
\$145.76	\$161.39	\$177.02	\$192.64	\$208.27	\$155.77	See Web

Standard Semi-Rigid Cable Assemblies						
PE-SR402AL Coax, 50 Ohm						
Part No. PE34235		Cable Dia.	Attn. @1GHz	Power@1GHz		
1 piece price shown. See web or call for volume pricing.		0.141" dia.	13 dB/100ft	450 W		
6"	12"	18"	24"	36"	48"	Custom Len.
\$57.28	\$57.28	\$61.81	\$66.34	\$75.39	\$84.46	See Web

SMA MALE TO SMA FEMALE BULKHEAD

SEE MOUNTING HOLE SECTION ON PAGE 259



PASTERNAK

Standard Formable Cable Assemblies						
PE-SR402FL Coax, 50 Ohm						
Part No. PE3468LF		Cable Dia.	Attn. @1GHz	Power@1GHz		
1 piece price shown. See web or call for volume pricing.		" dia.	12 dB/100ft	450 W		
6"	12"	18"	24"	36"	48"	Custom Len.
\$56.29	\$56.29	\$59.92	\$63.56	\$70.81	\$78.06	See Web

*Coax Performance at 1 GHz Notes: Cable assembly max frequency may be lower than connector or coax max frequency

For our complete selection of cable assemblies, please visit our website

PE-SR405FL Coax, 50 Ohm						
Part No. PE39419		Cable Dia.	Attn. @1 GHz	Power@1GHz		
1 piece price shown. See web or call for volume pricing.						
6"	9"	12"	18"	24"	-	Custom Len.
\$48.11	\$48.11	\$48.11	\$53.26	\$58.41		See Web

PE-SR405FLJ Coax, 50 Ohm						
Part No. PE39433		Cable Dia.	Attn. @1 GHz	Power@1GHz		
1 piece price shown. See web or call for volume pricing.						
6"	9"	12"	18"	24"	-	Custom Len.
\$31.35	\$39.46	\$17.66	\$38.56	\$42.13		See Web

Standard Flexible Cable Assemblies

RG178B/U Coax, 50 Ohm						
Part No. PE3959LF		Cable Dia.	Attn. @1 GHz	Power@1GHz		
1 piece price shown. See web or call for volume pricing.						
6"	12"	18"	24"	36"	48"	Custom Len.
\$50.26	\$50.26	\$50.72	\$51.19	\$52.10	\$53.03	See Web

RG316/U Coax, 50 Ohm						
Part No. PE3835		Cable Dia.	Attn. @1 GHz	Power@1GHz		
1 piece price shown. See web or call for volume pricing.						
6"	12"	18"	24"	36"	48"	Custom Len.
\$49.06	\$49.06	\$50.46	\$51.84	\$54.63	\$57.41	See Web

RG179B/U Coax, 75 Ohm						
Part No. PE3967		Cable Dia.	Attn. @1 GHz	Power@1GHz		
1 piece price shown. See web or call for volume pricing.						
6"	12"	18"	24"	36"	48"	Custom Len.
\$55.69	\$55.69	\$56.84	\$57.97	\$60.24	\$62.51	See Web

SMA MALE TO REVERSE POLARITY SMA MALE



Standard Flexible Cable Assemblies

RG223/U Coax, 50 Ohm						
Part No. PE34398		Cable Dia.	Attn. @1 GHz	Power@1GHz		
1 piece price shown. See web or call for volume pricing.						
12"	24"	36"	48"	60"	72"	Custom Len.
\$46.63	\$49.43	\$52.21	\$55.00	\$57.79	\$60.59	See Web

SMA MALE TO SMB PLUG



Standard Flexible Cable Assemblies

RG58C/U Coax, 50 Ohm						
Part No. PE3172		Cable Dia.	Attn. @1 GHz	Power@1GHz		
1 piece price shown. See web or call for volume pricing.						
6"	12"	18"	24"	36"	48"	Custom Len.
\$49.53	\$49.53	\$49.88	\$50.23	\$50.94	\$51.65	See Web

RG142B/U Coax, 50 Ohm						
Part No. PE3181		Cable Dia.	Attn. @1 GHz	Power@1GHz		
1 piece price shown. See web or call for volume pricing.						
6"	12"	18"	24"	36"	48"	Custom Len.
\$48.06	\$48.06	\$50.82	\$53.58	\$59.10	\$64.61	See Web

RG174A/U Coax, 50 Ohm						
Part No. PE3908LF		Cable Dia.	Attn. @1 GHz	Power@1GHz		
1 piece price shown. See web or call for volume pricing.						
6"	12"	18"	24"	36"	48"	Custom Len.
\$42.57	\$42.57	\$42.78	\$42.99	\$43.40	\$43.83	See Web

RG174A/U Coax, 50 Ohm						
Part No. PE3908		Cable Dia.	Attn. @1 GHz	Power@1GHz		
1 piece price shown. See web or call for volume pricing.						
6"	12"	18"	24"	36"	48"	Custom Len.
\$42.57	\$42.57	\$42.78	\$42.99	\$43.40	\$43.83	See Web

RG178B/U Coax, 50 Ohm						
Part No. PE3548LF		Cable Dia.	Attn. @1 GHz	Power@1GHz		
1 piece price shown. See web or call for volume pricing.						
6"	12"	18"	24"	36"	48"	Custom Len.
\$55.23	\$55.23	\$55.69	\$56.16	\$57.08	\$58.00	See Web

RG316/U Coax, 50 Ohm						
Part No. PE3810LF		Cable Dia.	Attn. @1 GHz	Power@1GHz		
1 piece price shown. See web or call for volume pricing.						
6"	12"	18"	24"	36"	48"	Custom Len.
\$45.25	\$45.25	\$46.63	\$48.03	\$50.81	\$53.58	See Web

RG316/U Coax, 50 Ohm						
Part No. PE3810		Cable Dia.	Attn. @1 GHz	Power@1GHz		
1 piece price shown. See web or call for volume pricing.						
6"	12"	18"	24"	36"	48"	Custom Len.
\$44.42	\$44.42	\$45.80	\$47.19	\$49.97	\$52.75	See Web

RG316-DS Coax, 50 Ohm						
Part No. PE33657LF		Cable Dia.	Attn. @1 GHz	Power@1GHz		
1 piece price shown. See web or call for volume pricing.						
6"	12"	18"	24"	36"	48"	Custom Len.
\$40.45	\$40.45	\$41.85	\$43.25	\$46.05	\$48.85	See Web

SMA MALE TO SMP FEMALE



Standard Formable Cable Assemblies

PE-SR047FL Coax, 50 Ohm						
Part No. PE36164LF		Cable Dia.	Attn. @1 GHz	Power@1GHz		
1 piece price shown. See web or call for volume pricing.						
12"	24"	36"	48"	60"	72"	Custom Len.
\$84.04	\$91.14	\$98.23	\$105.32	\$112.42	\$119.51	See Web

PE-SR405FL Coax, 50 Ohm						
Part No. PE36168		Cable Dia.	Attn. @1 GHz	Power@1GHz		
1 piece price shown. See web or call for volume pricing.						
12"	24"	36"	48"	60"	72"	Custom Len.
\$77.09	\$87.39	\$97.68	\$107.97	\$118.26	\$128.56	See Web

PE-SR405FL Coax, 50 Ohm						
Part No. PE36168LF		Cable Dia.	Attn. @1 GHz	Power@1GHz		
1 piece price shown. See web or call for volume pricing.						
12"	24"	36"	48"	60"	72"	Custom Len.
\$61.63	\$71.92	\$82.22	\$92.51	\$102.80	\$113.09	See Web

Standard Semi-Rigid Cable Assemblies

RG405/U Coax, 50 Ohm						
Part No. PE36166		Cable Dia.	Attn. @1 GHz	Power@1GHz		
1 piece price shown. See web or call for volume pricing.						
12"	24"	36"	48"	60"	72"	Custom Len.
\$57.84	\$64.44	\$71.06	\$77.67	\$84.28	\$90.89	See Web

SMA MALE TO SMP FEMALE RIGHT ANGLE



Standard Flexible Cable Assemblies

RG316/U Coax, 50 Ohm						
Part No. PE3C3028		Cable Dia.	Attn. @1 GHz	Power@1GHz		
1 piece price shown. See web or call for volume pricing.						
12"	24"	36"	48"	60"	72"	Custom Len.
\$52.59	\$55.51	\$58.43	\$61.35	\$64.27	\$67.19	See Web

SMA MALE TO SSMA MALE



Standard Flexible Cable Assemblies

RG316/U Coax, 50 Ohm						
Part No. PE3669LF		Cable Dia.	Attn. @1 GHz	Power@1GHz		
1 piece price shown. See web or call for volume pricing.						
6"	12"	18"	24"	36"	48"	Custom Len.
\$57.92	\$57.92	\$59.31	\$60.69	\$63.47	\$66.26	See Web

For Custom Lengths, Metric Lengths or Special Configurations, Please call (949) 261-1920



Free Shipping Available via UPS Ground to USA & Canada



Technical Support (866) 727-8376



Same-Day Shipping, Even Custom Cable Assemblies

Cable Assemblies

See Our Website For Current Pricing & Real-Time Stock Availability!

For our complete selection of cable assemblies, please visit our website

SMA MALE TO TNC MALE



Low Loss Flexible Cable Assemblies

PE-P142LL Coax, 50 Ohm

Part No. PE3C0847				Cable Dia.	Attn. @1 GHz	Power@1GHz
1 piece price shown. See web or call for volume pricing.				0.195" dia.	7 dB/100ft	W
12"	24"	36"	48"	60"	50CM	Custom Len.
\$138.96	\$154.59	\$170.22	\$185.84	\$201.47	\$148.97	See Web

Standard Formable Cable Assemblies

PE-SR402FL Coax, 50 Ohm

Part No. PE33928				Cable Dia.	Attn. @1 GHz	Power@1GHz
1 piece price shown. See web or call for volume pricing.				" dia.	12 dB/100ft	450 W
6"	12"	18"	24"	36"	48"	Custom Len.
\$71.40	\$71.40	\$75.03	\$78.66	\$85.92	\$93.17	See Web

Standard Flexible Cable Assemblies

RG58C/U Coax, 50 Ohm

Part No. RG3154				Cable Dia.	Attn. @1 GHz	Power@1GHz
1 piece price shown. See web or call for volume pricing.				0.195" dia.	20 dB/100ft	44 W
12"	24"	36"	48"	60"	72"	Custom Len.
\$38.27	\$38.98	\$39.68	\$40.39	\$41.10	\$41.81	See Web

RG142B/U Coax, 50 Ohm

Part No. PE3664				Cable Dia.	Attn. @1 GHz	Power@1GHz
1 piece price shown. See web or call for volume pricing.				0.195" dia.	13 dB/100ft	650 W
12"	24"	36"	48"	60"	72"	Custom Len.
\$43.75	\$49.27	\$54.78	\$60.31	\$65.82	\$71.34	See Web

RG316/U Coax, 50 Ohm

Part No. PE3174				Cable Dia.	Attn. @1 GHz	Power@1GHz
1 piece price shown. See web or call for volume pricing.				0.098" dia.	38 dB/100ft	160 W
12"	24"	36"	48"	60"	72"	Custom Len.
\$52.94	\$55.72	\$58.49	\$61.27	\$64.06	\$66.84	See Web

RG400/U Coax, 50 Ohm

Part No. PE33948				Cable Dia.	Attn. @1 GHz	Power@1GHz
1 piece price shown. See web or call for volume pricing.				0.195" dia.	15 dB/100ft	650 W
12"	24"	36"	48"	60"	72"	Custom Len.
\$52.50	\$59.21	\$65.92	\$72.63	\$79.34	\$86.04	See Web

LMR-200 Coax, 50 Ohm

Part No. PE3W02192				Cable Dia.	Attn. @1 GHz	Power@1GHz
1 piece price shown. See web or call for volume pricing.				0.195" dia.	11 dB/100ft	W
12"	24"	36"	48"	60"	72"	Custom Len.
\$42.32	\$43.09	\$43.86	\$44.63	\$45.40	\$46.17	See Web

Standard Semi-Rigid Cable Assemblies

RG402/U Coax, 50 Ohm

Part No. PE3089				Cable Dia.	Attn. @1 GHz	Power@1GHz
1 piece price shown. See web or call for volume pricing.				" dia.	12 dB/100ft	650 W
6"	12"	18"	24"	36"	48"	Custom Len.
\$68.58	\$68.58	\$72.09	\$75.60	\$82.64	\$89.67	See Web

Standard Flexible Cable Assemblies

RG59B/U Coax, 75 Ohm

Part No. PE36848				Cable Dia.	Attn. @1 GHz	Power@1GHz
1 piece price shown. See web or call for volume pricing.				0.242" dia.	12 dB/100ft	77 W
12"	24"	36"	48"	60"	-	Custom Len.
\$46.81	\$47.73	\$48.66	\$49.57	\$50.50	-	See Web

SMA MALE TO TNC MALE RIGHT ANGLE



Low Loss Flexible Cable Assemblies

PE-P142LL Coax, 50 Ohm

Part No. PE3C0780				Cable Dia.	Attn. @1 GHz	Power@1GHz
1 piece price shown. See web or call for volume pricing.				0.195" dia.	7 dB/100ft	W
12"	24"	36"	48"	60"	50CM	Custom Len.
\$216.56	\$232.19	\$247.81	\$263.44	\$279.07	\$226.58	See Web

SMA MALE TO TNC FEMALE BULKHEAD

SEE MOUNTING HOLE SECTION ON PAGE 259



Precision Formable Cable Assemblies

PE-SR402FL Coax, 50 Ohm

Part No. PE39483				Cable Dia.	Attn. @1 GHz	Power@1GHz
1 piece price shown. See web or call for volume pricing.				" dia.	12 dB/100ft	450 W
6"	9"	12"	18"	24"	-	Custom Len.
\$43.81	\$43.81	\$43.81	\$52.67	\$56.93	-	See Web

PE-SR405FLJ Coax, 50 Ohm

Part No. PE39489				Cable Dia.	Attn. @1 GHz	Power@1GHz
1 piece price shown. See web or call for volume pricing.				0.098" dia.	20 dB/100ft	130 W
6"	9"	12"	18"	24"	-	Custom Len.
\$43.45	\$43.45	\$43.45	\$47.18	\$68.91	-	See Web

Low Loss Flexible Cable Assemblies

PE-P142LL Coax, 50 Ohm

Part No. PE3C2449				Cable Dia.	Attn. @1 GHz	Power@1GHz
1 piece price shown. See web or call for volume pricing.				0.195" dia.	10 dB/100ft	W
12"	24"	36"	48"	60"	50CM	Custom Len.
\$172.04	\$187.67	\$203.29	\$218.92	\$234.55	\$182.05	See Web

Standard Formable Cable Assemblies

PE-SR402FLJ Coax, 50 Ohm

Part No. PE39497				Cable Dia.	Attn. @1 GHz	Power@1GHz
1 piece price shown. See web or call for volume pricing.				0.161" dia.	12 dB/100ft	303 W
6"	9"	12"	18"	24"	-	Custom Len.
\$49.70	\$49.70	\$49.70	\$53.33	\$56.96	-	See Web

SMA MALE TO REVERSE POLARITY TNC MALE



Standard Flexible Cable Assemblies

LMR-195-FR Coax, 50 Ohm

Part No. PE3W02436LF				Cable Dia.	Attn. @1 GHz	Power@1GHz
1 piece price shown. See web or call for volume pricing.				0.195" dia.	12 dB/100ft	W
12"	24"	36"	48"	60"	50CM	Custom Len.
\$39.33	\$40.30	\$41.27	\$42.24	\$43.21	\$39.95	See Web

SMA MALE TO UMCX 2.5 PLUG



Standard Flexible Cable Assemblies

PE-137mm Coax, 50 Ohm

Part No. PE3CA1025				Cable Dia.	Attn. @1 GHz	Power@1GHz
1 piece price shown. See web or call for volume pricing.				0.053" dia.	dB/100ft	W
3"	6"	12"	-	-	-	Custom Len.
\$14.57	\$12.93	\$12.93	-	-	-	See Web

SMA MALE RIGHT ANGLE TO BNC MALE



Standard Flexible Cable Assemblies

RG58C/U Coax, 50 Ohm

Part No. PE3850LF				Cable Dia.	Attn. @1 GHz	Power@1GHz
1 piece price shown. See web or call for volume pricing.				0.195" dia.	20 dB/100ft	44 W
6"	12"	18"	24"	36"	48"	Custom Len.
\$50.58	\$50.58	\$50.94	\$51.29	\$52.00	\$52.71	See Web

Cable Assemblies

See Our Website For Current Pricing & Real-Time Stock Availability!

*Coax Performance at 1 GHz Notes: Cable assembly max frequency may be lower than connector or coax max frequency

For our complete selection of cable assemblies, please visit our website

RG174A/U Coax, 50 Ohm							
Part No. PE3C3448		Cable Dia.	Attn. @1 GHz	Power@1GHz			
1 piece price shown. See web or call for volume pricing.							
6"	12"	18"	24"	36"	48"	Custom Len.	
\$49.61	\$49.82	\$50.05	\$50.22	\$50.67	\$51.05	See Web	

RG174A/U Coax, 50 Ohm							
Part No. PE3C3448LF		Cable Dia.	Attn. @1 GHz	Power@1GHz			
1 piece price shown. See web or call for volume pricing.							
6"	12"	18"	24"	36"	48"	Custom Len.	
\$53.81	\$53.81	\$54.02	\$54.23	\$54.65	\$55.06	See Web	

RG188A/U Coax, 50 Ohm							
Part No. PE3C3437		Cable Dia.	Attn. @1 GHz	Power@1GHz			
1 piece price shown. See web or call for volume pricing.							
6"	12"	18"	24"	36"	48"	Custom Len.	
\$49.85	\$49.85	\$50.92	\$51.99	\$54.13	\$56.26	See Web	

RG223/U Coax, 50 Ohm							
Part No. PE3733		Cable Dia.	Attn. @1 GHz	Power@1GHz			
1 piece price shown. See web or call for volume pricing.							
6"	12"	18"	24"	36"	48"	Custom Len.	
\$53.74	\$53.74	\$55.14	\$56.53	\$59.33	\$62.12	See Web	

RG400/U Coax, 50 Ohm							
Part No. PE3642		Cable Dia.	Attn. @1 GHz	Power@1GHz			
1 piece price shown. See web or call for volume pricing.							
6"	12"	18"	24"	36"	48"	Custom Len.	
\$57.92	\$57.92	\$61.27	\$64.63	\$71.34	\$78.04	See Web	

SMA MALE RIGHT ANGLE TO BNC FEMALE BULKHEAD

SEE MOUNTING HOLE SECTION ON PAGE 259



Standard Flexible Cable Assemblies

RG316/U Coax, 50 Ohm							
Part No. PE3681		Cable Dia.	Attn. @1 GHz	Power@1GHz			
1 piece price shown. See web or call for volume pricing.							
12"	24"	36"	48"	60"	-	Custom Len.	
\$59.96	\$62.74	\$65.53	\$68.31	\$71.08		See Web	

RG400/U Coax, 50 Ohm							
Part No. PE34957		Cable Dia.	Attn. @1 GHz	Power@1GHz			
1 piece price shown. See web or call for volume pricing.							
12"	24"	36"	48"	60"	-	Custom Len.	
\$68.17	\$74.88	\$81.58	\$88.29	\$95.00		See Web	

SMA MALE RIGHT ANGLE TO N MALE RIGHT ANGLE



Low Loss Flexible Cable Assemblies

PE-P142LL Coax, 50 Ohm							
Part No. PE3C1528		Cable Dia.	Attn. @1 GHz	Power@1GHz			
1 piece price shown. See web or call for volume pricing.							
12"	24"	36"	48"	60"	50CM	Custom Len.	
\$292.91	\$308.53	\$324.16	\$339.79	\$355.41	\$302.92	See Web	

PE-P300LL Coax, 50 Ohm							
Part No. PE3C3249		Cable Dia.	Attn. @1 GHz	Power@1GHz			
1 piece price shown. See web or call for volume pricing.							
12"	24"	36"	48"	60"	50CM	Custom Len.	
\$434.60	\$458.86	\$483.12	\$507.38	\$531.63	\$450.14	See Web	

SMA MALE RIGHT ANGLE TO N FEMALE BULKHEAD

SEE MOUNTING HOLE SECTION ON PAGE 259



Precision Formable Cable Assemblies

PE-SR402FLJ Coax, 50 Ohm							
Part No. PE39470		Cable Dia.	Attn. @1 GHz	Power@1GHz			
1 piece price shown. See web or call for volume pricing.							
6"	9"	12"	18"	24"	-	Custom Len.	
\$50.31	\$50.31	\$50.31	\$53.94	\$57.58		See Web	

Standard Flexible Cable Assemblies							
RG316/U Coax, 50 Ohm							
Part No. PE33014		Cable Dia.	Attn. @1 GHz	Power@1GHz			
1 piece price shown. See web or call for volume pricing.							
12"	24"	36"	48"	60"	-	Custom Len.	
\$70.04	\$72.82	\$75.60	\$78.37	\$81.16		See Web	

RG400/U Coax, 50 Ohm							
Part No. PE3179		Cable Dia.	Attn. @1 GHz	Power@1GHz			
1 piece price shown. See web or call for volume pricing.							
12"	24"	36"	48"	60"	-	Custom Len.	
\$70.45	\$77.17	\$83.88	\$90.59	\$97.29		See Web	

SMA MALE RIGHT ANGLE TO SMA MALE



Standard Flexible Cable Assemblies

PE-P142LL Coax, 50 Ohm							
Part No. PE342		Cable Dia.	Attn. @1 GHz	Power@1GHz			
1 piece price shown. See web or call for volume pricing.							
12"	24"	36"	48"	60"	50CM	Custom Len.	
\$188.80	\$204.43	\$220.05	\$235.68	\$251.31	\$198.82	See Web	

SMA MALE RIGHT ANGLE TO SMA MALE RIGHT ANGLE



Precision Formable Cable Assemblies

PE-SR402FLJ Coax, 50 Ohm							
Part No. PE39438		Cable Dia.	Attn. @1 GHz	Power@1GHz			
1 piece price shown. See web or call for volume pricing.							
6"	9"	12"	18"	24"	-	Custom Len.	
\$30.97	\$36.61	\$28.56	\$41.89	\$64.92		See Web	

Low Loss Flexible Cable Assemblies

PE-P142LL Coax, 50 Ohm							
Part No. PE3C1425		Cable Dia.	Attn. @1 GHz	Power@1GHz			
1 piece price shown. See web or call for volume pricing.							
12"	24"	36"	48"	60"	50CM	Custom Len.	
\$272.21	\$287.84	\$303.47	\$319.09	\$334.72	\$282.22	See Web	

Standard Formable Cable Assemblies

PE-SR402FL Coax, 50 Ohm							
Part No. PE3417		Cable Dia.	Attn. @1 GHz	Power@1GHz			
1 piece price shown. See web or call for volume pricing.							
6"	12"	18"	24"	36"	48"	Custom Len.	
\$78.53	\$78.53	\$82.16	\$85.79	\$93.05	\$100.30	See Web	

PE-SR405FL Coax, 50 Ohm

Part No. PE3646		Cable Dia.	Attn. @1 GHz	Power@1GHz			
1 piece price shown. See web or call for volume pricing.							
6"	12"	18"	24"	36"	48"	Custom Len.	
\$96.28	\$96.28	\$101.42	\$106.57	\$116.85	\$127.15	See Web	

PE-SR405FL Coax, 50 Ohm

Part No. PE3646LF		Cable Dia.	Attn. @1 GHz	Power@1GHz			
1 piece price shown. See web or call for volume pricing.							
6"	12"	18"	24"	36"	48"	Custom Len.	
\$87.60	\$92.57	\$97.53	\$102.55	\$112.54	\$122.48	See Web	

Standard Flexible Cable Assemblies

RG58C/U Coax, 50 Ohm							
Part No. PE3655LF		Cable Dia.	Attn. @1 GHz	Power@1GHz			
1 piece price shown. See web or call for volume pricing.							
6"	12"	18"	24"	36"	48"	Custom Len.	
\$57.62	\$57.62	\$57.97	\$58.33	\$59.03	\$59.74	See Web	

Cable Assemblies

See Our Website For Current Pricing & Real-Time Stock Availability!

For Custom Lengths, Metric Lengths or Special Configurations, Please call (949) 261-1920



Free Shipping Available via UPS Ground to USA & Canada



Technical Support (866) 727-8376



Same-Day Shipping, Even Custom Cable Assemblies

For our complete selection of cable assemblies, please visit our website

Cable Assemblies

See Our Website For Current Pricing & Real-Time Stock Availability!

RG58C/U Coax, 50 Ohm						
Part No.	Cable Dia.				Attn. @1GHz	Power@1GHz
Part No. PE3655	0.195" dia.				dB/100ft	W
1 piece price shown. See web or call for volume pricing.						
6"	12"	18"	24"	36"	48"	Custom Len.
\$52.99	\$53.34	\$53.69	\$54.03	\$54.72	\$55.41	See Web
RG142B/U Coax, 50 Ohm						
Part No.	Cable Dia.				Attn. @1GHz	Power@1GHz
Part No. PE3514	0.195" dia.				13 dB/100ft	650 W
1 piece price shown. See web or call for volume pricing.						
6"	6"	12"	12"	18"	18"	Custom Len.
\$61.85	\$61.85	\$61.85	\$61.85	\$64.61	\$64.61	See Web
RG174A/U Coax, 50 Ohm						
Part No.	Cable Dia.				Attn. @1GHz	Power@1GHz
Part No. PE3775LF	0.100" dia.				32 dB/100ft	16 W
1 piece price shown. See web or call for volume pricing.						
6"	12"	18"	24"	36"	48"	Custom Len.
\$60.99	\$60.99	\$61.20	\$61.41	\$61.83	\$62.24	See Web
RG174A/U Coax, 50 Ohm						
Part No.	Cable Dia.				Attn. @1GHz	Power@1GHz
Part No. PE3775	0.100" dia.				32 dB/100ft	16 W
1 piece price shown. See web or call for volume pricing.						
6"	12"	18"	24"	36"	48"	Custom Len.
\$59.84	\$59.84	\$60.05	\$60.26	\$60.68	\$61.10	See Web
RG178B/U Coax, 50 Ohm						
Part No.	Cable Dia.				Attn. @1GHz	Power@1GHz
Part No. PE3876	0.072" dia.				44 dB/100ft	78 W
1 piece price shown. See web or call for volume pricing.						
6"	12"	18"	24"	36"	48"	Custom Len.
\$79.01	\$79.01	\$79.47	\$79.93	\$80.85	\$81.77	See Web
RG188A/U Coax, 50 Ohm						
Part No.	Cable Dia.				Attn. @1GHz	Power@1GHz
Part No. PE3511	0.110" dia.				26 dB/100ft	160 W
1 piece price shown. See web or call for volume pricing.						
6"	12"	18"	24"	36"	48"	Custom Len.
\$63.76	\$63.76	\$64.83	\$65.90	\$68.04	\$70.17	See Web
RG188-DS Coax, 50 Ohm						
Part No.	Cable Dia.				Attn. @1GHz	Power@1GHz
Part No. PE3347	0.122" dia.				30 dB/100ft	160 W
1 piece price shown. See web or call for volume pricing.						
6"	12"	18"	24"	36"	48"	Custom Len.
\$66.60	\$66.60	\$68.24	\$69.87	\$73.14	\$76.41	See Web
RG223/U Coax, 50 Ohm						
Part No.	Cable Dia.				Attn. @1GHz	Power@1GHz
Part No. PE3428	0.210" dia.				13 dB/100ft	53 W
1 piece price shown. See web or call for volume pricing.						
6"	12"	18"	24"	36"	48"	Custom Len.
\$58.01	\$58.01	\$59.40	\$60.80	\$63.59	\$66.38	See Web
RG316/U Coax, 50 Ohm						
Part No.	Cable Dia.				Attn. @1GHz	Power@1GHz
Part No. PE3515	0.098" dia.				38 dB/100ft	160 W
1 piece price shown. See web or call for volume pricing.						
6"	12"	18"	24"	36"	48"	Custom Len.
\$62.30	\$62.30	\$63.69	\$65.08	\$67.86	\$70.64	See Web
RG316/U Coax, 50 Ohm						
Part No.	Cable Dia.				Attn. @1GHz	Power@1GHz
Part No. PE3515LF	0.098" dia.				38 dB/100ft	160 W
1 piece price shown. See web or call for volume pricing.						
6"	12"	18"	24"	36"	48"	Custom Len.
\$63.49	\$63.49	\$64.89	\$66.28	\$69.06	\$71.84	See Web
RG316-DS Coax, 50 Ohm						
Part No.	Cable Dia.				Attn. @1GHz	Power@1GHz
Part No. PE3987LF	0.114" dia.				26 dB/100ft	160 W
1 piece price shown. See web or call for volume pricing.						
6"	12"	18"	24"	36"	48"	Custom Len.
\$64.98	\$64.98	\$66.39	\$67.79	\$70.59	\$73.39	See Web
RG316-DS Coax, 50 Ohm						
Part No.	Cable Dia.				Attn. @1GHz	Power@1GHz
Part No. PE3987	0.114" dia.				26 dB/100ft	160 W
1 piece price shown. See web or call for volume pricing.						
6"	12"	18"	24"	36"	48"	Custom Len.
\$63.76	\$63.76	\$65.16	\$66.57	\$69.36	\$72.16	See Web
RG400/U Coax, 50 Ohm						
Part No.	Cable Dia.				Attn. @1GHz	Power@1GHz
Part No. PE3713	0.195" dia.				15 dB/100ft	650 W
1 piece price shown. See web or call for volume pricing.						
6"	12"	18"	24"	36"	48"	Custom Len.
\$70.94	\$70.94	\$74.30	\$77.65	\$84.37	\$91.08	See Web
Standard Semi-Rigid Cable Assemblies						
RG402/U Coax, 50 Ohm						
Part No.	Cable Dia.				Attn. @1GHz	Power@1GHz
Part No. PE3819	" dia.				12 dB/100ft	650 W
1 piece price shown. See web or call for volume pricing.						
6"	12"	18"	24"	36"	48"	Custom Len.
\$79.87	\$79.87	\$83.40	\$86.91	\$93.94	\$100.96	See Web
Standard Flexible Cable Assemblies						

RG180B/U Coax, 95 Ohm						
Part No.	Cable Dia.				Attn. @1GHz	Power@1GHz
Part No. PE3141	0.145" dia.				dB/100ft	250 W
1 piece price shown. See web or call for volume pricing.						
6"	12"	18"	24"	36"	48"	Custom Len.
\$62.26	\$62.26	\$64.19	\$66.11	\$69.95	\$73.80	See Web
RG180B/U Coax, 95 Ohm						
Part No.	Cable Dia.				Attn. @1GHz	Power@1GHz
Part No. PE3141LF	0.145" dia.				dB/100ft	250 W
1 piece price shown. See web or call for volume pricing.						
6"	12"	18"	24"	36"	48"	Custom Len.
\$62.26	\$62.26	\$64.19	\$66.11	\$69.95	\$73.80	See Web

SMA MALE RIGHT ANGLE TO SMA FEMALE



Low Loss Flexible Cable Assemblies

PE-P142LL Coax, 50 Ohm						
Part No.	Cable Dia.				Attn. @1GHz	Power@1GHz
Part No. PE3C2305	0.195" dia.				10 dB/100ft	W
1 piece price shown. See web or call for volume pricing.						
12"	24"	36"	48"	60"	50CM	Custom Len.
\$217.41	\$233.04	\$248.67	\$264.30	\$279.92	\$227.43	See Web

SMA MALE RIGHT ANGLE TO SMA FEMALE BULKHEAD

SEE MOUNTING HOLE SECTION ON PAGE 259



Precision Formable Cable Assemblies

PE-SR405FL Coax, 50 Ohm						
Part No.	Cable Dia.				Attn. @1GHz	Power@1GHz
Part No. PE39420	" dia.				23 dB/100ft	130 W
1 piece price shown. See web or call for volume pricing.						
6"	12"	18"	24"	36"	48"	Custom Len.
\$48.98	\$48.98	\$48.98	\$54.13	\$59.27		See Web

PE-SR405FLJ Coax, 50 Ohm						
Part No.	Cable Dia.				Attn. @1GHz	Power@1GHz
Part No. PE39434	0.098" dia.				20 dB/100ft	130 W
1 piece price shown. See web or call for volume pricing.						
6"	9"	12"	18"	24"	-	Custom Len.
\$16.61	\$54.64	\$54.64	\$58.37	\$62.10		See Web

Standard Flexible Cable Assemblies

RG58C/U Coax, 50 Ohm						
Part No.	Cable Dia.				Attn. @1GHz	Power@1GHz
Part No. PE3156LF	0.195" dia.				20 dB/100ft	44 W
1 piece price shown. See web or call for volume pricing.						
6"	12"	18"	24"	36"	48"	Custom Len.
\$57.30	\$57.30	\$57.66	\$58.01	\$58.72	\$59.43	See Web

RG178B/U Coax, 50 Ohm						
Part No.	Cable Dia.				Attn. @1GHz	Power@1GHz
Part No. PE3152	0.072" dia.				44 dB/100ft	78 W
1 piece price shown. See web or call for volume pricing.						
6"	12"	18"	24"	36"	48"	Custom Len.
\$64.13	\$64.13	\$64.59	\$65.06	\$65.97	\$66.90	See Web

RG316/U Coax, 50 Ohm						
Part No.	Cable Dia.				Attn. @1GHz	Power@1GHz
Part No. PE3836LF	0.098" dia.				38 dB/100ft	160 W
1 piece price shown. See web or call for volume pricing.						
6"	12"	18"	24"	36"	48"	Custom Len.
\$64.50	\$64.50	\$65.89	\$67.29	\$70.06	\$72.84	See Web

RG316/U Coax, 50 Ohm						
Part No.	Cable Dia.				Attn. @1GHz	Power@1GHz
Part No. PE3836	0.098" dia.				38 dB/100ft	160 W
1 piece price shown. See web or call for volume pricing.						
6"	12"	18"	24"	36"	48"	Custom Len.
\$64.50	\$64.50	\$65.89	\$67.29	\$70.06	\$72.84	See Web

RG316-DS Coax, 50 Ohm						
Part No.	Cable Dia.				Attn. @1GHz	Power@1GHz
Part No. PE34061	0.114" dia.				26 dB/100ft	160 W
1 piece price shown. See web or call for volume pricing.						
6"	12"	18"	24"	36"	48"	Custom Len.
\$65.12	\$65.12	\$66.53	\$67.92	\$70.73	\$73.53	See Web

Standard Semi-Rigid Cable Assemblies

*Coax Performance at 1 GHz Notes: Cable assembly max frequency may be lower than connector or coax max frequency

For our complete selection of cable assemblies, please visit our website

PE-SR402AL Coax, 50 Ohm							
Part No. PE34297				Cable Dia.	Attn. @1 GHz	Power@1GHz	
1 piece price shown. See web or call for volume pricing.							
6"	12"	18"	24"	36"	48"	Custom Len.	52
\$61.25	\$65.64	\$70.04	\$74.42	\$83.20	\$91.98	See Web	

SMA MALE RIGHT ANGLE TO SMB PLUG



Standard Flexible Cable Assemblies

RG174A/U Coax, 50 Ohm							
Part No. PE33482				Cable Dia.	Attn. @1 GHz	Power@1GHz	
1 piece price shown. See web or call for volume pricing.							
12"	24"	36"	48"	60"	-	Custom Len.	53
\$59.24	\$59.66	\$60.08	\$60.49	\$60.91		See Web	

SMA MALE RIGHT ANGLE TO SMC PLUG RIGHT ANGLE



Standard Flexible Cable Assemblies

RG316/U Coax, 50 Ohm							
Part No. PE3740				Cable Dia.	Attn. @1 GHz	Power@1GHz	
1 piece price shown. See web or call for volume pricing.							
12"	24"	36"	48"	60"	72"	Custom Len.	54
\$57.94	\$60.86	\$63.78	\$66.70	\$69.62	\$72.54	See Web	

SMA MALE RIGHT ANGLE TO TNC MALE RIGHT ANGLE



Low Loss Flexible Cable Assemblies

PE-P142LL Coax, 50 Ohm							
Part No. PE3C1409				Cable Dia.	Attn. @1 GHz	Power@1GHz	
1 piece price shown. See web or call for volume pricing.							
12"	24"	36"	48"	60"	50CM	Custom Len.	55
\$292.91	\$308.53	\$324.16	\$339.79	\$355.41	\$302.92	See Web	

SMA MALE RIGHT ANGLE TO TNC FEMALE BULKHEAD

SEE MOUNTING HOLE SECTION ON PAGE 259



Standard Flexible Cable Assemblies

RG316/U Coax, 50 Ohm							
Part No. PE33073				Cable Dia.	Attn. @1 GHz	Power@1GHz	
1 piece price shown. See web or call for volume pricing.							
12"	24"	36"	48"	60"	-	Custom Len.	56
\$72.77	\$75.54	\$78.32	\$81.10	\$83.89		See Web	

SMA FEMALE TO FAKRA JACK

SEE FAKRA SPECIFICATION ON PAGE 261



Standard Flexible Cable Assemblies

PE-C100-LSZH Coax, 50 Ohm							
Part No. PE39349D				Cable Dia.	Attn. @1 GHz	Power@1GHz	
1 piece price shown. See web or call for volume pricing.							
12"	24"	36"	48"	60"	-	Custom Len.	57
\$35.40	\$36.56	\$37.73	\$38.88	\$40.04		See Web	

SMA FEMALE TO N MALE



Precision Flexible Cable Assemblies

PE-P141 Coax, 50 Ohm							
Part No. PE356				Cable Dia.	Attn. @1 GHz	Power@1GHz	
1 piece price shown. See web or call for volume pricing.							
12"	24"	36"	48"	60"	72"	Custom Len.	58
\$158.19	\$168.50	\$178.79	\$189.10	\$199.40	\$209.71	See Web	

SMA FEMALE TO SMA FEMALE



Standard Semi-Rigid Cable Assemblies

PE-047SR Coax, 50 Ohm							
Part No. PE3758				Cable Dia.	Attn. @1 GHz	Power@1GHz	
1 piece price shown. See web or call for volume pricing.							
6"	12"	18"	24"	36"	48"	Custom Len.	59
\$103.38	\$103.38	\$108.31	\$113.24	\$123.09	\$132.94	See Web	

RG405/U Coax, 50 Ohm

Part No. PE3109							
1 piece price shown. See web or call for volume pricing.				Cable Dia.	Attn. @1 GHz	Power@1GHz	
6"	12"	18"	24"	36"	48"	Custom Len.	60
\$60.36	\$60.36	\$63.67	\$66.97	\$73.58	\$80.20	See Web	

SMA FEMALE TO TNC MALE



Standard Flexible Cable Assemblies

LMR-195-FR Coax, 50 Ohm							
Part No. PE3W02435LF				Cable Dia.	Attn. @1 GHz	Power@1GHz	
1 piece price shown. See web or call for volume pricing.							
12"	24"	36"	48"	60"	50CM	Custom Len.	61
\$62.91	\$63.88	\$64.85	\$65.82	\$66.79	\$63.54	See Web	

SMA FEMALE BULKHEAD TO MCX PLUG RIGHT ANGLE

SEE MOUNTING HOLE SECTION ON PAGE 259



Precision Formable Cable Assemblies

PE-SR405FLJ Coax, 50 Ohm							
Part No. PE39435				Cable Dia.	Attn. @1 GHz	Power@1GHz	
1 piece price shown. See web or call for volume pricing.							
6"	9"	12"	18"	24"	-	Custom Len.	62
\$33.97	\$33.97	\$33.97	\$37.70	\$57.48		See Web	

SMA FEMALE BULKHEAD TO MMCX PLUG

SEE MOUNTING HOLE SECTION ON PAGE 259



Standard Flexible Cable Assemblies

RG316/U Coax, 50 Ohm							
Part No. PE35575				Cable Dia.	Attn. @1 GHz	Power@1GHz	
1 piece price shown. See web or call for volume pricing.							
12"	24"	36"	48"	60"	-	Custom Len.	63
\$52.80	\$55.59	\$58.37	\$61.15	\$63.92		See Web	

Cable Assemblies

See Our Website For Current Pricing & Real-Time Stock Availability!

For Custom Lengths, Metric Lengths or Special Configurations, Please call (949) 261-1920



Free Shipping Available
via UPS Ground
to USA & Canada



Technical Support
(866) 727-8376



Same-Day Shipping,
Even Custom
Cable Assemblies

For our complete selection of cable assemblies, please visit our website

SMA FEMALE BULKHEAD TO MMCX PLUG RIGHT ANGLE

SEE MOUNTING HOLE SECTION ON PAGE 259



Precision Formable Cable Assemblies

PE-SR405FL Coax, 50 Ohm

Part No.	PE39422	Cable Dia.	Attn. @1GHz	Power@1GHz	
1 piece price shown. See web or call for volume pricing.					
6"	9"	12"	18"	24"	64
\$38.43	\$38.43	\$38.43	\$43.58	\$55.04	See Web

Standard Formable Cable Assemblies

PE-SR405FLJ Coax, 50 Ohm

Part No.	PE39436	Cable Dia.	Attn. @1GHz	Power@1GHz	
1 piece price shown. See web or call for volume pricing.					
6"	9"	12"	18"	24"	65
\$53.14	\$53.14	\$53.14	\$56.87	\$60.60	See Web

Standard Flexible Cable Assemblies

RG178B/U Coax, 50 Ohm

Part No.	PE3C3821	Cable Dia.	Attn. @1GHz	Power@1GHz	
1 piece price shown. See web or call for volume pricing.					
12"	24"	36"	48"	60"	66
\$59.37	\$60.36	\$61.35	\$62.34	\$63.33	See Web

RG316/U Coax, 50 Ohm

Part No.	PE3C1081	Cable Dia.	Attn. @1GHz	Power@1GHz	
1 piece price shown. See web or call for volume pricing.					
12"	24"	36"	48"	60"	67
\$56.26	\$59.18	\$62.10	\$65.02	\$67.94	See Web

RG316/U Coax, 50 Ohm

Part No.	PE34686	Cable Dia.	Attn. @1GHz	Power@1GHz	
1 piece price shown. See web or call for volume pricing.					
12"	24"	36"	48"	60"	68
\$54.64	\$57.42	\$60.20	\$62.97	\$65.76	See Web

SMA FEMALE BULKHEAD TO SMP FEMALE

SEE MOUNTING HOLE SECTION ON PAGE 259



Standard Formable Cable Assemblies

PE-SR405FL Coax, 50 Ohm

Part No.	PE3W00474LF	Cable Dia.	Attn. @1GHz	Power@1GHz	
1 piece price shown. See web or call for volume pricing.					
12"	24"	36"	48"	60"	69
\$56.87	\$67.46	\$78.06	\$88.66	\$99.26	See Web

Standard Flexible Cable Assemblies

PE-P086 Coax, 50 Ohm

Part No.	PE3C5233	Cable Dia.	Attn. @1GHz	Power@1GHz	
1 piece price shown. See web or call for volume pricing.					
12"	24"	36"	48"	60"	70
\$66.93	\$74.35	\$81.77	\$89.19	\$96.61	See Web

SMA FEMALE BULKHEAD TO SMP FEMALE RIGHT ANGLE

SEE MOUNTING HOLE SECTION ON PAGE 259



Low Loss Flexible Cable Assemblies

LMR-100A-PVC Coax, 50 Ohm

Part No.	PE3C3937	Cable Dia.	Attn. @1GHz	Power@1GHz	
1 piece price shown. See web or call for volume pricing.					
12"	24"	36"	48"	60"	71
\$47.15	\$47.86	\$48.57	\$49.28	\$49.99	See Web

SMA FEMALE BULKHEAD TO UMCX PLUG RIGHT ANGLE

SEE MOUNTING HOLE SECTION ON PAGE 259



Standard Flexible Cable Assemblies

RG178B/U Coax, 50 Ohm

Part No.	PE38299	Cable Dia.	Attn. @1GHz	Power@1GHz	
1 piece price shown. See web or call for volume pricing.					
3"	6"	9"	12"	18"	72
\$66.53	\$66.53	\$66.53	\$66.53	\$70.07	See Web

SMA FEMALE BULKHEAD TO UMCX 2.5 PLUG

SEE MOUNTING HOLE SECTION ON PAGE 259



Standard Flexible Cable Assemblies

PE-113mm Coax, 50 Ohm

Part No.	PE3CA1001	Cable Dia.	Attn. @1GHz	Power@1GHz	
1 piece price shown. See web or call for volume pricing.					
3"	6"	9"	12"	-	73
\$14.28	\$12.38	\$11.21	\$12.38	-	See Web

REVERSE POLARITY SMA FEMALE BULKHEAD TO MMCX PLUG RIGHT ANGLE

SEE MOUNTING HOLE SECTION ON PAGE 259



Standard Flexible Cable Assemblies

RG316/U Coax, 50 Ohm

Part No.	PE34728LF	Cable Dia.	Attn. @1GHz	Power@1GHz	
1 piece price shown. See web or call for volume pricing.					
12"	24"	36"	48"	60"	74
\$59.39	\$62.31	\$65.23	\$68.15	\$71.07	See Web

REVERSE POLARITY SMA FEMALE BULKHEAD TO HMCX32 1.2 PLUG

SEE MOUNTING HOLE SECTION ON PAGE 259



Standard Flexible Cable Assemblies

PE-81mm Coax, 50 Ohm

Part No.	PE3CA1022	Cable Dia.	Attn. @1GHz	Power@1GHz	
1 piece price shown. See web or call for volume pricing.					
3"	6"	12"	-	-	75
\$12.93	\$12.93	\$12.38	-	-	See Web

SMA FEMALE 2 HOLE FLANGE TO SMP FEMALE



Standard Semi-Rigid Cable Assemblies

PE-047SR Coax, 50 Ohm

Part No.	PE3W05930	Cable Dia.	Attn. @1GHz	Power@1GHz	
1 piece price shown. See web or call for volume pricing.					
12"	24"	36"	48"	60"	76
\$86.89	\$97.23	\$107.57	\$117.91	\$128.25	See Web

Cable Assemblies

See Our Website For Current Pricing & Real-Time Stock Availability!

*Coax Performance at 1 GHz Notes: Cable assembly max frequency may be lower than connector or coax max frequency

For our complete selection of cable assemblies, please visit our website

SMB PLUG TO BNC MALE



Standard Flexible Cable Assemblies

RG58C/U Coax, 50 Ohm						
Part No. PE3242		Cable Dia.	Attn. @1 GHz	Power@1GHz		
1 piece price shown. See web or call for volume pricing.						
12"	24"	36"	48"	60"	72"	Custom Len.
\$44.07	\$44.78	\$45.49	\$46.20	\$46.91	\$47.61	See Web
RG174A/U Coax, 50 Ohm						
Part No. PE3C3318		Cable Dia.	Attn. @1 GHz	Power@1GHz		
1 piece price shown. See web or call for volume pricing.						
12"	24"	36"	48"	60"	72"	Custom Len.
\$35.82	\$36.27	\$36.65	\$37.10	\$37.49	\$37.88	See Web
RG174A/U Coax, 50 Ohm						
Part No. PE3C3318LF		Cable Dia.	Attn. @1 GHz	Power@1GHz		
1 piece price shown. See web or call for volume pricing.						
12"	24"	36"	48"	60"	72"	Custom Len.
\$36.09	\$36.51	\$36.93	\$37.35	\$49.33	\$38.18	See Web
RG178B/U Coax, 50 Ohm						
Part No. PE33825		Cable Dia.	Attn. @1 GHz	Power@1GHz		
1 piece price shown. See web or call for volume pricing.						
12"	24"	36"	48"	60"	-	Custom Len.
\$53.62	\$54.53	\$55.46	\$56.38	\$57.30	-	See Web
RG223/U Coax, 50 Ohm						
Part No. PE3236		Cable Dia.	Attn. @1 GHz	Power@1GHz		
1 piece price shown. See web or call for volume pricing.						
12"	24"	36"	48"	60"	72"	Custom Len.
\$39.72	\$42.51	\$45.29	\$48.08	\$50.88	\$53.67	See Web

SMB PLUG TO SMB PLUG



Standard Flexible Cable Assemblies

RG174A/U Coax, 50 Ohm						
Part No. PE3853LF		Cable Dia.	Attn. @1 GHz	Power@1GHz		
1 piece price shown. See web or call for volume pricing.						
12"	24"	36"	48"	60"	72"	Custom Len.
\$43.58	\$44.00	\$44.43	\$44.84	\$45.26	\$45.68	See Web
RG174A/U Coax, 50 Ohm						
Part No. PE3853		Cable Dia.	Attn. @1 GHz	Power@1GHz		
1 piece price shown. See web or call for volume pricing.						
12"	24"	36"	48"	60"	72"	Custom Len.
\$42.78	\$43.20	\$43.61	\$44.03	\$44.45	\$44.87	See Web
RG178B/U Coax, 50 Ohm						
Part No. PE33165		Cable Dia.	Attn. @1 GHz	Power@1GHz		
1 piece price shown. See web or call for volume pricing.						
12"	24"	36"	48"	60"	72"	Custom Len.
\$51.70	\$52.63	\$53.54	\$54.47	\$55.40	\$56.31	See Web
RG188A/U Coax, 50 Ohm						
Part No. PE3587		Cable Dia.	Attn. @1 GHz	Power@1GHz		
1 piece price shown. See web or call for volume pricing.						
12"	24"	36"	48"	60"	72"	Custom Len.
\$45.33	\$47.47	\$49.60	\$51.74	\$53.88	\$56.01	See Web
RG188A/U Coax, 50 Ohm						
Part No. PE3587LF		Cable Dia.	Attn. @1 GHz	Power@1GHz		
1 piece price shown. See web or call for volume pricing.						
12"	24"	36"	48"	60"	72"	Custom Len.
\$45.33	\$47.47	\$49.60	\$51.74	\$53.88	\$56.01	See Web
RG316/U Coax, 50 Ohm						
Part No. PE3915LF		Cable Dia.	Attn. @1 GHz	Power@1GHz		
1 piece price shown. See web or call for volume pricing.						
12"	24"	36"	48"	60"	72"	Custom Len.
\$45.34	\$48.12	\$50.90	\$53.68	\$56.46	\$59.24	See Web
RG316/U Coax, 50 Ohm						
Part No. PE3915		Cable Dia.	Attn. @1 GHz	Power@1GHz		
1 piece price shown. See web or call for volume pricing.						
12"	24"	36"	48"	60"	72"	Custom Len.
\$45.34	\$48.12	\$50.90	\$53.68	\$56.46	\$59.24	See Web

RG316-DS Coax, 50 Ohm						
Part No. PE33704		Cable Dia.	Attn. @1 GHz	Power@1GHz		
1 piece price shown. See web or call for volume pricing.						
12"	24"	36"	48"	60"	72"	Custom Len.
\$46.12	\$48.93	\$51.73	\$54.53	\$57.34	\$60.13	See Web

SMB PLUG TO SMB PLUG RIGHT ANGLE



Standard Flexible Cable Assemblies

RG174A/U Coax, 50 Ohm						
Part No. PE33175LF		Cable Dia.	Attn. @1 GHz	Power@1GHz		
1 piece price shown. See web or call for volume pricing.						
12"	24"	36"	48"	60"	72"	Custom Len.
\$54.22	\$54.65	\$55.06	\$55.48	\$55.90	\$56.31	See Web

SMB PLUG TO SMB JACK BULKHEAD

SEE MOUNTING HOLE SECTION ON PAGE 259



Standard Flexible Cable Assemblies

RG174A/U Coax, 50 Ohm						
Part No. PE33674LF		Cable Dia.	Attn. @1 GHz	Power@1GHz		
1 piece price shown. See web or call for volume pricing.						
12"	24"	36"	48"	60"	72"	Custom Len.
\$46.69	\$47.11	\$47.53	\$47.95	\$48.36	\$48.78	See Web
RG174A/U Coax, 50 Ohm						
Part No. PE33674		Cable Dia.	Attn. @1 GHz	Power@1GHz		
1 piece price shown. See web or call for volume pricing.						
12"	24"	36"	48"	60"	72"	Custom Len.
\$46.69	\$47.11	\$47.53	\$47.95	\$48.36	\$48.78	See Web

SMB PLUG RIGHT ANGLE TO SMB JACK BULKHEAD

SEE MOUNTING HOLE SECTION ON PAGE 259



Standard Flexible Cable Assemblies

RG316/U Coax, 50 Ohm						
Part No. PE33675LF		Cable Dia.	Attn. @1 GHz	Power@1GHz		
1 piece price shown. See web or call for volume pricing.						
12"	24"	36"	48"	60"	72"	Custom Len.
\$57.94	\$60.72	\$63.50	\$66.29	\$69.06	\$71.84	See Web

SMB JACK TO BNC MALE



Standard Flexible Cable Assemblies

RG174A/U Coax, 50 Ohm						
Part No. PE3W01494LF		Cable Dia.	Attn. @1 GHz	Power@1GHz		
1 piece price shown. See web or call for volume pricing.						
12"	24"	36"	48"	60"	50CM	Custom Len.
\$34.67	\$35.20	\$35.74	\$36.27	\$36.80	\$35.02	See Web

SMC PLUG TO SMC PLUG



Standard Flexible Cable Assemblies

RG316/U Coax, 50 Ohm						
Part No. PE3808LF		Cable Dia.	Attn. @1 GHz	Power@1GHz		
1 piece price shown. See web or call for volume pricing.						
12"	24"	36"	48"	60"	72"	Custom Len.
\$46.20	\$48.98	\$51.75	\$54.53	\$57.31	\$60.10	See Web

For Custom Lengths, Metric Lengths or Special Configurations, Please call (949) 261-1920



Free Shipping Available via UPS Ground to USA & Canada



Technical Support (866) 727-8376



Same-Day Shipping, Even Custom Cable Assemblies

Cable Assemblies

See Our Website For Current Pricing & Real-Time Stock Availability!

For our complete selection of cable assemblies, please visit our website

SMC PLUG TO SMC PLUG RIGHT ANGLE



Standard Flexible Cable Assemblies

RG316/U Coax, 50 Ohm

Part No. PE33363LF		Cable Dia.	Attn. @1 GHz	Power@1GHz		
1 piece price shown. See web or call for volume pricing.		0.098" dia.	38 dB/100ft	160 W		
12"	24"	36"	48"	60"	72"	Custom Len.
\$57.17	\$59.95	\$62.72	\$65.51	\$68.29	\$71.07	See Web

96

SMC PLUG RIGHT ANGLE TO BNC MALE



Standard Flexible Cable Assemblies

RG174A/U Coax, 50 Ohm

Part No. PE3C1988		Cable Dia.	Attn. @1 GHz	Power@1GHz		
1 piece price shown. See web or call for volume pricing.		0.110" dia.	32 dB/100ft	17 W		
12"	24"	36"	48"	60"	72"	Custom Len.
\$45.01	\$45.55	\$46.09	\$46.63	\$47.17	\$47.71	See Web

97

SMP FEMALE TO SMP FEMALE



Standard Flexible Cable Assemblies

PE-P047 Coax, 50 Ohm

Part No. PE3C0757		Cable Dia.	Attn. @1 GHz	Power@1GHz		
1 piece price shown. See web or call for volume pricing.		0.056" dia.	35 dB/100ft	43 W		
12"	24"	36"	48"	60"	72"	Custom Len.
\$69.47	\$76.95	\$84.43	\$91.91	\$99.39	\$106.87	See Web

98

SMP FEMALE RIGHT ANGLE TO MMCX PLUG RIGHT ANGLE



Standard Formable Cable Assemblies

PE-SR405FLJ Coax, 50 Ohm

Part No. PE3C3221		Cable Dia.	Attn. @1 GHz	Power@1GHz		
1 piece price shown. See web or call for volume pricing.		0.098" dia.	20 dB/100ft	130 W		
12"	24"	36"	48"	60"	72"	Custom Len.
\$73.13	\$81.11	\$89.09	\$97.07	\$105.05	\$113.03	See Web

99

SMP FEMALE RIGHT ANGLE TO SMP FEMALE RIGHT ANGLE

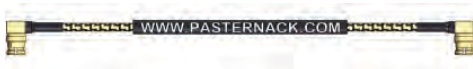

Standard Flexible Cable Assemblies

PE-P047 Coax, 50 Ohm

Part No. PE3C4969		Cable Dia.	Attn. @1 GHz	Power@1GHz		
1 piece price shown. See web or call for volume pricing.		0.056" dia.	35 dB/100ft	43 W		
12"	24"	36"	48"	60"	72"	Custom Len.
\$102.59	\$110.07	\$117.55	\$125.03	\$132.51	\$139.99	See Web

1

SSMB PLUG TO BNC MALE



Standard Flexible Cable Assemblies

RG316/U Coax, 50 Ohm

Part No. PE3C3408LF		Cable Dia.	Attn. @1 GHz	Power@1GHz		
1 piece price shown. See web or call for volume pricing.		0.102" dia.	38 dB/100ft	160 W		
12"	24"	36"	48"	60"	72"	Custom Len.
\$53.58	\$56.50	\$59.42	\$62.34	\$65.26	\$68.18	See Web

2

SSMB PLUG RIGHT ANGLE TO SSMB PLUG RIGHT ANGLE



Standard Flexible Cable Assemblies

RG178B/U Coax, 50 Ohm

Part No. PE3C4801		Cable Dia.	Attn. @1 GHz	Power@1GHz		
1 piece price shown. See web or call for volume pricing.		0.072" dia.	44 dB/100ft	55 W		
12"	24"	36"	48"	60"	72"	Custom Len.
\$52.51	\$53.50	\$54.49	\$55.48	\$56.47	\$57.46	See Web

3

TNC MALE TO BNC MALE



Standard Flexible Cable Assemblies

RG58C/U Coax, 50 Ohm

Part No. PE3497		Cable Dia.	Attn. @1 GHz	Power@1GHz		
1 piece price shown. See web or call for volume pricing.		0.195" dia.	20 dB/100ft	44 W		
12"	24"	36"	48"	60"	72"	Custom Len.
\$33.71	\$34.42	\$35.13	\$35.84	\$36.55	\$37.26	See Web

4

TNC MALE TO TNC MALE



Low Loss Test Flexible Cable Assemblies

PE-P300LL Coax, 50 Ohm

Part No. PE334		Cable Dia.	Attn. @1 GHz	Power@1GHz		
1 piece price shown. See web or call for volume pricing.		0.300" dia.	5 dB/100ft	W		
12"	24"	36"	48"	60"	50CM	Custom Len.
\$302.25	\$327.21	\$352.18	\$377.15	\$402.10	\$318.25	See Web

5

PE-P142LL Coax, 50 Ohm

Part No. PE347		Cable Dia.	Attn. @1 GHz	Power@1GHz		
1 piece price shown. See web or call for volume pricing.		0.195" dia.	7 dB/100ft	W		
12"	24"	36"	48"	60"	50CM	Custom Len.
\$150.00	\$165.63	\$181.26	\$196.88	\$212.51	\$160.01	See Web

6

Standard Formable Cable Assemblies

PE-SR401FL Coax, 50 Ohm

Part No. PE34282		Cable Dia.	Attn. @1 GHz	Power@1GHz		
1 piece price shown. See web or call for volume pricing.		" dia.	8 dB/100ft	1400 W		
6"	12"	18"	24"	36"	48"	Custom Len.
\$164.18	\$164.18	\$171.60	\$179.01	\$193.83	\$208.66	See Web

7

Standard Flexible Cable Assemblies

RG58C/U Coax, 50 Ohm

Part No. PE3394		Cable Dia.	Attn. @1 GHz	Power@1GHz		
1 piece price shown. See web or call for volume pricing.		0.195" dia.	20 dB/100ft	44 W		
12"	18"	24"	30"	36"	48"	Custom Len.
\$34.29	\$34.64	\$35.00	\$35.35	\$35.70	\$36.41	See Web

8

RG58C/U Coax, 50 Ohm

Part No. PE3394LF		Cable Dia.	Attn. @1 GHz	Power@1GHz		
1 piece price shown. See web or call for volume pricing.		0.195" dia.	20 dB/100ft	44 W		
12"	18"	24"	30"	36"	48"	Custom Len.
\$34.29	\$34.64	\$35.00	\$35.35	\$35.70	\$36.41	See Web

9

RG142B/U Coax, 50 Ohm

Part No. PE3544		Cable Dia.	Attn. @1 GHz	Power@1GHz		
1 piece price shown. See web or call for volume pricing.		0.195" dia.	13 dB/100ft	650 W		
12"	24"	36"	48"	60"	72"	Custom Len.
\$44.20	\$49.71	\$55.22	\$60.74	\$66.26	\$71.78	See Web

10

RG214/U Coax, 50 Ohm

Part No. PE3435		Cable Dia.	Attn. @1 GHz	Power@1GHz		
1 piece price shown. See web or call for volume pricing.		0.425" dia.	7 dB/100ft	190 W		
12"	24"	36"	48"	60"	72"	Custom Len.
\$86.61	\$93.66	\$100.71	\$107.76	\$114.81	\$121.87	See Web

11

Cable Assemblies

See Our Website For Current Pricing & Real-Time Stock Availability!

*Coax Performance at 1 GHz Notes: Cable assembly max frequency may be lower than connector or coax max frequency

For our complete selection of cable assemblies, please visit our website

RG223/U Coax, 50 Ohm							
Part No. PE3414				Cable Dia.	Attn. @1 GHz	Power@1GHz	
1 piece price shown. See web or call for volume pricing.				0.210" dia.	13 dB/100ft	53 W	12
12"	24"	36"	48"	60"	72"	Custom Len.	
\$41.46	\$44.25	\$47.04	\$49.83	\$52.62	\$55.41	See Web	

RG393/U Coax, 50 Ohm							
Part No. PE33185				Cable Dia.	Attn. @1 GHz	Power@1GHz	
1 piece price shown. See web or call for volume pricing.				0.390" dia.	8 dB/100ft	1700 W	13
12"	24"	36"	48"	60"	-	Custom Len.	
\$86.78	\$101.66	\$116.55	\$131.44	\$146.32		See Web	

RG400/U Coax, 50 Ohm							
Part No. PE3608				Cable Dia.	Attn. @1 GHz	Power@1GHz	
1 piece price shown. See web or call for volume pricing.				0.195" dia.	15 dB/100ft	650 W	14
12"	24"	36"	48"	60"	72"	Custom Len.	
\$52.90	\$59.61	\$66.31	\$73.02	\$79.73	\$86.44	See Web	

RG400/U Coax, 50 Ohm							
Part No. PE3608LF				Cable Dia.	Attn. @1 GHz	Power@1GHz	
1 piece price shown. See web or call for volume pricing.				0.195" dia.	15 dB/100ft	650 W	15
12"	24"	36"	48"	60"	72"	Custom Len.	
\$52.90	\$59.61	\$66.31	\$73.02	\$79.73	\$86.44	See Web	

RG59B/U Coax, 75 Ohm							
Part No. PE3402				Cable Dia.	Attn. @1 GHz	Power@1GHz	
1 piece price shown. See web or call for volume pricing.				0.242" dia.	12 dB/100ft	77 W	16
12"	18"	24"	30"	36"	48"	Custom Len.	
\$36.02	\$36.49	\$36.94	\$37.40	\$37.87	\$38.79	See Web	

RG179B/U Coax, 75 Ohm							
Part No. PE3430				Cable Dia.	Attn. @1 GHz	Power@1GHz	
1 piece price shown. See web or call for volume pricing.				0.100" dia.	25 dB/100ft	200 W	17
12"	24"	36"	48"	60"	72"	Custom Len.	
\$61.03	\$63.32	\$65.59	\$67.86	\$70.14	\$72.41	See Web	

TNC MALE TO TNC MALE RIGHT ANGLE



Low Loss Test Flexible Cable Assemblies

PE-P142LL Coax, 50 Ohm							
Part No. PE3436				Cable Dia.	Attn. @1 GHz	Power@1GHz	
1 piece price shown. See web or call for volume pricing.				0.195" dia.	7 dB/100ft	W	18
12"	24"	36"	48"	60"	50CM	Custom Len.	
\$230.35	\$245.97	\$261.60	\$277.23	\$292.85	\$240.36	See Web	

TNC MALE RIGHT ANGLE TO TNC MALE RIGHT ANGLE



Low Loss Flexible Cable Assemblies

PE-P142LL Coax, 50 Ohm							
Part No. PE3C1144				Cable Dia.	Attn. @1 GHz	Power@1GHz	
1 piece price shown. See web or call for volume pricing.				0.195" dia.	7 dB/100ft	W	19
12"	24"	36"	48"	60"	50CM	Custom Len.	
\$313.61	\$329.24	\$344.85	\$360.48	\$376.11	\$323.62	See Web	

TNC FEMALE BULKHEAD TO TNC MALE

SEE MOUNTING HOLE SECTION ON PAGE 259



Standard Flexible Cable Assemblies

PE-P142LL Coax, 50 Ohm							
Part No. PE3438				Cable Dia.	Attn. @1 GHz	Power@1GHz	
1 piece price shown. See web or call for volume pricing.				0.195" dia.	10 dB/100ft	W	20
12"	24"	36"	48"	60"	50CM	Custom Len.	
\$191.47	\$207.09	\$222.72	\$238.35	\$253.97	\$201.49	See Web	

REVERSE POLARITY TNC FEMALE BULKHEAD TO MMCX PLUG

SEE MOUNTING HOLE SECTION ON PAGE 259



Standard Flexible Cable Assemblies

LMR-100A-PVC Coax, 50 Ohm							
Part No. PE3W01379				Cable Dia.	Attn. @1 GHz	Power@1GHz	
1 piece price shown. See web or call for volume pricing.				0.110" dia.	dB/100ft	W	21
12"	24"	36"	48"	60"	50CM	Custom Len.	
\$75.71	\$76.41	\$77.12	\$77.83	\$78.54	\$76.16	See Web	

REVERSE POLARITY TNC FEMALE BULKHEAD TO UMCX PLUG

SEE MOUNTING HOLE SECTION ON PAGE 259



Standard Flexible Cable Assemblies

RG178B/U Coax, 50 Ohm							
Part No. PE38303				Cable Dia.	Attn. @1 GHz	Power@1GHz	
1 piece price shown. See web or call for volume pricing.				0.072" dia.	dB/100ft	W	22
12"	3"	6"	9"	12"	18"	Custom Len.	
\$51.55	\$51.55	\$51.55	\$51.55	\$51.55	\$55.09	See Web	

UHF MALE TO BNC MALE



Standard Flexible Cable Assemblies

RG58C/U Coax, 50 Ohm							
Part No. PE3057				Cable Dia.	Attn. @1 GHz	Power@1GHz	
1 piece price shown. See web or call for volume pricing.				0.195" dia.	20 dB/100ft	44 W	23
12"	24"	36"	48"	60"	72"	Custom Len.	
\$33.71	\$34.42	\$35.13	\$35.84	\$36.55	\$37.26	See Web	

UHF MALE TO UHF MALE



Standard Flexible Cable Assemblies

RG393/U Coax, 50 Ohm							
Part No. PE33267				Cable Dia.	Attn. @1 GHz	Power@1GHz	
1 piece price shown. See web or call for volume pricing.				0.390" dia.	8 dB/100ft	1700 W	24
12"	24"	36"	48"	60"	72"	Custom Len.	
\$65.12	\$80.01	\$94.89	\$109.78	\$124.67	\$139.55	See Web	

UMCX PLUG RIGHT ANGLE TO MMCX PLUG RIGHT ANGLE



Standard Flexible Cable Assemblies

RG178B/U Coax, 50 Ohm							
Part No. PE39078				Cable Dia.	Attn. @1 GHz	Power@1GHz	
1 piece price shown. See web or call for volume pricing.				0.072" dia.	44 dB/100ft	78 W	25
3"	6"	9"	12"	18"	24"	Custom Len.	
\$61.74	\$61.74	\$61.74	\$61.74	\$65.29	\$68.83	See Web	

MCX PLUG TO 75 OHM BNC MALE



Standard Flexible Cable Assemblies

Continued on Next Page

Cable Assemblies

See Our Website For Current Pricing & Real-Time Stock Availability!

For Custom Lengths, Metric Lengths or Special Configurations, Please call (949) 261-1920



Free Shipping Available via UPS Ground to USA & Canada



Technical Support (866) 727-8376



Same-Day Shipping, Even Custom Cable Assemblies

For our complete selection of cable assemblies, please visit our website

RG187A/U Coax, 75 Ohm							
Part No. PE3C5491				Cable Dia.	Attn. @1 GHz	Power@1GHz	26
1 piece price shown. See web or call for volume pricing.				0.102" dia.	25 dB/100ft	200 W	
12"	24"	36"	48"	60"	72"	Custom Len.	
\$46.11	\$49.68	\$53.25	\$56.82	\$60.39	\$63.96	See Web	

BNC MALE TO CUT LEAD SEXLESS



Standard Flexible Cable Assemblies

RG188A/U Coax, 50 Ohm							
Part No. PE3C3583				Cable Dia.	Attn. @1 GHz	Power@1GHz	27
1 piece price shown. See web or call for volume pricing.				0.110" dia.	26 dB/100ft	160 W	
12"	24"	36"	48"	60"	72"	Custom Len.	
\$24.62	\$26.95	\$29.28	\$31.61	\$33.94	\$36.27	See Web	

SMA FEMALE TO TRIMMED LEAD SEXLESS



Standard Semi-Rigid Cable Assemblies

PE-020SR Coax, 50 Ohm							
Part No. PE3CA1104				Cable Dia.	Attn. @1 GHz	Power@1GHz	28
1 piece price shown. See web or call for volume pricing.				0.020" dia.	dB/100ft	W	
3"	6"	9"	12"	-	-	Custom Len.	
\$91.67	\$108.51	\$125.36	\$142.20	-	-	See Web	

PE-SR047TN Coax, 50 Ohm

Part No. PE3CA1106				Cable Dia.	Attn. @1 GHz	Power@1GHz	29
1 piece price shown. See web or call for volume pricing.				0.047" dia.	dB/100ft	W	
3"	6"	9"	12"	-	-	Custom Len.	
\$35.34	\$40.38	\$45.43	\$50.46	-	-	See Web	

75 OHM BNC MALE TO 75 OHM BNC MALE



Standard Flexible Cable Assemblies

RG6A/U Coax, 75 Ohm							
Part No. PE33197				Cable Dia.	Attn. @1 GHz	Power@1GHz	30
1 piece price shown. See web or call for volume pricing.				0.332" dia.	11 dB/100ft	125 W	
12"	24"	36"	48"	60"	72"	Custom Len.	
\$41.06	\$43.63	\$46.21	\$48.79	\$51.37	\$53.94	See Web	

RG59B/U Coax, 75 Ohm

Part No. PE33188				Cable Dia.	Attn. @1 GHz	Power@1GHz	31
1 piece price shown. See web or call for volume pricing.				0.242" dia.	12 dB/100ft	77 W	
12"	24"	36"	48"	60"	72"	Custom Len.	
\$36.78	\$37.70	\$38.62	\$39.55	\$40.48	\$41.39	See Web	

RG179B/U Coax, 75 Ohm

Part No. PE33401LF				Cable Dia.	Attn. @1 GHz	Power@1GHz	32
1 piece price shown. See web or call for volume pricing.				0.100" dia.	25 dB/100ft	200 W	
12"	24"	36"	48"	60"	72"	Custom Len.	
\$46.00	\$48.28	\$50.55	\$52.83	\$55.11	\$57.38	See Web	

RG179B/U Coax, 75 Ohm

Part No. PE33401				Cable Dia.	Attn. @1 GHz	Power@1GHz	33
1 piece price shown. See web or call for volume pricing.				0.100" dia.	25 dB/100ft	200 W	
12"	24"	36"	48"	60"	72"	Custom Len.	
\$46.00	\$48.28	\$50.55	\$52.83	\$55.11	\$57.38	See Web	

PE-B150 Coax, 75 Ohm

Part No. PE33405				Cable Dia.	Attn. @1 GHz	Power@1GHz	34
1 piece price shown. See web or call for volume pricing.				0.150" dia.	20 dB/100ft	25 W	
12"	24"	36"	48"	60"	72"	Custom Len.	
\$54.87	\$55.63	\$56.39	\$57.16	\$57.92	\$58.68	See Web	

75 OHM BNC MALE TO 75 OHM BNC MALE RIGHT ANGLE



Standard Flexible Cable Assemblies

RG179B/U Coax, 75 Ohm							
Part No. PE33412				Cable Dia.	Attn. @1 GHz	Power@1GHz	35
1 piece price shown. See web or call for volume pricing.				0.100" dia.	25 dB/100ft	200 W	
12"	24"	36"	48"	60"	72"	Custom Len.	
\$56.61	\$58.88	\$61.16	\$63.43	\$65.70	\$67.99	See Web	

75 OHM BNC MALE TO 75 OHM BNC FEMALE



Standard Flexible Cable Assemblies

RG6A/U Coax, 75 Ohm							
Part No. PE33437				Cable Dia.	Attn. @1 GHz	Power@1GHz	36
1 piece price shown. See web or call for volume pricing.				0.332" dia.	11 dB/100ft	125 W	
12"	24"	36"	48"	60"	72"	Custom Len.	
\$75.72	\$78.29	\$80.86	\$83.44	\$86.02	\$88.60	See Web	

75 OHM BNC MALE TO 75 OHM BNC FEMALE BULKHEAD

SEE MOUNTING HOLE SECTION ON PAGE 259



Standard Flexible Cable Assemblies

RG59B/U Coax, 75 Ohm							
Part No. PE33179LF				Cable Dia.	Attn. @1 GHz	Power@1GHz	37
1 piece price shown. See web or call for volume pricing.				0.242" dia.	12 dB/100ft	77 W	
12"	24"	36"	48"	60"	72"	Custom Len.	
\$52.25	\$53.18	\$54.10	\$55.02	\$55.95	\$56.87	See Web	

75 OHM BNC MALE RIGHT ANGLE TO 75 OHM BNC MALE RIGHT ANGLE



Standard Flexible Cable Assemblies

RG187A/U Coax, 75 Ohm							
Part No. PE33434				Cable Dia.	Attn. @1 GHz	Power@1GHz	38
1 piece price shown. See web or call for volume pricing.				0.110" dia.	25 dB/100ft	200 W	
12"	24"	36"	48"	60"	72"	Custom Len.	
\$66.95	\$70.23	\$73.50	\$76.78	\$80.05	\$83.32	See Web	

75 OHM F MALE TO 75 OHM BNC MALE



Standard Flexible Cable Assemblies

RG6-CATV Coax, 75 Ohm							
Part No. PE36145				Cable Dia.	Attn. @1 GHz	Power@1GHz	39
1 piece price shown. See web or call for volume pricing.				0.275" dia.	7 dB/100ft	7 W	
12"	24"	36"	48"	60"	72"	Custom Len.	
\$29.79	\$30.79	\$31.79	\$32.79	\$33.78	\$34.78	See Web	

Cable Assemblies

See Our Website For Current Pricing & Real-Time Stock Availability!

*Coax Performance at 1 GHz Notes: Cable assembly max frequency may be lower than connector or coax max frequency

For our complete selection of cable assemblies, please visit our website

75 OHM F MALE TO 75 OHM F MALE



Standard Flexible Cable Assemblies

RG59B/U Coax, 75 Ohm

Part No. PE36141		Cable Dia.	Attn. @1 GHz	Power@1GHz
1 piece price shown. See web or call for volume pricing.		0.242" dia.	12 dB/100ft	77 W
12"	24"	36"	48"	60"
\$14.88	\$15.81	\$16.73	\$17.66	\$18.58
				\$19.50
				See Web

40

75 OHM F MALE TO 75 OHM F FEMALE BULKHEAD

SEE MOUNTING HOLE SECTION ON PAGE 259



Standard Flexible Cable Assemblies

RG179B/U Coax, 75 Ohm

Part No. PE36344		Cable Dia.	Attn. @1 GHz	Power@1GHz
1 piece price shown. See web or call for volume pricing.		0.100" dia.	25 dB/100ft	200 W
12"	24"	36"	48"	60"
\$25.89	\$28.17	\$30.44	\$32.71	\$35.00
				See Web

41

75 OHM MINI SMB PLUG TO 75 OHM BNC MALE



Standard Flexible Cable Assemblies

RG179B/U Coax, 75 Ohm

Part No. PE34703		Cable Dia.	Attn. @1 GHz	Power@1GHz
1 piece price shown. See web or call for volume pricing.		0.100" dia.	25 dB/100ft	200 W
12"	24"	36"	48"	60"
\$48.58	\$50.87	\$53.14	\$55.41	\$57.69
				\$59.96
				See Web

42

75 OHM MINI SMB PLUG TO 75 OHM MINI SMB PLUG



Standard Flexible Cable Assemblies

RG179B/U Coax, 75 Ohm

Part No. PE34683LF		Cable Dia.	Attn. @1 GHz	Power@1GHz
1 piece price shown. See web or call for volume pricing.		0.100" dia.	25 dB/100ft	200 W
12"	24"	36"	48"	60"
\$50.49	\$52.76	\$55.03	\$57.31	\$59.59
				\$61.86
				See Web

43

PE-B159-BL Coax, 75 Ohm

Part No. PE38139		Cable Dia.	Attn. @1 GHz	Power@1GHz
1 piece price shown. See web or call for volume pricing.		0.159" dia.	11 dB/100ft	W
12"	24"	36"	48"	60"
\$66.40	\$67.84	\$69.28	\$70.73	\$72.16
				\$73.61
				See Web

44

75 OHM N MALE TO 75 OHM BNC MALE



Standard Flexible Cable Assemblies

RG6A/U Coax, 75 Ohm

Part No. PE33341		Cable Dia.	Attn. @1 GHz	Power@1GHz
1 piece price shown. See web or call for volume pricing.		0.332" dia.	11 dB/100ft	125 W
12"	24"	36"	48"	60"
\$51.06	\$53.65	\$56.22	\$58.79	\$61.37
				\$63.94
				See Web

45

RG179B/U Coax, 75 Ohm

Part No. PE3398LF		Cable Dia.	Attn. @1 GHz	Power@1GHz
1 piece price shown. See web or call for volume pricing.		0.100" dia.	25 dB/100ft	200 W
12"	24"	36"	48"	60"
\$53.40	\$55.70	\$58.01	\$60.27	\$62.58
				\$64.84
				See Web

46

75 OHM SMB PLUG TO 75 OHM BNC MALE



Standard Flexible Cable Assemblies

RG179B/U Coax, 75 Ohm

Part No. PE33247LF		Cable Dia.	Attn. @1 GHz	Power@1GHz
1 piece price shown. See web or call for volume pricing.		0.100" dia.	25 dB/100ft	200 W
12"	24"	36"	48"	60"
\$50.23	\$52.51	\$54.78	\$57.05	\$59.34
				\$61.61
				See Web

47

75 OHM SMB JACK TO 75 OHM F FEMALE BULKHEAD

SEE MOUNTING HOLE SECTION ON PAGE 259



Standard Flexible Cable Assemblies

RG179B/U Coax, 75 Ohm

Part No. PE3W04888		Cable Dia.	Attn. @1 GHz	Power@1GHz
1 piece price shown. See web or call for volume pricing.		0.100" dia.	29 dB/100ft	W
12"	24"	36"	48"	60"
\$55.76	\$58.15	\$60.54	\$62.93	\$65.32
				\$67.71
				See Web

48

75 OHM TNC MALE TO 75 OHM BNC MALE



Standard Flexible Cable Assemblies

RG6A/U Coax, 75 Ohm

Part No. PE35350LF		Cable Dia.	Attn. @1 GHz	Power@1GHz
1 piece price shown. See web or call for volume pricing.		0.332" dia.	11 dB/100ft	125 W
12"	24"	36"	48"	60"
\$45.20	\$47.77	\$50.35	\$52.93	\$55.50
				\$58.08
				See Web

49

BNC TWINAX PLUG TO BNC TWINAX PLUG



Standard Flexible Cable Assemblies

RG108A/U Coax, 78 Ohm

Part No. PE3480LF		Cable Dia.	Attn. @1 GHz	Power@1GHz
1 piece price shown. See web or call for volume pricing.		0.235" dia.	26 dB/100ft	30 W
18"	36"	60"	90"	120"
\$77.79	\$81.23	\$85.79	\$91.51	\$97.22
				\$108.65
				See Web

50

RG108A/U Coax, 78 Ohm

Part No. PE3480		Cable Dia.	Attn. @1 GHz	Power@1GHz
1 piece price shown. See web or call for volume pricing.		0.235" dia.	26 dB/100ft	30 W
18"	36"	60"	90"	120"
\$92.23	\$95.66	\$100.23	\$105.96	\$111.67
				\$123.10
				See Web

51

3/4" -20 TWINAX MALE TO 3/4" -20 TWINAX MALE



Standard Flexible Cable Assemblies

PE-S330 Coax, 100 Ohm

Part No. PE3930LF		Cable Dia.	Attn. @1 GHz	Power@1GHz
1 piece price shown. See web or call for volume pricing.		0.330" dia.	dB/100ft	W
18"	36"	60"	90"	120"
\$75.12	\$78.96	\$84.06	\$90.45	\$96.84
				\$109.61
				See Web

52

For Custom Lengths, Metric Lengths or Special Configurations, Please call (949) 261-1920



Free Shipping Available via UPS Ground to USA & Canada



Technical Support (866) 727-8376



Same-Day Shipping, Even Custom Cable Assemblies

Cable Assemblies

See Our Website For Current Pricing & Real-Time Stock Availability!

PASTERNAK ENTERPRISES -- REACH PRODUCT COMPLIANCE PROGRAM

What is REACH Compliance?

Regulation (EC) No. 1907/2006 of the European Parliament and of the Council of 18 December 2006 is commonly referred to as REACH (Registration, Evaluation, Authorization, and Restriction of Chemicals). The REACH regulation became effective on June 1, 2007 to streamline and improve the former legislative framework for chemicals available in the European Union (EU) and European Economic Area (EEA) countries.

The objective of REACH is to improve protection of human health and the protection of the environment from the exposure to chemicals. REACH compliance is mandatory for products manufactured in, or imported into the European Union (EU).

As outlined by the REACH regulation, any organization manufacturing, importing, using or placing a substance, mixture, article or product on the EU market will be responsible for ensuring that the component substances are in compliance with REACH regulations.

Determining REACH Compliance of Pasternack Products:

Pasternack Enterprises does not currently either manufacture or import any chemical substances into the EU on their own or in articles (products) in quantities of 1 ton or more per year. In addition, products imported by Pasternack Enterprises' customers do not contain chemical substances intended to be released during the normal and reasonably foreseeable conditions of the product's use as defined by the REACH regulation and existing guidance.

However, under REACH, there is an obligation to ensure that articles do not contain <0.1% by weight of Substances of Very High Concern (SVHCs). SVHCs are substances that may cause cancer or other serious health or environmental effects and thus face restriction or outright bans, and are listed in a regularly-updated 'Candidate list'. The current Candidate list can be downloaded from the European Chemicals Agency (ECHA) website:

http://echa.europa.eu/chem_data/authorisation_process/candidate_list_table_en.asp

For each part that has been found to comply with the REACH SVHC reporting requirements, we show an indication of compliance adjacent to the part number using this symbol:



All products displaying this symbol on our website are assured to contain no SVHCs as defined by the Candidate List displayed on the Pasternack REACH certificate. When you locate the product you need on our website, please click on the "Product ID or Part Number". You will see the "REACH symbol" for the specific part. Click on this symbol to view the Certificate of REACH Compliance (printable if needed) for the specific product as well as the applicable ECHA SVHC Candidate list Date.

Pasternack Enterprises - REACH Product Compliance Program:

At Pasternack Enterprises, we recognize our responsibility as a worldwide supplier of RF, Microwave and Fiber Optic Products subject to the REACH regulations. We have completed a comprehensive effort internally and with our supply chain to determine the REACH compliance of our products. You will find our Reach Symbol adjacent to all products on our website that have been determined by Pasternack and our supply chain to contain less than 0.1% by weight of the REACH substances. You will also see the applicable ECHA SVHC Candidate List Date. "Please refer to our website at www.Pasternack.com.

The Pasternack Enterprises REACH Product Compliance Program is implemented in accordance with Regulation No. 1907/2006 of the European Parliament and the Council of 18 December 2006. Pasternack has implemented a REACH compliance program to address this legislation. Pasternack Enterprises does not currently either manufacture or import any chemical substances into the EU on their own or in articles (products) in quantities of 1 ton or more per year. In addition, products imported by Pasternack Enterprises' customers do not contain chemical substances intended to be released during the normal and reasonably foreseeable conditions of the product's use as defined by the REACH regulation and existing guidance. Thus, Pasternack Enterprises does not currently have a direct REACH obligation to pre-register substances. Pasternack's REACH Product Compliance is determined by a certification from our supply chain. A Pasternack product is deemed to be REACH compliant when it does not contain Substances of Very High Concern (SVHCs) beyond the specified concentration limits of less than 0.1% by weight as outlined in REACH 1907/2006/EU regulation.

Need More Information?

If you have questions regarding REACH Product Certification on Pasternack's products, please contact the Pasternack REACH Compliance Team via email at REACH@Pasternack.com or by calling Toll-Free within North America at 1-866-PASTERNAK (1-866-727-8376). International customers, please call +1-949-261-1920.



Free Shipping Available
via UPS Ground
to USA & Canada



Technical
Support
(866) 727-8376



Same-Day Shipping,
Even Custom
Cable Assemblies

PASTERNAK ENTERPRISES ROHS COMPLIANCE PROGRAM

Lead-free solder is now available for all cable assemblies upon request or online at www.Pasternack.com.

Our Commitment

At Pasternack, we recognize our responsibility as an international supplier of RF, Microwave and Millimeter wave electronics products to maintain a comprehensive RoHS compliance program. We are fully committed to offering RoHS compliance on the majority of our products and posting accurate RoHS compliance status for all of our products. We have posted this data on our website so that it can be easily found for each part number within our on-line catalogue.

What is RoHS Compliance?

The European Union set forth the RoHS (Restriction of Hazardous Substances) Directive to establish environmental guidelines and legislation to reduce the presence of six (6) materials deemed hazardous to the environment. To comply, products entering the EU must not have a homogeneous presence of these materials above the following levels by weight percentage

- Lead (Pb) < 0.1%
- Mercury (Hg) < 0.1%
- Cadmium (Cd) < 0.01%
- Hexavalent Chromium (CrVI) < 0.1%
- Polybrominated Biphenyls (PBB) < 0.1%
- Polybrominated Diphenyl Esters (PBDE) < 0.1%

Determining Pasternack RoHS Compliance

All products displaying this symbol on our website have been certified as RoHS Compliant. Click on the symbol to view the Certificate of RoHS Compliance for that product.



Lead Free Cable Assemblies

Many of Pasternack's cable assemblies are built with leaded solder. If so, the part will not be RoHS compliant and a certificate will not be found on the product page for that assembly. However, many of these assemblies can be brought into RoHS compliance through the use of Lead-Free solder. If the assembly you desire is not RoHS compliant, there may be a RoHS compliant version with a similar part number. If so, you will see an "LF" contained in the basic part number (example PE3067LF-24 is the lead free version of PE3067-24). Please note: the "LF" designation is used only when the base part number is not RoHS compliant. Many assemblies do not include "LF" and are compliant because they are only offered in a RoHS compliant configuration.

For More Information

Please direct any questions to Pasternack Enterprises Technical Support via email at TechSupport@Pasternack.com or by calling Toll-Free within North America at 1-866-PASTERNAK (866-727-8376). International customers, please use +1-949-261-1920.

MAILING LIST CHANGES

If you receive more than one RF Product Guide with the same name and address, please notify Pasternack and pass the RF Product Guide along to a friend. Also, if you do not require multiple copies to the same company address, contact a sales representative to verify and modify your mailing information. A forms-based communications method to add, delete or modify mailing information is available at www.pasternack.com. By clicking "Contact Us", and then clicking "Remove Name from Mailing List", you may complete the form to request a change to your mailing preferences. In addition, by clicking "RF Product Guide", and then clicking "Request a Printed RF Product Guide", you may add your contact information to our mailing list. Please note service opt-in and opt-out options located on the forms. Alternatively, you may mail, email, telephone or fax Pasternack your request.

PLACING YOUR ORDER

► **By Telephone: 866-PASTERNAK (866-727-8376)
US & Canada, or 949-261-1920**

Our friendly sales representatives are ready to serve you from 5:00am to 5:30pm Pacific Standard Time (PST), Monday through Friday. For the most efficient service, please have ready a list of quantities and part numbers and, if paying by credit card, your MasterCard, VISA, American Express or Discover card. Note: Calls may be recorded or monitored for quality and training purposes.

► **By Fax: 949-261-7451**

Our fax lines can be accessed 7 days a week, 24 hours a day. Orders received after 4:00pm PST will be promptly processed and shipped the next business day. Please include your daytime phone number and/or email address in case we have any questions about your order.

► **By Internet: www.Pasternack.com
or Email: sales@pasternack.com**

Order online 7 days a week, 24 hours a day using our online ordering system. Just search for the items you want and add them to your shopping cart. Internet orders entered after 4:00 pm PST will be promptly processed and shipped the next business day.

► **By Mail: Simply Mail Your Order To:
Pasternack Enterprises, Inc.
17802 Fitch
PO Box 16759
Irvine, CA 92623-6759 USA**

International customers, please see "International Orders" below for additional information.

Terms and Conditions of Sale:

The following from Pasternack's Binding Terms and Conditions of Sale are provided for your convenience. A complete documentation of the Binding Terms and Conditions of Sale may be found in the back of the RF Product Guide, or on Pasternack's website at <http://www.pasternack.com/t-terms-of-sale.aspx>. Any questions or clarifications may be answered by contacting Customer Service at (+1) 949-261-1920 or by any of the methods listed above.

No Minimum Order Requirement

Ground Freight is Free:

On UPS Ground orders, there is no charge for shipping for USA & Canada orders of \$100.00 or greater. Otherwise, shipping or freight charges and insurance will be paid by the customer. All sales are made FOB Point (as defined by the INCOTERMS 2000) in Irvine, CA USA. Shipping or freight charges from Pasternack's Irvine, CA factory are prepaid and added to the invoice or billed collect.

Same-Day Shipment:

Same-day shipment will apply to orders received Monday through Friday, prior to 4:00pm PST.

- All UPS air and surface options
- All FedEx air options (with an approved account number)
- Most other shipping options, including DHL (with an approved account number) and USPS

Counter-to-Counter Shipping:

For your urgent order requiring our fastest shipping method, we will place your order on the next available flight from Santa Ana-Orange County John Wayne International Airport (Airport code: SNA) to the destination you specify. Please call for details.

Payment Terms:

Pasternack offers a number of convenient payment methods:

For United States customers, we offer check, money order, MasterCard, VISA, American Express, Discover, and C.O.D. as well as open account credit to qualified institutions and businesses. Payment must be made in US Dollars.

For Canadian customers, we offer all of the above payment options except C.O.D.
For International customers, see **International Orders**.

Open Account Credit:

Net 30 Days terms are available to businesses, schools and agencies subject to credit approval. Approval can begin by submitting a completed Credit Application, which can be found online at:

www.Pasternack.com/t-CreditApplication.aspx

EFT/Wire Transfers:

Please contact us for details. We will inform you of the total amount which will include shipping charges and any applicable wire transfer fees. Orders will not be accepted until funds have been received in full.

WELLS FARGO BANK
420 Montgomery St.
San Francisco, CA 94104 USA
Account Number: 4270 0000 0000 0000 1
Routing Number: 121000248
SWIFT Number: WFBUS6S

International Orders:

In addition to the United States and its territories, Pasternack accepts international orders. All orders of international origin are exported from the US in accordance with the Export Administration Regulations. Diversion contrary to US Law is prohibited. Please see Pasternack's Binding Terms and Conditions of Sale for full details.

Pasternack has international distributors for the following countries:

Africa: Namibia, South Africa

Asia-Pacific: Australia, China PRC, India, Indonesia, Japan, Malaysia, New Zealand, Singapore, South Korea, Thailand

Europe: Austria, Belgium, Czech Republic, Denmark, Finland, France, Germany, Ireland, Italy, Kazakhstan, Luxembourg, Netherlands, Norway, Poland, Portugal, Russia, Slovakia, Spain, Sweden, Switzerland, Turkey, United Kingdom

Middle East: Israel

South America: Brazil

To access their complete contact information, please see our International Distributors section in this RF Product Guide. (inside back cover)

International Shipping Charges:

Shipping or freight charges and insurance will be paid by the customer. All sales are made FOB Point (as defined by the INCOTERMS 2000) in Irvine, CA USA. We ship orders by UPS, FedEx (with an approved account number), or DHL (with approved account number) with delivery in 2 to 3 days to most locations worldwide.

International Taxes and Duties:

Customer is responsible for duties and taxes.



Free Shipping Available
via UPS Ground
to USA & Canada



Technical
Support
(866) 727-8376



Same-Day Shipping,
Even Custom
Cable Assemblies

BINDING TERMS AND CONDITIONS OF SALE

The following are the terms and conditions ("Terms and Conditions") for the sale of products ("Products") by Pasternack Enterprises, Inc. ("Pasternack") to Pasternack's customers ("Customers"). Please read this agreement carefully. Any different or additional terms set forth in customer's purchase order or similar communication are objected to and shall not be binding on the company unless a separate agreement has been signed by an authorized officer of the company. By placing an order for products from the company, or by accepting delivery of the products described on the applicable packing slip, bill of lading and/or invoice received with the products, you agree to be bound by and accept these terms and conditions of sale.

1. ACCEPTANCE AND CANCELLATION OF ORDERS

All orders are subject to acceptance by Pasternack in writing by a duly authorized agent of Pasternack; any written acknowledgement of receipt of an order shall not, in and of itself, constitute such acceptance. Orders accepted and processed by Pasternack may not be cancelled by Customer except as covered by the Limited Warranty. All sales are final. Cable Assemblies and Non-Standard Products are also Non-Cancelable/Non-Refundable ("NC/NR"). Non-Standard Parts are defined as Products which are special orders, custom orders, orders for non-standard products, products not customarily in stock or orders for value-added products. In the event of cancellation or other withdrawal of an order for any reason and without limiting any other remedy which Pasternack may have as a result of such cancellation or other withdrawal, reasonable cancellation or restocking charges, which shall include all expenses then incurred and commitments made by Pasternack, shall be paid by Customer to Pasternack. Customer requests to reschedule are subject to acceptance by Pasternack in its sole discretion. Orders may not be rescheduled after the order has been submitted by Pasternack to the shipment carrier.

2. PRICES

Orders are billed at the prices (in US dollars) in effect at the time of shipment. Prices will be as specified by Pasternack and will be applicable for the period specified in Pasternack's quote. If no period is specified, quoted prices will be applicable for thirty (30) days. The website contains the most current pricing and is the price reference for orders. Pricing included in the catalog is for reference only and final pricing is determined by the published website price. Prices shown in the RF Product Guide (Catalog) and on the website are subject to change without notice. Prices are exclusive of taxes, impositions and other charges, including: sales, use, excise, value added and similar taxes or charges imposed by any government authority, international shipping charges, forwarding agent's and broker's fees, bank fees, consular fees, document fees and import duties.

3. TERMS OF PAYMENT

All payments must be in US Dollars, or will be converted to US Dollars using the available exchange rate at the time of purchase.

MasterCard, VISA, Discover, and American Express credit cards, purchase cards and major bank debit cards are accepted. Payment via net thirty (30) days is available to businesses, schools and agencies or as otherwise specified by Pasternack subject to credit approval.

For International Orders

MasterCard, VISA, and American Express credit cards are accepted. Payment via open credit account with Net thirty (30) days may be established for companies having three U.S. references accepted to Pasternack. Prepaid Wire Transfer: You can wire the funds to our bank. We will contact you with the total amount, which will include shipping charges and a \$40 wire transfer fee. Orders will not be accepted until funds have been received in full and the Purchase Order (PO) has been received. Customer is responsible for sales, use, excise, value added and similar taxes or charges imposed by any government authority, international shipping charges, forwarding agent's and broker's fees, bank fees, consular fees, document fees and import duties.

4. SALES TAX

California residents are required to remit sales tax. Pasternack does not remit sales tax to states other than California. Any sales tax due that is not collected by Pasternack is the responsibility of the customer.

5. TOLERANCES

All coaxial cable assemblies displayed in the Pasternack catalog and website have a standard cable length tolerance of $\pm 1.5\%$ or 3/8 inches (0.375"), whichever is greater. Cable Assemblies in excess of this tolerance factor are eligible for repair and/or replacement under the terms of the Pasternack Limited Warranty.

6. DELIVERY AND TITLE

Shipping or freight charges and insurance will be paid by the customer. All sales are made FCA Shipping Point (as defined by the INCOTERMS 2000) in Irvine, CA USA. Shipping or freight charges from Pasternack's Irvine, CA facility are prepaid and added to the invoice, or billed collect. Subject to Pasternack's right of stoppage in transit, delivery of the Products to the carrier will constitute delivery to Customer and title and risk of loss will pass to Customer. Pasternack will make reasonable efforts to initiate shipment and schedule delivery as close as possible to Customer's requested delivery date(s). Customer acknowledges that delivery dates provided by Pasternack are estimates only and that Pasternack will not be liable for failure to deliver on such dates. Selection of the carrier and delivery route will be made by Pasternack unless specifically designated by Customer. Pasternack reserves the right to make deliveries in installments. Delay in delivery of one installment will not entitle Customer to cancel any other installment(s). Delivery of any installment of Products within thirty (30) days after the date requested will constitute a

timely delivery. Delivery of a quantity that varies from the quantity specified shall not relieve Customer of the obligation to accept delivery and pay for the Products delivered.

7. PASTERNAK'S LIMITED WARRANTY

All products are covered by a LIMITED WARRANTY for a period of one (1) year from the date of shipment when purchased from Pasternack Enterprises, Inc. Customer must notify Pasternack within one (1) year from date of shipment of any defective product. An approved Return Material Authorization (RMA) number must first be obtained from Pasternack prior to the return of any merchandise to Pasternack for inspection under warranty. Shipping charges for all materials returned under this Limited Warranty are to be prepaid by the Customer. This warranty is limited to the original purchaser. Pasternack's liability arising out of any sale of products to Customer is expressly limited to either (1) Credit for the purchase price paid by Customer for such products (without interest), or (2) Repair and/or replacement of such products, found to be defective after inspection by Pasternack, and such remedies shall be exclusive and in lieu of all others. THIS WARRANTY IS IN LIEU OF ANY AND ALL OTHER WARRANTIES, WHETHER ORAL, WRITTEN, EXPRESSED, IMPLIED OR STATUTORY. ANY IMPLIED WARRANTIES OF MERCHANTABILITY, FITNESS FOR A PARTICULAR PURPOSE AND NON-INFRINGEMENT ARE HEREBY DISCLAIMED. Further, no warranty will apply if the Product has been subject to misuse, neglect, accident or modification, or has been soldered or altered in any way.

All returns must be shipped to: Pasternack Enterprises, Inc.
17802 Fitch
Irvine, CA 92614 USA

8. LIMITATION OF LIABILITIES

In no event shall Pasternack be liable for any special, incidental or consequential damages of any nature including, but not limited to, damages resulting from loss of profit or revenue, recall costs, claims for service interruptions or failure to supply downtime, testing, installations or removal costs, costs of substitute products, property damage, personal injury, death or legal expenses. Customer's recovery from Pasternack for any claim shall not exceed the purchase price paid by Customer for the goods, irrespective of the nature of the claim, whether in warrant, contract or otherwise. CUSTOMER SHALL INDEMNIFY, DEFEND AND HOLD PASTERNAK HARMLESS FROM ANY CLAIMS brought by any party regarding products supplied by Pasternack and incorporated into the customer's product.

9. STATEMENTS AND ADVICE

If statements or advice, technical or otherwise, are offered or given to Customer, such statements or advice will be deemed to be given as an accommodation to Customer and without charge and Pasternack shall have no responsibility or liability for the content or use of such statements or advice.

10. EXPORT CONTROL AND EMBARGOES

Products purchased or received under these Terms and Conditions are subject to export control and economic sanctions laws, restrictions, regulations and orders of the United States. Customer agrees to comply with all applicable export control laws, restrictions and regulations of the United States and shall not export, or transfer for the purpose of re-export, any product to any embargoed country or region, including but not limited to Cuba, the Crimean Region of Ukraine, Iran, North Korea, Sudan, and Syria, or to any denied, blocked, or designated person or entity as mentioned in any such United States or foreign law or regulation. Customer represents and warrants that it is not on the Denied Persons, Specially Designated Nationals or Debarred Persons List (as identified by the U.S. Treasury Office of Foreign Asset Control (OFAC) and by the U.S. Department of Commerce, Bureau of Industry and Security (BIS), or any other United States list of prohibited persons; is not owned or controlled by any person that is on one of those lists, or is otherwise prohibited by United States or other law from purchasing the products or services hereunder. Customer shall be solely responsible to obtain any license to export, re-export or import as may be required. Customer also agrees that it will not use these products in connection with the proliferation of weapons of mass destruction, including missiles, nuclear, chemical or biological weapons.

11. GENERAL

The Terms and Conditions may not be modified or cancelled without Pasternack's written agreement. Accordingly, goods furnished and services rendered by Pasternack are sold only on the terms and conditions stated herein. The Terms and Conditions will be governed by and construed in accordance with the laws of the State of California and the applicable laws of the United States of America. If Customer chooses to access the Pasternack website from outside the United States, Customer does so on their own initiative and is responsible for compliance with all applicable local laws.

12. INTELLECTUAL PROPERTY

The drawings, text, product depictions, logos, content, product descriptions, and organization and taxonomy of Pasternack's RF Product Guide and website and of the described content within the RF Product Guide and website are proprietary to Pasternack and protected by intellectual property laws, including but not limited to United States Copyright law and United States Trademark law. Pasternack owns copyrights in these referenced works as well as the selection, arrangement, coordination and structure of the arranged content and works within their RF Product Guide and website. Use of the RF Product Guide/website does not give you any right to modify, reproduce, transmit, publish, publicly display, adapt, or create derivative works or in any way exploit any of the materials and content of Pasternack's RF Product Guide or website.

WARNING: Products in this catalog can expose you to chemicals including phthalates, which are known to the State of California to cause cancer and birth defects or other reproductive harm. For more information, go to www.P65Warnings.ca.gov. For specific products impacted, please visit www.pasternack.com.

PART NUMBER INDEX

Note: C/R stands for the Column and/or Row location of the specific product on a given page.

Model No.	Page	C/R	Model No.	Page	C/R	Model No.	Page	C/R	Model No.	Page	C/R	Model No.	Page	C/R	Model No.	Page	C/R
PE15A5005	50	93	PE19XP5013	200	84	PE2035	181	53	PE2220-10	167	91	PE2CP1067	164	3	PE364-48		Web
PE15A5006	51	1	PE19XR1000	199	59	PE2036	180	20	PE2220-20	167	91	PE2CP1068	164	8	PE364FL		Web
PE15A5007	51	1	PE19XR1001	199	60	PE2037	180	23	PE2220-30	167	91	PE2CP1069	164	20	PE364FL		84
PE15A5008	51	5	PE19XR1002	199	63	PE2038	180	28	PE2221-10	167	92	PE2CP1070	164	14	PE367-48		Web
PE15A5009	51	6	PE19XR1003	199	60	PE2039	180	29	PE2221-20	167	92	PE2CP1071	164	4	PE369		77 31
PE15A5010	50	82	PE19XR1004	199	62	PE2040	180	30	PE2221-30		Web	PE2CP1072	164	9	PE370		Web
PE15A5011	49	20	PE19XR1005	199	64	PE2041	181	73	PE2222-10	167	93	PE2CP1073	165	21	PE371		77 22
PE15A5013	50	76	PE19XR1006	199		PE2042	180	34	PE2222-20	167	93	PE2CP1074	164	15	PE373		76 8
PE15A5014	51	94	PE19XR1007	199		PE2043	180	34	PE2223-10	167	94	PE2CP1075	164	5	PE3000		Web
PE15A5015	49	52	PE19XR1008	199		PE2044	180	11	PE2223-20	167	94	PE2CP1076	164	10	PE3003		57
PE15A5016	49	29	PE19XR1009	199		PE2045	180	26	PE2223-30	167	94	PE2CP1077	209	10	PE3006		Web
PE15A5018	51	99	PE19XR1010	199		PE2046	180	38	PE2224-20	167	95	PE2PB1001	209	11	PE3010		Web
PE15A5019	49	53	PE19XR1011	199		PE2047	180	14	PE2224-30	167	95	PE2PB1002	209	8	PE3013		89 74
PE15A5020	50	85	PE19XR1012	199		PE2048	182	82	PE2226-30	165	27	PE2PB1003	209	9	PE3013FL		89 75
PE15A5021	49	62	PE19XR1013	199		PE2049	182	84	PE2227-30	165	32	PE2V000	196	9	PE3015		Web
PE15A5022	49	45	PE19XR1014	199		PE2050	167	1	PE2228-30	165	33	PE2V001	196	10	PE3020		79 68
PE15A5023	51	7	PE19XR1015	199		PE2051	167	2	PE2229A-30	167	28	PE2V002	196	11	PE3023		Web
PE15A5024	49	38	PE19XR1016	199		PE2052	167	3	PE2229B-30	167	28	PE2V003	196	11	PE3025		79 75
PE15A5025	49	39	PE19XR1017	199		PE2053	167	5	PE2230-30	165	33	PE2V004	196	12	PE3025FL		79 76
PE15A5026	49	35	PE19XR1018	199		PE2054	167	5	PE2231-30	165	31	PE2V005	196	12	PE3034		Web
PE15A5027	49	24	PE19XR1019	199		PE2055	167	7	PE2232-30	165	36	PE2V006	196	12	PE3038		80 89
PE15A5028	50	70	PE19XR1020	199		PE2056	167	7	PE2233-30	165	36	PE2V007	196	12	PE3038FL		80 90
PE15A5028F	50	71	PE19XR1021	199		PE2056A	167	9	PE2234-30	165	35	PE2V008	196	12	PE3041		Web
PE15A5029	50	72	PE19XR1022	199		PE2057	167	10	PE2235-30	165	34	PE2V009	196	12	PE3042		82 21
PE15A5029F	50	73	PE19XR1023	199		PE2058	167	4	PE2236-30	165	34	PE2V010	196	15	PE3043		89 74
PE15A5030	49	16	PE19XR1024	199		PE2059	167	6	PE2237-10	165	25	PE2V011	196	15	PE3047		79 70
PE15A5030F	49	17	PE19XR1025	199		PE2061	167	85	PE2237-20	165	25	PE2V012	196	15	PE3047FL		79 71
PE15A5031	50	74	PE19XR1026	199		PE2062	182	83	PE2237-30	165	23	PE2V013	196	15	PE3050		Web
PE15A5031F	50	75	PE19XR1027	199		PE2063	180	2	PE2238-20	165	23	PE2V014	196	13	PE3051		Web
PE15A5032	50	77	PE19XR1028	199		PE2064	180	4	PE2238-30	165	51	PE2V015	196	13	PE3052		Web
PE15A5032F	50	78	PE19XR1029	199		PE2065	180	8	PE2238-6	165	48	PE2V016	196	14	PE3054		Web
PE15A5033	49	27	PE19XR1030	199		PE2066	180	5	PE2239-30	165	48	PE2V017	196	15	PE3056		Web
PE15A5033F	49	28	PE19XR1031	199		PE2067	180	3	PE2240-30	164	16	PE2V018	196	16	PE3057		101 23
PE15A5034	49	31	PE19XR1032	199		PE2068	180	6	PE2241-20	165	19	PE2V019	196	16	PE3058		Web
PE15A5034F	49	30	PE19XR1033	199		PE2069	180	3	PE2242-06	165	39	PE20DV1026	201	5	PE3061		79 74
PE15A5035	50	83	PE19XR1034	199		PE2070	180	12	PE2242-10	165	41	PE20DV1027	201	8	PE3062		83 38
PE15A5035F	50	84	PE19XR1035	199		PE2071	180	12	PE2242-20	165	41	PE20DV1028	201	6	PE3062FL		83 39
PE15A5036	50	89	PE19XR1036	199		PE2072	180	7	PE2242-30	165	43	PE20DV1029	201	9	PE3067		79 47
PE15A5036F	50	90	PE19XR1037	199		PE2073	180	5	PE2242A-06	165	40	PE20DV1030	201	7	PE3067		84 39
PE15A5037	50	90	PE19XR1038	199		PE2074	180	4	PE2242A-10	165	40	PE20DV1031	201	10	PE3071		84 40
PE15A5037F	50	91	PE19XR1039	199		PE2076	181	4	PE2242A-20	165	44	PE20DV1032	181	43	PE3075		79 65
PE15A5038	51	96	PE19XR1040	199		PE2077	180	22	PE2243-10	165	45	PE20DV1033	181	42	PE3075FL		79 66
PE15A5038F	51	97	PE19XR1041	199		PE2078	180	21	PE2243-20	165	45	PE20DV1034	181	42	PE3078		Web
PE15A5039	50	87	PE19XR1042	199		PE2079	180	21	PE2243-30	165	45	PE20DV1034A	181	61	PE3078FL		92 62
PE15A5040	50	80	PE19XR1043	199		PE2080	181	54	PE2243-6	165	45	PE20DV1035	181	68	PE3079		Web
PE15A5041	50	86	PE19XR1044	199		PE2081	180	19	PE2244-06	165	45	PE20DV1036	181	68	PE3080		Web
PE15A5042	51	12	PE19XR1045	199		PE2082	180	1	PE2244-10	165	45	PE20DV1037	181	68	PE3081		Web
PE15A5043	51	11	PE19XR1046	199		PE2083	180	9	PE2244-20	165	45	PE20DV1038	181	80	PE3081FL		79 67
PE15A5044	51	11	PE19XR1047	199		PE2084	180	7	PE2244-30	165	45	PE20DV1038A	181	79	PE3082		Web
PE15A5047	51	98	PE19XR1048	199		PE2085	180	7	PE2245-10	165	45	PE20DV1039	181	79	PE3083		Web
PE15A5048	49	50	PE19XR1049	199		PE2086	181	75	PE2245-20	165	45	PE20DV1040	180	24	PE3085		Web
PE15A5049	51	8	PE19XR1050	199		PE2087	180	7	PE2245-30	165	45	PE20DV1041	180	15	PE3087		79 56
PE15A5050	49	57	PE19XR1051	199		PE2088	181	45	PE2246-06	166	66	PE20DV1042	180	25	PE3088		Web
PE15A5052	51	10	PE19XR1052	199		PE2089	181	66	PE2246-10	166	67	PE20DV1043	180	25	PE3089		94 98
PE15A5053	51	9	PE19XR1053	199		PE2090	181	66	PE2246-20	166	67	PE20DV1044	180	25	PE3090		Web
PE15A5054	49	65	PE19XR1054	199		PE2091	181	78	PE2246-30	166	68	PE20DV1045	180	25	PE3094		Web
PE15A5055	51	15	PE19XR1055	199		PE2092	181	44	PE2247-06	166	84	PE20DV1046	180	25	PE3095		80 91
PE15A6002	46	33	PE19XR1056	199		PE2093	181	59	PE2247-10	166	84	PE20DV1047	180	25	PE3097		Web
PE15A6007	46	35	PE19XR1057	199		PE2094	181	65	PE2247-20	166	81	PE20DV1048	180	25	PE3098		Web
PE15A6008	46	36	PE19XR1058	199		PE2095	181	77	PE2247-30	166	70	PE20DV1049	180	25	PE3099		Web
PE15A6012	46	37	PE19XR1059	199		PE2096	181	77	PE2248-06	166	71	PE20DV1050	180	25	PE3100		Web
PE15A6015	46	34	PE19XR1060	199		PE2097	181	37	PE2248-10	166	71	PE20DV1051	180	25	PE3102		Web
PE15A63000	47	56	PE19XR1061	199		PE2098	181	37	PE2248-20	166	73	PE20DV1052	180	25	PE3103		Web
PE15A63001	47	59	PE19XR1062	199		PE2099	181	37	PE2248-30	166	73	PE20DV1053	180	25	PE3104		Web
PE15A63002	47	69	PE19XR1063	199		PE2100	181	37	PE2249-06	166	75	PE20DV1054	180	25	PE3108		Web
PE15A63003	47	70	PE19XR1064	199		PE2101-6	165	52	PE2249-10	166	75	PE20DV1055	180	25	PE3109		97 60
PE15A63004	48	68	PE19XR1065	199		PE2101-10	165	52	PE2249-20	166	77	PE20DV1056	180	25	PE3112		Web
PE15A63005	48	82	PE19XR1066	199		PE2101-20	165	52	PE2249-30	166	77	PE20DV1057	180	25	PE3113		Web
PE15A63006	48	83	PE19XR1067	199		PE2101-30	165	52	PE2250-06	166	78	PE20DV1058	180	25	PE3116		Web
PE15A63007	48	95	PE19XR1068	199		PE2102-06	166	55	PE2250-10	166	78	PE20DV1059	180	25	PE3117		23 86
PE15A63008	48	99	PE19XR1069	199		PE2102-20	166	55	PE2250-20	166	82	PE20DV1060	180	25	PE3117FL		86 24
PE15A7000	51	14	PE19XR1070	199		PE2102-30	166	55	PE2250-30	166	82	PE20DV1061	180	25	PE3120		Web
PE15A8000	45	20	PE19XR1071	199		PE2103-06	166	58	PE2251-06	166	74	PE20DV1062	180	25	PE3121		Web
PE15A8001	46	23	PE19XR1072	199		PE2103-10	166	58	PE2251-10	166	74	PE20DV1063	180	25	PE3122		Web
PE15A8005	46	24	PE19XR1073	199		PE2103-20	166	58	PE2251-20	166	74	PE20DV1064	180	25	PE3123		Web
PE15A8006	46	30	PE19XR1074	199		PE2103-30	166	58	PE2252-06	166	7	PE20DV1065	180	25	PE3130		

PART NUMBER INDEX

Note: C/R stands for the Column and/or Row location of the specific product on a given page.

Model No.	Page	C/R	Model No.	Page	C/R	Model No.	Page	C/R	Model No.	Page	C/R	Model No.	Page	C/R	Model No.	Page	C/R
PE3216	Web		PE3394LF	100	9	PE3553	Web		PE3755	Web		PE3961	Web		PE33454	Web	
PE3217	Web		PE3395	Web		PE3557	79	72	PE3756	Web		PE3962	Web		PE33455	Web	
PE3217LF	84	81	PE3396	Web		PE3561	Web		PE3757	Web	59	PE3963	Web		PE33456	Web	
PE3218	Web	19	PE3396F	Web		PE3562	87	39	PE3759	Web		PE3965	Web		PE33457	Web	
PE3221	Web		PE3398LF	103	46	PE3562LF	87	38	PE3764	Web		PE3966	Web		PE33458	Web	
PE3223	Web		PE3400	Web		PE3568	88	59	PE3765	Web		PE3967	93	75	PE33476	Web	
PE3224	Web		PE3402	101	16	PE3568LF	88	60	PE3769	Web		PE3971	Web		PE33481	Web	
PE3226	Web		PE3404	Web		PE3570	82	30	PE3775	96	31	PE3973	Web		PE33482	97	53
PE3227	Web		PE3405	Web		PE3571	Web		PE3775LF	96	30	PE3977	Web		PE33491	Web	
PE3230	Web	60	PE3407	Web		PE3572	Web		PE3779	Web		PE3979	Web		PE33502	Web	
PE3231	Web		PE3408	Web		PE3577	90	11	PE3779	Web		PE3983	Web		PE33516	Web	
PE3232	Web		PE3409	Web		PE3579LF	90	10	PE3779	90	7	PE3983	Web		PE33518	Web	
PE3233	Web		PE3411	Web		PE3574	90	4	PE3779	Web		PE3986	Web		PE33519	Web	
PE3234	Web		PE3412	85	7	PE3577	Web		PE3780	Web		PE3987	96	39	PE33521	Web	
PE3236	99	81	PE3413	Web		PE3580	Web		PE3781	85	5	PE3987LF	96	38	PE33523	Web	
PE3238	Web		PE3414	101	12	PE3581	Web		PE3781LF	85	4	PE3988	Web		PE33525	Web	
PE3240	Web		PE3416	Web		PE3582	79	60	PE3782	Web		PE3989	Web		PE33527	83	36
PE3242	99	77	PE3417	95	65	PE3582LF	79	59	PE3782LF	Web		PE3991	Web		PE33528	Web	
PE3244	Web		PE3418	Web		PE3583	Web		PE3784	Web		PE3992	87	26	PE33529	Web	
PE3246	Web		PE3420	92	20	PE3584	Web		PE3796	Web		PE3992LF	86	25	PE33530	Web	
PE3248	Web		PE3421	Web		PE3587	99	85	PE3797	84	70	PE3993	Web		PE33532	Web	
PE3250	Web		PE3422	Web		PE3587LF	99	86	PE3799	Web		PE3995	Web		PE33534	Web	
PE3252	Web		PE3422LF	88	61	PE3588	Web		PE3800	Web		PE3996	Web		PE33535	Web	
PE3253	Web		PE3423	Web		PE3589	Web		PE3803	Web		PE3997	83	40	PE33536	Web	
PE3254	Web		PE3424	Web		PE3590	Web		PE3806	Web		PE3998	Web		PE33537	Web	
PE3255	84	72	PE3425	Web		PE3591	Web		PE3807	Web		PE3999	Web		PE33539	81	99
PE3256	Web		PE3427	Web		PE3592	Web		PE3808	Web		PE3999LF	91	32	PE33541	Web	
PE3258	Web		PE3428	96	35	PE3593	Web		PE3808LF	99	95	PE3999	Web		PE33543	Web	
PE3259	Web		PE3429	92	52	PE3594	Web		PE3809	Web		PE3999	Web		PE33545	Web	
PE3261	Web		PE3430	101	17	PE3595	Web		PE3810	93	83	PE3999	95	19	PE33546	Web	
PE3263	Web		PE3431	Web		PE3596	Web		PE3810LF	93	82	PE3999	87	30	PE33548	Web	
PE3265	Web		PE3434	Web		PE3597	Web		PE3811	Web		PE3999	Web		PE33549	Web	
PE3268	Web		PE3435	100	11	PE3598	Web		PE3814	Web		PE3999	Web		PE33550	Web	
PE3269	Web		PE3436	Web		PE3600	Web		PE3815	86	20	PE3999LF	86	18	PE33552	Web	
PE3271	Web		PE3437	Web		PE3601	Web		PE3815LF	86	19	PE3999	Web		PE33555	89	78
PE3272	Web		PE3440	Web		PE3602	Web		PE3816	Web		PE3999	97	56	PE33556	Web	
PE3273	Web		PE3441	82	32	PE3604	80	80	PE3818	91	34	PE3999	Web		PE33557	Web	
PE3275	Web		PE3441LF	82	31	PE3604LF	80	79	PE3818LF	91	35	PE3999	Web		PE33558	Web	
PE3278	Web		PE3442	Web		PE3605	Web		PE3819	96	41	PE3999	Web		PE33561	Web	
PE3280	Web		PE3443	Web		PE3606	Web		PE3820	Web		PE3999	Web		PE33562	Web	
PE3282	Web		PE3444	Web		PE3607	83	43	PE3821	Web		PE3999	Web		PE33565	Web	
PE3286	Web		PE3445	Web		PE3607LF	83	44	PE3822	Web		PE3999	78	52	PE33567	Web	
PE3288	Web		PE3446	Web		PE3608	101	14	PE3823	Web		PE3999	Web		PE33568	Web	
PE3290	Web		PE3447	83	41	PE3608LF	101	15	PE3824	Web		PE3999	Web		PE33569	Web	
PE3291	Web		PE3448	Web		PE3611	92	63	PE3825	Web		PE3999	Web		PE33570	Web	
PE3293	Web		PE3450	Web		PE3612	Web		PE3826	Web		PE3999	99	84	PE33573	Web	
PE3295	Web		PE3451	Web		PE3613	Web		PE3827	Web		PE3999	Web		PE33575	Web	
PE3297	81	3	PE3454	Web		PE3614	88	63	PE3828	Web		PE3999	Web		PE33581	Web	
PE3297LF	81	4	PE3455	82	34	PE3615	87	33	PE3829	Web		PE3999	99	90	PE33584	Web	
PE3299	Web		PE3455LF	82	35	PE3615LF	87	32	PE3830	Web		PE3999	Web		PE33585	Web	
PE3301	Web		PE3457	Web		PE3616	Web		PE3832	92	65	PE3999	Web		PE33586	Web	
PE3302	Web		PE3458	Web		PE3617	Web		PE3835	93	74	PE3999	Web		PE33587	Web	
PE3304	Web		PE3459	Web		PE3618	Web		PE3836	96	50	PE3999LF	102	37	PE33587	Web	
PE3306	Web		PE3460	Web		PE3623	Web		PE3836LF	96	49	PE3999	101	13	PE33589	Web	
PE3307	Web		PE3462	Web		PE3626	Web		PE3842	Web		PE3999	102	31	PE33590	Web	
PE3309	Web		PE3466	Web		PE3627	Web		PE3843	Web		PE3999	80	77	PE33592	Web	
PE3311	Web		PE3468	Web		PE3634	Web		PE3845	Web		PE3999	Web		PE33594	Web	
PE3314	Web		PE3468LF	92	70	PE3635	Web		PE3849	Web		PE3999	Web		PE33596	Web	
PE3316	Web		PE3470	Web		PE3641	Web		PE3850	Web		PE3999	102	30	PE33597	Web	
PE3316LF	81	5	PE3472	82		PE3642	95	13	PE3850LF	94	8	PE3999	Web		PE33597LF	93	84
PE3318	88	65	PE3476	82	22	PE3644	Web		PE3852	Web		PE3999	Web		PE33598	Web	
PE3319	46	48	PE3477	Web		PE3646	95	25	PE3853	96	83	PE3999	90	83	PE33599	Web	
PE3319LF	92	47	PE3479	Web		PE3646LF	95	26	PE3853LF	96	82	PE3999	Web		PE33602	Web	
PE3320	Web		PE3480	103	51	PE3649	Web		PE3854	Web		PE3999LF	103	47	PE33604	Web	
PE3321	Web		PE3480LF	103	50	PE3650	Web		PE3857	87	29	PE3999	87	37	PE33606	Web	
PE3323	Web		PE3481	90	91	PE3651	Web		PE3858	Web		PE3999	Web		PE33608	Web	
PE3325	Web		PE3481LF	89	89	PE3652	85	92	PE3864	92	67	PE3999	101	24	PE33610	Web	
PE3327	Web		PE3483	91	42	PE3653	83	46	PE3865	Web		PE3999	83	42	PE33612	Web	
PE3329	Web		PE3483LF	91	41	PE3653LF	83	45	PE3867	90	95	PE3999	Web		PE33613	Web	
PE3332	Web		PE3487	Web		PE3654	Web		PE3867LF	90	94	PE3999	Web		PE33614	99	92
PE3333	Web		PE3488	84	80	PE3655	96	28	PE3871	Web		PE3999	80	88	PE33617LF	99	91
PE3334	Web		PE3490	Web		PE3655LF	95	27	PE3874	Web		PE3999	Web		PE33618	Web	
PE3338	Web		PE3492	91	33	PE3656	Web		PE3876	96	32	PE3999	84	73	PE33618LF	99	93
PE3340	80	95	PE3494	Web		PE3657	Web		PE3882	Web		PE3999	Web		PE33619	Web	
PE3340LF	100	94	PE3495	78	48	PE3658	Web		PE3882LF	85	6	PE3999	Web		PE33620	Web	
PE3341	103	45	PE3495LF	78	49	PE3660	Web		PE3883	Web		PE3999	Web		PE33621	Web	
PE3343	Web		PE3496	83	37	PE3661	85	91	PE3886	Web		PE3999	Web		PE33622	Web	
PE3344	92	55	PE3497	100	4	PE3662	85	87	PE3886	Web		PE3999	Web		PE33623	Web	
PE3344LF	92	56	PE3498	Web		PE3662LF	88	58	PE3887	89	69	PE3999	Web		PE33624	Web	
PE3345	89	76	PE3499	Web		PE3664	94	94	PE3895	87	28	PE3999	Web		PE33625	Web	
PE3346	Web		PE3500	90	14	PE3665	85	93	PE3895LF	87	27	PE3999	100	96	PE33626	Web	
PE3347	96	34	PE3500LF	90	13	PE3666	85	96	PE3898	Web		PE3999	80	93	PE33627	Web	
PE3348	Web		PE3501	Web		PE3667	84	79	PE3899	Web		PE3999	80	92	PE33628	99	89
PE3349	Web		PE3502	Web		PE3668	84	90	PE3902	Web		PE3999	83	49	PE33629	Web	
PE3351	Web		PE3504	Web		PE3669	93	90	PE3903	Web		PE3999	Web		PE33630	Web	
PE3352	Web		PE3505	Web		PE3671	Web		PE3904	Web		PE3999	Web		PE33631	Web	
PE3353	90	2	PE3508	Web		PE3672	Web		PE3906	Web		PE3999	Web		PE33632	Web	
PE3353LF	90	3	PE3510	Web		PE3673	Web		PE3908	93	80	PE3999	102	33	PE33633	Web	
PE3354	Web		PE3510LF	92	51	PE3674	Web		PE3908LF	93	79	PE3999	102	32	PE33634	Web	
PE3355	Web		PE3511	96	33	PE3675	Web		PE3911	Web		PE3999	Web		PE33635	99	80
PE3357	Web																

PART NUMBER INDEX

Note: C/R stands for the Column and/or Row location of the specific product on a given page.

Model No.	Page	C/R	Model No.	Page	C/R	Model No.	Page	C/R	Model No.	Page	C/R	Model No.	Page	C/R	Model No.	Page	C/R
PE34143	Web		PE34281	Web		PE34496	Web		PE35207	Web		PE36068	Web		PE37808	Web	
PE34144	Web		PE34282	100	7	PE34497	Web		PE35208	Web		PE36108	Web		PE37840	Web	
PE34146	Web		PE34283	Web		PE34498	Web		PE35209	Web		PE36109	Web		PE37841	Web	
PE34148	Web		PE34284	Web		PE34499	Web		PE35210	Web		PE36110	Web		PE37842	Web	
PE34149	Web		PE34285	Web		PE34500	Web		PE35211	Web		PE36111	Web		PE37843	Web	
PE34150	Web		PE34286	Web		PE34501	Web		PE35212	Web		PE36112	Web		PE37844	Web	
PE34151	Web		PE34287	Web		PE34502	Web		PE35213	Web		PE36113	Web		PE37845	Web	
PE34152	Web		PE34288	Web		PE34503	Web		PE35214	Web		PE36114	Web		PE37846	Web	
PE34153	Web		PE34291	Web		PE34504	Web		PE35215	Web		PE36115	Web		PE37847	Web	
PE34154	Web		PE34292	Web		PE34505	Web		PE35216	Web		PE36116	Web		PE37848	Web	
PE34155	Web		PE34293	Web		PE34506	Web		PE35217	Web		PE36117	Web		PE37849	Web	
PE34156	Web		PE34296	Web		PE34507	Web		PE35218	Web		PE36118	Web		PE37850	Web	
PE34157	Web		PE34297	97	52	PE34508	Web		PE35219	Web		PE36119	Web		PE37851	Web	
PE34158	Web		PE34299	Web		PE34509	Web		PE35220	Web		PE36120	Web		PE37859	Web	
PE34159	Web		PE34303	Web		PE34510	Web		PE35221	Web		PE36121	Web		PE37886	Web	
PE34160	Web		PE34306	Web		PE34511	Web		PE35222	Web		PE36122	Web		PE37900	Web	
PE34161	Web		PE34307	Web		PE34512	Web		PE35223	Web		PE36124	Web		PE37908	90	15
PE34162	Web		PE34309	Web		PE34518	Web		PE35224	Web		PE36125	Web		PE37921	88	52
PE34163	Web		PE34311	Web		PE34520	Web		PE35225	Web		PE36126	Web		PE37940	Web	
PE34164	Web		PE34313	Web		PE34532	Web		PE35226	Web		PE36127	Web		PE37941	Web	
PE34166	Web		PE34315	Web		PE34534	Web		PE35227	Web		PE36128	Web		PE37942	Web	
PE34168	Web		PE34316	Web		PE34536	Web		PE35228	Web		PE36129	Web		PE37943	Web	
PE34169	Web		PE34317	Web		PE34538	Web		PE35229	Web		PE36130	Web		PE37944	Web	
PE34170	Web		PE34319	Web		PE34554	Web		PE35230	Web		PE36131	Web		PE37945	Web	
PE34171	Web		PE34321	Web		PE34570	Web		PE35231	Web		PE36132	Web		PE37946	84	74
PE34173	Web		PE34331	Web		PE34572	77	34	PE35232	Web		PE36134	Web		PE37947	Web	
PE34174	Web		PE34337	Web		PE34573	Web		PE35233	Web		PE36135	Web		PE37948	Web	
PE34174FL	89	77	PE34359	Web		PE34574	77	35	PE35234	Web		PE36136	Web		PE37949	Web	
PE34175	Web		PE34360	Web		PE34575	Web		PE35235	Web		PE36137	Web		PE37950	Web	
PE34176	Web		PE34361	Web		PE34576	Web		PE35236	Web		PE36138	Web		PE37951	Web	
PE34177	Web		PE34374	88	50	PE34578	Web		PE35237	Web		PE36139	Web		PE37952	Web	
PE34178	Web		PE34396	Web		PE34579	Web		PE35238	Web		PE36140	Web		PE37953	Web	
PE34179	Web		PE34397	Web		PE34580	Web		PE35239	Web		PE36141	103	40	PE37954	Web	
PE34200	91	30	PE34398	Web		PE34581	Web		PE35240	Web		PE36142	Web		PE37955	Web	
PE34181	Web		PE34405	Web		PE34582	Web		PE35241	Web		PE36143	Web		PE37956	Web	
PE34182	91	31	PE34406	Web		PE34583	Web		PE35242	Web		PE36144	Web		PE37957	Web	
PE34183	Web		PE34407	Web		PE34584	Web		PE35243	Web		PE36145	102	39	PE37958	Web	
PE34184	Web		PE34408	Web		PE34585	Web		PE35244	Web		PE36146	Web		PE37959	Web	
PE34185	Web		PE34409	Web		PE34586	Web		PE35245	Web		PE36147	Web		PE37960	Web	
PE34186	Web		PE34410	Web		PE34587	Web		PE35246	Web		PE36148	Web		PE37961	Web	
PE34187	Web		PE34411	Web		PE34588	Web		PE35247	Web		PE36149	Web		PE37962	Web	
PE34191	91	28	PE34412	Web		PE34589	Web		PE35248	Web		PE36150	Web		PE37963	Web	
PE34192	Web		PE34413	Web		PE34590	Web		PE35269	82	23	PE36151	Web		PE37968	Web	
PE34193	Web		PE34414	Web		PE34591	Web		PE35283	Web		PE36152	Web		PE37969	Web	
PE34193FL	91	29	PE34415	Web		PE34592	Web		PE35284	Web		PE36153	Web		PE37970	Web	
PE34194	Web		PE34416	Web		PE34593	Web		PE35348	Web		PE36154	Web		PE37971	Web	
PE34195	Web		PE34417	Web		PE34595	Web		PE35349	Web		PE36155	Web		PE37972	Web	
PE34196	Web		PE34418	Web		PE34597	Web		PE35350	Web		PE36156	Web		PE37973	Web	
PE34197	Web		PE34419	Web		PE34598	Web		PE35351FL	103	49	PE36157	Web		PE37980	Web	
PE34198	Web		PE34420	Web		PE34600	Web		PE35351	Web		PE36158	Web		PE37995	Web	
PE34199	Web		PE34421	Web		PE34602	Web		PE35352	Web		PE36159	Web		PE38052	Web	
PE34200	Web		PE34422	Web		PE34604	Web		PE35353	Web		PE36160	Web		PE38059	Web	
PE34201	Web		PE34423	Web		PE34614	Web		PE35354	Web		PE36161	Web		PE38093	Web	
PE34202	91	41	PE34424	Web		PE34618	Web		PE35355	Web		PE36162	Web		PE38116	Web	
PE34203	Web		PE34425	Web		PE34626	Web		PE35356	Web		PE36163	Web		PE38139	103	44
PE34204	Web		PE34425FL	81	10	PE34630	Web		PE35357	Web		PE36164	Web		PE38141	Web	
PE34205	Web		PE34427	81	8	PE34631	Web		PE35358	Web		PE36164FL	93	85	PE38161	Web	
PE34206	Web		PE34428	86	21	PE34633	Web		PE35359	Web		PE36165	Web		PE38184	Web	
PE34207	Web		PE34429	Web		PE34683FL	103	43	PE35360	Web		PE36166	93	88	PE38194	Web	
PE34208	Web		PE34430	Web		PE34685	Web		PE35361	Web		PE36167	Web		PE38204	Web	
PE34209	Web		PE34431	Web		PE34686	98	68	PE35362	Web		PE36168	93	86	PE38221	Web	
PE34210	Web		PE34432	Web		PE34687	Web		PE35363	Web		PE36168FL	93	87	PE38240	Web	
PE34211	Web		PE34433	Web		PE34688	Web		PE35364	Web		PE36169	Web		PE38249	Web	
PE34212	Web		PE34434	Web		PE34689	Web		PE35365	Web		PE36170	Web		PE38270	Web	
PE34213	Web		PE34435	Web		PE34692	Web		PE35366	Web		PE36171	Web		PE38271	Web	
PE34214	Web		PE34436	Web		PE34694	Web		PE35367	Web		PE36172	Web		PE38272	Web	
PE34215	Web		PE34437	Web		PE34696	Web		PE35368	Web		PE36173	Web		PE38273	Web	
PE34216	Web		PE34438	Web		PE34701	Web		PE35369	Web		PE36174	Web		PE38274	Web	
PE34217	Web		PE34439	Web		PE34703	103	42	PE35370	Web		PE36178	Web		PE38275	Web	
PE34218	Web		PE34440	Web		PE34706	Web		PE35371	Web		PE36263	Web		PE38276	Web	
PE34219	Web		PE34441	Web		PE34708	Web		PE35373	Web		PE36344	103	41	PE38277	Web	
PE34220	Web		PE34442	Web		PE34721	Web		PE35375	Web		PE36319	Web		PE38278	Web	
PE34221	Web		PE34443	Web		PE34727	Web		PE35384	86	22	PE36520	78	45	PE38295	Web	
PE34222	Web		PE34445	Web		PE34728FL	98	74	PE35404	Web		PE36521	Web		PE38297	Web	
PE34223	Web		PE34447	Web		PE34729	77	28	PE35418	Web		PE36522	Web		PE38298	Web	
PE34224	Web		PE34448	Web		PE34731	77	27	PE35419	Web		PE36523	76	5	PE38299	98	72
PE34225	Web		PE34449	Web		PE34731FL	77	26	PE35421	Web		PE36524	Web		PE38300	Web	
PE34226	Web		PE34450	Web		PE34733	77	19	PE35422	Web		PE36525	Web		PE38301	Web	
PE34227	Web		PE34451	Web		PE34735	Web		PE35423	Web		PE36526	Web		PE38302	Web	
PE34228	Web		PE34452	Web		PE34739	77	24	PE35430	Web		PE36527	Web		PE38303	101	22
PE34229	Web		PE34453	Web		PE34739FL	77	25	PE35437FL	88	48	PE36528	Web		PE38304	Web	
PE34230	Web		PE34454	Web		PE34741	Web		PE35463	Web		PE36529	Web		PE38322	Web	
PE34231	Web		PE34455	Web		PE34743	Web		PE35475	Web		PE36530	Web		PE38343	Web	
PE34233	Web		PE34456	Web		PE34745	Web		PE35508	Web		PE36531	Web		PE38344	Web	
PE34235	92		PE34457	Web		PE34833	Web		PE35509	Web		PE36532	Web		PE38345	Web	
PE34236	Web		PE34459	Web		PE34854	Web		PE35556	Web		PE36540	Web		PE38346	Web	
PE34237	Web		PE34460	Web		PE34749	Web		PE35575	97	63	PE36533	Web		PE38347	Web	
PE34238	Web		PE34461	Web		PE34770	Web		PE35580	Web		PE36534	Web		PE38348	Web	
PE34240	Web		PE34462	Web		PE34777	88	54	PE35591	Web		PE36535	Web		PE38349	Web	
PE34241	Web		PE34463	Web		PE34833	Web		PE35606	Web		PE36536	Web		PE38446	Web	
PE34243	Web		PE34463	Web		PE34834	Web		PE35611	Web		PE36537	Web		PE38447</		

PART NUMBER INDEX

Note: C/R stands for the Column and/or Row location of the specific product on a given page.

Model No.	Page	C/R	Model No.	Page	C/R	Model No.	Page	C/R	Model No.	Page	C/R	Model No.	Page	C/R	Model No.	Page	C/R
PE38645	Web		PE39564	88	53	PE3C4011-60	210	26	PE3W01379	101	21	PE4113	Web		PE4234	161	2
PE38670	Web		PE39660	88		PE3C4012	77	37	PE3W01394F	99	94	PE4114	136	25	PE4235	Web	
PE38672	Web		PE39660	Web		PE3C4012-100CM	210	27	PE3W01612	81	2	PE4115	142	20	PE4236	161	3
PE38674	Web		PE3C0031	85	96	PE3C4013	210	28	PE3W0192	94	97	PE4116	142	21	PE4237	161	4
PE38679	Web		PE3C0033	83	52	PE3C4013-100CM	210	28	PE3W02270F	87	46	PE4117	142	32	PE4238	161	7
PE38689	Web		PE3C0038	89	79	PE3C4132	82	18	PE3W02435F	97	61	PE4118	144	4	PE4239	139	12
PE38700	Web		PE3C0039	83	50	PE3C4141	82	17	PE3W02436F	94	6	PE4119	143	55	PE4240	126	72
PE38719	Web		PE3C0040	87	44	PE3C4142	78	39	PE3W03891	86	10	PE4120	143	56	PE4241	127	77
PE38746Z	80	87	PE3C0041	84	75	PE3C4145	85	1	PE3W04619	86	17	PE4121	143	89	PE4242	126	57
PE38746Z	80	83	PE3C0044	88	66	PE3C4238	86	14	PE3W04888	103	48	PE4122	Web		PE4243	126	58
PE38750A	80	84	PE3C0046	83	53	PE3C4386	78	46	PE3W05081	80	96	PE4123	Web	11	PE4244	126	66
PE38762	80	85	PE3C0048	84	58	PE3C4680-12	210	12	PE3W05930	98	76	PE4124	Web		PE4245	Web	
PE38762K	80	81	PE3C0050	84	76	PE3C4680-24	210	13	PE4000	143	91	PE4125	Web		PE4246	147	84
PE38762Z	80	82	PE3C0051	87	43	PE3C4680-48	210	14	PE4000-SF	Web		PE4126	141	69	PE4247	123	81
PE38764Z	80	86	PE3C0052	91	24	PE3C4750	86	12	PE4001	Web		PE4127	141	67	PE4248	159	73
PE38772	Web		PE3C0053	82	25	PE3C4801	100	3	PE4002	141	72	PE4128	143	78	PE4249	160	78
PE38804	Web		PE3C0054	79	63	PE3C4807	82	16	PE4003	140	16	PE4128-SF	143	79	PE4250	146	50
PE38813	Web		PE3C0055F	91	37	PE3C4969	100	1	PE4004	143	77	PE4129	133	37	PE4251	Web	
PE38830	Web		PE3C0057	81	22	PE3C4980	86	15	PE4005	140	66	PE4130	Web		PE4252	160	81
PE38857	Web		PE3C0062	83	57	PE3C5233	98	70	PE4006	133	34	PE4131	134	67	PE4254	160	83
PE38858	Web		PE3C0101	83	51	PE3C5491	102	26	PE4007	140	60	PE4132	134	50	PE4255	Web	
PE38881	Web		PE3C0102	88	67	PE3CA1001	98	73	PE4008	140	17	PE4133	133	38	PE4256	160	86
PE38889	Web		PE3C0103	91	25	PE3CA1022	98	75	PE4009	141	73	PE4134	135	92	PE4257	Web	
PE38890	Web		PE3C0104	92	59	PE3CA1025	94	7	PE4010	125	41	PE4135	135	79	PE4258	160	79
PE38920	Web		PE3C0105	83	54	PE3CA1031-60cm	214	61	PE4011	125	42	PE4136	135	80	PE4259	Web	
PE38930	Web		PE3C0106	88	63	PE3CA1031-60cm	214	61	PE4012	125	42	PE4137	135	38	PE4260	Web	
PE38934	Web		PE3C0107	85	8	PE3CA1035	91	26	PE4013	136	51	PE4138	Web		PE4261	Web	
PE38997	Web		PE3C0109	85	97	PE3CA1039	90	17	PE4014	125	33	PE4139	136	39	PE4262	Web	
PE39035	Web		PE3C0110	83	58	PE3CA1040	92	58	PE4015	125	34	PE4140	134	51	PE4263	Web	
PE39061	Web		PE3C0112	83	59	PE3CA1102-3	214	65	PE4016	123	76	PE4141	136	46	PE4264	Web	
PE39078	101	25	PE3C0113	91	23	PE3CA1103-3	214	67	PE4017	151	69	PE4142	Web		PE4265	Web	
PE39082	Web		PE3C0119	85	9	PE3CA1104	102	28	PE4018	123	77	PE4143	Web		PE4266	Web	
PE39087	Web		PE3C0121	88	64	PE3CA1104-3	214	64	PE3CA1104-3	214	64	PE4144	Web		PE4267	Web	
PE39108	Web		PE3C0124	84	64	PE3CA1105-3	214	66	PE4020	155	98	PE4145	Web		PE4268	146	62
PE39120	Web		PE3C0142	82	29	PE3CA1106	102	29	PE4021	Web		PE4146	Web		PE4270	Web	
PE39138	Web		PE3C0218	83	55	PE3CA1106-3	214	68	PE4022	Web		PE4147	Web		PE4271	Web	
PE39143	Web		PE3C0230	89	83	PE3CA1107-3	214	63	PE4023	124	92	PE4148	154	63	PE4272	Web	
PE39148	Web		PE3C0231	82	27	PE3CT00101	213	50	PE4024	124	93	PE4149	Web		PE4273	Web	
PE39185	Web		PE3C0266	77	21	PE3CT00101-24	213	55	PE4025	141	84	PE4150	154	57	PE4274	Web	
PE39229	Web		PE3C0273	86	11	PE3CT00102	Web		PE4026	140	38	PE4151	154	53	PE4275	Web	
PE39265	Web		PE3C0289	71	53	PE3CT00102-24	213	53	PE4027	140	39	PE4152	154	68	PE4276	Web	
PE39347Z	87	45	PE3C0278	76	10	PE3CT00103	Web		PE4028	141	79	PE4153	154	54	PE4278	Web	
PE39349D	97	57	PE3C0277	76	15	PE3CT00103-24	213	51	PE4029	Web		PE4154	153	20	PE4279	Web	
PE39415	90	93	PE3C0274F	76	16	PE3CT00104	Web		PE4030	Web		PE4155	153	52	PE4280	Web	
PE39416	Web		PE3C0252	76	4	PE3CT00104-24	213	50	PE4031	142	10	PE4156	152	10	PE4281	Web	
PE39417	91	43	PE3C0257	100	98	PE3CT00105	Web		PE4032	Web		PE4157	159	72	PE4283	Web	
PE39418	Web		PE3C0280	94	1	PE3CT00105-24	213	52	PE4033	Web		PE4158	160	77	PE4284	Web	
PE39419	83	71	PE3C0287	95	11	PE3CT00201	Web		PE4034	Web		PE4159	146	56	PE4285	Web	
PE39420	96	45	PE3C0287	85	99	PE3CT00201	213	56	PE4035	Web		PE4160	147	83	PE4286	Web	
PE39421	Web		PE3C1037	89	70	PE3CT00202	Web		PE4036	140	47	PE4161	Web		PE4288	146	54
PE39422	98	64	PE3C1081	98	67	PE3CT00202-24	213	54	PE4037	140	48	PE4162	160	80	PE4289	Web	
PE39423	88	90	PE3C1144	101	19	PE3CT00301	Web		PE4038	141	85	PE4163	Web		PE4290	159	74
PE39424	Web		PE3C1349F	82	20	PE3CT00301-24	213	59	PE4039	141	86	PE4164	Web		PE4291	Web	
PE39425	91	38	PE3C1377	77	20	PE3CT00302	Web		PE4040	142	18	PE4165	Web		PE4292	Web	
PE39426	Web		PE3C1400	95	15	PE3CT00302-24	213	57	PE4041	142	19	PE4166	Web		PE4293	160	82
PE39427	Web		PE3C1425	95	33	PE3CT00303	Web		PE4042	143	13	PE4167	Web		PE4294	140	19
PE39428	Web		PE3C1528	95	16	PE3CT00303-24	213	58	PE4043	Web		PE4168	Web		PE4295	155	94
PE39429	90	96	PE3C1722	91	40	PE3CT0401	Web		PE4044	123	80	PE4169	Web		PE4296	141	74
PE39430	Web		PE3C1830	87	31	PE3CT0401-24	213	60	PE4045	147	77	PE4170	147	71	PE4297	Web	
PE39431	Web		PE3C1982	84	85	PE3CT05000	Web		PE4046	146	44	PE4171	148	94	PE4298	124	8
PE39432	Web		PE3C1988	100	97	PE3CT05000-24	211	41	PE4047	152	6	PE4172	Web		PE4299	130	55
PE39433	93		PE3C2034	78	53	PE3CT05000-48	211	41	PE4048	133	15	PE4173	160	88	PE4300	Web	
PE39434	96		PE3C2034F	78	54	PE3CT05000-96	211	41	PE4049	146	64	PE4174	146	64	PE4301	Web	
PE39435	97	62	PE3C2182	89	73	PE3CT06000-24	212	42	PE4051	147	82	PE4175	160	87	PE4302	152	7
PE39436	98	65	PE3C2183F	82	26	PE3CT06000-48	212	42	PE4052	146	55	PE4176	160	85	PE4303	153	21
PE39437	90	92	PE3C2220	79	64	PE3CT07000	Web		PE4053	124	12	PE4177	147	74	PE4304	154	59
PE39438	95	22	PE3C2295	78	50	PE3CT07000-24	212	43	PE4054	153	41	PE4178	148	96	PE4305	154	66
PE39440	92	61	PE3C2295F	78	51	PE3CT07000-48	212	43	PE4055	125	43	PE4179	159	76	PE4306	154	67
PE39441	Web		PE3C2305	96	44	PE3CT08000	76	3	PE4056	125	40	PE4180	160	89	PE4307	124	13
PE39442	Web		PE3C2308	87	41	PE3CT08000-24	212	44	PE4057	142	18	PE4181	131	61	PE4308	Web	
PE39443	Web		PE3C2308F	87	40	PE3CT08000-48	212	44	PE4058	124	20	PE4182	128	7	PE4309	Web	
PE39444	Web		PE3C2404	82	24	PE3CT08000-96	212	46	PE4059	135	7	PE4183	128	16	PE4310	Web	
PE39450	Web		PE3C2416	79	57	PE3CT09000	76	6	PE4060	136	50	PE4184	149	49	PE4311	131	68
PE39451	Web		PE3C2416F	79	58	PE3CT09000-24	212	45	PE4061	135	1	PE4186	143	93	PE4312	131	69
PE39452	Web		PE3C2449	94	4	PE3CT09000-48	212	45	PE4062	133	35	PE4187	Web		PE4313	131	71
PE39453	Web		PE3C2679F	88	47	PE3CT10000	Web		PE4063	133	35	PE4188	143	57	PE4314	Web	
PE39454	Web		PE3C3028	89	69	PE3CT10000-24	212	47	PE4064	154	69	PE4189	143	65	PE4315	139	8
PE39455	Web		PE3C3098F	100	99	PE3CT10000-48	212	47	PE4064SP	154	70	PE4190-SF	142	3	PE4316	Web	
PE39456	Web		PE3C3235	89	85	PE3CT10000	Web		PE4065	154	65	PE4190	142	30	PE4317	125	44
PE39457	Web		PE3C3240	84	66	PE3CT1101	Web		PE4066	Web		PE4191	135	93	PE4318</		

50-OHM CONVERSION TABLE

(dBm - volts- watts)

dBm	V	Po
+53	100.0	200W
+50	70.7	100W
+49	64.0	80W
+48	58.0	64W
+47	50.0	50W
+46	44.5	40W
+45	40.0	32W
+44	32.5	25W
+43	32.0	20W
+42	28.0	16W
+41	26.2	12.5W
+40	22.5	10W
+39	20.0	8W
+38	18.0	6.4W
+37	16.0	5W
+36	14.1	4W
+35	12.5	3.2W
+34	11.5	2.5W
+33	10.0	2W
+32	9.0	1.6W
+31	8.0	1.25W
+30	7.10	1.0W
+29	6.40	800 mW
+28	5.80	640 mW
+27	5.00	500 mW
+26	4.45	400 mW
+25	4.00	320 mW
+24	3.55	250 mW
+23	3.20	200 mW
+22	2.80	160 mW
+21	2.52	125 mW
+20	2.25	100 mW
+19	2.00	80 mW
+18	1.80	64 mW
+17	1.60	50 mW
+16	1.41	40 mW
+15	1.25	32 mW
+14	1.15	25 mW
+13	1.00	20 mW
+12	0.90	16 mW
+11	0.80	12.5 mW
+10	0.71	10 mW
+9	0.64	8 mW
+8	0.58	6.4 mW
+7	0.50	5 mW
+6	0.45	4 mW
+5	0.40	3.2 mW
+4	0.36	2.5 mW
+3	0.32	2.0 mW

dBm	V	Po
+2	0.28	1.6 mW
+1	0.25	1.25 mW
0	0.23	1.0 mW
-1	0.20	.80 mW
-2	0.18	.64 mW
-3	0.16	.50 mW
-4	0.14	.40 mW
-5	0.13	.32 mW
-6	0.12	.25 mW
-7	0.10	.20 mW
-8	0.09	.16 mW
-9	0.08	.125 mW
-10	0.07	.10 mW
-11	0.06	
-12	0.06	
-13	0.05	
-14	0.05	
-15	0.04	
-16	0.0355	
dBm	mV	Po
-17	31.5	
-18	28.5	
-19	25.1	
-20	22.5	.01 mW
-21	20.0	
-22	17.9	
-23	15.9	
-24	14.1	
-25	12.8	
-26	11.5	
-27	10.0	
-28	8.9	
-29	8.0	
-30	7.1	.001 mW
-31	6.25	
-32	5.8	
-33	5.0	
-34	4.5	
-35	4.0	
-36	3.5	
-37	3.2	
-38	2.85	
-39	2.5	
-40	2.25	.1 μ W
-41	2.0	
-42	1.8	
-43	1.6	
-44	1.4	
-45	1.25	

dBm	mV	Po
-46	1.18	
-47	1.0	
-48	0.9	
-49	0.8	
-50	0.71	.01 μ W
-51	0.64	
-52	0.57	
-53	0.5	
-54	0.45	
-55	0.4	
-56	0.351	
-57	0.32	
-58	0.286	
-59	0.251	
-60	0.225	.001 μ W
-61	0.2	
-62	0.18	
-63	0.16	
-64	0.141	
dBm	μ V	Po
-65	128	
-66	115	
-67	100	
-68	90	
-69	80	
-70	71	.1 nW
-71	65	
-72	58	
-73	50	
-74	45	
-75	40	
-76	35	
-77	32	
-78	29	
-79	25	
-80	22.5	.01 nW
-81	20	
-82	18	
-83	16	
-84	11.1	
-85	12.9	
-86	11.5	
-87	10.0	
-88	9.0	
-89	8.0	
-90	7.1	.001 nW
-91	6.1	
-92	5.75	
-93	5.0	

dBm	μ V	Po
-94	4.5	
-95	4.0	
-96	3.51	
-97	3.2	
-98	2.9	
-99	2.51	
-100	2.25	.1 pW
-101	2.0	
-102	1.8	
-103	1.6	
-104	1.41	
-105	1.27	
-106	1.18	
dBm	nV	Po
-107	1000	
-108	900	
-109	800	
-110	710	.01 pW
-109	640	
-112	580	
-113	500	
-114	450	
-115	400	
-116	355	
-117	825	
-118	285	
-119	251	
-120	225	.001 pW
-121	200	
-122	180	
-123	160	
-124	141	
-125	128	
-126	117	
-127	100	
-128	90	
-129	80	
-130	71	.1 fW
-131	61	
-132	58	
-133	50	
-134	45	
-135	40	
-136	35	
-137	33	
-138	29	
-139	25	
-140	23	.01 fW



Free Shipping Available
via UPS Ground to
USA & Canada



Technical
Support
(866) 727-8376



Same-Day Shipping,
Even Custom
Cable Assemblies

RETURN LOSS CONVERSION TABLE

Return Loss (dBm)	VSWR
46.064	1.01
40.086	1.02
36.607	1.03
34.151	1.04
32.256	1.05
30.714	1.06
29.417	1.07
28.299	1.08
27.318	1.09
26.444	1.10
25.658	1.11
24.943	1.12
24.289	1.13
23.686	1.14
23.127	1.15
22.607	1.16
22.120	1.17
21.664	1.18
21.234	1.19
20.828	1.20
20.443	1.21
20.079	1.22
19.732	1.23
19.401	1.24
19.085	1.25
18.783	1.26
18.493	1.27
18.216	1.28
17.949	1.29
17.690	1.30
17.445	1.31
17.207	1.32
16.977	1.33
16.755	1.34
16.540	1.35
16.332	1.36
16.131	1.37
15.936	1.38
15.747	1.39
15.563	1.40
15.385	1.41
15.211	1.42
15.043	1.43
14.879	1.44
14.719	1.45
14.564	1.46
14.412	1.47
14.264	1.48
14.120	1.49
13.979	1.50

Return Loss (dBm)	VSWR
13.842	1.51
13.708	1.52
13.577	1.53
13.449	1.54
13.324	1.55
13.201	1.56
13.081	1.57
12.964	1.58
12.849	1.59
12.736	1.60
12.625	1.61
12.518	1.62
12.412	1.63
12.308	1.64
12.207	1.65
12.107	1.66
12.009	1.67
11.913	1.68
11.818	1.69
11.725	1.70
11.634	1.71
11.545	1.72
11.457	1.73
11.370	1.74
11.285	1.75
11.202	1.76
11.120	1.77
11.039	1.78
10.960	1.79
10.881	1.80
10.804	1.81
10.729	1.82
10.654	1.83
10.581	1.84
10.509	1.85
10.437	1.86
10.367	1.87
10.298	1.88
10.230	1.89
10.163	1.90
10.097	1.91
10.032	1.92
9.968	1.93
9.904	1.94
9.842	1.95
9.780	1.96
9.720	1.97
9.660	1.98
9.601	1.99
9.542	2.00

Return Loss (dBm)	VSWR
9.485	2.01
9.428	2.02
9.372	2.03
9.317	2.04
9.262	2.05
9.208	2.06
9.155	2.07
9.103	2.08
9.051	2.09
8.999	2.10
8.949	2.11
8.899	2.12
8.849	2.13
8.800	2.14
8.752	2.15
8.705	2.16
8.657	2.17
8.611	2.18
8.565	2.19
8.519	2.20
8.474	2.21
8.430	2.22
8.386	2.23
8.342	2.24
8.299	2.25
8.257	2.26
8.215	2.27
8.173	2.28
8.138	2.29
8.091	2.30
8.051	2.31
8.011	2.32
7.972	2.33
7.933	2.34
7.894	2.35
7.856	2.36
7.818	2.37
7.781	2.38
7.744	2.39
7.707	2.40
7.671	2.41
7.635	2.42
7.599	2.43
7.564	2.44
7.529	2.45
7.494	2.46
7.460	2.47
7.426	2.48
7.393	2.49
7.360	2.50

Return Loss (dBm)	VSWR
7.327	2.51
7.294	2.52
7.262	2.53
7.230	2.54
7.198	2.55
7.167	2.56
7.135	2.57
7.105	2.58
7.074	2.59
7.044	2.60
7.014	2.61
6.984	2.62
6.954	2.63
6.925	2.64
6.896	2.65
6.867	2.66
6.839	2.67
6.811	2.68
6.783	2.69
6.755	2.70
6.728	2.71
6.700	2.72
6.673	2.73
6.646	2.74
6.620	2.75
6.594	2.76
6.567	2.77
6.541	2.78
6.516	2.79
6.490	2.80
6.465	2.81
6.440	2.82
6.415	2.83
6.390	2.84
6.366	2.85
6.341	2.86
6.317	2.87
6.293	2.88
6.270	2.89
6.246	2.90
6.223	2.91
6.200	2.92
6.177	2.93
6.154	2.94
6.131	2.95
6.109	2.96
6.086	2.97
6.064	2.98
6.042	2.99
6.021	3.00

Return Loss (dBm)	VSWR
5.999	3.01
5.970	3.02
5.956	3.03
5.935	3.04
5.914	3.05
5.893	3.06
5.872	3.07
5.852	3.08
5.832	3.09
5.811	3.10
5.791	3.11
5.771	3.12
5.751	3.13
5.732	3.14
5.712	3.15
5.693	3.16
5.674	3.17
5.654	3.18
5.635	3.19
5.617	3.20
5.598	3.21
5.579	3.22
5.561	3.23
5.542	3.24
5.524	3.25
5.506	3.26
5.488	3.27
5.470	3.28
5.452	3.29
5.435	3.30
5.417	3.31
5.400	3.32
5.383	3.33
5.365	3.34
5.348	3.35
5.331	3.36
5.315	3.37
5.298	3.38
5.281	3.39
5.265	3.40
5.248	3.41
5.232	3.42
5.216	3.43
5.200	3.44
5.184	3.45
5.168	3.46
5.152	3.47
5.137	3.48
5.121	3.49
5.105	3.50

MOUNTING HOLES

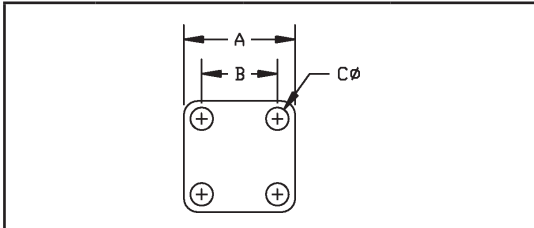

CODE	A	B	C
A01	.500	.340	.102
A02	.687	.500	.109
A03	.687	.500	#3-56 TAP
A04	.687	.500	.125
A05	1.000	.718	.125
A06	.750	.531	.140
A07	.750	.531	.125
A08	1.190	.906	.125
A09	.687	.500	#4-40 TAP
A10	.687	.500	.136
A11	1.250	.975	.147
A12	2.000	1.440	.257
A13	1.000	.718	.141
A14	1.000	.718	.144
A15	.687	.500	.104
A16	.750	.531	.136
A17	.375	.232	.067
A18	.625	.437	.094
A19	1.000	.718	#6-32 TAP
A20	.500	.340	#2-56 TAP
A21	1.250	.975	.142
A22	.375	.232	.093

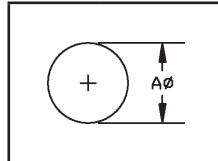

CODE	A
F01	.250
F02	.500
F03	.630
F04	1.200
F05	.380
F06	.450
F07	.200
F08	.362
F09	.220
F10	.317
F11	4.83mm
F12	.390

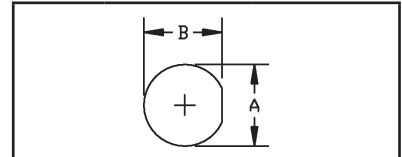

CODE	A	B
B01	.195	.177
B02	.250	.235
B03	.330	.295
B04	.380	.350
B05	.440	.410
B06	.512	.480
B07	.760	.720
B08	.565	.537
B09	.314	.296
B10	.140	.126
B11	.695	.655
B12	.625	.575
B13	.405	.361
B14	.277	.252
B15	.630	.596
B16	.317	.285
B17	.284	.268

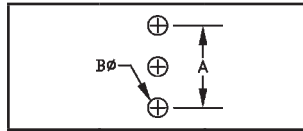

CODE	A	B
J01	.200	.046

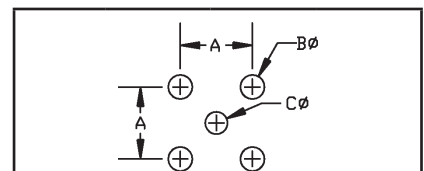

CODE	A	B	C
D01	.200	.067	.062
D02	.200	.067	.046
D03	.100	.031	.031
D04	.200	.052	.052
D05	.260	.067	.043
D06	.200	.052	.047
D07	.200	.055	.043
D08	.200	.067	.035
D09	.200	.055	.028
D10	.200	.055	.035
D11	.320	.091	.031
D12	.400	.062	.062
D13	.320	.091	.091
D14	.340	.091	.043
D15	.164	.067	.091
D16	.500	.126	.440
D17	.380	.083	.043

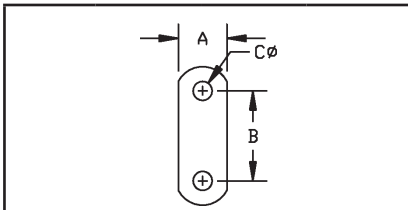

CODE	A	B	C
C01	.223	.481	.102
C02	.260	.481	.102
C03	.192	.328	.067
C04	.640	1.000	.125
C05	.275	.481	.102
C06	.230	.354	.067
C07	.188	.328	.093

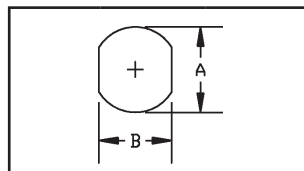

CODE	A	B
G01	.640	.546
G02	.380	.340
G03	.765	.712
G04	.362	.323
G05	.236	.197
G06	.217	.177
G07	.380	.310
G08	1.161	1.000

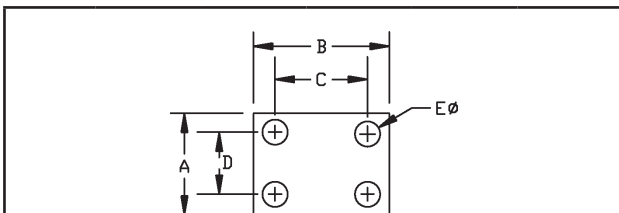

CODE	A	B	C	D	E
E01	.375	.500	.340	.222	.093

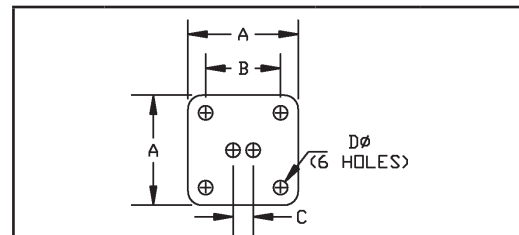

CODE	A	B	C	D
H01	.687	.500	.125	.045



Free Shipping Available
via UPS Ground to
USA & Canada



Technical
Support
(866) 727-8376



Same-Day Shipping,
Even Custom
Cable Assemblies

CONNECTOR IDENTIFIER

SPECIFICATIONS SHOWN ARE INTENDED FOR IDENTIFICATION PURPOSES ONLY











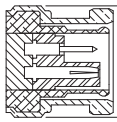
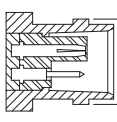
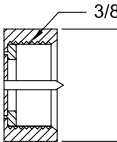
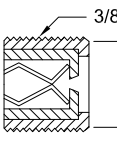
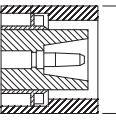
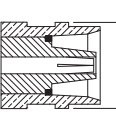
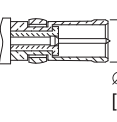
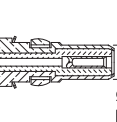
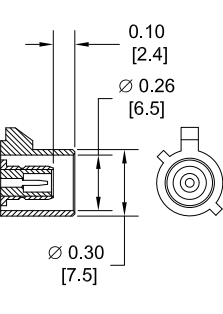
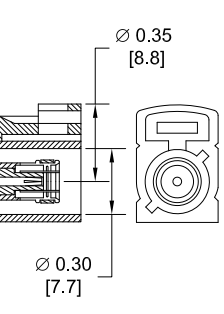





1.0/2.3 SLIDE ON	PLUG	
	JACK	
1.85 mm**	MALE	
	FEMALE	
2.4 mm**	MALE	
	FEMALE	
2.92 mm*	MALE	
	FEMALE	
3.5 mm*	MALE	
	FEMALE	
7 mm	MALE	
	FEMALE	
7/16	PLUG	
	JACK	
3/4-20 TWINAX	MALE	
	FEMALE	
10 - 32	MALE	
	FEMALE	
BANANA	PLUG	
	JACK	
BNC	MALE	
	FEMALE	
REVERSE POLARITY BNC	MALE	
	FEMALE	
75 OHM BNC	MALE	
	FEMALE	
1.0/2.3 SNAP ON	PLUG	
	JACK	
1.6/56	PLUG	
	JACK	

*SMA, 2.92mm, & 3.5mm CONNECTORS WILL MATE MECHANICALLY & ELECTRICALLY TO EACH OTHER.

**1.85mm & 2.4mm CONNECTORS WILL MATE MECHANICALLY & ELECTRICALLY TO EACH OTHER.

CONNECTOR IDENTIFIER

SPECIFICATIONS SHOWN ARE INTENDED FOR IDENTIFICATION PURPOSES ONLY

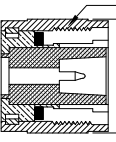
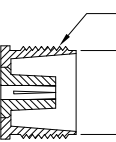
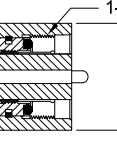
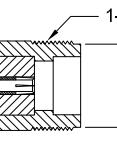
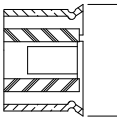
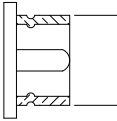
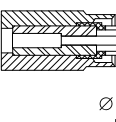
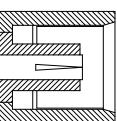
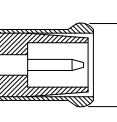
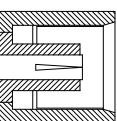
BNC TWINAX	PLUG	 Ø 0.57" [14.5mm]				
	JACK	 Ø 0.44" [11.1mm]				
F	MALE	 3/8-32 7/16 HEX				
	FEMALE	 3/8-32 Ø 0.34 [8.5]				
C	MALE	 Ø 0.75" [19.1mm]				
	FEMALE	 Ø 0.60" [15.2mm]				
D SUBMINIATURE	PLUG	 Ø 0.19" [4.8mm]				
	RECEPTACLE	 Ø 0.15" [3.9mm]				
FAKRA	PLUG	 0.10 [2.4] Ø 0.26 [6.5] Ø 0.30 [7.5]				
	JACK	 Ø 0.35 [8.8] Ø 0.30 [7.7]				
FAKRA	COMPLETE KEY CODE INFO	CODE	JACK	PLUG	COLOR	APPLICATION
		A			BLACK	RADIO WITH PHANTOM SUPPLY
		B			WHITE	RADIO WITHOUT PHANTOM SUPPLY
		C			BLUE	GPS: TELEMATICS OR NAVIGATION
D			BORDEAUX	GSM: CELLULAR PHONE		
H			VIOLET	GPS: TELEMATICS AND NAVIGATION		
I			BEIGE	BLUETOOTH		
K			CURRY	RADIO WITH I.F. OUTPUT (ANTENNA DIVERSITY)		
Z			WATER BLUE	NEUTRAL CODING		
GR874	MALE	 3/4-20 Ø 0.90 [22.9]				
	FEMALE	 3/4-20 Ø 0.67 [17.1]				
LC	MALE	 1-1/4-18 1-1/2 HEX				
	FEMALE	 1-1/4-18 Ø 1.17 [29.6]				
UMCX	PLUG	 Ø 0.10 [2.5]				
	JACK	 Ø 0.08 [2.0]				
MC-CARD	PLUG	 Ø 0.087 [2.2]				
	JACK	 Ø 0.20 [5.0]				
MCX	PLUG	 Ø 0.15 [3.7]				
	JACK	 Ø 0.20 [5.0]				

CONNECTOR IDENTIFIER

SPECIFICATIONS SHOWN ARE INTENDED FOR IDENTIFICATION PURPOSES ONLY

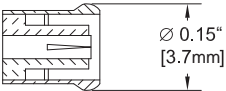
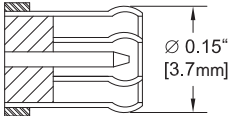
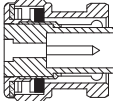
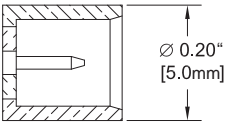
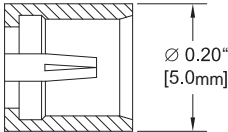
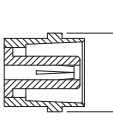
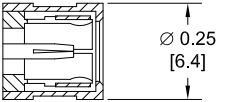
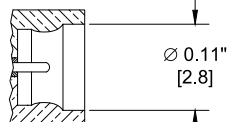
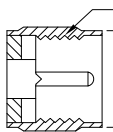
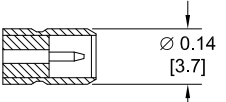
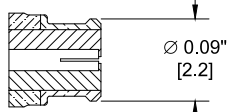
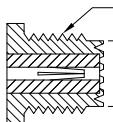
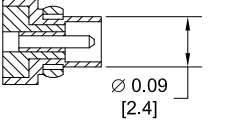
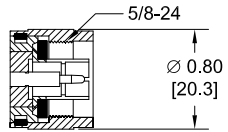
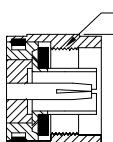
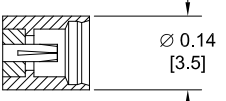
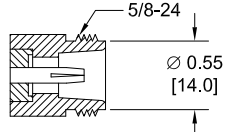
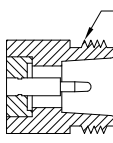
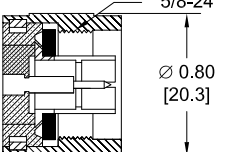
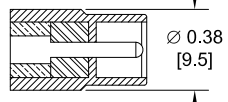
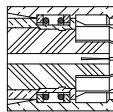
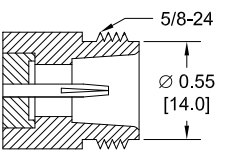
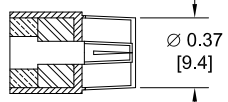
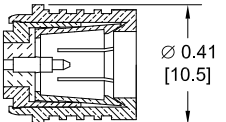
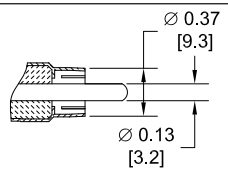
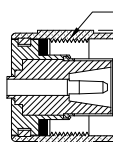
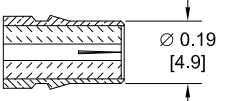
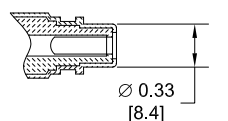
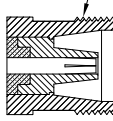
REVERSE POLARITY MCX	PLUG	 Ø 0.15" [3.7mm]	75 OHM MCX	PLUG	 Ø 0.15" [3.7mm]	MHV	MALE	 Ø 0.57" [14.5mm]
	JACK	 Ø 0.20" [5.0mm]		JACK	 Ø 0.20" [5.0mm]		FEMALE	 Ø 0.44" [11.1mm]
MINI 75 OHM SMB	PLUG	 Ø 0.25 [6.4]	MINI SMP	MALE	 Ø 0.11" [2.8]	MINI-UHF	MALE	 3/8-24 Ø 0.45 [11.5]
	JACK	 Ø 0.14 [3.7]		FEMALE	 Ø 0.09" [2.2]		FEMALE	 3/8-24 Ø 0.31 [7.8]
MMCX	PLUG	 Ø 0.09 [2.4]	N	MALE	 5/8-24 Ø 0.80 [20.3]	REVERSE POLARITY N	MALE	 5/8-24 Ø 0.80 [20.3]
	JACK	 Ø 0.14 [3.5]		FEMALE	 5/8-24 Ø 0.55 [14.0]		FEMALE	 5/8-24 Ø 0.55 [14.0]
75 OHM N	MALE	 5/8-24 Ø 0.80 [20.3]	PAL	PLUG	 Ø 0.38 [9.5]	POSITIVE SNAP	 Ø 0.39 [9.9]	
	FEMALE	 5/8-24 Ø 0.55 [14.0]		JACK	 Ø 0.37 [9.4]			
OMA	MALE	 Ø 0.41 [10.5]	RCA	PLUG	 Ø 0.37 [9.3] Ø 0.13 [3.2]	SC	MALE	 11/16-24 Ø 0.80 [20.3]
	FEMALE	 Ø 0.19 [4.9]		JACK	 Ø 0.33 [8.4]		FEMALE	 11/16-24 Ø 0.63 [15.9]

CONNECTOR IDENTIFIER

SPECIFICATIONS SHOWN ARE INTENDED FOR IDENTIFICATION PURPOSES ONLY

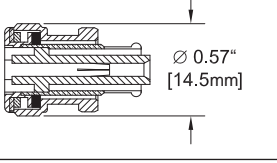
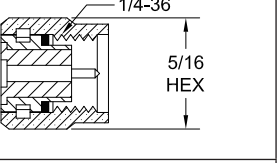
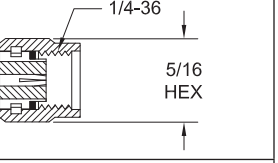
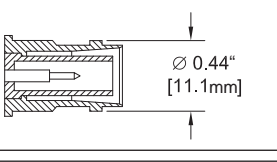
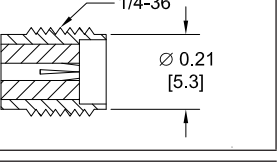
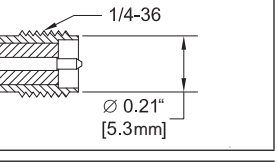
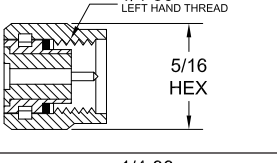
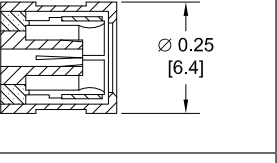
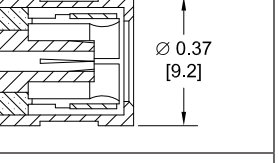
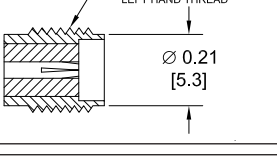
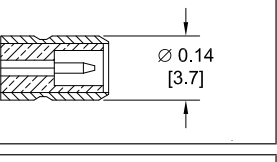
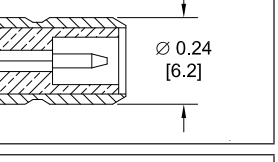
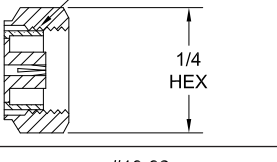
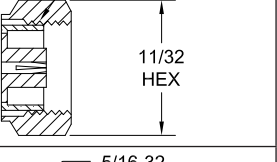
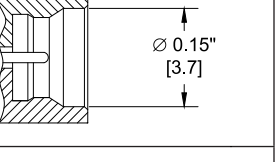
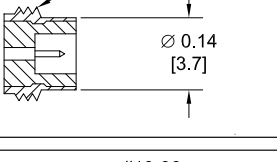
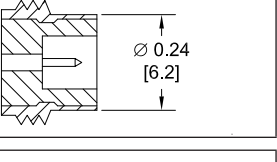
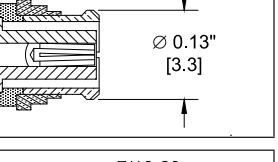
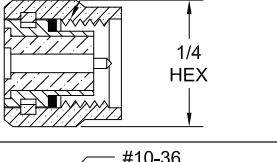
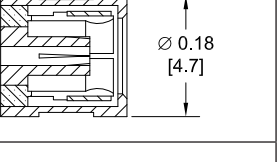
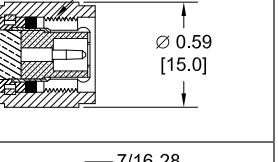
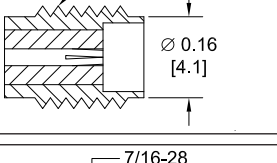
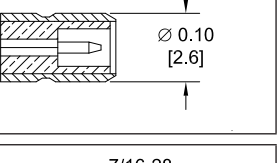
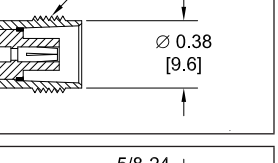
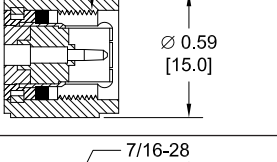
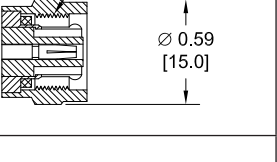
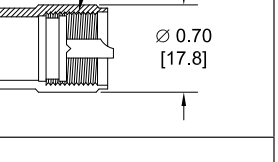
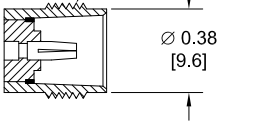
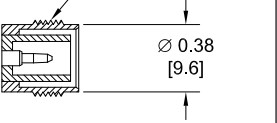
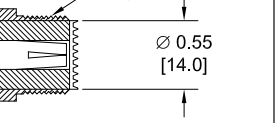
SHV	PLUG	 Ø 0.57" [14.5mm]	SMA*	MALE	 1/4-36 5/16 HEX	REVERSE POLARITY SMA	MALE	 1/4-36 5/16 HEX
	JACK	 Ø 0.44" [11.1mm]		FEMALE	 1/4-36 Ø 0.21 [5.3]		FEMALE	 1/4-36 Ø 0.21" [5.3mm]
SMA REVERSE THREAD	MALE	 1/4-36 LEFT HAND THREAD 5/16 HEX	SMB	PLUG	 Ø 0.25 [6.4]	75 OHM SMB	PLUG	 Ø 0.37 [9.2]
	FEMALE	 1/4-36 LEFT HAND THREAD Ø 0.21 [5.3]		JACK	 Ø 0.14 [3.7]		JACK	 Ø 0.24 [6.2]
SMC	PLUG	 #10-32 1/4 HEX	75 OHM SMC	PLUG	 5/16-32 11/32 HEX	SMP	MALE	 Ø 0.15" [3.7]
	JACK	 #10-32 Ø 0.14 [3.7]		JACK	 5/16-32 Ø 0.24 [6.2]		FEMALE	 Ø 0.13" [3.3]
SSMA	MALE	 #10-36 1/4 HEX	SSMB	PLUG	 Ø 0.18 [4.7]	TNC	MALE	 7/16-28 Ø 0.59 [15.0]
	FEMALE	 #10-36 Ø 0.16 [4.1]		JACK	 Ø 0.10 [2.6]		FEMALE	 7/16-28 Ø 0.38 [9.6]
75 OHM TNC	MALE	 7/16-28 Ø 0.59 [15.0]	REVERSE POLARITY TNC	MALE	 7/16-28 Ø 0.59 [15.0]	UHF	MALE	 5/8-24 Ø 0.70 [17.8]
	FEMALE	 7/16-28 Ø 0.38 [9.6]		FEMALE	 7/16-28 Ø 0.38 [9.6]		FEMALE	 5/8-24 Ø 0.55 [14.0]

*SMA, 2.92mm & 3.5mm CONNECTORS WILL MATE MECHANICALLY & ELECTRICALLY TO EACH OTHER.



Free Shipping Available
via UPS Ground to
USA & Canada



Technical
Support
(866) 727-8376



Same-Day Shipping,
Even Custom
Cable Assemblies

CONNECTOR FREQUENCY RANGE CHART

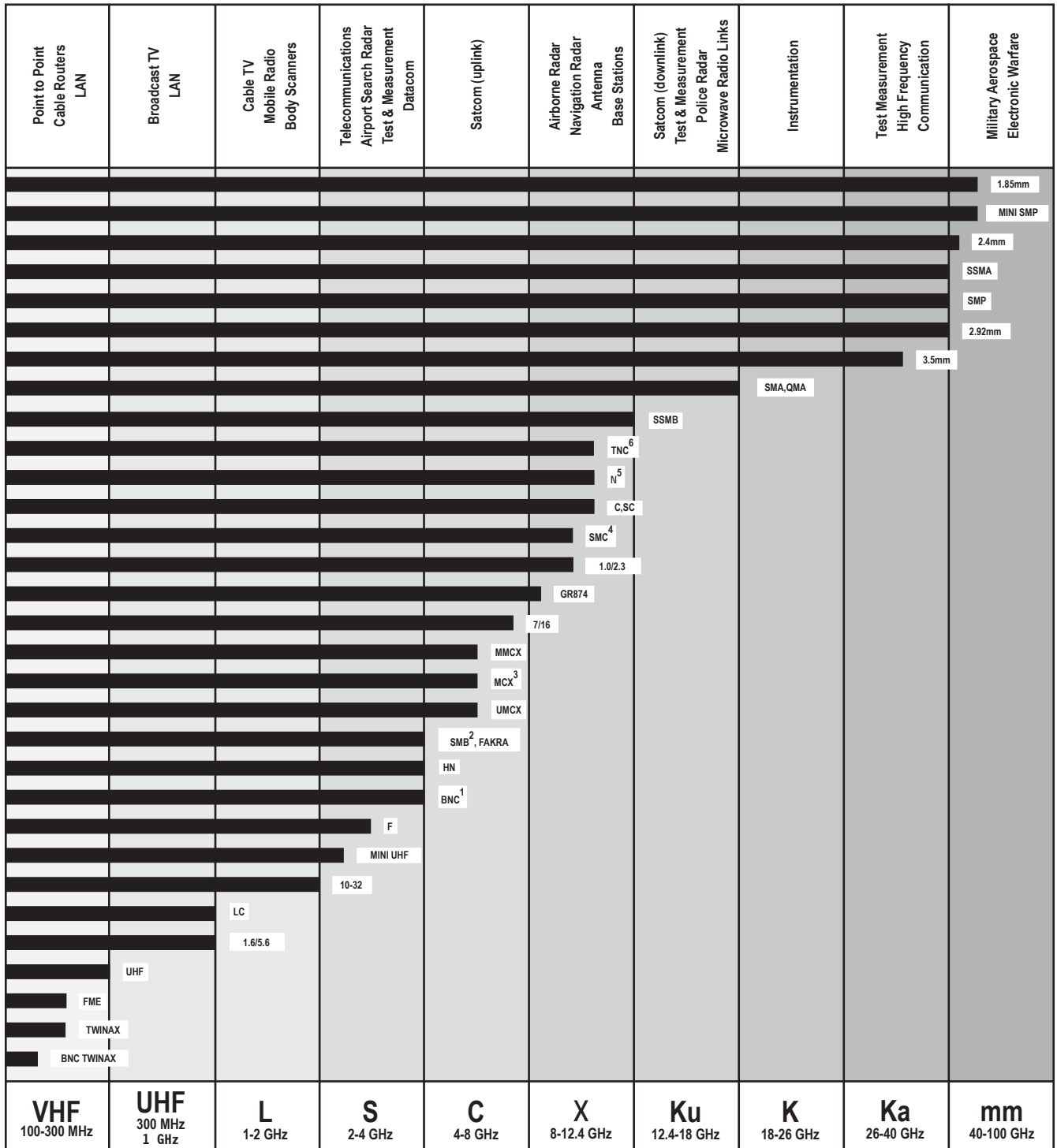

Notes:

- 1: BNC-75 Ohm connectors operate up to 1 GHz
- 2: SMB-75 Ohm & Mini SMB-75 Ohm connectors operate up to 4 GHz
- 3: MCX-75 Ohm connectors operate up to 6 GHz
- 4: SMC-75 Ohm connectors operate up to 10 GHz
- 5: N-75 Ohm connectors operate up to 1.5 GHz
- 6: TNC-75 Ohm connectors operate up to 1 GHz