

# Calibration Weights

## ASTM Precision

METRIC SINGLE WEIGHT WITH CASE (KITS)	
Range: 20 kg – 1 mg	206
METRIC SINGLE WEIGHTS	
Range: 20 kg – 1 mg	207
METRIC SINGLE WEIGHT WITH CASE (KITS)	
Range: 25 kg – 1 g	208
Range: 25 kg – 1 g	209
METRIC SINGLE WEIGHTS	
Range: 25 kg – 1 g	210
METRIC SINGLE WEIGHT WITH CASE (KITS)	
Range: 500 mg – 0.5 mg	212
METRIC SINGLE WEIGHTS	
Range: 500 mg – 1 mg	213
AVOIRDUPOIS SINGLE WEIGHT WITH CASE (KITS)	
Range: 30 lb – 1/16 oz	214
Range: 0.001 lb – 1/32 oz	216
AVOIRDUPOIS SINGLE WEIGHTS	
Range: 50 lb – 1/16 oz	218
Range: 0.001 lb – 1/32 oz	220
METRIC SETS	
Essential Weight Sets	221
Range: 500 mg	222
Range: 20 g	224
Range: 50 g	226
Range: 100 g	228
Range: 200 g	230
Range: 300 g and 500 g	232
Range: 1 kg	234
Range: 2 kg	235
Range: 3 kg and 5 kg	236
Range: 10 kg	240
Range: 20 kg and 25 kg	242
AVOIRDUPOIS SETS	
Range: 2 lb through 50 lb	244

## OIML Precision

METRIC SINGLE WEIGHT WITH CASE (KITS)	
Range: 20 kg – 1 g	246
Range: 500 mg – 1 mg	247
METRIC SINGLE WEIGHTS	
Range: 20 kg – 1 mg	248
METRIC SETS	
Range: 500 mg – 50 g	249
Range: 100 g	250
Range: 200 g	252
Range: 500 g	254
Range: 1 kg	255
Range: 2 kg	258
Range: 5 kg	260

Range: 10 kg	262
Range: 20 kg	264

## Balance Calibration

METRIC SINGLE WEIGHT WITH CASE (KIT)	
Range: 5 kg – 10 g	266
METRIC SINGLE WEIGHTS	
Range: 30 kg – 5 kg	268
Range: 5 kg – 10 g	269
AVOIRDUPOIS SINGLE WEIGHTS	
Range: 50 lb – 10 lb	270
Range: 10 lb – 0.05 lb	271
AVOIRDUPOIS SINGLE WEIGHT WITH CASE (KIT)	
Range: 10 lb – 0.05 lb	272

## Stainless Field

METRIC SINGLE WEIGHTS	
Range: 30 kg – 1 mg	274
AVOIRDUPOIS SINGLE WEIGHTS	
Range: 50 lb – 10 lb	275
Range: 10 lb – 0.001 lb	276
METRIC SETS	
Range: 5 g and 50 g	277
Range: 100 g	278
Range: 500 g	279
Range: 1 kg	280
Range: 2 kg	281
Range: 5 kg	282
AVOIRDUPOIS SET	
Range: 4 oz	283
Range: 1 lb	284
Range: 2 lb	285
Range: 5 lb	286
Range: 10 lb	288

## Cast Iron Field

AVOIRDUPOIS GRIP-HANDLE AND NESTING SLAB	
Range: 3,000 lb – 1 lb	290
METRIC GRIP-HANDLE	
Range: 1,000 kg – 500 g	291
AVOIRDUPOIS AND METRIC SLOTTED INTERLOCKING AND HANGER	
Range: 100 lb – 200 g	292
AVOIRDUPOIS AND METRIC COUNTERPOISE AND HANGER WEIGHTS	
Range: 200 kg – 7 oz	293
AVOIRDUPOIS COUNTERPOISE AND HANGER	
Range: 500 lb – 7 oz	294

## Specialty

METRIC CUBE AND RING WEIGHTS; AVOIRDUPOIS RING WEIGHTS	
Range: 5 lb – 25 g	296
TROY OUNCE CYLINDRICAL AND LEAF WEIGHTS	
Range: 500 oz t – 0.005 oz t	297
PENNYWEIGHT CYLINDRICAL AND LEAF, AND GRAIN WEIGHTS	
Range: 20 dwt – 20 gr	298
METRIC CUBE WEIGHTS SETS	
Range: 1 kg – 1 mg	299
AVOIRDUPOIS AND METRIC SINGLE HOOK WEIGHTS	
Range: 25 kg – 1/32 oz	300
AVOIRDUPOIS AND METRIC SINGLE HANGERS/SLOTTED WEIGHTS	
Range: 5 lb – 100 g	301
LIFT TRUCK WEIGHTS AND CLEAN ROOM CART	
Range: 50 kg – 2,000 lb	302

## Accessories

Cases	304
Sealing Plugs	306
Canvas Dust Covers	306
Gloves	306
Transfer Equipment	307
Transfer Cart	307
Touch-Up Paint	305

CALIBRATION WEIGHTS  
ASTM PRECISION

**MASS REFERENCE STANDARDS / METRIC SINGLE WEIGHT WITH CASE (KITS)**

**Range: 20 kg – 1 mg**

**Class 0**

Cylindrical

*Statement of Accuracy is not available.*

*Class 0 enclosed in case per requirements.*

**Certificate**

Nominal Value	Kit Part #	Price
20 kg	<b>45856</b>	\$4,675.00
10 kg	<b>45857</b>	\$3,075.00
5 kg	<b>45858</b>	\$2,210.00
3 kg	<b>45859</b>	\$1,940.00
2 kg	<b>45860</b>	\$1,600.00
1 kg	<b>45861</b>	\$1,180.00
500 g	<b>45862</b>	\$720.00
300 g	<b>45863</b>	\$680.00
200 g	<b>45864</b>	\$630.00
100 g	<b>45865</b>	\$525.00
50 g	<b>45866</b>	\$495.00
30 g	<b>45867</b>	\$480.00
20 g	<b>45868</b>	\$480.00
10 g	<b>45869</b>	\$480.00
5 g	<b>45870</b>	\$415.00
3 g	<b>45871</b>	\$415.00
2 g	<b>45872</b>	\$415.00
1 g	<b>45873</b>	\$415.00

Accredited
Included
Included
Included
Included
Included
Included
Included
Included
Included
Included
Included
Included
Included
Included
Included
Included
Included
Included
Included
Included



*Kits Include a Single Weight with Case and Glove*

**CALIBRATION WEIGHTS  
ASTM PRECISION**

**Class 0**

Leaf (Milligram)

*Statement of Accuracy is not available.*

*Class 0 enclosed in vial per requirements.*

**Certificate**

Nominal Value	Kit Part #	Price
500 mg	<b>45874</b>	\$325.00
300 mg	<b>45875</b>	\$325.00
200 mg	<b>45876</b>	\$325.00
100 mg	<b>45877</b>	\$325.00
50 mg	<b>45878</b>	\$325.00
30 mg	<b>45879</b>	\$325.00
20 mg	<b>45880</b>	\$325.00
10 mg	<b>45881</b>	\$325.00
5 mg	<b>45882</b>	\$325.00
3 mg	<b>45883</b>	\$325.00
2 mg	<b>45884</b>	\$325.00
1 mg	<b>45885</b>	\$325.00

Accredited
Included
Included
Included
Included
Included
Included
Included
Included
Included
Included
Included
Included
Included
Included
Included
Included
Included
Included
Included
Included

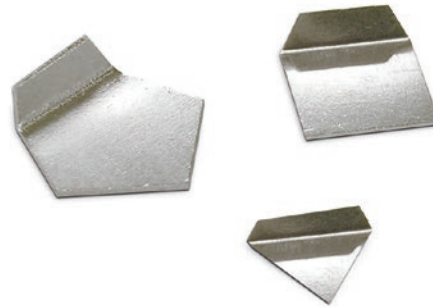

**Replacement Cases**

Main Cases		
Class 0		
Nominal Value	Part #	Price
25 kg - 1 mg	<b>Consult</b>	Consult

**Accessories**

Description	Part #	Price
Tweezer	<b>11711</b>	\$5.25
Premium tweezer	<b>152414</b>	\$45.50
Weight glove, white cotton	<b>11714</b>	\$7.25
Leaf weight cover	<b>11755</b>	\$45.50
Lifter bar	<b>11747</b>	\$22.25
Lifter bar with larger handle	<b>11712</b>	\$77.00
Weight forceps	<b>50035</b>	\$45.50
Tong assembly	<b>50000</b>	\$78.00

# Range: 20 kg – 1 mg

## Class 0

Cylindrical

Statement of Accuracy is not available.

Class 0 enclosed in case per requirements.

Nominal Value	Part #	Price
20 kg	<b>46097</b>	\$4,600.00
10 kg	<b>46096</b>	\$3,000.00
5 kg	<b>46095</b>	\$2,140.00
3 kg	<b>46094</b>	\$1,920.00
2 kg	<b>46093</b>	\$1,570.00
1 kg	<b>46092</b>	\$1,160.00
500 g	<b>46091</b>	\$695.00
300 g	<b>46090</b>	\$660.00
200 g	<b>46089</b>	\$610.00
100 g	<b>46088</b>	\$510.00
50 g	<b>46087</b>	\$460.00
30 g	<b>46086</b>	\$460.00
20 g	<b>46085</b>	\$460.00
10 g	<b>46084</b>	\$460.00
5 g	<b>46083</b>	\$395.00
3 g	<b>46082</b>	\$395.00
2 g	<b>46081</b>	\$395.00
1 g	<b>46080</b>	\$395.00

## Certificate

Accredited
Included
Included
Included
Included
Included
Included
Included
Included
Included
Included
Included
Included
Included
Included
Included
Included
Included
Included
Included



Cylindrical Weight

CALIBRATION WEIGHTS  
ASTM PRECISION

## Class 0

Leaf (Milligram)

Statement of Accuracy is not available, and weight requires a case for shipping.

For special kits, single weights must ship in a case.

Single leaf weights must ship in a vial.

Nominal Value	Part #	Price
500 mg	<b>46079</b>	\$315.00
300 mg	<b>46078</b>	\$315.00
200 mg	<b>46077</b>	\$315.00
100 mg	<b>46076</b>	\$315.00
50 mg	<b>46075</b>	\$315.00
30 mg	<b>46074</b>	\$315.00
20 mg	<b>46073</b>	\$315.00
10 mg	<b>46072</b>	\$315.00
5 mg	<b>46071</b>	\$315.00
3 mg	<b>46070</b>	\$315.00
2 mg	<b>46069</b>	\$315.00
1 mg	<b>46068</b>	\$315.00

## Certificate

Accredited
Included
Included
Included
Included
Included
Included
Included
Included
Included
Included
Included
Included
Included
Included
Included
Included
Included
Included
Included

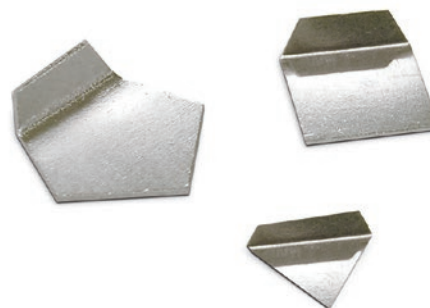

## Replacement Cases

Main Cases		
Class 0		
Nominal Value	Part #	Price
25 kg - 1 mg	<b>Consult</b>	Consult

## Accessories

Description	Part #	Price
Tweezer	<b>11711</b>	\$5.25
Premium tweezer	<b>152414</b>	\$45.50
Weight glove, white cotton	<b>11714</b>	\$7.25
Leaf weight cover	<b>11755</b>	\$45.50
Lifter bar	<b>11747</b>	\$22.25
Lifter bar with larger handle	<b>11712</b>	\$77.00
Weight forceps	<b>50035</b>	\$45.50
Tong assembly	<b>50000</b>	\$78.00

MASS REFERENCE STANDARDS / METRIC SINGLE WEIGHT WITH CASE (KITS)

Range: 25 kg – 1g

CALIBRATION WEIGHTS  
ASTM PRECISION

**Class 1**

Class 1 enclosed in vial/case per requirements.

Nominal Value	Kit Part #	Price
25 kg	Consult	Consult
20 kg	82590	\$4,175.00
10 kg	82591	\$2,370.00
5 kg	82592	\$1,360.00
3 kg	82593	\$1,090.00
2 kg	82594	\$880.00
1 kg	82595	\$615.00
500 g	82596	\$265.00
300 g	82597	\$205.00
200 g	82598	\$195.00
100 g	82599	\$140.00
50 g	82600	\$135.00
30 g	82601	\$130.00
20 g	82602	\$125.00
10 g	82603	\$125.00
5 g	82604	\$125.00
3 g	82605	\$105.00
2 g	82606	\$105.00
1 g	82607	\$90.00

**Optional Certificate**

Accredited	Non-Accredited
Consult	Consult
\$145.00	\$80.00
\$145.00	\$80.00
\$145.00	\$80.00
\$145.00	\$80.00
\$145.00	\$80.00
\$125.00	\$60.00
\$125.00	\$60.00
\$125.00	\$60.00
\$125.00	\$60.00
\$55.00	\$45.00
\$55.00	\$45.00
\$55.00	\$45.00
\$55.00	\$45.00
\$55.00	\$45.00
\$55.00	\$45.00
\$55.00	\$45.00
\$55.00	\$45.00
\$55.00	\$45.00
\$55.00	\$45.00

**Class 3**

Class 1 enclosed in vial/case per requirements.

Weight	Kit Part #	Price
25 kg	Consult	Consult
20 kg	82674	\$2,800.00
10 kg	82675	\$2,080.00
5 kg	82676	\$1,320.00
3 kg	82677	\$1,010.00
2 kg	82678	\$795.00
1 kg	82679	\$520.00
500 g	82680	\$250.00
300 g	82681	\$185.00
200 g	82682	\$175.00
100 g	82683	\$135.00
50 g	82684	\$125.00
30 g	82685	\$120.00
20 g	82686	\$105.00
10 g	82687	\$105.00
5 g	82688	\$77.00
3 g	82689	\$77.00
2 g	82690	\$77.00
1 g	82691	\$77.00

**Optional Certificate**

Accredited	Non-Accredited
Consult	Consult
\$145.00	\$80.00
\$145.00	\$80.00
\$145.00	\$80.00
\$145.00	\$80.00
\$145.00	\$80.00
\$125.00	\$60.00
\$125.00	\$60.00
\$125.00	\$60.00
\$125.00	\$60.00
\$55.00	\$45.00
\$55.00	\$45.00
\$55.00	\$45.00
\$55.00	\$45.00
\$55.00	\$45.00
\$55.00	\$45.00
\$55.00	\$45.00
\$55.00	\$45.00
\$55.00	\$45.00
\$55.00	\$45.00
\$55.00	\$45.00

**Class 2**

Class 1 enclosed in vial/case per requirements.

Nominal Value	Kit Part #	Price
25 kg	Consult	Consult
20 kg	82632	\$2,825.00
10 kg	82633	\$2,270.00
5 kg	82634	\$1,320.00
3 kg	82635	\$1,040.00
2 kg	82636	\$810.00
1 kg	82637	\$535.00
500 g	82638	\$265.00
300 g	82639	\$195.00
200 g	82640	\$185.00
100 g	82641	\$140.00
50 g	82642	\$130.00
30 g	82643	\$120.00
20 g	82644	\$105.00
10 g	82645	\$105.00
5 g	82646	\$90.00
3 g	82647	\$90.00
2 g	82648	\$90.00
1 g	82649	\$90.00

**Optional Certificate**

Accredited	Non-Accredited
Consult	Consult
\$145.00	\$80.00
\$145.00	\$80.00
\$145.00	\$80.00
\$145.00	\$80.00
\$145.00	\$80.00
\$125.00	\$60.00
\$125.00	\$60.00
\$125.00	\$60.00
\$125.00	\$60.00
\$55.00	\$45.00
\$55.00	\$45.00
\$55.00	\$45.00
\$55.00	\$45.00
\$55.00	\$45.00
\$55.00	\$45.00
\$55.00	\$45.00
\$55.00	\$45.00
\$55.00	\$45.00
\$55.00	\$45.00
\$55.00	\$45.00



Replacement Cases

Main Cases		
Class 1, 2 and 3		
Nominal Value	Part #	Price
25 kg	Consult	Consult
20 kg	80703	\$265.00
10 kg	80704	\$265.00
5 kg	80705	\$195.00
3 kg	190274	\$40.50
2 kg	190271	\$40.50
1 kg	190264	\$40.50
500 g	189715	\$40.50
300 g	196467	\$39.50
200 g	189637	\$40.50

Main Cases		
Class 1, 2 and 3		
Nominal Value	Part #	Price
100 g	189570	\$44.50
50 g	189509	\$44.50
30 g	189486	\$44.50
20 g	189484	\$44.50
10 g	189461	\$44.50
5 g	189349	\$44.50
3 g	194033	\$42.00
2 g	189237	\$44.50
1 g	198502	\$42.00

Accessories

Description	Part #	Price
Statement of Accuracy	36092	\$47.50
Serial number	25836	\$17.00
Tweezer	11711	\$5.25
Premium tweezer	152414	\$45.50
Weight glove, white cotton	11714	\$7.25
Leaf weight cover	11755	\$45.50
Lifter bar	11747	\$22.25
Lifter bar with larger handle	11712	\$77.00



**MASS REFERENCE STANDARDS / METRIC SINGLE WEIGHT WITH CASE (KITS)**

**Range: 25 kg – 1g**

**Class 4**

Nominal Value	Kit Part #	Price	Optional Certificate Accredited
25 kg	Consult	Consult	Consult
20 kg	<b>82716</b>	\$2,575.00	\$75.00
10 kg	<b>82717</b>	\$1,870.00	\$75.00
5 kg	<b>82718</b>	\$1,300.00	\$75.00
3 kg	<b>82719</b>	\$935.00	\$75.00
2 kg	<b>82720</b>	\$765.00	\$75.00
1 kg	<b>82721</b>	\$505.00	\$55.00
500 g	<b>82722</b>	\$245.00	\$55.00
300 g	<b>82723</b>	\$175.00	\$55.00
200 g	<b>82724</b>	\$150.00	\$55.00
100 g	<b>82725</b>	\$105.00	\$40.00
50 g	<b>82726</b>	\$105.00	\$40.00
30 g	<b>82727</b>	\$90.00	\$40.00
20 g	<b>82728</b>	\$90.00	\$40.00
10 g	<b>82729</b>	\$83.00	\$40.00
5 g	<b>82730</b>	\$66.00	\$40.00
3 g	<b>82731</b>	\$66.00	\$40.00
2 g	<b>82732</b>	\$66.00	\$40.00
1g	<b>82733</b>	\$66.00	\$40.00

**CALIBRATION WEIGHTS  
ASTM PRECISION**



*Kits include a Single Weight with Case and Glove*

**Replacement Cases**

Main Cases		
Class 4		
Nominal Value	Part #	Price
25 kg	Consult	Consult
20 kg	<b>80703</b>	\$265.00
10 kg	<b>80704</b>	\$265.00
5 kg	<b>80705</b>	\$195.00
3 kg	<b>190274</b>	\$40.50
2 kg	<b>190271</b>	\$40.50
1 kg	<b>190264</b>	\$40.50
500 g	<b>189715</b>	\$40.50
300 g	<b>196467</b>	\$39.50
200 g	<b>189637</b>	\$40.50
100 g	<b>189570</b>	\$44.50

Main Cases		
Class 4		
Nominal Value	Part #	Price
50 g	<b>189509</b>	\$44.50
30 g	<b>189486</b>	\$44.50
20 g	<b>189484</b>	\$44.50
10 g	<b>189461</b>	\$44.50
5 g	<b>189349</b>	\$44.50
3 g	<b>194033</b>	\$42.00
2 g	<b>189237</b>	\$44.50
1g	<b>198502</b>	\$42.00

**Accessories**

Description	Part #	Price
Statement of Accuracy	<b>36092</b>	\$47.50
Serial number	<b>25836</b>	\$17.00
Tweezer	<b>11711</b>	\$5.25
Premium tweezer	<b>152414</b>	\$45.50
Weight glove, white cotton	<b>11714</b>	\$7.25
Leaf weight cover	<b>11755</b>	\$45.50
Lifter bar	<b>11747</b>	\$22.25
Lifter bar with larger handle	<b>11712</b>	\$77.00

Range: 25 kg – 1g

CALIBRATION WEIGHTS  
ASTM PRECISION

Class 1

Nominal Value	Part #	Price
25 kg	<b>11876</b>	\$4,925.00
20 kg	<b>11875</b>	\$4,025.00
10 kg	<b>11874</b>	\$2,240.00
5 kg	<b>11872</b>	\$1,230.00
3 kg	<b>11871</b>	\$1,050.00
2 kg	<b>11870</b>	\$830.00
1 kg	<b>11869</b>	\$580.00
500 g	<b>11867</b>	\$245.00
300 g	<b>11866</b>	\$185.00
200 g	<b>11865</b>	\$170.00
100 g	<b>11864</b>	\$130.00
50 g	<b>11862</b>	\$125.00
30 g	<b>11861</b>	\$115.00
20 g	<b>11860</b>	\$115.00
10 g	<b>11859</b>	\$105.00
5 g	<b>11857</b>	\$98.00
3 g	<b>11856</b>	\$83.00
2 g	<b>11855</b>	\$83.00
1 g	<b>11854</b>	\$77.00

Optional Certificate

Accredited	Non-Accredited
\$145.00	\$80.00
\$145.00	\$80.00
\$145.00	\$80.00
\$145.00	\$80.00
\$145.00	\$80.00
\$145.00	\$80.00
\$125.00	\$60.00
\$125.00	\$60.00
\$125.00	\$60.00
\$125.00	\$60.00
\$55.00	\$45.00
\$55.00	\$45.00
\$55.00	\$45.00
\$55.00	\$45.00
\$55.00	\$45.00
\$55.00	\$45.00
\$55.00	\$45.00
\$55.00	\$45.00
\$55.00	\$45.00
\$55.00	\$45.00
\$55.00	\$45.00
\$55.00	\$45.00
\$55.00	\$45.00
\$55.00	\$45.00
\$55.00	\$45.00
\$55.00	\$45.00

Class 3

Nominal Value	Part #	Price
25 kg	<b>12272</b>	\$4,525.00
20 kg	<b>12271</b>	\$2,625.00
10 kg	<b>12270</b>	\$1,940.00
5 kg	<b>12269</b>	\$1,220.00
3 kg	<b>12268</b>	\$975.00
2 kg	<b>12267</b>	\$770.00
1 kg	<b>12266</b>	\$505.00
500 g	<b>12265</b>	\$235.00
300 g	<b>12264</b>	\$165.00
200 g	<b>12263</b>	\$160.00
100 g	<b>12262</b>	\$120.00
50 g	<b>12261</b>	\$90.00
30 g	<b>12260</b>	\$90.00
20 g	<b>12259</b>	\$90.00
10 g	<b>12258</b>	\$90.00
5 g	<b>12257</b>	\$68.00
3 g	<b>12256</b>	\$68.00
2 g	<b>12255</b>	\$68.00
1 g	<b>12254</b>	\$68.00

Optional Certificate

Accredited	Non-Accredited
\$145.00	\$80.00
\$145.00	\$80.00
\$145.00	\$80.00
\$145.00	\$80.00
\$145.00	\$80.00
\$145.00	\$80.00
\$125.00	\$60.00
\$125.00	\$60.00
\$125.00	\$60.00
\$125.00	\$60.00
\$55.00	\$45.00
\$55.00	\$45.00
\$55.00	\$45.00
\$55.00	\$45.00
\$55.00	\$45.00
\$55.00	\$45.00
\$55.00	\$45.00
\$55.00	\$45.00
\$55.00	\$45.00
\$55.00	\$45.00
\$55.00	\$45.00
\$55.00	\$45.00
\$55.00	\$45.00
\$55.00	\$45.00
\$55.00	\$45.00
\$55.00	\$45.00
\$55.00	\$45.00
\$55.00	\$45.00
\$55.00	\$45.00

Class 2

Nominal Value	Part #	Price
25 kg	<b>12131</b>	\$4,600.00
20 kg	<b>12130</b>	\$2,675.00
10 kg	<b>12129</b>	\$2,080.00
5 kg	<b>12127</b>	\$1,220.00
3 kg	<b>12126</b>	\$1,010.00
2 kg	<b>12125</b>	\$785.00
1 kg	<b>12124</b>	\$520.00
500 g	<b>12122</b>	\$240.00
300 g	<b>12121</b>	\$175.00
200 g	<b>12120</b>	\$165.00
100 g	<b>12119</b>	\$125.00
50 g	<b>12117</b>	\$98.00
30 g	<b>12116</b>	\$96.00
20 g	<b>12115</b>	\$96.00
10 g	<b>12114</b>	\$96.00
5 g	<b>12112</b>	\$72.00
3 g	<b>12111</b>	\$72.00
2 g	<b>12110</b>	\$72.00
1 g	<b>12109</b>	\$72.00

Optional Certificate

Accredited	Non-Accredited
\$145.00	\$80.00
\$145.00	\$80.00
\$145.00	\$80.00
\$145.00	\$80.00
\$145.00	\$80.00
\$145.00	\$80.00
\$125.00	\$60.00
\$125.00	\$60.00
\$125.00	\$60.00
\$125.00	\$60.00
\$55.00	\$45.00
\$55.00	\$45.00
\$55.00	\$45.00
\$55.00	\$45.00
\$55.00	\$45.00
\$55.00	\$45.00
\$55.00	\$45.00
\$55.00	\$45.00
\$55.00	\$45.00
\$55.00	\$45.00
\$55.00	\$45.00
\$55.00	\$45.00
\$55.00	\$45.00
\$55.00	\$45.00
\$55.00	\$45.00
\$55.00	\$45.00
\$55.00	\$45.00
\$55.00	\$45.00
\$55.00	\$45.00

Replacement Cases

Main Cases		
Class 1, 2 and 3		
Nominal Value	Part #	Price
25 kg	<b>Consult</b>	Consult
20 kg	<b>80703</b>	\$265.00
10 kg	<b>80704</b>	\$265.00
5 kg	<b>80705</b>	\$195.00
3 kg	<b>190274</b>	\$40.50
2 kg	<b>190271</b>	\$40.50
1 kg	<b>190264</b>	\$40.50
500 g	<b>189715</b>	\$40.50
300 g	<b>196467</b>	\$39.50
200 g	<b>189637</b>	\$40.50

Main Cases		
Class 1, 2 and 3		
Nominal Value	Part #	Price
100 g	<b>189570</b>	\$44.50
50 g	<b>189509</b>	\$44.50
30 g	<b>189486</b>	\$44.50
20 g	<b>189484</b>	\$44.50
10 g	<b>189461</b>	\$44.50
5 g	<b>189349</b>	\$44.50
3 g	<b>194033</b>	\$42.00
2 g	<b>189237</b>	\$44.50
1 g	<b>198502</b>	\$42.00

Accessories

Description	Part #	Price
Statement of Accuracy	<b>36092</b>	\$47.50
Serial number	<b>25836</b>	\$17.00
Tweezer	<b>11711</b>	\$5.25
Premium tweezer	<b>152414</b>	\$45.50
Weight glove, white cotton	<b>11714</b>	\$7.25
Leaf weight cover	<b>11755</b>	\$45.50
Lifter bar	<b>11747</b>	\$22.25
Lifter bar with larger handle	<b>11712</b>	\$77.00

# Range: 25 kg – 1g

### Class 4

For special kits, single weights must ship in a case.

### Optional Certificate

Nominal Value	Part #	Price	Accredited
25 kg	<b>12375</b>	\$4,450.00	Consult
20 kg	<b>12374</b>	\$2,450.00	\$75.00
10 kg	<b>12373</b>	\$1,730.00	\$75.00
5 kg	<b>12372</b>	\$1,160.00	\$75.00
3 kg	<b>12371</b>	\$905.00	\$75.00
2 kg	<b>12370</b>	\$735.00	\$75.00
1 kg	<b>12369</b>	\$480.00	\$55.00
500 g	<b>12368</b>	\$230.00	\$55.00
300 g	<b>12367</b>	\$160.00	\$55.00
200 g	<b>12366</b>	\$140.00	\$55.00
100 g	<b>12365</b>	\$98.00	\$40.00
50 g	<b>12364</b>	\$79.00	\$40.00
30 g	<b>12363</b>	\$72.00	\$40.00
20 g	<b>12362</b>	\$72.00	\$40.00
10 g	<b>12361</b>	\$72.00	\$40.00
5 g	<b>12360</b>	\$51.00	\$40.00
3 g	<b>12359</b>	\$51.00	\$40.00
2 g	<b>12358</b>	\$51.00	\$40.00
1g	<b>12357</b>	\$51.00	\$40.00

CALIBRATION WEIGHTS  
ASTM PRECISION



## Replacement Cases

Main Cases		
Class 4		
Nominal Value	Part #	Price
25 kg	Consult	Consult
20 kg	<b>80703</b>	\$265.00
10 kg	<b>80704</b>	\$265.00
5 kg	<b>80705</b>	\$195.00
3 kg	<b>190274</b>	\$40.50
2 kg	<b>190271</b>	\$40.50
1 kg	<b>190264</b>	\$40.50
500 g	<b>189715</b>	\$40.50
300 g	<b>196467</b>	\$39.50
200 g	<b>189637</b>	\$40.50

Main Cases		
Class 4		
Nominal Value	Part #	Price
100 g	<b>189570</b>	\$44.50
50 g	<b>189509</b>	\$44.50
30 g	<b>189484</b>	\$44.50
20 g	<b>189484</b>	\$44.50
10 g	<b>189461</b>	\$44.50
5 g	<b>189349</b>	\$44.50
3 g	<b>194033</b>	\$42.00
2 g	<b>189237</b>	\$44.50
1g	<b>198502</b>	\$42.00

## Accessories

Description	Part #	Price
Statement of Accuracy	<b>36092</b>	\$47.50
Serial number	<b>25836</b>	\$17.00
Tweezer	<b>11711</b>	\$5.25
Premium tweezer	<b>152414</b>	\$45.50
Weight glove, white cotton	<b>11714</b>	\$7.25
Leaf weight cover	<b>11755</b>	\$45.50
Lifter bar	<b>11747</b>	\$22.25
Lifter bar with larger handle	<b>11712</b>	\$77.00

# MASS REFERENCE STANDARDS / METRIC SINGLE WEIGHT WITH CASE (KITS)

## Range: 500 mg – 0.5 mg

**CALIBRATION WEIGHTS  
ASTM PRECISION**

### Class 1

Enclosed in vial/case per requirements.

Nominal Value	Kit Part #	Price
500 mg	<b>80458</b>	\$77.00
300 mg	<b>80459</b>	\$77.00
200 mg	<b>80460</b>	\$77.00
100 mg	<b>80461</b>	\$77.00
50 mg	<b>80462</b>	\$77.00
30 mg	<b>80463</b>	\$77.00
20 mg	<b>80464</b>	\$77.00
10 mg	<b>80465</b>	\$77.00
5 mg	<b>80466</b>	\$77.00
3 mg	<b>80467</b>	\$77.00
2 mg	<b>80468</b>	\$77.00
1 mg	<b>80469</b>	\$77.00
0.5 mg*	<b>36076</b>	\$77.00

### Optional Certificate

Accredited	Non-Accredited
\$55.00	\$45.00
\$55.00	\$45.00
\$55.00	\$45.00
\$55.00	\$45.00
\$55.00	\$45.00
\$55.00	\$45.00
\$55.00	\$45.00
\$55.00	\$45.00
\$55.00	\$45.00
\$55.00	\$45.00
\$55.00	\$45.00
\$55.00	\$45.00
\$55.00	\$45.00
\$55.00	\$45.00
\$55.00	\$45.00
\$55.00	\$45.00
\$55.00	\$45.00

### Class 3

Enclosed in vial/case per requirements.

Weight	Kit Part #	Price
500 mg	<b>80482</b>	\$45.50
300 mg	<b>80483</b>	\$45.50
200 mg	<b>80484</b>	\$45.50
100 mg	<b>80485</b>	\$45.50
50 mg	<b>80486</b>	\$45.50
30 mg	<b>80487</b>	\$45.50
20 mg	<b>80488</b>	\$45.50
10 mg	<b>80489</b>	\$45.50
5 mg	<b>80490</b>	\$45.50
3 mg	<b>80491</b>	\$45.50
2 mg	<b>80492</b>	\$45.50
1 mg	<b>80493</b>	\$45.50
0.5 mg*	<b>36078</b>	\$45.50

### Optional Certificate

Accredited	Non-Accredited
\$55.00	\$45.00
\$55.00	\$45.00
\$55.00	\$45.00
\$55.00	\$45.00
\$55.00	\$45.00
\$55.00	\$45.00
\$55.00	\$45.00
\$55.00	\$45.00
\$55.00	\$45.00
\$55.00	\$45.00
\$55.00	\$45.00
\$55.00	\$45.00
\$55.00	\$45.00
\$55.00	\$45.00
\$55.00	\$45.00
\$55.00	\$45.00
\$55.00	\$45.00

### Class 2

Enclosed in vial/case per requirements.

Nominal Value	Kit Part #	Price
500 mg	<b>80470</b>	\$51.00
300 mg	<b>80471</b>	\$51.00
200 mg	<b>80472</b>	\$51.00
100 mg	<b>80473</b>	\$51.00
50 mg	<b>80474</b>	\$51.00
30 mg	<b>80475</b>	\$51.00
20 mg	<b>80476</b>	\$51.00
10 mg	<b>80477</b>	\$50.00
5 mg	<b>80478</b>	\$51.00
3 mg	<b>80479</b>	\$51.00
2 mg	<b>80480</b>	\$51.00
1 mg	<b>80481</b>	\$51.00
0.5 mg*	<b>36077</b>	\$51.00

### Optional Certificate

Accredited	Non-Accredited
\$55.00	\$45.00
\$55.00	\$45.00
\$55.00	\$45.00
\$55.00	\$45.00
\$55.00	\$45.00
\$55.00	\$45.00
\$55.00	\$45.00
\$55.00	\$45.00
\$55.00	\$45.00
\$55.00	\$45.00
\$55.00	\$45.00
\$55.00	\$45.00
\$55.00	\$45.00
\$55.00	\$45.00
\$55.00	\$45.00
\$55.00	\$45.00
\$55.00	\$45.00

### Class 4

Single leaf weights must ship in a vial.

Nominal Value	Kit Part #	Price
500 mg	<b>80494</b>	\$39.50
300 mg	<b>80495</b>	\$39.50
200 mg	<b>80496</b>	\$39.50
100 mg	<b>80497</b>	\$39.50
50 mg	<b>80498</b>	\$39.50
30 mg	<b>80499</b>	\$39.50
20 mg	<b>80500</b>	\$39.50
10 mg	<b>80501</b>	\$39.50
5 mg	<b>80502</b>	\$39.50
3 mg	<b>80503</b>	\$39.50
2 mg	<b>80504</b>	\$39.50
1 mg	<b>80505</b>	\$39.50
0.5 mg*	<b>36079</b>	\$83.00

### Optional Certificate

Accredited
\$40.00
\$40.00
\$40.00
\$40.00
\$40.00
\$40.00
\$40.00
\$40.00
\$40.00
\$40.00
\$40.00
\$40.00
\$40.00
\$40.00
\$40.00
\$40.00
\$40.00

\*Wire weight



## Accessories

Description	Part #	Price
Statement of Accuracy	<b>36092</b>	\$47.50
Serial number	<b>25836</b>	\$17.00
Tweezer	<b>11711</b>	\$5.25
Premium tweezer	<b>152414</b>	\$45.50
Weight glove, white cotton	<b>11714</b>	\$7.25
Leaf weight cover	<b>11755</b>	\$45.50
Lifter bar	<b>11747</b>	\$22.25
Lifter bar with larger handle	<b>11712</b>	\$77.00
Replacement vial 500 mg to 0.5 mg	<b>50038</b>	\$5.25

MASS REFERENCE STANDARDS / METRIC SINGLE WEIGHTS

Range: 500 mg – 1 mg

**Class 1**

Single leaf weights must ship in a vial.

Nominal Value	Part #	Price
500 mg	11852	\$72.00
300 mg	11851	\$72.00
200 mg	11850	\$72.00
100 mg	11849	\$72.00
50 mg	11847	\$72.00
30 mg	11846	\$72.00
20 mg	11845	\$72.00
10 mg	11844	\$72.00
5 mg	11842	\$72.00
3 mg	11841	\$72.00
2 mg	11840	\$72.00
1 mg	11839	\$72.00

**Optional Certificate**

Accredited	Non-Accredited
\$55.00	\$45.00
\$55.00	\$45.00
\$55.00	\$45.00
\$55.00	\$45.00
\$55.00	\$45.00
\$55.00	\$45.00
\$55.00	\$45.00
\$55.00	\$45.00
\$55.00	\$45.00
\$55.00	\$45.00
\$55.00	\$45.00
\$55.00	\$45.00

**Class 3**

Single leaf weights must ship in a vial.

Nominal Value	Part #	Price
500 mg	12253	\$42.00
300 mg	12252	\$42.00
200 mg	12251	\$42.00
100 mg	12250	\$42.00
50 mg	12248	\$42.00
30 mg	12247	\$42.00
20 mg	12246	\$42.00
10 mg	12245	\$42.00
5 mg	12244	\$42.00
3 mg	12243	\$42.00
2 mg	12242	\$42.00
1 mg	12241	\$42.00

**Optional Certificate**

Accredited	Non-Accredited
\$55.00	\$45.00
\$55.00	\$45.00
\$55.00	\$45.00
\$55.00	\$45.00
\$55.00	\$45.00
\$55.00	\$45.00
\$55.00	\$45.00
\$55.00	\$45.00
\$55.00	\$45.00
\$55.00	\$45.00
\$55.00	\$45.00
\$55.00	\$45.00

**Class 2**

Single leaf weights must ship in a vial.

Nominal Value	Part #	Price
500 mg	12107	\$45.50
300 mg	12106	\$45.50
200 mg	12105	\$45.50
100 mg	12104	\$45.50
50 mg	12102	\$45.50
30 mg	12101	\$45.50
20 mg	12100	\$45.50
10 mg	12099	\$45.50
5 mg	12097	\$45.50
3 mg	12096	\$45.50
2 mg	12095	\$45.50
1 mg	12094	\$45.50

**Optional Certificate**

Accredited	Non-Accredited
\$55.00	\$45.00
\$55.00	\$45.00
\$55.00	\$45.00
\$55.00	\$45.00
\$55.00	\$45.00
\$55.00	\$45.00
\$55.00	\$45.00
\$55.00	\$45.00
\$55.00	\$45.00
\$55.00	\$45.00
\$55.00	\$45.00
\$55.00	\$45.00

**Class 4**

Single leaf weights must ship in a vial.

Nominal Value	Part #	Price
500 mg	12356	\$39.50
300 mg	12355	\$39.50
200 mg	12354	\$39.50
100 mg	12353	\$39.50
50 mg	12352	\$39.50
30 mg	12351	\$39.50
20 mg	12350	\$39.50
10 mg	22198	\$39.50
5 mg	22197	\$39.50
3 mg	22196	\$39.50
2 mg	22195	\$39.50
1 mg	22194	\$39.50

**Optional Certificate**

Accredited
\$40.00
\$40.00
\$40.00
\$40.00
\$40.00
\$40.00
\$40.00
\$40.00
\$40.00
\$40.00
\$40.00
\$40.00

CALIBRATION WEIGHTS  
ASTM PRECISION



Leaf (Milligram) Weight

**Accessories**

Description	Part #	Price
Statement of Accuracy	36092	\$47.50
Serial number	25836	\$17.00
Tweezer	11711	\$5.25
Premium tweezer	152414	\$45.50
Weight glove, white cotton	11714	\$7.25
Leaf weight cover	11755	\$45.50
Lifter bar	11747	\$22.25
Lifter bar with larger handle	11712	\$77.00
Replacement vial 500 mg to 0.5 mg	50038	\$5.25



# Range: 30 lb – 1/16 oz

CALIBRATION WEIGHTS  
ASTM PRECISION

Class 1			Optional Certificate		Class 2			Optional Certificate	
Nominal Value	Kit Part #	Price	Accredited	Non-Accredited	Nominal Value	Kit Part #	Price	Accredited	Non-Accredited
30 lb	<b>82581</b>	\$4,350.00	\$130.00	\$85.00	30 lb	<b>82625</b>	\$4,250.00	\$130.00	\$85.00
25 lb	<b>82580</b>	\$3,000.00	\$130.00	\$85.00	25 lb	<b>82624</b>	\$3,600.00	\$130.00	\$85.00
20 lb	<b>82579</b>	\$2,975.00	\$130.00	\$85.00	20 lb	<b>82623</b>	\$2,900.00	\$130.00	\$85.00
10 lb	<b>82578</b>	\$1,750.00	\$130.00	\$85.00	10 lb	<b>82622</b>	\$1,710.00	\$130.00	\$85.00
5 lb	<b>82589</b>	\$1,260.00	\$130.00	\$85.00	5 lb	<b>82631</b>	\$1,210.00	\$130.00	\$85.00
4 lb	<b>82588</b>	\$1,070.00	\$130.00	\$85.00	4 lb	<b>82630</b>	\$1,020.00	\$130.00	\$85.00
3 lb	<b>82587</b>	\$805.00	\$130.00	\$85.00	3 lb	<b>82629</b>	\$735.00	\$130.00	\$85.00
2 lb	<b>82586</b>	\$705.00	\$105.00	\$70.00	2 lb	<b>82628</b>	\$665.00	\$105.00	\$70.00
1 lb	<b>82585</b>	\$360.00	\$105.00	\$70.00	1 lb	<b>82627</b>	\$340.00	\$105.00	\$70.00
8 oz	<b>82584</b>	\$295.00	\$55.00	\$45.00	8 oz	<b>82626</b>	\$280.00	\$55.00	\$45.00
0.5 lb	<b>82570</b>	\$300.00	\$55.00	\$45.00	0.5 lb	<b>82614</b>	\$280.00	\$55.00	\$45.00
0.3 lb	<b>118809</b>	\$230.00	\$55.00	\$45.00	0.3 lb	<b>118810</b>	\$220.00	\$55.00	\$45.00
0.2 lb	<b>82569</b>	\$195.00	\$55.00	\$45.00	0.2 lb	<b>82613</b>	\$195.00	\$55.00	\$45.00
0.1 lb	<b>82568</b>	\$145.00	\$55.00	\$45.00	0.1 lb	<b>82612</b>	\$135.00	\$55.00	\$45.00
0.05 lb	<b>82567</b>	\$135.00	\$55.00	\$45.00	0.05 lb	<b>82611</b>	\$130.00	\$55.00	\$45.00
0.03 lb	<b>118805</b>	\$130.00	\$55.00	\$45.00	0.03 lb	<b>118806</b>	\$120.00	\$55.00	\$45.00
0.02 lb	<b>82566</b>	\$130.00	\$55.00	\$45.00	0.02 lb	<b>82610</b>	\$125.00	\$55.00	\$45.00
0.01 lb	<b>82565</b>	\$130.00	\$55.00	\$45.00	0.01 lb	<b>82609</b>	\$120.00	\$55.00	\$45.00
0.005 lb	<b>82564</b>	\$130.00	\$55.00	\$45.00	0.005 lb	<b>82608</b>	\$120.00	\$55.00	\$45.00
0.003 lb	<b>118801</b>	\$130.00	\$55.00	\$45.00	0.003 lb	<b>118802</b>	\$120.00	\$55.00	\$45.00
4 oz	<b>82577</b>	\$165.00	\$55.00	\$45.00	4 oz	<b>82621</b>	\$165.00	\$55.00	\$45.00
2 oz	<b>82576</b>	\$145.00	\$55.00	\$45.00	2 oz	<b>82620</b>	\$135.00	\$55.00	\$45.00
1 oz	<b>82575</b>	\$125.00	\$55.00	\$45.00	1 oz	<b>82619</b>	\$125.00	\$55.00	\$45.00
1/2 oz	<b>82574</b>	\$120.00	\$55.00	\$45.00	1/2 oz	<b>82618</b>	\$115.00	\$55.00	\$45.00
1/4 oz	<b>82573</b>	\$120.00	\$55.00	\$45.00	1/4 oz	<b>82617</b>	\$115.00	\$55.00	\$45.00
1/8 oz	<b>82572</b>	\$120.00	\$55.00	\$45.00	1/8 oz	<b>82616</b>	\$115.00	\$55.00	\$45.00
1/16 oz	<b>82571</b>	\$120.00	\$55.00	\$45.00	1/16 oz	<b>82615</b>	\$115.00	\$55.00	\$45.00

## Replacement Cases

Main Cases		
Class 1, 2 and 3 Screw Knob		
Nominal Value	Part #	Price
30 lb	<b>80743</b>	\$265.00
25 lb	<b>80742</b>	\$265.00
20 lb	<b>80741</b>	\$265.00
10 lb	<b>80740</b>	\$265.00
5 lb	<b>190272</b>	\$40.50
4 lb	<b>190268</b>	\$40.50
3 lb	<b>190265</b>	\$40.50
2 lb	<b>190261</b>	\$40.50
1 lb	<b>189713</b>	\$40.50
8 oz	<b>189638</b>	\$40.50
0.5 lb	<b>189638</b>	\$40.50
0.3 lb	<b>189633</b>	\$40.50
0.2 lb	<b>189569</b>	\$44.50
0.1 lb	<b>189508</b>	\$44.50

Main Cases		
Class 1, 2 and 3 Screw Knob		
Nominal Value	Part #	Price
0.05 lb	<b>189485</b>	\$44.50
0.03 lb	<b>189478</b>	\$44.50
0.02 lb	<b>189460</b>	\$44.50
0.01 lb	<b>189349</b>	\$44.50
0.005 lb	<b>189239</b>	\$44.50
0.003 lb	<b>189234</b>	\$44.50
4 oz	<b>189571</b>	\$44.50
2 oz	<b>190126</b>	\$40.50
1 oz	<b>189486</b>	\$44.50
1/2 oz	<b>189478</b>	\$44.50
1/4 oz	<b>189350</b>	\$44.50
1/8 oz	<b>194034</b>	\$42.00
1/16 oz	<b>189237</b>	\$44.50

Main Cases		
Class 4 Screw Knob		
Nominal Value	Part #	Price
30 lb	<b>80743</b>	\$265.00
25 lb	<b>80742</b>	\$265.00
20 lb	<b>80741</b>	\$265.00
10 lb	<b>80740</b>	\$265.00
5 lb	<b>190272</b>	\$40.50
4 lb	<b>190268</b>	\$40.50
3 lb	<b>190265</b>	\$40.50
2 lb	<b>190261</b>	\$40.50
1 lb	<b>189713</b>	\$40.50
8 oz	<b>189638</b>	\$40.50
0.5 lb	<b>189638</b>	\$40.50
0.3 lb	<b>189633</b>	\$40.50
0.2 lb	<b>189569</b>	\$44.50
0.1 lb	<b>189508</b>	\$44.50

# Range: 30 lb – 1/16 oz

Class 3			Optional Certificate		Class 4			Optional Certificate	
Nominal Value	Kit Part #	Price	Accredited	Non-Accredited	Nominal Value	Kit Part #	Price	Accredited	
30 lb	<b>82667</b>	\$4,075.00	\$130.00	\$85.00	30 lb	<b>82709</b>	\$4,025.00	\$80.00	
25 lb	<b>82666</b>	\$3,450.00	\$130.00	\$85.00	25 lb	<b>82708</b>	\$3,425.00	\$80.00	
20 lb	<b>82665</b>	\$2,750.00	\$130.00	\$85.00	20 lb	<b>82707</b>	\$2,725.00	\$80.00	
10 lb	<b>82664</b>	\$1,590.00	\$130.00	\$85.00	10 lb	<b>82706</b>	\$1,580.00	\$80.00	
5 lb	<b>82673</b>	\$1,180.00	\$130.00	\$85.00	5 lb	<b>82715</b>	\$1,170.00	\$80.00	
4 lb	<b>82672</b>	\$980.00	\$130.00	\$85.00	4 lb	<b>82714</b>	\$890.00	\$80.00	
3 lb	<b>82671</b>	\$710.00	\$130.00	\$85.00	3 lb	<b>82713</b>	\$685.00	\$80.00	
2 lb	<b>82670</b>	\$645.00	\$105.00	\$70.00	2 lb	<b>82712</b>	\$620.00	\$65.00	
1 lb	<b>82669</b>	\$325.00	\$105.00	\$70.00	1 lb	<b>82711</b>	\$295.00	\$65.00	
8 oz	<b>82668</b>	\$280.00	\$55.00	\$45.00	8 oz	<b>82710</b>	\$270.00	\$40.00	
0.5 lb	<b>82656</b>	\$280.00	\$55.00	\$45.00	0.5 lb	<b>82698</b>	\$280.00	\$40.00	
0.3 lb	<b>118811</b>	\$180.00	\$55.00	\$45.00	0.3 lb	<b>118812</b>	\$195.00	\$40.00	
0.2 lb	<b>82655</b>	\$150.00	\$55.00	\$45.00	0.2 lb	<b>82697</b>	\$145.00	\$40.00	
0.1 lb	<b>82654</b>	\$135.00	\$55.00	\$45.00	0.1 lb	<b>82696</b>	\$125.00	\$40.00	
0.05 lb	<b>82653</b>	\$125.00	\$55.00	\$45.00	0.05 lb	<b>82695</b>	\$120.00	\$40.00	
0.03 lb	<b>118807</b>	\$120.00	\$55.00	\$45.00	0.03 lb	<b>118808</b>	\$98.00	\$40.00	
0.02 lb	<b>82652</b>	\$120.00	\$55.00	\$45.00	0.02 lb	<b>82694</b>	\$120.00	\$40.00	
0.01 lb	<b>82651</b>	\$120.00	\$55.00	\$45.00	0.01 lb	<b>82693</b>	\$120.00	\$40.00	
0.005 lb	<b>82650</b>	\$115.00	\$55.00	\$45.00	0.005 lb	<b>82692</b>	\$120.00	\$40.00	
0.003 lb	<b>118803</b>	\$115.00	\$55.00	\$45.00	0.003 lb	<b>118804</b>	\$120.00	\$40.00	
4 oz	<b>82663</b>	\$160.00	\$55.00	\$45.00	4 oz	<b>82705</b>	\$145.00	\$40.00	
2 oz	<b>82662</b>	\$135.00	\$55.00	\$45.00	2 oz	<b>82704</b>	\$135.00	\$40.00	
1 oz	<b>82661</b>	\$115.00	\$55.00	\$45.00	1 oz	<b>82703</b>	\$125.00	\$40.00	
1/2 oz	<b>82660</b>	\$115.00	\$55.00	\$45.00	1/2 oz	<b>82702</b>	\$120.00	\$40.00	
1/4 oz	<b>82659</b>	\$115.00	\$55.00	\$45.00	1/4 oz	<b>82701</b>	\$120.00	\$40.00	
1/8 oz	<b>82658</b>	\$115.00	\$55.00	\$45.00	1/8 oz	<b>82700</b>	\$120.00	\$40.00	
1/16 oz	<b>82657</b>	\$115.00	\$55.00	\$45.00	1/16 oz	<b>82699</b>	\$120.00	\$40.00	

CALIBRATION WEIGHTS  
ASTM PRECISION



*Kits include a single weight with case and glove*

## Accessories

Main Cases		
Class 4 Screw Knob		
Nominal Value	Part #	Price
0.05 lb	<b>189485</b>	\$44.50
0.03 lb	<b>189478</b>	\$44.50
0.02 lb	<b>189460</b>	\$44.50
0.01 lb	<b>189349</b>	\$44.50
0.005 lb	<b>189239</b>	\$44.50
0.003 lb	<b>189234</b>	\$44.50
4 oz	<b>189571</b>	\$44.50
2 oz	<b>190126</b>	\$40.50
1 oz	<b>189486</b>	\$44.50
1/2 oz	<b>189478</b>	\$44.50
1/4 oz	<b>189350</b>	\$44.50
1/8 oz	<b>194034</b>	\$42.00
1/16 oz	<b>189237</b>	\$44.50

Description	Part #	Price
Statement of Accuracy	<b>36092</b>	\$47.50
Weight glove, white cotton	<b>11714</b>	\$7.25
Tweezer	<b>11711</b>	\$5.25
Premium tweezer	<b>152414</b>	\$45.50
Serial number	<b>25836</b>	\$17.00
Lifter bar	<b>11747</b>	\$22.25
Capsule	<b>80420</b>	\$5.25

**MASS REFERENCE STANDARDS / AVOIRDUPOIS SINGLE WEIGHT WITH CASE (KITS)**

**Range: 0.001lb – 1/32 oz**

**Class 1**

*Enclosed in vial/case per requirements.*

**Optional Certificate**

Nominal Value	Part #	Price	Optional Certificate	
			Accredited	Non-Accredited
0.001lb	<b>80428</b>	\$120.00	\$55.00	\$45.00
0.002lb	<b>80439</b>	\$120.00	\$55.00	\$45.00
1/32 oz	<b>80442</b>	\$120.00	\$55.00	\$45.00

**Class 2**

*Enclosed in vial/case per requirements.*

**Optional Certificate**

Nominal Value	Part #	Price	Optional Certificate	
			Accredited	Non-Accredited
0.001lb	<b>80443</b>	\$120.00	\$55.00	\$45.00
0.002lb	<b>80445</b>	\$115.00	\$55.00	\$45.00
1/32 oz	<b>80446</b>	\$115.00	\$55.00	\$45.00

**Class 3**

*Enclosed in vial/case per requirements.*

**Optional Certificate**

Nominal Value	Part #	Price	Optional Certificate	
			Accredited	Non-Accredited
0.001lb	<b>80448</b>	\$115.00	\$55.00	\$45.00
0.002lb	<b>80449</b>	\$115.00	\$55.00	\$45.00
1/32 oz	<b>80451</b>	\$115.00	\$55.00	\$45.00

**CALIBRATION WEIGHTS  
ASTM PRECISION**



**Replacement Cases**

Main Case		
Class 1, 2 and 3 Leaf		
Nominal Value	Part #	Price
0.001lb	<b>Consult</b>	Consult
0.002lb	<b>Consult</b>	Consult
1/32 oz	<b>Consult</b>	Consult

**Accessories**

Description	Part #	Price
Statement of Accuracy	<b>36092</b>	\$47.50
Weight glove, white cotton	<b>11714</b>	\$7.25
Tweezer	<b>11711</b>	\$5.25
Premium tweezer	<b>152414</b>	\$45.50
Serial number	<b>25836</b>	\$17.00
Vial	<b>50038</b>	\$5.25
Lifter bar	<b>11747</b>	\$22.25

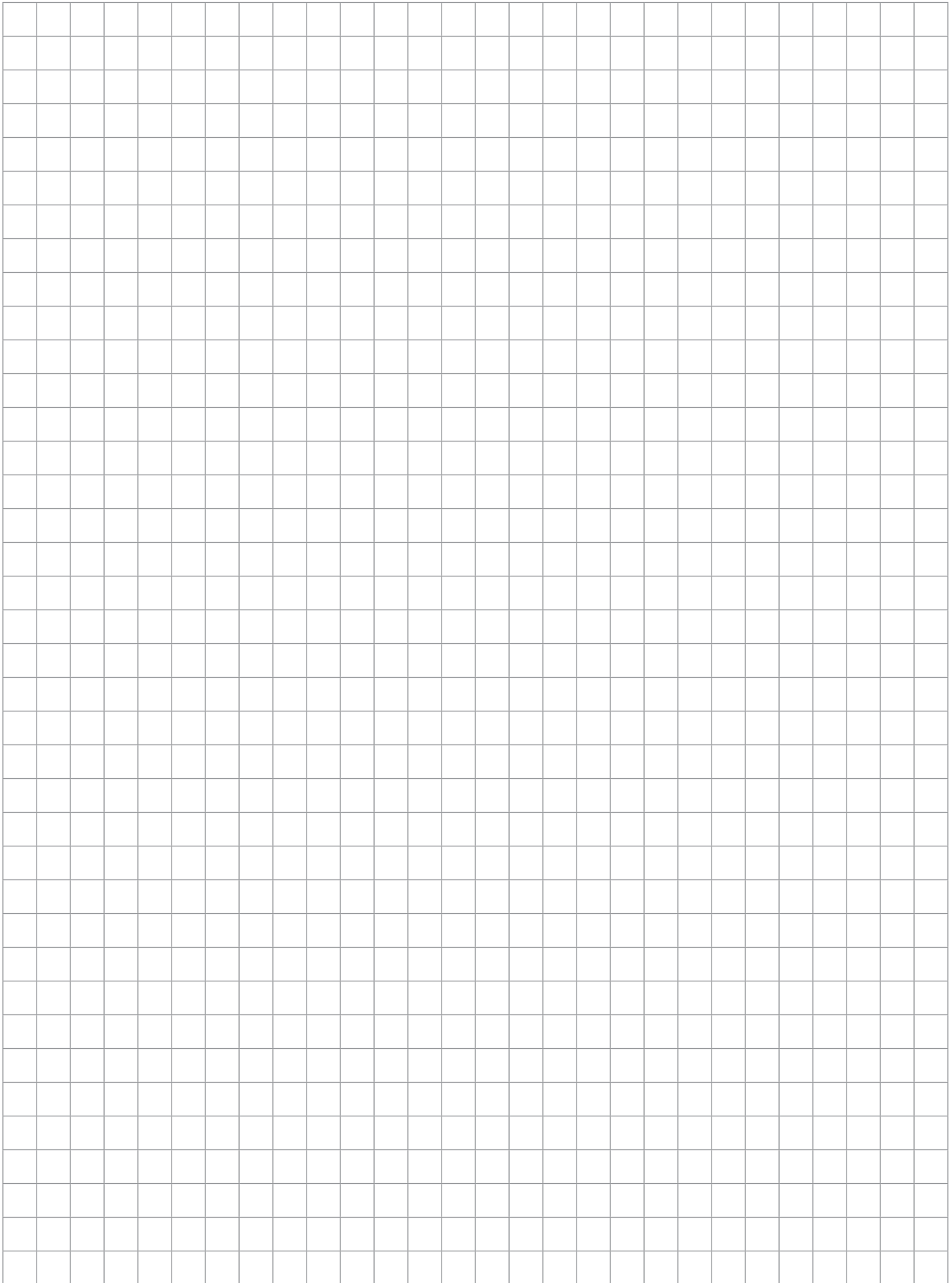

**CALIBRATION WEIGHTS  
ASTM PRECISION**

# Range: 50 lb – 1/16 oz

CALIBRATION WEIGHTS  
ASTM PRECISION

Class 1			Optional Certificate		Class 2			Optional Certificate	
Nominal Value	Part #	Price	Accredited	Non-Accredited	Weight	Part #	Price	Accredited	Non-Accredited
50 lb	12056	\$5,675.00	\$285.00	\$85.00	50 lb	12202	\$5,600.00	\$285.00	\$85.00
30 lb	12055	\$4,175.00	\$130.00	\$85.00	30 lb	12201	\$4,075.00	\$130.00	\$85.00
25 lb	12054	\$3,525.00	\$130.00	\$85.00	25 lb	12200	\$3,450.00	\$130.00	\$85.00
20 lb	12053	\$2,850.00	\$130.00	\$85.00	20 lb	12199	\$2,775.00	\$130.00	\$85.00
10 lb	12052	\$1,610.00	\$130.00	\$85.00	10 lb	12198	\$1,560.00	\$130.00	\$85.00
5 lb	12050	\$1,200.00	\$130.00	\$85.00	5 lb	12196	\$1,160.00	\$130.00	\$85.00
4 lb	12049	\$1,010.00	\$130.00	\$85.00	4 lb	12195	\$935.00	\$130.00	\$85.00
3 lb	12048	\$775.00	\$130.00	\$85.00	3 lb	12194	\$695.00	\$130.00	\$85.00
2 lb	12047	\$670.00	\$105.00	\$70.00	2 lb	12193	\$640.00	\$105.00	\$70.00
1 lb	12046	\$325.00	\$105.00	\$70.00	1 lb	12192	\$325.00	\$105.00	\$70.00
8 oz	12044	\$295.00	\$55.00	\$45.00	8 oz	12190	\$275.00	\$55.00	\$45.00
0.5 lb	12034	\$290.00	\$55.00	\$45.00	0.5 lb	12180	\$275.00	\$55.00	\$45.00
0.3 lb	118518	\$230.00	\$55.00	\$45.00	0.3 lb	118519	\$220.00	\$55.00	\$45.00
0.2 lb	12033	\$180.00	\$55.00	\$45.00	0.2 lb	12179	\$180.00	\$55.00	\$45.00
0.1 lb	12032	\$135.00	\$55.00	\$45.00	0.1 lb	12178	\$130.00	\$55.00	\$45.00
0.05 lb	12027	\$125.00	\$55.00	\$45.00	0.05 lb	12173	\$125.00	\$55.00	\$45.00
0.03 lb	118514	\$120.00	\$55.00	\$45.00	0.03 lb	118515	\$120.00	\$55.00	\$45.00
0.02 lb	12022	\$120.00	\$55.00	\$45.00	0.02 lb	12168	\$120.00	\$55.00	\$45.00
0.01 lb	12020	\$120.00	\$55.00	\$45.00	0.01 lb	12166	\$120.00	\$55.00	\$45.00
0.005 lb	12013	\$120.00	\$55.00	\$45.00	0.005 lb	12159	\$120.00	\$55.00	\$45.00
0.003 lb	118510	\$120.00	\$55.00	\$45.00	0.003 lb	118511	\$120.00	\$55.00	\$45.00
4 oz	12043	\$150.00	\$55.00	\$45.00	4 oz	12189	\$150.00	\$55.00	\$45.00
2 oz	12042	\$135.00	\$55.00	\$45.00	2 oz	12188	\$130.00	\$55.00	\$45.00
1 oz	12041	\$105.00	\$55.00	\$45.00	1 oz	12187	\$105.00	\$55.00	\$45.00
1/2 oz	12040	\$120.00	\$55.00	\$45.00	1/2 oz	12186	\$120.00	\$55.00	\$45.00
1/4 oz	12039	\$120.00	\$55.00	\$45.00	1/4 oz	12185	\$120.00	\$55.00	\$45.00
1/8 oz	12038	\$120.00	\$55.00	\$45.00	1/8 oz	12184	\$120.00	\$55.00	\$45.00
1/16 oz	12037	\$120.00	\$55.00	\$45.00	1/16 oz	12183	\$120.00	\$55.00	\$45.00

## Replacement Cases

Main Cases		
Class 1 and 2 Screw Knob		
Nominal Value	Part #	Price
50 lb	Consult	Consult
30 lb	80743	\$265.00
25 lb	80742	\$265.00
20 lb	80741	\$265.00
10 lb	80740	\$265.00
5 lb	190272	\$40.50
4 lb	190268	\$40.50
3 lb	190265	\$40.50
2 lb	190261	\$40.50
1 lb	189713	\$40.50

Main Cases		
Class 1 and 2 Screw Knob		
Nominal Value	Part #	Price
8 oz	189638	\$40.50
0.5 lb	189638	\$40.50
0.3 lb	189633	\$40.50
0.2 lb	189569	\$44.50
0.1 lb	189508	\$44.50
0.05 lb	189485	\$44.50
0.03 lb	189478	\$44.50
0.02 lb	189460	\$44.50
0.01 lb	189349	\$44.50
0.005 lb	189239	\$44.50

Main Cases		
Class 1 and 2 Screw Knob		
Nominal Value	Part #	Price
0.003 lb	189234	\$44.50
4 oz	189571	\$44.50
2 oz	190126	\$40.50
1 oz	189486	\$44.50
1/2 oz	189478	\$44.50
1/4 oz	189350	\$44.50
1/8 oz	194034	\$42.00
1/16 oz	189237	\$44.50



# Range: 50 lb – 1/16 oz

Class 3			Optional Certificate		Class 4			Optional Certificate
Nominal Value	Part #	Price	Accredited	Non-Accredited	Nominal Value	Part #	Price	Accredited
50 lb	12335	\$5,525.00	\$285.00	\$85.00	50 lb	12438	\$5,450.00	\$80.00
30 lb	12334	\$3,925.00	\$130.00	\$85.00	30 lb	12437	\$3,900.00	\$80.00
25 lb	12333	\$3,325.00	\$130.00	\$85.00	25 lb	12436	\$3,275.00	\$80.00
20 lb	12332	\$2,575.00	\$130.00	\$85.00	20 lb	12435	\$2,550.00	\$80.00
10 lb	12331	\$1,490.00	\$130.00	\$85.00	10 lb	12434	\$1,430.00	\$80.00
5 lb	12330	\$1,130.00	\$130.00	\$85.00	5 lb	12433	\$1,100.00	\$80.00
4 lb	12329	\$925.00	\$130.00	\$85.00	4 lb	12432	\$855.00	\$80.00
3 lb	12328	\$670.00	\$130.00	\$85.00	3 lb	12431	\$650.00	\$80.00
2 lb	12327	\$610.00	\$105.00	\$70.00	2 lb	12430	\$600.00	\$65.00
1 lb	12326	\$305.00	\$105.00	\$70.00	1 lb	12429	\$280.00	\$65.00
8 oz	12325	\$265.00	\$55.00	\$45.00	8 oz	12428	\$260.00	\$40.00
0.5 lb	12316	\$270.00	\$55.00	\$45.00	0.5 lb	12419	\$270.00	\$40.00
0.3 lb	118520	\$180.00	\$55.00	\$45.00	0.3 lb	118521	\$170.00	\$40.00
0.2 lb	12315	\$140.00	\$55.00	\$45.00	0.2 lb	12418	\$135.00	\$40.00
0.1 lb	12314	\$125.00	\$55.00	\$45.00	0.1 lb	12417	\$105.00	\$40.00
0.05 lb	12310	\$120.00	\$55.00	\$45.00	0.05 lb	12413	\$120.00	\$40.00
0.03 lb	118516	\$120.00	\$55.00	\$45.00	0.03 lb	118517	\$120.00	\$40.00
0.02 lb	22185	\$120.00	\$55.00	\$45.00	0.02 lb	12408	\$120.00	\$40.00
0.01 lb	22183	\$120.00	\$55.00	\$45.00	0.01 lb	12406	\$105.00	\$40.00
0.005 lb	12297	\$120.00	\$55.00	\$45.00	0.005 lb	12400	\$105.00	\$40.00
0.003 lb	118512	\$120.00	\$55.00	\$45.00	0.003 lb	118513	\$105.00	\$40.00
4 oz	12324	\$150.00	\$55.00	\$45.00	4 oz	12427	\$130.00	\$40.00
2 oz	12323	\$130.00	\$55.00	\$45.00	2 oz	12426	\$125.00	\$40.00
1 oz	12322	\$98.00	\$55.00	\$45.00	1 oz	12425	\$105.00	\$40.00
1/2 oz	12321	\$120.00	\$55.00	\$45.00	1/2 oz	12424	\$120.00	\$40.00
1/4 oz	12320	\$120.00	\$55.00	\$45.00	1/4 oz	12423	\$120.00	\$40.00
1/8 oz	12319	\$120.00	\$55.00	\$45.00	1/8 oz	12422	\$120.00	\$40.00
1/16 oz	12318	\$120.00	\$55.00	\$45.00	1/16 oz	12421	\$120.00	\$40.00

CALIBRATION WEIGHTS  
ASTM PRECISION



## Replacement Cases

Main Cases		
Class 3 and 4 Screw Knob		
Nominal Value	Part #	Price
50 lb	Consult	Consult
30 lb	80743	\$265.00
25 lb	80742	\$265.00
20 lb	80741	\$265.00
10 lb	80740	\$265.00
5 lb	190272	\$40.50
4 lb	190268	\$40.50
3 lb	190265	\$40.50
2 lb	190261	\$40.50
1 lb	189713	\$40.50

Main Cases		
Class 3 and 4 Screw Knob		
Nominal Value	Part #	Price
8 oz	189638	\$40.50
0.5 lb	189638	\$40.50
0.3 lb	189633	\$40.50
0.2 lb	189569	\$44.50
0.1 lb	189508	\$44.50
0.05 lb	189485	\$44.50
0.03 lb	189478	\$44.50
0.02 lb	189460	\$44.50
0.01 lb	189349	\$44.50
0.005 lb	189239	\$44.50

Main Cases		
Class 3 and 4 Screw Knob		
Nominal Value	Part #	Price
0.003 lb	189234	\$44.50
4 oz	189571	\$44.50
2 oz	190126	\$40.50
1 oz	189486	\$44.50
1/2 oz	189478	\$44.50
1/4 oz	189350	\$44.50
1/8 oz	194034	\$42.00
1/16 oz	189237	\$44.50

MASS REFERENCE STANDARDS / AVOIRDUPOIS SINGLE WEIGHTS

Range: 0.001lb – 1/32 oz

**Class 1**

Single leaf weights must ship in a vial.

**Optional Certificate**

Nominal Value	Part #	Price	Accredited	Non-Accredited
0.001lb	12007	\$120.00	\$55.00	\$45.00
0.002lb	12009	\$120.00	\$55.00	\$45.00
1/32 oz	12036	\$120.00	\$55.00	\$45.00

**Class 2**

Single leaf weights must ship in a vial.

**Optional Certificate**

Nominal Value	Part #	Price	Accredited	Non-Accredited
0.001lb	12153	\$120.00	\$55.00	\$45.00
0.002lb	12155	\$120.00	\$55.00	\$45.00
1/32 oz	12182	\$120.00	\$55.00	\$45.00

**Class 3**

Single leaf weights must ship in a vial.

**Optional Certificate**

Nominal Value	Part #	Price	Accredited	Non-Accredited
0.001lb	12291	\$120.00	\$55.00	\$45.00
0.002lb	12293	\$120.00	\$55.00	\$45.00
1/32 oz	12317	\$120.00	\$55.00	\$45.00

**Class 4**

Single leaf weights must ship in a vial.

**Optional Certificate**

Nominal Value	Part #	Price	Accredited
0.001lb	12394	\$98.00	\$40.00
0.002lb	12396	\$98.00	\$40.00
1/32 oz	12420	\$98.00	\$40.00

CALIBRATION WEIGHTS  
ASTM PRECISION



Kits Include a  
Single Weight with Vial

**Accessories**

Description	Part #	Price
Statement of Accuracy	36092	\$47.50
Weight glove, white cotton	11714	\$7.25
Tweezer	11711	\$5.25
Premium tweezer	152414	\$45.50
Serial number	25836	\$17.00
Replacement vial 0.001lb to 1/32 oz	50038	\$5.25
Lifter bar	11747	\$22.25

# Essential Weight Sets

## Class 0

Set Range	Part #	Price
2 g, 200 mg, 1 mg	<b>186177</b>	\$390.00
5 g, 500 mg, 1 mg	<b>186178</b>	\$420.00

## Class 1

Set Range	Part #	Price
20 g, 2 g, 20 mg	<b>186179</b>	\$360.00
100 g, 10 g, 20 mg	<b>186180</b>	\$440.00
100 g, 10 g, 200 mg	<b>186181</b>	\$440.00
200 g, 20 g, 20 mg	<b>186182</b>	\$460.00
200 g, 20 g, 200 mg	<b>186183</b>	\$460.00
200 g, 20 g, 2 g	<b>186184</b>	\$480.00
500 g, 50 g, 200 mg	<b>186185</b>	\$610.00
500 g, 50 g, 2 g	<b>186186</b>	\$630.00
1 kg, 100 g, 2 g	<b>186187</b>	\$810.00
1 kg, 100 g, 20 g	<b>186188</b>	\$830.00
2 kg, 200 g, 2 g	<b>186189</b>	\$1,180.00
2 kg, 200 g, 20 g	<b>186190</b>	\$1,200.00
5 kg, 500 g, 2 g	<b>186191</b>	\$1,490.00
5 kg, 500 g, 20 g	<b>186192</b>	\$1,520.00
100 g, 10 g, 2 g	<b>191089</b>	\$480.00
500 g, 50 g, 20 mg	<b>191091</b>	\$690.00
50 g, 5 g, 200 mg	<b>191092</b>	\$470.00
50 g, 5 g, 2 g	<b>191093</b>	\$470.00

## Standard Features

- Polished stainless steel Type II design
- Sealing cavity
- Density is approximately 7.95 g/cm<sup>3</sup>
- Special PVC weight case
- Precision tweezers included
- Configurations are ideal for calibration, shift tests and sensitivity tests
- Other configurations available by special order
- Meets USP-41 requirements for intermediate checks
- Includes ISO 17025 Accredited Certificate of Calibration



200g PVC Set Shown, Other Sets Will Vary

CALIBRATION WEIGHTS  
ASTM PRECISION

## Accessories

Description	Part #	Price
Weight glove, white cotton	<b>11714</b>	\$7.25
Tweezer	<b>11711</b>	\$5.25
Premium tweezer	<b>152414</b>	\$45.50
Lifter bar	<b>11747</b>	\$22.25

# Range: 500 mg

### Class 0

Statement of Accuracy not available.

### Certificate

Set Range	Part #	Price	Accredited
500 mg - 1 mg	<b>45933</b>	\$2,250.00	Included
500 mg - 1 mg*	<b>96359</b>	\$2,250.00	Included
500 mg - 10 mg	<b>84141</b>	\$1,660.00	Included
500 mg - 10 mg*	<b>98191</b>	\$1,660.00	Included
500 mg - 100 mg	<b>45934</b>	\$1,160.00	Included
500 mg - 100 mg*	<b>96360</b>	\$1,160.00	Included

### Class 1

### Optional Certificate

Set Range	Part #	Price	Accredited	Non-accredited
500 mg - 1 mg	<b>12445</b>	\$695.00	\$470.00	\$375.00
500 mg - 1 mg*	<b>11910</b>	\$695.00	\$470.00	\$375.00
500 mg - 10 mg	<b>12447</b>	\$515.00	\$310.00	\$250.00
500 mg - 10 mg*	<b>11909</b>	\$515.00	\$310.00	\$250.00
500 mg - 100 mg	<b>45952</b>	\$480.00	\$155.00	\$125.00
500 mg - 100 mg*	<b>45944</b>	\$495.00	\$155.00	\$125.00

### Class 2

### Optional Certificate

Set Range	Part #	Price	Accredited	Non-accredited
500 mg - 1 mg	<b>11838</b>	\$600.00	\$470.00	\$375.00
500 mg - 1 mg*	<b>12176</b>	\$600.00	\$470.00	\$375.00
500 mg - 10 mg	<b>11848</b>	\$480.00	\$310.00	\$250.00
500 mg - 10 mg*	<b>12175</b>	\$480.00	\$310.00	\$250.00
500 mg - 100 mg	<b>45953</b>	\$420.00	\$155.00	\$125.00
500 mg - 100 mg*	<b>45945</b>	\$420.00	\$155.00	\$125.00

### Class 3

### Optional Certificate

Set Range	Part #	Price	Accredited	Non-accredited
500 mg - 1 mg	<b>11946</b>	\$580.00	\$470.00	\$375.00
500 mg - 1 mg*	<b>12313</b>	\$580.00	\$470.00	\$375.00
500 mg - 10 mg	<b>11956</b>	\$420.00	\$310.00	\$250.00
500 mg - 10 mg*	<b>12312</b>	\$420.00	\$310.00	\$250.00
500 mg - 100 mg	<b>45954</b>	\$340.00	\$155.00	\$125.00
500 mg - 100 mg*	<b>45946</b>	\$340.00	\$155.00	\$125.00

### Class 4

### Optional Certificate

Set Range	Part #	Price	Accredited
500 mg - 1 mg	<b>12093</b>	\$365.00	\$280.00
500 mg - 1 mg*	<b>12416</b>	\$365.00	\$280.00
500 mg - 10 mg	<b>12103</b>	\$275.00	\$190.00
500 mg - 10 mg*	<b>12415</b>	\$275.00	\$190.00
500 mg - 100 mg	<b>45955</b>	\$220.00	\$95.00
500 mg - 100 mg*	<b>45947</b>	\$220.00	\$95.00

\* 5-2-2-1 configuration

CALIBRATION WEIGHTS  
ASTM PRECISION

## Replacement Cases

Main Cases		
<b>Class 0</b> <i>(Includes leaf weight lid and slot for tweezer)</i>		
Set Range	Part #	Price
500 mg - 1 mg	<b>34699</b>	\$135.00
500 mg - 1 mg	<b>34699</b>	\$135.00
500 mg - 10 mg	<b>34699</b>	\$135.00
500 mg - 10 mg	<b>34699</b>	\$135.00
500 mg - 100 mg	<b>34699</b>	\$135.00
500 mg - 100 mg	<b>34699</b>	\$135.00

Main Case		
<i>Class 1, 2, 3 and 4</i> <i>(Includes leaf weight lid and slot for tweezer)</i>		
Set Range	Part #	Price
500 mg - 1 mg	<b>11763</b>	\$90.00
500 mg - 1 mg	<b>11763</b>	\$90.00
500 mg - 10 mg	<b>11763</b>	\$90.00
500 mg - 10 mg	<b>11763</b>	\$90.00
500 mg - 100 mg	<b>11763</b>	\$90.00
500 mg - 100 mg	<b>11763</b>	\$90.00

# Range: 500 mg

## Weight Set Contents

5-2-2-1		5-2-2-1		5-2-2-1	
500 mg - 1 mg	500 mg - 1 mg	500 mg - 10 mg	500 mg - 10 mg	500 mg - 100 mg	500 mg - 100 mg
<b>45933</b> Class 0	<b>96359</b> Class 0	<b>84141</b> Class 0	<b>98191</b> Class 0	<b>45934</b> Class 0	<b>96360</b> Class 0
<b>12445</b> Class 1	<b>11910</b> Class 1	<b>12447</b> Class 1	<b>11909</b> Class 1	<b>45952</b> Class 1	<b>45944</b> Class 1
<b>11838</b> Class 2	<b>12176</b> Class 2	<b>11848</b> Class 2	<b>12175</b> Class 2	<b>45953</b> Class 2	<b>45945</b> Class 2
<b>11946</b> Class 3	<b>12313</b> Class 3	<b>11956</b> Class 3	<b>12312</b> Class 3	<b>45954</b> Class 3	<b>45946</b> Class 3
<b>12093</b> Class 4	<b>12416</b> Class 4	<b>12103</b> Class 4	<b>12415</b> Class 4	<b>45955</b> Class 4	<b>45947</b> Class 4
(1) 500 mg	(1) 500 mg	(1) 500 mg	(1) 500 mg	(1) 500 mg	(1) 500 mg
(1) 300 mg	–	(1) 300 mg	–	(1) 300 mg	–
(1) 200 mg	(2) 200 mg	(1) 200 mg	(2) 200 mg	(1) 200 mg	(2) 200 mg
(1) 100 mg	(1) 100 mg	(1) 100 mg	(1) 100 mg	(1) 100 mg	(1) 100 mg
(1) 50 mg	(1) 50 mg	(1) 50 mg	(1) 50 mg		
(1) 30 mg	–	(1) 30 mg	–		
(1) 20 mg	(2) 20 mg	(1) 20 mg	(2) 20 mg		
(1) 10 mg	(1) 10 mg	(1) 10 mg	(1) 10 mg		
(1) 5 mg	(1) 5 mg				
(1) 3 mg	–				
(1) 2 mg	(2) 2 mg				
(1) 1 mg	(1) 1 mg				
<b>12 pcs.</b> 1.221g set wt.	<b>12 pcs.</b> 1.11g set wt.	<b>8 pcs.</b> 1.21g set wt.	<b>8 pcs.</b> 1.11g set wt.	<b>4 pcs.</b> 1.1g set wt.	<b>4 pcs.</b> 0.8g set wt.

CALIBRATION WEIGHTS  
ASTM PRECISION



PN 12093 Set Includes Tweezer and Glove

## Accessories

Description	Part #	Price
Statement of Accuracy	<b>36092</b>	\$47.50
Weight glove, white cotton	<b>11714</b>	\$7.25
Tweezer	<b>11711</b>	\$5.25
Premium tweezer	<b>152414</b>	\$45.50
Serial number	<b>25836</b>	\$17.00



MASS REFERENCE STANDARDS / METRIC SETS

Range: 20 g

**Class 0**

(Statement of Accuracy not available)

Set Range	Part #	Price
20 g - 1 mg	<b>84154</b>	\$3,075.00
20 g - 5 mg	<b>84149</b>	\$3,300.00
20 g - 10 mg	<b>84148</b>	\$3,050.00
20 g - 100 mg	<b>84146</b>	\$2,290.00
20 g - 1 g	<b>84155</b>	\$1,660.00

**Certificate**

Accredited
Included
Included
Included
Included
Included

**Class 1**

Set Range	Part #	Price
20 g - 1 mg	<b>12448</b>	\$1,200.00
20 g - 1 mg*	<b>11908</b>	\$1,200.00
20 g - 5 mg	<b>12450</b>	\$1,030.00
20 g - 5 mg*	<b>11907</b>	\$1,030.00
20 g - 10 mg	<b>12451</b>	\$990.00
20 g - 10 mg*	<b>11906</b>	\$990.00
20 g - 100 mg	<b>84145</b>	\$835.00
20 g - 100 mg*	<b>11905</b>	\$835.00
20 g - 1 g	<b>12452</b>	\$695.00
20 g - 1 g*	<b>11904</b>	\$695.00

**Optional Certificate**

Accredited	Non-accredited
\$705.00	\$560.00
\$705.00	\$560.00
\$595.00	\$470.00
\$595.00	\$470.00
\$545.00	\$440.00
\$545.00	\$440.00
\$390.00	\$310.00
\$390.00	\$310.00
\$235.00	\$190.00
\$235.00	\$190.00

**Class 2**

Set Range	Part #	Price
20 g - 1 mg	<b>11853</b>	\$1,000.00
20 g - 1 mg*	<b>12174</b>	\$1,000.00
20 g - 5 mg	<b>11858</b>	\$885.00
20 g - 5 mg*	<b>12172</b>	\$885.00
20 g - 10 mg	<b>11863</b>	\$810.00
20 g - 10 mg*	<b>12171</b>	\$810.00
20 g - 100 mg	<b>84144</b>	\$705.00
20 g - 100 mg*	<b>12170</b>	\$705.00
20 g - 1 g	<b>11868</b>	\$600.00
20 g - 1 g*	<b>12169</b>	\$600.00

**Optional Certificate**

Accredited	Non-accredited
\$705.00	\$560.00
\$705.00	\$560.00
\$595.00	\$470.00
\$595.00	\$470.00
\$545.00	\$440.00
\$545.00	\$440.00
\$390.00	\$310.00
\$390.00	\$310.00
\$235.00	\$190.00
\$235.00	\$190.00

**Class 3**

Set Range	Part #	Price
20 g - 1 mg	<b>11961</b>	\$905.00
20 g - 1 mg*	<b>12311</b>	\$905.00
20 g - 5 mg	<b>11966</b>	\$815.00
20 g - 5 mg*	<b>12309</b>	\$815.00
20 g - 10 mg	<b>11971</b>	\$735.00
20 g - 10 mg*	<b>22188</b>	\$735.00
20 g - 100 mg	<b>84143</b>	\$660.00
20 g - 100 mg*	<b>22187</b>	\$660.00
20 g - 1 g	<b>11976</b>	\$520.00
20 g - 1 g*	<b>22186</b>	\$520.00

**Optional Certificate**

Accredited	Non-accredited
\$705.00	\$560.00
\$705.00	\$560.00
\$595.00	\$470.00
\$595.00	\$470.00
\$545.00	\$440.00
\$545.00	\$440.00
\$390.00	\$310.00
\$390.00	\$310.00
\$235.00	\$190.00
\$235.00	\$190.00

**Class 4**

Set Range	Part #	Price
20 g - 1 mg	<b>12108</b>	\$685.00
20 g - 1 mg*	<b>12414</b>	\$685.00
20 g - 5 mg	<b>12113</b>	\$640.00
20 g - 5 mg*	<b>12412</b>	\$640.00
20 g - 10 mg	<b>12118</b>	\$610.00
20 g - 10 mg*	<b>12411</b>	\$610.00
20 g - 100 mg	<b>84142</b>	\$510.00
20 g - 100 mg*	<b>12410</b>	\$510.00
20 g - 1 g	<b>12123</b>	\$415.00
20 g - 1 g*	<b>12409</b>	\$415.00

**Optional Certificate**

Accredited
\$430.00
\$430.00
\$355.00
\$355.00
\$325.00
\$325.00
\$235.00
\$235.00
\$140.00
\$140.00

\* 5-2-2-1 configuration



PN 12108 Set Includes Lifting Device, Glove and Case

CALIBRATION WEIGHTS  
ASTM PRECISION

# Range: 20 g

## Weight Set Contents

5-2-2-1		5-2-2-1		5-2-2-1		5-2-2-1		5-2-2-1	
20 g - 1mg	20 g - 1mg	20 g - 5mg	20 g - 5mg	20 g - 10mg	20 g - 10mg	20 g - 100mg	20 g - 100mg	20 g - 1g	20 g - 1g
<b>84154</b> Class 0	–	<b>84149</b> Class 0	–	<b>84148</b> Class 0	–	<b>84146</b> Class 0	–	<b>84155</b> Class 0	–
<b>12448</b> Class 1	<b>11908</b> Class 1	<b>12450</b> Class 1	<b>11907</b> Class 1	<b>12451</b> Class 1	<b>11906</b> Class 1	<b>84145</b> Class 1	<b>11905</b> Class 1	<b>12452</b> Class 1	<b>11904</b> Class 1
<b>11853</b> Class 2	<b>12174</b> Class 2	<b>11858</b> Class 2	<b>12172</b> Class 2	<b>11863</b> Class 2	<b>12171</b> Class 2	<b>84144</b> Class 2	<b>12170</b> Class 2	<b>11868</b> Class 2	<b>12169</b> Class 2
<b>11961</b> Class 3	<b>12311</b> Class 3	<b>11966</b> Class 3	<b>12309</b> Class 3	<b>11971</b> Class 3	<b>22188</b> Class 3	<b>84143</b> Class 3	<b>22187</b> Class 3	<b>11976</b> Class 3	<b>22186</b> Class 3
<b>12108</b> Class 4	<b>12414</b> Class 4	<b>12113</b> Class 4	<b>12412</b> Class 4	<b>12118</b> Class 4	<b>12411</b> Class 4	<b>84142</b> Class 4	<b>12410</b> Class 4	<b>12123</b> Class 4	<b>12409</b> Class 4
(1) 20 g	(1) 20 g	(1) 20 g	(1) 20 g	(1) 20 g	(1) 20 g	(1) 20 g	(1) 20 g	(1) 20 g	(1) 20 g
(1) 10 g	(1) 10 g	(1) 10 g	(1) 10 g	(1) 10 g	(1) 10 g	(1) 10 g	(1) 10 g	(1) 10 g	(1) 10 g
(1) 5 g	(1) 5 g	(1) 5 g	(1) 5 g	(1) 5 g	(1) 5 g	(1) 5 g	(1) 5 g	(1) 5 g	(1) 5 g
(1) 3 g	–	(1) 3 g	–	(1) 3 g	–	(1) 3 g	–	(1) 3 g	–
(1) 2 g	(2) 2 g	(1) 2 g	(2) 2 g	(1) 2 g	(2) 2 g	(1) 2 g	(2) 2 g	(1) 2 g	(2) 2 g
(1) 1g	(1) 1g	(1) 1g	(1) 1g	(1) 1g	(1) 1g	(1) 1g	(1) 1g	(1) 1g	(1) 1g
(1) 500mg	(1) 500mg	(1) 500mg	(1) 500mg	(1) 500mg	(1) 500mg	(1) 500mg	(1) 500mg	(1) 500mg	
(1) 300 mg	–	(1) 300 mg	–	(1) 300 mg	–	(1) 300 mg	–		
(1) 200 mg	(2) 200 mg	(1) 200 mg	(2) 200 mg	(1) 200 mg	(2) 200 mg	(1) 200 mg	(2) 200 mg		
(1) 100 mg	(1) 100 mg	(1) 100 mg	(1) 100 mg	(1) 100 mg	(1) 100 mg	(1) 100 mg	(1) 100 mg		
(1) 50 mg	(1) 50 mg	(1) 50 mg	(1) 50 mg	(1) 50 mg	(1) 50 mg				
(1) 30 mg	–	(1) 30 mg	–	(1) 30 mg	–				
(1) 20 mg	(2) 20 mg	(1) 20 mg	(2) 20 mg	(1) 20 mg	(2) 20 mg				
(1) 10 mg	(1) 10 mg	(1) 10 mg	(1) 10 mg	(1) 10 mg	(1) 10 mg				
(1) 5 mg	(1) 5 mg	(1) 5 mg	(1) 5 mg						
(1) 3 mg	–								
(1) 2 mg	(2) 2 mg								
(1) 1mg	(1) 1mg								
18 pcs. 42.221g set wt.	18 pcs. 42.221g set wt.	15 pcs. 42.215g set wt.	15 pcs. 42.215g set wt.	14 pcs. 42.421g set wt.	14 pcs. 41.1g set wt.	10 pcs. 41g set wt.	10 pcs. 41g set wt.	6 pcs. 41g set wt.	6 pcs. 40g set wt.

CALIBRATION WEIGHTS  
ASTM PRECISION

## Replacement Cases

Main Cases		
Class 0		
Set Range	Part #	Price
20 g - 1mg	<b>49503</b>	\$265.00
20 g - 5 mg	<b>49503</b>	\$265.00
20 g - 10 mg	<b>49503</b>	\$265.00
20 g - 100mg	<b>49503</b>	\$265.00
20 g - 1g	<b>49503</b>	\$265.00

Main Case		
Class 1, 2, 3 and 4		
Set Range	Part #	Price
20 g - 1mg	<b>11596</b>	\$190.00
20 g - 1mg	<b>11588</b>	\$190.00
20 g - 5 mg	<b>11596</b>	\$190.00
20 g - 5 mg	<b>11588</b>	\$190.00
20 g - 10 mg	<b>11596</b>	\$190.00
20 g - 10 mg	<b>11588</b>	\$190.00
20 g - 100 mg	<b>11596</b>	\$190.00
20 g - 100 mg	<b>11588</b>	\$190.00
20 g - 1g	<b>11596</b>	\$190.00
20 g - 1g	<b>11588</b>	\$190.00

## Accessories

Description	Part #	Price
Statement of Accuracy	<b>36092</b>	\$47.50
Weight glove, white cotton	<b>11714</b>	\$7.25
Tweezer	<b>11711</b>	\$5.25
Premium tweezer	<b>152414</b>	\$45.50
Serial number	<b>25836</b>	\$17.00
Leaf weight cover	<b>11755</b>	\$45.50

MASS REFERENCE STANDARDS / METRIC SETS

Range: 50 g

**Class 0**

Statement of Accuracy not available.

Set Range	Part #	Price
50 g - 1 mg	<b>84177</b>	\$3,975.00
50 g - 5 mg	<b>84176</b>	\$3,725.00
50 g - 10 mg	<b>84164</b>	\$3,375.00
50 g - 100 mg	<b>84163</b>	\$2,550.00
50 g - 1 g	<b>84178</b>	\$1,990.00

**Certificate**

Accredited
Included
Included
Included
Included
Included

**Class 1**

Set Range	Part #	Price
50 g - 1 mg	<b>12453</b>	\$1,180.00
50 g - 1 mg*	<b>11903</b>	\$1,180.00
50 g - 5 mg	<b>12454</b>	\$1,100.00
50 g - 5 mg*	<b>11902</b>	\$1,100.00
50 g - 10 mg	<b>12455</b>	\$1,040.00
50 g - 10 mg*	<b>11900</b>	\$1,040.00
50 g - 100 mg	<b>84159</b>	\$900.00
50 g - 100 mg*	<b>11899</b>	\$900.00
50 g - 1 g	<b>12456</b>	\$750.00
50 g - 1 g*	<b>11898</b>	\$765.00

**Optional Certificate**

Accredited	Non-accredited
\$790.00	\$630.00
\$790.00	\$630.00
\$670.00	\$530.00
\$670.00	\$530.00
\$630.00	\$500.00
\$630.00	\$500.00
\$470.00	\$375.00
\$470.00	\$375.00
\$310.00	\$250.00
\$310.00	\$250.00

**Class 2**

Set Range	Part #	Price
50 g - 1 mg	<b>11873</b>	\$1,040.00
50 g - 1 mg*	<b>12167</b>	\$1,040.00
50 g - 5 mg	<b>11879</b>	\$945.00
50 g - 5 mg*	<b>12165</b>	\$945.00
50 g - 10 mg	<b>11880</b>	\$900.00
50 g - 10 mg*	<b>12163</b>	\$900.00
50 g - 100 mg	<b>84160</b>	\$720.00
50 g - 100 mg*	<b>12162</b>	\$720.00
50 g - 1 g	<b>11890</b>	\$650.00
50 g - 1 g*	<b>12161</b>	\$650.00

**Optional Certificate**

Accredited	Non-accredited
\$790.00	\$630.00
\$790.00	\$630.00
\$670.00	\$530.00
\$670.00	\$530.00
\$630.00	\$500.00
\$630.00	\$500.00
\$470.00	\$375.00
\$470.00	\$375.00
\$310.00	\$250.00
\$310.00	\$250.00

**Class 3**

Set Range	Part #	Price
50 g - 1 mg	<b>11982</b>	\$975.00
50 g - 1 mg*	<b>22288</b>	\$975.00
50 g - 5 mg	<b>11988</b>	\$860.00
50 g - 5 mg*	<b>22182</b>	\$860.00
50 g - 10 mg	<b>11989</b>	\$825.00
50 g - 10 mg*	<b>22181</b>	\$825.00
50 g - 100 mg	<b>84161</b>	\$685.00
50 g - 100 mg*	<b>12300</b>	\$685.00
50 g - 1 g	<b>12004</b>	\$595.00
50 g - 1 g*	<b>12299</b>	\$595.00

**Optional Certificate**

Accredited	Non-accredited
\$790.00	\$630.00
\$790.00	\$630.00
\$670.00	\$530.00
\$670.00	\$530.00
\$630.00	\$500.00
\$630.00	\$500.00
\$470.00	\$375.00
\$470.00	\$375.00
\$310.00	\$250.00
\$310.00	\$250.00

**Class 4**

Set Range	Part #	Price
50 g - 1 mg	<b>12128</b>	\$825.00
50 g - 1 mg*	<b>12407</b>	\$825.00
50 g - 5 mg	<b>12134</b>	\$755.00
50 g - 5 mg*	<b>12405</b>	\$755.00
50 g - 10 mg	<b>12135</b>	\$725.00
50 g - 10 mg*	<b>12404</b>	\$725.00
50 g - 100 mg	<b>84162</b>	\$620.00
50 g - 100 mg*	<b>12403</b>	\$620.00
50 g - 1 g	<b>12150</b>	\$520.00
50 g - 1 g*	<b>12402</b>	\$520.00

**Optional Certificate**

Accredited
\$475.00
\$475.00
\$400.00
\$400.00
\$380.00
\$380.00
\$280.00
\$280.00
\$190.00
\$190.00

\* 5-2-2-1 configuration

CALIBRATION WEIGHTS  
ASTM PRECISION



PN 12453 Set Includes Lifting Device, Glove and Case

# Range: 50 g

## Weight Set Contents

5-2-2-1		5-2-2-1		5-2-2-1		5-2-2-1		5-2-2-1	
50 g - 1mg	50 g - 1mg	50 g - 5mg	50 g - 5mg	50 g - 10mg	50 g - 10mg	50 g - 100mg	50 g - 100mg	50 g - 1g	50 g - 1g
<b>84177</b> Class 0	–	<b>84176</b> Class 0	–	<b>84164</b> Class 0	–	<b>84163</b> Class 0	–	<b>84178</b> Class 0	–
<b>12453</b> Class 1	<b>11903</b> Class 1	<b>12454</b> Class 1	<b>11902</b> Class 1	<b>12455</b> Class 1	<b>11900</b> Class 1	<b>84159</b> Class 1	<b>11899</b> Class 1	<b>12456</b> Class 1	<b>11898</b> Class 1
<b>11873</b> Class 2	<b>12167</b> Class 2	<b>11879</b> Class 2	<b>12165</b> Class 2	<b>11880</b> Class 2	<b>12163</b> Class 2	<b>84160</b> Class 2	<b>12162</b> Class 2	<b>11890</b> Class 2	<b>12161</b> Class 2
<b>11982</b> Class 3	<b>22288</b> Class 3	<b>11988</b> Class 3	<b>22182</b> Class 3	<b>11989</b> Class 3	<b>22181</b> Class 3	<b>84161</b> Class 3	<b>12300</b> Class 3	<b>12004</b> Class 3	<b>12299</b> Class 3
<b>12128</b> Class 4	<b>12407</b> Class 4	<b>12134</b> Class 4	<b>12405</b> Class 4	<b>12135</b> Class 4	<b>12404</b> Class 4	<b>84162</b> Class 4	<b>12403</b> Class 4	<b>12150</b> Class 4	<b>12402</b> Class 4
(1) 50 g	(1) 50 g	(1) 50 g	(1) 50 g	(1) 50 g	(1) 50 g	(1) 50 g	(1) 50 g	(1) 50 g	(1) 50 g
(1) 30 g	–	(1) 30 g	–	(1) 30 g	–	(1) 30 g	–	(1) 30 g	–
(1) 20 g	(2) 20 g	(1) 20 g	(2) 20 g	(1) 20 g	(2) 20 g	(1) 20 g	(2) 20 g	(1) 20 g	(2) 20 g
(1) 10 g	(1) 10 g	(1) 10 g	(1) 10 g	(1) 10 g	(1) 10 g	(1) 10 g	(1) 10 g	(1) 10 g	(1) 10 g
(1) 5 g	(1) 5 g	(1) 5 g	(1) 5 g	(1) 5 g	(1) 5 g	(1) 5 g	(1) 5 g	(1) 5 g	(1) 5 g
(1) 3 g	–	(1) 3 g	–	(1) 3 g	–	(1) 3 g	–	(1) 3 g	–
(1) 2 g	(2) 2 g	(1) 2 g	(2) 2 g	(1) 2 g	(2) 2 g	(1) 2 g	(2) 2 g	(1) 2 g	(2) 2 g
(1) 1 g	(1) 1 g	(1) 1 g	(1) 1 g	(1) 1 g	(1) 1 g	(1) 1 g	(1) 1 g	(1) 1 g	(1) 1 g
(1) 500 mg	(1) 500 mg	(1) 500 mg	(1) 500 mg	(1) 500 mg	(1) 500 mg	(1) 500 mg	(1) 500 mg		
(1) 300 mg	–	(1) 300 mg	–	(1) 300 mg	–	(1) 300 mg	–		
(1) 200 mg	(2) 200 mg	(1) 200 mg	(2) 200 mg	(1) 200 mg	(2) 200 mg	(1) 200 mg	(2) 200 mg		
(1) 100 mg	(1) 100 mg	(1) 100 mg	(1) 100 mg	(1) 100 mg	(1) 100 mg	(1) 100 mg	(1) 100 mg		
(1) 50 mg	(1) 50 mg	(1) 50 mg	(1) 50 mg	(1) 50 mg	(1) 50 mg				
(1) 30 mg	–	(1) 30 mg	–	(1) 30 mg	–				
(1) 20 mg	(2) 20 mg	(1) 20 mg	(2) 20 mg	(1) 20 mg	(2) 20 mg				
(1) 10 mg	(1) 10 mg	(1) 10 mg	(1) 10 mg	(1) 10 mg	(1) 10 mg				
(1) 5 mg	(1) 5 mg	(1) 5 mg	(1) 5 mg						
(1) 3 mg	–								
(1) 2 mg	(2) 2 mg								
(1) 1 mg	(1) 1 mg								
20 pcs. 122.21g set wt.	20 pcs. 111.1g set wt.	17 pcs. 122.215g set wt.	17 pcs. 111.105g set wt.	16 pcs. 122.21g set wt.	16 pcs. 111.1g set wt.	12 pcs. 122.1g set wt.	12 pcs. 111g set wt.	8 pcs. 121g set wt.	8 pcs. 110g set wt.

CALIBRATION WEIGHTS  
ASTM PRECISION

## Replacement Cases

Main Cases		
Class 0		
Set Range	Part #	Price
50 g - 1mg	<b>49503</b>	\$265.00
50 g - 5mg	<b>49503</b>	\$265.00
50 g - 10mg	<b>49503</b>	\$265.00
50 g - 100mg	<b>49503</b>	\$265.00
50 g - 1g	<b>49503</b>	\$265.00

Main Case		
Class 1, 2, 3 and 4		
Set Range	Part #	Price
50 g - 1mg	<b>11596</b>	\$190.00
50 g - 1mg	<b>11588</b>	\$190.00
50 g - 5mg	<b>11596</b>	\$190.00
50 g - 5mg	<b>11588</b>	\$190.00
50 g - 10mg	<b>11596</b>	\$190.00
50 g - 10mg	<b>11588</b>	\$190.00
50 g - 100mg	<b>11596</b>	\$190.00
50 g - 100mg	<b>11588</b>	\$190.00
50 g - 1g	<b>11596</b>	\$190.00
50 g - 1g	<b>11588</b>	\$190.00

## Accessories

Description	Part #	Price
Statement of Accuracy	<b>36092</b>	\$47.50
Weight glove, white cotton	<b>11714</b>	\$7.25
Tweezer	<b>11711</b>	\$5.25
Premium tweezer	<b>152414</b>	\$45.50
Serial number	<b>25836</b>	\$17.00
Leaf weight cover	<b>11755</b>	\$45.50

MASS REFERENCE STANDARDS / METRIC SETS

Range: 100 g

**Class 0**

Statement of Accuracy not available

Set Range	Part #	Price
100 g - 1 mg	45930	\$4,375.00
100 g - 5 mg	84211	\$3,825.00
100 g - 10 mg	84212	\$3,525.00
100 g - 100 mg	45931	\$2,925.00
100 g - 1 g	45932	\$2,120.00

**Certificate**

Accredited
Included
Included
Included
Included
Included

**Class 1**

Set Range	Part #	Price
100 g - 1 mg	12457	\$1,280.00
100 g - 1 mg*	11897	\$1,280.00
100 g - 5 mg	11911	\$1,140.00
100 g - 5 mg*	11896	\$1,140.00
100 g - 10 mg	12460	\$1,120.00
100 g - 10 mg*	11895	\$1,120.00
100 g - 100 mg	45956	\$905.00
100 g - 100 mg*	45948	\$905.00
100 g - 1 g	12461	\$815.00
100 g - 1 g*	11894	\$815.00

**Optional Certificate**

Accredited	Non-accredited
\$830.00	\$620.00
\$830.00	\$620.00
\$705.00	\$540.00
\$705.00	\$540.00
\$670.00	\$530.00
\$670.00	\$530.00
\$510.00	\$405.00
\$510.00	\$405.00
\$355.00	\$280.00
\$355.00	\$280.00

**Class 2**

Set Range	Part #	Price
100 g - 1 mg	11901	\$1,120.00
100 g - 1 mg*	12160	\$1,120.00
100 g - 5 mg	12158	\$995.00
100 g - 5 mg*	-	Consult
100 g - 10 mg	11912	\$975.00
100 g - 10 mg*	12157	\$975.00
100 g - 100 mg	45957	\$945.00
100 g - 100 mg*	45949	\$945.00
100 g - 1 g	11913	\$815.00
100 g - 1 g*	12156	\$805.00

**Optional Certificate**

Accredited	Non-accredited
\$830.00	\$620.00
\$830.00	\$620.00
\$705.00	\$540.00
\$705.00	\$540.00
\$670.00	\$530.00
\$670.00	\$530.00
\$510.00	\$405.00
\$510.00	\$405.00
\$355.00	\$280.00
\$355.00	\$280.00

**Class 3**

Set Range	Part #	Price
100 g - 1 mg	12018	\$1,050.00
100 g - 1 mg*	12298	\$1,050.00
100 g - 5 mg	12031	\$930.00
100 g - 5 mg*	12296	\$930.00
100 g - 10 mg	12035	\$925.00
100 g - 10 mg*	12295	\$925.00
100 g - 100 mg	45958	\$880.00
100 g - 100 mg*	45950	\$880.00
100 g - 1 g	12045	\$785.00
100 g - 1 g*	12294	\$785.00

**Optional Certificate**

Accredited	Non-accredited
\$830.00	\$620.00
\$830.00	\$620.00
\$705.00	\$540.00
\$705.00	\$540.00
\$670.00	\$530.00
\$670.00	\$530.00
\$510.00	\$405.00
\$510.00	\$405.00
\$355.00	\$280.00
\$355.00	\$280.00

**Class 4**

Set Range	Part #	Price
100 g - 1 mg	12164	\$960.00
100 g - 1 mg*	12401	\$960.00
100 g - 5 mg	12177	\$930.00
100 g - 5 mg*	12399	\$930.00
100 g - 10 mg	12181	\$925.00
100 g - 10 mg*	12398	\$925.00
100 g - 100 mg	45959	\$780.00
100 g - 100 mg*	45951	\$780.00
100 g - 1 g	12191	\$680.00
100 g - 1 g*	12397	\$680.00

**Optional Certificate**

Accredited
\$505.00
\$505.00
\$430.00
\$430.00
\$395.00
\$395.00
\$305.00
\$305.00
\$215.00
\$215.00

\* 5-2-2-1 configuration



PN 12457 Set Includes Lifting Device, Glove and Case

CALIBRATION WEIGHTS  
ASTM PRECISION



# Range: 100 g

## Weight Set Contents

5-2-2-1		5-2-2-1		5-2-2-1		5-2-2-1		5-2-2-1	
100 g - 1mg	100 g - 1mg	100 g - 5mg	100 g - 5mg	100 g - 10mg	100 g - 10mg	100 g - 100mg	100 g - 100mg	100 g - 1g	100 g - 1g
<b>45930</b> Class 0	–	<b>84211</b> Class 0	–	<b>84212</b> Class 0	–	<b>45931</b> Class 0	–	<b>45932</b> Class 0	–
<b>12457</b> Class 1	<b>11897</b> Class 1	<b>11911</b> Class 1	<b>11896</b> Class 1	<b>12460</b> Class 1	<b>11895</b> Class 1	<b>45956</b> Class 1	<b>45948</b> Class 1	<b>12461</b> Class 1	<b>11894</b> Class 1
<b>11901</b> Class 2	<b>12160</b> Class 2	<b>12158</b> Class 2	–	<b>11912</b> Class 2	<b>12157</b> Class 2	<b>45957</b> Class 2	<b>45949</b> Class 2	<b>11913</b> Class 2	<b>12156</b> Class 2
<b>12018</b> Class 3	<b>12298</b> Class 3	<b>12031</b> Class 3	<b>12296</b> Class 3	<b>12035</b> Class 3	<b>12295</b> Class 3	<b>45958</b> Class 3	<b>45950</b> Class 3	<b>12045</b> Class 3	<b>12294</b> Class 3
<b>12164</b> Class 4	<b>12401</b> Class 4	<b>12177</b> Class 4	<b>12399</b> Class 4	<b>12181</b> Class 4	<b>12398</b> Class 4	<b>45959</b> Class 4	<b>45951</b> Class 4	<b>12191</b> Class 4	<b>12397</b> Class 4
(1) 100 g	(1) 100 g	(1) 100 g	(1) 100 g	(1) 100 g	(1) 100 g	(1) 100 g	(1) 100 g	(1) 100 g	(1) 100 g
(1) 50 g	(1) 50 g	(1) 50 g	(1) 50 g	(1) 50 g	(1) 50 g	(1) 50 g	(1) 50 g	(1) 50 g	(1) 50 g
(1) 30 g	–	(1) 30 g	–	(1) 30 g	–	(1) 30 g	–	(1) 30 g	–
(1) 20 g	(2) 20 g	(1) 20 g	(2) 20 g	(1) 20 g	(2) 20 g	(1) 20 g	(2) 20 g	(1) 20 g	(2) 20 g
(1) 10 g	(1) 10 g	(1) 10 g	(1) 10 g	(1) 10 g	(1) 10 g	(1) 10 g	(1) 10 g	(1) 10 g	(1) 10 g
(1) 5 g	(1) 5 g	(1) 5 g	(1) 5 g	(1) 5 g	(1) 5 g	(1) 5 g	(1) 5 g	(1) 5 g	(1) 5 g
(1) 3 g	–	(1) 3 g	–	(1) 3 g	–	(1) 3 g	–	(1) 3 g	–
(1) 2 g	(2) 2 g	(1) 2 g	(2) 2 g	(1) 2 g	(2) 2 g	(1) 2 g	(2) 2 g	(1) 2 g	(2) 2 g
(1) 1 g	(1) 1 g	(1) 1 g	(1) 1 g	(1) 1 g	(1) 1 g	(1) 1 g	(1) 1 g	(1) 1 g	(1) 1 g
(1) 500 mg	(1) 500 mg	(1) 500 mg	(1) 500 mg	(1) 500 mg	(1) 500 mg	(1) 500 mg	(1) 500 mg	(1) 500 mg	
(1) 300 mg	–	(1) 300 mg	–	(1) 300 mg	–	(1) 300 mg	–	(1) 300 mg	
(1) 200 mg	(2) 200 mg	(1) 200 mg	(2) 200 mg	(1) 200 mg	(2) 200 mg	(1) 200 mg	(2) 200 mg	(1) 200 mg	
(1) 100 mg	(1) 100 mg	(1) 100 mg	(1) 100 mg	(1) 100 mg	(1) 100 mg	(1) 100 mg	(1) 100 mg	(1) 100 mg	
(1) 50 mg	(1) 50 mg	(1) 50 mg	(1) 50 mg	(1) 50 mg	(1) 50 mg	(1) 50 mg			
(1) 30 mg	–	(1) 30 mg	–	(1) 30 mg	–				
(1) 20 mg	(2) 20 mg	(1) 20 mg	(2) 20 mg	(1) 20 mg	(2) 20 mg				
(1) 10 mg	(1) 10 mg	(1) 10 mg	(1) 10 mg	(1) 10 mg	(1) 10 mg				
(1) 5 mg	(1) 5 mg	(1) 5 mg	(1) 5 mg						
(1) 3 mg	–								
(1) 2 mg	(2) 2 mg								
(1) 1 mg	(1) 1 mg								
21 pcs. 222.221g set wt.	21 pcs. 211.11g set wt.	18 pcs. 222.215g set wt.	18 pcs. 211.085g set wt.	17 pcs. 222.21g set wt.	17 pcs. 211.1g set wt.	13 pcs. 222.1g set wt.	13 pcs. 211g set wt.	9 pcs. 221g set wt.	9 pcs. 210g set wt.

CALIBRATION WEIGHTS  
ASTM PRECISION

## Replacement Cases

Main Cases		
Class 0		
Set Range	Part #	Price
100 g - 1mg	<b>49503</b>	\$265.00
100 g - 5mg	<b>49503</b>	\$265.00
100 g - 10mg	<b>49503</b>	\$265.00
100 g - 100mg	<b>49503</b>	\$265.00
100 g - 1g	<b>49503</b>	\$265.00

Main Case		
Class 1, 2, 3 and 4		
Set Range	Part #	Price
100 g - 1mg	<b>11596</b>	\$190.00
100 g - 1mg	<b>11588</b>	\$190.00
100 g - 5mg	<b>11596</b>	\$190.00
100 g - 5mg	<b>11588</b>	\$190.00
100 g - 10mg	<b>11596</b>	\$190.00
100 g - 10mg	<b>11588</b>	\$190.00
100 g - 100mg	<b>11596</b>	\$190.00
100 g - 100mg	<b>11588</b>	\$190.00
100 g - 1g	<b>11596</b>	\$190.00
100 g - 1g	<b>11588</b>	\$190.00

## Accessories

Description	Part #	Price
Statement of Accuracy	<b>36092</b>	\$47.50
Weight glove, white cotton	<b>11714</b>	\$7.25
Tweezer	<b>11711</b>	\$5.25
Premium tweezer	<b>152414</b>	\$45.50
Serial number	<b>25836</b>	\$17.00
Leaf weight cover	<b>11755</b>	\$45.50

# Range: 200 g

### Class 0

Statement of Accuracy not available.

Set Range	Part #	Price
200 g - 1mg	<b>45927</b>	\$4,825.00
200 g - 1mg*	<b>156298</b>	\$4,825.00
(2) 200 g - 1mg*	<b>87039</b>	\$5,375.00
200 g - 10 mg	<b>84213</b>	\$4,350.00
(2) 200 g - 10 mg*	<b>87038</b>	\$4,650.00
200 g - 100 mg	<b>45928</b>	\$3,775.00
(2) 200 g - 100 mg*	<b>87037</b>	\$4,025.00
200 g - 1g	<b>45929</b>	\$2,525.00
(2) 200 g - 1g*	<b>87040</b>	\$3,000.00

### Certificate

Accredited
Included
Included
Included
Included
Included
Included
Included
Included
Included

### Class 1

Set Range	Part #	Price
200 g - 1mg	<b>12462</b>	\$1,360.00
200 g - 1mg*	<b>156299</b>	\$1,360.00
(2) 200 g - 1mg*	<b>87053</b>	\$1,440.00
200 g - 10 mg	<b>12467</b>	\$1,240.00
(2) 200 g - 10 mg*	<b>87049</b>	\$1,420.00
200 g - 100 mg	<b>45960</b>	\$1,200.00
(2) 200 g - 100 mg*	<b>87045</b>	\$1,370.00
200 g - 1g	<b>12468</b>	\$1,010.00
200 g - 1g*	<b>11893</b>	\$1,010.00
(2) 200 g - 1g*	<b>87057</b>	\$1,160.00

### Optional Certificate

Accredited	Non-accredited
\$930.00	\$660.00
\$930.00	\$660.00
\$1,020.00	\$675.00
\$770.00	\$535.00
\$870.00	\$625.00
\$610.00	\$450.00
\$700.00	\$495.00
\$450.00	\$325.00
\$450.00	\$325.00
\$540.00	\$370.00

### Class 2

Set Range	Part #	Price
200 g - 1mg	<b>11914</b>	\$1,310.00
200 g - 1mg*	<b>156300</b>	\$1,310.00
(2) 200 g - 1mg*	<b>87054</b>	\$1,360.00
200 g - 10 mg	<b>11916</b>	\$1,070.00
(2) 200 g - 10 mg*	<b>87050</b>	\$1,330.00
200 g - 100 mg	<b>45961</b>	\$1,020.00
(2) 200 g - 100 mg*	<b>87046</b>	\$1,300.00
200 g - 1g	<b>11917</b>	\$945.00
200 g - 1g*	<b>12154</b>	\$945.00
(2) 200 g - 1g*	<b>87058</b>	\$980.00

### Optional Certificate

Accredited	Non-accredited
\$930.00	\$660.00
\$930.00	\$660.00
\$1,020.00	\$675.00
\$770.00	\$535.00
\$870.00	\$625.00
\$610.00	\$450.00
\$700.00	\$495.00
\$450.00	\$325.00
\$450.00	\$325.00
\$540.00	\$370.00

### Class 3

Set Range	Part #	Price
200 g - 1mg	<b>12051</b>	\$1,290.00
200 g - 1mg*	<b>156301</b>	\$1,290.00
(2) 200 g - 1mg*	<b>87055</b>	\$1,360.00
200 g - 10 mg	<b>12064</b>	\$1,040.00
(2) 200 g - 10 mg*	<b>87051</b>	\$1,300.00
200 g - 100 mg	<b>45962</b>	\$945.00
(2) 200 g - 100 mg*	<b>87047</b>	\$1,290.00
200 g - 1g	<b>12065</b>	\$935.00
200 g - 1g*	<b>12292</b>	\$935.00
(2) 200 g - 1g*	<b>87059</b>	\$975.00

### Optional Certificate

Accredited	Non-accredited
\$930.00	\$660.00
\$930.00	\$660.00
\$1,020.00	\$675.00
\$770.00	\$535.00
\$870.00	\$625.00
\$610.00	\$450.00
\$700.00	\$495.00
\$450.00	\$325.00
\$450.00	\$325.00
\$540.00	\$370.00

### Class 4

Set Range	Part #	Price
200 g - 1mg	<b>12197</b>	\$1,010.00
200 g - 1mg*	<b>156302</b>	\$1,010.00
(2) 200 g - 1mg*	<b>87056</b>	\$1,100.00
200 g - 10 mg	<b>12210</b>	\$965.00
(2) 200 g - 10 mg*	<b>87052</b>	\$1,050.00
200 g - 100 mg	<b>45963</b>	\$865.00
(2) 200 g - 100 mg*	<b>87048</b>	\$1,010.00
200 g - 1g	<b>12211</b>	\$735.00
200 g - 1g*	<b>12395</b>	\$735.00
(2) 200 g - 1g*	<b>87060</b>	\$860.00

### Optional Certificate

Accredited
\$530.00
\$530.00
\$560.00
\$440.00
\$470.00
\$340.00
\$375.00
\$245.00
\$245.00
\$280.00

## Weight Set Contents

5-2-2-1

200 g - 1 mg		200 g - 1 mg	
<b>45927</b> Class 0		<b>156298</b> Class 0	
<b>12462</b> Class 1		<b>156299</b> Class 1	
<b>11914</b> Class 2		<b>156300</b> Class 2	
<b>12051</b> Class 3		<b>156301</b> Class 3	
<b>12197</b> Class 4		<b>156302</b> Class 4	
(1) 200 g		(1) 200 g	
(1) 100 g		(1) 100 g	
(1) 50 g		(1) 50 g	
(1) 30 g		-	
(1) 20 g		(2) 20 g	
(1) 10 g		(1) 10 g	
(1) 5 g		(1) 5 g	
(1) 3 g		-	
(1) 2 g		(2) 2 g	
(1) 1g		(1) 1g	
(1) 500 mg		(1) 500 mg	
(1) 300 mg		-	
(1) 200 mg		(2) 200 mg	
(1) 100 mg		(1) 100 mg	
(1) 50 mg		(1) 50 mg	
(1) 30 mg		-	
(1) 20 mg		(2) 20 mg	
(1) 10 mg		(1) 10 mg	
(1) 5 mg		(1) 5 mg	
(1) 3 mg		-	
(1) 2 mg		(2) 2 mg	
(1) 1 mg		(1) 1 mg	
<b>22 pcs.</b> <b>422.221g set wt.</b>		<b>22 pcs.</b> <b>422.221g set wt.</b>	

CALIBRATION WEIGHTS  
ASTM PRECISION



PN 12462 Set Includes Lifting Device, Glove and Case

\* 5-2-2-1 configuration

# Range: 200 g

## Weight Set Contents

5-2-2-1		5-2-2-1		5-2-2-1		5-2-2-1		5-2-2-1		5-2-2-1	
(2) 200 g - 1mg		200 g - 10 mg		(2) 200 g - 10 mg		200 g - 100 mg		(2) 200 g - 100 mg		200 g - 1g	
<b>87039</b> Class 0	<b>84213</b> Class 0	<b>87038</b> Class 0	<b>45928</b> Class 0	<b>87037</b> Class 0	<b>45929</b> Class 0	–	<b>87040</b> Class 0				
<b>87053</b> Class 1	<b>12467</b> Class 1	<b>87049</b> Class 1	<b>45960</b> Class 1	<b>87045</b> Class 1	<b>12468</b> Class 1	<b>11893</b> Class 1	<b>87057</b> Class 1				
<b>87054</b> Class 2	<b>11916</b> Class 2	<b>87050</b> Class 2	<b>45961</b> Class 2	<b>87046</b> Class 2	<b>11917</b> Class 2	<b>12154</b> Class 2	<b>87058</b> Class 2				
<b>87055</b> Class 3	<b>12064</b> Class 3	<b>87051</b> Class 3	<b>45962</b> Class 3	<b>87047</b> Class 3	<b>12065</b> Class 3	<b>12292</b> Class 3	<b>87059</b> Class 3				
<b>87056</b> Class 4	<b>12210</b> Class 4	<b>87052</b> Class 4	<b>45963</b> Class 4	<b>87048</b> Class 4	<b>12211</b> Class 4	<b>12395</b> Class 4	<b>87060</b> Class 4				
(2) 200 g	(1) 200 g	(2) 200 g	(1) 200 g	(2) 200 g	(1) 200 g	(1) 200 g	(2) 200 g				
(1) 100 g	(1) 100 g	(1) 100 g	(1) 100 g	(1) 100 g	(1) 100 g	(1) 100 g	(1) 100 g				
(1) 50 g	(1) 50 g	(1) 50 g	(1) 50 g	(1) 50 g	(1) 50 g	(1) 50 g	(1) 50 g				
–	(1) 30 g	–	(1) 30 g	–	(1) 30 g	–	–				
(2) 20 g	(1) 20 g	(2) 20 g	(1) 20 g	(2) 20 g	(1) 20 g	(2) 20 g	(2) 20 g				
(1) 10 g	(1) 10 g	(1) 10 g	(1) 10 g	(1) 10 g	(1) 10 g	(1) 10 g	(1) 10 g				
(1) 5 g	(1) 5 g	(1) 5 g	(1) 5 g	(1) 5 g	(1) 5 g	(1) 5 g	(1) 5 g				
–	(1) 3 g	–	(1) 3 g	–	(1) 3 g	–	–				
(2) 2 g	(1) 2 g	(2) 2 g	(1) 2 g	(2) 2 g	(1) 2 g	(2) 2 g	(2) 2 g				
(1) 1g	(1) 1g	(1) 1g	(1) 1g	(1) 1g	(1) 1g	(1) 1g	(1) 1g				
(1) 500 mg	(1) 500 mg	(1) 500 mg	(1) 500 mg	(1) 500 mg	(1) 500 mg						
–	(1) 300 mg	–	(1) 300 mg	–	(1) 300 mg						
(2) 200 mg	(1) 200 mg	(2) 200 mg	(1) 200 mg	(2) 200 mg	(1) 200 mg						
(1) 100 mg	(1) 100 mg	(1) 100 mg	(1) 100 mg	(1) 100 mg	(1) 100 mg						
(1) 50 mg	(1) 50 mg	(1) 50 mg	(1) 50 mg	(1) 50 mg	(1) 50 mg						
–	(1) 30 mg	–	(1) 30 mg	–	(1) 30 mg						
(2) 20 mg	(1) 20 mg	(2) 20 mg	(1) 20 mg	(2) 20 mg	(1) 20 mg						
(1) 10 mg	(1) 10 mg	(1) 10 mg	(1) 10 mg	(1) 10 mg	(1) 10 mg						
(1) 5 mg											
–											
(2) 2 mg											
(1) 1 mg											
<b>23 pcs.</b> <b>622.221g set wt.</b>	<b>18 pcs.</b> <b>422.210g set wt.</b>	<b>19 pcs.</b> <b>611.1g set wt.</b>	<b>14 pcs.</b> <b>422.19g set wt.</b>	<b>15 pcs.</b> <b>611g set wt.</b>	<b>10 pcs.</b> <b>421g set wt.</b>	<b>10 pcs.</b> <b>410g set wt.</b>	<b>11 pcs.</b> <b>610g set wt.</b>				

CALIBRATION WEIGHTS  
ASTM PRECISION

## Replacement Cases

Main Cases		
Class 0, 1, 2, 3 and 4		
Set Range	Part #	Price
200 g - 1mg	<b>34645</b>	\$350.00
200 g - 1mg	<b>34645</b>	\$350.00
(2) 200 g - 1mg	<b>34645</b>	\$350.00
200 g - 10 mg	<b>34645</b>	\$350.00
(2) 200 g - 10 mg	<b>34645</b>	\$350.00
200 g - 100 mg	<b>34645</b>	\$350.00
(2) 200 g - 100 mg	<b>34645</b>	\$350.00
200 g - 1g	<b>34645</b>	\$350.00
(2) 200 g - 1g	<b>34645</b>	\$350.00

Inserts		
Class 0		
Set Range	Part #	Price
200 g - 1mg	<b>50431</b>	\$135.00
(2) 200 g - 1mg	<b>84473</b>	\$420.00
(2) 200 g - 10 mg	<b>84473</b>	\$420.00
(2) 200 g - 100 mg	<b>84473</b>	\$420.00
200 g - 1g	<b>50430</b>	\$135.00
(2) 200 - 1g	<b>84472</b>	\$420.00

Inserts		
Class 1, 2, 3 and 4		
Set Range	Part #	Price
200 g - 1mg	<b>11601</b>	\$205.00
(2) 200 g - 1g	<b>84465</b>	\$205.00
(2) 200 g - 1mg	<b>84464</b>	\$205.00
200 g - 1g*	<b>11587</b>	\$205.00

## Accessories

Description	Part #	Price
Statement of Accuracy	<b>36092</b>	\$47.50
Weight glove, white cotton	<b>11714</b>	\$7.25
Tweezer	<b>11711</b>	\$5.25
Premium tweezer	<b>152414</b>	\$45.50
Serial number	<b>25836</b>	\$17.00
Leaf weight cover	<b>11755</b>	\$45.50
Weight forceps, plastic	<b>50035</b>	\$45.50
Lifter bar	<b>11747</b>	\$22.25

MASS REFERENCE STANDARDS / METRIC SETS

Range: 300 g and 500 g

**Class 0**

Statement of Accuracy not available.

Set Range	Part #	Price
500 g - 1mg	45923	\$6,050.00
500 g - 100 mg	45924	\$4,775.00
500 g - 1g	45925	\$3,950.00
500 g - 100 g	45926	\$2,470.00

**Certificate**

Accredited
Included
Included
Included
Included

**Class 1**

Set Range	Part #	Price
300 g - 1g	11892	\$1,700.00
500 g - 1mg	12469	\$2,825.00
500 g - 100 mg	45964	\$2,775.00
500 g - 1g	12472	\$1,850.00
500 g - 1g*	11891	\$1,850.00
500 g - 100 g	45968	\$1,310.00

**Optional Certificate**

Accredited	Non-accredited
\$540.00	\$370.00
\$1,120.00	\$535.00
\$800.00	\$410.00
\$640.00	\$410.00
\$640.00	\$165.00
\$325.00	\$165.00

**Class 2**

Set Range	Part #	Price
300 g - 1g	12152	\$1,560.00
500 g - 1mg	11918	\$2,170.00
500 g - 100 mg	45965	\$2,040.00
500 g - 1g	11921	\$1,700.00
500 g - 1g*	12151	\$1,700.00
500 g - 100 g	45969	\$1,200.00

**Optional Certificate**

Accredited	Non-accredited
\$540.00	\$370.00
\$1,120.00	\$715.00
\$800.00	\$535.00
\$640.00	\$410.00
\$640.00	\$395.00
\$325.00	\$165.00

**Class 3**

Set Range	Part #	Price
300 g - 1g	12290	\$1,500.00
500 g - 1mg	12066	\$2,120.00
500 g - 100 mg	45966	\$1,940.00
500 g - 1g	12069	\$1,650.00
500 g - 1g*	12289	\$1,650.00
500 g - 100 g	45970	\$1,180.00

**Optional Certificate**

Accredited	Non-accredited
\$540.00	\$370.00
\$1,120.00	\$715.00
\$800.00	\$535.00
\$640.00	\$410.00
\$640.00	\$395.00
\$325.00	\$165.00

**Class 4**

Set Range	Part #	Price
300 g - 1g	12393	\$1,380.00
500 g - 1mg	12212	\$1,940.00
500 g - 100 mg	45967	\$1,730.00
500 g - 1g	12215	\$1,530.00
500 g - 1g*	12392	\$1,530.00
500 g - 100 g	45971	\$1,010.00

**Optional Certificate**

Accredited
\$280.00
\$605.00
\$375.00
\$310.00
\$310.00
\$125.00

\* 5-2-2-1 configuration



PN 12151 Set Includes Lifting Device, Glove and Case (500 g to 1 g)

CALIBRATION WEIGHTS  
ASTM PRECISION

Replacement Cases

Main Cases		
Class 0		
Set Range	Part #	Price
500 g - 1mg	34645	\$350.00
500 g - 100 mg	34645	\$350.00
500 g - 1g	34645	\$350.00
500 g - 100 g	34645	\$350.00

Main Case		
Class 1, 2, 3 and 4		
Set Range	Part #	Price
300 g - 1g	34645	\$350.00
500 g - 1mg	34645	\$350.00
500 g - 100 mg	34645	\$350.00
500 g - 1g	34645	\$350.00
500 g - 1g	34645	\$350.00
500 g - 100 g	34645	\$350.00

Inserts		
Class 0		
Set Range	Part #	Price
500 g - 1mg	49500	\$275.00
500 g - 100 g	49501	\$220.00

Inserts		
Class 1, 2, 3 and 4		
Set Range	Part #	Price
300 g - 1g	11586	\$205.00
500 g - 1mg	11602	\$205.00
500 g - 1g*	11585	\$205.00

\* 5-2-2-1 configuration

# Range: 300 g and 500 g

## Weight Set Contents

5-2-2-1

300 g - 1g	500 g - 1mg	500 g - 100 mg	500 g - 1g	500 g - 1g	500 g - 100 g
– <b>11892</b> Class 1 <b>12152</b> Class 2 <b>12290</b> Class 3 <b>12393</b> Class 4	<b>45923</b> Class 0 <b>12469</b> Class 1 <b>11918</b> Class 2 <b>12066</b> Class 3 <b>12212</b> Class 4	<b>45924</b> Class 0 <b>45964</b> Class 1 <b>45965</b> Class 2 <b>45966</b> Class 3 <b>45967</b> Class 4	<b>45925</b> Class 0 <b>12472</b> Class 1 <b>11921</b> Class 2 <b>12069</b> Class 3 <b>12215</b> Class 4	– <b>11891</b> Class 1 <b>12151</b> Class 2 <b>12289</b> Class 3 <b>12392</b> Class 4	<b>45926</b> Class 0 <b>45968</b> Class 1 <b>45969</b> Class 2 <b>45970</b> Class 3 <b>45971</b> Class 4
– (1) 300 g (1) 200 g (1) 100 g (1) 50 g (1) 30 g (1) 20 g (1) 10 g (1) 5 g (1) 3 g (1) 2 g (1) 1 g	(1) 500 g (1) 300 g (1) 200 g (1) 100 g (1) 50 g (1) 30 g (1) 20 g (1) 10 g (1) 5 g (1) 3 g (1) 2 g (1) 1 g (1) 500 mg (1) 300 mg (1) 200 mg (1) 100 mg (1) 50 mg (1) 30 mg (1) 20 mg (1) 10 mg (1) 5 mg (1) 3 mg (1) 2 mg (1) 1 mg	(1) 500 g (1) 300 g (1) 200 g (1) 100 g (1) 50 g (1) 30 g (1) 20 g (1) 10 g (1) 5 g (1) 3 g (1) 2 g (1) 1 g (1) 500 mg (1) 300 mg (1) 200 mg (1) 100 mg	(1) 500 g (1) 300 g (1) 200 g (1) 100 g (1) 50 g (1) 30 g (1) 20 g (1) 10 g (1) 5 g (1) 3 g (1) 2 g (1) 1 g	(1) 500 g – (2) 200 g (1) 100 g (1) 50 g – (2) 20 g (1) 10 g (1) 5 g – (2) 2 g (1) 1 g	(1) 500 g (1) 300 g (1) 200 g (1) 100 g
11 pcs. 721g set wt.	24 pcs. 1.222221kg set wt.	16 pcs. 1.2221kg set wt.	12 pcs. 1.221kg set wt.	12 pcs. 1.10 kg set wt.	4 pcs. 1.1kg set wt.

CALIBRATION WEIGHTS  
ASTM PRECISION

## Accessories

Description	Part #	Price
Statement of Accuracy	<b>36092</b>	\$47.50
Weight glove, white cotton	<b>11714</b>	\$7.25
Tweezer	<b>11711</b>	\$5.25
Premium tweezer	<b>152414</b>	\$45.50
Serial number	<b>25836</b>	\$17.00
Leaf weight cover	<b>11755</b>	\$45.50
Weight forceps, plastic	<b>50035</b>	\$45.50
Lifter bar	<b>11747</b>	\$22.25

MASS REFERENCE STANDARDS / METRIC SETS

Range: 1kg

**Class 0**

Statement of Accuracy not available.

Set Range	Part #	Price
1kg - 1mg	<b>45919</b>	\$6,975.00
1kg - 100 mg	<b>45920</b>	\$5,750.00
1kg - 1g	<b>45921</b>	\$4,850.00
1kg - 100 g	<b>45922</b>	\$3,550.00

**Certificate**

Accredited
Included
Included
Included
Included

**Class 1**

Set Range	Part #	Price
1kg - 1mg	<b>12473</b>	\$3,350.00
1kg - 100 mg	<b>45972</b>	\$3,275.00
1kg - 1g	<b>12476</b>	\$2,975.00
1kg - 1g*	<b>11889</b>	\$2,975.00
1kg - 100 g	<b>45976</b>	\$2,725.00

**Optional Certificate**

Accredited	Non-accredited
\$1,210.00	\$765.00
\$900.00	\$525.00
\$730.00	\$455.00
\$730.00	\$455.00
\$415.00	\$205.00

**Class 2**

Set Range	Part #	Price
1kg - 1mg	<b>11922</b>	\$3,050.00
1kg - 100 mg	<b>45973</b>	\$3,025.00
1kg - 1g	<b>11925</b>	\$2,875.00
1kg - 1g*	<b>12149</b>	\$2,875.00
1kg - 100 g	<b>45977</b>	\$2,625.00

**Optional Certificate**

Accredited	Non-accredited
\$1,210.00	\$765.00
\$900.00	\$525.00
\$730.00	\$455.00
\$730.00	\$455.00
\$415.00	\$205.00

**Class 3**

Set Range	Part #	Price
1kg - 1mg	<b>12070</b>	\$3,025.00
1kg - 100 mg	<b>45974</b>	\$2,975.00
1kg - 1g	<b>12073</b>	\$2,750.00
1kg - 1g*	<b>12288</b>	\$2,750.00
1kg - 100 g	<b>45978</b>	\$2,575.00

**Optional Certificate**

Accredited	Non-accredited
\$1,210.00	\$765.00
\$900.00	\$525.00
\$730.00	\$455.00
\$730.00	\$455.00
\$415.00	\$205.00

**Class 4**

Set Range	Part #	Price
1kg - 1mg	<b>12216</b>	\$2,800.00
1kg - 100 mg	<b>45975</b>	\$2,750.00
1kg - 1g	<b>12219</b>	\$2,675.00
1kg - 1g*	<b>12391</b>	\$2,575.00
1kg - 100 g	<b>45979</b>	\$2,280.00

**Optional Certificate**

Accredited
\$630.00
\$445.00
\$350.00
\$350.00
\$155.00

\* 5-2-2-1 configuration

CALIBRATION WEIGHTS  
ASTM PRECISION



PN 12473 Set Includes Lifting Device, Glove and Case (1 kg to 1 mg)

Replacement Cases

Main Cases		
Class 0		
Set Range	Part #	Price
1kg - 1mg	<b>50437</b>	\$1,920.00
1kg - 100 mg	<b>50437</b>	\$1,920.00
1kg - 1g	<b>50437</b>	\$1,920.00
1kg - 100 g	<b>50437</b>	\$1,920.00

Main Case		
Class 1, 2, 3 and 4		
Set Range	Part #	Price
1kg - 1mg	<b>11603</b>	\$1,920.00
1kg - 100 mg	<b>11603</b>	\$1,920.00
1kg - 1g	<b>11603</b>	\$1,920.00
1kg - 1g	<b>11584</b>	\$1,660.00
1kg - 100 g	<b>11603</b>	\$1,920.00

Secondary Case		
Class 0		
Set Range	Part #	Price
100 g - 1mg	<b>49503</b>	\$265.00

Secondary Case		
Class 1, 2, 3 and 4		
Set Range	Part #	Price
100 g - 1mg	<b>11596</b>	\$190.00
100 g - 1mg*	<b>11588</b>	\$190.00

\* 5-2-2-1 configuration



# Range: 1kg

## Weight Set Contents

5-2-2-1

1kg - 1mg	1kg - 100mg	1kg - 1g	1kg - 1g	1kg - 100g
<b>45919</b> Class 0	<b>45920</b> Class 0	<b>45921</b> Class 0	–	<b>45922</b> Class 0
<b>12473</b> Class 1	<b>45972</b> Class 1	<b>12476</b> Class 1	<b>11889</b> Class 1	<b>45976</b> Class 1
<b>11922</b> Class 2	<b>45973</b> Class 2	<b>11925</b> Class 2	<b>12149</b> Class 2	<b>45977</b> Class 2
<b>12070</b> Class 3	<b>45974</b> Class 3	<b>12073</b> Class 3	<b>12288</b> Class 3	<b>45978</b> Class 3
<b>12216</b> Class 4	<b>45975</b> Class 4	<b>12219</b> Class 4	<b>12391</b> Class 4	<b>45979</b> Class 4
(1) 1kg	(1) 1kg	(1) 1kg	(1) 1kg	(1) 1kg
(1) 500g	(1) 500g	(1) 500g	(1) 500g	(1) 500g
(1) 300g	(1) 300g	(1) 300g	–	(1) 300g
(1) 200g	(1) 200g	(1) 200g	(2) 200g	(1) 200g
(1) 100g	(1) 100g	(1) 100g	(1) 100g	(1) 100g
(1) 50g	(1) 50g	(1) 50g	(1) 50g	
(1) 30g	(1) 30g	(1) 30g	–	
(1) 20g	(1) 20g	(1) 20g	(2) 20g	
(1) 10g	(1) 10g	(1) 10g	(1) 10g	
(1) 5g	(1) 5g	(1) 5g	(1) 5g	
(1) 3g	(1) 3g	(1) 3g	–	
(1) 2g	(1) 2g	(1) 2g	(2) 2g	
(1) 1g	(1) 1g	(1) 1g	(1) 1g	
(1) 500mg	(1) 500mg			
(1) 300mg	(1) 300mg			
(1) 200mg	(1) 200mg			
(1) 100mg	(1) 100mg			
(1) 50mg				
(1) 30mg				
(1) 20mg				
(1) 10mg				
(1) 5mg				
(1) 3mg				
(1) 2mg				
(1) 1mg				
<b>25 pcs.</b> 2.222221kg set wt.	<b>17 pcs.</b> 2.2221kg set wt.	<b>13 pcs.</b> 2.221kg set wt.	<b>13 pcs.</b> 2.11kg set wt.	<b>5 pcs.</b> 2.1kg set wt.

CALIBRATION WEIGHTS  
ASTM PRECISION

## Accessories

Inserts		
Class 1, 2, 3 and 4		
Set Range	Part #	Price
100 g	<b>46380</b>	\$130.00

Description	Part #	Price
Statement of Accuracy	<b>36092</b>	\$47.50
Weight glove, white cotton	<b>11714</b>	\$7.25
Tweezer	<b>11711</b>	\$5.25
Premium tweezer	<b>152414</b>	\$45.50
Serial number	<b>25836</b>	\$17.00
Leaf weight cover	<b>11755</b>	\$45.50
Weight forceps, plastic	<b>50035</b>	\$45.50
Lifter bar	<b>11747</b>	\$22.25
Tong assembly, Class 0	<b>50000</b>	\$78.00

# Range: 2 kg

### Class 0

Statement of Accuracy not available.

Set Range	Part #	Price
2 kg - 1 mg	<b>45915</b>	\$8,900.00
(2) 2 kg - 1 mg*	<b>87043</b>	\$10,675.00
(2) 2 kg - 10 mg*	<b>87042</b>	\$10,125.00
2 kg - 100 mg	<b>45916</b>	\$8,575.00
(2) 2 kg - 100 mg	<b>87041</b>	\$9,450.00
2 kg - 1 g	<b>45917</b>	\$6,425.00
(2) 2 kg - 1 g	<b>87044</b>	\$8,275.00
2 kg - 100 g	<b>45918</b>	\$5,175.00

### Certificate

Accredited
Included
Included
Included
Included
Included
Included
Included
Included

### Class 1

Set Range	Part #	Price
2 kg - 1 mg	<b>12477</b>	\$4,300.00
(2) 2 kg - 1 mg*	<b>87069</b>	\$4,800.00
(2) 2 kg - 10 mg*	<b>87065</b>	\$4,700.00
2 kg - 100 mg	<b>45980</b>	\$4,550.00
(2) 2 kg - 100 mg*	<b>87061</b>	\$4,650.00
2 kg - 1 g	<b>12480</b>	\$3,625.00
2 kg - 1 g*	<b>11888</b>	\$3,625.00
(2) 2 kg - 1 g*	<b>87073</b>	\$4,450.00
2 kg - 100 g	<b>45984</b>	\$3,500.00

### Optional Certificate

Accredited	Non-accredited
\$1,310.00	\$900.00
\$1,430.00	\$960.00
\$1,270.00	\$830.00
\$1,000.00	\$640.00
\$1,120.00	\$700.00
\$840.00	\$510.00
\$840.00	\$510.00
\$960.00	\$570.00
\$520.00	\$260.00

### Class 2

Set Range	Part #	Price
2 kg - 1 mg	<b>11926</b>	\$3,825.00
(2) 2 kg - 1 mg*	<b>87070</b>	\$4,600.00
(2) 2 kg - 10 mg*	<b>87066</b>	\$4,300.00
2 kg - 100 mg	<b>45981</b>	\$4,000.00
(2) 2 kg - 100 mg*	<b>87062</b>	\$4,125.00
2 kg - 1 g	<b>11929</b>	\$3,425.00
2 kg - 1 g*	<b>12148</b>	\$3,425.00
(2) 2 kg - 1 g*	<b>87074</b>	\$4,125.00
2 kg - 100 g	<b>45985</b>	\$3,350.00

### Optional Certificate

Accredited	Non-accredited
\$1,310.00	\$900.00
\$1,430.00	\$960.00
\$1,270.00	\$830.00
\$1,000.00	\$640.00
\$1,120.00	\$700.00
\$840.00	\$510.00
\$840.00	\$510.00
\$960.00	\$570.00
\$520.00	\$260.00

### Class 3

Set Range	Part #	Price
2 kg - 1 mg	<b>12074</b>	\$3,775.00
(2) 2 kg - 1 mg*	<b>87071</b>	\$4,450.00
(2) 2 kg - 10 mg*	<b>87067</b>	\$4,100.00
2 kg - 100 mg	<b>45982</b>	\$3,925.00
(2) 2 kg - 100 mg*	<b>87063</b>	\$3,925.00
2 kg - 1 g	<b>12077</b>	\$3,350.00
2 kg - 1 g*	<b>12287</b>	\$3,350.00
(2) 2 kg - 1 g*	<b>87075</b>	\$4,000.00
2 kg - 100 g	<b>45986</b>	\$3,125.00

### Optional Certificate

Accredited	Non-accredited
\$1,310.00	\$900.00
\$1,430.00	\$960.00
\$1,270.00	\$830.00
\$1,000.00	\$640.00
\$1,120.00	\$700.00
\$840.00	\$510.00
\$840.00	\$510.00
\$960.00	\$570.00
\$520.00	\$260.00

### Class 4

Set Range	Part #	Price
2 kg - 1 mg	<b>12220</b>	\$3,375.00
(2) 2 kg - 1 mg*	<b>87072</b>	\$4,100.00
(2) 2 kg - 10 mg*	<b>87068</b>	\$3,750.00
2 kg - 100 mg	<b>45983</b>	\$3,900.00
(2) 2 kg - 100 mg*	<b>87064</b>	\$3,725.00
2 kg - 1 g	<b>12223</b>	\$3,225.00
2 kg - 1 g*	<b>12390</b>	\$3,225.00
(2) 2 kg - 1 g*	<b>87076</b>	\$3,475.00
2 kg - 100 g	<b>45987</b>	\$3,000.00

### Optional Certificate

Accredited
\$640.00
\$730.00
\$640.00
\$490.00
\$540.00
\$395.00
\$395.00
\$450.00
\$210.00

\* 5-2-2-1 configuration



PN 12477 Set Includes Lifting Device, Glove and Case (2kg to 1mg)

# Range: 2 kg

## Weight Set Contents

5-2-2-1		5-2-2-1		5-2-2-1		5-2-2-1		5-2-2-1	
2 kg - 1mg	(2) 2 kg - 1mg	(2) 2 kg - 10 mg	2 kg - 100 mg	(2) 2 kg - 100 mg	2 kg - 1g	2 kg - 1g	(2) 2 kg - 1g	2 kg - 100 g	
<b>45915</b> Class 0	<b>87043</b> Class 0	<b>87042</b> Class 0	<b>45916</b> Class 0	<b>87041</b> Class 0	<b>45917</b> Class 0	–	<b>87044</b> Class 0	<b>45918</b> Class 0	
<b>12477</b> Class 1	<b>87069</b> Class 1	<b>87065</b> Class 1	<b>45980</b> Class 1	<b>87061</b> Class 1	<b>12480</b> Class 1	<b>11888</b> Class 1	<b>87073</b> Class 1	<b>45984</b> Class 1	
<b>11926</b> Class 2	<b>87070</b> Class 2	<b>87066</b> Class 2	<b>45981</b> Class 2	<b>87062</b> Class 2	<b>11929</b> Class 2	<b>12148</b> Class 2	<b>87074</b> Class 2	<b>45985</b> Class 2	
<b>12074</b> Class 3	<b>87071</b> Class 3	<b>87067</b> Class 3	<b>45982</b> Class 3	<b>87063</b> Class 3	<b>12077</b> Class 3	<b>12287</b> Class 3	<b>87075</b> Class 3	<b>45986</b> Class 3	
<b>12220</b> Class 4	<b>87072</b> Class 4	<b>87068</b> Class 4	<b>45983</b> Class 4	<b>87064</b> Class 4	<b>12223</b> Class 4	<b>12390</b> Class 4	<b>87076</b> Class 4	<b>45987</b> Class 4	
(1) 2 kg	(2) 2 kg	(2) 2 kg	(1) 2 kg	(2) 2 kg	(1) 2 kg	(1) 2 kg	(2) 2 kg	(1) 2 kg	
(1) 1kg	(1) 1kg	(1) 1kg	(1) 1kg	(1) 1kg	(1) 1kg	(1) 1kg	(1) 1kg	(1) 1kg	
(1) 500 g	(1) 500 g	(1) 500 g	(1) 500 g	(1) 500 g	(1) 500 g	(1) 500 g	(1) 500 g	(1) 500 g	
(1) 300 g	–	–	(1) 300 g	–	(1) 300 g	–	–	(1) 300 g	
(1) 200 g	(2) 200 g	(2) 200 g	(1) 200 g	(2) 200 g	(1) 200 g	(2) 200 g	(2) 200 g	(1) 200 g	
(1) 100 g	(1) 100 g	(1) 100 g	(1) 100 g	(1) 100 g	(1) 100 g	(1) 100 g	(1) 100 g	(1) 100 g	
(1) 50 g	(1) 50 g	(1) 50 g	(1) 50 g	(1) 50 g	(1) 50 g	(1) 50 g	(1) 50 g	(1) 100 g	
(1) 30 g	–	–	(1) 30 g	–	(1) 30 g	–	–		
(1) 20 g	(2) 20 g	(2) 20 g	(1) 20 g	(2) 20 g	(1) 20 g	(2) 20 g	(2) 20 g		
(1) 10 g	(1) 10 g	(1) 10 g	(1) 10 g	(1) 10 g	(1) 10 g	(1) 10 g	(1) 10 g		
(1) 5 g	(1) 5 g	(1) 5 g	(1) 5 g	(1) 5 g	(1) 5 g	(1) 5 g	(1) 5 g		
(1) 3 g	–	–	(1) 3 g	–	(1) 3 g	–	–		
(1) 2 g	(2) 2 g	(2) 2 g	(1) 2 g	(2) 2 g	(1) 2 g	(2) 2 g	(2) 2 g		
(1) 1g	(1) 1g	(1) 1g	(1) 1g	(1) 1g	(1) 1g	(1) 1g	(1) 1g		
(1) 500 mg	(1) 500 mg	(1) 500 mg	(1) 500 mg	(1) 500 mg					
(1) 300 mg	–	–	(1) 300 mg	–					
(1) 200 mg	(2) 200 mg	(2) 200 mg	(1) 200 mg	(2) 200 mg					
(1) 100 mg	(1) 100 mg	(1) 100 mg	(1) 100 mg	(1) 100 mg					
(1) 50 mg	(1) 50 mg	(1) 50 mg							
(1) 30 mg	–	–							
(1) 20 mg	(2) 20 mg	(2) 20 mg							
(1) 10 mg	(1) 10 mg	(1) 10 mg							
(1) 5 mg	(1) 5 mg								
(1) 3 mg	–								
(1) 2 mg	(2) 2 mg								
(1) 1mg	(1) 1mg								
26 pcs. 4.222221kg set wt.	27 pcs. 6.222221kg set wt.	23 pcs. 6.22kg set wt.	18 pcs. 4.2221kg set wt.	19 pcs. 6.2221kg set wt.	14 pcs. 4.11kg set wt.	14 pcs. 4.11kg set wt.	15 pcs. 6.221kg set wt.	6 pcs. 4.1kg set wt.	

CALIBRATION WEIGHTS  
ASTM PRECISION

## Replacement Cases

Main Cases		
Class 0		
Set Range	Part #	Price
2 kg - 1mg	<b>50439</b>	\$1,950.00
(2) 2 kg - 1mg	<b>84474</b>	\$2,070.00
(2) 2 kg - 10 mg	<b>84474</b>	\$2,070.00
2 kg - 100 mg	<b>50439</b>	\$1,950.00
(2) 2 kg - 100 mg	<b>84474</b>	\$2,070.00
2 kg - 1g	<b>50439</b>	\$1,950.00
(2) 2 kg - 1g	<b>84474</b>	\$2,070.00
2 kg - 100 g	<b>50438</b>	\$1,950.00

Main Case		
Class 1, 2, 3 and 4		
Set Range	Part #	Price
2 kg - 1mg	<b>11604</b>	\$1,660.00
(2) 2 kg - 1mg	<b>84463</b>	\$1,670.00
(2) 2 kg - 10 mg	<b>84463</b>	\$1,670.00
2 kg - 100 mg	<b>11604</b>	\$1,660.00
(2) 2 kg - 100 mg	<b>84463</b>	\$1,670.00
2 kg - 1g	<b>11604</b>	\$1,660.00
2 kg - 1g	<b>11583</b>	\$1,920.00
(2) 2 kg - 1g	<b>84463</b>	\$1,670.00
2 kg - 100 g	<b>11604</b>	\$1,660.00

Secondary Case		
Class 0		
Set Range	Part #	Price
100 g - 1mg	<b>34697</b>	\$240.00
100 g - 1mg	<b>49503</b>	\$265.00

Secondary Case		
Class 1, 2, 3 and 4		
Set Range	Part #	Price
100 g - 1mg	<b>11588</b>	\$190.00
100 g - 1mg	<b>11596</b>	\$190.00

Insert		
Wooden		
Set Range	Part #	Price
100 g	<b>46380</b>	\$130.00

## Accessories

Description	Part #	Price
Statement of Accuracy	<b>36092</b>	\$47.50
Weight glove, white cotton	<b>11714</b>	\$7.25
Tweezer	<b>11711</b>	\$5.25
Premium tweezer	<b>152414</b>	\$45.50
Serial number	<b>25836</b>	\$17.00
Leaf weight cover	<b>11755</b>	\$45.50
Weight forceps, plastic	<b>50035</b>	\$45.50
Lifter bar	<b>11747</b>	\$22.25
Lifter bar, large handle	<b>11712</b>	\$77.00
Tong assembly, Class 0	<b>50000</b>	\$78.00
Lifter (Class 0 and OIML 2 kg and 5 kg)	<b>50037</b>	\$57.00

MASS REFERENCE STANDARDS / METRIC SETS

Range: 3 kg and 5 kg

**Class 0**

Statement of Accuracy not available.

Set Range	Part #	Price
5 kg - 1 mg	<b>45910</b>	\$12,075.00
5 kg - 100 mg	<b>45911</b>	\$11,375.00
5 kg - 1 g	<b>45912</b>	\$9,900.00
5 kg - 100 g	<b>45913</b>	\$8,325.00

**Certificate**

Accredited
Included
Included
Included
Included

**Class 1**

Set Range	Part #	Price
3 kg - 1 g	<b>11887</b>	\$4,725.00
5 kg - 1 mg	<b>12481</b>	\$6,300.00
5 kg - 1 mg*	<b>114050</b>	\$6,300.00
5 kg - 100 mg	<b>45988</b>	\$5,975.00
5 kg - 1 g	<b>12484</b>	\$5,600.00
5 kg - 1 g*	<b>11886</b>	\$5,600.00
5 kg - 100 g	<b>45992</b>	\$5,175.00

**Optional Certificate**

Accredited	Non-accredited
\$960.00	\$515.00
\$1,400.00	\$840.00
\$1,400.00	\$840.00
\$1,225.00	\$765.00
\$1,075.00	\$635.00
\$1,075.00	\$635.00
\$755.00	\$400.00

**Class 2**

Set Range	Part #	Price
3 kg - 1 g	<b>12147</b>	\$4,050.00
5 kg - 1 mg	<b>11930</b>	\$5,600.00
5 kg - 1 mg*	<b>114051</b>	\$5,600.00
5 kg - 100 mg	<b>45989</b>	\$5,550.00
5 kg - 1 g	<b>11933</b>	\$5,125.00
5 kg - 1 g*	<b>12146</b>	\$5,125.00
5 kg - 100 g	<b>45993</b>	\$4,700.00

**Optional Certificate**

Accredited	Non-accredited
\$960.00	\$570.00
\$1,400.00	\$840.00
\$1,400.00	\$840.00
\$1,225.00	\$765.00
\$1,075.00	\$635.00
\$1,075.00	\$635.00
\$755.00	\$400.00

**Class 3**

Set Range	Part #	Price
3 kg - 1 g	<b>12286</b>	\$4,025.00
5 kg - 1 mg	<b>12078</b>	\$5,500.00
5 kg - 1 mg*	<b>114052</b>	\$5,500.00
5 kg - 100 mg	<b>45990</b>	\$5,350.00
5 kg - 1 g	<b>12081</b>	\$5,125.00
5 kg - 1 g*	<b>12285</b>	\$5,100.00
5 kg - 100 g	<b>45994</b>	\$4,675.00

**Optional Certificate**

Accredited	Non-accredited
\$960.00	\$570.00
\$1,400.00	\$840.00
\$1,400.00	\$840.00
\$1,225.00	\$765.00
\$1,075.00	\$635.00
\$1,075.00	\$635.00
\$755.00	\$400.00

**Class 4**

Set Range	Part #	Price
3 kg - 1 g	<b>12389</b>	\$3,600.00
5 kg - 1 mg	<b>12224</b>	\$4,975.00
5 kg - 1 mg*	<b>114053</b>	\$4,975.00
5 kg - 100 mg	<b>45991</b>	\$4,850.00
5 kg - 1 g	<b>12227</b>	\$4,425.00
5 kg - 1 g*	<b>12388</b>	\$4,425.00
5 kg - 100 g	<b>45995</b>	\$4,050.00

**Optional Certificate**

Accredited
\$445.00
\$780.00
\$780.00
\$590.00
\$490.00
\$490.00
\$300.00

\* 5-2-2-1 configuration



PN 11887 Set Includes Lifting Device, Glove and Case (3kg to 1g)

CALIBRATION WEIGHTS  
ASTM PRECISION

Replacement Cases

Main Cases		
Class 0		
Set Range	Part #	Price
5 kg - 1 mg	<b>49495</b>	\$1,950.00
5 kg - 100 mg	<b>49495</b>	\$1,950.00
5 kg - 1 g	<b>49495</b>	\$1,950.00
5 kg - 100 g	<b>50440</b>	\$1,870.00

Main Case		
Class 1, 2, 3 and 4		
Set Range	Part #	Price
3 kg - 1 g	<b>11582</b>	\$1,660.00
5 kg - 1 mg	<b>11605</b>	\$1,660.00
5 kg - 1 mg	<b>11581</b>	\$1,660.00
5 kg - 100 mg	<b>11605</b>	\$1,660.00
5 kg - 1 g	<b>11605</b>	\$1,660.00
5 kg - 1 g	<b>11581</b>	\$1,660.00
5 kg - 100 g	<b>11605</b>	\$1,660.00

Secondary Case		
Class 0		
Set Range	Part #	Price
100 g - 1 mg	<b>49503</b>	\$265.00

Secondary Case		
Class 1, 2, 3 and 4		
Set Range	Part #	Price
100 g - 1 mg	<b>11588</b>	\$190.00
100 g - 1 mg	<b>11596</b>	\$190.00

# Range: 3 kg and 5 kg

## Weight Set Contents

5-2-2-1			5-2-2-1			
3 kg - 1g	5 kg - 1mg	5 kg - 1mg	5 kg - 100 mg	5 kg - 1g	5 kg - 1g	5 kg - 100 g
– <b>11887</b> Class 1 <b>12147</b> Class 2 <b>12286</b> Class 3 <b>12389</b> Class 4	<b>45910</b> Class 0 <b>12481</b> Class 1 <b>11930</b> Class 2 <b>12078</b> Class 3 <b>12224</b> Class 4	– <b>114050</b> Class 1 <b>114051</b> Class 2 <b>114052</b> Class 3 <b>114053</b> Class 4	<b>45911</b> Class 0 <b>45988</b> Class 1 <b>45989</b> Class 2 <b>45990</b> Class 3 <b>45991</b> Class 4	<b>45912</b> Class 0 <b>12484</b> Class 1 <b>11933</b> Class 2 <b>12081</b> Class 3 <b>12227</b> Class 4	– <b>11886</b> Class 1 <b>12146</b> Class 2 <b>12285</b> Class 3 <b>12388</b> Class 4	<b>45913</b> Class 0 <b>45992</b> Class 1 <b>45993</b> Class 2 <b>45994</b> Class 3 <b>45995</b> Class 4
– (1) 3 kg (1) 2 kg (1) 1 kg (1) 500 g (1) 300 g (1) 200 g (1) 100 g (1) 50 g (1) 30 g (1) 20 g (1) 10 g (1) 5 g (1) 3 g (1) 2 g (1) 1 g	(1) 5 kg (1) 3 kg (1) 2 kg (1) 1 kg (1) 500 g (1) 300 g (1) 200 g (1) 100 g (1) 50 g (1) 30 g (1) 20 g (1) 10 g (1) 5 g (1) 3 g (1) 2 g (1) 1 g (1) 500 mg (1) 300 mg (1) 200 mg (1) 100 mg (1) 50 mg (1) 30 mg (1) 20 mg (1) 10 mg (1) 5 mg (1) 3 mg (1) 2 mg (1) 1 mg	(1) 5 kg – (2) 2 kg (1) 1 kg (1) 500 g – (2) 200 g (1) 100 g (1) 50 g – (2) 20 g (1) 10 g (1) 5 g – (2) 2 g (1) 1 g (1) 500 mg – (2) 200 mg (1) 100 mg (1) 50 mg – (2) 20 mg (1) 10 mg (1) 5 mg – (2) 2 mg (1) 1 mg	(1) 5 kg (1) 3 kg (1) 2 kg (1) 1 kg (1) 500 g (1) 300 g (1) 200 g (1) 100 g (1) 50 g (1) 30 g (1) 20 g (1) 10 g (1) 5 g (1) 3 g (1) 2 g (1) 1 g (1) 500 mg (1) 300 mg (1) 200 mg (1) 100 mg	(1) 5 kg (1) 3 kg (1) 2 kg (1) 1 kg (1) 500 g (1) 300 g (1) 200 g (1) 100 g (1) 50 g (1) 30 g (1) 20 g (1) 10 g (1) 5 g (1) 3 g (1) 2 g (1) 1 g	(1) 5 kg – (2) 2 kg (1) 1 kg (1) 500 g – (2) 200 g (1) 100 g (1) 50 g – (2) 20 g (1) 10 g (1) 5 g – (2) 2 g (1) 1 g	(1) 5 kg (1) 3 kg (1) 2 kg (1) 1 kg (1) 500 g (1) 300 g (1) 200 g (1) 100 g
15 pcs. 7.221 kg set wt.	28 pcs. 12.222221 kg set wt.	28 pcs. 12.23 kg set wt.	20 pcs. 12.22 kg set wt.	16 pcs. 12.221 kg set wt.	16 pcs. 11.110 kg set wt.	8 pcs. 12.1 kg set wt.

CALIBRATION WEIGHTS  
ASTM PRECISION

## Accessories

Insert		
PVC Insert for Wooden Case		
Set Range	Part #	Price
100 g	<b>46380</b>	\$130.00

Description	Part #	Price
Statement of Accuracy	<b>36092</b>	\$47.50
Weight glove, white cotton	<b>11714</b>	\$7.25
Tweezer	<b>11711</b>	\$5.25
Premium tweezer	<b>152414</b>	\$45.50
Serial number	<b>25836</b>	\$17.00
Leaf weight cover	<b>11755</b>	\$45.50
Weight forceps, plastic	<b>50035</b>	\$45.50
Lifter bar	<b>11747</b>	\$22.25
Lifter bar, large handle	<b>11712</b>	\$77.00
Tong assembly, Class 0	<b>50000</b>	\$78.00
Lifter (Class 0 and OIML 2 kg and 5 kg)	<b>50037</b>	\$57.00

MASS REFERENCE STANDARDS / METRIC SETS

Range: 10 kg

**Class 0**

Statement of Accuracy not available.

Set Range	Part #	Price
10 kg - 1mg	<b>45905</b>	\$15,725.00
10 kg - 100 mg	<b>45906</b>	\$14,925.00
10 kg - 1g	<b>45907</b>	\$12,750.00
10 kg - 100 g	<b>45908</b>	\$12,650.00
10 kg - 1kg	<b>45909</b>	\$9,975.00

**Certificate**

Accredited
Included
Included
Included
Included
Included

**Class 1**

Set Range	Part #	Price
10 kg - 1mg	<b>12485</b>	\$8,925.00
10 kg - 100 mg	<b>45996</b>	\$8,800.00
10 kg - 1g	<b>12488</b>	\$8,350.00
10 kg - 1g*	<b>11885</b>	\$8,350.00
10 kg - 100 g	<b>46000</b>	\$8,275.00
10 kg - 1kg	<b>46004</b>	\$6,800.00

**Optional Certificate**

Accredited	Non-accredited
\$1,500.00	\$900.00
\$1,325.00	\$820.00
\$1,180.00	\$690.00
\$1,180.00	\$690.00
\$870.00	\$440.00
\$530.00	\$280.00

**Class 2**

Set Range	Part #	Price
10 kg - 1mg	<b>11934</b>	\$8,575.00
10 kg - 100 mg	<b>45997</b>	\$8,400.00
10 kg - 1g	<b>11937</b>	\$8,325.00
10 kg - 1g*	<b>12144</b>	\$8,275.00
10 kg - 100 g	<b>46001</b>	\$7,775.00
10 kg - 1kg	<b>46005</b>	\$6,975.00

**Optional Certificate**

Accredited	Non-accredited
\$1,500.00	\$900.00
\$1,325.00	\$820.00
\$1,180.00	\$690.00
\$1,180.00	\$690.00
\$870.00	\$440.00
\$530.00	\$280.00

**Class 3**

Set Range	Part #	Price
10 kg - 1mg	<b>12082</b>	\$8,500.00
10 kg - 100 mg	<b>45998</b>	\$8,300.00
10 kg - 1g	<b>12085</b>	\$8,175.00
10 kg - 1g*	<b>12283</b>	\$8,175.00
10 kg - 100 g	<b>46002</b>	\$7,675.00
10 kg - 1kg	<b>46006</b>	\$6,900.00

**Optional Certificate**

Accredited	Non-accredited
\$1,500.00	\$900.00
\$1,325.00	\$820.00
\$1,180.00	\$690.00
\$1,180.00	\$690.00
\$870.00	\$440.00
\$530.00	\$280.00

**Class 4**

Set Range	Part #	Price
10 kg - 1mg	<b>12228</b>	\$7,625.00
10 kg - 100 mg	<b>45999</b>	\$7,500.00
10 kg - 1g	<b>12231</b>	\$7,400.00
10 kg - 1g*	<b>12386</b>	\$7,400.00
10 kg - 100 g	<b>46003</b>	\$6,925.00
10 kg - 1kg	<b>46007</b>	\$6,175.00

**Optional Certificate**

Accredited
\$830.00
\$640.00
\$535.00
\$535.00
\$350.00
\$250.00

\* 5-2-2-1 configuration

CALIBRATION WEIGHTS  
ASTM PRECISION



PN 12485 Set Includes Lifting Device, Glove and Case (10 kg to 1 mg)

Replacement Cases

Main Cases		
Class 0		
Set Range	Part #	Price
10 kg - 1mg	<b>50442</b>	\$2,270.00
10 kg - 100 mg	<b>50442</b>	\$2,270.00
10 kg - 1g	<b>50442</b>	\$2,270.00
10 kg - 100 g	<b>50442</b>	\$2,270.00
10 kg - 1kg	<b>50441</b>	\$1,920.00

Main Case		
Class 1, 2, 3 and 4		
Set Range	Part #	Price
10 kg - 1mg	<b>11606</b>	\$2,240.00
10 kg - 100 mg	<b>11606</b>	\$2,240.00
10 kg - 1g	<b>11606</b>	\$2,240.00
10 kg - 1g	<b>11580</b>	\$2,240.00
10 kg - 100 g	<b>11606</b>	\$2,240.00
10 kg - 1kg	<b>11606</b>	\$2,240.00

Secondary Case		
Class 0		
Set Range	Part #	Price
100 g - 1mg*	<b>11588</b>	\$190.00
100 g - 1mg	<b>49503</b>	\$265.00
Insert, 100 g	<b>49489</b>	\$170.00

Secondary Case		
Class 1, 2, 3 and 4		
Set Range	Part #	Price
100 g - 1mg*	<b>11588</b>	\$190.00
100 g - 1mg	<b>11596</b>	\$190.00
Insert, 100 g	<b>46380</b>	\$130.00



# Range: 10 kg

## Weight Set Contents

5-2-2-1

10 kg - 1 mg	10 kg - 100 mg	10 kg - 1 g	10 kg - 1 g	10 kg - 100 g	10 kg - 1 kg
<b>45905</b> Class 0 <b>12485</b> Class 1 <b>11934</b> Class 2 <b>12082</b> Class 3 <b>12228</b> Class 4	<b>45906</b> Class 0 <b>45996</b> Class 1 <b>45997</b> Class 2 <b>45998</b> Class 3 <b>45999</b> Class 4	<b>45907</b> Class 0 <b>12488</b> Class 1 <b>11937</b> Class 2 <b>12085</b> Class 3 <b>12231</b> Class 4	<b>11885</b> Class 1 <b>12144</b> Class 2 <b>12283</b> Class 3 <b>12386</b> Class 4 -	<b>45908</b> Class 0 <b>46000</b> Class 1 <b>46001</b> Class 2 <b>46002</b> Class 3 <b>46003</b> Class 4	<b>45909</b> Class 0 <b>46004</b> Class 1 <b>46005</b> Class 2 <b>46006</b> Class 3 <b>46007</b> Class 4
(1) 10 kg (1) 5 kg (1) 3 kg (1) 2 kg (1) 1 kg (1) 500 g (1) 300 g (1) 200 g (1) 100 g (1) 50 g (1) 30 g (1) 20 g (1) 10 g (1) 5 g (1) 3 g (1) 2 g (1) 1 g (1) 500 mg (1) 300 mg (1) 200 mg (1) 100 mg (1) 50 mg (1) 30 mg (1) 20 mg (1) 10 mg (1) 5 mg (1) 3 mg (1) 2 mg (1) 1 mg	(1) 10 kg (1) 5 kg (1) 3 kg (1) 2 kg (1) 1 kg (1) 500 g (1) 300 g (1) 200 g (1) 100 g (1) 50 g (1) 30 g (1) 20 g (1) 10 g (1) 5 g (1) 3 g (1) 2 g (1) 1 g (1) 500 mg (1) 300 mg (1) 200 mg (1) 100 mg	(1) 10 kg (1) 5 kg (1) 3 kg (1) 2 kg (1) 1 kg (1) 500 g (1) 300 g (1) 200 g (1) 100 g (1) 50 g (1) 30 g (1) 20 g (1) 10 g (1) 5 g (1) 3 g (1) 2 g (1) 1 g	(1) 10 kg (1) 5 kg - (2) 2 kg (1) 1 kg (1) 500 g - (2) 200 g (1) 100 g (1) 50 g - (2) 20 g (1) 10 g (1) 5 g - (2) 2 g (1) 1 g	(1) 10 kg (1) 5 kg (1) 3 kg (1) 2 kg (1) 1 kg (1) 500 g (1) 300 g (1) 200 g (1) 100 g	(1) 10 kg (1) 5 kg (1) 3 kg (1) 2 kg (1) 1 kg
<b>29 pcs.</b> 22.222221 kg set wt.	<b>21 pcs.</b> 22.2221 kg set wt.	<b>17 pcs.</b> 22.221 kg set wt.	<b>17 pcs.</b> 21.11 kg set wt.	<b>9 pcs.</b> 22.1 kg set wt.	<b>5 pcs.</b> 21 kg set wt.

CALIBRATION WEIGHTS  
ASTM PRECISION

## Accessories

Description	Part #	Price
Statement of Accuracy	<b>36092</b>	\$47.50
Weight glove, white cotton	<b>11714</b>	\$7.25
Tweezer	<b>11711</b>	\$5.25
Premium tweezer	<b>152414</b>	\$45.50
Serial number	<b>25836</b>	\$17.00
Leaf weight cover	<b>11755</b>	\$45.50
Weight forceps, plastic	<b>50035</b>	\$45.50
Lifter bar	<b>11747</b>	\$22.25
Lifter bar, large handle	<b>11712</b>	\$77.00
Tong assembly, Class 0	<b>50000</b>	\$78.00
Lifter (Class 0 and OIML 2 kg and 5 kg)	<b>50037</b>	\$57.00

MASS REFERENCE STANDARDS / METRIC SETS

Range: 20 kg and 25 kg

**Class 0**

Statement of Accuracy not available.

Set Range	Part #	Price
20 kg - 1 mg	45900	\$19,975.00
20 kg - 100 mg	45901	\$19,150.00
20 kg - 1 g	45902	\$17,075.00
20 kg - 100 g	45903	\$16,850.00
20 kg - 1 kg	45904	\$14,625.00

**Certificate**

Accredited
Included
Included
Included
Included
Included

**Class 1**

Set Range	Part #	Price
25 kg - 1 g*	11883	\$16,750.00
20 kg - 1 mg	12489	\$12,300.00
20 kg - 100 mg	46008	\$12,200.00
20 kg - 1 g	12492	\$11,400.00
20 kg - 1 g*	11884	\$11,400.00
20 kg - 100 g	46012	\$10,775.00
20 kg - 1 kg	46016	\$10,575.00

**Optional Certificate**

Accredited	Non-accredited
\$1,395.00	\$815.00
\$1,680.00	\$1,025.00
\$1,445.00	\$885.00
\$1,285.00	\$760.00
\$1,285.00	\$760.00
\$975.00	\$500.00
\$645.00	\$340.00

**Class 2**

Set Range	Part #	Price
25 kg - 1 g*	12140	\$15,100.00
20 kg - 1 mg	11938	\$11,175.00
20 kg - 100 mg	46009	\$10,975.00
20 kg - 1 g	11941	\$10,875.00
20 kg - 1 g*	12142	\$10,875.00
20 kg - 100 g	46013	\$10,350.00
20 kg - 1 kg	46017	\$9,550.00

**Optional Certificate**

Accredited	Non-accredited
\$1,395.00	\$815.00
\$1,680.00	\$1,025.00
\$1,445.00	\$885.00
\$1,285.00	\$760.00
\$1,285.00	\$760.00
\$975.00	\$500.00
\$645.00	\$340.00

**Class 3**

Set Range	Part #	Price
25 kg - 1 g*	12279	\$14,525.00
20 kg - 1 mg	12086	\$11,075.00
20 kg - 100 mg	46010	\$10,875.00
20 kg - 1 g	12089	\$10,750.00
20 kg - 1 g*	12281	\$10,750.00
20 kg - 100 g	46014	\$10,225.00
20 kg - 1 kg	46018	\$9,225.00

**Optional Certificate**

Accredited	Non-accredited
\$1,395.00	\$815.00
\$1,680.00	\$1,025.00
\$1,445.00	\$885.00
\$1,285.00	\$760.00
\$1,285.00	\$760.00
\$975.00	\$500.00
\$645.00	\$340.00

**Class 4**

Set Range	Part #	Price
25 kg - 1 g*	12382	\$13,575.00
20 kg - 1 mg	12232	\$9,950.00
20 kg - 100 mg	46011	\$9,775.00
20 kg - 1 g	12235	\$9,700.00
20 kg - 1 g*	12384	\$9,700.00
20 kg - 100 g	46015	\$9,225.00
20 kg - 1 kg	46019	\$8,500.00

**Optional Certificate**

Accredited
\$590.00
\$900.00
\$680.00
\$610.00
\$610.00
\$395.00
\$270.00

\* 5-2-2-1 configuration



PN 11938 Set Includes Lifting Device, Glove and Case (20 kg to 1 mg)

CALIBRATION WEIGHTS  
ASTM PRECISION

Replacement Cases

Main Cases		
Class 0		
Set Range	Part #	Price
20 kg - 1 mg	50670	\$2,270.00
20 kg - 100 mg	50670	\$2,270.00
20 kg - 1 g	50670	\$2,270.00
20 kg - 100 g	50670	\$2,270.00
20 kg - 1 kg	50670	\$2,270.00

Main Case		
Class 1, 2, 3 and 4		
Set Range	Part #	Price
25 kg - 1 g*	11578	\$2,240.00
20 kg - 1 mg	11608	\$2,240.00
20 kg - 100 mg	11608	\$2,240.00
20 kg - 1 g	11608	\$2,240.00
20 kg - 1 g*	11579	\$2,190.00
20 kg - 100 g	11608	\$2,240.00
20 kg - 1 kg	11608	\$2,240.00

# Range: 20 kg and 25 kg

## Weight Set Contents

5-2-2-1			5-2-2-1			
25 kg - 1g	20 kg - 1mg	20 kg - 100 mg	20 kg - 1g	20 kg - 1g	20 kg - 100 g	20 - 1kg
– <b>11883</b> Class 1 <b>12140</b> Class 2 <b>12279</b> Class 3 <b>12382</b> Class 4	<b>45900</b> Class 0 <b>12489</b> Class 1 <b>11938</b> Class 2 <b>12086</b> Class 3 <b>12232</b> Class 4	<b>45901</b> Class 0 <b>46008</b> Class 1 <b>46009</b> Class 2 <b>46010</b> Class 3 <b>46011</b> Class 4	<b>45902</b> Class 0 <b>12492</b> Class 1 <b>11941</b> Class 2 <b>12089</b> Class 3 <b>12235</b> Class 4	– <b>11884</b> Class 1 <b>12142</b> Class 2 <b>12281</b> Class 3 <b>12384</b> Class 4	<b>45903</b> Class 0 <b>46012</b> Class 1 <b>46013</b> Class 2 <b>46014</b> Class 3 <b>46015</b> Class 4	<b>45904</b> Class 0 <b>46016</b> Class 1 <b>46017</b> Class 2 <b>46018</b> Class 3 <b>46019</b> Class 4
(1) 25 kg – (1) 10 kg (1) 5 kg – (2) 2 kg (1) 1kg (1) 500 g – (2) 200 g (1) 100 g (1) 50 g – (2) 20 g (1) 10 g (1) 5 g – (2) 2 g (1) 1g	– (1) 20 kg (1) 10 kg (1) 5 kg (1) 3 kg (1) 2 kg (1) 1kg (1) 500 g (1) 300 g (1) 200 g (1) 100 g (1) 50 g (1) 30 g (1) 20 g (1) 10 g (1) 5 g (1) 3 g (1) 2 g (1) 1g (1) 500 mg (1) 300 mg (1) 200 mg (1) 100 mg (1) 50 mg (1) 30 mg (1) 20 mg (1) 10 mg (1) 5 mg (1) 3 mg (1) 2 mg (1) 1mg	– (1) 20 kg (1) 10 kg (1) 5 kg (1) 3 kg (1) 2 kg (1) 1kg (1) 500 g (1) 300 g (1) 200 g (1) 100 g (1) 50 g (1) 30 g (1) 20 g (1) 10 g (1) 5 g (1) 3 g (1) 2 g (1) 1g (1) 500 mg (1) 300 mg (1) 200 mg (1) 100 mg	– (1) 20 kg (1) 10 kg (1) 5 kg (1) 3 kg (1) 2 kg (1) 1kg (1) 500 g (1) 300 g (1) 200 g (1) 100 g (1) 50 g (1) 30 g (1) 20 g (1) 10 g (1) 5 g (1) 3 g (1) 2 g (1) 1g	– (1) 20 kg (1) 10 kg (1) 5 kg – (2) 2 kg (1) 1kg (1) 500 g – (2) 200 g (1) 100 g (1) 50 g – (2) 20 g (1) 10 g (1) 5 g – (2) 2 g (1) 1g	– (1) 20 kg (1) 10 kg (1) 5 kg (1) 3 kg (1) 2 kg (1) 1kg (1) 500 g (1) 300 g (1) 200 g (1) 100 g	– (1) 20 kg (1) 10 kg (1) 5 kg (1) 3 kg (1) 2 kg (1) 1kg
18 pcs. 46.11kg set wt.	30 pcs. 42.222221kg set wt.	22 pcs. 42.22kg set wt.	18 pcs. 42.22 kg set wt.	18 pcs. 41.11kg set wt.	10 pcs. 42.1kg set wt.	6 pcs. 41kg set wt.

CALIBRATION WEIGHTS  
ASTM PRECISION

## Accessories

Secondary Case		
Class 0		
Set Range	Part #	Price
100 g - 1mg*	<b>11588</b>	\$190.00
100 g - 1mg	<b>49503</b>	\$265.00
Insert, 100 g	<b>49489</b>	\$170.00

Secondary Case		
Class 1, 2, 3 and 4		
Set Range	Part #	Price
100 g - 1mg*	<b>11588</b>	\$190.00
100 g - 1mg	<b>11596</b>	\$190.00
Insert, 100 g	<b>46380</b>	\$130.00

Description	Part #	Price
Statement of Accuracy	<b>36092</b>	\$47.50
Weight glove, white cotton	<b>11714</b>	\$7.25
Tweezer	<b>11711</b>	\$5.25
Premium tweezer	<b>152414</b>	\$45.50
Serial number	<b>25836</b>	\$17.00
Leaf weight cover	<b>11755</b>	\$45.50
Weight forceps, plastic	<b>50035</b>	\$45.50
Lifter bar	<b>11747</b>	\$22.25
Lifter bar, large handle	<b>11712</b>	\$77.00
Tong assembly, Class 0	<b>50000</b>	\$78.00
Lifter (Class 0 and OIML 2 kg and 5 kg)	<b>50037</b>	\$57.00

\* 5-2-2-1 configuration

# Range: 2 lb through 50 lb

CALIBRATION WEIGHTS  
ASTM PRECISION

### Class 1

Set Range	Part #	Price
50 lb - 1/32 oz	<b>11999</b>	\$21,875.00
50 lb - 0.001lb	<b>119043</b>	\$21,875.00
20 lb - 1/32 oz	<b>11997</b>	\$10,475.00
20 lb - 0.001lb	<b>119047</b>	\$10,475.00
10 lb - 1/32 oz	<b>11995</b>	\$7,325.00
10 lb - 0.001lb	<b>119051</b>	\$7,325.00
5 lb - 1/32 oz	<b>11993</b>	\$5,600.00
5 lb - 0.001lb	<b>119055</b>	\$5,600.00
2 lb - 1/32 oz	<b>11991</b>	\$3,750.00
2 lb - 0.001lb	<b>119059</b>	\$3,750.00

### Optional Certificate

Accredited	Non-accredited
\$1,260.00	\$800.00
\$1,260.00	\$800.00
\$950.00	\$670.00
\$950.00	\$670.00
\$830.00	\$600.00
\$830.00	\$600.00
\$725.00	\$530.00
\$725.00	\$530.00
\$545.00	\$415.00
\$545.00	\$415.00

### Class 2

Set Range	Part #	Price
50 lb - 1/32 oz	<b>12145</b>	\$21,650.00
50 lb - 0.001lb	<b>119044</b>	\$21,650.00
20 lb - 1/32 oz	<b>12143</b>	\$10,475.00
20 lb - 0.001lb	<b>119048</b>	\$10,475.00
10 lb - 1/32 oz	<b>12141</b>	\$7,325.00
10 lb - 0.001lb	<b>119052</b>	\$7,125.00
5 lb - 1/32 oz	<b>12139</b>	\$5,400.00
5 lb - 0.001lb	<b>119056</b>	\$5,400.00
2 lb - 1/32 oz	<b>12137</b>	\$3,575.00
2 lb - 0.001lb	<b>119060</b>	\$3,575.00

### Optional Certificate

Accredited	Non-accredited
\$1,260.00	\$800.00
\$1,260.00	\$800.00
\$950.00	\$670.00
\$950.00	\$670.00
\$830.00	\$600.00
\$830.00	\$600.00
\$725.00	\$530.00
\$725.00	\$530.00
\$545.00	\$415.00
\$545.00	\$415.00

### Class 3

Set Range	Part #	Price
50 lb - 1/32 oz	<b>12284</b>	\$21,350.00
50 lb - 0.001lb	<b>119045</b>	\$21,350.00
20 lb - 1/32 oz	<b>12282</b>	\$10,250.00
20 lb - 0.001lb	<b>119049</b>	\$10,450.00
10 lb - 1/32 oz	<b>12280</b>	\$7,025.00
10 lb - 0.001lb	<b>119053</b>	\$7,025.00
5 lb - 1/32 oz	<b>12278</b>	\$5,350.00
5 lb - 0.001lb	<b>119057</b>	\$5,350.00
2 lb - 1/32 oz	<b>12276</b>	\$3,400.00
2 lb - 0.001lb	<b>119061</b>	\$3,400.00

### Optional Certificate

Accredited	Non-accredited
\$1,260.00	\$800.00
\$1,260.00	\$800.00
\$950.00	\$670.00
\$950.00	\$670.00
\$830.00	\$600.00
\$830.00	\$600.00
\$725.00	\$530.00
\$725.00	\$530.00
\$545.00	\$415.00
\$545.00	\$415.00

### Class 4

Set Range	Part #	Price
50 lb - 1/32 oz	<b>12387</b>	\$20,825.00
50 lb - 0.001lb	<b>119046</b>	\$20,825.00
20 lb - 1/32 oz	<b>12385</b>	\$9,625.00
20 lb - 0.001lb	<b>119050</b>	\$9,625.00
10 lb - 1/32 oz	<b>12383</b>	\$6,925.00
10 lb - 0.001lb	<b>119054</b>	\$6,925.00
5 lb - 1/32 oz	<b>12381</b>	\$4,825.00
5 lb - 0.001lb	<b>119058</b>	\$4,825.00
2 lb - 1/32 oz	<b>12379</b>	\$3,125.00
2 lb - 0.001lb	<b>119062</b>	\$3,125.00

### Optional Certificate

Accredited
\$605.00
\$605.00
\$500.00
\$500.00
\$465.00
\$465.00
\$410.00
\$410.00
\$325.00
\$325.00



PN 11995 Set Includes Lifting Device, Glove and Case (10 lb to 1/32 oz)

# Range: 2 lb through 50 lb

## Weight Set Contents

50 lb - 1/32 oz	50 lb - 0.001lb	20 lb - 1/32 oz	20 lb - 0.001lb	10 lb - 1/32 oz	10 lb - 0.001lb	5 lb - 1/32 oz	5 lb - 0.001lb	2 lb - 1/32 oz	2 lb - 0.001lb
<b>11999</b> Class 1	<b>119043</b> Class 1	<b>11997</b> Class 1	<b>119047</b> Class 1	<b>11995</b> Class 1	<b>119051</b> Class 1	<b>11993</b> Class 1	<b>119055</b> Class 1	<b>11991</b> Class 1	<b>119059</b> Class 1
<b>12145</b> Class 2	<b>119044</b> Class 2	<b>12143</b> Class 2	<b>119048</b> Class 2	<b>12141</b> Class 2	<b>119052</b> Class 2	<b>12139</b> Class 2	<b>119056</b> Class 2	<b>12137</b> Class 2	<b>119060</b> Class 2
<b>12284</b> Class 3	<b>119045</b> Class 3	<b>12282</b> Class 3	<b>119049</b> Class 3	<b>12280</b> Class 3	<b>119053</b> Class 3	<b>12278</b> Class 3	<b>119057</b> Class 3	<b>12276</b> Class 3	<b>119061</b> Class 3
<b>12387</b> Class 4	<b>119046</b> Class 4	<b>12385</b> Class 4	<b>119050</b> Class 4	<b>12383</b> Class 4	<b>119054</b> Class 4	<b>12381</b> Class 4	<b>119058</b> Class 4	<b>12379</b> Class 4	<b>119062</b> Class 4
(1) 50 lb	(1) 50 lb	—	—	—	—	—	—	—	—
(1) 30 lb	(1) 30 lb	—	—	—	—	—	—	—	—
(1) 20 lb	(1) 20 lb	(1) 20 lb	(1) 20 lb	—	—	—	—	—	—
(1) 10 lb	(1) 10 lb	(1) 10 lb	(1) 10 lb	(1) 10 lb	(1) 10 lb	—	—	—	—
(1) 5 lb	(1) 5 lb	(1) 5 lb	(1) 5 lb	(1) 5 lb	(1) 5 lb	(1) 5 lb	(1) 5 lb	—	—
(1) 3 lb	(1) 3 lb	(1) 3 lb	(1) 3 lb	(1) 3 lb	(1) 3 lb	(1) 3 lb	(1) 3 lb	—	—
(1) 2 lb	(1) 2 lb	(1) 2 lb	(1) 2 lb	(1) 2 lb	(1) 2 lb	(1) 2 lb	(1) 2 lb	(1) 2 lb	(1) 2 lb
(1) 1 lb	(1) 1 lb	(1) 1 lb	(1) 1 lb	(1) 1 lb	(1) 1 lb	(1) 1 lb	(1) 1 lb	(1) 1 lb	(1) 1 lb
(1) 8 oz	(1) 0.5 lb	(1) 8 oz	(1) 0.5 lb	(1) 8 oz	(1) 0.5 lb	(1) 8 oz	(1) 0.5 lb	(1) 8 oz	(1) 0.5 lb
(1) 4 oz	(1) 0.3 lb	(1) 4 oz	(1) 0.3 lb	(1) 4 oz	(1) 0.3 lb	(1) 4 oz	(1) 0.3 lb	(1) 4 oz	(1) 0.3 lb
(1) 2 oz	(1) 0.2 lb	(1) 2 oz	(1) 0.2 lb	(1) 2 oz	(1) 0.2 lb	(1) 2 oz	(1) 0.2 lb	(1) 2 oz	(1) 0.2 lb
(1) 1 oz	(1) 0.1 lb	(1) 1 oz	(1) 0.1 lb	(1) 1 oz	(1) 0.1 lb	(1) 1 oz	(1) 0.1 lb	(1) 1 oz	(1) 0.1 lb
(1) 1/2 oz	(1) 0.05 lb	(1) 1/2 oz	(1) 0.05 lb	(1) 1/2 oz	(1) 0.05 lb	(1) 1/2 oz	(1) 0.05 lb	(1) 1/2 oz	(1) 0.05 lb
(1) 1/4 oz	(1) 0.03 lb	(1) 1/4 oz	(1) 0.03 lb	(1) 1/4 oz	(1) 0.03 lb	(1) 1/4 oz	(1) 0.03 lb	(1) 1/4 oz	(1) 0.03 lb
(1) 1/8 oz	(1) 0.02 lb	(1) 1/8 oz	(1) 0.02 lb	(1) 1/8 oz	(1) 0.02 lb	(1) 1/8 oz	(1) 0.02 lb	(1) 1/8 oz	(1) 0.02 lb
(1) 1/16 oz	(1) 0.01 lb	(1) 1/16 oz	(1) 0.01 lb	(1) 1/16 oz	(1) 0.01 lb	(1) 1/16 oz	(1) 0.01 lb	(1) 1/16 oz	(1) 0.01 lb
(2) 1/32 oz	(1) 0.005 lb	(2) 1/32 oz	(1) 0.005 lb	(2) 1/32 oz	(1) 0.005 lb	(2) 1/32 oz	(1) 0.005 lb	(2) 1/32 oz	(1) 0.005 lb
	(1) 0.003 lb		(1) 0.003 lb		(1) 0.003 lb		(1) 0.003 lb		(1) 0.003 lb
	(1) 0.002 lb		(1) 0.002 lb		(1) 0.002 lb		(1) 0.002 lb		(1) 0.002 lb
	(1) 0.001 lb		(1) 0.001 lb		(1) 0.001 lb		(1) 0.001 lb		(1) 0.001 lb
<b>18 pcs.</b> 122 lb set wt.	<b>20 pcs.</b> 122 lb set wt.	<b>16 pcs.</b> 42 lb set wt.	<b>18 pcs.</b> 42 lb set wt.	<b>15 pcs.</b> 22 lb set wt.	<b>17 pcs.</b> 22 lb set wt.	<b>14 pcs.</b> 12 lb set wt.	<b>16 pcs.</b> 12 lb set wt.	<b>12 pcs.</b> 4 lb set wt.	<b>14 pcs.</b> 4 lb set wt.

CALIBRATION WEIGHTS  
ASTM PRECISION

## Replacement Cases

Main Cases		
Class 1, 2, 3 and 4		
Set Range	Part #	Price
50 lb - 1/32 oz	<b>11589</b>	\$2,240.00
50 lb - 0.001lb	<b>11589</b>	\$2,240.00
20 lb - 1/32 oz	<b>11590</b>	\$2,400.00
20 lb - 0.001lb	<b>11590</b>	\$2,400.00
10 lb - 1/32 oz	<b>11591</b>	\$1,920.00
10 lb - 0.001lb	<b>11591</b>	\$1,920.00
5 lb - 1/32 oz	<b>11592</b>	\$1,490.00
5 lb - 0.001lb	<b>11592</b>	\$1,490.00
2 lb - 1/32 oz	<b>11593</b>	\$1,940.00
2 lb - 0.001lb	<b>11593</b>	\$1,940.00

Secondary Case		
Class 1, 2, 3 and 4		
Set Range	Part #	Price
4 oz - 1/32 oz	<b>11610</b>	\$330.00
0.3 lb to 0.001 lb	<b>118813</b>	\$310.00

## Accessories

Description	Part #	Price
Statement of Accuracy	<b>36092</b>	\$47.50
Weight glove, white cotton	<b>11714</b>	\$7.25
Tweezer	<b>11711</b>	\$5.25
Premium tweezer	<b>152414</b>	\$45.50
Serial number	<b>25836</b>	\$17.00
Leaf weight cover	<b>11755</b>	\$45.50
Weight forceps, plastic	<b>50035</b>	\$45.50
Lifter bar	<b>11747</b>	\$22.25
Lifter bar, large handle	<b>11712</b>	\$77.00
Tong assembly, Class 0	<b>50000</b>	\$78.00
Lifter (Class 0 and OIML 2 kg and 5 kg)	<b>50037</b>	\$57.00

**MASS REFERENCE STANDARDS / METRIC SINGLE WEIGHT WITH CASE (KITS)**

**Range: 20 kg – 1g**

**CALIBRATION WEIGHTS  
OIML PRECISION**

**Class E1** Polished Finish  
*Statement of Accuracy not available.*

Weight	Part #	Price	Certificate Accredited
10 kg	<b>36872</b>	\$3,825.00	Included
5 kg	<b>29785</b>	\$2,525.00	Included
2 kg	<b>29784</b>	\$1,810.00	Included
1 kg	<b>29783</b>	\$1,220.00	Included
500 g	<b>29782</b>	\$905.00	Included
200 g	<b>29781</b>	\$780.00	Included
100 g	<b>29780</b>	\$725.00	Included
50 g	<b>29779</b>	\$650.00	Included
20 g	<b>29778</b>	\$645.00	Included
10 g	<b>29777</b>	\$640.00	Included
5 g	<b>29776</b>	\$575.00	Included
2 g	<b>29745</b>	\$575.00	Included
1 g	<b>29744</b>	\$550.00	Included

**Class E2** Polished Finish  
*Statement of Accuracy not available.*

Weight	Part #	Price	Certificate Accredited
20 kg	<b>53850</b>	\$3,425.00	Included
10 kg	<b>36871</b>	\$2,825.00	Included
5 kg	<b>29775</b>	\$1,580.00	Included
2 kg	<b>29774</b>	\$995.00	Included
1 kg	<b>29773</b>	\$745.00	Included
500 g	<b>29772</b>	\$515.00	Included
200 g	<b>29771</b>	\$410.00	Included
100 g	<b>29770</b>	\$200.00	Included
50 g	<b>29769</b>	\$195.00	Included
20 g	<b>29768</b>	\$195.00	Included
10 g	<b>29767</b>	\$185.00	Included
5 g	<b>29766</b>	\$160.00	Included
2 g	<b>29743</b>	\$160.00	Included
1 g	<b>29742</b>	\$160.00	Included

**Class F1** Polished Finish

Weight	Part #	Price	Optional Certificate	
			Accredited	Non-accredited
20 kg	<b>53654</b>	\$2,525.00	\$145.00	\$80.00
10 kg	<b>36870</b>	\$2,040.00	\$145.00	\$80.00
5 kg	<b>29765</b>	\$1,230.00	\$145.00	\$80.00
2 kg	<b>29764</b>	\$720.00	\$145.00	\$80.00
1 kg	<b>29763</b>	\$510.00	\$125.00	\$60.00
500 g	<b>29762</b>	\$295.00	\$125.00	\$60.00
200 g	<b>29761</b>	\$235.00	\$125.00	\$60.00
100 g	<b>29760</b>	\$165.00	\$55.00	\$45.00
50 g	<b>29759</b>	\$145.00	\$55.00	\$45.00
20 g	<b>29758</b>	\$145.00	\$55.00	\$45.00
10 g	<b>29757</b>	\$145.00	\$55.00	\$45.00
5 g	<b>29756</b>	\$145.00	\$55.00	\$45.00
2 g	<b>29741</b>	\$145.00	\$55.00	\$45.00
1 g	<b>29740</b>	\$145.00	\$55.00	\$45.00

**Class F2** Polished Finish

Weight	Part #	Price	Optional Certificate	
			Accredited	Non-accredited
20 kg	<b>53655</b>	\$2,410.00	\$145.00	\$80.00
10 kg	<b>36869</b>	\$1,580.00	\$145.00	\$80.00
5 kg	<b>29755</b>	\$860.00	\$145.00	\$80.00
2 kg	<b>29754</b>	\$680.00	\$145.00	\$80.00
1 kg	<b>29753</b>	\$440.00	\$125.00	\$60.00
500 g	<b>29752</b>	\$295.00	\$125.00	\$60.00
200 g	<b>29751</b>	\$230.00	\$125.00	\$60.00
100 g	<b>29750</b>	\$140.00	\$55.00	\$45.00
50 g	<b>29749</b>	\$140.00	\$55.00	\$45.00
20 g	<b>29748</b>	\$140.00	\$55.00	\$45.00
10 g	<b>29747</b>	\$98.00	\$55.00	\$45.00
5 g	<b>29746</b>	\$140.00	\$55.00	\$45.00
2 g	<b>29739</b>	\$140.00	\$55.00	\$45.00
1 g	<b>29738</b>	\$140.00	\$55.00	\$45.00



PN 29780 Kits Include Glove with Cased Weight

**Accessories**

Description	Part #	Price
Statement of Accuracy	<b>36092</b>	\$47.50
Weight glove, white cotton	<b>11714</b>	\$7.25
Premium tweezers	<b>152414</b>	\$45.50



**MASS REFERENCE STANDARDS / METRIC SINGLE WEIGHT WITH CASE (KITS)**

**Range: 500 mg – 1 mg**

**Class E1** Polished Finish  
*Statement of Accuracy not available.*

Weight	Part #	Price
500 mg	<b>29737</b>	\$310.00
200 mg	<b>29736</b>	\$310.00
100 mg	<b>29735</b>	\$310.00
50 mg	<b>29734</b>	\$310.00
20 mg	<b>29733</b>	\$310.00
10 mg	<b>29732</b>	\$310.00
5 mg	<b>29713</b>	\$310.00
2 mg	<b>29712</b>	\$310.00
1 mg	<b>29711</b>	\$310.00

**Certificate**

Accredited
Included
Included
Included
Included
Included
Included
Included
Included
Included
Included

**Class F2** Polished Finish

Weight	Part #	Price
500 mg	<b>29719</b>	\$51.00
200 mg	<b>29718</b>	\$51.00
100 mg	<b>29717</b>	\$51.00
50 mg	<b>29716</b>	\$51.00
20 mg	<b>29715</b>	\$51.00
10 mg	<b>29714</b>	\$51.00
5 mg	<b>29704</b>	\$51.00
2 mg	<b>29703</b>	\$51.00
1 mg	<b>29702</b>	\$51.00

**Optional Certificate**

Accredited	Accredited
\$55.00	\$45.00
\$55.00	\$45.00
\$55.00	\$45.00
\$55.00	\$45.00
\$55.00	\$45.00
\$55.00	\$45.00
\$55.00	\$45.00
\$55.00	\$45.00
\$55.00	\$45.00

**Class E2** Polished Finish  
*Statement of Accuracy not available.*

Weight	Part #	Price
500 mg	<b>29731</b>	\$160.00
200 mg	<b>29730</b>	\$160.00
100 mg	<b>29729</b>	\$160.00
50 mg	<b>29728</b>	\$160.00
20 mg	<b>29727</b>	\$160.00
10 mg	<b>29726</b>	\$160.00
5 mg	<b>29710</b>	\$160.00
2 mg	<b>29709</b>	\$160.00
1 mg	<b>29708</b>	\$160.00

**Certificate**

Accredited
Included
Included
Included
Included
Included
Included
Included
Included
Included

**Class F1** Polished Finish

Weight	Part #	Price
500 mg	<b>29725</b>	\$57.00
200 mg	<b>29724</b>	\$57.00
100 mg	<b>29723</b>	\$57.00
50 mg	<b>29722</b>	\$57.00
20 mg	<b>29721</b>	\$57.00
10 mg	<b>29720</b>	\$57.00
5 mg	<b>29707</b>	\$57.00
2 mg	<b>29706</b>	\$57.00
1 mg	<b>29705</b>	\$57.00

**Optional Certificate**

Accredited	Non-Accredited
\$55.00	\$45.00
\$55.00	\$45.00
\$55.00	\$45.00
\$55.00	\$45.00
\$55.00	\$45.00
\$55.00	\$45.00
\$55.00	\$45.00
\$55.00	\$45.00
\$55.00	\$45.00



**CALIBRATION WEIGHTS  
OIML PRECISION**

**Accessories**

Description	Part #	Price
Statement of Accuracy	<b>36092</b>	\$47.50
Weight glove, white cotton	<b>11714</b>	\$7.25
Premium tweezer	<b>152414</b>	\$45.50
Vial for mg weights	<b>50038</b>	\$5.25

MASS REFERENCE STANDARDS / METRIC SINGLE WEIGHTS

Range: 20 kg – 1 mg

**Class M1** Satin Finish  
(case included)

Weight	Part #	Price	Optional Certificate Accredited
20 kg	156292	\$1,530.00	\$75.00
10 kg	156291	\$1,310.00	\$75.00
5 kg	116207	\$595.00	\$75.00
2 kg	116206	\$340.00	\$75.00
1 kg	116205	\$240.00	\$55.00
500 g	116204	\$140.00	\$55.00
200 g	116203	\$125.00	\$55.00
100 g	111927	\$92.00	\$40.00
50 g	111928	\$87.00	\$40.00
20 g	111929	\$83.00	\$40.00
10 g	111930	\$83.00	\$40.00
5 g	111931	\$77.00	\$40.00
2 g	111932	\$77.00	\$40.00
1 g	111933	\$77.00	\$40.00
500 mg	202833	\$25.50	\$40.00
200 mg	202835	\$25.50	\$40.00
100 mg	202836	\$25.50	\$40.00
50 mg	202837	\$25.50	\$40.00
20 mg	202838	\$25.50	\$40.00
10 mg	202839	\$25.50	\$40.00
5 mg	202840	\$25.50	\$40.00
2 mg	202841	\$25.50	\$40.00
1 mg	202842	\$25.50	\$40.00

**Class M2** Satin Finish  
M2 is sold as a single weight, accessory cases are available.

Weight	Part #	Price	Optional Certificate Accredited
5 kg	115926	\$255.00	\$75.00
2 kg	115925	\$160.00	\$75.00
1 kg	115924	\$86.00	\$55.00
500 g	115923	\$79.00	\$55.00
200 g	115922	\$62.00	\$55.00
100 g	111934	\$54.00	\$40.00
50 g	111935	\$49.00	\$40.00
20 g	111936	\$43.50	\$40.00
10 g	111937	\$43.50	\$40.00
5 g	111938	\$39.50	\$40.00
2 g	111939	\$39.50	\$40.00
1 g	111940	\$39.50	\$40.00

CALIBRATION WEIGHTS  
OIML PRECISION



PN 152414 Premium Tweezer

Replacement Cases

Main Cases		
Class M1		
Nominal Value	Part #	Price
20 kg	156290	\$590.00
10 kg	156289	\$590.00
5 kg	Consult	Consult
2 kg	190266	\$40.50
1 kg	190262	\$40.50
500 g	189711	\$40.50
200 g	196466	\$39.50
100 g	189566	\$44.50
50 g	189487	\$44.50
20 g	189477	\$44.50
10 g	189351	\$44.50
5 g	189240	\$44.50
2 g	189236	\$44.50
1 g	188285	\$44.50
500 mg	50038	\$5.25
200 mg	50038	\$5.25
100 mg	50038	\$5.25
50 mg	50038	\$5.25
20 mg	50038	\$5.25
10 mg	50038	\$5.25
5 mg	50038	\$5.25
2 mg	50038	\$5.25
1 mg	50038	\$5.25

Replacement Cases

Main Cases		
Class M2		
Nominal Value	Part #	Price
5 kg	Consult	Consult
2 kg	190266	\$40.50
1 kg	190262	\$40.50
500 g	189711	\$40.50
200 g	196466	\$39.50
100 g	189566	\$44.50
50 g	189487	\$44.50
20 g	189477	\$44.50
10 g	189351	\$44.50
5 g	189240	\$44.50
2 g	189236	\$44.50
1 g	188285	\$44.50

Accessories

Description	Part #	Price
Statement of Accuracy	36092	\$47.50
Weight glove, white cotton	11714	\$7.25
Premium tweezer	152414	\$45.50

# Range: 500 mg – 50 g

**Class E1** Polished Finish  
*Statement of Accuracy not available.*

Set Range	Part #	Price
500 mg - 1 mg	<b>30850</b>	\$2,280.00
500 mg - 100 mg	<b>30854</b>	\$1,160.00

**Certificate**

Accredited
Included
Included

**Class E2** Polished Finish  
*Statement of Accuracy not available.*

Set Range	Part #	Price
500 mg - 1 mg	<b>30851</b>	\$1,560.00
500 mg - 100 mg	<b>30855</b>	\$990.00
50 g - 1 mg	<b>96477</b>	\$2,330.00
50 g - 1 g	<b>96478</b>	\$1,280.00

**Certificate**

Accredited
Included
Included
Included
Included

**Class F1** Polished Finish

Set Range	Part #	Price
500 mg - 1 mg	<b>30852</b>	\$650.00
500 mg - 100 mg	<b>30856</b>	\$475.00
50 g - 1 mg	<b>96479</b>	\$1,260.00
50 g - 1 g	<b>96480</b>	\$770.00

**Optional Certificate**

Accredited	Non-accredited
\$470.00	\$375.00
\$155.00	\$125.00
\$790.00	\$630.00
\$310.00	\$250.00

**Class F2** Polished Finish

Set Range	Part #	Price
500 mg - 1 mg	<b>30853</b>	\$645.00
500 mg - 100 mg	<b>30857</b>	\$365.00
50 g - 1 mg	<b>96481</b>	\$1,030.00
50 g - 1 g	<b>96482</b>	\$755.00

**Optional Certificate**

Accredited	Non-accredited
\$470.00	\$375.00
\$155.00	\$125.00
\$790.00	\$630.00
\$310.00	\$250.00

**Class M1** Satin Finish

Set Range	Part #	Price
500 mg - 1 mg	<b>161537</b>	\$475.00

**Optional Certificate**

Accredited
\$280.00

## Weight Set Contents

500 mg - 1 mg	500 mg - 100 mg	50 g - 1 mg	50 g - 1 g
<b>30850</b> Class E1	<b>30854</b> Class E1	–	–
<b>30851</b> Class E2	<b>30855</b> Class E2	<b>96477</b> Class E2	<b>96478</b> Class E2
<b>30852</b> Class F1	<b>30856</b> Class F1	<b>96479</b> Class F1	<b>96480</b> Class F1
<b>30853</b> Class F2	<b>30857</b> Class F2	<b>96481</b> Class F2	<b>96482</b> Class F2
<b>161537</b> Class M1	–	–	–
–	–	(1) 50 g	(1) 50 g
–	–	(2) 20 g	(2) 20 g
–	–	(1) 10 g	(1) 10 g
–	–	(1) 5 g	(1) 5 g
–	–	(2) 2 g	(2) 2 g
–	–	(1) 1 g	(1) 1 g
(1) 500 mg	(1) 500 mg	(1) 500 mg	
(2) 200 mg	(2) 200 mg	(2) 200 mg	
(1) 100 mg	(1) 100 mg	(1) 100 mg	
(1) 50 mg		(1) 50 mg	
(2) 20 mg		(2) 20 mg	
(1) 10 mg		(1) 10 mg	
(1) 5 mg		(1) 5 mg	
(2) 2 mg		(2) 2 mg	
(1) 1 mg		(1) 1 mg	
<b>12 pcs.</b> 1.11g set wt.	<b>4 pcs.</b> 1g set wt.	<b>20 pcs.</b> 111.11g set wt.	<b>8 pcs.</b> 108g set wt.

**CALIBRATION WEIGHTS  
OIML PRECISION**

## Replacement Cases

Main Case		
Class E1, E2, F1 and F2		
Set Range	Part #	Price
500 mg - 1 mg	<b>34699</b>	\$135.00
500 mg - 100 mg	<b>34699</b>	\$135.00
50 g - 1 mg	<b>34697</b>	\$240.00
50 g - 1 g	<b>34697</b>	\$240.00

## Accessories

Description	Part #	Price
Statement of Accuracy	<b>36092</b>	\$47.50
Weight glove, white cotton	<b>11714</b>	\$7.25
Tweezer	<b>11711</b>	\$5.25
Premium tweezer	<b>152414</b>	\$45.50
Serial number	<b>25836</b>	\$17.00
Leaf weight cover	<b>11755</b>	\$45.50
Weight forceps, plastic	<b>50035</b>	\$45.50
Tong assembly, Class 0	<b>50000</b>	\$78.00
Lifter (Class 0 and OIML 2 kg and 5 kg)	<b>50037</b>	\$57.00



*Set Includes Lifting Device, Glove and Case*

# Range: 100 g

**Class E1** Polished Finish  
Statement of Accuracy not available.

Set Range	Part #	Price	Certificate Accredited
100 g - 1mg	<b>30838</b>	\$5,600.00	Included
100 g - 100 mg	<b>30842</b>	\$4,400.00	Included
100 g - 1g	<b>30846</b>	\$3,625.00	Included

**Class E2** Polished Finish  
Statement of Accuracy not available.

Set Range	Part #	Price	Certificate Accredited
100 g - 1mg	<b>30839</b>	\$2,575.00	Included
100 g - 100 mg	<b>30843</b>	\$1,840.00	Included
100 g - 1g	<b>30847</b>	\$1,370.00	Included

**Class F1** Polished Finish

Set Range	Part #	Price	Optional Certificate	
			Accredited	Non-accredited
100 g - 1mg	<b>30840</b>	\$1,340.00	\$830.00	\$590.00
100 g - 100 mg	<b>30844</b>	\$1,130.00	\$510.00	\$405.00
100 g - 1g	<b>30848</b>	\$880.00	\$355.00	\$280.00

**Class F2** Polished Finish

Set Range	Part #	Price	Optional Certificate	
			Accredited	Non-accredited
100 g - 1mg	<b>30841</b>	\$1,050.00	\$830.00	\$590.00
100 g - 100 mg	<b>30845</b>	\$1,040.00	\$510.00	\$405.00
100 g - 1g	<b>30849</b>	\$840.00	\$355.00	\$280.00

**Class M1** Satin Finish

Set Range	Part #	Price	Optional Certificate Accredited
			Accredited
100 g - 1mg	<b>119561</b>	\$1,000.00	\$505.00
100 g - 1g	<b>119560</b>	\$695.00	\$215.00

CALIBRATION WEIGHTS  
OIML PRECISION

## Replacement Cases

Main Cases		
Class E1, E2, F1 and F2		
Set Range	Part #	Price
100 g - 1mg	<b>34697</b>	\$240.00
100 g - 100 mg	<b>34697</b>	\$240.00
100 g - 1g	<b>34697</b>	\$240.00

Main Cases		
Class M1		
Set Range	Part #	Price
100 g - 1mg	<b>34697</b>	\$240.00
100 g - 1g	<b>34697</b>	\$240.00

## Accessories

Description	Part #	Price
Statement of Accuracy	<b>36092</b>	\$47.50
Weight glove, white cotton	<b>11714</b>	\$7.25
Tweezer	<b>11711</b>	\$5.25
Premium tweezer	<b>152414</b>	\$45.50
Serial number	<b>25836</b>	\$17.00
Leaf weight cover	<b>11755</b>	\$45.50
Weight forceps, plastic	<b>50035</b>	\$45.50

# Range: 100 g

## Weight Set Contents

100 g - 1 mg	100 g - 100 mg	100 g - 1 g
<b>30838</b> Class E1	<b>30842</b> Class E1	<b>30846</b> Class E1
<b>30839</b> Class E2	<b>30843</b> Class E2	<b>30847</b> Class E2
<b>30840</b> Class F1	<b>30844</b> Class F1	<b>30848</b> Class F1
<b>30841</b> Class F2	<b>30845</b> Class F2	<b>30849</b> Class F2
<b>119561</b> Class M1	–	<b>119560</b> Class M1
(1) 100 g	(1) 100 g	(1) 100 g
(1) 50 g	(1) 50 g	(1) 50 g
(2) 20 g	(2) 20 g	(2) 20 g
(1) 10 g	(1) 10 g	(1) 10 g
(1) 5 g	(1) 5 g	(1) 5 g
(2) 2 g	(2) 2 g	(2) 2 g
(1) 1 g	(1) 1 g	(1) 1 g
(1) 500 mg	(1) 500 mg	
(2) 200 mg	(2) 200 mg	
(1) 100 mg	(1) 100 mg	
(1) 50 mg		
(2) 20 mg		
(1) 10 mg		
(1) 5 mg		
(2) 2 mg		
(1) 1 mg		
<b>21 pcs.</b> 211.11g set wt.	<b>13 pcs.</b> 211g set wt.	<b>9 pcs.</b> 210g set wt.

CALIBRATION WEIGHTS  
OIML PRECISION



PN 30838 Set Includes Lifting Device, Glove and Case (100 g to 1 mg)

MASS REFERENCE STANDARDS / METRIC SETS

Range: 200 g

CALIBRATION WEIGHTS  
OIML PRECISION

**Class E1** Polished Finish  
*Statement of Accuracy not available.*

Set Range	Part #	Price
(2) 200 g - 1mg	<b>40546</b>	\$6,000.00
200 g - 100 mg	<b>40547</b>	\$5,100.00
200 g - 1g	<b>40548</b>	\$4,375.00
200 g - 100 g	<b>40549</b>	\$2,575.00

**Certificate**

Accredited
Included
Included
Included
Included

**Class E2** Polished Finish  
*Statement of Accuracy not available.*

Set Range	Part #	Price
200 g - 1mg	<b>40550</b>	\$2,925.00
(2) 200 g - 1mg	<b>96468</b>	\$3,275.00
200 g - 100 mg	<b>40551</b>	\$2,290.00
200 g - 1g	<b>40552</b>	\$1,810.00
(2) 200 g - 1g	<b>96469</b>	\$2,180.00
(2) 200 g - 100 g	<b>40553</b>	\$1,450.00

**Certificate**

Accredited
Included
Included
Included
Included
Included
Included

**Class F1** Polished Finish

**Optional Certificate**

Set Range	Part #	Price
200 g - 1mg	<b>40554</b>	\$1,880.00
(2) 200 g - 1mg	<b>96470</b>	\$1,930.00
200 g - 100 mg	<b>40555</b>	\$1,440.00
(2) 200 g - 1g	<b>96471</b>	\$1,300.00
200 g - 1g	<b>40556</b>	\$1,200.00
(2) 200 g - 100 g	<b>40557</b>	\$820.00

Accredited	Non-accredited
\$930.00	\$660.00
\$1,020.00	\$675.00
\$610.00	\$450.00
\$450.00	\$325.00
\$540.00	\$370.00
\$300.00	\$155.00

**Class F2** Polished Finish

**Optional Certificate**

Set Range	Part #	Price
200 g - 1mg	<b>40558</b>	\$1,850.00
(2) 200 g - 1mg	<b>96472</b>	\$1,880.00
200 g - 100 mg	<b>40559</b>	\$1,300.00
(2) 200 g - 1g	<b>96473</b>	\$1,230.00
200 g - 1g	<b>40560</b>	\$1,180.00
(2) 200 g - 100 g	<b>40561</b>	\$815.00

Accredited	Non-accredited
\$930.00	\$660.00
\$1,020.00	\$675.00
\$610.00	\$450.00
\$450.00	\$325.00
\$540.00	\$370.00
\$300.00	\$155.00

**Class M1** Satin Finish

**Optional Certificate**

Set Range	Part #	Price
200 g - 1mg	<b>195668</b>	Consult
200 g - 1g	<b>195669</b>	Consult

Accredited	Non-accredited
Consult	Consult
Consult	Consult

Replacement Cases

Main Cases		
Class E1		
Set Range	Part #	Price
(2) 200 g - 1mg	<b>34645</b>	\$350.00
200 g - 100 mg	<b>34645</b>	\$350.00
200 g - 1g	<b>34645</b>	\$350.00
200 g - 100 g	<b>34645</b>	\$350.00

Main Cases		
Class E2, F1 and F2		
Set Range	Part #	Price
200 g - 1mg	<b>34645</b>	\$350.00
(2) 200 g - 1mg	<b>34645</b>	\$350.00
200 g - 100 mg	<b>34645</b>	\$350.00
(2) 200 g - 1g	<b>34645</b>	\$350.00
200 g - 1g	<b>34645</b>	\$350.00
(2) 200 g - 100 g	<b>34645</b>	\$350.00

Main Cases		
Class M1		
Set Range	Part #	Price
200 g - 1mg	<b>Consult</b>	Consult
200 g - 1g	<b>Consult</b>	Consult

Inserts		
Class E1, E2, F1 and F2		
Set Range	Part #	Price
200 g - 1mg	<b>30607</b>	\$220.00
(2) 200 g - 1mg	<b>84473</b>	\$420.00
(2) 200 g - 1g	<b>84472</b>	\$420.00
(2) 200 g - 100 g	<b>30608</b>	\$415.00



# Range: 200 g

## Weight Set Contents

200 g - 1mg	(2) 200 g - 1mg	200 g - 100 mg	200 g - 1g	(2) 200 g - 1g	(2) 200 g - 100 g
<b>40550</b> Class E1 <b>40554</b> Class E2 <b>40558</b> Class F1 <b>195668</b> Class F2 -	<b>40546</b> Class E1 <b>96468</b> Class E2 <b>96470</b> Class F1 <b>96472</b> Class F2 -	<b>40547</b> Class E1 <b>40551</b> Class E2 <b>40555</b> Class F1 <b>40559</b> Class F2 -	<b>40548</b> Class E1 <b>40552</b> Class E2 <b>40556</b> Class F1 <b>40560</b> Class F2 <b>195669</b> Class M1	- <b>96469</b> Class E2 <b>96471</b> Class F1 <b>96473</b> Class F2 -	<b>40549</b> Class E1 <b>40553</b> Class E2 <b>40557</b> Class F1 <b>40561</b> Class F2 -
(1) 200 g (1) 100 g (1) 50 g (2) 20 g (1) 10 g (1) 5 g (2) 2 g (1) 1 g (1) 500 mg (2) 200 mg (1) 100 mg (1) 50 mg (2) 20 mg (1) 10 mg (1) 5 mg (2) 2 mg (1) 1 mg	(2) 200 g (1) 100 g (1) 50 g (2) 20 g (1) 10 g (1) 5 g (2) 2 g (1) 1 g (1) 500 mg (2) 200 mg (1) 100 mg (1) 50 mg (2) 20 mg (1) 10 mg (1) 5 mg (2) 2 mg (1) 1 mg	(1) 200 g (1) 100 g (1) 50 g (2) 20 g (1) 10 g (1) 5 g (2) 2 g (1) 1 g (1) 500 mg (2) 200 mg (1) 100 mg	(1) 200 g (1) 100 g (1) 50 g (2) 20 g (1) 10 g (1) 5 g (2) 2 g (1) 1 g	(2) 200 g (1) 100 g (1) 50 g (2) 20 g (1) 10 g (1) 5 g (2) 2 g (1) 1 g	(2) 200 g (1) 100 g
22 pcs. 411.11g set wt.	23 pcs. 611.11g set wt.	14 pcs. 611g set wt.	10 pcs. 410g set wt.	11 pcs. 610g set wt.	3 pcs. 500g set wt.

CALIBRATION WEIGHTS  
OIML PRECISION



Set Includes Lifting Device, Glove and Case

## Accessories

Description	Part #	Price
Statement of Accuracy	<b>36092</b>	\$47.50
Weight glove, white cotton	<b>11714</b>	\$7.25
Tweezer	<b>11711</b>	\$5.25
Premium tweezer	<b>152414</b>	\$45.50
Serial number	<b>25836</b>	\$17.00
Leaf weight cover	<b>11755</b>	\$45.50
Weight forceps, plastic	<b>50035</b>	\$45.50

MASS REFERENCE STANDARDS / METRIC SETS

Range: 500 g

CALIBRATION WEIGHTS  
OIML PRECISION

**Class E1** Polished Finish  
*Statement of Accuracy not available.*

**Certificate**

Set Range	Part #	Price	Accredited
500 g - 1mg	<b>30822</b>	\$7,200.00	Included
500 g - 100 mg	<b>30826</b>	\$6,375.00	Included
500 g - 1g	<b>30830</b>	\$5,750.00	Included
500 g - 100 g	<b>30834</b>	\$4,850.00	Included

**Class E2** Polished Finish  
*Statement of Accuracy not available.*

**Certificate**

Set Range	Part #	Price	Accredited
500 g - 1mg	<b>30823</b>	\$3,850.00	Included
500 g - 100 mg	<b>30827</b>	\$3,325.00	Included
500 g - 1g	<b>30831</b>	\$2,675.00	Included
500 g - 100 g	<b>30835</b>	\$1,940.00	Included

**Class F1** Polished Finish

**Optional Certificate**

Set Range	Part #	Price	Accredited	Non-accredited
500 g - 1mg	<b>30824</b>	\$2,280.00	\$1,120.00	\$715.00
500 g - 100 mg	<b>30828</b>	\$2,030.00	\$800.00	\$535.00
500 g - 1g	<b>30832</b>	\$1,700.00	\$640.00	\$410.00
500 g - 100 g	<b>30836</b>	\$1,490.00	\$325.00	\$165.00

**Class F2** Polished Finish

**Optional Certificate**

Set Range	Part #	Price	Accredited	Non-accredited
500 g - 1mg	<b>30825</b>	\$1,940.00	\$1,120.00	\$715.00
500 g - 100 mg	<b>30829</b>	\$1,800.00	\$800.00	\$535.00
500 g - 1g	<b>30833</b>	\$1,510.00	\$640.00	\$410.00
500 g - 100 g	<b>30837</b>	\$1,100.00	\$325.00	\$165.00

**Class M1** Satin Finish

**Optional Certificate**

Set Range	Part #	Price	Accredited	Non-accredited
500 g - 1mg	<b>195670</b>	Consult	Consult	Consult
500 g - 1g	<b>195671</b>	Consult	Consult	Consult

Replacement Cases

Main Cases		
Class E1, E2, F1 and F2		
Set Range	Part #	Price
500 g - 1mg	<b>34645</b>	\$350.00
500 g - 100 mg	<b>34645</b>	\$350.00
500 g - 1g	<b>34645</b>	\$350.00
500 g - 100 g	<b>34645</b>	\$350.00

Main Cases		
Class M1		
Set Range	Part #	Price
500 g - 1mg	<b>Consult</b>	Consult
500 g - 1g	<b>Consult</b>	Consult

Inserts		
Class E1, E2, F1, F2 and M1		
Set Range	Part #	Price
500 g - 1mg	<b>30607</b>	\$220.00
500 g - 100 g	<b>30608</b>	\$415.00

Accessories

Description	Part #	Price
Statement of Accuracy	<b>36092</b>	\$47.50
Weight glove, white cotton	<b>11714</b>	\$7.25
Tweezer	<b>11711</b>	\$5.25
Premium tweezer	<b>152414</b>	\$45.50
Serial number	<b>25836</b>	\$17.00
Leaf weight cover	<b>11755</b>	\$45.50
Weight forceps, plastic	<b>50035</b>	\$45.50
Tong assembly 1kg - 200 g	<b>50000</b>	\$78.00

# Range: 500 g

## Weight Set Contents

500 g to 1 mg		500 g to 100 mg		500 g - 1 g		500 g - 100 g	
<b>30822</b> Class E1	<b>30826</b> Class E1	<b>30830</b> Class E1	<b>30834</b> Class E1				
<b>30823</b> Class E2	<b>30827</b> Class E2	<b>30831</b> Class E2	<b>30835</b> Class E2				
<b>30824</b> Class F1	<b>30828</b> Class F1	<b>30832</b> Class F1	<b>30836</b> Class F1				
<b>30825</b> Class F2	<b>30829</b> Class F2	<b>30833</b> Class F2	<b>30837</b> Class F2				
<b>195670</b> Class M1	–	<b>195671</b> Class M1	–				
(1) 500 g	(1) 500 g	(1) 500 g	(1) 500 g				
(2) 200 g	(2) 200 g	(2) 200 g	(2) 200 g				
(1) 100 g	(1) 100 g	(1) 100 g	(1) 100 g				
(1) 50 g	(1) 50 g	(1) 50 g					
(2) 20 g	(2) 20 g	(2) 20 g					
(1) 10 g	(1) 10 g	(1) 10 g					
(1) 5 g	(1) 5 g	(1) 5 g					
(2) 2 g	(2) 2 g	(2) 2 g					
(1) 1 g	(1) 1 g	(1) 1 g					
(1) 500 mg	(1) 500 mg						
(2) 200 mg	(2) 200 mg						
(1) 100 mg	(1) 100 mg						
(1) 50 mg							
(2) 20 mg							
(1) 10 mg							
(1) 5 mg							
(2) 2 mg							
(1) 1 mg							
<b>24 pcs.</b> 1.11111 kg set wt.	<b>16 pcs.</b> 1.111 kg set wt.	<b>12 pcs.</b> 1.11 kg set wt.	<b>4 pcs.</b> 1 kg set wt.				

CALIBRATION WEIGHTS  
OIML PRECISION



Set Includes Lifting Device, Glove and Case

# Range: 1kg

CALIBRATION WEIGHTS  
OIML PRECISION

**Class E1** Polished Finish  
*Statement of Accuracy not available.*

**Certificate**

Set Range	Part #	Price	Accredited
1kg - 1mg	<b>30806</b>	\$8,225.00	Included
1kg - 100 mg	<b>30810</b>	\$6,975.00	Included
1kg - 1g	<b>30814</b>	\$6,275.00	Included
1kg - 100 g	<b>30818</b>	\$4,275.00	Included

**Class E2** Polished Finish  
*Statement of Accuracy not available.*

**Certificate**

Set Range	Part #	Price	Accredited
1kg - 1mg	<b>30807</b>	\$4,500.00	Included
1kg - 100 mg	<b>30811</b>	\$4,500.00	Included
1kg - 1g	<b>30815</b>	\$3,900.00	Included
1kg - 100 g	<b>30819</b>	\$3,100.00	Included

**Class F1** Polished Finish

**Optional Certificate**

Set Range	Part #	Price	Accredited	Non-accredited
1kg - 1mg	<b>30808</b>	\$3,250.00	\$1,120.00	\$765.00
1kg - 100 mg	<b>30812</b>	\$3,100.00	\$900.00	\$525.00
1kg - 1g	<b>30816</b>	\$3,000.00	\$730.00	\$455.00
1kg - 100 g	<b>30820</b>	\$2,625.00	\$415.00	\$205.00

**Class F2** Polished Finish

**Optional Certificate**

Set Range	Part #	Price	Accredited	Non-accredited
1kg - 1mg	<b>30809</b>	\$3,125.00	\$1,120.00	\$765.00
1kg - 100 mg	<b>30813</b>	\$3,050.00	\$900.00	\$525.00
1kg - 1g	<b>30817</b>	\$2,975.00	\$730.00	\$455.00
1kg - 100 g	<b>30821</b>	\$2,290.00	\$415.00	\$205.00

**Class M1** Satin Finish

**Optional Certificate**

Set Range	Part #	Price	Accredited	Non-accredited
1kg - 1mg	<b>159154</b>	\$2,280.00	Consult	Consult
1kg - 1g	<b>159155</b>	\$1,860.00	Consult	Consult

## Replacement Cases

Main Cases		
Class E1, E2, F1 and F2		
Set Range	Part #	Price
1kg - 1mg	<b>30605</b>	\$2,060.00
1kg - 100 mg	<b>30605</b>	\$2,060.00
1kg - 1g	<b>30605</b>	\$2,060.00
1kg - 100 g	<b>30606</b>	\$1,860.00

Main Cases		
Class M1		
Set Range	Part #	Price
1kg - 1mg	<b>Consult</b>	Consult
1kg - 1g	<b>Consult</b>	Consult

Secondary Case		
Set Range	Part #	Price
100 g - 1mg	<b>34697</b>	\$240.00

## Accessories

Description	Part #	Price
Statement of Accuracy	<b>36092</b>	\$47.50
Weight glove, white cotton	<b>11714</b>	\$7.25
Tweezer	<b>11711</b>	\$5.25
Premium tweezer	<b>152414</b>	\$45.50
Serial number	<b>25836</b>	\$17.00
Leaf weight cover	<b>11755</b>	\$45.50
Weight forceps, plastic	<b>50035</b>	\$45.50
Tong assembly 1kg - 200 g	<b>50000</b>	\$78.00

# Range: 1kg

## Weight Set Contents

1kg - 1mg		1kg - 100 mg		1kg - 1g		1kg - 100 g	
<b>30806</b> Class E1	<b>30810</b> Class E1	<b>30814</b> Class E1	<b>30818</b> Class E1	<b>30807</b> Class E2	<b>30811</b> Class E2	<b>30815</b> Class E2	<b>30819</b> Class E2
<b>30808</b> Class F1	<b>30812</b> Class F1	<b>30816</b> Class F1	<b>30820</b> Class F1	<b>30809</b> Class F2	<b>30813</b> Class F2	<b>30817</b> Class F2	<b>30821</b> Class F2
<b>159154</b> Class M1	–	<b>159155</b> Class M1	–				
(1) 1kg	(1) 1kg	(1) 1kg	(1) 1kg	(1) 500g	(1) 500g	(1) 500g	(1) 500g
(1) 500g	(1) 500g	(1) 500g	(1) 500g	(2) 200g	(2) 200g	(2) 200g	(2) 200g
(2) 200g	(2) 200g	(2) 200g	(2) 200g	(1) 100g	(1) 100g	(1) 100g	(1) 100g
(1) 100g	(1) 100g	(1) 100g	(1) 100g	(1) 50g	(1) 50g	(1) 50g	
(1) 50g	(1) 50g	(1) 50g	(1) 50g	(2) 20g	(2) 20g	(2) 20g	
(2) 20g	(2) 20g	(2) 20g	(2) 20g	(1) 10g	(1) 10g	(1) 10g	
(1) 10g	(1) 10g	(1) 10g	(1) 10g	(1) 5g	(1) 5g	(1) 5g	
(1) 5g	(1) 5g	(1) 5g	(1) 5g	(2) 2g	(2) 2g	(2) 2g	
(2) 2g	(2) 2g	(2) 2g	(2) 2g	(1) 1g	(1) 1g	(1) 1g	
(1) 1g	(1) 1g	(1) 1g	(1) 1g	(1) 500mg	(1) 500mg		
(1) 500mg	(1) 500mg			(2) 200mg	(2) 200mg		
(2) 200mg	(2) 200mg			(1) 100mg	(1) 100mg		
(1) 100mg	(1) 100mg			(1) 50mg			
(1) 50mg				(2) 20mg			
(2) 20mg				(1) 10mg			
(1) 10mg				(1) 5mg			
(1) 5mg				(2) 2mg			
(2) 2mg				(1) 1mg			
(1) 1mg							
<b>25 pcs.</b> <b>2.1111kg set wt.</b>	<b>17 pcs.</b> <b>2.111kg set wt.</b>	<b>13 pcs.</b> <b>2.11kg set wt.</b>	<b>5 pcs.</b> <b>2 kg set wt.</b>				

CALIBRATION WEIGHTS  
OIML PRECISION



PN 30806 Set Includes Lifting Device, Glove and Case (1 kg to 1 mg)

MASS REFERENCE STANDARDS / METRIC SETS

Range: 2 kg

CALIBRATION WEIGHTS  
OIML PRECISION

**Class E1** Polished Finish  
*Statement of Accuracy not available.*

Set Range	Part #	Price
2 kg - 1 mg	40518	\$10,825.00
2 kg - 100 mg	40519	\$9,425.00
2 kg - 1 g	40520	\$7,925.00
2 kg - 100 g	40521	\$5,775.00

**Certificate**

Accredited
Included
Included
Included
Included

**Class E2** Polished Finish  
*Statement of Accuracy not available.*

Set Range	Part #	Price
2 kg - 1 mg	40523	\$5,600.00
(2) 2 kg - 1 mg	96455	\$6,175.00
2 kg - 1 g	40525	\$4,425.00
(2) 2 kg - 1 g	96457	\$5,575.00

**Certificate**

Accredited
Included
Included
Included
Included

**Class F1** Polished Finish

**Optional Certificate**

Set Range	Part #	Price
2 kg - 1 mg	40528	\$4,425.00
(2) 2 kg - 1 mg	96459	\$4,600.00
2 kg - 1 g	40530	\$3,425.00
(2) 2 kg - 1 g	96461	\$4,025.00

Accredited	Non-accredited
\$1,310.00	\$900.00
\$1,430.00	\$960.00
\$840.00	\$510.00
\$960.00	\$570.00

**Class F2** Polished Finish

**Optional Certificate**

Set Range	Part #	Price
2 kg - 1 mg	40533	\$3,825.00
(2) 2 kg - 1 mg	96463	\$3,825.00
2 kg - 1 g	40535	\$3,375.00
(2) 2 kg - 1 g	96465	\$3,900.00

Accredited	Non-accredited
\$1,310.00	\$900.00
\$1,430.00	\$960.00
\$840.00	\$510.00
\$960.00	\$570.00

**Class M1** Satin Finish

**Optional Certificate**

Set Range	Part #	Price
2 kg - 1 mg	195672	\$2,925.00
2 kg - 1 g	195673	\$2,100.00

Accredited	Non-accredited
Consult	Consult
Consult	Consult



Set Includes Lifting Device, Glove and Case (1 kg to 1 mg)

Replacement Cases

Main Cases		
Class E1		
Set Range	Part #	Price
2 kg - 1 mg	96308	\$2,070.00
2 kg - 100 mg	96308	\$2,070.00
2 kg - 1 g	96308	\$2,070.00
2 kg - 100 g	96308	\$2,070.00

Main Cases		
Class E2, F1 and F2		
Set Range	Part #	Price
2 kg - 1 mg	96308	\$2,070.00
(2) 2 kg - 1 mg	84474	\$2,070.00
2 kg - 1 g	96308	\$2,070.00
(2) 2 kg - 1 g	84474	\$2,070.00

Main Cases		
Class M1		
Set Range	Part #	Price
2 kg - 1 mg	Consult	Consult
2 kg - 1 g	Consult	Consult

Secondary Case		
Set Range	Part #	Price
100 g - 1 mg	34697	\$240.00



# Range: 2 kg

## Weight Set Contents

2 kg - 1 mg	2 kg - 100 mg	(2) 2 kg - 1 mg	2 kg - 1 g	(2) 2 kg - 1 g	2 kg - 100 g
<b>40518</b> Class E1 <b>40523</b> Class E2 <b>40528</b> Class F1 <b>40533</b> Class F2 –	<b>40519</b> Class E1 – – – –	– <b>96455</b> Class E2 <b>96459</b> Class F1 <b>96463</b> Class F2 –	<b>40520</b> Class E1 <b>40525</b> Class E2 <b>40530</b> Class F1 <b>40535</b> Class F2 <b>195672</b> Class M1	– <b>96457</b> Class E2 <b>96461</b> Class F1 <b>96465</b> Class F2 <b>195673</b> Class M1	<b>40521</b> Class E1 – – – –
(1) 2 kg (1) 1 kg (1) 500 g (2) 200 g (1) 100 g (1) 50 g (2) 20 g (1) 10 g (1) 5 g (2) 2 g (1) 1 g (1) 500 mg (2) 200 mg (1) 100 mg (1) 50 mg (2) 20 mg (1) 10 mg (1) 5 mg (2) 2 mg (1) 1 mg	(1) 2 kg (1) 1 kg (1) 500 g (2) 200 g (1) 100 g (1) 50 g (2) 20 g (1) 10 g (1) 5 g (2) 2 g (1) 1 g (1) 500 mg (2) 200 mg (1) 100 mg (1) 50 mg (2) 20 mg (1) 10 mg (1) 5 mg (2) 2 mg (1) 1 mg	(2) 2 kg (1) 1 kg (1) 500 g (2) 200 g (1) 100 g (1) 50 g (2) 20 g (1) 10 g (1) 5 g (2) 2 g (1) 1 g (1) 500 mg (2) 200 mg (1) 100 mg (1) 50 mg (2) 20 mg (1) 10 mg (1) 5 mg (2) 2 mg (1) 1 mg	(1) 2 kg (1) 1 kg (1) 500 g (2) 200 g (1) 100 g (1) 50 g (2) 20 g (1) 10 g (1) 5 g (2) 2 g (1) 1 g	(2) 2 kg (1) 1 kg (1) 500 g (2) 200 g (1) 100 g (1) 50 g (2) 20 g (1) 10 g (1) 5 g (2) 2 g (1) 1 g	(1) 2 kg (1) 1 kg (1) 500 g (2) 200 g (1) 100 g
<b>26 pcs.</b> <b>4.11111 kg set wt.</b>	<b>18 pcs.</b> <b>4.111 kg set wt.</b>	<b>27 pcs.</b> <b>6.11111 kg set wt.</b>	<b>14 pcs.</b> <b>4.11 kg set wt.</b>	<b>15 pcs.</b> <b>4.11 kg set wt.</b>	<b>6 pcs.</b> <b>4.0 kg set wt.</b>

CALIBRATION WEIGHTS  
OIML PRECISION

## Accessories

Description	Part #	Price
Statement of Accuracy	<b>36092</b>	\$47.50
Weight glove, white cotton	<b>11714</b>	\$7.25
Tweezer	<b>11711</b>	\$5.25
Premium tweezer	<b>152414</b>	\$45.50
Serial number	<b>25836</b>	\$17.00
Leaf weight cover	<b>11755</b>	\$45.50
Weight forceps, plastic	<b>50035</b>	\$45.50
Tong assembly 1 kg - 200 g	<b>50000</b>	\$78.00
Lifter, 5 kg and 2 kg	<b>50037</b>	\$57.00

MASS REFERENCE STANDARDS / METRIC SETS

Range: 5 kg

CALIBRATION WEIGHTS  
OIML PRECISION

**Class E1** Polished Finish  
*Statement of Accuracy not available.*

Set Range	Part #	Price	Certificate Accredited
5 kg - 1mg	<b>30785</b>	\$12,775.00	Included
5 kg - 100 mg	<b>30789</b>	\$12,300.00	Included
5 kg - 1g	<b>30793</b>	\$11,800.00	Included
5 kg - 100 g	<b>30797</b>	\$8,325.00	Included
5 kg - 1kg	<b>30802</b>	\$7,050.00	Included

**Class E2** Polished Finish  
*Statement of Accuracy not available.*

Set Range	Part #	Price	Certificate Accredited
5 kg - 1mg	<b>30786</b>	\$7,275.00	Included
5 kg - 100 mg	<b>30790</b>	\$7,000.00	Included
5 kg - 1g	<b>30794</b>	\$6,300.00	Included
5 kg - 100 g	<b>30798</b>	\$5,550.00	Included
5 kg - 1kg	<b>30803</b>	\$4,700.00	Included

**Class F1** Polished Finish

Set Range	Part #	Price	Optional Certificate	
			Accredited	Non-accredited
5 kg - 1mg	<b>30787</b>	\$5,450.00	\$1,400.00	\$840.00
5 kg - 100 mg	<b>30791</b>	\$5,550.00	\$1,225.00	\$765.00
5 kg - 1g	<b>30795</b>	\$5,125.00	\$1,075.00	\$635.00
5 kg - 100 g	<b>30800</b>	\$4,700.00	\$755.00	\$380.00
5 kg - 1kg	<b>30804</b>	\$4,450.00	\$385.00	\$220.00

**Class F2** Polished Finish

Set Range	Part #	Price	Optional Certificate	
			Accredited	Non-accredited
5 kg - 1mg	<b>30788</b>	\$5,000.00	\$1,400.00	\$840.00
5 kg - 100 mg	<b>30792</b>	\$4,850.00	\$1,225.00	\$765.00
5 kg - 1g	<b>30796</b>	\$4,425.00	\$1,075.00	\$635.00
5 kg - 100 g	<b>30801</b>	\$4,050.00	\$755.00	\$380.00
5 kg - 1kg	<b>30805</b>	\$3,750.00	\$385.00	\$220.00

**Class M1** Satin Finish

Set Range	Part #	Price	Optional Certificate Accredited
5 kg - 1mg	<b>126169</b>	\$2,900.00	\$780.00
5 kg - 1g	<b>126168</b>	\$2,490.00	\$490.00

Replacement Cases

Main Cases		
Class E1, E2, F1 and F2		
Set Range	Part #	Price
5 kg - 1mg	<b>30602</b>	\$2,020.00
5 kg - 100 mg	<b>30602</b>	\$2,020.00
5 kg - 1g	<b>30602</b>	\$2,020.00
5 kg - 100 g	<b>30603</b>	\$2,020.00
5 kg - 1kg	<b>30604</b>	\$1,860.00

Main Cases		
Class M1		
Set Range	Part #	Price
5 kg - 1mg	<b>126164</b>	\$265.00
5 kg - 1g	<b>126164</b>	\$265.00

Secondary Case		
Set Range	Part #	Price
100 g - 1mg	<b>34697</b>	\$240.00

Accessories

Description	Part #	Price
Statement of Accuracy	<b>36092</b>	\$47.50
Weight glove, white cotton	<b>11714</b>	\$7.25
Tweezer	<b>11711</b>	\$5.25
Premium tweezer	<b>152414</b>	\$45.50
Serial number	<b>25836</b>	\$17.00
Leaf weight cover	<b>11755</b>	\$45.50
Weight forceps, plastic	<b>50035</b>	\$45.50
Tong assembly 1kg - 200 g	<b>50000</b>	\$78.00
Lifter, 5 kg and 2 kg	<b>50037</b>	\$57.00

# Range: 5 kg

## Weight Set Contents

5 kg - 1 mg	5 kg - 100 mg	5 kg - 1 g	5 kg - 100 g	5 kg - 1 kg
<b>30785</b> Class E1	<b>30789</b> Class E1	<b>30793</b> Class E1	<b>30797</b> Class E1	<b>30802</b> Class E1
<b>30786</b> Class E2	<b>30790</b> Class E2	<b>30794</b> Class E2	<b>30798</b> Class E2	<b>30803</b> Class E2
<b>30787</b> Class F1	<b>30791</b> Class F1	<b>30795</b> Class F1	<b>30800</b> Class F1	<b>30804</b> Class F1
<b>30788</b> Class F2	<b>30792</b> Class F2	<b>30796</b> Class F2	<b>30801</b> Class F2	<b>30805</b> Class F2
<b>126169</b> Class M1	-	<b>126168</b> Class M1	-	-
(1) 5 kg	(1) 5 kg	(1) 5 kg	(1) 5 kg	(1) 5 kg
(2) 2 kg	(2) 2 kg	(2) 2 kg	(2) 2 kg	(2) 2 kg
(1) 1 kg	(1) 1 kg	(1) 1 kg	(1) 1 kg	(1) 1 kg
(1) 500 g	(1) 500 g	(1) 500 g	(1) 500 g	
(2) 200 g	(2) 200 g	(2) 200 g	(2) 200 g	
(1) 100 g	(1) 100 g	(1) 100 g	(1) 100 g	
(1) 50 g	(1) 50 g	(1) 50 g		
(2) 20 g	(2) 20 g	(2) 20 g		
(1) 10 g	(1) 10 g	(1) 10 g		
(1) 5 g	(1) 5 g	(1) 5 g		
(2) 2 g	(2) 2 g	(2) 2 g		
(1) 1 g	(1) 1 g	(1) 1 g		
(1) 500 mg	(1) 500 mg			
(2) 200 mg	(2) 200 mg			
(1) 100 mg	(1) 100 mg			
(1) 50 mg				
(2) 20 mg				
(1) 10 mg				
(1) 5 mg				
(2) 2 mg				
(1) 1 mg				
<b>28 pcs.</b> 11.11111 kg set wt.	<b>20 pcs.</b> 11.111 kg set wt.	<b>16 pcs.</b> 11.11 kg set wt.	<b>8 pcs.</b> 11 kg set wt.	<b>4 pcs.</b> 10 kg set wt.

CALIBRATION WEIGHTS  
OIML PRECISION



Set Includes Lifting Device, Glove and Case (1 kg to 1 mg)

# Range: 10 kg

**Class E2** Polished Finish  
Statement of Accuracy not available.

**Certificate**

Set Range	Part #	Price	Accredited
10 kg - 1mg	<b>65213</b>	\$10,350.00	Included
10 kg - 100mg	<b>96419</b>	\$10,025.00	Included
10 kg - 1g	<b>96415</b>	\$9,725.00	Included
10 kg - 100g	<b>96420</b>	\$8,525.00	Included
10 kg - 1kg	<b>96421</b>	\$7,600.00	Included

**Class F1** Polished Finish

**Optional Certificate**

Set Range	Part #	Price	Accredited	Non-accredited
10 kg - 1mg	<b>65214</b>	\$8,575.00	\$1,500.00	\$900.00
10 kg - 100mg	<b>96429</b>	\$8,450.00	\$1,325.00	\$820.00
10 kg - 1g	<b>96430</b>	\$8,275.00	\$1,180.00	\$690.00
10 kg - 100g	<b>96467</b>	\$7,775.00	\$870.00	\$440.00
10 kg - 1kg	<b>96432</b>	\$6,975.00	\$530.00	\$280.00

**Class F2** Polished Finish

**Optional Certificate**

Set Range	Part #	Price	Accredited	Non-accredited
10 kg - 1mg	<b>65215</b>	\$7,625.00	\$1,500.00	\$900.00
10 kg - 100mg	<b>96445</b>	\$7,500.00	\$1,325.00	\$820.00
10 kg - 1g	<b>96446</b>	\$7,400.00	\$1,180.00	\$690.00
10 kg - 100g	<b>96444</b>	\$6,775.00	\$870.00	\$440.00
10 kg - 1kg	<b>96448</b>	\$6,200.00	\$530.00	\$280.00

**Class M1** Satin Finish

**Optional Certificate**

Set Range	Part #	Price	Accredited	Non-accredited
10 kg - 1mg	<b>195676</b>	\$3,425.00	Consult	Consult
10 kg - 1g	<b>195677</b>	\$3,075.00	Consult	Consult

CALIBRATION WEIGHTS  
OIML PRECISION

## Replacement Cases

Main Cases		
Class E2, F1 and F2		
Set Range	Part #	Price
10 kg - 1mg	<b>65218</b>	\$2,575.00
10 kg - 100mg	<b>65218</b>	\$2,575.00
10 kg - 1g	<b>65218</b>	\$2,575.00
10 kg - 100g	<b>65218</b>	\$2,575.00
10 kg - 1kg	<b>65218</b>	\$2,575.00

Main Cases		
Class M1		
Set Range	Part #	Price
10 kg - 1mg	<b>Consult</b>	Consult
10 kg - 1g	<b>200297</b>	\$615.00

Secondary Case		
Set Range	Part #	Price
100 g - 1 mg	<b>34697</b>	\$240.00

## Accessories

Description	Part #	Price
Statement of Accuracy	<b>36092</b>	\$47.50
Weight glove, white cotton	<b>11714</b>	\$7.25
Tweezer	<b>11711</b>	\$5.25
Premium tweezer	<b>152414</b>	\$45.50
Serial number	<b>25836</b>	\$17.00
Leaf weight cover	<b>11755</b>	\$45.50
Weight forceps, plastic	<b>50035</b>	\$45.50
Tong assembly 1kg - 200g	<b>50000</b>	\$78.00
Lifter, 5 kg and 2 kg	<b>50037</b>	\$57.00

# Range: 10 kg

## Weight Set Contents

10 kg - 1 mg	10 kg - 100 mg	10 kg - 1 g	10 kg - 100 g	10 kg - 1 kg
<b>65213</b> Class E2	<b>96419</b> Class E2	<b>96415</b> Class E2	<b>96420</b> Class E2	<b>96421</b> Class E2
<b>65214</b> Class F1	<b>96429</b> Class F1	<b>96430</b> Class F1	<b>96467</b> Class F1	<b>96432</b> Class F1
<b>65215</b> Class F2	<b>96445</b> Class F2	<b>96446</b> Class F2	<b>96444</b> Class F2	<b>96448</b> Class F2
<b>195676</b> Class M1	–	<b>195677</b> Class M1	–	–
(1) 10 kg	(1) 10 kg	(1) 10 kg	(1) 10 kg	(1) 10 kg
(1) 5 kg	(1) 5 kg	(1) 5 kg	(1) 5 kg	(1) 5 kg
(2) 2 kg	(2) 2 kg	(2) 2 kg	(2) 2 kg	(2) 2 kg
(1) 1 kg	(1) 1 kg	(1) 1 kg	(1) 1 kg	(1) 1 kg
(1) 500 g	(1) 500 g	(1) 500 g	(1) 500 g	
(2) 200 g	(2) 200 g	(2) 200 g	(2) 200 g	
(1) 100 g	(1) 100 g	(1) 100 g	(1) 100 g	
(1) 50 g	(1) 50 g	(1) 50 g		
(2) 20 g	(2) 20 g	(2) 20 g		
(1) 10 g	(1) 10 g	(1) 10 g		
(1) 5 g	(1) 5 g	(1) 5 g		
(2) 2 g	(2) 2 g	(2) 2 g		
(1) 1 g	(1) 1 g	(1) 1 g		
(1) 500 mg	(1) 500 mg			
(2) 200 mg	(2) 200 mg			
(1) 100 mg	(1) 100 mg			
(1) 50 mg				
(2) 20 mg				
(1) 10 mg				
(1) 5 mg				
(2) 2 mg				
(1) 1 mg				
<b>29 pcs.</b> 21.1111 kg set wt.	<b>21 pcs.</b> 21.11105 kg	<b>17 pcs.</b> 21.111 kg set wt.	<b>9 pcs.</b> 21 kg set wt.	<b>5 pcs.</b> 20 kg set wt.

CALIBRATION WEIGHTS  
OIML PRECISION

MASS REFERENCE STANDARDS / METRIC SETS

Range: 20 kg

**Class E2** Polished Finish  
Statement of Accuracy not available.

**Certificate**

Set Range	Part #	Price	Accredited
20 kg - 1mg	<b>65210</b>	\$14,425.00	Included
20 kg - 100 mg	<b>96416</b>	\$14,100.00	Included
20 kg - 1g	<b>96414</b>	\$13,525.00	Included
20 kg - 100 g	<b>96417</b>	\$12,400.00	Included
20 kg - 1kg	<b>96418</b>	\$11,025.00	Included

**Class F1** Polished Finish

**Optional Certificate**

Set Range	Part #	Price	Accredited	Non-accredited
20 kg - 1mg	<b>65211</b>	\$11,200.00	\$1,680.00	\$1,025.00
20 kg - 100 mg	<b>96428</b>	\$7,425.00	\$1,445.00	\$885.00
20 kg - 1g	<b>96425</b>	\$10,875.00	\$1,285.00	\$760.00
20 kg - 100 g	<b>96426</b>	\$10,350.00	\$975.00	\$500.00
20 kg - 1kg	<b>96427</b>	\$9,550.00	\$645.00	\$340.00

**Class F2** Polished Finish

**Optional Certificate**

Set Range	Part #	Price	Accredited	Non-accredited
20 kg - 1mg	<b>65212</b>	\$9,975.00	\$1,680.00	\$1,025.00
20 kg - 100 mg	<b>96447</b>	\$9,800.00	\$1,445.00	\$885.00
20 kg - 1g	<b>96441</b>	\$9,700.00	\$1,285.00	\$760.00
20 kg - 100 g	<b>96442</b>	\$9,225.00	\$975.00	\$500.00
20 kg - 1kg	<b>96443</b>	\$8,500.00	\$645.00	\$340.00

CALIBRATION WEIGHTS  
OIML PRECISION

Replacement Cases

Main Cases		
Class E2, F1 and F2		
Set Range	Part #	Price
20 kg - 1mg	<b>65219</b>	\$2,450.00
20 kg - 100 mg	<b>65219</b>	\$2,450.00
20 kg - 1g	<b>65219</b>	\$2,450.00
20 kg - 100 g	<b>65219</b>	\$2,450.00
20 kg - 1kg	<b>65219</b>	\$2,450.00

Secondary Case		
Set Range	Part #	Price
100 g - 1mg	<b>34697</b>	\$240.00

Accessories

Description	Part #	Price
Statement of Accuracy	<b>36092</b>	\$47.50
Weight glove, white cotton	<b>11714</b>	\$7.25
Tweezer	<b>11711</b>	\$5.25
Premium tweezer	<b>152414</b>	\$45.50
Serial number	<b>25836</b>	\$17.00
Leaf weight cover	<b>11755</b>	\$45.50
Weight forceps, plastic	<b>50035</b>	\$45.50
Tong assembly 1kg - 200g	<b>50000</b>	\$78.00
Lifter, 5 kg and 2 kg	<b>50037</b>	\$57.00



# Range: 20 kg

## Weight Set Contents

20 kg - 1 mg		20 kg - 100 mg		20 kg - 1 g		20 kg - 100 g		20 kg - 1 kg	
<b>65210</b>	Class E2	<b>96416</b>	Class E2	<b>96414</b>	Class E2	<b>96417</b>	Class E2	<b>96418</b>	Class E2
<b>65211</b>	Class F1	<b>96428</b>	Class F1	<b>96425</b>	Class F1	<b>96426</b>	Class F1	<b>96427</b>	Class F1
<b>65212</b>	Class F2	<b>96447</b>	Class F2	<b>96441</b>	Class F2	<b>96442</b>	Class F2	<b>96443</b>	Class F2
(1) 20 kg		(1) 20 kg		(1) 20 kg		(1) 20 kg		(1) 20 kg	
(1) 10 kg		(1) 10 kg		(1) 10 kg		(1) 10 kg		(1) 10 kg	
(1) 5 kg		(1) 5 kg		(1) 5 kg		(1) 5 kg		(1) 5 kg	
(2) 2 kg		(2) 2 kg		(2) 2 kg		(2) 2 kg		(2) 2 kg	
(1) 1 kg		(1) 1 kg		(1) 1 kg		(1) 1 kg		(1) 1 kg	
(1) 500 g		(1) 500 g		(1) 500 g		(1) 500 g			
(2) 200 g		(2) 200 g		(2) 200 g		(2) 200 g			
(1) 100 g		(1) 100 g		(1) 100 g		(1) 100 g			
(1) 50 g		(1) 50 g		(1) 50 g					
(2) 20 g		(2) 20 g		(2) 20 g					
(1) 10 g		(1) 10 g		(1) 10 g					
(1) 5 g		(1) 5 g		(1) 5 g					
(2) 2 g		(2) 2 g		(2) 2 g					
(1) 1 g		(1) 1 g		(1) 1 g					
(1) 500 mg		(1) 500 mg							
(2) 200 mg		(2) 200 mg							
(1) 100 mg		(1) 100 mg							
(1) 50 mg									
(2) 20 mg									
(1) 10 mg									
(1) 5 mg									
(2) 2 mg									
(1) 1 mg									
<b>30 pcs.</b> 41.1111 kg set wt.		<b>22 pcs.</b> 41.11105 kg set wt.		<b>18 pcs.</b> 41.111 kg set wt.		<b>10 pcs.</b> 41 kg set wt.		<b>6 pcs.</b> 40 kg set wt.	

CALIBRATION WEIGHTS  
OIML PRECISION

**BALANCE CALIBRATION WEIGHTS / METRIC SINGLE WEIGHT WITH CASE (KIT)**

**Range: 5 kg – 10 g**

**CALIBRATION WEIGHTS  
BALANCE CALIBRATION**

**Class 1** Polished Finish

Weight	Kit Part #	Price
5 kg	12958	\$795.00
4 kg	12956	\$695.00
3 kg	12954	\$420.00
2 kg	12952	\$250.00
1,500 g	12985	\$230.00
1,000 g	12971	\$205.00
600 g	12983	\$220.00
500 g	12950	\$170.00
400 g	12968	\$170.00
300 g	12966	\$160.00
200 g	12948	\$145.00
160 g	12981	\$150.00
150 g	12979	\$135.00
100 g	12946	\$125.00
50 g	12964	\$105.00
30 g	12962	\$105.00
20 g	12960	\$105.00
10 g	12944	\$105.00

**Optional Certificate**

Accredited	Non-Accredited
\$145.00	\$80.00
\$145.00	\$80.00
\$145.00	\$80.00
\$145.00	\$80.00
\$145.00	\$80.00
\$125.00	\$60.00
\$125.00	\$60.00
\$125.00	\$60.00
\$125.00	\$60.00
\$125.00	\$60.00
\$125.00	\$60.00
\$125.00	\$60.00
\$125.00	\$60.00
\$55.00	\$45.00
\$55.00	\$45.00
\$55.00	\$45.00
\$55.00	\$45.00
\$55.00	\$45.00

**Class 2** Polished Finish

Weight	Kit Part #	Price
5 kg	13076	\$640.00
4 kg	13074	\$630.00
3 kg	13072	\$340.00
2 kg	13070	\$230.00
1,500 g	13103	\$230.00
1,000 g	13089	\$185.00
600 g	13101	\$210.00
500 g	13068	\$170.00
400 g	13086	\$165.00
300 g	13084	\$160.00
200 g	13066	\$145.00
160 g	13099	\$145.00
150 g	13097	\$130.00
100 g	13064	\$120.00
50 g	13082	\$98.00
30 g	13080	\$98.00
20 g	13078	\$98.00
10 g	13062	\$98.00

**Optional Certificate**

Accredited	Non-Accredited
\$145.00	\$80.00
\$145.00	\$80.00
\$145.00	\$80.00
\$145.00	\$80.00
\$145.00	\$80.00
\$125.00	\$60.00
\$125.00	\$60.00
\$125.00	\$60.00
\$125.00	\$60.00
\$125.00	\$60.00
\$125.00	\$60.00
\$125.00	\$60.00
\$125.00	\$60.00
\$55.00	\$45.00
\$55.00	\$45.00
\$55.00	\$45.00
\$55.00	\$45.00
\$55.00	\$45.00



*Kits Include a Single Weight with Case and Glove*

**Replacement Cases**

Main Cases		
Class 1 and 2		
Nominal Value	Part #	Price
5 kg	197476	\$240.00
4 kg	197475	\$240.00
3 kg	190273	\$40.50
2 kg	190268	\$40.50
1,500 g	190270	\$40.50
1,000 g	190259	\$40.50
600 g	189714	\$40.50
500 g	189712	\$40.50
400 g	189709	\$40.50

Main Cases		
Class 1 and 2		
Nominal Value	Part #	Price
300 g	189643	\$40.50
200 g	194185	\$38.50
160 g	189634	\$40.50
150 g	189633	\$40.50
100 g	189567	\$44.50
50 g	189506	\$44.50
30 g	189505	\$44.50
20 g	189482	\$44.50
10 g	189475	\$44.50

**Accessories**

Description	Part #	Price
Statement of Accuracy	36092	\$47.50
Weight glove, white cotton	11714	\$7.25
Vinyl glove	11773	\$3.50
Serial number	25836	\$17.00

## BALANCE CALIBRATION WEIGHTS / METRIC SINGLE WEIGHT WITH CASE (KIT)

# Range: 5 kg – 10 g

### Class 3 Satin Finish

Weight	Kit Part #	Price
5 kg	13179	\$605.00
4 kg	13177	\$580.00
3 kg	13175	\$330.00
2 kg	13173	\$230.00
1,500 g	13206	\$220.00
1,000 g	13192	\$185.00
600 g	13204	\$205.00
500 g	13171	\$160.00
400 g	13189	\$160.00
300 g	13187	\$140.00
200 g	13169	\$140.00
160 g	13202	\$140.00
150 g	13200	\$125.00
100 g	13167	\$120.00
50 g	13185	\$98.00
30 g	13183	\$98.00
20 g	13181	\$98.00
10 g	13165	\$98.00

### Optional Certificate

Accredited	Non-Accredited
\$145.00	\$80.00
\$145.00	\$80.00
\$145.00	\$80.00
\$145.00	\$80.00
\$145.00	\$80.00
\$125.00	\$60.00
\$125.00	\$60.00
\$125.00	\$60.00
\$125.00	\$60.00
\$125.00	\$60.00
\$125.00	\$60.00
\$125.00	\$60.00
\$125.00	\$60.00
\$125.00	\$60.00
\$55.00	\$45.00
\$55.00	\$45.00
\$55.00	\$45.00
\$55.00	\$45.00
\$55.00	\$45.00



Case for 4 kg and 5 kg only

### Class 4 Satin Finish

Weight	Kit Part #	Price
5 kg	13282	\$590.00
4 kg	13280	\$555.00
3 kg	13278	\$325.00
2 kg	13276	\$210.00
1,500 g	13309	\$205.00
1,000 g	13295	\$185.00
600 g	13307	\$195.00
500 g	13274	\$150.00
400 g	13292	\$145.00
300 g	13290	\$135.00
200 g	13272	\$130.00
160 g	13305	\$135.00
150 g	13303	\$120.00
100 g	13270	\$98.00
50 g	13288	\$98.00
30 g	13286	\$90.00
20 g	13284	\$90.00
10 g	13268	\$90.00

### Optional Certificate

Accredited
\$75.00
\$75.00
\$75.00
\$75.00
\$75.00
\$55.00
\$55.00
\$55.00
\$55.00
\$55.00
\$55.00
\$55.00
\$55.00
\$55.00
\$40.00
\$40.00
\$40.00
\$40.00



Kits Include a Single Weight with Case and Glove

**CALIBRATION WEIGHTS  
BALANCE CALIBRATION**

## Replacement Cases

Main Cases		
Class 3 and 4		
Nominal Value	Part #	Price
5 kg	197476	\$240.00
4 kg	197475	\$240.00
3 kg	190273	\$40.50
2 kg	190268	\$40.50
1,500 g	190270	\$40.50
1,000 g	190259	\$40.50
600 g	189714	\$40.50
500 g	189712	\$40.50
400 g	189709	\$40.50

Main Cases		
Class 3 and 4		
Nominal Value	Part #	Price
300 g	189643	\$40.50
200 g	194185	\$38.50
160 g	189634	\$40.50
150 g	189633	\$40.50
100 g	189567	\$44.50
50 g	189506	\$44.50
30 g	189505	\$44.50
20 g	189482	\$44.50
10 g	189475	\$44.50

## Accessories

Description	Part #	Price
Statement of Accuracy	36092	\$47.50
Weight glove, white cotton	11714	\$7.25
Vinyl glove	11773	\$3.50
Serial number	25836	\$17.00

## BALANCE CALIBRATION WEIGHTS / METRIC SINGLE WEIGHTS

# Range: 30 kg – 5 kg

CALIBRATION WEIGHTS  
BALANCE CALIBRATION

### Class 1 Polished Finish Grip-handle

Weight	Part #	Price
30 kg	12996	\$2,280.00
25 kg	12995	\$1,970.00
24 kg	12994	\$1,910.00
20 kg	12993	\$1,730.00
16 kg	12992	\$1,530.00
10 kg	12991	\$1,100.00
8 kg	12990	\$1,080.00
5 kg	12989	\$810.00

### Optional Certificate

Accredited	Non-Accredited
\$390.00	\$85.00
\$145.00	\$80.00
\$145.00	\$80.00
\$145.00	\$80.00
\$145.00	\$80.00
\$145.00	\$80.00
\$145.00	\$80.00
\$145.00	\$80.00

### Class 2 Polished Finish Grip-handle

Weight	Part #	Price
30 kg	13114	\$2,000.00
25 kg	13113	\$1,680.00
24 kg	13112	\$1,660.00
20 kg	13111	\$1,490.00
16 kg	13110	\$1,430.00
10 kg	13109	\$1,000.00
8 kg	13108	\$980.00
5 kg	13107	\$650.00

### Optional Certificate

Accredited	Non-Accredited
\$390.00	\$85.00
\$145.00	\$80.00
\$145.00	\$80.00
\$145.00	\$80.00
\$145.00	\$80.00
\$145.00	\$80.00
\$145.00	\$80.00
\$145.00	\$80.00

### Class 3 Satin Finish Grip-handle

Weight	Part #	Price
30 kg	13217	\$1,810.00
25 kg	13216	\$1,570.00
24 kg	13215	\$1,530.00
20 kg	13214	\$1,340.00
16 kg	13213	\$1,150.00
10 kg	13212	\$905.00
8 kg	13211	\$840.00
5 kg	13210	\$630.00

### Optional Certificate

Accredited	Non-Accredited
\$390.00	\$85.00
\$145.00	\$80.00
\$145.00	\$80.00
\$145.00	\$80.00
\$145.00	\$80.00
\$145.00	\$80.00
\$145.00	\$80.00
\$145.00	\$80.00

### Class 4 Satin Finish Grip-handle

Weight	Part #	Price
30 kg	13320	\$1,670.00
25 kg	13319	\$1,420.00
24 kg	13318	\$1,350.00
20 kg	13317	\$1,160.00
16 kg	13316	\$1,020.00
10 kg	13315	\$805.00
8 kg	13314	\$795.00
5 kg	13313	\$560.00

### Optional Certificate

Accredited
\$80.00
\$75.00
\$75.00
\$75.00
\$75.00
\$75.00
\$75.00
\$75.00



## Replacement Cases

Main Cases		
Class 1, 2, 3 and 4		
Nominal Value	Part #	Price
30 kg	Consult	Consult
25 kg	Consult	Consult
24 kg	Consult	Consult
20 kg	Consult	Consult
16 kg	Consult	Consult
10 kg	Consult	Consult
8 kg	Consult	Consult
5 kg	Consult	Consult

# BALANCE CALIBRATION WEIGHTS / METRIC SINGLE WEIGHTS

## Range: 5 kg – 10 g

### Class 1 Polished Finish Cylindrical

Weight	Part #	Price
5 kg	12959	\$765.00
4 kg	12957	\$665.00
3 kg	12955	\$395.00
2 kg	12953	\$230.00
1,500 g	12986	\$200.00
1,000 g	12972	\$170.00
600 g	12984	\$185.00
500 g	12951	\$145.00
400 g	12969	\$140.00
300 g	12967	\$135.00
200 g	12949	\$135.00
160 g	12982	\$145.00
150 g	12980	\$98.00
100 g	12947	\$90.00
50 g	12965	\$83.00
30 g	12963	\$83.00
20 g	12961	\$83.00
10 g	12945	\$83.00

### Optional Certificate

Accredited	Non-Accredited
\$145.00	\$80.00
\$145.00	\$80.00
\$145.00	\$80.00
\$145.00	\$80.00
\$145.00	\$80.00
\$125.00	\$60.00
\$125.00	\$60.00
\$125.00	\$60.00
\$125.00	\$60.00
\$125.00	\$60.00
\$125.00	\$60.00
\$125.00	\$60.00
\$125.00	\$60.00
\$125.00	\$60.00
\$125.00	\$60.00
\$55.00	\$45.00
\$55.00	\$45.00
\$55.00	\$45.00
\$55.00	\$45.00

### Class 3 Satin Finish Cylindrical

Weight	Part #	Price
5 kg	13180	\$580.00
4 kg	13178	\$550.00
3 kg	13176	\$300.00
2 kg	13174	\$195.00
1,500 g	13207	\$195.00
1,000 g	13193	\$160.00
600 g	13205	\$165.00
500 g	13172	\$130.00
400 g	13190	\$130.00
300 g	13188	\$120.00
200 g	13170	\$105.00
160 g	13203	\$135.00
150 g	13201	\$83.00
100 g	13168	\$77.00
50 g	13186	\$72.00
30 g	13184	\$72.00
20 g	13182	\$72.00
10 g	13166	\$72.00

### Optional Certificate

Accredited	Non-Accredited
\$145.00	\$80.00
\$145.00	\$80.00
\$145.00	\$80.00
\$145.00	\$80.00
\$145.00	\$80.00
\$125.00	\$60.00
\$125.00	\$60.00
\$125.00	\$60.00
\$125.00	\$60.00
\$125.00	\$60.00
\$125.00	\$60.00
\$125.00	\$60.00
\$125.00	\$60.00
\$125.00	\$60.00
\$125.00	\$60.00
\$55.00	\$45.00
\$55.00	\$45.00
\$55.00	\$45.00
\$55.00	\$45.00

### Class 2 Polished Finish Cylindrical

Weight	Part #	Price
5 kg	13077	\$610.00
4 kg	13075	\$600.00
3 kg	13073	\$310.00
2 kg	13071	\$205.00
1,500 g	13104	\$200.00
1,000 g	13090	\$165.00
600 g	13102	\$170.00
500 g	13069	\$140.00
400 g	13087	\$135.00
300 g	13085	\$125.00
200 g	13067	\$125.00
160 g	13100	\$135.00
150 g	13098	\$90.00
100 g	13065	\$83.00
50 g	13083	\$77.00
30 g	13081	\$77.00
20 g	13079	\$77.00
10 g	13063	\$77.00

### Optional Certificate

Accredited	Non-Accredited
\$145.00	\$80.00
\$145.00	\$80.00
\$145.00	\$80.00
\$145.00	\$80.00
\$145.00	\$80.00
\$125.00	\$60.00
\$125.00	\$60.00
\$125.00	\$60.00
\$125.00	\$60.00
\$125.00	\$60.00
\$125.00	\$60.00
\$125.00	\$60.00
\$125.00	\$60.00
\$125.00	\$60.00
\$55.00	\$45.00
\$55.00	\$45.00
\$55.00	\$45.00
\$55.00	\$45.00

### Class 4 Satin Finish Cylindrical

Weight	Part #	Price
5 kg	13283	\$505.00
4 kg	13281	\$475.00
3 kg	13279	\$295.00
2 kg	13277	\$185.00
1,500 g	13310	\$180.00
1,000 g	13296	\$160.00
600 g	13308	\$160.00
500 g	13275	\$125.00
400 g	13293	\$125.00
300 g	13291	\$105.00
200 g	13273	\$98.00
160 g	13306	\$130.00
150 g	13304	\$77.00
100 g	13271	\$72.00
50 g	13289	\$72.00
30 g	13287	\$72.00
20 g	13285	\$72.00
10 g	13269	\$72.00

### Optional Certificate

Accredited
\$75.00
\$75.00
\$75.00
\$75.00
\$75.00
\$55.00
\$55.00
\$55.00
\$55.00
\$55.00
\$55.00
\$55.00
\$55.00
\$55.00
\$40.00
\$40.00
\$40.00
\$40.00

CALIBRATION WEIGHTS  
BALANCE CALIBRATION

## Replacement Cases

Main Cases		
Class 1, 2, 3 and 4		
Nominal Value	Part #	Price
5 kg	197476	\$240.00
4 kg	197475	\$240.00
3 kg	190273	\$40.50
2 kg	190268	\$40.50
1,500 g	190270	\$40.50
1,000 g	190259	\$40.50
600 g	189714	\$40.50
500 g	189712	\$40.50
400 g	189709	\$40.50

Main Cases		
Class 1, 2, 3 and 4		
Nominal Value	Part #	Price
300 g	189643	\$40.50
200 g	194185	\$38.50
160 g	189634	\$40.50
150 g	189633	\$40.50
100 g	189567	\$44.50
50 g	189506	\$44.50
30 g	189505	\$44.50
20 g	189482	\$44.50
10 g	189475	\$44.50



**BALANCE CALIBRATION WEIGHTS / AVOIRDUPOIS SINGLE WEIGHTS**

**Range: 50 lb – 10 lb**

CALIBRATION WEIGHTS  
BALANCE CALIBRATION

**Class 1** Polished Finish  
Grip-handle

Weight	Part #	Price
50 lb	<b>13038</b>	\$1,970.00
30 lb	<b>13037</b>	\$1,540.00
25 lb	<b>13036</b>	\$1,100.00
20 lb	<b>13035</b>	\$1,100.00
10 lb	<b>13034</b>	\$795.00

**Optional Certificate**

Accredited	Non-Accredited
\$285.00	\$85.00
\$130.00	\$85.00
\$130.00	\$85.00
\$130.00	\$85.00
\$130.00	\$85.00

**Class 2** Polished Finish  
Grip-handle

Weight	Part #	Price
50 lb	<b>13155</b>	\$1,680.00
30 lb	<b>13154</b>	\$1,240.00
25 lb	<b>13153</b>	\$970.00
20 lb	<b>13152</b>	\$930.00
10 lb	<b>13151</b>	\$650.00

**Optional Certificate**

Accredited	Non-Accredited
\$285.00	\$85.00
\$130.00	\$85.00
\$130.00	\$85.00
\$130.00	\$85.00
\$130.00	\$85.00

**Class 3** Satin Finish  
Grip-handle

Weight	Part #	Price
50 lb	<b>13258</b>	\$1,580.00
30 lb	<b>13257</b>	\$1,100.00
25 lb	<b>13256</b>	\$835.00
20 lb	<b>13255</b>	\$815.00
10 lb	<b>13254</b>	\$640.00

**Optional Certificate**

Accredited	Non-Accredited
\$285.00	\$85.00
\$130.00	\$85.00
\$130.00	\$85.00
\$130.00	\$85.00
\$130.00	\$85.00

**Class 4** Satin Finish  
Grip-handle

Weight	Part #	Price
50 lb	<b>13361</b>	\$1,560.00
30 lb	<b>13360</b>	\$1,040.00
25 lb	<b>13359</b>	\$765.00
20 lb	<b>13358</b>	\$680.00
10 lb	<b>13357</b>	\$520.00

**Optional Certificate**

Accredited
\$80.00
\$80.00
\$80.00
\$80.00
\$80.00



**Replacement Cases**

Main Cases		
Class 1, 2, 3 and 4		
Nominal Value	Part #	Price
50 lb	<b>Consult</b>	Consult
30 lb	<b>Consult</b>	Consult
25 lb	<b>Consult</b>	Consult
20 lb	<b>Consult</b>	Consult
10 lb	<b>Consult</b>	Consult



**BALANCE CALIBRATION WEIGHTS / AVOIRDUPOIS SINGLE WEIGHTS**

**Range: 10 lb – 0.05 lb**

**Class 1** Polished Finish  
Cylindrical

Weight	Part #	Price
10 lb	13022	\$775.00
5 lb	13020	\$395.00
4 lb	13018	\$230.00
3 lb	13016	\$200.00
2 lb	13014	\$180.00
1 lb	13012	\$145.00
8 oz	13010	\$125.00
4 oz	13008	\$120.00
2 oz	13006	\$105.00
1 oz	13004	\$105.00
1/2 oz	13002	\$98.00
0.5 lb	13033	\$125.00
0.2 lb	13025	\$120.00
0.1 lb	13027	\$105.00
0.05 lb	13029	\$98.00

**Optional Certificate**

Accredited	Non-Accredited
\$130.00	\$85.00
\$130.00	\$85.00
\$130.00	\$85.00
\$130.00	\$85.00
\$105.00	\$70.00
\$105.00	\$70.00
\$55.00	\$45.00
\$55.00	\$45.00
\$55.00	\$45.00
\$55.00	\$45.00
\$55.00	\$45.00
\$55.00	\$45.00
\$55.00	\$45.00
\$55.00	\$45.00
\$55.00	\$45.00
\$55.00	\$45.00
\$55.00	\$45.00

**Class 3** Satin Finish  
Cylindrical

Weight	Part #	Price
10 lb	13242	\$550.00
5 lb	13240	\$310.00
4 lb	13238	\$205.00
3 lb	13236	\$195.00
2 lb	13234	\$160.00
1 lb	13232	\$135.00
8 oz	13230	\$105.00
4 oz	13228	\$89.00
2 oz	13226	\$83.00
1 oz	13224	\$77.00
1/2 oz	13222	\$77.00
0.5 lb	13253	\$105.00
0.2 lb	13245	\$72.00
0.1 lb	13247	\$72.00
0.05 lb	13249	\$72.00

**Optional Certificate**

Accredited	Non-Accredited
\$130.00	\$85.00
\$130.00	\$85.00
\$130.00	\$85.00
\$130.00	\$85.00
\$105.00	\$70.00
\$105.00	\$70.00
\$55.00	\$45.00
\$55.00	\$45.00
\$55.00	\$45.00
\$55.00	\$45.00
\$55.00	\$45.00
\$55.00	\$45.00
\$55.00	\$45.00
\$55.00	\$45.00
\$55.00	\$45.00
\$55.00	\$45.00
\$55.00	\$45.00

**Class 2** Polished Finish  
Cylindrical

Weight	Part #	Price
10 lb	13139	\$605.00
5 lb	13137	\$330.00
4 lb	13135	\$210.00
3 lb	13133	\$195.00
2 lb	13131	\$165.00
1 lb	13129	\$140.00
8 oz	13127	\$120.00
4 oz	13125	\$89.00
2 oz	13123	\$83.00
1 oz	13121	\$83.00
1/2 oz	13119	\$83.00
0.5 lb	13150	\$105.00
0.2 lb	13142	\$83.00
0.1 lb	13144	\$83.00
0.05 lb	13146	\$83.00

**Optional Certificate**

Accredited	Non-Accredited
\$130.00	\$85.00
\$130.00	\$85.00
\$130.00	\$85.00
\$130.00	\$85.00
\$105.00	\$70.00
\$105.00	\$70.00
\$55.00	\$45.00
\$55.00	\$45.00
\$55.00	\$45.00
\$55.00	\$45.00
\$55.00	\$45.00
\$55.00	\$45.00
\$55.00	\$45.00
\$55.00	\$45.00
\$55.00	\$45.00
\$55.00	\$45.00

**Class 4** Satin Finish  
Cylindrical

Weight	Part #	Price
10 lb	13345	\$520.00
5 lb	13343	\$300.00
4 lb	13341	\$200.00
3 lb	13339	\$185.00
2 lb	13337	\$160.00
1 lb	13335	\$130.00
8 oz	13333	\$98.00
4 oz	13331	\$83.00
2 oz	13329	\$77.00
1 oz	13327	\$72.00
1/2 oz	13325	\$72.00
0.5 lb	13356	\$98.00
0.2 lb	13348	\$72.00
0.1 lb	13350	\$72.00
0.05 lb	13352	\$72.00

**Optional Certificate**

Accredited
\$80.00
\$80.00
\$80.00
\$80.00
\$65.00
\$65.00
\$40.00
\$40.00
\$40.00
\$40.00
\$40.00
\$40.00
\$40.00
\$40.00
\$40.00
\$40.00

**CALIBRATION WEIGHTS  
BALANCE CALIBRATION**

**Replacement Cases**

Main Cases		
Class 1, 2, 3 and 4		
Nominal Value	Part #	Price
10 lb	197473	\$240.00
5 lb	190269	\$40.50
4 lb	190267	\$40.50
3 lb	190263	\$40.50
2 lb	190260	\$40.50
1 lb	189710	\$40.50
8 oz	189635	\$40.50
4 oz	189568	\$44.50

Main Cases		
Class 1, 2, 3 and 4		
Nominal Value	Part #	Price
2 oz	189565	\$44.50
1 oz	189484	\$44.50
1/2 oz	189476	\$44.50
0.5 lb	189635	\$40.50
0.2 lb	189565	\$44.50
0.1 lb	189507	\$44.50
0.05 lb	189483	\$44.50



**BALANCE CALIBRATION WEIGHTS / AVOIRDUPOIS SINGLE WEIGHT WITH CASE (KIT)**

**Range: 10 lb – 0.05 lb**

**CALIBRATION WEIGHTS  
BALANCE CALIBRATION**

**Class 1** Polished Finish

Weight	Part #	Price
10 lb	13021	\$795.00
5 lb	13019	\$420.00
4 lb	13017	\$250.00
3 lb	13015	\$230.00
2 lb	13013	\$205.00
1 lb	13011	\$170.00
8 oz	13009	\$145.00
4 oz	13007	\$140.00
2 oz	13005	\$135.00
1 oz	13003	\$135.00
1/2 oz	13001	\$135.00
0.5 lb	13032	\$145.00
0.2 lb	13024	\$140.00
0.1 lb	13026	\$135.00
0.05 lb	13028	\$135.00

**Optional Certificate**

Accredited	Non-Accredited
\$130.00	\$85.00
\$130.00	\$85.00
\$130.00	\$85.00
\$130.00	\$85.00
\$105.00	\$70.00
\$105.00	\$70.00
\$55.00	\$45.00
\$55.00	\$45.00
\$55.00	\$45.00
\$55.00	\$45.00
\$55.00	\$45.00
\$55.00	\$45.00
\$55.00	\$45.00
\$55.00	\$45.00
\$55.00	\$45.00
\$55.00	\$45.00

**Class 2** Polished Finish

Weight	Part #	Price
10 lb	13138	\$640.00
5 lb	13136	\$340.00
4 lb	13134	\$245.00
3 lb	13132	\$230.00
2 lb	13130	\$185.00
1 lb	13128	\$170.00
8 oz	13126	\$140.00
4 oz	13124	\$120.00
2 oz	13122	\$120.00
1 oz	13120	\$120.00
1/2 oz	13118	\$120.00
0.5 lb	13149	\$140.00
0.2 lb	13141	\$120.00
0.1 lb	13143	\$120.00
0.05 lb	13145	\$120.00

**Optional Certificate**

Accredited	Non-Accredited
\$130.00	\$85.00
\$130.00	\$85.00
\$130.00	\$85.00
\$130.00	\$85.00
\$105.00	\$70.00
\$105.00	\$70.00
\$55.00	\$45.00
\$55.00	\$45.00
\$55.00	\$45.00
\$55.00	\$45.00
\$55.00	\$45.00
\$55.00	\$45.00
\$55.00	\$45.00
\$55.00	\$45.00
\$55.00	\$45.00



*Kits Include a Single Weight with Case and Glove*

**Replacement Cases**

Main Cases		
Class 1 and 2		
Nominal Value	Part #	Price
10 lb	197473	\$240.00
5 lb	190269	\$40.50
4 lb	190267	\$40.50
3 lb	190263	\$40.50
2 lb	190260	\$40.50
1 lb	189710	\$40.50
8 oz	189635	\$40.50
4 oz	189568	\$44.50
2 oz	189565	\$44.50

Main Cases		
Class 1 and 2		
Nominal Value	Part #	Price
1 oz	189484	\$44.50
1/2 oz	189476	\$44.50
0.5 lb	189635	\$40.50
0.2 lb	190126	\$40.50
0.1 lb	189507	\$44.50
0.05 lb	189483	\$44.50

**Accessories**

Description	Part #	Price
Statement of Accuracy	36092	\$47.50
Weight glove, white cotton	11714	\$7.25
Vinyl glove	11773	\$3.50
Serial number	25836	\$17.00

# Range: 10 lb – 0.05 lb

**Class 3** Satin Finish

Weight	Part #	Price	Optional Certificate	
			Accredited	Non-Accredited
10 lb	13241	\$575.00	\$130.00	\$85.00
5 lb	13239	\$340.00	\$130.00	\$85.00
4 lb	13237	\$245.00	\$130.00	\$85.00
3 lb	13235	\$230.00	\$130.00	\$85.00
2 lb	13233	\$185.00	\$105.00	\$70.00
1 lb	13231	\$160.00	\$105.00	\$70.00
8 oz	13229	\$140.00	\$55.00	\$45.00
4 oz	13227	\$120.00	\$55.00	\$45.00
2 oz	13225	\$120.00	\$55.00	\$45.00
1 oz	13223	\$120.00	\$55.00	\$45.00
1/2 oz	13221	\$120.00	\$55.00	\$45.00
0.5 lb	13252	\$140.00	\$55.00	\$45.00
0.2 lb	13244	\$105.00	\$55.00	\$45.00
0.1 lb	13246	\$105.00	\$55.00	\$45.00
0.05 lb	13248	\$105.00	\$55.00	\$45.00

**Class 4** Satin Finish

Weight	Part #	Price	Optional Certificate	
			Accredited	Non-Accredited
10 lb	13344	\$555.00		\$80.00
5 lb	13342	\$330.00		\$80.00
4 lb	13340	\$235.00		\$80.00
3 lb	13338	\$210.00		\$80.00
2 lb	13336	\$185.00		\$65.00
1 lb	13334	\$150.00		\$65.00
8 oz	13332	\$130.00		\$40.00
4 oz	13330	\$120.00		\$40.00
2 oz	13328	\$120.00		\$40.00
1 oz	13326	\$105.00		\$40.00
1/2 oz	13324	\$105.00		\$40.00
0.5 lb	13355	\$135.00		\$40.00
0.2 lb	13347	\$98.00		\$40.00
0.1 lb	13349	\$98.00		\$40.00
0.05 lb	13351	\$98.00		\$40.00



Case for 10lb only

**CALIBRATION WEIGHTS  
BALANCE CALIBRATION**



Kits Include a Single Weight with Case and Glove

**Replacement Cases**

Main Cases		
Class 3 and 4		
Nominal Value	Part #	Price
10 lb	197473	\$240.00
5 lb	190269	\$40.50
4 lb	190267	\$40.50
3 lb	190263	\$40.50
2 lb	190260	\$40.50
1 lb	189710	\$40.50
8 oz	189635	\$40.50
4 oz	189568	\$44.50
2 oz	189565	\$44.50

Main Cases		
Class 3 and 4		
Nominal Value	Part #	Price
1 oz	189484	\$44.50
1/2 oz	189476	\$44.50
0.5 lb	189635	\$40.50
0.2 lb	190126	\$40.50
0.1 lb	189507	\$44.50
0.05 lb	189483	\$44.50

**Accessories**

Description	Part #	Price
Statement of Accuracy	36092	\$47.50
Weight glove, white cotton	11714	\$7.25
Vinyl glove	11773	\$3.50
Serial number	25836	\$17.00

**STAINLESS STEEL / METRIC SINGLE WEIGHTS**

**Range: 30 kg – 1 mg**

**Class 5**  
Grip-handle

Weight	Part #	Height	Diameter	Price	Optional Certificate Accredited
30 kg	<b>12572</b>	9-3/16 in (233 mm)	6 in (152 mm)	\$1,360.00	\$80.00
25 kg	<b>12571</b>	7-3/16 in (183 mm)	6 in (152 mm)	\$1,080.00	\$75.00
20 kg	<b>12569</b>	6-7/16 in (164 mm)	6 in (152 mm)	\$930.00	\$75.00
10 kg	<b>12567</b>	5-3/16 in (132 mm)	5 in (127 mm)	\$660.00	\$75.00
8 kg	<b>12565</b>	4-13/32 in (112 mm)	5 in (127 mm)	\$615.00	\$75.00
5 kg	<b>12564</b>	3-7/32 in (82 mm)	5 in (127 mm)	\$360.00	\$75.00

**Class 5**  
Cylindrical

Weight	Part #	Height	Diameter	Price	Optional Certificate Accredited
5 kg	<b>12521</b>	4-13/32 in (112 mm)	3-1/2 in (89 mm)	\$265.00	\$75.00
4 kg	<b>12519</b>	3-3/16 in (97 mm)	3-3/8 in (85 mm)	\$245.00	\$75.00
3 kg	<b>12517</b>	3-23/32 in (95 mm)	3 in (76 mm)	\$220.00	\$75.00
2 kg	<b>12515</b>	3-5/16 in (84 mm)	2-5/8 in (66 mm)	\$160.00	\$75.00
1 kg	<b>12513</b>	2-11/16 in (68 mm)	2 in (50 mm)	\$90.00	\$55.00
500 g	<b>12511</b>	2-1/8 in (54 mm)	1-5/8 in (41 mm)	\$84.00	\$55.00
400 g	<b>12531</b>	2-1/32 in (52 mm)	1-1/2 in (38 mm)	\$77.00	\$55.00
300 g	<b>12529</b>	1-13/16 in (46 mm)	1-3/8 in (35 mm)	\$77.00	\$55.00
200 g	<b>12509</b>	1-21/32 in (42 mm)	1-3/16 in (30 mm)	\$66.00	\$55.00
150 g	<b>12549</b>	1-9/32 in (33 mm)	1-3/16 in (30 mm)	\$57.00	\$55.00
100 g	<b>12507</b>	1-3/16 in (30 mm)	1 in (25 mm)	\$54.00	\$40.00
50 g	<b>12527</b>	31/32 in (25 mm)	3/4 in (19 mm)	\$49.00	\$40.00
30 g	<b>12525</b>	11/16 in (17 mm)	11/16 in (17 mm)	\$45.50	\$40.00
20 g	<b>12523</b>	5/8 in (16 mm)	19/32 in (15 mm)	\$45.50	\$40.00
10 g	<b>12505</b>	19/32 in (15 mm)	7/16 in (11 mm)	\$45.50	\$40.00
5 g	<b>12503</b>	13/32 in (10 mm)	3/8 in (10 mm)	\$39.50	\$40.00
3 g	<b>12533</b>	3/8 in (9 mm)	5/16 in (8 mm)	\$39.50	\$40.00
2 g	<b>12501</b>	5/16 in (8 mm)	9/32 in (7 mm)	\$39.50	\$40.00
1 g	<b>12499</b>	1/4 in (6 mm)	7/32 in (6 mm)	\$39.50	\$40.00

**Optional Certificate**

**Optional Certificate**



CALIBRATION WEIGHTS  
STAINLESS FIELD

**Class 5**  
Leaf (Milligram) with Vial

Weight	Part #	Price
500 mg	<b>219300</b>	\$29.30
300 mg	<b>219301</b>	\$29.30
200 mg	<b>219302</b>	\$29.30
100 mg	<b>219304</b>	\$29.30
50 mg	<b>219305</b>	\$29.30
30 mg	<b>219306</b>	\$29.30
20 mg	<b>219307</b>	\$29.30
10 mg	<b>219308</b>	\$29.30
5 mg	<b>219309</b>	\$29.30
3 mg	<b>219310</b>	\$29.30
2 mg	<b>219311</b>	\$29.30
1 mg	<b>219312</b>	\$29.30

**Optional Certificate**

Accredited
\$40.00
\$40.00
\$40.00
\$40.00
\$40.00
\$40.00
\$40.00
\$40.00
\$40.00
\$40.00
\$40.00
\$40.00
\$40.00
\$40.00
\$40.00
\$40.00
\$40.00
\$40.00
\$40.00
\$40.00
\$40.00
\$40.00
\$40.00
\$40.00
\$40.00

**Class 5**  
Leaf (Milligram) Weight Only

Weight	Part #	Price
500 mg	<b>12913</b>	\$25.50
300 mg	<b>12914</b>	\$25.50
200 mg	<b>12915</b>	\$25.50
100 mg	<b>12916</b>	\$25.50
50 mg	<b>12917</b>	\$25.50
30 mg	<b>12918</b>	\$25.50
20 mg	<b>12919</b>	\$25.50
10 mg	<b>12920</b>	\$25.50
5 mg	<b>12921</b>	\$25.50
3 mg	<b>12922</b>	\$25.50
2 mg	<b>12923</b>	\$25.50
1 mg	<b>12924</b>	\$25.50

**Optional Certificate**

Accredited
\$40.00
\$40.00
\$40.00
\$40.00
\$40.00
\$40.00
\$40.00
\$40.00
\$40.00
\$40.00
\$40.00
\$40.00
\$40.00
\$40.00
\$40.00
\$40.00
\$40.00
\$40.00
\$40.00
\$40.00
\$40.00
\$40.00
\$40.00
\$40.00
\$40.00

**Replacement Cases**

Main Cases		
Cylindrical Class 5		
Nominal Value	Part #	Price
5 kg	<b>197476</b>	\$240.00
4 kg	<b>197475</b>	\$240.00
3 kg	<b>190273</b>	\$40.50
2 kg	<b>190268</b>	\$40.50
1 kg	<b>190259</b>	\$40.50
500 g	<b>189712</b>	\$40.50
400 g	<b>189709</b>	\$40.50
300 g	<b>189643</b>	\$40.50
200 g	<b>194185</b>	\$38.50

Main Cases		
Cylindrical Class 5		
Nominal Value	Part #	Price
150 g	<b>189633</b>	\$40.50
100 g	<b>189567</b>	\$44.50
50 g	<b>189506</b>	\$44.50
30 g	<b>190126</b>	\$40.50
20 g	<b>189482</b>	\$44.50
10 g	<b>189475</b>	\$44.50
5 g	<b>194048</b>	\$42.00
3 g	<b>194030</b>	\$42.00

**Accessories**

Description	Part #	Price
Statement of Accuracy	<b>36092</b>	\$47.50
Serial number	<b>25836</b>	\$17.00
Vial	<b>50038</b>	\$5.25

**STAINLESS STEEL / AVOIRDUPOIS SINGLE WEIGHTS**

**Range: 50 lb – 10 lb**

**Class 5**  
Grip-handle

**Optional Certificate**

Weight	Part #	Height	Diameter	Price	Accredited
50 lb	<b>12677</b>	6-21/32 in (169 mm)	6 in (152 mm)	\$1,020.00	\$80.00
30 lb	<b>12676</b>	6-11/16 in (170 mm)	5 in (127 mm)	\$775.00	\$80.00
25 lb	<b>12675</b>	5-3/4 in (146 mm)	5 in (127 mm)	\$650.00	\$80.00
20 lb	<b>12674</b>	4-27/32 in (123 mm)	5 in (127 mm)	\$600.00	\$80.00
10 lb	<b>12673</b>	3-1/32 in (77 mm)	5 in (127 mm)	\$360.00	\$80.00

**CALIBRATION WEIGHTS  
STAINLESS FIELD**



**Accessories**

Description	Part #	Price
Statement of Accuracy	<b>36092</b>	\$47.50
Serial number	<b>25836</b>	\$17.00

STAINLESS STEEL / AVOIRDUPOIS SINGLE WEIGHTS

Range: 10 lb – 0.001 lb

**Class 5**  
Cylindrical

**Optional Certificate**

Weight	Part #	Height	Diameter	Price	Accredited
10 lb	12606	4-1/16 in (103 mm)	3-1/2 in (88 mm)	\$250.00	\$80.00
5 lb	12604	3-11/16 in (93 mm)	2-5/8 in (66 mm)	\$160.00	\$80.00
4 lb	12602	3-1/16 in (77 mm)	2-5/8 in (66 mm)	\$155.00	\$80.00
3 lb	12600	2-15/16 in (74 mm)	2-1/4 in (57 mm)	\$150.00	\$80.00
2 lb	12598	2-15/32 in (63 mm)	2 in (51 mm)	\$83.00	\$65.00
1 lb	12596	2-9/32 in (58 mm)	1-1/2 in (38 mm)	\$72.00	\$65.00
12 oz	12626	2-1/16 in (52 mm)	1-3/8 in (35 mm)	\$66.00	\$40.00
8 oz	12594	1-21/32 in (42 mm)	1-1/4 in (32 mm)	\$57.00	\$40.00
4 oz	12592	1-11/32 in (34 mm)	1 in (25 mm)	\$51.00	\$40.00
2 oz	12590	15/16 in (24 mm)	13/16 in (21 mm)	\$49.00	\$40.00
1 oz	12587	13/16 in (20 mm)	5/8 in (16 mm)	\$45.50	\$40.00
1/2 oz	12584	21/32 in (17 mm)	1/2 in (13 mm)	\$45.50	\$40.00
1/4 oz	12581	5/8 in (16 mm)	3/8 in (10 mm)	\$39.50	\$40.00
1/8 oz	12578	7/16 in (11 mm)	5/16 in (8 mm)	\$39.50	\$40.00
1/16 oz	12575	3/8 in (10 mm)	1/4 in (6 mm)	\$39.50	\$40.00
1/32 oz	12608	11/32 in (9 mm)	3/16 in (5 mm)	\$39.50	\$40.00
0.5 oz	12647	21/32 in (17 mm)	1/2 in (13 mm)	\$45.50	\$40.00
0.3 oz	12645	17/32 in (14 mm)	7/16 in (11 mm)	\$45.50	\$40.00
0.2 oz	12643	1/2 in (13 mm)	3/8 in (9 mm)	\$45.50	\$40.00
0.1 oz	12641	3/8 in (9 mm)	5/16 in (8 mm)	\$45.50	\$40.00
0.05 oz	12639	5/16 in (7 mm)	1/4 in (6 mm)	\$45.50	\$40.00
0.5 lb	12624	1-21/32 in (42 mm)	1 1/4 in (32 mm)	\$57.00	\$40.00
0.3 lb	12622	1-3/16 in (30 mm)	1 1/8 in (28 mm)	\$57.00	\$40.00
0.2 lb	12610	1-7/32 in (31 mm)	15/16 in (24 mm)	\$49.00	\$40.00
0.1 lb	12612	7/8 in (22 mm)	3/4 in (19 mm)	\$49.00	\$40.00
0.05 lb	12614	23/32 in (18 mm)	19/32 in (15 mm)	\$49.00	\$40.00
0.03 lb	12620	5/8 in (16 mm)	1/2 in (12 mm)	\$49.00	\$40.00
0.02 lb	12616	9/16 in (14 mm)	7/16 in (11 mm)	\$49.00	\$40.00
0.01 lb	12618	17/32 in (14 mm)	5/16 in (8 mm)	\$49.00	\$40.00
0.005 lb	198340	7/16 in (11 mm)	15/64 in (6 mm)	\$45.50	\$40.00
0.003 lb	198344	7/64 in (7 mm)	15/64 in (6 mm)	\$45.50	\$40.00
0.002 lb	198341	21/64 in (9 mm)	11/64 in (4 mm)	\$45.50	\$40.00
0.001 lb	198343	3/16 in (5 mm)	11/64 in (4 mm)	\$45.50	\$40.00

CALIBRATION WEIGHTS  
STAINLESS FIELD



**Replacement Cases**

Main Cases		
Class 5		
Nominal Vaule	Part #	Price
10 lb	197473	\$240.00
5 lb	190269	\$40.50
4 lb	190267	\$40.50
3 lb	190263	\$40.50
2 lb	190260	\$40.50
1 lb	189710	\$40.50
12 oz	189636	\$40.50
8 oz	189635	\$40.50
4 oz	189567	\$44.50
2 oz	189565	\$44.50
1 oz	189484	\$44.50
1/2 oz	189476	\$44.50
1/4 oz	194054	\$42.00
1/8 oz	194032	\$42.00
1/16 oz	189234	\$44.50
1/32 oz	190126	\$40.50
0.5 oz	189476	\$44.50

Main Cases		
Class 5		
Nominal Vaule	Part #	Price
0.3 oz	189350	\$44.50
0.2 oz	194054	\$42.00
0.1 oz	194032	\$42.00
0.05 oz	189234	\$44.50
0.5 lb	189635	\$40.50
0.3 lb	189644	\$40.50
0.2 lb	190126	\$40.50
0.1 lb	189506	\$44.50
0.05 lb	190126	\$40.50
0.03 lb	189476	\$44.50
0.02 lb	189350	\$44.50
0.01 lb	194031	\$165.00
0.005 lb	Consult	Consult
0.003 lb	Consult	Consult
0.002 lb	Consult	Consult
0.001 lb	Consult	Consult

**Accessories**

Description	Part #	Price
Statement of Accuracy	36092	\$47.50
Serial number	25836	\$17.00



**STAINLESS STEEL / METRIC SETS**

**Range: 5 g and 50 g**

**Class 5**

**Optional Certificate**

Set Range	Part #	Price	Accredited
5 g - 1 mg	12548	\$210.00	\$240.00
50 g - 1 mg	12504	\$265.00	\$475.00
50 g - 10 mg	12502	\$245.00	\$380.00
50 g - 1 g	12500	\$200.00	\$190.00
(2) 50 g - 1 mg	12550	\$385.00	\$475.00

**Weight Set Contents**

5 g - 1 mg	50 g - 1 mg	(2) 50 g - 1 mg	50 g - 10 mg	50 g - 1 g
12548	12504	12550	12502	12500
-	(1) 50 g	(2) 50 g	(1) 50 g	(1) 50 g
-	-	(1) 30 g	-	-
-	(2) 20 g	(1) 20 g	(2) 20 g	(2) 20 g
-	(1) 10 g	(1) 10 g	(1) 10 g	(1) 10 g
(1) 5 g	(1) 5 g	(1) 5 g	(1) 5 g	(1) 5 g
(1) 3 g	-	(1) 3 g	-	-
(1) 2 g	(2) 2 g	(1) 2 g	(2) 2 g	(2) 2 g
(1) 1 g	(1) 1 g	(1) 1 g	(1) 1 g	(1) 1 g
(1) 500 mg	(1) 500 mg	(1) 500 mg	(1) 500 mg	
(1) 300 mg	-	(1) 300 mg	-	
(1) 200 mg	(2) 200 mg	(1) 200 mg	(2) 200 mg	
(1) 100 mg	(1) 100 mg	(1) 100 mg	(1) 100 mg	
(1) 50 mg	(1) 50 mg	(1) 50 mg	(1) 50 mg	
(1) 30 mg	-	(1) 30 mg	-	
(1) 20 mg	(2) 20 mg	(1) 20 mg	(2) 20 mg	
(1) 10 mg	(1) 10 mg	(1) 10 mg	(1) 10 mg	
(1) 5 mg	(1) 5 mg	(1) 5 mg		
(1) 3 mg	-	(1) 3 mg		
(1) 2 mg	(2) 2 mg	(1) 2 mg		
(1) 1 mg	(1) 1 mg	(1) 1 mg		
<b>16 pcs.</b> <b>12.221g set wt.</b>	<b>20 pcs.</b> <b>111.11g set wt.</b>	<b>21 pcs.</b> <b>172.221g set wt.</b>	<b>16 pcs.</b> <b>111.1g set wt.</b>	<b>8 pcs.</b> <b>110.00g set wt.</b>



**CALIBRATION WEIGHTS  
STAINLESS FIELD**

**Replacement Cases**

Main Cases		
Class 5		
Set Range	Part #	Price
5 g - 1 mg	11510	\$39.50
50 g - 1 mg	11512	\$39.50
50 g - 10 mg	11512	\$39.50
50 g - 1 g	11512	\$39.50
(2) 50 g - 1 mg	11512	\$39.50

Inserts		
Class 5 (leaf weight cover not included)		
Set Range	Part #	Price
50 g - 1 mg	11517	\$39.50
50 g - 10 mg	11517	\$39.50
50 g - 1 g	11516	\$39.50

**Accessories**

Description	Part #	Price
Statement of Accuracy	36092	\$47.50
Leaf weight cover	11758	\$45.50
Tweezer	65640	\$22.25
Serial number	25836	\$17.00
Premium tweezer	152414	\$45.50

# Range: 100 g

**Class 5**

**Optional Certificate**

Set Range	Part #	Price	Accredited
100 g - 1 mg	<b>12510</b>	\$280.00	\$505.00
100 g - 10 mg	<b>12508</b>	\$270.00	\$395.00
100 g - 1 g	<b>12506</b>	\$245.00	\$215.00

## Weight Set Contents

100 g - 1 mg	100 g - 10 mg	100 g - 1 g
12510	12508	12506
(1) 100 g	(1) 100 g	(1) 100 g
(1) 50 g	(1) 50 g	(1) 50 g
(2) 20 g	(2) 20 g	(2) 20 g
(1) 10 g	(1) 10 g	(1) 10 g
(1) 5 g	(1) 5 g	(1) 5 g
(2) 2 g	(2) 2 g	(2) 2 g
(1) 1 g	(1) 1 g	(1) 1 g
(1) 500 mg	(1) 500 mg	
(2) 200 mg	(2) 200 mg	
(1) 100 mg	(1) 100 mg	
(1) 50 mg	(1) 50 mg	
(2) 20 mg	(2) 20 mg	
(1) 10 mg	(1) 10 mg	
(1) 5 mg		
(2) 2 mg		
(1) 1 mg		
<b>21 pcs.</b> 211.11 g set wt.	<b>17 pcs.</b> 211.19 g set wt.	<b>9 pcs.</b> 210.000 g set wt.

CALIBRATION WEIGHTS  
STAINLESS FIELD



PN 12506 100 g to 1 g

## Replacement Cases

Main Cases		
Class 5		
Set Range	Part #	Price
100 g - 1 mg	<b>11512</b>	\$39.50
100 g - 10 mg	<b>11512</b>	\$39.50
100 g - 1 g	<b>11512</b>	\$39.50

Inserts		
Class 5 (leaf weight cover not included)		
Set Range	Part #	Price
100 g - 1 mg	<b>11519</b>	\$39.50
100 g - 10 mg	<b>11519</b>	\$39.50
100 g - 1 g	<b>11518</b>	\$39.50

## Accessories

Description	Part #	Price
Statement of Accuracy	<b>36092</b>	\$47.50
Leaf weight cover	<b>11758</b>	\$45.50
Tweezer	<b>65640</b>	\$22.25
Serial number	<b>25836</b>	\$17.00
Premium tweezer	<b>152414</b>	\$45.50

**STAINLESS STEEL / METRIC SETS**

**Range: 500 g**

**Class 5**

Set Range	Part #	Price
500 g - 1mg	<b>12516</b>	\$515.00
500 g - 10 mg	<b>12514</b>	\$465.00
500 g - 1g	<b>12512</b>	\$410.00

**Optional Certificate**

Accredited
\$605.00
\$505.00
\$310.00

**Weight Set Contents**

500 g - 1 mg	500 g - 10 mg	500 g - 1 g
12516	12514	12512
(1) 500 g	(1) 500 g	(1) 500 g
(2) 200 g	(2) 200 g	(2) 200 g
(1) 100 g	(1) 100 g	(1) 100 g
(1) 50 g	(1) 50 g	(1) 50 g
(2) 20 g	(2) 20 g	(2) 20 g
(1) 10 g	(1) 10 g	(1) 10 g
(1) 5 g	(1) 5 g	(1) 5 g
(2) 2 g	(2) 2 g	(2) 2 g
(1) 1 g	(1) 1 g	(1) 1 g
(1) 500 mg	(1) 500 mg	
(2) 200 mg	(2) 200 mg	
(1) 100 mg	(1) 100 mg	
(1) 50 mg	(1) 50 mg	
(2) 20 mg	(2) 20 mg	
(1) 10 mg	(1) 10 mg	
(1) 5 mg		
(2) 2 mg		
(1) 1 mg		
<b>24 pcs. 1.11111 kg set wt.</b>	<b>20 pcs. 1.1111 kg set wt.</b>	<b>12 pcs. 1.110 kg set wt.</b>



**CALIBRATION WEIGHTS  
STAINLESS FIELD**

**Replacement Cases**

Main Cases		
Class 5		
Set Range	Part #	Price
500 g - 1mg	<b>11520</b>	\$77.00
500 g - 10 mg	<b>11520</b>	\$77.00
500 g - 1g	<b>11520</b>	\$77.00

Secondary Leatherette Case		
Class 5		
Set Range	Part #	Price
100 g - 1mg	<b>11512</b>	\$39.50
100 g - 10 mg	<b>11512</b>	\$39.50
100 g - 1g	<b>11512</b>	\$39.50

Inserts for Secondary Case		
Class 5 (leaf weight cover not included)		
Set Range	Part #	Price
100 g - 1mg	<b>11519</b>	\$39.50
100 g - 10 mg	<b>11519</b>	\$39.50
100 g - 1g	<b>11518</b>	\$39.50

**Accessories**

Description	Part #	Price
Statement of Accuracy	<b>36092</b>	\$47.50
Leaf weight cover	<b>11758</b>	\$45.50
Tweezer	<b>65640</b>	\$22.25
Serial number	<b>25836</b>	\$17.00
Premium tweezer	<b>152414</b>	\$45.50

STAINLESS STEEL / METRIC SETS

Range: 1 kg

Class 5

Set Range	Part #	Price
1 kg - 1 mg	12522	\$575.00
1 kg - 10 mg	12520	\$565.00
1 kg - 1 g	12518	\$525.00

Optional Certificate

Accredited
\$630.00
\$540.00
\$350.00

Weight Set Contents

1 kg - 1 mg	1 kg - 10 mg	1 kg - 1 g
12522	12520	12518
(1) 1kg	(1) 1kg	(1) 1kg
(1) 500 g	(1) 500 g	(1) 500 g
(2) 200 g	(2) 200 g	(2) 200 g
(1) 100 g	(1) 100 g	(1) 100 g
(1) 50 g	(1) 50 g	(1) 50 g
(2) 20 g	(2) 20 g	(2) 20 g
(1) 10 g	(1) 10 g	(1) 10 g
(1) 5 g	(1) 5 g	(1) 5 g
(2) 2 g	(2) 2 g	(2) 2 g
(1) 1 g	(1) 1 g	(1) 1 g
(1) 500 mg	(1) 500 mg	
(2) 200 mg	(2) 200 mg	
(1) 100 mg	(1) 100 mg	
(1) 50 mg	(1) 50 mg	
(2) 20 mg	(2) 20 mg	
(1) 10 mg	(1) 10 mg	
(1) 5 mg		
(2) 2 mg		
(1) 1 mg		
25 pcs. 2.11111 kg set wt.	21 pcs. 2.1111 kg set wt.	13 pcs. 2.11 kg set wt.

CALIBRATION WEIGHTS  
STAINLESS FIELD



PN 12518 1 kg to 1 g

Replacement Cases

Main Cases		
Class 5		
Set Range	Part #	Price
1 kg - 1 mg	11521	\$77.00
1 kg - 10 mg	11521	\$77.00
1 kg - 1 g	11521	\$77.00

Secondary Leatherette Case		
Class 5		
Set Range	Part #	Price
100 g - 1 mg	11512	\$39.50
100 g - 10 mg	11512	\$39.50
100 g - 1 g	11512	\$39.50

Inserts		
Class 5 (leaf weight cover not included)		
Set Range	Part #	Price
100 g - 1 mg	11519	\$39.50
100 g - 10 mg	11519	\$39.50
100 g - 1 g	11518	\$39.50

Accessories

Description	Part #	Price
Statement of Accuracy	36092	\$47.50
Leaf weight cover	11758	\$45.50
Tweezer	65640	\$22.25
Serial number	25836	\$17.00
Premium tweezer	152414	\$45.50

# Range: 2 kg

**Class 5**

Set Range	Part #	Price
2 kg - 1 mg	<b>12528</b>	\$695.00
(5) 2 kg - 1 mg	<b>12534</b>	\$1,100.00
2 kg - 10 mg	<b>12526</b>	\$660.00
(5) 2 kg - 10 mg	<b>12532</b>	\$1,100.00
2 kg - 1 g	<b>12524</b>	\$610.00
(5) 2 kg - 1 g	<b>12530</b>	\$1,020.00

**Optional Certificate**

Accredited
\$640.00
\$818.00
\$590.00
\$730.00
\$395.00
\$565.00

## Weight Set Contents

2 kg - 1 mg	(5) 2 kg - 1 mg	2 kg - 10 mg	(5) 2 kg - 10 mg	2 kg - 1 g	(5) 2 kg - 1 g
12528	12534	12526	12532	12524	12530
(1) 2 kg	(5) 2 kg	(1) 2 kg	(5) 2 kg	(1) 2 kg	(5) 2 kg
(1) 1 kg	-	(1) 1 kg	-	(1) 1 kg	-
(1) 500 g	(5) 500 g	(1) 500 g	(5) 500 g	(1) 500 g	(5) 500 g
(2) 200 g	(2) 200 g	(2) 200 g	(2) 200 g	(2) 200 g	(2) 200 g
(1) 100 g	(1) 100 g	(1) 100 g	(1) 100 g	(1) 100 g	(1) 100 g
(1) 50 g	(1) 50 g	(1) 50 g	(1) 50 g	(1) 50 g	(1) 50 g
(2) 20 g	(2) 20 g	(2) 20 g	(2) 20 g	(2) 20 g	(2) 20 g
(1) 10 g	(1) 10 g	(1) 10 g	(1) 10 g	(1) 10 g	(1) 10 g
(1) 5 g	(1) 5 g	(1) 5 g	(1) 5 g	(1) 5 g	(1) 5 g
(2) 2 g	(2) 2 g	(2) 2 g	(2) 2 g	(2) 2 g	(2) 2 g
(1) 1 g	(1) 1 g	(1) 1 g	(1) 1 g	(1) 1 g	(1) 1 g
(1) 500 mg	(1) 500 mg	(1) 500 mg	(1) 500 mg		
(2) 200 mg	(2) 200 mg	(2) 200 mg	(2) 200 mg		
(1) 100 mg	(1) 100 mg	(1) 100 mg	(1) 100 mg		
(1) 50 mg	(1) 50 mg	(1) 50 mg	(1) 50 mg		
(2) 20 mg	(2) 20 mg	(2) 20 mg	(2) 20 mg		
(1) 10 mg	(1) 10 mg	(1) 10 mg	(1) 10 mg		
(1) 5 mg	(1) 5 mg				
(2) 2 mg	(2) 2 mg				
(1) 1 mg	(1) 1 mg				
<b>26 pc</b> 4.11111 kg set wt.	<b>33 pc</b> 13.11111 kg set wt.	<b>22 pc</b> 4.1111 kg set wt.	<b>29 pc</b> 13.1111 kg set wt.	<b>14 pc</b> 4.110 kg set wt.	<b>21 pc</b> 13.11 kg set wt.



PN 12528 2 kg to 1 mg

CALIBRATION WEIGHTS  
STAINLESS FIELD

## Replacement Cases

Main Cases		
Class 5		
Set Range	Part #	Price
2 kg - 1 mg	<b>11522</b>	\$190.00
(5) 2 kg - 1 mg	<b>11523</b>	\$265.00
2 kg - 10 mg	<b>11522</b>	\$190.00
(5) 2 kg - 10 mg	<b>11523</b>	\$265.00
2 kg - 1 g	<b>11522</b>	\$190.00
(5) 2 kg - 1 g	<b>11523</b>	\$265.00

Secondary Leatherette Case		
Class 5		
Set Range	Part #	Price
100 g - 1 mg	<b>11512</b>	\$39.50
100 g - 10 mg	<b>11512</b>	\$39.50
100 g - 1 g	<b>11512</b>	\$39.50

Inserts		
Class 5 (leaf weight cover not included)		
Set Range	Part #	Price
100 g - 1 mg	<b>11519</b>	\$39.50
100 g - 10 mg	<b>11519</b>	\$39.50
100 g - 1 g	<b>11518</b>	\$39.50

## Accessories

Description	Part #	Price
Statement of Accuracy	<b>36092</b>	\$47.50
Leaf weight cover	<b>11758</b>	\$45.50
Tweezer	<b>65640</b>	\$22.25
Serial number	<b>25836</b>	\$17.00
Premium tweezer	<b>152414</b>	\$45.50

# Range: 5 kg

**Class 5**

Set Range	Part #	Price
5 kg - 1 mg	<b>12537</b>	\$935.00
(2) 5 kg - 1 mg	<b>12542</b>	\$1,390.00
5 kg - 10 mg	<b>12536</b>	\$870.00
(2) 5 kg - 10 mg	<b>12539</b>	\$1,220.00
5 kg - 1 g	<b>12535</b>	\$825.00
(2) 5 kg - 1 g	<b>12538</b>	\$1,190.00
(3) 5 kg	<b>12562</b>	\$1,050.00

**Optional Certificate**

Accredited
\$780.00
\$800.00
\$680.00
\$710.00
\$490.00
\$520.00
\$220.00

## Weight Set Contents

5 kg - 1 mg	(2) 5 kg - 1 mg	5 kg - 10 mg	(2) 5 kg - 10 mg	5 kg - 1 g	(2) 5 kg - 1 g	(3) 5 kg
12537	12542	12536	12539	12535	12538	12562
(1) 5 kg	(2) 5 kg	(1) 5 kg	(2) 5 kg	(1) 5 kg	(2) 5 kg	(3) 5 kg
(2) 2 kg	(2) 2 kg	(2) 2 kg	(2) 2 kg	(2) 2 kg	(2) 2 kg	
(1) 1 kg	(1) 1 kg	(1) 1 kg	(1) 1 kg	(1) 1 kg	(1) 1 kg	
(1) 500 g	(5) 500 g	(1) 500 g	(5) 500 g	(1) 500 g	(5) 500 g	
(2) 200 g	(2) 200 g	(2) 200 g	(2) 200 g	(2) 200 g	(2) 200 g	
(1) 100 g	(1) 100 g	(1) 100 g	(1) 100 g	(1) 100 g	(1) 100 g	
(1) 50 g	(1) 50 g	(1) 50 g	(1) 50 g	(1) 50 g	(1) 50 g	
(2) 20 g	(2) 20 g	(2) 20 g	(2) 20 g	(2) 20 g	(2) 20 g	
(1) 10 g	(1) 10 g	(1) 10 g	(1) 10 g	(1) 10 g	(1) 10 g	
(1) 5 g	(1) 5 g	(1) 5 g	(1) 5 g	(1) 5 g	(1) 5 g	
(2) 2 g	(2) 2 g	(2) 2 g	(2) 2 g	(2) 2 g	(2) 2 g	
(1) 1 g	(1) 1 g	(1) 1 g	(1) 1 g	(1) 1 g	(1) 1 g	
(1) 500 mg	(1) 500 mg	(1) 500 mg	(1) 500 mg			
(2) 200 mg	(2) 200 mg	(2) 200 mg	(2) 200 mg			
(1) 100 mg	(1) 100 mg	(1) 100 mg	(1) 100 mg			
(1) 50 mg	(1) 50 mg	(1) 50 mg	(1) 50 mg			
(2) 20 mg	(2) 20 mg	(2) 20 mg	(2) 20 mg			
(1) 10 mg	(1) 10 mg	(1) 10 mg	(1) 10 mg			
(1) 5 mg	(1) 5 mg					
(2) 2 mg	(2) 2 mg					
(1) 1 mg	(1) 1 mg					
<b>28 pcs.</b> 11.11 kg set wt.	<b>33 pcs.</b> 18.11 kg set wt.	<b>24 pcs.</b> 11.111 kg set wt.	<b>29 pcs.</b> 18.1111 kg set wt.	<b>16 pcs.</b> 11.11 kg set wt.	<b>21 pcs.</b> 18.110 kg set wt.	<b>3 pcs.</b> 15 kg set wt.

CALIBRATION WEIGHTS  
STAINLESS FIELD



PN 12542 (2) 5 kg to 1 mg

## Replacement Cases

Main Cases		
Class 5		
Set Range	Part #	Price
5 kg - 1 mg	<b>11524</b>	\$265.00
(2) 5 kg - 1 mg	<b>11525</b>	\$265.00
5 kg - 10 mg	<b>11524</b>	\$265.00
(2) 5 kg - 10 mg	<b>11525</b>	\$265.00
5 kg - 1 g	<b>11524</b>	\$265.00
(2) 5 kg - 1 g	<b>11525</b>	\$265.00
(3) 5 kg	<b>11558</b>	\$265.00

Secondary Leatherette Case		
Class 5		
Set Range	Part #	Price
100 g - 1 mg	<b>11512</b>	\$39.50
100 g - 10 mg	<b>11512</b>	\$39.50
100 g - 1 g	<b>11512</b>	\$39.50

Inserts		
Class 5 (leaf weight cover not included)		
Set Range	Part #	Price
100 g - 1 mg	<b>11519</b>	\$39.50
100 g - 10 mg	<b>11519</b>	\$39.50
100 g - 1 g	<b>11518</b>	\$39.50

## Accessories

Description	Part #	Price
Statement of Accuracy	<b>36092</b>	\$47.50
Leaf weight cover	<b>11758</b>	\$45.50
Tweezer	<b>65640</b>	\$22.25
Serial number	<b>25836</b>	\$17.00
Premium tweezer	<b>152414</b>	\$45.50



**STAINLESS STEEL / AVOIRDUPOIS SET**

**Range: 4 oz**

**Class 5**

Set Range	Part #	Price
4 oz - 1/32 oz	<b>12623</b>	\$230.00
4 oz - 0.05 oz	<b>12625</b>	\$250.00
0.2 lb - 0.001 lb	<b>12576</b>	\$240.00
0.3 lb - 0.001 lb	<b>12654</b>	\$535.00

**Optional Certificate**

Accredited
\$215.00
\$195.00
\$260.00
\$260.00

**Weight Set Contents**

4 oz - 1/32 oz	4 oz - 0.05 oz	0.2 lb - 0.001 lb	0.3 lb - 0.001 lb
12623	12625	12576	12654
(1) 4 oz	(1) 4 oz	–	(1) 0.3 lb
(1) 2 oz	(1) 2 oz	(2) 0.2 lb	(1) 0.2 lb
(1) 1 oz	(1) 1 oz	(1) 0.1 lb	(1) 0.1 lb
(1) 1/2 oz	(1) 0.5 oz	(1) 0.05 lb	(1) 0.05 lb
(1) 1/4 oz	(1) 0.2 oz	–	(1) 0.03 lb
(1) 1/8 oz	(1) 0.1 oz	(2) 0.02 lb	(1) 0.02 lb
(1) 1/16 oz	(1) 0.05 oz	(1) 0.01 lb	(1) 0.01 lb
(2) 1/32 oz		(1) 0.005 lb	(1) 0.005 lb
		–	(1) 0.003 lb
		(2) 0.002 lb	(1) 0.002 lb
		(1) 0.001 lb	(1) 0.001 lb
<b>9 pcs.</b> 1/2 lb set wt.	<b>8 pcs.</b> 1 lb 0.05 oz set wt.	<b>11 pcs.</b> 0.61 lb set wt.	<b>11 pcs.</b> 0.722 lb set wt.

**CALIBRATION WEIGHTS  
STAINLESS FIELD**



PN 12623 4 oz to 1/32 oz

**Replacement Cases**

Main Cases		
Class 5		
Set Size	Part #	Price
4 oz - 1/32 oz	<b>11510</b>	\$39.50
4 oz - 0.05 oz	<b>11510</b>	\$39.50
0.2 lb - 0.001 lb	<b>11512</b>	\$39.50
0.3 lb - 0.001 lb	<b>200180</b>	\$42.00

Inserts		
Class 5		
Size	Part #	Price
4 oz - 1/32 oz	<b>11552</b>	\$28.00
4 oz - 0.05 oz	<b>11553</b>	\$28.00
0.2 oz - 0.001 lb	<b>200160</b>	\$42.00

**Accessories**

Description	Part #	Price
Statement of Accuracy	<b>36092</b>	\$47.50
Serial number	<b>25836</b>	\$17.00

# Range: 1 lb

**Class 5**

**Optional Certificate**

Set Range	Part #	Price	Accredited
1 lb - 1/32 oz (fractional)	<b>12591</b>	\$365.00	\$280.00
1 lb - 0.001 lb (decimal)	<b>12593</b>	\$430.00	\$330.00
1 lb - 0.05 oz (combination)	<b>12595</b>	\$390.00	\$255.00

## Weight Set Contents

1 lb - 1/32 oz	1 lb - 0.001 lb	1 lb - 0.05 oz
12591	12593	12595
(1) 1 lb	(1) 1 lb	(1) 1 lb
(1) 8 oz	(1) 0.5 lb	(1) 8 oz
(1) 4 oz	(2) 0.2 lb	(1) 4 oz
(1) 2 oz	(1) 0.1 lb	(1) 2 oz
(1) 1 oz	(1) 0.05 lb	(1) 1 oz
(1) 1/2 oz	(2) 0.02 lb	(1) 0.5 oz
(1) 1/4 oz	(1) 0.01 lb	(2) 0.2 oz
(1) 1/8 oz	(1) 0.005 lb	(1) 0.1 oz
(1) 1/16 oz	(2) 0.002 lb	(1) 0.05 oz
(2) 1/32 oz	(1) 0.001 lb	
<b>11 pcs.</b> 2 lb set wt.	<b>13 pcs.</b> 2.1110 lb set wt.	<b>10 pcs.</b> 1.990625 lb set wt.

CALIBRATION WEIGHTS  
STAINLESS FIELD



PN 12591 1 lb to 1/32 oz

## Replacement Cases

Main Cases		
Class 5		
Set Range	Part #	Price
1 lb - 1/32 oz (fractional)	<b>11544</b>	\$83.00
1 lb - 0.001 lb (decimal)	<b>11544</b>	\$83.00
1 lb - 0.05 oz (combination)	<b>11544</b>	\$83.00

Secondary Leatherette Cases		
Class 5		
Set Range	Part #	Price
1 lb - 1/32 oz	<b>11510</b>	\$39.50
1 lb - 0.001 lb	<b>11512</b>	\$39.50
1 lb - 0.05 oz	<b>11510</b>	\$39.50

Inserts		
Class 5		
Set Range	Part #	Price
1 lb - 1/32 oz	<b>11552</b>	\$28.00
1 lb - 0.001 lb	<b>11553</b>	\$28.00
1 lb - 0.05 oz	<b>200160</b>	\$42.00

## Accessories

Description	Part #	Price
Statement of Accuracy	<b>36092</b>	\$47.50
Serial number	<b>25836</b>	\$17.00

# Range: 2 lb

**Class 5**

Set Size	Part #	Price
2 lb - 1/32 oz (fractional)	<b>12597</b>	\$480.00
(2) 2 lb - 1/32 oz (fractional)	<b>12603</b>	\$620.00
2 lb - 0.001 lb (decimal)	<b>12599</b>	\$495.00
(2) 2 lb - 0.001 lb (decimal)	<b>12605</b>	\$620.00
2 lb - 0.05 oz (decimal)	<b>12601</b>	\$525.00
(2) 2 lb - 0.05 oz (decimal)	<b>12607</b>	\$620.00

**Optional Certificate**

Accredited
\$325.00
\$365.00
\$365.00
\$415.00
\$270.00
\$310.00

## Weight Set Contents

2 lb - 1/32 oz	(2) 2 lb - 1/32 oz	2 lb - 0.001 lb	(2) 2 lb - 0.001 lb	2 lb - 0.05 oz	(2) 2 lb - 0.05 oz
12597	12603	12599	12605	12601	12607
(1) 2 lb	(2) 2 lb	(1) 2 lb	(2) 2 lb	(1) 2 lb	(2) 2 lb
(1) 1 lb	(1) 1 lb	(1) 1 lb	(1) 1 lb	(1) 1 lb	(1) 1 lb
(1) 8 oz	(1) 8 oz	(1) 0.5 lb	(1) 0.5 lb	(1) 8 oz	(1) 8 oz
(1) 4 oz	(1) 4 oz	(2) 0.2 lb	(2) 0.2 lb	(1) 4 oz	(1) 4 oz
(1) 2 oz	(1) 2 oz	(1) 0.1 lb	(1) 0.1 lb	(1) 2 oz	(1) 2 oz
(1) 1 oz	(1) 1 oz	(1) 0.05 lb	(1) 0.05 lb	(1) 1 oz	(1) 1 oz
(1) 1/2 oz	(1) 1/2 oz	(2) 0.02 lb	(2) 0.02 lb	(1) 0.5 oz	(1) 0.5 oz
(1) 1/4 oz	(1) 1/4 oz	(1) 0.01 lb	(1) 0.01 lb	(2) 0.2 oz	(2) 0.2 oz
(1) 1/8 oz	(1) 1/8 oz	(1) 0.005 lb	(1) 0.005 lb	(1) 0.1 oz	(1) 0.1 oz
(1) 1/16 oz	(1) 1/16 oz	(2) 0.002 lb	(2) 0.002 lb	(1) 0.05 oz	(1) 0.05 oz
(2) 1/32 oz	(2) 1/32 oz	(1) 0.001 lb	(1) 0.001 lb		
<b>12 pcs.</b> 4 lb set wt.	<b>13 pcs.</b> 6 lb set wt.	<b>14 pcs.</b> 4.108 lb set wt.	<b>15 pcs.</b> 6.1100 lb set wt.	<b>11 pcs.</b> 4.7875 lb set wt.	<b>12 pcs.</b> 6 lb 0.05 oz set wt.

CALIBRATION WEIGHTS  
STAINLESS FIELD



PN 12599 2 lb - 0.001 lb

## Replacement Cases

Main Cases		
Class 5		
Set Size	Part #	Price
2 lb - 1/32 oz (fractional)	<b>11547</b>	\$83.00
(2) 2 lb - 1/32 oz (fractional)	<b>11548</b>	\$83.00
2 lb - 0.001 lb (decimal)	<b>11547</b>	\$83.00
(2) 2 lb - 0.001 lb (decimal)	<b>11548</b>	\$83.00
2 lb - 0.05 oz (decimal)	<b>11547</b>	\$83.00
(2) 2 lb - 0.05 oz (decimal)	<b>11548</b>	\$83.00

Secondary Leatherette Cases		
Class 5		
Size	Part #	Price
4 oz - 1/32 oz	<b>11510</b>	\$39.50
0.2 lb - 0.001 lb	<b>11512</b>	\$39.50
4 oz - 0.05 oz	<b>11510</b>	\$39.50

Inserts		
Class 5		
Size	Part #	Price
2 lb - 1/32 oz	<b>11552</b>	\$28.00
2 lb - 0.001 lb	<b>11553</b>	\$28.00
2 lb - 0.05 oz	<b>200160</b>	\$42.00

## Accessories

Description	Part #	Price
Statement of Accuracy	<b>36092</b>	\$47.50
Serial number	<b>25836</b>	\$17.00

# Range: 5 lb

CALIBRATION WEIGHTS  
STAINLESS FIELD

**Class 5**

Set Range	Part #	Price
5 lb - 1/32 oz	<b>12615</b>	\$610.00
(5) 5 lb - 1/32 oz	<b>12579</b>	\$1,250.00
5 lb - 0.001 lb	<b>12617</b>	\$615.00
(5) 5 lb - 0.001 lb (combination)	<b>12582</b>	\$1,290.00
(5) 5 lb - 0.001 lb	<b>12634</b>	\$1,290.00
5 lb - 0.05 oz (combination)	<b>12619</b>	\$630.00
(5) 5 lb - 0.05 oz (combination)	<b>12636</b>	\$1,210.00
(3) 5 lb - 1 gr (21 lb fractional U.S. Postal Service)	<b>12627</b>	\$1,280.00
(5) 5 lb - 1 gr (31 lb 55 gr)	<b>12661</b>	\$1,460.00
5 lb x (6) (30 lb)	<b>12640</b>	\$1,130.00

**Optional Certificate**

Accredited
\$410.00
\$700.00
\$460.00
\$755.00
\$755.00
\$385.00
\$650.00
\$790.00
\$920.00
\$470.00

## Weight Set Contents

5 lb - 1/32 oz	(5) 5 lb - 1/32 oz	5 lb - 0.001 lb	(5) 5 lb - 0.001 lb	(5) 5 lb - 0.001 lb	5 lb - 0.05 oz	(5) 5 lb - 0.05 oz
12615	12579	12617	12582	12634	12619	12636
(1) 5 lb	(5) 5 lb	(1) 5 lb	(5) 5 lb	(5) 5 lb	(1) 5 lb	(5) 5 lb
(2) 2 lb	-	(2) 2 lb	-	-	(2) 2 lb	-
(1) 1 lb	(5) 1 lb	(1) 1 lb	(5) 1 lb	(5) 1 lb	(1) 1 lb	(5) 1 lb
(1) 8 oz	(1) 8 oz	(1) 0.5 lb	(1) 8 oz	(1) 0.5 lb	(1) 8 oz	(1) 8 oz
(1) 4 oz	(1) 4 oz	(2) 0.2 lb	(1) 4 oz	(2) 0.2 lb	(1) 4 oz	(1) 4 oz
(1) 2 oz	(1) 2 oz	(1) 0.1 lb	(2) 0.2 lb	(1) 0.1 lb	(1) 2 oz	(1) 2 oz
(1) 1 oz	(1) 1 oz	(1) 0.05 lb	(1) 2 oz	(1) 0.05 lb	(1) 1 oz	(1) 1 oz
(1) 1/2 oz	(1) 1/2 oz	(2) 0.02 lb	(1) 0.1 lb	(2) 0.02 lb	(1) 0.5 oz	(1) 0.5 oz
(1) 1/4 oz	(1) 1/4 oz	(1) 0.01 lb	(1) 1 oz	(1) 0.01 lb	(2) 0.2 oz	(2) 0.2 oz
(1) 1/8 oz	(1) 1/8 oz	(1) 0.005 lb	(1) 0.05 lb	(1) 0.005 lb	(1) 0.1 oz	(1) 0.1 oz
(1) 1/16 oz	(1) 1/16 oz	(2) 0.002 lb	(1) 1/2 oz	(2) 0.002 lb	(1) 0.05 oz	(1) 0.05 oz
(2) 1/32 oz	(2) 1/32 oz	(1) 0.001 lb	(2) 0.02 lb	(1) 0.001 lb		
			(1) 1/4 oz			
			(1) 0.01 lb			
			(1) 1/8 oz			
			(1) 0.005 lb			
			(1) 1/16 oz			
			(2) 0.002 lb			
			(2) 1/32 oz			
			(1) 0.001 lb			
<b>14 pcs.</b> 11 lb set wt.	<b>20 pcs.</b> 31 lb set wt.	<b>16 pcs.</b> 11.1 lb set wt.	<b>31 pcs.</b> 31.6 lb set wt.	<b>22 pcs.</b> 31.1 lb set wt.	<b>13 pcs.</b> 11 lb 0.05 oz set wt.	<b>19 pcs.</b> 31 lb 0.05 oz set wt.

## Replacement Cases

Main Cases		
Class 5		
Set Range	Part #	Price
5 lb - 1/32 oz	<b>11550</b>	\$260.00
(5) 5 lb - 1/32 oz	<b>11542</b>	\$260.00
5 lb - 0.001 lb	<b>11550</b>	\$260.00
(5) 5 lb - 0.001 lb (combination)	<b>11542</b>	\$260.00
(5) 5 lb - 0.001 lb	<b>11542</b>	\$260.00
5 lb - 0.05 oz (combination)	<b>11550</b>	\$260.00
5 lb - 0.05 oz (combination)	<b>11542</b>	\$260.00
(3) 5 lb - 1 gr (21 lb fractional U.S. Postal Service)	<b>11554</b>	\$260.00

Main Cases		
Class 5		
Set Range	Part #	Price
(5) 5 lb - 1 gr (31 lb 55 gr)	<b>11570</b>	\$260.00
5 lb x (6) (30 lb)	<b>11559</b>	\$260.00

Secondary Leatherette Cases		
Class 5		
Set Range	Part #	Price
5 lb - 1/32 oz	<b>11510</b>	\$39.50
(5) 5 lb - 1/32 oz	<b>11510</b>	\$39.50
5 lb - 0.001 lb	<b>11512</b>	\$39.50

Secondary Leatherette Cases		
Class 5		
Set Range	Part #	Price
(5) 5 lb - 0.001 lb (combination)	<b>11510 and 11512</b>	\$39.50
(5) 5 lb - 0.001 lb	<b>11512</b>	\$39.50
5 lb - 0.05 oz	<b>11510</b>	\$39.50
(5) 5 lb - 0.05 oz	<b>11510</b>	\$39.50
(3) 5 lb - 1 gr	<b>11510</b>	\$39.50

# Range: 5 lb



PN 12582 5 lb to 0.001 lb

CALIBRATION WEIGHTS  
STAINLESS FIELD

(3) 5 lb - 1 gr	(5) 5 lb - 1 gr	(6) 5 lb
12627	12661	12640
(3) 5 lb	(5) 5 lb	(6) 5 lb
(5) 1 lb	(5) 1 lb	
(1) 8 oz	(1) 8 oz	
(1) 4 oz	(1) 4 oz	
(1) 2 oz	(1) 2 oz	
(1) 1 oz	(1) 1 oz	
(1) 1/2 oz	(1) 1/2 oz	
(1) 1/4 oz	(1) 1/4 oz	
(1) 1/8 oz	(1) 1/8 oz	
(1) 1/16 oz	(1) 1/16 oz	
(2) 1/32 oz	(2) 1/32 oz	
(2) 10 gr	(1) 20 gr	
(2) 5 gr	(2) 10 gr	
(2) 2 gr	(2) 5 gr	
(1) 1 gr	(2) 2 gr	
	(1) 1 gr	
25 pcs. 21lb 55gr set wt.	28 pcs. 31lb 55gr set wt.	6 pcs. 30lb set wt.

## Accessories

Inserts		
Class 5		
Size	Part #	Price
5 lb - 1/32 oz	11552	\$28.00
(5) 5 lb - 1/32 oz	11552	\$28.00
5 lb - 0.001lb	200160	\$42.00
(5) 5 lb - 0.001lb (combination)	200160	\$42.00
(5) 5 lb - 0.001lb	200160	\$42.00
5 lb - 0.05 oz	11553	\$28.00
(5) 5 lb - 0.05 oz	11553	\$28.00
(3) 5 lb - 1gr	11552	\$28.00

Description	Part #	Price
Statement of Accuracy	36092	\$47.50
Serial number	25836	\$17.00

# Range: 10 lb

CALIBRATION WEIGHTS  
STAINLESS FIELD

**Class 5**

**Optional Certificate**

Set Range	Part #	Price	Accredited
(3) 10 lb	<b>12638</b>	\$975.00	\$235.00
10 lb - 1/32 oz	<b>12609</b>	\$890.00	\$465.00
10 lb - 0.001lb	<b>12611</b>	\$875.00	\$510.00
10 lb - 0.05 oz (21lb x 0.05 oz)	<b>12613</b>	\$945.00	\$415.00
10 lb - 1/4 oz	<b>12573</b>	\$1,380.00	\$475.00
10 lb - 1/32 oz	<b>12642</b>	\$1,280.00	\$465.00
10 lb - 0.001lb	<b>12588</b>	\$1,530.00	\$780.00
10 lb - 0.001lb	<b>12644</b>	\$1,210.00	\$510.00
10 lb - 0.001lb (combination)	<b>12648</b>	\$1,440.00	\$555.00
10 lb - 0.05 oz (combination)	<b>12646</b>	\$1,370.00	\$415.00
10 lb - 1/32 oz	<b>12628</b>	\$1,650.00	\$755.00
10 lb - 0.001lb	<b>12621</b>	\$1,810.00	\$800.00
10 lb - 0.05 oz (combination)	<b>12632</b>	\$1,840.00	\$725.00
10 lb - 0.001lb (51.61lb combination)	<b>12650</b>	\$1,860.00	\$800.00

## Weight Set Contents

(3) 10 lb	10 lb - 1/32 oz	10 lb - 0.001 lb	10 lb - 0.05 oz	10 lb - 1/4 oz	10 lb - 1/32 oz	10 lb - 0.001 lb	10 lb - 0.001 lb	10 lb - 0.001 lb
12638	12609	12611	12613	12573	12642	12588	12644	12648
(3) 10 lb	(1) 10 lb (1) 5 lb (2) 2 lb (1) 1 lb (1) 8 oz (1) 4 oz (1) 2 oz (1) 1 oz (1) 1/2 oz (1) 1/4 oz (1) 1/8 oz (1) 1/16 oz (2) 1/32 oz	(1) 10 lb (1) 5 lb (2) 2 lb (1) 1 lb (1) 0.5 lb (2) 0.2 lb (1) 0.1 lb (1) 0.05 lb (2) 0.02 lb (1) 0.01 lb (1) 0.005 lb (2) 0.002 lb (1) 0.001 lb	(1) 10 lb (1) 5 lb (2) 2 lb (1) 1 lb (1) 8 oz (1) 4 oz (1) 2 oz (1) 1 oz (1) 0.5 oz (1) 0.2 oz (1) 0.1 oz (1) 0.05 oz	(2) 10 lb (1) 5 lb (5) 1 lb (3) 4 oz (3) 1 oz (2) 1/2 oz (2) 1/4 oz	(2) 10 lb (1) 5 lb (2) 2 lb (1) 1 lb (1) 8 oz (1) 4 oz (1) 2 oz (1) 1 oz (1) 1/2 oz (1) 1/4 oz (1) 1/8 oz (1) 1/16 oz (2) 1/32 oz	(2) 10 lb (1) 5 lb (5) 1 lb (3) 4 oz (2) 0.2 lb (1) 0.1 lb (3) 1 oz (1) 0.05 lb (2) 1/2 oz (2) 0.02 lb (2) 1/4 oz (1) 0.01 lb (1) 0.005 lb (2) 0.002 lb (1) 0.001 lb	(2) 10 lb (1) 5 lb (2) 2 lb (1) 1 lb (1) 0.5 lb (2) 0.2 lb (1) 0.1 lb (1) 0.05 lb (2) 0.02 lb (1) 0.01 lb (1) 0.005 lb (2) 0.002 lb (1) 0.001 lb	(2) 10 lb (1) 5 lb (2) 2 lb (1) 1 lb (1) 8 oz (1) 4 oz (1) 2 oz (1) 1 oz (1) 1/2 oz (1) 1/4 oz (1) 1/8 oz (1) 1/16 oz (2) 1/32 oz (2) 0.2 lb (1) 0.1 lb (1) 0.05 lb (2) 0.02 lb (1) 0.01 lb (1) 0.005 lb (2) 0.002 lb (1) 0.001 lb
3 pcs. 30 lb set wt.	15 pcs. 21 lb set wt.	17 pcs. 21.11 lb set wt.	13 pcs. 21 lb 0.05 oz set wt.	18 pcs. 31 lb 1/2 oz set wt.	16 pcs. 31 lb set wt.	29 pcs. 31 lb 1/2 oz set wt.	18 pcs. 31.100 lb set wt.	27 pcs. 31 lb set wt.

## Replacement Cases

Main Cases		
Class 5		
Set Range	Part #	Price
(3) 10 lb	<b>11558</b>	\$265.00
10 lb - 1/32 oz	<b>11549</b>	\$260.00
10 lb - 0.001lb	<b>11549</b>	\$260.00
10 lb - 0.05 oz (21lb x 0.05 oz)	<b>11549</b>	\$260.00
10 lb - 1/4 oz	<b>11540</b>	\$260.00
10 lb - 1/32 oz	<b>11562</b>	\$260.00
10 lb - 0.001lb	<b>11543</b>	\$260.00
10 lb - 0.001lb	<b>11562</b>	\$260.00

Main Cases		
Class 5		
Set Range	Part #	Price
10 lb - 0.001lb (combination)	<b>11562</b>	\$260.00
10 lb - 0.05 oz (combination)	<b>11562</b>	\$260.00
10 lb - 1/32 oz	<b>11555</b>	\$260.00
10 lb - 0.001lb	<b>11555</b>	\$260.00
10 lb - 0.05 oz (combination)	<b>11555</b>	\$260.00
10 lb - 0.001lb (combination)	<b>11563</b>	\$260.00

Secondary Leatherette Cases		
Class 5		
Size	Part #	Price
10 lb - 0.001lb	<b>11512</b>	\$39.50
10 lb - 1/32 oz	<b>11510</b>	\$39.50

Inserts		
Class 5		
Size	Part #	Price
10 lb - 0.001lb	<b>200160</b>	\$42.00
10 lb - 1/32 oz	<b>11552</b>	\$28.00
10 lb - 0.05 oz	<b>11553</b>	\$28.00



**STAINLESS STEEL / AVOIRDUPOIS SET**

**Range: 10 lb**



**CALIBRATION WEIGHTS  
STAINLESS FIELD**

10 lb - 0.05 oz	10 lb - 1/32 oz	10 lb - 0.001 lb	10 lb - 0.05 oz	10 lb - 0.001 lb
12646	12628	12621	12632	12650
(2) 10 lb	(3) 10 lb	(3) 10 lb	(3) 10 lb	(3) 10 lb
(1) 5 lb	(3) 5 lb	(3) 5 lb	(3) 5 lb	(3) 5 lb
(2) 2 lb	—	—	—	—
(1) 1 lb	(5) 1 lb	(5) 1 lb	(5) 1 lb	(5) 1 lb
(1) 8 oz	(1) 8 oz	(1) 0.5 lb	(1) 8 oz	(1) 8 oz
(1) 4 oz	(1) 4 oz	(2) 0.2 lb	(1) 4 oz	(1) 4 oz
(1) 2 oz	(1) 2 oz	(1) 0.1 lb	(1) 2 oz	(2) 0.2 lb
(1) 1 oz	(1) 1 oz	(1) 0.05 lb	(1) 1 oz	(1) 2 oz
(1) 0.5 oz	(1) 1/2 oz	(2) 0.02 lb	(1) 0.5 oz	(1) 0.1 lb
(2) 0.2 oz	(1) 1/4 oz	(1) 0.01 lb	(2) 0.20 oz	(1) 1 oz
(1) 0.1 oz	(1) 1/8 oz	(1) 0.005 lb	(1) 0.1 oz	(1) 0.05 lb
(1) 0.05 oz	(1) 1/16 oz	(2) 0.002 lb	(1) 0.05 oz	(1) 1/2 oz
	(2) 1/32 oz	(1) 0.001 lb		(2) 0.02 lb
				(1) 1/4 oz
				(1) 0.01 lb
				(1) 1/8 oz
				(1) 0.005 lb
				(1) 1/16 oz
				(2) 0.002 lb
				(2) 1/32 oz
				(1) 0.001 lb
<b>15 pcs.</b> 31lb 0.05oz set wt.	<b>21 pcs.</b> 51lb set wt.	<b>23 pcs.</b> 51.11lb set wt.	<b>20 pcs.</b> 51lb 0.05oz set wt.	<b>32 pcs.</b> 51.6100 lb set wt.

**Accessories**

Description	Part #	Price
Statement of Accuracy	<b>36092</b>	\$47.50
Leaf weight cover	<b>11758</b>	\$45.50
Tweezer	<b>65640</b>	\$22.25
Serial number	<b>25836</b>	\$17.00
Premium tweezer	<b>152414</b>	\$45.50

CAST IRON / AVOIRDUPOIS GRIP-HANDLE AND NESTING SLAB

Range: 3,000 lb – 1 lb

ASTM

Class 6  
Grip-handle

Optional Certificate

Weight	Part #	Length	Width	Height	Slot Width	Slot Depth*	Price	Accredited
3,000 lb	12872	20-3/4in (527 mm)	20-3/4in (527 mm)	29in (737 mm)	3-1/2in (89 mm)	2-3/4in (70 mm)	\$14,000.00	\$310.00
2,500 lb	12854	20-3/4in (527 mm)	20-3/4in (527 mm)	24-3/4in (629 mm)	3-31/32in (101 mm)	2-3/4in (70 mm)	\$12,800.00	\$235.00
2,000 lb	12868	20-3/4in (527 mm)	20-3/4in (527 mm)	19-1/2in (495 mm)	3-1/2in (89 mm)	2-3/4in (70 mm)	\$11,500.00	\$235.00
1,500 lb	12864	15-1/8in (384 mm)	15-1/8in (384 mm)	26-7/8in (683 mm)	2-1/2in (64 mm)	2-1/4in (57 mm)	\$9,000.00	\$235.00
1,250 lb	12858	15in (381 mm)	15in (381 mm)	23-3/4in (603 mm)	2-1/2in (64 mm)	2-1/4in (57 mm)	\$7,700.00	\$235.00
1,000 lb	12850	15-1/2in (394 mm)	15in (381 mm)	18-11/16in (478 mm)	2-3/4in (70 mm)	2-29/32in (74 mm)	\$5,000.00	\$235.00
500 lb	12844	12in (305 mm)	11-1/2in (292 mm)	15-3/4in (400 mm)	2-1/2in (64 mm)	1-29/32in (48 mm)	\$4,000.00	\$235.00
250 lb	12892	9-3/4in (248 mm)	9-3/4in (248 mm)	12in (305 mm)	2-1/2in (64 mm)	2in (51 mm)	\$2,600.00	\$235.00
200 lb	12890	9-3/4in (248 mm)	9-3/4in (248 mm)	10in (254 mm)	2-1/2in (64 mm)	2in (51 mm)	\$2,350.00	\$235.00
100 lb	12860	7in (178 mm)	9-1/8in (232 mm)	7-7/8in (200 mm)	4-1/2in (114 mm)	1-1/2in (38 mm)	\$660.00	\$105.00
50 lb	12839	5-1/2in (140 mm)	7-29/32in (201 mm)	6-9/16in (167 mm)	4-1/2in (114 mm)	1-21/32in (42 mm)	\$160.00	\$80.00
30 lb	12878	4-29/32in (125 mm)	8-1/4in (210 mm)	4-1/2in (114 mm)	4-15/32in (114 mm)	31/32in (25 mm)	\$210.00	\$80.00
25 lb	12833	4-1/2in (114 mm)	6-1/2in (165 mm)	4-15/16in (125 mm)	3-5/8in (92 mm)	31/32in (25 mm)	\$145.00	\$80.00
20 lb	12870	4-15/32in (114 mm)	5-3/4in (146 mm)	5-3/32in (129 mm)	3-31/32in (101 mm)	1-5/32in (29 mm)	\$115.00	\$80.00

CALIBRATION WEIGHTS  
CAST IRON FIELD

Class 7

Optional Certificate

Weight	Part #	Length	Width	Height	Price	Accredited
10 lb	12828	3-1/4in (83 mm)	5in (127 mm)	4-1/32in (102 mm)	\$87.00	\$80.00
5 lb	12823	2-9/16in (65 mm)	4in (102 mm)	3-7/32in (82 mm)	\$67.00	\$80.00
2 lb	12874	2-1/8in (54 mm)	3in (76 mm)	1-3/4in (45 mm)	\$63.00	\$65.00
1 lb	12876	1-11/16in (43 mm)	2-1/2in (64 mm)	1-13/32in (38 mm)	\$58.00	\$65.00

Class 6

Nesting Slab

Optional Certificate

Weight	Part #	Length	Width	Height	Slot Width	Slot Depth*	Price	Accredited
2,500 lb	12860	30in (762 mm)	42in (1067 mm)	8-1/4in (210 mm)	2in (51 mm)	2-1/4in (57 mm)	\$9,350.00	\$235.00

\* Slot depth refers to distance between lifting bars and castings.



PN 12860 Nesting Slab



PN 12839 Grip-handle

Accessories

Description	Part #	Price
Statement of Accuracy	36092	\$47.50
Serial number	25836	\$17.00

CAST IRON / METRIC GRIP-HANDLE

Range: 1,000 kg – 500 g

ASTM

Class 6

Weight	Part #	Length	Width	Height	Slot Width	Slot Depth*	Price	Optional Certificate	
								Accredited	
1,000 kg	12801	20-1/2 in (521mm)	20-1/2 in (521mm)	22 in (559 mm)	3-1/2 in (89 mm)	2-3/4 in (70 mm)	\$12,000.00		\$310.00
500 kg	12797	15-1/8 in (384mm)	15-1/8 in (384mm)	20-3/4 in (527 mm)	2-1/2 in (64 mm)	2 in (51 mm)	\$7,700.00		\$235.00
250 kg	12782	12-1/2 in (318mm)	11-1/2 in (292mm)	17-1/2 in (445 mm)	2-1/2 in (64 mm)	1-7/8 in (48 mm)	\$4,300.00		\$235.00
200 kg	12793	12 in (305mm)	11-1/2 in (292mm)	14-1/4 in (362 mm)	2-1/2 in (64 mm)	1-7/8 in (48 mm)	\$4,000.00		\$235.00
100 kg	12817	9-7/8 in (251mm)	9-7/8 in (251mm)	11 in (279 mm)	2-1/2 in (64 mm)	2 in (51 mm)	\$2,500.00		\$235.00
50 kg	12803	7 in (178mm)	9-7/32 in (234 mm)	8-13/16 in (224 mm)	4-15/32 in (114 mm)	1-29/32 in (48 mm)	\$660.00		\$130.00
35 kg	12805	5-1/2 in (140 mm)	7-7/8 in (200 mm)	9-15/32 in (252 mm)	4-15/32 in (114 mm)	1-1/16 in (27 mm)	\$475.00		\$130.00
25 kg	12775	5-1/2 in (140 mm)	7-21/32 in (195 mm)	7-3/32 in (180 mm)	4-7/16 in (113 mm)	1-13/16 in (46 mm)	\$185.00		\$75.00
20 kg	12771	5-19/32 in (142 mm)	7-5/8 in (194 mm)	5-29/32 in (150 mm)	4-5/8 in (118 mm)	1-19/32 in (41 mm)	\$155.00		\$75.00
10 kg	12767	4-1/2 in (114 mm)	6 in (152 mm)	5 in (127 mm)	3-3/4 in (95 mm)	1-1/16 in (27 mm)	\$150.00		\$75.00

Class 7

Weight	Part #	Length	Width	Height	Price	Optional Certificate	
						Accredited	
5 kg	12786	3-13/32 in (87 mm)	5-15/32 in (139 mm)	4-1/8 (105 mm)	\$88.00		\$75.00
2 kg	12809	2-9/16 in (65 mm)	3-31/32 in (101 mm)	2-13/16 in (71 mm)	\$74.00		\$75.00
1 kg	12813	2-1/8 in (54 mm)	3 in (76 mm)	1-27/32 in (47 mm)	\$63.00		\$55.00
500 g	12815	1-5/8 in (41 mm)	2-1/2 in (64 mm)	1-17/32 in (39 mm)	\$58.00		\$55.00

OIML

Class M1

Weight	Part #	Length	Width	Height	Slot Width	Slot Depth*	Price	Optional Certificate	
								Accredited	
500 kg	156304	15-1/8 in (384mm)	15-1/8 in (384mm)	20-3/4 in (527 mm)	2-1/2 in (64 mm)	2 in (51 mm)	\$3,225.00		\$235.00
250 kg	156305	12 in (305mm)	11-1/2 in (292mm)	17-1/2 in (445 mm)	2-1/2 in (64 mm)	1-7/8 in (48 mm)	\$2,010.00		\$235.00
100 kg	156306	9.87 in (251 mm)	9.87 in (251 mm)	11 in (279 mm)	2-1/2 in (64 mm)	2 in (51 mm)	\$1,590.00		\$235.00
50 kg	105417	7 in (178mm)	9-7/32 in (234 mm)	8-13/16 in (224 mm)	4-15/32 in (114 mm)	1-29/32 in (48 mm)	\$690.00		\$130.00
20 kg	105416	5-19/32 in (142 mm)	7-5/8 in (194 mm)	5-29/32 in (150 mm)	4-5/8 in (118 mm)	1-19/32 in (41 mm)	\$165.00		\$75.00
10 kg	105415	4-1/2 in (114 mm)	6 in (152 mm)	5 in (127 mm)	3-3/4 in (95 mm)	1-1/16 in (27 mm)	\$160.00		\$75.00
5 kg	105414	3-13/32 in (87 mm)	5-15/32 in (139 mm)	4-1/8 in (105 mm)	-	-	\$92.00		\$75.00

\* Slot depth refers to distance between lifting bars and castings.

CALIBRATION WEIGHTS  
CAST IRON FIELD

Accessories

Description	Part #	Price
Statement of Accuracy	36092	\$47.50
Serial number	25836	\$17.00



PN 12767 and PN 12771 OIML Grip-handle

# Range: 100 lb – 200 g

## ASTM

### Class 6

Slotted

Weight	Part #	Slot Width	Diameter	Height	Price
100 lb	<b>40828</b>	1 in (25 mm)	17 in (432 mm)	1-15/16 in (49 mm)	\$680.00
50 lb	<b>12856</b>	3/4 in (9 mm)	10-5/8 in (270 mm)	2-11/16 in (68 mm)	\$270.00
20 lb	<b>12831</b>	13/16 in (21 mm)	8-1/8 in (206 mm)	1-31/32 in (50 mm)	\$120.00

### Optional Certificate

Accredited	Price
	\$105.00
	\$80.00
	\$80.00

### Class 7

Slotted

Weight	Part #	Slot Width	Diameter	Height	Price
10 lb	<b>12826</b>	13/16 in (21 mm)	6-1/8 in (156 mm)	1-11/16 in (43 mm)	\$98.00
5 lb	<b>12852</b>	11/16 in (18 mm)	5-1/8 in (130 mm)	1-5/16 in (33 mm)	\$79.00
2 lb	<b>12848</b>	9/16 in (14 mm)	5 in (127 mm)	23/32 in (18 mm)	\$69.00
1 lb	<b>12842</b>	9/16 in (14 mm)	5 in (127 mm)	15/32 in (12 mm)	\$69.00
1/2 lb	<b>12837</b>	9/16 in (14 mm)	3-3/4 in (95 mm)	7/16 in (11 mm)	\$52.00

### Optional Certificate

Accredited	Price
	\$80.00
	\$80.00
	\$65.00
	\$65.00
	\$40.00



### Class 7

Hanger

Weight	Part #	Capacity	Total Length	Operational Length	Diameter	Price
5 lb*	<b>12846</b>	500 lb	37-1/4 in (946 mm)	35 in (889 mm)	4 in (102 mm)	\$315.00
2 lb	<b>12841</b>	200 lb	21-13/32 in (544 mm)	19 in (483 mm)	3-3/4 in (95 mm)	\$160.00
2 lb	<b>12835</b>	200 lb	10-1/4 in (260 mm)	8 in (203 mm)	3-3/4 in (95 mm)	\$155.00
1 lb	<b>12830</b>	200 lb	21-29/32 in (556 mm)	20-7/32 in (514 mm)	3-3/4 in (95 mm)	\$140.00
1 lb	<b>12825</b>	200 lb	9-5/16 in (237 mm)	7-9/16 in (192 mm)	3-3/4 in (95 mm)	\$115.00

### Optional Certificate

Accredited	Price
	\$80.00
	\$65.00
	\$65.00
	\$65.00
	\$65.00

\* Stainless steel

### Class 6

Slotted

Weight	Part #	Slot Width	Diameter	Height	Price
20 kg	<b>12819</b>	21/32 in (17 mm)	10-5/16 in (262 mm)	2-11/32 in (60 mm)	\$270.00
10 kg	<b>12811</b>	3/4 in (19 mm)	8-3/16 in (208 mm)	2-1/16 in (52 mm)	\$150.00

### Optional Certificate

Accredited	Price
	\$75.00
	\$75.00

### Class 7

Slotted

Weight	Part #	Slot Width	Diameter	Height	Price
5 kg	<b>12807</b>	13/16 in (21 mm)	6-3/16 in (157 mm)	1-13/16 in (46 mm)	\$140.00
2 kg	<b>12799</b>	9/16 in (14 mm)	5-1/8 in (130 mm)	1-3/16 in (30 mm)	\$79.00
1 kg	<b>12795</b>	9/16 in (14 mm)	5-1/16 in (129 mm)	3/4 in (19 mm)	\$70.00
500 g	<b>12791</b>	9/16 in (14 mm)	5 in (127 mm)	15/32 in (12 mm)	\$67.00
200 g	<b>12780</b>	5/8 in (16 mm)	3-21/32 in (93 mm)	7/16 in (11 mm)	\$54.00

### Optional Certificate

Accredited	Price
	\$75.00
	\$75.00
	\$55.00
	\$55.00
	\$55.00

### Class 7

Hanger

Weight	Part #	Capacity	Total Length	Operational Length	Diameter	Price
2 kg	<b>12788</b>	250 kg	37-1/4 in (946 mm)	35 in (889 mm)	4 in (102 mm)	\$315.00
1 kg	<b>12784</b>	100 kg	21-13/32 in (544 mm)	19 in (483 mm)	3-3/4 in (95 mm)	\$155.00
1 kg	<b>12777</b>	100 kg	10-1/4 in (260 mm)	8 in (203 mm)	3-3/4 in (95 mm)	\$155.00
500 g	<b>12773</b>	100 kg	21-29/32 in (556 mm)	20-7/32 in (514 mm)	3-3/4 in (95 mm)	\$140.00
500 g	<b>12769</b>	100 kg	9-5/16 in (237 mm)	7-9/16 in (192 mm)	3-3/4 in (95 mm)	\$125.00

### Optional Certificate

Accredited	Price
	\$75.00
	\$55.00
	\$55.00
	\$55.00
	\$55.00

## Accessories

Description	Part #	Price
Statement of Accuracy	<b>36092</b>	\$47.50
Serial number	<b>25836</b>	\$17.00



Avoirdupois

Metric

CALIBRATION WEIGHTS  
CAST IRON FIELD

# Range: 200 kg – 7 oz

## ASTM

### Class 7

#### Round

Weight	Part #	Ratio	Diameter	Fairbanks Part #	Price
50 lb x 1/2 lb	<b>10154</b>	1 lb - 100 lb	2-7/8 in (73 mm)	PA48	\$42.00
100 lb x 1 lb	<b>10156</b>	1 lb - 100 lb	4-1/16 in (103 mm)	PA32	\$48.00
200 lb x 2 lb	<b>10158</b>	1 lb - 100 lb	4-1/16 in (103 mm)	PA21	\$42.00
500 lb x 5 lb	<b>10160</b>	1 lb - 100 lb	3-3/4 in (95 mm)	Pb52	\$48.00
100 lb x 1/2 lb	<b>10152</b>	1/2 lb - 100 lb	2-7/8 in (73 mm)	PBC32	\$42.00
200 lb x 1 lb	<b>10168</b>	1/2 lb - 100 lb	3-17/32 in (90 mm)	PBC21	\$54.00
300 lb x 1 1/2 lb	<b>10189</b>	1/2 lb - 100 lb	3-1/2 in (89 mm)	-	\$42.00
500 lb x 2 1/2 lb	<b>10170</b>	1/2 lb - 100 lb	3-1/2 in (89 mm)	PBC52	\$61.00
1,000 lb x 5 lb	<b>10196</b>	1/2 lb - 100 lb	3-7/8 in (98 mm)	-	\$73.00

### Class 7

#### Hexagon

Weight	Part #	Diameter	Price
10 kg x 100 g	<b>10266</b>	2 in (51 mm)	\$48.00
25 kg x 250 g	<b>10268</b>	2-13/16 in (71 mm)	\$48.00
50 kg x 500 g	<b>10270</b>	4 in (102 mm)	\$52.00
100 g x 1 kg	<b>10272</b>	4 in (102 mm)	\$58.00
200 kg x 2 kg	<b>10274</b>	4 in (102 mm)	\$63.00

### Class 7

#### Square

Weight	Part #	Ratio	Diameter	Fairbanks Part #	Price
50 lb x 1/2 lb	<b>10191</b>	1 lb - 100 lb	2-5/16 in (59 mm)	1A2349	\$48.00
100 lb x 1 lb	<b>10162</b>	1 lb - 100 lb	3-1/2 in (89 mm)	1A1469	\$48.00
200 lb x 2 lb	<b>10164</b>	1 lb - 100 lb	3-1/2 in (89 mm)	1A1470	\$54.00
500 lb x 5 lb	<b>10166</b>	1 lb - 100 lb	3-1/2 in (89 mm)	1A1471	\$91.00

## Round and Square

### Hangers

Approx. Weight	Part #	Total Length	Operational Length	Diameter	Price
<b>Round</b>					
7 oz	<b>10188</b>	7-1/16 in (179 mm)	5-1/8 in (130 mm)	3-31/32 in (101 mm)	\$78.00
10 oz (Fairbanks® only)	<b>10184</b>	7-1/16 in (179 mm)	5-1/8 in (130 mm)	3-31/32 in (101 mm)	\$78.00
12 oz	<b>10185</b>	7-1/16 in (179 mm)	5-1/8 in (130 mm)	3-31/32 in (101 mm)	\$78.00
17 oz	<b>10186</b>	7-1/16 in (179 mm)	5-1/8 in (130 mm)	4 in (102 mm)	\$78.00
21 oz	<b>10187</b>	7-1/16 in (179 mm)	5-1/8 in (130 mm)	4 in (102 mm)	\$78.00
<b>Square</b>					
21 oz	<b>10193</b>	8-7/16 in (214 mm)	6-5/16 in (160 mm)	-	\$78.00

CALIBRATION WEIGHTS  
CAST IRON FIELD



PN 10193 21 oz Square Hanger

PN 10185 12 oz Round Hanger



# Range: 500 lb – 7 oz

## ASTM

### Class 7

Round

Weight	Part #	Diameter	Howe™ Part #	Price
50 lb x 1/2 lb	<b>10367</b>	3 in (76 mm)	42071831	\$54.00
100 lb x 1 lb	<b>10369</b>	2-7/8 in (73 mm)	42076188	\$54.00
200 lb x 2 lb	<b>10371</b>	2-31/32 in (75 mm)	42076189	\$54.00
300 lb x 3 lb	<b>10373</b>	2-31/32 in (75 mm)	42076190	\$54.00
500 lb x 5 lb	<b>10385</b>	3-1/8 in (79 mm)	42078947	\$54.00

### Class 7 For Counting Scales

Round

Weight	Part #	Ratio	Diameter	Fairbanks Part #	Price
100 lb x 1 1/99 lb	<b>10387</b>	99 - 1	3 in (76 mm)	40810545	\$61.00
500 lb x 5 5/99 lb	<b>10391</b>	99 - 1	3-3/32 in (79 mm)	42111567	\$61.00
10 lb x 1 1/4 lb	<b>10427</b>	8 - 1	2-15/16 in (75 mm)	-	\$61.00
5 lb x 5/8 lb	<b>10425</b>	8 - 1	2-15/16 in (75 mm)	-	\$54.00
2 lb x 1/4 lb	<b>10411</b>	8 - 1	2-7/32 in (56 mm)	-	\$54.00
80 lb x 1 3/5 lb	<b>10421</b>	50 - 1	3 in (76 mm)	-	\$54.00
40 lb x 4/5 lb	<b>10419</b>	50 - 1	2-13/16 in (71 mm)	-	\$54.00
20 lb x 2/5 lb	<b>10417</b>	50 - 1	2-31/32 in (75 mm)	-	\$61.00
10 lb x 1/5 lb	<b>10415</b>	50 - 1	2 in (51 mm)	-	\$54.00
5 lb x 1/10 lb	<b>10413</b>	50 - 1	1-1/2 in (38 mm)	-	\$54.00
100 lb x 1 9/16 lb or 25 oz	<b>10409</b>	64 - 1	3 in (76 mm)	42111417	\$54.00
50 lb x 28/32 lb or 12 1/2 oz	<b>10407</b>	61 - 1	2-15/16 in (75 mm)	40807082	\$54.00
25 lb x 25/64 lb or 6 1/4 oz	<b>10405</b>	64 - 1	2-31/32 in (75 mm)	40807092	\$54.00
10 lb x 5/32 lb or 2 1/2 oz	<b>10404</b>	64 - 1	1-1/2 in (38 mm)	42111454	\$54.00

CALIBRATION WEIGHTS  
CAST IRON FIELD

## Round

Hangers

Approx. Weight	Part #	Total Length	Operational Length	Diameter	Price
7 oz	<b>10382</b>	8-1/4 in (210 mm)	6-3/16 in (157 mm)	2-31/32 in (75 mm)	\$73.00
10 oz	<b>10379</b>	8-1/4 in (210 mm)	6-3/16 in (157 mm)	2-31/32 in (75 mm)	\$73.00
12 oz	<b>10380</b>	8-1/4 in (210 mm)	6-3/16 in (157 mm)	2-31/32 in (75 mm)	\$125.00
16 oz	<b>10381</b>	8-1/4 in (210 mm)	6-3/16 in (157 mm)	2-31/32 in (75 mm)	\$125.00

## Triangle

Approx. Weight	Part #	Toledo® Part #	Price
100 lb x 1 lb	<b>11417</b>	49868	\$42.00
200 lb x 2 lb	<b>11419</b>	49869	\$48.00
500 lb x 5 lb	<b>11421</b>	49870	\$73.00

## Triangle

Hangers

Approx. Weight	Part #	Total Length	Operational Length	Toledo® Part #	Price
14 oz	<b>11423</b>	8-1/4 in (210 mm)	6-3/16 in (157 mm)	49857	\$73.00



Triangle Single and Hanger





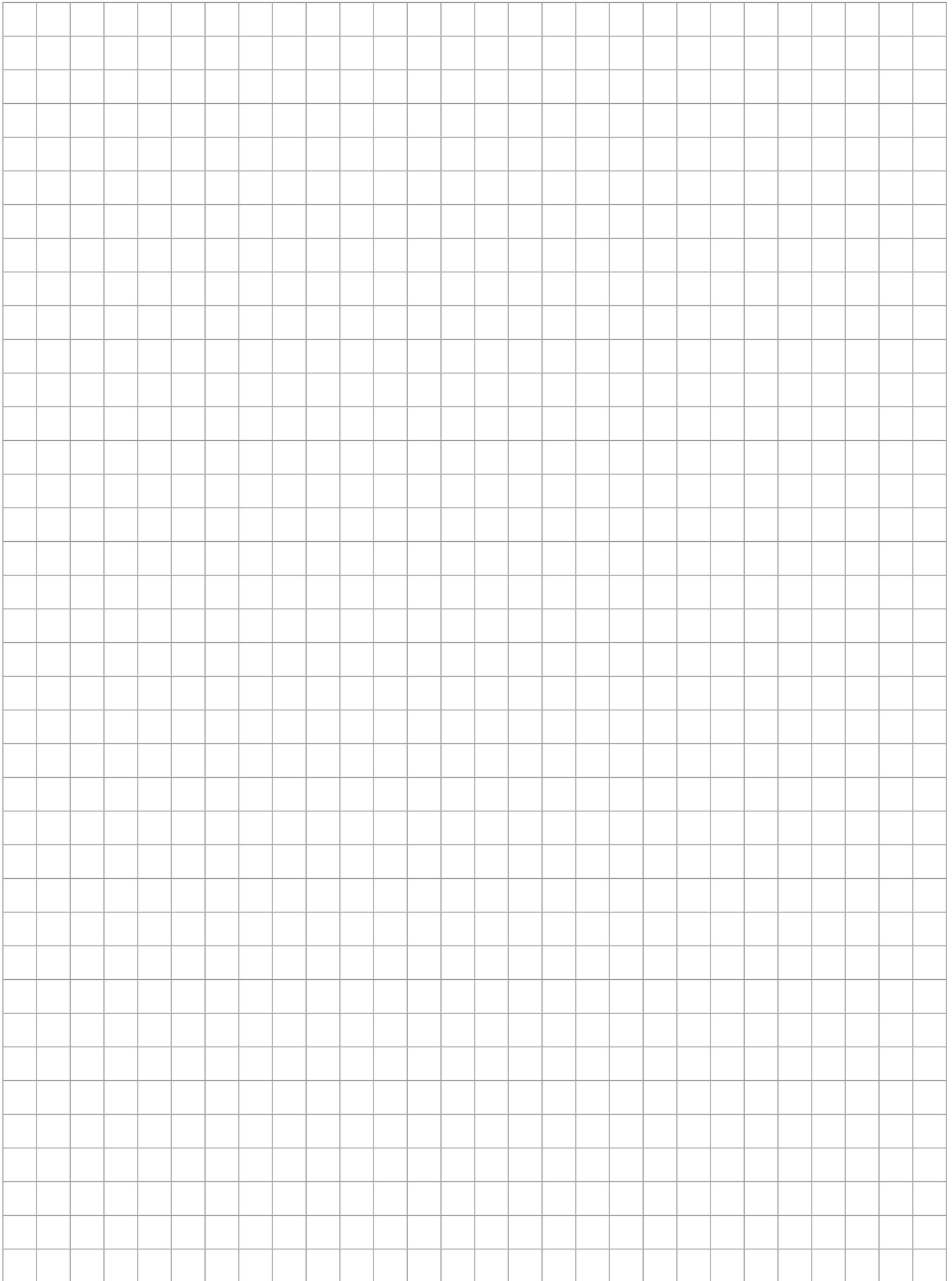

**CALIBRATION WEIGHTS  
CAST IRON FIELD**

**SPECIALTY CALIBRATION WEIGHTS / METRIC CUBE AND RING WEIGHTS; AVOIRDUPOIS RING WEIGHTS**

**Range: 5 lb – 25 g**

**Class 5  
Cube**

Weight	Part #	Length	Width	Height	Price
2 lb	<b>12649</b>	1 in (25 mm)	2.4 in (61 mm)	3 in (76 mm)	\$175.00
1 lb	<b>12651</b>	1 in (25 mm)	1.2 in (31 mm)	3 in (76 mm)	\$160.00
8 oz	<b>12653</b>	1 in (25 mm)	1-9/10 in (48 mm)	1 in (25 mm)	\$140.00
2 oz	<b>12658</b>	0.60 in (15 mm)	0.70 in (18 mm)	1 in (25 mm)	\$98.00
4 oz	<b>12655</b>	1 in (25 mm)	73/100 in (19 mm)	309/1000 in (33 mm)	\$120.00
1 kg	<b>12557</b>	3-3/8 in (87 mm)	1 in (25 mm)	2-1/2 in (63 mm)	\$175.00
500 g	<b>12552</b>	3-13/32 in (87 mm)	1 in (25 mm)	1-1/4 in (32 mm)	\$140.00
300 g	<b>12547</b>	1-1/4 in (32 mm)	2-1/32 in (52 mm)	1 in (25 mm)	\$130.00
200 g	<b>12544</b>	1-3/8 in (35 mm)	1-1/4 in (31 mm)	1 in (25 mm)	\$120.00
100 g	<b>12541</b>	1-7/32 in (31 mm)	3/4 in (19 mm)	1 in (25 mm)	\$98.00

**Optional Certificate**

Accredited
\$65.00
\$65.00
\$55.00
\$55.00
\$55.00
\$55.00
\$55.00
\$55.00
\$55.00
\$55.00
\$40.00

**Class 5  
Ring**

Weight	Part #	Outside Dia.	Inside Dia.	Height	Price
500 g	<b>12566</b>	3 in (76 mm)	25/64 in (10 mm)	37/64 in (15 mm)	\$150.00
200 g	<b>12563</b>	2 in (51 mm)	25/64 in (10 mm)	17/32 in (14 mm)	\$125.00
100 g	<b>12561</b>	1-1/2 in (38 mm)	25/64 in (10 mm)	1/2 in (13 mm)	\$98.00
50 g	<b>12560</b>	1-1/2 in (38 mm)	25/64 in (10 mm)	1/4 in (6 mm)	\$83.00
25 g	<b>12559</b>	1 in (25 mm)	25/64 in (10 mm)	5/16 in (8 mm)	\$66.00
5 lb	<b>12672</b>	4 in (102 mm)	25/64 in (10 mm)	1-7/16 in (37 mm)	\$135.00
3 lb	<b>12671</b>	3 in (76 mm)	25/64 in (10 mm)	1-35/64 in (36 mm)	\$105.00
2 lb	<b>12670</b>	3 in (76 mm)	25/64 in (10 mm)	1-1/32 in (26 mm)	\$83.00
1 lb	<b>12669</b>	3 in (76 mm)	25/64 in (10 mm)	33/64 in (13 mm)	\$83.00
8 oz	<b>12668</b>	2 in (51 mm)	25/64 in (10 mm)	39/64 in (16 mm)	\$40.50
4 oz	<b>12667</b>	1-1/2 in (38 mm)	25/64 in (10 mm)	9/16 in (14 mm)	\$40.50
2 oz	<b>12666</b>	1 1/2 in (38 mm)	25/64 in (10 mm)	9/32 in (7 mm)	\$40.50
1 oz	<b>12665</b>	1 in (25 mm)	25/64 in (10 mm)	11/32 in (9 mm)	\$40.50
1/2 oz	<b>12664</b>	1 in (25 mm)	25/64 in (10 mm)	11/64 in (4 mm)	\$77.00
1/4 oz	<b>12663</b>	1 in (25 mm)	25/64 in (10 mm)	3/32 in (2 mm)	\$105.00

**Optional Certificate**

Accredited
\$55.00
\$55.00
\$40.00
\$40.00
\$40.00
\$80.00
\$80.00
\$65.00
\$65.00
\$40.00
\$40.00
\$40.00
\$40.00
\$40.00
\$40.00
\$40.00

**CALIBRATION WEIGHTS  
SPECIALTY**

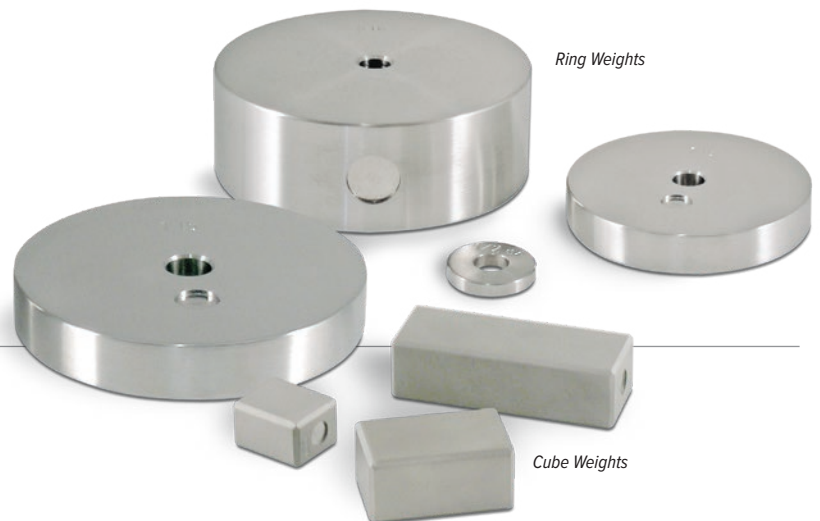

Ring Weights

Cube Weights

**Accessories**

Description	Part #	Price
Statement of Accuracy	<b>36092</b>	\$47.50
Serial number	<b>25836</b>	\$17.00

## SPECIALTY CALIBRATION WEIGHTS / TROY OUNCE CYLINDRICAL AND LEAF WEIGHTS

# Range: 500 oz t – 0.005 oz t

### Class 5 Cylindrical

Weight	Part #	Height	Diameter	Price
500 oz t	12719	6-5/16 in (160 mm)	5 in (127 mm)	\$1,260.00
200 oz t	12718	3-3/4 in (95 mm)	4-25/32 in (121 mm)	\$555.00
100 oz t	12717	3-13/16 in (96 mm)	3 in (75 mm)	\$335.00
50 oz t	12716	2-5/8 in (67 mm)	2-21/32 in (68 mm)	\$195.00
20 oz t	12715	2-1/4 in (57 mm)	1-3/4 in (44 mm)	\$98.00
10 oz t	12714	1-3/8 in (35 mm)	1-29/32 in (48 mm)	\$78.00
5 oz t	12713	1-3/16 in (30 mm)	1-13/32 in (36 mm)	\$78.00
2 oz t	12712	7/8 in (22 mm)	31/32 in (25 mm)	\$45.50
1 oz t	12711	7/8 in (21 mm)	5/8 in (16 mm)	\$42.00
1/4 oz t	12709	11/16 in (17 mm)	3/8 in (9 mm)	\$51.00
1/8 oz t	12708	5/16 in (8 mm)	15/32 in (12 mm)	\$51.00
1/16 oz t	12707	3/8 in (9 mm)	1/4 in (6 mm)	\$51.00
1/32 oz t	12706	5/16 in (8 mm)	3/16 in (5 mm)	\$51.00
0.5 oz t	12705	1/2 in (13 mm)	23/32 in (18 mm)	\$51.00
0.2 oz t	12704	1/2 in (13 mm)	3/8 in (9 mm)	\$51.00
0.1 oz t	12703	5/16 in (8 mm)	13/32 in (10 mm)	\$51.00
0.05 oz t	12702	1/4 in (6 mm)	11/32 in (9 mm)	\$51.00

### Optional Certificate

Accredited
\$80.00
\$80.00
\$80.00
\$80.00
\$65.00
\$40.00
\$40.00
\$40.00
\$40.00
\$40.00
\$40.00
\$40.00
\$40.00
\$40.00
\$40.00
\$40.00
\$40.00
\$40.00
\$40.00
\$40.00

### Class 5 Leaf

Weight	Part #	Height	Diameter	Price
0.02 oz t	12701	W x L (0.375 in x 0.287 in)	-	\$39.50
0.01 oz t	12700	W x L (0.312 in x 0.270 in)	-	\$39.50
0.005 oz t	12699	W x L (0.25 in x 0.22 in)	-	\$39.50

### Optional Certificate

Accredited
\$40.00
\$40.00
\$40.00

CALIBRATION WEIGHTS  
SPECIALTY



PN 12714 Cylindrical Weight

## Accessories

Description	Part #	Price
Statement of Accuracy	36092	\$47.50
Serial number	25836	\$17.00

**SPECIALTY CALIBRATION WEIGHTS / PENNYWEIGHT CYLINDRICAL AND LEAF, AND GRAIN WEIGHTS**

**Range: 20 dwt – 20 gr**

**Class 5**  
Cylindrical

Weight	Part #	Price
20 dwt	12698	\$83.00
10 dwt	12697	\$83.00
5 dwt	12696	\$83.00
2 dwt	12695	\$83.00
1 dwt	12694	\$83.00

**Optional Certificate**

Accredited
\$40.00
\$40.00
\$40.00
\$40.00
\$40.00

**Class 5**  
Leaf

Weight	Part #	Price
0.5 dwt	12693	\$74.00
0.2 dwt	12692	\$74.00
0.1dwt	12691	\$74.00

**Optional Certificate**

Accredited
\$40.00
\$40.00
\$40.00

**Class 5**  
Grain

Weight	Part #	Price
1 gr	12726	\$28.00
2 gr	12727	\$31.50
5 gr	12730	\$31.50
10 gr	12733	\$31.50
20 gr	12736	\$39.50

**Optional Certificate**

Accredited
\$40.00
\$40.00
\$40.00
\$40.00
\$40.00

CALIBRATION WEIGHTS  
SPECIALTY



PN 12693 Pennyweight Leaf Weight



PN 12695 Cylindrical

**Accessories**

Description	Part #	Price
Statement of Accuracy	36092	\$47.50
Serial number	25836	\$17.00

**SPECIALTY CALIBRATION WEIGHTS / AVOIRDUPOIS AND METRIC CUBE WEIGHT SETS**

**Range: 1kg – 1mg**

**Class 5**

Cube Avoirdupois

**Optional Certificate**

Set Size	Part #	Price	Accredited
8 oz - 1/16 oz	<b>12630</b>	\$360.00	\$230.00
(3) 2 lb - 1/16 oz	<b>12652</b>	\$1,050.00	\$379.00
(3) 2 lb - .001lb	<b>12659</b>	\$1,190.00	\$457.00
(14) 2 lb - 1/16 oz	<b>12585</b>	\$1,730.00	\$918.00

**Class 5**

Cube Metric

**Optional Certificate**

Set Size	Part #	Price	Accredited
300 g - 10 g	<b>12545</b>	\$365.00	\$280.00
(14) 1kg - 1mg	<b>12553*</b>	\$2,400.00	\$999.00
(3) 1kg - 1mg	<b>12555*</b>	\$1,500.00	\$645.00

**Weight Set Contents**

8 oz - 1/16 oz	2 lb - 1/16 oz	2 lb - 0.001lb	2 lb - 1/16 oz
12630	12652	12659	12585
1 - 8 oz*	3 - 2 lb*	3 - 2 lb*	14 - 2 lb*
1 - 4 oz*	1 - 1 lb*	1 - 1 lb*	2 - 1 lb*
1 - 2 oz*	1 - 8 oz*	1 - 0.3 lb	1 - 8 oz*
1 - 1 oz	1 - 4 oz*	1 - 0.2 lb	1 - 4 oz*
1 - 1/2 oz	1 - 2 oz*	1 - 0.1 lb	1 - 2 oz*
1 - 1/4 oz	1 - 1 oz	1 - 0.05 lb	1 - 1 oz
1 - 1/8 oz	1 - 1/2 oz	1 - 0.03 lb	1 - 1/2 oz
2 - 1/16 oz	1 - 1/4 oz	1 - 0.02 lb	1 - 1/4 oz
	1 - 1/8 oz	1 - 0.01 lb	1 - 1/8 oz
	2 - 1/16 oz	1 - 0.005 lb	2 - 1/16 oz
		1 - 0.003 lb	
		1 - 0.002 lb	
		2 - 001lb	
<b>9 pcs.</b> 1lb set wt.	<b>13 pcs.</b> 8lb set wt.	<b>16 pcs.</b> 7.72lb set wt.	<b>25 pcs.</b> 31lb set wt.

300 g - 10 g	1kg - 1mg	1kg - 1mg
12545	12553	12555
-	14 - 1kg*	3 - 1 kg*
-	2 - 500g*	1 - 500g*
1 - 300g*	1 - 300g*	1 - 300g*
1 - 200g*	1 - 200g*	1 - 200g*
1 - 100g*	1 - 100g*	1 - 100g*
1 - 50g	1 - 50g	1 - 50g
1 - 30g	1 - 30g	1 - 30g
1 - 20g	1 - 20g	1 - 20g
1 - 10g	1 - 10g	1 - 10g
1 - 5g	1 - 5g	1 - 5g
1 - 3g	1 - 3g	1 - 3g
1 - 2g	1 - 2g	1 - 2g
1 - 1g	1 - 1g	1 - 1g
1 - 500mg	1 - 500mg	1 - 500mg
1 - 300mg	1 - 300mg	1 - 300mg
1 - 200mg	1 - 200mg	1 - 200mg
1 - 100mg	1 - 100mg	1 - 100mg
1 - 50mg	1 - 50mg	1 - 50mg
1 - 30mg	1 - 30mg	1 - 30mg
1 - 20mg	1 - 20mg	1 - 20mg
1 - 10mg	1 - 10mg	1 - 10mg
	1 - 5mg	1 - 5mg
	1 - 3mg	1 - 3mg
	1 - 2mg	1 - 2mg
	1 - 1mg	1 - 1mg
<b>7 pcs.</b> 710g set wt.	<b>39 pcs</b> 15,722.221g set wt.	<b>27 pcs.</b> 4,222.221g set wt.

\*Cube Weight

**CALIBRATION WEIGHTS  
SPECIALTY**

**Replacement Cases**

Cube Avoirdupois Main Cases		
Class 5		
Set Size	Part #	Price
8 oz - 1/16 oz	<b>11510</b>	\$39.50
(3) 2 lb - 1/16 oz	<b>11569</b>	\$240.00
(3) 2 lb - .001lb	<b>11569</b>	\$240.00
(14) 2 lb - 1/16 oz	<b>40783</b>	\$380.00

Cube Metric Main Cases		
Class 5		
Size	Part #	Price
300 g - 10 g	<b>11510</b>	\$39.50
(14) 1kg - 1mg	<b>40783</b>	\$380.00
(3) 1kg - 1mg	<b>11569</b>	\$240.00

Inserts		
Class 5		
Size	Part #	Price
300 g - 10 g	<b>11526</b>	\$42.00
5 g - 1mg	<b>11527</b>	\$39.50
(2) 50 g - 1mg	<b>11528</b>	\$42.00
1kg - 1mg	<b>11526</b>	\$42.00
(3) 1kg - 1mg	<b>11526</b>	\$42.00

**Accessories**

Description	Part #	Price
Statement of Accuracy	<b>36092</b>	\$47.50
Leaf weight cover	<b>11758</b>	\$45.50
Tweezer	<b>65640</b>	\$22.25
Serial number	<b>25836</b>	\$17.00
Premium tweezer	<b>152414</b>	\$45.50

**SPECIALTY CALIBRATION WEIGHTS / AVOIRDUPOIS AND METRIC SINGLE HOOK WEIGHTS**

**Range: 25 kg – 1/32 oz**

**Class 6**

Hook Metric

**Optional Certificate**

Weight	Part #	Diameter	Hanging Height	Opening Diameter	Price	Accredited
25 kg	12720	5-31/32 in (152 mm)	9-3/16 in (233 mm)	1/4 in (6 mm)	\$995.00	\$75.00
20 kg	12725	5-31/32 in (152 mm)	8-3/8 in (213 mm)	1/4 in (6 mm)	\$975.00	\$75.00
10 kg	12732	4 in (102 mm)	9-1/16 in (230 mm)	1/4 in (6 mm)	\$670.00	\$75.00
5 kg	12735	3-3/4 in (95 mm)	6-11/32 in (161 mm)	1/4 in (6 mm)	\$335.00	\$75.00
4 kg	161608	3-1/2 in (89 mm)	6.12 in (155 mm)	1/4 in (6 mm)	\$330.00	\$75.00
3 kg	96403	2-5/8 in (67 mm)	5-1/16 in (129 mm)	1/4 in (6 mm)	\$310.00	\$75.00
2 kg	12739	2-5/8 in (67 mm)	5-17/32 in (136 mm)	1/4 in (6 mm)	\$240.00	\$75.00
1 kg	12744	2 in (51 mm)	5-3/8 in (137 mm)	1/4 in (6 mm)	\$135.00	\$55.00
500 g	12747	1-5/8 in (41 mm)	4-1/2 in (114 mm)	5/32 in (4 mm)	\$115.00	\$55.00
300 g	96404	1-1/4 in (32 mm)	4-1/2 in (114 mm)	5/32 in (4 mm)	\$115.00	\$55.00
200 g	12748	1-1/8 in (29 mm)	3 in (76 mm)	3/32 in (2 mm)	\$115.00	\$55.00
100 g	12749	1 in (25 mm)	2-3/8 in (60 mm)	3/32 in (2 mm)	\$98.00	\$40.00
50 g	12750	3/4 in (19 mm)	2-1/4 in (57 mm)	3/32 in (2 mm)	\$98.00	\$40.00
30 g	96405	5/8 in (16 mm)	2-1/8 in (54 mm)	3/32 in (2 mm)	\$98.00	\$40.00
20 g	12751	5/8 in (16 mm)	2-1/8 in (54 mm)	3/32 in (2 mm)	\$98.00	\$40.00
10 g	12754	1/2 in (13 mm)	2 in (50.8 mm)	3/32 in (2 mm)	\$72.00	\$40.00

**Hook Only**

**Optional Certificate**

Weight	Part #	Diameter	Hanging Height	Opening Diameter	Price	Accredited
5 g	12757	1/8 in (3 mm)	2-5/32 in (55 mm)	3/16 in (5 mm)	\$66.00	\$40.00
3 g	96406	3/32 in (2 mm)	2.32 in (59 mm)	3/16 in (5 mm)	\$54.00	\$40.00
2 g	12762	3/32 in (2 mm)	1-7/32 in (31 mm)	3/16 in (5 mm)	\$57.00	\$40.00
1 g	12766	1/16 in (2 mm)	1-21/32 in (42 mm)	3/16 in (5 mm)	\$57.00	\$40.00

**Class 6**

Hook Avoirdupois

**Optional Certificate**

Weight	Part #	Diameter	Hanging Height	Opening Diameter	Price	Accredited
50 lb	12894	5-31/32 in (152 mm)	9-1/4 in (235 mm)	1/4 in (6 mm)	\$995.00	\$80.00
25 lb	96408	4-19/32 in (117 mm)	5-3/4 in (146 mm)	1/4 in (6 mm)	\$900.00	\$80.00
20 lb	12895	4 in (102 mm)	9-3/16 in (233 mm)	1/4 in (6 mm)	\$650.00	\$80.00
10 lb	12896	3-1/2 in (89 mm)	6-1/4 in (159 mm)	1/4 in (6 mm)	\$330.00	\$80.00
5 lb	12897	2-5/8 in (67 mm)	6-1/2 in (165 mm)	1/4 in (6 mm)	\$230.00	\$80.00
3 lb	96409	2-1/4 in (57 mm)	4-1/32 in (102 mm)	1/4 in (6 mm)	\$210.00	\$80.00
2 lb	12898	2 in (51 mm)	5 in (127 mm)	1/4 in (6 mm)	\$135.00	\$65.00
1 lb	12899	1-5/8 in (41 mm)	4-1/2 in (114 mm)	5/32 in (4 mm)	\$98.00	\$65.00
0.2 lb	96410	1 in (25 mm)	2-5/16 in (59 mm)	3/32 in (2 mm)	\$83.00	\$40.00
0.1 lb	96411	3/4 in (19 mm)	2-5/32 in (55 mm)	3/32 in (2 mm)	\$83.00	\$40.00
8 oz	12900	1-1/4 in (32 mm)	4 in (102 mm)	5/32 in (4 mm)	\$83.00	\$40.00
4 oz	12901	1 in (25 mm)	2-1/4 in (57 mm)	3/32 in (2 mm)	\$83.00	\$40.00
2 oz	12902	13/16 in (21 mm)	2-1/4 in (57 mm)	3/32 in (2 mm)	\$83.00	\$40.00
1 oz	12903	5/8 in (16 mm)	2-1/4 in (57 mm)	3/32 in (2 mm)	\$83.00	\$40.00
1/2 oz	12904	17/32 in (14 mm)	2-29/32 in (74 mm)	3/32 in (2 mm)	\$77.00	\$40.00

**Hook Only**

**Optional Certificate**

Weight	Part #	Diameter	Hanging Height	Opening Diameter	Price	Accredited
1/4 oz	12905	5/32 in (4 mm)	1-13/16 in (46 mm)	3/16 in (5 mm)	\$57.00	\$40.00
1/8 oz	12906	1/8 in (3 mm)	1-1/8 in (27 mm)	3/16 in (5 mm)	\$57.00	\$40.00
1/16 oz	12907	3/32 in (2 mm)	1-1/4 in (32 mm)	3/16 in (5 mm)	\$57.00	\$40.00
1/32 oz	12908	1/16 in (2 mm)	1-13/32 in (36 mm)	3/16 in (5 mm)	\$57.00	\$40.00



Hook (only) Weight (5g - 1g and (1/4-1/32 oz)

**Accessories**

Description	Part #	Price
Statement of Accuracy	36092	\$47.50
Serial number	25836	\$17.00



Hook Weights

CALIBRATION WEIGHTS  
SPECIALTY



**SPECIALTY CALIBRATION WEIGHTS / AVOIRDUPOIS AND METRIC SINGLE HANGERS/SLOTTED WEIGHTS**

**Range: 5 lb – 100 g**

**Class 7**

Stainless Steel Hanger

Weight	Part #	Length	Diameter	Total Cap	Price
5 lb	<b>12846</b>	37 1/4 in	4 in (102 mm)	500 lb	\$315.00
3 kg	<b>156937</b>	38 3/16 in	4 in (102 mm)	250 kg	\$330.00

**Optional Certificate**

Accredited
\$80.00
\$75.00

**Class 5**

Slotted Avoirdupois

Weight	Part #	Diameter	Height	Slot Width	Price
10 lb	<b>12589</b>	4 in (102 mm)	3-1/8 in (79 mm)	1/2 in (13 mm)	\$630.00
5 lb	<b>12586</b>	4 in (102 mm)	1-9/16 in (40 mm)	1/2 in (13 mm)	\$395.00
2 lb	<b>12577</b>	3 in (76 mm)	1-9/64 in (29 mm)	1/2 in (13 mm)	\$250.00
1 lb	<b>12574</b>	3 in (76 mm)	19/32 in (15 mm)	1/2 in (13 mm)	\$210.00
8 oz	<b>12583</b>	2 in (51 mm)	45/64 in (18 mm)	1/2 in (13 mm)	\$185.00
4 oz	<b>12580</b>	1-1/2 in (38 mm)	11/16 in (18 mm)	1/2 in (13 mm)	\$145.00

**Optional Certificate**

Accredited
\$80.00
\$80.00
\$65.00
\$65.00
\$40.00
\$40.00

**Class 5**

Slotted Metric

Weight	Part #	Diameter	Height	Slot Width	Price
5 kg	<b>156931</b>	4 in (102 mm)	3-1/8 in (79 mm)	1/2 in (13 mm)	\$585.00
2 kg	<b>156932</b>	4 in (102 mm)	1-9/16 in (40 mm)	1/2 in (13 mm)	\$405.00
1 kg	<b>156933</b>	3 in (76 mm)	1.27 in (32 mm)	1/2 in (13 mm)	\$240.00
500 g	<b>156934</b>	3 in (76 mm)	0.836 in (21 mm)	1/2 in (13 mm)	\$220.00
200 g	<b>156935</b>	1-1/2 in (38 mm)	0.801 in (20 mm)	1/2 in (13 mm)	\$180.00
100 g	<b>156936</b>	1-1/2 in (38 mm)	0.601 in (15 mm)	1/2 in (13 mm)	\$120.00

**Optional Certificate**

Accredited
\$75.00
\$75.00
\$55.00
\$55.00
\$55.00
\$40.00

**CALIBRATION WEIGHTS  
SPECIALTY**



**Accessories**

Description	Part #	Price
Statement of Accuracy	<b>36092</b>	\$47.50
Serial number	<b>25836</b>	\$17.00

# Range: 50 kg – 2,000 lb

## Painted Steel Lift Truck Weights

Class 6

Optional Certificate

Weight	Part #	Price	Accredited
1,000 lb	<b>120160</b>	\$2,800.00	\$235.00
2,000 lb	<b>120162</b>	\$8,275.00	\$235.00

### Dimensions

PN 120160		PN 120162	
A	38.25 in	A	34.25 in
B	6.0 in	B	6.0 in
C	22.5 in	C	22.5 in
D	46.25 in	D	46.25 in

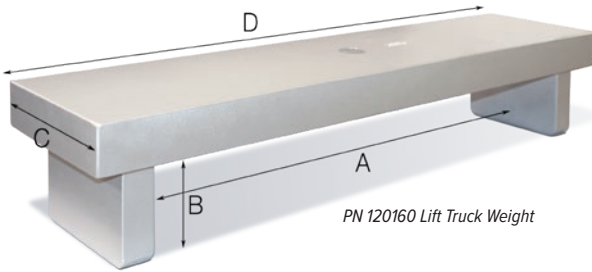

CALIBRATION WEIGHTS  
SPECIALTY

## Stainless Steel Clean Room Weight Cart

Class 6

Optional Certificate

Weight	Part #	Description	Price	Accredited
50 kg	<b>178045</b>	16 x 16 in	\$5,025.00	\$235.00
100 kg	<b>180033</b>	16 x 16 in	\$5,650.00	\$235.00
125 kg	<b>184463</b>	16 x 16 in	\$6,275.00	\$235.00
150 kg	<b>184464</b>	16 x 16 in	\$6,700.00	\$235.00
175 kg	<b>184465</b>	18 x 18 in	\$7,025.00	\$235.00
200 kg	<b>180624</b>	16 x 16 in	\$7,025.00	\$235.00
250 kg	<b>180625</b>	18 x 18 in	\$8,900.00	\$235.00
500 kg	<b>180034</b>	18 x 18 in	\$15,850.00	\$235.00



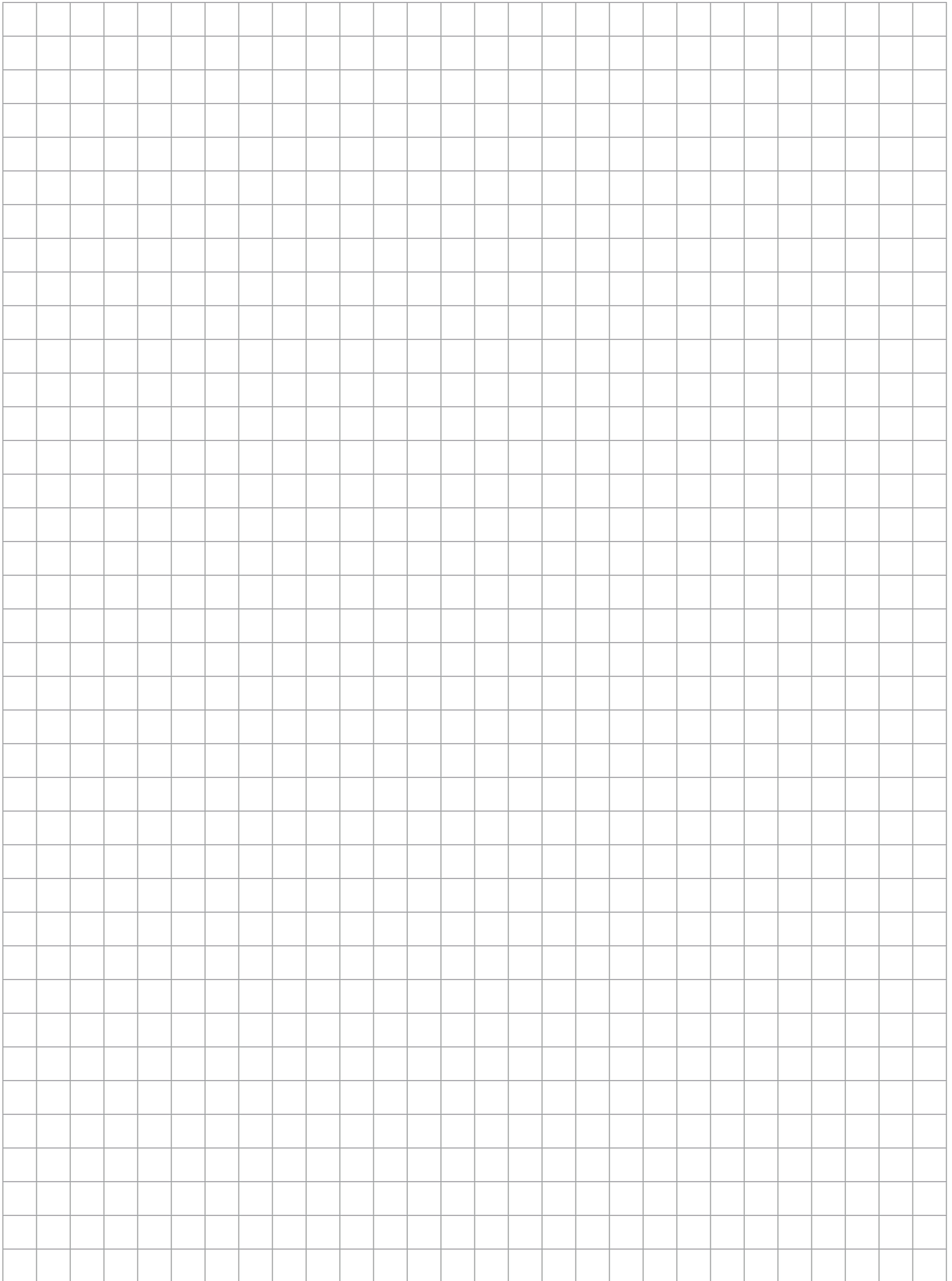

# Cases

## Industrial-Quality Cases

These heavy-duty cases are designed to be used in place of large wooden cases when portability is desired. The recessed latches provide protection assurance for your weights.

### Pelican Cases

- Pick N Pluck™ with convoluted lid foam
- Watertight, crushproof and dustproof
- Durable, lightweight container design
- Rubber over-molded handle
- Secure, integrated latches
- Stainless steel padlock protectors
- Custom inserts available upon request



### Pelican Cases

Length	Width	Closed Height	Max Load	Part #	Price
17 in	22 in	8 in	75 lb	<b>21230</b>	\$445.00
11.75 in	17 in	6 in	50 lb	<b>21229</b>	\$300.00

### Black Thermoformed Cases

Length	Width	Closed Height	Max Load	Part #	Price
22.4 in	16.3 in	10.5 in	95 lb	<b>156989</b>	\$890.00
16.4 in	11.4 in	9 in	55 lb	<b>156285</b>	\$600.00
9.9 in	9.9 in	11 in	60 lb	<b>156284</b>	\$480.00

### Black Injection-Molded Watertight Case

Length	Width	Closed Height	Max Load	Part #	Price
12.63 in	9.5 in	4.75 in	20 lb	<b>158121</b>	\$345.00

### Black Thermoformed Cases

- Excellent for transporting weights
- Recessed, heavy-duty latches confidently secure contents
- Ergonomic handles retain preferred treatment of weights
- Metal hardware resists natural wear and tear
- Special case cuttings are required for heavy duty cases at an additional charge

### Black Injection-Molded Watertight Case

- Designed for custom weight sets
- Ergonomic top-mounted handle provides ideal weight positioning
- Interior is custom-molded to the weights to be stored



## Medium-Duty Cases

Medium-duty cases are primarily used for manually transporting test weights as they effectively absorb shock and resist changes in environment.

### ABS Plastic

- ABS plastic is considered superior for its strength, gloss and electrical insulation properties—an excellent choice for encasing weights
- All metal hardware establishes the security of your weights
- Top-mounted handle makes transporting the weights effortless
- Custom-cut foam inserts are used for insulating between the weights
- Three sizes available

### ABS Plastic

A	B	C	Max Load	Part #	Price
7.625 in	13.5 in	6 in	40 lb	<b>11531</b>	\$265.00
9.375 in	14.375 in	7.625 in	55 lb	<b>11534</b>	\$275.00
6.5 in	8.375 in	7.125 in	25 lb	<b>11572</b>	\$200.00

### Wooden Cases

(Other cases and sizes available by custom order)

- Walnut-constructed and felt-lined
- Built-to-order and designed specifically for your weight sets
- Not available as an accessory purchase
- Available in 5 kg-20 kg capacities
- Secured by hinged latches
- Case keeps weights free of dust and contaminants
- Protects your weights in storage and during transportation
- Cases should be packed in an external box during shipping to protect them

### PVC Cases

(Other cases and sizes available by custom order)

- Available in capacities from 100 g-1 mg for Precision Mass Reference Standards
- Also available for ASTM Class 0 weights in 100 g-1 mg capacities



ABS Plastic Case (Weights shown are not included with case)



# Cases

## Light-Duty/Single Weight Cases

Light-duty/single weight cases can be used for storage and shipping smaller capacity weights within additional materials.

### Plastic

- Light-duty plastic cases are used for shipping lighter capacity weights—typically single weights not exceeding 5 lb
- Plastic hinges, latches and side-mounted handle keep this case extremely lightweight and portable
- Uncut foam is included while custom-cut is available for an extra charge
- Custom-cut foam insert protects each weight from impact during transport

### Leatherette

- Secure storage of single weights with snap lid
- Considered light-duty and used for storage and shipping
- Leatherette is a non-porous material—ideal for weight protection
- Two sizes of leatherette cases available

## Clean Room

### Acrylic

- Ideal for all clean room environments
- Tough, clear acrylic protects your valuable investment
- Provide compliance for stringent clean room requirements
- Not recommended for shipping; developed exclusively for storage
- Available as an accessory only
- Optional custom inserts available up request

### Polycarbonate Cases

- Light-duty cases for single weights
- Suitable for clean room storage and shipping lighter capacity weights
- Three case sizes with different insert sizes
- Transparent lid for easy weight identification
- Secure-latch lid for weight protection



PN 34645



PN 11596

### Wooden and PVC

Description	Part #	Price
PVC case for precision laboratory mass reference standards, 100 g-1 mg range (5-2-2-1 configuration)	<b>11596</b>	\$190.00
Wooden case built-to-order for field standards and balance calibration weights, 500 g-1 mg range	<b>34645</b>	\$350.00



Polycarbonate Case

### Plastic

Length	Width	Closed Height	Max Load	Part #	Price
8 in	12 in	3.5 in	5 lb	<b>87982</b>	\$86.00

### Leatherette

Length	Width	Closed Height	Max Load	Part #	Price
1.875 in	3.75 in	1.0625 in	3 lb	<b>69429</b>	\$39.50
2.5 in	3.4375 in	.875 in	1 lb	<b>69229</b>	\$39.50



PN 89180 and PN 89179  
Shown with optional insert

### Acrylic Clean Room

Length	Width	Closed Height	Part #	Price
3.04 in	6.04 in	1.8 in	<b>89179</b>	\$135.00
4.7 in	8.7 in	2.8 in	<b>89180</b>	\$245.00
5.25 in	12 in	4 in	<b>89181</b>	\$385.00
8.5 in	13.25 in	5.75 in	<b>89182</b>	\$605.00
PVC Insert			<b>Consult</b>	Consult

### Polycarbonate

Length	Width	Closed Height	Part #	Price
4.25 in	4.25 in	4.875 in	<b>Consult</b>	\$32.00
3.12 in	3.12 in	3.61 in	<b>Consult</b>	\$32.00
2.25 in	2.25 in	2.45 in	<b>Consult</b>	\$35.00

### Sealers Cube Wt - With Precut Foam Insert

Length	Width	Closed Height	Part #	Price
9.375 in	14.375 in	7.625 in	<b>40783</b>	\$380.00

### Protection Containers

Description	Part #	Price
Capsule	<b>80420</b>	\$5.25
Vial	<b>50038</b>	\$5.25

CALIBRATION WEIGHTS  
ACCESSORIES



# Sealing Plugs

## Lead

Diameter	Part #	Price
2.75 in (69.8 mm)	<b>11749</b>	\$6.00
1.875 in (47.6 mm)	<b>11750</b>	\$5.25
1 in (25.4 mm)	<b>11751</b>	\$4.75
0.5 in (12.7 mm)	<b>11752</b>	\$4.75
1.25 in (31.7 mm)	<b>11753</b>	\$4.75
0.5626 in (14.3 mm)	<b>11760</b>	\$4.75
0.625 in (15.9 mm)	<b>11761</b>	\$4.75
0.75 in (19.1 mm)	<b>11765</b>	\$4.75
0.875 in (22.2 mm)	<b>11785</b>	\$4.75

## Aluminum

Diameter	Part #	Price
0.375 in (9.5 mm)	<b>11744</b>	\$2.75
0.5 in (12.7 mm)	<b>11745</b>	\$2.75
0.625 in (15.9 mm)	<b>11746</b>	\$2.75
1 in (25.4 mm)	<b>11762</b>	\$2.75
0.5626 in (14.3 mm)	<b>11767</b>	\$4.75
0.875 in (22.2 mm)	<b>11775</b>	\$4.25
0.75 in (19.1 mm)	<b>11776</b>	\$2.75

## Backup

Diameter	Part #	Price
2.75 in (69.8 mm)	<b>11748</b>	\$6.75
.75 in (19.1 mm)	<b>11766</b>	\$4.75
1 in (25.4 mm)	<b>11710</b>	\$2.75
1.875 in (47.6 mm)	<b>11699</b>	\$2.75

## Backup Stainless Steel

Diameter	Part #	Price
1 in (25.4 mm)	<b>44992</b>	\$2.75
.625 in (15.9 mm)	<b>44993</b>	\$5.25
.325 in (9.5 mm)	<b>44994</b>	\$6.00

## Stainless Steel

Diameter	Part #	Price
.9375 in (23.0 mm)	<b>11709</b>	\$4.75



CALIBRATION WEIGHTS ACCESSORIES

# Canvas Dust Covers

## Canvas Dust Covers

Weight	Part #	Capacity	Cover Part #	Price
<b>12890</b>	200 lb	<b>11720</b>	\$235.00	
<b>12844</b>	500 lb	<b>11722</b>	\$235.00	
<b>12880</b>	750 lb	<b>11723</b>	\$235.00	
<b>12850</b>	1,000 lb	<b>11724</b>	\$235.00	
<b>12858</b>	1,250 lb	<b>11727</b>	\$235.00	
<b>12866</b>	2,000 lb	<b>11729</b>	\$235.00	

Weight	Part #	Capacity	Cover Part #	Price
<b>12817</b>	100 kg	<b>11738</b>	\$235.00	
<b>12782</b>	250 kg	<b>11740</b>	\$235.00	
<b>12797</b>	500 kg	<b>11741</b>	\$235.00	
<b>12801</b>	1,000 kg	<b>11742</b>	\$235.00	
<b>12821</b>	2,000 kg	<b>11743</b>	\$235.00	



# Gloves

## Cotton 11714

- Essential tool for proper weight-handling
- Proper protection for preventing hand residue
- Residue can impact a weight's calibration and certification for accuracy
- Rice Lake recommends using cotton gloves to handle all precision weights



## Vinyl 11773

- Vinyl gloves are an acceptable handling tool to keep dirt and residue off your weights
- Better than handling precision weights bare-handed
- Vinyl gloves are economical, disposable, convenient, and help maintain the integrity of your weights



## Gloves

Description	Part #	Price
Cotton glove	<b>11714</b>	\$7.25
Vinyl glove	<b>11773</b>	\$3.50



# Transfer Equipment

## Transfer Equipment

Set Size	Part #	Price
Forceps, 3.625 in 100 g - 1 mg	11711	\$5.25
Forceps, 4.75 in	50035	\$45.50
Plastic bar 200 g - 3 kg, screw knob weights	11747	\$22.25
Metal handle 5 kg +, screw knob weights	11712	\$77.00
Metal forceps <i>Not recommended for use with polished weights.</i>	65640	\$22.25
Weight lifter, OIML 2 kg and 5 kg	50037	\$57.00
Tong assembly, 24 cm x 7.5 cm	50000	\$78.00
Tweezers, premium, 140 mm	152414	\$45.50
Tweezers, premium, 220 mm	157109	\$51.00

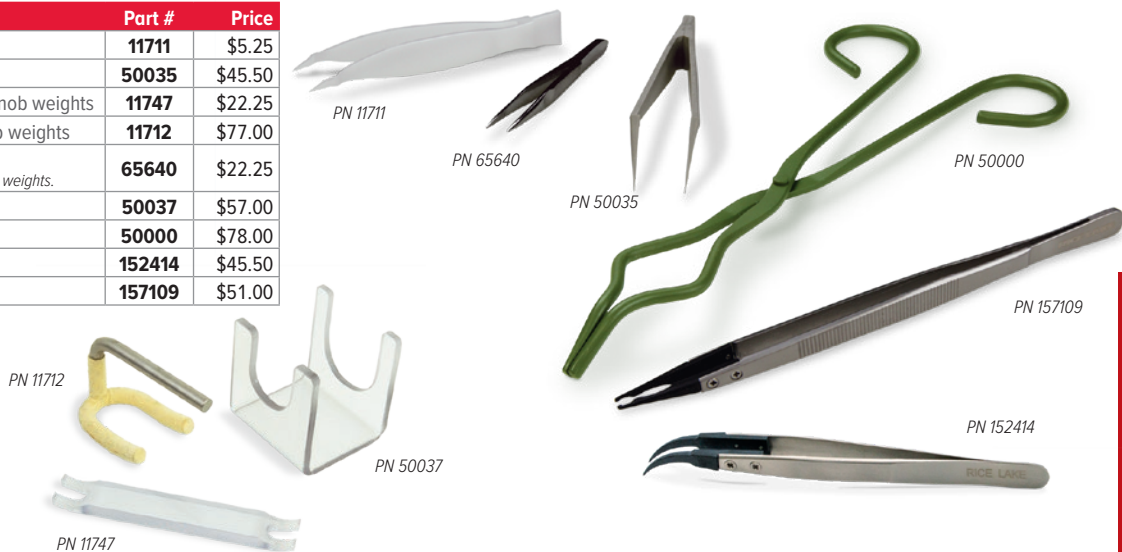

CALIBRATION WEIGHTS ACCESSORIES

# Transfer Cart

## Transfer Cart

Description	Part #	Price
36.5 x 74.5 x 29 in (927.1 x 1892.3 x 736.6 mm) <i>For use on smooth, level surfaces—especially for moving 500 or 1,000 lb heavy-capacity weights.</i>	11700	\$1,810.00
25 x 37.5 x 14.5 in (635 x 952.5 x 368.3 mm) <i>For use on smooth, level surfaces—for holding up to fifteen 50 lb grip-handle weights.</i>	11702	\$2,070.00

## Hook Replacement Parts

Description	Part #	Price
Short hook for 1,000 lb weight	22643	\$48.00
Long hook for 500 lb weight	22644	\$48.00

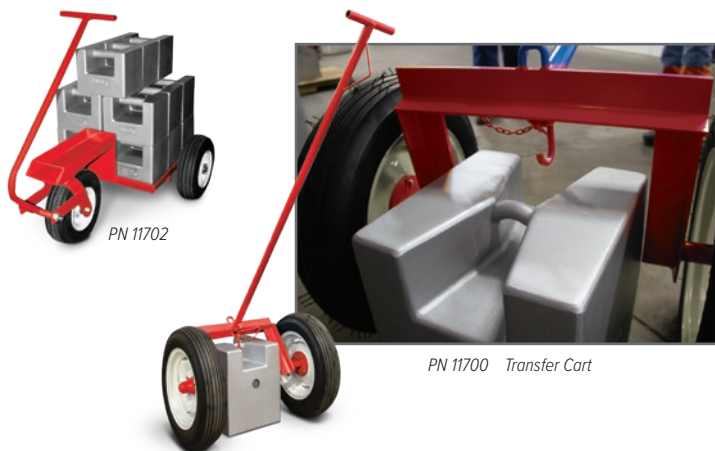

# Touch-Up Paint

## Touch-up/Repair Paint

*Ships UPS ground only. These are NOT available for export.*

Description	Part #	Price
Aerosol spray (gold)	88561	\$34.00
Aerosol spray (silver)	88562	\$34.00
Aerosol spray (primer)	88563	\$34.00



