

# PENNSYLVANIA BULLETIN

Volume 51  
Saturday, December 25, 2021 • Harrisburg, PA  
Number 52  
Pages 7971—8068

**Agencies in this issue**

The Courts  
Department of Banking and Securities  
Department of Environmental Protection  
Department of Health  
Department of Human Services  
Department of Labor and Industry  
Department of Revenue  
Department of Transportation  
Executive Board  
Fish and Boat Commission  
Independent Regulatory Review Commission  
Insurance Department  
Pennsylvania Public Utility Commission  
Philadelphia Parking Authority  
Professional and Vocational Standards  
State Conservation Commission  
**Detailed list of contents appears inside.**

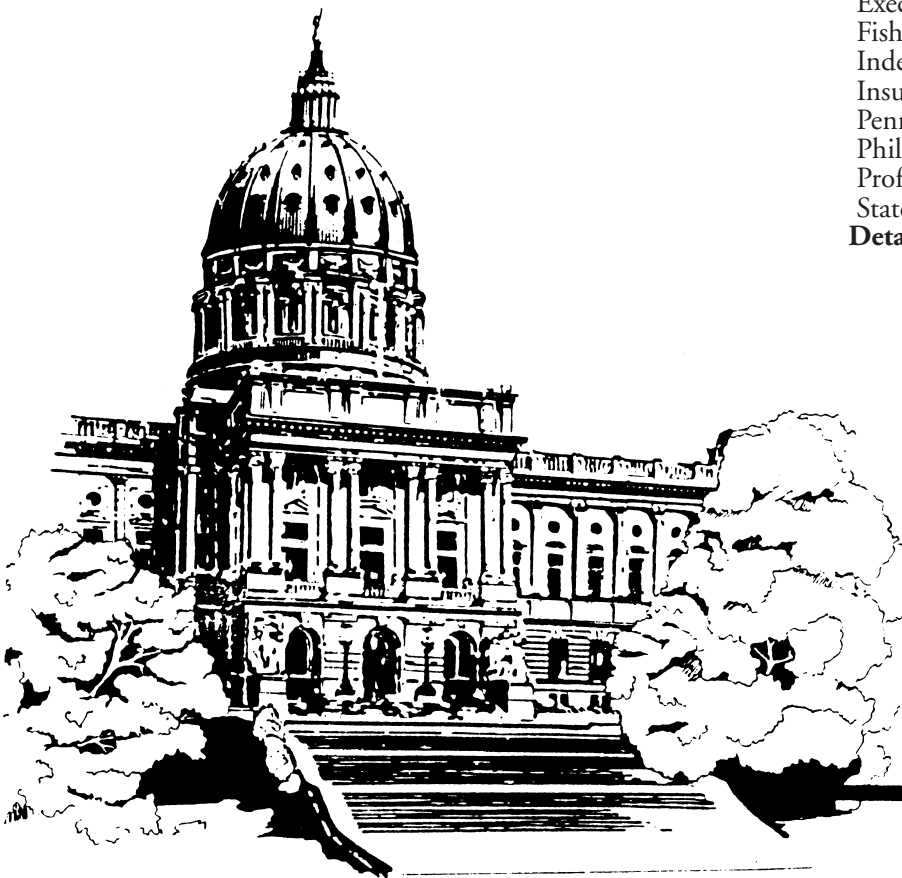

**Latest Pennsylvania Code Reporter  
(Master Transmittal Sheet):**

**No. 565, December 2021**

CUT ON DOTTED LINES AND ENCLOSE IN AN ENVELOPE

**CHANGE NOTICE/NEW SUBSCRIPTION**

If information on mailing label is incorrect, please email changes to [info@pabulletin.com](mailto:info@pabulletin.com) or mail to:

**FRY COMMUNICATIONS, INC.**  
Attn: *Pennsylvania Bulletin*  
800 W. Church Rd.  
Mechanicsburg, PA 17055-3198

CUSTOMER NUMBER (6 digit number above name on mailing label)

NAME OF INDIVIDUAL

OFFICE NAME—TITLE

ADDRESS (Number and Street)

(City) (State) (Zip Code)

TYPE OR PRINT LEGIBLY

**PENNSYLVANIA**



**BULLETIN**

(ISSN 0162-2137)

The *Pennsylvania Bulletin* is published weekly by Fry Communications, Inc. for the Commonwealth of Pennsylvania, Legislative Reference Bureau, 641 Main Capitol Building, Harrisburg, Pennsylvania 17120, under the policy supervision and direction of the Joint Committee on Documents under 45 Pa.C.S. Part II (relating to publication and effectiveness of Commonwealth documents). The subscription rate is \$87.00 per year, postpaid to points in the United States. Individual copies are \$2.50. Checks for subscriptions and individual copies should be made payable to "*Fry Communications, Inc.*" Periodicals postage paid at Harrisburg, Pennsylvania.

Postmaster send address changes to:

FRY COMMUNICATIONS, Inc.  
Attn: *Pennsylvania Bulletin*  
800 West Church Road  
Mechanicsburg, Pennsylvania 17055-3198  
(717) 766-0211 ext. 2340  
(800) 334-1429 ext. 2340 (toll free, out-of-State)  
(800) 524-3232 ext. 2340 (toll free, in State)

Orders for subscriptions and other circulation matters should be sent to:

Fry Communications, Inc.  
Attn: *Pennsylvania Bulletin*  
800 West Church Road  
Mechanicsburg, Pennsylvania 17055-3198

Copyright © 2021 Commonwealth of Pennsylvania

Editorial preparation, composition, printing and distribution of the *Pennsylvania Bulletin* is effected on behalf of the Commonwealth of Pennsylvania by FRY COMMUNICATIONS, Inc., 800 West Church Road, Mechanicsburg, Pennsylvania 17055-3198.

# CONTENTS

## THE COURTS

**DISCIPLINARY BOARD OF THE SUPREME COURT**  
 Notice of administrative suspension . . . . . 7980

**LOCAL COURT RULES**

**Montgomery County**  
 Clerk of Courts, Lori Schreiber, Office of the Clerk of Courts request to increase fees pursuant to 16 P.S. § 4801.1; No. AD 363-2021 . . . . . 7980

## EXECUTIVE AND INDEPENDENT AGENCIES

**DEPARTMENT OF BANKING AND SECURITIES**

**Notices**  
 Actions on applications . . . . . 7990

**DEPARTMENT OF ENVIRONMENTAL PROTECTION**

**Notices**  
 Applications, actions and special notices . . . . . 7990

**DEPARTMENT OF HEALTH**

**Notices**  
 Long-term care nursing facilities; requests for exception . . . . . 8024  
 Special Supplemental Nutrition Program for Women, Infants and Children (WIC Program); competitive prices and peer group criteria . . . . . 8024

**DEPARTMENT OF HUMAN SERVICES**

**Notices**  
 Medical Assistance Program fee increases for private duty/shift nursing services to MA beneficiaries under 21 years of age . . . . . 8027

**DEPARTMENT OF LABOR AND INDUSTRY**

**Rules and Regulations**  
 Uniform Construction Code . . . . . 7981

**DEPARTMENT OF REVENUE**

**Notices**  
 Interest rate notice . . . . . 8028  
 Internet instant games iLottery game; change to game rules . . . . . 8028  
 Pennsylvania \$1,000,000 Power Payday instant lottery game 1560 . . . . . 8029  
 Pennsylvania \$5 Million Money Maker instant lottery game 1559 . . . . . 8033  
 Pennsylvania Holiday Cash Drop fast play lottery game 5139; change to game rules; amended notice . 8039  
 Pennsylvania Love 2 Win instant lottery game 1561 . 8041  
 Pennsylvania My Lucky Valentine instant lottery game 1563 . . . . . 8047

Pennsylvania Perfect Match instant lottery game 1564 . . . . . 8051  
 Pennsylvania Top Dollar Cro\$\$word instant lottery game 1562 . . . . . 8056

**DEPARTMENT OF TRANSPORTATION**

**Notices**  
 Approved speed-timing devices and appointment of maintenance and calibration stations . . . . . 8058

**EXECUTIVE BOARD**

**Statements of Policy**  
 Reorganization of the Department of Revenue . . . . . 7987  
 Reorganization of the Pennsylvania Commission on Crime and Delinquency . . . . . 7987

**FISH AND BOAT COMMISSION**

**Notices**  
 Temporary change to fishing regulations; Raccoon Creek State Park Upper Pond (Group Camping Area Lake), Beaver County . . . . . 8061

**INDEPENDENT REGULATORY REVIEW COMMISSION**

**Notices**  
 Actions taken by the Commission . . . . . 8061  
 Notice of filing of final rulemakings . . . . . 8063

**INSURANCE DEPARTMENT**

**Notices**  
 Application for domestic certificate of authority filed by Friday Health Plans of Pennsylvania, Inc. . . . . 8063  
 Pennsylvania Compensation Rating Bureau; workers' compensation loss cost filing . . . . . 8064

**PENNSYLVANIA PUBLIC UTILITY COMMISSION**

**Notices**  
 Service of notice of motor carrier applications . . . . . 8064  
 Telecommunications (4 documents) . . . . . 8064, 8065  
 Transfer by sale and water service . . . . . 8065  
 Water service (3 documents) . . . . . 8066, 8067

**PHILADELPHIA PARKING AUTHORITY**

**Notices**  
 Service of notice of motor carrier applications in the City of Philadelphia . . . . . 8067

**PROFESSIONAL AND VOCATIONAL STANDARDS**

**Rules and Regulations**  
 Practice and procedure . . . . . 7984

**STATE CONSERVATION COMMISSION**

**Notices**  
 Action on odor management plans for concentrated animal operations and concentrated animal feeding operations and volunteers complying with the Commonwealth's Facility Odor Management Program . . . . . 8067

---

**Available Online at <http://www.pacodeandbulletin.gov>**

---

# READER'S GUIDE TO THE PENNSYLVANIA BULLETIN AND THE PENNSYLVANIA CODE

## *Pennsylvania Bulletin*

The *Pennsylvania Bulletin* is the official gazette of the Commonwealth of Pennsylvania. It is published weekly. A cumulative subject matter index is published quarterly.

The *Pennsylvania Bulletin* serves several purposes. It is the temporary supplement to the *Pennsylvania Code*, which is the official codification of agency rules and regulations, Statewide court rules, and other statutorily authorized documents. Changes in the codified text, whether by adoption, amendment, rescission, repeal or emergency action, must be published in the *Pennsylvania Bulletin*.

The following documents are published in the *Pennsylvania Bulletin*: Governor's Executive Orders; Summaries of Enacted Statutes; Statewide and Local Court Rules; Attorney General Opinions; Motor Carrier Applications before the Pennsylvania Public Utility Commission; Applications and Actions before the Department of Environmental Protection; Orders of the Independent Regulatory Review Commission; and other documents authorized by law.

The text of certain documents published in the *Pennsylvania Bulletin* is the only valid and enforceable text. Courts are required to take judicial notice of the *Pennsylvania Bulletin*.

### **Adoption, Amendment or Repeal of Regulations**

Generally an agency wishing to adopt, amend or rescind regulations must first publish in the *Pennsylvania Bulletin* a Proposed Rulemaking. There are limited instances when the agency may omit the proposal step; it still must publish the adopted version.

The Proposed Rulemaking contains the full text of the change, the agency contact person, a fiscal note required by law and background for the action.

The agency then allows sufficient time for public comment before taking final action. A Final Rulemaking must be published in the *Pennsylvania Bulletin* before the changes can take effect. If the agency wishes to adopt changes to the Proposed Rulemaking to enlarge the scope, it must repropose.

## **Citation to the *Pennsylvania Bulletin***

Cite material in the *Pennsylvania Bulletin* by volume number, a page number and date. Example: Volume 1, *Pennsylvania Bulletin*, page 801, January 9, 1971 (short form: 1 Pa.B. 801 (January 9, 1971)).

## ***Pennsylvania Code***

The *Pennsylvania Code* is the official codification of rules and regulations issued by Commonwealth agencies, Statewide court rules and other statutorily authorized documents. The *Pennsylvania Bulletin* is the temporary supplement to the *Pennsylvania Code*, printing changes when they are adopted. These changes are then permanently codified by the *Pennsylvania Code Reporter*, a monthly, loose-leaf supplement.

The *Pennsylvania Code* is cited by title number and section number. Example: Title 10 *Pennsylvania Code* § 1.1 (short form: 10 Pa. Code § 1.1).

Under the *Pennsylvania Code* codification system, each regulation is assigned a unique number by title and section. Titles roughly parallel the organization of Commonwealth government.

### **How to Find Rules and Regulations**

Search for your area of interest in the *Pennsylvania Code*. The *Pennsylvania Code* is available at [www.pacodeandbulletin.gov](http://www.pacodeandbulletin.gov).

Source Notes give the history of regulations. To see if there have been recent changes not yet codified, check the List of *Pennsylvania Code* Chapters Affected in the most recent issue of the *Pennsylvania Bulletin*.

A chronological table of the history of *Pennsylvania Code* sections may be found at [www.legis.state.pa.us/cfdocs/legis/CH/Public/pcde\\_index.cfm](http://www.legis.state.pa.us/cfdocs/legis/CH/Public/pcde_index.cfm).

A quarterly List of *Pennsylvania Code* Sections Affected lists the regulations in numerical order, followed by the citation to the *Pennsylvania Bulletin* in which the change occurred.

The *Pennsylvania Bulletin* is available at [www.pacodeandbulletin.gov](http://www.pacodeandbulletin.gov).

**Subscription Information: (717) 766-0211**  
**General Information and Finding Aids: (717) 783-1530**

### Printing Format

*Rules, Regulations and Statements of Policy in Titles 1—107 of the Pennsylvania Code*

Text proposed to be added is printed in **underscored bold face**. Text proposed to be deleted is enclosed in brackets [ ] and printed in **bold face**.

Proposed new chapters and sections are printed in regular type to enhance readability. Final rulemakings and statements of policy are printed in regular type.

Ellipses, a series of five asterisks, indicate text that is not amended.

In Proposed Rulemakings and proposed Statements of Policy, existing text corresponds to the official codified text in the *Pennsylvania Code*.

*Court Rules in Titles 201—246 of the Pennsylvania Code*

Added text in proposed and adopted court rules is printed in **underscored bold face**. Deleted text in proposed and adopted court rules is enclosed in brackets [ ] and printed in **bold face**.

Proposed new chapters and rules are printed in regular type to enhance readability.

Ellipses, a series of five asterisks, indicate text that is not amended.

### Fiscal Notes

Section 612 of The Administrative Code of 1929 (71 P. S. § 232) requires the Governor's Budget Office to prepare a fiscal note for regulatory actions and administrative procedures of the administrative departments, boards, commissions and authorities receiving money from the State Treasury. The fiscal note states whether the action or procedure causes a loss of revenue or an increase in the cost of programs for the Commonwealth or its political subdivisions. The fiscal note is required to be published in the *Pennsylvania Bulletin* at the same time as the change is advertised.

A fiscal note provides the following information: (1) the designation of the fund out of which the appropriation providing for expenditures under the action or procedure shall be made; (2) the probable cost for the fiscal year the program is implemented; (3) projected cost estimate of the program for each of the 5 succeeding fiscal years; (4) fiscal history of the program for which expenditures are to be made; (5) probable loss of revenue for the fiscal year of its implementation; (6) projected loss of revenue from the program for each of the 5 succeeding fiscal years; (7) line item, if any, of the General Appropriation Act or other appropriation act out of which expenditures or losses of Commonwealth funds shall occur as a result of the action or procedures; and (8) recommendation, if any, of the Secretary of the Budget and the reasons therefor.

The omission of an item indicates that the agency text of the fiscal note states that there is no information available with respect thereto. In items (3) and (6) information is set forth for the first through fifth fiscal years, following the year the program is implemented, which is stated. In item (4) information is set forth for the current and two immediately preceding years. In item (8) the recommendation, if any, made by the Secretary of the Budget is published with the fiscal note. "No fiscal impact" means no additional cost or revenue loss to the Commonwealth or its local political subdivision is intended. See 4 Pa. Code Chapter 7, Subchapter R (relating to fiscal notes).

### Reproduction, Dissemination or Publication of Information

Third parties may not take information from the *Pennsylvania Code* and *Pennsylvania Bulletin* and reproduce, disseminate or publish information except as provided by 1 Pa. Code § 3.44:

#### § 3.44. General permission to reproduce content of Code and Bulletin.

Information published under this part, which information includes, but is not limited to, cross references, tables of cases, notes of decisions, tables of contents, indexes, source notes, authority notes, numerical lists and codification guides, other than the actual text of rules or regulations may be reproduced only with the written consent of the [Legislative Reference] Bureau. The information which appears on the same leaf with the text of a rule or regulation, however, may be incidentally reproduced in connection with the reproduction of the rule or regulation, if the reproduction is for the private use of a subscriber and not for resale. There are no other restrictions on the reproduction of information published under this part, and the Commonwealth hereby consents to a reproduction.



## List of Pa. Code Chapters Affected

The following numerical guide is a list of the chapters of each title of the *Pennsylvania Code* affected by documents published in the *Pennsylvania Bulletin* during 2021.

### 4 Pa. Code (Administration)

#### Adopted Rules

5	7405
6	1641, 1777, 6138
7	2761, 3594
602	425
607	425

#### Statements of Policy

1	3967
9	183, 569, 2065, 3757, 3857, 4353, 5445, 6417, 7480, 7987

### 7 Pa. Code (Agriculture)

#### Adopted Rules

143	2963, 4223
-----	------------

#### Proposed Rules

160	6399
-----	------

### 10 Pa. Code (Banking and Securities)

#### Adopted Rules

19	3447
55	3447
59	6145

### 12 Pa. Code (Commerce, Trade and Local Government)

#### Statements of Policy

31	1824
----	------

### 22 Pa. Code (Education)

#### Adopted Rules

19	1653
235	5199

#### Proposed Rules

4	3103
713	6032
741	1516
741a	1516

### 25 Pa. Code (Environmental Protection)

#### Adopted Rules

87	3449
88	3449
89	3449
90	3449
91	5361
92a	5361
93	3733
121	283
127	283
250	7173
806	6593
901	2629
902	2629
903	2629

#### Proposed Rules

77	1519
88	6914
90	6914
93	4062
121	4333
129	4333

208	1316
225	4845
227	4845
227a	4845
228	4845
806	1988
901	7471
903	7471
1021	2166

### 28 Pa. Code (Health and Safety)

#### Adopted Rules

717	7670
-----	------

#### Proposed Rules

201	4074, 6401
203	6401
204	6401
205	6401
207	6401
211	4074
1131	1141
1141	1141
1141a	1141
1151	1141
1151a	1141
1161	1141
1161a	1141
1171	1141
1171a	1141
1181	1141
1181a	1141
1191	1141
1191a	1141
1211	1141
1211a	1141
1230	1141
1230a	1141

### 31 Pa. Code (Insurance)

#### Adopted Rules

84a	6600
-----	------

### 34 Pa. Code (Labor and Industry)

#### Adopted Rules

65	3099
111	7687
401	7981
403	7981

#### Proposed Rules

101	1318
111	1019
231	7239

### 37 Pa. Code (Law)

#### Adopted Rules

241	1136
261	1512

**40 Pa. Code (Liquor)**

**Adopted Rules**

5 ..... 2927, 4228, 5374  
 11 ..... 6397

**Proposed Rules**

3 ..... 7869  
 5 ..... 7869  
 11 ..... 1997, 7869

**49 Pa. Code (Professional and Vocational Standards)**

**Adopted Rules**

23 ..... 2633  
 33 ..... 304  
 40 ..... 4325  
 43b ..... 7465, 7984

**Proposed Rules**

3 ..... 3342  
 13 ..... 1320  
 16 ..... 545, 6042, 7877  
 17 ..... 6042  
 18 ..... 180, 545, 7877  
 19 ..... 3230  
 21 ..... 558  
 23 ..... 6046  
 37 ..... 2170  
 47 ..... 14  
 48 ..... 14  
 49 ..... 14

**52 Pa. Code (Public Utilities)**

**Proposed Rulemaking**

51 ..... 3134  
 53 ..... 1999  
 63 ..... 1999  
 64 ..... 1999  
 65 ..... 1802  
 66 ..... 1802

**Statements of Policy**

69 ..... 435

**55 Pa. Code (Human Services)**

**Adopted Rules**

3290 ..... 784

**Proposed Rules**

1101 ..... 3468

**58 Pa. Code (Recreation)**

**Adopted Rules**

51 ..... 426, 427  
 61 ..... 428, 7691, 7697  
 63 ..... 429, 6028, 7691, 7697  
 65 .... 430, 431, 433, 1799, 1800, 1801, 6028, 6030, 7691, 7697, 7701  
 67 ..... 7691  
 69 ..... 7691, 7697, 7704  
 111 ..... 7707, 7708  
 131 ..... 5603, 6608  
 133 ..... 6609  
 137 ..... 1313  
 139 ..... 2929, 2937  
 141 ..... 2940, 2942, 5603, 5605  
 143 ..... 2937, 2944, 2945  
 147 ..... 2947, 5606  
 441a ..... 2966  
 465a ..... 2966  
 501a ..... 2966  
 503a ..... 2966  
 603a ..... 2966

609a ..... 2966  
 617b ..... 5607, 7468  
 623b ..... 5607  
 627b ..... 5607  
 629b ..... 5607  
 631b ..... 5607, 7468  
 633b ..... 5607, 7468  
 635b ..... 5607  
 639b ..... 5607  
 641b ..... 5607  
 643b ..... 5607  
 645b ..... 5607  
 647b ..... 5607  
 649b ..... 5607  
 653b ..... 5607  
 655b ..... 5607  
 657b ..... 5607  
 659b ..... 5607  
 670b ..... 5607  
 685b ..... 5607  
 686a ..... 2975  
 687a ..... 2975  
 687b ..... 5607  
 688a ..... 2975  
 688b ..... 5607  
 801a ..... 5389  
 802a ..... 5389  
 803a ..... 5389  
 804a ..... 5389  
 805a ..... 5389  
 806a ..... 5389  
 807a ..... 5389  
 808a ..... 5389  
 809a ..... 5389  
 810a ..... 5389  
 811a ..... 5389  
 812a ..... 5389  
 813a ..... 5389  
 814a ..... 5389  
 815a ..... 5389  
 816a ..... 5389  
 817a ..... 5389  
 830a ..... 5389  
 1001a ..... 4229  
 1101a ..... 5207  
 1102a ..... 5207  
 1103a ..... 5207  
 1104a ..... 5207  
 1105a ..... 5207  
 1106a ..... 5207  
 1107a ..... 5207  
 1108a ..... 5207  
 1109a ..... 5207  
 1110a ..... 5207  
 1111a ..... 5207  
 1112a ..... 5207  
 1113a ..... 5207  
 1114a ..... 5207  
 1115a ..... 5207  
 1116a ..... 5207  
 1117a ..... 5207  
 1118a ..... 5207  
 1119a ..... 5207  
 1120a ..... 5207  
 1201a ..... 4229  
 1202a ..... 4229  
 1203a ..... 4229  
 1204a ..... 4229  
 1205a ..... 4229  
 1206a ..... 4229

1207a	4229
1208a	4229
1209a	4229
1401a	5973
1402a	5973
1403a	5973
1404a	5973
1405a	5973
1406a	5973
1407a	5973
1408a	5973
1409a	5973
1410a	5973
1411a	5973

**Proposed Rules**

61	5672, 5679
63	3470, 5672, 5679
65	1822, 3139, 3140, 5672, 5679, 5683
67	5672
69	5672, 5679, 5685
111	5687, 6049
131	2949, 5687
133	5688
139	1328, 1336
141	1338, 1339, 2949, 2951, 6611
143	1336, 1341, 1343
147	1345, 2952, 6611

**Statements of Policy**

57	1828
----	------

**67 Pa. Code (Transportation)****Proposed Rules**

601	3347
-----	------

**70 Pa. Code (Weights, Measures and Standards)****Adopted Rules**

110	5248
-----	------

**101 Pa. Code (General Assembly)****Statements of Policy**

31	5690
----	------

**201 Pa. Code (Rules of Judicial Administration)****Adopted Rules**

1	3440
2	7409
6	2261, 2769
19	1644

**Proposed Rules**

1	5532
---	------

**204 Pa. Code (Judicial System General Provisions)****Adopted Rules**

29	6393
71	5356
81	1128, 4260, 5190, 5356
82	179, 1983
83	1128, 5191
85	781
89	781
91	781
93	781, 7050
211	7341
213	1497, 6583, 7411
221	7415

**Proposed Rules**

71	780, 1648
81	891, 5356
83	1128, 2486, 5359
213	2160
221	2770

**207 Pa. Code (Judicial Conduct)****Adopted Rules**

33	4261
51	2261, 2626

**210 Pa. Code (Appellate Procedure)****Adopted Rules**

1	7050, 7618
3	1501
5	7050
9	7050
11	7050, 7857
13	7050
16	7050
17	7050, 7341
19	7618
21	7050
25	7050
63	2962
65	11, 3090, 3441

**Proposed Rules**

1	1780 1783, 1788, 5532
11	4055
17	1503
19	1783, 1788
21	1783, 1788
27	1788

**225 Pa. Code (Rules of Evidence)****Adopted Rules**

Art. IV	6140, 7858
Art VIII	7438

**Proposed Rules**

Art. 1	5532
--------	------

**231 Pa. Code (Rules of Civil Procedure)****Adopted Rules**

100	3442
200	265, 7619, 7860
1900	6764
1910	265, 5539, 6764
1915	6764
1920	6764
1930	6764, 7620
Part II	3443, 4267, 4313, 7621

**Proposed Rules**

100	5532
200	1002, 1003, 1504, 4262, 7440
1000	1003, 4842
1300	4265
1500	4262
1900	1006
1910	1006
1915	1006, 1013, 6141
1920	1006, 1014
1930	1006, 1131, 3597, 7441
1932	1014
2950	1003
3000	1003
Part II	1651, 1796, 5194, 5532, 7442



**234 Pa. Code (Rules of Criminal Procedure)**

**Adopted Rules**

1 ..... 7622  
 4 ..... 684, 7622  
 5 ..... 684, 7622  
 6 ..... 7863

**Proposed Rules**

1 ..... 5532  
 4 ..... 5587  
 7 ..... 5587

**237 Pa. Code (Juvenile Rules)**

**Adopted Rules**

1 ..... 7627  
 2 ..... 7629  
 3 ..... 7629  
 4 ..... 3090, 7627, 7629  
 5 ..... 6905  
 6 ..... 6905  
 11 ..... 7632  
 13 ..... 7632  
 14 ..... 7632  
 15 ..... 7632  
 16 ..... 7632

**Proposed Rules**

1 ..... 1307, 5532, 7444, 7446  
 4 ..... 1307  
 11 ..... 3095, 7446  
 13 ..... 3095  
 14 ..... 3095  
 15 ..... 3095  
 16 ..... 3095

**246 Pa. Code (Minor Court Civil Rules)**

**Adopted Rules**

100 ..... 2261  
 200 ..... 3444, 7636  
 500 ..... 3337, 6771

**Proposed Rules**

200 ..... 1506, 5532, 7452  
 300 ..... 1506, 5596  
 500 ..... 422, 1506  
 1200 ..... 3339

**249 Pa. Code (Philadelphia Rules)**

Unclassified ..... 2163, 7865

**252 Pa. Code (Allegheny Rules)**

Unclassified ..... 7637

**255 Pa. Code (Local Court Rules)**

Unclassified ..... 11, 12, 542, 543, 904, 905, 908, 1134, 1135, 1309, 1510, 1511, 1798, 1983, 1984, 1986, 1987, 2163, 2164, 2265, 2273, 2274, 2380, 2488, 2627, 2794, 3445, 3598, 3602, 3732, 3855, 3964, 3965, 4056, 4057, 4059, 4323, 4843, 5195, 5599, 5823, 6022, 6023, 6026, 6254, 6394, 6395, 6589, 6590, 6592, 6773, 6774, 6911, 6912, 7054, 7454, 7459, 7655, 7667, 7866, 7980

# THE COURTS

## Title 255—LOCAL COURT RULES

### MONTGOMERY COUNTY

Clerk of Courts, Lori Schreiber, Office of the Clerk of Courts Request to Increase Fees Pursuant to 16 P.S. § 4801.1; No. AD 363-2021

#### Order

And Now, this 30th day of November, 2021, upon consideration and review of the Petition to Increase Fees, pursuant to 16 P.S. § 4801.1, it is *Ordered and Decried* that said Petition is Granted. The Court approves the following Clerk of Courts Fee Schedule to be effective January 1, 2022.

By the Court

THOMAS M. DeRICCI,  
President Judge

#### Montgomery County Clerk of Courts 2022 Fee Schedule Effective 01/01/2122

Description / Fee	Total
Appeal to Superior Court (Clerk of Courts)	\$86.00
Appeal to Superior Court (Superior Court)	\$90.25
Bail bond filing (Applicable to bonding companies only)	\$29.75
Bail pieces	\$24.75
Certified copies	\$11.00
Check returned due to insufficient funds	\$39.75
Clerk of Courts processing during and after trial	\$370.00
Clerk of Courts processing prior to trial	\$317.50
Clerk of Courts—summary	\$33.50
Constable appointment petitions	\$29.75
Copies (per sheet)	\$1.00
Copies from micro fiche (per sheet)	\$2.00
Criminal record searches (electronic & micro fiche)	\$24.75
Expungements	\$174.75
Finger print cards	\$16.50
Nunc Pro Tunc	\$29.75
Pre-trial motions and miscellaneous filings	\$29.75
Private detective license (new or renewal application)	\$29.75
Private detective license (new application—corporation)	\$300.00
Private detective license (new application—individual)	\$200.00
Private detective license (renewal application—corporation)	\$750.00
Private detective license (renewal application—individual)	\$500.00

Description / Fee	Total
Property bail	\$29.75
Return of property filings	\$29.75
Subpoenas	\$3.75
Summary appeals	\$65.50
Tax Collector Bonds	\$29.75
Certified Copies—Juvenile	\$11.00
Processing—Informal—Juvenile	\$150.75
Processing—Adjudicated—Juvenile	\$134.50
Expungements—Juvenile	\$42.75

[Pa.B. Doc. No. 21-2146. Filed for public inspection December 23, 2021, 9:00 a.m.]

## DISCIPLINARY BOARD OF THE SUPREME COURT

### Notice of Administrative Suspension

Notice is hereby given that the following attorneys have been Administratively Suspended by Order of the Supreme Court of Pennsylvania dated November 10, 2021, pursuant to Rule 111(b) Pa.R.C.L.E., which requires that every active lawyer shall annually complete, during the compliance period for which he or she is assigned, the continuing legal education required by the Continuing Legal Education Board. The Order became effective December 10, 2021 for Compliance Group 1.

Notice with respect to attorneys having Pennsylvania registration addresses, which have been administratively suspended by said Order, was published in the appropriate county legal journal.

Craig, Kimberly Ann  
Moorestown, NJ

Fried, Ari Benjamin  
Alexandria, VA

Gallagher, Mariagrace  
Wilmington, DE

Grygier, Colleen Therese  
Bellevue, WA

Kelly, Scott Gerald  
Brooklyn, NY

Mavinkurve, Vinay  
Piscataway, NJ

Nelligan, Mark Charles  
Killington, VT

Peepels, D. Stephen  
Hong Kong

SUZANNE E. PRICE,  
Attorney Registrar

[Pa.B. Doc. No. 21-2147. Filed for public inspection December 23, 2021, 9:00 a.m.]

# RULES AND REGULATIONS

## Title 34—LABOR AND INDUSTRY

### DEPARTMENT OF LABOR AND INDUSTRY

#### [ 34 PA. CODE CHS. 401 AND 403 ]

#### Uniform Construction Code

In accordance with section 304 of the Pennsylvania Construction Code Act (act) (35 P.S. § 7210.304) the Department of Labor and Industry (Department) amends Chapters 401 and 403 (relating to Uniform Construction Code (UCC) training and certification of code administrators; and administration) to read as set forth in Annex A.

#### *Statutory Authority*

This final-omitted rulemaking is issued under the authority provided in section 304(a)(3) of the act (35 P.S. § 7210.304(a)(3)), which provides that, by December 31 of the year of issuance, the Department shall adopt regulations updating the accessibility provisions of the most recently published edition of the International Code Council (ICC) codes and any other accessibility requirements which shall be specified in the regulations or contained in or referenced by the UCC relating to persons with disabilities.

#### *Background*

The act mandates a process for the adoption of updated building codes issued by the ICC. Although most building code provisions are reviewed by the Pennsylvania Uniform Construction Code Review and Advisory Council under the procedure outlined in section 108 of the act (35 P.S. § 7210.108), the act specifically excludes the accessibility provisions of the ICC codes from this review. 35 P.S. § 7210.107(b)(3). Instead, section 304(a)(3) of the act requires the Department to adopt, by December 31 of the year of issuance by the ICC, the ICC's updated accessibility standards for the construction, repair or alteration of buildings in the Commonwealth. In 2021, the ICC issued codes containing updated accessibility standards. Adoption of the current accessibility standards will ensure that commercial buildings meet current standards for accessible and usable facilities. These regulations will be effective upon publication in the *Pennsylvania Bulletin*.

The purpose of this final-omitted rulemaking is to adopt recognized international standards for accessible and usable buildings and structures, as directed by the act. The current accessibility regulations implemented the accessibility standards found in the 2021 ICC codes. This final-omitted rulemaking implements current state of the art accessibility standards and conforms to standards issued by the United States Department of Justice under the Americans with Disabilities Act (Pub.L. No. 101-336). Adopting Chapter 11 and Appendix E of the 2021 International Building Code (IBC) for new construction along with the accessibility provisions contained in the 2021 International Existing Building Code (IEBC), the 2021 International Plumbing Code (IPC) and the 2021 International Swimming Pool and Spa Code (ISPSC) will allow the Department to comply with the directive of the act to update accessibility requirements in the UCC with successor codes.

#### *Compliance with Executive Order 1996-1, Regulatory Review and Promulgation*

On July 15, 2021, the Accessibility Advisory Board (Board) held a public hearing to review and consider the

updates to the accessibility provisions of the ICC codes. This is required by section 106(b) of the act (35 P.S. § 106(b)). The Board voted to endorse the accessibility updates found in the ICC codes. The Department has discussed the adoption of accessibility provisions for buildings with the Pennsylvania Builders Association and the Pennsylvania Association of Building Code Officials and both entities have expressed support for adoption of the accessibility provisions contained in the 2021 IBC for new construction and the accessibility provisions contained in the 2021 IEBC for existing buildings.

#### *Purpose*

The purpose of this final-omitted rulemaking is to amend §§ 401.1, 403.21, 403.26 and 403.28 to adopt the ICC accessibility updates.

#### *Summary of Proposed Rulemaking*

##### *§ 401.1. Definitions*

This section changes the definitions for the IBC and the IEBC to state that they include the accessibility provisions of the 2021 IBC and the 2021 IEBC. This was done because the ICC updated the accessibility provisions of the IBC and IEBC.

##### *§ 403.21. Uniform Construction Code*

The Department amends subsection (a)(2) to replace the accessibility provisions found in Chapter 11 of the 2018 IBC with the updated accessibility provisions of Chapter 11 of the 2021 IBC. This is being done to implement the latest accessibility standards.

The Department amends subsection (a)(6)(iii) to replace the accessibility provisions found in the 2018 IPC with the updated accessibility provisions found in the 2021 IPC. This is being done to implement the latest accessibility standards.

The Department amends subsection (a)(10)(i) to replace the accessibility provisions found in the 2018 IEBC with the updated accessibility provisions found in the 2021 IEBC. This is being done to implement the latest accessibility standards.

The Department amends subsection (a)(12) to replace the accessibility provisions found in Appendix E of the 2018 IBC with the updated accessibility provisions of Appendix E of the 2021 IBC. This is being done to implement the latest accessibility standards.

##### *§ 403.26. Swimming pools*

The Department amends subsection (b) to replace the accessibility provisions found in the 2018 ISPSC with the updated accessibility provisions found in the 2021 ISPSC. This is being done to implement the latest accessibility standards.

##### *§ 403.28. Uncertified buildings*

The Department amends subsection (b)(3)(ii) and (iii) to replace the accessibility provisions found in the 2018 IBC with the updated accessibility provisions of the 2021 IBC. This is being done to implement the latest accessibility standards.

#### *Affected Persons*

This final-omitted rulemaking will affect all builders and contractors in the construction industry and all building code officials who enforce the regulations.

*Fiscal Impact*

To enforce these regulations, the Department and building code officials will need to purchase the 2021 IBC, IEBC, IPC and ISPSC.

Builders and contractors will have to absorb some costs to comply with the updated standards. The Department does not possess specific data on any increase of costs to builders or contractors.

*Reporting, Recordkeeping and Paperwork Requirements*

The Department will have to update the following forms: Accessibility Advisory Board Petition and Application for Building Permit. There are no additional reporting, record keeping or paperwork requirements.

*Sunset Date*

There is no sunset date for this final-omitted rulemaking. The act requires accessibility standards to be updated every 3 years following publication of the triennial revisions to the ICC codes.

*Effective Date*

This final-omitted rulemaking will take effect upon publication in the *Pennsylvania Bulletin*.

*Contact Person*

The contact person is Matthew W. Kegg, Director, Bureau of Occupational and Industrial Safety, Department of Labor and Industry, 651 Boas Street, Room 1613, Harrisburg, PA 17121, (717) 783-6304, mkegg@pa.gov.

*Regulatory Review*

Under section 5.1(c) of the Regulatory Review Act (71 P.S. § 745.5a(c)), on November 5, 2021, the Department submitted a copy of this final-omitted rulemaking and a copy of a Regulatory Analysis Form to the Independent Regulatory Review Commission (IRRC) and to the Chairpersons of the House Committee on Labor and Industry and the Senate Committee on Labor and Industry. On the same date, the regulations were submitted to the Office of Attorney General for review and approval under the Commonwealth Attorneys Act (71 P.S. §§ 732-101—732-506).

Under section 5.1(j.2) of the Regulatory Review Act, on December 8, 2021, the final-omitted rulemaking was deemed approved by the House and Senate Committees. Under section 5.1(e) of the Regulatory Review Act, IRRC met on December 9, 2021, and approved the final-omitted rulemaking.

*Findings*

The Department finds that:

(a) Final-omitted rulemaking is allowed when procedures specified in sections 201 and 202 of the Commonwealth Documents Law (45 P.S. §§ 1201 and 1202), are impracticable, unnecessary or contrary to the public interest. 45 P.S. § 1204(3).

(b) Following the procedures, outlined in sections 201 and 202 of the Commonwealth Documents Law, is impracticable and unnecessary since the Department is required to adopt the updated ICC accessibility codes without change.

*Order*

The Department, acting under authorizing statute, orders that:

(a) The regulations of the Department, 34 Pa. Code Chapters 401 and 403, are amended by amending §§ 401.1, 403.21, 403.26 and 403.28 to read as set forth in Annex A, with ellipses referring to the existing text of the regulations.

(b) The Department submitted these regulations to IRRC and the House and Senate Committees.

(c) The Secretary of the Department shall certify this order and Annex A and deposit them with the Legislative Reference Bureau as required by law.

(d) This order shall become effective on the date of publication in the *Pennsylvania Bulletin*.

JENNIFER BERRIER,  
*Secretary*

(*Editor's Note:* See 51 Pa.B. 8061 (December 25, 2021) for IRRC's approval order.)

**Fiscal Note:** 12-115. No fiscal impact; (8) recommends adoption.

**Annex A****TITLE 34. LABOR AND INDUSTRY****PART XIV. UNIFORM CONSTRUCTION CODE****CHAPTER 401. UNIFORM CONSTRUCTION CODE  
TRAINING AND CERTIFICATION OF CODE  
ADMINISTRATORS****§ 401.1. Definitions.**

The following words and terms, when used in this part, have the following meanings, unless the context clearly indicates otherwise:

\* \* \* \* \*

*International Accreditation Service, Inc.*—The International Accreditation Service, Inc., 5360 Workman Mill Road, Whittier, California 90601.

*International Building Code*—An International Building Code issued by the ICC. Chapter 11 and Appendix E of the "International Building Code 2021" issued by the ICC. The term includes all errata issued by the ICC.

*International Energy Conservation Code*—An International Energy Conservation Code issued by the ICC. The term includes all errata issued by the ICC.

*International Existing Building Code*—An International Existing Building Code for Buildings and Facilities issued by the ICC. The accessibility provisions in the "International Existing Building Code for Buildings 2021" issued by the ICC. The term includes all errata issued by the ICC.

*International Fire Code*—An International Fire Code issued by the ICC. The term includes all errata issued by the ICC.

\* \* \* \* \*

**CHAPTER 403. ADMINISTRATION  
STANDARDS****§ 403.21. Uniform Construction Code.**

(a) The Department adopts and incorporates by reference the following codes as the Uniform Construction Code:



(1) The provisions of Chapters 2—10, 12—29 and 31—35 and Section 3006 (relating to elevator lobbies and hoistway opening protection) of the “International Building Code of 2015,” except:

(i) In occupancies in Use Group R-3 and within dwelling units in occupancies in Use Group R-2 the maximum riser height shall be 8 1/4 inches (210 mm) and the minimum tread depth shall be 9 inches (229 mm). A 1-inch (25 mm) nosing shall be provided on stairways with solid risers.

(ii) That Section 913.2.2 (relating to circuits supplying fire pumps) is excluded.

(iii) That in Section 2609.4 (relating to area limitations and greenhouses), exception three is modified to include “or maintaining plants.”

(2) Chapter 11 of the “International Building Code of 2021.”

(3) The “International Mechanical Code of 2015.”

\* \* \* \* \*

(6) The “International Plumbing Code of 2015” except:

(i) A municipality within a county of the second class may not administer and enforce the “International Plumbing Code” adopted under this chapter.

(ii) A municipality within a county of the second class that has adopted a plumbing code and accompanying rules and regulations under the Local Health Administration Law (16 P.S. §§ 12001—12028), shall retain the authority to promulgate and enforce this plumbing code and to make any changes it deems necessary if the changes meet the Uniform Construction Code’s minimum requirements.

(iii) The accessibility provisions contained in the following sections of the “International Plumbing Code of 2021” are adopted:

(A) Section 403.4 (relating to signage).

\* \* \* \* \*

(10) The “International Existing Building Code of 2015” except that Section 101.2 (relating to scope) is modified to add an exception for detached residential buildings and townhouses not more than three stories above grade plane in height with a separate means of egress and their accessory structures to comply with either the International Existing Building Code of 2015 or the International Residential Code of 2015.

(i) The accessibility provisions contained in the following sections of the “International Existing Building Code of 2021” are adopted:

(A) (Reserved).

(B) Section 306 (relating to accessibility for existing buildings).

(C) Section 1101.2 (relating to creation or extension of nonconformity).

(D) Section 1508 (relating to construction sites).

(E) Appendix “B” (relating to supplementary accessibility requirements for existing buildings and facilities).

(11) The “International Wildland-Urban Interface Code of 2015.”

(12) Appendix E of the “International Building Code of 2021.”

(13) Appendix H of the “International Building Code of 2009.”

\* \* \* \* \*

§ 403.26. Swimming pools.

(a) A swimming pool, hot tub and spa which is accessory to a one- or two-family dwelling must comply with the “International Residential Code of 2015” which adopts, by reference, the “International Swimming Pool and Spa Code of 2015.”

(b) A swimming pool, hot tub or spa that is not accessory to a one- or two-family dwelling must comply with the Public Bathing Law (35 P.S. §§ 672—680d) and the “International Building Code of 2015” which adopts, by reference, the “International Swimming Pool and Spa Code of 2015.” The accessibility provisions contained in Section 307.1.4 (relating to general design requirements) of the “International Swimming Pool and Spa Code of 2021” are adopted.

§ 403.28. Uncertified buildings.

(a) Under section 902(b)(6) of the act (35 P.S. § 7210.902(b)(6)), an uncertified building that was built before April 27, 1927, is deemed to be legally occupied until the owner proposes to renovate, add an addition, alter or change the occupancy of the building. The renovation, addition, alteration or change in occupancy must comply with the Uniform Construction Code.

(b) Under section 902(b) of the act, uncertified buildings within the Department’s jurisdiction must meet the following requirements which do not apply to uncertified buildings under subsection (a):

(1) Maximum story height, minimum allowable construction type based on floor area, vertical opening and shaft protection requirements, means of egress requirements pertaining to minimum number of exits, maximum travel distances to exits, means of egress illumination, minimum egress widths and heights for exit doors, exit stairs, exit ramps and exit corridors requirements under the “International Building Code of 2015.”

\* \* \* \* \*

(3) Accessibility requirements are applicable as follows:

(i) If construction of an uncertified building began before September 1, 1965, accessibility requirements will not be imposed by the Department.

(ii) If construction of a building began after August 31, 1965, and before February 18, 1989, and if the building is a State-owned building, a restaurant or a retail commercial establishment, the building must have at least one accessible main entrance, an accessible route from the accessible entrance to any public spaces on the same level as the accessible entrance and, if toilet rooms are provided, the building must have at least one toilet room for each sex or a unisex toilet room complying with the accessibility requirements of the “International Building Code of 2021.”

(iii) If construction of the building began after February 17, 1989, all accessibility requirements of the “International Building Code of 2021” shall be met.

(4) Structural requirements will not be imposed unless the Department determines that the building or a portion

of the building has defects that are defined as dangerous in section 202 of the “International Existing Building Code of 2015.” If the building is dangerous, the Department may impose only those requirements minimally necessary to remove danger to the building’s occupants.

\* \* \* \* \*

[Pa.B. Doc. No. 21-2148. Filed for public inspection December 23, 2021, 9:00 a.m.]

## Title 49—PROFESSIONAL AND VOCATIONAL STANDARDS

### BUREAU OF PROFESSIONAL AND OCCUPATIONAL AFFAIRS

#### [ 49 PA. CODE CH. 43b ]

#### Practice and Procedure

The Commissioner of Professional and Occupational Affairs (Commissioner) amends 49 Pa. Code, Chapter 43b, by adding Subchapter D (relating to practice and procedure) pertaining to activities of and formal proceedings before the licensing boards and commissions under the Bureau of Professional and Occupational Affairs (Bureau), to read as set forth in Annex A.

#### *Effective Date*

This final-omitted rulemaking will be effective upon publication in the *Pennsylvania Bulletin*.

#### *Statutory Authority*

The Commissioner has the power to promulgate regulations specifying the procedural rules to be followed in the conduct of hearings in disciplinary matters before a licensing board or licensing commission under 63 Pa.C.S. § 3105(b) (relating to hearing examiners), regarding regulations.

#### *Background and Purpose*

Section 502 of 2 Pa.C.S. (relating to representation) of the Administrative Agency Law, permits, but does not require, a party to be represented when appearing before a Commonwealth agency. Sections 31.1—35.251 of 1 Pa. Code (relating to General Rules of Administrative Practice and Procedure) (GRAPP) apply “when agencies hold a hearing, unless the agency adopted alternate procedures.” *KC Equities v. Dep’t of Publ. Welfare*, 95 A.3d 918, 932 (Pa. Cmwlth. 2014). Section 31.21 of GRAPP (relating to appearance in person) authorizes individuals to appear on their own behalf. It also provides that a member of a partnership may represent the partnership, a bona fide officer of a corporation, trust or association may represent the corporation, trust or association, and an officer or employee of another agency or of a political subdivision may represent the agency or political subdivision in presenting any submittal to an agency. However, for adversarial proceedings, GRAPP requires all parties, except for individuals appearing on their own behalf, to be represented by an attorney unless otherwise permitted by the agency in a specific case. See 1 Pa. Code §§ 31.21—31.23 (relating to appearance in person; appearance by attorney; and other representation prohibited at hearings).

This final-omitted rulemaking expressly adopts GRAPP for the activities and proceedings before the licensing boards and commissions under the Bureau, with a limited

exception. The Commissioner, in consultation with the various boards and commissions, is providing for non-attorney representation in formal proceedings involving business organizations, such as partnerships, corporations, limited liability companies, trusts and other associations, as well as agencies and political subdivisions. Like other agencies that have promulgated regulations that supersede GRAPP’s provisions governing representation of parties in administrative proceedings, the Commissioner is adopting this final-omitted rulemaking to provide more flexibility to those entities who wish to avoid the costs of legal representation. Administrative hearings generally involve questions of fact that do not require complex legal analysis and may not require the legal expertise of an attorney. Hearings before boards and commissions are designed to be brief and informal. Requiring attorney representation in all adversarial hearings involving business entities, agencies or political subdivisions undermines the informal, speedy and low-cost nature of administrative proceedings and may dissuade parties from defending matters against them. The Commissioner believes that allowing non-attorney representation would provide small businesses with a cost-effective alternative for representation at hearings.

Through this final-omitted rulemaking, the Commissioner is joining other Commonwealth agencies that allow representation by non-attorneys in administrative proceedings. For example, the Department of Agriculture under 7 Pa. Code § 131.12 (relating to appearances) allows a partnership to be represented by any of its members and a corporation or association to be represented by any of its officers for adjudicatory proceedings relating to matters within its jurisdiction. The Pennsylvania Labor Relations Board permits entry of appearances by attorneys or other representatives under 34 Pa. Code § 91.2 (relating to appearances); and the State Health Facility Hearing Board under 37 Pa. Code § 197.9 (relating to appearances) permits a member of a partnership to represent the partnership; a bona fide officer of a corporation, trust or association to represent a corporation, trust or association; and an officer or employee of another agency or political subdivision to represent the agency or political subdivision in an appeal or petition before the hearing board.

#### *Omission of Proposed Rulemaking*

Under section 204(1)(iii) of the Commonwealth Documents Law (CDL) (45 P.S. § 1204(1)(iii)), the Commissioner is authorized to omit the procedures for a proposed rulemaking in sections 201 and 202 of the CDL (45 P.S. §§ 1201 and 1202) if the administrative regulation or change therein relates to agency procedure or practice. Publication of this proposed rulemaking is unnecessary because the regulations are procedural regulations relating to representation by non-attorneys for partnerships, corporations, limited liability companies, trusts, other associations and agencies and political subdivisions in administrative proceedings before the professional and occupational licensing boards and commissions within the Bureau.

#### *Description of Amendments*

#### *§ 43b.301. Applicability of general rules of practice and procedure*

Section 43b.301(a) (relating to applicability of general rules of practice and procedure) expressly adopts GRAPP, which governs the practice and procedure before the boards and commissions under the Bureau, except where it is inconsistent with this chapter. Subsection (b) clarifies that subsection (a) supplements 1 Pa. Code § 31.1 (relating to scope of part).



§ 43b.302. *Representation in formal proceedings*

Section 43b.302(a) (relating to representation in formal proceedings) reiterates the GRAPP rule that an individual may appear on their own behalf or may be represented by an attorney in formal proceedings before the boards and commissions under the Bureau. Subsection (a) permits a partnership, corporation, limited liability company, trust, association, agency or political subdivision to be represented by an attorney in formal proceedings before the boards and commissions under the Bureau or may be represented by a non-attorney as provided in subsection (b). The non-attorneys listed in paragraphs (1) through (5) of subsection (b) are the persons by or under whose authority the powers of a business organization/entity are exercised and under whose direction the activities and affairs of the entity are managed. Paragraph (6) provides that an officer or employee of an agency or political subdivision may represent the agency or political subdivision, provided the rules and policies of that agency or subdivision allow such representation. Subsection (c) makes clear that subsections (a) and (b) supersede GRAPP in 1 Pa. Code §§ 31.21 and 31.23.

*Fiscal Impact and Paperwork Requirements*

There is no fiscal impact and no paperwork requirements are associated with this final-omitted rulemaking.

*Regulatory Review*

Under section 5.1(c) of the Regulatory Review Act (71 P.S. § 745.5a(c)), on November 5, 2021, the Commissioner submitted copies of the final-omitted rulemaking, and a copy of a Regulatory Analysis Form to the Independent Regulatory Review Commission (IRRC) and to the Chairpersons of the Senate Consumer Protection and Professional Licensure Committee (SPC/PLC) and the House Professional Licensure Committee (HPLC). On the same date, the regulations were submitted to the Office of Attorney General for review and approval under the Commonwealth Attorneys Act (71 P.S. §§ 732-101—732-506).

Under section 5.1(e) and (j.2) of the Regulatory Review Act (71 P.S. § 745.5a(e) and (j.2)), on December 8, 2021, the final-omitted rulemaking was deemed approved by the SPC/PLC and the HPLC. Under section 5.1(e) of the Regulatory Review Act, IRRC met on December 9, 2021, and approved the final-omitted rulemaking.

*Additional Information*

Individuals who need information about this final-omitted rulemaking may contact the Bureau of Professional and Occupational Affairs, P.O. Box 2649, Harrisburg, PA 17105-2649, RA-BPOA@pa.gov.

*Findings*

The Commissioner finds that:

(1) Public notice of the Commissioner’s intention to promulgate these regulations under the procedures in sections 201 and 202 of the CDL (45 P.S. §§ 1201 and 1202) has been omitted under section 204 of the CDL (45 P.S. § 1204) because publication of proposed rulemaking is unnecessary in that the regulations relate only to agency procedure or practice.

(2) The promulgation of the regulations in the manner provided in this order is necessary and appropriate to effectuate non-attorney representation in formal proceedings before the boards and commissions under the Bureau.

*Order*

The Commissioner, acting under the authority of 63 Pa.C.S. § 3105(b) orders that:

(a) The regulations at 49 Pa. Code Chapter 43b are amended by adding §§ 43b.301 and 43b.302 read as set forth in Annex A.

(b) The Commissioner shall submit this final-omitted rulemaking to the Office of Chief Counsel and the Office of Attorney General for approval as to form and legality as required by law.

(c) The Commissioner shall submit this final-omitted rulemaking to IRRC, SPC/PLC and HPLC as required by law.

(d) The Commissioner shall certify this final-omitted rulemaking and deposit it with the Legislative Reference Bureau as required by law.

(e) This order shall take effect upon publication in the *Pennsylvania Bulletin*.

K. KALONJI JOHNSON,  
*Commissioner*

(*Editor’s Note:* See 51 Pa.B. 8061 (December 25, 2021), for IRRC’s approval order.)

**Fiscal Note:** 16A-065. No fiscal impact; (8) recommends adoption.

**Annex A**

**TITLE 49. PROFESSIONAL AND VOCATIONAL STANDARDS**

**PART 1. DEPARTMENT OF STATE**

**Subpart A. PROFESSIONAL AND OCCUPATIONAL AFFAIRS**

**CHAPTER 43b. COMMISSIONER OF PROFESSIONAL AND OCCUPATIONAL AFFAIRS**

**Subchapter D. PRACTICE AND PROCEDURE**

**§ 43b.301. Applicability of general rules of practice and procedure.**

(a) Under 1 Pa. Code § 31.1 (relating to scope of part), 1 Pa. Code Part II (relating to General Rules of Administrative Practice and Procedure) is applicable to the activities of and formal proceedings before the licensing boards and commissions under the Bureau insofar as it is not inconsistent with this chapter.

(b) Subsection (a) supplements 1 Pa. Code § 31.1.

**§ 43b.302. Representation in formal proceedings.**

(a) *General rule.* In formal proceedings before the licensing boards and commissions under the Bureau, an individual may appear on their own behalf or may be represented by an attorney as provided under 1 Pa. Code § 31.22 (relating to appearance by attorney). A partnership, corporation, limited liability company, trust, association, agency or political subdivision may be represented in formal proceedings by an attorney as provided by 1 Pa. Code § 31.22 or may be represented in formal proceedings by a non-attorney as provided in subsection (b).

(b) *Non-attorney representation authorized.* Non-attorney representation of partnerships, corporations, limited liability companies, trusts, associations, agencies or political subdivisions in formal proceedings before the licensing boards and commissions is permitted as follows:

(1) A general partner of a partnership may represent the partnership.

(2) A bona fide officer or director of a for profit or not-for-profit corporation may represent the corporation.

(3) A manager of a manager-managed limited liability company or a member of a member-managed limited liability company may represent the limited liability company.

(4) A trustee of a trust may represent the trust.

(5) A member or other authorized representative of any other type of association may represent the association.

(6) An officer or employee of an agency or political subdivision may represent the agency or political subdivi-

sion, provided the rules and policies of that agency or subdivision allow the representation.

(c) *Applicability of the General Rules of Administrative Practice and Procedure.* Subsections (a) and (b) supersede 1 Pa. Code §§ 31.21 and 31.23 (relating to appearance in person; and other representation prohibited at hearings) regarding representation of partnerships, corporations, limited liability companies, trusts, associations, agencies or political subdivisions in formal proceedings before the licensing boards and commissions under the Bureau.

[Pa.B. Doc. No. 21-2149. Filed for public inspection December 23, 2021, 9:00 a.m.]

# STATEMENTS OF POLICY

## Title 4—ADMINISTRATION

### PART II. EXECUTIVE BOARD

#### [ 4 PA. CODE CH. 9 ]

#### Reorganization of the Department of Revenue

The Executive Board approved a reorganization of the Department of Revenue effective December 8, 2021.

The organization chart at 51 Pa.B. 7988 (December 25, 2021) is published at the request of the Joint Committee on Documents under 1 Pa. Code § 3.1(a)(9) (relating to contents of *Code*).

*(Editor's Note: The Joint Committee on Documents has found organization charts to be general and permanent in nature. This document meets the criteria of 45 Pa.C.S. § 702(7) (relating to contents of Pennsylvania Code) as a document general and permanent in nature which shall be codified in the Pennsylvania Code.)*

[Pa.B. Doc. No. 21-2150. Filed for public inspection December 23, 2021, 9:00 a.m.]

## Title 4—ADMINISTRATION

### PART II. EXECUTIVE BOARD

#### [ 4 PA. CODE CH. 9 ]

#### Reorganization of the Pennsylvania Commission on Crime and Delinquency

The Executive Board approved a reorganization of the Pennsylvania Commission on Crime and Delinquency effective December 8, 2021.

The organization chart at 51 Pa.B. 7989 (December 25, 2021) is published at the request of the Joint Committee on Documents under 1 Pa. Code § 3.1(a)(9) (relating to contents of *Code*).

*(Editor's Note: The Joint Committee on Documents has found organization charts to be general and permanent in nature. This document meets the criteria of 45 Pa.C.S. § 702(7) (relating to contents of Pennsylvania Code) as a document general and permanent in nature which shall be codified in the Pennsylvania Code.)*

[Pa.B. Doc. No. 21-2151. Filed for public inspection December 23, 2021, 9:00 a.m.]

DEPARTMENT OF REVENUE

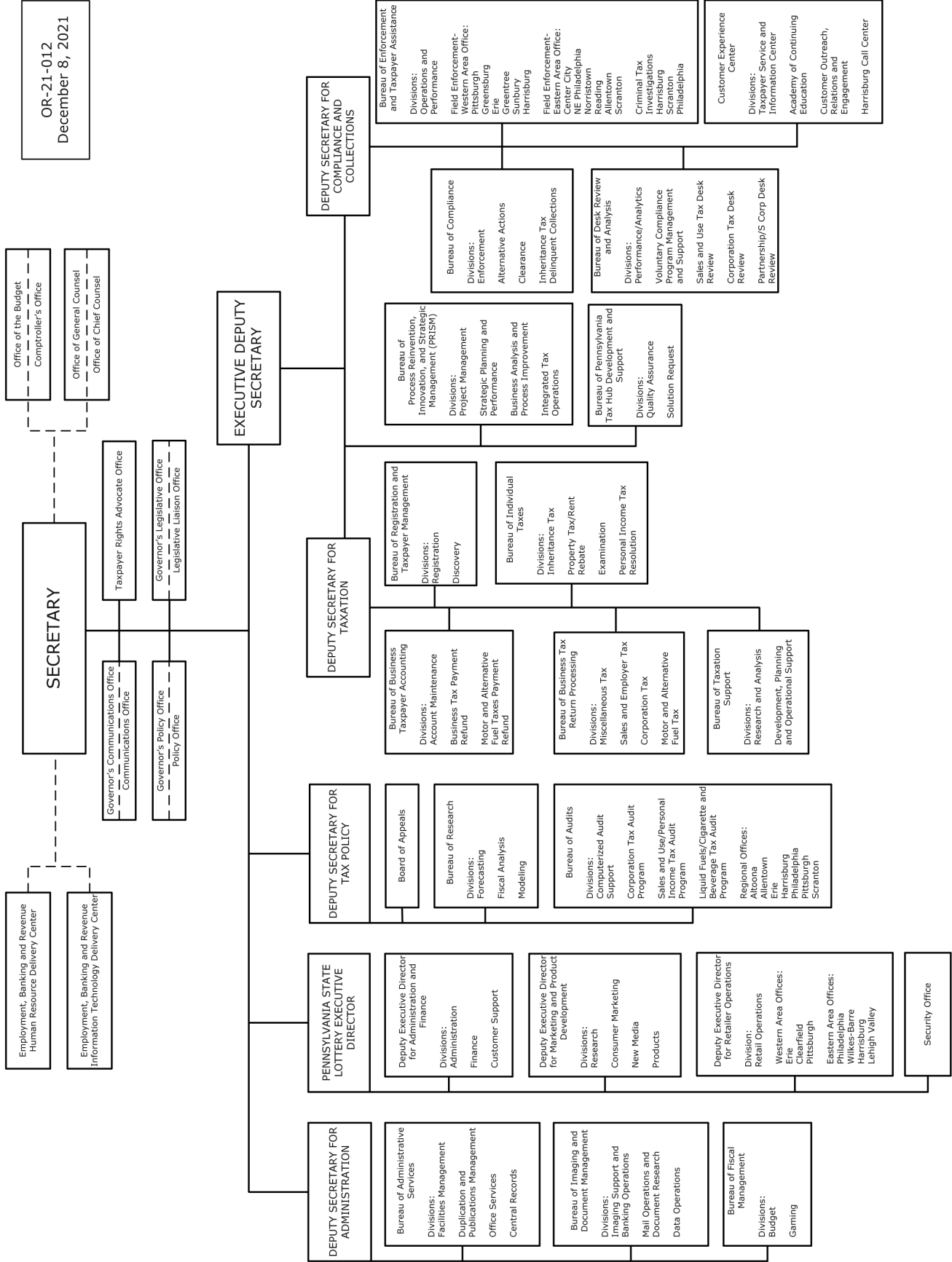

# Pennsylvania Commission on Crime and Delinquency

OR-21-013  
December 8, 2021

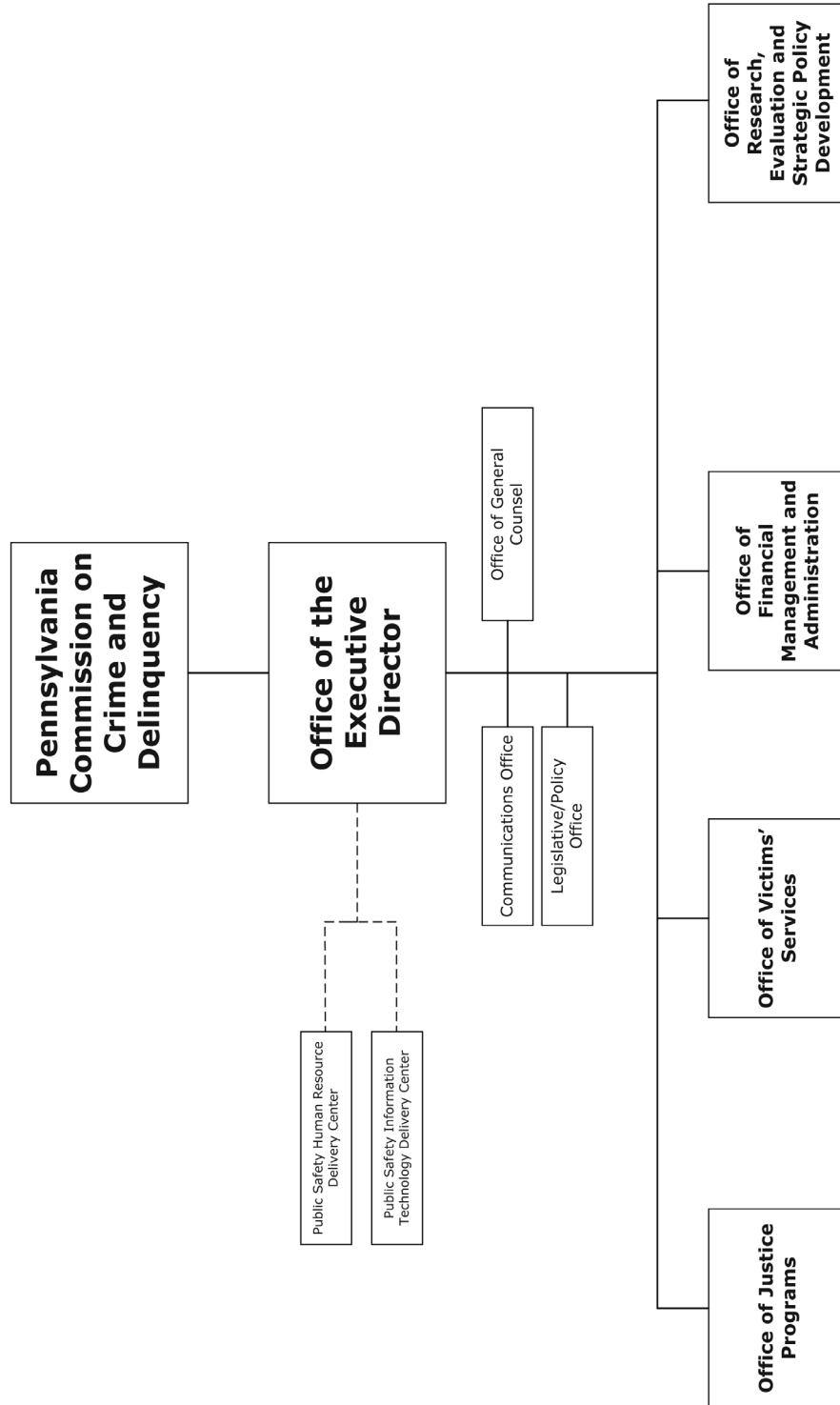

# NOTICES

## DEPARTMENT OF BANKING AND SECURITIES

### Actions on Applications

The Department of Banking and Securities (Department), under the authority in the Banking Code of 1965 (7 P.S. §§ 101—2204), the Department of Banking and Securities Code (71 P.S. §§ 733-1—733-1203) and 17 Pa.C.S. (relating to Credit Union Code), has taken the following actions on applications received for the week ending December 14, 2021.

Under section 503.E of the Department of Banking and Securities Code (71 P.S. §§ 733-503.E), any person wishing to comment on the following applications, with the exception of branch applications, may file comments in writing with the Department of Banking and Securities, Bank Supervision or Credit Union and Trust Supervision (as applicable), 17 North Second Street, Suite 1300, Harrisburg, PA 17101-2290. Comments must be received no later than 30 days from the date notice regarding receipt of the application is published in the *Pennsylvania Bulletin*. The nonconfidential portions of the applications are on file at the Department and are available for public inspection, by appointment only, during regular business hours. To schedule an appointment, for banks (717) 783-8240 and for credit unions and trust companies (717) 783-2253. Photocopies of the nonconfidential portions of the applications may be requested consistent with the Department's Right-to-Know Law Records Request policy.

#### BANKING INSTITUTIONS

##### Branch Applications

##### De Novo Branches

<i>Date</i>	<i>Name and Location of Applicant</i>	<i>Location of Branch</i>	<i>Action</i>
12-09-2021	Republic First Bank Philadelphia Philadelphia County	Northeast Corner of 320 West Dekalb Pike King of Prussia Montgomery County	Filed

#### CREDIT UNIONS

##### Branch Applications

##### De Novo Branches

<i>Date</i>	<i>Name and Location of Applicant</i>	<i>Location of Branch</i>	<i>Action</i>
12-08-2021	BHCU Ridley Park Delaware County	1305 West Chester Pike Havertown Delaware County	Approved

The Department's web site at [www.dobs.pa.gov](http://www.dobs.pa.gov) includes public notices for more recently filed applications.

RICHARD VAGUE,  
*Secretary*

[Pa.B. Doc. No. 21-2152. Filed for public inspection December 23, 2021, 9:00 a.m.]

## DEPARTMENT OF ENVIRONMENTAL PROTECTION

### Applications, Actions and Special Notices

---

#### APPLICATIONS

---

### THE PENNSYLVANIA CLEAN STREAMS LAW AND THE FEDERAL CLEAN WATER ACT

### APPLICATIONS FOR NATIONAL POLLUTANT DISCHARGE ELIMINATION SYSTEM (NPDES) PERMITS AND WATER QUALITY MANAGEMENT (WQM) PERMITS UNDER THE CLEAN STREAMS LAW AND FEDERAL CLEAN WATER ACT

This notice provides information about persons who have applied to the Department of Environmental Protection (DEP) for a new, renewed, or amended NPDES or WQM permit, or a permit waiver for certain stormwater discharges, or have submitted a Notice of Intent (NOI) for coverage under a General Permit. The applications and NOIs concern, but are not limited to, effluent discharges from sewage treatment facilities and industrial facilities to surface waters or groundwater; stormwater discharges associated with industrial activity (industrial stormwater), construction activity (construction stormwater), and municipal separate storm sewer systems (MS4s); the application of pesticides; the operation of Concentrated Animal Feeding Operations (CAFOs); and the construction of sewage, industrial waste, and manure



storage, collection and treatment facilities. This notice is provided in accordance with 25 Pa. Code Chapters 91 and 92a and 40 CFR Part 122, implementing The Clean Streams Law (35 P.S. §§ 691.1—691.1001) and the Federal Clean Water Act (33 U.S.C.A. §§ 1251—1376). More information on the types of NPDES and WQM permits that are available can be found on DEP's website (visit [www.dep.pa.gov](http://www.dep.pa.gov) and select Businesses, Water, Bureau of Clean Water, Wastewater Management, and NPDES and WQM Permitting Programs).

*Section Category*

- |     |  |
|-----|--|
| I   | Individual and General WQM Permit Applications/NOIs Received, General NPDES Permit NOIs Received, and All Transfer and Minor Amendment Applications/NOIs Received                                |
| II  | Individual NPDES Permits—New, Renewal, and Major Amendment Applications and Draft Permits for Discharges Relating to Sewage, Industrial Waste, Industrial Stormwater, MS4s, Pesticides and CAFOs |
| III | Individual NPDES Permit Applications for Discharges of Stormwater Associated with Construction Activity  |

Section I identifies the following applications and NOIs that have been received by DEP:

- Individual and General WQM Permit Applications Received—DEP provides a 15-day public comment period for Individual WQM Permit Applications for new and reissued permits. There is no public comment period for General WQM Permit NOIs.
- General NPDES Permit NOIs Received—There is no public comment period for General NPDES NOIs received.
- All Transfer and Minor Amendment Applications/NOIs Received—Transfer and Minor Amendment Applications/NOIs received for Individual and General WQM Permits and Individual and General NPDES Permits are identified but do not have public comment periods. DEP provides a 15-day public comment period for Individual WQM Permit Applications for amendments.

Additional information on these applications and NOIs may be reviewed by generating the “Applications and NOIs without Comment Periods Report” or, for Individual WQM Permit Applications, the “Applications Received with Comment Periods Report” on DEP's website at [www.dep.pa.gov/CWPublicNotice](http://www.dep.pa.gov/CWPublicNotice).

Section II identifies individual NPDES permit applications received and draft permits issued by DEP relating to sewage, industrial waste, industrial stormwater, MS4s, pesticides and CAFOs. A 30-day public comment period applies to these applications, except when a site-specific water quality criterion is used to establish effluent limitations, in which case a 45-day public comment period applies. The period for comment may be extended at the discretion of the Department for one additional 15-day period. Additional information, including links to draft permits and fact sheets that explain the basis for DEP's tentative determinations may be reviewed by generating the “Applications Received with Comment Periods Report” on DEP's website at [www.dep.pa.gov/CWPublicNotice](http://www.dep.pa.gov/CWPublicNotice). Notification of 15-day extensions for comment will be provided in the “Applications Received with Comment Periods Report” (Comments column).

Section III provides notice of applications and draft individual permits for stormwater discharges associated with construction activities. Where indicated, DEP has made tentative determinations, based on preliminary review, to issue permits subject to proposed effluent limitations consisting of best management practices identified in the erosion and sediment control (E&S) plans and post-construction stormwater management (PCSM) plans submitted with the applications, as well as other terms and conditions based on the permit applications. A 30-day public comment period applies to these applications.

Applications and NOIs may be reviewed at the DEP office that received the application or NOI. Contact information for each DEP office for Sections I & II is listed as follows. Contact information for Section III is available within the table. Members of the public are encouraged to use DEP's website to obtain additional information as discussed previously.

Comments received within the appropriate comment periods for WQM and NPDES permit applications will be retained by DEP and considered in the final determinations regarding the applications. A comment submittal should include the name, address and telephone number of the writer and a concise statement to inform DEP of the exact basis of a comment and the relevant facts upon which it is based.

DEP office contact information to review applications and NOIs in Sections I & II and to submit comments for those application and NOIs, when applicable, is as follows:

*DEP Southeast Regional Office (SERO)—2 E. Main Street, Norristown, PA 19401-4915. File Review Coordinator: 484.250.5910. Email: RA-EPNPDES\_SERO@pa.gov.*

*DEP Northeast Regional Office (NERO)—2 Public Square, Wilkes-Barre, PA 18701-1915. File Review Coordinator: 570.826.5472. Email: RA-EPNPDES\_NERO@pa.gov.*

*DEP Southcentral Regional Office (SCRO)—909 Elmerton Avenue, Harrisburg, PA 17110. File Review Coordinator: 717.705.4732. Email: RA-EPNPDES\_SCRO@pa.gov.*

*DEP Northcentral Regional Office (NCRO)—208 W. Third Street, Suite 101, Williamsport, PA 17701. File Review Coordinator: 570.327.3693. Email: RA-EPNPDES\_NCRO@pa.gov.*

*DEP Southwest Regional Office (SWRO)—400 Waterfront Drive, Pittsburgh, PA 15222. File Review Coordinator: 412.442.4286. Email: RA-EPNPDES\_SWRO@pa.gov.*

*DEP Northwest Regional Office (NWRO)—230 Chestnut Street, Meadville, PA 16335. File Review Coordinator: 814.332.6340. Email: RA-EPNPDES\_NWRO@pa.gov.*

*DEP Bureau of Clean Water (BCW)—400 Market Street, Harrisburg, PA 17105. File Review Coordinator: 717.787.5017. Email: RA-EPNPDES\_Permits@pa.gov.*

DEP will also accept requests or petitions for public hearings on applications. The request or petition must indicate the interest of the party filing and the reasons why a hearing is warranted. A hearing will be held if the Department determines that there is a significant public interest. If a hearing is scheduled, a notice of the hearing will be published in the *Pennsylvania Bulletin* and a newspaper of general circulation within the relevant geographical area. DEP will postpone its final determination until after a public hearing is held.

Persons with a disability who require an auxiliary aid, service, including TDD users, or other accommodations to seek additional information should contact the Department through the Pennsylvania Hamilton Relay Service at (800) 654-5984.

**I. Individual and General WQM Permit Applications/NOIs Received, General NPDES Permit NOIs Received, and All Transfer and Minor Amendment Applications/NOIs Received.**

<i>Application Number</i>	<i>Permit Type</i>	<i>Application Type</i>	<i>Applicant Name &amp; Address</i>	<i>Municipality, County</i>	<i>DEP Office</i>
0921830	Joint DEP/PFBC Pesticides Permit	New	Franlin Joseph 565 Kellers Church Road Ottsville, PA 18947	Bedminster Township Bucks County	SERO
0921831	Joint DEP/PFBC Pesticides Permit	New	Reserve at Southampton HOA Inc. 112 Stephenson Way Huntingdon Valley, PA 19006-2229	Upper Southampton Township Bucks County	SERO
2170410	Major Sewage Treatment Facility Individual WQM Permit	Amendment	Lower Allen Township Authority Cumberland County 120 Limekiln Road New Cumberland, PA 17070-2428	Lower Allen Township Cumberland County	SCRO
PA0063045	Minor Industrial Waste Facility with ELG Individual NPDES Permit	Transfer	Maid Rite Specialty Foods Inc. 105 Keystone Industrial Park Dunmore, PA 18512-1518	Scott Township Lackawanna County	NERO
3517401	Minor and Non-NPDES Industrial Waste Treatment Facility Individual WQM Permit	Transfer	Maid Rite Specialty Foods Inc. 105 Keystone Industrial Park Dunmore, PA 18512-1518	Scott Township Lackawanna County	NERO
NOEXSC170	No Exposure Certification	Renewal	York Plant Holding LLC 651 Memory Lane York, PA 17402	Springettsbury Township York County	SCRO
NOEXSC195	No Exposure Certification	Transfer	GXO Logistics Supply Chain Inc. 1700 Cloister Drive Lancaster, PA 17601-2358	East Hempfield Township Lancaster County	SCRO
NOEXSC254	No Exposure Certification	Transfer	GXO Logistics Supply Chain Inc. 4408 Industrial Park Road Camp Hill, PA 17011-5736	Hampden Township Cumberland County	SCRO
NOEXSC313	No Exposure Certification	Transfer	GXO Warehouse Co. Inc. 381 Freight Street Camp Hill, PA 17011-5711	Hampden Township Cumberland County	SCRO
PAR238329	PAG-03 NPDES General Permit for Industrial Stormwater	Transfer	Altium Pkg LLC 15 Mineral Street Oil City, PA 16301-3244	Oil City City Venango County	NWRO
PAG124866	PAG-12 NPDES General Permit for CAFOs	Renewal	Weaver Melvin 359 Timber Road Beavertown, PA 17813-9140	Adams Township Snyder County	SCRO
PAG126104	PAG-12 NPDES General Permit for CAFOs	Renewal	Blue Springs Farm LLC 174 Stair Farm Lane Berlin, PA 15530-6024	Brothersvalley Township Somerset County	SCRO

<i>Application Number</i>	<i>Permit Type</i>	<i>Application Type</i>	<i>Applicant Name &amp; Address</i>	<i>Municipality, County</i>	<i>DEP Office</i>
6716402	Sewage Treatment Facilities Individual WQM Permit	Transfer	Graves Roger Allen P.O. Box 331 East Prospect, PA 17317-0331	Peach Bottom Township York County	SCRO
2221405	Sewer Extensions Individual WQM Permit	New	Derry Township Municipal Authority Dauphin County 670 Clearwater Road Hershey, PA 17033-2453	Derry Township Dauphin County	SCRO
PA0255378	Single Residence STP Individual NPDES Permit	Transfer	Paul and Kaylee Haggerty 108 Almond Way Sewickley, PA 15143	Bell Acres Borough Allegheny County	SWRO
1605403	Single Residence Sewage Treatment Plant Individual WQM Permit	Transfer	Renninger Gregory V 138 Buena Vida Lane Shippenville, PA 16254-3828	Millcreek Township Clarion County	NWRO
1621405	Single Residence Sewage Treatment Plant Individual WQM Permit	New	Neff Martha 770 Chicora Road Chicora, PA 16025-3318	Millcreek Township Clarion County	NWRO
2521435	Single Residence Sewage Treatment Plant Individual WQM Permit	New	Borsa Richard 5366 Pinehurst Drive Erie, PA 16509-3658	McKean Township Erie County	NWRO
3121402	Single Residence Sewage Treatment Plant Individual WQM Permit	New	Moulton Rosalie A 23053 Tannery Road Shade Gap, PA 17255	Dublin Township Huntingdon County	SCRO
6121403	Single Residence Sewage Treatment Plant Individual WQM Permit	New	Keller Ronnie L 258 Turkey CV New Braunfels, TX 78132-1662	Sandycreek Township Venango County	NWRO

**II. Individual NPDES Permits—New, Renewal, and Major Amendment Applications and Draft Permits for Discharges Relating to Sewage, Industrial Waste, Industrial Stormwater, MS4s, Pesticides and CAFOs.**

*Northcentral Regional Office*

**PA0036773**, Sewage, SIC Code 4952, **Shinglehouse Borough, Potter County**, P.O. Box 156, Shinglehouse, PA 16748-0156. Facility Name: Shinglehouse Borough. This existing facility is located in Shinglehouse Borough, **Potter County**.

Description of Existing Activity: The application is for a renewal of an NPDES permit for an existing discharge of treated sewage.

The receiving stream(s), Honeoye Creek (CWF), is located in State Water Plan watershed 16-C and is classified for Cold Water Fishes, aquatic life, water supply and recreation. The discharge is not expected to affect public water supplies.

The proposed effluent limits for Outfall 001 are based on a design flow of 0.16 MGD.—Limits.

<i>Parameters</i>	<i>Mass Units (lbs/day)</i>			<i>Concentrations (mg/L)</i>		
	<i>Average Monthly</i>	<i>Weekly Average</i>	<i>Minimum</i>	<i>Average Monthly</i>	<i>Weekly Average</i>	<i>IMAX</i>
Flow (MGD)	Report	Report	XXX	XXX	XXX	XXX
pH (S.U.)	XXX	XXX Daily Max	6.0	XXX	9.0 Max	XXX
Dissolved Oxygen	XXX	XXX	Report	XXX	XXX	XXX
Total Residual Chlorine (TRC)	XXX	XXX	XXX	0.5	XXX	1.6

<i>Parameters</i>	<i>Mass Units (lbs/day)</i>		<i>Minimum</i>	<i>Concentrations (mg/L)</i>		<i>IMAX</i>
	<i>Average Monthly</i>	<i>Weekly Average</i>		<i>Average Monthly</i>	<i>Weekly Average</i>	
Carbonaceous Biochemical Oxygen Demand (CBOD <sub>5</sub> )						
Nov 1 - May 31	53	80	XXX	40	60	80
Jun 1 - Oct 31	33	53	XXX	25	40	50
Biochemical Oxygen Demand (BOD <sub>5</sub> )	XXX	XXX	XXX	Report	XXX	XXX
Raw Sewage Influent						
Total Suspended Solids						
Nov 1 - May 31	60	87	XXX	45	65	90
Jun 1 - Oct 31	40	60	XXX	30	45	60
Raw Sewage Influent	XXX	XXX	XXX	Report	XXX	XXX
Fecal Coliform (CFU/100 ml)						
Oct 1 - Apr 30	XXX	XXX	XXX	2,000	XXX	10,000
				Geo Mean		
May 1 - Sep 30	XXX	XXX	XXX	200	XXX	1,000
				Geo Mean		
E. Coli (No./100 ml)	XXX	XXX	XXX	Report	XXX	XXX
				Avg Qrtly		
Total Nitrogen	XXX	XXX	XXX	Report	XXX	XXX
Total Phosphorus	XXX	XXX	XXX	Report	XXX	XXX

You may make an appointment to review the DEP files on this case by calling the File Review Coordinator at 570-327-3693.

The EPA Waiver is in effect.

**PA0112020**, Sewage, SIC Code 6515, **UMH of PA, Inc.**, 3499 Route 9 North, Suite 3C, Freehold, NJ 07728. Facility Name: Brookside Mobile Home Park WWTF. This existing facility is located in North Centre Township, **Columbia County**.

Description of Existing Activity: The application is for a renewal of an NPDES permit for an existing discharge of treated sewage.

The receiving stream(s), West Branch Briar Creek (CWF), is located in State Water Plan watershed 5-D and is classified for Cold Water Fishes, aquatic life, water supply and recreation. The discharge is not expected to affect public water supplies.

The proposed effluent limits for Outfall 001 are based on a design flow of 0.0375 MGD.

<i>Parameters</i>	<i>Mass Units (lbs/day)</i>		<i>Minimum</i>	<i>Concentrations (mg/L)</i>		<i>IMAX</i>
	<i>Average Monthly</i>	<i>Average Weekly</i>		<i>Average Monthly</i>	<i>Maximum</i>	
Flow (MGD)	Report	Report	XXX	XXX	XXX	XXX
		Daily Max				
pH (S.U.)	XXX	XXX	6.0	XXX	XXX	9.0
			Inst Min			
Dissolved Oxygen	XXX	XXX	4.0	XXX	XXX	XXX
			Inst Min			
Total Residual Chlorine (TRC)	XXX	XXX	XXX	0.2	XXX	0.6
Carbonaceous Biochemical Oxygen Demand (CBOD <sub>5</sub> )	XXX	XXX	XXX	15	XXX	30
Total Suspended Solids	XXX	XXX	XXX	20	XXX	40
Fecal Coliform (No./100 ml)						
Oct 1 - Apr 30	XXX	XXX	XXX	2,000	XXX	10,000
				Geo Mean		
May 1 - Sep 30	XXX	XXX	XXX	200	XXX	1,000
				Geo Mean		
Ammonia-Nitrogen						
Nov 1 - May 31	XXX	XXX	XXX	12	XXX	24
Jun 1 - Oct 31	XXX	XXX	XXX	4.0	XXX	8.0
E. Coli (No./100 ml)	XXX	XXX	XXX	XXX	XXX	Report

In addition, the permit contains the following major special conditions:

- Solids Management

You may make an appointment to review the DEP files on this case by calling the File Review Coordinator at 570-327-3693.

The EPA Waiver is in effect.

*Northwest Regional Office*

**PA0093157**, Sewage, SIC Code 4952, 7033, **Moraine Camplands Association, Inc.**, 281 Staff Road, Slippery Rock, PA 16057-5327. Facility Name: Moraine Camplands. This existing facility is located in Brady Township, **Butler County**.

Description of Existing Activity: The application is for a renewal of an NPDES permit for an existing discharge of treated sewage.

The receiving stream is an unnamed tributary to Big Run, located in State Water Plan watershed 20-C and classified for Cold Water Fish, aquatic life, water supply and recreation. The discharge is not expected to affect public water supplies.

The proposed effluent limits for Outfall 001 are based on a design flow of 0.05 MGD.

<i>Parameters</i>	<i>Mass Units (lbs/day)</i>		<i>Minimum</i>	<i>Concentrations (mg/L)</i>		<i>IMAX</i>
	<i>Average Monthly</i>	<i>Average Weekly</i>		<i>Average Monthly</i>	<i>Maximum</i>	
Flow (MGD)	Report	XXX	XXX	XXX	XXX	XXX
pH (S.U.)	XXX	XXX	6.0	XXX	XXX	9.0
Dissolved Oxygen	XXX	XXX	Inst Min	XXX	XXX	XXX
			3.0			
Total Residual Chlorine (TRC)	XXX	XXX	Daily Min	0.5	XXX	1.6
			XXX			
Carbonaceous Biochemical Oxygen Demand (CBOD <sub>5</sub> )	XXX	XXX	XXX	25.0	XXX	50.0
Total Suspended Solids	XXX	XXX	XXX	30.0	XXX	60.0
Fecal Coliform (No./100 ml)	XXX	XXX	XXX	2,000	XXX	XXX
				Geo Mean		
Oct 1 - Apr 30	XXX	XXX	XXX	200	XXX	XXX
May 1 - Sep 30	XXX	XXX	XXX	Geo Mean	XXX	XXX
E. Coli (No./100 ml)	XXX	XXX	XXX	XXX	XXX	Report
Total Nitrogen	XXX	XXX	XXX	Report	XXX	XXX
Ammonia-Nitrogen						
Nov 1 - Apr 30	XXX	XXX	XXX	9.0	XXX	18.0
May 1 - Oct 31	XXX	XXX	XXX	3.0	XXX	6.0
Total Phosphorus	XXX	XXX	XXX	Report	XXX	XXX

You may make an appointment to review the DEP files on this case by calling the File Review Coordinator at 814-332-6078.

The EPA Waiver is in effect.

**PA0290041**, Sewage, SIC Code 8811, **Timothy & Lorri Stafford**, 1217 Avonia Road, Fairview, PA 16415-1453. Facility Name: Timothy & Lorri Stafford SRSTP. This proposed facility is located in Fairview Township, **Erie County**.

Description of Proposed Activity: The application is for a new NPDES permit for a new discharge of treated SRSTP sewage.

The receiving stream(s), Trout Run (CWF, MF), is located in State Water Plan watershed and is classified for Cold Water Fishes and Migratory Fishes, aquatic life, water supply and recreation. The discharge is not expected to affect public water supplies.

The proposed effluent limits for Outfall 001 are based on a design flow of .0004 MGD.—Limits.

<i>Parameters</i>	<i>Mass Units (lbs/day)</i>		<i>Minimum</i>	<i>Concentrations (mg/L)</i>		<i>IMAX</i>
	<i>Average Monthly</i>	<i>Average Weekly</i>		<i>Annual Average</i>	<i>Maximum</i>	
Flow (GPD)	Report	XXX	XXX	XXX	XXX	XXX
pH (S.U.)	XXX	XXX	6.0	XXX	XXX	9.0
			Inst Min			
Biochemical Oxygen Demand (BOD <sub>5</sub> )	XXX	XXX	XXX	10.0	XXX	20
Total Suspended Solids	XXX	XXX	XXX	10.0	XXX	20
Fecal Coliform (No./100 ml)	XXX	XXX	XXX	200	XXX	XXX

You may make an appointment to review the DEP files on this case by calling the File Review Coordinator at 814-332-6078.

The EPA Waiver is in effect.

**PA0103098**, Industrial, SIC Code 4941, **Reynolds Water Company**, 301 Arlington Drive, Greenville, PA 16125-8214. Facility Name: Reynolds Water WTP. This existing facility is located in Pymatuning Township, **Mercer County**.

Description of Existing Activity: The application is for a renewal of an NPDES permit for an existing discharge of treated industrial waste.



The receiving stream(s), Shenango River, is located in State Water Plan watershed 20-A and is classified for Warm Water Fishes, aquatic life, water supply and recreation. The discharge is not expected to affect public water supplies.

The proposed effluent limits for Outfall 001 are based on a design flow of 0.066 MGD.—Limits.

Parameters	Mass Units (lbs/day)			Concentrations (mg/L)		IMAX
	Average Monthly	Daily Maximum	Minimum	Average Monthly	Daily Maximum	
Flow (MGD)	Report	Report	XXX	XXX	XXX	XXX
pH (S.U.)	XXX	XXX	6.0	XXX	9.0	XXX
			Daily Min			
Total Residual Chlorine (TRC)	XXX	XXX	XXX	0.5	1.0	1.2
Total Suspended Solids	16.0	Report	XXX	30.0	60.0	75
Aluminum, Total	2.2	Report	XXX	4.0	8.0	10
Iron, Total	1.1	Report	XXX	2.0	4.0	5
Manganese, Total	0.55	Report	XXX	1.0	2.0	2.5

You may make an appointment to review the DEP files on this case by calling the File Review Coordinator at 814-332-6078.

The EPA Waiver is in effect.

*Southcentral Regional Office*

**PA0043486**, Industrial, SIC Code 4953, **Lancaster County SWMA**, P.O. Box 4425, Lancaster, PA 17604-4425. Facility Name: Cresswell Landfill. This existing facility is located in Manor Township, **Lancaster County**.

Description of Existing Activity: The application is for a renewal of an NPDES permit for an existing discharge of treated industrial waste.

The receiving stream(s), Manns Run (WWF) and West Branch Rausch Creek (CWF), is located in State Water Plan watershed 6-C and 7-J and is classified for Cold Water Fishes and Warm Water Fishes, aquatic life, water supply and recreation. The discharge is not expected to affect public water supplies.

The proposed effluent limits for Outfall 001 are based on a design flow of .288 MGD.—Limits.

Parameters	Mass Units (lbs/day)			Concentrations (mg/L)		IMAX
	Average Monthly	Daily Maximum	Minimum	Average Monthly	Daily Maximum	
Flow (MGD)	Report	Report	XXX	XXX	XXX	XXX
pH (S.U.)	XXX	XXX	6.0	XXX	XXX	9.0
			Inst Min			
Dissolved Oxygen	XXX	XXX	5.0	XXX	XXX	XXX
			Inst Min			
Carbonaceous Biochemical Oxygen Demand (CBOD <sub>5</sub> )	60	120	XXX	25	50	62.5
Total Suspended Solids	65	211	XXX	27	88	110
Nitrate-Nitrite as N	XXX	XXX	XXX	XXX	Report	XXX
Nitrate-Nitrite as N (Total Load, lbs) (lbs)	Report	XXX	XXX	XXX	XXX	XXX
Total Nitrogen	XXX	XXX	XXX	XXX	Report	XXX
Total Nitrogen (Total Load, lbs) (lbs)	Report	XXX	XXX	XXX	XXX	XXX
Ammonia-Nitrogen						
Nov 1 - Apr 30	10.8	21.6	XXX	4.5	9.0	11.25
May 1 - Oct 31	3.6	7.2	XXX	1.5	3.0	3.75
(Total Load, lbs) (lbs)	Report	XXX	XXX	XXX	XXX	XXX
	Total Mo					
Total Kjeldahl Nitrogen	XXX	XXX	XXX	XXX	Report	XXX
Total Kjeldahl Nitrogen (Total Load, lbs) (lbs)	Report	XXX	XXX	XXX	XXX	XXX
	Total Mo					
Total Phosphorus	XXX	Report	XXX	XXX	Report	XXX
Total Phosphorus (Total Load, lbs) (lbs)	Report	XXX	XXX	XXX	XXX	XXX
	Total Mo					
Boron, Total	4.73	7.38	XXX	1.97	3.07	4.92
Iron, Dissolved	0.89	1.38	XXX	0.36	0.57	0.92
Iron, Total	4.3	8.6	XXX	1.8	3.6	4.5
Zinc, Total	0.26	0.48	XXX	0.11	0.2	0.28
Phenol	0.036	0.06	XXX	0.015	0.026	0.038
a-Terpineol	0.04	0.08	XXX	0.016	0.033	0.04
Benzoic Acid	0.17	0.29	XXX	0.071	0.12	0.18
p-Cresol	0.033	0.06	XXX	0.014	0.025	0.037

You may make an appointment to review the DEP files on this case by calling the File Review Coordinator at 717-705-4732.

The EPA Waiver is in effect.



**PA0055328**, Industrial, SIC Code 4953, **New Morgan Landfill Co. Inc.**, P.O. Box 128, Morgantown, PA 19543-0128. Facility Name: Conestoga Landfill. This existing facility is located in New Morgan Borough, **Berks County**.

Description of Existing Activity: The application is for a renewal of an NPDES permit for an existing discharge of treated industrial waste.

The receiving stream(s), Conestoga River (WWF), is located in State Water Plan watershed 7-J and is classified for Warm Water Fishes, aquatic life, water supply and recreation. The discharge is not expected to affect public water supplies.

The proposed effluent limits for Outfall 001 are based on a design flow of .075 MGD.—Limits.

Parameters	Mass Units (lbs/day)		Minimum	Concentrations (mg/L)		IMAX
	Average Monthly	Daily Maximum		Average Monthly	Daily Maximum	
Total Phosphorus (Total Load, lbs) (lbs)	XXX	64.0 Total Annual	XXX	XXX	XXX	XXX

The proposed effluent limits for Outfall 001 are based on a design flow of .075 MGD.—Limits.

Parameters	Mass Units (lbs/day)		Minimum	Concentrations (mg/L)		IMAX
	Average Monthly	Daily Maximum		Average Monthly	Daily Maximum	
Flow (MGD)	Report	Report	XXX	XXX	XXX	XXX
pH (S.U.)	XXX	XXX	6.0 Inst Min	XXX	XXX	9.0
Dissolved Oxygen	XXX	XXX	5.0 Inst Min	XXX	XXX	XXX
Total Residual Chlorine (TRC)	XXX	XXX	XXX	0.5	XXX	1.6
Carbonaceous Biochemical Oxygen Demand (CBOD <sub>5</sub> )	13.1	26.3	XXX	21	42	53
Total Suspended Solids	16.9	55.0	XXX	27	88	110
Total Dissolved Solids	Report	XXX	XXX	Report	XXX	XXX
Oil and Grease	XXX	XXX	XXX	15	XXX	30
Fecal Coliform (No./100 ml)						
Oct 1 - Apr 30	XXX	XXX	XXX	2,000 Geo Mean	XXX	10,000
May 1 - Sep 30	XXX	XXX	XXX	200 Geo Mean	XXX	1,000
Nitrate-Nitrite as N	XXX	XXX	XXX	Report	XXX	XXX
Nitrate-Nitrite as N (Total Load, lbs) (lbs)	Report Total Mo	XXX	XXX	XXX	XXX	XXX
Total Nitrogen	XXX	XXX	XXX	Report	XXX	XXX
Total Nitrogen (Total Load, lbs) (lbs)	Report Total Mo	XXX	XXX	XXX	XXX	XXX
Ammonia-Nitrogen	3.1	6.3	XXX	4.9	10	12.5
Ammonia-Nitrogen (Total Load, lbs) (lbs)	Report Total Mo	XXX	XXX	XXX	XXX	XXX
Total Kjeldahl Nitrogen	XXX	XXX	XXX	Report	XXX	XXX
Total Kjeldahl Nitrogen (Total Load, lbs) (lbs)	Report Total Mo	XXX	XXX	XXX	XXX	XXX
Total Phosphorus	XXX	XXX	XXX	Report	XXX	XXX
Total Phosphorus (Total Load, lbs) (lbs)	Report Total Mo	XXX	XXX	XXX	XXX	XXX
Antimony, Total	0.02	0.032	XXX	0.033	0.051	0.081
Arsenic, Total	0.036	0.57	XXX	0.058	0.091	0.146
Boron, Total	5.83	9.1	XXX	9.32	14.5	23.3
Chromium, Hexavalent	Report	Report	XXX	Report	Report	XXX
Cobalt, Total	Report	Report	XXX	Report	Report	XXX
Copper, Total	0.078	0.14	XXX	0.12	0.23	0.31
Iron, Dissolved	1.09	1.85	XXX	1.75	2.95	4.37
Iron, Total	Report	Report	XXX	Report	Report	XXX
Nickel, Total	Report	Report	XXX	Report	Report	XXX
Selenium, Total	0.018	0.028	XXX	0.029	0.045	0.073
Sulfate, Total	Report	XXX	XXX	Report	XXX	XXX
Zinc, Total	Report	Report	XXX	0.11	0.20	0.28
Phenol	Report	Report	XXX	0.015	0.026	0.038
a-Terpineol	Report	Report	XXX	0.016	0.033	0.041
Benzoic Acid	Report	Report	XXX	0.071	0.12	0.18
Chloride	Report	XXX	XXX	Report	XXX	XXX

<i>Parameters</i>	<i>Mass Units (lbs/day)</i>		<i>Minimum</i>	<i>Concentrations (mg/L)</i>		<i>IMAX</i>
	<i>Average Monthly</i>	<i>Daily Maximum</i>		<i>Average Monthly</i>	<i>Daily Maximum</i>	
Bromide	Report	XXX	XXX	Report	XXX	XXX
p-Cresol	Report	Report	XXX	0.014	0.025	0.035

The proposed effluent limits for Outfall 002 are based on a design flow of 0 MGD.—Limits.

<i>Parameters</i>	<i>Mass Units (lbs/day)</i>		<i>Minimum</i>	<i>Concentrations (mg/L)</i>		<i>IMAX</i>
	<i>Average Monthly</i>	<i>Average Weekly</i>		<i>Average Monthly</i>	<i>Daily Maximum</i>	
pH (S.U.)	XXX	XXX	XXX	XXX	Report	XXX
Chemical Oxygen Demand (COD)	XXX	XXX	XXX	XXX	Report	XXX
Total Suspended Solids	XXX	XXX	XXX	XXX	Report	XXX
Total Dissolved Solids	XXX	XXX	XXX	XXX	Report	XXX
Oil and Grease	XXX	XXX	XXX	XXX	Report	XXX
Nitrate-Nitrite as N	XXX	XXX	XXX	XXX	Report	XXX
Ammonia-Nitrogen	XXX	XXX	XXX	XXX	Report	XXX
Barium, Total	XXX	XXX	XXX	XXX	Report	XXX
Cyanide, Total	XXX	XXX	XXX	XXX	Report	XXX
Iron, Total	XXX	XXX	XXX	XXX	Report	XXX
Lead, Total	XXX	XXX	XXX	XXX	Report	XXX
Magnesium, Dissolved	XXX	XXX	XXX	XXX	Report	XXX
Magnesium, Total	XXX	XXX	XXX	XXX	Report	XXX
Total Organic Carbon	XXX	XXX	XXX	XXX	Report	XXX

The proposed effluent limits for Outfall 005 are based on a design flow of 0 MGD.—Limits.

<i>Parameters</i>	<i>Mass Units (lbs/day)</i>		<i>Minimum</i>	<i>Concentrations (mg/L)</i>		<i>IMAX</i>
	<i>Average Monthly</i>	<i>Average Weekly</i>		<i>Average Monthly</i>	<i>Daily Maximum</i>	
pH (S.U.)	XXX	XXX	XXX	XXX	Report	XXX
Chemical Oxygen Demand (COD)	XXX	XXX	XXX	XXX	Report	XXX
Total Suspended Solids	XXX	XXX	XXX	XXX	Report	XXX
Total Dissolved Solids	XXX	XXX	XXX	XXX	Report	XXX
Nitrate-Nitrite as N	XXX	XXX	XXX	XXX	Report	XXX
Ammonia-Nitrogen	XXX	XXX	XXX	XXX	Report	XXX
Barium, Total	XXX	XXX	XXX	XXX	Report	XXX
Chromium, Total	XXX	XXX	XXX	XXX	Report	XXX
Cyanide, Total	XXX	XXX	XXX	XXX	Report	XXX
Iron, Total	XXX	XXX	XXX	XXX	Report	XXX
Lead, Total	XXX	XXX	XXX	XXX	Report	XXX
Magnesium, Dissolved	XXX	XXX	XXX	XXX	Report	XXX
Magnesium, Total	XXX	XXX	XXX	XXX	Report	XXX
Total Organic Carbon	XXX	XXX	XXX	XXX	Report	XXX

You may make an appointment to review the DEP files on this case by calling the File Review Coordinator at 717-705-4732.

The EPA Waiver is not in effect.

### III. Individual NPDES Permit Applications for Discharges of Stormwater Associated with Construction Activity.

<i>Application Number</i>	<i>Application Type</i>	<i>Applicant Name &amp; Address</i>	<i>Municipality, County</i>	<i>Office</i>
PAD090081	New	Curt Byerley 228 Kings Highway East Haddonfield, NJ 08033-1913	Solebury Township Bucks County	SERO
PAD390080 A-2	Major Amendment	Jaindl Land Company 3150 Coffeetown Rd. Orefield, PA 18069	Upper Macungie Township Lehigh County	NERO
PAD450152	New	LTS Homes, LLC 805 Seven Bridge Road East Stroudsburg, PA 18301	Stroud Township Monroe County	NERO
PAD450155	Renewal	Margaret & Christopher Kinsley 149 Kinsley Lane East Stroudsburg, PA 18301	Pocono Township Monroe County	NERO

<i>Application Number</i>	<i>Application Type</i>	<i>Applicant Name &amp; Address</i>	<i>Municipality, County</i>	<i>Office</i>
PAD210078	New	Woodstork Watch, LLC 1022 Stonehill Lane Carlisle, PA 17015	South Middleton Township Cumberland County	SCRO

**PUBLIC WATER SUPPLY PERMITS**

Under the Pennsylvania Safe Drinking Water Act (35 P.S. §§ 721.1—721.17), the following parties have applied for PWS permits to construct or substantially modify public water systems.

Persons wishing to comment on permit applications are invited to submit statements to the office listed before the application within 30 days of this public notice. Comments received within this 30-day comment period will be considered in the formulation of the final determinations regarding an application. A comment should include the name, address and telephone number of the writer and a concise statement to inform the Department of the exact basis of a comment and the relevant facts upon which it is based. A public hearing may be held after consideration of comments received during the 30-day public comment period.

Following the comment period, the Department will make a final determination regarding the proposed permit. Notice of this final determination will be published in the *Pennsylvania Bulletin* at which time this determination may be appealed to the Environmental Hearing Board.

The permit application and related documents are on file at the office listed before the application and available for public review. Arrangements for inspection and copying information should be made with the office listed before the application.

Persons with a disability that require an auxiliary aid, service or other accommodations to participate during the 30-day public comment period should contact the office listed before the application. TDD users may contact the Department through the Pennsylvania Hamilton Relay Service at (800) 654-5984.

**SAFE DRINKING WATER**

**Applications Received Under the Pennsylvania Safe Drinking Water Act (35 P.S. §§ 721.1—721.17).**

*Northeast Region: Safe Drinking Water Program, 2 Public Square, Wilkes-Barre, PA 18711-0790, 570-826-2511.*

*Contact: Gillian Ostrum, Clerk Typist 2, 570-830-3077.*

**Application No. 1321506, Public Water Supply.**

Applicant	<b>Exeter Industrial Drive Route 940 Land, LLC</b> 101 West Elm Street Suite 600 Conshohocken, PA 19428
Municipality	Kidder Township
County	<b>Carbon</b>
Type of Facility	Public Water Supply
Consulting Engineer	Christopher P. McDermott, P.E. Reilly Associates 411 Main Street Stroudsburg, PA 18360

Application Received Date	November 18, 2021
Description of Application	Applicant is requesting approval of a new well and water treatment system to serve a proposed 921,250 SF warehouse building located on Blue Ridge Real Estate Lot # 1 on the south side of S.R. 0940. The water treatment system will consist of iron removal, pH adjustment and chlorine disinfection.

**LAND RECYCLING AND ENVIRONMENTAL REMEDIATION**

**UNDER ACT 2, 1995  
PREAMBLE 1**

**Acknowledgment of Notices of Intent to Remediate Submitted Under the Land Recycling and Environmental Remediation Standards Act (35 P.S. §§ 6026.101—6026.908).**

Sections 302—305 of the Land Recycling and Environmental Remediation Standards Act (Act) require the Department of Environmental Protection (Department) to publish in the *Pennsylvania Bulletin* an acknowledgment noting receipt of any Notices of Intent to Remediate. An acknowledgment of the receipt of a Notice of Intent (NOI) to Remediate is used to identify a site where a person proposes to, or has been required to, respond to a release of a regulated substance at a site. Persons intending to use the background standard, Statewide health standard, the site-specific standard, or who intend to remediate a site as a special industrial area, must file a (NOI) to Remediate with the Department. A NOI to Remediate filed with the Department provides a brief description of the location of the site, a list of known or suspected contaminants at the site, the proposed remediation measures for the site, and a description of the intended future use of the site. A person who demonstrates attainment of one, or a combination of the cleanup standards, or who receives approval of a special industrial area remediation identified under the Act, will be relieved of further liability for the remediation of the site for any contamination identified in reports submitted to and approved by the Department. Furthermore, the person shall not be subject to citizen suits or other contribution actions brought by responsible persons not participating in the remediation.

Under Sections 304(n)(1)(ii) and 305(c)(2) of the Act, there is a 30-day public and municipal comment period for sites proposed for remediation using a site-specific standard, in whole or in part, and for sites remediated as a special industrial area. This period begins when a summary of the NOI to Remediate is published in a newspaper of general circulation in the area of the site. For the following identified site(s), proposed for remediation to a site-specific standard or as a special industrial area, the municipality, within which the site is located,

may request to be involved in the development of the remediation and reuse plans for the site if the request is made within 30-days of the following specified date. During this comment period the municipality may request that the following identified person, as the remediator of the site, develop and implement a public involvement plan. Requests to be involved, and comments, should be directed to the remediator of the site.

For further information concerning the content of a NOI to Remediate, please contact the Environmental Cleanup Program Manager in the Department of Environmental Protection Regional Office under which the notice appears. If information concerning this acknowledgment is required in an alternative form, contact the Community Relations Coordinator at the appropriate Regional Office listed. TDD users may telephone the Department through the Pennsylvania Hamilton Relay Service at (800) 654-5984.

The Department of Environmental Protection has received the following Notice(s) of Intent to Remediate:

*Southcentral Region: Environmental Cleanup & Brownfields Program, 909 Elmerton Avenue, Harrisburg, PA 17110.*

**Former Nello Tire**, 2700 East Market Street, York, PA 17402, Springettsbury Township, **York County**. BL Companies, 2601 Market Place, Suite 350, Harrisburg, PA 17110, on behalf of 2700 East York LLC, 1801 SW 3rd Avenue, Suite 500, Miami, FL 33129, submitted a Notice of Intent to Remediate site groundwater contaminated with No. 2 fuel oil. The site will be remediated to the site-specific standard. Future use of the site will continue to be a nonresidential land use. The Notice of Intent to Remediate was published in the *York Daily Record* on November 17, 2021.

**Homes at Thackston Park Phase 2**, 300-342 West College Avenue, York, PA 17401, York City, **York County**. Element Environmental Solutions, Inc., 61 Willow Street, P.O. Box 921, Adamstown, PA 19501, on behalf of Creating Opportunities in Neighborhood Environments, Inc. (CONE), 31 South Broad Street, York, PA 17403, and Housing Authority of the City of York, 31 South Broad Street, York, PA 17403, submitted a Notice of Intent to Remediate site soil contaminated with historic impacts from metals. The site will be remediated to the site specific and residential Statewide health standards. Future use of the site will be to build new residential units. The Notice of Intent to Remediate was published in the *York Daily Record* on December 2, 2021.

**BP Terminal 4574**, 901 Mountain Home Road, Sinking Spring, PA 19608, Sinking Spring Borough, **Berks County**. Antea Group, 535 Route 38, Suite 203, Cherry Hill, NJ 08002, on behalf of BP Remediation Management, 201 Helios Way, Houston, TX 77079 and Piedmont Geologic, PC, 6003-145 Chapel Hill Road, Raleigh, NC 27607 submitted a Notice of Intent to Remediate site soil and groundwater contaminated with petroleum hydrocarbons. The site will be remediated to the site-specific standard. Future use of the site is unknown. The Notice of Intent to Remediate was published in the *Reading Eagle* on October 14, 2021.

## AIR QUALITY

### PLAN APPROVAL AND OPERATING PERMIT APPLICATIONS

The Department has developed an "integrated" plan approval, State Operating Permit and Title V Operating

Permit program. This integrated approach is designed to make the permitting process more efficient for the Department, the regulated community and the general public. This approach allows the owner or operator of a facility to submit permitting documents relevant to its application for all sources related to a facility or a proposed project, affords an opportunity for public input, and provides for a decision on the issuance of the necessary permits.

The Department received applications for Plan Approvals or Operating Permits from the following facilities. Copies of the application, the Department's analysis, all pertinent documents used in the evaluation of the application and subsequently prepared proposed plan approvals/operating permits are available for public review during normal business hours at the appropriate Department Regional Office. Appointments for scheduling a review must be made by calling the appropriate Department Regional Office. The address and phone number of the Regional Office is listed before the application notices.

Persons wishing to file a written protest or provide comments or additional information, which they believe should be considered prior to the issuance of a permit, may submit the information to the Department's Regional Office. A 30-day comment period from the date of this publication will exist for the submission of comments, protests and information. Each submission must contain the name, address and telephone number of the person submitting the comments, identification of the proposed Plan Approval/Operating Permit including the permit number and a concise statement regarding the relevancy of the information or objections to issuance of the permit.

A person wishing to request a hearing may do so during the 30-day comment period. A public hearing may be held, if the Department, in its discretion, decides that a hearing is warranted based on the information received. Persons submitting comments or requesting a hearing will be notified of the decision to hold a hearing by publication in the newspaper, the *Pennsylvania Bulletin* or by telephone, when the Department determines this type of notification is sufficient. Requests for a public hearing and any relevant information should be directed to the appropriate Department Regional Office.

Permits issued to the owners or operators of sources subject to 25 Pa. Code Chapter 127, Subchapter D or E, or located within a Title V facility or subject to 25 Pa. Code § 129.51(a) or permits issued for sources with limitations on their potential to emit used to avoid otherwise applicable Federal requirements may be submitted to the United States Environmental Protection Agency for review and approval as a revision to the State Implementation Plan. Final Plan Approvals and Operating Permits will contain terms and conditions to ensure that the sources are constructed and operating in compliance with applicable requirements in the Air Pollution Control Act (35 P.S. §§ 4001—4015), 25 Pa. Code Chapters 121—145, the Federal Clean Air Act (42 U.S.C.A. §§ 7401—7671q) and regulations adopted under the Federal Clean Air Act.

Persons with a disability who wish to comment and require an auxiliary aid, service or other accommodation to participate should contact the Regional Office listed before the application. TDD users may contact the Department through the Pennsylvania Hamilton Relay Service at (800) 654-5984.



**Intent to Issue Plan Approvals and Intent to Issue or Amend Operating Permits under the Air Pollution Control Act (35 P.S. §§ 4001—4015) and 25 Pa. Code Chapter 127, Subchapter B. These actions may include the administrative amendments of an associated operating permit.**

*Southeast Region: Air Quality Program, 2 East Main Street, Norristown, PA 19401.*

*Contact: James Beach, New Source Review Chief, (484) 250-5920.*

**46-0005BA: Merck, Sharp & Dohme, Corp.** (770 Sunmeytown Pike, West Point, PA 19486-0004) for the construction of a new Building 63A, which will include a new biological manufacturing process line, construction of good manufacturing practice (GMP) space, and the construction of a 1-megawatt (MW) natural gas-fired non-emergency generator at an existing permitted Title V facility in Upper Gwynedd Township, **Montgomery County**. The new biological manufacturing process line will only result in VOC emissions (less than 0.5 TPY) and an insignificant amount of HAP (0.0002 TPY). The GMP space involves the use of cleaning solvents, all alcohol-based, with a potential of 5.89 TPY of VOC. The 1-MW generator is a peak unit, limited to 500 hours per year. The proposed engine will be equipped, by the manufacturer, with computerized combustion controls, turbo-charger, aftercoolers, NO<sub>x</sub> sensor, and lean-burn technology to comply with BAT. Potential emissions from the 1-MW generator are as follows: NO<sub>x</sub>—0.81 TPY; CO—1.62 TPY; VOC—0.57 TPY; SO<sub>x</sub>—0.001 TPY; PM—0.025 TPY; and HAP—0.179 TPY. All sources will be operated in accordance with manufacturer's specifications and good air pollution control practices. The 1-MW generator will be subject 40 CFR Part 60, Subpart JJJJ. Applicable requirements have been included in the Plan Approval. This project does not trigger applicability toward NSR or PSD regulations. The plan approval will include monitoring, recordkeeping and reporting requirements designed to keep the facility operating within all applicable air quality requirements.

Anyone wishing to request information regarding this action can do so by contacting the Southeast Regional Office through the contact person listed in the previously listed header. Comments on the draft plan approval can be submitted through the Air Quality resource account at RA-EPSEROPUBCOM@pa.gov.

*Southcentral Region: Air Quality Program, 909 Elmer-ton Avenue, Harrisburg, PA 17110.*

*Contact: Thomas Hanlon, Facilities Permitting Chief, (717) 705-4862, Thomas Bianca, New Source Review Chief, (717) 705-4863, or William Weaver, Regional Air Quality Manager, (717) 705-4702.*

**07-05027B: Curry Supply Company** (585 Berwind Road, Hollidaysburg, PA 16648) for the construction of a new coating booth controlled by dry filters at the metal manufacturing and custom motor vehicle up-fitting facility located in Frankstown Township, **Blair County**. The expected actual increases in facility emissions as a result of the changes proposed are: 33.04 tpy VOCs, and 2.19 tpy HAPs. The facility is a State Only facility. DEP's review of the information submitted by the applicant indicates that the air contamination sources as constructed or modified will comply with all regulatory requirements pertaining to air contamination sources and the emission of air contaminants including the best available technology requirement (BAT) of 25 Pa. Code

§§ 127.1 and 127.12, and 25 Pa. Code § 129.52—Surface Coating Processes; 25 Pa. Code § 129.52d—Control of VOC Emissions From Miscellaneous Metal Parts Surface Coating Processes, Miscellaneous Plastic Parts Surface Coating Processes and Pleasure Craft Surface Coatings; and 40 CFR Part 63, Subpart XXXXXX—National Emission Standards for Hazardous Air Pollutants Area Source Standards for Nine Metal Fabrication and Finishing Source Categories. Based on these findings, the Department proposes to issue a plan approval for the proposed construction. If, after the project has been implemented, the Department determines that the sources are constructed and operated in compliance with the plan approval conditions and the specification of the application for plan approval, the requirements established in the plan approval will be incorporated into an Operating Permit pursuant to the administrative amendment provisions of 25 Pa. Code § 127.450.

*Northcentral Region: Air Quality Program, 208 West Third Street, Williamsport, PA 17701.*

*Contact: Muhammad Q. Zaman, Program Manager, (570) 327-3648.*

**55-00026B: Hummel Station, LLC** (2386 North Old Trail Road, Shamokin Dam, PA 17876) has submitted an application to the Pennsylvania Department of Environmental Protection for plan approval to increase the allowable number of hours the duct burners may be operated from 1,000 hours in any 12 consecutive month period to 5,000 hours in any 12 consecutive month period in each of the three natural gas fired turbines at their combined-cycle power plant in Shamokin Dam Borough, **Snyder County**. The facility consists of three (3) identical 1 x 1 powerblocks. Each powerblock consists of a combustion turbine and steam turbine with a natural gas-fired duct burner and a heat recovery steam generator. The turbines are Siemens 5000F5ee DLN natural-gas-fired CTs with STs equipped with natural-gas-fired DBs and HRSGs. The maximum heat input rating of each CT is 2381 MMBtu/hr (HHV) and 2145 MMBtu/hr (LHV). Each DB will have a maximum heat input rating of 204.1 MMBtu/hr (HHV). The air contaminants from each power block are controlled by a selective catalytic reduction (SCR) system and an oxidation catalyst. The proposed project is subject to the Best Available Technology (BAT) requirements of 25 Pa. Code §§ 127.1 and 127.12 and 40 CFR Part 60 Subpart KKKK—Standards of Performance for Stationary Combustion Turbines codified in 40 CFR 60.4300—60.4420. 40 CFR Part 60 Subpart TTTT—Standards of Performance for Greenhouse Gas Emissions for Electric Utility Generating Units codified in 40 CFR 60.5508—60.5580. Based on the review of the application, the Department has determined that the construction and operation of the proposed modification will satisfy all applicable requirements of these subparts.

Based on the Department's review, the Department intends to issue a plan approval for the proposed modification. The Department proposes placing the following conditions in the proposed plan approval to ensure compliance with all applicable air quality regulatory requirements:

1. Pursuant to the best available technology requirements of 25 Pa. Code §§ 127.1 and 127.12, the carbon monoxide emissions (CO) from each turbine shall not exceed 1.9 ppm corrected to 15% oxygen. Additionally, the CO emissions shall not exceed 10.1 lbs/hr from the turbine when the duct burners are not operating and 10.9 lbs/hr when the duct burners are operating.

2. Pursuant to the best available technology requirements of 25 Pa. Code §§ 127.1 and 127.12, the volatile organic compound (VOC) emissions from each turbine shall not exceed the following rates when the duct burners are not in operation: 1.0 ppm corrected to 15% oxygen and 3.0 lbs/hr. Additionally the VOC emissions from each turbine shall not exceed 1.6 ppmvd corrected to 15% oxygen and 5.01 lbs/hr when the duct burners are in operation.

3. Pursuant to the best available technology requirements of 25 Pa. Code §§ 127.1 and 127.12 for each turbine: (a) the total particulate matter (PM) emissions shall not exceed 0.0064 lb/MMBtu at all times; (b) the PM<sub>10</sub> emissions shall not exceed 0.0064 lb/MMBtu at all times; (c) the PM<sub>2.5</sub> emissions shall not exceed 0.0064 lb/MMBtu at all times.

4. Pursuant to the best available technology requirements of 25 Pa. Code §§ 127.1 and 127.12, the ammonia slip from the SCR associated with each turbine shall not exceed 5 ppmv and 74.02 tons in any 12 consecutive month period.

5. Pursuant to the best available technology requirements of 25 Pa. Code §§ 127.1 and 127.12, the formaldehyde emissions from each turbine shall not exceed 0.325 lb/hr and 1.39 tons in any 12 CMP.

6. Pursuant to the best available technology requirements of 25 Pa. Code §§ 127.1 and 127.12, the total emissions from all three combined cycle gas turbines combined (Source IDs P181, P182 and P183) shall not exceed the following totals. These emissions limits also include those during startup and shut down events:

- a. Nitrogen Oxides—239.89 tons/12 consecutive month period (CMP)
- b. Carbon Monoxide—385.54 tons/12 CMP
- c. Volatile Organic Compounds—75.79 tons/12 CMP
- d. Sulfur Oxides—56.12 tons/12 CMP
- e. Total Particulate Matter (including PM<sub>10</sub> and PM<sub>2.5</sub>)—206.41 tons/12 CMP
- f. Sulfuric Acid Mist—27.78 tons/12 CMP
- g. Ammonia—225.05 tons/12 CMP
- h. Carbon Dioxide Equivalent—4,246,126 tons/12 consecutive month period (CMP)

7. Pursuant to the best available technology requirements of 25 Pa. Code §§ 127.1 and 127.12, the total HAP emissions from each turbine shall not exceed 5.6 tons in any 12 CMP.

8. Pursuant to the best available technology requirements of 25 Pa. Code §§ 127.1 and 127.12, the CO<sub>2</sub>e emissions from Source ID P181 shall not exceed 307,810 lbs/hr without duct burner operation and 334,677 lbs/hr with duct burner operation.

9. Pursuant to the best available technology requirements of 25 Pa. Code §§ 127.1 and 127.12, the duct burners associated with each turbine shall not be operated in excess of 5,000 hours in any 12 consecutive month period (CMP).

10. Pursuant to best available technology requirements of 25 Pa. Code §§ 127.1 and 127.12, the emissions from any CCGT shall not at any time exceed any of the following limitations during a startup/shut down event:

- a) The carbon monoxide (CO) emissions shall not exceed 802 lbs/each cold start, 802 lbs/each warm start, 658 lbs/each hot start, and 506 lbs/each shutdown.

- b) The total particulate matter including particulate matter having a nominal aerodynamic diameter less than 10 microns, particulate matter having a nominal aerodynamic diameter less than 2.5 microns, and condensable particulate matter (PM/PM<sub>10</sub>/PM<sub>2.5</sub>/condensable) emissions shall not exceed 29.6 lbs/each cold start, 29.6 lbs/each warm start, 24.7 lbs/each hot start, and 8.9 lbs/each shutdown.

- c) The nitrogen oxides (NO<sub>x</sub>) emissions shall not exceed 55.0 lbs/each cold start, 55.0 lbs/each warm start, 49.0 lbs/each hot start, and 26.0 lbs/each shutdown.

- d) The volatile organic compounds (VOC) emissions shall not exceed 70.0 lbs/each cold start, 70.0 lbs/each warm start, 70.0 lbs/each hot start, and 29.0 lbs/each shutdown.

11. Pursuant to the best available technology provisions of 25 Pa. Code §§ 127.1 and 127.12, the circuit breakers at the facility shall be state-of-the-art sealed enclosed-pressure circuit breakers equipped with low-pressure alarms and a low-pressure lockout where the alarms are triggered when 10% of the sulfur hexafluoride (SF<sub>6</sub>) (by weight) has escaped. When the alarms are triggered, the permittee shall take corrective action as soon as practicable and fix the circuit breaker units to a like new state in order to prevent the emission of sulfur hexafluoride (SF<sub>6</sub>) to the maximum extent practicable.

12. All conditions of the previously issued plan approvals to Hummel Station LLC remain valid unless superseded by a condition contained in this plan approval.

All pertinent documents used in the evaluation of the application are available for public review during normal business hours at the Department's Northcentral Regional Office, 208 West Third Street, Suite 101, Williamsport, PA 17701. Appointments for scheduling a review must be made by calling 570-327-3636.

Any person(s) wishing to provide the Department with additional information, which they believe should be considered prior to the issuance of this plan approval, may submit the information to the Department of Environmental Protection at the address shown in the preceding paragraph. A 30-day comment period from the date of this publication will exist for the submission of comments. Each written comment must contain the name, address and telephone number of the person submitting the comments, identification of the proposed permit (specify Plan Approval No. 55-00026B) and a concise statement regarding the relevancy of the information or objections to issuance of the plan approval.

A public hearing may be held, if the Department of Environmental Protection, in its discretion, decides that such a hearing is warranted based on the information received. All persons submitting comments or requesting a hearing will be notified of the decision to hold a hearing by publication in the newspaper or by the *Pennsylvania Bulletin*, or by telephone, where the Department of Environmental Protection determines such notification is sufficient. Written comments or requests for a public hearing should be directed to Muhammad Q. Zaman, Environmental Program Manager, Department of Environmental Protection, Air Quality Program, Northcentral Regional Office, 208 West Third Street, Suite 101, Williamsport, PA 17701, 570-327-3648.



## OPERATING PERMITS

**Intent to Issue Title V Operating Permits under the Air Pollution Control Act (35 P.S. §§ 4001—4015) and 25 Pa. Code Chapter 127, Subchapter G.**

*Southcentral Region: Air Quality Program, 909 Elmerston Avenue, Harrisburg, PA 17110.*

*Contact: Thomas Hanlon, Facilities Permitting Chief, (717) 705-4862, Thomas Bianca, New Source Review Chief, (717) 705-4863, or William Weaver, Regional Air Quality Manager, (717) 705-4702.*

**28-05028: Chambersburg Energy, LLC** (225 Alleman Road, Chambersburg, PA 17202) for the power station located in Guilford Township, **Franklin County**. Chambersburg Energy, LLC is a major facility subject to the operating permit requirements of Title V of the Federal Clean Air Act and 25 Pa. Code Chapter 127, Subchapters F (relating to operating permit requirements) and G (relating to Title V operating permit requirements). The significant Title V permit modification will revise the language of Section E, Group 001, Condition # 002. The proposed language is as follows: "The permittee may not allow the emission into the outdoor atmosphere of nitrogen oxides (NO<sub>x</sub>), in excess of:

a) 25 ppmvd at 15% oxygen while firing natural gas, based on a one-hour averaging period.

b) 42 ppmvd at 15% oxygen while firing low-sulfur distillate oil.

c) These limits shall not apply during periods of startup and shutdown.

1) Startup is defined as the period of time from when fuel combustion commences in the unit for a duration of thirty (30) minutes.

2) Shutdown is defined as that period of time from the initial lowering of turbine output, with the intention to shutdown, until the time at which the combustion is completely stopped. The duration of each startup or shutdown shall not exceed thirty (30) minutes.

d) The limit in paragraph (a) shall not apply during black start events.

1) Black start event is defined as an instance during a power grid emergency when the permittee is requested by the authoritative Regional Transmission Organization to provide black start power (less than 5 MW of power generation) to the regional electric power grid. The duration of each black start event shall not exceed three (3) hours, including startup and shutdown of the unit.

2) The permittee shall provide sufficient raw CEMS data and parameters calculated using the raw data to demonstrate continued compliance with the NO<sub>x</sub> emission limit in Section E, Group 001, Condition # 004. In the event that emissions from a black start event exceed the NO<sub>x</sub> emission limit in Section E, Group 001, Condition # 004, the permittee shall notify DEP within 48 hours of the black start event.

The emissions during startup, shutdown, and black start events shall be included in the calculations required in Section C, Condition # 011 and reported as required in Section C, Condition # 016.

Compliance with the requirement(s) specified in this streamlined permit condition assures compliance with the NO<sub>x</sub> emission limits in 40 CFR 60.332(a) and the SO<sub>2</sub> emission limits specified in 25 Pa. Code § 123.21 and 40 CFR 60.333(a).<sup>29</sup>

The proposed permit language alleviates the permittee of the NO<sub>x</sub> concentration limits during black start events, since operation in such a scenario precludes the operation of the water injection system to control NO<sub>x</sub> emissions. Due to a reduction in exhaust, emissions from a black start event are estimated to be less than normal operations. Therefore, the pound per hour NO<sub>x</sub> emission limit remains in place during black start events.

**Intent to Issue Operating Permits under the Air Pollution Control Act (35 P.S. §§ 4001—4015) and 25 Pa. Code Chapter 127, Subchapter F.**

*Northeast Region: Air Quality Program, 2 Public Square, Wilkes-Barre, PA 18701-1915.*

*Contact: Norman Frederick, Facility Permitting Chief, (570) 826-2409.*

**66-00033: Deer Park Lumber Inc., Deer Park Mfg Plant** (3042 SR 6, Tunkhannock, PA 18657-7797). The Department intends to issue a renewal State-Only (Synthetic) Minor Operating Permit for the sawmills and planing mills facility in Tunkhannock Township, **Wyoming County**. The sources consist of a 27.4 MMBtu wood fired boiler. The control devices consist of dual multiclones. The sources are considered minor emission sources of nitrogen oxide (NO<sub>x</sub>), sulfur oxides (SO<sub>x</sub>), carbon monoxide (CO), total suspended particulate (TSP), and VOC's. The proposed operating permit contains applicable requirements for emission limitations, work practice standards, testing, monitoring, recordkeeping, and reporting standards used to verify facility compliance with Federal and State air pollution regulations.

**48-00071: Green Knight Economic Development Corporation/Plainfield** (2147 Pen Argyl Road, Pen Argyl, PA 18702). The Department intends to issue a renewal of the State-Only (Natural) Minor Permit for an electric generating plant in Plainfield Township, **Northampton County**. The sources at this facility consist of three (3) combustion turbines that are fueled by LFG from the Grand Central Sanitary Landfill and which produce electricity to a local grid. The sources are considered minor emission sources of nitrogen oxide (NO<sub>x</sub>), sulfur oxides (SO<sub>x</sub>), carbon monoxide (CO), total suspended particulate (TSP), and VOC's. The proposed operating permit contains applicable requirements for emission limitations, work practice standards, testing, monitoring, recordkeeping, and reporting standards used to verify facility compliance with Federal and State air pollution regulations.

**40-00137: Western Intl. Gas & Cylinders/Berwick** (53 River Road, Berwick, PA 18603-6721). The Department intends to issue a State-Only (Natural) Minor Permit for the operation of a gas cylinder distribution facility in Salem Township, **Luzerne County**. The sources at this facility consist of paint booths, paint baking ovens, and gas transfer lines. The control devices consist of fabric filters. The sources are considered minor emission sources of nitrogen oxide (NO<sub>x</sub>), sulfur oxides (SO<sub>x</sub>), carbon monoxide (CO), total suspended particulate (TSP), and VOC's. The proposed operating permit contains applicable requirements for emission limitations, work practice standards, testing, monitoring, recordkeeping, and reporting standards used to verify facility compliance with Federal and State air pollution regulations.

*Southcentral Region: Air Quality Program, 909 Elmerston Avenue, Harrisburg, PA 17110.*

*Contact: Thomas Hanlon, Facilities Permitting Chief, (717) 705-4862, Thomas Bianca, New Source Review Chief, (717) 705-4863, or William Weaver, Regional Air Quality Manager, (717) 705-4702.*

**36-03005: Intellicor LLC** (330 Eden Road, Lancaster, PA 17601) to issue a State Only Operating Permit for the printing operation at their facility located in Manheim Township, **Lancaster County**. The potential emissions from the facility are estimated at 5.26 tpy of NO<sub>x</sub>, 4.41 tpy of CO, 0.40 tpy of PM, 0.03 tpy of SO<sub>x</sub> and 13.67 tpy of VOC. The Operating Permit will include emission limits and work practice standards along with monitoring, recordkeeping and reporting requirements to ensure the facility complies with the applicable air quality regulations. Among other items, the conditions include provisions derived from 40 CFR Part 63, Subpart ZZZZ—National Emissions Standards for Hazardous Air Pollutants for Stationary Reciprocating Internal Combustion Engines and 25 Pa. Code § 129.67b Control of VOC emissions from offset lithographic printing presses and letterpress printing presses.

*Northwest Region: Air Quality Program, 230 Chestnut Street, Meadville, PA 16335-3481.*

*Contact: Matthew Williams, Facilities Permitting Chief, (814) 332-6940.*

**32-00445: Indiana County Humane Society** (191 Airport Road, Indiana, PA 15701). The Department intends to issue the initial State-Only Operating Permit of an animal crematory located in White Township, **Indiana County**. The animal crematory was initially authorized through PA 32-445A. In the initial operating permit, requirements established through PA 32-445A are incorporated. A requirement on the use of opacity monitoring devices to monitor visible emissions is added. For permitting purposes, the facility operating the animal crematory is Natural Minor.

## COAL & NONCOAL MINING ACTIVITY APPLICATIONS

Applications under the Surface Mining Conservation and Reclamation Act (52 P.S. §§ 1396.1—1396.31); the Noncoal Surface Mining Conservation and Reclamation Act (52 P.S. §§ 3301—3326); the Clean Streams Law (35 P.S. §§ 691.1—691.1001); the Coal Refuse Disposal Control Act (52 P.S. §§ 30.51—30.66); the Bituminous Mine Subsidence and Land Conservation Act (52 P.S. §§ 1406.1—1406.21). Mining activity permits issued in response to such applications will also address the appli-

cable permitting requirements of the following statutes: the Air Pollution Control Act (35 P.S. §§ 4001—4015); the Dam Safety and Encroachments Act (32 P.S. §§ 693.1—693.27); and the Solid Waste Management Act (35 P.S. §§ 6018.101—6018.1003).

The following permit applications to conduct mining activities have been received by the Department of Environmental Protection. A copy of the application is available for inspection at the District Mining Office indicated above each application. Notices of requests for 401 Water Quality Certifications are included in individual application notices, as noted.

Written comments or objections, or requests for an informal conference, or a public hearing, as applicable, on a mining permit application may be submitted by any person or any officer or head of any Federal, State or local government agency or authority to the Department at the address of the District Mining Office indicated above each application within 30-days of this publication, or within 30-days after the last publication of the applicant's newspaper advertisement, as provided by 25 Pa. Code §§ 77.121—77.123 and 86.31—86.34 (relating to public notices of filing of permit applications, opportunity for comment, and informal conferences).

Written comments or objections related to a mining permit application should contain the name, address and telephone number of persons submitting comments or objections; application number; and a statement of sufficient detail to inform the Department on the basis of comment or objection and relevant facts upon which it is based.

Requests for an informal conference, or a public hearing, as applicable, on a mining permit application, as provided by 25 Pa. Code § 77.123 (relating to public hearing-informal conferences) or § 86.34 (relating to informal conferences), must contain the name, address and telephone number of the requestor; the application number; a brief summary of the issues to be raised by the requestor at the conference; and a statement whether the requestor desires to have the conference conducted in the locality of the proposed mining activities.

Where a National Pollutant Discharge Elimination System (NPDES) number is listed, the mining activity permit application was accompanied by an application for an individual NPDES permit. A separate notice will be provided after the draft NPDES permit is prepared.

### *Noncoal Applications Received*

*Effluent Limits*—The following effluent limits will apply to NPDES permits issued in conjunction with a noncoal mining permit:

Table 2

Parameter	30-day Average	Daily Maximum	Instantaneous Maximum
Suspended solids	10 to 35 mg/l	20 to 70 mg/l	25 to 90 mg/l
Alkalinity exceeding acidity* pH*		greater than 6.0; less than 9.0	

\* The parameter is applicable at all times.

A settleable solids instantaneous maximum limit of 0.5 ml/l applied to surface runoff resulting from a precipitation event of less than or equal to a 10-year 24-hour event. If coal will be extracted incidental to the extraction of noncoal minerals, at a minimum, the technology-based effluent limitations identified under coal applications will apply to discharges of wastewater to streams.

*New Stanton District Office: P.O. Box 133, New Stanton, PA 15672, (724) 925-5500, (Contact: Tracy Norbert).*

**Application No. 65210303 and NPDES Permit Application No. PA0278548. Recycle Zone, LLC**, 1145 Donner Avenue, Monessen, PA 15062. Application received for commencement, operation and restoration of a large noncoal surface mine and associated NPDES permit located in Rostraver Township, **Westmoreland County**, affecting 66.2 acres. Receiving streams: Speers Run and unnamed tributaries to Speers Run, classified for the following uses: WWF. Application received: December 7, 2021.

*Pottsville District Mining Office: 5 West Boulevard, Pottsville, PA 17901, (570) 621-3118, (Contact: Theresa Reilly-Flannery).*

**Permit No. 58120301C3. Joseph Zawisky, LLC**, 729 Walkers Road, Susquehanna, PA 18847, correction of an existing quarry to remove the saw shop and delete 6.3 acres in Jackson and Oakland Townships, **Susquehanna County**, affecting 52.1 acres. Receiving streams: unnamed tributary to Drinker Creek and unnamed tributary to Lewis Creek, classified for the following uses: CWF and MF. Application received: November 22, 2021.

**MINING ACTIVITY NPDES DRAFT PERMITS**

This notice provides information about applications for a new, amended or renewed NPDES permits associated with mining activity (coal or noncoal) permits. The applications concern industrial waste (mining) discharges to surface water and discharges of stormwater associated with mining activities. This notice is provided in accordance with 25 Pa. Code Chapters 91 and 92a and 40 CFR Part 122, implementing provisions of The Clean Streams Law (35 P.S. §§ 691.1—691.1001) and the Federal Clean Water Act (33 U.S.C.A. §§ 1251—1376).

The Department of Environmental Protection (Department) has prepared a draft NPDES permit and made a tentative determination to issue the NPDES permit in conjunction with the associated mining activity permit.

*Effluent Limits for Coal Mining Activities*

For coal mining activities, NPDES permits, when issued, will contain effluent limits that are the more stringent of technology-based (BAT) effluent limitations or Water Quality Based Effluent Limits (WQBEL).

The BAT limits for coal mining activities, as provided in 40 CFR Part 434 and 25 Pa. Code Chapters 87—90 are as follows:

<i>Parameter</i>	<i>30-Day Average</i>	<i>Daily Maximum</i>	<i>Instantaneous Maximum</i>
Iron (Total)	3.0 mg/l	6.0 mg/l	7.0 mg/l
Manganese (Total)	2.0 mg/l	4.0 mg/l	5.0 mg/l
Suspended solids	35 mg/l	70 mg/l	90 mg/l
pH*		greater than 6.0; less than 9.0	

Alkalinity greater than acidity\*

\*The parameter is applicable at all times.

A settleable solids instantaneous maximum limit of 0.5 ml/l applies to: surface runoff (resulting from a precipitation event of less than or equal to a 10-year 24-hour event) from active mining areas; active areas disturbed by coal refuse disposal activities; mined areas backfilled and revegetated; and all other discharges and drainage (resulting from a precipitation event of greater than 1-year 24-hour to less than or equal to a 10-year 24-hour event) from coal refuse disposal piles. Similarly, modified BAT limits apply to iron, manganese and suspended solids in surface runoff, discharges and drainage resulting from these precipitation events and those of greater magnitude in accordance with 25 Pa. Code §§ 87.102, 88.92, 88.187, 88.292, 89.52 and 90.102.

Exceptions to BAT effluent limits may be applicable in accordance with 25 Pa. Code §§ 87.102, 88.92, 88.187, 88.292, 89.52 and 90.102.

*Effluent Limits for Noncoal Mining Activities*

The limits for noncoal mining activities as provided in 25 Pa. Code Chapter 77 are pH 6 to 9 and other parameters the Department may require.

Discharges from noncoal mines located in some geologic settings (for example, in the coal fields) may require additional water quality based effluent limits. If additional effluent limits are needed for an NPDES permit associated with a noncoal mining permit, then the permit description specifies the parameters.

In addition to BAT or WQBEL limits, coal and noncoal NPDES permits establish effluent limitations in the form of implemented Best Management Practices (BMPs) identified in the associated Erosion and Sedimentation Plan, the Reclamation Plan and the NPDES permit application. These BMPs restrict the rates and quantities of associated pollutants from being discharged into surface waters in this Commonwealth.

More restrictive effluent limitations, restrictions on discharge volume or restrictions on the extent of mining that may occur are incorporated into an NPDES permit when necessary for compliance with water quality standards and antidegradation requirements (in accordance with 25 Pa. Code Chapters 91—96).

The procedures for determining the final effluent limits, using a mass-balance equation or model, are found in Technical Guidance Document 563-2112-115, Developing National Pollutant Discharge Elimination System (NPDES) Permits for Mining Activities. Other specific factors to be considered include public comments and Total Maximum Daily Load(s). Additional discharge limitations may apply in the event that unexpected discharges occur.

Discharge rates for surface mining activities are precipitation driven. Discharge rates for proposed discharges associated with underground mining are noted in the permit description.



Persons wishing to comment on an NPDES draft permit should submit a written statement to the Department at the address of the district mining office indicated before each draft permit within 30-days of this public notice. Comments received within the comment period will be considered in the final determinations regarding the NPDES permit applications. Comments must include the name, address and telephone number of the writer and a concise statement to inform the Department of the exact basis of a comment and the relevant facts upon which it is based.

The Department will also accept requests or petitions for a public hearing on NPDES permit applications, as provided in 25 Pa. Code § 92a.82(d). The request or petition for a public hearing shall be filed within 30-days of this public notice and contain the name, address, telephone number and the interest of the party filing the request and state the reasons why a hearing is warranted. A public hearing may be held if the Department considers the public interest significant. If a hearing is scheduled, a notice of the hearing on the NPDES permit application will be published in the *Pennsylvania Bulletin* and a newspaper of general circulation within the relevant geographical area. When a public hearing is held, the Department will consider comments from the public hearing in the final determination on the NPDES permit application.

#### *Coal NPDES Draft Permits*

*California District Mining Office: 25 Technology Drive, California Technology Park, Coal Center, PA 15423, (724) 769.1100.*

**NPDES No. PA0007803 (Mining Permit No. 32841302), Rosebud Mining Company**, 301 Market Street, Kittanning, PA 16201, a renewal to the NPDES and mining activity permit for Greenwich North # 1/South # 2 Mine in Green Township, **Indiana County**, affecting 6.5 surface acres and 14,203.0 underground acres. Receiving stream(s): South Branch Two Lick Creek: HQ-CWF. Kiskiminetas-Conemaugh River Watershed TMDL. The application was considered administratively complete: August 20, 2020. The application was received: July 7, 2020.

Unless otherwise noted for a specific outfall, the proposed effluent limits for all outfalls in this permit are the BAT limits described previously for coal mining activities.

*Outfall 021* discharges to: South Branch Two Lick Creek

The proposed effluent limits for *Outfall 021* (Lat: 40° 40' 36" Long: -78° 53' 01") are:

The following effluent limitations and monitoring requirements apply to the subject outfall from Permit Effective Date to Permit Expiration Date:

<i>Parameter</i>		<i>Minimum</i>	<i>30-Day Average</i>	<i>Daily Maximum</i>	<i>Instant. Maximum</i>
Flow	(mgd)	-			Report
Iron	(mg/l)	-	1.5	3.0	3.8
Manganese	(mg/l)	-	1.0	2.0	2.5
Aluminum	(mg/l)	-	0.75	0.75	0.75
Suspended Solids	(mg/l)	-	35	70	90
pH	(s.u.)	6.0	-	-	9.0
Alkalinity, Total as CaCO <sub>3</sub>	(mg/l)	-	-	-	Report
Acidity, Total as CaCO <sub>3</sub>	(mg/l)	-	-	-	Report
Alkalinity, Net	(mg/l)	0.0	-	-	-
Osmotic Pressure	(mOs/kg)	-	50	100	100
Total Dissolved Solids	(mg/l)	-	-	-	Report
Sulfate	(mg/l)	-	-	-	Report

The EPA Waiver is not in effect.

*Cambria District Mining Office: 286 Industrial Park Road, Ebensburg, PA 15931, 814-472-1900, (Contact: Melanie Ford-Wigfield).*

**NPDES No. PA0279838 (Mining Permit No. 56210103), Wilson Creek Energy, LLC**, P.O. Box 260, Friedens, PA 15541, new NPDES permit for bituminous surface mine in Somerset Township, **Somerset County**, affecting 214.8 acres. Receiving stream(s): Kimberly Run and unnamed tributaries to Wells Creek, classified for the following use(s): CWF. This receiving stream is included in the Coxes Creek and Kiski-Conemaugh TMDL. Application received: September 3, 2021.

Unless otherwise noted for a specific outfall, the proposed effluent limits for all outfalls in this permit are the BAT limits described previously for coal mining activities.

The following outfalls discharge to Kimberly Run and unnamed tributaries to Wells Creek:

<i>Outfall Nos.</i>	<i>New Outfall (Y/N)</i>	<i>Type</i>
001	Y	TFO
002	Y	TFO
003	Y	TFO
004	Y	TFO
005	Y	SWO
006	Y	SWO
007	Y	SWO
008	Y	SWO

The proposed effluent limits for the previously listed outfalls are as follows:

<i>Outfalls: (All Weather Conditions) Parameter</i>	<i>30-Day Average</i>	<i>Daily Maximum</i>	<i>Instant. Maximum</i>
Iron (mg/l)	1.5	3.0	3.7
Manganese (mg/l)	1.0	2.0	2.5
Aluminum (mg/l)	0.75	0.75	0.75
Total Suspended Solids (mg/l)	35.0	70.0	90.0

pH (S.U.): Must be between 6.0 and 9.0 standard units at all times.  
Alkalinity must exceed acidity at all times.

*Moshannon District Mining Office: 186 Enterprise Drive, Philipsburg, PA 16866, (814) 342.8200.*

**NPDES No. PA0256277 (Mining Permit No. 17050108), King Coal Sales, Inc.,** P.O. Box 712, Philipsburg, PA 16866, renewal of an NPDES permit for discharge of water resulting from coal surface mining/reclamation only in Graham and Morris Townships, **Clearfield County**, affecting 95.2 acres. Receiving stream(s): unnamed tributary to Moravian Run, classified for the following use(s): CWF. Application received: August 30, 2021.

Unless otherwise noted for a specific outfall, the proposed effluent limits for all outfalls in this permit are the BAT limits described previously for coal mining activities.

The following outfall discharges to unnamed tributary to Moravian Run:

<i>Outfall No.</i>	<i>New or Existing</i>	<i>Type</i>	<i>Discharge Rate</i>
001	Existing	Post-Mining Water Treatment	Continuous—0.01 MGD

The proposed effluent limits for the previously listed outfall are as follows:

<i>Outfalls: 001 (All Weather Conditions) Parameter</i>	<i>30-Day Average</i>	<i>Daily Maximum</i>	<i>Instant. Maximum</i>
Iron (mg/L)	3.0	6.0	7.0
Manganese (mg/L)	2.0	4.0	5.0
Aluminum (mg/L)	1.3	2.6	3.2
Total Suspended Solids (mg/L)	35.0	70.0	90.0

Sulfate (mg/L) Report  
Flow (gpm) Report  
Temperature (°C) Report  
Specific Conductivity (µmhos/cm) Report

pH (S.U.): Must be between 6.0 and 9.0 standard units at all times.  
Alkalinity must exceed acidity at all times.

This proposed mine site also contains or is hydrologically connected to substandard discharges for which there is no responsible party. Pursuant to 25 Pa. Code Chapter 87, Subchapter F, effluent limits for those discharges will be based upon the existing baseline pollution load, or the standards found at 25 Pa. Code Chapter 87.102(a) Group A, whichever is least stringent.

**NPDES No. PA0243515 (Mining Permit No. 17030109), Tamberlin Brothers Coal Company,** P.O. Box 1419, Clearfield, PA 16830, modification of an NPDES permit for discharge of water resulting from coal surface mining in Huston Township, **Clearfield County**, affecting 75.2 acres. Receiving stream(s): Grapevine Run and Heath Run, classified for the following use(s): CWF. This receiving stream is included in the Bennett Branch Sinnemahoning Creek Watershed TMDL. Application received: August 29, 2021.

The following outfalls discharge to Grapevine Run and Heath Run:

<i>Outfall No.</i>	<i>New or Existing</i>	<i>Type</i>	<i>Discharge Rate</i>
001	Existing	Treatment Facility F	Intermittent (Pumped)
002	Existing	Treatment Facility G	Intermittent (Pumped)
003	Existing	Treatment Facility H	Intermittent (Pumped)
004	Existing	Sediment Pond I	Precipitation Induced
005	Existing	Treatment Facility J	Intermittent (Pumped)
006	Existing	Sediment Pond A	Precipitation Induced
007	Existing	Sediment Pond C	Precipitation Induced
009	Existing	Sediment Pond E	Precipitation Induced

The proposed effluent limits for the previously listed outfalls are as follows:

<i>Outfalls: 001—003 and 005 (All Weather Conditions) Parameter</i>	<i>30-Day Average</i>	<i>Daily Maximum</i>	<i>Instant. Maximum</i>
Iron (mg/L)	3.0	6.0	7.0
Manganese (mg/L)	2.0	4.0	5.0
Aluminum (mg/L)	2.0	4.0	5.0
Total Suspended Solids (mg/L)	35.0	70.0	90.0
Sulfate (mg/L)		Report	
Flow (gpm)		Report	

<i>Outfalls: 001—003 and 005 (All Weather Conditions)</i>	<i>30-Day</i>	<i>Daily</i>	<i>Instant.</i>
<i>Parameter</i>	<i>Average</i>	<i>Maximum</i>	<i>Maximum</i>
Temperature (°C)		Report	
Specific Conductivity (µmhos/cm)		Report	
pH (S.U.): Must be between 6.0 and 9.0 standard units at all times.			
Alkalinity must exceed acidity at all times.			

<i>Outfalls: 004, 006, 007, and 009 (Dry Weather)</i>	<i>30-Day</i>	<i>Daily</i>	<i>Instant.</i>
<i>Parameter</i>	<i>Average</i>	<i>Maximum</i>	<i>Maximum</i>
Iron (mg/L)	3.0	6.0	7.0
Manganese (mg/L)	2.0	4.0	5.0
Aluminum (mg/L)		Report	
Total Suspended Solids (mg/L)	35.0	7.0	90.0
Sulfate (mg/L)		Report	
Flow (gpm)		Report	
Temperature (°C)		Report	
Specific Conductivity (µmhos/cm)		Report	
pH (S.U.): Must be between 6.0 and 9.0 standard units at all times.			
Alkalinity must exceed acidity at all times.			

<i>Outfalls: 004, 006, 007, and 009 (≤10-yr/24-hr Precip. Event)</i>	<i>30-Day</i>	<i>Daily</i>	<i>Instant.</i>
<i>Parameter</i>	<i>Average</i>	<i>Maximum</i>	<i>Maximum</i>
Iron (mg/L)	N/A	N/A	7.0
Total Settleable Solids (mL/L)	N/A	N/A	0.5
Sulfate (mg/L)		Report	
Flow (gpm)		Report	
Temperature (°C)		Report	
Specific Conductivity (µmhos/cm)		Report	
pH (S.U.): Must be between 6.0 and 9.0 standard units at all times.			
Alkalinity must exceed acidity at all times.			

*Outfalls: 004, 006, 007, and 009 (>10-yr/24-hr Precip. Event)*  
 pH (S.U.): Must be between 6.0 and 9.0 standard units at all times.  
 Alkalinity must exceed acidity at all times.

*Noncoal NPDES Draft Permits*

*Pottsville District Mining Office: 5 West Laurel Boulevard, Pottsville, PA 17901-2522, (570) 621.3118.*

**NPDES Permit No. PA0225282 (Mining Permit No. 7873SM1), Penn Big Bed Slate Co., Inc.,** P.O. Box 184, Slatington, PA 18080, relocation of outfall and renewal of NPDES Permit on the Manhattan Quarry in Washington Township, **Northampton County**, affecting 50.07 acres. Receiving stream: unnamed tributary to Trout Creek Watershed, classified for the following uses: CWF, MF. The Department has made a tentative determination to impose effluent limitations, within the ranges specified in Table 1 in addition to the limits identified in Table 2. Application received: June 23, 2020.

<i>Outfall Nos.</i>	<i>New Outfall (Y/N)</i>		<i>Type</i>	
001	No		Pitwater/Stormwater	
<i>Outfalls: 001</i>		<i>30-Day</i>	<i>Daily</i>	<i>Instantaneous</i>
<i>Parameter</i>	<i>Minimum</i>	<i>Average</i>	<i>Maximum</i>	<i>Maximum</i>
pH <sup>1</sup> (S.U.)	6.0			9.0
Total Alkalinity (as CaCO <sub>3</sub> ) (mg/L)			Monitor And Report	
Total Acidity (as CaCO <sub>3</sub> ) (mg/L)			Monitor And Report	
Net Alkalinity (mg/L)	0.0			
Total Suspended Solids (mg/L)		35.0	70.0	90.0
Discharge (MGD)		0.45	1.03	

<sup>1</sup> This Parameter is applicable at all times.

**FEDERAL WATER POLLUTION CONTROL ACT SECTION 401**

The following permit applications, requests for Environmental Assessment approval and requests for 401 Water Quality Certification have been received by the Department of Environmental Protection. Section 401 of the Federal Water Pollution Control Act (FWPCA) (33 U.S.C.A. § 1341), requires the State to certify that the involved projects will not violate the applicable provisions of Sections 301—303, 306 and 307 of the

FWPCA (33 U.S.C.A. §§ 1311—1313, 1316 and 1317), as well as relevant State requirements. Persons objecting to approval of a request for certification under Section 401 or to the issuance of a Dam Permit or Water Obstruction and Encroachment Permit, or the approval of an Environmental Assessment must submit any comments, suggestions or objections within 30-days of the date of this notice, as well as any questions to the office noted above the application. Comments should contain the name, address and telephone number of the person commenting, identification of the certification request to which the



comments or objections are addressed, and a concise statement of comments, objections or suggestions including the relevant facts upon which they are based.

The Department may conduct a fact-finding hearing or an informal conference in response to comments if deemed necessary. Each individual will be notified, in writing, of the time and place of a scheduled hearing or conference concerning the certification request to which the comment, objection or suggestion relates. Maps, drawings and other data pertinent to the certification request are available for inspection between the hours of 8:00 AM and 4:00 PM on each working day at the office noted above the application.

If you are a person with a disability and wish to attend the hearing and you require an auxiliary aid, service or other accommodation to participate in the proceedings, please contact the specified program. TDD users may contact the Department through the Pennsylvania Hamilton Relay Service at (800) 654-5984.

#### **WATER OBSTRUCTIONS AND ENCROACHMENTS**

##### **Applications Received Under the Dam Safety and Encroachments Act (32 P.S. §§ 693.1—693.27) and Section 302 of the Flood Plain Management Act (32 P.S. § 679.302) and Requests for Certification Under Section 401 of the Federal Water Pollution Control Act (33 U.S.C.A. § 1341(a)).**

*Southcentral Region: Waterways & Wetlands Program, 909 Elmerton Avenue, Harrisburg, PA 17110.*

**E0503221-004. Bedford Township Municipal Authority**, 1007 Shed Road, Bedford, PA 15522 in Bedford Township, **Bedford County**, U.S. Army Corps of Engineers Baltimore District.

To:

1) Install and maintain a 10-inch DIP water main line and right-of-way permanently impacting 0.074 acre of an exceptional value emergent and scrub-shrub wetland (39.960718, -78.557669);

2) Install and maintain an 8-inch PVC gravity sewer line and right-of-way permanently impacting 0.018 acre of an exceptional value emergent wetland (39.958569, -78.561970);

3) Install and maintain an 8-inch PVC gravity sewer line and right-of-way permanently impacting 0.003 acre of an exceptional value emergent wetland (39.958305, -78.562211);

4) Install and maintain an 8-inch PVC gravity sewer line and right-of-way in and along an Unnamed Tributary to Shober's Run (HQ-CWF, MF), permanently impacting 15 linear feet (525 square feet) and temporarily impacting 5 linear feet (175 square feet) (39.991667, -78.518889);

5) Install and maintain an 8-inch PVC gravity sewer line and right-of-way in and along an Unnamed Tributary to Shober's Run (HQ-CWF, MF), permanently impacting 15 linear feet (675 square feet) and temporarily impacting 5 linear feet (75 square feet) (39.987845, -78.524299);

6) Install and maintain an 8-inch PVC gravity sewer line and right-of-way in and along an Unnamed Tributary to Shober's Run (HQ-CWF, MF), permanently impacting 25 linear feet (675 square feet) and temporarily impacting 5 linear feet (115 square feet) (39.987500, -78.524722);

7) Install and maintain a 10-inch DIP water main line and right-of-way in and along an Unnamed Tributary to Shober's Run (HQ-CWF, MF), permanently impacting

28 linear feet (504 square feet) and temporarily impacting 5 linear feet (150 square feet) (39.959167, -78.553333);

8) Install and maintain a 10-inch DIP water main line and right-of-way in and along Shober's Run (HQ-CWF, MF), permanently impacting 32 linear feet (672 square feet) and temporarily impacting 5 linear feet (170 square feet) (39.954550, -78.549405);

9) Install and maintain a 10-inch DIP water main line and right-of-way in and along an Unnamed Tributary to Shober's Run (HQ-CWF, MF), permanently impacting 30 linear feet (150 square feet) and temporarily impacting 10 linear feet (50 square feet) (39.960556, -78.557778);

10) Install and maintain a 10-inch DIP water main line and right-of-way in and along an Unnamed Tributary to Shober's Run (HQ-CWF, MF), permanently impacting 34.5 linear feet (966 square feet) and temporarily impacting 80 linear feet (400 square feet) (39.960000, -78.558333);

11) Install and maintain a 10-inch DIP water main line and right-of-way waterline and right-of-way in and along an Unnamed Tributary to Shober's Run (HQ-CWF, MF), permanently impacting 12.56 linear feet (490 square feet) (39.960834, -78.556265);

12) Install and maintain an 8-inch PVC gravity sewer line and right-of-way in and along an Unnamed Tributary to Shober's Run (HQ-CWF, MF), permanently impacting 20 linear feet (100 square feet) and temporarily impacting 18 linear feet (90 square feet) (39.957313, -78.563106);

13) Install and maintain a 10-inch DIP water main line and right-of-way waterline and right-of-way in and along an Unnamed Tributary to Shober's Run (HQ-CWF, MF), permanently impacting 19.4 linear feet (388 square feet) and temporarily impacting 52 linear feet (260 square feet) (39.956810, -78.563223);

14) Install and maintain an 8-inch DIP water main line and right-of-way in and along an Unnamed Tributary to Shober's Run (HQ-CWF, MF), permanently impacting 8 linear feet (40 square feet) (39.957587, -78.563653);

15) Install and maintain an 8-inch PVC gravity sewer line and right-of-way in and along an Unnamed Tributary to Shober's Run (HQ-CWF, MF), permanently impacting 20 linear feet (500 square feet) and temporarily impacting 5 linear feet (250 square feet) (39.958355, -78.565516);

16) Install and maintain an 8-inch PVC gravity sewer line and right-of-way in and along an Unnamed Tributary to Shober's Run (HQ-CWF, MF), permanently impacting 20 linear feet (200 square feet) and temporarily impacting 5 linear feet (100 square feet) (39.959371, -78.567157);

17) Install and maintain an 8-inch waterline and right-of-way in and along an Unnamed Tributary to Shober's Run (HQ-CWF, MF), permanently impacting 20 linear feet (100 square feet) (39.964516, -78.560545);

18) Install and maintain an 8-inch PVC gravity sewer line and right-of-way in and along an Unnamed Tributary to Shober's Run (HQ-CWF, MF), permanently impacting 18 linear feet (270 square feet) and temporarily impacting 5 linear feet (120 square feet) (39.967614, -78.558899);

19) Install and maintain an 8-inch DIP water main line and right-of-way in and along an Unnamed Tributary to Shober's Run (HQ-CWF, MF), permanently impacting 14 linear feet (84 square feet) and temporarily impacting 5 linear feet (25 square feet) (39.967646, -78.559013);

20) Install and maintain an underground electric utility line and right-of-way in and along an Unnamed Tributary to Shober's Run (HQ-CWF, MF), permanently

impacting 10 linear feet (0 square feet) (39.960648, -78.556225), all for the purpose of extending sanitary sewer and water services to additional communities within the Bedford Township Municipal Authority service area.

The project will result in a total of 35,680 square feet of permanent impact and 11,550 square feet of temporary impact to the floodways of Unnamed Tributaries to Shober's Run (HQ-CWF, MF) and 1.360 square feet of permanent and 385 square feet of temporary impacts to the floodway of Shober's Run (HQ-CWF, MF). The project is located in Bedford Township, Bedford County (39.960524, -78.555201).

#### ENVIRONMENTAL ASSESSMENTS

*Southcentral Region: Waterways & Wetlands Program, 909 Elmerton Avenue, Harrisburg, PA 17110.*

**EA2903221-001. Fulton County Conservation District**, 216 North Second St., Suite 15, McConnellsburg, PA 17233 in Ayr Township, **Fulton County**, U.S. Army Corps of Engineers Baltimore District.

To:

1) construct and maintain a stream restoration project in and along three separate sections of Big Cove Creek (CWF, MF) in Ayr Township, Fulton County totaling approximately 4,000 linear feet;

2) construct, install, place and maintain six rock cross vanes, two clay plugs, one rock deflector, seven constructed riffles, one soil fabric lift, two j-hooks vanes, and toewood and rock; excavate and maintain floodplain

benches; construct and maintain minor stream channel adjustments, install and maintain a riparian buffer approximately 1.1 acres in size in and along approximately 1,350 linear feet of Big Cove Creek (CWF, MF) (Site 1; 39.910718, -78.012842);

3) construct, install, place, and maintain eight log vanes, one rock deflector, three clay plugs, four constructed riffles, one enhanced riffle, and rootwads/toewood; excavate and maintain floodplain benches; construct and maintain wetland and vernal pool features; construct, place, and maintain minor stream channel adjustments and fill; construct and maintain a designated cattle crossing; install and maintain a riparian buffer approximately 1.63 acres in size in and along approximately 950 linear feet of Big Cove Creek (CWF, MF) (Site 2; 39.891972, -78.021468);

4) construct, install, place, and maintain five rock cross vanes, five rock deflectors, seven log vane structures, seven clay plus, one soil fabric lift, one rock sill, six constructed riffles, three enhanced riffles; construct and maintain vernal pool features, construct, place, and maintain minor stream channel adjustments and fill; construct and maintain two designated cattle crossings; install and maintain a riparian buffer of approximately 1.85 acres in size in and along 1,750 linear feet of Big Cove Creek (CWF, MF) (Site 3; 39.881733, -78.026138) all for the purpose of providing stable flow conveyances to downstream resources, maximizing the reduction of nutrient and sediment loads, increasing flood flow storage and attenuation, maximizing ecological uplift, and minimizing impacts to existing natural resources.

---

## ACTIONS

---

### THE PENNSYLVANIA CLEAN STREAMS LAW AND THE FEDERAL CLEAN WATER ACT

#### FINAL ACTIONS TAKEN FOR NPDES PERMITS AND WQM PERMITS

The Department has taken the following actions on previously received applications for new, amended, and renewed NPDES and WQM permits, applications for permit waivers, and NOIs for coverage under General Permits, as listed in the following tables. This notice of final action is published in accordance with 25 Pa. Code Chapters 91, 92a, and 102 and 40 CFR Part 122, implementing provisions of The Clean Streams Law (35 P.S. §§ 691.1—691.1001) and the Federal Clean Water Act (33 U.S.C.A. §§ 1251—1376). The official file for each listed action can be reviewed at the DEP or delegated county conservation district (CCD) office identified in the table for the action. DEP/CCD office contact information is listed as follows for Section I and is contained within the table for Section II. Additional information for permits issued under 25 Pa. Code Chapters 91 and 92a, including links to Individual NPDES and WQM Permits, may be reviewed by generating the "Final Actions Report" on DEP's website at [www.dep.pa.gov/CWPUBLICNOTICE](http://www.dep.pa.gov/CWPUBLICNOTICE).

DEP office contact information to review official files relating to the final actions in Section I. is as follows:

*DEP Southeast Regional Office (SERO)—2 E. Main Street, Norristown, PA 19401-4915. File Review Coordinator: 484.250.5910. Email: RA-EPNPDES\_SERO@pa.gov.*

*DEP Northeast Regional Office (NERO)—2 Public Square, Wilkes-Barre, PA 18701-1915. File Review Coordinator: 570.826.5472. Email: RA-EPNPDES\_NERO@pa.gov.*

*DEP Southcentral Regional Office (SCRO)—909 Elmerton Avenue, Harrisburg, PA 17110. File Review Coordinator: 717.705.4732. Email: RA-EPNPDES\_SCRO@pa.gov.*

*DEP Northcentral Regional Office (NCRO)—208 W. Third Street, Suite 101, Williamsport, PA 17701. File Review Coordinator: 570.327.3693. Email: RA-EPNPDES\_NCRO@pa.gov.*

*DEP Southwest Regional Office (SWRO)—400 Waterfront Drive, Pittsburgh, PA 15222. File Review Coordinator: 412.442.4286. Email: RA-EPNPDES\_SWRO@pa.gov.*

*DEP Northwest Regional Office (NWRO)—230 Chestnut Street, Meadville, PA 16335. File Review Coordinator: 814.332.6340. Email: RA-EPNPDES\_NWRO@pa.gov.*

*DEP Bureau of Clean Water (BCW)—400 Market Street, Harrisburg, PA 17105. File Review Coordinator: 717.787.5017. Email: RA-EPNPDES\_Permits@pa.gov.*

Persons aggrieved by an action may appeal that action to the Environmental Hearing Board (Board) under section 4 of the Environmental Hearing Board Act (35 P.S. § 7514) and 2 Pa.C.S. §§ 501—508 and 701—704 (relating to

Administrative Agency Law). The appeal should be sent to the Environmental Hearing Board, Second Floor, Rachel Carson State Office Building, 400 Market Street, P.O. Box 8457, Harrisburg, PA 17105-8457, (717) 787-3483. TDD users may contact the Board through the Pennsylvania Hamilton Relay Service, (800) 654-5984. Appeals must be filed with the Board within 30-days of publication of this notice in the *Pennsylvania Bulletin* unless the appropriate statute provides a different time period. Copies of the appeal form and the Board's rules of practice and procedure may be obtained from the Board. The appeal form and the Board's rules of practice and procedure are also available in Braille or on audiotape from the Secretary to the Board at (717) 787-3483. This paragraph does not, in and of itself, create a right of appeal beyond that permitted by applicable statutes and decisional law.

For individuals who wish to challenge an action, the appeal must reach the Board within 30-days. A lawyer is not needed to file an appeal with the Board.

Important legal rights are at stake, however, so individuals should contact a lawyer at once. Persons who cannot afford a lawyer may qualify for free pro bono representation. Call the Secretary to the Board at (717) 787-3483 for more information.

**I. Final Actions on NPDES and WQM Permit Applications and NOIs for Sewage, Industrial Waste, Industrial Stormwater, MS4s, Pesticides and CAFOs.**

<i>Application Number</i>	<i>Permit Type</i>	<i>Action Taken</i>	<i>Permittee Name &amp; Address</i>	<i>Municipality, County</i>	<i>DEP Office</i>
PA0275620	Industrial Stormwater Individual NPDES Permit	Issued	Diamonex 7331 William Avenue Allentown, PA 18106	Upper Macungie Township Lehigh County	NERO
PA0276464	Industrial Stormwater Individual NPDES Permit	Issued	Blend Pro Inc. 601 S 10th Street Suite 300 Allentown, PA 18103-3689	Allentown City Lehigh County	NERO
PA0057967	Minor Industrial Waste Facility without ELG Individual NPDES Permit	Issued	Campania International, Inc. 2452 Quakertown Road Pennsburg, PA 18073	Upper Hanover Township Montgomery County	SERO
PA0061573	Minor Sewage Facility < 0.05 MGD Individual NPDES Permit	Issued	CP Hacshra Mshava New York Inc. 520 Eighth Avenue 15th Floor New York, NY 10018	Berlin Township Wayne County	NERO
4695428	Minor and Non-NPDES Sewage Treatment Facility Individual WQM Permit	Issued	Lower Salford Township Authority Montgomery County 57 Main Street Harleysville, PA 19438-2515	Lower Salford Township Montgomery County	SERO
NOEXNW217	No Exposure Certification	Issued	H&W Global Ind Inc. 414 Innovation Drive Blairsville, PA 15717-8096	Blairsville Borough Indiana County	NWRO
PAG040197	PAG-04 NPDES General Permit for Small Flow Treatment Facilities	Issued	Connelly Michele A 2448 Schaffer Road Pottstown, PA 19464	New Hanover Township Montgomery County	SERO
PAG123598	PAG-12 NPDES General Permit for CAFOs	Issued	Brubacker Dwayne 595 Brown Road Myerstown, PA 17067-1839	Bethel Township Berks County	SCRO
PAG123607	PAG-12 NPDES General Permit for CAFOs	Issued	Weaver Randall J 8 Witman Road Womelsdorf, PA 19567-9425	Marion Township Berks County	SCRO
PAG123657	PAG-12 NPDES General Permit for CAFOs	Issued	Huber Melvin J 457 Cold Springs Road Elizabethtown, PA 17022	Rapho Township Lancaster County	SCRO
PAG123702	PAG-12 NPDES General Permit for CAFOs	Issued	Brook-Corner LLC 400 Mount Wilson Road Lebanon, PA 17042-4752	South Annville Township Lebanon County	SCRO
PAG123742	PAG-12 NPDES General Permit for CAFOs	Issued	Hanover Shoe Farms Inc. P.O. Box 339 Hanover, PA 17331-0339	Conewago Township Adams County	SCRO



<i>Application Number</i>	<i>Permit Type</i>	<i>Action Taken</i>	<i>Permittee Name &amp; Address</i>	<i>Municipality, County</i>	<i>DEP Office</i>
PAG123769	PAG-12 NPDES General Permit for CAFOs	Issued	Hetrickdale Farms 69 Hetrick Road Bernville, PA 19506-8909	Jefferson Township Berks County	SCRO
PAG123787	PAG-12 NPDES General Permit for CAFOs	Issued	Kready Jevin M 1113 N Colebrook Road Manheim, PA 17545-8122	Rapho Township Lancaster County	SCRO
PAG123825	PAG-12 NPDES General Permit for CAFOs	Issued	Rotz Milton 1015 Heritage Avenue Shippensburg, PA 17257-9267	Greene Township Franklin County	SCRO
PAG123854	PAG-12 NPDES General Permit for CAFOs	Issued	LHF Enterprises LLC 932 Turner Camp Road Schellsburg, PA 15559	Napier Township Bedford County	SCRO
PAG123893	PAG-12 NPDES General Permit for CAFOs	Issued	Fair Family Farms LLC 3949 Allegheny Road Manns Choice, PA 15550-7816	Harrison Township Bedford County	SCRO
PAG124821	PAG-12 NPDES General Permit for CAFOs	Issued	Just A Mere Family Farm LLC 3746 Mahantongo Creek Road Dalmatia, PA 17017-7235	Lower Mahanoy Township Northumberland County	SCRO
PAG124833	PAG-12 NPDES General Permit for CAFOs	Issued	Martin Jerry 121 Paradise Lane Lewisburg, PA 17837-7848	Buffalo Township Union County	SCRO
PAG124861	PAG-12 NPDES General Permit for CAFOs	Issued	R & F Family Farms 473 Irish Valley Road Paxinos, PA 17860-7018	Shamokin Township Northumberland County	SCRO
PAG126102	PAG-12 NPDES General Permit for CAFOs	Issued	Beachdale Farms Inc. 126 Bronco Drive Berlin, PA 15530-6530	Brothersvalley Township Somerset County	SCRO
PAG130039	PAG-13 NPDES General Permit for MS4s	Issued	Langhorne Borough Bucks County 114 E Maple Avenue Langhorne, PA 19047-2835	Langhorne Borough Bucks County	SERO
1504412	Sewage Land Application Individual WQM Permit	Issued	Oxford Borough Area Sewer Authority Chester County P.O. Box 380 Oxford, PA 19363	Oxford Borough Chester County	SERO
1599415	Sewage Land Application Individual WQM Permit	Issued	John M Stoltzfus P.O. Box 375 Gap, PA 17527-0375	West Caln Township Chester County	SERO
6221410	Sewage Treatment Facilities Individual WQM Permit	Issued	Debra & William Presnar 1331 Weiler Road Warren, PA 16365-8508	Conewango Township Warren County	NWRO
PA0271519	Single Residence STP Individual NPDES Permit	Issued	Sevin Lisa 250 Tieline Road Grove City, PA 16127	Pine Township Mercer County	NWRO
PA0289752	Single Residence STP Individual NPDES Permit	Issued	Debra & William Presnar 1331 Weiler Road Warren, PA 16365-8508	Conewango Township Warren County	NWRO
PA0289957	Single Residence STP Individual NPDES Permit	Issued	Halke Susan 4967 Garrett Drive North Ridgeville, OH 44039-2011	Jenks Township Forest County	NWRO

## NOTICES

8013

<i>Application Number</i>	<i>Permit Type</i>	<i>Action Taken</i>	<i>Permittee Name &amp; Address</i>	<i>Municipality, County</i>	<i>DEP Office</i>
PA0289965	Single Residence STP Individual NPDES Permit	Issued	Amy & Stephen Nalepa 110 Lawnview Court Cranberry Township, PA 16066-3548	Adams Township Butler County	NWRO
PA0290017	Single Residence STP Individual NPDES Permit	Issued	Mittica Dennis 110 Deer Run Drive Valencia, PA 16059-3308	Clinton Township Butler County	NWRO
1003413	Single Residence Sewage Treatment Plant Individual WQM Permit	Issued	Amy & Stephen Nalepa 110 Lawnview Court Cranberry Township, PA 16066-3548	Adams Township Butler County	NWRO
1021415	Single Residence Sewage Treatment Plant Individual WQM Permit	Issued	Mittica Dennis 110 Deer Run Drive Valencia, PA 16059-3308	Clinton Township Butler County	NWRO
2721404	Single Residence Sewage Treatment Plant Individual WQM Permit	Issued	Halke Susan 4967 Garrett Drive North Ridgeville, OH 44039-2011	Jenks Township Forest County	NWRO
4318405	Single Residence Sewage Treatment Plant Individual WQM Permit	Issued	Sevin Lisa 250 Tieline Road Grove City, PA 16127	Pine Township Mercer County	NWRO
PA0209481	Small Flow Treatment Facility Individual NPDES Permit	Issued	Anthony R & Margaret M Caprio 342 Voyzey Road Philipsburg, PA 16866-8529	Decatur Township Clearfield County	NCRO
PA0289914	Small Flow Treatment Facility Individual NPDES Permit	Issued	Pelletier Susan 9904 Park Lane NW Albuquerque, NM 87114-4930	Triumph Township Warren County	NWRO
6221412	Small Flow Treatment Facility Individual WQM Permit	Issued	Pelletier Susan 9904 Park Lane NW Albuquerque, NM 87114-4930	Triumph Township Warren County	NWRO

---

**II. Final Actions on PAG-02 General NPDES Permit NOIs and Individual NPDES Permit Applications for Construction Stormwater.**

---

<i>Permit Number</i>	<i>Permit Type</i>	<i>Action Taken</i>	<i>Applicant Name &amp; Address</i>	<i>Municipality, County</i>	<i>Office</i>
PAC150269	PAG-02	Issued	WCASD 782 Springdale Drive Exton, PA 19341	West Goshen Township Chester County	SERO
PAC150282	PAG-02	Issued	Diament Building Corp Byers Road P.O. Box 471 Uwchlan, PA 19480	East Bradford Township Chester County	SERO
PAC510232	PAG-02 General Permit	Issued	Mr. Chantal Frances The School District of Philadelphia 440 North Broad Street Philadelphia, PA 19130	City of Philadelphia Philadelphia County	SERO
PAD150231	Individual NPDES	Issued	The Hankin Group 707 Eagleview Boulevard Exton, PA 19341	Uwchlan Township Chester County	SERO



<i>Permit Number</i>	<i>Permit Type</i>	<i>Action Taken</i>	<i>Applicant Name &amp; Address</i>	<i>Municipality, County</i>	<i>Office</i>
PAD150161 A-1	Individual NPDES	Issued	Lincoln University 1570 Baltimore Pike Lincoln University, PA 19352	Lower Oxford Township Chester County	SERO
PAD230054	Individual NPDES	Issued	Beacon of Folcroft, LLC 24 Buckingham Way Freehold, NJ 07728-3173	Folcroft Borough Delaware County	SERO
PAC400222	PAG-02 General Permit	Issued	Casey Avenue Holdings, LLC Joseph S. Rinkus 90 East Union Street Wilkes-Barre, PA 18701	Wilkes-Barre Township Luzerne County	Luzerne Conservation District 325 Smiths Pond Road Shavertown, PA 18708 570-674-7991
PAD480149	Individual NPDES	Issued	Liberty Property Limited Partnership c/o David Koerner 400 Boulder Drive Suite 200 Breiningsville, PA 18031-1538	Lower Nazareth Township Northampton County	NERO
PAD450137	Individual NPDES	Issued	Tobyhanna Army Depot 11 Hap Arnold Blvd Coolbaugh Township, PA 18466	Coolbaugh Township Monroe County	NERO
PAC540113	PAG-02 General Permit	Issued	Van S & Darlene W.I Newschwanger 370 Freemans Road Schuylkill Haven, PA 17972	Wayne Township Schuylkill County	Schuylkill Conservation District 1206 AG Center Drive Pottsville, PA 17901-9733 570-622-3742
PAC400216	PAG-02 General Permit	Issued	High Hook Enterprises, Inc. Lawrence Allison 2817 Lycoming Creek Road Williamsport, PA 17701	Hazle Township Luzerne County	Luzerne Conservation District 325 Smiths Pond Road Shavertown, PA 18708 570-674-7991
PAC400205	PAG-02 General Permit	Issued	NP South Valley Parkway, LLC Eric Watts 4825 NW 41st Street Suite 500 Riverside, MO 64150	Hanover Township Luzerne County	Luzerne Conservation District 325 Smiths Pond Road Shavertown, PA 18708 570-674-7991
PAC670536	PAG-02 General Permit	Issued	Cape Horn Crossing, LP 755 Hemenway Street Marlborough, MA 01752	York Township York County	York County Conservation District 2401 Pleasant Valley Road Suite 101 Room 139 York, PA 17402 717.840.7430
PAD280009	Individual	Issued	Rising Sun Developers, LLC 2341 Falling Spring Road Chambersburg, PA 17202	Guilford Township Franklin County	Regional Permit Coordination Office (RPCO)—Rachel Carson State Office Building 400 Market Street Harrisburg, PA 17101 Email: RA-EPREGIONAL PERMIT@pa.gov

**SEWAGE FACILITIES ACT PLAN DISAPPROVAL****Plan Disapprovals Granted Under the Pennsylvania Sewage Facilities Act, Act of January 24, 1966, P.L. 1535, as amended, 35 P.S. § 750.5.**

*Southcentral Regional Office, Air Quality Program, 909 Elmerton Avenue, Harrisburg, PA 17110.*

*Plan Location:*

<i>Township</i>	<i>Township Address</i>	<i>County</i>
Lower Allen Township	2233 Gettysburg Road Camp Hill, PA 17011	Cumberland

*Plan Description:*

The exemption from the requirement to revise the Official Plan for the Lark Meadows Residential Subdivision, DEP Code No. A3-21912-266-3E, APS Id 1052815, is disapproved. The proposed subdivision consists of the creation of fifteen new lots, of which fourteen are for new single-family dwellings and one for stormwater management. A residual lot containing an existing dwelling and the fourteen lots proposed for new dwellings are to utilize a new force main with proposed flows of 2,850 gallons per day (gpd) to be collected, conveyed, and treated by Lower Allen Township. The proposed subdivision is located off of Manor Drive in Lower Allen Township. This plan is disapproved because it does not qualify as an exemption from the requirement to revise the Official Plan. It does not qualify because the subdivision proposes the connection to or an extension of public sewer facilities which require or which must apply for a new or modified permit from DEP under the Pennsylvania Clean Streams Law (CSL) as per Chapter 71, Section 71.51(b)(5).

**LAND RECYCLING AND ENVIRONMENTAL REMEDIATION****UNDER ACT 2, 1995  
PREAMBLE 2**

**The following plans and reports were submitted under the Land Recycling and Environmental Remediation Standards Act (35 P.S. §§ 6026.101—6026.908).**

Provisions of Sections 301—308 of the Land Recycling and Environmental Remediation Standards Act (act) (35 P.S. §§ 6026.301—6026.308) require the Department to publish in the *Pennsylvania Bulletin* a notice of submission of plans and reports. A final report is submitted to document cleanup of a release of a regulated substance at a site to one of the act's remediation standards. A final report provides a description of the site investigation to characterize the nature and extent of contaminants in environmental media, the basis for selecting the environmental media of concern, documentation supporting the selection of residential or nonresidential exposure factors, a description of the remediation performed and summaries of sampling analytical results which demonstrate that remediation has attained the cleanup standard selected. Submission of plans and reports, other than the final report, will also be published in the *Pennsylvania Bulletin*. These include the remedial investigation report, risk assessment report and cleanup plan for a site-specific standard remediation. A remedial investigation report includes conclusions from the site investigation; concentration of regulated substances in environmental media; benefits of reuse of the property; and, in some circumstances, a fate and transport analysis. If required, a risk assessment report describes poten-

tial adverse effects caused by the presence of regulated substances. If required, a cleanup plan evaluates the abilities of potential remedies to achieve remedy requirements.

For further information concerning plans or reports, contact the environmental cleanup program manager in the Department Regional Office under which the notice of receipt of plans or reports appears. If information concerning plans or reports is required in an alternative form, contact the community relations coordinator at the appropriate Regional Office. TDD users may telephone the Department through the Pennsylvania Hamilton Relay Service at (800) 654-5984.

The Department has received the following plans and reports:

*Northeast Region: Environmental Cleanup & Brownfields Program, 2 Public Square, Wilkes-Barre, PA 18701-1915, 570-826-2511.*

*Contact: Eric Supey, Environmental Program Manager.*

**Mazzara Well Pad**, 6 Sickler Road, Meshoppen, PA 18630, Washington Township, **Wyoming County**. Resource Environmental Management, 50 Maple Street, Montrose, PA 18801, on behalf of Callon (Marcellus) LLC, 200 West Sam Houston Parkway South, Suite 2000, Houston, TX, submitted a Final Report concerning remediation of soil and groundwater contaminated by a release of brine. The report is intended to document remediation of the site to meet a combination of Background and Statewide health standards.

**LAND RECYCLING AND ENVIRONMENTAL REMEDIATION****UNDER ACT 2, 1995  
PREAMBLE 3**

**The Department has taken action on the following plans and reports under the Land Recycling and Environmental Remediation Standards Act (35 P.S. §§ 6026.101—6026.907).**

Section 250.8 of 25 Pa. Code and administration of the Land Recycling and Environmental Remediation Standards Act (act) require the Department to publish in the *Pennsylvania Bulletin* a notice of its final actions on plans and reports. A final report is submitted to document cleanup of a release of a regulated substance at a site to one of the remediation standards of the act. A final report provides a description of the site investigation to characterize the nature and extent of contaminants in environmental media, the basis of selecting the environmental media of concern, documentation supporting the selection of residential or nonresidential exposure factors, a description of the remediation performed and summaries of sampling methodology and analytical results which demonstrate that the remediation has attained the cleanup standard selected. Plans and reports required by the act for compliance with selection of remediation to a site-specific standard, in addition to a final report, include a remedial investigation report, risk assessment report and cleanup plan. A remedial investigation report includes conclusions from the site investigation; concentration of regulated substances in environmental media; benefits of reuse of the property; and, in some circumstances, a fate and transport analysis. If required, a risk assessment report describes potential adverse effects caused by the presence of regulated substances. If required, a cleanup plan evaluates the abilities of potential remedies to achieve remedy requirements. A work plan for conducting

a baseline remedial investigation is required by the act for compliance with selection of a special industrial area remediation. The baseline remedial investigation, based on the work plan, is compiled into the baseline environmental report to establish a reference point to show existing contamination, describe proposed remediation to be done and include a description of existing or potential public benefits of the use or reuse of the property. The Department may approve or disapprove plans and reports submitted. This notice provides the Department's decision and, if relevant, the basis for disapproval.

For further information concerning the plans and reports, contact the environmental cleanup program manager in the Department Regional Office under which the notice of the plan or report appears. If information concerning a final report is required in an alternative form, contact the community relations coordinator at the appropriate Regional Office. TDD users may telephone the Department through the Pennsylvania Hamilton Relay Service at (800) 654-5984.

The Department has received the following plans and reports:

*Northeast Region: Environmental Cleanup & Brownfields Program, 2 Public Square, Wilkes-Barre, PA 18701-1915, 570-826-2511.*

*Contact: Eric Supey, Environmental Program Manager.*

**PPL Salem Substation**, 1669 Salem Boulevard, Berwick, PA 18603, Salem Township, **Luzerne County**. Penn Environmental & Remediation, 2755 Bergey Road, Hatfield, PA 19440, on behalf PPL Electric Utilities Corporation, 1639 Church Road, Allentown, PA 18104, submitted a Final Report concerning remediation of soil contaminated by transformer oil. The Final Report demonstrated attainment of Statewide health standards and was approved by DEP on December 10, 2021.

**Former Leiser's Property**, 3608 Nazareth Pike, Bethlehem, PA 18020, Bethlehem Township, **Northampton County**. MEA, Inc., 1365 Ackermanville Road, Bangor, PA 18013, on behalf of Collaboration 3A, LLC, One East Broad Street, Suite 310, Bethlehem, PA 18018, submitted a Final Report concerning remediation of soil and groundwater contaminated by a release of gasoline from an underground storage tank. The Final Report demonstrated attainment of Statewide health standards and was approved by DEP on December 8, 2021.

**WR 22 Five E's Well Pad**, 1203 Williams Road, Friendsville, PA 18818, Middletown Township, **Susquehanna County**. Folsom Engineering, 117 Roger Hollow Road, Mehoopany, PA 18629, on behalf of SWN Production Company LLC, 917 State Route 92 North, Tunkhannock, PA 18657, submitted a Final Report concerning remediation of soil contaminated by drill cuttings from natural gas wells. The Final Report demonstrated attainment of a combination of Background and Statewide health standards and was approved by DEP on December 9, 2021.

*Southcentral Region: Environmental Cleanup & Brownfields Program, 909 Elmerton Avenue, Harrisburg, PA 17110.*

**Caron Treatment Center**, 229 North Galen Hall Road, Wernersville, PA 19565, South Heidelberg Township, **Berks County**. Environmental Solutions, 61 Willow Street, Adamstown, PA 19501, on behalf of Caron Treatment Center, P.O. Box A, Wernersville, PA 19565, submitted a Final Report concerning remediation of site soil contaminated with lead and arsenic. The Final Report did

not demonstrate attainment of the residential Statewide health standard and was disapproved by the Department on December 7, 2021.

## AIR QUALITY

**General Plan Approval and Operating Permit Usage Authorized under the Air Pollution Control Act (35 P.S. §§ 4001—4015) and 25 Pa. Code Chapter 127 to construct, modify, reactivate or operate air contamination sources and associated air cleaning devices.**

*Southcentral Region: Air Quality Program, 909 Elmerton Avenue, Harrisburg, PA 17110.*

*Contact: Thomas Hanlon, Facilities Permitting Chief, 717-705-4862, Thomas Bianca, New Source Review Chief, 717-705-4863, or William Weaver, Regional Air Quality Manager, 717-705-4702.*

**GP14-21-03136: Musselman Funeral Home & Cremation Services** (324 Hummel Avenue, Lemoyne PA 17043) on December 7, 2021, for a human crematory, under GP14, at the facility located in Lemoyne Borough, **Cumberland County**.

*Southwest Regional Office, Air Quality Program, 400 Waterfront Drive, Pittsburgh, PA 15222-4745.*

*Contact: Edward Orris, New Source Review Chief, 412.442.4168.*

**GP5-30-00222D/AG5-30-00004B: EQM Gathering OPCO, LLC** (2200 Energy Dr., Canonsburg, PA 15317-1001) on December 8, 2021, to operate previously installed sources which include: two (2) TEG dehydrators, each rated at 55 MMscfd; each dehy unit is connected to a flash tank equipped with a condenser and a reboiler each rated at 1.0 MMBtu/hr; one (1) TEG Dehydrator, rated at 100 MMscfd, connected to a flash tank equipped with a condenser, and a reboiler rated at 2.0 MMBtu/hr; two (2) natural gas fired line heaters, each rated at 3.575 MMBtu/hr; one (1) produced water storage tank, 16,800 gallons (400 bbl) capacity. Estimated annual tank throughput is 655,200 gallons; addition of maintenance, startup, shutdown (MSS), and pigging emissions; truck loading emissions; and fugitive emissions at their Wind Ridge compressor station located in Richhill Township, **Greene County**. This notice is for a transfer of ownership from EQM Poseidon to EQM OPCO.

**GP5-30-00225C/AG5-30-00002B: EQM Gathering OPCO, LLC** (2200 Energy Dr., Canonsburg, PA 15317-1001) on December 6, 2021, to operate previously installed sources which include: Two (2) Caterpillar, Model No. G3612 L, 4 stroke lean burn natural gas-fired compressor engines, each rated at 3,550 bhp at 1,000 rpm; controlled by an oxidation catalysts-Emit, Model No. RT-4815-Z, and each unit is regulated by an air/fuel ratio controller AFR-1; Two (2) Caterpillar, Model No. G3606 LE, 4 stroke lean burn natural gas-fired compressor engine, rated at 1,775 bhp at 1,000 rpm; controlled by an oxidation catalyst-Emit, Model No. RT-3615-Z; and each unit is regulated by an air/fuel ratio controller AFR-1; Two (2) TEG dehydrators, each rated at 150 MMscfd, equipped with two (2) reboilers each rated at 2.67 MMBtu/hr, vent to two (2) flares each rated at 12.0 MMBtu/hr and 98% control efficiency 98%. Pilot burner rated at 0.012 MMBtu/hr; Two (2) Flash Tanks containing rich glycol to remove VOC from rich glycol; each flash tank is attached to an enclosed flare. Excess flash gas and still vent to an enclosed flare; Nine (9) natural gas-fired Microturbines, GE-1 thru GE-9, Model



No. Capstone C65 NG Standard Microturbines, each turbine is rated at 65 KW (87 HP); Four (4) produced water tanks, 16,800 gallons (400 bbl) capacity each. Annual estimated throughput of each tank is 250,320 gallons; uncontrolled. Estimated content vapor pressure < 1.0 psia; Five (5) waste oil storage tanks, 1,000 gallons capacity each. Annual estimated throughput of each tank is 4,000 gallons; uncontrolled. Estimated content vapor pressure < 1.0 psia; and Seventeen (17) miscellaneous storage tanks; containing tri ethylene glycol, lube oil, and ethylene glycol coolant; 500 gallons capacity each. Annual estimated throughput of each tank is 2,000 gallons; uncontrolled. Estimated content vapor pressure < 1.0 psia at their Patton Compressor Station located in Franklin Township, **Greene County**. This is a transfer of ownership from EQM Poseidon to EQM OPCO.

**GP5-30-00232D/AG5-30-00020B: EQM Gathering OpcO, LLC** (2200 Energy Dr., Canonsburg, PA 15317-1001) on December 7, 2021, to allow the continued operation of a natural gas production facility which contains the previously authorized equipment that include: Five (5) Caterpillar 4SLB, engines each rated at 2,370 bhp, two (2) emergency Cummins diesel generators each rated at 755 bhp, two (2) 4SRB, Cummins engine rated at 380 bhp, one (1) TEG rated at 225 MMscfd equipped with a reboiler rated at 2.0 MMBtu/hr, two (2) produced water storage tanks, one (1) waste oil tank, one (1) truck loadout operations, fugitive leaks, pneumatic devices, blowdowns operations, pigging operations, and four (4) microturbines at their existing Pettit Compressor Station located in Center Township, **Greene County**. This notice is for a transfer of ownership from EQM Poseidon to EQM OPCO.

**GP14-65-00985D: Eternal Life Cremation Services, LLC** (555E Valley Kitchen Dr., Mt. Pleasant, PA 15666) on December 7, 2021, for authorization to install and operate one (1) Arnil/CMS CMS2300 natural gas-fired animal crematory incinerator unit and continue operation of one (1) Universal Cremation Equipment A500P (aka American Incinerators Model A550) natural gas-fired animal crematory incinerator and one (1) Cremation Manufacturing & Service Inc. Millennium III natural gas-fired human crematory incinerator pursuant to the General Plan Approval and/or General Operating Permit for Human of Animal Crematories (BAQGPA/GP-14) at the Eternal Life Cremation Services, LLC facility located in East Huntingdon Township, **Westmoreland County**.

**Plan Approvals Issued under the Air Pollution Control Act (35 P.S. §§ 4001—4015) and regulations in 25 Pa. Code Chapter 127, Subchapter B relating to construction, modification and reactivation of air contamination sources and associated air cleaning devices.**

*Southeast Region: Air Quality Program, 2 East Main Street, Norristown, PA 19401.*

*Contact: James Beach, New Source Review Chief—Telephone: 484-250-5920.*

**15-0081D: Johnson Matthey Inc.** (1401 King Rd., West Chester, PA 19380) on December 8, 2021, for the modification of existing plan approval emission limits and control efficiency requirements for hydrochloric acid (HCl) and nitric acid (HNO<sub>3</sub>) emissions from two (2) existing Vertical Wet Scrubbers (Nitric Scrubbers) (Source ID: C02) at their precious metals processing facility in West Whiteland Township, **Chester County**. This plan ap-

proval will supersede Plan Approval 15-0081B. As a result of potential emissions of NO<sub>x</sub> and VOC, the facility is a State-Only facility.

*Southcentral Region: Air Quality Program, 909 Elmer-ton Avenue, Harrisburg, PA 17110.*

*Contact: Thomas Hanlon, Facilities Permitting Chief, 717-705-4862, Thomas Bianca, New Source Review Chief, 717-705-4863, or William Weaver, Regional Air Quality Manager, 717-705-4702.*

**28-03013A: Grove Bowersox Funeral Home, Inc.** (50 South Broad Street, Waynesboro, PA 17268-1611) on December 8, 2021, for a new crematory unit at the funeral home facility located in Waynesboro Borough, **Franklin County**.

**36-03217A: Charles F. Snyder Funeral Home, Inc./Willow Street** (3110 Lititz Pike, Lititz, PA 17543) on December 6, 2021, for the installation of a human crematory at the funeral home located in West Lampeter Township, **Lancaster County**.

**Plan Approval Revisions Issued including Extensions, Minor Modifications and Transfers of Ownership under the Air Pollution Control Act (35 P.S. §§ 4001—4015) and 25 Pa. Code §§ 127.13, 127.13a and 127.32.**

*Southcentral Region: Air Quality Program, 909 Elmer-ton Avenue, Harrisburg, PA 17110.*

*Contact: Thomas Hanlon, Facilities Permitting Chief, 717-705-4862, Thomas Bianca, New Source Review Chief, 717-705-4863, or William Weaver, Regional Air Quality Manager, 717-705-4702.*

**06-05159A: DAK Americas, LLC** (4030 Pottsville Pike, Reading, PA 19605) on December 9, 2021, for the installation of four (4) Caterpillar, 2,069 HP, natural gas-fired engines for their combined heat and power system and three (3) natural gas-fired, 7,877 MMBtu/hr, Miura boilers at the pcrPET bottles and container recycle plant located in Muhlenberg Township, **Berks County**. The plan approval was extended.

**28-05051A: AJ Stove and Pellet, LLC** (8642 Molly Pitcher Highway, Greencastle, PA 17225) on December 8, 2021, for construction of a wood pellet manufacturing plant with multi-clone emission control device, in Antrim Township, **Franklin County**. The plan approval was extended.

**01-05037D: Gettysburg Energy & Nutrient Recovery Facility, LLC** (Route 234 and Oxford Road, Heidlersburg, PA 17325) on December 9, 2021, for the reactivation and modification of the Gettysburg Energy & Nutrient Recovery Facility located in Tyrone Township, **Adams County**. The permit will require that the facility continue use of previously permitted air pollution control equipment, as well as 1.) add to a dry sorbent injection (DSI) system to control HCL, SO<sub>x</sub>, condensable particulate matter, and dioxin/furan emissions from the main plant stack, and 2.) add a wet scrubber to control ammonia emissions from the dryer stack, and 3.) add a baghouse to control filterable particulate emissions from the dryer stack. The plan approval was extended.

**06-05096E: Reading Hospital** (P.O. Box 16052, Reading, PA 19612) on December 10, 2021, for the reactivation of Cogeneration Plant # 2 at the Reading Hospital located in West Reading Borough, **Berks County**. The plan approval was extended.

**Operating Permits for Non-Title V Facilities Issued under the Air Pollution Control Act (35 P.S. §§ 4001—4015) and 25 Pa. Code Chapter 127, Subchapter F.**

*Southeast Region: Air Quality Program, 2 East Main Street, Norristown, PA 19401.*

*Contact: Janine Tulloch-Reid, Facilities Permitting Chief—Telephone: 484-250-5920.*

**09-00226: Nosco ODSC, Inc.** (1504 Grundy Lane, Bristol, PA 19007) December 8, 2021, for the renewal of the State Only Operating Permit for their printing facility located in Bristol Township, **Bucks County**.

*Northeast Region: Air Quality Program, 2 Public Square, Wilkes-Barre, PA 18701-1915.*

*Contact: Norman Frederick, Facility Permitting Chief—Telephone: 570-826-2409.*

**54-00062: World Resources Co/Db a Wrc Proc, Inc.** (170 Walnut Lane, Pottsville, PA 17901-8559). On December 8, 2021, the Department issued a renewal State-Only (Natural) Minor Operating Permit for the manufacturing of secondary nonferrous metals facility in Norwegian Township, **Schuylkill County**. The sources consist of extraction process and thermal concentrating unit. The control devices consist of scrubbers. The sources are considered minor emission sources of nitrogen oxide (NO<sub>x</sub>), sulfur oxides (SO<sub>x</sub>), carbon monoxide (CO), total suspended particulate (TSP), and VOC's. The Operating Permit contains applicable requirements for emission limitations, work practice standards, testing, monitoring, recordkeeping, and reporting standards used to verify facility compliance with Federal and State air pollution regulations.

**40-00033: Zenith Terminals PA Holdings—Dupont Terminal** (3900 Essex Lane, Suite 700, Houston, TX 77027). On December 8, 2021, the Department issued a renewal State-Only (Synthetic) Minor Operating Permit for the Petroleum Bulk Stations and Terminals facility in Pittston Township, **Luzerne County**. The sources consist of gasoline and distillate storage tanks, and one (1) Truck Loading Rack. The control device consists of one (1) Vapor Recovery Unit (VRU). The sources are considered minor emission sources of nitrogen oxide (NO<sub>x</sub>), sulfur oxides (SO<sub>x</sub>), carbon monoxide (CO), total suspended particulate (TSP) and VOC's. The Operating Permit contains applicable requirements for emission limitations, work practice standards, testing, monitoring, recordkeeping, and reporting standards used to verify facility compliance with Federal and State air pollution regulations.

*Southcentral Region: Air Quality Program, 909 Elmerston Avenue, Harrisburg, PA 17110.*

*Contact: Thomas Hanlon, Facilities Permitting Chief, 717-705-4862, Thomas Bianca, New Source Review Chief, 717-705-4863, or William Weaver, Regional Air Quality Manager, 717-705-4702.*

**28-03013: Grove Bowersox Funeral Home, Inc.** (50 S. Broad Street, Waynesboro, PA 17268-1611) on December 8, 2021, for the human crematory facility located in Waynesboro Borough, **Franklin County**. The State-Only permit was renewed.

**06-05084: Electro Space Fabricators, Inc.** (300 West High Street, Topton, PA 19562) on December 7, 2021, for

the steel and aluminum enclosure fabricating facility located in Topton Borough, **Berks County**. The State-Only permit was renewed.

**67-05138: Leister's Furniture, Inc.** (433 Ridge Avenue, Hanover, PA 17331-9512) on December 7, 2021, for the wood furniture manufacturing facility located in Hanover Borough, **York County**. The State-Only permit was renewed.

*Northcentral Region: Air Quality Program, 208 West Third Street, Williamsport, PA 17701.*

*Contact: Muhammad Q. Zaman, Program Manager, 570-327-3648.*

**41-00003: Martins Creek, LLC** (600 Hamilton St., Ste. 600, Allentown, PA 18101) on December 1, 2021, was issued a renewal State Only (Synthetic Minor) Operating Permit for their Williamsport CTS located in the City of Williamsport, **Lycoming County**. The State Only (Synthetic Minor) Operating Permit contains all applicable regulatory requirements including monitoring, recordkeeping and reporting conditions.

**49-00046: Kurt Weiss Greenhouses of PA, Inc.** (225 Arcos Road, Mount Carmel, PA 17851) on December 1, 2021, was issued a renewal State Only "Natural Minor" Operating Permit for the operation of their Mt Carmel Greenhouse located in Mount Carmel Township, **Northumberland County**. The facility's main sources are five natural gas/# 2 fuel oil dual-fuel boilers. The State Only Operating Permit contains all applicable regulatory requirements including monitoring, recordkeeping and reporting conditions.

**18-00003: Martins Creek, LLC** (600 Hamilton St., Ste. 600, Allentown, PA 18101) on December 9, 2021, was issued a renewal State Only (Synthetic Minor) Operating Permit for their Lock Haven CTS located in Bald Eagle Township, **Clinton County**. The State Only (Synthetic Minor) Operating Permit contains all applicable regulatory requirements including monitoring, recordkeeping and reporting conditions.

*Northwest Region: Air Quality Program, 230 Chestnut Street, Meadville, PA 16335-3481.*

*Contact: Matthew Williams, Facilities Permitting Chief—Telephone: 814-332-6940.*

**16-00094: IA Construction Corporation, Clarion HMA Plant** (19000 Paint Boulevard, Shippensburg, PA 16254), on December 7, 2021, the Department issued the renewal State-Only Operating Permit of a hot mix asphalt plant located in Paint Township, **Elk County**. Subject to an elective restriction of 495,000-TPY asphalt production restriction to limit CO emissions below the 100-TPY major source threshold, the facility is Synthetic Minor for permitting purposes. In this renewal, a 350-hp diesel engine, which powers an existing portable RAP crushing plant onsite, is added as a permitted source. A 449-hp diesel engine, which was replaced by the 350-hp diesel engine, is removed from the permit. Requirements based on RFDs approved and conditional exemptions pursuant to 25 Pa. Code § 127.14(a)(8) are removed because they are not enforceable as permit conditions.

**42-00133: Collins Pine Company/Kane Hardwood Division** (95 Hardwood Drive, Kane, PA 16735-3011). On December 7, 2021, the Department issued the renewal State Only Natural Minor Operating Permit for the sawmill and kiln operations located in Wetmore Township, **McKean County**. The facility's primary emission sources include the 38 mmBtu/hr wood-fired boiler controlled by a cyclone, sawmill operations, ten (10) lumber-



drying kilns, a cold solvent degreaser, a dimension plant, and shipping operations. The potential emissions of the primary pollutants from the facility are as follows: 81.56 TPY (tons per year) NO<sub>x</sub>, 99.86 TPY CO, 3.16 TPY VOC, 46.88 TPY filterable PM<sub>10</sub> and PM<sub>2.5</sub>, and 4.16 TPY SO<sub>x</sub>; thus, the facility is a natural minor. The wood boiler is subject to 40 CFR 63 Subpart JJJJJ, NESHAP for Industrial, Commercial, and Institutional Boilers Area Sources. The renewal permit contains emission restrictions, recordkeeping, work practices, and additional requirements to ensure compliance with the Clean Air Act and the Air Pollution Control Act.

*Philadelphia: Air Management Services, 321 University Avenue, Philadelphia, PA. 19104-4543.*

*Contact: Edward Wiener, Chief, Source Registration at 215-685-9426.*

The City of Philadelphia, Air Management Services (AMS) issued on December 9, 2021 a renewal Natural Minor (State Only) Operating Permit for the following facility:

**OP17-000030: United States Postal Service (USPS) Philadelphia Processing and Distribution Center** (7500 Lindbergh Boulevard, Philadelphia, PA 19176) on December 9, 2021, was issued a renewal Natural Minor (State Only) Operating Permit for the operation of air emission sources in a mail sorting and distribution hub, in the City of Philadelphia, **Philadelphia County**. The facility's significant air emission sources are seven (7) external combustion units, which include two (2) boilers firing natural gas each rated 7.323 MMBtu/hr, one (1) boiler firing natural gas rated 3.347 MMBtu/hr, and two (2) hot water heaters, one (1) heating and ventilation unit, and one (1) rooftop unit each firing natural gas and each rated less than or equal to 0.40 MMBtu/hr, one (1) emergency generator firing diesel fuel rated 449 HP, and one (1) blower and associated unit used as a particulate control device rated 3,920 CFM. Additionally, the facility has sixty (60) insignificant unit heaters or hot water heaters each rated less than 0.25 MMBtu/hr that are included in the Natural Minor Operating Permit for facility-wide emission calculation, and they are required to follow the applicable requirements in the Natural Minor Operating Permit.

**Operating Permit Revisions Issued including Administrative Amendments, Minor Modifications or Transfers of Ownership under the Air Pollution Control Act (35 P.S. §§ 4001—4015) and 25 Pa. Code §§ 127.412, 127.450, 127.462 and 127.464.**

*Northcentral Region: Air Quality Program, 208 West Third Street, Williamsport, PA 17701.*

*Contact: Muhammad Q. Zaman, Program Manager, 570-327-3648.*

**49-00007: Cherokee Pharmaceuticals, LLC** (100 Avenue C, Riverside, PA 17868) issued a revised Title V Operating Permit on December 8, 2021, for their Riverside Borough Plant located in Riverside Borough, **Northumberland County**. The revision includes the identification of a new responsible official and permit contact person. This revised Title V Operating Permit contains all applicable regulatory requirements including monitoring, recordkeeping, and reporting conditions.

**De Minimis Emissions Increases Authorized under 25 Pa. Code § 127.449.**

*Northwest Region: Air Quality Program, 230 Chestnut Street, Meadville, PA 16335-3481.*

*Contact: David Balog, New Source Review Chief—Telephone: 814-332-6940.*

**43-00359: Wabtec US Rail, Incorporated, Grove City Remanufacturing Plant** (660 Barkeyville Road, Grove City, PA 16127-4802) for its facility located in Pine Township, **Mercer County**. The De minimis emission increase is for the proposed construction of a Hydroblasting unit to clean metal parts. In addition, this source is exempt from plan approval as it complies with 25 Pa. Code § 127.14(a)(8). The Department hereby approves the De minimis emission increase. The following table is a list of the De minimis emission increases as required by 25 Pa. Code 127.449(i). This list includes the De minimis emission increases since the Operating Permit issuance on August 16, 2016.

Date	Source	PM <sub>10</sub> (tons)	SO <sub>x</sub> (tons)	NO <sub>x</sub> (tons)	VOC (tons)	CO (tons)
12-8-21	Hydroblasting Unit	0.117				
Total Reported Increases		0.117				
Allowable		0.6 ton/ source 3 tons/ facility	1.6 tons/ source 8 tons/ facility	1 ton/ source 5 tons/ facility	1 ton/ source 5 tons/ facility	4 tons/ source 20 tons/ facility

**Operating Permits Denied, Terminated, Suspended or Revoked under the Air Pollution Control Act (35 P.S. §§ 4001—4015) and 25 Pa. Code §§ 127.431 and 127.461.**

*Southeast Region: Air Quality Program, 2 East Main Street, Norristown, PA 19401.*

*Contact: Janine Tulloch-Reid, Facilities Permitting Chief—Telephone: 484-250-5920.*

**09-0247: General Machine Products, LLC**, (3111 Old Lincoln Highway, Trevoise, PA 18969) located in

Lower Southampton Township, **Bucks County**. The Department of Environmental Protection (Department) issued a Plan Approval to General Machine on February 4, 2021 for a paint booth. The Department inspected the facility on September 28, 2021. The actual amount of coatings and solvents used in the paint booth are of a minimal amount which is approximately 0.01 ton/year of actual VOC emissions. The Plan Approval was revoked as the VOC emissions were minimal and it meets the current exemption listed in 25 Pa. Code § 127.14(a)(8)(31), "Sources of uncontrolled VOC emissions from a project that are less than 2.7 tons on a

12-month rolling basis". Therefore, the paint booth is exempt from Plan Approval requirements.

### **ACTIONS ON COAL AND NONCOAL MINING ACTIVITY APPLICATIONS**

**Actions on applications under the Surface Mining Conservation and Reclamation Act (52 P.S. §§ 1396.1—1396.31); the Noncoal Surface Mining Conservation and Reclamation Act (52 P.S. §§ 3301—3326); the Clean Streams Law (35 P.S. §§ 691.1—691.1001); the Coal Refuse Disposal Control Act (52 P.S. §§ 30.51—30.66); the Bituminous Mine Subsidence and Land Conservation Act (52 P.S. §§ 1406.1—1406.21). The final action on each application also constitutes action on the NPDES permit application and, if noted, the request for a Section 401 Water Quality Certification. Mining activity permits issued in response to such applications will also address the application permitting requirements of the following statutes; the Air Quality Control Act (35 P.S. §§ 4001—4015); the Dam Safety and Encroachments Act (32 P.S. §§ 693.1—693.27); and the Solid Waste Management Act (35 P.S. §§ 6018.101—6018.1003).**

#### *Noncoal Permits Issued*

*Moshannon District Mining Office: 186 Enterprise Drive, Philipsburg, PA 16866, 814-342-8200, (Contact: Ashley Smith).*

**PAM221014-GP104. Canfield Quarries, Inc.,** 154 Warren Street, Tunkhannock, PA 18657. Coverage under the General NPDES Permit for Stormwater Discharges Associated with Mining Activities (BMP GP-104) on Noncoal Permit No. 08970818 located in Tuscarora Township, **Bradford County**. Receiving stream(s): Tuscarora Creek classified for the following use(s): CWF. Notice of Intent for Coverage received: May 26, 2021. Permit issued: December 9, 2021.

*New Stanton District Office: P.O. Box 133, New Stanton, PA 15672, 724-925-5500, (Contact: Tracy Norbert).*

**NPDES No. PA0591483 and Permit No. 26900306. Hanson Aggregates Pennsylvania, LLC,** 2200 Springfield Pike, Connellsville, PA 15425-9503. NPDES permit renewal for continued mining to an existing noncoal surface mine in Connellsville Township, **Fayette County**, affecting 51.4 acres. Receiving stream: unnamed tributaries to Connell Run to Youghiogheny River, and Connell Run to Youghiogheny River, classified for the following use: WWF. Application received: September 2, 2020. Permit issued: December 8, 2021.

### **ACTIONS ON BLASTING ACTIVITY APPLICATIONS**

**Actions on applications under the Explosives Acts of 1937 and 1957 and 25 Pa. Code § 211.124. Blasting activity performed as part of a coal or noncoal mining activity will be regulated by the mining permit for that coal or noncoal mining activity.**

#### *Blasting Permits Issued*

*Pottsville District Mining Office: 5 West Laurel Boulevard, Pottsville, PA 17901, 570-621-3118, (Contact: Theresa Reilly-Flannery).*

**Permit No. 40214124. Explosive Services, Inc.,** 7 Pine Street, Bethany, PA 18431, construction blasting for

Humboldt Lot 9 in Hazle Township, **Luzerne County** with an expiration date of December 3, 2022. Permit issued: December 7, 2021.

**Permit No. 36214150. J Roy's, Inc.,** P.O. Box 125, Bowmansville, PA 17507, construction blasting for 240 North Reading Road in Ephrata Borough, **Lancaster County** with an expiration date of November 22, 2022. Permit issued: December 8, 2021.

**Permit No. 67214123. Maine Drilling & Blasting, Inc.,** P.O. Box 1140, Gardiner, ME 04345, construction blasting for Project Matsuyama in Jackson Township, **York County** with an expiration date of December 6, 2022. Permit issued: December 8, 2021.

### **FEDERAL WATER POLLUTION CONTROL ACT SECTION 401**

The Department has taken the following actions on previously received permit applications, requests for Environmental Assessment approval, and requests for Water Quality Certification under Section 401 of the Federal Water Pollution Control Act (FWPCA) (33 U.S.C.A. § 1341).

Except as otherwise noted, the Department has granted 401 Water Quality Certification certifying that the construction and operation described will comply with the applicable provisions of Sections 301—303, 306 and 307 of the FWPCA (33 U.S.C.A. §§ 1311—1313, 1316 and 1317), and that the construction will not violate applicable Federal and State Water Quality Standards.

Any person aggrieved by these actions may appeal, pursuant to Section 4 of the Environmental Hearing Board Act, 35 P.S. § 7514, and the Administrative Agency Law, 2 Pa.C.S. Chapter 5A, to the Environmental Hearing Board, Second Floor, Rachel Carson State Office Building, 400 Market Street, P.O. Box 8457, Harrisburg, PA 17105-8457, (717) 787-3483. TDD users may contact the Board through the Pennsylvania Hamilton Relay Service, (800) 654-5984. Appeals must be filed with the Environmental Hearing Board within 30-days of publication of this notice in the *Pennsylvania Bulletin*, unless the appropriate statute provides a different time period. Copies of the appeal form and the Board's rules of practice and procedure may be obtained from the Board. The appeal form and the Board's rules of practice and procedure are also available in braille or on audiotape from the Secretary to the Board at (717) 787-3483. This paragraph does not, in and of itself, create any right of appeal beyond that permitted by applicable statutes and decisional law.

If you want to challenge this action, your appeal must reach the Board within 30-days. You do not need a lawyer to file an appeal with the Board.

Important legal rights are at stake, however, so you should show this notice to a lawyer at once. If you cannot afford a lawyer, you may qualify for free pro bono representation. Call the Secretary to the Board (717) 787-3483 for more information.

### **WATER OBSTRUCTIONS AND ENCROACHMENTS**

**Actions on applications for the following activities filed under the Dam Safety and Encroachments Act (32 P.S. §§ 693.1—693.27), section 302 of the Flood Plain Management Act (32 P.S. § 679.302) and The Clean Streams Law and Notice of Final Action for Certification under section 401 of the FWPCA.**

*Southeast Region: Waterways & Wetlands Program, 2 East Main Street, Norristown, PA 19401. Telephone 484.250.5160. E-mail: ra-epww-sero@pa.gov.*

**Permit No. E0901221-007, Warrington Township,** 852 Easton Road, Warrington, PA 18976-2090, Warrington Township, **Bucks County,** ACOE Philadelphia District.

To restore, rehabilitate, and maintain wetland (PFO, PEM) and open waters along UNT to Little Neshaminy Creek (WWF/MF) associated within the Lions Pride Park ecological uplift. The project will include the pond stabilization, an emergency spillway, ADA compliant walking paths, boardwalks, and an observation platform, etc. The proposed walking trails and boardwalks will connect to an existing trail network within the park. Total stream length impact will be about 400 feet, and the temporary wetland (PFO and PEM) impact will be about 0.28 acre, and the net increase will be about 1.7 acres.

The site is located about 2,500 feet southeast of Lower State and Street Roads (Ambler and Doylestown, PA, USGS Quadrangle Latitude: 40.24889; Longitude: -75.17708) in Warrington Township, Bucks County. Permit issued December 1, 2021.

**Permit No. E4601221-017, Collegeville Borough,** 491 East Main Street, Collegeville, PA 19426, Collegeville Borough, **Montgomery County,** ACOE Philadelphia District.

To perform the following-listed water obstruction and encroachment activities associated with the First Avenue Park and Boat Ramp for Collegeville Borough. The project proposes to develop a park adjacent to the Perkiomen Creek which includes the construction of a boat ramp, paved driveway, and parking lot area in and along the 100-year of the floodway of Perkiomen Creek (WWF).

The site is located near the intersection of Chestnut Street and West First Avenue (Collegeville, PA, USGAS Map, Latitude: 40.181663; Longitude: -75.448658) in the Borough of Collegeville, Montgomery County. Permit issued November 4, 2021.

#### **EROSION AND SEDIMENT CONTROL**

The following Erosion and Sediment Control permits have been issued.

Persons aggrieved by an action may appeal that action to the Environmental Hearing Board (Board) under section 4 of the Environmental Hearing Board Act and 2 Pa.C.S. §§ 501—508 and 701—704. The appeal should be sent to the Environmental Hearing Board, Second Floor, Rachel Carson State Office Building, 400 Market Street, P.O. Box 8457, Harrisburg, PA 17105-8457, (717) 787-3483. TDD users may contact the Board through the Pennsylvania Hamilton Relay Service, (800) 654-5984. Appeals must be filed with the Board within 30-days of publication of this notice in the *Pennsylvania Bulletin* unless the appropriate statute provides a different time period. Copies of the appeal form and the Board's rules of practice and procedure may be obtained from the Board. The appeal form and the Board's rules of practice and procedure are also available in Braille or on audiotape from the Secretary to the Board at (717) 787-3483. This paragraph does not, in and of itself, create a right of appeal beyond that permitted by applicable statutes and decisional law.

For individuals who wish to challenge an action, the appeal must reach the Board within 30-days. A lawyer is not needed to file an appeal with the Board.

Important legal rights are at stake, however, so individuals should show this notice to a lawyer at once. Persons who cannot afford a lawyer may qualify for free

pro bono representation. Call the Secretary to the Board at (717) 787-3483 for more information.

*Northwest Region: Oil & Gas Management Program, 230 Chestnut Street, Meadville, PA 16335-3481.*

ESCGP-3 # ESG081619001-01—Burns Farms Windy Oakland Proposed 10" Pipeline Project—Major Modification Applicant Name Stonehenge Laurel Gathering, LLC

Contact Person Pat Redalen  
Address 11400 Westmore Circle, Suite 200A  
City, State, Zip Westminster, CO 80021  
County Clarion

Township(s) Perry & Licking  
Receiving Stream(s) and Classification(s) UNT to Clarion River (CWF), UNT to Allegheny River (WWF) and Dunlap Creek (WWF).

Secondary Waters Allegheny River (WWF)

*Eastern Region: Oil & Gas Management Program, 208 West Third Street, Suite 101, Williamsport, PA 17701-6448.*

ESCGP-3 # ESG295821033-00

Applicant Name Coterra Energy, Inc.  
Contact Person Kenneth L. Marcum  
Address 2000 Park Lane Suite 300  
City, State, Zip Pittsburgh, PA 15275  
County Susquehanna

Township(s) Auburn  
Receiving Stream(s) and Classification(s) Riley Creek (CWF, MF)

Secondary: West Branch Meshoppen Creek (CWF, MF)

ESCGP-3 # ESG291221004-00

Applicant Name Seneca Resources Co, LLC  
Contact Person Doug Kepler  
Address 2000 Westinghouse Drive Suite 400  
City, State, Zip Cranberry Township, PA 16066  
County Cameron

Township(s) Shippen  
Receiving Stream(s) and Classification(s) Cooks Run (EV,MF), Big Run (EV, MF), Driftwood Branch Sinnemahoning Creek (EV, MF), Chadwick Draft (EV, MF), High Dry Hollow (EV, MF), Tributary 25414 to Cooks Run (EV, MF), Tributary 25436 to Big Run (EV, MF), Tributary 25437 to Big Run (EV, MF), Tributary 25438 to Big Run (EV, MF), Tributary 25439 to Big Run (EV, MF), Tributary 25434 to Driftwood Branch Sinnemahoning Creek (EV, MF), Tributary 25426 to Driftwood Branch Sinnemahoning Creek (EV, MF)

Secondary: Driftwood Branch to Sinnemahoning Creek (EV, MF), Sinnemahoning Creek (WWF, MF), Cooks Run (EV, MF), Big Run (EV, MF)

ESCGP-3 # ESG291221003-00

Applicant Name NFG Midstream Clermont, LLC  
Contact Person Michael Kasprzak  
Address 6363 Main Street  
City, State, Zip Williamsville, NY 14221  
County Cameron

Township(s) Shippen  
Receiving Stream(s) and Classification(s) Unnamed Tributary to Havens Run (CWF), Left Branch Cooks Run (EV, MF), Havens Run (CWF), Brewer Fork (CWF), Nichols Run (EV, MF), Unnamed Tributary to Elk Fork (EV, MF), Elk Fork (EV, MF), Big Run (EV, MF), Unnamed Tributary to Eighteen Hollow (EV, MF), Eighteen Hollow (EV, MF), High Dry Hollow (EV, MF), Unnamed Tributary to Cooks Run (EV, MF)

Secondary: Potato Creek (TSF, MF), Driftwood Branch Sinnemahoning Creek (HQ-TSF, MF) (EV, MF), Elk Fork (EV, MF), Left Branch Cooks Run (EV, MF), Cooks Run (EV, MF)



## CORRECTIVE ACTION UNDER ACT 32, 1989

### PREAMBLE 2

---

**The Following Plans and Reports Were Submitted  
Under the Storage Tank and Spill Prevention Act  
(35 P.S. §§ 6021.101—6021.2104).**

---

Provisions of 25 Pa. Code Chapter 245, Subchapter D, Administration of the Storage Tank and Spill Prevention Program, require the Department of Environmental Protection (DEP) to publish in the *Pennsylvania Bulletin* a notice of submission of plans and reports. A remedial action plan is submitted to summarize the site characterization, document the design and construction details for the remedial action, and describe how the remedial action will attain the selected remediation standard. The remedial action plan also provides results of studies performed and data collected to support the remedial action and a description of postremediation care requirements. A remedial action completion report is submitted to document cleanup of a release of a regulated substance at a site to the selected remediation standard. A remedial action completion report provides a description of the site investigation to characterize the nature and extent of contaminants in environmental media, the basis of selecting the environmental media of concern, documentation supporting the selection of residential or nonresidential exposure factors, a description of the remediation performed and summaries of sampling methodology and analytical results which demonstrate that the remediation has attained the cleanup standard selected.

For further information concerning plans or reports, please contact the Environmental Cleanup Program Manager in the DEP Regional Office under which the notice of receipt of plans or reports appears. If information concerning plans or reports is required in an alternative form, contact the Community Relations Coordinator at the appropriate Regional Office listed. TDD users may telephone DEP through the Pennsylvania Hamilton Relay Service at (800) 654-5984.

DEP has received the following plans and reports:

*Northeast Region: Environmental Cleanup & Brownfields Program, 2 Public Square, Wilkes-Barre, PA 18701-1915, 570-826-2511.*

*Contact: Eric Supey, Environmental Program Manager.*

**Allentown City Maintenance Yard**, Storage Tank ID # 39-09491, 1733 Grammes Road, Allentown, PA 18103, Allentown City, **Lehigh County**. Synergy Environmental, 155 Railroad Plaza, Royersford, PA 19468, on behalf of the City of Allentown, 641 South Tenth Street, Allentown, PA 18103, has submitted a Remedial Action Completion Report concerning remediation of groundwater contaminated with gasoline. The report is intended to document remediation of the site to meet Statewide health standards.

**Former Sans Souci Convenience**, Storage Tank ID # 40-23184, 702 Sans Souci Parkway, Hanover Township, PA 18706, Hanover Township, **Luzerne County**, TTL Associates, 1915 North 12th Street, Toledo, OH 43604, on behalf of Pennsylvania CVS Pharmacy, LLC, 1 CVS Drive, Woonsocket, RI 02895, submitted a revised Remedial Action Completion Report concerning remediation of soil and groundwater contaminated with petroleum. The

Remedial Action Completion Report is intended to document remediation of the site to meet a combination of Site Specific and Statewide health standards.

*Northwest Regional Office: Environmental Cleanup & Brownfields Program, 230 Chestnut Street, Meadville, PA 16335-3481, 814-332-6648.*

*Contact: Kim Bontrager, Clerk Typist 3.*

**PA0326 Reynoldsville**, Storage Tank Facility ID # 33-31100, 501 E. Main Street, Reynoldsville, PA 15851-1334, Reynoldsville Borough, **Jefferson County**. Synergy Environmental, Inc., 155 Railroad Plaza, 1st Floor, Royersford, PA 19468, on behalf of PALG UST V, LLC, 645 Hamilton Street, Suite 400, Allentown, PA 18101, submitted a Remedial Action Plan concerning remediation of groundwater contaminated with methyl tertiary butyl ether (MTBE). The plan is intended to document the remedial actions for meeting the residential Statewide health standard.

## CORRECTIVE ACTION UNDER ACT 32, 1989

### PREAMBLE 3

---

**The Department of Environmental Protection  
(DEP) Has Taken Action on the Following Plans  
and Reports Under the Storage Tank and Spill  
Prevention Act (35 P.S. §§ 6021.101—6021.2104).**

---

Provisions of 25 Pa. Code Chapter 245, Subchapter D, Administration of the Storage Tank and Spill Prevention Program, require DEP to publish in the *Pennsylvania Bulletin* a notice of its final actions on plans and reports.

A remedial action plan is submitted to summarize the site characterization, document the design and construction details for the remedial action, and describe how the remedial action will attain the selected remediation standard. The remedial action plan also provides results of studies performed and data collected to support the remedial action and a description of postremediation care requirements. A remedial action completion report is submitted to document cleanup of a release of a regulated substance at a site to the selected remediation standard. A remedial action completion report provides a description of the site investigation to characterize the nature and extent of contaminants in environmental media, the basis of selecting the environmental media of concern, documentation supporting the selection of residential or nonresidential exposure factors, a description of the remediation performed and summaries of sampling methodology and analytical results which demonstrate that the remediation has attained the cleanup standard selected.

DEP may approve or disapprove plans and reports submitted. This notice provides DEP's decision and, if relevant, the basis for disapproval.

For further information concerning the plans and reports, please contact the Environmental Cleanup Program Manager in the DEP Regional Office under which the notice of the plan or report appears. If information concerning a report is required in an alternative form, contact the Community Relations Coordinator at the appropriate Regional Office listed. TDD users may telephone DEP through the Pennsylvania Hamilton Relay Service at (800) 654-5984.

DEP has received the following plans and reports:

*Northeast Region: Environmental Cleanup & Brownfields Program, 2 Public Square, Wilkes-Barre, PA 18701-1915, 570-826-2511.*

*Contact: Eric Supey, Environmental Program Manager.*

**Frank's Auto Service**, Storage Tank ID # 39-02755, 6530 Route 309, Center Valley, PA 18034, Upper Saucon Township, **Lehigh County**. Trimpi Associates, 1635 Old Plains Road, Pennsburg, PA 18073, on behalf of Frank and Cynthia Terdik, 6530 Route 309, Center Valley, PA 18034, submitted a Remedial Completion Report concerning remediation of soil and groundwater contaminated with gasoline. The Remedial Action Completion Report demonstrated attainment of Statewide health standards and was approved by DEP on December 8, 2021.

**Frontier Communications**, Storage Tank ID # 40-08486, 110 CTE Drive, Dallas, PA 18612, Dallas Township, **Luzerne County**. Atlas, 920 Germantown Pike, Suite 200, Plymouth Meeting, PA 19462, on behalf of Frontier Communications, 610 Morgan Street, Tampa, FL 33602, submitted a Remedial Action Completion Report concerning remediation of soil and groundwater contaminated with petroleum. The Remedial Action Completion Report demonstrated attainment of Statewide health standards and was approved by DEP on December 9, 2021.

**North Memorial Highway Retail Associates**, Storage Tank ID # 40-18179, 155 North Memorial Highway, Kingston Township, **Luzerne County**, MEA, 1365 Ackermanville Road, Bangor, PA 18013, on behalf of North Memorial Highway Retail Associates LLC, 155 North Memorial Highway, Shavertown, PA 18708, submitted a revised Remedial Action Plan concerning remediation of soil and groundwater contaminated with gasoline. The report was not acceptable to meet Statewide health standards and was disapproved by DEP on December 8, 2021.

**Barco Realty (former Lehigh Tire)**, Storage Tank ID # 40-21424, 315 West Broad Street, Hazleton, PA 18201, Hazleton City, **Luzerne County**. Gary C. Calvert, P.O. Box 504, Hollidaysburg, PA 16648, on behalf of Barco Realty, 301 West Broad Street, Hazleton, PA 18201, submitted a combined Site Characterization and Remedial Action Plan concerning remediation of groundwater contaminated with petroleum. The report was acceptable to meet Statewide health standards and was approved by DEP on December 10, 2021.

**25th Street Sunoco**, Storage Tank ID # 48-06963, 201 South Wood Avenue, Easton, PA 18042, Wilson Borough, **Northampton County**, MEA, 1365 Ackermanville Road, Bangor, PA 18013, on behalf of Aashish Kharb, 249 South Broadway, Wind Gap, PA 18091, submitted a Remedial Action Completion Report concerning remediation of soil and groundwater contaminated with diesel. The Remedial Action Completion Report demonstrated attainment of Statewide health standards and was approved by DEP on December 10, 2021.

*Northwest Regional Office: Environmental Cleanup & Brownfields Program, 230 Chestnut Street, Meadville, PA 16335-3481, 814-332-6648.*

*Contact: Kim Bontrager, Clerk Typist 3.*

**Country Fair 43**, Storage Tank Facility ID # 25-09234, 3826 Peach Street, Erie, PA 16509, City of Erie, **Erie**

**County**. Atlas Technical Consultants, 270 William Pitt Way, Pittsburgh, PA 15238, on behalf of Country Fair Stores, Inc., 2251 East 30th Street, Erie, PA 16510, submitted a Remedial Action Completion Report concerning remediation of soil and groundwater contaminated with unleaded gasoline. The Remedial Action Completion Report demonstrated attainment of the Statewide health standard and was approved by DEP on December 1, 2021.

**Leomart**, Storage Tank Facility ID # 43-91566, 854 Perry Highway, Mercer, PA 16137, East Lackawannock Township, **Mercer County**. Letterle & Associates, 191 Howard Street, Suite 108, Franklin, PA 16323 on behalf of Leomart, LLC, 854 Perry Highway, Mercer, PA 16137, submitted a combined Remedial Action Plan and Remedial Action Completion Report concerning remediation of soil and groundwater contaminated with unleaded gasoline constituents. The combined Remedial Action Plan and Remedial Action Completion Report did not demonstrate attainment of the Statewide health standard and was disapproved by DEP on December 2, 2021.

**Country Fair 3**, Storage Tank Facility ID # 25-91608, 347 E. 12th Street, Erie, PA 16503, City of Erie, **Erie County**. Atlas Technical Consultants, 270 William Pitt Way, Pittsburgh, PA 15238, on behalf of Country Fair, Inc., 2251 E. 30th Street, Erie, PA 16510, submitted a Remedial Action Completion Report concerning remediation of soil and groundwater contaminated with unleaded gasoline. The Remedial Action Completion Report did not demonstrate attainment of the Statewide health standard and was disapproved by DEP on November 9, 2021.

**Chuck's Stop**, Storage Tank Facility ID # 03-24734, 737 State Route 56 E, Apollo, PA 15613, Kiskiminetas Township, **Armstrong County**. DMS Environmental Services, Inc., 103 South Spring Street, Bellefonte, PA 16823 on behalf of Charles J. Peters, III, 1860 Washington Road, Apollo, PA 15613, submitted a Remedial Action Completion Report concerning remediation of soil and groundwater contaminated with unleaded gasoline. The Remedial Action Completion Report demonstrated attainment of the Statewide health standard and was approved by DEP on December 10, 2021.

---

## SPECIAL NOTICES

---

### WATER PROGRAMS

---

**Public Hearing for NPDES Permit, 303 Demi Road & River, Mount Bethel, PA 18343, Pointe Logistics Park Upper Mount Bethel Township, Northampton County.**

---

*Northeast Regional Office, 2 Public Square, Wilkes-Barre, PA, 570-826-2511.*

On February 10, 2021, the Department of Environmental Protection (PA DEP/Department) received an NPDES Permit application for the 303 Demi Road Project, Mount Bethel, PA 18343, in Upper Mount Bethel Township, Northampton County. The application was deemed administratively complete on June 10, 2021. Written public comments were received during the public comment period.

The Department will hold a virtual public hearing on Wednesday, February 2, 2022 from 6:00 p.m.—9:00 p.m.



to accept additional comments on the documentation and plans associated with the Individual NPDES Permit Application No. PAD480132 A-1 and also the conceptual future plans for the full River Pointe Logistics Center (not yet submitted) for the discharge of stormwater from construction activities to the following receiving watercourses:

Multiple Unnamed Tributaries to Delaware River (CWF, MF)

Unnamed Tributary to Allegheny Creek (CWF, MF)

The applicants for each application are as follows:

1) 303 Demi Road Project—New Demi Road, LLC Owner: Louis Pektor III. Contact: John Kelly, New Demi Road, LLC

2) Future River Pointe Logistics Park—River Pointe Logistics Center, LLC Owner: Louis Pektor III. Contact: John Kelly, River Pointe Logistics Center, LLC

Individuals who wish to present testimony at the virtual hearing and for inclusion in the administrative record, must e-mail Colleen Connolly, Community Relations Coordinator at [coconnolly@pa.gov](mailto:coconnolly@pa.gov) a minimum of 24-hours in advance of the hearing to reserve a time to present testimony; a link will be provided upon registration. For those wishing only to listen, access information to the hearing will be posted to the Virtual Public Hearing web page found at [www.dep.pa.gov](http://www.dep.pa.gov) (select Public Participation). All comments, whether delivered orally during the virtual hearing or submitted in writing to carry equal weight and consideration with DEP. Verbal testimony is limited to 3-minutes for each witness. Video demonstrations and screen sharing by witnesses will not be permitted. DEP asks that each organization designate one speaker per group and reminds those presenting that time may not be shared or relinquished to others. More information on DEP virtual hearings may be found on DEP's Public Participation page, at [www.dep.pa.gov](http://www.dep.pa.gov) (select Public Participation). Testimony will be limited to the logistic center and warehouse projects only. Individuals attending the hearing will have the opportunity to testify if they so desire; however, individuals who preregister to testify will be given priority on the agenda.

Representatives from the Department's Waterways & Wetlands Program, the Northampton County Conservation District, New Demi Road, LLC and River Pointe Logistics Center, LLC will be in attendance.

Persons with a disability who wish to testify and require an auxiliary aid, service or other accommodation should contact Colleen Connolly at: [coconnolly@pa.gov](mailto:coconnolly@pa.gov) or the Pennsylvania Hamilton Relay Service at (800) 654-5984 (TDD) to discuss how the Department can meet their needs.

The NPDES permit application documentation and conceptual plans are available for review at the Northampton County Conservation District Office, 14 Gracedale Ave, Nazareth, PA 18064 at 610-746-1971 and/or the DEP

Northeast Regional Office, 2 Public Square, Wilkes-Barre, PA (570) 826-2511. For further information, contact Colleen Connolly, Community Relations Coordinator of the Department's Northeast Regional Office at (570) 826-2035.

[Pa.B. Doc. No. 21-2153. Filed for public inspection December 23, 2021, 9:00 a.m.]

## DEPARTMENT OF HEALTH

### Long-Term Care Nursing Facilities; Requests for Exception

The following long-term care nursing facility is seeking an exception to 28 Pa. Code § 201.22(e) (relating to prevention, control and surveillance of tuberculosis (TB)):

Brookline Manor and Rehabilitative Services  
2 Manor Boulevard  
Mifflintown, PA 17059  
FAC ID # 022902

The following long-term care nursing facility is seeking an exception to 28 Pa. Code § 201.22(e) and (j):

Smith Health Care, Ltd.  
453 South Main Road  
Mountain Top, PA 18707  
FAC ID # 453102

These requests are on file with the Department of Health (Department). Persons may receive a copy of a request for exception by requesting a copy from the Department of Health, Division of Nursing Care Facilities, Room 526, Health and Welfare Building, Harrisburg, PA 17120, (717) 787-1816, fax (717) 772-2163, [ra-paexcept@pa.gov](mailto:ra-paexcept@pa.gov).

Persons who wish to comment on an exception request may do so by sending a letter by mail, e-mail or facsimile to the Division at the previously listed address.

Comments received by the Department within 10 days after the date of publication of this notice will be reviewed by the Department before it decides whether to approve or disapprove the request for exception.

Persons with a disability who wish to obtain a copy of the request and/or provide comments to the Department and require an auxiliary aid, service or other accommodation to do so should contact the Division at the previously listed address or phone number; or for speech and/or hearing-impaired persons, call the Pennsylvania Hamilton Relay Service at (800) 654-5984 (TDD users) or (800) 654-5988 (voice users).

KEARA KLINEPETER, MSHCPM,  
*Acting Secretary*

[Pa.B. Doc. No. 21-2154. Filed for public inspection December 23, 2021, 9:00 a.m.]

## DEPARTMENT OF HEALTH

### Special Supplemental Nutrition Program for Women, Infants and Children (WIC Program); Competitive Prices and Peer Group Criteria

#### Peer Group Criteria

The WIC Management Information System automatically assigns stores to one of five peer groups depending on store size, number of registers and where the store is located as follows:

<i>Population Ranges</i>	<i>Geography</i>	<i>Square footage</i>	<i>Peer Group</i>
0—69,999	Remote Rural	0—999 sq./ft.	5
70,000—124,999	Rural	1,000—4,999 sq./ft.	4
125,000—249,999	Slightly Urban	5,000—9,999 sq./ft.	3
250,000—499,999	Urban	10,000—19,999 sq./ft.	2
500,000—999,999	Metro Market Edge	20,000—999,999 sq./ft.	1
1,000,000+	Metro Market Center		
		<i>Weighting</i>	Geography: 30%
<i># of cash registers</i>	<i>Peer group</i>		Registers: 30%
0-1, 2—4, 5—9, 10—19, 20+	5, 4, 3, 2, 1		Square footage: 40%

### Competitive Prices for Peer Group 1 Stores

Under 28 Pa. Code §§ 1103.4(5) and 1105.3(a)(1) (relating to section criteria for authorization and reauthorization; and terms and conditions of participation) and 7 CFR 246.12 (relating to food delivery methods), the WIC Program hereby publishes notice of the Competitive Prices for Peer Group 1 Stores.

#### *Competitive Prices*

To remain WIC Authorized, each store must maintain the minimum inventory of the following WIC food items at, or below, the Competitive Prices listed for the store's peer group. Effective, January 1, 2022, through March 31, 2022, the Competitive Prices for WIC Authorization for Peer Group 1 Stores are as follows:

<i>Description</i>	<i>Peer Group</i>	<i>Competitive Prices</i>
Bread—16 oz.	1	\$3.86
Brown Rice	1	\$1.19
Canned Beans	1	\$1.24
Cereal (per oz.)	1	\$0.30
Cheese—16 oz.	1	\$6.37
Cheese—Kosher—16 oz.	1	\$13.49
Dry Beans/peas	1	\$2.15
Fresh shell eggs	1	\$1.96
Infant Cereal 8 oz.	1	\$2.98
Infant Fruits	1	\$1.02
Infant Meats	1	\$1.31
Infant Vegetables	1	\$1.02
Juice 11.5/12 oz.	1	\$2.45
Juice 48 oz.	1	\$3.77
Juice 64 oz.	1	\$3.79
Light Tuna 5 oz.	1	\$1.26
Milk—Kosher—Low Fat 1/2 gallon	1	\$4.45
Milk—Low Fat 1/2 gallon	1	\$2.62
Milk—Kosher—Whole 1/2 gallon	1	\$4.63
Milk—Whole 1/2 gallon	1	\$2.83
Oats—16 oz.	1	\$1.66
Peanut Butter	1	\$3.18

<i>Description</i>	<i>Peer Group</i>	<i>Competitive Prices</i>
Salmon 6 oz.	1	\$2.95
Sardines 3.75 oz.	1	\$1.49
Similac Adv Conc 13 oz.	1	\$7.25
Similac Adv Pwd 12.4 oz.	1	\$22.25
Similac Isomil Conc 13 oz.	1	\$7.42
Similac Isomil Pwd 12.4 oz.	1	\$23.18
Tortilla—16 oz.	1	\$3.24
Whole Wheat Pasta—16 oz.	1	\$1.38

### Competitive Prices for Peer Group 2 Stores

Under 28 Pa. Code §§ 1103.4(5) and 1105.3(a)(1) and 7 CFR 246.12, the WIC Program hereby publishes notice of the Competitive Prices for Peer Group 2 Stores.

#### *Competitive Prices*

To remain WIC Authorized, each store must maintain the minimum inventory of the following WIC food items at, or below, the Competitive Prices listed for the store's peer group. Effective January 1, 2022, through March 31, 2022, the Competitive Prices for WIC Authorization for Peer Group 2 Stores are as follows:

<i>Description</i>	<i>Peer Group</i>	<i>Competitive Prices</i>
Bread—16 oz.	2	\$3.92
Brown Rice	2	\$1.60
Canned Beans	2	\$1.37
Cereal (per oz.)	2	\$0.32
Cheese—16 oz.	2	\$6.83
Cheese—Kosher—16 oz.	2	\$14.83
Dry Beans/peas	2	\$2.23
Fresh shell eggs	2	\$2.09
Infant Cereal 8 oz.	2	\$3.36
Infant Fruits	2	\$1.09
Infant Meats	2	\$1.39
Infant Vegetables	2	\$1.08
Juice 11.5/12 oz.	2	\$2.84
Juice 48 oz.	2	\$4.19
Juice 64 oz.	2	\$4.30

<i>Description</i>	<i>Peer Group</i>	<i>Competitive Prices</i>
Light Tuna 5 oz.	2	\$1.38
Milk—Kosher—Low Fat 1/2 gallon	2	\$4.90
Milk—Low Fat 1/2 gallon	2	\$2.64
Milk—Kosher—Whole 1/2 gallon	2	\$5.08
Milk—Whole 1/2 gallon	2	\$2.92
Oats—16 oz.	2	\$1.74
Peanut Butter	2	\$3.38
Salmon 6 oz.	2	\$3.10
Sardines 3.75 oz.	2	\$1.62
Similac Adv Conc 13 oz.	2	\$7.84
Similac Adv Pwd 12.4 oz.	2	\$24.59
Similac Isomil Conc 13 oz.	2	\$8.03
Similac Isomil Pwd 12.4 oz.	2	\$24.74
Tortilla—16 oz.	2	\$3.36
Whole Wheat Pasta—16 oz.	2	\$1.57

#### Competitive Prices for Peer Group 3 Stores

Under 28 Pa. Code §§ 1103.4(5) and 1105.3(a)(1) and 7 CFR 246.12, the WIC Program hereby publishes notice of the Competitive Prices for Peer Group 3 Stores.

##### *Competitive Prices*

To remain WIC Authorized, each store must maintain the minimum inventory of the following WIC food items at, or below, the Competitive Prices listed for the store's peer group. Effective January 1, 2022, through March 31, 2022, the Competitive Prices for WIC Authorization for Peer Group 3 Stores are as follows:

<i>Description</i>	<i>Peer Group</i>	<i>Competitive Prices</i>
Bread—16 oz.	3	\$4.30
Brown Rice	3	\$1.67
Canned Beans	3	\$1.38
Cereal (per oz.)	3	\$0.35
Cheese—16 oz.	3	\$7.31
Cheese—Kosher—16 oz.	3	\$16.31
Dry Beans/peas	3	\$2.46
Fresh shell eggs	3	\$2.14
Infant Cereal 8 oz.	3	\$3.55
Infant Fruits	3	\$1.18
Infant Meats	3	\$1.43
Infant Vegetables	3	\$1.10
Juice 11.5/12 oz.	3	\$3.05
Juice 48 oz.	3	\$4.42
Juice 64 oz.	3	\$4.44
Light Tuna 5 oz.	3	\$1.62
Milk—Kosher—Low Fat 1/2 gallon	3	\$5.39
Milk—Low Fat 1/2 gallon	3	\$2.69

<i>Description</i>	<i>Peer Group</i>	<i>Competitive Prices</i>
Milk—Kosher—Whole 1/2 gallon	3	\$5.56
Milk—Whole 1/2 gallon	3	\$2.96
Oats—16 oz.	3	\$1.93
Peanut Butter	3	\$3.50
Salmon 6 oz.	3	\$3.46
Sardines 3.75 oz.	3	\$2.08
Similac Adv Conc 13 oz.	3	\$8.44
Similac Adv Pwd 12.4 oz.	3	\$25.21
Similac Isomil Conc 13 oz.	3	\$8.83
Similac Isomil Pwd 12.4 oz.	3	\$25.52
Tortilla—16 oz.	3	\$3.56
Whole Wheat Pasta—16 oz.	3	\$1.66

#### Competitive Prices for Peer Group 4 Stores

Under 28 Pa. Code §§ 1103.4(5) and 1105.3(a)(1) and 7 CFR 246.12, the WIC Program hereby publishes notice of the Competitive Prices for Peer Group 4 Stores.

##### *Competitive Prices*

To remain WIC Authorized, each store must maintain the minimum inventory of the following WIC food items at, or below, the Competitive Prices listed for the store's peer group. Effective January 1, 2022, through March 31, 2022, the Competitive Prices for WIC Authorization for Peer Group 4 Stores are as follows:

<i>Description</i>	<i>Peer Group</i>	<i>Competitive Prices</i>
Bread—16 oz.	4	\$4.62
Brown Rice	4	\$3.11
Canned Beans	4	\$1.64
Cereal (per oz.)	4	\$0.44
Cheese—16 oz.	4	\$8.81
Cheese—Kosher—16 oz.	4	\$17.94
Dry Beans/peas	4	\$2.62
Fresh shell eggs	4	\$2.78
Infant Cereal 8 oz.	4	\$3.84
Infant Fruits	4	\$1.30
Infant Meats	4	\$1.61
Infant Vegetables	4	\$1.51
Juice 11.5/12 oz.	4	\$3.47
Juice 48 oz.	4	\$4.92
Juice 64 oz.	4	\$5.63
Light Tuna 5 oz.	4	\$1.80
Milk—Kosher—Low Fat 1/2 gallon	4	\$5.93
Milk—Low Fat 1/2 gallon	4	\$3.35
Milk—Kosher—Whole 1/2 gallon	4	\$6.08
Milk—Whole 1/2 gallon	4	\$3.47
Oats—16 oz.	4	\$2.99
Peanut Butter	4	\$4.62

<i>Description</i>	<i>Peer Group</i>	<i>Competitive Prices</i>
Salmon 6 oz.	4	\$3.74
Sardines 3.75 oz.	4	\$2.26
Similac Adv Conc 13 oz.	4	\$10.55
Similac Adv Pwd 12.4 oz.	4	\$28.06
Similac Isomil Conc 13 oz.	4	\$10.68
Similac Isomil Pwd 12.4 oz.	4	\$28.50
Tortilla—16 oz.	4	\$3.78
Whole Wheat Pasta—16 oz.	4	\$2.59

#### Competitive Prices for Peer Group 5 Stores

Under 28 Pa. Code §§ 1103.4(5) and 1105.3(a)(1) and 7 CFR 246.12, the WIC Program hereby publishes notice of the Competitive Prices for Peer Group 5 Stores.

#### *Competitive Prices*

To remain WIC Authorized, each store must maintain the minimum inventory of the following WIC food items at, or below, the Competitive Prices listed for the store's peer group. Effective January 1, 2022, through March 31, 2022, the Competitive Prices for WIC Authorization for Peer Group 5 Stores are as follows:

<i>Description</i>	<i>Peer Group</i>	<i>Competitive Prices</i>
Bread—16 oz.	5	\$5.17
Brown Rice	5	\$3.71
Canned Beans	5	\$2.10
Cereal (per oz.)	5	\$0.49
Cheese—16 oz.	5	\$10.58
Cheese—Kosher—16 oz.	5	\$18.54
Dry Beans/peas	5	\$2.76
Fresh shell eggs	5	\$3.90
Infant Cereal 8 oz.	5	\$4.61
Infant Fruits	5	\$1.57
Infant Meats	5	\$1.82
Infant Vegetables	5	\$1.57
Juice 11.5/12 oz.	5	\$3.76
Juice 48 oz.	5	\$5.54
Juice 64 oz.	5	\$6.52
Light Tuna 5 oz.	5	\$1.98
Milk—Kosher—Low Fat 1/2 gallon	5	\$6.52
Milk—Low Fat 1/2 gallon	5	\$3.95
Milk—Kosher—Whole 1/2 gallon	5	\$6.67
Milk—Whole 1/2 gallon	5	\$4.12
Oats—16 oz.	5	\$3.10
Peanut Butter	5	\$5.29
Salmon 6 oz.	5	\$4.90
Sardines 3.75 oz.	5	\$4.32
Similac Adv Conc 13 oz.	5	\$12.70
Similac Adv Pwd 12.4 oz.	5	\$30.67
Similac Isomil Conc 13 oz.	5	\$13.08

<i>Description</i>	<i>Peer Group</i>	<i>Competitive Prices</i>
Similac Isomil Pwd 12.4 oz.	5	\$31.01
Tortilla—16 oz.	5	\$4.49
Whole Wheat Pasta—16 oz.	5	\$2.88

Persons with a disability who require an alternative format of this listing (for example, large print, audiotape, Braille) should contact the Department of Health, Bureau of WIC, 625 Forster Street, 7th Floor West, Health and Welfare Building, Harrisburg, PA 17120, (717) 783-1289, or for speech and/or hearing-impaired persons, call the Pennsylvania Hamilton Relay Service at (800) 654-5984 (TDD users) or (800) 654-5988 (voice users).

The Pennsylvania WIC Program is funded by the United States Department of Agriculture (USDA). The USDA is an equal opportunity provider.

#### USDA Nondiscrimination Statement:

In accordance with Federal civil rights law and USDA civil rights regulations and policies, the USDA, its agencies, offices, and employees and institutions participating in or administering the USDA programs are prohibited from discriminating based on race, color, National origin, sex, disability, age or reprisal or retaliation for prior civil rights activity in any program or activity conducted or funded by the USDA.

Persons with disabilities who require alternative means of communication for program information (for example, Braille, large print, audiotape, American Sign Language) should contact the agency (State or local) where they applied for benefits. Individuals who are deaf, hard of hearing or have speech disabilities may contact the USDA through the Federal Relay Service at (800) 877-8339. Additionally, program information may be made available in languages other than English.

To file a program complaint of discrimination, complete the USDA Program Discrimination Complaint Form, (AD-3027) found online at How to File a Complaint, and at any USDA office, or write a letter addressed to the USDA and provide in the letter all of the information requested in the form. To request a copy of the complaint form, call (866) 632-9992. Individuals can submit a completed form or letter to the USDA by mail to the United States Department of Agriculture, Office of the Assistant Secretary for Civil Rights, 1400 Independence Avenue, SW, Washington, DC 20250-9410, fax (202) 690-7442, program.intake@usda.gov.

This institution is an equal opportunity provider.

KEARA KLINEPETER, MSHCPM,  
Acting Secretary

[Pa.B. Doc. No. 21-2155. Filed for public inspection December 23, 2021, 9:00 a.m.]

## DEPARTMENT OF HUMAN SERVICES

### Medical Assistance Program Fee Increases for Private Duty/Shift Nursing Services to MA Beneficiaries Under 21 Years of Age

The Department of Human Services (Department) is announcing that it will increase the Medical Assistance



(MA) Program fees for the following private duty/shift nursing services provided to MA beneficiaries under 21 years of age effective January 1, 2022.

Fee Update

In accordance with section 1729-B of the Fiscal Code (72 P.S. § 1729-B), as amended by the act of June 30, 2021 (P.L. 62, No. 24), the Department is increasing the MA Program Fee Schedule rate for private duty/shift nursing services as follows:

Procedure Code	Description	Current MA Fee	MA Fee Effective January 1, 2022
S9123	Nursing care, in the home; by Registered Nurse, per hour	\$45.00	\$50.00
S9124	Nursing care, in the home; by Licensed Practical Nurse, per hour	\$45.00	\$50.00

The Department has updated the MA Program's Fee Schedule to reflect the increase in payment for identified nursing services. An MA Bulletin will be issued to providers with instructions for billing.

Fiscal Impact

The estimated impact to fee-for-service is \$0.538 million in total funds for Fiscal Year 2021-2022 and \$1.080 million in total funds for Fiscal Year 2022-2023. The estimated impact to managed care is \$12.510 million in total funds for Fiscal Year 2021-2022 and \$50.026 million in total funds in Fiscal Year 2022-2023.

Public Comment

Interested persons are invited to submit written comments regarding this notice to the Department of Human Services, Office of Medical Assistance Programs, c/o Regulations Coordinator, Room 515, Health and Welfare Building, Harrisburg, PA 17120. Comments received within 30 days will be reviewed and considered for any subsequent revision to the MA Program Fee Schedule.

Persons with a disability who require an auxiliary aid or service may submit comments using the Pennsylvania Hamilton Relay Service at (800) 654-5984 (TDD users) or (800) 654-5988 (voice users).

MEG SNEAD, Acting Secretary

Fiscal Note: 14-NOT-1473. (1) General Fund;

(7) MA—Fee-for-Service; (2) Implementing Year 2021-22 is \$221,000; (3) 1st Succeeding Year 2022-23 through 5th Succeeding Year 2026-27 are \$517,000; (4) 2020-21 Program—\$808,350,000; 2019-20 Program—\$344,107,000; 2018-19 Program—\$342,544,000;

(7) MA—Caption; (2) Implementing Year 2021-22 is \$5,144,000; (3) 1st Succeeding Year 2022-23 through 5th Succeeding Year 2021-22 are \$23,927,000; (4) 2020-21 Program—\$3,080,000,000; 2019-20 Program—\$2,507,000,000; 2018-19 Program—\$3,303,000,000;

(8) recommends adoption. Funds have been included in the budget to cover this increase.

[Pa.B. Doc. No. 21-2156. Filed for public inspection December 23, 2021, 9:00 a.m.]

DEPARTMENT OF REVENUE

Interest Rate Notice

Under sections 806 and 806.1 of The Fiscal Code (72 P.S. §§ 806 and 806.1), the Secretary of Revenue announces that, for the calendar year beginning January 1, 2022, all underpayments of tax which became due and payable to the Commonwealth shall bear interest at the rate of 3% per annum. All overpayments of the tax paid during this calendar year under Article III of the Tax Reform Code of 1971 (72 P.S. §§ 7301—7361) shall bear interest at the rate of 3% per annum. All other overpayments of tax paid during this calendar year shall bear interest at the rate of 1% per annum. These rates will remain constant until December 31, 2022. These rates will be codified under 61 Pa. Code § 4.2(a) (relating to rate of interest).

These rates have been established based upon the rate established by the Secretary of the Treasury of the United States under section 6621(a)(2) of the Internal Revenue Code (26 U.S.C.A. § 6621(a)(2)) to be effective January 1, 2022.

Although the Tax Reform Act of 1986 amended section 6621 of the Internal Revenue Code by requiring that the Secretary of the Treasury of the United States establish quarterly rates of interest to become effective for Federal purposes on the first month of each calendar quarter, these amendments do not affect Commonwealth law. The Fiscal Code, as previously cited, requires that the interest rate be established effective January 1 of each calendar year without regard to any change in the Federal interest rate during the calendar year.

C. DANIEL HASSELL, Secretary

[Pa.B. Doc. No. 21-2157. Filed for public inspection December 23, 2021, 9:00 a.m.]

DEPARTMENT OF REVENUE

Internet Instant Games iLottery Game; Change to Game Rules

Under the State Lottery Law (72 P.S. §§ 3761-101—3761-314) Title 4 Amusements (4 Pa.C.S.A. §§ 501—505) and 61 Pa. Code § 876.2d (relating to iLottery game rules by category of game offered), the Secretary of Revenue hereby provides public notice of changes to the internet instant games of the iLottery category of games lottery game rules that were published at 51 Pa.B. 748 (February 6, 2021).

This amendment increases the maximum purchase price available in internet instant games offered through the Bureau's iLottery system, available on the iLottery web site (https://www.PAiLottery.com) and the Bureau's mobile application, from \$30 to \$50. These changes will be effective on January 6, 2022.

The correct version of this document is as follows, with ellipses referring to the existing text as it appeared at 51 Pa.B. 748—750:

\* \* \* \* \*

7. Purchase Price: The purchase price for a single play in any individual internet instant game is determined by the game selected and can range from \$0.01 to \$50. The price, or range of prices, of any individual play in any



internet instant game can be found in the game description as further described in section 9 (relating to location of individual game descriptions).

\* \* \* \* \*

C. DANIEL HASSELL,  
Secretary

[Pa.B. Doc. No. 21-2158. Filed for public inspection December 23, 2021, 9:00 a.m.]

## DEPARTMENT OF REVENUE

### Pennsylvania \$1,000,000 Power Payday Instant Lottery Game 1560

Under the State Lottery Law (72 P.S. §§ 3761-101—3761-314) and 61 Pa. Code § 819.203 (relating to notice of instant game rules), the Secretary of Revenue hereby provides public notice of the rules for the following instant lottery game:

1. *Name:* The name of the game is Pennsylvania \$1,000,000 Power Payday (hereinafter “\$1,000,000 Power Payday”). The game number is PA-1560.

2. *Price:* The price of a \$1,000,000 Power Payday instant lottery game ticket is \$20.

3. *Play symbols:* Each \$1,000,000 Power Payday instant lottery game ticket will contain one play area featuring a “WINNING NUMBERS” area, a “YOUR NUMBERS” area, a “5X POWER UP” area and two “POWER BONUS” spots. Each of the “POWER BONUS” spots is played separately. The play symbols and their captions, located in the “WINNING NUMBERS” area and the “5X POWER UP” area, are: 1 (ONE), 2 (TWO), 3 (THREE), 4 (FOUR), 6 (SIX), 7 (SEVEN), 8 (EIGHT), 9 (NINE), 10 (TEN), 11 (ELEVN), 12 (TWLV), 13 (THRTN), 14 (FORTN), 15 (FIFTN), 16 (SIXTN), 17 (SVNTN), 18 (EGHTN), 19 (NINTN), 20 (TWENT), 21 (TWYONE), 22 (TWYTWO), 23 (TWYTHR), 24 (TWYFOR), 25 (TWYFIV), 26 (TWYSIX), 27 (TWYSVN), 28 (TWYEGT), 29 (TWNIN), 30 (THIRT), 31 (THYONE), 32 (THYTWO), 33 (THYTHR), 34 (THYFOR), 35 (THYFIV), 36 (THYSIX), 37 (THYSVN), 38 (THYEGT), 39 (THYNIN) and 40 (FORT). The play symbols and their captions, located in the “YOUR NUMBERS” area, are: 1 (ONE), 2 (TWO), 3 (THREE), 4 (FOUR), 6 (SIX), 7 (SEVEN), 8 (EIGHT), 9 (NINE), 10 (TEN), 11 (ELEVN), 12 (TWLV), 13 (THRTN), 14 (FORTN), 15 (FIFTN), 16 (SIXTN), 17 (SVNTN), 18 (EGHTN), 19 (NINTN), 20 (TWENT), 21 (TWYONE), 22 (TWYTWO), 23 (TWYTHR), 24 (TWYFOR), 25 (TWYFIV), 26 (TWYSIX), 27 (TWYSVN), 28 (TWYEGT), 29 (TWNIN), 30 (THIRT), 31 (THYONE), 32 (THYTWO), 33 (THYTHR), 34 (THYFOR), 35 (THYFIV), 36 (THYSIX), 37 (THYSVN), 38 (THYEGT), 39 (THYNIN), 40 (FORT), Plug (PLUG) symbol and a PAYDAY (WINALL) symbol. The play symbols and their captions, located in each of the “POWER BONUS” spots, are: Stack of Coins (TRYAGAIN) symbol, Lock (NOBONUS) symbol, Safe (TRYAGAIN) symbol, Gold Bar (NOBONUS) symbol, Crown (TRYAGAIN) symbol and a Lightning Bolt (BOLT) symbol.

4. *Prize symbols:* The prize symbols and their captions, located in the “YOUR NUMBERS” area, are: \$20<sup>00</sup> (TWENTY), \$30<sup>00</sup> (THIRTY), \$50<sup>00</sup> (FIFTY), \$100 (ONE HUN), \$200 (TWO HUN), \$500 (FIV HUN), \$1,000 (ONE THO), \$10,000 (TEN THO), \$100,000 (ONEHUNTHO) and \$1MILL (ONE MIL). The prize symbols and their captions, located in each of the “POWER BONUS” spots,

are: \$20<sup>00</sup> (TWENTY), \$30<sup>00</sup> (THIRTY), \$50<sup>00</sup> (FIFTY), \$100 (ONE HUN), \$200 (TWO HUN), \$500 (FIV HUN) and \$1,000 (ONE THO).

5. *Prizes:* The prizes that can be won in this game, are: \$20, \$30, \$50, \$100, \$200, \$500, \$1,000, \$10,000, \$100,000 and \$1,000,000. The prizes that can be won in each of the “POWER BONUS” spots, are: \$20, \$30, \$50, \$100, \$200, \$500 and \$1,000. \$1,000,000 Power Payday contains a feature that can multiply certain prizes. For a complete list of prizes, and how those prizes can be won, see section 8 (relating to Number and description of prizes and approximate odds). A player can win up to 22 times on a ticket.

6. *Approximate number of tickets printed for the game:* Approximately 9,000,000 tickets will be printed for the \$1,000,000 Power Payday instant lottery game.

#### 7. Determination of prize winners:

(a) Holders of tickets upon which any one of the “YOUR NUMBERS” play symbols matches any of the “WINNING NUMBERS” play symbols, and a prize symbol of \$1MILL (ONE MIL) appears in the “prize” area under the matching “YOUR NUMBERS” play symbol, on a single ticket, shall be entitled to a prize of \$1,000,000. The prize shall be paid as a one-time, lump-sum cash payment.

(b) Holders of tickets upon which any one of the “YOUR NUMBERS” play symbols matches any of the “WINNING NUMBERS” play symbols, and a prize symbol of \$100,000 (ONEHUNTHO) appears in the “prize” area under the matching “YOUR NUMBERS” play symbol, on a single ticket, shall be entitled to a prize of \$100,000.

(c) Holders of tickets upon which any one of the “YOUR NUMBERS” play symbols matches any of the “WINNING NUMBERS” play symbols, and a prize symbol of \$10,000 (TEN THO) appears in the “prize” area under the matching “YOUR NUMBERS” play symbol, on a single ticket, shall be entitled to a prize of \$10,000.

(d) Holders of tickets upon which a PAYDAY (WINALL) symbol appears in the “YOUR NUMBERS” area, and a prize symbol of \$500 (FIV HUN) appears in 15 of the “prize” areas and a prize symbol of \$200 (TWO HUN) appears in five of the “prize” areas, on a single ticket, shall be entitled to a prize of \$8,500.

(e) Holders of tickets upon which a PAYDAY (WINALL) symbol appears in the “YOUR NUMBERS” area, and a prize symbol of \$1,000 (ONE THO) appears in five of the “prize” areas, a prize symbol of \$500 (FIV HUN) appears in five of the “prize” areas and a prize symbol of \$50<sup>00</sup> (FIFTY) appears in ten of the “prize” areas, on a single ticket, shall be entitled to a prize of \$8,000.

(f) Holders of tickets upon which any one of the “YOUR NUMBERS” play symbols matches the “5X POWER UP” play symbol, and a prize symbol of \$1,000 (ONE THO) appears in the “prize” area under the matching “YOUR NUMBERS” play symbol, on a single ticket, shall be entitled to a prize of \$5,000.

(g) Holders of tickets upon which any one of the “YOUR NUMBERS” play symbols matches any of the “WINNING NUMBERS” play symbols, and a prize symbol of \$1,000 (ONE THO) appears in the “prize” area under the matching “YOUR NUMBERS” play symbol, on a single ticket, shall be entitled to a prize of \$1,000.

(h) Holders of tickets upon which a Plug (PLUG) symbol appears in the “YOUR NUMBERS” area, and a prize symbol of \$1,000 (ONE THO) appears in the “prize”

area under that Plug (PLUG) symbol, on a single ticket, shall be entitled to a prize of \$1,000.

(i) Holders of tickets upon which any one of the "YOUR NUMBERS" play symbols matches the "5X POWER UP" play symbol, and a prize symbol of \$200 (TWO HUN) appears in the "prize" area under the matching "YOUR NUMBERS" play symbol, on a single ticket, shall be entitled to a prize of \$1,000.

(j) Holders of tickets upon which a Lightning Bolt (BOLT) symbol appears in either "POWER BONUS" spot, and a prize symbol of \$1,000 (ONE THO) appears in the "prize" area under that Lightning Bolt (BOLT) symbol, on a single ticket, shall be entitled to a prize of \$1,000.

(k) Holders of tickets upon which a PAYDAY (WINALL) symbol appears in the "YOUR NUMBERS" area, and a prize symbol of \$100 (ONE HUN) appears in five of the "prize" areas, a prize symbol of \$50<sup>00</sup> (FIFTY) appears in five of the "prize" areas, a prize symbol of \$30<sup>00</sup> (THIRTY) appears in five of the "prize" areas and a prize symbol of \$20<sup>00</sup> (TWENTY) appears in five of the "prize" areas, on a single ticket, shall be entitled to a prize of \$1,000.

(l) Holders of tickets upon which a PAYDAY (WINALL) symbol appears in the "YOUR NUMBERS" area, and a prize symbol of \$50<sup>00</sup> (FIFTY) appears in all 20 of the "prize" areas, on a single ticket, shall be entitled to a prize of \$1,000.

(m) Holders of tickets upon which a PAYDAY (WINALL) symbol appears in the "YOUR NUMBERS" area, and a prize symbol of \$30<sup>00</sup> (THIRTY) appears in all 20 of the "prize" areas, on a single ticket, shall be entitled to a prize of \$600.

(n) Holders of tickets upon which any one of the "YOUR NUMBERS" play symbols matches any of the "WINNING NUMBERS" play symbols, and a prize symbol of \$500 (FIV HUN) appears in the "prize" area under the matching "YOUR NUMBERS" play symbol, on a single ticket, shall be entitled to a prize of \$500.

(o) Holders of tickets upon which a Plug (PLUG) symbol appears in the "YOUR NUMBERS" area, and a prize symbol of \$500 (FIV HUN) appears in the "prize" area under that Plug (PLUG) symbol, on a single ticket, shall be entitled to a prize of \$500.

(p) Holders of tickets upon which any one of the "YOUR NUMBERS" play symbols matches the "5X POWER UP" play symbol, and a prize symbol of \$100 (ONE HUN) appears in the "prize" area under the matching "YOUR NUMBERS" play symbol, on a single ticket, shall be entitled to a prize of \$500.

(q) Holders of tickets upon which a Lightning Bolt (BOLT) symbol appears in either "POWER BONUS" spot, and a prize symbol of \$500 (FIV HUN) appears in the "prize" area under that Lightning Bolt (BOLT) symbol, on a single ticket, shall be entitled to a prize of \$500.

(r) Holders of tickets upon which a PAYDAY (WINALL) symbol appears in the "YOUR NUMBERS" area, and a prize symbol of \$30<sup>00</sup> (THIRTY) appears in ten of the "prize" areas and a prize symbol of \$20<sup>00</sup> (TWENTY) appears in ten of the "prize" areas, on a single ticket, shall be entitled to a prize of \$500.

(s) Holders of tickets upon which a PAYDAY (WINALL) symbol appears in the "YOUR NUMBERS" area, and a prize symbol of \$20<sup>00</sup> (TWENTY) appears in all 20 of the "prize" areas, on a single ticket, shall be entitled to a prize of \$400.

(t) Holders of tickets upon which any one of the "YOUR NUMBERS" play symbols matches the "5X POWER UP" play symbol, and a prize symbol of \$50<sup>00</sup> (FIFTY) appears in the "prize" area under the matching "YOUR NUMBERS" play symbol, on a single ticket, shall be entitled to a prize of \$250.

(u) Holders of tickets upon which any one of the "YOUR NUMBERS" play symbols matches any of the "WINNING NUMBERS" play symbols, and a prize symbol of \$200 (TWO HUN) appears in the "prize" area under the matching "YOUR NUMBERS" play symbol, on a single ticket, shall be entitled to a prize of \$200.

(v) Holders of tickets upon which a Plug (PLUG) symbol appears in the "YOUR NUMBERS" area, and a prize symbol of \$200 (TWO HUN) appears in the "prize" area under that Plug (PLUG) symbol, on a single ticket, shall be entitled to a prize of \$200.

(w) Holders of tickets upon which a Lightning Bolt (BOLT) symbol appears in either "POWER BONUS" spot, and a prize symbol of \$200 (TWO HUN) appears in the "prize" area under that Lightning Bolt (BOLT) symbol, on a single ticket, shall be entitled to a prize of \$200.

(x) Holders of tickets upon which any one of the "YOUR NUMBERS" play symbols matches the "5X POWER UP" play symbol, and a prize symbol of \$30<sup>00</sup> (THIRTY) appears in the "prize" area under the matching "YOUR NUMBERS" play symbol, on a single ticket, shall be entitled to a prize of \$150.

(y) Holders of tickets upon which any one of the "YOUR NUMBERS" play symbols matches any of the "WINNING NUMBERS" play symbols, and a prize symbol of \$100 (ONE HUN) appears in the "prize" area under the matching "YOUR NUMBERS" play symbol, on a single ticket, shall be entitled to a prize of \$100.

(z) Holders of tickets upon which a Plug (PLUG) symbol appears in the "YOUR NUMBERS" area, and a prize symbol of \$100 (ONE HUN) appears in the "prize" area under that Plug (PLUG) symbol, on a single ticket, shall be entitled to a prize of \$100.

(aa) Holders of tickets upon which any one of the "YOUR NUMBERS" play symbols matches the "5X POWER UP" play symbol, and a prize symbol of \$20<sup>00</sup> (TWENTY) appears in the "prize" area under the matching "YOUR NUMBERS" play symbol, on a single ticket, shall be entitled to a prize of \$100.

(bb) Holders of tickets upon which a Lightning Bolt (BOLT) symbol appears in either "POWER BONUS" spot, and a prize symbol of \$100 (ONE HUN) appears in the "prize" area under that Lightning Bolt (BOLT) symbol, on a single ticket, shall be entitled to a prize of \$100.

(cc) Holders of tickets upon which any one of the "YOUR NUMBERS" play symbols matches any of the "WINNING NUMBERS" play symbols, and a prize symbol of \$50<sup>00</sup> (FIFTY) appears in the "prize" area under the matching "YOUR NUMBERS" play symbol, on a single ticket, shall be entitled to a prize of \$50.

(dd) Holders of tickets upon which a Plug (PLUG) symbol appears in the "YOUR NUMBERS" area, and a prize symbol of \$50<sup>00</sup> (FIFTY) appears in the "prize" area under that Plug (PLUG) symbol, on a single ticket, shall be entitled to a prize of \$50.

(ee) Holders of tickets upon which a Lightning Bolt (BOLT) symbol appears in either "POWER BONUS" spot, and a prize symbol of \$50<sup>00</sup> (FIFTY) appears in the

“prize” area under that Lighting Bolt (BOLT) symbol, on a single ticket, shall be entitled to a prize of \$50.

(ff) Holders of tickets upon which any one of the “YOUR NUMBERS” play symbols matches any of the “WINNING NUMBERS” play symbols, and a prize symbol of \$30<sup>00</sup> (THIRTY) appears in the “prize” area under the matching “YOUR NUMBERS” play symbol, on a single ticket, shall be entitled to a prize of \$30.

(gg) Holders of tickets upon which a Plug (PLUG) symbol appears in the “YOUR NUMBERS” area, and a prize symbol of \$30<sup>00</sup> (THIRTY) appears in the “prize” area under that Plug (PLUG) symbol, on a single ticket, shall be entitled to a prize of \$30.

(hh) Holders of tickets upon which a Lightning Bolt (BOLT) symbol appears in either “POWER BONUS” spot, and a prize symbol of \$30<sup>00</sup> (THIRTY) appears in the “prize” area under that Lighting Bolt (BOLT) symbol, on a single ticket, shall be entitled to a prize of \$30.

(ii) Holders of tickets upon which any one of the “YOUR NUMBERS” play symbols matches any of the “WINNING NUMBERS” play symbols, and a prize symbol of \$20<sup>00</sup> (TWENTY) appears in the “prize” area under the matching “YOUR NUMBERS” play symbol, on a single ticket, shall be entitled to a prize of \$20.

(jj) Holders of tickets upon which a Plug (PLUG) symbol appears in the “YOUR NUMBERS” area, and a prize symbol of \$20<sup>00</sup> (TWENTY) appears in the “prize” area under that Plug (PLUG) symbol, on a single ticket, shall be entitled to a prize of \$20.

(kk) Holders of tickets upon which a Lightning Bolt (BOLT) symbol appears in either “POWER BONUS” spot, and a prize symbol of \$20<sup>00</sup> (TWENTY) appears in the “prize” area under that Lighting Bolt (BOLT) symbol, on a single ticket, shall be entitled to a prize of \$20.

8. *Number and description of prizes and approximate odds:* The following table sets forth the approximate number of winners, amounts of prizes and approximate odds of winning:

<i>When Any Of YOUR NUMBERS Match Any WINNING NUMBER, Win Prize Shown Under The Matching Number. Win With:</i>	<i>POWER BONUS:</i>	<i>Win:</i>	<i>Approximate Odds Are 1 In:</i>	<i>Approximate No. Of Winners Per 9,000,000 Tickets:</i>
	\$20 w/ LIGHTNING BOLT	\$20	50	180,000
\$20 w/ PLUG		\$20	15	600,000
\$20		\$20	30	300,000
	\$30 w/ LIGHTNING BOLT	\$30	60	150,000
\$30 w/ PLUG		\$30	60	150,000
\$30		\$30	50	180,000
\$30 + \$20		\$50	150	60,000
\$20	\$30 w/ LIGHTNING BOLT	\$50	150	60,000
\$30 w/ PLUG	\$20 w/ LIGHTNING BOLT	\$50	150	60,000
	\$50 w/ LIGHTNING BOLT	\$50	75	120,000
\$50 w/ PLUG		\$50	60	150,000
\$50		\$50	60	150,000
\$50 × 2		\$100	300	30,000
(( \$20 w/ PLUG ) × 2) + ( \$20 × 2)	\$20 w/ LIGHTNING BOLT	\$100	300	30,000
	( \$50 w/ LIGHTNING BOLT ) × 2	\$100	300	30,000
	\$100 w/ LIGHTNING BOLT	\$100	300	30,000
\$20 w/ 5X POWER UP		\$100	60	150,000
\$100 w/ PLUG		\$100	150	60,000

<i>When Any Of YOUR NUMBERS Match Any WINNING NUMBER, Win Prize Shown Under The Matching Number. Win With:</i>	<i>POWER BONUS:</i>	<i>Win:</i>	<i>Approximate Odds Are 1 In:</i>	<i>Approximate No. Of Winners Per 9,000,000 Tickets:</i>
\$100		\$100	300	30,000
\$20 × 10		\$200	6,000	1,500
\$50 × 4		\$200	6,000	1,500
(((\$20 w/ PLUG) × 3) + (\$20 × 2))	(\$50 w/ LIGHTNING BOLT) × 2	\$200	800	11,250
\$20 w/ 5X POWER UP	\$100 w/ LIGHTNING BOLT	\$200	750	12,000
\$30 w/ 5X POWER UP	\$50 w/ LIGHTNING BOLT	\$200	750	12,000
	\$200 w/ LIGHTNING BOLT	\$200	923.08	9,750
\$200 w/ PLUG		\$200	2,400	3,750
\$200		\$200	2,400	3,750
PAYDAY w/ (\$20 × 20)	(\$50 w/ LIGHTNING BOLT) × 2	\$500	1,500	6,000
PAYDAY w/ ((\$30 × 10) + (\$20 × 10))		\$500	2,000	4,500
\$100 × 5		\$500	12,000	750
(\$50 w/ 5X POWER UP) + (\$20 × 5)	(\$100 w/ LIGHTNING BOLT) + (\$50 w/ LIGHTNING BOLT)	\$500	6,000	1,500
(\$50 w/ 5X POWER UP) × 2		\$500	6,000	1,500
	\$500 w/ LIGHTNING BOLT	\$500	6,000	1,500
\$100 w/ 5X POWER UP		\$500	6,000	1,500
\$500 w/ PLUG		\$500	24,000	375
\$500		\$500	24,000	375
PAYDAY w/ (\$30 × 20)	(\$200 w/ LIGHTNING BOLT) × 2	\$1,000	6,000	1,500
PAYDAY w/ (\$50 × 20)		\$1,000	6,000	1,500
PAYDAY w/ ((\$100 × 5) + (\$50 × 5) + (\$30 × 5) + (\$20 × 5))		\$1,000	6,000	1,500
\$100 × 10		\$1,000	60,000	150
(\$50 w/ 5X POWER UP) + (\$30 w/ 5X POWER UP) + (\$100 × 2)	(\$200 w/ LIGHTNING BOLT) × 2	\$1,000	24,000	375
(((\$50 w/ 5X POWER UP) × 2) + (\$20 × 5))	(\$200 w/ LIGHTNING BOLT) × 2	\$1,000	24,000	375
(\$100 w/ 5X POWER UP) × 2		\$1,000	24,000	375
	\$1,000 w/ LIGHTNING BOLT	\$1,000	24,000	375
\$200 w/ 5X POWER UP		\$1,000	12,000	750



<i>When Any Of YOUR NUMBERS Match Any WINNING NUMBER, Win Prize Shown Under The Matching Number. Win With:</i>	<i>POWER BONUS:</i>	<i>Win:</i>	<i>Approximate Odds Are 1 In:</i>	<i>Approximate No. Of Winners Per 9,000,000 Tickets:</i>
\$1,000 w/ PLUG		\$1,000	24,000	375
\$1,000		\$1,000	40,000	225
PAYDAY w/ ((\$1,000 × 5) + (\$500 × 5) + (\$50 × 10))	(\$1,000 w/ LIGHTNING BOLT) × 2	\$10,000	900,000	10
PAYDAY w/ ((\$500 × 15) + (\$200 × 5))	(\$1,000 w/ LIGHTNING BOLT) + (\$500 w/ LIGHTNING BOLT)	\$10,000	900,000	10
(\$1,000 w/ 5X POWER UP) × 2		\$10,000	900,000	10
\$10,000		\$10,000	900,000	10
\$100,000		\$100,000	1,800,000	5
\$1,000,000		\$1,000,000	1,800,000	5

Reveal a “Plug” (PLUG) symbol, win prize shown under that symbol automatically.

Reveal a “PAYDAY” (WINALL) symbol, win all 20 prizes shown!

5X POWER UP: When any of YOUR NUMBERS match the 5X POWER UP number, win 5 TIMES the prize shown under the matching number!

POWER BONUS: Reveal a “Lightning Bolt” (BOLT) symbol in either POWER BONUS spot, win prize shown under that symbol automatically! POWER BONUS played separately.

Prizes, including top prizes, are subject to availability at the time of purchase.

9. *Retailer incentive awards:* The Lottery may conduct a separate Retailer Incentive Program for retailers who sell \$1,000,000 Power Payday instant lottery game tickets.

10. *Retailer bonus:* The Lottery may offer a retailer bonus in connection with the sale of Pennsylvania instant lottery game tickets. If a retailer bonus is offered, a Lottery retailer shall be eligible for a bonus as described in this section. Lottery retailers who sell a winning ticket that entitles the ticket holder to a prize, either payable in a single installment or having a guaranteed minimum payout, of at least \$100,000 and not exceeding \$500,000 shall be paid a bonus of \$500. Lottery retailers who sell a winning ticket that entitles the ticket holder to a prize, either payable in a single installment or having a guaranteed minimum payout, of at least \$500,001 and not exceeding \$1,000,000 shall be paid a bonus of \$5,000. Lottery retailers who sell a winning ticket that entitles the ticket holder to a prize, either payable in a single installment or having a guaranteed minimum payout, of at least \$1,000,001 and not exceeding \$10,000,000 shall be paid a bonus of \$10,000. A Lottery retailer is entitled only to the largest bonus for which they qualify on a winning ticket. A bonus will be initiated for payment after the instant ticket is claimed and validated. A bonus will not be awarded to a Lottery retailer that sells a non-winning Pennsylvania Lottery instant ticket used to enter a Pennsylvania Lottery second-chance drawing or promotion that is subsequently selected to win a prize.

11. *Unclaimed prize money:* For a period of 1 year from the announced close of \$1,000,000 Power Payday, prize money from winning \$1,000,000 Power Payday instant lottery game tickets will be retained by the Secretary for payment to the persons entitled thereto. If no claim is made within 1 year of the announced close of the

\$1,000,000 Power Payday instant lottery game, the right of a ticket holder to claim the prize represented by the ticket, if any, will expire and the prize money will be paid into the State Lottery Fund and used for purposes provided for by statute.

12. *Governing law:* In purchasing a ticket, the customer agrees to comply with and abide by the State Lottery Law (72 P.S. §§ 3761-101—3761-314), 61 Pa. Code Part V (relating to State Lotteries) and the provisions contained in this notice.

13. *Termination of the game:* The Secretary may announce a termination date, after which no further tickets from this game may be sold. The announcement will be disseminated through media used to advertise or promote \$1,000,000 Power Payday or through normal communications methods.

C. DANIEL HASSELL,  
*Secretary*

[Pa.B. Doc. No. 21-2159. Filed for public inspection December 23, 2021, 9:00 a.m.]

## DEPARTMENT OF REVENUE

### Pennsylvania \$5 Million Money Maker Instant Lottery Game 1559

Under the State Lottery Law (72 P.S. §§ 3761-101—3761-314) and 61 Pa. Code § 819.203 (relating to notice of instant game rules), the Secretary of Revenue hereby provides public notice of the rules for the following instant lottery game:

1. *Name:* The name of the game is Pennsylvania \$5 Million Money Maker (hereinafter “\$5 Million Money Maker”). The game number is PA-1559.

2. *Price:* The price of a \$5 Million Money Maker instant lottery game ticket is \$50.

3. *Play symbols:* Each \$5 Million Money Maker instant lottery game ticket will contain one play area featuring a "WINNING NUMBERS" area, a "YOUR NUMBERS" area, five "STAR BONUS" spots and five "CASH BONUS" spots. The five "CASH BONUS" spots are each played separately. The play symbols and their captions, located in the "WINNING NUMBERS" area, are: 1 (ONE), 2 (TWO), 3 (THREE), 4 (FOUR), 5 (FIVE), 6 (SIX), 7 (SEVEN), 8 (EIGHT), 9 (NINE), 10 (TEN), 11 (ELEVN), 12 (TWLV), 13 (THRTN), 14 (FORTN), 15 (FIFTN), 16 (SIXTN), 17 (SVNTN), 18 (EGHTN), 19 (NINTN), 21 (TWYONE), 22 (TWYTWO), 23 (TWYTHR), 24 (TWYFOR), 25 (TWYFIV), 26 (TWYSIX), 27 (TWYSVN), 28 (TWYEGT), 29 (TWYNIN), 30 (THIRT), 31 (THYONE), 32 (THYTWO), 33 (THYTHR), 34 (THYFOR), 35 (THYFIV), 36 (THYSIX), 37 (THYSVN), 38 (THYEGT), 39 (THYNIN), 40 (FORT), 41 (FRYONE), 42 (FRYTWO), 43 (FRYTHR), 44 (FRYFOR), 45 (FRYFIV), 46 (FRYSIX), 47 (FRYSVN), 48 (FRYEGT) and 49 (FRYNIN). The play symbols and their captions, located in the "YOUR NUMBERS" area, are: 1 (ONE), 2 (TWO), 3 (THREE), 4 (FOUR), 5 (FIVE), 6 (SIX), 7 (SEVEN), 8 (EIGHT), 9 (NINE), 10 (TEN), 11 (ELEVN), 12 (TWLV), 13 (THRTN), 14 (FORTN), 15 (FIFTN), 16 (SIXTN), 17 (SVNTN), 18 (EGHTN), 19 (NINTN), 21 (TWYONE), 22 (TWYTWO), 23 (TWYTHR), 24 (TWYFOR), 25 (TWYFIV), 26 (TWYSIX), 27 (TWYSVN), 28 (TWYEGT), 29 (TWYNIN), 30 (THIRT), 31 (THYONE), 32 (THYTWO), 33 (THYTHR), 34 (THYFOR), 35 (THYFIV), 36 (THYSIX), 37 (THYSVN), 38 (THYEGT), 39 (THYNIN), 40 (FORT), 41 (FRYONE), 42 (FRYTWO), 43 (FRYTHR), 44 (FRYFOR), 45 (FRYFIV), 46 (FRYSIX), 47 (FRYSVN), 48 (FRYEGT), 49 (FRYNIN), Money Roll (MNYRL) symbol, \$500 Burst (WIN\$500) symbol, Vault (WINALL) symbol and a FIVE MIL (\$5MIL) symbol. The play symbols and their captions, located in the five "STAR BONUS" spots, are: Crown (NOBONUS) symbol, Tiara (TRYAGAIN) symbol, Open Chest (NOBONUS) symbol, Gem (TRYAGAIN) symbol, Diamond (NOBONUS) symbol, Closed Chest (TRYAGAIN) symbol, Gold Bar (NOBONUS) symbol, \$1,000 Burst (WIN1K) symbol, 20X (20TIMES) symbol and a 50X (50TIMES) symbol. The prize play symbols and their captions, located in the five "CASH BONUS" spots, are: Wallet (NOBONUS) symbol, Piggy Bank (TRYAGAIN) symbol, Money Bag (NOBONUS) symbol, Crest (TRYAGAIN) symbol, Coins (NOBONUS) symbol, Dollar Sign (TRYAGAIN) symbol, Money Clip (NOBONUS) symbol, \$75<sup>00</sup> (SVY FIV), \$100 (ONE HUN), \$200 (TWO HUN), \$500 (FIV HUN), \$1,000 (ONE THO), \$5,000 (FIV THO), \$10,000 (TEN THO), \$25,000 (TWYFIVTHO), \$500,000 (FIVHUNTHO) and \$5MILL (FIV MIL).

4. *Prize symbols:* The prize symbols and their captions, located in the "YOUR NUMBERS" area, are: \$75<sup>00</sup> (SVY FIV), \$100 (ONE HUN), \$200 (TWO HUN), \$500 (FIV HUN), \$1,000 (ONE THO), \$5,000 (FIV THO), \$10,000 (TEN THO), \$25,000 (TWYFIVTHO), \$500,000 (FIVHUNTHO) and \$5MILL (FIV MIL).

5. *Prizes:* The prizes that can be won in this game, are: \$75, \$100, \$200, \$500, \$1,000, \$5,000, \$10,000, \$25,000, \$500,000 and \$5,000,000. The prize that can be won in the "STAR BONUS" area is \$1,000. The prizes that can be won in the "CASH BONUS" area, are: \$75, \$100, \$200, \$500, \$1,000, \$5,000 and \$25,000. \$5 Million Money Maker contains a feature that can multiply certain prizes. For a complete list of prizes, and how those prizes can be won, see section 8 (relating to Number and description of prizes and approximate odds). A player can win up to 40 times on a ticket.

6. *Approximate number of tickets printed for the game:* Approximately 7,200,000 tickets will be printed for the \$5 Million Money Maker instant lottery game.

7. *Determination of prize winners:*

(a) Holders of tickets upon which a FIVE MIL (\$5MIL) symbol appears in the "YOUR NUMBERS" area, and a prize symbol of \$5MILL (FIV MIL) appears in the "prize" area under that FIVE MIL (\$5MIL) symbol, on a single ticket, shall be entitled to a prize of \$5,000,000. The prize shall be paid as a one-time, lump-sum cash payment.

(b) Holders of tickets upon which any one of the "YOUR NUMBERS" play symbols matches any of the "WINNING NUMBERS" play symbols, and a prize symbol of \$500,000 (FIVHUNTHO) appears in the "prize" area under the matching "YOUR NUMBERS" play symbol, on a single ticket, shall be entitled to a prize of \$500,000.

(c) Holders of tickets upon which a Vault (WINALL) symbol appears in the "YOUR NUMBERS" area, and a prize symbol of \$25,000 (TWYFIVTHO) appears in ten of the "prize" areas and a prize symbol of \$10,000 (TEN THO) appears in 20 of the "prize" areas, on a single ticket, shall be entitled to a prize of \$450,000.

(d) Holders of tickets upon which any one of the "YOUR NUMBERS" play symbols matches any of the "WINNING NUMBERS" play symbols, and a prize symbol of \$25,000 (TWYFIVTHO) appears in the "prize" area under the matching "YOUR NUMBERS" play symbol, on a single ticket, shall be entitled to a prize of \$25,000.

(e) Holders of tickets upon which a prize play symbol of \$25,000 (TWYFIVTHO) appears in any of the "CASH BONUS" spots, on a single ticket, shall be entitled to a prize of \$25,000.

(f) Holders of tickets upon which a \$500 Burst (WIN\$500) symbol appears in the "YOUR NUMBERS" area, and a prize symbol of \$500 (FIV HUN) appears in the "prize" area under that \$500 Burst (WIN\$500) symbol, and upon which a 50X (50TIMES) symbol appears in any one of the "STAR BONUS" spots, on a single ticket, shall be entitled to a prize of \$25,000.

(g) Holders of tickets upon which a Vault (WINALL) symbol appears in the "YOUR NUMBERS" area, and a prize symbol of \$1,000 (ONE THO) appears in 15 of the "prize" areas and a prize symbol of \$500 (FIV HUN) appears in 15 of the "prize" areas, on a single ticket, shall be entitled to a prize of \$22,500.

(h) Holders of tickets upon which any one of the "YOUR NUMBERS" play symbols matches any of the "WINNING NUMBERS" play symbols, and a prize symbol of \$1,000 (ONE THO) appears in the "prize" area under the matching "YOUR NUMBERS" play symbol, and upon which a 20X (20TIMES) symbol appears in any one of the "STAR BONUS" spots, on a single ticket, shall be entitled to a prize of \$20,000.

(i) Holders of tickets upon which a Vault (WINALL) symbol appears in the "YOUR NUMBERS" area, and a prize symbol of \$5,000 (FIV THO) appears in two of the "prize" areas, a prize symbol of \$1,000 (ONE THO) appears in eight of the "prize" areas and a prize symbol of \$100 (ONE HUN) appears in 20 of the "prize" areas, on a single ticket, shall be entitled to a prize of \$20,000.

(j) Holders of tickets upon which any one of the "YOUR NUMBERS" play symbols matches any of the "WINNING NUMBERS" play symbols, and a prize symbol of \$10,000

(TEN THO) appears in the “prize” area under the matching “YOUR NUMBERS” play symbol, on a single ticket, shall be entitled to a prize of \$10,000.

(k) Holders of tickets upon which any one of the “YOUR NUMBERS” play symbols matches any of the “WINNING NUMBERS” play symbols, and a prize symbol of \$500 (FIV HUN) appears in the “prize” area under the matching “YOUR NUMBERS” play symbol, and upon which a 20X (20TIMES) symbol appears in any one of the “STAR BONUS” spots, on a single ticket, shall be entitled to a prize of \$10,000.

(l) Holders of tickets upon which any one of the “YOUR NUMBERS” play symbols matches any of the “WINNING NUMBERS” play symbols, and a prize symbol of \$200 (TWO HUN) appears in the “prize” area under the matching “YOUR NUMBERS” play symbol, and upon which a 50X (50TIMES) symbol appears in any one of the “STAR BONUS” spots, on a single ticket, shall be entitled to a prize of \$10,000.

(m) Holders of tickets upon which a Vault (WINALL) symbol appears in the “YOUR NUMBERS” area, and a prize symbol of \$500 (FIV HUN) appears in 15 of the “prize” areas and a prize symbol of \$100 (ONE HUN) appears in 15 of the “prize” areas, on a single ticket, shall be entitled to a prize of \$9,000.

(n) Holders of tickets upon which any one of the “YOUR NUMBERS” play symbols matches any of the “WINNING NUMBERS” play symbols, and a prize symbol of \$5,000 (FIV THO) appears in the “prize” area under the matching “YOUR NUMBERS” play symbol, on a single ticket, shall be entitled to a prize of \$5,000.

(o) Holders of tickets upon which a Money Roll (MNYRL) symbol appears in the “YOUR NUMBERS” area, and a prize symbol of \$5,000 (FIV THO) appears in the “prize” area under that Money Roll (MNYRL) symbol, on a single ticket, shall be entitled to a prize of \$5,000.

(p) Holders of tickets upon which a prize play symbol of \$5,000 (FIV THO) appears in any of the “CASH BONUS” spots, on a single ticket, shall be entitled to a prize of \$5,000.

(q) Holders of tickets upon which any one of the “YOUR NUMBERS” play symbols matches any of the “WINNING NUMBERS” play symbols, and a prize symbol of \$100 (ONE HUN) appears in the “prize” area under the matching “YOUR NUMBERS” play symbol, and upon which a 50X (50TIMES) symbol appears in any one of the “STAR BONUS” spots, on a single ticket, shall be entitled to a prize of \$5,000.

(r) Holders of tickets upon which a Vault (WINALL) symbol appears in the “YOUR NUMBERS” area, and a prize symbol of \$200 (TWO HUN) appears in 15 of the “prize” areas and a prize symbol of \$100 (ONE HUN) appears in 15 of the “prize” areas, on a single ticket, shall be entitled to a prize of \$4,500.

(s) Holders of tickets upon which any one of the “YOUR NUMBERS” play symbols matches any of the “WINNING NUMBERS” play symbols, and a prize symbol of \$200 (TWO HUN) appears in the “prize” area under the matching “YOUR NUMBERS” play symbol, and upon which a 20X (20TIMES) symbol appears in any one of the “STAR BONUS” spots, on a single ticket, shall be entitled to a prize of \$4,000.

(t) Holders of tickets upon which any one of the “YOUR NUMBERS” play symbols matches any of the “WINNING NUMBERS” play symbols, and a prize symbol of \$75<sup>00</sup> (SVY FIV) appears in the “prize” area under the matching

“YOUR NUMBERS” play symbol, and upon which a 50X (50TIMES) symbol appears in any one of the “STAR BONUS” spots, on a single ticket, shall be entitled to a prize of \$3,750.

(u) Holders of tickets upon which a Vault (WINALL) symbol appears in the “YOUR NUMBERS” area, and a prize symbol of \$100 (ONE HUN) appears in all 30 of the “prize” areas, on a single ticket, shall be entitled to a prize of \$3,000.

(v) Holders of tickets upon which a Vault (WINALL) symbol appears in the “YOUR NUMBERS” area, and a prize symbol of \$100 (ONE HUN) appears in 15 of the “prize” areas and a prize symbol of \$75<sup>00</sup> (SVY FIV) appears in 15 of the “prize” areas, on a single ticket, shall be entitled to a prize of \$2,625.

(w) Holders of tickets upon which any one of the “YOUR NUMBERS” play symbols matches any of the “WINNING NUMBERS” play symbols, and a prize symbol of \$75<sup>00</sup> (SVY FIV) appears in the “prize” area under the matching “YOUR NUMBERS” play symbol, and upon which a 20X (20TIMES) symbol appears in any one of the “STAR BONUS” spots, on a single ticket, shall be entitled to a prize of \$1,500.

(x) Holders of tickets upon which any one of the “YOUR NUMBERS” play symbols matches any of the “WINNING NUMBERS” play symbols, and a prize symbol of \$1,000 (ONE THO) appears in the “prize” area under the matching “YOUR NUMBERS” play symbol, on a single ticket, shall be entitled to a prize of \$1,000.

(y) Holders of tickets upon which a Money Roll (MNYRL) symbol appears in the “YOUR NUMBERS” area, and a prize symbol of \$1,000 (ONE THO) appears in the “prize” area under that Money Roll (MNYRL) symbol, on a single ticket, shall be entitled to a prize of \$1,000.

(z) Holders of tickets upon which a \$1,000 Burst (WIN1K) symbol appears in any one of the “STAR BONUS” spots, on a single ticket, shall be entitled to a prize of \$1,000.

(aa) Holders of tickets upon which a prize play symbol of \$1,000 (ONE THO) appears in any of the “CASH BONUS” spots, on a single ticket, shall be entitled to a prize of \$1,000.

(bb) Holders of tickets upon which any one of the “YOUR NUMBERS” play symbols matches any of the “WINNING NUMBERS” play symbols, and a prize symbol of \$500 (FIV HUN) appears in the “prize” area under the matching “YOUR NUMBERS” play symbol, on a single ticket, shall be entitled to a prize of \$500.

(cc) Holders of tickets upon which a Money Roll (MNYRL) symbol appears in the “YOUR NUMBERS” area, and a prize symbol of \$500 (FIV HUN) appears in the “prize” area under that Money Roll (MNYRL) symbol, on a single ticket, shall be entitled to a prize of \$500.

(dd) Holders of tickets upon which a \$500 Burst (WIN\$500) symbol appears in the “YOUR NUMBERS” area, and a prize symbol of \$500 (FIV HUN) appears in the “prize” area under that \$500 Burst (WIN\$500) symbol, on a single ticket, shall be entitled to a prize of \$500.

(ee) Holders of tickets upon which a prize symbol of \$500 (FIV HUN) appears in any of the “CASH BONUS” spots, on a single ticket, shall be entitled to a prize of \$500.

(ff) Holders of tickets upon which any one of the “YOUR NUMBERS” play symbols matches any of the “WINNING NUMBERS” play symbols, and a prize symbol



of \$200 (TWO HUN) appears in the “prize” area under the matching “YOUR NUMBERS” play symbol, on a single ticket, shall be entitled to a prize of \$200.

(gg) Holders of tickets upon which a Money Roll (MNYRL) symbol appears in the “YOUR NUMBERS” area, and a prize symbol of \$200 (TWO HUN) appears in the “prize” area under that Money Roll (MNYRL) symbol, on a single ticket, shall be entitled to a prize of \$200.

(hh) Holders of tickets upon which a prize symbol of \$200 (TWO HUN) appears in any of the “CASH BONUS” spots, on a single ticket, shall be entitled to a prize of \$200.

(ii) Holders of tickets upon which any one of the “YOUR NUMBERS” play symbols matches any of the “WINNING NUMBERS” play symbols, and a prize symbol of \$100 (ONE HUN) appears in the “prize” area under the matching “YOUR NUMBERS” play symbol, on a single ticket, shall be entitled to a prize of \$100.

(jj) Holders of tickets upon which a Money Roll (MNYRL) symbol appears in the “YOUR NUMBERS” area, and a prize symbol of \$100 (ONE HUN) appears in the “prize” area under that Money Roll (MNYRL) symbol, on a single ticket, shall be entitled to a prize of \$100.

(kk) Holders of tickets upon which a prize symbol of \$100 (ONE HUN) appears in any of the “CASH BONUS” spots, on a single ticket, shall be entitled to a prize of \$100.

(ll) Holders of tickets upon which any one of the “YOUR NUMBERS” play symbols matches any of the “WINNING NUMBERS” play symbols, and a prize symbol of \$75<sup>00</sup> (SVY FIV) appears in the “prize” area under the matching “YOUR NUMBERS” play symbol, on a single ticket, shall be entitled to a prize of \$75.

(mm) Holders of tickets upon which a Money Roll (MNYRL) symbol appears in the “YOUR NUMBERS” area, and a prize symbol of \$75<sup>00</sup> (SVY FIV) appears in the “prize” area under that Money Roll (MNYRL) symbol, on a single ticket, shall be entitled to a prize of \$75.

(nn) Holders of tickets upon which a prize symbol of \$75<sup>00</sup> (SVY FIV) appears in any of the “CASH BONUS” spots, on a single ticket, shall be entitled to a prize of \$75.

8. *Number and description of prizes and approximate odds:* The following table sets forth the approximate number of winners, amounts of prizes and approximate odds of winning:

<i>When Any Of YOUR NUMBERS Match Any WINNING NUMBER, Win Prize Shown Under The Matching Number. Win With:</i>	<i>STAR BONUS:</i>	<i>CASH BONUS:</i>	<i>Win:</i>	<i>Approximate Odds Are 1 In:</i>	<i>Approximate No. Of Winners Per 7,200,000 Tickets:</i>
		\$75	\$75	25	288,000
\$75 w/ MONEY ROLL			\$75	8.33	864,000
\$75			\$75	25	288,000
		\$100	\$100	166.67	43,200
\$100 w/ MONEY ROLL			\$100	50	144,000
\$100			\$100	250	28,800
\$100 × 2			\$200	500	14,400
(\$100 w/ MONEY ROLL) + \$100			\$200	250	28,800
\$100 w/ MONEY ROLL		\$100	\$200	250	28,800
		\$100 × 2	\$200	500	14,400
		\$200	\$200	250	28,800
\$200 w/ MONEY ROLL			\$200	500	14,400
\$200			\$200	500	14,400
\$100 × 5			\$500	2,400	3,000
(((\$75 w/ MONEY ROLL) × 2) + (\$75 × 2) + \$200			\$500	2,400	3,000
(((\$75 w/ MONEY ROLL) × 2) + (\$100 × 2) + \$75		\$75	\$500	2,400	3,000



NOTICES

8037

<i>When Any Of YOUR NUMBERS Match Any WINNING NUMBER, Win Prize Shown Under The Matching Number. Win With:</i>	<i>STAR BONUS:</i>	<i>CASH BONUS:</i>	<i>Win:</i>	<i>Approximate Odds Are 1 In:</i>	<i>Approximate No. Of Winners Per 7,200,000 Tickets:</i>
(((\$100 w/ MONEY ROLL) × 2) + ((\$75 w/ MONEY ROLL) × 2))		\$75 × 2	\$500	2,400	3,000
(\$100 w/ MONEY ROLL) × 2		\$100 × 3	\$500	2,400	3,000
(\$200 w/ MONEY ROLL) + (\$100 × 2)		\$100	\$500	2,400	3,000
(\$200 w/ MONEY ROLL) × 2		\$100	\$500	2,400	3,000
		\$100 × 5	\$500	2,400	3,000
		\$500	\$500	2,400	3,000
\$500 w/ \$500 BURST			\$500	85.71	84,000
\$500 w/ MONEY ROLL			\$500	800	9,000
\$500			\$500	2,400	3,000
\$100 × 10			\$1,000	6,000	1,200
(((\$100 w/ MONEY ROLL) × 2) + (\$75 × 4))		(\$200 × 2) + \$100	\$1,000	4,000	1,800
(((\$200 w/ MONEY ROLL) × 3) + (\$100 × 2))		\$200	\$1,000	4,000	1,800
\$500 w/ \$500 BURST		\$100 × 5	\$1,000	3,000	2,400
(\$500 w/ \$500 BURST) × 2			\$1,000	2,400	3,000
		\$1,000	\$1,000	2,400	3,000
	\$1,000 w/ \$1,000 BURST		\$1,000	750	9,600
\$1,000 w/ MONEY ROLL			\$1,000	4,000	1,800
\$1,000			\$1,000	6,000	1,200
VAULT w/ ((\$100 × 15) + (\$75 × 15))	(\$1,000 w/ \$1,000 BURST) × 2	\$75 × 5	\$5,000	30,000	240
VAULT w/ ((\$200 × 15) + (\$100 × 15))		\$100 × 5	\$5,000	30,000	240
\$500 × 10			\$5,000	120,000	60
\$75	(\$1,000 w/ \$1,000 BURST) + 50X SYMBOL	(\$75 × 2) + \$100	\$5,000	120,000	60
\$75 × 2	(\$1,000 w/ \$1,000 BURST) + 20X SYMBOL	\$200 × 5	\$5,000	120,000	60
\$75 × 3	20X SYMBOL	\$500	\$5,000	60,000	120
\$100	50X SYMBOL		\$5,000	60,000	120
\$200	20X SYMBOL	(\$200 × 2) + \$500 + \$100	\$5,000	120,000	60

<i>When Any Of YOUR NUMBERS Match Any WINNING NUMBER, Win Prize Shown Under The Matching Number. Win With:</i>	<i>STAR BONUS:</i>	<i>CASH BONUS:</i>	<i>Win:</i>	<i>Approximate Odds Are 1 In:</i>	<i>Approximate No. Of Winners Per 7,200,000 Tickets:</i>
(\$1,000 w/ MONEY ROLL) × 2	\$1,000 w/ \$1,000 BURST	\$500 × 4	\$5,000	120,000	60
		\$5,000	\$5,000	120,000	60
\$5,000 w/ MONEY ROLL			\$5,000	120,000	60
\$5,000			\$5,000	120,000	60
VAULT w/ (\$100 × 30)	(\$1,000 w/ \$1,000 BURST) × 5	(\$200 × 2) + \$1,000 + \$500 + \$100	\$10,000	60,000	120
VAULT w/ ((\$500 × 15) + (\$100 × 15))	\$1,000 w/ \$1,000 BURST		\$10,000	60,000	120
\$75 × 5	(((\$1,000 w/ \$1,000 BURST) × 2) + 20X SYMBOL	\$100 × 5	\$10,000	120,000	60
\$200	50X SYMBOL		\$10,000	60,000	120
\$500	20X SYMBOL		\$10,000	60,000	120
\$10,000			\$10,000	120,000	60
VAULT w/ ((\$1,000 × 15) + (\$500 × 15))		\$500 × 5	\$25,000	1,440,000	5
VAULT w/ ((\$5,000 × 2) + (\$1,000 × 8) + (\$100 × 20))	(\$1,000 w/ \$1,000 BURST) × 3	\$1,000 × 2	\$25,000	1,440,000	5
\$500 w/ \$500 BURST	50X SYMBOL		\$25,000	1,440,000	5
\$1,000 + \$200	(\$1,000 w/ \$1,000 BURST) + 20X SYMBOL		\$25,000	1,440,000	5
\$25,000			\$25,000	1,440,000	5
VAULT w/ ((\$25,000 × 10) + (\$10,000 × 20))	(\$1,000 w/ \$1,000 BURST) × 5	(\$5,000 × 4) + \$25,000	\$500,000	1,440,000	5
\$500,000			\$500,000	1,440,000	5
\$5,000,000 w/ FIVE MIL SYMBOL			\$5,000,000	1,440,000	5

Reveal a "Money Roll" (MNYRL) symbol, win prize shown under that symbol automatically.

Reveal a "\$500 Burst" (WIN\$500) symbol, win \$500 instantly.

Reveal a "Vault" (WINALL) symbol, win all 30 prizes shown!

Reveal a "FIVE MIL" (\$5MIL) symbol, win \$5 MILLION instantly!

STAR BONUS: Reveal a "\$1,000 Burst" (WIN1K) symbol, win \$1,000 instantly. Reveal a "20X" (20TIMES) or a "50X" (50TIMES) symbol, multiply any prize won in the main play area below!

CASH BONUS: Reveal a cash prize amount in any BONUS spot, win that amount instantly! CASH BONUS is played separately.

Prizes, including top prizes, are subject to availability at the time of purchase.

9. *Retailer incentive awards:* The Lottery may conduct a separate Retailer Incentive Program for retailers who sell \$5 Million Money Maker instant lottery game tickets.

10. *Retailer bonus:* The Lottery may offer a retailer bonus in connection with the sale of Pennsylvania instant lottery game tickets. If a retailer bonus is offered, a

Lottery retailer shall be eligible for a bonus as described in this section. Lottery retailers who sell a winning ticket that entitles the ticket holder to a prize, either payable in a single installment or having a guaranteed minimum payout, of at least \$100,000 and not exceeding \$500,000 shall be paid a bonus of \$500. Lottery retailers who sell a winning ticket that entitles the ticket holder to a prize, either payable in a single installment or having a guaranteed minimum payout, of at least \$500,001 and not

exceeding \$1,000,000 shall be paid a bonus of \$5,000. Lottery retailers who sell a winning ticket that entitles the ticket holder to a prize, either payable in a single installment or having a guaranteed minimum payout, of at least \$1,000,001 and not exceeding \$10,000,000 shall be paid a bonus of \$10,000. A Lottery retailer is entitled only to the largest bonus for which they qualify on a winning ticket. A bonus will be initiated for payment after the instant ticket is claimed and validated. A bonus will not be awarded to a Lottery retailer that sells a non-winning Pennsylvania Lottery instant ticket used to enter a Pennsylvania Lottery second-chance drawing or promotion that is subsequently selected to win a prize.

11. *Unclaimed prize money:* For a period of 1 year from the announced close of \$5 Million Money Maker, prize money from winning \$5 Million Money Maker instant lottery game tickets will be retained by the Secretary for payment to the persons entitled thereto. If no claim is made within 1 year of the announced close of the \$5 Million Money Maker instant lottery game, the right of a ticket holder to claim the prize represented by the ticket, if any, will expire and the prize money will be paid into the State Lottery Fund and used for purposes provided for by statute.

12. *Governing law:* In purchasing a ticket, the customer agrees to comply with and abide by the State Lottery Law (72 P.S. §§ 3761-101—3761-314), 61 Pa. Code Part V (relating to State Lotteries) and the provisions contained in this notice.

13. *Termination of the game:* The Secretary may announce a termination date, after which no further tickets from this game may be sold. The announcement will be disseminated through media used to advertise or promote \$5 Million Money Maker or through normal communications methods.

C. DANIEL HASSELL,  
*Secretary*

[Pa.B. Doc. No. 21-2160. Filed for public inspection December 23, 2021, 9:00 a.m.]

**DEPARTMENT OF REVENUE**

**Pennsylvania Holiday Cash Drop Fast Play Lottery Game 5139; Change to Game Rules; Amended Notice**

Under the State Lottery Law (72 P.S. §§ 3761-101—3761-314) and 61 Pa. Code § 803.11 (relating to powers and duties of the Secretary of Revenue) the Secretary of Revenue hereby provides public notice of changes to the Pennsylvania Holiday Cash Drop Fast Play Game 5139 (hereinafter referred to as “Holiday Cash Drop”) Fast Play lottery game rules that were published at 51 Pa.B. 6871 (October 30, 2021).

The Pennsylvania Lottery intends to clarify the operation of the “CASH DROP” feature in the Holiday Cash Drop Fast Play lottery game by describing each prize that can be won using the feature. The below Amended Game Notice updates the Fast Play game information accordingly. The correct version of this document is as follows, with ellipses referring to the existing text as it appeared at 51 Pa.B. 6871—6878:

\* \* \* \* \*

7. *Prizes available to be won and determination of prize winners:*

\* \* \* \* \*

(d) Holders of tickets upon which any of the “YOUR NUMBERS” play symbols matches any of the “WINNING NUMBERS” play symbols and a prize symbol of \$100 (ONE HUN) appears in five of the “Prize” areas, a prize symbol of \$50<sup>00</sup> (FIFTY) appears in four of the “Prize” areas, a prize symbol of \$20<sup>00</sup> (TWENTY) appears in two of the “Prize” areas, a prize symbol of \$10<sup>00</sup> (TEN DOL) appears in one of the “Prize” areas, and upon which a play/prize symbol of \$200 (TWO HUN) appears in the “CASH DROP” area, on a single ticket, shall be entitled to a prize of \$950.

(e) Holders of tickets upon which any of the “YOUR NUMBERS” play symbols matches any of the “WINNING NUMBERS” play symbols and a prize symbol of \$200 (TWO HUN) appears in the “Prize” area under the matching “YOUR NUMBERS” play symbol, on a single ticket, shall be entitled to a prize of \$200.

(f) Holders of tickets upon which any of the “YOUR NUMBERS” play symbols matches any of the “WINNING NUMBERS” play symbols and a prize symbol of \$20<sup>00</sup> (TWENTY) appears in four of the “Prize” areas, a prize symbol of \$15<sup>00</sup> (FIFTEEN) appears in four of the “Prize” areas, a prize symbol of \$10<sup>00</sup> (TEN DOL) appears in four of the “Prize” areas, and upon which a play/prize symbol of \$10<sup>00</sup> (TEN DOL) appears in the “CASH DROP” area, on a single ticket, shall be entitled to a prize of \$190.

(g) Holders of tickets upon which any of the “YOUR NUMBERS” play symbols matches any of the “WINNING NUMBERS” play symbols and a prize symbol of \$100 (ONE HUN) appears in one of the “Prize” areas, a prize symbol of \$50<sup>00</sup> (FIFTY) appears in one of the “Prize” areas, a prize symbol of \$20<sup>00</sup> (TWENTY) appears in one of the “Prize” areas, and upon which a play/prize symbol of \$10<sup>00</sup> (TEN DOL) appears in the “CASH DROP” area, on a single ticket, shall be entitled to a prize of \$180.

(h) Holders of tickets upon which any of the “YOUR NUMBERS” play symbols matches any of the “WINNING NUMBERS” play symbols and a prize symbol of \$100 (ONE HUN) appears in the “Prize” area under the matching “YOUR NUMBERS” play symbol, on a single ticket, shall be entitled to a prize of \$100.

(i) Holders of tickets upon which any of the “YOUR NUMBERS” play symbols matches any of the “WINNING NUMBERS” play symbols and a prize symbol of \$50<sup>00</sup> (FIFTY) appears in the “Prize” area under the matching “YOUR NUMBERS” play symbol, and upon which a play/prize symbol of \$50<sup>00</sup> (FIFTY) appears in the “CASH DROP” area, on a single ticket, shall be entitled to a prize of \$100.

(j) Holders of tickets upon which any of the “YOUR NUMBERS” play symbols matches any of the “WINNING NUMBERS” play symbols and a prize symbol of \$20<sup>00</sup> (TWENTY) appears in two of the “Prize” areas, a prize symbol of \$15<sup>00</sup> (FIFTEEN) appears in two of the “Prize” areas, a prize symbol of \$10<sup>00</sup> (TEN DOL) appears in two of the “Prize” areas, and upon which a play/prize symbol of \$5<sup>00</sup> (FIV DOL) appears in the “CASH DROP” area, on a single ticket, shall be entitled to a prize of \$95.

(k) Holders of tickets upon which any of the “YOUR NUMBERS” play symbols matches any of the “WINNING NUMBERS” play symbols and a prize symbol of \$10<sup>00</sup> (TEN DOL) appears in six of the “Prize” areas, a prize





NUMBERS” play symbols and a prize symbol of \$10<sup>00</sup> (TEN DOL) appears in the “Prize” area under the matching “YOUR NUMBERS” play symbol, and upon which a play/prize symbol of \$5<sup>00</sup> (FIV DOL) appears in the “CASH DROP” area, on a single ticket, shall be entitled to a prize of \$15.

(ff) Holders of tickets upon which any of the “YOUR NUMBERS” play symbols matches any of the “WINNING NUMBERS” play symbols and a prize symbol of \$10<sup>00</sup> (TEN DOL) appears in the “Prize” area under the matching “YOUR NUMBERS” play symbol, on a single ticket, shall be entitled to a prize of \$10.

(gg) Holders of tickets upon which two prize symbols of \$10<sup>00</sup> (TEN DOL) appear in the “BONUS DROP” area, on a single ticket, shall be entitled to a prize of \$10.

(hh) Holders of tickets upon which any of the “YOUR NUMBERS” play symbols matches any of the “WINNING NUMBERS” play symbols and a prize symbol of \$5<sup>00</sup> (FIV DOL) appears in the “Prize” area under the matching “YOUR NUMBERS” play symbol, and upon which a play/prize symbol of \$5<sup>00</sup> (FIV DOL) appears in the “CASH DROP” area, on a single ticket, shall be entitled to a prize of \$10.

(ii) Holders of tickets upon which any of the “YOUR NUMBERS” play symbols matches any of the “WINNING NUMBERS” play symbols and a prize symbol of \$5<sup>00</sup> (FIV DOL) appears in the “Prize” area under the matching “YOUR NUMBERS” play symbol, on a single ticket, shall be entitled to a prize of \$5.

(jj) Holders of tickets upon which two prize symbols of \$5<sup>00</sup> (FIV DOL) appear in the “BONUS DROP” area, on a single ticket, shall be entitled to a prize of \$5.

\* \* \* \* \*

C. DANIEL HASSELL,  
Secretary

[Pa.B. Doc. No. 21-2161. Filed for public inspection December 23, 2021, 9:00 a.m.]

## DEPARTMENT OF REVENUE

### Pennsylvania Love 2 Win Instant Lottery Game 1561

Under the State Lottery Law (72 P.S. §§ 3761-101—3761-314) and 61 Pa. Code § 819.203 (relating to notice of instant game rules), the Secretary of Revenue hereby provides public notice of the rules for the following instant lottery game:

1. *Name:* The name of the game is Pennsylvania Love 2 Win (hereafter “Love 2 Win”). The game number is PA-1561.

2. *Price:* The price of a Love 2 Win instant lottery game ticket is \$5.

3. *Play symbols:* Each Love 2 Win instant lottery game ticket will contain one play area featuring a “WINNING NUMBERS” area, a “YOUR NUMBERS” area and a “2X SPOT.” The play symbols and their captions, located in the “WINNING NUMBERS” area, are: 1 (ONE), 2 (TWO), 3 (THREE), 4 (FOUR), 5 (FIVE), 6 (SIX), 7 (SEVEN), 8 (EIGHT), 9 (NINE), 10 (TEN), 11 (ELEVN), 12 (TWLV), 13 (THRTN), 14 (FORTN), 15 (FIFTN), 16 (SIXTN), 17 (SVNTN), 18 (EGHTN), 19 (NINTN), 20 (TWENT), 21 (TWYONE), 22 (TWYTWO), 23 (TWYTHR), 24

(TWYFOR), 25 (TWYFIV), 26 (TWYSIX), 27 (TWYSVN), 28 (TWYEGT), 29 (TWYNIN) and 30 (THIRT). The play symbols and their captions, located in the “YOUR NUMBERS” area, are: 1 (ONE), 2 (TWO), 3 (THREE), 4 (FOUR), 5 (FIVE), 6 (SIX), 7 (SEVEN), 8 (EIGHT), 9 (NINE), 10 (TEN), 11 (ELEVN), 12 (TWLV), 13 (THRTN), 14 (FORTN), 15 (FIFTN), 16 (SIXTN), 17 (SVNTN), 18 (EGHTN), 19 (NINTN), 20 (TWENT), 21 (TWYONE), 22 (TWYTWO), 23 (TWYTHR), 24 (TWYFOR), 25 (TWYFIV), 26 (TWYSIX), 27 (TWYSVN), 28 (TWYEGT), 29 (TWYNIN), 30 (THIRT), Hearts (HEARTS) symbol and a LOVE (WINALL) symbol. The play symbols and their captions, located in the “2X SPOT,” are: NOBONUS (NOMULT), TRYAGAIN (NOMULT), NOBONUS (NOMULT), TRYAGAIN (NOMULT) and a DOUBLE (2TIMES) symbol.

4. *Prize Symbols:* The prize symbols and their captions, located in the “YOUR NUMBERS” area, are: \$5<sup>00</sup> (FIV DOL), \$10<sup>00</sup> (TEN DOL), \$20<sup>00</sup> (TWENTY), \$30<sup>00</sup> (THIRTY), \$50<sup>00</sup> (FIFTY), \$100 (ONE HUN), \$200 (TWO HUN), \$400 (FOR HUN), \$1,000 (ONE THO), \$5,000 (FIV THO) and \$100,000 (ONEHUNTHO).

5. *Prizes:* The prizes that can be won in this game, are: \$5, \$10, \$20, \$30, \$50, \$100, \$200, \$400, \$1,000, \$5,000 and \$100,000. A player can win up to 12 times on a ticket.

6. *Approximate number of tickets printed for the game:* Approximately 6,000,000 tickets will be printed for the Love 2 Win instant lottery game.

7. *Second-Chance Drawing:* The Pennsylvania Lottery will conduct an A Dozen Roses Second-Chance Drawing for which non-winning Love 2 Win instant lottery game tickets may be eligible as provided for in section 10.

#### 8. *Determination of prize winners:*

(a) Holders of tickets upon which any one of the “YOUR NUMBERS” play symbols matches any of the “WINNING NUMBERS” play symbols, and a prize symbol of \$100,000 (ONEHUNTHO) appears in the “prize” area under the matching “YOUR NUMBERS” play symbol, on a single ticket, shall be entitled to a prize of \$100,000.

(b) Holders of tickets upon which any one of the “YOUR NUMBERS” play symbols matches any of the “WINNING NUMBERS” play symbols, and a prize symbol of \$5,000 (FIV THO) appears in the “prize” area under the matching “YOUR NUMBERS” play symbol, on a single ticket, shall be entitled to a prize of \$5,000.

(c) Holders of tickets upon which a LOVE (WINALL) symbol appears in the “YOUR NUMBERS” area, and a prize symbol of \$1,000 (ONE THO) appears in two of the “prize” areas, a prize symbol of \$400 (FOR HUN) appears in five of the “prize” areas and a prize symbol of \$200 (TWO HUN) appears in five of the “prize” areas, on a single ticket, shall be entitled to a prize of \$5,000.

(d) Holders of tickets upon which any one of the “YOUR NUMBERS” play symbols matches any of the “WINNING NUMBERS” play symbols, and a prize symbol of \$1,000 (ONE THO) appears in the “prize” area under the matching “YOUR NUMBERS” play symbol, on a single ticket, shall be entitled to a prize of \$1,000.

(e) Holders of tickets upon which a Hearts (HEARTS) symbol appears in the “YOUR NUMBERS” area, and a prize symbol of \$1,000 (ONE THO) appears in the “prize” area under that Hearts (HEARTS) symbol, on a single ticket, shall be entitled to a prize of \$1,000.

(f) Holders of tickets upon which a LOVE (WINALL) symbol appears in the “YOUR NUMBERS” area, and a

prize symbol of \$400 (FOR HUN) appears in two of the “prize” areas and a prize symbol of \$20<sup>00</sup> (TWENTY) appears in ten of the “prize” areas, on a single ticket, shall be entitled to a prize of \$1,000.

(g) Holders of tickets upon which a LOVE (WINALL) symbol appears in the “YOUR NUMBERS” area, and a prize symbol of \$200 (TWO HUN) appears in two of the “prize” areas, a prize symbol of \$100 (ONE HUN) appears in five of the “prize” areas and a prize symbol of \$20<sup>00</sup> (TWENTY) appears in five of the “prize” areas, on a single ticket, shall be entitled to a prize of \$1,000.

(h) Holders of tickets upon which any one of the “YOUR NUMBERS” play symbols matches any of the “WINNING NUMBERS” play symbols, and a prize symbol of \$400 (FOR HUN) appears in the “prize” area under the matching “YOUR NUMBERS” play symbol, on a single ticket, shall be entitled to a prize of \$400.

(i) Holders of tickets upon which a Hearts (HEARTS) symbol appears in the “YOUR NUMBERS” area, and a prize symbol of \$400 (FOR HUN) appears in the “prize” area under that Hearts (HEARTS) symbol, on a single ticket, shall be entitled to a prize of \$400.

(j) Holders of tickets upon which any one of the “YOUR NUMBERS” play symbols matches any of the “WINNING NUMBERS” play symbols, and a prize symbol of \$200 (TWO HUN) appears in the “prize” area under the matching “YOUR NUMBERS” play symbol, and upon which a DOUBLE (2TIMES) symbol appears in the “2X SPOT,” on a single ticket, shall be entitled to a prize of \$400.

(k) Holders of tickets upon which a LOVE (WINALL) symbol appears in the “YOUR NUMBERS” area, and a prize symbol of \$100 (ONE HUN) appears in two of the “prize” areas and a prize symbol of \$20<sup>00</sup> (TWENTY) appears in ten of the “prize” areas, on a single ticket, shall be entitled to a prize of \$400.

(l) Holders of tickets upon which a LOVE (WINALL) symbol appears in the “YOUR NUMBERS” area, and a prize symbol of \$50<sup>00</sup> (FIFTY) appears in four of the “prize” areas, a prize symbol of \$30<sup>00</sup> (THIRTY) appears in five of the “prize” areas, a prize symbol of \$20<sup>00</sup> (TWENTY) appears in two of the “prize” areas and a prize symbol of \$10<sup>00</sup> (TEN DOL) appears in one of the “prize” areas, on a single ticket, shall be entitled to a prize of \$400.

(m) Holders of tickets upon which a LOVE (WINALL) symbol appears in the “YOUR NUMBERS” area, and a prize symbol of \$10<sup>00</sup> (TEN DOL) appears in ten of the “prize” areas, a prize symbol of \$200 (TWO HUN) appears in one of the “prize” areas and a prize symbol of \$100 (ONE HUN) appears in one of the “prize” areas, on a single ticket, shall be entitled to a prize of \$400.

(n) Holders of tickets upon which any one of the “YOUR NUMBERS” play symbols matches any of the “WINNING NUMBERS” play symbols, and a prize symbol of \$200 (TWO HUN) appears in the “prize” area under the matching “YOUR NUMBERS” play symbol, on a single ticket, shall be entitled to a prize of \$200.

(o) Holders of tickets upon which a Hearts (HEARTS) symbol appears in the “YOUR NUMBERS” area, and a prize symbol of \$200 (TWO HUN) appears in the “prize” area under that Hearts (HEARTS) symbol, on a single ticket, shall be entitled to a prize of \$200.

(p) Holders of tickets upon which any one of the “YOUR NUMBERS” play symbols matches any of the “WINNING NUMBERS” play symbols, and a prize symbol

of \$100 (ONE HUN) appears in the “prize” area under the matching “YOUR NUMBERS” play symbol, and upon which a DOUBLE (2TIMES) symbol appears in the “2X SPOT,” on a single ticket, shall be entitled to a prize of \$200.

(q) Holders of tickets upon which a LOVE (WINALL) symbol appears in the “YOUR NUMBERS” area, and a prize symbol of \$50<sup>00</sup> (FIFTY) appears in two of the “prize” areas and a prize symbol of \$10<sup>00</sup> (TEN DOL) appears in ten of the “prize” areas, on a single ticket, shall be entitled to a prize of \$200.

(r) Holders of tickets upon which a LOVE (WINALL) symbol appears in the “YOUR NUMBERS” area, and a prize symbol of \$20<sup>00</sup> (TWENTY) appears in eight of the “prize” areas and a prize symbol of \$10<sup>00</sup> (TEN DOL) appears in four of the “prize” areas, on a single ticket, shall be entitled to a prize of \$200.

(s) Holders of tickets upon which a LOVE (WINALL) symbol appears in the “YOUR NUMBERS” area, and a prize symbol of \$5<sup>00</sup> (FIV DOL) appears in ten of the “prize” areas, a prize symbol of \$100 (ONE HUN) appears in one of the “prize” areas and a prize symbol of \$50<sup>00</sup> (FIFTY) appears in one of the “prize” areas, on a single ticket, shall be entitled to a prize of \$200.

(t) Holders of tickets upon which any one of the “YOUR NUMBERS” play symbols matches any of the “WINNING NUMBERS” play symbols, and a prize symbol of \$100 (ONE HUN) appears in the “prize” area under the matching “YOUR NUMBERS” play symbol, on a single ticket, shall be entitled to a prize of \$100.

(u) Holders of tickets upon which a Hearts (HEARTS) symbol appears in the “YOUR NUMBERS” area, and a prize symbol of \$100 (ONE HUN) appears in the “prize” area under that Hearts (HEARTS) symbol, on a single ticket, shall be entitled to a prize of \$100.

(v) Holders of tickets upon which any one of the “YOUR NUMBERS” play symbols matches any of the “WINNING NUMBERS” play symbols, and a prize symbol of \$50<sup>00</sup> (FIFTY) appears in the “prize” area under the matching “YOUR NUMBERS” play symbol, and upon which a DOUBLE (2TIMES) symbol appears in the “2X SPOT,” on a single ticket, shall be entitled to a prize of \$100.

(w) Holders of tickets upon which a LOVE (WINALL) symbol appears in the “YOUR NUMBERS” area, and a prize symbol of \$20<sup>00</sup> (TWENTY) appears in two of the “prize” areas, a prize symbol of \$10<sup>00</sup> (TEN DOL) appears in two of the “prize” areas and a prize symbol of \$5<sup>00</sup> (FIV DOL) appears in eight of the “prize” areas, on a single ticket, shall be entitled to a prize of \$100.

(x) Holders of tickets upon which a LOVE (WINALL) symbol appears in the “YOUR NUMBERS” area, and a prize symbol of \$10<sup>00</sup> (TEN DOL) appears in eight of the “prize” areas and a prize symbol of \$5<sup>00</sup> (FIV DOL) appears in four of the “prize” areas, on a single ticket, shall be entitled to a prize of \$100.

(y) Holders of tickets upon which a LOVE (WINALL) symbol appears in the “YOUR NUMBERS” area, and a prize symbol of \$5<sup>00</sup> (FIV DOL) appears in ten of the “prize” areas, a prize symbol of \$30<sup>00</sup> (THIRTY) appears in one of the “prize” areas and a prize symbol \$20<sup>00</sup> (TWENTY) appears in one of the “prize” areas, on a single ticket, shall be entitled to a prize of \$100.

(z) Holders of tickets upon which any one of the “YOUR NUMBERS” play symbols matches any of the “WINNING NUMBERS” play symbols, and a prize symbol

of \$50.<sup>00</sup> (FIFTY) appears in the “prize” area under the matching “YOUR NUMBERS” play symbol, on a single ticket, shall be entitled to a prize of \$50.

(aa) Holders of tickets upon which a Hearts (HEARTS) symbol appears in the “YOUR NUMBERS” area, and a prize symbol of \$50.<sup>00</sup> (FIFTY) appears in the “prize” area under that Hearts (HEARTS) symbol, on a single ticket, shall be entitled to a prize of \$50.

(bb) Holders of tickets upon which any one of the “YOUR NUMBERS” play symbols matches any of the “WINNING NUMBERS” play symbols, and a prize symbol of \$30.<sup>00</sup> (THIRTY) appears in the “prize” area under the matching “YOUR NUMBERS” play symbol, on a single ticket, shall be entitled to a prize of \$30.

(cc) Holders of tickets upon which a Hearts (HEARTS) symbol appears in the “YOUR NUMBERS” area, and a prize symbol of \$30.<sup>00</sup> (THIRTY) appears in the “prize” area under that Hearts (HEARTS) symbol, on a single ticket, shall be entitled to a prize of \$30.

(dd) Holders of tickets upon which any one of the “YOUR NUMBERS” play symbols matches any of the “WINNING NUMBERS” play symbols, and a prize symbol of \$20.<sup>00</sup> (TWENTY) appears in the “prize” area under the matching “YOUR NUMBERS” play symbol, on a single ticket, shall be entitled to a prize of \$20.

(ee) Holders of tickets upon which a Hearts (HEARTS) symbol appears in the “YOUR NUMBERS” area, and a prize symbol of \$20.<sup>00</sup> (TWENTY) appears in the “prize” area under that Hearts (HEARTS) symbol, on a single ticket, shall be entitled to a prize of \$20.

(ff) Holders of tickets upon which any one of the “YOUR NUMBERS” play symbols matches any of the “WINNING NUMBERS” play symbols, and a prize symbol of \$10.<sup>00</sup> (TEN DOL) appears in the “prize” area under the matching “YOUR NUMBERS” play symbol, and upon

which a DOUBLE (2TIMES) symbol appears in the “2X SPOT,” on a single ticket, shall be entitled to a prize of \$20.

(gg) Holders of tickets upon which any one of the “YOUR NUMBERS” play symbols matches any of the “WINNING NUMBERS” play symbols, and a prize symbol of \$10.<sup>00</sup> (TEN DOL) appears in the “prize” area under the matching “YOUR NUMBERS” play symbol, on a single ticket, shall be entitled to a prize of \$10.

(hh) Holders of tickets upon which a Hearts (HEARTS) symbol appears in the “YOUR NUMBERS” area, and a prize symbol of \$10.<sup>00</sup> (TEN DOL) appears in the “prize” area under that Hearts (HEARTS) symbol, on a single ticket, shall be entitled to a prize of \$10.

(ii) Holders of tickets upon which any one of the “YOUR NUMBERS” play symbols matches any of the “WINNING NUMBERS” play symbols, and a prize symbol of \$5.<sup>00</sup> (FIV DOL) appears in the “prize” area under the matching “YOUR NUMBERS” play symbol, and upon which a DOUBLE (2TIMES) symbol appears in the “2X SPOT,” on a single ticket, shall be entitled to a prize of \$10.

(jj) Holders of tickets upon which any one of the “YOUR NUMBERS” play symbols matches any of the “WINNING NUMBERS” play symbols, and a prize symbol of \$5.<sup>00</sup> (FIV DOL) appears in the “prize” area under the matching “YOUR NUMBERS” play symbol, on a single ticket, shall be entitled to a prize of \$5.

(kk) Holders of tickets upon which a Hearts (HEARTS) symbol appears in the “YOUR NUMBERS” area, and a prize symbol of \$5.<sup>00</sup> (FIV DOL) appears in the “prize” area under that Hearts (HEARTS) symbol, on a single ticket, shall be entitled to a prize of \$5.

9. *Number and description of prizes and approximate odds:* The following table sets forth the approximate number of winners, amounts of prizes and approximate odds of winning:

<i>When Any Of YOUR NUMBERS Match Any WINNING NUMBER, Win Prize Shown Under The Matching Number. Win With:</i>	<i>Win:</i>	<i>Approximate Odds Are 1 In:</i>	<i>Approximate No. Of Winners Per 6,000,000 Tickets:</i>
\$5 w/ HEARTS	\$5	13.64	440,000
\$5	\$5	20	300,000
\$5 × 2	\$10	120	50,000
(\$5 w/ HEARTS) + \$5	\$10	60	100,000
\$5 w/ (2X w/ DOUBLE SYMBOL)	\$10	37.5	160,000
\$10 w/ HEARTS	\$10	60	100,000
\$10	\$10	150	40,000
\$5 × 4	\$20	600	10,000
(((\$5 w/ HEARTS) × 2) + (\$5 × 2))	\$20	600	10,000
(\$5 × 2) w/ (2X w/ DOUBLE SYMBOL)	\$20	120	50,000
\$10 w/ (2X w/ DOUBLE SYMBOL)	\$20	120	50,000
\$20 w/ HEARTS	\$20	300	20,000
\$20	\$20	600	10,000
\$5 × 6	\$30	600	10,000
\$10 × 3	\$30	600	10,000
(((\$5 w/ HEARTS) × 3) + (\$5 × 3))	\$30	600	10,000



<i>When Any Of YOUR NUMBERS Match Any WINNING NUMBER, Win Prize Shown Under The Matching Number. Win With:</i>	<i>Win:</i>	<i>Approximate Odds Are 1 In:</i>	<i>Approximate No. Of Winners Per 6,000,000 Tickets:</i>
(\$5 × 3) w/ (2X w/ DOUBLE SYMBOL)	\$30	600	10,000
\$30 w/ HEARTS	\$30	600	10,000
\$30	\$30	600	10,000
\$10 × 5	\$50	300	20,000
(((\$5 w/ HEARTS) × 5) + (\$5 × 5))	\$50	300	20,000
(\$5 × 5) w/ (2X w/ DOUBLE SYMBOL)	\$50	300	20,000
\$50 w/ HEARTS	\$50	600	10,000
\$50	\$50	300	20,000
LOVE w/ (((\$5 × 10) + \$30 + \$20))	\$100	1,200	5,000
LOVE w/ (((\$10 × 8) + (\$5 × 4))	\$100	1,200	5,000
LOVE w/ (((\$20 × 2) + (\$10 × 2) + (\$5 × 8))	\$100	1,200	5,000
\$20 × 5	\$100	12,000	500
(\$10 w/ HEARTS) × 10	\$100	12,000	500
\$50 w/ (2X w/ DOUBLE SYMBOL)	\$100	3,429	1,750
\$100 w/ HEARTS	\$100	6,000	1,000
\$100	\$100	24,000	250
LOVE w/ (((\$5 × 10) + \$100 + \$50))	\$200	12,000	500
LOVE w/ (((\$20 × 8) + (\$10 × 4))	\$200	12,000	500
LOVE w/ (((\$50 × 2) + (\$10 × 10))	\$200	12,000	500
\$50 × 4	\$200	120,000	50
(\$20 w/ HEARTS) × 10	\$200	120,000	50
\$100 w/ (2X w/ DOUBLE SYMBOL)	\$200	30,000	200
\$200 w/ HEARTS	\$200	30,000	200
\$200	\$200	120,000	50
LOVE w/ (((\$10 × 10) + \$200 + \$100))	\$400	24,000	250
LOVE w/ (((\$50 × 4) + (\$30 × 5) + (\$20 × 2) + \$10))	\$400	24,000	250
LOVE w/ (((\$100 × 2) + (\$20 × 10))	\$400	40,000	150
\$200 w/ (2X w/ DOUBLE SYMBOL)	\$400	120,000	50
\$400 w/ HEARTS	\$400	120,000	50
\$400	\$400	120,000	50
LOVE w/ (((\$200 × 2) + (\$100 × 5) + (\$20 × 5))	\$1,000	600,000	10
LOVE w/ (((\$400 × 2) + (\$20 × 10))	\$1,000	600,000	10
(\$100 × 5) w/ (2X w/ DOUBLE SYMBOL)	\$1,000	1,200,000	5
\$1,000 w/ HEARTS	\$1,000	1,200,000	5
\$1,000	\$1,000	1,200,000	5
LOVE w/ (((\$1,000 × 2) + (\$400 × 5) + (\$200 × 5))	\$5,000	600,000	10
\$5,000	\$5,000	600,000	10
\$100,000	\$100,000	600,000	10

Reveal a "Hearts" (HEARTS) symbol, win prize shown under that symbol automatically.

Reveal a "LOVE" (WINALL) symbol, win all 12 prizes shown!

2X SPOT: Reveal a "DOUBLE" (2TIMES) symbol in the 2X SPOT, win 2 TIMES any prize won in the play area below!



Prizes, including top prizes, are subject to availability at the time of purchase.

10. *Second-Chance Drawing*: Pennsylvania Lottery's A Dozen Roses Second-Chance Drawing for qualifying instant lottery game tickets (hereafter, the "Drawing"):

(a) *Qualifying Tickets*: Non-winning PA-1561 Love 2 Win (\$5), PA-1563 My Lucky Valentine (\$2) and PA-1564 Perfect Match (\$1) instant lottery game tickets are eligible for entry into the Drawing.

(b) *Participation and entry*:

(1) Entrants must be members of the Pennsylvania Lottery VIP Players Club to participate in the Drawing. To join the VIP Players Club, visit <https://www.palottery.state.pa.us/vipplayersclub/login.aspx>. Becoming a VIP Players Club member is free.

(2) To enter the Drawing, entrants must submit the identifying information from at least one Qualifying Ticket via the Drawing's promotional web site, available at <https://www.palottery.com>, or the Pennsylvania Lottery's official mobile application, during the entry period. The identifying information from a Qualifying Ticket may be submitted only once in the Drawing. Entries will automatically be awarded at the time of successful submission of a Qualifying Ticket. No other method of submission will be accepted. Entries submitted using any other method, including entries mailed or hand-delivered to the Pennsylvania Lottery, are not valid and will be disqualified.

(3) Each entry must be complete and the information supplied by the entrant must be accurate. Incomplete entries cannot be submitted.

(4) Only one claimant per entry allowed.

(5) Entrants must be 18 years of age or older.

(6) Players may submit the identifying information from an unlimited number of Qualifying Tickets in the Drawing.

(7) Once an entry has been submitted it cannot be withdrawn or changed.

(c) *Drawing description*:

(1) The Lottery will conduct one A Dozen Roses Second-Chance Drawing for qualifying instant lottery game tickets. All time references are Eastern Prevailing Time.

(2) All entries received after 11:59:59 p.m. December 26, 2021, through 11:59:59 p.m. February 17, 2022, will be entered into the Drawing to be held between February 22, 2022 and March 8, 2022.

(3) The entry period for the Drawing will be posted to the Pennsylvania Lottery's publicly accessible web site.

(4) When a Qualifying Ticket is entered into the Drawing, the entry has a chance to be multiplied by 12 (hereafter the "Entry Multiplier Prize"). Each Qualifying Ticket will have a predetermined ticket file assigned at the time the ticket is printed that will determine whether an entry will be multiplied. If an entry is multiplied, the entrant will be notified during the entry process.

(5) The number of entries an entrant will receive for the Drawing is determined by the purchase price of the Qualifying Ticket entered and the Entry Multiplier Prize, if applicable. The respective purchase price and corresponding number of entries for the Qualifying Ticket is as follows: PA-1561 Love 2 Win (\$5) = five entries, PA-1563 My Lucky Valentine (\$2) = two entries and PA-1564 Perfect Match (\$1) = one entry.

(6) Players may review prizes won and their entries for the Drawing via the Drawing's promotional web site.

(d) *Prizes available to be won, determination of winners and odds of winning*:

(1) The prize entitlements described below are subject to all restrictions and limitations described in section 10(e), or those mentioned anywhere else in these rules.

(2) The following table sets forth the approximate number of Entry Multiplier Prizes and the approximate odds of winning an Entry Multiplier Prize:

<i>Qualifying Tickets:</i>	<i>Approximate Number of 12X Entry Multiplier Prizes:</i>	<i>Approximate Odds of Winning a 12X Multiplier Are 1 In:</i>
PA-1561 Love 2 Win	2,244,043	2
PA-1563 My Lucky Valentine	2,073,700	2
PA-1564 Perfect Match	2,106,210	2

(3) The Lottery will conduct one Drawing from among all the entries received during the entry period as described in section 10(c)(2).

(i) The first through the tenth entries selected in the Drawing will be winning entries and the entrants who submitted those winning entries shall each be entitled to a prize of \$12,000, less required income tax withholding.

(ii) The eleventh through the fifteenth entries selected in the Drawing will be winning entries and the entrants who submitted those winning entries shall each be entitled to a prize of \$4,000.

(iii) The sixteenth through the twenty-ninth entries selected in the Drawing will be winning entries and the entrants who submitted those winning entries shall each be entitled to a prize of \$1,000.

(iv) The thirtieth through the thirty-ninth entries selected in the Drawing will be winning entries and the entrants who submitted the winning entries shall each be entitled to a prize of \$100.

(v) The fortieth through the eighty-ninth entries selected in the Drawing will be winning entries and the entrants who submitted the winning entries shall each be entitled to a prize of \$100 iLottery Bonus Money.

(4) All prizes will be paid as a lump-sum cash payment or uploaded to a winning player's lottery account.

(5) Winners of iLottery Bonus Money are not required to claim a prize. Winners of iLottery Bonus Money will have the iLottery Bonus Money credited to their lottery account and will receive an email notifying them that they won a prize.

(6) The number of winning entries to be selected for the Drawing will be posted to the Pennsylvania Lottery's publicly accessible web site.

(7) The odds of winning in the Drawing depend upon the number of entries received for the Drawing.

(8) A computer-generated randomizer will be used to select the Drawing winners.

(e) *Drawing restrictions:*

(1) To be eligible to participate in the Drawing, entrants must have complied with the requirements of these rules.

(2) The Lottery is not responsible for late, lost or misdirected entries not entered into the Drawing. The Lottery is not responsible for entries that are not entered into the Drawing because of incompatible internet browsers, mobile Lottery application failure or other technical issues. If a Drawing entry is selected as a winner and rejected or otherwise disqualified during or following the Drawing, the Lottery will select another entry to replace the rejected or otherwise disqualified entry in accordance with these rules and Lottery procedure.

(3) If any discrepancy exists between these rules and any material describing the Drawing, these rules shall govern.

(4) Employees of the Pennsylvania Lottery, 9Rooftops Marketing, LLC (formerly known as MARC USA, LLC), MUSL, Scientific Games International, Inc., MDI Entertainment, LLC, and their subcontractors, or a spouse, child, brother, sister or parent residing as a member of the same household in the principal place of residence of any such person are not eligible to participate in the Drawing. Offer void where prohibited or restricted.

(5) The Pennsylvania Lottery reserves the right, in its sole discretion, to cancel or suspend the Drawing and change these rules if the Drawing cannot be conducted as planned due to errors in these rules or advertising, unauthorized intervention, tampering, fraud, technical errors, viruses, worms, bugs or any other cause beyond the control of the Pennsylvania Lottery that, in the Pennsylvania Lottery's sole judgment, could corrupt or impair the administration, security, fairness, integrity or proper conduct of the Drawing.

(6) All entries shall be subject to verification by the Pennsylvania Lottery.

(7) The Pennsylvania Lottery reserves the right, in its sole discretion, to disqualify an entrant found to be tampering with the operation of the Drawing or to be acting in violation of these rules or applicable law.

(8) The Drawing is governed by the laws of the Commonwealth of Pennsylvania. Applicable laws and regulations apply.

(9) Prizes must be claimed within 1 year of the drawing date of the Drawing in which the prize was won. If no claim is made within 1 year of the drawing date of the Drawing in which the prize was won, the right of an entrant to claim the prize won, if any, will expire and the prize money will be paid into the State Lottery Fund and used for purposes provided by statute.

(10) Final determination of winners will be made by the Secretary, whose judgment will be final and binding.

(11) A prize awarded in the Drawing to a person who dies before receiving the prize shall be paid according to 61 Pa. Code § 811.16 (relating to prizes payable after death of a prize winner).

(12) A winner is responsible for all taxes arising from or in connection with any prize won.

(13) A player may only win the prize for which the player is first selected in the Drawing. Subsequent entries, from the same individual, selected in the same Drawing will be disqualified and a replacement entry will be selected.

(14) Winners of iLottery Bonus Money must abide by the iLottery Terms & Conditions, the iLottery Bonus Policy and these rules. iLottery Bonus Money will expire 90 days from the date on which the winner was notified, via email, of the prize win, as further detailed in section 10(d)(5). iLottery Bonus Money has a five times play through requirement in order to convert the iLottery Bonus Money into cash. For example, for a player winning \$100 of iLottery Bonus Money, the player is required to place \$500 in wagers before the iLottery Bonus Money awarded is converted into cash which may be withdrawn from the player's account.

(15) Prizes are not transferrable.

(16) Other restrictions may apply.

11. *Retailer incentive awards:* The Lottery may conduct a separate Retailer Incentive Program for retailers who sell Love 2 Win instant lottery game tickets.

12. *Retailer bonus:* The Lottery may offer a retailer bonus in connection with the sale of Pennsylvania instant lottery game tickets. If a retailer bonus is offered, a Lottery retailer shall be eligible for a bonus as described in this section. Lottery retailers who sell a winning ticket that entitles the ticket holder to a prize, either payable in a single installment or having a guaranteed minimum payout, of at least \$100,000 and not exceeding \$500,000 shall be paid a bonus of \$500. Lottery retailers who sell a winning ticket that entitles the ticket holder to a prize, either payable in a single installment or having a guaranteed minimum payout, of at least \$500,001 and not exceeding \$1,000,000 shall be paid a bonus of \$5,000. Lottery retailers who sell a winning ticket that entitles the ticket holder to a prize, either payable in a single installment or having a guaranteed minimum payout, of at least \$1,000,001 and not exceeding \$10,000,000 shall be paid a bonus of \$10,000. A Lottery retailer is entitled only to the largest bonus for which they qualify on a winning ticket. A bonus will be initiated for payment after the instant ticket is claimed and validated. A bonus will not be awarded to a Lottery retailer that sells a non-winning Pennsylvania Lottery instant ticket used to enter a Pennsylvania Lottery second-chance drawing or promotion that is subsequently selected to win a prize.

13. *Unclaimed prize money:* For a period of 1 year from the announced close of Love 2 Win, prize money from winning Love 2 Win instant lottery game tickets will be retained by the Secretary for payment to the persons entitled thereto. If no claim is made within 1 year of the announced close of the Love 2 Win instant lottery game, the right of a ticket holder to claim the prize represented by the ticket, if any, will expire and the prize money will be paid into the State Lottery Fund and used for purposes provided for by statute.

14. *Governing law:* In purchasing a ticket, the customer agrees to comply with and abide by the State Lottery Law (72 P.S. §§ 3761-101—3761-314), 61 Pa. Code Part V (relating to State Lotteries) and the provisions contained in this notice.

15. *Termination of the game:* The Secretary may announce a termination date, after which no further tickets from this game may be sold. The announcement will be disseminated through media used to advertise or promote Love 2 Win or through normal communications methods.

C. DANIEL HASSELL,  
*Secretary*

[Pa.B. Doc. No. 21-2162. Filed for public inspection December 23, 2021, 9:00 a.m.]

## DEPARTMENT OF REVENUE

### Pennsylvania My Lucky Valentine Instant Lottery Game 1563

Under the State Lottery Law (72 P.S. §§ 3761-101—3761-314), and 61 Pa. Code § 819.203 (relating to notice of instant game rules), the Secretary of Revenue hereby provides public notice of the rules for the following instant lottery game:

1. *Name:* The name of the game is Pennsylvania My Lucky Valentine (hereafter “My Lucky Valentine”). The game number is PA-1563.

2. *Price:* The price of a My Lucky Valentine instant lottery game ticket is \$2.

3. *Play symbols:* Each My Lucky Valentine instant lottery game ticket will contain one play area featuring a “WINNING NUMBERS” area and a “YOUR NUMBERS” area. The play symbols and their captions, located in the “WINNING NUMBERS” area, are: 1 (ONE), 2 (TWO), 3 (THREE), 4 (FOUR), 5 (FIVE), 6 (SIX), 7 (SEVEN), 8 (EIGHT), 9 (NINE), 10 (TEN), 11 (ELEVN), 12 (TWLV), 13 (THRTN), 14 (FORTN), 15 (FIFTN), 16 (SIXTN), 17 (SVNTN), 18 (EGHTN), 19 (NINTN), 20 (TWENT), 21 (TWYONE), 22 (TWYTWO), 23 (TWYTHR), 24 (TWYFOR) and 25 (TWYFIV). The play symbols and their captions, located in the “YOUR NUMBERS” area, are: 1 (ONE), 2 (TWO), 3 (THREE), 4 (FOUR), 5 (FIVE), 6 (SIX), 7 (SEVEN), 8 (EIGHT), 9 (NINE), 10 (TEN), 11 (ELEVN), 12 (TWLV), 13 (THRTN), 14 (FORTN), 15 (FIFTN), 16 (SIXTN), 17 (SVNTN), 18 (EGHTN), 19 (NINTN), 20 (TWENT), 21 (TWYONE), 22 (TWYTWO), 23 (TWYTHR), 24 (TWYFOR), 25 (TWYFIV) and a Valentine (WINALL) symbol.

4. *Prize Symbols:* The prize symbols and their captions, located in the “YOUR NUMBERS” area, are: \$2.<sup>00</sup> (TWO DOL), \$4.<sup>00</sup> (FOR DOL), \$5.<sup>00</sup> (FIV DOL), \$10.<sup>00</sup> (TEN DOL), \$20.<sup>00</sup> (TWENTY), \$30.<sup>00</sup> (THIRTY), \$50.<sup>00</sup> (FIFTY), \$100 (ONE HUN), \$200 (TWO HUN), \$500 (FIV HUN), \$1,000 (ONE THO) and \$14,000 (FRN THO).

5. *Prizes:* The prizes that can be won in this game, are: \$2, \$4, \$5, \$10, \$20, \$30, \$50, \$100, \$200, \$500, \$1,000 and \$14,000. A player can win up to 10 times on a ticket.

6. *Approximate number of tickets printed for the game:* Approximately 5,400,000 tickets will be printed for the My Lucky Valentine instant lottery game.

7. *Second-Chance Drawing:* The Pennsylvania Lottery will conduct an A Dozen Roses Second-Chance Drawing for which non-winning My Lucky Valentine instant lottery game tickets may be eligible as provided for in section 10.

#### 8. *Determination of prize winners:*

(a) Holders of tickets upon which any one of the “YOUR NUMBERS” play symbols matches either of the “WINNING NUMBERS” play symbols, and a prize symbol of \$14,000 (FRN THO) appears in the “prize” area under the matching “YOUR NUMBERS” play symbol, on a single ticket, shall be entitled to a prize of \$14,000.

(b) Holders of tickets upon which any one of the “YOUR NUMBERS” play symbols matches either of the “WINNING NUMBERS” play symbols, and a prize symbol of \$1,000 (ONE THO) appears in the “prize” area under the matching “YOUR NUMBERS” play symbol, on a single ticket, shall be entitled to a prize of \$1,000.

(c) Holders of tickets upon which a Valentine (WINALL) symbol appears in the “YOUR NUMBERS” area, and a prize symbol of \$100 (ONE HUN) appears in all ten of the “prize” areas, on a single ticket, shall be entitled to a prize of \$1,000.

(d) Holders of tickets upon which any one of the “YOUR NUMBERS” play symbols matches either of the “WINNING NUMBERS” play symbols, and a prize symbol of \$500 (FIV HUN) appears in the “prize” area under the matching “YOUR NUMBERS” play symbol, on a single ticket, shall be entitled to a prize of \$500.

(e) Holders of tickets upon which a Valentine (WINALL) symbol appears in the “YOUR NUMBERS” area, and a prize symbol of \$100 (ONE HUN) appears in two of the “prize” areas, a prize symbol of \$50.<sup>00</sup> (FIFTY) appears in four of the “prize” areas, a prize symbol of \$30.<sup>00</sup> (THIRTY) appears in two of the “prize” areas and a prize symbol of \$20.<sup>00</sup> (TWENTY) appears in two of the “prize” areas, on a single ticket, shall be entitled to a prize of \$500.

(f) Holders of tickets upon which a Valentine (WINALL) symbol appears in the “YOUR NUMBERS” area, and a prize symbol of \$50.<sup>00</sup> (FIFTY) appears in all ten of the “prize” areas, on a single ticket, shall be entitled to a prize of \$500.

(g) Holders of tickets upon which any one of the “YOUR NUMBERS” play symbols matches either of the “WINNING NUMBERS” play symbols, and a prize symbol of \$200 (TWO HUN) appears in the “prize” area under the matching “YOUR NUMBERS” play symbol, on a single ticket, shall be entitled to a prize of \$200.

(h) Holders of tickets upon which a Valentine (WINALL) symbol appears in the “YOUR NUMBERS” area, and a prize symbol of \$30.<sup>00</sup> (THIRTY) appears in five of the “prize” areas and a prize symbol of \$10.<sup>00</sup> (TEN DOL) appears in five of the “prize” areas, on a single ticket, shall be entitled to a prize of \$200.

(i) Holders of tickets upon which a Valentine (WINALL) symbol appears in the “YOUR NUMBERS” area, and a prize symbol of \$20.<sup>00</sup> (TWENTY) appears in all ten of the “prize” areas, on a single ticket, shall be entitled to a prize of \$200.

(j) Holders of tickets upon which any one of the “YOUR NUMBERS” play symbols matches either of the “WINNING NUMBERS” play symbols, and a prize symbol of \$100 (ONE HUN) appears in the “prize” area under the matching “YOUR NUMBERS” play symbol, on a single ticket, shall be entitled to a prize of \$100.

(k) Holders of tickets upon which a Valentine (WINALL) symbol appears in the “YOUR NUMBERS” area, and a prize symbol of \$20.<sup>00</sup> (TWENTY) appears in two of the “prize” areas, a prize symbol of \$10.<sup>00</sup> (TEN DOL) appears in four of the “prize” areas and a prize symbol of \$5.<sup>00</sup> (FIV DOL) appears in four of the “prize” areas, on a single ticket, shall be entitled to a prize of \$100.

(l) Holders of tickets upon which a Valentine (WINALL) symbol appears in the “YOUR NUMBERS” area, and a prize symbol of \$10.<sup>00</sup> (TEN DOL) appears in all ten of the “prize” areas, on a single ticket, shall be entitled to a prize of \$100.

(m) Holders of tickets upon which any one of the “YOUR NUMBERS” play symbols matches either of the “WINNING NUMBERS” play symbols, and a prize symbol of \$50.<sup>00</sup> (FIFTY) appears in the “prize” area under the



matching "YOUR NUMBERS" play symbol, on a single ticket, shall be entitled to a prize of \$50.

(n) Holders of tickets upon which a Valentine (WINALL) symbol appears in the "YOUR NUMBERS" area, and a prize symbol of \$10.<sup>00</sup> (TEN DOL) appears in two of the "prize" areas, a prize symbol of \$5.<sup>00</sup> (FIV DOL) appears in four of the "prize" areas, a prize symbol of \$2.<sup>00</sup> (TWO DOL) appears in three of the "prize" areas and a prize symbol of \$4.<sup>00</sup> (FOR DOL) appears in one of the "prize" areas, on a single ticket, shall be entitled to a prize of \$50.

(o) Holders of tickets upon which a Valentine (WINALL) symbol appears in the "YOUR NUMBERS" area, and a prize symbol of \$5.<sup>00</sup> (FIV DOL) appears in all ten of the "prize" areas, on a single ticket, shall be entitled to a prize of \$50.

(p) Holders of tickets upon which any one of the "YOUR NUMBERS" play symbols matches either of the "WINNING NUMBERS" play symbols, and a prize symbol of \$30.<sup>00</sup> (THIRTY) appears in the "prize" area under the matching "YOUR NUMBERS" play symbol, on a single ticket, shall be entitled to a prize of \$30.

(q) Holders of tickets upon which a Valentine (WINALL) symbol appears in the "YOUR NUMBERS" area, and a prize symbol of \$5.<sup>00</sup> (FIV DOL) appears in two of the "prize" areas, a prize symbol of \$4.<sup>00</sup> (FOR DOL) appears in two of the "prize" areas and a prize symbol of \$2.<sup>00</sup> (TWO DOL) appears in six of the "prize" areas, on a single ticket, shall be entitled to a prize of \$30.

(r) Holders of tickets upon which a Valentine (WINALL) symbol appears in the "YOUR NUMBERS" area, and a prize symbol of \$4.<sup>00</sup> (FOR DOL) appears in five of the "prize" areas and a prize symbol of \$2.<sup>00</sup> (TWO DOL) appears in five of the "prize" areas, on a single ticket, shall be entitled to a prize of \$30.

(s) Holders of tickets upon which any one of the "YOUR NUMBERS" play symbols matches either of the

"WINNING NUMBERS" play symbols, and a prize symbol of \$20.<sup>00</sup> (TWENTY) appears in the "prize" area under the matching "YOUR NUMBERS" play symbol, on a single ticket, shall be entitled to a prize of \$20.

(t) Holders of tickets upon which a Valentine (WINALL) symbol appears in the "YOUR NUMBERS" area, and a prize symbol of \$2.<sup>00</sup> (TWO DOL) appears in all ten of the "prize" areas, on a single ticket, shall be entitled to a prize of \$20.

(u) Holders of tickets upon which any one of the "YOUR NUMBERS" play symbols matches either of the "WINNING NUMBERS" play symbols, and a prize symbol of \$10.<sup>00</sup> (TEN DOL) appears in the "prize" area under the matching "YOUR NUMBERS" play symbol, on a single ticket, shall be entitled to a prize of \$10.

(v) Holders of tickets upon which any one of the "YOUR NUMBERS" play symbols matches either of the "WINNING NUMBERS" play symbols, and a prize symbol of \$5.<sup>00</sup> (FIV DOL) appears in the "prize" area under the matching "YOUR NUMBERS" play symbol, on a single ticket, shall be entitled to a prize of \$5.

(w) Holders of tickets upon which any one of the "YOUR NUMBERS" play symbols matches either of the "WINNING NUMBERS" play symbols, and a prize symbol of \$4.<sup>00</sup> (FOR DOL) appears in the "prize" area under the matching "YOUR NUMBERS" play symbol, on a single ticket, shall be entitled to a prize of \$4.

(x) Holders of tickets upon which any one of the "YOUR NUMBERS" play symbols matches either of the "WINNING NUMBERS" play symbols, and a prize symbol of \$2.<sup>00</sup> (TWO DOL) appears in the "prize" area under the matching "YOUR NUMBERS" play symbol, on a single ticket, shall be entitled to a prize of \$2.

9. *Number and description of prizes and approximate odds:* The following table sets forth the approximate number of winners, amounts of prizes and approximate odds of winning:

<i>When Any Of YOUR NUMBERS Match Either WINNING NUMBER, Win Prize Shown Under The Matching Number. Win With:</i>	<i>Win:</i>	<i>Approximate Odds Are 1 In:</i>	<i>Approximate No. Of Winners Per 1 5,400,000 Tickets:</i>
\$2	\$2	8.52	633,600
\$2 × 2	\$4	68.18	79,200
\$4	\$4	150	36,000
\$5	\$5	18.75	288,000
\$2 × 5	\$10	150	36,000
\$5 × 2	\$10	300	18,000
(\$4 × 2) + \$2	\$10	300	18,000
\$10	\$10	107.14	50,400
VALENTINE w/ (\$2 × 10)	\$20	93.75	57,600
\$4 × 5	\$20	1,500	3,600
\$10 × 2	\$20	1,500	3,600
\$20	\$20	1,500	3,600
VALENTINE w/ ((\$4 × 5) + (\$2 × 5))	\$30	800	6,750
VALENTINE w/ ((\$5 × 2) + (\$4 × 2) + (\$2 × 6))	\$30	800	6,750



<i>When Any Of YOUR NUMBERS Match Either WINNING NUMBER, Win Prize Shown Under The Matching Number. Win With:</i>	<i>Win:</i>	<i>Approximate Odds Are 1 In:</i>	<i>Approximate No. Of Winners Per 1 5,400,000 Tickets:</i>
\$10 × 3	\$30	24,000	225
(\$5 × 4) + (\$2 × 5)	\$30	30,000	180
(\$10 × 2) + (\$5 × 2)	\$30	30,000	180
\$30	\$30	24,000	225
VALENTINE w/ (\$5 × 10)	\$50	1,500	3,600
VALENTINE w/ ((\$10 × 2) + (\$5 × 4) + (\$2 × 3) + \$4)	\$50	1,500	3,600
\$10 × 5	\$50	24,000	225
(\$20 × 2) + (\$2 × 5)	\$50	24,000	225
\$30 + \$20	\$50	24,000	225
\$50	\$50	24,000	225
VALENTINE w/ (\$10 × 10)	\$100	6,000	900
VALENTINE w/ ((\$20 × 2) + (\$10 × 4) + (\$5 × 4))	\$100	6,000	900
\$20 × 5	\$100	120,000	45
(\$30 × 2) + (\$20 × 2)	\$100	120,000	45
\$100	\$100	120,000	45
VALENTINE w/ (\$20 × 10)	\$200	24,000	225
VALENTINE w/ ((\$30 × 5) + (\$10 × 5))	\$200	24,000	225
\$50 × 4	\$200	120,000	45
\$100 × 2	\$200	120,000	45
\$200	\$200	120,000	45
VALENTINE w/ (\$50 × 10)	\$500	540,000	10
VALENTINE w/ ((\$100 × 2) + (\$50 × 4) + (\$30 × 2) + (\$20 × 2))	\$500	540,000	10
\$100 × 5	\$500	540,000	10
\$500	\$500	540,000	10
VALENTINE w/ (\$100 × 10)	\$1,000	540,000	10
\$1,000	\$1,000	540,000	10
\$14,000	\$14,000	540,000	10

Reveal a "Valentine" (WINALL) symbol, win all 10 prizes shown!

Prizes, including top prizes, are subject to availability at the time of purchase.

10. *Second-Chance Drawing:* Pennsylvania Lottery's A Dozen Roses Second-Chance Drawing for qualifying instant lottery game tickets (hereafter, the "Drawing"):

(a) *Qualifying Tickets:* Non-winning PA-1561 Love 2 Win (\$5), PA-1563 My Lucky Valentine (\$2) and PA-1564 Perfect Match (\$1) instant lottery game tickets are eligible for entry into the Drawing.

(b) *Participation and entry:*

(1) Entrants must be members of the Pennsylvania Lottery VIP Players Club to participate in the Drawing. To join the VIP Players Club, visit <https://www.palottery.state.pa.us/vipplayersclub/login.aspx>. Becoming a VIP Players Club member is free.

(2) To enter the Drawing, entrants must submit the identifying information from at least one Qualifying

Ticket via the Drawing's promotional web site, available at <https://www.palottery.com>, or the Pennsylvania Lottery's official mobile application, during the entry period. The identifying information from a Qualifying Ticket may be submitted only once in the Drawing. Entries will automatically be awarded at the time of successful submission of a Qualifying Ticket. No other method of submission will be accepted. Entries submitted using any other method, including entries mailed or hand-delivered to the Pennsylvania Lottery, are not valid and will be disqualified.

(3) Each entry must be complete and the information supplied by the entrant must be accurate. Incomplete entries cannot be submitted.

(4) Only one claimant per entry allowed.

(5) Entrants must be 18 years of age or older.

(6) Players may submit the identifying information from an unlimited number of Qualifying Tickets in the Drawing.

(7) Once an entry has been submitted it cannot be withdrawn or changed.

(c) *Drawing description:*

(1) The Lottery will conduct one A Dozen Roses Second-Chance Drawing for qualifying instant lottery game tickets. All time references are Eastern Prevailing Time.

(2) All entries received after 11:59:59 p.m. December 26, 2021, through 11:59:59 p.m. February 17, 2022, will be entered into the Drawing to be held between February 22, 2022 and March 8, 2022.

(3) The entry period for the Drawing will be posted to the Pennsylvania Lottery’s publicly accessible web site.

(4) When a Qualifying Ticket is entered into the Drawing, the entry has a chance to be multiplied by 12 (hereafter the “Entry Multiplier Prize”). Each Qualifying Ticket will have a predetermined ticket file assigned at the time the ticket is printed that will determine whether an entry will be multiplied. If an entry is multiplied, the entrant will be notified during the entry process.

(5) The number of entries an entrant will receive for the Drawing is determined by the purchase price of the Qualifying Ticket entered and the Entry Multiplier Prize, if applicable. The respective purchase price and corresponding number of entries for the Qualifying Ticket is as follows: PA-1561 Love 2 Win (\$5) = five entries, PA-1563 My Lucky Valentine (\$2) = two entries and PA-1564 Perfect Match (\$1) = one entry.

(6) Players may review prizes won and their entries for the Drawing via the Drawing’s promotional web site.

(d) *Prizes available to be won, determination of winners and odds of winning:*

(1) The prize entitlements described below are subject to all restrictions and limitations described in section 10(e), or those mentioned anywhere else in these rules.

(2) The following table sets forth the approximate number of Entry Multiplier Prizes and the approximate odds of winning an Entry Multiplier Prize:

<i>Qualifying Tickets:</i>	<i>Approximate Number of 12X Entry Multiplier Prizes:</i>	<i>Approximate Odds of Winning a 12X Multiplier Are 1 In:</i>
PA-1561 Love 2 Win	2,244,043	2
PA-1563 My Lucky Valentine	2,073,700	2
PA-1564 Perfect Match	2,106,210	2

(3) The Lottery will conduct one Drawing from among all the entries received during the entry period as described in section 10(c)(2).

(i) The first through the tenth entries selected in the Drawing will be winning entries and the entrants who submitted those winning entries shall each be entitled to a prize of \$12,000, less required income tax withholding.

(ii) The eleventh through the fifteenth entries selected in the Drawing will be winning entries and the entrants who submitted those winning entries shall each be entitled to a prize of \$4,000.

(iii) The sixteenth through the twenty-ninth entries selected in the Drawing will be winning entries and the entrants who submitted those winning entries shall each be entitled to a prize of \$1,000.

(iv) The thirtieth through the thirty-ninth entries selected in the Drawing will be winning entries and the entrants who submitted the winning entries shall each be entitled to a prize of \$100.

(v) The fortieth through the eighty-ninth entries selected in the Drawing will be winning entries and the entrants who submitted the winning entries shall each be entitled to a prize of \$100 iLottery Bonus Money.

(4) All prizes will be paid as a lump-sum cash payment or uploaded to a winning player’s lottery account.

(5) Winners of iLottery Bonus Money are not required to claim a prize. Winners of iLottery Bonus Money will have the iLottery Bonus Money credited to their lottery account and will receive an email notifying them that they won a prize.

(6) The number of winning entries to be selected for the Drawing will be posted to the Pennsylvania Lottery’s publicly accessible web site.

(7) The odds of winning in the Drawing depend upon the number of entries received for the Drawing.

(8) A computer-generated randomizer will be used to select the Drawing winners.

(e) *Drawing restrictions:*

(1) To be eligible to participate in the Drawing, entrants must have complied with the requirements of these rules.

(2) The Lottery is not responsible for late, lost or misdirected entries not entered into the Drawing. The Lottery is not responsible for entries that are not entered into the Drawing because of incompatible internet browsers, mobile Lottery application failure or other technical issues. If a Drawing entry is selected as a winner and rejected or otherwise disqualified during or following the Drawing, the Lottery will select another entry to replace the rejected or otherwise disqualified entry in accordance with these rules and Lottery procedure.

(3) If any discrepancy exists between these rules and any material describing the Drawing, these rules shall govern.

(4) Employees of the Pennsylvania Lottery, 9Rooftops Marketing, LLC (formerly known as MARC USA, LLC), MUSL, Scientific Games International, Inc., MDI Entertainment, LLC, and their subcontractors, or a spouse, child, brother, sister or parent residing as a member of the same household in the principal place of residence of any such person are not eligible to participate in the Drawing. Offer void where prohibited or restricted.

(5) The Pennsylvania Lottery reserves the right, in its sole discretion, to cancel or suspend the Drawing and change these rules if the Drawing cannot be conducted as planned due to errors in these rules or advertising, unauthorized intervention, tampering, fraud, technical errors, viruses, worms, bugs or any other cause beyond the control of the Pennsylvania Lottery that, in the Pennsylvania Lottery’s sole judgment, could corrupt or impair the administration, security, fairness, integrity or proper conduct of the Drawing.

(6) All entries shall be subject to verification by the Pennsylvania Lottery.

(7) The Pennsylvania Lottery reserves the right, in its sole discretion, to disqualify an entrant found to be tampering with the operation of the Drawing or to be acting in violation of these rules or applicable law.

(8) The Drawing is governed by the laws of the Commonwealth of Pennsylvania. Applicable laws and regulations apply.

(9) Prizes must be claimed within 1 year of the drawing date of the Drawing in which the prize was won. If no claim is made within 1 year of the drawing date of the Drawing in which the prize was won, the right of an entrant to claim the prize won, if any, will expire and the prize money will be paid into the State Lottery Fund and used for purposes provided by statute.

(10) Final determination of winners will be made by the Secretary, whose judgment will be final and binding.

(11) A prize awarded in the Drawing to a person who dies before receiving the prize shall be paid according to 61 Pa. Code § 811.16 (relating to prizes payable after death of a prize winner).

(12) A winner is responsible for all taxes arising from or in connection with any prize won.

(13) A player may only win the prize for which the player is first selected in the Drawing. Subsequent entries, from the same individual, selected in the same Drawing will be disqualified and a replacement entry will be selected.

(14) Winners of iLottery Bonus Money must abide by the iLottery Terms & Conditions, the iLottery Bonus Policy and these rules. iLottery Bonus Money will expire 90 days from the date on which the winner was notified, via email, of the prize win, as further detailed in section 10(d)(5). iLottery Bonus Money has a five times play through requirement in order to convert the iLottery Bonus Money into cash. For example, for a player winning \$100 of iLottery Bonus Money, the player is required to place \$500 in wagers before the iLottery Bonus Money awarded is converted into cash which may be withdrawn from the player's account.

(15) Prizes are not transferrable.

(16) Other restrictions may apply.

11. *Retailer incentive awards:* The Lottery may conduct a separate Retailer Incentive Program for retailers who sell My Lucky Valentine instant lottery game tickets.

12. *Retailer bonus:* The Lottery may offer a retailer bonus in connection with the sale of Pennsylvania instant lottery game tickets. If a retailer bonus is offered, a Lottery retailer shall be eligible for a bonus as described in this section. Lottery retailers who sell a winning ticket that entitles the ticket holder to a prize, either payable in a single installment or having a guaranteed minimum payout, of at least \$100,000 and not exceeding \$500,000 shall be paid a bonus of \$500. Lottery retailers who sell a winning ticket that entitles the ticket holder to a prize, either payable in a single installment or having a guaranteed minimum payout, of at least \$500,001 and not exceeding \$1,000,000 shall be paid a bonus of \$5,000. Lottery retailers who sell a winning ticket that entitles the ticket holder to a prize, either payable in a single installment or having a guaranteed minimum payout, of at least \$1,000,001 and not exceeding \$10,000,000 shall be paid a bonus of \$10,000. A Lottery retailer is entitled only to the largest bonus for which they qualify on a winning ticket. A bonus will be initiated for payment after the instant ticket is claimed and validated. A bonus will

not be awarded to a Lottery retailer that sells a non-winning Pennsylvania Lottery instant ticket used to enter a Pennsylvania Lottery second-chance drawing or promotion that is subsequently selected to win a prize.

13. *Unclaimed prize money:* For a period of 1 year from the announced close of My Lucky Valentine, prize money from winning My Lucky Valentine instant lottery game tickets will be retained by the Secretary for payment to the persons entitled thereto. If no claim is made within 1 year of the announced close of the My Lucky Valentine instant lottery game, the right of a ticket holder to claim the prize represented by the ticket, if any, will expire and the prize money will be paid into the State Lottery Fund and used for purposes provided for by statute.

14. *Governing law:* In purchasing a ticket, the customer agrees to comply with and abide by the State Lottery Law (72 P.S. §§ 3761-101—3761-314), 61 Pa. Code Part V (relating to State Lotteries) and the provisions contained in this notice.

15. *Termination of the game:* The Secretary may announce a termination date, after which no further tickets from this game may be sold. The announcement will be disseminated through media used to advertise or promote My Lucky Valentine or through normal communications methods.

C. DANIEL HASSELL,  
Secretary

[Pa.B. Doc. No. 21-2163. Filed for public inspection December 23, 2021, 9:00 a.m.]

## DEPARTMENT OF REVENUE

### Pennsylvania Perfect Match Instant Lottery Game 1564

Under the State Lottery Law (72 P.S. §§ 3761-101—3761-314), and 61 Pa. Code § 819.203 (relating to notice of instant game rules), the Secretary of Revenue hereby provides public notice of the rules for the following instant lottery game:

1. *Name:* The name of the game is Pennsylvania Perfect Match (hereafter "Perfect Match"). The game number is PA-1564.

2. *Price:* The price of a Perfect Match instant lottery game ticket is \$1.

3. *Play symbols:* Each Perfect Match instant lottery game ticket will contain one play area featuring a "WINNING NUMBER" area and a "YOUR NUMBERS" area. The play symbols and their captions, located in the "WINNING NUMBER" area and the "YOUR NUMBERS" area, are: 1 (ONE), 2 (TWO), 3 (THREE), 4 (FOUR), 5 (FIVE), 6 (SIX), 7 (SEVEN), 8 (EIGHT), 9 (NINE), 10 (TEN), 11 (ELEVN), 12 (TWLV), 13 (THRTN), 14 (FORTN), 15 (FIFTN), 16 (SIXTN), 17 (SVNTN), 18 (EGHTN), 19 (NINTN) and 20 (TWENT).

4. *Prize Symbols:* The prize symbols and their captions, located in the "YOUR NUMBERS" area, are: FREE (TICKET), \$1<sup>00</sup> (ONE DOL), \$2<sup>00</sup> (TWO DOL), \$4<sup>00</sup> (FOR DOL), \$5<sup>00</sup> (FIV DOL), \$10<sup>00</sup> (TEN DOL), \$15<sup>00</sup> (FIFTEEN), \$20<sup>00</sup> (TWENTY), \$40<sup>00</sup> (FORTY), \$100 (ONE HUN), \$500 (FIV HUN) and \$2,500 (TWYFIVHUN).



5. *Prizes:* Perfect Match has two ways to win a prize. A bet slip is not used to play this game. The prizes that can be won in this game, are: Free \$1 Ticket, \$1, \$2, \$4, \$5, \$10, \$15, \$20, \$40, \$100, \$500 and \$2,500. A player can win up to four times on a ticket.

6. *Approximate number of tickets printed for the game:* Approximately 5,400,000 tickets will be printed for the Perfect Match instant lottery game.

7. *Second-Chance Drawing:* The Pennsylvania Lottery will conduct an A Dozen Roses Second-Chance Drawing for which non-winning Perfect Match instant lottery game tickets may be eligible as provided for in section 10.

8. *Determination of prize winners:*

(a) Determination of prize winners for holders of tickets upon which any one of the "YOUR NUMBERS" play symbols matches the "WINNING NUMBER" play symbol, are:

(1) Holders of tickets upon which any one of the "YOUR NUMBERS" play symbols matches the "WINNING NUMBER" play symbol, and a prize symbol of \$2,500 (TWYFIVHUN) appears in the "Prize" area under the matching "YOUR NUMBERS" play symbol, on a single ticket, shall be entitled to a prize of \$2,500.

(2) Holders of tickets upon which any one of the "YOUR NUMBERS" play symbols matches the "WINNING NUMBER" play symbol, and a prize symbol of \$500 (FIV HUN) appears in the "Prize" area under the matching "YOUR NUMBERS" play symbol, on a single ticket, shall be entitled to a prize of \$500.

(3) Holders of tickets upon which any one of the "YOUR NUMBERS" play symbols matches the "WINNING NUMBER" play symbol, and a prize symbol of \$100 (ONE HUN) appears in the "Prize" area under the matching "YOUR NUMBERS" play symbol, on a single ticket, shall be entitled to a prize of \$100.

(4) Holders of tickets upon which any one of the "YOUR NUMBERS" play symbols matches the "WINNING NUMBER" play symbol, and a prize symbol of \$40<sup>00</sup> (FORTY) appears in the "Prize" area under the matching "YOUR NUMBERS" play symbol, on a single ticket, shall be entitled to a prize of \$40.

(5) Holders of tickets upon which any one of the "YOUR NUMBERS" play symbols matches the "WINNING NUMBER" play symbol, and a prize symbol of \$20<sup>00</sup> (TWENTY) appears in the "Prize" area under the matching "YOUR NUMBERS" play symbol, on a single ticket, shall be entitled to a prize of \$20.

(6) Holders of tickets upon which any one of the "YOUR NUMBERS" play symbols matches the "WINNING NUMBER" play symbol, and a prize symbol of \$15<sup>00</sup> (FIFTEEN) appears in the "Prize" area under the matching "YOUR NUMBERS" play symbol, on a single ticket, shall be entitled to a prize of \$15.

(7) Holders of tickets upon which any one of the "YOUR NUMBERS" play symbols matches the "WINNING NUMBER" play symbol, and a prize symbol of \$10<sup>00</sup> (TEN DOL) appears in the "Prize" area under the matching "YOUR NUMBERS" play symbol, on a single ticket, shall be entitled to a prize of \$10.

(8) Holders of tickets upon which any one of the "YOUR NUMBERS" play symbols matches the "WINNING NUMBER" play symbol, and a prize symbol of \$5<sup>00</sup>

(FIV DOL) appears in the "Prize" area under the matching "YOUR NUMBERS" play symbol, on a single ticket, shall be entitled to a prize of \$5.

(9) Holders of tickets upon which any one of the "YOUR NUMBERS" play symbols matches the "WINNING NUMBER" play symbol, and a prize symbol of \$4<sup>00</sup> (FOR DOL) appears in the "Prize" area under the matching "YOUR NUMBERS" play symbol, on a single ticket, shall be entitled to a prize of \$4.

(10) Holders of tickets upon which any one of the "YOUR NUMBERS" play symbols matches the "WINNING NUMBER" play symbol, and a prize symbol of \$2<sup>00</sup> (TWO DOL) appears in the "Prize" area under the matching "YOUR NUMBERS" play symbol, on a single ticket, shall be entitled to a prize of \$2.

(11) Holders of tickets upon which any one of the "YOUR NUMBERS" play symbols matches the "WINNING NUMBER" play symbol, and a prize symbol of \$1<sup>00</sup> (ONE DOL) appears in the "Prize" area under the matching "YOUR NUMBERS" play symbol, on a single ticket, shall be entitled to a prize of \$1.

(12) Holders of tickets upon which any one of the "YOUR NUMBERS" play symbols matches the "WINNING NUMBER" play symbol, and a prize symbol of FREE (TICKET) appears in the "Prize" area under the matching "YOUR NUMBERS" play symbol, on a single ticket, shall be entitled to a prize of one Perfect Match instant game ticket or one Pennsylvania Lottery instant game ticket of equivalent sale price which is currently on sale.

(b) Determination of prize winners for holders of tickets upon which two matching prize symbols appear in the "YOUR NUMBERS" area, are:

(1) Holders of tickets upon which two matching prize symbols of \$500 (FIV HUN) appear in the "Prize" areas under the "YOUR NUMBERS" play symbols, on a single ticket, shall be entitled to a prize of \$500.

(2) Holders of tickets upon which two matching prize symbols of \$100 (ONE HUN) appear in the "Prize" areas under the "YOUR NUMBERS" play symbols, on a single ticket, shall be entitled to a prize of \$100.

(3) Holders of tickets upon which two matching prize symbols of \$40<sup>00</sup> (FORTY) appear in the "Prize" areas under the "YOUR NUMBERS" play symbols, on a single ticket, shall be entitled to a prize of \$40.

(4) Holders of tickets upon which two matching prize symbols of \$20<sup>00</sup> (TWENTY) appear in the "Prize" areas under the "YOUR NUMBERS" play symbols, on a single ticket, shall be entitled to a prize of \$20.

(5) Holders of tickets upon which two matching prize symbols of \$15<sup>00</sup> (FIFTEEN) appear in the "Prize" areas under the "YOUR NUMBERS" play symbols, on a single ticket, shall be entitled to a prize of \$15.

(6) Holders of tickets upon which two matching prize symbols of \$10<sup>00</sup> (TEN DOL) appear in the "Prize" areas under the "YOUR NUMBERS" play symbols, on a single ticket, shall be entitled to a prize of \$10.

(7) Holders of tickets upon which two matching prize symbols of \$5<sup>00</sup> (FIV DOL) appear in the "Prize" areas under the "YOUR NUMBERS" play symbols, on a single ticket, shall be entitled to a prize of \$5.



(8) Holders of tickets upon which two matching prize symbols of \$4<sup>00</sup> (FOR DOL) appear in the “Prize” areas under the “YOUR NUMBERS” play symbols, on a single ticket, shall be entitled to a prize of \$4.

(9) Holders of tickets upon which two matching prize symbols of \$2<sup>00</sup> (TWO DOL) appear in the “Prize” areas under the “YOUR NUMBERS” play symbols, on a single ticket, shall be entitled to a prize of \$2.

(10) Holders of tickets upon which two matching prize symbols of \$1<sup>00</sup> (ONE DOL) appear in the “Prize” areas under the “YOUR NUMBERS” play symbols, on a single ticket, shall be entitled to a prize of \$1.

(11) Holders of tickets upon which two matching prize symbols of FREE (TICKET) appear in the “Prize” areas under the “YOUR NUMBERS” play symbols, on a single ticket, shall be entitled to a prize of one Perfect Match instant game ticket or one Pennsylvania Lottery instant game ticket of equivalent sale price which is currently on sale.

9. *Number and description of prizes and approximate odds:* The following table sets forth the approximate number of winners, amounts of prizes and approximate odds of winning:

<i>2 Ways to Play!</i>		<i>Win:</i>	<i>Approximate Odds Are 1 In:</i>	<i>Approximate No. Of Winners Per 5,400,000 Tickets:</i>
<i>1. When Any Of YOUR NUMBERS Match The WINNING NUMBER, Win Prize Shown Under The Matching Number. Win With:</i>	<i>2. Reveal 2 Like Prize Amounts, Win That Amount! Win With:</i>			
	2—FREEs	FREE \$1 TICKET	18.18	297,000
FREE		FREE \$1 TICKET	20	270,000
	2—\$2s	\$2	43.48	124,200
\$2		\$2	45.45	118,800
	2—\$4s	\$4	50	108,000
\$4		\$4	100	54,000
\$4 + \$1		\$5	200	27,000
\$1	2—\$4s	\$5	142.86	37,800
\$4	2—\$1s	\$5	166.67	32,400
	2—\$5s	\$5	200	27,000
\$5		\$5	333.33	16,200
\$5 + \$4 + \$1		\$10	500	10,800
\$5 + \$1	2—\$4s	\$10	500	10,800
	2—\$10s	\$10	500	10,800
\$10		\$10	500	10,800
\$10	2—\$5s	\$15	1,000	5,400
	2—\$15s	\$15	1,000	5,400
\$15		\$15	1,000	5,400
\$10 + \$5 + \$4 + \$1		\$20	1,091	4,950
	2—\$20s	\$20	1,200	4,500
\$20		\$20	1,200	4,500
\$20 + \$15 + \$4 + \$1		\$40	24,000	225
\$15 + \$5	2—\$20s	\$40	24,000	225
\$20 + \$5	2—\$15s	\$40	24,000	225
\$20 + \$15	2—\$5s	\$40	24,000	225
	2—\$40s	\$40	24,000	225
\$40		\$40	24,000	225
	2—\$100s	\$100	24,000	225
\$100		\$100	24,000	225
	2—\$500s	\$500	540,000	10
\$500		\$500	540,000	10
\$2,500		\$2,500	540,000	10

Prizes, including top prizes, are subject to availability at the time of purchase.

10. *Second-Chance Drawing*: Pennsylvania Lottery's A Dozen Roses Second-Chance Drawing for qualifying instant lottery game tickets (hereafter, the "Drawing"):

(a) *Qualifying Tickets*: Non-winning PA-1561 Love 2 Win (\$5), PA-1563 My Lucky Valentine (\$2) and PA-1564 Perfect Match (\$1) instant lottery game tickets are eligible for entry into the Drawing.

(b) *Participation and entry*:

(1) Entrants must be members of the Pennsylvania Lottery VIP Players Club to participate in the Drawing. To join the VIP Players Club, visit <https://www.palottery.state.pa.us/vipplayersclub/login.aspx>. Becoming a VIP Players Club member is free.

(2) To enter the Drawing, entrants must submit the identifying information from at least one Qualifying Ticket via the Drawing's promotional web site, available at <https://www.palottery.com>, or the Pennsylvania Lottery's official mobile application, during the entry period. The identifying information from a Qualifying Ticket may be submitted only once in the Drawing. Entries will automatically be awarded at the time of successful submission of a Qualifying Ticket. No other method of submission will be accepted. Entries submitted using any other method, including entries mailed or hand-delivered to the Pennsylvania Lottery, are not valid and will be disqualified.

(3) Each entry must be complete and the information supplied by the entrant must be accurate. Incomplete entries cannot be submitted.

(4) Only one claimant per entry allowed.

(5) Entrants must be 18 years of age or older.

(6) Players may submit the identifying information from an unlimited number of Qualifying Tickets in the Drawing.

(7) Once an entry has been submitted it cannot be withdrawn or changed.

(c) *Drawing description*:

(1) The Lottery will conduct one A Dozen Roses Second-Chance Drawing for qualifying instant lottery game tickets. All time references are Eastern Prevailing Time.

(2) All entries received after 11:59:59 p.m. December 26, 2021, through 11:59:59 p.m. February 17, 2022, will be entered into the Drawing to be held between February 22, 2022 and March 8, 2022.

(3) The entry period for the Drawing will be posted to the Pennsylvania Lottery's publicly accessible web site.

(4) When a Qualifying Ticket is entered into the Drawing, the entry has a chance to be multiplied by 12 (hereafter the "Entry Multiplier Prize"). Each Qualifying Ticket will have a predetermined ticket file assigned at the time the ticket is printed that will determine whether an entry will be multiplied. If an entry is multiplied, the entrant will be notified during the entry process.

(5) The number of entries an entrant will receive for the Drawing is determined by the purchase price of the Qualifying Ticket entered and the Entry Multiplier Prize, if applicable. The respective purchase price and corresponding number of entries for the Qualifying Ticket is as

follows: PA-1561 Love 2 Win (\$5) = five entries, PA-1563 My Lucky Valentine (\$2) = two entries and PA-1564 Perfect Match (\$1) = one entry.

(6) Players may review prizes won and their entries for the Drawing via the Drawing's promotional web site.

(d) *Prizes available to be won, determination of winners and odds of winning*:

(1) The prize entitlements described below are subject to all restrictions and limitations described in section 10(e), or those mentioned anywhere else in these rules.

(2) The following table sets forth the approximate number of Entry Multiplier Prizes and the approximate odds of winning an Entry Multiplier Prize:

<i>Qualifying Tickets:</i>	<i>Approximate Number of 12X Entry Multiplier Prizes:</i>	<i>Approximate Odds of Winning a 12X Multiplier Are 1 In:</i>
PA-1561 Love 2 Win	2,244,043	2
PA-1563 My Lucky Valentine	2,073,700	2
PA-1564 Perfect Match	2,106,210	2

(3) The Lottery will conduct one Drawing from among all the entries received during the entry period as described in section 10(c)(2).

(i) The first through the tenth entries selected in the Drawing will be winning entries and the entrants who submitted those winning entries shall each be entitled to a prize of \$12,000, less required income tax withholding.

(ii) The eleventh through the fifteenth entries selected in the Drawing will be winning entries and the entrants who submitted those winning entries shall each be entitled to a prize of \$4,000.

(iii) The sixteenth through the twenty-ninth entries selected in the Drawing will be winning entries and the entrants who submitted those winning entries shall each be entitled to a prize of \$1,000.

(iv) The thirtieth through the thirty-ninth entries selected in the Drawing will be winning entries and the entrants who submitted the winning entries shall each be entitled to a prize of \$100.

(v) The fortieth through the eighty-ninth entries selected in the Drawing will be winning entries and the entrants who submitted the winning entries shall each be entitled to a prize of \$100 iLottery Bonus Money.

(4) All prizes will be paid as a lump-sum cash payment or uploaded to a winning player's lottery account.

(5) Winners of iLottery Bonus Money are not required to claim a prize. Winners of iLottery Bonus Money will have the iLottery Bonus Money credited to their lottery account and will receive an email notifying them that they won a prize.

(6) The number of winning entries to be selected for the Drawing will be posted to the Pennsylvania Lottery's publicly accessible web site.

(7) The odds of winning in the Drawing depend upon the number of entries received for the Drawing.

(8) A computer-generated randomizer will be used to select the Drawing winners.

(e) *Drawing restrictions:*

(1) To be eligible to participate in the Drawing, entrants must have complied with the requirements of these rules.

(2) The Lottery is not responsible for late, lost or misdirected entries not entered into the Drawing. The Lottery is not responsible for entries that are not entered into the Drawing because of incompatible internet browsers, mobile Lottery application failure or other technical issues. If a Drawing entry is selected as a winner and rejected or otherwise disqualified during or following the Drawing, the Lottery will select another entry to replace the rejected or otherwise disqualified entry in accordance with these rules and Lottery procedure.

(3) If any discrepancy exists between these rules and any material describing the Drawing, these rules shall govern.

(4) Employees of the Pennsylvania Lottery, 9Rooftops Marketing, LLC (formerly known as MARC USA, LLC), MUSL, Scientific Games International, Inc., MDI Entertainment, LLC, and their subcontractors, or a spouse, child, brother, sister or parent residing as a member of the same household in the principal place of residence of any such person are not eligible to participate in the Drawing. Offer void where prohibited or restricted.

(5) The Pennsylvania Lottery reserves the right, in its sole discretion, to cancel or suspend the Drawing and change these rules if the Drawing cannot be conducted as planned due to errors in these rules or advertising, unauthorized intervention, tampering, fraud, technical errors, viruses, worms, bugs or any other cause beyond the control of the Pennsylvania Lottery that, in the Pennsylvania Lottery's sole judgment, could corrupt or impair the administration, security, fairness, integrity or proper conduct of the Drawing.

(6) All entries shall be subject to verification by the Pennsylvania Lottery.

(7) The Pennsylvania Lottery reserves the right, in its sole discretion, to disqualify an entrant found to be tampering with the operation of the Drawing or to be acting in violation of these rules or applicable law.

(8) The Drawing is governed by the laws of the Commonwealth of Pennsylvania. Applicable laws and regulations apply.

(9) Prizes must be claimed within 1 year of the drawing date of the Drawing in which the prize was won. If no claim is made within 1 year of the drawing date of the Drawing in which the prize was won, the right of an entrant to claim the prize won, if any, will expire and the prize money will be paid into the State Lottery Fund and used for purposes provided by statute.

(10) Final determination of winners will be made by the Secretary, whose judgment will be final and binding.

(11) A prize awarded in the Drawing to a person who dies before receiving the prize shall be paid according to 61 Pa. Code § 811.16 (relating to prizes payable after death of a prize winner).

(12) A winner is responsible for all taxes arising from or in connection with any prize won.

(13) A player may only win the prize for which the player is first selected in the Drawing. Subsequent entries, from the same individual, selected in the same Drawing will be disqualified and a replacement entry will be selected.

(14) Winners of iLottery Bonus Money must abide by the iLottery Terms & Conditions, the iLottery Bonus

Policy and these rules. iLottery Bonus Money will expire 90 days from the date on which the winner was notified, via email, of the prize win, as further detailed in section 10(d)(5). iLottery Bonus Money has a five times play through requirement in order to convert the iLottery Bonus Money into cash. For example, for a player winning \$100 of iLottery Bonus Money, the player is required to place \$500 in wagers before the iLottery Bonus Money awarded is converted into cash which may be withdrawn from the player's account.

(15) Prizes are not transferrable.

(16) Other restrictions may apply.

11. *Retailer incentive awards:* The Lottery may conduct a separate Retailer Incentive Program for retailers who sell Perfect Match instant lottery game tickets.

12. *Retailer bonus:* The Lottery may offer a retailer bonus in connection with the sale of Pennsylvania instant lottery game tickets. If a retailer bonus is offered, a Lottery retailer shall be eligible for a bonus as described in this section. Lottery retailers who sell a winning ticket that entitles the ticket holder to a prize, either payable in a single installment or having a guaranteed minimum payout, of at least \$100,000 and not exceeding \$500,000 shall be paid a bonus of \$500. Lottery retailers who sell a winning ticket that entitles the ticket holder to a prize, either payable in a single installment or having a guaranteed minimum payout, of at least \$500,001 and not exceeding \$1,000,000 shall be paid a bonus of \$5,000. Lottery retailers who sell a winning ticket that entitles the ticket holder to a prize, either payable in a single installment or having a guaranteed minimum payout, of at least \$1,000,001 and not exceeding \$10,000,000 shall be paid a bonus of \$10,000. A Lottery retailer is entitled only to the largest bonus for which they qualify on a winning ticket. A bonus will be initiated for payment after the instant ticket is claimed and validated. A bonus will not be awarded to a Lottery retailer that sells a non-winning Pennsylvania Lottery instant ticket used to enter a Pennsylvania Lottery second-chance drawing or promotion that is subsequently selected to win a prize.

13. *Unclaimed prize money:* For a period of 1 year from the announced close of Perfect Match, prize money from winning Perfect Match instant lottery game tickets will be retained by the Secretary for payment to the persons entitled thereto. If no claim is made within 1 year of the announced close of the Perfect Match instant lottery game, the right of a ticket holder to claim the prize represented by the ticket, if any, will expire and the prize money will be paid into the State Lottery Fund and used for purposes provided for by statute.

14. *Governing law:* In purchasing a ticket, the customer agrees to comply with and abide by the State Lottery Law (72 P.S. §§ 3761-101—3761-314), 61 Pa. Code Part V (relating to State Lotteries) and the provisions contained in this notice.

15. *Termination of the game:* The Secretary may announce a termination date, after which no further tickets from this game may be sold. The announcement will be disseminated through media used to advertise or promote Perfect Match or through normal communications methods.

C. DANIEL HASSELL,  
Secretary

[Pa.B. Doc. No. 21-2164. Filed for public inspection December 23, 2021, 9:00 a.m.]



## DEPARTMENT OF REVENUE

### Pennsylvania Top Dollar Cro\$\$word Instant Lottery Game 1562

Under the State Lottery Law (72 P.S. §§ 3761-101—3761-314), and 61 Pa. Code § 819.203 (relating to notice of instant game rules), the Secretary of Revenue hereby provides public notice of the rules for the following instant lottery game:

1. *Name:* The name of the game is Pennsylvania Top Dollar Cro\$\$word (hereinafter “Top Dollar Cro\$\$word”). The game number is PA-1562.

2. *Price:* The price of a Top Dollar Cro\$\$word instant lottery game ticket is \$3.

3. *Play symbols:* Each Top Dollar Cro\$\$word instant lottery game ticket will feature a “YOUR LETTERS” area, two crossword puzzle play grids, known as “GRID 1,” and “GRID 2,” respectively, and a “QUICK CA\$H” area. Each crossword “GRID” is played separately. The “QUICK CA\$H” area is played separately. The play symbols, located in the “YOUR LETTERS” area, are: the letters A through and including Z. The play symbols, located in “GRID 1,” are: the letters A through and including Z and a \$\$ symbol. The play symbols, located in “GRID 2,” are: the letters A through and including Z. The play symbols and their captions, located in the “QUICK CA\$H” area, are: Piggy Bank (NOBONUS) symbol, Chest (TRYAGAIN) symbol, Wallet (NOBONUS) symbol, Crown (TRYAGAIN) symbol, Vault (NOBONUS) symbol, Trophy (TRYAGAIN) symbol, Change Purse (NOBONUS) symbol, Bank (TRYAGAIN) symbol and a \$20 Bill (WIN20) symbol.

4. *Prizes:* The prizes that can be won in this game, are: \$3, \$5, \$10, \$20, \$30, \$50, \$100, \$200, \$300, \$1,000, \$3,000 and \$50,000. The prize that can be won in the “QUICK CA\$H” area is \$20. A player can win up to three times on a ticket. Top Dollar Cro\$\$word contains a feature that can multiply certain prizes. For a complete list of prizes, and how those prizes can be won, see section 7 (relating to Number and description of prizes and approximate odds).

5. *Approximate number of tickets printed for the game:* Approximately 11,400,000 tickets will be printed for the Top Dollar Cro\$\$word instant lottery game.

#### 6. *Determination of prize winners:*

(a) Holders of tickets where the player completely matches ten entire words in “GRID 1,” using only the letters found in the “YOUR LETTERS” area, on a single ticket, shall be entitled to a prize of \$50,000.

(b) Holders of tickets where the player completely matches nine entire words in “GRID 1,” using only the letters found in the “YOUR LETTERS” area, and upon which a \$\$ symbol appears in any one of the matching words, on a single ticket, shall be entitled to a prize of \$6,000.

(c) Holders of tickets where the player completely matches nine entire words in “GRID 1,” using only the letters found in the “YOUR LETTERS” area, on a single ticket, shall be entitled to a prize of \$3,000.

(d) Holders of tickets where the player completely matches eight entire words in “GRID 1,” using only the letters found in the “YOUR LETTERS” area, and upon which a \$\$ symbol appears in any of one the matching words, on a single ticket, shall be entitled to a prize of \$2,000.

(e) Holders of tickets where the player completely matches eight entire words in “GRID 1,” using only the letters found in the “YOUR LETTERS” area, on a single ticket, shall be entitled to a prize of \$1,000.

(f) Holders of tickets where the player completely matches seven entire words in “GRID 1,” using only the letters found in the “YOUR LETTERS” area, and upon which a \$\$ symbol appears in any one of the matching words, on a single ticket, shall be entitled to a prize of \$600.

(g) Holders of tickets where the player completely matches seven entire words in “GRID 1,” using only the letters found in the “YOUR LETTERS” area, on a single ticket, shall be entitled to a prize of \$300.

(h) Holders of tickets where the player completely matches six entire words in “GRID 1,” using only the letters found in the “YOUR LETTERS” area, and upon which a \$\$ symbol appears in any one of the matching words, on a single ticket, shall be entitled to a prize of \$200.

(i) Holders of tickets where the player completely matches five entire words in “GRID 2,” using only the letters found in the “YOUR LETTERS” area, on a single ticket, shall be entitled to a prize of \$200.

(j) Holders of tickets where the player completely matches six entire words in “GRID 1,” using only the letters found in the “YOUR LETTERS” area, on a single ticket, shall be entitled to a prize of \$100.

(k) Holders of tickets where the player completely matches five entire words in “GRID 1,” using only the letters found in the “YOUR LETTERS” area, and upon which a \$\$ symbol appears in any one of the matching words, on a single ticket, shall be entitled to a prize of \$100.

(l) Holders of tickets where the player completely matches four entire words in “GRID 1,” using only the letters found in the “YOUR LETTERS” area, and upon which a \$\$ symbol appears in any one of the matching words, on a single ticket, shall be entitled to a prize of \$60.

(m) Holders of tickets where the player completely matches five entire words in “GRID 1,” using only the letters found in the “YOUR LETTERS” area, on a single ticket, shall be entitled to a prize of \$50.

(n) Holders of tickets where the player completely matches four entire words in “GRID 2,” using only the letters found in the “YOUR LETTERS” area, on a single ticket, shall be entitled to a prize of \$50.

(o) Holders of tickets where the player completely matches four entire words in “GRID 1,” using only the letters found in the “YOUR LETTERS” area, on a single ticket, shall be entitled to a prize of \$30.

(p) Holders of tickets where the player completely matches three entire words in “GRID 1,” using only the letters found in the “YOUR LETTERS” area, and upon which a \$\$ symbol appears in any one of the matching words, on a single ticket, shall be entitled to a prize of \$20.

(q) Holders of tickets where the player completely matches three entire words in “GRID 2,” using only the letters found in the “YOUR LETTERS” area, on a single ticket, shall be entitled to a prize of \$20.

(r) Holders of tickets upon which a \$20 Bill (WIN20) symbol appears in the “QUICK CA\$H” area, on a single ticket, shall be entitled to a prize of \$20.



(s) Holders of tickets where the player completely matches three entire words in “GRID 1,” using only the letters found in the “YOUR LETTERS” area, on a single ticket, shall be entitled to a prize of \$10.

(t) Holders of tickets where the player completely matches two entire words in “GRID 1,” using only the letters found in the “YOUR LETTERS” area, and upon which a \$\$ symbol appears in either one of the matching words, on a single ticket, shall be entitled to a prize of \$6.

(u) Holders of tickets where the player completely matches two entire words in “GRID 2,” using only the

letters found in the “YOUR LETTERS” area, on a single ticket, shall be entitled to a prize of \$5.

(v) Holders of tickets where the player completely matches two entire words in “GRID 1,” using only the letters found in the “YOUR LETTERS” area, on a single ticket, shall be entitled to a prize of \$3.

7. *Number and description of prizes and approximate odds:* The following table sets forth the approximate number of winners, amounts of prizes and approximate odds of winning:

<i>GRID 1 Win With:</i>	<i>GRID 2 Win With:</i>	<i>QUICK CA\$H Win With:</i>	<i>Win:</i>	<i>Approximate Odds Are 1 In:</i>	<i>Approximate No. Of Winners Per 11,400,000 Tickets:</i>
2 WORDS			\$3	8.33	1,368,000
	2 WORDS		\$5	16.13	706,800
2 WORDS w/ \$\$			\$6	100	114,000
3 WORDS			\$10	100	114,000
		\$20 w/ \$20 BILL	\$20	125	91,200
	3 WORDS		\$20	500	22,800
3 WORDS w/ \$\$			\$20	100	114,000
3 WORDS		\$20 w/ \$20 BILL	\$30	100	114,000
3 WORDS	3 WORDS		\$30	1,000	11,400
4 WORDS			\$30	1,000	11,400
3 WORDS	3 WORDS	\$20 w/ \$20 BILL	\$50	1,500	7,600
4 WORDS		\$20 w/ \$20 BILL	\$50	1,500	7,600
4 WORDS	3 WORDS		\$50	4,000	2,850
	4 WORDS		\$50	4,000	2,850
5 WORDS			\$50	6,000	1,900
3 WORDS	4 WORDS		\$60	12,000	950
3 WORDS w/ \$\$	3 WORDS	\$20 w/ \$20 BILL	\$60	2,000	5,700
4 WORDS w/ \$\$			\$60	1,714	6,650
4 WORDS	4 WORDS	\$20 w/ \$20 BILL	\$100	4,000	2,850
4 WORDS w/ \$\$	3 WORDS	\$20 w/ \$20 BILL	\$100	4,000	2,850
5 WORDS	4 WORDS		\$100	12,000	950
5 WORDS w/ \$\$			\$100	4,000	2,850
6 WORDS			\$100	12,000	950
5 WORDS w/ \$\$	4 WORDS		\$150	24,000	475
6 WORDS	4 WORDS		\$150	24,000	475
	5 WORDS		\$200	24,000	475
6 WORDS w/ \$\$			\$200	24,000	475
7 WORDS			\$300	24,000	475
7 WORDS w/ \$\$			\$600	24,000	475
8 WORDS			\$1,000	120,000	95

<i>GRID 1 Win With:</i>	<i>GRID 2 Win With:</i>	<i>QUICK CA\$H Win With:</i>	<i>Win:</i>	<i>Approximate Odds Are 1 In:</i>	<i>Approximate No. Of Winners Per 11,400,000 Tickets:</i>
8 WORDS w/ \$\$			\$2,000	1,140,000	10
9 WORDS			\$3,000	1,140,000	10
9 WORDS w/ \$\$			\$6,000	1,140,000	10
10 WORDS			\$50,000	1,140,000	10

Scratch the YOUR LETTERS to reveal 18 letters. Scratch each matching letter every time it is found in either Crossword GRID. Each letter’s square, when scratched gently, will turn white.

When you have matched the letters of two (2) or more entire words in either Crossword GRID, win the corresponding PRIZE shown in the PRIZE KEY for that Crossword GRID. Only the highest PRIZE won in each Crossword GRID will be paid.

Each Crossword GRID is played separately.

Scratch each “\$\$” symbol that appears in Crossword GRID 1. Each “\$\$” symbol is a FREE spot. When a “\$\$” symbol appears in any winning combination of words, DOUBLE the corresponding PRIZE found in the Crossword GRID 1 PRIZE KEY.

QUICK CA\$H: Reveal “\$20 Bill” (WIN20) symbol, win \$20 instantly! QUICK CA\$H is played separately.

Prizes, including top prizes, are subject to availability at the time of purchase.

8. *Retailer incentive awards:* The Lottery may conduct a separate Retailer Incentive Program for retailers who sell Top Dollar Cro\$\$word instant lottery game tickets.

9. *Retailer bonus:* The Lottery may offer a retailer bonus in connection with the sale of Pennsylvania instant lottery game tickets. If a retailer bonus is offered, a Lottery retailer shall be eligible for a bonus as described in this section. Lottery retailers who sell a winning ticket that entitles the ticket holder to a prize, either payable in a single installment or having a guaranteed minimum payout, of at least \$100,000 and not exceeding \$500,000 shall be paid a bonus of \$500. Lottery retailers who sell a winning ticket that entitles the ticket holder to a prize, either payable in a single installment or having a guaranteed minimum payout, of at least \$500,001 and not exceeding \$1,000,000 shall be paid a bonus of \$5,000. Lottery retailers who sell a winning ticket that entitles the ticket holder to a prize, either payable in a single installment or having a guaranteed minimum payout, of at least \$1,000,001 and not exceeding \$10,000,000 shall be paid a bonus of \$10,000. A Lottery retailer is entitled only to the largest bonus for which they qualify on a winning ticket. A bonus will be initiated for payment after the instant ticket is claimed and validated. A bonus will not be awarded to a Lottery retailer that sells a non-winning Pennsylvania Lottery instant ticket used to enter a Pennsylvania Lottery second-chance drawing or promotion that is subsequently selected to win a prize.

10. *Unclaimed prize money:* For a period of 1 year from the announced close of Top Dollar Cro\$\$word, prize money from winning Top Dollar Cro\$\$word instant lottery game tickets will be retained by the Secretary for payment to the persons entitled thereto. If no claim is made within 1 year of the announced close of the Top Dollar Cro\$\$word instant lottery game, the right of a ticket holder to claim the prize represented by the ticket, if any, will expire and the prize money will be paid into the State Lottery Fund and used for purposes provided for by statute.

11. *Governing law:* In purchasing a ticket, the customer agrees to comply with and abide by the State

Lottery Law (72 P.S. §§ 3761-101—3761-314), 61 Pa. Code Part V (relating to State Lotteries) and the provisions contained in this notice.

12. *Termination of the game:* The Secretary may announce a termination date, after which no further tickets from this game may be sold. The announcement will be disseminated through media used to advertise or promote Top Dollar Cro\$\$word or through normal communications methods.

C. DANIEL HASSELL,  
*Secretary*

[Pa.B. Doc. No. 21-2165. Filed for public inspection December 23, 2021, 9:00 a.m.]

## DEPARTMENT OF TRANSPORTATION

### Approved Speed-Timing Devices and Appointment of Maintenance and Calibration Stations

The Department of Transportation (Department), Bureau of Motor Vehicles (Bureau), under 75 Pa.C.S. § 3368 (relating to speed timing devices), has approved for use, until the next comprehensive list is published, subject to interim amendment, the following: electronic speed-timing devices (radar); electronic speed-timing devices (nonradar), which measure elapsed time between measured road surface points by using two sensors; and electronic speed-timing devices (nonradar), which calculate average speed between any two points.

Under 75 Pa.C.S. § 3368(c)(2), the Department has approved, for use only by members of the State Police, the following electronic speed-timing devices (radar) when used in the stationary mode only:

(1) BEE III, Directional. Manufactured by MPH Industries, 316 East 9th Street, Owensboro, KY 42303.

(2) Falcon Radar (identified on the radar housing as FALCON). Manufactured by Kustom Signals, Incorporated, 9325 Pflumm, Lenexa, KS 66215.

(3) Falcon HR. Manufactured by Kustom Signals, Incorporated, 9652 Loiret Boulevard, Lenexa, KS 66219.

(4) KR-10. Stationary Radar (identified on the radar housing as KR-10). Manufactured by Kustom Signals, Incorporated, 9325 Pflumm, Lenexa, KS 66215.

(5) KR-10. Stationary Radar (identified on the radar housing as KR-10). Manufactured by Kustom Electronics, Incorporated, 8320 Nieman Road, Lenexa, KS 66214.

(6) KR-10SP. Stationary Radar (identified on the radar housing as KR-10SP). Manufactured by Kustom Signals, Incorporated, 9325 Pflumm, Lenexa, KS 66215.

(7) KR-10SP. Stationary Radar (identified on the radar housing as KR-10). Manufactured by Kustom Electronics, Incorporated, 8320 Nieman Road, Lenexa, KS 66214.

(8) Pro 1000(DS). Manufactured by Kustom Signals, Incorporated, 9652 Loiret Boulevard, Lenexa, KS 66219.

(9) Genesis-I. Manufactured by Decatur Electronics, Incorporated/a Soncell NA Company, 3433 East Wood Street, Phoenix, AZ 85040.

(10) Genesis-II Select. Manufactured by Decatur Electronics, Incorporated/a Soncell NA Company, 3433 East Wood Street, Phoenix, AZ 85040.

(11) Genesis GHS. Manufactured by Decatur Electronics, Incorporated/a Soncell NA Company, 3433 East Wood Street, Phoenix, AZ 85040.

(12) Genesis GHD. Manufactured by Decatur Electronics, Incorporated/a Soncell NA Company, 3433 East Wood Street, Phoenix, AZ 85040.

(13) Genesis GVP-D. Manufactured by Decatur Electronics, Incorporated/a Soncell NA Company, 3433 East Wood Street, Phoenix, AZ 85040.

(14) Ranger EZ, Directional. Manufactured by MPH Industries, 316 East 9th Street, Owensboro, KY 42303.

(15) Raptor RP-1. Manufactured by Kustom Signals Incorporated, 9652 Loiret Boulevard, Lenexa, KS 66219.

(16) Scout Handheld. Manufactured by Decatur Electronics, Incorporated/a Soncell NA Company, 3433 East Wood Street, Phoenix, AZ 85040.

(17) Speed-Gun Pro, Hand-held model. Manufactured by MPH Industries, 316 East 9th Street, Owensboro, KY 42303.

(18) Stalker Dual. Manufactured by Applied Concepts, Incorporated, 2609 Technology Drive, Plano, TX 75074.

(19) Stalker Dual SL. Manufactured by Applied Concepts, Incorporated, 2609 Technology Drive, Plano, TX 75074.

(20) Stalker Dual DSR. Manufactured by Applied Concepts, Incorporated, 2609 Technology Drive, Plano, TX 75074.

(21) Stalker Basic. Manufactured by Applied Concepts, Incorporated, 2609 Technology Drive, Plano, TX 75074.

(22) Eagle Plus. Manufactured by Kustom Signals, Incorporated, 9652 Loiret Boulevard, Lenexa, KS 66219.

The Department has approved the following automated speed enforcement system for use within active work zones:

(1) RADARCAM NK7, manufactured by Redflex Traffic Systems, Inc., 5651 West Talavi Boulevard, Suite 200, Glendale, AZ 85306-1893.

The following speed timing devices used within the previously-referenced system are approved by the Department

in accordance with 75 Pa.C.S. § 3368 and 67 Pa. Code § 105a.3(b) (relating to system and speed timing device minimum requirements):

(1) REDFLEXradar-SR, manufactured by Redflex Traffic Systems, Inc., 5651 West Talavi Boulevard, Suite 200, Glendale, AZ 85306-1893.

(2) REDFLEXradar-TR, manufactured by Redflex Traffic Systems, Inc., 5651 West Talavi Boulevard, Suite 200, Glendale, AZ 85306-1893.

The Department has approved the following automated speed enforcement system under 75 Pa.C.S. § 3370(h)(1) (relating to pilot program for automated speed enforcement system on designated highway) and 67 Pa. Code § 105a.3:

(1) Verra Mobility Traffistar SR 391, manufactured by Verra Mobility, 1150 North Alma School Road, Mesa, AZ 85201.

The following speed timing devices used within the previously-referenced system are approved by the Department in accordance with 75 Pa.C.S. § 3368 and 67 Pa. Code § 105a.3(b):

(1) RRS24F-ST3 Tracking Radar Sensors, manufactured by Verra Mobility, 1150 North Alma School Road, Mesa, AZ 85201.

Under 75 Pa.C.S. § 3368(c)(3), the Department has approved, for use by any police officer, the following electronic speed-timing devices (nonradar) which measure elapsed time between measured road surface points by using two sensors:

(1) Electrical Speed Timing System. Manufactured by Richard Hageman, 98 South Penn Dixie Road, Nazareth, PA 18064.

(2) Model TK 100, Excessive Speed Preventor. Manufactured by Systems Innovation, Incorporated, Steam Hollow Road, RD 2, Hallstead, PA 18822.

(3) Model TK 100, Excessive Speed Preventor. Manufactured by Targetron, Incorporated, 190 Angletown Road, Muncy, PA 17756.

(4) Speed Chek (identified on the housing as Speed Chek model one, Mfd. for: The Union Agency, Unionville, PA 19375). Manufactured by Sterner Lighting Systems, Incorporated, 351 Lewis Avenue, Winsted, MN 55395.

(5) Model TK 100, Excessive Speed Preventor Infrared. Manufactured by Systems Innovation, Incorporated, Steam Hollow Road, RD 2, Hallstead, PA 18822.

(6) Model TK 100, Excessive Speed Preventor Infrared. Manufactured by Targetron, Incorporated, 190 Angletown Road, Muncy, PA 17756.

(7) Enradd, Model EJU-91. Manufactured by YCG, Inc., 2603 Reach Road Rear, Williamsport, PA 17701.

(8) Enradd, Model EJU-91 with Non-Contact Road Switch System. Manufactured by YCG, Inc., 2603 Reach Road Rear, Williamsport, PA 17701.

(9) Enradd, Model EJU-91 Wireless System. Manufactured by YCG, Inc., 2603 Reach Road Rear, Williamsport, PA 17701.

Under 75 Pa.C.S. § 3368(c)(1) and (3), the Department has approved the use of electronic and mechanical stopwatches as speed-timing devices for use by any police officer. The Department has approved these speed-timing devices upon submission of a certificate of stopwatch accuracy indicating that a stopwatch has been successfully tested in accordance with the requirements of



67 Pa. Code Chapter 105 (relating to mechanical, electrical and electronic speed-timing devices). The Department issues an approved speed-timing device certificate for the device, as required under 67 Pa. Code § 105.72 (relating to equipment approval procedure). The Department does not publish a listing of these approved speed-timing devices because they are approved individually by serial number and police department. Therefore, if a citation is contested, it is necessary for the police department to show both the certificate of stopwatch accuracy, which was issued within 60 days of the citation, and an approved speed-timing device certificate issued by the Bureau.

Under 75 Pa.C.S. § 3368(c)(3), the Department has approved, for use by any police officer, the following electronic speed-timing devices (nonradar) which calculate average speed between any two points:

(1) TDx, Manufactured by YCG, Inc., 2603 Reach Road, Rear, Williamsport, PA 17701.

(2) VASCAR-plus. Manufactured by Traffic Safety Systems, a division of Power Systems & Controls, Incorporated, 3206 Lanvale Avenue, Richmond, VA 23230.

(3) VASCAR-plus II. Manufactured by Traffic Safety Systems, a division of Power Systems & Controls, Incorporated, 3206 Lanvale Avenue, Richmond, VA 23230.

(4) VASCAR-plus III. Manufactured by Traffic Safety Systems a division of Power Systems & Controls, Incorporated, 3206 Lanvale Avenue, Richmond, VA 23230.

(5) VASCAR-plus IIIc. Manufactured by Traffic Safety Systems a division of Power Systems & Controls, Incorporated, 3206 Lanvale Avenue, Richmond, VA 23230.

(6) V-SPEC. Manufactured by YCG, Inc., 2603 Reach Road Rear, Williamsport, PA 17701.

(7) Tracker by Patco. Manufactured by Kustom Signals, Incorporated, 9325 Pflumm, Lenexa, KS 66215.

The Department, under 75 Pa.C.S. § 3368(d), may appoint stations for calibrating and testing speed-timing devices until the next comprehensive list is published, subject to interim amendment.

The Department has appointed, under 75 Pa.C.S. § 3368(d), the following official Electronic Device Testing Stations for radar devices, which may only be used by members of the State Police:

Davidheiser's Speedometer Repair, Incorporated, 181 Ridge Road, Telford, Montgomery County, PA 18969. (Appointed: 12/22/01, Station R8).

Guth Laboratories, Incorporated, 590 North 67th Street, Harrisburg, Dauphin County, PA 17111-4511 (Appointed: 01/27/97, Station R2).

S & D Calibration Services, 29 Prosperity Street, Monongahela, Washington County, PA 15063. (Appointed: 08/15/03, Station R11).

Simco Electronics, 2125 South West 28th Street, Allentown, Lehigh County, PA 18103. (Appointed: 09/19/96, Station R9).

Wisco Calibration Services, Inc., 820 Washington Boulevard, Pittsburgh, Allegheny County, PA 15206. (Appointed: 07/14/99, Station R10).

YCG, Inc., 2603 Reach Road Rear, Williamsport, Lycoming County, PA 17701. (Appointed: 8/20/04, Station R12).

The Department has appointed, under 75 Pa.C.S. § 3368(b), the following Official Speedometer Testing Stations:

Davidheiser's Speedometer Repair, Incorporated, 181 Ridge Road, Telford, Montgomery County, PA 18969—Also authorized to use mobile units. (Appointed: 11/25/63, Station S19). Devices—Mustang Dynamometer, Davidheiser Storage Generator Speedometer Calibrator Mile-O-Meter.

Mahramus Specialty Auto Service, 286 Muse Bishop Road, Canonsburg, Washington County, PA 15317. (Appointed: 01/03/84, Station S7). Devices—Speed-Master Quartz Speedometer Tester, Stewart Warner Strobetachometer.

Powl's Speedometer Service, Incorporated, 2340 Dairy Road, Lancaster, Lancaster County, PA 17601—Also authorized to use mobile units. (Appointed: 06/09/97, Station S82). Devices—YCG, Inc. Electronic Mile-O-Meter and Speedometer Testing Platform with Indicator.

Rabold's Services, 2034 Boas Street, Harrisburg, Dauphin County, PA 17103—Also authorized to use mobile units. (Appointed: 06/29/62, Station S67). Devices—Clayton Dynamometer, Mustang Dynamometer, Model MD-AWD-3K-ST.

S & D Calibration Services, 1963 Route 837, Monongahela, Washington County, PA 15063—Also authorized to use mobile units. (Appointed: 03/22/83, Station S35). Devices—Clayton Dynamometer, Mustang Dynamometer, Stewart Warner Strobetachometer, Speed-Master Quartz Speedometer Tester.

YCG, Inc., 2603 Reach Road Rear, Williamsport, Lycoming County, PA 17701—Also authorized to use mobile units. (Appointed: 8/20/04, Station S9). Devices—YCG, Inc. Electronic Mile-O-Meter and Speedometer Testing Platform with Indicator.

The Department has appointed, under 75 Pa.C.S. § 3368(d), the following official Electronic Device Testing Stations for nonradar devices, which measure elapsed time between measured road surface points by using two sensors:

Davidheiser's Speedometer Repair, Incorporated, 181 Ridge Road, Telford, Montgomery County, PA 18969—Also authorized to use mobile units. (Appointed: 04/07/93, Station EL3).

Rabolds Services, 2034 Boas Street, Harrisburg, Dauphin County, PA 17103—Also authorized to use mobile units. (Appointed: 02/27/92, Station EL22).

S & D Calibration Services, 29 Prosperity Street, Monongahela, Washington County, PA 15063—Also authorized to use mobile units. (Appointed: 03/14/02, Station EL1).

S & D Calibration Services, 115 Joyce Drive, McMurray, Washington County, PA 15317—Also authorized to use mobile units. (Appointed: 09/14/82, Station EL11).

Mahramus Specialty Auto Service, 286 Muse Bishop Road, Cannonsburg, Washington County, PA 15317. (Appointed: 07/31/97, Station EL18).

YCG, Inc., 2603 Reach Road Rear, Williamsport, Lycoming County, PA 17701—Also authorized to use mobile units. (Appointed: 02/20/80, Station EL7).

The Department has appointed, under 75 Pa.C.S. § 3368(d), the following Official Stopwatch Testing Stations:

Cal Tech Labs, 501 Mansfield Avenue, Pittsburgh, Allegheny County, PA 15205. (Appointed: 12/22/07, Station W70).



Department of General Services, Bureau of Procurement, 2221 Forster Street Harrisburg, Dauphin County, PA 17125. (Appointed: 03/09/79, Station W18).

Davidheiser's Speedometer Repair, Incorporated, 181 Ridge Road, Telford, Montgomery County, PA 18969—Also authorized to use mobile units. (Appointed: 10/28/77, Station W29).

Pinto Calibration Services, 2868 Cedar Street, Bethel Park, Allegheny County, PA 15102—Also authorized to use mobile units. (Appointed: 10/24/14, Station W5).

Rabold's Services, 2034 Boas Street, Harrisburg, Dauphin County, PA 17103—Also authorized to use mobile units. (Appointed: 09/15/86, Station W56).

S & D Calibration Services, 29 Prosperity Street, Monongahela, Washington County, PA 15063—Also authorized to use mobile units. (Appointed: 03/14/02, Station W1).

S & D Calibration Services, 115 Joyce Drive, McMurray, Washington County, PA 15317—Also authorized to use mobile units. (Appointed: 10/10/89, Station W61).

Servinsky Jewelers, 610 Second Street, Cresson, Cambria County, PA 16630. (Appointed: 05/18/78, Station W40).

YCG, Inc., 2603 Reach Road Rear, Williamsport, Lycoming County, PA 17701—Also authorized to use mobile units. (Appointed: 08/30/89, Station W60).

The Department has appointed, under 75 Pa.C.S. § 3368(d), the following official Electronic Device Testing Stations for nonradar devices which calculates average speed between any two points:

Davidheiser's Speedometer Repair, Incorporated, 181 Ridge Road, Telford, Montgomery County, PA 18969—Also authorized to use mobile units. (Appointed: 02/11/93, Station EM23).

Rabolds Services, 2034 Boas Street, Harrisburg, Dauphin County, PA 17103—Also authorized to use mobile units. (Appointed: 02/27/92, Station EM22).

S & D Calibration Services, 29 Prosperity Street, Monongahela, Washington County, PA 15063—Also authorized to use mobile units. (Appointed: 03/14/02, Station EM1).

S & D Calibration Services, 115 Joyce Drive, McMurray, Washington County, PA 15317—Also authorized to use mobile units. (Appointed: 09/14/82, Station EM6).

Mahramus Specialty Auto Service, 286 Muse Bishop Road, Canonsburg, Washington County, PA 15317 (Appointed: 08/13/97, Station EM12).

Pinto Calibration Services, 2868 Cedar Street, Bethel Park, Allegheny County, PA 15102—Also authorized to use mobile units. (Appointed: 10/24/14, Station EM4).

YCG, Inc., 2603 Reach Road Rear, Williamsport, Lycoming County, PA 17701—Also authorized to use mobile units. (Appointed: 12/20/80, Station EM5).

Comments, suggestions or questions may be directed to Michael Smith, Manager, Administrative and Technical Support Section, Vehicle Inspection Division, Bureau of Motor Vehicles, Riverfront Office Center, 1101 South Front Street, Harrisburg, PA 17104, (717) 783-7016.

YASSMIN GRAMIAN,  
Secretary

[Pa.B. Doc. No. 21-2166. Filed for public inspection December 23, 2021, 9:00 a.m.]

## FISH AND BOAT COMMISSION

### Temporary Change to Fishing Regulations; Raccoon Creek State Park Upper Pond (Group Camping Area Lake), Beaver County

The Executive Director of the Fish and Boat Commission, acting under the authority of 58 Pa. Code § 65.25 (relating to temporary changes to fishing regulations), has taken immediate action to modify temporary fishing regulations at Raccoon Creek State Park Upper Pond (Group Camping Area Lake), Beaver County, in anticipation of a complete and permanent drawdown of the lake. The Executive Director is lifting all seasons, sizes and creel limits for all species, effective January 1, 2022. The Executive Director has found that this action is necessary and appropriate for the management of fish and to conserve and preserve fishing opportunities at this lake.

The Executive Director caused these temporary modifications to fishing regulations to be posted in the vicinity of the lake, and the modified regulations are fully effective and enforceable when posted. These temporary modifications will remain in effect until further notice.

TIMOTHY D. SCHAEFFER,  
Executive Director

[Pa.B. Doc. No. 21-2167. Filed for public inspection December 23, 2021, 9:00 a.m.]

## INDEPENDENT REGULATORY REVIEW COMMISSION

### Actions Taken by the Commission

The Independent Regulatory Review Commission met publicly at 10 a.m., Thursday, December 9, 2021, and announced the following:

*Regulation Deemed Approved Pursuant to Section 5(g) of the Regulatory Review Act—Effective December 8, 2021*

State Board of Occupational Therapy Education and Licensure # 16A-6712: Educational Programs (amends 49 Pa. Code § 42.1 and 42.13 (relating to definitions; and application for licensure))

*Action Taken—Regulations Approved:*

State Board of Vehicle Manufacturers, Dealers and Salespersons # 16A-6011: Out-of-State RV Dealer Registration Fee (amends 49 Pa. Code § 19.4)

Bureau of Professional and Occupational Affairs # 16A-65: Representation (amends 49 Pa. Code, Chapter 43b, by adding Subchapter D (relating to practice and procedure))

State Board of Psychology # 16A-6326: Licensure by Endorsement (amends 49 Pa. Code Sections 41.1, 41.52a and 41.52b)

Department of Labor and Industry # 12-115: Uniform Construction Code (amends 34 Pa. Code, Part XIV, Chapters 401 and 403)

Department of Transportation # 18-477: Registration Class Stickers (deletes 67 Pa. Code Chapter 55)

*Action Taken—Regulation Disapproved: Order Not Yet Issued*

\*Department of State # 16-64: Representation in Charitable Organization Matters

\*Will advise when order is issued.

---

**Approval Order**

Public Meeting Held  
December 9, 2021

*Commissioners Voting:* George D. Bedwick, Chairperson; John F. Mizner, Esq., Vice Chairperson; John J. Soroko, Esq.; Murray Ufberg, Esq.; Dennis A. Watson, Esq.

*State Board of Vehicle Manufacturers, Dealers and Salespersons—Out-of-State RV Dealer Registration Fee Regulation No. 16A-6011 (# 3280)*

On November 24, 2020, the Independent Regulatory Review Commission (Commission) received this proposed regulation from the State Board of Vehicle Manufacturers, Dealers and Salespersons (Board). This rulemaking amends 49 Pa. Code § 19.4. The proposed regulation was published in the December 12, 2020 *Pennsylvania Bulletin* with a public comment period ending on January 11, 2021. The final-form regulation was submitted to the Commission on September 30, 2021.

This final rulemaking amends the Board's existing regulations by adding a \$65 fee for out-of-State recreational vehicle dealers to participate in a recreational vehicle show, off-premise sale, exhibition or rally in the Commonwealth.

We have determined this regulation is consistent with the statutory authority of the Board (63 P.S. § 818.332a(c)(1)(v)) and the intention of the General Assembly. Having considered all of the other criteria of the Regulatory Review Act, we find promulgation of this regulation is in the public interest.

*By Order of the Commission:*

This regulation is approved.

---

**Approval Order**

Public Meeting Held  
December 9, 2021

*Commissioners Voting:* George D. Bedwick, Chairperson, dissenting; John F. Mizner, Esq., Vice Chairperson; John J. Soroko, Esq.; Murray Ufberg, Esq.; Dennis A. Watson, Esq., dissenting

*Bureau of Professional and Occupational Affairs—Representation Regulation No. 16A-65 (# 3319)*

On November 5, 2021, the Independent Regulatory Review Commission (Commission) received this regulation from the Bureau of Professional and Occupational Affairs (Bureau). This rulemaking amends 49 Pa. Code, Chapter 43b, by adding Subchapter D (relating to practice and procedure). Notice of proposed rulemaking was omitted for this regulation; it will become effective upon publication in the *Pennsylvania Bulletin*.

This rulemaking adopts the General Rules of Administrative Practice and Procedure (1 Pa. Code §§ 31.1—35.251) for activities and proceedings before the licensing boards and commissions under the Bureau, with a limited

exception. It provides for non-attorney representation in formal proceedings involving business organizations, as well as agencies and political subdivisions.

We have determined this regulation is consistent with the statutory authority of the Bureau (63 Pa.C.S. § 3105(b)) and the intention of the General Assembly. Having considered all of the other criteria of the Regulatory Review Act, we find promulgation of this regulation is in the public interest.

*By Order of the Commission:*

This regulation is approved.

---

**Approval Order**

Public Meeting Held  
December 9, 2021

*Commissioners Voting:* George D. Bedwick, Chairperson; John F. Mizner, Esq., Vice Chairperson; John J. Soroko, Esq.; Murray Ufberg, Esq.; Dennis A. Watson, Esq.

*State Board of Psychology—Licensure by Endorsement Regulation No. 16A-6326 (# 3284)*

On December 9, 2020, the Independent Regulatory Review Commission (Commission) received this proposed regulation from the State Board of Psychology (Board). This rulemaking amends 49 Pa. Code Sections 41.1, 41.52a and 41.52b. The proposed regulation was published in the December 19, 2020 *Pennsylvania Bulletin* with a public comment period ending on January 18, 2021. The final-form regulation was submitted to the Commission on October 28, 2021.

This proposed regulation implements Act 41 of 2019 (Act 41) (63 Pa.C.S.A. § 3111) which requires licensing boards and commissions to issue a license, certificate, registration, or permit to an applicant who pays fees established by the board or commission by regulation, provided the applicant meets certain criteria for eligibility. Act 41 also requires boards and commissions that issue provisional licenses, certificates, registration, or permits to set the expiration of the provisional endorsement license by regulation.

We have determined this regulation is consistent with the statutory authority of the Board (63 Pa.C.S. § 3111) and the intention of the General Assembly. Having considered all of the other criteria of the Regulatory Review Act, we find promulgation of this regulation is in the public interest.

*By Order of the Commission:*

This regulation is approved.

---

**Approval Order**

Public Meeting Held  
December 9, 2021

*Commissioners Voting:* George D. Bedwick, Chairperson; John F. Mizner, Esq., Vice Chairperson; John J. Soroko, Esq.; Murray Ufberg, Esq.; Dennis A. Watson, Esq.

*Department of Labor and Industry—Uniform Construction Code Regulation No. 12-115 (# 3321)*

On November 5, 2021, the Independent Regulatory Review Commission (Commission) received this regulation from the Department of Labor and Industry (Department). This rulemaking amends 34 Pa. Code, Part XIV,

Chapters 401 and 403. Notice of proposed rulemaking was omitted for this regulation; it will become effective upon publication in the *Pennsylvania Bulletin*.

This final-omitted rulemaking updates the Uniform Construction Code by adopting Chapter 11 and Appendix E of the International Building Code of 2021. The rule-making also adopts the accessibility provisions found in the International Plumbing Code of 2021, the International Existing Building Code of 2021 and the International Swimming Pool and Spa Code of 2021.

We have determined this regulation is consistent with the statutory authority of the Department (35 P.S. § 7210.304(a)(3)) and the intention of the General Assembly. Having considered all of the other criteria of the Regulatory Review Act, we find promulgation of this regulation is in the public interest.

*By Order of the Commission:*

This regulation is approved.

**Approval Order**

Public Meeting Held  
December 9, 2021

*Commissioners Voting:* George D. Bedwick, Chairperson; John F. Mizner, Esq., Vice Chairperson; John J. Soroko, Esq.; Murray Ufberg, Esq.; Dennis A. Watson, Esq.

*Department of Transportation—  
Registration Class Stickers  
Regulation No. 18-477 (# 3258)*

On May 18, 2020, the Independent Regulatory Review Commission (Commission) received this proposed regulation from the Department of Transportation (Department). This rulemaking deletes 67 Pa. Code Chapter 55. The proposed regulation was published in the May 30, 2020 *Pennsylvania Bulletin* with a public comment period ending on June 29, 2020. The final-form regulation was submitted to the Commission on October 26, 2021.

This final-form rulemaking rescinds the requirement that registration class stickers that indicate the registered gross weight of certain trucks be affixed to those trucks.

We have determined this regulation is consistent with the statutory authority of the Transportation (75 Pa.C.S. §§ 1301, 1304(b) and 6103) and the intention of the General Assembly. Having considered all of the other criteria of the Regulatory Review Act, we find promulgation of this regulation is in the public interest.

*By Order of the Commission:*

This regulation is approved.

GEORGE D. BEDWICK,  
*Chairperson*

[Pa.B. Doc. No. 21-2168. Filed for public inspection December 23, 2021, 9:00 a.m.]

**INDEPENDENT REGULATORY REVIEW COMMISSION**

**Notice of Filing of Final Rulemakings**

The Independent Regulatory Review Commission (Commission) received the following regulations. They are scheduled to be considered on the dates noted. The Commission’s public meetings are held at 333 Market Street, 14th Floor, Harrisburg, PA at 10 a.m. To obtain a copy of the regulation, interested parties should first contact the promulgating agency. If a copy cannot be obtained from the promulgating agency, the Commission will provide a copy or it can be viewed at the Commission’s web site at [www.irrc.state.pa.us](http://www.irrc.state.pa.us).

<i>Final-Form Reg. No.</i>	<i>Agency/Title</i>	<i>Received</i>	<i>Public Meeting</i>
16A-6919	State Board of Social Workers, Marriage/Family Therapists and Professional Counselors Child Abuse Reporting Requirements	11/30/21	1/20/22
16A-4941	State Board of Medicine Child Abuse Reporting Requirements	11/30/21	1/20/22
16A-5140	State Board of Nursing Child Abuse Reporting Requirements	11/30/21	1/20/22
16A-4824	State Board of Funeral Directors Child Abuse Reporting Requirements	11/30/21	1/20/22
12-112	Unemployment Compensation Board of Review Appeals from Determinations of Department	12/3/21	1/20/22

GEORGE D. BEDWICK,  
*Chairperson*

[Pa.B. Doc. No. 21-2169. Filed for public inspection December 23, 2021, 9:00 a.m.]

**INSURANCE DEPARTMENT**

**Application for Domestic Certificate of Authority  
Filed by Friday Health Plans of Pennsylvania,  
Inc.**

Friday Health Plans of Pennsylvania, Inc. filed an application with the Insurance Department (Department)

on October 21, 2021, for a certificate of authority to operate a stock life and health insurance company under The Insurance Company Law of 1921 (40 P.S. §§ 341—991.2707).

Interested parties are invited to submit written comments to the Department within 30 days from the date of this issue of the *Pennsylvania Bulletin*. Each written statement must include name, address and telephone



number of the interested party; identification of the application to which the statement is addressed; and a concise statement with sufficient detail and relevant facts to inform the Department of the exact basis of the statement. Written statements may be e-mailed to Karen Feather, Company Licensing Division, kfeather@pa.gov. Questions may be directed to Karen Feather, (717) 214-4113.

JESSICA K. ALTMAN,  
*Insurance Commissioner*

[Pa.B. Doc. No. 21-2170. Filed for public inspection December 23, 2021, 9:00 a.m.]

## INSURANCE DEPARTMENT

### Pennsylvania Compensation Rating Bureau; Workers' Compensation Loss Cost Filing

On December 10, 2021, the Insurance Department received from the Pennsylvania Compensation Rating Bureau (Bureau) a filing for a loss cost level change for workers' compensation insurance. The filing was made in accordance with section 705 of the Workers' Compensation Act (77 P.S. § 1035.5).

The filing proposes an April 1, 2022, effective date for both new and renewal business and includes the following revisions:

- An overall 6.25% decrease in collectible loss costs.
- An Employer Assessment Factor of 2.68%, as compared to the currently approved provision of 2.48%.
- Updates to a variety of other rating values to reflect the most recent available experience.

The entire April 1, 2022, loss cost filing is available for review on the Bureau's web site at [www.pcrb.com](http://www.pcrb.com) in the "Filings" section.

Interested parties are invited to submit written comments, suggestions or objections by means of e-mail to Eric Zhou, Insurance Department, Office of Insurance Product Regulation, [gzhou@pa.gov](mailto:gzhou@pa.gov), within 30 days after publication of this notice in the *Pennsylvania Bulletin*.

JESSICA K. ALTMAN,  
*Insurance Commissioner*

[Pa.B. Doc. No. 21-2171. Filed for public inspection December 23, 2021, 9:00 a.m.]

## PENNSYLVANIA PUBLIC UTILITY COMMISSION

### Service of Notice of Motor Carrier Applications

The following temporary authority and/or permanent authority applications for the right to render service as a common carrier or contract carrier in this Commonwealth have been filed with the Pennsylvania Public Utility Commission (Commission). Formal protests, petitions to intervene and answers must be filed in accordance with 52 Pa. Code (relating to public utilities) on or before January 10, 2022. Filings are recommended to be made electronically through eFiling to the Secretary of the Pennsylvania Public Utility Commission, 400 North Street, Harrisburg, PA 17120, with a copy served on the

applicant by January 10, 2022. Individuals can sign up for a free eFiling account with the Secretary of the Commission through the Commission's eFiling system at <https://www.puc.pa.gov/efiling/Default.aspx>. A protest shall indicate whether it applies to the temporary authority application, the permanent authority application, or both. Protests may only be filed if there is evidence that the applicant lacks fitness. Protests based on endangering or impairing operations of an existing carrier will not be honored. The documents filed in support of the application are only available for inspection through the Commission's web site at [www.puc.pa.gov](http://www.puc.pa.gov) by searching under the previously listed docket number or by searching the applicant's web site.

**Application of the following for the approval of the right and privilege to *discontinue/abandon operating as common carriers* by motor vehicle and for cancellation of the certificate of public convenience as described under the application.**

**A-2021-3029896. Lake Harmony Turismo, LLC** (1124 North Old Stage Road, Albrightsville, Carbon County, PA 18210) for the discontinuance and cancellation of its right and privilege to transport as a common carrier, by motor vehicle, persons, in group and party service, in vehicles seating 11 to 15 passengers, including the driver, from points in Carbon County to points in Pennsylvania, and return.

ROSEMARY CHIAVETTA,  
*Secretary*

[Pa.B. Doc. No. 21-2172. Filed for public inspection December 23, 2021, 9:00 a.m.]

## PENNSYLVANIA PUBLIC UTILITY COMMISSION

### Telecommunications

**A-2021-3029985. Verizon Pennsylvania, LLC and Comcast Business Communications, LLC.** Joint petition of Verizon Pennsylvania, LLC and Comcast Business Communications, LLC for approval of an amendment to interconnection agreement under section 252(e) of the Telecommunications Act of 1996.

Verizon Pennsylvania, LLC and Comcast Business Communications, LLC, by their counsel, filed on December 13, 2021, at the Public Utility Commission (Commission), a joint petition for approval of an interconnection agreement under sections 251 and 252 of the Telecommunications Act of 1996.

Interested parties may file comments concerning the petition and agreement with the Secretary, Pennsylvania Public Utility Commission, 400 North Street, Harrisburg, PA 17120. Comments are due on or before 10 days after the date of publication of this notice. The documents filed in support of Verizon Pennsylvania, LLC and Comcast Business Communications, LLC joint petition are available for inspection at the Commission's web site at [www.puc.pa.gov](http://www.puc.pa.gov) and at the applicant's business web site.

The contact person is Kathryn Sophy, Director, Office of Special Assistants, (717) 787-1827.

ROSEMARY CHIAVETTA,  
*Secretary*

[Pa.B. Doc. No. 21-2173. Filed for public inspection December 23, 2021, 9:00 a.m.]



## PENNSYLVANIA PUBLIC UTILITY COMMISSION

### Telecommunications

**A-2021-3029986. Verizon North, LLC and Comcast Phone of Pennsylvania, LLC.** Joint petition of Verizon North, LLC and Comcast Phone of Pennsylvania, LLC for approval of an amended interconnection agreement under section 252(e) of the Telecommunications Act of 1996.

Verizon North, LLC and Comcast Phone of Pennsylvania, LLC, by their counsel, filed on December 13, 2021, at the Public Utility Commission (Commission), a joint petition for approval of an amended interconnection agreement under sections 251 and 252 of the Telecommunications Act of 1996.

Interested parties may file comments concerning the petition and agreement with the Secretary, Pennsylvania Public Utility Commission, 400 North Street, Harrisburg, PA 17120. Comments are due on or before 10 days after the date of publication of this notice. The documents filed in support of Verizon North, LLC and Comcast Phone of Pennsylvania, LLC's joint petition are available for inspection at the Commission's web site at [www.puc.pa.gov](http://www.puc.pa.gov) and at the applicant's business web site.

The contact person is Kathryn Sophy, Director, Office of Special Assistants, (717) 787-1827.

ROSEMARY CHIAVETTA,  
*Secretary*

[Pa.B. Doc. No. 21-2174. Filed for public inspection December 23, 2021, 9:00 a.m.]

## PENNSYLVANIA PUBLIC UTILITY COMMISSION

### Telecommunications

**A-2021-3029990. Verizon North, LLC and Comcast Business Communications, LLC.** Joint petition of Verizon North, LLC and Comcast Business Communications, LLC for approval of an amended interconnection agreement under section 252(e) of The Telecommunications Act of 1996.

Verizon North, LLC and Comcast Business Communications, LLC, by their counsel, filed on December 13, 2021, at the Pennsylvania Public Utility Commission (Commission), a joint petition for approval of an amended interconnection agreement under sections 251 and 252 of the Telecommunications Act of 1996.

Interested parties may file comments concerning the petition and agreement with the Secretary, Pennsylvania Public Utility Commission, 400 North Street, Harrisburg, PA 17120. Comments are due on or before 10 days after the date of publication of this notice. The documents filed in support of Verizon North, LLC and Comcast Business Communications, LLC's joint petition are available for inspection at the Commission's web site at [www.puc.pa.gov](http://www.puc.pa.gov) and at the applicant's business web site.

The contact person is Kathryn Sophy, Director, Office of Special Assistants, (717) 787-1827.

ROSEMARY CHIAVETTA,  
*Secretary*

[Pa.B. Doc. No. 21-2175. Filed for public inspection December 23, 2021, 9:00 a.m.]

## PENNSYLVANIA PUBLIC UTILITY COMMISSION

### Telecommunications

**A-2021-3029992. Verizon Pennsylvania, LLC and Comcast Phone of Pennsylvania, LLC.** Joint petition of Verizon Pennsylvania, LLC and Comcast Phone of Pennsylvania, LLC for approval of an amended interconnection agreement under section 252(e) of the Telecommunications Act of 1996.

Verizon Pennsylvania, LLC and Comcast Phone of Pennsylvania, LLC, by their counsel, filed on December 13, 2021, at the Pennsylvania Public Utility Commission (Commission), a joint petition for approval of an amended interconnection agreement under sections 251 and 252 of the Telecommunications Act of 1996.

Interested parties may file comments concerning the petition and agreement with the Secretary, Pennsylvania Public Utility Commission, 400 North Street, Harrisburg, PA 17120. Comments are due on or before 10 days after the date of publication of this notice. The documents filed in support of Verizon Pennsylvania, LLC and Comcast Phone of Pennsylvania, LLC's joint petition are available for inspection at the Commission's web site at [www.puc.pa.gov](http://www.puc.pa.gov) and at the applicant's business web site.

The contact person is Kathryn Sophy, Director, Office of Special Assistants, (717) 787-1827.

ROSEMARY CHIAVETTA,  
*Secretary*

[Pa.B. Doc. No. 21-2176. Filed for public inspection December 23, 2021, 9:00 a.m.]

## PENNSYLVANIA PUBLIC UTILITY COMMISSION

### Transfer by Sale and Water Service

**A-2021-3029982 and A-2021-3029994. Imperial Point Water Service Co. and Springhouse Waterworks, Inc.** Joint application of Imperial Point Water Service Co. and Springhouse Waterworks, Inc. under 66 Pa.C.S. § 1102(a) (relating to enumeration of acts requiring certificate) for approval, nunc pro tunc, of: (1) the transfer by sale of substantially all of the water assets of Imperial Point Water Service Co. to Springhouse Waterworks, Inc.; (2) the right of Springhouse Waterworks, Inc. to provide water service to the public in a limited portion of Girard Township, Erie County, known

as Imperial Point Mobile Home Park, Westgate Subdivision and Imperial Point Shopping Plaza, a/k/a Giant Eagle Plaza; and (3) the abandonment by Imperial Point Water Service Co. of water service to the public in a limited portion of Girard Township, Erie County, known as Imperial Point Mobile Home Park, Westgate Subdivision and Imperial Point Shopping Plaza, a/k/a Giant Eagle Plaza.

Formal protests and petitions to intervene must be filed in accordance with 52 Pa. Code (relating to public utilities) on or before January 10, 2022. Filings must be made with the Secretary of the Pennsylvania Public Utility Commission, 400 North Street, 2nd Floor, Harrisburg, PA 17120, with a copy served on the applicant. The documents filed in support of the application are available only online for inspection and copying on the Pennsylvania Public Utilities Commission's (Commission) web site at [www.puc.pa.gov](http://www.puc.pa.gov) and at the applicant's business address. Parties to proceedings pending before the Commission must open and use an eFiling account through the Commission's web site at [www.puc.pa.gov](http://www.puc.pa.gov) or individuals may submit the filing by overnight delivery to the Secretary, Pennsylvania Public Utility Commission, 400 North Street, Harrisburg, PA 17120. If a filing contains confidential or proprietary material, the filing is required to be submitted by overnight delivery. Large filings containing confidential or proprietary material may be submitted through the Commission's Share Point File system with advanced notice to the Commission prior to submittal.

*Applicants:* Imperial Point Water Service Co., 440 Shadybrook Circle East, Girard, PA 16417; Springhouse Waterworks, Inc., 9208 Tannery Road, Girard, PA 16417

*Through and By Counsel for:* Kurt L. Sundberg, Esquire, Marsh Schaaf, LLP, 300 State Street, Suite 300, Erie, PA 16507, (814) 456-5301, [ksundberg@marshlaw.com](mailto:ksundberg@marshlaw.com)

ROSEMARY CHIAVETTA,  
*Secretary*

[Pa.B. Doc. No. 21-2177. Filed for public inspection December 23, 2021, 9:00 a.m.]

## PENNSYLVANIA PUBLIC UTILITY COMMISSION

### Water Service

**A-2021-3029943. Pennsylvania-American Water Company.** Application of Pennsylvania-American Water Company for approval of the right to offer, render, furnish or supply water service to the public in an additional portion of White Township, Indiana County.

Formal protests and petitions to intervene must be filed in accordance with 52 Pa. Code (relating to public utilities) on or before January 10, 2022. Filings must be made with the Secretary of the Pennsylvania Public Utility Commission, 400 North Street, 2nd Floor, Harrisburg, PA 17120, with a copy served on the applicant. The documents filed in support of the application are available only online for inspection and copying on the Pennsylvania Public Utility Commission's (Commission) web site at

[www.puc.pa.gov](http://www.puc.pa.gov) and at the applicant's business address. Parties to proceedings pending before the Commission must open and use an eFiling account through the Commission's web site at [www.puc.pa.gov](http://www.puc.pa.gov) or may submit the filing by overnight delivery to the Secretary, Pennsylvania Public Utility Commission, 400 North Street, Harrisburg, PA 17120. If a filing contains confidential or proprietary material, the filing is required to be submitted by overnight delivery. Large filings containing confidential or proprietary material may be submitted through the Commission's Share Point File system with advanced notice to the Commission prior to submittal.

*Applicant:* Pennsylvania-American Water Company, 852 Wesley Drive, Mechanicsburg, PA 17055

*Through and By Counsel for:* Brian A. Ardire, Esquire, 852 Wesley Drive, Mechanicsburg, PA 17055, (717) 550-1556, fax (717) 550-1255, [brian.ardire@amwater.com](mailto:brian.ardire@amwater.com)

ROSEMARY CHIAVETTA,  
*Secretary*

[Pa.B. Doc. No. 21-2178. Filed for public inspection December 23, 2021, 9:00 a.m.]

## PENNSYLVANIA PUBLIC UTILITY COMMISSION

### Water Service

**A-2021-3029945. The York Water Company.** Application of The York Water Company under 66 Pa.C.S. §§ 507 and 1102(a)(1) and (3) (relating to contracts between public utilities and municipalities; and enumeration of acts requiring certificate) for approval of the right of The York Water Company to: (1) acquire certain public wastewater facilities from Franklin County General Authority and the Letterkenny Industrial Development Authority; and (2) begin to offer, render, furnish and supply wastewater service to the public in portions of Letterkenny, Greene and Hamilton Townships, Franklin County.

Formal protests and petitions to intervene must be filed in accordance with 52 Pa. Code (relating to public utilities) on or before January 10, 2022. Filings must be made with the Secretary of the Pennsylvania Public Utility Commission, 400 North Street, 2nd Floor, Harrisburg, PA 17120, with a copy served on the applicant. The documents filed in support of the application are available only online for inspection and copying on the Pennsylvania Public Utility Commission's (Commission) web site at [www.puc.pa.gov](http://www.puc.pa.gov) and at the applicant's business address. Parties to proceedings pending before the Commission must open and use an eFiling account through the Commission's web site at [www.puc.pa.gov](http://www.puc.pa.gov) or may submit the filing by overnight delivery to the Secretary, Pennsylvania Public Utility Commission, 400 North Street, Harrisburg, PA 17120. If a filing contains confidential or proprietary material, the filing is required to be submitted by overnight delivery. Large filings containing confidential or proprietary material may be submitted through the Commission's Share Point File system with advanced notice to the Commission prior to submittal.

*Applicant:* The York Water Company, 130 East Market Street, York, PA 17401-1219.

*Through and By Counsel for:* Michael W. Hassell, Esq., Devin T. Ryan, Esq., Post & Schell, PC, 17 North Second Street, 12th Floor, Harrisburg, PA 17101-1601, (717) 612-6052, dryan@postschell.com

ROSEMARY CHIAVETTA,  
Secretary

[Pa.B. Doc. No. 21-2179. Filed for public inspection December 23, 2021, 9:00 a.m.]

## PENNSYLVANIA PUBLIC UTILITY COMMISSION

### Water Service

**A-2021-3029961. The York Water Company.** In the matter of the application of The York Water Company under 66 Pa.C.S. § 1102(a)(1) and (3) (relating to enumeration of acts requiring certificate) for approval of the right of The York Water Company to: (1) acquire certain private water facilities from Country View Manor Community, LLC; and (2) begin to offer, render, furnish and supply water service to the public in a portion of Washington Township, York County.

Formal protests and petitions to intervene must be filed in accordance with 52 Pa. Code (relating to public utilities) on or before January 10, 2022. Filings must be made with the Secretary of the Pennsylvania Public Utility Commission, 400 North Street, 2nd Floor, Harrisburg, PA 17120, with a copy served on the applicant. The documents filed in support of the application are available only online for inspection and copying on the Pennsylvania Public Utility Commission's (Commission) web site at [www.puc.pa.gov](http://www.puc.pa.gov) and at the applicant's business address. Parties to proceedings pending before the Commission must open and use an eFiling account through the Commission's web site at [www.puc.pa.gov](http://www.puc.pa.gov) or individuals may submit the filing by overnight delivery to the Secretary, Pennsylvania Public Utility Commission, 400 North Street, Harrisburg, PA 17120. If a filing contains confidential or proprietary material, the filing is required to be submitted by overnight delivery. Large filings containing confidential or proprietary material may be submitted through the Commission's Share Point File system with advanced notice to the Commission prior to submittal.

## STATE CONSERVATION COMMISSION

### Action on Odor Management Plans for Concentrated Animal Operations and Concentrated Animal Feeding Operations and Volunteers Complying with the Commonwealth's Facility Odor Management Program

The State Conservation Commission has taken the following actions on previously received applications for Odor Management Plans under 3 Pa.C.S. §§ 501—522 (relating to nutrient management and odor management).

Persons aggrieved by any action may appeal under 3 Pa.C.S. § 517 (relating to applicable actions), section 4 of the Environmental Hearing Board Act (35 P.S. § 7514) and 2 Pa.C.S. §§ 501—508 and 701—704 (relating to Administrative Agency Law) to the Environmental Hearing Board, Second Floor, Rachel Carson State Office Building, 400 Market Street, P.O. Box 8457, Harrisburg, PA 17105-8457, (717) 787-3483. TDD users should contact the Environmental Hearing Board (Board) through the Pennsylvania Hamilton Relay Service at (800) 654-5984. Appeals must be filed with the Board within 30 days of publication of this notice in the *Pennsylvania Bulletin*. Copies of the appeal form and the Board's rules of practice and procedure may be obtained from the Board. The appeal form and the Board's rules of practice and procedure are also available in Braille or on audiotape from the Secretary of the Board at (717) 787-3483. This paragraph does not, in and of itself, create any right of appeal beyond that permitted by applicable statutes and decision law.

For individuals who wish to challenge an action, appeals must reach the Board within 30 days. A lawyer is not needed to file an appeal with the Board.

*Applicant:* The York Water Company, 130 East Market Street, York, PA 17401-1219

*Through and By Counsel for:* Michael W. Hassell, Esq., Devin T. Ryan, Esq., Post & Schell, PC, 17 North Second Street, 12th Floor, Harrisburg, PA 17101-1601, (717) 612-6052, dryan@postschell.com

ROSEMARY CHIAVETTA,  
Secretary

[Pa.B. Doc. No. 21-2180. Filed for public inspection December 23, 2021, 9:00 a.m.]

## PHILADELPHIA PARKING AUTHORITY

### Service of Notice of Motor Carrier Applications in the City of Philadelphia

The following permanent authority application to render service as common carriers in the City of Philadelphia has been filed with the Philadelphia Parking Authority's (PPA) Taxicab and Limousine Division (TLD). Formal protests must be filed in accordance with 52 Pa. Code Part II (relating to Philadelphia Parking Authority) with the TLD's Office of the Clerk, 2415 South Swanson Street, Philadelphia, PA 19148, no later than January 10, 2022. The nonrefundable protest filing fee is \$5,000 payable to the PPA by certified check or money order. The application is available for inspection at the TLD between 9 a.m. and 4 p.m., Monday through Friday (contact TLD Director Christine Kirlin, Esq. at (215) 683-9653 to make an appointment) or may be inspected at the business addresses of the respective applicants or attorneys, or both.

**Doc. No. A-21-12-04. GBG Taxi, LLC** (106 Overhill Road, Upper Darby, PA 19082): An application for a medallion taxicab certificate of public convenience to transport, as a common carrier, persons in taxicab service between points within the City of Philadelphia and from points in the City of Philadelphia to points in Pennsylvania, and return. *Attorney for Applicant:* David R. Alperstein, Esq., 314 Cherry Avenue, Voorhees, NJ 08043.

SCOTT PETRI,  
Executive Director

[Pa.B. Doc. No. 21-2181. Filed for public inspection December 23, 2021, 9:00 a.m.]

Important legal rights are at stake, so individuals interested in challenging this action should show this notice to a lawyer at once. Persons who cannot afford a lawyer may qualify for pro bono representation. Call the Secretary of the Board at (717) 787-3483 for more information.

**Odor Management Plan—Public Notice Spreadsheet—Actions**

<i>Ag Operation Name, Address</i>	<i>County/Township</i>	<i>Animal Equivalent Units</i>	<i>Animal Type</i>	<i>New, Amended or Existing</i>	<i>Action Taken</i>
Frank Nicolari—Frank's Stable 451 Swamp Road Newtown, PA 18940	Bucks County/ Newtown Township and Wrightstone Township	54.6	Horses	New	Approved
Neal Zimmerman—Zimmerman Poultry Farm 34 Patton Road Danville, PA 17821	Northumberland County/ Rush Township	5.85	Broiler, Horse, Cattle	New	Approved
Clinton Burkholder—Home Farm 3099 Grand Point Road Chambersburg, PA 17201	Franklin County/ Greene Township	111.6	Cattle	New	Approved
Jay Lester Garman—Garman Family Farm 1614 Jericho Road New Bloomfield, PA 17068	Perry County/ Centre Township	245.4	Broiler/ Cattle	Amended	Approved

RUSSELL C. REDDING,  
*Secretary*

[Pa.B. Doc. No. 21-2182. Filed for public inspection December 23, 2021, 9:00 a.m.]





