

# PLASTIC LAMINATE CASEWORK





# WARRANTY

OnePointe Solutions LLC (“OnePointe”) warrants the products sold are free of defects in materials or workmanship to the Purchaser under normal use and service for the warranty periods specified with the exceptions stated below. This limited warranty only applies to an original Purchaser located in the United States, Canada, or Mexico. Coverage duration for plastic laminate casework is (5) years which starts from the date of shipment and runs concurrently. Defects resulting from normal wear and tear, color/grain variations, changes in surface finishes due to exposure to light, faulty installation, operation, disassembly, or remodeling, or from misuse, misapplication, neglect, abuse, accident, alteration, or the lack of proper maintenance, storage, cleaning, and care are not covered by OnePointe’s limited warranty. Products that are exposed to extreme environmental conditions or that have been subject to improper storage are not covered by OnePointe’s limited warranty. OnePointe does not provide warranty on components manufactured by others – only the original manufacturer’s warranty applies. OnePointe, as its sole obligation, will repair or replace (at its option) any product, part, or component covered by this warranty which fails perform to the product’s specifications. If OnePointe acknowledges that any such defects found within the warranty period are the result of faulty material or workmanship, will repair or replace the product, part, or component with a comparable product, part, or component at its own expense. OnePointe may elect to provide on-site repair of defective product and in these cases, Buyer agrees to allow OnePointe factory technicians or authorized representative reasonable and timely access to jobsite during normal business hours. Repairs or replacement of product under warranty does not extend the original warranty period. THERE ARE NO OTHER WARRANTIES, EXPRESSED OR IMPLIED, WHICH EXTEND BEYOND THE FACE HEREOF INCLUDING, WITHOUT LIMITATION, WARRANTIES OF MERCHANTABILITY OR FITNESS FOR APARTICULAR USE. The liability and remedy set forth above, in the event of a breach by OnePointe of its warranties set forth above or any of the covenants or agreements relating to the sale of the products to the Purchaser, shall be the sole and exclusive remedy to the Purchaser. In no event shall OnePointe’s liability exceed the amount paid, excluding installation, by the Purchaser to OnePointe or any of its dealers or agents for the products to which the breach applies. In no event shall OnePointe be liable to the Purchaser for any consequential or indirect damages including, but not limited to, loss of income, revenue, or profits in the event of a breach of any of the warranties or other covenants made by OnePointe with respect to the sale of OnePointe products to the Purchaser. The foregoing may not be modified except by a written amendment signed by OnePointe. The Purchaser, by accepting delivery of any product manufactured by OnePointe, hereby accepts the foregoing, and expressly waives any other remedy and damages, direct, indirect, and consequential. Contact OnePointe Solutions for any warranty questions or claims by phone 512.652.6292, or email [warranty@onepointesolutions.com](mailto:warranty@onepointesolutions.com). No product or parts thereof shall be returned to OnePointe or any of its dealers or agents without OnePointe’s prior written consent. Product returned to OnePointe shall be shipped at buyers cost and risk of loss. Replacement product shall be returned at OnePointe’s cost and risk of loss. This warranty gives you specific legal rights, and you may also have other rights which vary from state to state.



The mark of  
responsible forestry  
FSC® C109137



# TABLE OF CONTENTS

**03 WARRANTY**

**06 WILSONART**

**22 ARBORITE**

**31 FORMICA**

**53 NEVAMAR**

**62 ACCESSORIES**

**63 APPLICATIONS**

**64 GALLERY**





# Wilsonart® LAMINATE



WILSONART® is a trademark of Wilsonart International, Inc. registered in the United States and other countries.  
HIGH DEFINITION, HD, and AEON are also trademarks of Wilsonart LLC.



5010K-07 DRAMA MARBLE

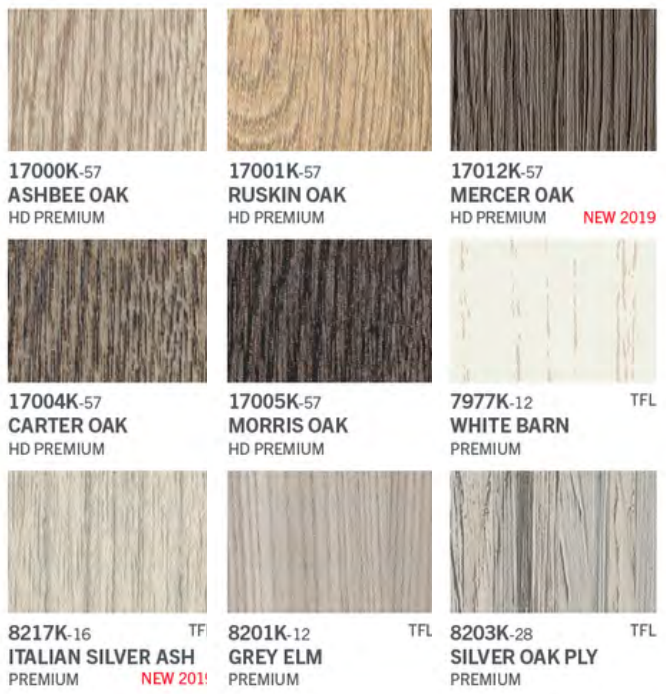

17002K-57 FISHER OAK

WILSONART® is a trademark of Wilsonart International, Inc. registered in the United States and other countries. HIGH DEFINITION, HD, and AEON are also trademarks of Wilsonart LLC.

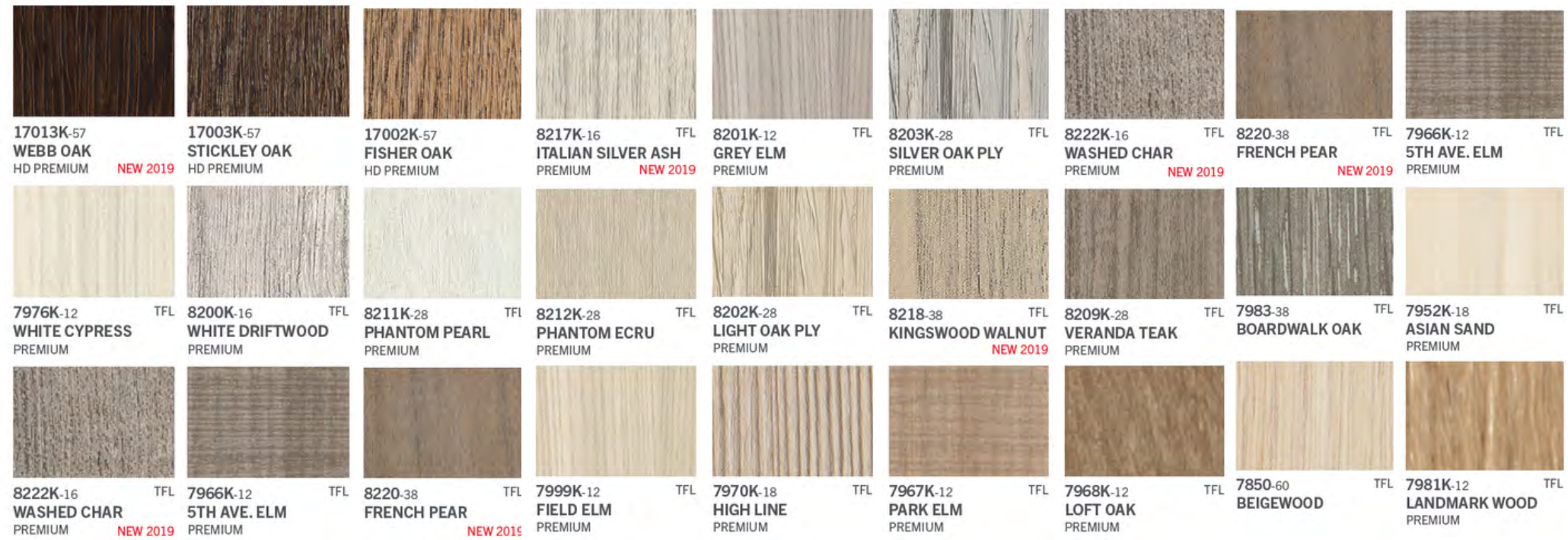



### WOODGRAINS



8208K-16 TFL  
**FAWN CYPRESS**  
PREMIUM



7982-38 TFL  
**BUKA BARK**



8224K-16 TFL  
**AMARETTO PINE**  
PREMIUM **NEW 2019**



8207K-16 TFL  
**BRANDED OAK**  
PREMIUM



8213K-28 TFL  
**PHANTOM COCOA**  
PREMIUM



7960K-18 TFL  
**STUDIO TEAK**  
PREMIUM



8206K-16 TFL  
**SADDLE OAK**  
PREMIUM



8223K-12 TFL  
**BLACKENED CHESTNUT**  
PREMIUM **NEW 2019**



7997-38 TFL  
**EBONY RECON**



8216K-28 TFL  
**ANTIQUE MARULA PINE**  
PREMIUM



7991-38 TFL  
**NEOWALNUT**



7965K-12 TFL  
**WALNUT HEIGHTS**  
PREMIUM



8210K-28 TFL  
**PORTICO TEAK**  
PREMIUM



7998K-18 TFL  
**LOW LINE**  
PREMIUM



8214K-28 TFL  
**PHANTOM CHARCOAL**  
PREMIUM



7995-38 TFL  
**STERLING ASH**

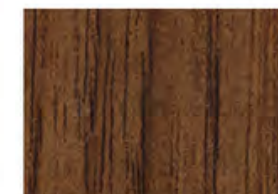

7994-38 TFL  
**LOWELL ASH**



7110K-78 TFL  
**MONTANA WALNUT**  
PREMIUM



7964K-12 TFL  
**SKYLINE WALNUT**  
PREMIUM



7993-38 TFL  
**FLORENCE WALNUT**



8204K-16 TFL  
**WEATHERED CHAR**  
PREMIUM



8205K-16 TFL  
**EBONY CHAR**  
PREMIUM

### ALIGNED TEXTURE

Aligned Texture is the latest innovation from Wilsonart, using synchronized texture and visual pattern for designs with striking clarity and richness. The first dynamic collection of woodgrain colorways features the Aligned Oak texture (-57)- where authentic realism is brought to the surface as each elegantly aged oak design exhibits the natural dimension and feel of real wood.





## WOODGRAINS



7973K-12 TFL  
OLD MILL OAK  
PREMIUM



7937-38 TFL  
RIVER CHERRY



7987-38 TFL  
PALISADES OAK



7992-38 TFL  
PINNACLE WALNUT



7984-38 TFL  
MANGALORE MANGO



7969K-12 TFL  
WAREHOUSE OAK  
PREMIUM



7985-38 TFL  
MORELIA MANGO



7122K-07 TFL  
EMPIRE MAHOGANY  
PREMIUM



7040K-78 TFL  
FIGURED MAHOGANY  
PREMIUM



7943K-07 TFL  
COLOMBIAN WALNUT  
PREMIUM



7959K-78 TFL  
HAMPTON WALNUT  
PREMIUM



7942K-07 TFL  
COCOBALA  
PREMIUM



7949K-18 TFL  
ASIAN NIGHT  
PREMIUM



7944K-01 TFL  
MADAGASCAR  
PREMIUM

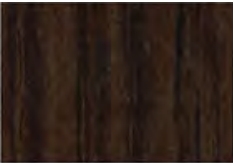

7933K-07 TFL  
CAFELLE  
PREMIUM



7945K-18 TFL  
XANADU  
PREMIUM



7975K-12 TFL  
RAW CHESTNUT  
PREMIUM



7909-60 TFL  
FUSION MAPLE



7911-60 TFL  
MANITOBA MAPLE



10776-60 TFL  
KENSINGTON MAPLE



7954-38 TFL  
NATURAL RIFT



7954-38 TFL  
NATURAL RIFT



7986-38 TFL  
PASADENA OAK



7980K-18 TFL  
ZEBRAWOOD  
PREMIUM



8221-38 TFL  
SAP WALNUT  
NEW 2019



7941K-18 TFL  
TAN ECHO  
PREMIUM

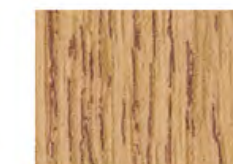

7806-60 TFL  
BANNISTER OAK



7996-38 TFL  
NATURAL RECON



7996-38 TFL  
NATURAL RECON



7953-38 TFL  
HARVEST MAPLE



7971K-12 TFL  
UPTOWN WALNUT  
PREMIUM



10734-60 TFL  
LIMBER MAPLE



7938-38 TFL  
NEW AGE OAK



7928-38 TFL  
CASTLE OAK

WILSONART® is a trademark of Wilsonart International, Inc. registered in the United States and other countries. HIGH DEFINITION, HD, and AEON are also trademarks of Wilsonart LLC.



## WOODGRAINS



**7946-38** TFL  
**BRAZILWOOD**



**7816-60** TFL  
**SOLAR OAK**



**7925-38** TFL  
**MONTICELLO MAPLE**



**7921-38** TFL  
**TUSCAN WALNUT**



**10745-60** TFL  
**FONTHILL PEAR**



**7951K-18** TFL  
**ASIAN SUN  
PREMIUM**



**7209K-78** TFL  
**NEPAL TEAK  
PREMIUM**



**8215K-12** TFL  
**ANTIQUE BOURBON PINE  
PREMIUM**



**7929-38** TFL  
**HUNTINGTON MAPLE**



**7919K-78** TFL  
**AMBER CHERRY  
PREMIUM**



**7947K-18** TFL  
**RIO  
PREMIUM**



**7061-60** TFL  
**NATURAL PEAR**



**7054-60** TFL  
**WILD CHERRY**



**7924K-07** TFL  
**BILTMORE CHERRY  
PREMIUM**



**7039K-78** TFL  
**WINDSOR MAHOGANY  
PREMIUM**



**7923K-07** TFL  
**VERSAILLES ANIGRE  
PREMIUM**



**7957K-78** TFL  
**ZANZIBAR  
PREMIUM**



**7948K-07** TFL  
**MAMBO  
PREMIUM**



**7935K-07** TFL  
**SHAKER CHERRY  
PREMIUM**



**7936K-07** TFL  
**WILLIAMSBURG CHERRY  
PREMIUM**



**7922K-07** TFL  
**BRIGHTON WALNUT  
PREMIUM**



## TFL & EDGE BAND

Harmonized design is the hallmark of the Wilsonart® Coordinated Surfaces program, which includes Wilsonart® HPL, TFL, Edgeband, Doors & Moldings. For more information: [wilsonart.com/cs](http://wilsonart.com/cs).

8221-38 SAP WALNUT



## ABSTRACTS



4996-38 TFL  
HIGH RISE



4962-38 TFL  
GESSO TRACERY



4937-38 TFL  
PINBALL



5012K-19 TFL  
MAGNOLIA  
PREMIUM



5013K-19 TFL  
MUSHROOM  
PREMIUM



5014K-19 TFL  
BATTLESHIP  
PREMIUM

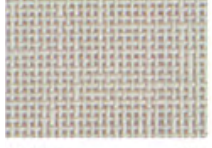

4943-38 TFL  
CLASSIC LINEN



4942-38 TFL  
CRISP LINEN



4944-38 TFL  
CASUAL LINEN



WILSONART® is a trademark of Wilsonart International, Inc. registered in the United States and other countries. HIGH DEFINITION, HD, and AEON are also trademarks of Wilsonart LLC.



4877-38 TFL  
GREY MESH



5022K-22 TFL  
POLISHED CONCRETE  
PREMIUM **NEW 2019**



4989-38 TFL  
RUGGED LINEN

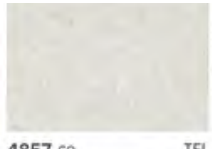

4857-60 TFL  
SHADOW ZEPHYR

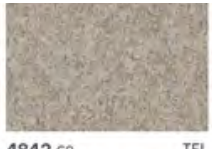

4842-60 TFL  
CANYON ZEPHYR



4844-60 TFL  
LODEN ZEPHYR



4939K-18 TFL  
VAPOR STRANDZ  
PREMIUM



4940K-18 TFL  
ASTRO STRANDZ  
PREMIUM

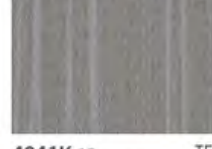

4941K-18 TFL  
COSMIC STRANDZ  
PREMIUM



4830K-18 TFL  
SATIN STAINLESS  
PREMIUM



4876-38 TFL  
SHEER MESH



4878-38 TFL  
PEWTER MESH



4912-38 TFL  
GILDED MESH



4168-60 TFL  
GREY PAMPAS



5024K-19 TFL  
BLACKBIRD  
PREMIUM **NEW 2019**



5023K-19 TFL  
NIGHTFALL  
PREMIUM **NEW 2019**



4992-38 TFL  
TAILORED LINEN



2932-60 TFL  
ALMOND LEATHER



4170-60 TFL  
BEIGE PAMPAS



5019-38 TFL  
WASHI GOLD

**NEW 2019**

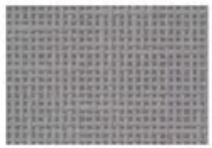

4991-38 TFL  
PRESSED LINEN



5016-38 TFL  
FRENCH LINEN

**NEW 2019**



4993-38 TFL  
IRISH LINEN



4142-60 TFL  
GREY GLACE



4143-60 TFL  
NEUTRAL GLACE

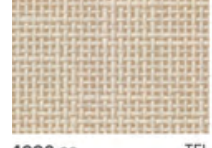

4990-38 TFL  
FLAX LINEN



5015-38 TFL  
NORDIC LINEN

**NEW 2019**



### ABSTRACTS



4843-60 TFL  
MISTED ZEPHYR



4845-60 TFL  
TWILIGHT ZEPHYR



4841-60 TFL  
DESERT ZEPHYR



4856-60 TFL  
CLOUD ZEPHYR



4846-60 TFL  
MORRO ZEPHYR

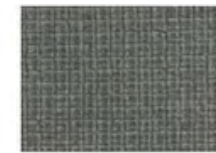

4879-38 TFL  
STEEL MESH



4623-60 TFL  
GRAPHITE NEBULA



4880-38 TFL  
CARBON MESH



4911-38 TFL  
SOFT GOLD MESH



4860K.07 TFL  
SILVER ALCHEMY  
PREMIUM



4796-60 TFL  
BURNISHED CHESTNUT



5017-38 TFL  
WASHI CRYSTAL  
NEW 2019



5018-38 TFL  
WASHI PEWTER  
NEW 2019



4783-60 TFL  
WHITE TIGRIS



4166-60 TFL  
PAMPAS



4795-60 TFL  
WINDSWEPT PEWTER



4794-60 TFL  
WINDSWEPT BRONZE



4810-60 TFL  
TITANIUM EV



4811-60 TFL  
SILICON EV



4813-60 TFL  
NICKEL EV



4945-38 TFL  
ORGANIC COTTON



4814-60 TFL  
TUNGSTEN EV



4820-60 TFL  
CARBON EV



4630-60 TFL  
CLOUD NEBULA



4621-60 TFL  
WHITE NEBULA



4622-60 TFL  
GREY NEBULA



4633-60 TFL  
NATURAL NEBULA



4674-60 TFL  
EVENING TIGRIS



4947-38 TFL  
RAW COTTON



4994-60 TFL  
FIRED STEEL



4995-60 TFL  
FORGED STEEL



4669-60 TFL  
NATURAL TIGRIS

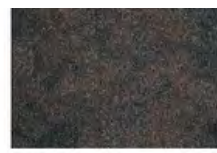

4888-38 TFL  
RUSTIC SLATE



4924-38 TFL  
WHITE CARRARA

### PERFORMANCE PLUS

Design with confidence when using AEON™ Scratch and Scuff Resistant Performance Technology. Featured on Wilsonart® HD® and Premium designs, AEON outperforms competitive laminates with similar finishes on wear resistance, as well as scratch, scuff and mar resistance.



## ABSTRACTS



4925K-07 TFL  
**CALCUTTA MARBLE**  
PREMIUM



1885K-07 TFL  
**MARMO BIANCO**  
PREMIUM



4926K-07 TFL  
**BLACK ALICANTE**  
PREMIUM



4886-38 TFL  
**PEARL SOAPSTONE**



4885-38 TFL  
**GREEN SOAPSTONE**



4883-38 TFL  
**SABLE SOAPSTONE**



1818K-35 TFL  
**DEEPSTAR SLATE**  
HD PREMIUM



4887-38 TFL  
**TAN SOAPSTONE**



4882-38 TFL  
**OILED SOAPSTONE**



1863K-55 TFL  
**BAINBROOK GREY**  
HD PREMIUM



1878K-35 TFL  
**GRANITO AMARELO**  
HD PREMIUM



1858K-55 TFL  
**SILVER TRAVERTINE**  
HD PREMIUM



1787-60 TFL  
**OXIDE**



5003-38 TFL  
**WHITE CASCADE**



5011K-22 TFL  
**POTTER'S CLAY**  
PREMIUM



5005-38 TFL  
**SIERRA CASCADE**  
NEW 2019



1872K-35 TFL  
**BIANCO ROMANO**  
HD PREMIUM



1854K-35 TFL  
**LUNA NIGHT**  
HD PREMIUM



4656-60 TFL  
**BRONZE LEGACY**



4663-60 TFL  
**TAWNY LEGACY**



4946-38 TFL  
**NATURAL COTTON**



4651-60 TFL  
**NAVY LEGACY**



4779-60 TFL  
**PEWTER BRUSH**



4745-60 TFL  
**MAROOCHY BRUSH**



4746-60 TFL  
**WOOLAMAI BRUSH**



4913-60 TFL  
**EGGPLANT**



4918-60 TFL  
**SPROUT**



4667-60 TFL  
**GREEN TIGRIS**



4915-60 TFL  
**TANGERINE**



4919-60 TFL  
**BLUE AGAVE**

## INNOVATIVE SOLUTIONS

Improve your surfaces with Antimicrobial Protection featured on HD® Premium designs. Antimicrobial Protection is built directly into the laminate to protect the surface against damaging microbes such as mold and mildew that cause odors.



### SOLID COLORS

|  |   |  |   |   |   |
|--|---|--|---|---|---|
|    |    |    |    |    |    |
| <b>1570-60<br/>WHITE</b> TFL   | <b>D354-60<br/>DESIGNER WHITE</b> TFL   | <b>1573-60<br/>FROSTY WHITE</b> TFL  | <b>D427-60<br/>LINEN</b> TFL  | <b>D431-60<br/>ALABASTER</b> TFL  | <b>D388-60<br/>CRYSTAL</b> TFL  |
|    |    |    |    |    |    |
| <b>1500-60<br/>GREY</b> TFL  | <b>D92-60<br/>DOVE GREY</b> TFL   | <b>D504-60<br/>FOSSIL SHALE</b> TFL<br><i>NEW 2019</i>                               | <b>D90-60<br/>NORTH SEA</b> TFL   | <b>D381-60<br/>FASHION GREY</b> TFL   | <b>D315-60<br/>PLATINUM</b> TFL   |
|   |   |   |   |   |   |
| <b>D503-60<br/>CEMENT</b> TFL  | <b>D73-60<br/>PEWTER</b> TFL  | <b>1595-60<br/>BLACK</b> TFL   | <b>D439-60<br/>WALLABY</b> TFL  | <b>D327-60<br/>PEPPERDUST</b> TFL   | <b>D96-60<br/>SHADOW</b> TFL  |
|  |  |  |  |  |  |
| <b>D91-60<br/>SLATE GREY</b> TFL   | <b>D495-60<br/>COFFEE BEAN</b> TFL  | <b>1572-60<br/>ANTIQUE WHITE</b> TFL   | <b>1531-60<br/>LIGHT BEIGE</b> TFL  | <b>D30-60<br/>NATURAL ALMOND</b> TFL  | <b>1530-60<br/>BEIGE</b> TFL  |



### SOLID COLORS

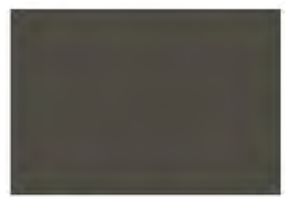

**D91-60** TFL  
**SLATE GREY**



**D495-60** TFL  
**COFFEE BEAN**



**1572-60** TFL  
**ANTIQUÉ WHITE**



**1531-60** TFL  
**LIGHT BEIGE**



**D30-60** TFL  
**NATURAL ALMOND**



**1530-60** TFL  
**BEIGE**



**D50-60** TFL  
**KHAKI BROWN**



**D403-60** TFL  
**WHITE SAND**



**1503-60** TFL  
**PUTTY**



**D502K-18** TFL  
**OCEAN  
PREMIUM**



**D498K-18** TFL  
**ISLAND  
PREMIUM**



**D501-60** TFL  
**ORANGE GROVE**



**D307-60** TFL  
**HOLLYBERRY**



**D12K-18** TFL  
**REGIMENTAL RED  
PREMIUM**



**D14-60** TFL  
**PORT**



**D321-60** TFL  
**BRITTANY BLUE**



**D417-60** TFL  
**LAPIS BLUE**



**D25-60** TFL  
**ATLANTIS**



**D379-60** TFL  
**INDIGO**

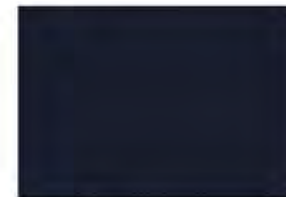

**D505-60** TFL  
**MIDNIGHT**

NEW 2019

### EXPAND YOUR OPTIONS EVEN MORE

All of the solid colors here can now be specified in most of the Wilsonart textured finishes (shown on page in our brochure). Premiums apply. 2-3 week lead time. 4'x8' and 5'x12' sheet sizes only.



## RESIDENTIAL COLLECTION

WILSONART® is a trademark of Wilsonart International, Inc. registered in the United States and other countries. HIGH DEFINITION, HD, and AEON are also trademarks of Wilsonart LLC.



5008K-07 PRALINE ANTICO

## RESIDENTIAL COLLECTION



1799K-07  
EBONY FUSION  
PREMIUM



4595K-52  
BAHIA GRANITE  
PREMIUM



4724-60  
MILANO AMBER



4726-60  
MILANO QUARTZ



4726K-52  
MILANO QUARTZ  
PREMIUM



4762-60  
MYSTIQUE DAWN



4724K-52  
MILANO AMBER  
PREMIUM



4725-60  
MILANO BROWN



4725K-52  
MILANO BROWN  
PREMIUM



4835-38  
TUMBLED ROCA



4866K-52  
JEWELLED CORAL  
PREMIUM



4897K-01  
GIRONA CAVERN  
PREMIUM



4998K-22  
ANDORRA SHADOW  
PREMIUM



4999K-22  
ANDORRA FOG  
PREMIUM



5000K-22  
TOFFEE DI PESCO  
PREMIUM



5001K-07  
PEARL SEQUOIA  
PREMIUM



5002K-07  
OYSTER SEQUOIA  
PREMIUM



5003-38  
WHITE CASCADE



5004-38  
DUSK CASCADE



5005-38  
SIERRA CASCADE

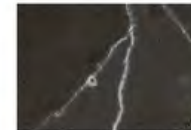

5006K-07  
COTE D'AZUR NOIR  
PREMIUM



5009-60  
PEBBLE PIAZZA



1886K-07  
COTE D'AZUR  
PREMIUM



1887K-22  
BENJAMIN GREY  
PREMIUM



1888K-22  
HEBRON WHITE  
PREMIUM



1890K-22  
SERRANIA  
PREMIUM



1874K-52  
WINTER CARNIVAL  
PREMIUM



1875K-52  
SUMMER CARNIVAL  
PREMIUM



1876K-52  
SPRING CARNIVAL  
PREMIUM



1877K-52  
AUTUMN CARNIVAL  
PREMIUM

Wilsonart offers a flattering collection of décors sure to suit any style. From rich or cool neutrals to bold or subtle patterns, the creative possibilities in this collection are limitless. These exceptional designs are only made better by enjoying the same performance standards found in our commercial line.





## RESIDENTIAL COLLECTION



**4904-38**  
**DESERT SPRINGS**



**4905-38**  
**SPICEWOOD SPRINGS**



**4907-38**  
**DEEP SPRINGS**



**4921K-52**  
**MADURA GARNET**  
PREMIUM

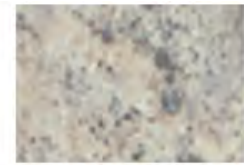

**4922K-52**  
**MADURA PEARL**  
PREMIUM



**4923K-52**  
**MADURA GOLD**  
PREMIUM



**4929-38**  
**BORDEAUX JUPARANA**



**4931-38**  
**WHITE JUPARANA**



**4932-38**  
**GOLDEN JUPARANA**



**4932K-52**  
**GOLDEN JUPARANA**  
PREMIUM



**4948K-22**  
**BRECCIA NOUVELLE**  
PREMIUM



**4951K-22**  
**BRECCIA**  
PREMIUM



**4952K-22**  
**TYPHOON ICE**  
PREMIUM



**4953K-22**  
**TYPHOON GOLD**  
PREMIUM



**4954K-22**  
**ITALIAN WHITE DI PESCO**  
PREMIUM



**4955K-22**  
**CAFÉ DI PESCO**  
PREMIUM



**4957K-22**  
**MOCHA FANTASTICO**  
PREMIUM



**4971K-52**  
**BRONZITE**  
PREMIUM



**4980K-22**  
**PORTORO**  
PREMIUM



**4981-38**  
**CALACATTA ORO**



**4588-60**  
**KALAHARI TOPAZ**



**5008K-07**  
**PRALINE ANTICO**  
PREMIUM



**5010K-07**  
**DRAMA MARBLE**  
PREMIUM



**1889K-07**  
**RIBBON MARBLE**  
PREMIUM



**4978K-07**  
**HENNA VESTA**  
PREMIUM



**4987K-07**  
**LECHE VESTA**  
PREMIUM



**4979K-07**  
**INK VESTA**  
PREMIUM



**4988K-07**  
**MERCURY VESTA**  
PREMIUM



**4862K-07**  
**SANDY TOPAZ**  
PREMIUM





























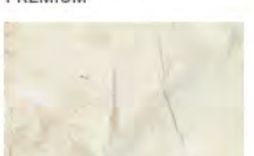

**4589K-07**  
**SMOKY TOPAZ**  
PREMIUM

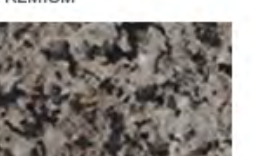
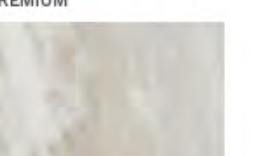

**1880K-35**  
**MAGNATA**  
HD PREMIUM



## RESIDENTIAL COLLECTION

|  |   |   |   |   |   |
|--|---|---|---|---|---|
|    |    |    |    |    |    |
| <b>4904-38</b><br><b>DESERT SPRINGS</b>  | <b>4905-38</b><br><b>SPICEWOOD SPRINGS</b>  | <b>4907-38</b><br><b>DEEP SPRINGS</b>   | <b>4921K-52</b><br><b>MADURA GARNET</b><br>PREMIUM                                    | <b>4922K-52</b><br><b>MADURA PEARL</b><br>PREMIUM                                     | <b>4923K-52</b><br><b>MADURA GOLD</b><br>PREMIUM                                      |
|    |    |    |    |    |    |
| <b>4929-38</b><br><b>BORDEAUX JUPARANA</b>   | <b>4931-38</b><br><b>WHITE JUPARANA</b>   | <b>4932-38</b><br><b>GOLDEN JUPARANA</b>  | <b>4932K-52</b><br><b>GOLDEN JUPARANA</b><br>PREMIUM                                  | <b>4948K-22</b><br><b>BRECCIA NOUVELLE</b><br>PREMIUM                                 | <b>4951K-22</b><br><b>BRECCIA</b><br>PREMIUM  |
|    |    |    |    |    |    |
| <b>4952K-22</b><br><b>TYPHOON ICE</b><br>PREMIUM                                   | <b>4953K-22</b><br><b>TYPHOON GOLD</b><br>PREMIUM                                   | <b>4954K-22</b><br><b>ITALIAN WHITE DI PESCO</b><br>PREMIUM                         | <b>4955K-22</b><br><b>CAFÉ DI PESCO</b><br>PREMIUM                                    | <b>4957K-22</b><br><b>MOCHA FANTASTICO</b><br>PREMIUM                                 | <b>4971K-52</b><br><b>BRONZITE</b><br>PREMIUM   |
|  |  |  |  |  |  |
| <b>4980K-22</b><br><b>PORTORO</b><br>PREMIUM                                       | <b>4981-38</b><br><b>CALACATTA ORO</b>  | <b>4588-60</b><br><b>KALAHARI TOPAZ</b>   | <b>5008K-07</b><br><b>PRALINE ANTICO</b><br>PREMIUM                                   | <b>5010K-07</b><br><b>DRAMA MARBLE</b><br>PREMIUM                                     | <b>1889K-07</b><br><b>RIBBON MARBLE</b><br>PREMIUM                                    |
|  |  |  |  |  |  |
| <b>4978K-07</b><br><b>HENNA VESTA</b><br>PREMIUM                                   | <b>4987K-07</b><br><b>LECHE VESTA</b><br>PREMIUM                                    | <b>4979K-07</b><br><b>INK VESTA</b><br>PREMIUM                                      | <b>4988K-07</b><br><b>MERCURY VESTA</b><br>PREMIUM                                    | <b>4862K-07</b><br><b>SANDY TOPAZ</b><br>PREMIUM                                      | <b>4589K-07</b><br><b>SMOKY TOPAZ</b><br>PREMIUM                                      |













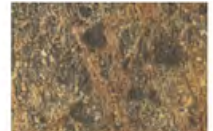









## WILSONART HD LAMINATE



1881K-35 CIPOLLINO BIANCO

A fusion of beauty and state-of-the-art technology, Wilsonart® HD® Laminate is the hardest wearing Wilsonart® Laminate yet designed. Wilsonart HD Laminate with Antimicrobial Protection and AEON™ Enhanced Scratch & Scuff Resistant Technology is intended for residential applications and many commercial applications including countertops, work surfaces, checkout counters, and tabletops.

|   |   |  |   |   |   |   |   |
|---|---|--|---|---|---|---|---|
| <br><b>1891K-55<br/>LARIO</b><br>HD PREMIUM          | <br><b>1884K-35<br/>CIPOLLINO CON PANNA</b><br>HD PREMIUM | <br><b>1842K-35<br/>CANYON PASSAGE</b><br>HD PREMIUM   | <br><b>1881K-35<br/>CIPOLLINO BIANCO</b><br>HD PREMIUM  | <br><b>1814K-35<br/>DEEPSTAR BRONZE</b><br>HD PREMIUM   | <br><b>1815K-35<br/>DEEPSTAR AGATE</b><br>HD PREMIUM  | <br><b>1820K-35<br/>BELLA NOCHE</b><br>HD PREMIUM   | <br><b>1822K-35<br/>BELLA CAPRI</b><br>HD PREMIUM     |
| <br><b>1824K-35<br/>SEDONA BLUFF</b><br>HD PREMIUM  | <br><b>1826K-35<br/>SEDONA TRAIL</b><br>HD PREMIUM       | <br><b>1832K-35<br/>RIVER GEMSTONE</b><br>HD PREMIUM  | <br><b>1849K-35<br/>LUNA FROST</b><br>HD PREMIUM       | <br><b>1850K-35<br/>LUNA WINTER</b><br>HD PREMIUM      | <br><b>1864K-55<br/>SALENTINA NERO</b><br>HD PREMIUM   | <br><b>1867K-55<br/>PERLA PIAZZA</b><br>HD PREMIUM | <br><b>1870K-55<br/>COSMOS GRANITE</b><br>HD PREMIUM |
| <br><b>1871K-35<br/>GOLDEN ROMANO</b><br>HD PREMIUM | <br><b>1874K-35<br/>WINTER CARNIVAL</b><br>HD PREMIUM    | <br><b>1877K-35<br/>AUTUMN CARNIVAL</b><br>HD PREMIUM | <br><b>1879K-35<br/>TRINIDAD LAPIDUS</b><br>HD PREMIUM | <br><b>1882K-35<br/>CIPOLLINO GRIGIO</b><br>HD PREMIUM | <p>Not all designs are shown at 100% scale. Colors shown are printed reproductions. For maximum fidelity, please request product samples. Optional finishes maybe available by special order. Call your distributor for details.</p> <p>WILSONART® is a trademark of Wilsonart International, Inc. registered in the United States and other countries. HIGH DEFINITION, HD, and AEON are also trademarks of Wilsonart LLC.</p> |   |   |



## LAMINATE SURFACE TEXTURES

WILSONART® is a trademark of Wilsonart International, Inc. registered in the United States and other countries. HIGH DEFINITION, HD, and AEON are also trademarks of Wilsonart LLC.



**#01 HIGH GLOSS - PREMIUM** 

A mirror sheen finish, which gives a smooth, brilliant appearance. Recommended for horizontal applications such as countertops and light-to medium commercial applications. Excellent for vertical application.



**#07 TEXTURED GLOSS - PREMIUM** 

A textured finish which reproduces the high sheen of waxed wood furniture. Recommended for horizontal and vertical application.



**#12 SOFTGRAIN - PREMIUM** 

A dense, woodgrain structure that is low gloss and soft to the touch. Subtle highlights of reflectivity randomly occur within the embossed grains, creating a sophisticated raw wood look. Recommended for horizontal and vertical application.



**#16 CASUAL RUSTIC - PREMIUM** 

A woodgrain texture with a blend of grain variations ranging from linear to subtle movement with random, irregular features. The overall low gloss surface is accented with higher sheen woodgrain ticking and random highlights. Recommended for horizontal and vertical application.

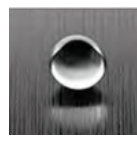

**#18 LINEARITY - PREMIUM** 

A directional texture running the length of the sheet, having a narrow, random, matte-gloss linear quality. It is complementary to linear woodgrains, and linear patterns and provides dimension and visual movement to solid colors. Recommended for horizontal and vertical application.



**#19 LENO WAEVE\* - PREMIUM** 

Random intersecting horizontal and vertical lines create a geometric weave with a mattegloss mix. Recommended for horizontal and vertical application.

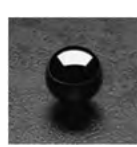

**#22 ANTIQUE - PREMIUM** 

A mixture of varying low gloss features combined with organic movement, indicative of the surface of an aged stone or an antique metal. Recommended for horizontal and vertical application.



**#28 GLOSS LINE - PREMIUM** 

A linear woodgrain texture with varied widths of narrow grain structures in an alternating mix of matte and gloss surface areas. Recommended for horizontal and vertical application.



**#38 FINE VELVET TEXTURE**

A smooth textured finish with moderate reflective value. Recommended for horizontal and vertical application.

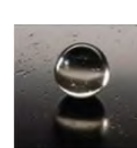

**#52 QUARRY - PREMIUM** 

Premium finish emulating the "pitted" look of polished natural stone. Recommended for horizontal and vertical application.



**#60 MATTE**



Textured finish with a moderate reflective quality. Recommended for horizontal and vertical application.

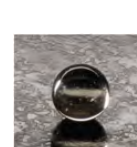

**#78 FINEPRINT - PREMIUM** 

This premium finish features the polish and luxe of a real wood veneer, with a subtle, narrow grain structure that runs the length of the sheet. Recommended for horizontal and vertical application.



**#35 MIRAGE - HD PREMIUM**  



Subtle variations in matte and gloss finish connect to nature's own finishes: rough and weathered, smooth and polished. Recommended for horizontal and vertical application.



**#55 GLAZE - HD PREMIUM**  

A layering of matte features over a glaze of semi-gloss, creates this timeworn effect. Recommended for horizontal and vertical application.



**#57 ALIGNED OAK\* - HD PREMIUM**  

Authentic realism is brought to the surface using synchronized texture as each elegantly aged oak design exhibits the natural dimension and feel of real wood. Recommended for horizontal and vertical application.

 Finish features AEON™ Enhanced Performance Technology, providing 3x industry standard wear resistance, improved scratch, scuff and mar performance, versus comparable competitive finishes.

 ANTIMICROBIAL PROTECTION is built into the laminate to protect the surface against damaging microbes. Antimicrobial agents protect the surface from the growth of mold and mildew that cause odors when used for countertops and work surfaces.

\*Not available in Textured Solids

All trademarks, service marks, and trade names are proprietary to Wilsonart LLC. All rights not expressly licensed hereunder are reserved by Wilsonart LLC.



# ARBORITE<sup>®</sup>

HIGH PRESSURE LAMINATES



Lasting inspiration from Montréal



### NEUTRALS



## Balancing the scales with neutrals

The emerging color story of "neutral" responds to the desire for simplicity within busy modern living. Technology makes us efficient and able to take on more tasks. But being always connected and always "on" can feel hectic. So, we seek to declutter and reduce the noise within our spaces. Natural, organic hues and soft-to-mid tones feel soothing and authentic. Greys, from light to charcoal, warm spice colors such as saffron, turmeric and cinnamon, and rich creams all contribute to a calm, clean look.

Neutral color trends set the stage for strong statement surfaces in color and texture. Flooring, with its definitive area, is increasingly delivering large-scale designs in both hard surfaces and carpet. With beautiful, bold aesthetics underfoot, we've developed our new collection to be timeless and minimalist. In other areas, intricate patterns or interesting textures are used with tone-on-tone neutrals to add interest without adding noise. The quiet woodgrains and small-scale abstract patterns of our laminates work with other materials to create harmonious spaces.





### GREEN AND BLUE

# Putting green and blue to work for you

Underlying trends of biophilia and health/wellness bring blues and greens into commercial, healthcare and hospitality environments. As the scale of botanical patterns increases in carpet and upholstery, the tone of blues and greens becomes more temperate and subdued. Sage greens and mid-tone blues with a soft grey or silver undertone feel warm and inviting. While a bottle green with bluish or metallic undertones feels cool and crisp.

As a durable surface, laminate tends to pull color when light reflects off other materials. The result can be the dreaded unintentional color-flip, where a color looks completely different in context of the application. To remedy this, we've built very specific warm and cool undertones into our designs. Multiple colorations within patterns intentionally line up to bring out the intended hues of the other materials in the palette so that colors stay true.

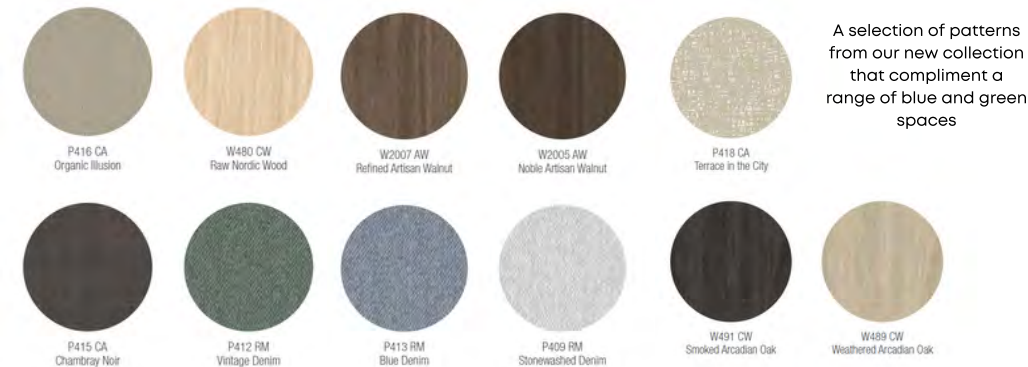





## The bold and the beautiful

The color story of red, orange and pink is moving toward rich and saturated tones. Dark shades such as merlot, sediment, clay, baked earth, terra cotta, and even aubergine, are balanced with vibrant jewel tones. Purple, pink, fuchsia, apricot and peach are appealing and warm. Bold patterns accompany the bold colors, though often as tone-on-tone to mute the look so it does not become distracting.

Mixing and layering different scale and structure of bold reds, oranges and pinks is a great way to add contrast and interest into a design with paint, carpet, upholstery and other soft surfaces. Our laminate's job is to create an environment that will support today's bold aesthetic, while being versatile enough to adapt to tomorrow's. Our designs are demure, elegant, timeless, and able to accept big patterns from other materials without making the space look heavy or busy.





## NEW COLLECTION

Please request an actual chip for color or pattern verification at [arborite.com](http://arborite.com) or 1.800.361.8712

### Denim

Inspired by the classic textile in which the warp thread is dyed while the weft thread is left white, Denim features a diagonal ribbing that is refined and pleasing.

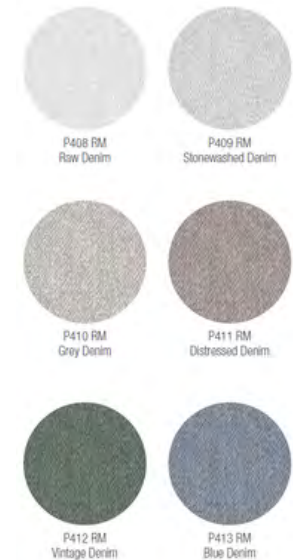

### City

Like intersecting streets in a metropolitan landscape, City balances movement with order for a series of designs that are sophisticated and inclusive.



### Nordic Wood

Minimalist and unpretentious, Nordic Wood's easily pleasing structure is clean and comforting. The design's new low sheen CW (Casual Wood) finish adds visual interest with soft ticking.



### Arcadian Oak

Arcadian Oak delivers a substantial wood aesthetic, yet the subtle grain and gentle coloration prevent the design from being heavy or demanding.



### Artisan Walnut

Elevated by the application of the new registered embossed AW finish, our Artisan Walnuts carry texture that exactly matches the design for unprecedented fidelity.

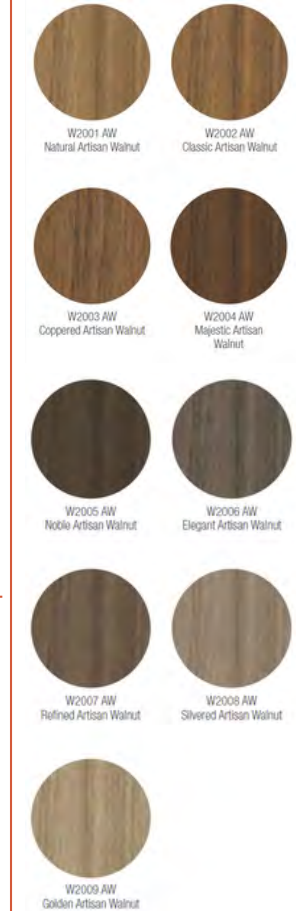

### Chambray

Named for a distinctive weave of linen that produces a mottled appearance, Chambray's organic, fibrous look offers neutral tones that blend beautifully with woodgrains.

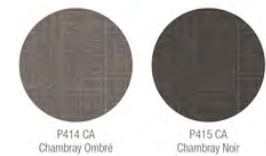

### Illusion

Intriguing and versatile, Illusion incorporates both organic woodgrain elements and abstract geometric elements into a finely-built design.

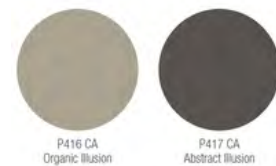

### Contemporary Maple

These carefully-crafted maple designs were built with warm and cool undertones to prevent color-flipping and ensure the look stays true in any application.



### Scandinavian Ash

The structure of Scandinavian Ash is soothing, offering design longevity that harmonizes with bolder patterns and colors.



### Just In

Responding to European trends, Arborite's new collection combines color, market and material trends with insights from the architecture and design community to deliver solutions. With a focus on woodgrains, the designs in our new collection are at home in neutral color schemes but can also work seamlessly with pops of color. Our laminates are developed to integrate into a larger palette and tie other elements together— quietly grounding bolder material specifications without competing.



## STANDARD COLLECTION

### Just Solids

Featuring timeless hues, adaptable neutrals, elegant greys and dynamic brights, our solids collection includes simple basics and stand-out colors. They are available in a standard matte finish, or can be enhanced with a premium texture.

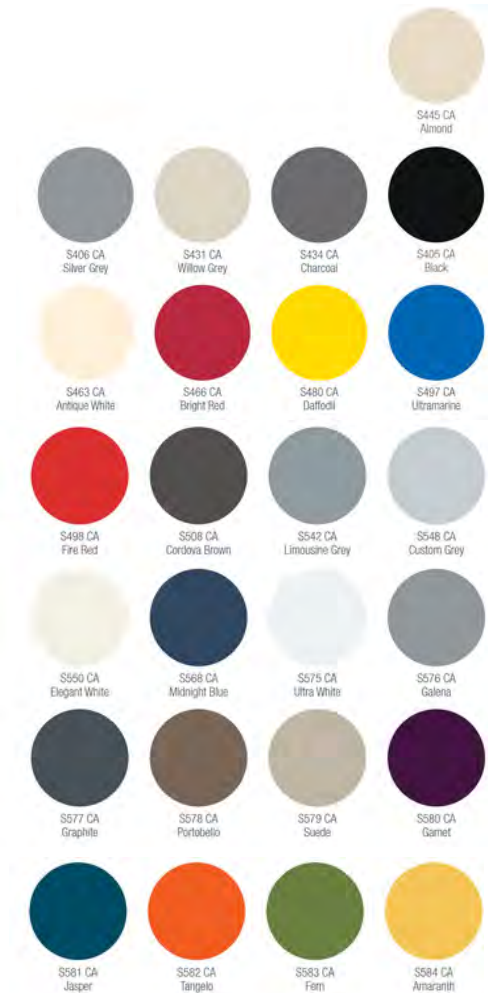

### JustWood

With a combination of realistic and wood-inspired designs these curated, organic patterns provide opportunity to achieve the look of rare and endangered woods sustainably. Specify classic wood patterns for use in applications where performance matters. Adding a premium texture to our woodgrains enhances their fidelity, so your project looks great in the long run.





## STANDARD COLLECTION

### Just Patterns

Our patterns incorporate a unique and expansive selection of abstract designs. With geometric shapes, textile/organic motifs, metallics, concrete-inspired looks and engineered stones these collections provide endless inspiration. Flexible and versatile, these options seamlessly complement other materials within an environment. Patterns are available in a standard finish or can be enhanced with other available textures.





## SPECIALTY COLLECTION

Arborite has you covered with specialty products engineered to provide solutions to specific needs in many different segments and applications.



### Pure

Keeping your surfaces streak free has never been easier with Arborite's Pure collection. With a luxurious, velvety texture, Pure features fingerprint-resistant technology to ensure that your high-traffic areas are free of fingerprints and smudges. As with all Arborite products, Pure is easy to clean, heat resistant and durable.



ARBORITE  
Pure

### Arborite Ink

Arborite Ink is a design collaboration focused on applying contemporary design to high pressure laminates. Working with leading artists and designers, our aim is to produce an ongoing collection of innovative products for today's most creative professionals.

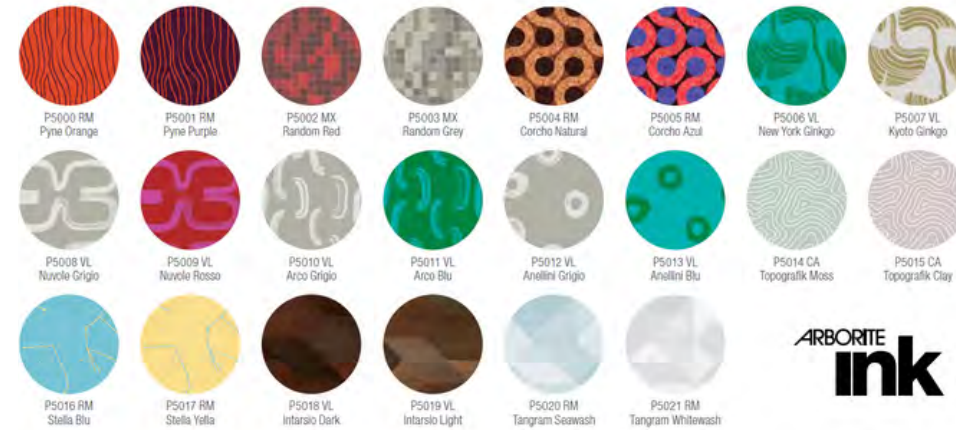

ARBORITE  
ink

### Textures

Our unique textures, from organic woodgrain to luxurious stone, complement Arborite's rich designs with radiant sheens, delicate beading, or subtle embossments.



Please request an actual chip for color or pattern verification at [arborite.com](http://arborite.com) or 1.800.361.8712. Please visit Arborite.com for texture availability by color.

• Few

### Coloredge

Solid color throughout and the performance characteristics of standard laminate.



### Specialty Products

#### Fire Rated

Fire-retardant laminates for applications where building codes require fire retardant qualities.

#### ArboChem

Formulated to resist a variety of chemicals.

#### High Wear

High pressure laminates designed for heavy use areas.

#### Compact Grade

Self supporting panels providing significant impact resistance.





# Formica<sup>®</sup> Surface Styles

LIVING IMPRESSIONS<sup>™</sup> EDITION

Formica<sup>®</sup> Superficies decorativas  
EDICIÓN LIVING IMPRESSION

Revêtements de surface de marque Formica<sup>®</sup>  
ÉDITION LIVING IMPRESSIONS<sup>™</sup>



Formica<sup>®</sup> is a trademark of The Diller Corporation.



## 180fx<sup>®</sup> by FORMICA GROUP

LAMINATE AS LARGE AS LIFE

Drawing on digital technology, the 180fx<sup>®</sup> Collection by Formica Group brings the true-scale visual drama of quartz, stone and hardwood slabs to durable, high resolution laminate.

2019 marks the 10th anniversary of 180fx<sup>®</sup>—and we're celebrating with the introduction of a beautiful new finish: SatinTouch<sup>™</sup>. This smooth to the touch surfacing option enhances select designs with a silky feel and eye-catching sheen.

Create and define your design vision with new patterns focused on a timeless palette versatile enough to enhance any interior. With Formica<sup>®</sup> EliteForm technology, your 180fx<sup>®</sup> surfaces will stand up to the wear and tear of daily life.

Affordable luxury knows no boundaries.

*180fx<sup>®</sup> by Formica Group  
LAMINADO CON INSPIRACIÓN REAL*

*Utilizando la tecnología digital, 180fx<sup>®</sup> by Formica Group brinda la escala real de la losa completa de cuarzo, granito y madera, a un laminado durable con alta resolución.*

*En 2019 se cumple el décimo aniversario de 180fx<sup>®</sup>, y lo estamos celebrando con la introducción de un nuevo acabado: SatinTouch<sup>™</sup>. Esta opción de superficie suave al tacto embellece los diseños selectos con una sensación sedosa y un llamativo brillo.*

*Cree y defina sus espacios utilizando esta paleta de diseños atemporales y versátiles. Con la tecnología Formica<sup>®</sup> EliteForm, sus superficies 180fx<sup>®</sup> resistirán el desgaste de la vida diaria.*

*El lujo accesible no conoce límites.*

*180fx<sup>®</sup> du Groupe Formica  
STRATIFIÉS PLUS VRAI QUE NATURE*

*Grâce à la technologie numérique, la collection 180fx<sup>®</sup> du Groupe Formica confère une dimension spectaculaire aux motifs de pierre, de quartz et de bois en capturant des images de grandeur réelle sur un stratifié durable haute résolution.*

*2019 marque le 10e anniversaire de la collection 180fx<sup>®</sup>, et nous le célébrons avec l'ajout d'un nouveau fini : SatinTouch<sup>™</sup>. Ce fini doux au toucher rehausse les designs sélectionnés en leur offrant une sensation soyeuse et une légère brillance qui attire le regard.*

*Créez et définissez votre propre vision du design avec de nouveaux modèles axés sur une palette intemporelle suffisamment polyvalente pour mettre en valeur tous les espaces intérieurs. Avec la technologie EliteForm de marque Formica<sup>®</sup>, vos motifs de la collection 180fx<sup>®</sup> seront à l'épreuve de l'usure de la vie quotidienne.*

*Le luxe abordable n'a pas de limite.*





● NEW NUEVO | NOUVEAU

These images are scaled to show the full-size pattern similar to a slab of real stone or wood. Size shown is 5ft. x 8ft.  
 Estas imágenes se muestran a escala para ilustrar el diseño total de una losa verdadera de granito o madera. El tamaño que se ilustra es 5' x 8' (aprox. 1.52 m x 2.44 m)  
 Ces images sont à l'échelle pour montrer le motif d'une dalle complète de pierre naturelle ou d'une pièce de bois. Dimensions démontrées : 1,52 m x 2,44 m approx. (5 pi x 8 pi)

Swatches are a printed representation of the product and may vary from the actual final product. Please view an actual sample of the product prior to making your final selection.  
 Las muestras de color son una representación impresa del producto y pueden variar con respecto al producto final. Por favor vea la muestra física del producto antes de efectuar la elección definitiva.  
 Les échantillons représentent des illustrations imprimées de la couleur et pourraient différer du produit final. Veuillez examiner un échantillon réel du produit avant de prendre votre décision finale.



## Formica® Writable Surfaces

WE MAKE IT WRITABLE. YOU MAKE IT MEMORABLE.

The Formica® Writable Surfaces collection presents durable, writable surfaces for use in any room in the home. From playrooms to bedrooms, laundry rooms to kitchens, Formica® Writable Surfaces can help you share your story.

This collection of seven markerboard and one chalkboard surface brings style as well as function into the home.

*Superficies para Escribir Formica®  
LO HACEMOS PARA ESCRIBIR. USTED LO HACE MEMORABLE.*

*La colección de Superficies para Escribir marca Formica® es durable y para usarse dentro del hogar. Desde el cuarto de juego hasta las recámaras, cuarto de lavado y cocina, las Superficies para Escribir Formica® le ayudan a compartir su historia.*

*La colección de pizarras, con siete superficies para marcador de agua y una superficie para gis, brinda estilo y funcionalidad al hogar.*

*Surfaces Inscriptibles de marque Formica®  
NOUS LES RENDONS MARQUABLES. VOUS LES RENDEZ REMARQUABLES.*

*La collection de Surfaces Inscriptibles de marque Formica® présente des surfaces durables parfaites pour toutes les pièces de votre maison. De la salle de jeux à votre chambre ou de la salle de lavage à la cuisine, les Surfaces Inscriptibles de marque Formica® vous invitent à partager votre histoire.*

*Cette collection, qui comprend sept surfaces en tableau à marqueur et une surface en tableau à craie, allie style et fonctionnalité pour le plus grand plaisir de votre demeure.*



## FORMICA® WRITABLE SURFACES SUPERFICIES PARA ESCRIBIR FORMICA® | SURFACES INSCRIPTIBLES DE MARQUE FORMICA®



## SPECIALTY MARKERBOARD PIZZARRA SPECIALTY | TABLEAUX SPÉCIALITÉS



Formica® Writable Surfaces

All Formica® Laminate solid colors in -90 finish are available as non-magnetic dry-erase markerboard.  
 Todos los colores sólidos de laminado de marca Formica® con acabado brillante (-90 Gloss) están disponibles como superficie para escribir no magnética de borrado en seco para marcador de agua.  
 Tous les Stratifiés de marque Formica® de couleurs unies avec le fini lustré -90 peuvent être utilisés comme tableaux effaçables non-magnétiques.

Swatches are a printed representation of the product and may vary from the actual final product. Please view an actual sample of the product prior to making your final selection.  
 Las muestras de color son una representación impresa del producto y pueden variar con respecto al producto final. Por favor vea la muestra física del producto antes de efectuar la elección definitiva.  
 Les échantillons représentent des illustrations imprimées de la couleur et pourraient différer du produit final. Veuillez examiner un échantillon réel du produit avant de prendre votre décision finale.

Formica® is a trademark of The Diller Corporation.

Right | 9313-90 ImagiGrid  
 Derecha | 9313-90 ImagiGrid  
 Droite | 9313-90 Quadrativité



PREMIUMfx™ by FORMICA GROUP

SPECIAL EFFECTS FOR ANY ROOM IN THE HOME

For special effects that set off creative sparks, our Premiumfx™ collection includes sparkling Radiance®, touchable Etchings™, lightly textured Scovato™, low-luster Natural Grain and realistic Pure Grain finishes—an affordable alternative to luxury surfaces like granite and wood.

*Premiumfx™ by Formica Group  
EFECTOS ESPECIALES PARA CUALQUIER HABITACIÓN  
DE LA CASA*

*Para efectos especiales de inspiración, nuestra colección Premiumfx™ ofrece una amplia gama de acabados creativos como son: destellante Radiance®, textura de fisuras Etchings™, sutil textura Scovato™, el sutil brillo Natural Grain y el realista Pure Grain; todos ellos como una accesible alternativa a otras superficies como granito y madera.*

*Premiumfx™ du Groupe Formica  
DES EFFETS SPÉCIAUX POUR TOUTES LES PIÈCES DE LA MAISON*

*Pour des effets spéciaux scintillants de créativité, notre collection de finis Premiumfx™ comprend l'étréclant Radiance®, le palpable Etchings™, le légèrement texturé Scovato™, le subtilement lustré grain naturel et le réaliste grain absolu - des alternatives abordables aux surfaces prestigieuses telles que le granite ou le bois.*



# LAMINATE OPTIONS



PREMIUM fx



Formica® is a trademark of The Diller Corporation.

Left | 7412-PG Planked Raw Oak; Right | 7406-34 Marmara Beige, 7732-46 Butterum Granite  
Izquierda | 7412-PG Planked Raw Oak; Derecha | 7406-34 Marmara Beige, 7732-46 Butterum Granite  
Gauche | 7412-PG Plaque de Chêne Brut; Droite | 7406-34 Marmara Beige, 7732-46 Granite Butterum

**FORMICA®**

**LAMINATE  
OPTIONS**



PREMIUM fx

Formica® is a trademark of The Diller Corporation.

Left | 7407-34 Marmara Gray, 6222-RD Brazilian Brown Granite; Right | 6696-46 Carrara Bianco  
Izquierda | 7407-34 Marmara Gray, 6222-RD Brazilian Brown Granite; Derecha | 6696-46 Carrara Bianco  
Gauche | 7407-34 Marmara Gris, 6222-RD Granite Brun Brésilien; Droite | 6696-46 Carrara Bianco



## Formica® Laminata

The Original High Pressure Laminata by FORMICA GROUP

Today's laminates are available in vibrant upbeat hues, nature-inspired tones and well-chosen neutrals that go with everything, including modest budgets. Mix and match solids, woodgrains, graphic patterns or stone looks to achieve your project goals.

Laminado Formica®  
EL LAMINADO DE ALTA PRESIÓN ORIGINAL BY FORMICA GROUP

*Hoy en día los laminados ofrecen vibrantes colores, tonos inspirados en la naturaleza y neutros básicos que van bien con todo tipo de presupuesto. Mezcle colores sólidos, diseños, acabados maderas o piedras para lograr los objetivos de su proyecto.*

Stratifié de marque Formica®  
STRATIFIÉ HAUTE PRESSION ORIGINAL DU GROUPE FORMICA

*Les stratifiés d'aujourd'hui sont offerts dans des teintes vibrantes et colorées, dans des tons inspirés de la nature ou des tons neutres bien choisis pour s'agencer à tout. Combinez et agencez des couleurs unies, des motifs de grains de bois, des motifs graphiques ou des imitations de pierre pour réaliser vos projets, peu importe le budget.*



## SOLID COLORS COULEURS SOLIDES | COULEURS UNIES

|                                       |                                      |                                       |   |   |  |   |
|---------------------------------------|--------------------------------------|---------------------------------------|---|---|--|---|
|                                       |                                      |                                       |   |   |  |   |
| 460<br>Bright White<br>Blanc Brillant | 940<br>White<br>Blanc                | 464<br>Graystone<br>Pierre Grise      | 961<br>Fog<br>Brume                     | 1094<br>Fox<br>Renard                                 | 8812<br>Tinted Paper Terrazzo<br>Papier Terrazzo Tinté | 1097<br>Citadel<br>Citadelle                    |
|                                       |                                      |                                       |   |   |  |   |
| 7197<br>Dover White<br>Columbe        | 923<br>Surf<br>Écume                 | 927<br>Folkstone<br>Grès              | 902<br>Platinum<br>Platine              | 2770<br>Sarum Gray<br>Gris Sarum                      | 928<br>Mouse<br>Gris Souris                            | 912<br>Storm<br>Tempête                         |
|                                       |                                      |                                       |   |   |  |   |
| 933<br>Moon White<br>Blanc des Lunes  | 918<br>Neutral White<br>Blanc Neutre | 934<br>Pearl<br>Perle                 | 929<br>Oyster Gray<br>Huître            | 8813<br>Tonal Paper Terrazzo<br>Papier Terrazzo Tonal | 2297<br>Terra<br>Terre                                 | 837<br>Graphite<br>Graphite                     |
|                                       |                                      |                                       |   |   |  |   |
| 932<br>Antique White<br>Blanc Antique | 958<br>Pumice<br>Ponce               | 8751<br>Mojave<br>Mojave              | 3202<br>Otter<br>Loutre                 | 5342<br>Earth<br>Terre                                | 1519<br>Backed Bronze<br>Bronze Noir                   | 2200<br>Dark Chocolate<br>Chocolat Noir         |
|                                       |                                      |                                       |   |   |  |   |
| 463<br>Salt White<br>Blanc Sel        | 920<br>Almond<br>Amande              | 890<br>Desert Beige<br>Beige Désert   | 1485<br>Chrome Yellow<br>Jaune Chrome   | 3209<br>Salt<br>Sel                                   | 2962<br>Clementine<br>Clementine                       | 7966<br>New Burgundy<br>Nouveau Bourgogne       |
|                                       |                                      |                                       |   |   |  |   |
| 8858<br>Just Rose<br>Simplement Rose  | 6902<br>Grenadine<br>Grenadine       | 845<br>Spectrum Red<br>Rouge Spectral | 839<br>Stop Red<br>Rouge Stop           | 6907<br>Amarena<br>Amarena                            | 6903<br>Cassia<br>Cassia                               | 1517<br>Eggplant<br>Aubergine                   |
|                                       |                                      |                                       |   |   |  |   |
| 8794<br>Enamel<br>Émail               | 8820<br>Leaf Green<br>Vert Feuille   | 6901<br>Vibrant Green<br>Vert Vibrant | 7897<br>Spectrum Green<br>Vert Spectral | 8793<br>Green Slate<br>Ardoise Verte                  | 1520<br>Infinity<br>Infini                             | 967<br>Hunter Green<br>Conifère                 |
|                                       |                                      |                                       |   |   |  |   |
| 8821<br>Just Blue<br>Simplement Bleu  | 8795<br>Matrix Blue<br>Bleu Matrice  | 851<br>Spectrum Blue<br>Bleu Spectral | 914<br>Marine Blue<br>Bleu Marine       | 969<br>Navy Blue<br>Bleu Flot                         | 3323<br>Nocturne<br>Nocturne                           | 909<br>Black<br>Noir                            |
|                                       |                                      |                                       |   |   |  |   |
|                                       |                                      |                                       |   | 5349<br>Fossil<br>Fossile                             | 8792<br>Winter Sky<br>Ciel Hivernal                    | 9271<br>Reclaimed Denim Fiber<br>Denim Récupéré |



Formica® is a trademark of The Diller Corporation.

Swatches are a printed representation of the product and may vary from the actual final product. Please view an actual sample of the product prior to making your final selection.

Las muestras de color son una representación impresa del producto y pueden variar con respecto al producto final. Por favor vea la muestra física del producto antes de efectuar la elección definitiva.  
Les échantillons représentent des illustrations imprimées de la couleur et pourraient différer du produit final. Veuillez examiner un échantillon réel du produit avant de prendre votre décision finale.

Right | 3037-CK Black ChalkAble™, 7408-43 Ice Onyx, 9312-NG Planked Urban Oak  
Derecha | 3037-CK Black ChalkAble™, 7408-43 Ice Onyx, 9312-NG Planked Urban Oak  
Droite | 3037-CK ChalkAble™ Noir, 7408-43 Onyx Givré, 9312-NG Planche de Chêne Style Urbain





## PATTERNS DESIGN | MOTIF

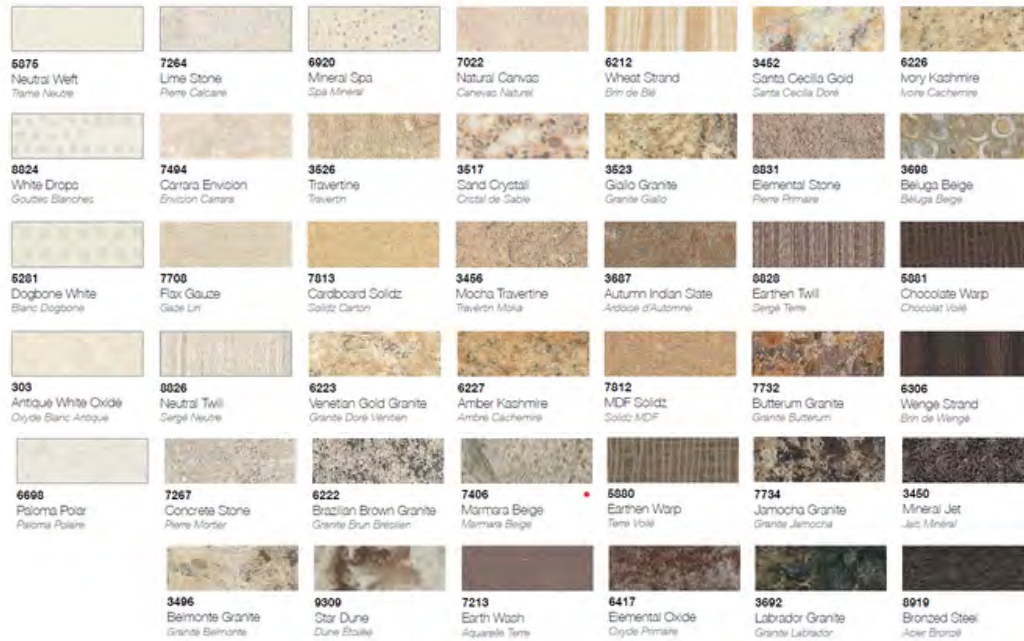

## PATTERNS DESIGN | MOTIF

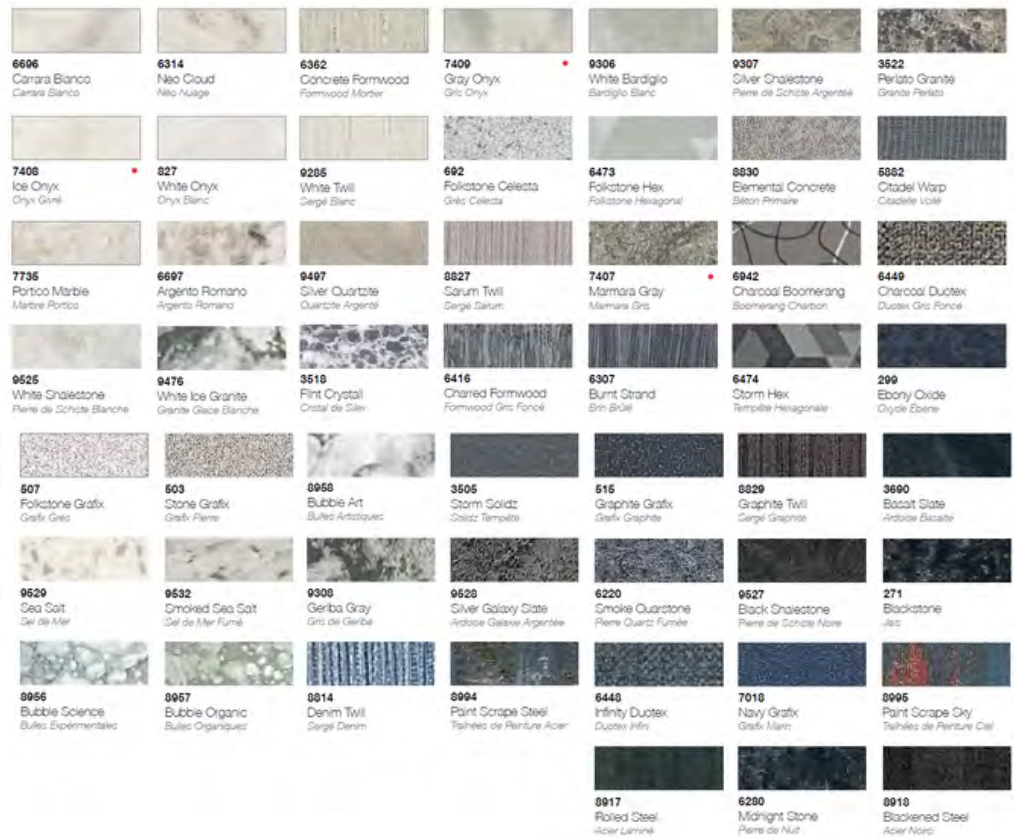

● NEW NUEVO | NOUVEAU

Swatches are a printed representation of the product and may vary from the actual final product. Please view an actual sample of the product prior to making your final selection.  
Las muestras de color son una representación impresa del producto y pueden variar con respecto al producto final. Por favor vea la muestra física del producto antes de efectuar la elección definitiva.  
Les échantillons représentent des illustrations imprimées de la couleur et pourraient différer du produit final. Veuillez examiner un échantillon réel du produit avant de prendre votre décision finale.



## WOODGRAINS APARENCIAS MADERAS | GRAINS DE BOIS



## WOODGRAINS APARENCIAS MADERAS | GRAINS DE BOIS

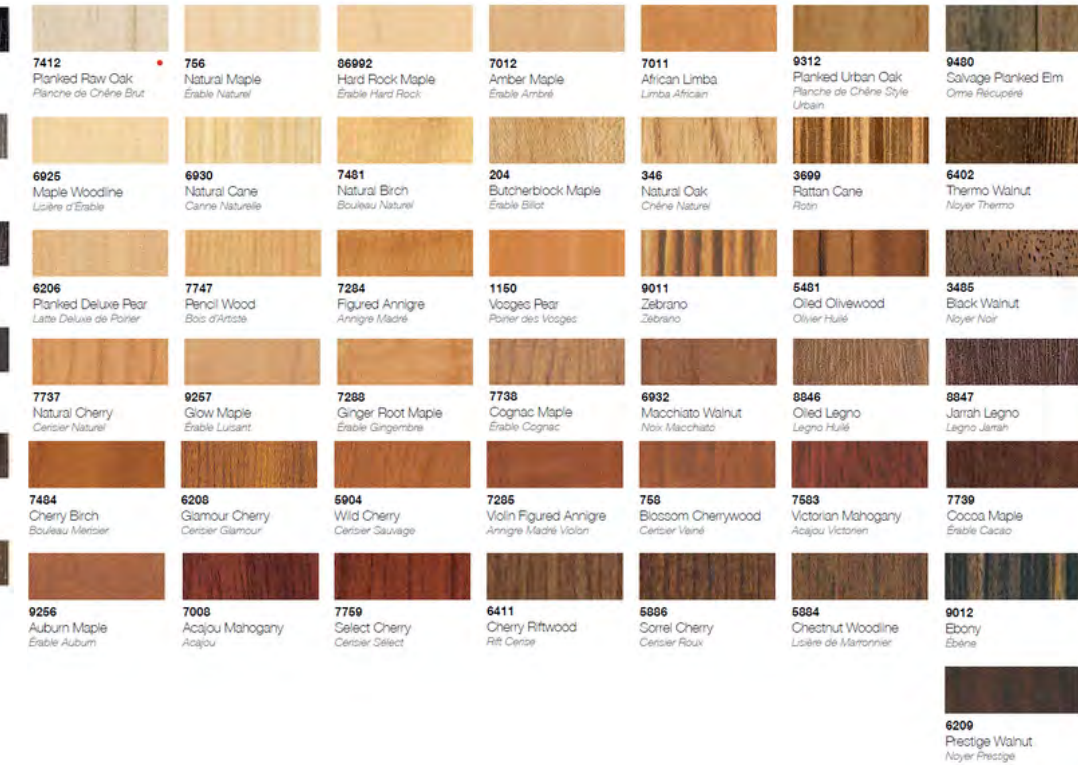

● NEW NUEVO | NOUVEAU

Swatches are a printed representation of the product and may vary from the actual final product. Please view an actual sample of the product prior to making your final selection.  
Las muestras de color son una representación impresa del producto y pueden variar con respecto al producto final. Por favor vea la muestra física del producto antes de efectuar la elección definitiva.  
Les échantillons représentent des illustrations imprimées de la couleur et pourraient différer du produit final. Veuillez examiner un échantillon réel du produit avant de prendre votre décision finale.



FINISHES ACABADOS | FINIS



**-58**  
Matte  
Mat



**-43**  
Artisan™



**-90**  
Gloss  
Lustré



**-NT**  
Naturelle™



**-NG**  
Natural Grain  
Grain naturel



**-WR**  
Woodbrush™



**-11**  
SatinTouch™



**-PX**  
Plex



**-PG**  
Pure Grain  
Grain absolu



**-34**  
Scovato™



**-46**  
Etchinas™



**-RD**  
Radiance®



**-MC**  
MicroDot™



**-SP**  
Sculpted™

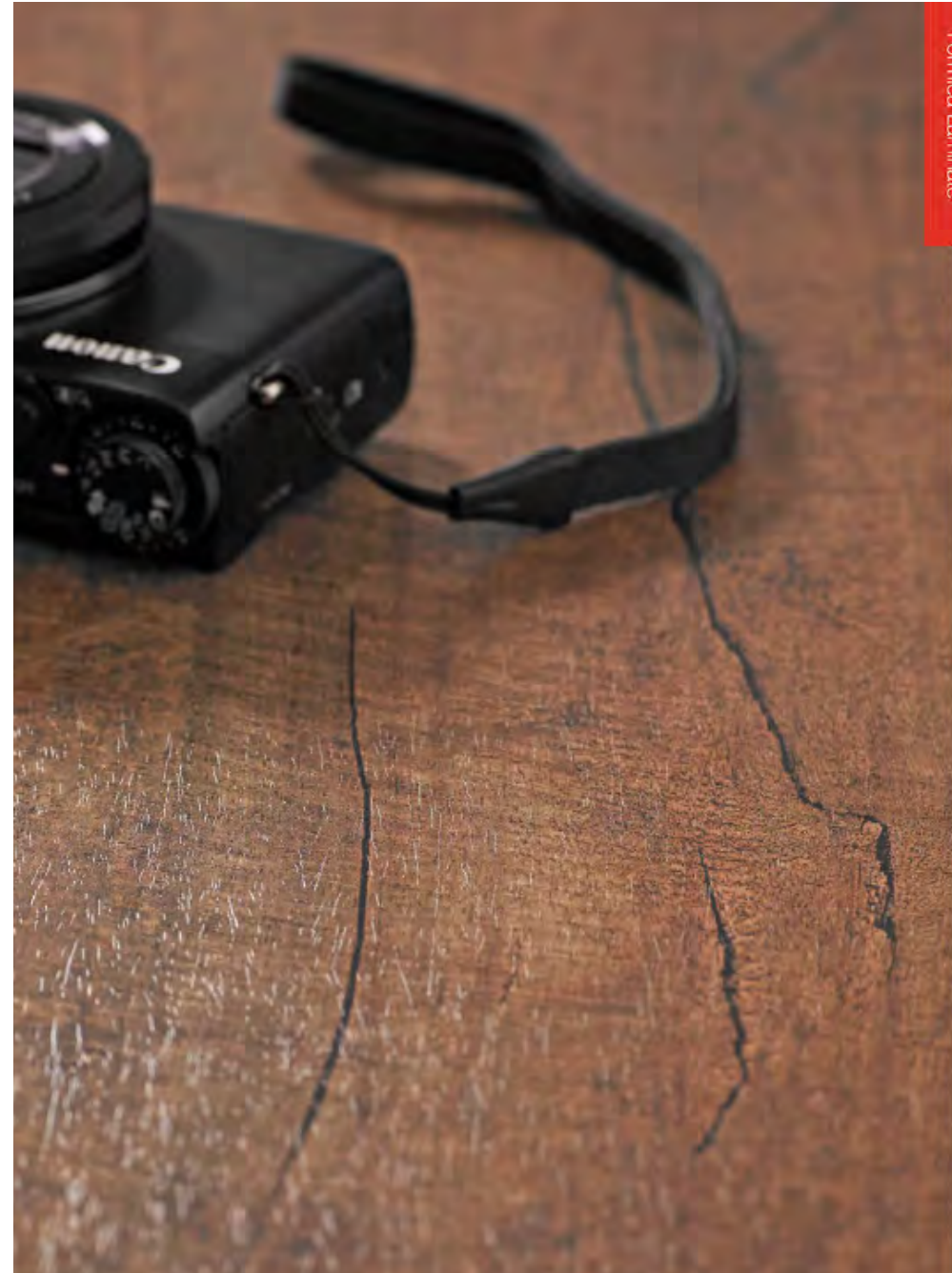

Formica Laminate

● NEW NUEVO | NOUVEAU

● PREMIUMFX™ FINISH ACABADO PREMIUMFX™ | FINI PREMIUMFX™

● Available exclusively for select 180fx® patterns Disponible exclusivamente para diseños selectos 180fx® | Offert exclusivement aux motifs sélectionnés de la collection 180fx®



## Formica® Ininiti

THE NEXT GENERATION IN SURFACING

Visually striking, but with state-of-the-art functionality and surprisingly little maintenance required, Formica Ininiti® is a game changer in surfacing.

As beautiful as it is durable, Formica Ininiti® surfacing features a soft-to-the-touch super matte finish, resists fingerprints and bacterial growth, and has thermal healing capabilities.

Formica Ininiti® is stocked in 16 colors, and available in all Formica® Brand standard colors on a made-to-order basis.

*Formica Ininiti®  
INNOVACIÓN EN SUPERFICIES DECORATIVAS*

*Visualmente impactante a primera vista, con un diseño funcional y un bajo mantenimiento, esto es sólo el principio con Formica Ininiti®, un elemento de cambio en superficies de revestimiento.*

*Tan hermosa como durable, Formica Ininiti® ofrece un acabado súper mate con textura suave al tacto, resistencia a huellas dactilares, con protección antimicrobiana y con propiedades térmicas de reparación.*

*Formica Ininiti® está disponible en 16 colores base, así como en toda la gama de laminados estándar de alta presión marca Formica® bajo pedido.*

*Formica Ininiti™  
LA NOUVELLE GÉNÉRATION DE REVÊTEMENTS DE SURFACE*

*Visuellement saisissant à première vue, avec des fonctionnalités à la fine pointe de l'art et de la technologie, et surprenamment facile d'entretien — Formica Ininiti™ marque le début d'une ère nouvelle dans le domaine des revêtements de surface.*

*Formica Ininiti™ présente un fini super-mat, doux au toucher, aussi beau que durable, anti-traces de doigts et muni d'une protection antimicrobienne qui peut être réparé à l'aide de la chaleur.*

*Les produits Formica Ininiti™ sont stockés en 16 couleurs et sont offerts dans toutes les couleurs de Stratifié de marque Formica® en commande spéciale.*



## FORMICA INFINITI®

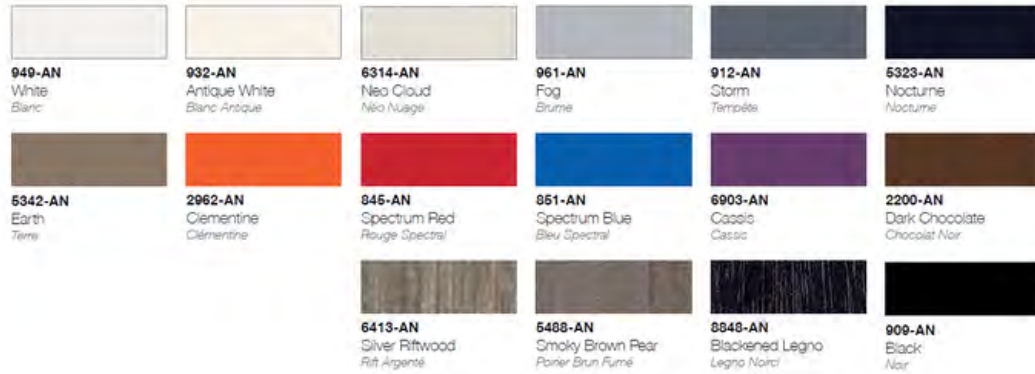

## FORMICA INFINITI® COLORCORE®2

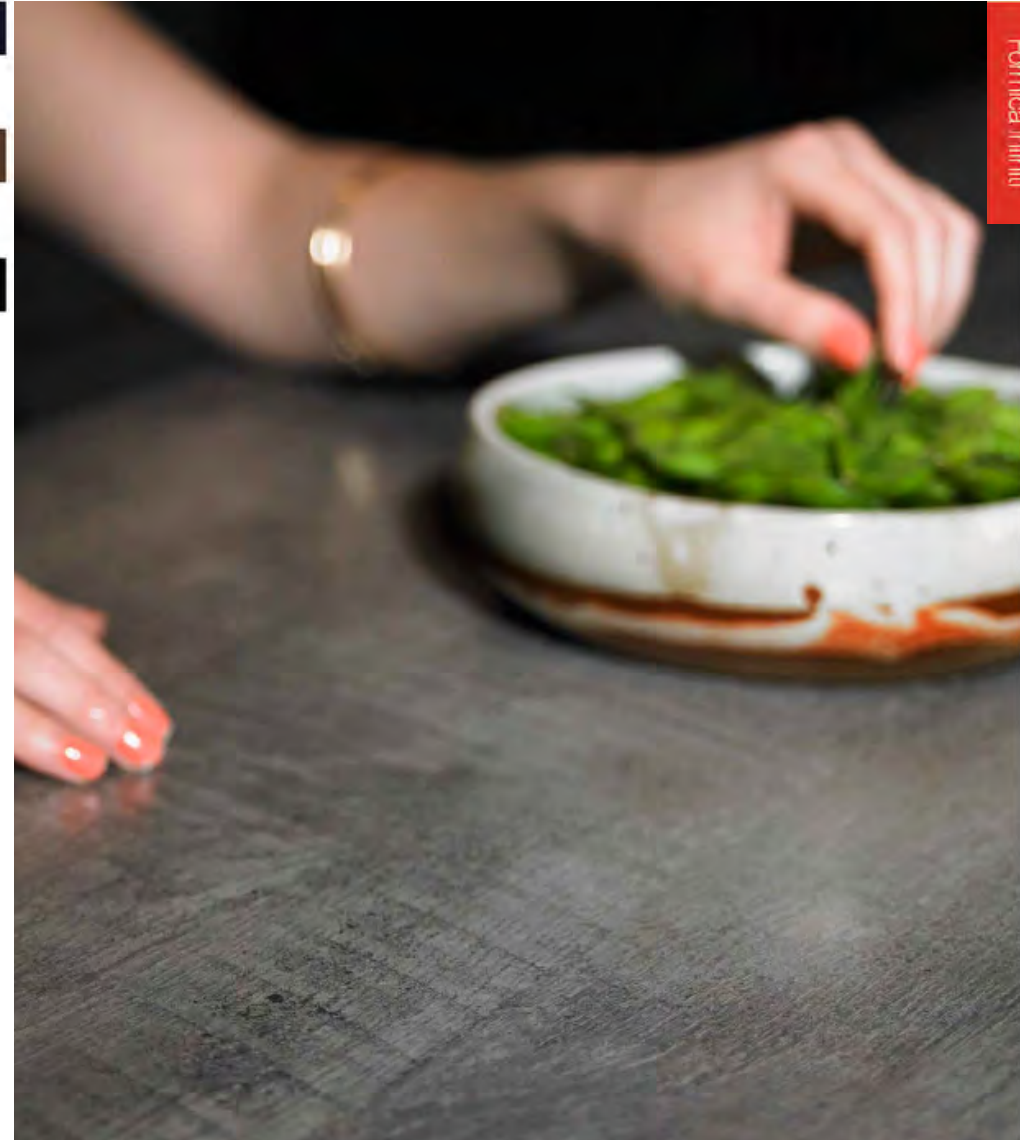

Formica Infniti®

Formica Infniti® is stocked in 16 colors, and available in all Formica® Brand standard colors on a made-to-order basis.  
 Formica Infniti® está disponible en 16 colores base, así como en toda la gama de laminados estándar de alta presión marca Formica® bajo pedido.  
 Les produits Formica Infniti™ sont stockés en 16 couleurs et sont offerts dans toutes les couleurs de Stratifié de marque Formica® sur commande spéciale.

Formica® is a trademark of The Diller Corporation.

Right | 6416-AN Charred Formwood  
 Derecha | 6416-AN Charred Formwood  
 Droite | 6416-AN Formwood Gris Foncé

Swatches are a printed representation of the product and may vary from the actual final product. Please view an actual sample of the product prior to making your final selection.  
 Las muestras de color son una representación impresa del producto y pueden variar con respecto al producto final. Por favor vea la muestra física del producto antes de efectuar la elección definitiva.  
 Les échantillons représentent des illustrations imprimées de la couleur et pourraient différer du produit final. Veuillez examiner un échantillon réel du produit avant de prendre votre décision finale.



## dECOLeather®

RECYCLED LEATHER VENEER *by* FORMICA GROUP

dECOLeather® recycled leather veneer is a surface that beckons. dECOLeather® adds a sense of luxury to cabinets, closets, island surrounds and feature walls.

Richly grained, eco-friendly dECOLeather® brings sustainable elegance to the home and provides all the best of leather, including the look, feel and aroma—but with increased durability. dECOLeather® is available in 18 colors and three textures.

dECOLeather®  
REVESTIMIENTO DE PIEL RECICLADA BY FORMICA GROUP

El revestimiento de piel reciclada dECOLeather® es una superficie que atrae. dECOLeather® brinda una sensación de lujo a gabinetes, closets, islas de cocina y muros.

dECOLeather®, revestimiento de piel reciclada amigable con el ambiente, aporta práctica elegancia a espacios interiores y crea una atractiva atmósfera, trayendo consigo lo mejor de la piel incluyendo la apariencia, tacto y aroma, pero con mayor durabilidad. dECOLeather® está disponible en 18 colores y 3 texturas.

dECOLeather®  
PLACAGE EN CUIR RECYCLÉ DU GROUPE FORMICA

dECOLeather® est un placage en cuir recyclé converti en une surface invitante; il ajoute une touche de luxe aux armoires, aux garde-robes, aux façades d'un îlot de cuisine et aux murs d'accent.

dECOLeather®, un produit écoresponsable au grain riche, allie le design à la durabilité pour insuffler une touche d'élégance à tout espace, en ne gardant que le meilleur du cuir pour vous faire vivre une expérience tactile, visuelle et olfactive unique, tout en étant très durable. Offert en 18 couleurs et 3 textures.



## DECOLEATHER® RECYCLED LEATHER VENEER REVESTIMIENTO DE PIEL RECICLADA | PLACAGE EN CUIR RECYCLE

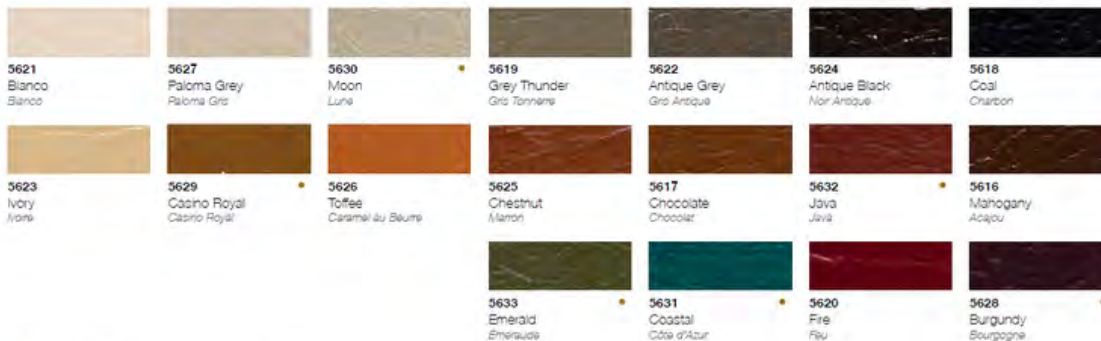

• Made-to-order | Bajo pedido | Commande spéciale

## TEXTURES TEXTURAS | TEXTURES



-13  
Buffalo Butte | Bulte



-14  
Walrus Morsa | Morsa



-15  
Crocodile Cocodrilo | Crocodile



Right | 5623-15 Ivory Crocodile, 5626-14 Toffee Walrus  
Derecha | 5623-15 Ivoire Crocodile, 5626-14 Toffee Morsa  
Droite | 5623-15 Ivoire Crocodile, 5626-14 Caramel au Beurre Morsa



## ColorCore® 2

COLOR THROUGH LAMINATES *by* FORMICA GROUP

A surfacing product with solid color all the way through, ColorCore®2 Laminate gets down to business when it comes to performance and versatility. ColorCore®2 can be machined, routed or engraved to create striking design effects any way you cut it.

ColorCore®2 is ideal for applications such as countertops, cabinets, doors, work surfaces — or anywhere you don't want to see the dark seam lines associated with traditional laminate edges.

Now available in an expanded selection of colors, patterns and finishes, ColorCore®2 has been extended to the Formica® Compact Structural Interior Laminate and Formica Infiniti® Laminate collections. ColorCore®2 Compact and Formica Infiniti® ColorCore®2 both feature color through the core for a beautiful, finished look.

ColorCore®2  
LAMINADOS DE COLOR *by* FORMICA GROUP

Un producto para superficies decorativas en todo sentido, el laminado ColorCore®2 ofrece tanto desempeño como versatilidad. ColorCore®2 puede ser cortado y grabado para crear efectos sorprendentes en diseño.

ColorCore®2 es ideal para aplicaciones tales como cubiertas, armarios, puertas, superficies de trabajo o en cualquier lugar en el cual no quiere ver líneas oscuras en las uniones que se asocian a los laminados tradicionales.

Ahora disponible en una mayor selección de colores, diseños y acabados, ColorCore®2 se ha extendido a las colecciones de Laminado Compacto Estructural Formica® y Formica Infiniti®. Tanto ColorCore®2 Compacto Fenólico, como Formica Infiniti® ColorCore®2, se embellecen con color en su núcleo.

ColorCore®2  
STRATIFIÉS COULEURS INTÉGRALES DU GROUPE FORMICA

Le stratifié ColorCore®2, un revêtement de surface avec un centre de couleur unie intégrale, est le choix par excellence lorsqu'il s'agit de performance et de versatilité. ColorCore®2 peut être usiné ou gravé afin de créer un design impressionnant.

Il est idéal pour les applications telles que les comptoirs, les armoires, les portes, les surfaces de travail - ou tout autre endroit où vous ne voulez pas voir les lignes brunes; associées aux rebords des stratifiés traditionnels.

Maintenant offert dans une plus grande sélection de couleurs, motifs et finis, ColorCore®2 propose également des produits dans les collections Compact ColorCore®2, les panneaux structurels phénoliques, et Formica Infiniti™ ColorCore®2. Compact ColorCore®2 et Formica Infiniti™ ColorCore®2 présentent une couleur intégrale à travers la masse offrant ainsi une magnifique finition uniforme.





## COLORCORE®2 LAMINATE LAMINADO COLORCORE®2 | STRATIFIÉ COLORCORE®2

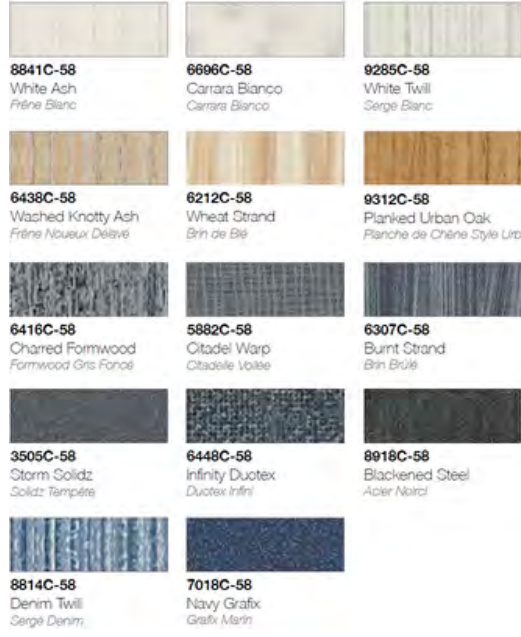
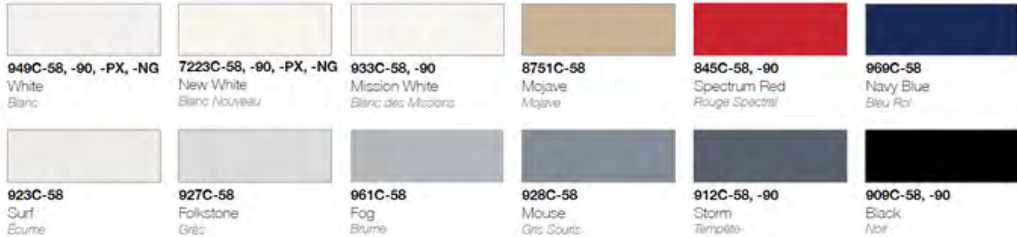

**ColorCore®2 Patterns Core Chart**  
Diseños ColorCore®2: tabla de colores en el núcleo  
Motifs ColorCore®2: charte des couleurs de centre

|   | White<br>Blanc | Mojave<br>Mojave | Mouse<br>Gris Spouts | Navy Blue<br>Bleu Roi |
|---|----------------|------------------|----------------------|-----------------------|
| 3505C Storm Solidz Solidz Tempête               |                |                  | *                    |                       |
| 5882C Citadel Warp Citadelle Volée              |                |                  | *                    |                       |
| 6212C Wheat Strand Brin de Blé                  |                | *                |                      |                       |
| 6307C Burnt Strand Brin Brûlé                   |                |                  | *                    |                       |
| 6416C Charred Formwood Formwood Gris Foncé      |                |                  | *                    |                       |
| 6438C Washed Knotty Ash Frêne Nouveaux Délavé   |                | *                |                      |                       |
| 6448C Infinity Duotex Duotex Infini             |                |                  |                      | *                     |
| 6696C Carrara Bianco Carrara Bianco             | *              |                  |                      |                       |
| 7018C Navy Grafix Grafix Marin                  |                |                  |                      | *                     |
| 8814C Denim Twill Sergé Denim                   | *              |                  |                      | *                     |
| 8918C Blackened Steel Acier Noirci              |                |                  | *                    |                       |
| 9285C White Twill Sergé Blanc                   | *              |                  |                      |                       |
| Planked Urban Oak Planche de Chêne Style Urbain |                | *                |                      |                       |

## FORMICA INFINITI® COLORCORE®2



See Formica® Compact section for ColorCore®2 Compact options.

Vea la sección de Compacto Fenólico Formica® para conocer las opciones de ColorCore®2 Compacto Fenólico.  
Consultez la section Compact de marque Formica® pour les options de produits Compact ColorCore®2.

Swatches are a printed representation of the product and may vary from the actual final product. Please view an actual sample of the product prior to making your final selection.

Las muestras de color son una representación impresa del producto y pueden variar con respecto al producto final. Por favor vea la muestra física del producto antes de efectuar la elección definitiva.  
Les échantillons représentent des illustrations imprimées de la couleur et pourraient différer du produit final. Veuillez examiner un échantillon réel du produit avant de prendre votre décision finale.

Formica® is a trademark of The Diller Corporation.

Right | 6696C-58 Carrara Bianco  
Derecha | 6696C-58 Carrara Bianco  
Droite | 6696C-58 Carrara Bianco



## DecoMetal®

METAL LAMINATES & SOLID METALS *by* FORMICA GROUP

Glamorous and hardworking, DecoMetal® metal laminate is available in lustrous colors and sensuous textures that create striking feature walls, furniture, fixtures, and displays in a distinctly modern mood.

DecoMetal® can be used for vertical and light-duty horizontal applications.

*DecoMetal®  
LAMINADOS METÁLICOS Y METALES SÓLIDOS by FORMICA GROUP*

*Los laminados metálicos y metales sólidos DecoMetal® de Formica® son tan atractivos como funcionales y están disponibles en colores y texturas que permiten crear paredes, muebles, instalaciones y mobiliario de exhibición en una atmósfera moderna e impactante.*

*DecoMetal® puede ser utilizado en aplicaciones verticales y horizontales de tráfico ligero.*

*DecoMetal®  
STRATIFIÉS MÉTALLIQUES ET MÉTAUX SOLIDES du GROUPE FORMICA*

*À la fois chic et robuste, la collection DecoMetal® du Groupe Formica est offerte dans une multitude de couleurs et de textures chaleureuses qui créent un effet remarquable sur les murs, les meubles, les accessoires de vente au détail et les présentoirs, pour une ambiance très moderne.*

*Les produits DecoMetal® peuvent être utilisés pour les applications verticales ainsi que pour les applications horizontales à usage restreint.*



## DECOMETAL®

|  |  |   |  |  |   |   |
|--|--|---|--|--|---|---|
| <b>M4522</b><br>Aluminum Stainless II<br>Aluminium Fini Acier inoxydable II  | <b>M2021</b><br>Mirror Aluminum<br>Aluminium Miroir                      | <b>M2022</b><br>Brushed Aluminum<br>Aluminium Brossé            | <b>M4511</b><br>Aluminum Crush II<br>Aluminium Pulvérisé II                                | <b>M4749</b><br>Horizontal Corrugated Matte Aluminum<br>Aluminium Mat Ondulations Horizontales | <b>M5308</b><br>Plex Aluminum<br>Malle Aluminium  | <b>M2125</b><br>Natural Matte Aluminum II<br>Aluminium Mat Naturel II |
| <b>M610</b><br>Polished Aluminum<br>Aluminium Poli                           | <b>M2032</b><br>Brushed Pewter Aluminum<br>Aluminium Brossé Fini Etain   | <b>M605</b><br>Brushed Aluminum<br>Aluminium Brossé             | <b>M4748</b><br>Vertical Corrugated Matte Aluminum<br>Aluminium Mat Ondulations Verticales | <b>M4190</b><br>Satin Aluminum<br>Aluminium Satin  | <b>M5391</b><br>Graphite Veil<br>Graphite Voile   | <b>M4516</b><br>Steel Textile<br>Tissu d'Acier                        |
| <b>M2178</b><br>Brushed Stainless Steel<br>Acier Inoxydable Brossé           | <b>M4194</b><br>Stainless Aluminum<br>Aluminium Inox                     | <b>M5311</b><br>Brushed Argent<br>Argent Brossé                 | <b>M5306</b><br>Plex Argent<br>Malle Argentée  | <b>M6484</b><br>Argent Craft<br>Argent Artisanal   | <b>M6546</b><br>Matte Graphite<br>Graphite Mat    | <b>M4254</b><br>Brushed Black Aluminum<br>Aluminium Noir Brossé       |
| <b>M2042</b><br>Brushed Bronzestoned Aluminum<br>Aluminium Brossé Fini Laton | <b>M2025</b><br>Matte Bronze<br>Bronze Mat                               | <b>M8549</b><br>Matte Bronze Labyrinth<br>Labyrinthe Bronze Mat | <b>M2126</b><br>Brushed Bronzestoned Aluminum<br>Aluminium Bronze Brossé                   | <b>M2121</b><br>Light Hammer, Copper/<br>Antiqued<br>Cuivre Patrné Martelé                     | <b>M6486</b><br>Plex Bronzestoned<br>Malle Bronze | <b>M6483</b><br>Bronzestoned Craft<br>Bronze Artisanal                |
| <b>M8545</b><br>Matte Rose Gold<br>Rose Mat Doré                             | <b>M8550</b><br>Matte Rose Gold<br>Labyrinth<br>Labyrinthe Rose Mat Doré | <b>M8547</b><br>Oxibronze<br>Oxybronze                          | <b>M6485</b><br>Umbra Craft<br>Umbra Artisanal   | <b>M5312</b><br>Brushed Umbra<br>Umbra Brossé  | <b>M5307</b><br>Plex Umbra<br>Malle Umbra         |   |

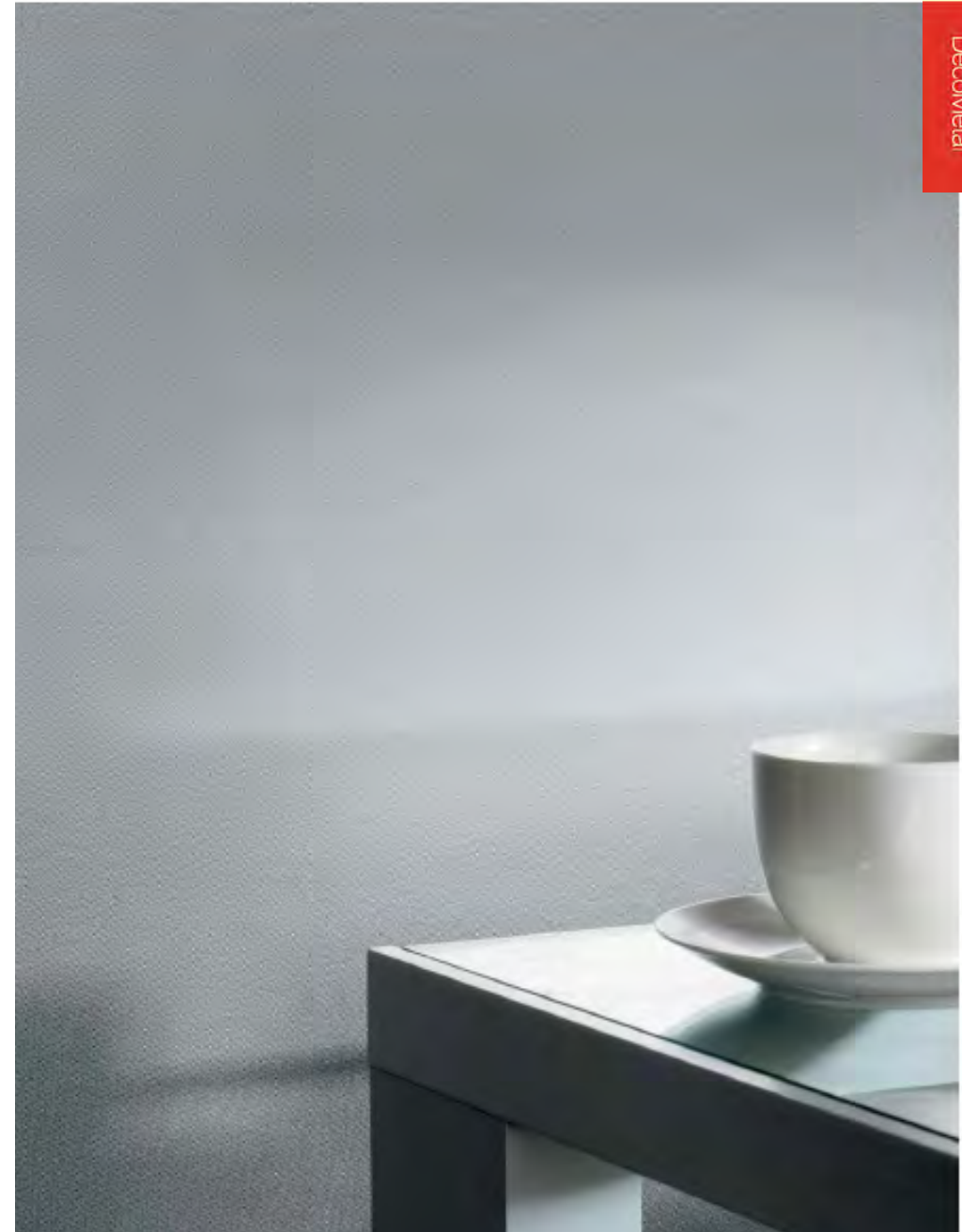

• Solid Metal Metal Sólido | Métal Solide

Swatches are a printed representation of the product and may vary from the actual final product. Please view an actual sample of the product prior to making your final selection.  
Las muestras de color son una representación impresa del producto y pueden variar con respecto al producto final. Por favor vea la muestra física del producto antes de efectuar la elección definitiva.  
Les échantillons représentent des illustrations imprimées de la couleur et pourraient différer du produit final. Veuillez examiner un échantillon réel du produit avant de prendre votre décision finale.





nevamar®

A Panolam Surface Systems Brand.



 ONEPOINTE SOLUTIONS

HPL

High Pressure Laminates



S3069 T  
Soft Island Breeze



DG0072 SD  
Turquoise Venus 2



AB2400 T  
Aqua Mini Raffia



WW9600 T  
Mid-Mod Walnut



AB4440 T  
Turquoise Kinetic



A03200 T  
Tangerine Mini Raffia



DG0076 T  
Carbon Black  
Boomerang



SV7300 T  
Pear Green



DG0074 SD  
Odenton Neon Lights XL



AW1800 T  
White Kinetic



AY1500 T  
Gold Mini Raffia



DG0071 SD  
White Venus 2



AG1000 T  
Gray Kinetic



SY9250 T  
Marinoid Fields



WM2640 T  
Planetree Maple



AR2830 T  
Pink Lemonade  
Kinetic



DG0075 SD  
Lilac Boomerang



WY2000 T  
Miesian



SR5100 T  
Blushing Pink



DG0077 SD  
Odenton Pink Lady XL

Nevamar® introduces the

## Yesteryears™ COLLECTION



### Nevamar® turns 80!

What's old is new again. Nevamar is proud to celebrate its 80th year in style by introducing the Yesteryears™ Collection, a mix of 20 new and retro inspired designs. These rich woodgrains, abstracts and solids are inspired by some of our favorite patterns over the past 80 years

Featuring a dynamic range of trend-setting styles, our designs are sleek and timeless allowing you design flexibility that take you back in time.



## Finish Options

Nevamar high pressure laminates are available in 22 different finishes designed to enhance the look and texture of any project. Please contact your local Nevamar representative or visit [Nevamar.com](http://Nevamar.com) for finish samples, grade and sheet availability. For quicker processing of your sample request, kindly use the designated finish code as listed below.

- Aged Bark (AB)** Medium-grain weathered wood
- Armored Protection® (ARP) (T)** Low gloss, textured finish with ARP
- Ashwood (AW)** Fine woodgrain with cathedral
- Barnboard (BB)** Linear plank, matte woodgrain
- Crystal (CR)** Fine pebbled finish, medium gloss
- Evolution (EV)** Smooth surface enhanced by contrasting matte and gloss organic texture
- Fineline (FL)** Deep, fine-grained linear pattern
- Gloss (GL)** High gloss, smooth finish
- Granite (GR)** Polished stone textured finish
- Groovy (GV)** Eclectic abstract pattern that appears to create motion
- LineZ (LZ)** Deeply embossed woodgrain
- Medium Gloss (MG)** Medium gloss, smooth finish
- Natural Stone (NS)** Matte surface accentuates the indentations offering a time-worn look
- Polished Velvet (PV)** Smooth, textured furniture finish
- Slate (SL)** Deeply embossed slate finish
- Soft Leather (LR)** Finely grained leather finish StoneX (SX) Natural and polished stone surface
- Super Matte (SM)** Smooth, non-reflective surface Textured | Suede (SD) Low gloss, textured finish
- Timberline (TL)** Wide grained linear texture
- Velvet (VE)** Smooth, finely grained surface
- Wood Essence (WE)** Natural, linear woodgrain finish

## Environmental Features

No matter which pattern you choose, Nevamar makes your laminate green!

Nevamar's low emission products are GREENGUARD® certified.

By formulating our own resins, we can assure you of an eco-conscious manufacturing process.

Nevamar laminates are easy to clean without using harsh chemicals.

Our products are manufactured with kraft and decorative paper from recycled or renewable sources to help preserve our forests and promote a healthier environment.

Distribution centers are strategically located across the country to reduce the use of fossil fuels when delivering Nevamar products.

Nevamar HPL surfaces do not support bacterial growth making them an ideal choice for healthcare, education and food service installations.



The mark of responsible forestry



### Multiple surfaces. One system. Amazing possibilities.

#### Same design. Different substrates

Nevamar continues its long-standing tradition of design and technical innovation featuring a broad selection of quality products. Today, our High Pressure Laminates (HPL) are more versatile than ever, with more design-forward patterns, accent colors, and finishes than ever before. Simply look at what we offer among our specialty laminates and you will know exactly what we mean.

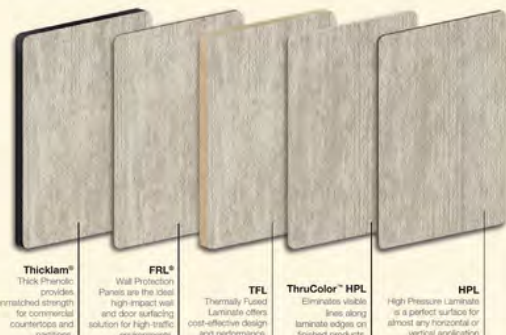

- Thicklam®**  
Thick Phenolic provides unmatched strength for commercial countertops and casework.
- FRL®**  
Wall Protection Panels are the ideal high-impact wall and store surfacing solution for high-traffic environments.
- TFL**  
Thermally Fused Laminate offers cost-effective design and performance.
- ThruColor® HPL**  
Eliminates visible lines along laminate edges on finished products.
- HPL**  
High Pressure Laminate is a perfect surface for almost any horizontal or vertical application.

Armored Protection® laminates exclusively from Nevamar® provide more than 2X the wear protection of standard laminates, keeping your designs looking new longer. For unsurpassed resistance to abrasions and scuffs without sacrificing clarity of design, choose Nevamar laminates with Armored Protection (ARP) technology.

#### Wear Resistance Performance

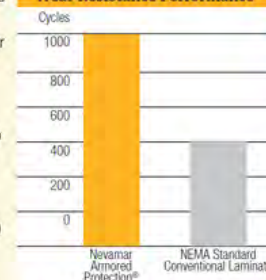

(Per ANSI/NEMA LD3 test method)





|                               |                                |                               |                            |                               |                              |                                  |                                   |                                  |                               |                             |                              |                               |                                   |                             |                            |
|-------------------------------|--------------------------------|-------------------------------|----------------------------|-------------------------------|------------------------------|----------------------------------|-----------------------------------|----------------------------------|-------------------------------|-----------------------------|------------------------------|-------------------------------|-----------------------------------|-----------------------------|----------------------------|
| WA0001 SD<br>Golden Anigre    | WZ0005 MG<br>Recon Oak         | WM5577 SD<br>Scandia Maple    | WM0005 T<br>Siren Maple    | WF0002 SD<br>Washington Apple | WC2001 T<br>Caluna Cherry    | WM8342 T<br>Amber Pearwood       | WZ0003 T<br>Tawny Satinwood       | WM8350 T<br>Carmel Sagawood      | WA0002 SD<br>Tangier Anigre   | W8348 VE<br>Cognac Birdseye | W8352 VE<br>Regency Mahogany | W8294 T<br>Crown Cherry       | WZ0017 T<br>Galloway Burl         | WS9450 MG<br>Royal Mahogany | W8343 PV<br>Crest Mahogany |
| WM8340 T<br>Clear Maple       | WM8349 T<br>Champagne Sagawood | WM5528 SD<br>Vermont Maple    | WZ0045 T<br>Validate We Do | WZ0002 T<br>Mikado Woodprint  | WM8322 T<br>Honey Maple      | WM8164 T<br>Rustic Quartered Oak | WM8110 T<br>Golden Ash            | W8371 T<br>Grand Isle Maple      | W8325 T<br>Sovereign Cherry   | WF0001 T<br>Edenwood        | WC5581 MG<br>Blossom Cherry  | W8369 T<br>Topaz Khayawood    | WW0013 MG<br>Vantage Point Walnut | WZ2007 PV<br>Tendu          | WZ0028 PV<br>Kona Blend    |
| WM0046 T<br>Illustrious Maple | WK0025 T<br>Chai               | WM8258 T<br>Beige Renaissance | WZ0018 T<br>Natural Bamboo | WZ2004 T<br>Kendo             | W00040 T<br>Straightaway Oak | WZ0001 T<br>Shibui Woodprint     | W8351 T<br>Fine Sycamore          | WZ2001 T<br>Santa Rosa Plum Tree | WZ2009 T<br>Cutting Edge      | WW7800 T<br>Babbling Brook  | WW3100 T<br>Stout Walnut     | WU0060 T<br>Brave Spirit      | WW0900 VE<br>Endless Journey      | WK0023 PV<br>Marocchino     | WT0003 PV<br>Valencia Teak |
| WH1000 WE<br>Glistening Trail | WZ0052 T<br>Mazagan            | WX8500 VE<br>Roaring Wind     | WF0011 T<br>Macchiato      | WE2700 T<br>Meditation Elm    | WX0075 AB<br>Galao           | AW1800 T<br>White Kinetic        | AR2830 T<br>Pink Lemonade Kinetic | AG1000 T<br>Gray Kinetic         | AB4440 T<br>Turquoise Kinetic | SR5100 T<br>Blushing Pink   | WW4400 VE<br>Untold Journey  | WK0017 T<br>Venerable Old Oak | WK0017 BB<br>Venerable Old Oak    | WO1400 WE<br>Bohemian Edge  | WK0024 T<br>Palazzo        |
|                               |                                |                               |                            |                               |                              |                                  |                                   |                                  |                               |                             |                              |                               | Barnboard Finish                  | Wood Essence Finish         |                            |





nevamar®

# LAMINATE OPTIONS



|                               |                           |                                 |                                    |                               |                                |                               |                                 |                                      |                                 |                             |                                   |                                 |                           |                          |                                   |                  |
|-------------------------------|---------------------------|---------------------------------|------------------------------------|-------------------------------|--------------------------------|-------------------------------|---------------------------------|--------------------------------------|---------------------------------|-----------------------------|-----------------------------------|---------------------------------|---------------------------|--------------------------|-----------------------------------|------------------|
| WT0004 T<br>Legendary<br>Teak | WT0005 T<br>Luminary Teak | WP3000 AB<br>Weathered<br>Storm | WZ6001 T<br>Dry Creek<br>Plum Tree | WK0022 T<br>Antocchino        | WM2640 T<br>Planetree<br>Maple | WW9600 T<br>Mid Mod<br>Walnut | Yesteryears™<br>COLLECTION      |                                      |                                 |                             | WY2000 T<br>Miesian               | WZ6004 T<br>Modern Edge         | WH0050 PV<br>Rugged Trail | WZ0055 T<br>Carajillo    | WM0047 T<br>Iconic Maple          | WZ0053 T<br>Zulu |
| WU0010 WE<br>Outer Limits     | WA3000 VE<br>Tranquility  | WO7100 WE<br>Simplicity         | WU0030 WE<br>Kindred<br>Spirit     | WW9000 WE<br>Sunbeam          | WZ0054 T<br>Breve              | SV7300 T<br>Pear Green        | AY1500 T<br>Gold<br>Mini Raffia | AQ3200 T<br>Tangerine<br>Mini Raffia | AB2400 T<br>Aqua<br>Mini Raffia | SY9250 T<br>Marigold Fields | WX1150 PV<br>Giant Gray<br>Bamboo | WX4600 VE<br>Whispering<br>Wind | WK0027 T<br>Bailey        | WK0027 FL<br>Bailey      | WD0001 T<br>Kentucky<br>Kraftwood |                  |
| S6052 T<br>String             | S6023 T<br>Platinum Gray  | S6027 T<br>Maritime Gray        | S3023 T<br>Graphite Blue           | S3070 T<br>Caribbean<br>Blue  | S3048 T<br>Patriot Blue        | S3016 T<br>Regimental<br>Blue | S6033 T<br>Raven                | S3055 T<br>Violine                   | SP4170 T<br>Tyrian Purple       | SR5240 T<br>Passionfruit    | SR5240 FL<br>Passionfruit         | S1015 T<br>Burgundy             | S1049 T<br>Carmen Red     | S1027 T<br>Liberty Red   | S1027 LZ<br>Liberty Red           |                  |
| SG0004 T<br>Garden Mist       | S6012 T<br>Neutral Gray   | S6037 T<br>Studio Gray          | S3069 T<br>Soft Island<br>Breeze   | S3068 T<br>Sunken<br>Treasure | S3022 T<br>Deep Blue           | SB0300 T<br>Fiji              | SB0300 FL<br>Fiji               | S5059 T<br>Aqua Lagoon               | S5052 T<br>Woodvine             | SV7410 T<br>Limeade         | S5057 T<br>Kool Kiwi              | S4022 T<br>Sunray               | S4025 T<br>Honey Plantain | S8001 T<br>Fresh Papaya  | S03300 T<br>Café Sienna           |                  |
| S6020 T<br>Gunmetal           | S6054 T<br>Wrought Iron   | S6001 T<br>Black                | S6053 T<br>Jett Black              | S6053 SM<br>Jett Black        | S6053 GV<br>Jett Black         | S6014 T<br>Black Pearl        | VS2002 T<br>Vanilla Bean        | VS2003 T<br>Varnish                  | S2115 T<br>Cocoa Bean           | S2115 GV<br>Cocoa Bean      | S2084 T<br>Foundry                | S2086 T<br>Jute                 | S2093 T<br>Sandcastle     | S8002 T<br>Spicy Flavors | S8003 T<br>Summer<br>Night Glow   |                  |
|                               |                           |                                 |                                    | Super Matte<br>Finish         | Groovy<br>Finish               |                               |                                 |                                      |                                 | Groovy<br>Finish            |                                   |                                 |                           |                          |                                   |                  |

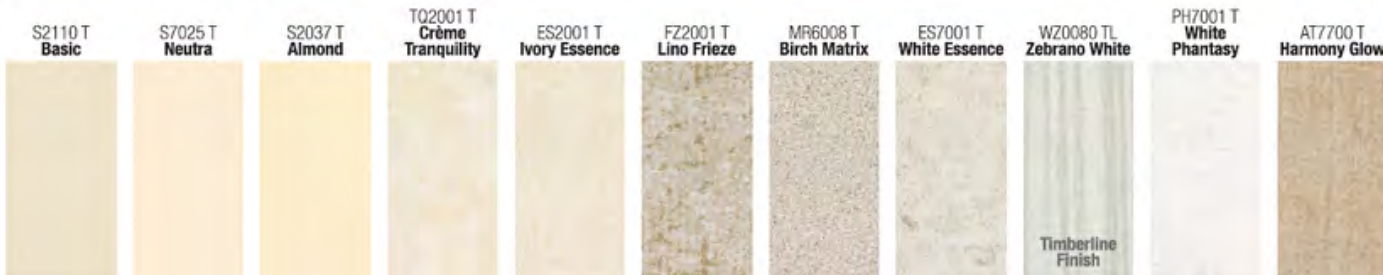
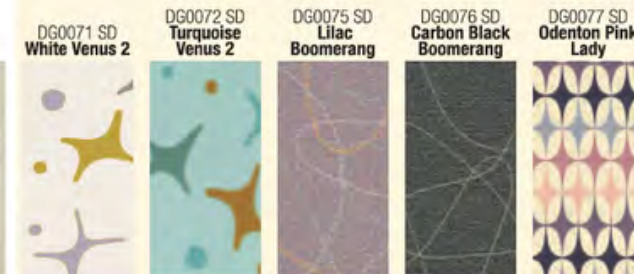

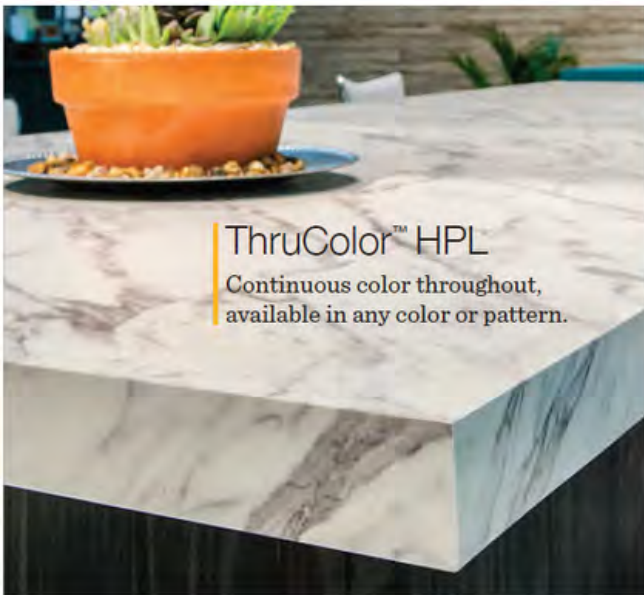

ThruColor™ HPL  
Continuous color throughout,  
available in any color or pattern.

|                                       |                                      |                                     |                                    |                                  |                                  |                                   |                                |                                   |                                  |                                  |                                |                            |                                  |                                   |                                |
|---------------------------------------|--------------------------------------|-------------------------------------|------------------------------------|----------------------------------|----------------------------------|-----------------------------------|--------------------------------|-----------------------------------|----------------------------------|----------------------------------|--------------------------------|----------------------------|----------------------------------|-----------------------------------|--------------------------------|
| HLB001 T<br>Blue Shimmer<br>Hautelink | HLT001 T<br>Basic Black<br>Hautelink | MR6002 T<br>Charcoal<br>Matrix      | FS6001 T<br>Rush                   | VS6001 T<br>Vous Metal           | AE0500 SD<br>Stepping<br>Stone   | WZ0063 T<br>Yunnan                | LN6002 T<br>Kopi Susu          | AG1900 T<br>Urban Life            | MXT003 T<br>Silver Alu<br>MetalX | MH6001 T<br>Manhattan<br>Glamour |                                |                            |                                  |                                   |                                |
| WZ3001 T<br>Xanadu Blue<br>Bamboo     | MXT002 T<br>Stainless<br>MetalX      | ALT005 T<br>Wall Street<br>Allusion | MR6007 T<br>Phantom Gray<br>Matrix | VA6001 T<br>Calm<br>Distinction  | MR6004 T<br>Storm Gray<br>Matrix | MR3003 T<br>French Blue<br>Matrix | AM6001 T<br>Aluminite          | MR6006 T<br>Cinder Gray<br>Matrix | MR6001 T<br>Gray Matrix          | VU6001 T<br>Adaptable<br>Muse    |                                |                            |                                  |                                   |                                |
| ALN002 T<br>Decadent<br>Allusion      | AL2004 T<br>Café Allusion            | ES2003 T<br>Sienna<br>Essence       | ALR003 T<br>Red Hot<br>Allusion    | WZ1001 T<br>Red Dragon<br>Bamboo | FN1002 T<br>Copper<br>Fusion 2   | MH8001 T<br>Manhattan<br>Gleam    | AL2002 T<br>Golden<br>Allusion | TM2002 T<br>Umber<br>Tempera      | VS6002 T<br>Vous Tempest         | EM6001 T<br>Aged Elements        | FN6001 T<br>Charcoal<br>Fusion | VE6001 T<br>Veta Shadows   | ES6002 T<br>Charcoal<br>Essence  | LD6001 T<br>Black<br>Lodestone    | VA5002 T<br>Easy Elegance      |
| RK2002 T<br>Rollin' Rock              | GR2004 T<br>Woodstock<br>Granite     | GR4001 T<br>Madura Gold<br>Granite  | CK2002 T<br>Casa Piedra            | RK2001 T<br>Classic Rock         | RK4001 T<br>House Rock           | MW5800 T<br>Calcutta<br>Marble    | FS2001 T<br>Canyon<br>Fissure  | SL6002 T<br>Hybrid Slate          | SL6003 T<br>Rare Earth<br>Slate  | LU6001 T<br>Lunaria<br>Shadow    | LU3001 T<br>Blue Lunaria       | MR3008 T<br>Navy Matrix II | ALB001 T<br>Tropical<br>Allusion | AL5002 T<br>Botanical<br>Allusion | MR5007 T<br>Green<br>Matrix II |

**Please note:**

- Printed patterns are shown at a reduced scale from representative segments of large sheets

- Colors may differ slightly from the actual product
- Available in all Nevamar finishes
- Available for horizontal and vertical applications
- Please contact Nevamar or your local distributor for samples before specifying
- Ideal for retail, healthcare, education and other commercial applications

 Denotes New to Wallboard Items



## Technical Specifications

Technical information listed below applies to high pressure decorative laminates. For additional technical data, specification sheets, and three-part CSI, visit [nevamar.com](http://nevamar.com).

### STANDARD LAMINATE

Nevamar Standard Laminate is designed for either horizontal, vertical, or postforming applications. Typical uses include countertops, tables, vanities, interior doors, cabinets, contract furniture, and retail store fixtures. Three standard grades of Nevamar laminate are suitable for most applications.

#### G48 General Purpose Grade

**Nominal Thickness 0.048"/1.2 mm (NEMA HGS).**  
Most often used in horizontal applications where high-impact resistance and a durable, decorative surface is required.

#### F39 Postforming Grade

**Nominal Thickness 0.039"/1.0 mm (NEMA HGP).**  
Designed for manufacturing countertops and other horizontal surfaces where the laminate may be heated and rolled over the substrate edge to eliminate seams.

#### F28 Postforming Grade

**Nominal Thickness 0.028"/0.7 mm (NEMA VGP).**  
Designed for surfaces where impact resistance is less critical.

### SPECIALTY PRODUCTS

#### ThruColor™ HPL Laminate

ThruColor HPL is intended for use in applications where the edge of laminate contributes to the aesthetics of the final product. Nevamar's proprietary manufacturing process provides a second generation color-through laminate that is more flexible and much less likely to chip than other color-through laminates. ThruColor HPL colors and their corresponding colors in standard Nevamar are not exact matches. Sample evaluation is recommended. Ideal for high-wear horizontal and vertical applications such as high-end furniture.

#### ChemGuard Chemical Resistant Laminate

Available in thicknesses up to 1" (25.4 mm). Nevamar ChemGuard incorporates the decorative features of high pressure laminate into a durable, chemical resistant surfacing material. The unique manufacturing process of Nevamar ChemGuard results in a product with excellent chemical resistant properties. This feature ensures that the ChemGuard surface is more chemical resistant than competitive laminate. Nevamar ChemGuard's superior chemical resistant surface cannot be softened with heat for postforming. ChemGuard is ideal for education labs, culinary testing facilities, photographic darkrooms, nurses stations, medical, dental, and veterinary work areas and mortuaries. Thicker ChemGuard laminate can be used as structural components in laboratory bench tops precluding the use of a substrate.

#### ThickLam® Thick Phenolic Core Laminate

Available in thickness up to 1" (25.4 mm). Designed for applications where the decorative surface must contribute to the structural stability of the finished assembly. ThickLam offers the same chemical resistance properties as standard Nevamar laminate. ThickLam thick phenolic can be manufactured with enhanced chemical resistance and is available with Class A Fire rating if requested. Available in the following configurations: decorative both sides and decorative one side. Available with black or brown edge. Typical uses include toilet and dressing room privacy partitions, tabletops, doors, workstations, wall panels, and desktops.

#### Fire Rated Laminate

Designed for applications where a decorative surface must resist combustion and inhibit smoke production. Fire rated laminate is classified by Underwriter's Laboratory, Inc. under File R6581 in both the US and in Canada. Please refer to Nevamar Fire Rated Technical Bulletin for products available as IMO certified. Typical uses include elevator cabs, hospitals, schools, airports, hotels, and other public buildings where strict fire codes apply.

#### Hi-Wear Laminate

Designed for applications requiring increased abrasion and scuff resistance, the product offers more than five times the wear resistance of standard grade laminate. Due to the manufacturing process, Nevamar Hi-Wear laminate will vary in color from corresponding colors in standard Nevamar. This effect is more pronounced in darker colors and patterns. Sample evaluation prior to order placement is recommended. Typical uses include buffet counters, salad bars, checkout counters, kickboards, bartops, and restaurant counters.

#### ESD (Electrostatic Dissipative Laminate)

Developed specifically for surfacing workstations where static-sensitive electronic components are manufactured and assembled. ESD is post-formable. Works well in hospitals, medical facilities, and clean rooms as the surface will not attract dust or dirt particles. Due to the unique composition of this product, SDL colors and their corresponding colors in standard Nevamar are not exact matches. Sample evaluation is recommended.

### How to Specify:

|                        | EXAMPLE   |
|------------------------|---|
| Color Name             | Galao   |
| Color Reference Number | WX0075  |
| Finish                 | Aged Bark (AB)  |
| Size                   | 3' x 8' or 3' x 10'<br>4' x 8' or 4' x 10'<br>5' x 8' or 5' x 10' |



1 Corporate Drive, Suite 725, Shelton, CT 06484  
877.726.6526 [panolam.com](http://panolam.com)



© 2019 Panolam Industries International, Inc.  
Printed in the U.S.A.  
NSMPBR0002-00019-10/19

Learn more at  
[nevamar.com](http://nevamar.com)



HÄFELE & ONEPOINTE SOLUTIONS

We have partnered with Häfele America Co. to give you a multitude of handle options for your plastic laminate furniture. If it's possible, we can get you any handle you desire.



For a full catalog of handle options, please contact us.

"Häfele" is a trademark or registered trademark of Häfele GmbH & Co., a company related to Häfele America Co. through common ownership.

Our plastic laminate casework is part of our line of custom industrial furniture and is made to align perfectly with your target aesthetic, layout, and budget. Owners and managers of dental offices, schools, libraries, apartment complexes, laboratories, testing facilities, warehouses, hotels, restaurants, and more trust our heavy-duty cabinets.

We guarantee short lead times, competitive pricing, and sleek, durable installations equipped with any finish.

With over 40 years of combined casework manufacturing experience, we offer the shortest lead times and highest quality in the custom commercial furniture industry.

## QUALITIES

### Heavy-Duty Construction

We typically use plywood or particleboard. Plywood is very heavy-duty, and serves as a great frame to support heavy countertops. Particleboard is a less expensive alternative that is more vulnerable to temperature and moisture damages, as well as screw and joint blow-outs.

### Sturdy Back Panel

Strong back panels are important for sturdy cabinets. Picture-frame backs, metal hang rods and rails, and thin panels can create massive liabilities in exchange for a reduced cost. Our full-height back panel cabinets are always built to withstand heavy loads and impacts. Choose cabinets with a thick back MDF panel, and avoid thin particleboard panels that weakened the durability of the frame.

### Soft-Close Hinges

We use high grade soft-close hinges in every single one of our cabinets. Poorly constructed hinges can cause loose, stiff, or uneven doors, and lead to costly damage over time. Our soft-close hinges are fully adjustable and eliminate noisy door and drawer slams. The nickel-plated, hardened steel construction of our hinges includes full six-way adjustability, both up-down and left-right.

### Fully Assembled in Factory

Our cabinets ship fully built, and are delivered with custom packaging to bring the probability of damage during freight nearly to zero. We send installers on-site who will stay until you are 100% satisfied with your cabinet configuration. That's our project completion guarantee. We offer many configurations, and are confident we will become your go-to casework supplier.









# Breakroom Furniture



CALMED

GALLERY



# Sterling Laminate

GALLERY





## **CONTACT INFO**

---

1112 Swenson Blvd, Elgin, Texas 78621

(866) 612-7312

[onepointesolutions.com](http://onepointesolutions.com)

[info@onepointesolutions.com](mailto:info@onepointesolutions.com)