

ANNUAL REPORT

1987

1988

Florida
Department
of
Corrections

Richard
L.
Dugger,
Secretary

120816

BOB MARTINEZ, *Governor*

State of Florida



BOBBY BRANTLEY, *Lt. Governor*

State of Florida

102816

U.S. Department of Justice
National Institute of Justice

This document has been reproduced exactly as received from the person or organization originating it. Points of view or opinions stated in this document are those of the authors and do not necessarily represent the official position or policies of the National Institute of Justice.

Permission to reproduce this copyrighted material has been granted by

Florida Department of
Corrections

to the National Criminal Justice Reference Service (NCJRS).

Further reproduction outside of the NCJRS system requires permission of the copyright owner.

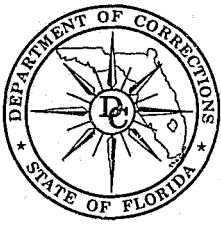

FLORIDA
DEPARTMENT of
CORRECTIONS

Governor
BOB MARTINEZ
Secretary
RICHARD L. DUGGER

1311 Winewood Boulevard, Tallahassee, Florida 32399-2500 • 904/488-5021

December 18, 1988

Honorable Bob Martinez
Governor of Florida
Honorable Members of the Florida Legislature

Dear Governor and Members of the Legislature:

In accordance with Chapter 20.315 (15), Florida Statutes, the Department of Corrections respectfully submits its Annual Report for Fiscal Year 1987-88. This year's Report will provide you and other interested individuals and agencies with information regarding the activities, status, functions and impact of the Florida Department of Corrections as it executes its statutory responsibility for the custody, care, treatment, management, and supervision of adult and youthful offenders incarcerated and under Community Supervision.

Should you have any questions regarding the material in the Annual Report, we will be happy to respond.

Sincerely,

Handwritten signature of Richard L. Dugger in cursive script.

RICHARD L. DUGGER
Secretary

RLD:chk

TABLE OF CONTENTS

Message from Secretary Richard L. Dugger	1
Department Organization Chart	3
Management and Functions	4
Correctional Facilities	7
Probation and Parole Offices	8
Regional Organization and Functions	9
Regional Geographical Locations and Administrative Data	10
Department Goals and Recommendations	11
Activities Section	14
Basic Training Program	14
Inmate Labor Programs	16
Public Works Trust Fund	16
Department of Transportation Labor Contracts	17
Interagency/Community Service Agreements	17
Strategic Application of Information Technology	18
Offender Based Information Systems	18
Office Automation/Automated Intake	18
Automated Reception Center System	18
Community Facilities	19
Florida Department of Law Enforcement and County Criminal Justice Tie-in	19
Construction Programs	19
Construction Contracts	19
Quick Construction Beds	19
Jail Litigation	20
Statewide Substance Abuse Treatment Program	21
Probation and Parole Services	22
Community Control	22
Electronic Monitoring	22
Cost of Supervision Collections	22
Achievements	23
Employee of the Year	23
Correctional Probation Officer of the Year	23
Correctional Officer of the Year	24
Central Office Employee of the Year	24
Teacher of the Year	25
Criminal Justice Trends	26
Correctional Statistics	31
Population under criminal sentence	32
Inmate statistics	33
Probation and Parole statistics	55
Financial Statements	79
Directory	83

A MESSAGE FROM SECRETARY RICHARD L. DUGGER

During Fiscal Year 1987-88, the Department met a number of challenges which reflected the States' continuing growth and the resultant extraordinary increase in prison admissions and population. This circumstance literally demanded creative correctional administration. The judicious use of Administrative Gain Time, increases in the Basic Release Assistance (BRAP) and Supervised Community Release (SCR) programs, expansion of community-based diversionary alternatives and "quick" construction to increase bed capacity were instrumental in the successful management and retention of the Department's inmate population within lawful capacity. At the end of the fiscal year, BRAP releases had increased from about 400 to 1,521 per month. The number of inmates released to Supervised Community Release increased from approximately 400 to 700 per month. The new Transition Assistance Program (TAP) was implemented to help inmates bridge the gap between incarceration and the free society. Court felony dispositions increased for Pretrial Intervention, Probation, and Community Control to the extent consistent with public safety. There were 84,138 offenders under supervision at the closing of the fiscal year.

The 1987 Legislature appropriated 4,158 new prison beds as a result of the Governor's initiatives. Use of "quick" construction and inmate labor for new beds resulted in dramatic savings in construction costs. Three new major correctional institutions were opened during the year. Sites for these institutions and for work/forestry camps were donated to the State in six Florida counties. A new prison design permitted the expansion of existing "quick" construction facilities to accommodate close custody inmates.

An innovative Basic Training Program (Boot Camp) was established in October, 1987 for the purpose of diverting youthful offenders from institutional to community supervision. Preliminary analysis of this highly visible program indicates a great potential for success.

During the fiscal year, medical services of the Department were expanded and staffing levels greatly increased. The organizational structure of Health Services was completely realigned to ensure accountability, quality of services, compliance with protocols and policies and cost control. A professional Health Service Administrator, having correctional experience, was employed to manage administrative functions of health services. Chronically ill inmates incarcerated in six major institutions were shifted, in a major reassignment effort, from rural areas to urban locations where needed care could be more readily obtained.

A determined effort to expand utilization of inmates for work programs resulted in work squads under armed supervision being organized at seven institutions. The squads consist of close custody inmates, many of whom would otherwise be idle. These squads were in addition to the many inmate volunteer work squads which are employed on community beautification projects and other authorized work details.

During FY 1987-88 the Community Control Program was expanded. An estimated 32% increase in the Community Control caseload may be attributed to increased emphasis on diversions from prison prompted by greater ability to supervise offenders using electronic devices. A total of 296 active electronic monitoring units were placed in seven urban areas in the State. Passive electronic surveillance devices are operating in ten areas throughout the State.

Fifteen of twenty judicial circuits are utilizing some type of electronic monitoring device. The response to electronic monitoring programs by judges and law enforcement officials has been very supportive.

The Department successfully competed with correctional departments of other states for funding to develop and implement a model Comprehensive Substance Abuse Program. Over one million dollars was awarded to the State of Florida for treatment of substance abusing offenders. This grant has placed Florida in the forefront of inmate substance abuse treatment among all states.

The Department initiated significant cost savings measures and improved productivity. These efforts included the issuance of canvas shoes in lieu of leather brogans to inmates where job assignments make this feasible and use of inmate labor in construction of "quick" beds. This form of construction saved the State \$109,000,000 during the year. Donated prison sites provided a value to the State of over \$900,000.00. Also, the automation and centralization of inmate banking operations permitted increased accountability and interest earnings. Effectiveness of Probation and Parole Supervision was enhanced by automation of probation and parole office operations. This has increased available time for officers to supervise offenders individually.

In summary, Fiscal Year 1987/88 has been one of challenge and progress. To the employees of the Department who made this progress a reality I extend my congratulations and appreciation for jobs well done. We must persist in pressing forward in the coming year. The inmate population continues to rise; we are facing the need to deal with aging inmates in numbers greater than we have seen in past years; victim's rights are expanding, placing additional responsibilities on the Department; new initiatives such as provisional release credits, must be implemented effectively. These and other challenges to come will further test our creativity, initiative and resolve. They mandate continuing effort for improvement in every area of departmental operations.

DEPARTMENT ORGANIZATION CHART

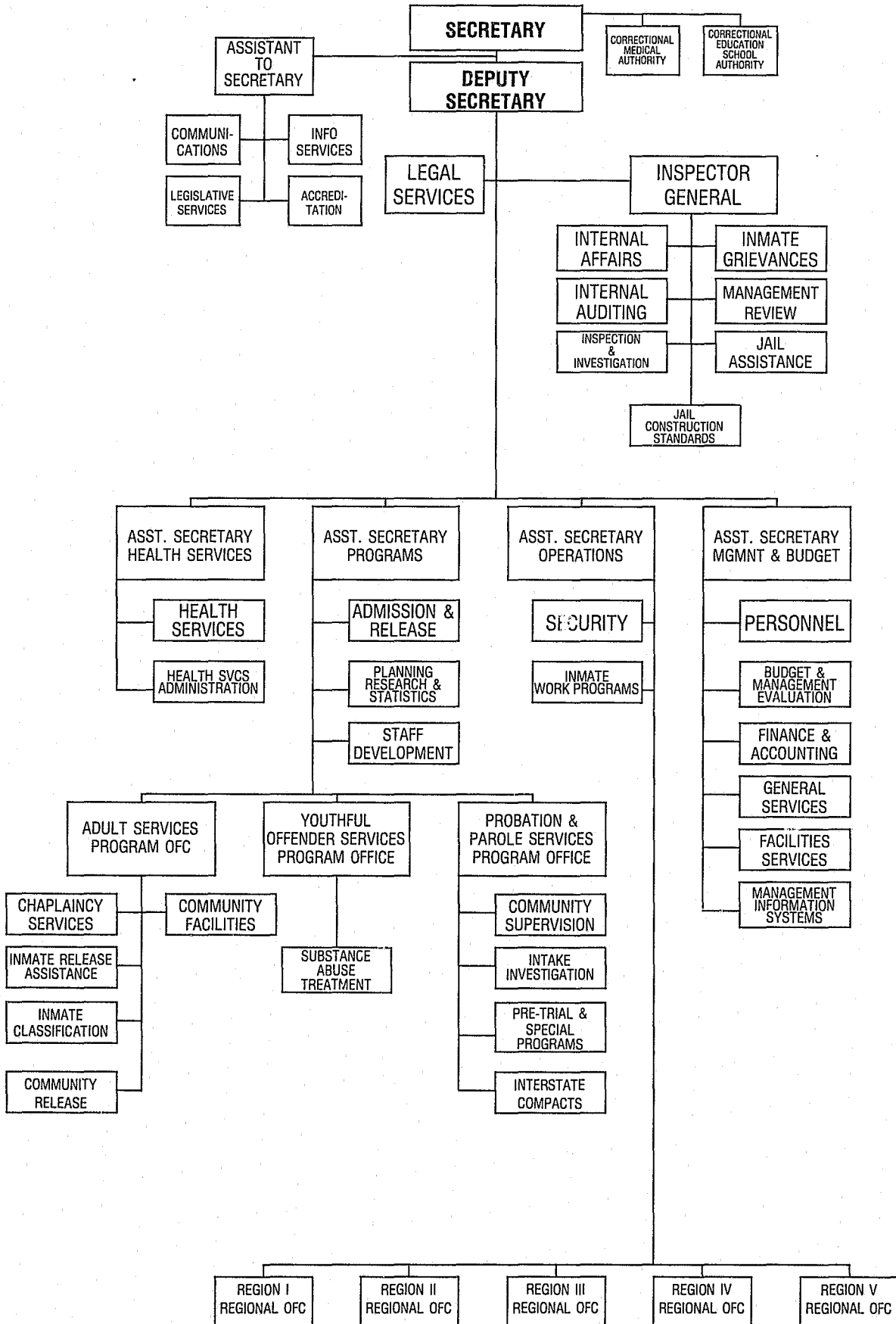

MANAGEMENT AND FUNCTIONS

SECRETARY RICHARD L. DUGGER is chief administrator of the Department of Corrections. He was appointed to this position by Governor Bob Martinez in January, 1987, after having held positions of important responsibility with the Department since 1964. The Secretary has the authority and responsibility to plan, direct, coordinate and effect the powers, duties and responsibilities assigned to the Department. Secretary Dugger, through the Deputy Secretary and Assistant Secretaries and the Assistant to the Secretary, provides guidance to the Department, identifies major issues and directs planning and implementation of policies and procedures necessary to the operation of the State Correctional System.



DEPUTY SECRETARY DAVID H. BRIERTON assists the Secretary in supervising the activities of top management staff in the Department, in addition to acting on his behalf in the Secretary's absence. Appointed to Deputy Secretary in 1988, Mr. Brierton previously held positions including Superintendent at Florida State Prison and Inspector General. A 28-year veteran of corrections, Mr. Brierton started his career in 1960 as a correctional officer, and held numerous high administrative positions. Known for his expertise in management and administration, he is particularly interested in upgrading administrative procedures and management development programs.

ASSISTANT SECRETARY FOR OPERATIONS

Operational Supervision: Responsible for direct supervision of the five Regional Directors and the delivery of all Departmental programs and services in the Regions through major institutions, community facilities and Probation and Parole Services.

Security Coordination: Monitors and evaluates security programs at all facilities; advises superintendents in the event of riots, disturbances, or potentially dangerous situations; monitors care and control of all movable security equipment; reviews security plans of all proposed institutions.

Inmate Work Coordination: Responsible for monitoring review and providing assistance to institutions and facilities which are involved in inmate work programs with the Department of Transportation, counties, cities, other State Agencies and non-profit organizations.



*Harry K. Singletary,
Assistant Secretary for Operations*

ASSISTANT SECRETARY FOR MANAGEMENT AND BUDGET

People Services: Personnel - Represents the Department in all personnel matters. Manages collective bargaining, recruiting, classification and pay programs departmentwide.

Dollar Services: Budget and Management Evaluation - Coordinates statewide legislative and operating budget requests, plans and supervises fund allocations and associated releases. Prepares the annual financial plan for the Department.

Management Services: Finance and Accounting - Plans for and maintains records and reports to reflect past, current and future financial posture of the Department. **General Services** - Plans and coordinates food service programs; acquisition and management of property; energy, safety and preventative maintenance activities; coordinates purchasing activities relative to statewide contracts, force account construction, emergency purchases and communication equipment. **Management Information Services** - Designs, implements and maintains automated information programs to assist in management of key aspects of the Department.

Facilities Services: Prepares requests to the Legislature and plans and supervises resulting appropriation to construct, renovate and maintain the fixed assets of the Department.



*William J. Thurber,
Assistant Secretary, Office of
Management and Budget*

ASSISTANT SECRETARY FOR HEALTH SERVICES

Supervision of Professional Delivery of Health Care Services: Directly responsible for the provision of inmate health care services at hospital, regional and institutional levels. Health care services relate to different disciplines, including dental, mental health, nursing, administrative and medical services. Maintains liaison with recognized health care providers and other agencies, such as the Department of Health and Rehabilitative Services; as well as with other National and State professionals and authorities in correctional health services.

Health Services Policies: Establishes health care standards, policies and directives, and formulates related health services legislative proposals.

Health Services Planning: Develops and implements health care plans and programs in accordance with State Comprehensive Plan goals; monitors and evaluates progress and status of health services delivery.

Medical Issues: Consultant and medical advisor to the Secretary of the Department of Corrections and staff members on health services issues.

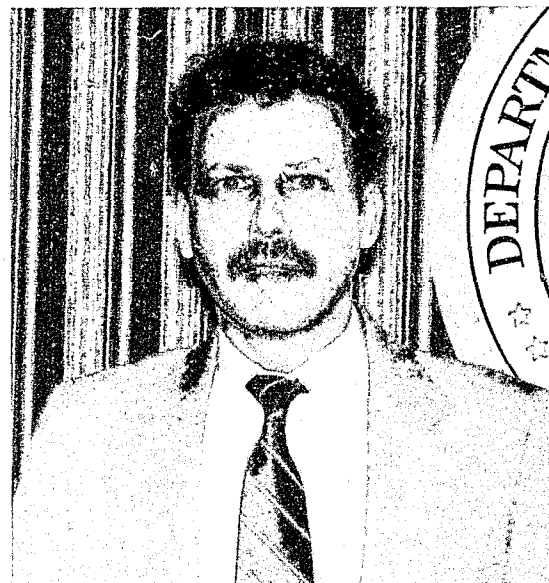

*Harry I. Shuman, M.D., Assistant
Secretary for Health Services*

ASSISTANT SECRETARY FOR PROGRAMS

Supervision of Program Offices: Assesses program needs, develops policies, monitors and controls program quality and provides technical assistance in the areas of Adult Services, Youthful Offenders and Probation and Parole Services.

Admission and Release: Receives, documents and establishes the official record of all persons sentenced to the Department of Corrections; the physical movement of inmates between institutions and community facilities and returning parole violators from out-of-state.

Planning, Research and Statistics: Develops goals, objectives and performance measures; evaluates programs of the Department; forecasts prison populations and probation and parole supervision caseloads, produces the Department's Agency Functional Plan and Annual Report; provides recurring monthly reports regarding admissions and releases and status of the population under supervision.

Staff Development: Coordinates and supervises all staff training programs conducted within the Department.

Interstate Compact: Arranges and coordinates the implementation of the Interstate Compact Agreement; implements interstate extradition proceedings.



Wilson C. Bell, Assistant Secretary for Programs

CORRECTIONAL FACILITIES

Facilities required for housing incarcerated offenders are located throughout Florida. The geographical separation of similar facilities provides additional opportunities for appropriate programming and management of the inmate population.

THE DEPARTMENT IS RESPONSIBLE FOR:

SUPERVISING 33,681 OFFENDERS

IN

104 FACILITIES *

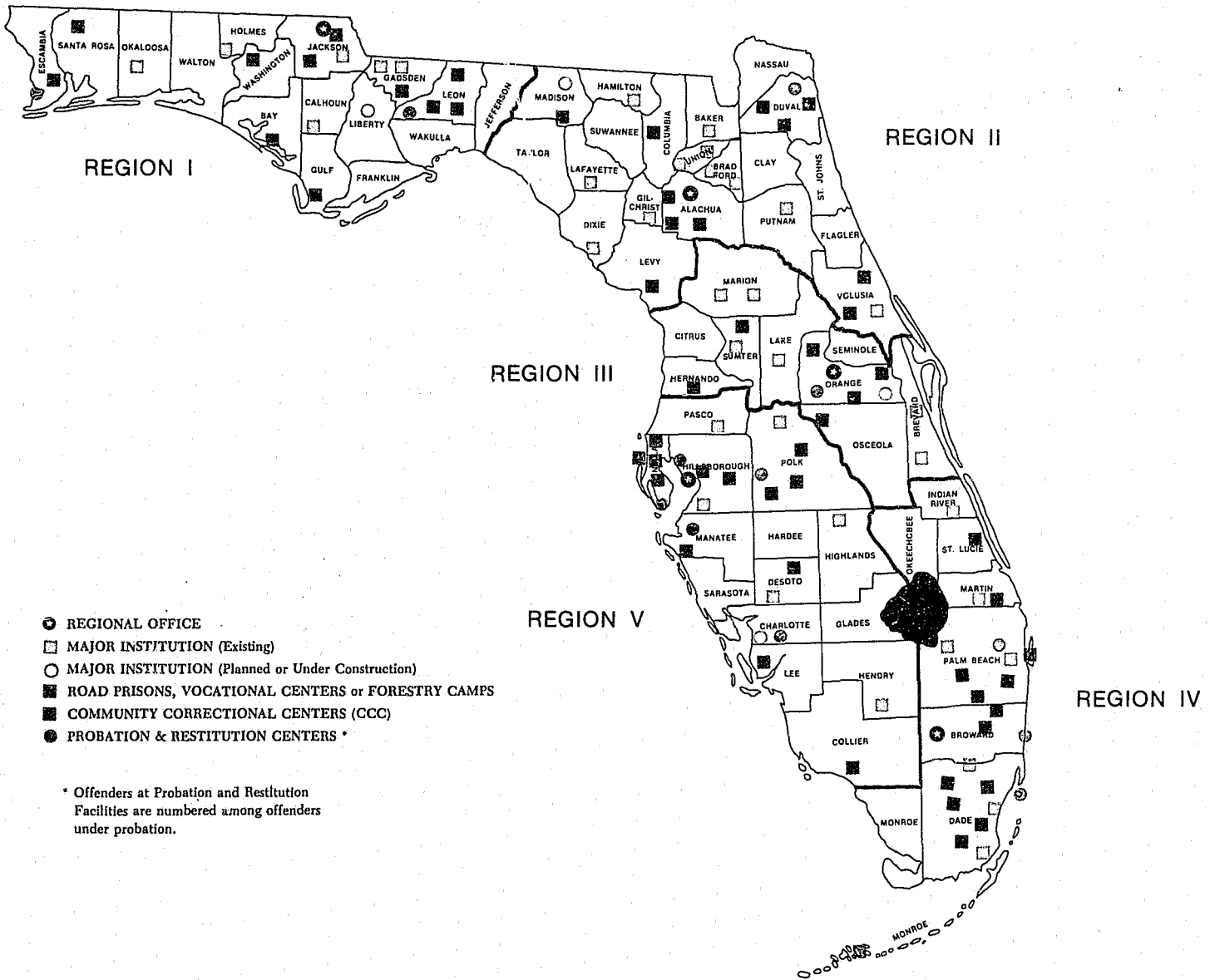

June 30, 1988

PROBATION AND PAROLE OFFICES

Diversionary strategies are a critical factor in the success of any offender based criminal justice system. Florida relies on the quality and professionalism of the Probation and Parole offices to keep diversionary practices a viable alternative for offender rehabilitation.

THE DEPARTMENT IS RESPONSIBLE FOR:

SUPERVISING 84,138 OFFENDERS

FROM

112 PROBATION/PAROLE OFFICES

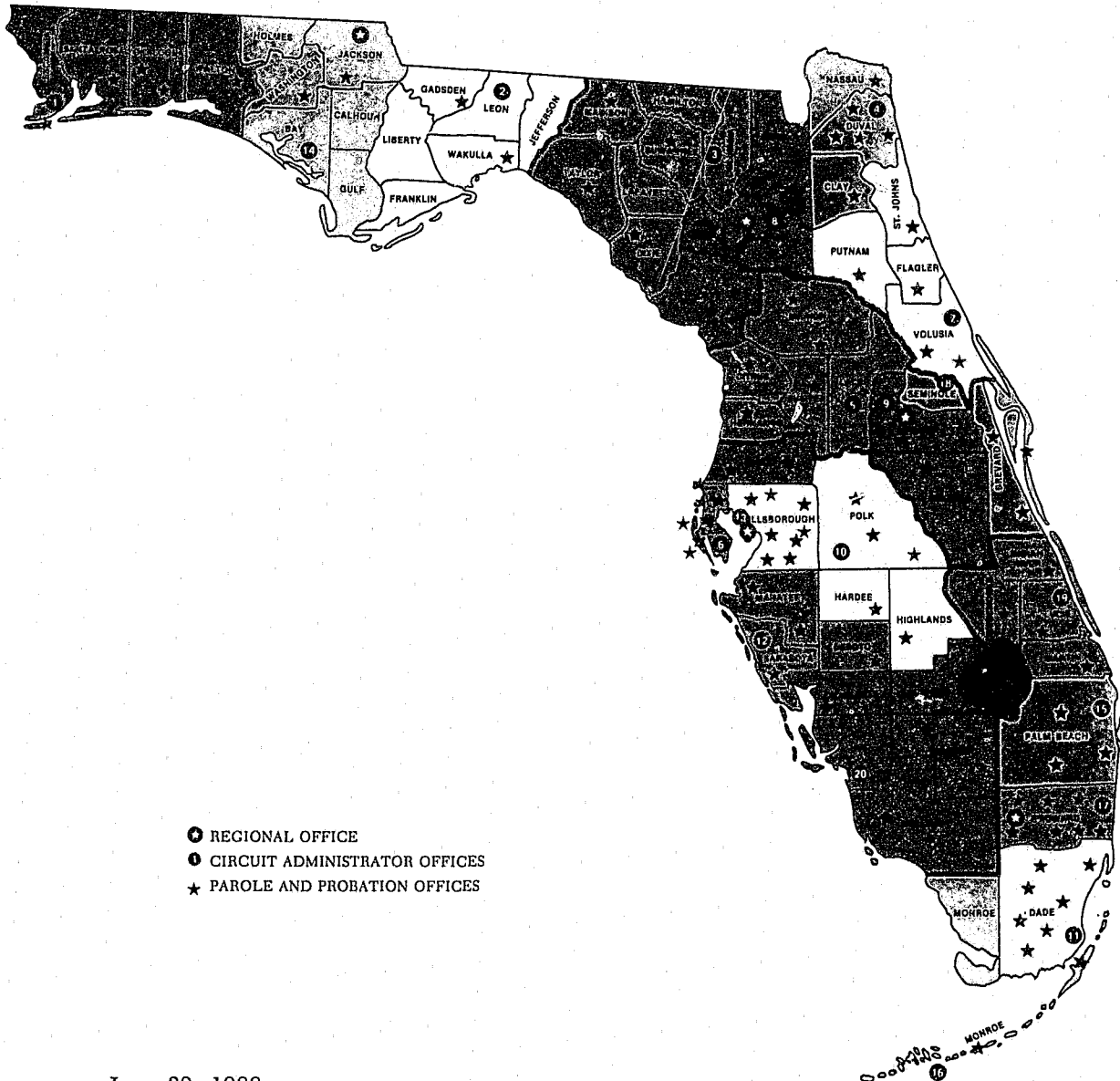

June 30, 1988

REGIONAL ORGANIZATION

Correctional institutions, facilities and probation and parole offices are administered through five geographic regions. Each region is headed by a regional director who supervises the activities of the superintendent of each major institution, the superintendent of community facilities and the regional probation and parole administrator. The regional director is responsible for financial administration and personnel management within his region and for ensuring that departmental policies are carried out and standards are met. Regional organizations and functions are shown below.

TYPICAL ORGANIZATION

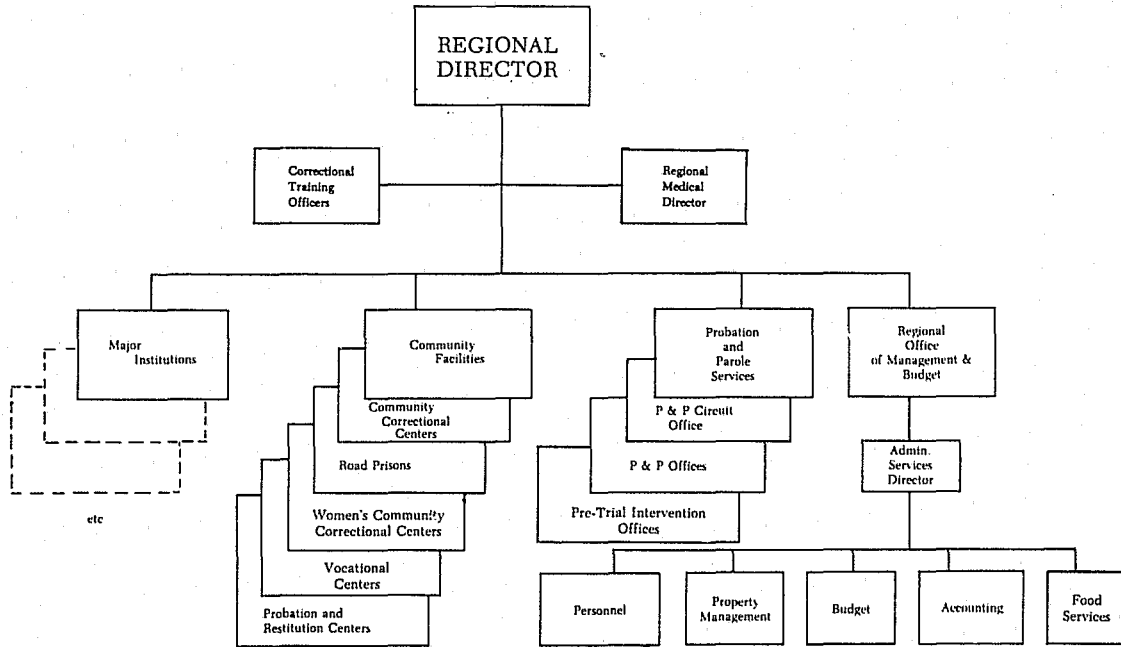

REGIONAL FUNCTIONS

Each regional office coordinates activities and solves problems at major institutions in accordance with standard Department diagnosis, evaluation, referral, classification and case management procedures.

The activities of all community correctional centers, road prisons, vocational training centers, women's community correctional centers and probation and restitution centers are also directed by the regional office in accordance with Central Office policies and directives.

The offices coordinate and direct all probation and parole services and activities in accordance with policy guidelines and program directives from the Central Office, to include supervision, investigation, intake and diversionary programs.

Each office performs personnel management activities, to include maintenance of personnel files and related records for personnel of community facilities, probation and parole offices and the regional office. In addition, regional officers maintain property accounting records, document all property transactions and maintain property management and control. The regional offices also prepare and submit regional budgets, monitor operating accounts and expenditures and supervise regional fund allocations and releases.

THE REGIONS:

GEOGRAPHICAL LOCATIONS AND ADMINISTRATIVE DATA

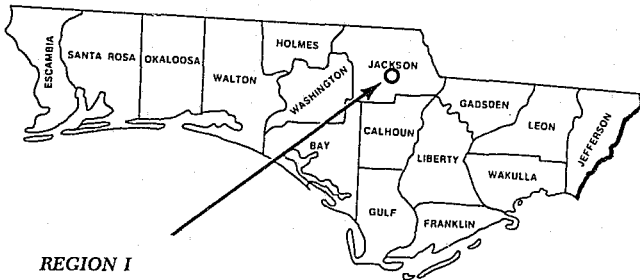

REGION I

Total Staff: 2,080	
Major Institutions.....	6
Community Correctional Centers.....	4
Women's Community Correctional Centers.....	1
Probation and Restitution Centers.....	2
Road Prisons.....	1
Forestry Camps.....	2
Vocational Centers.....	3
Probation and Parole Offices.....	13
Incarcerated Offenders.....	3,300
Offenders Under Supervision.....	8,582

REGION III

Total Staff: 2,934	
Major Institutions.....	6
Community Correctional Centers.....	4
Women's Community Correctional Centers.....	1
Probation and Restitution Centers.....	1
Road Prisons.....	1
Probation and Parole Offices.....	16
Incarcerated Offenders.....	5,052
Offenders Under Supervision.....	11,779

REGION V

Total Staff: 2,703	
Major Institutions.....	6
Community Correctional Centers.....	8
Women's Community Correctional Centers.....	2
Probation and Restitution Centers.....	4
Road Prisons.....	2
Probation and Parole Offices.....	39
Incarcerated Offenders.....	6,164
Offenders Under Supervision.....	26,251

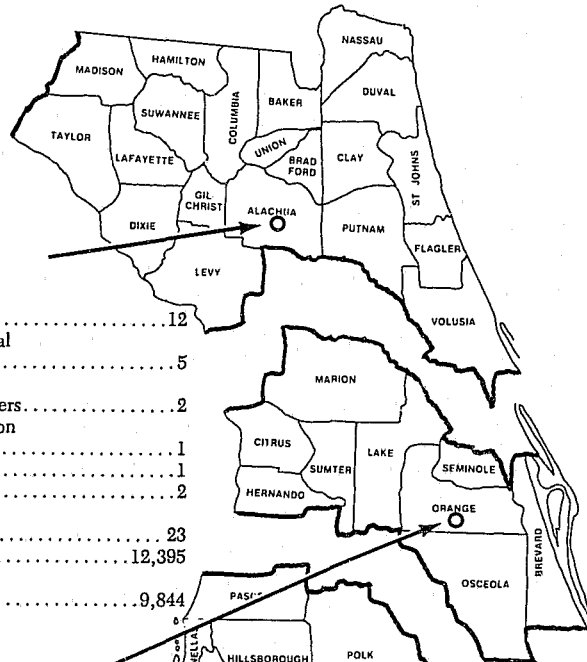

REGION II

Total Staff: 5,048	
Major Institutions.....	12
Community Correctional Centers.....	5
Women's Community Correctional Centers.....	2
Probation and Restitution Centers.....	1
Road Prisons.....	1
Forestry/Work Camps.....	2
Probation and Parole Offices.....	23
Incarcerated Offenders.....	12,395
Offenders Under Supervision.....	9,844

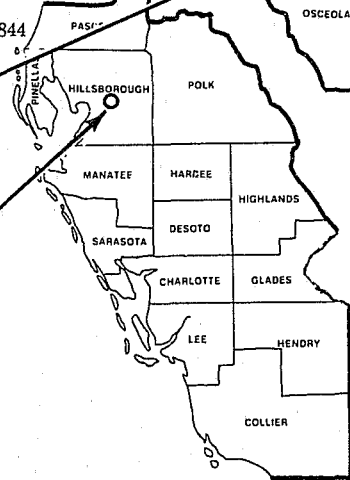

REGION IV

Total Staff: 2,842	
Major Institutions.....	7
Community Correctional Centers.....	8
Women's Community Correctional Centers.....	2
Probation and Restitution Centers.....	3
Road Prisons.....	2
Probation and Parole Offices.....	28
Incarcerated Offenders.....	6,770
Offenders Under Supervision.....	27,682

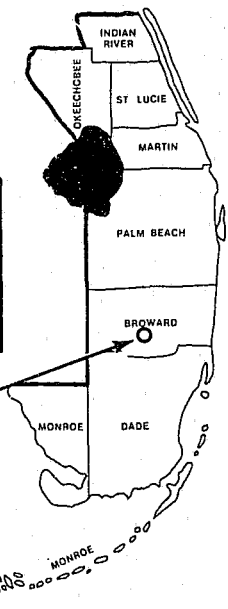

DEPARTMENT OF CORRECTIONS

GOALS AND RECOMMENDATIONS

As required by Chapter 20.315 (15), F.S., the Department of Corrections has developed recommendations for improving the delivery of correctional services in the State. The recommendations address views and requirements that have become apparent in the areas of policy needs, facilities necessary to remain ahead of inmate population growth and personnel requirements to ensure optimal effectiveness of our correctional personnel. Based on the accomplishments of 1987-88 and assessments of requirements for further progress toward established Departmental goals as set forth in the Department's Agency Function Plan, the following recommendations are listed under the goals to which they are related.

GOAL: PUBLIC SAFETY

State Policy: Maintain safe and secure prisons and other correctional facilities with the required number of well-trained staff.

- Purchase sites for prisons in advance of their need.
- Enable expansion of capacities for close management inmates.
- Begin planning with the Executive Office of the Governor and the Legislature to phase out World War II type dormitories at Avon Park and Desoto Correctional Institutions.
- Enable completion of all physical components of major institutions.
- Over the next three years permit replacement of facilities cited in the Capitol Improvement Program.
- Provide funding in the Capitol Improvement Program to accomplish major repairs and renovation of the Department's facilities, for restoration of services and the elimination of deficiencies.
- Convert surplus public facilities into correctional facilities as feasible.
- Permit increased use of razor wire at major institutions.
- Establish full time professional and clerical positions to effectively manage a viable safety and loss control program.
- Fund a relief factor for Correctional Officer posts that is based on leave time, training requirements, and security needs, so that essential posts can be filled without the expense of overtime pay.
- Provide resources for a computerized transfer program which will automatically handle institutional assignments for previously approved transfer orders as vacancies occur in Department facilities.
- Enable implementation and enhancement of a computer-assisted victim notification system.
- Introduce legislation to secure certification of institutional Correctional Probation Officers, in order that these officers may remain in the same class of employee as those working in the community.
- Improve opportunities for youthful offenders to participate in substance abuse treatment programs.
- Increase casework services and provide for sufficient staff to allow for continuous supervision of incarcerated youthful offenders.
- Provide funding for 5 Regional Chaplains.
- Enable establishment of additional Chaplain positions to provide a Chaplain position for 300 inmates and an additional Chaplain position for additional increments of 500 inmates.
- Provide for separate chapel facilities for institutions not having one, and include plans for a separate chapel facility for all new institutions.
- Provide for one secretarial position for each institution with two or more Chaplains.

State Policy: Provide effective alternatives to incarceration for appropriate offenders and encourage victim restitution.

- Reestablish probation officer caseload ratio at 1:81 for adult offenders, which is at the same level which existed prior to implementation of community control.
- Authorize establishment of correctional probation officer pay grade at a level commensurate with the elevated education requirements and the technical nature of the work.
- Fully fund community control as a separate budget issue to prevent further deterioration of probation services.
- Permit expansion of electronic monitoring of offenders based upon sound evaluation of existing electronic monitoring efforts.
- Continue enhanced funding of drug abuse counseling and monitoring.
- Continue to provide resources for the Office Automation/Automated Intake System for parole and Probation offices.
- Encourage victim restitution by developing and implementing a computerized system for recording and tracking payment of court costs, victim repayments and other fines.
- Continue to supply computer equipment to provide access to the Offender Based Information Systems for Parole and Probation offices that do not now have access.
- Provide computer interface for Parole and Probation field offices to link up with local County Criminal Justice Systems.
- Exclude fiscal clerks and data entry positions from clerical staffing ratios.

State Policy: Make the corrections system as financially cost-effective as possible through prison industries, and other inmate work programs, and through contractual agreement with public and private vendors.

- Provide resources to expand program direction and support for after-hour activities for adult inmates to reduce idleness.
- Continue support for further expansion of PRIDE Industries Programs which replicate the best aspects of private enterprise relative to on-the-job training, incentives and productivity and career advancement opportunities.
- Provide funding to assure a continuing capability within the Department to coordinate the efforts of PRIDE of Florida, Inc. in the operation, expansion and up-grading of industrial work programs and to evaluate ongoing industrial operations.
- Continue to support expansion of inmate work programs in cooperation with the state's political sub-divisions.

State Policy: Continue to monitor educational and vocational training for inmates to assure that our goal of increasing the likelihood of successful reintegration into the community is being accomplished.

- Provide resources to assist the Correctional Education School Authority (CESA) in the implementation of their Five Year Comprehensive Plan, the better to provide inmates, through academic and vocational instruction, with the prerequisite skills needed for post-release employment, and promotion in existing and projected industry programs.
- Provide additional education program space at selected major institutions.
- Fully implement and enhance the Computerized Program and Placement and Counseling System.
- Improve pre-employment training, job placement and follow-up activities.
- Support joint efforts of CESA, Social Security Administration, Department of Labor and Employment Security and the Department of Corrections in gathering information related to job success of inmates released to community supervision.
- Continue to fund the Department of Labor and Employment Security and Department of Corrections contract for job placement services. (TAP and 401 programs).

State Policy: Ensure that all inmates have access to comprehensive health care, including effective diagnostic and treatment programs for offenders suffering from substance abuse or psychological disorders.

- Enhance recruitment and retention of nurses through improved salaries and working conditions.
- Support inmate mental health care through the provision of appropriate treatment settings.
- Enable development and implementation of a computerized system for Health Services to monitor hospital inpatient days to reduce costs of hospital visits.
- Provide resources to develop computerized assistance for quality assurance.
- Expand funding necessary to develop a plan for implementing a computer-assisted pharmacy system.
- Enable development of a computerized data base of health-related information on 100% of the inmates under custody.
- Provide resources to develop a computerized appointment scheduling system for the various clinics in the institutions such as dental, hypertension, lab, x-ray, etc.
- Appropriate the funds necessary to plan and implement computer assistance for mental health services.

State Policy: Provide incentives which will attract and retain high quality law enforcement and correctional officers.

- Increase salary level and Competitive Area Differentials for Correctional Probation/Community Control Officers.
- Provide funding for computer equipment and systems, particularly in the office automation and Management Information System area to expand on the "Job Enrichment" effect and reduce turnover.
- Enable continued development and exploration of opportunities for computer-assisted instruction in major institutions.
- Revise current salary levels to reflect the increased workload and experience requirement for all personnel in the Correctional Training Officer and Training Manager series.
- Permit enhancement of video production capability in support of Department objectives.
- Provide for at least one Correctional Training Officer in every major institution.

GOAL: ENERGY

State Policy: Promote the use and development of renewable energy resources.

- Provide resources to evaluate renewable energy sources for all construction over 5,000 square feet and utilize wherever cost-effective.

GOAL: GOVERNMENTAL EFFICIENCY

State Policy: Encourage greater efficiency and economy at all levels of government through adoption and implementation of effective records-management, information management, and evaluation procedures.

- Provide for additional professional and support staff for Accounting, Personnel, Purchasing, Management Information Systems and Facilities Services consistent with workload and size of Department.
- Develop an automobile replacement schedule to enable replacement of Department vehicles having over 100,000 miles and requiring maintenance that is no longer cost effective.

- Provide funds for computer terminals, as outlined in the Information Resource Commission (IRC) plan and expand the installed network providing increased access by major institutions, community facilities, probation and parole offices and the Central Office to the Offender Based Information System (OBIS).
- Provide resources to support the approved office automation supplement to the IRC plan to improve and expand services to probationers, parolees, inmates and prosecutors in Florida and other states.
- Support Departmental requests for funding of Probation and Parole Services access to local county criminal justice systems.
- Provide Property Officer positions to improve the accountability of State property.
- Appropriate resources and establish positions in the fiscal and administrative areas to provide for the coordination of all segments of the Florida Fiscal Accounting Management Information System.
- Provide for continued growth and support to the Justice Data Center.
- Provide resources to reduce the backlog of Offender Based Information System requests for enhancements by 50%.

State Policy: Discourage undue expansion of state government and make every effort to streamline government in a cost-effective manner.

- Strengthen the Department's inspection process for facilities by increasing the number of Prison Inspectors, providing the appropriate training for Inspectors and improving the system for monitoring the deficiencies and the implementation of the recommendations of each inspection.

GOAL: PLAN IMPLEMENTATION

State Policy: Establish strong and flexible agency and regional planning functions at all levels of government capable of responding to changing state policies and goals.

- Establish the system necessary for the Florida Department of Law Enforcement, State Courts, local courts and other criminal justice agencies to link computers and share criminal justice information as defined in the Department's Information Resource Plan.
- Permit upgraded technical training for all staff assigned to the Bureau of Planning, Research and Statistics.
- Provide for two Planner II professional positions and one secretarial/word processing position.
- Enhance statewide strategic planning for Information Resource technology actively working with the Information Resource Commission and Joint Committee on Information Technology.
- Provide for Information Security Manager and planning positions as called for in the State Strategic Plan for Information Resource Management.
- Provide funds to conduct a strategic data planning study in response to the State Plan for Information Resource Management.

ACTIVITIES

BASIC TRAINING PROGRAM

The Department initiated a new diversionary program on October 1, 1987 in accordance with a legislative mandate. The Basic Training Program is a military type program for youthful offenders, frequently referred to as "Boot Camp". It was established utilizing an existing single cell dormitory at Sumter Correctional Institution.

Youthful offenders in the Program are separated from adult offenders by internal fencing. An essential component in motivating youthful offenders to do well in the Program is the very real possibility of failing and thus being returned to regular prison and serving the complete time required.

Based upon carefully drawn criteria participants are selected by the Department and recommended to the sentencing court for entry in the Program. Upon successful completion of the 90-120 day program offenders are released on probation to complete their sentences. Florida's Program incorporates a broad based concept wherein inmates are subjected on a daily basis to hard work and counseling to improve their decision making processes and promote acceptance of responsibility. Physical exercise, including an imposing obstacle course, and substance abuse programming are integral parts of the Program. All aspects of the Program are characterized by strict, military style discipline and accountability. The inmates wear specialized uniforms and conform to stringent dress codes. Group movements are done to marching cadences. The daily regimen begins at 4:00 AM. Privileges such as television, and radio and access to telephones are completely eliminated.



An inmate counts pushups aloud while closely supervised by correctional officers.

Other privileges such as visiting and free time are used to motivate positive inmate participation.

Staff supervising the Program are especially selected and trained correctional officers, who also serve as role models for the youthful offenders in the Program. These officers must maintain top physical conditioning, since they are required to march or run with the inmate groups and demonstrate proper execution of drill and exercise movements.

In the first nine months, 232 inmates have been admitted. Early indications are that about two thirds will successfully complete the Program and be released on probation.

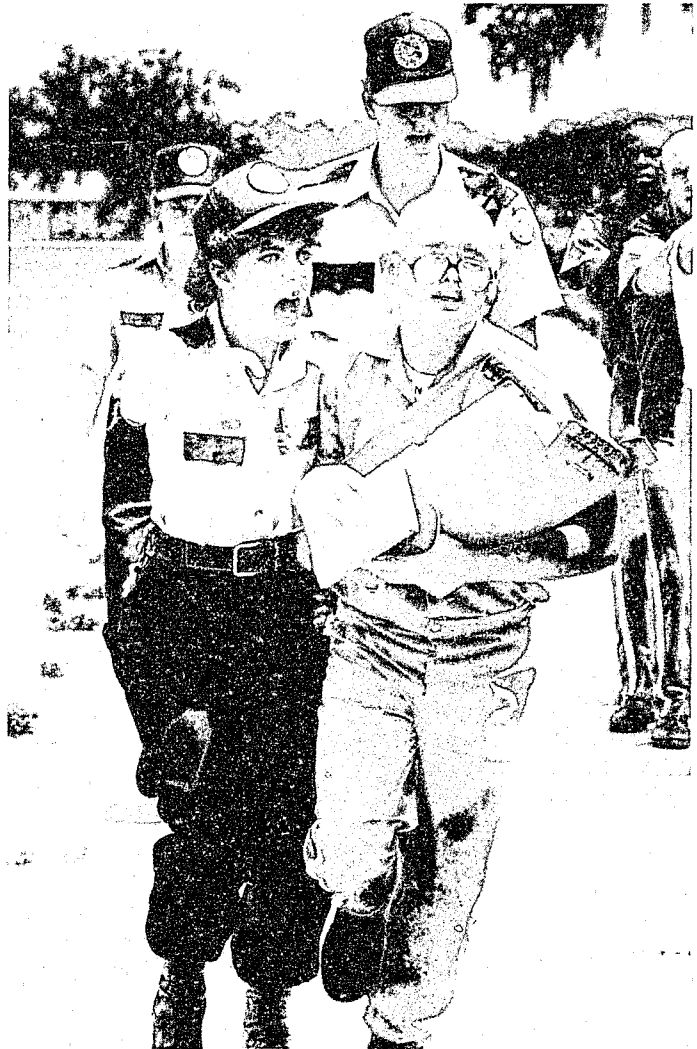

A new inmate double-times to his squad with his property.



The daily regimen requires all inmates to press their clothing and "spit-shine" their shoes.



Marching discipline is displayed by a platoon nearing completion of basic training.

INMATE LABOR PROGRAMS

Historically, the Department of Corrections has provided inmate labor to cities, counties, and other state agencies, through the Inmate Work Program. This program supplies free labor to perform work projects normally beyond resources of those agencies and municipalities, thus providing a service and cost savings to taxpayers.

The work program reduces inmate idleness; assists inmates with transition to the "free" community by teaching or sharpening work skills and provides a sense of accomplishment through positive work experiences. All of this is designed to promote the work ethic in individual inmates.

Currently, the Department provides approximately 2,500 inmate workers statewide to work on projects for other state agencies; federal agencies, counties, cities, and non-profit organizations. Labor is provided under three authorized programs: Public Works Trust Fund Projects, Department of Transportation (DOT) highway maintenance projects, and Interagency/Community Service agreements.

Public Works Trust Fund: In 1985 the Florida Legislature created Florida Statute 946.40, which established the Public Works program with funds from the cost-of-supervision payments made by probationers and parolees. Projects include landscaping and maintenance of parks and recreation areas, and building repairs as well as numerous other worthwhile services.



Inmate work squads help maintain and repair Florida's highways.

Department of Transportation Labor Contracts: Under a contractual agreement with the Department of Transportation (DOT), the Department of Corrections provides inmate labor for work crews. Projects include road maintenance, mowing of highway medians and right-of-ways, weed control, cleaning of drainage ditches, litter removal, and many other similar activities. The annual DOT contract provides the primary funding source for the operation of the Department of Corrections' seven road prisons.

Interagency/Community Service Agreements: Interagency work squads also serve other governmental agencies, cities, counties, and non-profit organizations. Each year over a million hours of labor are provided by these work crews. An estimated savings, or cost avoidance, in excess of 4 million dollars is accrued to the taxpayers of Florida. Projects include moving furniture, food distribution, beautification, maintenance projects, and many other work functions.

In addition to the previously mentioned inmate work options the Department assigns over 17,000 inmate workers to jobs that are essential to the operation of the state's correctional facilities. Some 2,000 of those inmates work for Prison Rehabilitative Industries and Diversified Enterprises (PRIDE), of Florida, Inc., the non-profit business organization which produces goods for use by state agencies.

During the fiscal year, when computed at the rate of \$3.77 per hour, an estimated \$8 million worth of labor (not including DOT contract work) was provided to authorized agencies and governments, statewide, by inmate work crews.

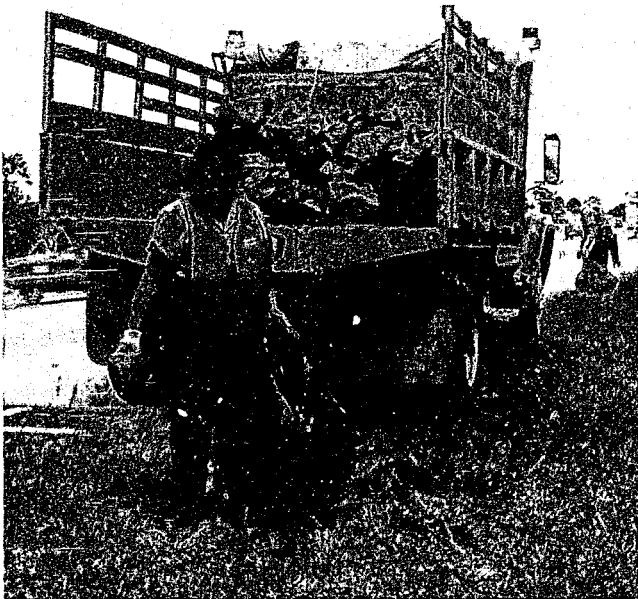

Inmates also assist in keeping Florida's highways free of litter.



An inmate work squad helps a local community clear debris after a tornado.

STRATEGIC APPLICATION OF INFORMATION TECHNOLOGY

CPO II Jamie Walker loads a computer tape in Jacksonville Probation and Parole Circuit Office. The automated system handles all word processing and offender tracking for Jacksonville, Gainesville, Bronson, Stark and Lake City P & P Offices.

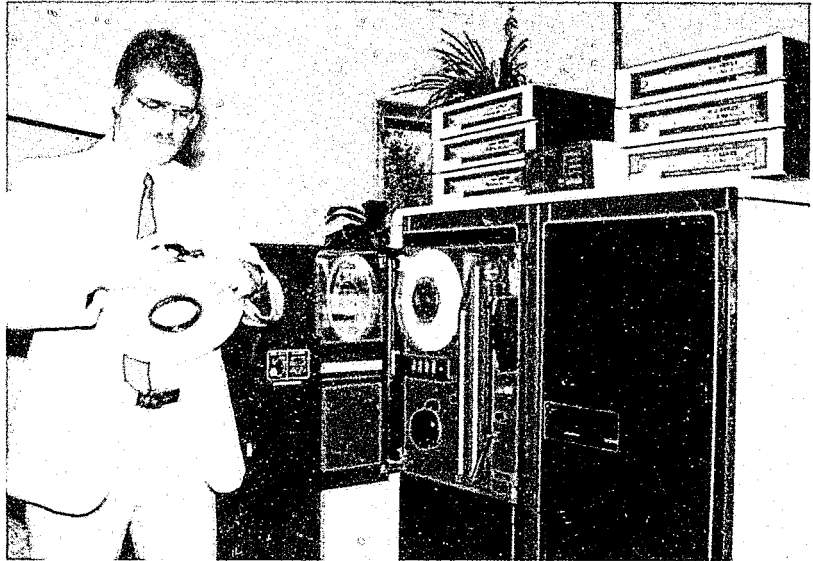

Offender Based Information System

The Department's major day-to-day operational computer data base system continued to improve through the implementation of many extensions and enhancements to its functions and features. This system is nationally known and has been transferred to several other state correctional systems. The daily transaction rate reached a record level in FY 87/88. This indicates heavy use by department staff.

Office Automation/Automated Intake

During Fiscal Year 1987-88, the Department continued to expand on the highly successful Daytona Beach Pilot Project for automating the probation and parole intake process. During the year, the Bureau of MIS, with funding from the Legislature, was able to expand the system into the Orlando, Broward, Tampa, Jacksonville and Gainesville probation and parole circuits. The system automates much of the preparation, tracking and administration of the pre-sentence investigation process which requires so much of a probation officer's time. It allows the officers to concentrate more on supervising offenders and less on "paperwork". Major improvements included reductions in investigation backlog and staff turnover. Other benefits included reduced costs of mail and messenger time, reduced forms inventory and improved ability to share workload peaks among geographically separated offices. Additionally it enabled staff to focus on delinquent Cost of Supervision accounts. The Department will continue to implement the system in the remaining circuits as funding permits.

Automated Reception Center System: During FY 87-88, The Bureau of MIS installed a distributed processing computer system at the Reception and Medical Center at Lake Butler. When fully operational, this system will reduce much of the paperwork in the intensive reception process to a more efficient computer assisted procedure. The process will allow for machine-readable transfer of intake documents from Probation and Parole offices and subsequent automated tie-in to the Department's Offender Based Information System.

Community Facilities: The Department brought on-line twenty (20) community facilities by installing computer terminals and printers which access the Offender Based Information System in Tallahassee.

Florida Department of Law Enforcement and County Criminal Justice Tie-in: During FY 87-88, the Department tied-in eighteen (18) additional probation and parole offices to the FCIC/NCIC data base of the Florida Department of Law Enforcement allowing for speedier, more complete pre-sentence investigations. Also, the Department has provided two (2) additional probation and parole circuits access to their local criminal justice computer systems.

Criminal Justice Information Technician Diane Gunning inputs new Probation & Parole cases into the data base.

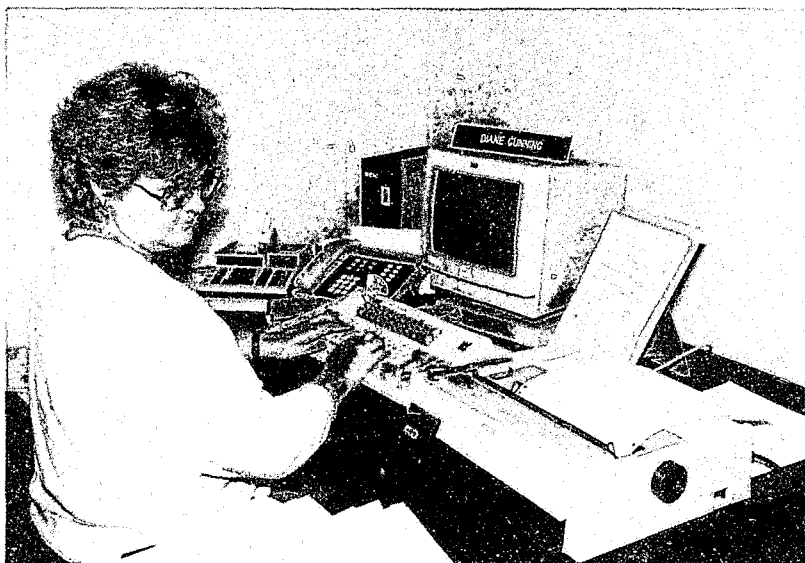

CONSTRUCTION PROGRAMS

The Department placed priority on the construction of facilities providing new beds and the correction of fire safety deficiencies during the fiscal year. There were two separate approaches to the construction of new beds: construction contracts for single cell prototype facilities and the use of inmate labor for "quick" construction facilities. A total of 3,861 beds were constructed and brought on-line during FY 87-88.

Construction Contracts: All site preparation, utilities, road paving and construction of buildings was accomplished through contractors. Single cell dormitories were constructed with sophisticated electronic locking devices and complex mechanical and structural systems. The complicated process in constructing these larger, multilevel buildings made it impractical to accomplish construction through inmate labor. By using a prototype design, architectural and engineering costs were minimized since the same design was used for each prototype facility. The Department has been utilizing existing State lands or land donated by counties upon which to build prisons. Use of donated land as sites for the construction of new facilities during the Fiscal Year 87-88 saved in excess of \$900,000.00.

"Quick" Construction Beds (Inmate Labor): Force account facilities were built in accordance with designs by in-house architects and engineers. All purchasing was done by Central Office or institutional purchasing staff. Extensive use was made of inmate labor during the construction phase.

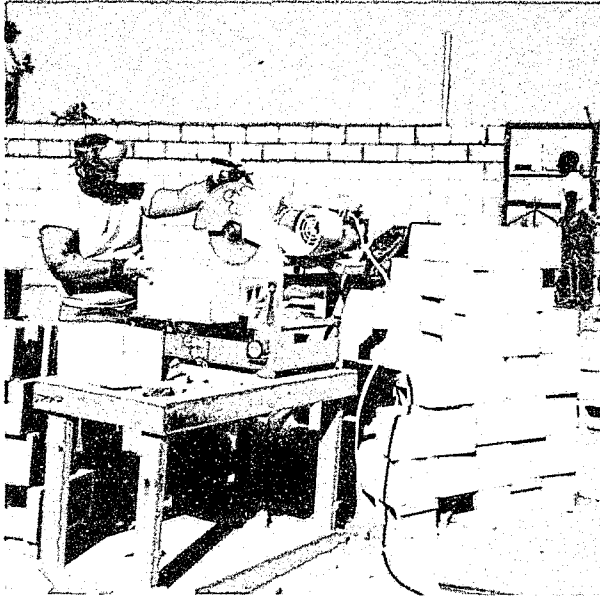

Inmate labor was used extensively in the construction of Calhoun Correctional Institution, a "quick" construction facility.

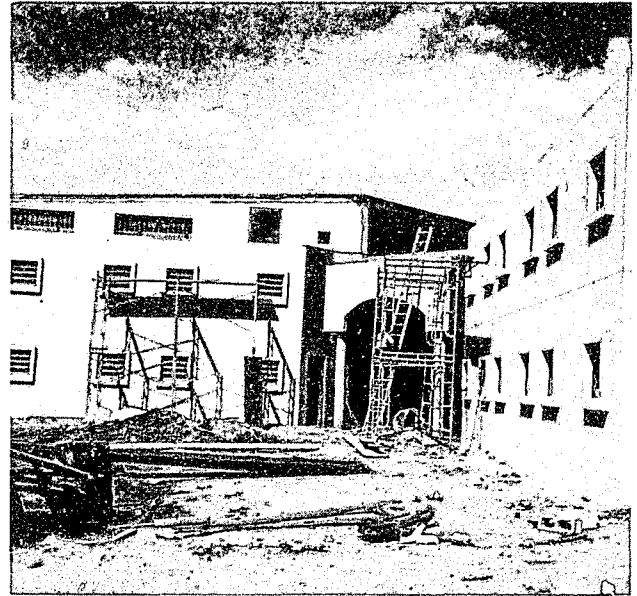

Due to more sophisticated construction requirements a private company was contracted to build Orange Correctional Institution.

Three major institutions and five work/forestry camps were constructed in this manner during the fiscal period. All five work/forestry camps, located at Tomoka, Sumter, Madison, Levy and Polk, were substantially completed in nine months.

Construction started on Holmes and Calhoun Correctional Institutions in August, 1987. Six dormitories were completed along with five support buildings during the fiscal year. Construction began on Hamilton Correctional Institution during February, 1987, and was completed except for the confinement, academic and vocational buildings. These "quick" construction facilities are single story, concrete block/slab construction, utilizing a wooden truss roof system. The dormitories are open bay design with the shower area and bathroom facilities centralized in one area. Normally, "quick" construction facilities provide 768 bed institutions at one third the cost of a single cell prototype institution. This type of facility can be completed within approximately 11 months construction time compared to 24 months for the single cell prototype institution.

The Appropriations Act of 1988-89 included planning funds for additional facilities and funding for 4,085 additional beds.

JAIL LITIGATION

In August of 1987, Arias vs. Wainwright, the class action suit challenging the conditions of confinement in Florida's county jails, ended under stipulation and consent decree. This eight year old statewide lawsuit filed on behalf of all county prisoners, stemmed from claims of overcrowding, understaffing, structural deterioration, and other alleged violations of offender constitutional rights. Under obligations of S.951.23, F.S., and the Arias consent decree, it has been necessary for the Department to file 44 state enforcement suits against county governments to bring the jails up to standards.



Inspector James Keen examines locks in a local county jail during a routine inspection.

New jails have been placed under construction and existing jails substantially renovated to improve conditions. Jails continue to be confronted by issues and problems generated by Florida's growing population.

Although the "compliance term" has ended, the Department, through the Inspector General's Inspection and Investigations Division, continues under an obligation to vigorously inspect, regulate, and enforce standards, pursuant to s. 951.23, Florida Statutes.

STATEWIDE SUBSTANCE ABUSE TREATMENT PROGRAM

The Department initiated a substance abuse intervention program which provides services for identified inmates with histories of substance abuse. The program provides essential community and institutional linkages and creates new services as intended by the Florida Legislature. Operations commenced in February 1988. This project utilizes an assessment procedure and a four tier program model to provide a comprehensive array of drug abuse services.

Inmates sentenced to the Department of Corrections undergo assessment procedures at one of five reception locations. The outcome of this procedure allows a rapid assessment of each inmate's substance abuse addiction severity and their readiness for treatment activities.

Tier I, a 30-40 hour program, is an information/orientation component designed for those inmates with less severe substance abuse problems. It consists of literature distribution, short term counseling, group discussion and presentation of program material. Tier II, is an intensive eight-week program, designed as a modified therapeutic community, for inmates with serious substance abuse problems who will not be in the correctional system long enough to participate in a more extensive program. This level is characterized by frequent individual and group counseling and continuous intervention techniques.



Florida Correctional Institution inmates participate in a group discussion as part of Tier I of the Substance Abuse Program.

Tier III, consists of full service therapeutic communities, which serve both female and male inmate populations. Complete implementation of Tier III is scheduled for 1988. Upon placement at a Community Correctional Center, external constraints on offender behavior are minimal. Substance abuse intervention will continue with the implementation of Tier IV, designed specifically to provide counseling services to inmates assigned to Community Correctional Centers by means of contracted services from local providers. The programs will be provided to inmates after they have completed their normal work requirements.

In addition to the four tiers of treatment, the Department also implemented a Drug Abuse Treatment Resource Center (DATRC) located in the Central Office. The Center is responsible for the accumulation, distribution and publication of materials regarding substance abuse for the use of counseling staff and inmates.

PROBATION AND PAROLE SERVICES

Community Control: "House Arrest", an innovative initiative to address prison overcrowding, continues to find favor with judges as a popular diversionary alternative to incarceration. The program provides for home confinement except for authorized movement due to employment and personal necessities. As a result, tremendous cost savings in prison operation and construction costs have been realized.

Electronic Monitoring: Community Control II, a project implemented in 1987, requires offenders to wear electronic anklets which restrict their activities to within 150 feet of their homes unless they are working or involved in other authorized activities. A computer monitors their whereabouts 24 hours a day. Community Control II provides a less costly sanction whereby focus remains on punishment in the community. It is successfully operating in 8 of the 20 judicial circuits.

"Passive" electronic monitoring is an additional element of community control used in Miami and Ft. Lauderdale. Electronic wristlets and verifying units along with computerized programming enables periodic checking on offenders via telephone. Conventional pagers with an accompanying computer system programmed to "page" the offender periodically, supplemented with officers utilizing cellular phones and "voice mailboxes", were the featured components of a third system of electronic monitoring used to monitor compliance with "house arrest" sanctions in St. Petersburg and Sarasota. The almost 300 electronic monitoring units in operation during the fiscal year were used to monitor over 600 offenders who were diverted from prison. These 300 "passive" electronic monitoring units supplemented regular officer surveillance and increased protection to the community.

Cost of Supervision Collections: Although caseloads for officers have been high, Probation and Parole Services collected \$16,282,724 last year in monthly supervision fees. These fees were placed in the State Treasury to offset costs of government. Additionally, \$11,915,982 was paid to victims of crime for restitution and \$6,001,731 in court costs, fines, and public defender fees were paid to the counties by over 80,000 felony offenders.



*CPO II Bruce Weintraub adjusts
an electronic monitoring anklet...*



*...before attaching the anklet
to the offender.*

ACHIEVEMENTS HONORED EMPLOYEES

Employee of the Year: The Department Employee of the Year for 1988 was Martha J. Guynn, a Personnel Technician at Polk C.I. Guynn joined the Department in 1975 as a secretary at Zephyrhills Community Correctional Center. She subsequently held positions in the accounting and personnel departments at Polk C.I. She played a key role in the Institution's transition to automated computer systems, and was recognized for professional contributions which helped Polk C.I. earn recognition as having the "Best Operated Personnel Department" in the Agency in 1986. In recommending her for the state award, Regional Director Bill Booth wrote that Guynn "is not only a very competent, dependable and hard-working employee, but is also recognized for her willingness to handle extra responsibilities in addition to her own job duties."



*Personnel Technician
Martha J. Guynn*

Correctional Probation Officer of the Year: Robert L. Woody, Community Control Officer in Gainesville, won Correctional Probation Officer honors for 1988. Officer Woody joined the Department almost 10 years ago, and has served as senior Community Control Officer in the North Gainesville Circuit (084) for the past several years. Circuit Administrator, A.N. Proto, recommended Woody for the award, noting that he "has devoted much extra time and attention both to the surveillance and enforcement facets of his position, and to sustained extraordinary efforts to assist and encourage clients to better themselves." In addition, Officer Woody "demonstrated a tireless devotion to his community that is truly exemplary." He is a member of the Gainesville Human Relations Board, the Black on Black Crime Task Force, the NAACP and the Gainesville Police Department Advisory Board. He is also a member of the Alachua County Department of Corrections Advisory Committee.



*Correctional Probation Officer
Robert L. Woody*



*Correctional Officer
Joseph Gary Keen*

Correctional Officer of the Year: Sgt. Joseph Gary Keen, is a Correctional Officer at Cross City C.I., was named Correctional Officer of the Year. Sgt. Keen is a seasoned Correctional Officer, having joined the Department 13 years ago. Since then Sgt. Keen has consistently expanded his knowledge and capabilities in the field of corrections. His supervisor, Major D.J. Dekle, describes him as "one of our most dependable employees. He is qualified to work any position we have to offer, and is always willing to take on any task assigned to him." Sgt. Keen is completing his studies toward a bachelor's degree in psychology, proof of his commitment to both personal and professional development. Keen is further described as a "responsible supervisor...always willing to spend extra time with the employees under his supervision when they need his assistance."



*Personnel Services Specialist
Gail Thompson*

Central Office Employee of the Year: Gail Thompson, Personnel Services Specialist, was selected Central Office Employee of the Year. Mrs. Thompson's job involves dealing with employee complaints; her role is to serve as intermediary between management and the employee. Specifically, she supervises the Employee Relations section in Personnel, which handles Equal Employment Opportunity and Affirmative Action claims, union and career services grievances, labor relations contract administration, and assorted problems and complaints from employees. She clearly enjoys her work. Thompson has been with the Department since 1977, when she started in Personnel as an Aide. She is described by her supervisor as "a model employee...hardworking, dedicated and very good at her job."

Teacher of the Year: Janet Renfroe, an English teacher at A.C.I. was selected Teacher of the Year by the Correctional Education School Authority (CESA). Janet received a Bachelor of Science degree in Social Studies Education from Florida Atlantic University in 1976. She is presently working on a Master's degree in Guidance and Counseling at Florida A & M University. Renfroe has been a teacher at Apalachee Correctional Institution for the past eight years.



Ms. Janet Renfroe

"I've always enjoyed a challenge," said Renfroe, adding that "every day is different. I never know what's in store for me when I get to class." Teaching inmates is important to Renfroe. In her opinion, "if we don't do something about educating inmates, we will continue to support them here (in prison) rather than helping them to become productive citizens who can support themselves." Renfroe says her hope for correctional education is that it will grow through public support and attention.

CRIMINAL JUSTICE TRENDS

The size of the inmate population and the probation and parole caseload of the Department of Corrections is the result of varying rates of admissions and releases. Several factors affect the rates of admission including population growth in Florida, crime rates, rates of arrest and prosecution, use of alternative programs, sentencing policies of the judiciary and statutes relating to sentencing. Factors affecting releases include the extent of mandatory sentencing, the existence of parole and other post release supervision programs, sentence length, and policies concerning the award of gain time.

TRENDS IN PRISON ADMISSIONS AND RELEASES

The number of new inmates admitted to prison (new court commitments and violators) has increased from 11,014 in fiscal year 1980-81 to 30,644 in 1987-88, a 178.2% increase over a eight year period. The Criminal Justice Estimating Conference has projected that admissions will increase another 101.7% in the next five years to an annual level of 60,494 in fiscal year 1992-93. Prison releases have increased from 7,591 in 1980-81 to 29,575 in 1987-88, a 289.6% rise. If special early release mechanisms are not used, the prison population is projected to increase to 91,866 inmates by the end of fiscal year 1992-93, an 173% increase from the present level of 33,681.

ACTUAL AND PROJECTED ADMISSIONS AND RELEASES: FY 1980-81 — 1992-93

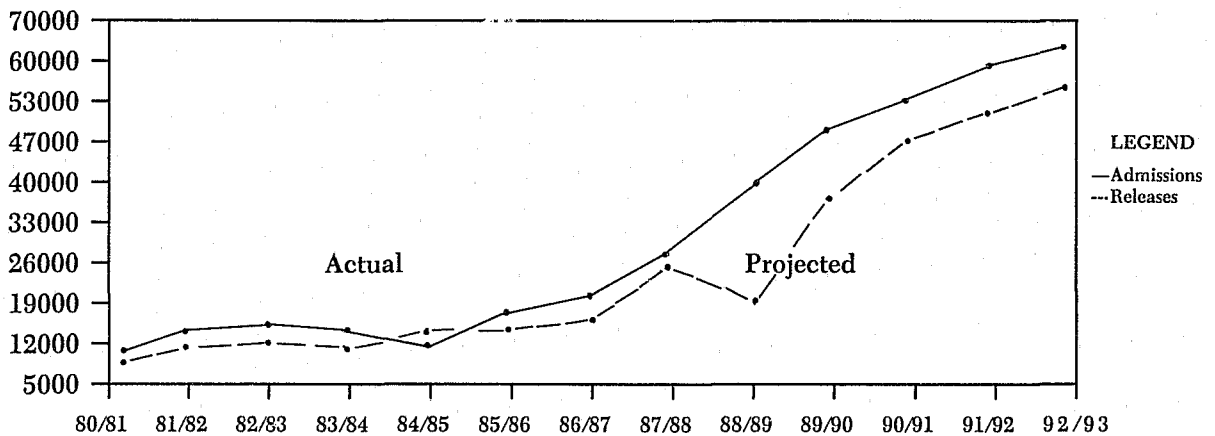

RISE IN ADMISSIONS ASSOCIATED WITH DRUGS AND CRIME

The chart below suggests that increases in crime, especially drug arrests are closely associated with the rise in new prison commitments.

PERCENT CHANGES IN ADMISSIONS, CRIME AND POPULATION:
1979 — 1988

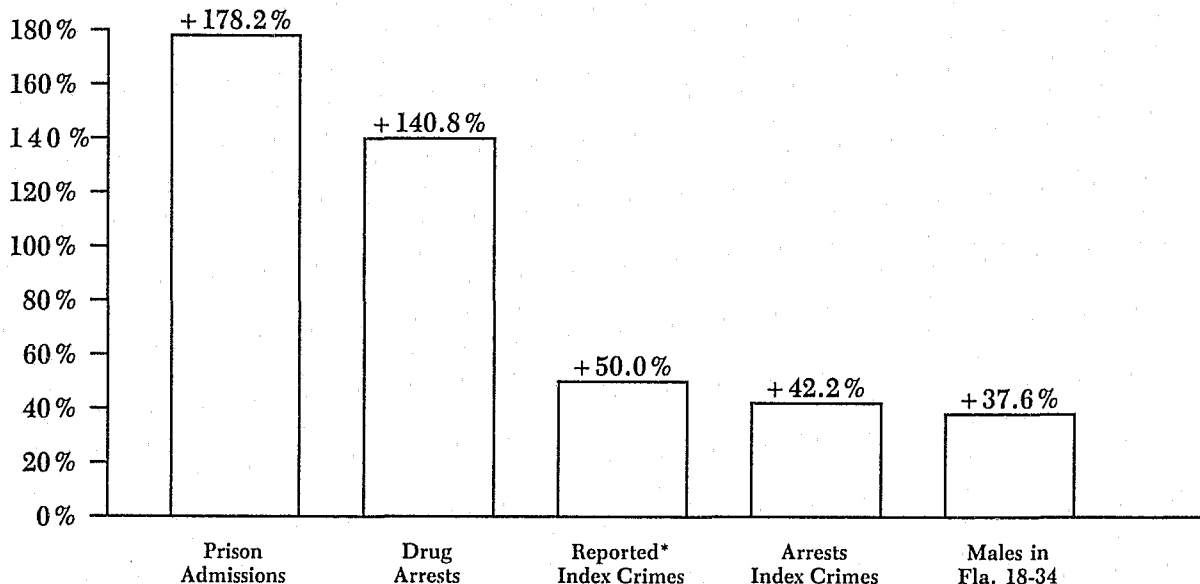

* Index crimes include Murder, Rape, Robbery, Burglary, Aggravated Assault, Larceny, and Auto Theft. Crime Data is from calendar years 1979-1987. Admissions and population data is from fiscal years 1979-80 — 1987-88.

NEW COMMITMENTS AS A PERCENT OF GUILTY DISPOSITIONS UP SINCE 1979

The percent of guilty dispositions that are committed to prison as new commitments hit a low of 15% in 1984 after the implementation of sentencing guidelines. Since 1984, the percent of felony convictions resulting in a prison sentence has increased to record levels as high as 29% in December, 1987. New commitments as a percentage of guilty dispositions averaged 26.2% in fiscal year 1987-88 compared with 18.8% in 1983-84.

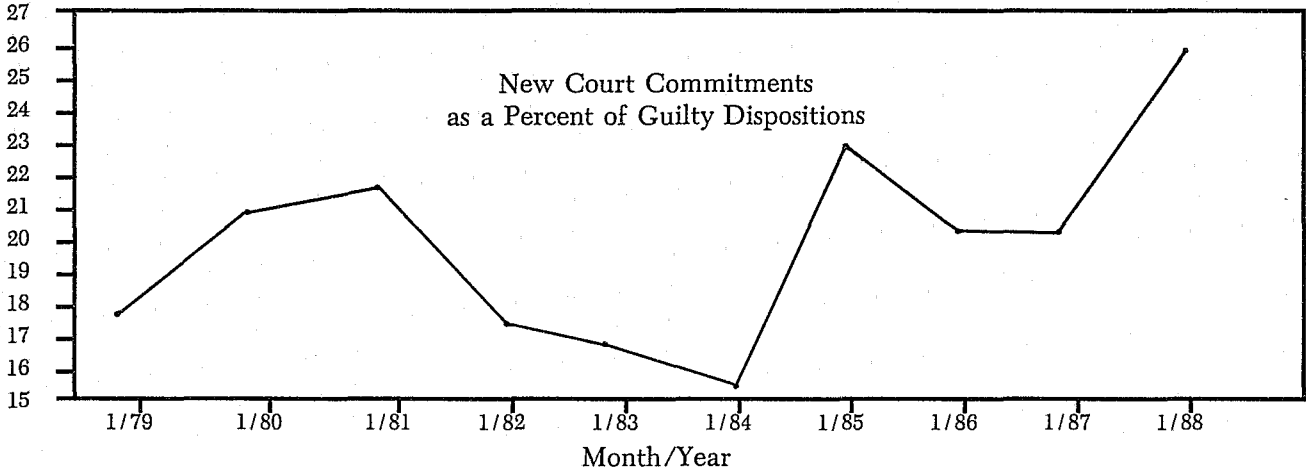

RATE OF ARRESTEES SENTENCED TO PRISON RISES SINCE 1979

The percent of offenders arrested who are entering prison has increased dramatically since 1979. Arrests for murder increased 10% while prison admission rose 124%. Drug admissions have increased 742% since 1979 while arrests have risen 141%.

PERCENT CHANGE IN ARRESTS AND PRISON ADMISSIONS: 1979-88

PRESENT INCREASE:

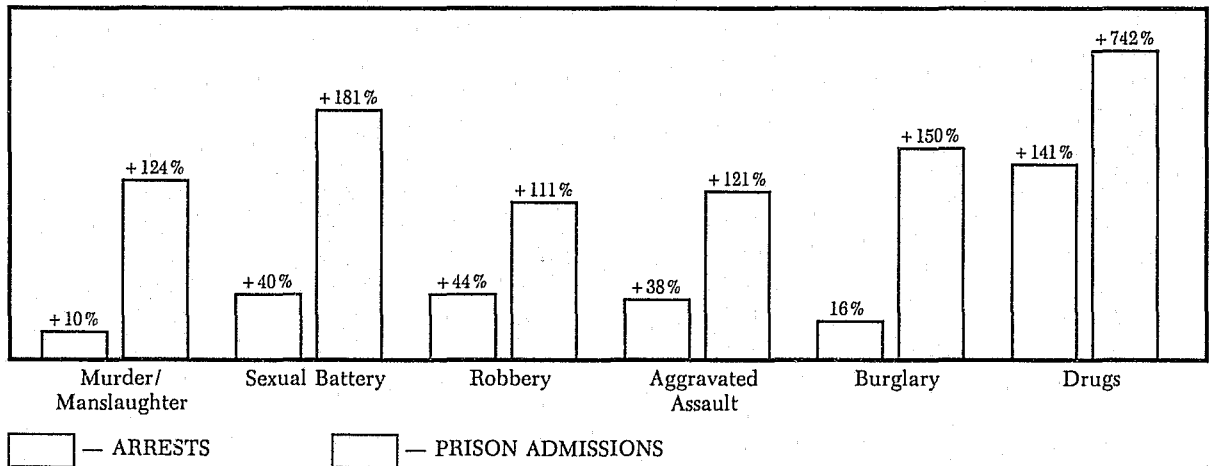

INDEX CRIMES IN FLORIDA INCREASED 6.3% DURING CALENDAR YEAR 1987

The Uniform Crime Report provides a general indicator of criminal activity in the state. Crime report data historically has somewhat been related to prison admissions. This may be explained by the fact that the Uniform Crime Report counts crimes, not criminals. In addition, the index crimes reported include a significant number of misdemeanor offenses not resulting in prison admissions.

CRIME TREND DATA CALENDAR YEARS 1985-1987

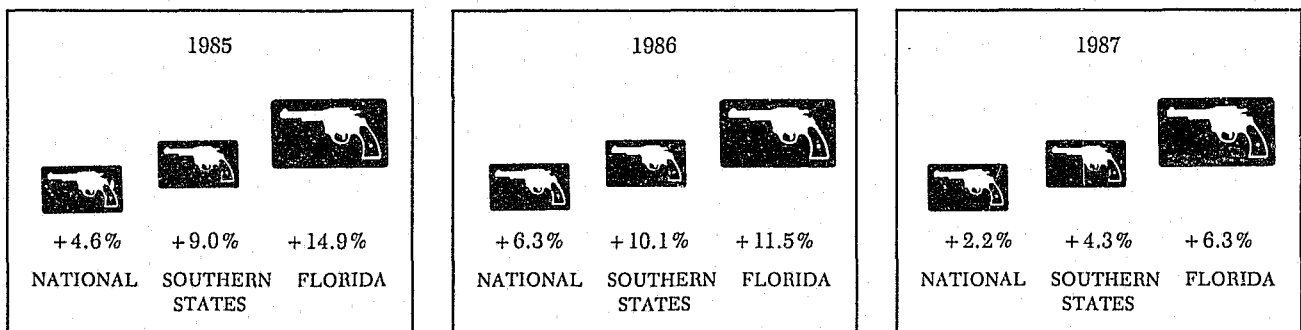

INMATE ADMISSIONS AND RELEASES

- **THERE WAS A NET GAIN OF 917 INMATES AND THE TOTAL PRISON ADMISSIONS FOR THIS YEAR INCREASED BY 32.6% AS COMPARED TO FISCAL YEAR 1986-87**
- New admissions from the court increased 34.1%
- Admissions of parole violators decreased 18.3%

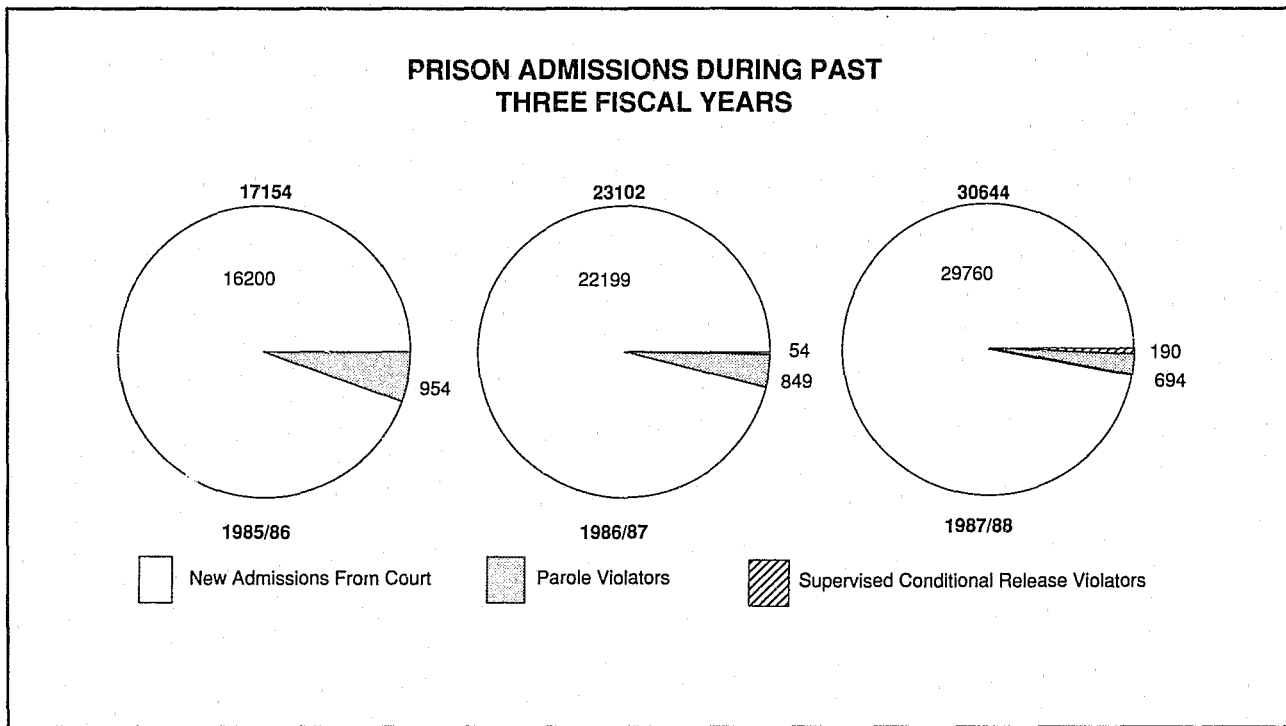

- **PRISON RELEASES INCREASED BY 52.4% THIS FISCAL YEAR COMPARED TO FISCAL YEAR 1986-87**

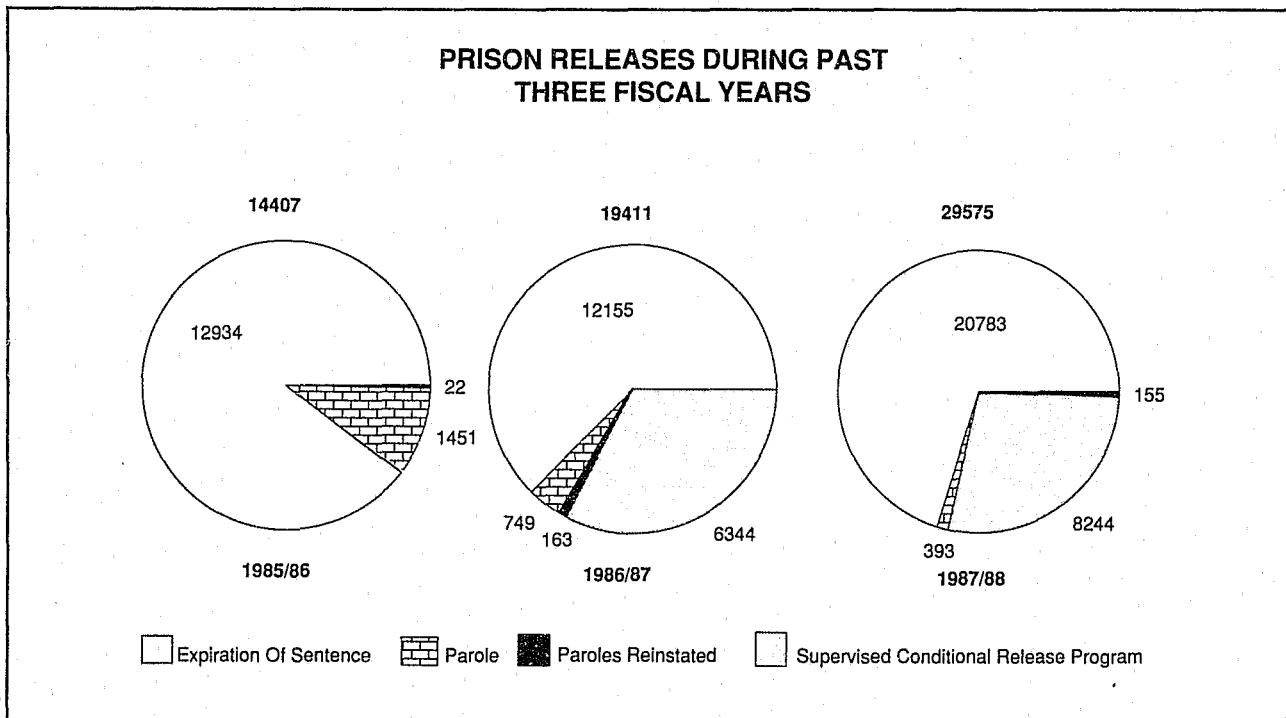

COMMUNITY SUPERVISION INTAKES AND LOSSES

- SUPERVISION INTAKE FOR FISCAL YEAR 1987/88 WAS 13.6% MORE THAN THE PREVIOUS YEAR
- FELONY PROBATION INTAKE INCREASED 11.6%
- COMMUNITY CONTROL INCREASED 34.3%
- PAROLE INTAKE DECREASED 10.4%
- SCRIP INTAKES INCREASED 31.8%
- WORK RELEASE INTAKES DECREASED 28.0%
- PRE-TRIAL INTERVENTION INTAKES DECREASED 7.7%

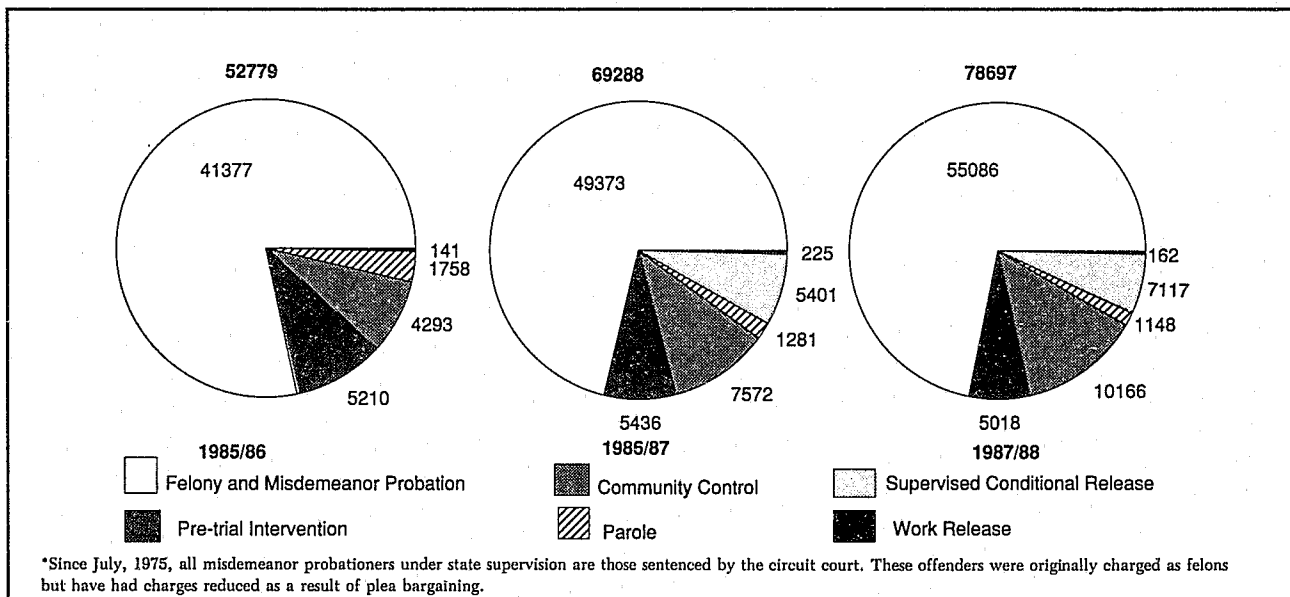

- SUPERVISION LOSSES FOR FISCAL YEAR 1987/88 INCREASED 13.1% OVER THE PREVIOUS YEAR CASELOAD LOSSES

INDIVIDUAL LOSSES ARE REFLECTED BELOW:

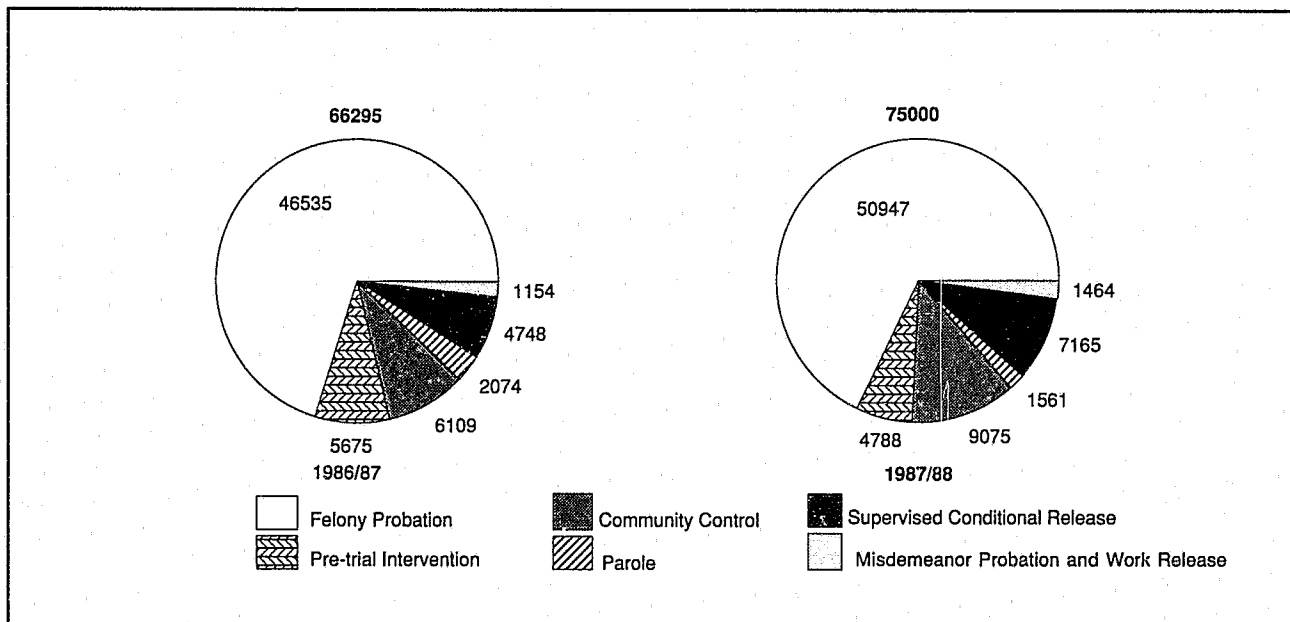

INTERSTATE COMPACT TRANSFERS

- INTERSTATE COMPACT TRANSFERS DURING THE 1987/88 FISCAL YEAR DECREASED 24.0% FROM THE PREVIOUS YEAR
- FLORIDA SENT 41 PAROLEES TO OTHER STATES FOR SUPERVISION
- FLORIDA RECEIVED 276 PAROLEES FROM OTHER STATES TO SUPERVISE
- FLORIDA SENT 3,155 PROBATIONERS TO OTHER STATES TO SUPERVISE
- FLORIDA RECEIVED 946 PROBATIONERS FROM OTHER STATES TO SUPERVISE

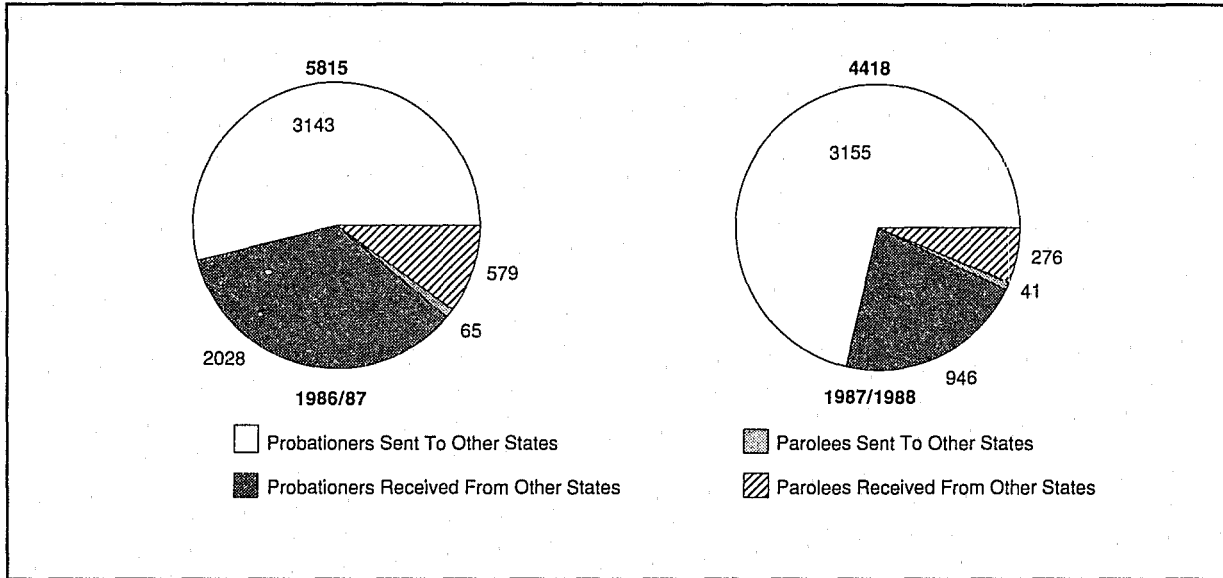

CORRECTIONAL STATISTICS

Our Computerized data system has permitted inclusion of information for incarcerated inmates and offenders under community supervision for two time periods:

- Offenders admitted to custody or supervision of the Department of Corrections during FY 1987-88.
- Offenders in custody or supervision of the Department as of June 30, 1988.

Data in this section of the Annual Report are organized into two major subsections - incarcerated offenders, and offenders under community supervision. These subsections follow the summary statistics for population under criminal sentence.

In each subsection information comprises supervision data, dispositional data and offender demographics. The data are organized along the following lines:

- First, data descriptive of the prison and community supervision populations are presented. Data are included on the number of offenders, their origin by county, and where housed or supervised.
- Then, dispositional data as to criminal history, primary offense, length of commitment or supervision, and class of felony are included.
- Finally, offender specific data on age, education, intelligence, length of residence, employment, and use of alcohol or narcotics are provided.

In the inmate section a special subsection dealing with the drug offenders is included to highlight the specific problems posed by this group to the Department.

It should be noted that some data are the result of self reporting and may be subject to error. Also a redistribution of the missing data will subject the tables to some rounding problems.

Data from previous reports are available upon specific request from the Bureau of Planning, Research and Statistics, 1311 Winewood Boulevard, Tallahassee, Florida 32399-2500, Telephone: (904) 488-8430, SunCom: 278-8430.

POPULATION UNDER CRIMINAL SENTENCE

	1986/87	1987/88
INCARCERATED INMATES UNDER CRIMINAL SENTENCE ON JULY 1	29,712	32,764

ADMISSIONS MOVEMENT

NEW ADMISSIONS	22,199	29,760
PAROLE VIOLATIONS WITH A NEW SENTENCE	313	238
PAROLE VIOLATIONS NO NEW SENTENCE	536	456
SUPERVISED CONDITIONAL RELEASE VIOLATORS	54	190
ESCAPEES RECAPTURED	1,063	1,376
OTHERS	5,166	5,682
TOTAL ADMISSIONS	29,331	37,702

RELEASE MOVEMENT

EXPIRATION OF SENTENCES	12,155	20,783
SUPERVISED CONDITIONAL RELEASE	6,344	8,244
PAROLES	749	393
PAROLES REINSTATED	163	155
ESCAPES	1,234	1,640
DEATHS	78	79
EXECUTIONS	0	1
OTHERS	5,545	5,672
TOTAL RELEASES	26,268	36,967
TRANSITION POPULATION	22	204
TRANSITION ADJUSTMENT	(33)	(22)
END OF YEAR POPULATION	32,764	33,681

Note: Format for this page has changed from previous year to provide more information.
Statistics for probation and parole appear on page 50-72.

INMATE STATISTICS

INMATE POPULATION AS OF JUNE 30TH OF EACH YEAR

	1978	1979	1980	1981	1982	1983	1984	1985	1986	1987	1988
White Male	9,314	9,668	9,698	10,606	12,942	13,614	12,989	13,723	13,622	14,063	14,202
White Female	289	313	322	405	473	555	512	569	577	734	800
TOTAL WHITE	9,603	9,981	10,020	11,011	13,415	14,169	13,501	14,292	14,199	14,797	15,002
Black Male	9,677	9,499	9,182	9,706	12,063	12,776	12,275	13,179	14,026	16,014	16,852
Black Female	509	509	477	533	632	698	637	711	792	953	1,058
TOTAL BLACK	10,186	10,008	9,659	10,239	12,695	13,474	12,912	13,890	14,818	16,967	17,910
Other Male	5	6	12	323	50	51	58	127	695	1,000	769
Other Female	0	0	1	2	1	0	0	1	0	0	0
TOTAL OTHER	5	6	13	325	51	51	58	128	695	1,000	769
Population, 6/30	19,794	19,995	19,692	21,575	26,161	27,717	26,471	28,310	29,712	32,764	33,681
Others* in Custody	87	83	30	4	0	0	0	0	0	0	0
TOTAL IN CUSTODY	19,881	20,078	19,722	21,579	26,161	27,717	26,471	28,310	29,712	32,764	33,681
Increase/Decrease Over Previous Year	+612	+197	-356	+1,857	+4,582	+1,556	-1,246	+1,839	+1,402	+3,052	+917

*Includes Contract Jail Beds.

ACTUAL INMATE POPULATION 1980-88 AND POPULATION PROJECTIONS THROUGH 1991*

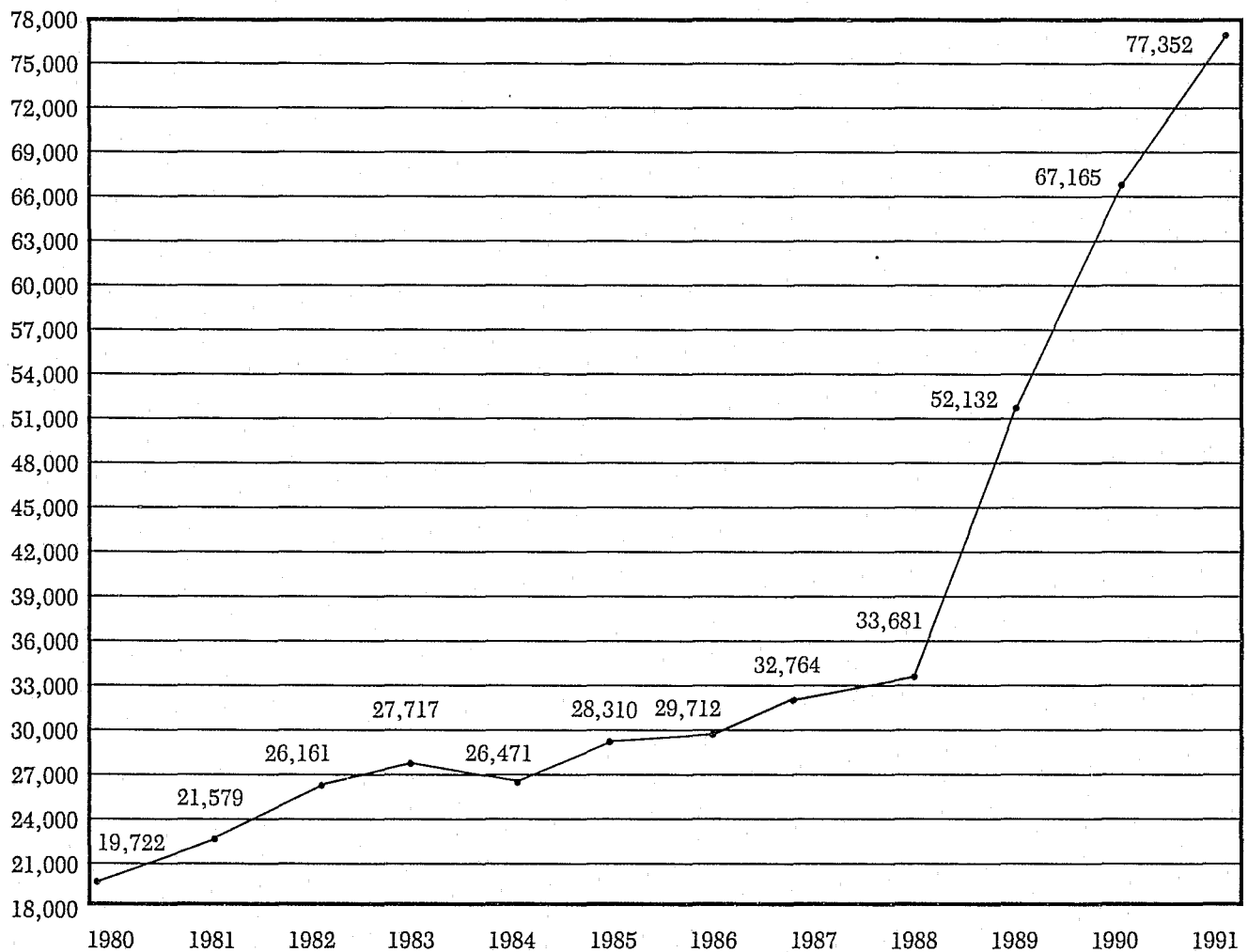

*Projection from Criminal Justice Estimating Conference of 7/19/88.
This assumes that no Provisional Release Credits will be awarded.

FLORIDA DEPARTMENT OF CORRECTIONS
SUMMARY STATEMENT—INMATE POPULATION—FY 87-88

	7/87	8/87	9/87	10/87	11/87	12/87	01/88	02/88	03/88	04/88	05/88	06/88
Apalachee Correctional Institution-West	773	796	841	801	814	829	902	776	772	778	760	788
Apalachee Correctional Institution-East	972	950	983	961	976	934	745	882	950	977	826	869
Avon Park Correctional Institution	1211	1266	1236	1192	1239	1204	1208	1200	1164	1152	1058	1166
Baker Correctional Institution	972	958	965	963	983	970	966	983	941	940	971	971
Brevard Correctional Institution	945	950	963	955	929	952	954	933	908	801	598	741
Broward Correctional Institution	583	569	575	584	578	575	582	579	582	580	584	577
Calhoun Correctional Institution							128	169	192	209	183	200
Cross City Correctional Institution	848	839	812	820	859	837	845	807	827	820	842	827
Dade Correctional Institution	677	666	677	677	685	673	676	656	663	663	673	671
DeSoto Correctional Institution	764	757	774	768	780	768	758	765	761	750	732	756
Florida Correctional Institution	651	667	625	625	629	609	649	656	673	674	655	679
Florida Correctional Institution-Forest Hills	289	299	313	298	293	303	307	322	287	307	301	337
Florida State Prison-O Unit	494	482	477	483	475	448	464	473	438	480	475	474
Florida State Prison-Main Unit	1118	1117	1123	1163	1153	1159	1154	1147	1164	1162	1151	1162
Glades Correctional Institution	1135	1116	1130	1198	1162	1191	1172	1195	1180	1182	1195	1212
Hamilton Correctional Institution	144	150	198	332	332	381	390	399	441	534	590	663
Hendry Correctional Institution	1220	1190	1220	1221	1213	1200	1196	1215	1191	1170	1110	1111
Hillsborough Correctional Institution	243	292	272	283	305	275	258	272	209	195	298	327
Holmes Correctional Institution							78	156	172	208	165	165
Indian River Correctional Institution	153	186	206	188	227	193	207	169	206	256	271	260
Lancaster Correctional Institution	578	550	587	582	636	639	593	616	549	604	661	419
Lake Correctional Institution	543	551	557	548	563	538	557	558	561	539	547	548
Lantana Correctional Institution	211	197	187	183	196	201	202	179	173	169	218	233
Lawtey Correctional Institution	761	814	800	803	745	761	781	742	750	719	756	723
Marion Correctional Institution	1126	1113	1082	971	886	843	856	862	892	981	971	953
Martin Correctional Institution	1488	1549	1541	1191	1205	1211	1223	1212	1218	1196	1256	1244
Martin Correctional Institution-Agri.		194	163	180	194	190	170	199	188	195	168	172
Mayo Correctional Institution	756	747	801	788	748	731	772	731	725	699	704	705
Mental Health Institution	109	105	95	93	108	108	94	102	100	103	104	104
Okaloosa Correctional Institution	262	267	297	274	272	272	286	274	276	290	264	290
Polk Correctional Institution	939	965	957	1017	1110	1093	1081	1084	1072	1064	1096	1135
Putnam Correctional Institution	307	302	313	310	303	302	310	309	309	316	314	299
Reception & Medical Center-Hosp.	117	123	117	94	109	96	121	138	105	108	115	97
Reception & Medical-Main	1190	1205	973	1003	1018	1018	1011	1069	1052	1052	1044	1041
New River - West	846	738	777	620	658	685	829	740	941	911	820	839
New River - East	571	536	562	600	548	575	512	575	570	580	597	608
River Junction Correctional Institution	280	313	336	393	354	336	358	345	339	315	377	358
South Florida Reception Center	856	867	912	1020	970	952	1016	912	981	995	918	976
Sumter Correctional Institution	685	668	622	570	615	506	517	648	667	640	888	1013
Sumter - BTU				39	38	47	42	49	68	71	69	50
Tomoka Correctional Institution	1081	1076	1039	1037	1110	1117	1095	1095	1118	1162	1205	1236
Union Correctional Institution	1921	1913	1838	1633	1610	1579	1512	1536	1521	1536	1503	1528
Zephyrhills Correctional Institution	539	526	525	519	548	524	547	534	539	474	536	549
DC Road Prisons	582	557	543	602	569	585	584	542	535	557	523	551
Vocational Training Centers	506	323	350	375	354	367	258	253	272	380	502	468
Community Correctional Centers/Wac's	2881	2794	2931	3326	3030	3077	3064	3137	3145	2969	2853	2890
Florida State Mental Hospitals	144	143	138	140	144	147	144	135	134	126	124	119
Contract Drug Houses	13	16	14	16	18	22	22	23	24	22	24	26
Contracted Detention Facilities	405	395	395	376	377	399	411	403	411	372	403	347
TOTALS	32,889	32,797	32,843	32,815	32,668	32,422	32,607	32,756	32,956	32,983	32,998	33,477
Transients	33	35	28	46	59	44	56	50	22	22	144	204
	32,922	32,832	32,871	32,861	32,727	32,466	32,663	32,806	32,978	33,005	33,142	33,681

**NUMBER OF INMATES INCARCERATED
PER 100,000 FLORIDA POPULATION**



**COUNTY OF ADMISSIONS
(INCARCERATED OFFENDERS)
BY RACE/SEX**

COUNTY	YEAR	WM	WF	BM	BF	OM	OF	TOTAL	PERCENT
Alachua	1987-88*	132	10	305	47	0	0	494	1.61
	6/30/88**	174	12	380	30	2	0	598	1.78
Baker	1987-88*	15	2	8	0	0	0	25	0.08
	6/30/88**	25	2	21	0	0	0	48	0.14
Bay	1987-88*	212	10	137	11	2	0	372	1.21
	6/30/88**	245	10	142	11	0	0	408	1.21
Bradford	1987-88*	16	2	15	2	0	0	35	0.11
	6/30/88**	33	1	32	0	0	0	66	0.20
Brevard	1987-88*	258	12	276	33	7	0	586	1.91
	6/30/88**	295	10	264	16	9	0	594	1.76
Broward	1987-88*	1962	241	2950	307	38	0	5498	17.94
	6/30/88**	1890	144	2641	216	82	0	4973	14.77
Calhoun	1987-88*	1	0	4	0	1	0	6	0.02
	6/30/88**	5	2	11	0	0	0	18	0.05
Charlotte	1987-88*	34	1	17	1	0	0	53	0.17
	6/30/88**	47	2	22	1	0	0	72	0.21
Citrus	1987-88*	95	7	18	1	1	0	122	0.40
	6/30/88**	101	3	9	0	0	0	113	0.34
Clay	1987-88*	89	8	44	3	0	0	144	0.47
	6/30/88**	109	6	43	2	0	0	160	0.48
Collier	1987-88*	109	10	55	4	9	0	187	0.61
	6/30/88**	164	6	63	3	8	0	244	0.72
Columbia	1987-88*	46	2	56	4	2	0	110	0.36
	6/30/88**	74	4	78	5	2	0	163	0.48
Dade	1987-88*	1050	91	1938	116	51	0	3246	10.59
	6/30/88**	1660	106	2757	112	254	0	4889	14.52
DeSoto	1987-88*	35	3	62	11	1	0	112	0.37
	6/30/88**	43	1	55	9	4	0	112	0.33
Dixie	1987-88*	13	2	4	1	0	0	20	0.07
	6/30/88**	26	1	10	1	1	0	39	0.12
Duval	1987-88*	551	44	1179	72	7	0	1853	6.05
	6/30/88**	753	36	1356	53	11	0	2209	6.56
Escambia	1987-88*	245	21	300	14	3	0	583	1.90
	6/30/88**	361	15	473	15	3	0	867	2.57
Flagler	1987-88*	14	0	8	1	1	0	24	0.08
	6/30/88**	20	0	10	1	2	0	33	0.10
Franklin	1987-88*	14	0	8	1	0	0	23	0.08
	6/30/88**	26	0	9	1	0	0	36	0.11
Gadsden	1987-88*	15	0	112	7	2	0	136	0.44
	6/30/88**	22	0	123	7	2	0	154	0.46
Gilchrist	1987-88*	4	0	1	0	0	0	5	0.02
	6/30/88**	6	0	1	0	0	0	7	0.02
Glades	1987-88*	2	0	6	0	1	0	9	0.03
	6/30/88**	8	0	5	0	1	0	14	0.04
Gulf	1987-88*	8	1	12	1	0	0	22	0.07
	6/30/88**	14	0	12	1	0	0	27	0.08
Hamilton	1987-88*	10	0	24	1	0	0	35	0.11
	6/30/88**	21	0	19	1	0	0	41	0.12

**COUNTY OF ADMISSIONS
(INCARCERATED OFFENDERS)
BY RACE/SEX**

COUNTY	YEAR	WM	WF	BM	BF	OM	OF	TOTAL	PERCENT
Hardee	1987-88*	34	1	16	4	2	0	57	0.19
	6/30/88**	31	1	19	1	2	0	54	0.16
Hendry	1987-88*	16	1	24	0	4	0	45	0.15
	6/30/88**	23	1	25	0	7	0	56	0.17
Hernando	1987-88*	73	5	26	3	1	0	108	0.35
	6/30/88**	89	6	24	2	0	0	121	0.36
Highlands	1987-88*	51	0	68	11	7	0	137	0.45
	6/30/88**	51	0	93	7	6	0	157	0.47
Hillsborough	1987-88*	1120	119	1770	212	96	0	3317	10.83
	6/30/88**	1338	93	1693	136	156	0	3416	10.14
Holmes	1987-88*	16	1	3	1	1	0	22	0.07
	6/30/88**	28	2	4	1	2	0	37	0.11
Indian River	1987-88*	91	8	124	9	3	0	235	0.77
	6/30/88**	83	4	121	5	3	0	216	0.64
Jackson	1987-88*	45	1	42	2	0	0	90	0.29
	6/30/88**	71	1	67	4	0	0	143	0.42
Jefferson	1987-88*	9	1	14	2	0	0	26	0.08
	6/30/88**	12	1	22	3	0	0	38	0.11
Lafayette	1987-88*	6	0	1	0	1	0	8	0.03
	6/30/88**	10	0	1	0	2	0	13	0.04
Lake	1987-88*	110	10	146	20	2	0	288	0.94
	6/30/88**	149	5	157	10	3	0	324	0.96
Lee	1987-88*	253	12	237	17	7	0	526	1.72
	6/30/88**	315	13	269	17	15	0	629	1.87
Leon	1987-88*	101	12	408	55	1	0	577	1.88
	6/30/88**	147	10	425	35	0	0	617	1.83
Levy	1987-88*	10	0	6	1	0	0	17	0.06
	6/30/88**	18	1	4	0	0	0	23	0.07
Liberty	1987-88*	2	2	0	0	0	0	4	0.01
	6/30/88**	4	1	3	0	0	0	8	0.02
Madison	1987-88*	6	0	33	1	1	0	41	0.13
	6/30/88**	12	0	33	1	2	0	48	0.14
Manatee	1987-88*	179	16	302	29	11	0	537	1.75
	6/30/88**	215	13	235	15	13	0	491	1.46
Marion	1987-88*	231	16	226	36	2	0	511	1.67
	6/30/88**	238	18	222	17	6	0	501	1.49
Martin	1987-88*	80	10	104	14	4	0	212	0.69
	6/30/88**	68	6	61	8	3	0	146	0.43
Monroe	1987-88*	208	18	85	10	2	0	323	1.05
	6/30/88**	226	14	86	9	14	0	349	1.04
Nassau	1987-88*	30	0	18	1	0	0	49	0.16
	6/30/88**	34	1	23	1	0	0	59	0.18
Okaloosa	1987-88*	134	15	51	4	1	0	205	0.67
	6/30/88**	150	13	71	4	3	0	241	0.72
Okeechobee	1987-88*	26	0	41	3	1	0	71	0.23
	6/30/88**	26	0	31	0	0	0	57	0.17
Orange	1987-88*	619	51	805	75	46	0	1596	5.21
	6/30/88**	731	47	854	64	56	0	1752	5.20

**COUNTY OF ADMISSIONS
(INCARCERATED OFFENDERS)
BY RACE/SEX**

COUNTY	YEAR	WM	WF	BM	BF	OM	OF	TOTAL	PERCENT
Osceola	1987-88*	67	4	58	2	3	0	134	0.44
	6/30/88**	72	1	69	1	3	0	146	0.43
Palm Beach	1987-88*	504	53	978	46	27	0	1608	5.25
	6/30/88**	497	20	847	27	20	0	1411	4.19
Pasco	1987-88*	269	16	70	9	2	0	366	1.19
	6/30/88**	326	13	58	2	5	0	404	1.20
Pinellas	1987-88*	877	79	944	110	15	0	2025	6.61
	6/30/88**	1071	44	987	70	20	0	2192	6.51
Polk	1987-88*	475	35	484	64	19	0	1077	3.51
	6/30/88**	612	27	490	44	14	0	1187	3.52
Putnam	1987-88*	88	3	119	8	2	0	222	0.72
	6/30/88**	126	9	157	5	2	0	299	0.89
St. Johns	1987-88*	88	5	91	9	3	0	196	0.64
	6/30/88**	102	4	93	9	2	0	210	0.62
St. Lucie	1987-88*	131	13	296	22	7	0	469	1.53
	6/30/88**	114	7	223	17	2	0	363	1.08
Santa Rosa	1987-88*	35	3	4	0	2	0	44	0.14
	6/30/88**	76	3	13	0	1	0	93	0.28
Sarasota	1987-88*	189	27	207	27	2	0	452	1.48
	6/30/88**	225	24	202	25	6	0	482	1.43
Seminole	1987-88*	119	9	120	11	1	0	260	0.85
	6/30/88**	164	8	167	9	2	0	350	1.04
Sumter	1987-88*	21	1	42	2	1	0	67	0.22
	6/30/88**	24	0	30	1	1	0	56	0.17
Suwannee	1987-88*	44	1	24	4	0	0	73	0.24
	6/30/88**	61	2	36	5	1	0	105	0.31
Taylor	1987-88*	24	3	33	4	0	0	64	0.21
	6/30/88**	33	1	48	4	1	0	87	0.26
Union	1987-88*	9	0	2	0	1	0	12	0.04
	6/30/88**	25	0	25	0	1	0	51	0.15
Volusia	1987-88*	421	23	316	19	13	0	792	2.58
	6/30/88**	397	16	288	13	13	0	727	2.16
Wakulla	1987-88*	15	2	10	0	0	0	27	0.09
	6/30/88**	21	2	17	0	0	0	40	0.12
Walton	1987-88*	18	3	6	0	0	0	27	0.09
	6/30/88**	40	4	11	0	0	0	55	0.16
Washington	1987-88*	16	1	8	1	1	0	27	0.09
	6/30/88**	25	3	12	1	1	0	42	0.12
TOTALS	1987-88*	11,790	1,049	15,901	1,486	418	0	30,644	100.00
	6/30/88**	14,202	800	16,852	1,058	769	0	33,681	100.00

*Admissions during FY 1987-88

**Status populations as of June 30, 1988

**MAJOR CONTRIBUTING COUNTIES
(INMATE ADMISSIONS)**

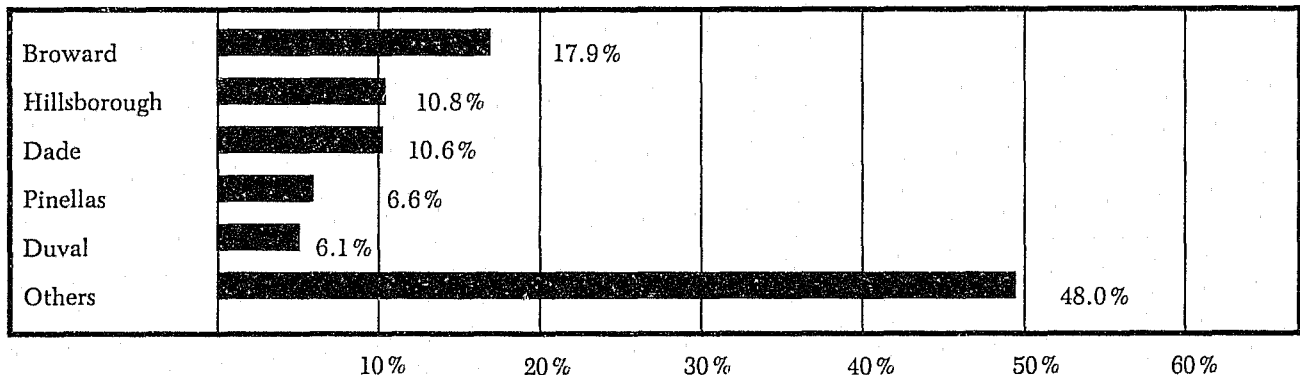

**PROFILE OF INCARCERATED OFFENDERS
ADMITTED DURING FY 1987-88**

<i>Profile of the Typical White Male Offender Admitted to State Prison During the 1987-88 Fiscal Year.</i>	<i>Profile of the Typical Black Male Offender Admitted to State Prison During the 1987-88 Fiscal Year.</i>
<ul style="list-style-type: none"> • Is 30 Years of Age or Younger (64.4%) • Is Single (Never Married) (54.5%) • Is a Florida Resident (86.2%) • Has an I.Q. of 92.7 • Admits to Using Illegal Drugs (52.3%) • Claims 10.5 Years of Education • Has an Average Tested Grade of 7.6 • Has no Prior Commitments to State Prison (74.4%) • Was Convicted of: <ol style="list-style-type: none"> 1. Burglary (24.5%) 2. Narcotics, Sale and Manufacture (11.6%) • Has a Maximum Prison Sentence of Less Than 5 Years (70.4%) • Has One or More Prior Probations for a Felony (73.9%) • Has Never Had Probation for a Misdemeanor (74.6%) • Was Employed Full-Time at Arrest (68.0%) 	<ul style="list-style-type: none"> • Is 30 Years of Age or Younger (69.0%) • Is Single (Never Married) (74.0%) • Is a Florida Resident (95.4%) • Has an I.Q. of 79.5 • Admits to Using Illegal Drugs (50.9%) • Claims 10.7 Years of Education • Has an Average Tested Grade of 6.3 • Has no Prior Commitments to State Prison (58.7%) • Was Convicted of: <ol style="list-style-type: none"> 1. Burglary (19.3%) 2. Narcotics, Sale and Manufacture (18.4%) • Has a Maximum Prison Sentence of Less Than 5 Years (77.4%) • Has One or More Prior Probations for a Felony (77.1%) • Has Never Had Probation for a Misdemeanor (78.7%) • Was Employed Full-Time at Arrest (54.1%)
<i>Profile of the Typical White Female Offender Admitted to State Prison During the 1987-88 Fiscal Year.</i>	<i>Profile of the Typical Black Female Offender Admitted to State Prison During the 1987-88 Fiscal Year.</i>
<ul style="list-style-type: none"> • Is 30 Years of Age or Younger (65.4%) • Is Single (Never Married) (38.1%) • Is a Florida Resident (94.1%) • Has an I.Q. of 96.4 • Admits to Using Illegal Drugs (65.5%) • Claims 9.7 Years of Education • Has an Average Tested Grade of 7.3 • Has no Prior Commitments to State Prison (88.8%) • Was Convicted of: <ol style="list-style-type: none"> 1. Narcotics, Sale and Manufacture (19.6%) 2. Possession of Illegal Drugs (18.2%) • Has a Maximum Prison Sentence of Less Than 5 Years (81.6%) • Has One or More Prior Probations for a Felony (64.0%) • Has Never Had Probation for a Misdemeanor (91.4%) • Was Unemployed at Arrest (61.9%) 	<ul style="list-style-type: none"> • Is 30 Years of Age or Younger (69.6%) • Is Single (Never Married) (64.8%) • Is a Florida Resident (97.3%) • Has an I.Q. of 81.0 • Admits to Using Illegal Drugs (66.5%) • Claims 9.7 Years of Education • Has an Average Tested Grade of 5.8 • Has no Prior Commitments to State Prison (78.9%) • Was Convicted of: <ol style="list-style-type: none"> 1. Narcotics, Sale and Manufacture (18.4%) 2. Possession of Illegal Drugs (18.1%) • Has a Maximum Prison Sentence of Less Than 5 Years (88.4%) • Has One or More Prior Probations for a Felony (72.5%) • Has Never Had Probation for a Misdemeanor (92.6%) • Was Unemployed at Arrest (77.2%)

**PRIOR COMMITMENTS TO
THE FLORIDA DEPARTMENT OF CORRECTIONS
(INCARCERATED OFFENDERS)
BY RACE / SEX**

CATEGORY	YEAR	WM	WF	BM	BF	OM	OF	TOTAL	PERCENT	CUMULATIVE PERCENT
NONE	1987-88*	8770	932	9339	1173	314	0	20528	66.99	66.99
	6/30/88**	10151	701	9264	800	632	0	21548	63.98	63.98
1	1987-88*	1956	85	3689	211	81	0	6022	19.65	86.64
	6/30/88**	2457	78	4246	167	91	0	7039	20.90	84.88
2	1987-88*	665	25	1736	72	20	0	2518	8.22	94.86
	6/30/88**	968	14	2000	59	35	0	3076	9.13	94.01
3	1987-88*	251	6	701	15	3	0	976	3.18	98.04
	6/30/88**	384	4	817	16	10	0	1231	3.65	97.66
4	1987-88*	98	1	255	12	0	0	366	1.19	99.24
	6/30/88**	144	2	332	13	0	0	491	1.46	99.12
5	1987-88*	32	0	123	1	0	0	156	0.51	99.75
	6/30/88**	58	1	124	1	1	0	185	0.55	99.67
6	1987-88*	13	0	46	2	0	0	61	0.20	99.94
	6/30/88**	27	0	51	1	0	0	79	0.23	99.90
7	1987-88*	3	0	5	0	0	0	8	0.03	99.97
	6/30/88**	11	0	12	1	0	0	24	0.07	99.98
8	1987-88*	2	0	6	0	0	0	8	0.03	100.00
	6/30/88**	1	0	4	0	0	0	5	0.01	99.99
9	1987-88*	0	0	1	0	0	0	1	0.00	100.00
	6/30/88**	1	0	2	0	0	0	3	0.01	100.00
TOTAL	1987-88*	11790	1049	15901	1486	418	0	30644	100.00	100.00
	6/30/88**	14202	800	16852	1058	769	0	33681	100.00	100.00

*Admissions during FY 1987-88

**Status population as of June 30, 1988

**PRIMARY OFFENSE
(INCARCERATED OFFENDERS)
BY RACE / SEX**

CATEGORY	YEAR	WM	WF	BM	BF	OM	OF	TOTAL	PERCENT
Homicide, Death	1987-88*	30	1	14	0	3	0	48	0.16
	6/30/88**	179	4	106	1	7	0	297	0.88
Homicide, Life	1987-88*	98	11	69	6	4	0	188	0.61
	6/30/88**	1144	70	1018	46	37	0	2315	6.87
Homicide, Other	1987-88*	278	22	310	28	12	0	650	2.12
	6/30/88**	986	75	1236	97	88	0	2482	7.37
Manslaughter	1987-88*	222	20	133	21	17	0	413	1.35
	6/30/88**	326	26	267	42	25	0	686	2.04
Sexual Battery	1987-88*	498	6	298	0	15	0	817	2.67
	6/30/88**	1704	11	1291	5	50	0	3061	9.09
Assault and Battery, Public Officer	1987-88*	150	23	197	45	6	0	421	1.37
	6/30/88**	66	5	97	23	2	0	193	0.57
Aggravated Battery	1987-88*	332	17	502	83	21	0	955	3.12
	6/30/88**	272	12	451	65	22	0	822	2.44
Aggravated Assault	1987-88*	200	11	244	21	3	0	479	1.56
	6/30/88**	153	9	220	16	5	0	403	1.20
Robbery, Armed	1987-88*	555	31	1109	33	20	0	1748	5.70
	6/30/88**	1545	40	3147	52	62	0	4846	14.39
Robbery, Unarmed	1987-88*	427	30	1035	56	16	0	1564	5.10
	6/30/88**	465	12	1188	35	11	0	1711	5.08
Arson	1987-88*	88	16	67	16	2	0	189	0.62
	6/30/88**	108	13	85	15	3	0	224	0.67
Assault, Other	1987-88*	1	0	10	0	0	0	11	0.04
	6/30/88**	3	0	6	0	1	0	10	0.03
Obstructing the Police	1987-88*	177	18	159	17	3	0	374	1.22
	6/30/88**	92	3	89	12	2	0	198	0.59
Kidnapping	1987-88*	114	2	85	7	3	0	211	0.69
	6/30/88**	358	8	300	10	11	0	687	2.04
Escape	1987-88*	243	21	183	14	5	0	466	1.52
	6/30/88**	258	13	121	4	6	0	402	1.19
Escape, Other	1987-88*	4	4	2	1	0	0	11	0.04
	6/30/88**	7	1	1	1	0	0	10	0.03
Burglary	1987-88*	2886	91	3061	100	82	0	6220	20.30
	6/30/88**	2438	61	2766	67	96	0	5428	16.12
Larceny	1987-88*	796	115	875	245	12	0	2043	6.67
	6/30/88**	395	50	504	135	6	0	1090	3.24
Extortion	1987-88*	14	1	9	0	0	0	24	0.08
	6/30/88**	9	0	5	0	1	0	15	0.04
Fraud	1987-88*	207	53	159	30	0	0	449	1.47
	6/30/88**	110	23	91	20	0	0	244	0.72
Bribery	1987-88*	5	0	2	0	0	0	7	0.02
	6/30/88**	4	0	2	0	0	0	6	0.02
Narcotics, Sale and Manufacture	1987-88*	1371	206	2931	273	118	0	4899	15.99
	6/30/88**	1484	196	1655	172	273	0	3780	11.22
Narcotics, Possession	1987-88*	730	191	2387	269	30	0	3607	11.77
	6/30/88**	310	73	901	136	19	0	1439	4.27
Weapons Offense	1987-88*	281	7	499	24	9	0	820	2.68
	6/30/88**	163	6	266	11	9	0	455	1.35
Stolen Property Receive/Conceal	1987-88*	492	34	426	16	6	0	974	3.18
	6/30/88**	315	16	317	7	3	0	658	1.95

**PRIMARY OFFENSE
(INCARCERATED OFFENDERS)
BY RACE / SEX**

CATEGORY	YEAR	WM	WF	BM	BF	OM	OF	TOTAL	PERCENT
Burglary Tools	1987-88*	16	0	20	0	0	0	36	0.12
	6/30/88**	9	0	13	0	0	0	22	0.07
Racketeering	1987-88*	35	3	11	2	0	0	51	0.17
	6/30/88**	30	4	11	3	0	0	48	0.14
Embezzlement	1987-88*	0	0	0	0	0	0	0	0.00
	6/30/88**	0	0	0	0	0	0	0	0.00
Forgery	1987-88*	289	76	324	124	4	0	817	2.67
	6/30/88**	164	44	160	58	2	0	428	1.27
Auto Theft/MV CR	1987-88*	586	9	519	9	14	0	1137	3.71
	6/30/88**	292	3	263	3	9	0	570	1.69
Property Crimes	1987-88*	23	0	12	0	1	0	36	0.12
	6/30/88**	9	0	4	0	0	0	13	0.04
Sexual Offenses (Excl. Sexual Batt.)	1987-88*	370	1	149	1	9	0	530	1.73
	6/30/88**	652	6	205	2	13	0	878	2.61
Perjury	1987-88*	26	1	23	1	0	0	51	0.17
	6/30/88**	14	0	14	0	0	0	28	0.08
Traffic Offenses	1987-88*	143	13	30	1	1	0	188	0.61
	6/30/88**	69	8	16	2	0	0	95	0.28
Public Order Crimes	1987-88*	56	4	16	2	2	0	80	0.26
	6/30/88**	38	2	15	0	6	0	61	0.18
Obscenity	1987-88*	1	0	0	0	0	0	1	0.00
	6/30/88**	1	0	0	0	0	0	1	0.00
Family Offenses	1987-88*	35	11	19	40	0	0	105	0.34
	6/30/88**	25	6	14	17	0	0	62	0.18
Disrupting Public Peace	1987-88*	6	0	10	1	0	0	17	0.06
	6/30/88**	2	0	5	1	0	0	8	0.02
Computer/Copyright	1987-88*	2	0	0	0	0	0	2	0.01
	6/30/88**	1	0	0	0	0	0	1	0.00
Gambling, Bookmaking	1987-88*	1	0	0	0	0	0	1	0.00
	6/30/88**	1	0	0	0	0	0	1	0.00
Commercial Sex Offenses	1987-88*	2	0	2	0	0	0	4	0.01
	6/30/88**	1	0	2	0	0	0	3	0.01
TOTAL	1987-88*	11790	1049	15901	1486	418	0	30644	100.00
	6/30/88**	14202	800	16852	1058	769	0	33681	100.00

*Admissions during FY 1987-88

**Status population as of June 30, 1988

**MAJOR OFFENSES BY PERCENT OF TOTAL
FOR THE ADMISSIONS POPULATION
1987 - 1988**

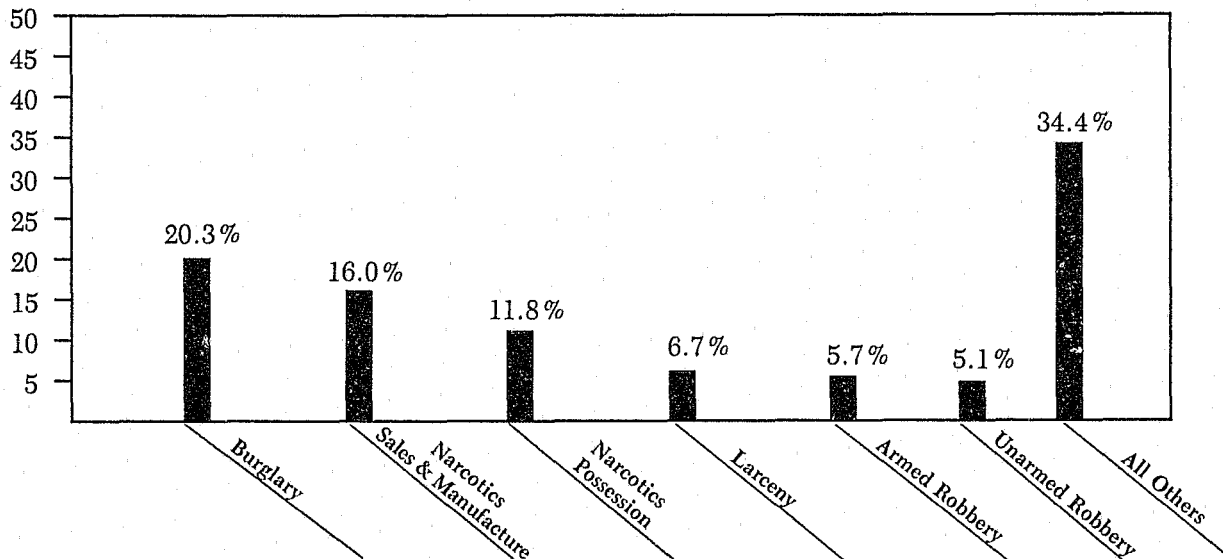

**LENGTH OF COMMITMENT
(INCARCERATED OFFENDERS)
BY RACE / SEX**

CATEGORY	YEAR	WM	WF	BM	BF	OM	OF	TOTAL	PERCENT	CUMULATIVE PERCENT
1 Year	1987-88*	48	6	76	10	0	0	140	0.46	0.46
	6/30/88**	5	0	8	2	0	0	15	0.04	0.04
2 Years	1987-88*	4434	572	7136	856	122	0	13120	42.81	43.27
	6/30/88**	1157	167	1899	290	25	0	3538	10.50	10.55
3 Years	1987-88*	2629	207	3466	337	104	0	6743	22.00	65.28
	6/30/88**	1645	138	2066	260	85	0	4194	12.45	23.00
4 Years	1987-88*	1192	71	1636	110	55	0	3064	10.00	75.27
	6/30/88**	1103	68	1528	98	67	0	2864	8.50	31.50
5 Years	1987-88*	1102	77	1125	69	40	0	2413	7.87	83.15
	6/30/88**	1433	95	1605	102	103	0	3338	9.91	41.42
6 Years	1987-88*	391	19	459	19	23	0	911	2.97	86.12
	6/30/88**	652	28	766	25	65	0	1536	4.56	45.98
7 Years	1987-88*	336	17	371	24	11	0	759	2.48	88.60
	6/30/88**	682	28	741	45	45	0	1541	4.58	50.55
8 Years	1987-88*	145	4	117	5	1	0	272	0.89	89.49
	6/30/88**	286	13	313	8	29	0	649	1.93	52.48
9 Years	1987-88*	143	4	174	4	6	0	331	1.08	90.57
	6/30/88**	352	7	416	6	28	0	809	2.40	54.88
10 Years	1987-88*	237	8	208	8	12	0	473	1.54	92.11
	6/30/88**	695	17	758	39	48	0	1557	4.62	59.50
11 to 12 Years	1987-88*	181	8	211	13	4	0	417	1.36	93.47
	6/30/88**	530	24	615	29	33	0	1231	3.65	63.16
13 to 15 Years	1987-88*	331	26	291	15	14	0	677	2.21	95.68
	6/30/88**	1251	70	1279	47	104	0	2751	8.17	71.33
16 to 20 Years	1987-88*	177	9	203	8	6	0	403	1.32	96.99
	6/30/88**	837	31	969	27	40	0	1904	5.65	76.98
21 to 30 Years	1987-88*	146	5	174	2	6	0	333	1.09	98.08
	6/30/88**	898	21	1088	20	27	0	2054	6.10	83.08
31 to 40 Years	1987-88*	32	0	37	0	1	0	70	0.23	98.31
	6/30/88**	213	3	273	3	6	0	498	1.48	84.56
41 to 50 Years	1987-88*	18	0	14	0	1	0	33	0.11	98.42
	6/30/88**	139	1	150	2	3	0	295	0.88	85.43
Over 50 Years	1987-88*	18	1	33	0	1	0	53	0.17	98.59
	6/30/88**	353	10	544	6	5	0	918	2.73	88.16
Life	1987-88*	200	14	156	6	8	0	384	1.25	99.84
	6/30/88**	1792	75	1728	48	49	0	3692	10.96	99.12
Death	1987-88*	30	1	14	0	3	0	48	0.16	100.00
	6/30/88**	179	4	106	1	7	0	297	0.88	100.00
TOTAL	1987-88*	11790	1049	15901	1486	418	0	30644	100.00	
	6/30/88**	14202	800	16852	1058	769	0	33681	100.00	
AVERAGE	1987-88*	4.2	3.0	3.7	2.6	4.5	0.0	3.8***		
	6/30/88**	9.9	6.5	9.4	5.2	9.0	0.0	9.4		
MEDIAN	1987-88*	2.5	2.0	2.5	2.0	3.0	0.0	2.5		
	6/30/88**	6.0	4.0	5.5	3.0	7.0	0.0	5.5		
MODE	1987-88*	2.0	2.0	2.0	2.0	2.0	0.0	2.0		
	6/30/88**	3.0	2.0	3.0	2.0	13-15	0.0	3.0		

*Admissions during FY 1987-88

**Status population as of June 30, 1988

***Excludes inmates with life or death sentences as well as those sentenced to a term greater than 50 years

**CLASS OF FELONY
(INCARCERATED OFFENDERS)
BY RACE / SEX**

CATEGORY	YEAR	WM	WF	BM	BF	OM	OF	TOTAL	PERCENT
Capital	1987-88*	125	8	56	4	7	0	200	0.65
	6/30/88**	1026	50	774	24	34	0	1908	5.66
Life Felony	1987-88*	265	11	237	9	7	0	529	1.73
	6/30/88**	1200	29	1473	32	75	0	2809	8.34
First Degree	1987-88*	2172	175	2018	147	118	0	4630	15.11
	6/30/88**	4999	280	5252	250	423	0	11204	33.27
Second Degree	1987-88*	4329	319	6724	482	168	0	12022	39.23
	6/30/88**	4373	211	5791	327	156	0	10858	32.24
Third Degree	1987-88*	4899	536	6866	844	118	0	13263	43.28
	6/30/88**	2604	230	3562	425	81	0	6902	20.49
TOTALS	1987-88*	11790	1049	15901	1486	418	0	30644	100.00
	6/30/88**	14202	800	16852	1058	769	0	33681	100.00

*Admissions during FY 1987-88

**Status population as of June 30, 1988

**LIFE AND DEATH COMMITMENTS:
STATUS POPULATIONS* 1979 - 1988**

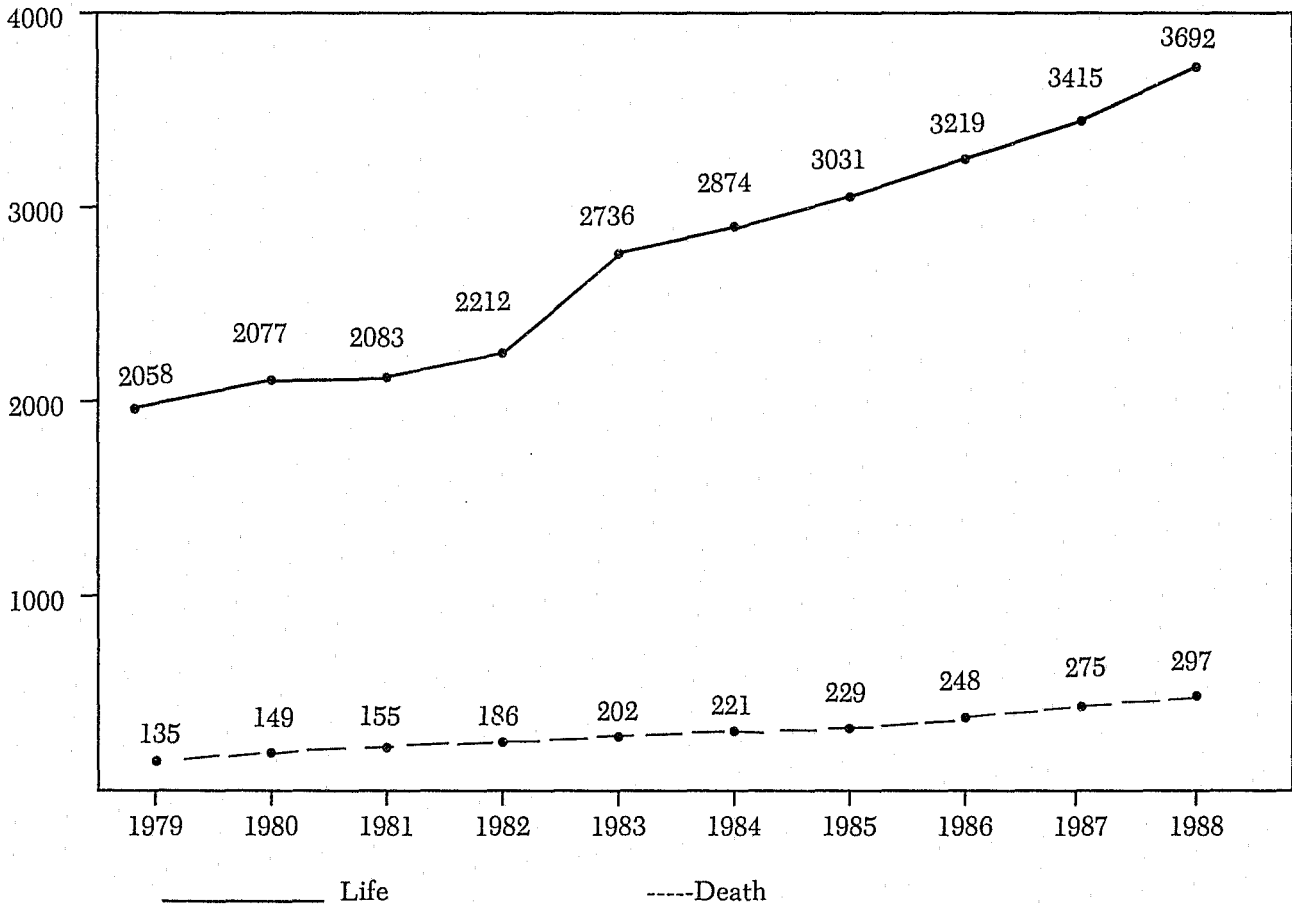

*As of June 30, 1988

**AGE AS OF ADMISSION/CURRENT AGE
(INCARCERATED OFFENDERS)
BY RACE/SEX**

CATEGORY	YEAR	WM	WF	BM	BF	OM	OF	TOTAL	PERCENT	CUMULATIVE PERCENT
16 and below	1987-88*	88	3	143	3	4	0	241	0.79	0.79
	6/30/88**	42	1	79	1	2	0	125	0.37	0.37
17	1987-88*	203	14	320	7	4	0	548	1.79	2.57
	6/30/88**	125	9	200	7	4	0	345	1.02	1.40
18	1987-88	347	13	488	17	14	0	879	2.87	5.44
	6/30/88**	241	6	373	13	10	0	643	1.91	3.30
19	1987-88*	543	33	677	44	22	0	1319	4.30	9.75
	6/30/88**	362	18	478	21	17	0	896	2.66	5.96
20	1987-88*	563	46	768	48	18	0	1443	4.71	14.46
	6/30/88**	446	34	633	37	21	0	1171	3.48	9.44
21	1987-88*	620	47	852	58	15	0	1592	5.20	19.65
	6/30/88**	469	25	749	43	19	0	1305	3.87	13.32
22	1987-88*	637	63	883	76	27	0	1686	5.50	25.15
	6/30/88**	536	39	843	54	24	0	1496	4.44	17.76
23	1987-88*	644	65	918	108	18	0	1753	5.72	30.87
	6/30/88**	605	37	833	57	38	0	1570	4.66	22.42
24	1987-88*	632	71	893	102	17	0	1715	5.60	36.47
	6/30/88**	618	47	837	68	24	0	1594	4.73	27.15
25	1987-88*	642	65	952	101	19	0	1779	5.81	42.28
	6/30/88**	659	51	925	70	33	0	1738	5.16	32.31
26 to 30	1987-88*	2677	266	4085	470	119	0	7617	24.86	67.13
	6/30/88**	3147	189	4317	298	183	0	8134	24.15	56.46
31 to 35	1987-88*	1771	173	2659	269	60	0	4932	16.09	83.23
	6/30/88**	2446	133	3216	204	151	0	6150	18.26	74.72
36 to 40	1987-88*	1076	93	1315	107	36	0	2627	8.57	91.80
	6/30/88**	1762	83	1818	98	108	0	3869	11.49	86.21
41 to 45	1987-88*	619	51	489	41	14	0	1214	3.96	95.76
	6/30/88**	1173	55	749	35	50	0	2062	6.12	92.33
46 to 50	1987-88*	337	18	245	17	13	0	630	2.06	97.82
	6/30/88**	718	27	400	27	44	0	1216	3.61	95.94
51 to 55	1987-88*	172	16	107	7	12	0	314	1.02	98.84
	6/30/88**	364	25	192	11	22	0	614	1.82	97.76
56 to 60	1987-88*	117	10	56	8	2	0	193	0.63	99.47
	6/30/88**	249	14	101	7	12	0	383	1.14	98.90
61 to 65	1987-88*	59	2	32	2	3	0	98	0.32	99.79
	6/30/88**	134	5	65	5	5	0	214	0.64	99.54
66 to 70	1987-88*	32	0	13	1	0	0	46	0.15	99.94
	6/30/88**	69	2	30	2	1	0	104	0.31	99.85
Over 70	1987-88*	11	0	6	0	1	0	18	0.06	100.00
	6/30/88**	37	0	14	0	1	0	52	0.15	100.00
TOTAL	1987-88*	11790	1049	15901	1486	418	0	30644	100.00	
	6/30/88**	14202	800	16852	1058	769	0	33681	100.00	
AVERAGE	1987-88*	29.7	29.6	28.4	28.8	29.9	0.0	29.0		
	6/30/88**	32.8	31.8	30.1	30.0	33.0	0.0	31.4		
MEDIAN	1987-88*	27.6	28.0	27.2	27.5	28.3	0.0	27.4		
	6/30/88**	30.8	29.6	28.8	28.5	31.2	0.0	29.6		
MODE	1987-88*	26-30	26-30	26-30	26-30	26-30	0.0	26-30		
	6/30/88**	26-30	26-30	26-30	26-30	26-30	0.0	26-30		

*Admissions during FY 1987-88

**Status population as of June 30, 1988

**EDUCATION CLAIMED
(INCARCERATED OFFENDERS)
BY RACE/SEX**

CATEGORY	YEAR	WM	WF	BM	BF	OM	OF	TOTAL	PERCENT	CUMULATIVE PERCENT
1st Grade	1987-88*	309	58	230	78	24	0	699	2.28	2.28
	6/30/88**	370	62	370	73	35	0	910	2.70	2.70
2nd Grade	1987-88*	17	0	26	1	5	0	49	0.16	2.44
	6/30/88**	43	2	42	0	10	0	97	0.29	2.99
3rd Grade	1987-88*	50	1	57	1	11	0	120	0.39	2.83
	6/30/88**	90	1	88	1	22	0	202	0.60	3.59
4th Grade	1987-88*	56	7	53	6	12	0	134	0.44	3.27
	6/30/88**	94	5	97	5	22	0	223	0.66	4.25
5th Grade	1987-88*	63	9	71	8	16	0	167	0.54	3.81
	6/30/88**	108	8	118	13	27	0	274	0.81	5.07
6th Grade	1987-88*	217	23	162	27	37	0	466	1.52	5.34
	6/30/88**	345	17	280	18	69	0	729	2.16	7.23
7th Grade	1987-88*	412	49	253	59	20	0	793	2.59	7.92
	6/30/88**	573	41	409	47	50	0	1,120	3.33	10.55
8th Grade	1987-88*	1,045	100	707	130	43	0	2,025	6.61	14.53
	6/30/88**	1,268	80	1,007	97	75	0	2,527	7.50	18.06
9th Grade	1987-88*	1,420	164	1,599	241	51	0	3,475	11.34	25.87
	6/30/88**	1,605	111	2,034	160	92	0	4,002	11.88	29.94
10th Grade	1987-88*	1,532	170	2,950	300	37	0	4,989	16.28	42.15
	6/30/88**	1,687	123	3,186	182	62	0	5,240	15.56	45.50
11th Grade	1987-88*	1,244	120	3,727	236	40	0	5,367	17.51	59.67
	6/30/88**	1,232	84	3,504	164	46	0	5,030	14.93	60.43
12th Grade	1987-88*	3,880	332	4,806	380	89	0	9,487	30.96	90.62
	6/30/88**	4,839	246	4,531	275	168	0	10,059	29.87	90.30
1st Year College	1987-88*	477	4	442	5	15	0	943	3.08	93.70
	6/30/88**	587	2	447	10	33	0	1,079	3.20	93.50
2nd Year College	1987-88*	631	2	516	4	16	0	1,169	3.81	97.52
	6/30/88**	781	7	476	6	33	0	1,303	3.87	97.37
3rd Year College	1987-88*	154	3	151	6	2	0	316	1.03	98.55
	6/30/88**	213	6	135	5	4	0	363	1.08	98.45
4th Year College	1987-88*	208	4	119	4	0	0	335	1.09	99.64
	6/30/88**	260	3	107	2	14	0	386	1.15	99.59
1st Year Graduate School	1987-88*	20	0	16	0	0	0	36	0.12	99.76
	6/30/88**	33	0	8	0	5	0	46	0.14	99.73
2nd Year Graduate School	1987-88*	34	1	12	0	0	0	47	0.15	99.91
	6/30/88**	46	1	12	0	2	0	61	0.18	99.91
3rd Year Graduate School	1987-88*	8	0	3	0	0	0	11	0.04	99.95
	6/30/87*	10	0	0	0	0	0	10	0.03	99.94
4th Year Graduate School	1987-88*	13	2	1	0	0	0	16	0.05	100.00
	6/30/88**	18	1	1	0	0	0	20	0.06	100.00
TOTAL	1987-88*	11790	1049	15901	1486	418	0	30644	100.00	
	6/30/88**	14202	800	16852	1058	769	0	33681	100.00	
AVERAGE	1987-88*	10.5	9.7	10.7	9.7	8.8	0.0	10.5		
	6/30/88**	10.5	9.5	10.3	9.5	9.1	0.0	10.3		
MEDIAN	1987-88*	11.0	10.0	11.0	10.0	9.0	0.0	11.0		
	6/30/88**	11.0	10.0	11.0	10.0	9.0	0.0	11.0		
MODE	1987-88*	12.0	12.0	12.0	12.0	12.0	0.0	12.0		
	6/30/88**	12.0	12.0	12.0	12.0	12.0	0.0	12.0		

*Admissions during FY 1987-88

**Status population as of June 30, 1988

**INTELLIGENCE TEST SCORE
(INCARCERATED OFFENDERS)**

CATEGORY	YEAR	WM	WF	BM	BF	OM	OF	TOTAL	PERCENT	CUMULATIVE PERCENT
Under 70	1987-88*	846	49	4075	352	111	0	5433	17.73	17.73
	6/30/88**	814	45	3654	233	145	0	4891	14.52	14.52
70 — 79	1987-88*	1229	78	3945	328	87	0	5667	18.49	36.22
	6/30/87*	1336	59	3950	215	137	0	5697	16.91	31.44
80 — 89	1987-88*	2635	201	4286	418	104	0	7644	24.94	61.17
	6/30/88**	2923	155	4506	300	198	0	8082	24.00	55.43
90 — 99	1987-88*	2911	260	2102	233	50	0	5556	18.13	79.30
	6/30/88**	3390	182	2583	181	122	0	6458	19.17	74.61
100 — 109	1987-88*	2483	251	920	123	48	0	3825	12.48	91.78
	6/30/88**	3209	199	1422	101	125	0	5056	15.01	89.62
110 — 119	1987-88*	1234	160	298	27	14	0	1733	5.66	97.44
	6/30/88**	1828	119	455	24	36	0	2462	7.31	96.93
120 — 129	1987-88*	307	47	38	5	2	0	399	1.30	98.74
	6/30/88**	535	39	77	3	3	0	657	1.95	98.88
130 — 139	1987-88*	20	1	0	0	0	0	21	0.07	98.81
	6/30/88**	59	1	0	0	0	0	60	0.18	99.06
140 — 149	1987-88*	0	0	0	0	2	0	2	0.01	98.81
	6/30/88**	2	0	0	0	0	0	2	0.01	99.06
150 and Over	1987-88*	125	2	237	0	0	0	364	1.19	100.00
	6/30/88**	106	1	205	1	3	0	316	0.94	100.00
TOTAL	1987-88*	11790	1049	15901	1486	418	0	30644	100.00	100.00
	6/30/88**	14202	800	16852	1058	769	0	33681	100.00	100.00
AVERAGE	1987-88*	92.7	96.4	79.5	81.0	80.6	0.0	86.1		
	6/30/88**	94.6	96.2	81.6	82.0	84.2	0.0	88.2		
MEDIAN	1987-88*	93.0	97.0	79.0	82.0	81.0	0.0	86.0		
	6/30/88**	95.0	97.0	81.0	82.5	85.0	0.0	88.0		
MODE	1987-88*	90-99	90-99	80-89	80-89	70	0.0	80-89		
	6/30/88**	90-99	100-109	80-89	80-89	80-89	0.0	80-89		

*Admissions during FY 1986-87

**Status population as of June 30, 1987

**LENGTH OF RESIDENCE IN FLORIDA
(INCARCERATED OFFENDERS)**

CATEGORY	YEAR	WM	WF	BM	BF	OM	OF	TOTAL	PERCENT	CUMULATIVE PERCENT
Less than 30 days	1987-88*	248	40	161	29	15	0	493	1.61	1.61
	6/30/88**	506	38	301	28	23	0	896	2.66	2.66
1 — 6 Months	1987-88*	360	10	80	2	11	0	463	1.51	3.12
	6/30/88**	439	18	216	5	18	0	696	2.07	4.73
6 Months — 2 Years	1987-88*	1108	80	461	29	45	0	1723	5.62	8.74
	6/30/88**	1476	77	605	32	77	0	2267	6.73	11.46
2 Years — 6 Years	1987-88*	1557	162	825	64	88	0	2696	8.80	17.54
	6/30/88**	2087	117	988	46	236	0	3474	10.31	21.77
6 Years — 10 Years	1987-88*	1804	152	918	69	134	0	3077	10.04	27.58
	6/30/88**	1932	112	902	62	212	0	3220	9.56	31.33
Over 10 Years but Not Life	1987-88*	3945	347	4134	364	93	0	8883	28.99	56.57
	6/30/88**	4702	250	4585	284	159	0	9980	29.63	60.96
Life	1987-88*	2768	258	9322	929	32	0	13309	43.43	100.00
	6/30/88**	3060	188	9255	601	44	0	13148	39.04	100.00
TOTAL	1987-88*	11790	1049	15901	1486	418	0	30644	100.00	
	6/30/88**	14202	800	16852	1058	769	0	33681	100.00	

*Admissions during FY 1987-88

**Status population as of June 30, 1988

**EMPLOYMENT STATUS AT ARREST
(INCARCERATED OFFENDERS)
BY RACE/SEX**

CATEGORY	YEAR	WM	WF	BM	BF	OM	OF	TOTAL	PERCENT
Unemployed— Disabled	1987-88*	261	9	232	6	8	0	516	1.68
	6/30/88**	366	7	230	3	14	0	620	1.84
Unemployed	1987-88*	2703	649	5040	1147	112	0	9651	31.49
	6/30/88**	3325	502	5281	806	173	0	10087	29.95
Full-Time Employed	1987-88*	8019	325	8597	239	265	0	17445	56.93
	6/30/88**	8635	236	8574	178	501	0	18124	53.81
Part-Time Employed	1987-88*	510	57	1621	84	22	0	2294	7.49
	6/30/88**	550	42	1414	55	38	0	2099	6.23
Underemployed	1987-88*	7	0	17	0	0	0	24	0.08
	6/30/88**	9	0	15	0	0	0	24	0.07
Student	1987-88*	84	6	221	4	5	0	320	1.04
	6/30/88**	113	7	344	9	5	0	478	1.42
Temporarily Unemployed	1987-88*	55	2	52	3	2	0	114	0.37
	6/30/88**	61	2	55	4	0	0	122	0.36
Incarcerated	1987-88*	151	1	121	3	4	0	280	0.91
	6/30/88**	1143	4	939	3	38	0	2127	6.32
TOTALS	1987-88*	11790	1049	15901	1486	418	0	30644	100.00
	6/30/88**	14202	800	16852	1058	769	0	33681	100.00

*Admissions population during FY 1987-88

**Status population as of June 30, 1988

**GROSS MONTHLY INCOME AT ARREST
(INCARCERATED OFFENDERS)
BY RACE/SEX**

CATEGORY	YEAR	WM	WF	BM	BF	OM	OF	TOTAL	PERCENT	CUMULATIVE PERCENT
000 — 100	1987-88*	3787	692	6253	1182	143	0	12057	39.35	39.35
	6/30/88**	5751	558	7711	846	248	0	15114	44.87	44.87
101 — 200	1987-88*	49	5	115	16	0	0	185	0.60	39.95
	6/30/88**	77	2	141	11	1	0	232	0.69	45.56
201 — 300	1987-88*	73	15	172	19	2	0	281	0.92	40.87
	6/30/88**	91	12	188	18	3	0	312	0.93	46.49
301 — 400	1987-88*	195	34	517	38	11	0	795	2.59	43.46
	6/30/88**	263	26	540	25	16	0	870	2.58	49.07
401 — 500	1987-88*	326	40	714	38	19	0	1137	3.71	47.17
	6/30/88**	401	17	777	21	32	0	1248	3.71	52.78
501 — 600	1987-88*	652	39	1315	57	36	0	2099	6.85	54.02
	6/30/88**	650	31	1294	34	72	0	2081	6.18	58.96
601 — 700	1987-88*	419	25	822	30	25	0	1321	4.31	58.33
	6/30/88**	482	20	796	23	36	0	1357	4.03	62.99
701 — 800	1987-88*	1336	66	1841	41	52	0	3336	10.89	69.22
	6/30/88**	1379	37	1661	34	99	0	3210	9.53	72.52
801 — 900	1987-88*	351	16	579	20	20	0	986	3.22	72.44
	6/30/88**	385	17	519	13	17	0	951	2.82	75.34
901 — 1000	1987-88*	1202	32	1155	12	32	0	2433	7.94	80.37
	6/30/88**	1236	21	1017	12	72	0	2358	7.00	82.34
1001 — 1500	1987-88*	1782	48	1635	21	49	0	3535	11.54	91.91
	6/30/88**	1788	33	1427	14	97	0	3359	9.97	92.31
1501 — 2000	1987-88*	990	21	551	10	20	0	1592	5.20	97.11
	6/30/88**	998	16	499	6	53	0	1572	4.67	96.98
Over 2000	1987-88*	628	16	232	2	9	0	887	2.89	100.00
	6/30/88**	701	10	282	1	23	0	1017	3.02	100.00
TOTALS	1987-88*	11790	1049	15901	1486	418	0	30644	100.00	100.00
	6/30/88**	14202	800	16852	1058	769	0	33681	100.00	100.00

*Admissions population during FY 1987-88

**Status population as of June 30, 1988

**USE OF ALCOHOL AND/OR NARCOTICS
(INCARCERATED OFFENDERS)
BY RACE/SEX**

CATEGORY	YEAR	WM	WF	BM	BF	OM	OF	TOTAL	PERCENT
Neither	1987-88*	1818	221	3813	367	114	0	6333	20.67
	6/30/88**	2477	237	4246	300	200	0	7460	22.15
Light Alcohol-LA	1987-88*	2148	88	3135	106	107	0	5584	18.22
	6/30/88**	2784	71	3433	100	254	0	6642	19.72
Heavy Alcohol-HA	1987-88*	1653	53	851	25	44	0	2626	8.57
	6/30/88**	1977	56	1068	33	61	0	3195	9.49
Light Narcotics-LN	1987-88*	414	70	882	117	16	0	1499	4.89
	6/30/88**	467	54	1016	84	24	0	1645	4.88
Heavy Narcotics-HN	1987-88*	927	487	1786	716	34	0	3950	12.89
	6/30/88**	833	293	1480	419	34	0	3059	9.08
LA and LN	1987-88*	1660	17	2214	23	35	0	3889	12.69
	6/30/88**	1654	17	2368	26	62	0	4127	12.25
LA and HN	1987-88*	1239	40	2014	76	34	0	3403	11.10
	6/30/88**	1351	24	1814	48	79	0	3316	9.85
HA and LN	1987-88*	528	15	214	10	8	0	775	2.53
	6/30/88**	718	12	314	8	11	0	1063	3.16
HA and HN	1987-88*	1463	58	992	46	26	0	2585	8.44
	6/30/88**	1941	36	1113	40	44	0	3174	9.42
TOTAL	1987-88*	11790	1049	15901	1486	418	0	30644	100.00
	6/30/88**	14202	800	16852	1058	769	0	33681	100.00

*Admissions during FY 1987-88
**Status population as of June 30, 1988

**ADMITTED USE OF ILLEGAL DRUGS
BY INMATES COMMITTED TO THE
DEPARTMENT OF CORRECTIONS
1978-1988**

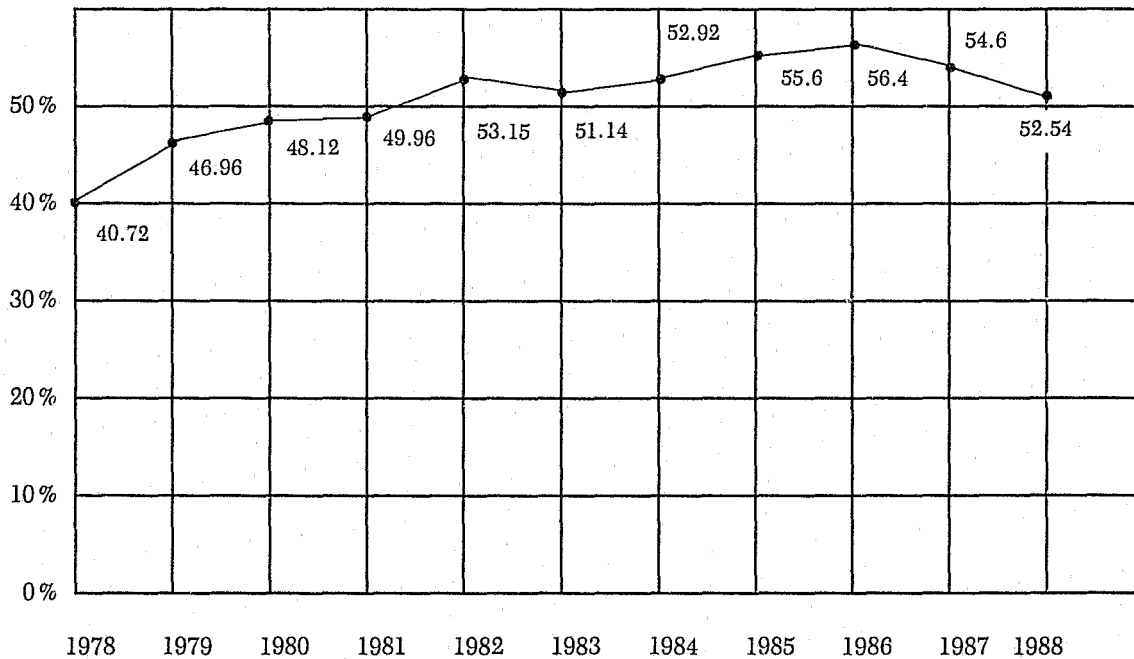

DRUG OFFENDERS

RECENT TRENDS IN PRISON ADMISSIONS

During the 1987-88 fiscal year, inmate admissions for drug offenses rose 61.3% over the previous year. With overall admissions up 33.2% for the same period of time, the growth in drug admissions is nearly double the general admissions growth. This indicates that drug offenses represent an increasingly prominent contributor to the problem of prison overcrowding.

The increase for 1987/88 continues a trend dating back several years. Between fiscal year 1983/84 and fiscal year 1987/88, inmate admissions grew 245%, while drug admissions rose 525%. The tables below indicate the yearly increases in drug admissions, both in simple number and as a percent of total inmate admissions.

If present trends continue, approximately one-third of the inmates admitted during fiscal year 1988-89 will be drug offenders.

INMATE ADMISSIONS FOR DRUG OFFENSES:

1983-88

<u>Fiscal Year</u>	<u>Total</u>	<u>Percent of Previous Year Drug Admissions</u>
1983-84	1620	96.1%
1984-85	2013	124.3%
1985-86	2773	137.8%
1986-87	5273	190.2%
1987-88	8506	161.3%

**DRUG OFFENDERS AS A PERCENT OF TOTAL ADMISSIONS
1983-88**

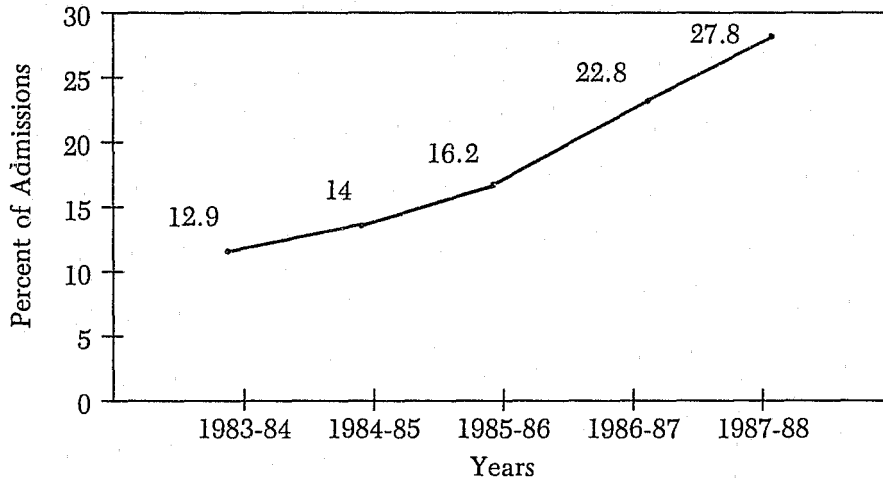

The growth in drug admissions is associated primarily with cocaine. While most illegal substances have shown a stable or declining pattern in inmate admissions, cocaine-related incarcerations continue their sharp rise, up 92.6% over the previous fiscal year. The month by month trend in admissions of cocaine offenders is generally upward throughout the 1987-88 fiscal year. This rise continues the pattern that began in 1986/87, when cocaine admissions rose more than five times the number recorded for 1985/86.

**FISCAL YEAR 1987-88
ADMISSIONS* BY MONTH FOR:**

	<u>Cocaine</u>	<u>Marijuana</u>	<u>Heroin</u>	<u>Hallucinogens</u>
July 1987	496	62	14	2
August	452	48	6	2
September	538	63	8	1
October	581	58	6	1
November	559	40	7	0
December	579	43	6	4
January 1988	591	53	4	1
February	585	50	6	1
March	721	50	5	3
April	749	42	8	2
May	795	48	3	2
June	795	39	4	1

*Includes only drug offenders with identifiable type of substance abuse.

PROFILE OF THE COCAINE OFFENDER

ADMITTED TO STATE PRISON DURING THE 1987 - 88 FISCAL YEAR

- Is a black male (65.4%)
- Average age is 29.7 years. Median age is 28.4 years.
- Is single (never married) (65.4%)
- Is a Florida resident (91.1%)
- Has an average IQ of (83.9)
- Admits to using illegal drugs (57.8%)
- Claims 10.6 years of education
- Has an average tested grade of 6.6
- Has no prior commitments to state prison (70.4%)
- Has a maximum prison sentence of 3 years or less (76.5%)
- Has one or more prior probations for a felony (80.4%)
- Was employed full-time at arrest (52.8%)

TOTAL ADMISSIONS = 7441

**MONTHLY ADMISSIONS OF COCAINE OFFENDERS
FISCAL YEAR 1987-88**

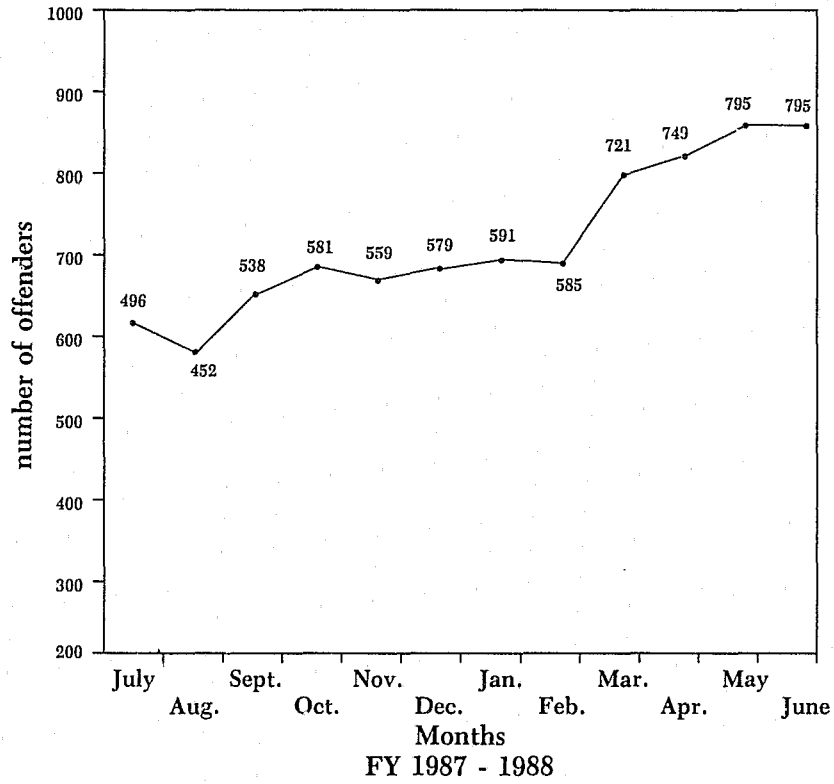

**YEARLY ADMISSIONS OF COCAINE OFFENDERS
1983 - 1988**

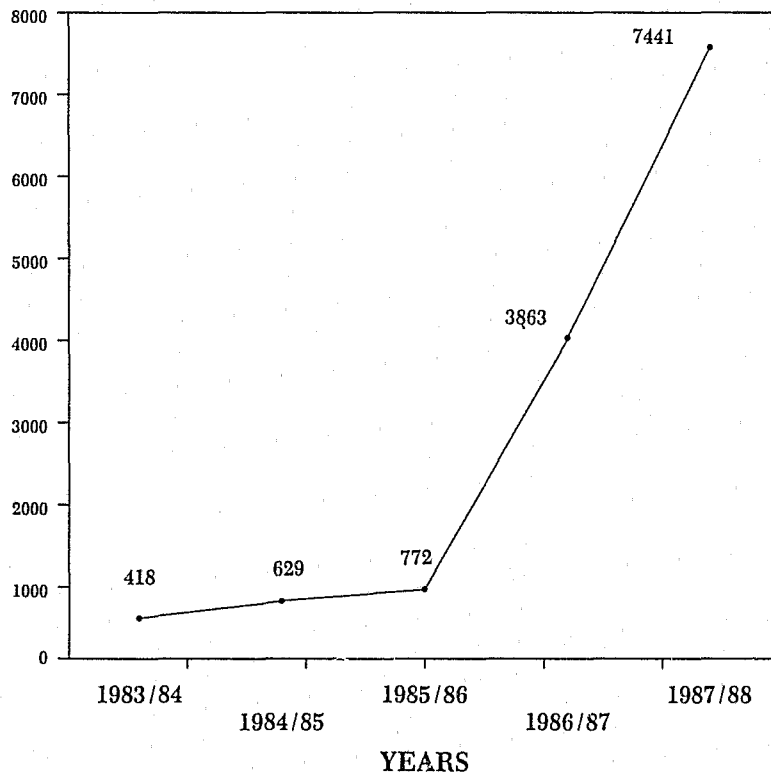

COMMUNITY SUPERVISION STATISTICS

The following pages contain statistics concerning probationers and parolees under the supervision of the Department of Corrections. The probation and parole caseload continues to increase. The Department continues its emphasis upon diversionary programs and these programs, hopefully, will reduce the number of institutional beds necessary in the future. Consequently, an even greater probation and parole caseload is anticipated in the years to come.

In the following tables, misdemeanor probation reflects cases originally filed in circuit court as felonies that were reduced to misdemeanors and subsequently placed on probation.

POPULATION UNDER COMMUNITY SUPERVISION ADMISSIONS AND RELEASES FY 1987/88

	<u>1986/87</u>	<u>1987/88</u>
BEGINNING POPULATION	77,448	80,441
INTAKES DURING FISCAL YEAR		
Probation	48,170	53,740
Parole	1,281	1,148
Community Control	7,572	10,166
Supervised Community Release Program	5,401	7,117
Pre-trial Intervention	5,436	5,018
Misdemeanor Probation	1,203	1,346
Work Release	<u>225</u>	<u>162</u>
SUB TOTALS	69,288	78,697
RELEASES DURING FISCAL YEAR		
Probation	46,535	50,947
Parole	2,074	1,561
Community Control	6,109	9,075
Supervised Community Release Program	4,748	7,165
Pre-trial Intervention	5,675	4,788
Misdemeanor Probation	931	1,291
Work Release	<u>223</u>	<u>173</u>
SUB TOTALS	66,295	75,000
END OF YEAR POPULATION	80,441	84,138

**CASELOAD BY TYPE OF SUPERVISION
(PROBATIONERS/PAROLEES)
BY RACE AND SEX**

CATEGORY	YEAR	WM	WF	BM	BF	OM	OF	TOTAL	PERCENT
Felony Probation	1987-88*	27520	5614	16333	3981	261	31	53740	68.29
	6/30/88**	37325	8015	17014	5757	395	45	68551	81.47
Misdemeanor Probation	1987-88*	728	131	377	110	0	0	1346	1.71
	6/30/88**	574	115	279	90	0	0	1058	1.26
Parole	1987-88*	812	57	250	23	6	0	1148	1.46
	6/30/88**	1630	99	860	76	12	0	2677	3.18
Community Control	1987-88*	4743	739	3797	797	89	1	10166	12.92
	6/30/88**	4299	672	2281	546	70	0	7868	9.35
Work Release	1987-88*	126	15	18	3	0	0	162	0.21
	6/30/88**	12	2	3	1	0	0	18	0.02
Pre-Trial Intervention	1987-88*	2606	1039	834	468	50	21	5018	6.38
	6/30/88**	1753	787	429	337	35	20	3361	3.99
SCRIP	1987-88*	2819	246	3636	332	84	0	7117	9.04
	6/30/88**	254	24	281	35	11	0	605	0.72
TOTALS	1987-88*	39354	7841	25245	5714	490	53	78697	100.00
	6/30/88**	45847	9714	21147	6842	523	65	84138	100.00
		45848							

*Admissions during FY 1987-88

**Status population as of June 30, 1988

**ACTUAL CASELOAD UNDER COMMUNITY SUPERVISION
AND CASELOAD PROJECTIONS THROUGH 1991***

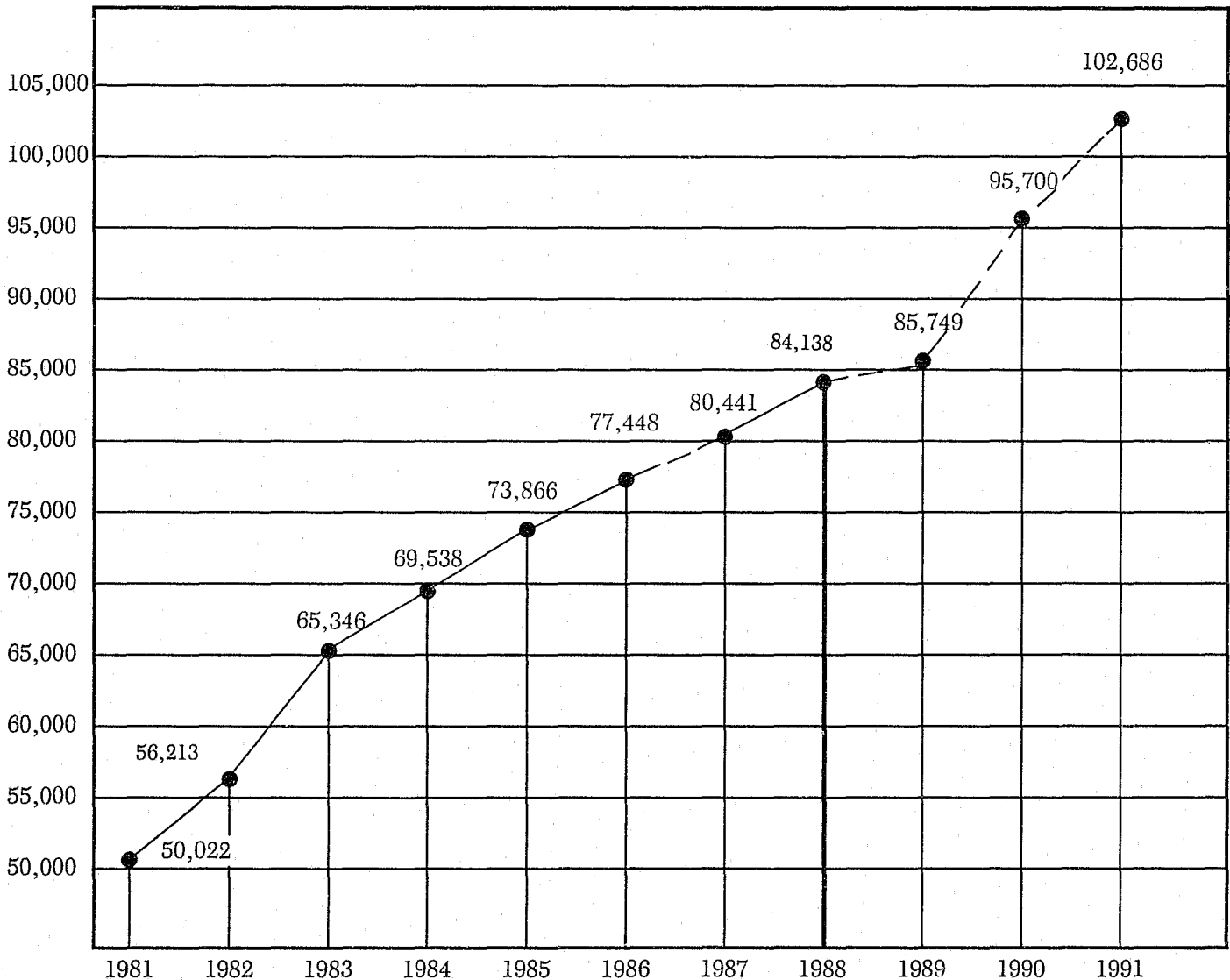

*Projections from the Criminal Justice Estimating Conference July 19, 1988. This does not include those under Pre-Trial Supervision and S.C.R.P.

CASE ORIGIN
(PROBATIONERS/PAROLEES)
BY TYPE OF SUPERVISION

CATEGORY	YEAR	FELONY PROB	MISD PROB	PAROLE	COMMUN CONTROL	WORK RELEASE	PRE- TRIAL	SCRIP	TOTAL	PERCENT
Other State	1987-88*	1854	52	688	10	3	5	0	2612	3.32
	6/30/88**	2926	58	885	23	2	4	0	3898	4.63
Florida	1987-88*	51886	1294	460	10156	159	5013	7117	76085	96.68
	6/30/88**	65625	1000	1792	7845	16	3357	605	80240	95.37
TOTALS	1987-88*	53740	1346	1148	10166	162	5018	7117	78697	100.00
	6/30/88**	68551	1058	2677	7868	18	3361	605	84138	100.00

*Admissions during FY 1987-88

**Status population as of June 30, 1988

CASE ORIGIN
(PROBATIONERS/PAROLEES)
BY RACE/SEX

CATEGORY	YEAR	WM	WF	BM	BF	OM	OF	TOTAL	PERCENT
Other State	1987-88*	1306	260	838	190	16	2	2612	3.32
	6/30/88**	2124	450	980	317	24	3	3898	4.63
Florida	1987-88*	38048	7581	24407	5524	474	51	76085	96.68
	6/30/88**	43723	9264	20167	6525	499	62	80240	95.37
TOTALS	1987-88*	39354	7841	25245	5714	490	53	78697	100.00
	6/30/88**	45847	9714	21147	6842	523	65	84138	100.00

*Admissions during FY 1987-88

**Status population as of June 30, 1988

COUNTY OF SUPERVISION
(PROBATIONERS/PAROLEES)
BY RACE/SEX

COUNTY	YEAR	WM	WF	BM	BF	OM	OF	TOTAL	PERCENT
Out of State	1987-88*	0	0	0	0	0	0	0	0.00
	6/30/88**	0	0	0	0	0	0	0	0.00
Alachua	1987-88*	534	102	569	148	5	0	1359	1.73
	6/30/88**	548	88	534	191	2	1	1365	1.62
Baker	1987-88*	23	6	4	0	0	0	33	0.04
	6/30/88**	20	2	3	0	0	0	26	0.03
Bay	1987-88*	798	174	251	51	7	1	1282	1.63
	6/30/88**	795	198	215	80	7	1	1297	1.54
Bradford	1987-88*	45	3	30	5	0	0	84	0.11
	6/30/88**	62	10	24	10	0	0	106	0.13
Brevard	1987-88*	1267	203	586	106	8	0	2170	2.76
	6/30/88**	1529	287	450	129	10	0	2405	2.86
Broward	1987-88*	4923	1041	3644	713	62	11	10395	13.21
	6/30/88**	5217	1139	2586	748	58	7	9755	11.59
Calhoun	1987-88*	23	4	9	3	0	0	40	0.05
	6/30/88**	29	6	7	5	0	0	47	0.06
Charlotte	1987-88*	122	19	20	5	0	0	166	0.21
	6/30/88**	210	41	16	13	0	0	280	0.33
Citrus	1987-88*	268	50	25	8	0	0	351	0.45
	6/30/88**	336	59	22	11	0	0	427	0.51
Clay	1987-88*	252	47	69	8	0	0	376	0.48
	6/30/88**	305	61	64	21	0	0	450	0.54
Collier	1987-88*	386	58	77	15	4	0	540	0.69
	6/30/88**	462	97	70	22	2	0	652	0.77
Columbia	1987-88*	169	28	97	19	0	0	313	0.40
	6/30/88**	200	36	91	25	0	0	353	0.42
Dade	1987-88*	3988	696	3768	691	148	4	9296	11.81
	6/30/88**	4595	785	3365	724	211	19	9700	11.53
DeSoto	1987-88*	91	16	60	21	0	0	187	0.24
	6/30/88**	103	16	45	17	0	0	181	0.21
Dixie	1987-88*	34	3	8	3	0	0	49	0.06
	6/30/88**	53	7	15	4	0	0	80	0.09
Duval	1987-88*	1810	453	1684	465	8	9	4427	5.63
	6/30/88**	1674	403	1126	385	9	5	3602	4.28
Escambia	1987-88*	1242	254	788	190	0	0	2473	3.14
	6/30/88**	1299	300	815	316	1	1	2731	3.25
Flagler	1987-88*	92	11	19	10	0	0	132	0.17
	6/30/88**	76	7	23	15	0	0	121	0.14
Franklin	1987-88*	41	6	9	2	0	0	58	0.07
	6/30/88**	54	8	11	5	0	0	79	0.09
Gadsden	1987-88*	48	8	331	57	3	0	446	0.57
	6/30/88**	64	8	383	111	3	0	569	0.68
Gilchrist	1987-88*	10	2	2	0	0	0	14	0.02
	6/30/88**	17	4	1	0	0	0	21	0.03
Glades	1987-88*	15	0	5	0	0	0	21	0.03
	6/30/88**	13	1	2	0	1	0	18	0.02
Gulf	1987-88*	50	12	32	10	0	0	105	0.13
	6/30/88**	48	17	37	16	0	0	118	0.14

COUNTY OF SUPERVISION
(PROBATIONERS/PAROLEES)
BY RACE/SEX

COUNTY	YEAR	WM	WF	BM	BF	OM	OF	TOTAL	PERCENT
Hamilton	1987-88*	32	2	48	15	0	0	97	0.12
	6/30/88**	32	2	48	26	0	0	109	0.13
Hardee	1987-88*	104	23	19	15	2	0	163	0.21
	6/30/88**	105	28	15	11	1	0	160	0.19
Hendry	1987-88*	72	10	66	7	5	1	162	0.21
	6/30/88**	89	13	72	9	7	1	192	0.23
Hernando	1987-88*	254	49	41	13	0	0	357	0.45
	6/30/88**	267	62	28	14	0	0	371	0.44
Highlands	1987-88*	151	30	98	26	0	0	306	0.39
	6/30/88**	158	46	90	31	0	0	325	0.39
Hillsborough	1987-88*	3810	789	3059	704	128	17	8507	10.81
	6/30/88**	4335	991	2061	678	115	21	8200	9.75
Holmes	1987-88*	60	10	7	0	1	0	78	0.10
	6/30/88**	67	13	3	0	0	0	84	0.10
Indian River	1987-88*	238	26	161	29	2	0	456	0.58
	6/30/88**	309	45	142	38	0	0	534	0.63
Jackson	1987-88*	128	12	65	18	0	0	223	0.28
	6/30/88**	119	18	73	25	0	0	234	0.28
Jefferson	1987-88*	9	2	20	2	0	0	33	0.04
	6/30/88**	14	2	42	6	0	0	66	0.08
Lafayette	1987-88*	13	2	1	2	0	0	19	0.02
	6/30/88**	25	6	1	1	0	0	33	0.04
Lake	1987-88*	413	66	225	45	2	1	753	0.96
	6/30/88**	466	85	234	61	0	0	845	1.00
Lee	1987-88*	742	136	388	58	10	0	1334	1.69
	6/30/88**	1004	210	324	114	5	0	1657	1.97
Leon	1987-88*	530	128	802	252	1	1	1713	2.18
	6/30/88**	574	132	575	254	1	1	1537	1.83
Levy	1987-88*	44	3	21	4	0	0	73	0.09
	6/30/88**	52	8	24	1	0	0	85	0.10
Liberty	1987-88*	8	0	1	0	0	0	9	0.01
	6/30/88**	11	0	2	0	0	0	13	0.02
Madison	1987-88*	40	8	60	10	0	0	118	0.15
	6/30/88**	40	12	79	21	0	0	152	0.18
Manatee	1987-88*	756	142	397	93	4	0	1392	1.77
	6/30/88**	735	145	232	103	1	0	1216	1.45
Marion	1987-88*	798	184	417	104	1	0	1505	1.91
	6/30/88**	982	250	368	125	1	0	1726	2.05
Martin	1987-88*	284	70	118	39	1	0	512	0.65
	6/30/88**	373	95	143	50	1	0	663	0.79
Monroe	1987-88*	514	89	104	34	3	1	746	0.95
	6/30/88**	561	83	92	24	3	0	764	0.91
Nassau	1987-88*	93	21	35	12	0	0	161	0.20
	6/30/88**	105	22	26	16	0	0	170	0.20
Okaloosa	1987-88*	420	88	104	23	1	0	637	0.81
	6/30/88**	599	158	113	48	2	0	920	1.09

COUNTY OF SUPERVISION
(PROBATIONERS/PAROLEES)
BY RACE/SEX

COUNTY	YEAR	WM	WF	BM	BF	OM	OF	TOTAL	PERCENT
Okeechobee	1987-88*	97	18	45	9	1	0	171	0.22
	6/30/88**	108	19	37	11	1	0	176	0.21
Orange	1987-88*	1662	311	1352	336	15	1	3678	4.67
	6/30/88**	2406	476	1503	508	20	2	4915	5.84
Osceola	1987-88*	199	42	71	14	2	0	328	0.42
	6/30/88**	217	53	41	12	1	0	324	0.39
Palm Beach	1987-88*	1926	379	1040	269	25	3	3642	4.63
	6/30/88**	2447	459	982	374	16	5	4283	5.09
Pasco	1987-88*	863	172	50	18	0	0	1103	1.40
	6/30/88**	1039	226	38	23	2	0	1328	1.58
Pinellas	1987-88*	3219	790	1406	409	2	1	5828	7.41
	6/30/88**	4405	1058	1317	560	3	0	7344	8.73
Polk	1987-88*	1403	251	710	180	4	0	2549	3.24
	6/30/88**	1679	371	602	279	3	0	2936	3.49
Putnam	1987-88*	145	23	132	22	2	0	324	0.41
	6/30/88**	175	35	109	36	1	0	356	0.42
St. Johns	1987-88*	241	38	132	27	1	0	439	0.56
	6/30/88**	331	57	113	37	1	0	539	0.64
St. Lucie	1987-88*	422	101	492	61	5	0	1082	1.37
	6/30/88**	415	110	396	64	5	0	989	1.18
Santa Rosa	1987-88*	212	42	22	3	0	0	280	0.36
	6/30/88**	278	74	32	10	1	0	394	0.47
Sarasota	1987-88*	596	125	250	87	1	0	1058	1.34
	6/30/88**	698	152	185	92	1	0	1128	1.34
Seminole	1987-88*	774	116	366	84	2	0	1342	1.71
	6/30/88**	925	162	358	107	1	0	1553	1.85
Sumter	1987-88*	112	16	104	17	0	1	250	0.32
	6/30/88**	92	19	89	12	0	1	214	0.25
Suwannee	1987-88*	67	12	36	11	1	0	127	0.16
	6/30/88**	100	17	53	20	0	0	190	0.23
Taylor	1987-88*	77	11	45	14	1	0	148	0.19
	6/30/88**	120	22	60	27	1	0	230	0.27
Union	1987-88*	10	1	9	2	0	0	23	0.03
	6/30/88**	12	1	10	1	0	0	24	0.03
Volusia	1987-88*	1374	279	585	111	15	0	2364	3.00
	6/30/88**	1428	353	479	159	19	0	2437	2.90
Wakulla	1987-88*	44	4	21	1	0	0	71	0.09
	6/30/88**	44	4	14	4	0	0	66	0.08
Walton	1987-88*	107	11	18	2	0	0	138	0.18
	6/30/88**	138	23	20	2	0	0	183	0.22
Washington	1987-88*	60	10	15	1	3	0	89	0.11
	6/30/88**	60	13	15	2	0	0	91	0.11
TOTALS	1987-88*	39354	7841	25245	5714	490	53	78697	100.00
	6/30/88**	45847	9714	21147	6842	523	65	84138	100.00

*Admissions during FY 1987-88

**Status populations as of June 30, 1988

COUNTY OF SUPERVISION
(PROBATIONERS/PAROLEES)
BY TYPE OF SUPERVISION

CATEGORY	YEAR	FELONY PROBATION	MISDEMEANOR PROBATION	PAROLE	COMMUNITY CONTROL	WORK RELEASE	PRE-TRIAL INTERVENTION	SCRIP	TOTAL	PERCENT
Out of State	1987-88*	0	0	0	0	0	0	0	0	0.00
	6/30/87*	0	0	0	0	0	0	0	0	0.00
Alachua	1987-88*	928	23	20	176	3	87	123	1359	1.73
	6/30/88**	1112	17	43	128	0	55	10	1365	1.62
Baker	1987-88*	23	1	0	4	0	2	3	33	0.04
	6/30/88**	21	0	1	2	0	1	0	26	0.03
Bay	1987-88*	875	22	19	166	3	82	116	1282	1.63
	6/30/88**	1057	16	41	121	0	52	9	1297	1.54
Bradford	1987-88*	57	1	1	11	0	5	8	84	0.11
	6/30/88**	86	1	3	10	0	4	1	106	0.13
Brevard	1987-88*	1482	37	32	280	4	138	196	2170	2.76
	6/30/88**	1959	30	77	225	1	96	17	2405	2.86
Broward	1987-88*	7098	178	152	1344	22	663	940	10395	13.21
	6/30/88**	7948	123	310	913	3	390	70	9755	11.59
Calhoun	1987-88*	27	1	1	5	0	3	4	40	0.05
	6/30/88**	38	1	1	4	0	2	0	47	0.06
Charlotte	1987-88*	113	3	2	21	0	11	15	166	0.21
	6/30/88**	228	4	9	26	0	11	2	280	0.33
Citrus	1987-88*	240	6	5	45	1	22	32	351	0.45
	6/30/88**	348	5	14	40	0	17	3	427	0.51
Clay	1987-88*	257	6	6	49	1	24	34	376	0.48
	6/30/88**	367	6	14	42	0	18	3	450	0.54
Collier	1987-88*	369	9	8	70	1	34	49	540	0.69
	6/30/88**	531	8	21	61	0	26	5	652	0.77
Columbia	1987-88*	214	5	5	40	1	20	28	313	0.40
	6/30/88**	287	4	11	33	0	14	3	353	0.42
Dade	1987-88*	6348	159	136	1201	19	593	841	9296	11.81
	6/30/88**	7903	123	309	908	3	387	70	9700	11.53
DeSoto	1987-88*	128	3	3	24	0	12	17	187	0.24
	6/30/88**	147	2	6	17	0	7	1	181	0.21
Dixie	1987-88*	34	1	1	6	0	3	4	49	0.06
	6/30/88**	65	1	3	7	0	3	1	80	0.09
Duval	1987-88*	3027	76	65	572	9	282	400	4427	5.63
	6/30/88**	2935	45	115	337	1	144	26	3602	4.28
Escambia	1987-88*	1689	42	36	320	5	158	224	2473	3.14
	6/30/88**	2225	34	87	256	1	109	20	2731	3.25
Flagler	1987-88*	90	2	2	17	0	8	12	132	0.17
	6/30/88**	98	2	4	11	0	5	1	121	0.14
Franklin	1987-88*	40	1	1	7	0	4	5	58	0.07
	6/30/88**	64	1	3	7	0	3	1	79	0.09
Gadsden	1987-88*	305	8	7	58	1	28	40	446	0.57
	6/30/88**	464	7	18	53	0	23	4	569	0.68
Gilchrist	1987-88*	10	0	0	2	0	1	1	14	0.02
	6/30/88**	18	0	1	2	0	1	0	21	0.03
Glades	1987-88*	14	0	0	3	0	1	2	21	0.03
	6/30/88**	14	0	1	2	0	1	0	18	0.02
Gulf	1987-88*	72	2	2	14	0	7	9	105	0.13
	6/30/88**	96	1	4	11	0	5	1	118	0.14

COUNTY OF SUPERVISION
(PROBATIONERS/PAROLEES)
BY TYPE OF SUPERVISION

CATEGORY	YEAR	FELONY PROBATION	MISDEMEANOR PROBATION	PAROLE	COMMUNITY CONTROL	WORK RELEASE	PRE-TRIAL INTERVENTION	SCRIP	TOTAL	PERCENT
Hamilton	1987-88*	66	2	1	13	0	6	9	97	0.12
	6/30/88**	88	1	3	10	0	4	1	109	0.13
Hardee	1987-88*	111	3	2	21	0	10	15	163	0.21
	6/30/88**	131	2	5	15	0	6	1	160	0.19
Hendry	1987-88*	110	3	2	21	0	10	15	162	0.21
	6/30/88**	156	2	6	18	0	8	1	192	0.23
Hernando	1987-88*	243	6	5	46	1	23	32	357	0.45
	6/30/88**	302	5	12	35	0	15	3	371	0.44
Highlands	1987-88*	209	5	4	40	1	20	28	306	0.39
	6/30/88**	265	4	10	30	0	13	2	325	0.39
Hillsborough	1987-88*	5809	145	124	1099	18	542	769	8507	10.81
	6/30/88**	6681	104	261	767	2	328	59	8200	9.75
Holmes	1987-88*	53	1	1	10	0	5	7	78	0.10
	6/30/88**	68	1	3	8	0	3	1	84	0.10
Indian River	1987-88*	311	8	7	59	1	29	41	456	0.58
	6/30/88**	435	7	17	50	0	21	4	534	0.63
Jackson	1987-88*	152	4	3	29	0	14	20	223	0.28
	6/30/88**	191	3	7	22	0	9	2	234	0.28
Jefferson	1987-88*	23	1	0	4	0	2	3	33	0.04
	6/30/88**	54	1	2	6	0	3	0	66	0.08
Lafayette	1987-88*	13	0	0	2	0	1	2	19	0.02
	6/30/88**	27	0	1	3	0	1	0	33	0.04
Lake	1987-88*	514	13	11	97	2	48	68	753	0.96
	6/30/88**	689	11	27	79	0	34	6	845	1.00
Lee	1987-88*	911	23	20	172	3	85	121	1334	1.69
	6/30/88**	1350	21	53	155	0	66	12	1657	1.97
Leon	1987-88*	1170	29	25	221	4	109	155	1713	2.18
	6/30/88**	1253	19	49	144	0	61	11	1537	1.83
Levy	1987-88*	50	1	1	9	0	5	7	73	0.09
	6/30/88**	69	1	3	8	0	3	1	85	0.10
Liberty	1987-88*	6	0	0	1	0	1	1	9	0.01
	6/30/88**	11	0	0	1	0	1	0	13	0.02
Madison	1987-88*	80	2	2	15	0	7	11	118	0.15
	6/30/88**	123	2	5	14	0	6	1	152	0.18
Manatee	1987-88*	951	24	20	180	3	89	126	1392	1.77
	6/30/88**	991	15	39	114	0	49	9	1216	1.45
Marion	1987-88*	1028	26	22	194	3	96	136	1505	1.91
	6/30/88**	1406	22	55	161	1	69	12	1726	2.05
Martin	1987-88*	350	9	7	66	1	33	46	512	0.65
	6/30/88**	540	8	21	62	0	26	5	663	0.79
Monroe	1987-88*	509	13	11	96	2	48	67	746	0.95
	6/30/88**	622	10	24	71	0	31	5	764	0.91
Nassau	1987-88*	110	3	2	21	0	10	15	161	0.20
	6/30/88**	138	2	5	16	0	7	1	170	0.20
Okaloosa	1987-88*	435	11	9	82	1	41	58	637	0.81
	6/30/88**	750	12	29	86	0	37	7	920	1.09

COUNTY OF SUPERVISION
(PROBATIONERS/PAROLEES)
BY TYPE OF SUPERVISION

CATEGORY	YEAR	FELONY PROBATION	MISDEMEANOR PROBATION	PAROLE	COMMUNITY CONTROL	WORK RELEASE	PRE-TRIAL INTERVENTION	SCRIP	TOTAL	PERCENT
Okeechobee	1987-88*	116	3	2	22	0	11	15	171	0.22
	6/30/88**	144	2	6	16	0	7	1	176	0.21
Orange	1987-88*	2511	63	54	475	8	234	333	3678	4.67
	6/30/88**	4005	62	156	460	1	196	35	4915	5.84
Osceola	1987-88*	224	6	5	42	1	21	30	328	0.42
	6/30/88**	264	4	10	30	0	13	2	324	0.39
Palm Beach	1987-88*	2487	62	53	471	8	232	329	3642	4.63
	6/30/88**	3490	54	136	401	1	171	31	4283	5.09
Pasco	1987-88*	753	19	16	143	2	70	100	1103	1.40
	6/30/88**	1082	17	42	124	0	53	10	1328	1.58
Pinellas	1987-88*	3979	100	85	753	12	372	527	5828	7.41
	6/30/88**	5984	93	234	687	2	293	53	7344	8.73
Polk	1987-88*	1740	44	37	329	5	162	230	2549	3.24
	6/30/88**	2392	37	93	275	1	117	21	2936	3.49
Putnam	1987-88*	221	6	5	42	1	21	29	324	0.41
	6/30/88**	290	4	11	33	0	14	3	356	0.42
St. Johns	1987-88*	300	7	6	57	1	28	40	439	0.56
	6/30/88**	439	7	17	50	0	22	4	539	0.64
St. Lucie	1987-88*	739	18	16	140	2	69	98	1082	1.37
	6/30/88**	806	12	31	93	0	39	7	989	1.18
Santa Rosa	1987-88*	191	5	4	36	1	18	25	280	0.36
	6/30/88**	321	5	13	37	0	16	3	394	0.47
Sarasota	1987-88*	723	18	15	137	2	67	96	1058	1.34
	6/30/88**	919	14	36	106	0	45	8	1128	1.34
Seminole	1987-88*	917	23	20	173	3	86	121	1342	1.71
	6/30/88**	1265	20	49	145	0	62	11	1553	1.85
Sumter	1987-88*	170	4	4	32	1	16	23	250	0.32
	6/30/88**	174	3	7	20	0	9	2	214	0.25
Suwannee	1987-88*	86	2	2	16	0	8	11	127	0.16
	6/30/88**	155	2	6	18	0	8	1	190	0.23
Taylor	1987-88*	101	3	2	19	0	9	13	148	0.19
	6/30/88**	187	3	7	21	0	9	2	230	0.27
Union	1987-88*	15	0	0	3	0	1	2	23	0.03
	6/30/88**	20	0	1	2	0	1	0	24	0.03
Volusia	1987-88*	1614	40	35	305	5	151	214	2364	3.00
	6/30/88**	1986	31	78	228	1	97	17	2437	2.90
Wakulla	1987-88*	48	1	1	9	0	5	6	71	0.09
	6/30/88**	54	1	2	6	0	3	0	66	0.08
Walton	1987-88*	94	2	2	18	0	9	12	138	0.18
	6/30/88**	149	2	6	17	0	7	1	183	0.22
Washington	1987-88*	61	2	1	11	0	6	8	89	0.11
	6/30/88**	74	1	3	8	0	4	1	91	0.11
TOTALS	1987-88*	53740	1346	1148	10166	162	5018	7117	78697	100.00
	6/30/88**	68551	1058	2677	7868	18	3361	605	84138	100.00

*Admissions during FY 1987-88

**Status population as of June 30, 1988

**PROFILE OF THE TYPICAL OFFENDER PLACED ON FELONY PROBATION
DURING THE 1987-88 FISCAL YEAR**

Profile of the Typical Offender Placed on Felony Probation During the 1987-88 Fiscal Year

- Is a white male(51.2%)
- Is 30 or younger(66.0%)
- Is single (never married)(58.2%)
- Was classified as medium risk at admission (64.9%)
- Was convicted of:
 - 1. Possession of illegal drugs.....(24.3%)
 - 2. Larceny(13.9%)
 - 3. Burglary(13.4%)
- Is under supervision 2 years or less(59.3%)
- Has no prior felony probations(68.2%)
- County of conviction was:
 - 1. Broward(13.6%)
 - 2. Dade(8.9%)
 - 3. Hillsborough(8.2%)

Profile of the Typical Offender Placed on Parole During the 1987-88 Fiscal Year

- Is a white male(70.7%)
- Is 30 or younger(66.1%)
- Is single (never married)(51.2%)
- Was classified as medium risk(69.4%)
- Was convicted of:
 - 1. Burglary(18.3%)
 - 2. Armed Robbery(11.1%)
 - 3. Possession of illegal drugs.....(8.7%)
- Is under supervision 3 years or less(54.1%)
- Has no prior felony probations(68.2%)
- Case origin was:
 - 1. Out of state(59.9%)
 - 2. Dade County(6.4%)
 - 3. Hillsborough County(3.4%)

Profile of the Typical Offender Placed on Community Control During the 1987-88 Fiscal Year

- Is a white male(46.7%)
- Is 30 or younger(66.0%)
- Is single (never married)(61.3%)
- Was convicted of:
 - 1. Burglary(15.7%)
 - 2. Possession of illegal drugs.....(14.8%)
 - 3. Sale or manufacture
of illegal drugs(13.4%)
- Is under supervision 2 years or less(76.6%)
- Has no prior felony probations(68.2%)
- County of conviction was:
 - 1. Hillsborough(16.8%)
 - 2. Broward(11.7%)
 - 3. Pinellas(10.0%)

Profile of the Typical Offender Placed on Pre-Trial Intervention During the 1987-88 Fiscal Year

- Is a white male(51.9%)
- Is 30 or younger(66.0%)
- Is single (never married)(71.4%)
- Is under supervision 1 years or less(95.2%)
- County of origin was:
 - 1. Duval(14.2%)
 - 2. Hillsborough(13.1%)
 - 3. Pinellas(13.1%)

**PRIOR TERMS OF PROBATION
(PROBATIONERS/PAROLEES)
BY RACE/SEX**

CATEGORY	YEAR	WM	WF	BM	BF	OM	OF	TOTAL	PERCENT	CUMULATIVE PERCENT
NONE	1987-88*	25556	5601	18059	4027	369	44	53656	68.18	68.18
	6/30/88**	30943	7218	15366	5163	422	51	59163	70.32	70.32
1	1987-88*	9427	1537	4966	1073	83	0	17086	21.71	89.89
	6/30/88**	10240	1743	3934	1159	80	0	17156	20.39	90.71
2	1987-88*	2706	409	1308	366	25	9	4823	6.13	96.02
	6/30/88**	2890	453	1154	283	16	7	4803	5.71	96.42
3	1987-88*	967	161	509	144	0	0	1781	2.26	98.28
	6/30/88**	1003	156	380	117	0	0	1656	1.97	98.38
4	1987-88*	365	62	168	37	13	0	645	0.82	99.10
	6/30/88**	396	53	152	43	5	0	649	0.77	99.15
5	1987-88*	115	22	70	18	0	0	225	0.29	99.39
	6/30/88**	141	26	58	13	0	0	238	0.28	99.44
6	1987-88*	91	15	43	25	0	0	174	0.22	99.61
	6/30/88**	87	24	30	15	0	7	164	0.19	99.63
7	1987-88*	46	15	18	6	0	0	85	0.11	99.72
	6/30/88**	51	18	6	13	0	0	87	0.10	99.74
8	1987-88*	16	4	34	6	0	0	60	0.08	99.79
	6/30/88**	14	3	25	8	0	0	50	0.06	99.79
9*	1987-88*	65	15	70	12	0	0	162	0.21	100.00
	6/30/88**	82	21	42	28	0	0	173	0.21	100.00
TOTAL	1987-88*	39354	7841	25245	5714	490	53	78697	100.00	
	6/30/88**	45847	9714	21147	6842	523	65	84138	100.00	

*Admissions during FY 1987-88

**Status population as of June 30, 1988

**PRIOR TERMS OF PROBATION
(PROBATIONERS/PAROLEES)
BY CATEGORY OF SUPERVISION**

CATEGORY	YEAR	FELONY PROBATION	MISDEMEANOR PROBATION	PAROLE	COMMUNITY CONTROL	WORK RELEASE	PRE-TRIAL INTERVENTION	SCRIP	TOTAL	PERCENT	CUMULATIVE PERCENT
NONE	1987-88*	36640	919	783	6932	110	3421	4852	53656	68.18	68.18
	6/30/88**	48203	744	1882	5533	13	2363	425	59163	70.32	70.32
1	1987-88*	11668	292	249	2207	36	1089	1545	17086	21.71	89.89
	6/30/88**	13977	216	546	1605	4	685	123	17156	20.39	90.71
2	1987-88*	3293	82	71	623	10	309	436	4823	6.13	96.02
	6/30/88**	3915	60	153	447	1	192	35	4803	5.71	96.41
3	1987-88*	1216	30	26	230	4	114	161	1781	2.26	98.28
	6/30/88**	1349	21	53	156	0	66	12	1656	1.97	98.38
4	1987-88*	440	11	9	83	3	41	58	645	0.82	99.10
	6/30/88**	529	8	20	61	0	26	5	649	0.77	99.15
5	1987-88*	155	4	3	29	0	14	20	225	0.29	99.39
	6/30/88**	194	3	7	22	0	10	2	238	0.28	99.44
6	1987-88*	119	3	3	22	0	11	16	174	0.22	99.61
	6/30/88**	133	2	5	16	0	7	1	164	0.19	99.63
7	1987-88*	58	1	1	11	0	5	9	85	0.11	99.72
	6/30/88**	71	1	3	8	0	3	1	87	0.10	99.74
8	1987-88*	41	1	1	8	0	4	5	60	0.08	99.79
	6/30/88**	40	1	2	5	0	2	0	50	0.06	99.80
9*	1987-88*	111	3	2	21	0	10	15	162	0.21	100.00
	6/30/88**	141	2	6	16	0	7	1	173	0.21	100.00
TOTAL	1987-88*	53740	1346	1148	10166	162	5018	7117	78697	100.00	100.00
	6/30/88**	68551	1058	2677	7868	18	3361	605	84138	100.00	100.00

*Admissions during FY 1987-88

**Status population as of June 30, 1988

PRIMARY OFFENSE
(PROBATIONERS/PAROLEES)
BY TYPE OF SUPERVISION

CATEGORY	YEAR	FELONY PROBATION	MISDEMEANOR PROBATION	PAROLE	COMMUNITY CONTROL	WORK RELEASE	PRE-TRIAL INTERVENTION	SCRIP	TOTAL	PERCENT
Homicide, Life	1987-88*	30	1	26	7	0	2	137	203	0.26
	6/30/88**	44	1	42	5	0	0	18	110	0.13
Homicide, Other	1987-88*	89	1	90	33	0	0	0	213	0.27
	6/30/88**	383	1	486	45	0	0	0	915	1.09
Manslaughter	1987-88*	300	0	41	81	2	2	206	632	0.80
	6/30/88**	794	2	153	98	0	2	18	1067	1.27
Sexual Battery	1987-88*	357	3	75	128	2	53	0	618	0.79
	6/30/88**	1067	2	197	153	0	49	0	1468	1.74
Assault and Batt. Public Officer	1987-88*	1214	59	1	201	2	81	42	1600	2.03
	6/30/88**	1464	51	2	166	0	59	1	1743	2.07
Aggravated Battery	1987-88*	1078	85	20	553	3	29	188	1956	2.49
	6/30/88**	1858	64	62	486	0	22	17	2509	2.98
Aggravated Assault	1987-88*	1803	130	22	319	3	111	97	2485	3.16
	6/30/88**	2506	97	44	241	0	80	8	2976	3.54
Robbery, Armed	1987-88*	439	2	128	224	0	1	532	1326	1.68
	6/30/88**	745	2	395	165	0	1	51	1359	1.62
Robbery, Unarmed	1987-88*	724	5	57	298	2	13	334	1433	1.82
	6/30/88**	991	4	129	220	0	9	29	1382	1.64
Arson	1987-88*	300	10	11	83	1	26	47	478	0.61
	6/30/88**	532	5	18	78	0	23	2	658	0.78
Assault, Other	1987-88*	250	71	2	25	1	27	1	377	0.48
	6/30/88**	234	60	5	20	0	15	0	334	0.40
Obstructing the Police	1987-88*	1262	107	6	169	5	78	91	1718	2.18
	6/30/88**	1393	86	7	121	1	53	7	1668	1.98
Kidnapping	1987-88*	179	3	16	30	2	11	33	274	0.35
	6/30/88**	276	3	29	26	0	6	0	340	0.40
Escape	1987-88*	234	2	18	107	1	2	77	441	0.56
	6/30/88**	203	2	27	56	0	1	4	293	0.35
Other Escape	1987-88*	47	3	1	6	0	6	7	70	0.09
	6/30/88**	54	3	1	6	0	3	0	67	0.08
Burglary	1987-88*	7194	156	210	1597	25	486	1383	11051	14.04
	6/30/88**	8148	109	366	1132	3	326	91	10175	12.09
Larceny	1987-88*	7480	134	82	1127	22	1062	596	10503	13.35
	6/30/88**	9575	99	130	845	3	779	43	11474	13.64
Extortion	1987-88*	82	3	1	9	1	7	4	107	0.14
	6/30/88**	95	2	2	10	0	10	1	120	0.14
Fraud	1987-88*	2438	53	17	294	6	454	124	3386	4.30
	6/30/88**	3258	46	32	275	2	354	18	3985	4.74
Bribery	1987-88*	42	1	0	0	0	3	0	46	0.06
	6/30/88**	69	0	0	0	0	2	0	71	0.08
Narcotics, Sale/ Manufacture	1987-88*	4868	26	85	1367	15	131	1427	7919	10.06
	6/30/88**	7257	21	186	970	4	87	158	8683	10.32
Narcotics Possession	1987-88*	13044	239	100	1507	28	1097	815	16830	21.39
	6/30/88**	13150	196	151	1059	0	503	54	15113	17.96
Weapons Offenses	1987-88*	2385	84	7	337	8	293	180	3294	4.19
	6/30/88**	2701	69	28	263	3	185	13	3262	3.88
Stolen Property Rec. / Conceal	1987-88*	1018	8	25	417	0	43	278	1789	2.27
	6/30/88**	1315	3	48	291	0	26	21	1704	2.03

**PRIMARY OFFENSE
(PROBATIONERS/PAROLEES)
BY TYPE OF SUPERVISION**

CATEGORY	YEAR	FELONY PROBATION	MISDEMEANOR PROBATION	PAROLE	COMMUNITY CONTROL	WORK RELEASE	PRE-TRIAL INTERVENTION	SCRIP	TOTAL	PERCENT
Burglary Tools	1987-88*	112	0	1	7	1	24	9	154	0.20
	6/30/88**	108	0	1	8	0	12	1	130	0.15
Racketeering	1987-88*	39	0	0	9	0	0	2	50	0.06
	6/30/88**	75	0	0	8	0	0	0	83	0.10
Embezzlement	1987-88*	21	0	2	4	0	4	0	31	0.04
	6/30/88**	49	0	3	6	0	3	0	61	0.07
Forgery	1987-88*	2230	24	25	361	15	454	199	3308	4.20
	6/30/88**	2430	14	36	265	1	290	19	3055	3.63
Unlawful Abortion	1987-88*	0	1	0	0	0	0	0	1	0.00
	6/30/88**	1	1	0	0	0	0	0	2	0.00
Auto Theft, Mtr. Veh. Crm.	1987-88*	1005	7	27	160	3	126	206	1534	1.95
	6/30/88**	877	4	25	90	1	86	19	1102	1.31
Property Crimes	1987-88*	238	23	1	25	0	18	6	311	0.40
	6/30/88**	318	14	2	22	0	12	0	368	0.44
Sexual Offenses (Excl. Sex. Bat.)	1987-88*	824	5	27	374	7	65	0	1302	1.65
	6/30/88**	2254	8	38	440	0	54	0	2794	3.32
Perjury	1987-88*	103	2	1	27	1	11	9	154	0.20
	6/30/88**	131	2	2	20	0	8	0	163	0.19
Traffic Offenses	1987-88*	845	44	15	98	3	63	36	1104	1.40
	6/30/88**	1080	37	12	92	0	46	7	1274	1.51
Public Order Crimes	1987-88*	406	28	2	41	1	37	27	542	0.69
	6/30/88**	444	25	2	46	0	29	2	548	0.65
Obscenity	1987-88*	11	1	1	1	0	0	0	14	0.02
	6/30/88**	26	1	0	2	0	0	0	29	0.03
Family Offenses	1987-88*	850	13	5	122	2	179	21	1190	1.51
	6/30/88**	2300	16	10	123	0	205	3	2657	3.16
Disrupting Public Peace	1987-88*	40	4	0	7	0	6	3	60	0.08
	6/30/88**	46	2	1	6	0	5	0	60	0.07
Computer and Copyright Crm.	1987-88*	13	0	0	6	0	1	0	20	0.03
	6/30/88**	21	0	1	4	0	0	0	26	0.03
Gambling and Bookmaking	1987-88*	120	7	0	2	0	10	0	139	0.18
	6/30/88**	217	6	2	2	0	8	0	235	0.28
Offenses against the Government	1987-88*	2	0	0	0	0	0	0	2	0.00
	6/30/88**	3	0	0	0	0	0	0	3	0.00
Commercial Sex Offenses	1987-88*	24	1	0	5	0	2	0	32	0.04
	6/30/88**	59	0	2	3	0	8	0	72	0.09
TOTALS	1987-88*	53740	1346	1148	10166	162	5018	7117	78697	100.00
	6/30/88**	68551	1058	2677	7868	18	3361	605	84138	100.00

*Admissions during FY 1987-88

**Status population as of June 30, 1988

**PRIMARY OFFENSE
(PROBATIONER/PAROLEES)
BY RACE/SEX**

CATEGORY	YEAR	WM	WF	BM	BF	OM	OF	TOTAL	PERCENT
Homicide, Life	1987-88*	102	20	65	15	1	0	203	0.26
	6/30/88**	59	13	28	9	1	0	110	0.13
Homicide, Other	1987-88*	107	21	69	15	1	0	213	0.27
	6/30/88**	499	106	230	73	6	1	915	1.09
Manslaughter	1987-88*	316	63	203	46	4	0	632	0.80
	6/30/88**	581	123	268	87	7	1	1067	1.27
Sexual Battery	1987-88*	309	62	198	45	4	0	618	0.79
	6/30/88**	800	169	369	119	9	2	1468	1.74
Assault and Battery Public Officer	1987-88*	800	159	513	117	10	2	1600	2.03
	6/30/88**	950	201	438	142	11	1	1743	2.07
Aggravated Battery	1987-88*	978	195	627	143	12	2	1956	2.49
	6/30/88**	1367	290	631	204	15	2	2509	2.98
Aggravated Assault	1987-88*	1243	248	797	180	15	2	2485	3.16
	6/30/88**	1622	344	748	242	18	2	2976	3.54
Robbery, Armed	1987-88*	663	132	425	97	8	1	1326	1.68
	6/30/88**	741	157	342	111	7	1	1359	1.62
Robbery, Unarmed	1987-88*	717	143	460	104	8	1	1433	1.82
	6/30/88**	753	160	347	112	9	1	1382	1.64
Arson	1987-88*	239	48	153	35	3	0	478	0.61
	6/30/88**	359	76	165	53	4	1	658	0.78
Assault, Other	1987-88*	189	38	121	27	2	0	377	0.48
	6/30/88**	182	39	84	27	2	0	334	0.40
Obstructing the Police	1987-88*	859	171	551	125	11	1	1718	2.18
	6/30/88**	909	193	419	136	10	1	1668	1.98
Kidnapping	1987-88*	137	27	88	20	2	0	274	0.35
	6/30/88**	185	39	85	28	3	0	340	0.40
Escape	1987-88*	221	44	141	32	3	0	441	0.56
	6/30/88**	160	33	74	24	2	0	293	0.35
Other Escape	1987-88*	35	7	22	5	1	0	70	0.09
	6/30/88**	37	8	17	5	0	0	67	0.08
Burglary	1987-88*	5526	1101	3545	802	69	8	11051	14.04
	6/30/88**	5544	1175	2557	827	63	9	10175	12.09
Larceny	1987-88*	5252	1046	3369	763	65	8	10503	13.35
	6/30/88**	6252	1325	2884	933	71	9	11474	13.64
Extortion	1987-88*	53	11	34	8	1	0	107	0.14
	6/30/88**	65	14	30	10	1	0	120	0.14
Fraud	1987-88*	1693	337	1086	246	22	2	3386	4.30
	6/30/88**	2171	460	1002	324	25	3	3985	4.74
Bribery	1987-88*	23	5	15	3	0	0	46	0.06
	6/30/88**	39	8	18	6	0	0	71	0.08
Narcotics, Sale and Manufacture	1987-88*	3960	789	2541	575	50	5	7919	10.06
	6/30/88**	4731	1002	2182	706	54	8	8683	10.32
Narcotics Possession	1987-88*	8416	1677	5399	1222	105	11	16830	21.39
	6/30/88**	8235	1745	3798	1229	94	12	15113	17.96
Weapons Offenses	1987-88*	1647	328	1057	239	21	2	3294	4.19
	6/30/88**	1777	377	820	265	20	3	3262	3.88
Stolen Property Receive/Conceal	1987-88*	895	178	574	130	11	1	1789	2.27
	6/30/88**	929	196	428	139	11	1	1704	2.03

PRIMARY OFFENSE
(PROBATIONERS/PAROLEES)
BY RACE/SEX

CATEGORY	YEAR	WM	WF	BM	BF	OM	OF	TOTAL	PERCENT
Burglary Tools	1987-88*	77	15	49	11	2	0	154	0.20
	6/30/88**	71	14	33	11	1	0	130	0.15
Racketeering	1987-88*	25	5	16	4	0	0	50	0.06
	6/30/88**	44	10	21	7	1	0	83	0.10
Embezzlement	1987-88*	16	3	10	2	0	0	31	0.04
	6/30/88**	33	7	15	5	0	1	61	0.07
Forgery	1987-88*	1654	330	1061	240	21	2	3308	4.20
	6/30/88**	1665	353	768	248	19	2	3055	3.63
Unlawful Abortion	1987-88*	1	0	0	0	0	0	1	0.00
	6/30/88**	1	0	1	0	0	0	2	0.00
Auto Theft, Motor Vehicle Crime	1987-88*	767	153	492	111	10	1	1534	1.95
	6/30/88**	600	127	277	90	7	1	1102	1.31
Property Crimes	1987-88*	155	31	100	23	2	0	311	0.40
	6/30/88**	201	42	92	30	3	0	368	0.44
Sexual Offenses (Excl. Sexual Bat.)	1987-88*	650	130	418	95	8	1	1302	1.65
	6/30/88**	1522	323	702	227	18	2	2794	3.32
Perjury	1987-88*	77	15	50	11	1	0	154	0.20
	6/30/88**	89	19	41	13	1	0	163	0.19
Traffic Offenses	1987-88*	552	110	354	80	7	1	1104	1.40
	6/30/88**	694	147	320	104	8	1	1274	1.51
Public Order Crimes	1987-88*	271	54	174	39	3	1	542	0.69
	6/30/88**	299	63	138	45	3	0	548	0.65
Obscenity	1987-88*	7	1	5	1	0	0	14	0.02
	6/30/88**	16	3	8	2	0	0	29	0.03
Family Offenses	1987-88*	595	119	382	86	7	1	1190	1.51
	6/30/88**	1448	307	667	216	17	2	2657	3.16
Disrupting Public Peace	1987-88*	30	7	19	4	0	0	60	0.08
	6/30/88**	33	7	15	5	0	0	60	0.07
Computer and Copyright Crimes	1987-88*	10	2	6	1	1	0	20	0.03
	6/30/88**	14	3	7	2	0	0	26	0.03
Gambling and Bookmaking	1987-88*	69	14	45	10	1	0	139	0.18
	6/30/88**	128	27	59	19	2	0	235	0.28
Offenses against the Government	1987-88*	1	0	1	0	0	0	2	0.00
	6/30/88**	2	0	1	0	0	0	3	0.00
Commercial Sex Offenses	1987-88*	16	3	10	3	0	0	32	0.04
	6/30/88**	39	8	18	6	1	0	72	0.09
TOTALS	1987-88*	39354	7841	25245	5714	490	53	78697	100.00
	6/30/88**	45847	9714	21147	6842	523	65	84138	100.00

*Admissions during FY 1987-88

**Status population as of June 30, 1988

**LENGTH OF SUPERVISION
(PROBATIONERS/PAROLEES)
BY RACE/SEX**

CATEGORY	YEAR	WM	WF	BM	BF	OM	OF	TOTAL	PERCENT	CUMULATIVE PERCENT
1 Year	1987-88*	18004	3588	11550	2615	224	25	36006	45.75	45.75
	6/30/88**	11172	2367	5153	1667	127	16	20502	24.37	24.37
2 Years	1987-88*	8801	1754	5646	1278	110	12	17601	22.37	68.12
	6/30/88**	9837	2084	4537	1468	112	14	18052	21.45	45.82
3 Years	1987-88*	5591	1114	3586	812	70	8	11182	14.21	82.33
	6/30/88**	8352	1770	3852	1246	95	12	15327	18.22	64.04
4 Years	1987-88*	1349	269	864	196	17	2	2697	3.43	85.75
	6/30/88**	2665	564	1229	398	30	4	4890	5.81	69.85
5 Years	1987-88*	3782	754	2427	549	47	5	7564	9.61	95.37
	6/30/88**	8187	1735	3775	1222	93	12	15024	17.86	87.71
6 Years	1987-88*	202	40	130	29	3	0	404	0.51	95.88
	6/30/88**	643	136	297	97	7	1	1181	1.40	89.11
7 Years	1987-88*	267	53	171	39	3	0	533	0.68	96.56
	6/30/88**	772	164	356	115	9	1	1417	1.68	90.79
8 Years	1987-88*	133	26	85	19	2	0	265	0.34	96.89
	6/30/88**	397	84	183	59	5	1	729	0.87	91.66
9 Years	1987-88*	75	15	48	11	1	0	150	0.19	97.08
	6/30/88**	240	51	111	36	3	0	441	0.52	92.18
10 Years	1987-88*	559	111	358	81	7	1	1117	1.42	98.50
	6/30/88**	1665	353	768	248	19	2	3055	3.63	95.82
11 to 12 Years	1987-88*	112	22	73	16	1	0	224	0.28	98.79
	6/30/88**	342	73	158	51	4	0	628	0.75	96.56
13 to 15 Years	1987-88*	279	55	180	40	3	0	557	0.71	99.49
	6/30/88**	838	178	386	125	10	1	1538	1.83	98.39
16 to 20 Years	1987-88*	86	17	56	12	1	0	172	0.22	99.71
	6/30/88**	257	54	119	38	3	0	471	0.56	98.95
21 to 30 Years	1987-88*	48	10	30	7	1	0	96	0.12	99.84
	6/30/88**	120	26	56	18	1	0	221	0.26	99.21
31 to 40 Years	1987-88*	13	3	8	2	0	0	26	0.03	99.87
	6/30/88**	29	6	15	4	0	0	54	0.06	99.28
41 to 50 Years	1987-88*	5	1	3	1	0	0	10	0.01	99.88
	6/30/88**	11	2	6	2	0	0	21	0.02	99.30
Over 50 Years	1987-88*	35	7	22	5	0	0	69	0.09	99.97
	6/30/88**	275	58	127	41	3	0	504	0.60	99.90
Life	1987-88*	12	2	8	2	0	0	24	0.03	100.00
	6/30/88**	45	10	20	7	1	0	83	0.10	100.00
TOTAL	1987-88*	39354	7841	25245	5714	490	53	78697	100.00	
	6/30/88**	45847	9714	21147	6842	523	65	84138	100.00	
AVERAGE	1987-88*	2.5	2.3	2.1	2.1	2.2	1.9	2.3		
	6/30/88**	3.9	3.5	3.3	3.3	3.8	3.6	3.6		
MEDIAN	1987-88*	2.0	1.7	1.5	2.0	1.5	1.5	2.0		
	6/30/88**	3.0	3.0	2.0	3.0	2.7	2.0	3.0		
MODE	1987-88*	1.0	1.0	1.0	1.0	1.0	1.0	1.0		
	6/30/88**	1.0	1.0	1.0	1.0	1.0	1.0	1.0		

*Admissions during FY 1987-88

**Status population as of June 30, 1988

1) Excludes cases of lifetime supervision (i.e., more than 50 years)

**LENGTH OF SUPERVISION
(PROBATIONERS/PAROLEES)
BY CATEGORY OF SUPERVISION**

CATEGORY	YEAR	FELONY PROBATION	MISDEMEANOR PROBATION	PAROLE	COMMUNITY CONTROL	WORK RELEASE	PRE- TRIAL	SCRIP	TOTAL	PERCENT	CUMMULATIVE PERCENT
1 Year	1987-88*	20102	1185	276	2496	51	4779	7117	36006	45.75	45.75
	6/30/88**	14339	827	167	1499	5	3060	605	20502	24.37	24.37
2 Years	1987-88*	11778	101	207	5290	18	207	0	17601	22.37	68.12
	6/30/88**	13461	132	290	3938	2	229	0	18052	21.46	45.82
3 Years	1987-88*	10409	33	138	546	42	14	0	11182	14.21	82.33
	6/30/88**	14519	43	242	493	5	25	0	15327	18.22	64.04
4 Years	1987-88*	2205	6	84	392	5	5	0	2697	3.43	85.75
	6/30/88**	4278	13	217	363	1	18	0	4890	5.81	69.85
5 Years	1987-88*	6754	17	77	680	28	8	0	7564	9.61	95.37
	6/30/88**	13941	27	336	689	2	29	0	15024	17.86	87.71
6 Years	1987-88*	255	2	44	99	0	4	0	404	0.51	95.88
	6/30/88**	939	5	109	128	0	0	0	1181	1.40	89.11
7 Years	1987-88*	289	0	34	205	4	1	0	533	0.68	96.56
	6/30/88**	1023	3	155	236	0	0	0	1417	1.68	90.79
8 Years	1987-88*	208	0	30	25	2	0	0	265	0.34	96.89
	6/30/88**	618	0	76	35	0	0	0	729	0.87	91.66
9 Years	1987-88*	104	0	25	21	0	0	0	150	0.19	97.08
	6/30/88**	347	0	62	32	0	0	0	441	0.52	92.19
10 Years	1987-88*	939	2	61	111	4	0	0	1117	1.42	98.50
	6/30/88**	2679	6	220	148	2	0	0	3055	3.63	95.82
11 to 12 Years	1987-88*	105	0	18	100	1	0	0	224	0.28	98.79
	6/30/88**	421	1	99	107	0	0	0	628	0.75	96.56
13 to 15 Years	1987-88*	406	0	37	107	7	0	0	557	0.71	99.50
	6/30/88**	1301	1	120	115	1	0	0	1538	1.83	98.39
16 to 20 Years	1987-88*	79	0	41	52	0	0	0	172	0.22	99.71
	6/30/88**	316	0	103	52	0	0	0	471	0.56	98.95
21 to 30 Years	1987-88*	50	0	20	26	0	0	0	96	0.12	99.84
	6/30/88**	148	0	55	18	0	0	0	221	0.26	99.21
31 to 40 Years	1987-88*	6	0	8	12	0	0	0	26	0.03	99.87
	6/30/88**	23	0	23	8	0	0	0	54	0.06	99.28
41 to 50 Years	1987-88*	6	0	1	3	0	0	0	10	0.01	99.88
	6/30/88**	16	0	4	1	0	0	0	21	0.02	99.30
Over 50 Years	1987-88*	25	0	43	1	0	0	0	69	0.09	99.97
	6/30/88**	119	0	380	5	0	0	0	504	0.60	99.90
Life	1987-88*	20	0	4	0	0	0	0	24	0.03	100.00
	6/30/88**	63	0	19	1	0	0	0	83	0.10	100.00
TOTALS	1987-88*	53740	1346	1148	10166	162	5018	7117	78697	100.00	
	6/30/88**	68551	1058	2677	7868	18	3361	605	84138	100.00	
AVERAGE	1987-88*	2.7	1.1	5.0	2.8	3.5	1.0	0.1	2.3		
	6/30/88**	3.8	1.4	7.1	3.2	4.2	1.2	0.2	3.6		
MEDIAN	1987-88*	2.0	1.0	3.0	2.0	3.0	1.0	0.1	2.0		
	6/30/88**	3.0	1.0	5.0	2.0	3.0	1.0	0.1	3.0		
MODE	1987-88*	1.0	1.0	1.0	2.0	1.0	1.0	1.0	1.0		
	6/30/88**	3.0	1.0	5.0	2.0	1.0	1.0	1.0	1.0		

*Admissions during FY 1987-88

**Status population as of June 30, 1988

1) Excludes cases of lifetime supervision (i.e., more than 50 years)

**CLASS OF FELONY
(PROBATIONERS/PAROLEES)
BY RACE/SEX**

CATEGORY	YEAR	WM	WF	BM	BF	OM	OF	TOTAL	PERCENT
Capital	1987-88*	31	2	17	1	1	0	52	0.07
	6/30/88**	25	1	10	1	1	0	38	0.05
Life	1987-88*	103	4	113	1	1	0	222	0.28
	6/30/88**	122	8	103	1	0	0	234	0.28
First Degree	1987-88*	2322	304	1279	136	66	6	4113	5.23
	6/30/88**	2711	364	1069	148	73	9	4374	5.20
Second Degree	1987-88*	9502	1093	6769	919	137	8	18428	23.42
	6/30/88**	10460	1236	5384	904	136	10	18130	21.55
Third Degree	1987-88*	27396	6438	17067	4657	285	39	55882	71.01
	6/30/88**	32529	8105	14581	5788	313	46	61362	72.93
TOTALS	1987-88*	39354	7841	25245	5714	490	53	78697	100.00
	6/30/88**	45847	9714	21147	6842	523	65	84138	100.00

*Admissions during FY 1987-88

**Status population as of June 30, 1988

**CLASS OF FELONY
(PROBATIONERS/PAROLEES)
BY TYPE OF SUPERVISION**

CATEGORY	YEAR	FELONY PROBATION	MISDEMEANOR PROBATION	PAROLE	COMMUNITY CONTROL	WORK RELEASE	PRE-TRIAL INTERVENTION	SCRIP	TOTAL	PERCENT
Capital	1987-88*	35	1	1	7	0	3	5	52	0.07
	6/30/88**	31	0	1	4	0	2	0	38	0.05
Life	1987-88*	152	4	3	29	0	14	20	222	0.28
	6/30/88**	191	3	7	22	0	9	2	234	0.28
First Degree	1987-88*	2809	70	60	531	9	263	372	4113	5.23
	6/30/88**	3564	55	139	409	1	175	31	4374	5.20
Second Degree	1987-88*	12584	315	269	2380	38	1175	1667	18428	23.42
	6/30/88**	14771	228	578	1695	4	724	130	18130	21.55
Third Degree	1987-88*	38160	956	815	7219	115	3563	5054	55882	71.01
	6/30/88**	49994	772	1953	5738	13	2451	442	61362	72.93
TOTALS	1987-88*	53740	1346	1148	10166	162	5018	7117	78697	100.00
	6/30/88**	68551	1058	2677	7868	18	3361	605	84138	100.00

*Admissions during FY 1987-88

**Status population as of June 30, 1988

**RISK CLASSIFICATION
(PROBATIONERS/PAROLEES)
BY RACE/SEX**

CATEGORY	YEAR	WM	WF	BM	BF	OM	OF	TOTAL	PERCENT
Maximum	1987-88*	18351	3657	11772	2664	228	25	36697	46.63
	6/30/88**	11592	2457	5347	1730	132	16	21274	25.28
Medium	1987-88*	20309	4046	13028	2949	253	27	40612	51.61
	6/30/88**	20207	4281	9320	3016	231	29	37084	44.08
Minimum	1987-88*	694	138	445	101	9	1	1388	1.76
	6/30/88**	14048	2976	6480	2096	160	20	25780	30.64
TOTALS	1987-88*	39354	7841	25245	5714	490	53	78697	100.00
	6/30/88**	45847	9714	21147	6842	523	65	84138	100.00

**RISK CLASSIFICATION
(PROBATIONERS/PAROLEES)
BY TYPE OF SUPERVISION**

CATEGORY	YEAR	FELONY PROBATION	MISDEMEANOR PROBATION	PAROLE	COMMUNITY CONTROL	WORK RELEASE	PRE-TRIAL INTERVENTION	SCRIP	TOTAL
Maximum	1987-88*	17621	396	313	10166	100	1158	6943	36697
	6/30/88**	11582	220	313	7868	5	713	573	21274
Medium	1987-88*	34861	912	797	0	54	3823	165	40612
	6/30/88**	32953	704	963	0	6	2431	27	37084
Minimum	1987-88*	1258	38	38	0	8	37	9	1388
	6/30/88**	24016	134	1401	0	7	217	5	25780
TOTALS	1987-88*	53740	1346	1148	10166	162	5018	7117	78697
	6/30/88**	68551	1058	2677	7868	18	3361	605	84138

*Admissions during FY 1987-88

**Status population as of June 30, 1988

AGE AS OF STATUS/ADMISSION DATE
(PROBATIONERS/PAROLEES)
BY RACE/SEX

CATEGORY	YEAR	WM	WF	BM	BF	OM	OF	TOTAL	PERCENT	CUMULATIVE PERCENT
16 and below	1987-88*	101	14	89	3	3	0	210	0.27	0.27
	6/30/88**	29	4	33	1	0	0	67	0.08	0.08
17	1987-88*	327	34	274	17	6	0	658	0.84	1.10
	6/30/88**	133	19	102	4	1	0	259	0.31	0.39
18	1987-88*	2003	262	1181	138	17	1	3602	4.58	5.68
	6/30/88**	783	107	485	55	4	0	1434	1.70	2.09
19	1987-88*	2519	390	1417	221	36	3	4586	5.83	11.51
	6/30/88**	1811	252	856	138	20	1	3078	3.66	5.75
20	1987-88*	2291	406	1337	230	27	1	4292	5.45	16.96
	6/30/88**	2202	360	913	200	20	2	3697	4.39	10.14
21	1987-88*	2099	375	1342	261	28	2	4107	5.22	22.18
	6/30/88**	2135	391	951	221	24	3	3725	4.43	14.57
22	1987-88*	2137	410	1360	294	27	2	4230	5.38	27.56
	6/30/88**	2225	454	986	289	25	3	3982	4.73	19.30
23	1987-88*	2098	383	1403	335	25	3	4247	5.40	32.95
	6/30/88**	2286	466	1017	322	27	2	4120	4.90	24.20
24	1987-88*	1985	437	1303	372	25	2	4124	5.24	38.19
	6/30/88**	2355	499	948	348	28	5	4183	4.97	29.17
25	1987-88*	1962	438	1322	345	12	11	4090	5.20	43.39
	6/30/88**	2247	525	976	367	18	7	4140	4.92	34.09
26-30	1987-88*	8401	1786	5880	1602	113	6	17788	22.60	65.99
	6/30/88**	9963	2282	4777	1794	94	7	18917	22.48	56.58
31-35	1987-88*	5508	1269	3983	1019	64	9	11852	15.06	81.05
	6/30/88**	7136	1741	3552	1407	91	14	13941	16.57	73.15
36-40	1987-88*	3242	751	2215	454	38	6	6706	8.52	89.57
	6/30/88**	4648	1102	2353	733	60	6	8902	10.58	83.73
41-45	1987-88*	1911	426	934	197	34	2	3504	4.45	94.03
	6/30/88**	3047	679	1183	427	48	5	5389	6.40	90.13
46-50	1987-88*	1195	220	538	101	18	3	2075	2.64	96.66
	6/30/88**	1881	384	821	227	28	5	3346	3.98	94.11
51-55	1987-88*	642	114	286	57	6	2	1107	1.41	98.07
	6/30/88**	1169	215	480	152	12	5	2033	2.42	96.52
56-60	1987-88*	429	73	169	41	6	0	718	0.91	98.98
	6/30/88**	732	129	296	78	11	0	1246	1.48	98.00
61-65	1987-88*	266	28	113	20	3	0	430	0.55	99.53
	6/30/88**	535	56	208	50	7	0	856	1.02	99.02
66 and Over	1987-88*	238	25	99	7	2	0	371	0.47	100.00
	6/30/88**	530	49	210	29	5	0	823	0.98	100.00
TOTALS	1987-88*	39354	7841	25245	5714	490	53	78697	100.00	
	6/30/88**	45847	9714	21147	6842	523	65	84138	100.00	
AVERAGE	1987-88*	29.5	29.9	29.0	29.3	30.5	29.4	29.3		
	6/30/88**	31.9	31.8	31.6	31.9	33.0	33.3	31.8		
MEDIAN	1987-88*	27.1	28.0	27.2	27.7	27.5	27.0	27.3		
	6/30/88**	29.2	30.0	29.4	30.0	31.0	32.8	29.4		
MODE	1987-88*	26-30	26-30	26-30	26-30	26-30	25	26-30		
	6/30/88**	26-30	26-30	26-30	26-30	26-30	31-35	31-35		

*Admissions during FY 1987-88

**Status population as of June 30, 1988

AGE AS OF STATUS / ADMISSION DATE
(PROBATIONERS/PAROLEES)
BY CATEGORY OF SUPERVISION

CATEGORY	YEAR	FELONY PROBATION	MISDEMEANOR PROBATION	PAROLE	COMMUNITY CONTROL	WORK RELEASE	PRE-TRIAL INTERVENTION	SCRIP	TOTAL	PERCENT	CUMMULATIVE PERCENT
16 and Below	1987-88*	143	5	3	27	0	13	19	210	0.27	0.27
	6/30/88**	55	1	2	6	0	3	0	67	0.08	0.08
17	1987-88*	449	11	10	85	1	42	60	658	0.84	1.10
	6/30/88**	211	3	8	25	0	10	2	259	0.31	0.39
18	1986-87	2460	62	53	465	7	229	326	3602	4.58	5.68
	6/30/88**	1168	18	46	135	0	57	10	1434	1.70	2.09
19	1987-88*	3132	78	67	592	10	292	415	4586	5.83	11.51
	6/30/88**	2508	39	98	288	1	122	22	3078	3.66	5.75
20	1987-88*	2931	73	63	554	9	274	388	4292	5.45	16.96
	6/30/88**	3012	46	118	346	1	148	26	3697	4.39	10.14
21	1987-88*	2805	70	60	531	8	262	371	4107	5.22	22.18
	6/30/88**	3035	46	119	348	1	149	27	3725	4.43	14.57
22	1987-88*	2889	72	62	546	9	270	382	4230	5.38	27.56
	6/30/88**	3244	50	127	372	1	159	29	3982	4.73	19.30
23	1987-88*	2900	73	62	549	9	271	383	4247	5.40	32.95
	6/30/88**	3357	52	130	385	1	165	30	4120	4.90	24.20
24	1987-88*	2816	71	60	533	8	263	373	4124	5.24	38.19
	6/30/88**	3408	53	133	391	1	167	30	4183	4.97	29.17
25	1987-88*	2793	70	60	528	8	261	370	4090	5.20	43.39
	6/30/88**	3373	52	132	387	1	165	30	4140	4.92	34.09
26 to 30	1987-88*	12147	304	259	2298	37	1134	1609	17788	22.60	65.99
	6/30/88**	15413	238	602	1768	4	756	136	18917	22.48	56.58
31 to 35	1987-88*	8093	203	173	1531	24	756	1072	11852	15.06	81.05
	6/30/88**	11358	175	444	1304	3	557	100	13941	16.57	73.15
36 to 40	1987-88*	4579	115	98	866	14	428	606	6706	8.52	89.57
	6/30/88**	7253	112	283	832	2	356	64	8902	10.58	83.73
41 to 45	1987-88*	2393	60	51	453	7	223	317	3504	4.45	94.03
	6/30/88**	4391	68	171	504	1	215	39	5389	6.40	90.13
46 to 50	1987-88*	1417	35	30	268	5	132	188	2075	2.64	96.66
	6/30/88**	2726	42	106	313	1	134	24	3346	3.98	94.11
51 to 55	1987-88*	756	19	16	143	2	71	100	1107	1.41	98.07
	6/30/88**	1656	26	65	190	0	81	15	2033	2.42	96.52
56 to 60	1987-88*	490	12	10	93	2	46	65	718	0.91	98.98
	6/30/88**	1015	16	39	117	0	50	9	1246	1.48	98.00
61 to 65	1987-88*	294	7	6	56	1	27	39	430	0.55	99.53
	6/30/88**	697	11	28	80	0	34	6	856	1.02	99.02
66 and Over	1987-88*	253	6	5	48	1	24	34	371	0.47	100.00
	6/30/88**	671	10	26	77	0	33	6	823	0.98	100.00
TOTAL	1987-88*	53740	1346	1148	10166	162	5018	7177	78697	100.00	
	6/30/88**	68551	1058	2677	7868	18	3361	605	84138	100.00	
AVERAGE	1987-88*	29.4	29.8	33.3	28.3	28.4	28.5	29.8	29.4		
	6/30/88**	31.9	30.9	37.5	30.2	27.7	29.6	30.0	31.8		
MEDIAN	1987-88*	27.4	27.5	31.3	26.8	27.1	25.4	28.2	27.3		
	6/30/88**	29.5	28.4	35.5	28.2	26.7	26.4	28.3	29.4		
MODE	1987-88*	26-30	26-30	26-30	26-30	26-30	26-30	26-30	26-30		
	6/30/88**	26-30	26-30	26-30	26-30	26-30	26-30	26-30	26-30		

*Admissions during FY 1987-88

**Status population as of June 30, 1988

**CURRENT EMPLOYMENT STATUS
(PROBATIONERS/PAROLEES)
BY RACE/SEX**

CATEGORY	YEAR	WM	WF	BM	BF	OM	OF	TOTAL	PERCENT
Unemployed — Disabled	1987-88*	6282	2014	6054	2087	77	15	16529	21.00
	6/30/88**	5195	1882	4346	1874	55	12	13364	15.88
Unemployed	1987-88*	10457	2278	7384	1663	125	19	21926	27.86
	6/30/88**	10571	2737	5581	1984	112	27	21012	24.97
Full-Time	1987-88*	17995	2480	8167	1200	226	10	30078	38.22
	6/30/88**	25312	3851	8482	2049	290	20	40004	47.55
Part-Time	1987-88*	1797	498	1544	311	26	5	4181	5.31
	6/30/88**	1980	680	1312	520	24	6	4522	5.37
Underemployed	1987-88*	324	52	224	34	10	0	644	0.82
	6/30/88**	413	70	218	53	14	0	768	0.91
Student	1987-88*	665	121	429	108	8	2	1333	1.69
	6/30/88**	671	103	367	112	9	0	1262	1.50
Other	1987-88*	1834	398	1443	311	18	2	4006	5.09
	6/30/88**	1705	391	841	250	19	0	3206	3.81
TOTALS	1987-88*	39354	7841	25245	5714	490	53	78697	100.00
	6/30/88**	45847	9714	21147	6842	523	65	84138	100.00

*Admissions during FY 1987-88

**Status population as of June 30, 1988

**CURRENT EMPLOYMENT STATUS
(PROBATIONERS/PAROLEES)
BY CATEGORY OF SUPERVISION**

CATEGORY	YEAR	FELONY PROBATION	MISDEMEANOR PROBATION	PAROLE	COMMUNITY CONTROL	WORK RELEASE	PRE-TRIAL INTERVENTION	SCRIP	TOTAL
Unemployed — Disabled	1987-88*	11287	283	241	2135	34	1054	1495	16529
	6/30/88**	10888	168	425	1250	3	534	96	13364
Unemployed	1987-88*	14973	375	320	2832	45	1398	1983	21926
	6/30/88**	17120	264	669	1965	4	839	151	21012
Full-Time	1987-88*	20540	514	439	3885	62	1918	2720	30078
	6/30/88**	32593	503	1273	3741	9	1598	287	40004
Part-Time	1987-88*	2855	70	62	541	9	267	378	4181
	6/30/88**	3684	57	144	422	1	181	33	4522
Under- employed	1987-88*	440	11	9	84	1	41	58	644
	6/30/88**	625	10	24	72	0	31	6	768
Student	1987-88*	910	23	19	172	3	85	121	1333
	6/30/88**	1029	16	40	118	0	50	9	1262
Other	1987-88*	2736	70	58	517	8	255	362	4006
	6/30/88**	2612	40	102	300	1	128	23	3206
TOTALS	1987-88*	53740	1346	1148	10166	162	5018	7117	78697
	6/30/88**	68551	1058	2677	7868	18	3361	605	84138

*Admissions during FY 1987-88

**Status population as of June 30, 1988

CURRENT MONTHLY INCOME
(PROBATIONERS/PAROLEES)
BY CATEGORY OF SUPERVISION

CATEGORY	YEAR	FELONY PROBATION	MISDEMEANOR PROBATION	PAROLE	COMMUNITY CONTROL	WORK RELEASE	COND PARDON	SCRIP	TOTAL	PERCENT
000-100	1987-88*	30024	752	641	5680	91	2803	3976	43967	55.87
	6/30/88**	31090	480	1214	3569	8	1524	274	38159	45.35
101-200	1987-88*	666	17	14	126	2	62	88	975	1.24
	6/30/88**	979	15	38	112	0	49	9	1202	1.43
201-300	1987-88*	1126	28	26	212	3	105	149	1649	2.10
	6/30/88**	1770	27	69	203	0	87	16	2172	2.58
301-400	1987-88*	2484	62	53	470	7	232	329	3637	4.62
	6/30/88**	3558	55	139	408	1	175	31	4367	5.19
401-500	1987-88*	2677	67	57	506	8	250	355	3920	4.98
	6/30/88**	4043	62	158	464	1	198	36	4962	5.90
501-600	1987-88*	3451	86	74	653	10	322	457	5053	6.42
	6/30/88**	5357	83	209	615	1	263	47	6575	7.81
601-700	1987-88*	1701	43	36	322	5	159	225	2491	3.17
	6/30/88**	2831	44	111	325	1	138	25	3475	4.13
701-800	1987-88*	3948	99	84	747	12	369	523	5782	7.35
	6/30/88**	6168	95	241	708	2	303	54	7571	9.00
801-900	1987-88*	1165	29	25	220	4	109	154	1706	2.17
	6/30/88**	1922	30	75	221	1	94	17	2360	2.81
901-1000	1987-88*	2186	55	46	414	7	204	289	3201	4.07
	6/30/88**	3561	55	139	409	1	175	31	4371	5.20
1000-1500	1987-88*	2519	63	54	477	8	235	334	3690	4.69
	6/30/88**	4368	67	171	501	1	214	39	5361	6.37
1501-2000	1987-88*	1116	28	24	211	3	105	148	1635	2.08
	6/30/88**	1817	28	71	208	0	89	16	2229	2.65
Over 2000	1987-88*	677	17	14	128	2	63	90	991	1.26
	6/30/88**	1087	17	42	125	0	53	10	1334	1.59
TOTALS	1987-88*	53740	1346	1148	10166	162	5018	7117	78697	100.00
	6/30/88**	68551	1058	2677	7868	18	3361	605	84138	100.00

*Admissions during FY 1987-88

**Status population as of June 30, 1988

CURRENT MONTHLY INCOME
(PROBATIONERS/PAROLEES)
BY RACE/SEX

CATEGORY	YEAR	WM	WF	BM	BF	OM	OF	TOTAL	PERCENT
000-100	1987-88*	19300	4830	15568	3972	263	34	43967	55.87
	6/30/88**	17952	5187	10821	3921	242	36	38159	45.35
101-200	1987-88*	363	121	381	97	11	2	975	1.24
	6/30/88**	454	199	358	182	7	2	1202	1.43
201-300	1987-88*	631	191	595	224	8	0	1649	2.10
	6/30/88**	843	330	608	374	17	0	2172	2.58
301-400	1987-88*	1600	419	1270	316	27	5	3637	4.62
	6/30/88**	1950	632	1215	541	23	6	4367	5.19
401-500	1987-88*	1869	412	1329	268	38	4	3920	4.98
	6/30/88**	2446	660	1347	470	37	2	4962	5.90
501-600	1987-88*	2735	482	1563	241	32	0	5053	6.42
	6/30/88**	3598	763	1710	465	37	2	6575	7.81
601-700	1987-88*	1319	226	801	130	15	0	2491	3.17
	6/30/88**	1967	341	898	248	18	3	3475	4.13
701-800	1987-88*	3562	444	1544	192	38	2	5782	7.35
	6/30/88**	4964	630	1636	287	49	5	7571	9.00
801-900	1987-88*	1027	143	452	79	5	0	1706	2.17
	6/30/88**	1552	188	521	93	6	0	2360	2.80
901-1000	1987-88*	2247	192	668	70	22	2	3201	4.07
	6/30/88**	3157	285	779	117	30	3	4371	5.20
1000-1500	1987-88*	2636	228	716	88	18	4	3690	4.69
	6/30/88**	4009	327	879	112	31	3	5361	6.37
1501-2000	1987-88*	1276	90	245	15	9	0	1635	2.08
	6/30/88**	1832	107	256	14	20	0	2229	2.65
Over 2000	1987-88*	789	63	113	22	4	0	991	1.26
	6/30/88**	1123	65	119	18	6	3	1334	1.59
TOTALS	1987-88*	39354	7841	25245	5714	490	53	78697	100.00
	6/30/88**	45847	9714	21147	6842	523	65	84138	100.00

*Admissions during FY 1987-88

**Status population as of June 30, 1988

ALCOHOL/NARCOTICS USAGE
(PROBATIONERS/PAROLEES)
BY RACE/SEX

CATEGORY	YEAR	WM	WF	BM	BF	OM	Or	TOTAL	PERCENT
Neither	1987-88*	5786	1770	5006	1769	131	14	14476	18.39
	6/30/88**	7385	2475	4724	2729	139	22	17474	20.77
Light Alcohol	1987-88*	8686	1835	5272	1209	135	14	17151	21.79
	6/30/88**	10992	2533	5418	1731	180	13	20867	24.80
Heavy Alcohol - HA	1987-88*	4117	392	1154	162	52	0	5877	7.47
	6/30/88**	4842	492	1369	208	39	3	6953	8.26
Light Narcotics - LN	1987-88*	1266	295	1141	182	18	0	2902	3.69
	6/30/88**	1538	386	789	183	12	0	2908	3.46
Heavy Narcotics - HN	1987-88*	1672	613	2143	616	24	7	5075	6.45
	6/30/88**	1643	578	1257	437	17	8	3940	4.68
LA and LN	1987-88*	9377	1373	5785	814	73	14	17436	22.16
	6/30/88**	10713	1724	4396	874	68	11	17786	21.14
LA and HN	1987-88*	3318	854	3131	676	27	4	8010	10.18
	6/30/88**	3556	860	2057	484	34	8	6999	8.32
HA and LN	1987-88*	2421	239	642	92	12	0	3406	4.33
	6/30/88**	2665	234	510	74	15	0	3498	4.16
HA and HN	1987-88*	2711	470	971	194	18	0	4364	5.55
	6/30/88**	2513	432	627	122	19	0	3713	4.41
TOTALS	1987-88*	39354	7841	25245	5714	490	53	78697	100.00
	6/30/88**	45847	9714	21147	6842	523	65	84138	100.00

*Admissions during FY 1987-88
**Status population as of June 30, 1988

ALCOHOL/NARCOTICS USAGE
(PROBATIONERS/PAROLEES)
BY CATEGORY OF SUPERVISION

CATEGORY	YEAR	FELONY PROBATION	MISDEMEANOR PROBATION	PAROLE	COMMUNITY CONTROL	WORK RELEASE	PRE-TRIAL INTERVENTION	SCRIP	TOTAL	PERCENT
Neither	1987-88*	9885	248	211	1870	30	923	1309	14476	18.39
	6/30/88**	14237	219	556	1634	4	698	126	17474	20.77
Light Alcohol	1987-88*	11712	293	250	2215	36	1094	1551	17151	21.79
	6/30/88**	17002	262	664	1951	4	834	150	20867	24.80
Heavy Alcohol - HA	1987-88*	4013	101	86	759	12	375	531	5877	7.47
	6/30/88**	5666	87	221	650	1	278	50	6953	8.26
Light Narcotics - LN	1987-88*	1982	50	42	375	6	185	262	2902	3.69
	6/30/88**	2369	37	93	271	1	116	21	2908	3.46
Heavy Narcotics - HN	1987-88*	3465	87	74	656	10	324	459	5075	6.45
	6/30/88**	3210	50	125	369	1	157	28	3940	4.68
LA and LN	1987-88*	11907	298	254	2252	36	1112	1577	17436	22.16
	6/30/88**	14491	224	566	1663	4	710	128	17786	21.14
LA and HN	1987-88*	5470	136	117	1035	16	511	725	8010	10.18
	6/30/88**	5702	88	223	655	1	280	50	6999	8.32
HA and LN	1987-88*	2326	58	50	440	7	217	308	3406	4.33
	6/30/88**	2850	44	111	327	1	140	25	3498	4.16
HA and HN	1987-88*	2980	75	64	564	9	277	395	4364	5.54
	6/30/88**	3025	47	118	348	1	148	27	3713	4.41
TOTALS	1987-88*	53740	1346	1148	10166	162	5018	7117	78697	100.00
	6/30/88**	68551	1058	2677	7868	18	3361	605	84138	100.00

*Admissions during FY 1987-88
**Status population as of June 30, 1988

FINANCIAL STATEMENTS

**DEPARTMENT OF CORRECTIONS
COST OF OPERATIONS OF FACILITIES PER INMATE DAY
FISCAL YEAR ENDED 87-88**

	<u>Per Diem Cost</u> <u>1986-87</u>	<u>Per Diem Cost</u> <u>1987-88</u>
Major Institutions:		
Salaries and Incentives	\$ 20.76	\$ 24.28
Other Personal Services	.19	.27
Expenses	6.94	8.79
Operating Capital Outlay	.44	.52
Food Products	2.56	2.56
Contracted Services	.62	.41
Special Categories	.26	.45
Total Major Institutions	\$ 31.77	\$ 37.28
Community Facilities:		
Salaries and Incentives	\$ 12.21	\$ 14.60
Other Personal Services	.07	.08
Expenses	4.40	5.04
Operating Capital Outlay	.34	.48
Food Products	2.18	2.30
Contracted Services	2.39	2.57
Special Categories	.23	.31
Total Community Facilities	\$ 21.82	\$ 25.38
Road Prisons:		
Salaries and Incentives	\$ 22.06	\$ 24.53
Other Personal Services	.32	.31
Expenses	5.13	4.90
Operating Capital Outlay	.26	.41
Food Products	3.21	3.26
Special Categories	.25	.34
Total Road Prisons	\$ 31.23	\$ 33.75
Total All Facilities	\$ 30.51	\$ 35.76

**DEPARTMENT OF CORRECTIONS
COST TO OPERATE RESIDENTIAL FACILITIES
BY APPROPRIATIONS CATEGORY
Fiscal Year 1987-88**

	<u>Cost</u>	<u>Cost</u>
Salaries and Incentives	\$ 229,412,989	\$ 278,732,321
Other Personal Services	2,047,633	3,046,687
Expenses	76,691,752	99,702,447
Operating Capital Outlay	4,992,793	6,332,858
Food Products	29,345,302	30,620,401
Contracted Services	9,736,509	8,014,925
Special Categories	2,977,999	5,181,642
Total Operating Costs	\$ 355,204,977	\$ 431,631,281

**DEPARTMENT OF CORRECTIONS
STATUS OF FIXED CAPITAL OUTLAY PROJECTS
JUNE 30, 1988**

To Provide Additional Capacity Through the Expansion of Existing Facilities or the Construction of New Facilities	Revised Legislative Appropriation June 30, 1988	Amount Expended Through June 30, 1988	Unexpended Balance June 30, 1988
Hendry Correctional Institution	\$ 7,211,655.00	\$ 7,190,024.98	\$ 21,630.02
Putnam Correctional Institution	\$ 3,900,000.00	\$ 3,559,956.28	\$ 340,043.72
Okaloosa Correctional Institution	\$ 700,000.00	\$ 630,839.02	\$ 69,160.98
South Florida Reception Center	\$ 17,506,000.00	\$ 16,765,269.32	\$ 740,730.68
Corrections Mental Health Institution	\$ 3,077,600.00	\$ 3,049,702.67	\$ 27,897.33
Reception and Medical Center	\$ 2,542,000.00	\$ 1,897,788.38	\$ 644,211.62
Martin Correctional Institution	\$ 28,025,000.00	\$ 27,635,104.38	\$ 389,895.62
Mayo Correctional Institution	\$ 4,437,080.00	\$ 4,297,728.12	\$ 139,351.88
Union Correctional Institution	\$ 10,180,000.00	\$ 10,069,453.98	\$ 110,546.02
New River Correctional Institution	\$ 3,821,216.00	\$ 2,012,755.27	\$ 1,808,460.73
Orange Correctional Institution	32,302,000.00	25,799,730.10	\$ 6,502,269.90
Hamilton Correctional Institution	\$ 9,005,100.00	\$ 6,703,062.67	\$ 2,302,037.33
Holmes Correctional Institution	\$ 10,500,000.00	\$ 6,724,328.83	\$ 3,775,671.17
Calhoun Correctional Institution	\$ 10,500,000.00	\$ 5,887,493.17	\$ 4,612,506.83
Charlotte Correctional Institution	\$ 24,000,000.00	\$ 11,025,967.15	\$ 12,974,032.85
Female Youthful Offender Institution	\$ 300,000.00	\$ 251,271.56	\$ 48,728.44
Quick Beds, Tents, and Other	\$ 6,120,000.00	\$ 4,911,569.96	\$ 1,208,430.04
Work and Boot Camps	\$ 10,750,000.00	\$ 9,894,174.40	\$ 855,825.60
Orange Community Correctional Center	\$ 1,919,000.00	\$ 1,862,469.08	\$ 56,530.92
West Palm Beach CCC & PRC	\$ 2,469,000.00	\$ 756,071.22	\$ 1,712,928.78
Quincy Vocational Center	\$ 4,324,800.00	\$ 648,976.33	\$ 3,675,823.67
Dade County Community Correctional Ctr.	\$ 1,353,049.00	\$ 1,078,796.10	\$ 274,252.90
Caryville Vocational Center	\$ 185,600.00	\$ 174,949.91	\$ 10,650.09
Other New and Existing Comm. Facilities	\$ 12,133,876.18	\$ 11,958,404.07	\$ 175,472.11
Site Acquisition and planning	\$ 7,800,000.00	\$ 6,553,045.13	\$ 1,246,954.87
Total of Additional Capacity	<u>\$215,062,976.18</u>	<u>\$171,338,932.08</u>	<u>\$ 43,724,044.10</u>

STATUS OF FIXED CAPITAL OUTLAY PROJECTS
(continued)

To Maintain Existing Facilities & Meet Requirements of Regulatory Agencies for Health, Safety & Environmental Concerns	Revised Legislative Appropriation June 30, 1988	Amount Expended Through June 30, 1988	Unexpended Balance June 30, 1988
Correction of Health & Sanitation Deficiencies	\$ 12,009,366.00	\$ 8,200,990.78	\$ 3,808,375.22
Heating & A/C Improvements	\$ 900,716.00	\$ 668,169.09	\$ 232,546.91
Improvements to Security	565,900.00	560,674.85	\$ 5,225.15
Fire Safety Deficiencies Corrections	\$ 7,672,300.00	\$ 1,700,416.44	\$ 5,971,883.56
Energy Conservation Projects	\$ 566,800.00	\$ 138,196.04	\$ 428,603.96
Other Repairs & Renovations	<u>\$ 13,328,043.64</u>	<u>\$ 8,101,891.73</u>	<u>5,226,151.91</u>
Total to Maintain	<u>\$ 35,043,125.64</u>	<u>\$ 19,370,338.93</u>	<u>\$ 15,672,786.71</u>
 To Provide Additional Support Facilities			
Correctional Training Academy	\$ 872,800.00	\$ 795,678.05	\$ 74,121.95
Tele-Med Communication System	\$ 800,000.00	\$ 379,438.09	\$ 420,561.91
Agricultural Exposition Center	<u>\$ 115,000.00</u>	<u>\$ 113,898.69</u>	<u>\$ 1,101.31</u>
Total for Support Activities	<u>\$ 1,787,800.00</u>	<u>\$ 1,292,014.83</u>	<u>\$ 495,785.17</u>
Total Fixed Capital Outlay Projects	<u>\$251,893,901.82</u>	<u>\$192,001,285.84</u>	<u>\$59,892,615.98</u>

OFFICES AND FACILITIES

CENTRAL OFFICE

1311 Winewood Blvd.
Tallahassee 32399-2500.....488-5021
Richard L. Dugger, Secretary.....488-7480
David H. Brierton, Deputy Secretary.....488-7860
Information Services.....488-0420
Inspector General.....488-9265
Inspection & Information.....488-2102
Internal Auditing.....488-5061
Legal Services.....488-2326
Legislative Programs.....488-0987

Operations; Assistant Secretary for
Harry K. Singletary.....488-8181
Deputy Assistant Secretary.....488-4557
Industries Operations.....488-1063
Security Coordination.....488-4430

Programs; Assistant Secretary for
Wilson C. Bell.....488-9940
Adult Services Program Office.....487-2475
Chaplaincy Services.....488-3570
Classification.....488-3940
Community Release & Furlough.....488-3835
Community Facilities.....488-3703
Youthful Offender Program Office.....488-6903
Education Services Program Office.....487-2270
Education Services.....488-4237

Probation & Parole Services
Program Office.....487-2539
Interstate Compact.....487-0558
Admission & Release Authority.....487-1986
Population Movement & Control.....487-1827
Commitments & Sentence Data.....487-3464
Offender Records.....488-2533
Planning, Research & Statistics.....488-8430
Staff Development.....487-2875

Management & Budget; Assistant Secretary for
William J. Thurber.....488-3800
Administrative Services
Director.....488-8306
Budget & Management Evaluation.....488-8637
Cost of Supervision.....488-0120
Facilities Services.....488-1330
Finance & Accounting.....488-8756
Grants Management.....488-4037
Payroll.....488-3625
General Services.....488-2715
Energy.....488-2715
Food Service.....488-0123
Property Management & Leases.....487-2848
Purchasing.....488-2715
Management Information Systems.....488-6316
Personnel.....488-3130

Health Services, Assistant Secretary for
Harry I. Shuman, M.D.....487-4158
Health Services.....488-2036

REGIONAL OFFICES

Region I

Phillip C. Shuford,
Regional Director
249 S. Jefferson Street
Marianna, Florida 32446
(904) 526-3651 SC 789-3651

Region II

J.C. Combs,
Regional Director
P.O. Box 2400
5700 S.W. 34th Street, Suite 335
Gainesville, Florida 32608
(904) 336-2035 SC 625-2035

Region III

Rankin Brown,
Regional Director
400 W. Robinson Street, Suite 909
P.O. Box 725002
Orlando, Florida 32872
(407) 423-6125 SC 344-6125

Region IV

Dale Landress,
Regional Director
Building C, Suite 101
3810 Inverrary Blvd.
Lauderhill, Florida 33319
(305) 739-2113 SC 451-5125

Region V

William "Bill" Booth,
Regional Director
5422 West Bay Center Drive, Suite 101
Tampa, Florida 33609
(813) 571-7280 SC 542-7380

MAJOR INSTITUTIONS

Apalachee Correctional Institution
3 Miles West of Chattahoochee on US 90
P.O. Box 699
Sneads, Florida 32460
(904) 693-6431 SC 786-1011

Avon Park Correctional Institution
10 Miles N.E. of Avon Park on SR 64
P.O. Box 1100
Avon Park, Florida 33825
(813) 453-3174 SC 745-6599

Baker Correctional Institution
5 Miles East of Olustee on US 90
or 4.5 Miles West of I-10 and US 90 Exit
P.O. Box 500
Olustee, Florida 32072
(904) 752-9244 SC 849-1011

Brevard Correctional Institution
3 Miles North of Cocoa on US 1,
2 Miles West on Camp Road
P.O. Box 340
Sharpes, Florida 32959
(407) 632-6711 SC 328-1000

Broward Correctional Institution
8 Miles South of Andytown (SR 84) on US 27,
or 1.5 Miles N. of Hollywood Blvd. (SR 820 on US 27)
P.O. Box 8540
Pembroke Pines, Florida 33024
(305) 434-0050 SC 460-6011

Calhoun Correctional Institution
P.O. Box 2000
425 E. Center Ave.
Blountstown, Florida 32424
(904) 674-5901 SC 787-2010

Corrections Mental Health Institution
On the grounds of Florida State Hospital
in Chattahoochee
P.O. Box 875
Chattahoochee, Florida 32324
(904) 663-4061 SC 773-1011

Cross City Correctional Institution
½ Mile South of Cross City on US 19-98
P.O. Box 1500
Cross City, Florida 32628
(904) 498-5576 SC 629-1011

Dade Correctional Institution
19000 S.W. 377th St.
Florida City, Florida 33034
(305) 245-3350 SC 424-3011

DeSoto Correctional Institution
15 Miles East of Arcadia on SR 70
P.O. Drawer 1072
Arcadia, Florida 33821
(813) 494-3727 SC 721-7360

Florida Corrections Academy
5880 Lindberg Rd.
North Beach, Florida 32966
(407) 378-5040 SC 240-5040

Florida Correctional Institution
10 Miles North of Ocala on SR-25A (old 441)
P.O. Box 147
Lowell, Florida 32663
(904) 622-5151 SC 653-1011

Florida State Prison
11 Miles N.W. of Starke on SR 16
P.O. box 747
Starke, Florida 32091
(904) 964-8125 SC 836-1011

Glades Correctional Institution
500 Orange Avenue Circle
Belle Glade, Florida 33430
(407) 996-5241 SC 237-1101

Gulf Forestry Camp
3222 DOC Whitfield Road
White City, Florida 32465
(904) 227-7412 SC None

Hamilton Correctional Institution
P.O. Box 1360
Jasper, Florida 32052
(904) 792-2836 SC 872-1011

Henry Correctional Institution
10 Miles S. of Immokalee on SR 29,
4 Miles E. on SR S-858
Rt. 2, Box 13A
Immokalee, Florida 33934
(813) 657-3654 SC 734-1100

Hillsborough Correctional Institution
6 Miles S. of Riverview on US 301,
1 Mile E. on CR 672
11325 Balm Road
Riverview, Florida 33569-8499
(813) 634-5541 SC 552-7557

Holmes Correctional Institution
P.O. Box 190
116 W. Pennsylvania Avenue
Bonifay, Florida 32425
(904) 547-2100 SC 481-1397

Indian River Correctional Institution
7625 17th S.W.
Vero Beach, Florida 32960
(407) 569-5100 SC 251-9011

Lake Correctional Institution
7 Miles N. of Clermont on US 27
P.O. Box 99
Clermont, Florida 32711
(904) 394-6146 SC 634-1324

Lancaster Correctional Institution
3 Miles West of Trenton on State Hwy. 26
P.O. Box 158
Trenton, Florida 32663
(904) 463-2303 SC 626-1011

Lantana Correctional Institution
1199 West Lantana Road
Lantana, Florida 33462
(407) 586-6510 SC 260-8000

Lawtey Correctional Institution
1 Mile East of Lawtey on County Rd. 200B
P.O. Box 229
Lawtey, Florida 32058
(904) 782-3811 SC 859-1011

Levy Forestry Camp
P.O. Box 1659
Bronson, Florida 32621-1659
(904) 488-0052 SC None

Madison Correctional Institution
P.O. Box 692
Madison, Florida 32340
(904) 973-8297 SC 282-4400

Marion Correctional Institution
9.5 Miles N. of Ocala on SR 25A (Old 45)
P.O. Box 158
Lowell, Florida 32663
(904) 732-8355 SC 621-7618

Martin Correctional Institution
Take the Stuart Exit on the Florida
Turnpike, go 15 Miles West on SR 714,
then North 3 Miles on 609
1150 S.W. Allapattah Road
Indiantown, Florida 33456
(407) 597-4000 SC 249-2000

Mayo Correctional Institution
P.O. Box 448
Mayo, Florida 32066
(904) 294-2335 SC 855-1011

New River Correctional Institution
Across from FSP Starke
P.O. Box 333
Raiford, Florida 32083
(904) 964-4000 SC 842-2000

Okaloosa Correctional Institution
3 Miles South of I-10 at Crestview
on SR 85 then 3 ¼ Miles East of SR 85
Follow sign
P.O. Box 912
Crestview, Florida 32536
(904) 682-0931 SC 672-1011

Orange Correctional Institution
P.O. Box 725002
15000 Bee Line Expressway
Orlando, Florida 32809
(407) 282-3053 SC 369-1000

Polk Correctional Institution
5 Miles E. of Polk City on SR 559-A
or 2 Miles N.W. of I-4 and SR 559-A on SR 557
3876 Evans Rd.
P.O. Box 50
Polk City, Florida 33868
(813) 984-2273 SC 588-1011

Putnam Correctional Institution
P.O. Box 278
East Palatka, Florida 32031
(904) 325-2857 SC 867-1011

Reception & Medical Center

3 Miles S. of Lake Butler on SR 231
P.O. Box 628
Lake Butler, Florida 32054
(904) 496-2222 SC 821-5260

River Junction Correctional Institution

In Chattahoochee,
E. of Florida State Hospital
P.O. Box 37
Chattahoochee, Florida 32324
(904) 663-4385 SC 771-2455

South Florida Reception Center

14000 N.W. 41st Street
P.O. Box 02-8538
Miami, Florida 33102
(305) 592-9567 SC 475-1390

Sumter Correctional Institution

7 Miles S.W. of Bushnell
Near I-75 & SR 476-B Exit
P.O. Box 667
Bushnell, Florida 33513
(904) 793-2525 SC 633-1000

Tomoka Correctional Institution

3950 Tiger Bay Rd.
Daytona Beach, Florida 32014
(904) 257-1314 SC 385-1011

Union Correctional Institution

11.5 Miles N.W. of Starke on SR 16
P.O. Box 221
Raiford, Florida 32083
(904) 431-1212 SC 821-5270

Zephyrhills Correctional Institution

3 Miles S. of Zephyrhills on US 301
P.O. Box 518
Zephyrhills, Florida 34283-0518
(813) 782-5521 SC 552-7134

ROAD PRISONS, VOCATIONAL CENTERS, FORESTRY CAMPS**Arcadia Road Prison**

½ Mile N. of SR 70 on SR 661
Rt. 2, Box 299X
Limestone Road
Arcadia, Florida 33821
(813) 494-2828 SC 721-7782

Berrydale Forestry Camp

Highway 4, 8 Miles E. of Jay, Florida
Rt. 1, Box 400
Jay, Florida 32565
(904) 675-4564 SC 671-4142

Big Pine Key Road Prison

Midway between Marathon & Key West
P.O. Box 509
Big Pine Key, Florida 33043
(305) 872-2231 SC 451-5105

Brooksville Road Prison

Spring Hill Blvd., 1 Mile W. of US 41
6 Miles S. of Brooksville
P.O. Box 10099
Brooksville, Florida 34601-0099
(904) 793-3384

Caryville Vocational Center

½ Mile S. of Caryville on SR 279 and I-10
P.O. Box 9B
Caryville, Florida 32427
(904) 548-5321 SC 771-4020

Copeland Road Prison

Hwy. 29, 7 Miles N. of Copeland or 7 Miles S.
of Alligator Alley
P.O. Box 97
Copeland, Florida 33926
(813) 695-2401 SC 721-7844

Gainesville Road Prison

SR 28, 6 Miles E. of Gainesville
P.O. Box 1167
Gainesville, Florida 32602
(904) 336-2045 SC 625-2045

Jackson Vocational Center

Hwy. 71, N. of US 90, 1st ST. to Right (Pelt)
400A Pelt Street
Marianna, Florida 32446
(904) 526-3961 SC None

Loxahatchee Road Prison

230 Sunshine Road
West Palm Beach, Florida 33411
(407) 793-1866 SC 221-5178

Martin Vocational Center

100 S.W. Alapattah Road
Indiantown, Florida 33456
(407) 597-3705 SC 249-5011

Quincy Vocational Center

112 South Adams
Quincy, Florida 32351
(904) 627-9251 SC None

Tallahassee Road Prison

2628 Springhill Road
Tallahassee, Florida 32304
(904) 488-8340 SC 278-8340

COMMUNITY CORRECTIONAL CENTERS**Bartow CCC**

1 Mile E. of Courthouse on US 60
P.O. Box 62
Bartow, Florida 33830
(813) 533-9050 SC 552-7026

Beckham Hall CCC

800 N.W. 28th Street
Miami, Florida 33137
(305) 638-9925 SC 451-5366

Bradenton CCC

P.O. Box 1406
2104 63rd Avenue
Oneco, Florida 33588
(813) 758-7795 SC 552-7205

Cape Orlando CCC

P.O. Box 620605
5001 Bee Line Hwy.
Orlando, Florida 32862-0605
(407) 658-6140 SC 352-7390

Cocoa CCC

On Camp Road 4 Miles N. of Bee-Line Expressway
off US 1, Adjacent to Brevard Corr. Inst.
P.O. Box 35
Sharps, Florida 32959
(407) 632-7600 SC 352-7595

Daytona Beach CCC

½ Mile W. of I-4 overpass on US 92-W
3601 Hwy. 92
Daytona Beach, Florida 32014
(904) 258-5451 SC 380-3763

Dinsmore CCC

P.O. Box 62208
13200 Old Kings Road
Dinsmore, Florida 32219
(904) 764-7111 SC 821-5386

Duval CCC

P.O. Box 3334
2830 Park Street
Jacksonville, Florida 32206
(904) 384-8592 SC None

Ft. Myers CCC

P.O. Box 051107
2572 Ortiz Avenue
Ft. Myers, Florida 33905-1077
(813) 337-2266 SC 552-7545

Ft. Pierce CCC

1203 Bell Avenue
Ft. Pierce, Florida 33482
(407) 468-3929 SC 240-3932

Gainesville CCC

P.O. Box 1083
1103 S.W. 6th Avenue
Gainesville, Florida 33602
(904) 336-2050 SC 625-2050

Hillsborough CCC

3802 W. Buffalo Avenue
Tampa, Florida 33614
(813) 272-3996 SC 571-2437

Hollywood CCC

Across from North Perry Airport off Hollywood Blvd.
on grounds of South Florida State Hospital
P.O. Box 8759
Pembroke Pines, Florida 33024
(305) 963-1910 SC 451-5391

Jacksonville CCC

P.O. Box 26036
560 Cedar Bay Road
Jacksonville, Florida 33318-0036
(904) 751-0530 SC 826-6018

Kissimmee CCC

2925 Michigan Avenue
Kissimmee, Florida 32743
(407) 846-7264 SC None

Lake City CCC

Lake Jeffery Road (Railroad Street) North of US 90
at 7th Street
P.O. Box 3359
Lake City, Florida 32056-3359
(904) 758-0535 SC 885-0535

Lakeland CCC

North Frontage Road, off I-4 at County-Line
Road Interchange
1 Alderman Road
Lakeland, Florida 33809
(813) 688-6088 SC 552-7157

Lake Osborne CCC

1241 W. Lantana Road
Lantana, Florida 33462
(407) 582-3597 SC 451-5163

Lantana CCC

1241 West Lantana Road
Lantana, Florida 33462
(407) 582-3597 SC 261-5163

Largo CCC

5201 Ulmerton Road
Clearwater, Florida 33520
(813) 893-2241 SC 594-2477

Marianna CCC

Approx. 3 Miles W. of Marianna located behind
Florida Highway Patrol Station
P.O. Box Drawer 1586
Marianna, Florida 32446
(904) 526-2215 SC None

Miami CCC (Harbor House)

7521 Northeast 3rd Avenue
Miami, Florida 33138
(305) 757-6665 SC None

Miami North CCC

7090 N.W. 41st Street
Miami, Florida 33166
(305) 592-5430 SC 451-5292

Opa Locka CCC

5400 N.W. 135th Street
Opa Locka, Florida 33054
(305) 822-6053 SC 451-5535

Orlando CCC

On grounds of Sunland Training Center,
7300 Laurel Hill Road
P.O. Box 15979
Orlando, Florida 32818-5235
(407) 298-0210 SC None

Panama City CCC

3609 Highway 390
Panama City, Florida 32405
(904) 872-4178 SC 777-4178

Park House CCC

1126 East Park Avenue
Tallahassee, Florida 32302
(904) 488-1860 SC 278-1860

Pensacola CCC

3050 North "L" Street
Pensacola, Florida 32501
(904) 444-8920 SC 673-8920

Pine Hills CCC

at Sunland Training Center
7300 Laurel Hill Road
Orlando, Florida 32818
(407) 298-0210 SC None

Pinellas CCC

5201 Ulmerton Road
Clearwater, Florida 33520
(813) 893-2241 SC 594-2576

Pompano Beach CCC

5600 Northwest 9th Avenue
Ft. Lauderdale, Florida 33309
(305) 771-8504 SC 451-5016

St. Petersburg CCC

4237 8th Avenue, S.
St. Petersburg, Florida 33711
(813) 893-2289 SC 594-2289

Santa Fe CCC

P.O. Box 1202
2901 N.E. 39th Avenue
Gainesville, Florida 32602
(904) 336-2070 SC 625-2070

Tallahassee CCC

2616A Springhill Road
Tallahassee, Florida 32304
(904) 488-2478 SC 278-2478

Tampa CCC

3802 West Buffalo Avenue
Tampa, Florida 33614
(813) 272-3996 SC 571-3996

Tarpon Springs CCC

On Brady Road from Intersection of US
Alternate 19 and Anclotte Road
P.O. Box 1696
Tarpon Springs, Florida 33589
(813) 938-1933 SC 552-7530

West Palm Beach CCC

425 First Street, 1st Floor
West Palm Beach, Florida 33401
(407) 832-8921 SC 245-5040

PROBATION AND RESTITUTION CENTERS**Bradenton P&R Center (Co-Ed)**

1027 9th St. West
Bradenton, Florida 33505
(813) 748-1478 SC None

Broward P&R Center (Co-Ed)

817 North Dixie Highway
 Pompano Beach, Florida 33060
 (305) 943-9881 SC None

Jacksonville P&R Center (Co-Ed)

417 Park Street
 Jacksonville, Florida 32204-2928
 (904) 630-0894 SC None

Lakeland P&R Center (Male)

4000 North Florida Avenue
 Lakeland, Florida 33805
 (813) 688-0233 SC None

Miami P&R Center (Co-Ed)

820 N.W. 28th Street
 Miami, Florida 33127
 (305) 638-2795 SC None

Orlando P&R Center (Co-Ed)

1228 North Orlando Avenue
 Winter Park, Florida 32789
 (407) 644-5227 SC None

Pensacola P&R Center (Co-Ed)

51 East Gregory Street
 Pensacola, Florida 32595
 (904) 436-8292 SC 693-6825

St. Petersburg P&R Center (Co-Ed)

700 43rd Street South
 St. Petersburg, Florida 33701
 (813) 893-2356 SC 594-2356

Tallahassee P&R Center (Co-Ed)

2609E Springhill Road
 Tallahassee, Florida 32304
 (904) 487-0696 SC 277-0696

Tampa P&R Center (Co-Ed)

1613 East 9th Avenue
 Tampa, Florida 33605
 (813) 272-3713 SC 571-4713

West Palm Beach P&R Center (Male)

425 First Street, 1st Floor
 West Palm Beach, Florida 33401
 (407) 832-8921 SC 245-5040

PROBATION AND PAROLE SERVICES

REGION I**Regional Office**

249 S. Jefferson Street
 Marianna, Florida 32446
 (904) 526-3651 SC 789-3651

Circuit Office — Panama City

432 Magnolia Avenue
 Panama City, Florida 32401
 (904) 872-4139 SC 777-4139

P&P Office — Marianna

212 South Jefferson Street
 Marianna, Florida 32446
 (904) 482-4060 SC 789-4060

P&P Office — Chipley

201 W. Cypress St.
 Chipley, Florida 32428
 (904) 638-1734 SC 771-4412
 or 638-7144

P&P Circuit Office — Pensacola

3101 N. Davis Hwy.
 Pensacola, Florida 32523
 (904) 434-8845 SC 693-8850

P&P Office — Milton

120 Willing St., Suite B
 Milton, Florida 32570
 (904) 623-6805 or (904) 994-5987 SC None

P&P Office — Crestview

728 North Ferdon Boulevard
 Crestview, Florida 32536
 (904) 682-3141 SC None

P&P Office — Ft. Walton

101 South Avenue
 Ft. Walton Beach, Florida 32548
 (904) 862-7155 SC 671-4033 or 671-4031

P&P Office — Defuniak

211 E. Nelson St.
 Defuniak Springs, Florida 32433
 (904) 892-3425 SC None

P&P Office — Pensacola South

615 North 8th Avenue
 Pensacola, Florida 32501-4038
 (904) 444-8900 SC 693-8900

P&P Circuit Office — Tallahassee

1240 Blountstown Highway
 Park 20 West
 Tallahassee, Florida 32304
 (904) 488-3596 SC 278-3596

P&P Office — Crawfordville

U.S. Highway 319, North
 P.O. Box 550
 Crawfordville, Florida 32327
 (904) 926-3155 SC 277-4254
 Wakulla, Franklin: 487-4254

P&P Office — Quincy

8 West Jefferson, 2nd Floor
 Quincy, Florida 32351
 (904) 875-9644 SC 771-3220

REGION II**Regional Office**

5700 S.W. 34th St., Room 335
 P.O. Box 2400
 Gainesville, Florida 32602
 (904) 336-2035 SC 625-2035

P&P Circuit Office — Lake City

1892 S. First Street
 P.O. Box 490
 Lake City, Florida 32056-0490
 (904) 758-0445 SC 885-0445

P&P Office — Live Oak

P.O. Box 447
 220 Pine Street
 Live Oak, Florida 32060
 (904) 362-2669 SC 821-5413

P&P Office — Madison

P.O. Box 302
 245 Sumatra Road
 Madison, Florida 32340
 (904) 973-4073 SC 282-2730

P&P Office — Perry

P. O. Box 540
 133 North Jefferson Street
 Perry, Florida 32347
 (904) 584-3449 SC None

P&P Office — Cross City

P.O. Box 1347
 15 Cedar Street
 Cross City, Florida 32628
 (904) 498-7219 SC None

P&P Circuit Office — Gainesville

P.O. Box 1072
 207 S.E. 1st Street
 Gainesville, Florida 32602
 (904) 336-2055 SC 625-2055

P&P Office — Bronson

P.O. Box 791
 295 Court Street
 Bronson, Florida 32621
 Levy (904) 486-2109 SC 621-5075
 Gilchrist: 486-2100 SC None

P&P Office — Gainesville North

1731 N.W. 6th St., Suite 18
 P.O. Box 1072
 Gainesville, Florida 32602
 (904) 336-2220 SC 625-2220

P&P Office — Starke

P.O. Box 997
 1200 Andrews Circle Drive, N.
 Starke, Florida 32091
 (904) 964-5151 SC 821-5300

P&P Circuit Office — Daytona Beach

P.O. Box 9295
 955 G Orange Avenue
 Daytona Beach, Florida 32020
 (904) 254-3720 SC 380-3745

P&P Office — Deland

306-C East Church Street
 Deland, Florida 32720
 (904) 736-5310 SC 383-5310

P&P Office — Palatka

423 St. Johns Ave.
 Palatka, Florida 32077
 (904) 328-2561 SC 821-5442

P&P Office — Port Orange

4606 Clyde Morris Blvd., Suite 1-N
 Port Orange, Florida 32019
 (904) 767-8599 SC 380-3790

P&P Office — St. Augustine

P.O. Drawer 37085
 St. Johns County Courthouse
 St. Augustine, Florida 32084
 (904) 824-4494 or 359-6380 SC 826-6380

P&P Office — Bunnell

P.O. Box 27
 210 S. State Street
 Bunnell, Florida 32010
 (904) 437-4111 SC 371-7001

P&P Circuit Office — Jacksonville Main

4613 Phillips Highway, Suite 210
 Jacksonville, Florida 32207-7290
 (904) 359-6430 SC 826-6430

P&P Office — South Jacksonville

4613 Phillips Hwy., Suite 221
 Jacksonville, Florida 32207-7290
 (904) 359-6430 SC 826-6430

P&P Office — Jacksonville Central

215 Market Street, Suite 320
 Jacksonville, Florida 32202
 (904) 359-6440 SC 826-6440

P&P Office — Jacksonville West

1945-1 Lane Avenue, South
 Jacksonville, Florida 32210
 (904) 359-6040 SC 826-6040

P&P Office — North Jacksonville

10646 Haverford Rd., Suite 5
 Jacksonville, Florida 32218
 (904) 359-6415 SC 826-6415

P&P Office — Fernandina Beach

929-31 S. 14th Street
 Fernandina Beach, Florida 32034
 (904) 261-5773 SC 821-5502

P&P Office — Green Cove Springs

106 Orange Avenue
 Green Cove Springs, Florida 32043
 (904) 359-6530 SC 826-6530

REGION III**Regional Office**

400 W. Robinson Street, Suite 402
 Orlando, Florida 32802
 (407) 423-6041 SC 344-6041

P&P Circuit Office — Orlando

3444 McCrory Place
 Orlando, Florida 32803
 (407) 244-2500 SC None

P&P Office — Orlando North

5600 Diplomat Circle, Promenade Bldg., Suite 250
 Orlando, Florida 32801
 (407) 629-9331 SC 352-7118

P&P Office — Orlando West

Apopka Branch Courthouse
 1111 North Rock Springs Road
 Apopka, Florida 32703
 (407) 889-4511 SC None

P&P Office — Kissimmee

750 Office Plaza Blvd., Suite 301
 Kissimmee, Florida 32743
 (407) 847-6664 SC None

P&P Office — Orlando East

672 N. Semoran Blvd., Suite 100
 Orlando, Florida 32807
 (407) 658-0067 SC None

P&P Circuit Office — Sanford

115 North Oak Avenue
 Sanford, Florida 32771
 (407) 322-7579 SC 352-7000

P&P Office — Titusville

Suite 203, Second Floor, Middle Wing
 Brevard Service Building
 700 Park Avenue
 Titusville, Florida 32780
 (407) 269-8159 SC 320-1159

P&P Office — Melbourne

1500 Eau Gallie Blvd., Suite 1B
 Melbourne, Florida 32901
 (407) 255-0441 SC 352-7185

P&P Office — Cocoa

840 N. Cocoa Blvd.
 Cocoa, Florida 32922
 (407) 631-2755 SC 352-7181

P&P Office — Altamonte Springs

378 Whopping Loop, Suite 1272
 Cranes Roost
 Altamonte Springs, Florida

P&P Circuit Office — Tavares

210 E. Main Street
 Tavares, Florida 32778
 (904) 343-3121 SC 621-7370

P&P Office — Ocala

24 Northeast 1st Street
 Ocala, Florida 32670-6658
 (904) 629-0151 SC 621-7513

P&P Office — Bushnell

327 North Highway 301
 Bushnell, Florida 33513
 (904) 793-2131 SC None

P&P Office — Inverness

107 West Main Street, Suite 1
 Inverness, Florida 32650
 (904) 726-2405 SC None

P&P Office — Brooksville

51 West Fort Dade Avenue
 Hernando Square
 Brooksville, Florida 33512
 (904) 796-5066 SC 621-5439

P&P Office — Belleview
11005 S.E. 66th Terrace
Belleview, Florida 32620
(904) 245-0151 SC None

REGION IV

Regional Office
Suite 101, Building C
3819 Inverrary Blvd.
Lauderhill, Florida 33319
(305) 739-2113 SC 451-5125

P&P Circuit Office — Key West
Professional Bldg., 4th Floor, Suite 402
1111 12th Street
Key West, Florida 33040
(305) 292-6242 SC 464-6765

P&P Office — Marathon
12000 Overseas Highway - 3rd Floor
Marathon, Florida 33050
(305) 743-5903 SC 451-5142

P&P Office — Tavernier
91831-B Overseas Highway
Tavernier, Florida 33070
(305) 852-4162 SC 451-5246

P&P Circuit Office — Miami
1350 N.W. 12th Avenue, Room 450
Miami, Florida 33136
(305) 325-3310 SC 473-3310

P&P Office — Northwest Miami
188 North Court
7900 N.W. 27th Avenue
Miami, Florida 33147
(305) 835-0200 SC 451-5571

P&P Office — East Miami
State Office Building
401 N.W. 2nd Avenue, Room 607, S. Tower
Miami, Florida 33128
(305) 377-5270 SC 452-5270

P&P Office — South Miami
17430 S. Dixie Highway
Perrine, Florida 33157
(305) 253-7192 SC 451-5110

P&P Office — North Miami
1850 N.W. 183rd Street
Miami, Florida 33056
(305) 625-7777 SC 451-5351

P&P Office — Miami Westchester
7141 North Waterway Drive
Miami, Florida 33155
(305) 261-3070 SC 451-5560

P&P Office — Biscayne
561 N.E. 79th Street
Suite 201
Biscayne Plaza-Shopping Center
Miami, Florida 33138
(305) 795-2080 SC 475-2080

P&P Office — Homestead
436 Washington Avenue
Homestead, Florida 33030
(305) 245-2244 SC 451-5373

P&P Circuit Office — Ft. Lauderdale
10 West Las Olas Blvd., Suite 100
Ft. Lauderdale, Florida 33301
(305) 467-4645 SC 453-4645

P&P Office — Pompano Beach
1000 E. Atlantic Blvd., Suite 202
Pompano Beach, Florida 33060
(305) 782-7030 SC 451-5165

P&P Office — Pembroke Park
3150 S.W. 52nd Avenue
Pembroke Park, Florida 33023
(305) 962-3040 SC 451-5265

P&P Office — Sunrise West
6299 W. Sunrise Boulevard, Suite 200
Sunrise, Florida 33313
(305) 587-0661 SC 451-5490

P&P Office — Andrews
609 S. Andrews Avenue
Ft. Lauderdale, Florida 33301
(305) 467-4364 SC 453-4364

P&P Office — Sunrise East
901 N.W. 10th Terrace
Ft. Lauderdale, Florida 33311
(305) 467-4267 SC 453-4267

P&P Office — Crossroads
2301 W. Sample Road
Building 4, Suite 8-A
Pompano Beach, Florida 33067
(305) 978-0772 SC 451-5520

P&P Office — Plantation
4121 N.W. 5th Street, Suite 200
Plantation, Florida 33317
(305) 797-8460 SC None

P&P Circuit Office — West Palm Beach
1225 Omar Road
West Palm Beach, Florida 33405
(305) 837-5175 SC 252-5175

P&P Office — Belle Glade
2976 North Main Street
Belle Glade, Florida 33430
(305) 996-4860 SC 223-4860

P&P Office — Delray Beach
189 S.E. 3rd Avenue, Room 2
Delray Beach, Florida 33444
(305) 272-1556 SC 221-5419

P&P Office — West Palm Beach Central
State Office Building
425 First Street, Second Floor
West Palm Beach, Florida 33401
(305) 837-5022 SC 252-5022

P&P Circuit Office — Ft. Pierce
3512 Okeechobee Road
Ft. Pierce, Florida 34947
(407) 468-3933 SC 240-3933

P&P Office — Stuart
221 East Osceola Street
Suite 150, Waterside Place
Stuart, Florida 34994
(305) 287-2176 SC 221-5139

P&P Office — Vero Beach
2001 9th Avenue, Suite 213
Vero Beach, Florida 32960-6436
(305) 778-5050 SC 240-5050

P&P Office — Okeechobee
605 West South Park Street, Suite 203
Okeechobee, Florida 33472
(813) 467-1333 SC 240-3933

REGION V

Regional Office
5422 West Bay Center Drive
Tampa, Florida 33609
(813) 272-3860 SC 571-3860

P&P Circuit Office — Clearwater
634 Park Street
Clearwater, Florida 33516
(813) 441-3866 SC 552-7200
or (813) 461-4020

P&P Office — St. Pete
525 Mirror Lake Drive, Room 501
St. Petersburg, Florida 33701

P&P Office — New Port Richey
1701 N. Congress St., Suite 1
New Port Richey, Florida 33552
(813) 841-2373 or 841-2718 SC 538-4131

P&P Office — Dade City
456 N. 7th Street
Dade City, Florida 33525
(813) 567-5957 SC 821-7180

P&P Office — Largo
4175 Bay Drive, Room 101
Clearwater, Florida 33546
(813) 535-0545 SC 552-7092

P&P Office — Seminole
8050 Seminole Mall, Suite 375
Seminole, Florida 33542
(813) 893-2381 SC 594-2381

P&P Office — Tarpon Springs
1501 U.S. Alternate 19 South, Suite F
Tarpon Springs, Florida 34689
(813) 938-1959 SC 552-7105

P&P Office — St. Petersburg South
2554 22nd Avenue South
St. Petersburg, Florida 33712
(813) 893-2743 SC 594-2743

P&P Office — Pinellas Park
6655 - 66th Street, North
Pinellas, Florida 34665

P&P Office — Pasadena
5736 Central Avenue
St. Petersburg, Florida 33707

P&P Circuit Office — Tampa
2807 Busch Blvd., Suite 201
Tampa, Florida 33618
(813) 272-3561 SC 571-3561

P&P Office — Plant City
602 South Collins Street
Plant City, Florida 33566
(813) 754-3528 SC 552-7870

P&P Office — Riverview
P.O. Box 848
7410 Commerce Street
Riverview, Florida 33569
(813) 677-7193 SC 552-7739

P&P Office — Tampa Temple Terrace N.E.
7402 North 56th St., Corporate Square, Suite 750
Tampa, Florida 33617
(813) 272-3256 SC 543-3256

P&P Office — Tampa North
12421 N. Florida Avenue, Suite A-110
Tampa, Florida 33612
(813) 272-2486 SC 571-2486

P&P Office — Tampa Central
1701 Republica De Cuba
Tampa, Florida 33605
(813) 272-2604 SC 571-2604

P&P Office — Tampa Northwest
4515 George Road, Suite 340
Tampa, Florida 33634
(813) 272-2655 SC 571-2655

P&P Office — Tampa West
4810 North Howard Ave., 2nd Floor
Tampa, Florida 33610
(813) 272-2360 SC 571-2360

P&P Office — Tampa East
4510 Oak Fair, Suite 250
Brandon, Florida 33610
(813) 272-3690 SC 571-3690

P&P Circuit Office — Sarasota
2074 Ringling Boulevard, Suite 30
Sarasota, Florida 33577
(813) 953-3162 SC 552-7690

P&P Office — Bradenton
1401 Manatee Avenue, West
Drawer #45
Bradenton, Florida 34205
(813) 748-8424 SC 552-7056

P&P Office — Arcadia
13 East Oak Street, Suite A
Arcadia, Florida 33821
(813) 494-3500 SC 721-7873

P&P Office — Holiday Harbor
8490 S. Tamiami Trail
Sarasota, Florida 34238
(813) 966-2171 SC 552-7867

P&P Office — Bayshore Gardens
410 Corley Road, West, Suite 275
Bradenton, Florida 34207
(813) 753-7826 SC 552-7869

P&P Circuit Office — Ft. Myers
1856 Commercial Drive
Ft. Myers, Florida 33901
(813) 936-3556 SC 721-7236

P&P Office — Naples
2500 Airport Road, Suite 114
Naples, Florida 33962
(813) 774-4331 SC 721-7575

P&P Office — LaBelle
P.O. Box 117, Courthouse
LaBelle, Florida 33935
(813) 675-0622 SC None

P&P Office — Punta Gorda
525 E. Olympia Ave., Suite 5 + 6
Punta Gorda, Florida 33950
(813) 639-4444 SC 721-7279

P&P Circuit Office — Bartow
P.O. Box 1600
970 Main Street
Bartow, Florida 33830
(813) 533-0761 SC 522-7034

P&P Office — Lakeland
200 N. Kentucky Avenue, Suite 5
Lakeland, Florida 33801
(813) 680-5571 SC 525-5585

P&P Office — Winter Haven
1132 - 1st Street, South
Winter Haven, Florida 33880
(813) 294-5936 SC 552-7130

P&P Office — Lake Wales
107 E. Crystal Avenue
Lake Wales, Florida 33853
(813) 676-2909 SC None

P&P Office — Sebring
171 U.S. Highway 27 North
Sebring, Florida 33870
(813) 382-0770 SC 721-7210

P&P Office — Wauchula
Courthouse, Room 101
417 W. Main Street
Wauchula, Florida 33873
(813) 773-4777 or 773-3920 SC None

PRETRIAL INTERVEN- TION OFFICES REGION I

PTI Office — Tallahassee
1240 Blountstown Highway
Park 20 West
Tallahassee, Florida 32304
(904) 488-3596 SC 278-3596

PTI Office — Panama City
432 Magnolia Avenue
Panama City, Florida 32401
(904) 872-4139 SC 777-4139

PTI Office — Pensacola
3101 North Davis Highway
P.O. Box 18747
Pensacola, Florida 32503
(904) 444-8900 SC 693-8900

REGION II

PTI Office — Lake City
Post Office Box 490
1992 South First Street
Lake City, Florida 32056
(904) 758-0445 SC None

PTI Office — Gainesville
Post Office Box 1072
1731 N.W. 6th St., Suite 16
Gainesville, Florida 32602
(904) 336-2200 SC 625-2224

PTI Office — Daytona Beach
955 G Orange Avenue
Post Office Box 9295
South Daytona, Florida 32020
(904) 254-3716 SC 380-3752

PTI Office — Deland
306 East Church Street
DeLand, Florida 32724
(904) 736-5310 SC 359-6380

PTI Office — St. Augustine
Post Office Box 3708
St. Johns County Courthouse - 5th Floor
St. Augustine, Florida 32084
(904) 824-4494 SC 359-6380

PTI Office — Jacksonville
4613 Phillips Hwy, Suite 221
Jacksonville, Florida 32207-7290
(904) 359-6461 SC 826-6461

REGION III

PTI Office — Orlando
3444 McCrory Place
Orlando, Florida 32803
(305) 244-2500 SC None

PTI Office — Sanford
115 North Oak Avenue
Sanford, Florida 32771
(305) 322-7579 SC 352-7000

PTI Office — Titusville
Suite 203, Second Floor Middle Wing
Brevard Service Building
700 Park Avenue
Titusville, Florida 32780
(305) 269-8159 SC 320-1159

PTI Office — Tavares
210 East Main Street
Tavares, Florida 32778
(904) 343-3121 SC 621-7370

REGION IV

PTI Office — Key West
1111 12th St., Suite 402
Key West, Florida 33040
(305) 292-6742 SC 464-6765

PTI Office — Miami
401 Northwest 2nd Avenue,
Room N-612, North Tower
Miami, Florida 33128
(305) 452-7035 SC 377-7035

PTI Office — Ft. Lauderdale
609 S. Andrews Avenue
Ft. Lauderdale, Florida 33301
(305) 467-4364 SC 453-4364

PTI Office — West Palm Beach
425 First Street, 2nd Floor
West Palm Beach, Florida 33401
(305) 837-5022 SC 252-5022

PTI Office — Ft. Pierce
3512 Okeechobee Road
Ft. Pierce, Florida 33450
(305) 468-3933 SC 240-3933

REGION V

PTI Office — Clearwater
Bay Park Executive Center
1454 U.S. Highway 19 South, Suite 430
Clearwater, Florida 33516
(813) 535-0781 SC 552-7232

PTI Office — Tampa
International Executive Center
1701 Republica DeCuba
Tampa, Florida 33605
(813) 272-2604 SC 571-2604

PTI Office — Sarasota
2074 Ringling Boulevard, Suite 30
Sarasota, Florida 34237
(813) 953-3161 SC 552-7690

PTI Office — Bartow
970 E. Main Street
Bartow, Florida 33830
(813) 553-0761 SC 552-7034