

Harry Tauber  
Vice President  
Engineering and Construction

Detroit  
Edison

2000 Second Avenue  
Detroit, Michigan 48226  
(313) 237-8000

August 13, 1982  
EF2 - 58,971

Mr. L. L. Kintner  
U. S. Nuclear Regulatory Commission  
Office of Nuclear Reactor Regulation  
Division of Licensing  
Washington, D. C. 20555

Dear Mr. Kintner:

Reference: Enrico Fermi Atomic Power Plant, Unit 2  
NRC Docket No. 50-341

Subject: Submittal of Information  
SQRT Audit Open Items

In Section 3.10 of Supplement No. 2 to the Fermi 2 Safety Evaluation Report (January, 1982), your Staff identified seven items of concern. Information to permit resolution of these items is submitted below.

1. Barton Flow Transmitter  
B31-No14A: PPD #117C3387 (SQRT Audit Open Item No. 6)

In response to your December 3rd request for additional information on this item, we submitted information to you on January 14, 1982, EF2-56,015. Subsequent informal information exchanges between Detroit Edison, the NRR Staff and consultants from Brookhaven National Laboratory have taken place. Detroit Edison is formally submitting to you as Attachment 1 to this letter the Hopper and Associates topical report, "Open GE SQRT Item Supplemental Amplifying Calculations", dated April 1, 1982, which was previously given to the NRC informally. Detroit Edison regards the information submitted to be complete.

*T3001  
1/3 & Attached  
Special Sheet*

Mr. L. L. Kintner  
August 18, 1982  
EF2 - 58,971  
Page 2

2. GE Relay  
E11-K001A; GE PFD #136B3136  
(SQRT Audit Open Item No. 7)

As with Item 1 above, we submitted information to you on January 14, 1982 and had subsequent informal information exchanges with the NRR Staff and consultants from Brookhaven National Laboratory (BNL) concerning this item. Attachment 1 (page 7 through 17) and Attachment 2 (GE letter TDEC-4175 and drawings, which are being transmitted separately) are being formally submitted with this letter to show the similarity of the Fermi Panel H11-P617 and the Cofrentes Panel H13-P618. Detroit Edison regards the information submitted on this item to be complete.

3. GE Rack  
Panel H21-P025 similar to Cofrentes H22-P018-M22-P005  
(SQRT Audit, Open Item No. 8).

The information submitted with EF2-54,390, August 31, 1981 closed this item. This was documented in Supplement 2 to the Fermi 2 SER.

4. Updated List of Equipment  
(SQRT Audit Follow-Up Action #1)

Our response in regard to this item, submitted with EF2-54,390, August 31, 1981 was to provide you an updated list of equipment beginning January 15, 1982 and then approximately every 6 months thereafter until commercial operation. This commitment was found acceptable in Supplement 2 to the Fermi 2 SER. On February 26, 1982 we formally submitted to you our first list update. Attachment 3 to this letter is our second update.

5. Non-Safety Related Equipment in SQRT List  
(SQRT Audit Follow-Up Action #2A)

With EF2-54,390, August 31, 1981 we had provided a list of affected equipment. Necessary revisions to the FSAR and updating of this list are being done as required. This is a satisfactory resolution of this item as documented in Supplement 2 to the Fermi 2 SER.

Mr. L. L. Kintner  
August 18, 1982  
EF2 - 58,971  
Page 3

6. Floor Response Spectra for Equipment Damping  
Values of 5% and Lower (Including 2%)  
(SQRT Audit Follow-Up Action #3)

The response to these items was submitted with EF2-54,625, September 4, 1981, EF2-55,704, Rev. 1, January 15, 1982, and EF2-56,817, March 18, 1982. Detroit Edison regards the information submitted on this item to be complete.

7. Torus Attached Equipment Qualification/Reassessment  
for Combined Seismic and Mark I Hydrodynamic Loading

The scheduled dates for completing this work as stated in your letter of May 26, 1982 has been agreed to be March 15, 1983.

The remaining items covered in the audit but not covered in Supplement 2 to the Fermi 2 SER, (Follow-up actions (4) to (6) and equipment-specific open items (1) to (5) from your October 20, 1981 meeting minutes) were to be completed three months prior to the issuance of the Operating License. Accordingly, we will plan to submit documentation to close out these items no later than March, 1983. Below is a more specific discussion of these items:

Follow-up Actions  
(4), (5) and (6)

In order to minimize the list of open items needing justification, it is prudent to delay submittal of information relating to these actions until three months before Fuel Load. This allows the Seismic Qualification program to qualify the maximum amount of equipment prior to licensing.

Equipment Specific  
Open Item No. 1

The Field Modification request (FMR #4287) to effect the necessary change has been issued.

Mr. L. L. Kintner  
August 18, 1982  
EF2 - 58,971  
Page 4

Equipment Specific  
Open Item No. 2

The diesel generator service water pump has been adequately reassessed. (Reference: Sargent & Lundy calculation CQD 000235.)

Equipment Specific  
Open Item No. 3

Construction is still in progress on this item. Accordingly, we will provide you with the required information upon completion of the work or 3 months prior to Fuel Load, whichever is earlier.

Equipment Specific  
Open Item No. 4

All the tubing routed to rack H21-P501B is outside the drywell. Therefore, no excess flow check valve is involved. The tubing has been properly designed per Detroit Edison design specification 3071-525 and Sargent & Lundy Report SL-3159.

Equipment Specific  
Open Item No. 5

Construction is still in progress on this item. Accordingly, we will provide you with the required information upon completion of the work or 3 months prior to Fuel Load, whichever is earlier.

If you should have any questions regarding the above, please contact L. E. Schuerman (313) 649-7562.

Sincerely,

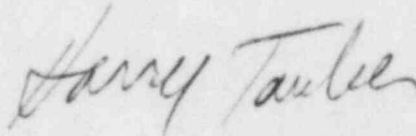

cc: Mr. B. Little  
Dr. M. Reich (BNL)

# GENERAL ELECTRIC

NUCLEAR POWER  
SYSTEMS DIVISION

GENERAL ELECTRIC COMPANY, 175 CURTNER AVE., SAN JOSE, CALIFORNIA 95125  
MC 391, (408) 925-2588

May 11, 1982  
TDEC- 4175

C. R. SEIBERT

MAY 14 1982

Mr. C. R. Seibert, Project Engineer  
Enrico Fermi 2 Project  
The Detroit Edison Company  
Documentation Control - Room 361  
2000 Second Avenue - 315 - ECP  
Detroit, MI 48226

YOGI ANAND

MAY 14/82

Attention: Mr. Y. Anand ✓

Gentlemen:

SUBJECT: SQRT AUDIT - OPEN ITEM NO. 7

Reference: EF2-57,552, dated 4/27/82

FILE: SQRT AUDIT OPEN ITEM # 7  
CANCEL H11-PC17

In response to the reference letter, the attached one page writeup and drawings referenced in the writeup were sent to Edison via Federal Express on May 10, 1982. A clean copy of the drawings you requested by telephone will be sent in the near future.

Very truly yours,

  
C. M. Johnson  
Project Manager  
Enrico Fermi 2 Project

CMJ:hmc/D051117

cc: T. J. Evans, GE Southfield  
S. Kremer, Edison Site  
R. Pratt, GE Site  
T. Mintun, GE Site

*Doc. Cont.*

Attachment 3  
EF2 - 58,971

SECOND UPDATE  
OF  
SQRT LIST OF EQUIPMENT

PRELIMINARY QUALIFICATION SUMMARY OF BOP EQUIPMENT

CONTENTS

|        |   |              |
|--------|---|--------------|
| Part A | <u>General Information</u>                  | pp. A1 - A10 |
|        | Page Number                                 |              |
|        | Package ID                                  |              |
|        | Vendor Name                                 |              |
|        | Report No.                                  |              |
|        | Report Date                                 |              |
|        | Report Preparer                             |              |
|        | Report Approval                             |              |
|        | Edison File No.                             |              |
| Part B | <u>Equipment Information</u>                | pp. B1 - B11 |
|        | Page Number                                 |              |
|        | Package ID                                  |              |
|        | Equipment Name                              |              |
|        | Equipment Description                       |              |
|        | Equipment Location                          |              |
|        | Equipment Installation                      |              |
|        | Equipment P.I.S.                            |              |
| Part C | <u>Seismic Qualification<br/>Parameters</u> | pp. C1 - C10 |
|        | Page Number                                 |              |
|        | Package ID                                  |              |
|        | Shutdown Mode                               |              |
|        | Reassessment Status                         |              |
|        | Qualification Method                        |              |

PRELIMINARY  
SEISMIC QUALIFICATION SUMMARY OF EQUIPMENT  
DETROIT EDISON  
ENRICO FERMI ATOMIC POWER PLANT UNIT 2

GENERAL REPORT INFORMATION  
REVISION 1, JANUARY 1982

| PAGE<br>REF | PACKAGE<br>NUMBER | VENDOR<br>NAME    | VENDOR<br>FILE | DATE OF<br>REPORT | REPORT<br>PREPARED<br>BY | REMARKS              | DETROIT<br>EDISON<br>FILE NO.                  |
|-------------|-------------------|-------------------|----------------|-------------------|--------------------------|----------------------|--|
| E 1         | C 1               | I.T.E.            | 33-48309       | 10-10-75          |                          | APP EF2-35118        | E5-439   |
| E 2         | C 1               | I.T.E.            | R-09161-B      | 10/10/75          |                          |                      | EVI-132<br>E5-439                              |
| E 3         | C 1               | I.T.E.            | 42686-4        | 2/18/75           | WYLE                     | APP EF2-32000        | E5-427<br>E5-429<br>E5-472<br>ITE R-09402      |
| E 4         |                   |                   |                |                   |                          | REFERENCE DOCUMENT   | EF2-36720                                      |
|             | C 2               | ITE               | R-09321        |                   | WYLE 42320-1             | APP EF2-33733        | E4-105<br>E4-333<br>E4-356<br>E4-402<br>E4-405 |
|             | D-1B              | RELIENCE ELECTRIC | 43414-1        |                   | WYLE LAB                 | APP EF2-37287        | C1-1194<br>B9-1204                             |
|             | D-29              | GE                |                |                   |                          | GE QUAL EQUIP        |  |
|             | D-7C              | GENERAL ATOMICS   |                |                   |                          | NOT APPVD            | C1-1512  |
| E 5         | C 2               | ITE               | R-09161-AT     |                   |                          | APP EF2-33733        | E4-356   |
| E 6         | C 3               | ITE               | R-ST9-2D       | 4/24/72           |                          | REPLACED BY R-ST9-16 | E5-467<br>E5-468                               |
| E 7         | C 3               | GBB               | 43472-1        | 10/7/77           | WYLE                     | APP EF2-40147        | E5-468<br>RSTB-11 RSTB-16                      |
| E 8         | C 3               | GBB               | 43801-2        | 4/23/78           | WYLE                     | APP EF2-45187A       | E5-594<br>E5-607                               |
| E 9         | C 3               | GAI 001           |                |                   |                          |                      |  |
| E 10        | C 4               | C&D BATTERIES     | ETL 4HB7       | 12/72             | TII TESTING              | APP EF2-34603        | E11-80<br>E11-84                               |
| E 10.3      |                   |                   | CC&A-26-74     | 10/21/74          | CC&D                     | APP EF2-34603        | E11-81   |



PRELIMINARY  
SEISMIC QUALIFICATION SUMMARY OF EQUIPMENT  
DETROIT EDISON  
ENRICO FERMI ATOMIC POWER PLANT UNIT 2

GENERAL REPORT INFORMATION  
REVISION 1, JANUARY 1982

| PAGE<br>REF | PACKAGE<br>NUMBER | VENDOR<br>NAME  | VENDOR<br>FILE | DATE OF<br>REPORT | REPORT<br>PREPARED<br>BY | REMARKS             | DETROIT<br>EDISON<br>FILE NO.            |
|-------------|-------------------|-----------------|----------------|-------------------|--------------------------|---------------------|--|
| E 10        | E 10.3            |                 | CCLA-26-74     | 10/21/74          | CCAD                     | APP EF2-34603       | E11-85                                   |
| E 11        | C 4               | C&D BATTERIES   | ETL 5263       | 10/ 75            | TII TESTING LAB          | APP EF2-34603       | E11-105<br>E11-80<br>E11-81<br>E11-84    |
| E 12        | C 10              | CONAX CORP.     | IPS-88         | 12/28/73          |                          | EF2-24365           | A1-167<br>E5-284<br>E5-335               |
| E 13        | C 10              | HARLO           | 74021-1        | 4/30/75           | A.E. ASSOC. INC.         | APP EF2-34698       | E5-442<br>E5-443                         |
| E 14        |                   | HOFFMAN         | A742-9931      | 4/21/78           | PENNWALT CUI             | APP EF2-44147       | E5-608<br>E5-618<br>R3-699               |
|             | C 19              | SQUARE D        | 43883-1        | 4/12/78           | WYLE                     | APP EF2-41510       | E6-87                                    |
| IC 1        | D-24A             | PYROTRONICS     | D155B          |                   |                          | APP. SWEF129        | CMDE1B 790924                            |
|             | D-24B             | PYROTRONICS     | 3R731129       | 7-11-78           | DARTON BROWN             | APPVD SWEF 129      | C1-1154<br>C1-981<br>P1-2200             |
| IC 2        |                   | FISHER VALVE CO | E9-88          | 4-2-71            | FISHER CONTROLS          | SEE EF2-55263       | C1-1552 C1-1477<br>C1-1553<br>C1-871     |
| IC 3        |                   | MCC POWERS      | 1548           | 11-78             | EAST                     | MCC POWERS REVISING | B9-1838<br>B9-1885<br>B9-1933<br>B9-1958 |
|             |                   | MCC POWERS      | 1102-12        | 8-78              | ENGR ANALYSIS TST        | APPVD SWEF 1131     | B9-1885                                  |
| IC 4        |                   | MCC POWERS      |                |                   |                          | REVIEW IN PROGRESS  | B9-1386<br>B9-1841<br>B9-1912            |

PRELIMINARY  
 SEISMIC QUALIFICATION SUMMARY OF EQUIPMENT  
 DETROIT EDISON  
 ENRICO FERMI ATOMIC POWER PLANT UNIT 2

GENERAL REPORT INFORMATION  
 REVISION 1, JANUARY 1982

| PAGE<br>REF | PACKAGE<br>NUMBER | VENDOR<br>NAME  | VENDOR<br>FILE | DATE OF<br>REPORT | REPORT<br>PREPARED<br>BY | REMARKS            | DETROIT<br>EDISON<br>FILE NO.                       |
|-------------|-------------------|-----------------|----------------|-------------------|--------------------------|--------------------|---|
| IC 4        |                   | MCC POWERS      |                |                   |                          | REVIEW IN PROGRESS | B9-2091<br>139-1971    B9-1972                      |
| IC 5        |                   | MCC POWERS      |                | 2-20-78           | ACME CLEV DEV CO         | APP SW SWEF-167    | B9-1386<br>B9-1913<br>B9-1934<br>B9-1300<br>B9-1386 |
|             |                   |                 |                |                   | ACME CLEVE DEV CO        | APPR SW SWEF-167   |   |
| IC 6        |                   | MCC POWERS      | 1A-97697       |                   |                          |                    | B11-436<br>B9-1018<br>B9-764<br>T1-1551             |
| IC 7        |                   | CTI             |                |                   |                          | APP SW SWEF-38     | B9-1231<br>B9-1232<br>B9-1233<br>B9-762<br>C1-1318  |
| IC 8        |                   | YORK            | 77113-1        | 12-29-77          | ANAL ENGR ASSOC IN       | APP EF2-45991      | C1-1317    C1-1319<br>C1-1675                       |
| IC 9        |                   | FOXBORO         |                |                   |                          | APP SWEF-1116      | C1-1653<br>C1-1689<br>C1-1760-68<br>P1-5145         |
| IC 10       |                   | MUTEC INC       | 42543          | 7-5-73            | WYLE LAB                 | APP EF2-19453      |   |
|             | D-6P              | GE              | 207081-D       | 7-21-72           | DETROIT TEST LAB         | APPP EF2-23477     |   |
|             | D-6D              | GE              | 8C-621         | 1-11-78           | GAI                      | APP SWEF NO 217    | TD PINC    DC0621                                   |
| IC 11       |                   | GENERAL ATOMICS |                |                   |                          | APP EF2-33082      | C1-886  |
|             | D-7A              | GENERAL ATOMICS | 53595          | 2-74              | WYLE LAB                 |                    | C1-886  |
|             | D-7E              | GENERAL ATOMICS |                |                   |                          | APP EF2-45829      |   |
| IC 12       |                   | GENERAL ATOMICS |                |                   |                          | APP EF2-46217      |   |

PRELIMINARY  
SEISMIC QUALIFICATION SUMMARY OF EQUIPMENT  
DETROIT EDISON  
EMRICO FERMII ATOMIC POWER PLANT UNIT 2

GENERAL REPORT INFORMATION  
REVISION 1, JANUARY 1982

| PAGE REF | PACKAGE NUMBER | VENDOR NAME      | VENDOR FILE | DATE OF REPORT | REPORT BY     | REMARKS              | DETROIT EDISON FILE NO.  |
|----------|----------------|------------------|-------------|----------------|---------------|----------------------|--|
| IC 12    | D-7F           | GE               |             |                |               | ALL EQUIP QUAL BY GE |  |
| IC 13    |                | GE               |             |                |               | GE QUALIFIED         |  |
| IC 14    |                |                  |             |                |               | APP EF2-46237        | EF2-46237.<br>P4-126   |
| D-30     |                | GE               |             |                |               | APP SMEF 600         |  |
| D-31     |                | ROCKWELL INTER   | 198R120004  | 2-13-76        | ROCKWELL      | EF2-35887            | P4-116   |
| IC 15    | D-32           | GE               |             |                |               | TO BE APP BY DECO    |  |
| D-35     |                | ANCHOR           | DC766       | 12-3-79        |               | APP BY DECO          |  |
| D-36     |                | GAI              | DC833       | 3-28-80        | GAI           | APP BY EF2-48144     |  |
| M 1      | A 2B           | CRAME CO         |             | 7-29-77        | MCDONALD ENG  | APP EF2-35060        | B11-521 VB-WE-374  |
| A 3A     |                | KAHN             | 5441        | FEB 1974       | ITE           | APP EF2-25486        | B11-436 VB-ELY-374   |
| A 3B     |                | JOY              |             |                |               | APP EF2-21406        |  |
| A 3C     |                | JOY              | SFA-12-HD   | 10-31-73       | ADAMS CU INTL | APP EF2-22796        | B11-405 VB-SAF-12-HB   |
| A 3D     |                | JOY              | SAF-12-H-D  | 11-7-73        | ADAMS CO INC  | EF2-40499 NOT APPV'D | B11-544  |
| A 3E     |                | BUFFALO TANK DIV |             | 1-13-73        |               | APP EF2-1830         | B11-247 VB-X-867MC   |
| M 2      | A 4B           | JOY              | S-11 & 112  | 9-2-77         | R.L. SUSEY    | APP EF2-42891        | B9-1106<br>B9-1107<br>B9-1108<br>B9-419<br>B9-420<br>B9-1110<br>B9-803 |
| A 4C     |                | CSI MUC          |             | 11-74          |               | APP EF2-42891        | B9-400<br>B9-637   |
| M 3      | A12A           | TRANE            | 1202        | 6-74           | DYNATECH CORP | APP EF2-30344        | ADD 162<br>B9-566  |

PRELIMINARY  
SEISMIC QUALIFICATION SUMMARY OF EQUIPMENT  
DETROIT EDISON  
EMRICO FERMI ATOMIC POWER PLANT UNIT 2

GENERAL REPORT INFORMATION  
REVISION 1, JANUARY 1982

| PAGE REF | PACKAGE NUMBER | VENDOR NAME | VENDOR FILE | DATE OF REPORT | REPORT PREPARED BY | REMARKS           | DETROIT EDISON FILE NO.           |
|----------|----------------|-------------|-------------|----------------|--------------------|-------------------|-----------------------------------|
| M 3      | A12B           | TRAME       | 1202        | 7-28-77        | DYNATECH CORP      | APP EF2-44812     | B9-674 VD-1202 A39 2              |
|          | A12C           | TRAME       |             | 1-9-74         |                    | APP EF2-30009     | B9-365 VD-1148                    |
|          | A12D           | PORTER      |             | 8-28-74        |                    | APP EF2-30347     | B9-554 VD-30223                   |
|          | A12E           | TRAME       | 1331        | 10-1-75        | DYNATECH           | APP EF2-33551     | B9-653 VD-1331                    |
|          | A12F           | COULD       |             | 10-14-75       |                    | APP EF2-32455     | ADDEW 1<br>B9-651 VD-ME-255       |
|          | A12H           | CTI MUC     |             | 10-26-76       |                    | APP EF2-38085     | B9-762 VD-40139                   |
| M 4      | A12I           | CTI MUC     | 40154       | 8-4-77         | DANIEL INT         | APP EF2-38085     | B9-762 VD-40139                   |
|          | A12J           | CTI MUC     |             |                |                    | APP EF2-43182     | B9-1387 VD-40139                  |
|          | A12K           | CTI MUC     | 40321       | 5-1-75         | DANIEL INT         | APP EF2-34126     | B9-643 VD-WA-40321                |
|          | A13            | WEST HSE    |             |                |                    | APP EF2-51733     | B9-2171 VD-EL-387                 |
|          | A14            | IR5AV       |             | 3-21-76        | FLOUR PIONEER INC  | APP EF2-42488     | B9-1033 VD-RICO-2854-1<br>B9-1386 |
|          | A16            | PRATI       | B9-761      | 3-15-78        | FOMERS REC CO      | APP SWEF-T-373    | B9-2380 VD-810311-5               |
|          | A17A           | POWER       |             |                |                    | APP EF2-35,397    | B9-765 VD-770103                  |
| M 5      | A 17A          | POWER       |             |                |                    | VD-W4937 REC ONLY | B9-761 VDP-78<br>B9-765 770103    |
|          | A17C           | SHAN-ROD    |             | 8-19-77        |                    | AP EF2-41163      | B9-1119 VD-4340                   |
| M 6      | A-13A          | CVI         | A 742-18    | 4-12-78        | STDRY GAS TRIM     | APP, EF2-32630    | R3-645 VD-A742                    |
|          | A-13C          | CVI         | A742        | 4-12-78        | STDRY GAS TRIM     | APP, EF2-29331    | R3-699 VD-741-9931                |
|          | A-13D          | CVI         | A742        | 4-12-78        | STDRY GAS TRIM     | APP, EF2-29331    | R3-699 VD-741-9931                |
|          | A-13E          | CVI         | A742-9932   |                | STDRY GAS TRIM     | APP, EF2-2933L    | R3-700 VD-A742-9932               |
|          | A-13F          | CVI         | A742-9932   |                | STDRY GAS TRIM     | APP, EF2-2933L    | R3-699 VD-741-9931                |

PRELIMINARY  
SEISMIC QUALIFICATION SUMMARY OF EQUIPMENT  
DETROIT EDISON  
ENRICO FERMI ATOMIC POWER PLANT UNIT 2

GENERAL REPORT INFORMATION  
REVISION 1, JANUARY 1982

| PAGE<br>REF | PACKAGE<br>NUMBER | VENDOR<br>NAME      | VENDOR<br>FILE | DATE OF<br>REPORT | REPORT<br>PREPARED<br>BY | REMARKS        | DETROIT<br>EDISON<br>FILE NO.  |   |
|-------------|-------------------|---------------------|----------------|-------------------|--------------------------|----------------|--|---|
| M 6         | A13A              | CVI                 | A 742-18       | 4-12-78           |                          | APP EF2-32630  | R3-645   | VB-A742   |
|             | A13C              | CVI                 | NO. A742       | 4-12-78           | CVI                      | APP EF2-29331  | R3-699   | VB-741-9931   |
|             | A17C              | SHAN-ROD            |                |                   |                          | APP EF2-41163  | B9-1119<br>B9-1119<br>B9-1119  | VB-4340<br>VD-4340<br>VD-4340   |
| M 7         | A-13              | "                   |                | 1-21-74           | STDBY GAS TRTM           | APP EF2-32630  | R3-675   |   |
|             | A-28              | CB&I                |                |                   |                          |                |  |   |
|             | A-28A             | CONSIP DELPHI INC   |                | 9-1-78            |                          | APP. EF2-45441 | C1-1368  |   |
|             | A-28B             | AVT IND CERT        | CEC 24-120     | 6-14-78           |                          |                | C1-1369  |   |
|             | A-28C             | DELPHI INDUSTRIES   | 58095          | 8-17-76           | WYLE LABS                | APP. EF2-38392 | C1-1370  |   |
|             | A-29              | VELAN VALVE CORP    | SR 6373        | 8-14-78           |                          | APP. EF2-45446 | P1-4029  |   |
| M 8         | A-29              | JOHN HENRY ASSOC    | JHA 75-19      |                   |                          | APP EF2-33782  | P1-1834<br>P1-1835<br>P1-1836<br>P1-1837<br>P1-1838<br>P1-1992<br>P1-2162  | VB-JHA-75-19<br>VD-JHA-75-19  |
| M 9         | E-1A              | FAIRBANKS MORSE ENG |                |                   |                          | APP EF2-43755  | T1-2535<br>T1-2535<br>T1-2535<br>T1-253 5<br>T1-2535<br>T1-2536<br>T12-535 | VD 1 OF 1<br>VD 1 OF 1<br>10F 2<br>10F 2<br>VD 10F1 20F2<br>VD20F2<br>10F 2 |
| M 10        | E-1A              | FAIRBANKS MORSE ENG | 205-981        | 7-2-75            |                          | APP EF2-43755  | T1-2536<br>T1-12536<br>T1-253 6<br>T1-2535<br>T1-2536                      | VD 20F2<br>20F2<br>VD 20F2<br>VD-10F2<br>VD-20F2                            |
| M 11        | E-2               | GPI:DS              | N302275        | 9-29-76           | ALLIS CHALMERS           | APP. EF2-34111 | 522-203  | VD-ME-230   |

PRELIMINARY  
SEISMIC QUALIFICATION SUMMARY OF EQUIPMENT  
DETROIT EDISON  
ENRICO FERMI ATOMIC POWER PLANT UNIT 2

GENERAL REPORT INFORMATION  
REVISION 1, JANUARY 1982

| PAGE<br>REF | PACKAGE<br>NUMBER | VENDOR<br>NAME      | VENDOR<br>FILE | DATE OF<br>REPORT | REPORT<br>PREPARED<br>BY | REMARKS              | DETROIT<br>EDISON<br>FILE NO.                       |                        |
|-------------|-------------------|---------------------|----------------|-------------------|--------------------------|----------------------|---|------------------------|
| M 11        | E-2               | GPIIDS              | N302275        | 9-29-76           | ALLIS CHALMERS           | APP. EF2-34111       | S22-207<br>822-213                                  | VD-ME-229<br>VD-M0007  |
|             | E-3               | GRAVER TANK MFG CO  | 60907M         | 6-9-77            |                          | APP EF2-38647        | T1-2481   | VD-60907M              |
|             | E-4               | AUTOMATION IND      | 43191-1        | 4-26-76           | WYLE                     | EB2-36358            | CI-1137   |                        |
| M 12        | E-10              | MARLEY CO.          | 12-4-3-73      | 2-8-74            |                          | NOT APPVD            |   |                        |
|             | E-6               | GOULD               | ME 144146      | 3-4-74            | MCDONALD ENG             | APP. EF2-28894       | S22-212   | VD-ME-146              |
|             | E-7               | GOULD               | S-22-202       | 7-16-76           | ALLIS-CHALMERS           | APP. EF2-34607       | S22-202   | VD-B-511790233         |
| M 14        | A-11              | COMUSTION ENG-GE    | R9-407         | 5-7-73            | COMBUSTION ENG           | SEE REPT CENC 21184  | R1-2115   |                        |
|             | A-24              | LESLIE CO           | 76-6176        | 6-21-77           |                          | APP EF2-40436        | P1-2416<br>S20-111                                  |                        |
| M 15        | A-19              |                     | 474325B        | 6-77              |                          | APP. EF2-37922       | P1-1689<br>P1-1690<br>P1-1691<br>P1-1692<br>P1-1694 | SA-474325<br>SA-474365 |
|             | A-19C             | HARRISON PIPING     |                |                   | ROCKWELL                 | KEY B/M P1-22M       |   |                        |
| M 16        |                   | HARRISON            | SA-493651      |                   |                          | NEW REPORT           | PL-7447<br>P1-7446<br>P1-7633<br>P1-7634            | S-75207<br>S-75220     |
|             | A-19              | HARRISON            | SA-474364      | 4-5-74            |                          | APP AS NTD EF2-2754L | P1-1693   |                        |
|             | A-19C             | POWELL              |                |                   |                          | MISSING INFO DECO    |   |                        |
|             |                   |                     | S-64048        | 11-21-73          | MIDWEST                  | APP EF233162-23747   | P1-2369<br>P1-1509                                  | S-70479<br>S-64048     |
|             | E-1A              | FAIRBANKS MORSE ENG | 205-981        | 7-2-75            | LUB OPO18                | APP. 3F2-43755       | T1-2535   | VD 10F2                |
|             | GG8               | POWELL              | S-66654        | 10-15-76          | POWELL1                  | APP EF2-35339        | P1-2080<br>F1-2177                                  | S-64056<br>S-66654     |
| M 17        | M 17.1            | POWELL              | S-64046        | 11-9-73           | MIDWEST                  | APP EF2-23747        | P1-1215   | S-64041                |

PRELIMINARY  
SEISMIC QUALIFICATION SUMMARY OF EQUIPMENT  
DETROIT EDISON  
ENRICO FERMI ATOMIC POWER PLANT UNIT 2

GENERAL REPORT INFORMATION  
REVISION 1, JANUARY 1982

| PAGE<br>REF | PACKAGE<br>NUMBER | VENDOR<br>NAME | VENDOR<br>FILE | DATE OF<br>REPORT | REPORT<br>PREPARED<br>BY | REMARKS            | DETROIT<br>EDISON<br>FILE NO.   |  |
|-------------|-------------------|----------------|----------------|-------------------|--------------------------|--------------------|---|--|
| M 17        | M 17.1            | POWELL         | S-64044        | 11-9-73           | MIDWEST                  | APP EF2-23747      | P1-1457<br>P1-1458<br>P1-1460<br>P1-1461<br>P1-1478<br>P1-3309            | -<br>8-64225<br>8-64058<br>8-64050<br>8-64057<br>8-64046<br>8-71286        |
| M 18        | A-19C             | POWELL         | D64059         | 11-27-73          | MIDWEST                  | APP EF2-23747      | PL-1511<br>P1-1214<br>P1-1496<br>P1-1510<br>P1-1512<br>P1-1513<br>P1-1526 | 8-65892<br>8-64059<br>8-64049<br>8-65668<br>8-65678<br>8-645671<br>8-65672 |
| M 19        | A-19C             | POWELL         | S-65669        | 11-21-73          | MIDWEST                  | APP EF2-23747      | P1-1477<br>P1-1479<br>P1-1482<br>P1-1527                                  | 8-64067<br>8-64064<br>D-64051<br>8-65669<br>8-66249<br>8-65887<br>8-65863  |
| M 20        | A-19C             | POWELL         | S-66716        | 1-25-74           | MIDWEST                  | APP. EF2-24851     | P1-1594<br>P1-1598<br>P1-1602<br>P1-1603<br>P1-1604<br>P1-2082            | 8-65865<br>8-65867<br>8-66716<br>8-66051<br>8-65881<br>8-67457             |
| M 21        | A-19C             | POWELL         | S-66273        | 1-25-74           | MIDWEST                  | APP. EF2-24635     | P-1599<br>P1-1595<br>P1-1596<br>P1-1597<br>P1-1600<br>P1-1601<br>P1-2340  | 8-66183<br>8-66272<br>8-65869<br>8-65868<br>8-66720<br>8-66203<br>8-71274  |
| M 22        | A-19C             | POWELL         | D-64052        | 11-27-73          | POWELL                   | EF2-23747EF2-24346 | P1-1212<br>P1-1213<br>P1-1214<br>P1-3281                                  | D-64052<br>D-64063<br>D-64068<br>D-64053                                   |
|             |                   |                | S-64053        | 11-26-73          | MIDWEST                  | APP. EF2-23747     | P1-1211   | D-64053  |

PRELIMINARY  
SEISMIC QUALIFICATION SUMMARY OF EQUIPMENT  
DETROIT EDISON  
ENRICO FERMI ATOMIC POWER PLANT UNIT 2

GENERAL REPORT INFORMATION  
REVISION 1, JANUARY 1982

| PAGE REF | PACKAGE NUMBER | VENDOR NAME         | VENDOR FILE | DATE OF REPORT | REPORT PREPARED BY | REMARKS              | DETROIT EDISON FILE NO.  |                               |
|----------|----------------|---------------------|-------------|----------------|--------------------|----------------------|--|-------------------------------|
| M 22     | A-19C          | POWELL              | S-64053     | 11-26-73       | MIDWEST            | APP. EF2-23747       | P1-3189  | B-71282                       |
| M 23     | A-19C          | POWELL              | B-64051     | 11-20-73       | POWELL             | APP. EF2-20770 23735 | P1-3282<br>P1-3309<br>P1-790                                   | B-71284<br>B-71286<br>B-64051 |
|          | A-191          | VELAN               | SR-6373     | 8-24-78        |                    | APP EF2-45446        | P1-4029  |                               |
|          | A-2C           | YUBA HEAT RANG CORP | 72-N-001    | 12-4-73        |                    | AS NOTED EF2-30662   | S21-7  | S21-4                         |
|          | A19C           | POWELL              | S-71286     |                |                    | APP. EF2-41859       | P1-1460  | B-64050                       |
| M 24     | A-19C          | JAMESBURY           | JHA-75-19   | 9-5-75         | J HENRY ASSOC      | APP EF2-33114        | P1-1834<br>P1-1835<br>P1-1836<br>P1-1837<br>P1-1838<br>P1-1992 |                               |
| M 25     | A-19C          | JAMESBURY           | HJHA-74-2   | 9-6-77         | J HENRY ASSOC      | EF2-40429 40638      | B-11263<br>P1-2162<br>P1-2404<br>P1-2406                       | JHA-76-33<br>JHA-76-68        |
| M 26     | A-19A          | ATWOOD & MORRIL CO  | 12763       | 5-25-73        | ASH CO             | SIES ANA REQ         | P1-500   |                               |
|          | A-19B          | ANCHOR VALVE        | 373-98      | 3-30-73        | ANAMET LAB INC     | STATIC ANA NO CAL    | P1-737<br>P1-738<br>P1-739                                     |                               |
|          | A-19D          | SINGER              | LA-240-300  | 11-27-73       | GPE CONTROLS       | APP. BY DECO         | P1-1472<br>P1-1473<br>P1-1472                                  |                               |
|          | A-19C          | ROCKWELL INTL       | 54591       | 4-21-73        | WYLE               | APP AS NOTED         | P4-126   |                               |
| M 27     | A-2A           | CRANEDEMING ME131   | 1E-37847    | 9-28-73        | MCDONALDENG        | APP EF2-24378        | P1-16M<br>S24-116  |                               |
|          | A-2B           | NARCO               | 72-190      | 4/73           |                    | APPVD RNF            | S20-24<br>S20-71   |                               |



PRELIMINARY  
SEISMIC QUALIFICATION SUMMARY OF EQUIPMENT  
DETROIT EDISON  
INRICO FERM1 ATOMIC POWER PLANT UNIT 2

GENERAL REPORT INFORMATION  
DIVISION 1, JANUARY 1982

|          |                |             |                |                          |                                |   |
|----------|----------------|-------------|----------------|--------------------------|--------------------------------|---|
| PAGE REF | PACKAGE NUMBER | VENDOR FILE | DATE OF REPORT | REPORT PREPARED BY       | REMARKS                        | DETROIT EDISON FILE NO.                       |
| M 28     | M 28.1         | KECO N-2216 |                | 10 THRU 40<br>10 THRU 50 | AIF E12-34144<br>AIF E12-34144 | MSIV 4 S20-71<br>ADS 5 SRV S2071<br>PRI 6 SRV |

M 29 GOULDS N30273 4-28-76

ACCEPTIBLE

R9-2174

PRELIMINARY  
SEISMIC QUALIFICATION SUMMARY OF EQUIPMENT  
DETROIT EDISON  
ENRICO FERMI ATOMIC POWER PLANT UNIT 2

GENERAL EQUIPMENT INFORMATION  
REVISION 1 JANUARY 1982

| PAGE REF | PACKAGE NUMBER | EQUIPMENT                      | DESCRIPTION                  | BLDG       | ELEV       | INSTALL | P.I.S. NO.  |
|----------|----------------|--------------------------------|------------------------------|------------|------------|---------|---|
| E 1      | C 1            | 480 VOLT SWGR CLASS 1E         | RELAYS INCLUDED SOLID STATE  | SEE ATT 1  | SEE ATT 1  | Y       | R14-00-S-900-RA-010<br>R14-00-S-900-RA-010  |
| E 2      | C 1            | 480 VOLT SWGR CL 1E            | GROUND CURRENT RELAY         | SEE ATT 1  | SEE ATT 1  | Y       | R14-00-S-900-RA-010<br>R14-00-S-900-RA-014<br>R14-00-S-900-LB-109<br>R14-00-S-900-LC-271<br>R14-00-S-900-RA-011<br>R14-00-S-900-RA-014<br>R14-00-0-000-RA-007                                     |
| E 3      | C 1            | 480V SWGR TRANS 750&1500 KVA   | VENT DRY TRANSF.             | SEE ATT. 9 | SEE ATT. 9 | Y       | R14-00-S-900-QL-027<br>R14-00-S-900-RA-007<br>R14-00-0-000-LB-030<br>R14-00-S-900-QL-031<br>R14-00-S-038-RA-001<br>R14-00-S-039-RA-001  |
| E 4      |                | SEISMIC TEST PLAN              |                              |            |            |         | - - - - -   |
|          | C 2            | 4160 V. SWGR                   | 5KV HTL SBOARD COMPT         | SEE ATT 2  | SEE ATT 2  | Y       | - - - - -<br>R14-00-S-900-RA-012<br>R14-00-0-000-BA-003<br>R14-00-0-000-RA-003<br>R14-00-S-001-RA-001<br>R14-00-0-000-QL-001<br>R14-00-0-000-9C-005<br>R14-00-0-000-RA-008<br>R14-00-0-000-BA-002 |
|          | D-18           | REMOTE SHUTDOWN PANEL C35-P001 | WYLE LAB REPORT 43414-1      | R/B        | 2ND FL     | Y       | C35-00-P-900-QL-002<br>C35-00-0-000-RA-001  |
|          | D-29           | VALVE GUIDE TUBE ASSY          | C51-J004                     | R/B        | BSMT       |         | C51--5-0-04 - -   |
|          | D-7G           | EMER AIR INLET                 | FRMS D11-P285 P290 P297 P298 | R/B        | 5TH        | N       | C1--15-1-2 - -<br>C1--15-1-3 - -  |
| E 5      | C 2            | 4160 V. SWGR                   | OVERCURRENT RELAY G.E.       | SEE ATT 2  | SEE ATT 2  | Y       | R14-00-0-000-RA-005<br>R14-00-0-000-RA-006  |
| E 6      | C 3            | MCC 480V A.C. & 260 V D.C.     | MCC & DEVICES                | SEE ATT 3  | SEE ATT 3  | Y       | R16-00-S-900-RA-003   |

PRELIMINARY  
SEISMIC QUALIFICATION SUMMARY OF EQUIPMENT  
DETROIT EDISON  
ENRICO FERMI ATOMIC POWER PLANT UNIT 2

GENERAL EQUIPMENT INFORMATION  
REVISION 1 JANUARY 1982

| PAGE REF | PACKAGE NUMBER | EQUIPMENT                  | DESCRIPTION               | BLDG       | ELEV      | INSTALL | P.I.S. NO.  |
|----------|----------------|----------------------------|---------------------------|------------|-----------|---------|---|
| E 6      | C 3            | MCC 480V A.C. & 260 V D.C. | MCC & DEVICES             | SEE ATT 3  | SEE ATT 3 | Y       | - - - - -<br>R16-00-S-900-RA-003  |
| E 7      | C 3            | MCC 480V A.C. & 260 V D.C. | 5600 MCC                  | SEE ATT 3  | SEE ATT 3 | Y       | R16-00-S-900-RA-003<br>R32-00-S-900-RA-012  |
| E 8      | C 3            | MCC 480V A.C. & 260V D.C.  | QUALIFY WELDS             | SEE ATT 3  | SEE ATT 3 | Y       | R32-00-S-015- -<br>R32-00-S-016- -<br>R16-00-S-900-RA-010<br>R16-00-S-900-RA-012                                |
| E 9      | C 3            | MCC 480V A.C. & 260V D.C.  | CL 1 MTC MCC              |            |           |         | - - - - -   |
| E 10     | C 4            | BATTERIES RACKS CHARGERS   | 24V DC BATTERIES          | AUX BLDG   | 643-6     | Y       | R32-00-S-900-RA-004<br>R32-00-S-900-RA-008  |
| E 10.3   |                | 24V BATTERY RACKS          | 24VDC BATTERY RACKS       | AUX BLD    | 643-6     | Y       | R32-00-S-900-RA-003<br>R32-00-S-900-RA-007  |
| E 11     | C 4            | BATTERIES RACKS & CHARGERS | 24 V. DC CHARGER          | AUX BLDG.  | 643-6     | Y       | R32-00-S-900-RA-013<br>R32-00-S-900-RA-006<br>R32-00-S-900-BA-011<br>R32-00-S-900-LC-182<br>R32-00-S-900-RA-005 |
| E 12     | C 10           | DRYWELL PENETRATIONS       | ELECT. PENETRATIONS       | SEE ATT 4  | SEE ATT 4 | Y       | T23-01-X-900-RA-005<br>T23-01-X-900-BA-008<br>T23-01-X-900-BA-009   |
| E 13     | C 10           | MPU'S                      | INST. & CNTRL. POWER PNL. | REAC. BLDG | 613-6     | Y       | R31-01-S-900-LB-008<br>R31-01-S-900-00-001<br>R31-01-S-900-RA-002   |
| E 14     |                | SGTS FUSE PANEL            | EXHAUST & DECAY FANS      | AUX. BLDG. | 677-6     | Y       | C71-00-S-003-A -<br>C71-00-S-003-B -<br>T46-00-C-900-BA-001   |
| C 19     | " ASCO         | DCFUSED DISC. CABINETS     |                           | SEE ATT 6  | SEE ATT 6 | Y       | R32-00-S-900-RA-015   |
| IC 1     | D-24A          | FIRE DETECT CONTR RM       | SEISMIC TEST REPORT       | R/B        | 3RD FL    | Y       | 0MD-E1-D- 79-09-24  |
|          | D-24B          | SEIS VIB TST PROC          | UNE F-3/5A FIRE DETECT    |            |           |         | VB2-00-0-X82-00-0<br>R21-01-F-900-SF-006<br>E11-50-F-051-SG-001   |

PRELIMINARY  
SEISMIC QUALIFICATION SUMMARY OF EQUIPMENT  
DETROIT EDISON  
ENRIGG FERMI ATOMIC POWER PLANT UNIT 2

GENERAL EQUIPMENT INFORMATION  
REVISION 1 JANUARY 1982

| PAGE REF | PACKAGE NUMBER | EQUIPMENT                    | DESCRIPTION             | BLDG     | ELEV    | INSTALL | P.I.B. NO.   |
|----------|----------------|------------------------------|-------------------------|----------|---------|---------|--|
| IC 1     | D-24B          | SEIS VIB TST PROC            | ONE F-3/5A FIRE DETECT  |          |         |         | N22-00-F-900-RA-003  |
| IC 2     |                | SEIS ANA VAL ACTUATORS       | FOR NUCLEAR SERV REV A  |          |         | Y       | P50-00-N-409-RA-002<br>P50-00-N-409-RA-001<br>A31-00-F-900-HA-004  |
| IC 3     |                | SEIS QUAL PANELS             | H21-F296A-B             | A/B      | 677     | Y       | - - - - -<br>H21-00-P-296-AD-X<br>H21-00-P-296-QX-001<br>H21-00-P-328-QX-004<br>H21-00-P-296-QX-002  |
| IC 4     |                | SEIS QUAL PAN H21-P517 P518  | PROJ 1001-12            | RHR COM  |         | N       | H21-00-P-528-QX-001<br>H21-00-P-527-QX-001<br>H21-00-P-527-QX-002<br>DSN- 7-3-4-7-90-08<br>DTC- T-D-8E1-B -<br>H21-00-P-517-QX-002<br>H21-00-P-518-QX-003                            |
| IC 5     |                | QUAL OF NAMCO COM LMT SWITCH | MODEL EA-740 TO IEEE344 | AUX BLDG |         | Y       | - - - - -<br>H21-00-F-900-RA-004<br>H21-00-P-529-QX-002<br>H21-00-P-590-QX-001   |
|          |                | QUAL OF NAMCO CONTRLS        | LMT SWIT MOD EA-740     | AUX BLDG |         | Y       | T41-00-0-000-QX-016<br>T41-00-F-900-RA-004<br>V41-00-F-900-RA-001  |
| IC 6     |                | REPORT ON SEIS TST           | GE 120A0300 VOLT RELAY  | AUX BLDG | VAR     | Y       | P50-02-D-900-RA-001<br>T41-00-B-008-RA-004<br>T41-00-B-009-RA-004<br>T41-00-0-000-BA-115<br>N30-13-F-900-BA-002<br>N30-18-F-900-BA-004<br>N30-22-F-900-BA-002                        |
| IC 7     |                | ELEC INST PANEL COMP         | WYLE TEST REP 58235     | AUX BLDG | 5TH FLR | Y       | T41-00-D-011-RA-005<br>T41-00-D-016-RA-005<br>T41-00-D-011-RA-004<br>T41-00-D-016-RA-004<br>T41-00-D-011-RA-003<br>T41-00-D-016-RA-003<br>T41-00-D-011-RA-001<br>T41-00-D-016-RA-001 |

PRELIMINARY  
SEISMIC QUALIFICATION SUMMARY OF EQUIPMENT  
DETROIT EDISON  
ENRICO FERMI ATOMIC POWER PLANT UNIT 2

GENERAL EQUIPMENT INFORMATION  
REVISION 1 JANUARY 1982

| PAGE REF | PACKAGE NUMBER | EQUIPMENT                    | DESCRIPTION                | BLDG     | ELEV     | INSTALL | P.I.S. NO.  |
|----------|----------------|------------------------------|----------------------------|----------|----------|---------|---|
| IC 7     |                | ELEC INST PANEL COMP         | WYLE TEST REP 58235        | AUX BLDG | 5TH FLR  | Y       | H21-0L-P-501-RA-001<br>H21-01-P-900-RA-001  |
| IC 8     |                | WLLMTD INS RACKS             | FINAL REPORT 77113-1       | R/B      |          | Y       | - - - - -<br>H21-01-P-595-RA-001<br>H21-51-P-900-00-111<br>G51-00-0-402- -  |
| IC 9     |                | SEIS QUAL IE REL RM INS CAB  |                            | AUX BLDG | REL RM   |         | G51-P4-0-0A - -<br>G51-P4-0-0B - -<br>L9H-C5-1-00M-40-6<br>L9U-C5-1-00M-40-5<br>B21-06-M-SIV-LC-8<br>H11--P-9-17B- -<br>H11-P9-1-7A - -<br>E/V- B-2-1F4-34-<br>E/V- B-2-1F4-37-<br>E/V- B-2-1F4-38-<br>E/V-B2-1- F4-36-<br>E/V-B2-1-F43-1 -<br>E/V-B2-1-F43-3 - |
| IC 10    |                | LEAK DET SYS SA10            | E10K900 E10M800            | R/B      | CTR RM   | Y       | E10-00-0-000-RA-001<br>T21-00-0-000-RA-004<br>119-3 -U-45--00-  |
|          | D-6B           | SUMP PUMP LEVEL SWITCH       | G11-NO 75 QUALIFICATION    | R/B      | SUB BSMT | N       | E10-00-0-000-LB-001<br>G11-10-M-075-LB-001  |
|          | D-6D           | THERMO MTG DETAIL            | GAI DC NO 61921            | THRU OUT |          | N       | B21-00-0-000-BA-007<br>B41-00-0-000-BA-004<br>C51-00-0-000-BA-004<br>E11-00-0-070-BA-003<br>G33-00-0-000-BA-005   |
| IC 11    |                | SEIS TEST REPORT ATP-166A    | D11-L402A                  | R/B      | 5TH FL   |         | B - - - - -   |
|          | D-7A           | PROCESS RAD MON SYSTEM       | SPEC ATP-166A              | R/B      | 5TH FL   | N       | D11-00-0-000-RA-007   |
|          | D-7E           | MTG DETAILS                  | MTG OF ISOKINETIC PROBLEMS | R/B      | 5TH FL   | N       | D11-00-0-000-RA-002   |
| IC 12    |                | SEIS MTG SRC TAPS QA-I DUCTS |                            | R/B      | 5TH FL   | N       | - - - - -<br>C71-00-0-000-BA-002<br>D11-00-P-285-BA-001   |

PRELIMINARY  
SEISMIC QUALIFICATION SUMMARY OF EQUIPMENT  
DETROIT EDISON  
ENRICO FERMI ATOMIC POWER PLANT UNIT 2

GENERAL EQUIPMENT INFORMATION  
REVISION 1 JANUARY 1982

| PAGE REF | PACKAGE NUMBER | EQUIPMENT                      | DESCRIPTION                | BLDG     | ELEV       | INSTALL | P.I.B. NO.   |
|----------|----------------|--------------------------------|----------------------------|----------|------------|---------|--|
| IC 12    |                | SEIS MTC SRC TAPS QA-1 DUCTS   |                            | R/B      | 5TH FL     | N       | D11-00-0-00B-AG-04<br>D11-00-0-000-BA-003  |
|          | D-7F           | CE PRMS SUBSYSTEMS             |                            |          |            |         | D11-NO-0-6AF- -<br>D11-NO-1-0AD- -   |
| IC 13    |                | MAINSTREAM PRMS D11N006ABCDEF  |                            |          |            |         | - - - -  |
| IC 14    |                | VAVL GUIDE TUBE ASSY SUPP DET  | CA1 DC DC 751              | R/B      | 1ST        | N       | - - - -<br>C51-50-0-000-BA-001<br>EF2--3-5-887- -  |
|          | D-30           | SEIS SUPP FOR SCRAM SOLE PANEL | C71-P001 C71-P002H         | R/B      | 11ST FL    | N       | DC -64-4- - -  |
|          | D-31           | STRESS REP FOR HYDRO RECDM SYS |                            | R/B      | 3RD FL     | Y       | T48-04-0-000-RA-009  |
| IC 15    | D-32           | DRYWELL ARMS D21N145 BOX       | SENSOR DETAIL CA1 1197     | R/B      | DRYWELL    | N       | - - - -  |
|          | D-35           | QUAL FOR DN 2465 VALVE         | C41-F006 C41-DC 766        | R/B      | 2ND FL     | N       | C41--0-0-F - -   |
|          | D-36           | SEIS CLASS I                   | TC INSTALLATION            |          | THROUGHOUT | N       | E11--0-0--0 - -<br>E51--0-0--0 - -<br>H21-00-P- - -                                      |
| M 1      | A 2D           | DEMERISBLE PUMP                | SEISMIC ANALYSIS REPORT    | R/B      | 540-0      | Y       | C11-01-C-001-RA-001<br>C11-01-C-006-RA-001   |
|          | A 3A           | CONTROL AIR SYSTEM AIR DRYER   | MPL-750                    | AUX BLDG | 551-0      | Y       | P50-02-D-900-RA-001  |
|          | A 3B           | CONTROL AIR SYSTEM COMPRESSOR  |                            | AUX BLDG | 551-0      | Y       | P30-02-D-001-BA-003  |
|          | A 3C           | CNTRL AIR SYSTEM AFTER COOLER  | CL 1 STAT SEIS ANAL COOLER | AUX BLDG | 551-0      | Y       | P50-00-B-004- B-004<br>P50-00-B-004-BA-001<br>P50-00-B-005- B-004<br>P50-00-B-005-BA-001 |
|          | A 3D           | CONTROL AIR INDUCTION MOTOR    |                            | AUX BLDG | 551-0      | Y       | P50-02-B-004-RA-001<br>F50-02-B-005-RA-001<br>F50-02-D-001-RA-001<br>F50-02-D-002-RA-001 |
|          | A 3E           | CONTROL AIR RECEIVER TANK      |                            | AUX BLDG | 551-0      | Y       | F50-02-A-001-BA-002<br>F50-02-A-002-BA-002   |
| M 2      | A 4B           | DRYWELL COOLER FANS            | 14700C005/6/11             | DRYWELL  | VARIOUS    | Y       | T47-00-C-005-RA-001  |

PRELIMINARY  
SEISMIC QUALIFICATION SUMMARY OF EQUIPMENT  
DETROIT EDISON  
ENRICO FERMI ATOMIC POWER PLANT UNIT 2

GENERAL EQUIPMENT INFORMATION  
REVISION 1 JANUARY 1982

| PAGE REF | PACKAGE NUMBER | EQUIPMENT   | DESCRIPTION                                  | BLDG           | ELEV             | INSTALL | P.I.B. NO.  |
|----------|----------------|---|--|----------------|------------------|---------|---|
| M 2      | A 4B           | DRYWELL COOLER FANS                               | T4700C005/6/11<br>34-26-1/2-1770 30/20HP 44T | DRYWELL<br>R/B | VARIOUS<br>600-0 | Y<br>Y  | T47-00-C-900-BA-004<br>T47-00-C-900-SG-010<br>T47-00-C-001-BA-001<br>T47-00-C-002-BA-002<br>T47-00-C-015-BA-002<br>T47-00-C-003-RA-001<br>T47-00-C-004-RA-001<br>T47-00-C-015-RA-001<br>T47-00-C-900-BA-003<br>T47-00-C-015-BA-001<br>T47-00-C-900-BA-003 |
|          | A 4C           | DRYWELL COOLER                                    |  | DRYWELL        | VARIOUS          | Y       | T47-00-B-900-RA-001<br>T47-00-B-900-RA-001  |
| M 3      | A12A           | CLIMATE CHANGER                                   | 63 MULTIZONE                                 | AUX BLDG       | 677-6            | Y       | T41-00-B-900-RA-002<br>T41-00-B-900-RA-001  |
|          | A12B           | CLIMATE CHANGER                                   | 63 MULTIZONE                                 | AUX BLDG       | 677-6            | N       | T41-00-B-006-RA-002   |
|          | A12C           | CENTRIFUGAL FAN                                   | 49 INCHES                                    | AUX BLDG       | 677-6            | Y       | T41-00-C-030-BA-003<br>T41-00-C-031-BA-003  |
|          | A12D           | CORE RCIC SPRAY FAN COIL UNITS AIR HANDLING UNITS |  | R/B            | 540-0            | Y       | T41-00-B-900-BA-003   |
|          | A12E           | CENTRIFUGAL CHILLERS                              |  | AUX BLDG       | 667-6            | Y       | T41-00-B-008-RA-001<br>T41-00-B-009-RA-001  |
|          | A12F           | CHILLED WATER PUMPS                               | STRESS ANALYSIS                              | AUX BLDG       | 667-6            | Y       | T41-00-C-041-JA-001<br>T41-00-C-040-FA-001  |
|          | A12H           | MAKE-UP AIR FILTER                                | AIR EXHAUSTER EMER RECIR                     | AUX BLDG       | 667-6            | Y       | T41-00-D-016-RA-001   |
| M 4      | A12I           | AIR EXHAUSTERS                                    | EMER RECIR AIR FILTER                        | AUX BLDG       | 677-6            | Y       | T41-00-D-011-RA-001<br>T41-00-D-016-RA-001  |
|          | A12J           | AIR EXHAUST & RECIR                               | AIR FILTER UNITS                             | AUX BLDG       | 677-6            | Y       | T41-00-D-011-RA-006<br>T41-00-D-016-RA-006  |
|          | A12K           | FAN UNITS   | SWITCHGEAR RM & REACT RM                     | AUX BLDG       |                  | Y       | T41-00-B-900-SG-003   |
|          | A13            | BATTERY RM FANS                                   |  | AUX BLDG       | 643-6            | Y       | T41-00-C-007-   |
|          | A14            | HVAC DUCTS  | SUPPORT DESIGN                               | R/B AUX        | VARIOUS          | Y       | T41-00-C-900-RA-009   |

PRELIMINARY  
SEISMIC QUALIFICATION SUMMARY OF EQUIPMENT  
DETROIT EDISON  
LWRICO FERMI ATOMIC POWER PLANT UNIT 2

GENERAL EQUIPMENT INFORMATION  
REVISION 1 JANUARY 1982

| PAGE REF | PACKAGE EQUIPMENT    | DESCRIPTION                 | BLDG      | ELEV    | INSTALL | P.I.S. NO.  |
|----------|----------------------|-----------------------------|-----------|---------|---------|---|
| R 4      | A14                  | NVAC DUCTS                  | R/B AUX   | VARIOUS | Y       | T41-00-F-900-RA-004   |
|          | A16                  | VENT SYSTEM ISOLATION VALVE | R/B AUX   | 643-6   | Y       | T41-00-F-900-RA-001   |
|          | A17A                 | CONTROL DAMPER              | R/R AUX   | VARIOUS | Y       | T41-00-F-900-BA-001   |
| R 5      | A 17A                | SEIS AN FOR DAAP40 MULTI    | AUX R/BLD | LOC VAR | Y       | T41-00-F-900-RA-001<br>T41-00-0-050-BA-013                        |
|          | A17C                 | HVY DUTY DAMPERS BUTTERFLY  | AUX BLD   | VARIES  | Y       | T41-00-F-900-<br>T41-00-F-900-RA-003                              |
| R 6      | A-13A                | TEST INPUT DERIVATION       | AUX RLDC. |         | Y       | T46-00-C-900-SC-001   |
|          | A-13C                | EXHAUST FAN & MOTOR         | AUX. BLD. |         | Y       | T46-00-C-900-BA-001   |
|          | A-13B                | DECAY HEAT FAN 7MOTOR       | AUX. BLD. |         | Y       | T46-00-C-900-BA-001   |
|          | A-13E                | CARDOX 1.25 T. STOR TANK    | AUX. BLD. |         | Y       | T46-00-Z-001-BA-001   |
|          | A-13F                | CARDOX 1.25 T. STOR TANK    | AUX. BLD. |         | Y       | T46-00-C-900-RA-001<br>T46-00-Z-002-BA-001                        |
|          | A13A                 | STANDBY GAS TREATMENT       | AUX BLDG  | 577-6   | Y       | T46-00-C-900-SC-001   |
|          | A13C                 | STANDBY GAS TREATMENT       | AUX BLDG  | 677-6   | Y       | T46-00-C-900-BA-001   |
|          | A17C                 | HEAVY DUTY DAMPER BUTTERFLY | AUX RLDC  | VARIOUS | Y       | T41-00-F-900-RA-003<br>T41-00-F-900-RA-003<br>T41-00-F-900-RA-003 |
| R 7      | A-13                 | STDBY GAS TRTM SYS CHAR     | AUX. BLD. |         | Y       | T46-00-C-900-RA-001<br>T46-00-0-000-BA-009                        |
|          | A-28                 | PRIMARY COHNT.              | R/B       | VARIES  | Y       |   |
|          | A-28A                | PCMS COMP DEV DISP          |           |         |         | T50-00-0-000-RA-  |
|          | A-28B                | HELIX LEAK TEST CERT        |           |         |         | T50-00-0-000-L0-03  |
|          | A-28C                | SEISMIC TEST. K-IV          |           |         |         | T50-00-0-000-RA-001<br>T50-00-0-000-RA-004                        |
| A-29     | SEIS ANA 24" 900 LBS | FK0990 PRESS SEAL GATE VAL  |           |         |         | A31-01-F-900-RA-019   |



PRELIMINARY  
SEISMIC QUALIFICATION SUMMARY OF EQUIPMENT  
DETROIT EDISON  
ENRICO FERMI ATOMIC POWER PLANT UNIT 2

GENERAL EQUIPMENT INFORMATION  
REVISION 1 JANUARY 1982

| PAGE REF | PACKAGE NUMBER | EQUIPMENT                  | DESCRIPTION               | BLDC      | ELEV    | INSTALL | P.I.S. NO.  |
|----------|----------------|----------------------------|---------------------------|-----------|---------|---------|---|
| M 8      | A-29           | SEIS ANAL OF 1" B BALL VAL |                           | R/B       |         |         | A31-00-F-900-BA-028<br>A31-00-F-900-BA-027<br>A31-00-F-900-BA-030<br>A31-00-F-900-BA-029<br>A31-00-F-900-BA-024<br>A30-00-F-900-RA-003<br>A30-00-F-900-RA-003 |
| M 9      | E-1A           | EMER DIESEL GEN 12 CYL     | MODEL 38 TD-B-L/B-2850 KW | RHR COMP  |         | Y       | R30-00-B-900-BA-002<br>R30-00-B-900-BA-002<br>R30-00-B-900-BA-002<br>R30-00-B-900-BA-002<br>R30-00-B-900-BA-002<br>R30-00-B-900-BA-002<br>R30-00-B-900-BA-002 |
| M 10     | E-1A           | AIR RECEIVER TANK          |                           | RHR COMP  |         | Y       | R30-00-B-900-BA-003<br>R30-00-B-900-BA-003<br>R30-00-B-900-BA-003<br>R30-00-B-900-BA-002<br>R30-00-B-900-BA-003   |
| M 11     | E-2            | DCBW PUMP MOTORS           | EESW PUMP MOTORS          | RHR COMP  |         | Y       | R30-00-B-900-RA-005<br>P45-00-C-002-LC-027<br>R30-00-C-900-BA-001   |
|          | E-3            | DIESEL FUEL OIL TANK       |                           |           |         | Y       | R30-01-A-900-BA-001   |
|          | E-4            | SEIS SIM TEST              | PROG ON EDG DIG LOAD SEQ  |           |         |         | R30-01-B-900-RA-009   |
| M 12     | E-10           | RHR MECH DRAFT COOL TWRB   |                           | RHR COMPL |         | PT      | E11-56-B-900-BA-003   |
|          | E-6            | RHR SW PUMPS               |                           | RHR COMPL |         | Y       | E11-51-C-001-RA-002   |
|          | E-7            | RHR SW PUMP MOTORS         |                           | RHR COMPL |         | Y       | E11-51-C-900-BA-002   |
| M 14     | A-11           | EF2 REACTOR VESSEL         |                           | R/B       | PRV INV | Y       | B11-01-A-001-RA-009   |
|          | A-24           | STRAINER SELF-CLEANING     |                           | R/B       | E51     | Y       | T00-00-D-900-BA-001<br>U00-00-D-900-RA-001<br>V00-00-D-900-BA-001<br>E21-50-B-003-<br>E21-50-D-004-   |
| M 15     | A-19           | 1-1/2" + 2" 3624F OPER     | 2" 3624HT W/SHR000-5 OPER | I         |         | Y       | A31-00-F-900-BA-019   |

PRELIMINARY  
SEISMIC QUALIFICATION SUMMARY OF EQUIPMENT  
DETROIT EDISON  
ENRICO FERMI ATOMIC POWER PLANT UNIT 2

GENERAL EQUIPMENT INFORMATION  
REVISION 1 JANUARY 1982

| PAGE REF | PACKAGE NUMBER | EQUIPMENT                    | DESCRIPTION                 | BLDG | ELEV | INSTALL | P.I.B. NO.   |
|----------|----------------|------------------------------|-----------------------------|------|------|---------|--|
| M 15     | A-19           | 1-1/2" + 2" 3624T OPER,      | 2" 3624HT W/SHR000-5 OPER   | 1    |      | Y       | A31-00-F-900-BA-020<br>A31-00-F-900-BA-021<br>A31-00-F-900-BA-022<br>A31-00-9-00B-A6-24  |
|          | A-19C          | SMALL BORE VALVES            |                             |      |      | VARIES  | Y - - - -  |
| M 16     |                | 3/4" FIG 548YPT3 VALVES      |                             |      |      |         | A31-01-F- - - -<br>- - - -<br>- - - -  |
|          | A-19           | 1/2" FIG E3624 HMT W/FIS 657 | SIZE 34 DIA OPER            | R/B  |      | Y       | A31-00-9-00B-A0-23   |
|          | A-19C          | STEEL VALVES 2-1/2" & LGR    |                             | R/B  |      |         | - - - -<br>A31-00-9-00R-A1-46<br>A31-00-F-900-RA-029   |
|          |                | 24" 300 GLOBE VALVE FIG 3051 | WE SMB-4-200 MOTOR OPER     | DD   |      | Y       |  |
|          | E-1A           | LUBE OIL STRAINER            | TD-8-18-2850 KW             | T "  |      | Y       | R30-00-B-900-BA-002  |
|          | GG0            | 3" 3000SY GATE VALVE FIG     | 3003 SWE 9" BORE AIR CYL    | DD   |      | Y       | A31-00-F-900-RA-014<br>A31-00-F-900-RA-144   |
| M 17     | M 17.1         | 18" 300 GLOBE VALVE GI 3051  | WE LIMIT SMB-4-150 MTR OPER | R7B  |      | Y       | A31-00-9-00R-A0-08<br>A31-00-9-00R-A0-13<br>A31-00-F-900-RA-014<br>A31-00-9-00R-A0-17<br>A31-00-F-900-RA-015<br>A31-00-9-00R-A0-25<br>A31-00-9-00R-A0-17   |
| M 18     | A-19C          | 14" 900 OS&Y GATE VALVE      | LIMIT SMB-3-150 OPER        | R/B  |      | Y       | A31-00-9-00R-A0-31<br>A31-00-F-900-RA-009<br>A31-00-F-900-RA-019<br>A31-00-F-900-RA-030<br>A31-00-9-00R-A0-32<br>A31-00-F-900-RA-033<br>A31-00-9-00R-A0-21 |
| M 19     | A-19C          | 10" 300 GLOBE VALVE FIG WE   | LIMIT SMB-2-40 MD           | R/B  |      | Y       | A31-00-F-900-RA-024<br>A31-00-F-900-RA-026<br>A31-00-F-900-RA-020<br>A31-00-9-00R-A0-22<br>A31-00-9-00R-A0-23  |

PRELIMINARY  
SEISMIC QUALIFICATION SUMMARY OF EQUIPMENT  
DETROIT EDISON  
ENRICO FERMI ATOMIC POWER PLANT UNIT 2

GENERAL EQUIPMENT INFORMATION  
REVISION 1 JANUARY 1982

| PAGE REF | PACKAGE NUMBER | EQUIPMENT                      | DESCRIPTION                       | BLDG | ELEV | INSTALL | P.I.B. NO.  |
|----------|----------------|--------------------------------|-----------------------------------|------|------|---------|---|
| N 19     | A-19C          | 10" 300 GLOBE VALVE FIG WE     | LIMIT SHB-2-40 MD                 | R/B  |      | Y       | A31-00-F-900-RA-037<br>A31-00-F-900-RA-049  |
| N 20     | A-19C          | 4" 300 OSY GATE VALVE          | FIG 3023 WE LIM SHB-00-5 MD       | R/B  |      | Y       | A31-00-F-900-RA-038<br>A31-00-F-900-RA-042<br>A31-00-F-900-RA-044<br>A31-00-F-900-RA-047<br>A31-00-F-900-RA-048<br>A31-00-F-900-LC-978                        |
| N 21     | A-19C          | 24" 150 GLOBE VALVE FIG 1551   | WE LILMIT SHB-3-40 MD             | R/B  |      | Y       | A31-00-F-900-RA-043<br>A31-00-F-900-RA-039<br>A31-00-F-900-RA-040<br>A31-00-F-900-RA-041<br>A31-00-F-900-RA-044<br>A32-00-F-900-RA-045<br>A31-00-F-900-RA-032 |
| N 22     | A-19C          | DES ANA REP 6"900 OSY GATE VAL | SHB-00-15 LIM OPR 19023 WE        | R/B  |      | Y       | A31-00-F-900-RA-004<br>A31-00-F-900-RA-155  |
|          |                | DES ANA REP 6"900 Y GLOBE VAL  | LIMIT SHB-1-15 LIMIT OPER         | R/B  |      | Y       | A31-00-F-900-RA-017<br>A31-00-F-900-RA-028<br>A31-00-F-900-RA-007<br>A31-00-F-900-RA-156  |
| N 23     | A-19C          | DES ANA REPT 24" 900 OSY       | GATE VAL FIG 19023 WE             | R/B  |      | Y       | A31-00-F-900-RA-157<br>A31-00-F-900-RA-017<br>A31-00-F-900-RA-010   |
|          | A-19I          | SEI ANA 24"900 PRESS SEAL VALV | ASME NUC CLASS 2 SR-6373          | R/B  |      |         | E51-50-D-001-<br>A31-01-F-900-FA-019  |
|          | A-2C           | SEIS STRESS ANA EMER EQUIP     | COOL MTR HT EX YRA 72-N-001       | R/B  |      | Y       | F44-00-B-001-RA-001   |
|          | A19C           | SEIS ANA 12" 300 OSY GATE VAL  | FIG 3023 WE SHB-1-40 LIMIT MTR DO |      |      | Y       | A31-00-F-900-RA-017   |
| N 24     | A-19C          | WATERS BALL VALVES             | 1" B STYLE BALL VALVE             | R/B  |      | Y       | A31-00-F-900-BA-028<br>A31-00-F-900-RA-027<br>A31-00-F-900-BA-030<br>A31-00-F-900-BA-029<br>A31-00-9-008-A0-26<br>A31-00-F-900-RA-003                         |
| N 25     | A-19C          | SEIS DUAL WAFERSPH VAL         | ZIMMER NUCLEAR PWR STAT           | R/B  |      | Y       | F31-00-E-002-BA-006   |

PRELIMINARY  
SEISMIC QUALIFICATION SUMMARY OF EQUIPMENT  
DETROIT EDISON  
CERICO FERMI ATOMIC POWER PLANT UNIT 2

GENERAL EQUIPMENT INFORMATION  
REVISION: 1 JANUARY 1982

| PAGE REF | PACKAGE NUMBER | EQUIPMENT                      | DESCRIPTION              | BLDG | ELEV    | INSTALL | P.I.S. NO.   |
|----------|----------------|--------------------------------|--------------------------|------|---------|---------|--|
| M 25     | A-19C          | SEIS QUAL WAFERS/CH VAL        | ZIMMER NUCLEAR PUR STAT  | R/B  |         | Y       | A31-00-F-900-RA-127<br>A31-00-F-900-RA-152<br>A31-00-F-900-RA-149<br>A31-00-F-900-RA-151 |
| M 26     | A-19A          | 20" EXERCIS CK VAL PI-31M      | V12-0007                 | R/B  |         | Y       | A31-01-F-900-BA-002  |
| M 27     | A-19B          | SWING CHECK VAL 20"            | V122-2001 2002 2003 2004 | R/M  |         | Y       | A31-01-F-900-RA-002<br>A31-01-F-900-RA-001<br>A31-01-F-900-RA-003                        |
| M 28     | A-19D          | VACUUM BREAKS VAL 18"          |                          | R/B  |         | M       | T23-03-F-001-BA-001<br>T23-03-F-001-BA-002<br>T23-03-F-002-BA-002<br>T23-03-F-002-BA-001 |
| M 27     | A-19C          | POST LOCA HYDRO CNTRL SYS      |                          | R/B  | 3RD FL  | M       | T48-04-0-000-SC-032<br>T48-04-0-000-SC-038   |
| M 27     | A-2A           | ECCM PUMPS B11-93M             | EMER EQUIP COOLING PMP   | R/B  | 2ND FLR | Y       | T23-01-X-900-RA-005  |
| M 28     | A-2B           | EMER EOEQUIP COLG WATER TANK   | SEISMIC AND NOZZLE LDB   | R/B  |         | Y       | P44-00-A-001-RA-001<br>P44-00-A-002-RA-002   |
| M 28     | M 28.1         |                                | R21-03-A-003A-E          | R/B  |         | Y       | B21-03-A-003-BA-002<br>B21-03-A-004-BA-002   |
| M 29     |                | EMERG EQUIP SER WATER PUMP MTF |                          | RHR  |         |         | B21-03-A-001-BA-002<br>B21-03-A-002-BA-002   |
| M 29     |                |                                |                          |      |         |         | X41-03-C-60L-C-032<br>Y41-00-F-157-A7-E  |

PRELIMINARY  
SEISMIC QUALIFICATION SUMMARY OF EQUIPMENT  
DETROIT EDISON  
ENRICO FERMI ATOMIC POWER PLANT UNIT 2

REPORT CRITERIA INFORMATION  
REVISION A JANUARY 1982

| PAGE REF | PACKAGE NUMBER | SHUTDOWN SYSTEM | REASS | METHOD USED | TEST FREQ | TEST AXIS | ANALYSIS MODEL | ANALYSIS FREQ | ANALYSIS AXIS | DETROIT EDISON FILE NO.                        |
|----------|----------------|-----------------|-------|-------------|-----------|-----------|----------------|---------------|---------------|--|
| E 1      | C 1            | HBC             | Y     | T           | 7         | R         |                |               |               | E5-439   |
| E 2      | C 1            | HBC             | Y     | T           |           |           |                |               |               | E11-132<br>E5-439                              |
| E 3      | C 1            | HBC             |       | T           | B         |           |                | 5             |               | E5-427<br>E5-429<br>E5-472                     |
| E 4      |                |                 |       |             |           |           | 6              |               |               | EF2-36720                                      |
|          | C 2            |                 | Y     | T           | M         | R         |                |               |               | E4-105<br>E4-333<br>E4-356<br>E4-402<br>E4-405 |
|          | D-18           | M               |       | M           |           |           |                |               |               | C1-1194  |
|          | D-29           | M               |       | M           | T         |           |                |               |               |  |
|          | D-76           | M               |       | M           | T         |           |                |               |               | C1-1512  |
| E 5      | C 2            | HBC             |       | T           |           |           |                |               |               | E4-356   |
| E 6      | C 3            | HBC             |       | T           | M         | R         |                |               |               | E5-467<br>E5-468                               |
| E 7      | C 3            | HBC             |       | T           | M         | R         |                |               |               | E5-468   |
| E 8      | C 3            | HBC             |       | T           | M         | R         |                |               |               | E5-594<br>E5-607                               |
| E 9      | C 3            |                 |       |             |           |           |                |               |               |  |
| E 10     | C 4            | HBC             | Y     | T           | M         | R         |                |               |               | F11-80<br>E11-84                               |
|          | E 10.3         | HBC             |       | A           | S         | 39        | M              |               |               | E11-81   |

PRELIMINARY  
 SEISMIC QUALIFICATION SUMMARY OF EQUIPMENT  
 DETROIT EDISON  
 ENRICO FERMI ATOMIC POWER PLANT UNIT 2

REPORT CRITERIA INFORMATION  
 REVISION A JANUARY 1982

| PAGE REF | PACKAGE NUMBER | SHUTDOWN SYSTEM | REASS | METHOD USED | TEST FREQ | TEST AXIS | ANALYSIS MODEL | ANALYSIS FREQ | ANALYSIS AXIS | DETROIT EDISON FILE NO.                  |
|----------|----------------|-----------------|-------|-------------|-----------|-----------|----------------|---------------|---------------|--|
| E 10     | E 10.3         | H/C             |       | A           |           |           | S              | 39            | M             | E11-85                                   |
| E 11     | C 4            | H/C             |       | T           | M         | B         |                |               |               | E11-105<br>E11-87<br>E11-81<br>E11-84    |
| E 12     | C 10           | H/C             | Y     | A           |           |           | S              | 33            | M             | A1-167<br>E5-284<br>E5-335               |
| E 13     | C 10           |                 | Y     | A           |           |           | SD             | 13            | M             | E5-442<br>E5-443                         |
| E 14     |                | H/C             | N     | A           |           |           | B              | 45            | M             | E5-608<br>E5-618<br>R3-699               |
|          | C 19           | H/C             | Y     | T           | M         | B         |                |               |               | E6-87                                    |
| IC 1     | D-24A          | N               | N     | T           | M         | M         |                |               |               | CMDE1D                                   |
|          | D-24B          |                 | N     | T           | M         | R         |                |               |               | C1-1154<br>C1-981<br>P1-2200             |
| IC 2     |                | H/C             | N     | A           |           |           | S              |               |               | C1-1552<br>C1-1553<br>C1-871             |
| IC 3     |                | H/C             | Y     | A           |           |           | D              | 14            | M             | B9-1838<br>B9-1885<br>B9-1933<br>B9-1958 |
|          | 18             | H/C             | N     | A           |           |           | D              | 22            | M             | B9-1885                                  |
| IC 4     |                | H/C             | Y     | A           |           |           | D              |               | M             | B9-1386<br>B9-1841<br>B9-1912            |

PRELIMINARY  
SEISMIC QUALIFICATION SUMMARY OF EQUIPMENT  
DETROIT EDISON  
ENRICO FERMI ATOMIC POWER PLANT UNIT 2

REPORT CRITERIA INFORMATION  
REVISION A JANUARY 1982

| PAGE REF | PACKAGE NUMBER | SHUTDOWN SYSTEM | REASS | METHOD USED | TEST FREQ | TEST AXIS | ANALYSIS MODEL | ANALYSIS FREQ | ANALYSIS AXIS | DETROIT EDISON FILE NO.                             |
|----------|----------------|-----------------|-------|-------------|-----------|-----------|----------------|---------------|---------------|---|
| IC 4     |                | H/C             | Y     | A           |           |           | D              |               | M             | B9-2091<br>139-1971                                 |
| IC 5     |                | N               | Y     | T           | W         | R         |                |               |               |   |
| IC 6     |                | HC              | N     | T           | M         | B         |                |               |               | B9-1384<br>B9-1913<br>B9-1934<br>B9-1300<br>B9-1386 |
| IC 7     |                | H/C             | N     | T           | M         | B         |                |               |               | R11-436<br>B9-1018<br>B9-764<br>T1-1551             |
| IC 8     |                | H/C             | N     | A           |           | D         |                | Δ             | M             | B9-1231<br>B9-1232<br>B9-1233<br>B9-762<br>C1-1318  |
| IC 9     |                |                 | N     |             |           |           |                |               |               | C1-1317<br>C1-1675                                  |
| IC 10    |                | N               | N     | T           | S         | S         |                |               | M             | C1-1653<br>C1-1689<br>C1-1760-68<br>P1-5145         |
| D-6B     |                | N               | N     | T           | R         |           |                |               |               |   |
| D-6C     |                | N               |       | A           |           | S         |                |               | M             | TD FINE   |
| IC 11    |                |                 | N     | T           | S         | S         |                |               |               | C1-884  |
| D-7A     |                | N               | N     | T           | S         | S         |                |               |               | C1-886  |
| D-7E     |                | MH              |       | A           |           | S         |                |               |               | C1-888  |
| IC 12    |                |                 | N     | A           |           | S         |                |               |               |   |

PRELIMINARY  
SEISMIC QUALIFICATION SUMMARY OF EQUIPMENT  
DETROIT EDISON  
ENRICO FERMI ATOMIC POWER PLANT UNIT 2

REPORT CRITERIA INFORMATION  
REVISION A JANUARY 1982

| PAGE REF | PACKAGE NUMBER | SHUTDOWN SYSTEM | REPASS | METHOD USED | TEST FREQ | TEST AXIS | ANALYSIS MODEL | ANALYSIS FREQ | ANALYSIS AXIS | DETROIT EDISON FILE NO.  |
|----------|----------------|-----------------|--------|-------------|-----------|-----------|----------------|---------------|---------------|--|
| IC 12    | B-7F           |                 |        |             |           |           |                |               |               |  |
| IC 13    |                | N               | N      | T           |           |           |                |               |               |  |
| IC 14    |                | N               | A      |             |           | S         |                |               |               | EF2-46237<br>P4-126  |
| B-30     |                |                 | M      | A           |           | S         |                |               |               |  |
| B-31     |                |                 | N      | A           |           | D         | 30             |               | M             | P4-116   |
| IC 15    | B-32           |                 | N      | A           |           | S         |                |               |               |  |
| B-35     |                | H/C             | M      | A           |           | S         |                |               | M             |  |
| D-36     |                | N               | N      | A           |           | S         |                |               | M             |  |
| M 1      | A 2D           | H/C             | N      | A           |           | D         | 35             |               | M             | B11-521  |
| A 3A     |                | H/C             | Y      | T           |           | M         |                |               |               | B11-436  |
| A 3B     |                | H/C             | Y      | A           |           | S         |                |               | M             |  |
| A 3C     |                | H/C             | Y      | A           |           | S         |                |               | M             | B11-405  |
| A 3D     |                | H/C             | N      | A           |           | S         |                |               | M             | B11-544  |
| A 3E     |                | H/C             | Y      | A           |           | S         |                |               | M             | B11-247  |
| M 2      | A 4B           | N               |        | A           |           | S         | 48             |               | M             | B9-1110<br>B9-802<br>B9-1106<br>B9-1107<br>B9-1108<br>B9-419<br>P0-420 |
| A 4C     |                | N               | Y      | A           |           | S         | 12             |               | M             | B9-400<br>B9-637   |
| M 3      | A12A           | H/C             | Y      | A           |           | SD        | 11             |               | M             | ADD 182<br>B9-544  |



PRELIMINARY  
SEISMIC QUALIFICATION SUMMARY OF EQUIPMENT  
DETROIT EDISON  
EMRICO FERMI ATOMIC POWER PLANT UNIT 2

REPORT CRITERIA INFORMATION  
REVISION A JANUARY 1982

| PAGE REF | PACKAGE NUMBER | SHUTDOWN SYSTEM | REASS | METHOD USED | TEST FREQ | TEST AXIS | ANALYSIS MODEL | ANALYSIS FREQ | ANALYSIS AXIS | DETROIT EDISON FILE NO. |
|----------|----------------|-----------------|-------|-------------|-----------|-----------|----------------|---------------|---------------|-------------------------|
| M 3      | A12B           | H/C             | N     | A           |           |           | SD             | 10            | M             | B9-674                  |
|          | A12C           | H/C             | Y     | A           |           |           | D              | 12            | M             | B9-365                  |
|          | A12D           | H/C             | N     | A           |           |           | S              | 41            | M             | B9-554                  |
|          | A12E           | H/C             | Y     | A           |           |           | D              | 2             | M             | B9-653                  |
|          | A12F           | H/C             | Y     | A           |           |           | S              | 39            | M             | ADDEM 1<br>B9-651       |
|          | A12H           | N               | Y     | A           |           |           | D              | 3             | M             | B9-762                  |
| M 4      | A12I           | H/C             | Y     | A           |           |           | S              | 32            | M             | B9-762                  |
|          | A12J           | H/C             | Y     | A           |           |           | S              | 32            | M             | B9-1387                 |
|          | A12K           | H/C             | Y     | A           |           |           | S              | 61            | M             | B9-643                  |
|          | A13            | H/C             | N     | TA          | B         | S         |                |               | M             | B9-2171                 |
|          | A14            | H/C             | Y     | A           |           |           | S              |               | M             | B9-1033<br>B9-1386      |
|          | A16            | H/C             | N     | A           |           |           | S              | 62            | M             | B9-2180                 |
|          | A17A           | H/C             | Y     | A           |           |           |                | 33            |               | B9-765                  |
| M 5      | A 17A          | H/C             | Y     | A           |           |           |                | 33            |               | B9-761<br>B9-765        |
|          | A17C           | C               | Y     | A           |           |           | S              |               | M             | B9-1119                 |
| M 6      | A-13A          |                 | N     |             |           |           |                |               |               | R3-645                  |
|          | A-13C          |                 | N     | A           |           |           | D              | 3.6           | M             | R3-699                  |
|          | A-13D          | H/C             | N     | A           |           |           | D              | 3.4           | M             | R3-699                  |
|          | A-13E          | M               | N     | A           |           |           |                |               |               | R3-700                  |
|          | A-13F          | N               | N     | A           |           |           |                |               |               | R3-699<br>R3-700        |

PRELIMINARY  
 SEISMIC QUALIFICATION SUMMARY OF EQUIPMENT  
 DETROIT EDISON  
 ENRICO FERMI ATOMIC POWER PLANT UNIT 2

REPORT CRITERIA INFORMATION  
 REVISION A JANUARY 1982

| PAGE<br>REF | PACKAGE<br>NUMBER | SHUTDOWN<br>SYSTEM | REASS | METHOD<br>USED | TEST<br>FREQ | TEST<br>AXIS | ANALYSIS<br>MODEL | ANALYSIS<br>FREQ | ANALYSIS<br>AXIS | DETROIT<br>EDISON<br>FILE NO.   |
|-------------|-------------------|--------------------|-------|----------------|--------------|--------------|-------------------|------------------|------------------|---|
| M 6         | A13A              |                    | N     |                |              |              |                   |                  |                  | R3-645  |
|             | A13C              |                    |       | A              |              |              | D                 | 3.6              | M                | R3-699  |
|             | A17C              | H/C                |       | A              |              |              | S                 |                  | S                | B9-1119<br>B9-1119<br>B9-1119   |
| M 7         | A-13              | H/C                | N     | A              |              |              | D                 | 50               | M                | R3-675  |
|             | A-28              | H/C                | Y     | A              |              |              | D                 | 4                | M                |   |
|             | A-28A             |                    | Y     | T              |              |              |                   |                  |                  | C1-1368   |
|             | A-28B             |                    |       | T              |              |              |                   |                  |                  | C1-1369   |
|             | A-28C             |                    | Y     | T              | B            | B            |                   |                  | M                | C1-1370   |
|             | A-29              |                    | N     | A              |              |              | B                 | 83               | M                | P1-4029   |
| M 8         | A-29              |                    | N     |                |              |              |                   |                  |                  | P1-1834<br>P1-1835<br>P1-1836<br>P1-1837<br>P1-1838<br>P1-1992<br>P1-2162 |
| M 9         | E-1A              | H/C                | Y     | A              |              |              | D                 | 15               | M                | T1-2535<br>T1-2535<br>T1-2535<br>T1-2535<br>T1-2536<br>T12-535            |
| M 10        | E-1A              | H/C                | Y     | A              |              |              | S                 | 23H              | M                | T1-2536<br>T1-12536<br>T1-2536<br>T1-2535<br>T1-2536                      |
| M 11        | E-2               | H/C                | Y     | A              |              |              | D                 | 43               | M                | S22-203   |

PRELIMINARY  
SEISMIC QUALIFICATION SUMMARY OF EQUIPMENT  
DETROIT EDISON  
ENRICO FERMI ATOMIC POWER PLANT UNIT 2

REPORT CRITERIA INFORMATION  
REVISION A JANUARY 1982

| PAGE REF | PACKAGE NUMBER | SHUTDOWN SYSTEM | REASB | METHOD USED | TEST FREQ | TEST AXIS | ANALYSIS MODEL | ANALYSIS FREQ | ANALYSIS AXIS | DETROIT EDISON FILE NO.                             |
|----------|----------------|-----------------|-------|-------------|-----------|-----------|----------------|---------------|---------------|---|
| M 11     | E-2            | H/C             | Y     | A           |           |           | D              | 43            | M             | 922-207<br>922-213                                  |
|          | E-3            | H/C             | Y     | A           |           |           | S              | 47            | M             | T1-2481   |
|          | E-4            |                 | Y     | T           |           | B         |                | H/C           |               | C1-1137   |
| M 12     | E-10           | H/C             | Y     |             | M         | S         |                | 3             | M             |   |
|          | E-6            | H/C             | Y     | A           |           |           |                | .5            | M             | 922-212   |
|          | E-7            | H/C             | Y     |             |           |           | D              |               | M             | 922-202   |
| M 14     | A-11           | H/C             | Y     | A           |           |           | D              | 8.4           | M             | R1-2115   |
|          | A-24           | N               | Y     | A           |           |           | S              |               | M             | P1-2416<br>920-111                                  |
| M 15     | A-19           | H/C             | N     | A           |           |           | S              |               | M             | P1-1689<br>P1-1690<br>P1-1691<br>P1-1692<br>P1-1694 |
|          | A-19C          | H/C             |       |             |           |           |                |               |               |   |
| M 16     |                |                 |       |             |           |           |                |               |               | PL-7447<br>P1-7446<br>P1-7633<br>P1-7634            |
|          | A-19           | H/C             | N     | A           |           |           | S              |               | M             | P1-1693   |
|          | A-19C          |                 |       |             |           |           |                |               |               |   |
|          |                | HC              | N     | A           |           |           | S              | 37            | M             | P1-2369<br>P1-1509                                  |
|          | E-1A           | HC              | Y     | A           |           |           | D              | 64            | M             | T1-2535   |
|          | GG9            | HC              | N     | A           |           |           | S              | 44            | M             | P1-2080<br>P1-2177                                  |
| M 17     | M 17.1         | H/C             | N     | A           |           |           | S              | 27            | M             | P1-1215   |

PRELIMINARY  
SEISMIC QUALIFICATION SUMMARY OF EQUIPMENT  
DETROIT EDISON  
ENRICO FERMI ATOMIC POWER PLANT UNIT 2

REPORT CRITERIA INFORMATION  
REVISION A JANUARY 1982

| PAGE<br>REF | PACKAGE<br>NUMBER | SHUTDOWN<br>SYSTEM | REASS | METHOD<br>USED | TEST<br>FREQ | TEST<br>AXIS | ANALYSIS<br>MODEL | ANALYSIS<br>FREQ | ANALYSIS<br>AXIS | DETROIT<br>EDISON<br>FILE NO.   |
|-------------|-------------------|--------------------|-------|----------------|--------------|--------------|-------------------|------------------|------------------|---|
| M 17        | M 17.1            | H/C                | N     | A              |              |              | S                 | 27               | M                | P1-1457<br>P1-1458<br>P1-1460<br>P1-1461<br>P1-1478<br>P1-3309            |
| M 18        | A-19C             | H/C                | N     | A              |              |              | S                 | 25               | M                | PL-1511<br>P1-1216<br>P1-1496<br>P1-1510<br>P1-1512<br>P1-1513<br>P1-1526 |
| M 19        | A-19C             | H/C                | Y     | A              |              |              | S                 | 27               | M                | P1-1477<br>P1-1479<br>P1-1482<br>P1-1527<br>P1-1528<br>P1-1581<br>P1-1605 |
| M 20        | A-19C             | H/C                | Y     | A              |              |              | S                 | 74               | M                | P1-1594<br>P1-1598<br>P1-1602<br>P1-1603<br>P1-1604<br>P1-2082            |
| M 21        | A-19C             | H/C                | Y     | A              |              |              | S                 | 40               | M                | P1-1599<br>P1-1595<br>P1-1596<br>P1-1597<br>P1-1600<br>P1-1601<br>P1-2340 |
| M 22        | A-19C             | H/C                | N     | A              |              |              | S                 | 46<br>54         | I<br>I           | P1-1211<br>P1-3189<br>P1-1212<br>P1-1213<br>P1-1214                       |

PRELIMINARY  
SEISMIC QUALIFICATION SUMMARY OF EQUIPMENT  
DETROIT EDISON  
ENRICO FERMI ATOMIC POWER PLANT UNIT 2

REPORT CRITERIA INFORMATION  
REVISION A JANUARY 1982

| PAGE REF | PACKAGE NUMBER | SHUTDOWN SYSTEM | REASS | METHOD USED | TEST FREQ | TEST AXIS | ANALYSIS MODEL | ANALYSIS FREQ | ANALYSIS AXIS | DETROIT EDISON FILE NO.  |
|----------|----------------|-----------------|-------|-------------|-----------|-----------|----------------|---------------|---------------|--|
| M 22     | A-19C          | H/C             | N     | A           |           |           | S              | 54            | I             | P1-3281  |
| M 23     | A-19C          | H/C             | Y     | A           |           |           | S              | 41            | M             | P1-3282<br>P1-3309<br>P1-790                                   |
|          | A-19I          |                 | N     | A           |           |           | S              | 83            | M             | P1-4029  |
|          | A-2C           | H/C             | Y     | A           |           |           | D              | 34            | M             | S21-7  |
|          | A19C           | H/C             | N     | A           |           |           | S              |               | M             | P1-1460  |
| M 24     | A-19C          | H               | N     | A           |           |           | S              |               | M             | P1-1834<br>P1-1835<br>P1-1836<br>P1-1837<br>P1-1838<br>P1-1992 |
| M 25     | A-19C          | H               |       | A           |           |           |                | 33            |               | B-11263<br>P1-2162<br>P1-2404<br>P1-2406                       |
| M 26     | A-19A          | H/C             | Y     | A           |           |           | S              |               | M             | P1-500   |
|          | A-19B          | ALL             | Y     | A           |           |           |                |               | M             | P1-737<br>P1-738<br>P1-739                                     |
|          | A-19D          | H               | N     | A           |           |           | S              |               | M             | P1-1472<br>P1-1473<br>P1-1472                                  |
|          | A-19C          | H               | N     | T           | M         | B         |                |               |               | P4-126   |
| M 27     | A-2A           | ALL             | Y     | A           |           |           | S              | 15            | M             | P1-16M<br>S24-116  |
|          | A-2B           | H/C             | Y     | A           |           |           | D              | 23            | M             | S20-24<br>S20-71   |

PRELIMINARY  
 SEISMIC QUALIFICATION SUMMARY OF EQUIPMENT  
 DETROIT EDISON  
 ENRICO FERMI ATOMIC POWER PLANT UNIT 2

REPORT CRITERIA INFORMATION  
 REVISION A JANUARY 1982

| PAGE<br>REF | PACKAGE<br>NUMBER | SHUTDOWN<br>SYSTEM | REASS | METHOD<br>USED | TEST<br>FREQ | TEST<br>AXIS | ANALYSIS<br>MODEL | ANALYSIS<br>FREQ | ANALYSIS<br>AXIS | DETROIT<br>EDISON<br>FILE NO. |
|-------------|-------------------|--------------------|-------|----------------|--------------|--------------|-------------------|------------------|------------------|-------------------------------|
| M 28        | M 28.1            | H                  |       | A              | 1            | 1            | 1                 | 133              | H                | ADS 5 SRV<br>PRT 6<br>MSIV 4  |
|             |                   | N                  |       | A              |              |              | S                 | 232              | H                |                               |
| M 29        |                   |                    | Y     | A              |              |              | D                 | 43               | H                | B9-2174                       |

PRELIMINARY  
SEISMIC QUALIFICATION SUMMARY OF EQUIPMENT  
DETROIT EDISON  
ENRICO FERMI ATOMIC POWER PLANT UNIT 2

REPORT CRITERIA INFORMATION

NSSS REPORT A

| IDENT NUMBER  | VENDOR    | EQUIPMENT    | SHUTDOWN<br>HOT/COLD | REASSESS<br>YES/NO | MPL<br>NUMBER | INSTALLED<br>YES/NO | BLDG | FLOOR |
|---------------|-----------|--------------|----------------------|--------------------|---------------|---------------------|------|-------|
|               | ROSEMOUNT | PRESS SWITCH |                      | N                  | E41 N055AC    | Y                   | RB   | B     |
| 1             | 1         | RELAY        | H/C                  | N                  | B21C-K22      | Y                   | AB   | 2ND   |
|               |           |              |                      |                    | B21C-K23      | Y                   | AB   | 2ND   |
|               |           |              |                      |                    | B21C-K24      | Y                   | AB   | 2ND   |
|               |           |              |                      |                    | B21C-K25      | Y                   | AB   | 2ND   |
|               |           |              |                      |                    | B21C-K26AB    | Y                   | AB   | 2ND   |
|               |           |              |                      |                    | B21C-K27AL    | Y                   | AB   | 2ND   |
|               |           |              |                      |                    | B21C-K29AB    | Y                   | AB   | 2ND   |
|               |           |              |                      |                    | E11A-K001A    | Y                   | AB   | 2ND   |
|               |           |              |                      |                    | E11A-K001B    | Y                   | AB   | 2ND   |
|               |           |              |                      |                    | E11A-K014A    | Y                   | AB   | 2ND   |
|               |           |              |                      |                    | E11A-K014B    | Y                   | AB   | 2ND   |
|               |           |              |                      |                    | E11A-K015A    | Y                   | AB   | 2ND   |
|               |           |              |                      |                    | E11A-K015B    | Y                   | AB   | 2ND   |
|               |           |              |                      |                    | E11A-K016A    | Y                   | AB   | 2ND   |
|               |           |              |                      |                    | E11A-K016B    | Y                   | AB   | 2ND   |
|               |           |              |                      |                    | E11A-K019A    | Y                   | AB   | 2ND   |
|               |           |              |                      |                    | E11A-K019B    | Y                   | AB   | 2ND   |
|               |           |              |                      |                    | E11A-K022A    | Y                   | AB   | 2ND   |
|               |           |              |                      |                    | E11A-K022B    | Y                   | AB   | 2ND   |
|               |           |              |                      |                    | E11A-K023A    | Y                   | AB   | 2ND   |
|               |           |              |                      |                    | E11A-K023B    | Y                   | AB   | 2ND   |
|               |           |              |                      |                    | E11A-K024A    | Y                   | AB   | 2ND   |
|               |           |              |                      |                    | E11A-K024B    | Y                   | AB   | 2ND   |
|               |           |              |                      |                    | E11A-K025A    | Y                   | AB   | 2ND   |
|               |           |              |                      |                    | E11A-K025B    | Y                   | AB   | 2ND   |
|               |           |              |                      |                    | E11A-K026A    | Y                   | AB   | 2ND   |
|               |           |              |                      |                    | E51A-K15      | Y                   | 6    | 2ND   |
|               |           |              |                      |                    | E51A-K20      | Y                   | 6    | 2ND   |
|               |           |              |                      |                    | E51A-K21      | Y                   | 6    | 2ND   |
|               |           |              |                      |                    | E51A-K22      | Y                   | 6    | 2ND   |
|               |           |              |                      |                    | E51A-K23      | Y                   | 6    | 2ND   |
|               |           |              |                      |                    | E51A-K33      | Y                   | 6    | 2ND   |
|               |           |              |                      |                    | E51A-K47      | Y                   | 6    | 2ND   |
|               |           |              |                      |                    | 351A-K52      | Y                   | 6    | 2ND   |
| "E11A-K026B   | 1         | RELAY        | H/C                  | N                  | E11A-K026A    | Y                   | AB   | 2ND   |
|               |           |              |                      |                    | E11A-K031A    | Y                   | AB   | 2ND   |
|               |           |              |                      |                    | E11A-K031B    | Y                   | AB   | 2ND   |
|               |           |              |                      |                    | E11A-K032A    | Y                   | AB   | 2ND   |
| PT OF B21B-24 | RILEY     | TEMP SWITCH  |                      | N                  | E11 NG00 AB   | Y                   | RB   | 2ND   |

PRELIMINARY  
SEISMIC QUALIFICATION SUMMARY OF EQUIPMENT  
DETROIT EDISON  
ENRICO FERMI ATOMIC POWER PLANT UNIT 2

REPORT CRITERIA INFORMATION

NSSS REPORT A

| IDENT<br>NUMBER | VENDOR | EQUIPMENT | SHUTDOWN REASSESS MPL<br>HOT/COLD YES/NO | NUMBER | INSTALLED<br>YES/NO | BLDG | FLOOR |
|-----------------|--------|-----------|--|--------|---------------------|------|-------|
|-----------------|--------|-----------|--|--------|---------------------|------|-------|

-1  
>HT

>FIN

R; T=5.94/10.17 14:46:02

>EDIT REPORTA FOCEXEC

EDIT:  
>L/PAPER

SET PAPER = 66  
>C/66/65/

SET PAPER = 65  
>FILE

R; T=0.06/0.48 14:46:39

>FOCUS

FOCUS (<CP/A> REL 3.9.11 JULY 23, 1982)  
>>EX REPORTA

>>>  
NUMBER OF RECORDS IN TABLE= 974 LINES= 974

PAUSE.. PLEASE ADJUST PAPER AND ISSUE CARRIAGE RETURN  
>



PRELIMINARY  
SEISMIC QUALIFICATION SUMMARY OF EQUIPMENT  
DETROIT EDISON  
ENRICO FERMI ATOMIC POWER PLANT UNIT 2

REPORT CRITERIA INFORMATION

NSSS REPORT A

| IDENT NUMBER  | VENDOR    | EQUIPMENT    | SHUTDOWN<br>HOT/COLD | REASSESS<br>YES/NO | MPL<br>NUMBER | INSTALLED<br>YES/NO | BLDG | FLOOR |
|---------------|-----------|--------------|----------------------|--------------------|---------------|---------------------|------|-------|
|               | ROSEMOUNT | PRESS SWITCH |                      | N                  | E41 N055AC    | Y                   | RB   | B     |
|               |           | RELAY        | H/C                  | N                  | B21C-K22      | Y                   | AB   | 2ND   |
|               |           |              |                      |                    | B21C-K23      | Y                   | AB   | 2ND   |
|               |           |              |                      |                    | B21C-K24      | Y                   | AB   | 2ND   |
|               |           |              |                      |                    | B21C-K25      | Y                   | AB   | 2ND   |
|               |           |              |                      |                    | B21C-K26AB    | Y                   | AB   | 2ND   |
|               |           |              |                      |                    | B21C-K27AL    | Y                   | AB   | 2ND   |
|               |           |              |                      |                    | B21C-K29AB    | Y                   | AB   | 2ND   |
|               |           |              |                      |                    | E11A-K001A    | Y                   | AB   | 2ND   |
|               |           |              |                      |                    | E11A-K001B    | Y                   | AB   | 2ND   |
|               |           |              |                      |                    | E11A-K014A    | Y                   | AB   | 2ND   |
|               |           |              |                      |                    | E11A-K014B    | Y                   | AB   | 2ND   |
|               |           |              |                      |                    | E11A-K015A    | Y                   | AB   | 2ND   |
|               |           |              |                      |                    | E11A-K015B    | Y                   | AB   | 2ND   |
|               |           |              |                      |                    | E11A-K016A    | Y                   | AB   | 2ND   |
|               |           |              |                      |                    | E11A-K016B    | Y                   | AB   | 2ND   |
|               |           |              |                      |                    | E11A-K019A    | Y                   | AB   | 2ND   |
|               |           |              |                      |                    | E11A-K019B    | Y                   | AB   | 2ND   |
|               |           |              |                      |                    | E11A-K022A    | Y                   | AB   | 2ND   |
|               |           |              |                      |                    | E11A-K022B    | Y                   | AB   | 2ND   |
|               |           |              |                      |                    | E11A-K023A    | Y                   | AB   | 2ND   |
|               |           |              |                      |                    | E11A-K023B    | Y                   | AB   | 2ND   |
|               |           |              |                      |                    | E11A-K024A    | Y                   | AB   | 2ND   |
|               |           |              |                      |                    | E11A-K024B    | Y                   | AB   | 2ND   |
|               |           |              |                      |                    | E11A-K025A    | Y                   | AB   | 2ND   |
|               |           |              |                      |                    | E11A-K025B    | Y                   | AB   | 2ND   |
|               |           |              |                      |                    | E11A-K026A    | Y                   | AB   | 2ND   |
|               |           |              |                      |                    | E51A-K15      | Y                   | 6    | 2ND   |
|               |           |              |                      |                    | E51A-K20      | Y                   | 6    | 2ND   |
|               |           |              |                      |                    | E51A-K21      | Y                   | 6    | 2ND   |
|               |           |              |                      |                    | E51A-K22      | Y                   | 6    | 2ND   |
|               |           |              |                      |                    | E51A-K23      | Y                   | 6    | 2ND   |
|               |           |              |                      |                    | E51A-K33      | Y                   | 6    | 2ND   |
|               |           |              |                      |                    | E51A-K47      | Y                   | 6    | 2ND   |
|               |           |              |                      |                    | 351A-K52      | Y                   | 6    | 2ND   |
| "E11A-K026B   |           | RELAY        | H/C                  | N                  | E11A-K026A    | Y                   | AB   | 2ND   |
|               |           |              |                      |                    | E11A-K031A    | Y                   | AB   | 2ND   |
|               |           |              |                      |                    | E11A-K031B    | Y                   | AB   | 2ND   |
|               |           |              |                      |                    | E11A-K032A    | Y                   | AB   | 2ND   |
| PT OF B21B-Z4 | RILEY     | TEMP SWITCH  |                      | N                  | E11 NC00 AB   | Y                   | RB   | 2ND   |

PRELIMINARY  
SEISMIC QUALIFICATION SUMMARY OF EQUIPMENT  
DETROIT EDISON  
ENRICO FERMI ATOMIC POWER PLANT UNIT 2

REPORT CRITERIA INFORMATION

NSSS REPORT A

| IDENT<br>NUMBER | VENDOR    | EQUIPMENT        | SHUTDOWN REASSESS |        | MPL<br>NUMBER  | INSTALLED                       |  | FLOOR                           |
|-----------------|-----------|------------------|-------------------|--------|--|---------------------------------|--|---------------------------------|
|                 |           |                  | HOT/COLD          | YES/NO |  | YES/NO                          | BLDG                                   |                                 |
| PT OF C41 R002  | WEED INST | TEMP ELEMENT     |                   | N      | C41 N006   | Y                               | RB                                     | 4TH                             |
| PT OF C51 K605  | GE        | SQ ROOT CONV     |                   | N      | B31 K606 AD  | Y                               | RB                                     | 2ND                             |
| PT OF C71A      | BARTON    | LEVEL IND SWITCH |                   | N      | B21 N024 A<br>B21 N024 B   | Y<br>Y                          | RB<br>RB                               | 2ND<br>2ND                      |
| S''             | GE        | SQ ROOT CONV     |                   | N      | B31 K607 AD<br>B31 K608 AD<br>B31 K610 AD  | Y<br>Y<br>Y                     | RB<br>RB<br>RB                         | 2ND<br>2ND<br>2ND               |
| 112C2218G001    | GE        | VOLTAGE PREAMP   |                   | N      | C51 K002 AE<br>C51 K002 BF<br>C51 K002 CG<br>C51 K002 DH<br>C51K002BF                          | Y<br>Y<br>Y<br>Y<br>Y           | REACT<br>REACT<br>REACT<br>REACT<br>RB | 1<br>1<br>1<br>1<br>1ST         |
| 112C2235G004    | GE        | POWER SUPPLY     |                   | N      | D11 K609 1AB   | Y                               | REACT                                  | 2                               |
| 112C3144G008    | GE        | INTER RGE DET    |                   | N      | C51 N002 AH  | Y                               | REACT                                  | 2                               |
| 11201135G004    | GE        | POWERSUPPLY      |                   | N      | D11 J609 1AB   | Y                               | RB                                     | 2                               |
| 117C3387B001    | BARTON    | FLOW XMTR        |                   | N      | B31 N014 B<br>B31 N014 C<br>B31 N014 D<br>B31 N024 A<br>B31 N024 B<br>B31 N024 C<br>B31 N024 D | Y<br>Y<br>Y<br>Y<br>Y<br>Y<br>Y | RB<br>RB<br>RB<br>RB<br>RB<br>RB<br>RB | B<br>B<br>B<br>B<br>B<br>B<br>B |
| 117C3387B002    | BARTON    | FLOW EXMIR       | H/C               | N      | C32 N003 AD  | Y                               | RB                                     | 1ST                             |
| 117C3387F001    | BARTON    | FLOW XMTR        |                   | N      | B31 N014 A<br>B31 N014 B<br>B31 N014 C   | Y<br>Y<br>Y                     | RB<br>RB<br>RB                         | 1<br>B<br>B                     |
| 129828020011    | GE        | IND/TRIP UNIT    |                   | N      | D11 K809 AB  | Y                               | RB                                     | 2ND                             |
| 13GB313GP001    | D         | RELAY            | H/C               | N      | E11A-K078B   | Y                               | AB                                     | 2ND                             |
| 13GB313P001     | GE        | RELAY            | H/C               | N      |  | Y                               | AB                                     | 2ND                             |
| 136B1302G002    | GE        | VALVE ASSEMBLY   |                   | N      | C51 J004 AE  | Y                               | RB                                     | 1                               |



PRELIMINARY  
SEISMIC QUALIFICATION SUMMARY OF EQUIPMENT  
DETROIT EDISON  
ENRICO FERMI ATOMIC POWER PLANT UNIT 2

## REPORT CRITERIA INFORMATION

## NSSS REPORT A

| IDENT<br>NUMBER<br>----- | VENDOR<br>----- | EQUIPMENT<br>----- | SHUTDOWN | REASSESS | MPL       | INSTALLED |       | FLOOR |
|--------------------------|-----------------|--------------------|----------|----------|-----------|-----------|-------|-------|
|                          |                 |                    | HOT/COLD | YES/NO   | NUMBER    | YES/NO    | BLDC  |       |
| -----                    | -----           | -----              | H/C      | N        |           | -----     | ----- | ----- |
| 136B3136P001             | GE              | RELAY              |          |          | E21A-K09B | Y         | 1"    | }     |
|                          |                 |                    |          |          | E21A-K14A | Y         | 1"    | }     |
|                          |                 |                    |          |          | E21A-K14B | Y         | 1"    | }     |
|                          |                 |                    |          |          | E21A-K19A | Y         | 1"    | }     |
|                          |                 |                    |          |          | E21A-K19B | Y         | 1"    | }     |
|                          |                 |                    |          |          | E21A-K20A | Y         | 1"    | }     |
|                          |                 |                    |          |          | E21A-K20B | Y         | 1"    | }     |
|                          |                 |                    |          |          | E21A-K23A | Y         | 1"    | }     |
|                          |                 |                    |          |          | E21A-K23B | Y         | 1"    | }     |
|                          |                 |                    |          |          | E21A-K25A | Y         | 1"    | }     |
|                          |                 |                    |          |          | E21A-K25B | Y         | 1"    | }     |
|                          |                 |                    |          |          | E21A-K28A | Y         | 1"    | }     |
|                          |                 |                    |          |          | E21A-K28B | Y         | 1"    | }     |
|                          |                 |                    |          |          | E41A-K08  | Y         | 9     | }     |
|                          |                 |                    |          |          | E41A-K36  | Y         | AB    | 2ND   |
|                          |                 |                    |          |          | E41A-K41  | Y         | 42    | 2ND   |
|                          |                 |                    |          |          | E41A-K43  | Y         | 42    | 2ND   |
|                          |                 |                    |          |          | E41A-K45  | Y         | 42    | 2ND   |
|                          |                 |                    |          |          | E41A-K46  | Y         | 42    | 2ND   |
|                          |                 |                    |          |          | E41A-K55  | Y         | 42    | 2ND   |
|                          |                 |                    |          |          | E41A-K56  | Y         | 42    | 2ND   |
|                          |                 |                    |          |          | E41A-K63  | Y         | 42    | 2ND   |
|                          |                 |                    |          |          | E41A-K64  | Y         | 42    | 2ND   |
|                          |                 |                    |          |          | E41A-K65  | Y         | 42    | 2ND   |
|                          |                 |                    |          |          | E41A-K66  | Y         | 42    | 2ND   |
|                          |                 |                    |          |          | E41A-K67  | Y         | 42    | 2ND   |
|                          |                 |                    |          |          | E41A-K68  | Y         | 69    | 2ND   |
|                          |                 |                    |          |          | E41A-K72  | Y         | 73    | 2ND   |
|                          |                 |                    |          |          | E41A-K74  | Y         |       | 2ND   |
|                          |                 |                    |          |          | E41A-K75  | Y         |       | 2ND   |
|                          |                 |                    |          |          | E41A-K77  | Y         |       | 2ND   |
|                          |                 |                    |          |          | E51A-K16  | Y         |       | 2ND   |
|                          |                 |                    |          |          | E51A-K01  | Y         |       | 2ND   |
|                          |                 |                    |          |          | E51A-K04  | Y         |       | 2ND   |
|                          |                 |                    |          |          | E51A-K06  | Y         |       | 2ND   |
|                          |                 |                    |          |          | E51A-K07  | Y         |       | 2ND   |
|                          |                 |                    |          |          | E51A-K08  | Y         |       | 2ND   |
|                          |                 |                    |          |          | E51A-K10  | Y         |       | 2ND   |
|                          |                 |                    |          |          | E51A-K11  | Y         |       | 2ND   |
|                          |                 |                    |          |          | E51A-K12  | Y         |       | 2ND   |
|                          |                 |                    |          |          | E51A-K13  | Y         |       | 2ND   |
|                          |                 |                    |          |          | E51A-K19  | Y         |       | 2ND   |
|                          |                 |                    |          |          | E51A-K29  | Y         |       | 2ND   |

PRELIMINARY  
SEISMIC QUALIFICATION SUMMARY OF EQUIPMENT  
DETROIT EDISON  
ENRICO FERMI ATOMIC POWER PLANT UNIT 2

REPORT CRITERIA INFORMATION

NSSS REPORT A

| IDENT<br>NUMBER | VENDOR | EQUIPMENT | SHUTDOWN REASSESS |        | MPL<br>NUMBER | INSTALLED |       | FLOOR |
|-----------------|--------|-----------|-------------------|--------|---------------|-----------|-------|-------|
|                 |        |           | HOT/COLD          | YES/NO |               | YES/NO    | BLDG  |       |
| 136B3136P001    | GE     | RELAY     | H/C               | N      | E51A-K32      | Y         |       | 2ND   |
|                 |        |           |                   |        | E51A-K39      | Y         |       | 2ND   |
|                 |        |           |                   |        | E51A-K40      | Y         |       | 2ND   |
|                 |        |           |                   |        | E51A-K42      | Y         |       | 2ND   |
|                 |        |           |                   |        | E51A-K48      | Y         |       | 2ND   |
|                 |        |           |                   |        | E51A-K49      | Y         |       | 2ND   |
|                 |        |           |                   |        | E51A-K50      | Y         |       | 2ND   |
|                 |        |           |                   |        | E51A-K51      | Y         |       | 2ND   |
|                 |        |           |                   |        | E51A-K53      | Y         |       | 2ND   |
|                 |        |           |                   |        | E51A-K54      | Y         |       | 2ND   |
|                 |        |           |                   |        | E51A-K55      | Y         |       | 2ND   |
|                 |        |           |                   |        | K41A-K07      | Y         | "     | 2ND   |
|                 |        |           |                   |        | K51A-K43      | Y         |       | 2ND   |
|                 |        |           |                   |        | SPARE         | "         |       | 2ND   |
|                 |        |           |                   |        | 136B3137P001  | GE        | RELAY | H/C   |
| B21C-K02AB      | Y      | AB        | 2ND               |        |               |           |       |       |
| B21C-K04AB      | Y      | AB        | 2ND               |        |               |           |       |       |
| B21C-K06AB      | Y      | AB        | 2ND               |        |               |           |       |       |
| B21C-K07AB      | Y      | AB        | 2ND               |        |               |           |       |       |
| B21C-K11AL      | Y      | AB        | 2ND               |        |               |           |       |       |
| B21C-K12        | Y      | AB        | 2ND               |        |               |           |       |       |
| B21C-K2G        | Y      | AB        | 2ND               |        |               |           |       |       |
| C71A-K21AC      | Y      | AB        | 2ND               |        |               |           |       |       |
| C71A-K21BD      | Y      | AB        | 2ND               |        |               |           |       |       |
| E11A-K068B      | Y      | AB        | 2ND               |        |               |           |       |       |
| E11A-K005A      | Y      | AB        | 2ND               |        |               |           |       |       |
| E11A-K005B      | Y      | AB        | 2ND               |        |               |           |       |       |
| E11A-K006A      | Y      | AB        | 2ND               |        |               |           |       |       |
| E11A-K006B      | "      | AB        | 2ND               |        |               |           |       |       |
| E11A-K007A      | "      | AB        | 2ND               |        |               |           |       |       |
| E11A-K007B      | "      | AB        | 2ND               |        |               |           |       |       |
| E11A-K008A      | "      | AB        | 2ND               |        |               |           |       |       |
| E11A-K008B      | "      | AB        | 2ND               |        |               |           |       |       |
| E11A-K009A      | "      | AB        | 2ND               |        |               |           |       |       |
| E11A-K009B      | "      | AB        | 2ND               |        |               |           |       |       |
| E11A-K010A      | "      | AB        | 2ND               |        |               |           |       |       |
| E11A-K010B      | "      | AB        | 2ND               |        |               |           |       |       |
| E11A-K011A      | "      | AB        | 2ND               |        |               |           |       |       |
| E11A-K011B      | "      | AB        | 2ND               |        |               |           |       |       |
| E11A-K018A      | "      | AB        | 2ND               |        |               |           |       |       |
| E11A-K018B      | "      | AB        | 2ND               |        |               |           |       |       |
| E11A-K021A      | "      | AB        | 2ND               |        |               |           |       |       |

PRELIMINARY  
SEISMIC QUALIFICATION SUMMARY OF EQUIPMENT  
DETROIT EDISON  
ENRICO FERMI ATOMIC POWER PLANT UNIT 2

REPORT CRITERIA INFORMATION

NSSS REPORT A

| IDENT<br>NUMBER | VENDOR | EQUIPMENT | SHUTDOWN REASSESS |        | MPL<br>NUMBER | INSTALLED |      | FLOOR |
|-----------------|--------|-----------|-------------------|--------|---------------|-----------|------|-------|
|                 |        |           | HOT/COLD          | YES/NO |               | YES/NO    | BLDG |       |
| 136B3137P001    | GE     | RELAY     | H/C               | N      | E11A-K021B    | "C        | AB   | 2ND   |
|                 |        |           |                   |        | E11A-K027A    | "C        | AB   | 2ND   |
|                 |        |           |                   |        | E11A-K027B    | "C        | AB   | 2ND   |
|                 |        |           |                   |        | E11A-K029A    | "C        | AB   | 2ND   |
|                 |        |           |                   |        | E11A-K029B    | "C        | AB   | 2ND   |
|                 |        |           |                   |        | E11A-K037A    | "C        | AB   | 2ND   |
|                 |        |           |                   |        | E11A-K037B    | "C        | AB   | 2ND   |
|                 |        |           |                   |        | E11A-K038A    | "C        | AB   | 2ND   |
|                 |        |           |                   |        | E11A-K038B    | "C        | AB   | 2ND   |
|                 |        |           |                   |        | E11A-K039A    | "C        | AB   | 2ND   |
|                 |        |           |                   |        | E11A-K039B    | "C        | AB   | 2ND   |
|                 |        |           |                   |        | E11A-K042A    | "C        | AB   | 2ND   |
|                 |        |           |                   |        | E11A-K042B    | "         | AB   | 2ND   |
|                 |        |           |                   |        | E11A-K043A    | "         | AB   | 2ND   |
|                 |        |           |                   |        | E11A-K043B    | "         | AB   | 2ND   |
|                 |        |           |                   |        | E11A-K044A    | "         | AB   | 2ND   |
|                 |        |           |                   |        | E11A-K044B    | "         | AB   | 2ND   |
|                 |        |           |                   |        | E11A-K046A    | "         | AB   | 2ND   |
|                 |        |           |                   |        | E11A-K046B    | "         | AB   | 2ND   |
|                 |        |           |                   |        | E11A-K047A    | "         | AB   | 2ND   |
|                 |        |           |                   |        | E11A-K047B    | "         | AB   | 2ND   |
|                 |        |           |                   |        | E11A-K058B    | Y         | AB   | 2ND   |
|                 |        |           |                   |        | E11A-K059A    | Y         | AB   | 2ND   |
|                 |        |           |                   |        | E11A-K059B    | Y         | AB   | 2ND   |
|                 |        |           |                   |        | E11A-K061A    | Y         | AB   | 2ND   |
|                 |        |           |                   |        | E11A-K061B    | Y         | AB   | 2ND   |
|                 |        |           |                   |        | E11A-K063A    | Y         | AB   | 2ND   |
|                 |        |           |                   |        | E11A-K063B    | Y         | AB   | 2ND   |
|                 |        |           |                   |        | E11A-K066A    | Y         | AB   | 2ND   |
|                 |        |           |                   |        | E11A-K066B    | Y         | AB   | 2ND   |
|                 |        |           |                   |        | E11A-K067A    | Y         | AB   | 2ND   |
|                 |        |           |                   |        | E11A-K067B    | Y         | AB   | 2ND   |
|                 |        |           |                   |        | E11A-K068A    | Y         | AB   | 2ND   |
|                 |        |           |                   |        | E11A-K072A    | Y         | AB   | 2ND   |
|                 |        |           |                   |        | E11A-K072B    | Y         | AB   | 2ND   |
|                 |        |           |                   |        | E11A-K073A    | Y         | "    | 2ND   |
|                 |        |           |                   |        | E11A-K076A    | Y         | "    | 2ND   |
|                 |        |           |                   |        | E11A-K076B    | Y         | :    | :     |
|                 |        |           |                   |        | E11A-K077A    | Y         | :    | :     |
|                 |        |           |                   |        | E11A-K077B    | Y         | :    | :     |
|                 |        |           |                   |        | E11A-K079A    | Y         | :    | :     |
|                 |        |           |                   |        | E11A-K079B    | Y         | :    | :     |
|                 |        |           |                   |        | E11A-K080A    | Y         | :    | :     |

PRELIMINARY  
SEISMIC QUALIFICATION SUMMARY OF EQUIPMENT  
DETROIT EDISON  
ENRICO FERMI ATOMIC POWER PLANT UNIT 2

REPORT CRITERIA INFORMATION

NSSS REPORT A

| IDENT<br>NUMBER<br>----- | VENDOR<br>----- | EQUIPMENT<br>----- | SHUTDOWN REASSESS |        | MPL<br>NUMBER | INSTALLED |      | FLOOR<br>----- |
|--------------------------|-----------------|--------------------|-------------------|--------|---------------|-----------|------|----------------|
|                          |                 |                    | HOT/COLD          | YES/NO |               | YES/NO    | BLDG |                |
| 136B3137P001             | GE              | RELAY              | H/C               | N      | E11A-K080B    | Y         | 1    | 1              |
|                          |                 |                    |                   |        | E11A-K090A    | Y         | 1    | 1              |
|                          |                 |                    |                   |        | E11A-K090B    | Y         | 1    | 1              |
|                          |                 |                    |                   |        | E11A-K094A    | Y         | 1    | 1              |
|                          |                 |                    |                   |        | E11A-K094B    | Y         | 1    | 1              |
|                          |                 |                    |                   |        | E11A-K096A    | Y         | 1    | 1              |
|                          |                 |                    |                   |        | E11A-K096B    | Y         | 1    | 1              |
|                          |                 |                    |                   |        | E11A-K099A    | Y         | 1    | 1              |
|                          |                 |                    |                   |        | E11A-K099B    | Y         | 1    | 1              |
|                          |                 |                    |                   |        | E11A-K100A    | Y         | 1    | 1              |
|                          |                 |                    |                   |        | E11A-K100B    | Y         | 1    | 1              |
|                          |                 |                    |                   |        | E11A-K105A    | Y         | 1    | 1              |
|                          |                 |                    |                   |        | E11A-K105B    | Y         | 1    | 1              |
|                          |                 |                    |                   |        | E21A-K05A     | Y         | 1    | 1              |
|                          |                 |                    |                   |        | E21A-K05B     | Y         | 1    | 1              |
|                          |                 |                    |                   |        | E21A-K06A     | Y         | 1    | 1              |
|                          |                 |                    |                   |        | E21A-K06B     | Y         | 1    | 1              |
|                          |                 |                    |                   |        | E21A-K07B     | Y         | 1    | 1              |
|                          |                 |                    |                   |        | E21A-K08A     | Y         | 1    | 1              |
|                          |                 |                    |                   |        | E21A-K08B     | Y         | 1    | 1              |
|                          |                 |                    |                   |        | E21A-K10A     | Y         | 1    | 1              |
|                          |                 |                    |                   |        | E21A-K10B     | Y         | AB   | 2ND            |
|                          |                 |                    |                   |        | E21A-K11A     | Y         | 1    | 2ND            |
|                          |                 |                    |                   |        | E21A-K11B     | Y         | 1    | 2ND            |
|                          |                 |                    |                   |        | E21A-K12AC    | Y         | 1    | 2ND            |
|                          |                 |                    |                   |        | E21A-K12BD    | Y         | 1    | 2ND            |
|                          |                 |                    |                   |        | E21A-K13A     | Y         | 1    | 2ND            |
|                          |                 |                    |                   |        | E21A-K13B     | Y         | 1    | 2ND            |
|                          |                 |                    |                   |        | E21A-K15A     | Y         | 1    | 2ND            |
|                          |                 |                    |                   |        | E21A-K15B     | Y         | 1    | 2ND            |
|                          |                 |                    |                   |        | E21A-K18A     | Y         | 1    | 2ND            |
|                          |                 |                    |                   |        | E21A-K18B     | Y         | 1    | 2ND            |
|                          |                 |                    |                   |        | E21A-K24A     | Y         | 1    | 2ND            |
|                          |                 |                    |                   |        | E21A-K24B     | Y         | 1    | 2ND            |
|                          |                 |                    |                   |        | E21A-L07A     | Y         | 1    | 1              |
|                          |                 |                    |                   |        | E41A-K02      | Y         | 3    | 2ND            |
|                          |                 |                    |                   |        | E41A-K05      | Y         | 6    | 2ND            |
|                          |                 |                    |                   |        | E41A-K11      | Y         | 4    | 2ND            |
|                          |                 |                    |                   |        | E41A-K12      | Y         | 6    | 2ND            |
|                          |                 |                    |                   |        | E41A-K13      | Y         | 6    | 2ND            |
|                          |                 |                    |                   |        | E41A-K15      | Y         | 6    | 2ND            |
|                          |                 | E41A-K17-1B        | Y                 | 6      | 2ND           |           |      |                |
|                          |                 | E41A-K18           | Y                 | 6      | 2ND           |           |      |                |

PRELIMINARY  
SEISMIC QUALIFICATION SUMMARY OF EQUIPMENT  
DETROIT EDISON  
ENRICO FERMI ATOMIC POWER PLANT UNIT 2

REPORT CRITERIA INFORMATION

NSSS REPORT A

| IDENT<br>NUMBER | VENDOR | EQUIPMENT  | SHUTDOWN REASSESS |        | MPL<br>NUMBER | INSTALLED |      | FLOOR |
|-----------------|--------|------------|-------------------|--------|---------------|-----------|------|-------|
|                 |        |            | HOT/COLD          | YES/NO |               | YES/NO    | BLDG |       |
| 136B3137P001    | GE     | RELAY      | H/C               | N      | E41A-K19-20   | Y         | 6    | 2ND   |
|                 |        |            |                   |        | E41A-K22      | Y         | 6    | 2ND   |
|                 |        |            |                   |        | E41A-K23      | Y         | 6    | 2ND   |
|                 |        |            |                   |        | E41A-K28      | Y         | 6    | 2ND   |
|                 |        |            |                   |        | E41A-K33-34   | Y         | 6    | 2ND   |
|                 |        |            |                   |        | E41A-K35      | Y         | 6    | 2ND   |
|                 |        |            |                   |        | E41A-K4       | Y         | 6    | 2ND   |
|                 |        |            |                   |        | E41A-K44      | Y         | 6    | 2ND   |
|                 |        |            |                   |        | E41A-K51      | Y         | 6    | 2ND   |
|                 |        |            |                   |        | E41A-K57      | Y         | 6    | 2ND   |
|                 |        |            |                   |        | E41A-K58      | Y         | 6    | 2ND   |
|                 |        |            |                   |        | E41A-K62      | Y         | 6    | 2ND   |
|                 |        |            |                   |        | E41A-K76      | Y         | 6    | 2ND   |
|                 |        |            |                   |        | E51A-K02      | Y         | 6    | 2ND   |
|                 |        |            |                   |        | E51A-K03      | Y         | 6    | 2ND   |
|                 |        |            |                   |        | E51A-K05      | Y         | 6    | 2ND   |
|                 |        |            |                   |        | E51A-K14      | Y         | 6    | 2ND   |
|                 |        |            |                   |        | I11A-K073B    | Y         | 6    | 2ND   |
| 136B3137P002    | GE     | RELAY      |                   | N      | A71B-K01A-C   | Y         | AB   | 2ND   |
|                 |        |            |                   |        | A71B-K01B-C   | Y         | AB   | 2ND   |
|                 |        |            |                   |        | A71B-K02A-C   | Y         | AB   | 2ND   |
|                 |        |            |                   |        | A71B-K02B-D   | Y         | AB   | 2ND   |
|                 |        |            |                   |        | A71B-K03A-C   | Y         | AB   | 2ND   |
|                 |        |            |                   |        | A71B-K03B-D   | Y         | AB   | 2ND   |
|                 |        |            |                   |        | A71B-K04A-C   | Y         | AB   | 2ND   |
|                 |        |            |                   |        | A71B-K04B-D   | Y         | AB   | 2ND   |
|                 |        |            |                   |        | A71B-K05A-C   | Y         | AB   | 2ND   |
|                 |        |            |                   |        | A71B-K05B-D   | Y         | AB   | 2ND   |
|                 |        |            |                   |        | A71B-K06B-C   | Y         | AB   | 2ND   |
|                 |        |            |                   |        | A71B-K06B-D   | Y         | AB   | 2ND   |
|                 |        |            |                   |        | A71B-K07A-C   | Y         | AB   | 2ND   |
|                 |        |            |                   |        | A71B-K07B-D   | Y         | AB   | 2ND   |
|                 |        |            |                   |        | A71B-K09A-C   | Y         | AB   | 2ND   |
|                 |        |            |                   |        | A71B-K09B-D   | Y         | AB   | 2ND   |
|                 |        |            |                   |        | A71B-K10A-C   | Y         | AB   | 2ND   |
|                 |        |            |                   |        | A71B-K10B-D   | Y         | AB   | 2ND   |
|                 |        |            |                   |        | A71B-K44AC    | Y         | AB   | 2ND   |
|                 |        |            |                   |        | A71B-K44BD    | Y         | AB   | 2ND   |
|                 |        |            |                   |        | A71B-K52      | Y         | AB   | 2ND   |
|                 |        | A71B-K51   | Y                 | AB     | 2ND           |           |      |       |
|                 |        | C71A-K01AC | Y                 | AB     | 2ND           |           |      |       |
|                 |        | C71A-K01BD | Y                 | AB     | 2ND           |           |      |       |



PRELIMINARY  
SEISMIC QUALIFICATION SUMMARY OF EQUIPMENT  
DETROIT EDISON  
ENRICO FERMI ATOMIC POWER PLANT UNIT 2

## REPORT CRITERIA INFORMATION

## NSSS REPORT A

| IDENT<br>NUMBER | VENDOR        | EQUIPMENT         | SHUTDOWN REASSESS |        | MPL<br>NUMBER | INSTALLED |      | FLOOR |
|-----------------|---------------|-------------------|-------------------|--------|---------------|-----------|------|-------|
|                 |               |                   | HOT/COLD          | YES/NO |               | YES/NO    | BLDG |       |
| 136B3137P002    | GE            | RELAY             |                   | N      | C71A-K03ACEG  | Y         | :    | 2ND   |
|                 |               |                   |                   |        | C71A-K03BDFH  | Y         | :    | 2ND   |
|                 |               |                   |                   |        | C71A-K04AC    | Y         | :    | 2ND   |
|                 |               |                   |                   |        | C71A-K04BD    | Y         | :    | 2ND   |
|                 |               |                   |                   |        | C71A-K05AC    | Y         | :    | 2ND   |
|                 |               |                   |                   |        | C71A-K05BD    | Y         | :    | 2ND   |
|                 |               |                   |                   |        | C71A-K06AC    | Y         | :    | 2ND   |
|                 |               |                   |                   |        | C71A-K06BD    | Y         | :    | 2ND   |
|                 |               |                   |                   |        | C71A-K07AC    | Y         | :    | 2ND   |
|                 |               |                   |                   |        | C71A-K07BD    | Y         | :    | 2ND   |
|                 |               |                   |                   |        | C71A-K08AC    | Y         | :    | 2ND   |
|                 |               |                   |                   |        | C71A-K08BD    | Y         | :    | 2ND   |
|                 |               |                   |                   |        | C71A-K09AC    | Y         | :    | 2ND   |
|                 |               |                   |                   |        | C71A-K09BD    | Y         | :    | 2ND   |
|                 |               |                   |                   |        | C71A-K10ACEG  | Y         | :    | 2ND   |
|                 |               |                   |                   |        | C71A-K10BDFH  | Y         | :    | 2ND   |
|                 |               |                   |                   |        | C71A-K11AC    | Y         | :    | 2ND   |
| C71A-K11BD      | Y             | :                 | 2ND               |        |               |           |      |       |
| C71A-K12ACDG    | Y             | :                 | 2ND               |        |               |           |      |       |
| 136B3137P003    | GE            | RELAY             | H/C               | N      | C71A-K12BDFH  | Y         | AB   | 2ND   |
|                 |               |                   |                   |        | C71A-K13AC    | Y         | AB   | 2ND   |
|                 |               |                   |                   |        | C71A-K13BD    | Y         | AB   | 2ND   |
|                 |               |                   |                   |        | C71A-K16A     | Y         | AB   | 2ND   |
|                 |               |                   |                   |        | C71A-K16B     | Y         | AB   | 2ND   |
|                 |               |                   |                   |        | C71A-K18AC    | Y         | AB   | 2ND   |
|                 |               |                   |                   |        | C71A-K18BD    | Y         | AB   | 2ND   |
|                 |               |                   |                   |        | C71A-K19AC    | Y         | AB   | 2ND   |
|                 |               |                   |                   |        | C71A-K19BD    | Y         | AB   | 2ND   |
| 136B3137P004    | GE            | RELAY             |                   | N      | A71B-K14      | Y         | AB   | 2ND   |
|                 |               |                   |                   |        | A71B-K16      | Y         | AB   | 2ND   |
| 136B3137P006    | GE            | RELAY             |                   | N      | C71A-K17A     | Y         | AB   | 2ND   |
|                 |               |                   |                   |        | C71A-K17B     | Y         | AB   | 2ND   |
| 136B798G003     | GE            | CONDENSING CHAMBR | H/C               | N      | B21 D004 AB   | N         | RB   | 1     |
|                 |               |                   |                   |        | B21 D006 AD   | N         | RB   | 1     |
| 1435C3230P002   | CUTLER HAMMER | SWITCH            |                   | N      | E41A-S32      | Y         | AB   | 3RD   |
| 145C3000P016    | BARTON        | DIFF PRESS SW     |                   | N      |               | N         |      |       |
| 145C3007P003    | BAILEY        | DIFF PRESS        |                   | N      | G33-N012      | N         | RB   | B     |

PRELIMINARY  
SEISMIC QUALIFICATION SUMMARY OF EQUIPMENT  
DETROIT EDISON  
ENRICO FERMI ATOMIC POWER PLANT UNIT 2

REPORT CRITERIA INFORMATION

NSSS REPORT A

| IDENT<br>NUMBER | VENDOR        | EQUIPMENT         | SHUTDOWN REASSESS |           | MPL<br>NUMBER | INSTALLED |      | FLOOR |
|-----------------|---------------|-------------------|-------------------|-----------|---------------|-----------|------|-------|
|                 |               |                   | HOT/COLD          | YES/NO    |               | YES/NO    | BLDC |       |
| 145C3007P004    | BAILEY        | DIFF PRESS XMTR   | H/C               | N         | E11 N007 B    | Y         | RB   | B     |
|                 |               |                   |                   |           | E11 N007 A    | Y         | RB   | B     |
|                 |               |                   |                   |           | E11 N015 A    | Y         | RB   | B     |
|                 |               |                   |                   |           | E111 N015 B   | Y         | RB   | B     |
|                 |               |                   |                   |           | E21 N003 A    | Y         | RB   | B     |
|                 |               |                   |                   |           | E21 N003 B    | Y         | RB   | B     |
|                 |               |                   |                   |           | E41 N008      | Y         | RB   | B     |
|                 |               |                   |                   | E51 N0003 | I             | I         | I    |       |
| 145C3008P003    | BARTON        | DIFF PRESS        |                   | N         | E41 N006      | Y         | RB   | SB    |
| 145C3008P013    | BARTON        | DIFF PRESS SW     |                   | N         | E51 N002      | Y         | RB   | SB    |
| 145C3008P014    | BARTON        | FLOW SWITCH       | H/C               | N         | E11 N021 AD   | Y         | RB   | B     |
| 145C3008P015    | BARTON        | FLOW SWITCH       |                   | N         | E21 N006 A    | Y         | RB   | B     |
|                 |               |                   |                   |           | E21 N006 B    | Y         | RB   | B     |
| 145C3009B007    | BARTON        | DIFF PRESS SWITCH |                   | N         | E21 N004 A    | Y         | RB   | B     |
| 145C301GP005    | GE            | POWER SUPPLY      | H/C               | N         | B21           | Y         | RB   | 2     |
|                 |               |                   |                   |           | B21 K613 A    | Y         | RB   | 2ND   |
|                 |               |                   |                   |           | B21 K613 B    | N         | RB   | 2ND   |
|                 |               |                   |                   |           | B21KG13B      | Y         | RB   | 2     |
|                 |               |                   |                   |           | E21 K600 A    | N         | RB   | 2ND   |
|                 |               |                   |                   |           | E21 K600 B    | N         | RB   | 2ND   |
|                 |               |                   |                   |           | E21KG00A      | Y         | RB   | 2     |
|                 |               |                   |                   |           | E21KG00B      | Y         | RB   | 2     |
|                 |               |                   |                   |           | E41KG01       | Y         | RB   | 2     |
|                 |               |                   |                   |           | E51 K600      | N         | RB   | 2ND   |
|                 |               |                   |                   |           | E51KG00       | Y         | RB   | 2     |
|                 |               |                   |                   |           | G33 K600      | N         | RB   | 2ND   |
| G33KG00         | Y             | AB                | 2                 |           |               |           |      |       |
| 145C3011P003    | STATIC-O-RING | PRESS SWITCH      |                   | N         | E41 N010      | Y         | RB   | SB    |
|                 |               |                   |                   |           | E51 N030      | N         | RB   | SB    |
|                 |               |                   |                   |           | E51N030       | Y         | RB   | SB    |
| 145C3015P001    | GE            | SQ ROOT CONV      |                   | N         | E51 K601      | Y         | RB   | 2ND   |
|                 |               |                   |                   |           | G33 K602      | N         | RB   | ND    |
|                 |               |                   |                   |           | G33 K603      | N         | RB   | ND    |
|                 |               |                   |                   |           | G33KG02       | Y         | AB   | 2     |
|                 |               |                   |                   |           | G33KG03       | Y         | AB   | 2     |

PRELIMINARY  
SEISMIC QUALIFICATION SUMMARY OF EQUIPMENT  
DETROIT EDISON  
ENRICO FERMI ATOMIC POWER PLANT UNIT 2

REPORT CRITERIA INFORMATION

NSSS REPORT A

| IDENT NUMBER  | VENDOR    | EQUIPMENT       | SHUTDOWN | REASSESS | MPL         | INSTALLED |      | FLOOR |
|---------------|-----------|-----------------|----------|----------|-------------|-----------|------|-------|
|               |           |                 | HOT/COLD | YES/NO   | NUMBER      | YES/NO    | BLDG |       |
| 145C3015P001  | GE        | 8Q ROOT CONV    |          | N        | G33KG05     | Y         | AB   | 2     |
| 145C3027P004  | TOPAZ     | INVERTER        |          | N        | B21B-K801AB | Y         | RB   | 2ND   |
|               |           |                 |          |          | E41KG03     | Y         | RB   | 2     |
| 145C3027P007  | TOPAZ     | INVERTER        | H/C      | N        | E51 K603    | Y         | RB   | 2ND   |
|               |           |                 |          |          | E51KG003    | Y         | RB   | 2     |
| 145C3034CP004 | BARKSDALE | PRESS SWITCH    |          | N        | E41 N031    | Y         | RB   | 6B    |
| 145C3035P005  | GE        | RELAY           | H/C      | N        | B21C-K05AB  | Y         | RB   | 2ND   |
|               |           |                 |          |          | E11A-K028A  | N         | AB   | 2ND   |
|               |           |                 |          |          | E11A-K028B  | N         | AB   | 2ND   |
|               |           |                 |          |          | E11A-K034A  | N         | ,    | 2ND   |
|               |           |                 |          |          | E11A-K034B  | N         | ,    | 2ND   |
|               |           |                 |          |          | E11A-K040A  | N         | ,    | 2ND   |
|               |           |                 |          |          | E11A-K040B  | N         | ,    | 2ND   |
|               |           |                 |          |          | E11A-K084A  | N         | ,    | 2ND   |
|               |           |                 |          |          | E11A-K084B  | N         | AB   | 2ND   |
|               |           |                 |          |          | E11A-K093A  | N         | AB   | 2ND   |
|               |           |                 |          |          | E11A-K093B  | N         | AB   | 2ND   |
|               |           |                 |          |          | E21A-K16AC  | N         | AB   | 2ND   |
|               |           |                 |          |          | E21A-K16BD  | N         | AB   | 2ND   |
| SPARE         | Y         | AB              | 2ND      |          |             |           |      |       |
| 145C3036P006  | GE        | RELAY           |          | N        | A71B-K25    | N         | AB   | 2ND   |
|               |           |                 |          |          | A71B-K28    | N         | AB   | 2ND   |
|               |           |                 |          |          | A71B-K33    | N         | AB   | 2ND   |
|               |           |                 |          |          | A71B-K34    | N         | AB   | 2ND   |
|               |           |                 |          |          | A71B-K40    | N         | AB   | 2ND   |
|               |           |                 |          |          | A71B-K41    | N         | AB   | 2ND   |
|               |           |                 |          |          | A71B-K42    | N         | ''H# | N     |
|               |           |                 |          |          | A71B-K43    | N         | ''H# | N     |
|               |           |                 |          |          | A71B-K45    | N         | ''H# | N     |
|               |           |                 |          |          | A71B-K46    | N         | ''H# | N     |
|               |           |                 |          |          | A71B-K47    | N         | ''H# | N     |
|               |           |                 |          |          | A71B-K48    | N         | ''H# | N     |
|               |           |                 |          |          | A71B-K50    | N         | ''H# | N     |
|               |           |                 |          |          | A71B-K64    | N         | ''H# | N     |
| A71B-K65      | N         | ''H''H''H''H''# | N        |          |             |           |      |       |
| A71B-K19      | Y         | AB              | 2ND      |          |             |           |      |       |
| 145C3036P010  | GE        | RELAY           | H/C      | N        | A71B-K11    | Y         | AB   | 2ND   |

PRELIMINARY  
SEISMIC QUALIFICATION SUMMARY OF EQUIPMENT  
DETROIT EDISON  
ENRICO FERMI ATOMIC POWER PLANT UNIT 2

REPORT CRITERIA INFORMATION

NSSS REPORT A

| IDENT<br>NUMBER | VENDOR | EQUIPMENT  | SHUTDOWN REASSESS |        | MPL<br>NUMBER | INSTALLED |      | FLOOR |
|-----------------|--------|------------|-------------------|--------|---------------|-----------|------|-------|
|                 |        |            | HOT/COLD          | YES/NO |               | YES/NO    | BLDG |       |
| 145C3036P010    | GE     | RELAY      | H/C               | N      | A71B-K12      | N         | AB   | 2ND   |
|                 |        |            |                   |        | A71B-K17      | I         | I    | I     |
|                 |        |            |                   |        | A71B-K18      | I         | I    | I     |
|                 |        |            |                   |        | A71B-K26      | I         | I    | I     |
|                 |        |            |                   |        | A71B-K27      | I         | I    | I     |
|                 |        |            |                   |        | A71B-K29      | I         | I    | I     |
|                 |        |            |                   |        | A71B-K30      | I         | I    | I     |
|                 |        |            |                   |        | A71B-K56      | I         | I    | I     |
|                 |        |            |                   |        | A71B-K57      | I         | I    | I     |
|                 |        |            |                   |        | A71B-K59      | I         | I    | I     |
|                 |        |            |                   |        | A71B-K60      | I         | I    | I     |
| 145C3040P001    | GE     | SWITCH     | H/C               | N      | E11A-S001B    | N         | AB   | 2ND   |
|                 |        |            |                   |        | E11A-S032A    | N         | AB   | 2ND   |
|                 |        |            |                   |        | E11A-S032B    | N         | AB   | 2ND   |
|                 |        |            |                   |        | E11A-S056A    | N         | AB   | 2ND   |
|                 |        |            |                   |        | E11A-S056B    | N         | AB   | 2ND   |
|                 |        |            |                   |        | E11A-S001A    | Y         | AB   | 2ND   |
|                 |        |            |                   |        | E21A-S08A     | N         | AB   | 2ND   |
|                 |        |            |                   |        | E21A-S08B     | N         | AB   | 2ND   |
|                 |        |            |                   |        | E41A-S30      | N         | AB   | 2ND   |
|                 |        |            |                   |        | E41A-S31      | N         | AB   | 2ND   |
|                 |        |            |                   |        | E41A-S35      | N         | AB   | 2ND   |
|                 |        |            |                   |        | E41A-S36      | N         | AB   | 2ND   |
|                 |        |            |                   |        | E51A-S16      | N         | AB   | 2ND   |
|                 |        |            |                   |        | E51A-S18      | N         | AB   | 2ND   |
|                 |        |            |                   |        | E51A-S25      | N         | AB   | 2ND   |
| 145C3040P002    | GE     | SWITCH     | H/C               | N      | B21B-S04AB    | N         | AB   | 3RD   |
|                 |        |            |                   |        | B21B-S03AB    | Y         | AB   | 3RD   |
|                 |        |            |                   |        | B21C-S02AB    | N         | AB   | 3RD   |
|                 |        |            |                   |        | B21C-S03      | N         | AB   | 3RD   |
| 145C3040P003    | GE     | SWITCH     |                   | N      | A71B-S01B     | N         | AB   | 3RD   |
|                 |        |            |                   |        | A71B-S069     | N         | AB   | 3RD   |
|                 |        |            |                   |        | A71B-S070     | N         | AB   | 3RD   |
|                 |        |            |                   |        | A71B-S017     | Y         | RB   | 3RD   |
|                 |        |            |                   |        | E11A-S041A    | N         | AB   | 3RD   |
|                 |        | E11A-S041B | N                 | AB     | 3RD           |           |      |       |
| 145C3040P005    | GE     | SWITCH     |                   | N      | E11A-S017A    | Y         | AB   | 3RD   |
|                 |        |            |                   |        | E11A-S017B    | N         | AB   | 3RD   |
| 145C3040P006    | GE     | SWITCH     | H/C               | N      | B21B-S06AB    | N         | AB   | 3RD   |

PRELIMINARY  
SEISMIC QUALIFICATION SUMMARY OF EQUIPMENT  
DETROIT EDISON  
ENRICO FERMI ATOMIC POWER PLANT UNIT 2

REPORT CRITERIA INFORMATION

NSSS REPORT A

| IDENT<br>NUMBER<br>----- | VENDOR<br>----- | EQUIPMENT<br>----- | SHUTDOWN REASSESS |        | MPL<br>NUMBER | INSTALLED |      | FLOOR<br>----- |
|--------------------------|-----------------|--------------------|-------------------|--------|---------------|-----------|------|----------------|
|                          |                 |                    | HOT/COLD          | YES/NO |               | YES/NO    | BLDC |                |
| 145C3040P006             | GE              | SWITCH             | H/C               | N      | B21B-505AB    | Y         | AB   | 3RD            |
|                          |                 |                    |                   |        | E11A-S004AC   | N         | AB   | 3RD            |
|                          |                 |                    |                   |        | E11A-S004BD   | N         | AB   | 3RD            |
|                          |                 |                    |                   |        | E11A-S007     | N         | AB   | 3RD            |
|                          |                 |                    |                   |        | E11A-S009A    | N         | AB   | 3RD            |
|                          |                 |                    |                   |        | E11A-S009B    | N         | AB   | 3RD            |
|                          |                 |                    |                   |        | E11A-S013A    | N         | AB   | "              |
|                          |                 |                    |                   |        | E11A-S014A    | N         | AB   | "              |
|                          |                 |                    |                   |        | E11A-S014AC   | N         | AB   | "              |
|                          |                 |                    |                   |        | E11A-S014B    | N         | AB   | "              |
|                          |                 |                    |                   |        | E11A-S018B    | N         | AB   | "              |
|                          |                 |                    |                   |        | E11A-S019A    | N         | AB   | "              |
|                          |                 |                    |                   |        | E11A-S019B    | N         | AB   | "              |
|                          |                 |                    |                   |        | E11A-S034A    | N         | AB   | "              |
|                          |                 |                    |                   |        | E11A-S034B    | N         | AB   | "              |
|                          |                 |                    |                   |        | E11A-S035A    | N         | AB   | "              |
|                          |                 |                    |                   |        | E11A-S035B    | N         | AB   | "              |
|                          |                 |                    |                   |        | E11A-S044BD   | N         | AB   | "              |
|                          |                 |                    |                   |        | E11A-S045AC   | N         | AB   | "              |
|                          |                 |                    |                   |        | E11A-S045BD   | N         | AB   | "              |
|                          |                 |                    |                   |        | E11A-S051     | N         | AB   | "              |
|                          |                 |                    |                   |        | E11A-S055     | N         | AB   | "              |
|                          |                 |                    |                   |        | E21A-S11A     | N         | AB   | "              |
|                          |                 |                    |                   |        | E21A-S11B     | N         | AB   | "              |
|                          |                 |                    |                   |        | E21A-S12A     | N         | AB   | "              |
|                          |                 |                    |                   |        | E21A-S12B     | "         | AB   | "              |
|                          |                 |                    |                   |        | E21A-S13AC    | "         | AB   | "              |
|                          |                 |                    |                   |        | E21A-S13BD    | "         | AB   | "              |
|                          |                 |                    |                   |        | E21A-S14A     | "         | AB   | "              |
|                          |                 |                    |                   |        | E21A-S14B     | "         | AB   | "              |
|                          |                 |                    |                   |        | E21A-S17AC    | "         | AB   | "              |
|                          |                 | E21A-S17BD         | "                 | AB     | "             |           |      |                |
|                          |                 | E41A-S33           | "                 | AB     | "             |           |      |                |
|                          |                 | E41A-S36           | "                 | AB     | "             |           |      |                |
|                          |                 | E41A-S51           | "                 | AB     | "             |           |      |                |
|                          |                 | E51A-S20           | "                 | AB     | "             |           |      |                |
|                          |                 | E51A-S21           | "                 | AB     | "             |           |      |                |
| -----                    |                 |                    |                   |        |               |           |      |                |
| 145C3040P007             | GE              | SWITCH             |                   | N      | E21A-S15      | Y         | AB   | 3RD            |
|                          |                 |                    |                   |        | E21A-S16      | N         | AB   | 3RD            |
| -----                    |                 |                    |                   |        |               |           |      |                |
| 145C3040P010             | GE              | CONTACT BLOCK      | H/C               | N      | B21B-S05-1AB  | Y         | AB   | 3RD            |
|                          |                 |                    |                   |        | B21B-S06-1AB  | Y         | AB   | 3RD            |

PRELIMINARY  
SEISMIC QUALIFICATION SUMMARY OF EQUIPMENT  
DETROIT EDISON  
ENRICO FERMI ATOMIC POWER PLANT UNIT 2

REPORT CRITERIA INFORMATION

NSSS REPORT A

| IDENT<br>NUMBER | VENDOR | EQUIPMENT     | SHUTDOWN REASSESS |        | MPL<br>NUMBER | INSTALLED |      | FLOOR |
|-----------------|--------|---------------|-------------------|--------|---------------|-----------|------|-------|
|                 |        |               | HOT/COLD          | YES/NO |               | YES/NO    | BLDG |       |
| 145C3040P010    | GE     | CONTACT BLOCK | H/C               | N      | B21C-S03-1    | Y         | AB   | 3RD   |
|                 |        |               |                   |        | E11A-S004-1AC | Y         | AB   | 3RD   |
|                 |        |               |                   |        | E11A-S004-1BD | Y         | AB   | 3RD   |
|                 |        |               |                   |        | E11A-S007-1   | Y         | AB   | 3RD   |
|                 |        |               |                   |        | E11A-S009-1A  | Y         | AB   | 3RD   |
|                 |        |               |                   |        | E11A-S009-1B  | Y         | AB   | 3RD   |
|                 |        |               |                   |        | E11A-S014-1A  | Y         | AB   | 3RD   |
|                 |        |               |                   |        | E11A-S014-1B  | Y         | AB   | 3RD   |
|                 |        |               |                   |        | E11A-S016-1A  | Y         | AB   | 3RD   |
|                 |        |               |                   |        | E11A-S018-1B  | Y         | AB   | 3RD   |
|                 |        |               |                   |        | E11A-S019     | Y         | 1B   | 3RD   |
|                 |        |               |                   |        | E11A-S019-1A  | Y         | AB   | 3RD   |
|                 |        |               |                   |        | E11A-S019-1B  | Y         | 1B   | 3RD   |
|                 |        |               |                   |        | E11A-S034-1A  | Y         | 1B   | 3RD   |
|                 |        |               |                   |        | E11A-S034-1B  | Y         | 1B   | 3RD   |
|                 |        |               |                   |        | E11A-S035-1A  | Y         | 1B   | 3RD   |
|                 |        |               |                   |        | E11A-S035-1B  | Y         | 1B   | 3RD   |
|                 |        |               |                   |        | E11A-S044-1AC | Y         | 1B   | 3RD   |
|                 |        |               |                   |        | E11A-S044-1BD | Y         | 1B   | 3RD   |
|                 |        |               |                   |        | E11A-S045-1AC | Y         | 1B   | 3RD   |
|                 |        |               |                   |        | E11A-S045-1BD | Y         | 1B   | 3RD   |
|                 |        |               |                   |        | E11A-S051-1   | Y         | 1B   | 3RD   |
|                 |        |               |                   |        | E11A-S55-1    | Y         | 1B   | 3RD   |
|                 |        |               |                   |        | E21A-S11-1A   | Y         | 1B   | 3RD   |
|                 |        |               |                   |        | E21A-S11-1B   | Y         | 1B   | 3RD   |
|                 |        |               |                   |        | E21A-S12-1A   | Y         | 1B   | 3RD   |
|                 |        |               |                   |        | E21A-S12-1B   | Y         | 1B   | 3RD   |
|                 |        |               |                   |        | E21A-S13-1AC  | Y         | 1B   | 3RD   |
|                 |        |               |                   |        | E21A-S13-1BD  | Y         | 1B   | 3RD   |
|                 |        |               |                   |        | E21A-S14-1A   | Y         | 1    | 3RD   |
|                 |        |               |                   |        | E21A-S14-1B   | Y         | 1    | 3RD   |
|                 |        |               |                   |        | E21A-S15-1    | Y         | 1    | 3RD   |
|                 |        |               |                   |        | E21A-S16-1    | Y         | 1    | 3RD   |
|                 |        |               |                   |        | E21A-S17-1AC  | Y         | 1    | 3RD   |
|                 |        |               |                   |        | E21A-S17-1BD  | Y         | 1    | 3RD   |
|                 |        |               |                   |        | E41A-S20-1    | Y         | "M"  | 3RD   |
|                 |        |               |                   |        | E41A-S33-1    | Y         | 1    | 3RD   |
|                 |        |               |                   |        | E41A-S36-1    | Y         | 1    | 3RD   |
|                 |        |               |                   |        | E41A-S51-1    | Y         | "M"  | 3RD   |
|                 |        |               |                   |        | E51A-S21-1    | Y         | "M"  | 3RD   |
| 145C3041P002    | GE     | RELAY         | H/C               | N      | E11A-K045A    | Y         | AB   | 2ND   |
|                 |        |               |                   |        | E11A-K045B    | Y         | "M"  | 3RD   |

PRELIMINARY  
SEISMIC QUALIFICATION SUMMARY OF EQUIPMENT  
DETROIT EDISON  
ENRICO FERMI ATOMIC POWER PLANT UNIT 2

REPORT CRITERIA INFORMATION

NSSS REPORT A

| IDENT NUMBER | VENDOR       | EQUIPMENT       | SHUTDOWN REASSESS HOT/COLD YES/NO | MPL NUMBER  | INSTALLED YES/NO                     | BLDG   | FLOOR   |
|--------------|--------------|-----------------|-----------------------------------|---|--------------------------------------|--|---|
| 145C3043P008 | EAGLE SIGNAL | TIMER           | N                                 | B33 RG16  | Y                                    | RB   | 2ND   |
| 145C3043P012 | EAGLE SIGNAL | TIMER           | N                                 | E51 M602 AB<br>E51 M603 AB  | Y<br>N                               | R<br>RB                                      | 2ND<br>2ND  |
| 145C3047P001 | ROBERT SHAW  | LEVEL SWITCH    | N                                 | C11 N013 AD<br>C11 N013 E<br>C11 N013 F   | Y<br>Y<br>Y                          | RB<br>RB<br>RB                               | 1ST<br>1<br>1   |
| 145C3048P001 | ROBERT SHAW  | LEVEL SWITCH    | N                                 | E41 N014  | N                                    | RB   | SB  |
| 145C3090P015 | WEED         | TEMP INDICATOR  | N                                 | E11 N001 AB   | Y                                    | RB   | SB  |
| 145C3156P001 | BARTON       | DIFF PRESS XMTR | N                                 | E11 N008 AB   | Y                                    | RB   | 2   |
| 145C3205P003 | GE           | STATION         | N                                 | E51 R014  | Y                                    | RB   | 3RD   |
| 145C3205P004 | GE           | STATION         | N                                 | E41 RG14  | Y                                    | RB   | 3RD   |
| 145C3207P001 | GE           | CONTROL AMP     | N                                 | E51 K616  | Y                                    | RB   | 2ND   |
| 145C3208P001 | GE           | SWITCH          | N                                 | C71A-503AB  | N                                    | AB   | 2ND   |
| 145C3209P001 | GE           | CUNTACTOR       | N                                 | C71A-K14AEC<br>C71A-K14BDFH<br>C71A-K15AC<br>C71A-K15BD   | Y<br>N<br>Y<br>Y                     | AB<br>AB<br>AB<br>AB                         | 2ND<br>2<br>2<br>2                                    |
| 145C3217P010 | AGASTAT      | RELAY           | N                                 | E11A-K081A<br>E11A-K081B<br>E11A-K086A<br>E11A-K086B  | Y<br>Y<br>Y<br>Y                     | AB<br>AB<br>AB<br>AB                         | 2ND<br>2ND<br>2ND<br>2ND                              |
| 145C3223P001 | SCAH/RILEY   | TEMP MONITOR    | N                                 | B21D-Z04  | Y                                    | AB   | ND  |
| 145C3224P001 | PYCO         | TEMP ELEMENT    | N                                 | E11 N004 AB<br>E11 N005AB<br>E11 N009 AB<br>E11 N027AB<br>E11 N029AB<br>E11 N030 AB<br>E41 N024<br>E41 N028AB | Y<br>Y<br>Y<br>Y<br>Y<br>Y<br>Y<br>Y | RB<br>RB<br>RB<br>RB<br>RB<br>RB<br>RB<br>RB | 2ND<br>2ND<br>2<br>"SB<br>"SB<br>SB<br>SB<br>SB<br>SB |

PRELIMINARY  
SEISMIC QUALIFICATION SUMMARY OF EQUIPMENT  
DETROIT EDISON  
ENRICO FERMI ATOMIC POWER PLANT UNIT 2

REPORT CRITERIA INFORMATION

NBS5 REPORT A

| IDENT NUMBER | VENDOR         | EQUIPMENT    | SHUTDOWN<br>HOT/COLD | REASSESS<br>YES/NO | MPL<br>NUMBER | INSTALLED<br>YES/NO | BLDG | FLOOR |
|--------------|----------------|--------------|----------------------|--------------------|---------------|---------------------|------|-------|
| 145C3224P001 | PYCO           | TEMP ELEMENT |                      | N                  | E41 N029AB    | Y                   | RB   | SB    |
|              |                |              |                      |                    | E41 N030 AB   | Y                   | RB   | SB    |
|              |                |              |                      |                    | E51 N011      | Y                   | RB   | SB    |
|              |                |              |                      |                    | E51 N021 AB   | Y                   | RB   | SB    |
|              |                |              |                      |                    | E51 N022 AB   | Y                   | RB   | SB    |
|              |                |              |                      |                    | E51 N023 AB   | Y                   | RB   | SB    |
|              |                |              |                      |                    | E51 N025 AD   | Y                   | RB   | SB    |
|              |                |              |                      |                    | E51 N026 AD   | Y                   | RB   | B     |
|              |                |              |                      |                    | E51 N027 AD   | Y                   | RB   | B     |
|              |                |              |                      |                    | G33 N016 AF   | Y                   | RB   | 2ND   |
|              |                |              |                      |                    | G33 N022 AF   | Y                   | RB   | 2ND   |
|              |                | G33 N023 AF  | Y                    | RB                 | 2ND           |                     |      |       |
| 145C3225P001 | GE             | CONTROLLER   |                      | N                  | E51 KG15      | Y                   | RB   | 2     |
| 145C3227B014 | VICK SIMMS/DAN | FLOW ELEMENT |                      | N                  | G33 N040      | N                   | RB   | B     |
| 145C3227P009 | VICK SIMMS/DAN | FLOW ELEMENT |                      | N                  | G33 N011      | N                   | RB   | B     |
| 145C3227P013 | VICK SIMMS/DAN | FLOW ELEMENT |                      | N                  | G33 N035      | N                   | RB   | 2ND   |
| 145C3230P001 | CUTLER HAMER   | SWITCH       | H/C                  | N                  | E51A-817      | Y                   | AB   | 3RD   |
| 145C3237P001 | MASTER SPEC    | IND SWITCH   | H/C                  | N                  | A71B-S001AD   | Y                   | AB   | 3RD   |
|              |                |              |                      |                    | A71B-S002AD   | Y                   | AB   | 3RD   |
|              |                |              |                      |                    | A71B-S005     | Y                   | AF   | 3RD   |
|              |                |              |                      |                    | A71B-S006     | Y                   | AB   | 3RD   |
|              |                |              |                      |                    | A71B-S008     | Y                   | AB   | 3RD   |
|              |                |              |                      |                    | A71B-S009     | Y                   | AB   | 3RD   |
|              |                |              |                      |                    | A71B-S010     | Y                   | AB   | 3RD   |
|              |                |              |                      |                    | A71B-S011     | Y                   | AB   | 3RD   |
|              |                |              |                      |                    | A71B-S012     | Y                   | AB   | 3RD   |
|              |                |              |                      |                    | A71B-S013     | Y                   | AB   | 3RD   |
|              |                |              |                      |                    | A71B-S014     | Y                   | AB   | 3RD   |
|              |                |              |                      |                    | A71B-S015     | Y                   | AB   | 3RD   |
|              |                |              |                      |                    | A71B-S016     | Y                   | AB   | 3RD   |
|              |                |              |                      |                    | A71B-S035     | Y                   | AB   | 3RD   |
|              |                |              |                      |                    | A71B-S036     | Y                   | AB   | 3RD   |
| A71B-S049    | Y              | AB           | 3RD                  |                    |               |                     |      |       |
| A71B-S050    | Y              | AB           | 3RD                  |                    |               |                     |      |       |
| A71B-S068    | Y              | AB           | 3RD                  |                    |               |                     |      |       |
| A71B-S101AD  | Y              | AB           | 3RD                  |                    |               |                     |      |       |
| A71B-S102AD  | Y              | AB           | 3RD                  |                    |               |                     |      |       |



PRELIMINARY  
SEISMIC QUALIFICATION SUMMARY OF EQUIPMENT  
DETROIT EDISON  
ENRICO FERMI ATOMIC POWER PLANT UNIT 2

## REPORT CRITERIA INFORMATION

## N888 REPORT A

| IDENT<br>NUMBER | VENDOR      | EQUIPMENT  | SHUTDOWN REASSESS |        | MPL<br>NUMBER | INSTALLED |      | FLOOR |
|-----------------|-------------|------------|-------------------|--------|---------------|-----------|------|-------|
|                 |             |            | HOT/COLD          | YES/NO |               | YES/NO    | BLDG |       |
| 145C3237P001    | MASTER SPEC | IND SWITCH | H/C               | N      | A71B-S106     | Y         | AB   | 3RD   |
|                 |             |            |                   |        | A71B-S108     | Y         | AB   | 3RD   |
|                 |             |            |                   |        | A71B-S109     | Y         | AB   | 3RD   |
|                 |             |            |                   |        | A71B-S110     | Y         | AB   | 3RD   |
|                 |             |            |                   |        | A71B-S111     | Y         | AB   | 3RD   |
|                 |             |            |                   |        | A71B-S112     | Y         | AB   | 3RD   |
|                 |             |            |                   |        | A71B-S113     | Y         |      | 3RD   |
|                 |             |            |                   |        | A71B-S114     | Y         |      | 3RD   |
|                 |             |            |                   |        | A71B-S116     | Y         |      | 3RD   |
|                 |             |            |                   |        | A71B-S135     | Y         |      | 3RD   |
|                 |             |            |                   |        | A71B-S136     | Y         |      | 3RD   |
|                 |             |            |                   |        | A71B-S149     | Y         |      | 3RD   |
|                 |             |            |                   |        | A71B-S150     | Y         |      | 3RD   |
|                 |             |            |                   |        | A71B-S167     | Y         | AB   | 3RD   |
|                 |             |            |                   |        | A71B-S168     | Y         | AB   | 3RD   |
|                 |             |            |                   |        | B21C-S01AC    | Y         | AB   | 3RD   |
|                 |             |            |                   |        | B21C-S44DEF   | Y         | AB   | 3RD   |
|                 |             |            |                   |        | E11A-S0000B   | Y         | AB   | 3RD   |
|                 |             |            |                   |        | E11A-S008A    | Y         | AB   | 3RD   |
|                 |             |            |                   |        | E11A-S010A    | Y         | AB   | 3RD   |
|                 |             |            |                   |        | E11A-S010B    | Y         | AB   | 3RD   |
|                 |             |            |                   |        | E11A-S011A    | Y         | AB   | 3RD   |
|                 |             |            |                   |        | E11A-S011B    | Y         | AB   | 3RD   |
|                 |             |            |                   |        | E11A-S012A    | Y         | AB   | "<"   |
|                 |             |            |                   |        | E11A-S012B    | Y         | AB   | "<"   |
|                 |             |            |                   |        | E11A-S013A    | Y         | AB   | "<"   |
|                 |             |            |                   |        | E11A-S013B    | Y         | AB   | "<"   |
|                 |             |            |                   |        | E11A-S016A    | Y         | AB   | "<"   |
|                 |             |            |                   |        | E11A-S016B    | Y         | AB   | "<"   |
|                 |             |            |                   |        | E11A-S036A    | Y         | AB   | "<"   |
|                 |             |            |                   |        | E11A-S036B    | Y         | AB   | "<"   |
|                 |             |            |                   |        | E11A-S037A    | Y         | AB   | "<"   |
|                 |             |            |                   |        | E11A-S037B    | Y         | AB   | "<"   |
|                 |             |            |                   |        | E11A-S039A    | Y         | AB   | "<"   |
|                 |             |            |                   |        | E11A-S039B    | Y         | AB   | "<"   |
|                 |             |            |                   |        | E11A-S040A    | Y         | AB   | "<"   |
|                 |             |            |                   |        | E11A-S040B    | Y         | AB   | "<"   |
|                 |             |            |                   |        | E11A-S052     | Y         | AB   | "<"   |
|                 |             |            |                   |        | E11A-S053     | Y         | AB   | "<"   |
|                 |             |            |                   |        | E11A-S054A    | Y         | AB   | "<"   |
|                 |             |            |                   |        | E11A-S054B    | Y         | AB   | "<"   |
|                 |             |            |                   |        | E11A-S060A    | Y         | AB   | "<"   |
|                 |             | E11A-S060B | Y                 | AB     | "<"           |           |      |       |

PRELIMINARY  
SEISMIC QUALIFICATION SUMMARY OF EQUIPMENT  
DETROIT EDISON  
ENRICO FERMI ATOMIC POWER PLANT UNIT 2

REPORT CRITERIA INFORMATION

NSSS REPORT A

| IDENT<br>NUMBER<br>----- | VENDOR<br>----- | EQUIPMENT<br>----- | SHUTDOWN REASSESS |        | MPL<br>NUMBER | INSTALLED |      | FLOOR |
|--------------------------|-----------------|--------------------|-------------------|--------|---------------|-----------|------|-------|
|                          |                 |                    | HOT/COLD          | YES/NO |               | YES/NO    | BLDG |       |
| 145C3237P001             | MASTER SPEC     | IND SWITCH         | H/C               | N      | E11A-S061A    | Y         | AB   | "<"   |
|                          |                 |                    |                   |        | E11A-S061B    | Y         | AB   | "<"   |
|                          |                 |                    |                   |        | E11A-S062A    | Y         | AB   | "<"   |
|                          |                 |                    |                   |        | E11A-S062B    | Y         | AB   | "<"   |
|                          |                 |                    |                   |        | E11A-S064A    | Y         | AB   | "<"   |
|                          |                 |                    |                   |        | E11A-S064B    | Y         | AB   | "<"   |
|                          |                 |                    |                   |        | E11A-S065A    | Y         | AB   | "<"   |
|                          |                 |                    |                   |        | E11A-S065B    | Y         | AB   | "<"   |
|                          |                 |                    |                   |        | E11A-S100AC   | Y         | AB   | "<"   |
|                          |                 |                    |                   |        | E11A-S100BD   | Y         | AB   | "<"   |
|                          |                 |                    |                   |        | E11A-S101AC   | Y         | AB   | "<"   |
|                          |                 |                    |                   |        | E11A-S101BD   | Y         | AB   | 3RD   |
|                          |                 |                    |                   |        | E11A-S102A    | Y         | AB   | 3RD   |
|                          |                 |                    |                   |        | E11A-S102B    | Y         | AB   | 3RD   |
|                          |                 |                    |                   |        | E11A-S103A    | Y         | }"   | 3RD   |
|                          |                 |                    |                   |        | E11A-S103B    | Y         | }"   | 3RD   |
|                          |                 |                    |                   |        | E11A-S104A    | Y         | }"   | 3RD   |
|                          |                 |                    |                   |        | E11A-S104B    | Y         | }"   | "<"   |
|                          |                 |                    |                   |        | E11A-S105A    | Y         | }"   | "<"   |
|                          |                 |                    |                   |        | E11A-S105B    | Y         | }"   | "<"   |
|                          |                 |                    |                   |        | E11A-S107AC   | Y         | }"   | "<"   |
|                          |                 |                    |                   |        | E11A-S107BD   | Y         | }"   | "<"   |
|                          |                 |                    |                   |        | E11A-S108AC   | Y         | }"   | "<"   |
|                          |                 |                    |                   |        | E11A-S108BD   | Y         | }"   | "<"   |
|                          |                 |                    |                   |        | E11A-S109     | Y         | }"   | "<"   |
|                          |                 |                    |                   |        | E11A-S110     | Y         | }"   | "<"   |
|                          |                 |                    |                   |        | E11A-S111A    | Y         | }"   | "<"   |
|                          |                 |                    |                   |        | E11A-S111B    | Y         | }"   | "<"   |
|                          |                 |                    |                   |        | E11A-S112A    | Y         | }"   | "<"   |
|                          |                 |                    |                   |        | E11A-S112B    | Y         | }"   | "<"   |
|                          |                 |                    |                   |        | E11A-S113A    | Y         | !"   | "<"   |
|                          |                 |                    |                   |        | E11A-S113B    | Y         | !"   | "<"   |
|                          |                 |                    |                   |        | E11A-S116A    | Y         | !"   | "<"   |
|                          |                 |                    |                   |        | E11A-S116B    | Y         | !"   | "<"   |
|                          |                 |                    |                   |        | E11A-S136A    | Y         | !"   | "<"   |
|                          |                 |                    |                   |        | E11A-S136B    | Y         | !"   | "<"   |
|                          |                 |                    |                   |        | E11A-S137A    | Y         | !"   | "<"   |
|                          |                 |                    |                   |        | E11A-S137B    | Y         | !"   | "<"   |
|                          |                 |                    |                   |        | E11A-S139A    | Y         | !"   | "<"   |
|                          |                 |                    |                   |        | E11A-S139B    | Y         | !"   | "<"   |
|                          |                 |                    |                   |        | E11A-S140A    | Y         | !"   | "<"   |
|                          |                 |                    |                   |        | E11A-S140B    | Y         | !"   | "<"   |
|                          |                 |                    |                   |        | E11A-S152     | Y         | !"   | "<"   |

PRELIMINARY  
SEISMIC QUALIFICATION SUMMARY OF EQUIPMENT  
DETROIT EDISON  
ENRICO FERMI ATOMIC POWER PLANT UNIT 2

REPORT CRITERIA INFORMATION

NBSS REPORT A

| IDENT<br>NUMBER | VENDOR      | EQUIPMENT  | SHUTDOWN REASSESS |        | MPL<br>NUMBER | INSTALLED |      | FLOOR |
|-----------------|-------------|------------|-------------------|--------|---------------|-----------|------|-------|
|                 |             |            | HOT/COLD          | YES/NO |               | YES/NO    | BLDC |       |
| 145C3237P001    | MASTER SPEC | IND SWITCH | H/C               | N      | E11A-S153     | Y         | I    | "<"   |
|                 |             |            |                   |        | E11A-S154A    | Y         | I    | "<"   |
|                 |             |            |                   |        | E11A-S154B    | Y         | I    | "<"   |
|                 |             |            |                   |        | E11A-S160A    | Y         | I    | "<"   |
|                 |             |            |                   |        | E11A-S160B    | Y         | I    | "<"   |
|                 |             |            |                   |        | E11A-S161A    | Y         | I    | "<"   |
|                 |             |            |                   |        | E11A-S161B    | Y         | I    | "<"   |
|                 |             |            |                   |        | E11A-S162A    | Y         | I    | "<"   |
|                 |             |            |                   |        | E11A-S162B    | Y         | I    | "<"   |
|                 |             |            |                   |        | E11A-S163A    | Y         | I    | "<"   |
|                 |             |            |                   |        | E11A-S163B    | Y         | AB   | 3RD   |
|                 |             |            |                   |        | E11A-S164B    | Y         | AB   | 3RD   |
|                 |             |            |                   |        | E21A-S01A     | Y         | AB   | 3RD   |
|                 |             |            |                   |        | E21A-S01B     | Y         | AB   | 3RD   |
|                 |             |            |                   |        | E21A-S02B     | Y         | AB   | 3RD   |
|                 |             |            |                   |        | E21A-S03A     | Y         | AB   | 3RD   |
|                 |             |            |                   |        | E21A-S03B     | Y         | AB   | 3RD   |
|                 |             |            |                   |        | E21A-S04A     | Y         | AB   | 3RD   |
|                 |             |            |                   |        | E21A-S04B     | Y         | AB   | 3RD   |
|                 |             |            |                   |        | E21A-S07A     | Y         | AB   | 3RD   |
|                 |             |            |                   |        | E21A-S07B"    | Y         | AB   | 3RD   |
|                 |             |            |                   |        | E21A-S10A     | Y         | AB   | 3RD   |
|                 |             |            |                   |        | E21A-S10B     | Y         | AB   | 3RD   |
|                 |             |            |                   |        | E21A-S20A     | Y         | AB   | 3RD   |
|                 |             |            |                   |        | E21A-S20B     | Y         | AB   | 3RD   |
|                 |             |            |                   |        | E21A-S30A     | Y         | AB   | 3RD   |
|                 |             |            |                   |        | E21A-S30B     | Y         | AB   | 3RD   |
|                 |             |            |                   |        | E21A-S02A     | Y         | AB   | 3RD   |
|                 |             |            |                   |        | E41A-S44      | Y         | AB   | 3RD   |
|                 |             |            |                   |        | E41A-S49      | Y         | AB   | 3RD   |
|                 |             |            |                   |        | E41A-S50      | Y         | AB   | 3RD   |
|                 |             |            |                   |        | E51A-S01      | Y         | AB   | 3RD   |
|                 |             |            |                   |        | E51A-S02      | Y         | AB   | 3RD   |
|                 |             |            |                   |        | E51A-S03      | Y         | AB   | 3RD   |
|                 |             |            |                   |        | E51A-S04      | Y         | AB   | 3RD   |
|                 |             |            |                   |        | E51A-S05      | Y         | AB   | 3RD   |
|                 |             |            |                   |        | E51A-S06      | Y         | AB   | 3RD   |
|                 |             |            |                   |        | E51A-S07      | Y         | AB   | 3RD   |
|                 |             |            |                   |        | E51A-S08      | Y         | AB   | 3RD   |
|                 |             |            |                   |        | E51A-S09      | Y         | AB   | 3RD   |
|                 |             |            |                   |        | E51A-S10      | Y         | AB   | 3RD   |
|                 |             | E51A-S11   | Y                 | AB     | 3RD           |           |      |       |
|                 |             | E51A-S12   | Y                 | AB     | 3RD           |           |      |       |

PRELIMINARY  
SEISMIC QUALIFICATION SUMMARY OF EQUIPMENT  
DETROIT EDISON  
ENRICO FERMI ATOMIC POWER PLANT UNIT 2

REPORT CRITERIA INFORMATION

NSSS REPORT #

| IDENT<br>NUMBER | VENDOR       | EQUIPMENT        | SHUTDOWN |        | REASSESS | MPL         | INSTALLED |    | FLOOR |
|-----------------|--------------|------------------|----------|--------|----------|-------------|-----------|----|-------|
|                 |              |                  | HOT/COLD | YES/NO | YES/NO   | BLDG        |           |    |       |
| 145C3237P001    | MASTER SPEC  | IND SWITCH       | H/C      | N      |          | E51A-S13    | Y         | AB | 3RD   |
|                 |              |                  |          |        |          | E51A-S19    | Y         | AB | 3RD   |
|                 |              |                  |          |        |          | E51A-S22    | Y         | J  | 3RD   |
|                 |              |                  |          |        |          | E51A-S26    | Y         | J  | 3RD   |
|                 |              |                  |          |        |          | E51A-S27    | Y         | J  | 3RD   |
|                 |              |                  |          |        |          | E51A-S28    | Y         | J  | 3RD   |
|                 |              |                  |          |        |          | E51A-S29    | Y         | J  | 3RD   |
|                 |              |                  |          |        |          | E51A-S30    | Y         | J  | 3RD   |
|                 |              |                  |          |        |          | E51A-S31    | Y         | J  | 3RD   |
|                 |              |                  |          |        |          | E51A-S32    | Y         | J  | 3RD   |
|                 |              |                  |          |        |          | E51A-S33    | Y         | J  | 3RD   |
|                 |              |                  |          |        |          | E51A-S34    | Y         | J  | 3RD   |
|                 |              |                  |          |        |          | E51A-S35    | Y         | J  | 3RD   |
|                 |              |                  |          |        |          | E51A-S36    | Y         | J  | 3RD   |
|                 |              |                  |          |        |          | E51A-S37    | Y         | J  | 3RD   |
|                 |              |                  |          |        |          | E51A-S38    | Y         | J  | 3RD   |
|                 |              |                  |          |        |          | E51A-S39    | Y         | J  | 3RD   |
|                 |              |                  |          |        |          | E51A-S40    | Y         | J  | 3RD   |
|                 |              |                  |          |        |          | E51A-S41    | Y         | J  | 3RD   |
|                 |              |                  |          |        |          | E51A-S42    | Y         | J  | 3RD   |
|                 |              |                  | E51A-S43 | Y      | J        | 3RD         |           |    |       |
|                 |              |                  | E51A-S44 | Y      | J        | 3RD         |           |    |       |
| 145C3238P002    | AGASTAT      | RELAY            |          | N      |          | B31A-K4GA   | Y         | AB | 3RD   |
|                 |              |                  |          |        |          | B31A-K46BD  | Y         | AB | 3RD   |
| 145C3326P001    | MICRO SWITCH | SWITCH           | H/C      | N      |          | E11A-S003AC | N         | AB | 2ND   |
| 150C4384P002    | BARTON       | LEVEL IND SWITCH |          | N      |          | B21 N042 A  | Y         | RB | 2ND   |
| 157C4743P022    | BECKMAN INST | METER            |          | N      |          | E21 R601 B  | N         | RB | 3RD   |
| 157C4840P001    | GE           | ALARM UNIT       |          | N      |          | G33 N603 AB | Y         | RB | 2ND   |
| 157C4843P001    | GE           | SUMMER-5 INPUT   |          | N      |          | B33 KG04    | Y         | RB | 2ND   |
| 158B7009B005    | ROBERT SHAW  | PRESS INDICTR    |          | N      |          | E11 R002 AC | N         | RB | B     |
| 158B7009P013    | ROBERT SHAW  | PRESS INDICATOR  |          | N      |          | E11 R003 AC | N         | RB | B     |
| 158B7009P004    | ROBERT SHAW  | PRESS INDICATOR  | H/C      | N      |          | E41 R004    | N         | RB | SB    |
|                 |              |                  |          |        |          | E51 R002    | N         | RB | SB    |
| 158B7009P012    | ROBERT SHAW  | PRESS INDICTR    |          | N      |          | E41 R003    | N         | RB | SB    |

PRELIMINARY  
SEISMIC QUALIFICATION SUMMARY OF EQUIPMENT  
DETROIT EDISON  
ENRICO FERMI ATOMIC POWER PLANT UNIT 2

REPORT CRITERIA INFORMATION

NSSS REPORT A

| IDENT NUMBER               | VENDOR       | EQUIPMENT        | SHUTDOWN HOT/COLD | REASSESS YES/NO | MPL NUMBER   | INSTALLED YES/NO                | BLDG                                   | FLOOR                             |
|----------------------------|--------------|------------------|-------------------|-----------------|--|---------------------------------|--|-----------------------------------|
| 158B7009P012               | ROBERT SHAW  | PRESS INDICTR    |                   | N               | E51 R004   | N                               | RB                                     | SB                                |
| 158B7009P016               | ROBERT SHAW  | PRESS INDICATOR  |                   | N               | E41 R001<br>E41 R003<br>E51 R001<br>E51 R003                                       | N<br>N<br>N<br>N                | RB<br>RB SB<br>RB SB<br>RB SB          | SB<br>N<br>N<br>N                 |
| 158B7009P017               | ROBERT SHAW  | PRESS INDICATOR  |                   | N               | C41 R003   | N                               | RB                                     | 4TH                               |
| 158B7009P026<br>B21 R004 A | N            | RB               | 2ND               |                 | ROBERT SHAW<br>B21-R004 B  | PRESS INDICATOR<br>N            |  | N<br>RB<br>2                      |
| 158B7021P010               | ROBERT SHAW  | PRESS INDICATOR  |                   | N               | E21 R001 A<br>E21 R001 B<br>E21 R001 C<br>E21 R001 D                               | N<br>N<br>N<br>N                | RB<br>RB<br>RB<br>RB                   | 2ND<br>2<br>2<br>2                |
| 159C4251P003               | GE           | RELAY            |                   | N               | E41A-K50   | Y                               | AB                                     | 2ND                               |
| 159C4251P001               | GE           | RELAY            |                   | N               | E21A-K04A<br>E21A-K04B<br>E41A-K79<br>E41A-K80<br>E41A-K81<br>E41A-K82<br>E41A-S78 | Y<br>Y<br>Y<br>Y<br>Y<br>Y<br>Y | AB<br>AB<br>AB<br>AB<br>AB<br>AB<br>AB | 2ND<br>2<br>2<br>2<br>2<br>2<br>2 |
| 159C4478B001               | MICRO SWITCH | SWITCH           | H/C               | N               | E11A-5020AC  | Y                               | AB                                     | 3RD                               |
| 159C4492P001               | MICRO SWITCH | SWITCH           | H/C               | N               | E41A-S14<br>E41A-S15<br>E41A-S26<br>E41A-S27<br>E41A-S25                           | Y<br>Y<br>Y<br>Y<br>Y           | AB<br>AB<br>AB<br>AB<br>AB             | 3RD<br>3RD<br>3RD<br>3RD<br>3RD   |
| 163C1026G001               | GE           | SWITCH           | H/C               | N               | G71A-501   | Y                               | AB                                     | 3RD                               |
| 163C1154G001               | GE           | PWR RGE DET ASSM |                   | N               | B11-D193   | N                               | RB                                     | 1ST                               |
| 163C1561                   | ROSEMOUNT    | PRESS IND SWITCH |                   |                 | B21 N086AB<br>B21 N086 CD<br>B21 N087AB<br>B21 N087CD                              | Y<br>Y<br>Y<br>Y                | RB<br>RB<br>RB<br>RB                   | 1ST<br>1ST<br>1ST<br>1ST          |

PRELIMINARY  
SEISMIC QUALIFICATION SUMMARY OF EQUIPMENT  
DETROIT EDISON  
ENRICO FERMI ATOMIC POWER PLANT UNIT 2

REPORT CRITERIA INFORMATION

NSSS REPORT A

| IDENT<br>NUMBER | VENDOR    | EQUIPMENT        | SHUTDOWN REASSESS |        | MPL<br>NUMBER | INSTALLED |      | FLOOR |
|-----------------|-----------|------------------|-------------------|--------|---------------|-----------|------|-------|
|                 |           |                  | HOT/COLD          | YES/NO |               | YES/NO    | BLDG |       |
| 163C1561        | ROSEMOUNT | PRESS IND SWITCH |                   |        | B21 NO88AB    | Y         | RB   | 1ST   |
|                 |           |                  |                   |        | B21 NO88CD    | Y         | RB   | 1ST   |
|                 |           |                  |                   |        | B21 NO89AB    | Y         | RB   | 1ST   |
|                 |           |                  |                   |        | B21 NO89CD    | Y         | RB   | 1ST   |
|                 |           |                  |                   |        | N057A         | Y         | RB   | 1ST   |
|                 |           |                  |                   |        | N0-95B        | Y         | RB   | 2ND   |
|                 |           |                  |                   |        | N057B         | Y         | RB   | B     |
|                 |           |                  |                   |        | N080 AB       | Y         | RB   | 2ND   |
|                 |           |                  |                   |        | N080CD        | Y         | RB   | 2ND   |
|                 |           |                  |                   |        | N081 AB       | Y         | RB   | 2ND   |
|                 |           |                  |                   |        | N081CD        | Y         | RB   | 2ND   |
|                 |           |                  |                   |        | N085A         | Y         | PB   | 1ST   |
|                 |           |                  |                   |        | N091 AC       | Y         | RB   | 2ND   |
|                 |           |                  |                   |        | N091BD        | Y         | RB   | 2ND   |
|                 |           |                  |                   |        | N110 AB       | Y         | RB   | 1ST   |
|                 |           |                  |                   |        | N110CD        | Y         | RB   | 1     |
|                 |           |                  |                   |        | N112A         | Y         | RB   | 1     |
|                 |           |                  |                   |        | N112B         | Y         | I    | I     |
|                 |           |                  |                   |        | N113A         | Y         | I    | I     |
|                 |           |                  |                   |        | N113B         | Y         | I    | I     |
|                 |           |                  |                   |        | N114A         | Y         | I    | I     |
|                 |           | N114B            | Y                 | I      | I             |           |      |       |
|                 |           | N115A            | Y                 | I      | I             |           |      |       |
|                 |           | N115B            | Y                 | I      | I             |           |      |       |
| 163C1564        | ROSEMOUNT | DIFF PRESSSW     |                   | N      | B21 N020 CD   | Y         | RB   | 2     |
|                 |           |                  |                   |        | B21 N020 AB   | Y         | RB   | 2     |
|                 |           |                  |                   |        | B21N 094AC    | Y         | RB   | 2ND   |
|                 |           |                  |                   |        | B21N094BD     | Y         | RB   | 2     |
|                 |           |                  |                   |        | B21N094EG     | Y         | RB   | 2     |
|                 |           |                  |                   |        | B21N094FH     | Y         | RB   | 2     |
|                 |           |                  |                   |        | C71 N050A     | Y         | RB   | 2     |
|                 |           |                  |                   |        | C71N050B      | Y         | RB   | 2     |
|                 |           |                  |                   |        | C71N050CD     | Y         | RB   | 2     |
|                 |           |                  |                   |        | E41 (N017 AB  | Y         | RB   | B     |
|                 |           |                  |                   |        | E41 N001 BD   | Y         | I    | 2     |
|                 |           |                  |                   |        | E41 N027      | Y         | I    | 2     |
|                 |           |                  |                   |        | E51 N020      | Y         | RB   | SB    |
|                 |           |                  |                   |        | N 057A        | Y         | RB   | B     |
|                 |           |                  |                   |        | N 058AC       | Y         | I    | 2     |
|                 |           |                  |                   |        | N 078AB       | Y         | RB   | 2     |
|                 |           |                  |                   |        | N 090A        | Y         | RB   | 2     |
|                 |           | N 090B           | Y                 | RB     | 2             |           |      |       |

PRELIMINARY  
SEISMIC QUALIFICATION SUMMARY OF EQUIPMENT  
DETROIT EDISON  
ENRICO FERMI ATOMIC POWER PLANT UNIT 2

REPORT CRITERIA INFORMATION

NSSS REPORT A

| IDENT<br>NUMBER | VENDOR    | EQUIPMENT    | SHUTDOWN REASSESS |        | MPL<br>NUMBER | INSTALLED |      | FLOOR |
|-----------------|-----------|--------------|-------------------|--------|---------------|-----------|------|-------|
|                 |           |              | HOT/COLD          | YES/NO |               | YES/NO    | BLDG |       |
| 163C1564        | ROSEMOUNT | DIFF PRESSSW |                   | N      | N055BB        | Y         | RB   | B     |
|                 |           |              |                   |        | N050B         | N         | RB   | 2ND   |
|                 |           |              |                   |        | N050CD        | N         | RB   | 2ND   |
|                 |           |              |                   |        | N052AD        | Y         | TB   | 2     |
|                 |           |              |                   |        | N055A         | Y         | RB   | B     |
|                 |           |              |                   |        | N055AC        | Y         | RB   | B     |
|                 |           |              |                   |        | N055B         | Y         | RB   | B     |
|                 |           |              |                   |        | N055BD        | Y         | RB   | B     |
|                 |           |              |                   |        | N056AC        | Y         |      | B     |
|                 |           |              |                   |        | N056BD        | Y         | RB   | B     |
|                 |           |              |                   |        | N057B         | Y         | RB   | B     |
|                 |           |              |                   |        | N058AC        | Y         | I    | 2     |
|                 |           |              |                   |        | N058BD        | Y         | RB   | B     |
|                 |           |              |                   |        | N062A         | Y         | RB   | B     |
|                 |           |              |                   |        | N062B         | Y         | RB   | B     |
|                 |           |              |                   |        | N076AD        | Y         | TB   | 2ND   |
|                 |           |              |                   |        | N078CB        | Y         | RB   | 2     |
|                 |           |              |                   |        | N090A         | Y         | RB   | 1     |
|                 |           |              |                   |        | N090B         | Y         | RB   | 2D    |
|                 |           |              |                   |        | N110AC        | Y         | RB   | 2     |
|                 |           | N110BD       | Y                 | RB     | 2             |           |      |       |
|                 |           | N111A        | Y                 | RB     | B             |           |      |       |
| 163C1973        | ROSEMOUNT | LEVEL SWITCH |                   | N      | E1-N061D      | Y         | RB   | SB    |
|                 |           |              |                   |        | E41-N062D     | Y         | RB   | SB    |
|                 |           |              |                   |        | E41-N062B     | Y         | RB   | SB    |
|                 |           |              |                   |        | E41N-061B     | N         | YARD | YD    |
| 164C5258P001    | AGASTAT   | RELAY        |                   | N      | A71B-K67AD    | N         | AB   | 2ND   |
| 164C5258P002    | AGASTAT   | RELAY        | H/C               | N      | B21C-K11MR    | Y         | AB   | 2ND   |
|                 |           |              |                   |        | B21C-K27MR    | Y         | AB   | 2     |
|                 |           |              |                   |        | B21C-K30AB    | Y         | AB   | 2     |
| 169C9301P001    | FENWAL    | TEMP SWITCH  |                   | N      | B21-N113AD    | Y         | RB   | SB    |
|                 |           |              |                   |        | B21-N114AD    | Y         | RB   | SB    |
|                 |           |              |                   |        | B21-N115AD    | Y         | RB   | SB    |
|                 |           |              |                   |        | B21N-112AD    | N         | RF   | 1ST   |
| 174B9070G001    | GE        | SWITCH       | H/C               | N      | C71A-304      | Y         | AB   | 3RD   |
| 174B9070G002    | GE        | SWITCH       | H/C               | N      | C71A-S05      | Y         | AB   | 3RD   |
| 194XG72G00B     | GE        | WRM-MSV      |                   | N      | C51 KG01 AH   | Y         | RB   | 2     |

PRELIMINARY  
SEISMIC QUALIFICATION SUMMARY OF EQUIPMENT  
DETROIT EDISON  
ENRICO FERMI ATOMIC POWER PLANT UNIT 2

REPORT CRITERIA INFORMATION

NSSS REPORT A

| IDENT NUMBER  | VENDOR    | EQUIPMENT       | SHUTDOWN<br>HOT/COLD | REASSESS<br>YES/NO | MPL<br>NUMBER           | INSTALLED<br>YES/NO | BLDG     | FLOOR  |
|---------------|-----------|-----------------|----------------------|--------------------|-------------------------|---------------------|----------|--------|
| 194X927G011   | GE        | SEN 7 CONV      |                      | N                  | D11 N010 AB             | Y                   | RB       | 3RD    |
| 209A49G5P001  | BARKSDALE | PRESS SWITCH    |                      | N                  | E11 N022 A              | Y                   | RB       | B      |
| 209A4965P002  | BARKSDALE | PRESS SWITCH    |                      | N                  | E21 N007 B<br>E21 N007A | Y<br>Y              | RB<br>RB | B<br>B |
| 209A5155P003  | GE        | RELAY           |                      | N                  | A71B-K54                | Y                   | AB       | 2ND    |
| 216X494G014   | GE        | SWITCH          |                      | N                  | C51 K601 AE             | Y                   | RB       | 3      |
| 216X4940013   | GE        | SWITCH          |                      | N                  | C51 K602 BF             | Y                   | RB       | 3RD    |
| 225A4908P002  | GE        | SWITCH          |                      | N                  | E11A-5042               | Y                   | AB       | 3      |
| 23X913T0G001  | GE        | CABINET         |                      | Y                  | H11-P613                | Y                   | AB       | 2      |
| 236X237TGG001 | GE        | VERTICAL BOARD  |                      | N                  | H11-P623                | Y                   | AB       | 2      |
| 236X240TGG002 | GE        | VERTICAL BOARD  |                      | Y                  | H11-613                 | Y                   | AB       | 2      |
| 236X246TGG001 | GE        | VERTICAL BOARD  |                      | Y                  | H11-621                 | Y                   | AB       | 2      |
| 236X377T0G002 | GE        | VERTICAL BOARD  |                      |                    | H11-P611                | Y                   | AB       | 2      |
| 236X402TGG001 | GE        | CABINET         |                      | N                  | H11-P606                | Y                   | AB       | 2      |
| 236X769TGG001 | GE        | RACK            |                      | Y                  | H21-P022                | Y                   | RB       | B      |
| 236X796TGG001 | GE        | RACK            |                      |                    | H21-P01B<br>H21-P021    | Y<br>Y              | RB<br>RB | B<br>B |
| 236X905WWG001 | GE        | BENCH BOARD     |                      | Y                  | H11-P603                | Y                   | AB       | 2      |
| 236X912TGG001 | GE        | INSTRUMENT RACK |                      | Y                  | H11-P612                | Y                   | AB       | 2      |
| 236X915TGG001 | GE        | VERTICAL BOARD  |                      | Y                  | H11-P614                | Y                   | AB       | 2      |
| 237X574TGG001 | GE        | VERTICAL BOARD  |                      | N                  | H11-P620                | Y                   | AB       | 2      |
| 237X731G0-01  | GE        | DETECTOR        |                      | N                  | D11 N006 AD             | N                   | RB       | 1      |
| 238XG97G009   | GE        | TRIP AUX UNIT   |                      |                    | C51A-Z02AD              | N                   |          |        |



PRELIMINARY  
SEISMIC QUALIFICATION SUMMARY OF EQUIPMENT  
DETROIT EDISON  
ENRICO FERMI ATOMIC POWER PLANT UNIT 2

REPORT CRITERIA INFORMATION

NSSS REPORT A

| IDENT NUMBER   | VENDOR | EQUIPMENT        | SHUTDOWN<br>HOT/COLD | REASSESS<br>YES/NO | MPL<br>NUMBER                | INSTALLED<br>YES/NO | BLDG     | FLOOR      |
|----------------|--------|------------------|----------------------|--------------------|------------------------------|---------------------|----------|------------|
| 238X232TGG001  | GE     | VERTICAL BOARD   |                      | Y                  | H11-P622                     | Y                   | AB       | 2          |
| 238X240TGG001  | GE     | VERTICAL BOARD   |                      | Y                  | H11-P617                     | Y                   | AB       | 2          |
| 238X377TGG001  | GE     | VERTICAL BOARD   |                      |                    | H11-P609                     | Y                   | AB       | 2          |
| 238X450G003    | GE     | LOG RAD MON      |                      |                    | D11 K603 AD                  | N                   | RB       | 2          |
| 238X733TGG001  | GE     | RACK             |                      |                    | H21-P025                     | Y                   | RB       | 1          |
| 238X772TGG001  | GE     | RACK             |                      |                    | H21-P001                     | Y                   | RB       | B          |
| 238X775TGG001  | GE     | RACK             |                      | Y                  | H21-P004                     | Y                   | RB       | 2          |
| 238X776TGG001  | GE     | RACK             |                      | Y                  | H21-P005                     | Y                   | RB       | 2          |
| 238X777TGG001  | GE     | RACK             |                      | Y                  | H21-P006                     | Y                   | RB       | B          |
| 238X791TGG001  | GE     | RACK             |                      |                    | H21-P014                     | Y                   | RB       | SB         |
| 238X794TGG001  | GE     | RACK             |                      |                    | H21-P015                     | Y                   | RB       | 1          |
| 238X795TGG001  | GE     | RACK             |                      | Y                  | H21-P017                     | Y                   | RB       | SB         |
| 238X797TGG001  | GE     | RACK             |                      |                    | H21-P019                     | Y                   | RB       | B          |
| 238X903WHG001  | GE     | VERTICAL BOARD   |                      | Y                  | H11-0601                     | Y                   | AB       | 2          |
| 238X904WHG001  | GE     | BENCH BOARD      |                      | Y                  | H11-P602                     | Y                   | AB       | 2          |
| 238X930TGG001  | GE     | VERTICAL BOARD   |                      | N                  | H11-P626                     | Y                   | AB       | 2ND        |
| 238X930TGG002  | GE     | VERTICAL BOARD   |                      | N                  | H11-P627                     | Y                   | AB       | 2ND        |
| 326X105TGG001  | GE     | CAB PWS RNG INST |                      | N                  | C51 K605                     | Y                   | RB       | 2ND        |
| 368X286WHG001  | GE     | VERTICAL BOARD   |                      | N                  |                              | Y                   |          |            |
| 45C3038P003    | GE     | DELAY UNIT       | H/C                  | N                  | E11A-K045-1A<br>E11A-K045-1B | Y<br>N              | AB<br>AB | 2ND<br>2ND |
| 4629P001       | WEED   | TEMP SWITCH      |                      | N                  | C41 N003                     | N                   | RB       | 4TH        |
| 555111BCAA4WAH | BAILEY | LEVEL XNTR       |                      | N                  | C32 N004 BD                  | Y                   | RB       | 2ND        |

PRELIMINARY  
SEISMIC QUALIFICATION SUMMARY OF EQUIPMENT  
DETROIT EDISON  
ENRICO FERMI ATOMIC POWER PLANT UNIT 2

REPORT CRITERIA INFORMATION

N855 REPORT A

| IDENT<br>NUMBER | VENDOR       | EQUIPMENT       | SHUTDOWN REASSESS |        | MPL<br>NUMBER | INSTALLED |      | FLOOR |
|-----------------|--------------|-----------------|-------------------|--------|---------------|-----------|------|-------|
|                 |              |                 | HOT/COLD          | YES/NO |               | YES/NO    | BLDG |       |
| 555111BCAA4WAH  | BAILEY       | LEVEL XMTR      |                   | N      | C32N004AC     | Y         | RB   | 2ND   |
| 555111BDAA4ABA  | BAILEY       | DIFF PRESS XMT  |                   | N      | E11 N013      | Y         | RB   | BSM   |
| 555111BDAA4WAJ  | GEMAC/BAILEY | LEVEL XMTR      |                   |        | B21 N027      | Y         | RB   | 2ND   |
| 555111BDAA4WAH  | GEMAC/BAILEY | DIFF PRESS XMTR |                   |        | B21 N032      | Y         | RB   | 2ND   |
|                 |              |                 |                   |        | B21 N033 AC   | Y         | RB   | 2     |
|                 |              |                 |                   |        | B21 N033 BD   | Y         | RB   | 2     |
|                 |              |                 |                   |        | B21 N034 AC   | Y         | RB   | 2     |
|                 |              |                 |                   |        | B21 N034 BD   | Y         | RB   | 2     |
|                 |              |                 |                   |        | B21 N034 EG   | Y         | RB   | 2     |
|                 |              |                 |                   |        | B21 N034 FH   | Y         | RB   | 2     |
|                 |              |                 |                   |        | B21 N034 JL   | Y         | RB   | 2     |
|                 |              |                 |                   |        | B21 N034 KM   | Y         | RB   | 2     |
|                 |              |                 |                   |        | B21 N034 NR   | Y         | RB   | 2     |
|                 |              |                 |                   |        | B21 N034 PS   | Y         | RB   | 2     |
|                 |              |                 |                   |        | B21 N034 TV   | Y         | RB   | 2     |
|                 |              |                 |                   |        | B21 N034 UW   | Y         | RB   | 2     |
|                 |              |                 |                   |        | B21 N035      | Y         | RB   | 2     |
| 556108AAAA1     | BAILEY       | PRESS XMTR      |                   |        | E51 N005      | Y         | RB   | SB    |
| 556102CAAAA1    | BAILEY       | PRESS XMTR      |                   |        | E51 N0008     | Y         | RB   | SB    |
| 556120CAAA1     | BAILEY       | PRESS XMTR      |                   |        | E11 N028      | Y         | RB   | B     |
| 556120CABA1     | BAILEY       | PRESS XMTR      |                   |        | E41 N016      | Y         | RB   | SB    |
| 556120DAAA1     | BAILEY       | PRESS XMTR      |                   | N      | E11 N026 A    | Y         | RB   | B     |
|                 |              |                 |                   |        | E11 N026 B    | Y         | RB   | B     |
|                 |              |                 |                   |        | E21 N001 A    | Y         | RB   | B     |
|                 |              |                 |                   |        | E21 N001 B    | Y         | RB   | B     |
| 556120DAAA1WAJ  | BAILEY       | PRESS XMTR      |                   | N      | C32 N0008     | Y         | RB   | 2ND   |
| 556120EABAA1    | BAILEY       | PRESS XMTR      |                   | N      | E41 N0009     | Y         | RB   | SB    |
|                 |              |                 |                   |        | E41 N013      | Y         | RB   | SB    |
| 5566120EAAA1    | BAILEY       | PRESS XMTR      |                   | N      | B31 N026 AC   | Y         | RB   | B     |
| 565100AAAC1     | GEMAC        | SQ RT CONV      |                   | N      | E11 K600 B    | Y         | RB   | 2ND   |
| 566120BABA1     | BAILEY       | PRESS XMTR      |                   |        | E41 N019      | Y         | RB   | SB    |

PRELIMINARY  
SEISMIC QUALIFICATION SUMMARY OF EQUIPMENT  
DETROIT EDISON  
ENRICO FERMI ATOMIC POWER PLANT UNIT 2

REPORT CRITERIA INFORMATION

NSSS REPORT A

| IDENTY<br>NUMBER | VENDOR    | EQUIPMENT    | SHUTDOWN REASSESS |        | MPL<br>NUMBER | INSTALLED |      |       |
|------------------|-----------|--------------|-------------------|--------|---------------|-----------|------|-------|
|                  |           |              | HOT/COLD          | YES/NO |               | YES/NO    | BLDG | FLOOR |
| 5700G2FAAC1      | GENAC     | POWER SUPPLY | H/C               | N      | E11 K603 B    | Y         | RB   | 2DN   |
| 63C1564          | ROSEMOUNT | PRESS SWITCH |                   | N      | E51N 055AC    | Y         | RB   | SB    |
| 886D380G006      | GE        | DRY TUBE     |                   | N      | B11 0191      | N         | RB   |       |

PRELIMINARY  
SEISMIC QUALIFICATION SUMMARY OF EQUIPMENT  
DETROIT EDISON  
ENRICO FERMI ATOMIC POWER PLANT UNIT 2

REPORT CRITERIA INFORMATION

NSSS REPORT B

| IDENT NUMBER  | TEST/ANALYSIS | AXIS SING/MULT | TEST-FREQ SING/MULT | TEST-AXIS SING/BIAX | ANALYSIS STAT/DYN | ANALYSIS 1ST-FREQ | EDISON FILE | REMARKS | MPL NUMBER   |
|---------------|---------------|----------------|---------------------|---------------------|-------------------|-------------------|-------------|---------|--|
|               | T             | M              | M                   | B                   |                   |                   |             |         | E41 N055AC   |
| 1             | T             | M              | S                   | S                   |                   |                   |             |         | B21C-K22<br>B21C-K23<br>B21C-K24<br>B21C-K25<br>B21C-K26AB<br>B21C-K27AL<br>B21C-K29AB<br>E11A-K001A<br>E11A-K001B<br>E11A-K014A<br>E11A-K014B<br>E11A-K015A<br>E11A-K015B<br>E11A-K016A<br>E11A-K016B<br>E11A-K019A<br>E11A-K019B<br>E11A-K022A<br>E11A-K022B<br>E11A-K023A<br>E11A-K023B<br>E11A-K024A<br>E11A-K024B<br>E11A-K025A<br>E11A-K025B<br>E11A-K026A<br>E51A-K15<br>E51A-K20<br>E51A-K21<br>E51A-K22<br>E51A-K23<br>E51A-K33<br>E51A-K47<br>351A-K52 |
| "E11A-K026B   | T             | M              | S                   | S                   |                   |                   |             |         | E11A-K026A<br>E11A-K031A<br>E11A-K031B<br>E11A-K032A   |
| PT OF B21B-Z4 | T             | M              | S                   | S                   |                   |                   |             |         | E11 NG00 AB  |

PRELIMINARY  
SEISMIC QUALIFICATION SUMMARY OF EQUIPMENT  
DETROIT EDISON  
ENRICO FERMI ATOMIC POWER PLANT UNIT 2

REPORT CRITERIA INFORMATION

NSSS REPORT B

| IDENT NUMBER   | TEST/ANALYSIS | AXIS SING/MULT | TEST-FREQ SING/MULT | TEST-AXIS SING/BIAX | ANALYSIS STAT/DYN | ANALYSIS 1ST-FREQ | EDISON FILE | REMARKS    | MPL NUMBER   |
|----------------|---------------|----------------|---------------------|---------------------|-------------------|-------------------|-------------|------------|--|
| PT OF C41 R002 | A             |                |                     |                     | S                 | 567               |             |            | C41 N006   |
| PT OF C51 K605 | T&A           | M              | M                   | B                   |                   |                   |             | SIMILARITY | B31 K606 AD  |
| PT OF C71A     | T             | M              | M                   | B                   |                   |                   |             |            | B21 N024 A<br>B21 N024 B   |
| S''            | T&A           | M              | M                   | S                   |                   |                   |             | SIMILARITY | B31 K607 AD<br>B31 K608 AD<br>B31 K610 AD  |
| 112C2218G001   | T             | M              | S                   | S                   |                   |                   |             |            | C51 K002 AE<br>C51 K002 BF<br>C51 K002 CG<br>C51 K002 DH<br>C51K002BF                          |
| 112C2235G004   | T             | M              | S                   | S                   |                   |                   |             |            | D11 K609 1AB   |
| 112C3144G008   | T&A           | S              | S                   | S                   | S                 |                   |             |            | C51 N002 AM  |
| 11201135G004   | T             | M              | S                   | S                   |                   |                   |             | N          | D11 J609 1AB   |
| 117C3387B001   | T             | M              | M                   | B                   |                   |                   |             |            | B31 N014 B<br>B31 N014 C<br>B31 N014 D<br>B31 N024 A<br>B31 N024 B<br>B31 N024 C<br>B31 N024 D |
| 117C3387B002   | T             | M              | M                   | B                   |                   |                   |             |            | C32 N003 AD  |
| 117C3387P001   | T             | M              | M                   | B                   |                   |                   |             |            | B31 N014 A<br>B31 N014 B<br>B31 N014 C   |
| 129828020011   | T             | M              | M                   | S                   |                   |                   |             |            | D11 K809 AB  |
| 13GB313GP001   | T             | M              | S                   | S                   |                   |                   |             |            | E11A-K078B   |
| 13GB313P001    | T             | M              | M                   | B                   |                   |                   |             |            |  |
| 136B1302G002   | T             | S              | S                   | S                   |                   |                   |             |            | C51 J004 AE  |

PRELIMINARY  
SEISMIC QUALIFICATION SUMMARY OF EQUIPMENT  
DETROIT EDISON  
ENRICO FERMI ATOMIC POWER PLANT UNIT 2

REPORT CRITERIA INFORMATION

NSSS REPORT B

| IDENT NUMBER | TEST/ANALYSIS | AXIS SING/MULT | TEST-FREQ SING/MULT | TEST-AXIS SING/BIAX | ANALYSIS STAT/DYN | ANALYSIS 1ST-FREQ | EDISON FILE | REMARKS | MPL NUMBER   |
|--------------|---------------|----------------|---------------------|---------------------|-------------------|-------------------|-------------|---------|--|
| 136B2798G003 | A             |                |                     |                     | S                 | 100               |             | PASSIVE | B21 D002   |
| 136B313CP001 | T             | M              | S                   | S                   |                   |                   |             |         | B21C -K01B<br>E11A-K087A<br>E11A-K087B<br>E41A-K70<br>E41A-K71   |
| 136B313CP010 | T             | M              | S                   | S                   |                   |                   |             |         | B21B-K01AB   |
| 136B313P001  | T             | M              | M                   | B                   |                   |                   | N           |         | B21C-K01A<br>E11A-K032B<br>E11A-K033A<br>E11A-K033B<br>E11A-K035A<br>E11A-K035B<br>E11A-K055A<br>E11A-K055B<br>E11A-K055C<br>E11A-K055D<br>E11A-K062A<br>E11A-K062B<br>E11A-K078A  |
| 136B3136P001 | T             | M              | S                   | S                   |                   |                   |             |         | B21C-K01AB<br>B21C-K08AB<br>B21C-K09AB<br>B21C-K21<br>E11A-K088A<br>E11A-K088B<br>E11A-K095A<br>E11A-K095B<br>E11A-K101A<br>E11A-K101B<br>E11A-K102A<br>E11A-102B<br>E21A-K01A<br>E21A-K01B<br>E21A-K02A<br>E21A-K02B<br>E21A-K03A<br>E21A-K03B<br>E21A-K09A |

PRELIMINARY  
SEISMIC QUALIFICATION SUMMARY OF EQUIPMENT  
DETROIT EDISON  
ENRICO FERMI ATOMIC POWER PLANT UNIT 2

REPORT CRITERIA INFORMATION

NSSS REPORT B

| IDENT<br>NUMBER | TEST/ANALYSIS | AXIS<br>SING/MULT | TEST-FREQ<br>SING/MULT | TEST-AXIS<br>SING/BIAX | ANALYSIS<br>STAT/DYN | ANALYSIS<br>1ST-FREQ | EDISON<br>FILE | REMARKS | MPL<br>NUMBER   |
|-----------------|---------------|-------------------|------------------------|------------------------|----------------------|----------------------|----------------|---------|---|
| -----           | -----         | -----             | -----                  | -----                  | -----                | -----                | -----          | -----   | -----   |
| 136B3136P001    | T             | M                 | S                      | S                      |                      |                      |                |         | E21A-K09B<br>E21A-K14A<br>E21A-K14B<br>E21A-K19A<br>E21A-K19B<br>E21A-K20A<br>E21A-K20B<br>E21A-K23A<br>E21A-K23B<br>E21A-K25A<br>E21A-K25B<br>E21A-K28A<br>E21A-K28B<br>E41A-K08<br>E41A-K36<br>E41A-K41<br>E41A-K43<br>E41A-K45<br>E41A-K46<br>E41A-K55<br>E41A-K56<br>E41A-K63<br>E41A-K64<br>E41A-K65<br>E41A-K66<br>E41A-K67<br>E41A-K68<br>E41A-K72<br>E41A-K74<br>E41A-K75<br>E41A-K77<br>E51A-K16<br>E51A-K01<br>E51A-K04<br>E51A-K06<br>E51A-K07<br>E51A-K08<br>E51A-K10<br>E51A-K11<br>E51A-K12<br>E51A-K13<br>E51A-K19<br>E51A-K29 |

PRELIMINARY  
SEISMIC QUALIFICATION SUMMARY OF EQUIPMENT  
DETROIT EDISON  
ENRICO FERMI ATOMIC POWER PLANT UNIT 2

REPORT CRITERIA INFORMATION

NSSS REPORT B

| IDENT<br>NUMBER | TEST/ANALYSIS | AXIS<br>SING/MULT | TEST-FREQ<br>SING/MULT | TEST-AXIS<br>SING/BIAX | ANALYSIS<br>STAT/DYN | ANALYSIS<br>1ST-FREQ | EDISON<br>FILE | REMARKS | MPL<br>NUMBER  |
|-----------------|---------------|-------------------|------------------------|------------------------|----------------------|----------------------|----------------|---------|--|
| 136B3136P001    | T             | M                 | S                      | S                      |                      |                      |                |         | E51A-K32<br>E51A-K39<br>E51A-K40<br>E51A-K42<br>E51A-K48<br>E51A-K49<br>E51A-K50<br>F51A-K51<br>E51A-K53<br>E51A-K54<br>E51A-K55<br>K41A-K07<br>K51A-K43<br>SPARE  |
| 136B3137P001    | T             | M                 | M                      | B                      |                      |                      |                |         | B21C-K03AB<br>B21C-K02AB<br>B21C-K04AB<br>B21C-K06AB<br>B21C-K07AB<br>B21C-K11AL<br>B21C-K12<br>B21C-K2G<br>C71A-K21AC<br>C71A-K21BD<br>E11A-K068B<br>E11A-K005A<br>E11A-K005B<br>E11A-K006A<br>E11A-K006B<br>E11A-K007A<br>E11A-K007B<br>E11A-K008A<br>E11A-K008B<br>E11A-K009A<br>E11A-K009B<br>E11A-K010A<br>E11A-K010B<br>E11A-K011A<br>E11A-K011B<br>E11A-K018A<br>E11A-K018B<br>E11A-K021A |



PRELIMINARY  
SEISMIC QUALIFICATION SUMMARY OF EQUIPMENT  
DETROIT EDISON  
ENRICO FERMI ATOMIC POWER PLANT UNIT 2

## REPORT CRITERIA INFORMATION

## NSSS REPORT B

| IDENT<br>NUMBER | TEST/ANALYSIS | AXIS<br>SING/MULT | TEST-FREQ<br>SING/MULT | TEST-AXIS<br>SING/BIAX | ANALYSIS<br>STAT/DYN | ANALYSIS<br>1ST-FREQ | EDISON<br>FILE | REMARKS | MPL<br>NUMBER  |
|-----------------|---------------|-------------------|------------------------|------------------------|----------------------|----------------------|----------------|---------|--|
| 136B3137P001    | T             | M                 | M                      | B                      |                      |                      |                |         | E11A-K021B<br>E11A-K027A<br>E11A-K027B<br>E11A-K029A<br>E11A-K029B<br>E11A-K037A<br>E11A-K037B<br>E11A-K038A<br>E11A-K038B<br>E11A-K039A<br>E11A-K039B<br>E11A-K042A<br>E11A-K042B<br>E11A-K043A<br>E11A-K043B<br>E11A-K044A<br>E11A-K044B<br>E11A-K046A<br>E11A-K046B<br>E11A-K047A<br>E11A-K047B<br>E11A-K058B<br>E11A-K059A<br>E11A-K059B<br>E11A-K061A<br>E11A-K061B<br>E11A-K063A<br>E11A-K063B<br>E11A-K066A<br>E11A-K066B<br>E11A-K067A<br>E11A-K067B<br>E11A-K068A<br>E11A-K072A<br>E11A-K072B<br>E11A-K073A<br>E11A-K076A<br>E11A-K076B<br>E11A-K077A<br>E11A-K077B<br>E11A-K079A<br>E11A-K079B<br>E11A-K080A |

PRELIMINARY  
SEISMIC QUALIFICATION SUMMARY OF EQUIPMENT  
DETROIT EDISON  
ENRICO FERMI ATOMIC POWER PLANT UNIT 2

## REPORT CRITERIA INFORMATION

## NSSS REPORT B

| IDENT<br>NUMBER | TEST/ANALYSIS | AXIS<br>SING/MULT | TEST-FREQ<br>SING/MULT | TEST-AXIS<br>SING/BIAX | ANALYSIS<br>STAT/DYN | ANALYSIS<br>1ST-FREQ | EDISON<br>FILE | REMARKS | MPL<br>NUMBER   |
|-----------------|---------------|-------------------|------------------------|------------------------|----------------------|----------------------|----------------|---------|---|
| 136B3137P001    | T             | M                 | M                      | B                      |                      |                      |                |         | E11A-K080B<br>E11A-K090A<br>E11A-K090B<br>E11A-K094A<br>E11A-K094B<br>E11A-K096A<br>E11A-K096B<br>E11A-K099A<br>E11A-K099B<br>E11A-K100A<br>E11A-K100B<br>E11A-K105A<br>E11A-K105B<br>E21A-K05A<br>E21A-K05B<br>E21A-K06A<br>E21A-K06B<br>E21A-K07B<br>E21A-K08A<br>E21A-K08B<br>E21A-K10A<br>E21A-K10B<br>E21A-K11A<br>E21A-K11B<br>E21A-K12AC<br>E21A-K12BD<br>E21A-K13A<br>E21A-K13B<br>E21A-K15A<br>E21A-K15B<br>E21A-K18A<br>E21A-K18B<br>E21A-K24A<br>E21A-K24B<br>E21A-L07A<br>E41A-K02<br>E41A-K05<br>E41A-K11<br>E41A-K12<br>E41A-K13<br>E41A-K15<br>E41A-K17-1B<br>E41A-K18 |

PRELIMINARY  
SEISMIC QUALIFICATION SUMMARY OF EQUIPMENT  
DETROIT EDISON  
ENRICO FERMI ATOMIC POWER PLANT UNIT 2

REPORT CRITERIA INFORMATION

NSSS REPORT B

| IDENT<br>NUMBER | TEST/ANALYSIS | AXIS<br>SING/MULT | TEST-FREQ<br>SING/MULT | TEST-AXIS<br>SING/BIAX | ANALYSIS<br>STAT/DYN | ANALYSIS<br>1ST-FREQ | EDISON<br>FILE | REMARKS | MPL<br>NUMBER  |
|-----------------|---------------|-------------------|------------------------|------------------------|----------------------|----------------------|----------------|---------|--|
| -----           | -----         | -----             | -----                  | -----                  | -----                | -----                | -----          | -----   | -----  |
| 136B3137P001    | T             | M                 | M                      | B                      |                      |                      |                |         | E41A-K19-20<br>E41A-K22<br>E41A-K23<br>E41A-K28<br>E41A-K33-34<br>E41A-K35<br>E41A-K4<br>E41A-K44<br>E41A-K51<br>E41A-K57<br>E41A-K58<br>E41A-K62<br>E41A-K76<br>E51A-K02<br>E51A-K03<br>E51A-K05<br>E51A-K14<br>I11A-K073B  |
| 136B3137P002    | T             | M                 | M                      | B                      |                      |                      |                |         | A71B-K01A-C<br>A71B-K01B-C<br>A71B-K02A-C<br>A71B-K02B-D<br>A71B-K03A-C<br>A71B-K03B-D<br>A71B-K04A-C<br>A71B-K04B-D<br>A71B-K05A-C<br>A71B-K05B-D<br>A71B-K06B-C<br>A71B-K06B-D<br>A71B-K07A-C<br>A71B-K07B-D<br>A71B-K09A-C<br>A71B-K09B-D<br>A71B-K10A-C<br>A71B-K10B-D<br>A71B-K44AC<br>A71B-K44BD<br>A71B-K52<br>A71B-K51<br>C71A-K01AC<br>C71A-K01BD |

PRELIMINARY  
SEISMIC QUALIFICATION SUMMARY OF EQUIPMENT  
DETROIT EDISON  
ENRICO FERMI ATOMIC POWER PLANT UNIT 2

REPORT CRITERIA INFORMATION

NSSS REPORT B

| IDENT NUMBER  | TEST/ANALYSIS | AXIS SING/MULT | TEST-FREQ SING/MULT | TEST-AXIS SING/BIAX | ANALYSIS STAT/DYN | ANALYSIS 1ST-FREQ | EDISON FILE | REMARKS | MPL NUMBER   |
|---------------|---------------|----------------|---------------------|---------------------|-------------------|-------------------|-------------|---------|--|
| 136B3137P002  | T             | M              | M                   | B                   |                   |                   |             |         | C71A-K03ACEG<br>C71A-K03BDFH<br>C71A-K04AC<br>C71A-K04BD<br>C71A-K05AC<br>C71A-K05BD<br>C71A-K06AC<br>C71A-K06BD<br>C71A-K07AC<br>C71A-K07BD<br>C71A-K08AC<br>C71A-K08BD<br>C71A-K09AC<br>C71A-K09BD<br>C71A-K10ACEG<br>C71A-K10BDFH<br>C71A-K11AC<br>C71A-K11BD<br>C71A-K12ACDG |
| 136B3137P003  | T             | M              | M                   | B                   |                   |                   |             |         | C71A-K12BDFH<br>C71A-K13AC<br>C71A-K13BD<br>C71A-K16A<br>C71A-K16B<br>C71A-K18AC<br>C71A-K18BD<br>C71A-K19AC<br>C71A-K19BD   |
| 136B3137P004  | T             | M              | M                   | B                   |                   |                   |             |         | A71B-K14<br>A71B-K16   |
| 136B3137P006  | T             | M              | M                   | B                   |                   |                   |             |         | C71A-K17A<br>C71A-K17B   |
| 136B798G003   | A             |                |                     |                     | S                 | 100               |             | PASSIVE | B21 D004 AB<br>B21 D006 AD   |
| 1435C3230P002 | T             | M              | M                   | B                   |                   |                   |             |         | E41A-S32   |
| 145C3000P016  | T             | M              | M                   | B                   |                   |                   |             |         |  |
| 145C3007P003  | T             | M              | S                   | S                   |                   |                   |             |         | G33-N012   |

PRELIMINARY  
SEISMIC QUALIFICATION SUMMARY OF EQUIPMENT  
DETROIT EDISON  
ENRICO FERMI ATOMIC POWER PLANT UNIT 2

REPORT CRITERIA INFORMATION

NSSS REPORT B

| IDENT NUMBER | TEST/ANALYSIS | AXIS SING/MULT | TEST-FREQ SING/MULT | TEST-AXIS SING/BIAX | ANALYSIS STAT/DYN | ANALYSIS 1ST-FREQ | EDISON FILE | REMARKS | MPL NUMBER   |
|--------------|---------------|----------------|---------------------|---------------------|-------------------|-------------------|-------------|---------|--|
| 145C3007P004 | T             | M              | S                   | S                   |                   |                   |             |         | E11 N007 B<br>E11 N007 A<br>E11 N015 A<br>E111 N015 B<br>E21 N003 A<br>E21 N003 B<br>E41 N008<br>E51 N0003   |
| 145C3008P003 | T             | M              | M                   | B                   |                   |                   |             |         | E41 N006   |
| 145C3008P013 | T             | M              | M                   | B                   |                   |                   |             |         | E51 N002   |
| 145C3008P014 | T             | M              | M                   | B                   |                   |                   |             |         | E11 N021 AD  |
| 145C3008P015 | T             | M              | M                   | B                   |                   |                   |             |         | E21 N006 A<br>E21 N006 B   |
| 145C3009B007 | T             | M              | M                   | B                   |                   |                   |             |         | E21 N004 A   |
| 145C301GP005 | T             | M              | S                   | S                   |                   |                   |             |         | B21<br>B21 K613 A<br>B21 K613 B<br>B21KG13B<br>E21 K600 A<br>E21 K600 B<br>E21KG00A<br>E21KG00B<br>E41K601<br>E51 K600<br>E51K600<br>G33 K600<br>G33KG00 |
| 145C3011P003 | T             | M              | M                   | B                   |                   |                   |             |         | E41 N010<br>E51 N030<br>E51N030  |
| 145C3015P001 | T             | M              | S                   | S                   |                   |                   |             |         | E51 K601<br>G33 K602<br>G33 K603<br>G33KG02<br>G33KG03   |

PRELIMINARY  
SEISMIC QUALIFICATION SUMMARY OF EQUIPMENT  
DETROIT EDISON  
ENRICO FERMI ATOMIC POWER PLANT UNIT 2

REPORT CRITERIA INFORMATION

NSSS REPORT B

| IDENT NUMBER  | TEST/ANALYSIS | AXIS SING/MULT | TEST-FREQ SING/MULT | TEST-AXIS SING/BIAX | ANALYSIS STAT/DYN | ANALYSIS 1ST-FREQ | EDISON FILE | REMARKS | MPL NUMBER   |
|---------------|---------------|----------------|---------------------|---------------------|-------------------|-------------------|-------------|---------|--|
| 145C3015P001  | T             | M              | S                   | S                   |                   |                   |             |         | G33KG05  |
| 145C3027P004  | T             | M              | S                   | S                   |                   |                   |             |         | B21B-KB01AB<br>E41KG03   |
| 145C3027P007  | T             | M              | S                   | S                   |                   |                   |             |         | E51 K603<br>E51KG003   |
| 145C3034GP004 | T             | M              | S                   | S                   |                   |                   |             |         | E41 N031   |
| 145C3035P005  | T             | M              | M                   | B                   |                   |                   |             |         | B21C-K05AB<br>E11A-K028A<br>E11A-K028B<br>E11A-K034A<br>E11A-K034B<br>E11A-K040A<br>E11A-K040B<br>E11A-K084A<br>E11A-K084B<br>E11A-K093A<br>E11A-K093B<br>E21A-K16AC<br>E21A-K16BD<br>SPARE  |
| 145C3036P006  | T             | M              | S                   | S                   |                   |                   |             |         | A71B-K25<br>A71B-K28<br>A71B-K33<br>A71B-K34<br>A71B-K40<br>A71B-K41<br>A71B-K42<br>A71B-K43<br>A71B-K45<br>A71B-K46<br>A71B-K47<br>A71B-K48<br>A71B-K50<br>A71B-K64<br>A71B-K65<br>A71B-K19 |
| 145C3036P010  | T             | M              | S                   | S                   |                   |                   |             |         | A71B-K11   |

PRELIMINARY  
SEISMIC QUALIFICATION SUMMARY OF EQUIPMENT  
DETROIT EDISON  
ENRICO FERMI ATOMIC POWER PLANT UNIT 2

REPORT CRITERIA INFORMATION

NSSS REPORT B

| IDENT<br>NUMBER | TEST/ANALYSIS | AXIS<br>SING/MULT | TEST-FREQ<br>SING/MULT | TEST-AXIS<br>SING/BIAX | ANALYSIS<br>STAT/DYN | ANALYSIS<br>1ST-FREQ | EDISON<br>FILE | REMARKS | MPL<br>NUMBER  |
|-----------------|---------------|-------------------|------------------------|------------------------|----------------------|----------------------|----------------|---------|--|
| 145C3036P010    | T             | M                 | S                      | S                      |                      |                      |                |         | A71B-K12<br>A71B-K17<br>A71B-K18<br>A71B-K26<br>A71B-K27<br>A71B-K29<br>A71B-K30<br>A71B-K56<br>A71B-K57<br>A71B-K59<br>A71B-K60   |
| 145C3040P001    | T             | M                 | M                      | B                      |                      |                      |                |         | E11A-S001B<br>E11A-S032A<br>E11A-S032B<br>E11A-S056A<br>E11A-S056B<br>E11A-S001A<br>E21A-S08A<br>E21A-S08B<br>E41A-S30<br>E41A-S31<br>E41A-S35<br>E41A-S36<br>E51A-S16<br>E51A-S18<br>E51A-S25 |
| 145C3040P002    | T             | M                 | M                      | B                      |                      |                      |                |         | B21B-S04AB<br>B21B-S03AB<br>B21C-S02AB<br>B21C-S03   |
| 145C3040P003    | T             | M                 | M                      | B                      |                      |                      |                |         | A71B-S018<br>A71B-S069<br>A71B-S070<br>A71B-S017<br>E11A-S041A<br>E11A-S041B   |
| 145C3040P005    | T             | M                 | M                      | B                      |                      |                      |                |         | E11A-S017A<br>E11A-S017B   |
| 145C3040P006    | T             | M                 | M                      | B                      |                      |                      |                |         | B21B-S06AB   |

PRELIMINARY  
SEISMIC QUALIFICATION SUMMARY OF EQUIPMENT  
DETROIT EDISON  
ENRICO FERMI ATOMIC POWER PLANT UNIT 2

REPORT CRITERIA INFORMATION

NSSS REPORT B

| IDENT<br>NUMBER<br>----- | TEST/ANALYSIS<br>----- | AXIS<br>SING/MULT | TEST-FREQ<br>SING/MULT | TEST-AXIS<br>SING/BIAX | ANALYSIS<br>STAT/DYN | ANALYSIS<br>1ST-FREQ | EDISON<br>FILE | REMARKS<br>----- | MPL<br>NUMBER<br>-----  |
|--------------------------|------------------------|-------------------|------------------------|------------------------|----------------------|----------------------|----------------|------------------|---|
| 145C3040P006             | T                      | M                 | M                      | B                      |                      |                      |                |                  | B21B-505AB<br>E11A-9004AC<br>E11A-9004BD<br>E11A-9007<br>E11A-9009A<br>E11A-9009B<br>E11A-9013A<br>E11A-9014A<br>E11A-9014AC<br>E11A-9014B<br>E11A-9018B<br>E11A-9019A<br>E11A-9019B<br>E11A-9034A<br>E11A-9034B<br>E11A-9035A<br>E11A-9035B<br>E11A-9044BD<br>E11A-9045AC<br>E11A-9045BD<br>E11A-9051<br>E11A-9055<br>E21A-S11A<br>E21A-S11B<br>E21A-S120<br>E21A-S12B<br>E21A-S13AC<br>E21A-S13BD<br>E21A-S14A<br>E21A-S14B<br>E21A-S17AC<br>E21A-S17BD<br>E41A-S33<br>E41A-S36<br>E41A-S51<br>E51A-S20<br>E51A-S21 |
| 145C3040P007             | T                      | M                 | M                      | B                      |                      |                      |                |                  | E21A-S15<br>E21A-S16  |
| 145C3040P010             | T                      | M                 | M                      | B                      |                      |                      |                |                  | B21B-S05-1AB<br>B21B-S06-1AB  |



PRELIMINARY  
 SEISMIC QUALIFICATION SUMMARY OF EQUIPMENT  
 DETROIT EDISON  
 ENRICO FERMI ATOMIC POWER PLANT UNIT 2

REPORT CRITERIA INFORMATION

NSSS REPORT B

| IDENT<br>NUMBER | TEST/ANALYSIS | AXIS<br>SING/MULT | TEST-FREQ<br>SING/MULT | TEST-AXIS<br>SING/BIAX | ANALYSIS<br>STAT/DYN | ANALYSIS<br>1ST-FREQ | EDISON<br>FILE | REMARKS | MPL<br>NUMBER   |
|-----------------|---------------|-------------------|------------------------|------------------------|----------------------|----------------------|----------------|---------|---|
| 145C3040P010    | T             | M                 | M                      | B                      |                      |                      |                |         | B21C-S03-1<br>E11A-S004-1AC<br>E11A-S004-1BD<br>E11A-S007-1<br>E11A-S009-1A<br>E11A-S009-1B<br>E11A-S014-1A<br>E11A-S014-1B<br>E11A-S016-1A<br>E11A-S018-1B<br>E11A-S019<br>E11A-S019-1A<br>E11A-S019-1B<br>E11A-S034-1A<br>E11A-S034-1B<br>E11A-S035-1A<br>E11A-S035-1B<br>E11A-S044-1AC<br>E11A-S044-1BD<br>E11A-S045-1AC<br>E11A-S045-1BD<br>E11A-S051-1<br>E11A-S55-1<br>E21A-S11-1A<br>E21A-S11-1B<br>E21A-S12-1A<br>E21A-S12-1B<br>E21A-S13-1AC<br>E21A-S13-1BD<br>E21A-S14-1A<br>E21A-S14-1B<br>E21A-S15-1<br>E21A-S16-1<br>E21A-S17-1AC<br>E21A-S17-1BD<br>E41A-S20-1<br>E41A-S33-1<br>E41A-S36-1<br>E41A-S51-1<br>E51A-S21-1 |
| 145C3041P002    | T             | M                 | S                      | S                      |                      |                      |                |         | E11A-K045A<br>E11A-K045B  |

PRELIMINARY  
SEISMIC QUALIFICATION SUMMARY OF EQUIPMENT  
DETROIT EDISON  
ENRICO FERMI ATOMIC POWER PLANT UNIT 2

REPORT CRITERIA INFORMATION

NSSS REPORT B

| IDENT NUMBER | TEST/ANALYSIS | AXIS SING/MULT | TEST-FREQ SING/MULT | TEST-AXIS SING/BIAX | ANALYSIS STAT/DYN | ANALYSIS 1ST-FREQ | EDISON FILE | REMARKS | MPL NUMBER  |
|--------------|---------------|----------------|---------------------|---------------------|-------------------|-------------------|-------------|---------|---|
| 145C3043P008 | T             | M              | M                   | B                   |                   |                   |             |         | B33 RG16  |
| 145C3043P012 | T             | M              | M                   | B                   |                   |                   |             |         | E51 MG02 AB<br>E51 M603 AB  |
| 145C3047P001 | T             | M              | S                   | S                   |                   |                   |             |         | C11 N013 AD<br>C11 N013 E<br>C11 N013 F   |
| 145C3048P001 | T             | M              | S                   | S                   |                   |                   |             |         | E41 N014  |
| 145C3090P015 | A             |                |                     |                     | S                 | 247               |             |         | E11 N001 AB   |
| 145C3156P001 | T             | M              | M                   | B                   |                   |                   |             |         | E11 N008 AB   |
| 145C3205P003 | T             | M              | M                   | S                   |                   |                   |             |         | E51 R014  |
| 145C3205P004 | T             | M              | S                   | S                   |                   |                   |             |         | E41 RG14  |
| 145C3207P001 | T             | M              | S                   | S                   |                   |                   |             |         | E51 K616  |
| 145C3208P001 | T             | M              | M                   | B                   |                   |                   |             |         | C71A-503AB  |
| 145C3209P001 | T             | M              | M                   | B                   |                   |                   |             |         | C71A-K14AEG<br>C71A-K14BDFH<br>C71A-K15AC<br>C71A-K15BD   |
| 145C3217P010 | T             | M              | M                   | B                   |                   |                   |             |         | E11A-K081A<br>E11A-K081B<br>E11A-K086A<br>E11A-K086B  |
| 145C3223P001 | T             | M              | M                   | B                   |                   |                   |             |         | B21B-204  |
| 145C3224P001 | T&A           | M              | M                   | S                   | S                 | 116               |             |         | E11 N004 AB<br>E11 N005AB<br>E11 N009 AB<br>E11 N027AB<br>E11 N029AB<br>E11 N030 AB<br>E41 N024<br>E41 N028AB |

PRELIMINARY  
SEISMIC QUALIFICATION SUMMARY OF EQUIPMENT  
DETROIT EDISON  
ENRICO FERMI ATOMIC POWER PLANT UNIT 2

REPORT CRITERIA INFORMATION

NSSS REPORT B

| IDENT NUMBER | TEST/ANALYSIS | AXIS SING/MULT | TEST-FREQ SING/MULT | TEST-AXIS SING/BIAX | ANALYSIS STAT/DYN | ANALYSIS 1ST-FREQ | EDISON FILE | REMARKS | MPL NUMBER   |
|--------------|---------------|----------------|---------------------|---------------------|-------------------|-------------------|-------------|---------|--|
| 145C3224P001 | T&A           | M              | M                   | S                   | S                 | 116               |             |         | E41 N029AB<br>E41 N030 AB<br>E51 N011<br>E51 N021 AB<br>E51 N022 AB<br>E51 N023 AB<br>E51 N025 AD<br>E51 N026 AD<br>E51 N027 AD<br>G33 N016 AF<br>G33 N022 AF<br>G33 N023 AF   |
| 145C3225P001 | T             | M              | S                   | S                   |                   |                   |             |         | E51 KG15   |
| 145C3227B014 | A             |                |                     | S                   | 100               |                   |             |         | G33 N040   |
| 145C3227P009 | A             |                |                     | S                   | 100               |                   |             |         | G33 N011   |
| 145C3227P013 | A             |                |                     | S                   | 100               |                   |             |         | G33 N035   |
| 145C3230P001 | T             | M              | M                   | B                   |                   |                   |             |         | E51A-S17   |
| 145C3237P001 | T             | M              | S                   | S                   |                   |                   |             |         | A71B-S001AD<br>A71B-S002AD<br>A71B-S005<br>A71B-S006<br>A71B-S008<br>A71B-S009<br>A71B-S010<br>A71B-S011<br>A71B-S012<br>A71B-S013<br>A71B-S014<br>A71B-S015<br>A71B-S016<br>A71B-S035<br>A71B-S036<br>A71B-S049<br>A71B-S050<br>A71B-S068<br>A71B-S101AD<br>A71B-S102AD |

PRELIMINARY  
SEISMIC QUALIFICATION SUMMARY OF EQUIPMENT  
DETROIT EDISON  
ENRICO FERMI ATOMIC POWER PLANT UNIT 2

## REPORT CRITERIA INFORMATION

## NSSS REPORT B

| IDENT<br>NUMBER<br>----- | TEST/ANALYSIS<br>----- | AXIS<br>SING/MULT<br>----- | TEST-FREQ<br>SING/MULT<br>----- | TEST-AXIS<br>SING/BIAX<br>----- | ANALYSIS<br>STAT/DYN<br>----- | ANALYSIS<br>1ST-FREQ<br>----- | EDISON<br>FILE<br>----- | REMARKS<br>----- | MPL<br>NUMBER<br>-----  |
|--------------------------|------------------------|----------------------------|---------------------------------|---------------------------------|-------------------------------|-------------------------------|-------------------------|------------------|---|
| 145C3237P001             | T                      | M                          | S                               | S                               |                               |                               |                         |                  | A71B-S106<br>A71B-S108<br>A71B-S109<br>A71B-S110<br>A71B-S111<br>A71B-S112<br>A71B-S113<br>A71B-S114<br>A71B-S116<br>A71B-S135<br>A71B-S136<br>A71B-S149<br>A71B-S150<br>A71B-S167<br>A71B-S168<br>B21C-S01AC<br>B21C-S44DEF<br>E11A-S0000B<br>E11A-S008A<br>E11A-S010A<br>E11A-S010B<br>E11A-S011A<br>E11A-S011B<br>E11A-S012A<br>E11A-S012B<br>E11A-S013A<br>E11A-S013B<br>E11A-S016A<br>E11A-S016B<br>E11A-S036A<br>E11A-S036B<br>E11A-S037A<br>E11A-S037B<br>E11A-S039A<br>E11A-S039B<br>E11A-S040A<br>E11A-S040B<br>E11A-S052<br>E11A-S053<br>E11A-S054A<br>E11A-S054B<br>E11A-S060A<br>E11A-S060B |

PRELIMINARY  
SEISMIC QUALIFICATION SUMMARY OF EQUIPMENT  
DETROIT EDISON  
ENRICO FERMI ATOMIC POWER PLANT UNIT 2

## REPORT CRITERIA INFORMATION

## NSSS REPORT B

| IDENT<br>NUMBER<br>----- | TEST/ANALYSIS<br>----- | AXIS<br>SING/MULT | TEST-FREQ<br>SING/MULT | TEST-AXIS<br>SING/BIAX | ANALYSIS<br>STAT/DYN | ANALYSIS<br>1ST-FREQ | EDISON<br>FILE | REMARKS<br>----- | MPL<br>NUMBER<br>-----  |
|--------------------------|------------------------|-------------------|------------------------|------------------------|----------------------|----------------------|----------------|------------------|---|
| 14503237P001             | T                      | H                 | S                      | S                      |                      |                      |                |                  | E11A-S061A<br>E11A-S061B<br>E11A-S062A<br>E11A-S062B<br>E11A-S064A<br>E11A-S064B<br>E11A-S065A<br>E11A-S065B<br>E11A-S100AC<br>E11A-S100BD<br>E11A-S101AC<br>E11A-S101BD<br>E11A-S102A<br>E11A-S102B<br>E11A-S103A<br>E11A-S103B<br>E11A-S104A<br>E11A-S104B<br>E11A-S105A<br>E11A-S105B<br>E11A-S107AC<br>E11A-S107BD<br>E11A-S108AC<br>E11A-S108BD<br>E11A-S109<br>E11A-S110<br>E11A-S111A<br>E11A-S111B<br>E11A-S112A<br>E11A-S112B<br>E11A-S113A<br>E11A-S113B<br>E11A-S116A<br>E11A-S116B<br>E11A-S136A<br>E11A-S136B<br>E11A-S137A<br>E11A-S137B<br>E11A-S139A<br>E11A-S139B<br>E11A-S140A<br>E11A-S140B<br>E11A-S152 |

PRELIMINARY  
SEISMIC QUALIFICATION SUMMARY OF EQUIPMENT  
DETROIT EDISON  
ENRICO FERMI ATOMIC POWER PLANT UNIT 2

REPORT CRITERIA INFORMATION

NSSS REPORT B

| IDENT<br>NUMBER<br>----- | TEST/ANALYSIS<br>----- | AXIS<br>SING/MULT<br>----- | TEST-FREQ<br>SING/MULT<br>----- | TEST-AXIS<br>SING/BIAX<br>----- | ANALYSIS<br>STAT/DYN<br>----- | ANALYSIS<br>1ST-FREQ<br>----- | EDISON<br>FILE<br>----- | REMARKS<br>----- | MPL<br>NUMBER<br>-----   |
|--------------------------|------------------------|----------------------------|---------------------------------|---------------------------------|-------------------------------|-------------------------------|-------------------------|------------------|--|
| 145C3237P001             | T                      | H                          | S                               | S                               |                               |                               |                         |                  | E11A-S153<br>E11A-S154A<br>E11A-S154B<br>E11A-S160A<br>E11A-S160B<br>E11A-S161A<br>E11A-S161B<br>E11A-S162A<br>E11A-S162B<br>E11A-S163A<br>E11A-S163B<br>E11A-S164B<br>E21A-S01A<br>E21A-S01B<br>E21A-S02B<br>E21A-S03A<br>E21A-S03B<br>E21A-S04A<br>E21A-S04B<br>E21A-S07A<br>E21A-S07B"<br>E21A-S10A<br>E21A-S10B<br>E21A-S20A<br>E21A-S20B<br>E21A-S30A<br>E21A-S30B<br>E21A-S02A<br>E41A-S44<br>E41A-S49<br>E41A-S50<br>E51A-S01<br>E51A-S02<br>E51A-S03<br>E51A-S04<br>E51A-S05<br>E51A-S06<br>E51A-S07<br>E51A-S08<br>E51A-S09<br>E51A-S10<br>E51A-S11<br>E51A-S12 |

PRELIMINARY  
SEISMIC QUALIFICATION SUMMARY OF EQUIPMENT  
DETROIT EDISON  
ENRICO FERMI ATOMIC POWER PLANT UNIT 2

REPORT CRITERIA INFORMATION

NSSS REPORT B

| IDENT<br>NUMBER | TEST/ANALYSIS | AXIS<br>SING/MULT | TEST-FREQ<br>SING/MULT | TEST-AXIS<br>SING/BIAX | ANALYSIS<br>STAT/DYN | ANALYSIS<br>1ST-FREQ | EDISON<br>FILE | REMARKS | MPL<br>NUMBER  |
|-----------------|---------------|-------------------|------------------------|------------------------|----------------------|----------------------|----------------|---------|--|
| 145C3237P001    | T             | M                 | S                      | S                      |                      |                      |                |         | E51A-S13<br>E51A-S19<br>E51A-S22<br>E51A-S26<br>E51A-S27<br>E51A-S28<br>E51A-S29<br>E51A-S30<br>E51A-S31<br>E51A-S32<br>E51A-S33<br>E51A-S34<br>E51A-S35<br>E51A-S36<br>E51A-S37<br>E51A-S38<br>E51A-S39<br>E51A-S40<br>E51A-S41<br>E51A-S42<br>E51A-S43<br>E51A-S44 |
| 145C3238P002    | T             | M                 | M                      | B                      |                      |                      |                |         | B31A-K4CA<br>B31A-K46BD  |
| 145C332GP001    | T             |                   | S                      | S                      |                      |                      |                |         | E11A-S003AC  |
| 150C4384P002    | T             | M                 | S                      | S                      |                      |                      |                |         | B21 N042 A   |
| 157C4743P022    |               |                   |                        |                        |                      |                      |                | MANUAL  | E21 R601 B   |
| 157C4840P001    | T             | M                 | M                      | S                      |                      |                      |                |         | G33 N603 AB  |
| 157C4843P001    | T             | M                 | M                      | S                      |                      |                      |                |         | B33 KG04   |
| 158B7009B005    | T             | M                 | M                      | B                      |                      |                      |                |         | E11 R002 AC  |
| 158B7009P013    | T             | M                 | M                      | B                      |                      |                      |                |         | E11 R003 AC  |
| 158B7009P004    | T             | M                 | M                      | B                      |                      |                      |                |         | E41 R004<br>E51 R002   |
| 158B7009P012    | T             | M                 | M                      | B                      |                      |                      |                |         | E41 R005   |

PRELIMINARY  
SEISMIC QUALIFICATION SUMMARY OF EQUIPMENT  
DETROIT EDISON  
ENRICO FERMI ATOMIC POWER PLANT UNIT 2

REPORT CRITERIA INFORMATION

NSSS REPORT B

| IDENT NUMBER | TEST/ANALYSIS | AXIS SING/MULT | TEST-FREQ SING/MULT | TEST-AXIS SING/BIAX | ANALYSIS STAT/DYN | ANALYSIS 1ST-FREQ | EDISON FILE | REMARKS | MPL NUMBER   |
|--------------|---------------|----------------|---------------------|---------------------|-------------------|-------------------|-------------|---------|--|
| 158B7009P012 | T             | M              | M                   | B                   |                   |                   |             |         | E51 R004   |
| 158B7009P016 | T             | M              | M                   | B                   |                   |                   |             |         | E41 R001<br>E41 R003<br>E51 R001<br>E51 R003                                       |
| 158B7009P017 | T             | M              | M                   | B                   |                   |                   |             |         | C41 R003   |
| 158B7009P026 | T             | M              | M                   | B                   |                   |                   |             |         | B21 R004 A<br>B21-R004 B   |
| 158B7021P010 |               |                |                     |                     |                   |                   |             |         | E21 R001 A<br>E21 R001 B<br>E21 R001 C<br>E21 R001 D                               |
| 159C4251P003 | T             | M              | M                   | B                   |                   |                   |             |         | E41A-K50   |
| 159C4251P001 | T             | M              | M                   | B                   |                   |                   |             |         | E21A-K04A<br>E21A-K04B<br>E41A-K79<br>E41A-K80<br>E41A-K81<br>E41A-K82<br>E41A-S78 |
| 159C4478B001 | T             | M              | B                   | S                   |                   |                   |             |         | E11A-5020AC  |
| 159C4492P001 | T             | M              | S                   | S                   |                   |                   |             |         | E41A-S14<br>E41A-S15<br>E41A-S26<br>E41A-S27<br>E41A-S25                           |
| 163C1026G001 |               |                |                     |                     |                   |                   |             |         | G71A-501   |
| 163C1154G001 | A             |                |                     |                     | S                 |                   |             |         | B11-D193   |
| 163C1561     | T             | M              | M                   | B                   |                   |                   |             |         | B21 N086AB<br>B21 N086 CD<br>B21 N087AB<br>B21 N087CD                              |



PRELIMINARY  
SEISMIC QUALIFICATION SUMMARY OF EQUIPMENT  
DETROIT EDISON  
ENRICO FERMI ATOMIC POWER PLANT UNIT 2

## REPORT CRITERIA INFORMATION

## NSSS REPORT B

| IDENT<br>NUMBER | TEST/ANALYSIS | AXIS<br>SING/MULT | TEST-FREQ<br>SING/MULT | TEST-AXIS<br>SING/DIAX | ANALYSIS<br>STAT/DYN | ANALYSIS<br>1ST-FREQ | EDISON<br>FILE | REMARKS | MPL<br>NUMBER   |
|-----------------|---------------|-------------------|------------------------|------------------------|----------------------|----------------------|----------------|---------|---|
| 163C1561        | T             | M                 | M                      | B                      |                      |                      |                |         | B21 NO88AB<br>B21 NO88CD<br>B21 NO89AB<br>B21 NO89CD<br>N057A<br>N0-95B<br>N057B<br>NO80 AB<br>NO80CD<br>NO81 AB<br>NO81CD<br>NO85A<br>N091 AC<br>N091BD<br>N110 AB<br>N110CD<br>N112A<br>N112B<br>N113A<br>N113B<br>N114A<br>N114B<br>N115A<br>N115B |
| 163C1564        | T             | M                 | M                      | B                      |                      |                      |                |         | B21 N020 CD<br>B21 N020 AB<br>B21N 094AC<br>B21N094BD<br>B21N094EG<br>B21N094FH<br>C71 N050A<br>C71N050B<br>C71N050CD<br>E41 (N017 AB<br>E41 N001 BD<br>E41 N027<br>E51 N020<br>N 057A<br>N 058AC<br>N 078AB<br>N 090A<br>N 090B                      |

PRELIMINARY  
SEISMIC QUALIFICATION SUMMARY OF EQUIPMENT  
DETROIT EDISON  
ENRICO FERMI ATOMIC POWER PLANT UNIT 2

REPORT CRITERIA INFORMATION

NSSS REPORT B

| IDENT<br>NUMBER | TEST/ANALYSIS | AXIS<br>SING/MULT | TEST-FREQ<br>SING/MULT | TEST-AXIS<br>SING/BIAX | ANALYSIS<br>STAT/DYN | ANALYSIS<br>1ST-FREQ | EDISON<br>FILE | REMARKS | MPL<br>NUMBER   |
|-----------------|---------------|-------------------|------------------------|------------------------|----------------------|----------------------|----------------|---------|---|
| 163C1564        | T             | M                 | M                      | B                      |                      |                      |                |         | N055BB<br>N050B<br>N050CD<br>N052AD<br>N055A<br>N055AC<br>N055B<br>N055BD<br>N056AC<br>N056BD<br>N057B<br>N058AC<br>N058BD<br>N062A<br>N062B<br>N076AD<br>N078CB<br>N090A<br>N090B<br>N110AC<br>N110BD<br>N111A |
| 163C1973        | T             | M                 | S                      | S                      |                      |                      |                |         | E1-N061D<br>E41 N062D<br>E41-N062B<br>E41N-061B   |
| 164C5258P001    | T             | M                 | S                      | S                      |                      |                      |                |         | A71B-K67AD  |
| 164C5258P002    | T             | M                 | S                      | S                      |                      |                      |                |         | B21C-K11MR<br>B21C-K27MR<br>B21C-K30AB  |
| 169C9301P001    | T             | M                 | S                      | S                      |                      |                      |                |         | B21-N113AD<br>B21-N114AD<br>B21-N115AD<br>B21N-112AD  |
| 174B9070G001    | T             | M                 | M                      | B                      |                      |                      |                |         | C71A-304  |
| 174B9070G002    | T             | M                 | M                      | B                      |                      |                      |                |         | C71A-S05  |
| 194XG72G00B     | T             | M                 | M                      | B                      |                      |                      |                |         | C51 KG01 AH   |

PRELIMINARY  
SEISMIC QUALIFICATION SUMMARY OF EQUIPMENT  
DETROIT EDISON  
ENRICO FERMI ATOMIC POWER PLANT UNIT 2

## REPORT CRITERIA INFORMATION

## NSSS REPORT B

| IDENT NUMBER  | TEST/ANALYSIS | AXIS      | TEST-FREQ | TEST-AXIS | ANALYSIS | EDISON   | REMARKS | MPL NUMBER                      |
|---------------|---------------|-----------|-----------|-----------|----------|----------|---------|---------------------------------|
|               | SING/MULT     | SING/MULT | SING/MULT | SING/MULT | STAT/DYN | 1ST-FREQ | FILE    |                                 |
| 194X927G011   | T             | M         | S         | S         |          |          |         | D11 N010 AB                     |
| 209A49G5P001  | T             | M         | M         | B         |          |          |         | E11 N022 A                      |
| 209A49G5P002  | T             | M         | M         | B         |          |          |         | E21 N007 B<br>E21 N007A         |
| 209A5155P003  | T             | M         | S         | S         |          |          |         | A71B-K54                        |
| 216X494G014   | T             | M         | M         | B         |          |          |         | C51 K601 AE                     |
| 216X4940013   | T             | M         | M         | B         |          |          |         | C51 K602 BF                     |
| 225A4908P002  | T             | M         | M         | B         |          |          |         | E11A-5042                       |
| 23X913TG001   | T8A           | M         | M         | B         |          |          |         | SIMILARITY H11-P613             |
| 236X237TG001  | T8A           | M         | M         | B         |          |          |         | SIMILARITY H11-P623             |
| 236X240TG002  | T8A           | M         | M         | B         |          |          |         | SIMILARITY H11-613              |
| 236X246TCC001 | T8A           | M         | M         | B         |          |          |         | SIMILARITY H11-621              |
| 236X377TG002  | T8A           | M         | M         | B         |          |          |         | SIMILARITY H11-P611             |
| 236X402TG001  | T8A           | M         | M         | B         |          |          |         | SIMILARITY H11-P606             |
| 236X769TGG001 | T8A           | M         | M         | B         |          |          |         | SIMILARITY H21-P022             |
| 236X796TGG001 | T8A           | M         | M         | B         |          |          |         | SIMILARITY H21-P018<br>H21-P021 |
| 236X905WVG001 | T             | M         | M         | B         |          |          |         | SIMILARITY H11-P603             |
| 236X912TGG001 | T8A           | M         | M         | B         |          |          |         | SIMILARITY H11-P613             |
| 236X915TGG001 | T8A           | M         | M         | B         |          |          |         | SIMILARITY H11-P614             |
| 237X574TGG001 | T8A           | M         | M         | B         |          |          |         | SIMILARITY H11-P620             |
| 237X731G0-01  | T             | M         | M         | B         |          |          |         | SIMILARITY D11 N006 AD          |
| 238XG97G009   | T             | M         | M         | B         |          |          |         | C51A-Z02AD                      |

PRELIMINARY  
SEISMIC QUALIFICATION SUMMARY OF EQUIPMENT  
DETROIT EDISON  
ENRICO FERM: ATOMIC POWER PLANT UNIT 2

REPORT CRITERIA INFORMATION

NSSS REPORT B

| IDENT NUMBER  | TEST/ANALYSIS | AXIS      | TEST-FREQ | TEST-AXIS ANALYSIS | EDISON   | REMARKS                      | MPL NUMBER |
|---------------|---------------|-----------|-----------|--------------------|----------|------------------------------|------------|
|               |               | SING/MULT | SING/MULT | SING/BIAX          | STAT/DYN | 1ST-FREQ                     | FILE       |
| 238X232TGC001 | T1A           | M         | M         | B                  |          | SIMILARITY H11-P622          |            |
| 238X240TGC01  | T1A           | M         | M         | B                  |          | SIMILARITY H11-P617          |            |
| 238X377TGC001 | T1A           | M         | M         | B                  |          | SIMILARITY H11-P609          |            |
| 238X660G003   | T             | M         | M         | B                  |          | D11 K603 AD                  |            |
| 238X733TGC001 | T1A           | M         | M         |                    |          | SIMILARITY H21-P025          |            |
| 238X772TGC001 | T1A           | M         | M         | B                  |          | SIMILRITY H21-P001           |            |
| 238X775TGC001 | T1A           | M         | M         | B                  |          | SIMILRITY H21-P004           |            |
| 238X776TGC001 | T1A           | M         | M         | B                  |          | SIMILARITY H21-P005          |            |
| 238X777TGC001 | T1A           | M         | M         | B                  |          | SIMILARITY H21-P006          |            |
| 238X791TGC001 | T1A           | M         | M         | R                  |          | SIMILARITY H21-P014          |            |
| 238X794TGC001 | T1A           | M         | M         | B                  |          | SIMILARITY H21-P015          |            |
| 238X795TGC001 | T1A           | M         | M         | B                  |          | SIMILARITY H21-P017          |            |
| 238X797TGC001 | T1A           | M         | M         | B                  |          | SIMILARITY H21-P019          |            |
| 238X903MHC001 | T1A           | M         | M         | B                  |          | SIMILARITY H11-0601          |            |
| 238X904MHC001 | T             | M         | M         | B                  |          | SIMILARITY H11-P602          |            |
| 238X930TGC001 | T1A           | M         | M         | B                  |          | H11-P626                     |            |
| 238X930TGC002 | T1A           | M         | M         | B                  |          | SIMILARITY H11-P627          |            |
| 326X105TGC001 | T1A           | M         | M         | B                  |          | SIMILARITY C51 K605          |            |
| 368X286MHC001 | T1A           | M         | M         | B                  |          | SIMILARITY                   |            |
| 45C3038P003   | T             | M         | S         | S                  |          | E11A-K045-1A<br>E11A-K045-1B |            |
| 4629P001      | A             |           |           | S                  | 726      | C41 M003                     |            |
| 55511BCAA4MAH | T             | M         | M         | B                  |          | C32 M004 BD                  |            |

PRELIMINARY  
SEISMIC QUALIFICATION SUMMARY OF EQUIPMENT  
DETROIT EDISON  
ENRICO FERMI ATOMIC POWER PLANT UNIT 2

REPORT CRITERIA INFORMATION

NSSS REPORT B

| IDENT NUMBER   | TEST/ANALYSIS | AXIS SING/MULT | TEST-FREQ SING/MULT | TEST-AXIS SING/BIAX | ANALYSIS STAT/DYN | ANALYSIS 1ST-FREQ | EDISON FILE | REMARKS | MPL NUMBER   |
|----------------|---------------|----------------|---------------------|---------------------|-------------------|-------------------|-------------|---------|--|
| 555111BCAA4WAH | T             | M              | M                   | B                   |                   |                   |             |         | C32N004AC  |
| 555111BDAA4ABA | T             | M              | M                   | B                   |                   |                   |             |         | E11 N013   |
| 555111BDAA4WAJ | T             | M              | S                   | S                   |                   |                   |             |         | B21 N027   |
| 555111BDAA4WAM | T             | M              | S                   | S                   |                   |                   |             |         | B21 N032<br>B21 N033 AC<br>B21 N033 BD<br>B21 N034 AC<br>B21 N034 BD<br>B21 N034 EC<br>B21 N034 FH<br>B21 N034 JL<br>B21 N034 KN<br>B21 N034 NR<br>B21 N034 PS<br>B21 N034 TV<br>B21 N034 UW<br>B21 N035 |
| 55610BAAAA1    | T             | M              | S                   | S                   |                   |                   |             |         | E51 N005   |
| 556102CAAAA1   | T             | M              | S                   | S                   |                   |                   |             |         | E51 N000B  |
| 556120CAAAA1   | T             | M              | S                   | S                   |                   |                   |             |         | E11 N02B   |
| 556120CABA1    | T             | M              | S                   | S                   |                   |                   |             |         | E41 N016   |
| 556120DAAA1    | T             | M              | S                   | S                   |                   |                   |             |         | E11 N026 A<br>E11 N026 B<br>E21 N001 A<br>E21 N001 B   |
| 556120DAAA1WAJ | T             | M              | S                   | S                   |                   |                   |             |         | C32 N000B  |
| 556120EABAA1   | T             | M              | S                   | S                   |                   |                   |             |         | E41 N0009<br>E41 N013  |
| 5566120EAAA1   | T             | M              | S                   | S                   |                   |                   |             |         | B31 N026 AC  |
| 565100AAAC1    | T             | M              | S                   | S                   |                   |                   |             |         | E11 K600 B   |
| 566120BABA1    | T             | M              | S                   | S                   |                   |                   |             |         | E41 N019   |

PRELIMINARY  
SEISMIC QUALIFICATION SUMMARY OF EQUIPMENT  
DETROIT EDISON  
ENRICO FERMI ATOMIC POWER PLANT UNIT 2

REPORT CRITERIA INFORMATION

N999 REPORT B

| IDENT<br>NUMBER | TEST/ANALYSIS | AXIS<br>SING/MULT | TEST-FREQ<br>SING/MULT | TEST-AXIS<br>SING/BIAX | ANALYSIS<br>STAT/DYN | ANALYSIS<br>1ST-FREQ | EDISON<br>FILE | REMARKS | MPL<br>NUMBER |
|-----------------|---------------|-------------------|------------------------|------------------------|----------------------|----------------------|----------------|---------|---------------|
| 5700G2FAAC1     | T             | M                 | S                      | S                      |                      |                      |                |         | E11 K603 B    |
| 63C1564         | R             | M                 | S                      | S                      |                      |                      |                |         | E51N 055AC    |
| 886D380G006     | A             |                   |                        |                        |                      |                      |                | PASSIVE | B11 0191      |

163C1149  
**ENCLOSURE**  
 (COMP. W/PT. BULB/ST. PMA)  
 GEN. USE  
 PURCHASED PART

USE FOR INSTRUMENT  
 M13-P632 (DIV I LEAK DNT VB) P6CC

EVERETT TOOL COMPANY  
 1574800 ✓ .03

163C1149  
 BURNS  
 SAN JOSE

- NOTES:
1. ALL MATERIAL TO BE .18 17 GAGE HOT ROLLED LOW CARBON STEEL (1010) UNLESS OTHERWISE SPECIFIED.
  2. ENCLOSURE TO BE OF WELDED CONSTRUCTION AND SQUARE WITHIN .06 FOR ANY DIMENSION.
  3. CLOSED END PANELS AND TOP TO BE FLAT WITHIN .09, AS CHECKED WITH STRAIGHT EDGE LAID ACROSS DIAGONALS.
  4. FOR SECTIONAL VIEWS SHOWING DETAILED CONSTRUCTION, SEE 159C422# 159C423.
  5. ENCLOSURE TO BE SUPPLIED BY VENDOR UNPAINTED AND "PRIMED", BUT FREE OF OIL, GREASE, WELD SPATTER & METAL CHIPS.

1/2 DIA HOLE IN ANGLE  
 COVER, 4 PLACES

.12 THK REMOVABLE COVER

50 TYP

24.00 ± .06 TYP

12.00 TYP

1.75 ± .06 TYP

18.00 ± .06

3/16 DIA HOLE IN COVER  
 25-20 TAP IN ANGLE  
 (20 PLACES) MOUNT TOP  
 COVER WITH 25-20 X .38 LG  
 PAN H. STL MACH SCR  
 (ZAD PLATED)

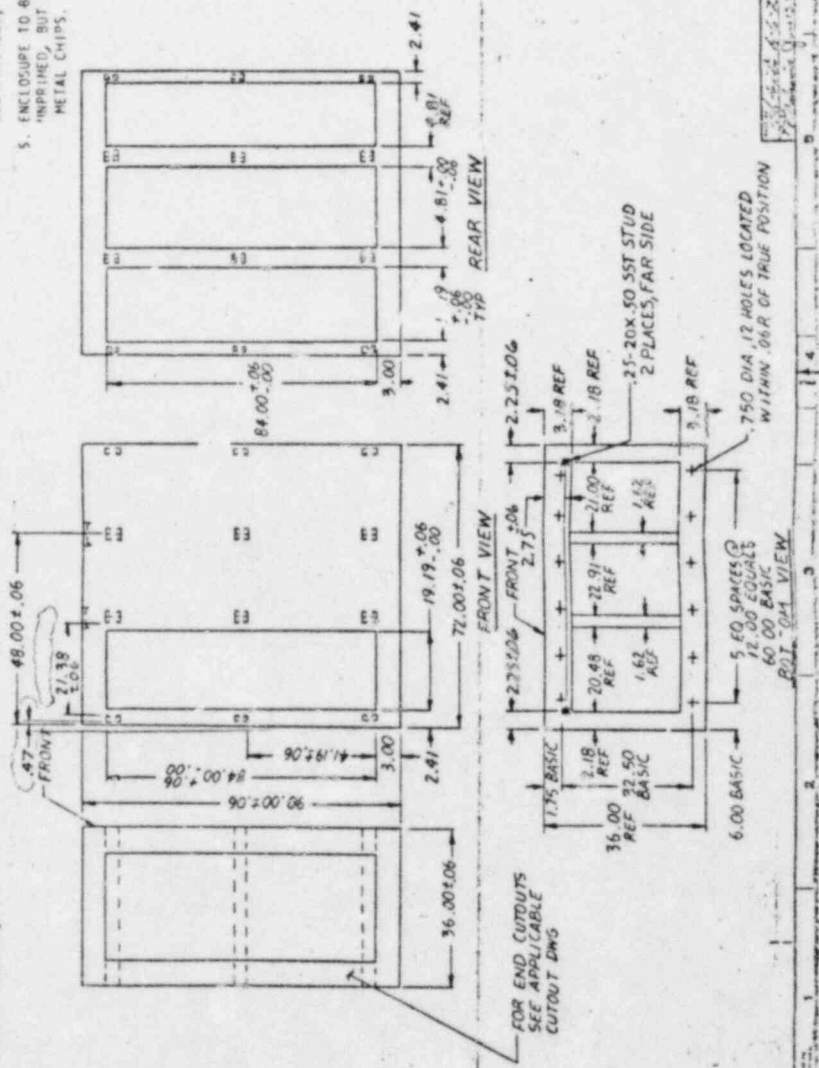

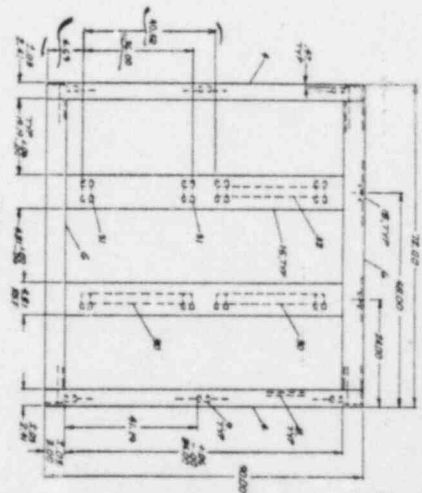
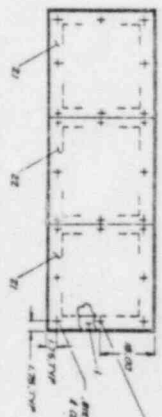
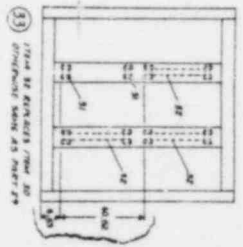

REAR VIEW

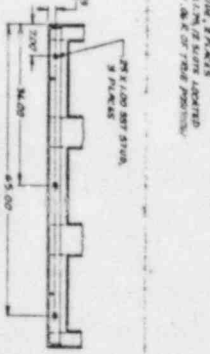
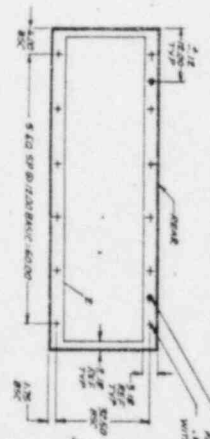

- NOTES
1. ALL MATERIAL TO BE (ASTM) SPECIFIED
  2. LOW CARBON STEEL, AND COLO. FINISH
  3. FINISHES TO BE AS PER CONTRACT SPECIFICATIONS
  4. AND SHOWN WITHIN THE CONTRACT SPECIFICATIONS
  5. CLOSED POSITION TO BE AS PER CONTRACT SPECIFICATIONS
  6. AND SHOWN WITHIN THE CONTRACT SPECIFICATIONS
  7. AND SHOWN WITHIN THE CONTRACT SPECIFICATIONS
  8. AND SHOWN WITHIN THE CONTRACT SPECIFICATIONS
  9. AND SHOWN WITHIN THE CONTRACT SPECIFICATIONS
  10. AND SHOWN WITHIN THE CONTRACT SPECIFICATIONS

ENCLOSURE NO. 26 OF 72 WND  
1/17/75  
1/17/75

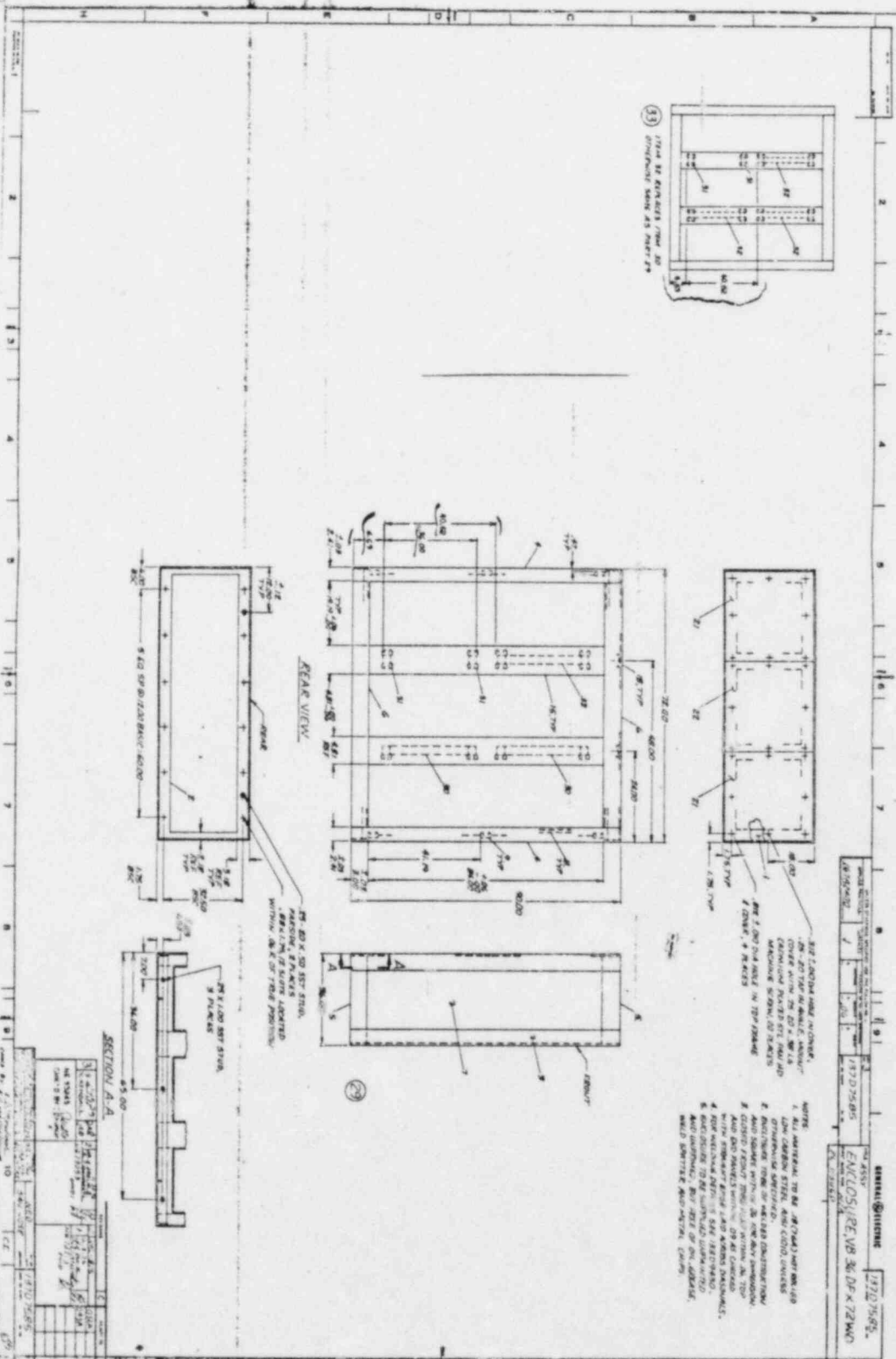





**GENERAL ELECTRIC**

REGISTRATION AND QUANTITY

| TYPE  | QUANTITY | DESCRIPTION | UNIT | PRICE | TOTAL | TAX | NET |
|-------|----------|-------------|------|-------|-------|-----|-----|
| 100   | 100      | 100         |      |       |       |     |     |
| 200   | 200      | 200         |      |       |       |     |     |
| 300   | 300      | 300         |      |       |       |     |     |
| 400   | 400      | 400         |      |       |       |     |     |
| 500   | 500      | 500         |      |       |       |     |     |
| 600   | 600      | 600         |      |       |       |     |     |
| 700   | 700      | 700         |      |       |       |     |     |
| 800   | 800      | 800         |      |       |       |     |     |
| 900   | 900      | 900         |      |       |       |     |     |
| 1000  | 1000     | 1000        |      |       |       |     |     |
| 1100  | 1100     | 1100        |      |       |       |     |     |
| 1200  | 1200     | 1200        |      |       |       |     |     |
| 1300  | 1300     | 1300        |      |       |       |     |     |
| 1400  | 1400     | 1400        |      |       |       |     |     |
| 1500  | 1500     | 1500        |      |       |       |     |     |
| 1600  | 1600     | 1600        |      |       |       |     |     |
| 1700  | 1700     | 1700        |      |       |       |     |     |
| 1800  | 1800     | 1800        |      |       |       |     |     |
| 1900  | 1900     | 1900        |      |       |       |     |     |
| 2000  | 2000     | 2000        |      |       |       |     |     |
| 2100  | 2100     | 2100        |      |       |       |     |     |
| 2200  | 2200     | 2200        |      |       |       |     |     |
| 2300  | 2300     | 2300        |      |       |       |     |     |
| 2400  | 2400     | 2400        |      |       |       |     |     |
| 2500  | 2500     | 2500        |      |       |       |     |     |
| 2600  | 2600     | 2600        |      |       |       |     |     |
| 2700  | 2700     | 2700        |      |       |       |     |     |
| 2800  | 2800     | 2800        |      |       |       |     |     |
| 2900  | 2900     | 2900        |      |       |       |     |     |
| 3000  | 3000     | 3000        |      |       |       |     |     |
| 3100  | 3100     | 3100        |      |       |       |     |     |
| 3200  | 3200     | 3200        |      |       |       |     |     |
| 3300  | 3300     | 3300        |      |       |       |     |     |
| 3400  | 3400     | 3400        |      |       |       |     |     |
| 3500  | 3500     | 3500        |      |       |       |     |     |
| 3600  | 3600     | 3600        |      |       |       |     |     |
| 3700  | 3700     | 3700        |      |       |       |     |     |
| 3800  | 3800     | 3800        |      |       |       |     |     |
| 3900  | 3900     | 3900        |      |       |       |     |     |
| 4000  | 4000     | 4000        |      |       |       |     |     |
| 4100  | 4100     | 4100        |      |       |       |     |     |
| 4200  | 4200     | 4200        |      |       |       |     |     |
| 4300  | 4300     | 4300        |      |       |       |     |     |
| 4400  | 4400     | 4400        |      |       |       |     |     |
| 4500  | 4500     | 4500        |      |       |       |     |     |
| 4600  | 4600     | 4600        |      |       |       |     |     |
| 4700  | 4700     | 4700        |      |       |       |     |     |
| 4800  | 4800     | 4800        |      |       |       |     |     |
| 4900  | 4900     | 4900        |      |       |       |     |     |
| 5000  | 5000     | 5000        |      |       |       |     |     |
| 5100  | 5100     | 5100        |      |       |       |     |     |
| 5200  | 5200     | 5200        |      |       |       |     |     |
| 5300  | 5300     | 5300        |      |       |       |     |     |
| 5400  | 5400     | 5400        |      |       |       |     |     |
| 5500  | 5500     | 5500        |      |       |       |     |     |
| 5600  | 5600     | 5600        |      |       |       |     |     |
| 5700  | 5700     | 5700        |      |       |       |     |     |
| 5800  | 5800     | 5800        |      |       |       |     |     |
| 5900  | 5900     | 5900        |      |       |       |     |     |
| 6000  | 6000     | 6000        |      |       |       |     |     |
| 6100  | 6100     | 6100        |      |       |       |     |     |
| 6200  | 6200     | 6200        |      |       |       |     |     |
| 6300  | 6300     | 6300        |      |       |       |     |     |
| 6400  | 6400     | 6400        |      |       |       |     |     |
| 6500  | 6500     | 6500        |      |       |       |     |     |
| 6600  | 6600     | 6600        |      |       |       |     |     |
| 6700  | 6700     | 6700        |      |       |       |     |     |
| 6800  | 6800     | 6800        |      |       |       |     |     |
| 6900  | 6900     | 6900        |      |       |       |     |     |
| 7000  | 7000     | 7000        |      |       |       |     |     |
| 7100  | 7100     | 7100        |      |       |       |     |     |
| 7200  | 7200     | 7200        |      |       |       |     |     |
| 7300  | 7300     | 7300        |      |       |       |     |     |
| 7400  | 7400     | 7400        |      |       |       |     |     |
| 7500  | 7500     | 7500        |      |       |       |     |     |
| 7600  | 7600     | 7600        |      |       |       |     |     |
| 7700  | 7700     | 7700        |      |       |       |     |     |
| 7800  | 7800     | 7800        |      |       |       |     |     |
| 7900  | 7900     | 7900        |      |       |       |     |     |
| 8000  | 8000     | 8000        |      |       |       |     |     |
| 8100  | 8100     | 8100        |      |       |       |     |     |
| 8200  | 8200     | 8200        |      |       |       |     |     |
| 8300  | 8300     | 8300        |      |       |       |     |     |
| 8400  | 8400     | 8400        |      |       |       |     |     |
| 8500  | 8500     | 8500        |      |       |       |     |     |
| 8600  | 8600     | 8600        |      |       |       |     |     |
| 8700  | 8700     | 8700        |      |       |       |     |     |
| 8800  | 8800     | 8800        |      |       |       |     |     |
| 8900  | 8900     | 8900        |      |       |       |     |     |
| 9000  | 9000     | 9000        |      |       |       |     |     |
| 9100  | 9100     | 9100        |      |       |       |     |     |
| 9200  | 9200     | 9200        |      |       |       |     |     |
| 9300  | 9300     | 9300        |      |       |       |     |     |
| 9400  | 9400     | 9400        |      |       |       |     |     |
| 9500  | 9500     | 9500        |      |       |       |     |     |
| 9600  | 9600     | 9600        |      |       |       |     |     |
| 9700  | 9700     | 9700        |      |       |       |     |     |
| 9800  | 9800     | 9800        |      |       |       |     |     |
| 9900  | 9900     | 9900        |      |       |       |     |     |
| 10000 | 10000    | 10000       |      |       |       |     |     |

Handwritten notes and signatures at the bottom of the page, including a signature that appears to be "C. J. ...".

IDENT: DIVI/II RHR RELAY VB  
 REVISION STATUS SHEET

238X240TG

GENERAL ELECTRIC  
 NUCLEAR ENERGY BUSINESS GROUP

DOCUMENT TITLE: DIVI/II RHR RELAY VB

LOCATION OR DESCRIPTION OF WORK

TYPE: PARTS LIST

APP: FERMI 2

REF: H11-P617/18

PCF: 238X147AB

IMPORTANT TO SAFETY: THIS ITEM OR CONTAINS A SAFETY RELATED ITEM. YES  NO

REVISIONS

|     |    |  |            |      |
|-----|----|--|------------|------|
| 1   | 42 | KIM<br>KIM-MA 9/12/81<br>RETRACTED W/CHANGES<br>CAT III ADDED COMPCODE<br>*CHANGED ITEMS<br>040,081,082,083,084,085<br>IN SPA COL. FROM<br>BLANK TO B<br>NJ23622<br>C.H. BX: E.LANI<br>ENGR: [Signature] | REVISED BY | DATE |
| 2   |    |  |            |      |
| 3   |    |  |            |      |
| 4   |    |  |            |      |
| 5   |    |  |            |      |
| 6   |    |  |            |      |
| 7   |    |  |            |      |
| 8   |    |  |            |      |
| 9   |    |  |            |      |
| 10  |    |  |            |      |
| 11  |    |  |            |      |
| 12  |    |  |            |      |
| 13  |    |  |            |      |
| 14  |    |  |            |      |
| 15  |    |  |            |      |
| 16  |    |  |            |      |
| 17  |    |  |            |      |
| 18  |    |  |            |      |
| 19  |    |  |            |      |
| 20  |    |  |            |      |
| 21  |    |  |            |      |
| 22  |    |  |            |      |
| 23  |    |  |            |      |
| 24  |    |  |            |      |
| 25  |    |  |            |      |
| 26  |    |  |            |      |
| 27  |    |  |            |      |
| 28  |    |  |            |      |
| 29  |    |  |            |      |
| 30  |    |  |            |      |
| 31  |    |  |            |      |
| 32  |    |  |            |      |
| 33  |    |  |            |      |
| 34  |    |  |            |      |
| 35  |    |  |            |      |
| 36  |    |  |            |      |
| 37  |    |  |            |      |
| 38  |    |  |            |      |
| 39  |    |  |            |      |
| 40  |    |  |            |      |
| 41  |    |  |            |      |
| 42  |    |  |            |      |
| 43  |    |  |            |      |
| 44  |    |  |            |      |
| 45  |    |  |            |      |
| 46  |    |  |            |      |
| 47  |    |  |            |      |
| 48  |    |  |            |      |
| 49  |    |  |            |      |
| 50  |    |  |            |      |
| 51  |    |  |            |      |
| 52  |    |  |            |      |
| 53  |    |  |            |      |
| 54  |    |  |            |      |
| 55  |    |  |            |      |
| 56  |    |  |            |      |
| 57  |    |  |            |      |
| 58  |    |  |            |      |
| 59  |    |  |            |      |
| 60  |    |  |            |      |
| 61  |    |  |            |      |
| 62  |    |  |            |      |
| 63  |    |  |            |      |
| 64  |    |  |            |      |
| 65  |    |  |            |      |
| 66  |    |  |            |      |
| 67  |    |  |            |      |
| 68  |    |  |            |      |
| 69  |    |  |            |      |
| 70  |    |  |            |      |
| 71  |    |  |            |      |
| 72  |    |  |            |      |
| 73  |    |  |            |      |
| 74  |    |  |            |      |
| 75  |    |  |            |      |
| 76  |    |  |            |      |
| 77  |    |  |            |      |
| 78  |    |  |            |      |
| 79  |    |  |            |      |
| 80  |    |  |            |      |
| 81  |    |  |            |      |
| 82  |    |  |            |      |
| 83  |    |  |            |      |
| 84  |    |  |            |      |
| 85  |    |  |            |      |
| 86  |    |  |            |      |
| 87  |    |  |            |      |
| 88  |    |  |            |      |
| 89  |    |  |            |      |
| 90  |    |  |            |      |
| 91  |    |  |            |      |
| 92  |    |  |            |      |
| 93  |    |  |            |      |
| 94  |    |  |            |      |
| 95  |    |  |            |      |
| 96  |    |  |            |      |
| 97  |    |  |            |      |
| 98  |    |  |            |      |
| 99  |    |  |            |      |
| 100 |    |  |            |      |

APPROVED BY: [Signature] DATE: 24 FEB 77  
 APPROVED BY: G. MINDEN DATE: 25 FEB 72  
 DRAWN BY: [Signature] DATE: 1-21-75  
 PARTS LIST NO: 238X240TG

| ITEM NO. | DESCRIPTION | QUANTITY | UNIT | REVISION | DATE | BY | CHKD | APP'D |
|----------|-------------|----------|------|----------|------|----|------|-------|
| 001      | PLATE       | 1        | EA   |          |      |    |      |       |
| 002      | PLATE       | 1        | EA   |          |      |    |      |       |
| 003      | PLATE       | 1        | EA   |          |      |    |      |       |
| 004      | PLATE       | 1        | EA   |          |      |    |      |       |
| 005      | PLATE       | 1        | EA   |          |      |    |      |       |
| 006      | PLATE       | 1        | EA   |          |      |    |      |       |
| 007      | PLATE       | 1        | EA   |          |      |    |      |       |
| 008      | PLATE       | 1        | EA   |          |      |    |      |       |
| 009      | PLATE       | 1        | EA   |          |      |    |      |       |
| 010      | PLATE       | 1        | EA   |          |      |    |      |       |
| 011      | PLATE       | 1        | EA   |          |      |    |      |       |
| 012      | PLATE       | 1        | EA   |          |      |    |      |       |
| 013      | PLATE       | 1        | EA   |          |      |    |      |       |
| 014      | PLATE       | 1        | EA   |          |      |    |      |       |
| 015      | PLATE       | 1        | EA   |          |      |    |      |       |
| 016      | PLATE       | 1        | EA   |          |      |    |      |       |
| 017      | PLATE       | 1        | EA   |          |      |    |      |       |
| 018      | PLATE       | 1        | EA   |          |      |    |      |       |
| 019      | PLATE       | 1        | EA   |          |      |    |      |       |
| 020      | PLATE       | 1        | EA   |          |      |    |      |       |
| 021      | PLATE       | 1        | EA   |          |      |    |      |       |
| 022      | PLATE       | 1        | EA   |          |      |    |      |       |
| 023      | PLATE       | 1        | EA   |          |      |    |      |       |
| 024      | PLATE       | 1        | EA   |          |      |    |      |       |
| 025      | PLATE       | 1        | EA   |          |      |    |      |       |
| 026      | PLATE       | 1        | EA   |          |      |    |      |       |
| 027      | PLATE       | 1        | EA   |          |      |    |      |       |
| 028      | PLATE       | 1        | EA   |          |      |    |      |       |
| 029      | PLATE       | 1        | EA   |          |      |    |      |       |
| 030      | PLATE       | 1        | EA   |          |      |    |      |       |
| 031      | PLATE       | 1        | EA   |          |      |    |      |       |
| 032      | PLATE       | 1        | EA   |          |      |    |      |       |
| 033      | PLATE       | 1        | EA   |          |      |    |      |       |
| 034      | PLATE       | 1        | EA   |          |      |    |      |       |
| 035      | PLATE       | 1        | EA   |          |      |    |      |       |
| 036      | PLATE       | 1        | EA   |          |      |    |      |       |
| 037      | PLATE       | 1        | EA   |          |      |    |      |       |
| 038      | PLATE       | 1        | EA   |          |      |    |      |       |
| 039      | PLATE       | 1        | EA   |          |      |    |      |       |
| 040      | PLATE       | 1        | EA   |          |      |    |      |       |
| 041      | PLATE       | 1        | EA   |          |      |    |      |       |
| 042      | PLATE       | 1        | EA   |          |      |    |      |       |
| 043      | PLATE       | 1        | EA   |          |      |    |      |       |
| 044      | PLATE       | 1        | EA   |          |      |    |      |       |
| 045      | PLATE       | 1        | EA   |          |      |    |      |       |
| 046      | PLATE       | 1        | EA   |          |      |    |      |       |
| 047      | PLATE       | 1        | EA   |          |      |    |      |       |
| 048      | PLATE       | 1        | EA   |          |      |    |      |       |
| 049      | PLATE       | 1        | EA   |          |      |    |      |       |
| 050      | PLATE       | 1        | EA   |          |      |    |      |       |
| 051      | PLATE       | 1        | EA   |          |      |    |      |       |
| 052      | PLATE       | 1        | EA   |          |      |    |      |       |
| 053      | PLATE       | 1        | EA   |          |      |    |      |       |
| 054      | PLATE       | 1        | EA   |          |      |    |      |       |
| 055      | PLATE       | 1        | EA   |          |      |    |      |       |
| 056      | PLATE       | 1        | EA   |          |      |    |      |       |
| 057      | PLATE       | 1        | EA   |          |      |    |      |       |
| 058      | PLATE       | 1        | EA   |          |      |    |      |       |
| 059      | PLATE       | 1        | EA   |          |      |    |      |       |
| 060      | PLATE       | 1        | EA   |          |      |    |      |       |
| 061      | PLATE       | 1        | EA   |          |      |    |      |       |
| 062      | PLATE       | 1        | EA   |          |      |    |      |       |
| 063      | PLATE       | 1        | EA   |          |      |    |      |       |
| 064      | PLATE       | 1        | EA   |          |      |    |      |       |
| 065      | PLATE       | 1        | EA   |          |      |    |      |       |
| 066      | PLATE       | 1        | EA   |          |      |    |      |       |
| 067      | PLATE       | 1        | EA   |          |      |    |      |       |
| 068      | PLATE       | 1        | EA   |          |      |    |      |       |
| 069      | PLATE       | 1        | EA   |          |      |    |      |       |
| 070      | PLATE       | 1        | EA   |          |      |    |      |       |
| 071      | PLATE       | 1        | EA   |          |      |    |      |       |
| 072      | PLATE       | 1        | EA   |          |      |    |      |       |
| 073      | PLATE       | 1        | EA   |          |      |    |      |       |
| 074      | PLATE       | 1        | EA   |          |      |    |      |       |
| 075      | PLATE       | 1        | EA   |          |      |    |      |       |
| 076      | PLATE       | 1        | EA   |          |      |    |      |       |
| 077      | PLATE       | 1        | EA   |          |      |    |      |       |
| 078      | PLATE       | 1        | EA   |          |      |    |      |       |
| 079      | PLATE       | 1        | EA   |          |      |    |      |       |
| 080      | PLATE       | 1        | EA   |          |      |    |      |       |
| 081      | PLATE       | 1        | EA   |          |      |    |      |       |
| 082      | PLATE       | 1        | EA   |          |      |    |      |       |
| 083      | PLATE       | 1        | EA   |          |      |    |      |       |
| 084      | PLATE       | 1        | EA   |          |      |    |      |       |
| 085      | PLATE       | 1        | EA   |          |      |    |      |       |
| 086      | PLATE       | 1        | EA   |          |      |    |      |       |
| 087      | PLATE       | 1        | EA   |          |      |    |      |       |
| 088      | PLATE       | 1        | EA   |          |      |    |      |       |
| 089      | PLATE       | 1        | EA   |          |      |    |      |       |
| 090      | PLATE       | 1        | EA   |          |      |    |      |       |
| 091      | PLATE       | 1        | EA   |          |      |    |      |       |
| 092      | PLATE       | 1        | EA   |          |      |    |      |       |
| 093      | PLATE       | 1        | EA   |          |      |    |      |       |
| 094      | PLATE       | 1        | EA   |          |      |    |      |       |
| 095      | PLATE       | 1        | EA   |          |      |    |      |       |
| 096      | PLATE       | 1        | EA   |          |      |    |      |       |
| 097      | PLATE       | 1        | EA   |          |      |    |      |       |
| 098      | PLATE       | 1        | EA   |          |      |    |      |       |
| 099      | PLATE       | 1        | EA   |          |      |    |      |       |
| 100      | PLATE       | 1        | EA   |          |      |    |      |       |

| ITEM NO. | DESCRIPTION | QUANTITY | UNIT | REVISION | DATE | BY | CHKD | APP'D |
|----------|-------------|----------|------|----------|------|----|------|-------|
| 001      | PLATE       | 1        | EA   |          |      |    |      |       |
| 002      | PLATE       | 1        | EA   |          |      |    |      |       |
| 003      | PLATE       | 1        | EA   |          |      |    |      |       |
| 004      | PLATE       | 1        | EA   |          |      |    |      |       |
| 005      | PLATE       | 1        | EA   |          |      |    |      |       |
| 006      | PLATE       | 1        | EA   |          |      |    |      |       |
| 007      | PLATE       | 1        | EA   |          |      |    |      |       |
| 008      | PLATE       | 1        | EA   |          |      |    |      |       |
| 009      | PLATE       | 1        | EA   |          |      |    |      |       |
| 010      | PLATE       | 1        | EA   |          |      |    |      |       |
| 011      | PLATE       | 1        | EA   |          |      |    |      |       |
| 012      | PLATE       | 1        | EA   |          |      |    |      |       |
| 013      | PLATE       | 1        | EA   |          |      |    |      |       |
| 014      | PLATE       | 1        | EA   |          |      |    |      |       |
| 015      | PLATE       | 1        | EA   |          |      |    |      |       |
| 016      | PLATE       | 1        | EA   |          |      |    |      |       |
| 017      | PLATE       | 1        | EA   |          |      |    |      |       |
| 018      | PLATE       | 1        | EA   |          |      |    |      |       |
| 019      | PLATE       | 1        | EA   |          |      |    |      |       |
| 020      | PLATE       | 1        | EA   |          |      |    |      |       |
| 021      | PLATE       | 1        | EA   |          |      |    |      |       |
| 022      | PLATE       | 1        | EA   |          |      |    |      |       |
| 023      | PLATE       | 1        | EA   |          |      |    |      |       |
| 024      | PLATE       | 1        | EA   |          |      |    |      |       |
| 025      | PLATE       | 1        | EA   |          |      |    |      |       |
| 026      | PLATE       | 1        | EA   |          |      |    |      |       |
| 027      | PLATE       | 1        | EA   |          |      |    |      |       |
| 028      | PLATE       | 1        | EA   |          |      |    |      |       |
| 029      | PLATE       | 1        | EA   |          |      |    |      |       |
| 030      | PLATE       | 1        | EA   |          |      |    |      |       |
| 031      | PLATE       | 1        | EA   |          |      |    |      |       |
| 032      | PLATE       | 1        | EA   |          |      |    |      |       |
| 033      | PLATE       | 1        | EA   |          |      |    |      |       |
| 034      | PLATE       | 1        | EA   |          |      |    |      |       |
| 035      | PLATE       | 1        | EA   |          |      |    |      |       |
| 036      | PLATE       | 1        | EA   |          |      |    |      |       |
| 037      | PLATE       | 1        | EA   |          |      |    |      |       |
| 038      | PLATE       | 1        | EA   |          |      |    |      |       |
| 039      | PLATE       | 1        | EA   |          |      |    |      |       |
| 040      | PLATE       | 1        | EA   |          |      |    |      |       |
| 041      | PLATE       | 1        | EA   |          |      |    |      |       |
| 042      | PLATE       | 1        | EA   |          |      |    |      |       |
| 043      | PLATE       | 1        | EA   |          |      |    |      |       |
| 044      | PLATE       | 1        | EA   |          |      |    |      |       |
| 045      | PLATE       | 1        | EA   |          |      |    |      |       |
| 046      | PLATE       | 1        | EA   |          |      |    |      |       |
| 047      | PLATE       | 1        | EA   |          |      |    |      |       |
| 048      | PLATE       | 1        | EA   |          |      |    |      |       |
| 049      | PLATE       | 1        | EA   |          |      |    |      |       |
| 050      | PLATE       | 1        | EA   |          |      |    |      |       |
| 051      | PLATE       | 1        | EA   |          |      |    |      |       |
| 052      | PLATE       | 1        | EA   |          |      |    |      |       |
| 053      | PLATE       | 1        | EA   |          |      |    |      |       |



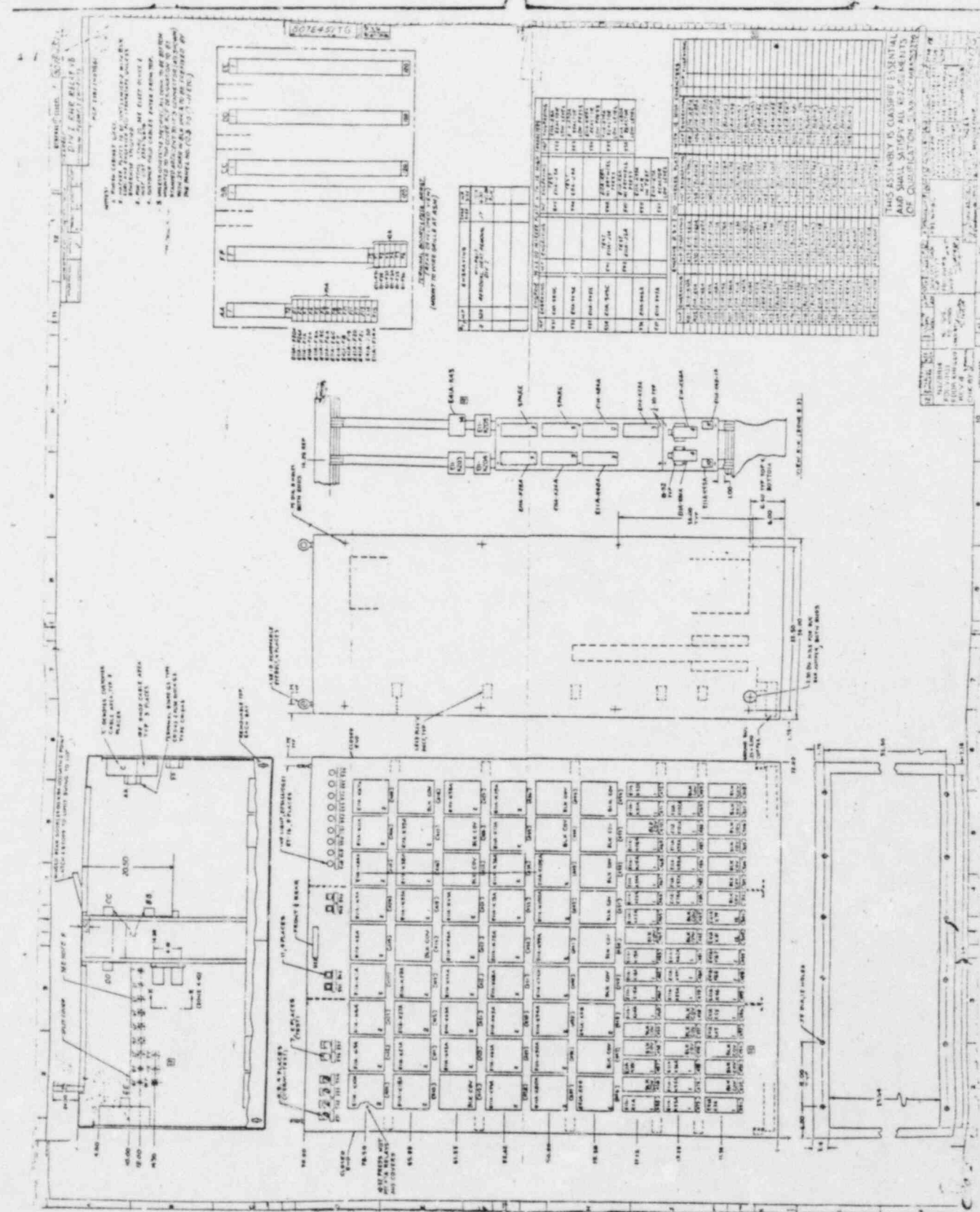

NOTES TO ARCHITECT

1. ALL WORK TO BE DONE IN ACCORDANCE WITH THE SPECIFICATIONS AND DRAWINGS.
2. THE CONTRACTOR SHALL BE RESPONSIBLE FOR OBTAINING ALL NECESSARY PERMITS AND APPROVALS.
3. THE CONTRACTOR SHALL MAINTAIN ACCESS TO ALL ADJACENT AREAS AT ALL TIMES.
4. THE CONTRACTOR SHALL PROTECT ALL EXISTING UTILITIES AND STRUCTURES.
5. THE CONTRACTOR SHALL MAINTAIN RECORDS OF ALL WORK DONE.
6. THE CONTRACTOR SHALL COMPLETE ALL WORK WITHIN THE SPECIFIED TIME FRAME.
7. THE CONTRACTOR SHALL BE RESPONSIBLE FOR THE SAFETY OF ALL PERSONNEL ON THE SITE.
8. THE CONTRACTOR SHALL MAINTAIN A CLEAN AND SAFE WORKING ENVIRONMENT.
9. THE CONTRACTOR SHALL BE RESPONSIBLE FOR THE PROTECTION OF ALL EQUIPMENT AND MATERIALS.
10. THE CONTRACTOR SHALL BE RESPONSIBLE FOR THE PROTECTION OF ALL ADJACENT AREAS.

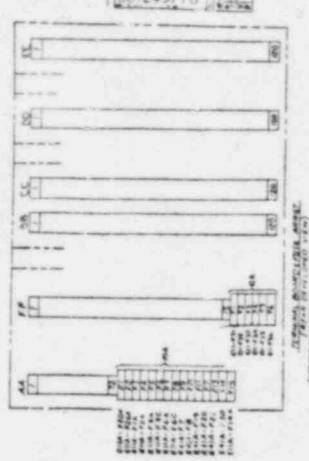

| NO. | DESCRIPTION | QTY. | UNIT | PRICE  | TOTAL   |
|-----|-------------|------|------|--------|---------|
| 1   | VALVE       | 1    | EA   | 100.00 | 100.00  |
| 2   | ACTUATOR    | 1    | EA   | 200.00 | 200.00  |
| 3   | PIPE        | 10   | FT   | 10.00  | 100.00  |
| 4   | FLANGE      | 2    | EA   | 50.00  | 100.00  |
| 5   | WELDING     | 1    | HR   | 100.00 | 100.00  |
| 6   | PAINT       | 1    | EA   | 50.00  | 50.00   |
| 7   | LABOR       | 1    | HR   | 100.00 | 100.00  |
| 8   | MATERIALS   | 1    | EA   | 50.00  | 50.00   |
| 9   | TESTING     | 1    | HR   | 100.00 | 100.00  |
| 10  | INSULATION  | 1    | EA   | 50.00  | 50.00   |
| 11  | WATER       | 1    | EA   | 50.00  | 50.00   |
| 12  | ELECTRICITY | 1    | EA   | 50.00  | 50.00   |
| 13  | SALES TAX   | 1    | EA   | 50.00  | 50.00   |
| 14  | TOTAL       |      |      |        | 1000.00 |

THIS ASSEMBLY IS CRITICAL ESSENTIAL  
AND SHALL SURVIVE ALL WEATHERS  
OF GOD.

SEE PLAN FOR DIMENSIONS

SEE PLAN FOR DIMENSIONS

SEE PLAN FOR DIMENSIONS