

TEXAS UTILITIES SERVICES INC.

2001 BRYAN TOWER · DALLAS, TEXAS 75201

Log # TXX-3412  
File # 903.8

October 1, 1981

Mr. Robert L. Tedesco  
Assistant Director for Licensing  
Division of Licensing  
U. S. Nuclear Regulatory Commission  
Washington, D.C. 20555



SUBJECT: COMANCHE PEAK STEAM ELECTRIC STATION  
CONFIRMATORY ANALYSIS OF SEISMIC CATEGORY I  
BUILDINGS

Dear Mr. Tedesco:

In your letter of May 6, 1981 you requested data for an independent confirmatory seismic/structural analysis of the CPSES Unit 1 Containment and Auxiliary Buildings. This data was submitted to members of your staff during the Structural Engineering Branch Audit conducted during the week of May 11, 1981 at the office of Gibbs and Hill in New York City.

Attached please find a confirmatory copy of that data for record purposes.

Should you have questions, please contact John Marshall (214-653-4871) of my office.

Sincerely,

A handwritten signature in cursive script that reads "H. C. Schmidt".

H. C. Schmidt

JSM:tlS

Attachment

cc: J. T. Merritt - 1L, OA  
J. B. George - 1L, OA  
R. D. Calder - 1L, OA  
R. E. Ballard - 1L, OA

Boo  
S/11

8110130260 811001  
PDR ADDCK 05000445  
PDR  
A

# **Gibbs & Hill, Inc.**

ENGINEERS DESIGNERS CONSTRUCTORS

DIRECT DIAL EXTENSION  
(212) 760- 4438

May 22, 1981

GTN-53393

Texas Utilities Generating Company  
Post Office Box 1002  
Glen Rose, Texas 76043

Attention: Mr. J. T. Merritt  
Manager of Construction & Engineering

Gentlemen:

TEXAS UTILITIES GENERATING COMPANY  
COMANCHE PEAK STEAM ELECTRIC STATION  
G&H PROJECT NO. 2323  
SEISMIC INPUT DATA FOR DYNAMIC ANALYSIS  
OF REACTOR AND AUXILIARY BUILDINGS

RECEIVED

MAY 26 1981

T.U.S.I. - NUCLEAR DIV.  
LICENSING

During the SEB Audit, the week of May 11, 1981, the NRC requested the input data for the dynamic models used for seismic analysis of the Reactor and Auxiliary Buildings, and results thereof in terms of force components to be used for verification by independent analysis (reference attachment 4). The requested information is supplied in attachments 1 to 3, and explanation of the attached data is furnished as follows:

## Attachment 1

Reactor Building (Containment and Internal Structures) -

1. Figure 3.7B-23 - Plan View
2. Figure 3.7B-24 - Elevation View
3. Figure 3.7B-34 - Dynamic Model
4. Lower Bound, Best Estimate and Upper Bound Models
5. Table 3.7B-9 - Mass Point Nodal Coordinates
6. Mass Point Mass Data

## Texas Utilities Generating Company

7. Table 3.7B-19 - Degrees of Freedom
8. Foundation Spring Constants
- 9a. Stiffness and Flexibility Matrices of Uncracked Containment Model
- b. Stiffness and Flexibility Matrices of Cracked Containment Model
- c. Stiffness and Flexibility Matrices of Internal Structure Model
10. Results - Three Components of Forces and Three Components of Moments for the Best Estimate Uncracked Model due to SSE in Z-direction.

Above stiffness and flexibility matrices are calculated based upon fixed base assumption. In order to obtain a complete stiffness or flexibility matrix for the Reactor Building supported on rock foundation, the corresponding matrices from either 9a or 9b should be combined with 9c and 8 (based upon appropriate model).

Attachment 2

## Auxiliary and Electrical Building -

1. Figure 3.7B-28 - Plan View
2. Figure 3.7B-29 - Elevation View
3. Figure 3.7B-36 - Dynamic Model
4. Lower Bound, Best Estimate and Upper Bound Models
5. Table 3.7B-11 - Mass Point Nodal Coordinates
6. Table 3.7B-16 - Mass Point Mass Data
7. Table 3.7B-21 - Degrees of Freedom
8. Tables 3.7B-26 and 3.7B-27 - Foundation Spring Constants
- 9a. Stiffness Matrix of Structure combined with Lower Bound Soil Spring (K/4)
- b. Stiffness Matrix of Structure combined with Best Estimate Soil Spring (K)
- c. Stiffness Matrix of Structure combined with Upper Bound Soil Spring (2K)
10. Results - Three Components of Forces and Three Components of Moments for the Best Estimate Model due to SSE in Z-direction.

Above stiffness matrices are for the combined Auxiliary and Electrical Building models along with the appropriate soil springs.

May 22, 1981

Texas Utilities Generating Company

In the free vibration analysis of both the Reactor and Auxiliary Buildings, an equivalent soil mass is added to the structural mat for both the lower bound and the best estimate analyses, but not for the upper bound analysis. However, the inertia load due to this soil mass is not considered to obtain the resulting loads provided in item 10 for both buildings.

Ground response spectra for both horizontal and vertical components of SSE and material properties are provided in Attachment 3.

Please note that all data are supplied in terms of KIP-FOOT-SECOND units, unless otherwise noted.

In accordance with the information requested in attachment 4, and per discussion with the NRC Audit Team, G&H believes that the information supplied herewith is adequate for independent analysis and verification. However, if any additional information is required, please feel free to contact our office.

Very truly yours,

GIBBS & HILL, Inc.

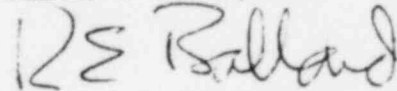

Robert E. Ballard, Jr.  
Project Manager

*efh* KKB  
REBa-EJBo-KKB:lc

1 Letter + 1 Attachment

CC: ARMS (B&R Site) OL 1A

H. C. Schmidt (TUSI Dallas) 1L 1A

R. D. Calder (TUSI Site) 1L 1A

F. Rinaldi (USNRC - Washington) 1L 1A



ATTACHMENT 1

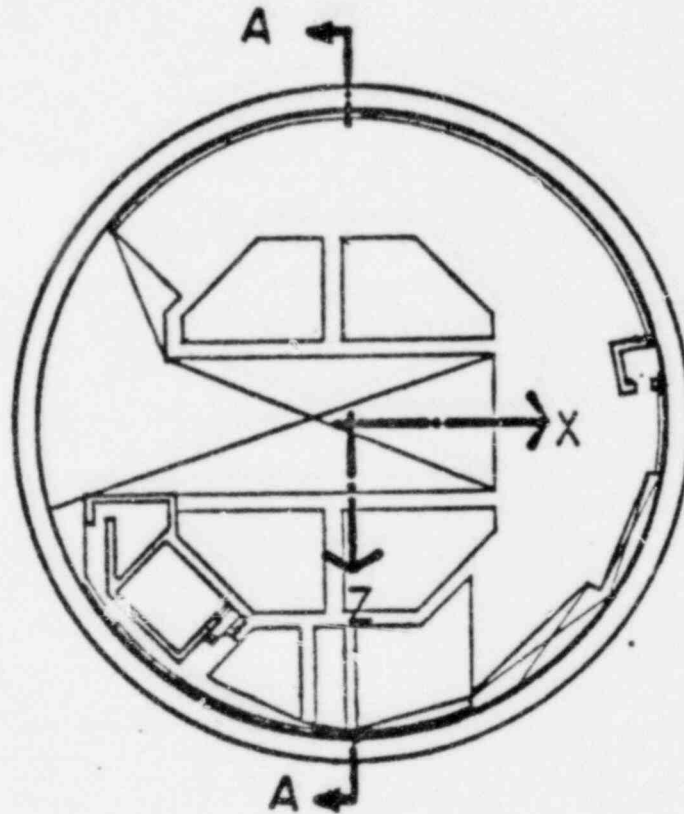

PLAN EL. 905'-9"

NOTE: ORIGIN OF COORDINATES IS AT EL. 805'-6"

COMANCHE PEAK S.E.S.  
FINAL SAFETY ANALYSIS REPORT  
UNITS 1 and 2

PLAN VIEW  
CONTAINMENT & INTERNAL  
STRUCTURES

FIGURE 3.7B-23

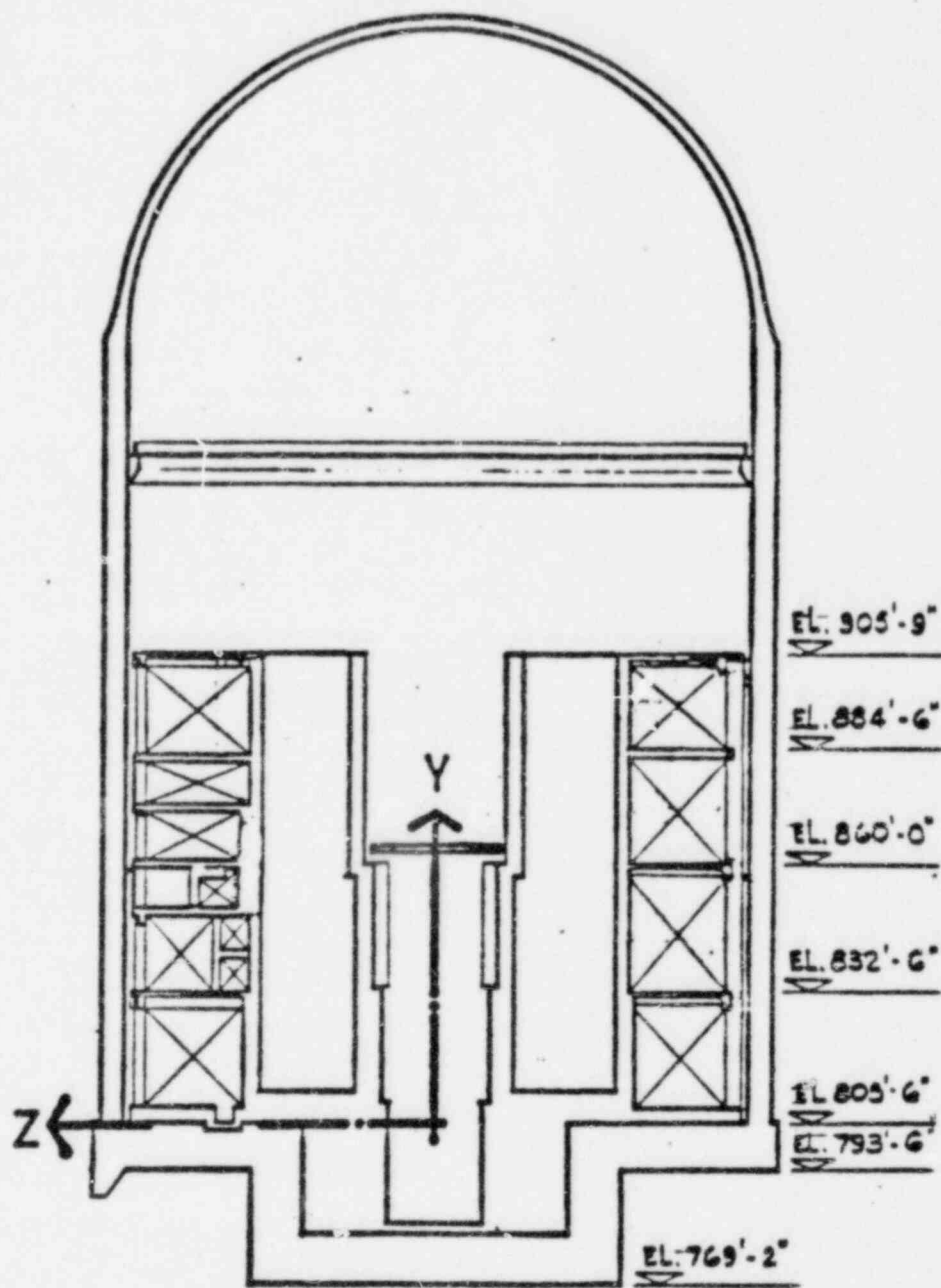

**SECTION A-A**

<p>COMANCHE PEAK S.E.S.          FINAL SAFETY ANALYSIS REPORT          UNITS 1 and 2</p>
<p>ELEVATION VIEW          CONTAINMENT &amp; INTERNAL          STRUCTURES</p>
<p>FIGURE 3.7B-24</p>

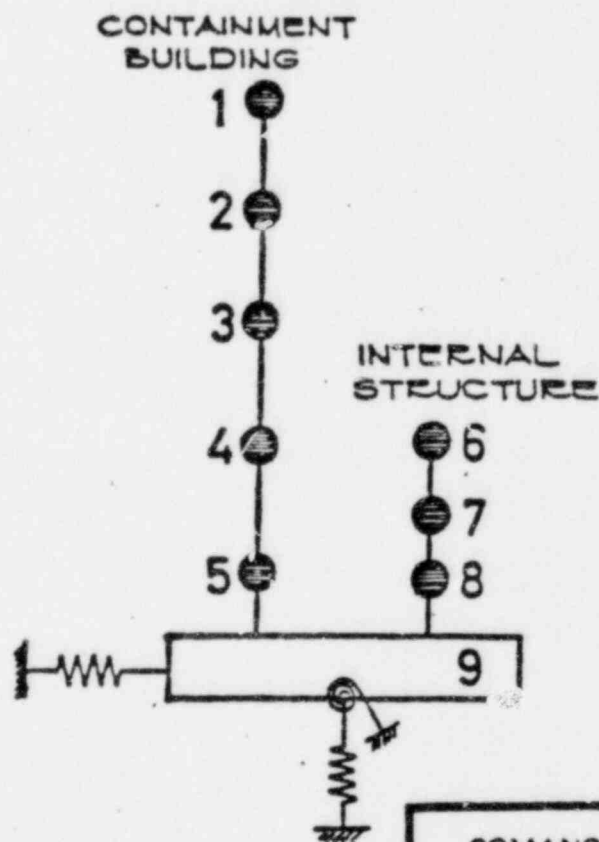
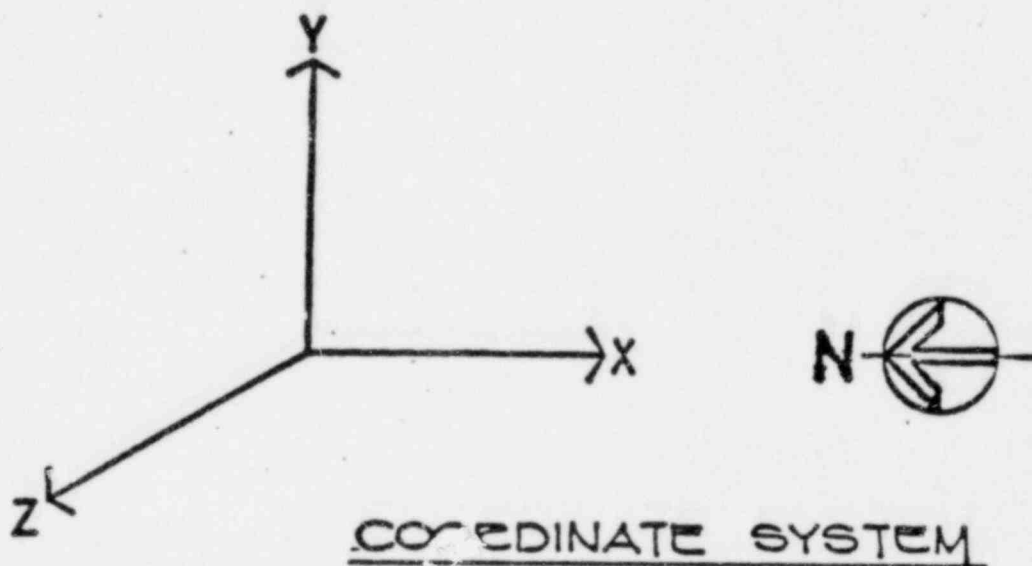

COMANCHE PEAK S.E.S.  
FINAL SAFETY ANALYSIS REPORT  
UNITS 1 and 2

DYNAMIC MODEL  
CONTAINMENT & INTERNAL  
STRUCTURES

FIGURE 3.7B-34

CONTAINMENT  
INTERNAL STRUCTURES

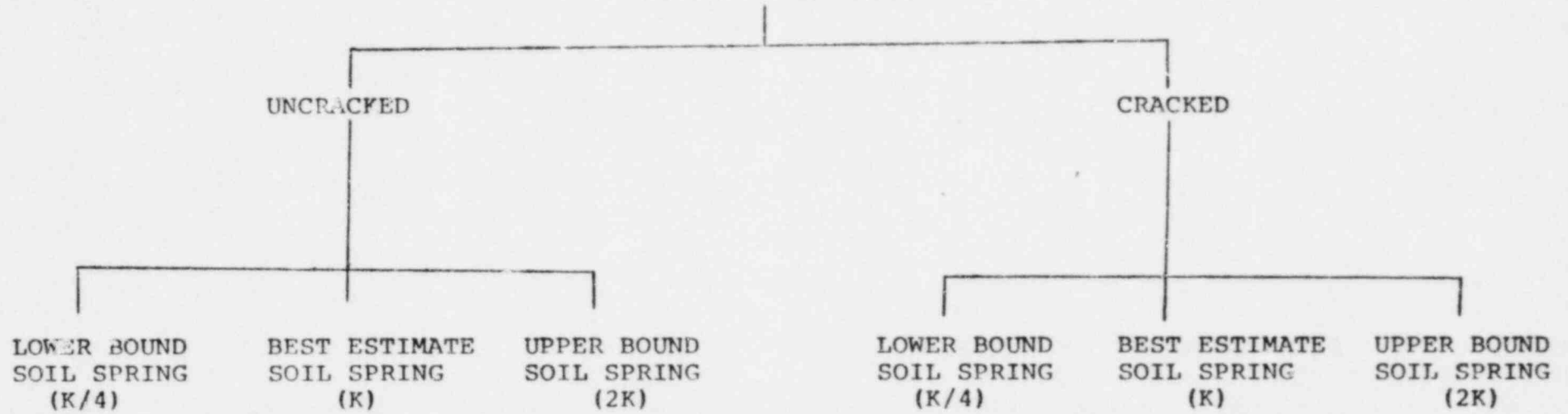

LOWER BOUND, BEST ESTIMATE AND UPPER BOUND MODELS

CPSSES/FSAR  
TABLE 3.7E-9

CONTAINMENT AND INTERNAL STRUCTURES  
MASS POINT NODAL COORDINATES

<u>Mass Point</u>	<u>X (ft)</u>	<u>Y (ft)</u>	<u>Z (ft)</u>
1	0.00	246.60	0.00
2	0.00	197.00	0.00
3	0.00	145.00	0.00
4	0.00	87.75	0.00
5	0.00	29.25	0.00
6	9.45	89.83	4.44
7	-0.28	55.94	8.27
8	-5.87	26.98	2.42
9	2.40	-7.75	0.38
Foundation spring	0.00	-18.85	0.00

- NOTES:
- The origin of coordinates is at elevation 605 ft 6 in.
  - For orientation of coordinate axes, see Figure 3.7E-23.
  - For structure dynamic model showing the mass point numbers, see Figure 3.7E-34.

CONTAINMENT AND INTERNAL STRUCTURES  
MASS POINT MASS DATA

Mass Point	Mass (kip-sec <sup>2</sup> /ft)			Mass Moment of Inertia (kip-sec <sup>2</sup> -ft)		
	<u>M<sub>x</sub></u>	<u>M<sub>y</sub></u>	<u>M<sub>z</sub></u>	<u>I<sub>x</sub></u>	<u>I<sub>y</sub></u>	<u>I<sub>z</sub></u>
1	173	173	173	186,400	340,500	186,400
2	375	375	375	966,000	1,734,000	966,000
3	542	555	542	1,395,000	2,510,000	1,395,000
	538	538	538	1,463,000	2,618,000	1,463,000
5	538	538	538	1,463,000	2,618,000	1,463,000
6	440	440	440	599,800	982,500	429,600
7	708	531	710	816,400	1,112,000	623,600
8	602	640	602	440,900	984,800	588,200
9	1821	1959	1821	2,405,000	3,889,000	2,169,000
9A	322	2146	322	3,864,000	2,898,000	3,864,000

- NOTES:
- a. Mass points 1 through 9 are for the structures. Mass point 9A is for the foundation material.
  - b. The origin of coordinates is at elevation 805 ft 6 in. For orientation of coordinate axes, see Figure 3.7B-23.
  - c. For structure dynamic model showing the mass point numbers, see Figure 3.7B-34.



CPSES/FSAR  
 TABLE 3.7B-19  
 (Sheet 1 of 4)

CONTAINMENT AND INTERNAL STRUCTURES  
DEGREES OF FREEDOM

<u>Mass Point</u>	<u>Degree of Freedom</u>	<u>Direction of Motion</u>	
1	1	Translation	X
1	2	Translation	Y
1	3	Translation	Z
1	4	Rotation	$\theta_x$
1	5	Rotation	$\theta_y$
1	6	Rotation	$\theta_z$
2	7	Translation	X
2	8	Translation	Y
2	9	Translation	Z
2	10	Rotation	$\theta_x$
2	11	Rotation	$\theta_y$
2	12	Rotation	$\theta_z$
3	13	Translation	X
3	14	Translation	Y
3	15	Translation	Z
3	16	Rotation	$\theta_x$
3	17	Rotation	$\theta_y$
3	18	Rotation	$\theta_z$
4	19	Translation	X
4	20	Translation	Y

CPSES/FSAR  
 TABLE 3.7E-19  
 (Sheet 2 of 4)

CONTAINMENT AND INTERNAL STRUCTURES  
DEGREES OF FREEDOM

<u>Mass Point</u>	<u>Degree of Freedom</u>	<u>Direction of Motion</u>	
4	21	Translation	Z
4	22	Rotation	$\theta_x$
4	23	Rotation	$\theta_y$
4	24	Rotation	$\theta_z$
5	25	Translation	X
5	26	Translation	Y
5	27	Translation	Z
5	28	Rotation	$\theta_x$
5	29	Rotation	$\theta_y$
5	30	Rotation	$\theta_z$
6	31	Translation	X
6	32	Translation	Y
6	33	Translation	Z
6	34	Rotation	$\theta_x$
6	35	Rotation	$\theta_y$
6	36	Rotation	$\theta_z$
7	37	Translation	X
7	38	Translation	Y
7	39	Translation	Z

CPSES/FSAR  
TABLE 3.7B-19  
(Sheet 3 of 4)

CONTAINMENT AND INTERNAL STRUCTURES  
DEGREES OF FREEDOM

<u>Mass Point</u>	<u>Degree of Freedom</u>	<u>Direction of Motion</u>	
7	40	Rotation	$\theta_x$
7	41	Rotation	$\theta_y$
7	42	Rotation	$\theta_z$
8	43	Translation	X
8	44	Translation	Y
8	45	Translation	Z
8	46	Rotation	$\theta_x$
8	47	Rotation	$\theta_y$
8	48	Rotation	$\theta_z$

CPSSES/FSAP  
TABLE 3.7B-19  
(Sheet 4 of 4)

CONTAINMENT AND INTERNAL STRUCTURES  
DEGREES OF FREEDOM

<u>Mass Point</u>	<u>Degree of Freedom</u>	<u>Direction of Motion</u>	
9	49	Translation	X
9	50	Translation	Y
9	51	Translation	Z
9	52	Rotation	$\theta_x$
9	53	Rotation	$\theta_y$
9	54	Rotation	$\theta_z$

- 
- NOTES: a. The origin of coordinates is at elevation 805 ft 6 in.
- b. For orientation of coordinate axes, see Figure 3.7B-23.
- c. For structure dynamic model showing the mass point numbers, see Figure 3.7B-34.

CPSSES/FSAR  
 PAF 3.7B-24

CONTAINMENT AND INTERNAL STRUCTURES  
FOUNDATION SPRING CONSTANTS

<u>Direction</u>	<u>Lower Bound</u>	<u>Best Estimate</u>	<u>Upper Bound</u>
Translation along X axis (kip/ft)	$0.116 \times 10^6$	$0.465 \times 10^6$	$0.930 \times 10^6$
Translation along Y axis (kip/ft)	$0.125 \times 10^6$	$0.499 \times 10^6$	$0.998 \times 10^6$
Translation along Z axis (kip/ft)	$0.116 \times 10^6$	$0.465 \times 10^6$	$0.930 \times 10^6$
Rotation about X axis (kip-ft/rad)	$0.390 \times 10^{11}$	$0.156 \times 10^{12}$	$0.312 \times 10^{12}$
Rotation about Y axis (kip-ft/rad)	$0.600 \times 10^{11}$	$0.240 \times 10^{12}$	$0.480 \times 10^{12}$
Rotation about Z axis (kip-ft/rad)	$0.390 \times 10^{11}$	$0.156 \times 10^{12}$	$0.312 \times 10^{12}$

- 
- NOTES: a. The origin of coordinates is at elevation 805 ft 6 in.  
 b. For orientation of coordinate axes, see Figure 3.7B-23.

CONTAINMENT  
(Uncracked)

STIFFNESS MATRIX 17F00S HAVE BEEN INSERTED TO THE ORIGINAL REDUCED STIFFNESS MATRIX AT WHICH 7=90 STIFFNESSES ARE NOT PUNCHING OUT)

	1	2	3	4	5	6
1	.117547E+04	-.204695E-06	-.124122E-02	.686924E-05	-.130000E-01	.311219E+06
2	.704999E-09	.508799E-07	.774833E-07	.700000E-07	.174836E-04	.560024E-01
3	-.124122E-02	-.714039E-04	.117647E+04	-.113210E+05	.144256E+00	-.141811E-05
4	.686924E-05	.700000E-02	-.117647E+04	.176023E+12	.924854E-03	.864155E+00
5	.130000E-01	.174836E-04	.144256E+00	.924854E+03	.109020E+12	.351516E-03
6	.311219E+06	.560024E-01	.141811E-05	.864155E+00	.351516E-03	.136023E+12
7	.136023E+12	.351516E-03	.141811E-05	.864155E+00	.109198E+09	.109198E+09
8	.109198E+09	.109198E+09	.109198E+09	.109198E+09	.867287E-05	.114746E-04
9	.109198E+09	.109198E+09	.109198E+09	.109198E+09	.183567E-04	-.714111E-05
10	.109198E+09	.109198E+09	.109198E+09	.109198E+09	.821557E-03	-.468750E-06
11	.109198E+09	.109198E+09	.109198E+09	.109198E+09	.361281E+11	-.597121E-03
12	.109198E+09	.109198E+09	.109198E+09	.109198E+09	.324219E-07	-.398988E+11
13	.109198E+09	.109198E+09	.109198E+09	.109198E+09	.644499E-07	.540802E+06
14	.109198E+09	.109198E+09	.109198E+09	.109198E+09	.278729E-07	.804901E-08
15	.109198E+09	.109198E+09	.109198E+09	.109198E+09	-.204984E-06	-.921812E-06
16	.109198E+09	.109198E+09	.109198E+09	.109198E+09	-.440546E-05	.367594E-04
17	.109198E+09	.109198E+09	.109198E+09	.109198E+09	-.2515720E+05	.791619E-05
18	.109198E+09	.109198E+09	.109198E+09	.109198E+09	.640647E-04	-.294112E+04
19	.109198E+09	.109198E+09	.109198E+09	.109198E+09	.671335E-07	.123652E+04
20	.109198E+09	.109198E+09	.109198E+09	.109198E+09	.727700E-04	.343180E-04
21	.109198E+09	.109198E+09	.109198E+09	.109198E+09	.414090E-07	.270104E-05
22	.109198E+09	.109198E+09	.109198E+09	.109198E+09	.154587E-04	.310624E-02
23	.109198E+09	.109198E+09	.109198E+09	.109198E+09	.293001E+05	-.439469E-05
24	.109198E+09	.109198E+09	.109198E+09	.109198E+09	.711766E-05	-.243456E+05
25	.109198E+09	.109198E+09	.109198E+09	.109198E+09	-.502407E-07	-.464057E+01
26	.109198E+09	.109198E+09	.109198E+09	.109198E+09	.735959E-07	.149580E-04
27	.109198E+09	.109198E+09	.109198E+09	.109198E+09	-.319552E-07	-.174694E-05
28	.109198E+09	.109198E+09	.109198E+09	.109198E+09	.153097E-04	-.320068E-02
29	.109198E+09	.109198E+09	.109198E+09	.109198E+09	.298146E+01	.432241E-05
30	.109198E+09	.109198E+09	.109198E+09	.109198E+09	-.991876E-05	.173038E+03
1	.349069E+07	-.110515E-06	-.201246E-05	.592341E-05	.363770E-04	-.107429E+09
2	.296495E-06	-.140665E+04	.841723E-04	-.681152E-04	.149094E-04	-.427791E-05
3	.124899E-05	.162795E-06	.339059E+07	.107629E+09	.194851E-04	-.813740E-05
4	.468731E-03	-.410155E-04	-.109198E+09	.398004E+11	.103392E-02	.954235E-04
5	.241032E-04	.672472E-05	.149567E-04	.421527E-03	-.163241E+11	.324219E-03
6	.101919E+03	.114745E-05	.714111E-05	-.468730E-04	-.597321E-03	-.398988E+11
7	.762316E+07	.624172E-06	.490625E-03	-.716702E-04	-.905000E-01	-.142332E+06
8	.420172E-05	.365122E+04	.470070E-04	.530000E-01	-.123963E-04	.123963E-04
9	.490999E+03	.470070E-04	.767316E+07	.142332E+06	.5947500E-01	.61072E-04
10	.216702E-04	.530000E-01	.142332E+06	.335630E+11	.102620E-02	-.62000E+00
11	.495000E-01	-.123963E-04	-.247600E-02	.102620E-02	.714637E+11	-.791471E-04
12	.142332E+06	.102620E-02	.714637E-04	-.672000E+00	-.791471E-04	.935630E+11
13	.142332E+06	.102620E-02	.714637E-04	-.672000E+00	-.659140E-05	.104603E+09
14	.556547E-04	-.146230E-02	.242491E-02	.326841E-01	.216744E-05	-.210595E-07
15	.142332E+06	-.102620E-02	-.714637E-04	-.104603E+09	-.971511E-05	-.726165E-07
16	.375602E-02	.659140E-01	.104603E+09	-.408045E+11	.152346E-02	.146031E+00
17	-.124899E-05	-.62000E+00	-.277100E-04	.146031E+00	-.371226E+11	-.57025E-03
18	.104603E+09	-.146031E+00	-.277100E-04	.146031E+00	-.747070E-03	.68872E+11
19	.160011E+05	.223462E-03	.395167E-03	-.140658E-01	.519929E-05	.68872E+11
20	-.295415E-02	-.320122E+05	-.127211E+00	.408045E+11	-.214564E-04	-.113064E+00
21	.233675E-03	.557412E-07	.169911E+06	-.580873E+05	.654132E-05	.00871E-02
22	.274669E+00	.130000E-01	.765373E+04	-.104603E+09	.663167E-05	.109198E+09

	13	14	15	16	17	18		19	20	21	22	23	24
22	.27465E+00	.13057E+01	.74537E+05	.26696E+00	.55205E-05	.24637E-05	.53990E+05	.28696E+00	.49074E+11	.39721E-03	.52666E-05	.25266E-05	.13422E+04
23	.26960E+01	.24604E+02	.74404E+02	.10963E+03	.56737E-03	.64649E-06	.15637E-04	.10963E+02	.8740135E+05	.48018E-01	.46318E-05	.46318E-05	.11816E-07
24	.24536E+05	.15224E+10	.24424E+10	.10963E+03	.53990E+05	.35074E-06	.52732E-05	.10963E+02	.4740106E-03	.13922E+04	.10714E-04	.10714E-04	.41206E-03
25	.40601E+03	.17041E-03	.17041E-03	.11679E-01	.64134E-05	.64134E-05	.15657E+05	.11679E-01	.64134E-05	.64134E-05	.64134E-05	.64134E-05	.33576E-02
26	.30046E-02	.22647E+03	.12069E+00	.12069E+00	.49988E+01	.49988E+01	.11607E+00	.12069E+00	.49988E+01	.49988E+01	.49988E+01	.49988E+01	.11607E+00
27	.15180E-03	.36959E-07	.36959E-07	.15855E+05	.15855E+05	.15855E+05	.58471E-02	.15855E+05	.15855E+05	.15855E+05	.15855E+05	.15855E+05	.58471E-02
28	.27493E+03	.13014E+01	.13014E+01	.15405E+05	.15405E+05	.15405E+05	.10605E+02	.15405E+05	.15405E+05	.15405E+05	.15405E+05	.15405E+05	.10605E+02
29	.27361E+03	.69630E-02	.69630E-02	.24646E+10	.24646E+10	.24646E+10	.10463E-01	.24646E+10	.24646E+10	.24646E+10	.24646E+10	.24646E+10	.10463E-01
30	.15397E+05	.14767E+10	.27707E+10	.27707E+10	.10607E+02	.10607E+02	.59330E+06	.27707E+10	.27707E+10	.27707E+10	.27707E+10	.27707E+10	.59330E+06
1	.13170E+05	.75514E+07	.10930E-05	.10930E-05	.55205E-05	.24637E-05	.53990E+05	.55205E-05	.24637E-05	.55205E-05	.24637E-05	.53990E+05	.53990E+05
2	.13740E-06	.25749E+05	.14965E-04	.14965E-04	.56737E-03	.64649E-06	.15637E-04	.56737E-03	.64649E-06	.56737E-03	.64649E-06	.15637E-04	.15637E-04
3	.13174E-06	.35196E-05	.13170E+05	.13170E+05	.53990E+05	.35074E-06	.52732E-05	.13170E+05	.53990E+05	.53990E+05	.35074E-06	.52732E-05	.52732E-05
4	.12267E-05	.28573E-05	.28573E-05	.54080E+06	.54080E+06	.54080E+06	.44054E-05	.54080E+06	.54080E+06	.54080E+06	.44054E-05	.54080E+06	.44054E-05
5	.64469E-07	.76729E-05	.20494E-06	.20494E-06	.16754E-04	.79161E-05	.24991E+04	.16754E-04	.79161E-05	.16754E-04	.79161E-05	.24991E+04	.24991E+04
6	.54080E+05	.80491E-06	.80491E-06	.92181E-06	.92181E-06	.92181E-06	.12145E-05	.92181E-06	.92181E-06	.92181E-06	.92181E-06	.92181E-06	.12145E-05
7	.33995E+07	.56557E-05	.56557E-05	.94191E-05	.94191E-05	.94191E-05	.19438E-02	.56557E-05	.94191E-05	.56557E-05	.94191E-05	.19438E-02	.19438E-02
8	.46324E-04	.144230E+03	.144230E+03	.18953E+07	.18953E+07	.18953E+07	.37233E-02	.144230E+03	.18953E+07	.18953E+07	.37233E-02	.18953E+07	.37233E-02
9	.46539E-04	.24281E-02	.24281E-02	.93641E-01	.93641E-01	.93641E-01	.14438E+00	.24281E-02	.93641E-01	.93641E-01	.14438E+00	.93641E-01	.14438E+00
10	.12573E+02	.23574E-05	.23574E-05	.97311E-05	.97311E-05	.97311E-05	.37122E+11	.23574E-05	.97311E-05	.97311E-05	.37122E+11	.97311E-05	.37122E+11
11	.45919E-05	.21086E-02	.21086E-02	.12404E-02	.12404E-02	.12404E-02	.67022E-03	.21086E-02	.12404E-02	.12404E-02	.67022E-03	.12404E-02	.67022E-03
12	.10950E+03	.21086E-02	.21086E-02	.12404E-02	.12404E-02	.12404E-02	.15100E+00	.21086E-02	.12404E-02	.12404E-02	.15100E+00	.12404E-02	.15100E+00
13	.43379E+07	.23254E+04	.23254E+04	.997120E-11	.997120E-11	.997120E-11	.67432E-03	.23254E+04	.997120E-11	.997120E-11	.67432E-03	.997120E-11	.67432E-03
14	.42852E-02	.997120E-01	.997120E-01	.83379E+07	.83379E+07	.83379E+07	.20250E-01	.997120E-01	.83379E+07	.83379E+07	.20250E-01	.83379E+07	.20250E-01
15	.15857E+00	.42417E+01	.42417E+01	.80026E+06	.80026E+06	.80026E+06	.23281E-01	.42417E+01	.80026E+06	.80026E+06	.23281E-01	.80026E+06	.23281E-01
16	.15857E+00	.42417E+01	.42417E+01	.80026E+06	.80026E+06	.80026E+06	.79625E+11	.42417E+01	.80026E+06	.80026E+06	.79625E+11	.80026E+06	.79625E+11
17	.15100E+00	.67432E-03	.67432E-03	.20250E-01	.20250E-01	.20250E-01	.10049E+12	.67432E-03	.20250E-01	.20250E-01	.10049E+12	.20250E-01	.10049E+12
18	.79025E+06	.20250E+00	.20250E+00	.15437E+30	.15437E+30	.15437E+30	.10929E+09	.20250E+00	.15437E+30	.15437E+30	.10929E+09	.15437E+30	.10929E+09
19	.44726E+07	.11560E-01	.11560E-01	.15437E-01	.15437E-01	.15437E-01	.54322E+01	.11560E-01	.15437E-01	.15437E-01	.54322E+01	.15437E-01	.54322E+01
20	.12179E+00	.211230E+04	.211230E+04	.62218E+01	.62218E+01	.62218E+01	.42963E+00	.211230E+04	.62218E+01	.62218E+01	.42963E+00	.62218E+01	.42963E+00
21	.16364E-02	.20463E+00	.20463E+00	.11607E+09	.11607E+09	.11607E+09	.17636E+03	.20463E+00	.11607E+09	.11607E+09	.17636E+03	.11607E+09	.17636E+03
22	.11315E+02	.23254E+04	.23254E+04	.10401E+00	.10401E+00	.10401E+00	.42501E+11	.23254E+04	.10401E+00	.10401E+00	.42501E+11	.10401E+00	.42501E+11
23	.17247E-01	.20949E+00	.20949E+00	.11656E+02	.11656E+02	.11656E+02	.26681E-02	.20949E+00	.11656E+02	.11656E+02	.26681E-02	.11656E+02	.26681E-02
24	.11697E+09	.74818E+01	.74818E+01	.12461E-01	.12461E-01	.12461E-01	.78537E+05	.74818E+01	.12461E-01	.12461E-01	.78537E+05	.12461E-01	.78537E+05
25	.16514E+05	.82061E-02	.82061E-02	.53106E+04	.53106E+04	.53106E+04	.15700E-02	.82061E-02	.53106E+04	.53106E+04	.15700E-02	.53106E+04	.15700E-02
26	.12401E+05	.24410E+05	.24410E+05	.16514E+05	.16514E+05	.16514E+05	.17358E+01	.24410E+05	.16514E+05	.16514E+05	.17358E+01	.16514E+05	.17358E+01
27	.52600E-02	.19136E+00	.19136E+00	.63558E+05	.63558E+05	.63558E+05	.16114E+07	.19136E+00	.63558E+05	.63558E+05	.16114E+07	.63558E+05	.16114E+07
28	.11273E+02	.30494E+00	.30494E+00	.10744E+00	.10744E+00	.10744E+00	.48660E+00	.30494E+00	.10744E+00	.10744E+00	.48660E+00	.10744E+00	.48660E+00
29	.17449E-01	.30494E+00	.30494E+00	.11346E+02	.11346E+02	.11346E+02	.50754E+03	.17449E-01	.30494E+00	.30494E+00	.50754E+03	.30494E+00	.50754E+03
30	.51611E+05	.76402E+01	.76402E+01	.11346E+02	.11346E+02	.11346E+02	.48660E+00	.76402E+01	.11346E+02	.11346E+02	.48660E+00	.11346E+02	.48660E+00
1	.33527E+02	.62710E-05	.62710E-05	.33749E-05	.33749E-05	.33749E-05	.39721E-03	.62710E-05	.33749E-05	.33749E-05	.39721E-03	.33749E-05	.39721E-03
2	.17325E+05	.20201E+03	.20201E+03	.42627E-14	.42627E-14	.42627E-14	.48018E-01	.20201E+03	.42627E-14	.42627E-14	.48018E-01	.42627E-14	.48018E-01
3	.55729E-05	.14426E-03	.14426E-03	.53526E+02	.53526E+02	.53526E+02	.24367E+04	.14426E-03	.53526E+02	.53526E+02	.24367E+04	.53526E+02	.24367E+04
4	.45073E-05	.14958E-02	.14958E-02	.12765E+04	.12765E+04	.12765E+04	.15898E-04	.14958E-02	.12765E+04	.12765E+04	.15898E-04	.12765E+04	.15898E-04
5	.67119E-07	.72200E-06	.72200E-06	.51400E-07	.51400E-07	.51400E-07	.31962E-02	.72200E-06	.51400E-07	.51400E-07	.31962E-02	.51400E-07	.31962E-02
6	.12365E+04	.74215E-04	.74215E-04	.27010E-05	.27010E-05	.27010E-05	.26960E-05	.74215E-04	.27010E-05	.27010E-05	.26960E-05	.27010E-05	.26960E-05
7	.16341E+05	.20541E-02	.20541E-02	.23177E-03	.23177E-03	.23177E-03	.52763E-02	.20541E-02	.23177E-03	.23177E-03	.52763E-02	.23177E-03	.52763E-02
8	.27320E+03	.27203E+05	.27203E+05	.55712E-02	.55712E-02	.55712E-02	.74537E+05	.27203E+05	.55712E-02	.55712E-02	.74537E+05	.55712E-02	.74537E+05
9	.14516E-03	.12721E+00	.12721E+00	.16441E+05	.16441E+05	.16441E+05	.19807E+05	.12721E+00	.16441E+05	.16441E+05	.19807E+05	.16441E+05	.19807E+05
10	.14958E-01	.48071E+01	.48071E+01	.64423E+06	.64423E+06	.64423E+06	.94321E-02	.48071E+01	.64423E+06	.64423E+06	.94321E-02	.64423E+06	.94321E-02
11	.31407E+03	.63149E+00	.63149E+00	.90071E-12	.90071E-12	.90071E-12	.10307E-01	.63149E+00	.90071E-12	.90071E-12	.10307E-01	.90071E-12	.10307E-01
12	.44967E+02	.11706E+00	.11706E+00	.76374E-12	.76374E-12	.76374E-12	.17247E-01	.11706E+00	.76374E-12	.76374E-12	.17247E-01	.76374E-12	.17247E-01
13	.44726E+07	.12720E+00	.12720E+00	.76374E-12	.76374E-12	.76374E-12	.17247E-01	.12720E+00	.76374E-12	.76374E-12	.17247E-01	.76374E-12	.17247E-01
14	.11350E-01	.27127E+00	.27127E+00	.76374E-12	.76374E-12	.76374E-12	.17247E-01	.27127E+00	.76374E-12	.76374E-12	.17247E-01	.76374E-12	.17247E-01
15	.15428E-01	.52219E+01	.52219E+01	.44726E+07	.44726E+07	.44726E+07	.13704E+02	.52219E+01	.44726E+07	.44726E+07	.13704E+02	.44726E+07	.13704E+02
16	.70560E+00	.23390E+03	.23390E+03	.10229E+03	.10229E+03	.10229E+03	.15437E+03	.23390E+03	.10229E+03	.10229E+03	.15437E+03	.10229E+03	.15437E+03
17	.33527E+02	.62710E-05	.62710E-05	.33749E-05	.33749E-05	.33749E-05	.39721E-03	.62710E-05	.33749E-05	.33749E-05	.39721E-03	.33749E-05	.39721E-03



19	.578665E+07	-.195426E+00	-.457969E-01	.518543E+02	.850100E+00	-.517037E+07
20	-.505426E+00	.253723E+08	-.151160E+02	-.170995E+05	-.162105E+02	.412819E+03
21	.457969E-01	-.151160E+02	.678665E+07	.517139E+07	.111075E+01	-.325770E+02
22	.518543E+02	-.170995E+05	.517139E+07	.660771E+11	.101531E+04	-.381096E+05
23	.850100E+00	-.517037E+07	.111075E+01	.101531E+04	.567665E+11	-.104085E+03
24	-.517037E+07	.412819E+03	-.325770E+02	-.381096E+05	-.104085E+03	.660771E+11
25	-.231096E+07	.496568E+00	-.370532E-01	-.678141E+02	-.945292E+00	.122891E+09
26	.516737E+00	-.422381E+07	.153991E+02	.174198E+05	.165140E+02	-.420594E+03
27	-.310139E-01	.100215E+02	-.233096E+07	-.122891E+09	-.746921E+00	.212058E+02
28	-.517889E+02	.170844E+05	-.102902E+08	-.628143E+10	-.100703E+04	.381459E+05
29	-.953957E+00	-.151781E+02	.104581E+01	.101370E+04	-.142647E+11	-.104081E+03
30	.102892E+09	-.400059E+03	.316355E+02	.371411E+05	.583589E+02	-.628027E+10

25                      26                      27                      28                      29                      30

1	-.584274E+00	.435094E-05	-.218927E-06	-.397665E-03	-.258956E-05	.221643E+02
2	-.139250E-05	.403850E+01	-.295816E-04	-.449069E-01	-.462864E-04	.114499E-02
3	-.438111E-05	.187717E-03	-.584281E+00	.271808E+02	-.105973E-04	.401658E+03
4	.353229E-05	-.152390E-02	.464053E+01	.173139E+03	.839006E-04	-.327527E-02
5	-.502407E-07	.735959E-05	-.319552E-07	-.353097E-04	.298144E+01	-.991874E-05
6	-.889087E+01	.303889E+08	-.178688E-08	.320058E+02	.432241E+05	.173039E+03
7	-.405010E+03	.300946E-02	-.151802E-03	-.274965E+00	-.273613E-03	.153970E+05
8	-.179418E-03	.526474E+03	-.369550E-02	-.630144E+01	-.596380E-02	.147528E+00
9	-.302911E+03	-.123533E+00	-.406019E+03	.154056E+05	-.742796E-02	.277076E+00
10	.116795E-01	-.499858E+01	.156559E+05	.593634E+06	.286461E+00	-.106874E+02
11	-.641347E-05	.942430E-04	-.409999E-05	-.454744E-02	-.257395E+03	-.123607E-02
12	-.188887E+09	.116077E+00	-.884719E-02	.108036E+02	-.108635E+01	.593301E+06
13	.156192E+05	-.124075E+00	.625005E-02	.113273E+02	.173839E-01	-.636314E+06
14	.929053E-02	-.284101E+05	.191361E+00	.326302E+03	.308819E+00	-.763928E+01
15	.128913E+01	-.531967E+01	.166194E+05	.636658E+06	.307495E+02	-.113605E+02
16	-.555583E+09	.237546E+03	-.785385E+06	-.298159E+08	-.135803E+02	.507543E+03
17	.246412E-02	-.361529E-01	.157089E-02	.173585E+01	-.151147E+07	.486504E+00
18	.788878E+09	-.888392E+01	.279005E+00	.505319E+03	.665832E+00	-.298001E+09
19	-.233035E+07	.615730E+00	-.310135E-01	-.517889E+02	-.959957E+00	.102892E+09
20	.486563E+00	-.422381E+07	.100216E+02	.170844E+05	.161751E+02	-.400058E+03
21	-.370532E-01	.153991E+02	-.233096E+07	-.102902E+08	-.104581E+01	.315355E+02
22	-.408141E+02	.174198E+05	-.122891E+09	-.628143E+10	-.101370E+04	.371411E+05
23	-.345292E+00	.165140E+02	-.746921E+00	-.100703E+04	-.142647E+11	.583589E+02
24	.122891E+09	-.420594E+03	.212058E+02	.381459E+05	.104081E+03	-.628027E+10
25	.231475E+07	-.695609E+00	.265859E-01	.607353E+02	.997500E+00	-.956813E+07
26	-.495608E+00	.425169E+07	-.102091E+02	-.174083E+05	-.164776E+02	.407519E+03
27	.245873E+01	-.102091E+02	.231475E+07	.966900E+07	.919000E+00	-.205523E+02
28	.407351E+02	-.174083E+05	.766900E+07	.586248E+10	.100510E+04	-.371777E+05
29	.397507E+00	-.164776E+02	.019000E+00	.100510E+04	.142663E+11	-.587245E+02
30	-.365833E+07	.407519E+03	-.205523E+02	-.371777E+05	-.587245E+02	.586132E+10

REQD QUAINTY MATOIV

	1	2	3	4	5	6
1	231475E+07	495600E+00	245850E-01	407363E+02	907500E+00	966838E+07
2	439603E+00	425169E+07	102091E+02	174083E+05	144776E+02	407519E+03
3	265851E-01	107001E+07	231475E+07	955000E+07	819000E+00	205523E+02
4	407363E+02	174083E+05	955000E+07	586248E+10	100510E+04	371777E+05
5	907500E+00	142666E+02	819000E+00	190510E+04	162666E+11	507245E+02
6	358533E+07	807519E+03	205523E+02	371777E+05	587255E+02	585132E+10
7	233006E+07	616710E+00	310135E-01	517889E+02	950057E+00	102892E+04
8	485588E+00	422318E+07	100216E+02	170894E+05	151751E+02	400058E+03
9	170533E-01	153001E+07	231005E+07	102902E+05	104541E+01	316155E+02
10	409161E+02	174198E+05	122891E+04	628143E+10	101370E+04	371411E+05
11	945293E+00	165140E+02	765021E+00	100703E+04	142647E+11	581599E+02
12	122891E+09	820594E+03	212058E+02	381659E+05	104081E+03	629027E+10
13	165192E+05	124075E+00	626055E-02	113273E+02	171830E-01	636314E+06
14	229063E-02	284101E+05	191361E+00	326302E+03	309819E+00	753928E+01
15	124513E-01	511057E+01	163196E+05	636659E+06	307485E+00	113605E+02
16	585595E+00	237565E+03	785345E+06	298159E+08	135015E+02	507543E+03
17	246812E-02	261985E-01	157080E-02	123585E+01	161147E+07	486604E+00
18	749375E+05	55392E+01	279005E+00	608319E+03	555325E+04	298001E+04
19	2405010E+03	200944E-02	151602E-03	274965E+00	273613E-03	151970E+05
20	179419E+03	526679E+03	350550E-02	630144E+01	595380E-02	142524E+00
21	102811E-03	120503E+00	408015E+03	154056E+05	742796E-02	277076E+00
22	115795E-01	490995E-01	166650E+05	593634E+06	245461E+00	106874E+02
23	641347E-05	642405E-04	409999E-05	654244E-02	257395E+03	123607E-02
24	1585575E+05	316077E+00	588719E+02	106058E+02	108635E-01	593301E+06
25	548274E+00	435002E-05	218927E-06	337665E-03	258966E-06	221687E+02
26	139250E-05	409850E-01	206816E-06	489059E-01	462864E-04	114490E-02
27	633111E-05	187715E-01	586281E+00	221498E+02	105973E-04	401658E-03
28	353220E-05	152300E-02	454063E+01	173135E+03	839006E-04	327527E-02
29	502607E-07	73080E-04	319552E-07	353097E-04	298146E+01	991874E-05
30	655057E+01	390556E+04	174584E-05	320058E-02	632241E-05	173030E+03

12

11

10

9

8

7

1	233006E+07	885680E+00	370532E-01	508191E+02	945292E+00	122891E+09
2	516731E+00	423381E+07	153091E+02	174198E+05	165140E+02	420594E+03
3	110135E-01	100216E+07	231005E+07	122991E+09	746921E+00	212058E+02
4	517083E+02	170004E+05	102002E+04	528143E+10	100703E+04	381452E+05
5	959957E+00	161751E+02	104541E+01	101370E+04	162666E+11	104081E+03
6	192992E+04	400058E+03	315355E+12	371611E+05	583649E+02	629027E+10
7	578555E+07	105678E+00	657050E-03	538553E+02	850500E+00	517037E+07
8	495476E+00	252793E+04	151160E+02	170996E+05	152105E+02	412819E+04
9	157953E-01	151160E+02	678666E+17	612139E+07	111075E+01	325770E+02
10	538555E+02	170004E+05	517132E+17	650721E+11	101531E+04	781096E+05
11	850500E+00	162105E+02	111075E+01	101531E+04	367666E+11	104081E+03
12	517083E+02	412819E+03	176770E+02	381659E+05	104081E+03	660750E+11
13	820594E+07	102100E+00	263389E-02	113315E+02	172677E-01	115073E+07
14	115602E-01	211210E+00	289639E+00	326816E+03	307691E+00	788381E+01
15	153091E-01	522100E+01	672630E+07	116070E+09	108016E+00	115651E+02
16	270560E+03	233130E+03	107210E+07	476053E+11	137049E+09	520717E+04
17	231652E-02	356400E-01	288398E-02	376366E+01	625011E+11	351895E+03
18	109991E+03	597225E+01	490631E+01	605789E+03	650210E+01	474061E+11
19	160881E+05	206633E-02	233577E-03	274965E+00	273613E-03	151970E+05

	13	14	15	16	17	18
19	.223265E-01	-.322032E+05	.557412E+02	.630557E+01	.507639	.157632E+00
20	.145157E-03	-.127211E+00	.164011E+05	.745378E+05	.744081E-02	-.284243E+00
21	.144561E-01	.496741E+01	-.549473E+06	-.308073E+09	-.246955E+00	.109518E+02
22	.318029E-05	-.931652E-04	.564132E-05	.463214E-02	-.2740135E+05	.678005E-03
23	.584572E+05	-.113940E+00	.200871E-22	.105943E+02	.103076E-01	-.398069E+08
24	.535275E+02	-.427107E-09	.317694E-05	.192157E-03	.252658E-05	-.134226E+05
25	.171761E-05	-.202013E+03	.432620E-04	.449330E-01	.461832E-04	-.114164E-07
26	.557520E-05	-.184267E+03	.535226E+02	.134227E+04	.107149E-04	-.412006E-03
27	.455074E-07	-.147589E-07	.123652E+06	-.2634567E+05	-.450097E-05	.335757E-02
28	.427135E-07	-.727007E-05	.414090E-07	.354547E-04	.293041E+04	.711766E-05
29	.123652E+04	-.337150E-04	.270104E-7E	.319628E-02	-.433945E-05	-.243466E+05
1	.165192E+05	.920633E-02	.124513E-01	-.555545E+00	.265412E-02	.785376E+05
2	.124074E+00	.788101E+08	.931957E+01	.237365E+01	-.361598E-01	-.553372E+03
3	.526075E-02	.193161E+00	.166194E+05	-.785165E+06	.157049E-02	.270005E+00
4	.113274E+02	.324302E+03	.636664E+06	.298159E+08	.173545E+01	.50519E+03
5	.173833E+01	.708819E+00	.307285E+00	-.116800E+02	-.151147E+07	.655832E+08
6	-.636314E+06	-.763028E+01	-.113305E+02	.507573E+03	.446604E+08	-.298001E+08
7	.447261E+07	-.115925E-01	-.158243E-01	.706450E+08	-.233652E-02	.109299E+09
8	.171794E+00	.627149E+01	.627149E+01	.233318E+07	.358980E-01	.543225E+01
9	-.354535E-02	-.244635E+00	-.447263E+07	-.109299E+02	-.209398E-02	-.429633E+00
10	-.113157E+02	.326516E+03	.316973E+03	-.474961E+11	-.176366E+01	-.504788E+03
11	.172077E+01	.339903E+00	-.808014E+00	.337039E+02	.275011E+11	-.627219E+00
12	-.115071E+09	.788741E+01	.116561E+02	-.520717E+03	-.351495E+00	-.474961E+11
13	.933792E+07	.232743E-02	.326562E-32	-.154637E+00	-.151000E+00	-.980251E+06
14	.342899E+02	.948089E+09	.947209E+01	.942017E+01	.629328E+03	.202750E+00
15	.325562E-02	.997120E-01	.933792E+07	.940246E+05	.202500E-01	.154337E+00
16	-.166475E+00	-.428175E-01	.980246E+05	.100435E+12	-.232419E-01	-.550400E+01
17	.151005E+00	.678329E-03	.202500E+01	-.232819E-01	.796258E+11	.329364E+02
18	-.98021E+06	.202750E+00	.154337E+00	-.559400E+01	-.429354E-02	.100435E+12
19	.349533E+07	-.166475E-04	-.841018E-04	.175607E-02	-.121460E-04	-.104553E+09
20	.947940E-04	.149230E+08	.192849E+02	.899736E-01	.425192E+05	-.198385E-02
21	.146396E-04	-.242091E-02	.349533E+07	-.104553E+09	-.227100E-04	-.377338E-02
22	.125737E-02	.036645E-01	-.104603E+09	-.408074E+11	.107463E-02	.144333E+00
23	.569140E+03	.237749E-05	-.274511E+05	.122394E-02	.371270E+11	-.2787070E+03
24	.106503E+03	-.210196E-05	.324045E-02	.144031E+00	-.570225E-03	-.408074E+11
25	.131707E+05	-.856147E-07	-.190300E-06	.552053E-05	.244372E-05	-.539901E+05
26	.337407E-08	.227908E+05	.149800E+05	.687770E+03	.646492E+05	.156371E+04
27	.122475E-05	-.351064E-05	.131307E+05	.539901E+05	.350748E-06	-.527326E-05
28	.122675E-07	.245230E-04	-.549892E+05	-.293112E+08	-.133866E-04	.446647E-04
29	.584497E-07	.766729E-05	-.201094E-06	-.480546E-05	-.535720E+05	.278558E+05
30	.540892E+05	-.804001E-06	-.023812E-95	.167544E-04	.701619E-05	-.299112E+05
1	-.405010E+03	-.179618E-03	-.302816E-03	.116795E-01	-.641347E-05	-.156557E+05
2	.300965E-02	-.526674E+01	.124591E+00	-.449954E+01	.742430E-04	.115077E+00
3	.121500E-03	-.159505E+02	.405015E+03	.158593E+05	.599999E-05	-.585719E-02
4	-.274051E+00	-.630140E+01	-.154056E+05	.593634E+04	-.444744E-02	.105056E+02
5	-.273613E-03	-.504390E-02	-.742770E-02	.286451E+00	-.252385E-03	-.104515E-01
6	.153777E+03	.167528E+00	.277075E+00	-.105974E+02	-.173507E-02	.593301E+05
7	.154811E+05	-.222465E-03	.345167E-03	-.144543E-01	.613029E-05	.688672E+05
8	-.295616E-02	-.322032E+05	.127013E+00	.480671E+01	-.931465E-04	-.113944E+00
9	.333977E+03	.897877E+07	.168011E+05	.584673E+05	.658135E-05	.909711E-02
10	.278557E+00	.530575E+01	.745378E+05	-.308073E+09	.463216E-02	.105941E+02
11	.263605E-03	.597305E-02	.746091E-32	.106039E+02	-.740136E+06	.103076E-01
12	.765195E+05	.352260E+03	-.285263E+00	.106039E+02	.879006E-03	-.349059E+08
13	.383033E+07	-.453200E-04	-.865336E-06	.326239E-02	-.559190E-03	.108603E+02
14	.555057E-04	-.106203E+09	-.242691E-02	.936041E-01	.235749E-05	-.215794E-02
						-.326965E-02

16  
17  
18  
19  
20  
21  
22  
23  
24  
25  
26  
27  
28  
29  
30

16  
17  
18  
19  
20  
21  
22  
23  
24  
25  
26  
27  
28  
29  
30

25  
26  
27  
28  
29  
30

1  
2  
3  
4  
5  
6  
7  
8  
9  
10  
11  
12  
13  
14  
15  
16  
17  
18  
19  
20  
21  
22  
23  
24  
25  
26  
27  
28  
29  
30

1  
2  
3  
4  
5  
6  
7  
8  
9  
10  
11  
12  
13  
14  
15  
16  
17  
18  
19  
20  
21  
22  
23  
24  
25  
26  
27  
28  
29  
30

1  
2  
3  
4  
5  
6  
7  
8  
9  
10  
11  
12  
13  
14  
15  
16  
17  
18  
19  
20  
21  
22  
23  
24  
25  
26  
27  
28  
29  
30

1  
2  
3  
4  
5  
6  
7  
8  
9  
10  
11  
12  
13  
14  
15  
16  
17  
18  
19  
20  
21  
22  
23  
24  
25  
26  
27  
28  
29  
30



FLEXIBILITY MATRIX

	1	2	3	4	5	6
1	.324370E-05	-.204905E-13	.291764E-14	.172271E-14	-.135249E-16	-.107032E-07
2	-.204905E-13	.618022E-05	-.199980E-11	.704176E-12	.272004E-15	-.164378E-13
3	.291764E-14	-.199980E-11	.378370E-05	-.107033E-07	-.211065E-16	-.322521E-14
4	.172271E-14	.704176E-12	-.107033E-07	.248165E-09	-.122380E-15	.109245E-14
5	-.135249E-16	.272004E-15	-.211065E-16	-.122380E-15	.161831E-09	.628642E-14
6	-.107032E-07	-.164378E-13	-.322521E-14	.109245E-14	.628642E-14	.248199E-09
7	.224202E-05	-.351630E-14	.449275E-14	.254554E-15	.148664E-16	-.763763E-08
8	.319075E-17	.183122E-06	-.527500E-14	.161940E-14	.617611E-14	-.372403E-15
9	.529939E-14	-.152979E-12	.224200E-05	.783364E-08	-.340690E-16	-.258923E-15
10	.305395E-15	.105475E-14	.114094E-07	.765323E-10	-.194679E-14	.151815E-17
11	.245612E-15	-.222744E-14	-.360835E-16	-.103577E-14	.917378E-10	-.716679E-19
12	-.114074E-07	.230021E-16	-.329719E-16	.140094E-17	-.245457E-19	.765323E-10
13	.145952E-05	.722325E-16	.163727E-14	.826852E-17	.129722E-15	-.413094E-09
14	.943391E-16	.135706E-06	-.440596E-15	-.466166E-16	-.237067E-19	.122192E-17
15	-.162722E-14	.357064E-14	.145992E-05	.403098E-08	-.240502E-16	.795791E-17
16	.247691E-16	-.331028E-16	.900867E-08	.569584E-10	-.155057E-18	-.153908E-18
17	.229470E-15	-.910032E-20	-.292031E-16	-.825487E-19	.682134E-19	-.672744E-19
18	-.790957E-09	.779430E-18	-.246707E-16	-.153790E-14	-.323999E-19	.569584E-10
19	.716310E-05	-.920736E-17	.168331E-14	.661457E-17	.401912E-17	-.151574E-09
20	.923011E-16	.823471E-07	-.349945E-15	-.315640E-17	-.565270E-20	.234725E-19
21	.149134E-14	-.131097E-19	.710310E-06	.191574E-09	-.113697E-18	-.894394E-17
22	.173523E-16	-.284635E-17	.697246E-08	.344093E-10	-.111182E-14	-.742467E-19
23	.150163E-16	-.587810E-20	-.142767E-16	-.477363E-19	.412775E-10	-.431966E-19
24	-.597293E-09	.207177E-19	.173344E-16	.787928E-13	-.339235E-19	.344093E-10
25	.168090E-05	-.331956E-17	.404354E-15	.148205E-17	.233028E-17	-.173525E-09
26	.244269E-15	.271442E-07	-.115918E-15	-.954951E-14	-.151505E-20	.173771E-19
27	.403595E-19	-.215399E-16	.157090E-06	.173575E-09	-.282983E-17	-.149437E-17
28	.547709E-17	-.936072E-18	.262858E-08	.113392E-10	-.419729E-19	-.271715E-19
29	.505433E-17	-.126877E-20	-.477969E-17	-.161361E-13	.137538E-10	-.144455E-19
30	-.262858E-08	-.111800E-19	-.547335E-17	-.273895E-19	-.164518E-19	.113392E-10
	7	8	9	10	11	12
1	.224202E-05	-.351630E-14	.449275E-14	.254554E-15	.148664E-16	-.763763E-08
2	-.351630E-14	.183122E-06	-.527500E-12	.105475E-14	-.222744E-14	-.235021E-16
3	.449275E-14	-.527500E-14	.224200E-05	.114094E-07	-.360836E-16	-.329319E-16
4	.254554E-15	.148664E-16	.145992E-05	.785323E-10	-.340690E-16	-.258923E-15
5	.148664E-16	.617611E-14	-.107033E-16	-.107033E-16	.917378E-10	-.746457E-19
6	-.763763E-08	-.272403E-16	-.258923E-15	.151815E-17	-.715579E-19	.765323E-10
7	.155703E-05	.230021E-16	.515905E-14	.215531E-15	.233137E-15	-.761509E-08
8	.195239E-16	.183424E-06	-.829188E-15	-.144648E-17	-.629051E-20	-.265226E-14
9	.415992E-14	-.629188E-15	.135706E-06	.761579E-09	-.252130E-16	-.214930E-16
10	.785323E-10	-.145992E-17	.761508E-08	.765533E-10	-.118785E-14	-.111191E-14
11	.233137E-15	-.629051E-20	-.252130E-16	-.118785E-14	.917409E-10	-.689327E-19
12	-.761509E-08	-.265226E-14	-.214630E-16	-.111191E-14	-.689327E-19	.766614E-10
13	.125554E-05	.335145E-16	.785077E-16	.135953E-15	.185293E-15	-.413144E-09
14	.224200E-05	.130209E-05	-.344004E-15	-.337844E-17	-.426290E-20	-.435751E-14
15	.274448E-14	-.263051E-15	.125464E-05	.413144E-09	-.165066E-16	-.135574E-16
16	.145992E-05	.332258E-17	.708396E-08	.569551E-10	-.105194E-18	-.982394E-19
17	.213392E-10	-.429053E-20	-.195175E-16	-.383272E-19	.642134E-10	-.631041E-19
18	-.708396E-08	-.423767E-19	-.195061E-16	-.383060E-19	-.704789E-17	.569551E-10
19	.541127E-05	.126594E-16	.125937E-14	.637320E-17	.107505E-16	-.393591E-18
20	.335034E-16	.823471E-07	-.240356E-15	-.214118E-17	-.259537E-20	-.635105E-17
21	.126594E-16	-.107033E-16	.641130E-16	.151575E-09	-.764950E-17	-.635105E-17

27	.139900E-16	-.257435E-20	-.104007E-16	-.512459E-19	.412775E-10	-.405726E-14
24	-.526575E-09	-.377932E-19	-.170352E-16	-.577051E-19	-.503445E-19	.344093E-10
25	.159444E-06	.623397E-19	.308565E-15	.146157E-17	.297278E-17	-.171525E-09
26	.189115E-16	.271442E-07	-.424778E-16	-.674066E-18	-.870492E-21	-.118041E-18
27	.100009E-15	-.154415E-16	.159484E-06	.173525E-09	-.195456E-17	-.145509E-17
28	.487341E-17	-.707651E-19	.705615E-08	.113392E-10	-.284662E-19	-.250850E-19
29	.470561E-17	-.856395E-21	-.767622E-17	-.173059E-19	.137538E-10	-.135050E-19
30	-.206411E-09	-.110057E-19	-.487058E-17	-.251254E-19	-.264262E-19	.113392E-10

13                      14                      15                      16                      17                      18

1	.145952E-05	.943353E-16	.352722E-14	.247641E-16	.228470E-16	-.390467E-09
2	.722325E-16	.136305E-05	.367056E-16	-.331028E-16	-.910932E-20	.779430E-18
3	.343227E-14	-.440586E-15	.145952E-05	.990957E-09	-.252031E-16	-.246709E-16
4	.925962E-17	-.446166E-16	.413098E-08	.569584E-10	-.525447E-19	-.153330E-18
5	.129727E-16	-.237067E-19	-.260702E-16	-.156057E-18	.582136E-10	-.329949E-19
6	-.413034E-09	.127192E-17	-.795791E-17	-.153908E-19	-.672784E-19	.569594E-10
7	.125454E-05	.728440E-16	.274488E-14	.186166E-16	.213391E-16	-.708346E-08
8	.335194E-15	.133299E-06	-.253051E-15	-.339258E-17	-.425053E-20	-.423757E-18
9	.274502E-14	-.388004E-15	.125454E-05	.708346E-08	-.195175E-16	-.185861E-16
10	.135951E-16	-.333844E-17	.413144E-08	.569551E-10	-.883292E-19	-.983009E-19
11	-.185283E-15	-.426290E-20	-.155066E-16	-.106194E-18	.682136E-10	-.704782E-19
12	-.413144E-09	-.435761E-18	-.135574E-16	-.952398E-19	-.631041E-19	.569551E-10
13	.103912E-05	.474299E-16	.178319E-14	.120537E-16	.171296E-16	-.412668E-08
14	.474297E-15	.136305E-05	-.231595E-15	-.255327E-17	-.319170E-20	-.597778E-19
15	.178319E-14	-.231595E-15	.103912E-05	.412658E-09	-.121450E-16	-.120286E-16
16	.129537E-16	-.295272E-17	.412658E-09	.569553E-10	-.789569E-19	-.855415E-19
17	-.171285E-15	-.318370E-20	-.121450E-16	-.789559E-19	.582139E-10	-.659977E-19
18	-.412659E-09	-.527774E-18	-.120296E-16	-.855415E-19	-.649077E-19	.569553E-10
19	.562307E-06	.192244E-16	.807744E-15	.565035E-17	.999402E-17	-.151572E-08
20	.415939E-15	.823675E-07	-.145081E-15	-.178692E-17	-.193505E-20	.499003E-18
21	.107324E-15	-.909019E-16	.562307E-06	.151572E-08	-.550684E-17	-.563435E-17
22	.944877E-17	-.181319E-17	.347750E-08	.344094E-10	-.560442E-19	-.591649E-19
23	.113017E-15	-.192720E-20	-.659880E-17	-.455756E-19	.412775E-10	-.417656E-19
24	-.147651E-09	-.484292E-18	-.484292E-17	-.591979E-19	-.556535E-19	.344094E-10
25	.159450E-06	.145074E-17	.200527E-15	.130556E-17	.277048E-17	-.173624E-09
26	.121813E-15	.271442E-07	-.683319E-16	-.590395E-19	-.652809E-21	-.150015E-18
27	.290244E-15	-.127359E-16	.159460E-16	.173525E-09	-.143752E-17	-.130030E-17
28	.314593E-17	-.607774E-18	.147651E-09	.113392E-10	-.203291E-19	-.220196E-19
29	.381193E-17	-.150723E-21	-.239795E-17	-.155152E-17	.137538E-10	-.139587E-19
30	-.147651E-09	-.145074E-17	-.314242E-17	-.220417E-19	-.244356E-19	.113392E-10

19                      20                      21                      22                      23                      24

1	.716312E-06	.827011E-16	.168135E-14	.173523E-16	.150169E-16	-.697246E-08
2	-.329736E-17	.823671E-07	-.131549E-15	-.284635E-17	-.587410E-20	-.247177E-19
3	.159331E-16	-.369055E-15	.716310E-16	.597246E-08	-.142267E-15	-.173344E-16
4	.561457E-17	-.315740E-17	.151574E-19	.344093E-10	-.477363E-19	-.747928E-19
5	.301312E-17	-.457270E-20	-.113657E-16	-.111192E-18	.412775E-10	-.339234E-19
6	-.151575E-09	.236725E-19	-.659394E-17	-.742457E-19	-.433956E-19	.344093E-10
7	.641129E-05	.635034E-16	.126731E-14	.130494E-16	.139809E-16	-.526576E-09
8	.125454E-16	.827671E-07	-.107580E-15	-.210720E-17	-.267435E-20	-.377932E-18
9	.125454E-16	-.242355E-15	.641130E-06	.526576E-09	-.104009E-16	-.130352E-16
10	.637329E-17	-.204118E-17	.151575E-09	.344093E-10	-.512469E-19	-.677051E-19
11	.107505E-16	-.259537E-20	-.769950E-17	-.756769E-19	.412775E-10	-.603445E-19
12	-.151575E-09	-.236725E-19	-.659394E-17	-.742457E-19	-.406742E-19	.344093E-10
13	.562307E-06	.415740E-16	.907324E-15	.844977E-17	.113037E-16	-.347650E-09
14	.122244E-16	.827671E-07	-.907324E-15	-.181319E-17	-.192720E-20	-.484292E-18
15	-.307744E-15	-.150723E-21	.562307E-06	.151572E-08	-.659395E-17	-.343591E-17
16	.565035E-17	-.179632E-17	-.151572E-08	.344094E-10	-.455756E-19	-.591979E-19
17	.139402E-17	-.123505E-20	-.560684E-17	-.550684E-17	.412775E-10	-.656535E-19
18	-.147651E-09	-.145074E-17	-.314242E-17	-.220417E-19	-.412775E-10	.113392E-10

13	.122254E-15	.227475E-07	.909019E-16	.181314E-17	.397590E-08	.657890E-17	.393581E-17
14	.122254E-15	.145071E-15	.552707E-06	.344094E-10	.455756E-19	.591979E-19	.591979E-19
15	.565015E-17	.179032E-17	.151572E-09	.560442E-19	.412775E-10	.556535E-19	.344094E-10
16	.199402E-17	.193505E-20	.550694E-17	.591649E-19	.417656E-19	.344094E-10	.151113E-08
17	.151572E-09	.490503E-19	.563495E-17	.391543E-17	.684283E-17	.116999E-20	.427168E-19
18	.474497E-05	.165089E-16	.336215E-15	.115769E-17	.116999E-20	.390592E-17	.410104E-19
19	.165089E-16	.826253E-17	.576763E-16	.151113E-08	.270908E-17	.410104E-19	.361584E-19
20	.336215E-15	.576763E-16	.474497E-05	.344479E-10	.317172E-19	.412779E-19	.344479E-10
21	.336215E-15	.115769E-17	.151113E-08	.270908E-17	.317172E-19	.361584E-19	.173446E-09
22	.301541E-17	.116999E-20	.270908E-17	.317172E-19	.412779E-19	.344479E-10	.127490E-18
23	.684283E-17	.427168E-19	.390592E-17	.410104E-19	.361584E-19	.173446E-09	.907654E-18
24	.191113E-08	.427168E-19	.390592E-17	.410104E-19	.192742E-17	.173446E-09	.907654E-18
25	.140513E-06	.146936E-17	.882373E-16	.910499E-19	.400993E-21	.127490E-18	.152863E-19
26	.459594E-17	.271442E-07	.191134E-16	.392971E-18	.754061E-18	.121003E-19	.113392E-10
27	.381655E-15	.801705E-17	.140513E-06	.173446E-09	.137534E-10	.113392E-10	.113392E-10
28	.142931E-17	.389242E-18	.827349E-09	.113392E-10	.137534E-10	.121003E-19	.113392E-10
29	.232246E-17	.398794E-21	.109962E-17	.107994E-19	.137534E-10	.113392E-10	.113392E-10
30	.427168E-19	.126192E-18	.142931E-17	.152931E-19	.161575E-19	.113392E-10	.113392E-10

24 26 27 28 29 30

1	.145071E-15	.288268E-16	.803949E-15	.547708E-17	.905439E-17	.262899E-08	.111896E-19
2	.331956E-17	.271442E-07	.215394E-15	.934072E-19	.196877E-20	.111896E-19	.647335E-17
3	.404354E-15	.115914E-15	.159090E-16	.262958E-08	.497959E-17	.647335E-17	.273875E-19
4	.149207E-17	.994081E-13	.173925E-09	.113392E-10	.161361E-19	.273875E-19	.164518E-19
5	.233024E-17	.151505E-20	.282993E-17	.419729E-19	.137538E-10	.113392E-10	.113392E-10
6	.173925E-09	.173771E-10	.146437E-17	.271715E-19	.146455E-19	.113392E-10	.206615E-09
7	.199402E-09	.191113E-08	.398095E-19	.997399E-17	.970661E-17	.206615E-09	.110069E-18
8	.523397E-15	.271442E-07	.154415E-16	.707651E-18	.865355E-21	.110069E-18	.447058E-17
9	.309565E-15	.826253E-16	.159444E-06	.206615E-08	.367682E-17	.447058E-17	.251266E-19
10	.149157E-17	.674066E-19	.173925E-09	.113392E-10	.173059E-19	.251266E-19	.264262E-19
11	.297279E-17	.870492E-21	.196466E-17	.284642E-19	.137534E-10	.264262E-19	.113392E-10
12	.173526E-09	.118043E-18	.145509E-17	.250850E-19	.136050E-19	.113392E-10	.147551E-09
13	.190499E-05	.121819E-18	.200294E-15	.310590E-17	.391183E-17	.147551E-09	.145940E-18
14	.145071E-15	.271442E-07	.127359E-16	.507774E-15	.650723E-21	.145940E-18	.314242E-17
15	.200527E-15	.443318E-16	.150460E-05	.147651E-09	.239796E-17	.314242E-17	.220817E-19
16	.130506E-17	.190394E-19	.173925E-09	.113392E-10	.159162E-19	.220817E-19	.244356E-19
17	.277049E-17	.652809E-21	.143752E-17	.209291E-19	.137534E-10	.113392E-10	.113392E-10
18	.173526E-09	.150015E-19	.130030E-17	.220196E-19	.139687E-19	.113392E-10	.827349E-09
19	.140513E-06	.146936E-17	.882373E-16	.910499E-19	.400993E-21	.126192E-18	.142574E-17
20	.146936E-17	.271442E-07	.801705E-17	.388242E-18	.399794E-21	.142574E-17	.152931E-19
21	.882373E-16	.191134E-16	.140513E-06	.827349E-09	.109962E-17	.152931E-19	.161575E-19
22	.310938E-19	.392971E-18	.173925E-09	.113392E-10	.107994E-19	.113392E-10	.113392E-10
23	.192742E-17	.400993E-21	.754061E-18	.115155E-19	.137534E-10	.113392E-10	.164604E-09
24	.173446E-09	.127490E-18	.907654E-18	.152863E-19	.121003E-19	.113392E-10	.299566E-19
25	.129183E-08	.316779E-19	.392971E-18	.392971E-18	.691261E-19	.164604E-09	.299566E-19
26	.316779E-19	.271442E-07	.266302E-17	.129377E-18	.139532E-21	.299566E-19	.339193E-18
27	.142931E-17	.389242E-18	.827349E-09	.113392E-10	.422101E-18	.572060E-20	.572060E-20
28	.140104E-19	.410104E-19	.156604E-09	.113597E-10	.405548E-20	.543334E-20	.113597E-10
29	.543334E-19	.113597E-10	.422101E-18	.405548E-20	.137546E-10	.543334E-20	.113597E-10
30	.164604E-09	.299566E-19	.339193E-18	.572060E-20	.543334E-20	.113597E-10	.113597E-10



STIFFNESS MATRIX (ZEROS HAVE BEEN INSERTED TO THE ORIGINAL REDUCED STIFFNESS MATRIX AT WHICH ZERO STIFFNESSES ARE NOT PUNCHED OUT)

CONV. AT 11/11/61  
(Cracked)

S/A  
S/R  
A/W/L  
11/11/61  
X 6335  
(64)

	1	2	3	4	5	6
1	.114753E+07	.262655E-07	-.021475E-03	.296875E-03	-.119000E+00	-.414990E+07
2	.262655E-07	.202071E+07	.095094E-04	.904756E-01	.312500E-03	-.121711E+00
3	-.021475E-03	.095094E-04	.114360E+07	.414990E+07	.110000E+00	-.147795E-03
4	.296875E-03	.904756E-01	.414990E+07	.277744E+10	-.226000E+00	.146246E+01
5	-.119000E+00	.312500E-03	.110000E+00	-.226000E+00	.712950E+10	-.713099E+00
6	-.414990E+07	-.121711E+00	-.147795E-03	.146246E+01	-.313099E+00	.277744E+10
7	-.114594E+07	-.285209E-07	.138293E-07	-.175391E-05	.127411E-05	.420806E+07
8	-.382065E-07	-.202071E+07	-.518560E-07	-.334811E-05	.688553E-05	-.614041E-05
9	.619999E-09	-.083037E-07	-.114594E+07	-.420806E+07	.274650E-05	-.777678E-06
10	-.752177E-05	-.601492E-05	-.605069E+08	-.297673E+10	.339111E-03	.722750E-04
11	-.575601E-05	.13659E-05	.777457E-05	.130005E-03	-.712902E+10	.155177E-03
12	.505093E+09	-.105417E-04	-.258064E-05	.709310E-04	.199941E-03	-.297673E+10
13	.217423E+04	.354472E-09	.767235E-09	.337603E-07	.149822E-07	-.556346E+05
14	.567575E-09	-.375639E+06	-.250526E-09	-.316747E-07	.175759E-07	-.345008E-07
15	.447039E-10	.810440E-09	.217423E+04	.566346E+05	-.654161E-08	.625381E-09
16	-.176439E-07	-.342177E-07	-.142144E+06	-.373796E+07	.374794E-06	.340493E-06
17	.385390E-07	-.395951E-07	-.337705E-07	-.838593E-05	-.683357E+05	-.962551E+05
18	.142144E+06	-.223808E-07	.155403E-08	.518247E-06	.412941E-05	-.373796E+07
19	.622922E+02	.305739E-11	.427099E-11	.277443E-09	.214786E-10	-.155269E+04
20	.227155E-10	-.89291E+02	.227010E-11	-.344977E-09	-.271248E-09	-.113250E-08
21	-.711592E-11	.236609E-10	.622939E+02	.155269E+04	-.311062E-09	.249590E-09
22	.171367E-09	.174909E-11	-.272172E+04	-.679237E+05	.963575E-08	-.266669E-08
23	.265137E-04	-.795085E-09	-.315272E-09	-.788494E-08	-.473916E+02	-.660670E-07
24	.272172E+04	-.110014E-08	-.836211E-09	-.252055E-07	.410154E-08	-.679297E+05
25	.257724E+01	-.159093E-11	.158366E-12	.753721E-11	.775799E-11	-.642940E+02
26	.179716E-11	-.465999E+01	.700889E-13	-.209920E-10	.204163E-10	-.745644E-10
27	.754693E-12	.152299E-11	.257724E+01	.642940E+02	-.452565E-11	-.170409E-10
28	.922191E-11	.490854E-11	-.133472E+03	-.333071E+04	.503846E-09	-.189470E-09
29	.737193E-10	.892800E-11	.280225E-10	.702645E-09	.366160E+00	-.231678E-08
30	.133472E+03	-.819609E-10	-.141041E-10	.574190E-10	.865246E-09	-.333071E+04

	7	8	9	10	11	12
1	-.114594E+07	-.382065E-07	.619999E-09	-.762177E-05	-.436401E-05	.606069E+08
2	-.285209E-07	-.202071E+07	-.083037E-07	-.601492E-05	.513649E-05	-.105417E-04
3	.138293E-07	-.518560E-07	-.114360E+07	-.676069E+08	.793657E-05	-.258064E-05
4	-.175391E-05	-.334811E-05	-.420806E+07	-.297673E+10	.130005E-03	.390930E-04
5	.127411E-05	.694537E-05	.274650E-06	.339111E-03	-.712902E+10	.189941E-03
6	.420806E+07	-.713099E-07	-.722750E-05	.722750E-05	.155177E-03	-.297673E+10
7	.335739E+07	.223672E-04	.804697E-03	.382912E-03	-.750000E-02	-.121829E+07
8	.223672E-04	.125721E+08	.449213E-04	.433013E-01	.140625E-01	-.387332E-01
9	.705597E-03	.469719E-05	.335739E+07	.121829E+07	-.217500E-01	-.825074E-04
10	.342917E-03	.433013E-01	.121829E+07	.328174E+11	-.500000E-03	-.864971E+00
11	-.750000E-02	.140625E-01	-.212500E-01	-.500000E-03	.283577E+11	-.502996E-01
12	-.121829E+07	-.387332E-01	-.825074E-04	-.854931E+00	-.502996E-01	.729176E+11
13	-.221414E+07	-.596907E-07	-.433022E-07	-.428963E-05	.962930E-05	-.592707E+08
14	-.578910E-07	-.105452E+08	-.232706E-05	-.323117E-05	.223150E-05	-.124512E-04
15	.119299E-07	.105398E-06	-.221515E+07	.592707E+08	-.152588E-05	.578308E-05
16	-.349426E-05	-.233066E-05	-.569784E+08	-.237313E+11	.332031E-04	-.820312E-03
17	.403936E-05	-.127020E-05	-.165484E-04	.494619E-03	-.212279E+11	.887011E-03
18	.549785E+09	.155129E-05	.257724E-05	.733735E-03	.828613E-03	-.237313E+11
19	.190529E+04	.102341E-08	.894692E-10	.319016E-07	-.842214E-07	-.112885E+05
20	.382072E-03	-.526083E+04	.194774E-18	.264951E-07	-.104979E-05	.400743E-07
21	-.747957E-07	.152429E-03	.190529E+04	.112885E+04	.325509E-07	-.400743E-08
22	.461363E-07	.711620E-07	-.187646E-06	-.300000E-07	-.300000E-07	-.300000E-07

22	.561349E-07	.311695E-07	.103424E+06	.799024E+07	.1034167E	.164132E-06
23	.375825E-07	.380044E-07	.131056E-07	.490673E-06	.424768E+06	.411396E-06
24	.103624E+05	.218104E-10	.357228E-09	.606537E-06	.072748E-06	.799024E+07
25	.343251E+02	.172131E-10	.295404E-10	.126229E-09	.975026E-09	.410205E+04
26	.541622E-10	.222003E+03	.197124E-09	.162951E-08	.271179E-08	.439594E-09
27	.153085E+10	.355703E+10	.850153E+07	.510205E+06	.350922E+08	.172491E-09
28	.163873E-08	.229792E-08	.469725E+14	.213051E+06	.101805E-06	.184476E-07
29	.107914E-03	.760110E-09	.941799E-09	.448975E-07	.329290E+03	.149821E-06
30	.510705E+06	.238972E+00	.105018E+18	.138532E-07	.159979E-06	.213051E+06

13 14 15 16 17 18

1	.217473E+09	.067029E+00	.047035E-10	.176630E-07	.386350E-07	.142144E+06
2	.354672E-09	.375630E+04	.910440E-09	.342177E-07	.395851E-07	.221808E-07
3	.767235E-09	.250126E-09	.217423E+04	.142144E+06	.332705E-07	.165403E-08
4	.337803E-07	.315787E+07	.865385E+05	.173796E+07	.838593E+06	.518287E-06
5	.149822E-07	.175599E-07	.654161E-08	.374794E-06	.493357E+06	.412941E-05
6	.556345E+05	.346008E-07	.525391E-10	.340493E-06	.962561E-06	.373796E+07
7	.221819E+07	.579910E+07	.119209E-07	.389426E-05	.608936E-05	.549784E+08
8	.595003E-07	.105452E+08	.165388E-06	.233006E-04	.127029E-05	.165129E-05
9	.439222E-07	.232796E-06	.221414E+07	.549784E+08	.146484E-04	.257874E-05
10	.424993E-09	.323117E-06	.922707E+08	.237313E+11	.889619E+03	.733795E+03
11	.062930E-05	.223160E-05	.162599E-04	.832031E-04	.212279E+11	.828613E-03
12	.692707E+08	.124512E-04	.578308E-05	.820312E-03	.989011E-03	.237313E+11
13	.413531E-07	.719707E-07	.937000E-04	.297181E-05	.895000E-01	.320110E+06
14	.719707E-07	.197577E+08	.169203E-06	.152000E+00	.671010E-06	.217500E-01
15	.937500E-04	.169203E-06	.413631E+07	.320110E+06	.175000E-02	.235891E-05
16	.997191E+08	.182070E+00	.820110E+16	.902024E+11	.719062E+08	.640000E+01
17	.995000E-01	.671010E-06	.175000E-02	.715062E-04	.397689E+11	.124210E-02
18	.129110E+06	.217500E-01	.235891E-05	.640000E-01	.124210E-02	.502024E+11
19	.192707E+07	.397323E-07	.328299E-17	.569316E-06	.762939E+06	.597174E+08
20	.646710E-08	.920798E+07	.152260E-06	.155029E-04	.235081E-06	.366211E-05
21	.310623E-08	.189543E-06	.192596E+07	.547174E+08	.971985E-05	.241099E-05
22	.781870E+08	.189899E+05	.987299E+08	.209956E+11	.919922E+08	.190625E-03
23	.393675E-05	.177263E-05	.640869E-05	.254313E-03	.185398E+11	.104962E-02
24	.547248E+08	.524902E-05	.305175E-05	.253906E-03	.917480E-03	.204456E+11
25	.122599E+09	.220025E+09	.307336E-09	.645220E-08	.116229E-08	.703146E+05
26	.592321E-09	.672181E+04	.729226E-09	.488162E-07	.215067E-07	.441074E-08
27	.317351E-10	.357162E-09	.122599E+14	.703146E+05	.286996E-07	.118464E-07
28	.191833E-07	.397430E-07	.818415E+05	.503630E+07	.183010E-05	.297545E-06
29	.479322E-07	.343346E-08	.142345E-07	.695010E-06	.692775E+06	.185335E-05
30	.319615E+05	.134310E-08	.119209E-09	.343323E-06	.119637E-05	.603630E+07

19 20 21 22 23 24

1	.522999E+02	.227155E-10	.711589E-11	.171343E-09	.265137E-08	.272172E+04
2	.305731E-11	.872691E+02	.236605E-10	.194996E-11	.1796965E+09	.110014E-08
3	.427091E-11	.227010E-11	.622899E+02	.272172E+04	.315272E-09	.836211E-09
4	.277447E-07	.346997E-09	.155269E+04	.679297E+05	.788494E-08	.252055E-07
5	.219788E+10	.271298E+09	.311067E-09	.968575E+08	.673915E+02	.410194E+08
6	.155259E+04	.113250E-08	.249590E-09	.266669E-08	.660620E-07	.679297E+05
7	.190520E+04	.892070E-09	.747652E-10	.461340E-07	.896826E-07	.103424E+06
8	.102341E-08	.536803E+04	.167628E-09	.311595E-07	.394584E-07	.218106E-07
9	.189682E-09	.194774E-08	.198520E+04	.103424E+06	.131056E-07	.357628E-09
10	.317014E-07	.264961E-07	.112885E+06	.799024E+07	.430673E-05	.605537E-06
11	.582019E-07	.1090720E+03	.375509E+07	.339137E+05	.828759E+05	.972798E+05
12	.112345E+06	.400543E-07	.403921E-18	.154032E-16	.411346E-05	.799024E+07
13	.192585E+07	.545710E-08	.910621E-08	.341470E-06	.333577E-05	.547248E+08
14	.334323E-07	.220320E-07	.182543E-15	.165684E-05	.177263E-05	.524902E-05
15	.124247E-07	.192260E-06	.132586E+17	.547248E+08	.640869E-05	.305176E-06
16	.549315E-06	.150029E-04	.547174E+08	.204456E+11	.259133E-03	.253906E-03
17	.762939E-06	.235081E-06	.271895E-05	.413922E-05	.135109E+11	.317430E-03

18	-.357162E+01	-.309610E-07	-.141549E-03	-.107816E-05	-.710000E-01	-.472952E+05
19	-.140526E+07	-.142226E+04	-.168690E-06	-.171000E+00	-.215811E-06	-.492826E-01
20	-.143410E-07	-.158690E-06	-.340526E+07	-.467574E+11	-.518394E-04	-.734724E-06
21	-.183609E-01	-.171000E+00	-.472952E+05	-.67574E+11	-.518394E-04	-.205400E+00
22	-.107816E-04	-.171000E+00	-.472952E+05	-.67574E+11	-.518394E-04	-.112770E-07
23	-.710000E-01	-.215811E-06	-.309610E-07	-.141549E-03	-.107816E-05	-.467574E+11
24	-.472952E+05	-.142226E+04	-.168690E-06	-.171000E+00	-.215811E-06	-.545316E+04
25	-.183609E+07	-.158690E-06	-.340526E+07	-.467574E+11	-.518394E-04	-.245267E-05
26	-.131305E-07	-.131305E-07	-.151813E-06	-.215811E-06	-.309610E-07	-.366999E-05
27	-.526865E-04	-.212665E-06	-.188669E+07	-.545316E+05	-.111810E-05	-.313056E-04
28	-.473436E-05	-.561523E-05	-.547769E+04	-.199429E+11	-.563123E-04	-.116853E-02
29	-.469071E-05	-.517660E-05	-.215811E-06	-.201600E-04	-.181430E+11	-.199429E+11
30	-.547769E+04	-.463687E-05	-.171957E-06	-.142559E-03	-.833984E-01	-.199429E+11

1	-.257725E+01	-.170716E-11	-.754653E-12	-.822183E-11	-.937190E-10	-.133472E+01
2	-.153061E-11	-.465090E+01	-.152295E-11	-.490856E-11	-.697880E-11	-.619605E-10
3	-.153355E-17	-.200099E-13	-.257725E+01	-.134672E+01	-.280725E-10	-.141081E-11
4	-.753721E-11	-.200020E-10	-.642040E+07	-.333071E+04	-.702645E-09	-.674190E-10
5	-.275799E-11	-.204163E-10	-.452565E-11	-.503846E-09	-.366160E+00	-.866246E+04
6	-.547069E+07	-.765765E-10	-.170709E-10	-.159470E-07	-.233678E-08	-.333071E+04
7	-.443151E+02	-.546225E-10	-.153046E-10	-.169873E-04	-.307815E-04	-.440706E+04
8	-.172131E-10	-.222003E+01	-.354703E-10	-.229792E-04	-.140110E-09	-.285972E-09
9	-.295405E-10	-.107125E-09	-.863151E+02	-.440706E+04	-.941789E-09	-.105916E-04
10	-.126229E-04	-.152861E-04	-.410205E+04	-.213051E+05	-.448875E-07	-.138432E-07
11	-.276025E-09	-.291174E-04	-.360022E-04	-.101805E-06	-.329290E+03	-.159979E-06
12	-.410205E+04	-.839505E-04	-.172481E-18	-.184476E-07	-.148821E-06	-.213051E+05
13	-.122593E+04	-.592721E-09	-.912353E-10	-.191033E-07	-.478192E-07	-.918415E+05
14	-.220020E-09	-.472191E+04	-.352152E-04	-.387430E-07	-.341346E-04	-.134110E-04
15	-.307335E-09	-.720276E-09	-.122593E+04	-.418615E+05	-.142455E-07	-.119209E-09
16	-.645220E-04	-.488162E-07	-.703146E+05	-.603610E+07	-.695010E-06	-.343323E-06
17	-.115223E-09	-.216075E-07	-.285995E-07	-.183010E-05	-.692775E+06	-.119637E-07
18	-.703146E+05	-.851076E-04	-.138559E-07	-.297548E-06	-.185335E-05	-.603630E+07
19	-.184659E+07	-.110065E-07	-.624858E-04	-.174354E-05	-.669971E-05	-.547769E+04
20	-.121091E-07	-.900583E+07	-.231266E-06	-.561523E-05	-.413480E-05	-.463687E-05
21	-.157827E-07	-.151813E-06	-.198593E+07	-.567759E+08	-.215872E-05	-.173957E-05
22	-.379390E-05	-.219846E-04	-.545316E+04	-.199429E+11	-.201600E-04	-.142559E-03
23	-.522559E-05	-.26647E-05	-.111810E-05	-.563123E-04	-.181430E+11	-.833984E-01
24	-.545316E+04	-.256247E-05	-.366999E-05	-.313056E-04	-.115853E-02	-.199429E+11
25	-.374446E+07	-.90028E-04	-.742537E-04	-.194549E-05	-.580000E-01	-.760146E+06
26	-.393294E-04	-.276254E+04	-.755303E-17	-.145000E+00	-.353631E-05	-.567815E-01
27	-.742537E-06	-.755383E-07	-.574646E+07	-.750366E+05	-.657334E-01	-.356208E-05
28	-.194549E-05	-.145000E+00	-.760346E+16	-.690198E+11	-.569916E-06	-.210674E+00
29	-.549009E-01	-.353431E-05	-.652834E-01	-.563916E-05	-.444374E+11	-.543657E-03
30	-.760346E+06	-.567815E-01	-.2356204E-05	-.710578E+08	-.534575E-01	-.680198E+11

27	28	29	30
----	----	----	----

FLEXIBILITY MATRIX

	1	2	3	4	5	6
1	.650914E-05	-.434895E-14	.224818E-13	.846671E-16	.295203E-15	-.215900E-07
2	-.434895E-14	.861736E-06	-.174215E-14	-.516369E-16	-.984012E-19	.626050E-16
3	.224818E-13	-.174215E-14	.650914E-05	.215900E-07	-.215458E-15	-.851705E-16
4	.846671E-16	-.516369E-16	.215900E-07	.515691E-09	-.678471E-18	-.599458E-18
5	.295203E-15	-.984012E-19	-.215458E-15	-.678471E-18	.323944E-09	-.910991E-18
6	-.215900E-07	.626050E-16	-.851705E-16	-.599458E-18	-.910991E-18	.515691E-09
7	.449276E-05	.305116E-14	.131865E-13	.507540E-16	.212958E-15	-.152817E-07
8	-.220751E-14	.367986E-06	-.265808E-14	-.275403E-16	-.479597E-19	.288152E-16
9	.131865E-13	-.265808E-14	.899278E-09	.152917E-07	-.147740E-19	-.511499E-16
10	.449276E-05	-.305116E-14	.229002E-17	.153805E-09	-.751671E-18	-.354897E-18
11	.187439E-15	-.602747E-19	-.116730E-15	-.361104E-18	.183685E-09	-.575309E-19
12	-.229002E-07	.299459E-16	-.819478E-16	-.353636E-18	-.997757E-18	.153805E-09
13	.292431E-05	-.178297E-14	.821369E-14	.307755E-16	.145940E-15	-.826909E-08
14	-.170431E-14	.273494E-06	-.229965E-14	-.227348E-16	-.356555E-19	.217520E-16
15	.822099E-18	-.163171E-18	.292431E-05	.826909E-08	-.967386E-18	-.310460E-16
16	.572239E-16	-.195495E-16	.198757E-07	.114298E-09	-.650956E-18	-.284024E-18
17	.152952E-19	-.447976E-19	-.77404E-16	-.270639E-18	.136585E-09	-.458890E-18
18	-.195757E-07	.195446E-16	-.673235E-16	-.282791E-18	-.884997E-18	.114299E-09
19	.143441E-05	-.742756E-15	.390560E-14	.139605E-16	.751935E-16	-.302145E-08
20	-.109037E-14	.165104E-08	-.156117E-14	-.142651E-16	-.215295E-19	.133916E-16
21	.191147E-18	-.801735E-19	.143441E-05	.302145E-08	-.885249E-16	-.141033E-16
22	.449993E-18	-.128470E-16	.139766E-07	.890009E-10	-.458629E-18	-.185114E-18
23	.951291E-14	-.270911E-19	-.548264E-16	-.167154E-18	.826560E-10	-.284493E-18
24	-.133789E-07	.125127E-15	-.450303E-16	-.189107E-18	-.643551E-18	.690099E-10
25	.338155E-06	-.125042E-15	.850170E-15	.283044E-17	.182947E-16	-.335801E-09
26	-.365129E-15	.542883E-07	-.541294E-15	-.481145E-17	-.799066E-20	.444696E-17
27	.182895E-19	-.819618E-16	.338155E-06	.336801E-09	-.119225E-16	-.286780E-17
28	.163836E-16	-.441288E-17	.526241E-08	.226891E-10	-.173944E-18	-.658009E-19
29	.113467E-16	-.872069E-20	-.186822E-16	-.186194E-19	.275493E-10	-.944641E-19
30	-.326291E-08	.431777E-17	-.163906E-16	-.653998E-19	-.249716E-18	.226891E-10
	7	8	9	10	11	12
1	.449276E-05	-.270701E-14	.131865E-13	.518157E-15	.159435E-15	-.229002E-07
2	-.434895E-14	.367986E-06	-.174215E-14	-.235357E-16	-.602747E-19	.249459E-16
3	.131865E-13	-.174215E-14	.650914E-05	.215900E-07	-.116730E-15	-.819478E-16
4	.507540E-16	-.275403E-16	.215900E-07	.153805E-09	-.361104E-18	-.353636E-18
5	.212958E-15	-.479597E-19	-.215458E-15	-.678471E-18	.183685E-09	-.997757E-18
6	-.215900E-07	.288152E-16	-.851705E-16	-.599458E-18	-.97757E-18	.153805E-09
7	.173944E-09	-.910991E-18	.515691E-09	.270639E-18	.139272E-15	-.152752E-07
8	-.152817E-07	.288152E-16	-.851705E-16	-.599458E-18	.139272E-15	-.152752E-07
9	.173944E-09	-.910991E-18	.515691E-09	.270639E-18	.139272E-15	-.152752E-07
10	.507540E-16	-.275403E-16	.215900E-07	.153805E-09	-.361104E-18	-.353636E-18
11	.173944E-09	-.910991E-18	.515691E-09	.270639E-18	.139272E-15	-.152752E-07
12	-.152817E-07	.288152E-16	-.851705E-16	-.599458E-18	-.97757E-18	.153805E-09
13	.229002E-07	-.299459E-16	.819478E-16	.353636E-18	.997757E-18	-.153805E-09
14	-.113211E-14	.273494E-06	-.229965E-14	-.227348E-16	-.356555E-19	.217520E-16
15	.435295E-14	-.111093E-14	.251417E-05	.826897E-08	-.519321E-16	-.303691E-16
16	.190293E-15	-.136680E-16	.142065E-07	.114300E-09	-.347920E-18	-.248629E-18
17	.113244E-15	-.233829E-17	-.535323E-16	-.301508E-18	.136585E-09	-.495455E-18
18	-.142065E-07	.136680E-16	-.142065E-07	-.114300E-09	-.347920E-18	-.248629E-18
19	.113244E-15	-.233829E-17	-.535323E-16	-.301508E-18	.136585E-09	-.495455E-18
20	-.762984E-15	.165104E-08	-.112521E-14	-.889251E-17	-.141331E-17	.616617E-17
21	.204556E-14	-.645136E-16	.124455E-06	.302145E-08	-.265891E-16	-.143132E-16
22	.255664E-15	-.287495E-17	.185642E-07	.690010E-10	-.245174E-18	-.166291E-18



24	-.195547E-07	.655080E-17	-.256055E-16	-.166002E-18	-.515251E-11	-.540010E-10
25	.721557E-05	-.609444E-16	.423049E-15	.309436E-17	.127129E-16	-.336799E-09
26	-.259434E-15	.540443E-07	-.192197E-15	-.104124E-17	-.465861E-20	.207449E-17
27	.424632E-15	-.603050E-16	.321450E-16	.336800E-09	-.671593E-17	-.311770E-17
28	.716977E-17	-.316044E-17	.413703E-08	.226891E-10	-.934704E-19	-.604429E-17
29	.234234E-16	-.470133E-20	-.129157E-16	-.623456E-19	.275493E-10	-.191441E-18
30	-.413703E-08	.227109E-17	-.917891E-17	-.603153E-19	-.163616E-18	.226891E-10

	13	14	15	16	17	18
--	----	----	----	----	----	----

1	.292433E-05	-.170433E-14	.822099E-14	.672234E-15	.152052E-15	-.194757E-07
2	-.178257E-15	.277406E-05	-.153191E-14	-.185495E-15	-.447976E-19	.195466E-16
3	.921367E-14	-.229065E-14	.292433E-05	.194757E-07	-.877404E-16	-.673235E-16
4	.307755E-16	-.222748E-15	.826909E-08	.114279E-09	-.270639E-15	-.282751E-18
5	.165769E-15	-.355555E-19	-.067846E-15	-.650755E-18	.135585E-09	-.884997E-18
6	-.425999E-09	.217520E-15	-.310450E-16	-.284024E-18	-.459880E-18	.114298E-09
7	.251417E-05	-.119911E-14	.436245E-14	.390293E-16	.113244E-15	-.142056E-07
8	-.705655E-15	.273599E-05	-.111191E-14	-.135585E-09	-.233829E-19	.100937E-16
9	.435423E-14	-.164794E-14	.251417E-05	.142066E-07	-.595323E-16	-.321208E-16
10	.302547E-15	-.133159E-16	.826897E-08	.114300E-09	-.301503E-18	-.244436E-18
11	.779094E-16	-.236133E-19	-.193221E-15	-.347920E-18	.135585E-09	-.561052E-18
12	-.425999E-09	.929926E-17	-.303643E-16	-.248622E-18	-.495455E-18	.114300E-09
13	.204344E-05	-.703159E-15	.253352E-14	.241445E-16	.809054E-16	-.426597E-04
14	-.703159E-15	.273566E-05	-.976277E-15	-.117757E-15	-.173932E-19	.745182E-17
15	.263352E-14	-.976277E-15	.208346E-05	.826597E-08	-.393872E-16	-.242183E-16
16	.241445E-16	-.117767E-16	.426597E-08	.114332E-09	-.260386E-18	-.203049E-18
17	.409054E-16	-.173932E-19	-.193872E-16	-.267386E-15	.135587E-09	-.447531E-18
18	-.425999E-09	.784182E-17	-.242183E-15	-.203049E-18	-.447531E-18	.114332E-09
19	.112741E-05	-.291052E-15	.124299E-14	.113247E-15	.432122E-15	-.302129E-08
20	-.450571E-15	.157106E-05	-.576558E-15	-.795276E-17	-.104992E-19	.498427E-17
21	.124429E-14	-.389029E-15	.112741E-05	.302129E-08	-.204761E-15	-.113599E-16
22	.147273E-16	-.803051E-17	.596625E-04	.690021E-10	-.184054E-18	-.134940E-18
23	.513821E-15	-.105077E-19	-.252221E-15	-.160949E-18	.826550E-10	-.277624E-18
24	-.496625E-04	.513816E-17	-.157649E-15	-.134841E-18	-.335033E-18	.690021E-10
25	.303934E-05	-.457762E-16	.254409E-15	.243231E-17	.107258E-16	-.336784E-09
26	-.154753E-15	.542883E-07	-.238184E-15	-.273552E-17	-.346375E-20	.168580E-17
27	.253195E-15	-.515086E-16	.303934E-05	.336784E-09	-.528950E-17	-.244694E-17
28	.563095E-17	-.273225E-17	.235720E-08	.226891E-10	-.705903E-19	-.489678E-19
29	.158817E-15	-.349324E-20	-.877377E-17	-.540514E-19	.275493E-10	-.921750E-19
30	-.295220E-04	.178842E-17	-.554075E-17	-.499802E-19	-.131296E-18	.226891E-10

	19	20	21	22	23	24
--	----	----	----	----	----	----

1	.143441E-05	-.109039E-14	.391182E-14	.449993E-15	.751281E-16	-.139766E-07
2	-.742766E-15	.155104E-05	-.651556E-15	-.128470E-16	-.270216E-17	.125129E-16
3	.339557E-15	-.156117E-15	.143441E-05	.139766E-07	-.544264E-15	-.459303E-15
4	.139695E-16	-.142661E-15	.302145E-08	.690009E-10	-.157154E-18	-.184107E-18
5	.751937E-15	-.215299E-19	-.488244E-15	-.458862E-18	.826560E-10	-.643551E-18
6	-.302145E-08	.139695E-16	-.141933E-15	-.185114E-18	-.284493E-18	.690009E-10
7	.124455E-05	-.762984E-15	.295456E-14	.255443E-16	.713058E-16	-.105542E-07
8	-.375188E-15	.155104E-05	-.446134E-15	-.907852E-17	-.141323E-19	.555408E-17
9	.204107E-14	-.112591E-14	.124455E-05	.105542E-07	-.375188E-15	-.256065E-16
10	.142632E-16	-.898251E-17	.302145E-08	.690010E-10	-.195835E-18	-.165002E-18
11	.515469E-15	-.141331E-19	-.255491E-15	-.245174E-18	.826560E-10	-.415261E-18
12	-.302145E-08	.515469E-15	-.163192E-15	-.165251E-18	-.305627E-18	.690010E-10
13	.112741E-05	-.450721E-15	.124429E-14	.157273E-15	.513821E-15	-.696625E-04
14	-.291052E-15	.105105E-05	-.389029E-15	-.903051E-17	-.105077E-19	.513816E-17
15	.124299E-14	-.172053E-15	.112741E-05	.696625E-04	-.252221E-15	-.157649E-16
16	.113247E-15	-.795276E-17	.302129E-08	.690021E-10	-.150949E-18	-.134940E-18
17	.432122E-15	-.104992E-19	-.204761E-15	-.184054E-18	.826560E-10	-.335033E-18
18	-.302129E-08	.498427E-17	-.113599E-15	-.134940E-18	-.277624E-18	.690021E-10
19	.157649E-16	-.147667E-15	.612049E-15	.738999E-17	.291813E-15	-.301846E-04

19	.054133E-05	-.187470E-15	.612040E-15	.738090E-17	.201840E-16	-.301840E-09
20	-.187467E-15	.166166E-06	-.273821E-15	-.569132E-17	-.636210E-20	.335239E-17
21	.612040E-15	-.273821E-15	.054133E-05	.301840E-09	-.135845E-15	-.741472E-17
22	.738090E-17	-.569132E-17	.301840E-09	.690307E-10	-.114759E-15	-.890108E-19
23	.281817E-15	-.135845E-15	-.114759E-15	-.265905E-10	-.209537E-15	-.209537E-15
24	-.301840E-09	.335239E-17	-.741472E-17	-.890108E-19	.209537E-15	.209537E-15
25	.281817E-05	-.207270E-16	.126846E-15	.157578E-17	.698350E-17	-.335505E-09
26	-.569132E-15	.642843E-07	-.288475E-16	-.199210E-17	-.209690E-20	.114922E-17
27	.127013E-15	.258011E-15	.288475E-05	.336505E-09	-.359530E-17	-.159393E-17
28	.265844E-17	-.200787E-17	.165826E-08	.226892E-10	-.446751E-19	-.322102E-19
29	.409073E-17	-.210435E-20	-.497150E-17	-.386554E-19	.275493E-10	-.694918E-19
30	-.165826E-08	.118050E-17	-.267605E-17	-.321879E-19	-.863014E-19	.226892E-10

26                      26                      27                      28                      29                      30

1	.333193E-05	-.286128E-15	.852605E-15	.163836E-15	.313452E-15	-.526241E-08
2	-.125042E-15	.642843E-07	-.910914E-15	-.441288E-17	-.902068E-20	.431773E-17
3	.850170E-15	-.541294E-15	.339155E-05	.526241E-05	-.185822E-15	-.163905E-16
4	.283044E-17	-.281195E-17	.336801E-09	.226891E-10	-.561194E-19	-.653898E-19
5	.182047E-15	-.700066E-20	-.119225E-15	-.173946E-15	.275493E-10	-.249716E-15
6	-.336801E-09	.446796E-17	-.286780E-17	-.658000E-19	-.944641E-19	.226891E-10
7	.121999E-05	.282833E-15	.915952E-15	.235239E-15	-.413703E-05	-.413703E-05
8	-.509944E-15	.542843E-07	-.603050E-15	-.314076E-17	-.470133E-20	.227189E-17
9	.623042E-15	-.392197E-15	.321450E-05	.413703E-05	-.129167E-15	-.917891E-17
10	.303830E-17	.308128E-17	.336800E-03	.226891E-10	-.623455E-19	-.603163E-19
11	.127124E-15	-.465861E-20	-.671593E-17	-.934704E-19	.275493E-10	-.163616E-15
12	-.336799E-09	.207469E-17	-.311770E-17	-.604429E-19	-.101841E-15	.226891E-10
13	.303830E-05	-.139282E-15	.289130E-15	.863014E-17	.169019E-15	-.295720E-05
14	-.557752E-15	.542843E-07	-.515086E-15	-.277265E-17	-.349324E-20	.178942E-17
15	.256409E-15	-.238134E-15	.303034E-05	.295720E-05	-.877377E-17	-.564075E-17
16	.243271E-17	-.273852E-17	.336784E-09	.226891E-10	-.540514E-19	-.488021E-19
17	.107209E-15	-.345375E-20	-.528950E-17	-.705903E-19	.275493E-10	-.133296E-15
18	-.336784E-09	.168790E-17	-.246684E-17	-.488678E-19	-.921750E-19	.226891E-10
19	.289517E-05	.650718E-15	.127083E-15	.266846E-17	.908978E-17	-.165826E-05
20	-.282273E-15	.542843E-07	-.358011E-15	-.200787E-17	-.210485E-20	.118050E-17
21	.125946E-15	-.993475E-15	.288475E-05	.165826E-05	-.447159E-17	-.267605E-17
22	.157978E-17	-.139210E-17	.336505E-09	.226892E-10	-.385568E-19	-.321879E-19
23	.698360E-17	-.209690E-20	-.368530E-17	-.446751E-19	.275493E-10	-.843014E-19
24	-.336505E-09	.114922E-17	-.158393E-17	-.322102E-19	-.694918E-19	.226892E-10
25	.286417E-05	-.185826E-15	.232856E-15	.566019E-15	.204600E-17	-.331239E-09
26	-.104503E-15	.543065E-07	-.135613E-15	-.780958E-15	-.699306E-21	.435158E-15
27	.232956E-15	-.135613E-15	.254317E-05	.331239E-09	-.154770E-17	-.568571E-15
28	.566017E-15	-.780958E-15	.331239E-09	.226892E-10	-.152904E-19	-.116815E-19
29	.204600E-17	-.699306E-21	-.154770E-17	-.152904E-19	.275516E-10	-.277453E-19
30	-.331239E-09	.435158E-15	-.558571E-15	-.116915E-19	-.277453E-19	.226892E-10

STIFFNESS MATRIX (ZEROS HAVE BEEN INSERTED TO THE ORIGINAL REDUCED STIFFNESS MATRIX AT WHICH ZERO STIFFNESSES ARE NOT PUNCHED OUT)

Internal Structures

	1	2	3	4	5	6
1	.448341E+07	-.987466E+05	.502498E+05	.516302E+07	.118246E+08	.538242E+08
2	-.987466E+05	.200263E+08	.841060E+05	-.728406E+08	-.583594E+06	-.211145E+09
3	.502498E+05	.841060E+05	.279921E+07	-.390901E+08	.220804E+08	-.431746E+07
4	.516302E+07	-.728406E+08	-.390901E+08	.220518E+11	-.296973E+09	.237431E+10
5	.118246E+08	-.583594E+06	.220804E+08	-.296973E+09	.728194E+10	-.570774E+08
6	.538242E+08	-.211145E+09	-.431746E+07	.237431E+10	-.570774E+08	.159643E+11
7	-.451114E+07	.987615E+05	-.528161E+05	-.515796E+07	-.120116E+08	-.540006E+08
8	.100457E+06	-.200154E+08	-.818639E+05	.728534E+08	.575399E+06	.210869E+09
9	-.505009E+05	-.896908E+05	-.284180E+07	.394509E+08	-.226261E+05	.436153E+07
10	-.638337E+07	-.651569E+07	-.557948E+08	-.204423E+11	-.445270E+09	-.142060E+10
11	.573276E+07	.103686E+07	.520700E+07	-.603211E+08	-.708120E+10	.221542E+09
12	.984458E+08	.127744E+08	.512216E+07	-.148906E+10	.461077E+09	-.120843E+11
13	.264495E+05	-.393199E+02	.272794E+04	-.998436E+04	.184288E+06	.165963E+06
14	-.169099E+04	-.103979E+05	-.245713E+04	.773309E+04	-.389780E+04	.274988E+06
15	.200522E+03	.493850E+04	.404389E+05	-.355979E+06	.504771E+05	-.339269E+05
16	-.812302E+05	.551000E+05	.101015E+07	-.159540E+08	.133349E+08	-.185895E+07
17	.251114E+06	-.411534E+05	-.808407E+05	-.100025E+07	.559469E+08	.902692E+06
18	-.204306E+06	.113346E+06	.303722E+03	-.152312E+07	-.285111E+07	-.509571E+07

	7	8	9	10	11	12
1	-.451114E+07	.100457E+06	-.505009E+05	-.638337E+07	.573276E+07	.984458E+08
2	.987615E+05	-.200154E+08	-.896908E+05	-.651569E+07	.103686E+07	.127744E+08
3	-.528161E+05	-.818639E+05	-.284180E+07	-.557948E+08	.520700E+07	.512216E+07
4	-.515796E+07	.728534E+08	.394509E+08	-.204423E+11	-.603211E+08	-.148906E+10
5	-.120116E+08	.575399E+06	-.226261E+05	-.445270E+09	-.708120E+10	.461077E+09
6	-.540006E+08	.210869E+09	.436153E+07	-.142060E+10	.221542E+09	-.120843E+11
7	.163399E+08	.103123E+06	.690787E+05	.100632E+08	-.565864E+08	.105623E+09
8	.103123E+06	.675753E+08	-.138960E+06	.190325E+09	-.207683E+08	-.453388E+09
9	.690787E+05	-.138960E+06	.114622E+08	-.118777E+09	.971434E+08	.109674E+08
10	.100632E+08	.190325E+09	-.118777E+09	.629835E+11	-.214656E+10	.141877E+10
11	-.565864E+08	-.207683E+08	.971434E+08	-.214656E+10	.276010E+11	.114528E+09
12	.105623E+09	-.453388E+09	.109674E+08	.141877E+10	.114528E+09	.697139E+11
13	-.119621E+08	-.213892E+06	-.210160E+05	-.350730E+07	.514449E+08	-.207211E+09
14	-.192543E+06	-.475503E+08	.215341E+06	-.183114E+09	.197883E+08	.440422E+09
15	-.212190E+05	.221951E+06	-.877758E+07	.177584E+09	-.106351E+09	-.170642E+08
16	-.257457E+07	.101259E+09	-.710878E+08	-.345513E+11	-.974769E+09	-.317064E+10
17	-.187504E+08	.179259E+08	-.569611E+08	.108211E+10	-.197860E+11	-.129449E+10
18	.131073E+09	.180329E+09	-.147080E+08	-.105660E+10	-.149210E+10	-.460718E+11

	13	14	15	16	17	18
1	.264495E+05	-.169099E+04	.200522E+03	-.812302E+05	.251114E+06	-.204306E+06
2	-.393199E+02	-.103979E+05	.493850E+04	.551000E+05	-.411534E+05	.113346E+06
3	.272794E+04	-.245713E+04	.404389E+05	.101015E+07	-.808407E+05	.303722E+03
4	-.998436E+04	.773309E+04	-.355979E+06	-.159540E+08	-.100025E+07	-.152312E+07
5	.184288E+06	-.389780E+04	.504771E+05	.133349E+08	.559469E+08	-.285111E+07
6	.165963E+06	.274988E+06	-.339269E+05	-.185895E+07	.902692E+06	-.509571E+07
7	-.119621E+08	-.192543E+06	-.212190E+05	-.257457E+07	-.187504E+08	.131073E+09
8	-.213892E+06	-.475503E+08	.221951E+06	.101259E+09	.179259E+08	.180329E+09
9	-.210160E+05	.215341E+06	-.877758E+07	-.710878E+08	-.569611E+08	-.147080E+08
10	-.350730E+07	-.183114E+09	.177584E+09	-.345513E+11	.108211E+10	-.105660E+10
11	.514449E+08	.197883E+08	-.106351E+09	-.974769E+09	-.197860E+11	-.149210E+10
12	-.207211E+09	.440422E+09	-.170642E+08	-.149210E+10	-.149210E+10	-.460718E+11
13	.264495E+05	-.169099E+04	.200522E+03	-.812302E+05	.251114E+06	-.204306E+06

CSC - CONTROL DATA



FLEXIBILITY MATRIX

	1	2	3	4	5	6					
1	.607190E-06	-.565096E-07	.802832E-08	.197759E-09	-.227542E-09	-.389899E-08					
2	-.565096E-07	.111282E-06	-.540486E-08	.162898E-10	.218527E-10	.155291E-08					
3	.862932E-05	-.540486E-08	.838537E-06	.390816E-08	-.288104E-08	-.178536E-09					
4	.197759E-09	.162898E-10	.390816E-08	.986399E-10	-.256688E-12	-.843380E-11					
5	-.227542E-09	.218527E-10	-.288104E-08	-.256688E-12	.242237E-09	.982862E-12					
6	-.389899E-08	.155291E-08	-.178536E-09	-.843380E-11	.982862E-12	.123144E-09					
7	.271044E-05	-.222025E-07	-.236181E-08	.895060E-10	.508250E-09	-.143065E-08					
8	-.197472E-07	.456129E-07	-.169349E-07	-.263085E-09	.503043E-11	.327766E-09					
9	.600032E-08	-.313106E-08	.333501E-06	.151485E-08	-.780771E-09	-.104921E-09					
10	.191999E-09	-.964738E-10	.325534E-08	.511921E-10	-.162813E-12	-.302618E-11					
11	.152295E-09	-.429078E-11	-.176925E-08	-.182293E-12	.100486E-09	-.855437E-12					
12	-.299363E-08	.766096E-09	-.200475E-09	-.303041E-11	-.862493E-12	.462602E-10					
13	.110240E-05	-.432985E-05	.190952E-08	.244848E-10	-.165280E-10	-.335067E-09					
14	.248910E-08	.182618E-07	.258899E-09	.100735E-11	-.572161E-11	-.266028E-10					
15	.704418E-09	-.537713E-09	.115304E-06	.269171E-09	.102747E-09	-.550110E-11					
16	.137151E-09	-.743830E-10	.174832E-05	.236419E-10	-.715002E-14	-.179731E-11					
17	.926777E-10	-.651356E-11	-.612219E-09	.386941E-14	.467956E-10	-.552629E-13					
18	-.189745E-08	.356566E-09	-.116571E-09	-.179641E-11	-.779737E-13	.247735E-10					
	7	8	9	10	11	12					
1	.271044E-05	-.197472E-07	.600032E-08	.191999E-09	.152295E-09	-.299363E-08					
2	-.222025E-07	.456129E-07	-.313106E-08	-.964738E-10	-.429078E-11	.766096E-09					
3	-.236181E-08	-.169349E-07	.333501E-06	.325534E-08	-.176925E-08	-.200475E-09					
4	.895060E-10	-.263085E-09	.151485E-08	.511921E-10	-.182293E-12	-.303041E-11					
5	.508250E-09	.503043E-11	-.780771E-09	-.162813E-12	.100486E-09	-.862493E-12					
6	-.143065E-08	.327766E-09	-.104921E-09	-.302618E-11	-.855437E-12	.462602E-10					
7	.221975E-05	-.862509E-08	-.496020E-09	.994790E-10	.505011E-09	-.142974E-08					
8	-.462509E-09	.434418E-07	-.793951E-08	-.262993E-09	.489322E-11	.327524E-09					
9	-.496020E-09	-.793951E-08	.272543E-05	.151342E-08	-.779861E-09	-.105592E-09					
10	.594790E-10	-.262993E-09	.151342E-08	.511998E-10	-.171198E-12	-.302953E-11					
11	.505011E-09	.489322E-11	-.779861E-09	-.171198E-12	.100054E-09	-.850624E-12					
12	-.142974E-08	.327524E-09	-.105592E-09	-.302953E-11	-.850624E-12	.462655E-10					
13	.987931E-07	-.116361E-08	.923563E-09	.244780E-10	-.165468E-10	-.335031E-09					
14	.156594E-05	.185171E-07	.166821E-09	.102342E-11	-.574676E-11	-.266000E-10					
15	.910554E-09	-.151797E-08	.187090E-06	.269042E-09	.182285E-09	-.549200E-11					
16	.762447E-10	-.147432E-09	.947393E-09	.236449E-10	-.492015E-14	-.179715E-11					
17	.259956E-09	-.608901E-11	-.157312E-09	.435083E-14	.467815E-10	-.553947E-13					
18	-.104824E-08	.122403E-09	-.564648E-10	-.179645E-11	-.777128E-13	.247740E-10					
	13	14	15	16	17	18					

11	.26721E+09	.44042E+08	.17064E+10	.31706E+10	.12948E+10	.46071E+11
12	.24011E+09	.10215E+06	.16117E+05	.22253E+07	.23124E+04	.28438E+08
13	.10215E+05	.10118E+09	.26145E+06	.99414E+08	.11671E+08	.12620E+09
14	.16117E+05	.26145E+06	.19427E+08	.48252E+08	.39629E+08	.94290E+07
15	.22253E+07	.99414E+08	.48252E+08	.80966E+11	.85457E+09	.56595E+10
16	.23112E+08	.11671E+08	.39629E+08	.85457E+09	.41346E+11	.80410E+09
17	.28438E+08	.12620E+09	.94290E+07	.56595E+10	.80410E+09	.91620E+11

13	.110240E-06	-.432985E-09	.190952E-08	.244848E-10	-.100735E-11	-.572161E-11	-.266028E-10
14	.248910E-08	.182618E-07	.254899E-09	.100735E-11	-.572161E-11	-.266028E-10	
15	.704418E-09	-.537713E-09	.115304E-06	.269171E-09	.102747E-09	-.550110E-11	
15	.137151E-09	-.743830E-10	.174832E-09	.236439E-10	-.715002E-14	-.179731E-11	
17	.926777E-10	-.651356E-11	-.612219E-09	.386941E-14	.467956E-10	-.552629E-13	
18	-.188745E-08	.356566E-09	-.116571E-09	-.179641E-11	-.779737E-13	.247735E-10	

7 8 9 10 11 12

1	.271044E-06	-.197472E-07	.600832E-08	.191999E-09	.152295E-09	-.299363E-09	
2	-.222025E-07	.456129E-07	-.313106E-08	-.964738E-10	-.429078E-11	.766096E-09	
3	-.236181E-08	.169349E-07	.333501E-06	.325534E-08	-.176925E-08	-.200475E-09	
4	.995069E-10	-.263085E-09	.151485E-08	.511921E-10	-.182293E-12	-.303041E-11	
5	.508250E-09	.503043E-11	-.780771E-09	-.162813E-12	.100486E-09	-.862493E-12	
6	-.143065E-09	.327766E-09	-.104921E-09	-.302638E-11	-.855437E-12	.452602E-10	
7	.223975E-05	-.867509E-08	-.496020E-09	.894790E-10	.505011E-09	-.142974E-08	
8	-.962507E-09	.434418E-07	-.793951E-08	-.262993E-09	.489322E-11	.327524E-09	
9	-.496020E-09	-.793951E-08	.272543E-06	.151342E-08	-.779861E-09	-.105592E-09	
10	.594790E-10	-.262993E-09	.151342E-08	.511998E-10	-.171198E-12	-.302953E-11	
11	.505011E-09	.489322E-11	-.793951E-09	-.171198E-12	.100054E-09	-.850624E-12	
12	-.142974E-09	.327524E-09	-.105592E-09	-.302953E-11	-.850624E-12	.462655E-10	
13	.987931E-07	-.116361E-08	.923563E-09	.244780E-10	-.165468E-10	-.335031E-09	
14	.156594E-09	.185173E-07	.166821E-09	.102342E-11	-.574676E-11	-.266000E-10	
15	.910554E-09	-.151797E-08	.107090E-06	.269042E-09	.102285E-09	-.549200E-11	
16	.762447E-10	-.147432E-09	.947393E-09	.236449E-10	-.492015E-14	-.179735E-11	
17	.259956E-09	-.608901E-11	-.157312E-09	.435083E-14	.467815E-10	-.553947E-13	
18	-.104824E-08	.122403E-09	-.564648E-10	-.179645E-11	-.777128E-13	.247740E-10	

13 14 15 16 17 18

1	.110240E-06	.248930E-08	.704418E-09	.137151E-09	.826777E-10	-.188745E-08	
2	-.432985E-09	.182618E-07	-.537713E-09	-.743830E-10	-.661356E-11	.356566E-09	
3	.190952E-08	.254899E-09	.115304E-06	.174832E-08	-.612219E-09	-.116571E-09	
4	.244848E-10	.100735E-11	.269171E-09	.236439E-10	.386941E-14	-.179641E-11	
5	-.165230E-10	-.572161E-11	.102747E-09	-.715002E-14	.467956E-10	-.779737E-13	
6	-.715002E-14	-.266028E-10	-.550110E-11	-.179731E-11	-.552629E-13	.247735E-10	
7	.987931E-07	.156594E-08	.910554E-09	.762447E-10	.259956E-09	-.104824E-08	
8	-.116361E-09	.185173E-07	-.151797E-08	-.147432E-09	-.608901E-11	.122403E-09	
9	.923563E-09	.166821E-09	.107090E-06	.947393E-09	-.157312E-09	-.564648E-10	
10	.244780E-10	.102342E-11	.269042E-09	.236449E-10	.435083E-14	-.179645E-11	
11	-.165468E-10	-.574676E-11	.102285E-09	-.492015E-14	.467815E-10	-.777128E-13	
12	-.335031E-09	-.266000E-10	-.549200E-11	-.179735E-11	-.553947E-13	.247740E-10	
13	.987931E-07	.841798E-09	.121894E-09	.248769E-10	-.163752E-10	-.334774E-09	
14	.841798E-09	.186758E-07	.740563E-10	.122790E-11	-.545219E-11	-.267076E-10	
15	.121894E-09	.740563E-10	.952201E-07	.268437E-09	.908170E-10	-.653429E-11	
16	.248769E-10	.122790E-11	.268437E-09	.236583E-10	.429292E-14	-.179244E-11	
17	-.163752E-10	-.546219E-11	.908170E-10	.429292E-14	.463310E-10	-.681337E-13	
18	-.334774E-09	-.267076E-10	-.653429E-11	-.179244E-11	-.681337E-13	.247757E-10	

Gibbs & Hill Job No. 11-2323-001

Client TUST

Originator JCB

Date 05/14/81

Checker KKB

Date 5/14/81

Calculation Number

Sheet No.

of

		Revision									
Original Issue	1	2	3	4	5	6	7	8	9	10	
Checking Method #	1										

Subject

REACTOR BUILDING  
SEISMIC FORCES FROM DYNAMIC ANALYSIS

CONTAINMENT BUILDING & INTERNAL STRUCTURE

UNCRACKED CONTAINMENT WITH BEST ESTIMATE SOIL-SPRING CONSTANT

SSB-E-50 - EL. 709.17 FT. OF COMMON MAT

SSS FORCE (KIP) / MOMENT (KIP-FT.)

FORCE	X	2.80	E3
	Y	5.38	E2
	Z	2.39	E4
MOMENT	X	4.06	E6
	Y	2.50	E5
	Z	4.15	E5

Checking Method #

1. Line by line checking
2. Alternative Calculation/Results compared
3. Identical Calculation/Results compared

Gibbs & Hill Job No. 11-2323-001

Client TUSI

Originator ADB

Date 05/14/81

Checker JRS

Date 5/14/81

Calculation Number

Sheet No.

of

Checking Method #	Original Issue	Revision									
		1	2	3	4	5	6	7	8	9	10
1											

Subject

AUXILIARY & ELECTRICAL BUILDING  
SEISMIC FORCES FROM DYNAMIC ANALYSIS

AUXILIARY & ELECTRICAL BUILDING

DYNAMIC MODEL WITH BEST ESTIMATE (K) SOIL-SPRING CONSTANT

SS2-2-EG AT ELEV. 831.50 FT. DUE TO MASSES 1, 2, 6, 7 & 8

RSS FORCE (KIP) / MOMENT (KIP-FT.)

FORCE X 3.08 E3

Y 5.82 E2

Z 2.27 E4

MOMENT X 1.11 E6

Y 7.37 E5

Z 1.59 E5

ATTACHMENT 2



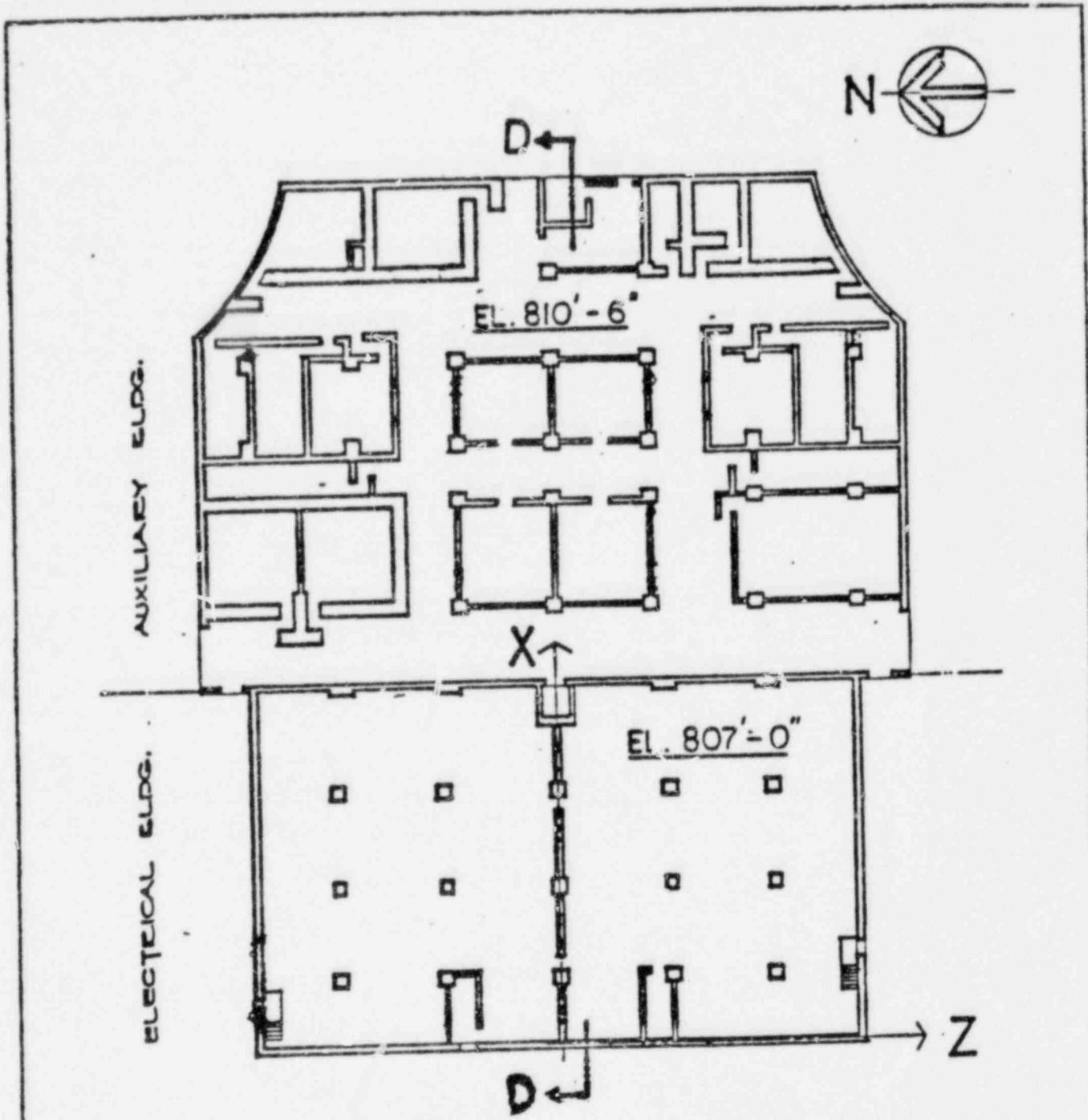

PLAN EL. 810'-6" & 807'-0"

NOTE: ORIGIN OF COORDINATES IS  
 AT EL. 0.00

COMANCHE PEAK S.E.S. FINAL SAFETY ANALYSIS REPORT UNITS 1 and 2
PLAN VIEW ELECTRICAL & AUXILIARY BUILDINGS
FIGURE 3.7B-23

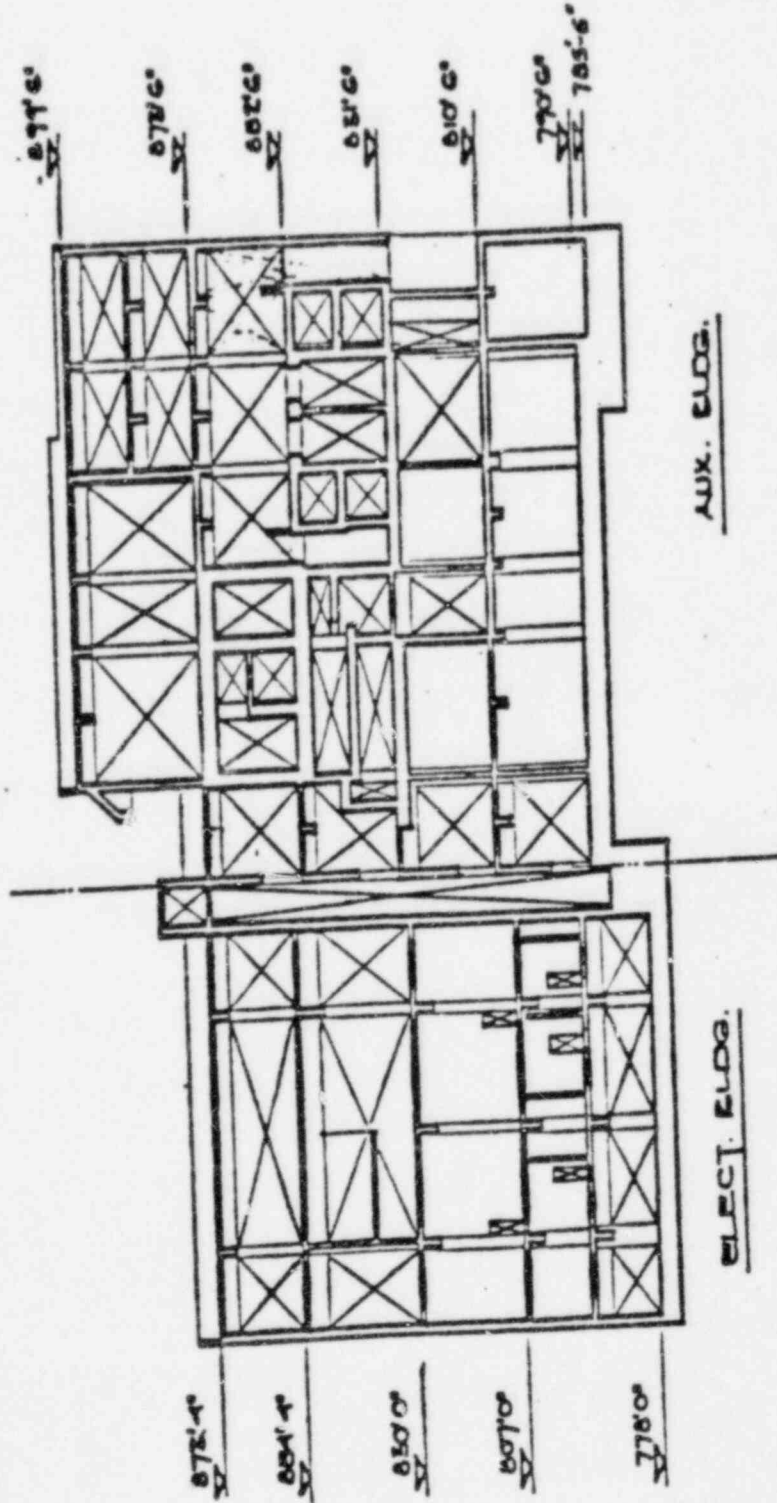

SECTION D-D

COMANCHE PEAK S.E.S.  
 FINAL SAFETY ANALYSIS REPORT  
 UNITS 1 and 2  
 ELEVATION VIEW  
 ELECTRICAL & AUXILIARY  
 BUILDINGS  
 FIGURE 3.7B-29

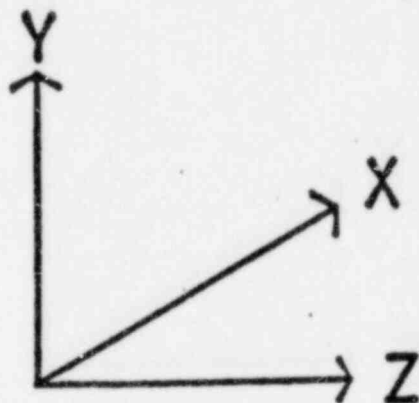
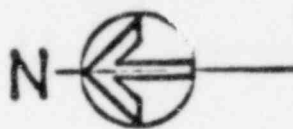

COORDINATE SYSTEM

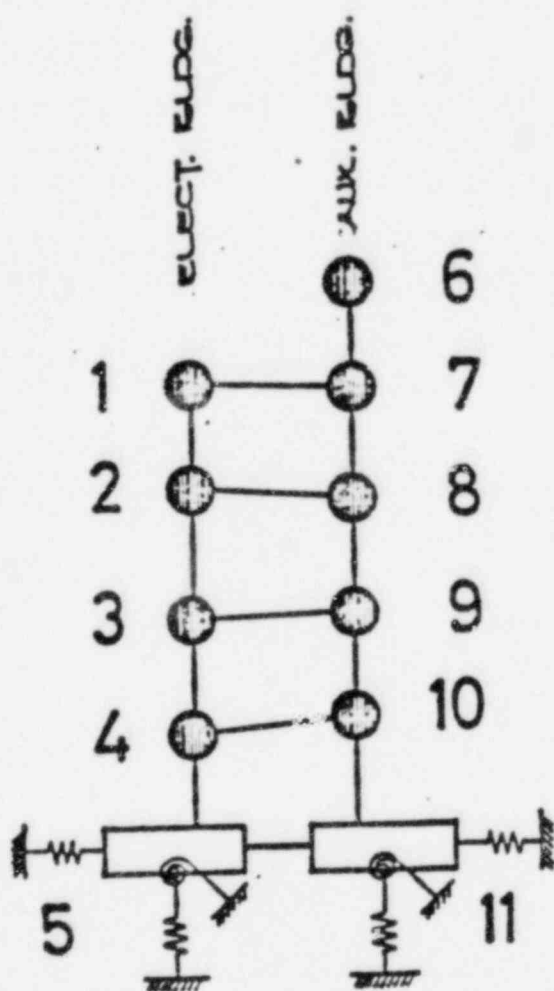

DYNAMIC MODEL

COMANCHE PEAK S.E.S.  
FINAL SAFETY ANALYSIS REPORT  
UNITS 1 and 2

DYNAMIC MODEL  
ELECTRICAL & AUXILIARY  
BUILDINGS

FIGURE 3.7B-36

AUXILIARY AND ELECTRICAL BUILDING

LOWER BOUND  
SOIL SPRING  
(K/4)

BEST ESTIMATE  
SOIL SPRING  
(K)

UPPER BOUND  
SOIL SPRING  
(2K)

LOWER BOUND, BEST ESTIMATE AND UPPER BOUND MODELS

CPSSES/FSAR  
TABLE 3.7B-11

ELECTRICAL AND AUXILIARY BUILDINGS  
MASS POINT NODAL COORDINATES

<u>Mass Point</u>	<u>X (ft)</u>	<u>Y (ft)</u>	<u>Z (ft)</u>
1	59.31	871.29	-1.12
2	55.47	852.50	-0.18
3	46.31	829.55	0.15
4	53.78	805.63	0.75
5	57.20	776.79	-0.14
6	179.37	893.85	-0.22
7	166.49	872.32	3.47
8	172.92	849.55	0.40
9	174.87	831.15	-2.09
10	178.11	811.46	1.58
11	162.22	791.36	-3.30

Foundation spring

(See Tables 3.7B-26 and 3.7B-27.)

- 
- NOTES:
- a. The origin of coordinates is at elevation 0 ft 0 in.
  - b. For orientation of coordinate axes, see Figure 3.7B-28.
  - c. For structure dynamic model showing the mass point numbers, see Figure 3.7B-36.



CPSSES/FSAP  
TABLE 3.7B-16

ELECTRICAL AND AUXILIARY BUILDINGS  
MASS POINT MASS DATA

Mass Point	Mass (kip-sec <sup>2</sup> /ft)			Mass Moment of Inertia (kip-sec <sup>2</sup> -ft)		
	<u>M<sub>X</sub></u>	<u>M<sub>Y</sub></u>	<u>M<sub>Z</sub></u>	<u>I<sub>X</sub></u>	<u>I<sub>Y</sub></u>	<u>I<sub>Z</sub></u>
1	191	191	191	352,578	621,762	273,288
2	371	371	371	1,029,267	1,540,460	525,576
3	335	335	335	935,606	1,329,372	413,593
4	404	404	404	1,232,237	1,789,889	585,062
5	570	570	570	1,475,049	2,636,470	1,184,607
6	373	373	373	1,170,341	1,756,542	611,452
7	530	530	530	1,543,040	2,372,764	859,910
8	860	860	860	2,390,334	3,484,584	1,151,946
9	710	710	710	2,110,568	3,065,440	989,810
10	663	663	663	2,193,210	2,996,694	859,967
11	1022	1022	1022	2,877,228	5,305,467	2,585,200
5A	310	2065	310	7,211,000	3,355,000	2,046,000
11A	623	4153	623	18,830,000	9,913,000	8,046,000

- NOTES: a. Mass points 1 through 11 are for the structures. Mass points 5A and 11A are for the foundation material.
- b. The origin of coordinates is at elevation 0 ft 0 in. For orientation of coordinate axes, see Figure 3.7B-28.
- c. For structure dynamic model showing the mass point numbers, see Figure 3.7B-16.

CPSES/FSAR  
 TABLE 3.7B-21  
 (Sheet 1 of 4)

ELECTRICAL AND AUXILIARY BUILDINGS  
DEGREES OF FREEDOM

<u>Mass Point</u>	<u>Degree of Freedom</u>	<u>Direction of Motion</u>
1	1	Translation X
1	2	Translation Y
1	3	Translation Z
1	4	Rotation $\theta_x$
1	5	Rotation $\theta_y$
1	6	Rotation $\theta_z$
2	7	Translation X
2	8	Translation Y
2	9	Translation Z
2	10	Rotation $\theta_x$
2	11	Rotation $\theta_y$
2	12	Rotation $\theta_z$
3	13	Translation X
3	14	Translation Y
3	15	Translation Z
3	16	Rotation $\theta_x$
3	17	Rotation $\theta_y$
3	18	Rotation $\theta_z$
4	19	Translation X

CPSSES/FSAR  
 TABLE 3.7B-21  
 (Sheet 2 of 4)

ELECTRICAL AND AUXILIARY BUILDINGS  
DEGREES OF FREEDOM

<u>Mass Point</u>	<u>Degree of Freedom</u>	<u>Direction of Motion</u>	
4	20	Translation	Y
4	21	Translation	Z
4	22	Rotation	$\theta_x$
4	23	Rotation	$\theta_y$
4	24	Rotation	$\theta_z$
5	25	Translation	X
5	26	Translation	Y
5	27	Translation	Z
5	28	Rotation	$\theta_x$
5	29	Rotation	$\theta_y$
5	30	Rotation	$\theta_z$
6	31	Translation	X
6	32	Translation	Y
6	33	Translation	Z
6	34	Rotation	$\theta_x$
6	35	Rotation	$\theta_y$
6	36	Rotation	$\theta_z$
7	37	Translation	X
7	38	Translation	Y

CPSSES/FSAR  
 TABLE 3.7B-2  
 (Sheet 3 of 4)

ELECTRICAL AND AUXILIARY BUILDINGS  
DEGREES OF FREEDOM

<u>Mass Point</u>	<u>Degree of Freedom</u>	<u>Direction of Motion</u>
7	39	Translation Z
7	40	Rotation $\theta_x$
7	41	Rotation $\theta_y$
7	42	Rotation $\theta_z$
8	43	Translation X
8	44	Translation Y
8	45	Translation Z
8	46	Rotation $\theta_x$
8	47	Rotation $\theta_y$
8	48	Rotation $\theta_z$
9	49	Translation X
9	50	Translation Y
9	51	Translation Z
9	52	Rotation $\theta_x$
9	53	Rotation $\theta_y$
9	54	Rotation $\theta_z$
10	55	Translation X
10	56	Translation Y
10	57	Translation Z

CPSES/FSAR  
TABLE 3.7B-21  
(Sheet 4 of 4)

ELECTRICAL AND AUXILIARY BUILDINGS  
DEGREES OF FREEDOM

<u>Mass Point</u>	<u>Degree of Freedom</u>	<u>Direction of Motion</u>	
10	58	Rotation	$\theta_x$
10	59	Rotation	$\theta_y$
10	60	Rotation	$\theta_z$
11	61	Translation	X
11	62	Translation	Y
11	63	Translation	Z
11	64	Rotation	$\theta_x$
11	65	Rotation	$\theta_y$
11	66	Rotation	$\theta_z$

- 
- NOTES:
- The origin of coordinates is at elevation 0 ft 0 in.
  - For orientation of coordinate axes, see Figure 3.7B-28.
  - For structure dynamic model showing the mass point numbers, see Figure 3.7B-36.



CPSSES/FSAR  
 TABLE 3.7B-26  
 (Sheet 1 of 3)

ELECTRICAL BUILDING  
FOUNDATION SPRING CONSTANTS

Mass No.	Spring Location			Lower Round Foundation Spring Constants					
	X (ft)	Y (ft)	Z (ft)	Translation Along X Axis (kip/ft)	Translation Along Y Axis (kip/ft)	Translation Along Z Axis (kip/ft)	Rotation About X Axis (kip-ft/rad)	Rotation About Y Axis (kip-ft/rad)	Rotation About Z Axis (kip-ft/rad)
5	98.75	778.50	0.0	$0.1587 \times 10^7$	0.0	$0.1195 \times 10^7$	0.0	$0.3626 \times 10^{10}$	0.0
5	48.75	772.25	0.0	$0.7970 \times 10^7$	$0.9632 \times 10^7$	$0.7970 \times 10^7$	$2.1985 \times 10^{10}$	$2.4830 \times 10^{10}$	$0.8027 \times 10^{10}$
5	48.75	787.875	-82.75	$0.1225 \times 10^7$	0.0	$0.1615 \times 10^7$	0.0	$0.1345 \times 10^{10}$	0.0
5	48.75	787.875	82.75	$0.1225 \times 10^7$	0.0	$0.1615 \times 10^7$	0.0	$0.1345 \times 10^{10}$	0.0

CPSSES/FSAP  
 TABLE 3.7B-26  
 (Sheet 2 of 3)

ELECTRICAL BUILDING  
FOUNDATION SPRING CONSTANTS

Mass No.	Spring Location			Best Estimate Foundation Spring Constants					
	X (ft)	Y (ft)	Z (ft)	Translation Along X Axis (kip/ft)	Translation Along Y Axis (kip/ft)	Translation Along Z Axis (kip/ft)	Rotation About X Axis (kip-ft/rad)	Rotation About Y Axis (kip-ft/rad)	Rotation About Z Axis (kip-ft/rad)
5	98.75	778.50	0.0	$0.6355 \times 10^7$	0.0	$0.4782 \times 10^7$	0.0	$1.4506 \times 10^{10}$	0.0
5	88.75	772.25	0.0	$3.1880 \times 10^7$	$3.8530 \times 10^7$	$3.1880 \times 10^7$	$8.7940 \times 10^{10}$	$9.9320 \times 10^{10}$	$3.2110 \times 10^{10}$
5	88.75	787.875	-82.75	$0.4900 \times 10^7$	0.0	$0.6460 \times 10^7$	0.0	$0.5382 \times 10^{10}$	0.0
5	88.75	787.875	82.75	$0.4900 \times 10^7$	0.0	$0.6460 \times 10^7$	0.0	$0.5382 \times 10^{10}$	0.0

CPSES/FSAR  
 TABLE 3.7B-26  
 (Sheet 3 of 3)

ELECTRICAL BUILDING  
FOUNDATION SPRING CONSTANTS

Mass No.	Spring Location			Upper Bound Foundation Spring Constants					
	X (ft)	Y (ft)	Z (ft)	Translation Along X Axis (kip/ft)	Translation Along Y Axis (kip/ft)	Translation Along Z Axis (kip/ft)	Rotation About X Axis (kip-ft/rad)	Rotation About Y Axis (kip-ft/rad)	Rotation About Z Axis (kip-ft/rad)
5	98.75	778.50	0.0	$1.2700 \times 10^7$	0.0	$0.9564 \times 10^7$	0.0	$2.9012 \times 10^{10}$	0.0
5	98.75	772.25	0.0	$6.3760 \times 10^7$	$7.7060 \times 10^7$	$6.3760 \times 10^7$	$1.7588 \times 10^{11}$	$19.8640 \times 10^{10}$	$6.4220 \times 10^{10}$
5	98.75	787.875	-82.75	$0.9800 \times 10^7$	0.0	$1.2920 \times 10^7$	0.0	$1.0764 \times 10^{10}$	0.0
5	98.75	787.875	82.75	$0.9800 \times 10^7$	0.0	$1.2920 \times 10^7$	0.0	$1.0764 \times 10^{10}$	0.0

- NOTES: a. The origin of coordinates is at elevation 0 ft 0 in.  
 b. For orientation of coordinate axes, see Figure 3.7B-28.

CPSSES/FSAR  
 TABLE 3.7B-27  
 (Sheet 1 of 3)

AUXILIARY BUILDING  
FOUNDATION SPRING CONSTANTS

Mass No.	Spring Location			Lower Bound Foundation Spring Constants						
	X (ft)	Y (ft)	Z (ft)	Translation Along X Axis (kip/ft)	Translation Along Y Axis (kip/ft)	Translation Along Z Axis (kip/ft)	Rotation About X Axis (kip-ft/rad)	Rotation About Y Axis (kip-ft/rad)	Rotation About Z Axis (kip-ft/rad)	
11	167.25	784.75	0.0	$1.0060 \times 10^7$	$1.2160 \times 10^7$	$1.0060 \times 10^7$	$3.7550 \times 10^{10}$	$4.6800 \times 10^{10}$	$1.9015 \times 10^{10}$	
11	235.75	795.00	0.0	$0.2117 \times 10^7$	0.0	$0.1650 \times 10^7$	0.0	$0.6535 \times 10^{10}$	0.0	

CPSES/FSAP  
 TABLE 3.7B-27  
 (Sheet 2 of 3)

AUXILIARY BUILDING  
FOUNDATION SPRING CONSTANTS

Mass No.	Spring Location			Best Estimate Foundation Spring Constants						
	X (ft)	Y (ft)	Z (ft)	Translation Along X Axis (kip/ft)	Translation Along Y Axis (kip/ft)	Translation Along Z Axis (kip/ft)	Rotation About X Axis (kip-ft/rad)	Rotation About Y Axis (kip-ft/rad)	Rotation About Z Axis (kip-ft/rad)	
11	167.25	784.75	0.0	$4.0240 \times 10^7$	$4.8640 \times 10^7$	$4.0240 \times 10^7$	$15.0200 \times 10^{10}$	$1.8720 \times 10^{11}$	$7.6060 \times 10^{10}$	
11	235.75	795.00	0.0	$0.8466 \times 10^7$	0.0	$0.6604 \times 10^7$	0.0	$2.6139 \times 10^{10}$	0.0	

CPSES/PSAP  
TABLE 3.7B-27  
(Sheet 3 of 3)

AUXILIARY BUILDING  
FOUNDATION SPRING CONSTANTS

Mass No.	Spring Location			Upper Found Foundation Spring Constants					
	X (ft)	Y (ft)	Z (ft)	Translation Along X Axis (kip/ft)	Translation Along Y Axis (kip/ft)	Translation Along Z Axis (kip/ft)	Rotation About X Axis (kip-ft/rad)	Rotation About Y Axis (kip-ft/rad)	Rotation About Z Axis (kip-ft/rad)
11	167.25	784.75	0.0	$8.0480 \times 10^7$	$9.7280 \times 10^7$	$8.0480 \times 10^7$	$3.0040 \times 10^{11}$	$3.7440 \times 10^{11}$	$1.5212 \times 10^{11}$
11	235.75	795.00	0.0	$1.6940 \times 10^7$	0.0	$1.3200 \times 10^7$	0.0	$5.2280 \times 10^{10}$	0.0

- NOTES: a. The origin of coordinates is at elevation 0 ft 0 in.  
b. For orientation of coordinate axes, see Figure 3.7B-28.



Aux. & Elect. Bldg.  
Lower Bound (K/4)

MASS ORDER IN STADYME STIFFNESS MATRIX 5

REARRANGED STIFFNESS MATRIX

	1	2	3	4	5	6
1	.101252E+09	.261874E+05	-.104774E-08	-.293303E+05	-.579305E+07	.452170E+08
2	.261874E+05	.390899E+05	.837463E-08	.249617E+07	.293303E+05	.247769E+09
3	-.104774E-08	.937453E-08	.100254E+08	-.615923E+08	-.491376E+08	.996049E-06
4	-.293303E+05	-.249617E+07	-.615923E+08	.102291E+12	-.370366E+09	.178404E+10
5	.579305E+07	.937453E+05	-.491376E+08	.370366E+09	.587303E+11	-.771175E+08
6	.452170E+08	-.247769E+09	.996049E-06	-.178404E+10	-.271175E+08	.680286E+11
7	-.602453E+07	.983819E-07	-.105879E-21	-.248829E-06	.988517E+07	-.509201E+08
8	.105879E-06	-.390863E+03	.411759E-07	.249205E+07	.387430E-06	.247897E+09
9	-.423151E-21	-.149012E-07	-.865145E+07	.645134E+08	-.198646E+08	.107280E-05
10	.622231E-06	-.342430E+08	-.980899E+03	-.101059E+12	-.220592E+09	.201692E+10
11	.159031E+08	-.119209E+05	.137570E+08	-.102586E+09	-.412514E+11	.110596E+09
12	.773874E+08	-.378037E+08	.655651E-05	.179347E+10	-.107495E+09	-.661014E+11
13	.00	.00	.00	.00	.00	.00
14	.00	.00	.00	.00	.00	.00
15	.00	.00	.00	.00	.00	.00
16	.00	.00	.00	.00	.00	.00
17	.00	.00	.00	.00	.00	.00
18	.00	.00	.00	.00	.00	.00
19	.00	.00	.00	.00	.00	.00
20	.00	.00	.00	.00	.00	.00
21	.00	.00	.00	.00	.00	.00
22	.00	.00	.00	.00	.00	.00
23	.00	.00	.00	.00	.00	.00
24	.00	.00	.00	.00	.00	.00
25	.00	.00	.00	.00	.00	.00
26	.00	.00	.00	.00	.00	.00
27	.00	.00	.00	.00	.00	.00
28	.00	.00	.00	.00	.00	.00
29	.00	.00	.00	.00	.00	.00
30	.00	.00	.00	.00	.00	.00
31	.00	.00	.00	.00	.00	.00
32	.00	.00	.00	.00	.00	.00
33	.00	.00	.00	.00	.00	.00
34	.00	.00	.00	.00	.00	.00
35	.00	.00	.00	.00	.00	.00
36	.00	.00	.00	.00	.00	.00
37	-.329654E+07	-.261874E+05	.372529E-08	.293303E+05	-.369212E+07	.570227E+07
38	-.261874E+05	-.367430E+04	.345608E-10	.41580E+04	-.293303E+05	.127635E+06
39	-.232911E-09	.491127E-10	-.13793E+07	-.292154E+07	.676021E+08	.325963E-08
40	-.90715E+05	-.127519E+05	-.150642E+07	-.144498E+08	.154424E+09	.443531E+06
41	.114390E+05	.004715E+05	-.785555E+08	-.880495E+08	-.684327E+10	-.197869E+08
42	.511354E+07	.239034E+06	-.186265E-08	-.267754E+06	.572728E+07	.941885E+06
43	.00	.00	.00	.00	.00	.00
44	.00	.00	.00	.00	.00	.00
45	.00	.00	.00	.00	.00	.00
46	.00	.00	.00	.00	.00	.00
47	.00	.00	.00	.00	.00	.00
48	.00	.00	.00	.00	.00	.00
49	.00	.00	.00	.00	.00	.00
50	.00	.00	.00	.00	.00	.00
51	.00	.00	.00	.00	.00	.00
52	.00	.00	.00	.00	.00	.00
53	.00	.00	.00	.00	.00	.00
54	.00	.00	.00	.00	.00	.00
55	.00	.00	.00	.00	.00	.00

50	.0	.0	.0	.0	.0	.0
57	.0	.0	.0	.0	.0	.0
58	.0	.0	.0	.0	.0	.0
59	.0	.0	.0	.0	.0	.0
60	.0	.0	.0	.0	.0	.0
61	.0	.0	.0	.0	.0	.0
62	.0	.0	.0	.0	.0	.0
63	.0	.0	.0	.0	.0	.0
64	.0	.0	.0	.0	.0	.0
65	.0	.0	.0	.0	.0	.0
66	.0	.0	.0	.0	.0	.0

	7	8	9	10	11	12
1	-.652851E+07	-.103497E+06	-.423516E-21	-.162233E-06	+.159040E+08	+.773874E+08
2	+.933813E-07	-.390463E+08	-.149012E-07	-.342490E+08	-.119209E-05	+.978057E+08
3	-.105873E-21	-.111759E-07	-.865145E+07	-.980469E+08	+.137570E+08	+.655651E-06
4	-.284923E-06	+.249205E+07	+.645138E+08	+.101059E+12	+.102586E+09	+.179347E+10
5	+.948517E+07	-.387430E-06	+.194646E+08	-.220592E+09	-.412514E+11	-.107695E+09
6	+.509231E+08	+.247897E+09	+.107288E-05	+.201692E+10	+.118596E+09	-.661014E+11
7	+.162545E+08	-.359040E-8	-.384171E-08	+.639071E+05	-.142073E+08	-.449135E+08
8	-.355040E+06	+.746642E+08	+.654836E-09	+.278450E+08	-.639071E+05	-.407830E+09
9	-.384171E-08	+.644936E-09	+.192152E+08	+.813387E+07	+.139238E+08	-.225380E-06
10	+.639071E+05	+.278450E+08	+.813387E+07	+.233693E+12	-.113972E+09	-.182960E+10
11	-.142073E+08	-.639071E+05	-.139238E+08	-.113972E+09	+.110758E+12	+.186085E+09
12	-.449135E+08	-.407830E+09	-.225380E-06	-.182960E+10	+.186085E+09	+.131191E+12
13	-.535172E+07	+.717969E-07	+.423516E-21	+.91958E-07	-.963309E+06	-.553020E+08
14	+.605559E-07	-.155412E+08	+.931323E-09	+.639724E+07	+.299023E-06	+.312376E+09
15	.0	+.223517E-07	-.885297E+07	+.914822E+08	-.918265E+08	+.357628E-06
16	+.852461E-08	-.533113E+07	-.111694E+09	+.128542E+12	-.115853E+10	+.468564E+08
17	+.802758E+08	+.178814E-06	-.107332E+08	+.110912E+09	-.513102E+11	+.829530E+07
18	+.675273E+05	-.13174E+08	-.357628E-06	+.237102E+07	+.121536E+08	-.597333E+11
19	.0	.0	.0	.0	.0	.0
20	.0	.0	.0	.0	.0	.0
21	.0	.0	.0	.0	.0	.0
22	.0	.0	.0	.0	.0	.0
23	.0	.0	.0	.0	.0	.0
24	.0	.0	.0	.0	.0	.0
25	.0	.0	.0	.0	.0	.0
26	.0	.0	.0	.0	.0	.0
27	.0	.0	.0	.0	.0	.0
28	.0	.0	.0	.0	.0	.0
29	.0	.0	.0	.0	.0	.0
30	.0	.0	.0	.0	.0	.0
31	.0	.0	.0	.0	.0	.0
32	.0	.0	.0	.0	.0	.0
33	.0	.0	.0	.0	.0	.0
34	.0	.0	.0	.0	.0	.0
35	.0	.0	.0	.0	.0	.0
36	.0	.0	.0	.0	.0	.0
37	.0	.0	.0	.0	.0	.0
38	.0	.0	.0	.0	.0	.0
39	.0	.0	.0	.0	.0	.0
40	.0	.0	.0	.0	.0	.0
41	.0	.0	.0	.0	.0	.0
42	.0	.0	.0	.0	.0	.0
43	-.407429E+07	+.355040E+06	+.279397E-08	-.639071E+05	-.733365E+05	+.228281E+08
44	+.355040E+06	-.176819E+05	-.145519E-09	+.678275E+04	+.639071E+05	-.235193E+07
45	+.372529E-08	-.232411E-09	-.171082E+07	-.156923E+07	+.919932E+08	-.111759E-07
46	+.142016E+05	-.150728E+05	-.661614E+07	-.120439E+09	-.719408E+09	-.940772E+06
47	+.162971E+07	-.142016E+05	-.108942E+09	-.117509E+10	-.648034E+10	-.913123E+07
48	-.685229E+07	+.102645E+07	-.605360E-08	-.184761E+06	-.123341E+07	+.812435E+08
49	.0	.0	.0	.0	.0	.0
50	.0	.0	.0	.0	.0	.0
51	.0	.0	.0	.0	.0	.0



0	0	0	0	0	0
1	0	0	0	0	0
2	0	0	0	0	0
3	0	0	0	0	0
4	0	0	0	0	0
5	0	0	0	0	0
6	0	0	0	0	0
7	0	0	0	0	0
8	0	0	0	0	0
9	0	0	0	0	0
10	0	0	0	0	0
11	0	0	0	0	0
12	0	0	0	0	0
13	0	0	0	0	0
14	0	0	0	0	0
15	0	0	0	0	0
16	0	0	0	0	0
17	0	0	0	0	0
18	0	0	0	0	0
19	0	0	0	0	0
20	0	0	0	0	0
21	0	0	0	0	0
22	0	0	0	0	0
23	0	0	0	0	0
24	0	0	0	0	0
25	0	0	0	0	0
26	0	0	0	0	0
27	0	0	0	0	0
28	0	0	0	0	0
29	0	0	0	0	0
30	0	0	0	0	0
31	0	0	0	0	0
32	0	0	0	0	0
33	0	0	0	0	0
34	0	0	0	0	0
35	0	0	0	0	0
36	0	0	0	0	0
37	0	0	0	0	0
38	0	0	0	0	0
39	0	0	0	0	0
40	0	0	0	0	0

19	20	21	22	23	24
1	0	0	0	0	0
2	0	0	0	0	0
3	0	0	0	0	0
4	0	0	0	0	0
5	0	0	0	0	0
6	0	0	0	0	0
7	0	0	0	0	0
8	0	0	0	0	0
9	0	0	0	0	0
10	0	0	0	0	0
11	0	0	0	0	0
12	0	0	0	0	0
13	0	0	0	0	0
14	0	0	0	0	0
15	0	0	0	0	0
16	0	0	0	0	0
17	0	0	0	0	0
18	0	0	0	0	0
19	0	0	0	0	0
20	0	0	0	0	0
21	0	0	0	0	0
22	0	0	0	0	0
23	0	0	0	0	0
24	0	0	0	0	0
25	0	0	0	0	0
26	0	0	0	0	0
27	0	0	0	0	0
28	0	0	0	0	0
29	0	0	0	0	0
30	0	0	0	0	0
31	0	0	0	0	0
32	0	0	0	0	0
33	0	0	0	0	0
34	0	0	0	0	0
35	0	0	0	0	0
36	0	0	0	0	0
37	0	0	0	0	0
38	0	0	0	0	0
39	0	0	0	0	0
40	0	0	0	0	0

1	0	0	0	0	0
2	0	0	0	0	0
3	0	0	0	0	0
4	0	0	0	0	0
5	0	0	0	0	0
6	0	0	0	0	0
7	0	0	0	0	0
8	0	0	0	0	0
9	0	0	0	0	0
10	0	0	0	0	0
11	0	0	0	0	0
12	0	0	0	0	0
13	0	0	0	0	0
14	0	0	0	0	0
15	0	0	0	0	0
16	0	0	0	0	0
17	0	0	0	0	0
18	0	0	0	0	0
19	0	0	0	0	0
20	0	0	0	0	0
21	0	0	0	0	0
22	0	0	0	0	0
23	0	0	0	0	0
24	0	0	0	0	0
25	0	0	0	0	0
26	0	0	0	0	0
27	0	0	0	0	0
28	0	0	0	0	0
29	0	0	0	0	0
30	0	0	0	0	0
31	0	0	0	0	0
32	0	0	0	0	0
33	0	0	0	0	0
34	0	0	0	0	0
35	0	0	0	0	0
36	0	0	0	0	0
37	0	0	0	0	0
38	0	0	0	0	0
39	0	0	0	0	0
40	0	0	0	0	0





1	.0	.0	.0	.0	.0	.0
2	.0	.0	.0	.0	.0	.0
3	.0	.0	.0	.0	.0	.0
4	.0	.0	.0	.0	.0	.0
5	.0	.0	.0	.0	.0	.0
6	.0	.0	.0	.0	.0	.0
7	.0	.0	.0	.0	.0	.0
8	.0	.0	.0	.0	.0	.0
9	.0	.0	.0	.0	.0	.0
10	.0	.0	.0	.0	.0	.0
11	.0	.0	.0	.0	.0	.0
12	.0	.0	.0	.0	.0	.0
13	.0	.0	.0	.0	.0	.0
14	.0	.0	.0	.0	.0	.0
15	.0	.0	.0	.0	.0	.0
16	.0	.0	.0	.0	.0	.0
17	.0	.0	.0	.0	.0	.0
18	.0	.0	.0	.0	.0	.0
19	.0	.0	.0	.0	.0	.0
20	.0	.0	.0	.0	.0	.0
21	.0	.0	.0	.0	.0	.0
22	.0	.0	.0	.0	.0	.0
23	.0	.0	.0	.0	.0	.0
24	.0	.0	.0	.0	.0	.0
25	.0	.0	.0	.0	.0	.0
26	.0	.0	.0	.0	.0	.0
27	.0	.0	.0	.0	.0	.0
28	.0	.0	.0	.0	.0	.0
29	.0	.0	.0	.0	.0	.0
30	.0	.0	.0	.0	.0	.0
31	.0	.0	.0	.0	.0	.0
32	.0	.0	.0	.0	.0	.0
33	.0	.0	.0	.0	.0	.0
34	.0	.0	.0	.0	.0	.0
35	.0	.0	.0	.0	.0	.0
36	.0	.0	.0	.0	.0	.0
37	.0	.0	.0	.0	.0	.0
38	.0	.0	.0	.0	.0	.0
39	.0	.0	.0	.0	.0	.0
40	.0	.0	.0	.0	.0	.0
41	.0	.0	.0	.0	.0	.0
42	.0	.0	.0	.0	.0	.0
43	.0	.0	.0	.0	.0	.0
44	.0	.0	.0	.0	.0	.0
45	.0	.0	.0	.0	.0	.0
46	.0	.0	.0	.0	.0	.0
47	.0	.0	.0	.0	.0	.0
48	.0	.0	.0	.0	.0	.0
49	.0	.0	.0	.0	.0	.0
50	.0	.0	.0	.0	.0	.0
51	.0	.0	.0	.0	.0	.0
52	.0	.0	.0	.0	.0	.0
53	.0	.0	.0	.0	.0	.0
54	.0	.0	.0	.0	.0	.0
55	.0	.0	.0	.0	.0	.0
56	.0	.0	.0	.0	.0	.0
57	.0	.0	.0	.0	.0	.0
58	.0	.0	.0	.0	.0	.0
59	.0	.0	.0	.0	.0	.0
60	.0	.0	.0	.0	.0	.0
61	.0	.0	.0	.0	.0	.0
62	.0	.0	.0	.0	.0	.0
63	.0	.0	.0	.0	.0	.0
64	.0	.0	.0	.0	.0	.0
65	.0	.0	.0	.0	.0	.0
66	.0	.0	.0	.0	.0	.0
67	.0	.0	.0	.0	.0	.0
68	.0	.0	.0	.0	.0	.0
69	.0	.0	.0	.0	.0	.0
70	.0	.0	.0	.0	.0	.0
71	.0	.0	.0	.0	.0	.0
72	.0	.0	.0	.0	.0	.0
73	.0	.0	.0	.0	.0	.0
74	.0	.0	.0	.0	.0	.0
75	.0	.0	.0	.0	.0	.0
76	.0	.0	.0	.0	.0	.0
77	.0	.0	.0	.0	.0	.0
78	.0	.0	.0	.0	.0	.0
79	.0	.0	.0	.0	.0	.0
80	.0	.0	.0	.0	.0	.0
81	.0	.0	.0	.0	.0	.0
82	.0	.0	.0	.0	.0	.0
83	.0	.0	.0	.0	.0	.0
84	.0	.0	.0	.0	.0	.0
85	.0	.0	.0	.0	.0	.0
86	.0	.0	.0	.0	.0	.0
87	.0	.0	.0	.0	.0	.0
88	.0	.0	.0	.0	.0	.0
89	.0	.0	.0	.0	.0	.0
90	.0	.0	.0	.0	.0	.0
91	.0	.0	.0	.0	.0	.0
92	.0	.0	.0	.0	.0	.0
93	.0	.0	.0	.0	.0	.0
94	.0	.0	.0	.0	.0	.0
95	.0	.0	.0	.0	.0	.0
96	.0	.0	.0	.0	.0	.0
97	.0	.0	.0	.0	.0	.0
98	.0	.0	.0	.0	.0	.0
99	.0	.0	.0	.0	.0	.0
100	.0	.0	.0	.0	.0	.0

1	-187027E+07	187179E+05	28933E-01	510914E+04	261894E+06	144883E+08
2	-155904E+05	258023E+08	251325E+08	358539E+07	181948E+04	106797E+10
3	790944E-02	903535E-01	975350E+07	722323E+08	405186E+09	376996E+01
4	514219E+05	844991E+08	697294E+08	625503E+11	289150E+10	352425E+10
5	-617194E+07	127355E+06	619046E+09	461034E+10	230462E+11	477640E+08
6	-122929E+99	162511E+18	158803E+02	227569E+09	174498E+07	678357E+11

31 32 33 34 35 36

1	.0	.0	.0	.0	.0	.0
2	.0	.0	.0	.0	.0	.0
3	.0	.0	.0	.0	.0	.0
4	.0	.0	.0	.0	.0	.0
5	.0	.0	.0	.0	.0	.0
6	.0	.0	.0	.0	.0	.0
7	.0	.0	.0	.0	.0	.0
8	.0	.0	.0	.0	.0	.0
9	.0	.0	.0	.0	.0	.0
10	.0	.0	.0	.0	.0	.0
11	.0	.0	.0	.0	.0	.0
12	.0	.0	.0	.0	.0	.0
13	.0	.0	.0	.0	.0	.0
14	.0	.0	.0	.0	.0	.0
15	.0	.0	.0	.0	.0	.0
16	.0	.0	.0	.0	.0	.0
17	.0	.0	.0	.0	.0	.0
18	.0	.0	.0	.0	.0	.0
19	.0	.0	.0	.0	.0	.0
20	.0	.0	.0	.0	.0	.0
21	.0	.0	.0	.0	.0	.0
22	.0	.0	.0	.0	.0	.0
23	.0	.0	.0	.0	.0	.0
24	.0	.0	.0	.0	.0	.0
25	.0	.0	.0	.0	.0	.0
26	.0	.0	.0	.0	.0	.0
27	.0	.0	.0	.0	.0	.0
28	.0	.0	.0	.0	.0	.0
29	.0	.0	.0	.0	.0	.0
30	.0	.0	.0	.0	.0	.0
31	.0	.0	.0	.0	.0	.0
32	.0	.0	.0	.0	.0	.0
33	.0	.0	.0	.0	.0	.0
34	.0	.0	.0	.0	.0	.0
35	.0	.0	.0	.0	.0	.0
36	.0	.0	.0	.0	.0	.0
37	.0	.0	.0	.0	.0	.0
38	.0	.0	.0	.0	.0	.0
39	.0	.0	.0	.0	.0	.0
40	.0	.0	.0	.0	.0	.0
41	.0	.0	.0	.0	.0	.0
42	.0	.0	.0	.0	.0	.0
43	.0	.0	.0	.0	.0	.0
44	.0	.0	.0	.0	.0	.0
45	.0	.0	.0	.0	.0	.0
46	.0	.0	.0	.0	.0	.0
47	.0	.0	.0	.0	.0	.0
48	.0	.0	.0	.0	.0	.0
49	.0	.0	.0	.0	.0	.0
50	.0	.0	.0	.0	.0	.0
51	.0	.0	.0	.0	.0	.0
52	.0	.0	.0	.0	.0	.0
53	.0	.0	.0	.0	.0	.0
54	.0	.0	.0	.0	.0	.0
55	.0	.0	.0	.0	.0	.0
56	.0	.0	.0	.0	.0	.0
57	.0	.0	.0	.0	.0	.0
58	.0	.0	.0	.0	.0	.0
59	.0	.0	.0	.0	.0	.0
60	.0	.0	.0	.0	.0	.0
61	.0	.0	.0	.0	.0	.0
62	.0	.0	.0	.0	.0	.0
63	.0	.0	.0	.0	.0	.0
64	.0	.0	.0	.0	.0	.0
65	.0	.0	.0	.0	.0	.0
66	.0	.0	.0	.0	.0	.0
67	.0	.0	.0	.0	.0	.0
68	.0	.0	.0	.0	.0	.0
69	.0	.0	.0	.0	.0	.0
70	.0	.0	.0	.0	.0	.0
71	.0	.0	.0	.0	.0	.0
72	.0	.0	.0	.0	.0	.0
73	.0	.0	.0	.0	.0	.0
74	.0	.0	.0	.0	.0	.0
75	.0	.0	.0	.0	.0	.0
76	.0	.0	.0	.0	.0	.0
77	.0	.0	.0	.0	.0	.0
78	.0	.0	.0	.0	.0	.0
79	.0	.0	.0	.0	.0	.0
80	.0	.0	.0	.0	.0	.0
81	.0	.0	.0	.0	.0	.0
82	.0	.0	.0	.0	.0	.0
83	.0	.0	.0	.0	.0	.0
84	.0	.0	.0	.0	.0	.0
85	.0	.0	.0	.0	.0	.0
86	.0	.0	.0	.0	.0	.0
87	.0	.0	.0	.0	.0	.0
88	.0	.0	.0	.0	.0	.0
89	.0	.0	.0	.0	.0	.0
90	.0	.0	.0	.0	.0	.0
91	.0	.0	.0	.0	.0	.0
92	.0	.0	.0	.0	.0	.0
93	.0	.0	.0	.0	.0	.0
94	.0	.0	.0	.0	.0	.0
95	.0	.0	.0	.0	.0	.0
96	.0	.0	.0	.0	.0	.0
97	.0	.0	.0	.0	.0	.0
98	.0	.0	.0	.0	.0	.0
99	.0	.0	.0	.0	.0	.0
100	.0	.0	.0	.0	.0	.0



	37	38	39	48	41	42
1	403355E+07	-141887E-05	-931323E-09	47189E-06	898381E+06	308141E+08
2	141067E-05	385531E+08	-218861E-07	846174E+07	312924E-06	242241E+09
3	931323E-09	-104860E+08	104860E+08	770724E+08	137254E+08	193715E-06
4	47159E-05	-448174E+07	770724E+08	157933E+12	-100881E+09	533018E+08
5	89431E+06	-312924E-06	137254E+08	100881E+09	590082E+11	660310E+07
6	300141E+08	-242241E+09	193715E-06	533018E+09	560310E+07	683279E+11
7	-428355E+07	142809E-05	186265E-08	831173E-06	-898381E+06	308141E+08
8	13910E-05	-185533E+08	651926E-08	846174E+07	437233E-06	242241E+09
9	186265E-08	260770E-07	104860E+08	770724E+08	-137254E+08	238410E-06
0	470863E-05	-133700E+09	-148692E+09	156243E+12	-194826E+09	640715E+09
1	141693E+08	-506619E-05	121335E+09	-691811E+09	-58281E+11	104149E+09
2	579347E+08	-254286E+09	596946E-07	559429E+08	127390E+08	645611E+11
3	0	0	0	0	0	0
4	0	0	0	0	0	0
5	0	0	0	0	0	0
6	0	0	0	0	0	0
7	0	0	0	0	0	0
8	0	0	0	0	0	0
9	0	0	0	0	0	0
0	0	0	0	0	0	0
1	0	0	0	0	0	0
2	0	0	0	0	0	0
3	0	0	0	0	0	0
4	0	0	0	0	0	0
5	0	0	0	0	0	0
6	0	0	0	0	0	0
7	0	0	0	0	0	0
8	0	0	0	0	0	0
9	0	0	0	0	0	0
0	0	0	0	0	0	0
1	0	0	0	0	0	0
2	0	0	0	0	0	0
3	0	0	0	0	0	0
4	0	0	0	0	0	0
5	0	0	0	0	0	0
6	0	0	0	0	0	0
7	0	0	0	0	0	0
8	0	0	0	0	0	0
9	0	0	0	0	0	0
0	0	0	0	0	0	0
1	0	0	0	0	0	0
2	0	0	0	0	0	0
3	0	0	0	0	0	0
4	0	0	0	0	0	0
5	0	0	0	0	0	0
6	0	0	0	0	0	0
7	0	0	0	0	0	0
8	0	0	0	0	0	0
9	0	0	0	0	0	0
0	0	0	0	0	0	0
1	0	0	0	0	0	0
2	0	0	0	0	0	0
3	0	0	0	0	0	0
4	0	0	0	0	0	0
5	0	0	0	0	0	0
6	0	0	0	0	0	0
7	0	0	0	0	0	0
8	0	0	0	0	0	0
9	0	0	0	0	0	0
0	0	0	0	0	0	0
1	0	0	0	0	0	0
2	0	0	0	0	0	0
3	0	0	0	0	0	0
4	0	0	0	0	0	0
5	0	0	0	0	0	0
6	0	0	0	0	0	0
7	0	0	0	0	0	0
8	0	0	0	0	0	0
9	0	0	0	0	0	0
0	0	0	0	0	0	0
1	0	0	0	0	0	0
2	0	0	0	0	0	0
3	0	0	0	0	0	0
4	0	0	0	0	0	0
5	0	0	0	0	0	0
6	0	0	0	0	0	0
7	0	0	0	0	0	0
8	0	0	0	0	0	0
9	0	0	0	0	0	0
0	0	0	0	0	0	0
1	0	0	0	0	0	0
2	0	0	0	0	0	0
3	0	0	0	0	0	0
4	0	0	0	0	0	0
5	0	0	0	0	0	0
6	0	0	0	0	0	0
7	0	0	0	0	0	0
8	0	0	0	0	0	0
9	0	0	0	0	0	0
0	0	0	0	0	0	0
1	0	0	0	0	0	0
2	0	0	0	0	0	0
3	0	0	0	0	0	0
4	0	0	0	0	0	0
5	0	0	0	0	0	0
6	0	0	0	0	0	0
7	0	0	0	0	0	0
8	0	0	0	0	0	0
9	0	0	0	0	0	0
0	0	0	0	0	0	0
1	0	0	0	0	0	0
2	0	0	0	0	0	0
3	0	0	0	0	0	0
4	0	0	0	0	0	0
5	0	0	0	0	0	0
6	0	0	0	0	0	0
7	0	0	0	0	0	0
8	0	0	0	0	0	0
9	0	0	0	0	0	0
0	0	0	0	0	0	0
1	0	0	0	0	0	0
2	0	0	0	0	0	0
3	0	0	0	0	0	0
4	0	0	0	0	0	0
5	0	0	0	0	0	0
6	0	0	0	0	0	0
7	0	0	0	0	0	0
8	0	0	0	0	0	0
9	0	0	0	0	0	0
0	0	0	0	0	0	0
1	0	0	0	0	0	0
2	0	0	0	0	0	0
3	0	0	0	0	0	0
4	0	0	0	0	0	0
5	0	0	0	0	0	0
6	0	0	0	0	0	0
7	0	0	0	0	0	0
8	0	0	0	0	0	0
9	0	0	0	0	0	0
0	0	0	0	0	0	0
1	0	0	0	0	0	0
2	0	0	0	0	0	0
3	0	0	0	0	0	0
4	0	0	0	0	0	0
5	0	0	0	0	0	0
6	0	0	0	0	0	0
7	0	0	0	0	0	0
8	0	0	0	0	0	0
9	0	0	0	0	0	0
0	0	0	0	0	0	0
1	0	0	0	0	0	0
2	0	0	0	0	0	0
3	0	0	0	0	0	0
4	0	0	0	0	0	0
5	0	0	0	0	0	0
6	0	0	0	0	0	0
7	0	0	0	0	0	0
8	0	0	0	0	0	0
9	0	0	0	0	0	0
0	0	0	0	0	0	0
1	0	0	0	0	0	0
2	0	0	0	0	0	0
3	0	0	0	0	0	0
4	0	0	0	0	0	0
5	0	0	0	0	0	0
6	0	0	0	0	0	0
7	0	0	0	0	0	0
8	0	0	0	0	0	0
9	0	0	0	0	0	0
0	0	0	0	0	0	0
1	0	0	0	0	0	0
2	0	0	0	0	0	0
3	0	0	0	0	0	0
4	0	0	0	0	0	0
5	0	0	0	0	0	0
6	0	0	0	0	0	0
7	0	0	0	0	0	0
8	0	0	0	0	0	0
9	0	0	0	0	0	0
0	0	0	0	0	0	0
1	0	0	0	0	0	0
2	0	0	0	0	0	0
3	0	0	0	0	0	0
4	0	0	0	0	0	0
5	0	0	0	0	0	0
6	0	0	0	0	0	0
7	0	0	0	0	0	0
8	0	0	0	0	0	0
9	0	0	0	0	0	0
0	0	0	0	0	0	0
1	0	0	0	0	0	0
2	0	0	0	0	0	0
3	0	0	0	0	0	0
4	0	0	0	0	0	0
5	0	0	0	0	0	0
6	0	0	0	0	0	0
7	0	0	0	0	0	0
8	0	0	0	0	0	0
9	0	0	0	0	0	0
0	0	0	0	0	0	0
1	0	0	0	0	0	0
2	0	0	0	0	0	0
3	0	0	0	0	0	0
4	0	0	0	0	0	0
5	0	0	0	0	0	0
6	0	0	0	0	0	0
7	0	0	0	0	0	0
8	0	0	0	0	0	0
9	0	0	0	0	0	0
0	0	0	0	0	0	0
1	0	0	0	0	0	0
2	0	0	0	0	0	0
3	0	0	0	0	0	0
4	0	0	0	0	0	0
5	0	0	0	0	0	0
6	0	0	0	0	0	0
7	0	0	0	0	0	0
8	0	0	0	0	0	0
9	0	0	0	0	0	0
0	0	0	0	0	0	0
1	0	0	0	0	0	0
2	0	0	0	0	0	0
3	0	0	0	0	0	0
4	0	0	0	0	0	0
5	0	0	0	0	0	0
6	0	0	0	0	0	0
7	0	0	0	0	0	0
8	0	0	0	0	0	0
9	0	0	0	0	0	0
0	0	0	0	0	0	0
1	0	0	0	0	0	0
2	0	0	0	0	0	0
3	0	0	0	0	0	0
4	0	0	0	0	0	0
5	0	0	0	0	0	0
6	0	0	0	0	0	0
7	0	0	0	0	0	0
8	0	0	0	0	0	0
9	0	0	0	0	0	0
0	0	0	0	0	0	0
1	0	0	0	0	0	0
2	0	0	0	0	0	0
3	0	0	0	0	0	0
4	0	0	0	0	0	0
5	0	0	0	0	0	0
6	0	0	0	0	0	0
7	0	0	0	0	0	0
8	0	0	0	0	0	0
9	0	0	0	0	0	0
0	0	0	0	0	0	0
1	0	0	0	0	0	0
2	0	0	0	0	0	0
3	0	0	0	0	0	0
4	0	0	0	0	0	0
5	0	0	0	0	0	0
6	0	0	0	0	0	0
7	0	0	0	0	0	0
8	0	0	0			



0	.0	.0	.0	.0	.0
1	.0	.0	.0	.0	.0
2	.0	.0	.0	.0	.0
3	.0	.0	.0	.0	.0
4	.0	.0	.0	.0	.0
5	.0	.0	.0	.0	.0
6	.0	.0	.0	.0	.0
7	.150063E+08	.190321E-06	.279397E-08	.536442E-06	.269260E+09
8	.219792E-05	.349972E+08	.223517E-07	.804965E+09	.506639E-06
9	.232931E-05	.372519E-08	.202793E+08	.272756E+09	.124778E+09
0	.174814E-05	.544310E+09	.190003E+09	.237894E+12	.116293E+10
1	.223191E+09	.996046E-07	.255173E+09	.343208E+10	.101473E+12
2	.139859E+09	.311859E+09	.298023E-06	.112324E+11	.250950E+10
3	.334688E+04	.369222E+06	.558923E+04	.182246E+07	.145917E+09
4	.369222E+06	.192794E+09	.226307E+05	.257350E+09	.375930E+06
5	.551923E+04	.226317E+05	.473101E+08	.935048E+08	.106249E+09
6	.192246E+07	.257350E+09	.935048E+08	.566910E+12	.596835E+09
7	.145917E+09	.175930E+06	.106249E+09	.596835E+09	.214695E+12
8	.803499E+04	.175916E+09	.136607E+07	.419989E+10	.456674E+10
9	.143982E+08	.141829E+05	.558923E+04	.196448E+07	.121713E+09
0	.141829E+05	.978134E+04	.226307E+05	.547599E+09	.517946E+06
1	.554923E+04	.226307E+05	.253200E+08	.185867E+09	.904134E+08
2	.149675E+07	.304446E+09	.279965E+09	.315411E+12	.883779E+09
3	.859722E+04	.599111E+06	.410532E+08	.420988E+09	.934425E+11
4	.150043E+09	.130946E+09	.130736E+07	.217117E+11	.129808E+10
5	.0	.0	.0	.0	.0
6	.0	.0	.0	.0	.0
7	.0	.0	.0	.0	.0
8	.0	.0	.0	.0	.0
9	.0	.0	.0	.0	.0
0	.0	.0	.0	.0	.0
1	.0	.0	.0	.0	.0
2	.0	.0	.0	.0	.0
3	.0	.0	.0	.0	.0
4	.0	.0	.0	.0	.0
5	.0	.0	.0	.0	.0
6	.0	.0	.0	.0	.0
7	.0	.0	.0	.0	.0
8	.0	.0	.0	.0	.0
9	.0	.0	.0	.0	.0
0	.0	.0	.0	.0	.0
1	.0	.0	.0	.0	.0
2	.0	.0	.0	.0	.0
3	.0	.0	.0	.0	.0
4	.0	.0	.0	.0	.0
5	.0	.0	.0	.0	.0
6	.0	.0	.0	.0	.0
7	.0	.0	.0	.0	.0
8	.0	.0	.0	.0	.0
9	.0	.0	.0	.0	.0
0	.0	.0	.0	.0	.0
1	.0	.0	.0	.0	.0
2	.0	.0	.0	.0	.0
3	.0	.0	.0	.0	.0
4	.0	.0	.0	.0	.0
5	.0	.0	.0	.0	.0
6	.0	.0	.0	.0	.0
7	.0	.0	.0	.0	.0
8	.0	.0	.0	.0	.0
9	.0	.0	.0	.0	.0
0	.0	.0	.0	.0	.0
1	.0	.0	.0	.0	.0
2	.0	.0	.0	.0	.0
3	.0	.0	.0	.0	.0
4	.0	.0	.0	.0	.0
5	.0	.0	.0	.0	.0
6	.0	.0	.0	.0	.0
7	.0	.0	.0	.0	.0
8	.0	.0	.0	.0	.0
9	.0	.0	.0	.0	.0
0	.0	.0	.0	.0	.0
1	.0	.0	.0	.0	.0
2	.0	.0	.0	.0	.0
3	.0	.0	.0	.0	.0
4	.0	.0	.0	.0	.0
5	.0	.0	.0	.0	.0
6	.0	.0	.0	.0	.0
7	.0	.0	.0	.0	.0
8	.0	.0	.0	.0	.0
9	.0	.0	.0	.0	.0
0	.0	.0	.0	.0	.0
1	.0	.0	.0	.0	.0
2	.0	.0	.0	.0	.0
3	.0	.0	.0	.0	.0
4	.0	.0	.0	.0	.0
5	.0	.0	.0	.0	.0
6	.0	.0	.0	.0	.0
7	.0	.0	.0	.0	.0
8	.0	.0	.0	.0	.0
9	.0	.0	.0	.0	.0
0	.0	.0	.0	.0	.0
1	.0	.0	.0	.0	.0
2	.0	.0	.0	.0	.0
3	.0	.0	.0	.0	.0
4	.0	.0	.0	.0	.0
5	.0	.0	.0	.0	.0
6	.0	.0	.0	.0	.0
7	.0	.0	.0	.0	.0
8	.0	.0	.0	.0	.0
9	.0	.0	.0	.0	.0
0	.0	.0	.0	.0	.0
1	.0	.0	.0	.0	.0
2	.0	.0	.0	.0	.0
3	.0	.0	.0	.0	.0
4	.0	.0	.0	.0	.0
5	.0	.0	.0	.0	.0
6	.0	.0	.0	.0	.0
7	.0	.0	.0	.0	.0
8	.0	.0	.0	.0	.0
9	.0	.0	.0	.0	.0
0	.0	.0	.0	.0	.0
1	.0	.0	.0	.0	.0
2	.0	.0	.0	.0	.0
3	.0	.0	.0	.0	.0
4	.0	.0	.0	.0	.0
5	.0	.0	.0	.0	.0
6	.0	.0	.0	.0	.0
7	.0	.0	.0	.0	.0
8	.0	.0	.0	.0	.0
9	.0	.0	.0	.0	.0
0	.0	.0	.0	.0	.0
1	.0	.0	.0	.0	.0
2	.0	.0	.0	.0	.0
3	.0	.0	.0	.0	.0
4	.0	.0	.0	.0	.0
5	.0	.0	.0	.0	.0
6	.0	.0	.0	.0	.0
7	.0	.0	.0	.0	.0
8	.0	.0	.0	.0	.0
9	.0	.0	.0	.0	.0
0	.0	.0	.0	.0	.0
1	.0	.0	.0	.0	.0
2	.0	.0	.0	.0	.0
3	.0	.0	.0	.0	.0
4	.0	.0	.0	.0	.0
5	.0	.0	.0	.0	.0
6	.0	.0	.0	.0	.0
7	.0	.0	.0	.0	.0
8	.0	.0	.0	.0	.0
9	.0	.0	.0	.0	.0
0	.0	.0	.0	.0	.0
1	.0	.0	.0	.0	.0
2	.0	.0	.0	.0	.0
3	.0	.0	.0	.0	.0
4	.0	.0	.0	.0	.0
5	.0	.0	.0	.0	.0
6	.0	.0	.0	.0	.0
7	.0	.0	.0	.0	.0
8	.0	.0	.0	.0	.0
9	.0	.0	.0	.0	.0
0	.0	.0	.0	.0	.0
1	.0	.0	.0	.0	.0
2	.0	.0	.0	.0	.0
3	.0	.0	.0	.0	.0
4	.0	.0	.0	.0	.0
5	.0	.0	.0	.0	.0
6	.0	.0	.0	.0	.0
7	.0	.0	.0	.0	.0
8	.0	.0	.0	.0	.0
9	.0	.0	.0	.0	.0
0	.0	.0	.0	.0	.0
1	.0	.0	.0	.0	.0
2	.0	.0	.0	.0	.0
3	.0	.0	.0	.0	.0
4	.0	.0	.0	.0	.0
5	.0	.0	.0	.0	.0
6	.0	.0	.0	.0	.0
7	.0	.0	.0	.0	.0
8	.0	.0	.0	.0	.0
9	.0	.0	.0	.0	.0
0	.0	.0	.0	.0	.0
1	.0	.0	.0	.0	.0
2	.0	.0	.0	.0	.0
3	.0	.0	.0	.0	.0
4	.0	.0	.0	.0	.0
5	.0	.0	.0	.0	.0
6	.0	.0	.0	.0	.0
7	.0	.0	.0	.0	.0
8	.0	.0	.0	.0	.0
9	.0	.0	.0	.0	.0
0	.0	.0	.0	.0	.0
1	.0	.0	.0	.0	.0
2	.0	.0	.0	.0	.0
3	.0	.0	.0	.0	.0
4	.0	.0	.0	.0	.0
5	.0	.0	.0	.0	.0
6	.0	.0	.0	.0	.0
7	.0	.0	.0	.0	.0
8	.0	.0	.0	.0	.0
9	.0	.0	.0	.0	.0
0	.0	.0	.0	.0	.0
1	.0	.0	.0	.0	.0
2	.0	.0	.0	.0	.0
3	.0	.0	.0	.0	.0
4	.0	.0	.0	.0	.0
5	.0	.0	.0	.0	.0
6	.0	.0	.0	.0	.0
7	.0	.0	.0	.0	.0
8	.0	.0	.0	.0	.0
9	.0	.0	.0	.0	.0
0	.0	.0	.0	.0	.0
1	.0	.0	.0	.0	.0
2	.0	.0	.0	.0	.0
3	.0	.0	.0	.0	.0
4	.0	.0	.0	.0	.0
5	.0	.0	.0	.0	.0
6	.0	.0	.0	.0	.0
7	.0	.0	.0	.0	.0
8	.0	.0	.0	.0	.0
9	.0	.0	.0	.0	.0
0	.0	.0	.0	.0	.0
1	.0	.0	.0	.0	.0
2	.0	.0	.0	.0	.0
3	.0	.0	.0	.0	.0
4	.0	.0	.0	.0	.0
5	.0	.0	.0	.0	.0
6	.0	.0	.0	.0	.0
7	.0	.0	.0	.0	.0
8	.0	.0	.0	.0	.0
9	.0	.0	.0	.0	.0
0	.0	.0	.0	.0	.0
1	.0	.0	.0	.0	.0
2	.0	.0	.0	.0	.0
3	.0	.0	.0	.0	.0
4	.0	.0	.0	.0	.0
5	.0	.0	.0	.0	.0
6	.0	.0	.0	.0	.0
7	.0	.0	.0	.0	.0
8	.0	.0	.0	.0	.0
9	.0	.0	.0	.0	.0
0	.0	.0	.0	.0	.0
1	.0	.0	.0	.0	.0
2	.0	.0	.0	.0	.0
3	.0	.0	.0	.0	.0
4	.0	.0	.0	.0	.0
5	.0	.0	.0	.0	.0
6	.0	.0	.0	.0	.0
7	.0	.0	.0	.0	.0
8	.0	.0	.0	.0	.0
9	.0	.0	.0	.0	.0
0	.0	.0	.0	.0	.0
1	.0	.0	.0	.0	.0
2	.0	.0	.0	.0	.0
3	.0	.0	.0	.0	.0
4	.0	.0	.0	.0	.0
5	.0	.0	.0	.0	.0
6	.0	.0	.0	.0	.0
7	.0	.0	.0	.0	.0
8	.0	.0	.0	.0	.0
9	.0	.0	.0	.0	.0
0	.0	.0	.0	.0	.0
1	.0	.0	.0	.0	.0
2	.0	.0	.0	.0	.0
3	.0	.0	.0	.0	.0
4	.0	.0	.0	.0	.0
5	.0	.0	.0	.0	.0
6	.0	.0	.0	.0	.0
7	.0	.0	.0	.0	.0
8	.0	.0	.0	.0	.0
9	.0	.0	.0	.0	.0
0	.0	.0	.0	.0	.0
1	.0	.0	.0	.0	.0
2	.0	.0	.0	.0	.0
3	.0	.0	.0	.0	.0
4	.0	.0	.0	.0	.0
5	.0	.0	.0	.0	.0
6	.0	.0	.0	.0	.0
7	.0	.0	.0	.0	.0
8	.0	.0	.0	.0	.0
9	.0	.0	.0	.0	.0
0	.0	.0	.0	.0	.0
1	.0	.0	.0	.0	.0
2	.0	.0	.0	.0	.0
3	.0	.0	.0	.0	.0
4	.0	.0	.0	.0	.0
5	.0	.0	.0	.0	.0
6	.0	.0	.0	.0	.0
7	.0	.0	.0	.0	.0
8	.0	.0	.0	.0	.0
9	.0	.0	.0	.0	.0
0	.0	.0	.0	.0	.0
1	.0	.0</			











Aux 8 (LECT. P. 10)  
Best Estimate (K)

NOV 11 11 55 AM '67

MASS OPER IN STADYNE STIFFNESS MATRIX 5

REARRANGED STIFFNESS MATRIX

	1	2	3	4	5	6
1	.101250E+05	.261978E+05	-.104774E-08	-.291303E+05	-.579305E+07	.652179E+08
2	.251379E+05	.390890E+08	.837463E-08	-.289617E+07	.293303E+05	.247769E+09
3	-.104774E-08	.837463E-04	.100254E+08	-.615923E+08	-.491376E+08	-.996049E-06
4	-.233303E+05	-.249617E+07	.815923E+06	.102291E+12	-.370366E+09	-.178404E+10
5	-.579305E+07	.293303E+05	-.91376E+08	-.370366E+09	.547303E+11	-.771175E+08
6	.652179E+08	-.247769E+07	-.936049E-06	-.173404E+10	-.771175E+08	.680288E+11
7	-.682450E+07	.983813E-07	-.105879E-21	-.284829E-06	.945517E+0	-.509201E+08
8	.100497E-06	-.390890E+08	-.111759E-07	.249205E+07	-.387430E-06	.47897E+09
9	-.423516E-21	-.149012E-07	.855145E+07	.645138E+08	-.134646E+01	.07288E-05
10	.152233E-06	-.342490E+08	-.980869E+08	-.101059E+12	-.220592E+09	.201692E+10
11	.153040E+09	-.119209E-05	.137570E+08	-.102586E+09	-.412514E+11	.118596E+09
12	.773474E+03	.378057E+08	.655651E-06	.173347E+10	-.187495E+09	-.661014E+11
13	.0	.0	.0	.0	.0	.0
14	.0	.0	.0	.0	.0	.0
15	.0	.0	.0	.0	.0	.0
16	.0	.0	.0	.0	.0	.0
17	.0	.0	.0	.0	.0	.0
18	.0	.0	.0	.0	.0	.0
19	.0	.0	.0	.0	.0	.0
20	.0	.0	.0	.0	.0	.0
21	.0	.0	.0	.0	.0	.0
22	.0	.0	.0	.0	.0	.0
23	.0	.0	.0	.0	.0	.0
24	.0	.0	.0	.0	.0	.0
25	.0	.0	.0	.0	.0	.0
26	.0	.0	.0	.0	.0	.0
27	.0	.0	.0	.0	.0	.0
28	.0	.0	.0	.0	.0	.0
29	.0	.0	.0	.0	.0	.0
30	.0	.0	.0	.0	.0	.0
31	.0	.0	.0	.0	.0	.0
32	.0	.0	.0	.0	.0	.0
33	.0	.0	.0	.0	.0	.0
34	.0	.0	.0	.0	.0	.0
35	.0	.0	.0	.0	.0	.0
36	.0	.0	.0	.0	.0	.0
37	-.323654E+07	-.261474E+05	.872529E-08	-.291303E+05	-.359212E+07	.570227E+07
38	-.261978E+05	-.367430E+04	.845608E-10	.411588E+04	-.233303E+05	-.127836E+06
39	-.232331E-03	.491127E-10	-.137393E+07	-.292156E+07	.646021E+08	.325963E-08
40	-.909715E+05	-.127513E+05	-.150542E+07	-.144490E+08	.154424E+09	-.443591E+06
41	.114190E+08	.208715E+05	-.786555E+08	-.880495E+08	-.604327E+10	-.197869E+08
42	.511364E+07	.239066E+05	-.136265E-08	-.267754E+06	-.572728E+07	.941885E+06
43	.0	.0	.0	.0	.0	.0
44	.0	.0	.0	.0	.0	.0
45	.0	.0	.0	.0	.0	.0
46	.0	.0	.0	.0	.0	.0
47	.0	.0	.0	.0	.0	.0
48	.0	.0	.0	.0	.0	.0
49	.0	.0	.0	.0	.0	.0
50	.0	.0	.0	.0	.0	.0
51	.0	.0	.0	.0	.0	.0
52	.0	.0	.0	.0	.0	.0
53	.0	.0	.0	.0	.0	.0
54	.0	.0	.0	.0	.0	.0

50	.0	.0	.0	.0	.0	.0
57	.0	.0	.0	.0	.0	.0
58	.0	.0	.0	.0	.0	.0
59	.0	.0	.0	.0	.0	.0
60	.0	.0	.0	.0	.0	.0
61	.0	.0	.0	.0	.0	.0
62	.0	.0	.0	.0	.0	.0
63	.0	.0	.0	.0	.0	.0
64	.0	.0	.0	.0	.0	.0
65	.0	.0	.0	.0	.0	.0
66	.0	.0	.0	.0	.0	.0

7                    8                    9                    10                    11                    12

1	-.682350E+07	.100437E-06	-.423516E-21	.162233E-06	.159040E+08	.773874E+08
2	.383813E-07	-.390863E+04	-.143012E-07	-.342490E+08	-.119209E-05	.978057E+08
3	-.105473E-21	-.111759E-07	-.855145E+07	-.980469E+08	.137570E+08	.655651E-06
4	-.244873E-06	.243205E+07	.645138E+08	.101059E+12	-.102586E+09	.179347E+10
5	.948517E+07	-.387430E-06	-.194646E+08	-.220592E+09	-.412514E+11	-.107495E+09
6	-.503201E+04	.247837E+03	.107288E-05	.201692E+10	.118596E+09	-.661014E+11
7	.162545E+04	-.355040E+06	-.394171E-08	.633071E+05	-.142073E+08	-.449135E+08
8	-.355040E+06	.746642E+03	.654836E-09	.278450E+08	-.639071E+05	-.407830E+09
9	-.394171E-08	.654836E-03	.132152E+08	.813387E+07	-.139238E+08	-.225380E-06
10	.633071E+05	.278450E+03	.813387E+07	.231693E+12	.113972E+09	-.182960E+10
11	-.142073E+04	-.633071E+05	-.133238E+08	-.113972E+09	.110756E+12	.186085E+09
12	-.449135E+08	-.407830E+03	-.225380E-06	-.182960E+10	.186085E+09	.131191E+12
13	-.535172E+07	.717969E-07	.423516E-21	.491958E-07	-.363309E+06	-.553020E+08
14	.605553E-07	-.355402E+03	.931323E-09	.633724E+07	.298023E-06	.312376E+09
15	.0	.221517E-07	-.885297E+07	.914822E+08	-.318265E+08	.357628E-06
16	.952460E-08	-.533103E+07	-.111634E+09	-.123542E+12	-.115853E+10	.468564E+08
17	.802758E+06	.179814E-06	-.107332E+08	.110912E+09	-.513102E+11	.829530E+07
18	.675208E+04	-.131724E+04	-.357628E-06	.237102E+07	.121536E+08	-.597333E+11
19	.0	.0	.0	.0	.0	.0
20	.0	.0	.0	.0	.0	.0
21	.0	.0	.0	.0	.0	.0
22	.0	.0	.0	.0	.0	.0
23	.0	.0	.0	.0	.0	.0
24	.0	.0	.0	.0	.0	.0
25	.0	.0	.0	.0	.0	.0
26	.0	.0	.0	.0	.0	.0
27	.0	.0	.0	.0	.0	.0
28	.0	.0	.0	.0	.0	.0
29	.0	.0	.0	.0	.0	.0
30	.0	.0	.0	.0	.0	.0
31	.0	.0	.0	.0	.0	.0
32	.0	.0	.0	.0	.0	.0
33	.0	.0	.0	.0	.0	.0
34	.0	.0	.0	.0	.0	.0
35	.0	.0	.0	.0	.0	.0
36	.0	.0	.0	.0	.0	.0
37	.0	.0	.0	.0	.0	.0
38	.0	.0	.0	.0	.0	.0
39	.0	.0	.0	.0	.0	.0
40	.0	.0	.0	.0	.0	.0
41	.0	.0	.0	.0	.0	.0
42	.0	.0	.0	.0	.0	.0
43	-.407425E+07	.355040E+06	.273337E-08	-.633071E+05	-.733365E+06	.228281E+08
44	.355040E+06	-.175113E+05	-.145513E-09	.673275E+04	.633071E+05	-.235193E+07
45	.372529E-04	-.232131E-04	-.171032E+07	-.156923E+07	.919932E+03	-.111759E-07
46	.142016E+06	-.150729E+03	-.661614E+07	-.120433E+09	-.713408E+09	-.940772E+06
47	.162470E+07	-.142016E+06	-.103342E+09	-.117509E+10	-.649034E+10	-.913121E+07
48	-.685229E+07	.102645E+07	-.605360E-08	-.144761E+06	-.123341E+07	.612435E+08
49	.0	.0	.0	.0	.0	.0
50	.0	.0	.0	.0	.0	.0

51	.0	.0	.0	.0	.0	.0
52	.0	.0	.0	.0	.0	.0
53	.0	.0	.0	.0	.0	.0
54	.0	.0	.0	.0	.0	.0
55	.0	.0	.0	.0	.0	.0
56	.0	.0	.0	.0	.0	.0
57	.0	.0	.0	.0	.0	.0
58	.0	.0	.0	.0	.0	.0
59	.0	.0	.0	.0	.0	.0
60	.0	.0	.0	.0	.0	.0
61	.0	.0	.0	.0	.0	.0
62	.0	.0	.0	.0	.0	.0
63	.0	.0	.0	.0	.0	.0
64	.0	.0	.0	.0	.0	.0
65	.0	.0	.0	.0	.0	.0

13

14

15

16

17

18

1	.0	.0	.0	.0	.0	.0
2	.0	.0	.0	.0	.0	.0
3	.0	.0	.0	.0	.0	.0
4	.0	.0	.0	.0	.0	.0
5	.0	.0	.0	.0	.0	.0
6	.0	.0	.0	.0	.0	.0
7	-.535172E+07	.605559E-07	-.223517E-07	-.852460E-06	-.802758E+06	-.675200E+08
8	.717363E-07	-.355402E+08	-.223517E-07	-.533103E+07	-.178814E-06	-.131724E+08
9	.423516E-21	.331323E-03	-.885297E+07	-.111694E+09	-.107332E+08	-.357628E-06
10	.491353E-07	.639724E+07	-.914822E+08	-.129542E+12	.110912E+09	.237102E+07
11	-.363003E+06	.299023E-16	-.918265E+08	-.115853E+10	-.513102E+11	.121536E+08
12	-.553028E+09	.312376E+13	-.357628E-06	.468564E+08	.829530E+07	-.597333E+11
13	.169541E+08	.291627E+06	-.232831E-08	.437440E+05	-.254312E+07	.289453E+08
14	.231627E+06	.754037E+08	-.192085E-07	.113106E+08	-.437440E+05	.255676E+07
15	-.232831E-08	-.192085E-07	.181523E+08	.293187E+08	-.831753E+08	-.444707E-06
16	.437440E+05	.113106E+08	.293187E+08	.253080E+12	-.103053E+10	.383514E+06
17	-.254312E+07	-.437440E+05	-.831753E+08	-.103053E+10	-.121840E+12	-.434180E+07
18	.283453E+08	.255676E+07	-.444707E-06	.383514E+06	-.434180E+07	.124052E+12
19	-.751291E+07	.130385E-07	.0	-.178814E-06	.112694E+07	-.830177E+08
20	.372529E-08	-.398359E+09	-.838190E-08	-.597539E+07	-.238419E-06	.119995E+08
21	.0	.745058E-04	-.758637E+07	.838294E+08	-.138902E+08	.178814E-06
22	.0	-.238763E+13	-.976366E+08	-.125886E+12	-.178766E+09	.899954E+07
23	.563468E+07	-.417233E-06	-.705603E+08	.773692E+09	-.515632E+11	.622633E+08
24	.356312E+08	.303574E+09	-.208116E-06	.464361E+08	-.145037E+08	-.606812E+11
25	.0	.0	.0	.0	.0	.0
26	.0	.0	.0	.0	.0	.0
27	.0	.0	.0	.0	.0	.0
28	.0	.0	.0	.0	.0	.0
29	.0	.0	.0	.0	.0	.0
30	.0	.0	.0	.0	.0	.0
31	.0	.0	.0	.0	.0	.0
32	.0	.0	.0	.0	.0	.0
33	.0	.0	.0	.0	.0	.0
34	.0	.0	.0	.0	.0	.0
35	.0	.0	.0	.0	.0	.0
36	.0	.0	.0	.0	.0	.0
37	.0	.0	.0	.0	.0	.0
38	.0	.0	.0	.0	.0	.0
39	.0	.0	.0	.0	.0	.0
40	.0	.0	.0	.0	.0	.0
41	.0	.0	.0	.0	.0	.0
42	.0	.0	.0	.0	.0	.0
43	.0	.0	.0	.0	.0	.0
44	.0	.0	.0	.0	.0	.0







36	.0	.0	.0	.0	.0	.0
37	.0	.0	.0	.0	.0	.0
38	.0	.0	.0	.0	.0	.0
39	.0	.0	.0	.0	.0	.0
40	.0	.0	.0	.0	.0	.0
41	.0	.0	.0	.0	.0	.0
42	.0	.0	.0	.0	.0	.0
43	.0	.0	.0	.0	.0	.0
44	.0	.0	.0	.0	.0	.0
45	.0	.0	.0	.0	.0	.0
46	.0	.0	.0	.0	.0	.0
47	.0	.0	.0	.0	.0	.0
48	.0	.0	.0	.0	.0	.0
49	.0	.0	.0	.0	.0	.0
50	.0	.0	.0	.0	.0	.0
51	.0	.0	.0	.0	.0	.0
52	.0	.0	.0	.0	.0	.0
53	.0	.0	.0	.0	.0	.0
54	.0	.0	.0	.0	.0	.0
55	.0	.0	.0	.0	.0	.0
56	-.0	.0	.0	.0	.0	.0
57	-.0	.0	.0	.0	.0	.0
58	.0	.0	.0	.0	.0	.0
59	-.0	.0	.0	.0	.0	.0
60	-.0	.0	.0	.0	.0	.0
61	-.187027E+07	.387179E+05	.823055E-01	-.510494E+04	-.261894E+06	.144583E+08
62	-.156902E+05	-.256023E+03	.251021E+00	.358539E+07	-.181561E+04	-.106797E+10
63	.804353E-02	-.903687E-01	-.975350E+07	-.722323E+08	.405186E+09	.376877E+01
64	.514177E+05	.844891E+03	.637294E+08	-.625503E+11	-.289150E+10	.352425E+10
65	-.617194E+07	.127355E+06	-.613046E+09	-.461034E+10	.230462E+11	.477640E+08
66	-.122328E+08	.162501E+10	-.158610E+02	-.227569E+09	-.174523E+07	.678357E+11

31                      32                      33                      34                      35                      36

1	.0	.0	.0	.0	.0	.0
2	.0	.0	.0	.0	.0	.0
3	.0	.0	.0	.0	.0	.0
4	.0	.0	.0	.0	.0	.0
5	.0	.0	.0	.0	.0	.0
6	.0	.0	.0	.0	.0	.0
7	.0	.0	.0	.0	.0	.0
8	.0	.0	.0	.0	.0	.0
9	.0	.0	.0	.0	.0	.0
10	.0	.0	.0	.0	.0	.0
11	.0	.0	.0	.0	.0	.0
12	.0	.0	.0	.0	.0	.0
13	.0	.0	.0	.0	.0	.0
14	.0	.0	.0	.0	.0	.0
15	.0	.0	.0	.0	.0	.0
16	.0	.0	.0	.0	.0	.0
17	.0	.0	.0	.0	.0	.0
18	.0	.0	.0	.0	.0	.0
19	.0	.0	.0	.0	.0	.0
20	.0	.0	.0	.0	.0	.0
21	.0	.0	.0	.0	.0	.0
22	.0	.0	.0	.0	.0	.0
23	.0	.0	.0	.0	.0	.0
24	.0	.0	.0	.0	.0	.0
25	.0	.0	.0	.0	.0	.0
26	.0	.0	.0	.0	.0	.0
27	.0	.0	.0	.0	.0	.0
28	.0	.0	.0	.0	.0	.0
29	.0	.0	.0	.0	.0	.0
30	.0	.0	.0	.0	.0	.0

300141E+08



31	.40835E+07	-.141367E-05	-.931323E-09	.471569E-06	.693381E+06	.300141E+08
32	-.141367E-05	.38533E+04	-.218861E-07	.643174E+07	-.312924E-06	-.242201E+09
33	-.331323E-09	-.218861E-07	.104860E+08	-.770724E+08	.137254E+08	-.193715E-06
34	.471569E-06	-.643174E+07	-.770724E+08	.157933E+12	-.100881E+09	.533010E+08
35	.899381E+06	-.312924E-06	.137254E+08	-.100881E+09	.590082E+11	.660310E+07
36	.300141E+08	-.242201E+03	-.133715E-06	.533010E+08	.660310E+07	.663279E+11
37	-.40835E+07	.142403E+05	.186265E-08	-.531173E-06	-.898381E+06	-.300141E+08
38	.139310E-05	-.38533E+09	.651926E-08	.848174E+07	.417233E-06	.242201E+09
39	.186265E-08	.260770E-07	-.104860E+08	.770724E+08	-.137254E+08	-.238419E-06
40	.470863E-05	-.133708E+09	-.148692E+09	-.156243E+12	-.134626E+09	.640715E+09
41	.141593E+08	-.506639E-05	.121335E+09	-.891811E+09	-.588281E+11	-.104149E+09
42	.579047E+09	-.254286E+03	.535046E-07	.559429E+08	.127390E+08	-.645611E+11
43	.0	.0	.0	.0	.0	.0
44	.0	.0	.0	.0	.0	.0
45	.0	.0	.0	.0	.0	.0
46	.0	.0	.0	.0	.0	.0
47	.0	.0	.0	.0	.0	.0
48	.0	.0	.0	.0	.0	.0
49	.0	.0	.0	.0	.0	.0
50	.0	.0	.0	.0	.0	.0
51	.0	.0	.0	.0	.0	.0
52	.0	.0	.0	.0	.0	.0
53	.0	.0	.0	.0	.0	.0
54	.0	.0	.0	.0	.0	.0
55	.0	.0	.0	.0	.0	.0
56	.0	.0	.0	.0	.0	.0
57	.0	.0	.0	.0	.0	.0
58	.0	.0	.0	.0	.0	.0
59	.0	.0	.0	.0	.0	.0
60	.0	.0	.0	.0	.0	.0
61	.0	.0	.0	.0	.0	.0
62	.0	.0	.0	.0	.0	.0
63	.0	.0	.0	.0	.0	.0
64	.0	.0	.0	.0	.0	.0
65	.0	.0	.0	.0	.0	.0
66	.0	.0	.0	.0	.0	.0

1	-.32965E+07	-.261078E+05	-.232831E-09	-.906715E+05	.114390E+06	.51136E+07
2	-.251378E+05	-.367490E+04	.491127E-10	-.127519E+05	.908715E+05	.239066E+06
3	.372529E-08	.345604E-10	-.137393E+07	-.150642E+07	-.786555E+08	-.186265E-08
4	.233303E+05	.411584E+04	-.232156E+07	-.144490E+08	-.880495E+08	-.267754E+06
5	.369212E+07	-.293303E+05	.696021E+08	.154424E+09	-.604327E+10	.572728E+07
6	.570227E+07	-.127436E+06	.325363E-08	-.443591E+06	-.197869E+08	.941885E+06
7	.0	.0	.0	.0	.0	.0
8	.0	.0	.0	.0	.0	.0
9	.0	.0	.0	.0	.0	.0
10	.0	.0	.0	.0	.0	.0
11	.0	.0	.0	.0	.0	.0
12	.0	.0	.0	.0	.0	.0
13	.0	.0	.0	.0	.0	.0
14	.0	.0	.0	.0	.0	.0
15	.0	.0	.0	.0	.0	.0
16	.0	.0	.0	.0	.0	.0
17	.0	.0	.0	.0	.0	.0
18	.0	.0	.0	.0	.0	.0
19	.0	.0	.0	.0	.0	.0
20	.0	.0	.0	.0	.0	.0
21	.0	.0	.0	.0	.0	.0
22	.0	.0	.0	.0	.0	.0
23	.0	.0	.0	.0	.0	.0
24	.0	.0	.0	.0	.0	.0

37 38 39 40 41 42



21	.0	.0	.0	.0	.0	.0
22	.0	.0	.0	.0	.0	.0
23	.0	.0	.0	.0	.0	.0
24	.0	.0	.0	.0	.0	.0
25	.0	.0	.0	.0	.0	.0
26	.0	.0	.0	.0	.0	.0
27	.0	.0	.0	.0	.0	.0
28	.0	.0	.0	.0	.0	.0
29	.0	.0	.0	.0	.0	.0
30	.0	.0	.0	.0	.0	.0
31	.0	.0	.0	.0	.0	.0
32	.0	.0	.0	.0	.0	.0
33	.0	.0	.0	.0	.0	.0
34	.0	.0	.0	.0	.0	.0
35	.0	.0	.0	.0	.0	.0
36	.0	.0	.0	.0	.0	.0
37	-.150063E+09	.190921E-06	.279397E-08	-.536442E-06	-.269260E+09	.201835E+09
38	.219792E-06	-.848972E+01	.223517E-07	.804965E+09	.506639E-06	.234030E+09
39	.232831E-08	-.372529E-01	-.202793E+08	-.272756E+09	.124778E+09	-.149012E-06
40	.178314E-06	.544330E+01	.189003E+09	+.237894E+12	-.116293E+10	-.156898E+11
41	-.221191E+09	.596046E-07	.255173E+09	.343208E+10	-.101473E+12	.300191E+10
42	-.139853E+09	-.311859E+01	.298023E-06	-.112324E+11	-.250950E+10	-.974301E+11
43	.334688E+08	-.369222E+06	-.553923E+04	.182246E+07	.145917E+09	-.803499E+08
44	-.353222E+06	.182754E+01	.225307E+05	-.257350E+09	-.375930E+06	-.175516E+09
45	-.558923E+04	.226307E+05	.473101E+08	.935048E 18	-.106249E+09	-.136607E+07
46	.182246E+07	-.257350E+01	.935048E+08	.566910E+12	.596835E+09	-.419989E+10
47	.145917E+09	-.375930E+06	-.106249E+09	.596835E+09	.214695E+12	-.456674E+10
48	-.803499E+08	-.175516E+01	-.136607E+07	-.419989E+10	-.456674E+10	.220429E+12
49	-.143882E+09	.141829E+05	.558923E+04	-.196448E+07	.121713E+09	-.114633E+09
50	.141829E+05	-.378134E+01	-.226307E+05	-.547599E+09	.517946E+06	-.595406E+08
51	.558923E+04	-.226307E+05	-.253200E+08	.185867E+09	.904134E+08	.136607E+07
52	-.189695E+07	.304446E+01	-.273965E+09	-.315411E+12	.883779E+09	.207812E+11
53	.858372E+09	.509131E+06	.410932E+08	+.420988E+09	-.934425E+11	.659680E+09
54	.150083E+09	.130946E+01	.130736E+07	.217117E+11	-.129808E+10	-.114634E+12
55	.0	.0	.0	.0	.0	.0
56	.0	.0	.0	.0	.0	.0
57	.0	.0	.0	.0	.0	.0
58	.0	.0	.0	.0	.0	.0
59	.0	.0	.0	.0	.0	.0
60	.0	.0	.0	.0	.0	.0
61	.0	.0	.0	.0	.0	.0
62	.0	.0	.0	.0	.0	.0
63	.0	.0	.0	.0	.0	.0
64	.0	.0	.0	.0	.0	.0
65	.0	.0	.0	.0	.0	.0
66	.0	.0	.0	.0	.0	.0

49                      50                      51                      52                      53                      54

1	.0	.0	.0	.0	.0	.0
2	.0	.0	.0	.0	.0	.0
3	.0	.0	.0	.0	.0	.0
4	.0	.0	.0	.0	.0	.0
5	.0	.0	.0	.0	.0	.0
6	.0	.0	.0	.0	.0	.0
7	.0	.0	.0	.0	.0	.0
8	.0	.0	.0	.0	.0	.0
9	-.0	.0	.0	.0	.0	.0
10	-.0	.0	.0	.0	.0	.0
11	-.0	.0	.0	.0	.0	.0
12	-.0	.0	.0	.0	.0	.0
13	-.408949E+07	-.291627E+06	.273337E-08	.603500E+06	-.854704E+07	.175008E+08
14	-.231627E+06	-.275480E+05	.378350E-09	.575753E+05	-.609500E+06	.169105E+07
15	.413095E-04	.174623E-01	-.171235E+07	.846224E+06	-.112419E+09	-.149012E-07
16	.378350E-09	.511230E+05	-.205450E+07	-.824515E+08	.749214E+03	.253657E+06

46	-130445E+07	-33425E+11	-129000E+10
47	121713E+03	63779E+09	65960E+09
48	-114633E+03	207812E+11	-114634E+12
49	33312E+03	128745E+07	-13902E+09
50	27744E+05	393059E+09	10031E+06
51	-558323E+04	124211E+09	1747E+07
52	126745E+07	593745E+12	-555E+09
53	-13902E+03	-555918E+09	21043E+12
54	-152112E+08	174222E+07	251361E+09
55	-143135E+04	-130735E+07	624517E+08
56	543400E-06	232831E-08	-506639E-05
57	79397E-08	-152776E+06	-696231E+08
58	745058E-05	-367222E+03	664205E+09
59	117144E+03	-739094E-05	-375679E+11
60	142275E+03	239754E+03	-535789E+09
61	0	0	0
62	0	0	0
63	0	0	0
64	0	0	0
65	0	0	0
66	0	0	0

60

59

58

57

56

55

1	0	0	0
2	0	0	0
3	0	0	0
4	0	0	0
5	0	0	0
6	0	0	0
7	0	0	0
8	0	0	0
9	0	0	0
10	0	0	0
11	0	0	0

21	0	0	0
22	0	0	0
23	0	0	0
24	0	0	0
25	0	0	0
26	0	0	0
27	0	0	0
28	0	0	0
29	0	0	0
30	0	0	0
31	0	0	0
32	0	0	0
33	0	0	0
34	0	0	0
35	0	0	0
36	0	0	0
37	150063E+03	190921E-04	-259260E+09
38	219792E-06	-848972E+01	506639E-06
39	23281E-06	-37229E-01	124778E+09
40	178314E-08	544330E+01	-116293E+10
41	-223191E+03	596046E-07	-101473E+12
42	-133653E+09	-311659E+01	-250950E+10
43	334685E+08	-368222E+05	145917E+09
44	-352222E+06	162754E+03	-375930E+06
45	-550923E+04	276307E+05	-186249E+09
46	18246E+07	-257350E+03	596835E+09
47	145917E+09	-375930E+06	214695E+12
48	-803493E+08	-141829E+05	-456674E+10
49	-143882E+04	141829E+05	121713E+09
50	0	0	-114633E+09
51	0	0	-595406E+08



16	..637440E+05	..413220E+03	..205450E+07	..628515E+08	174823NE+09	..253697E+06
17	..613424E+05	..637440E+05	..107799E+09	..833843E+09	..530688E+12	..262511E+07
18	..134476E+05	..138392E+07	..176951E-07	..289239E+07	..281055E+08	..051943E+08
19	..0	..0	..0	..0	..0	..0
20	..0	..0	..0	..0	..0	..0
21	..0	..0	..0	..0	..0	..0
22	..0	..0	..0	..0	..0	..0
23	..0	..0	..0	..0	..0	..0
24	..0	..0	..0	..0	..0	..0
25	..0	..0	..0	..0	..0	..0
26	..0	..0	..0	..0	..0	..0
27	..0	..0	..0	..0	..0	..0
28	..0	..0	..0	..0	..0	..0
29	..0	..0	..0	..0	..0	..0
30	..0	..0	..0	..0	..0	..0
31	..0	..0	..0	..0	..0	..0
32	..0	..0	..0	..0	..0	..0
33	..0	..0	..0	..0	..0	..0
34	..0	..0	..0	..0	..0	..0
35	..0	..0	..0	..0	..0	..0
36	..0	..0	..0	..0	..0	..0
37	..0	..0	..0	..0	..0	..0
38	..0	..0	..0	..0	..0	..0
39	..0	..0	..0	..0	..0	..0
40	..0	..0	..0	..0	..0	..0
41	..0	..0	..0	..0	..0	..0
42	..0	..0	..0	..0	..0	..0
43	..143982E+08	..141829E+05	..556923E+04	..189695E+07	..858972E+08	..150083E+09
44	..141823E+05	..976194E+04	..226307E+05	..304446E+09	..509131E+06	..130946E+09
45	..538923E+04	..226307E+05	..253200E+08	..279965E+09	..410532E+08	..130236E+07
46	..196448E+07	..547593E+03	..185867E+09	..315411E+12	..420988E+09	..217117E+11
47	..121713E+03	..517946E+06	..904134E+08	..863779E+09	..934425E+11	..129808E+10
48	..114633E+09	..595406E+04	..136607E+07	..207612E+11	..659680E+09	..114634E+12
49	..33317E+04	..277644E+05	..52923E+04	..128745E+07	..139802E+09	..162112E+08
50	..277644E+06	..173747E+03	..226307E+05	..393059E+09	..100369E+06	..126474E+09
51	..55823E+04	..226307E+05	..423106E+08	..124211E+09	..174222E+07	..130736E+07
52	..120745E+07	..393059E+03	..12211E+09	..593745E+12	..555918E+09	..360547E+11
53	..139482E+03	..100369E+06	..174222E+07	..555918E+09	..210493E+12	..251361E+09
54	..152112E+08	..126474E+03	..130736E+07	..360547E+11	..251361E+09	..233052E+12
55	..149135E+09	..572763E-06	..232831E-08	..494719E-05	..524517E+08	..151372E+09
56	..549483E-06	..759004E+04	..0	..886715E+08	..506639E-05	..616300E+07
57	..279397E-08	..130195E-07	..152776E+08	..155068E+09	..696231E+08	..119209E-06
58	..745058E-05	..367226E+03	..145749E+09	..277129E+12	..664205E+09	..146259E+11
59	..117184E+03	..730998E-05	..201236E+08	..284255E+09	..975679E+11	..118942E+10
60	..142275E+03	..239754E+03	..293023E-06	..149358E+11	..595789E+09	..112296E+12
61	..0	..0	..0	..0	..0	..0
62	..0	..0	..0	..0	..0	..0
63	..0	..0	..0	..0	..0	..0
64	..0	..0	..0	..0	..0	..0
65	..0	..0	..0	..0	..0	..0
66	..0	..0	..0	..0	..0	..0

55 56 57 58 59 60

1	..0	..0	..0	..0	..0	..0
2	..0	..0	..0	..0	..0	..0
3	..0	..0	..0	..0	..0	..0
4	..0	..0	..0	..0	..0	..0
5	..0	..0	..0	..0	..0	..0
6	..0	..0	..0	..0	..0	..0
7	..0	..0	..0	..0	..0	..0
8	..0	..0	..0	..0	..0	..0
9	..0	..0	..0	..0	..0	..0









56	.0	.0	.0	.0	.0	.0
57	.0	.0	.0	.0	.0	.0
58	.0	.0	.0	.0	.0	.0
59	.0	.0	.0	.0	.0	.0
60	.0	.0	.0	.0	.0	.0
61	.0	.0	.0	.0	.0	.0
62	.0	.0	.0	.0	.0	.0
63	.0	.0	.0	.0	.0	.0
64	.0	.0	.0	.0	.0	.0
65	.0	.0	.0	.0	.0	.0
66	.0	.0	.0	.0	.0	.0

	7	8	9	10	11	12
1	-.68250E+07	.100497E-06	-.423516E-21	.162233E-06	.159040E+08	.773874E+08
2	-.983819E-07	-.390863E+08	-.149012E-07	-.362490E+08	-.119209E+05	.978057E+08
3	-.105879E-21	-.111759E-07	-.865145E+07	-.980469E+08	.137570E+08	.655651E-06
4	-.288829E-08	.249205E+07	.645138E+09	-.101059E+12	-.102586E+09	.179347E+10
5	-.945517E+07	-.387430E-06	-.194646E+08	-.220592E+09	-.412514E+11	.107495E+09
6	-.509291E+09	.247897E+09	.107288E-05	.201692E+19	.118596E+09	-.661014E+11
7	.162545E+08	-.355040E+06	-.384171E-08	.639071E+05	-.142073E+08	-.449135E+08
8	-.355040E+06	.746642E+08	.654835E-09	.278450E+08	.639071E+05	-.407830E+09
9	-.384171E-09	.654836E-09	.192152E+08	.813387E+07	-.139238E+08	-.225380E-06
10	.639071E+05	.278450E+08	.813387E+07	.233693E+12	-.113972E+09	-.182960E+10
11	-.142073E+08	-.639071E+05	-.139238E+08	-.113972E+09	.110756E+12	.185085E+09
12	-.449135E+09	-.407830E+09	-.225380E-06	-.182960E+10	.185085E+09	.131191E+12
13	-.535172E+07	.717959E-07	.423516E-21	.491958E-07	-.963309E+06	.553020E+08
14	.695559E-07	-.355040E+06	.931323E-09	.639724E+07	.298023E-06	.312376E+09
15	.0	.223517E-07	-.885297E+07	.914822E+08	-.910265E+08	.357628E-06
16	.852440E-08	-.573103E+07	-.111694E+09	-.128542E+12	-.119853E+10	.468564E+08
17	.802758E+06	.178914E-06	-.107332E+08	.110912E+09	-.513102E+11	.829530E+07
18	.675230E+08	-.131724E+08	-.357628E-06	.237102E+07	.121536E+08	-.597333E+11
19	.0	.0	.0	.0	.0	.0
20	.0	.0	.0	.0	.0	.0
21	.0	.0	.0	.0	.0	.0
22	.0	.0	.0	.0	.0	.0
23	.0	.0	.0	.0	.0	.0
24	.0	.0	.0	.0	.0	.0
25	.0	.0	.0	.0	.0	.0
26	.0	.0	.0	.0	.0	.0
27	.0	.0	.0	.0	.0	.0
28	.0	.0	.0	.0	.0	.0
29	.0	.0	.0	.0	.0	.0
30	.0	.0	.0	.0	.0	.0
31	.0	.0	.0	.0	.0	.0
32	.0	.0	.0	.0	.0	.0
33	.0	.0	.0	.0	.0	.0
34	.0	.0	.0	.0	.0	.0
35	.0	.0	.0	.0	.0	.0
36	.0	.0	.0	.0	.0	.0
37	.0	.0	.0	.0	.0	.0
38	.0	.0	.0	.0	.0	.0
39	.0	.0	.0	.0	.0	.0
40	.0	.0	.0	.0	.0	.0
41	.0	.0	.0	.0	.0	.0
42	.0	.0	.0	.0	.0	.0
43	-.407429E+07	.355040E+06	.279397E-08	-.639771E+05	-.733365E+06	.228251E+08
44	.355040E+06	-.376819E+05	-.145519E-09	.678275E+04	.639871E+05	-.235193E+07
45	.372529E-08	-.232831E-07	-.171092E+07	-.156723E+07	.919932E+08	-.111759E-07
46	.142316E+06	-.150728E+05	-.641614E+07	-.120479E+09	-.719408E+09	-.940772E+06
47	.162972E+07	-.142016E+06	-.108942E+07	-.117509E+10	-.649034E+10	-.913127E+07
48	-.695229E+07	.102545E+07	-.605360E-08	-.194761E+06	-.123341E+07	.612415E+08
49	.0	.0	.0	.0	.0	.0
50	.0	.0	.0	.0	.0	.0

0	.0	.0	.0	.0	.0
1	.0	.0	.0	.0	.0
2	.0	.0	.0	.0	.0
3	.0	.0	.0	.0	.0
4	.0	.0	.0	.0	.0
5	.0	.0	.0	.0	.0
6	.0	.0	.0	.0	.0
7	.0	.0	.0	.0	.0
8	.0	.0	.0	.0	.0
9	.0	.0	.0	.0	.0
10	.0	.0	.0	.0	.0
11	.0	.0	.0	.0	.0
12	.0	.0	.0	.0	.0
13	.0	.0	.0	.0	.0
14	.0	.0	.0	.0	.0
15	.0	.0	.0	.0	.0
16	.0	.0	.0	.0	.0
17	.0	.0	.0	.0	.0
18	.0	.0	.0	.0	.0

13                    14                    15                    16                    17                    18

1	.0	.0	.0	.0	.0	
2	.0	.0	.0	.0	.0	
3	.0	.0	.0	.0	.0	
4	.0	.0	.0	.0	.0	
5	.0	.0	.0	.0	.0	
6	.0	.0	.0	.0	.0	
7	-.535172E+07	.605559E-07	-.0	.852460E-09	.802758E+06	.675200E+08
8	.717769E-07	-.355412E+08	.223517E-07	-.533103E+07	.178814E-06	-.131724E+08
9	.423516E-21	.931323E-09	-.885297E+07	-.111694E+09	-.107332E+08	-.357628E-06
10	.491759E-07	.639724E+07	.914822E+08	-.128542E+12	.110912E+09	.237102E+07
11	-.963339E+05	.298023E-06	-.918765E+08	-.115853E+10	-.513102E+11	.121536E+08
12	-.553023E+08	.312376E+09	.357628E-08	.468564E+08	.829530E+07	-.597333E+11
13	.159541E+78	.291627E+05	-.232831E-08	.437440E+05	-.254312E+07	.289453E+08
14	.231627E+05	.754017E+08	-.192085E-07	.113106E+08	-.437440E+05	.255676E+07
15	-.232911E-09	-.192095E-07	.181523E+08	.299187E+08	-.831753E+08	-.444707E-06
16	.437440E+05	.113116E+08	.299187E+08	.259080E+12	-.103053E+10	.383514E+06
17	-.254312E+07	-.477440E+05	-.831753E+08	-.103053E+10	.121840E+12	-.434180E+07
18	.289453E+08	.255676E+07	-.444707E-05	.383514E+06	-.434180E+07	.124052E+12
19	-.751291E+07	.130185E-07	.0	-.178814E-06	.112694E+07	-.830177E+08
20	.372529E-08	-.398359E+08	.838190E-08	-.597539E+07	.235419E-06	.119995E+08
21	-.0	.745058E-08	-.758637E+07	.838294E+08	-.138902E+08	.178814E-06
22	.0	-.298769E+08	-.976366E+08	-.125886E+12	-.178766E+09	.899964E+07
23	.543468E+07	-.417233E-06	-.705603E+08	.779692E+09	-.515632E+11	.622633E+08
24	.956912E+08	.309574E+09	-.208616E-06	.464361E+09	-.145037E+08	-.606812E+11
25	.0	.0	.0	.0	.0	.0
26	.0	.0	.0	.0	.0	.0
27	.0	.0	.0	.0	.0	.0
28	.0	.0	.0	.0	.0	.0
29	.0	.0	.0	.0	.0	.0
30	.0	.0	.0	.0	.0	.0
31	.0	.0	.0	.0	.0	.0
32	.0	.0	.0	.0	.0	.0
33	.0	.0	.0	.0	.0	.0
34	.0	.0	.0	.0	.0	.0
35	.0	.0	.0	.0	.0	.0
36	.0	.0	.0	.0	.0	.0
37	.0	.0	.0	.0	.0	.0
38	.0	.0	.0	.0	.0	.0
39	.0	.0	.0	.0	.0	.0
40	.0	.0	.0	.0	.0	.0
41	.0	.0	.0	.0	.0	.0
42	.0	.0	.0	.0	.0	.0
43	.0	.0	.0	.0	.0	.0
44	-.0	.0	.0	.0	.0	.0
45	-.0	.0	.0	.0	.0	.0
46	.0	.0	.0	.0	.0	.0

C C



	25	26	27	28	29	30
0	.0	.0	.0	.0	.0	.0
1	.0	.0	.0	.0	.0	.0
2	.0	.0	.0	.0	.0	.0
3	.0	.0	.0	.0	.0	.0
4	.0	.0	.0	.0	.0	.0
5	.0	.0	.0	.0	.0	.0
6	.0	.0	.0	.0	.0	.0
7	.0	.0	.0	.0	.0	.0
8	.0	.0	.0	.0	.0	.0
9	.0	.0	.0	.0	.0	.0
10	.0	.0	.0	.0	.0	.0
11	.0	.0	.0	.0	.0	.0
12	.0	.0	.0	.0	.0	.0
13	.0	.0	.0	.0	.0	.0
14	.0	.0	.0	.0	.0	.0
15	.0	.0	.0	.0	.0	.0
16	.0	.0	.0	.0	.0	.0
17	.0	.0	.0	.0	.0	.0
18	.0	.0	.0	.0	.0	.0
19	.0	.0	.0	.0	.0	.0
20	.0	.0	.0	.0	.0	.0
21	.0	.0	.0	.0	.0	.0
22	.0	.0	.0	.0	.0	.0
23	.0	.0	.0	.0	.0	.0
24	.0	.0	.0	.0	.0	.0
25	.0	.0	.0	.0	.0	.0
26	.0	.0	.0	.0	.0	.0
27	.0	.0	.0	.0	.0	.0
28	.0	.0	.0	.0	.0	.0
29	.0	.0	.0	.0	.0	.0
30	.0	.0	.0	.0	.0	.0
31	.0	.0	.0	.0	.0	.0
32	.0	.0	.0	.0	.0	.0
33	.0	.0	.0	.0	.0	.0
34	.0	.0	.0	.0	.0	.0
35	.0	.0	.0	.0	.0	.0
36	.0	.0	.0	.0	.0	.0
37	.0	.0	.0	.0	.0	.0
38	.0	.0	.0	.0	.0	.0
39	.0	.0	.0	.0	.0	.0
40	.0	.0	.0	.0	.0	.0
41	.0	.0	.0	.0	.0	.0
42	.0	.0	.0	.0	.0	.0
43	.0	.0	.0	.0	.0	.0
44	.0	.0	.0	.0	.0	.0
45	.0	.0	.0	.0	.0	.0
46	.0	.0	.0	.0	.0	.0
47	.0	.0	.0	.0	.0	.0
48	.0	.0	.0	.0	.0	.0
49	.0	.0	.0	.0	.0	.0
50	.0	.0	.0	.0	.0	.0
51	.0	.0	.0	.0	.0	.0
52	.0	.0	.0	.0	.0	.0
53	.0	.0	.0	.0	.0	.0
54	.0	.0	.0	.0	.0	.0
55	.0	.0	.0	.0	.0	.0
56	.0	.0	.0	.0	.0	.0
57	.0	.0	.0	.0	.0	.0
58	.0	.0	.0	.0	.0	.0
59	.0	.0	.0	.0	.0	.0
60	.0	.0	.0	.0	.0	.0
61	.0	.0	.0	.0	.0	.0
62	.0	.0	.0	.0	.0	.0
63	.0	.0	.0	.0	.0	.0
64	.0	.0	.0	.0	.0	.0
65	.0	.0	.0	.0	.0	.0
66	.0	.0	.0	.0	.0	.0
67	.0	.0	.0	.0	.0	.0
68	.0	.0	.0	.0	.0	.0
69	.0	.0	.0	.0	.0	.0
70	.0	.0	.0	.0	.0	.0
71	.0	.0	.0	.0	.0	.0
72	.0	.0	.0	.0	.0	.0
73	.0	.0	.0	.0	.0	.0
74	.0	.0	.0	.0	.0	.0
75	.0	.0	.0	.0	.0	.0
76	.0	.0	.0	.0	.0	.0
77	.0	.0	.0	.0	.0	.0
78	.0	.0	.0	.0	.0	.0
79	.0	.0	.0	.0	.0	.0
80	.0	.0	.0	.0	.0	.0
81	.0	.0	.0	.0	.0	.0
82	.0	.0	.0	.0	.0	.0
83	.0	.0	.0	.0	.0	.0
84	.0	.0	.0	.0	.0	.0
85	.0	.0	.0	.0	.0	.0
86	.0	.0	.0	.0	.0	.0
87	.0	.0	.0	.0	.0	.0
88	.0	.0	.0	.0	.0	.0
89	.0	.0	.0	.0	.0	.0
90	.0	.0	.0	.0	.0	.0
91	.0	.0	.0	.0	.0	.0
92	.0	.0	.0	.0	.0	.0
93	.0	.0	.0	.0	.0	.0
94	.0	.0	.0	.0	.0	.0
95	.0	.0	.0	.0	.0	.0
96	.0	.0	.0	.0	.0	.0
97	.0	.0	.0	.0	.0	.0
98	.0	.0	.0	.0	.0	.0
99	.0	.0	.0	.0	.0	.0
100	.0	.0	.0	.0	.0	.0





1	409355E+07	471569E-04	896361E+06	310141E+08
2	141967E-05	31323E-09	312924E-06	242281E+09
3	218861E-07	71863E-07	888174E+07	193715E-06
4	471557E-05	104660E+08	770724E+08	137254E+08
5	898381E+06	770724E+08	157933E+12	100881E+09
6	330141E+08	137254E+08	100881E+09	59082E+11
7	608355E+07	103715E-04	533010E+07	683279E+11
8	139019E-05	186265E-08	531173E-06	308141E+08
9	186265E-08	551926E-08	888174E+07	242281E+09
10	47088E-05	268770E-07	770724E+08	238419E-06
11	141699E+08	121335E+09	156283E+12	840715E+09
12	579047E+08	596046E-07	891811E+09	104149E+09
13	0	0	559829E+08	127390E+08
14	0	0	0	0
15	0	0	0	0
16	0	0	0	0
17	0	0	0	0
18	0	0	0	0
19	0	0	0	0
20	0	0	0	0
21	0	0	0	0
22	0	0	0	0
23	0	0	0	0
24	0	0	0	0

37 38 39 40 41 42

1	329654E+07	261878E+05	232831E-09	908715E+05	114390E+08	511364E+07
2	261878E+05	157490E+04	491127E-18	127519E+05	908715E+05	239066E+06
3	372829E-08	165608E-10	137393E+07	150642E+07	786555E+06	186265E-04
4	23333E+05	411500E+04	292156E+07	144490E+08	800495E+08	267754E+06
5	159212E+07	203303E+05	686021E+08	158424E+09	604327E+10	572728E+07
6	579227E+07	127836E+06	325063E-08	443591E+06	197869E+08	941805E+06
7	0	0	0	0	0	0
8	0	0	0	0	0	0
9	0	0	0	0	0	0
10	0	0	0	0	0	0
11	0	0	0	0	0	0
12	0	0	0	0	0	0
13	0	0	0	0	0	0
14	0	0	0	0	0	0
15	0	0	0	0	0	0
16	0	0	0	0	0	0
17	0	0	0	0	0	0
18	0	0	0	0	0	0
19	0	0	0	0	0	0
20	0	0	0	0	0	0
21	0	0	0	0	0	0
22	0	0	0	0	0	0
23	0	0	0	0	0	0
24	0	0	0	0	0	0















47	-.0	.0	.0	.0	.0	.0
48	-.0	-.0	.0	.0	.0	.0
49	-.409949E+07	-.291627E+06	.419095E-08	-.437440E+05	.613424E+06	+.134476E+08
50	-.291627E+06	-.275490E+05	.174623E-09	-.413220E+04	.437440E+05	-.138392E+07
51	.279397E-05	.78350E-09	-.171295E+07	-.205450E+07	.107799E+09	.176951E-07
52	.609707E+06	.575753E+05	.686224E+06	-.828515E+08	.839883E+09	.289239E+07
53	-.854714E+07	-.509500E+06	-.112419E+09	.748234E+09	-.530888E+10	-.281055E+08
54	.175008E+08	.169105E+07	-.149012E-07	.253657E+06	-.262511E+07	.851943E+08
55	.0	-.0	-.0	.0	-.0	-.0
56	.0	.0	-.0	.0	.0	-.0
57	.0	.0	.0	.0	.0	.0
58	.0	.0	.0	.0	.0	.0
59	.0	.0	.0	.0	.0	.0
60	.0	.0	.0	.0	.0	.0
61	-.0	.0	-.0	.0	.0	.0
62	.0	.0	.0	.0	.0	.0
63	.0	.0	.0	.0	.0	.0
64	.0	.0	.0	.0	.0	.0
65	.0	.0	.0	.0	.0	.0
66	.0	.0	.0	.0	.0	.0

19                    20                    21                    22                    23                    24

1	.0	.0	.0	.0	.0	.0
2	.0	.0	.0	.0	.0	.0
3	.0	.0	.0	.0	.0	.0
4	.0	.0	.0	.0	.0	.0
5	.0	.0	.0	.0	.0	.0
6	.0	.0	.0	.0	.0	.0
7	.0	.0	.0	.0	.0	.0
8	.0	.0	.0	.0	.0	.0
9	.0	.0	.0	.0	.0	.0
10	.0	.0	.0	.0	.0	.0
11	.0	.0	.0	.0	.0	.0
12	.0	.0	.0	.0	.0	.0
13	-.751291E+07	.372529E-08	-.0	.0	.563468E+07	.966912E+08
14	.139395E-07	-.398359E+08	.745058E-08	-.298769E+08	-.417233E-06	.309574E+09
15	.0	.38190E-08	-.758637E+07	-.976366E+08	-.705603E+08	-.208616E-06
16	-.178814E-06	-.597539E+07	.838294E+08	-.125886E+12	.779692E+09	.464361E+08
17	.112694E+07	.239419E-06	-.138902E+08	.78766E+09	-.515632E+11	-.145037E+08
18	-.830177E+08	.119995E+08	.178814E-06	.9964E+07	.622633E+08	-.606812E+11
19	.175054E+08	.769031E+06	.738775E+03	.3592E+07	-.191801E+08	-.136791E+08
20	.359071E+06	.838031E+09	.346833E+04	.6726E+08	-.138018E+07	-.323743E+08
21	.738775E+03	.346833E+04	.195966E+08	.12860E+07	-.147542E+09	-.124096E+06
22	.143512E+07	.746726E+08	.912860E+07	.269756E+12	-.149279E+10	-.498066E+09
23	-.191901E+08	-.178018E+07	-.147542E+09	-.149279E+10	.120598E+12	-.386976E+08
24	-.136791E+08	-.323743E+08	-.124096E+06	-.498066E+09	-.386976E+09	.139561E+12
25	-.464361E+08	-.845928E+05	-.738692E+03	-.122223E+07	.953683E+07	-.588380E+08
26	-.139071E+06	-.255134E+08	-.746808E+04	-.310247E+08	.120799E+07	.536723E+09
27	-.738767E+07	-.346842E+04	-.355563E+07	.491461E+08	-.175325E+09	.124089E+06
28	-.116137E+07	-.832846E+07	-.564259E+08	-.962523E+11	-.254725E+10	.402162E+09
29	.539699E+07	.107915E+07	-.187747E+09	.253782E+10	-.367263E+11	.411590E+08
30	.743637E+08	.631993E+09	.157263E+06	.102166E+10	-.195063E+09	-.378326E+11
31	.0	.0	.0	.0	.0	.0
32	.0	.0	.0	.0	.0	.0
33	.0	.0	.0	.0	.0	.0
34	.0	.0	.0	.0	.0	.0
35	.0	.0	.0	.0	.0	.0
36	.0	.0	.0	.0	.0	.0
37	.0	.0	.0	.0	.0	.0
38	.0	.0	.0	.0	.0	.0
39	.0	.0	.0	.0	.0	.0
40	.0	.0	.0	.0	.0	.0
41	.0	.0	.0	.0	.0	.0

	25	26	27	28	29	30
42	.0	.0	.0	.0	.0	.0
43	.0	.0	.0	.0	.0	.0
44	.0	.0	.0	.0	.0	.0
45	.0	.0	.0	.0	.0	.0
46	.0	.0	.0	.0	.0	.0
47	.0	.0	.0	.0	.0	.0
48	.0	.0	.0	.0	.0	.0
49	.0	.0	.0	.0	.0	.0
50	.0	.0	.0	.0	.0	.0
51	.0	.0	.0	.0	.0	.0
52	.0	.0	.0	.0	.0	.0
53	.0	.0	.0	.0	.0	.0
54	.0	.0	.0	.0	.0	.0
55	.335249E+07	.558164E+06	.18265E-08	.433621E+06	.298661E+07	.241673E+08
56	.58154E+06	.11614E+06	.465661E-09	.871409E+05	.493623E+06	.439147E+07
57	.619335E-09	.698432E-09	.169399E+07	.528295E+07	.939516E+06	.130305E-07
58	.103330E+07	.183577E+06	.45299E+07	.337930E+09	.17917E+10	.693852E+07
59	.624956E+07	.103990E+07	.116662E+03	.163007E+10	.551307E+10	.361643E+08
60	.745018E+09	.621707E+07	.186265E-07	.466281E+07	.259514E+08	.236667E+09
61	.138922E+07	.373666E+06	.428904E-01	.279936E+06	.104197E+07	.681308E+04
62	.428074E+04	.182437E+08	.251312E+00	.136938E+08	.32132E+06	.809531E+09
63	.790651E-02	.903653E-01	.566059E+07	.456449E+08	.299476E+09	.368844E+01
64	.141299E+07	.692027E+08	.492550E+08	.487440E+11	.197902E+10	.267151E+10
65	.458439E+07	.123331E+07	.422679E+09	.269445E+10	.173020E+11	.378711E+05
66	.252577E+04	.115825E+10	.158795E+02	.866751E+09	.189672E+08	.513939E+11
1	.0	.0	.0	.0	.0	.0
2	.0	.0	.0	.0	.0	.0
3	.0	.0	.0	.0	.0	.0
4	.0	.0	.0	.0	.0	.0
5	.0	.0	.0	.0	.0	.0
6	.0	.0	.0	.0	.0	.0
7	.0	.0	.0	.0	.0	.0
8	.0	.0	.0	.0	.0	.0
9	.0	.0	.0	.0	.0	.0
10	.0	.0	.0	.0	.0	.0
11	.0	.0	.0	.0	.0	.0
12	.0	.0	.0	.0	.0	.0
13	.0	.0	.0	.0	.0	.0
14	.0	.0	.0	.0	.0	.0
15	.0	.0	.0	.0	.0	.0
16	.0	.0	.0	.0	.0	.0
17	.0	.0	.0	.0	.0	.0
18	.0	.0	.0	.0	.0	.0
19	.466479E+07	.133001E+06	.738767E+03	.116130E+07	.539680E+07	.743633E+04
20	.459299E+05	.256134E+08	.146842E+04	.832946E+07	.10725E+07	.631993E+09
21	.738632E+03	.168808E+06	.365563E+07	.564259E+08	.187747E+09	.157263E+06
22	.12223E+07	.310247E+04	.491461E+08	.902523E+11	.253782E+10	.102166E+10
23	.95363E+07	.128799E+07	.175325E+09	.264725E+10	.367263E+11	.185067E+09
24	.594391E+04	.536723E+09	.124089E+06	.402162E+09	.411590E+08	.378326E+11
25	.102673E+09	.100293E+06	.778844E+03	.116640E+07	.31341E+07	.383442E+04
26	.109237E+06	.12276E+09	.346817E+04	.684533E+07	.107743E+07	.215179E+09
27	.738694E+03	.348417E+04	.112573E+09	.141979E+09	.142298E+09	.157267E+06
28	.115640E+07	.50513E+07	.141979E+09	.335862E+12	.439427E+09	.522010E+09
29	.81341E+07	.107743E+07	.142298E+09	.479427E+09	.437062E+12	.123367E+09
30	.384642E+04	.215179E+09	.157267E+06	.522010E+12	.123367E+09	.160154E+12
31	.0	.0	.0	.0	.0	.0
32	.0	.0	.0	.0	.0	.0
33	.0	.0	.0	.0	.0	.0
34	.0	.0	.0	.0	.0	.0
35	.0	.0	.0	.0	.0	.0
36	.0	.0	.0	.0	.0	.0
37	.0	.0	.0	.0	.0	.0



32	-.141957E-05	.195533E+08	-.218861E-07	-.848174E+07	-.312924E-06	-.242281E+09
33	-.931323E-09	-.218861E-07	.194860E+08	-.770724E+08	.137254E+08	-.193715E-06
34	.471557E-06	-.948174E+07	-.770724E+08	.157933E+12	-.100881E+09	.533018E+08
35	.898381E+06	-.312924E-06	.137254E+08	-.100881E+09	.590882E+11	.660310E+07
36	.330141E+08	-.242281E+09	-.193715E-06	.533018E+08	.660310E+07	.683279E+11
37	-.408355E+07	.142419E-05	.186265E-08	-.531173E-06	-.898381E+06	-.300141E+08
38	.137910E-05	-.385533E+08	.651925E-08	.848174E+07	.417233E-06	.242281E+09
39	.186265E-08	.260770E-07	-.104860E+08	.770724E+08	-.137254E+08	-.238419E-06
40	.470857E-05	-.133780E+09	.148892E+09	-.156243E+12	-.194626E+09	.840715E+09
41	.141699E+08	-.505619E-05	.121335E+09	-.891811E+09	-.588281E+11	.104149E+09
42	.579047E+08	-.254286E+09	.596046E-07	.559429E+08	.127390E+08	-.645611E+11
43	.0	.0	.0	.0	.0	.0
44	.0	.0	.0	.0	.0	.0
45	.0	.0	.0	.0	.0	.0
46	.0	.0	.0	.0	.0	.0
47	.0	.0	.0	.0	.0	.0
48	.0	.0	.0	.0	.0	.0
49	.0	.0	.0	.0	.0	.0
50	.0	.0	.0	.0	.0	.0
51	.0	.0	.0	.0	.0	.0
52	.0	.0	.0	.0	.0	.0
53	.0	.0	.0	.0	.0	.0
54	.0	.0	.0	.0	.0	.0
55	.0	.0	.0	.0	.0	.0
56	.0	.0	.0	.0	.0	.0
57	.0	.0	.0	.0	.0	.0
58	.0	.0	.0	.0	.0	.0
59	.0	.0	.0	.0	.0	.0
60	.0	.0	.0	.0	.0	.0
61	.0	.0	.0	.0	.0	.0
62	.0	.0	.0	.0	.0	.0
63	.0	.0	.0	.0	.0	.0
64	.0	.0	.0	.0	.0	.0
65	.0	.0	.0	.0	.0	.0
66	.0	.0	.0	.0	.0	.0

37                      38                      39                      40                      41                      42

1	-.329654E+07	-.261978E+05	-.232831E-09	-.908715E+05	.114390E+08	.511364E+07
2	-.261878E+05	-.767490E+04	.491127E-10	-.127519E+05	.908715E+05	.239086E+06
3	.372529E-08	.745608E-10	-.137393E+07	-.150642E+07	-.786555E+08	-.186265E-08
4	.233303E+05	.411588E+04	-.292156E+07	.144490E+08	-.880495E+08	.267754E+08
5	-.769212E+07	-.297303E+05	.686021E+08	.154424E+09	-.604327E+10	.572728E+07
6	.570227E+07	-.127836E+06	.325963E-08	-.443591E+06	-.197869E+08	.941885E+06
7	.0	.0	.0	.0	.0	.0
8	.0	.0	.0	.0	.0	.0
9	.0	.0	.0	.0	.0	.0
10	.0	.0	.0	.0	.0	.0
11	.0	.0	.0	.0	.0	.0
12	.0	.0	.0	.0	.0	.0
13	.0	.0	.0	.0	.0	.0
14	.0	.0	.0	.0	.0	.0
15	.0	.0	.0	.0	.0	.0
16	.0	.0	.0	.0	.0	.0
17	.0	.0	.0	.0	.0	.0
18	.0	.0	.0	.0	.0	.0
19	.0	.0	.0	.0	.0	.0
20	.0	.0	.0	.0	.0	.0
21	.0	.0	.0	.0	.0	.0
22	.0	.0	.0	.0	.0	.0
23	.0	.0	.0	.0	.0	.0
24	.0	.0	.0	.0	.0	.0
25	.0	.0	.0	.0	.0	.0
26	.0	.0	.0	.0	.0	.0
27	.0	.0	.0	.0	.0	.0

Line	43	44	45	46	47	48
27	.0	.0	.0	.0	.0	.0
28	.0	.0	.0	.0	.0	.0
29	.0	.0	.0	.0	.0	.0
30	.0	.0	.0	.0	.0	.0
31	-408358E+07	139910E-05	186265E-08	470063E-05	141699E+08	579047E+08
32	142639E-05	-395533E+09	260770E-07	-133760E+09	-506639E-05	-254286E+09
33	196265E-08	651926E-08	104660E+08	-148672E+09	121335E+09	596046E-07
34	-531173E-05	48174E+07	770724E+08	-196243E+12	-585281E+11	559429E+08
35	898318E+05	517233E-05	137254E+08	-194626E+09	585281E+11	127390E+08
36	300141E+04	242261E+09	-238619E-06	840715E+09	104499E+09	-645611E+11
37	223958E+08	261878E+05	-279397E-08	908715E+05	197582E+09	768405E+08
38	251879E+05	123454E+09	-331074E-07	-410537E+09	-908715E+05	565906E+09
39	-279397E-08	-331074E-07	321392E+08	-388042E+08	-297653E+09	806758E-05
40	905715E+05	-810537E+09	388042E+08	400477E+12	664304E+09	130713E+11
41	197582E+09	-297653E+09	297653E+09	-664304E+09	177398E+12	229811E+10
42	765405E+08	565906E+09	806758E-05	130713E+11	229811E+10	171722E+12
43	-150163E+08	-219792E-06	232831E-08	-178814E-06	-223191E+09	-139859E+09
44	190921E-05	-486972E+08	-372529E-08	544330E+09	596046E-07	-311859E+09
45	279397E-08	2235.7E-07	-202793E+08	-189003E+09	255173E+09	298023E-06
46	-535462E-05	804965E+09	-272756E+09	-237894E+12	343288E+10	2324E+11
47	-269240E+09	508639E-06	124778E+09	116293E+10	101473E+12	7950E+10
48	201835E+09	234030E+09	149012E-06	-156898E+11	300191E+10	-9.4301E+11
49	.0	.0	.0	.0	.0	.0
50	.0	.0	.0	.0	.0	.0
51	.0	.0	.0	.0	.0	.0
52	.0	.0	.0	.0	.0	.0
53	.0	.0	.0	.0	.0	.0
54	.0	.0	.0	.0	.0	.0
55	.0	.0	.0	.0	.0	.0
56	.0	.0	.0	.0	.0	.0
57	.0	.0	.0	.0	.0	.0
58	.0	.0	.0	.0	.0	.0
59	.0	.0	.0	.0	.0	.0
60	.0	.0	.0	.0	.0	.0
61	.0	.0	.0	.0	.0	.0
62	.0	.0	.0	.0	.0	.0
63	.0	.0	.0	.0	.0	.0
64	.0	.0	.0	.0	.0	.0
65	.0	.0	.0	.0	.0	.0
66	.0	.0	.0	.0	.0	.0
1	.0	.0	.0	.0	.0	.0
2	.0	.0	.0	.0	.0	.0
3	.0	.0	.0	.0	.0	.0
4	.0	.0	.0	.0	.0	.0
5	.0	.0	.0	.0	.0	.0
6	.0	.0	.0	.0	.0	.0
7	-637425E+07	355840E+05	372529E-08	142016E+05	152970E+07	-685229E+07
8	350491E+06	-376819E+05	-232631E-09	-150728E+05	-142016E+06	102645E+07
9	23937E-04	-195510E-09	-171082E+07	-663444E+07	-108942E+09	-695360E-08
10	-639071E+06	578275E+04	-156023E+07	-120839E+09	-117509E+10	184761E+06
11	-233355E+05	5390.1E+05	919032E+08	-719488E+09	-648034E+10	-123341E+07
12	228291F+09	-235103E+07	-111759E-07	940772E+06	-933123E+07	612435E+08
13	.0	.0	.0	.0	.0	.0
14	.0	.0	.0	.0	.0	.0
15	.0	.0	.0	.0	.0	.0
16	.0	.0	.0	.0	.0	.0
17	.0	.0	.0	.0	.0	.0
18	.0	.0	.0	.0	.0	.0
19	.0	.0	.0	.0	.0	.0
20	.0	.0	.0	.0	.0	.0
21	.0	.0	.0	.0	.0	.0



ATTACHMENT 3



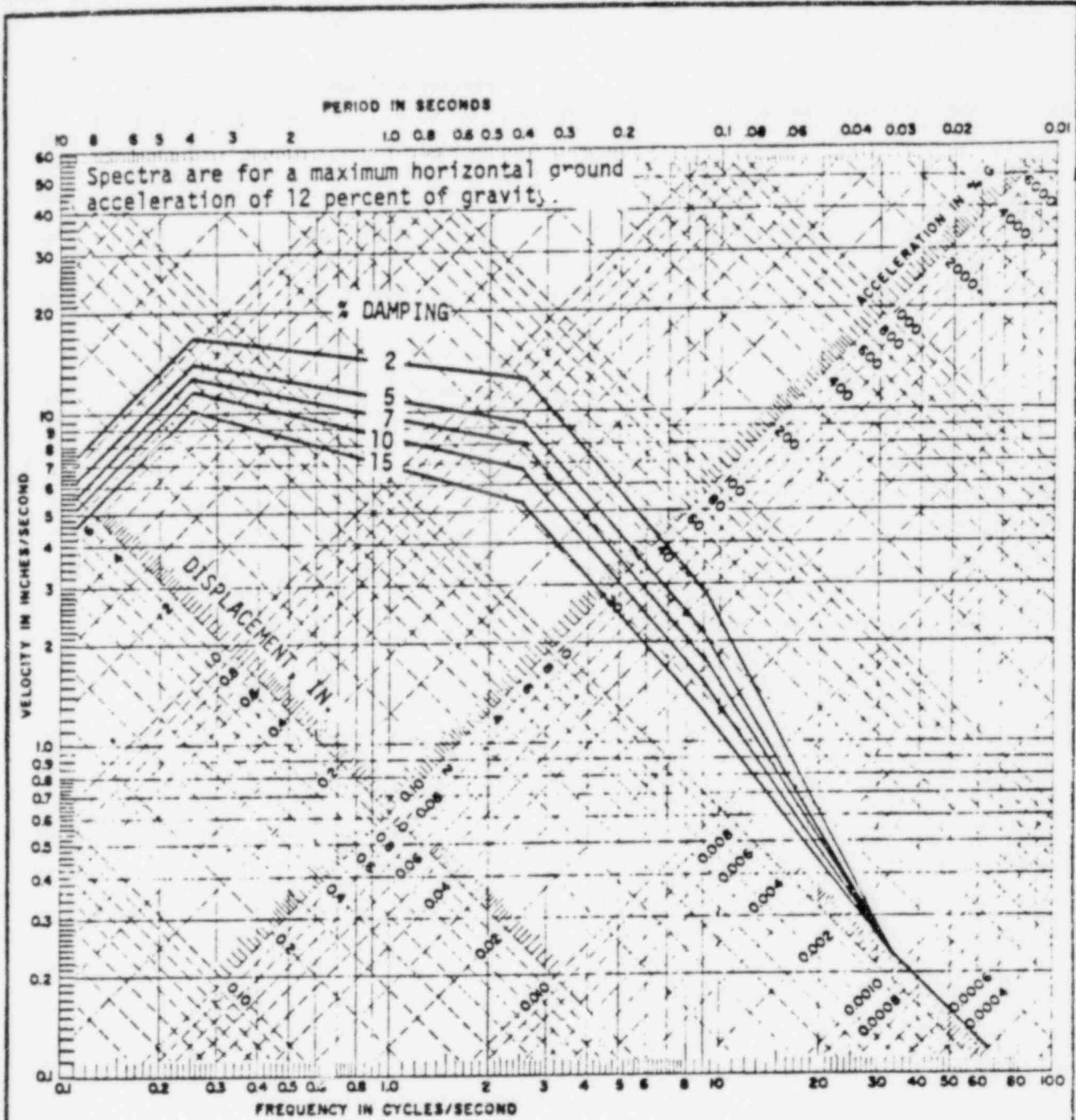

COMANCHE PEAK S.E.S.  
FINAL SAFETY-ANALYSIS REPORT  
UNITS 1 and 2  
DESIGN RESPONSE SPECTRA  
FOR HORIZONTAL SAFE  
SHUTDOWN EARTHQUAKE  
FIGURE 3.7B-1

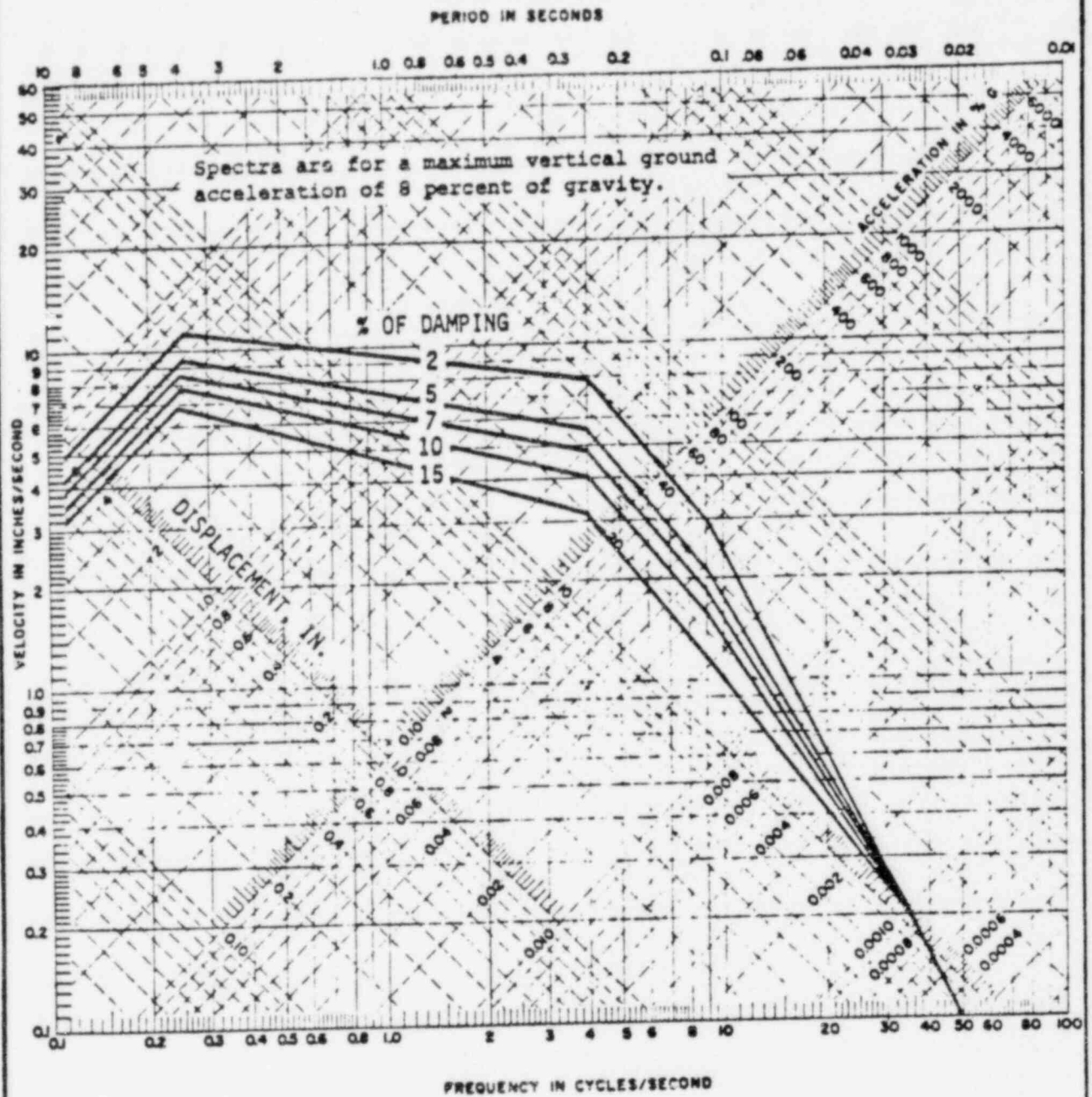

COMANCHE PEAK S.E.S.  
FINAL SAFETY ANALYSIS REPORT  
UNITS 1 and 2

DESIGN RESPONSE SPECTRA  
FOR VERTICAL SAFE  
SHUTDOWN EARTHQUAKE

FIGURE 3.7B-7

MATERIAL PROPERTIES

SOIL - Shear Modulus =  $9.53 \times 10^4$  KSF  
Specific Weight = 0.145 K/CYT  
Damping (SSE & OBE) = 10% in translation  
5% in rotation

CONCRETE - Damping = 7% for SSE  
4% for OBE

ATTACHMENT 4

QUESTION - INFORMATION TO BE USED  
FOR INDEPENDENT ANALYSIS CAT. I STRUCTURES

(General) Confirmatory, independent seismic/~~structural~~ analysis of the containment and the auxiliary building shall be performed by the NRC staff. Additional data to those presented in the FSAR are required. It is requested that the following data be forwarded to NRC for the structures mentioned above.

1. Lump mass models
2. Stiffness value for each member
3. Mass at each node point
4. Spring constants used in the analysis
5. Seismic inputs
6. ~~Finite element models~~
7. Detail drawings
8. Material properties
9. ~~Actual loading applied to finite element models for all load combinations investigated~~
- ✓ 10. Soil properties in the area of containment and auxiliary building.
11. Some Results