

NIS-2
VOLUME-2

EXHIBIT-1-----ATTACHMENT AND SUMMARY
REPORT

50-260 9108260070 8/20/91

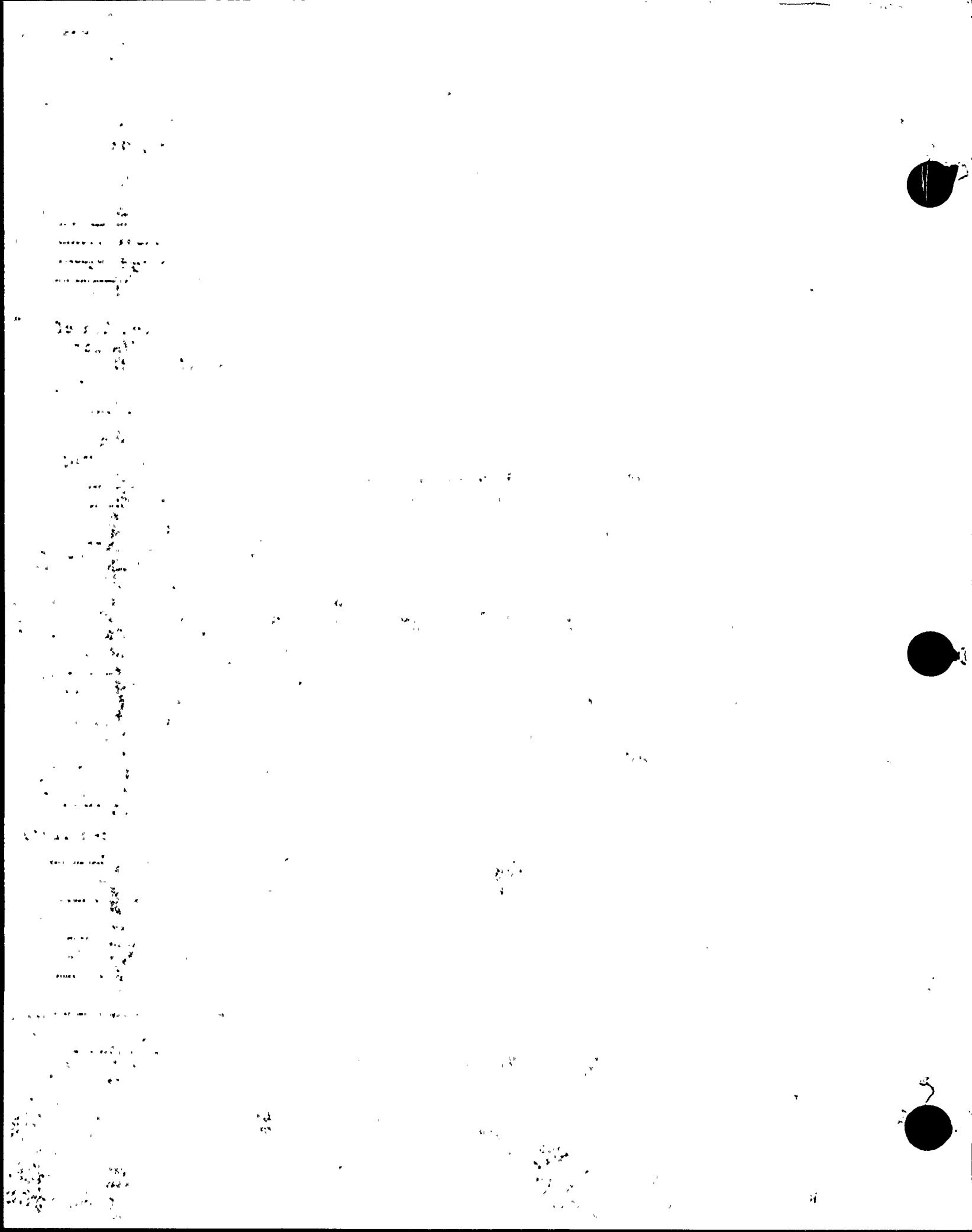

ASME SECTION XI SUMMARY REPORT

Unit 2 Cycle 5

Plant BROWN
System RAIR
TVA Class 1
Workplan (IR No.) A-183060

Furnish the following for the repair or replacement for the "as left" condition of the component (after field work is complete). Mark all blanks (indicate N/A for items which do not apply).

National Board Number of repaired or replaced component N/A

Name of the components and description (include size, capacity, material, and location)--These requirements may be satisfied by attaching an applicable drawing

7/8" stud nuts (SA 194 GR 24 NUTS) (SA 193 GR B7 Studs)
On valve 2-FCV-74-54 inside drywell 12" elevation

Name of Manufacturer Studs - R.F.C. Corp; Nuts - Cardinal
Address of Manufacturer (if known) Cardinal - 5200 Howard Ave, Cleveland, OH 44105
R.F.C. Corp. New Rochelle, NY 10801

Manufacturer's component identification numbers (i.e., serial number, subassembly number, heat number, etc.) If more than one component is replaced, attach weld map and identify items by item number.
Studs - 11 # 90190
Nuts - 11 # 22 301-61

Brief description of repair or replacement work performed, including conditions observed and corrective measures taken, as applicable (Reference DCR, CAR, etc., drawing may be attached with affected area circled). Replaced flange studs and nuts on valve 2-FCV-74-54

Brief description of post repair or replacement tests and examinations (if required) by instruction or procedure number NI-V-1, LL-7 per SI 4, 7, 2.0, 11, 12
test per SI 3, 3.1.0, 3.2.2

ANI/ANII name, employer, and business address Roosevelt Russel
Hartford Boiler and Inspection Co.
Atlanta, GA 30338

Date work completed 1-15-85

J. K. Sullivan 1-13-85
Cognizant Engineer Date

Retention: Period - Lifetime, Responsibility - ONNM Supervisor



The page contains extremely faint and illegible text, likely bleed-through from the reverse side of the document. The text is scattered across the page, with some vertical columns of characters on the left side and sparse fragments elsewhere.

ASME SECTION XI
REPAIR/REPLACEMENT CHECKLIST

I. GENERAL

Workplan (MR) Number A-183060 Description of work REPLACE
BLIND FLANGE STUDS AND NUTS ON 2-FCU-74-54

Construction Code of Record B 31.1 1967 ED.

ASME Code Equivalent Class I

NOTE: For Sections II and III, Enter Procedure Number or explain why the activity is not required.

II. REPAIRS AND REPLACEMENTS USING WELDING

Flaw removal method (repairs only) _____

Method of Measuring Cavity (repairs only) _____

Welding _____

Heat Treatment _____

Construction Code NDE N.A.

Preservice NDE* _____

Preservice Pump/Valve Test _____

System Pressure Test _____

III. REPLACEMENTS NOT USING WELDING

Torque or Tension Values 160 ft-lbs PER MME 51
TO BE PERFORMED ON MR #A1622.40

Preservice NDE* VISUAL INSPECTION OF BOLTING PER N-VT-1

Preservice Pump/Valve Test LEAK PER 4.7.A.2, CYCLINDER PER SI 3.2.2

System Pressure Test HIGH PRESSURE LEAK CHECK PER S.I. 3.3.1.c

IV. REMARKS

THE OPERATORS OF THE REACTOR
UNIT WERE ADVISED

*Attach form BF 169 if preservice NDE is required.

J.P. Halliday 1/14/85
1-9/14/84
Initiator Date

Retention: Period - Lifetime; Responsibility - ONMM Supervisor

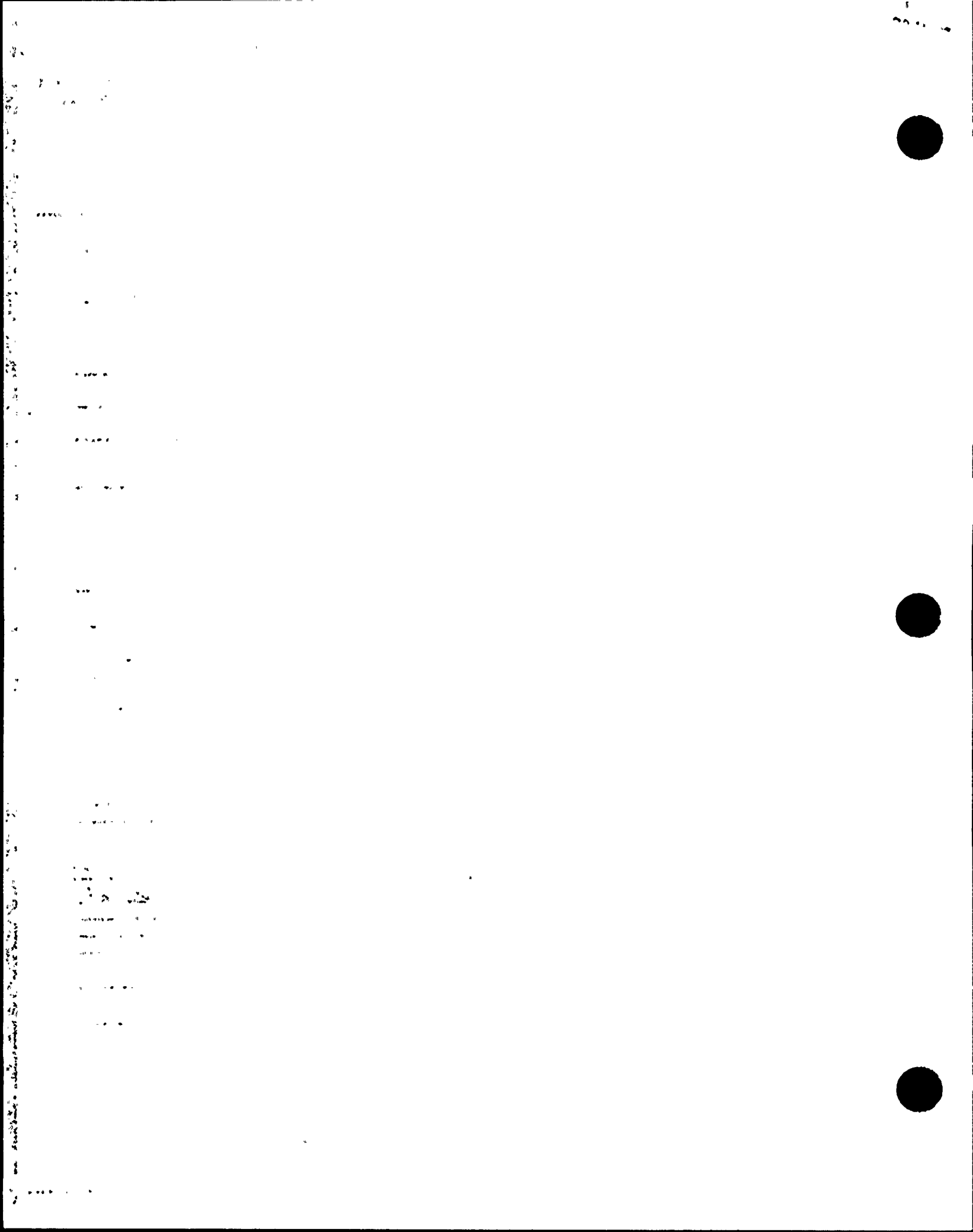

SEP 22 1989

FORM SDSP-403
FORM NIS-2 ATTACHMENT

1. (OWNER) TENNESSEE VALLEY AUTHORITY
NUCLEAR POWER

DATE 6-27-90

2. (PLANT) BROWNS FERRY NUCLEAR PLANT
P.O. BOX 2000
DECATUR, ALABAMA

SHEET 1 OF 259

3. WORK PERFORMED BY: TVH
COMPANY
P.O. Box 2000
ADDRESS
Decatur, Alabama
CITY AND STATE

TYPE CODE SYMBOL STAMP ^b NA

AUTHORIZATION NO. ^b NA

EXPIRATION DATE ^b NA

MR# 815987

4. IDENTIFICATION OF SYSTEM SYS 85, Control Rod Drive

5(A). APPLICATION CONSTRUCTION CODE Section III 19 74
EDITION with ADDENDA 1975 CODE CASE NA

5(B). APPLICATION EDITION OF SECTION XI UTILIZED FOR REPAIRS OR REPLACEMENTS: 1800

6(A). NAME OF COMPONENT(S) AND DESCRIPTION (INCLUDE SIZE, CAPACITY, MATERIAL,
AND LOCATION AS NEEDED TO AID IN IDENTIFICATION)
BWR-6 CRD from Hartsville modified by GE for use
at BFP BWR-4

6(B). NAME OF MANUFACTURER GE
ADDRESS OF MANUFACTURER (IF KNOWN) UNKNOWN

6(C). MANUFACTURER'S SERIAL NUMBER BWR-6 S/A 5032

6(D). NATIONAL BOARD NUMBER (IF APPLICABLE) N/A

6(E). OTHER IDENTIFICATION (SUBASSEMBLY NUMBER, HEAT NUMBER, ETC.)
2-CRD-85-5032

6(F). YEAR BUILT UNKNOWN CODE CLASS 1 2

6(G). REPAIRED REPLACED ^a REPLACEMENT ^d

6(H). ASME CODE STAMPED YES NO

7. BRIEF DESCRIPTION OF REPAIR OR REPLACEMENT WORK PERFORMED.
Replaced BWR-4 CRD with modified BWR-6 CRD

8. TESTS CONDUCTED: HYDROSTATIC PNEUMATIC
NOMINAL OPERATING PRESSURE OTHER
PRESSURE 1158 PSI TEST TEMPERATURE 182 F°

9. REMARKS: Hydrostatic Test to be conducted during vessel
hydro per A-5E-3.2.1.1. REF. W.D. 90-08936-00

() APPLICABLE MANUFACTURERS DATA REPORT ^a TO BE ATTACHED. M. Martin 7-3-91
RESPONSIBLE ENGR. Martin / Am/Highme DATE 6-27-90

ANII

ORGANIZATION

DATE

- ^a SHEET NOS. FILLED IN BY TESTING AND DIAGNOSTIC PROGRAMS BRANCH.
- ^b FOR WORK PERFORMED BY CERTIFICATE HOLDER
- ^c REPLACED (LIKE OR EQUIVALENT).
- ^d REPLACEMENT (MODIFICATION).
- ^e WHEN REQUIRED BY CONSTRUCTION CODE.

NO. 100000 11 MAR 1954

11 MAR 1954

11 MAR 1954

11 MAR 1954

11 MAR 1954

11 MAR 1954

11 MAR 1954

11 MAR 1954

11 MAR 1954

11 MAR 1954

11 MAR 1954

11 MAR 1954

11 MAR 1954

11 MAR 1954

11 MAR 1954

11 MAR 1954

11 MAR 1954

11 MAR 1954

11 MAR 1954

11 MAR 1954

11 MAR 1954

11 MAR 1954

11 MAR 1954

11 MAR 1954

11 MAR 1954

11 MAR 1954

11 MAR 1954

11 MAR 1954

11 MAR 1954

11 MAR 1954

11 MAR 1954

11 MAR 1954

11 MAR 1954

11 MAR 1954

11 MAR 1954

11 MAR 1954

11 MAR 1954

SEP 22 1989

FORM SDSP-403
FORM NIS-2 ATTACHMENT

1. (OWNER) TENNESSEE VALLEY AUTHORITY NUCLEAR POWER DATE 5-18-90

2. (PLANT) BROWNS FERRY NUCLEAR PLANT P.O. BOX 2000 DECATUR, ALABAMA SHEET 2 OF 259
MRT 815988

3. WORK PERFORMED BY: TVH COMPANY TYPE CODE SYMBOL STAMP ^b NA
P.O. Box 2000 ADDRESS AUTHORIZATION NO. ^b NA
Decatur, Alabama CITY AND STATE EXPIRATION DATE ^b NA

4. IDENTIFICATION OF SYSTEM SYS 85, Control Rod Drive

5(A). APPLICATION CONSTRUCTION CODE Section III 19 74
EDITION with ADDENDA 1975 CODE CASE NA

5(B). APPLICATION EDITION OF SECTION XI UTILIZED FOR REPAIRS OR REPLACEMENTS: 1980

6(A). NAME OF COMPONENT(S) AND DESCRIPTION (INCLUDE SIZE, CAPACITY, MATERIAL, AND LOCATION AS NEEDED TO AID IN IDENTIFICATION)
BWR-6 CRD from Hartselle modified by GE for use of BEMP BWR-4

6(B). NAME OF MANUFACTURER GE
ADDRESS OF MANUFACTURER (IF KNOWN) UNKNOWN

6(C). MANUFACTURER'S SERIAL NUMBER A4812

6(D). NATIONAL BOARD NUMBER (IF APPLICABLE) N/A

6(E). OTHER IDENTIFICATION (SUBASSEMBLY NUMBER, HEAT NUMBER, ETC.)
2-CRD-85-5035 serial # B4812 BWR-6

6(F). YEAR BUILT UNKNOWN CODE CLASS 1 2

6(G). REPAIRED REPLACED ^d REPLACEMENT

6(H). ASME CODE STAMPED YES NO

7. BRIEF DESCRIPTION OF REPAIR OR REPLACEMENT WORK PERFORMED.
Replaced BWR-4 CRD with modified BWR-6 CRD

8. TESTS CONDUCTED: HYDROSTATIC PNEUMATIC
NOMINAL OPERATING PRESSURE OTHER
PRESSURE 1158 PSI TEST TEMPERATURE 182 F°

9. REMARKS: Hydrostatic Test to be conducted during vessel hydro test A-SE-3.2.1.B REF. W.O. 90-08936-00

() APPLICABLE MANUFACTURERS DATA REPORT TO BE ATTACHED. M. Martin 7-3-91
RESPONSIBLE ENGR. Paul J. Williams Tech. Spt. DATE 5/18/90
ORGANIZATION

ANII _____ DATE _____

- ^a SHEET NOS. FILLED IN BY TESTING AND DIAGNOSTIC PROGRAMS BRANCH.
- ^b FOR WORK PERFORMED BY CERTIFICATE HOLDER
- ^c REPLACED (LIKE OR EQUIVALENT).
- ^d REPLACEMENT (MODIFICATION).
- ^e WHEN REQUIRED BY CONSTRUCTION CODE.

1000

1000

1000

1000

1000

1000

1000

1000

1000

1000

1000

1000

1000

1000

1000

1000

1000

1000

1000

1000

1000

1000

SEP 22 1989

FORM SDSP-403
FORM NIS-2 ATTACHMENT

1. (OWNER) TENNESSEE VALLEY AUTHORITY NUCLEAR POWER DATE 5-17-90

2. (PLANT) BROWNS FERRY NUCLEAR PLANT P.O. BOX 2000 DECATUR, ALABAMA SHEET # 3 OF 259
MR# 815989

3. WORK PERFORMED BY: TVA TYPE CODE SYMBOL STAMP ^b XIA
COMPANY
P.O. Box 2000 ADDRESS AUTHORIZATION NO. ^b NA
Decatur, Alabama CITY AND STATE EXPIRATION DATE ^b NA

4. IDENTIFICATION OF SYSTEM SYS 85, Control Rod Drive

5(A). APPLICATION CONSTRUCTION CODE Section III 19 74
EDITION with ADDENDA 1975 CODE CASE NA

5(B). APPLICATION EDITION OF SECTION XI UTILIZED FOR REPAIRS OR REPLACEMENTS 1980

6(A). NAME OF COMPONENT(S) AND DESCRIPTION (INCLUDE SIZE, CAPACITY, MATERIAL, AND LOCATION AS NEEDED TO AID IN IDENTIFICATION)
BWR-6 CRD from Hartselle modified by GE for use at BENP. BWR-4.

6(B). NAME OF MANUFACTURER GE
ADDRESS OF MANUFACTURER (IF KNOWN) UNKNOWN

6(C). MANUFACTURER'S SERIAL NUMBER A4788

6(D). NATIONAL BOARD NUMBER (IF APPLICABLE) N/A

6(E). OTHER IDENTIFICATION (SUBASSEMBLY NUMBER, HEAT NUMBER, ETC.)
A-CRD-85-0029 Serial # A4788

6(F). YEAR BUILT UNKNOWN CODE CLASS 1 2

6(G). REPAIRED REPLACED REPLACEMENT ^d

6(H). ASME CODE STAMPED YES NO

7. BRIEF DESCRIPTION OF REPAIR OR REPLACEMENT WORK PERFORMED.
Replaced BWR-4 CRD with modified BWR-6 CRD

8. TESTS CONDUCTED: HYDROSTATIC PNEUMATIC
NOMINAL OPERATING PRESSURE OTHER
PRESSURE 1150 PSI TEST TEMPERATURE 182 F°

9. REMARKS: Hydrostatic Test to be conducted during vessel hydro test A-SE-2.3.1.A. REF. W.O. 90-08936-00

() APPLICABLE MANUFACTURERS DATA REPORT^a TO BE ATTACHED. M. Mayton 7-3-91
RESPONSIBLE ENGR. Emmet Williams Tech SFT DATE 5/17/92
* ORGANIZATION _____ DATE _____
ANII _____

^a SHEET NOS. FILLED IN BY TESTING AND DIAGNOSTIC PROGRAMS BRANCH.
^b FOR WORK PERFORMED BY CERTIFICATE HOLDER
^c REPLACED (LIKE OR EQUIVALENT).
^d REPLACEMENT (MODIFICATION).
^e WHEN REQUIRED BY CONSTRUCTION CODE.



1
 2
 3
 4
 5
 6
 7
 8
 9
 10
 11
 12
 13
 14
 15
 16
 17
 18
 19
 20
 21
 22
 23
 24
 25
 26
 27
 28
 29
 30
 31
 32
 33
 34
 35
 36
 37
 38
 39
 40
 41
 42
 43
 44
 45
 46
 47
 48
 49
 50
 51
 52
 53
 54
 55
 56
 57
 58
 59
 60
 61
 62
 63
 64
 65
 66
 67
 68
 69
 70
 71
 72
 73
 74
 75
 76
 77
 78
 79
 80
 81
 82
 83
 84
 85
 86
 87
 88
 89
 90
 91
 92
 93
 94
 95
 96
 97
 98
 99
 100

SEP 22 1989

FORM SDSP-403
FORM NIS-2 ATTACHMENT

1. (OWNER) TENNESSEE VALLEY AUTHORITY
NUCLEAR POWER

2. (PLANT) BROWNS FERRY NUCLEAR PLANT
P.O. BOX 2000
DECATUR, ALABAMA

3. WORK PERFORMED BY: TVA COMPANY TYPE CODE SYMBOL STAMP ^b NA
P.O. Box 2000 ADDRESS AUTHORIZATION NO. ^b NA
Decatur, Alabama CITY AND STATE EXPIRATION DATE ^b NA

DATE 5-18-90

SHEET ^a 4 OF 259

MPA 815990

4. IDENTIFICATION OF SYSTEM SYS 85, Control Rod Drive

5(A). APPLICATION CONSTRUCTION CODE Section III 19 74
EDITION with ADDENDA 1975 CODE CASE NA

5(B). APPLICATION EDITION OF SECTION XI UTILIZED FOR REPAIRS OR REPLACEMENTS: 1980

6(A). NAME OF COMPONENT(S) AND DESCRIPTION (INCLUDE SIZE, CAPACITY, MATERIAL, AND LOCATION AS NEEDED TO AID IN IDENTIFICATION)
BWR-6 CRD from Hartselle modified by GE for use of BWR-4

6(B). NAME OF MANUFACTURER GE
ADDRESS OF MANUFACTURER (IF KNOWN) UNKNOWN

6(C). MANUFACTURER'S SERIAL NUMBER A5126

6(D). NATIONAL BOARD NUMBER (IF APPLICABLE) N/A

6(E). OTHER IDENTIFICATION (SUBASSEMBLY NUMBER, HEAT NUMBER, ETC.)
2-CRD-85-5423 Serial # A5126 BWR-6

6(F). YEAR BUILT UNKNOWN CODE CLASS 1 2

6(G). REPAIRED REPLACED ^d REPLACEMENT

6(H). ASME CODE STAMPED YES NO

7. BRIEF DESCRIPTION OF REPAIR OR REPLACEMENT WORK PERFORMED.
Replaced BWR-4 CRD with modified BWR-6 CRD

8. TESTS CONDUCTED: HYDROSTATIC PNEUMATIC
NOMINAL OPERATING PRESSURE OTHER
PRESSURE 1150 PSI TEST TEMPERATURE 182 F°

9. REMARKS: Hydrostatic Test - to be conducted during vessel hydro per A-55-2.2.1.B. REF. W.O. 90-08936-00

() APPLICABLE MANUFACTURERS DATA REPORT^a TO BE ATTACHED M. Martin 7-3-91
RESPONSIBLE ENGR. Emilio Williams / 3ch Sgt. DATE 5/18/90
ORGANIZATION _____ DATE _____

^a SHEET NOS. FILLED IN BY TESTING AND DIAGNOSTIC PROGRAMS BRANCH.
^b FOR WORK PERFORMED BY CERTIFICATE HOLDER
^c REPLACED (LIKE OR EQUIVALENT).
^d REPLACEMENT (MODIFICATION).
^e WHEN REQUIRED BY CONSTRUCTION CODE.

* REF. CARR # CHA 840003713

2 1/2
100

100

100

100

100

100

100

100

100

100

100

100

100

100

100

100

100

100

100

100

100

100

100

100

100

100

100

SEP 22 1989

FORM SDSP-403
FORM NIS-2 ATTACHMENT

1. (OWNER) TENNESSEE VALLEY AUTHORITY
NUCLEAR POWER.

DATE 5-18-90

2. (PLANT) BROWNS FERRY NUCLEAR PLANT
P.O. BOX 2000
DECATUR, ALABAMA

SHEET 5 OF 259

MR# 815991

3. WORK PERFORMED BY: TVA
COMPANY

TYPE CODE SYMBOL STAMP ^b NA

P.O. Box 2000
ADDRESS

AUTHORIZATION NO. ^b NA

Decatur, Alabama
CITY AND STATE

EXPIRATION DATE ^b NA

4. IDENTIFICATION OF SYSTEM SYS 85; Control Rod Drive

5(A). APPLICATION CONSTRUCTION CODE Section III 19 74
EDITION with ADDENDA 1975 CODE CASE NA

5(B). APPLICATION EDITION OF SECTION XI UTILIZED FOR REPAIRS OR REPLACEMENTS: 1980

6(A). NAME OF COMPONENT(S) AND DESCRIPTION (INCLUDE SIZE, CAPACITY, MATERIAL,
AND LOCATION AS NEEDED TO AID IN IDENTIFICATION)

BWR-6 CRD from Hartsville modified by GE for use
at GENP BWR-4

6(B). NAME OF MANUFACTURER GE

ADDRESS OF MANUFACTURER (IF KNOWN) UNKNOWN

6(C). MANUFACTURER'S SERIAL NUMBER A 4268

6(D). NATIONAL BOARD NUMBER (IF APPLICABLE) N/A

6(E). OTHER IDENTIFICATION (SUBASSEMBLY NUMBER, HEAT NUMBER, ETC.)

2-CRD-85-5427 serial # A 4268 BWR-6

6(F). YEAR BUILT UNKNOWN CODE CLASS 1 2

6(G). REPAIRED REPLACED ^d REPLACEMENT ^d

6(H). ASME CODE STAMPED YES NO

7. BRIEF DESCRIPTION OF REPAIR OR REPLACEMENT WORK PERFORMED.

Replaced BWR-4 CRD with modified BWR-6 CRD

8. TESTS CONDUCTED: HYDROSTATIC PNEUMATIC

NOMINAL OPERATING PRESSURE OTHER

PRESSURE 1158 PSI TEST TEMPERATURE 182 F°

9. REMARKS: Hydrostatic Test to be conducted during vessel
hydro test 2-22-2.3.1.B REF. W.O. 90-08936-005

() APPLICABLE MANUFACTURERS DATA REPORT^a TO BE ATTACHED M. Martin 7-3-91
RESPONSIBLE ENGR. William J. Tedes DATE 5/18/90

ANII

ORGANIZATION

DATE

- ^a SHEET NOS. FILLED IN BY TESTING AND DIAGNOSTIC PROGRAMS BRANCH.
- ^b FOR WORK PERFORMED BY CERTIFICATE HOLDER
- ^c REPLACED (LIKE OR EQUIVALENT).
- ^d REPLACEMENT (MODIFICATION).
- ^e WHEN REQUIRED BY CONSTRUCTION CODE.

Faint, illegible text or markings along the left margin, possibly bleed-through from the reverse side of the page.



TENNESSEE VALLEY AUTHORITY
BROWNS FERRY NUCLEAR PLANT
SITE DIRECTOR STANDARD PRACTICE

SEP 22 1989

FORM PAGE 1 OF 1
FORM SDSP-403
SDSP 13.3

FORM SDSP-403 FORM NIS-2 ATTACHMENT

1. (OWNER) TENNESSEE VALLEY AUTHORITY
NUCLEAR POWER

DATE 5-18-90

2. (PLANT) BROWNS FERRY NUCLEAR PLANT
P.O. BOX 2000
DECATUR, ALABAMA

SHEET 6 OF 259

3. WORK PERFORMED BY: TVA
COMPANY
P.O. Box 2000
ADDRESS
Decatur, Alabama
CITY AND STATE

TYPE CODE SYMBOL STAMP NA
AUTHORIZATION NO. NA
EXPIRATION DATE NA

MRA 815942

4. IDENTIFICATION OF SYSTEM SYS 85, Control Rod Drive

5(A). APPLICATION CONSTRUCTION CODE Section III 19 74
EDITION with ADDENDA 1975 CODE CASE NA

5(B). APPLICATION EDITION OF SECTION XI UTILIZED FOR REPAIRS OR REPLACEMENTS: 1980

6(A). NAME OF COMPONENT(S) AND DESCRIPTION (INCLUDE SIZE, CAPACITY, MATERIAL, AND LOCATION AS NEEDED TO AID IN IDENTIFICATION)
BWR-6 CRD from Hartsville modified by GE for use of BNP BWR-4

6(B). NAME OF MANUFACTURER GE
ADDRESS OF MANUFACTURER (IF KNOWN) UNKNOWN

6(C). MANUFACTURER'S SERIAL NUMBER A 5120

6(D). NATIONAL BOARD NUMBER (IF APPLICABLE) N/A

6(E). OTHER IDENTIFICATION (SUBASSEMBLY NUMBER, HEAT NUMBER, ETC.)
2-CRD-45-5435 serial # A.720. BWR-4

6(F). YEAR BUILT UNKNOWN CODE CLASS 1 2

6(G). REPAIRED REPLACED REPLACEMENT

6(H). ASME CODE STAMPED YES NO

7. BRIEF DESCRIPTION OF REPAIR OR REPLACEMENT WORK PERFORMED.
Replaced BWR-4 CRD with modified BWR-6 CRD

8. TESTS CONDUCTED: HYDROSTATIC PNEUMATIC
NOMINAL OPERATING PRESSURE OTHER
PRESSURE 1158 PSI TEST TEMPERATURE 182 F°

9. REMARKS: Hydrostatic Test - to be conducted during vessel hydro per A-5E-2.3.1.B. REF. M. O. 90-078. 90-08936-00. MRM 6-27-90

() APPLICABLE MANUFACTURER'S DATA REPORTS TO BE ATTACHED, M. Martin 7-3-91
RESPONSIBLE ENGR. Emmett - Williams Tech Sp. DATE 5/18/90
* ORGANIZATION _____ DATE _____
ANII _____

* REF. CAQR # CHA 890003713
^a SHEET NOS. FILLED IN BY TESTING AND DIAGNOSTIC PROGRAMS BRANCH.
^b FOR WORK PERFORMED BY CERTIFICATE HOLDER
^c REPLACED (LIKE OR EQUIVALENT).
^d REPLACEMENT (MODIFICATION).
^e WHEN REQUIRED BY CONSTRUCTION CODE.

1000

1000

1000

1000

1000

1000

1000

1000

1000

1000

1000

1000

1000



SEP 22 1989

FORM SDSP-403
FORM NIS-2 ATTACHMENT

1. (OWNER) TENNESSEE VALLEY AUTHORITY
NUCLEAR POWER DATE 5-18-90

2. (PLANT) BROWNS FERRY NUCLEAR PLANT
P.O. BOX 2000 SHEET 7 OF 259
DECATUR, ALABAMA MRA 815993

3. WORK PERFORMED BY: TVA TYPE CODE SYMBOL STAMP ^b NA
COMPANY AUTHORIZATION NO. ^b NA
P.O. Box 2000 ADDRESS EXPIRATION DATE ^b NA
Decatur, Alabama CITY AND STATE

4. IDENTIFICATION OF SYSTEM SYS 85, Control Rod Drive

5(A). APPLICATION CONSTRUCTION CODE Section III IS 74
EDITION with ADDENDA 1975 CODE CASE NA

5(B). APPLICATION EDITION OF SECTION XI UTILIZED FOR REPAIRS OR REPLACEMENTS: 1980

6(A). NAME OF COMPONENT(S) AND DESCRIPTION (INCLUDE SIZE, CAPACITY, MATERIAL,
AND LOCATION AS NEEDED TO AID IN IDENTIFICATION)
BWR-6 CRD from Hartsville modified by GE for use
of BFWP BWR-4

6(B). NAME OF MANUFACTURER GE
ADDRESS OF MANUFACTURER (IF KNOWN) UNKNOWN

6(C). MANUFACTURER'S SERIAL NUMBER A4837

6(D). NATIONAL BOARD NUMBER (IF APPLICABLE) N/A

6(E). OTHER IDENTIFICATION (SUBASSEMBLY NUMBER, HEAT NUMBER, ETC.)
2-CRD-85-5447 Serial # R-50-5/18/90 A4837

6(F). YEAR BUILT UNKNOWN CODE CLASS 1 2

6(G). REPAIRED REPLACED REPLACEMENT ^d

6(H). ASME CODE STAMPED YES NO

7. BRIEF DESCRIPTION OF REPAIR OR REPLACEMENT WORK PERFORMED.
Replaced BWR-4 CRD with modified BWR-6 CRD

8. TESTS CONDUCTED: HYDROSTATIC PNEUMATIC
NOMINAL OPERATING PRESSURE OTHER
PRESSURE 1150 PSI TEST TEMPERATURE 182 F°

9. REMARKS: Hydrostatic Test to be conducted during vessel
hydro test 2-25-2.2.1.B. REF. U.O. 90-08936-005

() APPLICABLE MANUFACTURERS DATA REPORT^a TO BE ATTACHED. M. Martin 7-3-91
RESPONSIBLE ENGR. Paul J. Williams / Tech Staff DATE 5/18/90
* ORGANIZATION _____ DATE _____
ANII _____

^a SHEET NOS. FILLED IN BY TESTING AND DIAGNOSTIC PROGRAMS BRANCH.
^b FOR WORK PERFORMED BY CERTIFICATE HOLDER
^c REPLACED (LIKE OR EQUIVALENT).
^d REPLACEMENT (MODIFICATION).
^e WHEN REQUIRED BY CONSTRUCTION CODE.

* REF. CAQR # CHA 890003713

1
2
3
4
5
6
7
8
9
10
11
12
13
14
15
16
17
18
19
20
21
22
23
24
25
26
27
28
29
30
31
32
33
34
35
36
37
38
39
40
41
42
43
44
45
46
47
48
49
50
51
52
53
54
55
56
57
58
59
60
61
62
63
64
65
66
67
68
69
70
71
72
73
74
75
76
77
78
79
80
81
82
83
84
85
86
87
88
89
90
91
92
93
94
95
96
97
98
99
100

SEP 22 1989

FORM SDSP-403
FORM NIS-2 ATTACHMENT

1. (OWNER) TENNESSEE VALLEY AUTHORITY
NUCLEAR POWER

DATE 5-24-90

2. (PLANT) BROWNS FERRY NUCLEAR PLANT
P.O. BOX 2000
DECATUR, ALABAMA.

SHEET 8 OF 259

MR# 815994

3. WORK PERFORMED BY: TVA
COMPANY

TYPE CODE SYMBOL STAMP ^b NA

P.O. Box 2000
ADDRESS

AUTHORIZATION NO. ^b NA

Decatur, Alabama
CITY AND STATE

EXPIRATION DATE ^b NA

4. IDENTIFICATION OF SYSTEM SYS 85, Control Rod Drive

5(A). APPLICATION CONSTRUCTION CODE Section III 19 74
EDITION with ADDENDA 1975 CODE CASE NA

5(B). APPLICATION EDITION OF SECTION XI UTILIZED FOR REPAIRS OR REPLACEMENTS: 1980

6(A). NAME OF COMPONENT(S) AND DESCRIPTION (INCLUDE SIZE, CAPACITY, MATERIAL,
AND LOCATION AS NEEDED TO AID IN IDENTIFICATION)
BWR-6 CRD from Hartselle modified by GE for use
of GENP BWR-4

6(B). NAME OF MANUFACTURER GE

ADDRESS OF MANUFACTURER (IF KNOWN) UNKNOWN

6(C). MANUFACTURER'S SERIAL NUMBER Sub 6 A15662

6(D). NATIONAL BOARD NUMBER (IF APPLICABLE) N/A

6(E). OTHER IDENTIFICATION (SUBASSEMBLY NUMBER, HEAT NUMBER, ETC.)
2-CRD-85-5823

6(F). YEAR BUILT UNKNOWN CODE CLASS 1 2

6(G). REPAIRED REPLACED REPLACEMENT ^d

6(H). ASME CODE STAMPED YES NO

7. BRIEF DESCRIPTION OF REPAIR OR REPLACEMENT WORK PERFORMED.
Replaced BWR-4 CRD with modified BWR-6 CRD

8. TESTS CONDUCTED: HYDROSTATIC PNEUMATIC

NOMINAL OPERATING PRESSURE OTHER

PRESSURE 1158 PSI TEST TEMPERATURE 182 F°

9. REMARKS: Hydrostatic Test to be conducted during vessel
hydro test 2-25-90. RCF. W.O. 90-08936-00

() APPLICABLE MANUFACTURERS DATA REPORT TO BE ATTACHED M. Maytin 7-3-91
RESPONSIBLE ENGR. Engr. William Tech. Sp. DATE 5/31/90

ANII * ORGANIZATION

DATE

- ^a SHEET NOS. FILLED IN BY TESTING AND DIAGNOSTIC PROGRAMS BRANCH.
- ^b FOR WORK PERFORMED BY CERTIFICATE HOLDER
- ^c REPLACED (LIKE OR EQUIVALENT).
- ^d REPLACEMENT (MODIFICATION).
- ^e WHEN REQUIRED BY CONSTRUCTION CODE.

Vertical text on the left margin, possibly bleed-through from the reverse side of the page. The text is extremely faint and illegible.



SEP 22 1989

FORM SDSP-403
FORM INIS-2 ATTACHMENT

1. (OWNER) TENNESSEE VALLEY AUTHORITY
NUCLEAR POWER

DATE 5-18-90

2. (PLANT) BROWNS FERRY NUCLEAR PLANT
P.O. BOX 2000
DECATUR, ALABAMA

SHEET 9 OF 259

MRT 815 995

3. WORK PERFORMED BY: TVA

TYPE CODE SYMBOL STAMP ^b NA

COMPANY

P.O. Box 2000

AUTHORIZATION NO. ^b NA

ADDRESS

Decatur, Alabama

EXPIRATION DATE ^b NA

CITY AND STATE

4. IDENTIFICATION OF SYSTEM SYS 85, Control Rod Drive

5(A). APPLICATION CONSTRUCTION CODE. Section III 19 74

EDITION with ADDENDA 1975 CODE CASE NA

5(B). APPLICATION EDITION OF SECTION XI UTILIZED FOR REPAIRS OR REPLACEMENTS: 1980

6(A). NAME OF COMPONENT(S) AND DESCRIPTION (INCLUDE SIZE, CAPACITY, MATERIAL,
AND LOCATION AS NEEDED TO AID IN IDENTIFICATION)

BWR-6 CRD from Hartsville modified by GE for use
of BWR-4 S/N A5430

6(B). NAME OF MANUFACTURER GE

ADDRESS OF MANUFACTURER (IF KNOWN) UNKNOWN

6(C). MANUFACTURER'S SERIAL NUMBER A 5430

6(D). NATIONAL BOARD NUMBER (IF APPLICABLE) N/A

6(E). OTHER IDENTIFICATION (SUBASSEMBLY NUMBER, HEAT NUMBER, ETC.)

2-CRD-25-5831 S/N A5430

6(F). YEAR BUILT UNKNOWN CODE CLASS 1 2

6(G). REPAIRED REPLACED REPLACEMENT ^d

6(H). ASME CODE STAMPED YES NO

7. BRIEF DESCRIPTION OF REPAIR OR REPLACEMENT WORK PERFORMED.

Replaced BWR-4 CRD with modified BWR-6 CRD

8. TESTS CONDUCTED: HYDROSTATIC PNEUMATIC

NOMINAL OPERATING PRESSURE OTHER

PRESSURE 1158 PSI TEST TEMPERATURE 182 F°

9. REMARKS: Hydrostatic Test to be conducted during vessel
hydro per A-SE-2.2.1.B. REF. W.D. 90-08936-00

() APPLICABLE MANUFACTURERS DATA REPORT^a TO BE ATTACHED. M. May 7-3-91

RESPONSIBLE ENGR. Emmett Williams DATE 5/18/90

ORGANIZATION

ANII

DATE

- ^a SHEET NOS. FILLED IN BY TESTING AND DIAGNOSTIC PROGRAMS BRANCH.
- ^b FOR WORK PERFORMED BY CERTIFICATE HOLDER
- ^c REPLACED (LIKE OR EQUIVALENT).
- ^d REPLACEMENT (MODIFICATION).
- ^e WHEN REQUIRED BY CONSTRUCTION CODE.

* REF. CARD CHA 89600 3713

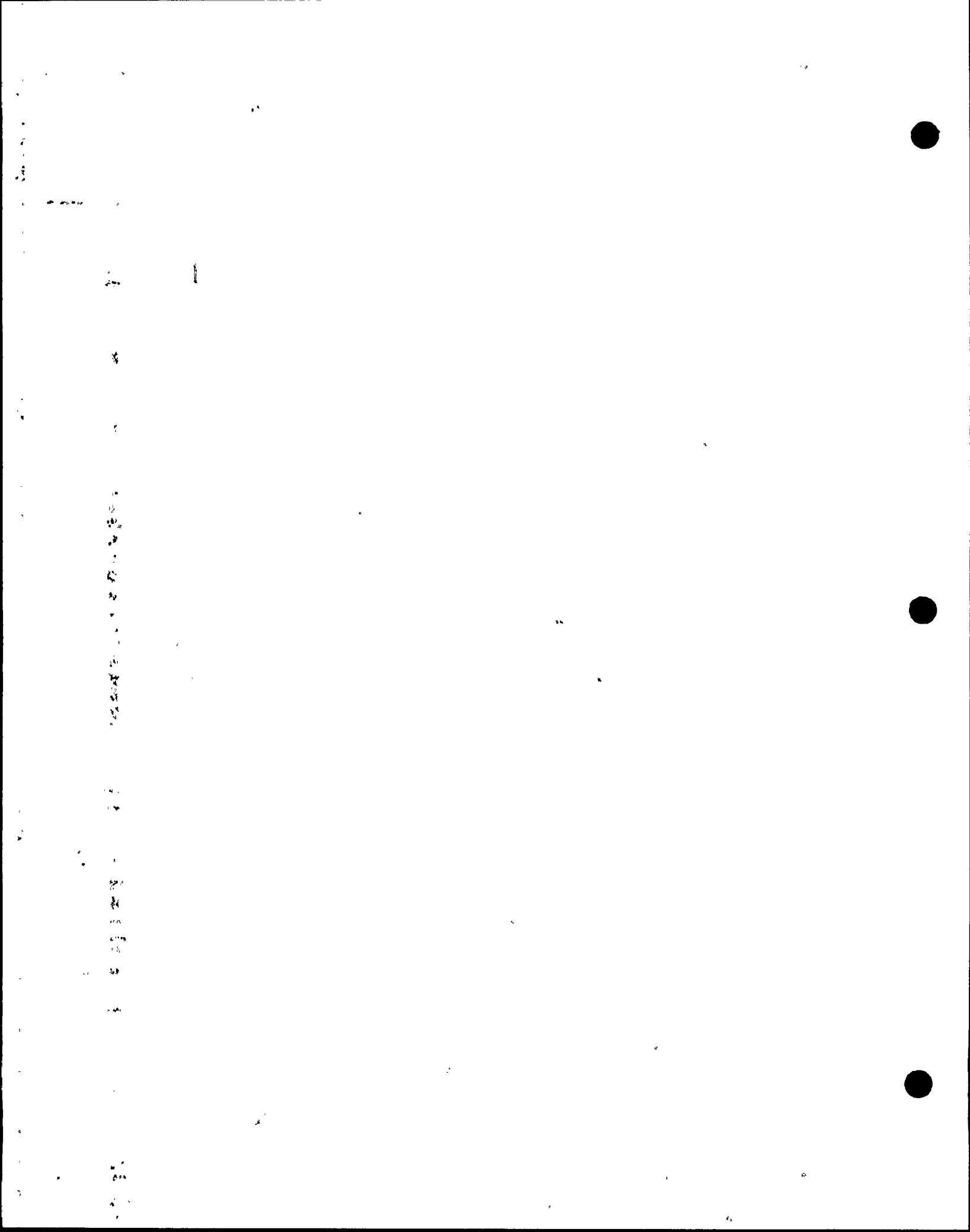

SEP 22 1989

FORM SDSP-403
FORM NIS-2 ATTACHMENT

1. (OWNER) TENNESSEE VALLEY AUTHORITY NUCLEAR POWER DATE 5-18-90

2. (PLANT) BROWNS FERRY NUCLEAR PLANT P.O. BOX 2000 DECATUR, ALABAMA SHEET 10 OF 259

MR# 815996

3. WORK PERFORMED BY: TVA TYPE CODE SYMBOL STAMP ^b NA
P.O. Box 2000 COMPANY AUTHORIZATION NO. ^b NA
Decatur, Alabama ADDRESS EXPIRATION DATE ^b NA
CITY AND STATE

4. IDENTIFICATION OF SYSTEM SYS 85, Control Rod Drive

5(A). APPLICATION CONSTRUCTION CODE Section III 18 74
EDITION with ADDENDA 1975 CODE CASE NA

5(B). APPLICATION EDITION OF SECTION XI UTILIZED FOR REPAIRS OR REPLACEMENTS: 1980

6(A). NAME OF COMPONENT(S) AND DESCRIPTION (INCLUDE SIZE, CAPACITY, MATERIAL, AND LOCATION AS NEEDED TO AID IN IDENTIFICATION)
BWR-6 CRD from Hartselle modified by GE for use of BWR-4

6(B). NAME OF MANUFACTURER GE
ADDRESS OF MANUFACTURER (IF KNOWN) UNKNOWN

6(C). MANUFACTURER'S SERIAL NUMBER A 5443

6(D). NATIONAL BOARD NUMBER (IF APPLICABLE) N/A

6(E). OTHER IDENTIFICATION (SUBASSEMBLY NUMBER, HEAT NUMBER, ETC.)
2-CRD-85-5835 Serial # A 5443

6(F). YEAR BUILT UNKNOWN CODE CLASS 1 2

6(G). REPAIRED REPLACED REPLACEMENT ^d

6(H). ASME CODE STAMPED YES NO

7. BRIEF DESCRIPTION OF REPAIR OR REPLACEMENT WORK PERFORMED.
Replaced BWR-4 CRD with modified BWR-6 CRD

8. TESTS CONDUCTED: HYDROSTATIC PNEUMATIC
NOMINAL OPERATING PRESSURE OTHER
PRESSURE 1158 PSI TEST TEMPERATURE 182 F°

9. REMARKS: Hydrostatic Test to be conducted during vessel hydro test A-58-3, J.L.B. REF. W.D. 90-08936-000

() APPLICABLE MANUFACTURERS DATA REPORT ^a TO BE ATTACHED. M. Martin 7-3-91
RESPONSIBLE ENGR. Emmet J. Milne Tech Sgt. DATE 5/18/90
* ORGANIZATION _____ DATE _____
ANII _____

^a SHEET NOS. FILLED IN BY TESTING AND DIAGNOSTIC PROGRAMS BRANCH.
^b FOR WORK PERFORMED BY CERTIFICATE HOLDER
^c REPLACED (LIKE OR EQUIVALENT).
^d REPLACEMENT (MODIFICATION).
^e WHEN REQUIRED BY CONSTRUCTION CODE.

11

SEP 22 1990

FORM SDSP-403
FORM NIS-2 ATTACHMENT

1. (OWNER) TENNESSEE VALLEY AUTHORITY
NUCLEAR POWER

DATE 5-18-90

2. (PLANT) BROWNS FERRY NUCLEAR PLANT
P.O. BOX 2000
DECATUR, ALABAMA

SHEET 11 OF 259

MR# 815997

3. WORK PERFORMED BY: TVN
COMPANY

TYPE CODE SYMBOL STAMP ^b NA

P.O. Box 2000
ADDRESS

AUTHORIZATION NO. ^b NA

Decatur, Alabama
CITY AND STATE

EXPIRATION DATE ^b NA

4. IDENTIFICATION OF SYSTEM SYS 85, Control Rod Drive

5(A). APPLICATION CONSTRUCTION CODE Section III 19 74
EDITION with ADDENDA 1975 CODE CASE NA

5(B). APPLICATION EDITION OF SECTION XI UTILIZED FOR REPAIRS OR REPLACEMENTS: 1980

6(A). NAME OF COMPONENT(S) AND DESCRIPTION (INCLUDE SIZE, CAPACITY, MATERIAL,
AND LOCATION AS NEEDED TO AID IN IDENTIFICATION)

BWR-6 CRD from Hartsville modified by GE for use
of BWR-4

6(B). NAME OF MANUFACTURER GE
ADDRESS OF MANUFACTURER (IF KNOWN) UNKNOWN

6(C). MANUFACTURER'S SERIAL NUMBER A 5068

6(D). NATIONAL BOARD NUMBER (IF APPLICABLE) N/A

6(E). OTHER IDENTIFICATION (SUBASSEMBLY NUMBER, HEAT NUMBER, ETC.)

2-CRD-85-0333 S/N-A5068

6(F). YEAR BUILT UNKNOWN CODE CLASS 1 2

6(G). REPAIRED REPLACED ^d REPLACEMENT ^d

6(H). ASME CODE STAMPED YES NO

7. BRIEF DESCRIPTION OF REPAIR OR REPLACEMENT WORK PERFORMED.

Replaced BWR-4 CRD with modified BWR-6 CRD

8. TESTS CONDUCTED: HYDROSTATIC PNEUMATIC

NOMINAL OPERATING PRESSURE OTHER

PRESSURE 1158 PSI TEST TEMPERATURE 182 F°

9. REMARKS: Hydrostatic Test to be conducted during vessel
hydro test 2-25-2, 2, 1, 3, REF. W.O. 90-08936-00

() APPLICABLE MANUFACTURERS DATA REPORT ^a TO BE ATTACHED M. Manty 7-3-91
RESPONSIBLE ENGR. Edward Williams Tech Set DATE 5/18/90

ORGANIZATION

ANII

DATE

* REF. CAQR# CHA890003713

^a SHEET NOS. FILLED IN BY TESTING AND DIAGNOSTIC PROGRAMS BRANCH.

^b FOR WORK PERFORMED BY CERTIFICATE HOLDER

^c REPLACED (LIKE OR EQUIVALENT).

^d REPLACEMENT (MODIFICATION).

^e WHEN REQUIRED BY CONSTRUCTION CODE.

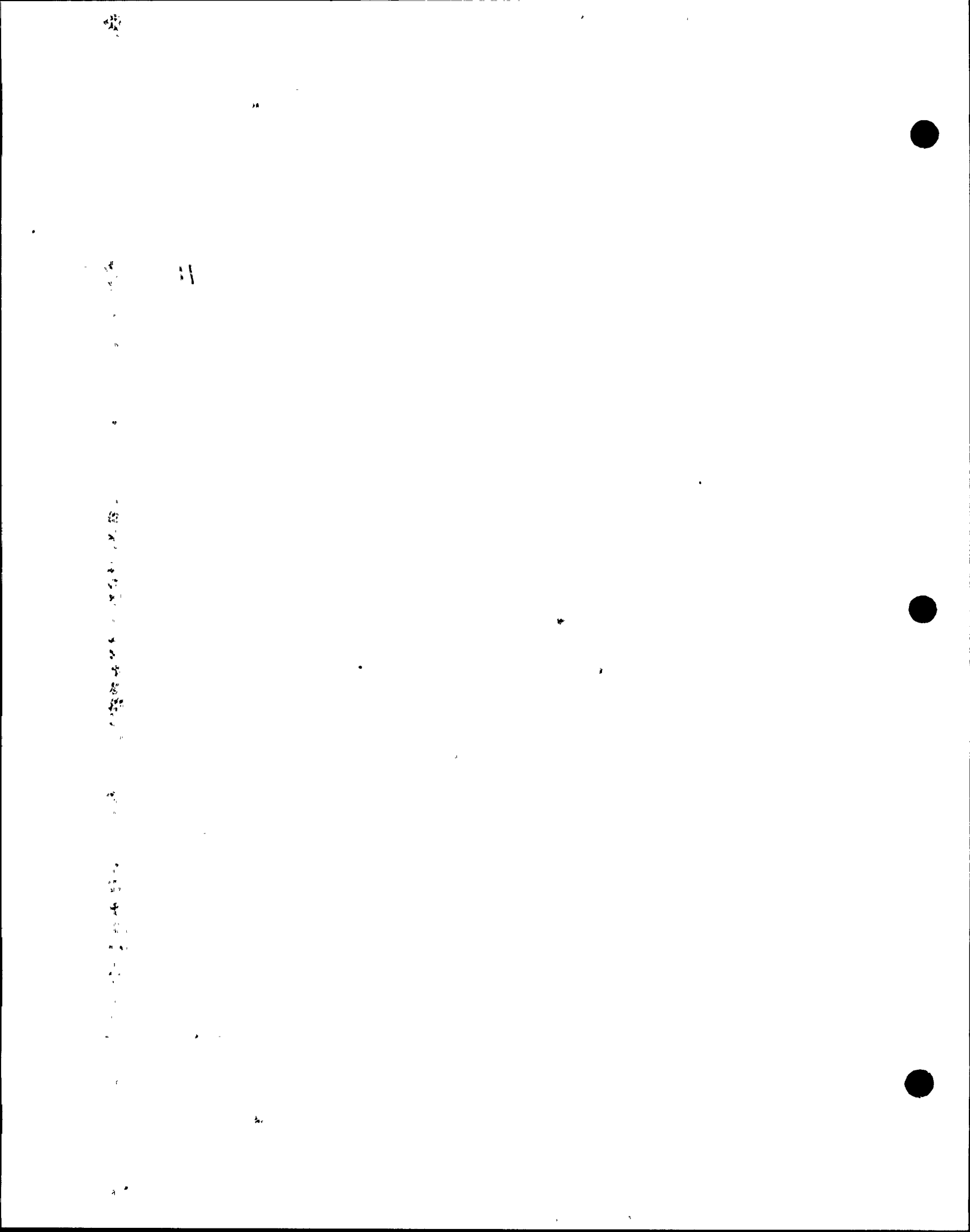

TENNESSEE VALLEY AUTHORITY
BROWNS FERRY NUCLEAR PLANT
SITE DIRECTOR STANDARD PRACTICE

SEP 22 1989

FORM PAGE 1 OF 1
FORM SDSP-403
SDSP 13.3

FORM SDSP-403 FORM NIS-2 ATTACHMENT

1. (OWNER) TENNESSEE VALLEY AUTHORITY
NUCLEAR POWER DATE 5-18-90

2. (PLANT) BROWNS FERRY NUCLEAR PLANT
P.O. BOX 2000
DECATUR, ALABAMA SHEET 12 OF 259
MRT# 815998

3. WORK PERFORMED BY: TVA TYPE CODE SYMBOL STAMP ^b NA
COMPANY
P.O. Box 2000 AUTHORIZATION NO. ^b NA
ADDRESS
Decatur, Alabama EXPIRATION DATE ^b NA
CITY AND STATE

4. IDENTIFICATION OF SYSTEM SYS 85, Control Rod Drive

5(A). APPLICATION CONSTRUCTION CODE Section III 19 74
EDITION with ADDENDA 1975 CODE CASE NA

5(B). APPLICATION EDITION OF SECTION XI UTILIZED FOR REPAIRS OR REPLACEMENTS: 1980

6(A). NAME OF COMPONENT(S) AND DESCRIPTION (INCLUDE SIZE, CAPACITY, MATERIAL,
AND LOCATION AS NEEDED TO AID IN IDENTIFICATION)
BWR-6 CRD from Hartselle modified by GE for use
at BEMP BWR-4

6(B). NAME OF MANUFACTURER GE
ADDRESS OF MANUFACTURER (IF KNOWN) UNKNOWN

6(C). MANUFACTURER'S SERIAL NUMBER A-5508

6(D). NATIONAL BOARD NUMBER (IF APPLICABLE) N/A

6(E). OTHER IDENTIFICATION (SUBASSEMBLY NUMBER, HEAT NUMBER, ETC.)
2-CRD-85-0635 S/A - A-5508

6(F). YEAR BUILT UNKNOWN CODE CLASS 1 2

6(G). REPAIRED REPLACED ^a REPLACEMENT ^d

6(H). ASME CODE STAMPED YES NO

7. BRIEF DESCRIPTION OF REPAIR OR REPLACEMENT WORK PERFORMED.
Replaced BWR-4 CRD with modified BWR-6 CRD

8. TESTS CONDUCTED: HYDROSTATIC PNEUMATIC
NOMINAL OPERATING PRESSURE OTHER
PRESSURE 1158 PSI TEST TEMPERATURE 182 F°

9. REMARKS: Hydrostatic Test to be conducted during vessel
hydro test A-55-2.3.1.B. REF. W.D. 90-08936-005

() APPLICABLE MANUFACTURERS DATA REPORT ^e TO BE ATTACHED. M. R. Martin 7-3-91
RESPONSIBLE ENGR. Ernest Williams / Tech Sgt. DATE 5/22/90
* ORGANIZATION _____ DATE _____
ANII _____

^a SHEET NOS. FILLED IN BY TESTING AND DIAGNOSTIC PROGRAMS BRANCH.
^b FOR WORK PERFORMED BY CERTIFICATE HOLDER
^c REPLACED (LIKE OR EQUIVALENT).
^d REPLACEMENT (MODIFICATION).
^e WHEN REQUIRED BY CONSTRUCTION CODE.
* REF. CAQR # CHA 890003713

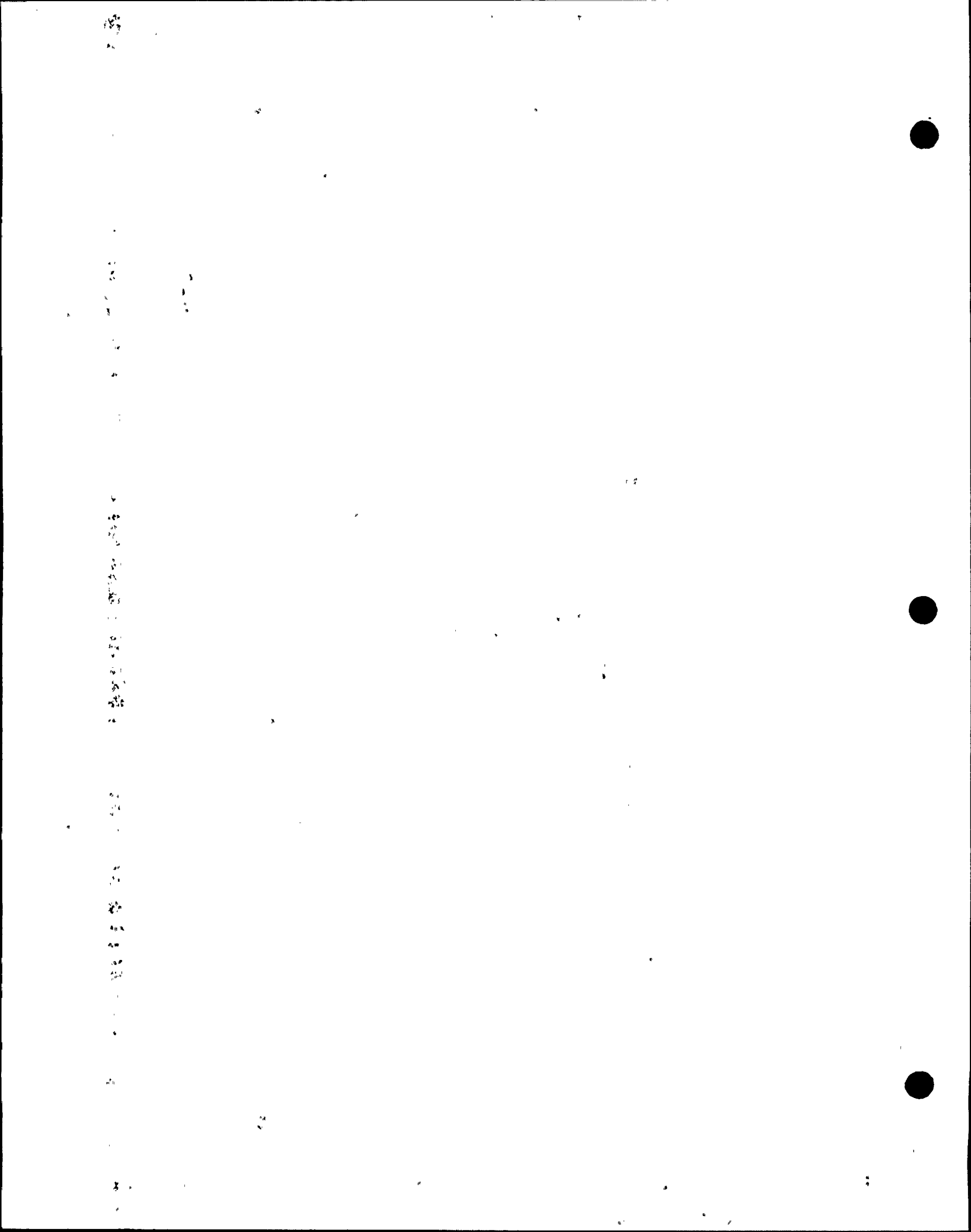

SEP 22 1969

FORM SDSP-403
FORM NIS-2 ATTACHMENT

1. (OWNER) TENNESSEE VALLEY AUTHORITY NUCLEAR POWER DATE 5-18-90

2. (PLANT) BROWNS FERRY NUCLEAR PLANT P.O. BOX 2000 DECATUR, ALABAMA. SHEET # 13 OF 259
MRA# 815999

3. WORK PERFORMED BY: TVH COMPANY TYPE CODE SYMBOL STAMP ^b NA
P.O. Box 2000 ADDRESS AUTHORIZATION NO. ^b NA
Decatur, Alabama CITY AND STATE EXPIRATION DATE ^b NA

4. IDENTIFICATION OF SYSTEM SYS 85, Control Rod Drive

5(A). APPLICATION CONSTRUCTION CODE Section III 19 74
EDITION with ADDENDA 1975 CODE CASE NA

5(B). APPLICATION EDITION OF SECTION XI UTILIZED FOR REPAIRS OR REPLACEMENTS: 1980

6(A). NAME OF COMPONENT(S) AND DESCRIPTION (INCLUDE SIZE, CAPACITY, MATERIAL, AND LOCATION AS NEEDED TO AID IN IDENTIFICATION)
BWR-6 CRD from Hartsville, modified by GE for use at BFNPP BWR-4

6(B). NAME OF MANUFACTURER GE
ADDRESS OF MANUFACTURER (IF KNOWN) UNKNOWN

6(C). MANUFACTURER'S SERIAL NUMBER A 5646

6(D). NATIONAL BOARD NUMBER (IF APPLICABLE) N/A

6(E). OTHER IDENTIFICATION (SUBASSEMBLY NUMBER, HEAT NUMBER, ETC.)
2-CRD-85-1039 S/N A5646

6(F). YEAR BUILT UNKNOWN CODE CLASS 1 2

6(G). REPAIRED REPLACED REPLACEMENT ^d

6(H). ASME CODE STAMPED YES NO

7. BRIEF DESCRIPTION OF REPAIR OR REPLACEMENT WORK PERFORMED.
Replaced BWR-4 CRD with modified BWR-6 CRD

8. TESTS CONDUCTED: HYDROSTATIC PNEUMATIC
NOMINAL OPERATING PRESSURE OTHER
PRESSURE 1158 PSI TEST TEMPERATURE 182 F°

9. REMARKS: Hydrostatic Test to be conducted during vessel hydro test A-SE-3.7.1.B. REF. W.D. 90-08936-00

() APPLICABLE MANUFACTURERS DATA REPORT^a TO BE ATTACHED. M-Martin 7-3-91
RESPONSIBLE ENGR. Smith, William / Tech Sgt. DATE 5/19/90
* ORGANIZATION _____ DATE _____
ANU _____

^a SHEET NOS. FILLED IN BY TESTING AND DIAGNOSTIC PROGRAMS BRANCH.
^b FOR WORK PERFORMED BY CERTIFICATE HOLDER
^c REPLACED (LIKE OR EQUIVALENT).
^d REPLACEMENT (MODIFICATION).
^e WHEN REQUIRED BY CONSTRUCTION CODE.

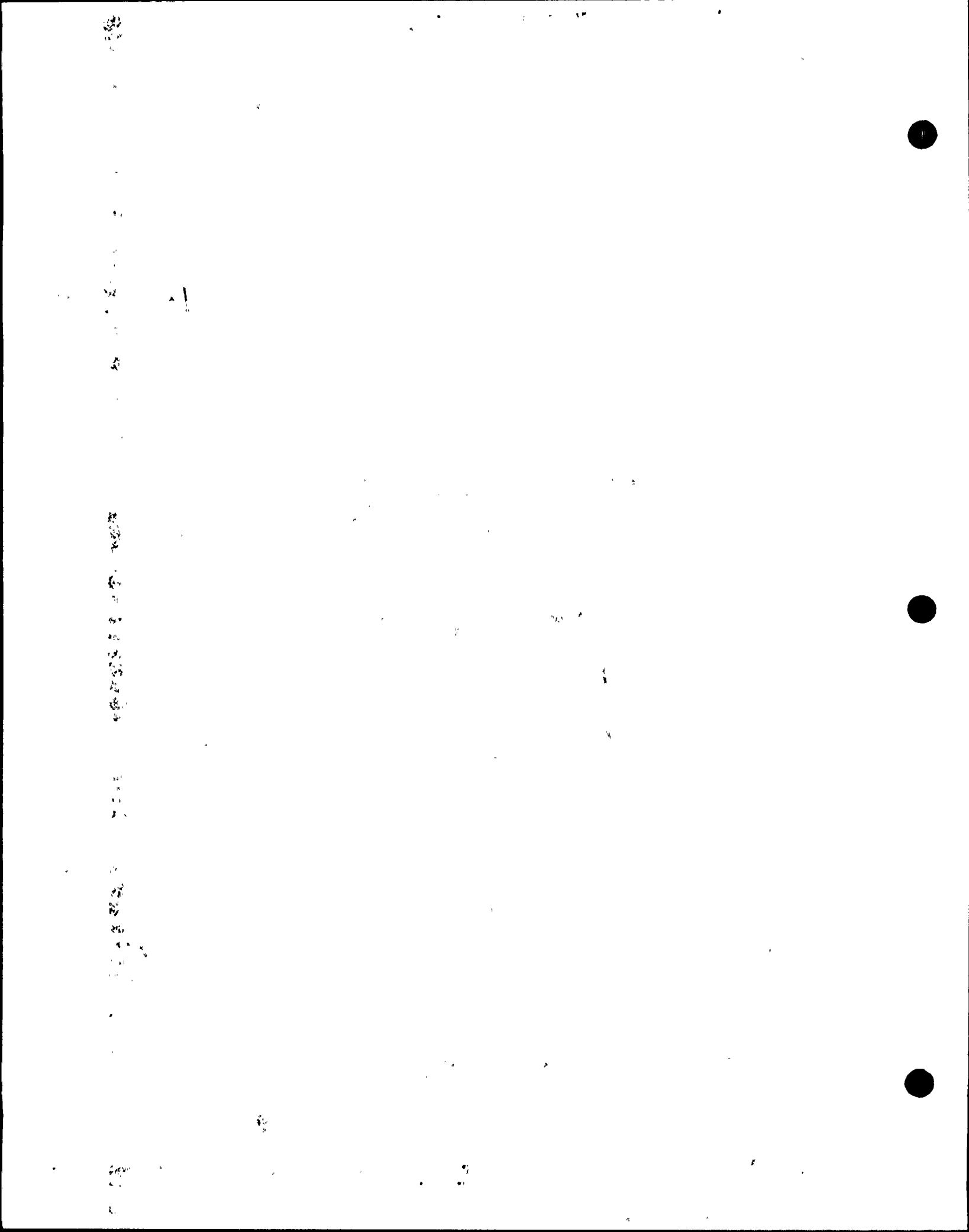

SEP 22 1989

FORM SDSP-403 FORM NIS-2 ATTACHMENT

1. (OWNER) TENNESSEE VALLEY AUTHORITY
NUCLEAR POWER DATE 5-18-90

2. (PLANT) BROWNS FERRY NUCLEAR PLANT
P.O. BOX 2000
DECATUR, ALABAMA SHEET 14 OF 259
MRT 816000

3. WORK PERFORMED BY: TVA TYPE CODE SYMBOL STAMP ^b NA
P.O. Box 2000 COMPANY AUTHORIZATION NO. ^b NA
ADDRESS EXPIRATION DATE ^b NA
Decatur, Alabama CITY AND STATE

4. IDENTIFICATION OF SYSTEM SYS 85, Control Rod Drive

5(A). APPLICATION CONSTRUCTION CODE Section III 19 74
EDITION with ADDENDA 1975 CODE CASE

5(B). APPLICATION EDITION OF SECTION XI UTILIZED FOR REPAIRS OR REPLACEMENTS: 1980

6(A). NAME OF COMPONENT(S) AND DESCRIPTION (INCLUDE SIZE, CAPACITY, MATERIAL,
AND LOCATION AS NEEDED TO AID IN IDENTIFICATION)
BWR-6 CRD from Hartsville modified by GE for use
at BFNP BWR-4

6(B). NAME OF MANUFACTURER GE
ADDRESS OF MANUFACTURER (IF KNOWN) UNKNOWN

6(C). MANUFACTURER'S SERIAL NUMBER A4688

6(D). NATIONAL BOARD NUMBER (IF APPLICABLE) N/A

6(E). OTHER IDENTIFICATION (SUBASSEMBLY NUMBER, HEAT NUMBER, ETC.)
2-CRD-85-1043 SM-A4688

6(F). YEAR BUILT UNKNOWN CODE CLASS: 1 2

6(G). REPAIRED REPLACED REPLACEMENT ^d

6(H). ASME CODE STAMPED YES NO

7. BRIEF DESCRIPTION OF REPAIR OR REPLACEMENT WORK PERFORMED.
Replaced BWR-4 CRD with modified BWR-6 CRD

8. TESTS CONDUCTED: HYDROSTATIC PNEUMATIC
NOMINAL OPERATING PRESSURE OTHER
PRESSURE 1158 PSI TEST TEMPERATURE 182 F°

9. REMARKS: Hydrostatic Test to be conducted during vessel
hydro test A-SE-3.3.1.1. REF. W.O. 90-08936-00

() APPLICABLE MANUFACTURERS DATA REPORT* TO BE ATTACHED. M. Mayhew 7-3-91
RESPONSIBLE ENGR. Emmett Williams / Tech 317 DATE 5/12/90
* ORGANIZATION DATE

^a SHEET NOS. FILLED IN BY TESTING AND DIAGNOSTIC PROGRAMS BRANCH.
^b FOR WORK PERFORMED BY CERTIFICATE HOLDER
^c REPLACED (LIKE OR EQUIVALENT).
^d REPLACEMENT (MODIFICATION).
^e WHEN REQUIRED BY CONSTRUCTION CODE.

Vertical text or markings along the left edge of the page.

Small, faint markings or characters in the upper left quadrant.

Small, faint markings or characters in the upper left quadrant.

Small, faint markings or characters in the lower left quadrant.

Small, faint markings or characters in the center-right area.



Tennessee Valley Authority
Browns Ferry Nuclear Plant
Site Director Standard Practice

Form SDSP-26
SDSP-13.3
Page 4 of 5

JUL 1 1 1988

ASME SECTION XI SUMMARY REPORT

Tennessee Valley Authority
Office of Nuclear Power, 1750 CST2-C
Browns Ferry Nuclear Plant Unit 2
P.O. Box 2000
Decatur, Alabama

Comm. Service Date 3-1-75
System RCIC
TVA Class D
Workplan No. 819785

Furnish the following for the repair or replacement for the as-left condition of the component (after field work is complete). Mark all blanks (indicate NA for items which do not apply).

National Board Number of repaired or replaced component. N/A

Name of the components and description (include size, capacity, material, and location)—These requirements may be satisfied by attaching an applicable drawing.

Flange 2-FLG-071: Replace existing stud: 7/8" x 6" G SA193 Gr 7B
Flange to RCIC pump

Name of Manufacturer N/A NOT 11/1/88

Address of Manufacturer (if known) N/A 11/1/88 NOT

Manufacturer's component identification numbers (i.e., serial number, subassembly number, heat number). If more than one component is replaced, attach weld map and identify items by item number. N/A NOT 11/2/88

Repair

Replacement/Modification

Brief description of repair or replacement work performed, including conditions observed and corrective measures taken, as applicable (reference DCR, CAR, etc.; drawing may be attached with attached affected area circled)..

Replaced existing stud with a longer stud of the same size and mill spec. Existing stud was lacking full thread engagement

Brief description of post repair or replacement tests and examinations (if required) by instruction or procedure number.

Torquing per MNI-51: 160 FT-LBS/MNI-51

ANII/ANI name, employer, and business address Ronald Russell Jr.: THE HARTFORD STEAM BOILER INSPECTION AND INSURANCE COMPANY, Atlanta, Ga

Date work completed 11/2/88

Michael Thomson 11/2/88
Responsible Engineer Date

Retention: Period - Lifetime; Responsibility - ERCU Supervisor

100

100

100

100

100

100

100

100



Tennessee Valley Authority
Browns Ferry Nuclear Plant
Site Director Standard Practice

JUL 11 1988

Form SDSP-26
SDSP-13.3
Page 4 of 5

ASME SECTION XI SUMMARY REPORT

SHEET 16 of 259

Tennessee Valley Authority
Office of Nuclear Power, 1750 CST2-C
Browns Ferry Nuclear Plant Unit 2
P.O. Box 2000
Decatur, Alabama

Comm. Service Date March 1, 1975
System #75
TVA Class STAT D
Workplan/No. A-917731

Furnish the following for the repair or replacement for the as-left condition of the component (after field work is complete). Mark all blanks (indicate NA for items which do not apply).

National Board Number of repaired or replaced component. NA

Name of the components and description (include size, capacity, material, and location)—These requirements may be satisfied by attaching an applicable drawing.

1" ϕ X 6 1/2" FLANGE STUD - ASTM A 93 GRADE B7

Name of Manufacturer N/A

Address of Manufacturer (if known) N/A

Manufacturer's component identification numbers (i.e., serial number, subassembly number, heat number). If more than one component is replaced, attach weld map and identify items by item number.

HT # 77608

Repair Replacement/Modification

Brief description of repair or replacement work performed, including conditions observed and corrective measures taken, as applicable (reference DCR, CAR, etc.; drawing may be attached with attached affected area circled).

REPLACED FLANGE STUD TO ENSURE FULL THREAD ENGAGEMENT

Brief description of post repair or replacement tests and examinations (if required) by instruction or procedure number.

TORQUING PER BF - MME - 51

ANII/ANI name, employer, and business address

Date work completed 11/1/84

Mark Hill
Responsible Engineer

11/1/84
Date

Retention: Period - Lifetime; Responsibility - EACU Supervisor

1911

1912

1913

1914

1915

1916

1917

1918

1919

1920

1921

1922

1923



JUL 18 1989

ASME SECTION XI SUMMARY REPORT

SHEET 17 of 259

Tennessee Valley Authority
Office of Nuclear Power, 1750 CST2-C
Browns Ferry Nuclear Plant Unit 2
P.O. Box 2000
Decatur, Alabama

Comm. Service Date 3-1-75
System 71
TVA Class C ASME CLASS II
Workplan/MR No. 819841

Furnish the following for the repair or replacement for the as-left condition of the component (after field work is complete). Mark all blanks (indicate NA for items which do not apply).

National Board Number of repaired or replaced component. NA

Name of the components and description (include size, capacity, material, and location)—These requirements may be satisfied by attaching an applicable drawing.

2-FCV-71-0010, 3 inch Angle Valve Model GS

Name of Manufacturer TERRY STM TURBINE Co.

Address of Manufacturer (if known) N/A

Manufacturer's component identification numbers (i.e., serial number, subassembly number, heat number). If more than one component is replaced, attach weld map and identify items by item number. Model GS Terry Steam Turbine Co.

Repair

Replacement/Modification

Brief description of repair or replacement work performed, including conditions observed and corrective measures taken, as applicable (reference DCR, CAR, etc.; drawing may be attached with attached affected area circled).

REPLACED MRE RCLC SYSTEM GOVERNOR VALVE (2-FCV-71-10) plug.

Brief description of post repair or replacement tests and examinations (if required) by instruction or procedure number. NO Valve Testing Required.

ANII/ANI name, employer, and business address ROOSEVELT RUSSELL JR., BILL RICE, THE HARTFORD STEAM BOILER INSPECTION AND INSURANCE Co., ATLANTA, GA 30338, 1117 PERIMETER CENTER WEST, SUITE E-301

Date work completed 5-23-88

* Allet E Calk . 15/19/90
Responsible Engineer Date

* REF CAQN 4 CHA 890003713

Retention: Period - Lifetime; Responsibility - DCRM

SECRET

1
2
3
4
5
6
7
8
9
10
11
12
13
14
15
16
17
18
19
20
21
22
23
24
25
26
27
28
29
30
31
32
33
34
35
36
37
38
39
40
41
42
43
44
45
46
47
48
49
50
51
52
53
54
55
56
57
58
59
60
61
62
63
64
65
66
67
68
69
70
71
72
73
74
75
76
77
78
79
80
81
82
83
84
85
86
87
88
89
90
91
92
93
94
95
96
97
98
99
100



Tennessee Valley Authority
Browns Ferry Nuclear Plant

NOV 10 1986

SHEET 18 of 259

Form SDSP-26
SDSP-13.3
Page 4 of 5

ASME SECTION XI SUMMARY REPORT

Tennessee Valley Authority
Office of Nuclear Power, 1750 CST2-C
Browns Ferry Nuclear Plant Unit 2
P.O. Box 2000
Decatur, Alabama

Comm. Service Date 1974
System RESIDUAL HEAT REMOVAL
TVA Class II
Workplan (MR) No. A-862866

Furnish the following for the repair or replacement for the as-left condition of the component (after field work is complete). Mark all blanks (indicate NA for items which do not apply).

National Board Number of repaired or replaced component. N/A

Name of the components and description (include size, capacity, material, and location)—These requirements may be satisfied by attaching an applicable drawing.

12" 300lb CAST STEEL GLOBE VALVE, RHR SYSTEM II PUMP TEST VALVE,
TOP OF TORUS 54' ELEVATION

Name of Manufacturer WALWORTH COMPANY

Address of Manufacturer (if known) GREENSBURGH, PA.

Manufacturer's component identification numbers (i.e., serial number, subassembly number, heat number). If more than one component is replaced, attach weld map and identify items by item number. VENDOR DRAWING NO. A-12335-M-1-E, T.V.A CONTRACT NO. 90744 & 91750, TVA TAG. NO. 2-FCU-74-073.

Brief description of repair or replacement work performed, including conditions observed and corrective measures taken, as applicable (reference DCR, CAR, etc.; drawing may be attached with attached affected area circled). REMOVE TACK WELD BETWEEN DISC LOCK NUT AND DISC, INSTALL NEW STEM AND RE WELD (TACKS) DISC LOCK NUT TO DISC.

Brief description of post repair or replacement tests and examinations (if required) by instruction or procedure number. N-VT-3; N-PT-1.

ANII/ANI name, employer, and business address ROOSEVELT RUSSELL JR., THE HARTFORD STEAM/BOILER INSPECTION AND INSURANCE CO., 1117 PERIMETER CENTER WEST, SUITE E-301, ATLANTA, GA. 30338

Date work completed 3-17-88

Allet E. Cook
Cognizant Engineer

3-18-88
Date

Retention: Period - Lifetime; Responsibility - Modifications Supervisor



SEP 22 1989

FORM SDSP-403
FORM NIS-2 ATTACHMENT

1. (OWNER) TENNESSEE VALLEY AUTHORITY
NUCLEAR POWER

2. (PLANT) BROWNS FERRY NUCLEAR PLANT
P.O. BOX 2000
DECATUR, ALABAMA

3. WORK PERFORMED BY: TVA COMPANY TYPE CODE SYMBOL STAMP ^b NA
P.O. Box 2000 ADDRESS AUTHORIZATION NO. ^b NA
Decatur, Alabama CITY AND STATE EXPIRATION DATE ^b NA

4. IDENTIFICATION OF SYSTEM SYS 85, Control Rod Drive

5(A)- APPLICATION CONSTRUCTION CODE Section VIII Div 1 to 74 mm ANSI B31.1, 1967
EDITION 1967 ADDENDA 74-91 to 73-91 WINTER CODE CASE NA

5(B). APPLICATION EDITION OF SECTION XI UTILIZED FOR REPAIRS OR REPLACEMENTS: 1980

6(A). NAME OF COMPONENT(S) AND DESCRIPTION (INCLUDE SIZE, CAPACITY, MATERIAL, AND LOCATION AS NEEDED TO AID IN IDENTIFICATION)
H.C.U. 30-39 - new accumulator, piston, 2-rings
2-HCU-85-30-39

6(B). NAME OF MANUFACTURER GE
ADDRESS OF MANUFACTURER (IF KNOWN) UNKNOWN

6(C). MANUFACTURER'S SERIAL NUMBER 60200

6(D). NATIONAL BOARD NUMBER (IF APPLICABLE) NA

6(E). OTHER IDENTIFICATION (SUBASSEMBLY NUMBER, HEAT NUMBER, ETC.)
2-HCU-85-30-39

6(F). YEAR BUILT 1978 CODE CLASS 1 2

6(G). REPAIRED REPLACED REPLACEMENT ^d

6(H). ASME CODE STAMPED YES NO

7. BRIEF DESCRIPTION OF REPAIR OR REPLACEMENT WORK PERFORMED.
replaced old water accumulator in HCU
replaced old accumulator with new one from Hurstville

8. TESTS CONDUCTED: HYDROSTATIC PNEUMATIC
NOMINAL OPERATING PRESSURE OTHER
PRESSURE: 1925 PSI TEST TEMPERATURE 740 F°

9. REMARKS: NA 6-26-90
SI-3777 preformal NRC 86, created 5/27/87
REF. W.O. 90-08938-00

() APPLICABLE MANUFACTURERS DATA REPORT^a TO BE ATTACHED. M. Mawh 7-3-91
RESPONSIBLE ENGR. Emmett Belland 6/8/9 DATE 7-3-91
* ORGANIZATION _____ DATE _____
ANIL _____

^a SHEET NOS. FILLED IN BY TESTING AND DIAGNOSTIC PROGRAMS BRANCH.
^b FOR WORK PERFORMED BY CERTIFICATE HOLDER
^c REPLACED (LIKE OR EQUIVALENT).
^d REPLACEMENT (MODIFICATION).
^e WHEN REQUIRED BY CONSTRUCTION CODE.

* REF. CAQR # CHA 890003713

RETENTION PERIOD: LIFETIME RESPONSIBLE ORGANIZATION: NM-PROCESSES/SPECIAL PROGRAMS

1000

1000

1000

1000

1000

1000

1000

SEP 22 1989

FORM SDSP-403
FORM NIS-2 ATTACHMENT SHEET 20 of 259

* REF CAQH 890083713

1. (OWNER) TENNESSEE VALLEY AUTHORITY NUCLEAR POWER DATE 06/09/90
20 06/09/90

2. (PLANT) BROWNS FERRY NUCLEAR PLANT P.O. BOX 2000 DECATUR, ALABAMA SHEET 1 OF 1
MR# 870583

3. WORK PERFORMED BY: TVA COMPANY TYPE CODE SYMBOL STAMP b N/A
PO BOX 2000 ADDRESS AUTHORIZATION NO. b N/A
DECATUR ALABAMA CITY AND STATE EXPIRATION DATE b N/A

4. IDENTIFICATION OF SYSTEM SYSTEM 68

5(A). APPLICATION CONSTRUCTION CODE USA B31.1.0 19 67
EDITION THEY ADDENDA N/A CODE CASE N/A

5(B). APPLICATION EDITION OF SECTION XI UTILIZED FOR REPAIRS OR REPLACEMENTS: 1980

6(A). NAME OF COMPONENT(S) AND DESCRIPTION (INCLUDE SIZE, CAPACITY, MATERIAL, AND LOCATION AS NEEDED TO AID IN IDENTIFICATION)
UNIT-2, EL-550, 558A, (DECIB-2-556) KY BLDG, 2-SNUB-68-R-2-558A

6(B). NAME OF MANUFACTURER TVA
ADDRESS OF MANUFACTURER (IF KNOWN) PO BOX 2000 DECATUR ALABAMA

6(C). MANUFACTURER'S SERIAL NUMBER N/A

6(D). NATIONAL BOARD NUMBER (IF APPLICABLE) N/A

6(E). OTHER IDENTIFICATION (SUBASSEMBLY NUMBER, HEAT NUMBER, ETC.) N/A

6(F). YEAR BUILT N/A CODE CLASS 1 2

6(G). REPAIRED REPLACED REPLACEMENT ^d

6(H). ASME CODE STAMPED YES NO

7. BRIEF DESCRIPTION OF REPAIR OR REPLACEMENT WORK PERFORMED.
REMOVE LINEAR INDICATION BY GRINDING

8. TESTS CONDUCTED: HYDROSTATIC PNEUMATIC
NOMINAL OPERATING PRESSURE OTHER
PRESSURE N/A PSI TEST TEMPERATURE N/A F^e

9. REMARKS:

() APPLICABLE MANUFACTURERS DATA REPORT^g TO BE ATTACHED.
RESPONSIBLE ENGR. R.W. Aycock /SYSTEM DATE 06/09/90
ORGANIZATION ANII DATE _____

^a SHEET NOS. FILLED IN BY TESTING AND DIAGNOSTIC PROGRAMS BRANCH.
^b FOR WORK PERFORMED BY CERTIFICATE HOLDER
^c REPLACED (LIKE OR EQUIVALENT).
^d REPLACEMENT (MODIFICATION).
^e WHEN REQUIRED BY CONSTRUCTION CODE.

11/11/11

11/11/11

11/11/11

11/11/11

JUL 11 1988

ASME SECTION XI SUMMARY REPORT

SHEET 21 of 259

Tennessee Valley Authority
Office of Nuclear Power, 1750 CST2-C
Browns Ferry Nuclear Plant Unit 2
P.O. Box 2000
Decatur, Alabama

Comm. Service Date 3-1-75
System 25-CORE SPRAY
TVA Class D
Workplan/IR No. A-875075

Furnish the following for the repair or replacement for the as-left condition of the component (after field work is complete). Mark all blanks (indicate NA for items which do not apply).

National Board Number of repaired or replaced component. NA QIR 5/9/89

Name of the components and description (include size, capacity, material, and location)—These requirements may be satisfied by attaching an applicable drawing.

1/2" DIA - 13UNC ASTM 194 GR 2H NUT FOR USE ON BONNET BOLT FOR 2 1/2" POWELL GLOBE VALVE

Name of Manufacturer NA QIR 5/9/89

Address of Manufacturer (if known) NA QIR 5/9/89

Manufacturer's component identification numbers (i.e., serial number, subassembly number, heat number). If more than one component is replaced, attach weld map and identify items by item number. NONE FOR NUT

Repair

Replacement/Modification

Brief description of repair or replacement work performed, including conditions observed and corrective measures taken, as applicable (reference DCR, CAR, etc.; drawing may be attached with attached affected area circled).

REPLACED A MISSING NUT TO EXISTING BONNET BOLT

Brief description of post repair or replacement tests and examinations (if required) by instruction or procedure number. NO REQUIRED QIR 5/9/89
NONE REQUIRED

ANII/ANI name, employer, and business address HARTFORD STEAM BOILER
ROSEVELT RUSSELL/BILL RICE, 1117 PERIMETER CENTER WEST
SUITE E301 ATLANTA GA 30338

Date work completed 5/9/89

[Signature] 5/9/89
Responsible Engineer Date

The first part of the document discusses the importance of maintaining accurate records of all transactions. It emphasizes that every entry should be supported by a valid receipt or invoice. This ensures transparency and allows for easy verification of the data.

In the second section, the author details the various methods used to collect and analyze the data. This includes both manual and automated techniques. The goal is to ensure that the information gathered is both reliable and comprehensive.

The third section provides a detailed overview of the results obtained from the analysis. It highlights several key trends and patterns that have emerged from the data. These findings are crucial for understanding the underlying dynamics of the system being studied.

Finally, the document concludes with a series of recommendations based on the findings. These suggestions are designed to improve the efficiency and accuracy of the data collection process. It also offers insights into potential future research directions that could further enhance our understanding of the subject matter.



SEP 22 1989

FORM SDSP-403
FORM NIS-2 ATTACHMENT

SHEET 22 of 259

REFERENCE CAQR# CHA 890003713

1. (OWNER) TENNESSEE VALLEY AUTHORITY NUCLEAR POWER DATE 05/02/90
2. (PLANT) BROWNS FERRY NUCLEAR PLANT SHEET 1 OF 1
P.O. BOX 2000
DECATUR, ALABAMA MR# 877016
3. WORK PERFORMED BY: TVA TYPE CODE SYMBOL STAMP N/A
COMPANY
PO BOX 2000 ADDRESS AUTHORIZATION NO. N/A
DECATUR ALABAMA CITY AND STATE EXPIRATION DATE N/A
4. IDENTIFICATION OF SYSTEM SYSTEM 71-RCIC
- 5(A). APPLICATION CONSTRUCTION CODE USAS B31.1.0 19 67
EDITION THRU ADDENDA N/A CODE CASE N/A
- 5(B). APPLICATION EDITION OF SECTION XI UTILIZED FOR REPAIRS OR REPLACEMENTS: 1980
- 6(A). NAME OF COMPONENT(S) AND DESCRIPTION (INCLUDE SIZE, CAPACITY, MATERIAL, AND LOCATION AS NEEDED TO AID IN IDENTIFICATION)
UNIT 2, RXBLG EL-528, NUCLEAR, PUMP SUCTION LINE.
- 6(B). NAME OF MANUFACTURER BERGEN PATERSON
ADDRESS OF MANUFACTURER (IF KNOWN) N/A
- 6(C). MANUFACTURER'S SERIAL NUMBER N/A
- 6(D). NATIONAL BOARD NUMBER (IF APPLICABLE) N/A
- 6(E). OTHER IDENTIFICATION (SUBASSEMBLY NUMBER, HEAT NUMBER, ETC.) N/A
- 6(F). YEAR BUILT UNKNOWN CODE CLASS 1 2
- 6(G). REPAIRED REPLACED REPLACEMENT d
- 6(H). ASME CODE STAMPED YES NO
7. BRIEF DESCRIPTION OF REPAIR OR REPLACEMENT WORK PERFORMED.
SNUBBER WAS DUE FOR REBUILDING. SNUBBER WAS REMOVED AND A DIFFERENT SNUBBER WAS INSTALLED.
8. TESTS CONDUCTED: HYDROSTATIC PNEUMATIC
NOMINAL OPERATING PRESSURE OTHER
PRESSURE N/A PSI TEST TEMPERATURE N/A F°
9. REMARKS:

() APPLICABLE MANUFACTURERS DATA REPORT* TO BE ATTACHED. Milton R. Manta 6-19-91
RESPONSIBLE ENGR. RW AYCOCK SYSTEMS DATE 05/02/90

ANII

ORGANIZATION

DATE

- * RCR CAQR# CHA:890003713
- a SHEET NOS. FILLED IN BY TESTING AND DIAGNOSTIC PROGRAMS BRANCH.
b FOR WORK PERFORMED BY CERTIFICATE HOLDER
c REPLACED (LIKE OR EQUIVALENT).
d REPLACEMENT (MODIFICATION).
e WHEN REQUIRED BY CONSTRUCTION CODE.



Handwritten marks at the top left of the page.

A vertical line of handwritten text or markings running down the left side of the page.

Small handwritten mark or character.

Small handwritten mark or character.

Small handwritten mark or character.

A cluster of faint, illegible handwritten marks or characters in the center of the page.

Handwritten marks at the bottom left of the page.

SEP 22 1989

FORM SDSP-403
FORM NIS-2 ATTACHMENT

REFERENCE CAQZ# 89003713

SHEET 23 of 259

1. (OWNER) TENNESSEE VALLEY AUTHORITY
NUCLEAR POWER

DATE 05/03/98

2. (PLANT) BROWNS FERRY NUCLEAR PLANT
P.O. BOX 2000
DECATUR, ALABAMA

SHEET 1 OF 1

M/A# 877017

3. WORK PERFORMED BY: TUA
COMPANY

TYPE CODE SYMBOL STAMP^b N/A

PO BOX 2000

AUTHORIZATION NO.^b N/A

ADDRESS

DECATUR ALABAMA

EXPIRATION DATE^b N/A

CITY AND STATE

4. IDENTIFICATION OF SYSTEM SYSTEM 71-RCIC

5(A). APPLICATION CONSTRUCTION CODE USAS B31.10 19 67
EDITION THRU ADDENDA N/A CODE CASE N/A

5(B). APPLICATION EDITION OF SECTION XI UTILIZED FOR REPAIRS OR REPLACEMENTS: 1980

6(A). NAME OF COMPONENT(S) AND DESCRIPTION (INCLUDE SIZE, CAPACITY, MATERIAL,
AND LOCATION AS NEEDED TO AID IN IDENTIFICATION)
UNIT 2, EC-538, RX BUNG, MINOR AD, RCIC, ROSEAST

6(B). NAME OF MANUFACTURER BERGEN PATERSON

ADDRESS OF MANUFACTURER (IF KNOWN) UNKNOWN

6(C). MANUFACTURER'S SERIAL NUMBER UNKNOWN

6(D). NATIONAL BOARD NUMBER (IF APPLICABLE) N/A

6(E). OTHER IDENTIFICATION (SUBASSEMBLY NUMBER, HEAT NUMBER, ETC.) N/A

6(F). YEAR BUILT UNKNOWN CODE CLASS 1 2

6(G). REPAIRED REPLACED REPLACEMENT ^d

6(H). ASME CODE STAMPED YES NO

7. BRIEF DESCRIPTION OF REPAIR OR REPLACEMENT WORK PERFORMED.
SNUBBER WAS DUE FOR REBUILD SNUBBER WAS REMOVED & INSTALLED WITH ANOTHER
SNUBBER. THE SNUBBER THAT WAS REMOVED WAS REBUILD.

8. TESTS CONDUCTED: HYDROSTATIC PNEUMATIC

NOMINAL OPERATING PRESSURE OTHER
PRESSURE N/A PSI TEST TEMPERATURE N/A F^e

9. REMARKS: TUA S/N# M0078

() APPLICABLE MANUFACTURERS DATA REPORT^a TO BE ATTACHED
RESPONSIBLE ENGR. RW WYCKOCK / SYSTEMS DATE 05/03/98

ORGANIZATION

ANII

DATE

^a SHEET NOS. FILLED IN BY TESTING AND DIAGNOSTIC PROGRAMS BRANCH.
^b FOR WORK PERFORMED BY CERTIFICATE HOLDER
^c REPLACED (LIKE OR EQUIVALENT).
^d REPLACEMENT (MODIFICATION).
^e WHEN REQUIRED BY CONSTRUCTION CODE.

100

100

100

100

100



SEP 22 1989

FORM SDSP-403
FORM NIS-2 ATTACHMENT

SHEET 24 of 259

REFERENCE CASE # CIA 890003713

1. (OWNER) TENNESSEE VALLEY AUTHORITY
NUCLEAR POWER

DATE 05/02/90

2. (PLANT) BROWNS FERRY NUCLEAR PLANT
P.O. BOX 2000
DECATUR, ALABAMA

SHEET 1 OF 1

3. WORK PERFORMED BY: TVA
COMPANY
PO BOX 2000
ADDRESS
DECATUR ALABAMA
CITY AND STATE

MR# 877018
TYPE CODE SYMBOL STAMP N/A
AUTHORIZATION NO. N/A
EXPIRATION DATE N/A

4. IDENTIFICATION OF SYSTEM 71-RCIC

5(A). APPLICATION CONSTRUCTION CODE USAS B 31.1.0 19 67
EDITION THRU ADDENDA N/A CODE CASE N/A

5(B). APPLICATION EDITION OF SECTION XI UTILIZED FOR REPAIRS OR REPLACEMENTS: 1980

6(A). NAME OF COMPONENT(S) AND DESCRIPTION (INCLUDE SIZE, CAPACITY, MATERIAL,
AND LOCATION AS NEEDED TO AID IN IDENTIFICATION)
UNIT 2, EL-538, RXBLG, UNKNOWN ROS SOUTH TURBINE EXHAUST LINE.

6(B). NAME OF MANUFACTURER BERGEN PATERSON
ADDRESS OF MANUFACTURER (IF KNOWN) UNKNOWN

6(C). MANUFACTURER'S SERIAL NUMBER T.T. 615/98-1B

6(D). NATIONAL BOARD NUMBER (IF APPLICABLE) N/A

6(E). OTHER IDENTIFICATION (SUBASSEMBLY NUMBER, HEAT NUMBER, ETC.) N/A

6(F). YEAR BUILT UNKNOWN CODE CLASS 1 2

6(G). REPAIRED REPLACED REPLACEMENT ^d

6(H). ASME CODE STAMPED YES NO

7. BRIEF DESCRIPTION OF REPAIR OR REPLACEMENT WORK PERFORMED
SNUBBER WAS DUE FOR REBUILDING. SNUBBER WAS REMOVED AND A
DIFFERENT SNUBBER WAS INSTALLED. THE SNUBBER REMOVED WAS PERU 11.

8. TESTS CONDUCTED: HYDROSTATIC PNEUMATIC
NOMINAL OPERATING PRESSURE OTHER
PRESSURE N/A PSI TEST TEMPERATURE N/A F^o

9. REMARKS:

() APPLICABLE MANUFACTURERS DATA REPORT^a TO BE ATTACHED.
RESPONSIBLE ENGR. RW ACCOCK / SYSTEMS DATE 05/02/90

ANII * ORGANIZATION DATE

^a SHEET NOS. FILLED IN BY TESTING AND DIAGNOSTIC PROGRAMS BRANCH.
^b FOR WORK PERFORMED BY CERTIFICATE HOLDER
^c REPLACED (LIKE OR EQUIVALENT).
^d REPLACEMENT (MODIFICATION).
^e WHEN REQUIRED BY CONSTRUCTION CODE.

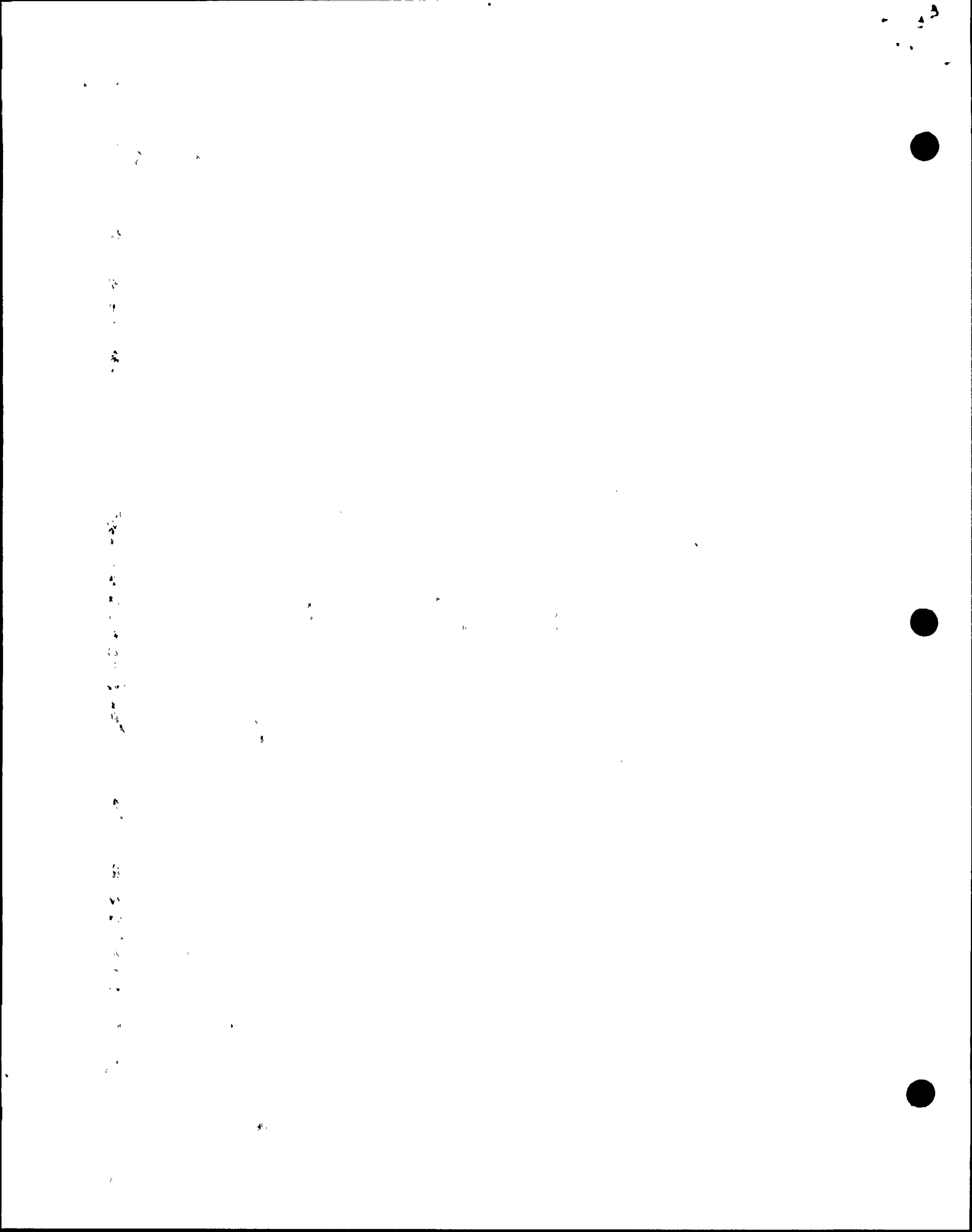

SEP 22 1989

FORM SDSP-403
FORM NIS-2 ATTACHMENT

SHEET 25 of 259

REFERENCE CAQR#CHA890003713

1. (OWNER) TENNESSEE VALLEY AUTHORITY NUCLEAR POWER DATE 05/04/90

2. (PLANT) BROWNS FERRY NUCLEAR PLANT P.O. BOX 2000 DECATUR, ALABAMA SHEET ^a 1 OF 1
MR# 877019

3. WORK PERFORMED BY: TVA TYPE CODE SYMBOL STAMP ^b N/A
COMPANY
PO BOX 2000 ADDRESS AUTHORIZATION NO. ^b N/A
DECATUR ALABAMA CITY AND STATE EXPIRATION DATE ^b N/A

4. IDENTIFICATION OF SYSTEM SYSTEM 74-RHR

5(A). APPLICATION CONSTRUCTION CODE USAS B31.10 19 67
EDITION THEW ADDENDA N/A CODE CASE N/A

5(B). APPLICATION EDITION OF SECTION XI UTILIZED FOR REPAIRS OR REPLACEMENTS: 1980

6(A). NAME OF COMPONENT(S) AND DESCRIPTION (INCLUDE SIZE, CAPACITY, MATERIAL, AND LOCATION AS NEEDED TO AID IN IDENTIFICATION)
UNIT-2, 12X BLDG, HEAT EXCHANGE ROOM A+C, EL-57, 12-59

6(B). NAME OF MANUFACTURER BERGEN PATERSON
ADDRESS OF MANUFACTURER (IF KNOWN) UNKNOWN

6(C). MANUFACTURER'S SERIAL NUMBER ILG 615198-1B

6(D). NATIONAL BOARD NUMBER (IF APPLICABLE) N/A

6(E). OTHER IDENTIFICATION (SUBASSEMBLY NUMBER, HEAT NUMBER, ETC.) N/A

6(F). YEAR BUILT UNKNOWN CODE CLASS 1 2

6(G). REPAIRED REPLACED REPLACEMENT ^d

6(H). ASME CODE STAMPED YES NO

7. BRIEF DESCRIPTION OF REPAIR OR REPLACEMENT WORK PERFORMED.
SNIBLER WAS DUE FOR REBUILD. SNIBLER WAS REMOVED AND ANOTHER UNIT WAS INSTALLED. THE SNIBLER REMOVED WAS REBUILT.

8. TESTS CONDUCTED: HYDROSTATIC PNEUMATIC
NOMINAL OPERATING PRESSURE OTHER
PRESSURE N/A PSI TEST TEMPERATURE N/A F^e

9. REMARKS: _____

() APPLICABLE MANUFACTURERS DATA REPORT^g TO BE ATTACHED.
RESPONSIBLE ENGR. RN AYCOCK / SYSTEMS DATE 05/04/90
* ORGANIZATION _____
ANII _____ DATE _____

^a SHEET NOS. FILLED IN BY TESTING AND DIAGNOSTIC PROGRAMS BRANCH.
^b FOR WORK PERFORMED BY CERTIFICATE HOLDER
^c REPLACED (LIKE OR EQUIVALENT).
^d REPLACEMENT (MODIFICATION).
^e WHEN REQUIRED BY CONSTRUCTION CODE.

12

12



SEP 22 1989

FORM SDSP-403
FORM NIS-2 ATTACHMENT

SHEET 26 of 259

REF. CAR# CHA890003713

1. (OWNER) TENNESSEE VALLEY AUTHORITY
NUCLEAR POWER

DATE 05/27/90

2. (PLANT) BROWNS FERRY NUCLEAR PLANT
P.O. BOX 2000
DECATUR, ALABAMA

SHEET 1 OF 1

MPI# 877020

3. WORK PERFORMED BY: TVA
COMPANY
PO BOX 2000
ADDRESS
DECATUR ALABAMA
CITY AND STATE

TYPE CODE SYMBOL STAMP ^b N/A

AUTHORIZATION NO. ^b N/A

EXPIRATION DATE ^b N/A

4. IDENTIFICATION OF SYSTEM RHR SYSTEM-74

5(A). APPLICATION CONSTRUCTION CODE USAS B31.1.0 19 67
EDITION THRU ADDENDA N/A CODE CASE N/A

5(B). APPLICATION EDITION OF SECTION XI UTILIZED FOR REPAIRS OR REPLACEMENTS: 1980

6(A). NAME OF COMPONENT(S) AND DESCRIPTION (INCLUDE SIZE, CAPACITY, MATERIAL,
AND LOCATION AS NEEDED TO AID IN IDENTIFICATION)
UNIT-2, RIRING EL-572, HEAT EXCHANGER ROOM A+C
R-60 WEST

6(B). NAME OF MANUFACTURER BERGEN PATERSON
ADDRESS OF MANUFACTURER (IF KNOWN) UNKNOWN

6(C). MANUFACTURER'S SERIAL NUMBER F84806-2

6(D). NATIONAL BOARD NUMBER (IF APPLICABLE) N/A

6(E). OTHER IDENTIFICATION (SUBASSEMBLY NUMBER, HEAT NUMBER, ETC.) N/A

6(F). YEAR BUILT N/A CODE CLASS 1 2

6(G). REPAIRED REPLACED REPLACEMENT ^d

6(H). ASME CODE STAMPED YES NO

7. BRIEF DESCRIPTION OF REPAIR OR REPLACEMENT WORK PERFORMED.
REMOVED ONE SAUREY AND REPLACED WITH A ANOTHER ONE
THE ONE REMOVED WAS REBUILT.

8. TESTS CONDUCTED: HYDROSTATIC PNEUMATIC
NOMINAL OPERATING PRESSURE OTHER
PRESSURE N/A PSI TEST TEMPERATURE N/A F^e

9. REMARKS:

() APPLICABLE MANUFACTURERS DATA REPORT ^e TO BE ATTACHED.
RESPONSIBLE ENGR. R.W. AYCOCK / SYSTEM DATE 05/27/90
ANII * ORGANIZATION _____ DATE _____

^a SHEET NOS. FILLED IN BY TESTING AND DIAGNOSTIC PROGRAMS BRANCH.
^b FOR WORK PERFORMED BY CERTIFICATE HOLDER
^c REPLACED (LIKE OR EQUIVALENT).
^d REPLACEMENT (MODIFICATION).
^e WHEN REQUIRED BY CONSTRUCTION CODE.

1912

1
2
3
4
5
6
7
8
9
10
11
12
13
14
15
16
17
18
19
20
21
22
23
24
25
26
27
28
29
30
31
32
33
34
35
36
37
38
39
40
41
42
43
44
45
46
47
48
49
50
51
52
53
54
55
56
57
58
59
60
61
62
63
64
65
66
67
68
69
70
71
72
73
74
75
76
77
78
79
80
81
82
83
84
85
86
87
88
89
90
91
92
93
94
95
96
97
98
99
100

101

SEP 22 1989

FORM SDSP-403
FORM NIS-2 ATTACHMENT

SHEET 27 of 259

REFERENCE CAQR# CHA 890003713

1. (OWNER) TENNESSEE VALLEY AUTHORITY
NUCLEAR POWER

DATE 05/03/90

2. (PLANT) BROWNS FERRY NUCLEAR PLANT
P.O. BOX 2000
DECATUR, ALABAMA

SHEET 1 OF 1

MRT# 877021

3. WORK PERFORMED BY: TVA
COMPANY

TYPE CODE SYMBOL STAMP N/A

PO BOX 2000
ADDRESS

AUTHORIZATION NO. N/A

DECATUR ALABAMA
CITY AND STATE

EXPIRATION DATE N/A

4. IDENTIFICATION OF SYSTEM SYSTEM 74-RHR

5(A). APPLICATION CONSTRUCTION CODE USAS B311.0 19 67
EDITION THRU ADDENDA N/A CODE CASE N/A

5(B). APPLICATION EDITION OF SECTION XI UTILIZED FOR REPAIRS OR REPLACEMENTS: 1980

6(A). NAME OF COMPONENT(S) AND DESCRIPTION (INCLUDE SIZE, CAPACITY, MATERIAL,
AND LOCATION AS NEEDED TO AID IN IDENTIFICATION)
UNIT-2, RHR, EL-598, NENTZ COLUMN R-12 AND S-LINE;

6(B). NAME OF MANUFACTURER BERGEN PATERSON
ADDRESS OF MANUFACTURER (IF KNOWN) UNKNOWN

6(C). MANUFACTURER'S SERIAL NUMBER UNKNOWN

6(D). NATIONAL BOARD NUMBER (IF APPLICABLE) N/A

6(E). OTHER IDENTIFICATION (SUBASSEMBLY NUMBER, HEAT NUMBER, ETC.) N/A

6(F). YEAR BUILT N/A CODE CLASS 1 2

6(G). REPAIRED REPLACED REPLACEMENT ^d

6(H). ASME CODE STAMPED YES NO

7. BRIEF DESCRIPTION OF REPAIR OR REPLACEMENT WORK PERFORMED
SNUBBER WAS DUE FOR REDUCED, SNUBBER WAS REMOVED AND REPLACED
WITH ANOTHER SNUBBER. THE SNUBBER REMOVED WAS REBUILT.

8. TESTS CONDUCTED: HYDROSTATIC PNEUMATIC
NOMINAL OPERATING PRESSURE OTHER
PRESSURE N/A PSI TEST TEMPERATURE N/A F°

9. REMARKS:

() APPLICABLE MANUFACTURERS DATA REPORT TO BE ATTACHED.
RESPONSIBLE ENGR. RW AYCOCK / SYSTEMS DATE 05/03/90
ANII * ORGANIZATION DATE

^a SHEET NOS. FILLED IN BY TESTING AND DIAGNOSTIC PROGRAMS BRANCH.
^b FOR WORK PERFORMED BY CERTIFICATE HOLDER
^c REPLACED (LIKE OR EQUIVALENT).
^d REPLACEMENT (MODIFICATION).
^e WHEN REQUIRED BY CONSTRUCTION CODE.

11

11



SEP 22 1989

FORM SDSP-403
FORM NIS-2 ATTACHMENT

SHEET 28 of 259

REFERENCE CAQR#CHA 890003713

1. (OWNER) TENNESSEE VALLEY AUTHORITY NUCLEAR POWER DATE 05/30/90

2. (PLANT) BROWNS FERRY NUCLEAR PLANT P.O. BOX 2000 DECATUR, ALABAMA SHEET 1 OF 1

3. WORK PERFORMED BY: TVA COMPANY TYPE CODE SYMBOL STAMP b N/A
PO BOX 2000 ADDRESS AUTHORIZATION NO. b N/A
DECATUR ALABAMA CITY AND STATE EXPIRATION DATE b N/A

MRT# 877022

4. IDENTIFICATION OF SYSTEM SYSTEM 74-RHG, R-6/UPPER

5(A). APPLICATION CONSTRUCTION CODE USAS.B3110 19 67
EDITION THRU ADDENDA N/A CODE CASE N/A

5(B). APPLICATION EDITION OF SECTION XI UTILIZED FOR REPAIRS OR REPLACEMENTS: 1980

6(A). NAME OF COMPONENT(S) AND DESCRIPTION (INCLUDE SIZE, CAPACITY, MATERIAL, AND LOCATION AS NEEDED TO AID IN IDENTIFICATION)
UNIT 2, EXBDS, EC-398, NEAR COLUMN 12-12 & 5-LINE, R6/UPPER

6(B). NAME OF MANUFACTURER BERGEN PATERSON
ADDRESS OF MANUFACTURER (IF KNOWN) UNKNOWN

6(C). MANUFACTURER'S SERIAL NUMBER 11961519A

6(D). NATIONAL BOARD NUMBER (IF APPLICABLE) N/A

6(E). OTHER IDENTIFICATION (SUBASSEMBLY NUMBER, HEAT NUMBER, ETC.) N/A

6(F). YEAR BUILT N/A CODE CLASS 1 2

6(G). REPAIRED REPLACED REPLACEMENT d

6(H). ASME CODE STAMPED YES NO

7. BRIEF DESCRIPTION OF REPAIR OR REPLACEMENT WORK PERFORMED
SNUBBER WAS DUE FOR TESTING, AND ANOTHER UNIT WAS INSTALLED IN ITS PLACE

8. TESTS CONDUCTED: HYDROSTATIC PNEUMATIC
NOMINAL OPERATING PRESSURE OTHER
PRESSURE N/A PSI TEST TEMPERATURE N/A F°

9. REMARKS:

() APPLICABLE MANUFACTURERS DATA REPORT TO BE ATTACHED.
RESPONSIBLE ENGR. P.W. HAYCOCK / SYSTEM 1 DATE 05/30/90
* ORGANIZATION _____ DATE _____
ANII _____

- a SHEET NOS. FILLED IN BY TESTING AND DIAGNOSTIC PROGRAMS BRANCH.
- b FOR WORK PERFORMED BY CERTIFICATE HOLDER
- c REPLACED (LIKE OR EQUIVALENT):
- d REPLACEMENT (MODIFICATION).
- e WHEN REQUIRED BY CONSTRUCTION CODE.



12

12

12

12

12

SEP 22 1989

FORM SDSP-403
FORM NIS-2 ATTACHMENT

SHEET 29 of 259

REFERENCE CAQR#CHA 890003713

1. (OWNER) TENNESSEE VALLEY AUTHORITY
NUCLEAR POWER

DATE 05/30/90

2. (PLANT) BROWNS FERRY NUCLEAR PLANT
P.O. BOX 2000
DECATUR, ALABAMA

SHEET 1 OF 1

M/# 877023

3. WORK PERFORMED BY: TVA
COMPANY
PO BOX 2000
ADDRESS
DECATUR ALABAMA
CITY AND STATE

TYPE CODE SYMBOL STAMP NIA

AUTHORIZATION NO. NIA

EXPIRATION DATE NIA

4. IDENTIFICATION OF SYSTEM SYSTEM-74, RHR, R-102

5(A). APPLICATION CONSTRUCTION CODE USAS B31.60 19 67
EDITION THRU ADDENDA NIA CODE CASE NIA

5(B). APPLICATION EDITION OF SECTION XI UTILIZED FOR REPAIRS OR REPLACEMENTS: 1980

6(A). NAME OF COMPONENT(S) AND DESCRIPTION (INCLUDE SIZE, CAPACITY, MATERIAL,
AND LOCATION AS NEEDED TO AID IN IDENTIFICATION)
UNIT-2, RHR, EL-598, COLUMN R-10 & S-LINE

6(B). NAME OF MANUFACTURER BERGEN PATERSON
ADDRESS OF MANUFACTURER (IF KNOWN) UNKNOWN

6(C). MANUFACTURER'S SERIAL NUMBER 21-65199

6(D). NATIONAL BOARD NUMBER (IF APPLICABLE) NIA

6(E). OTHER IDENTIFICATION (SUBASSEMBLY NUMBER, HEAT NUMBER, ETC.) NIA

6(F). YEAR BUILT NIA CODE CLASS 1 2

6(G). REPAIRED REPLACED REPLACEMENT ^d

6(H). ASME CODE STAMPED YES NO

7. BRIEF DESCRIPTION OF REPAIR OR REPLACEMENT WORK PERFORMED.
SNUBBER WAS DUE FOR TESTING, SNUBBER WAS REMOVED
AND ANOTHER UNIT WAS INSTALLED IN ITS PLACE.

8. TESTS CONDUCTED: HYDROSTATIC PNEUMATIC
NOMINAL OPERATING PRESSURE OTHER
PRESSURE NIA PSI TEST TEMPERATURE NIA F^e

9. REMARKS:

() APPLICABLE MANUFACTURERS DATA REPORT^a TO BE ATTACHED.
RESPONSIBLE ENGR. R.W. AVPOK SYSTEMS DATE 05/30/90
ANII * ORGANIZATION DATE

^a SHEET NOS. FILLED IN BY TESTING AND DIAGNOSTIC PROGRAMS BRANCH.
^b FOR WORK PERFORMED BY CERTIFICATE HOLDER
^c REPLACED (LIKE OR EQUIVALENT).
^d REPLACEMENT (MODIFICATION).
^e WHEN REQUIRED BY CONSTRUCTION CODE.

1950

1951

1952

1953

1954



SEP 22 1989

FORM SDSP-403
FORM NIS-2 ATTACHMENT

SHEET 30 of 259

REF. CAD# CHA 890003713

1. (OWNER) TENNESSEE VALLEY AUTHORITY
NUCLEAR POWER

DATE 05/04/190

2. (PLANT) BROWNS FERRY NUCLEAR PLANT
P.O. BOX 2000
DECATUR, ALABAMA

SHEET 1 OF 1

MRT# 877024

3. WORK PERFORMED BY: TVA
COMPANY
PDBGV 2000
ADDRESS
DECATUR ALABAMA
CITY AND STATE

TYPE CODE SYMBOL STAMP ^b N/A

AUTHORIZATION NO. ^b N/A

EXPIRATION DATE ^b N/A

4. IDENTIFICATION OF SYSTEM SYSTEM 74 - RHR

5(A). APPLICATION CONSTRUCTION CODE USAS D31.1.0 19 67
EDITION THRU ADDENDA N/A CODE CASE N/A

5(B). APPLICATION EDITION OF SECTION XI UTILIZED FOR REPAIRS OR REPLACEMENTS: 1980

6(A). NAME OF COMPONENT(S) AND DESCRIPTION (INCLUDE SIZE, CAPACITY, MATERIAL,
AND LOCATION AS NEEDED TO AID IN IDENTIFICATION)
UNIT-2, RHR, K-12 LOWER, K X BLDG, EL-535, AZ 300, TOP OF TORUS
HSSA-20

6(B). NAME OF MANUFACTURER BERGEN PATERSON
ADDRESS OF MANUFACTURER (IF KNOWN) UNKNOWN

6(C). MANUFACTURER'S SERIAL NUMBER F 93500

6(D). NATIONAL BOARD NUMBER (IF APPLICABLE) N/A

6(E). OTHER IDENTIFICATION (SUBASSEMBLY NUMBER, HEAT NUMBER, ETC.) N/A

6(F). YEAR BUILT UNKNOWN CODE CLASS 1 2

6(G). REPAIRED REPLACED ^c REPLACEMENT ^d

6(H). ASME CODE STAMPED ^{REINSTALLED} YES NO

7. BRIEF DESCRIPTION OF REPAIR OR REPLACEMENT WORK PERFORMED.
SAUBBER WAS DUE-TO FOR REBUILD. SAUBBER WAS REMOVED AND
ANOTHER SAUBBER WAS REINSTALLED THE SAUBBER THAT WAS REMOVED WAS REBUILT

8. TESTS CONDUCTED: HYDROSTATIC PNEUMATIC

NOMINAL OPERATING PRESSURE OTHER

PRESSURE N/A PSI TEST TEMPERATURE N/A F^e

9. REMARKS:

() APPLICABLE MANUFACTURERS DATA REPORT^a TO BE ATTACHED,
RESPONSIBLE ENGR. RW AYCOCK SYSTEMS DATE 05/04/190

ANII * ORGANIZATION DATE

* REF. CAD# CHA 890003713

- ^a SHEET NOS. FILLED IN BY TESTING AND DIAGNOSTIC PROGRAMS BRANCH.
- ^b FOR WORK PERFORMED BY CERTIFICATE HOLDER
- ^c REPLACED (LIKE OR EQUIVALENT).
- ^d REPLACEMENT (MODIFICATION).
- ^e WHEN REQUIRED BY CONSTRUCTION CODE.

12

10

1
2
3
4
5
6
7
8
9
10
11
12
13
14
15
16
17
18
19
20
21
22
23
24
25
26
27
28
29
30
31
32
33
34
35
36
37
38
39
40
41
42
43
44
45
46
47
48
49
50
51
52
53
54
55
56
57
58
59
60
61
62
63
64
65
66
67
68
69
70
71
72
73
74
75
76
77
78
79
80
81
82
83
84
85
86
87
88
89
90
91
92
93
94
95
96
97
98
99
100



SEP 22 1989

FORM SDSP-403
FORM NIS-2 ATTACHMENT

REFERENCE CAQR#CHA890003713

SHEET 31 of 259

1. (OWNER) TENNESSEE VALLEY AUTHORITY
NUCLEAR POWER DATE 06-01-90

2. (PLANT) BROWNS FERRY NUCLEAR PLANT
P.O. BOX 2000 SHEET ^a 1 OF 1
DECATUR, ALABAMA MIA 877033

3. WORK PERFORMED BY: TVA TYPE CODE SYMBOL STAMP ^b NIA
COMPANY
PO BOX 2000 AUTHORIZATION NO. ^b NIA
ADDRESS
DECATUR ALABAMA EXPIRATION DATE ^b NIA
CITY AND STATE

4. IDENTIFICATION OF SYSTEM SYSTEM 73-HPCI

5(A). APPLICATION CONSTRUCTION CODE USAS B31.0 19 67
EDITION THRU ADDENDA NIA CODE CASE NIA

5(B). APPLICATION EDITION OF SECTION XI UTILIZED FOR REPAIRS OR REPLACEMENTS: 1980

6(A). NAME OF COMPONENT(S) AND DESCRIPTION (INCLUDE SIZE, CAPACITY, MATERIAL,
AND LOCATION AS NEEDED TO AID IN IDENTIFICATION)
UNIT-2, E1-503, A2-25, HPCI, R-6

6(B). NAME OF MANUFACTURER BERGEN PATERSON
ADDRESS OF MANUFACTURER (IF KNOWN) NIA

6(C). MANUFACTURER'S SERIAL NUMBER G15198-2B

6(D). NATIONAL BOARD NUMBER (IF APPLICABLE) NIA

6(E). OTHER IDENTIFICATION (SUBASSEMBLY NUMBER, HEAT NUMBER, ETC.) NIA

6(F). YEAR BUILT NIA CODE CLASS 1 2

6(G). REPAIRED REPLACED ^c REPLACEMENT ^d

6(H). ASME CODE STAMPED YES NO

7. BRIEF DESCRIPTION OF REPAIR OR REPLACEMENT WORK PERFORMED.
REMOVED SNURBER SW MD85 MP6 SW G15198-2B
INSTALLED SNURBER SW MD41

8. TESTS CONDUCTED: HYDROSTATIC PNEUMATIC
NOMINAL OPERATING PRESSURE OTHER
PRESSURE _____ PSI TEST TEMPERATURE _____ F^e

9. REMARKS: _____

() APPLICABLE MANUFACTURERS DATA REPORT^e TO BE ATTACHED.
RESPONSIBLE ENGR. R.W. AYCOCK / SYSTEMS DATE 06-01-90
ANII * ORGANIZATION _____ DATE _____

- * REF CAQR# CHA 890003713
- ^a SHEET NOS. FILLED IN BY TESTING AND DIAGNOSTIC PROGRAMS BRANCH.
 - ^b FOR WORK PERFORMED BY CERTIFICATE HOLDER
 - ^c REPLACED (LIKE OR EQUIVALENT).
 - ^d REPLACEMENT (MODIFICATION).
 - ^e WHEN REQUIRED BY CONSTRUCTION CODE.

RETENTION PERIOD: LIFETIME

RESPONSIBLE ORGANIZATION: NM-PROCESSES/SPECIAL PROGRAMS



1000

1000

1000

1000

1000

1000

SEP 22 1989

FORM SDSP-403
FORM NIS-2 ATTACHMENT

SHEET 32 of 259

REFERENCE CAQZ & CHA 890003713

1. (OWNER) TENNESSEE VALLEY AUTHORITY
NUCLEAR POWER

DATE 05/04/90

2. (PLANT) BROWNS FERRY NUCLEAR PLANT
P.O. BOX 2000
DECATUR, ALABAMA

SHEET 1 OF 1

3. WORK PERFORMED BY: TVA
COMPANY
PO BOX 2000
ADDRESS
DECATUR ALABAMA
CITY AND STATE

TYPE CODE SYMBOL STAMP NIA
AUTHORIZATION NO. NIA
EXPIRATION DATE NIA

M# 877045

4. IDENTIFICATION OF SYSTEM: SYSTEM 1 MAINSTEAM

5(A). APPLICATION CONSTRUCTION CODE USAS B31.0 19 07
EDITION THRU ADDENDA NIA CODE CASE NIA

5(B). APPLICATION EDITION OF SECTION XI UTILIZED FOR REPAIRS OR REPLACEMENTS: 1980

6(A). NAME OF COMPONENT(S) AND DESCRIPTION (INCLUDE SIZE, CAPACITY, MATERIAL,
AND LOCATION AS NEEDED TO AID IN IDENTIFICATION)
UNIT 2, MSRV-TP, DRYWELL, EL-585, AZ 145°

6(B). NAME OF MANUFACTURER PACIFIC SCIENTIFIC
ADDRESS OF MANUFACTURER (IF KNOWN) UNKNOWN

6(C). MANUFACTURER'S SERIAL NUMBER 416

6(D). NATIONAL BOARD NUMBER (IF APPLICABLE) NIA

6(E). OTHER IDENTIFICATION (SUBASSEMBLY NUMBER, HEAT NUMBER, ETC.) NIA

6(F). YEAR BUILT NIA 81 CODE CLASS 1 2

6(G). REPAIRED REPLACED REPLACEMENT

6(H). ASME CODE STAMPED YES NO

7. BRIEF DESCRIPTION OF REPAIR OR REPLACEMENT WORK PERFORMED.
SNURBEL WAS DUE FOR FUNCTIONAL TEST AND FAILED. SNURBEL WAS REPLACED WITH A NEW SNURBEL

8. TESTS CONDUCTED: HYDROSTATIC PNEUMATIC
NOMINAL OPERATING PRESSURE OTHER
PRESSURE NIA PSI TEST TEMPERATURE NIA F°

9. REMARKS:

() APPLICABLE MANUFACTURERS DATA REPORT TO BE ATTACHED.
RESPONSIBLE ENGR. RW AYCOCK / SYSTEMS DATE 05/04/90
* ORGANIZATION
ANII DATE

* REF CAQZ & CHA 890003713
a SHEET NOS. FILLED IN BY TESTING AND DIAGNOSTIC PROGRAMS BRANCH.
b FOR WORK PERFORMED BY CERTIFICATE HOLDER
c REPLACED (LIKE OR EQUIVALENT).
d REPLACEMENT (MODIFICATION).
e WHEN REQUIRED BY CONSTRUCTION CODE.

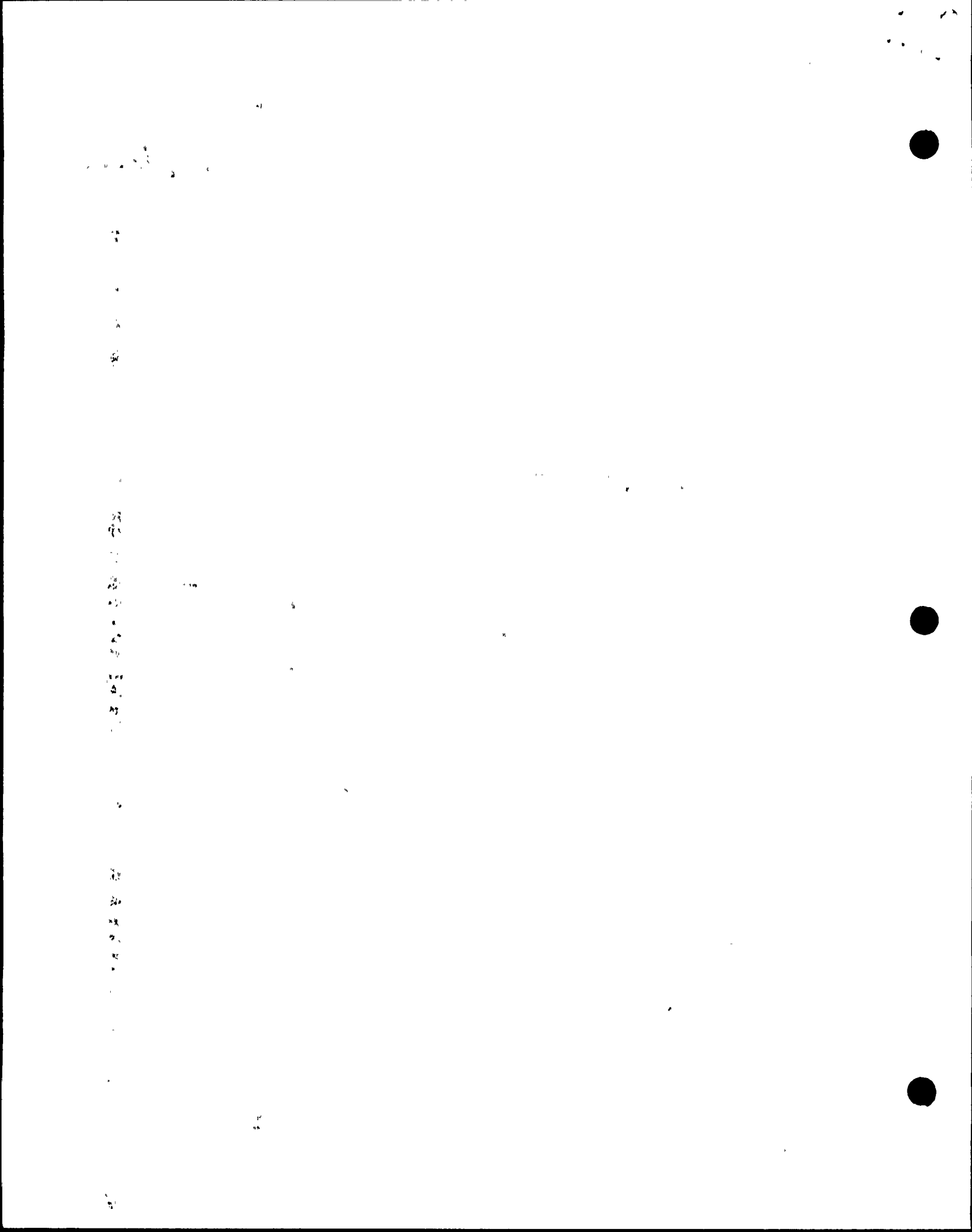

SEP 22 1989

FORM SDSP-403
FORM NIS-2 ATTACHMENT

SHEET 33 of 259

REFERENCE CADR#CHA890003713

1. (OWNER) TENNESSEE VALLEY AUTHORITY
NUCLEAR POWER

DATE 05/17/1980

2. (PLANT) BROWNS FERRY NUCLEAR PLANT
P.O. BOX 2000
DECATUR, ALABAMA

SHEET 1 OF 1

3. WORK PERFORMED BY: TVA
COMPANY

TYPE CODE SYMBOL STAMP ^b N/A

P.O. BOX 2000
ADDRESS

AUTHORIZATION NO. ^b N/A

DECATUR, ALABAMA
CITY AND STATE

EXPIRATION DATE ^b N/A

MRT 879071

4. IDENTIFICATION OF SYSTEM MAIN STEAM SYSTEM-1, MSS-9

5(A). APPLICATION CONSTRUCTION CODE USAS 531.0 19 67
EDITION THRU. ADDENDA N/A CODE CASE N/A

5(B). APPLICATION EDITION OF SECTION XI UTILIZED FOR REPAIRS OR REPLACEMENTS: 1980

6(A). NAME OF COMPONENT(S) AND DESCRIPTION (INCLUDE SIZE, CAPACITY, MATERIAL,
AND LOCATION AS NEEDED TO AID IN IDENTIFICATION)
UNIT-2, MAINSTEAM, EI-563-2" MISSRD LINE, RV-71M

6(B). NAME OF MANUFACTURER TVA
ADDRESS OF MANUFACTURER (IF KNOWN) PO BOX 2000, DECATUR, ALABAMA

6(C). MANUFACTURER'S SERIAL NUMBER N/A

6(D). NATIONAL BOARD NUMBER (IF APPLICABLE) N/A

6(E). OTHER IDENTIFICATION (SUBASSEMBLY NUMBER, HEAT NUMBER, ETC.) N/A

6(F). YEAR BUILT N/A CODE CLASS 1 2

6(G). REPAIRED REPLACED ^c REPLACEMENT ^d

6(H). ASME CODE STAMPED YES NO

7. BRIEF DESCRIPTION OF REPAIR OR REPLACEMENT WORK PERFORMED.
REPLACE BOLTS, FLAT WASHER, & INSTALL COTTER PW.

8. TESTS CONDUCTED: HYDROSTATIC PNEUMATIC
NOMINAL OPERATING PRESSURE OTHER
PRESSURE N/A PSI TEST TEMPERATURE N/A F^e

9. REMARKS:

() APPLICABLE MANUFACTURERS DATA REPORT ^e TO BE ATTACHED.
RESPONSIBLE ENGR. RW AYCOCK 1 SYSTEM DATE 05/17/1980

* ORGANIZATION
ANII DATE

^a SHEET NOS. FILLED IN BY TESTING AND DIAGNOSTIC PROGRAMS BRANCH.
^b FOR WORK PERFORMED BY CERTIFICATE HOLDER
^c REPLACED (LIKE OR EQUIVALENT).
^d REPLACEMENT (MODIFICATION).
^e WHEN REQUIRED BY CONSTRUCTION CODE.

11/11/11

11/11/11

11/11/11

11/11/11

11/11/11

11/11/11

11/11/11

TENNESSEE VALLEY AUTHORITY
BROWNS FERRY NUCLEAR PLANT
SITE DIRECTOR STANDARD PRACTICE

SEP 22 1989

11

FORM PAGE 1 OF 1
FORM SDSP-403
SDSP 13.3

FORM SDSP-403
FORM NIS-2 ATTACHMENT

SHEET 34 of 259

1. (OWNER) TENNESSEE VALLEY AUTHORITY
NUCLEAR POWER

DATE 12-2-89

2. (PLANT) BROWNS FERRY NUCLEAR PLANT
P.O. BOX 2000
DECATUR, ALABAMA

SHEET 1 OF 1

3. WORK PERFORMED BY: TVA/BFN
COMPANY
PO Box 2000
ADDRESS
DECATUR AL
CITY AND STATE

TYPE CODE SYMBOL STAMP ^b NA
AUTHORIZATION NO. ^b NA
EXPIRATION DATE ^b NA

4. IDENTIFICATION OF SYSTEM 74-BHR

5(A). APPLICATION CONSTRUCTION CODE ANSI B31.1 19 67
EDITION 1967 ADDENDA WINTER CODE CASE NA

5(B). APPLICATION EDITION OF SECTION XI UTILIZED FOR REPAIRS OR REPLACEMENTS: 1980

6(A). NAME OF COMPONENT(S) AND DESCRIPTION (INCLUDE SIZE, CAPACITY, MATERIAL,
AND LOCATION AS NEEDED TO AID IN IDENTIFICATION)
PIPE SADDLE ON 18" BHR PIPE HANGER H-30, UNIT 2
TOP OF TORUS BAY 4 AS SHOWN ON DRWG 478452-185

6(B). NAME OF MANUFACTURER TVA, BFN
ADDRESS OF MANUFACTURER (IF KNOWN) NA M/R 6-18-91

6(C). MANUFACTURER'S SERIAL NUMBER

6(D). NATIONAL BOARD NUMBER (IF APPLICABLE) ↓

6(E). OTHER IDENTIFICATION (SUBASSEMBLY NUMBER, HEAT NUMBER, ETC.)
PIPE SADDLE, GRINNEL FIG 162 TVA MK# 478452-573

6(F). YEAR BUILT NA CODE CLASS 1 2

6(G). REPAIRED REPLACED ^c REPLACEMENT ^d

6(H). ASME CODE STAMPED YES NO

7. BRIEF DESCRIPTION OF REPAIR OR REPLACEMENT WORK PERFORMED.
REPAIR (BY GRINDING) THE LINEAR INDICATIONS ON WELDS THAT
ATTACH SADDLE TO PIPE

8. TESTS CONDUCTED: HYDROSTATIC PNEUMATIC
NOMINAL OPERATING PRESSURE OTHER
PRESSURE NA PSI TEST TEMPERATURE NA F^e

9. REMARKS: NO TESTS REQ'D, MR 891035

() APPLICABLE MANUFACTURERS DATA REPORT^e TO BE ATTACHED.
RESPONSIBLE ENGR. Russell DATE 12/2/89

ANII Russell ORGANIZATION TVA DATE 12-2-89

Michael R. Mantle 6-18-91

^a SHEET NOS. FILLED IN BY TESTING AND DIAGNOSTIC PROGRAMS BRANCH.
^b FOR WORK PERFORMED BY CERTIFICATE HOLDER
^c REPLACED (LIKE OR EQUIVALENT).
^d REPLACEMENT (MODIFICATION).
^e WHEN REQUIRED BY CONSTRUCTION CODE.

... ..

JUL 18 1989

SHEET 35 of 259

ASME SECTION XI SUMMARY REPORT

Tennessee Valley Authority
Office of Nuclear Power, 1750 CST2-C
Browns Ferry Nuclear Plant Unit 2
P.O. Box 2000
Decatur, Alabama

Comm. Service Date 1974
System 285
TVA Class II
Workplan/MR No. 891 P58

Furnish the following for the repair or replacement for the as-left condition of the component (after field work is complete). Mark all blanks (indicate NA for items which do not apply).

National Board Number of repaired or replaced component. N/A

Name of the components and description (include size, capacity, material, and location)--These requirements may be satisfied by attaching an applicable drawing.

HYDRAULIC CONTROL UNIT WATER ACCUMULATOR - Z-ACUM-085-54-23, 2000 PSIG
G.E. PART NO. 10SD6138G001 MODEL C11-0001 ITEM 16 ON G.E. ASSEMBLY DRAWING 767E800

Name of Manufacturer GENERAL ELECTRIC

Address of Manufacturer (if known) N/A

Manufacturer's component identification numbers (i.e., serial number, subassembly number, heat number). If more than one component is replaced, attach weld map and identify items by item number.

PISTON ACCUMULATOR: MODEL C11-0001 G.E. PART NO. 10SD6138G001
ITEM 16 ON G.E. ASSEMBLY DRAWING 767E800

Repair Replacement/Modification

Brief description of repair or replacement work performed, including conditions observed and corrective measures taken, as applicable (reference DCR, CAR, etc.; drawing may be attached with attached affected area circled).

REPLACED WATER ACCUMULATOR ON HCU 54-23 DUE TO WATER LEAKAGE INTO INSTRUMENT BLOCK.

Brief description of post repair or replacement tests and examinations (if required) by instruction or procedure number. Mechanical Maintenance Instruction No. 28 STEPS 10.1, 10.2, 10.3.2.1 - LEAK CHECK AT SYSTEM PRESSURE

ANII/ANI name, employer, and business address ROOSEVELT RUSSELL JR. THE HATFORD STEAM BOILER INSPECTION AND INSURANCE CO. 1117 PERIMETER CENTER WEST, SUITE E-301, ATLANTA, GA 30338

Date work completed 8-13-89

Russell Webb 8-14-89
Responsible Engineer Date

Retention: Period - Lifetime; Responsibility - DCRM

100-10000

1000

1000

1000

1000

1000

1000

1000

1000

1000

1000

1000

1000

SEP 22 1989

FORM SDSP-403
FORM NIS-2 ATTACHMENT SHEET 36 of 259

REFERENCE CAQZ# CHA890003713

1. (OWNER) TENNESSEE VALLEY AUTHORITY NUCLEAR POWER DATE 05/26/90
2. (PLANT) BROWNS FERRY NUCLEAR PLANT P.O. BOX 2000 DECATUR, ALABAMA SHEET ^a 1 OF 1
M/A 895727
3. WORK PERFORMED BY: TVA COMPANY TYPE CODE SYMBOL STAMP ^b N/A
PO. BOX 2000 ADDRESS AUTHORIZATION NO. ^b N/A
DECATUR ALABAMA CITY AND STATE EXPIRATION DATE ^b N/A
4. IDENTIFICATION OF SYSTEM SYSTEM-71, ECIC
- 5(A). APPLICATION CONSTRUCTION CODE USAS B31.1.0 19 67
EDITION TRM ADDENDA N/A CODE CASE N/A
- 5(B). APPLICATION EDITION OF SECTION XI UTILIZED FOR REPAIRS OR REPLACEMENTS: 1980
- 6(A). NAME OF COMPONENT(S) AND DESCRIPTION (INCLUDE SIZE, CAPACITY, MATERIAL, AND LOCATION AS NEEDED TO AID IN IDENTIFICATION)
UNIT-2, EL-528, EXBIDG, NW BUND.
- 6(B). NAME OF MANUFACTURER BERGEN PATERSON
ADDRESS OF MANUFACTURER (IF KNOWN) UNKNOWN
- 6(C). MANUFACTURER'S SERIAL NUMBER 39716-36
- 6(D). NATIONAL BOARD NUMBER (IF APPLICABLE) N/A
- 6(E). OTHER IDENTIFICATION (SUBASSEMBLY NUMBER, HEAT NUMBER, ETC.) N/A
- 6(F). YEAR BUILT UNKNOWN CODE CLASS 1 2
- 6(G). REPAIRED REPLACED REPLACEMENT ^d
- 6(H). ASME CODE STAMPED YES NO
7. BRIEF DESCRIPTION OF REPAIR OR REPLACEMENT WORK PERFORMED:
SMURBER WAS DNE FOR REBUILT AND ANOTHER SMURBER WAS INSTALLED IN ITS PLACE. THE ONE REMOVED WAS REBUILT.
8. TESTS CONDUCTED: HYDROSTATIC PNEUMATIC
NOMINAL OPERATING PRESSURE OTHER
PRESSURE N/A PSI TEST TEMPERATURE N/A F^e
9. REMARKS: THE SERIAL NUMBER ON THE SMURBER IS NOT CORRECT THE CORRECT SERIAL NUMBER IS 1057, AS STATED IN MIC PACKAGE PAGE 38 OF MMI-45 FORM ATTACHED

() APPLICABLE MANUFACTURERS DATA REPORT ^g TO BE ATTACHED.
RESPONSIBLE ENGR. E.W. ARLOCK 15VSTMB DATE 05/26/90
* ORGANIZATION _____ DATE _____
ANII _____

* REF CAQZ# CHA 890003713

^a SHEET NOS. FILLED IN BY TESTING AND DIAGNOSTIC PROGRAMS BRANCH.
^b FOR WORK PERFORMED BY CERTIFICATE HOLDER
^c REPLACED (LIKE OR EQUIVALENT).
^d REPLACEMENT (MODIFICATION).
^e WHEN REQUIRED BY CONSTRUCTION CODE.

0.1

0.2

0.3

0.4

1.0

1.1

1.2

1.3

1.4

1.5

1.6

1.7

1.8

1.9

2.0

2.1

2.2

2.3

2.4

2.5

2.6

2.7

2.8

2.9

3.0

3.1

3.2

3.3

3.4

3.5

SEP 22 1989

FORM SDSP-403
FORM NIS-2 ATTACHMENT

SHEET 37 of 259

REFERENCE CAQR# CHA890003713

1. (OWNER) TENNESSEE VALLEY AUTHORITY
NUCLEAR POWER

DATE 05/31/90

2. (PLANT) BROWNS FERRY NUCLEAR PLANT
P.O. BOX 2000
DECATUR, ALABAMA

SHEET 1 OF 1

3. WORK PERFORMED BY: TVA
COMPANY
P.O. BOX 2000
ADDRESS
DECATUR ALABAMA
CITY AND STATE

M/R# 895728

TYPE CODE SYMBOL STAMP N/A
AUTHORIZATION NO. N/A
EXPIRATION DATE N/A

4. IDENTIFICATION OF SYSTEM SYSTEM-71, RCIC, R-9 SOUTH

5(A). APPLICATION CONSTRUCTION CODE USAS B.31.10 19 67
EDITION THRU ADDENDA N/A CODE CASE N/A

5(B). APPLICATION EDITION OF SECTION XI UTILIZED FOR REPAIRS OR REPLACEMENTS: 1980
6(A). NAME OF COMPONENT(S) AND DESCRIPTION (INCLUDE SIZE, CAPACITY, MATERIAL,
AND LOCATION AS NEEDED TO AID IN IDENTIFICATION)
UNIT-2, EC-504, EXBLDG, STEAM TUNNEL, R-9 SOUTH

6(B). NAME OF MANUFACTURER BERGEN PATERSON
ADDRESS OF MANUFACTURER (IF KNOWN) N/A

6(C). MANUFACTURER'S SERIAL NUMBER UNAVAILABLE

6(D). NATIONAL BOARD NUMBER (IF APPLICABLE) N/A

6(E). OTHER IDENTIFICATION (SUBASSEMBLY NUMBER, HEAT NUMBER, ETC.) N/A

6(F). YEAR BUILT N/A CODE CLASS 1 2

6(G). REPAIRED REPLACED REPLACEMENT

6(H). ASME CODE STAMPED YES NO

7. BRIEF DESCRIPTION OF REPAIR OR REPLACEMENT WORK PERFORMED.
SNUBBER WAS DUE FOR FUNCTIONALITY TEST PERMIL-39/5I4.6.H-2
SNUBBER WAS REPLACED

8. TESTS CONDUCTED: HYDROSTATIC PNEUMATIC
NOMINAL OPERATING PRESSURE OTHER
PRESSURE N/A PSI TEST TEMPERATURE N/A F°

9. REMARKS:

() APPLICABLE MANUFACTURERS DATA REPORT TO BE ATTACHED.
RESPONSIBLE ENGR. R.W. AYCOCK SYSTEMS DATE 05/31/90
* ORGANIZATION _____ DATE _____
ANII _____

* REF CAQR# CHA 890003713
a SHEET NOS. FILLED IN BY TESTING AND DIAGNOSTIC PROGRAMS BRANCH.
b FOR WORK PERFORMED BY CERTIFICATE HOLDER
c REPLACED (LIKE OR EQUIVALENT).
d REPLACEMENT (MODIFICATION).
e WHEN REQUIRED BY CONSTRUCTION CODE.

13

13



SEP 22 1989

FORM SDSP-403
FORM NIS-2 ATTACHMENT

SHEET 38 of 259

REFERENCE CAQR# CHA890003713

1. (OWNER) TENNESSEE VALLEY AUTHORITY
NUCLEAR POWER

DATE 05/07/90

2. (PLANT) BROWNS FERRY NUCLEAR PLANT
P.O. BOX 2000
DECATUR, ALABAMA

SHEET 1 OF 1

3. WORK PERFORMED BY: TVA
COMPANY
PO BOX 2000
ADDRESS
DECATUR ALABAMA
CITY AND STATE

TYPE CODE SYMBOL STAMP N/A
AUTHORIZATION NO. ^b N/A
EXPIRATION DATE ^b N/A

MR# 8957429
MM 6-1-90

4. IDENTIFICATION OF SYSTEM SYSTEM 74-RHE

5(A). APPLICATION CONSTRUCTION CODE UAS B31.1.0 19 67
EDITION THRU ADDENDA N/A CODE CASE N/A

5(B). APPLICATION EDITION OF SECTION XI UTILIZED FOR REPAIRS OR REPLACEMENTS: 1980

6(A). NAME OF COMPONENT(S) AND DESCRIPTION (INCLUDE SIZE, CAPACITY, MATERIAL,
AND LOCATION AS NEEDED TO AID IN IDENTIFICATION)
UNIT 2, RHE, EL. 536, PUMP ROOM A/C, R-51 SOUTH.

6(B). NAME OF MANUFACTURER BERGEN PATERSON
ADDRESS OF MANUFACTURER (IF KNOWN) UNKNOWN

6(C). MANUFACTURER'S SERIAL NUMBER 8701F-84806-2 F-84806-2

6(D). NATIONAL BOARD NUMBER (IF APPLICABLE) N/A

6(E). OTHER IDENTIFICATION (SUBASSEMBLY NUMBER, HEAT NUMBER, ETC.) N/A

6(F). YEAR BUILT UNKNOWN CODE CLASS 1 2

6(G). REPAIRED REPLACED REPLACEMENT ^d

6(H). ASME CODE STAMPED YES NO

7. BRIEF DESCRIPTION OF REPAIR OR REPLACEMENT WORK PERFORMED.
SUBMER WAS DUE FOR REBUILD. SUBMER WAS REMOVED AND ANOTHER SUBMER
WAS INSTALLED & THE SUBMER REMOVED WAS REBUILT.

8. TESTS CONDUCTED: HYDROSTATIC PNEUMATIC
NOMINAL OPERATING PRESSURE OTHER
PRESSURE N/A PSI TEST TEMPERATURE N/A F^o

9. REMARKS:

() APPLICABLE MANUFACTURERS DATA REPORT^o TO BE ATTACHED.
RESPONSIBLE ENGR. RW AYCOCK / SYSTEMS DATE 05/07/90

*
ANII ORGANIZATION DATE

^o SHEET NOS. FILLED IN BY TESTING AND DIAGNOSTIC PROGRAMS BRANCH.
^b FOR WORK PERFORMED BY CERTIFICATE HOLDER
^c REPLACED (LIKE OR EQUIVALENT).
^d REPLACEMENT (MODIFICATION).
^e WHEN REQUIRED BY CONSTRUCTION CODE.

* REF CAQR# CHA 89000 3713

100-100000

100-100000

100-100000

100-100000

100-100000



SEP 22 1989

FORM SDSP-403
FORM NIS-2 ATTACHMENT

SHEET 39 of 259

1. (OWNER) TENNESSEE VALLEY AUTHORITY
NUCLEAR POWER

DATE 05/02/1990

2. (PLANT) BROWNS FERRY NUCLEAR PLANT
P.O. BOX 2000
DECATUR, ALABAMA

SHEET a 1 OF 1

MR# 895731

3. WORK PERFORMED BY: TVA
COMPANY

TYPE CODE SYMBOL STAMP b N/A

PO BOX 2000
ADDRESS

AUTHORIZATION NO. b N/A

DECATUR ALABAMA
CITY AND STATE

EXPIRATION DATE b N/A

4. IDENTIFICATION OF SYSTEM SYSTEM 74-RHR PUMP ROOM B+D

5(A). APPLICATION CONSTRUCTION CODE USAS 531.10 19 67
EDITION THRU ADDENDA N/A CODE CASE N/A

5(B). APPLICATION EDITION OF SECTION XI UTILIZED FOR REPAIRS OR REPLACEMENTS: 1980

6(A). NAME OF COMPONENT(S) AND DESCRIPTION (INCLUDE SIZE, CAPACITY, MATERIAL,
AND LOCATION AS NEEDED TO AID IN IDENTIFICATION)
UNIT 2, EC-573, RHR-PUMP RM B+D, R-65

6(B). NAME OF MANUFACTURER BERGEN PATERSON
ADDRESS OF MANUFACTURER (IF KNOWN) UNKNOWN

6(C). MANUFACTURER'S SERIAL NUMBER F91517-2

6(D). NATIONAL BOARD NUMBER (IF APPLICABLE) N/A

6(E). OTHER IDENTIFICATION (SUBASSEMBLY NUMBER, HEAT NUMBER, ETC.) N/A

6(F). YEAR BUILT UNKNOWN CODE CLASS 1 2

6(G). REPAIRED REPLACED REPLACEMENT ^d

6(H). ASME CODE STAMPED YES NO

7. BRIEF DESCRIPTION OF REPAIR OR REPLACEMENT WORK PERFORMED
SNIBBER WAS DYIE FOR RESULT & INSTALLED WITH ANOTHER SNIBBER
OF SAME KIPS. THE SNIBBER THAT WAS REMOVED WAS NOT RESULT/ PARTS MISSING

8. TESTS CONDUCTED: HYDROSTATIC PNEUMATIC

NOMINAL OPERATING PRESSURE OTHER

PRESSURE N/A PSI TEST TEMPERATURE N/A F^o

9. REMARKS:

() APPLICABLE MANUFACTURERS DATA REPORT^o TO BE ATTACHED.
RESPONSIBLE ENGR. RW AYCOCK SYSTEM DATE 05/03/90

*
ANII ORGANIZATION DATE

* REF CAGR # CHA 89000 3713

- ^a SHEET NOS. FILLED IN BY TESTING AND DIAGNOSTIC PROGRAMS BRANCH.
- ^b FOR WORK PERFORMED BY CERTIFICATE HOLDER
- ^c REPLACED (LIKE OR EQUIVALENT).
- ^d REPLACEMENT (MODIFICATION).
- ^o WHEN REQUIRED BY CONSTRUCTION CODE.

12

Vertical text or markings along the left edge of the page.

Small markings or characters in the top right corner.



SEP 22 1989

FORM SDSP-403
FORM NIS-2 ATTACHMENT

SHEET 40 of 259

REF. CAQR# CHA 890003713

1. (OWNER) TENNESSEE VALLEY AUTHORITY
NUCLEAR POWER

DATE 05/04/190

2. (PLANT) BROWNS FERRY NUCLEAR PLANT
P.O. BOX 2000
DECATUR, ALABAMA

SHEET ^a 1 OF 1

MR# 895732

3. WORK PERFORMED BY: TVA
COMPANY
PO BOX 2000
ADDRESS
DECATUR ALABAMA
CITY AND STATE

TYPE CODE SYMBOL STAMP ^b NIA

AUTHORIZATION NO. ^b NIA

EXPIRATION DATE ^b NIA

4. IDENTIFICATION OF SYSTEM SYSTEM 63-SLC

5(A). APPLICATION CONSTRUCTION CODE USAS B311.0 19 67
EDITION THRU ADDENDA NIA CODE CASE NIA

5(B). APPLICATION EDITION OF SECTION XI UTILIZED FOR REPAIRS OR REPLACEMENTS: 1980

6(A). NAME OF COMPONENT(S) AND DESCRIPTION (INCLUDE SIZE, CAPACITY, MATERIAL,
AND LOCATION AS NEEDED TO AID IN IDENTIFICATION)
UNIT-2, 12X BLDG, EL-624, AZ-210 R-21

6(B). NAME OF MANUFACTURER BERGEN PATERSON
ADDRESS OF MANUFACTURER (IF KNOWN) UNKNOWN

6(C). MANUFACTURER'S SERIAL NUMBER F-848062

6(D). NATIONAL BOARD NUMBER (IF APPLICABLE) NIA

6(E). OTHER IDENTIFICATION (SUBASSEMBLY NUMBER, HEAT NUMBER, ETC.) NIA

6(F). YEAR BUILT UNKNOWN CODE CLASS 1 2

6(G). REPAIRED REPLACED REPLACEMENT ^d

6(H). ASME CODE STAMPED YES NO

7. BRIEF DESCRIPTION OF REPAIR OR REPLACEMENT WORK PERFORMED.
SWIRLER WAS REMOVED BECAUSE IT WAS DUE FOR REBUILD ANOTHER SWIRLER WAS REINSTALLED AND THE ONE REMOVED WAS REBUILT

8. TESTS CONDUCTED: HYDROSTATIC PNEUMATIC
NOMINAL OPERATING PRESSURE OTHER
PRESSURE NIA PSI TEST TEMPERATURE NIA °F

9. REMARKS:

() APPLICABLE MANUFACTURERS DATA REPORT ^a TO BE ATTACHED.
RESPONSIBLE ENGR. RW NYCOCK SYSTEMS DATE 05/04/190
ANII * ORGANIZATION DATE

^a SHEET NOS. FILLED IN BY TESTING AND DIAGNOSTIC PROGRAMS BRANCH.
^b FOR WORK PERFORMED BY CERTIFICATE HOLDER
^c REPLACED (LIKE OR EQUIVALENT).
^d REPLACEMENT (MODIFICATION).
^e WHEN REQUIRED BY CONSTRUCTION CODE.

1
2
3
4
5
6
7
8
9
10
11
12
13
14
15
16
17
18
19
20
21
22
23
24
25
26
27
28
29
30
31
32
33
34
35
36
37
38
39
40
41
42
43
44
45
46
47
48
49
50
51
52
53
54
55
56
57
58
59
60
61
62
63
64
65
66
67
68
69
70
71
72
73
74
75
76
77
78
79
80
81
82
83
84
85
86
87
88
89
90
91
92
93
94
95
96
97
98
99
100

YK

FORM SDSP-403
FORM NIS-2 ATTACHMENT

SHEET 41 of 259

REFERENCE ~~CAQR#~~ CHA890003713

1. (OWNER) TENNESSEE VALLEY AUTHORITY NUCLEAR POWER DATE 05/30/90

2. (PLANT) BROWNS FERRY NUCLEAR PLANT P.O. BOX 2000 DECATUR, ALABAMA SHEET ^a 1 OF 1

3. WORK PERFORMED BY: TVA COMPANY TYPE CODE SYMBOL STAMP ^b N/A
PO BOX 2000 ADDRESS AUTHORIZATION NO. ^b N/A
DECATUR, ALABAMA CITY AND STATE EXPIRATION DATE ^b N/A

4. IDENTIFICATION OF SYSTEM MAIN STEAM, SYSTEM -1

5(A). APPLICATION CONSTRUCTION CODE USAS B 31.1.D 19 67
EDITION N/A ADDENDA N/A CODE CASE N/A

5(B). APPLICATION EDITION OF SECTION XI UTILIZED FOR REPAIRS OR REPLACEMENTS: 1980

6(A). NAME OF COMPONENT(S) AND DESCRIPTION (INCLUDE SIZE, CAPACITY, MATERIAL, AND LOCATION AS NEEDED TO AID IN IDENTIFICATION)
UNIT-2, EI-585, DEWELL, A2115, SS 1/1

6(B). NAME OF MANUFACTURER BERGEN PATERSON
ADDRESS OF MANUFACTURER (IF KNOWN) UNKNOWN

6(C). MANUFACTURER'S SERIAL NUMBER UNKNOWN

6(D). NATIONAL BOARD NUMBER (IF APPLICABLE) N/A

6(E). OTHER IDENTIFICATION (SUBASSEMBLY NUMBER, HEAT NUMBER, ETC.) N/A

6(F). YEAR BUILT UNKNOWN CODE CLASS 1 2

6(G). REPAIRED REPLACED ^c REPLACEMENT ^d

6(H). ASME CODE STAMPED YES NO

7. BRIEF DESCRIPTION OF REPAIR OR REPLACEMENT WORK PERFORMED.
SWISSER WAS DUE FOR TESTING. SWISSER WAS REMOVED AND ANOTHER UNIT WAS INSTALLED IN ITS PLACE

8. TESTS CONDUCTED: HYDROSTATIC PNEUMATIC
NOMINAL OPERATING PRESSURE OTHER
PRESSURE N/A PSI TEST TEMPERATURE N/A F^e

9. REMARKS:

() APPLICABLE MANUFACTURERS DATA REPORT^g TO BE ATTACHED.
RESPONSIBLE ENGR. R.W. AYCOCK SYSTEMS DATE 05/30/90
* ORGANIZATION
ANII DATE

- * REF CAQR# CHA 890003713
- ^a SHEET NOS. FILLED IN BY TESTING AND DIAGNOSTIC PROGRAMS BRANCH.
 - ^b FOR WORK PERFORMED BY CERTIFICATE HOLDER
 - ^c REPLACED (LIKE OR EQUIVALENT).
 - ^d REPLACEMENT (MODIFICATION).
 - ^e WHEN REQUIRED BY CONSTRUCTION CODE.

100-100000



JUL 18 1989

ASME SECTION XI SUMMARY REPORT

SHEET 42 of 259

Tennessee Valley Authority
Office of Nuclear Power, 1750 CST2-C
Browns Ferry Nuclear Plant Unit -2
P.O. Box 2000
Decatur, Alabama

Comm. Service Date 3-1-75
System 1
TVA Class "A" ASME CLASS -1
Workplan/WR No. A-895742

Furnish the following for the repair or replacement for the as-left condition of the component (after field work is complete). Mark all blanks (indicate NA for items which do not apply).

National Board Number of repaired or replaced component. NA

Name of the components and description (include size, capacity, material, and location)--Theses requirements may be satisfied by attaching an applicable drawing.

BERGEN PATERSON HYDRAULIC SHOCK & SWAY ARRESTOR - H SSA-30.

Name of Manufacturer BERGEN PATERSON

Address of Manufacturer (if known) NA

Manufacturer's component identification numbers (i.e., serial number, subassembly number, heat number). If more than one component is replaced, attach weld map and identify items by item number.

Repair

Replacement/Modification

Brief description of repair or replacement work performed, including conditions observed and corrective measures taken, as applicable (reference DCR, CAR, etc.; drawing may be attached with attached affected area circled).

REPLACED MAIN STEAM SNUBBER SSCI H SSA-30 (SIN M 0147) WITH SNUBBER NUMBER (SN M0296).

Brief description of post repair or replacement tests and examinations (if required) by instruction or procedure number. TEST PER MMR-49 AND SL-4.6.H-2

ANII/ANI name, employer, and business address ROOSEVELT RUSSELL / BILL RICE
HARTFORD STEAM BOILER INSURANCE CO.
1117 PERIMETER CENTER WEST SUITE E-301, ATLANTA, GA 30338

Date work completed 9-26-88

* Jimmy E. Kibon
Responsible Engineer

11-16-89
Date

1950

1

2

3

4

5

6

7

8

9

10

JUL 11 1988

ASME SECTION XI SUMMARY REPORT

SHEET 43 of 259

Tennessee Valley Authority
Office of Nuclear Power, 1750 CST2-C
Browns Ferry Nuclear Plant Unit 2
P.O. Box 2000
Decatur, Alabama

Comm. Service Date 3-1-75
System RHR #74
TVA Class A
Workplan (MR) No. A-895742

Furnish the following for the repair or replacement for the as-left condition of the component (after field work is complete). Mark all blanks (indicate NA for items which do not apply).

National Board Number of repaired or replaced component. N/A

Name of the components and description (include size, capacity, material, and location)—These requirements may be satisfied by attaching an applicable drawing.

PISTON ROD AND PISTON ASSEMBLY (BP PN 78 PA3-152530) AND PISTON ROD NUT (BP PN 23555-8) FOR SNUBBER S/N M0111, BERGEN PATERSON HESA SIZE 10 KIP

Name of Manufacturer BERGEN PATERSON

Address of Manufacturer (if known) WOBURN, MA.

Manufacturer's component identification numbers (i.e., serial number, subassembly number, heat number). If more than one component is replaced, attach weld map and identify items by item number.

PART NUMBERS 78 PA3-152530 & 23555-8

Repair

Replacement/Modification

Brief description of repair or replacement work performed, including conditions observed and corrective measures taken, as applicable (reference DCR, CAR, etc.; drawing may be attached with attached affected area circled).

DURING THE REBUILDING OF SNUBBER S/N M0111 IT WAS DETERMINED THAT THE PISTON ROD ASSEMBLY AND NUT NEEDED TO BE REPLACED DUE TO WEAR. THIS REBUILD/REPLACEMENT WAS DONE ON MR A-895725. SNUBBER WAS REBUILT FOR A SPARE, AND WAS INSTALLED AT THE 2-RHR-R68 LOCATION BY MR A-895745.

Brief description of post repair or replacement tests and examinations (if required) by instruction or procedure number.

SNUBBER WAS FUNCTIONALLY TESTED AFTER REBUILD/REPLACEMENT ACTIVITIES PER MM1-59 ON MR A-895745.

ANII/ANI name, employer, and business address HARTFORD STEAMBOILER INS. & INS. ATLANTA, GA.

Date work completed 9/20/88

[Signature] 9/20/88
Responsible Engineer Date

Retention: Period - Lifetime; Responsibility - ERCU Supervisor

100-100000

100

100-100000

100



SEP 22 1989

FORM SDSP-403
FORM NIS-2 ATTACHMENT

1. (OWNER) TENNESSEE VALLEY AUTHORITY
NUCLEAR POWER

DATE 6-25-91

2. (PLANT) BROWNS FERRY NUCLEAR PLANT
P.O. BOX 2000
DECATUR, ALABAMA

SHEET 44 OF 259

MRT# A-895743

3. WORK PERFORMED BY: TVA
COMPANY
P.O. Box 2000
ADDRESS
DECATUR, AL
CITY AND STATE

TYPE CODE SYMBOL STAMP ^b NA

AUTHORIZATION NO. ^b NA

EXPIRATION DATE ^b NA

4. IDENTIFICATION OF SYSTEM MAIN STEAM 001.

5(A). APPLICATION CONSTRUCTION CODE ANS B31.1 19 67
EDITION 1967 ADDENDA WINTER CODE CASE NA

5(B). APPLICATION EDITION OF SECTION XI UTILIZED FOR REPAIRS OR REPLACEMENTS: 1980

6(A). NAME OF COMPONENT(S) AND DESCRIPTION (INCLUDE SIZE, CAPACITY, MATERIAL,
AND LOCATION AS NEEDED TO AID IN IDENTIFICATION)
SNUBBER 2-47 R400S0104S, HSSA-30
DRYWELL ELEV. 585, A2=240° NEXT TO SHIELD WALL

6(B). NAME OF MANUFACTURER BERGEN PATTERSON
ADDRESS OF MANUFACTURER (IF KNOWN) UNKNOWN

6(C). MANUFACTURER'S SERIAL NUMBER NA

6(D). NATIONAL BOARD NUMBER (IF APPLICABLE) NA

6(E). OTHER IDENTIFICATION (SUBASSEMBLY NUMBER, HEAT NUMBER, ETC.) NA

6(F). YEAR BUILT NA CODE CLASS 1 2

6(G). REPAIRED REPLACED REPLACEMENT ^d

6(H). ASME CODE STAMPED YES NO

7. BRIEF DESCRIPTION OF REPAIR OR REPLACEMENT WORK PERFORMED.
REMOVED SNUBBER S/N M6074 AND REPLACED WITH
SNUBBER S/N M0168

8. TESTS CONDUCTED: HYDROSTATIC PNEUMATIC
NOMINAL OPERATING PRESSURE OTHER
PRESSURE NA PSI TEST TEMPERATURE NA F^o

9. REMARKS: MRT# A-895743

() APPLICABLE MANUFACTURERS DATA REPORT^a TO BE ATTACHED.
RESPONSIBLE ENGR [Signature] TECH. SUPPORT DATE 6-26-91
ANII [Signature] ORGANIZATION [Signature] DATE 6-26-91

* REF. CAQR# CHA 89000 3713

^a SHEET NOS. FILLED IN BY TESTING AND DIAGNOSTIC PROGRAMS BRANCH.
^b FOR WORK PERFORMED BY CERTIFICATE HOLDER
^c REPLACED (LIKE OR EQUIVALENT).
^d REPLACEMENT (MODIFICATION).
^e WHEN REQUIRED BY CONSTRUCTION CODE.

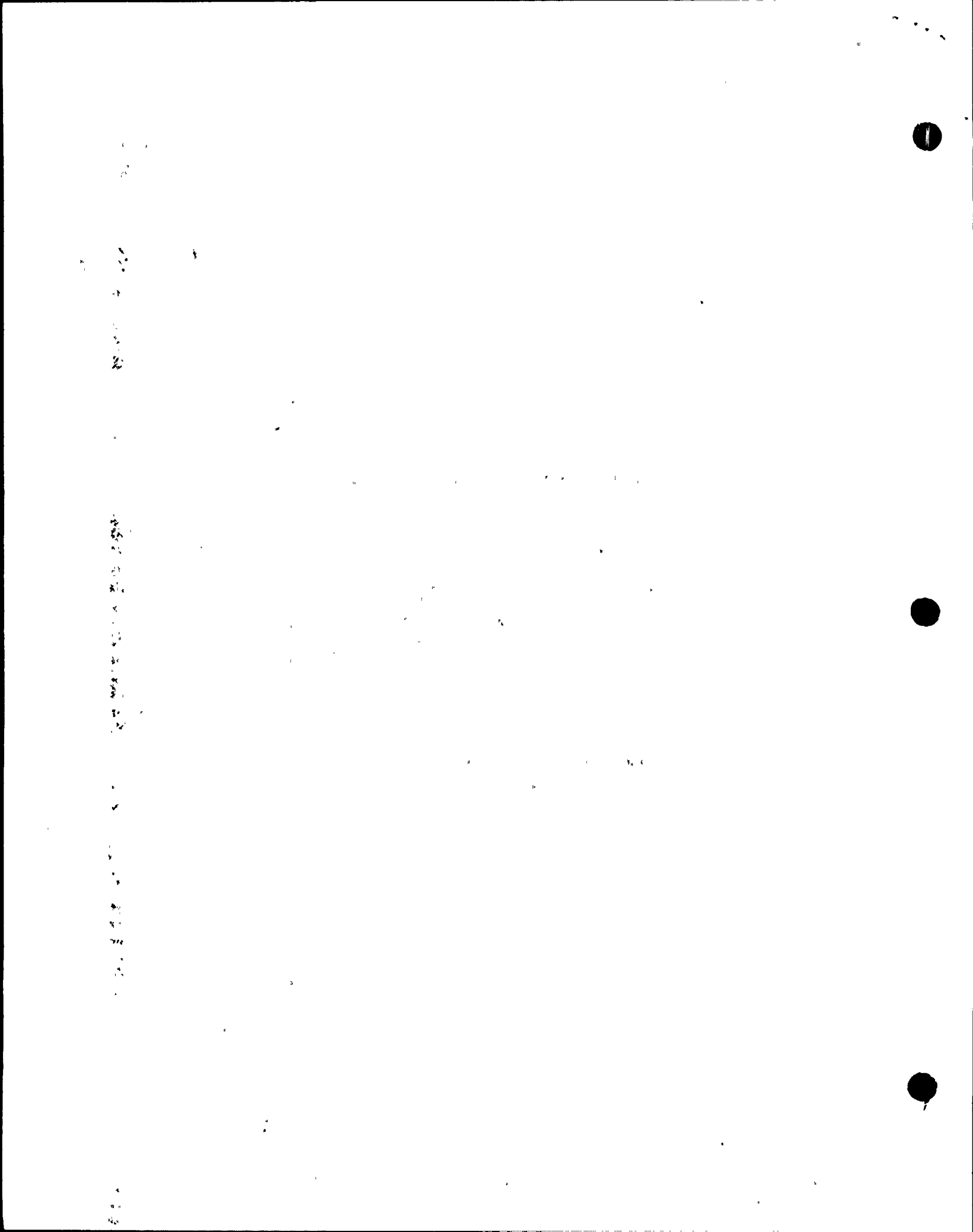

SEP 22 1989

FORM SDSP-403
FORM NIS-2 ATTACHMENT

SHEET 45 of 259

REFERENCE CAQZ CHA 890003713

1. (OWNER) TENNESSEE VALLEY AUTHORITY NUCLEAR POWER DATE 05/30/90

2. (PLANT) BROWNS FERRY NUCLEAR PLANT P.O. BOX 2000 DECATUR, ALABAMA SHEET ^a 1 OF 1

3. WORK PERFORMED BY: TVA COMPANY TYPE CODE SYMBOL STAMP ^b N/A
PO BOX 2000 ADDRESS AUTHORIZATION NO. ^b N/A
DECATUR ALABAMA CITY AND STATE EXPIRATION DATE ^b N/A

MRT# 895744

4. IDENTIFICATION OF SYSTEM SYSTEM-74, RHR, R-67

5(A). APPLICATION CONSTRUCTION CODE USNS B3110 19 67
EDITION THRU ADDENDA N/A CODE CASE N/A

5(B). APPLICATION EDITION OF SECTION XI UTILIZED FOR REPAIRS OR REPLACEMENTS: 1980

6(A). NAME OF COMPONENT(S) AND DESCRIPTION (INCLUDE SIZE, CAPACITY, MATERIAL, AND LOCATION AS NEEDED TO AID IN IDENTIFICATION)
UNIT-2, EL-2631577, A-25, DEWELL, R-67

6(B). NAME OF MANUFACTURER BERGEN PATERSON
ADDRESS OF MANUFACTURER (IF KNOWN) UNKNOWN

6(C). MANUFACTURER'S SERIAL NUMBER E-15172

6(D). NATIONAL BOARD NUMBER (IF APPLICABLE) N/A

6(E). OTHER IDENTIFICATION (SUBASSEMBLY NUMBER, HEAT NUMBER, ETC.) N/A

6(F). YEAR BUILT N/A CODE CLASS 1 2

6(G). REPAIRED REPLACED ^c REPLACEMENT ^d

6(H). ASME CODE STAMPED YES NO

7. BRIEF DESCRIPTION OF REPAIR OR REPLACEMENT WORK PERFORMED.
REMOVE SNIBBER FOR TESTING & REPLACED WITH ANOTHER UNIT

8. TESTS CONDUCTED: HYDROSTATIC PNEUMATIC
NOMINAL OPERATING PRESSURE OTHER
PRESSURE N/A PSI TEST TEMPERATURE N/A F^e

9. REMARKS:

() APPLICABLE MANUFACTURERS DATA REPORT^a TO BE ATTACHED.
RESPONSIBLE ENGR. R.W. AYCOCK SYSTEMS DATE 05/30/90
ANII * ORGANIZATION DATE

^a SHEET NOS. FILLED IN BY TESTING AND DIAGNOSTIC PROGRAMS BRANCH.
^b FOR WORK PERFORMED BY CERTIFICATE HOLDER
^c REPLACED (LIKE OR EQUIVALENT).
^d REPLACEMENT (MODIFICATION).
^e WHEN REQUIRED BY CONSTRUCTION CODE.

* REF CAQRT# CHA 890003713

11



11



SEP 22 1989

FORM SDSP-403
FORM NIS-2 ATTACHMENT

SHEET 46 of 259

REFERENCE CAQR#CHA890003713

1. (OWNER) TENNESSEE VALLEY AUTHORITY
NUCLEAR POWER

DATE 05/27/90

2. (PLANT) BROWNS FERRY NUCLEAR PLANT
P.O. BOX 2000
DECATUR, ALABAMA

SHEET 1 OF 1

3. WORK PERFORMED BY: TVA
COMPANY
PO BOX 2000
ADDRESS
DECATUR ALABAMA
CITY AND STATE

TYPE CODE SYMBOL STAMP ^b N/A

AUTHORIZATION NO. ^b N/A

EXPIRATION DATE ^b N/A

MR# 895745

4. IDENTIFICATION OF SYSTEM SYSTEM 74-RHP

5(A). APPLICATION CONSTRUCTION CODE USAS B31.0 1967
EDITION THRU ADDENDA N/A CODE CASE N/A

5(B). APPLICATION EDITION OF SECTION XI UTILIZED FOR REPAIRS OR REPLACEMENTS: 1980

6(A). NAME OF COMPONENT(S) AND DESCRIPTION (INCLUDE SIZE, CAPACITY, MATERIAL,
AND LOCATION AS NEEDED TO AID IN IDENTIFICATION)
UNIT 2, EL-579, A205, DRYWELL, R-08

6(B). NAME OF MANUFACTURER BERGEN PATERSON
ADDRESS OF MANUFACTURER (IF KNOWN) UNKNOWN

6(C). MANUFACTURER'S SERIAL NUMBER G-39777-29

6(D). NATIONAL BOARD NUMBER (IF APPLICABLE) N/A

6(E). OTHER IDENTIFICATION (SUBASSEMBLY NUMBER, HEAT NUMBER, ETC.) N/A

6(F). YEAR BUILT N/A CODE CLASS 1 2

6(G). REPAIRED REPLACED REPLACEMENT ^d

6(H). ASME CODE STAMPED YES NO

7. BRIEF DESCRIPTION OF REPAIR OR REPLACEMENT WORK PERFORMED.
SNUBBER WAS REPLACE WITH ANOTHER UNIT. THE SNUBBER THAT
WAS REMOVED WAS REBUILT.

8. TESTS CONDUCTED: HYDROSTATIC PNEUMATIC
NOMINAL OPERATING PRESSURE OTHER
PRESSURE N/A PSI TEST TEMPERATURE N/A F^e

9. REMARKS:

() APPLICABLE MANUFACTURERS DATA REPORT ^a TO BE ATTACHED.
RESPONSIBLE ENGR. R.W. AVCOCK / SYSTEMS DATE 05/27/90
* ORGANIZATION _____ DATE _____
ANII _____

- ^a SHEET NOS. FILLED IN BY TESTING AND DIAGNOSTIC PROGRAMS BRANCH.
- ^b FOR WORK PERFORMED BY CERTIFICATE HOLDER
- ^c REPLACED (LIKE OR EQUIVALENT):
- ^d REPLACEMENT (MODIFICATION).
- ^e WHEN REQUIRED BY CONSTRUCTION CODE.

* REF CAQR # CHA 890003713

11

11

11

11

11

SEP 22 1989

FORM SDSP-403
FORM NIS-2 ATTACHMENT

1. (OWNER) TENNESSEE VALLEY AUTHORITY
NUCLEAR POWER

DATE 6-18-90

2. (PLANT) BROWNS FERRY NUCLEAR PLANT
P.O. BOX 2000
DECATUR, ALABAMA

SHEET 47 OF 259

MR# 897076

3. WORK PERFORMED BY: TVA
COMPANY

TYPE CODE SYMBOL STAMP NA

P.O. Box 2000
ADDRESS

AUTHORIZATION NO. NA

Decatur AL
CITY AND STATE

EXPIRATION DATE NA

4. IDENTIFICATION OF SYSTEM SYS 85 Control Rod Drive

5(A). APPLICATION CONSTRUCTION CODE ASME SEC. I Div 1 to 24 7-3-91 ANSI B31.1, 1967
EDITION 7-3-91 1967 ADDENDA WINTER CODE CASE NA

5(B). APPLICATION EDITION OF SECTION XI UTILIZED FOR REPAIRS OR REPLACEMENTS: 1800

6(A). NAME OF COMPONENT(S) AND DESCRIPTION (INCLUDE SIZE, CAPACITY, MATERIAL, AND LOCATION AS NEEDED TO AID IN IDENTIFICATION)
new H2O Accumulator, Piston, O-rings, 2-HC4-85-22-31

6(B). NAME OF MANUFACTURER GE
ADDRESS OF MANUFACTURER (IF KNOWN) UNKNOWN

6(C). MANUFACTURER'S SERIAL NUMBER H2636

6(D). NATIONAL BOARD NUMBER (IF APPLICABLE) NA

6(E). OTHER IDENTIFICATION (SUBASSEMBLY NUMBER, HEAT NUMBER, ETC.)
2-HC4-85-22-31

6(F). YEAR BUILT UNKNOWN CODE CLASS 1 2

6(G). REPAIRED REPLACED REPLACEMENT ^d

6(H). ASME CODE STAMPED YES NO

7. BRIEF DESCRIPTION OF REPAIR OR REPLACEMENT WORK PERFORMED.
Replaced H2O Accumulator with new one

8. TESTS CONDUCTED: HYDROSTATIC PNEUMATIC
NOMINAL OPERATING PRESSURE OTHER
PRESSURE 1525 PSI TEST TEMPERATURE > 42F

9. REMARKS: Hydro static test performed Nov 88
corrected 5-23-90 MIM 678-90 REF. W. O. 90-08938-00

() APPLICABLE MANUFACTURER'S DATA REPORT* TO BE ATTACHED M. Martin 7-3-91
RESPONSIBLE ENGR. Engr. William Tech Sp DATE 6/12/90
* ORGANIZATION ANII DATE

* REF. CADR # CHA 890003713
a SHEET NOS. FILLED IN BY TESTING AND DIAGNOSTIC PROGRAMS BRANCH.
b FOR WORK PERFORMED BY CERTIFICATE HOLDER
c REPLACED (LIKE OR EQUIVALENT).
d REPLACEMENT (MODIFICATION).
e WHEN REQUIRED BY CONSTRUCTION CODE.

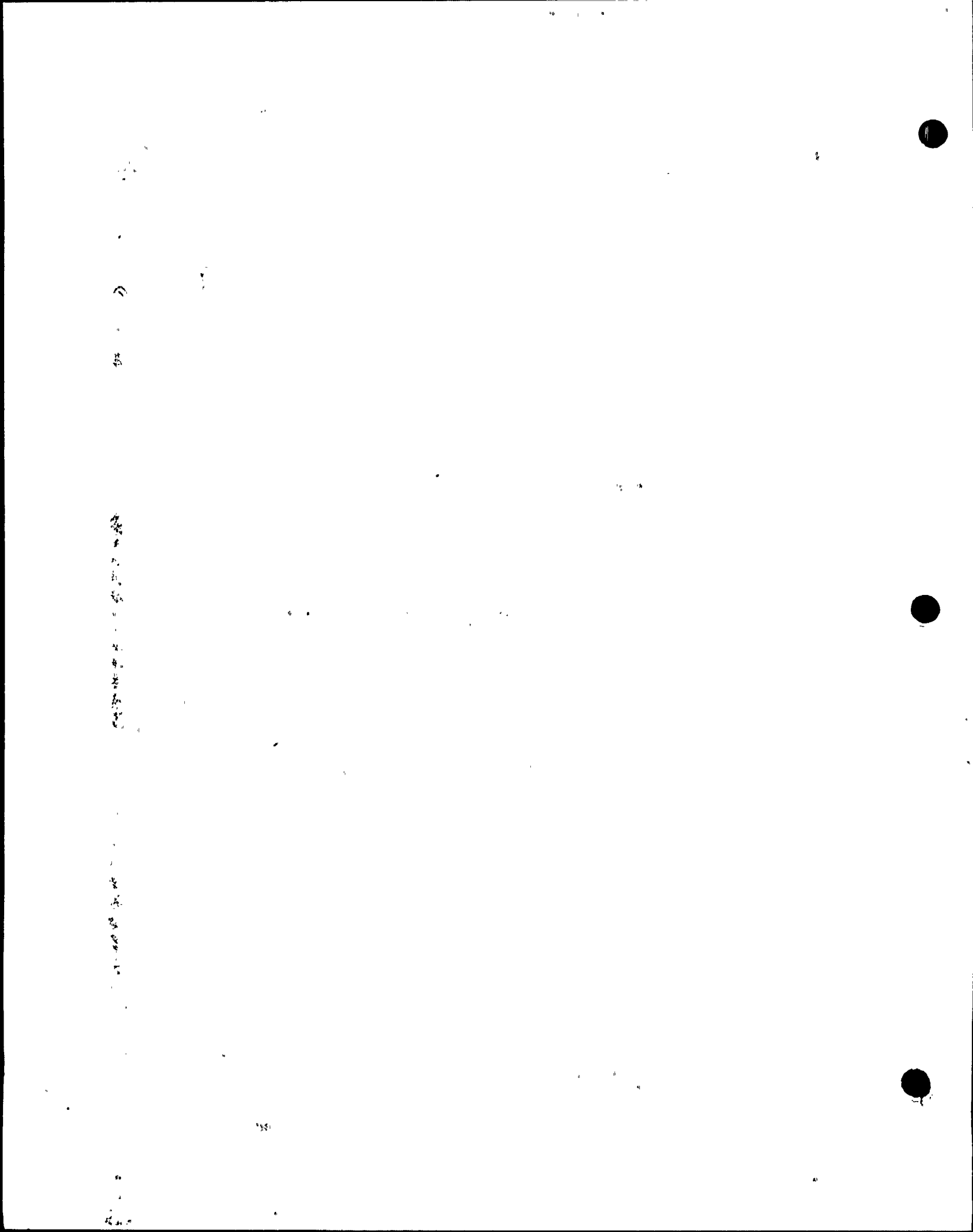

SEP 22 1989

FORM SDSP-403
FORM NIS-2 ATTACHMENT

1. (OWNER) TENNESSEE VALLEY AUTHORITY
NUCLEAR POWER

DATE 6-18-90

2. (PLANT) BROWNS FERRY NUCLEAR PLANT
P.O. BOX 2000
DECATUR, ALABAMA

SHEET 48 OF 259

MR# 897077

3. WORK PERFORMED BY: TVA
P.O. Box 2000
Decatur
ADDRESS
CITY AND STATE

TYPE CODE SYMBOL STAMP ^b NA
AUTHORIZATION NO. ^b NA
EXPIRATION DATE ^b NA

4. IDENTIFICATION OF SYSTEM SRV 85 Control Rod Drive
5(A). APPLICATION CONSTRUCTION CODE ANSI B31.1, 1967
EDITION with 1979 1967, ADDENDA 1977 WINTER CODE CASE NA

5(B). APPLICATION EDITION OF SECTION XI UTILIZED FOR REPAIRS OR REPLACEMENTS: 1000
6(A). NAME OF COMPONENT(S) AND DESCRIPTION (INCLUDE SIZE, CAPACITY, MATERIAL, AND LOCATION AS NEEDED TO AID IN IDENTIFICATION)
See Accumulator, Piston, O-ring, 2-HCY-85-26-27

6(B). NAME OF MANUFACTURER: GE
ADDRESS OF MANUFACTURER (IF KNOWN) UNKNOWN

6(C). MANUFACTURER'S SERIAL NUMBER: H3634
6(D). NATIONAL BOARD NUMBER (IF APPLICABLE): NA
6(E). OTHER IDENTIFICATION (SUBASSEMBLY NUMBER, HEAT NUMBER, ETC.):
2-HCY-85-26-27

6(F). YEAR BUILT UNKNOWN CODE CLASS 1 2
6(G). REPAIRED REPLACED REPLACEMENT ^d

6(H). ASME CODE STAMPED YES NO
7. BRIEF DESCRIPTION OF REPAIR OR REPLACEMENT WORK PERFORMED.
Replaced two Accumulators with new one

8. TESTS CONDUCTED: HYDROSTATIC PNEUMATIC
NOMINAL OPERATING PRESSURE OTHER
PRESSURE 1525 PSI TEST TEMPERATURE > 40F°

9. REMARKS: Hydro static test performed Nov 86
Approved [Signature] MRM 62646 REF. W.O. 90-08938-00

() APPLICABLE MANUFACTURERS DATA REPORT ^e TO BE ATTACHED. M. Mandy 7-3-91
RESPONSIBLE ENGR. Emmett Walker Tech-Int. DATE 6/12/90
* ORGANIZATION _____ DATE _____
ANU _____

^a SHEET NOS. FILLED IN BY TESTING AND DIAGNOSTIC PROGRAMS BRANCH.
^b FOR WORK PERFORMED BY CERTIFICATE HOLDER
^c REPLACED (LIKE OR EQUIVALENT).
^d REPLACEMENT (MODIFICATION).
^e WHEN REQUIRED BY CONSTRUCTION CODE.

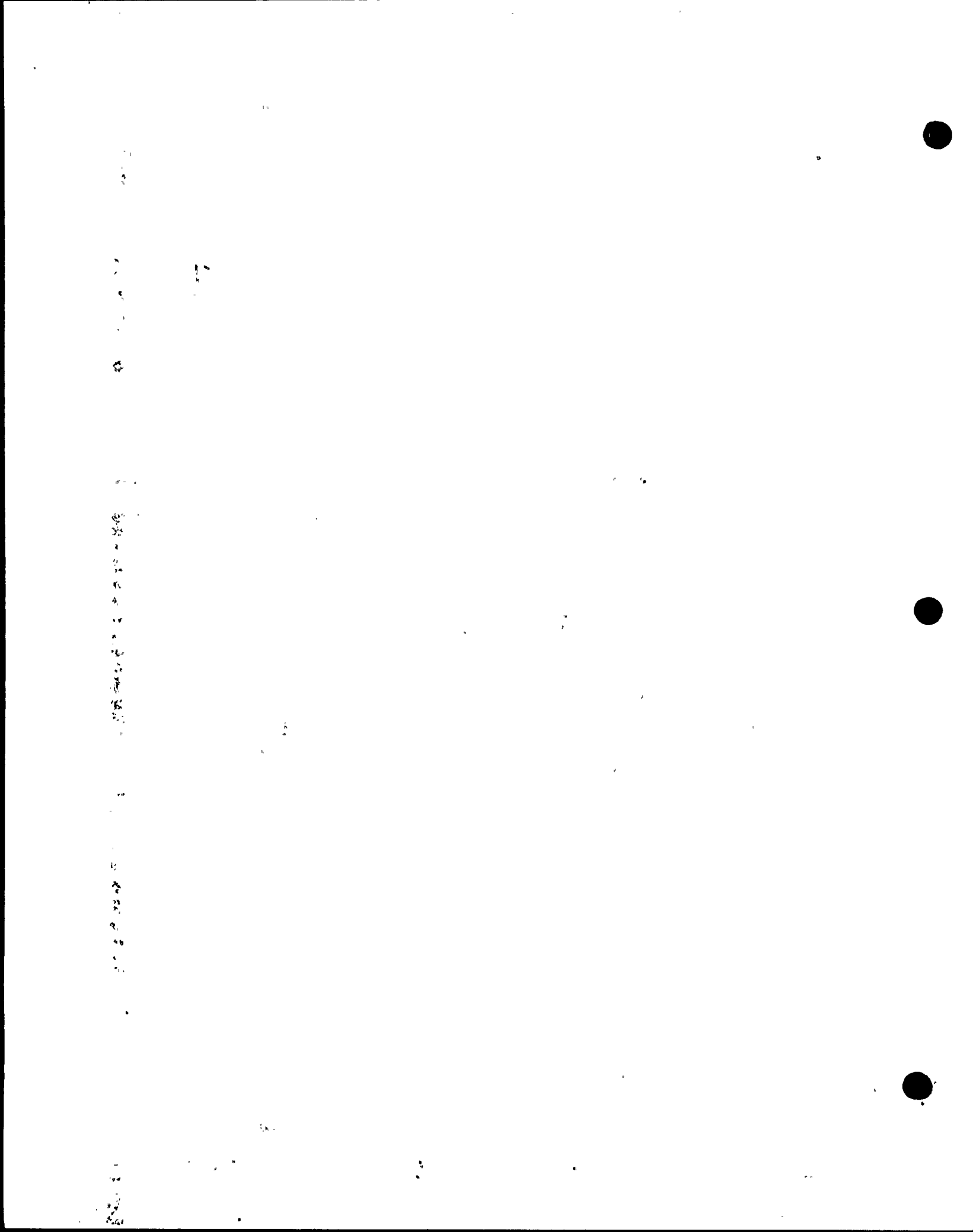

TENNESSEE VALLEY AUTHORITY
BROWNS FERRY NUCLEAR PLANT
SITE DIRECTOR STANDARD PRACTICE

SEP 22 1989

FORM PAGE 1 OF 1
FORM SDSP-403
SDSP 13.3

FORM SDSP-403
FORM NIS-2 ATTACHMENT

1. (OWNER) TENNESSEE VALLEY AUTHORITY
NUCLEAR POWER

DATE: 6-18-90

2. (PLANT) BROWNS FERRY NUCLEAR PLANT
P.O. BOX 2000
DECATUR, ALABAMA

SHEET. 49 OF 259

MRA 897078

3. WORK PERFORMED BY: TVA
COMPANY
P.O. Box 2000
ADDRESS
Decatur AL
CITY AND STATE

TYPE CODE SYMBOL STAMP NA
AUTHORIZATION NO. NA
EXPIRATION DATE NA

4. IDENTIFICATION OF SYSTEM SY 85 Control Rod Drive
5(A). APPLICATION CONSTRUCTION CODE ANSI B31.1, 1967
EDITION 1967 ADDENDA WINTER CODE CASE NA

5(B). APPLICATION EDITION OF SECTION XI UTILIZED FOR REPAIRS OR REPLACEMENTS: 1980
5(A). NAME OF COMPONENT(S) AND DESCRIPTION (INCLUDE SIZE, CAPACITY, MATERIAL, AND LOCATION AS NEEDED TO AID IN IDENTIFICATION)
Head End Accumulator Piston, O-rings, 2-HCV-85-14-23

5(B). NAME OF MANUFACTURER GE
ADDRESS OF MANUFACTURER (IF KNOWN) UNKNOWN
5(C). MANUFACTURER'S SERIAL NUMBER H31636
5(D). NATIONAL BOARD NUMBER (IF APPLICABLE) NA
5(E). OTHER IDENTIFICATION (SUBASSEMBLY NUMBER, HEAT NUMBER, ETC.) 2-HCV-85-14-23

5(F). YEAR BUILT UNKNOWN CODE CLASS 1 2
5(G). REPAIRED REPLACED REPLACEMENT
5(H). ASME CODE STAMPED YES NO

7. BRIEF DESCRIPTION OF REPAIR OR REPLACEMENT WORK PERFORMED.
Replaced Head Accumulator with new one.

8. TESTS CONDUCTED: HYDROSTATIC PNEUMATIC
NOMINAL OPERATING PRESSURE OTHER
PRESSURE 1500 PSI TEST TEMPERATURE > 400°

9. REMARKS: Work done by M. Manton 7-3-91
checked with MRA 62640 REF. V.O. 90-08938-00

() APPLICABLE MANUFACTURERS DATA REPORT TO BE ATTACHED. M. Manton 7-3-91
RESPONSIBLE ENGR. Emmett Williams/Tek. Jt. DATE 6/18/90
* ORGANIZATION _____ DATE _____
ANII _____

* REF. CAQR# CHA890003713
a SHEET NOS. FILLED IN BY TESTING AND DIAGNOSTIC PROGRAMS BRANCH.
b FOR WORK PERFORMED BY CERTIFICATE HOLDER
c REPLACED (LIKE OR EQUIVALENT).
d REPLACEMENT (MODIFICATION).
e WHEN REQUIRED BY CONSTRUCTION CODE.

yellow

SEP 22 1989

FORM SDSP-403
FORM NIS-2 ATTACHMENT

1. (OWNER) TENNESSEE VALLEY AUTHORITY
NUCLEAR POWER

DATE 6-18-90

2. (PLANT) BROWNS FERRY NUCLEAR PLANT
P.O. BOX 2000
DECATUR, ALABAMA

SHEET 50 OF 259

MR# 897364

3. WORK PERFORMED BY: TVA
COMPANY

TYPE CODE SYMBOL STAMP NA

P.O. Box 2000
ADDRESS

AUTHORIZATION NO. NA

Decatur AL
CITY AND STATE

EXPIRATION DATE NA

4. IDENTIFICATION OF SYSTEM Sys 85 Control Rod Drive

5(A). APPLICATION CONSTRUCTION CODE ANSI B31.1, 1967
EDITION 1967 ADDENDUM 1975 WINTER CODE CASE NA

5(B). APPLICATION EDITION OF SECTION XI UTILIZED FOR REPAIRS OR REPLACEMENTS: 1980

6(A). NAME OF COMPONENT(S) AND DESCRIPTION (INCLUDE SIZE, CAPACITY, MATERIAL,
AND LOCATION AS NEEDED TO AID IN IDENTIFICATION)

Head & Accumulators, piston and rings, 2-HCV-85-34-SS

6(B). NAME OF MANUFACTURER GE

ADDRESS OF MANUFACTURER (IF KNOWN) UNKNOWN

6(C). MANUFACTURER'S SERIAL NUMBER 43670 ED 6-18-90

6(D). NATIONAL BOARD NUMBER (IF APPLICABLE) NA

6(E). OTHER IDENTIFICATION (SUBASSEMBLY NUMBER, HEAT NUMBER, ETC.)

2-HCV-85-34-SS

6(F). YEAR BUILT UNKNOWN CODE CLASS 1 2

6(G). REPAIRED REPLACED REPLACEMENT

6(H). ASME CODE STAMPED YES NO

7. BRIEF DESCRIPTION OF REPAIR OR REPLACEMENT WORK PERFORMED.

Replaced the accumulators with new seal bearings 2-HCV-85-34-SS

8. TESTS CONDUCTED: HYDROSTATIC PNEUMATIC

NOMINAL OPERATING PRESSURE

OTHER

PRESSURE 1910 PSI

TEST TEMPERATURE 740 F°

9. REMARKS: Hydro static test per SF 3-2-7

How to retest per SF 3-2-7. REF. NO. 90-08938-00

() APPLICABLE MANUFACTURERS DATA REPORT TO BE ATTACHED. M.R. Martin 7-3-91

RESPONSIBLE ENCR. Emmett H. Williams Tech. Dir. DATE 6/22/90

ORGANIZATION

ANII

DATE

- ^a SHEET NOS. FILLED IN BY TESTING AND DIAGNOSTIC PROGRAMS BRANCH.
- ^b FOR WORK PERFORMED BY CERTIFICATE HOLDER
- ^c REPLACED (LIKE OR EQUIVALENT).
- ^d REPLACEMENT (MODIFICATION).
- ^e WHEN REQUIRED BY CONSTRUCTION CODE.

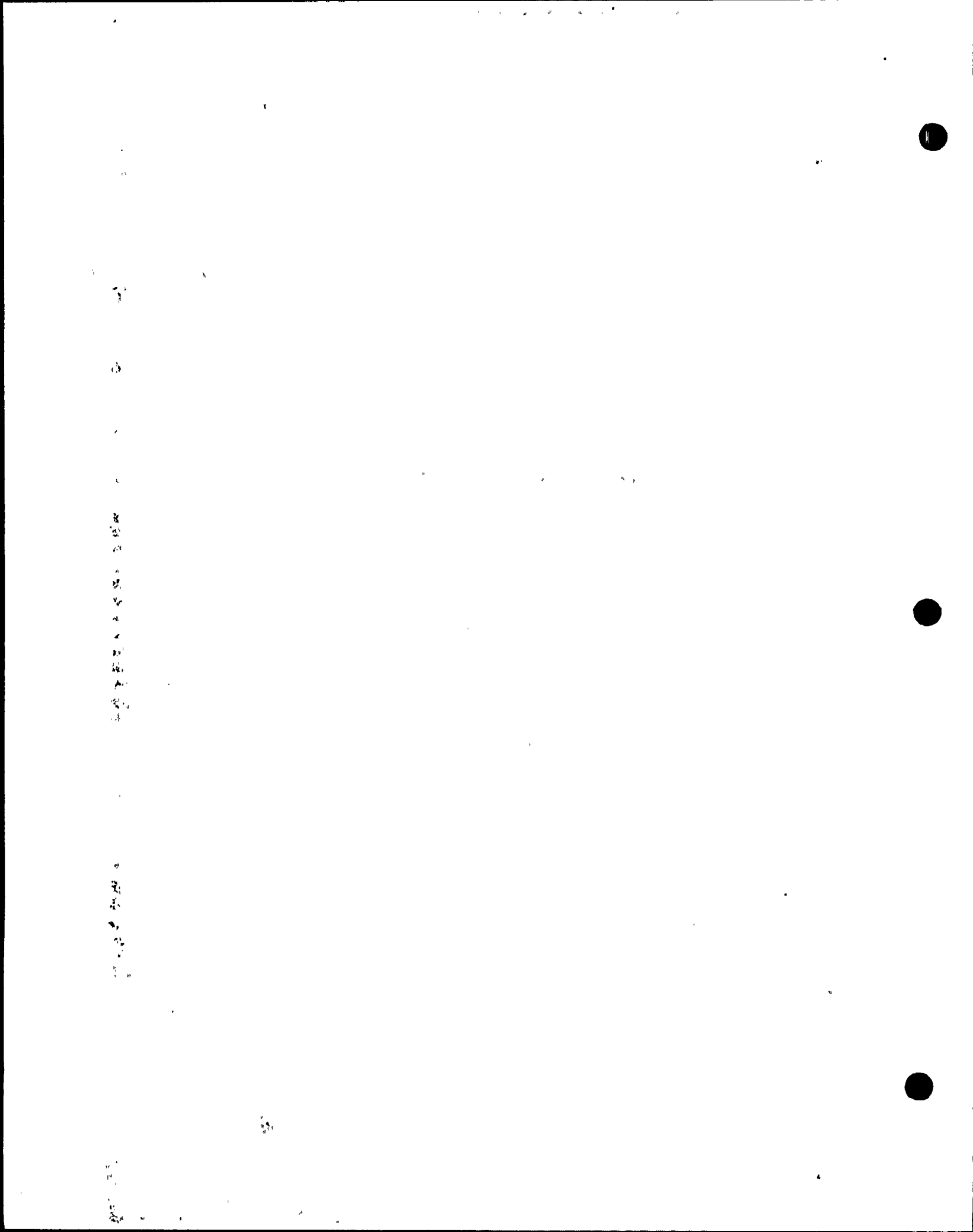

SEP 22 1989

FORM SDSP-403
FORM NIS-2 ATTACHMENT

1. (OWNER) TENNESSEE VALLEY AUTHORITY
NUCLEAR POWER

DATE 6-18-90

2. (PLANT) BROWNS FERRY NUCLEAR PLANT
P.O. BOX 2000
DECATUR, ALABAMA...

SHEET 51 OF 259

MR# 897365

3. WORK PERFORMED BY: TVA
COMPANY
P.O. Box 2000
ADDRESS
Decatur, AL
CITY AND STATE

TYPE CODE SYMBOL STAMP NA
AUTHORIZATION NO. NA
EXPIRATION DATE NA

4. IDENTIFICATION OF SYSTEM SY 85 Control Rod Drive

5(A). APPLICATION CONSTRUCTION CODE ASME SA-508 Div. 1 to 74-391 ANSI B31.1, 1967
EDITION 7-3-41 1967, ADDENDA 1967 WINTER CODE CASE NA

5(B). APPLICATION EDITION OF SECTION XI UTILIZED FOR REPAIRS OR REPLACEMENTS: 1980

6(A). NAME OF COMPONENT(S) AND DESCRIPTION (INCLUDE SIZE, CAPACITY, MATERIAL, AND LOCATION AS NEEDED TO AID IN IDENTIFICATION)
New Accumulators, Piston and O-rings 2-HCU-85-34-35

6(B). NAME OF MANUFACTURER GE
ADDRESS OF MANUFACTURER (IF KNOWN) UNKNOWN

6(C). MANUFACTURER'S SERIAL NUMBER 11061

6(D). NATIONAL BOARD NUMBER (IF APPLICABLE) NA

6(E). OTHER IDENTIFICATION (SUBASSEMBLY NUMBER, HEAT NUMBER, ETC.)
2-HCU-85-34-35

6(F). YEAR BUILT UNKNOWN CODE CLASS 1 2

6(G). REPAIRED REPLACED REPLACEMENT

6(H). ASME CODE STAMPED YES NO

7. BRIEF DESCRIPTION OF REPAIR OR REPLACEMENT WORK PERFORMED.
Replaced the Accumulators with new one

8. TESTS CONDUCTED: HYDROSTATIC PNEUMATIC
NOMINAL OPERATING PRESSURE OTHER
PRESSURE 17.5 PSI TEST TEMPERATURE 740 F°

9. REMARKS: Hydro static test per ST 3.2.7 performed
for the report on 7-3-90 R.F. W.O. 90-08938-00

() APPLICABLE MANUFACTURERS DATA REPORT TO BE ATTACHED, M. Martin, 7-3-91
RESPONSIBLE ENGR. Emmett Williams Tech Sgt DATE 6/12/90
* ORGANIZATION _____ DATE _____
ANII _____

- o SHEET NOS. FILLED IN BY TESTING AND DIAGNOSTIC PROGRAMS BRANCH.
- b FOR WORK PERFORMED BY CERTIFICATE HOLDER
- c REPLACED (LIKE OR EQUIVALENT).
- d REPLACEMENT (MODIFICATION).
- e WHEN REQUIRED BY CONSTRUCTION CODE.

Vertical text or markings along the left edge of the page, possibly bleed-through from the reverse side.

Small handwritten mark or characters in the upper left quadrant.



TENNESSEE VALLEY AUTHORITY
BROWNS FERRY NUCLEAR PLANT
SITE DIRECTOR STANDARD PRACTICE

SEP 22 1989

FORM PAGE 1 OF 1
FORM SDSP-403
SDSP 13.3

FORM SDSP-403 FORM NIS-2 ATTACHMENT

1. (OWNER) TENNESSEE VALLEY AUTHORITY NUCLEAR POWER DATE 6-18-90

2. (PLANT) BROWNS FERRY NUCLEAR PLANT P.O. BOX 2000 DECATUR, ALABAMA. SHEET 52 OF 259
MRA# 897369

3. WORK PERFORMED BY: TVA COMPANY TYPE CODE SYMBOL STAMP NA
P.O. Box 2000 ADDRESS AUTHORIZATION NO. NA
Decatur AL CITY AND STATE EXPIRATION DATE NA

4. IDENTIFICATION OF SYSTEM SYS 80 Control Rod Drive

5(A). APPLICATION CONSTRUCTION CODE NA EDITION 1967 ADDENDA WINTER CODE CASE ANSI B31.1, 1967
NA

5(B). APPLICATION EDITION OF SECTION XI UTILIZED FOR REPAIRS OR REPLACEMENTS: 1980

6(A). NAME OF COMPONENT(S) AND DESCRIPTION (INCLUDE SIZE, CAPACITY, MATERIAL, AND LOCATION AS NEEDED TO AID IN IDENTIFICATION)
new He2 Accumulators, Piston & O-rings, 2-HCU-85-54-47

6(B). NAME OF MANUFACTURER GE
ADDRESS OF MANUFACTURER (IF KNOWN) UNKNOWN

6(C). MANUFACTURER'S SERIAL NUMBER H3638

6(D). NATIONAL BOARD NUMBER (IF APPLICABLE) NA

6(E). OTHER IDENTIFICATION (SUBASSEMBLY NUMBER, HEAT NUMBER, ETC.)
2-HCU-85-54-47

6(F). YEAR BUILT UNKNOWN CODE CLASS 1 2

6(G). REPAIRED REPLACED REPLACEMENT

6(H). ASME CODE STAMPED YES NO

7. BRIEF DESCRIPTION OF REPAIR OR REPLACEMENT WORK PERFORMED.
Replaced He2 Accumulators with new ones

8. TESTS CONDUCTED: HYDROSTATIC PNEUMATIC
NOMINAL OPERATING PRESSURE OTHER
PRESSURE 15.25 PSI TEST TEMPERATURE 240 F

9. REMARKS: Hydro static test April 11-12-7 He2 Accumulators replaced
Manufacturer REF. W.O. 90-05938-00

() APPLICABLE MANUFACTURERS DATA REPORT TO BE ATTACHED. M. Mantz 7-3-91
RESPONSIBLE ENGR. Conrad J. Williams/ Tech Sgt. DATE 6/18/90
ANII ORGANIZATION DATE

^a SHEET NOS. FILLED IN BY TESTING AND DIAGNOSTIC PROGRAMS BRANCH.
^b FOR WORK PERFORMED BY CERTIFICATE HOLDER
^c REPLACED (LIKE OR EQUIVALENT).
^d REPLACEMENT (MODIFICATION).
^e WHEN REQUIRED BY CONSTRUCTION CODE.

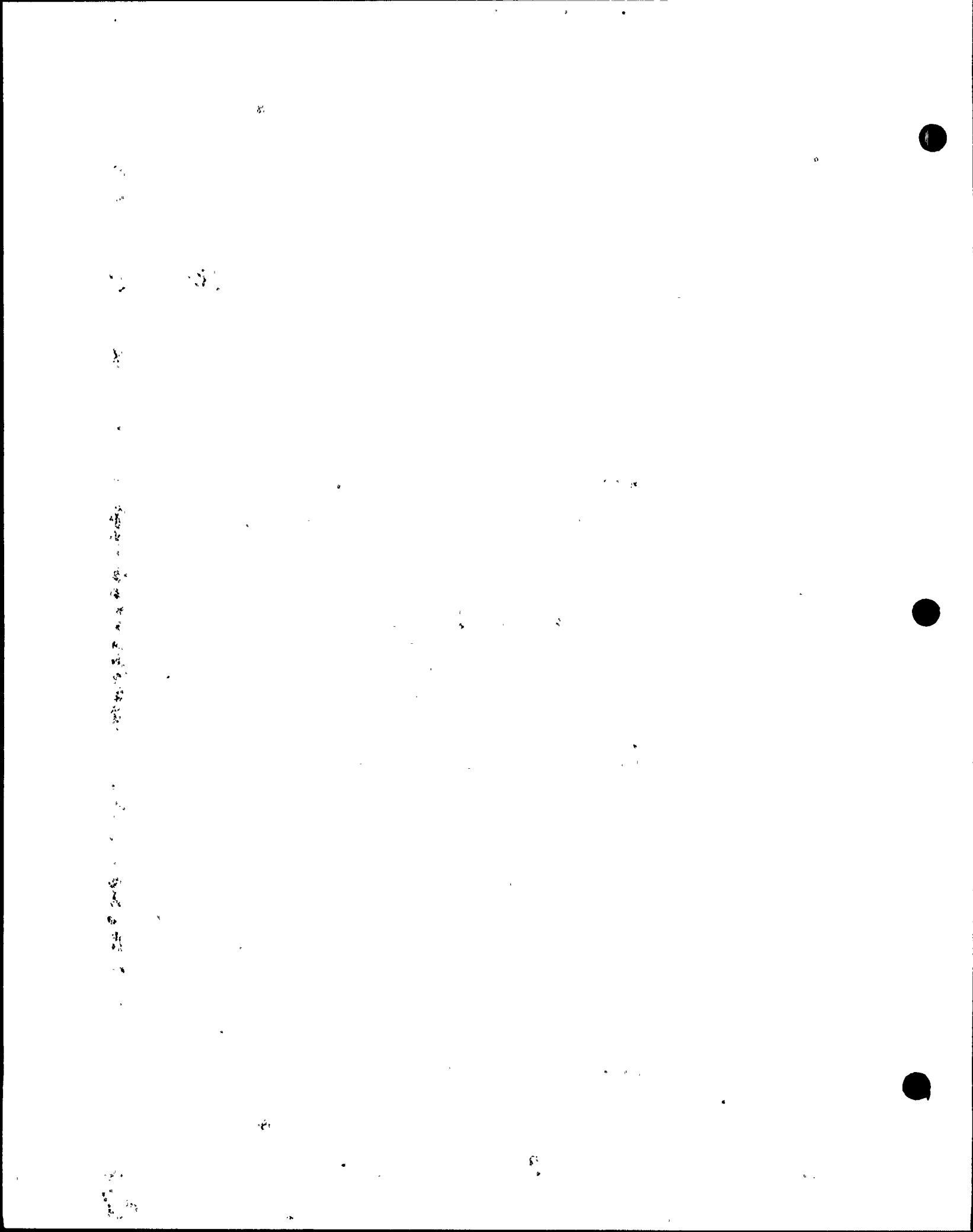

SEP 22 1989

FORM SDSP-403
FORM NIS-2 ATTACHMENT

1. (OWNER) TENNESSEE VALLEY AUTHORITY
NUCLEAR POWER

DATE 6-18-90

2. (PLANT) BROWNS FERRY NUCLEAR PLANT
P.O. BOX 2000
DECATUR, ALABAMA

SHEET 53 OF 259

MRT# 897383

3. WORK PERFORMED BY: TVA
COMPANY

TYPE CODE SYMBOL STAMP ^b NA

P.O. Box 2000
ADDRESS:

AUTHORIZATION NO. ^b NA

Decatur AL
CITY AND STATE

EXPIRATION DATE ^b NA

4. IDENTIFICATION OF SYSTEM sys 85 Control Rod Drive

5(A). APPLICATION CONSTRUCTION CODE ASME Section III Div. 1 TO ASME 7-3-91 ANSI B31.1, 1967
EDITION 1967 ADDENDA 1967 WINTER CODE CASE NA

5(B). APPLICATION EDITION OF SECTION XI UTILIZED FOR REPAIRS OR REPLACEMENTS: 1980

6(A). NAME OF COMPONENT(S) AND DESCRIPTION (INCLUDE SIZE, CAPACITY, MATERIAL,
AND LOCATION AS NEEDED TO AID IN IDENTIFICATION)
Hot Accumulator Piston, 2-HCU-85-34-15

6(B). NAME OF MANUFACTURER GE
ADDRESS OF MANUFACTURER (IF KNOWN) UNKNOWN

6(C). MANUFACTURER'S SERIAL NUMBER H4253

6(D). NATIONAL BOARD NUMBER (IF APPLICABLE) NA

6(E). OTHER IDENTIFICATION (SUBASSEMBLY NUMBER, HEAT NUMBER, ETC.)
2-HCU-85-34-15

6(F). YEAR BUILT UNKNOWN CODE CLASS 1 2

6(G). REPAIRED REPLACED REPLACEMENT ^d

6(H). ASME CODE STAMPED YES NO

7. BRIEF DESCRIPTION OF REPAIR OR REPLACEMENT WORK PERFORMED.
Replaced Hot Accumulator Piston with new one

8. TESTS CONDUCTED: HYDROSTATIC PNEUMATIC
NOMINAL OPERATING PRESSURE OTHER
PRESSURE 1500 PSI TEST TEMPERATURE > 425°

9. REMARKS: Hydrostatic Test performed and passed
Witnessed by M. Martin 7-3-90 REF. U.O. 90-07938-00

() APPLICABLE MANUFACTURERS DATA REPORT ^a TO BE ATTACHED. M. Martin 7-3-91
RESPONSIBLE ENGR. Emmett Williams Tech Sgt. DATE 6/18/90

ANII * ORGANIZATION DATE

^a SHEET NOS. FILLED IN BY TESTING AND DIAGNOSTIC PROGRAMS BRANCH.
^b FOR WORK PERFORMED BY CERTIFICATE HOLDER
^c REPLACED (LIKE OR EQUIVALENT).
^d REPLACEMENT (MODIFICATION).
^e WHEN REQUIRED BY CONSTRUCTION CODE.

* REF. CAQRA CHA 890003713

Vertical text or markings along the left edge of the page, possibly bleed-through from the reverse side.



SEP 22 1989

FORM SDSP-403
FORM NIS-2 ATTACHMENT

1. (OWNER) TENNESSEE VALLEY AUTHORITY
NUCLEAR POWER

DATE 6-18-90

2. (PLANT) BROWNS FERRY NUCLEAR PLANT
P.O. BOX 2000
DECATUR, ALABAMA

SHEET 54 OF 259

MR# 897424

3. WORK PERFORMED BY: JVA
COMPANY

TYPE CODE SYMBOL STAMP ^b NA

P.O. Box 2000
ADDRESS

AUTHORIZATION NO. ^b NA

Decatur, AL
CITY AND STATE

EXPIRATION DATE ^b NA

4. IDENTIFICATION OF SYSTEM SV 85 Control Rod Drive

5(A). APPLICATION-CONSTRUCTION CODE ANSI B31.1-1967
EDITION with 7-3-91 1967 ADDENDA 7-3-91 WINTER CODE CASE NA

5(B). APPLICATION EDITION OF SECTION XI UTILIZED FOR REPAIRS OR REPLACEMENTS: 1980

6(A). NAME OF COMPONENT(S) AND DESCRIPTION (INCLUDE SIZE, CAPACITY, MATERIAL,
AND LOCATION AS NEEDED TO AID IN IDENTIFICATION)
H.C.U. 54-43, 2-HCU-85-54-43

6(B). NAME OF MANUFACTURER GE
ADDRESS OF MANUFACTURER (IF KNOWN) UNKNOWN

6(C). MANUFACTURER'S SERIAL NUMBER A 5089

6(D). NATIONAL BOARD NUMBER (IF APPLICABLE) NA

6(E). OTHER IDENTIFICATION (SUBASSEMBLY NUMBER, HEAT NUMBER, ETC.)
A-HCU-85-54-43

6(F). YEAR BUILT 1970 CODE CLASS 1 2

6(G). REPAIRED REPLACED REPLACEMENT ^d

6(H). ASME CODE STAMPED YES NO

7. BRIEF DESCRIPTION OF REPAIR OR REPLACEMENT WORK PERFORMED.
Water accumulator replaced with one from Unit on MR 915335

8. TESTS CONDUCTED: HYDROSTATIC PNEUMATIC
NOMINAL OPERATING PRESSURE OTHER
PRESSURE 19.85 PSI TEST TEMPERATURE 74.0 F°

9. REMARKS: SE-5.5.7 performed valve and installed
5/27/90 MRM 62690 REF. W.O. 90-08938-00

() APPLICABLE MANUFACTURERS DATA REPORT TO BE ATTACHED. M. Manning 7-3-91
RESPONSIBLE ENGR. Ernest J. Williams DATE 6/12/90

ANII * ORGANIZATION DATE

- ^a SHEET NOS. FILLED IN BY TESTING AND DIAGNOSTIC PROGRAMS BRANCH.
- ^b FOR WORK PERFORMED BY CERTIFICATE HOLDER
- ^c REPLACED (LIKE OR EQUIVALENT).
- ^d REPLACEMENT (MODIFICATION).
- ^e WHEN REQUIRED BY CONSTRUCTION CODE.

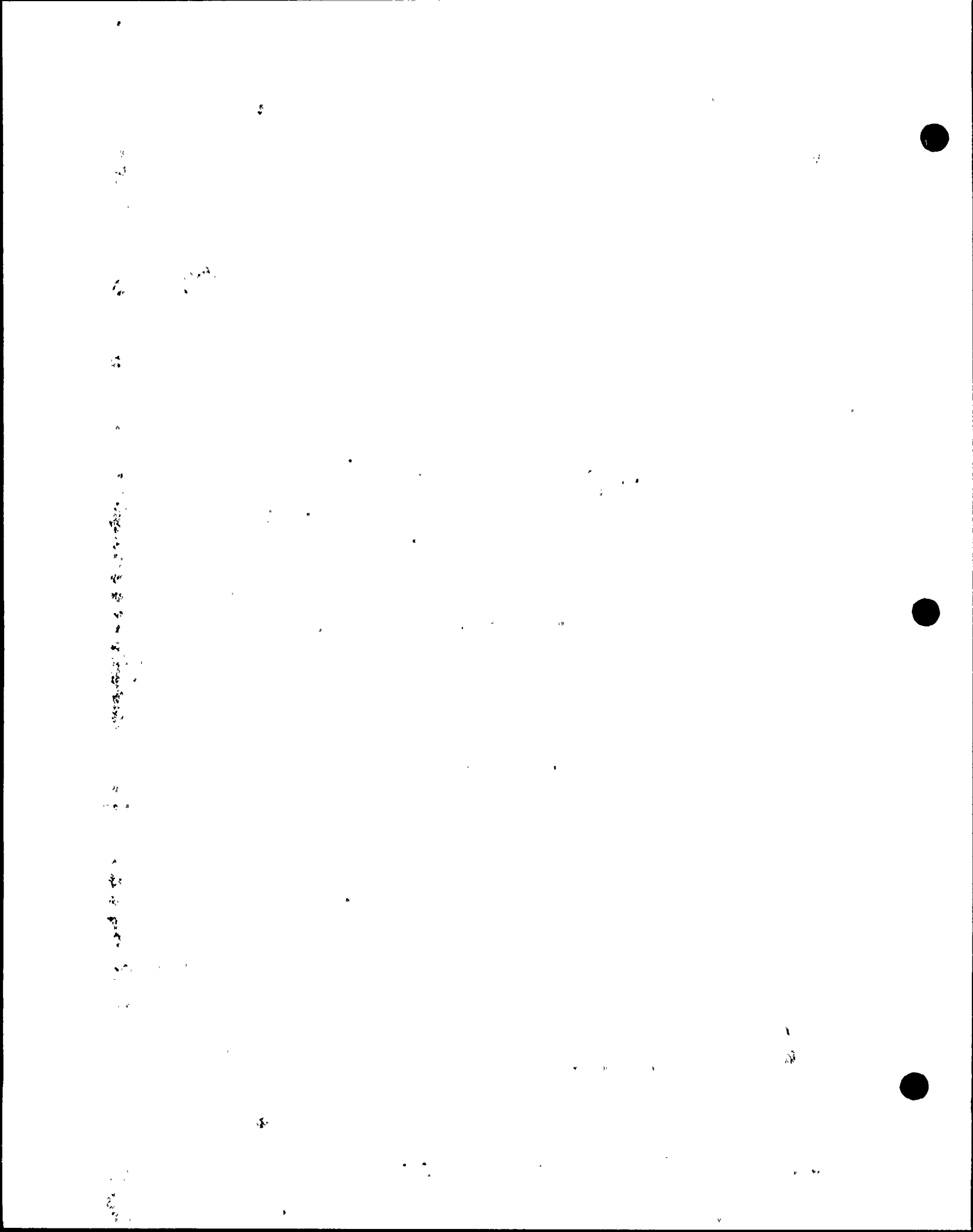

SEP 22 1989

FORM SDSP-403
FORM NIS-2 ATTACHMENT

1. (OWNER) TENNESSEE VALLEY AUTHORITY NUCLEAR POWER DATE 6-18-90

2. (PLANT) BROWNS FERRY NUCLEAR PLANT P.O. BOX 2000 DECATUR, ALABAMA SHEET 55 OF 259
MR# 897431

3. WORK PERFORMED BY: TYA COMPANY. TYPE CODE SYMBOL STAMP ^b NA
P.O. Box 2000 ADDRESS AUTHORIZATION NO. ^b NA
Decatur AL. CITY AND STATE EXPIRATION DATE ^b NA

4. IDENTIFICATION OF SYSTEM SX2 85 Control Rod Drive

5(A). APPLICATION CONSTRUCTION CODE: None Section XI Div 3 19 74-73-41 ANSI B31.1, 1967
EDITION with 93-91 1967, ADDENDA 75-73-41, WINTER CODE CASE NA

5(B). APPLICATION EDITION OF SECTION XI UTILIZED FOR REPAIRS OR REPLACEMENTS: 1900

6(A). NAME OF COMPONENT(S) AND DESCRIPTION (INCLUDE SIZE, CAPACITY, MATERIAL, AND LOCATION AS NEEDED TO AID IN IDENTIFICATION).
H.C.V. 5823 Unit 3, 2-HCY-85-58-23

6(B). NAME OF MANUFACTURER GE
ADDRESS OF MANUFACTURER (IF KNOWN) UNKNOWN

6(C). MANUFACTURER'S SERIAL NUMBER A5116

6(D). NATIONAL BOARD NUMBER (IF APPLICABLE) NA

6(E). OTHER IDENTIFICATION (SUBASSEMBLY NUMBER, HEAT NUMBER, ETC.)
2-HCY-85-5823

6(F). YEAR BUILT 1970 CODE CLASS 1 2

6(G). REPAIRED REPLACED REPLACEMENT ^d

6(H). ASME CODE STAMPED YES NO

7. BRIEF DESCRIPTION OF REPAIR OR REPLACEMENT WORK PERFORMED.
Replaced metal accumulator with one checked from H3 on unit 915222

8. TESTS CONDUCTED: HYDROSTATIC PNEUMATIC
NOMINAL OPERATING PRESSURE OTHER
PRESSURE 1225 PSI TEST TEMPERATURE 740 F°

9. REMARKS: See 337 MRN dr 26-70
REG. W.O. 90-02938-00

() APPLICABLE MANUFACTURERS DATA REPORT* TO BE ATTACHED. M. Mantr 7-3-91
RESPONSIBLE ENGR. Emilio Saldivar Tech Sgt DATE 6/18/92
* ORGANIZATION _____ DATE _____
ANII _____

* REF. CAQR # CHA 89 000 3713
^a SHEET NOS. FILLED IN BY TESTING AND DIAGNOSTIC PROGRAMS BRANCH.
^b FOR WORK PERFORMED BY CERTIFICATE HOLDER
^c REPLACED (LIKE OR EQUIVALENT).
^d REPLACEMENT (MODIFICATION).
^e WHEN REQUIRED BY CONSTRUCTION CODE.

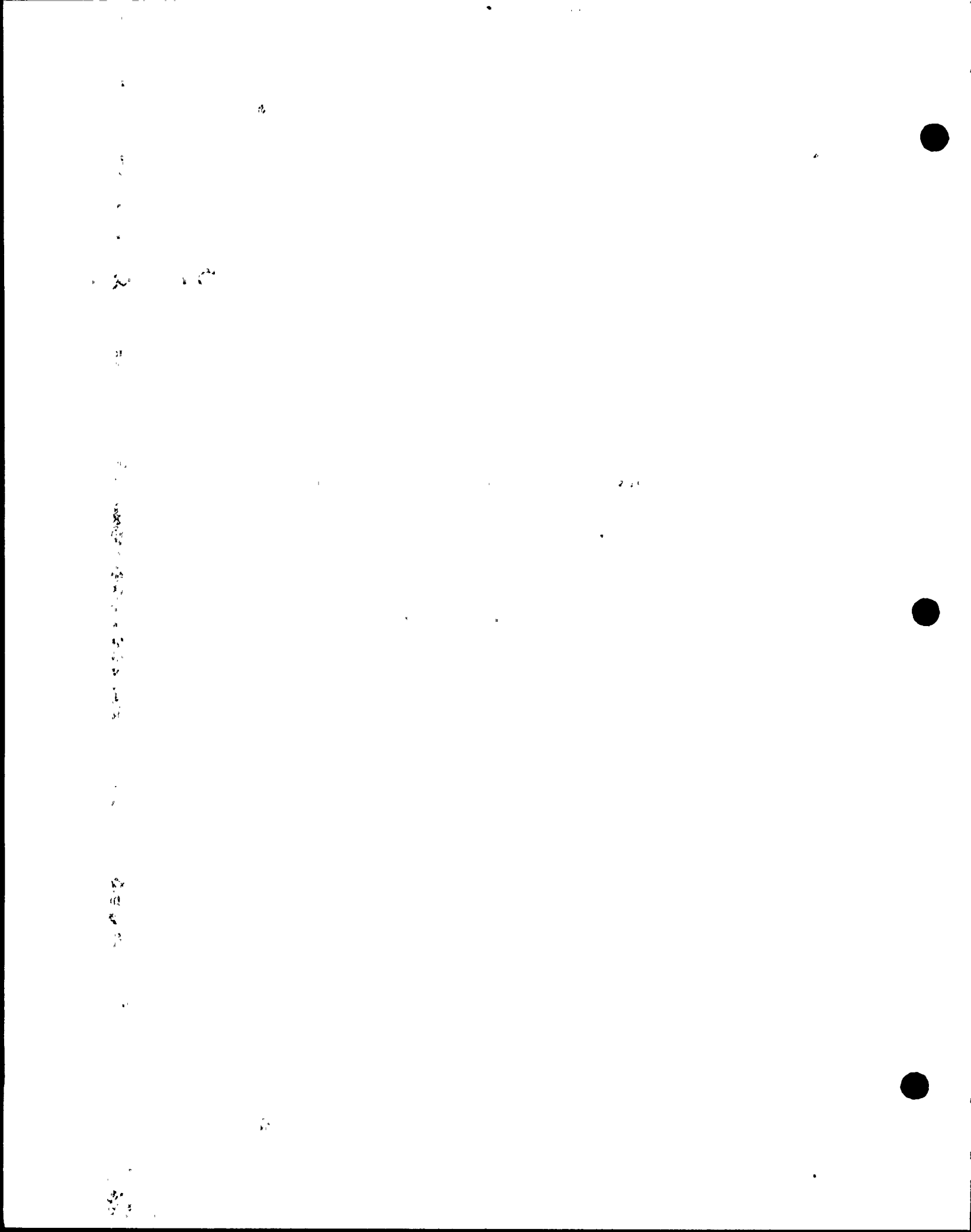

SEP 22 1989

FORM SDSP-403
FORM NIS-2 ATTACHMENT

1. (OWNER) TENNESSEE VALLEY AUTHORITY NUCLEAR POWER DATE 6-20-90

2. (PLANT) BROWNS FERRY NUCLEAR PLANT P.O. BOX 2000 DECATUR, ALABAMA SHEET 56 OF 259
MFA 897432

3. WORK PERFORMED BY: TVA TYPE CODE SYMBOL STAMP NA
COMPANY AUTHORIZATION NO. NA
P.O. Box 2000 ADDRESS EXPIRATION DATE NA
Decatur AL CITY AND STATE

4. IDENTIFICATION OF SYSTEM SKS 85 Control Rod Drive

5(A). APPLICATION CONSTRUCTION CODE ASME SA-VII Div 1 to 7th Ed. 7-3-91 ANSI B31.1, 1967 EDITION 7-3-91 1967 ADDENDUM WINTER CODE CASE NA

5(B). APPLICATION EDITION OF SECTION XI UTILIZED FOR REPAIRS OR REPLACEMENTS: 1980

6(A). NAME OF COMPONENT(S) AND DESCRIPTION (INCLUDE SIZE, CAPACITY, MATERIAL, AND LOCATION AS NEEDED TO AID IN IDENTIFICATION)
H2O Accumulator Piston O-ring, 2-HCU-85-58-31

6(B). NAME OF MANUFACTURER GE
ADDRESS OF MANUFACTURER (IF KNOWN) NA, UNKNOWN

6(C). MANUFACTURER'S SERIAL NUMBER A5203

6(D). NATIONAL BOARD NUMBER (IF APPLICABLE) NA

6(E). OTHER IDENTIFICATION (SUBASSEMBLY NUMBER, HEAT NUMBER, ETC.)
2-HCU-85-58-31

6(F). YEAR BUILT 1970 CODE CLASS 1 2

6(G). REPAIRED REPLACED REPLACEMENT ^d

6(H). ASME CODE STAMPED YES NO

7. BRIEF DESCRIPTION OF REPAIR OR REPLACEMENT WORK PERFORMED.
Replaced H2O Accumulator with new from U-3 removed on work 7-1-88

8. TESTS CONDUCTED: HYDROSTATIC PNEUMATIC
NOMINAL OPERATING PRESSURE OTHER
PRESSURE 15.25 PSI TEST TEMPERATURE > 40F

9. REMARKS: Hydro static test successful but at start of 22 27 min 62690 REF. W.O. 90-08938-00

() APPLICABLE MANUFACTURERS DATA REPORT TO BE ATTACHED. M. Maytony 7-3-91
RESPONSIBLE ENGR. Emilio Williams Tech Sp DATE 6/20/90
ANII * ORGANIZATION DATE

^a SHEET NOS. FILLED IN BY TESTING AND DIAGNOSTIC PROGRAMS BRANCH.
^b FOR WORK PERFORMED BY CERTIFICATE HOLDER
^c REPLACED (LIKE OR EQUIVALENT).
^d REPLACEMENT (MODIFICATION).
^e WHEN REQUIRED BY CONSTRUCTION CODE.

Vertical text or markings along the left edge of the page, possibly bleed-through from the reverse side.



SEP 22 1989

FORM SDSP-403
FORM NIS-2 ATTACHMENT

1. (OWNER) TENNESSEE VALLEY AUTHORITY
NUCLEAR POWER

DATE 6-20-90

2. (PLANT) BROWNS FERRY NUCLEAR PLANT
P.O. BOX 2000
DECATUR, ALABAMA

SHEET 57 OF 259

MRT# 897433

3. WORK PERFORMED BY: TVA
COMPANY

TYPE CODE SYMBOL STAMP ^b NA

P.O. Box 2000
ADDRESS

AUTHORIZATION NO. ^b NA

Decatur AL
CITY AND STATE

EXPIRATION DATE ^b NA

4. IDENTIFICATION OF SYSTEM Sys 85 Control Room Drive

5(A). APPLICATION CONSTRUCTION CODE ASME SEC VIII Div 1 to 74 MRM ANSI B31.1, 1967
EDITION 1967 ADDENDA 1455 F WINTER CODE CASE NA

5(B). APPLICATION EDITION OF SECTION XI UTILIZED FOR REPAIRS OR REPLACEMENTS: 1000

6(A). NAME OF COMPONENT(S) AND DESCRIPTION (INCLUDE SIZE, CAPACITY, MATERIAL, AND LOCATION AS NEEDED TO AID IN IDENTIFICATION)
H₂O Accumulator System 2-HCU-85-18-51

6(B). NAME OF MANUFACTURER GE
ADDRESS OF MANUFACTURER (IF KNOWN) UNKNOWN

6(C). MANUFACTURER'S SERIAL NUMBER C0407

6(D). NATIONAL BOARD NUMBER (IF APPLICABLE) NA

6(E). OTHER IDENTIFICATION (SUBASSEMBLY NUMBER, HEAT NUMBER, ETC.)
2-HCU-85-18-51

6(F). YEAR BUILT 1979 CODE CLASS 1 2

6(G). REPAIRED REPLACED REPLACEMENT ^d

6(H). ASME CODE STAMPED YES NO

7. BRIEF DESCRIPTION OF REPAIR OR REPLACEMENT WORK PERFORMED.
Replaced H₂O Accumulator with 1-HCU-85-3427
replaced on MR 910-226

8. TESTS CONDUCTED: HYDROSTATIC PNEUMATIC
NOMINAL OPERATING PRESSURE OTHER
PRESSURE 1525 PSI TEST TEMPERATURE > 40F

9. REMARKS: Hydro test performed per ASME
code 2-22-87 MR 62690 REF W.O. 90-08938-00

() APPLICABLE MANUFACTURERS DATA REPORT TO BE ATTACHED. M. Martin 7-3-91
RESPONSIBLE ENGR. Emory J. Williams Tech Sp. DATE 6/30/90
* ORGANIZATION _____ DATE _____
ANII _____

^a SHEET NOS. FILLED IN BY TESTING AND DIAGNOSTIC PROGRAMS BRANCH.
^b FOR WORK PERFORMED BY CERTIFICATE HOLDER
^c REPLACED (LIKE OR EQUIVALENT).
^d REPLACEMENT (MODIFICATION).
^e WHEN REQUIRED BY CONSTRUCTION CODE.

1
2
3
4
5
6
7
8
9
10
11
12
13
14
15
16
17
18
19
20
21
22
23
24
25
26
27
28
29
30
31
32
33
34
35
36
37
38
39
40
41
42
43
44
45
46
47
48
49
50
51
52
53
54
55
56
57
58
59
60
61
62
63
64
65
66
67
68
69
70
71
72
73
74
75
76
77
78
79
80
81
82
83
84
85
86
87
88
89
90
91
92
93
94
95
96
97
98
99
100

JUL 11 1988

ASME SECTION XI SUMMARY REPORT

SHEET 58 of 259

Tennessee Valley Authority
Office of Nuclear Power, 1750 CST2-C
Browns Ferry Nuclear Plant Unit 2
P.O. Box 2000
Decatur, Alabama

Comm. Service Date 1974
System REACTOR WATER RECIRCULATION
TVA Class B
Workplan (MR) No. 900554

Furnish the following for the repair or replacement for the as-left condition of the component (after field work is complete). Mark all blanks (indicate NA for items which do not apply).

National Board Number of repaired or replaced component. N/A ^{REC} 2/22/89

Name of the components and description (include size, capacity, material, and location)—These requirements may be satisfied by attaching an applicable drawing.

28" ANCHOR DORLING GATE VALVE DRAWING NO. 94-12086 ASTM A-351
Grade CF8.

Name of Manufacturer ANCHOR DORLING

Address of Manufacturer (if known) N/A ^{REC} 2/27/89

Manufacturer's component identification numbers (i.e., serial number, subassembly number, heat number). If more than one component is replaced, attach weld map and identify items by item number. TVA VALVE NUMBER 2-FCV-68-001, Anchor-Dorling DRAWING 94-12086

Repair

Replacement/Modification

Brief description of repair or replacement work performed, including conditions observed and corrective measures taken, as applicable (reference DCR, CAR, etc.; drawing may be attached with attached affected area circled).
CAQR# BEP-880970 - Repair LIPED INDICATION IN WELD ON SUPPORT TO VALVE BODY, REFER DWG. 47B407-16 RO. WELD WAS REMOVED BY GRINDING AND REWELDED THE SUPPORT TO THE VALVE BODY.

Brief description of post repair or replacement tests and examinations (if required) by instruction or procedure number. EXCAVATION N-VT-3 AND N-PT-9. SURFACE N-VT-3 AND N-PT-9.

ANII/ANI name, employer, and business address. Roosevelt Russell Jr., The Hartford Steam Boiler Inspection AND INSURANCE Co., 1117 Perimeter Center West, Suite E-301, ATLANTA, GA. 30338

Date work completed 2-22-89

Robert E. Cooke 12-22-89
Responsible Engineer Date

Retention: Period - Lifetime; Responsibility - ERCU Supervisor

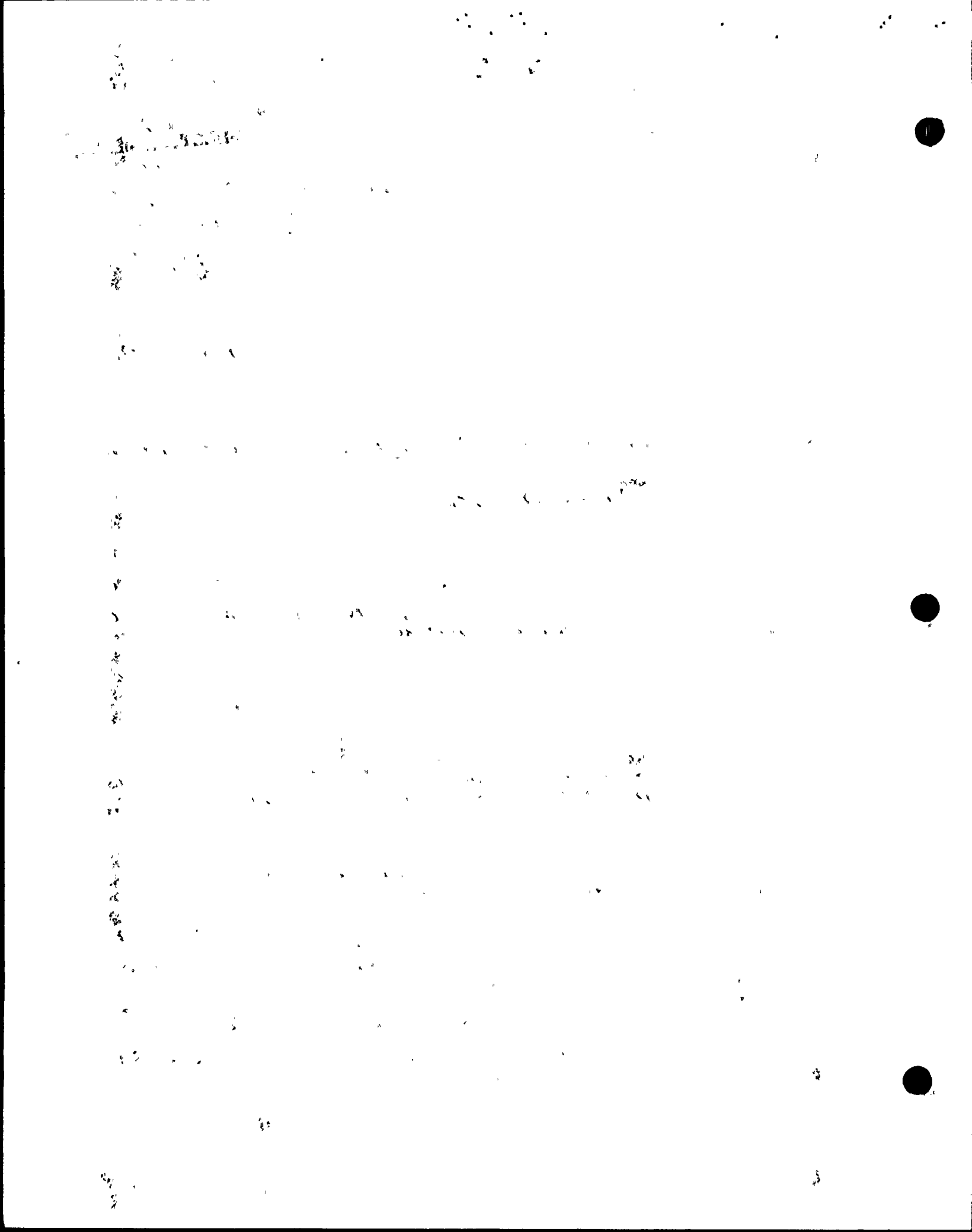

Tennessee Valley Authority
Browns Ferry Nuclear Plant
Site Director Standard Practice

Form SDSF-26
SDSF-13.3
Page 4 of 5

JUL 11 1988

ASME SECTION XI SUMMARY REPORT

SHEET 59 of 259

Tennessee Valley Authority
Office of Nuclear Power, 1750 CST2-C
Browns Ferry Nuclear Plant Unit 2
P.O. Box 2000
Decatur, Alabama

Comm. Service Date 3-1-75
System 71/RCTC
TVA Class D
Workplan/MR No. 902254

Furnish the following for the repair or replacement for the as-left condition of the component (after field work is complete). Mark all blanks (indicate MA for items which do not apply).

National Board Number of repaired or replaced component. N/A

Name of the components and description (include size, capacity, material, and location)—These requirements may be satisfied by attaching an applicable drawing.

Leak studs on flange at strain, suction side of RCTC pump. studs 7/8x3/4"
SA193 B7 studs.

Name of Manufacturer N/A

Address of Manufacturer (if known) N/A

Manufacturer's component identification numbers (i.e., serial number, subassembly number, heat number). If more than one component is replaced, attach weld map and identify items by item number. N/A

Repair

Replacement/Modification

Brief description of repair or replacement work performed, including conditions observed and corrective measures taken, as applicable (reference DCR, CAR, etc.; drawing may be attached with attached affected area circled).

Replace existing bolting, which is lacking full thread engagement, with studs having proper thread engagement.

Brief description of post repair or replacement tests and examinations (if required) by instruction or procedure number. N/A

ANII/ANI name, employer, and business address The Whittier Steam Boilers
Construction and Insurance Company, Roswell Road, Atlanta,
Ga.

Date work completed 11/11/88

Michael Thomason 11/11/88
Responsible Engineer Date

Retention: Period - lifetime; Responsibility - ERCU Supervisor

1948

JUL 18 1989

ASME SECTION XI SUMMARY REPORT

SHEET 60 of 259

Tennessee Valley Authority
Office of Nuclear Power, 1750 CST2-C
Browns Ferry Nuclear Plant Unit 2
P.O. Box 2000
Decatur, Alabama

Comm. Service Date 1974
System (75) Core Spray
TVA Class 2
Workplan/ⓂR No. 906586

Furnish the following for the repair or replacement for the as-left condition of the component (after field work is complete). Mark all blanks (indicate NA for items which do not apply).

National Board Number of repaired or replaced component. NACB 291289

Name of the components and description (include size, capacity, material, and location)--These requirements may be satisfied by attaching an applicable drawing.

5/8" DIA ASME SA 193B7 STUD W/ ASME A194ZH
NUT FOR BODY TO BONNET STUD.

Name of Manufacturer NA

Address of Manufacturer (if known) NA

Manufacturer's component identification numbers (i.e., serial number, subassembly number, heat number). If more than one component is replaced, attach weld map and identify items by item number. HEAT # A1 CONTRACT 82747A (STUDS)

Repair

Replacement/Modification

Brief description of repair or replacement work performed, including conditions observed and corrective measures taken, as applicable (reference DCR, CAR, etc.; drawing may be attached with attached affected area circled).

REPLACE ^{ONE} BONNET BOLT WITH NEW STUD.

Brief description of post repair or replacement tests and examinations (if required) by instruction or procedure number. TORQUE PER MINT-51

ANII/ANI name, employer, and business address ROOSEVELT RUSSELL/BILL RICE
PERIMETER CIR, ATLANTA GA
HARTFORD STEAM BOILER INSURANCE

Date work completed 9/6/89

[Signature]
Responsible Engineer

9/7/89
Date

1000

1000

1000

1000

1000

1000

1000

1000

1000

1000

1000

1000

1000



SEP 22 1989

FORM SDSP-403
FORM NIS-2 ATTACHMENT

SHEET 61 of 259

1. (OWNER) TENNESSEE VALLEY AUTHORITY
NUCLEAR POWER

DATE 1-14-91

2. (PLANT) BROWNS FERRY NUCLEAR PLANT
P.O. BOX 2000
DECATUR, ALABAMA

SHEET 1 OF 1

3. WORK PERFORMED BY: TVA
COMPANY

TYPE CODE SYMBOL STAMP ^b N/A

P.O. Box 2000
ADDRESS

AUTHORIZATION NO. ^b N/A

Decatur, Alabama
CITY AND STATE

EXPIRATION DATE ^b N/A

4. IDENTIFICATION OF SYSTEM System 003 / FEEDWATER

5(A). APPLICATION CONSTRUCTION CODE USAS 1331.1.0 19 67
EDITION Thru No ADDENDA N/A CODE CASE N/A

5(B). APPLICATION EDITION OF SECTION XI UTILIZED FOR REPAIRS OR REPLACEMENTS: 1980

6(A). NAME OF COMPONENT(S) AND DESCRIPTION (INCLUDE SIZE, CAPACITY, MATERIAL,
AND LOCATION AS NEEDED TO AID IN IDENTIFICATION)

Pipe Support 2-4782650-350 for System 003 RPV Sensing Line (1/2")
in U-2 Reactor Bldg. Support Elev 602'7" at S and R/O Line

6(B). NAME OF MANUFACTURER Tennessee Valley Authority
ADDRESS OF MANUFACTURER (IF KNOWN) P.O. Box 2000 Decatur, Alabama

6(C). MANUFACTURER'S SERIAL NUMBER N/A

6(D). NATIONAL BOARD NUMBER (IF APPLICABLE) N/A

6(E). OTHER IDENTIFICATION (SUBASSEMBLY NUMBER, HEAT NUMBER, ETC.) Old Support # R-254

6(F). YEAR BUILT N/A CODE CLASS 1 2

6(G). REPAIRED REPLACED ^c REPLACEMENT ^d

6(H). ASME CODE STAMPED YES NO

7. BRIEF DESCRIPTION OF REPAIR OR REPLACEMENT WORK PERFORMED.
Repaired welds between Unistrut and Angle Iron on support R-254 (2-4782650-350)

8. TESTS CONDUCTED: HYDROSTATIC PNEUMATIC

NOMINAL OPERATING PRESSURE OTHER
PRESSURE N/A PSI TEST TEMPERATURE N/A F^o

9. REMARKS: Welds Repaired in accordance with Work Order # 908218

() APPLICABLE MANUFACTURERS DATA REPORT^o TO BE ATTACHED.
RESPONSIBLE ENGR. Jeffrey J. Jones / moaf DATE 1-14-91

ANII R. Russell Co. ORGANIZATION DATE 1-14-91

^a SHEET NOS. FILLED IN BY TESTING AND DIAGNOSTIC PROGRAMS BRANCH.
^b FOR WORK PERFORMED BY CERTIFICATE HOLDER
^c REPLACED (LIKE OR EQUIVALENT).
^d REPLACEMENT (MODIFICATION).
^o WHEN REQUIRED BY CONSTRUCTION CODE.

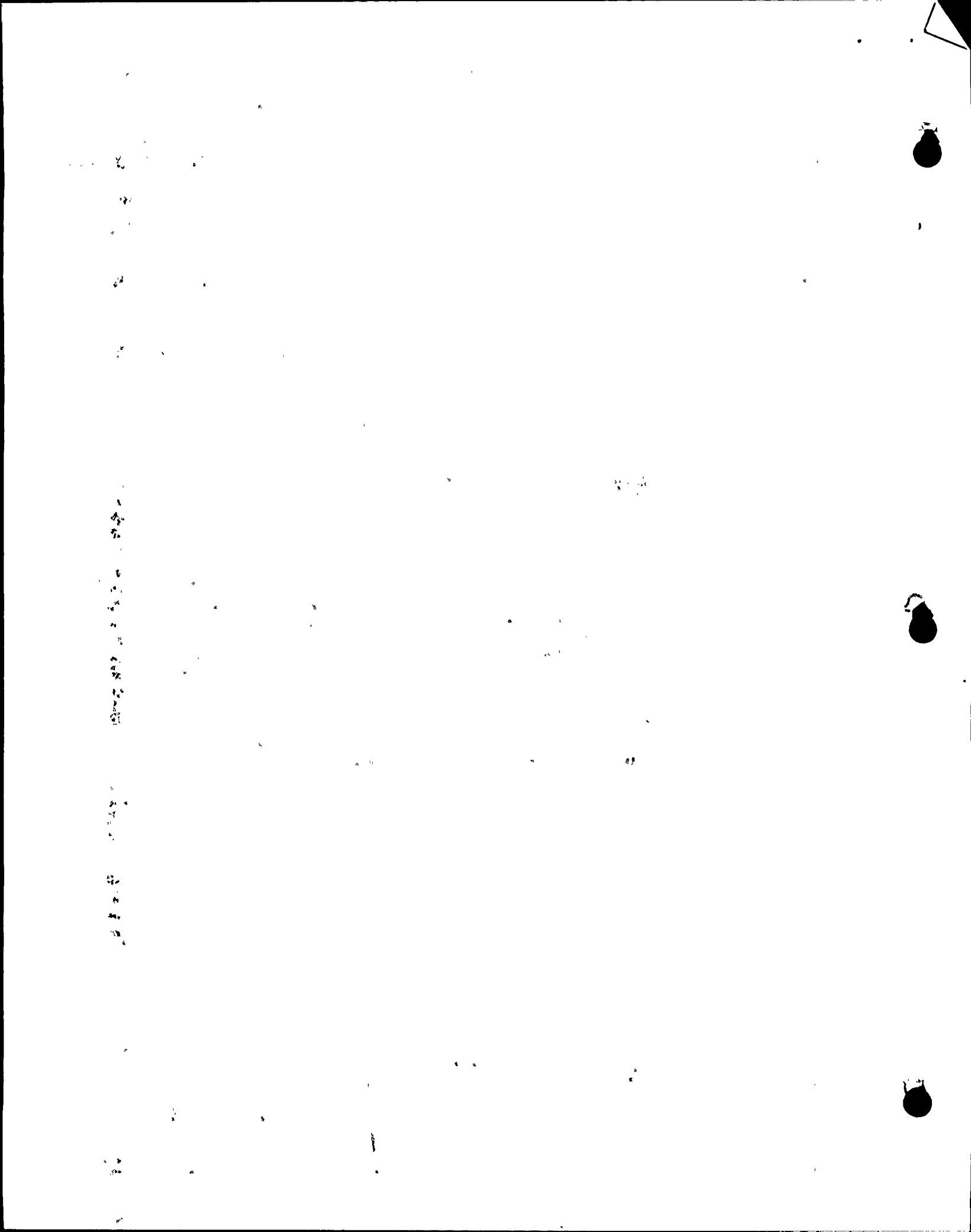

SEP 22 1990

FORM SDSP-403 FORM NIS-2 ATTACHMENT

1. (OWNER) TENNESSEE VALLEY AUTHORITY
NUCLEAR POWER.

DATE 6-18-90

2. (PLANT) BROWNS FERRY NUCLEAR PLANT
P.O. BOX 2000
DECATUR, ALABAMA

SHEET 62 OF 259

MR# 913 239

3. WORK PERFORMED BY: TVA
P.O. Box 2000
ADDRESS

TYPE CODE SYMBOL STAMP ^b NA

COMPANY

AUTHORIZATION NO. ^b NA

Decatur AL
CITY AND STATE

EXPIRATION DATE ^b NA

4. IDENTIFICATION OF SYSTEM Sys 85 Control Rod Drive

5(A). APPLICATION CONSTRUCTION CODE None to 201 Div. 1 to 24 mm 7-3-91 EDITION with 7-3-91 1967 ADDENDA 201-152 WINTER CODE CASE ANSI B31.1, 1967 NA

5(B). APPLICATION EDITION OF SECTION XI UTILIZED FOR REPAIRS OR REPLACEMENTS: 1800

6(A). NAME OF COMPONENT(S) AND DESCRIPTION (INCLUDE SIZE, CAPACITY, MATERIAL, AND LOCATION AS NEEDED TO AID IN IDENTIFICATION)
Head Accumulator, Pistons, P-Rings, 2-HCU-85-5439

6(B). NAME OF MANUFACTURER GE
ADDRESS OF MANUFACTURER (IF KNOWN) UNKNOWN

6(C). MANUFACTURER'S SERIAL NUMBER 60060

6(D). NATIONAL BOARD NUMBER (IF APPLICABLE) NA

6(E). OTHER IDENTIFICATION (SUBASSEMBLY NUMBER, HEAT NUMBER, ETC.)
2-HCU-85-5439

6(F). YEAR BUILT UNKNOWN CODE CLASS 1 2

6(G). REPAIRED REPLACED REPLACEMENT ^d

6(H). ASME CODE STAMPED YES NO

7. BRIEF DESCRIPTION OF REPAIR OR REPLACEMENT WORK PERFORMED.
Replaced Head Accumulator with head and piston
Urberville

8. TESTS CONDUCTED: HYDROSTATIC PNEUMATIC
NOMINAL OPERATING PRESSURE OTHER
PRESSURE 12.5 PSI TEST TEMPERATURE > 40F

9. REMARKS: Hydro static test performed Nov 91
at Urberville REF. WIO, 90-08938-00

() APPLICABLE MANUFACTURERS DATA REPORT ^a TO BE ATTACHED. M. M. Austin 7-3-91
RESPONSIBLE ENGR. Earl J. Williams Tech. Sgt. DATE 6/18/90

* ORGANIZATION
ANU _____ DATE _____

- ^a SHEET NOS. FILLED IN BY TESTING AND DIAGNOSTIC PROGRAMS BRANCH.
- ^b FOR WORK PERFORMED BY CERTIFICATE HOLDER
- ^c REPLACED (LIKE OR EQUIVALENT).
- ^d REPLACEMENT (MODIFICATION).
- ^e WHEN REQUIRED BY CONSTRUCTION CODE.

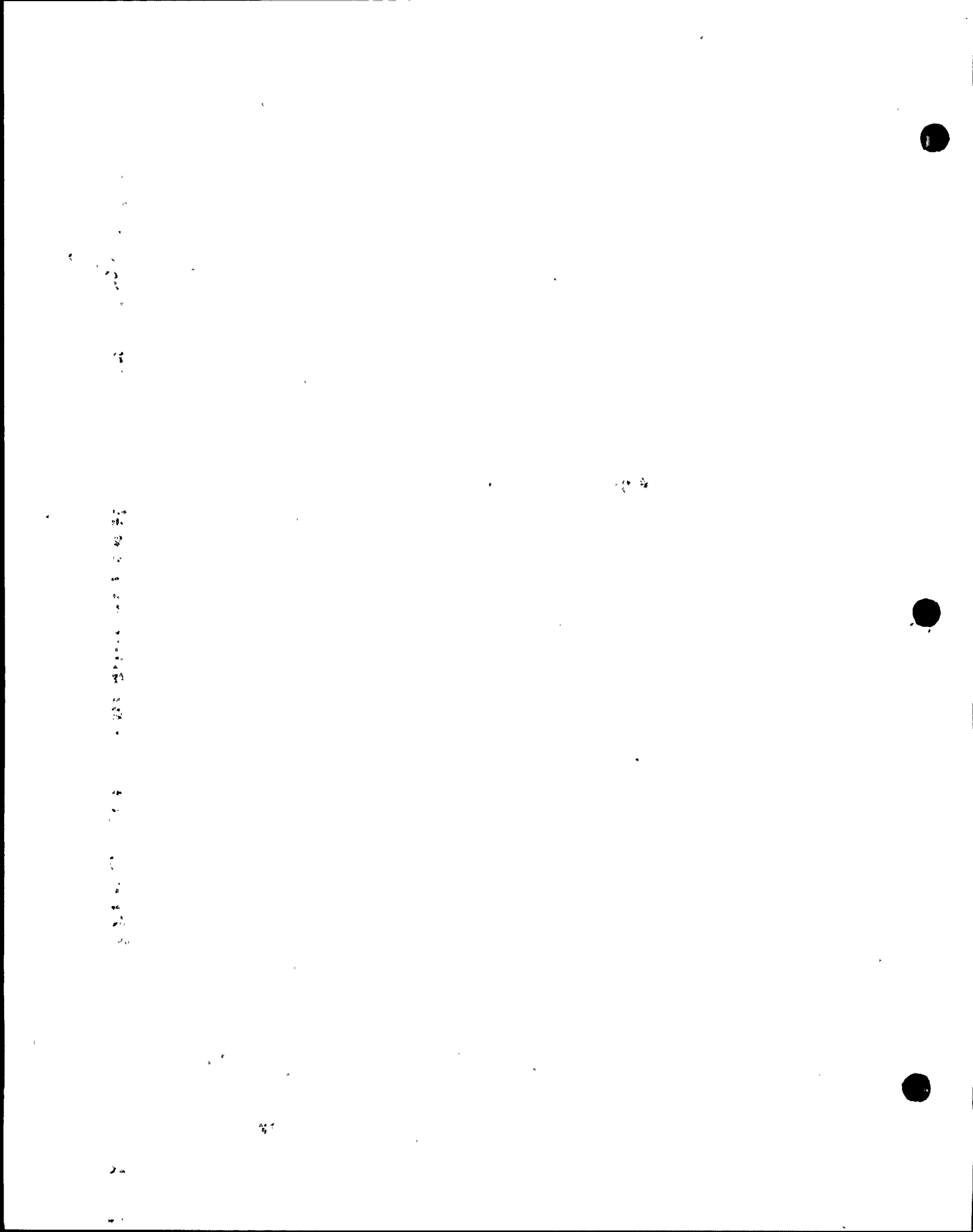

SEP 22 1989

FORM SDSP-403
FORM NIS-2 ATTACHMENT

1. (OWNER) TENNESSEE VALLEY AUTHORITY
NUCLEAR POWER DATE 2-11-91

2. (PLANT) BROWNS FERRY NUCLEAR PLANT
P.O. BOX 2000 SHEET ^a 63 OF 259
DECATUR, ALABAMA MR# 917831

3. WORK PERFORMED BY: TVA TYPE CODE SYMBOL STAMP ^b NA
COMPANY ADDRESS AUTHORIZATION NO. ^b NA
P.O. Box 2000 EXPIRATION DATE ^b NA
DECATUR AL, 35609-2000
CITY AND STATE

4. IDENTIFICATION OF SYSTEM 71 RCIC

5(A). APPLICATION CONSTRUCTION CODE ANSI B 31.1 19 67
EDITION 1967 ADDENDA WINTER CODE CASE NA

5(B). APPLICATION EDITION OF SECTION XI UTILIZED FOR REPAIRS OR REPLACEMENTS: 1980

6(A). NAME OF COMPONENT(S) AND DESCRIPTION (INCLUDE SIZE, CAPACITY, MATERIAL,
AND LOCATION AS NEEDED TO AID IN IDENTIFICATION)
2-FCV-71-038, RCIC PMP TEST RETURN FLOW CONTROL VLV

6(B). NAME OF MANUFACTURER WALWORTH MFG. CO.
ADDRESS OF MANUFACTURER (IF KNOWN) NA

6(C). MANUFACTURER'S SERIAL NUMBER NA

6(D). NATIONAL BOARD NUMBER (IF APPLICABLE) NA

6(E). OTHER IDENTIFICATION (SUBASSEMBLY NUMBER, HEAT NUMBER, ETC.) NA

6(F). YEAR BUILT NA CODE CLASS 1 2

6(G). REPAIRED REPLACED ^a REPLACEMENT ^d

6(H). ASME CODE STAMPED YES NO

7. BRIEF DESCRIPTION OF REPAIR OR REPLACEMENT WORK PERFORMED.
TACK WELDED DISC NUT TO DISC ON 2-FCV-71-038

8. TESTS CONDUCTED: HYDROSTATIC NA PNEUMATIC NA
NOMINAL OPERATING PRESSURE OTHER
PRESSURE _____ PSI TEST TEMPERATURE _____ F^e

9. REMARKS: NONE

() APPLICABLE MANUFACTURERS DATA REPORT^g TO BE ATTACHED.
RESPONSIBLE ENGR. Allet EC 1/6 Med. Maint DATE 2-11-91
ANII B. F. Perkins ORGANIZATION _____ DATE 2-28-91

- ^a SHEET NOS. FILLED IN BY TESTING AND DIAGNOSTIC PROGRAMS BRANCH.
- ^b FOR WORK PERFORMED BY CERTIFICATE HOLDER
- ^c REPLACED (LIKE OR EQUIVALENT).
- ^d REPLACEMENT (MODIFICATION).
- ^e WHEN REQUIRED BY CONSTRUCTION CODE.

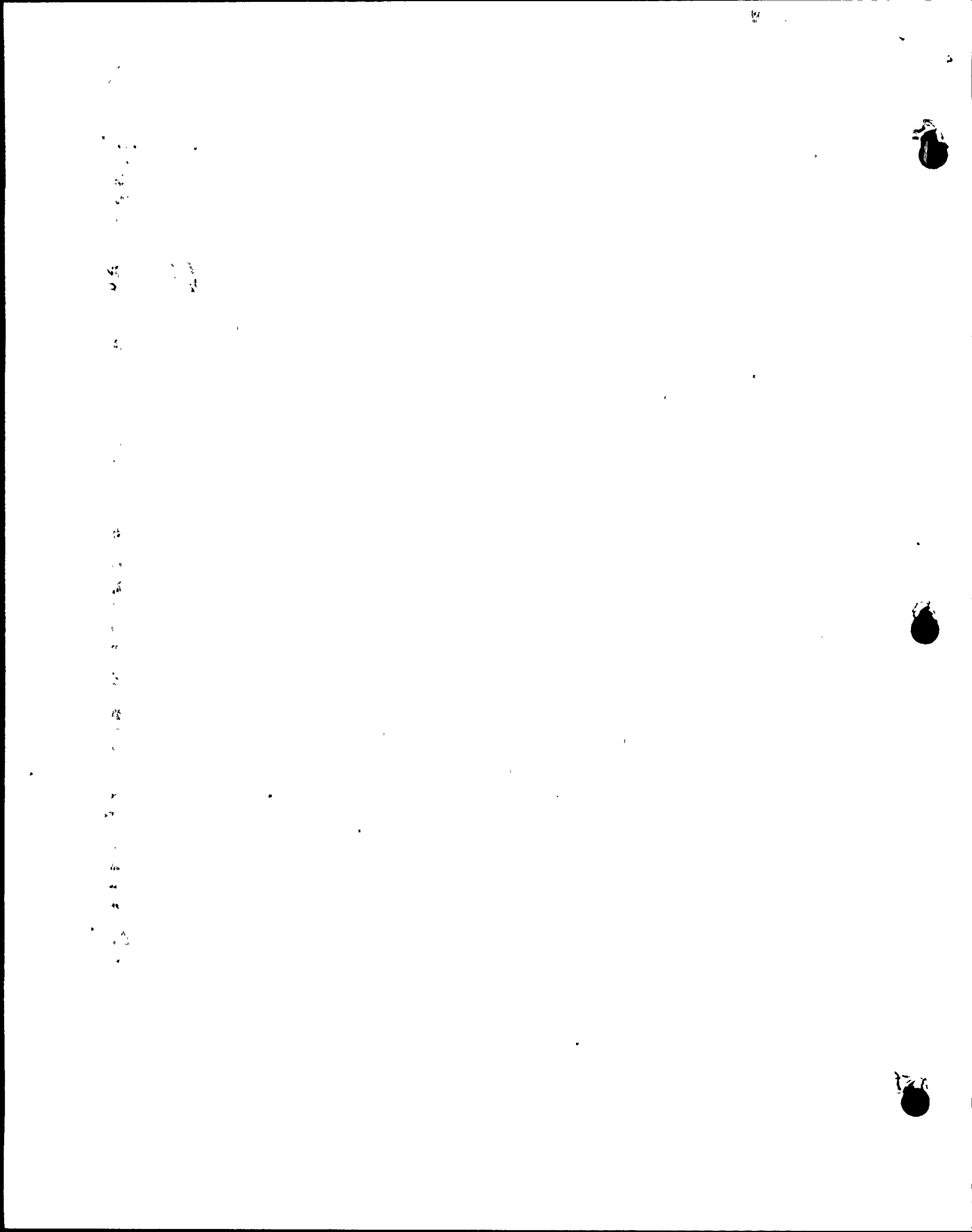

JUL 11 1988

ASME SECTION XI SUMMARY REPORT

SHEET 64 of 259

Tennessee Valley Authority
Office of Nuclear Power, 1750 CST2-C
Browns Ferry Nuclear Plant Unit 2
P.O. Box 2000
Decatur, Alabama

Comm. Service Date 3-1-75
System 75
TVA Class B
Workplan/MR No. 1009016

Furnish the following for the repair or replacement for the as-left condition of the component (after field work is complete). Mark all blanks (indicate NA for items which do not apply).

National Board Number of repaired or replaced component. NA

Name of the components and description (include size, capacity, material, and location)—These requirements may be satisfied by attaching an applicable drawing.

VALVE SEAT REPLACEMENT AND WELD BUILDUP OF WEDGE. 3" VELAN VALVE

Name of Manufacturer VELAN ENG. CO.

Address of Manufacturer (if known) PLATTSBURG, NY

Manufacturer's component identification numbers (i.e., serial number, subassembly number, heat number). If more than one component is replaced, attach weld map and identify items by item number. 3" CAST STEEL GATE VALVE. VENDOR DRAWING # P-34538. TVA CT# 66CG0-90744, FIG.# B10-164B-2TS

Repair

Replacement/Modification

Brief description of repair or replacement work performed, including conditions observed and corrective measures taken, as applicable (reference DCR, CAR, etc.; drawing may be attached with attached affected area circled).
WELD BUILDUP OF WEDGE AND SEAT REPLACEMENT

Brief description of post repair or replacement tests and examinations (if required) by instruction or procedure number. PER SDSP 13.1

ANII/ANI name, employer, and business address HARTFORD STEAM BOILER INSPECTION AND INSURANCE CO., ATLANTA, GA.

Date work completed

7/10/89

Rad. Jidlik
Responsible Engineer

7/13/89
Date

Retention: Period - Lifetime; Responsibility - ERCU Supervisor

1952

1953

1954

1955

1956

1957

1958

1959

1960

1961

1962

1963

1964

SEP 22 1989

FORM SDSP-403
FORM NIS-2 ATTACHMENT

MRA 8009020

1. (OWNER) TENNESSEE VALLEY AUTHORITY
NUCLEAR POWER

DATE 1-23-91

2. (PLANT) BROWNS FERRY NUCLEAR PLANT
P.O. BOX 2000
DECATUR, ALABAMA

SHEET 65 OF 259

W.O. # 891009020

3. WORK PERFORMED BY: TVA
COMPANY

TYPE CODE SYMBOL STAMP ^b _____

P.O. Box 2000
ADDRESS

AUTHORIZATION NO. ^b _____

Decatur, AL.
CITY AND STATE

EXPIRATION DATE ^b _____

4. IDENTIFICATION OF SYSTEM Main Steam (01)

5(A). APPLICATION CONSTRUCTION CODE ANSI B-31.1 19 67
EDITION 1967 ADDENDA Winter CODE CASE N/A

5(B). APPLICATION EDITION OF SECTION XI UTILIZED FOR REPAIRS OR REPLACEMENTS: 1980

6(A). NAME OF COMPONENT(S) AND DESCRIPTION (INCLUDE SIZE, CAPACITY, MATERIAL,
AND LOCATION AS NEEDED TO AID IN IDENTIFICATION)
4" CRANE GATE VALVE, Rating 900 psig, Pressure Seal,
Vendor DWG. PB 14046.

6(B). NAME OF MANUFACTURER CRANE Co.
ADDRESS OF MANUFACTURER (IF KNOWN) 203 Hampshire St., Indian Orchard, MA

6(C). MANUFACTURER'S SERIAL NUMBER N/A

6(D). NATIONAL BOARD NUMBER (IF APPLICABLE) N/A

6(E). OTHER IDENTIFICATION (SUBASSEMBLY NUMBER, HEAT NUMBER, ETC.) 4" CRANE
Gate Valve, TVA UNIT 2-FCU-01-146

6(F). YEAR BUILT 1968 CODE CLASS 1 2

6(G). REPAIRED REPLACED REPLACEMENT ^d

6(H). ASME CODE STAMPED YES NO

7. BRIEF DESCRIPTION OF REPAIR OR REPLACEMENT WORK PERFORMED.
Jack Weld the Back Seat to Bonnet and Machine off Stellite
hard facing, RE Weld Hard facing (Stellite 21) on DWX.

8. TESTS CONDUCTED: HYDROSTATIC PNEUMATIC
NOMINAL OPERATING PRESSURE OTHER
PRESSURE _____ PSI TEST TEMPERATURE _____ F^o

9. REMARKS: NONE

() APPLICABLE MANUFACTURERS DATA REPORT ^a TO BE ATTACHED.
RESPONSIBLE ENGR. Robert E. Cole / Mech. Maint DATE 1-23-91

ANII Russell ORGANIZATION _____ DATE 1-25-91

- ^a SHEET NOS. FILLED IN BY TESTING AND DIAGNOSTIC PROGRAMS BRANCH.
- ^b FOR WORK PERFORMED BY CERTIFICATE HOLDER
- ^c REPLACED (LIKE OR EQUIVALENT).
- ^d REPLACEMENT (MODIFICATION).
- ^e WHEN REQUIRED BY CONSTRUCTION CODE.

RETENTION PERIOD: LIFETIME

RESPONSIBLE ORGANIZATION: NM-PROCESSES/SPECIAL PROGRAMS

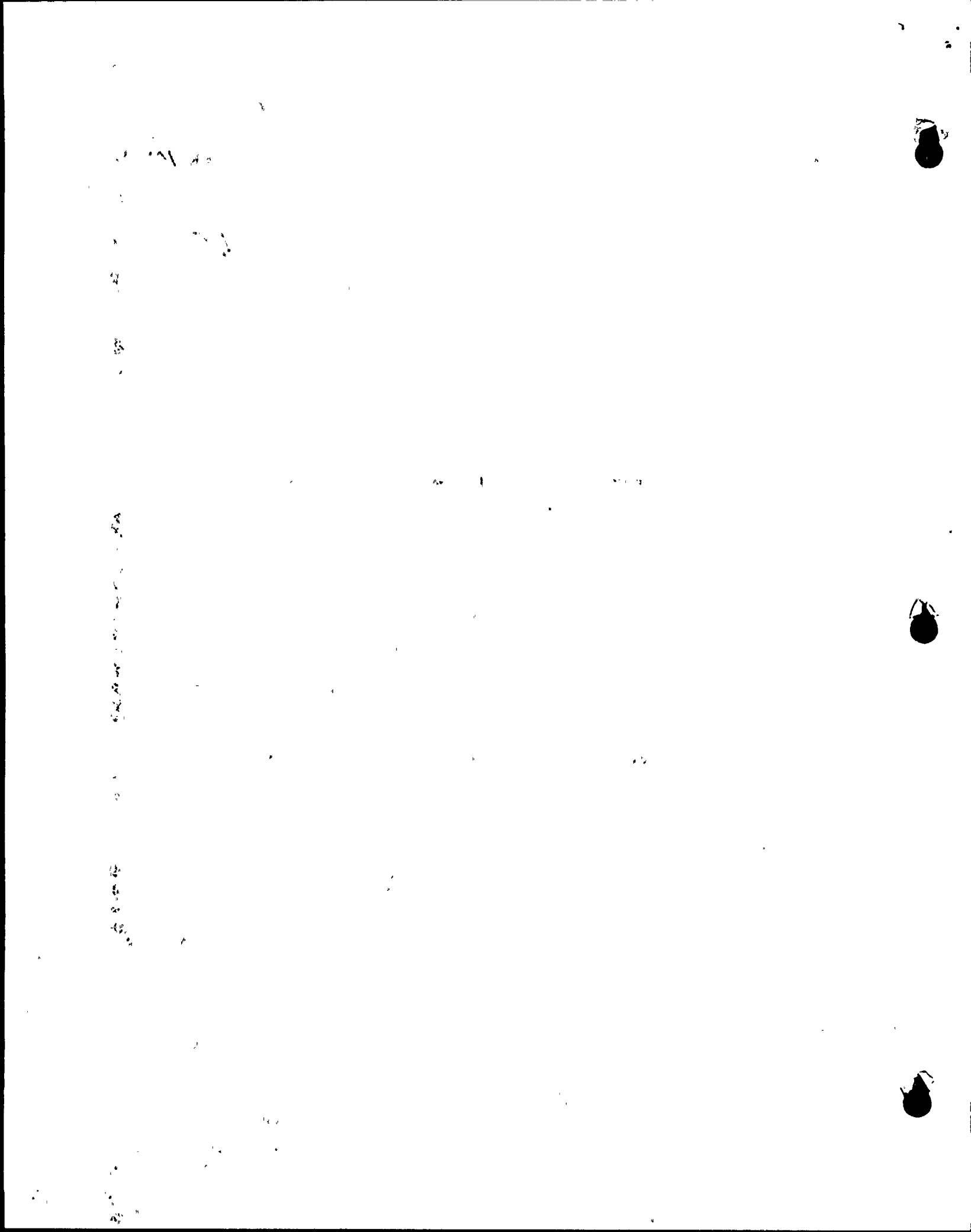

SEP 22 1990

FORM SDSP-403 FORM NIS-2 ATTACHMENT

1. (OWNER) TENNESSEE VALLEY AUTHORITY NUCLEAR POWER DATE 6-20-90

2. (PLANT) BROWNS FERRY NUCLEAR PLANT P.O. BOX 2000 DECATUR, ALABAMA SHEET 66 OF 259
MR# 1009914

3. WORK PERFORMED BY: TVA COMPANY TYPE CODE SYMBOL STAMP ^b NA
P.O. Box 2000 ADDRESS AUTHORIZATION NO. ^b NA
Decatur AL CITY AND STATE EXPIRATION DATE ^b NA

4. IDENTIFICATION OF SYSTEM SP-85 Control Rod Drive

5(A). APPLICATION CONSTRUCTION CODE ASME Section III Div 1 to 7-3-91 ANS B31.1, 1967
EDITION with 7-3-91 1967 ADDENDUM ANSI WINTER CODE CASE NA

5(B). APPLICATION EDITION OF SECTION XI UTILIZED FOR REPAIRS OR REPLACEMENTS: 1800.

6(A). NAME OF COMPONENT(S) AND DESCRIPTION (INCLUDE SIZE, CAPACITY, MATERIAL, AND LOCATION AS NEEDED TO AID IN IDENTIFICATION)
H2O Accumulator System 2-Range, 2-HCU-85-50-23

6(B). NAME OF MANUFACTURER GE
ADDRESS OF MANUFACTURER (IF KNOWN) UNKNOWN

6(C). MANUFACTURER'S SERIAL NUMBER 60158

6(D). NATIONAL BOARD NUMBER (IF APPLICABLE) NA

6(E). OTHER IDENTIFICATION (SUBASSEMBLY NUMBER, HEAT NUMBER, ETC.)
2-HCU-85-50-23

6(F). YEAR BUILT 1978 CODE CLASS 1 2

6(G). REPAIRED REPLACED REPLACEMENT ^d

6(H). ASME CODE STAMPED YES NO

7. BRIEF DESCRIPTION OF REPAIR OR REPLACEMENT WORK PERFORMED.
Replaced H2O Accumulator

8. TESTS CONDUCTED: HYDROSTATIC PNEUMATIC
NOMINAL OPERATING PRESSURE. OTHER
PRESSURE 1500 PSI TEST TEMPERATURE > 40F

9. REMARKS: Hydro static test substituted Nov-88
instead of 22 27 MRM 626-90 REF. W.O. 90-08938-00

() APPLICABLE MANUFACTURERS DATA REPORT[®] TO BE ATTACHED. M. Martin 7-3-91
RESPONSIBLE ENGR. Frank Williams Tech Spt DATE 6/20/90
* ORGANIZATION _____ DATE _____
ANII _____

* REF CAQRA CHA890003713

^a SHEET NOS. FILLED IN BY TESTING AND DIAGNOSTIC PROGRAMS BRANCH.
^b FOR WORK PERFORMED BY CERTIFICATE HOLDER
^c REPLACED (LIKE OR EQUIVALENT).
^d REPLACEMENT (MODIFICATION).
^e WHEN REQUIRED BY CONSTRUCTION CODE.

1
2
3
4
5
6
7
8
9
10
11
12
13
14
15
16
17
18
19
20
21
22
23
24
25
26
27
28
29
30
31
32
33
34
35
36
37
38
39
40
41
42
43
44
45
46
47
48
49
50
51
52
53
54
55
56
57
58
59
60
61
62
63
64
65
66
67
68
69
70
71
72
73
74
75
76
77
78
79
80
81
82
83
84
85
86
87
88
89
90
91
92
93
94
95
96
97
98
99
100

11

JUL 11 1988

ASME SECTION XI SUMMARY REPORT

SHEET 67 of 259

Tennessee Valley Authority
Office of Nuclear Power, 1750 CST2-C
Browns Ferry Nuclear Plant Unit 2
P.O. Box 2000
Decatur, Alabama

Comm. Service Date 3/1/75
System 85-CRD
TVA Class _____
Workplan/MP No. A-10136

Furnish the following for the repair or replacement for the as-left condition of the component (after field work is complete). Mark all blanks (indicate NA for items which do not apply).

National Board Number of repaired or replaced component. NA

✓ Name of the components and description (include size, capacity, material, and location)—These requirements may be satisfied by attaching an applicable drawing.

WATER ACCUMULATOR FOR GE HCU

Name of Manufacturer General Electric

Address of Manufacturer (if known) unknown

Manufacturer's component identification numbers (i.e., serial number, subassembly number, heat number). If more than one component is replaced, attach weld map and identify items by item number.

SN-C0192

Repair

Replacement/Modification

Brief description of repair or replacement work performed, including conditions observed and corrective measures taken, as applicable (reference DCR, CAR, etc.; drawing may be attached with affected area circled).

REPLACED WATER ACCUMULATOR OF CRD HELI MODULE.

Brief description of post repair or replacement tests and examinations (if required) by instruction or procedure number. PER MMT-28

ANII/ANI name, employer, and business address ROOSEVELT RUSSELL / BILL RICE
HARTFORD STEAM BOILER INSURANCE CO.
1117 PERIMETER CENTER WEST SUITE E-301, ATLANTA, GA 30338

Date work completed 9-3-89

Randall Webb
Responsible Engineer
19-7-89
Date

Retention: Period - Lifetime; Responsibility - ERCU Supervisor

1. Introduction
This document discusses the importance of maintaining accurate records and the role of technology in modern business operations.

2. The Role of Data
Data is the foundation of any successful business strategy. It provides valuable insights into customer behavior, market trends, and operational efficiency.

3. Challenges in Data Management
As the volume of data grows, businesses face significant challenges in storing, securing, and analyzing this information effectively.

4. Solutions and Best Practices
Implementing robust data management systems and adopting best practices can help businesses overcome these challenges and maximize the value of their data.

5. Conclusion
In conclusion, effective data management is essential for long-term business success. By leveraging technology and following best practices, businesses can gain a competitive edge.

6. Appendix
This section contains additional information and data related to the main topics discussed in the document.

SEP 22 1989

198/16

FORM SDSP-403
FORM NIS-2 ATTACHMENT

W.O. 89-07201-41

1. (OWNER) TENNESSEE VALLEY AUTHORITY NUCLEAR POWER DATE 9-23-90

2. (PLANT) BROWNS FERRY NUCLEAR PLANT P.O. BOX 2000 DECATUR, ALABAMA SHEET 68 OF 259

3. WORK PERFORMED BY: TVA TYPE CODE SYMBOL STAMP ^b N/A
COMPANY
P.O. BOX 2000 AUTHORIZATION NO. ^b N/A
ADDRESS
DECATUR, ALABAMA EXPIRATION DATE ^b N/A
CITY AND STATE

4. IDENTIFICATION OF SYSTEM SYSTEM 068 - RECIRC.

5(A). APPLICATION CONSTRUCTION CODE USAS B31.1.0 19 67
EDITION THRU ADDENDA N/A CODE CASE N/A

5(B). APPLICATION EDITION OF SECTION XI UTILIZED FOR REPAIRS OR REPLACEMENTS: 1880

6(A). NAME OF COMPONENT(S) AND DESCRIPTION (INCLUDE SIZE, CAPACITY, MATERIAL, AND LOCATION AS NEEDED TO AID IN IDENTIFICATION)
1-23-90 P/S 2-478408-50079 FOR 33" RECIRC. LINE REACTOR BLDG. UNIT 2
EL. 580'-9" R11 + (R) LINE

6(B). NAME OF MANUFACTURER TENNESSEE VALLEY AUTHORITY
ADDRESS OF MANUFACTURER (IF KNOWN) P.O. BOX 2000, DECATUR, ALABAMA

6(C). MANUFACTURER'S SERIAL NUMBER N/A

6(D). NATIONAL BOARD NUMBER (IF APPLICABLE): N/A

6(E). OTHER IDENTIFICATION (SUBASSEMBLY NUMBER, HEAT NUMBER, ETC.) N/A

6(F). YEAR BUILT N/A CODE CLASS 1 2

6(G). REPAIRED REPLACED REPLACEMENT ^d

6(H). ASME CODE STAMPED YES NO

7. BRIEF DESCRIPTION OF REPAIR OR REPLACEMENT WORK PERFORMED, 9-23-90
REPLACED SPRING CAN FOR SUPPORT # ~~2-478408-50079~~ 4782408-41

8. TESTS CONDUCTED: HYDROSTATIC PNEUMATIC
NOMINAL OPERATING PRESSURE OTHER
PRESSURE N/A PSI TEST TEMPERATURE N/A °F

9. REMARKS: PIPE SUPPORT PIS MODIFIED IN ACCORDANCE WITH W.O. # 89-07201-41

RESPONSIBLE ENGR. Jeffrey W. Jones DATE 9-23-90
ANII A.R. Ena ORGANIZATION Lockheed DATE 9/23/90

^a SHEET NOS. FILLED IN BY TESTING AND DIAGNOSTIC PROGRAMS BRANCH.
^b FOR WORK PERFORMED BY CONTRACTOR HOLDER
^c REPLACED (LIKE OF EQUIVALENT).
^d REPLACEMENT (MODIFICATION).
^e WHEN REQUIRED BY CONSTRUCTION CODE.

10
11
12
13
14
15
16
17
18
19
20
21
22
23
24
25
26
27
28
29
30
31
32
33
34
35
36
37
38
39
40
41
42
43
44
45
46
47
48
49
50
51
52
53
54
55
56
57
58
59
60
61
62
63
64
65
66
67
68
69
70
71
72
73
74
75
76
77
78
79
80
81
82
83
84
85
86
87
88
89
90
91
92
93
94
95
96
97
98
99
100

11

12

13



SEP 22 1989

FORM SDSP-403
FORM NIS-2 ATTACHMENT

1. (OWNER) TENNESSEE VALLEY AUTHORITY NUCLEAR POWER DATE 9-19-90

2. (PLANT) BROWNS FERRY NUCLEAR PLANT P.O. BOX 2000 DECATUR, ALABAMA SHEET 69 OF 259
W.O. 8908852-16

3. WORK PERFORMED BY: TVA COMPANY TYPE CODE SYMBOL STAMP ^b N/A
P.O. Box 2000 ADDRESS AUTHORIZATION NO. ^b N/A
Decatur, Ala. CITY AND STATE EXPIRATION DATE ^b N/A

4. IDENTIFICATION OF SYSTEM 74/RHR

5(A). APPLICATION CONSTRUCTION CODE ANST B 31.1 19 67
EDITION 1967 ADDENDA N/A CODE CASE N/A

5(B). APPLICATION EDITION OF SECTION XI UTILIZED FOR REPAIRS OR REPLACEMENTS: 1980

6(A). NAME OF COMPONENT(S) AND DESCRIPTION (INCLUDE SIZE, CAPACITY, MATERIAL, AND LOCATION AS NEEDED TO AID IN IDENTIFICATION)
UNIT 1, R 51, EL. 535, R8 ET, SW CORNER Room, 2-HGL-074-R51-IA

6(B). NAME OF MANUFACTURER UNKNOWN
ADDRESS OF MANUFACTURER (IF KNOWN) UNKNOWN

6(C). MANUFACTURER'S SERIAL NUMBER UNKNOWN

6(D). NATIONAL BOARD NUMBER (IF APPLICABLE) UNKNOWN

6(E). OTHER IDENTIFICATION (SUBASSEMBLY NUMBER, HEAT NUMBER, ETC.) N/A

6(F). YEAR BUILT N/A CODE CLASS 1 2

6(G). REPAIRED REPLACED REPLACEMENT ^d

6(H). ASME CODE STAMPED YES NO

7. BRIEF DESCRIPTION OF REPAIR OR REPLACEMENT WORK PERFORMED.
REMOVED LINEAR INDICATION ON SNUBBER INTEGRAL ATTACHMENT BY GRINDING.

8. TESTS CONDUCTED: HYDROSTATIC PNEUMATIC
NOMINAL OPERATING PRESSURE OTHER
PRESSURE N/A PSI TEST TEMPERATURE N/A F^e

9. REMARKS:

() APPLICABLE MANUFACTURERS DATA REPORT^e TO BE ATTACHED.
RESPONSIBLE ENGR. Jimmy E. Kiker TECH. SUPPORT DATE 9-19-90
ORGANIZATION ANII R. Russell DATE 9-20-90

^a SHEET NOS. FILLED IN BY TESTING AND DIAGNOSTIC PROGRAMS BRANCH.
^b FOR WORK PERFORMED BY CERTIFICATE HOLDER
^c REPLACED (LIKE OR EQUIVALENT).
^d REPLACEMENT (MODIFICATION).
^e WHEN REQUIRED BY CONSTRUCTION CODE.

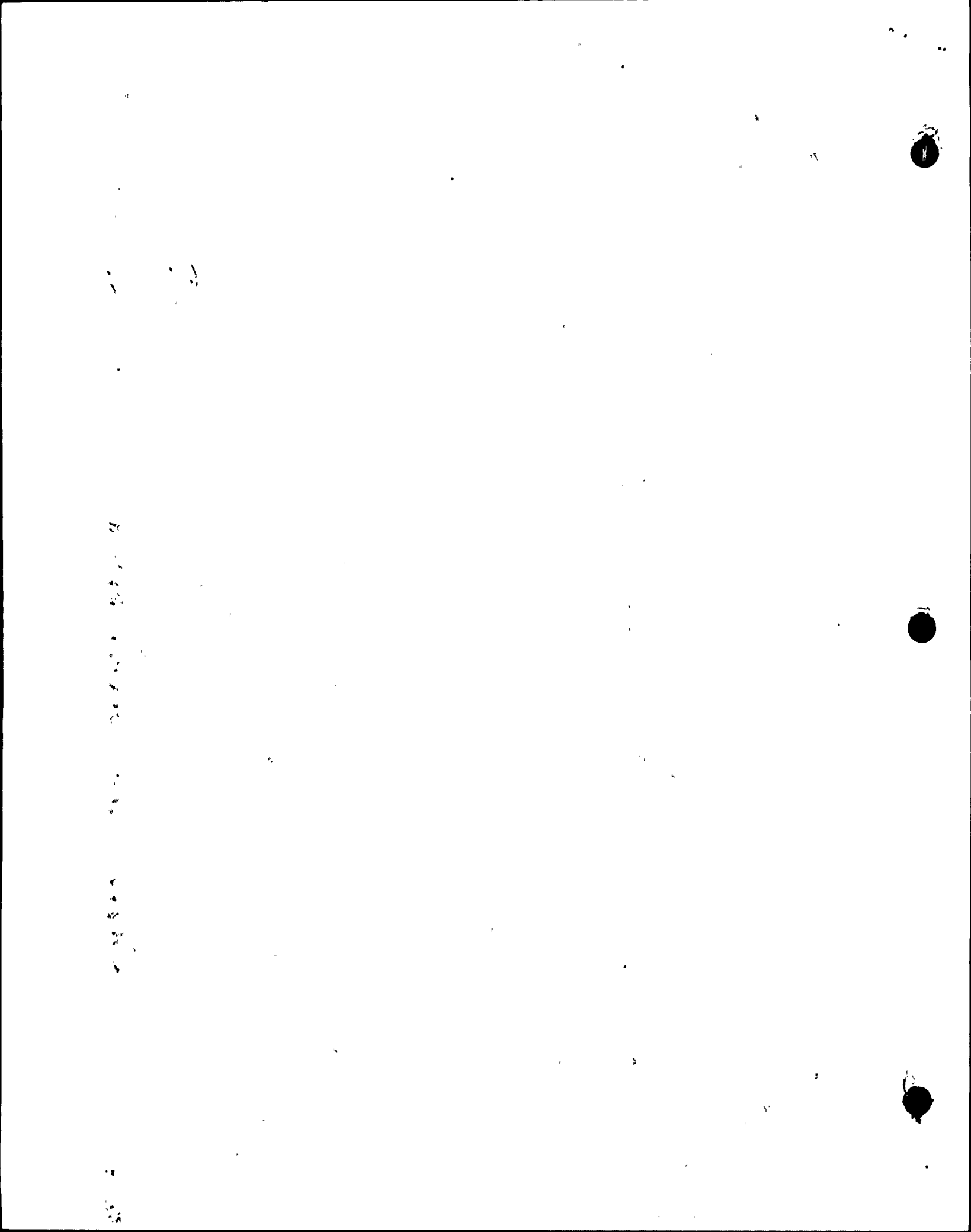

SEP 22 1989

FORM SDSP-403
FORM NIS-2 ATTACHMENT

1. (OWNER) TENNESSEE VALLEY AUTHORITY
NUCLEAR POWER

DATE 1-23-91

2. (PLANT) BROWNS FERRY NUCLEAR PLANT
P.O. BOX 2000
DECATUR, ALABAMA

SHEET 70 OF 259

W.O. # 891009020

3. WORK PERFORMED BY: TVA
COMPANY

TYPE CODE SYMBOL STAMP ^b _____

P.O. Box 2000
ADDRESS

AUTHORIZATION NO. ^b _____

Decatur, AL.
CITY AND STATE

EXPIRATION DATE ^b _____

4. IDENTIFICATION OF SYSTEM Main Steam (01)

5(A). APPLICATION CONSTRUCTION CODE ANSI B-31.1 19 67
EDITION 1967 ADDENDA Winter CODE CASE N/A

5(B). APPLICATION EDITION OF SECTION XI UTILIZED FOR REPAIRS OR REPLACEMENTS: 1980

6(A). NAME OF COMPONENT(S) AND DESCRIPTION (INCLUDE SIZE, CAPACITY, MATERIAL,
AND LOCATION AS NEEDED TO AID IN IDENTIFICATION)
4" CRANE GATE VALVE, RATING 900 psig, Pressure Seal,
Vendor DWG. PB 140116.

6(B). NAME OF MANUFACTURER CRANE Co.
ADDRESS OF MANUFACTURER (IF KNOWN) 203 Hampshire St., Indian Orchard, MA

6(C). MANUFACTURER'S SERIAL NUMBER N/A

6(D). NATIONAL BOARD NUMBER (IF APPLICABLE) N/A

6(E). OTHER IDENTIFICATION (SUBASSEMBLY NUMBER, HEAT NUMBER, ETC.) 4" CRANE
Gate Valve, TVA UNIT 2-FCU-01-146

6(F). YEAR BUILT 1968 CODE CLASS 1 2

6(G). REPAIRED REPLACED ^a REPLACEMENT ^d

6(H). ASME CODE STAMPED YES NO

7. BRIEF DESCRIPTION OF REPAIR OR REPLACEMENT WORK PERFORMED.
Tack Weld the Back Seat to Bonnet and Machine off Stellite
hard facing. RE Weld Hard facing (Stellite 21) on DWX.

8. TESTS CONDUCTED: HYDROSTATIC PNEUMATIC
NOMINAL OPERATING PRESSURE OTHER
PRESSURE _____ PSI TEST TEMPERATURE _____ F^o

9. REMARKS: NONE

() APPLICABLE MANUFACTURERS DATA REPORT ^a TO BE ATTACHED.
RESPONSIBLE ENOR. Russell E. Collier / Mech. Maint DATE 1-23-91

ANII Russell E. Collier ORGANIZATION Russell E. Collier DATE 1-25-91

^a SHEET NOS. FILLED IN BY TESTING AND DIAGNOSTIC PROGRAMS BRANCH. ;
^b FOR WORK PERFORMED BY CERTIFICATE HOLDER
^c REPLACED (LIKE OR EQUIVALENT).
^d REPLACEMENT (MODIFICATION).
^e WHEN REQUIRED BY CONSTRUCTION CODE.

Vertical text on the left side of the page, possibly bleed-through from the reverse side. The text is faint and difficult to decipher but appears to contain several lines of characters.



SEP 22 1989

11 of 25

FORM SDSP-403
FORM NIS-2 ATTACHMENT SHEET 71 of 259

1. (OWNER) TENNESSEE VALLEY AUTHORITY NUCLEAR POWER DATE 6-15-90

2. (PLANT) BROWNS FERRY NUCLEAR PLANT P.O. BOX 2000 DECATUR, ALABAMA W.O. 89-10165-05 SHEET ^a 1 OF 1

3. WORK PERFORMED BY: TVA COMPANY TYPE CODE SYMBOL STAMP ^b N/A
P.O. BOX 2000 ADDRESS AUTHORIZATION NO. ^b N/A
Decatur, ALABAMA CITY AND STATE EXPIRATION DATE ^b N/A

4. IDENTIFICATION OF SYSTEM SYSTEM 071- RCIC

5(A). APPLICATION CONSTRUCTION CODE USAS B.31.1 19 67 EDITION _____ ADDENDA _____ CODE CASE N/A

5(B). APPLICATION EDITION OF SECTION XI UTILIZED FOR REPAIRS OR REPLACEMENTS: 1980

6(A). NAME OF COMPONENT(S) AND DESCRIPTION (INCLUDE SIZE, CAPACITY, MATERIAL, AND LOCATION AS NEEDED TO AID IN IDENTIFICATION)
PIPE HANGER 2-RCIC-2-H-05 SUPPORT Rod, 5/8" ASTM A316, ON 6" RCIC
Code CLASS 2 PIPE

6(B). NAME OF MANUFACTURER TENNESSEE VALLEY AUTH.
ADDRESS OF MANUFACTURER (IF KNOWN) P.O. BOX 2000, DECATUR, ALABAMA

6(C). MANUFACTURER'S SERIAL NUMBER N/A

6(D). NATIONAL BOARD NUMBER (IF APPLICABLE): N/A

6(E). OTHER IDENTIFICATION (SUBASSEMBLY NUMBER, HEAT NUMBER, ETC.) _____

6(F). YEAR BUILT N/A CODE CLASS 1 2

6(G). REPAIRED REPLACED ^c REPLACEMENT ^d

6(H). ASME CODE STAMPED YES NO

7. BRIEF DESCRIPTION OF REPAIR OR REPLACEMENT WORK PERFORMED.
REPLACE BENT HGR ROD ON HGR 2-RCIC-2-H-05. WORK PERFORMED
ON W.O. 89-10165-05

8. TESTS CONDUCTED: HYDROSTATIC PNEUMATIC
NOMINAL OPERATING PRESSURE OTHER
PRESSURE N/A PSI TEST TEMPERATURE N/A F^e

9. REMARKS: Replaced Hanger Support Rod, CLASS 2 6" pipe.

() APPLICABLE MANUFACTURERS DATA REPORT^o TO BE ATTACHED.
RESPONSIBLE ENGR. Jimmy E. Kibler DATE 7-12-90

ANII B.F. Reiner ORGANIZATION _____ DATE 7-12-90

^a SHEET NOS. FILLED IN BY TESTING AND DIAGNOSTIC PROGRAMS BRANCH.
^b FOR WORK PERFORMED BY CERTIFICATE HOLDER
^c REPLACED (LIKE OR EQUIVALENT).
^d REPLACEMENT (MODIFICATION).
^e WHEN REQUIRED BY CONSTRUCTION CODE.

1113

1
2
3
4
5
6
7
8
9
10
11
12
13
14
15
16
17
18
19
20
21
22
23
24
25
26
27
28
29
30
31
32
33
34
35
36
37
38
39
40
41
42
43
44
45
46
47
48
49
50
51
52
53
54
55
56
57
58
59
60
61
62
63
64
65
66
67
68
69
70
71
72
73
74
75
76
77
78
79
80
81
82
83
84
85
86
87
88
89
90
91
92
93
94
95
96
97
98
99
100

1113

1113

1113



SEP 22 1989

FORM SDSP-403
FORM NIS-2 ATTACHMENT

1. (OWNER) TENNESSEE VALLEY AUTHORITY
NUCLEAR POWER

DATE 1-8-91

2. (PLANT) BROWNS FERRY NUCLEAR PLANT
P.O. BOX 2000
DECATUR, ALABAMA

SHEET 72 OF 259

3. WORK PERFORMED BY: T.V.A.
COMPANY

TYPE CODE SYMBOL STAMP ^b N/A

P.O. Box 2000
ADDRESS

AUTHORIZATION NO. ^b N/A

Decatur, AL
CITY AND STATE

EXPIRATION DATE ^b N/A

4. IDENTIFICATION OF SYSTEM SYSTEM 003 - FEEDWATER

5(A). APPLICATION, CONSTRUCTION CODE USAS B31.1.0 19 67
EDITION with no ADDENDA N/A CODE CASE N/A

5(B). APPLICATION EDITION OF SECTION XI UTILIZED FOR REPAIRS OR REPLACEMENTS: 1980

6(A). NAME OF COMPONENT(S) AND DESCRIPTION (INCLUDE SIZE, CAPACITY, MATERIAL,
AND LOCATION AS NEEDED TO AID IN IDENTIFICATION)
P/S 2-47B.2650-349 (IST Support R-253) for 1/2" RPV Line
in U-2 Reactor Bldg. Elev. 604

6(B). NAME OF MANUFACTURER TVA
ADDRESS OF MANUFACTURER (IF KNOWN) P.O. Box 2000 Decatur, AL

6(C). MANUFACTURER'S SERIAL NUMBER N/A

6(D). NATIONAL BOARD NUMBER (IF APPLICABLE) N/A

6(E). OTHER IDENTIFICATION (SUBASSEMBLY NUMBER, HEAT NUMBER, ETC.)
IST Support # R-253

6(F). YEAR BUILT N/A CODE CLASS 1 2

6(G). REPAIRED REPLACED ^c REPLACEMENT ^d

6(H). ASME CODE STAMPED YES NO

7. BRIEF DESCRIPTION OF REPAIR OR REPLACEMENT WORK PERFORMED.
Added 1/2" Fillet Weld - 4" Long to Support 2-47B.2650-349 to
compensate for insufficient weld size

8. TESTS CONDUCTED: HYDROSTATIC PNEUMATIC
NOMINAL OPERATING PRESSURE OTHER
PRESSURE N/A PSI TEST TEMPERATURE N/A F^o

9. REMARKS: Pipe Support Weld Repaired in Accordance with
1-8-91 ~~Order~~ Work Order 908246. Ref. DecA P2648-021-000

() APPLICABLE MANUFACTURERS DATA REPORT^o TO BE ATTACHED.
RESPONSIBLE ENGR. Jeffrey W. Jones / mds DATE 1-8-91
ANII James Russell ORGANIZATION _____ DATE 1-8-91

^a SHEET NOS. FILLED IN BY TESTING AND DIAGNOSTIC PROGRAMS BRANCH.
^b FOR WORK PERFORMED BY CERTIFICATE HOLDER
^c REPLACED (LIKE OR EQUIVALENT).
^d REPLACEMENT (MODIFICATION).
^o WHEN REQUIRED BY CONSTRUCTION CODE.



The following information was obtained from the records of the
 Bureau of the Census, Department of Commerce, Washington, D. C.
 for the year 1954:

State	Population	Area (sq. miles)	Density (per sq. mile)
Alabama	2,049,000	52,420	39.1
Alaska	100,000	588,000	0.17
Arizona	1,000,000	113,990	8.78
Arkansas	1,200,000	53,170	22.57
California	6,000,000	158,330	37.96
Colorado	1,500,000	104,030	14.42
Connecticut	2,000,000	5,540	361.01
Delaware	500,000	2,480	201.61
District of Columbia	200,000	68	2,941.18
Florida	2,500,000	55,560	45.00
Georgia	2,500,000	59,730	41.87
Idaho	1,000,000	82,370	12.13
Illinois	5,000,000	149,990	33.34
Indiana	3,000,000	36,420	82.37
Iowa	2,500,000	71,480	35.00
Kansas	2,000,000	82,270	24.31
Kentucky	2,500,000	40,350	61.96
Louisiana	2,000,000	52,430	38.15
Maine	1,000,000	33,090	30.22
Maryland	2,500,000	12,160	205.67
Massachusetts	3,000,000	8,010	374.53
Michigan	4,000,000	96,860	41.31
Minnesota	3,000,000	225,340	13.31
Mississippi	1,500,000	48,430	31.00
Missouri	3,000,000	69,700	43.04
Montana	1,000,000	147,040	6.80
Nebraska	1,500,000	77,340	19.40
Nevada	500,000	110,630	4.52
New Hampshire	1,000,000	9,340	107.07
New Jersey	4,000,000	19,270	207.63
New Mexico	1,000,000	121,740	8.21
New York	15,000,000	47,190	317.84
North Carolina	3,000,000	53,810	55.75
North Dakota	500,000	70,680	7.07
Ohio	4,000,000	44,820	89.25
Oklahoma	1,500,000	69,560	21.58
Oregon	1,500,000	98,380	15.35
Pennsylvania	10,000,000	30,450	328.38
Rhode Island	1,000,000	1,540	649.35
South Carolina	1,500,000	32,020	46.85
South Dakota	500,000	77,110	6.49
Tennessee	3,000,000	42,330	70.87
Texas	6,000,000	267,780	22.40
Utah	1,000,000	84,880	11.79
Vermont	500,000	9,610	52.03
Virginia	3,000,000	40,780	73.57
Washington	2,000,000	71,300	28.19
West Virginia	1,500,000	24,060	62.34
Wisconsin	3,000,000	65,490	45.81
Wyoming	500,000	97,810	5.11



TENNESSEE VALLEY AUTHORITY
BROWNS FERRY NUCLEAR PLANT
SITE DIRECTOR STANDARD PRACTICE

SEP 22 1989

FORM PAGE 1 OF 1
FORM SDSP-403
SDSP 13.3

FORM SDSP-403
FORM NIS-2 ATTACHMENT

1. (OWNER) TENNESSEE VALLEY AUTHORITY
NUCLEAR POWER DATE 9/13/90

2. (PLANT) BROWNS FERRY NUCLEAR PLANT
P.O. BOX 2000 SHEET 73 OF 259
DECATUR, ALABAMA WO# 900060400

3. WORK PERFORMED BY: TVA TYPE CODE SYMBOL STAMP ^b N/A
COMPANY
P.O. Box 2000 AUTHORIZATION NO. ^b N/A
ADDRESS DECATUR AL EXPIRATION DATE ^b N/A
CITY AND STATE

4. IDENTIFICATION OF SYSTEM SYSTEM 063-SLC

5(A). APPLICATION CONSTRUCTION CODE USAS B31.1 19. 07
EDITION _____ ADDENDA _____ CODE CASE N/A

5(B). APPLICATION EDITION OF SECTION XI UTILIZED FOR REPAIRS OR REPLACEMENTS: 1980

6(A). NAME OF COMPONENT(S) AND DESCRIPTION (INCLUDE SIZE, CAPACITY, MATERIAL,
AND LOCATION AS NEEDED TO AID IN IDENTIFICATION)
2-Fcv-63-009A (SLC SQUIB VALV)

6(B). NAME OF MANUFACTURER CONAX CORP
ADDRESS OF MANUFACTURER (IF KNOWN) BUFFALO NY

6(C). MANUFACTURER'S SERIAL NUMBER N/A

6(D). NATIONAL BOARD NUMBER (IF APPLICABLE) N/A

6(E). OTHER IDENTIFICATION (SUBASSEMBLY NUMBER, HEAT NUMBER, ETC.) VALVE
2001 HEAT # 63206

6(F). YEAR BUILT _____ CODE CLASS 1 2

6(G). REPAIRED REPLACED REPLACEMENT ^d

6(H). ASME CODE STAMPED YES NO

7. BRIEF DESCRIPTION OF REPAIR OR REPLACEMENT WORK PERFORMED.
CHANGE OUT TRIGGER ASSM. ON 2-Fcv-63-009A (SLC SQUIB
VALVES) PER WO # 90-22604-70 (PER ECI-2-263-VLV001) AFTER CHARGE HAS

8. TESTS CONDUCTED: HYDROSTATIC PNEUMATIC BEEN FIRED.
NOMINAL OPERATING PRESSURE OTHER
PRESSURE N/A PSI TEST TEMPERATURE N/A F^o

9. REMARKS: 2-SI-44 A.3 REQUIRES FUNCTIONAL TESTING OF SQUIB
VALVES w/oc. TRIGGER ASSM 5/15/90 (NEW)

() APPLICABLE MANUFACTURERS DATA REPORT^a TO BE ATTACHED.
RESPONSIBLE ENGR. RANDY WIDICK DATE 9/13/90
ANII ORGANIZATION R. Russell DATE 9-15-90

^a SHEET NOS. FILLED IN BY TESTING AND DIAGNOSTIC PROGRAMS BRANCH.
^b FOR WORK PERFORMED BY CERTIFICATE HOLDER
^c REPLACED (LIKE OR EQUIVALENT).
^d REPLACEMENT (MODIFICATION).
^e WHEN REQUIRED BY CONSTRUCTION CODE.

RETENTION PERIOD: LIFETIME RESPONSIBLE ORGANIZATION: NM-PROCESSES/SPECIAL PROGRAMS

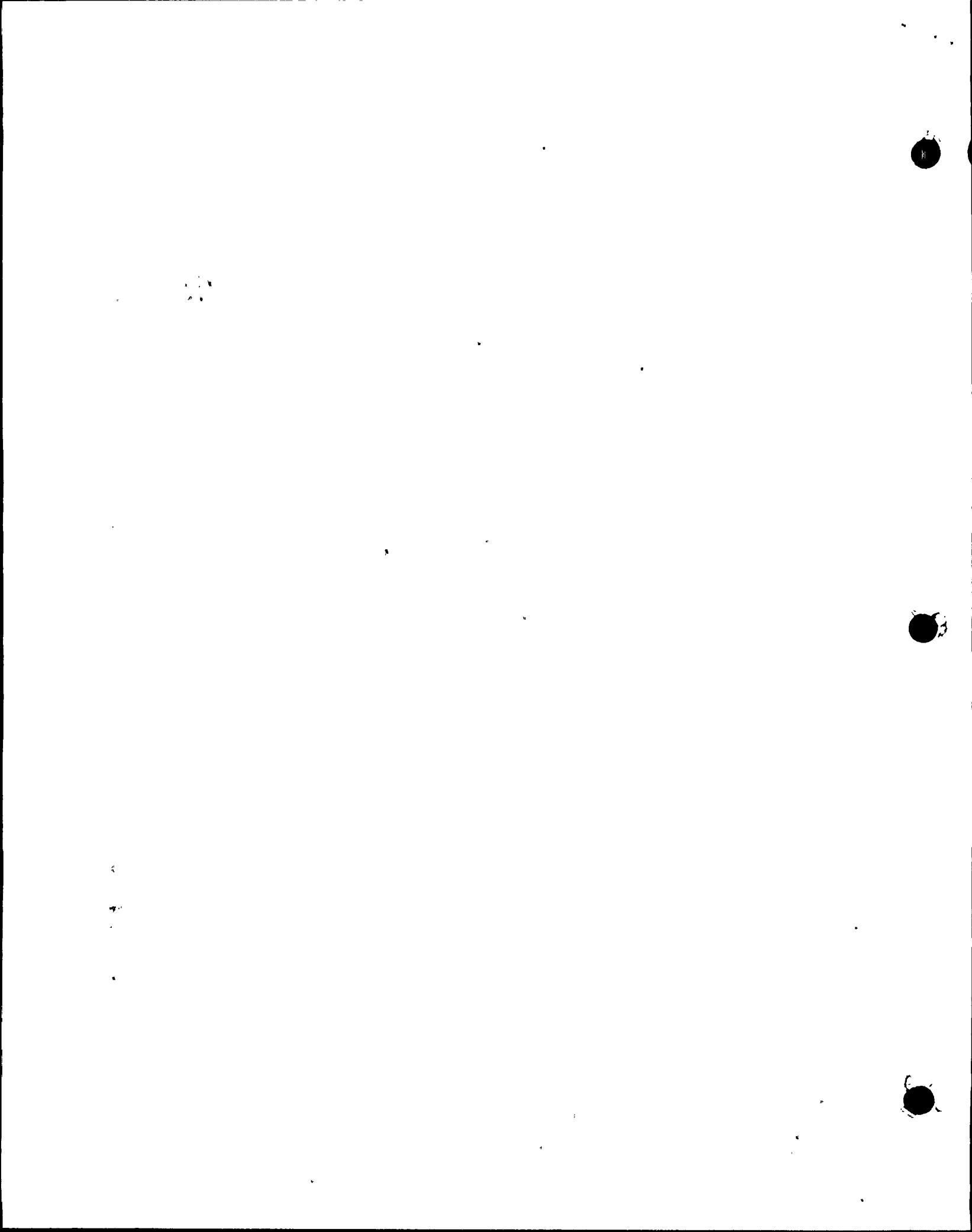

SEP 22 1989

FORM SDSP-403
FORM NIS-2 ATTACHMENT

1. (OWNER) TENNESSEE VALLEY AUTHORITY
NUCLEAR POWER
DATE 11-6-90

2. (PLANT) BROWNS FERRY NUCLEAR PLANT
P.O. BOX 2000
DECATUR, ALABAMA
SHEET 74 OF 259
W.O.# 90-06546-00

3. WORK PERFORMED BY: TVA - BFP TYPE CODE SYMBOL STAMP b
P.O. Box 2000 COMPANY
ADDRESS AUTHORIZATION NO. b
DECATUR, AL 35609-2000 CITY AND STATE EXPIRATION DATE b

4. IDENTIFICATION OF SYSTEM #74 - RESIDUAL HEAT REMOVAL (RHR)

5(A). APPLICATION CONSTRUCTION CODE USAS B31.1.0 19 67
EDITION 1967 ADDENDA Winter 1968 CODE CASE N/A

5(B). APPLICATION EDITION OF SECTION XI UTILIZED FOR REPAIRS OR REPLACEMENTS: 1980

6(A). NAME OF COMPONENT(S) AND DESCRIPTION (INCLUDE SIZE, CAPACITY, MATERIAL, AND LOCATION AS NEEDED TO AID IN IDENTIFICATION)
BFP-2-FCV-074-0066

6(B). NAME OF MANUFACTURER WALWORTH MFG. Co.
ADDRESS OF MANUFACTURER (IF KNOWN) NA

6(C). MANUFACTURER'S SERIAL NUMBER NA

6(D). NATIONAL BOARD NUMBER (IF APPLICABLE) NA

6(E). OTHER IDENTIFICATION (SUBASSEMBLY NUMBER, HEAT NUMBER, ETC.) 24" Globe
MODEL 5297-PS, DWG # A-12337-M-1-E

6(F). YEAR BUILT 1968 CODE CLASS 1 2

6(G). REPAIRED REPLACED REPLACEMENT ^d

6(H). ASME CODE STAMPED YES NO

7. BRIEF DESCRIPTION OF REPAIR OR REPLACEMENT WORK PERFORMED.
MADE WELD REPAIRS TO INSIDE OF VALVE BODY NEAR SEATS, WELD
Build-up of ERODED AREAS OF Body.

8. TESTS CONDUCTED: HYDROSTATIC PNEUMATIC
NOMINAL OPERATING PRESSURE OTHER
PRESSURE 1660 PSI TEST TEMPERATURE 77 F°

9. REMARKS: 2-S.I-3.3.8, C.4

() APPLICABLE MANUFACTURERS DATA REPORT TO BE ATTACHED.
RESPONSIBLE ENGR. Russell E. Co. Jr. / mech. Maint DATE 11-6-90
ANII Russell E. Co. Jr. ORGANIZATION DATE 11-7-90

^a SHEET NOS. FILLED IN BY TESTING AND DIAGNOSTIC PROGRAMS BRANCH.
^b FOR WORK PERFORMED BY CERTIFICATE HOLDER
^c REPLACED (LIKE OR EQUIVALENT).
^d REPLACEMENT (MODIFICATION).
^e WHEN REQUIRED BY CONSTRUCTION CODE.

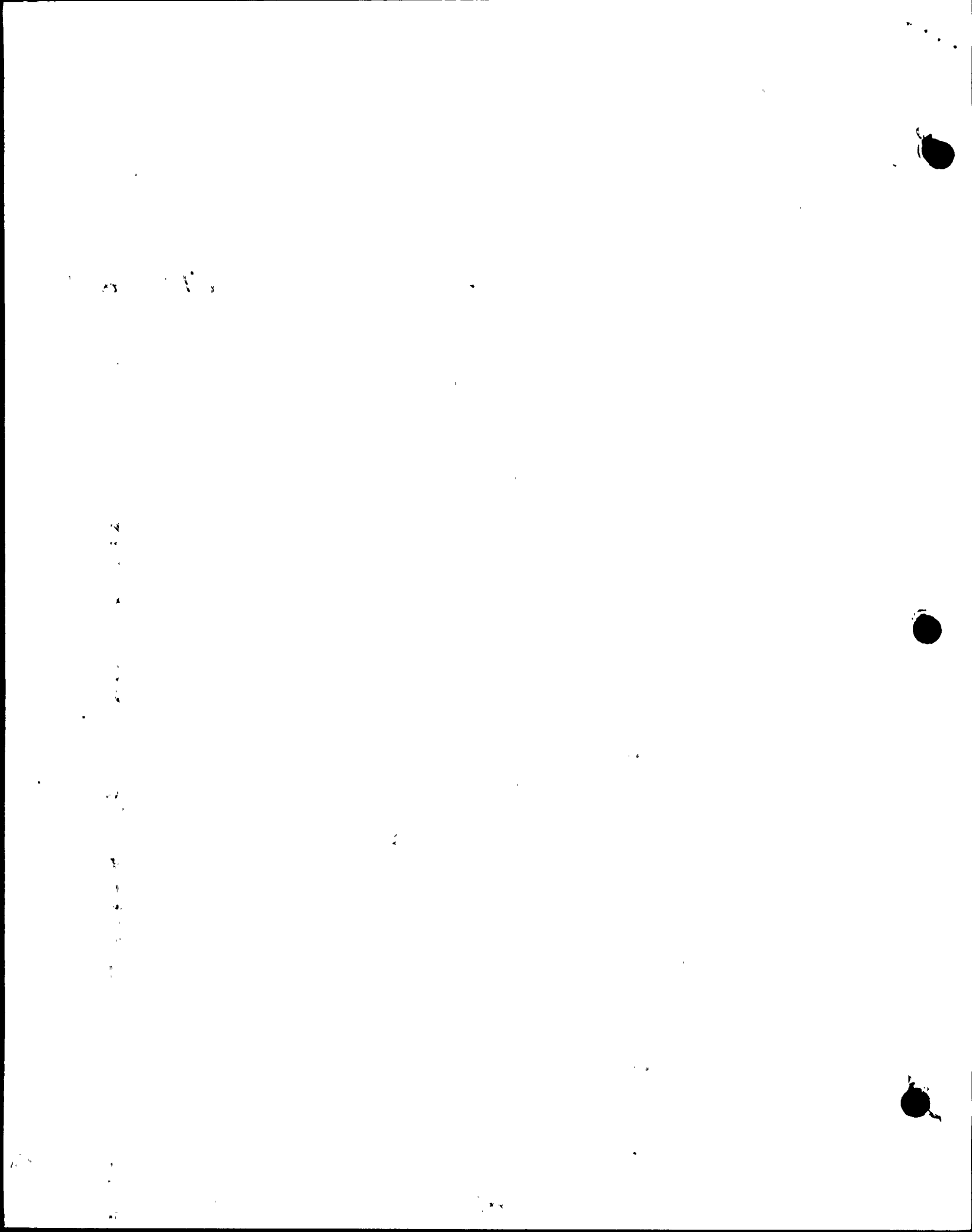

SEP 22 1989

FORM SDSP-403
FORM NIS-2 ATTACHMENT

1. (OWNER) TENNESSEE VALLEY AUTHORITY
NUCLEAR POWER
DATE 11-13-90

2. (PLANT) BROWNS FERRY NUCLEAR PLANT
P.O. BOX 2000
DECATUR, ALABAMA
SHEET 75 OF 259
W.O.# 90-07046-01

3. WORK PERFORMED BY: TVA TYPE CODE SYMBOL STAMP ^b N/A
COMPANY
P.O. BOX 2000 AUTHORIZATION NO. ^b N/A
ADDRESS
DECATUR, ALABAMA EXPIRATION DATE ^b N/A
CITY AND STATE

4. IDENTIFICATION OF SYSTEM SYSTEM 74 - RHR

5(A). APPLICATION CONSTRUCTION CODE USAS B31-1.0 19 67
EDITION THRU ADDENDA N/A CODE CASE N/A

5(B). APPLICATION EDITION OF SECTION XI UTILIZED FOR REPAIRS OR REPLACEMENTS: 1980

6(A). NAME OF COMPONENT(S) AND DESCRIPTION (INCLUDE SIZE, CAPACITY, MATERIAL,
AND LOCATION AS NEEDED TO AID IN IDENTIFICATION)
2-FCV-74-52 - 24" WALWORTH VALVE, AZ16-GRWCB,
U-2-REACTOR BLDG, EL. 575 CLEAN ROOM

6(B). NAME OF MANUFACTURER WALWORTH
ADDRESS OF MANUFACTURER (IF KNOWN) VALLEY FORGE, PA.

6(C). MANUFACTURER'S SERIAL NUMBER MODEL # 5297PS

6(D). NATIONAL BOARD NUMBER (IF APPLICABLE) N/A

6(E). OTHER IDENTIFICATION (SUBASSEMBLY NUMBER, HEAT NUMBER, ETC.)
MODEL # 5297PS 2-FCV-74-52

6(F). YEAR BUILT 1964 CODE CLASS 1 2

6(G). REPAIRED REPLACED ^c REPLACEMENT ^d

6(H). ASME CODE STAMPED YES NO

7. BRIEF DESCRIPTION OF REPAIR OR REPLACEMENT WORK PERFORMED.
MAKE WELD REPAIRS OF THE INTERNAL VALVE BODY.

8. TESTS CONDUCTED: HYDROSTATIC PNEUMATIC
NOMINAL OPERATING PRESSURE OTHER
PRESSURE 1657.5 PSI TEST TEMPERATURE 70 F°

9. REMARKS: NONE

() APPLICABLE MANUFACTURERS DATA REPORT^e TO BE ATTACHED.
RESPONSIBLE ENGR. Robert E. Coyle / Mech. Maint DATE 11-13-90
ANII R. Russell ORGANIZATION DATE 11-14-90

^a SHEET NOS. FILLED IN BY TESTING AND DIAGNOSTIC PROGRAMS BRANCH.
^b FOR WORK PERFORMED BY CERTIFICATE HOLDER
^c REPLACED (LIKE OR EQUIVALENT).
^d REPLACEMENT (MODIFICATION).
^e WHEN REQUIRED BY CONSTRUCTION CODE.

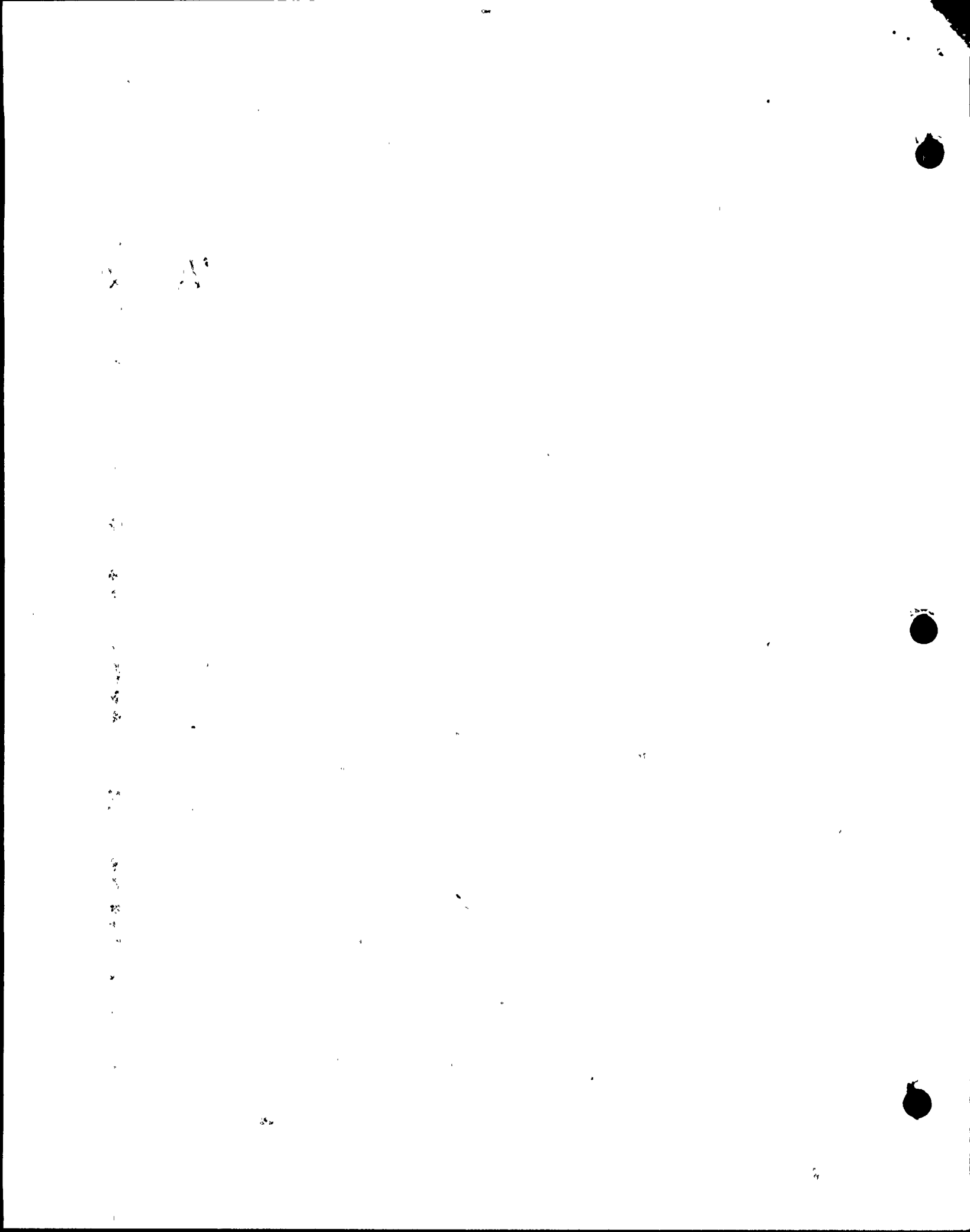

SEP 22 1989

FORM SDSP-403
FORM NIS-2 ATTACHMENT

1. (OWNER) TENNESSEE VALLEY AUTHORITY
NUCLEAR POWER

DATE 6/29/90

2. (PLANT) BROWNS FERRY NUCLEAR PLANT (UNIT 2)
P.O. BOX 2000
DECATUR, ALABAMA

SHEET 76 OF 259

3. WORK PERFORMED BY: TVA
COMPANY
P.O. BOX 2000
ADDRESS
DECATUR, ALABAMA
CITY AND STATE

TYPE CODE SYMBOL STAMP ^b _____
AUTHORIZATION NO. ^b _____
EXPIRATION DATE ^b _____

4. IDENTIFICATION OF SYSTEM SYSTEM 073 HIGH PRESSURE COOLANT INJECTION

5(A). APPLICATION CONSTRUCTION CODE USAS B.31.1 19 67
EDITION THRU .ADDENDA N/A CODE CASE N/A

5(B). APPLICATION EDITION OF SECTION XI UTILIZED FOR REPAIRS OR REPLACEMENTS: 1980

6(A). NAME OF COMPONENT(S) AND DESCRIPTION (INCLUDE SIZE, CAPACITY, MATERIAL,
AND LOCATION AS NEEDED TO AID IN IDENTIFICATION)
STUD, CONTINUOUS THD. 1-3/8" - 6 X 10" LG, ALLOY STEEL, ASME SA 193.
GR B7 - LOCATED IN VALVE 2-PCV-73-18

6(B). NAME OF MANUFACTURER CARDINAL IND.
ADDRESS OF MANUFACTURER (IF KNOWN) 3873 W DOLORENDO ST. LAS VEGAS, NEVADA

6(C). MANUFACTURER'S SERIAL NUMBER N/A

6(D). NATIONAL BOARD NUMBER (IF APPLICABLE) N/A

6(E). OTHER IDENTIFICATION (SUBASSEMBLY NUMBER, HEAT NUMBER, ETC.)
ASME SA 193 - GR B7

6(F). YEAR BUILT N/A CODE CLASS 1 2

6(G). REPAIRED REPLACED ^c REPLACEMENT ^d

6(H). ASME CODE STAMPED YES NO

7. ^{REPLACED} ^{DC} ^{6/29/90} BRIEF DESCRIPTION OF REPAIR OR REPLACEMENT WORK PERFORMED.
REPLACING THE EXISTING VALVE FLANGE STUD BOLTING MATERIAL
WITH LONGER STUDS PER SDN#S-12715A

8. TESTS CONDUCTED: HYDROSTATIC PNEUMATIC
NOMINAL OPERATING PRESSURE OTHER
PRESSURE _____ PSI TEST TEMPERATURE _____ F^e

9. REMARKS: WO 90-09028-00

() APPLICABLE MANUFACTURERS DATA REPORT TO BE ATTACHED.
RESPONSIBLE ENGR. Russell / MTS DATE 6/29/90
ANII R. Russell ORGANIZATION MTS DATE 6-29-90

^a SHEET NOS. FILLED IN BY TESTING AND DIAGNOSTIC PROGRAMS BRANCH.
^b FOR WORK PERFORMED BY CERTIFICATE HOLDER
^c REPLACED (LIKE OR EQUIVALENT).
^d REPLACEMENT (MODIFICATION).
^e WHEN REQUIRED BY CONSTRUCTION CODE.

1

2

3

4

5

6

7

8



SEP 22 1989

FORM SDSP-403
FORM NIS-2 ATTACHMENT

1. (OWNER) TENNESSEE VALLEY AUTHORITY NUCLEAR POWER DATE 6-14-91

2. (PLANT) BROWNS FERRY NUCLEAR PLANT P.O. BOX 2000 DECATUR, ALABAMA SHEET a 77 OF 259

3. WORK PERFORMED BY: TVA COMPANY TYPE CODE SYMBOL STAMP ^b NA
P.O. BOX 2000 ADDRESS AUTHORIZATION NO. ^b NA
DECATUR, AL 35609-2000 CITY AND STATE EXPIRATION DATE ^b NA

4. IDENTIFICATION OF SYSTEM SLC - SYSTEM 63

5(A). APPLICATION CONSTRUCTION CODE ANSI B31.1 19 67
EDITION WINTER ADDENDA 1967 CODE CASE NA

5(B). APPLICATION EDITION OF SECTION XI UTILIZED FOR REPAIRS OR REPLACEMENTS: 1980

6(A). NAME OF COMPONENT(S) AND DESCRIPTION (INCLUDE SIZE, CAPACITY, MATERIAL, AND LOCATION AS NEEDED TO AID IN IDENTIFICATION)
2-FCV-063-0008A (SLC SQUIB VALVE)

6(B). NAME OF MANUFACTURER CONAX CORP.
ADDRESS OF MANUFACTURER (IF KNOWN) BUFFALO, NY

6(C). MANUFACTURER'S SERIAL NUMBER NA

6(D). NATIONAL BOARD NUMBER (IF APPLICABLE) NA

6(E). OTHER IDENTIFICATION (SUBASSEMBLY NUMBER, HEAT NUMBER, ETC.) NA

6(F). YEAR BUILT NA CODE CLASS 1 2

6(G). REPAIRED REPLACED REPLACEMENT ^d

6(H). ASME CODE STAMPED YES NO

7. BRIEF DESCRIPTION OF REPAIR OR REPLACEMENT WORK PERFORMED.
CHANGED OUT TRIGGER ASSEMBLY ON 2-FCV-063-0008A (SLC SQUIB VALVE) PER W.O.# 90-11435-00 AND ECI-0-063-VLV001

8. TESTS CONDUCTED: HYDROSTATIC PNEUMATIC
NOMINAL OPERATING PRESSURE OTHER
PRESSURE NA PSI TEST TEMPERATURE NA F^o

9. REMARKS: W.O.# 90-11435-00

() APPLICABLE MANUFACTURERS DATA REPORT TO BE ATTACHED.
* RESPONSIBLE ENGR. Robert E. Cooke DATE 6-17-91
ANII * Robert E. Cooke ORGANIZATION DATE 6-17-91

* REF PRD # BFP 910132-P

- ^a SHEET NOS. FILLED IN BY TESTING AND DIAGNOSTIC PROGRAMS BRANCH.
- ^b FOR WORK PERFORMED BY CERTIFICATE HOLDER
- ^c REPLACED (LIKE OR EQUIVALENT).
- ^d REPLACEMENT (MODIFICATION).
- ^e WHEN REQUIRED BY CONSTRUCTION CODE.

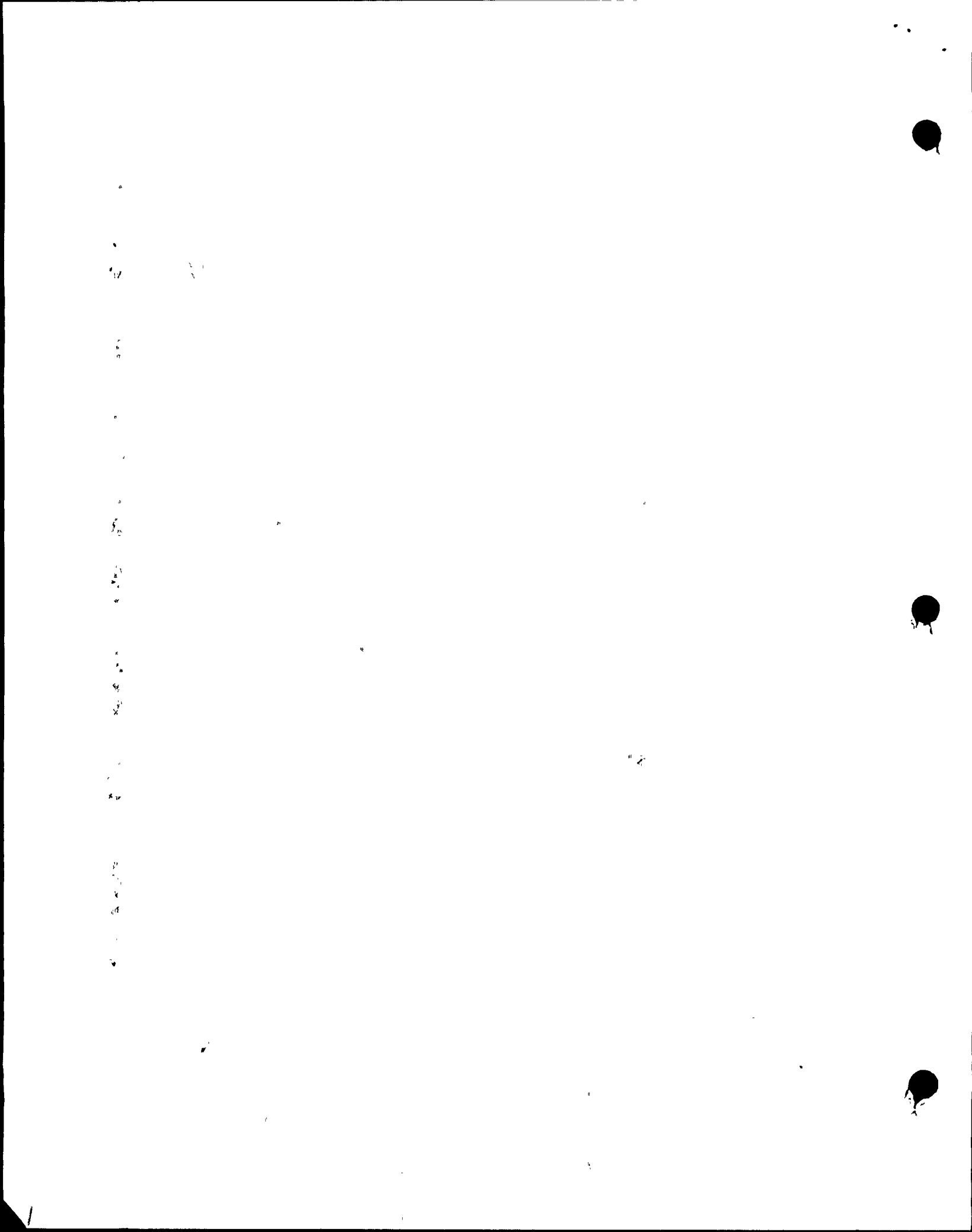

SEP 22 1989

FORM SDSP-403
FORM NIS-2 ATTACHMENT

1. (OWNER) TENNESSEE VALLEY AUTHORITY NUCLEAR POWER DATE 9-28-90

2. (PLANT) BROWNS FERRY NUCLEAR PLANT P.O. BOX 2000 DECATUR, ALABAMA SHEET ^a 78 OF 259
W.O.# 90-15075-02

3. WORK PERFORMED BY: TVA COMPANY TYPE CODE SYMBOL STAMP ^b N/A
BFNP PO Box 2000 ADDRESS AUTHORIZATION NO. ^b N/A
Decatur, Alabama CITY AND STATE EXPIRATION DATE ^b N/A

4. IDENTIFICATION OF SYSTEM REACTOR BUILDING CLOSED COOLING WATER (70)

5(A). APPLICATION CONSTRUCTION CODE ANSI B31.1 19 67
EDITION 1967 ADDENDA WINTER 1968 CODE CASE N/A

5(B). APPLICATION EDITION OF SECTION XI UTILIZED FOR REPAIRS OR REPLACEMENTS: 1980

6(A). NAME OF COMPONENT(S) AND DESCRIPTION (INCLUDE SIZE, CAPACITY, MATERIAL, AND LOCATION AS NEEDED TO AID IN IDENTIFICATION)
VELAN 8" 150psi GATE VALVE, CARBON STEEL DISC, ASTM A 216 WCB
With STellite 6 HARDFACING, TOP OF TORUS Bay 6, 541 ELEV.

6(B). NAME OF MANUFACTURER VELAN
ADDRESS OF MANUFACTURER (IF KNOWN) N/A

6(C). MANUFACTURER'S SERIAL NUMBER N/A

6(D). NATIONAL BOARD NUMBER (IF APPLICABLE) N/A

6(E). OTHER IDENTIFICATION (SUBASSEMBLY NUMBER, HEAT NUMBER, ETC.) VELAN MODEL
NUMBER B15054B2TS, DRAWING P-35177-2

6(F). YEAR BUILT 1966 CODE CLASS 1 2

6(G). REPAIRED REPLACED ^c REPLACEMENT ^d

6(H). ASME CODE STAMPED YES NO

7. BRIEF DESCRIPTION OF REPAIR OR REPLACEMENT WORK PERFORMED.
REMOVED EXISTING STellite 6 Hard FACING, Weld Built up Base
Metal ON DISC AND RE-welded the STellite 6 Hard facing Back ON.

8. TESTS CONDUCTED: HYDROSTATIC PNEUMATIC
NOMINAL OPERATING PRESSURE OTHER
PRESSURE _____ PSI TEST TEMPERATURE _____ F^e

9. REMARKS: NONE This Work Documented in W.O. 90-15075-02

() APPLICABLE MANUFACTURERS DATA REPORT^e TO BE ATTACHED.
RESPONSIBLE ENGR. Robert E. Cooke / Mech. Maint DATE 9-28-90
ORGANIZATION R. Russell DATE 10-17-90
ANII

^a SHEET NOS. FILLED IN BY TESTING AND DIAGNOSTIC PROGRAMS BRANCH.
^b FOR WORK PERFORMED BY CERTIFICATE HOLDER
^c REPLACED (LIKE OR EQUIVALENT).
^d REPLACEMENT (MODIFICATION).
^e WHEN REQUIRED BY CONSTRUCTION CODE.

RETENTION PERIOD: LIFETIME RESPONSIBLE ORGANIZATION: NM-PROCESSES/SPECIAL PROGRAMS

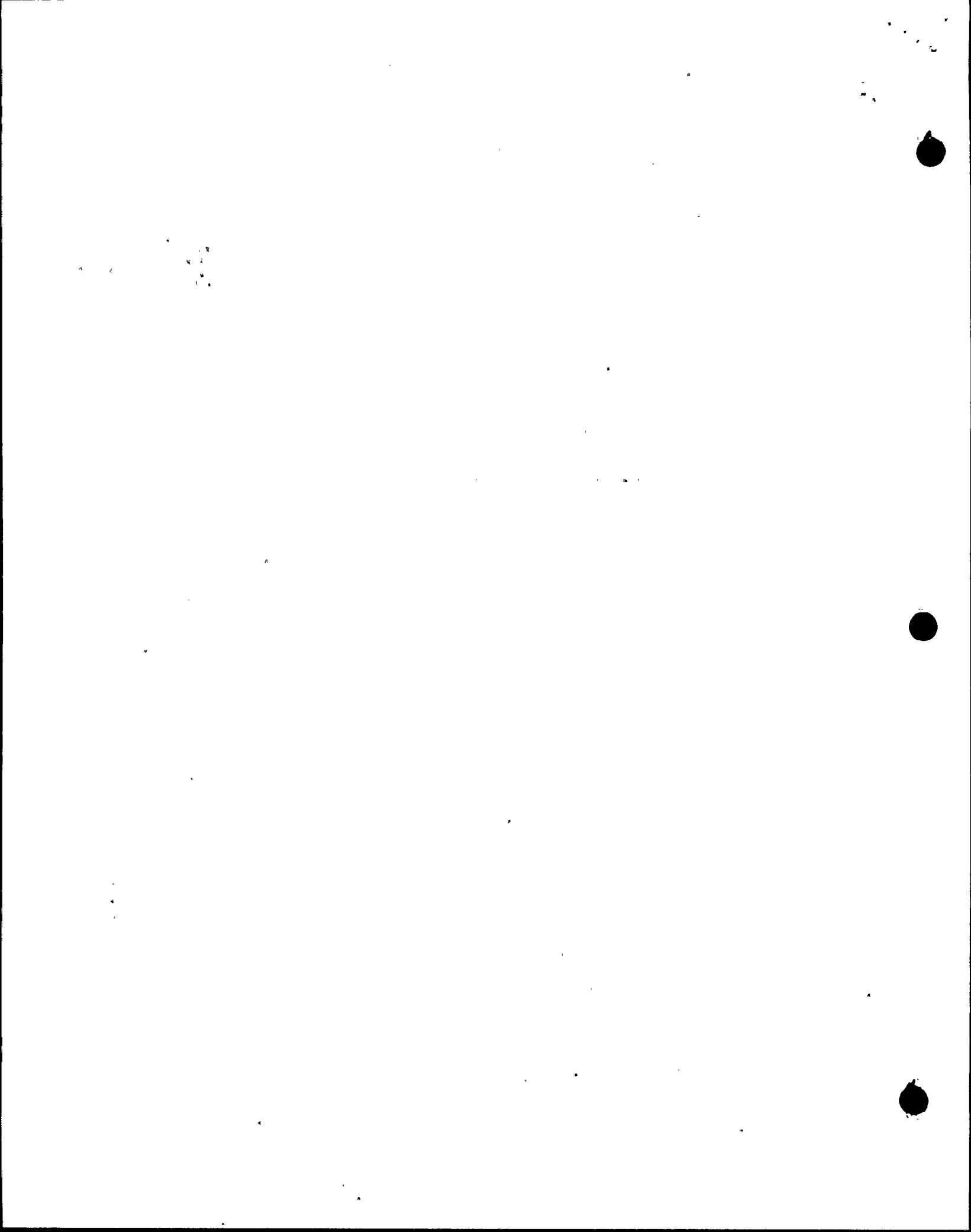

SEP 22 1989

FORM SDSP-403
FORM NIS-2 ATTACHMENT

1. (OWNER) TENNESSEE VALLEY AUTHORITY
NUCLEAR POWER

DATE 11-8-90

2. (PLANT) BROWNS FERRY NUCLEAR PLANT
P.O. BOX 2000
DECATUR, ALABAMA

SHEET 79 OF 259

3. WORK PERFORMED BY: TVA
COMPANY

TYPE CODE SYMBOL STAMP ^b N/A

P.O. Box 2000
ADDRESS

AUTHORIZATION NO. ^b N/A

Decatur, Alabama
CITY AND STATE

EXPIRATION DATE ^b N/A

4. IDENTIFICATION OF SYSTEM 070/RBCCW

5(A). APPLICATION CONSTRUCTION CODE USAS B31.1.0 19 67
EDITION thru ADDENDA N/A CODE CASE N/A

5(B). APPLICATION EDITION OF SECTION XI UTILIZED FOR REPAIRS OR REPLACEMENTS: 1980

6(A). NAME OF COMPONENT(S) AND DESCRIPTION (INCLUDE SIZE, CAPACITY, MATERIAL,
AND LOCATION AS NEEDED TO AID IN IDENTIFICATION)
REMOVE POROSITY AND REPAIR WELDS AS NECESSARY ON RBCCW PIPE
AT VALVES Z-FCU-70-313 & ZFCU-70-314 WELDS #2RBCCW-004 & 008

6(B). NAME OF MANUFACTURER TENNESSEE VALLEY AUTHORITY
ADDRESS OF MANUFACTURER (IF KNOWN) P.O. Box 2000, DECATUR, ALABAMA

6(C). MANUFACTURER'S SERIAL NUMBER N/A

6(D). NATIONAL BOARD NUMBER (IF APPLICABLE) N/A

6(E). OTHER IDENTIFICATION (SUBASSEMBLY NUMBER, HEAT NUMBER, ETC.) N/A

6(F). YEAR BUILT N/A CODE CLASS 1 2

6(G). REPAIRED REPLACED ^c REPLACEMENT ^d

6(H). ASME CODE STAMPED YES NO

7. BRIEF DESCRIPTION OF REPAIR OR REPLACEMENT WORK PERFORMED.
REMOVE POROSITY AND REPAIR WELDS AS NECESSARY
PERFORMED RT CONST. AND PSE

8. TESTS CONDUCTED: HYDROSTATIC PNEUMATIC
NOMINAL OPERATING PRESSURE OTHER
PRESSURE N/A PSI TEST TEMPERATURE N/A F^e

9. REMARKS: PIPE WELD REMOVED AND REPAIRED PER
WORK ORDER: 90-16250-00
REF CAR # BFP900312 P.

() APPLICABLE MANUFACTURERS DATA REPORT^e TO BE ATTACHED.
RESPONSIBLE ENGR. William W. Barner / MECH-INT DATE 11-8-90

ANII Stephen B. Horton / HS&I ORGANIZATION DATE 11-10-90

^a SHEET NOS. FILLED IN BY TESTING AND DIAGNOSTIC PROGRAMS BRANCH.
^b FOR WORK PERFORMED BY CERTIFICATE HOLDER
^c REPLACED (LIKE OR EQUIVALENT).
^d REPLACEMENT (MODIFICATION).
^e WHEN REQUIRED BY CONSTRUCTION CODE.

6 11 12 13 14 15 16 17 18 19 20 21 22 23 24 25 26 27 28 29 30 31 32 33 34 35 36 37 38 39 40 41 42 43 44 45 46 47 48 49 50 51 52 53 54 55 56 57 58 59 60 61 62 63 64 65 66 67 68 69 70 71 72 73 74 75 76 77 78 79 80 81 82 83 84 85 86 87 88 89 90 91 92 93 94 95 96 97 98 99 100

101 102 103 104 105 106 107 108 109 110 111 112 113 114 115 116 117 118 119 120 121 122 123 124 125 126 127 128 129 130 131 132 133 134 135 136 137 138 139 140 141 142 143 144 145 146 147 148 149 150

151 152 153 154 155 156 157 158 159 160 161 162 163 164 165 166 167 168 169 170 171 172 173 174 175 176 177 178 179 180 181 182 183 184 185 186 187 188 189 190 191 192 193 194 195 196 197 198 199 200

201 202 203 204 205 206 207 208 209 210 211 212 213 214 215 216 217 218 219 220 221 222 223 224 225 226 227 228 229 230 231 232 233 234 235 236 237 238 239 240 241 242 243 244 245 246 247 248 249 250

251 252 253 254 255 256 257 258 259 260 261 262 263 264 265 266 267 268 269 270 271 272 273 274 275 276 277 278 279 280 281 282 283 284 285 286 287 288 289 290 291 292 293 294 295 296 297 298 299 300

301 302 303 304 305 306 307 308 309 310 311 312 313 314 315 316 317 318 319 320 321 322 323 324 325 326 327 328 329 330 331 332 333 334 335 336 337 338 339 340 341 342 343 344 345 346 347 348 349 350

351 352 353 354 355 356 357 358 359 360 361 362 363 364 365 366 367 368 369 370 371 372 373 374 375 376 377 378 379 380 381 382 383 384 385 386 387 388 389 390 391 392 393 394 395 396 397 398 399 400

401 402 403 404 405 406 407 408 409 410 411 412 413 414 415 416 417 418 419 420 421 422 423 424 425 426 427 428 429 430 431 432 433 434 435 436 437 438 439 440 441 442 443 444 445 446 447 448 449 450



SEP 22 1989

Pg. 14023

FORM SDSP-403
FORM NIS-2 ATTACHMENT

1. (OWNER) TENNESSEE VALLEY AUTHORITY
NUCLEAR POWER DATE 10-16-90

2. (PLANT) BROWNS FERRY NUCLEAR PLANT SHEET 80 OF 259
P.O. BOX 2000 W.O.# 90-19013-00
DECATUR, ALABAMA

3. WORK PERFORMED BY: T.V.A. TYPE CODE SYMBOL STAMP ^b NA
COMPANY ADDRESS P.O. BOX 2000 AUTHORIZATION NO. ^b NA
DECATUR ALA. CITY AND STATE EXPIRATION DATE ^b NA

4. IDENTIFICATION OF SYSTEM SYSTEM - 885
CONTROL ROD DRIVE HYDRAULIC CONTROL UNIT

5(A). APPLICATION CONSTRUCTION CODE ASME-831.1 19 67
EDITION 1967 ADDENDA WINTER CODE CASE NA

5(B). APPLICATION EDITION OF SECTION XI UTILIZED FOR REPAIRS OR REPLACEMENTS: 1980

6(A). NAME OF COMPONENT(S) AND DESCRIPTION (INCLUDE SIZE, CAPACITY, MATERIAL,
AND LOCATION AS NEEDED TO AID IN IDENTIFICATION)
HYDRAULIC WATER ACCUMULATOR FOR CONTROL
MARKING UNIT 7-HCU-15-SF-22

6(B). NAME OF MANUFACTURER G.E.
ADDRESS OF MANUFACTURER (IF KNOWN) UNKNOWN

6(C). MANUFACTURER'S SERIAL NUMBER 71-1-749

6(D). NATIONAL BOARD NUMBER (IF APPLICABLE) NA

6(E). OTHER IDENTIFICATION (SUBASSEMBLY NUMBER, HEAT NUMBER, ETC.) NA

6(F). YEAR BUILT 1978 CODE CLASS 1 2

6(G). REPAIRED REPLACED REPLACEMENT ^d

6(H). ASME CODE STAMPED YES NO

7. BRIEF DESCRIPTION OF REPAIR OR REPLACEMENT WORK PERFORMED.
REPLACED H2O ACCUMULATOR WITH A NEW ONE FROM POWER
STOCKS ON TIC # BDF-490H

8. TESTS CONDUCTED: HYDROSTATIC PNEUMATIC
NOMINAL OPERATING PRESSURE OTHER
PRESSURE 1125 PSI TEST TEMPERATURE 740 F°

9. REMARKS:

() APPLICABLE MANUFACTURERS DATA REPORT TO BE ATTACHED. M-Martin 7-3-91
RESPONSIBLE ENGR. Russell MECHANIC DATE 10-16-90
ORGANIZATION
ANII DATE 10-17-90

- ^a SHEET NOS. FILLED IN BY TESTING AND DIAGNOSTIC PROGRAMS BRANCH.
- ^b FOR WORK PERFORMED BY CERTIFICATE HOLDER
- ^c REPLACED (LIKE OR EQUIVALENT).
- ^d REPLACEMENT (MODIFICATION).
- ^e WHEN REQUIRED BY CONSTRUCTION CODE.

Vertical text on the left margin, possibly bleed-through from the reverse side of the page.

Small mark or characters in the upper left quadrant.

Horizontal line of faint, illegible characters across the middle of the page.

Second horizontal line of faint, illegible characters below the first.

Third horizontal line of faint, illegible characters near the bottom of the page.



SEP 22 1989

FORM SDSP-403
FORM NIS-2 ATTACHMENT

SHEET 81 of 259

W.O.# 90-20213-00

1. (OWNER) TENNESSEE VALLEY AUTHORITY
NUCLEAR POWER DATE 10/30/90
2. (PLANT) BROWNS FERRY NUCLEAR PLANT SHEET ^a 1 OF 1
P.O. BOX 2000
DECATUR, ALABAMA W.O.# 90-20213-00
3. WORK PERFORMED BY: T.V.A. TYPE CODE SYMBOL STAMP ^b N/A
COMPANY
P.O. BOX 2000 DECATUR AUTHORIZATION NO. ^b N/A
ADDRESS
DECATUR AL EXPIRATION DATE ^b N/A
CITY AND STATE W.O.# 10/30/90
4. IDENTIFICATION OF SYSTEM SYSTEM 6874
- 5(A). APPLICATION CONSTRUCTION CODE USAS B.3110 19 67
EDITION N/A ADDENDA N/A CODE CASE N/A
- 5(B). APPLICATION EDITION OF SECTION XI UTILIZED FOR REPAIRS OR REPLACEMENTS: 1980
- 6(A). NAME OF COMPONENT(S) AND DESCRIPTION (INCLUDE SIZE, CAPACITY, MATERIAL,
AND LOCATION AS NEEDED TO AID IN IDENTIFICATION)
UNIT-2 RXBLDG EL-537, IRR-2-R-053
- 6(B). NAME OF MANUFACTURER BERGEN PATERSON
ADDRESS OF MANUFACTURER (IF KNOWN) UNKNOWN
- 6(C). MANUFACTURER'S SERIAL NUMBER F91517.2
- 6(D). NATIONAL BOARD NUMBER (IF APPLICABLE) N/A
- 6(E). OTHER IDENTIFICATION (SUBASSEMBLY NUMBER, HEAT NUMBER, ETC.) TVA SERIAL
NUMBER MD289
- 6(F). YEAR BUILT N/A CODE CLASS 1 2
- 6(G). REPAIRED REPLACED ^c REPLACEMENT ^d
- 6(H). ASME CODE STAMPED YES NO
7. BRIEF DESCRIPTION OF REPAIR OR REPLACEMENT WORK PERFORMED.
REMOVE BERGEN PATERSON SNUBBER AND REPLACE WITH ANOTHER
SNUBBER, SNUBBER IS HSSA-10
8. TESTS CONDUCTED: HYDROSTATIC PNEUMATIC
NOMINAL OPERATING PRESSURE OTHER
PRESSURE N/A PSI TEST TEMPERATURE N/A F^o
9. REMARKS: THIS WORK WAS DONE PER W.O. 90-20213-00

() APPLICABLE MANUFACTURERS DATA REPORT ^e TO BE ATTACHED.
RESPONSIBLE ENGR. R.W. NYCOCK TECH. SUPPORT DATE 10/31/90
ANII R. Russell ORGANIZATION DATE 2-7-91

- ^a SHEET NOS. FILLED IN BY TESTING AND DIAGNOSTIC PROGRAMS BRANCH.
^b FOR WORK PERFORMED BY CERTIFICATE HOLDER
^c REPLACED (LIKE OR EQUIVALENT).
^d REPLACEMENT (MODIFICATION).
^e WHEN REQUIRED BY CONSTRUCTION CODE.

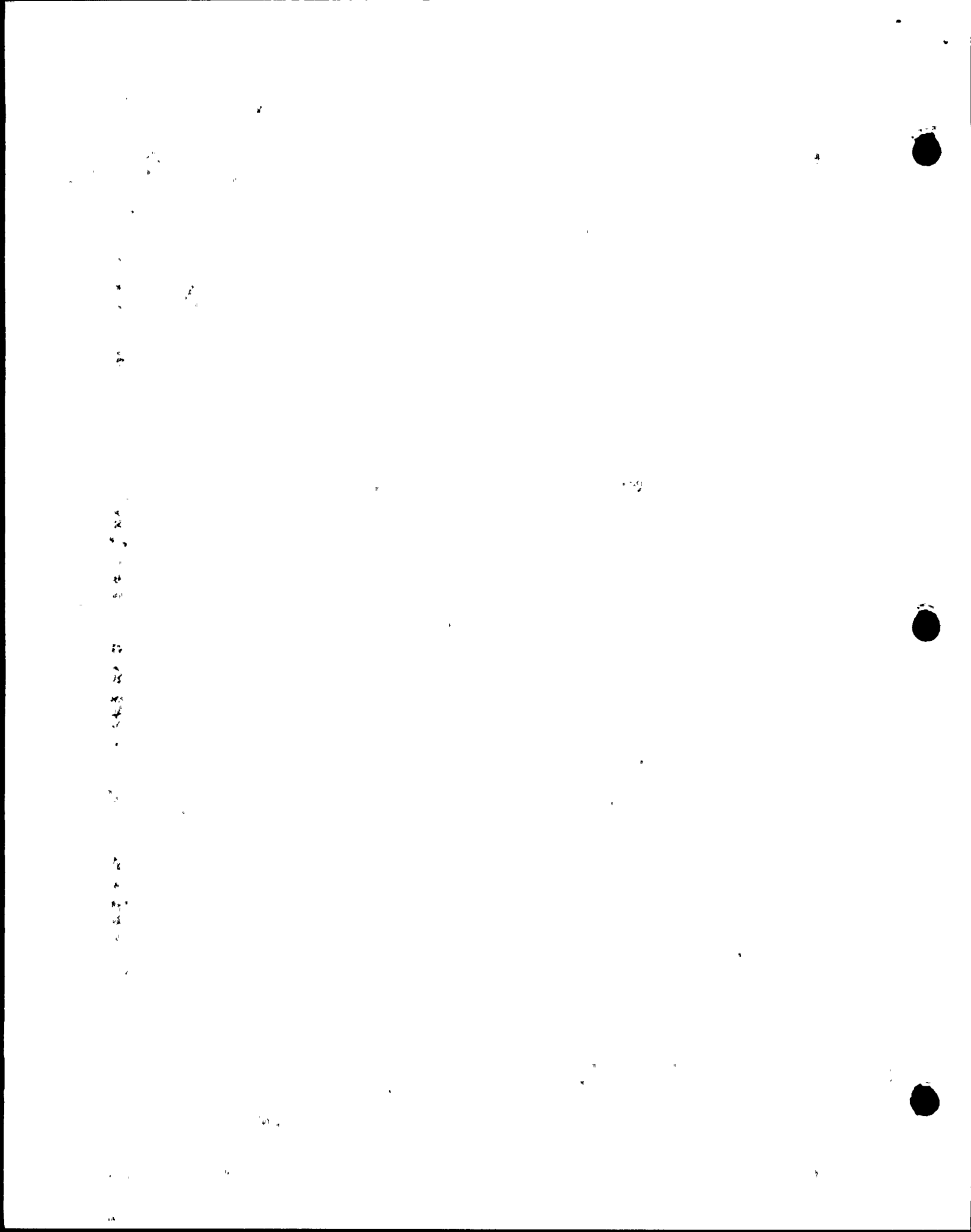

SEP 22 1989

pg. 14 of 45

FORM SDSP-403
FORM NIS-2 ATTACHMENT

1. (OWNER) TENNESSEE VALLEY AUTHORITY
NUCLEAR POWER DATE 11-6-90

2. (PLANT) BROWNS FERRY NUCLEAR PLANT
P.O. BOX 2000 SHEET 82 OF 259
DECATUR, ALABAMA W.O.# 90-20270-00

3. WORK PERFORMED BY: T.V.A. TYPE CODE SYMBOL STAMP NA
COMPANY
P.O. Box 2000 AUTHORIZATION NO. NA
ADDRESS
DECATUR AL 35609-2000 EXPIRATION DATE NA
CITY AND STATE

4. IDENTIFICATION OF SYSTEM 85 - CONTROL Rod DRIVE

5(A). APPLICATION CONSTRUCTION CODE ANSI 831.1 19 67
EDITION NA 1967 ADDENDA WINTER CODE CASE NA

5(B). APPLICATION EDITION OF SECTION XI UTILIZED FOR REPAIRS OR REPLACEMENTS: 1980

6(A). NAME OF COMPONENT(S) AND DESCRIPTION (INCLUDE SIZE, CAPACITY, MATERIAL,
AND LOCATION AS NEEDED TO AID IN IDENTIFICATION)
HYDRAULIC WATER ACCUMULATOR FOR CONTROL
REBUILT # BFN-2-HCU-085-02-39

6(B). NAME OF MANUFACTURER G.E.
ADDRESS OF MANUFACTURER (IF KNOWN) UNKNOWN

6(C). MANUFACTURER'S SERIAL NUMBER A1677

6(D). NATIONAL BOARD NUMBER (IF APPLICABLE) N/A

6(E). OTHER IDENTIFICATION (SUBASSEMBLY NUMBER, HEAT NUMBER, ETC.) N/A

6(F). YEAR BUILT 1978 CODE CLASS 1 2

6(G). REPAIRED REPLACED REPLACEMENT

6(H). ASME CODE STAMPED YES NO

7. BRIEF DESCRIPTION OF REPAIR OR REPLACEMENT WORK PERFORMED.
REPLACED WATER ACCUMULATOR WITH A NEW ONE FROM
POWER STORES WORK INSTRUCTION # MCI-0-085-HC4.001

8. TESTS CONDUCTED: HYDROSTATIC PNEUMATIC
NOMINAL OPERATING PRESSURE OTHER
PRESSURE 1125 PSI TEST TEMPERATURE > 40 F°

9. REMARKS:

() APPLICABLE MANUFACTURERS DATA REPORT (TO) BE ATTACHED. M. Martin 7-3-91
RESPONSIBLE ENGR. [Signature] DATE 11/6/90
ANII [Signature] ORGANIZATION [Signature] DATE 11-7-90

^a SHEET NOS. FILLED IN BY TESTING AND DIAGNOSTIC PROGRAMS BRANCH.
^b FOR WORK PERFORMED BY CERTIFICATE HOLDER
^c REPLACED (LIKE OR EQUIVALENT).
^d REPLACEMENT (MODIFICATION).
^e WHEN REQUIRED BY CONSTRUCTION CODE.

RETENTION PERIOD: LIFETIME RESPONSIBLE ORGANIZATION: NM-PROCESSES/SPECIAL PROGRAMS



Small, faint, illegible marks or characters.

A vertical column of small, faint, illegible marks or characters.

A small, faint, illegible mark at the bottom left.

SEP 22 1989

FORM SDSP-403
FORM NIS-2 ATTACHMENT

WO. NO. 90-20466-00

SHEET 83 of 259

1. (OWNER) TENNESSEE VALLEY AUTHORITY
NUCLEAR POWER

DATE 11-11-90

2. (PLANT) BROWNS FERRY NUCLEAR PLANT
P.O. BOX 2000
DECATUR, ALABAMA

SHEET 1 OF 1

3. WORK PERFORMED BY: TVA
COMPANY
BENP, P.O. Box 2000
ADDRESS
DECATUR, AL 35609-2000
CITY AND STATE

TYPE CODE SYMBOL STAMP b N/A
AUTHORIZATION NO. b N/A
EXPIRATION DATE b N/A

4. IDENTIFICATION OF SYSTEM Residual Heat Removal - SYS 74

5(A). APPLICATION CONSTRUCTION CODE USAS B31.1 19 107
EDITION 1987 WINTER ADDENDA 108 CODE CASE N/A

5(B). APPLICATION EDITION OF SECTION XI UTILIZED FOR REPAIRS OR REPLACEMENTS: 1980

6(A). NAME OF COMPONENT(S) AND DESCRIPTION (INCLUDE SIZE, CAPACITY, MATERIAL,
AND LOCATION AS NEEDED TO AID IN IDENTIFICATION)
REPLACED VALVE DISK IN 2-FCV-74-73 AND TACK WELDED DISK LOCKNUT
TO DISK

6(B). NAME OF MANUFACTURER WALWORTH MFG. CO
ADDRESS OF MANUFACTURER (IF KNOWN)

6(C). MANUFACTURER'S SERIAL NUMBER 90744(1.3.1-1.D. 4(F))

6(D). NATIONAL BOARD NUMBER (IF APPLICABLE) N/A

6(E). OTHER IDENTIFICATION (SUBASSEMBLY NUMBER, HEAT NUMBER, ETC.) ITEM #4 ON
VENDOR DWG - A-12335-MIG

6(F). YEAR BUILT 1967 CODE CLASS 1 2

6(G). REPAIRED REPLACED REPLACEMENT 11/19/90

6(H). ASME CODE STAMPED YES NO

7. BRIEF DESCRIPTION OF REPAIR OR REPLACEMENT WORK PERFORMED.
REPLACED VALVE DISK AND REPLACED TACK WELD ON DISK TO
DISK LOCKNUT. REMOVED 3/11/90

8. TESTS CONDUCTED: HYDROSTATIC PNEUMATIC
NOMINAL OPERATING PRESSURE 150 PSI OTHER
PRESSURE 150 PSI TEST TEMPERATURE 110 F°

9. REMARKS:

() APPLICABLE MANUFACTURERS DATA REPORT TO BE ATTACHED.
RESPONSIBLE ENGR. R. Russell DATE 11/19/90
ORGANIZATION MAINT DATE 11-20-90
ANII

- a SHEET NOS. FILLED IN BY TESTING AND DIAGNOSTIC PROGRAMS BRANCH.
- b FOR WORK PERFORMED BY CERTIFICATE HOLDER
- c REPLACED (LIKE OR EQUIVALENT).
- d REPLACEMENT (MODIFICATION).
- e WHEN REQUIRED BY CONSTRUCTION CODE.

1942

1943

1944

1945

1946

1947

1948

1949

1950

1951

20

SEP 22 1989

FORM SDSP-403
FORM NIS-2 ATTACHMENT

1. (OWNER) TENNESSEE VALLEY AUTHORITY
NUCLEAR POWER DATE 11-10-90

2. (PLANT) BROWNS FERRY NUCLEAR PLANT
P.O. BOX 2000 SHEET 84 OF 259
DECATUR, ALABAMA W.O. 90-20874-00

3. WORK PERFORMED BY: TVA TYPE CODE SYMBOL STAMP ^b _____
COMPANY _____
P.O. Box 2000 AUTHORIZATION NO. ^b _____
ADDRESS _____
DECATUR AL. EXPIRATION DATE ^b _____
CITY AND STATE _____

4. IDENTIFICATION OF SYSTEM 74 RESIDUAL HEAT REMOVAL

5(A). APPLICATION CONSTRUCTION CODE ANSI B31.1 19 67
EDITION 1967 ADDENDA WINTER CODE CASE NA

5(B). APPLICATION EDITION OF SECTION XI UTILIZED FOR REPAIRS OR REPLACEMENTS: 1980

6(A). NAME OF COMPONENT(S) AND DESCRIPTION (INCLUDE SIZE, CAPACITY, MATERIAL,
AND LOCATION AS NEEDED TO AID IN IDENTIFICATION)
REPLACED BOLT AND NUT ON RHR HANGER # H-147

6(B). NAME OF MANUFACTURER UNKNOWN
ADDRESS OF MANUFACTURER (IF KNOWN) UNKNOWN

6(C). MANUFACTURER'S SERIAL NUMBER UNKNOWN

6(D). NATIONAL BOARD NUMBER (IF APPLICABLE) NA

6(E). OTHER IDENTIFICATION (SUBASSEMBLY NUMBER, HEAT NUMBER, ETC.) NA

6(F). YEAR BUILT NA CODE CLASS 1 2

6(G). REPAIRED REPLACED REPLACEMENT ^d

6(H). ASME CODE STAMPED YES NO

7. BRIEF DESCRIPTION OF REPAIR OR REPLACEMENT WORK PERFORMED.
REPLACED BOLT AND NUT ON UNIT #1 RHR HANGER # H-147.

8. TESTS CONDUCTED: HYDROSTATIC PNEUMATIC
NOMINAL OPERATING PRESSURE
PRESSURE _____ PSI OTHER
TEST TEMPERATURE _____ F^o

9. REMARKS: NO TESTING REQUIRED

() APPLICABLE MANUFACTURERS DATA REPORT ^a TO BE ATTACHED.
RESPONSIBLE ENGR. Robert E. Coile / Mech. MAINT DATE 11-10-90
ANII R. Russell Jr. ORGANIZATION _____ DATE 12-13-90

^a SHEET NOS. FILLED IN BY TESTING AND DIAGNOSTIC PROGRAMS BRANCH.
^b FOR WORK PERFORMED BY CERTIFICATE HOLDER
^c REPLACED (LIKE OR EQUIVALENT).
^d REPLACEMENT (MODIFICATION).
^e WHEN REQUIRED BY CONSTRUCTION CODE.

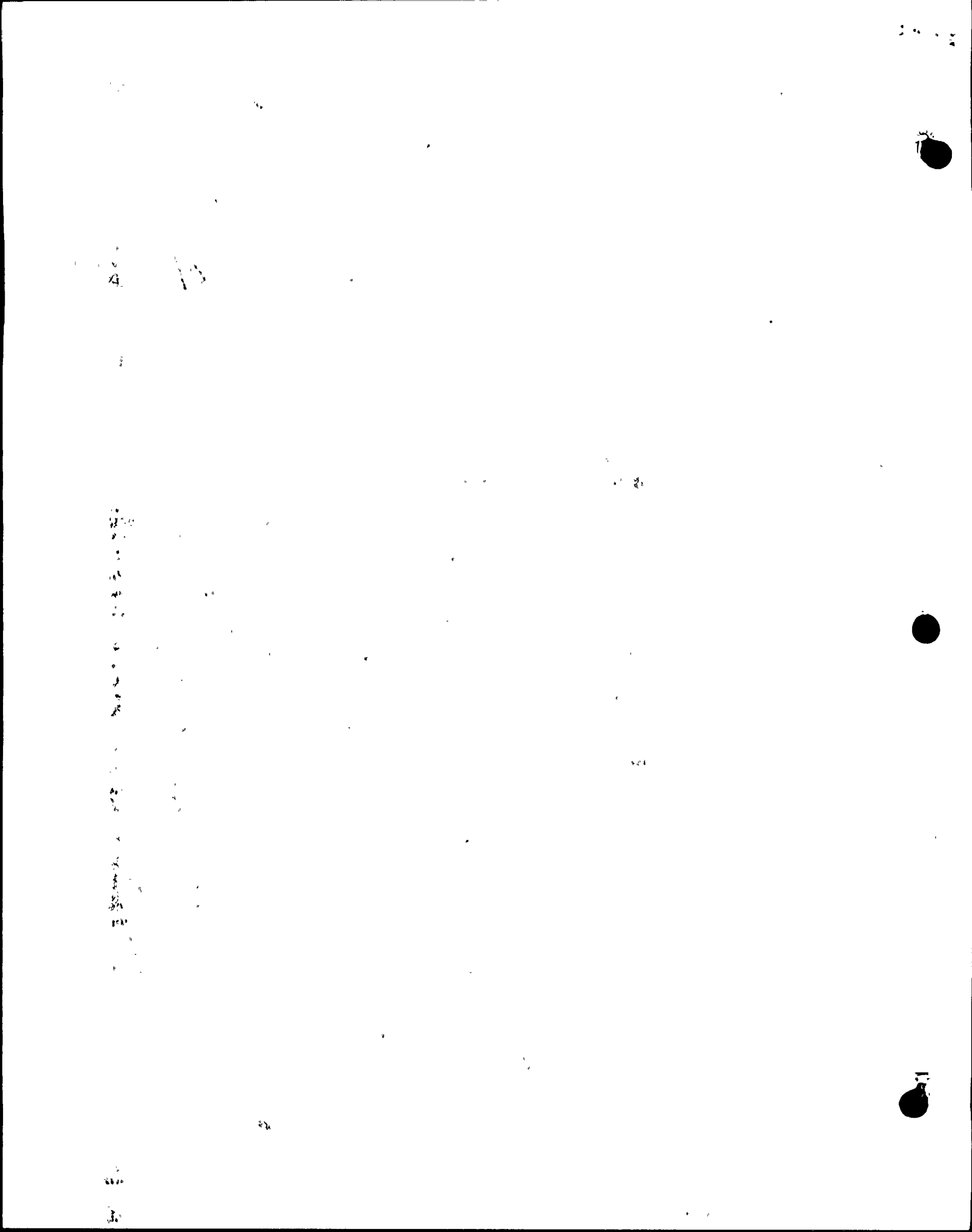

SEP 22 1989

FORM SDSP-403
FORM NIS-2 ATTACHMENT

1. (OWNER) TENNESSEE VALLEY AUTHORITY NUCLEAR POWER DATE 12-4-90

2. (PLANT) BROWNS FERRY NUCLEAR PLANT P.O. BOX 2000 DECATUR, ALABAMA SHEET 85 OF 259
W.O.# 90-21090-00

3. WORK PERFORMED BY: TVA TYPE CODE SYMBOL STAMP ^b NA
P.O. Box 2000 COMPANY AUTHORIZATION NO. ^b NA
DECATUR, AL ADDRESS EXPIRATION DATE ^b NA
AL CITY AND STATE

4. IDENTIFICATION OF SYSTEM SYS. 063, STANDBY LIQUID CONTROL

5(A). APPLICATION CONSTRUCTION CODE USAS-B31.1 19 67
EDITION _____ ADDENDA _____ CODE CASE _____

5(B). APPLICATION EDITION OF SECTION XI UTILIZED FOR REPAIRS OR REPLACEMENTS: 1980

6(A). NAME OF COMPONENT(S) AND DESCRIPTION (INCLUDE SIZE, CAPACITY, MATERIAL, AND LOCATION AS NEEDED TO AID IN IDENTIFICATION)
2-FCV-063-0008A (SLC SQUIB VALVE)

6(B). NAME OF MANUFACTURER CONAX CORP
ADDRESS OF MANUFACTURER (IF KNOWN) BUFFALO, NY

6(C). MANUFACTURER'S SERIAL NUMBER 075 (PART SERIAL #)

6(D). NATIONAL BOARD NUMBER (IF APPLICABLE) NA

6(E). OTHER IDENTIFICATION (SUBASSEMBLY NUMBER, HEAT NUMBER, ETC.)
MFG. ASS. # A4Q86

6(F). YEAR BUILT _____ CODE CLASS 1 2

6(G). REPAIRED REPLACED ^b REPLACEMENT ^d

6(H). ASME CODE STAMPED YES NO

7. BRIEF DESCRIPTION OF REPAIR OR REPLACEMENT WORK PERFORMED.
CHANGED OUT TRIGGER ASSEMBLY ON 2-FCV-063-0008A (SLC SQUIB VALVE)
PER W.O.# 90-21090-00 & ECI-0-063-VLV001

8. TESTS CONDUCTED: HYDROSTATIC PNEUMATIC
NOMINAL OPERATING PRESSURE OTHER
PRESSURE NA PSI TEST TEMPERATURE NA F°

9. REMARKS: 2-SD-4.4, A.2 REQUIRED FUNCTIONAL TESTING OF SQUIB VALVE ONCE PER OPERATING CYCLE.

() APPLICABLE MANUFACTURERS DATA REPORT TO BE ATTACHED.
RESPONSIBLE ENGR. B. J. Price DATE 12/4/90
ORGANIZATION MAINT. DATE 12-5-90
ANII

^a SHEET NOS. FILLED IN BY TESTING AND DIAGNOSTIC PROGRAMS BRANCH.
^b FOR WORK PERFORMED BY CERTIFICATE HOLDER
^c REPLACED (LIKE OR EQUIVALENT).
^d REPLACEMENT (MODIFICATION).
^e WHEN REQUIRED BY CONSTRUCTION CODE.

RETENTION PERIOD: LIFETIME RESPONSIBLE ORGANIZATION: NM-PROCESSES/SPECIAL PROGRAMS

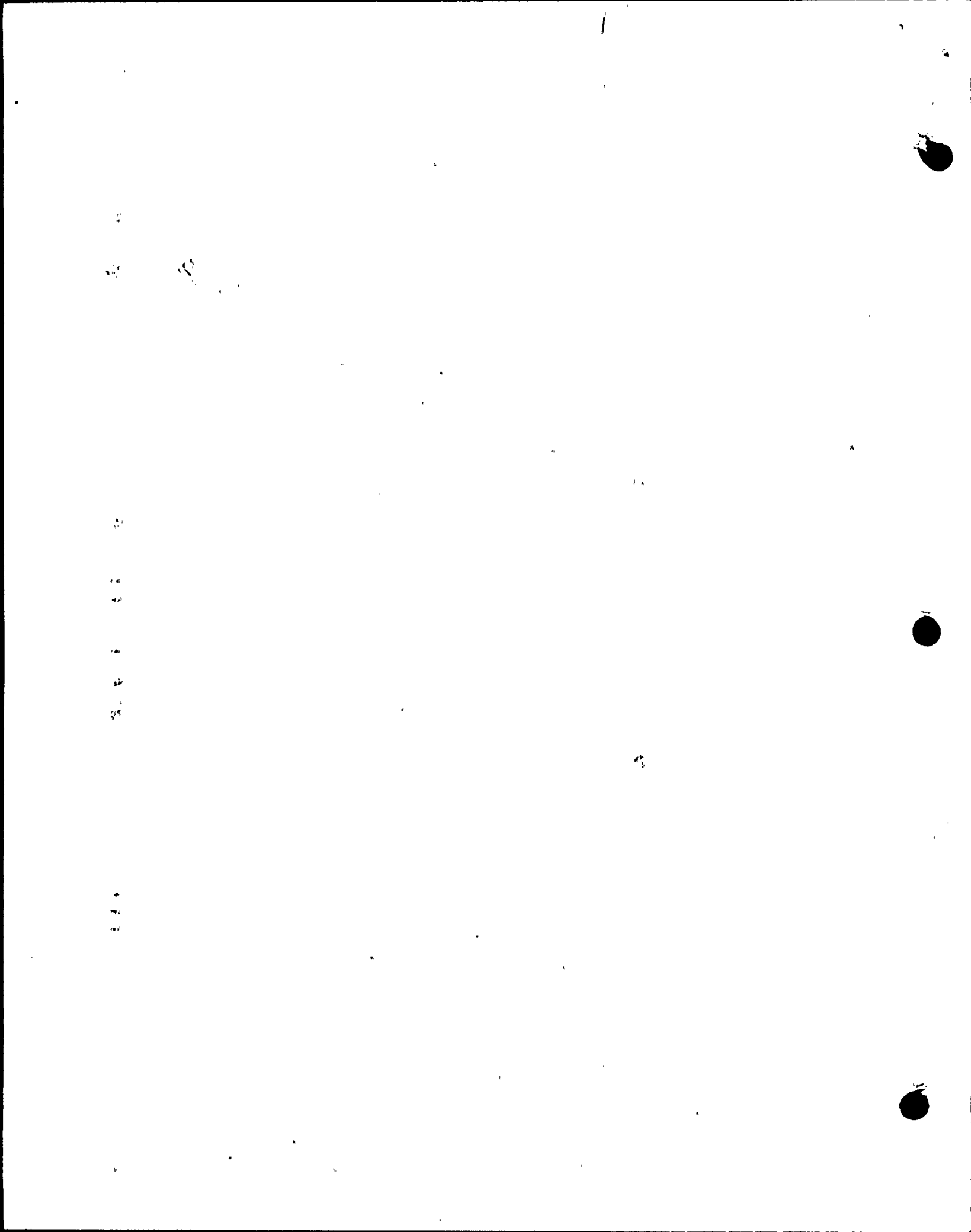

SEP 22 1989

FORM SDSP-403
FORM NIS-2 ATTACHMENT

1. (OWNER) TENNESSEE VALLEY AUTHORITY
NUCLEAR POWER

DATE 1/3/91

2. (PLANT) BROWNS FERRY NUCLEAR PLANT
P.O. BOX 2000
DECATUR, ALABAMA

SHEET 86 OF 259

W.O.-90-22973-00

3. WORK PERFORMED BY: T.V.A.
COMPANY

TYPE CODE SYMBOL STAMP ^b _____

P.O. Box 2000
ADDRESS

AUTHORIZATION NO. ^b _____

DECATUR 2000 ALA.
CITY AND STATE

EXPIRATION DATE ^b _____

4. IDENTIFICATION OF SYSTEM SYSTEM 085, CONTROL ROD DRIVE, H.C.U. UNIT

5(A). APPLICATION CONSTRUCTION CODE ANSI-B 31.1 19 67
EDITION 1967 ADDENDA WINTER 1967 CODE CASE N/A

5(B). APPLICATION EDITION OF SECTION XI UTILIZED FOR REPAIRS OR REPLACEMENTS: 1980

6(A). NAME OF COMPONENT(S) AND DESCRIPTION (INCLUDE SIZE, CAPACITY, MATERIAL,
AND LOCATION AS NEEDED TO AID IN IDENTIFICATION)

HYDRAULIC WATER ACCUMULATOR FOR CONTROL MODULE
UNIT 2-HCU-085-38-47

6(B). NAME OF MANUFACTURER G.E.

ADDRESS OF MANUFACTURER (IF KNOWN) N/A REC 1/3/91

6(C). MANUFACTURER'S SERIAL NUMBER N/A REC 1/3/91

6(D). NATIONAL BOARD NUMBER (IF APPLICABLE) N/A REC 1/3/91

6(E). OTHER IDENTIFICATION (SUBASSEMBLY NUMBER, HEAT NUMBER, ETC.) _____

BFN-2-HCU-085-38-47 Water accumulator PIN W506138G001

6(F). YEAR BUILT _____ CODE CLASS 1 2

6(G). REPAIRED REPLACED ^a REPLACEMENT ^d

6(H). ASME CODE STAMPED YES NO

7. BRIEF DESCRIPTION OF REPAIR OR REPLACEMENT WORK PERFORMED:

Replace the Water ACCUMULATOR on HCU 2-HCU-085-38-47
with a New Accumulator.

8. TESTS CONDUCTED: HYDROSTATIC N/A REC PNEUMATIC

NOMINAL OPERATING PRESSURE 1/3/91 OTHER

PRESSURE _____ PSI TEST TEMPERATURE _____ F^o

9. REMARKS: None

() APPLICABLE MANUFACTURERS DATA REPORT ^a TO BE ATTACHED.

RESPONSIBLE ENGR. Robert E. Calkins / Mech Maint DATE 1/4/91

ANII B. F. Reed ORGANIZATION _____

DATE 1-4-91

- ^a SHEET NOS. FILLED IN BY TESTING AND DIAGNOSTIC PROGRAMS BRANCH.
- ^b FOR WORK PERFORMED BY CERTIFICATE HOLDER
- ^c REPLACED (LIKE OR EQUIVALENT).
- ^d REPLACEMENT (MODIFICATION).
- ^e WHEN REQUIRED BY CONSTRUCTION CODE.

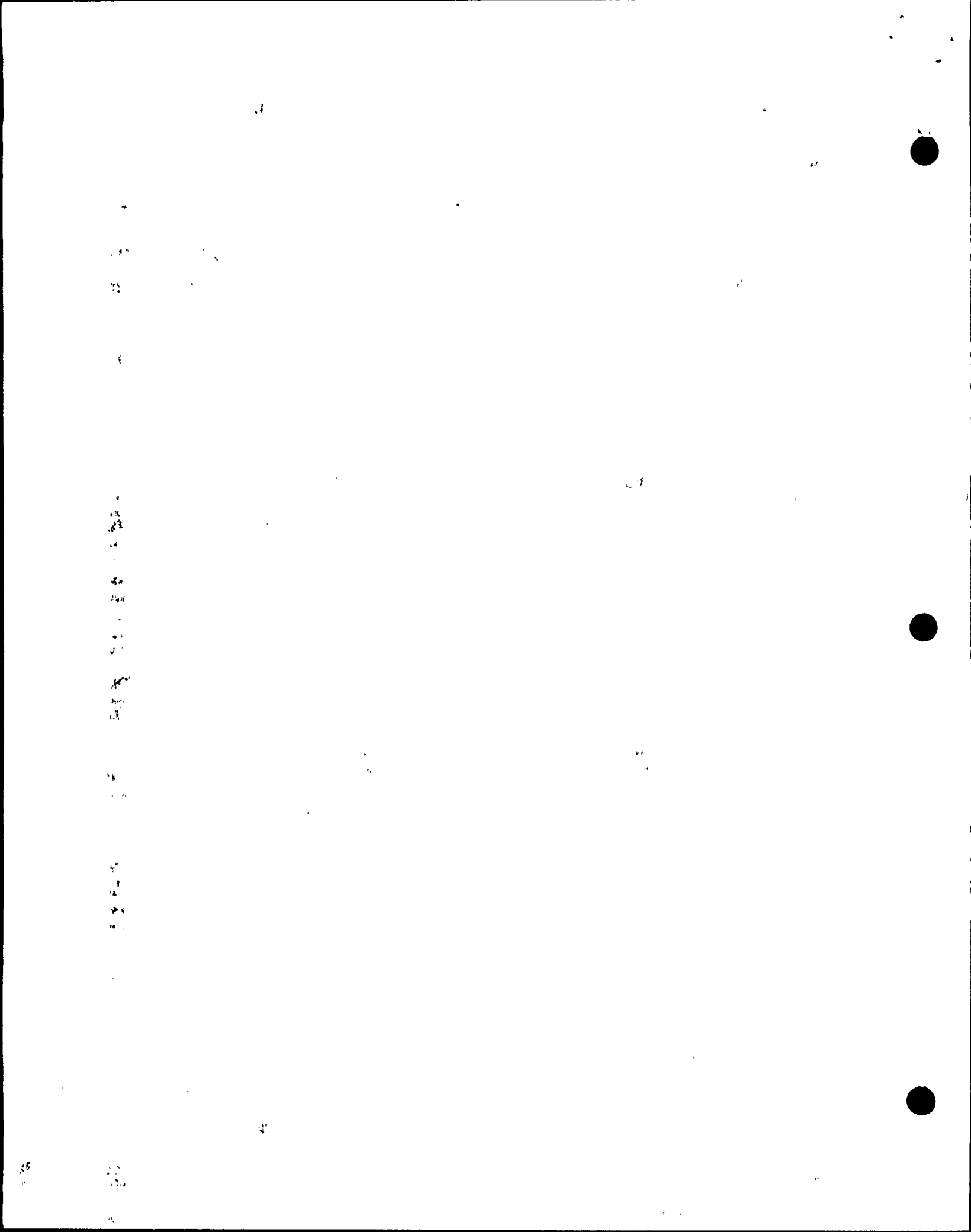

SEP 22 1989

FORM SDSP-403
FORM NIS-2 ATTACHMENT

1. (OWNER) TENNESSEE VALLEY AUTHORITY NUCLEAR POWER DATE 12-27-90

2. (PLANT) BROWNS FERRY NUCLEAR PLANT, P.O. BOX 2000 DECATUR, ALABAMA SHEET 87 OF 259
WO# 90-24109-00

3. WORK PERFORMED BY: TVA COMPANY TYPE CODE SYMBOL STAMP ^b _____
P.O. Box 2000 ADDRESS AUTHORIZATION NO. ^b _____
DECATUR, AL CITY AND STATE EXPIRATION DATE ^b _____

4. IDENTIFICATION OF SYSTEM HIGH Pressure Coolant Injection (73)

5(A). APPLICATION CONSTRUCTION CODE ANSI B-31.1 19 67
EDITION 1967 ADDENDA Winter CODE CASE N/A

5(B). APPLICATION EDIOM OF SECTION XI UTILIZED FOR REPAIRS OR REPLACEMENTS: 1980

6(A). NAME OF COMPONENT(S) AND DESCRIPTION (INCLUDE SIZE, CAPACITY, MATERIAL, AND LOCATION AS NEEDED TO AID IN IDENTIFICATION)
CRANE 10" GATE VALVE, 900PSI ROTING, Model L-900-C
Contract NO. 90744 - Vendor DWG. # PB-139989

6(B). NAME OF MANUFACTURER CRANE
ADDRESS OF MANUFACTURER (IF KNOWN) N/A

6(C). MANUFACTURER'S SERIAL NUMBER N/A

6(D). NATIONAL BOARD NUMBER (IF APPLICABLE) N/A

6(E). OTHER IDENTIFICATION (SUBASSEMBLY NUMBER, HEAT NUMBER, ETC.) CRANE 10" GATE MODEL # L-900-C DISK

6(F). YEAR BUILT 1968 CODE CLASS 1 2

6(G). REPAIRED REPLACED ^c REPLACEMENT ^d

6(H). ASME CODE STAMPED YES NO

7. BRIEF DESCRIPTION OF REPAIR OR REPLACEMENT WORK PERFORMED.
MACHINE HARD FACING (STELLITE 21) OFF AND RE WELD HARD FACING (STELLITE 21) BACK onto DISK.

8. TESTS CONDUCTED: HYDROSTATIC PNEUMATIC
NOMINAL OPERATING PRESSURE OTHER
PRESSURE _____ PSI TEST TEMPERATURE _____ F^e

9. REMARKS: NONE

() APPLICABLE MANUFACTURERS DATA REPORT TO BE ATTACHED.
RESPONSIBLE ENGR. Alton C. Cook Med. Maint DATE 1-23-91
ORGANIZATION R. Russell DATE 1-23-91
ANII

^a SHEET NOS. FILLED IN BY TESTING AND DIAGNOSTIC PROGRAMS BRANCH.
^b FOR WORK PERFORMED BY CERTIFICATE HOLDER
^c REPLACED (LIKE OR EQUIVALENT).
^d REPLACEMENT (MODIFICATION).
^e WHEN REQUIRED BY CONSTRUCTION CODE.

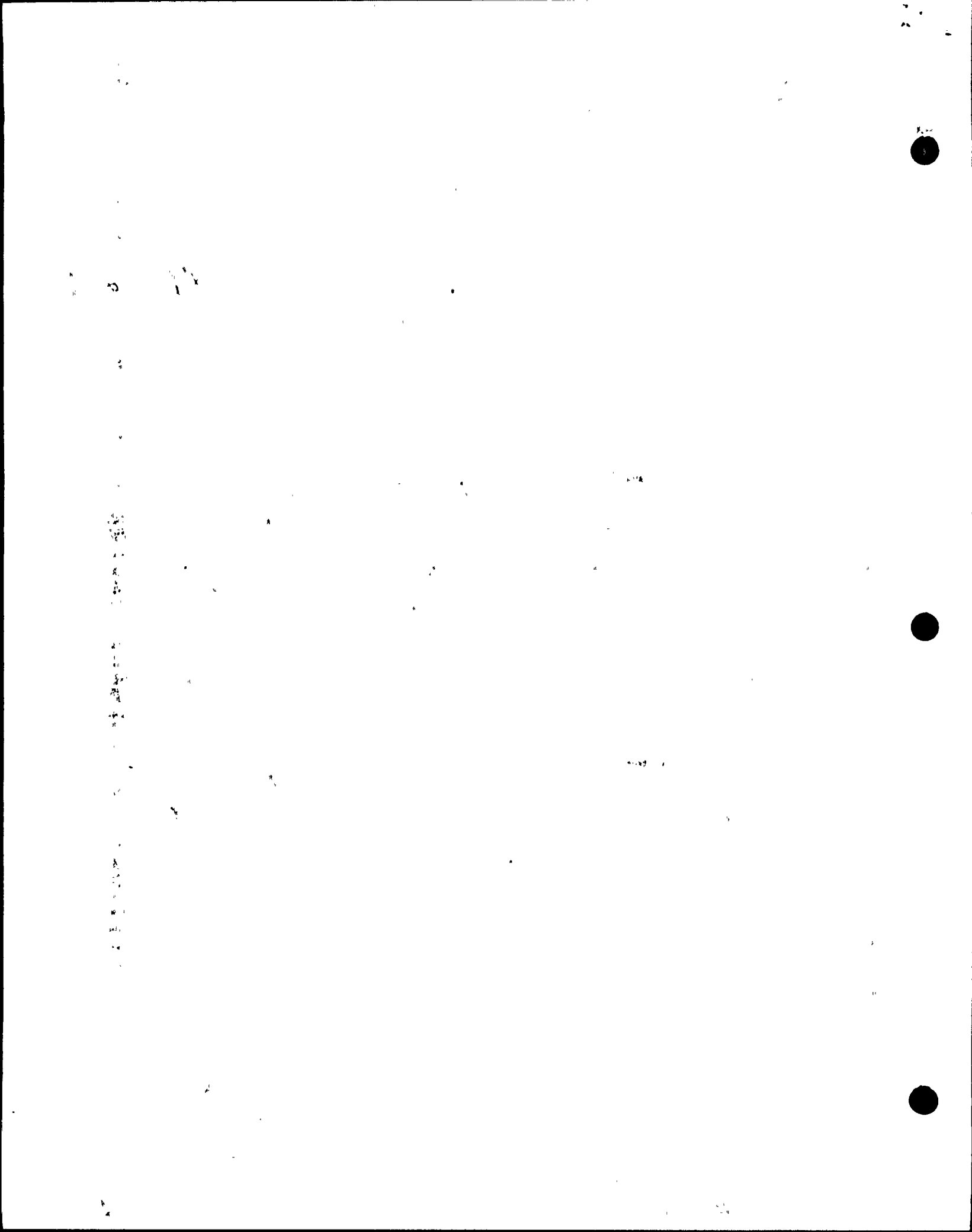

SEP 22 1989

FORM SDSP-403
FORM NIS-2 ATTACHMENT

* REF CAQR #CHA 890003713

1. (OWNER) TENNESSEE VALLEY AUTHORITY
NUCLEAR POWER DATE 6-22-90

2. (PLANT) BROWNS FERRY NUCLEAR PLANT
P.O. BOX 2000 SHEET 88 OF 259
DECATUR, ALABAMA
WO-91-24287-00
MR A-163499

3. WORK PERFORMED BY: TVA TYPE CODE SYMBOL STAMP N/A
COMPANY
P.O. Box 2000 AUTHORIZATION NO. N/A
ADDRESS
Decatur, ALA. EXPIRATION DATE N/A
CITY AND STATE

4. IDENTIFICATION OF SYSTEM 6.8 RECIRC PIPE ATTACHMENT & SNUBBER ^{47B2408-4} IA

5(A). APPLICATION CONSTRUCTION CODE ASAS B31.1.0 19 67
EDITION THRU ADDENDA N/A CODE CASE N/A

5(B). APPLICATION EDITION OF SECTION XI UTILIZED FOR REPAIRS OR REPLACEMENTS: 1980

6(A). NAME OF COMPONENT(S) AND DESCRIPTION (INCLUDE SIZE, CAPACITY, MATERIAL,
AND LOCATION AS NEEDED TO AID IN IDENTIFICATION)
UNIT 2 EL 556 T. N. SIDE DRUMWHL. RECIRC. PIPE SUPPORT R-55-01 (RECIRC-
2-55-01 & 47B2408-4 & RECIRC-2-55-01 T.A. & 47B2408-4 T.A.)

6(B). NAME OF MANUFACTURER UNKNOWN
ADDRESS OF MANUFACTURER (IF KNOWN) UNKNOWN

6(C). MANUFACTURER'S SERIAL NUMBER N/A

6(D). NATIONAL BOARD NUMBER (IF APPLICABLE) N/A

6(E). OTHER IDENTIFICATION (SUBASSEMBLY NUMBER, HEAT NUMBER, ETC.) N/A

6(F). YEAR BUILT N/A CODE CLASS 1 2

6(G). REPAIRED REPLACED REPLACEMENT ^d

6(H). ASME CODE STAMPED YES NO

7. BRIEF DESCRIPTION OF REPAIR OR REPLACEMENT WORK PERFORMED.
REMOVED SNUBBER AND LUG (INTEGRAL ATTACHMENT) AND REINSTALLED SNUBBER
AND LUG (INTEGRAL ATTACHMENT).

8. TESTS CONDUCTED: HYDROSTATIC PNEUMATIC
NOMINAL OPERATING PRESSURE OTHER
PRESSURE N/A PSI TEST TEMPERATURE N/A F^e

9. REMARKS:

() APPLICABLE MANUFACTURERS DATA REPORT^e TO BE ATTACHED.
RESPONSIBLE ENGR. R. W. Aycock / SYSTEMS DATE 6-22-90
ORGANIZATION
ANII * _____ DATE _____

* REF CAQR # CHA 890003713
^a SHEET NOS. FILLED IN BY TESTING AND DIAGNOSTIC PROGRAMS BRANCH.
^b FOR WORK PERFORMED BY CERTIFICATE HOLDER
^c REPLACED (LIKE OR EQUIVALENT).
^d REPLACEMENT (MODIFICATION).
^e WHEN REQUIRED BY CONSTRUCTION CODE.

1
2
3
4
5
6
7
8
9
10
11
12
13
14
15
16
17
18
19
20
21
22
23
24
25
26
27
28
29
30
31
32
33
34
35
36
37
38
39
40
41
42
43
44
45
46
47
48
49
50
51
52
53
54
55
56
57
58
59
60
61
62
63
64
65
66
67
68
69
70
71
72
73
74
75
76
77
78
79
80
81
82
83
84
85
86
87
88
89
90
91
92
93
94
95
96
97
98
99
100

SEP 22 1989

FORM SDSP-403
FORM NIS-2 ATTACHMENT

SHEET 89 of 259

1. (OWNER) TENNESSEE VALLEY AUTHORITY NUCLEAR POWER DATE 1-16-91

2. (PLANT) BROWNS FERRY NUCLEAR PLANT P.O. BOX 2000 DECATUR, ALABAMA SHEET 1 OF 1

3. WORK PERFORMED BY: TVA, BEFP COMPANY TYPE CODE SYMBOL STAMP NA
P.O. Box 2000 ADDRESS AUTHORIZATION NO. NA
Decatur, AL 35602-2000 CITY AND STATE EXPIRATION DATE NA

4. IDENTIFICATION OF SYSTEM 001 MAIN STEAM
5(A). APPLICATION CONSTRUCTION CODE B31-1 19 67
EDITION 1967 ADDENDA Updated CODE CASE N/A

5(B). APPLICATION EDITION OF SECTION XI UTILIZED FOR REPAIRS OR REPLACEMENTS: 1980
6(A). NAME OF COMPONENT(S) AND DESCRIPTION (INCLUDE SIZE, CAPACITY, MATERIAL, AND LOCATION AS NEEDED TO AID IN IDENTIFICATION)
2" VALVE STEM IN 26" ATWOOD-MORRELL MAIN STEAM ISOL. VLV.
ITEM #15 VEN. DWG 20851-H, TVA DWG 47W407-02, ITEM N. SS, AS 246R630, A-276TV304

6(B). NAME OF MANUFACTURER ATWOOD-MORRELL
ADDRESS OF MANUFACTURER (IF KNOWN) 285 CANAL ST., SALEM MASS

6(C). MANUFACTURER'S SERIAL NUMBER N/A

6(D). NATIONAL BOARD NUMBER (IF APPLICABLE) N/A

6(E). OTHER IDENTIFICATION (SUBASSEMBLY NUMBER, HEAT NUMBER, ETC.) Vendor dwg.
20851-H Item #15, TVA DWG 47W407-02 Item N

6(F). YEAR BUILT 67 CODE CLASS 1 2

6(G). REPAIRED REPLACED REPLACEMENT ^d

6(H). ASME CODE STAMPED YES NO

7. BRIEF DESCRIPTION OF REPAIR OR REPLACEMENT WORK PERFORMED.
Replacing stem in 26" Atwood-Morrell ASIV. stem failed run-out check.
AS SET FORTH IN Proc. MCI-0-001-VLV001

8. TESTS CONDUCTED: HYDROSTATIC PNEUMATIC
NOMINAL OPERATING PRESSURE OTHER
PRESSURE 1104 PSI TEST TEMPERATURE 182 F°

9. REMARKS: W.O. # 91-24586-02

() APPLICABLE MANUFACTURERS DATA REPORT* TO BE ATTACHED.
RESPONSIBLE ENGR. R. Ruesch DATE 4-20-91
ORGANIZATION ANII DATE 5-9-91

Michael R. Martin 6-18-91

^a SHEET NOS. FILLED IN BY TESTING AND DIAGNOSTIC PROGRAMS BRANCH.
^b FOR WORK PERFORMED BY CERTIFICATE HOLDER
^c REPLACED (LIKE OR EQUIVALENT).
^d REPLACEMENT (MODIFICATION).
* WHEN REQUIRED BY CONSTRUCTION CODE.



11

12

13

14

15

16

17

18

19

20

21

SEP 22 1989

FORM SDSP-403
FORM NIS-2 ATTACHMENT

SHEET 90 of 259

1. (OWNER) TENNESSEE VALLEY AUTHORITY
NUCLEAR POWER DATE 1-15-91

2. (PLANT) BROWNS FERRY NUCLEAR PLANT
P.O. BOX 2000 SHEET 1 OF 1
DECATUR, ALABAMA

3. WORK PERFORMED BY: TVA, BFNP TYPE CODE SYMBOL STAMP b
COMPANY AUTHORIZATION NO. b
P.O. Box 2000 ADDRESS EXPIRATION DATE b
Decatur, AL 35602-2000 CITY AND STATE

4. IDENTIFICATION OF SYSTEM 001 MAIN STEAM

5(A). APPLICATION CONSTRUCTION CODE ANST B31.1 19 67
EDITION 1967 ADDENDA Winter CODE CASE N/A

5(B). APPLICATION EDITION OF SECTION XI UTILIZED FOR REPAIRS OR REPLACEMENTS: 1980

6(A). NAME OF COMPONENT(S) AND DESCRIPTION (INCLUDE SIZE, CAPACITY, MATERIAL,
AND LOCATION AS NEEDED TO AID IN IDENTIFICATION)
2" VALVE STEM IN 26" ATWOOD-MORRILL MAIN STEAM ISOLATION VALVE.
SS/AS64 GR630, A-276 TYPE 304. Ven. dug. 20851-H stem #15 TVA dug. #7W407-02 item N.

6(B). NAME OF MANUFACTURER ATWOOD-MORRILL
ADDRESS OF MANUFACTURER (IF KNOWN) 285 CANAL ST., SALEM, MASS.

6(C). MANUFACTURER'S SERIAL NUMBER N/A

6(D). NATIONAL BOARD NUMBER (IF APPLICABLE) N/A

6(E). OTHER IDENTIFICATION (SUBASSEMBLY NUMBER, HEAT NUMBER, ETC.) vendor dug
20851-H stem #15 TVA dug #7W407-02 item N

6(F). YEAR BUILT 67 CODE CLASS 1 2

6(G). REPAIRED REPLACED REPLACEMENT ^d

6(H). ASME CODE STAMPED YES NO

7. BRIEF DESCRIPTION OF REPAIR OR REPLACEMENT WORK PERFORMED.
Replacing stem in 26" ATWOOD-MORRILL main steam isol. val. stem failed run-out
check as set forth in Proc. MCI-O-001-VW01

8. TESTS CONDUCTED: HYDROSTATIC PNEUMATIC
NOMINAL OPERATING PRESSURE OTHER
PRESSURE 1104 PSI TEST TEMPERATURE 182 F°

9. REMARKS: W.O.H 91-24661-02

() APPLICABLE MANUFACTURERS DATA REPORT TO BE ATTACHED.
RESPONSIBLE ENGR. R. Russell Jr. DATE 4-20-91
ORGANIZATION ANII DATE 5-9-91

^a SHEET NOS. FILLED IN BY TESTING AND DIAGNOSTIC PROGRAMS BRANCH.
^b FOR WORK PERFORMED BY CERTIFICATE HOLDER
^c REPLACED (LIKE OR EQUIVALENT).
^d REPLACEMENT (MODIFICATION).
ORGANIZATION WHEN REQUIRED BY CONSTRUCTION CODE. NM-PROCESSES/SPECIAL PROGRAMS DATE

RETENTION PERIOD: LIFETIME RESPONSIBLE ORGANIZATION: NM-PROCESSES/SPECIAL PROGRAMS

Vertical text on the left margin, possibly bleed-through from the reverse side of the page.

Section of text in the middle of the page, appearing as a horizontal line of characters.

Another section of text in the middle of the page, below the first horizontal line.

Small section of text at the bottom of the page.



SEP 22 1989

FORM SDSP-403
FORM NIS-2 ATTACHMENT

1. (OWNER) TENNESSEE VALLEY AUTHORITY
NUCLEAR POWER

DATE 7-10-91

2. (PLANT) BROWNS FERRY NUCLEAR PLANT
P.O. BOX 2000
DECATUR, ALABAMA

SHEET ^a 91 OF 259

W.O.# 91-25964-00

3. WORK PERFORMED BY: TVA COMPANY TYPE CODE SYMBOL STAMP ^b NA
P.O. Box 2000 ADDRESS AUTHORIZATION NO. ^b NA
DECATUR, AL CITY AND STATE EXPIRATION DATE ^b NA

4. IDENTIFICATION OF SYSTEM RCIC - 071

5(A). APPLICATION CONSTRUCTION CODE ANSI B 31.1 19 67
EDITION 1967 .ADDENDA WINTER CODE CASE NA

5(B). APPLICATION EDITION OF SECTION XI UTILIZED FOR REPAIRS OR REPLACEMENTS: 1980

6(A). NAME OF COMPONENT(S) AND DESCRIPTION (INCLUDE SIZE, CAPACITY, MATERIAL,
AND LOCATION AS NEEDED TO AID IN IDENTIFICATION)
2-FCV-071-0010

6(B). NAME OF MANUFACTURER TERRY STEAM TURBINE Co.
ADDRESS OF MANUFACTURER (IF KNOWN) UNKNOWN

6(C). MANUFACTURER'S SERIAL NUMBER NA

6(D). NATIONAL BOARD NUMBER (IF APPLICABLE) NA

6(E). OTHER IDENTIFICATION (SUBASSEMBLY NUMBER, HEAT NUMBER, ETC.) NA

6(F). YEAR BUILT UNKNOWN CODE CLASS 1 2

6(G). REPAIRED REPLACED ^c REPLACEMENT ^d

6(H). ASME CODE STAMPED YES NO

7. BRIEF DESCRIPTION OF REPAIR OR REPLACEMENT WORK PERFORMED.
REPLACED VALVE PLUG IN 2-FCV-071-0010

8. TESTS CONDUCTED: HYDROSTATIC PNEUMATIC
NOMINAL OPERATING PRESSURE OTHER
PRESSURE _____ PSI TEST TEMPERATURE _____ F^e

9. REMARKS: W.O.# 91-25964-00

() APPLICABLE MANUFACTURERS DATA REPORT^e TO BE ATTACHED.
RESPONSIBLE ENGR. W. L. E. (1/16/1 Mech. Plan) DATE 7-10-91
ORGANIZATION _____ DATE _____
ANII * _____

X SEE FORM SDSP-401

^a SHEET NOS. FILLED IN BY TESTING AND DIAGNOSTIC PROGRAMS BRANCH.
^b FOR WORK PERFORMED BY CERTIFICATE HOLDER
^c REPLACED (LIKE OR EQUIVALENT).
^d REPLACEMENT (MODIFICATION).
^e WHEN REQUIRED BY CONSTRUCTION CODE.

RETENTION PERIOD: LIFETIME RESPONSIBLE ORGANIZATION: NM-PROCESSES/SPECIAL PROGRAMS

Vertical text on the left side of the page, possibly a page number or header.

Small mark or character at the top left.

Small mark or character at the bottom left.

Small mark or character in the middle left.

Small mark or character in the middle left.

Small mark or character in the middle left.

Small mark or character in the middle left.

Small mark or character in the middle right.

Small mark or character in the middle right.

Small mark or character at the top right.



SEP 22 1989

FORM SDSP-403
FORM NIS-2 ATTACHMENT

SHEET 92 of 259

1. (OWNER) TENNESSEE VALLEY AUTHORITY
NUCLEAR POWER

DATE 2-14-91

2. (PLANT) BROWNS FERRY NUCLEAR PLANT
P.O. BOX 2000
DECATUR, ALABAMA

SHEET 1 OF 1

3. WORK PERFORMED BY: TVA, BFNP
COMPANY

W.O.# 91-26540-00

P.O. Box 2000

TYPE CODE SYMBOL STAMP N/A

Decatur, AL 35602-2000
ADDRESS
CITY AND STATE

AUTHORIZATION NO. N/A

EXPIRATION DATE N/A

4. IDENTIFICATION OF SYSTEM SYS 63, STANDBY Liquid Control Sys

5(A). APPLICATION CONSTRUCTION CODE ANSI/ASAS B3.1 19 67
EDITION _____ ADDENDA _____ CODE CASE _____

5(B). APPLICATION EDITION OF SECTION XI UTILIZED FOR REPAIRS OR REPLACEMENTS: 1980

6(A). NAME OF COMPONENT(S) AND DESCRIPTION (INCLUDE SIZE, CAPACITY, MATERIAL,
AND LOCATION AS NEEDED TO AID IN IDENTIFICATION)
Pump Discharge VALVES (4), PART # 321 ON vendor dwg.
PC-2747234, MATL-SS-304

6(B). NAME OF MANUFACTURER UNION PUMP CO.
ADDRESS OF MANUFACTURER (IF KNOWN) _____

6(C). MANUFACTURER'S SERIAL NUMBER 008197-01

6(D). NATIONAL BOARD NUMBER (IF APPLICABLE) N/A

6(E). OTHER IDENTIFICATION (SUBASSEMBLY NUMBER, HEAT NUMBER, ETC.) N/A

6(F). YEAR BUILT 1966 CODE CLASS 1 2

6(G). REPAIRED REPLACED REPLACEMENT ^d

6(H). ASME CODE STAMPED YES NO

7. BRIEF DESCRIPTION OF REPAIR OR REPLACEMENT WORK PERFORMED.
Replace Pmp internal discharge valves during Pump
Repair

8. TESTS CONDUCTED: HYDROSTATIC PNEUMATIC
NOMINAL OPERATING PRESSURE OTHER
PRESSURE _____ PSI TEST TEMPERATURE _____ F^o

9. REMARKS: 2-SI-4, 4-A, 1 (SLC Pmp FUNCTIONAL TEST)
Work was performed on WO 91-26540-00

() APPLICABLE MANUFACTURERS DATA REPORT * TO BE ATTACHED. Pmp/VALVE GROUP
RESPONSIBLE ENGR. R. Russell R. DATE 2/14/91
ORGANIZATION _____ DATE 2-20-91

^a SHEET NOS. FILLED IN BY TESTING AND DIAGNOSTIC PROGRAMS BRANCH.
^b FOR WORK PERFORMED BY CERTIFICATE HOLDER
^c REPLACED (LIKE OR EQUIVALENT).
^d REPLACEMENT (MODIFICATION).
^e WHEN REQUIRED BY CONSTRUCTION CODE.

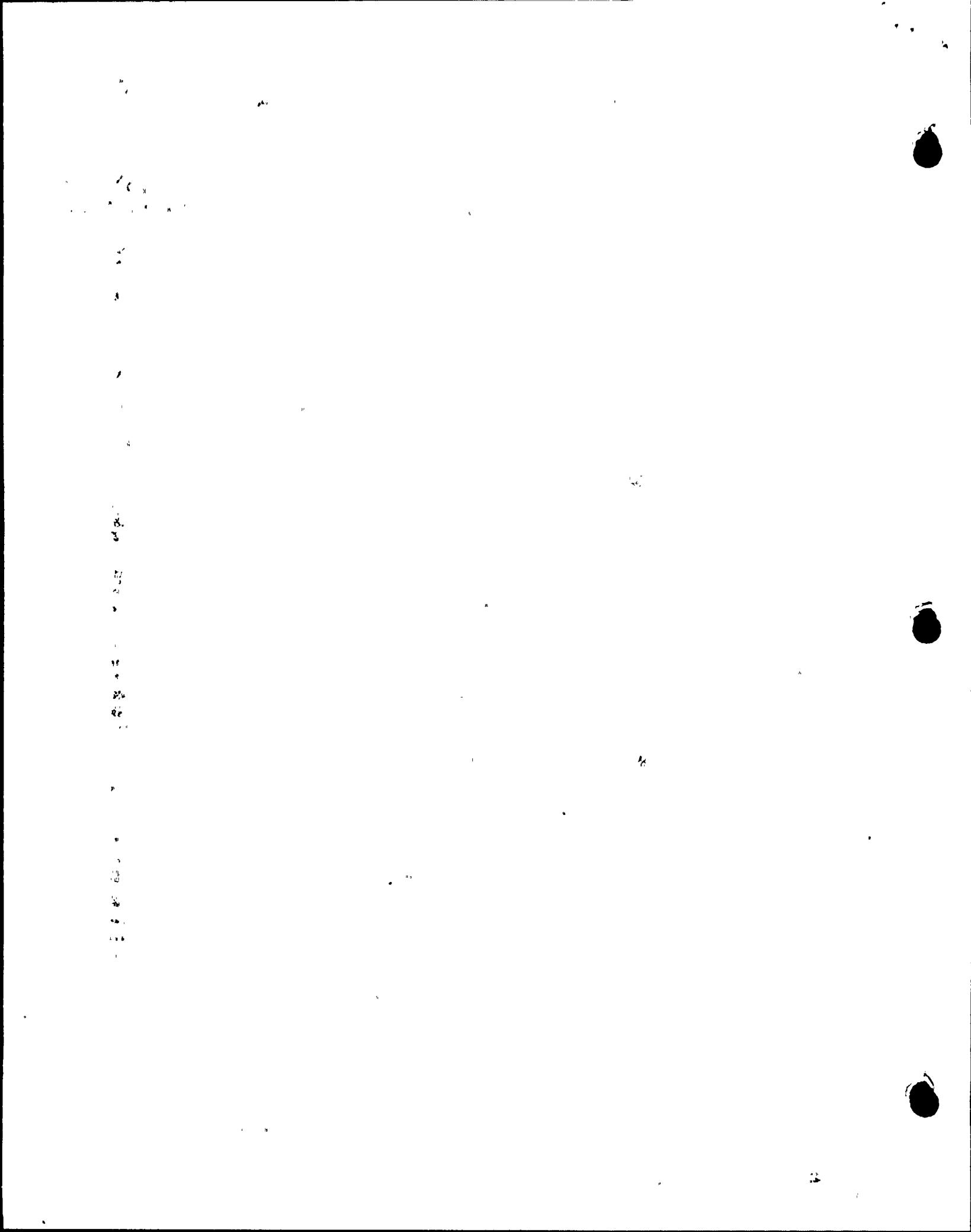

SEP 22 1989

FORM SDSP-403
FORM NIS-2 ATTACHMENT

SHEET 93 of 259

1. (OWNER) TENNESSEE VALLEY AUTHORITY NUCLEAR POWER DATE 4/4/91

2. (PLANT) BROWNS FERRY NUCLEAR PLANT P.O. BOX 2000 DECATUR, ALABAMA SHEET 1 OF 1

3. WORK PERFORMED BY: TVA TYPE CODE SYMBOL STAMP ^b N/A
COMPANY
PO Box 2000 ADDRESS AUTHORIZATION NO. ^b N/A
Decatur AL 35602 CITY AND STATE EXPIRATION DATE ^b N/A

4. IDENTIFICATION OF SYSTEM 1-MAIN STEAM
5(A). APPLICATION CONSTRUCTION CODE AKI USAS B31.1 19 67
EDITION ADDENDA CODE CASE

5(B). APPLICATION EDITION OF SECTION XI UTILIZED FOR REPAIRS OR REPLACEMENTS: 1980

6(A). NAME OF COMPONENT(S) AND DESCRIPTION (INCLUDE SIZE, CAPACITY, MATERIAL, AND LOCATION AS NEEDED TO AID IN IDENTIFICATION)
1/8" DIAMETER STUDS AND NUTS (8 STUDS, 16 NUTS) FOR THE 4-INCH REACTOR VESSEL HEAD VENT PIPING FLANGE ON TOP OF HEAD

6(B). NAME OF MANUFACTURER UNKNOWN
ADDRESS OF MANUFACTURER (IF KNOWN) UNKNOWN

6(C). MANUFACTURER'S SERIAL NUMBER NA

6(D). NATIONAL BOARD NUMBER (IF APPLICABLE) NA

6(E). OTHER IDENTIFICATION (SUBASSEMBLY NUMBER, HEAT NUMBER, ETC.) STUD HEAT NUMBER AH

6(F). YEAR BUILT UNKNOWN CODE CLASS 1 2

6(G). REPAIRED REPLACED ^c REPLACEMENT ^d

6(H). ASME CODE STAMPED YES NO

7. BRIEF DESCRIPTION OF REPAIR OR REPLACEMENT WORK PERFORMED.
REPLACED STUDS AND NUTS ON 4 INCH DIAMETER RPV HEAD VENT PIPING FLANGE WITH LIKE-FOR-LIKE.

8. TESTS CONDUCTED: HYDROSTATIC PNEUMATIC
NOMINAL OPERATING PRESSURE OTHER
PRESSURE 1105 PSI TEST TEMPERATURE 170 F°

9. REMARKS: This was performed on WO-91-28288-00

() APPLICABLE MANUFACTURERS DATA REPORT TO BE ATTACHED.
RESPONSIBLE ENGR. R. Russell DATE 4/16/91
ANII ORGANIZATION Nuc Maint DATE 5-9-91

^a SHEET NOS. FILLED IN BY TESTING AND DIAGNOSTIC PROGRAMS BRANCH.
^b FOR WORK PERFORMED BY CERTIFICATE HOLDER
^c REPLACED (LIKE OR EQUIVALENT).
^d REPLACEMENT (MODIFICATION).
^e WHEN REQUIRED BY CONSTRUCTION CODE.

1941-42

1

1941

1

1

1

1

1

1

1

1

1

1

1

1

1

1

1

1

1

1

1

1

1

1

1

1

1

1

1

1

1

1

1

1

1

SEP 22 1989

FORM SDSP-403
FORM NIS-2 ATTACHMENT

1. (OWNER) TENNESSEE VALLEY AUTHORITY
NUCLEAR POWER

DATE 05/14/91

2. (PLANT) BROWNS FERRY NUCLEAR PLANT
P.O. BOX 2000
DECATUR, ALABAMA

SHEET a 94 OF 259

3. WORK PERFORMED BY: TVA
COMPANY
PO BOX 2000
ADDRESS
DECATUR ALABAMA
CITY AND STATE

TYPE CODE SYMBOL STAMP b N/A
AUTHORIZATION NO. b N/A
EXPIRATION DATE b N/A

4. IDENTIFICATION OF SYSTEM SYSTEM 75, CS-2-R-1, 2-47845850004

5(A). APPLICATION CONSTRUCTION CODE AUST B31.1 19 67
EDITION TRPA ADDENDA WINTER CODE CASE N/A

5(B). APPLICATION EDITION OF SECTION XI UTILIZED FOR REPAIRS OR REPLACEMENTS: 1980

6(A). NAME OF COMPONENT(S) AND DESCRIPTION (INCLUDE SIZE, CAPACITY, MATERIAL,
AND LOCATION AS NEEDED TO AID IN IDENTIFICATION)
HSSA-10 SNUBBER CS-2-R-1, 2-47845850004

6(B). NAME OF MANUFACTURER BERGEN PATERSON
ADDRESS OF MANUFACTURER (IF KNOWN) N/A

6(C). MANUFACTURER'S SERIAL NUMBER N/A

6(D). NATIONAL BOARD NUMBER (IF APPLICABLE) N/A

6(E). OTHER IDENTIFICATION (SUBASSEMBLY NUMBER, HEAT NUMBER, ETC.) TVA SERIAL #
M0044

6(F). YEAR BUILT N/A CODE CLASS 1 2

6(G). REPAIRED REPLACED REPLACEMENT ^d

6(H). ASME CODE STAMPED YES NO

7. BRIEF DESCRIPTION OF REPAIR OR REPLACEMENT WORK PERFORMED.
REMOVE EXIST SNUBBER S/N M0160 &
REPLACE WITH NEW SNUBBER S/N M0044

8. TESTS CONDUCTED: HYDROSTATIC PNEUMATIC
NOMINAL OPERATING PRESSURE OTHER
PRESSURE N/A PSI TEST TEMPERATURE N/A F^e

9. REMARKS: REPLACE SNUBBER WITH NEW REBUILT SNUBBER

WORK ORDER: 91-32012-00

() APPLICABLE MANUFACTURERS DATA REPORT^e TO BE ATTACHED.
RESPONSIBLE ENGR. R.W. AYCOCK / TECH SUPPORT DATE 05/14/91

ANII R. Russell Jr. ORGANIZATION DATE 5-15-91

^a SHEET NOS. FILLED IN BY TESTING AND DIAGNOSTIC PROGRAMS BRANCH.
^b FOR WORK PERFORMED BY CERTIFICATE HOLDER
^c REPLACED (LIKE OR EQUIVALENT).
^d REPLACEMENT (MODIFICATION).
^e WHEN REQUIRED BY CONSTRUCTION CODE.

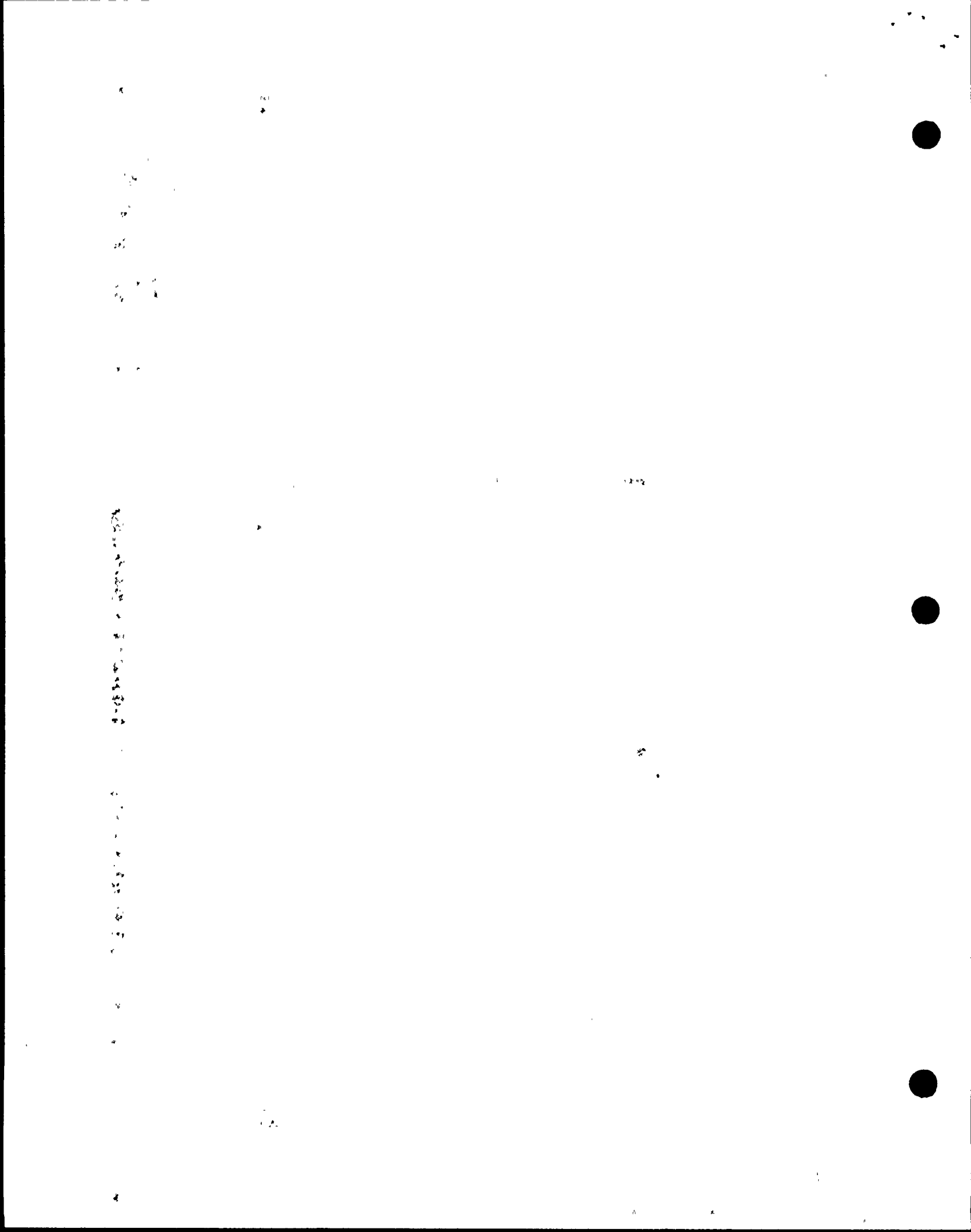

SEP 22 1989

FORM SDSP-403
FORM NIS-2 ATTACHMENT

SHEET 95 of 259

91-32236-00

1. (OWNER) TENNESSEE VALLEY AUTHORITY
NUCLEAR POWER

DATE 05/18/91

2. (PLANT) BROWNS FERRY NUCLEAR PLANT
P.O. BOX 2000
DECATUR, ALABAMA

SHEET ^a 1 OF 1

3. WORK PERFORMED BY: TVA
COMPANY
BFNP PO BOX 2000
ADDRESS
Decatur ALA
CITY AND STATE

TYPE CODE SYMBOL STAMP ^b N/A

AUTHORIZATION NO. ^b N/A

EXPIRATION DATE ^b N/A

4. IDENTIFICATION OF SYSTEM SYS 3 Feedwater

5(A). APPLICATION CONSTRUCTION CODE USAS B 311.0 19 67
EDITION THRU ADDENDA Winter CODE CASE N/A

5(B). APPLICATION EDITION OF SECTION XI UTILIZED FOR REPAIRS OR REPLACEMENTS: 1980

6(A). NAME OF COMPONENT(S) AND DESCRIPTION (INCLUDE SIZE, CAPACITY, MATERIAL,
AND LOCATION AS NEEDED TO AID IN IDENTIFICATION)
SNUBBER H55A-10, SERIAL NUMBER M0279

6(B). NAME OF MANUFACTURER BERGEN PATERSON
ADDRESS OF MANUFACTURER (IF KNOWN) N/A

6(C). MANUFACTURER'S SERIAL NUMBER N/A

6(D). NATIONAL BOARD NUMBER (IF APPLICABLE) N/A

6(E). OTHER IDENTIFICATION (SUBASSEMBLY NUMBER, HEAT NUMBER, ETC.)
TVA SERIAL # M0279

6(F). YEAR BUILT N/A CODE CLASS 1 2

6(G). REPAIRED REPLACED REPLACEMENT ^d

6(H). ASME CODE STAMPED YES NO

7. BRIEF DESCRIPTION OF REPAIR OR REPLACEMENT WORK PERFORMED.
REMOVE & REPLACED SNUBBER 2-47B415500R

8. TESTS CONDUCTED: HYDROSTATIC PNEUMATIC
NOMINAL OPERATING PRESSURE OTHER
PRESSURE N/A PSI TEST TEMPERATURE N/A F^e

9. REMARKS: 91-32236-00

() APPLICABLE MANUFACTURERS DATA REPORT TO BE ATTACHED.
RESPONSIBLE ENGR. ROGER W. AYCOCK / TSNS DATE 05/20/91

ANII B. Earnings ORGANIZATION DATE 5/20/91

^a SHEET NOS. FILLED IN BY TESTING AND DIAGNOSTIC PROGRAMS BRANCH.
^b FOR WORK PERFORMED BY CERTIFICATE HOLDER
^c REPLACED (LIKE OR EQUIVALENT).
^d REPLACEMENT (MODIFICATION).
^e WHEN REQUIRED BY CONSTRUCTION CODE.

Vertical text on the left side of the page, possibly a page number or header.

Small text or mark at the bottom center of the page.



SEP 22 1989

FORM SDSP-403
FORM NIS-2 ATTACHMENT

SHEET 96 of 259

91-32238-00

1. (OWNER) TENNESSEE VALLEY AUTHORITY
NUCLEAR POWER DATE 5/20/91
2. (PLANT) BROWNS FERRY NUCLEAR PLANT
P.O. BOX 2000 SHEET 1 OF 1
DECATUR, ALABAMA
3. WORK PERFORMED BY: TVA COMPANY TYPE CODE SYMBOL STAMP N/A
BFNP PO Box 2000 ADDRESS AUTHORIZATION NO. N/A
DECATUR ALABAMA CITY AND STATE EXPIRATION DATE N/A
4. IDENTIFICATION OF SYSTEM SLC (STAND-BY LIQUID CONTROL) 063
- 5(A). APPLICATION CONSTRUCTION CODE USA5 B31.10 18 67
EDITION THRU ADDENDA WINTER CODE CASE N/A
- 5(B). APPLICATION EDITION OF SECTION XI UTILIZED FOR REPAIRS OR REPLACEMENTS: 1980
- 6(A). NAME OF COMPONENT(S) AND DESCRIPTION (INCLUDE SIZE, CAPACITY, MATERIAL,
AND LOCATION AS NEEDED TO AID IN IDENTIFICATION)
SNUBBER (2-47B46250013) HSSA-30 ELEV. 624 AT A2
210
- 6(B). NAME OF MANUFACTURER BERGEN PATERSON
ADDRESS OF MANUFACTURER (IF KNOWN) UNKNOWN
- 6(C). MANUFACTURER'S SERIAL NUMBER N/A
- 6(D). NATIONAL BOARD NUMBER (IF APPLICABLE) N/A
- 6(E). OTHER IDENTIFICATION (SUBASSEMBLY NUMBER, HEAT NUMBER, ETC.) N/A
- 6(F). YEAR BUILT N/A CODE CLASS 1 2
- 6(G). REPAIRED REPLACED REPLACEMENT ^d
- 6(H). ASME CODE STAMPED YES NO
7. BRIEF DESCRIPTION OF REPAIR OR REPLACEMENT WORK PERFORMED.
REPLACED SNUBBER AT LOCATION 2-47B46250013
8. TESTS CONDUCTED: HYDROSTATIC PNEUMATIC
NOMINAL OPERATING PRESSURE OTHER
PRESSURE N/A PSI TEST TEMPERATURE N/A F°
9. REMARKS: 91-32238-00

() APPLICABLE MANUFACTURERS DATA REPORT^a TO BE ATTACHED.
RESPONSIBLE ENGR. Jimmy Z. Kiber / Tech Support DATE 5/20/91
ANI B. Earmyle ORGANIZATION DATE 5/20/91

- ^a SHEET NOS. FILLED IN BY TESTING AND DIAGNOSTIC PROGRAMS BRANCH.
^b FOR WORK PERFORMED BY CERTIFICATE HOLDER
^c REPLACED (LIKE OR EQUIVALENT).
^d REPLACEMENT (MODIFICATION).
^e WHEN REQUIRED BY CONSTRUCTION CODE.

11-11-11

11-11-11

11-11-11

11-11-11

11-11-11

11-11-11

11-11-11

11-11-11

11-11-11

11-11-11

11-11-11

11-11-11

11-11-11

11-11-11

11-11-11

11-11-11

11-11-11

11-11-11

11-11-11

11-11-11

11-11-11

11-11-11

11-11-11

11-11-11

SEP 22 1989

FORM SDSP-403
FORM NIS--2 ATTACHMENT

SHEET 97 of 259

91-32241-00

Rev 8/20/91

- 1. (OWNER) TENNESSEE VALLEY AUTHORITY
NUCLEAR POWER
- 2. (PLANT) BROWNS FERRY I. NUCLEAR PLANT
P.O. BOX 2000
DECATUR, ALABAMA

DATE 05/20/89

SHEET ^a 1 OF 1

3. WORK PERFORMED BY: TVA
COMPANY
BEFP PO BOX 2000
ADDRESS
Decatur ALABAMA
CITY AND STATE

TYPE CODE SYMBOL STAMP ^b N/A
AUTHORIZATION NO. ^b N/A
EXPIRATION DATE ^b N/A

- 4. IDENTIFICATION OF SYSTEM MAIN STEAM 001
- 5(A). APPLICATION CONSTRUCTION CODE USAS 13110 19 67
EDITION THRU ADDENDA WINTER CODE CASE N/A
- 5(B). APPLICATION EDITION OF SECTION XI UTILIZED FOR REPAIRS OR REPLACEMENTS: 1980
- 6(A). NAME OF COMPONENT(S) AND DESCRIPTION (INCLUDE SIZE, CAPACITY, MATERIAL, AND LOCATION AS NEEDED TO AID IN IDENTIFICATION)
SNUBBER 2-47B40050014 HSSA-30 ELEV. 58.5
A2-240 NEXT TO SHIELD WALL
- 6(B). NAME OF MANUFACTURER BERGEN PATERSON
ADDRESS OF MANUFACTURER (IF KNOWN) UNKNOWN
- 6(C). MANUFACTURER'S SERIAL NUMBER N/A
- 6(D). NATIONAL BOARD NUMBER (IF APPLICABLE) N/A
- 6(E). OTHER IDENTIFICATION (SUBASSEMBLY NUMBER, HEAT NUMBER, ETC.) N/A
- 6(F). YEAR BUILT N/A CODE CLASS 1 2
- 6(G). REPAIRED REPLACED ^c REPLACEMENT ^d
- 6(H). ASME CODE STAMPED YES NO
- 7. BRIEF DESCRIPTION OF REPAIR OR REPLACEMENT WORK PERFORMED.
REMOVE & REPLACE SNUBBER S/N M0168
& INSTALL REQUIET. SNUBBER S/N M0141
- 8. TESTS CONDUCTED: HYDROSTATIC PNEUMATIC
NOMINAL OPERATING PRESSURE OTHER
PRESSURE N/A PSI TEST TEMPERATURE N/A F^e
- 9. REMARKS: W.O.# 91-32241-00

() APPLICABLE MANUFACTURERS DATA REPORT^a TO BE ATTACHED.
RESPONSIBLE ENGR. ROYER W. AYCOCK / TSNS DATE 05/20/91
ORGANIZATION B. Example DATE 5/20/91

^a SHEET NOS. FILLED IN BY TESTING AND DIAGNOSTIC PROGRAMS BRANCH.
^b FOR WORK PERFORMED BY CERTIFICATE HOLDER
^c REPLACED (LIKE OR EQUIVALENT).
^d REPLACEMENT (MODIFICATION).
^e WHEN REQUIRED BY CONSTRUCTION CODE.

SEP 22 1989

FORM SDSP-403
FORM NIS-2 ATTACHMENT SHEET 98 of 259

91-32242-50

1. (OWNER) TENNESSEE VALLEY AUTHORITY
NUCLEAR POWER

DATE 05/20/91

2. (PLANT) BROWNS FERRY NUCLEAR PLANT
P.O. BOX 2000
DECATUR, ALABAMA

SHEET 1 OF 1

3. WORK PERFORMED BY: TVA
COMPANY
BEFP P.O. BOX 2000
ADDRESS
DECATUR ALABAMA
CITY AND STATE

TYPE CODE SYMBOL, STAMP ^b N/A

AUTHORIZATION NO. ^b N/A

EXPIRATION DATE ^b N/A

4. IDENTIFICATION OF SYSTEM MAIN STEAM 001

5(A). APPLICATION CONSTRUCTION CODE USAS B31.60 19 67
EDITION THRU ADDENDA UNITED CODE CASE N/A

5(B). APPLICATION EDITION OF SECTION XI UTILIZED FOR REPAIRS OR REPLACEMENTS: 1980

6(A). NAME OF COMPONENT(S) AND DESCRIPTION (INCLUDE SIZE, CAPACITY, MATERIAL,
AND LOCATION AS NEEDED TO AID IN IDENTIFICATION)
BERGEN PATERSON HAS RWA 05/20/91 HSSA-30
2-47B400S0105

6(B). NAME OF MANUFACTURER BERGEN PATERSON
ADDRESS OF MANUFACTURER (IF KNOWN) UNKNOWN

6(C). MANUFACTURER'S SERIAL NUMBER N/A

6(D). NATIONAL BOARD NUMBER (IF APPLICABLE) N/A

6(E). OTHER IDENTIFICATION (SUBASSEMBLY NUMBER, HEAT NUMBER, ETC.)
TVA SERIAL # MOD 74

6(F). YEAR BUILT N/A CODE CLASS 1 2

6(G). REPAIRED REPLACED ^d REPLACEMENT ^d

6(H). ASME CODE STAMPED YES NO

7. BRIEF DESCRIPTION OF REPAIR OR REPLACEMENT WORK PERFORMED.
REPLACED SNUBBER HANGER 2-47B400S0105 WITH NEW
SNUBBER.

8. TESTS CONDUCTED: HYDROSTATIC PNEUMATIC
NOMINAL OPERATING PRESSURE OTHER
PRESSURE N/A PSI TEST TEMPERATURE N/A F°

9. REMARKS: W.O.# 91-32242-00

() APPLICABLE MANUFACTURERS' DATA REPORT ^a TO BE ATTACHED.
RESPONSIBLE ENGR. Jimmy E. Best DATE 5/20/91
ORGANIZATION B. E. Smith DATE 5/20/91

- ^a SHEET NOS. FILLED IN BY TESTING AND DIAGNOSTIC PROGRAMS BRANCH.
- ^b FOR WORK PERFORMED BY CERTIFICATE HOLDER
- ^c REPLACED (LIKE OR EQUIVALENT).
- ^d REPLACEMENT (MODIFICATION).
- ^e WHEN REQUIRED BY CONSTRUCTION CODE.

10

1000

100

100

100

100

100

100

100

ASME SECTION XI SUMMARY REPORT

SHEET 99 of 259

Plant: BFNP
System: CRD
TVA Class: 2
Workplan MR No. 2002-84

Furnish the following for the repair or replacement for the "as left" condition of the component (after field work is complete). Mark all blanks (indicate N/A for items which do not apply).

National Board Number of repaired or replaced component N/A

Name of the components and description (include size, capacity, material, and location)--These requirements may be satisfied by attaching an applicable drawing
EAST AND WEST CRD SDIV'S AND ASSOCIATED PIPING

Name of Manufacturer N/A

Address of Manufacturer (if known) _____

Manufacturer's component identification numbers (i.e., serial number, subassembly number, heat number, etc.) If more than one component is replaced, attach weld map and identify items by item number.
N/A

Brief description of repair or replacement work performed, including conditions observed and corrective measures taken, as applicable (Reference DCR, CAR, etc., drawing may be attached with affected area circled).
REPLACED EAST AND WEST SDIV'S AND ASSOCIATED PIPING

Brief description of post repair or replacement tests and examinations (if required) by instruction or procedure number
N/A - THIS PREFAB PACKAGE, HYDROTEST WILL BE PERFORMED BY INSTALLATION WORKPLAN

ANI/ANII name, employer, and business address
R. RUSSELL JR.

Date work completed 5-15-85

Lynne Jackson / 10-4-85
Cognizant Engineer Date

Retention: Period - Lifetime, Responsibility - OMMM Supervisor

051

Section I-a
Page 4 of 4

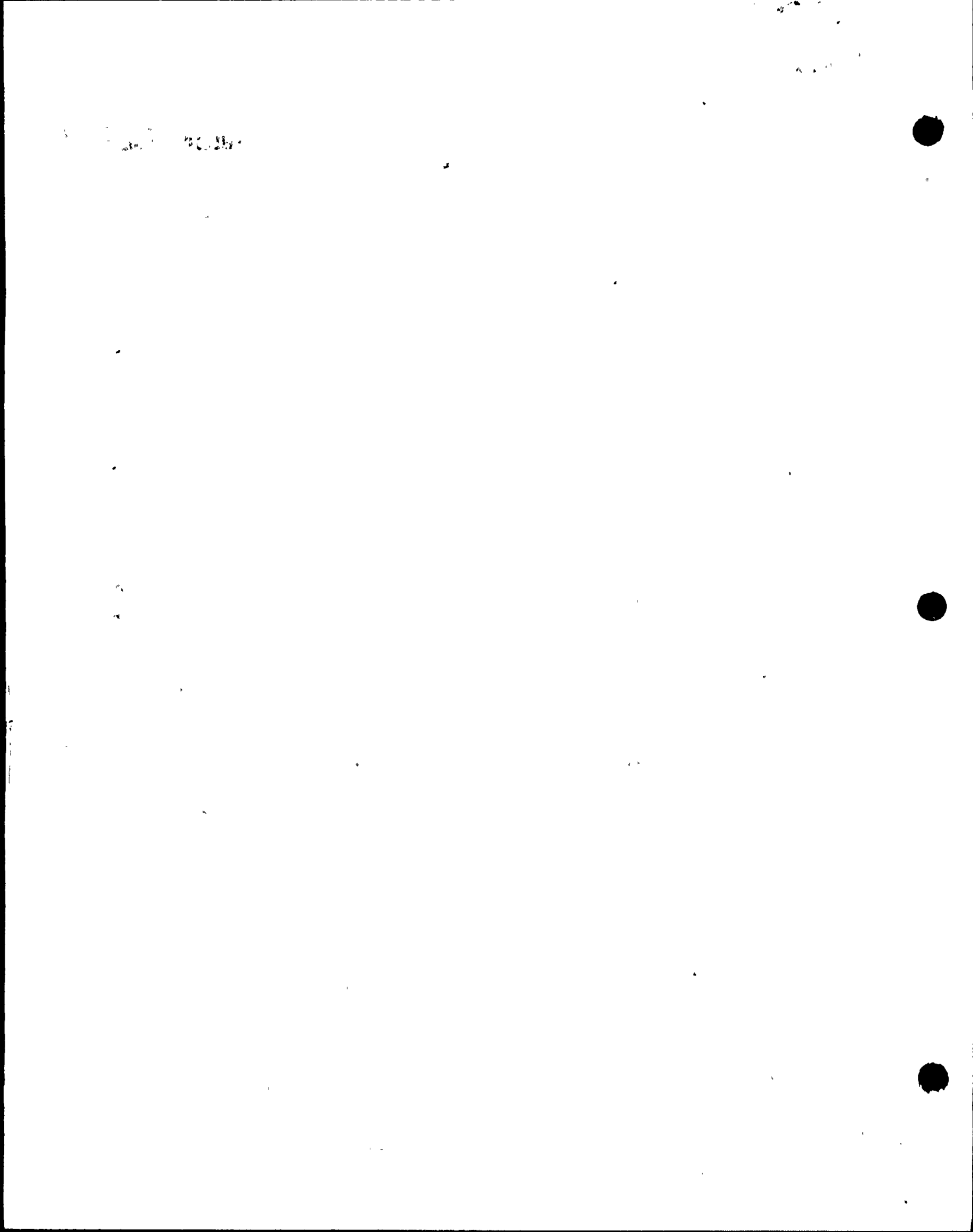

Tennessee Valley Authority
Browns Ferry Nuclear Plant

NOV 10 1986

Form SDSP-26
SDSP-13.3
Page 4 of 5

ASME SECTION XI SUMMARY REPORT

SHEET 100 of 259

Tennessee Valley Authority
Office of Nuclear Power, 1750 CST2-C
Browns Ferry Nuclear Plant Unit 2
P.O. Box 2000
Decatur, Alabama

Comm. Service Date MARCH 1975
System 64
TVA Class D
Workplan/MR No. 2003-84

Furnish the following for the repair or replacement for the as-left condition of the component (after field work is complete). Mark all blanks (indicate NA for items which do not apply).

National Board Number of repaired or replaced component. UNKNOWN

Name of the components and description (include size, capacity, material, and location)—These requirements may be satisfied by attaching an applicable drawing.

600#
2- 2" Ø GATE VALVES, C.S., SERVICE LEVEL 'A', LT-64-159A, LT-64-159B
LEVEL DETECTORS, REACTOR BLDG-TORUS EL. 519'-0" BAYS 1, 9

Name of Manufacturer HANCOCK

Address of Manufacturer (if known) UNKNOWN

Manufacturer's component identification numbers (i.e., serial number, subassembly number, heat number). If more than one component is replaced, attach weld map and identify items by item number. S/N'S H472ABH &

H473ABH. TVA MARK N^o 47WA55-432, VALVE FIG. N^o 950W

Brief description of repair or replacement work performed, including conditions observed and corrective measures taken, as applicable (reference DCR, CAR, etc.; drawing may be attached with attached affected area circled).

INSTALLED TORUS WIDE RANGE LEVEL DETECTORS LT-64-159A &
LT-64-159B

Brief description of post repair or replacement tests and examinations (if required) by instruction or procedure number. NOT REQUIRED

ANII/ANI name, employer, and business address ROSEVELT RUSSELL, THE
HARTFORD STEAM BOILER INSPECTION AND INSURANCE CO. 1117 PERIMETER
CENTER WEST SUITE E301, ATLANTA, GA. 30338

Date work completed 10/20/87

Gregory A. Robert
Cognizant Engineer

11/19/87
Date

Retention: Period - Lifetime; Responsibility - Modifications Supervisor

Handwritten scribbles and marks in the top left corner.

A short horizontal line of scribbles.

A long horizontal line of scribbles across the middle of the page.

A short horizontal line of scribbles.

A long horizontal line of scribbles.

A long horizontal line of scribbles.

A short horizontal line of scribbles.

A long horizontal line of scribbles.

A diagonal line of scribbles extending from the bottom left towards the center.



ASME SECTION XI SUMMARY REPORT

SHEET 101 of 259

WP 2012-84

Plant BENP
System MAIN STEAM
TVA Class A
Workplan/NR No. A-177762

Furnish the following for the repair or replacement for the as-left condition of the component (after field work is complete). Mark all blanks (indicate NA for items which do not apply).

National Board Number of repaired or replaced component. N/A

Name of the components and description (include size, capacity, material, and location)--These requirements may be satisfied by attaching an applicable drawing.

TARGET ROCK 2 STAGE MODEL 756FF MAIN STEAM RELIEF VALVE (6"X10")
TVA CLASS A, Design Pressure 1250 psi, REACTOR BLDG, Unit 2

Name of Manufacturer TARGET ROCK CORPORATION

Address of Manufacturer (if known) EAST FARMINGDALE, NEW YORK

Manufacturer's component identification numbers (i.e., serial number, subassembly number, heat number). If more than one component is replaced, attach weld map and identify items by item number. MSRV'S S/N s 1015, 1016, 1026, 1028, 1032, 1033, 1057, 1070, 184, 80, AND 68. MODEL 7567F

Brief description of repair or replacement work performed, including conditions observed and corrective measures taken, as applicable (reference DCR, CAR, etc.; drawing may be attached with affected area circled). REESTABLISH HEAT AND SENSING PORT GASKET ARGAS DIMENSIONS TO WITHIN TOLERANCES SPECIFIED BY THE MANUFACTURER.

Brief description of post repair or replacement tests and examinations (if required) by instruction or procedure number. N-VT-3, N-VT-1, N-PT-1 AND CERTIFIED SET PRESSURE TEST AND LEAKAGE TEST PER MMI-13 AND MMI-107

ANII/ANI name, employer, and business address ROOSEVELT RUSSELL, JR
THE HARTFORD STEAM BOILER INSPECTION AND INSURANCE CO.
117 PERIMETER CENTER WEST, SUITE E-301, ATLANTA, GA. 30338

Date work completed March 26, 1987

Allet E. Cook 1-3-28-87
Cognizant Engineer Date

Retention: Period - Lifetime, Responsibility - Modifications Supervisor

10-10-1941

SECRET



Tennessee Valley Authority
Browns Ferry Nuclear Plant

NOV 10 1986

Form SDSP-26
SDSP-13.3
Page 4 of 5

PAGE 118A

ASME SECTION XI SUMMARY REPORT

PAGE 5 OF 10

Tennessee Valley Authority
Office of Nuclear Power, 1750 CST2-C
Browns Ferry Nuclear Plant Unit 2
P.O. Box 2000
Decatur, Alabama

Comm. Service Date _____
System REACTOR DEAN
TVA Class 1
Workplan/MR No. 2051-84

Furnish the following for the repair or replacement for the as-left condition of the component (after field work is complete). Mark all blanks (indicate NA for items which do not apply).

National Board Number of repaired or replaced component. N/A

Name of the components and description (include size, capacity, material, and location)—These requirements may be satisfied by attaching an applicable drawing.

SEE ATTACHED SUMMARY REPORT

Name of Manufacturer SEE ATTACHED SUMMARY REPORT

Address of Manufacturer (if known)

2051-841

Manufacturer's component identification numbers (i.e., serial number, subassembly number, heat number). If more than one component is replaced, attach weld map and identify items by item number.

SEE ATTACHED SUMMARY REPORT

Brief description of repair or replacement work performed, including conditions observed and corrective measures taken, as applicable (reference DCR, CAR, etc.; drawing may be attached with attached affected area circled).

SEE ATTACHED SUMMARY REPORT

Brief description of post repair or replacement tests and examinations (if required) by instruction or procedure number. SEE ATTACHED SUMMARY REPORT

ANII/ANI name, employer, and business address SEE ATTACHED SUMMARY REPORT

Date work completed BEFORE 9-10-87

Sh S. G.
Cognizant Engineer

112-3-87
Date



TVA
 BRONNS FERRY NUCLEAR PLANT PAGE 6 OF 10
 P.O. Box 2000
 DECATUR, AL 35602

PAGE 118B

ASME SECTION XI SUMMARY REPORT PAGE 1 OF 3

SYSTEM: RPV HEAD VENT VALVES

WORKPLAN: 2051-84

ECN Nos: P 0569, P 2086, P 2087

DCR Nos: 2553, 1910, 1853

I. REPAIR OR REPLACEMENT WORK PERFORMED.

A. PIPING AND VALVES

1. REPLACED VALVES 2-FCV-3-98 AND 2-FCV-3-99
 1" .900 16. GATE CONTROL VALVE (2-FCV-3-98, S/N E 1589-1-2)
 (2-FCV-3-99, S/N 1589-1-5)
 WITH ATTACHMENT OF SOLENOID VALVE ASCO # NP 831664 E.

2. REPLACED PORTION OF PIPE BETWEEN EL. 632'6" AND EL. 631'6"
 PER DRAWING NO. 47W 465-3, R22.
 1", SCH. 160 PIPE ASTM A-106, GR. B HT# 273642
 2", SCH. 80 PIPE ASTM A-106, GR. B HT# 163634

B. SUPPORTS

2051-84 1

1. MODIFIED SUPPORT H27 PER DRAWING NO. 47B 465-24, R0
 3/8" PLATE ASTM A36 HT# 242735
 2"x2"x3/8" ANGLE ASTM A36 HT# 64314
 2"x2"x1/4" TUBE STEEL ASTM A500 HT# 23393
2. MODIFIED SUPPORT H21 PER DRAWING NO. 47A 465-124, R1
 FIELD FABRICATED A PIPE CLAMP TO REPLACE GRINNELL FIG. 295 CLAMP.
 5/8" PLATE ASTM A36 HT# 7533061

SECRET



II. POST REPAIR OR REPLACEMENT TESTS AND EXAMINATIONS PAGE 118C

- A. PIPING AND STRUCTURAL WELDS WERE INSPECTED PER MAI-22 WITH VISUAL EXAMINATIONS AND LIQUID PENETRANT EXAMINATIONS AS REQUIRED.
- B. WELDER QUALIFICATION WAS VERIFIED PER MAI-22.
- C. ANI HOLDPOINT FOR VISUAL INSPECTIONS WAS NEGLECTED.

III. MANUFACTURE COMPONENT IDENTIFICATION NUMBERS.

- A. 1", 900 lb DOUBLE DISC GATE VALVE WITH AIR ACTUATOR BY ANCHOR DARLING VALVE COMPANY PER DRAWING NO. W9221721, REV. C, S/N E1589-1-2 AND S/N 1589-1-5.
- B. ACTUATOR WAS MADE BY CHICAGO FLUIDPOWER CO. PER DRAWING NO. C-1293-B WITH FAIL CLOSE MODEL A-24.
- C. SOLENOID VALVE IS ASCO VALVE NP 831664E.

2051784M

IV. MANUFACTURER

- A. ANCHOR DARLING VALVE Co.
P. O. BOX 3428, WILLIAMSPORT, PA 17701
- B. CHICAGO FLUID POWER Co.
411 N. AVENUE, STREAMWOOD, IL 60103
- C. ASCO VALVE Co.
HANOVER ROAD, FLORHAM PARK, NJ 07932

ASME SECTION XI SUMMARY REPORT

SHEET 105 of 259

PAGE 8 OF 10

V. ANI / ANII / AIA

ANI : ROOSEVELT RUSSELL

ANII : BILL RICE

AIA : THE HARTFORD STEAM BOILER INSP. AND INS. CO.
4330 GEORGETOWN SQUARE
ATLANTA, GA 30338

VI THIS SUMMARIZES THE WORK DONE IN THIS WORKPLAN 2051-84 BEFORE (9-10-87) THE CAQR BFP 870725 WAS WRITTEN.

ABOVE INFORMATION GATHERED BY

¹²⁻³⁻⁸⁷
Sh S. Yan / 12-3-87
RESPONSIBLE ENGINEER DATE

SUBMITTED BY

2051-84

* R.E. SUPERVISOR DATE

* SIGNATURE IS NOT REQUIRED AT THIS MOMENT. WILL BE SIGNED WHEN THE WHOLE WORK IS COMPLETED.

1000

ASME SECTION XI SUMMARY REPORT

*Tennessee Valley Authority
*Office of Nuclear Power, 1750 CST2-C
*Browns Ferry Nuclear Plant Unit 2
*P.O. Box 2000
*Decatur, Alabama

Comm. Service Date MARCH 1, 1975
System 73/HPCI
TVA Class B
Workplan/MR No. 2053-87

Furnish the following for the repair or replacement for the as-left condition of the component (after field work is complete). Mark all blanks (indicate NA for items which do not apply).

National Board Number of repaired or replaced component. 2-FCV-73-45

Name of the components and description (include size, capacity, material, and location)--These requirements may be satisfied by attaching an applicable drawing.

VLV 2-FCV-73-45 - FOR SIZE, MATERIAL AND LOCATION SEE DRAWING 15184-01 SHEET 1 OF 1 ATWOOD AND MORRILL. 265 ATTACHED DATA SHEET.

Name of Manufacturer ATWOOD AND MORRILL

Address of Manufacturer (if known) SALISBURY MASS.

Manufacturer's component identification numbers (i.e., serial number, subassembly number, heat number). If more than one component is replaced, attach weld map and identify items by item number.

Serial Number: 2-15184-01 SEE ATTACHED DATA SHEET

Brief description of repair or replacement work performed, including conditions observed and corrective measures taken, as applicable (reference DCR, CAR, etc.; drawing may be attached with attached affected area circled).

CUT AND REMOVE VALVE 2-FCV-73-45 AND REPLACE WITH ATWOOD MORRILL VLV (14" P) CUT OUT TEST CONNECTIONS AND REVISE ON NEW VALVE.

Brief description of post repair or replacement tests and examinations (if required) by instruction or procedure number.

HYDRO PROCEDURE ATTACHMENT 71R TO WORKPLAN 2053-84. BF 3110 BF1925 MAR 14 MAR 22 MAR 25 BF - VT-17, SZL 7. A. 2. G. BF 1402 N-VT-3 N-VT-1, N18063 BF-MAR 30 MAR-102, N-VT-1 BF 512 + MAR-51.

ANII/ANI name, employer, and business address R. RUSSELL JR / B.S. RICE
HARTFORD STEAM BOILER INSPECTION AND INS. COMPANY
4330 GEORGETOWN SQUARE, ATLANTA, GA. 30338

Date work completed 9/11/86

Timothy L. Selby 9/11/86
Cognizant Engineer Date

Retention: Period - Lifetime, Responsibility - Modifications Supervisor

*Revision

ATTACHMENT 9-9, SHT-4

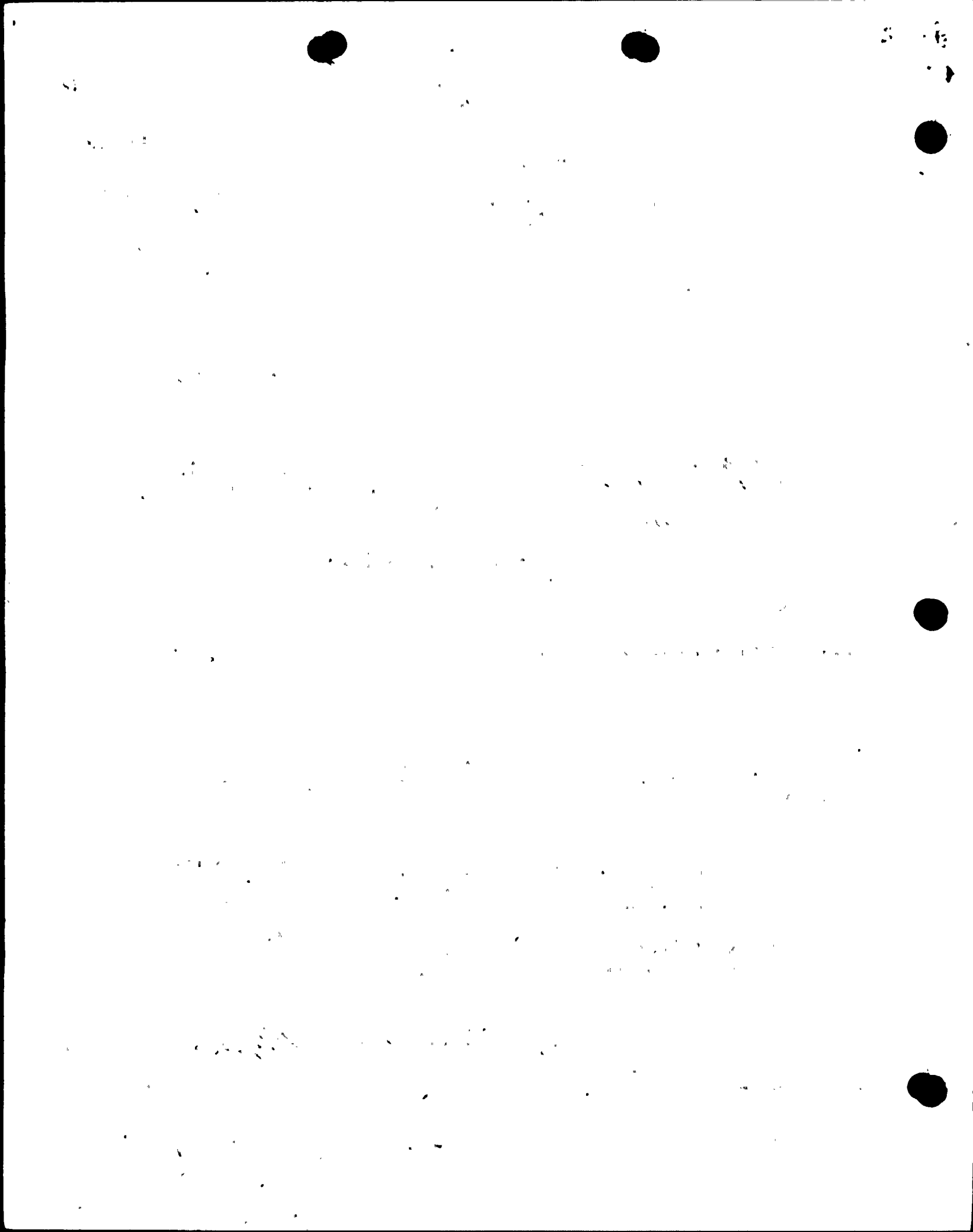

*REQN/CONTR NO. 15-834665 SUGGESTED EQUAL: ATWOOD & MARRILL TVA MARK NO. _____
 *ITEM NO. 1 MANUFACTURER ANCHOR DARLING UNID NO. FCV-73-45
 *REF NO. _____ VALVE FIGURE NO. _____ QUANTITY 3

A) FUNCTION: CONTAINMENT ISOLATION
HPCI SYSTEM

D) ENVIRONMENTAL CONDITIONS:
 33. Location: Bldg REACTOR E1 565.0
 34. Pressure SAC SS-EB.10.01RO
 35. Temp " " " " " "
 36. Rh " " " " " "
 37. Radiation " " " " " "

B) DESIGN REQUIREMENTS:

1. Type TESTABLE CV, SWING TYPE, PRESS. SEAL
2. Size (in.) 14
3. Primary Pressure Rating (lb) 900
4. Design Pressure (lb/in²) 1375
5. Design Temp (°F) 376
6. Fluid DEMINERALIZED WATER
7. Flow Rate (gal/min) 5000
8. Error L/D Max XX Min _____
9. Opening & Closing Δ P (lb/in²) 0
10. End Prep BUTTWELD
11. Machined "C" Dia (in.) 12.317
12. Attached Pipe or Nozzle:
 Sched 100 Size 14" Matl CS
13. Seat Leakage (cc/hr/in.) 2 #
14. Set Pressure/Tol (lb/in²) NA
15. Over Pressure /Blowdown NA

E) CODE CLASSIFICATION: ASME SECT. III
 38. Class I (TVA CLASS B)
 *39. Issue 1950 EDITION
 *40. Addenda SUMMER, 1981

F) SEISMIC CATEGORY:
 41. I Active X I (L) _____ None _____
 I Nonactive (Dynamic) _____ I Nonactive (Static) _____
 42. Anchored NO If Yes, El _____
 Ref: Seismic Criteria Doc No. WB-DC-40-31.12
 or Seismic Response Spectra _____

G) MATERIAL REQUIREMENTS:
 *43. Body & Bonnet ASME SA 216 GR WCB
 44. HINGE SHAFT-SS (410 OR 17-4 PH)
 45. Disc STELLITE FACE A
 46. Seats STELLITE FACE NO. 21 (PRIMARY)
 47. Packing GRAPHOL OR NO. 6
 48. Impact Test Yes X No _____
 Test Temp (°F) 40
 Acceptance Criteria PER ASME CODE
 *49. Wall Thickness Verification SPEC. PARA. B.2.2.B
 50. Erosion/Corrosion Allowance 0.080 IN
 51. CMTR/COC CMTR REQUIRED
 52. RT/MT of Non-ASME Code Vlv NA

OPERATOR REQUIREMENTS:

16. Type PNEUMATIC (SPEC. PARA. 7.7.1)
17. Voltage SPEC. PARA. 7.10.1 & 7.10.2
18. Phase/Cycles (Hz) SPEC. PARA. 7.10.1 & 7.10.2
19. Opening/Closing Time (seconds) MS
20. Failure Mode Open _____ Close X As Is _____
21. Normal Position Open _____ Close X Throt _____
22. Manual Operation NONE
23. Space Heater for Motor Yes _____ No X
24. _____

SPECIAL REQUIREMENTS:

25. Stem Leakoff NA
26. Bypass NA
27. Body/Bonnet Drains NA
28. Bellows NA
29. Lifting Lever NA
30. Locking Device NA
31. Gearing NA
32. TEST 3/4" SCH 10 (UPSTREAM & DOWNSTREAM)

H) OPERATION MODES:

Service Level	A	B	C	D
Pressure (lb/in ² g)	1375			
Temp (°F)	376			
Flow (gal/min)	5000			

53. Operation Cycles/Yr: _____
 Min 2 Max 12
 54. Transients NA

C) *BOUNDARIES: SPEC. PARA. 7.3.4

J) ACTUAL VALVE SUPPLIED:
 55. Manufacturer _____
 56. Dwg No. _____

* To be filled in by requisitioning engineer
 ** VLV TO BE FULLY OPEN @ 5000 GPM.

COMMENT: FAIR TEST REQD. MAX LKG - 1/10 SCFH / IN @ 80 PSIG

SEE ATTACHMENT 1 FOR ADDITIONAL REQUIREMENTS
A SECONDARY SEALING SURFACE USING AN ELASTOMERIC SEAT.

REV	ECN NO.	DATE	M	HKD	SUPV	ENGR	INSP	SUDAM	APPROV
3									
2	PO651	10/20/83	DJK						
1	PO651		DJK						
0	PO651		DJK						

VALVE DATA SHEET	
TENNESSEE VALLEY AUTHORITY BROWNS FERRY NUCLEAR PLT HPCI TESTABLE CHECK VLV	
DRG NO. <u>21003-094</u>	DATE:
KNOXVILLE, TN	SH
	47D5600-1067

RI |

RZ |

RI |

RZ

RZ

RZ

RZ

RZ

RZ

RZ

58

FOLD

10-10-1962

10-10-1962



10-10-1962

QTY	ITEM NO	DESCRIPTION	MATERIAL	UNIT
1	1	PIPE	SA216 WCB	
1	2	DISC WLDT	SA216 WCB	
1	3	STUFFING BOX	C. STL SA216 WCB	
1	4	BEARING COVER	C. STL SA216 WCB	
1	5	LOCKING PLATE	STL A194 2H	
1	6	WASHER	SST	
1	7	KEY	SAE 5160	
1	8	HEAD KEY	FRG SST A194 2H	
1	9	PLATE	SST A194 2H	
1	10	WASHER	SST	
1	11	WASHER	SST	
1	12	WASHER	SST	
1	13	WASHER	SST	
1	14	WASHER	SST	
1	15	WASHER	SST	
1	16	WASHER	SST	
1	17	WASHER	SST	
1	18	WASHER	SST	
1	19	WASHER	SST	
1	20	WASHER	SST	
1	21	WASHER	SST	
1	22	WASHER	SST	
1	23	WASHER	SST	
1	24	WASHER	SST	
1	25	WASHER	SST	
1	26	WASHER	SST	
1	27	WASHER	SST	
1	28	WASHER	SST	
1	29	WASHER	SST	
1	30	WASHER	SST	
1	31	WASHER	SST	
1	32	WASHER	SST	
1	33	WASHER	SST	
1	34	WASHER	SST	
1	35	WASHER	SST	
1	36	WASHER	SST	
1	37	WASHER	SST	
1	38	WASHER	SST	
1	39	WASHER	SST	
1	40	WASHER	SST	
1	41	WASHER	SST	
1	42	WASHER	SST	
1	43	WASHER	SST	
1	44	WASHER	SST	
1	45	WASHER	SST	
1	46	WASHER	SST	
1	47	WASHER	SST	
1	48	WASHER	SST	
1	49	WASHER	SST	
1	50	WASHER	SST	
1	51	WASHER	SST	
1	52	WASHER	SST	
1	53	WASHER	SST	
1	54	WASHER	SST	
1	55	WASHER	SST	
1	56	WASHER	SST	
1	57	WASHER	SST	
1	58	WASHER	SST	
1	59	WASHER	SST	
1	60	WASHER	SST	
1	61	WASHER	SST	
1	62	WASHER	SST	
1	63	WASHER	SST	
1	64	WASHER	SST	
1	65	WASHER	SST	
1	66	WASHER	SST	
1	67	WASHER	SST	
1	68	WASHER	SST	
1	69	WASHER	SST	
1	70	WASHER	SST	
1	71	WASHER	SST	
1	72	WASHER	SST	
1	73	WASHER	SST	
1	74	WASHER	SST	
1	75	WASHER	SST	
1	76	WASHER	SST	
1	77	WASHER	SST	
1	78	WASHER	SST	
1	79	WASHER	SST	
1	80	WASHER	SST	
1	81	WASHER	SST	
1	82	WASHER	SST	
1	83	WASHER	SST	
1	84	WASHER	SST	
1	85	WASHER	SST	
1	86	WASHER	SST	
1	87	WASHER	SST	
1	88	WASHER	SST	
1	89	WASHER	SST	
1	90	WASHER	SST	
1	91	WASHER	SST	
1	92	WASHER	SST	
1	93	WASHER	SST	
1	94	WASHER	SST	
1	95	WASHER	SST	
1	96	WASHER	SST	
1	97	WASHER	SST	
1	98	WASHER	SST	
1	99	WASHER	SST	
1	100	WASHER	SST	

QTY	ITEM NO	DESCRIPTION	MATERIAL	UNIT
1	34	WASHER	SST	
1	35	WASHER	SST	
1	36	WASHER	SST	
1	37	WASHER	SST	
1	38	WASHER	SST	
1	39	WASHER	SST	
1	40	WASHER	SST	
1	41	WASHER	SST	
1	42	WASHER	SST	
1	43	WASHER	SST	
1	44	WASHER	SST	
1	45	WASHER	SST	
1	46	WASHER	SST	
1	47	WASHER	SST	
1	48	WASHER	SST	
1	49	WASHER	SST	
1	50	WASHER	SST	
1	51	WASHER	SST	
1	52	WASHER	SST	
1	53	WASHER	SST	
1	54	WASHER	SST	
1	55	WASHER	SST	
1	56	WASHER	SST	
1	57	WASHER	SST	
1	58	WASHER	SST	
1	59	WASHER	SST	
1	60	WASHER	SST	

SHEET 109 of 259

REV 15-45
REV 15-45
REV 15-45

LIMIT SWITCH DIAGRAM

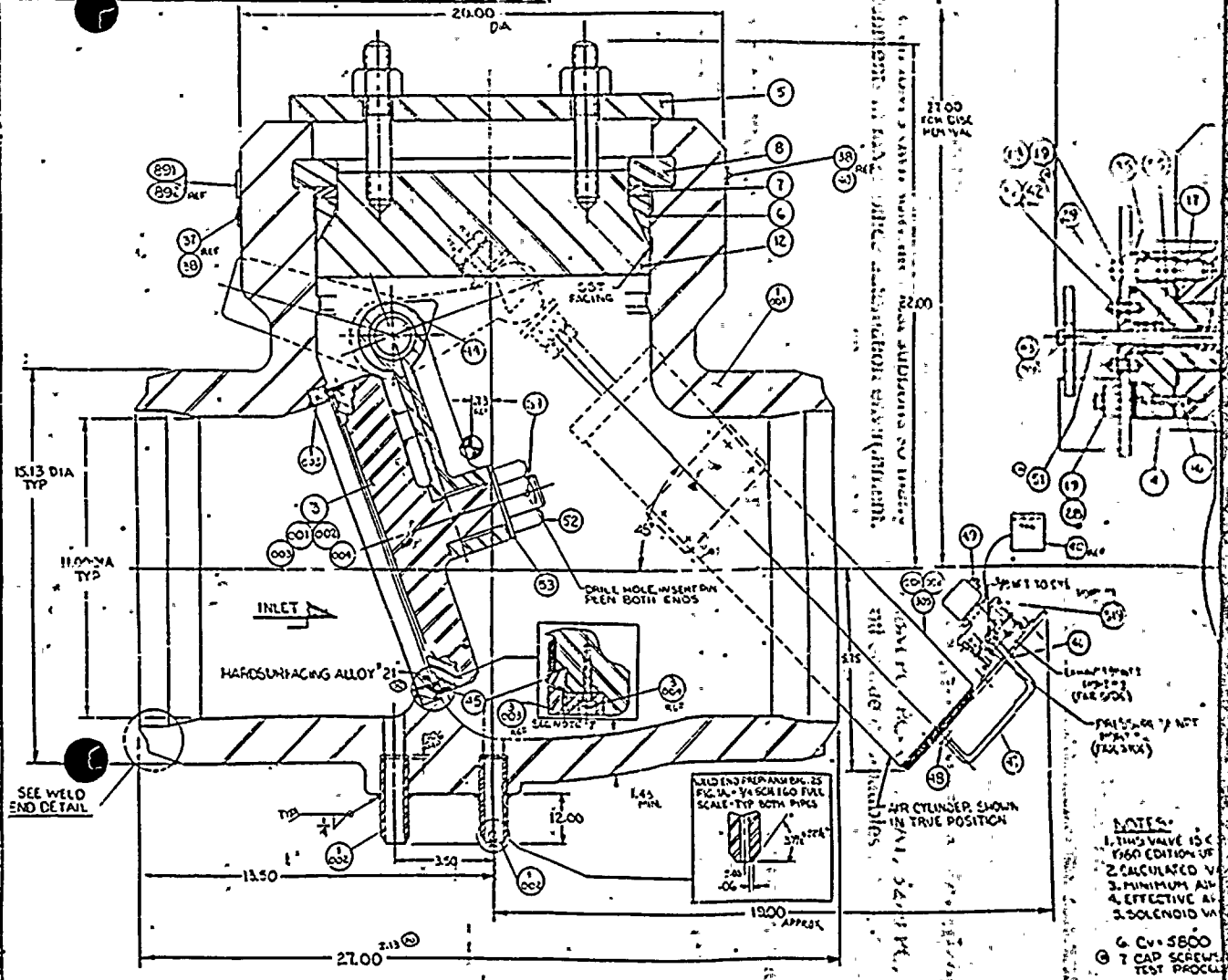

QTY	ITEM NO	DESCRIPTION	MATERIAL	UNIT
1	101	SOLENOID MTR BRKT	STL	
1	102	SOC HD CAP SCR	ALY STL	
1	103	SPHERICAL FLANGE NUT	LEDLOY	
1	104	HEX JAM NUT	STL	
1	105	SPRING PIN SLOTTED	WITON	
1	106	SEAL RING	VITON	
1	107	SEAL RING	VITON	
1	108	SEAL RING	VITON	
1	109	SEAL RING	VITON	
1	110	SPRING	SPU SR	
1	111	MALE CONNECTOR	SST	

QTY	ITEM NO	DESCRIPTION	MATERIAL	UNIT
1	341	HEX FLG NUT	LEDLOY	
1	342	EX JAM NUT	STL	
1	431	SWITCH BRKT	STL	
1	434	SWITCH LEVER	STL	
4	435	HEX CAP SCR	ALY STL	
4	436	HEX HEX NUT	STL	
1	437	LIMIT SWITCH	NAKCO	

- NOTES:
- THIS VALVE IS A 1960 EDITION UP
 - CALCULATED V
 - MINIMUM AIR
 - EFFECTIVE AT 3.5 SOLENOID VA
- 6 C.V. 5800
7 CAP SCREWS TEST PROC

23

24

25

26

27

28

29

30

31

32

2053-84

ASME SECTION XI SUMMARY REPORT

*Tennessee Valley Authority
*Office of Nuclear Power, 1750 CST2-C
*Browns Ferry Nuclear Plant Unit 2
*P.O. Box 2000
*Decatur, Alabama

Comm. Service Date March 1, 1975
System 71(RFC)
TVA Class B
Workplan/MR No. 7054-84

Furnish the following for the repair or replacement for the as-left condition of the component (after field work is complete). Mark all blanks (indicate NA for items which do not apply).

National Board Number of repaired or replaced component. 2-FCV-71-40.

Name of the components and description (include size, capacity, material, and location)--These requirements may be satisfied by attaching an applicable drawing.

See Attached Valve data sheet

Name of Manufacturer Atwood & MERRILL, INC.

Address of Manufacturer (if known) Salem, Mass.

Manufacturer's component identification numbers (i.e., serial number, subassembly number, heat number). If more than one component is replaced, attach weld map and identify items by item number.

Serial number 36-45042. Also see Attached Valve Data Sheet.

Brief description of repair or replacement work performed, including conditions observed and corrective measures taken, as applicable (reference DCR, CAR, etc.; drawing may be attached with attached affected area circled).

Cut out old valve FCV-71-40; Replace with Atwood Merrill Valve. Cut/remove test conn. piping and valves from old valve and weld to new DR 86-0146 was issued for welder not being certified prior to welding.

Brief description of post repair or replacement tests and examintaions (if required) by instruction or procedure number.

BF 310, BF 14, MAI-22, MAI-25, BF-UT-17, N-VT-3, N-PT-1, N-RT-1, MMT 103, MAI 30, N-MT-1, N-VT-4

ANII/ANI name, employer, and business address Roosevelt Russell, Jr

B. J. RICE The Hartford Steam Boiler Inspection And Insurance Co., 1117 Perimeter Center West, Suite E301
Atlanta, Ga, 30338

Date work completed 9/10/86

Kevin Green 1 9/11/86
Cognizant Engineer Date

Retention: Period - Lifetime, Responsibility - Modifications Supervisor

*Revision

[The text in this section is extremely faint and illegible due to low contrast and noise. It appears to be several paragraphs of a document.]



TVA 10/70 (EN DES 7-00)

*REQN/CONTR NO. J5-834065 SUGGESTED EQUAL: ATWOOD & MORRILL TVA MARK NO.
*ITEM NO. 2 MANUFACTURER ANCHOR DARLING UNID NO. FCV-71-40
*REF NO. VALVE FIGURE NO. QUANTITY 3

A) FUNCTION: CONTAINMENT ISOLATION
RCIC SYSTEM

D) ENVIRONMENTAL CONDITIONS:

B) DESIGN REQUIREMENTS:

- 1. Type TESTABLE CV, SWING TYPE, PRESS. SEAL
- 2. Size (in.) 6
- 3. Primary Pressure Rating (lb) 900
- 4. Design Pressure (lb/in²) 137.5
- 5. Design Temp (°F) 376
- 6. Fluid DEMINERALIZED WATER
- 7. Flow Rate (gal/min) 600
- 8. ~~Eq~~ or L/D Max XX Min
- 9. Opening & Closing Δ P (lb/in²) 0
- 10. End Prep BUTT WELD
- 11. Machined "C" Dia (in.) 5.601
- 12. Attached Pipe or Nozzle:
Sched 120 Size 6" Matl CS
- 13. Seat Leakage (cc/hr/in.) 2 #
- 14. Set Pressure/Tol (lb/in²) NA
- 15. Over Pressure /Blowdown NA

- 33. Location: Bldg RX EI 565.0'
- 34. Pressure SEE SS-EB.10.01RA
- 35. Temp " " "
- 36. Rh " " "
- 37. Radiation " " "

E) CODE CLASSIFICATION: ASME SECT. III

- 38. Class 1 (CLASS B)
- *39. Issue 1980 EDITION
- *40. Addenda SUMMER, 1981

F) SEISMIC CATEGORY:

- 41. I Active X I (L) None
- I Nonactive (Dynamic) I Nonactive (Static)
- 42. Anchored NO If Yes, EI
- Ref: Seismic Criteria Doc No. WB-DC-40-31.12
or Seismic Response Spectra

G) MATERIAL REQUIREMENTS:

- 43. Body & Bonnet ASME SA 216 GR. WCB
- 44. HINGE SHAFT-SS (A10 OR 17-4 ph)
- 45. Disc STELLITE FACE
- 46. Seats STELLITE FACE NO. 21 (PRIMARY)
- 47. Packing GRAPHOIL OR NO. 6
- 48. Impact Test Yes No X
Test Temp (°F)
Acceptance Criteria

- *49. Wall Thickness Verification SPEC. PARA. 8.2.2B
- 50. Erosion/Corrosion Allowance 0.080 IN
- 51. CMTR/COC CMTR REQUIRED
- 52. RT/MT of Non-ASME Code Vlv NA

H) OPERATION MODES:

Service Level	A	B	C	D
Pressure (lb/in ² g)	137.5			
Temp (°F)	376			
Flow (gal/min)	600			

- 53. Operation Cycles/Yr:
Min 2 Max 12
- 54. Transients NA

C) *BOUNDARIES: SPEC. PARA. 7.3.4

J) ACTUAL VALVE SUPPLIED:

- 55. Manufacturer
- 56. Dwg No.

* To be filled in by requisitioning engineer
** VLV TO BE FULLY OPEN @ 600 GPM

COMMENT: # AIR TEST RECD. MAX LKG - 1/10 SCE/H/IN @ 80 PSIG

SEE ATTACHMENT 1 FOR ADDITIONAL REQUIREMENTS
A SECONDARY SEALING SURFACE USING AN ELASTOMERIC SEAT.

VALVE DATA SHEET										
3										TENNESSEE VALLEY AUTHORITY BROWNS FERRY NUCLEAR PLT RCIC TESTABLE CHECK VLV WUP-2054-84 REVISED. BWP3-095 KNOXVILLE, TN DATE: SH
2	PO652	10/20/83	DJMC	JRP	DJE					
1	PO652		DJE	JRP	DJE					
	Rev B-1 & B-25 & ATTACHMENT 2.									
0	PO652		DJB	JRP	DJE					
REV. ECN. NO.	DATE	MADE	CHKD	SUPV	ENGR	INSP	SUBM	RECM	APPR	
										147DS100-1018

R11

RZ

R11

RZ

RZ

RZ

RZ

RZ

RZ

59

RZ

1875



TENNESSEE VALLEY AUTHORITY
BROWNS FERRY NUCLEAR PLANT
P. O. BOX 2000
DECATUR, ALABAMA 35602

Daw
10-27-86
ASME SECTION IX XI
SUMMARY REPORT

SYSTEM: CORE SPRAY
ASME CODE CLASS: 2
WORKPLAN NUMBER: 2055-84
ECN/DCR NUMBER: P0361/2161

- I Repair or replacement work performed.
- A. H-24 - Remove existing support 47A458-171 R3, replace with rod hanger 47B458-496 R2. Mk.3, weld beam attachment part no. 1047, type 2, with pin, Mk 8 - hanger rod, Mk-18 weldless eye nut, Mk. 23 hex nuts, Mk. 725 pipe clamp 14".
 - B. H-58A - Remove existing support.
 - C. R-52 - Remove existing support H-57A 47A458-199 R2 and replace with R-52 47B458-179 R2. Install Mk. 119 field weld adjustable rigid strut part no. 2251 and mk. 123 pipe clamp 3".
 - D. R-77 - Installed TS 3X3, U-bolts and baseplate.
 - E. H-65 Installed plate 3/8" X 4" lg. as req'd, plate 3/8"x 4"x 1'x0". 7/8" bolt with lock nut, plate 1/4" x 2 1/4" X 0'-5", plate 1/4" X 2 1/2" X 0'- 5".
- II. Post repair or replacement test or examinations.
- A. Welds inspected per N-VT-2.
 - B. Support installation verified per MAI-23 and SHMI-14.4.1.3-L.
 - C. ANI holdpoint - PT/MT 2-CS-R77-10-11-12-13.
- III. Manufacturers component identification numbers.
- Mk 3 - weld beam attachment, part no. 1047 1", type 2, with pin.
 - Mk 8 - 1" ASTM A-36 hanger rod.
 - MK 18 - weldless eye nuts, 1".
 - MK 23 - heavy hex nuts, part no. 5400, 1"
 - MK 725 - pipe clamp, 14".
 - MK 123 - pipe clamp, part no. 6200, 3"
 - MK 119 - Rigid strut with structural and attachment part no. 2251.

100-100000-100000

IV. Manufacture
BP Bergen - Paterson
74 Commerce Way
Wobuer, MA 01888

Grinnel Company, Inc.
Providence, R. I.

V. ANI/ANII/AIA

ANI: Roosevelt Russell

ANII: Bill Rice

AIA: The Hartford Steam Bioler Inspection and Insurance Co.
1117 Perimeter Center West, suite E301
Atlanta, GA 30338

VI Date work completed 9-19-86

Above information verified

Henry Taylor, 9-19-86

Cognizant Engineer/date

0172d

WP-2055-84

1950



TENNESSEE VALLEY AUTHORITY
 BROWNS FERRY NUCLEAR PLANT
 P. O. BOX 2000
 DECATUR, ALABAMA 35602

ASME SECTION XI
 SUMMARY REPORT

System: Core Spray and RCIC
 ASME Code Class: 2
 Workplan Number: 2056-84
 ECN/DCR NUMBER : P0361/2161

UNIT 2, CYCLE 5

- I. Repair or replacement work performed.
- A. H-1 (47B458-411 R0, FCR 85-114 R0, FCR 85-124R0) - Installed new baseplate, welded beam attachment (Mk. 1), weldless eye nut (Mk16) and rod (Mk 6).
 - B. R-7 (Bergen-Paterson 1959-2 R1) - Removed existing support.
 - C. H-51 (47B458-416 R3) - Installed new clamp (Mk 123) and rigid strut (Mk 119).
 - D. H-53(47A458-190 R2) - Removed existing welded beam attachment, rod, weldless eye nut, and pipe clamp. Installed new rigid strut (Mk. 120) and clamp (Mk 52).
 - E. H-57 (47B458-426R0) - Removed existing welding lug, clevis, rod, weldless eye nut, and clamp. Installed new baseplate and tube steel.
 - F. H-61 (47A458-206 R4) - Removed existing bar and U-bolt. Installed new baseplate, tubesteel, and rod.
 - G. H-66(47A458-386 R1) - Removed existing welded beam attachment, rod, weldless eye nut, and clamp. Installed new tube steel and rod.
 - H. R-82 (47B458-459 R2) - Installed new baseplates, rigid struts (Mk 45) and clamps (Mk 281).
 - I. RCIC Turbine Exhaust Restraint (48N1249-1 R5, FCR 85-533 R1) - Built-up welds.
- II Post repair or replacement tests and examinations. PAGE 123
- A. Welds inspected per N-VT-2.
 - B. Support installations verified per MAI-23 and SMMI-14.4.1.3.-L.
 - C. Baseline inspection of support H-1 per N-VT-1.
 - D. ANI holdpoint - Visual inspection of weld 2-CS-H1-3.

III. Manufactures component identification numbers.

MK 1 - Welded beam attachment, B-P 1047, 1-1/2" type 2 with pin.
MK 6 - 1-1/2" ASTM A-36 hanger rod, Bergen-Paterson
MK 16 - Weldless eye nut, B-P 5130, 1-1/2".
MK 45 - Rigid strut with structural end attachment, B-P 2251, size 12.
MK 52 - 3" pipe clamp, B-P 6200, size 0.65.
MK 119 - Rigid strut with structural end attachment, B-P 2251, size 1.5.
MK 120 - Rigid strut with structural end attachment, B-P 2251, size 0.7.
MK 123 - 3" pipe clamp, B-P 6200, size 1.5.
MK 281 - 14" pipe clamp, B-P-6200, size 12

IV. Manufacturer

B-P Bergen - Paterson
74 Commerce Way
Woburn, MA 01888

V. ANI/ANII/AIA

ANI: Roosevelt Russell
ANII: Bill Rice
AIA: The Hartford Steam Boiler Insp. and Ins. Co.
4330 Georgetown Square
Atlanta, GA 30338

VI. Date work completed: 9-5-86

Above Information Verified

Lawrence Taylor 9/5/86
Cognizant Engineer/Date

PAGE 129

WP-2056-84

TENNESSEE VALLEY AUTHORITY
BROWNS FERRY NUCLEAR PLANT
P.O. BOX 2000
DECATUR, AL. 35602

ASME SECTION XI
SUMMARY REPORT
UNIT 2, CYCLE 5

SYSTEM: CORE SPRAY
ASME CODE CLASS: 2
WORKPLAN #: 2057-84
ECN/DCR: P0361/ 2161

I. REPAIR OR REPLACEMENT WORK PERFORMED.

- A. H-30 (47A458-177 R2, 47B458-195 R0, R1), REMOVED EXISTING PLATE + CLAMP. INSTALLED NEW ATTACHMENT PLATE, STIFFENER PLATES AND NEW CLAMP (MK127).
- B. H-35 (47A458-182 R2, 47B458-447 R0, R1, R2, R3, R4), REMOVED EXISTING WELD LUG (MK550). INSTALLED SITE FABRICATED WELDING LUG + 2 COTTER PINS.
- C. H-51A (47A458-187 R2, 47B458-187 R0, R1, R2) REMOVED EXISTING ROD, CLAMP, ANGLE. INSTALLED NEW 4X4 TUBE STEEL, ADJUSTABLE RIGID STRUT (MK46) AND NEW CLAMP (MK295).

1000

- D. H-53A (47A458-191 R1, R2, R3, R4, R5, R6, R7, R8.) REMOVED EXISTING-
3X2 ANGLE + HEX NUT. INSTALLED NEW 3X3 TUBE STEEL, NEW
WELDLESS EYENUT (MK20), STIFFENER PLATE, + 5/8 BAR.
- E. H-73 (47B458-400 R0, R1, R2, R3), INSTALLED NEW 4X4 TUBE STEEL,
3/4 PLATE, ADJUSTABLE RIGID STRUT (MK45) + PIPE CLAMP (MK130)
- F. H-77 (47B458-199 R0, R1, R2), INSTALLED NEW 3/4 BASEPLATE,
ADJUSTABLE RIGID STRUT (MK45) + PIPE CLAMP (MK130)
- G. R-39 (47A458-374 R0, R1), REMOVED EXISTING, ROD, BEAM ATTACHMENT,
AND CLAMP. INSTALLED NEW 4X4 ANGLE, 1/4 STIFFENER PLATES, +
NEW U-BOLT (MK420)
- H. R-42 (47B458-191 R0, R1, R2) INSTALLED NEW 4X4 TUBE STEEL, 3/4 BASEPLATES,
ADJUSTABLE RIGID STRUT (MK46) + CLAMP (MK464)
- ^{KA 7/25/91}
I. ~~R-51 (47A458-197 R2, 47B458-178 R0, R1, R2) REMOVED EXISTING WELDED~~
~~BEAM ATTACHMENT, HEX NUT, ROD, WELDLESS EYENUT, + PIPE CLAMP.~~
^{KA 7/25/91}
~~INSTALLED NEW 3X3 TUBE STEEL, 1/2 PLATE, ADJUSTABLE RIGID STRUT~~
^{KA 7/25/91}
~~(MK119), PIPE CLAMP (MK123).~~ NOT ASMR SECTION R/R.
REFERENCE RIMS NO. R05 910722 897
^{KA 7/25/91}
- J. R-73 (47A458-181 R2 [SUPPORT H-34], 47B458-439 R0, R1, R2, R3). REMOVED
EXISTING (H-34) SPRING CAN, + PARTIAL PIPE STANCHION. INSTALLED NEW
4X4 AND 6X6 TUBE STEEL, 3/8 BAR, 7/8 BAR, BEAM ATTACHMENT (MK162),
+ PIPE CLAMP (MK292).

11/11/1968



V. MANUFACTURERS .

B-P:

BERGEN-PATERSON
74 COMMERCE WAY
P.O. BOX 4011
WOBURN, MA. 01888

GRINNELL:

ITT GRINNELL CORPORATION
EXECUTIVE OFFICES
260 WEST EXCHANGE ST.
PROVIDENCE, R.I. 02901

VI. ANI/ANII/AIA . .

ANI: ROOSEVELT RUSSELL

ANII: B. J. RICE

AIA: THE HARTFORD STEAM BOILER INSP. AND INS. CO.

1117 PERIMETER CENTER WEST
SUITE E301
ATLANTA, GA. 30338

VII. DATE WORK COMPLETED: 12.27.85

ABOVE INFORMATION VERIFIED

R. L. Richardson
RESPONSIBLE PERSON

10.22.86
DATE

WP 2057-84



II. SUPPORTS REMOVED

- A. H-34: REPLACED BY R-73
- B. H-56A: REPLACED BY R-51
- C. R-13

III. POST REPAIR OR REPLACEMENT TESTS AND EXAMINATIONS

- A. STRUCTURAL WELDS INSPECTED PER N-VT-2 .
- B. SUPPORT INSTALLATIONS VERIFIED PER SMMI-14.4.1.3-L .
- C. BASELINE INSPECTIONS PERFORMED PER N-VT-1 ON SUPPORTS R-73, R-42, H-30.
- D. ANI HOLDPOINTS ON: R-73; VT ON N-VT-2.

IV. MANUFACTURERS COMPONENTS IDENTIFICATION NUMBERS

- MK127- 12" PIPE CLAMP, B-P 6200, SIZE 3.
- MK550- 1 1/8" WELDING LUG, GRINNELL # STD-55.
- MK46- FIELD WELDED ADJUSTABLE RIGID STRUT, B-P 2251, SIZE 4.
- MK295- 3" PIPE CLAMP, B-P 6200, SIZE 3.
- MK20- 1/2" WELDLESS EYENUT, B-P 5130 .
- MK-45- FIELD WELDED ADJUSTABLE RIGID STRUT, B-P 2251, SIZE 12.
- MK-130- 10" PIPE CLAMP, B-P 6200
- MK-420- 2" STANDARD U-BOLT, B-P 6510
- MK-464 - 14" PIPE CLAMP, B-P 6200, SIZE 3 .
- MK-119 - FIELD WELDED ADJUSTABLE RIGID STRUT, B-P 2251
- MK-123 - 3" PIPE CLAMP, B-P 6200, SIZE 1.5
- MK-162 - STRUCTURAL ATTACHMENT, B-P 1000, SIZE 12.
- MK-292- 16" PIPE CLAMP, B-P 6200, SIZE 12.

WP 2057-84

San Francisco

1880

P.O. BOX 2000

DECATUR, AL. 35602

SUPPLEMENTAL SUMMARY
REPORT FOR SUPPORT H-53A

ASME SECTION XI

SUMMARY REPORT

UNIT 2, CYCLE 5

SYSTEM: CORE SPRAY

ASME CODE CLASS: 2

WORKPLAN #: 2057-84

ECN/DCR: P0361 / 2161

REPAIR OR REPLACEMENT WORK PERFORMED.

H-53A (47A458-191 R1, R2, R3, R4, R5, R6, R7, R8.) ^{R9+R10} REMOVED EXISTING-
3X2 ANGLE + HEX NUT. INSTALLED NEW 3X3 TUBE STEEL, NEW
WELDLESS EYENUT (MK20), STIFFENER PLATE, + 5/8 BAR. ADD
1" X 1 1/2" PL. AS SHOWN IN DETAIL C191 REV'S 9+10

POST REPAIR OR REPLACEMENT TESTS AND EXAMINATIONS

A. STRUCTURAL WELDS INSPECTED PER N-VT-2 + N-VT-6

B. SUPPORT INSTALLATIONS VERIFIED PER SMMI-14.4.1.3-L.

ANI / ANII / AIA.

ANI: ROOSEVELT RUSSELL

ANII: B. J. RICE

AIA: THE HARTFORD STEAM BOILER INSP. AND INS. CO.

1117 PERIMETER CENTER WEST

SUITE E301

ATLANTA, GA. 30338

DATE WORK COMPLETED: 7-30-87

ABOVE INFORMATION VERIFIED

David Winchester 9-8-87
RESPONSIBLE PERSON DATE

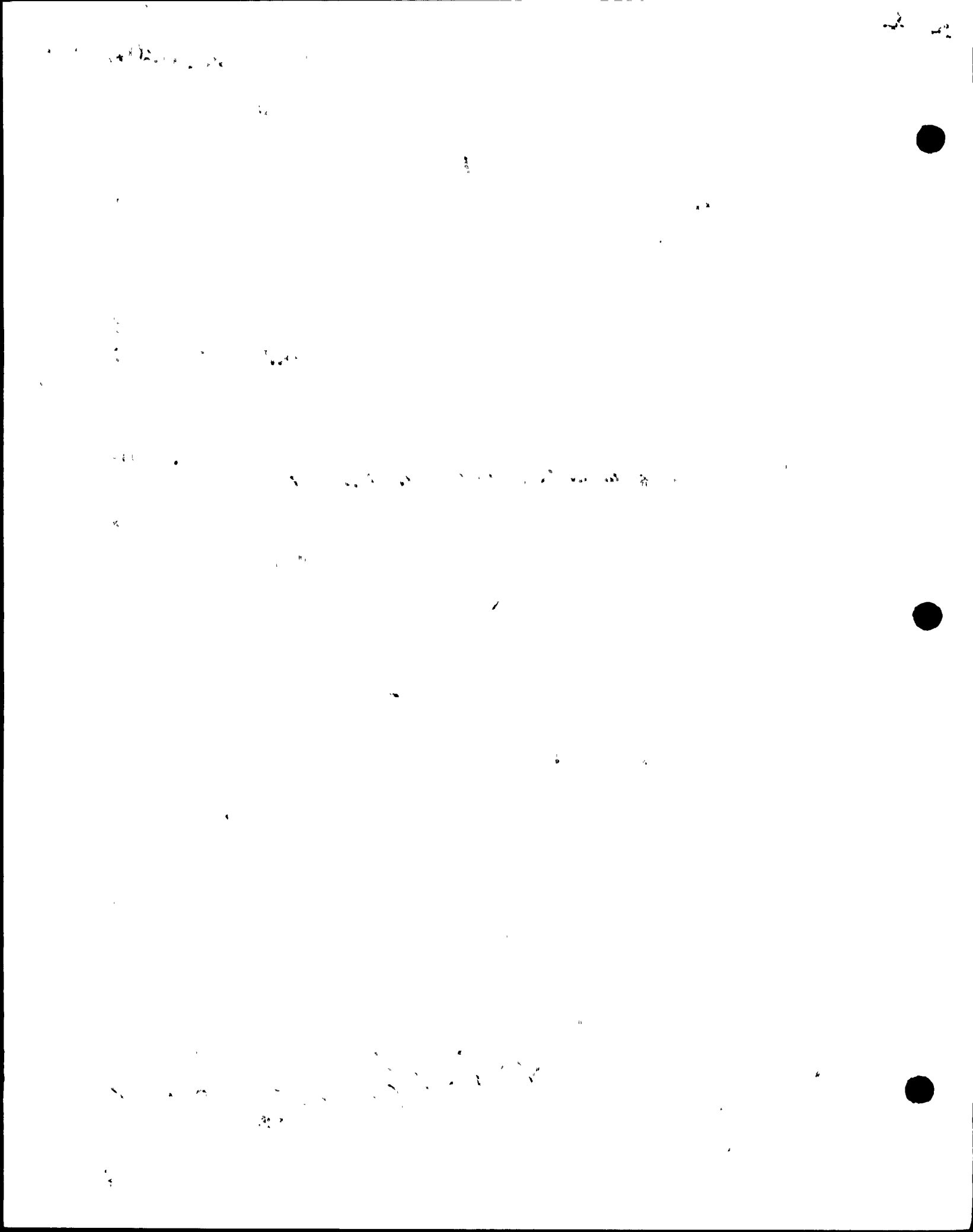

0774R3

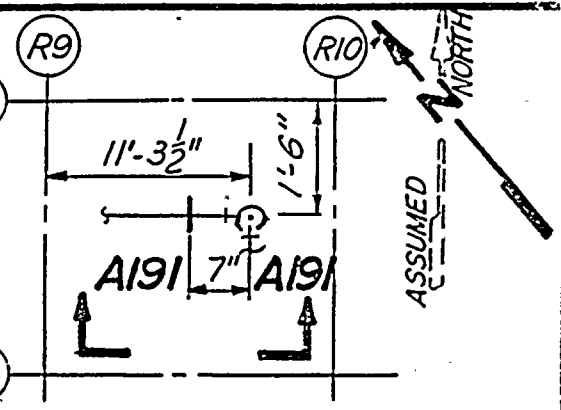
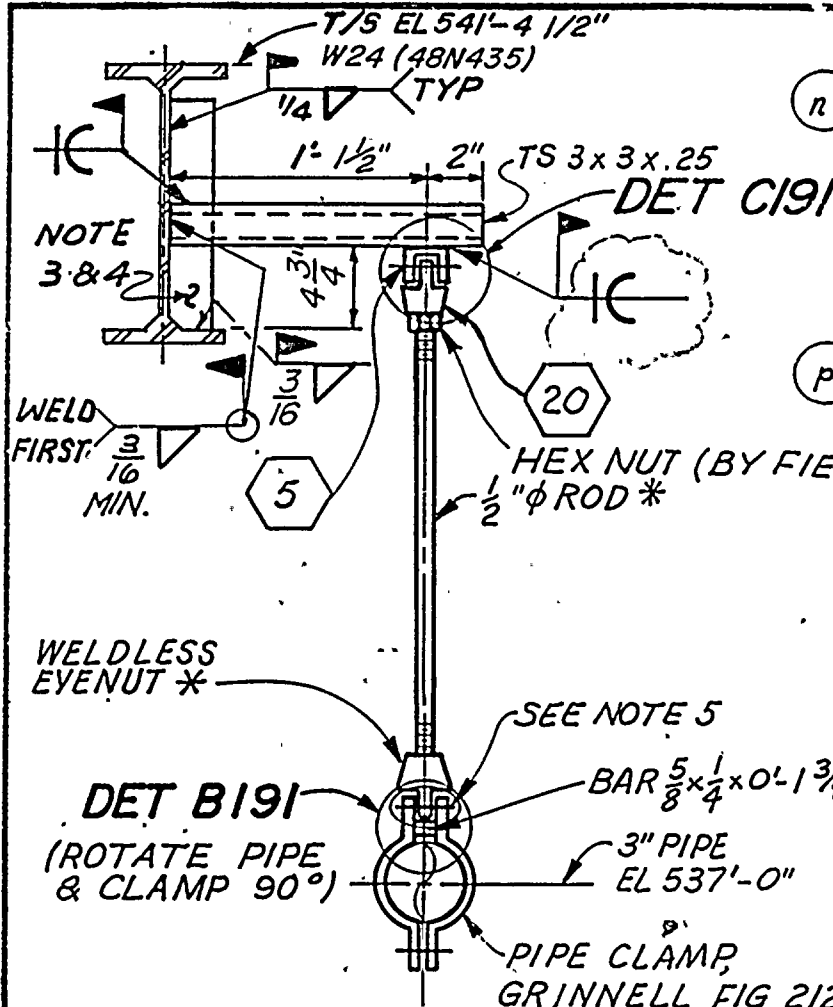

LOCATION PLAN
FLOOR EL. 519'-0"
SUPPORT NO. H-53 A
(JOINT H53A)

- NOTES:
1. FOR GENERAL NOTES SEE 47B435-1
 2. * DENOTES EXISTING MATERIAL
 3. STIFFENER PL $\frac{3}{8} \times 4 \times 1'-6"$
 4. FIELD TO COPE STIFFENER PL IN AREA OF EXISTING WELD AS REQD FOR FIT UP
 5. FIELD SHALL PROVIDE JAM NUTS OR STAKE THREADS.

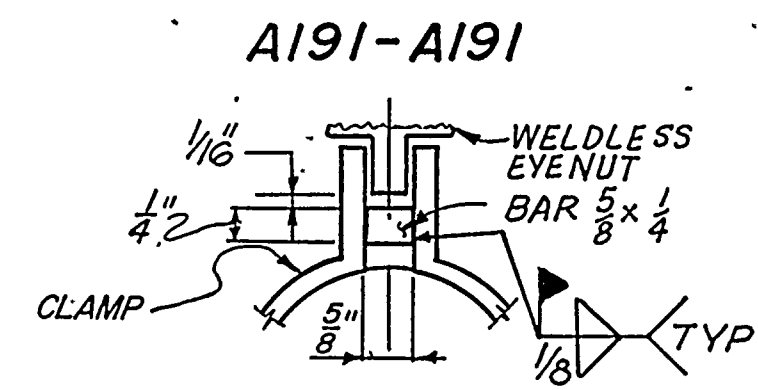
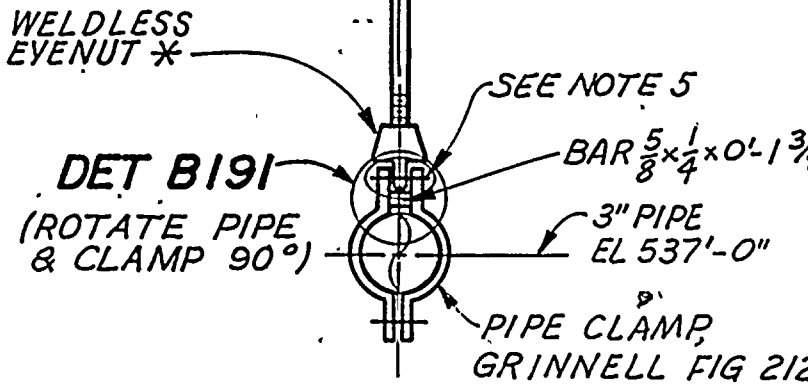

REFERENCE DRAWINGS:
47W458-220 (ISOMETRIC)
47W2458-2 (PIPING)

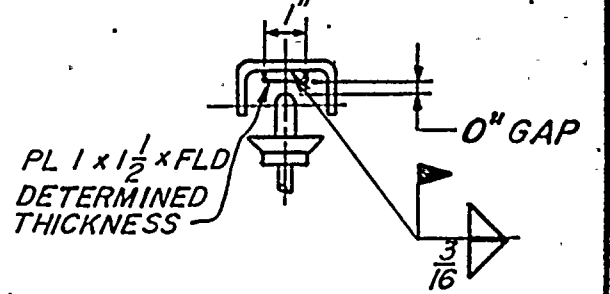

CALCULATION BRANCH/PROJECT IDENTIFIERS: BWPC30267H53A

WP 2057-84

DET C191

NON INTENT R24

10	P0361	9-4-87	JM	AK	JA	RVD	GT	ISA	PSB						
INC FCR 87-688															
9	P0361	5-22-87	JM	Ta	Ra	RVD	GT	PSB							
REV A191-A191, DET B191, ADDED DET C191 & MINOR REV.															
REV NO	ECN NO	DATE	DRWN	DSGN	CHKD	SUPV	RVWD	APPO	ISSD						
DRWN	R. W. ADAMS					INSP									
CHKD	B. GRAY					ENGINEER									
SUPV	B. NEEDHAM														
							R. G. CREASY								

POWERHOUSE REACTOR BUILDING - UNIT 2		
MECHANICAL CORE SPRAY SYSTEM PIPE SUPPORTS		
BROWNS FERRY NUCLEAR PLANT TENNESSEE VALLEY AUTHORITY DIVISION OF ENGINEERING DESIGN		
SUBMITTED	RECOMMENDED	APPROVED
	R. G. CREASY	H. C. RUSSELL
KNOXVILLE	1-1-74	67M 47A458-191 RIO
RECORD DRAWING AS CONSTRUCTED		

R1
R2
R3
R4
R5
R6
R7
R8
R9

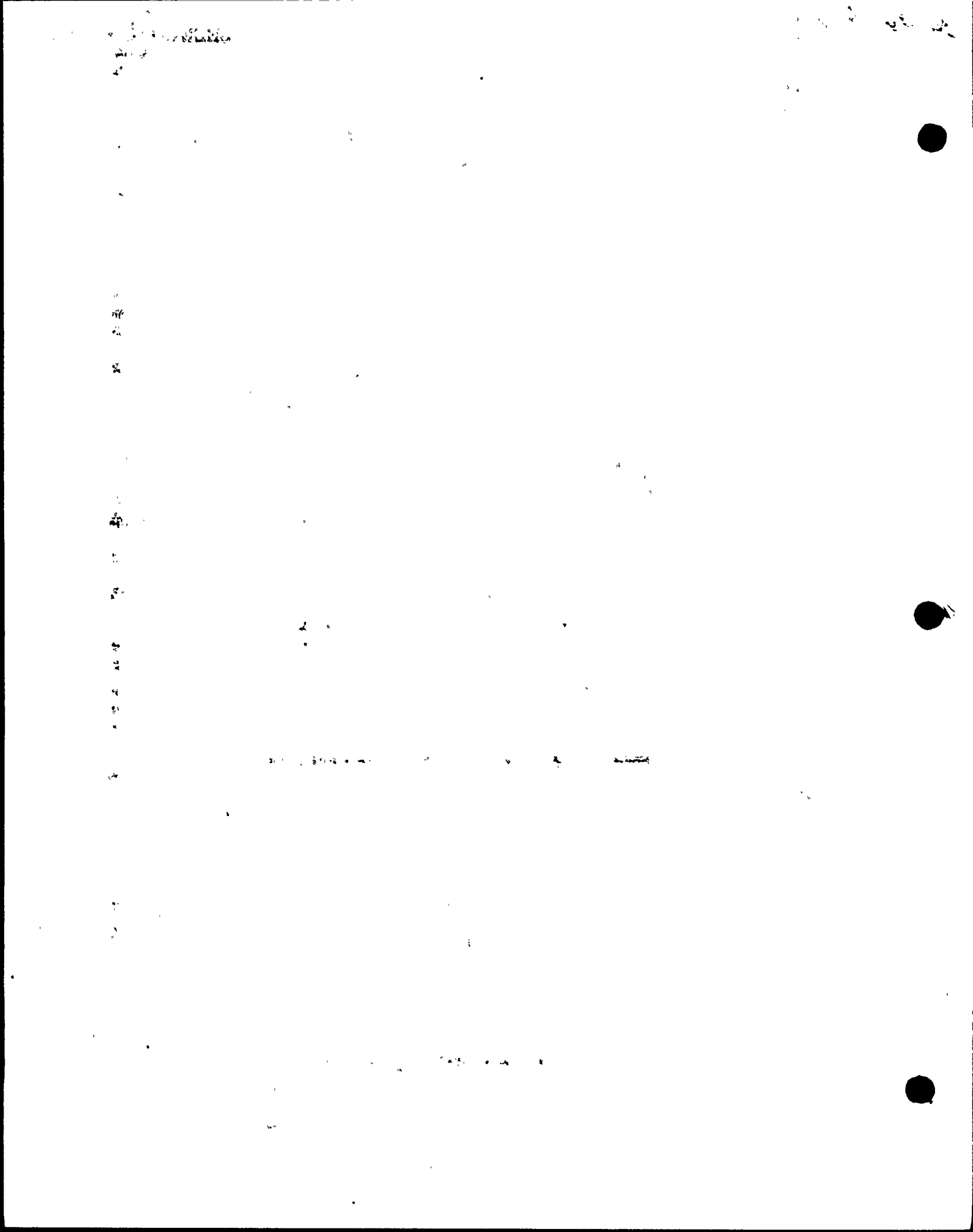

ASME SECTION XI SUMMARY REPORT

SHEET 122 of 259

Tennessee Valley Authority
Office of Nuclear Power, 1750CST2-C
Browns Ferry Nuclear Plant Unit 2
P.O. Box 2000
Decatur, Al.

Comm. Service Date 3/1/75
System CORE SPRAY
TVA Class D
Workplan/MR No. 2058-84

Furnish the following for the repair or replacement for the as-left condition of the component (after field work is complete). Mark all blanks (indicate NA for items which do not apply).

National Board Number of repaired or replaced component. N/A

Name of the components and description (include size, capacity, material, and location)--These requirements may be satisfied by attaching an applicable drawing.

SEE ATTACHED DRAWING FOR CORE SPRAY UNIT 2 SUPPORTS H-6,H-8,H-10 ,H-13,H-58,H-60,H-69,R-61,R-62,R-68 AND R-70

Name of Manufacturer N/A

Address of Manufacturer(if known) N/A

Manufacturer's component identification numbers (i.e., serial number, subassembly number, heat number). If more than one component is replaced, attach weld map and identify items by item number. N/A

Brief description of repair or replacement work performed, including conditions observed and corrective measures taken, as applicable (reference DCR, CAQR, etc.; drawing may be attached with affected area circled). SEE ATTACHED LISTING OF WORK PERFORMED ON EACH SUPPORT

Brief description of post repair or replacement tests and examinations (if required) by instruction or procedure number. ALL NEW OR STRUCTURAL WELDS INSPECTED PER N-VT-2; PIPING WELDS PER N-VT-3 SUPPORTS H-6,H-8,H-10 AND H-70 WERE PRESERVICE INSPECTED N-VT-1

ANII/ANI name, address, employer, and business address ROOSEVELT Russell, ANI/ B.J. Rice, ANII; The Hartford Steam Boiler Inspection Co.; 1117 Perimeter Center West, Suite E301, Atlanta, Ga.

Date work completed 2-22-88
Dwight McNeil / 3-10-88
Recognizant Engineer Date

Retention: Period -Lifetime; Responsibility -Modification Supv.

Vertical text on the left margin, possibly a page number or header.

Small text block at the top left.

Horizontal text in the middle of the page.



BROWNS FERRY NUCLEAR PLANT
P.O. BOX 2000
DECATUR AL. 35602

WP# 2058-84

DN P0361

DCR: 2161

SYSTEM: CORE SPRAY
ASME CODE CLASS 2
UNIT # 2

ASME SECTION XI SUMMARY REPORT

I. REPAIR OR REPLACEMENT WORK REQUIRED:

- * (H-6) VERIFIED SIZE OF WELDS. PERFORMED WELD REPAIR ON GOUGED AREA OF EXISTING EMBED W6 . VERIFIED/ADJUSTED SPRING CAN LOAD SETTING.
- * (H-8) PERFORMED REMOVAL OF WELDS ON PIPE LUG ENDS(4 PLACES). WELDED SHIM TO PIPE CLAMP . VERIFIED/ADJUSTED LOAD SETTINGS ON SPRINGCAN
- * (H-10) INSTALLED NEW SUPPORT. REMOVED EXISTING SUPPORT. PERFORMED BASE METAL REPAIR OF STRUCTURAL STEEL (W6)
- * (H-13) REMOVED EXISTING SUPPORT.(A SHORT PORTION OF THE 6" PIPE STANCHION REMAINS WELDED TO ELBOW).
- (H-58) INSTALLED NEW SUPPORT. REMOVED EXISTING SUPPORT.
- * (H-60) INSTALL NEW SUPPORT
- * (H-69) INSTALLED NEW SUPPORT,REMOVED EXISTING SUPPORT. HANGER PACKAGE H-69 WAS LOST ,A NEW PACKAGE WAS ASSEMBLED INCLUDING ALL

WELD DOCUMENTATION AND INSPECTIONS

- * (R-61) INSTALLED NEW SUPPORT
- * (R-62) REPLACE U-BOLT WITH BAR. WELDED BAR TO ANGLE AND ANGLE TO W10
- * (R-68) INSTALLED NEW SUPPORT
- * (R-70) INSTALLED NEW SUPPORT (REPLACE H-13)

100-111111



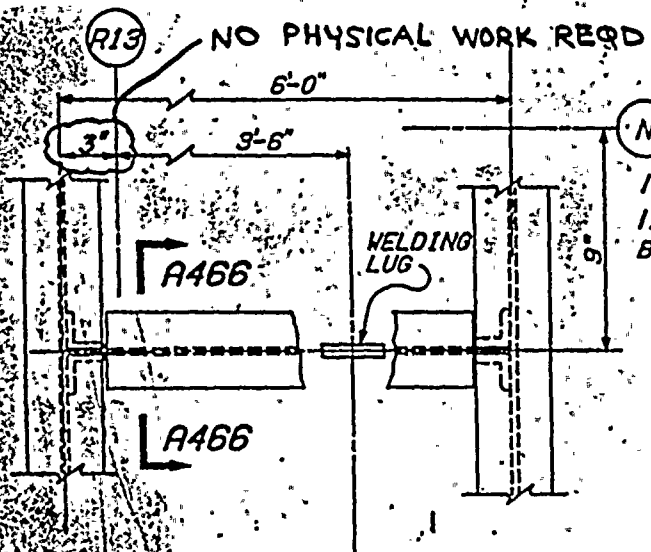

PLAN

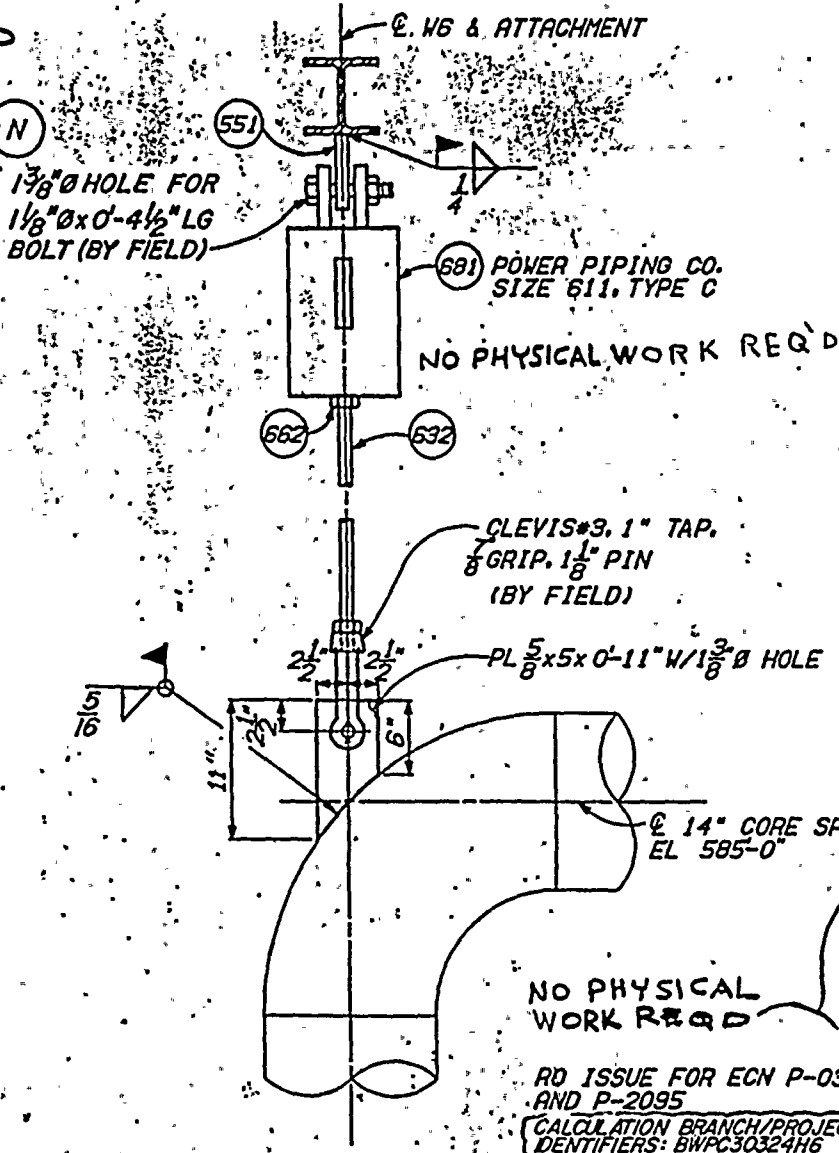

A466-A466

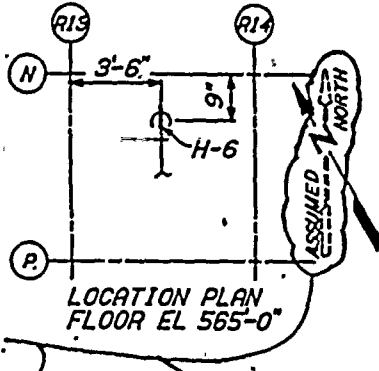

SUPPORT NO. H-6
(JOINT H-6)
LOAD SETTING RANGE
2300 LB TO 3782 LB
MAX THERMAL MOVEMENT
± 0.44"

- NOTES:
1. FOR GENERAL NOTES SEE 47B435-1.
 2. FOR SPRING GENERAL NOTES SEE 47B435-3.
 3. THIS DRAWING SUPERSEDES 47A458-157.
 4. ALL MATERIAL IS EXISTING.

REFERENCE DRAWINGS:
47N2458-1 (PIPING)
47N458-203 (ISOMETRIC)
48W1022 (MISC STEEL)

1	POSSIBLE MINOR REVISIONS								
2	REV A466-A466								
1	REDRAWN/RESTORED TO ORIG. CPDN								

POWERHOUSE	REACTOR BUILDING - UNIT 2
MECHANICAL	CORE SPRAY SYSTEM
PIPE SUPPORTS	

BROWN FERRY NUCLEAR PLANT
TENNESSEE VALLEY AUTHORITY
MEMPHIS, TENNESSEE

RD ISSUE FOR ECN P-0361 AND P-2095
CALCULATION BRANCH/PROJECT IDENTIFIERS: BWPC30324H6
NOT TO SCALE

3. 1. 1950
2. 1. 1950

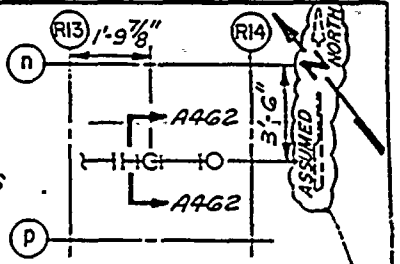
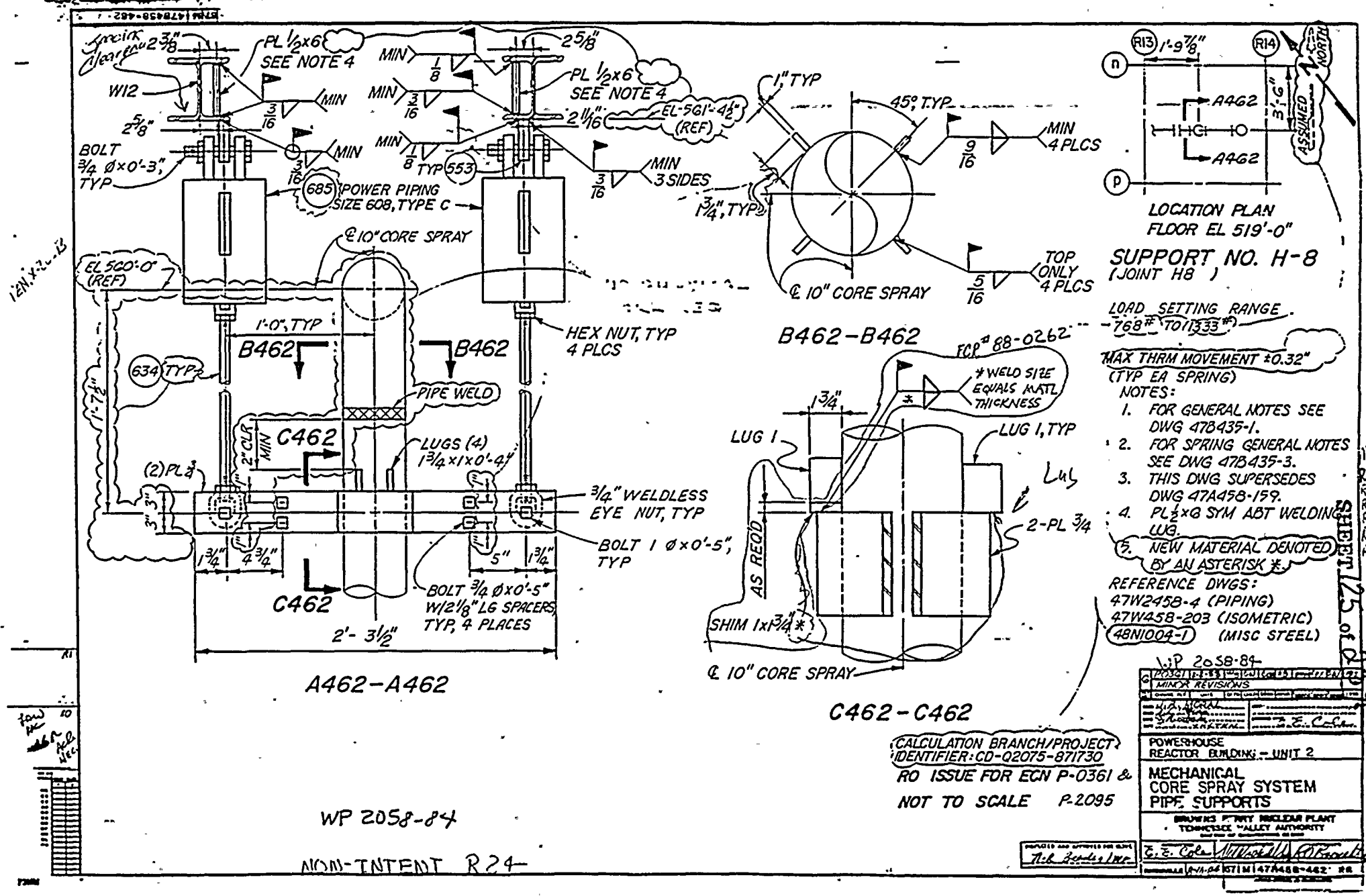

LOCATION PLAN
FLOOR EL 519'-0"
SUPPORT NO. H-8
(JOINT H8)

LOAD SETTING RANGE
-768# TO 1333#

MAX THRM MOVEMENT ±0.32"
(TYP EA SPRING)

- NOTES:
1. FOR GENERAL NOTES SEE DWG 47B435-1.
 2. FOR SPRING GENERAL NOTES SEE DWG 47B435-3.
 3. THIS DWG SUPERSEDES DWG 47A458-159.
 4. PL 1/2x8 SYM ABT WELDING LUG.
 5. NEW MATERIAL DENOTED BY AN ASTERISK *.
- REFERENCE DWGS:
47W245B-4 (PIPING)
47W458-203 (ISOMETRIC)
48N1004-1 (MISC STEEL)

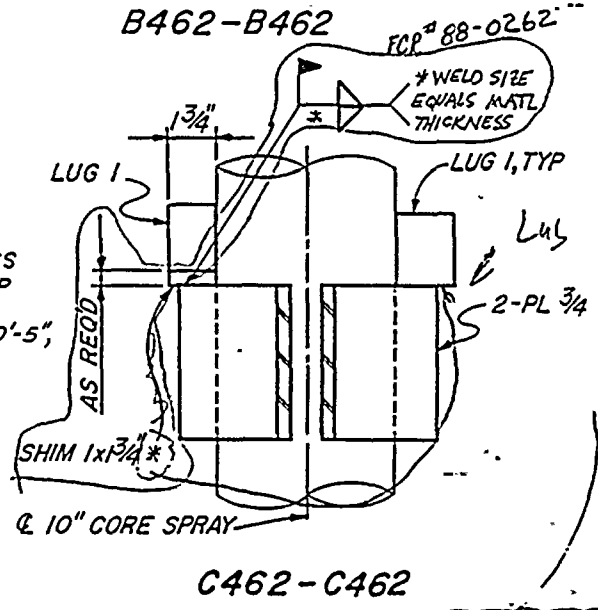

CALCULATION BRANCH/PROJECT
IDENTIFIER: CD-Q2075-871730
RO ISSUE FOR EGN P-0361 &
NOT TO SCALE P-2095

WP 2058-84
NON-INTENT R24

V.P. 2058-84

MINOR REVISIONS	
NO.	DESCRIPTION

POWERHOUSE
REACTOR BUILDING - UNIT 2

MECHANICAL
CORE SPRAY SYSTEM
PIPE SUPPORTS

DRAWING BY: [Signature]
TOMPKINS VALLEY AUTHORITY

E. E. Cole [Signature]

1941



47B458-413

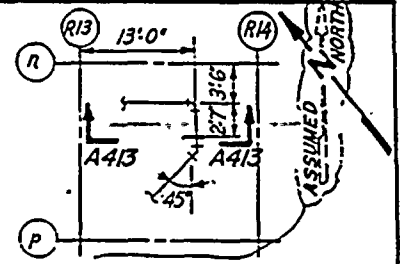
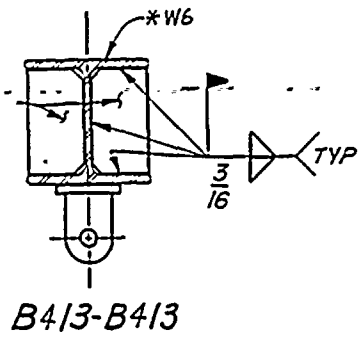
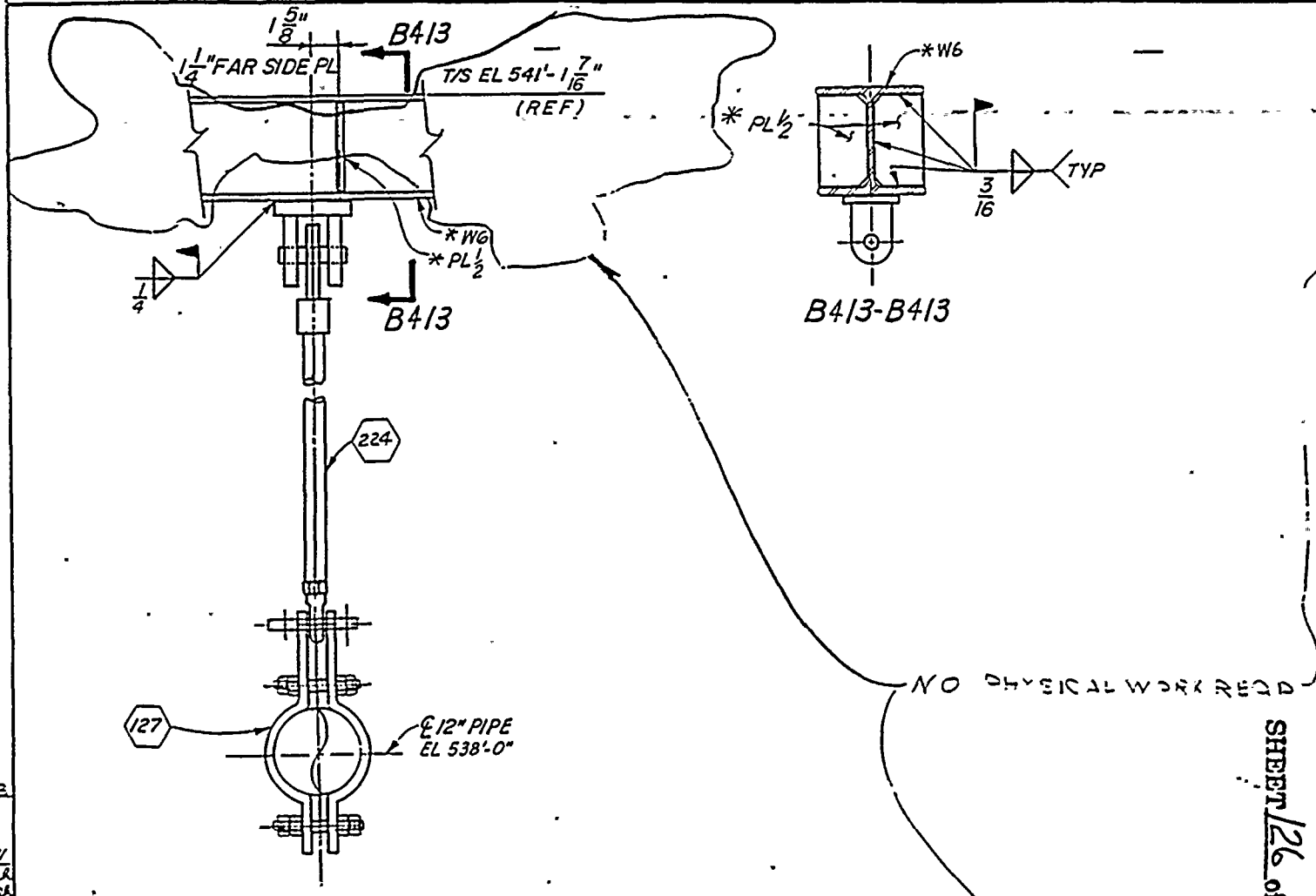

LOCATION PLAN
FLOOR EL 519'-0"
SUPPORT NO. H-10
(JOINT H10)

- NOTES:
1. FOR GENERAL NOTES SEE 47B435-1
 2. * DENOTES EXISTING MATERIAL.
 3. THIS DWG SUPERSEDES 47A458-161.
 4. REMOVE EXISTING ROD, CLAMP, AND BEAM ATTACHMENT.

- REFERENCE DRAWINGS:
- 47W458-3 (PIPING)
 - 47W458-203 (ISOMETRIC)
 - 48N1019-143 (STRUCT STL)

NO PHYSICAL WORK NEEDED

SHEET 26 of 259

A413-A413

FIRST ISSUE FOR ECN P-0361
CALCULATION BRANCH/PROJECT
IDENTIFIERS: CD-Q2075-871682

NOT TO SCALE

WP 2058-84
NON-INTENT R24

1. WP 2058-84	
5	REVISION
1	AS SHOWN
2	AS SHOWN
3	AS SHOWN
4	AS SHOWN
5	AS SHOWN
POWERHOUSE REACTOR BUILDING - UNIT 2	
MECHANICAL CORE SPRAY SYSTEM PIPE SUPPORTS	
BROWNS FERRY NUCLEAR PLANT TENNESSEE VALLEY AUTHORITY	
Prepared by	Checked by
Reviewed by	Approved by
47B458-413 R3	

R1
R2

11/10/1943

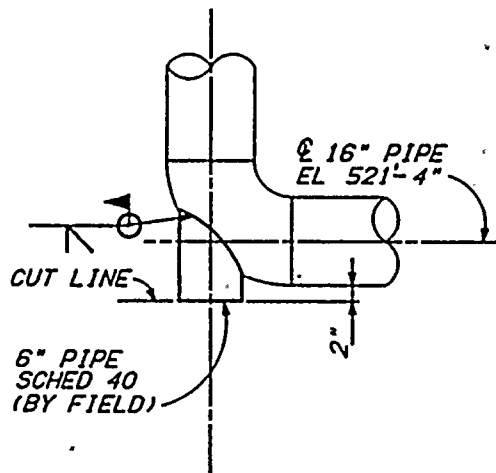

6" PIPE
SCHED 40
(BY FIELD)

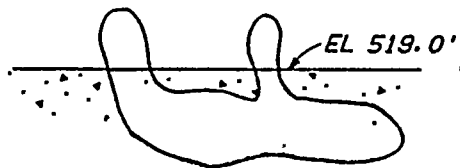

A441-A441

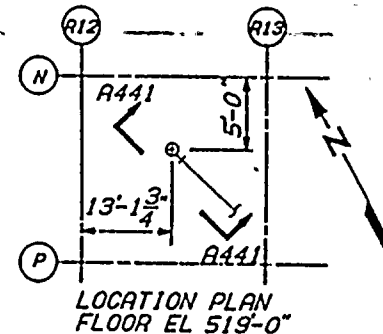

LOCATION PLAN
FLOOR EL 519'-0"

SUPPORT NO. H-13
(JOINT NO. 205)

- NOTES:
1. FOR GENERAL NOTES SEE 47B435-1.
 2. THIS DRAWING SUPERSEDES 47A458-164.
 3. ALL MATERIAL IS EXISTING.

REFERENCE DRAWINGS:
47W458-3 (PIPING)
47W403-205 (ISOMETRIC)

SHEET 127 of 259

NON-INTENT R13	
PO361	12/21/87
REV A441-A441, REMOVE ANCHORS	
DATE	BY
12/21/87	Paul J. Simms
POWERHOUSE REACTOR BUILDING - UNIT 2	
MECHANICAL CORE SPRAY SYSTEM PIPE SUPPORTS	
BROWNS FERRY NUCLEAR PLANT TENNESSEE VALLEY AUTHORITY	
DESIGNED BY	APPROVED BY
G. J. Simms	Paul J. Simms
DRAWN AND APPROVED FOR PRINT P. L. Reading	
KNOXVILLE 21-2187 M 478458-441	

FIRST ISSUE FOR ECN P0361
& P-2095

NOT TO SCALE

WP 2058-8f

B2A568

1 2 3 4 5 6 7 8 9 10 11 12 13 14 15 16 17 18 19 20 21 22 23 24 25 26 27 28 29 30 31 32 33 34 35 36 37 38 39 40 41 42 43 44 45 46 47 48 49 50 51 52 53 54 55 56 57 58 59 60 61 62 63 64 65 66 67 68 69 70 71 72 73 74 75 76 77 78 79 80 81 82 83 84 85 86 87 88 89 90 91 92 93 94 95 96 97 98 99 100

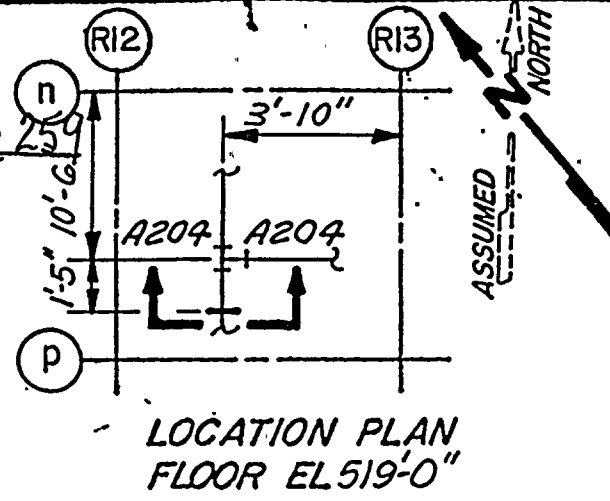
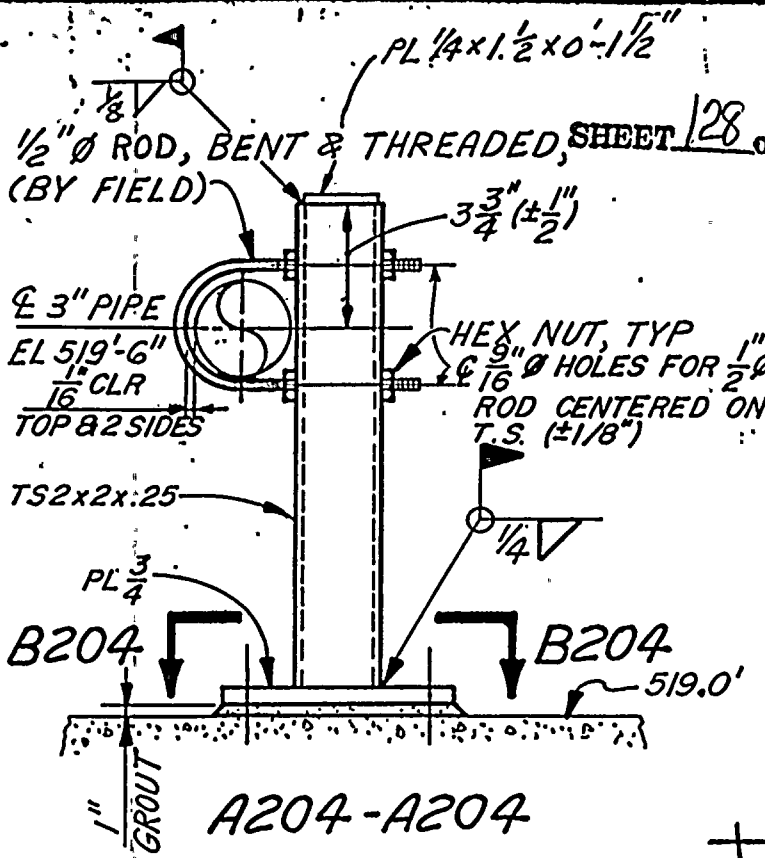

LOCATION PLAN
FLOOR EL 519 0

SUPPORT NO. H-60
(JOINT H 60)

NOTES:
1. FOR GENERAL NOTES
SEE 47B435-1.

**NO PHYSICAL WORK
REQD.**

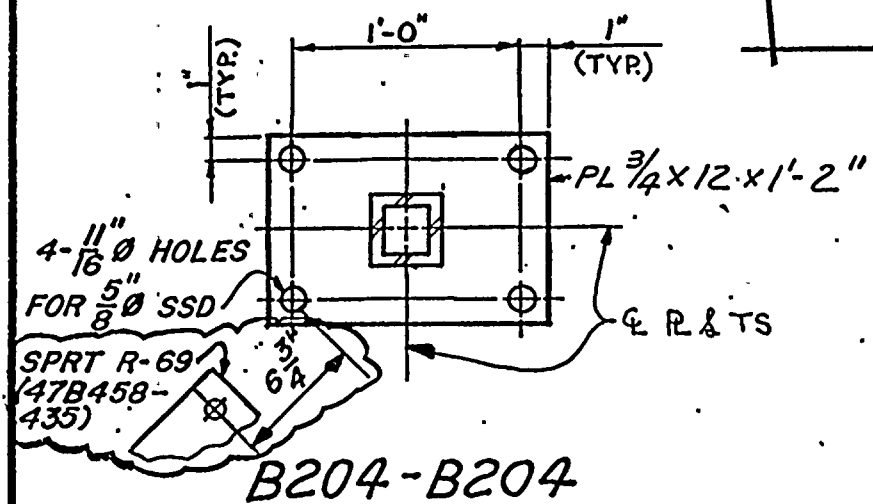

REFERENCE DWGS:
47W2458-2 (PIPING)
47W458-204 (ISOMETRIC)

CALCULATION BRANCH/PROJECT
IDENTIFIERS: BWPC30310H60

Non Intent R21
WP2058-84

NOT TO SCALE

5	P0361	7-30-87	NS	JEM	AR	RVB	TGT	/	TGT	/	C/S								
	INC CAQR BFP870313																		
4	P0361	5-6-87	ME	JEM	AR	RVB	TGT	/	TGT	/	C/S								
	REV A204-A204 & MISC REVISIONS																		
3	P-0361	5-7-85	RTD	RTD	JV	TGT	C/S	/	C/S	/	TGT	C/S							
	REV. B204-B204 ; REF DWG, A204-A204																		
2	P-0361	7-10-84	SA	JG	FK	TGT	C/C	/	EC	/	TGT	C/S							
	REDESIGNED & REDRAWN.																		
1	L1000	11-74	BD	MS	BM	-	RC	GM	HR										
	REV, PER FC929 ECN L1000.																		
REV NO.	ECN NO.	DATE	DSGN	ORWN	CHKD	SUPV	ENGR	INSP	SUBM	MECH	APPO								
			DSGN	D.T. GARTON			INSP	B. NEEDHAM											
			DRWN	D.T. GARTON			ENGINEER	R.B. Creasy											
			CHKD	R. GRAY															
			SUPV																

POWERHOUSE REACTOR BUILDING-UNIT 2		
MECHANICAL CORE SPRAY SYSTEM PIPE SUPPORTS		
BROWNS FERRY NUCLEAR PLANT TENNESSEE VALLEY AUTHORITY DIVISION OF ENGINEERING DESIGN		
SUBMITTED	RECOMMENDED	APPROVED
	R.B. Creasy	K.C. Russell
KNOXVILLE	12-18-73	67M 47A458-204 R6
RECORD DRAWING AS CONSTRUCTED		

W
1/16
28
N282
LUFFEL & ESSER CO.
L7-618846

1950

FCR 87-303

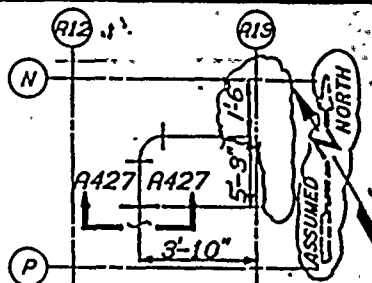
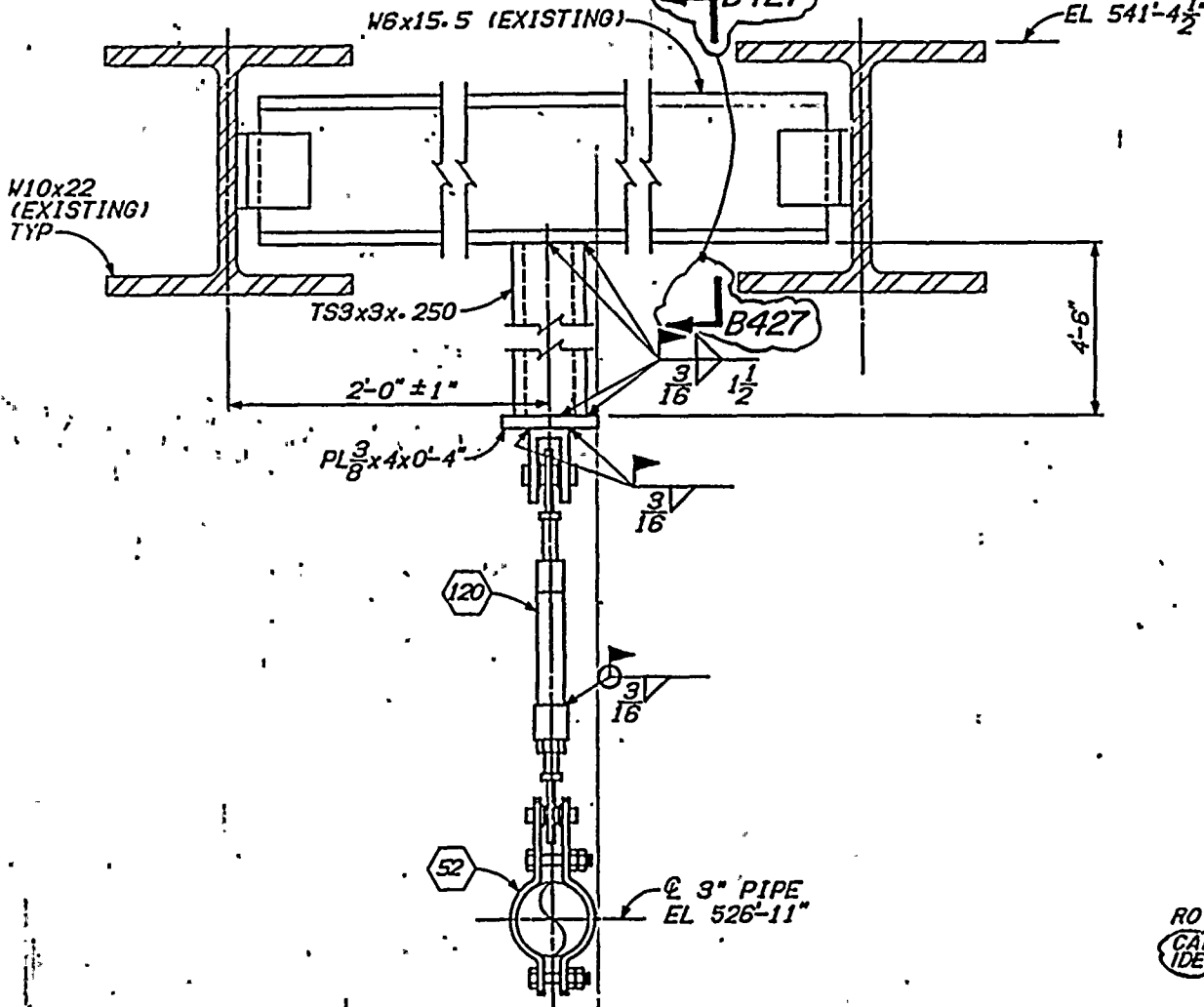

LOCATION PLAN FLOOR EL 519'-0"

SUPPORT NO. H-58 (JOINT H58)

NOTES:

- 1. FOR GENERAL NOTES SEE 47B435-1.
- 2. REMOVE EXISTING ROD HANGER SUPPORT AND REPLACE AS SHOWN IN A427-A427.
- 3. THIS DRAWING SUPERSEDES DRAWING 47A458-200.

WP 2058-84
 REFERENCE DRAWINGS:
 47N2458-2 (PIPING)
 47W458-204 (ISOMETRIC)

SHEET 29 of 258

2	10164	10-30-84	11	11	11	11	11	11	11	11	11	11	11	11	11	11	11	11	11	11
REV.	ELEV.	IN	SECTION	A427-A427																
3	PO361	7-30-87	11	11	11	11	11	11	11	11	11	11	11	11	11	11	11	11	11	11
3	UNC	FCR 87-303	ADDED	ID &	IGNOR	REV														

RO ISSUED FOR ECN P-0361
 CALCULATION BRANCH/PROJECT IDENTIFIER: BFEPG30308H58

POWERHOUSE REACTOR BUILDING - UNIT 2
 MECHANICAL CORE SPRAY SYSTEM PIPE SUPPORTS

BROWNS FERRY NUCLEAR PLANT
 TENNESSEE VALLEY AUTHORITY

Author: E.E. Call, Jr., Nuclear Piping Dept.
 Knoxville TN 37604
 7-23-84 671M N78458-427 R3

A427-A427

NOT TO SCALE

Non Intent R? N

CEL
 4/8 ELEV. EST
 23 hll
 EYE
 2.0 Lin
 AUL
 NEDL

B2A990

Handwritten text at the top center of the page, possibly a title or header.

Handwritten text in the upper left quadrant, possibly a name or address.

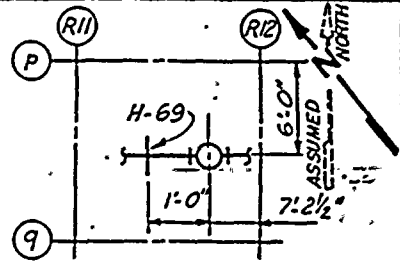
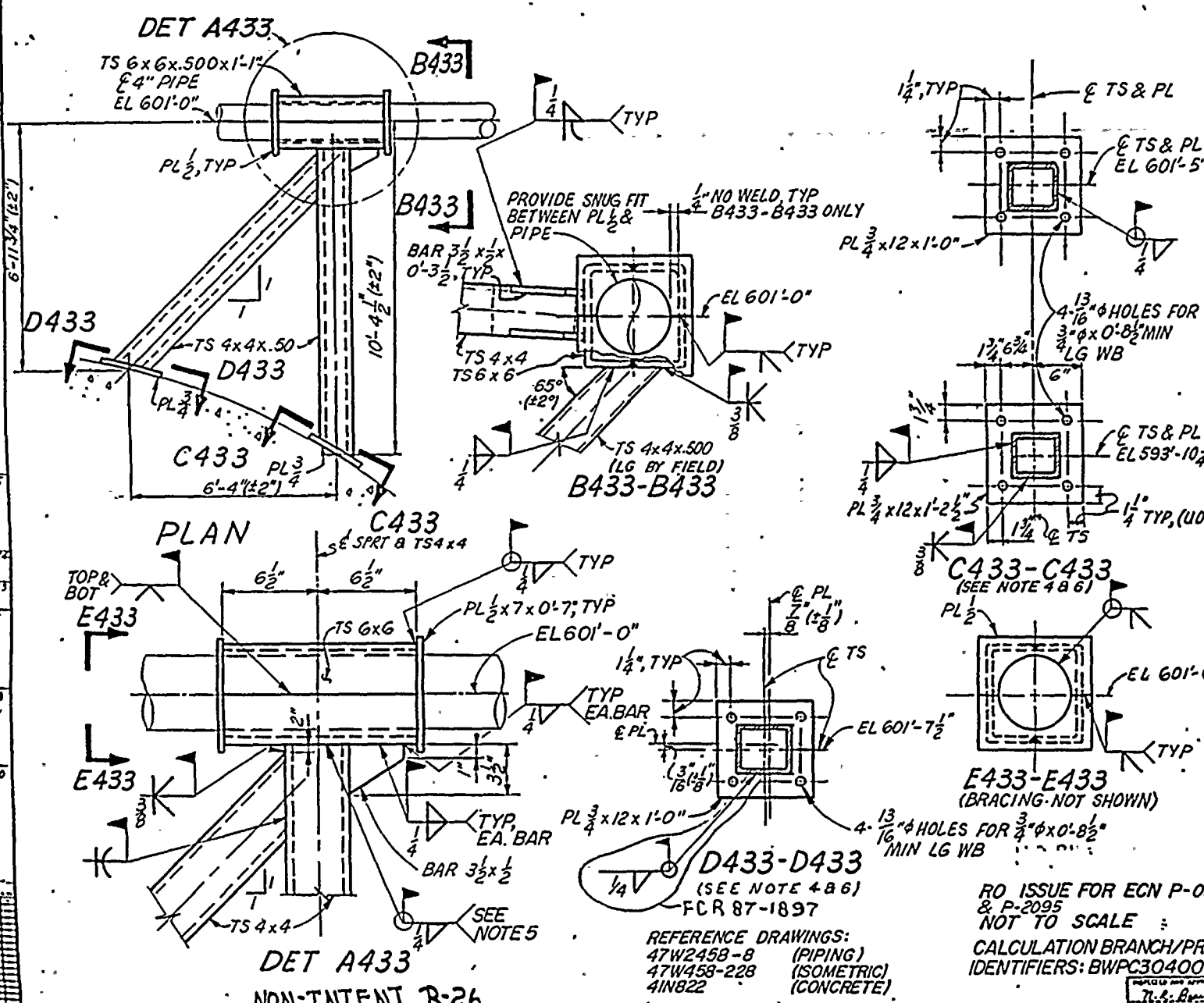

LOCATION PLAN
FLOOR EL 593'-0"

SUPPORT NO. H-69
(JOINT H69)

- NOTES: WP# 2058-84
- FOR GENERAL NOTES SEE DWG 47B435-1.
 - REMOVE EXISTING HANGER H-69.
 - THIS DWG SUPERSEDES DWG 47A458-217.
 - PLATES SHALL BE CURVED TO THE REQUIRED RADIUS OR SHALL MEET THE REQUIREMENT OF TVA CONST SPEC G-32 SECTION 4.6
 - WELD INSPECTION UNDER STIFFENER PL NOT REQD.
 - ANGLE BETWEEN TUBE STEEL AND BASE PLATE TO BE FIELD DETERMINED.

7	REV	DATE	BY	CHKD	APP
6	REV	LOC PLAN, B433-B433, D433-D433 & MINOR REV.			
5	REV	LOC PLAN & REF. DWG			
4	REV	SECT. C433-C433, D433-D433, DET A433			

POWERHOUSE
REACTOR BUILDING - UNIT 2

MECHANICAL
CORE SPRAY SYSTEM
PIPE SUPPORTS

BROWNS FERRY NUCLEAR PLANT
TENNESSEE VALLEY AUTHORITY

Prepared and Checked by: E.F. Cole, Robert H. [Signature]
KNOXVILLE, TENN. 37607 | 47B458-433 P.7

REFERENCE DRAWINGS:
47W2458-8 (PIPING)
47W458-228 (ISOMETRIC)
4IN822 (CONCRETE)

NO ISSUE FOR EGN P-0361
& P-2095
NOT TO SCALE
CALCULATION BRANCH/PROJECT
IDENTIFIERS: BWPC30400H69

DET A433
NON-INTENT R-26

SHEET 136 of 259

10/20/1944

10/20/1944

10/20/1944

10/20/1944

10/20/1944

10/20/1944

10/20/1944

10/20/1944

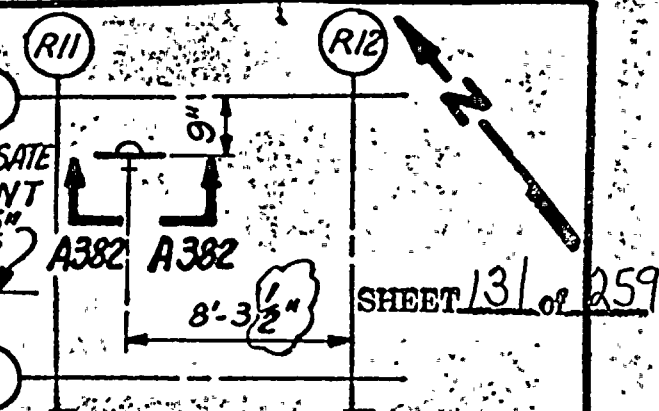
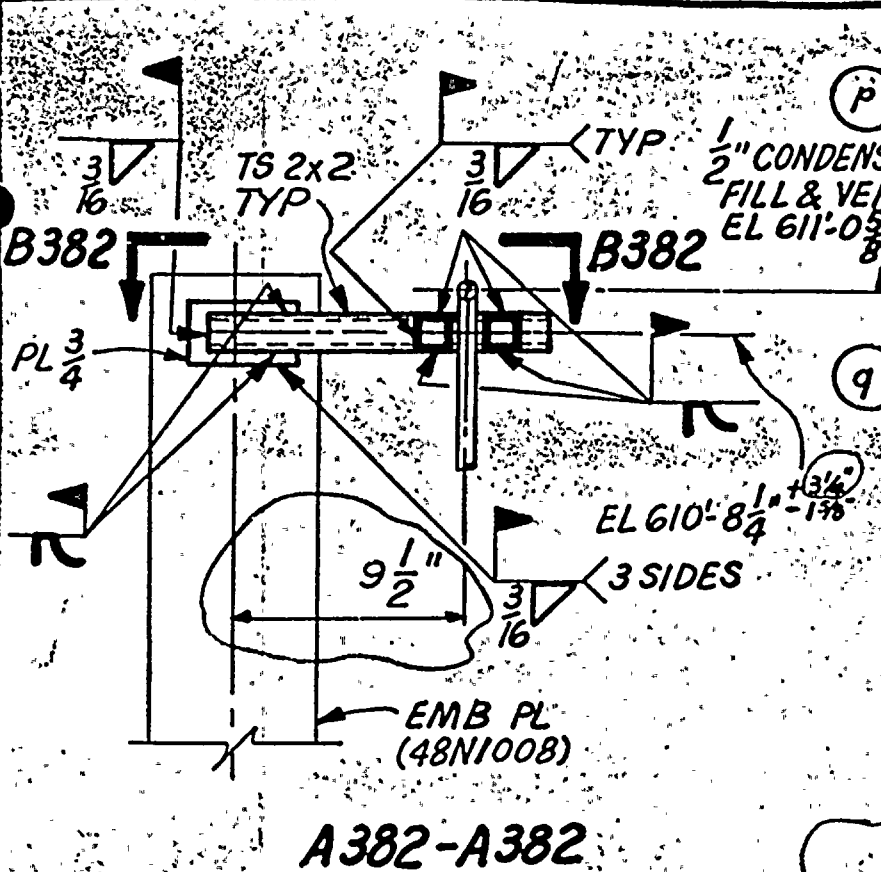

LOCATION PLAN
FLOOR EL 593.0'

SUPPORT NO. R61
(JOINT L11)

- NOTES:
1. FOR GENERAL NOTES SEE DWG 47B435-1.
 2. ALL MATERIALS ARE NEW.
 3. PROVIDE GAP PER GENERAL CONSTRUCTION SPEC G-43 APPX A OPTION 1.

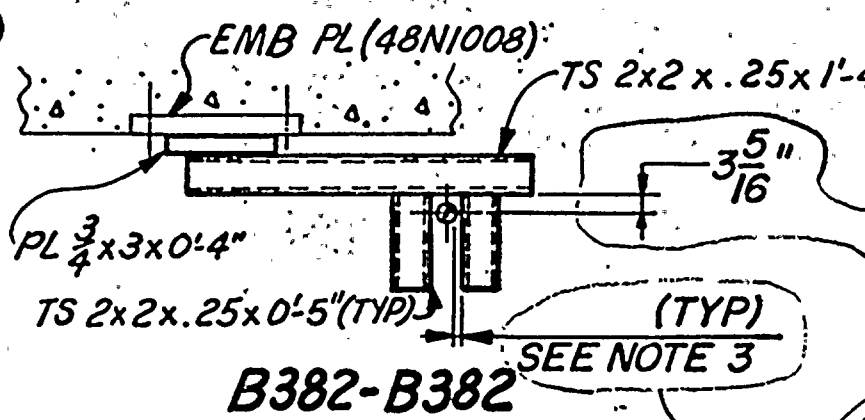

P0361; NO PHYS WORK REQD PER SMM1-14.4.1.3-L

REFERENCE DRAWINGS:
47W2458-8 PIPING
47W458-228 ISOMETRIC

CALCULATION BRANCH/PROJ IDENTIFIERS: BWPC30314R61

P0361
NO PHYS WORK REQD
PER SMM1-14.4.1.3-L

FIRST ISSUE FOR ECN P0361
NOT TO SCALE

APPROVED AND ISSUED FOR ASST
F. R. Beatty

W.P. 2058-84

P-0361 P-0795	7-15-86	JML	Tc	CH	16	CYS	/	CYS	112	JPL
REV A382-A382, B382-B382, LOC PLAN & REF DWG, ADDED NOTE 3										
REV NO.	ECN NO.	DATE	DOOR	BRNCHNG	SUPV	ENGR	INSP	SUBRECH	APPR	
DOEN	C.K.									
DRWN	R.W. ABNOLD									
CHNG	50									
SUPV	F. R. Beatty									
ENGR						E. E. Cole				

POWERHOUSE REACTOR BUILDING - UNIT 2	
MECHANICAL CORE SPRAY SYSTEM PIPE SUPPORTS	
BROWNS FERRY NUCLEAR PLANT TENNESSEE VALLEY AUTHORITY DIVISION OF CONSTRUCTION DESIGN	
SUBMITTED E. E. Cole	APPROVED F. R. Beatty
KNOXVILLE	7-10-86 STN 47A450-392 R1

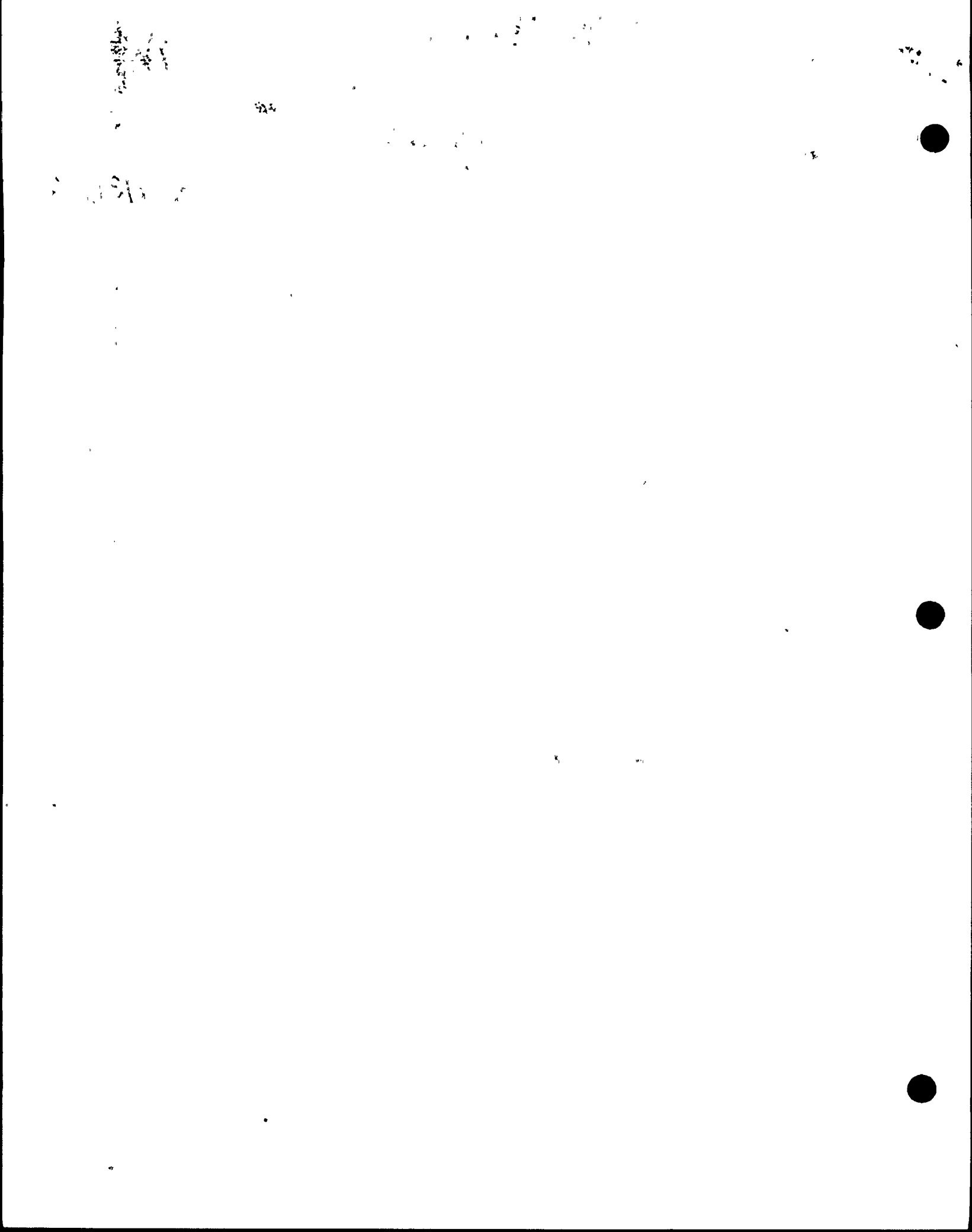

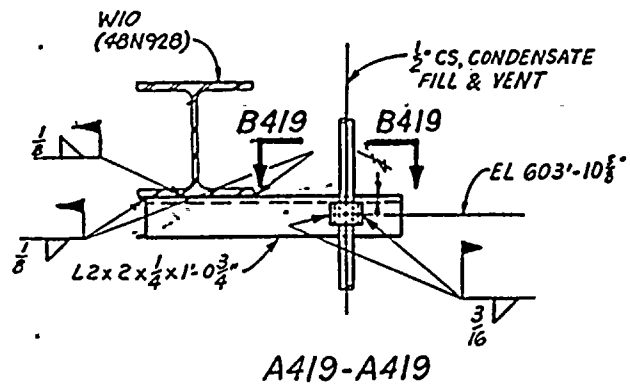

A419-A419

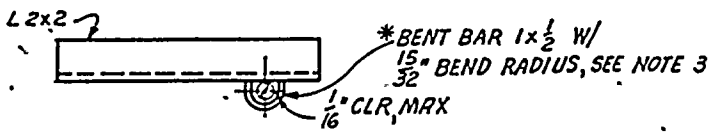

B419-B419

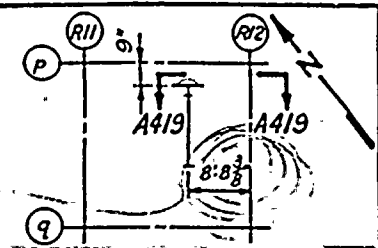

LOCATION PLAN
FLOOR EL 593.0'

SUPPORT NO. R-62
(JOINT SH-11)

NOTES:

1. FOR GENERAL NOTES SEE 47B435-1.
2. ALL MATERIAL EXISTING EXCEPT WHEN NOTED BY AN ASTERISK *.
3. REMOVE EXISTING U-BOLT AND REPLACE WITH BENT BAR.

P0361

REFERENCE DRAWINGS:
47W458-1 (PIPING)
47W458-216 (ISOMETRIC)

WP 2058-84

SHEET 32 of 259

FIRST ISSUE FOR ECN P-0361 & P-2095.
NOT TO SCALE

POWERHOUSE REACTOR BUILDING - UNIT 2	
MECHANICAL CORE SPRAY SYSTEM PIPE SUPPORTS	
BROWNS FERRY NUCLEAR PLANT TENNESSEE VALLEY AUTHORITY	
<i>E. E. Cole</i> <i>J. R. Powell</i> <i>R. L. ...</i> <small>DESIGNED BY</small> <small>CHECKED BY</small> <small>DATE</small>	
<small>PROJECT NO.</small> 47B458-49 <small>DATE</small> 11/22/67	<small>REV</small> RO

u-bolt is still there.

1950

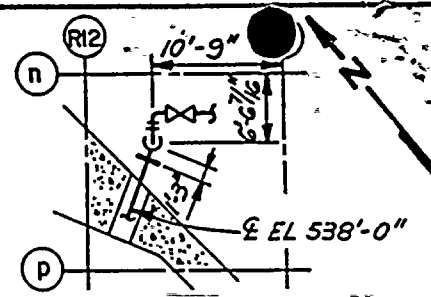
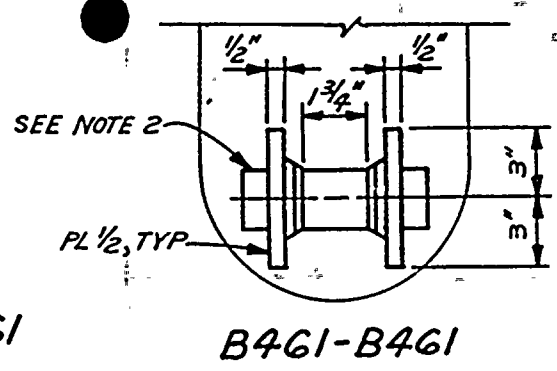
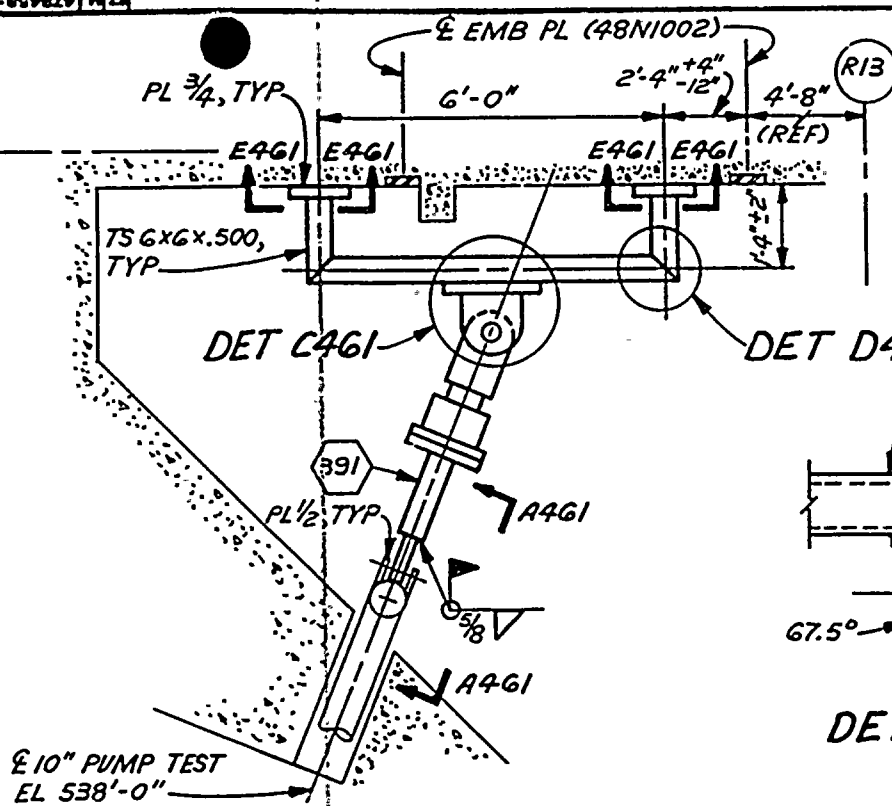

LOCATION PLAN
FLOOR EL. 519.0'
SUPPORT NO. R-68
(JOINT B39)

INSTL SET POSITION = 3"
DESIGN TRAVEL T = 0.11"
C = 0.69"

- NOTES:
1. FOR GENERAL NOTES SEE DWG 47B435-1.
 2. REMOVE CARBON STL PIN W/RETAINING DEVICE & WASHERS FROM BILL OF MATL MARK NO. 32 AND INSTALL IN LUG.

REFERENCE DWGS:
47W458-2 (PIPING)
47W458-203 (ISOMETRIC)
47B458-243 (LOAD TABLE)

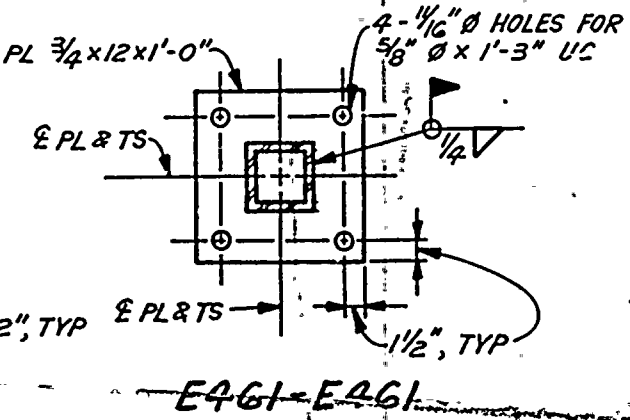
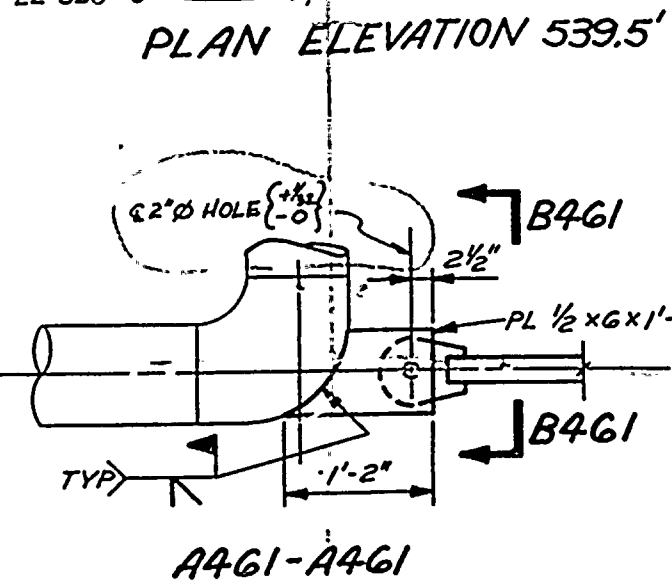
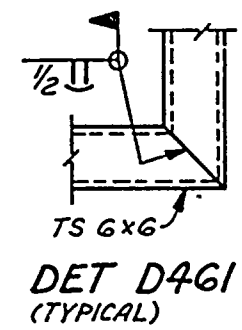
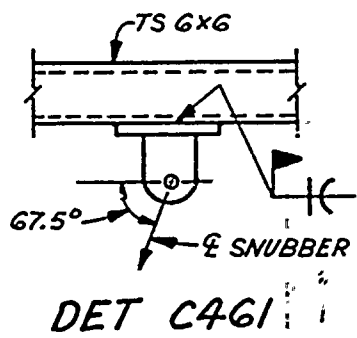

SHEET 133 of 259

FIRST ISSUE FOR ECN P-0361
NOT TO SCALE

10-2-8-04

2	10361	ADD	10/2/84	10/2/84	10/2/84	10/2/84	10/2/84	10/2/84	10/2/84
ADDED HOLE SIZE									
1	10361	ADD	10/2/84	10/2/84	10/2/84	10/2/84	10/2/84	10/2/84	10/2/84
REDESIGNED & REDRAWN									
POWERHOUSE REACTOR BUILDING - UNIT 2									
MECHANICAL CORE SPRAY SYSTEM PIPE SUPPORT									
BROWNS FERRY NUCLEAR PLANT TENNESSEE VALLEY AUTHORITY Division of Nuclear Plant 2									
E. F. Cole KNOXVILLE 37404									
KNOXVILLE 37404 67M 47B458-461 RI									

17
18

ASME SECTION XI SUMMARY REPORT

SHEET 134 of 259

Plant BFP
System Core Spray Unit 2
TVA Class SECTION III CLASS 2
Workplan/MR No. 2059-84

Furnish the following for the repair or replacement for the "as left" condition of the component (after field work is complete). Mark all blanks (indicate N/A for items which do not apply).

National Board Number of repaired or replaced component _____

Name of the components and description (include size, capacity, material, and location)--These requirements may be satisfied by attaching an applicable drawing

SEE ATTACHED DRAWINGS FOR CORE SPRAY UNIT 2 SUPPORTS
H-12, H-15, H-29, H-59, H-67, R-5, R-55.

Name of Manufacturer N/A

Address of Manufacturer (if known) N/A

Manufacturer's component identification numbers (i.e., serial number, subassembly number, heat number, etc.) If more than one component is replaced, attach weld map and identify items by item number.

NO STANDARD COMPONENTS REPLACED

Brief description of repair or replacement work performed, including conditions observed and corrective measures taken, as applicable (Reference DCR, CAR, etc., drawing may be attached with affected area circled). H-12 REPLACED BEAM ATTACHMENT, H-15 REPAIRED BEAM ATTACH WELD, H-29 NO WORK, H-59 REPLACED U-BOLT, H-67 REPAIRED, R-5 REMOVED OLD R5 INSTALLED NEW R-5, R-55 REMOVED OLD R-55 INSTALLED NEW R-55
SEE ATTACHED DRAWINGS FOR DETAILS

Brief description of post repair or replacement tests and examinations (if required) by instruction or procedure number ALL NEW OR REPAIRED WELDS

INSPECTED PER N-VT-2 SUPPORT R-5 RECEIVED PRESERVICE
INSPECTION PER N-VT-1

ANI/ANII name, employer, and business address ANI - ROOSEVELT RUSSELL
ANTI - BILL RICE HARTFORD STEAM BOILER INSPECTION AND INS CO.
1117 PERIMETER CENTER WEST, SUITE E301
ATLANTA, GA 30338

Date work completed 10-27-86

David Winchester 1 10-27-86
Cognizant Engineer Date

Retention: Period - Lifetime, Responsibility - OMM Supervisor

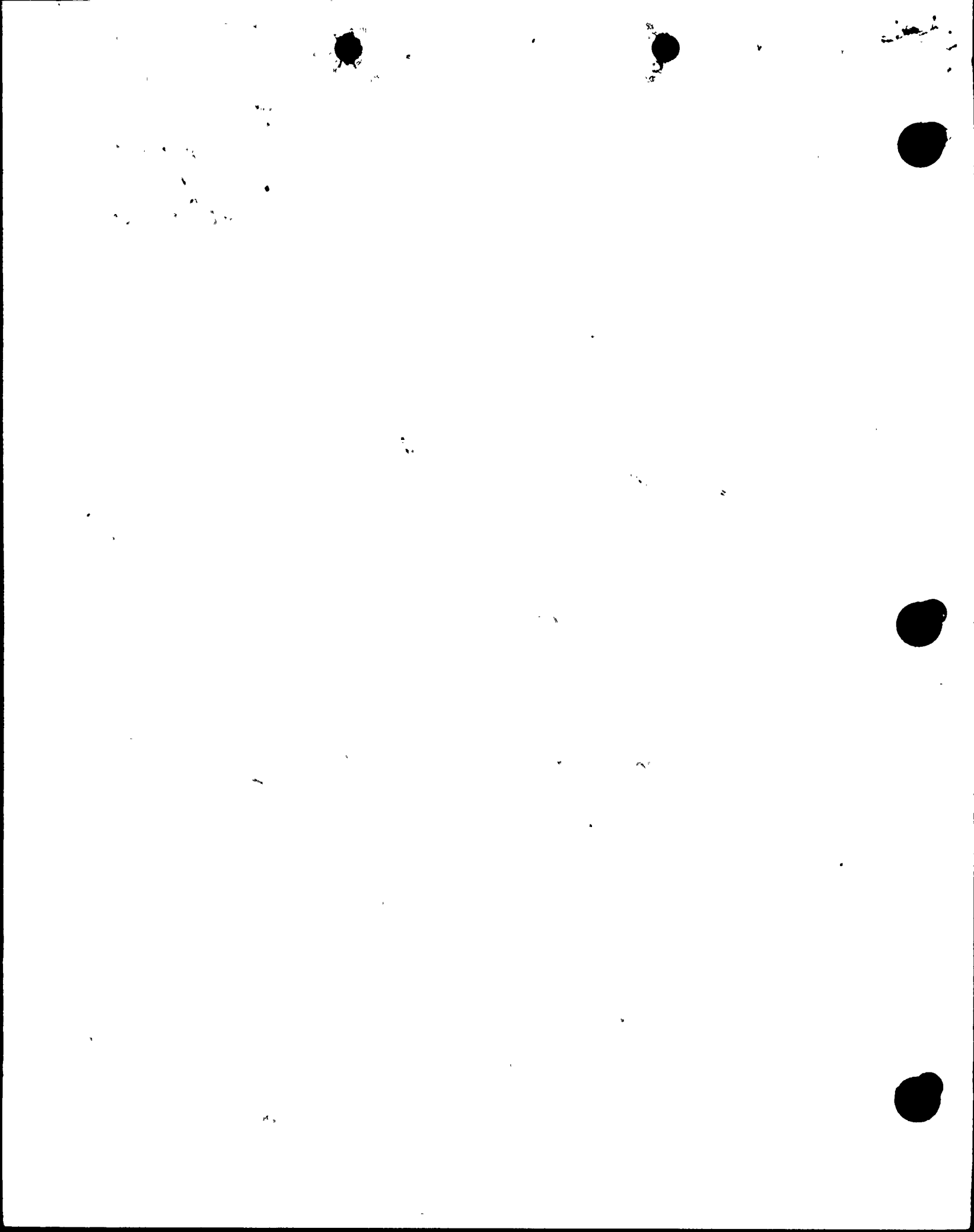

ASME SEC XI SUMMARY REPORT
WP 2059-84

1571 M 478458-448

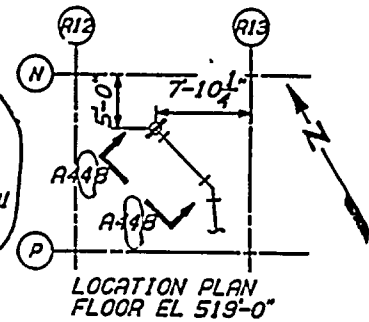
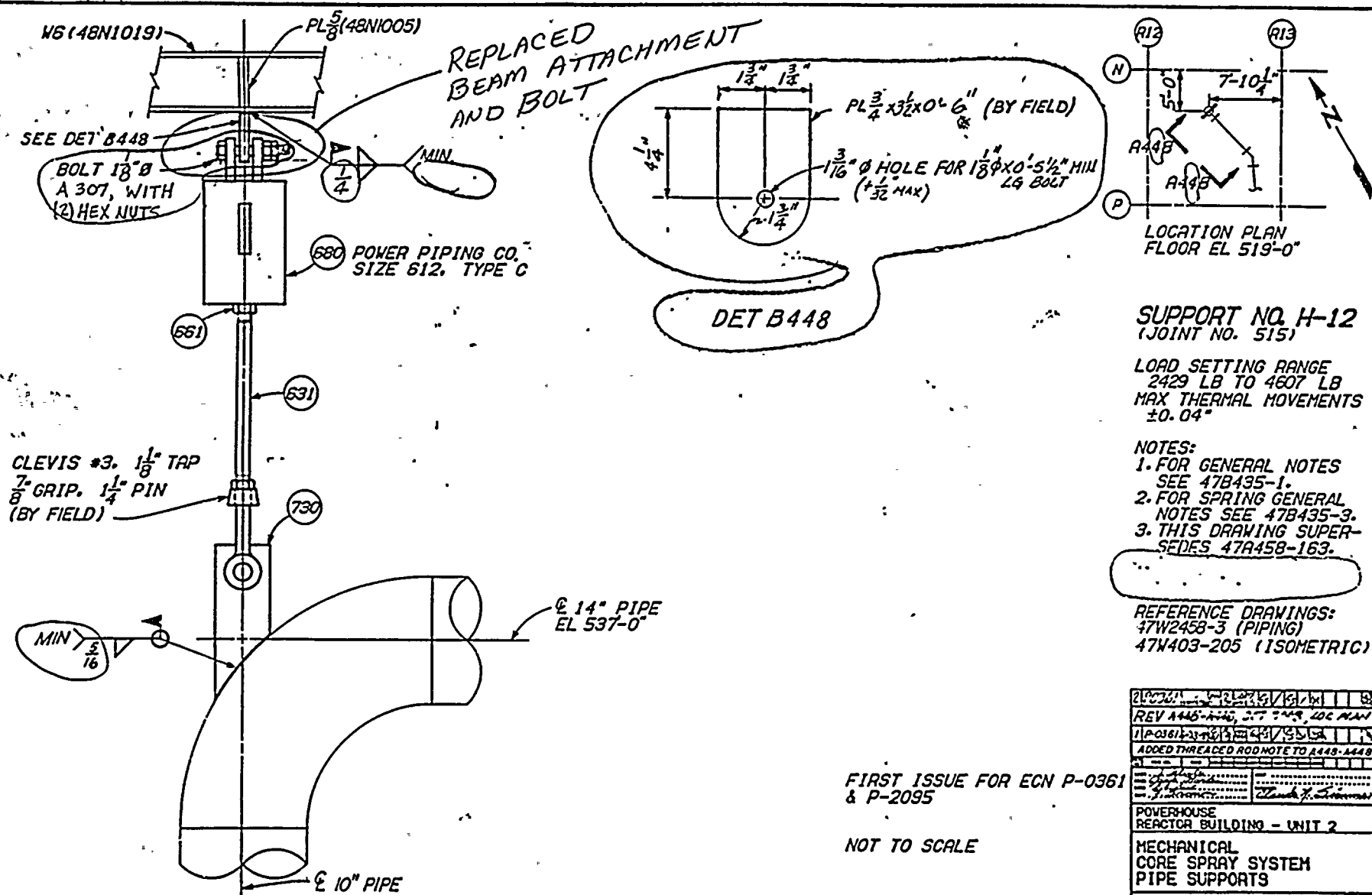

SUPPORT NO. H-12
(JOINT NO. 515)

LOAD SETTING RANGE
2429 LB TO 4607 LB
MAX THERMAL MOVEMENTS
±0.04"

- NOTES:
1. FOR GENERAL NOTES SEE 47B435-1.
 2. FOR SPRING GENERAL NOTES SEE 47B435-3.
 3. THIS DRAWING SUPERSEDES 47A458-163.

REFERENCE DRAWINGS:
47W2458-3 (PIPING)
47W403-205 (ISOMETRIC)

FIRST ISSUE FOR ECN P-0361
& P-2095

NOT TO SCALE

A448-A448

REV	DATE	BY	CHK	APP
REV A448-A448	2-7-74	W.C. HAY		
ADDED THREADED ROD NOTE TO A448-A448				
POWERHOUSE REACTOR BUILDING - UNIT 2				
MECHANICAL CORE SPRAY SYSTEM PIPE SUPPORTS				
BROWNS FERRY NUCLEAR PLANT TENNESSEE VALLEY AUTHORITY				
7 R. R. R. / 478458-448 R2				

SHEET 135 of 259

B2A699

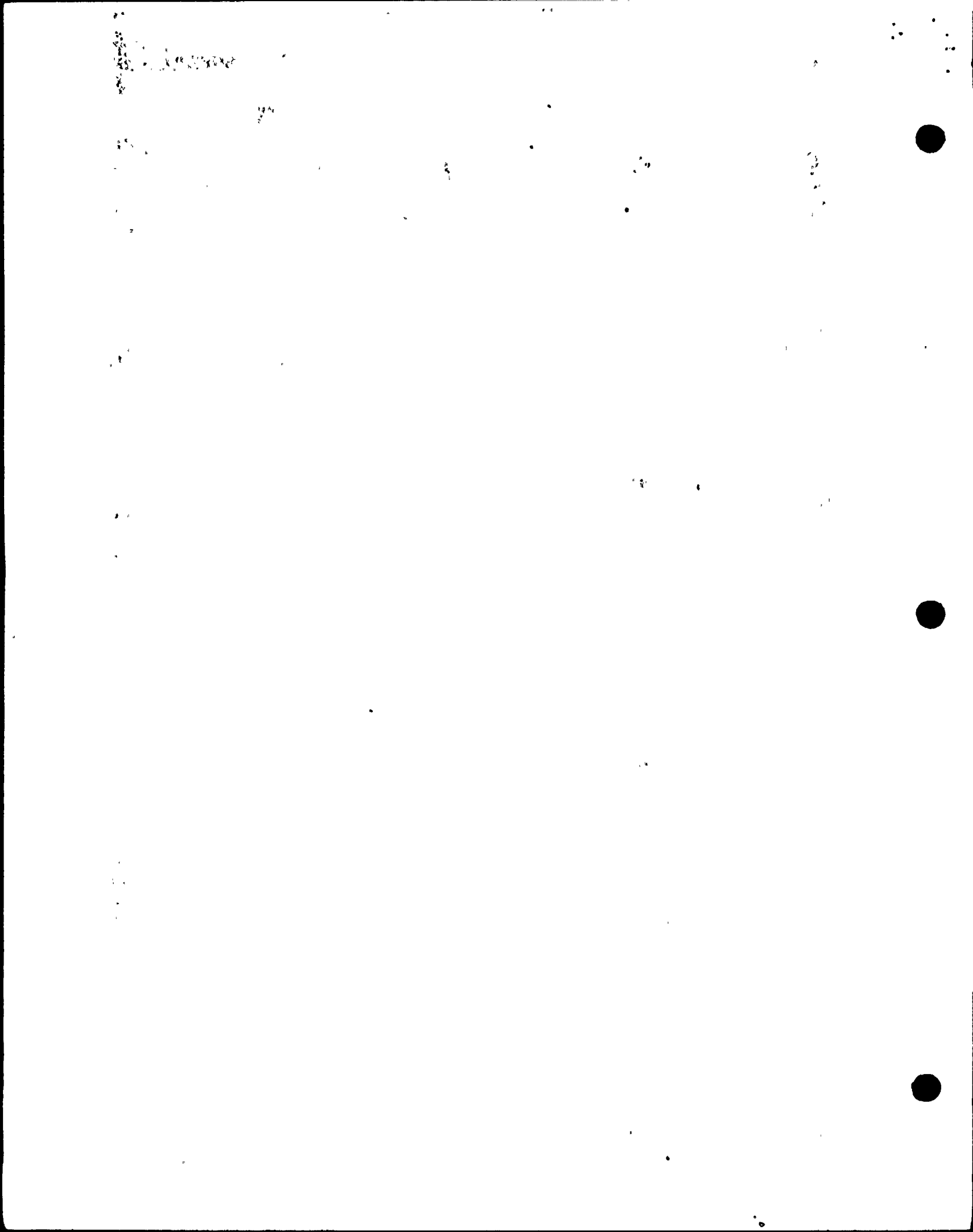

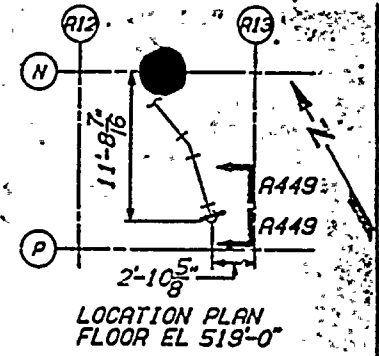
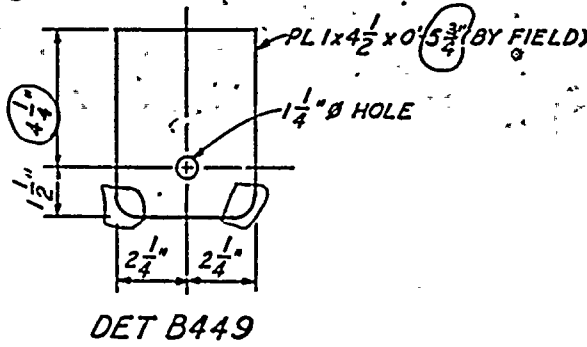
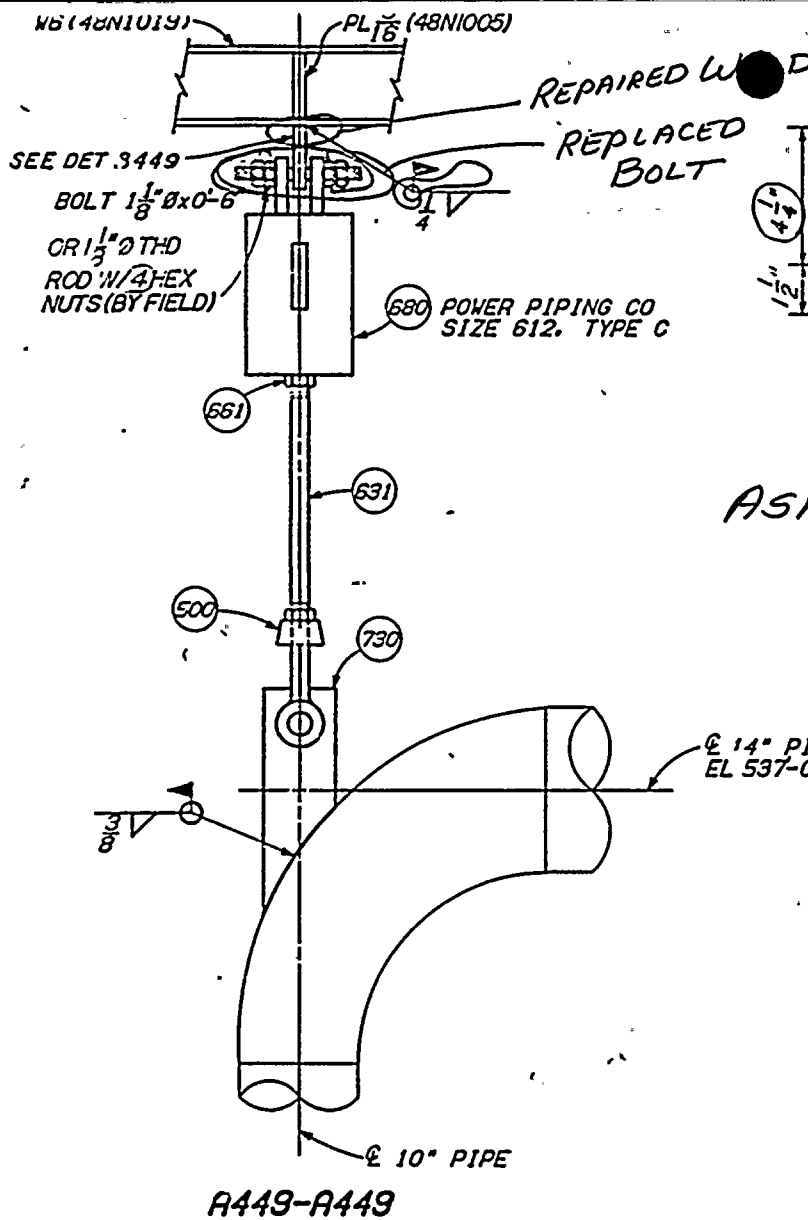

LOCATION PLAN
FLOOR EL 519'-0"

SUPPORT NO. H-15
(JOINT NO. 550)

LOAD SETTING RANGE
2429 LB TO 4607 LB
MAX THERMAL MOVEMENTS
±0.06"

- NOTES:
1. FOR GENERAL NOTES SEE 47B435-1.
 2. FOR SPRING GENERAL NOTES SEE 47B435-3.
 3. THIS DRAWING SUPERSEDES 47A458-166.

ASME SEC XI SUMMARY
REPORT

WP 2059-84

SHEET 136 of 259

REFERENCE DRAWINGS:
47W2458-3 (PIPING)
47W403-205 (ISOMETRIC)

FIRST ISSUE FOR ECN P-0361
& P-2095

NOT TO SCALE

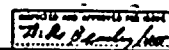
270361	11/13/84	REV A449-A449, DET B449
11P-0361	11/13/84	ADDED THREADED ROD NOTE TO A449-A449
POWERHOUSE REACTOR BUILDING - UNIT 2		
MECHANICAL CORE SPRAY SYSTEM PIPE SUPPORTS		
BROWNS FERRY NUCLEAR PLANT TENNESSEE VALLEY AUTHORITY		
		
<small>APPROVALS</small> [Signature] [Signature] [Signature]		

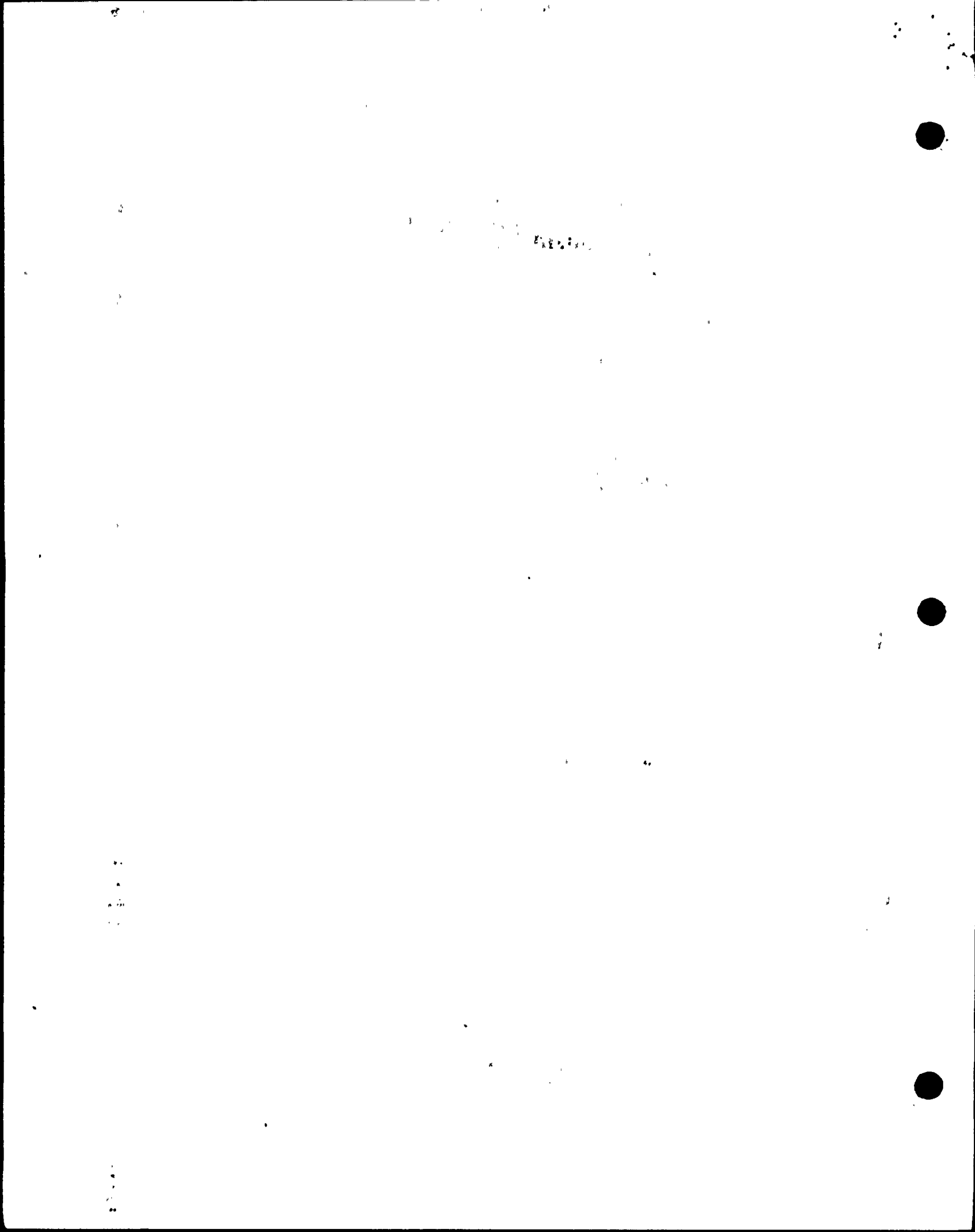

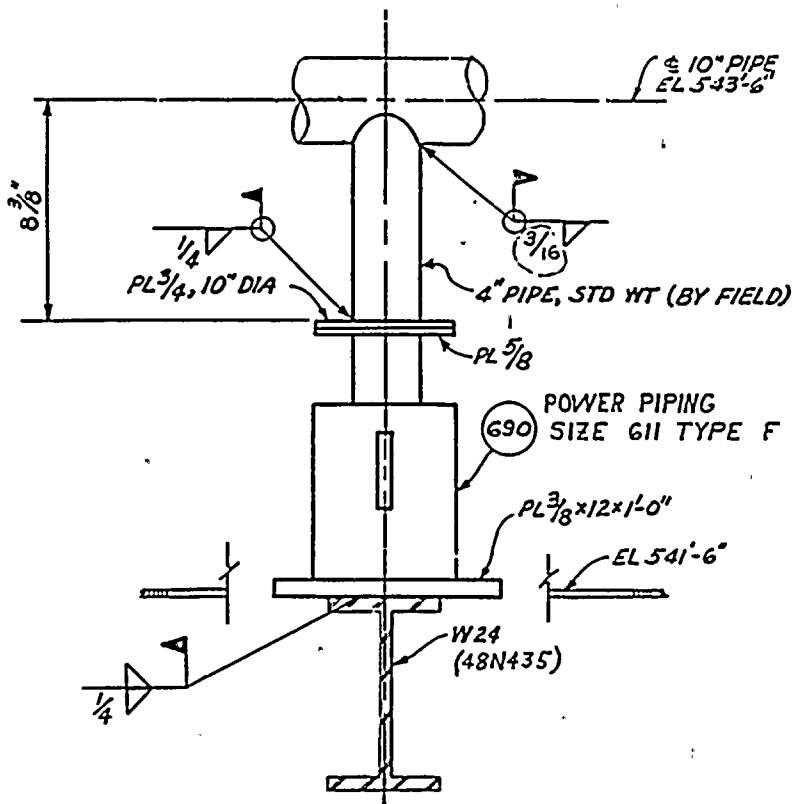

A194-A194

No WORK
PERFORMED
ASME SECTION XI
SUMMARY REPORT
WP 2059-84

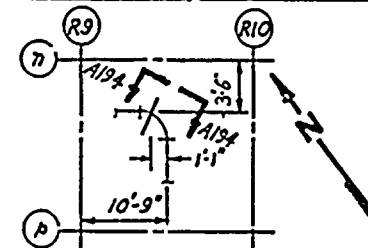

LOCATION PLAN
FLOOR EL. 541'-6"
SUPPORT NO. H 29

(JOINT H29)
LOAD SETTING RANGE
2284° TO 3806°
MAX THERMAL MOVEMENT
± 0.03"

- NOTES:
1. FOR GENERAL NOTES SEE 47B 435-1.
 2. THIS DRAWING SUPERSEDES 47A458-176.
 3. ALL MATERIAL EXISTING.
 4. FOR SPRING GENERAL NOTES SEE 47B435-3.

REFERENCE DRAWINGS:
47W2458-3 (PIPING)
47W458-218 (ISOMETRIC)

FIRST ISSUE FOR ECN P-0361
& P2095
NOT TO SCALE

11	P-0361	REV. WELDON A194 - A194, REF DWG
12	POWERHOUSE REACTOR BUILDING - UNIT 2	
13	MECHANICAL CORE SPRAY SYSTEM PIPE SUPPORTS	
14	BROWNS FERRY NUCLEAR PLANT TENNESSEE VALLEY AUTHORITY	
15	DESIGNED BY: E.E. Colburn	
16	CHECKED BY: [Signature]	
17	APPROVED BY: [Signature]	
18	DATE: 11/11/84	
19	PROJECT NO: 477458-194	
20	SHEET 137 of 259	

SHEET 137 of 259

10-11-54

10-11-54



10-11-54

ASME SEC XI SUMMARY REPORT WP2059-84

4R2

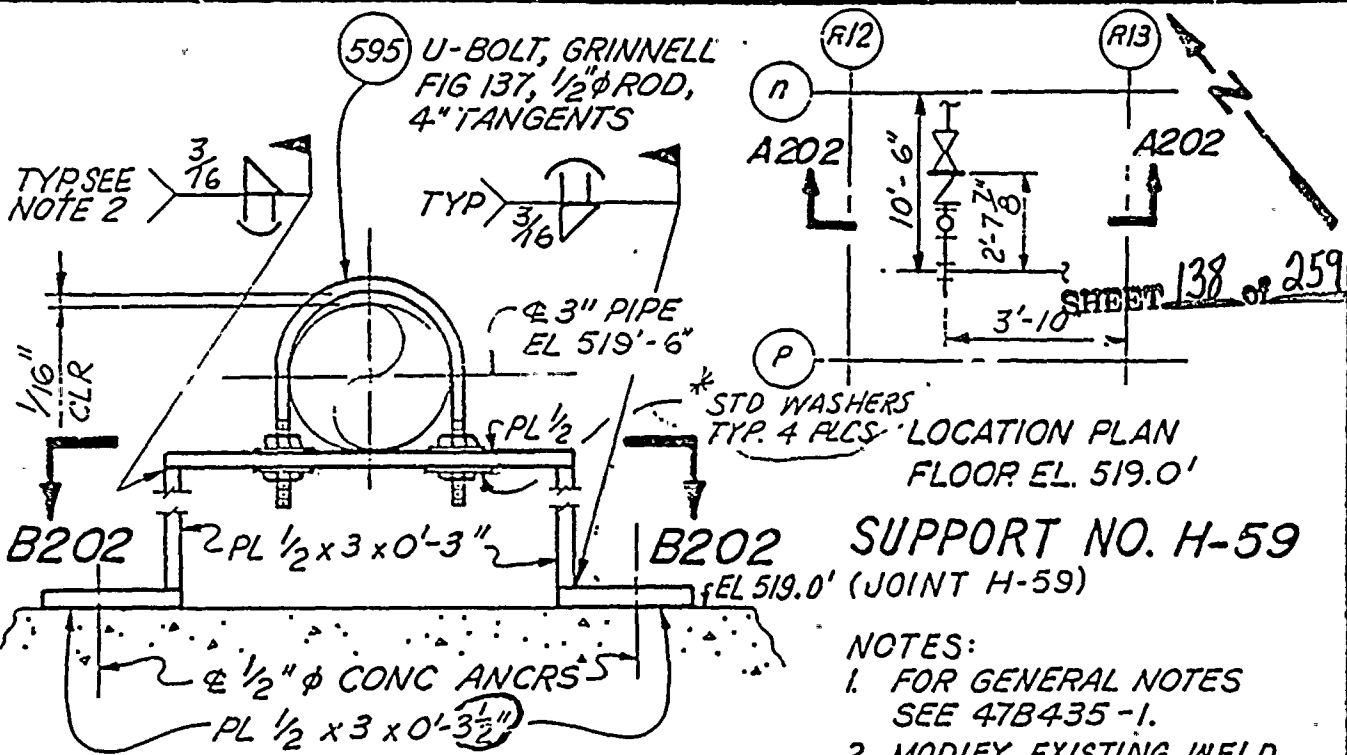

SHEET 138 of 259

LOCATION PLAN
FLOOR EL. 519.0'

SUPPORT NO. H-59
EL 519.0' (JOINT H-59)

- NOTES:
1. FOR GENERAL NOTES SEE 47B435-1.
 2. MODIFY EXISTING WELD AS REQUIRED.
 3. ALL MATERIAL IS EXISTING EXCEPT THAT DENOTED BY *.
 4. TORQUE 1/2" NUTS FOR U-BOLT TO 37 FT-LB.

REFERENCE DRAWINGS:
47W2458-4 (PIPING)
47W458-204 (ISOMETRIC)

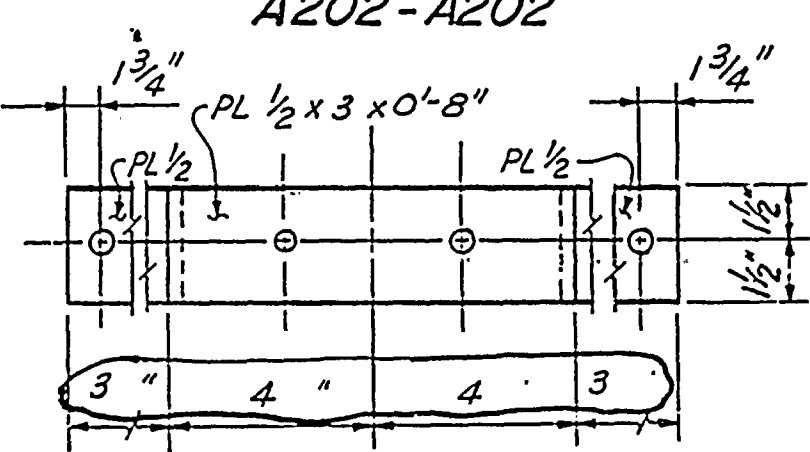

B202-B202 REPLACED U-BOLT AND TORQUED NUTS

X27313

M...
R...
R...

4	P-0361	10-9-85	RTD	RTD	RTD	Gr	CS	CS	11-11-85	NRB
REV A202-A202, B202-B202, NOTE 3, ADD NOTE 4										
3	P-0361	8-26-85	CHK	CHK	RTD	Gr	CS	CS	8-28-85	NRB
REVISE PLATE SIZE & MINOR REVISIONS										
2	P-0361	7-23-84	PAR	FB	FA	RTD	Gr	CS	8-1-84	NRB
SUPPORT REDRAWN, ADD LOCATION PLAN, REF DWG, MINOR REVISIONS.										
1	L1000	11-74	BD	MS	BN	RC	RC	GM	HR	
REV PER FCR 929										
REV NO	ECN NO	DATE	DESIGN	APPROVED	BY	ENGR	INSP	SUBMITTER	APPD	QA
DESIGN	D. I. GARTON					INSP				
DRWN	D. I. GARTON					ENGR				
CHKD	R. GRAY					R. G. CREASY				
SUPV	B. NEEDHAM									

NOT TO SCALE

POWERHOUSE,
REACTOR BUILDING - UNIT 2

MECHANICAL
CORE SPRAY SYSTEM
PIPE SUPPORTS

BROWNS FERRY NUCLEAR PLANT
TENNESSEE VALLEY AUTHORITY
DIVISION OF ENGINEERING DESIGN

SUBMITTED BY: R. H. CREASY
APPROVED BY: H. C. LUSSELL

KNOXVILLE 2-18-73 671W 147A-458-202 RA

AS CONSTRUCTED

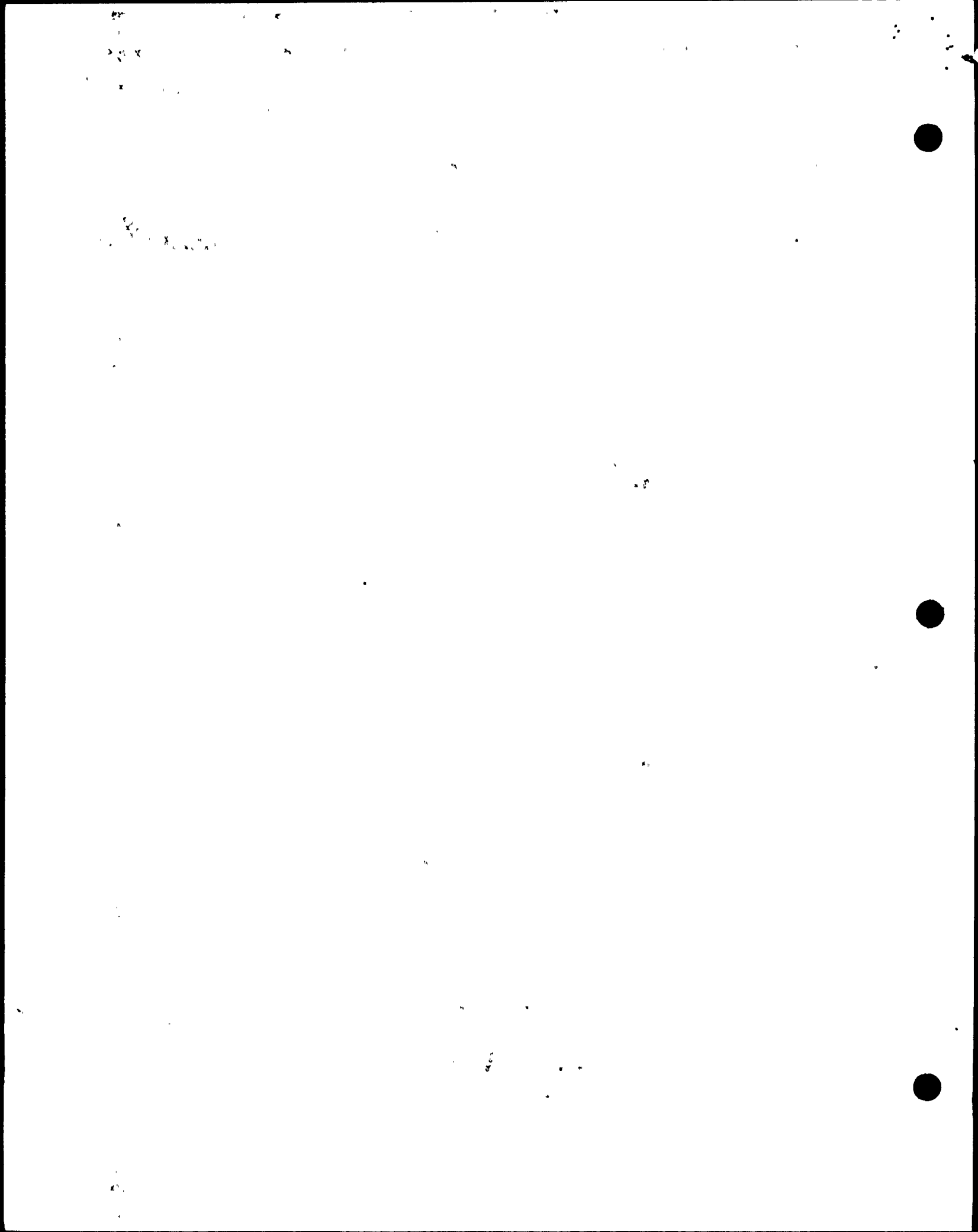

ASME SECTION XI SUMMARY REPORT WP 2059-84

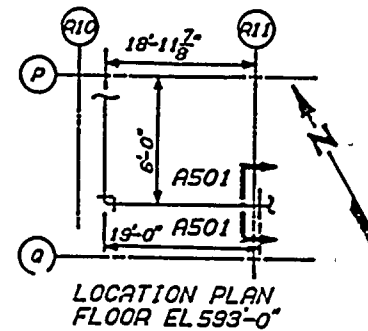
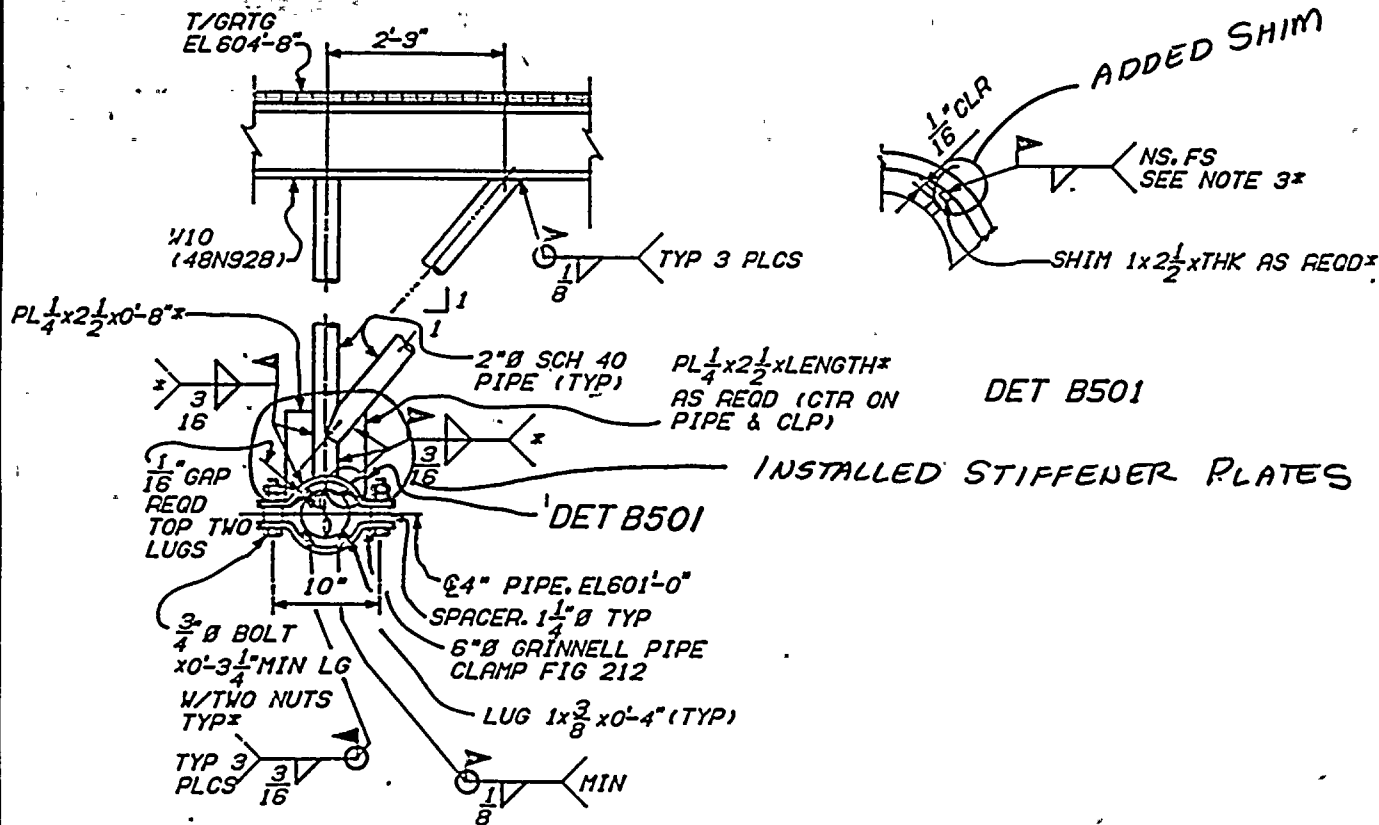

SUPPORT NO. H-67
(JOINT H-67)

- NOTES:
1. FOR GENERAL NOTES SEE DWG 47B435-1.
 2. ALL MATERIAL IS EXISTING EXCEPT AS NOTED BY *.
 3. FILLET SIZE TO BE THICKNESS OF SHIM MATERIAL.
 4. THIS DRAWING SUPERSEDES DWG 47A458-215.

REFERENCE DWGS:
47W2458-8 (PIPING)
47W458-220 (ISO)
47B458-209 (LD TABLE)

SHEET 139 of 259

A501-A501

BFC035

RO ISSUED FOR ECN P-0361

POWERHOUSE REACTOR BLDG UNIT 2		
MECHANICAL CORE SPRAY SYSTEM PIPE SUPPORTS		
BROWN PERRY NUCLEAR PLANT		
INDUSTRIAL TRUST COMPANY		
DATE	REVISION	BY
11-2-57		
DRAWING NO. 47A458-501		

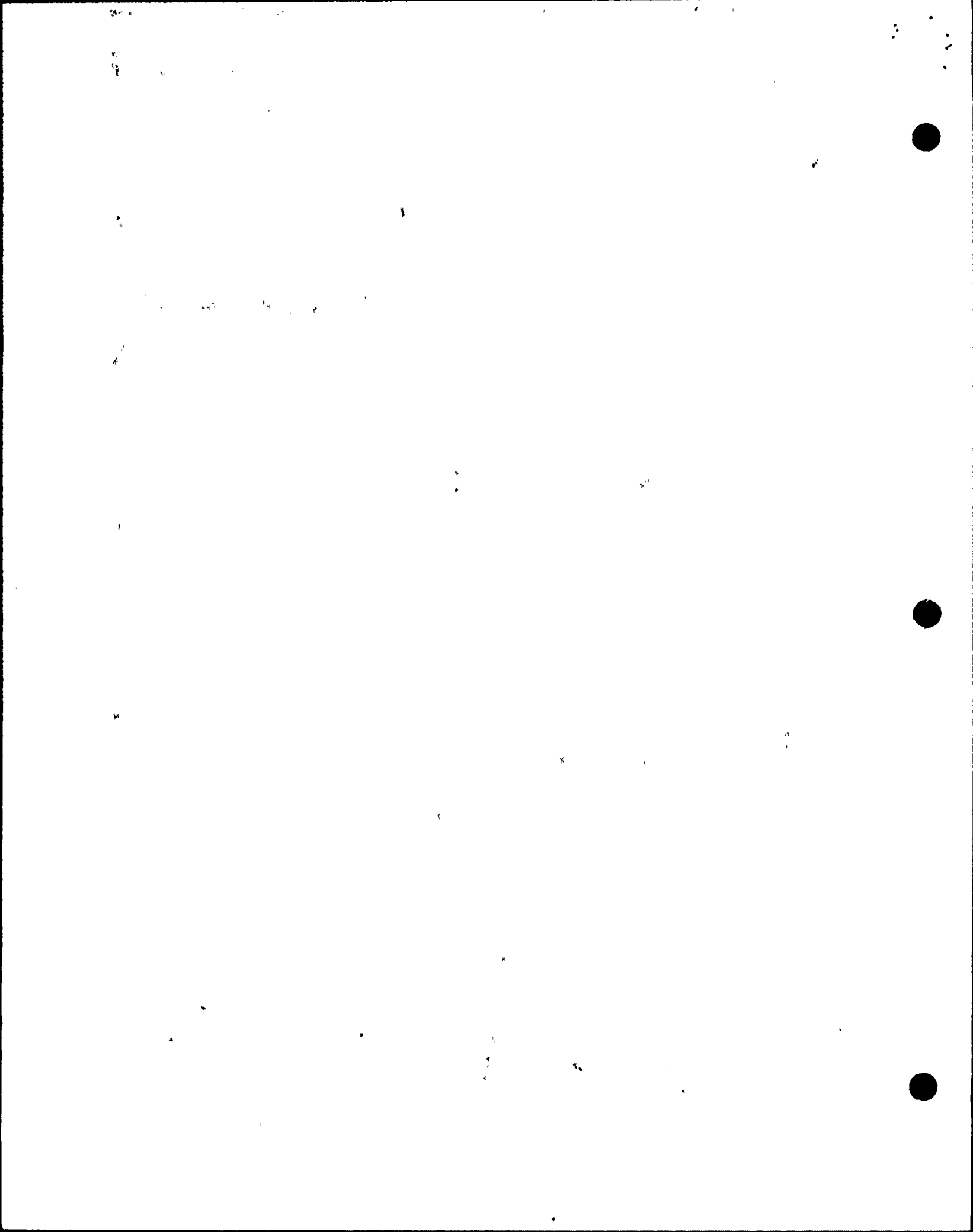

ASME SEC XI SUMMARY REPORT W/P 2059-84

260940
291550

90-45474-406

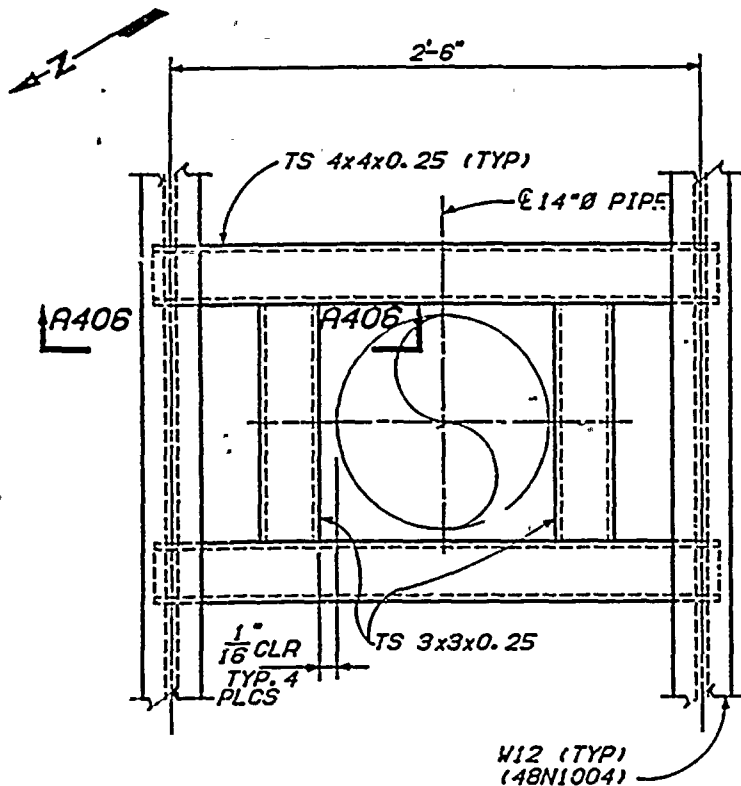

PLAN

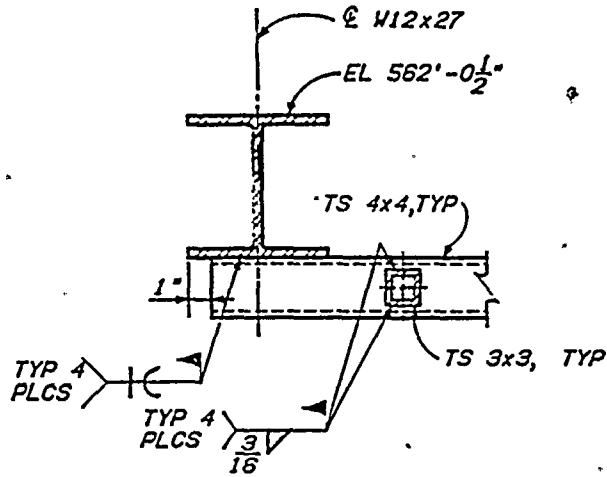

A406-A406

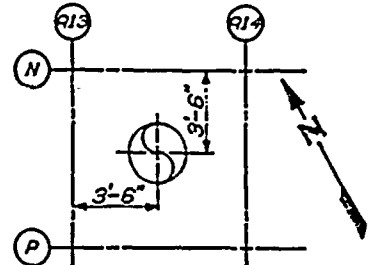

LOCATION PLAN
FLOOR EL 541'-6"

SUPPORT NO. R-5
(JOINT R5)

- NOTES:
1. FOR GENERAL NOTES SEE 47B435-1.
 2. REMOVE EXISTING HANGER SPRT R-5.
 3. THIS DWG SUPERSEDES B-P 1957-2 (CONTRACT # 68C37-91062).

- REFERENCE DRAWINGS:
- 47W2458-4 (PIPING)
 - 47W458-203 (ISOMETRIC)
 - 48N1004 (STEEL)

SHEET 140 of 259

NEW SUPPORT - REPLACED EXISTING
BERGEN-PATTERSON CSR-5

FIRST ISSUE FOR ECN P-0361
& P-2095

NOT TO SCALE

BFC018

POWERHOUSE REFLECTOR BUILDING - UNIT 2
MECHANICAL COPE SPRAY SYSTEM PIPE SUPPORTS
BROWNS FERRY NUCLEAR PLANT TOMAHAWK VALLEY AUTHORITY
DATE: 11-23-84 DRAWN BY: M. E. Cole CHECKED BY: J. E. Cole SCALE: 1/2" = 1'-0"

THE BRUNNEN CO.

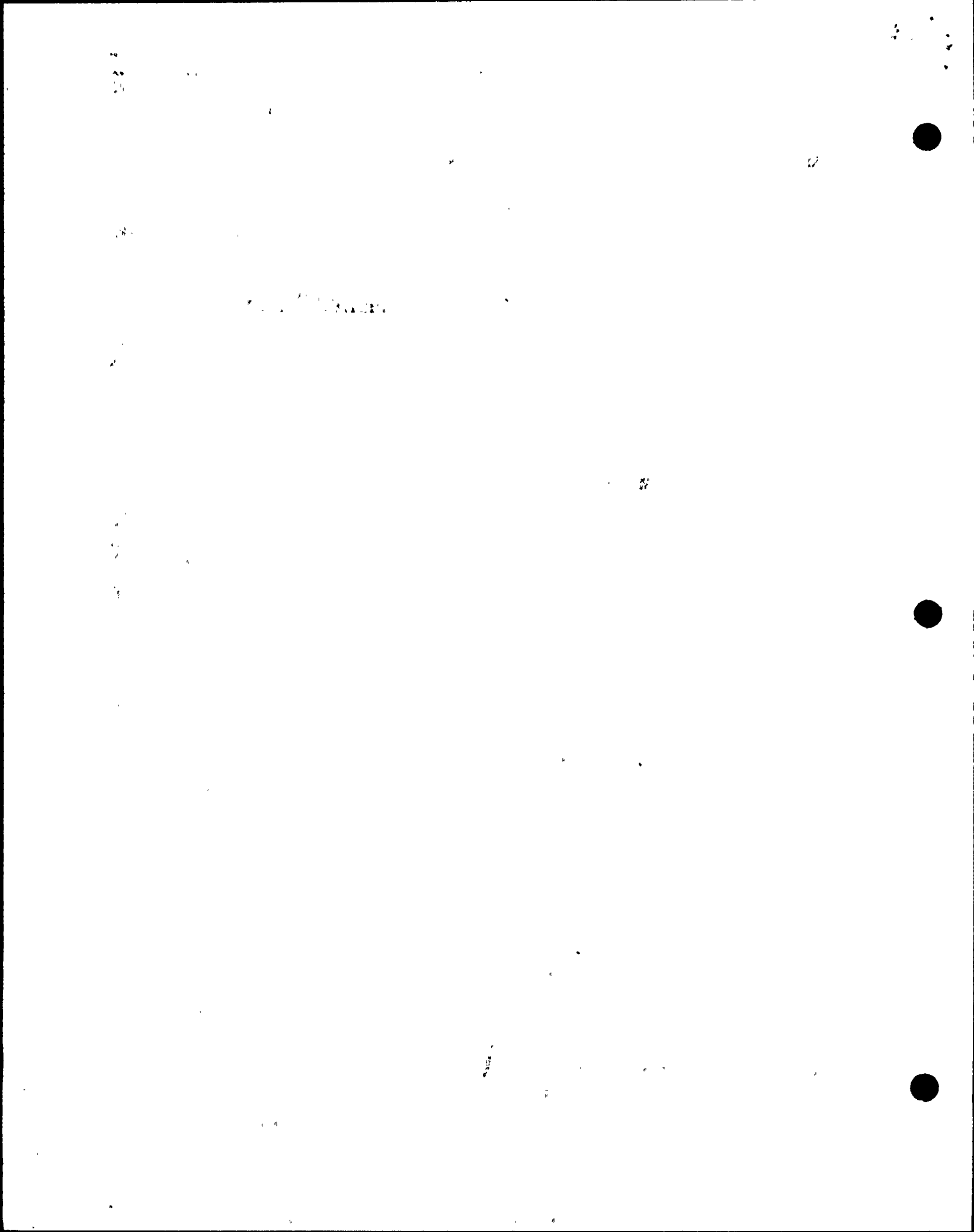

ASME SEC XI SUMMARY REPORT WP 2059-84

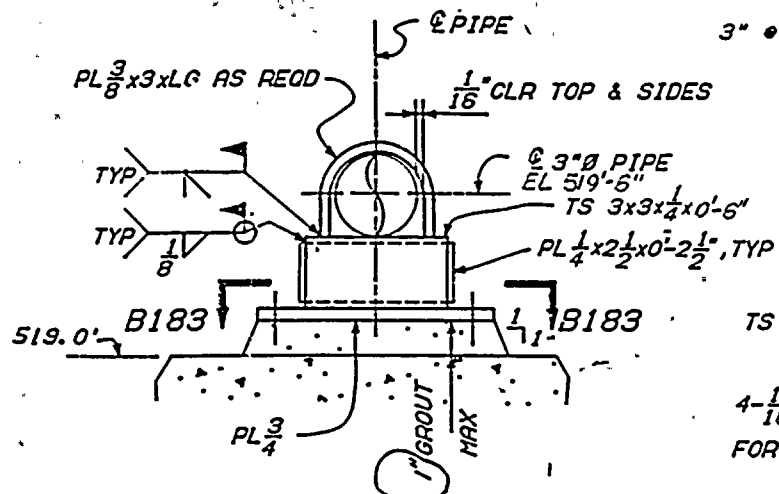

A183-A183

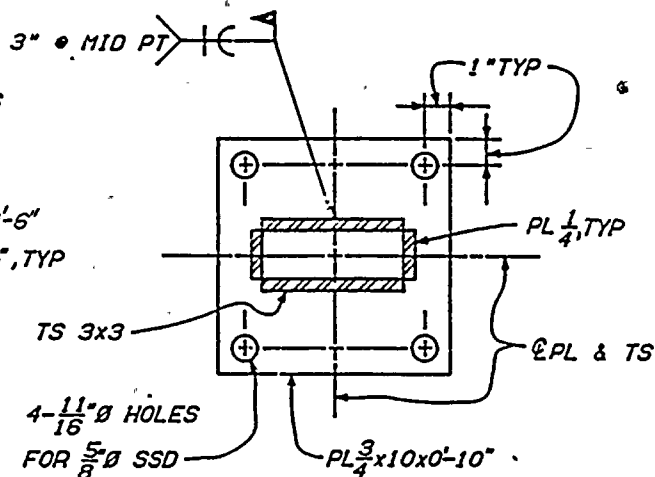

B183-B183

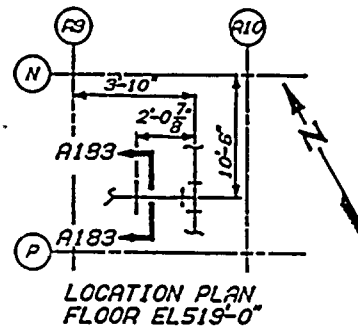

SUPPORT NO. R-55
(JOINT NO. H62A)

- NOTES:
- FOR GENERAL NOTES SEE 47B435-1.
 - REMOVE EXISTING SUPPORT R55.
 - THIS DWG SUPERSEDES 47A458-209.

NEW SUPPORT R-5
REPLACED EXISTING H-62A

REFERENCE DWGS:
47W458-219 (ANAL ISO)
47W458-2 (PIPING)
47W458-209 (LD TBL)

SHEET 14 of 259

FIRST ISSUED FOR ECN P-0361 & ECN P-2095

NOT TO SCALE

CALCULATION BRANCH/PROJECT IDENTIFIERS: BWPC30260R55

3	REV A183-A183 5 ADD LG NUMBERS
2	REV A183-A183 4 WASHER DET. PER NOTE 2, ADD NOTE 4, MISS CHANGES
1	POWERHOUSE REACTOR BUILDING - UNIT 2
	MECHANICAL
	CORE SPRAY SYSTEM
	PIPE SUPPORTS
	BROWN'S FERRY NUCLEAR PLANT
	1044 SCALE VALLEY AVENUE
	DATE: 1/27/84
	BY: J. M. M... / R. S. ...
	APPROVED: J. M. M... / R. S. ...
	DATE: 1/27/84
	PROJECT: 47B453-183
	SHEET: 14 OF 259

BFC038

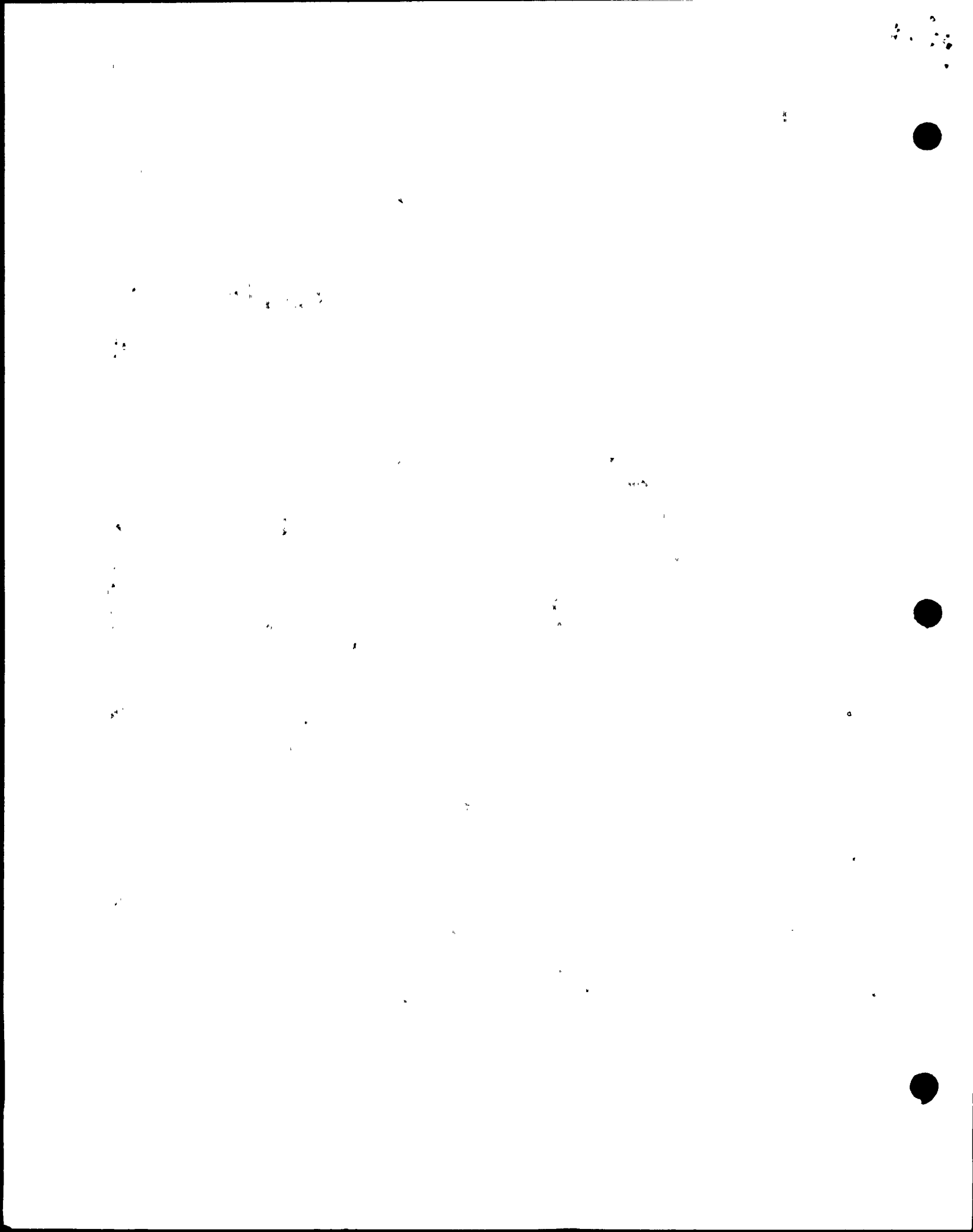

JUL 11 1988

ASME SECTION XI SUMMARY REPORT

SHEET 142 of 259

Tennessee Valley Authority
Office of Nuclear Power, 1750 CST2-C
Browns Ferry Nuclear Plant Unit II
P.O. Box 2000
Decatur, Alabama

Comm. Service Date 3-1-75
System RESIDUAL HEAT REMOVAL
TVA Class II
Workplan MR No. 2060-84

Furnish the following for the repair or replacement for the as-left condition of the component (after field work is complete). Mark all blanks (indicate NA for items which do not apply).

National Board Number of repaired or replaced component. N/A

Name of the components and description (include size, capacity, material, and location)—These requirements may be satisfied by attaching an applicable drawing.

SEE ATTACHED DWGS

Name of Manufacturer BERGEN PATTERSON

Address of Manufacturer (if known) 74 COMMERCE WAY, WOBURN, MA 01888

Manufacturer's component identification numbers (i.e., serial number, subassembly number, heat number). If more than one component is replaced, attach weld map and identify items by item number. SEE ATTACHED DWGS.

Repair

Replacement/Modification

Brief description of repair or replacement work performed, including conditions observed and corrective measures taken, as applicable (reference DCR., CAR, etc.; drawing may be attached with attached affected area circled).
FABRICATE & INSTALL NEW SUPPORTS

Brief description of post repair or replacement tests and examinations (if required) by instruction or procedure number. WELDING SDSP 13.1
NVT-2 N-VT-6 N-PT-1 OR N-MT-1

ANII/ANI name, employer, and business address ROOSEVELT RUSSELL ANII
B.J. RICE ANII HARTFORD STEAM BOILER & INS. CO.
4330 GEORGETOWN SQUARE, ATLANTA, GA. 30338

Date work completed 1-17-89

Jimmy W. Steele Responsible Engineer 1-19-89 Date

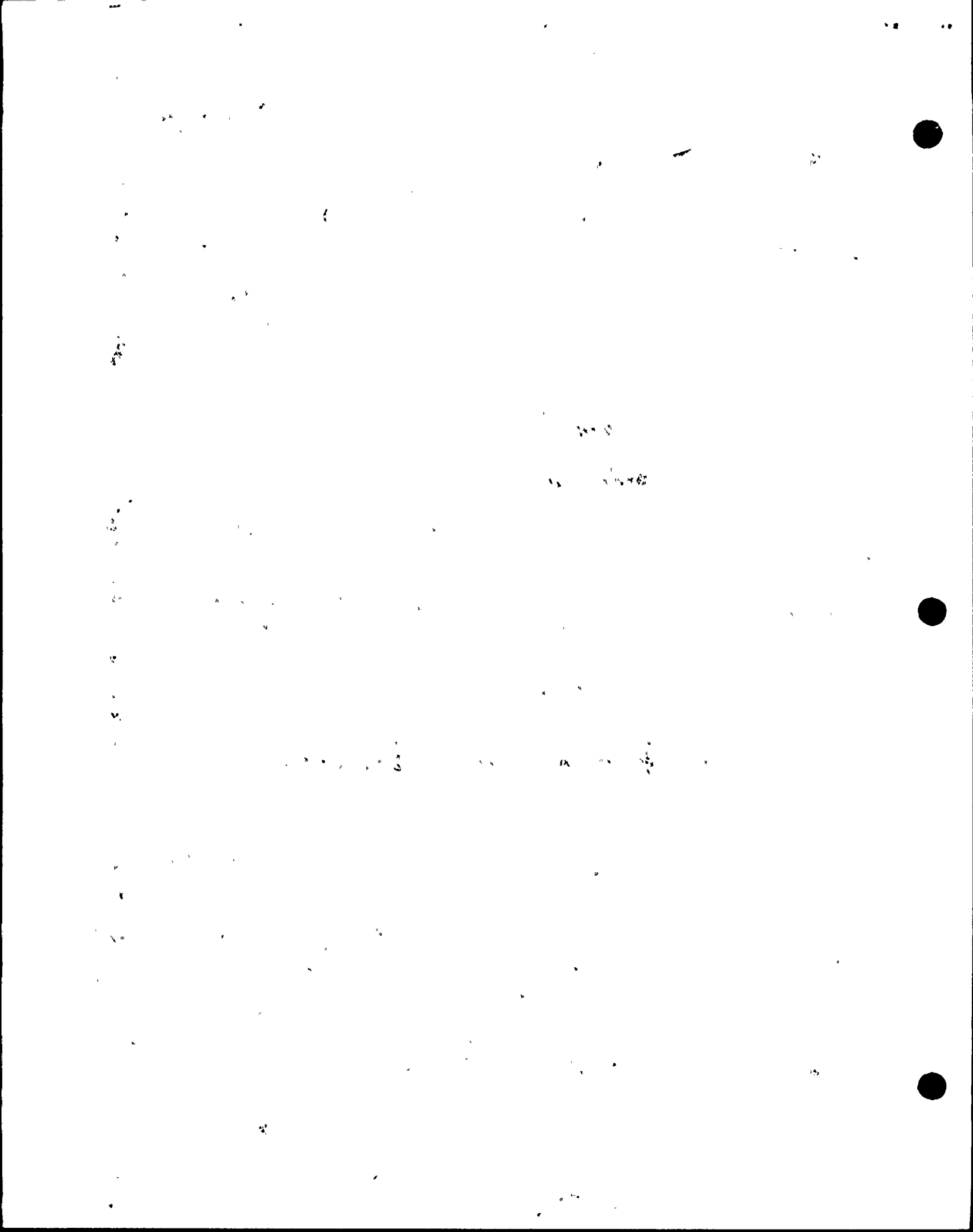

SHEET 143 of 259

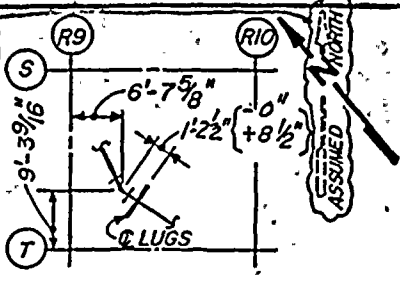
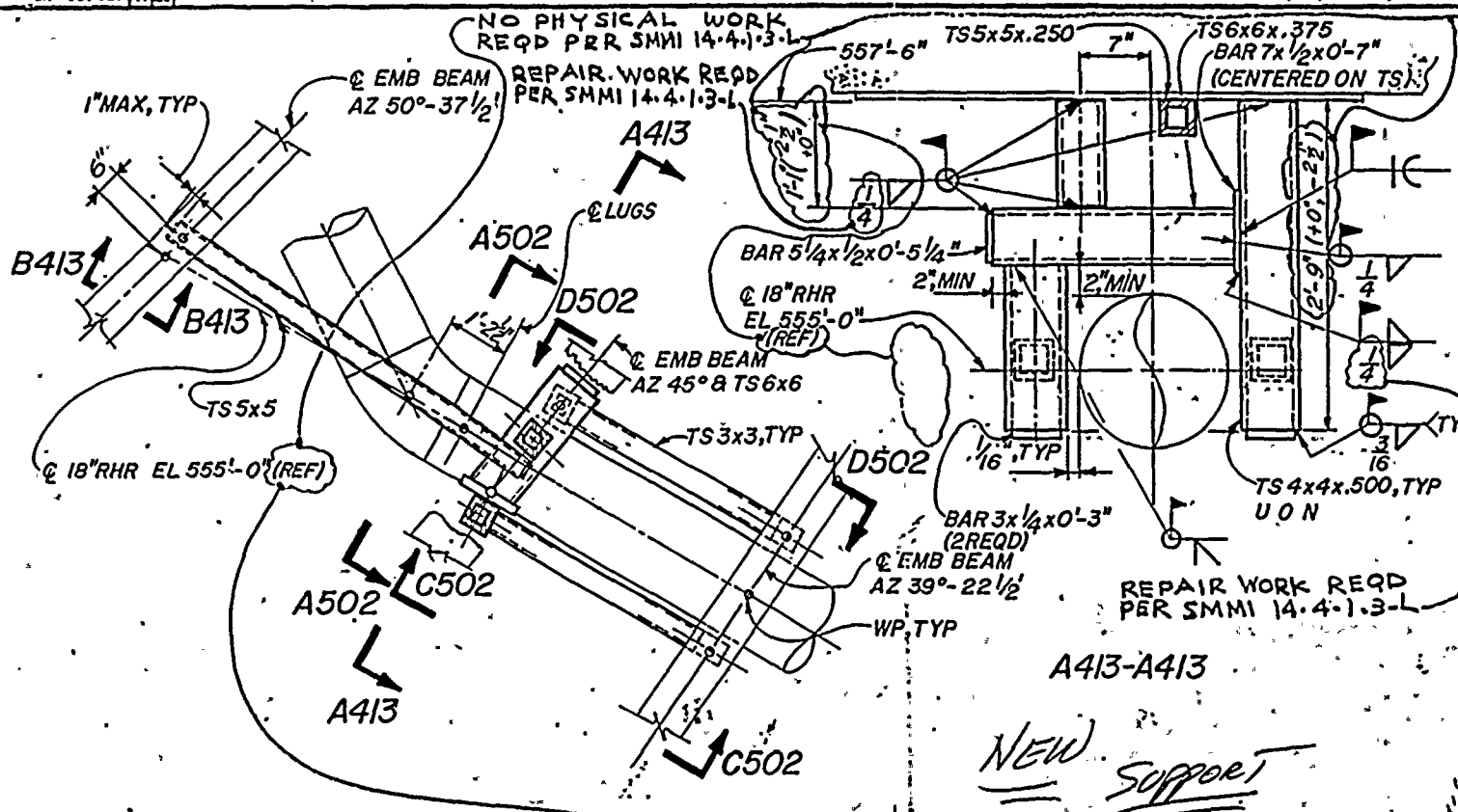

LOCATION PLAN
FLOOR EL 519'-0"
SUPPORT NO. H-7
(JOINT H-7)
NOTES:
1. FOR GENERAL NOTES SEE DWG 47B435-1.
2. THIS DRAWING SUPERSEDES 47A452-282.
3. ROTATE ATTACHMENT AS REQ'D.

REFERENCE DRAWINGS:
47W2452-2 (PIPING)
47W452-221 (ISOMETRIC)
48N441 (ROOF STEEL)

PLAN

NEW Support

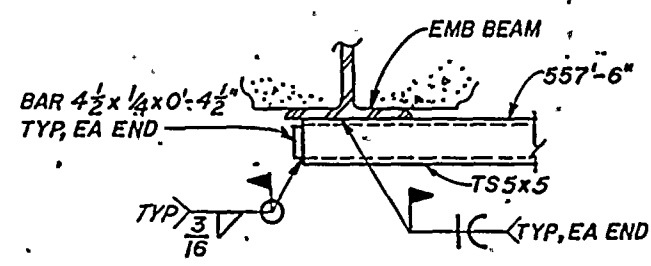

B413-B413

FIRST ISSUE FOR ECN P-0361
CALCULATION BRANCH/PROJECT IDENTIFIERS: BWPC20894H7

COMPANION DWG: 47B452-502
NOT TO SCALE

2060-84

4	P0361	REV A413-A413, PLAN & MINOR REVS.
MINOR REVISIONS		
2	P-0361	REV LOC PLAN & PLAN VIEW
1	P0361	SPT REDRAWN & REDESIGNED
POWERHOUSE REACTOR BUILDING - UNIT 2		
MECHANICAL RHR SYSTEM PIPE SUPPORTS		
BROWNS FERRY NUCLEAR PLANT TENNESSEE VALLEY AUTHORITY		
C.D. Sinner, J.M. Smith, W.D. Thomas		
EVINGDALE 7-17-87 47B452-413 R4		

R18
R17

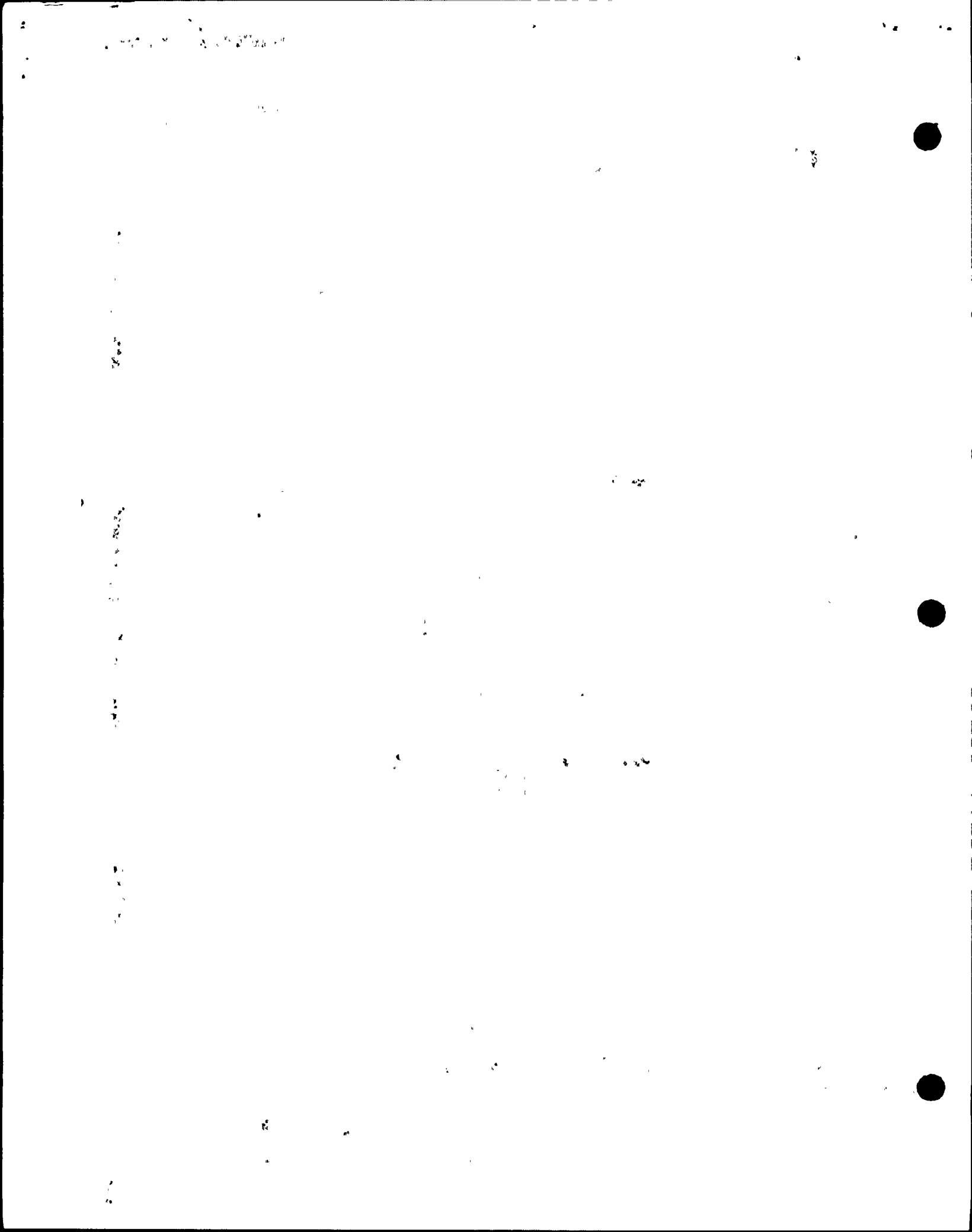

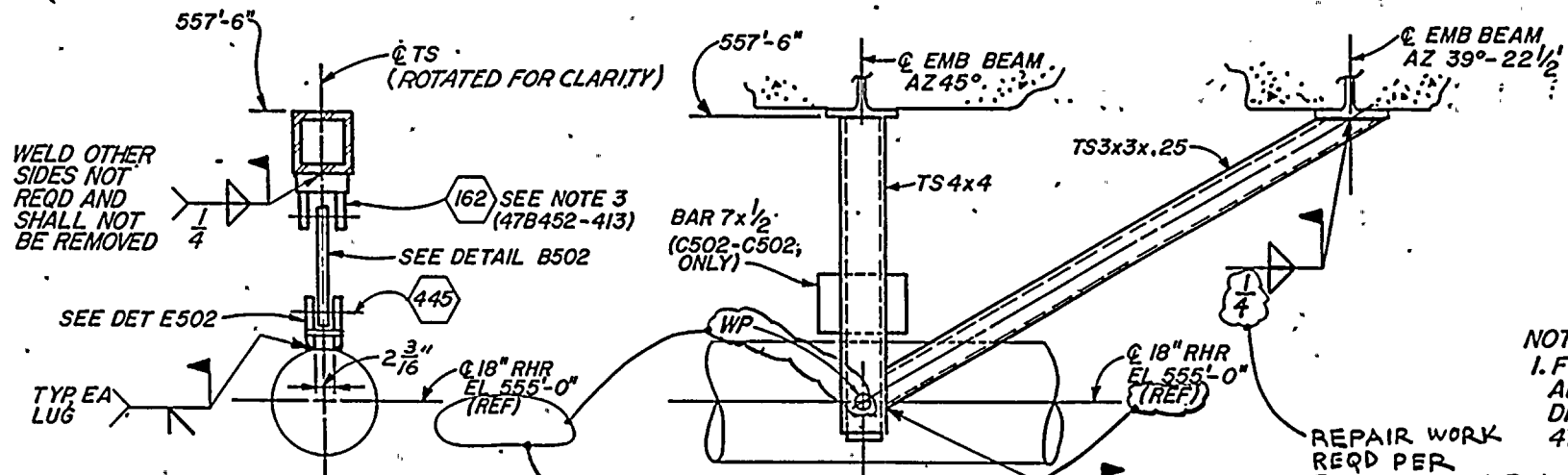

NOTES:
 1. FOR GENERAL NOTES AND REFERENCE DRAWINGS SEE 47B452-413.
 REPAIR WORK REQD PER SMMI 14.4.1.3-L

NO PHYSICAL WORK REQD PER SMMI 14.4.1.3-L

A502-A502 (47B452-413)

C502-C502
 D502-D502 (OPP H & SIM)
 (47B452-413)

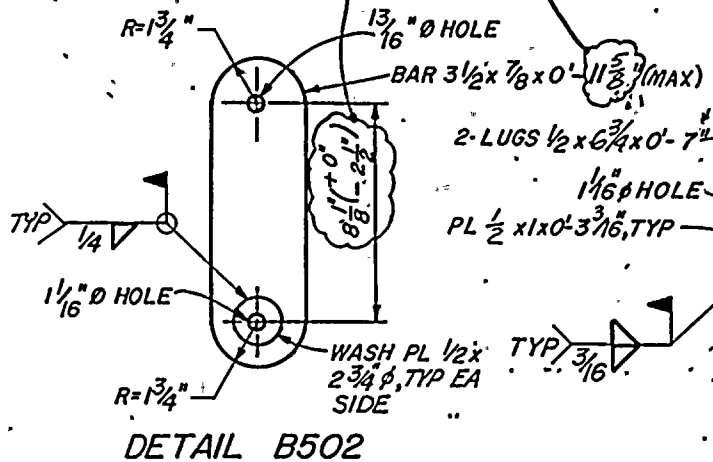

DETAIL B502

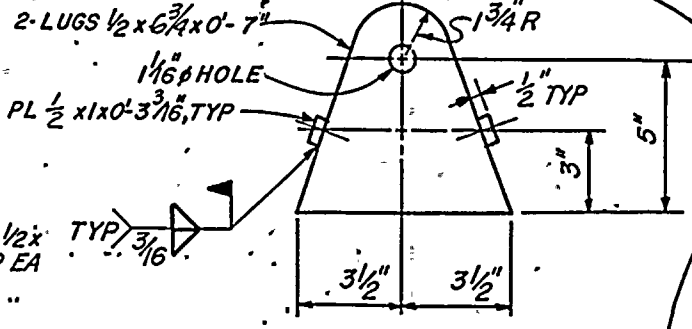

DETAIL E502

FIRST ISSUE FOR ECNP-0361

NOT TO SCALE

WP 2060-84

3	PO361
4	REV	A502-A502, C502-C502, D502-D502	B	DETAIL B502	
MINOR REVISIONS					
2	P-0361
REV A502-A502, DET B502 & ADD E502					
TYPICAL REVISIONS					
SPRT REDRAWN & REDESIGNED					
POWERHOUSE REACTOR BLDG - UNIT 2 MECHANICAL PAGE RHR SYSTEM PIPE SUPPORTS					
BROWNS FERRY NUCLEAR PLANT TENNESSEE VALLEY AUTHORITY BUREAU OF ENGINEERING DESIGN					
DESIGNED		CHECKED		APPROVED	
C.R.		R.O. ...	
KNOXVILLE 7-17-85 67M 47B452-502 R4					

R18

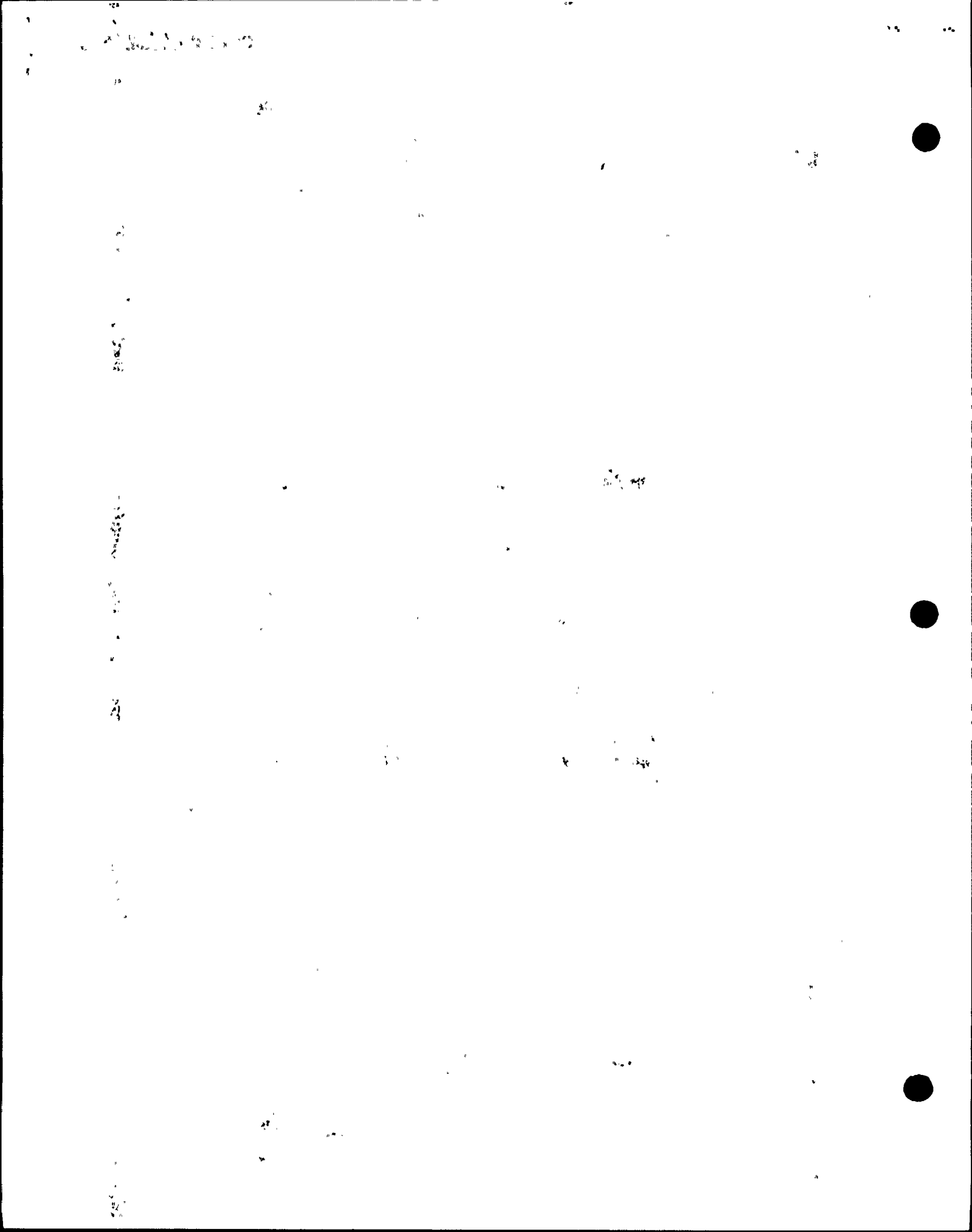

67 H 478452-697

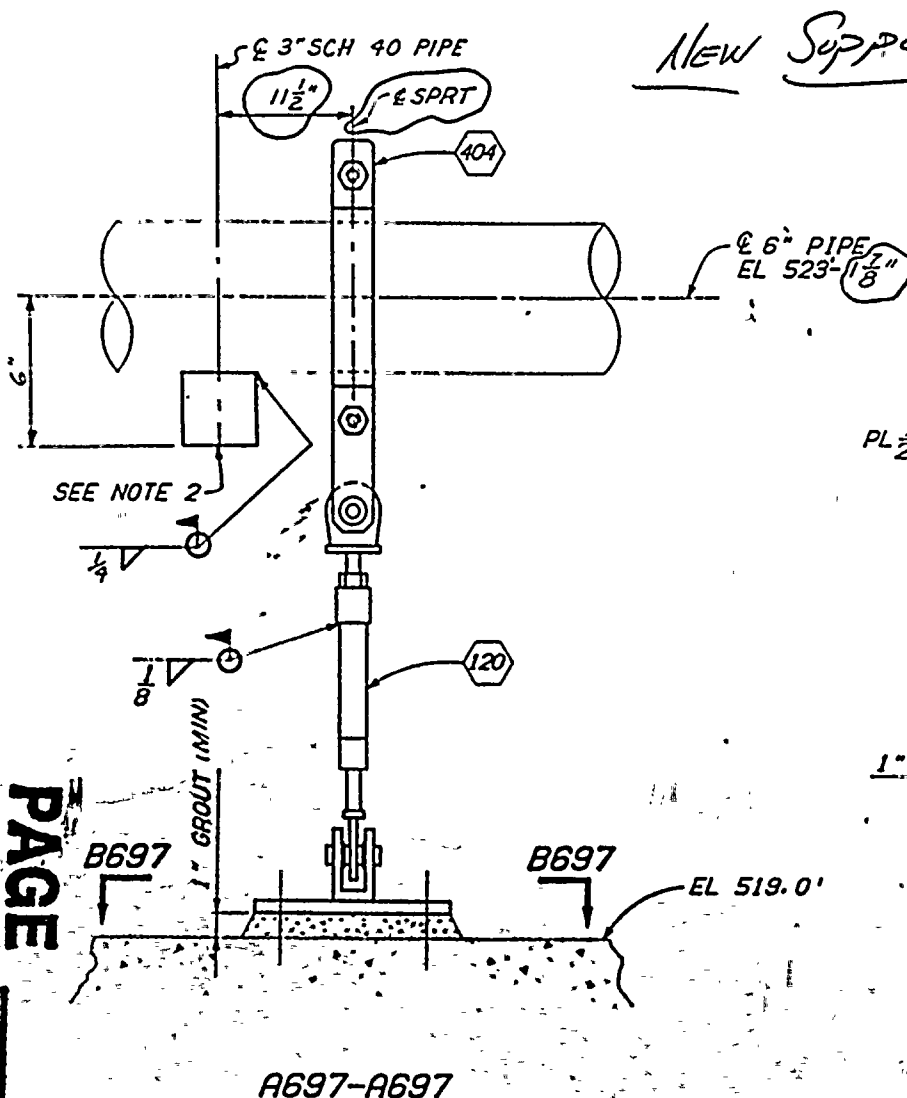

NEW SUPPORT

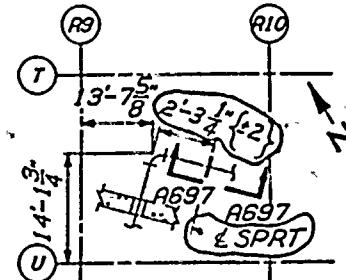

LOCATION PLAN
FLOOR EL 519'-0"

SUPPORT NO. R-86
(JOINT NO. R651)

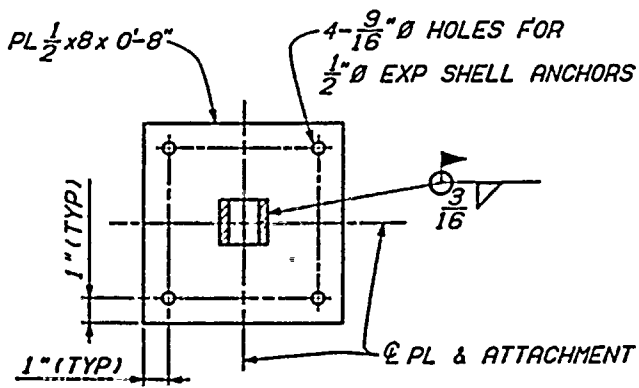

- NOTES:
1. FOR GENERAL NOTES SEE 47B435-1.
 2. PORTION OF REMOVED SUPPORT H-218. 47A452-394

REFERENCE DRAWINGS:
47W403-214 (ISOMETRIC)
47W2452-13 (PIPING)

PAGE

B2A553

FIRST ISSUE FOR ECN P-0361 & P-2111
NOT TO SCALE

WP 2060-84

REV LOCATION PLAN A697-A697	
DATE	BY
POWERHOUSE REACTOR BUILDING - UNIT 2	
MECHANICAL RHR SYSTEM PIPE SUPPORTS	
BROWN PERRY NUCLEAR PLANT TENNESSEE VALLEY AUTHORITY	
DESIGNED BY	CHECKED BY
DRAWN BY	
67 H 478452-697	

1. Introduction

2.

3.

4.

5.

6.

7.



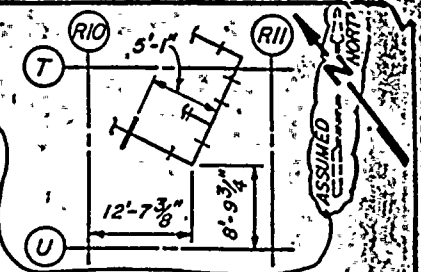
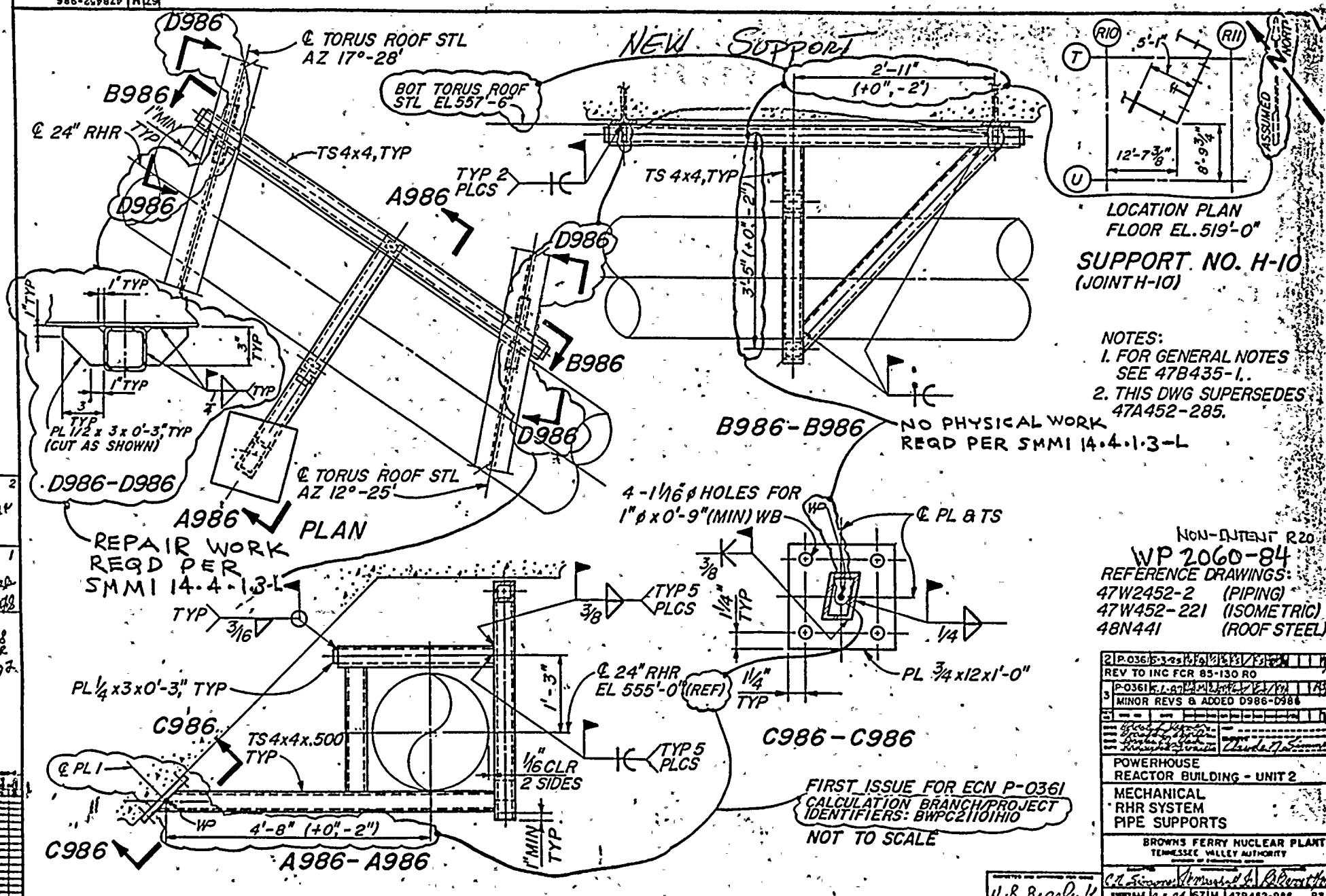

LOCATION PLAN
FLOOR EL. 519'-0"
SUPPORT NO. H-10
(JOINT H-10)

NOTES:
1. FOR GENERAL NOTES SEE 478435-1.
2. THIS DWG SUPERSEDES 47A452-285.

B986-B986 NO PHYSICAL WORK
REQD PER SMMI 14.4.1.3-L

REPAIR WORK
REQD PER
SMMI 14.4.1.3-L

FIRST ISSUE FOR ECN P-0361
CALCULATION BRANCH/PROJECT
IDENTIFIERS: BWPC21101H10
NOT TO SCALE

NON-INTENT R20
WP 2060-84
REFERENCE DRAWINGS:
47W2452-2 (PIPING)
47W452-221 (ISOMETRIC)
48N441 (ROOF STEEL)

21 P. 0361-1-2-3-4-5-6-7-8-9-10-11-12-13-14-15-16-17-18-19-20	
REV TO INC FGR 85-130 RO	
3	P-0361-1-2-3-4-5-6-7-8-9-10-11-12-13-14-15-16-17-18-19-20
MINOR REVS & ADDED D986-D986	
1	Initial
2	Initial
3	Initial
POWERHOUSE REACTOR BUILDING - UNIT 2	
MECHANICAL RHR SYSTEM PIPE SUPPORTS	
BROWN'S FERRY NUCLEAR PLANT TENNESSEE VALLEY AUTHORITY	
<p><i>U. R. Bradley, Jr.</i></p> <p><i>Cl. S. ...</i></p>	
DATE	9.8.84 6714 478452-986 R3

11/11/11

11/11/11

11/11/11

11/11/11

11/11/11

11/11/11

11/11/11



11/11/11

SHEET 147 of 259

ECN 478452-489

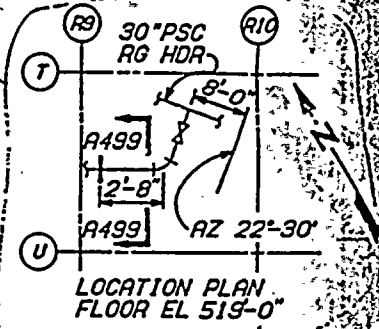
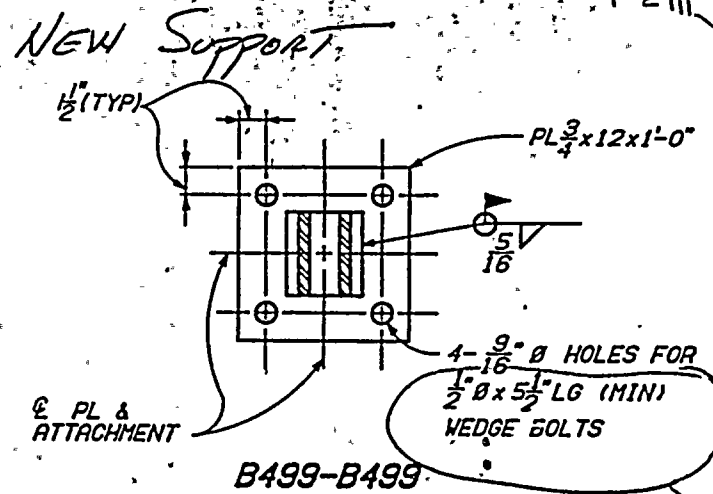
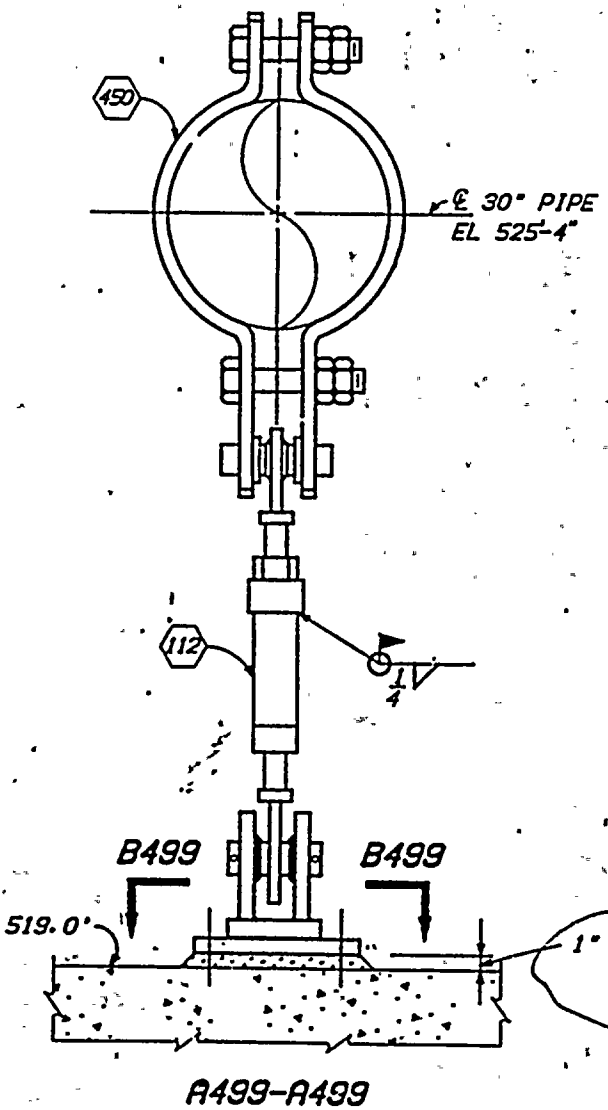

SUPPORT NO. H-153
(JOINT NO. R644)

- NOTES:
1. FOR GENERAL NOTES SEE 47B435-1.
 2. THIS DRAWING SUPERSEDES CONFIGURATION SHOWN ON 47A452-367.

REFERENCE DRAWINGS:
 47W2452-1 (PIPING)
 47W403-205 (ISOMETRIC)

SEE FCN F01213A

FIRST ISSUE FOR ECN P-0361
 & P-2111
 NOT TO SCALE

REV	DATE	BY	CHKD
1			
POWERHOUSE REACTOR BUILDING - UNIT 2			
MECHANICAL RHR SYSTEM PIPE SUPPORTS			
BROWNS FERRY NUCLEAR PLANT TENNESSEE VALLEY AUTHORITY			
DESIGNED AND APPROVED FOR FABRICATION			
M.R. Anderson		C.J. [Signature]	
KNOXVILLE		MEMPHIS	

WP 2060-84

478452-499

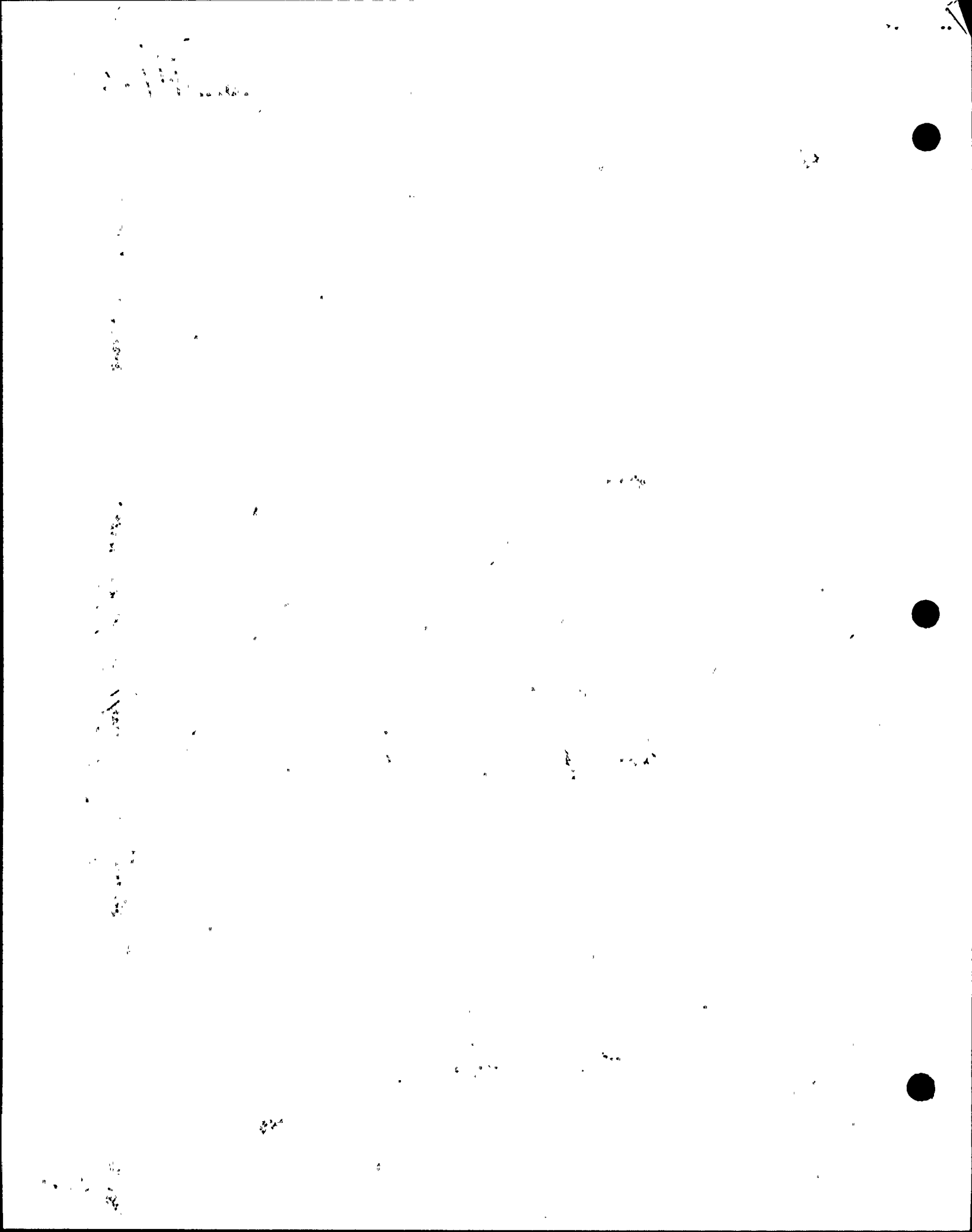

SHEET 148 of 259

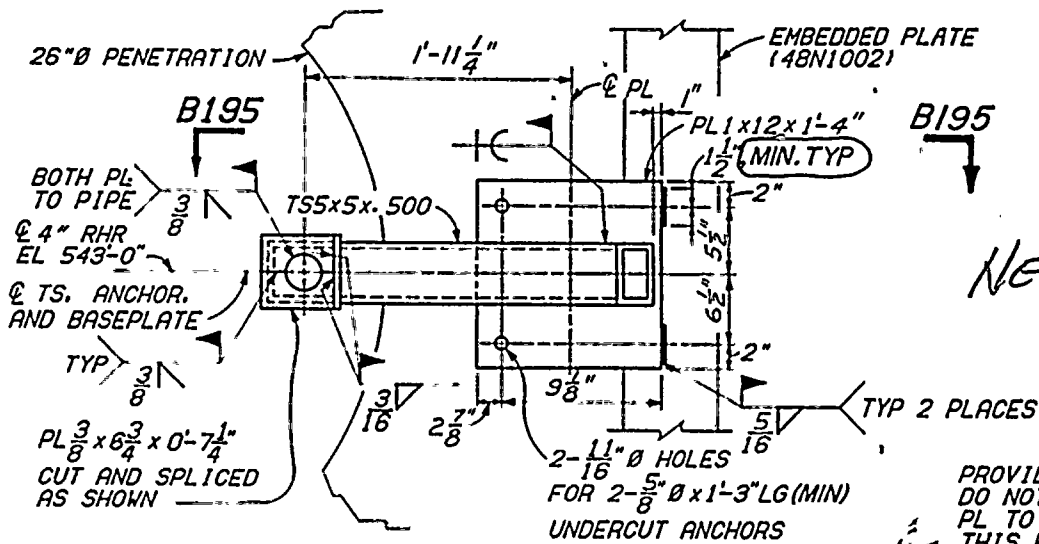

NEW SUPPORT

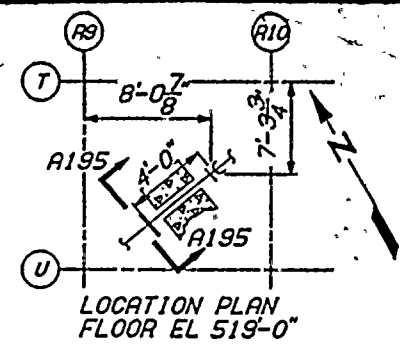

SUPPORT NO. R-195
(JOINT R-195)

- NOTES:
- FOR GENERAL NOTES SEE 47B435-1.
 - THIS DRAWING SUPERSEDES HANGER H-303 ON DRAWING 47A452-469.

- REFERENCE DRAWINGS:
- 47W2452-9 (PIPING)
 - 47W452-237 (ISOMETRIC)
 - 47W473-1 (MECH PEN.)

A195-A195

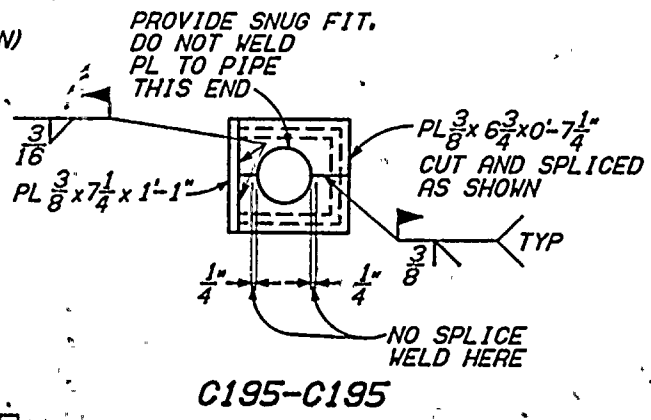

C195-C195

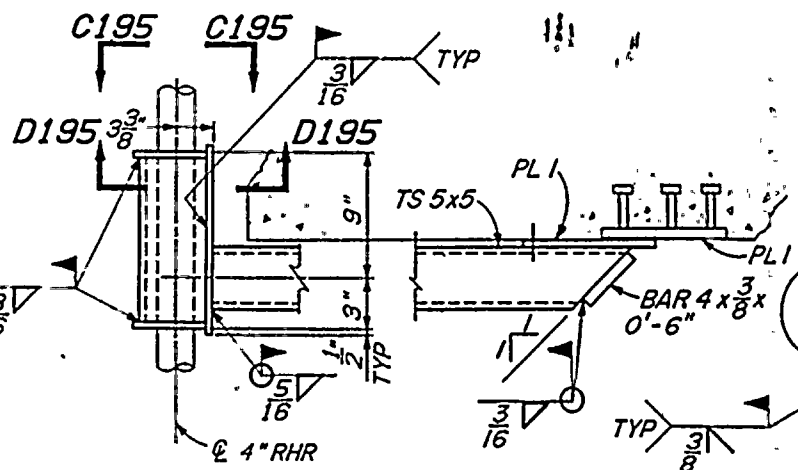

D195-D195

B195-B195

WP 2060-84

FIRST ISSUE FOR ECN P-0361

NOT TO SCALE

3	P0361	12	11	10	9	8	7	6	5	4	3	2	1
REV SECT A195-A195													
P0361-12-11-10-09-08-07-06-05-04-03-02-01													
2 SPRT REDESIGNED, REDRAWN & ELIMINATE COMP DWG 47B452-810													
1 P0361-12-11-10-09-08-07-06-05-04-03-02-01													
SPRT REDESIGNED & REDRAWN													
POWERHOUSE REACTOR BUILDING UNIT 2													
MECHANICAL RHR SYSTEM													
PIPE SUPPORTS													
BROWNS FERRY NUCLEAR PLANT TENNESSEE VALLEY AUTHORITY													
W.R. Peaslee													
7-17-84 57 IN 47B452-185 R3													

B2A423



1

2

3

4

5

6

7

8

9

10

NEW SUPPORT

698-25181-1 1/2

SHEET 149 of 259

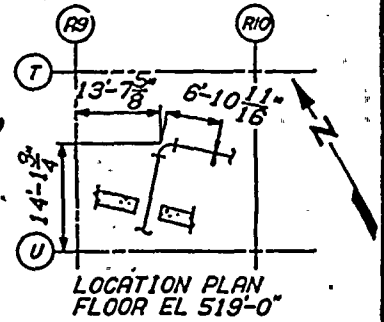
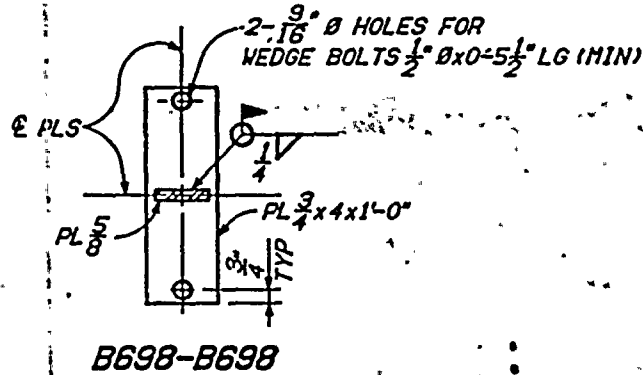
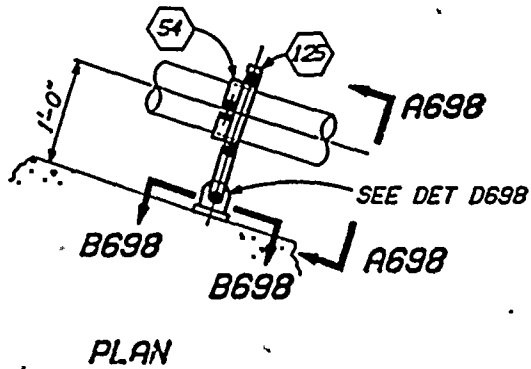

SUPPORT NO. R-87
(JOINT NO. R656)

NOTES:
1. FOR GENERAL NOTES
SEE 47B435-1.

6201
Boys 3

REFERENCE DRAWINGS:
47N2452-14 (PIPING)
47N403-214 (ISOMETRIC)

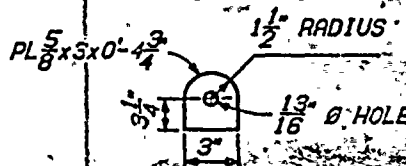
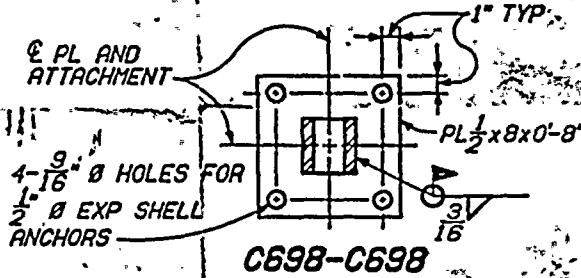
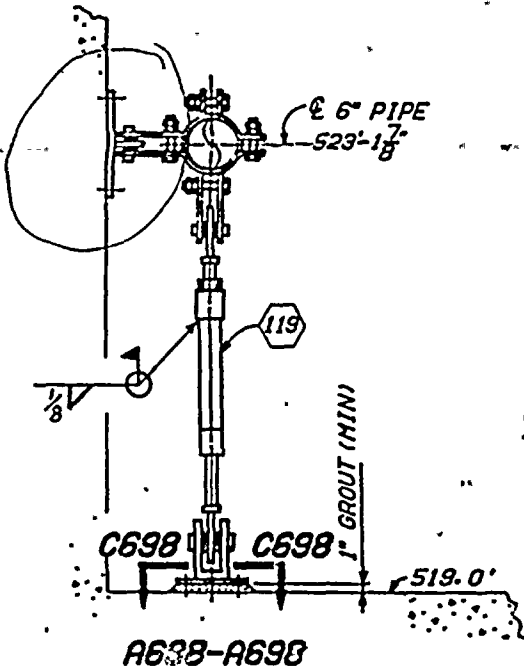

FIRST ISSUE FOR ECN P-0361
NOT TO SCALE

WP 2060-84

DATE	REV	BY	CHKD
POWERHOUSE REACTOR BUILDING - UNIT 2			
MECHANICAL RHR SYSTEM PIPE SUPPORTS			
BROWNS FERRY NUCLEAR PLANT TENNESSEE VALLEY AUTHORITY			
DESIGNED BY: <i>[Signature]</i> CHECKED BY: <i>[Signature]</i>			
APPROVED BY: <i>[Signature]</i>			
DRAWING NO. 47B452-698			

PAGE

11/11/11

11/11/11



100-100000



Tennessee Valley Authority
Browns Ferry Nuclear Plant

NOV 10 1986

SHEET 151 of 259

Form SDSP-26
SDSP-13.3
Page 4 of 5

REVISED 3/18/88

ASME SECTION XI SUMMARY REPORT

Tennessee Valley Authority
Office of Nuclear Power, 1750 CST2-C
Browns Ferry Nuclear Plant Unit 2
P.O. Box 2000
Decatur, Alabama

Comm. Service Date 3-1-75
System RHR
TVA Class ASME CL 2 EQUIVALENT
Workplan/MR No. 2061-84

Furnish the following for the repair or replacement for the as-left condition of the component (after field work is complete). Mark all blanks (indicate NA for items which do not apply).

National Board Number of repaired or replaced component. N/A

Name of the components and description (include size, capacity, material, and location)--These requirements may be satisfied by attaching an applicable drawing.

SEE ATTACHED TWO SHEETS

Name of Manufacturer SEE ATTACHED

Address of Manufacturer (if known) SEE ATTACHED

Manufacturer's component identification numbers (i.e., serial number, subassembly number, heat number). If more than one component is replaced, attach weld map and identify items by item number.

SEE ATTACHED

Brief description of repair or replacement work performed, including conditions observed and corrective measures taken, as applicable (reference DCR, CAR, etc.; drawing may be attached with attached affected area circled).

SEE ATTACHED -

Brief description of post repair or replacement tests and examinations (if required) by instruction or procedure number.

SEE ATTACHED

ANII/ANI name, employer, and business address

SEE ATTACHED

Date work completed 7-9-87

Jimmy W. Steeb
Cognizant Engineer

3/18/88
Date

TENNESSEE VALLEY AUTHORITY
BROWNS FERRY NUCLEAR PLANT
P. O. BOX 2000
DECATUR, ALABAMA 35602

ASME SECTION XI
SUMMARY REPORT

UNIT 2, CYCLE 5

System: RHR
ASME Code Class: 2
Workplan Number: 2061-84
ECN/DCR Number: P0361/2161

I. Repair or replacement work performed.

NON INTENT
R 15

- A. R-63 (47B452-449 ~~R1~~^{R3}, BP 1903 R1) - Removed existing struts, integrally welded lugs, and wide flange. Installed new strut (MK 223), 2 clamps (MK 833) and tube steel to baseplates.
- B. R-82 (47B452-694 R1) - Installed new strut (MK 119) to baseplate, and 2 clamps (MK 54 and MK 125).
- C. R-90 (47B452-462 R1, 47A452-300 R1) - Installed new tube steel to baseplates, strut (MK 223), and 2 clamps (MK 284).
- D. R-193 (47B452-492 R0, FCR 85-077 R0) - Installed integrally welded lugs (Item 1), 2 snubbers (MK 314), and end attachments (MK 32) to baseplates.
- E. R-198 (47B452-464 R0, 47A452-362 R2) - Removed existing spring cams and pipe saddle support. Installed new tube steel and stiffener plates.
- F. H-339 (47B452-513 R0, 47A452-496 R1) - Removed existing spring cam; pipe clamp, and baseplate. Installed new angle iron and tube steel to baseplate.

II. Post repair or replacement tests and examinations.

- A. Integrally welded joints inspected per N-VT-3 and N-PT-1 or N-MT-1, structural welds inspected per N-VT-2.
- B. Support installations verified per MAI-23.
- C. Baseline inspections performed on supports R-63, ~~R-82~~, R-90, ~~R-193~~, and R-198. *N-VT-1* *JK 1/15/89* *JK 1/14/87*
- D. ANI Holdpoint - R-193 final PT/MT.

III. Manufacturers component identification numbers.

- Item 1 - 1" C.S. ASME SA516 GR 70 plate, PS Ht. 803N60080
- MK 223 - Rigid strut, BP 2010, Size 10.
- MK 833 - 18" pipe clamp, BP 6200, Size 12.
- MK 162 - End attachment, BP 1000, Size 12.
- MK 284 - 24" pipe clamp, BP 6200, Size 12.



SUMMARY REPORT - WORKPLAN 2061-84

III. Manufacturers component identification numbers, continued.

- MK 125 - 6" pipe clamp, BP 6200, Size 3.
- MK 54 - 6" pipe clamp, BP 6200, Size 1.5.
- MK 314 - Mechanical shock arrestor, BP 2540, Size 50.0.
- MK 32 - End attachment, BP 1002, Size 50.
- MK 119 - Adjustable rigid strut, BP 2251, Size 1.5.

IV. Manufacturers

BP	Bergen-Paterson 74 Commerce Way Woburn, MA 01888	PS	Paragon Steel Corp. 20101 Hoover Road Detroit, MI 48205
----	--	----	---

V. ANI/ANII/AIA

ANI: Roosevelt Russell
 ANII: Bill Rice
 AIA: The Hartford Steam Boiler Insp. and Ins. Co.
 4330 Georgetown Square
 Atlanta, GA 30338

VI. Date work completed: 5-2-85

Above Information Verified:

J. Rosenblum 5-2-85
 Cognizant Engineer / Date

REVISED 3/18/88 Jimmy W. Decker 3/18/88

1942

The following information was obtained from the records of the
 Department of the Interior, Bureau of Land Management, on the
 subject of the land in question. The land is situated in the
 County of ... State of ... and is owned by ...
 The land is described as follows: ...
 The land is situated in the ...
 The land is owned by ...
 The land is situated in the ...

The land is situated in the ...
 The land is owned by ...
 The land is situated in the ...
 The land is owned by ...
 The land is situated in the ...

The land is situated in the ...
 The land is owned by ...
 The land is situated in the ...

The land is situated in the ...
 The land is owned by ...
 The land is situated in the ...

The land is situated in the ...
 The land is owned by ...
 The land is situated in the ...

The land is situated in the ...
 The land is owned by ...
 The land is situated in the ...

The land is situated in the ...
 The land is owned by ...
 The land is situated in the ...

The land is situated in the ...
 The land is owned by ...
 The land is situated in the ...

TENNESSEE VALLEY AUTHORITY
BROWNS FERRY NUCLEAR PLANT
P. O. BOX 2000
DECATUR, ALABAMA 35602

ASME SECTION XI
SUMMARY REPORT
UNIT 2, CYCLE 5

System: RHR
ASME Code Class: 2
Workplan Number: 2062-84
ECN/DCR Number: P0361/2161

I. Repair or replacement work performed.

- A. R-18 (47B452-453 R0, RCR 85-112 R0 R1, R2, 47B452-438 R0) - Removed existing strut and wide flange. Installed new tube steel, 2 struts (MK 223) with end attachments (MK 35) and integrally welded lugs (item 1).
- B. R-19 (47B452-454 R0, R1) - Installed stiffener plates on existing wide flange.
- C. R-92 (45B452-892 R0, R1, R2) - Installed new tube steel, snubber (MK 390), and clamp (MK 366).
- D. R-96 (45B452-970 R0, R1, and 971 R0) - Installed new snubber (MK 391) and wide flange to base plate. Installed integral welded lugs (item 2).
- E. H-156 (45B452-405 R0) - Removed existing pipe, plate, and baseplate.

II. Post repair or replacement tests and examinations.

- A. Integrally welded lugs inspected per N-VT-3 and N-PT-1 or N-MT-1, structural welds inspected per N-VT-2.
- B. Baseline inspections on supports R-18, R-19, R-92, R-96, and R-161 per N-VT-1.
- C. Support installations verified per MAI-23.
- D. ANI holdpoint - R-96 final PT/MT.

III. Manufacturers component identifications numbers.

Item 1 - 5/8" ASTM A-36 plate, SS - Ht. 7533061
Item 2 - 3/4" ASTM A-36 plate, PS - Ht. 813048
MK 223 - Rigid Rod strut, B-P 2010, size 10
Mk 35 - End attachment, B-P 2003, size 10
MK 390 - Mechanical shock arrestor, B-P 2540, size 15
MK 366 - 18" pipe clamp, B-P 2650, size 15
MK 391 - Mechanical shock arrestor, B-P 2540, size 50

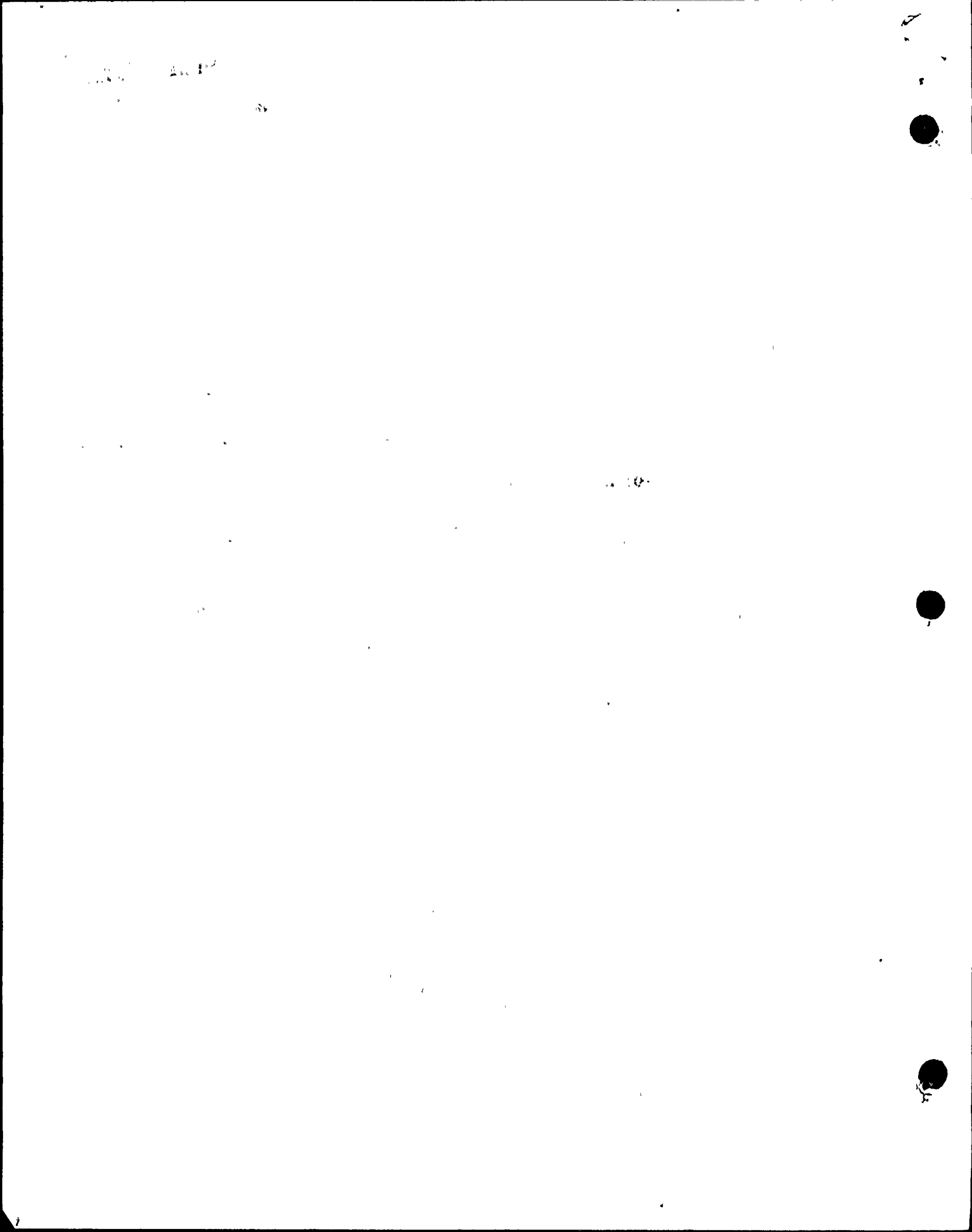

SUMMARY REPORT - WORKPLAN NUMBER 2062-84

IX. Manufacturers

B-P Bergen-Paterson
74 Commerce Way
Woburn, MA 01888

SS Siskin Steel
P. O. Box 1191
Chattanooga, TN 37401

PS Paragon Steel
Detroit, MI 48205

V. ANI/ANII/AIA

ANI: Roosevelt Russell
ANII: Bill Rice
AIA: The Hartford Steam Boiler Insp. and Ins. Co.
4330 Georgetown Square
Atlanta, Georgia 30338

VI. Date work completed: 4-9-85

Above Information Verified:

J. R. Rumbler 4-9-85
Cognizant Engineer/Date

RR
5-7/3/86
20

2011-11-18



2011-11-18

2011-11-18

NOV 10 1986

Tennessee Valley Authority
Browns Ferry Nuclear Plant

Form SDSP-26
SDSP-13.3
Page 4 of 5

ASME SECTION XI SUMMARY REPORT

Tennessee Valley Authority
Office of Nuclear Power, 1750 CST2-C
Browns Ferry Nuclear Plant Unit 2
P.O. Box 2000
Decatur, Alabama

Comm. Service Date 3/1/75
System RHR
TVA Class ASME CLASS 2
Workplan/MR No. 2063-84

Furnish the following for the repair or replacement for the as-left condition of the component (after field work is complete). Mark all blanks (indicate NA for items which do not apply).

National Board Number of repaired or replaced component. N/A

Name of the components and description (include size, capacity, material; and location)--Theses requirements may be satisfied by attaching an applicable drawing.

SEE ATTACHED

Name of Manufacturer SEE ATTACHED

Address of Manufacturer (if known) SEE ATTACHED

Manufacturer's component identification numbers (i.e., serial number, subassembly number, heat number). If more than one component is replaced, attach weld map and identify items by item number. SEE ATTACHED

Brief description of repair or replacement work performed, including conditions observed and corrective measures taken, as applicable (reference DCR, CAR, etc.; drawing may be attached with attached affected area circled).

SEE ATTACHED

Brief description of post repair or replacement tests and examinations (if required) by instruction or procedure number. SEE ATTACHED

ANII/ANI name, employer, and business address ANI: ROOSEVELT RUSSELL
ANII: BILL RICE, AIA: HARTFORM STEAM BOILER INSP. &
INS. CO., 4330 GEORGETOWN SQUARE, ATLANTA GEORGEA
30338

Date work completed 6-10-87

Richard Y Leonard 13-15-88
Cognizant Engineer Date



1
2
3
4
5
6
7
8
9
10
11
12
13
14
15
16
17
18
19
20
21
22
23
24
25
26
27
28
29
30
31
32
33
34
35
36
37
38
39
40
41
42
43
44
45
46
47
48
49
50
51
52
53
54
55
56
57
58
59
60
61
62
63
64
65
66
67
68
69
70
71
72
73
74
75
76
77
78
79
80
81
82
83
84
85
86
87
88
89
90
91
92
93
94
95
96
97
98
99
100

100

TENNESSEE VALLEY AUTHORITY
BROWNS FERRY NUCLEAR PLANT
P. O. BOX 2000
DECATUR, ALABAMA 35602

SHEET 157 of 259

ASME SECTION XI
SUMMARY REPORT

UNIT 2 CYCLE 5

System: RHR
ASME Code Class: 2
Workplan Number: 2063-84
ECN/DCR: P0361/2161

I. Repair or replacement work performed.

- A. H-23 (47A452-298 R2, 47B452-455 R0, R1, R2) - Remove existing spring cams, saddle, u-bolt, and channel. Installed 2 new clamps (MK 284), end attachments (MK 162), and struts (MK 45).
- B. R-102 (47B452-468 R0, R1, R2, FCR 85-072 R0) - Installed new tube steel to baseplates, 2 new snubbers (MK 306), clamp (MK 439).
- C. R-105 (47B452-461 R0, R1, R2) - Installed new tube steel, baseplate, snubber (MK 389), and clamp (MK 348).
- D. H-154 (47B452-497 R0, 47A452-368 R2) - Removed existing rod and clamp. Installed new baseplate, strut (MK 112), and clamp (MK 450).
- E. H-344 (47B52-983 R0, R1, R2, 47B452-501 R2, FCR 85-058 R0, R1) - Removed existing angle and u-bolt. Installed new tube steel, u-bolt, 2 snubbers (MK 304), and end attachments (MK 37). Reinstall 2 existing spring cams.
- F. H-313 (47A452-475 R2, 47B452-507 R0, R1) - Removed existing angle iron and clamp. Installed 2 struts (MK 46) and 2 clamps (MK 124).
- G. H-314 (47A452-476 R2, 47B452-486 R0, R1) - Removed existing rod and clamp. Installed new strut (MK 120) and clamp (MK 121).
- H. H-315 (47A452-477 R2, 47B452-487 R0) - Removed existing rod ^{JK 10/86} and baseplate, ^{JK 12/13/86} clamp. Installed new strut (MK 119) and clamp (MK 55), ^{JK 10/86} baseplate.
- I. H-316 (47A452-478 R1, 47B452-511 R0, R1, R2) - Removed existing angle iron, base plate and wide flange. Installed new baseplate, 2 struts (MK 46) and 2 clamps (MK 124).

II. Post Repair or replacement tests and examinations.

- A. Integrally welded joints inspected per N-VT-3 and N-PT-1 or N-MT-1, structural welds inspected per N-VT-2.
- B. Support installations verified per MAI-23.
- C. Baseline inspections performed per N-VT-1 on supports H-23, R-102, R-105, and H-154.
- D. ANI holdpoints on H-23 PT/MT
H-344 VT per N-VT-2

SHEET 13 of 17

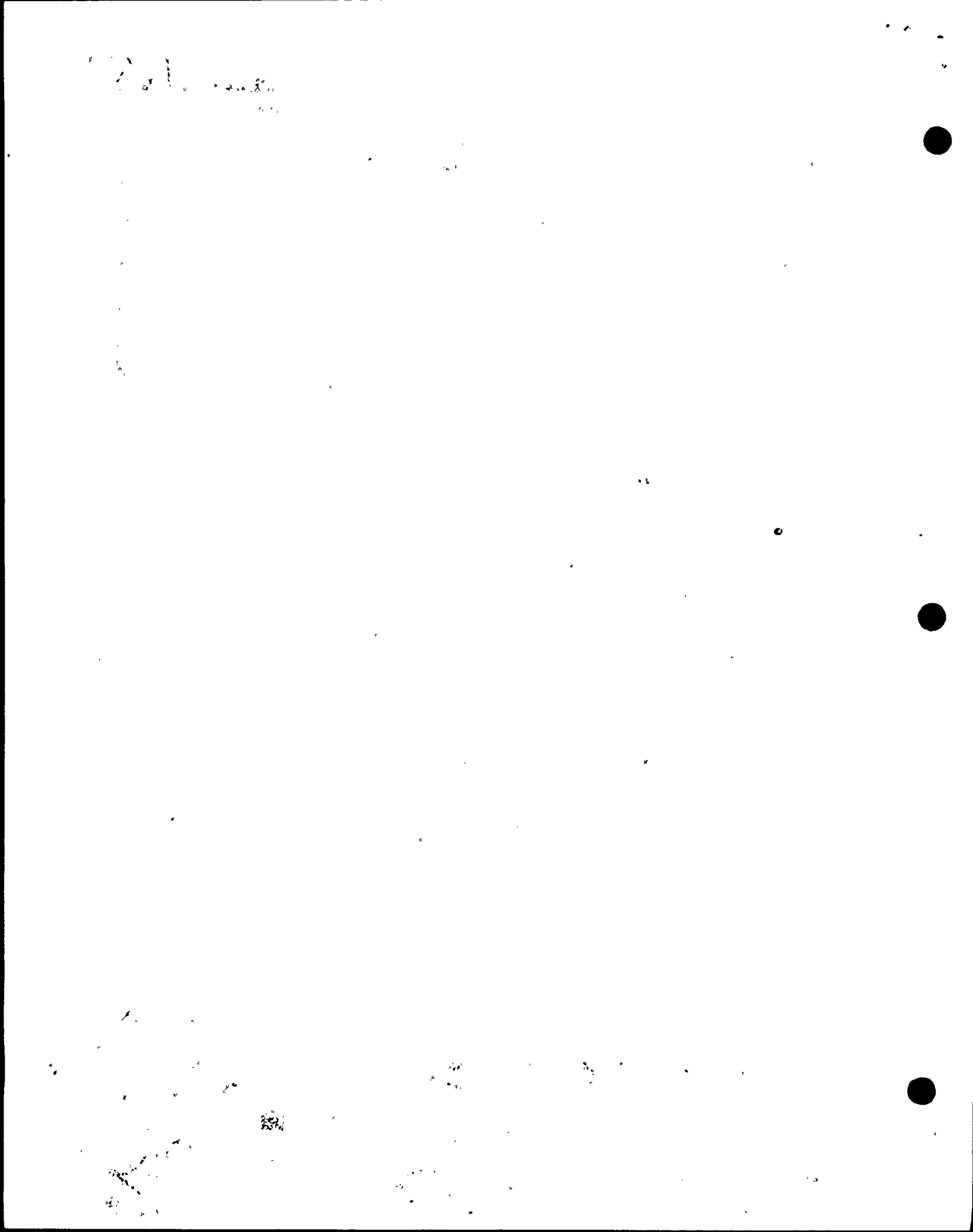

III. Manufacturers components identification numbers.

MK 284 - 24" pipe clamp, B-P 6200, size 12
MK 162 - Structural attachment, B-P 1000, size 12.0
MK 45 - Adjustable rigid strut, B-P 2251, size 12.0
MK 306 - Mechanical shock arrestor, B-P 2410, size 15.0
MK 439 - 24" pipe clamp B-P 2640, Size 15
MK 389 - Mechanical shock arrestor, B-P 2540, size 6.0
MK 348 - 6" pipe clamp, B-P 2640, size 6.0
MK 112 - Adjustable rigid strut, B-P 2251, size 25
MK 450 - 30" pipe clamp, B-P 6200, size 28
MK 304 - Mechanical shock arrestor, B-P 2410, size 1.5
MK 37 - Structural attachment, B-P 1002, size 1.5
MK 46 - Rigid strut, B-P 2251, size 4
MK 124 - 4" pipe clamp, B-P 6200, size 3
MK 120 - Rigid strut, B-P 2251, size 0.7
MK 121 - 4" pipe clamp, B-P 6200, size 0.65
MK 119 - Rigid strut, B-P 2251, size 1.5
MK 55 - 4" pipe clamp, B-P 6200, size 1.5

SHEET 158 of 259

SHEET 14 of 17

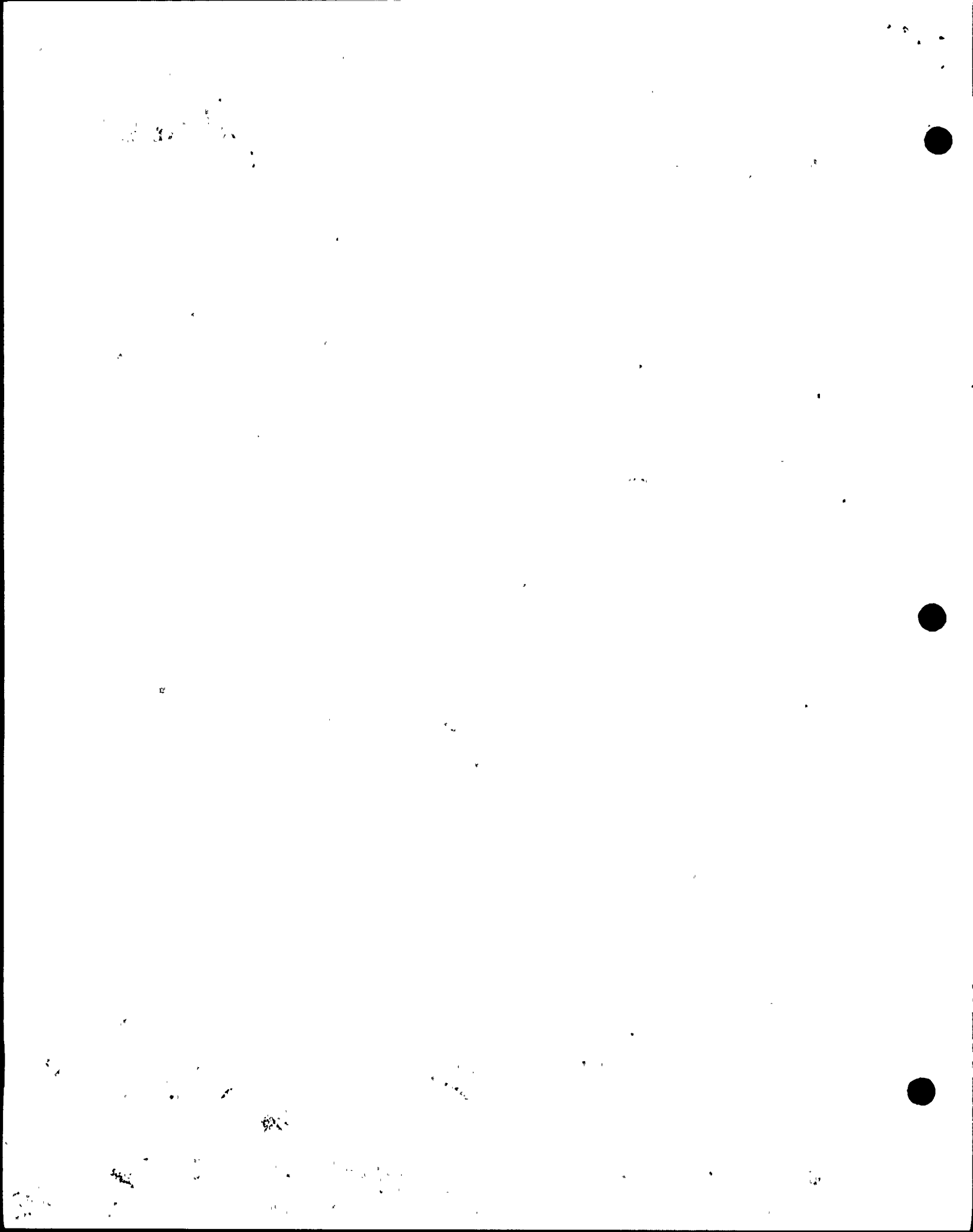

IV. Manufacturers

B-P Bergen-Paterson
74 Commerce Way
Woburn, MA 01888

V. ANI/ANII/AIA

ANI: Roosevelt Russell
ANII: Bill Rice
AIA: The Hartform Steam Boiler Insp. and Ins. Co.
4330 Georgetown Square
Atlanta, Georgia 30338

VI. Date work completed:

~~4-15-85~~ ^{9/21-24-85}
6-10-87 R42

Above information verified:

R. Leonard ^{9/21-26-85}
Cognizant Engineer/Date
Richard Y Leonard 3-15-88

100



ASME SECTION XI SUMMARY REPORT

SHEET 100 of 259

Plant BFNP
System RHR
TVA Class II
Workplan/MR No. 2064-84

Furnish the following for the repair or replacement for the "as left" condition of the component (after field work is complete). Mark all blanks (indicate N/A for items which do not apply).

National Board Number of repaired or replaced component NA

Name of the components and description (include size, capacity, material, and location)--These requirements may be satisfied by attaching an applicable drawing

RHR supports R-70 & R-71, 1/2" x 1/2" x 6 C.S. lugs welded to pipe
Dwg. BP 1910 sh1 R901 & BP 1911 sh1 R901

Name of Manufacturer NA

Address of Manufacturer (if known) NA

Manufacturer's component identification numbers (i.e., serial number, subassembly number, heat number, etc.) If more than one component is replaced, attach weld map and identify items by item number. NA

Brief description of repair or replacement work performed, including conditions observed and corrective measures taken, as applicable (Reference DCR, CAR, etc., drawing may be attached with affected area circled). Trimmed lugs to get 1/2" min. clearance between lugs & sleeve

Brief description of post repair or replacement tests and examinations (if required) by instruction or procedure number NA

ANI/ANII name, employer, and business address Roosevelt Russell
Hartford Steam & Boiler Insp. Co
Hartford CT Atlanta, Georgia
SP 2-20-85 30338

Date work completed 2-26-85

J. Rasmussen 1 2-26-85
Cognizant Engineer Date

Retention: Period - Lifetime, Responsibility - OMMM Supervisor

X-21

1961



REVISED ASME SECTION XI SUMMARY REPORT

SHEET 161 of 259

for Workplan 2067-84, ECN P0361

Attached is a revised ASME Section XI Summary Report for Workplan 2067-84 on ECN P0361. This report was revised because non-intent R20 to the workplan deleted the Pre-Service inspection requirement for RHR support H-3, because the support is located outside the Section XI boundary. All other information on previously submitted report remains the same.

R. L. Richardson

11-17-88

SECRET

CONFIDENTIAL

ASME SECTION XI SUMMARY REPORT

PG. 1

Plant BROWNS FERRY
System RESIDUAL HEAT REMOVAL
TVA Class D
Workplan/MR No. 2067-84

Furnish the following for the repair or replacement for the "as left" condition of the component (after field work is complete). Mark all blanks (indicate N/A for items which do not apply).

National Board Number of repaired or replaced component NA

Name of the components and description (include size, capacity, material, and location)--These requirements may be satisfied by attaching an applicable drawing
SEE PART I OF ATTACHED ASME SECT. XI SUMMARY REPORT.

Name of Manufacturer BURGEN PATERSON

Address of Manufacturer (if known) 74 COMMERCE WAY WOBURN, MA 01888

Manufacturer's component identification numbers (i.e., serial number, subassembly number, heat number, etc.) If more than one component is replaced, attach weld map and identify items by item number.
SEE PART III OF ATTACHED ASME SECT. XI SUMMARY REPORT.

Brief description of repair or replacement work performed, including conditions observed and corrective measures taken, as applicable (Reference DCR, CAR, etc., drawing may be attached with affected area circled).
SEE PART I OF ATTACHED ASME SECT. XI SUMMARY REPORT.

Brief description of post repair or replacement tests and examinations (if required) by instruction or procedure number
SEE PART II OF ATTACHED ASME SECT. XI SUMMARY REPORT.

ANI/ANII name, employer, and business address
SEE PART IV OF ATTACHED ASME SECT. XI SUMMARY REPORT.

Date work completed SEE PART VI OF ATTACHED ASME SECT. XI SUMMARY REPORT

Quincy Miller 18/27/80
Cognizant Engineer Date

Retention: Period - Lifetime, Responsibility - ONNM Supervisor

195-103-100-100

BROWNS FERRY NUCLEAR PLANT
P. O. BOX 2000
DECATUR, AL 35602

PG.

2

SHEET 163 of 259

SYSTEM: RHR
ASME CODE CLASS: 2
WORK PLAN #: 2067-84
ECN/DCR: P0361/2161

ASME SECTION XI SUMMARY REPORT

I. REPAIR OR REPLACEMENT WORK REQUIRED.

- A. H-3 (47B452-459 R0, R1) - REMOVED EXISTING SUPPORT AND RE-INSTALLED NEW SUPPORT USING 3X3 TUBE STEEL STRUCTURAL MEMBERS.
- B. H-11 (47B452-463 R3) - ADDED LATERAL STRUT (MK-45) AND PIPE CLAMP (MK-284) AND ADDED FILLER METAL TO EXISTING WELDS.
- C. H-212 (47B452-700 R2) - ADDED LATERAL STRUT (MK-120) AND PIPE CLAMP (MK-404). ADDED FILLER METAL TO EXISTING WELD.
- D. H-304 (47B452-485 R0) - REMOVE EXISTING SUPPORT AND INSTALL NEW SUPPORT USING VERTICAL STRUT (MK-120), PIPE CLAMP (MK-121) AND BEAM ATTACHMENT.
- E. H-305 (47B452-493 R1) REMOVE EXISTING SUPPORT AND INSTALL NEW SUPPORT USING (2) STRUTS (MK-119), (2) PIPE CLAMPS (MK-55) AND (2) BEAM ATTACHMENTS.

1000

1000

1000

1000

1000

1000

1000

1000

1000

H-307 (47B 452-495 R1) - REMOVE EXISTING SUPPORT AND INSTALL NEW SUPPORT USING (2) STRUTS (MK-46), (2) PIPE CLAMPS (MK-124) AND (2) BEAM ATTACHMENTS.

G. H-308 (47B 452-496 R2) - MODIFY EXISTING SUPPORT BY REPLACING PIPE LUGS AND PIPE TO SUPPORT CONNECTIONS. PG. 3

H. H-370 (47B 452-484 R1) - REMOVE EXISTING SUPPORT AND INSTALL NEW SUPPORT USING STRUT (MK-120), PIPE CLAMP (MK-53) AND BEAM ATTACHMENT.

I. R-94 (47B 452-484 R2) - REMOVE EXISTING SUPPORT (R-198) AND INSTALL NEW SUPPORT USING (2) SNUBBERS (MK-306), (2) PIPE CLAMPS (MK-439), (2) END ATTACHMENTS AND TS 8X8X 1/2".

II. POST REPAIR OR REPLACEMENT TEST AND EXAMINATIONS.

A. STRUCTURAL WELDS EXAMINED PER N-VT-2

B. SUPPORT INSTALLATIONS VERIFIED PER MAI-23 AND MAI-4

C. ANI HOLD POINT - H-3 PT. AND MT PRESERVICE VISUAL ON H-3 AND H-11

PAGE 395 OF DELETED PER NON INTENT R20. R2 11-17-88

III. MANUFACTURERS COMPONENT IDENTIFICATION NUMBERS.

MK-45 - FIELD WELDED ADJUSTABLE RIGID STRUT, SIZE 12 B&P PART NO. 2251

MK-46 - FIELD WELDED ADJUSTABLE RIGID STRUT, SIZE 4 B&P PART NO 2251.

MK-55 - RESTRAINT PIPE CLAMP FOR 4" PIPE, B&P PART NO 6200

Faint, illegible text or markings along the left margin of the page.

10-10-68

13

- MK-119 - FIELD WELDED ADJUSTABLE RIGID STRUT, SIZE 1.2
B&P PART NO 2251.
- MK-120 - FIELD WELDED ADJUSTABLE RIGID STRUT, SIZE 0.7
B&P PART NO 2251.
- MK-124 - RESTRAINT PIPE CLAMP, B&P PART NO 6200
- MK-284 - RESTRAINT PIPE CLAMP, B&P PART NO 6200
- MK-306 - MECHANICAL SHOCK ARRESTOR (SNUBBER) B&P PART
NO 2410 SIZE 15.
- MK-404 - RESTRAINT PIPE CLAMP, B&P PART NO 6200
- MK-439 - RESTRAINT PIPE CLAMP, B&P PART NO 6200

IV. MANUFACTURER:

B&P BURGEM PATERSON
74 COMMERCE WAY
WOBURN, MA. 01888

PAGE 374 OF _____

V. ANI/ANII/AIA:

ANI - ROOSEVELT RUSSELL
ANII - BILL RICE
AIA - THE HARTFORD STEAM BOILER INSP. & INS. CO.
1117 PERIMETER CENTER WEST, SUITE E301
ATLANTA, GEORGIA 30338

VI. DATE WORK COMPLETED: 8/20/86

ABOVE INFORMATION VERIFIED:

James Miller / 8/20/86
COGNICANT ENG. / DATE

SUBMITTED BY: David Winchester / 8-20-86
COG. SECT. SUPV. / DATE

1
2
3
4
5
6
7
8
9
10
11
12
13
14
15
16
17
18
19
20
21
22
23
24
25
26
27
28
29
30
31
32
33
34
35
36
37
38
39
40
41
42
43
44
45
46
47
48
49
50
51
52
53
54
55
56
57
58
59
60
61
62
63
64
65
66
67
68
69
70
71
72
73
74
75
76
77
78
79
80
81
82
83
84
85
86
87
88
89
90
91
92
93
94
95
96
97
98
99
100

Tennessee Valley Authority
Browns Ferry Nuclear Plant

REV 0.002

PAGE 30
Form SDSP-26
SDSP-13.3
Page 4 of 5

ASME SECTION XI SUMMARY REPORT

Tennessee Valley Authority
Office of Nuclear Power, 1750 CST2-C
Browns Ferry Nuclear Plant Unit 2
P.O. Box 2000
Decatur, Alabama

Comm. Service Date _____
System RHR
TVA Class D
Workplan M/R No. 2068-84

Furnish the following for the repair or replacement for the as-left condition of the component (after field work is complete). Mark all blanks (indicate NA for items which do not apply).

National Board Number of repaired or replaced component. N/A

Name of the components and description (include size, capacity, material, and location)--These requirements may be satisfied by attaching an applicable drawing.

SEE ATTACHED DRAWINGS FOR RESIDUAL HEAT REMOVAL UNIT 2
SUPPORTS H-157, H-162, H-343, R-58, R-88, R-91, R-93, R-226

Name of Manufacturer N/A

Address of Manufacturer (if known) N/A

Manufacturer's component identification numbers (i.e., serial number, subassembly number, heat number). If more than one component is replaced, attach weld map and identify items by item number. H-343, Two SPRING CAPS GRINNELL AC. B-268 SIZE 2 TYPE B. R-93, ONE ADJUSTABLE STRUT BERGEN-PATERSON #2251 SIZE 12. R-91 AND R-226, ONE SNUBBER EACH BERGEN-PATERSON #2540 SIZE 6 AND SIZE 15, RESPECTIVELY.

Brief description of repair or replacement work performed, including conditions observed and corrective measures taken, as applicable (reference DCR, CAR, etc.; drawing may be attached with attached affected area circled). H-157 ADDED GASKET PLATES, H-162 WELDED NEW LUG TO PIPE, H-343 NEW SUPPORT REPLACED EXISTING, R-58 REMOVED ONE SNUBBER, R-88 NEW SUPPORT REPLACED EXISTING H-213, R-91 NEW SUPPORT, R-93 NEW SUPPORT REPLACED EXISTING H-12, R-226 NEW SNUBBER REPLACING SNUBBER REMOVED BY R-58 MODIFICATION.

Brief description of post repair or replacement tests and examinations (if required) by instruction or procedure number. ALL STRUCTURAL WELDS INSPECTED PER N-VT-2, ALL WELDS TO PIPING INSPECTED PER N-VT-3 AND N-PT-1 (H-157 AND H-162).

ANII/ANI name, employer, and business address ANI- ROOSEVELT RUSSELL
ANII- BILL RICE HARTFORD STEAM BOILER INSPECTION AND INSURANCE Co.
1117 PERIMETER CENTER WEST, SUITE E301
ATLANTA, GA 30338

Date work completed _____

Henry McNeil
Cognizant Engineer 19-18-88
Date

Retention: Period --Lifetime; Responsibility - Modifications Supervisor

10-10-10
10-10-10
10-10-10

10-10-10

10-10-10

10-10-10

10-10-10

10-10-10

10-10-10

10-10-10

10-10-10

10-10-10

10-10-10

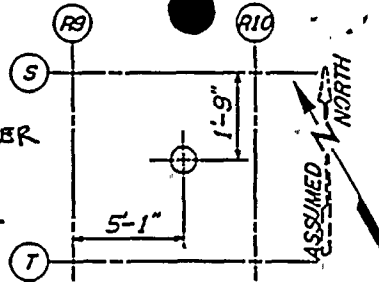
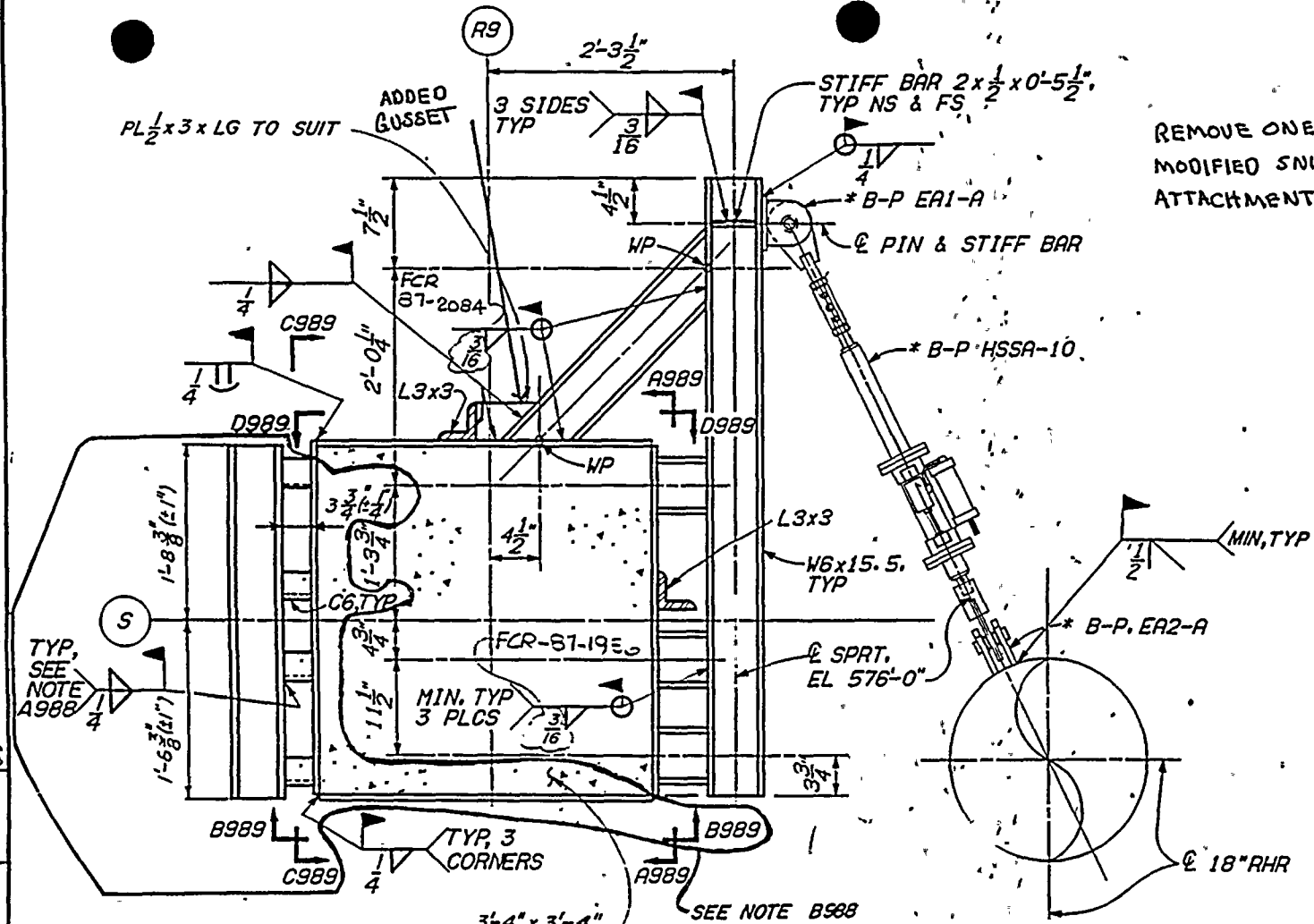

LOCATION PLAN FLOOR EL 565'-0"

REMOVE ONE SNUBBER
MODIFIED SNUBBER
ATTACHMENT STEEL

SUPPORT NO. R-58
(JOINT R-58)

INSTALLATION SET POSN:3"
DESIGN TRAVEL T=.174"
C=.174"

- NOTES:
1. FOR GENERAL NOTES SEE DWG 47B435-1.
 2. THIS DWG SUPERSEDES BERGEN-PATERSON DWG NO. 1898 SHTS 1 AND 2, TVA CONTR NO. 68C37-91062, EXCEPT FOR VENDOR MATL DENOTED BY *.

- REFERENCE DRAWINGS:
- 47N2452-6 (PIPING)
 - 47N452-223 (ISOMETRIC)
 - 41N716 (CONCRETE)

SHEET 67 of 259

PLAN

NOTE A988:
ADDITIONAL WELD C6 TO W6
NOT REQUIRED. FIELD NOT
TO REMOVE.

NOTE B988:
IN AREA INDICATED, WELDS AND/OR
MATERIAL SHALL BE
CHECKED FOR PRESENCE ONLY.

COMPANION DWG: 47B452-989

FIRST ISSUE FOR ECN P-0361,
& ECN P-2111
CALCULATION BRANCH/PROJECT
IDENTIFIERS: CD-Q2074-883831
NOT TO SCALE (MINOR REV

5120361	1330744	1111030	1000000	1000000	1000000	1000000	1000000	1000000	1000000
VINC. FCR 87-1986 B87-2084									
POWERHOUSE REACTOR BUILDING - UNIT 2									
MECHANICAL RHR SYSTEM PIPE SUPPORTS									
BROWNS FERRY NUCLEAR PLANT TENNESSEE VALLEY AUTHORITY									
DESIGNED BY: <u>C. J. ...</u> CHECKED BY: <u>...</u>									
APPROVED BY: <u>W. R. ...</u>									
DATE: 8/31/84 DWG NO: 47B452-989									

B2A762

1942

1942



1942

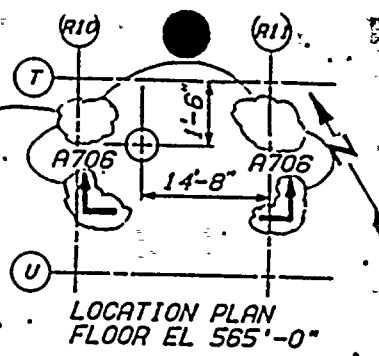
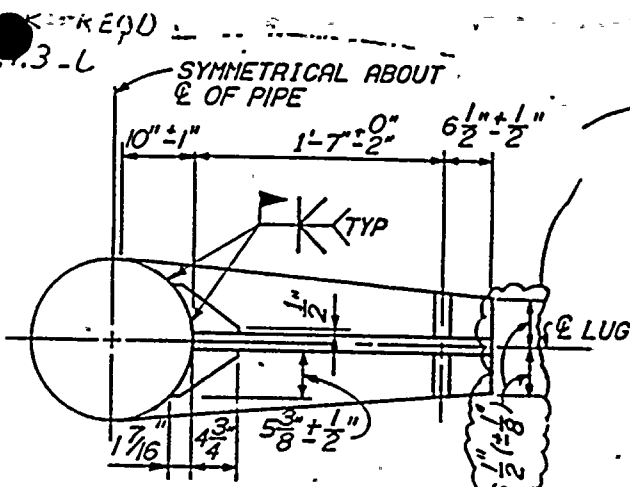
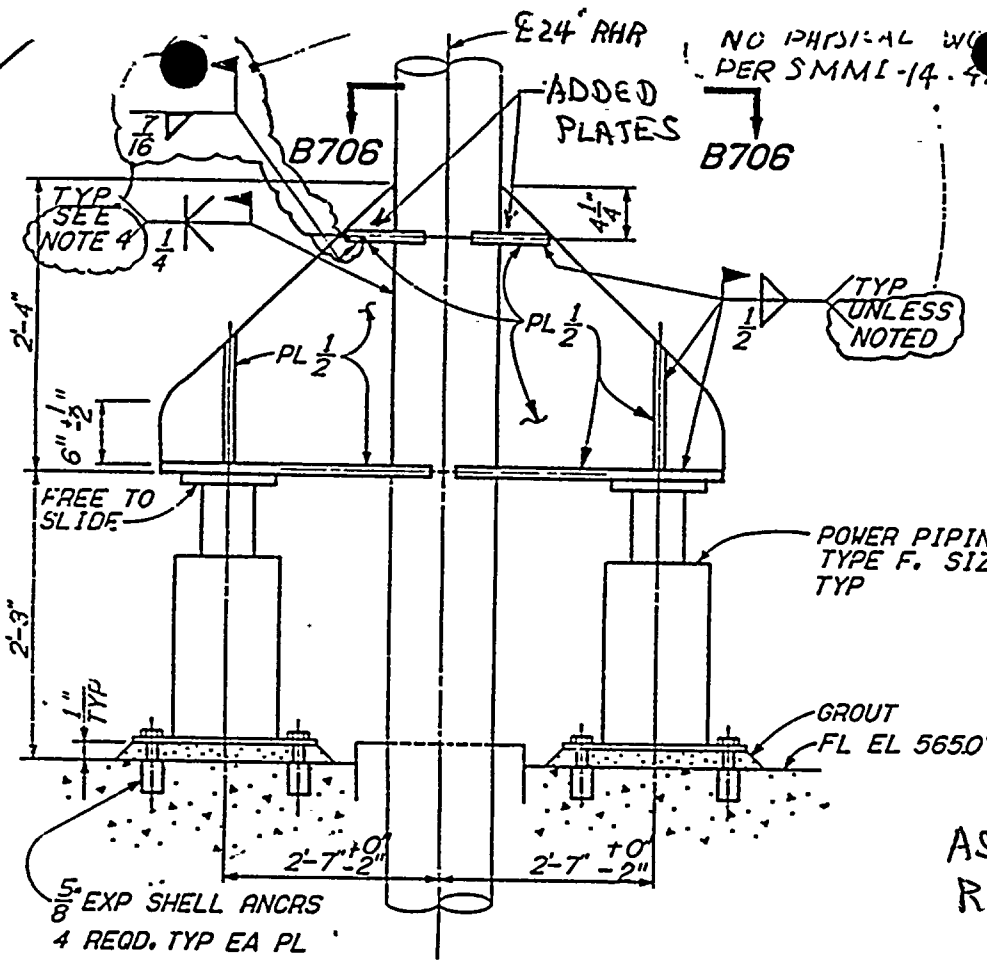

LOAD SETTING RANGE
 7220# TO 11000#
 MAX THERMAL MOVEMENT
 \pm 0.09"
 (TYP EACH SPRING)

- NOTES:
- FOR GENERAL NOTES SEE 47B435-1.
 - FOR SPRING GENERAL NOTES SEE 47B435-3.
 - THIS DWG SUPERSEDES DWG NO. 47A452-371.
 - ANY ADDITIONAL WELD ON LUG TO PIPE IS ACCEPTABLE AND SHALL NOT BE REMOVED.
- REFERENCE DRAWINGS:
 47W2452-7 (PIPING)
 47W452-221 (ISOMETRIC)

ASME SECT XI SUMMARY REPORT

WP#2068-84

FIRST ISSUE FOR ECN P-0361 & P-2111
 CALCULATION BRANCH / PROJECT IDENTIFIERS: BWPC21012H157
 NOT TO SCALE

SHEET 168 of 259

2	PO361 16-110454 WP#2068-84	11/11/87	11/11/87	11/11/87	11/11/87	11/11/87	11/11/87	11/11/87	11/11/87
1	REV A706-A706, B706-B706, ADD NOTE 4								
1	REV SECT A706-A706 & B706-B706								
POWERHOUSE REACTOR BUILDING - UNIT 2									
MECHANICAL RHR SYSTEM PIPE SUPPORTS									
BROWNS FERRY NUCLEAR PLANT TENNESSEE VALLEY AUTHORITY									
JACKSONVILLE 11-17-87 H 47B452-708 R3									

NON INTENT R19

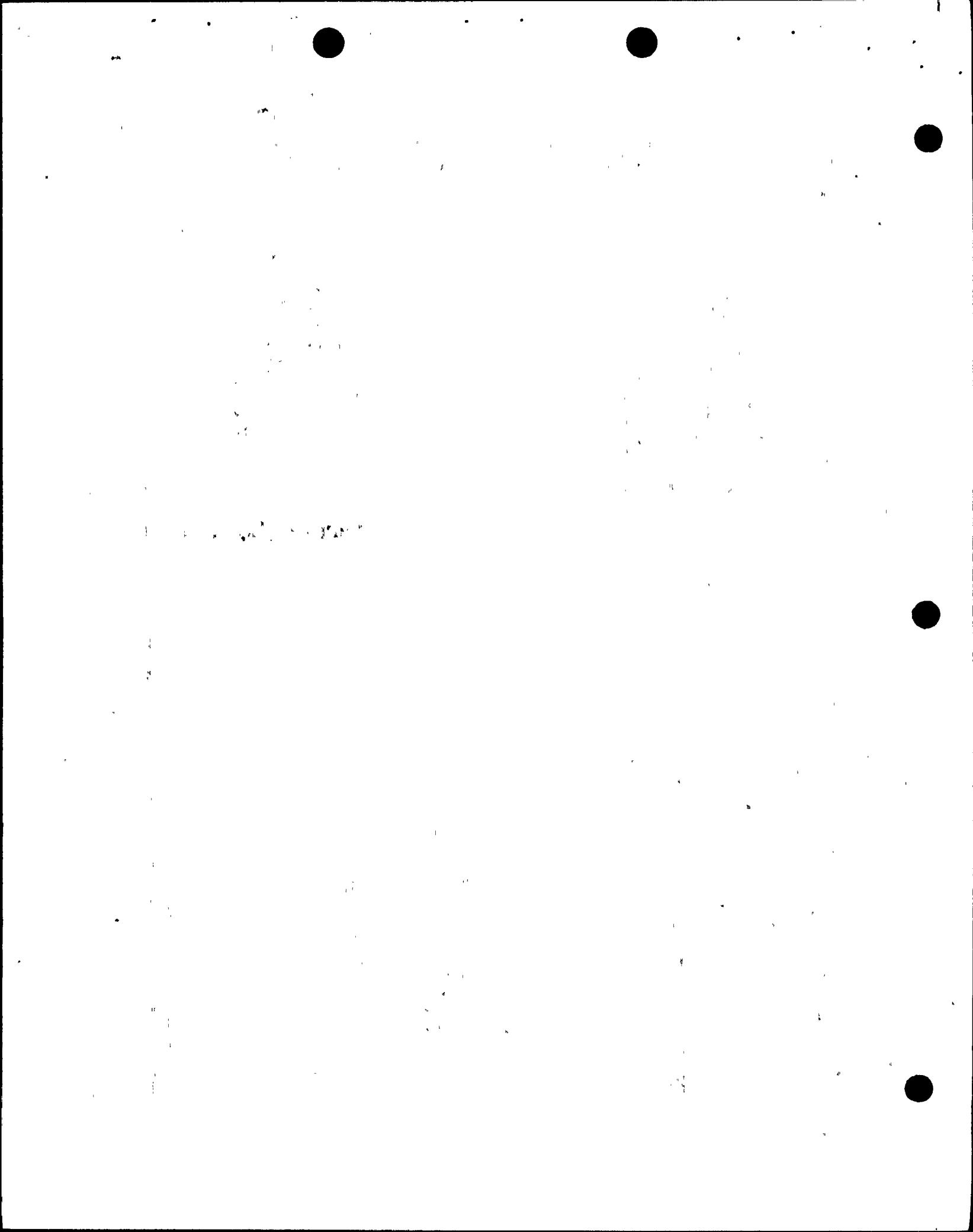

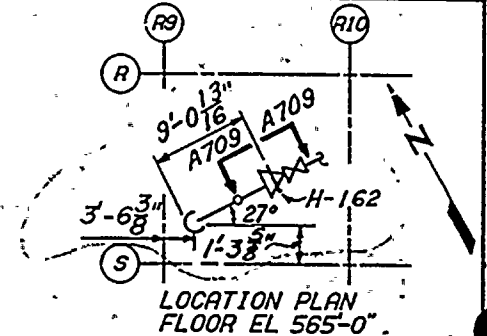
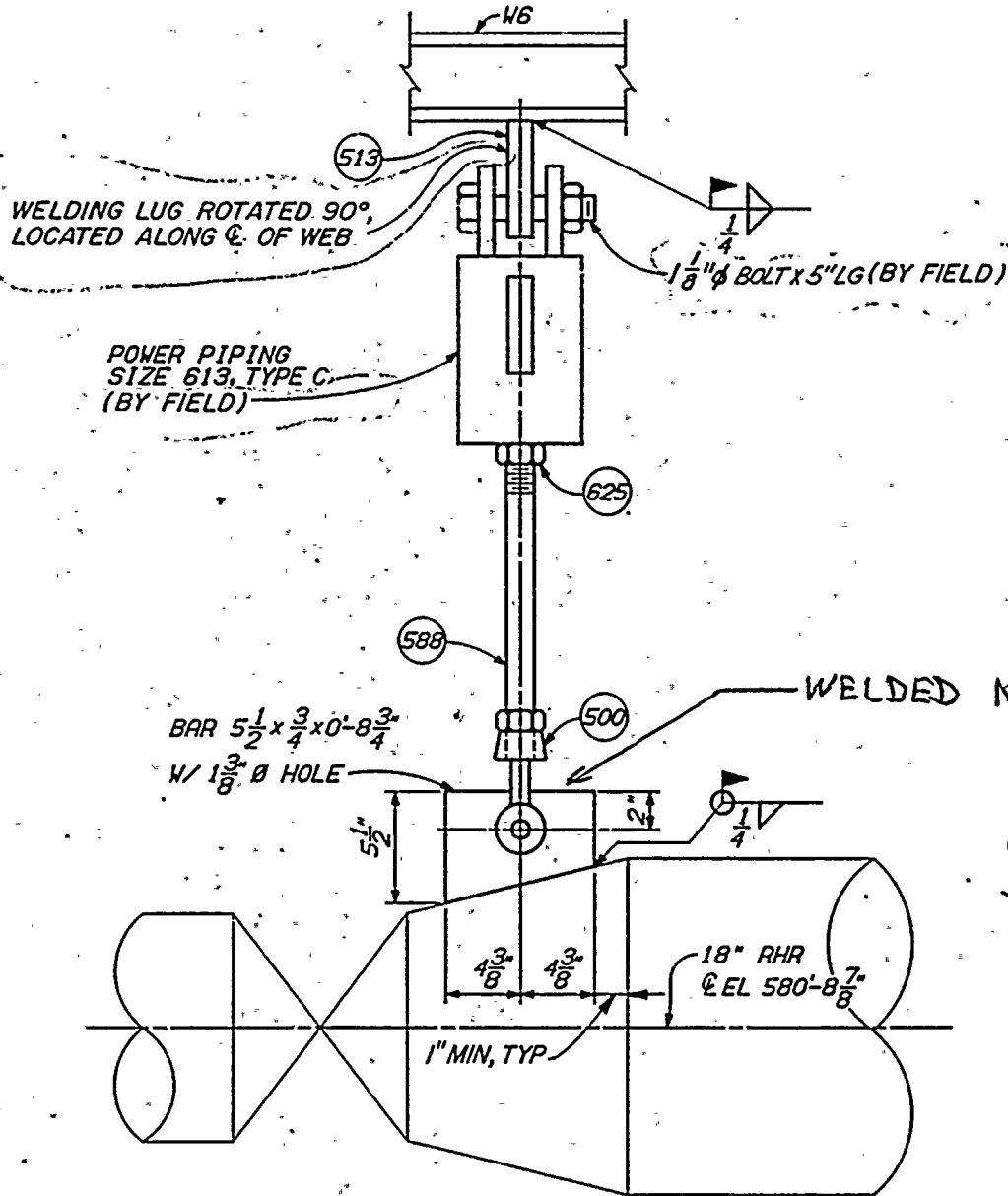

SUPPORT NO. H-162
(JOINT H-162)

LOAD SETTING RANGE
3345 LB TO 4500 LB
MAX THERMAL MOVEMENT
±0.49"
(TYPICAL EACH SPRING)

- NOTES:
1. FOR GENERAL NOTES SEE 47B435-1.
 2. FOR SPRING GENERAL NOTES SEE 47B435-3.
 3. THIS DRAWING SUPERSEDES 47A452-374.

REFERENCE DRAWINGS:
47W2452-10 (PIPING)
47W452-223 (ISOMETRIC)
48N1022 (MISC STEEL)

ASME SECT XI
SUMMARY REPORT

SHEET 169 of 259

A709-A709

FIRST ISSUE FOR ECN P-0361 AND P-2111
CALCULATION BRANCH / PROJECT IDENTIFIERS: BWPC21015H162
NOT TO SCALE

PO361	REV	DATE	BY	CHKD	APP'D	REASON
1	REV A709-A709 & LOC PLAN					
POWERHOUSE REACTOR BUILDING - UNIT 2						
MECHANICAL RHR SYSTEM PIPE SUPPORTS						
BROWNS FERRY NUCLEAR PLANT TENNESSEE VALLEY AUTHORITY DIVISION OF REACTOR DESIGN						
DESIGNED BY: <i>[Signature]</i> CHECKED BY: <i>[Signature]</i> APPROVED BY: <i>[Signature]</i>						
MEMPHIS 11-23-67 H 478452-709 RI						

870 64
11/20/76

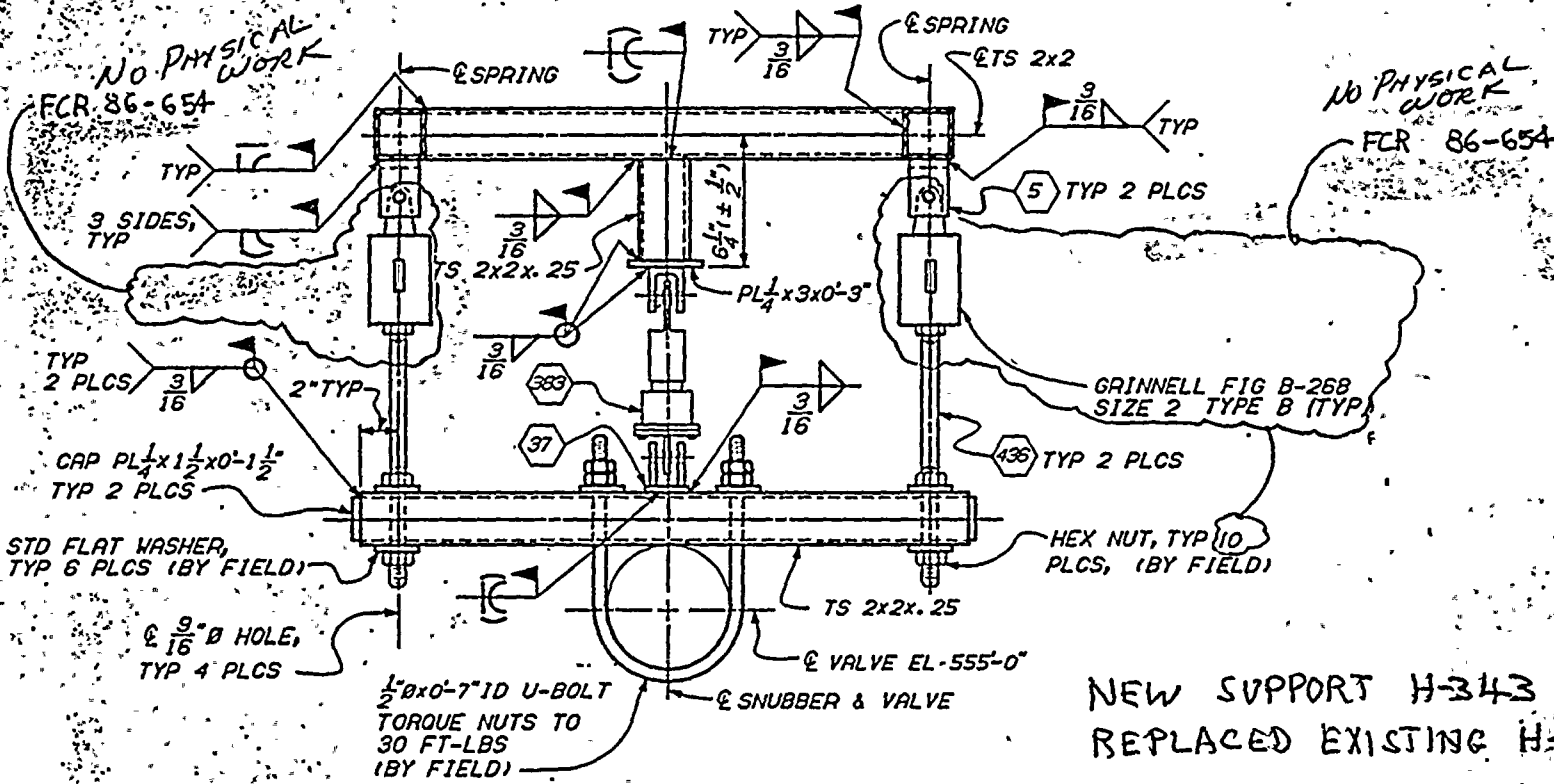

SUPPORT NO. H-343
(JOINT H-343)

NOTES:
1. FOR NOTES AND REFERENCE DRAWINGS SEE DRAWING 47B452-981.

NEW SUPPORT H-343
REPLACED EXISTING H-343

A1202-A1202
(47B452-981)

ASME SECT XI SUMMARY REPORT

AS CONSTRUCT
ENTIRE DRG

RD ISSUED FOR ECN P-0361

CALCULATION BRANCH/PROJECT
IDENTIFIERS: BHPC21091H343

WP 2068-84

1	PO361	218-94	1/16	1/16	1/16	1/16	1/16	1/16	1/16
REV A1202-A1202 TO INC FCR 86-654									
POWERHOUSE					UNIT 2				
REACTOR BLDG									
MECHANICAL									
RHR SYSTEM									
PIPE SUPPORTS									
BROWNS FERRY NUCLEAR PLANT									
TENNESSEE VALLEY AUTHORITY									
DATE	BY	CHECKED	APPROVED	DESIGNED	DRAWN	SCALE	SHEET	TOTAL	REV
08/11/84	W.P.	W.P.	W.P.	W.P.	W.P.	1:1	10	11	1
DRAWING NO. 47B452-1202									



1952



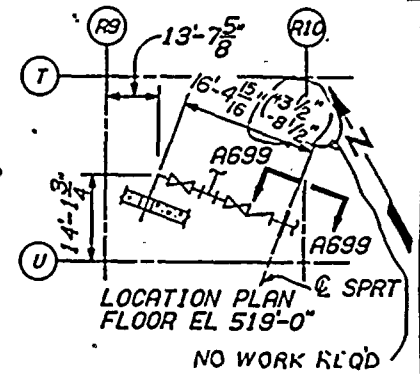
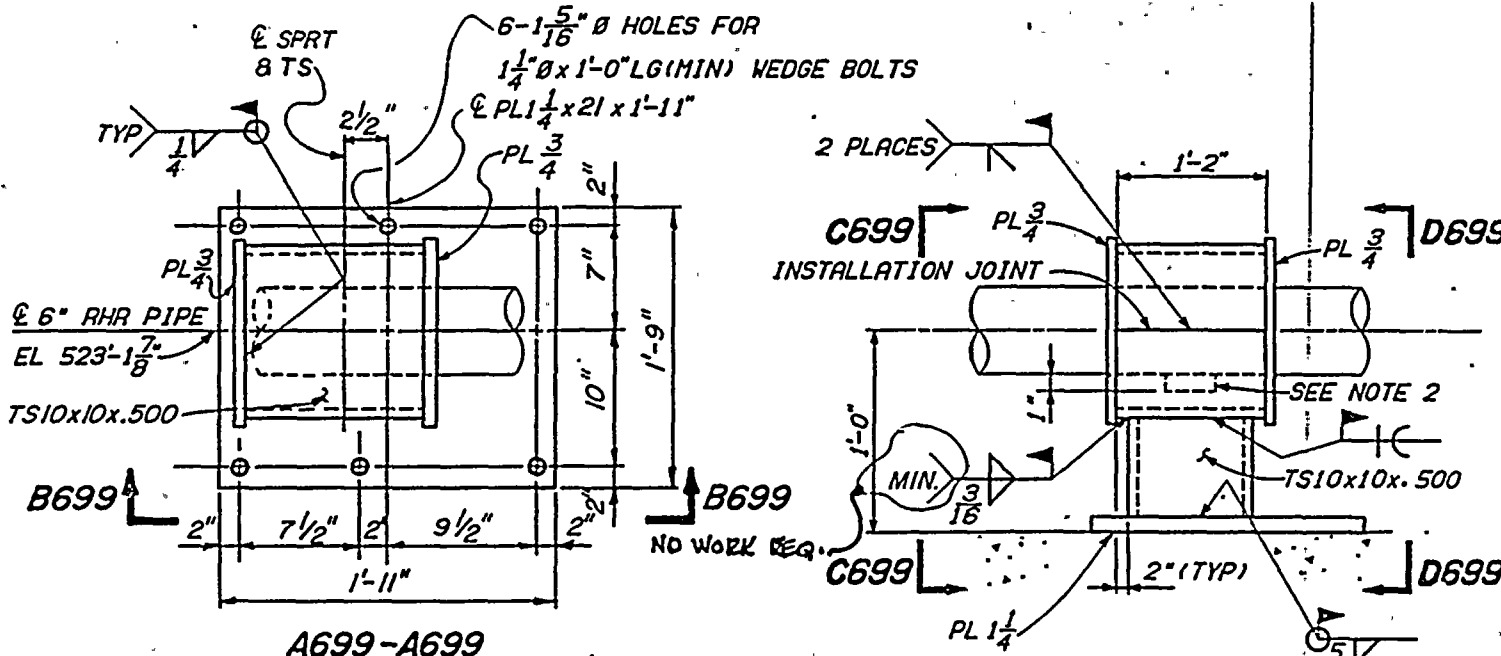

SUPPORT NO. R-88
(JOINT R663)

- NOTES:**
- FOR GENERAL NOTES SEE DWG 47B435-1.
 - 3" PIPE STANCHION FROM SUPPORT H-213, DRAWING 47A452-392. REMOVE SUPPORT H-213 AS SHOWN.

REFERENCE DWGS:
47W403-214 (ISOMETRIC)
47W2452-13 (PIPING)

WP# 2068-84

NEW SUPPORT R-88
REPLACED EXISTING H-213

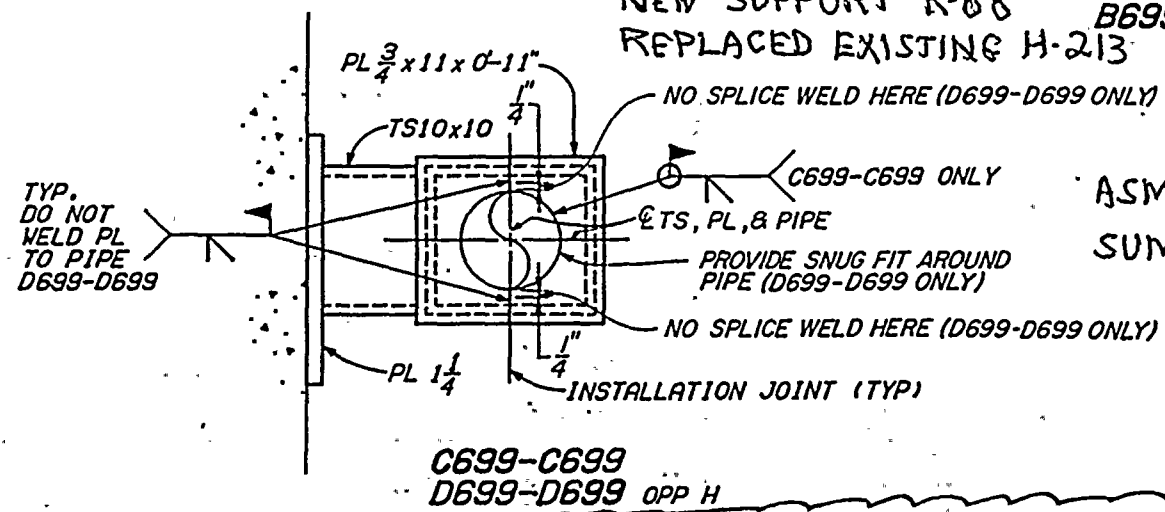

ASME SECTION XI
SUMMARY REPORT

FIRST ISSUE FOR ECN P-0361
CALCULATION BRANCH/PROJECT IDENTIFIERS: BWPC21057R88H213
NOT TO SCALE

C699-C699
D699-D699 OPP H

REPAIR WORK REQUIRED PER SMMI
14.4.1.3-L
NON INTENT RII

NON-INTENT R15

3	PO361	177	177	177	177	177	177	177	177
MINOR REVISIONS									
2	P-0361	177	177	177	177	177	177	177	177
REV C699-C699 & D699-D699									
REVISED SECTIONS									
POWERHOUSE REACTOR BUILDING - UNIT 2									
MECHANICAL AHR SYSTEM PIPE SUPPORTS									
BROWNS FERRY NUCLEAR PLANT TENNESSEE VALLEY AUTHORITY									
APPROVED AND SPECIFIED FOR BENT J. R. Beckley/1/79									
APPROVED AND SPECIFIED FOR BENT J. R. Beckley/1/79									
KNOXVILLE 621-01 87 M 47B452-699 R3									

B2A728

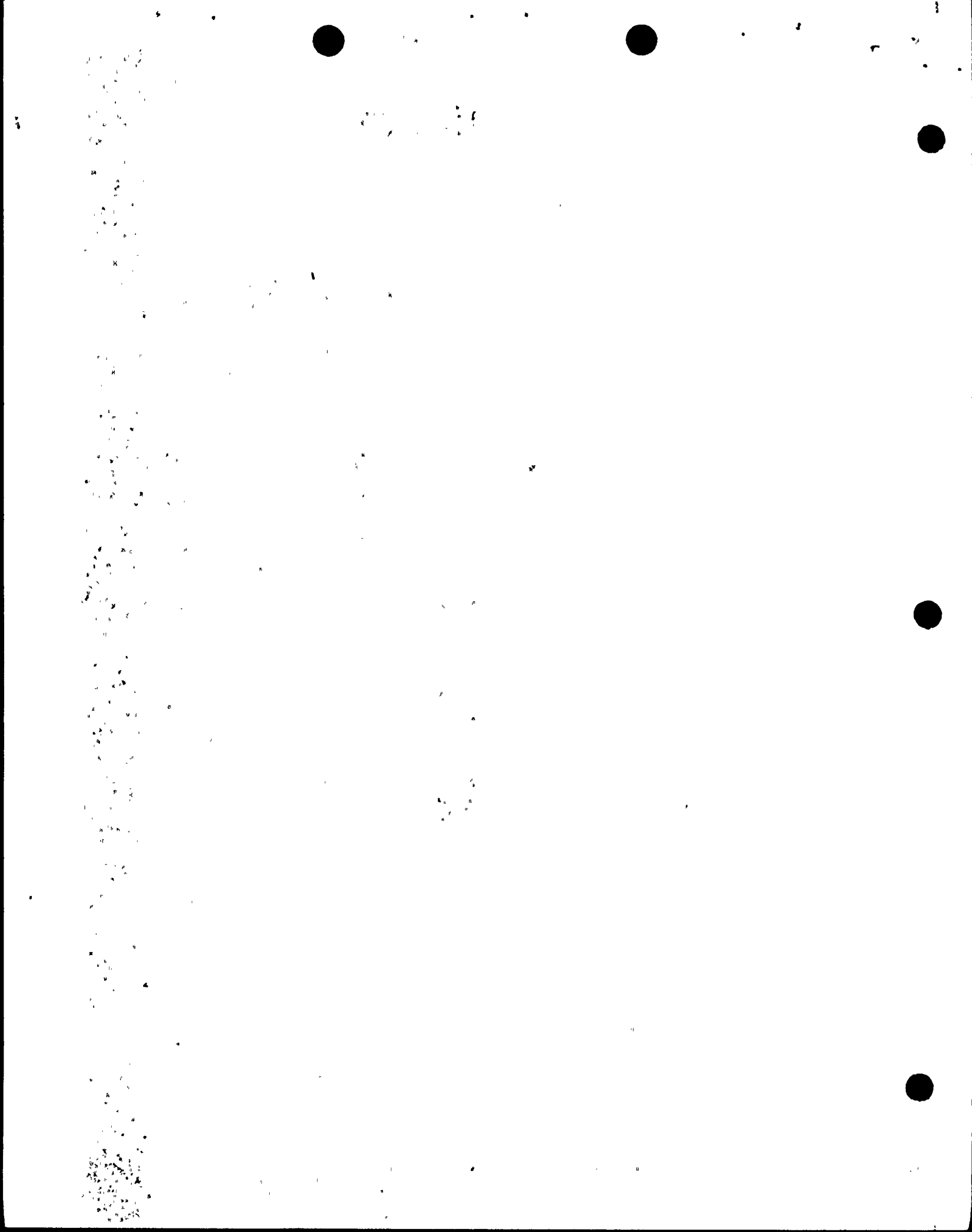

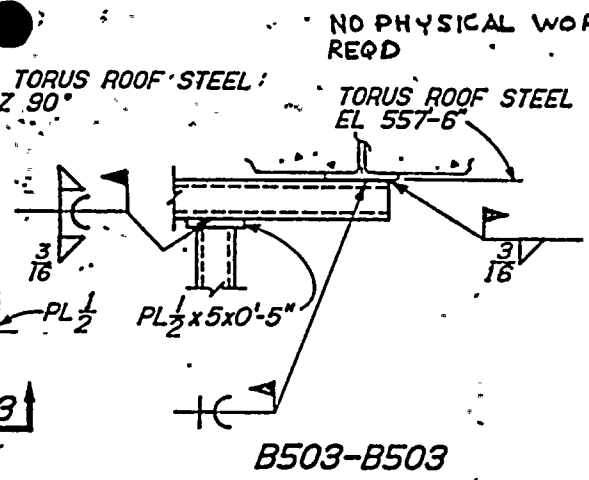
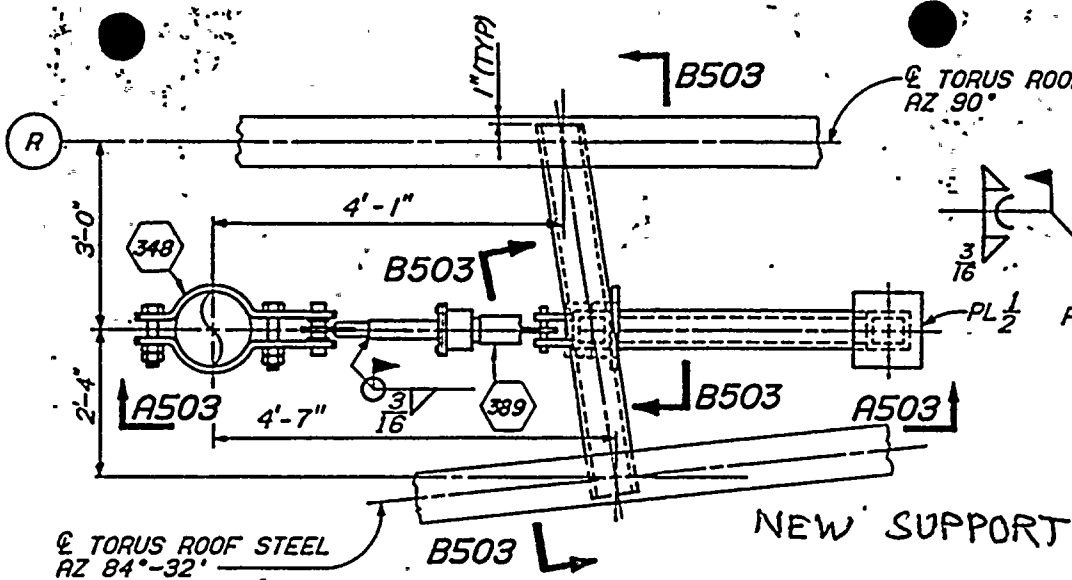

PLAN ASME SECT XI SUMMARY REPORT

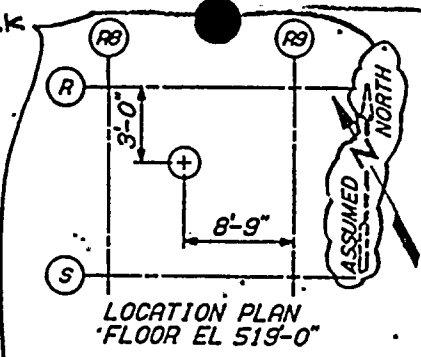

SUPPORT NO. R-91 (JOINT C)
 INSTALLATION SET POSITION = 2 1/2"
 DESIGN TRAVEL T = 0.51"
 C = 0.0"

NOTES:
 1. FOR GENERAL NOTES SEE DWG 47B435-1
 2. WELLS SHOWN ARE MIN AND ANY ADDITIONAL WELD SIZE AND/OR LG IS ACCEPTABLE AND SHALL NOT BE REMOVED

REFERENCE DRAWINGS:
 47W2452-6 (PIPING)
 47W452-221 (ISOMETRIC)
 48N441 (ROOF STEEL)

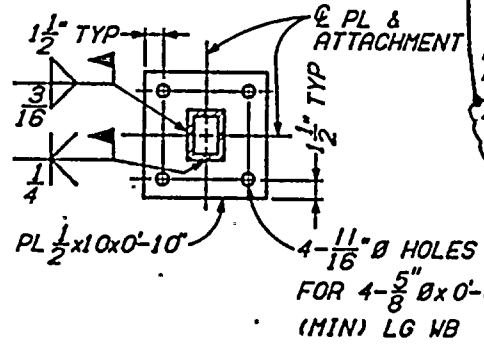
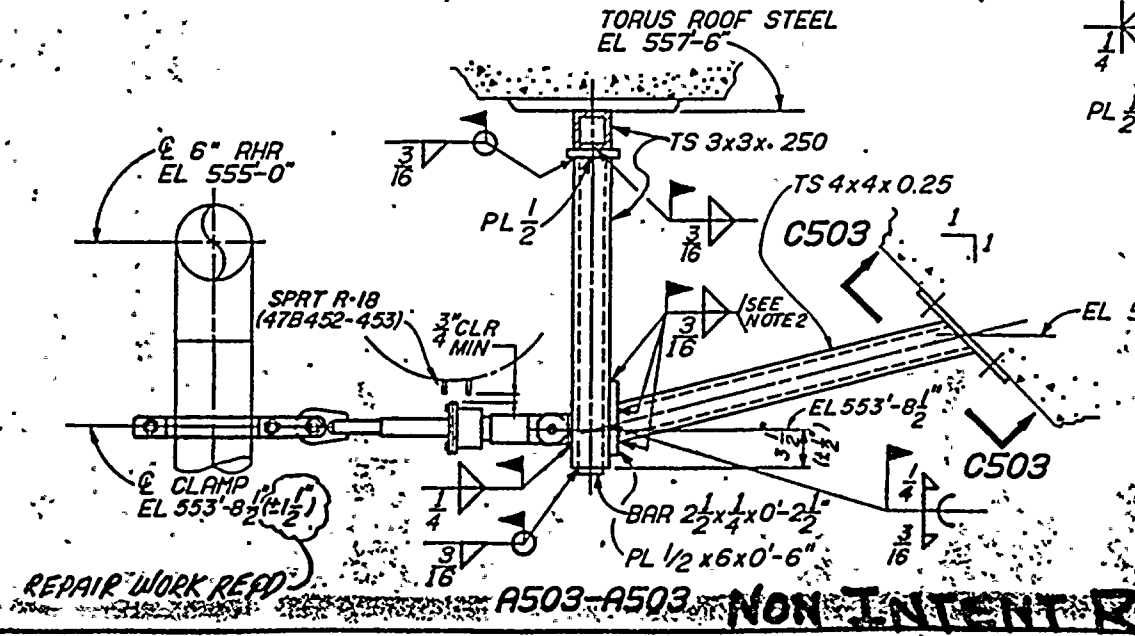

C503-C503

2068-84

FIRST ISSUE FOR ECN P40361
 CALCULATION BRANCH/PROJECT IDENTIFIERS: BWPC20990R91.

REPAIR WORK REQD A503-A503 NON INTENT R22 NOT TO SCALE

SHEET 172 OF 259

3	PO361	11/27/71	W.L.A.	W.L.A.	W.L.A.	W.L.A.	W.L.A.	W.L.A.	W.L.A.
3	REV	A503-A503							
2	PO361	11/27/71	W.L.A.	W.L.A.	W.L.A.	W.L.A.	W.L.A.	W.L.A.	W.L.A.
2	REV	A503-A503 & ADDED NOTE 2							
1	PO361	7/7/66	W.L.A.	W.L.A.	W.L.A.	W.L.A.	W.L.A.	W.L.A.	W.L.A.
1	REV	TO CLEAR INTERFERENCE DUE JUNCTION BOX & CONDUIT							
POWERHOUSE REACTOR BUILDING - UNIT 2 MECHANICAL RHR SYSTEM PIPE SUPPORTS BROWNS FERRY NUCLEAR PLANT TENNESSEE VALLEY AUTHORITY DIVISION OF CONSTRUCTION SERVICES									
W.L.A. / W.L.A. / W.L.A. / W.L.A. / W.L.A. / W.L.A. / W.L.A. / W.L.A. / W.L.A. / W.L.A.									
7 22 27 N 47B452-503									

B2A427
 52146

1945

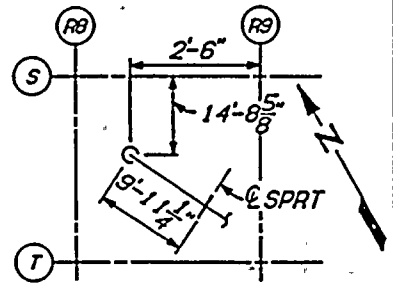
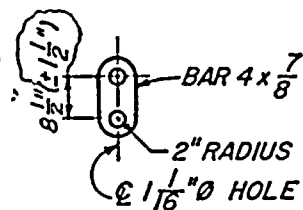
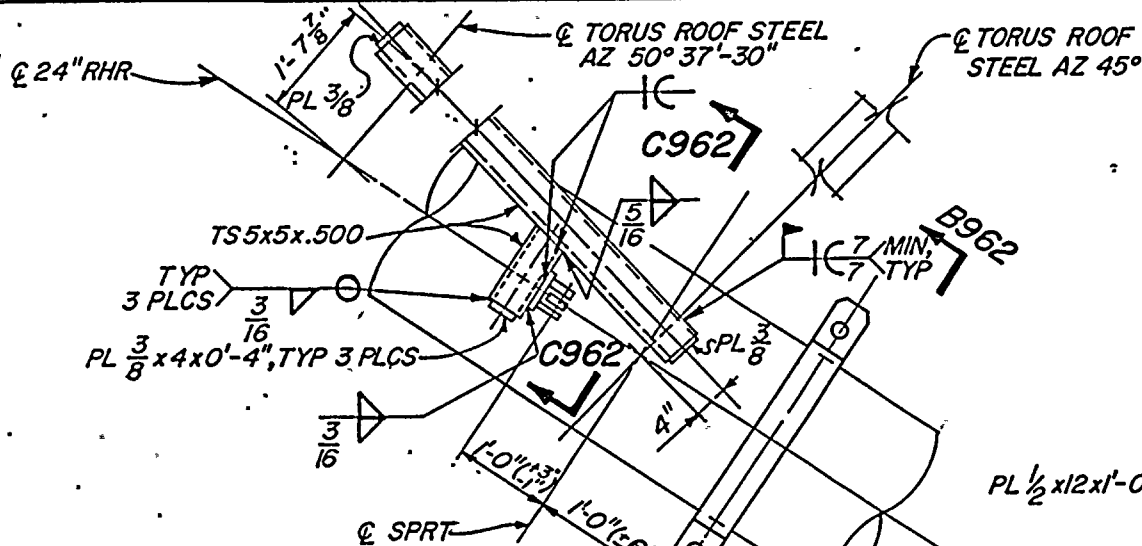

LOCATION PLAN
FLOOR EL 519'-0"

SUPPORT NO. R-93
(JOINT H-12)

- NOTES:
1. FOR GENERAL NOTES SEE 478435-1.
 2. THIS DWG SUPERSEDES 47A452-287.

REFERENCE DRAWINGS:
47W452-2 (PIPING)
47W452-221 (ISOMETRIC)
48N441 (ROOF STEEL)

WP # 2068-84

NEW SUPPORT R-93
REPLACED EXISTING H-12

PLAN

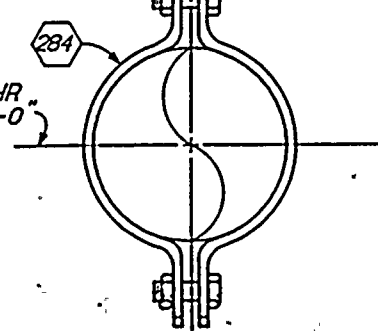
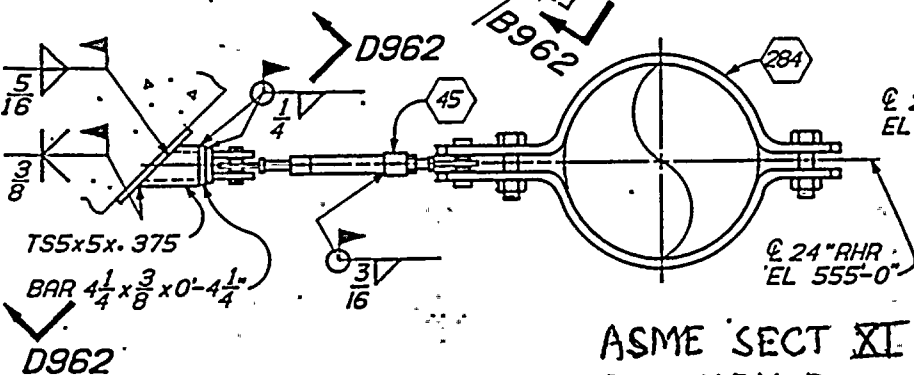
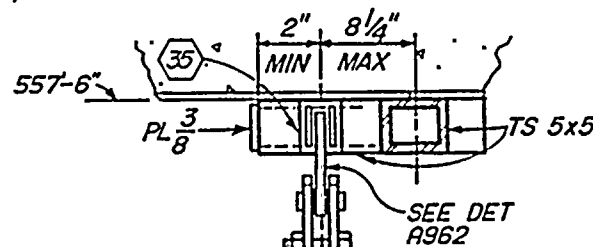
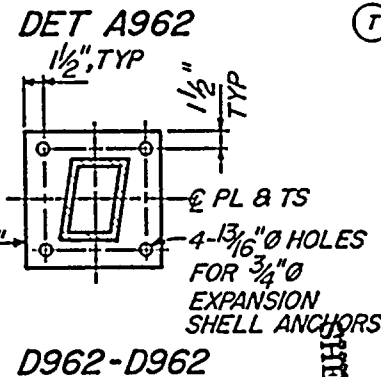

FIRST ISSUE FOR
ECN P-0361

NOT TO SCALE

ASME SECT XI

B962-B962 SUMMARY REPORT

C962-C962

N-INTENT R18

2	10/30/81	10/30/81	10/30/81	10/30/81	10/30/81	10/30/81	10/30/81	10/30/81	10/30/81
REV PLAN, DET A962, B962-B962, C962-C962									
P-0361									
REV DET A962									
POWERHOUSE REACTOR BUILDING - UNIT 2									
MECHANICAL RHR SYSTEM PIPE SUPPORTS									
BROWNS FERRY NUCLEAR PLANT TENNESSEE VALLEY AUTHORITY									
APPROVED AND AUTHORIZED FOR ISSUE									
C.P. Swannick J.R. Marshall L.D. Swannick									
MOBILE 8-3-84 5714 478452-962 P3									

REC'D

ASME SECT XI SUMMARY REPORT

NOTE C987,
BEVEL PL 1/2 AS REQD
TO CLEAR FILLET WELD
BETWEEN TUBE & BASEPLATE.

NEW SUPPORT
REPLACES SNUBBER
REMOVED BY R-58
MODIFICATION

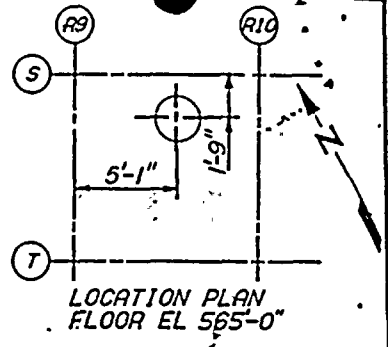

SUPPORT NO. R-226
(JOINT R-58)
INSTALLATION SET
POSN = 3"
DESIGN TRAVEL T=0"
C=0.68"

NOTES:
1. FOR GENERAL NOTES
SEE DRAWING 47B435-1.
2. THIS DRAWING SUPER-
SEDES BERGEN-PATTER-
SON DRAWING NO. 1898
SHTS 1 AND 2, TVA CON-
TRACT NO. 68C37-
91062.

REFERENCE DRAWINGS:
47W2452-6 (PIPING)
47W452-223 (ISOMETRIC)
41N716 (CONCRETE)
41N845 (CONCRETE)

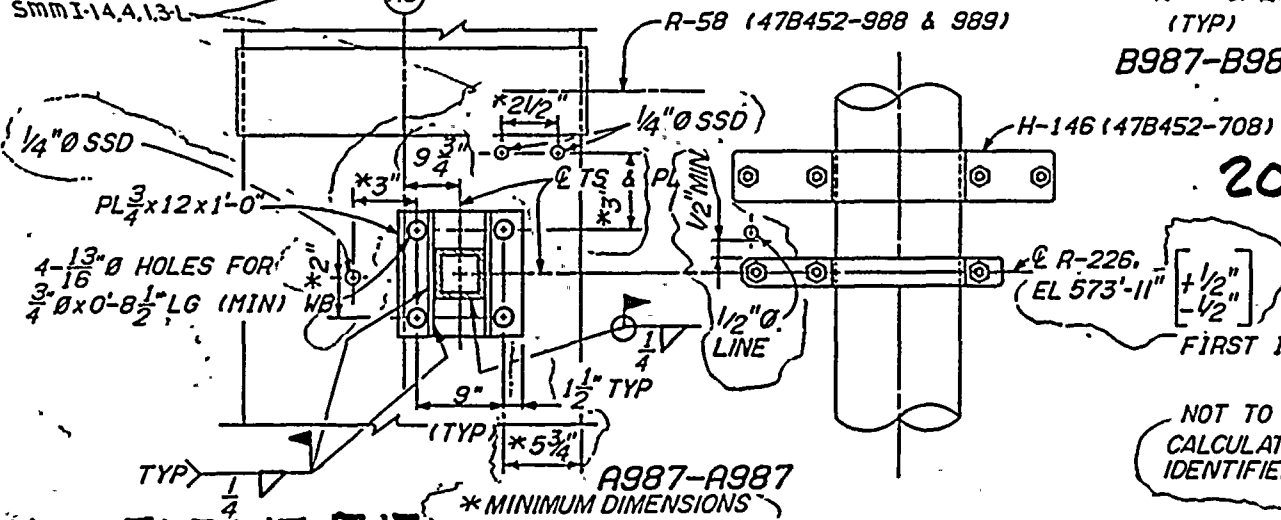
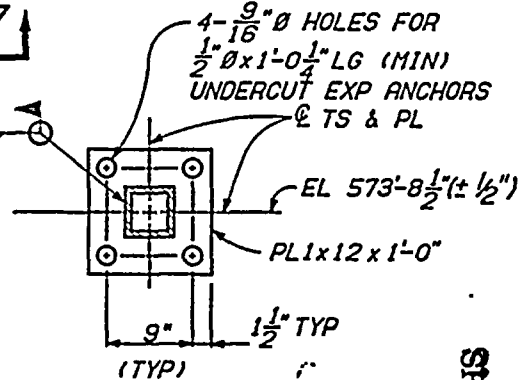
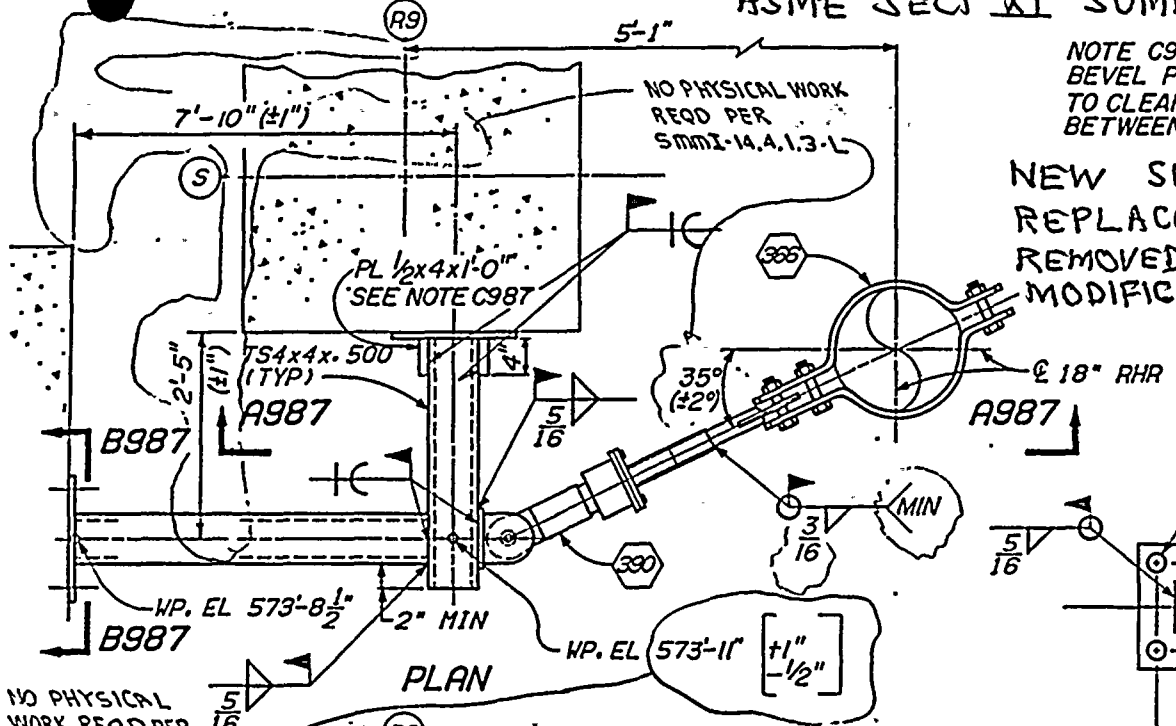

2068-84

FIRST ISSUE FOR ECN P-0361

NOT TO SCALE
CALCULATION BRANCH/PROJECT
IDENTIFIERS: BWPC21104R226

SHEET 174 of 259

NON-INTENT R17

20361	REV WELD SYMBOLS
30361	REV PLAN & SECT A987-A987
POWERHOUSE REACTOR BUILDING - UNIT 2	
MECHANICAL RHR SYSTEM PIPE SUPPORTS	
BROWNS FERRY NUCLEAR PLANT TENNESSEE VALLEY AUTHORITY	
7. R. Barclay / 100	47B452-987 R3

1952

ASME SECTION XI SUMMARY REPORT

SHEET 175 of 259

Plant BFNP
System RHR
TVA Class D, F, M
Workplan/MR No. 2069-84

Furnish the following for the repair or replacement for the "as left" condition of the component (after field work is complete). Mark all blanks (indicate N/A for items which do not apply).

National Board Number of repaired or replaced component _____

Name of the components and description (include size, capacity, material, and location)--These requirements may be satisfied by attaching an applicable drawing
See Part I of attached ASME Section XI Summary Report

Name of Manufacturer Bergen-Paterson

Address of Manufacturer (if known) 74 Commerce Way Woburn, MA 01888

Manufacturer's component identification numbers (i.e., serial number, subassembly number, heat number, etc.) If more than one component is replaced, attach weld map and identify items by item number. See Attached weld maps and Part III of attached ASME Section XI Summary Report.

Brief description of repair or replacement work performed, including conditions observed and corrective measures taken, as applicable (Reference DCR, CAR, etc., drawing may be attached with affected area circled).
See Part I of attached ASME Section XI Summary Report.

Brief description of post repair or replacement tests and examinations (if required) by instruction or procedure number
See Part II of attached ASME Section XI Summary Report.

ANI/ANII name, employer, and business address
See Part V of attached ASME Section XI Summary Report.

Date work completed 6-20-87

James A. Trubel / 6/19/87
Cognizant Engineer Date

Retention: Period - Lifetime, Responsibility - OMMN Supervisor

1934

BROWNS FERRY NUCLEAR PLANT
P. O. BOX 2000,
Decatur, AL 35602

ASME SECTION XI
SUMMARY REPORT

PART I: Repair or replacement work required.

- A. H-24 (47B452-961 R3) - Modified existing support by using 5/8 x 4 3/4 x 0'-6" Carbon steel ASTM A-36 plate. (Ht # 7533061)
- H-24 (47B452-960 R4) - Added to existing support by using 5 x 5 x .375 A-500 Tube steel (Ht # 035418), 1/2 x 12 x 1'-0" Carbon steel ASTM A-36 Carbon steel plate (Ht # 7461130), Bergen-Paterson Restraint Pipe clamp for 24" pipe (MK 284), Bergen-Paterson Field Welded Adjustable Rigid Strut with end attachments (MK 45), and 1/2 x 4 3/8 x 0'-4 3/8" Carbon steel ASTM A-36 plate (Ht# 7461130).
- B. H-28 (47B452-414 RO, -417 RO) - Removed existing support and installed new support using 5 x 5 .500 Carbon steel A-500 Tube steel (Ht # 812A32170) and 2 x 2 .250 Carbon steel ASTM A-500 Tube steel (Ht # 40648).
- C. H-332 (47B452-692 R2) - Removed existing support and installed new support using 2 x 2 x .250 Carbon steel ASTM A-500 Tube steel (Ht # 40648), 1/2 x 14 x 1'-3" Carbon steel ASTM A-36 plate (Ht # 7461130), 1/2 x 1/2 x 0'-2" Carbon steel ASTM A-36 lug (Ht # 7461130), 1 1/2 x 1/4 x 0"-1 1/2" Carbon steel ASTM A-36 bar (Ht # 395337), and 2 x 1/4 x 0'-2" Carbon steel ASTM A-36 bar (Ht # 395337).
- D. H-371 (47B452-722 R3) - Modify existing support with 1/2" triangular Carbon steel ASTM A-36 plates (Ht # 7461130).
- E. R-79 (47B452-498 R3) - Installed new support using 1 1/4 x 18 x 1'-6" Carbon steel ASTM A-36 plate (Ht # 380377), 1 1/4 x 18 x 1'-9" Carbon steel ASTM A-36 plate (Ht # 380377), 3/8 x 4 1/2 x 0'-4 1/2" Carbon steel ASTM A-36 (Ht # 242735), and 5 x 5 x .500 Carbon steel ASTM A-500 Tube steel (Ht # 801A00040).
- F. R-83 (47B452-695 R2) - Removed existing support and installed new support using 1 1/4 x 18 x 1'-11" Carbon steel ASTM A-36 plate (Ht # 380377), 10 x 10 x .500 Carbon steel ASTM A-500 Tube steel (Ht # 55114), 3/4 x 10 3/4 x 0'-11" Hot rolled carbon steel ASTM A-36 plate (Ht # 7436997), and 3/4 x 11 x 0'-11" Hot rolled carbon steel ASTM A-36 plate (Ht # 7436997).

JQL
4

110
B

100
100

- G. R-99 (47B452-460 R2) - Installed new support using 5 x .5' x .250 Carbon steel ASTM A-500 Tube steel (Ht # 38447), 3 x 3 x .250 Carbon steel ASTM A-500 Tube steel (Ht # 48899), 4 1/2 x 1/4 x 0'-4 1/2" Carbon steel ASTM A-36 bar (Ht # 395337), 5 x 1/2 x 0'-5" Carbon steel ASTM A-36 bar (Ht # 7461130), Bergen-Paterson Restraint Pipe Clamp for 18" pipe (MK 354), and Bergen-Paterson Mechanical Shock Arrestor Assembly (MK 389).
- H. R-192 (47B452-466 R5) - Installed new support using 1 x 16 x 1'-4" Carbon steel ASTM A-36 plate (Ht # R7414919), 6 x 6 x 0.500" Carbon steel ASTM A-500 tube steel (Ht # W31429), 4 x 4 x 0.500" Carbon steel ASTM A-500 tube steel (Ht # C35150), and 1/2 x 6 1/2 x 0"-6 1/2" Carbon steel ASTM A-36 plate (Ht # 7461130).
- I. R-196 (47B452-196 R3) - Installed new support using 3/8 x 7 x 0'-7 1/2" Carbon steel ASTM A-36 plate (Ht # 242735), 3/8 x 7 x 1'-1" Carbon steel ASTM A-36 plate (Ht # 242735), 3/8 x 4 x 0'-11 1/4" Carbon steel ASTM A-36 plate (Ht # 242735), Piece 6"Ø schedule 80 pipe x 0'-11 1/4" Lg ASME SA-106 (Ht # 140960), 3/8 x 4 1/2 x 0'-4 1/2" Carbon steel ASTM A-36 plate (Ht # 242735), 5 x 5 x .500" Carbon steel A-500 tube steel (Ht # 812A32170), and 1 x 16 x 1'-4" Carbon steel ASTM A-36 plate (Ht # R7414919).

PART II: Post repair or replacement test and examinations.

- A. Structural welds examined per N-VT-2.
- B. Pressure Boundary welds inspected and verified per N-MT-1 or N-PT-1 and N-VT-3.
- C. Support Installations verified per MAI-22, MAI-23, MAI-4, MAI-34, MMI 59-A and SHMI 14.4.1.3-L.
- D. ANI hold points - PT/MT on H-332 -RHR -2,3,4,1
PT/MR on H-332 -RHR -RA1 thru RA4

PART III: Manufacturers component identification numbers.

- MK-45 = Field welded adjustable rigid strut, size 12 with end attachment, B and P Part No. 2251.
- MK-284 = Restraint pipe clamp, B and P Part No. 6200, size 12.
- MK-354 = Restraint pipe clamp for 24" pipe size, B and P Part No. 2640.
- MK-389 = Mechanical shock arrestor assemblies, with PSC strut, B and P Part No. 2540.

PART IV: Manufacturer:

Bergen-Paterson
74 Commerce Way
Woburn, MA 01888

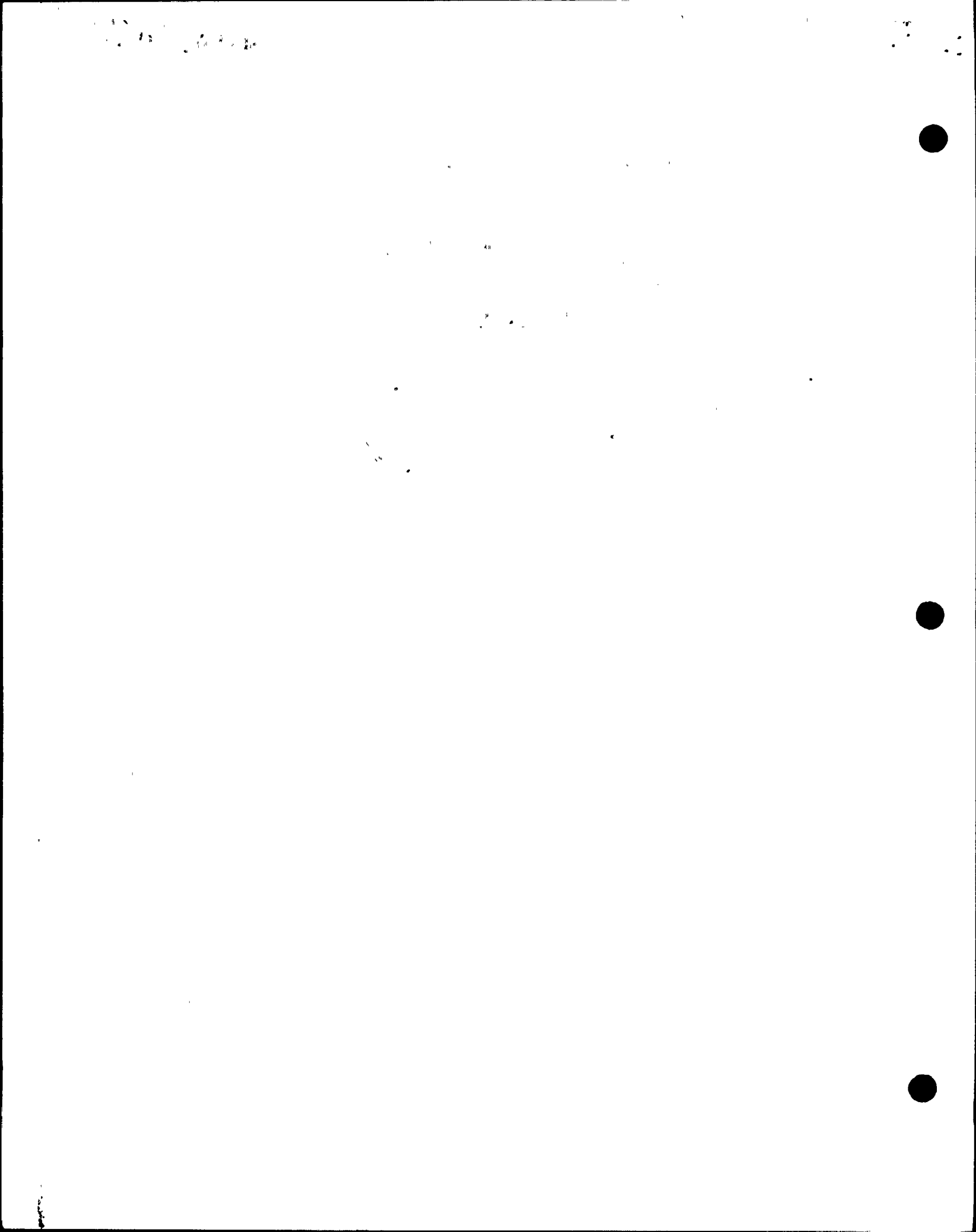

PART V: ANI/ANII/AIA

ANI - Roosevelt Russell

ANII - Bill Rice

AIA - The Hartford Steam Boiler Insp. and Ins. Co.
1117 Perimeter Center West, Suite E-301
Atlanta, Georgia 30338

PART VI: DATE WORK COMPLETED: 6-20-87

ABOVE INFORMATION VERIFIED:

James Z Fowler / 8/19/87
COGNIZANT ENGINEER DATE

SUBMITTED BY: [Signature] / 8/20/87
COGNIZANT SECTION SUPV. DATE

871

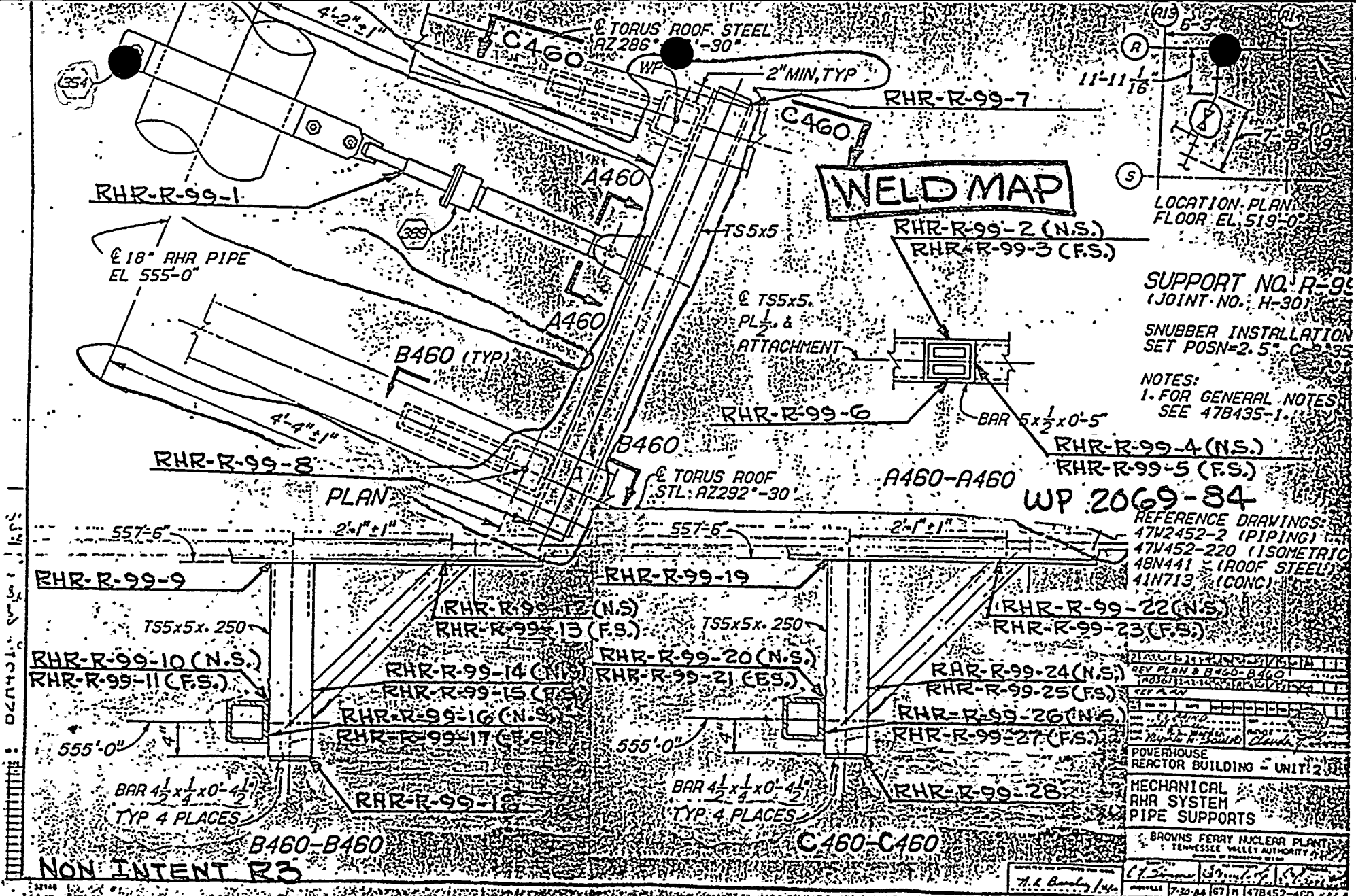

LOCATION PLAN
FLOOR EL. 519'-0"

SUPPORT NO. R-99
(JOINT NO. H-30)

SNUBBER INSTALLATION
SET POSN = 2.5' C

NOTES:
1. FOR GENERAL NOTES
SEE 47B435-1

REFERENCE DRAWINGS:
47W2452-2 (PIPING)
47W452-220 (ISOMETRIC)
48N441 (ROOF STEEL)
41N713 (CONC)

REV PLAN & B460-B460
7/20/67

POWERHOUSE
REACTOR BUILDING - UNIT 2
MECHANICAL
RHR SYSTEM
PIPE SUPPORTS

BROOKS FERRY NUCLEAR PLANT
TENNESSEE VALLEY AUTHORITY

7.6. Crawley / etc
7-30-68 67 M 47B452-460

Sheet 179 of 259

12-12-54



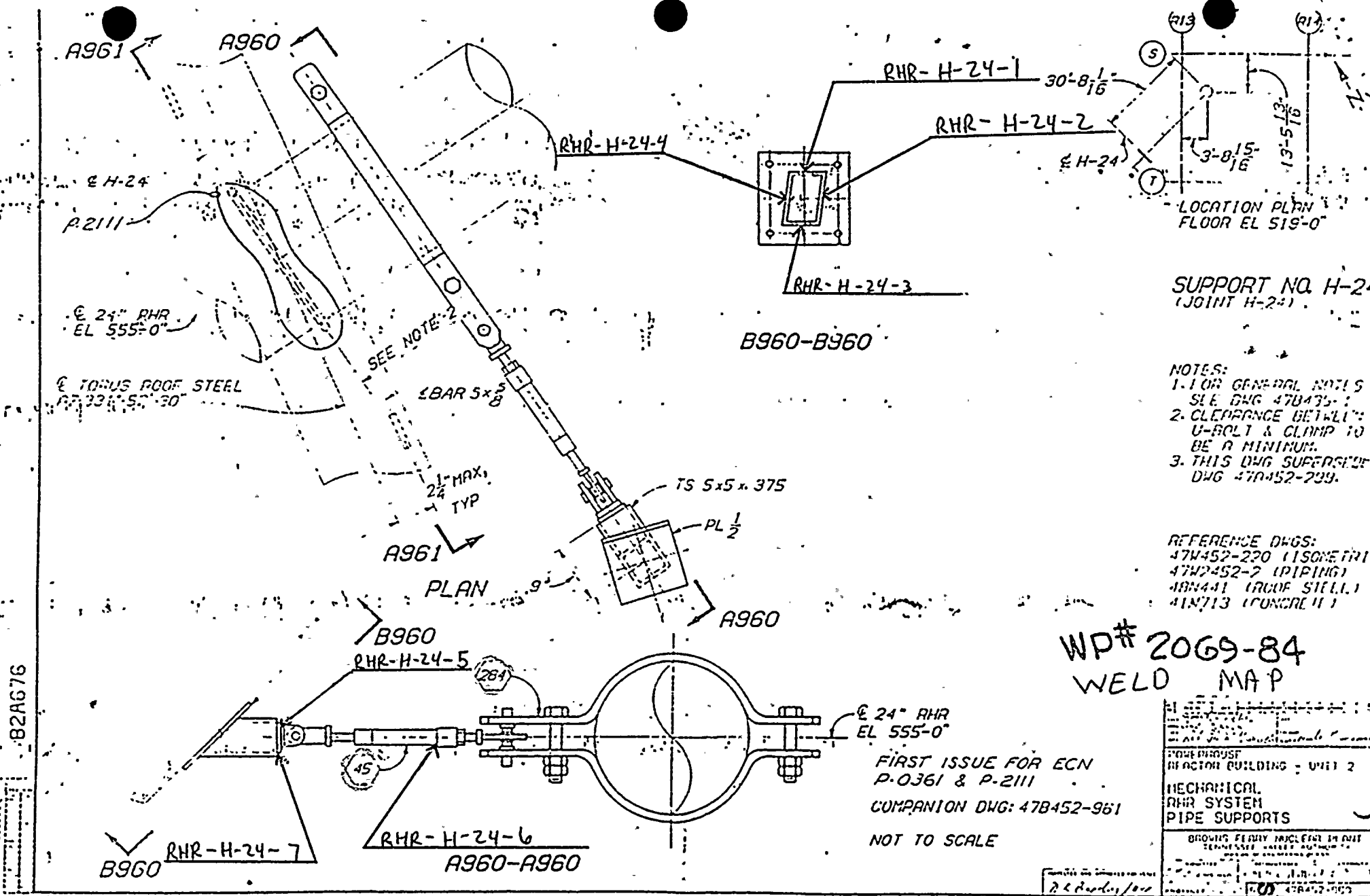

LOCATION PLAN
FLOOR EL 519'-0"

SUPPORT NO. H-24
(JOINT H-24)

- NOTES:
1. FOR GENERAL NOTES SEE DWG 47B475-1
 2. CLEARANCE BETWEEN U-BOLT & CLAMP TO BE A MINIMUM
 3. THIS DWG SUPERSEDES DWG 47B452-239.

REFERENCE DWGS:
47B452-220 (ISOMETRIC)
47B452-2 (PIPING)
48B441 (ROOF STEEL)
41B713 (CONCRETE)

WP# 2069-84
WELD MAP

FIRST ISSUE FOR ECN
P-0361 & P-2111
COMPANION DWG: 47B452-961
NOT TO SCALE

PROJECT REACTOR BUILDING - UNIT 2
MECHANICAL RHR SYSTEM PIPE SUPPORTS
DRAWN BY: [Signature]
CHECKED BY: [Signature]
DATE: [Date]

SHEET 180 of 259

3
12
13

14
15
16



ASME SECTION XI SUMMARY REPORT

SHEET 181 of 259

Plant BFNP
System RHR
TVA Class C
Workplan/MR No. 2070-84

Furnish the following for the repair or replacement for the "as left" condition of the component (after field work is complete). Mark all blanks (indicate N/A for items which do not apply).

National Board Number of repaired or replaced component N/A

Name of the components and description (include size, capacity, material, and location)--These requirements may be satisfied by attaching an applicable drawing SEE ATTACHED DWGS.

Name of Manufacturer PACIFIC SCIENTIFIC, BERGEN PATTERSON SEE ATT. DWGS.

Address of Manufacturer (if known) _____

Manufacturer's component identification numbers (i.e., serial number, subassembly number, heat number, etc.) If more than one component is replaced, attach weld map and identify items by item number. SEE ATTACHED DWGS.

Brief description of repair or replacement work performed, including conditions observed and corrective measures taken, as applicable (Reference DCR, CAR, etc., drawing may be attached with affected area circled). SEE ATTACHED DWGS.

Brief description of post repair or replacement tests and examinations (if required) by instruction or procedure number N-VT-2, N-VT-3, N-PT-1, N-MT-1; PRESERVICE PERFORMED ON R10, H32, R95, R11 PER N-VT-1 & N-MT-1.
RR 1-30-88

ANI/ANII name, employer, and business address ROOSEVELT RUSSELL, ANI / B. J. PRICE, ANII; THE HARTFORD STEAM BOILER INSPECTION CO.; 1117 PERIMETER CENTER WEST, SUITE E301, ATLANTA, GA. 30338

Date work completed 11-20-86

R. J. Richardson / 1-30-88
Cognizant Engineer Date

Retention: Period - Lifetime, Responsibility - OMMN Supervisor

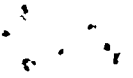

1

2

3



4

5



ASME SECTION XI SUMMARY REPORT
WORKPLAN 2070-84

Support # R-95;

Material Added; Mechanical Shock Arrestor, Mark#391;
1/2" Plate, Ht.#295262; W8 Wide Flange, Ht.#67916;
Shock Pin, Mark #300; 3/4" Plate, Ht.#813048.

Support # R-158;

All Material Existing

Support # H-32;

Removed existing support. New material added; 5X5 Tube
Steel, Ht. # 801a00040; 1/2 Plate, Ht.#295762

Support #H-318;

Removed existing support partially. New material
added; Strut Assembly, Mark # 2251; Restraint clamp,
B-P Part # 6200.

Support #R-11;

Material Added; B-P End Attachment, Mark # 35; 4X4
Tube Steel, Ht. # W31686; Strut Assembly, Mark #223;

1. 2. 3. 4. 5.

6. 7. 8.

9. 10. 11. 12. 13. 14. 15.

16. 17.

18. 19. 20.

21. 22. 23. 24. 25.

26.

ASME SECTION XI SUMMARY REPORT(cont.)

Support #R-11 cont.:

Material added; 6X4 Tube Steel, Ht. #39606, 1/4"
Plate, Ht. #395337; 5/8" Plate, Ht. #7533061.

Support #H-155:

Bottom Portion of Support Removed.

Support #R-10:

Material added; 1/2" Plate, Ht. #295762.

Support #H-189:

Material added; 3/4" Plate, Ht. #813048, Strut Assem-
bly, Mark #120; Restraint Clamp, Mark #404.

Support #R-62:

Material added; 1/2" Plate, Ht. #295762.

100-100000

100-100000

100-100000

100-100000

100-100000

100-100000

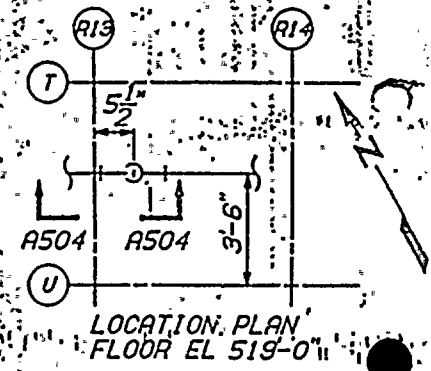
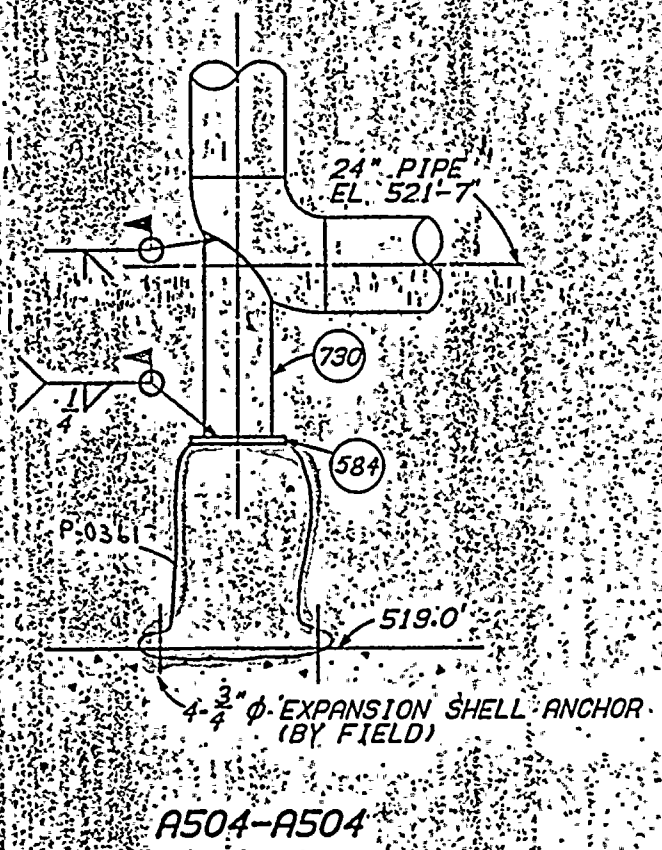

SUPPORT NO. H-155
(JOINT NO. 850)

- NOTES:
1. FOR GENERAL NOTES SEE 47B485-1.
 2. THIS DRAWING SUPERSEDES 47A452-369.

REFERENCE DRAWINGS:
47W2452-1. (PIPING)
47W403-203. (ISOMETRIC)

WP 2070-84

FIRST ISSUE FOR ECN P-0361
& P-2111

NOT TO SCALE

SHEET 184 of 259

PROJECT	POWERHOUSE REACTOR BUILDING - UNIT 2
MECHANICAL	RHR SYSTEM
PIPE SUPPORTS	
BROWNS FERRY NUCLEAR PLANT TENNESSEE VALLEY AUTHORITY DIVISION OF ENGINEERING & DESIGN	
DESIGNED BY	C. H. Sime
CHECKED BY	M. J. ...
APPROVED BY	A. ...
DATE	8-21-67
PROJECT NO.	67 H 478452-504

1
2
3
4
5
6
7
8
9
10
11
12
13
14
15
16
17
18
19
20
21
22
23
24
25
26
27
28
29
30
31
32
33
34
35
36
37
38
39
40
41
42
43
44
45
46
47
48
49
50
51
52
53
54
55
56
57
58
59
60
61
62
63
64
65
66
67
68
69
70
71
72
73
74
75
76
77
78
79
80
81
82
83
84
85
86
87
88
89
90
91
92
93
94
95
96
97
98
99
100

1 67 H 47B452-451

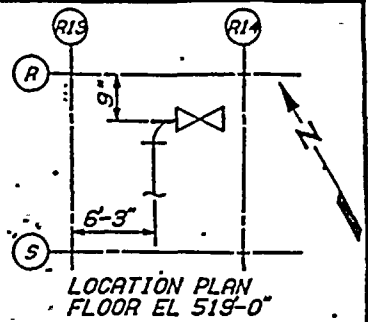
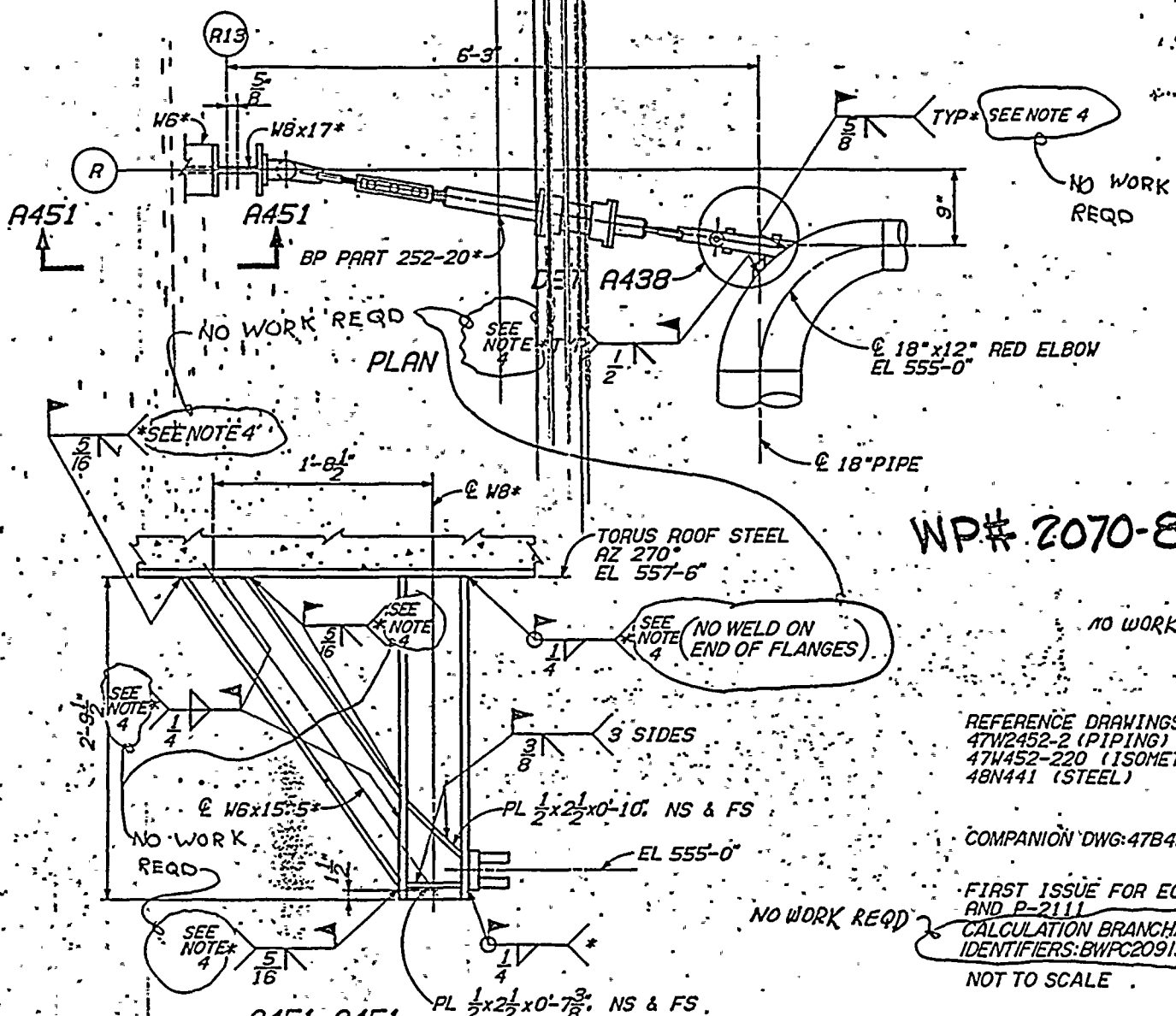

SUPPORT NO. R-10
(JOINT R-10)

INSTAL SET POSN = 3.00"
DESIGN TRAVEL T=0.54"
C=0.0"

- NOTES:**
1. FOR GENERAL NOTES SEE 47B435-1.
 2. EXISTING VENDOR MATERIAL DENOTED BY ASTERISK (*).
 3. THIS DWG SUPERSEDES SUPPORT CONFIG FROM BERGEN-PATERSON DWG NO. 1860 TVA CONTRACT NO. 68C37-91062.
 4. ANY ADDITIONAL WELD SIZE AND/OR LENGTH IS ACCEPTABLE AND SHALL NOT BE REMOVED.

WP# 2070-84

REFERENCE DRAWINGS:
47W2452-2 (PIPING)
47W452-220 (ISOMETRIC)
48N441 (STEEL)

COMPANION DWG: 47B452-438

FIRST ISSUE FOR ECN P-0361 AND P-2111

CALCULATION BRANCH/PROJECT IDENTIFIERS: BW/PC20919R/0

NOT TO SCALE

NON-INTENT R14

A451-A451

PL 1/2 x 2 1/2 x 0-7 3/8" NS & FS

A.H. Hall

1/10/81	1/10/81	1/10/81	1/10/81	1/10/81
REV PLAN & A451-A451, NO 800 NOTE 4				
POWERHOUSE REACTOR BUILDING - UNIT 2				
MECHANICAL RHR SYSTEM PIPE SUPPORTS				✓
BROWNS FERRY NUCLEAR PLANT TENNESSEE VALLEY AUTHORITY Mobile or Traditional Office				
C. J. S. ...				
SHEET 185 of 259				

SHEET 185 of 259

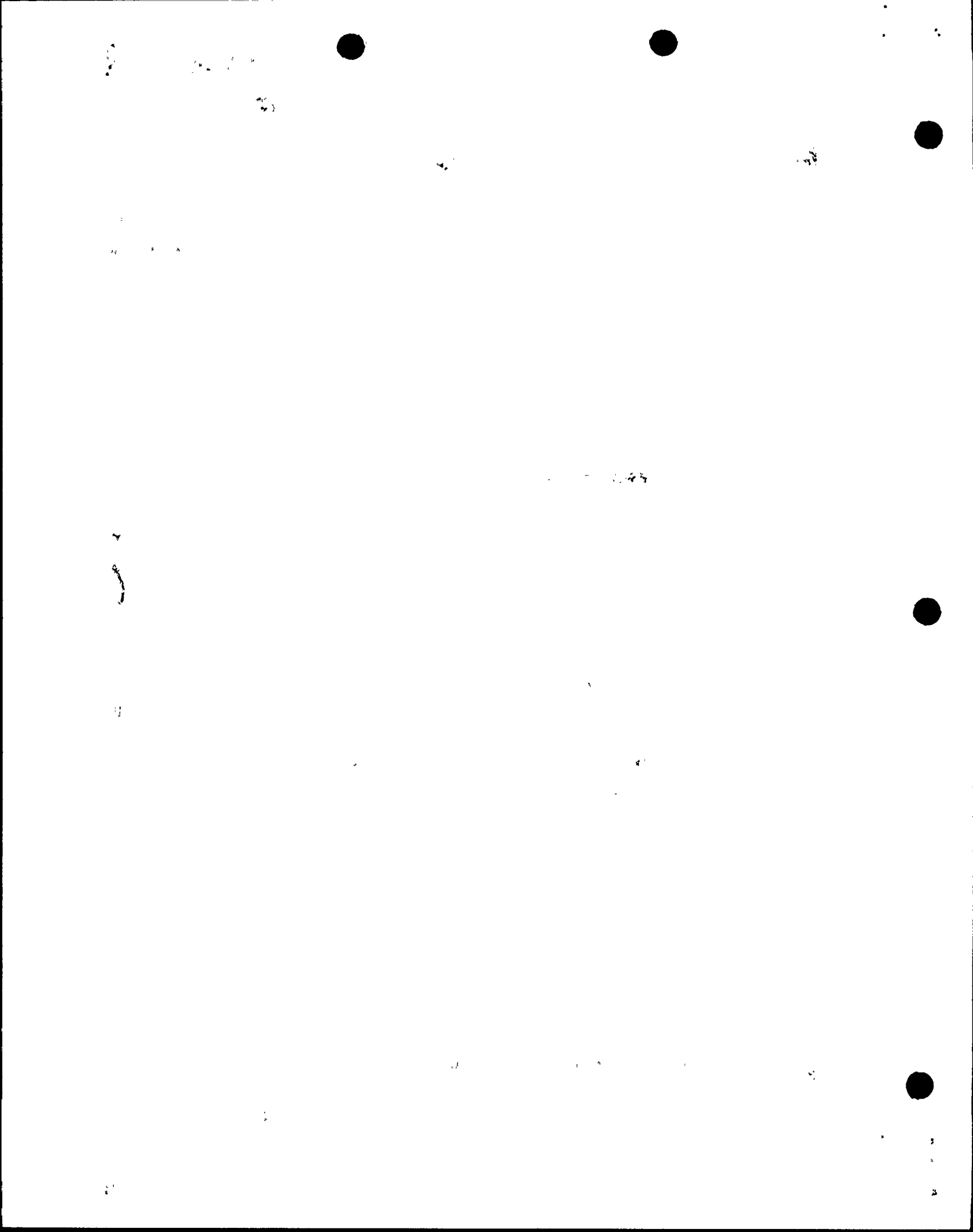

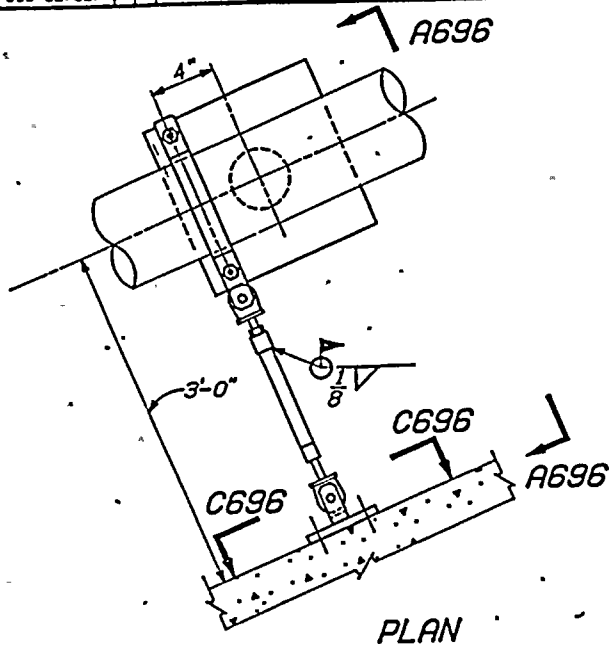

PLAN

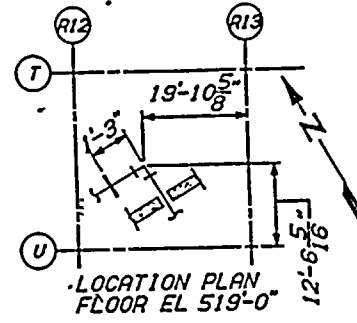
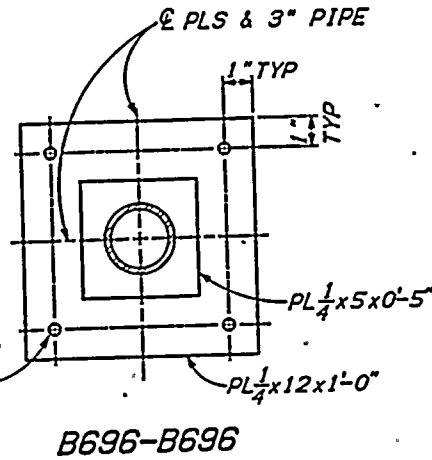

SUPPORT NO. H-189
(JOINT NO. R871)

- NOTES:
1. FOR GENERAL NOTES SEE DRAWING 47B435-1.
 2. THIS DRAWING SUPERSEDES 47A452-384.
 3. ALL MATERIAL IS EXISTING EXCEPT MATERIAL DENOTED BY*.

REFERENCE DRAWINGS:
47W2452-14 (PIPING)
47W403-214 (ISOMETRIC)

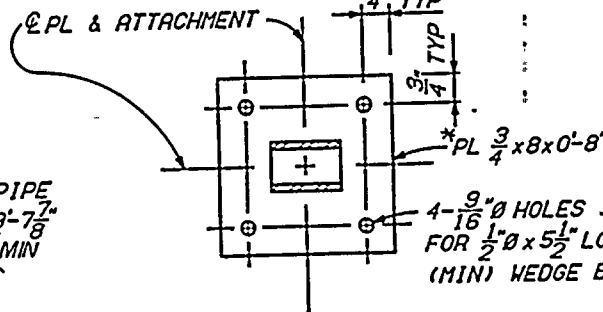
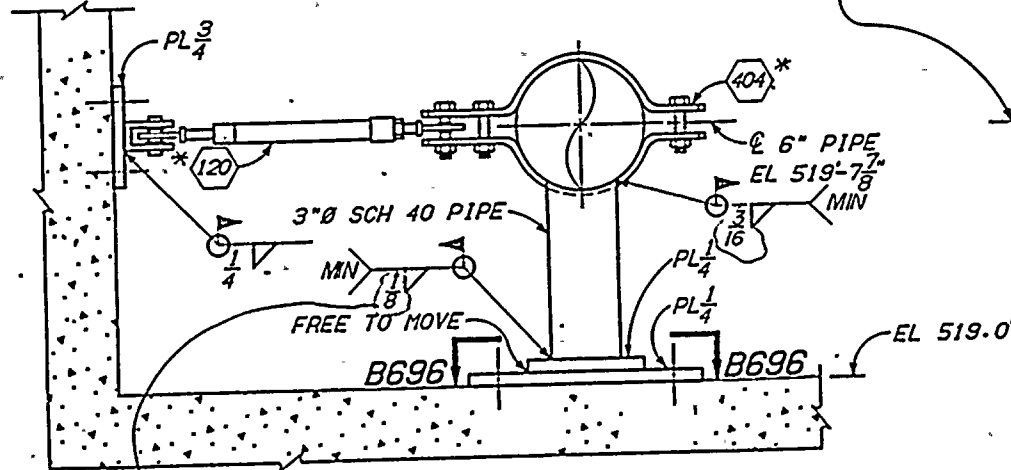

C696-C696
FIRST ISSUE FOR ECN P-2111
AND P-0361

NOT TO SCALE
CALCULATION BRANCH/PROJECT
IDENTIFIERS: BWPC21045H189

NO PHYSICAL WORK REQD
PER SMM I-14.4.1.3-L

A696-A696

NON-INTENT RIG

WP# 2070-84

PROJECT	POWERHOUSE REACTOR BUILDING - UNIT 2
REV	SECTION A696-A696
DATE	
BY	
CHECKED	
APPROVED	
MECHANICAL RHR SYSTEM PIPE SUPPORTS	
BROWNS FERRY NUCLEAR PLANT TENNESSEE VALLEY AUTHORITY DIVISION OF ENGINEERING	
DESIGNED BY	
CHECKED BY	
APPROVED BY	
SCALE	
DATE	8-21-82
DRAWN BY	
PROJECT NO.	47B452-696
SHEET NO.	RI

B2A696

SHEET 186 of 259

Handwritten marks and illegible text at the top left.



811-251841 H 129

DET C418

W6 x 15.5*

B418

A418

A418

B/P EA1-A*

MIN 5/16

B/P HSSA-10*

B418

B/P EA2-A STD*

Ø 12" RHR
EL 598'-0"

TYP 1/2

1" NO WELD
TYP. 4 PLACES

8" 2'-0" 8" 10"

1 1/2"

1 1/2"

1 1/2"

PL 1/2 x 11 x 3'-4"*

W/4-3/4 Ø EXP SHELL ANCHORS*

A418-A418

NOTE A: WELD NOT
REQUIRED; FIELD NOT
TO REMOVE EXISTING
WELD.

NOTE A

R12

R13

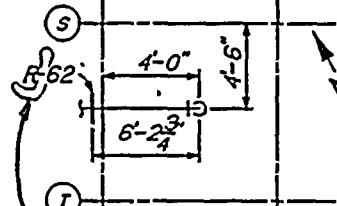

LOCATION PLAN
FLOOR EL 593'-0"

SUPPORT NO. R-62

(JOINT R-62)
INSTALLATION SET
POSN=3"
DSGN TRAVEL
T=0.49", C=0.0"

NOTES:

1. FOR GENERAL NOTES SEE DWG 47B435-1.
2. THIS DWG SUPERSEDES B-P DWG NO 1902 SH 1 OF 2 TVA CONTRACT NO 68C97-91062.
3. EXISTING VENDOR MATERIAL DENOTED BY AN ASTERISK (*).

NO PHYS WORK REQD.
PER SMMI 14.4.1.3-L

PLAN

Ø 2-1 1/16" Ø HOLES FOR
1" Ø x 0'-9" LG (MIN) NB

PL 1/2 x 12 1/2 x 1'-7"

Ø PL 8 W6*

EL 598'-0"

PL 1/2 x 2 3/4 x 0'-5 3/8" TYP

W6*

PL 1/2

PL 1/2*

PL 1/2

1/2

DETAIL C418

B418-B418

FIRST ISSUE FOR ECN P-0361,
ECN P-2111.

CALCULATION BRANCH/PROJECT
IDENTIFIERS: BWPC20898R62

NOT TO SCALE

SHEET 187 of 259

REFERENCE DRAWINGS:
47W2452-10 (PIPING)
47W452-220 (ISOMETRIC)

WP# 2070-84

W/P 2(1)17-84

REV PLAN	DATE	BY	CHKD	APP'D
1				
POWERHOUSE REACTOR BUILDING - UNIT 2				
MECHANICAL RHR SYSTEM PIPE SUPPORTS				
BROWNS FERRY NUCLEAR PLANT TENNESSEE VALLEY AUTHORITY Division of Industrial Services				
DESIGNED BY	CHECKED BY	APPROVED BY		
W.A. Brantley	J.M. Marshall	R.D. Swartz		
ANSBYVILLE 8/21/84	87 H	47B452-418 R3		

NON INTENT R18

B2A735

37271

44

1944

1944

1944

1944

1944

1944

1944

1944

478452-452

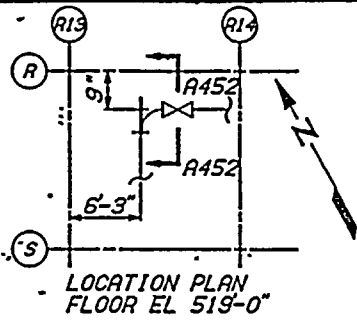
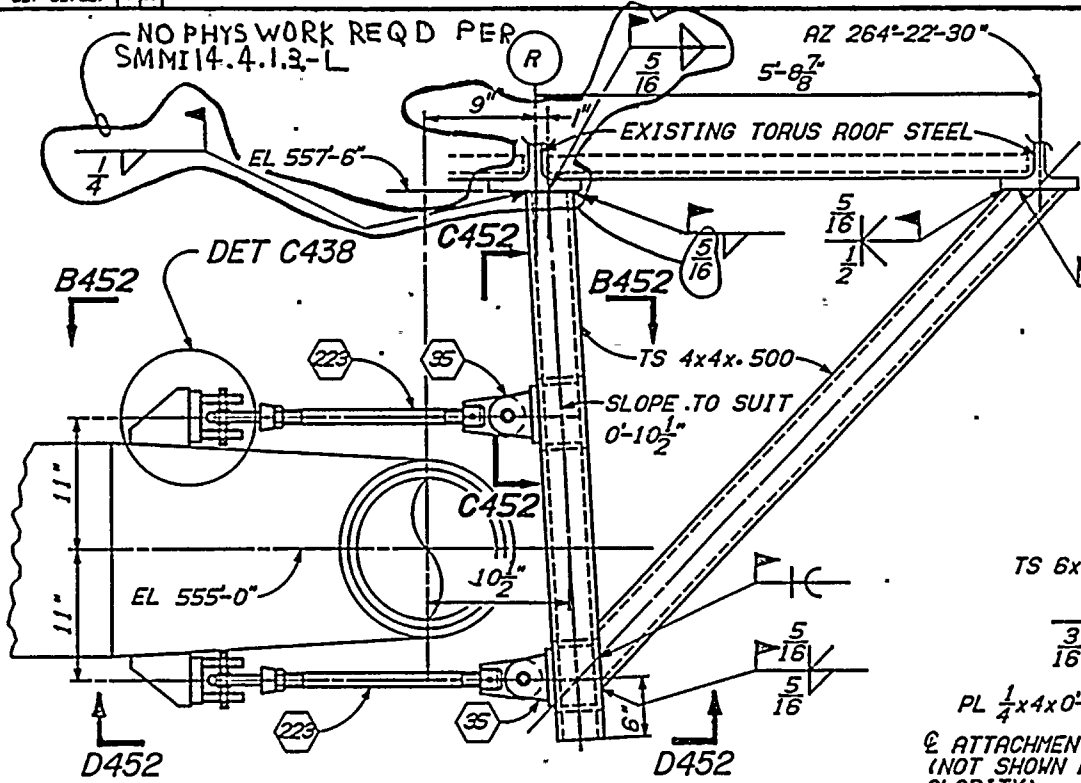

SUPPORT NO. R-11
(JOINT R-11)

- NOTES:**
1. FOR GENERAL NOTES SEE 478435-1.
 2. THIS DRAWING SUPERSEDES SUPPORT CONFIG FROM BERGEN-PATERSON DWG NO. 1860 TVA CONTRACT NO. 68C37-91062.

- REFERENCE DRAWINGS:**
- 47W2452-2 (PIPING)
 - 47W452-220 (ISOMETRIC)
 - 48N441 (STEEL)

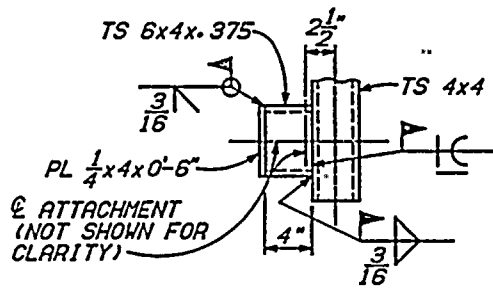

ATTACHMENT (NOT SHOWN FOR CLARITY)

C452-C452
TYP 2 PLACES

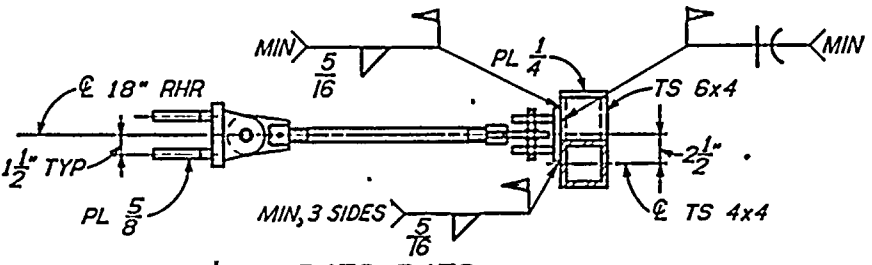

B452-B452
D452-D452, SIMILAR

COMPANION DRAWING
478452-438

FIRST ISSUE FOR
ECN P-0361

NOT TO SCALE

WP#2070-84

SHEET 188 of 259

WP 2070-84

2	POSITIVE RELEASE UNDER DISCRETIONARY
REV	A452-A452
DATE	
BY	
CHKD	
APP'D	
POWERHOUSE REACTOR BUILDING - UNIT 2	
MECHANICAL RHR SYSTEM PIPE SUPPORTS	
BROWNS FERRY NUCLEAR PLANT TENNESSEE VALLEY AUTHORITY	
DATE	11-24-67
DRAWN	D. N. Halls
CHECKED	
APPROVED	
SCALE	AS SHOWN

NON INTENT R17

B2A161

1948

21

1948

1948

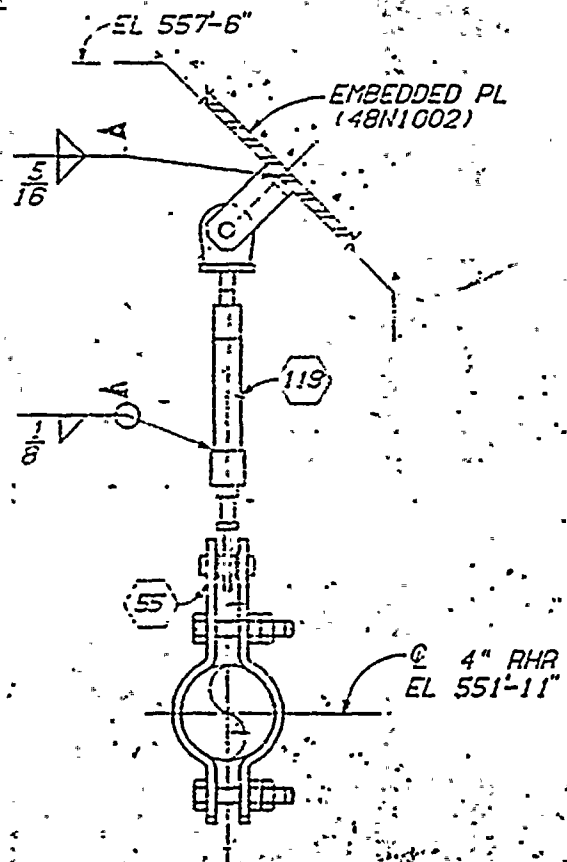

A489-A489

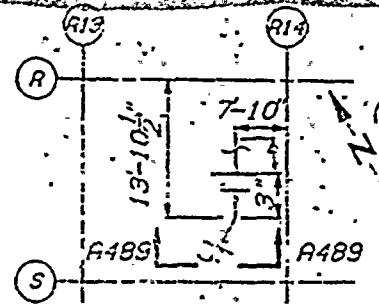

LOCATION PLAN
FLOOR EL " 519'-0"

SUPPORT NO. H-318
(JOINT H-318)

- NOTES:
1. FOR GENERAL NOTES SEE 47B-35-1.
 2. THIS DRAWING SUPERSEDES 47A452-480.

REFERENCE DRAWINGS:
47W2452-9 (PIPING)
47W452-237 (ISOMETRIC)
48N1002 (MISC STEEL)

WP 2070-84

SHEET 189 of 259

FIRST ISSUE FOR ECN P-0361

NOT TO SCALE

NO.	REV.	DATE	BY	CHKD.	APP.
POWERHOUSE REACTOR BUILDING - UNIT 2					
MECHANICAL RHR SYSTEM PIPE SUPPORTS					
BROWNS FERRY NUCLEAR PLANT TENNESSEE VALLEY AUTHORITY					
DESIGNED BY: <i>Jim Simms</i> DRAWN BY: <i>Jim Simms</i> CHECKED BY: <i>Jim Simms</i> APPROVED BY: <i>Jim Simms</i>					
PROJECT NO. 47B452-489					

1941

67 H 478452-418

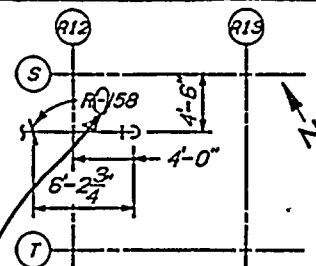
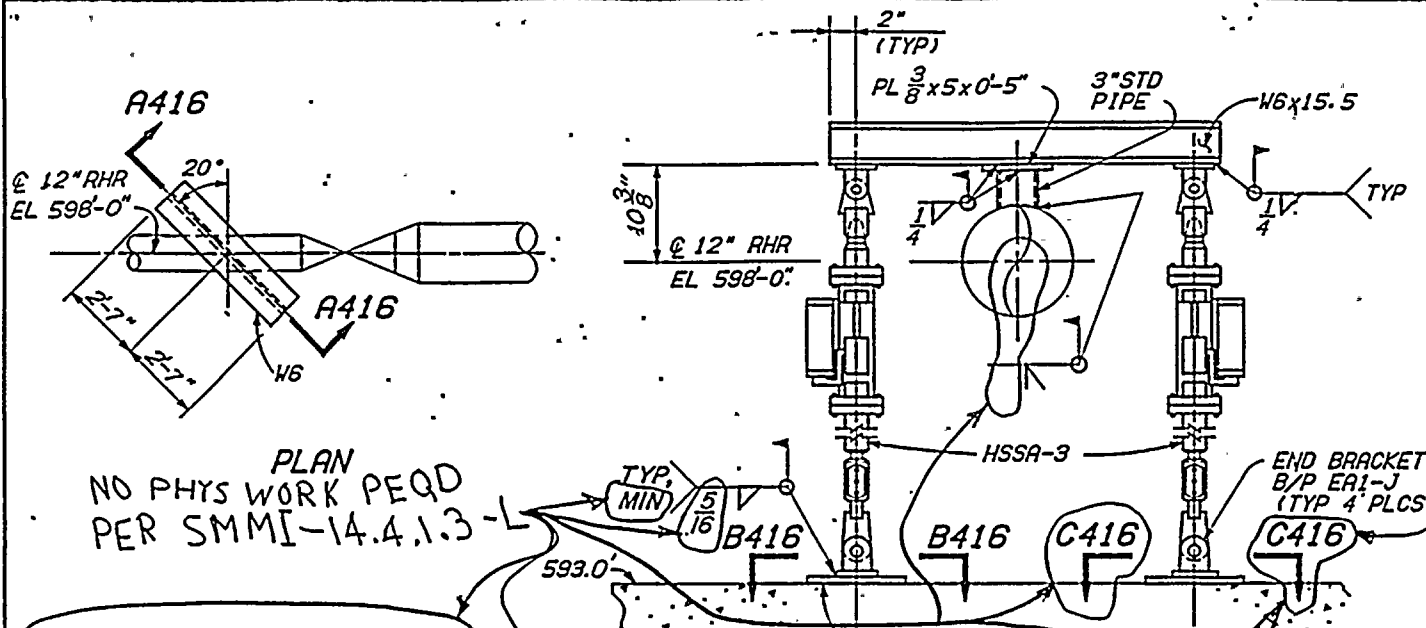

LOCATION PLAN
FLOOR EL 593-0"

SUPPORT NO. R-158
(JOINT R-62)

INSTALLATION SET
POSN=3"
DSGN TRAVEL T=0.45"
C=0.06"

- NOTES:
- FOR GENERAL NOTES SEE DWG 478435-1.
 - THIS DWG SUPERSEDES BP DWG 1902, SH 2 OF 2, TVA CONTRACT NO. 68C97-91062.

REFERENCE DWGS:
478452-10 (PIPING)
478452-220 (ISOMETRIC)

W/P 2070-84

1	REV	DATE	BY	CHKD	APP'D
1	REV A416-A416, B416-B416 & ADDED SECT C416-C416				
POWERHOUSE REACTOR BUILDING - UNIT 2					
MECHANICAL RHR SYSTEM PIPE SUPPORTS					
BROWNS FERRY NUCLEAR PLANT TENNESSEE VALLEY AUTHORITY					
APPROVED: [Signature]					
DATE: 7-20-67					

PLAN
NO PHYS WORK REQD
PER SMMI-14.4.1.3

THIS ANCHOR HAS BEEN REPAIRED
USING DETAIL H, 48W1241-I

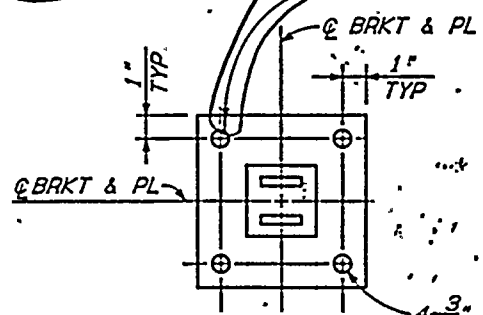

B416-B416

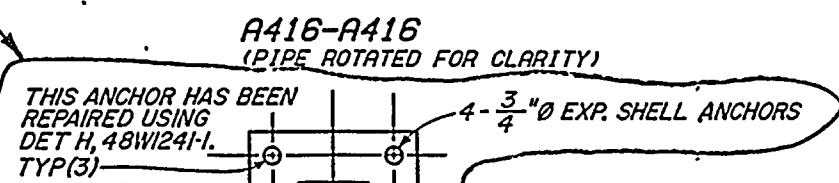

A416-A416
(PIPE ROTATED FOR CLARITY)

THIS ANCHOR HAS BEEN
REPAIRED USING
DET H, 48W1241-I.
TYP (3)

THIS ANCHOR IS NOT FOR
STRUCTURAL USE & HAS
BEEN ABANDONED

C416-C416

RO ISSUED FOR ECN P-0361
& P-2111

CALCULATION BRANCH/PROJECT
IDENTIFIERS: BWPC20899R158

NOT TO SCALE

NON INTENT RIS

BFN899

SHEET 190 of 259

12
1
2
3
4
5
6
7
8
9
10
11
12
13
14
15
16
17
18
19
20
21
22
23
24
25
26
27
28
29
30
31
32
33
34
35
36
37
38
39
40
41
42
43
44
45
46
47
48
49
50
51
52
53
54
55
56
57
58
59
60
61
62
63
64
65
66
67
68
69
70
71
72
73
74
75
76
77
78
79
80
81
82
83
84
85
86
87
88
89
90
91
92
93
94
95
96
97
98
99
100

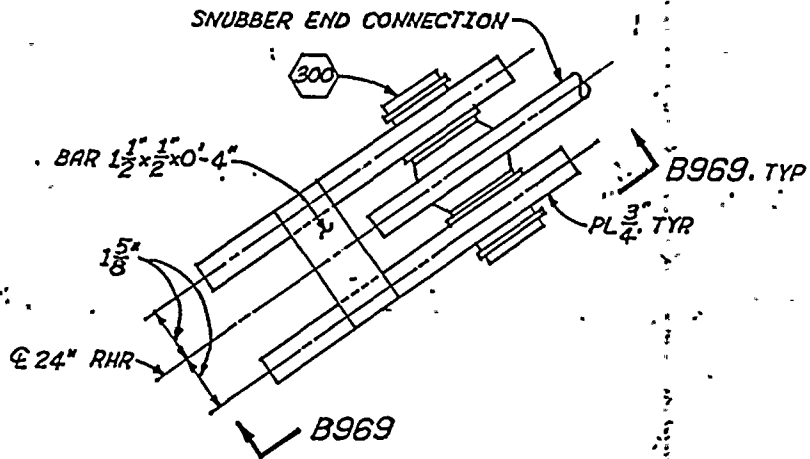

DET A969
(47B452-968)

NOTES:
1. FOR GENERAL NOTES
AND REFERENCE DWGS
SEE 47B452-958.

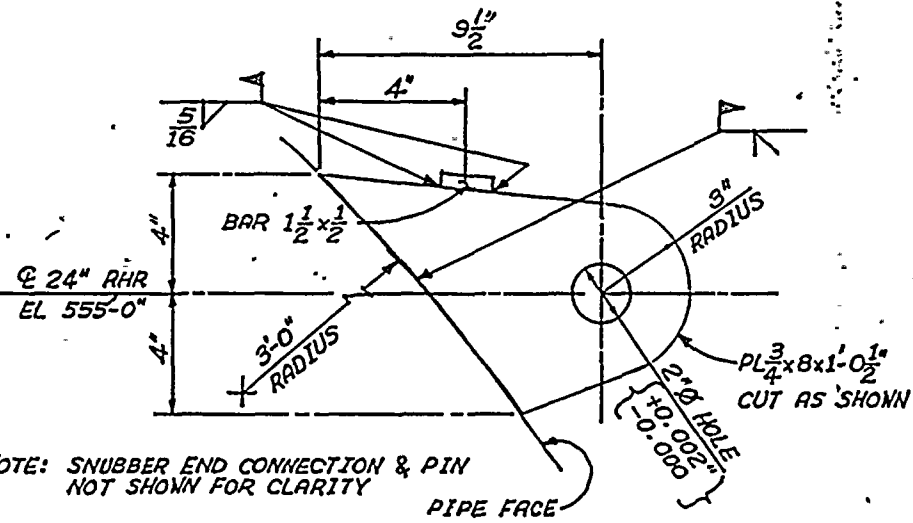

NOTE: SNUBBER END CONNECTION & PIN
NOT SHOWN FOR CLARITY

B969-B969

WP# 2070-84

FIRST ISSUE FOR ECN P-0361
NOT TO SCALE
COMPANION DWG: 47B452-968

DESIGNED BY	REVIEWED BY
DRAWN BY	CHECKED BY
POWERHOUSE REACTOR BUILDING - UNIT 2	
MECHANICAL RHR SYSTEM	
PIPE SUPPORTS	
BROWNS FERRY NUCLEAR PLANT TENNESSEE VALLEY AUTHORITY DIVISION OF ENGINEERING	
DATE	PROJECT NO.
10/1/67	47B452-968 RO

SHEET 191 of 259

B2A601

1.1.1.1

2

3

4

5

6

7

8

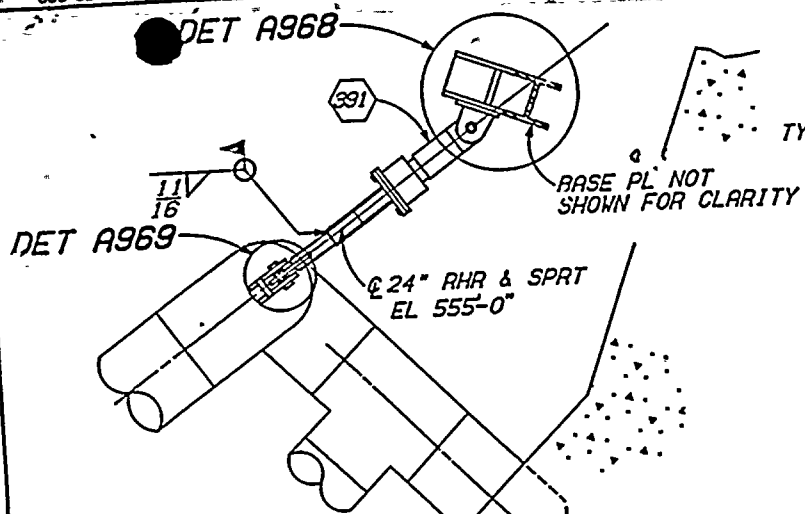

DET A969

Ø 24" RHR & SPRT
EL 555'-0"

PLAN

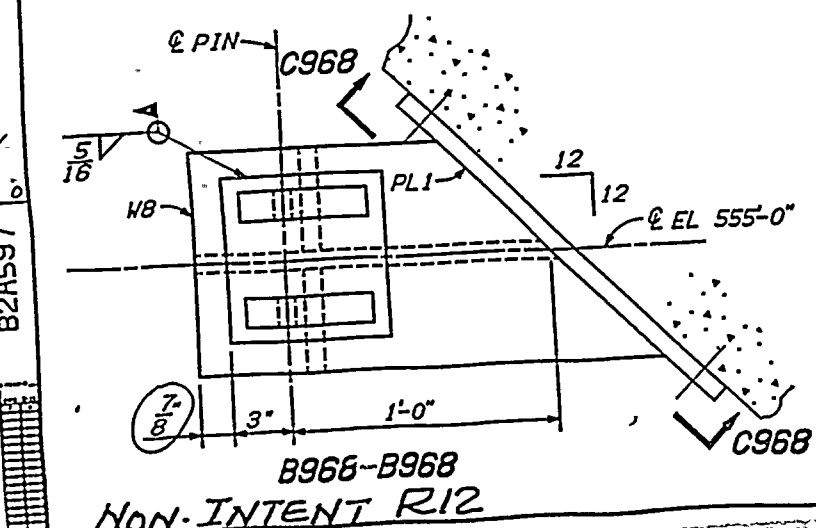

B966-B968

NON-INTENT R12

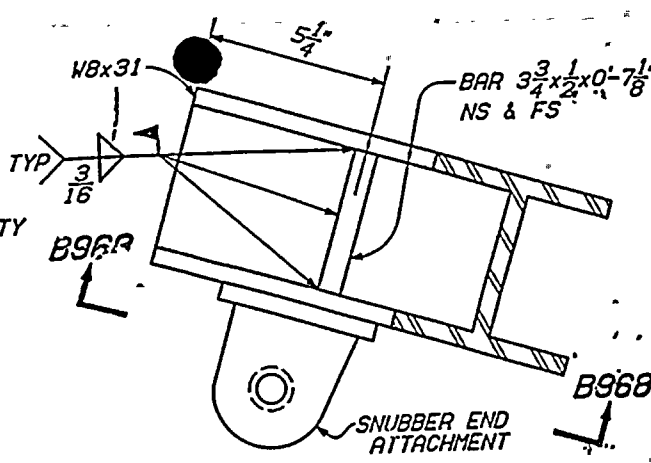

DET A968

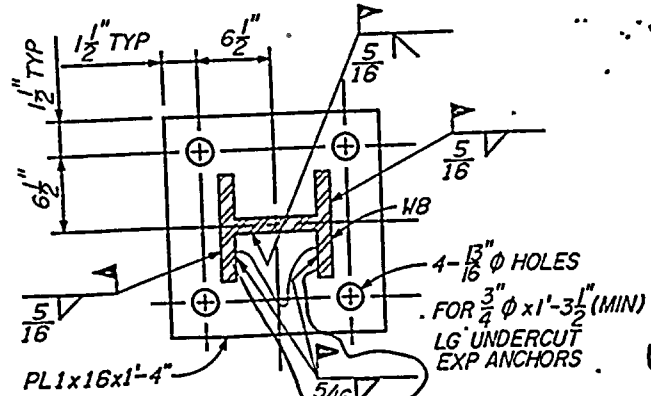

C968-C968

FIRST ISSUE FOR ECN P-0361
NOT TO SCALE

COMPANION DWG: 47B452-969
CALCULATION BRANCH/PROJECT
IDENTIFIERS: BWPC21074R95

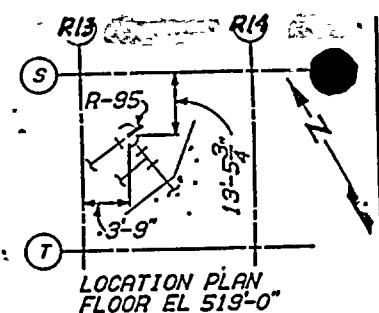

SUPPORT NO. R-95
(JOINT H-23)

INSTL SET POSN=3"
DESIGN TRAVEL: T=0.16"
C=0.39"

NOTES:
1. FOR GENERAL NOTES
SEE 47B435-1.

REFERENCE DWGS:
47W2452-2 (PIPING)
47W452-220 (ISOMETRIC)
41N713 (CONCRETE)

WP# 2070-84

REV	DATE	BY	CHKD	APP'D
1				
REV DIM AND ADD WELD				
POWERHOUSE REACTOR BUILDING - UNIT 2				
MECHANICAL RHR SYSTEM PIPE SUPPORTS				
BROWNS FERRY NUCLEAR PLANT - TENNESSEE VALLEY AUTHORITY				
DESIGNED BY	CHECKED BY	APPROVED BY		
ANNVILLE 3-3-84 671 N 47B452-965 RI				

SHEET 192 of 259

Handwritten signature/initials

2000-0000000000

0000

0000000000

0000000000

0000

0000

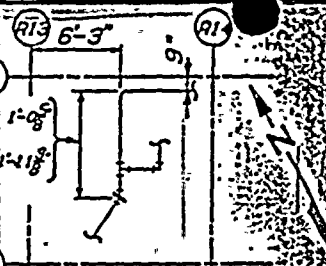
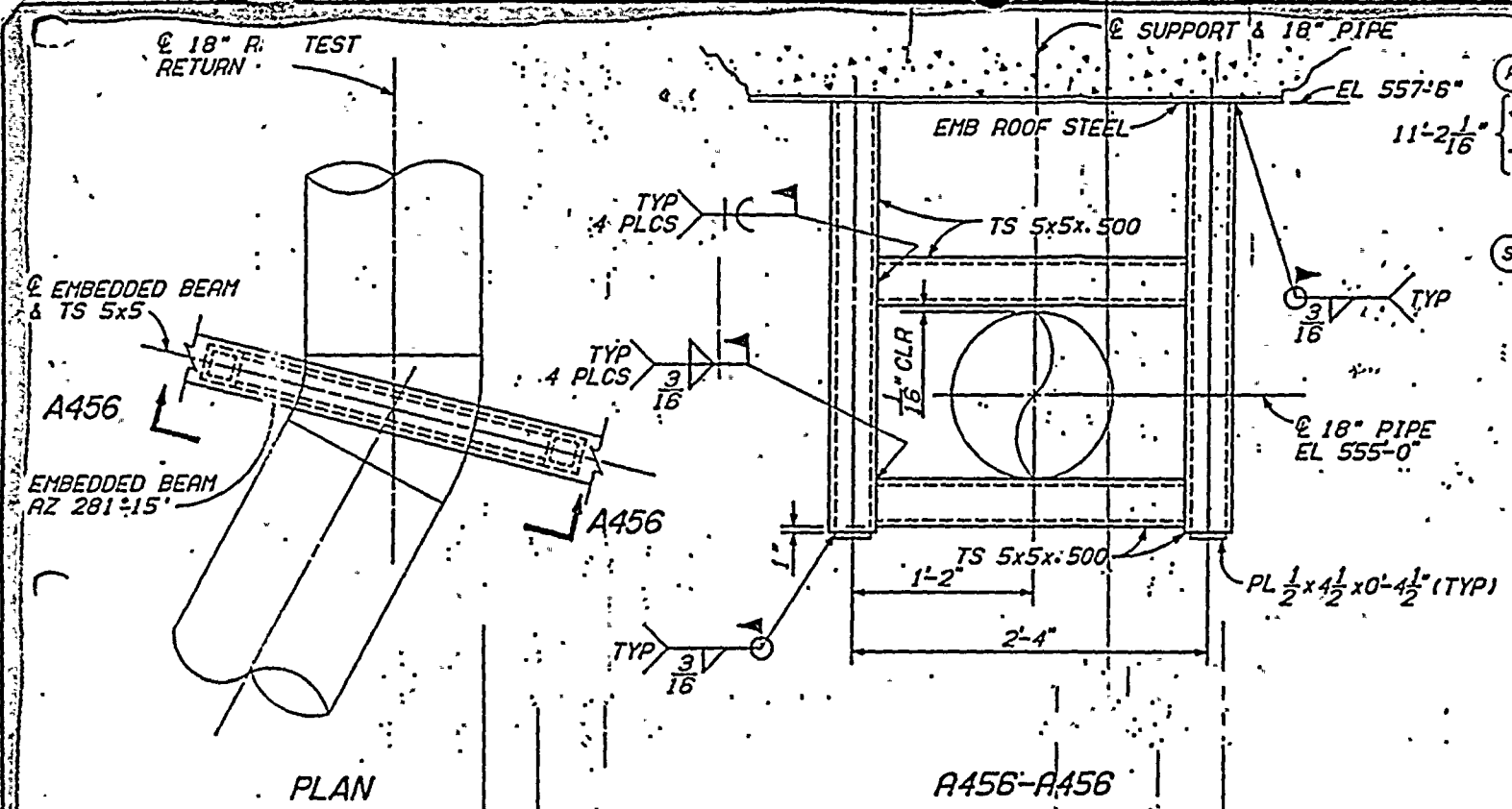

LOCATION PLAN
FLOOR EL 519'-0"

SUPPORT NO. H-32
(JOINT H-32)

- NOTES:
1. FOR GENERAL NOTES SEE 47B435-1.
 2. THIS SPRT TO REPLACE EXISTING HANGER H-32 SEE DWG 47A452-307.

- REFERENCE DRAWINGS:
- 47W2452-2 (PIPING)
 - 47W452-220 (ISOMETRIC)
 - 48N441 (STEEL)

FOR PREFABRICATION ONLY
85-P-13

FIRST ISSUE FOR ECN P-0361
NOT TO SCALE

POWERHOUSE REACTOR BUILDING - UNIT 2	MECHANICAL RHR SYSTEM PIPE SUPPORTS
BROWN'S FERRY NUCLEAR PLANT TENNESSEE VALLEY AUTHORITY	
C. J. Summers R. L. Bradley 47B452-458	

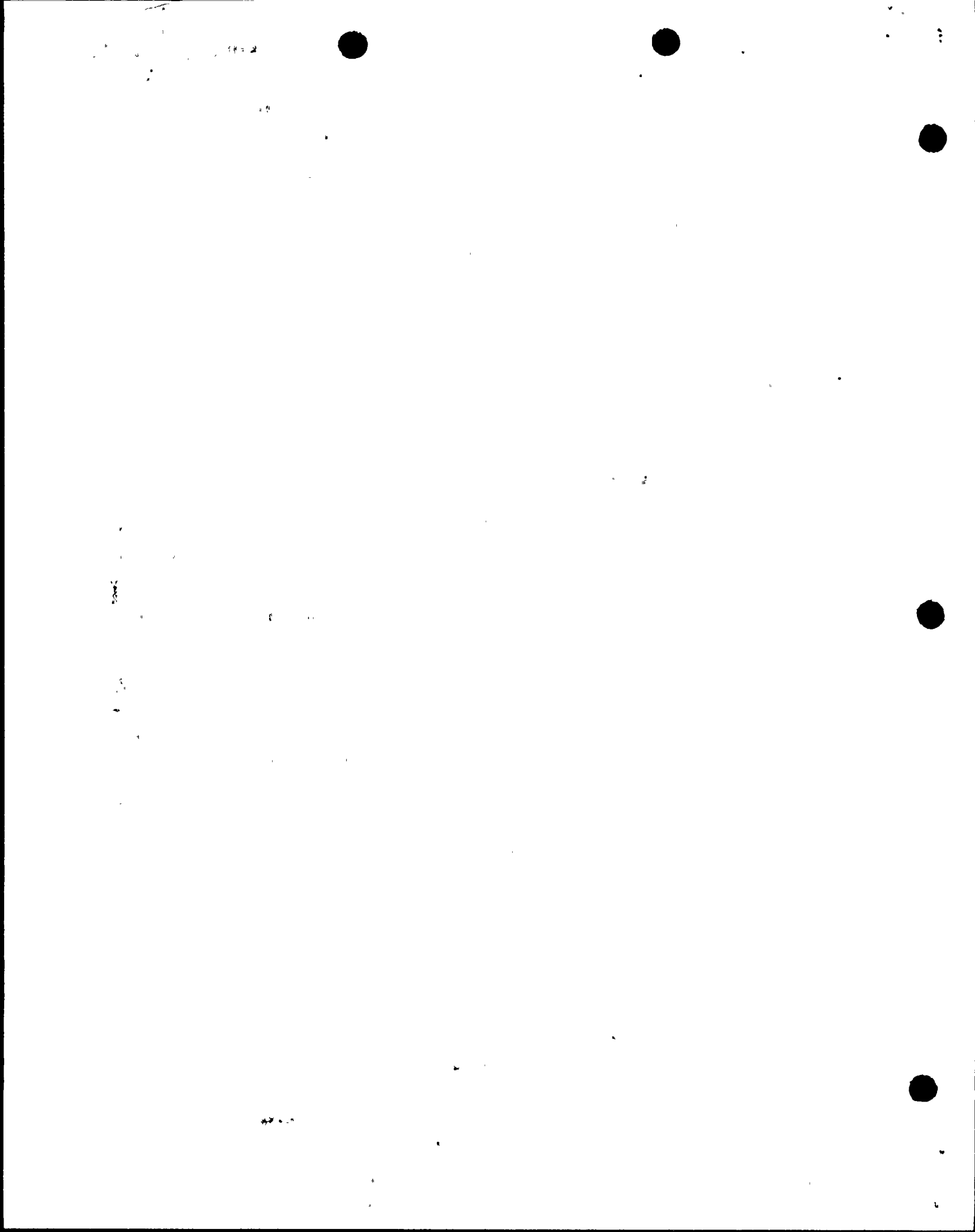

63 H 47852-438

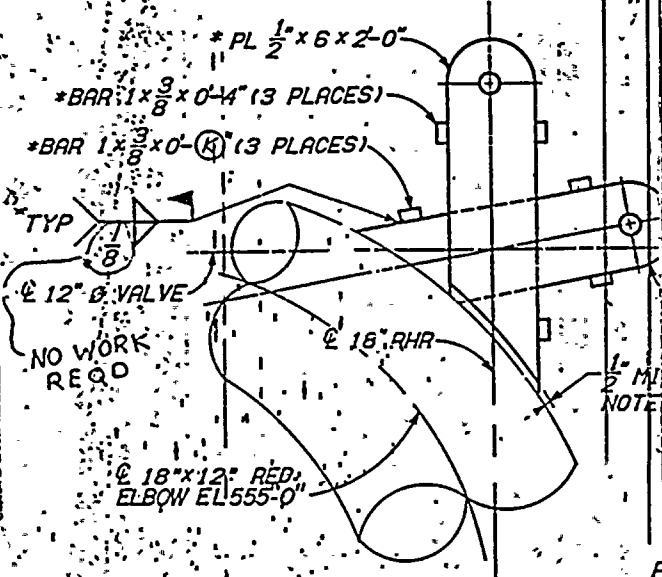

DET A438
R-19 (47B452-454) AS SHOWN
R-10 (47B452-451) OPP HAND

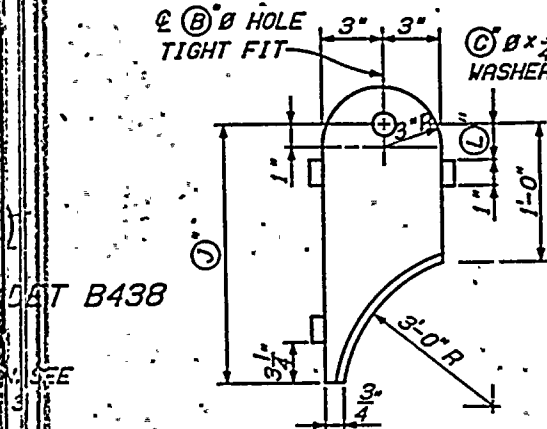

DET B438

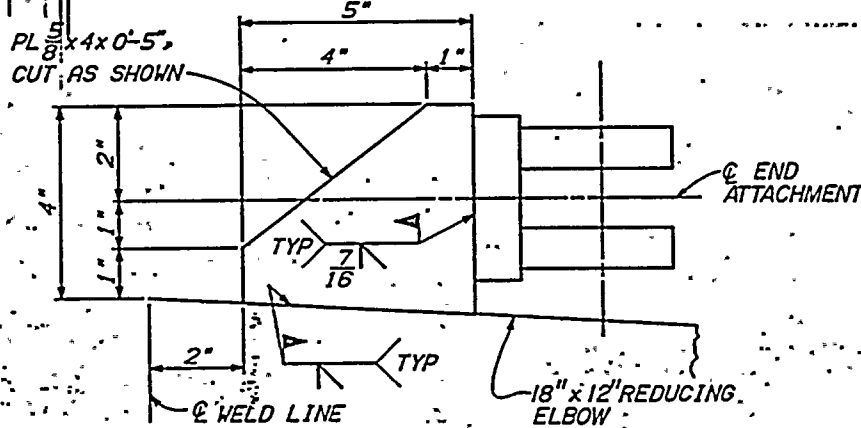

DET C438
R-11 (47B452-452) AS SHOWN
R-18 (47B452-453) OPP HAND

- NOTES:**
1. FOR GENERAL NOTES SEE 47B435-1.
 2. * DENOTES EXISTING LUG MATERIAL.
 3. FIELD TO REMOVE EXISTING LUGS AS SHOWN.

REFERENCE DRAWINGS:
47W2452-2 (PIPING)
47W452-220 (ISOMETRIC)
47W452-221 (ISOMETRIC)

DETAIL B438	
R-10	R-19
47B452-451	47B452-454
A 5/8 x 6 x 1-9 11/16	1/2 x 6 x 1-8
B 1 1/2	1
C 1 3/4	1 1/8
D 1 3/8	7/8
E 1/2	3/8
F 5/16	7/32
G 1 1/2	1
H 4 5/8	3 5/8
J 1'-7 1/4	1'-6"
K 3 1/8	2 1/2
L (3 1/8)	3
M 1/4	3/16
N 2 1/2	1 1/2

CALCULATION BRANCH/PROJ IDENTIFIERS: BWPC20919R10
BWPC20920R11
BWPC20921R18
BWPC20902R19

NO WORK REQD

COMPANION DWGS. 47B452-451, 452, 453, 454
FIRST ISSUE FOR ECN P-0361 AND P-2111
NOT TO SCALE

PREPARED AND APPROVED FOR ISSUE
A. K. HILL
ENVOYABLE 4-16-66 671H 47B452-438 RI

170361	4-16-66	671H	47B452-438	RI
MISC REV				
POWERHOUSE REACTOR BUILDING - UNIT 2				
MECHANICAL RHR SYSTEM PIPE SUPPORTS				
BROWNS FERRY NUCLEAR PLANT TENNESSEE VALLEY AUTHORITY				
APPROVED FOR ISSUE				
ENVOYABLE 4-16-66 671H 47B452-438 RI				

SHEET 194 of 259

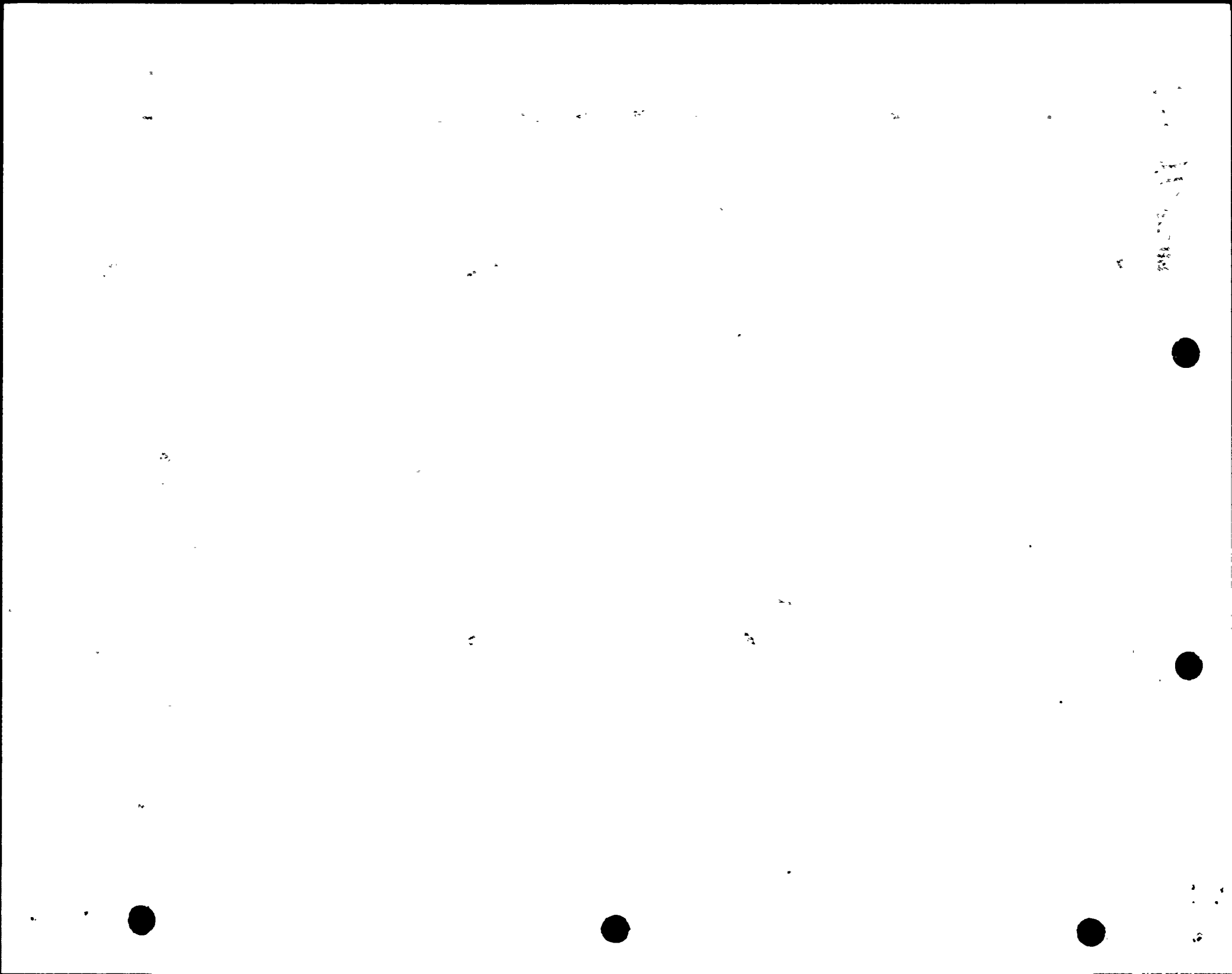

BROWNS FERRY NUCLEAR PLANT
P.O. Box 2000
DECATUR, ALABAMA 35602

WP# 2071-84

SYSTEM: C.S.
ASME CODE CLASS: 2
WORK PLAN # 2071-84
ECN: P0361, P2095
DCR 2161, 1853, 1910

ASME SECTION XI
SUMMARY REPORT

I. REPAIR OR REPLACEMENT WORK REQUIRED.

A. R-18 (B-P 1973-2) - REMOVE EXISTING SUPPORT.
REMOVED BY ANALYSIS.

B. H-28 (47B458-193R1) INSTALL TWO NEW HEX NUTS ON
SPRING CAN RODS.

C. R-33 (47B458-198R6) INSTALL NEW SUPPORT WITH
SNUBBER (MK-391).

D. H-33 (47B458-444R1) REMOVE SUPPORT, CUT AND
REMOVE 6" ϕ STANCHION AND
BASE R. GROUT ABANDON ANCHOR
BOLT HOLES.

E. R-43 (47A458-380R1) INSTALL NEW SUPPORT, STRUT,
(MK-120), PIPE CLAMP (MK-53)
AND BASE R.

F. R-44 (47B458-405R2) INSTALL NEW SUPPORT, WELD
T.S. TO EMB. PLATE.

G. R-45 (47A458-379R2) INSTALL NEW SUPPORT, WELD
T.S. TO EMB. PLATE

100-100000



H. H-50A (47B458-18GR1) REMOVE EXISTING ROD AND CLAMP, LEAVE LUG ON W24. INSTALL PIPE CLAMP (MK-295) STRUT (MK-46) & BASE PLATE

I. H-54A (47A458-193R2) REMOVE EXISTING ROD AND CLAMP, LEAVE LUG. NO REPLACEMENT.

J. R-64 (47B458-445R2) INSTALL NEW SUPPORT. WELD T.S. TO BASE PL. WELD PLATE TO T.S. SECURE TO PIPE WITH U-BOLT.

K. R-67 (47A458-387R3) INSTALL NEW T.S. TO BASE PL. NEW ANCHOR BOLTS. U-BOLT TO PIPE.

L. R-74 (47B458-440R1) INSTALL NEW SUPPORT. NEW T.S. TO BASE PLATES. ATTACH LUG (MK-16Z) TO T.S. BAR TO PIPE CLAMP (MK-292) & MK-16Z W/PINS

II. POST REPAIR OR REPLACEMENT TEST AND EXAMINATIONS.

A. STRUCTURAL WELDS INSPECTED PER N-VT-2.

B. PRESSURE BOUNDARY WELDS INSPECTED PER N-VT-3, N-PT-1 OR N-MT-1.

C. SUPPORT INSTALLATIONS VERIFIED PER MAI-23 & MAI-4.

D. ANI HOLD POINT. R-33 PT/MT. FINAL

E. PRESERVICE NDE REQUIREMENTS. (ISI)
H-28 & R-74.

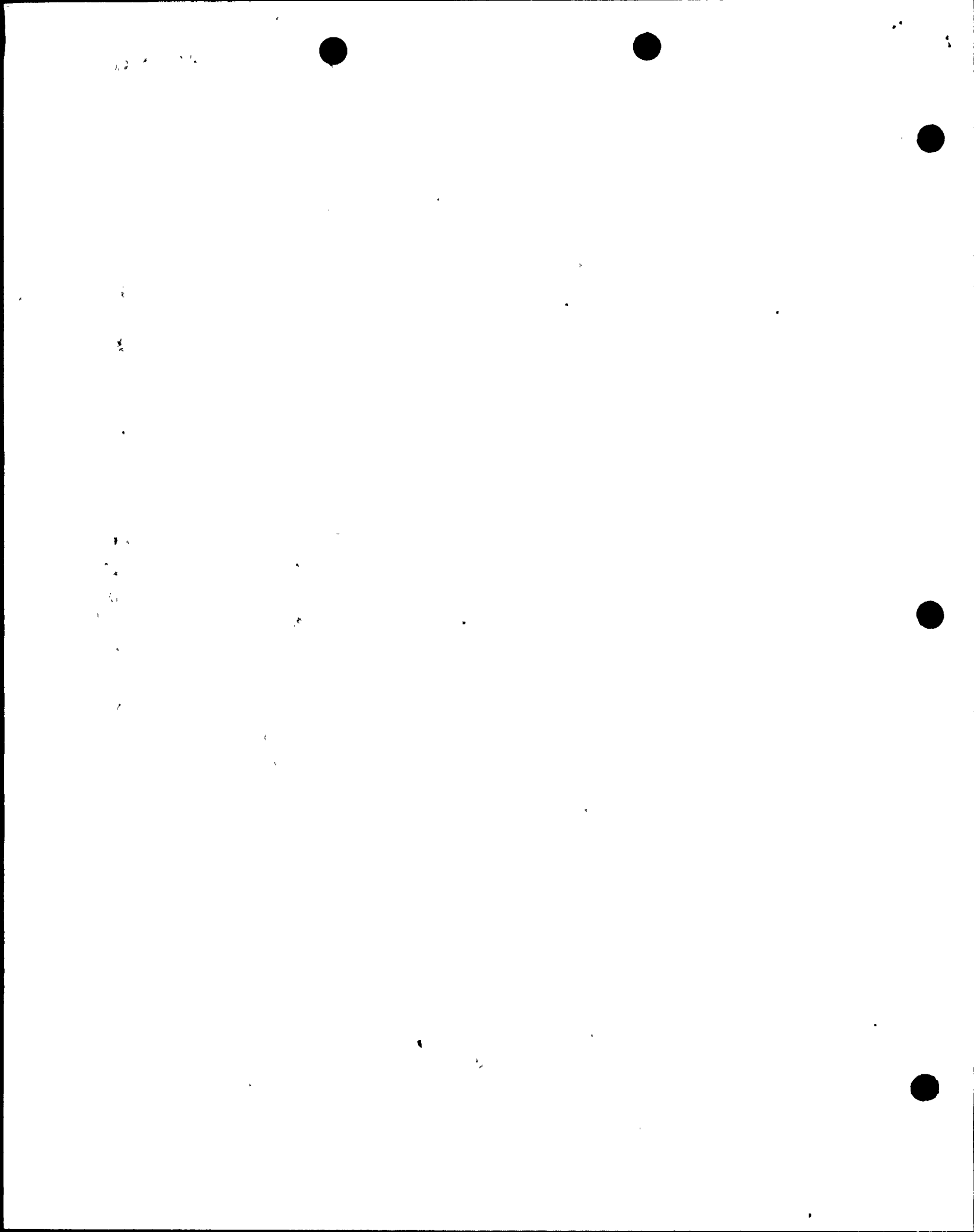

III. MANUFACTURER COMPONENT IDENTIFICATION NUMBERS.

- MK-391 - MECHANICAL SHOCK ARRESTOR
B-P 2540. SIZE 50.0, CONTRACT
No. RD-837107. 47W435-391.
- MK-120 - ADJUSTABLE RIGID STRUT B-P 2251
SIZE 0.7. CONTACT NO. RD 837107.
MK47W435-120.
- MK-53 2" RESTRAINT PIPE CLAMP B-P 6200
SIZE 0.65 CONTRACT No. RD-837099
MK47W435-53.
- MK-46 FIELD WELDED ADJUSTABLE RIGID
STRUT B-P 2251 SIZE 4
CONTRACT No. RD 837107.
MK 47W435-46
- MK-295 RESTRAINT PIPE CLAMP B-P 6200
SIZE 3. CONTRACT No. RD 837107
MK47W435-295.
- MK-162 STRUCTURAL ATTACHMENT B-P 1000
SIZE 12, CONTRACT No. RD-837107
MK47W435-162.
- MK-292 RESTRAINT PIPE CLAMP B-P 6200
SIZE 12. 16" PIPE SIZE. CONTRACT
No. RD-837107, MK47W435-292.

IV. MANUFACTURER

B-P. BURGEM PATERSON
74 COMMERCE WAY
WOBURN, MA. 01888

V. ANI/ANII/AIA

ANI: ROOSEVELT RUSSELL
ANII: BILL RICE
AIA: THE HARTFORD STEAM BOILER INSP. & INS. CO.
1117 PERIMETER CENTER WEST, SUITE E 301
ATLANTA, GA. 30338

1948

1948

VI. DATE WORK COMPLETED 11-12-80

ABOVE INFORMATION VERIFIED:

Reginald J. Reed / 11-12-80
COGNIZANT ENGR. / DATE

SUBMITTED BY:

Michael Harris / 11/13/80
COGNIZANT SECT. SUPV. / DATE

11. 1. 2. 3. 4. 5.

6. 7. 8. 9. 10.

11. 12. 13. 14. 15.

16. 17. 18. 19. 20.

21. 22. 23. 24. 25.

26. 27. 28. 29. 30.

31. 32. 33. 34. 35.

36.

37. 38. 39. 40. 41.

42.

43.

44.

BROWNS FERRY NUCLEAR PLANT
P.O. BOX 2000
DECATUR, ALABAMA 35602

WP# 2072-84

SYSTEM: CORE SPRAY
ASME CODE CLASS: 2
WORKPLAN # 2072-84
ECN: P03G1, P2095
DCR: 21G1, 1853, 1910

ASME SECTION XI
SUMMARY REPORT

I REPAIR OR REPLACEMENT WORK REQUIRED.

- A. H-21 (47B458-495 R2) REPLACE $\frac{7}{8}$ " ϕ SSD WITH 1" ϕ W.B. X 0'-9" LG. (2). ADD SPACERS TO PIPE CLAMP AND WELD BEAM ATTACH TO BASE R.
- B. H-32 (47B458-446 R2) REMOVE OLD LUG AND $1\frac{1}{8}$ " ϕ BOLT REPLACE WITH NEW LUG AND 1" ϕ X $4\frac{1}{2}$ " BOLT. ADD WELD TO LUG ON ELBOW OF PIPE.
- C. H-52A (47A458-189 R2) REMOVE EXISTING ROD, CLAMP AND LUG, REPLACE WITH NEW STRUT MK:119. NEW CLAMP MK:123 AND NEW LUG.
- D. H-55A (47A458-195) REMOVE EXISTING SUPPORT AND REPLACE WITH NEW SUPPORT (R-50).
- E. H-61A (47B458-454 R1) REMOVE EXISTING SUPPORT AND REPLACE WITH NEW SUPPORT, NEW BASE, R, U-BOLT, & T.S.

1943



F. R-11 (47B458-190R2) MODIFY EXISTING SUPPORT BY ADDING TUBE STL. STIFFENER R.S. AND ADDITIONAL WELDS. VERIFY EXISTING WELDS.

G. R-14 (B-P-1966) REMOVE EXISTING SUPPORT AND REPLACE WITH NEW SUPPORT (R-76).

H. R-21 (47B458-197R0) INSTALL NEW SUPPORT, PIPE CLAMP MK-127, LIGHT DUTY RIGID ROD STRUT MK-224 LUG ATTACH. AND BASE R.

I. R-50 (47B458-177R1) REMOVE EXISTING SUPPORT H-55A AND INSTALL NEW SUPPORT. TUBE STL. BASE R. 4 LUGS WELD TO 3" ϕ PIPE.

J. R-76 (47B458-452R2) INSTALL NEW SUPPORT TO REPLACE R-14. TUBE STL. WELD TO EMB. R. TWO PIPE CLAMPS MK-281. TWO MK-45 STRUTS. BASE R. ANCHOR TO CONC.

K. R-81 (47B458-457R2) INSTALL NEW SUPPORT. BASE R. TUBE STL. AND U-BOLT.

II. POST REPAIR OR REPLACEMENT TEST AND EXAMINATIONS.

A. STRUCTURAL WELDS INSPECTED PER N-VT-2.

B. PRESSURE BOUNDARY WELDS INSPECTED PER N-VT-3, N-PT-1 OR N-MT-1.

C. SUPPORT INSTALLATIONS VERIFIED PER MAI-23 & MAI-4.

D. ANI HOLD POINT R-50 PT/MT FINAL

E. PRESERVICE NDE REQUIREMENTS. (ISI).

H-21, R-11, R-21.



III. MANUFACTURER COMPONENT IDENTIFICATION NUMBER.

MK-119 FIELD WELDED ADJUSTABLE RIGID STRUT
B-P PART NO. 2251 SIZE 1.5 MK.47W435-119
CONTRACT NO. RD 950413.

MK-123 RESTRAINT PIPE CLAMP B-P PART NO. 6200
SIZE 3. 3" PIPE SIZE. MK.47W435-123.
CONTRACT NO. RD 950413.

MK-127 RESTRAINT PIPE CLAMP B-P PART NO. 6200
SIZE 3, 12" PIPE SIZE. MK.47W435-127
CONTRACT NO. RD. 950413

MK-224 LIGHT DUTY RIGID ROD STRUT B-P PART NO.
2010 SIZE 3, MK 47W435-224
CONTRACT NO. 950413.

MK-281 RESTRAINT PIPE CLAMP B-P PART NO. 6200
SIZE 12. 14" PIPE SIZE. MK.47W435-281
CONTRACT NO. RD 950413.

MK-45 FIELD WELDED ADJUSTABLE RIGID STRUT
B-P PART NO. 2251 SIZE 12. MK 47W435-45
CONTRACT NO. 950413.

IV. MANUFACTURER.

B-P. BERGEN PATERSON
74 COMMERCE WAY
WOBURN, MA. 01888

10/13/1970

10/13/70

V. ANI/ANII/AIA

ANI: ROOSEVELT RUSSELL

ANII: BILL RICE

AIA: THE HARTFORD STEAM BOILER INSP. & INS. CO.
1117 PERIMETER CENTER WEST SUITE E.301.
ATLANTA, GA. 30338.

IV. DATE WORK COMPLETED.

11-3-86
DATE

ABOVE INFORMATION VERIFIED

Reginald J. Reed
COGNIZANT ENGR.

11-3-86
DATE

SUBMITTED BY

Michael P. Harris

COGNIZANT SECT. SUPV.

11/3/86
DATE

48-6-11

Sept. 11 1948

1948

Tennessee Valley Authority
Browns Ferry Nuclear Plant

R 0002

PAGE 30
Form SDSP-26
SDSP-13.3

Page 4 of 5

SHEET 203 of 259

ASME SECTION XI SUMMARY REPORT

Tennessee Valley Authority
Office of Nuclear Power, 1750 CST2-C
Browns Ferry Nuclear Plant Unit 2
P.O. Box 2000
Decatur, Alabama

Comm. Service Date March 1, 1975
System Core Spray
TVA Class D
Workplan/MR No. 2073-84

Furnish the following for the repair or replacement for the as-left condition of the component (after field work is complete). Mark all blanks (indicate NA for items which do not apply).

National Board Number of repaired or replaced component. N/A RLR 2-6-87

Name of the components and description (include size, capacity, material, and location)--These requirements may be satisfied by attaching an applicable drawing.

See Part I of attached ASME Section XI Summary Report.

Name of Manufacturer Bergen-Paterson

Address of Manufacturer (if known) 74 Commerce Way Woburn, MA 01888

Manufacturer's component identification numbers (i.e., serial number, subassembly number, heat number). If more than one component is replaced, attach weld map and identify items by item number.

See Part III of attached ASME Section XI Summary Report.

Brief description of repair or replacement work performed, including conditions observed and corrective measures taken, as applicable (reference DCR, CAR, etc.; drawing may be attached with attached affected area circled).

See Part I of attached ASME Section XI Summary Report.

Brief description of post repair or replacement tests and examinations (if required) by instruction or procedure number.

See Part II of attached ASME Section XI Summary Report

ANII/ANI name, employer, and business address

See Part V of attached ASME Section XI Summary Report.

Date work completed 12-5-86

R. L. Richardson
Cognizant Engineer

12/8/87
Date

Retention: Period - Lifetime; Responsibility - Modifications Supervisor

0031p

BROWNS FERRY NUCLEAR PLANT
P. O. BOX 2000
Decatur, AL. 35602

SHEET 204 of 259

SYSTEM: Core Spray
ASME CODE CLASS:
WORKPLAN NO.: 2073-84
ECN/DCR: P0361/2161

ASME SECTION XI
SUMMARY REPORT

PART I: Repair or replacement work required.

- A. Support H-4 (47B458-409R3) - Removed existing support and installed new support using 14" pipe clamp, Grinnell Fig. 216, weldless eye nuts (MK-17), 1 1/4" A-36 ROD (MK-7) and welded beam attachment (MK-2) and HVY. HEX nuts (MK-22)
- B. Support H-24 (47B464-418R2) - Installed new support using 10" pipe clamp (MK-139), weldless eye nuts (MK-16), 1 1/2" A-36 ROD (MK-6), welded beam attachment (MK-1) and heavy HEX nuts (MK-21) also A-36 plate (HT#380377)
- C. Support H-25 (47B464-419R#) - Installed New Support using 10" pipe clamp (MK-130), 1 1/2" A-36 ROD (MK-6) with heavy HEX nuts (MK-21), weldless eye nuts (MK016), welded beam attachment (MK-1) and A-36 plate (HT#380377)
- D. Support H-55 (47B458-464R3) - Removed existing support and installed new support using 3x3x1/4 tube steel (HT#48899), 1/2"x2x0'-3 1/2" plate (HT#7461130), 3/4"x12x1'-2" A-36 plate (HT#7436997).
- E. Support R-6 (B&P1958-4 sh.1 R900) - Removed support in it's entirety. Only the lugs were left welded to the pipe.
- F. Support R-18A (B&P1974-2 R901) - Removed support in it's entirety.
- G. Support R-56 (47B458-407R4) - Installed new support using field welded adjustable rigid STRUT (MK-46), 14" pipe clamp (MK-464), 4"x4"x1/4" tube steel. (HT#0128721), 1/2"x12"x1'-0" A-36 plate (HT#7436997).
- H. Support R-57 (47A458-384 RO) - Installed new support using light duty rigid ROD STRUT (MK0224), size 3, 12" pipe clamp (MK-127), 1/2"x6"x0'-8" A-36 plate (HT#295762).
- I. Support R-58 (47B458-414R#) - Installed new support using size 12 field welded adjustable rigid STRUT (MK-45), 10" pipe clamp (MK-130), 5"x5"x1/4" A-500 tube steel (HT#41313), 3/4"x12"x1'-0" A-36 plate (HT# 7436997), 1/4"x4 1/2"x0'-4 1/2" A-36 plate (HT#395337)

St. Albans Vermont

- J. Support R-59 (47B458-415R2) - Installed new support using size 12 field welded adjustable rigid STRUT (MK-45), 10" pipe clamp (MK-130), 3/4"x12"x1'-0" A-36 plate (HT#7436997).

PART II: Post repair or replacement test and examinations.

- A. Structural welds examined per N-VT-2
- B. Support installations verified per MAI-4, MAI-23 and SMMI-14.4.4.1.3.-L.
- C. ANI Hold Points - PT on H-55 and final visual on R-59
Preservice visual on H-4, R-46, and R-57.

PART III. Manufacturers component identification numbers.

- MK-1 = Welded Beam Attachment, B and P Part No. 1047, type 2 with Pin, size 1 1/2".
- MK-2 = Same as MK-1, size 1 1/4"
- MK-6 = Hanger rod, carbon steel random lengths, A-36 for size 1 1/2".
- MK-7 = Same as MK-6 for size 1 1/4".
- MK-16 = Weldless eye nut, B and P part No. 5130, size 1 1/2".
- MK-17 = Same as MK-16 for size 1 1/4".
- MK-21 = Heavy HEX nuts, B and P Part No. 5400, size 1 1/2".
- MK-22 = Same as MK-21 for size 1 1/4".
- MK-45 = Field welded adjustable rigid strut, size 12 with end attachment, B and P Part No. 2251.
- MK-46 = Same as Mk-45 size 4.
- MK-127 = Light duty rigid rod strut, size 3 with end attachment, B and P Part No. 2010.
- MK-464 = Same as MK-130 for 14" pipe size.

PART IV: Manufacturer:

Bergen-Paterson
74 Commerce Way
Woburn, MA. 01888

1944



PART V: ANI/ANII/AIA

ANI - Roosevelt Russell

ANII - Bill Rice

AIA - The Hartford Steam Boiler Insp. and Ins. CO.
1117 Perimeter Center West, Suite E301
Atlanta, Georgia 30338PART VI: DATE WORK COMPLETED: 12-5-86

ABOVE INFORMATION VERIFIED:

R. G. Richardson / 2-8-87
COGNIZANT ENGINEER DATE

SUBMITTED BY: Richard K. Burt / 2-10-87
COGNIZANT SECTION SUPV. DATE

100-100000

100-100000

100-100000

ASME SECTION XI SUMMARY REPORT

Tennessee Valley Authority
Office of Nuclear Power, 1750CST2-C
Browns Ferry Nuclear Plant Unit 2
P.O. Box 2000
Decatur, Al.

Comm. Service Date 3/1/75
System CORE SPRAY
TVA Class D
Workplan/MR No. 2074-84

Furnish the following for the repair or replacement for the as-left condition of the component (after field work is complete). Mark all blanks (indicate NA for items which do not apply).

National Board Number of repaired or replaced component. N/A

Name of the components and description (include size, capacity, material, and location)--These requirements may be satisfied by attaching an applicable drawing.

SEE PART I OF ATTACHED ASME SECT. XI SUMMARY REPORT

Name of Manufacturer BERGEN PATERSON

Address of Manufacturer (if known) 74 COMMERCE WAY, WOBURN, MA. 01888

Manufacturer's component identification numbers (i.e., serial number, subassembly number, heat number). If more than one component is replaced, attach weld map and identify items by item number. SEE PART III OF ATTACHED ASME SECT. XI SUMMARY REPORT

Brief description of repair or replacement work performed, including conditions observed and corrective measures taken, as applicable (reference DCR, CAQR, etc.; drawing may be attached with affected area circled). SEE PART I OF ATTACHED ASME SECT. XI SUMMARY REPORT

Brief description of post repair or replacement tests and examinations (if required) by instruction or procedure number. SEE PART II OF ATTACHED ASME SECT. XI SUMMARY REPORT.

ANII/ANI name, address, employer, and business address ROOSEVELT Russell, ANI/ B.J. Rice, ANII; The Hartford Steam Boiler Inspection Co.; 1117 Perimeter Center West, Suite E301, Atlanta, Ga.

Date work completed 2-18-88

Doug McNeil / 2-18-88
Recognizant Engineer Date

Retention: Period -Lifetime; Responsibility -Modification Supv.

1941

1

2

3

4

5

6

7

8

9

10

11

12

13

14

15

16

17

18

19

1941

WP# 2074-84

EN P0361,P2095

DCR: 2161,1910,1853

SYSTEM: CORE SPRAY
ASME CODE CLASS 2
UNIT # 2

ASME SECTION XI SUMMARY REPORT

I. REPAIR OR REPLACEMENT WORK REQUIRED:

* (H-50) REMOVE EXISTING LUG , ROD AND CLAMP WITH MK-52 PIPE CLAMP,
MK-120 RIGID STRUT, PLATE AND TUBE STEEL

* (H-52) MODIFY EXISTING HANGER BY ADDING 1 1/16"x1/4"x7/8" BAR ON GRINNEL
PIPE CLAMP (FIG.295), ADD HEX NUT AND PLATE WASHER ON 5/8" ROD.

* (H-54) REMOVAL BY ANALYSIS.

* (H-56) REMOVE EXISTING LUGS, ROD AND CLAMP. REPLACE WITH BASEPLATE
TUBE STEEL AND 5/8" DIA. SSD.

* (R-40) REMOVE EXISTING LUG, ROD, AND PIPE CLAMP. REPLACE WITH MK-420
U-BOLT AND 3X3X1/4" ANGLE.

* (R-60) REMOVE EXISTING LUG, ROD, AND PIPE CLAMP. REPLACE WITH MK-120,
RIGID STRUT AND MK-52 RESTRAINT PIPE CLAMP, TUBE STEEL AND PLATE.

* (R-69) REMOVE SUPPORT H-14 SPRING CAN, AND PIPE STANCHION. REPLACE WITH
MK-45, RIGID STRUT, MK-292 RESTRAINT PIPE CLAMP, AND BASE PLATE.

* (R-83) REMOVE EXISTING SUPPORT H-63 REPLACE WITH R-83. TUBE STEEL,
BASE PLATE, U-BOLT AND 2 LUGS ON PIPE.

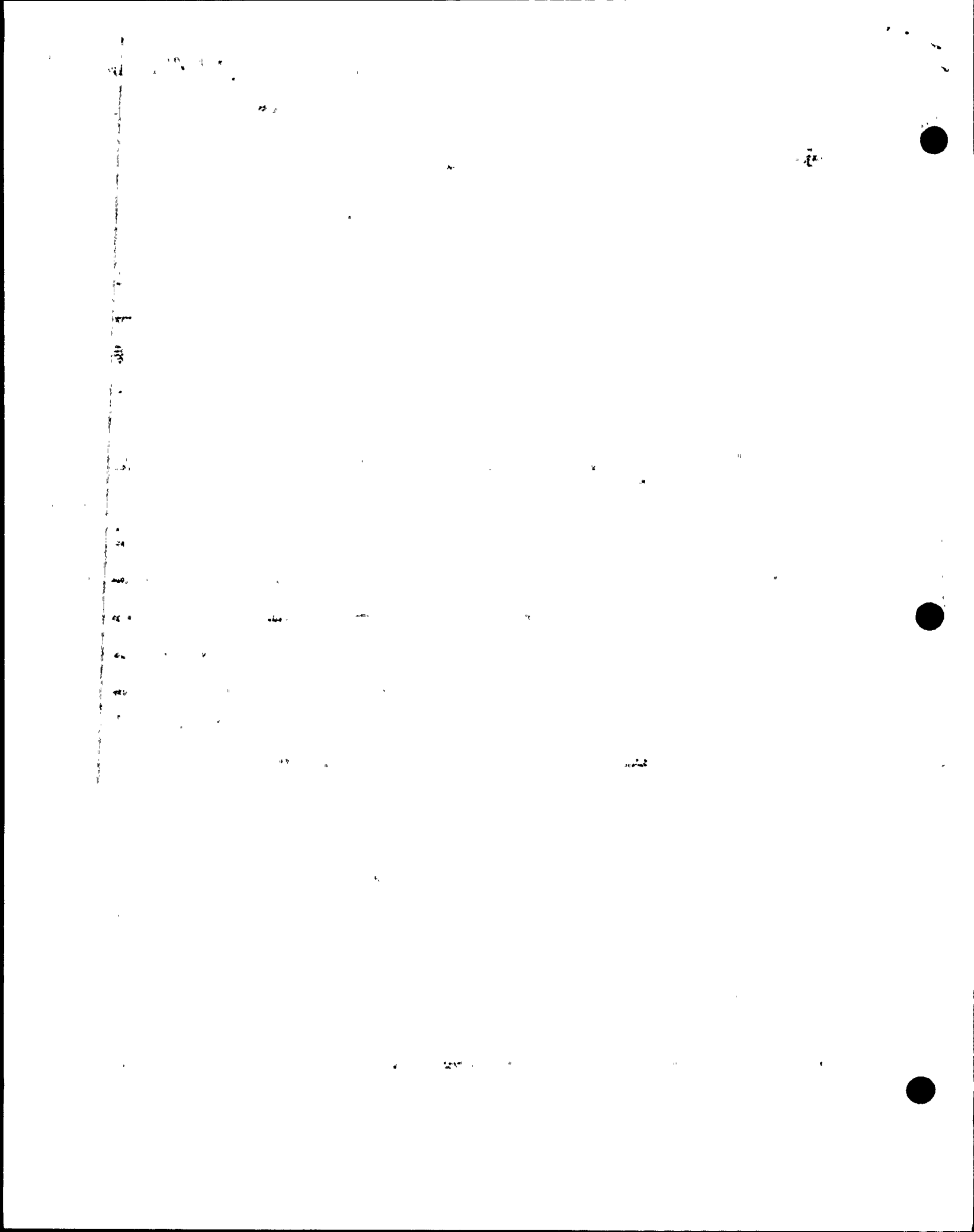

WP# 2074-84

CN P0361,P2095

DCR: 2161,1910,1853

SYSTEM: CORE SPRAY
ASME CODE CLASS 2
UNIT # 2

ASME SECTION XI SUMMARY REPORT

II. POST REPAIR OR REPLACEMENT TEST AND EXAMINATIONS.

- (i) STRUCTURAL WELDS INSPECTED PER N-VT-2.
- (ii) PRESSURE BOUNDARY WELDS INSPECTED PER N-VT-3,N-PT-1 OR N-MT-1.
- (iii) SUPPORT INSTALLATIONS VERIFIED PER MAI-23 AND MAI-4.
- (iii) ANI HOLD POINT R-83 PT/MT FINAL
- (iiii) PRESERVICE NDE REQUIREMENTS (ISI) R-69

0111 1000

Vertical line of characters on the left side of the page.

0 1000 1000 1000 1000 1000 1000

WP# 2074-84

CN P0361,P2095

DCR: 2161,1910,1853

SYSTEM: CORE SPRAY

ASME CODE CLASS 2

UNIT # 2

ASME SECTION XI SUMMARY REPORT

III. MANUFACTURER COMPONENT IDENTIFICATION NUMBER.

(MK-420) STANDARD U-BOLT, B-P PART NO. 6510 2" W/4 HEX NUTS.

(MK-120) FIELD WELDED ADJUSTABLE RIGID STRUT W/STRUCTURAL END ATT.

B-P PART NO. 2251 SIZE 0.7

(MK-52) RESTRAINT PIPE CLAMP, B-P PART NO. 6200 SIZE 0.65 3" PIPE SIZE

(MK-45) FIELD WELDED ADJUSTABLE RIGID STRUT W/STRUCTURAL END ATTACHMENT

B-P PART NO. 2251, SIZE 12.0

(MK-292) RESTRAINT PIPE CLAMP, B-P PART NO. 6200 SIZE 12 16" PIPE SIZE

1000

1000



ASME SECTION XI SUMMARY REPORT

Tennessee Valley Authority
Office of Nuclear Power, 1750CST2-C
Browns Ferry Nuclear Plant Unit 2
P.O. Box 2000
Decatur, Al.

Comm. Service Date 3/1/75
System CORE SPRAY
TVA Class D
Workplan/MR No. 2075-84

Furnish the following for the repair or replacement for the as-left condition of the component (after field work is complete). Mark all blanks (indicate NA for items which do not apply).

National Board Number of repaired or replaced component. N/A

Name of the components and description (include size, capacity, material, and location)--These requirements may be satisfied by attaching an applicable drawing.

SEE ATTACHED DRAWING FOR CORE SPRAY UNIT 2 SUPPORTS H-2, H-5, H-11, H-16, H-23, H-26, H-27, H-36, H-64, H-70, H-71, H-72, R-41, R-53, R-65

Name of Manufacturer N/A

Address of Manufacturer (if known) N/A

Manufacturer's component identification numbers (i.e., serial number, subassembly number, heat number). If more than one component is replaced, attach weld map and identify items by item number. N/A-NO STANDARD COMPONENTS REPLACED

Brief description of repair or replacement work performed, including conditions observed and corrective measures taken, as applicable (reference DCR, CAQR, etc.; drawing may be attached with affected area circled). SEE ATTACHED LISTING OF WORK PERFORMED ON EACH SUPPORT

Brief description of post repair or replacement tests and examinations (if required) by instruction or procedure number. ALL NEW OR REPAIRED WELDS INSPECTED PER N-VT-2 SUPPORTS H-2, H-5, H-11, H-23 AND H-27 WERE PRESERVICED INSP. PER N-VT-1

ANII/ANI name, address, employer, and business address ROOSEVELT Russell, ANI/ B.J. Rice, ANII; The Hartford Steam Boiler Inspection Co.; 1117 Perimeter Center West, Suite E301, Atlanta, Ga.

Date work completed 3-31-88
Greg McNeil 1-7-11-88
Cognizant Engineer Date

Retention: Period -Lifetime; Responsibility -Modification Supv.

Vertical text on the left side of the page, possibly a page number or header.

WP# 2075-84

PAGE 1

EN P0361

DCR: 2161

SYSTEM: CORE SPRAY
ASME CODE CLASS 2
UNIT # 2

ASME SECTION XI SUMMARY REPORT

CHANGED LOAD SETTING RANGE ON SPRING CANS AND VERIFIED EXISTING WELDS ON SUPPORTS H-2, H-5, H-11, H-16, H-23, H-26, H-27 AND H-36. PERFORMED WELD REPAIRS ON REPLACEMENT MATERIAL AS INDICATED BELOW.

(H-2) REPLACED C3x4.1 CHANNEL AND WELDED NEW WASHERS TO CHANNEL.

(H-5) REPLACED BOLT ON TOP OF SPRING CAN.

(H-11) VERIFY LOAD SETTING, REWORK EXISTING HANGER, REMOVE AND REPOSITION EAST BEAM ATTACHMENT WITHOUT ANI REVIEW.

(H-16) REPLACED SPRING CAN STUDS WITH BOLTS (2 PLACES).

(H-23) REPLACED SPRING CAN LOAD PINS WITH BOLTS. REPAIR (WELDING LUG TO W6 & WASHER PLATE TO C3x4.1) WELDS.

(H-26) VERIFIED SIZE OF WELDS AND SPRING CAN SETTING.

(H-27) REPLACED WELDING LUGS AT W16 CONNECTIONS. WELDED SHIMS TO END OF PIPE LUGS TO PROVIDE ZERO CLEARANCE AT RISER CLAMP. REPLACED BOLTING AT TOP OF SPRING CANS.

(H-36) REPAIRED WELD (LUG TO W12)

(H-64) WELDED NEW 2x2x1/4 ANGLE TO W10x33

(H-70) VERIFIED SIZE OF WELDS, PLACED ROD IN TENSION, TIGHTENED LOCK NUT ON WELDED BEAM ATTACHMENT, AND STAKED THREADS ON PIPE CLAMP.

(H-71) REMOVED AND RE-WELDED BEAM ATTACHMENT TO W6x15 (ADDED TO WORKPLAN BY NON-INTENT AND WORKED WITHOUT ANI REVIEW REF. CAR 87-0022 AND CAOR 87-0457)

10

11

12

13

14

15

16

17

18

19

20

21

22

23

24

25

26

27

28

29

30

31

32

BROWNS FERRY NUCLEAR PLANT
P.O. BOX 2000
DECATUR AL. 35602

WP# 2075-84
EN P0361

PAGE 2

DCR: 2161

SYSTEM: CORE SPRAY
ASME CODE CLASS 2
UNIT # 2

ASME SECTION XI SUMMARY REPORT

(H-72) REPLACED ANGLE WITH 2X2X1/4 TUBE STEEL AND WELDED TO W10. REPLACED ALL OTHER PARTS OF SUPPORT INCLUDING U-BOLT.

(R-41) REPLACED 2X2X1/4 ANGLE AND WELDED TO W10.

(R-53) REDESIGNED AND REPLACED ENTIRE SUPPORT INCLUDING CONCRETE ANCHOR BOLTS

(R-65) INSTALLED SEPARATE SUPPORT FOR ONE OF THE TWO (2") PIPES. THE NEW SUPPORT CONSISTS OF TUBE STEEL(2x2x1/4) , ANGLE (3x3x1/4) AND U-BOLT WELD REPAIR PERFORMED ON WELD CONNECTING EXISTING 2x2 ANGLE TO W6.

JUL 11 1988

ASME SECTION XI SUMMARY REPORT

~~SHEET~~ 214 of 259

Tennessee Valley Authority
Office of Nuclear Power, 1750 CST2-C
Browns Ferry Nuclear Plant Unit 2
P.O. Box 2000
Decatur, Alabama

Comm. Service Date MAR 1, 1975
System RCIC
TVA Class D
Workplan MR No. 2076-84

Furnish the following for the repair or replacement for the as-left condition of the component (after field work is complete). Mark all blanks (indicate NA for items which do not apply).

National Board Number of repaired or replaced component. N/A

Name of the components and description (include size, capacity, material, and location)—These requirements may be satisfied by attaching an applicable drawing.

SEE ATTACHED DESCRIPTION AND OF WORK PERFORMED AND ATTACHED DRAWINGS

Name of Manufacturer BERGEN PATERSON 74 COMMERCE WAY, WOBURN, MA 01888

Address of Manufacturer (if known) 74 COMMERCE WAY, WOBURN, MA 01888

Manufacturer's component identification numbers (i.e., serial number, subassembly number, heat number). If more than one component is replaced, attach weld map and identify items by item number.

SEE ATTACHED DESCRIPTION OF WORK PERFORMED AND ATTACHED DRAWINGS

Repair

Replacement/Modification

Brief description of repair or replacement work performed, including conditions observed and corrective measures taken, as applicable (reference DCR, CAR, etc.; drawing may be attached with attached affected area circled).

SEE ATTACHED DESCRIPTION OF WORK PERFORMED AND ATTACHED DRAWINGS

Brief description of post repair or replacement tests and examinations (if required) by instruction or procedure number. STRUCTURAL WELDS - N-VT-2, PRESSURE BOUNDARY ATTACHMENT WELDS N-VT-3, PRESERVICE - N-VT-1, PN SUPPORTS H-33 AND R-56

ANII/ANI name, employer, and business address ANI - ROOSEVELT RUSSELL ANII: BILL RICE THE HARTFORD STEAM BOILER INSPECTION & INS. CO. 1117 PERIMETER CENTER WEST, SUITE E301, ATLANTA, GA. 30338

Date work completed 8-23-88

David C. Linchester 18-23-88
Responsible Engineer Date

Handwritten mark or signature in the top right corner.



Faint, illegible text at the top left of the page.

Faint, illegible text on the left side of the page.

Faint, illegible text on the left side of the page.

Faint, illegible text on the left side of the page.



Faint, illegible text centered at the bottom of the page.



ASME SECTION XI SUMMARY REPORT - WP 2076-84

I Description of Repair or Replacement Work Performed in Workplan 2076-84

- H-31 47B456-121 - No Physical Work
- H-33 47A456-178 R2 - Removed Existing Support
47B456-113 R0 - Install New Support
MK 46 Strut B-P Part 2251 Size 4
MK 125 Clamp B-P Part 6200
- H-39 47B456-53 R1 - No Physical Work
- H-60 47A456-202 R5 - Added Gussett Plates, Repaired Undersized
Weld Between Baseplate & Embedded Plate
- H-61 47A456-203 R7 - Repaired Lug to Pipe Welds and Clamp
to Plate Weld (ANI Review Obtained)
- H-62 47A456-204 R3 - Removed Existing H-62
Installed New H-62
MK 120 B-P Strut Part No. 2251 Size 0.7
MK 53 B-P Clamp "Part No." 6200 Size 0.65
- R-29A 47B456-70 R4 - Removed Existing Support (ANI Review
Obtained)
Installed New Support
MK 388 Snubber B-P Part No. 2540 Size 1.5
MK 123 Clamp B-P Part No. 6200 Size 1.5
- R29B 47B456-71 R1 - Removed Support
- R30 47B456-72 R2 - Removed Existing R30
Installed New R30
MK 463 Spring Can B-P Part 3100 Type B Size 4
MK 436 1/2" HGR Rod
MK 446 HH Nut B-P Part 5400
MK 20 Weldless Eye Nut B-P Part 5130 Size 1/2"
- R47 47A456-324 R1 - Repaired Lug to Torus Roof Steel Weld
- R-48 47A456-325 R1 - Repaired Lug to Torus Roof Steel Weld
- R-49 47A456-326-R6 - Removed Existing Support - Rod HGR SHOWN ON 47A456-326 R0
REMOVED NEW R-49 AS SHOWN ON 47A456-326 R2
- R-50 47B456-79-R4 - Relocated Support - Removed Existing Pipe Lugs
and Installed New Lugs. Reused Clamp.

(CONTINUED)

1948

1948

1948

1948

1948

1948

R-51 47B456-80 R5 - Repaired Structural Welds

R-56 47B456-114 R0 - Installed New Support
Mk 119 Strut B-P Part No. 2251 Size 1.5
Mk 37 End Attachment B-P Part No. 2003 Size 1.5

R-61 47B456-120 R1 - Installed New Support
Mk 119 Strut B-P Part No. 2251 Size 1.5
Mk 54 Clamp B-P Part No. 6200 Size 1.5

R66 47B456-133 R3 - Installed New Support

R-67 47B456-134 R1 - Installed New Support

R-68 47B456-502 R0 - Installed New Support
Mk 388 Snubber B-P Part No. 2540 Size 1.5
Mk 123 Clamp B-P Part No. 6200 Size 1.5

NOTE: Workplan was worked without ANI review except for supports H-31, H-61 and R-29A. This is documented by DR 85-8149.

0320d

No PHYSICAL WORK

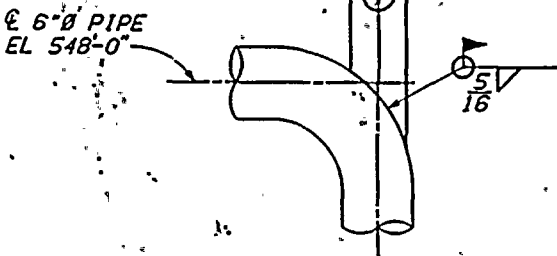
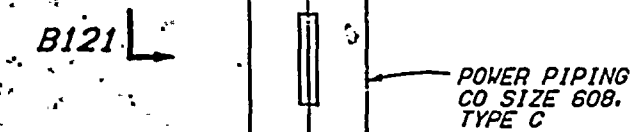
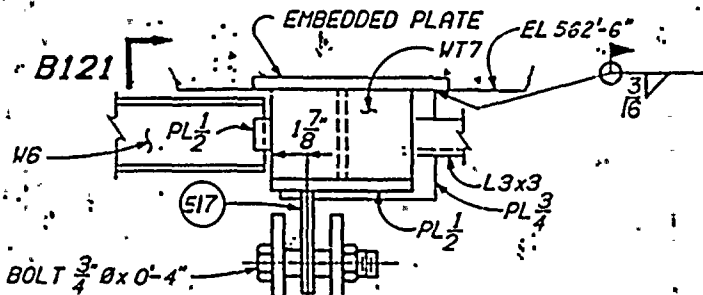

A121-A121

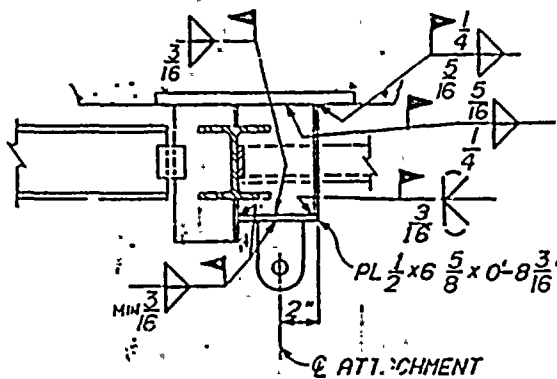

B121-B121
SPRING NOT SHOWN FOR CLARITY

No Phys Work Req'd
PER SMM1 14.1.3 - L

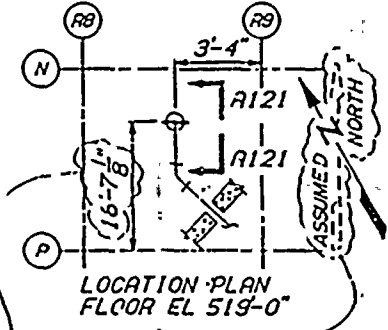

LOCATION PLAN
FLOOR EL 519'-0"

SUPPORT NO. H-31
(JOINT RC31)

LOAD SETTING RANGE
725 LB TO 1375 LB
MAX THERMAL MOVEMENT
± 0.06

- NOTES:
1. FOR GENERAL NOTES SEE 47B435-1.
 2. FOR SPRING GENERAL NOTES SEE 47B435-3.
 3. ALL MATERIAL IS EXISTING.
 4. THIS DRAWING SUPERSEDES 47A456-177.

- REFERENCE DRAWINGS:
- 47N2456-4 (PIPING)
 - 47N403-204 (ISOMETRIC)
 - 48N1004 (MISC. STEEL)

CALCULATION BRANCH/PROJECT IDENTIFIERS: BWPC21086H3!

FIRST ISSUE FOR ECN P-0361 & P-2:03

NOT TO SCALE

REVISION	DATE	BY	CHKD
1			
REVISED LOCATION PLAN			
POWERHOUSE REACTOR BUILDING - UNIT 2			
MECHANICAL RCIC SYSTEM PIPE SUPPORTS			
BROWNS FERRY NUCLEAR PLANT TENNESSEE VALLEY AUTHORITY			
DESIGNED BY: <i>A. Simmons</i>			
CHECKED BY: <i>A. Simmons</i>			
DRAWN BY: <i>A. Simmons</i>			
DATE: 8-21-83			
PROJECT: 47B456-121 R3			

37221

1948

1948

1948

1948

1948

1948

1948

1948

1948

1948

1948

1948

1948

1948

1948

1948

1948

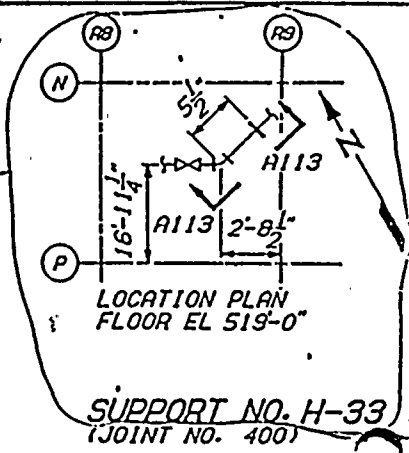
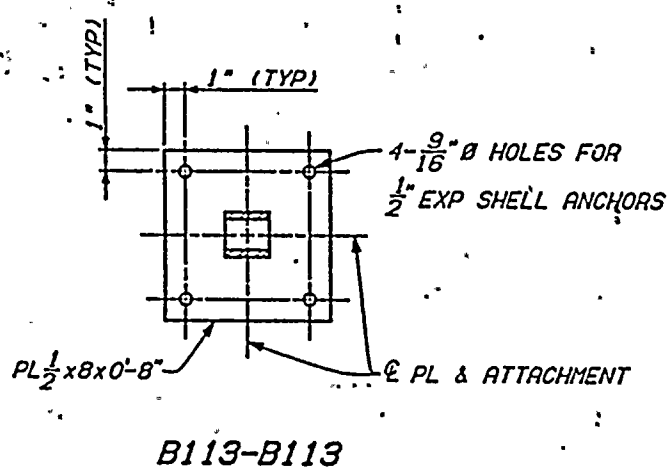
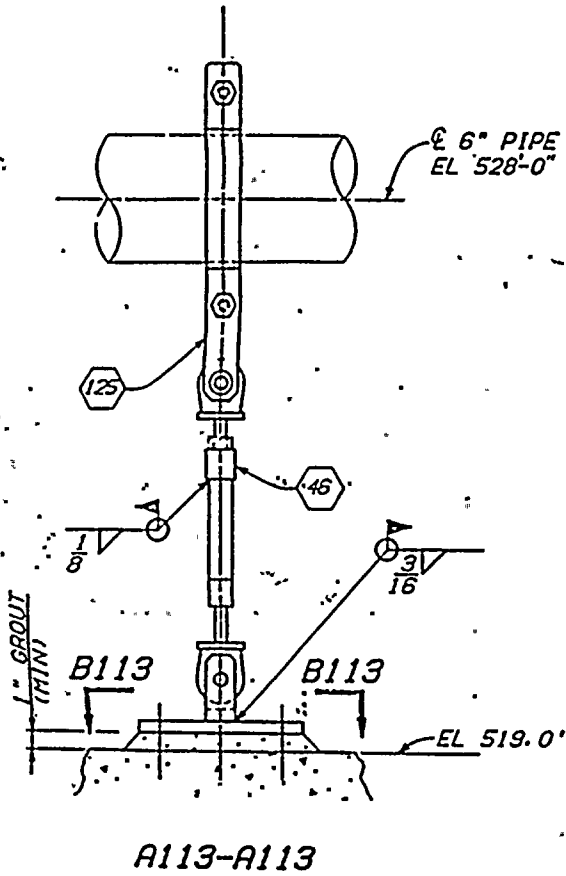

NOTES:
 1. FOR GENERAL NOTES SEE 47B435-1.
 2. THIS DRAWING SUPERSEDES 47A456-178.

REFERENCE DRAWINGS:
 47W2456-3 (PIPING)
 47W403-204 (ISOMETRIC)

FIRST ISSUE FOR ECN P-0361 & 2103
 NOT TO SCALE

h.s. plot - dm

B2R646

POWERHOUSE REACTOR BUILDING - UNIT 2	
MECHANICAL RCIC SYSTEM PIPE SUPPORTS	
BROWNS FERRY NUCLEAR PLANT TENNESSEE VALLEY AUTHORITY	
APPROVED AND SUBMITTED FOR THE <i>P. R. Bradley</i>	CHECKED BY <i>P. R. Bradley</i>
DATE APR 21 8 11 AM '87	DRAWING NO. 47B456-113

10

11

12

13

14

15

16

17

18

19

20

21

22

23

24

25

26

27

28

29

30

31

32

33

34

35

36

37



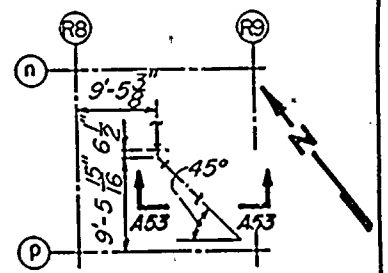
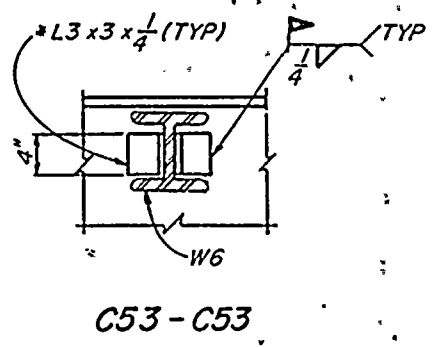
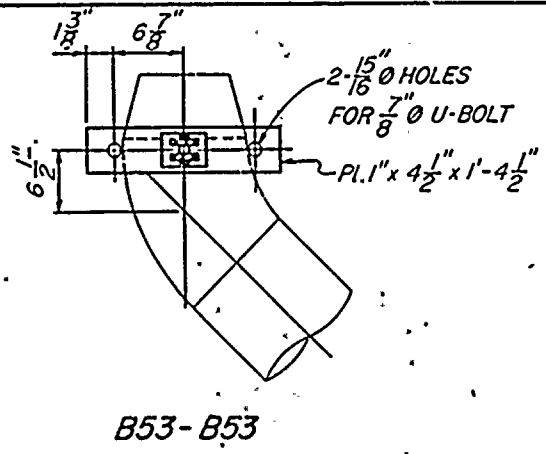
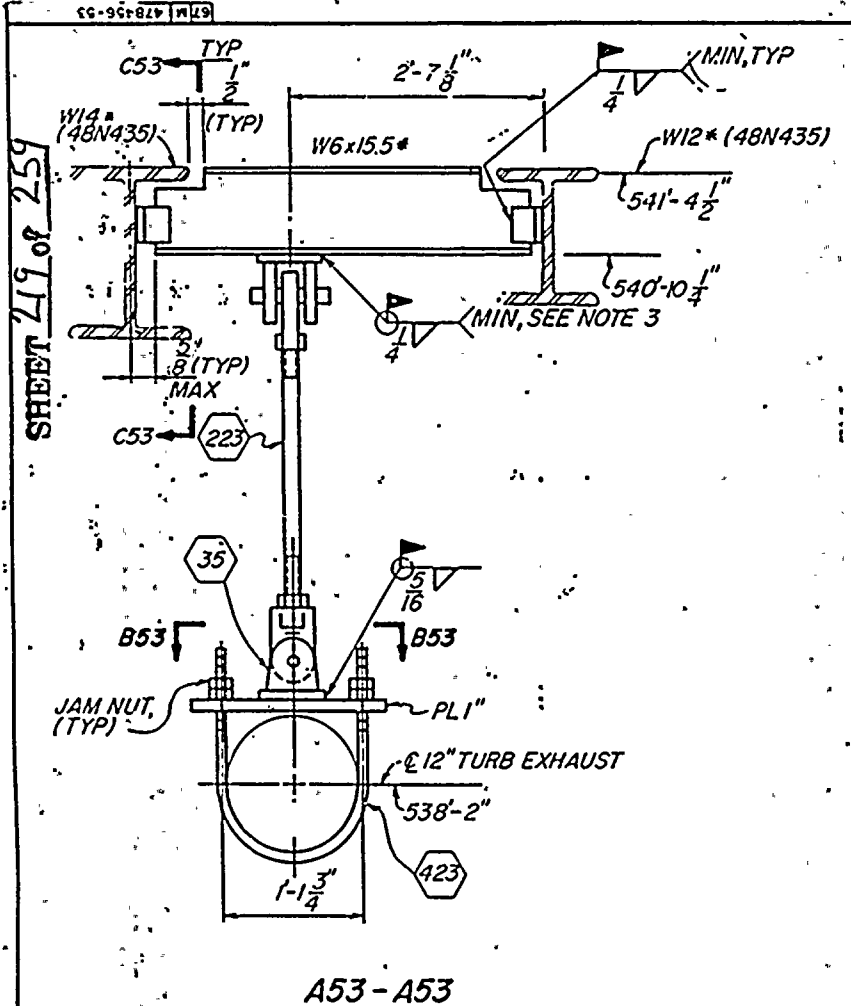

LOCATION PLAN
FLOOR EI 519'-0"

SUPPORT NO. H-39
(JOINT 60)

- NOTES:
1. FOR GENERAL NOTES SEE DWG. 47B435-1.
 2. * DENOTES EXISTING STRUCTURAL STEEL.
 3. STRUCTURAL ATTACHMENT TO BE WELDED ON C BEAM.
 4. THIS DRAWING SUPERSEDES DWG. 47A456-184. REPLACE EXISTING SPRING SUPPORT TO RESTRAINT AS SHOWN.

REFERENCE DRAWINGS:
47W2456-3 (PIPING)
47W456-206 (ISOMETRIC)

REV
R20
P1

FIRST ISSUE FOR ECN P-0361
CALCULATION BRANCH/PROJECT
IDENTIFIERS: TPC20506H39

NOT TO SCALE

P 0361	REV	DATE	BY	CHKD
REV A53-A53, C53-C53				
POWERHOUSE REACTOR BUILDING-UNIT 2 MECHANICAL RCIC SYSTEM PIPE SUPPORTS				
BROWNS FERRY NUCLEAR PLANT TENNESSEE VALLEY AUTHORITY DIVISION OF ENGINEERING				
APPROVED: [Signature] DATE: [Date]				
ANNVILLE 2-5-82 67M 47B456-53 R1				

SHEET 19 of 259

CC-967827 M19

1

2

3

4

5

6

7

8

9

10

11



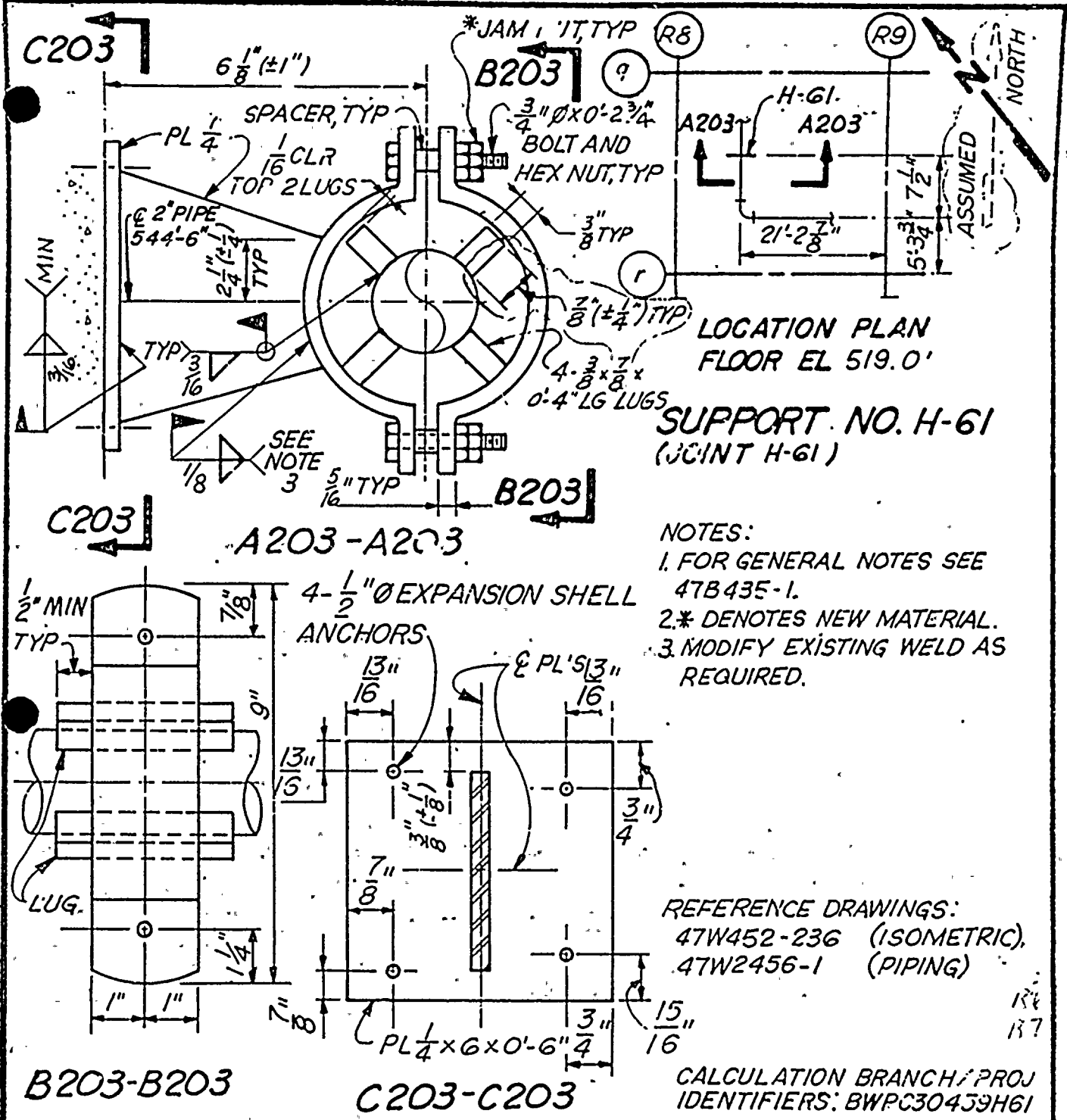

LOCATION PLAN
FLOOR EL 519.0'
SUPPORT NO. H-61
(JOINT H-61)

- NOTES:
1. FOR GENERAL NOTES SEE 47B435-1.
 2. * DENOTES NEW MATERIAL.
 3. MODIFY EXISTING WELD AS REQUIRED.

REFERENCE DRAWINGS:
47W452-236 (ISOMETRIC),
47W2456-1 (PIPING)

CALCULATION BRANCH/PROJ
IDENTIFIERS: BWPC30459H61

NOT TO SCALE

6	P-0361	9-8-86	JM	LAR	REP	RYB	CYS	2MB	JPC
REMOVED NOTE 4 AND MINOR REVISIONS									
7	P-0361	10-14-86	DN	REN	JMS	RYB	CYS	2MB	JPC
REVISED LUGS									
REV NO.	ECN/ISSR	DATE	DRWN	DSGN	CHKD	SUPV	RVWD	APPD	ISSE
DESIGN	D.J. GREEN		B. NEEDHAM						
DRWN	D.J. GREEN		R.G. CAMPBELL						
CHKD	R. GRAY								
SUPV									

POWERHOUSE REACTOR BUILDING-UNIT 2			
MECHANICAL RCIC SYSTEM PIPE SUPPORTS			
BROWNS FERRY NUCLEAR PLANT TENNESSEE VALLEY AUTHORITY DIVISION OF ENGINEERING DESIGN			
SUBMITTED	RECOMMENDED	APPROVED	
		H.C. RUSSELL	
KNOWVILLE	13-74	67M	47A456-203 R7
RECORD DRAWING AS CONSTRUCTED			

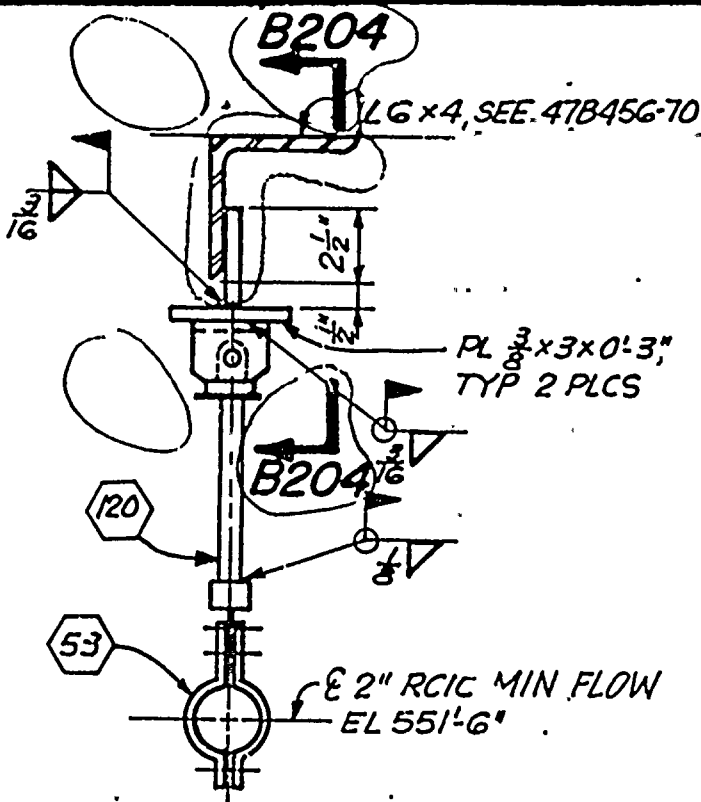

A204-A204

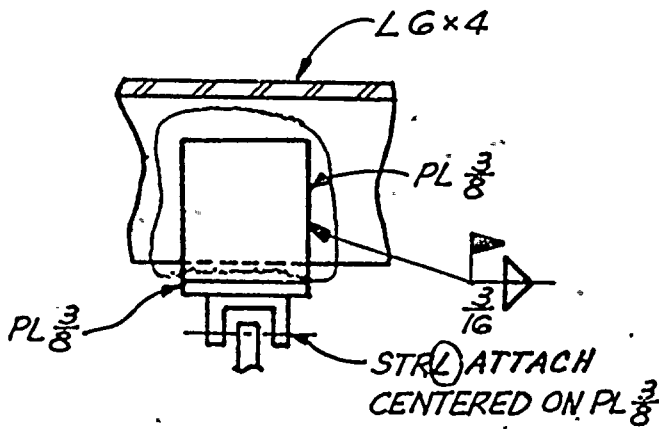

B204-B204

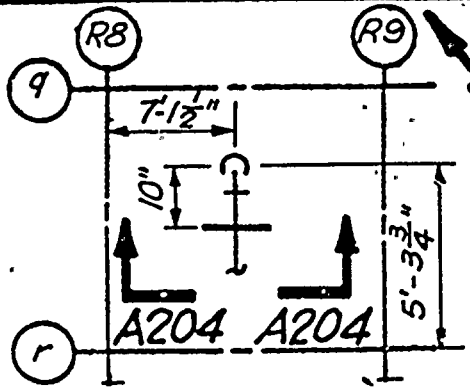

LOCATION PLAN
FLOOR EL 519'-0"

SUPPORT NO. H-62
(JOINT H62)

- NOTES:
1. FOR GENERAL NOTES SEE 47B435-1
 2. ALL MATERIAL IS EXISTING.

- REFERENCE DWGS:
- 47W456-1 (PIPING)
 - 47W452-236 (ISOMETRIC)
 - 47B452-238 (LOAD TABLE)

REV 2

L7-618B4B

3	P-0361	11-20-86	4	FB	CH	PL	CS	CS												
REL ATTACH LUG TO OPP SIDE OF LGx4, ADD NOTE 2 & REF DWG																				
2	P-0361	9-13-84	TFK	EP	ARR	EP	EP	EP												
SUPPORT REDESIGNED & REDRAWN																				
1	L-1000	11-74	-	GM	OG	DN	-	-	RC	GM	HRH									
FC 682 - L1000																				
REV	NO.	DATE	DOON	CHKD	APPV	ENGR	INSP	DESIGN	MECH	APPR										1550
DOON	RT. GERTON										INSP									
DRWN	RT. GERTON																			
CHKD	E. GRAY										ENGR									
SUPV	B. NORDAL										RC. CREWEN									

NOT TO SCALE

POWERHOUSE
REACTOR BUILDING - UNIT 2

MECHANICAL
RCIC SYSTEM
PIPE SUPPORTS

BROWNS FERRY NUCLEAR PLANT
TENNESSEE VALLEY AUTHORITY
DIVISION OF ENGINEERING DESIGN

SUBMITTED: _____ AS COMPLETED: _____ APPROVED: _____
R. A. ...

KNOXVILLE 1-3-74 67M 47A456-204 R3

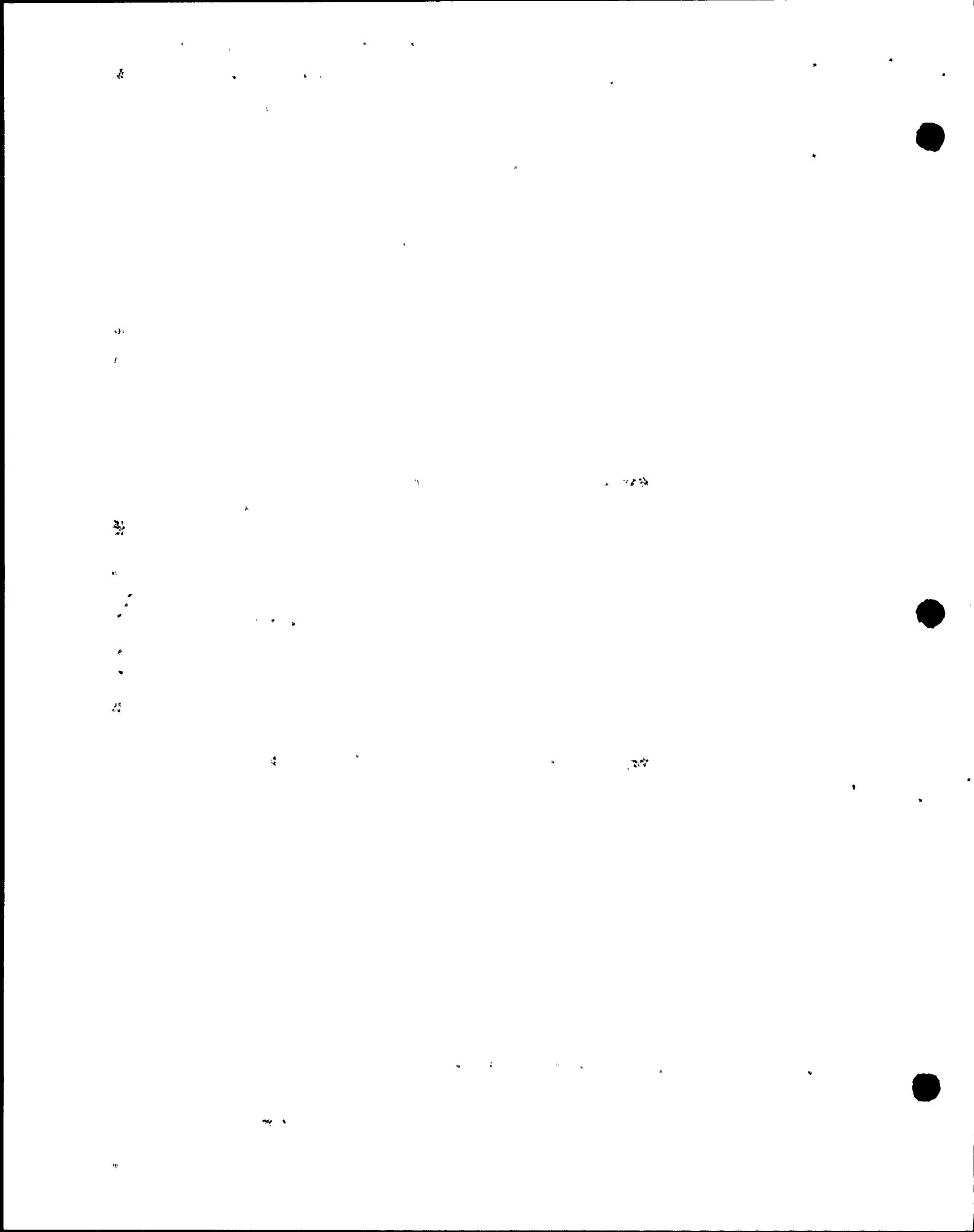

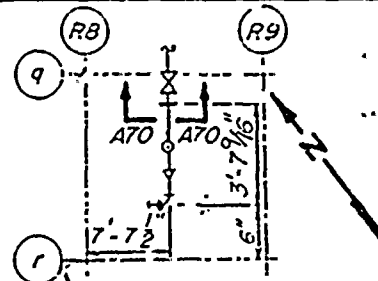
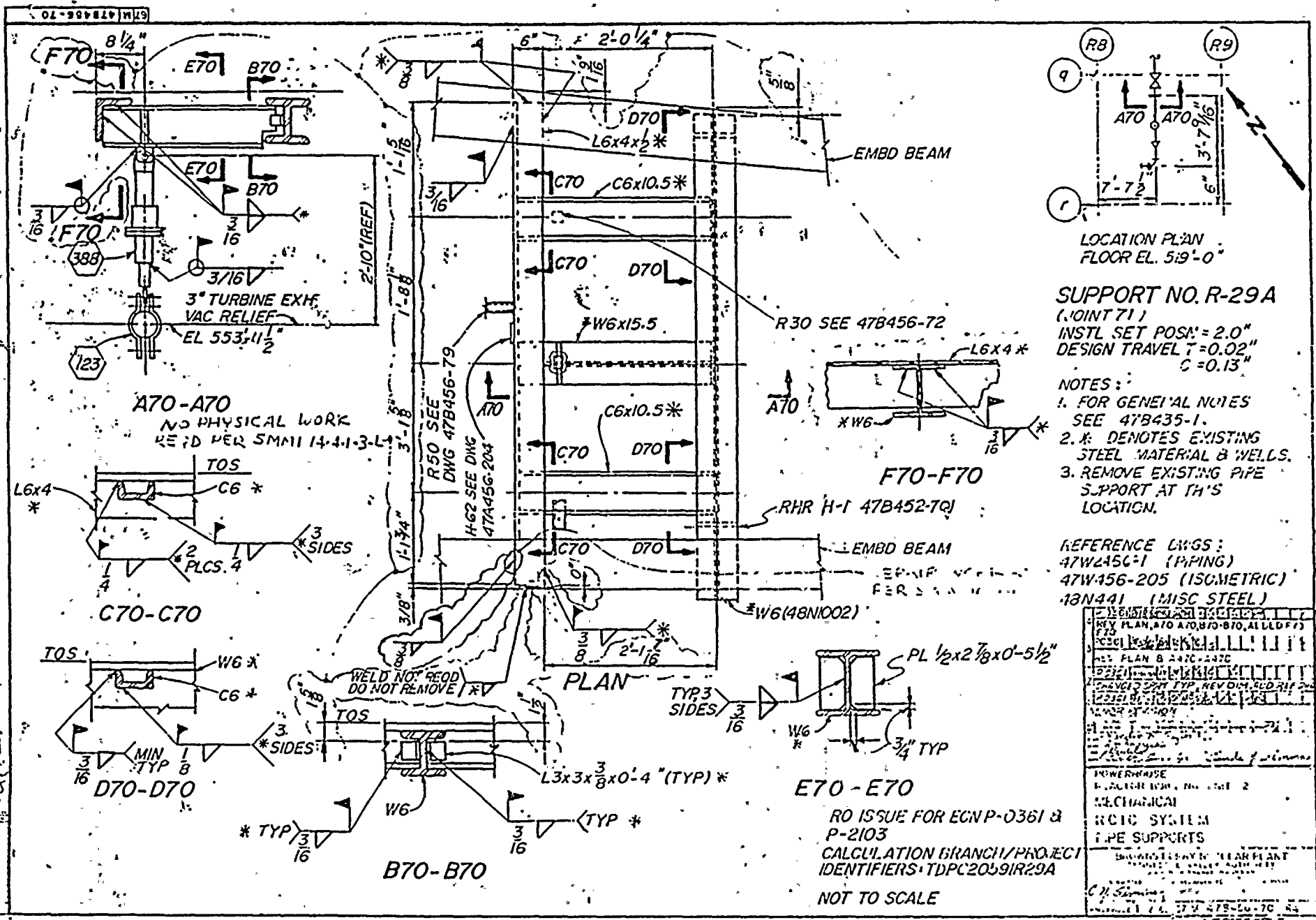

SUPPORT NO. R-29A
(JOINT 71)
INSTL SET POS. = 2.0"
DESIGN TRAVEL T = 0.02"
C = 0.13"

- NOTES:**
- FOR GENERAL NOTES SEE 47B435-1.
 - K DENOTES EXISTING STEEL MATERIAL & WELLS.
 - REMOVE EXISTING PIPE SUPPORT AT THIS LOCATION.

REFERENCE DWGS:
47W456-1 (PIPING)
47W456-205 (ISOMETRIC)
48N441 (MISC STEEL)

NO.	REV.	DATE	BY	CHKD.	DESCRIPTION
1					ISSUE FOR ECNP-0361 & P-2103
2					REVISIONS
3					REVISIONS
4					REVISIONS
5					REVISIONS
6					REVISIONS
7					REVISIONS
8					REVISIONS
9					REVISIONS
10					REVISIONS
11					REVISIONS
12					REVISIONS
13					REVISIONS
14					REVISIONS
15					REVISIONS
16					REVISIONS
17					REVISIONS
18					REVISIONS
19					REVISIONS
20					REVISIONS
21					REVISIONS
22					REVISIONS
23					REVISIONS
24					REVISIONS
25					REVISIONS
26					REVISIONS
27					REVISIONS
28					REVISIONS
29					REVISIONS
30					REVISIONS
31					REVISIONS
32					REVISIONS
33					REVISIONS
34					REVISIONS
35					REVISIONS
36					REVISIONS
37					REVISIONS
38					REVISIONS
39					REVISIONS
40					REVISIONS
41					REVISIONS
42					REVISIONS
43					REVISIONS
44					REVISIONS
45					REVISIONS
46					REVISIONS
47					REVISIONS
48					REVISIONS
49					REVISIONS
50					REVISIONS
51					REVISIONS
52					REVISIONS
53					REVISIONS
54					REVISIONS
55					REVISIONS
56					REVISIONS
57					REVISIONS
58					REVISIONS
59					REVISIONS
60					REVISIONS
61					REVISIONS
62					REVISIONS
63					REVISIONS
64					REVISIONS
65					REVISIONS
66					REVISIONS
67					REVISIONS
68					REVISIONS
69					REVISIONS
70					REVISIONS
71					REVISIONS
72					REVISIONS
73					REVISIONS
74					REVISIONS
75					REVISIONS
76					REVISIONS
77					REVISIONS
78					REVISIONS
79					REVISIONS
80					REVISIONS
81					REVISIONS
82					REVISIONS
83					REVISIONS
84					REVISIONS
85					REVISIONS
86					REVISIONS
87					REVISIONS
88					REVISIONS
89					REVISIONS
90					REVISIONS
91					REVISIONS
92					REVISIONS
93					REVISIONS
94					REVISIONS
95					REVISIONS
96					REVISIONS
97					REVISIONS
98					REVISIONS
99					REVISIONS
100					REVISIONS

1

2

3

4



SHEET 223 of 259

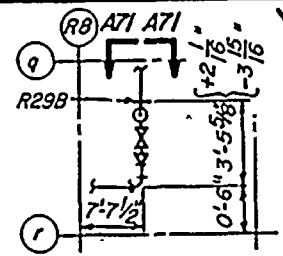
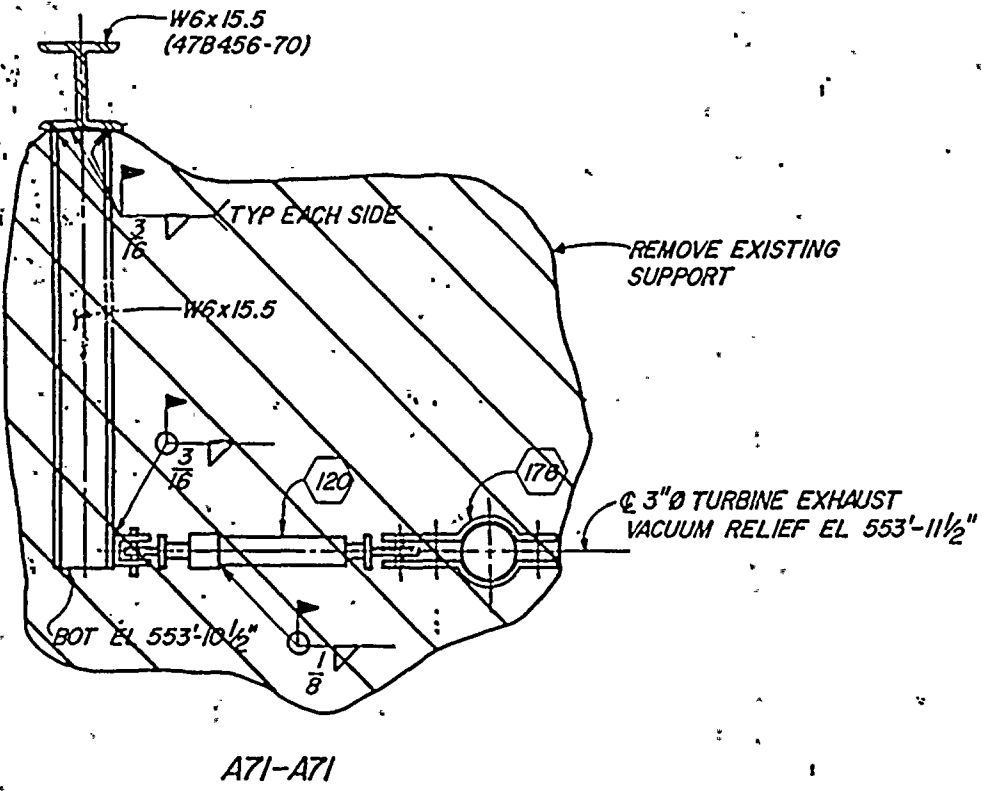

LOCATION PLAN
 "LOOR EL 519'-0"
SUPPORT NO. R-29B
 (JOINT 72)

NOTES:
 1. FOR GENERAL NOTES SEE
 DRAWING 47B435-1.

REFERENCE DRAWINGS:
 47W2456-1 (PIPING)
 47W456-205 (ISOMETRIC)

RO ISSUE FOR ECN P-0361
 CALCULATION BRANCH/PROJECT
 IDENTIFIERS: TDP20592R29B

NOT TO SCALE

REVISIONS	
REVISED AND REDRAWN TO SHOW SUPPORT AS INSTALLED AND REMOVE.	
NO.	DESCRIPTION
1	AS SHOWN
POWERHOUSE REACTOR BUILDING - UNIT 2	
MECHANICAL RCIC SYSTEM PIPE SUPPORTS	
BROWNS FERRY NUCLEAR PLANT TENNESSEE VALLEY AUTHORITY DIVISION OF ENGINEERING	
DESIGNED BY C.N. Smith	CHECKED BY D. H. Hill
DATE 1-18-67	PROJECT NO. 47B456-71

[Faint, illegible text scattered across the page, possibly bleed-through from the reverse side. Some faint characters are visible, such as '1961' and '1962' in the lower half of the page.]

67M478456-72

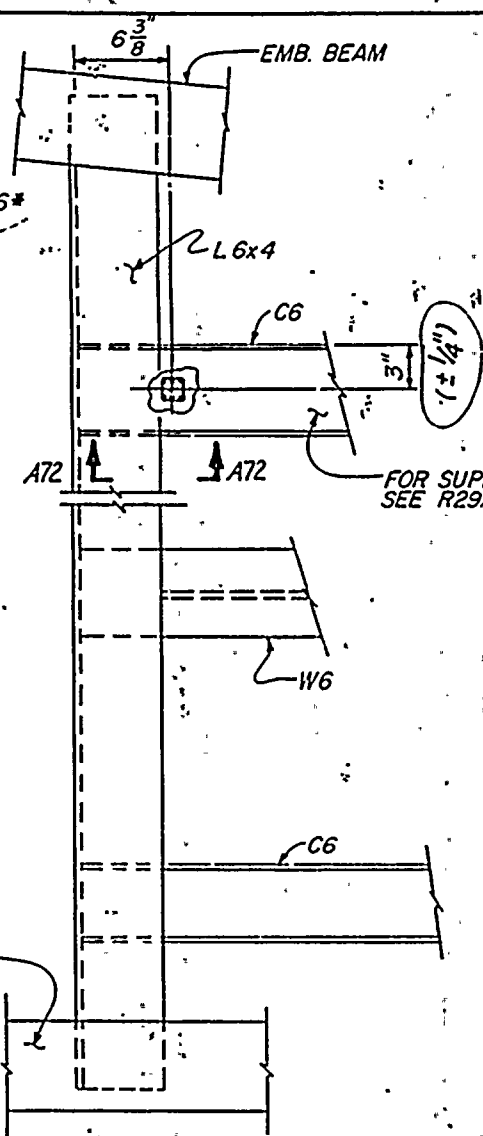
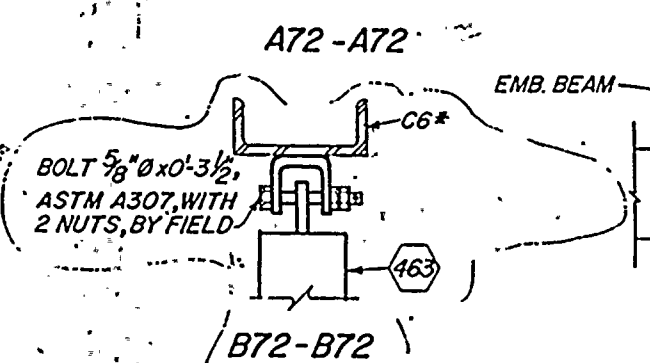
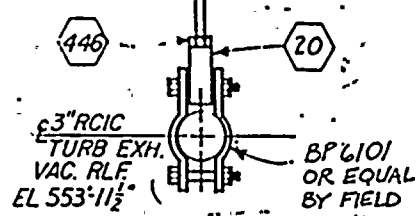
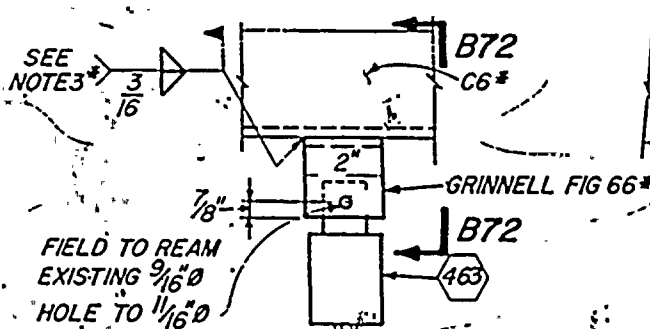

PLAN

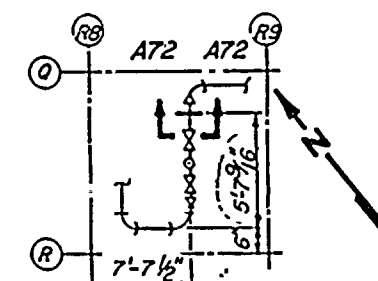

LOCATION PLAN
FLOOR EL. 519'-0"

SUPPORT NO. R-30
(JOINT 55)
LOAD SETTING RANGE
160 LBS TO 210 LBS
MAX THERMAL MVT
± 0.22"

- NOTES:
1. FOR GENERAL NOTES SEE DWG 47B435-1.
 2. * DENOTES EXISTING MAT'L.
 3. ADDITIONAL WELD METAL DEPOSITED MAY REMAIN IN PLACE.
- REFERENCE DRAWINGS:
47W2456-1 (PIPING)
47W456-205 (ISOMETRIC)
48N441 (MISC STEEL)

FIRST ISSUE FOR ECN P-2103
& P-0361.
CALCULATION BRANCH/PROJECT
IDENTIFIERS: TPC20603R30
NOT TO SCALE

ADD'D SUPPORT	REVISED LOCATN
CHANGE JOINT NO	NO. 128
REWORK SUPPORT	CHANGE JOINT NO
POWERHOUSE	
REACTOR BUILDING-UNIT 2	
MECHANICAL	
RCIC SYSTEM	
PIPE SUPPORTS	
BROWNS FERRY NUCLEAR PLANT	
TENNESSEE VALLEY AUTHORITY	
SUBMITTED BY: [Signature]	
APPROVED BY: [Signature]	
DATE: 1-7-72	67M478456-72 R2

...

...

...

...

...

...

...

...

...

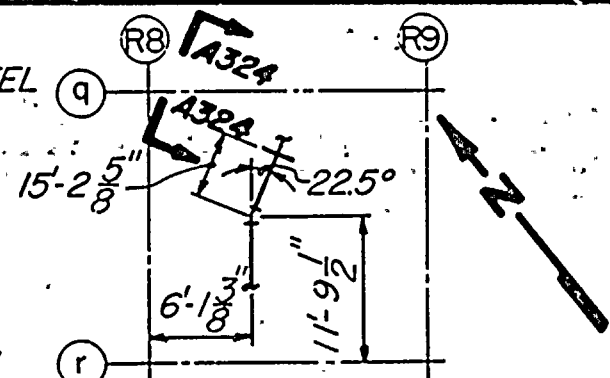
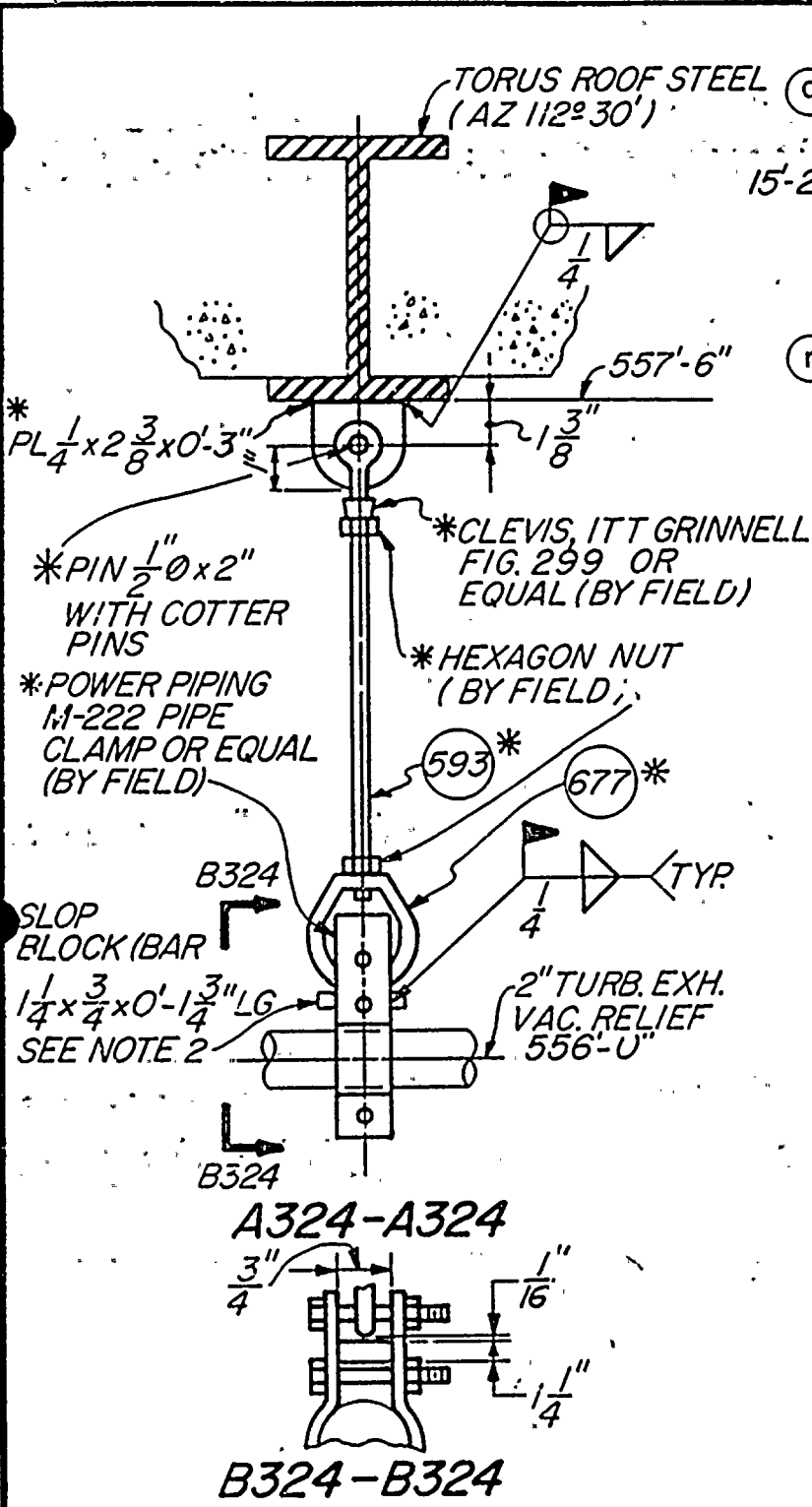

LOCATION PLAN
FLOOR EL. 519'-0"

SUPPORT NO. R-47
(JOINT RAH 6)

- NOTES:
1. FOR GENERAL NOTES SEE DWG. 47B435-1.
 2. GRIND SLOP BLOCK AS REQ'D FOR FIT-UP WITH CLAMP. POSITION BLOCK FOR DOUBLE FILLETS ON BOTH ENDS.
 3. * DENOTES EXISTING MATERIAL.

- REFERENCE DRAWINGS:
- 47W456-SERIES (PIPING)
 - 48N441 (TORUS ROOF STEEL)
 - 47W456-207 (ISOMETRIC)

CALCULATION BRANCH/PROJECT IDENTIFIER: TOPC20598R47

FIRST ISSUE FOR ECN P-2103 & P-0361

NOT TO SCALE

WF
KC
RI

REV NO	ECN NO.	DATE	DSGN	CHKD	SUPV	ENGR	INSP	SUBM	RECM	APPO	
1	P0361	12-23-85	RP	TC	JV	TG	FN	EX	NP	LD	
REVISED A324-A324 & B324-B324; MINOR REV											
DSGN	D.M. Hoover					INSP					
DRWN	P. Buckitt					ENGINEER	Claude J. Simms				
CHKD	B. B. B. B. B.										
SUPV	C. J. Simms										

POWERHOUSE REACTOR BUILDING - UNIT 2		
MECHANICAL RCIC SYSTEM PIPE SUPPORTS		
BROWNS FERRY NUCLEAR PLANT TENNESSEE VALLEY AUTHORITY DIVISION OF ENGINEERING DESIGN		
SUBMITTED	RECOMMENDED	APPROVED
C. J. Simms	John L.
KNOXVILLE	2-5-82	67 M 47A456-324RI
RECORD DRAWING AS CONSTRUCTED		

8

10 10 10

10 10 10

10 10 10

10 10 10

10 10 10

10 10 10

10 10 10

10 10 10

10 10 10

10 10 10

10 10 10

10 10 10

10 10 10

10 10 10

10 10 10

10 10 10

10 10 10

10 10 10

10 10 10

10 10 10

10 10 10

10 10 10



100-100000

100-100000

100-100000

100-100000

100-100000

100-100000

100-100000

100-100000

100-100000

100-100000

100-100000

100-100000

100-100000

100-100000

100-100000

100-100000

100-100000

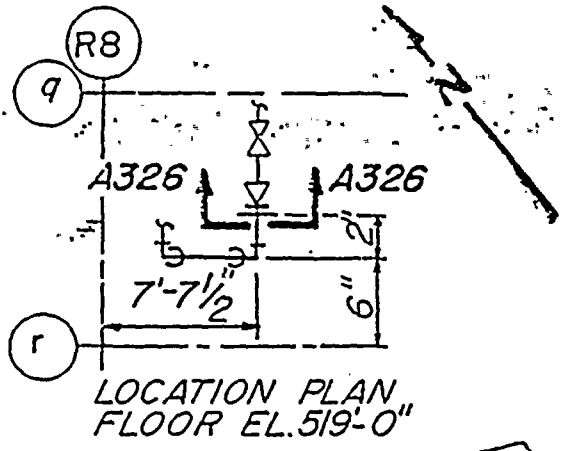
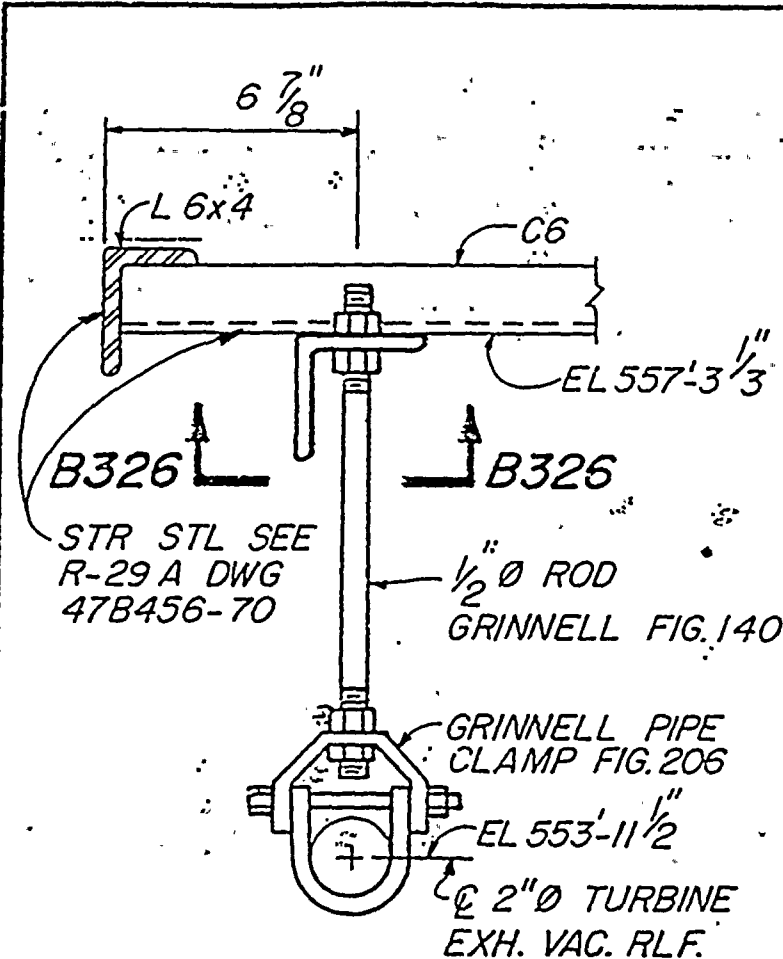

SUPPORT NO. R49
(JOINT 165)

NOTES:
1. FOR GENERAL NOTES SEE DWG 47B435-1.

REFERENCE DRAWINGS:
47W456-1 PIPING
47W456-205 ISOMETRIC

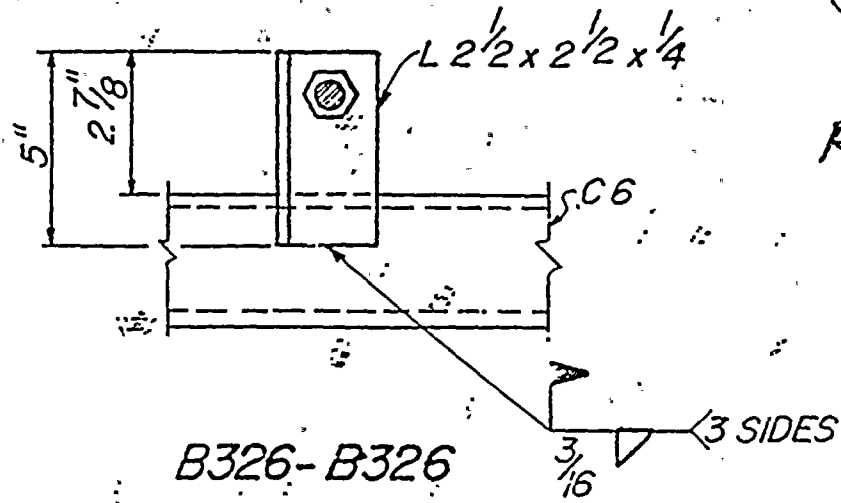

REMOVED

FIRST ISSUE PER ECN P-2103 & P-0361

NOT TO SCALE

REV NO	ECN NO.	DATE	DSGN	CHKN	CHKD	SUPV	ENGR	INSP	SUBM	RECM	APPO
			<i>Claude R. Jordan</i>								
			<i>Catherine A. Miller</i>								
			<i>J. Blakely</i>								
							<i>Claude N. Serrano</i>				

POWERHOUSE REACTOR BUILDING - UNIT 2		
MECHANICAL RCIC SYSTEM PIPE SUPPORTS		
BROWNS FERRY NUCLEAR PLANT TENNESSEE VALLEY AUTHORITY DIVISION OF ENGINEERING DESIGN		
SUBMITTED <i>C. N. Serrano</i>	RECOMMENDED <i>[Signature]</i>	APPROVED <i>[Signature]</i>
KNOXVILLE	1-7-82	67 M 47A456-326 RO
RECORD DRAWING AS CONSTRUCTED		

1
2
3
4
5
6
7
8
9
10
11
12
13
14
15
16
17
18
19
20
21
22
23
24
25
26
27
28
29
30
31
32
33
34
35
36
37
38
39
40
41
42
43
44
45
46
47
48
49
50
51
52
53
54
55
56
57
58
59
60
61
62
63
64
65
66
67
68
69
70
71
72
73
74
75
76
77
78
79
80
81
82
83
84
85
86
87
88
89
90
91
92
93
94
95
96
97
98
99
100

101
102
103

104
105
106
107
108
109
110
111
112
113
114
115
116
117
118
119
120
121
122
123
124
125
126
127
128
129
130
131
132
133
134
135
136
137
138
139
140
141
142
143
144
145
146
147
148
149
150
151
152
153
154
155
156
157
158
159
160
161
162
163
164
165
166
167
168
169
170
171
172
173
174
175
176
177
178
179
180
181
182
183
184
185
186
187
188
189
190
191
192
193
194
195
196
197
198
199
200



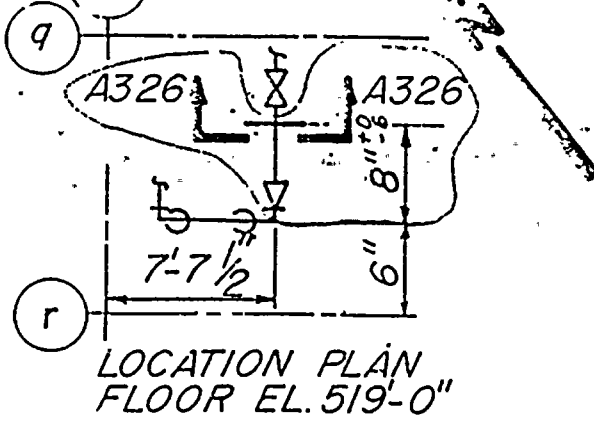

SEE R29A
DWG 47B456-70

BOT STEEL EL 557'-0"

BOTH SIDES $\frac{3}{16}$

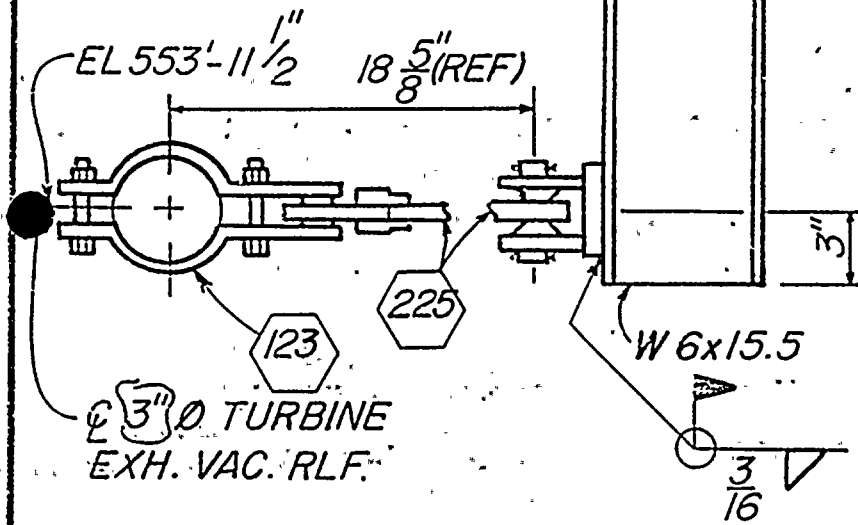

A326 - A326

SUPPORT NO. R49
(JOINT 165)

NOTES:

1. FOR GENERAL NOTES SEE DRAWING 47B435-1.
2. REMOVE EXISTING VERT ROD HANGER SUPPORT R49, AND LEAVE STRL ANGLE ATTACHMENT.

REFERENCE DRAWINGS:
47W456-1 PIPING
47W456-205 ISOMETRIC

REMOVED

FIRST ISSUE PER ECN P-2103
& P-0361

NOT TO SCALE

2. P-0361										2-22-82										RT DEL JB										CS / CS										POWERHOUSE REACTOR BUILDING - UNIT 2									
REVISED LOCATION PLAN & SECTION A326-A326																				MECHANICAL																													
P0361										1-18-82										RT Coq										CS / CS										RHR SYSTEM PIPE SUPPORTS									
REDESIGN & REDRAWN FOR DELETION OF EXISTING HANGER																				BROWNS FERRY NUCLEAR PLANT TENNESSEE VALLEY AUTHORITY DIVISION OF ENGINEERING DESIGN																													
REV NO.	ECN NO.	DATE	DSGN	DRWN	CHKD	SUPV	ENGR	INSP	SUBM	RECM	APPD									SUBMITTED				RECOMMENDED				APPROVED																					
DSGN <i>London K. Taylor</i>												INSP								<i>C. T. Simmons</i>				<i>D. Marshall</i>				<i>R. K. Still</i>																					
DRWN <i>Catherine G. Foddis</i>												ENGINEER																																					
CHKD <i>[Signature]</i>																																																	

1812

1812

1812

1812

1812

1812

1812

1812

1812

1812

1812

1812

1812

1812

1812

1812

X-218

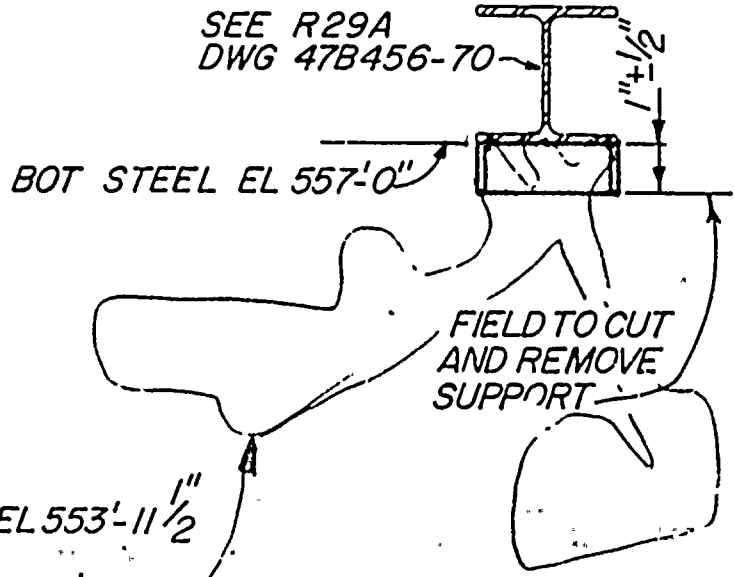
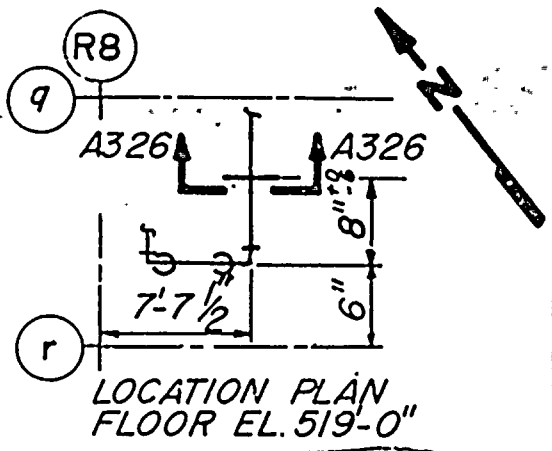

SUPPORT NO. R49
(JOINT 165)

NOTES:

1. FOR GENERAL NOTES SEE DRAWING 47B435-1.
2. REMOVE EXISTING VERT ROD HANGER SUPPORT R49, AND LEAVE STRL ANGLE ATTACHMENT.
3. ALL EXISTING WELDS ARE ACCEPTABLE.

REFERENCE DRAWINGS:
47W2456-1 PIPING
47W456-205 ISOMETRIC.

MF
R0
R1
R2
R3
R4
R5
R6

NO PHYS WORK RE: I.
PER SMM 14.4.13-L

EL 553'-11 1/2"

Ø.3" Ø TURBINE
EXH. VAC. RLF.

A326 - A326

FIRST ISSUE PER ECN P-2103
& P-0361
CALCULATION BRANCH/
PROJECT
IDENTIFIERS: TDPC20596R49
NOT TO SCALE

6	P-0361	4-21-80	CA	RM	W	GT	FS	UM	RS						
REV A326-A326, ADDED NOTE 3															
REV NO.	ECN NO.	DATE	DRWN	DSGN	CHKD	SUPV	RVSD	APPD	ISSD						
			<i>Catherine A. Addis</i>							INSPECTION					
DSGN	<i>Robert K. Joyce</i>				ENGINEER										
DRWN	<i>Catherine A. Addis</i>				<i>Charles J. Simms</i>										
CHKD	<i>[Signature]</i>														
SUPV	<i>[Signature]</i>														

POWERHOUSE REACTOR BUILDING - UNIT 2		
MECHANICAL		
RCIC SYSTEM		
PIPE SUPPORTS		
BROWNS FERRY NUCLEAR PLANT TENNESSEE VALLEY AUTHORITY DIVISION OF ENGINEERING DESIGN		
SUBMITTED <i>C. J. Simms</i>	RECOMMENDED <i>[Signature]</i>	APPROVED <i>[Signature]</i>
KNOXVILLE	1-7-82	67 M 47A456-326 R 6

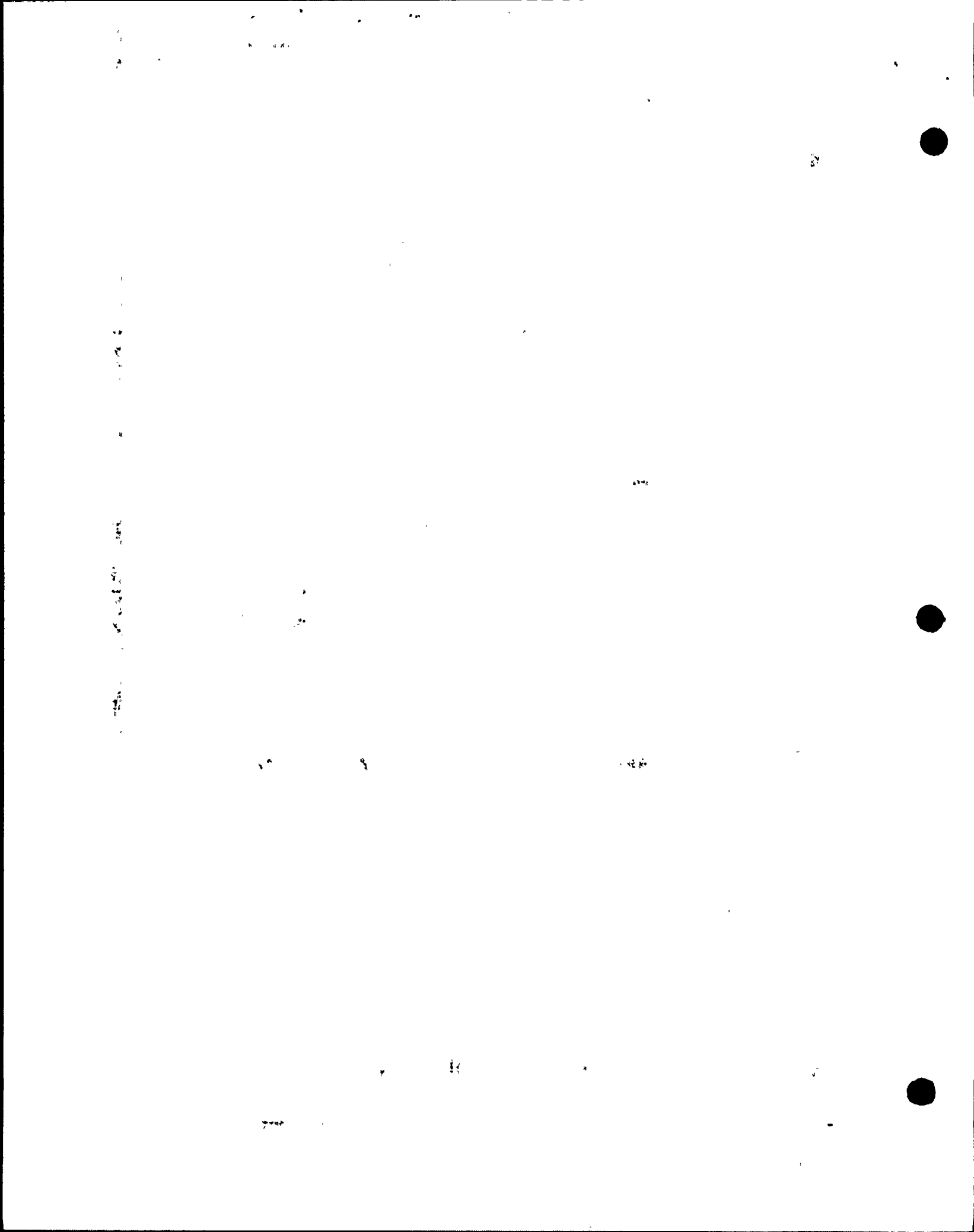

SHEET 230 of 259

67M 47B456-79

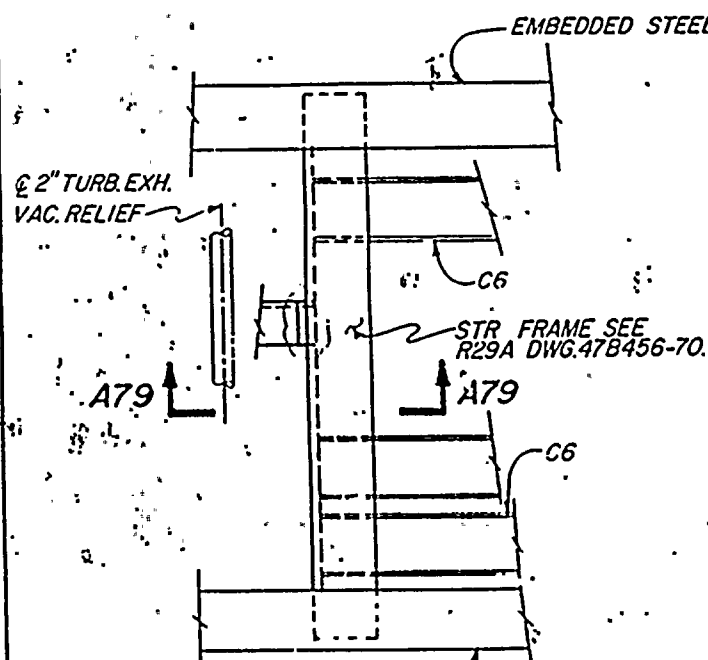

PLAN

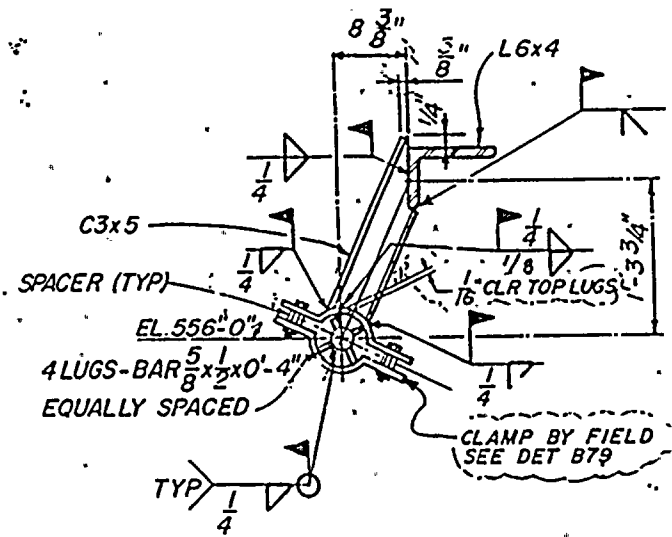

A79-A79

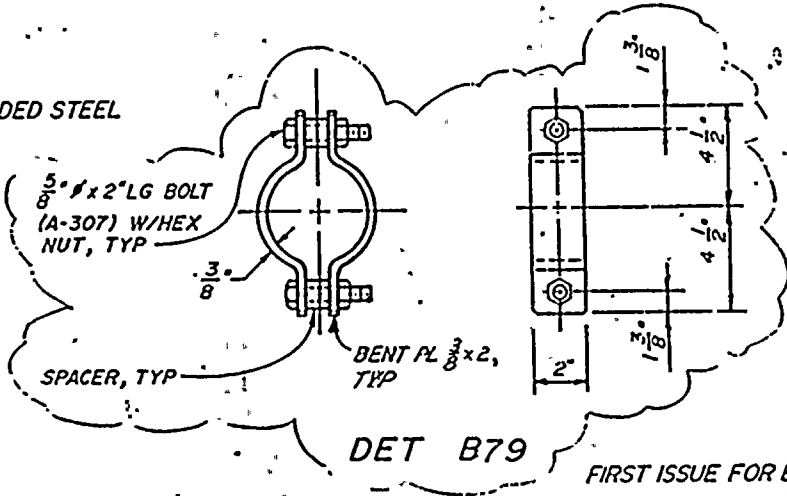

DET B79

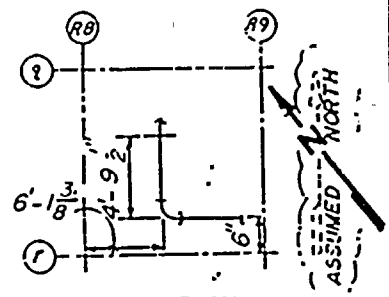

LOCATION PLAN
FLOOR EL 519'-0"
SUPPORT NO. R-50
(JOINT 210)

NOTES:
1. FOR GENERAL NOTES SEE DWG 47B435-1.
2. WELDS SHOWN ARE THE MINIMUM WELD REQUIREMENT.

REFERENCE DRAWINGS:
47W456-205 (ISOMETRIC)
47W2456-1 (PIPING)

FIRST ISSUE FOR ECN P-0361 & P-2103
CALCULATION BRANCH/PROJECT IDENTIFIERS: TOPC20597R50

NOT TO SCALE

APPROVED	DATE	BY
ADDED DET B79 & MSC REVS		
REV A79-A79		
POWERHOUSE REACTOR BUILDING - UNIT 2 MECHANICAL RCIC SYSTEM PIPE SUPPORTS		
BROWN'S FERRY NUCLEAR PLANT TENNESSEE VALLEY AUTHORITY		
C. J. Simms		
67M 47B456-79		R 4

11

11

11

11

11

11

11

11

11

11

11

11

11

11

11

11

11

11

11



00-967827 7429

SHEET 231 of 232

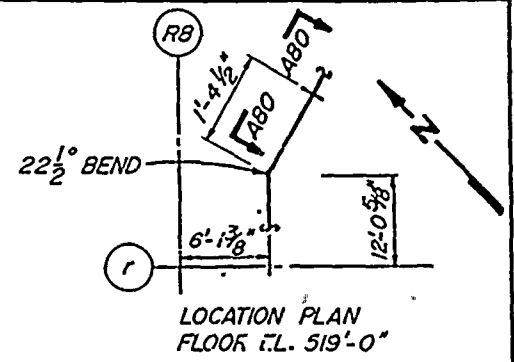
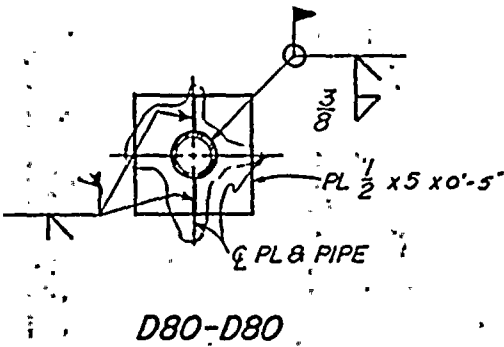
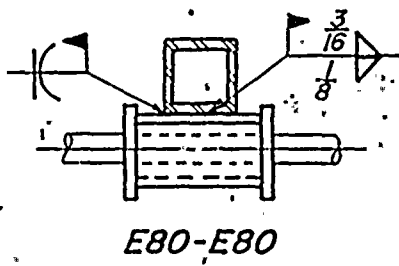
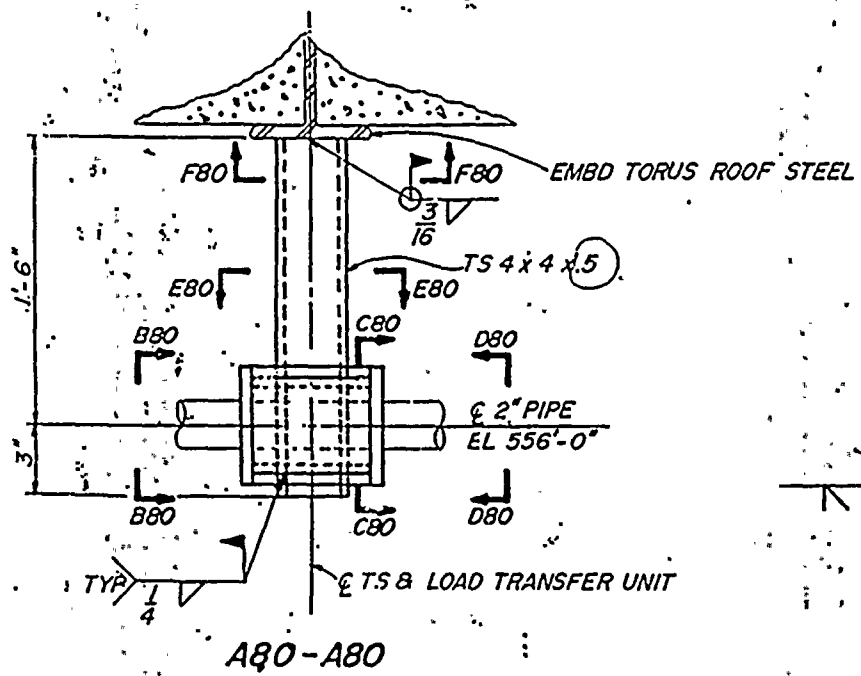

**SUPPORT NO. R-51
(JOINT 240)**

- NOTES:**
- FOR GENERAL NOTES SEE 47B435-1.
 - REMOVE EXISTING PIPE SUPPORT AT THIS LOCATION, INCLUDING LUG WELDED TO TORUS ROOF STEEL, AND REPLACE WITH SUPPORT SHOWN.

REFERENCE DWGS:
47W456-205 (ISOMETRIC)
47W2456-1 (PIPING)

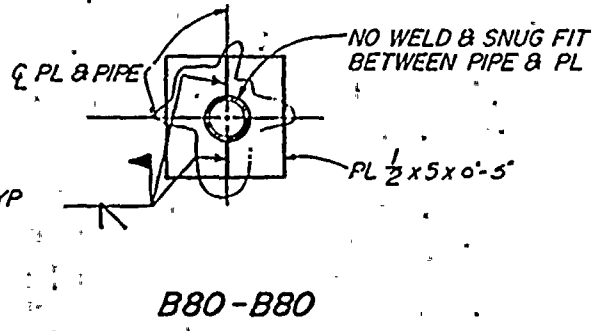
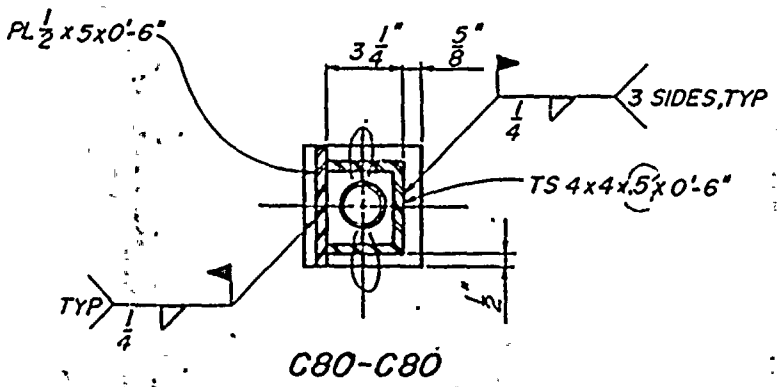

FIRST ISSUE FOR ECN P-2103
CALCULATION BRANCH/PROJECT IDENTIFIER: TDPG20600R51
NOT TO SCALE

5	POSS 1/16	REV B80-B80, C80-C80 & D80-D80.
1	REV B80-B80, C80-C80 & D80-D80.	
2		
3		
4		
5		
6		
7		
8		
9		
10		
11		
12		
13		
14		
15		
16		
17		
18		
19		
20		
21		
22		
23		
24		
25		
26		
27		
28		
29		
30		
31		
32		
33		
34		
35		
36		
37		
38		
39		
40		
41		
42		
43		
44		
45		
46		
47		
48		
49		
50		
51		
52		
53		
54		
55		
56		
57		
58		
59		
60		
61		
62		
63		
64		
65		
66		
67		
68		
69		
70		
71		
72		
73		
74		
75		
76		
77		
78		
79		
80		
81		
82		
83		
84		
85		
86		
87		
88		
89		
90		
91		
92		
93		
94		
95		
96		
97		
98		
99		
100		

THIS PAGE IS INTENTIONALLY LEFT BLANK
(Used for page numbering purposes only)



SHEET 233 of 259

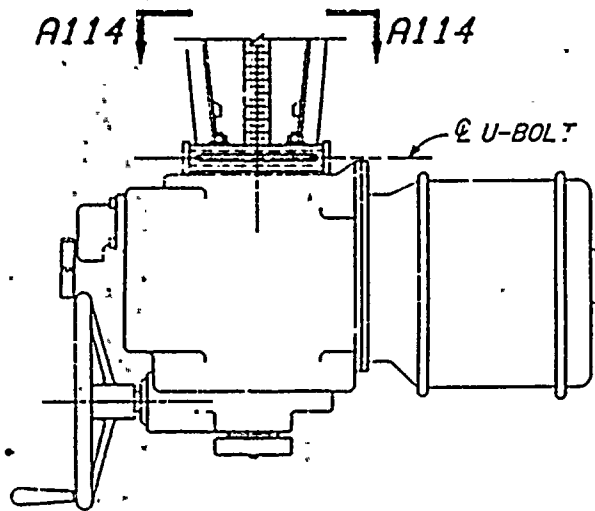

PLAN

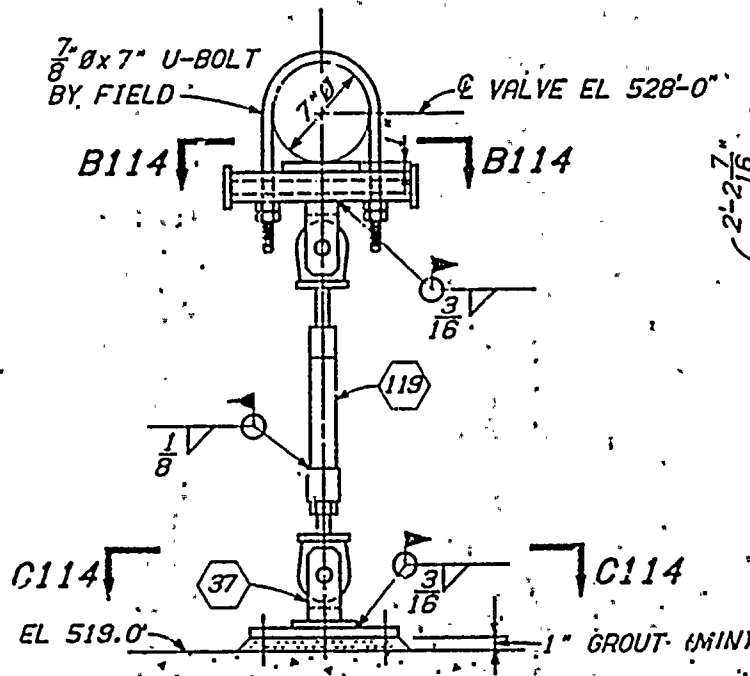

A114-A114

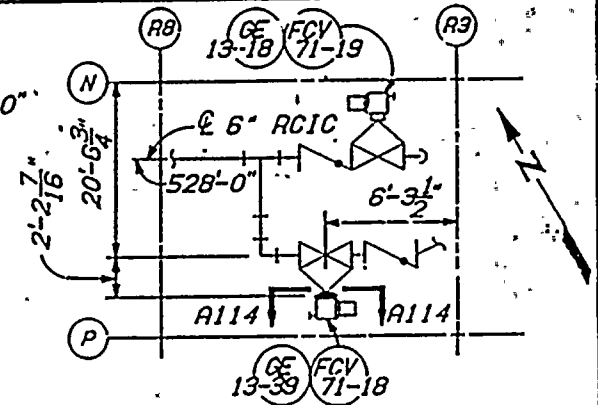

LOCATION PLAN
FLOOR EL 519'-0"
SUPPORT NO. R-56
(JOINT RC6)

NOTES:
1. FOR GENERAL NOTES,
SEE DRAWING 47B435-1.

REFERENCE DRAWINGS:
47W2456-3 (PIPING)
47W403-204 (ISOMETRIC)

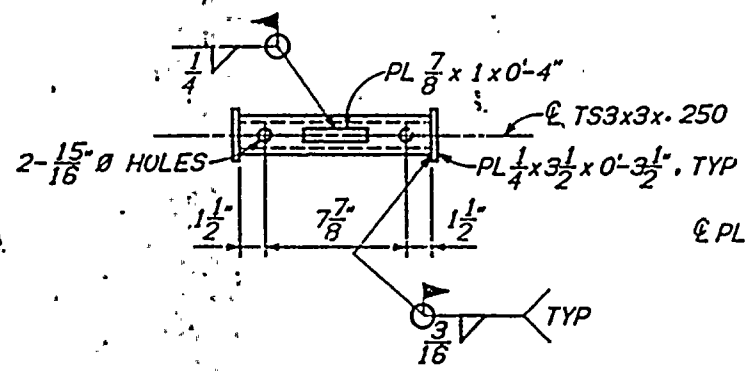

B114-B114

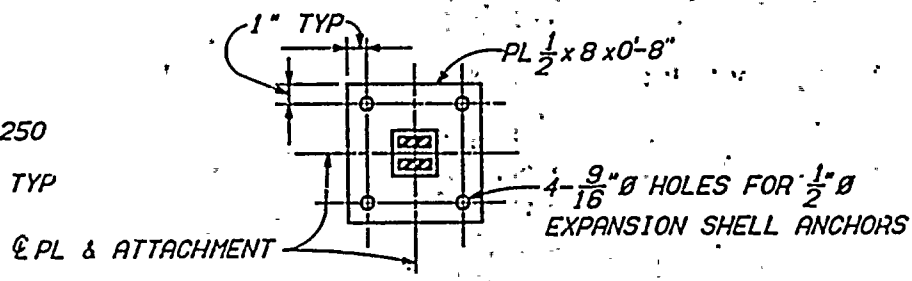

C114-C114

FIRST ISSUE FOR ECN P-0361

NOT TO SCALE

DESIGNED BY	DATE	SCALE	PROJECT
DRWN BY			
CHECKED BY			
POWERHOUSE REACTOR BUILDING - UNIT 2			
MECHANICAL RCIC SYSTEM PIPE SUPPORTS			
BROWN'S FERRY NUCLEAR PLANT TENNESSEE VALLEY AUTHORITY			
APPROVED AND AUTHORIZED FOR ISSUE			
7.1. Bandy 10.00		8.2.1.81 67 478456-114	

11-11-68

11-11-68

11-11-68

11-11-68

11-11-68

11-11-68

11-11-68

11-11-68

11-11-68

11-11-68

11-11-68

11-11-68

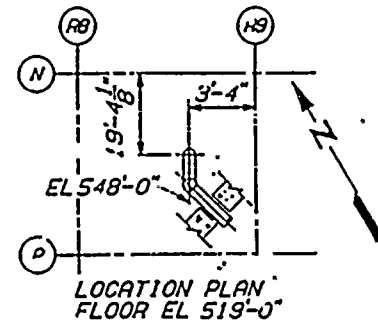
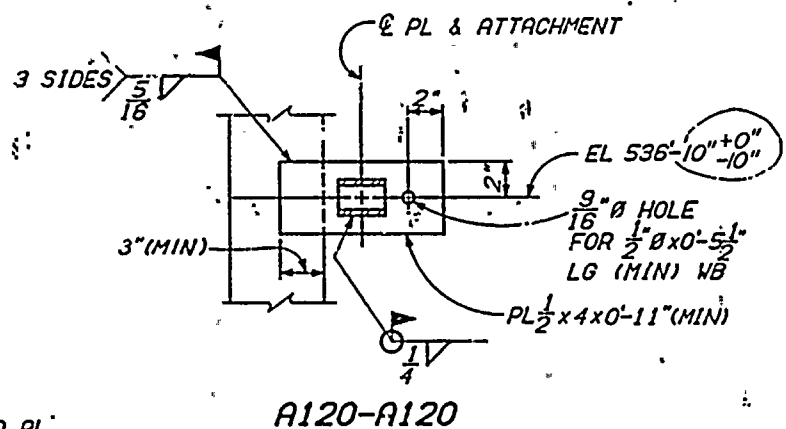
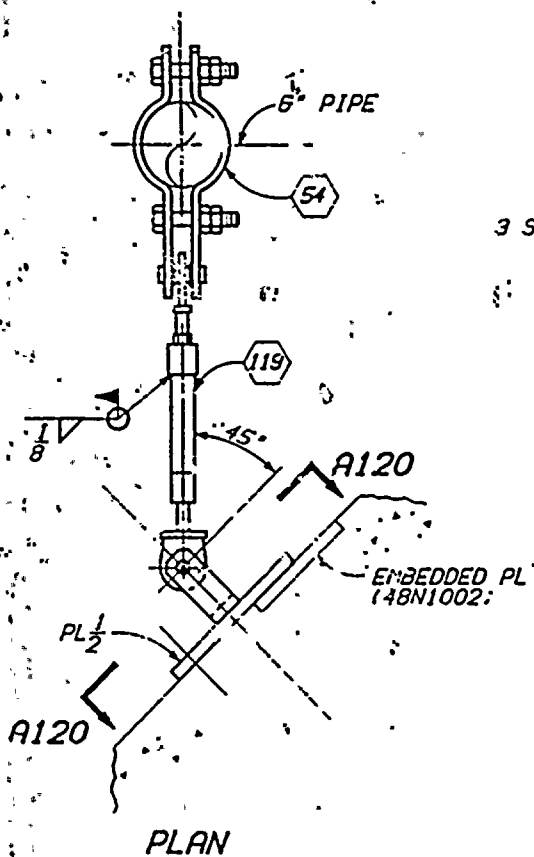

SUPPORT NO. R-61
(JOINT RC28)

NOTES:
1. FOR GENERAL NOTES
SEE 478435-1.

REFERENCE DRAWINGS:
47N2456-4 (PIP...)
47N403-204 (ELECTRIC)
47B403-211 (LOAD...)

ISSUE FOR ECN P-0361
CALCULATION BRANCH/PROJECT
IDENTIFIERS: BWPC210711261
NOT TO SCALE

REV	DATE	BY	CHKD
1			
MECHANICAL RCIC SYSTEM PIPE SUPPORTS			
BROWNS FERRY NUCLEAR PLANT TENNESSEE VALLEY AUTHORITY			
DRAWN BY: [Signature]			
CHECKED BY: [Signature]			
DATE: 12/1/78			
PROJECT: 47N458-120			

[Faint, illegible text scattered across the page, possibly bleed-through from the reverse side.]



SHEET 235 of 259

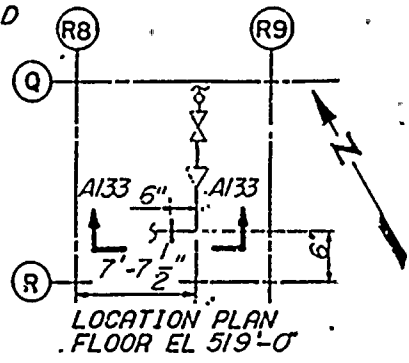
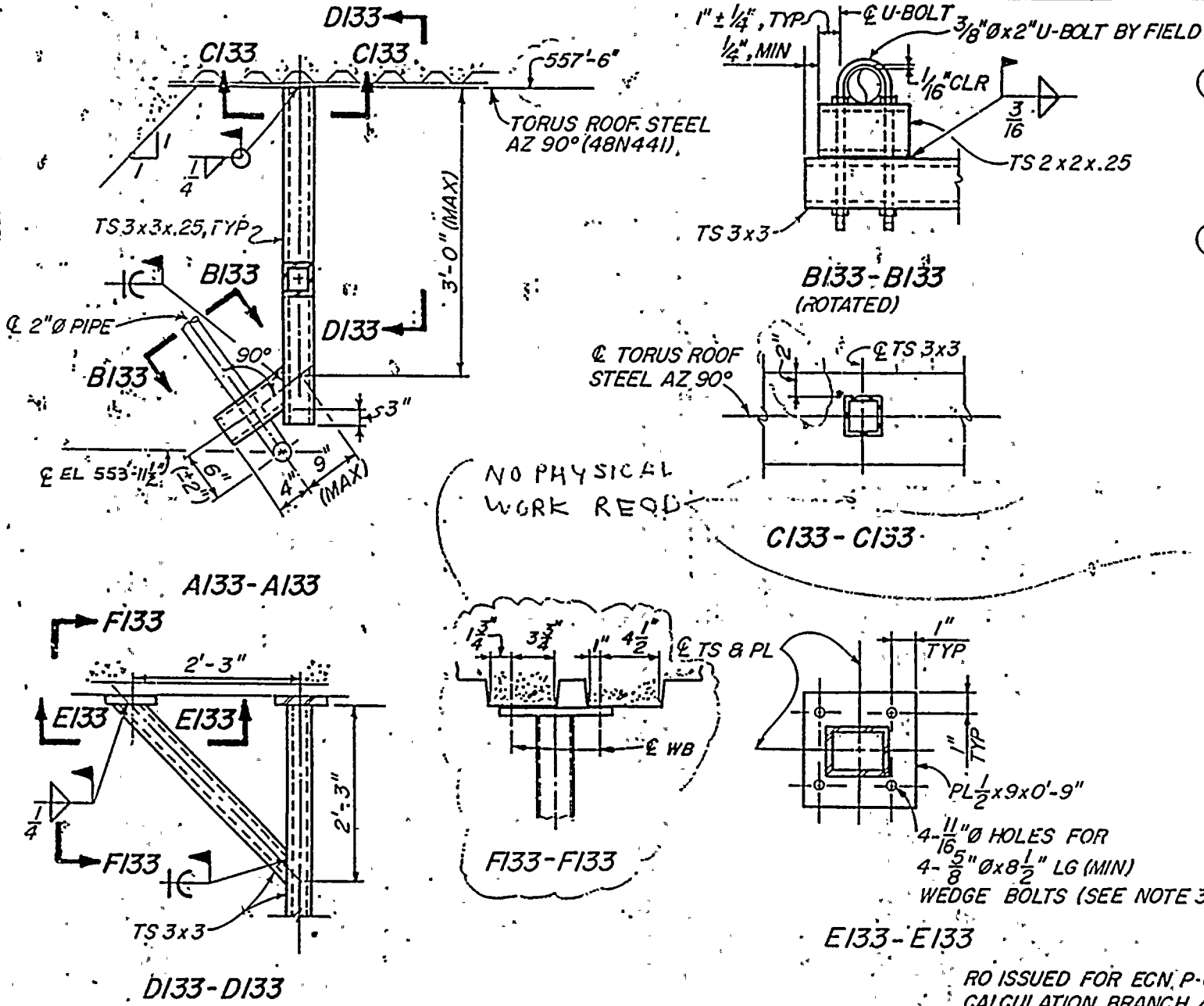

SUPPORT NO. R-66
(JOINT 177)

- NOTES:
- FOR GENERAL NOTES SEE 47B435-1.
 - NO SUBSTITUTION FOR 5/8" Ø x 8 1/2" LG (MIN) WB IS ALLOWED. REFERENCE DWGS: 47W2456-1 (PIPING) 47W456-205 (ISOMETRIC)

P-0361	REV 01	12/12/57	12/12/57	12/12/57	12/12/57	12/12/57
REV A133-A133, C133-C133, F133-F133 REMOVE NOTE 2						
REV A133-A133 & C133-C133						
REVISED BWP-0132						
POWERHOUSE REACTOR BLDG UNIT 2						
MECHANICAL SYSTEMS PIPE SUPPORTS						
BROWN'S FERRY NUCLEAR PLANT						
TIMBERLAKE VALLEY DISTRICT						
12-0-35 57 H 47 B 456-133 A3						

RO ISSUED FOR ECN P-0361
CALCULATION BRANCH /
PROJECT IDENTIFIERS:
BFEPG20247R66

104

104

104

104

104

104

104

104

104

104

104

104

104

47B435-134

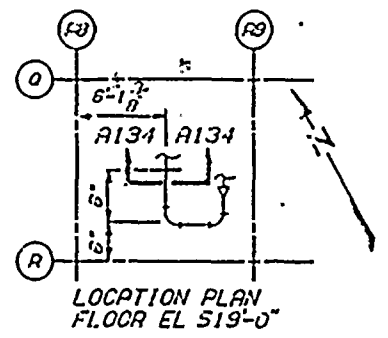
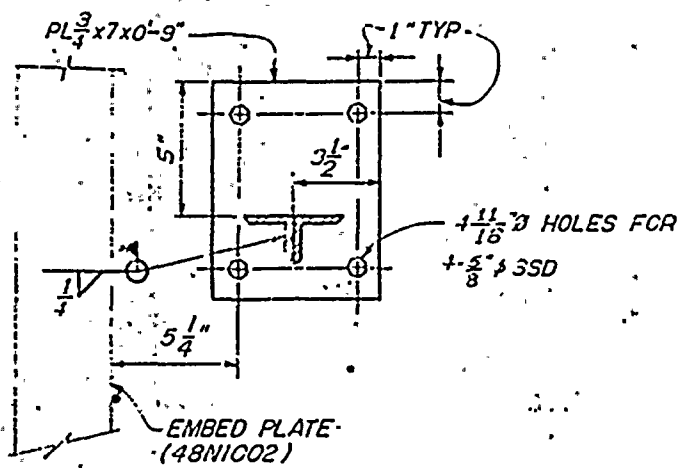
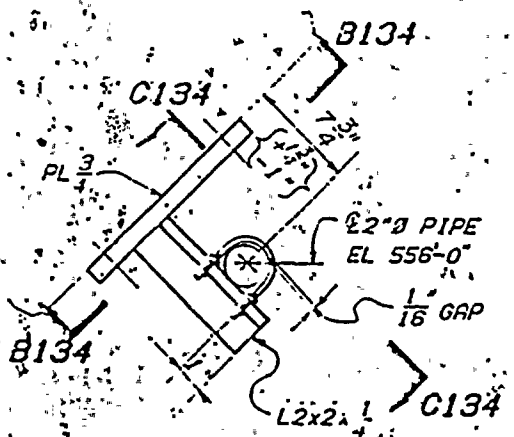

SUPPORT NO. R67 (JOINT 177)

NOTES:
1. FOR GENERAL NOTES SEE 47B435-1.

A134-A134

B134 - B134

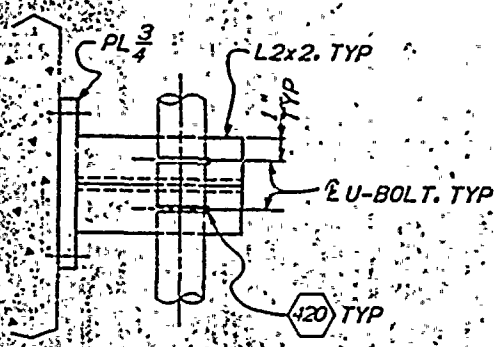

C134-C134

REFERENCE DRAWINGS:
17W2456-1 (PIPING)
17W456-205 (ISO)
17B456-222 (LOADS)

NO ISSUED FOR ECN P-0361
CALCULATION BRANCH / PROJECT
IDENTIFIERS: BFEP20244 R67

0361	2.17-201000	10/10/00	
REV	TITLE	PK TO ADD "Q" CES	
REF	SCR8FNCE8626		
REVISIONS NO. DATE BY 1 10/10/00 [Signature]			
PROJECT REACTOR BLDG UNIT 2			
MECHANICAL PIPING SYSTEM PIPE SUPPORTS			
ISSUED FOR ECN P-0361 CALCULATION BRANCH / PROJECT IDENTIFIERS: BFEP20244 R67			0
DATE	BY	CHECKED	APPROVED
10/10/00	[Signature]	[Signature]	[Signature]
SCALE	AS SHOWN	PROJECT	NO.
1:1	47B456-134		12

11/11/11

11/11/11



11/11/11

11/11/11

11/11/11



11/11/11

11/11/11

11/11/11

11/11/11

11/11/11

11/11/11



11/11/11

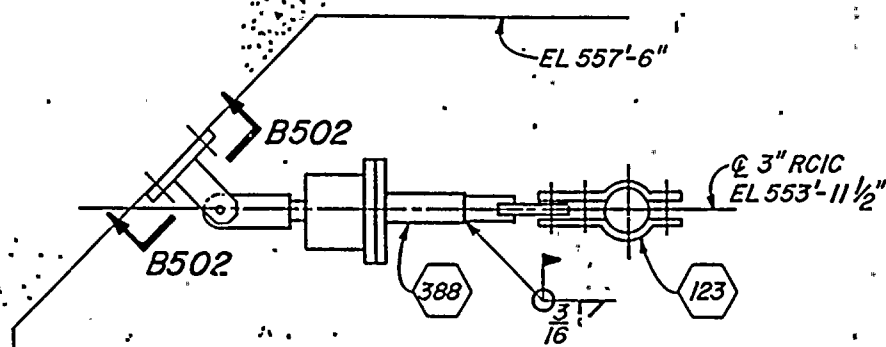

A502 - A502

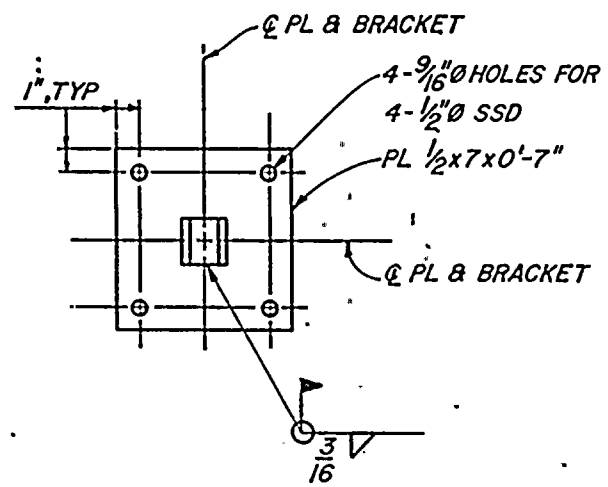

B502 - B502

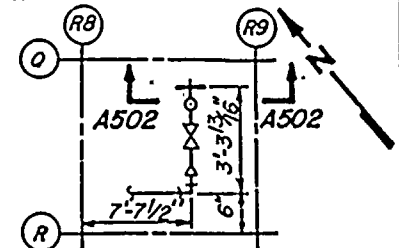

LOCATION PLAN
FLOOR EL. 519'-0"

SUPPORT NO. R-68
(JOINT 72)
INSTL SET POSN = 2.0"
DESIGN TRAVEL T = 0.04
C = 0.28

NOTES:
1. FOR GENERAL NOTES SEE
DRAWING 47B435-1.

REFERENCE DRAWINGS
47W2456-1 (PIPING)
47W456-205 (ISOMETRIC)

FIRST ISSUE FOR ECN P-0361
CALCULATION BRANCH/PROJECT
IDENTIFIERS: BFEP20245R68
NOT TO SCALE

DESIGNED BY	DATE	SCALE
CHECKED BY	DATE	SCALE
POWERHOUSE REACTOR BUILDING - UNIT 2		
MECHANICAL RCIC SYSTEM PIPE SUPPORTS		
BROWNS FERRY NUCLEAR PLANT TENNESSEE VALLEY AUTHORITY		
APPROVED BY	DATE	SCALE
PROJECT NO. 47B456-502 RO		

N.H. Brasley

ASME SECTION XI SUMMARY REPORT

Tennessee Valley Authority
Office of Nuclear Power, 1750CST2-C
Browns Ferry Nuclear Plant Unit 2
P.O. Box 2000
Decatur, Al.

Comm. Service Date 3/1/75
System RCIC
TVA Class D
Workplan/MR No. 2077-84

Furnish the following for the repair or replacement for the as-left condition of the component (after field work is complete). Mark all blanks (indicate NA for items which do not apply).

National Board Number of repaired or replaced component. N/A

Name of the components and description (include size, capacity, material, and location)--These requirements may be satisfied by attaching an applicable drawing.

SEE ATTACHED DRAWING FOR RCIC UNIT 2 SUPPORTS H-29, H-30, H-34, H-63, H-64, H-65, R-4, R-27, R-28, R-31, R-33, R-46, R-52, R-54, R-57, R-59, R-62, R-63, R-65, R-44, R-45

Name of Manufacturer N/A

Address of Manufacturer (if known) N/A

Manufacturer's component identification numbers (i.e., serial number, subassembly number, heat number). If more than one component is replaced, attach weld map and identify items by item number. N/A-NO STANDARD COMPONENTS REPLACED

Brief description of repair or replacement work performed, including conditions observed and corrective measures taken, as applicable (reference DCR, CAQR, etc.; drawing may be attached with affected area circled). SEE ATTACHED LISTING OF WORK PERFORMED ON EACH SUPPORT

Brief description of post repair or replacement tests and examinations (if required) by instruction or procedure number. WELD REPAIRS (LUG TO PIPE) ON R-45 INSPECTED PER N-VT-3 & N-VT-1. ALL OTHER NEW OR REPAIRED WELDS INSPECTED PER N-VT-2. SUPPORTS H-29, H-30, R-4, R-27, R-28, R-54, R-59 WERE PRESERVICE INSP. PER N-VT-1

ANII/ANI name, address, employer, and business address ROOSEVELT Russell, ANI/ B.J. Rice, ANII; The Hartford Steam Boiler Inspection Co.; 1117 Perimeter Center West, Suite E301, Atlanta, Ga.

Date work completed 6-9-88

Doug McNeil 11-20-88
Significant Engineer Date

Retention: Period -Lifetime; Responsibility -Modification Supv.

100-100000

15

1
2
3
4
5
6
7
8
9
10
11
12
13
14
15
16
17
18
19
20
21
22
23
24
25
26
27
28
29
30
31
32
33
34
35
36
37
38
39
40
41
42
43
44
45
46
47
48
49
50
51
52
53
54
55
56
57
58
59
60
61
62
63
64
65
66
67
68
69
70
71
72
73
74
75
76
77
78
79
80
81
82
83
84
85
86
87
88
89
90
91
92
93
94
95
96
97
98
99
100

100-100000

BROWNS FERRY NUCLEAR PLANT
 P.O. BOX 2000
 DECATUR AL. 35602

WP# 2077-84

PAGE 1

CN P0361

DCR: 2161

SYSTEM: RCIC
 ASME CODE CLASS 2
 UNIT # 2

ASME SECTION XI SUMMARY REPORT

(H-29) PERFORM WELD REPAIR AT WELDING LUG TO EMBED PLATE. WELDED WASHER
 PLATES TO LUGS ON TOP OF SPRING CAN.

(H-30) REMOVE EXISTING SUPPORT & INSTALL NEW SUPPORT.

(H-34) REMOVE SUPPORT (SPRING CAN, ROD, AND CLEVIS)

(H-64) TORQUE FOUR UNISTRUT CLAMPS. ADDED TO WORKPLAN BY NON-INTENT WITHOUT
 ANI REVIEW. (REF. CAR 87-022 & CAOR 87-0457)

(H-65) REMOVED EXISTING SUPPORT AND REPLACED WITH REDESIGNED SUPPORT USING
 3x3x.25 TUBE STEEL, 3x3x1/4" ANGLE, B-P 6500 LONG TANGENT U-BOLT

(R-4) VERIFIED SIZE OF WELDS. ADJUSTED SNUBBERS. &

(R-27) WELDED SHIMS TO PIPE LUGS TO ESTABLISH ACCEPTABLE GAP CRITERIA.
 CORRECTED BALL SLEEVE ON SNUBBER 2. REMOVED AND REINSTALLED BEVEL
 WASHERS ON SNUBBER 1. REPLACED BASEPLATES AND ANCHOR BOLTS. ADDED
 SHIMS UNDER BASEPLATES. (ADDED TO WORKPLAN BY NON-INTENT AND WORKED
 WITHOUT ANI REVIEW REF. CAR 87-022 & CAOR 87-0457)

(R-28) REPLACED SOUTHWEST WEDGE BOLT DUE TO LACK OF FULL THREAD ENGAGEMENT
 ON EXISTING WB. TORQUED WB AND SNUBBER. (ADDED TO WORKPLAN BY NON-
 INTENT AND WORKED WITHOUT ANI REVIEW REF. CAR 87-022 & CAOR 87-0457)

(R-31) CHECK EXISTING WELDS FOR SIZE. WELDED 1/4" BAR TO TOP OF SUPPORT

(R-33) INSTALLED NEW SUPPORT.

(R-44) STAKED THREADS ON PIPE CLAMP BOLTS. (ADDED TO WORKPLAN BY NON-INTENT
 WITHOUT ANI REVIEW REF. CAR 87-022 & CAOR 87-0457)

1954
1955
1956

1957

1958

1959

1960

1961

1962

1963

1964

1965

1966

1967

1968

1969

1970

1971

1972

1973

BROWNS FERRY NUCLEAR PLANT
 P.O. BOX 2000
 DECATUR AL. 35602

WP# 2077-84

PAGE 1

CN P0361

DCR: 2161

SYSTEM: RCIC
 ASME CODE CLASS 2
 UNIT # 2

ASME SECTION XI SUMMARY REPORT

(R-45) REPAIRED EXISTING WELDS ,ADDED NEW C3x4.1 ,TIGHTENED CLAMP BOLTS
 AND STAKED THREADS , ADDED TO WORKPLAN BY NON-INTENT WITHOUT ANI
 REVIEW REF. CAR 87-022 & CAOR 87-0457

R-46) STAKED THREADS ON PIPE CLAMP BOLTS. REPLACED C3X4.1 (ADDED TO
 WORKPLAN BY NON-INTENT WITHOUT ANI REVIEW REF. CAR 87-022
 CAOR 87-0457)

(R-52) INSPECT EXISTING WELDS , REPLACE U-BOLT & STAKE THREADS

(R-54) REMOVE EXISTING SUPPORT , INSTALL NEW SUPPORT

(R-57) REMOVE EXISTING SUPPORT

(R-59) REMOVE EXISTING SUPPORT , INSTALL NEW SUPPORT

(R-62) MODIFY EXISTING SUPPORT (ADDED TO WORKPLAN BY NON-INTENT WITHOUT
 ANI REVIEW REF. CAR 87-022 & CAOR 87-0457)

(R-63) REMOVE EXISTING SUPPORT , INSTALL NEW SUPPORT

(R-64) TORQUE FOUR UNISTRUT CLAMPS. (ADDED TO WORKPLAN BY NON-INTENT
 WITHOUT ANI REVIEW REF. CAR 87-022 & CAOR 87-0457)

(R-65) MODIFIED EXISTING SUPPORT , ADDED TO WORKPLAN BY NON-INTENT
 WITHOUT ANI REVIEW REF. CAR 87-022 & CAOR 87-0457

100-100000

100-100000



ASME SECTION XI SUMMARY REPORT

SHEET 24 of 259

Plant BFNP
System HPCI
TVA Class D / CLASS 2
Workplan / MR No. 2078-84

Furnish the following for the repair or replacement for the as-left condition of the component (after field work is complete). Mark all blanks (indicate NA for items which do not apply).

National Board Number of repaired or replaced component. N/A

Name of the components and description (include size, capacity, material, and location)--These requirements may be satisfied by attaching an applicable drawing.

SYSTEM 073 (HPCI) PIPE SUPPORTS H-177, R-51, R-50, R-49, R-48
H-176, R-50, H-98, H-99, REACTOR BUILDING, VARIOUS ELEVATIONS

Name of Manufacturer TENNESSEE VALLEY AUTHORITY (TVA) ^{kg 11/16/91}

Address of Manufacturer (if known) P.O. BOX 2000, DECATUR, AL. 35609

Manufacturer's component identification numbers (i.e., serial number, subassembly number, heat number). If more than one component is replaced, attach weld map and identify items by item number.

Brief description of repair or replacement work performed, including conditions observed and corrective measures taken, as applicable (reference DCR, CAR, etc.; drawing may be attached with affected area circled). NEW HANGER INSTALLATION H-177, R-51, R-50, R-49, R-48; REMOVAL (OLD INSTALLATION) H-176 AND R-50; H-98, H-99.

Brief description of post repair or replacement tests and examinations (if required) by instruction or procedure number. N-VT-2; N-PT-1, N-MT-1; N-VT-3.

ANII/ANI name, employer, and business address ROOSEVELT RUSSELL/BILL BICE
THE HARTFORD STEAM BOILER INSPECTION & INSURANCE COMPANY
4320 GEORGETOWN SQUARE, ATLANTA, GA. 30338

Date work completed _____

Carl J. Schiffbauer, Jr. 1 APRIL 26, 85.
Cognizant Engineer Date

Retention: Period - Lifetime, Responsibility - Modifications Supervisor

D-11

1941

1942

1943

1944

1945

1946

1947

1948
1949
1950
1951
1952
1953
1954
1955
1956
1957
1958
1959
1960
1961
1962
1963
1964
1965
1966
1967
1968
1969
1970
1971
1972
1973
1974
1975
1976
1977
1978
1979
1980
1981
1982
1983
1984
1985
1986
1987
1988
1989
1990
1991
1992
1993
1994
1995
1996
1997
1998
1999
2000
2001
2002
2003
2004
2005
2006
2007
2008
2009
2010
2011
2012
2013
2014
2015
2016
2017
2018
2019
2020
2021
2022
2023
2024
2025

SHEET 242 of 259

ASME SECTION XI SUMMARY REPORT

Plant BFNP
System HPCI
TVA Class D/CLASS 2 EQUIVALENT
Workplan/MR No. 2079-84

Furnish the following for the repair or replacement for the "as left" condition of the component (after field work is complete). Mark all blanks (indicate N/A for items which do not apply).

National Board Number of repaired or replaced component N/A

Name of the components and description (include size, capacity, material, and location)--These requirements may be satisfied by attaching an applicable drawing

Name of Manufacturer See Attached

Address of Manufacturer (if known) See Attached

Manufacturer's component identification numbers (i.e., serial number, subassembly number, heat number, etc.) If more than one component is replaced, attach weld map and identify items by item number. See Attached

Brief description of repair or replacement work performed, including conditions observed and corrective measures taken, as applicable (Reference DCR, CAR, etc., drawing may be attached with affected area circled). NEW HANGER INSTALLATION R-64 AND R-55; REMOVAL AND INSTALLATION FOR HANGERS R-27 AND H-91. CAR# 27-022*

Brief description of post repair or replacement tests and examinations (if required) by instruction or procedure number N-VT-2, N-VT-3, N-PT-1, N-VT-1

ANI/ANII name, employer, and business address ROOSEVELT RUSSELL/BILL RICE THE HARTFORD STEAM BOILER INSPECTION & INSURANCE CO., 4330 GEORGETOWN SQUARE, ATLANTA, GA. 30338

Date work completed 9/14/86; 3-4-88

Plumber 1 9/14/86
Cognizant Engineer Date
William F. Clow 13-4-88

Retention: Period - Lifetime, Responsibility - OMM Supervisor

* SUPPORTS R-27, R-55 + H-92 MODIFIED WITHOUT PROPER ANI INVOLVEMENT. ^{WFC} 3-4-88

IX-12 OR 10/6/84
HO
WFC
3-4-88
IX-48

1942

7

1

2

3

ASME SECTION XI SUMMARY REPORT

REPORT PG. 2 of 7

SHEET 243 of 259

UNIT 2, CYCLE 5

PLANT	BFNP
SYSTEM	HPCI
TVA/CLASS	D/Class II
WP/MR#	2079-84

I. Repair or replacement work performed.

- a) R-27 (BF 2034-1 R1, 47B455-118R0-R5) removed existing R-27 support and installed new tube steel, base plates and shims.
- b) R-55 (47B455-116R0, R1) relocated existing strut and clamp to a downward position and installed new baseplate.
- c) H-93 (47A455-194 R3) removed existing support.
- d) R-64 (47B455-121-R0,R1) installed new support R-64 in place of H-93 support. Installed clamp (MK 292), strut (MK45) and baseplate.
- e) H-91 (47A455-192 R2, 47B455-117 R0-R4) removed existing H-91 and installed new strut (MK 45) end attachment (MK 35) 1/2" plate, and baseplate.
- f) H-92 (47A455-193 R3, 47B455-119 R0-R2) removed existing H-92 support.

II. Manufacturers component identification numbers.

- a) MK 45 - Rigid strut; BP 2251, size 12.
- b) MK 292 - 16" ^{plate} ~~pipe~~ clamp; BP 6200.
- c) MK 35 - End attachment, BP 2003 10.

III. Manufacturers

BP Bergen - Paterson
74 Commerce Way
Woburn, MA 01888

0171d

H. 24-88

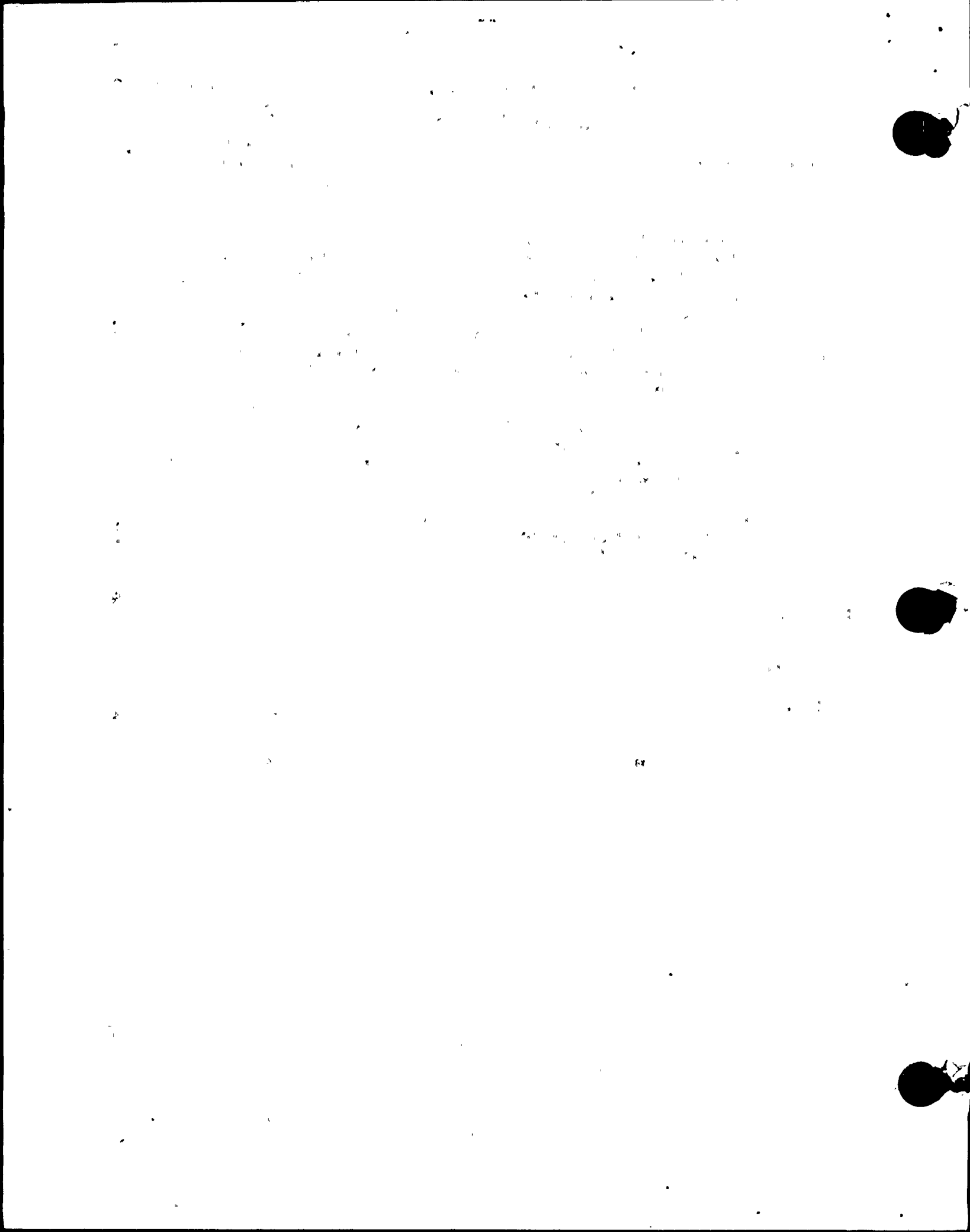

WP 2079-84

ASME SECT. XI SUMMARY REPORT PG. 3 OF 7

WP 2079-84

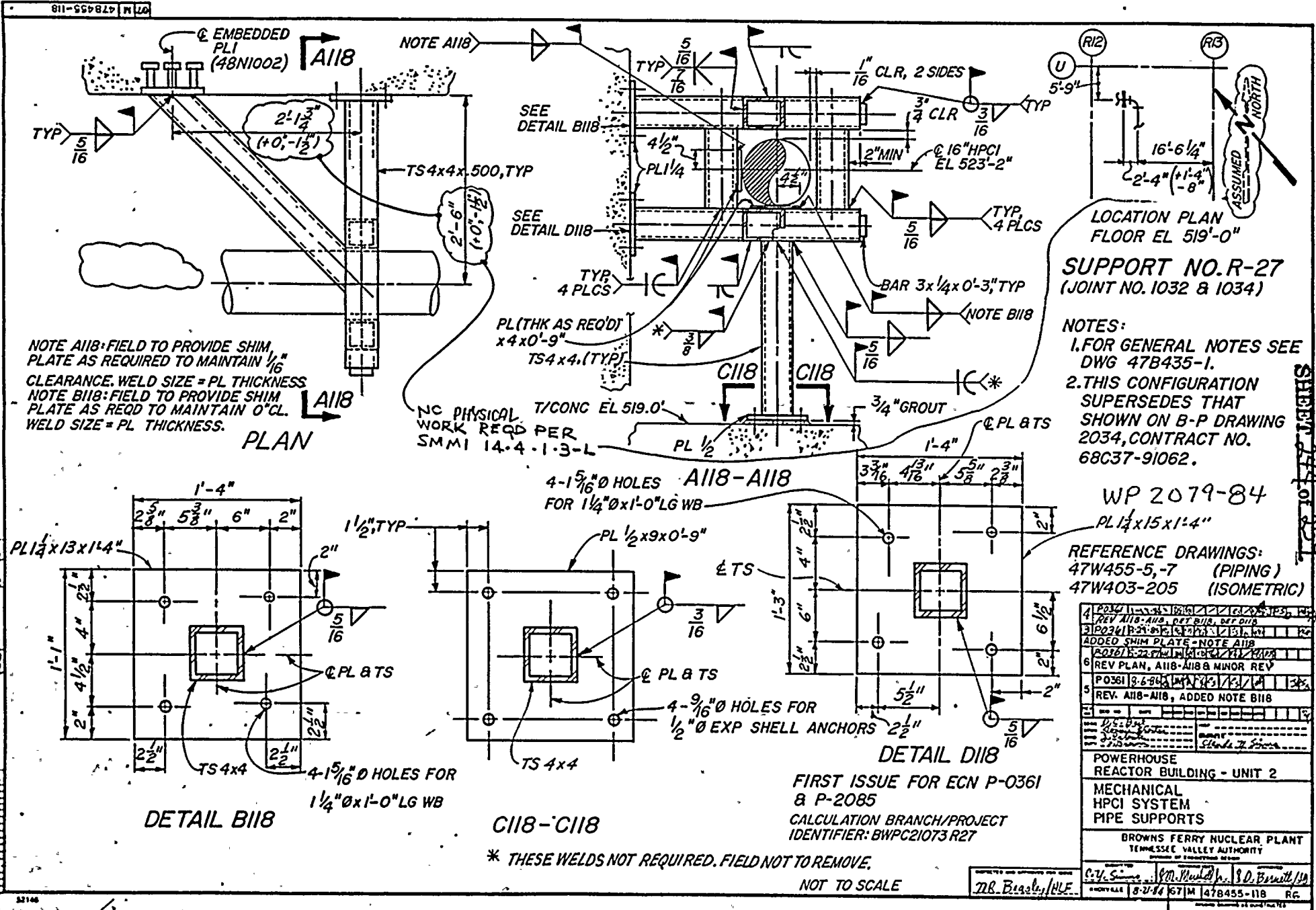

LOCATION PLAN
FLOOR EL 519'-0"
SUPPORT NO. R-27
(JOINT NO. 1032 & 1034)

NOTES:
1. FOR GENERAL NOTES SEE DWG 47B435-1.
2. THIS CONFIGURATION SUPERSEDES THAT SHOWN ON B-P DRAWING 2034, CONTRACT NO. 68C37-91062.

REFERENCE DRAWINGS:
47W455-5, -7 (PIPING)
47W403-205 (ISOMETRIC)

4	REV A118-A118, DET BIIB, DET CIIB	
3	REV A118-A118, DET BIIB, DET CIIB	
2	ADDED SHIM PLATE - NOTE A118	
1	REV PLAN, A118-A118 MINOR REV	
6	POSSIBLE 3-6-84	
5	REV. A118-A118, ADDED NOTE BIIB	
4		
3		
2		
1		

POWERHOUSE
REACTOR BUILDING - UNIT 2
MECHANICAL
HPCI SYSTEM
PIPE SUPPORTS

BROWNS FERRY NUCLEAR PLANT
TENNESSEE VALLEY AUTHORITY

DATE: 8-2-84
DRAWN BY: MR. B. B. B. / HLE
CHECKED BY: MR. B. B. B. / HLE
SCALE: NOT TO SCALE

* THESE WELDS NOT REQUIRED. FIELD NOT TO REMOVE.

FIRST ISSUE FOR ECN P-0361 & P-2085
CALCULATION BRANCH/PROJECT IDENTIFIER: BWPC21073 R27

NOT TO SCALE



W.P. 2079-84 ASME SECT. XII SUMMARY REPORT PG. 4 OF 7

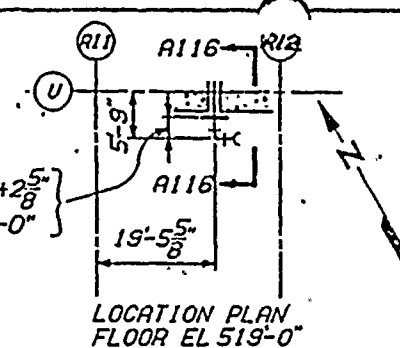
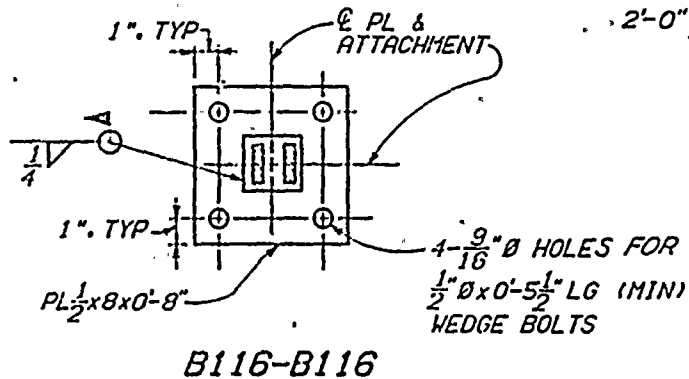
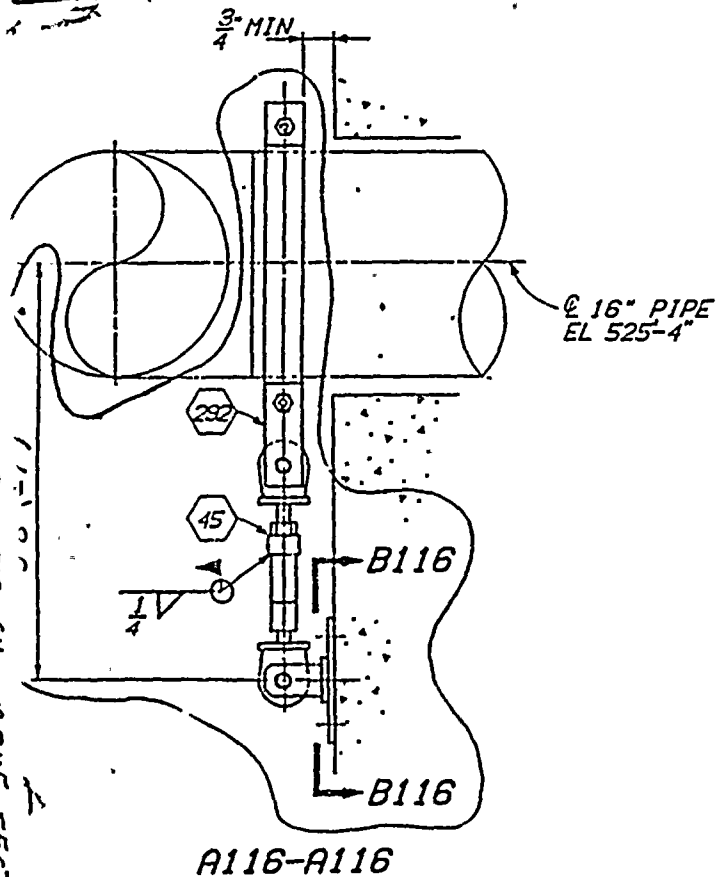

SUPPORT NO. R-55
(JOINT NO. 1008)

NOTES:
1. FOR GENERAL NOTES
SEE 478435-1.

REFERENCE DRAWINGS:
47W455-5 (PIPING)
47W403-205 (ISOMETRIC)

W.P. # 2079-84

FIRST ISSUE FOR ECN P-0361

NOT TO SCALE

P-0361		REVISED	
ROTATED PIPE SUPPORT 180°. REM. NOTE 2			
DATE	BY	DATE	BY
12/15/84	W. J. ...	12/15/84	W. J. ...
POWERHOUSE REACTOR BUILDING - UNIT 2			
MECHANICAL HPCI SYSTEM PIPE SUPPORTS			
BROWN FERRY NUCLEAR PLANT TENNESSEE VALLEY AUTHORITY			
DESIGNED BY	CHECKED BY	DATE	BY
W. J. ...	W. J. ...	12/15/84	W. J. ...
APPROVED AND AUTHORIZED FOR ISSUE		DATE	BY
A. R. ...		12/15/84	W. J. ...
DRAWING NO. 478455-118		REV. NO.	REV. BY
67		1	RI

SHEET 245 of 259

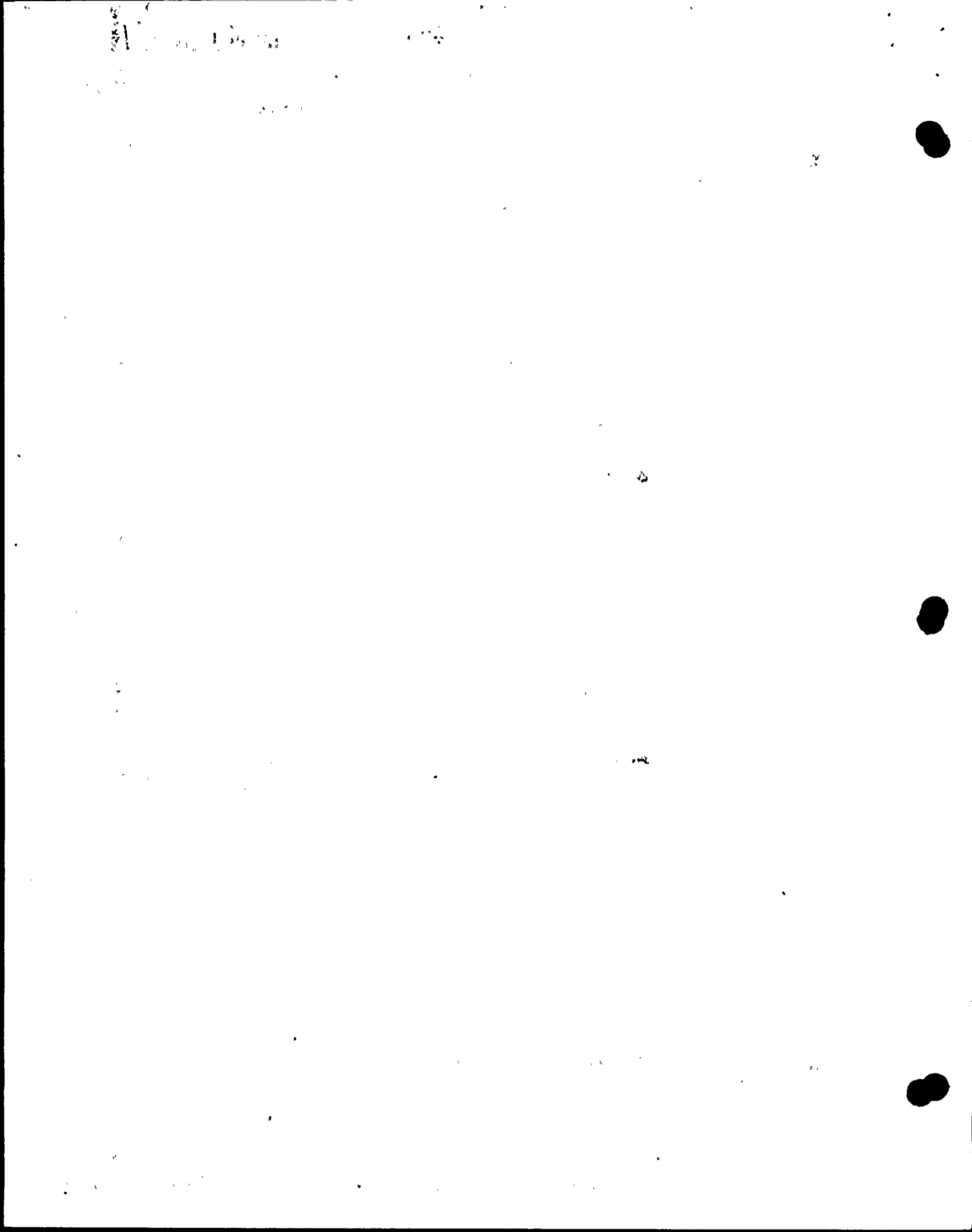

W.P. 2079-84 ASME SECT. IX SUMMARY REPORT PG. 5 OF 7

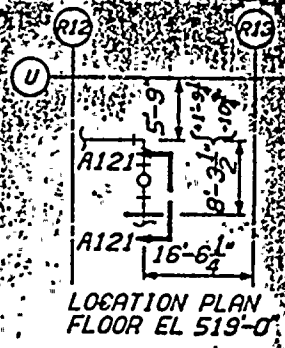
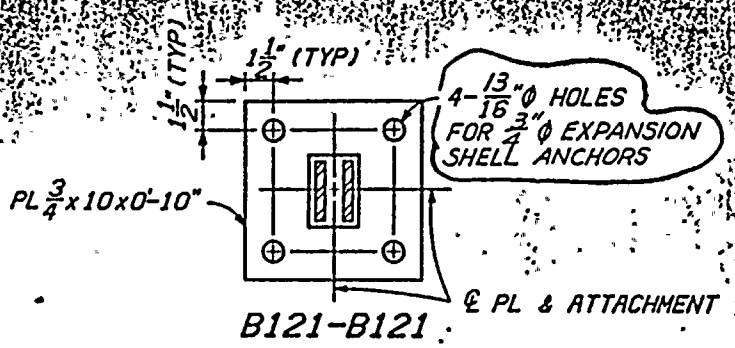
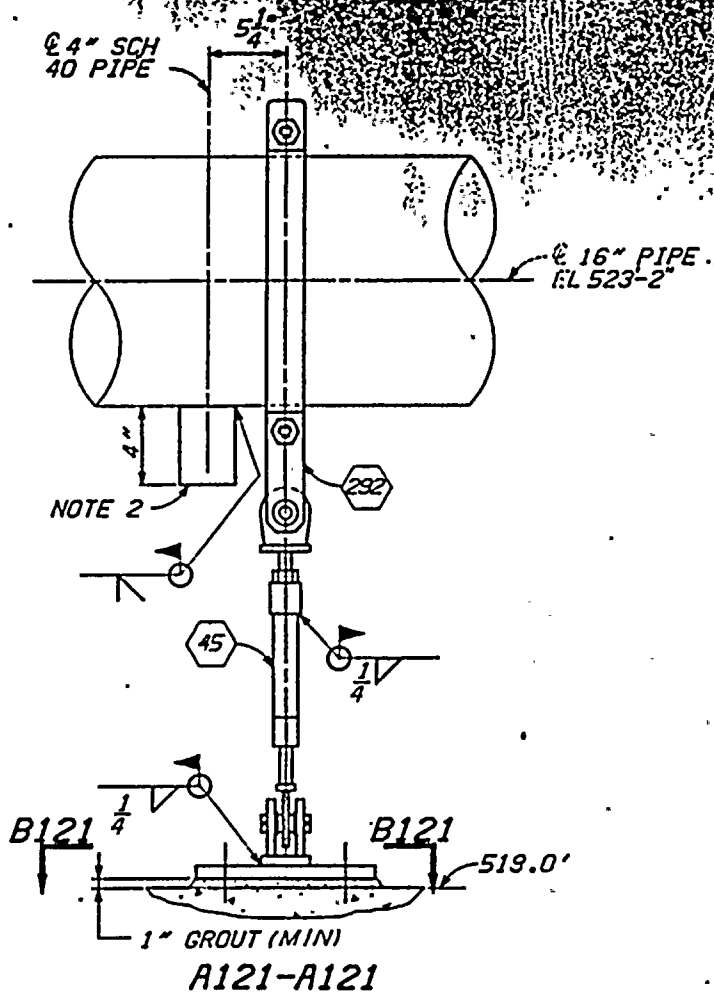

SUPPORT NO. R-64
(JOINT 1052)

- NOTES:
1. FOR GENERAL NOTES SEE DRAWING 47B435-1.
 2. 4\"/>

- REFERENCE DRAWINGS:
- 47H455-5 (PIPING)
 - 47H403-205 (ISOMETRIC)

SHEET 246 of 259

W.P. # 2079-84

FIRST ISSUE FOR ECN P-0361 & P-2085
NOT TO SCALE

PROJECT: HPC SYSTEM UNIT 2	
REV SECT 0121-0121	
DATE: 06/19/67	BY: [Signature]
APP: [Signature]	CHK: [Signature]
POWERHOUSE REACTOR BUILDING - UNIT 2	
MECHANICAL HPCI SYSTEM PIPE SUPPORTS	
BROWNS FERRY NUCLEAR PLANT TENNESSEE VALLEY AUTHORITY	
DESIGNED BY: [Signature]	CHECKED BY: [Signature]
ENGINEER: [Signature]	DATE: 06/19/67

INSPECTED AND APPROVED FOR USE
T.R. Bandy 10M

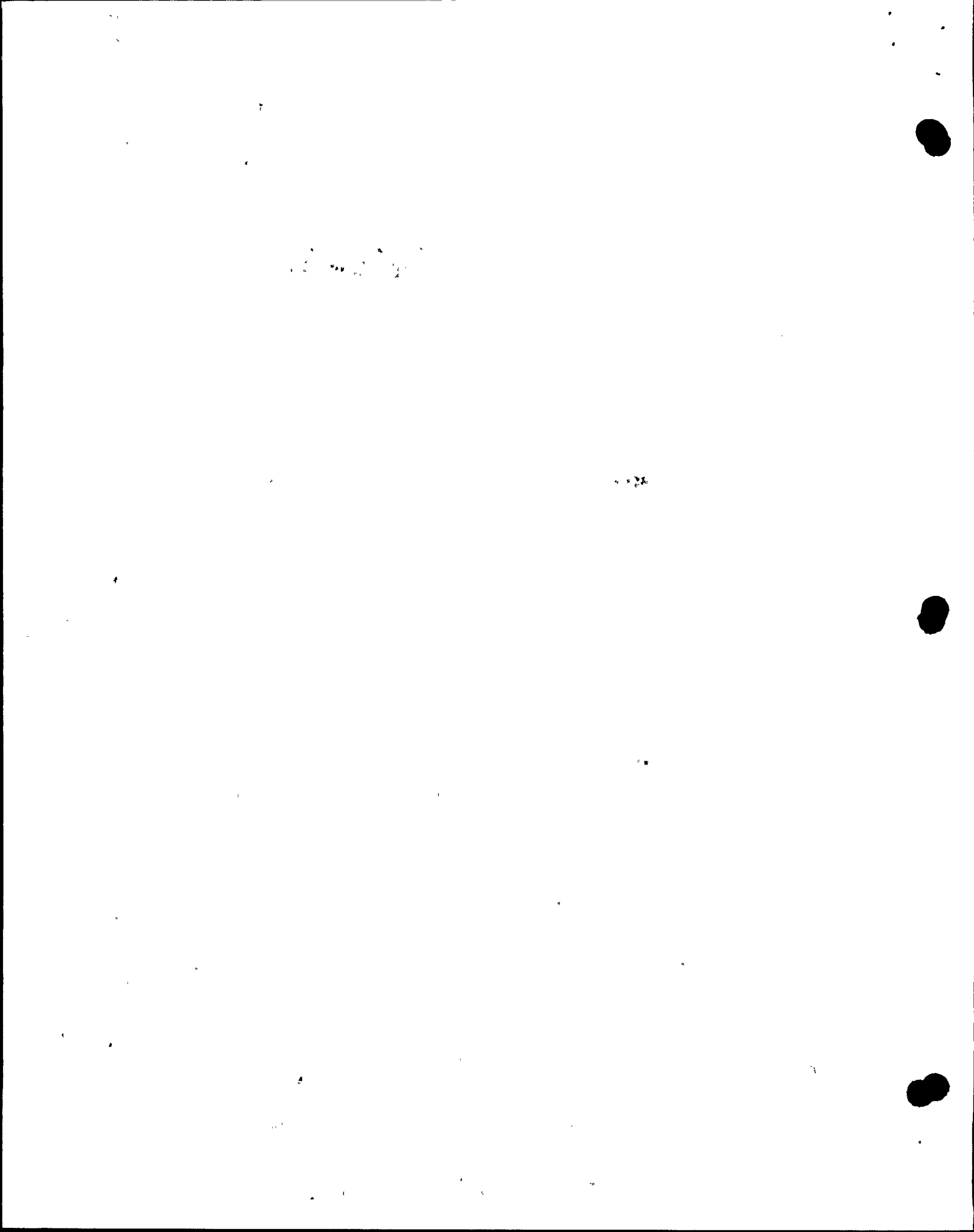

XXXV

10 1 1/2 1/2

Vertical text on the left margin, possibly a page number or reference code.

Bottom text, possibly a date or signature.

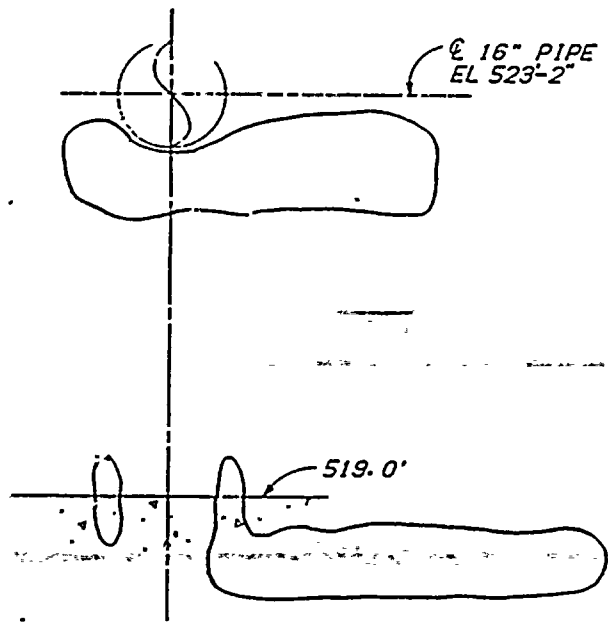
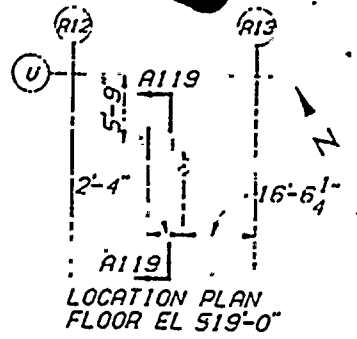

SUPPORT NO. H-92
(JOINT 1034)

- NOTES:
1. FOR GENERAL NOTES SEE 47B435-1.
 2. THIS DRAWING SUPERSEDES DWG 47A455-193.

W.P.# 2079-B4

REFERENCE DRAWINGS:
47W455-7 (PIPING)
47W403-205 (ISOMETRIC)

2	POS	REV	DATE	BY	CHK
1	POS	REV	DATE	BY	CHK

REV A119-A119 & ADD NOTE 3.

POWERHOUSE
REACTOR BUILDING - UNIT 2

MECHANICAL
HPCI SYSTEM
PIPE SUPPORTS

BROWNS FERRY NUCLEAR PLANT
TENNESSEE VALLEY AUTHORITY

APPROVED AND ISSUED FOR THE
T.A. Peadar

DATE: 11/11/84
DRAWING NO: 47B455-119
SHEET: 02

FIRST ISSUE FOR ECN P-8361 & P-2085.

NOT TO SCALE

A119-A119

NONINVENT R5

SHEET 248 of 259

WP 2079-B4 ASME SECT. XI SUMMARY REACTOR PG. 7 of 7

B2A645

1/1/84

2

37221

1 2 3 4 5 6 7 8 9 10 11 12 13 14 15 16 17 18 19 20 21 22 23 24 25 26 27 28 29 30 31 32 33 34 35 36 37 38 39 40 41 42 43 44 45 46 47 48 49 50 51 52 53 54 55 56 57 58 59 60 61 62 63 64 65 66 67 68 69 70 71 72 73 74 75 76 77 78 79 80 81 82 83 84 85 86 87 88 89 90 91 92 93 94 95 96 97 98 99 100

ASME SECTION XI SUMMARY REPORT

Tennessee Valley Authority
Office of Nuclear Power, 1750CST2-C
Browns Ferry Nuclear Plant Unit 2
P.O. Box 2000
Decatur, Al.

Comm. Service Date 3/1/75
System HPCI
TVA Class D
Workplan/MR No. 2080-84

Furnish the following for the repair or replacement for the as-left condition of the component (after field work is complete). Mark all blanks (indicate NA for items which do not apply).

National Board Number of repaired or replaced component. N/A

Name of the components and description (include size, capacity, material, and location)--These requirements may be satisfied by attaching an applicable drawing.

SEE ATTACHED DRAWING FOR HPCI UNIT 2 SUPPORTS R-65,R-66,R-70
,R-71,H-185,H-189,H-190,H-192,H-193

Name of Manufacturer N/A

Address of Manufacturer(if known) N/A

Manufacturer's component identification numbers (i.e., serial number, subassembly number, heat number). If more than one component is replaced, attach weld map and identify items by item number. N/A

Brief description of repair or replacement work performed, including conditions observed and corrective measures taken, as applicable (reference DCR, CAQR, etc.; drawing may be attached with affected area circled). SEE ATTACHED LISTING OF WORK PERFORMED ON EACH SUPPORT

Brief description of post repair or replacement tests and examinations (if required) by instruction or procedure number. ALL NEW OR STRUCTURAL WELDS INSPECTED PER N-VT-2; PIPING WELDS PER N-VT-3

ANII/ANI name, address, employer, and business address ROOSEVELT Russell, ANI/ B.J. Rice, ANII; The Hartford Steam Boiler Inspection Co.; 1117 Perimeter Center West, Suite E301, Atlanta, Ga.

Date work completed 3-4-88

James D. Mellie 13-4-88
Cognizant Engineer Date

Retention: Period -Lifetime; Responsibility -Modification Supv.

Vertical line of text on the left side of the page, possibly a page number or header.

Vertical text in the middle-left area of the page.

Small horizontal text fragment in the lower right quadrant.



WP# 2080-84

CN P0361

DCR: 2161

SYSTEM: HPCI SYSTEM
ASME CODE CLASS 2
UNIT # 2

ASME SECTION XI SUMMARY REPORT

R-65 REMOVE EXISTING SUPPORT

R-66 REMOVED EXISTING HANGER ROD AND REPLACED WITH REDESIGNED HANGER,
TUBE STEEL 3X3X.25, ANGLE 2X2X.25", AND 2" LONG TANGENT U-BOLT PART
NO. 6500 WITH FOUR HEX NUTS

R-70 REMOVE EXISTING HANGER NO. TEH-1, INSTALL NEW SUPPORT R-70 WHICH
CONSIST OF TUBE STEEL 4X4X.25", 5/8"DIA. SSD, 1/2" PLATE, AND 2" LONG
TANGENT U-BOLT PART NO. 6500 WITH FOUR HEX NUTS

R-71 MODIFY EXISTING SUPPORT (ALL MATERIAL EXISTING)

H-185 MODIFY EXISTING SUPPORT ,ADD STIFFENER PLATE .25X 2 3/4" X 5 1/2"
TO W5 X15.5 WIDE FLANGE , WELD .25 X 4 X 10" PLATE TO C3 X 4.1 AND
W6 X 15.5 , INSTALL SPACERS AS REQ'D

H-189 REMOVE EXISTING SUPPORT , REPLACE WITH REDESIGNED SUPPORT. INSTALL
NEW BASEPLATE 3/4" X 12 X 1', TUBE STEEL 4 X 4 X .25" , AND 2" U-BOLT
WITH ASTM A194 2H HEX NUTS

H-190 MODIFY EXISTING SUPPORT , TUBE STEEL 3 X 3 X .25", ANGLE 2 X 2 X .25"

H-192 FABRICATE NEW SUPPORT , TUBE STEEL 4 X 4 X .375" BP 2540 SIZE 1.5
MARK NO. 388, 2" PIPE CLAMP MARK NO. 336

H-193 FABRICATE NEW SUPPORT , TUBE STEEL 6 X 6 X .50" , BASEPLATE 3/4" PL.

12/12/20

12/12/20

12/12/20

12/12/20

12/12/20

12/12/20

12/12/20

12/12/20

12/12/20

21403R

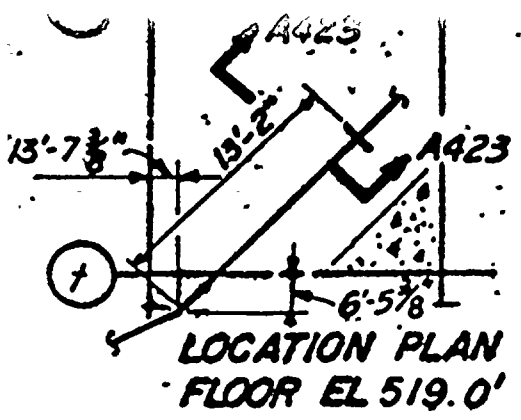
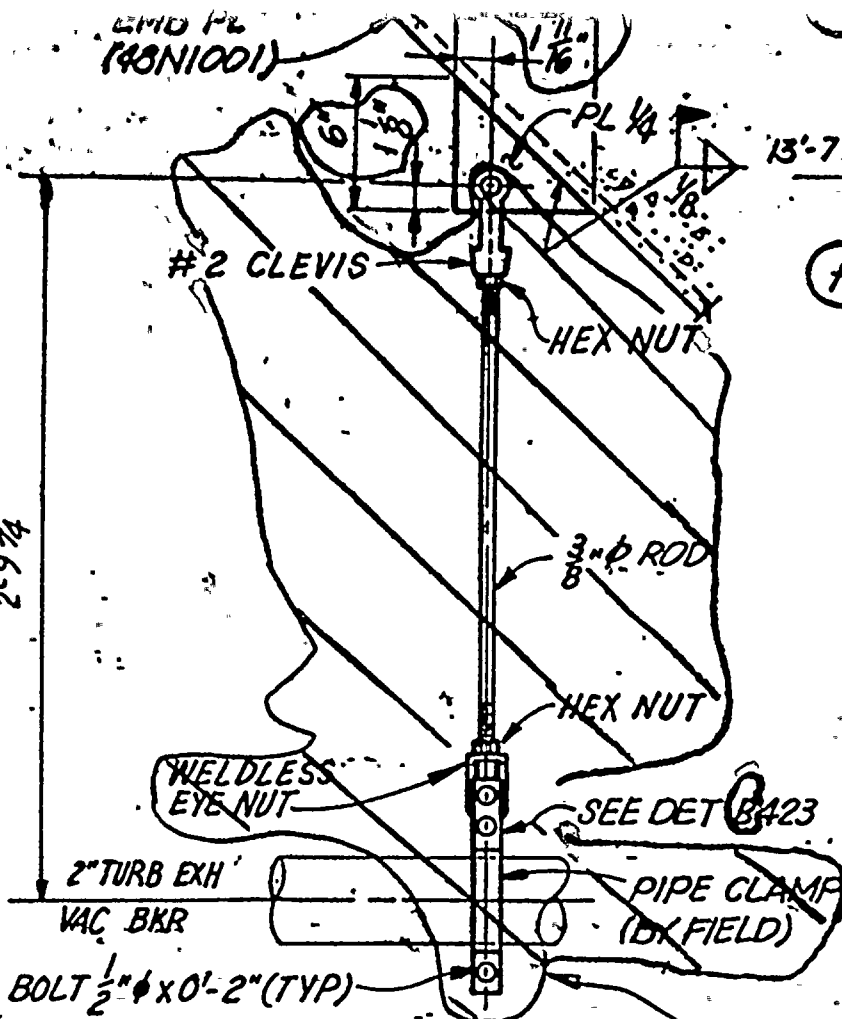

SUPPORT NO. R65

NOTES:
1. FOR GENERAL NOTES SEE 47B435-1.

A423-A423

REMOVE

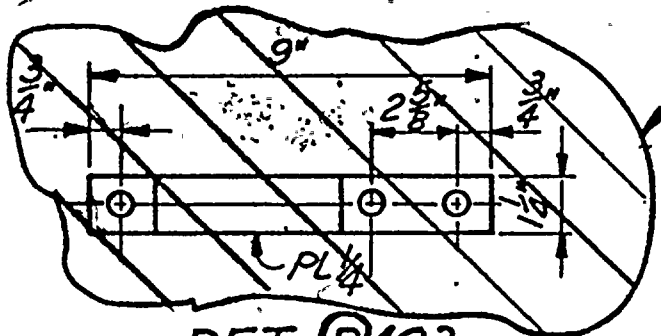

W.P. # 20BD-84

REFERENCE DWGS:
47W455-203 (ISO, NODE 79)
47W455-SERIES (PIPING)

RO ISSUE FOR ECN P-0361 & P-2085

NOT TO SCALE

POWERHOUSE
REACTOR BUILDING-UNIT 2
MECHANICAL
HPCI SYSTEM
PIPE SUPPORTS

BROWNS FERRY NUCLEAR PLANT
TENNESSEE VALLEY AUTHORITY
DIVISION OF ENGINEERING DESIGN

DESIGNED BY: *R. W. Arnold*
CHECKED BY: *E. J. Snyder*
SUPERVISOR: *W. J. Lively*

ENGINEER: *E. A. Cole*

APPROVED BY: *W. J. Lively*
APPROVED BY: *R. L. Bennett*

KNOXVILLE 9-6-84 67M 47A455-423 RI

1	P-0361	2-27-85	J.R.	RA	PMC	KHG	CS	CS	7M
CHG LUG DIMENSIONS; MINOR REV									
REV NO.	ECN NO.	DATE	DESIGN	BY	CHECKED	SUPV	REVISION	APPD	DATE
0001									
0002									
0003									
0004									

HEUFFEL & ESSER CO.
7-618848

12
13
14
15
16
17
18
19
20
21
22
23
24
25
26
27
28
29
30
31
32
33
34
35
36
37
38
39
40
41
42
43
44
45
46
47
48
49
50
51
52
53
54
55
56
57
58
59
60
61
62
63
64
65
66
67
68
69
70
71
72
73
74
75
76
77
78
79
80
81
82
83
84
85
86
87
88
89
90
91
92
93
94
95
96
97
98
99
100

10685R0
784R0

REMOVE PL
@FIELD'S
OPTION

SEE NOTE 2

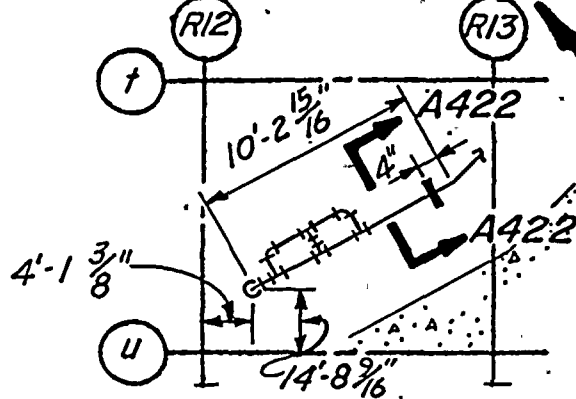
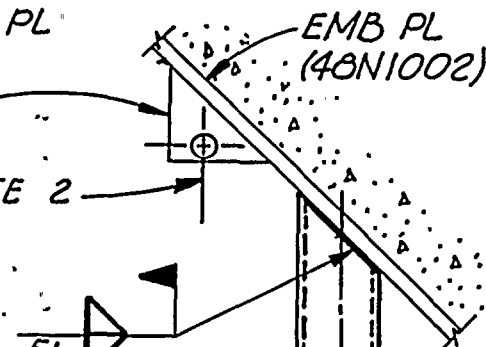

SHEET 252 of 259 LOCATION PLAN
FLOOR EL 519.0'

SUPPORT NO. R66
(JOINT TEH2)

NOTES:

1. FOR GENERAL NOTES SEE 47B435-1.
2. REMOVE EXISTING HANGER ROD SPRT AT THIS LOCATION.

TS 3x3x.25
x3'-10"
(MAX LG)

6" ±2"

1/16" CL

2" TURB EXH
VAC BREAKER
EL 552 6 3/4"

L2x2x1/4"

1" MIN

A422-A422

NO PHYSICAL WORK REQD

REFERENCE DRAWINGS:

- 47W455-11 (PIPING)
- 47W455-221 (ISOMETRIC)

NI-273-BRANCH (ANALYSIS)
(MEDS BR/PROJ ID)

CALCULATION BRANCH/PROJECT
IDENTIFIERS: BWPC3042OR66

TS 3x3
L2x2

B422-B422

WP 2080-84

RO ISSUE FOR ECN P-0361
& P-2085

NOT TO SCALE

NON-INTENT R29

REV	NO.	DATE	BY	CHKD	APPD	DESCRIPTION
1	P0361	87-87	JRJ	AK	GR	ADDED CALC IDENTIFIER, MINOR REV.
REV	NO.	DATE	BY	CHKD	APPD	DESCRIPTION
048	D.C. Felt					
049	F. BROOKS / R. ARNOLD					
050	R.L. Worden					

POWERHOUSE
REACTOR BUILDING-UNIT 2
MECHANICAL
HPCI SYSTEM
PIPE SUPPORTS

BROWNS FERRY NUCLEAR PLANT
TENNESSEE VALLEY AUTHORITY
DIVISION OF ENGINEERING DESIGN

SUBMITTED: E.E. Cole
RECOMMENDED: [Signature]
APPROVED: [Signature]

ENGINEER: E.E. Cole

ENCINVILLE 92-02 (7/11) 1073455-422

5214 BX

MSS
OFFICE

BUFFEL & ESSER CO.
L7-618818

DB
ACR

[The page contains extremely faint and illegible text, likely bleed-through from the reverse side of the document. The text is scattered across the page and cannot be transcribed accurately.]

SHEET 253 of 259

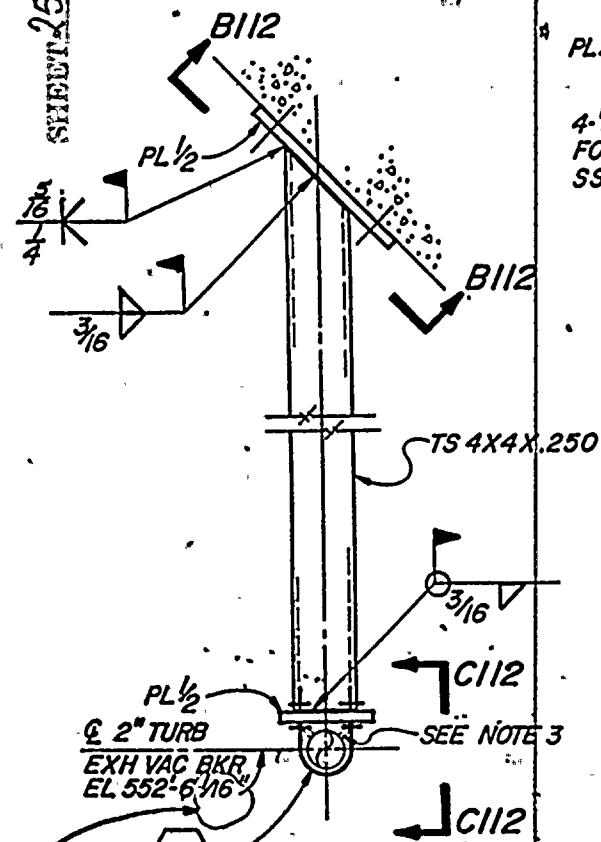

NO PHYSICAL A112-A112 WORK REQD

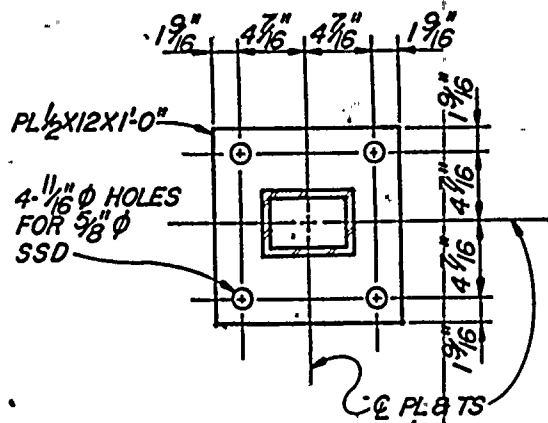

B112-B112

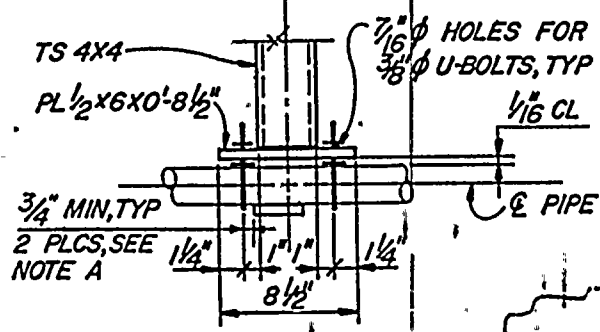

C112-C112

NOTE A:
REMOVAL OF BOT LUGS OPT.
PROVIDE CL IF LUGS ARE NOT REMOVED.

NO PHYSICAL WORK REQD

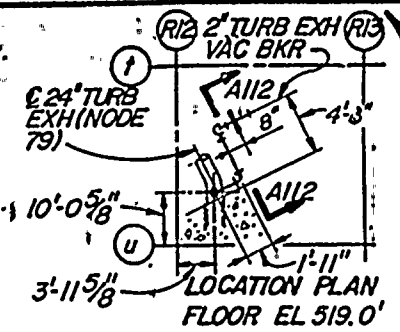

SUPPORT NO. R70
(JOINT TEH 1)

- NOTES:
1. FOR GENERAL NOTES SEE 47B435-1.
 2. FIELD MAY USE EXIST. 5/8" Ø SSD, SEE NOTE 5.
 3. REMOVE LUGS AND GRIND PIPE SMOOTH, AS REQD.
 4. REMOVE EXIST. SPRT IN THIS LOCATION.
 5. EXIST. ANCRS MUST MEET REQUIREMENTS OF G-32, SECTION 4.3.

REFERENCE DWGS:
47W455-221 (ISOMETRIC)
47W455-11 (PIPING)

CALCULATION BRANCH / PROJECT IDENTIFIERS: BWPC30455R70

RO ISSUE FOR ECN P-0361
& P-2085
NOT TO SCALE

NON-INTENT R32

WP2080-84

PO36157-97	01	01	01	01	01	01	01	01	01
REV REF DWG, ADD CALC ID & JOINTING									
POINT									
REVISED SECT C112 C11									
REV SECT AIR-ADD, LOC PLAS, & REF DWG, PER JT NO.									
E. E. Cole									
POWERHOUSE REACTOR BUILDING - UNIT 2									
MECHANICAL HPCI SYSTEM PIPE SUPPORTS									
BROWN'S FERRY NUCLEAR PLANT TENNESSEE VALLEY AUTHORITY									
E. E. Cole									
478455-112 R3									

[Faint, illegible text scattered across the page, possibly bleed-through from the reverse side.]



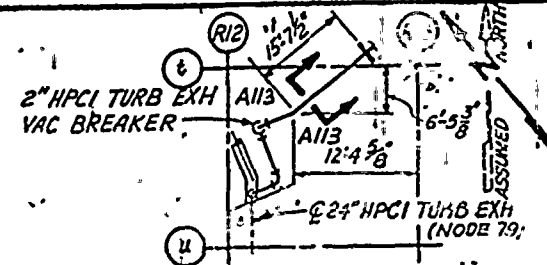
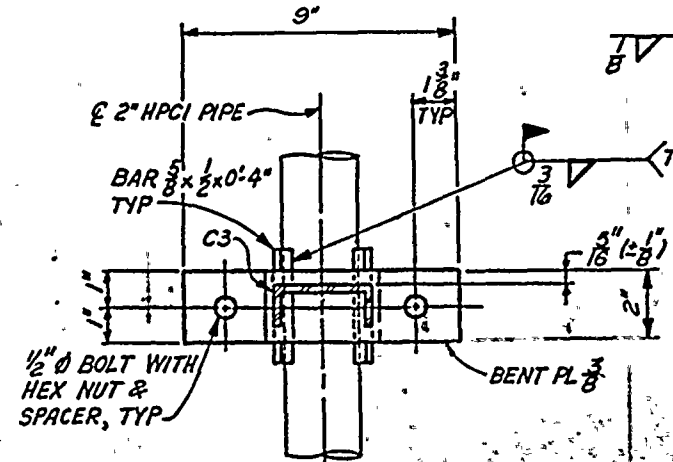
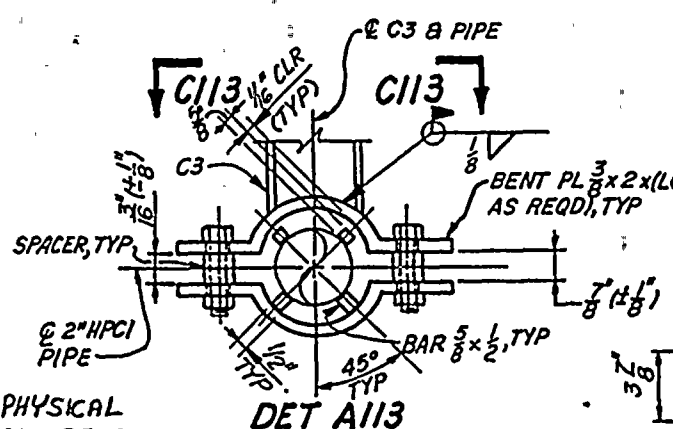
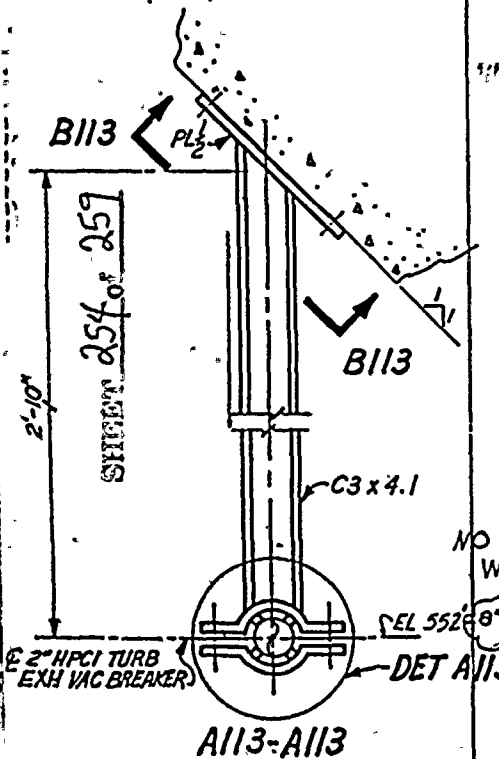

LOCATION PLAN
FLOOR EL 519'-0"
SUPPORT NO. R-71
(JOINT NO TEH 71)
NOTES:
1. FOR GENERAL NOTES SEE 478435-1.
2. ALL MATERIAL EXISTING.

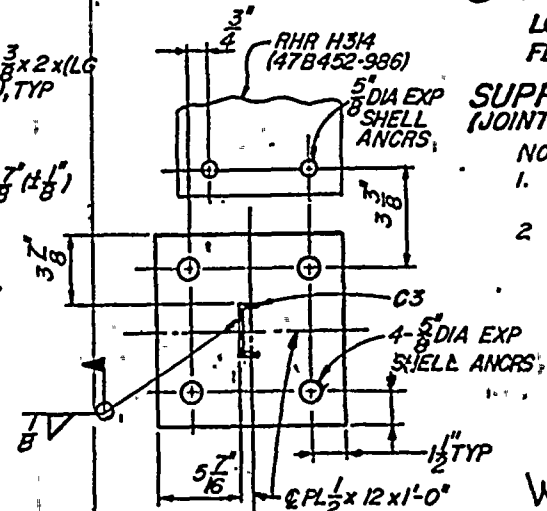

WP# 2080-89

REFERENCE DWGS:
47W455-11 (PIPING)
47W455-221 (ISOMETRIC)

PO361	1	1	1	1	1	1	1	1	1
ADDED REF DWG., MINOR REV.									
PO361	1	1	1	1	1	1	1	1	1
REV AII3-AI13, BII3-BI13 & DET AI13									
PO361	1	1	1	1	1	1	1	1	1
REV AII3-AI13, BII3-BI13 & MINOR REVS									
PO361	1	1	1	1	1	1	1	1	1
REV SECT. AII3-AI13, BII3-BI13, CII3-CI13									
E. E. Cole									
POWERHOUSE REACTOR BUILDING - UNIT 2									
MECHANICAL HPCI SYSTEM PIPE SUPPORTS									
BROWN'S FERRY NUCLEAR PLANT TENNESSEE VALLEY AUTHORITY									
E. E. Cole									
W. R. Berdy									
47W455-113									

CALCULATION BRANCH/PROJECT IDENTIFIERS: BWPC30456R71

RO ISSUE FOR EGN P-0361 & P-2085

NOT TO SCALE

WP2080-84

NON-INTENT R 31

10

1000

100

10

10

100

10

10

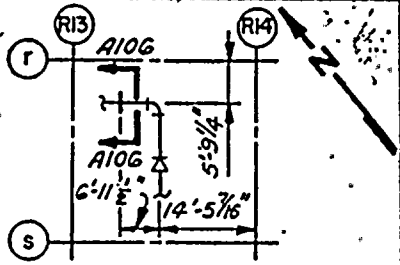
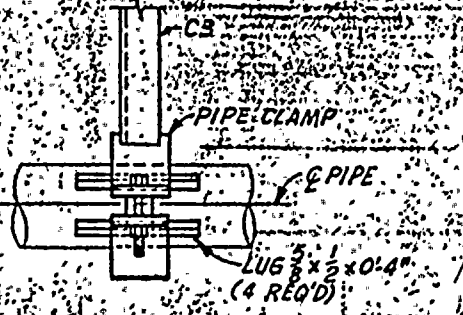
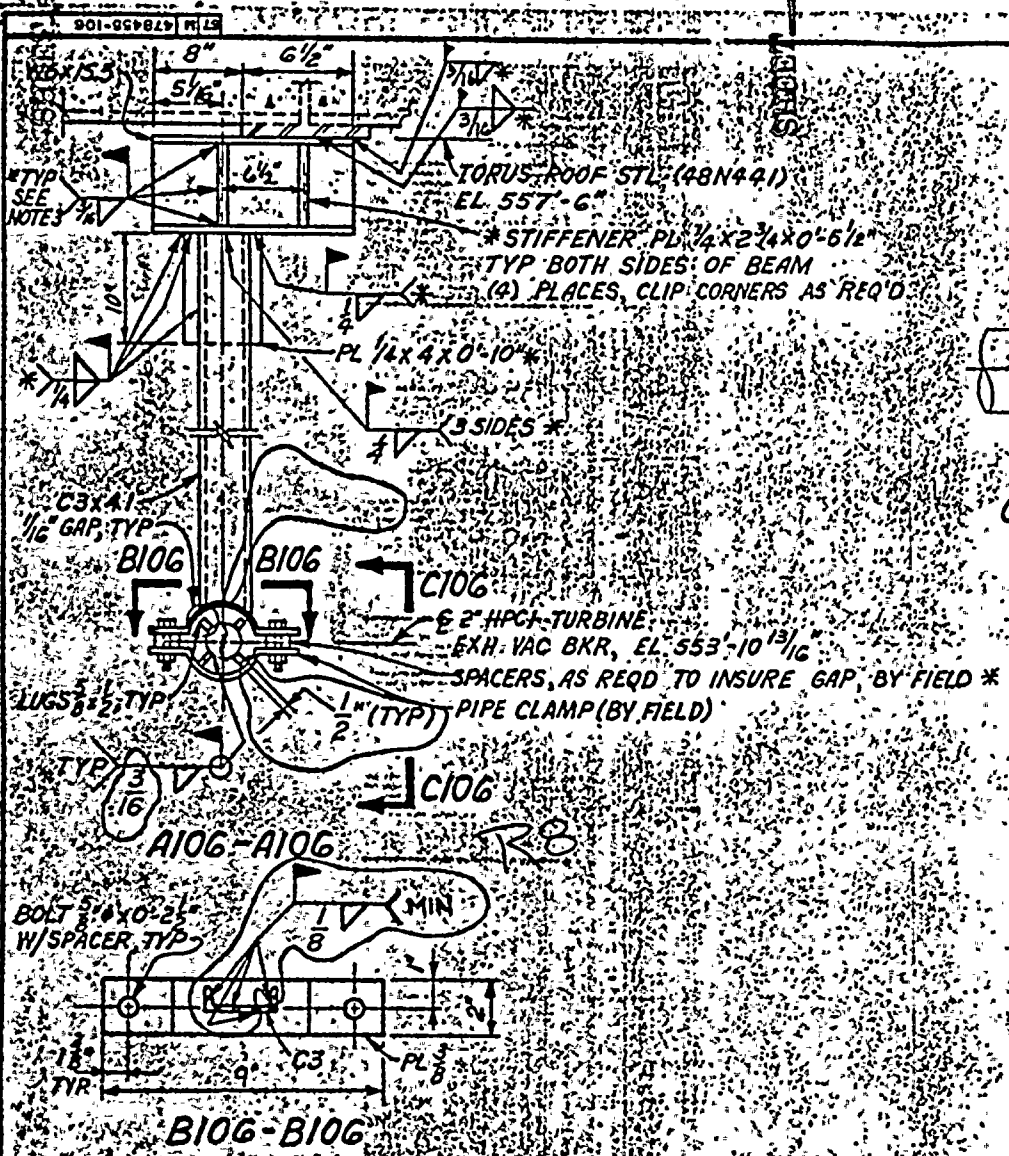

LOCATION PLAN
FLOOR EL 519'-0"
SUPPORT NO. H-185
(JOINT 50)

- NOTES:
1. FOR GENERAL NOTES SEE DRAWING 47D435-1.
 2. * DENOTES NEW MATL.
 3. WELD EITHER SIDE OF STIFFENER.

REFERENCE DRAWINGS:
47W455-206 (ISOMETRIC)
47W455-11 (PIPING)

WP# 2080-84
WP 2080-84

FIRST ISSUE FOR ECN P-0361
& P-2085
NOT TO SCALE

210361	REV	DATE	BY	CHKD
REV SECT A106-A106, B106-B106				
REVISED WELD, ADDED NOTES				
POWERHOUSE REACTOR BUILDING - UNIT 2				
MECHANICAL HPCI SYSTEM PIPE SUPPORT				
BROWNS FERRY NUCLEAR PLANT TENNESSEE VALLEY AUTHORITY				
E. J. Cole R. E. Smith				
80000113 7/27/83 1011 M 47W455-106 R2				

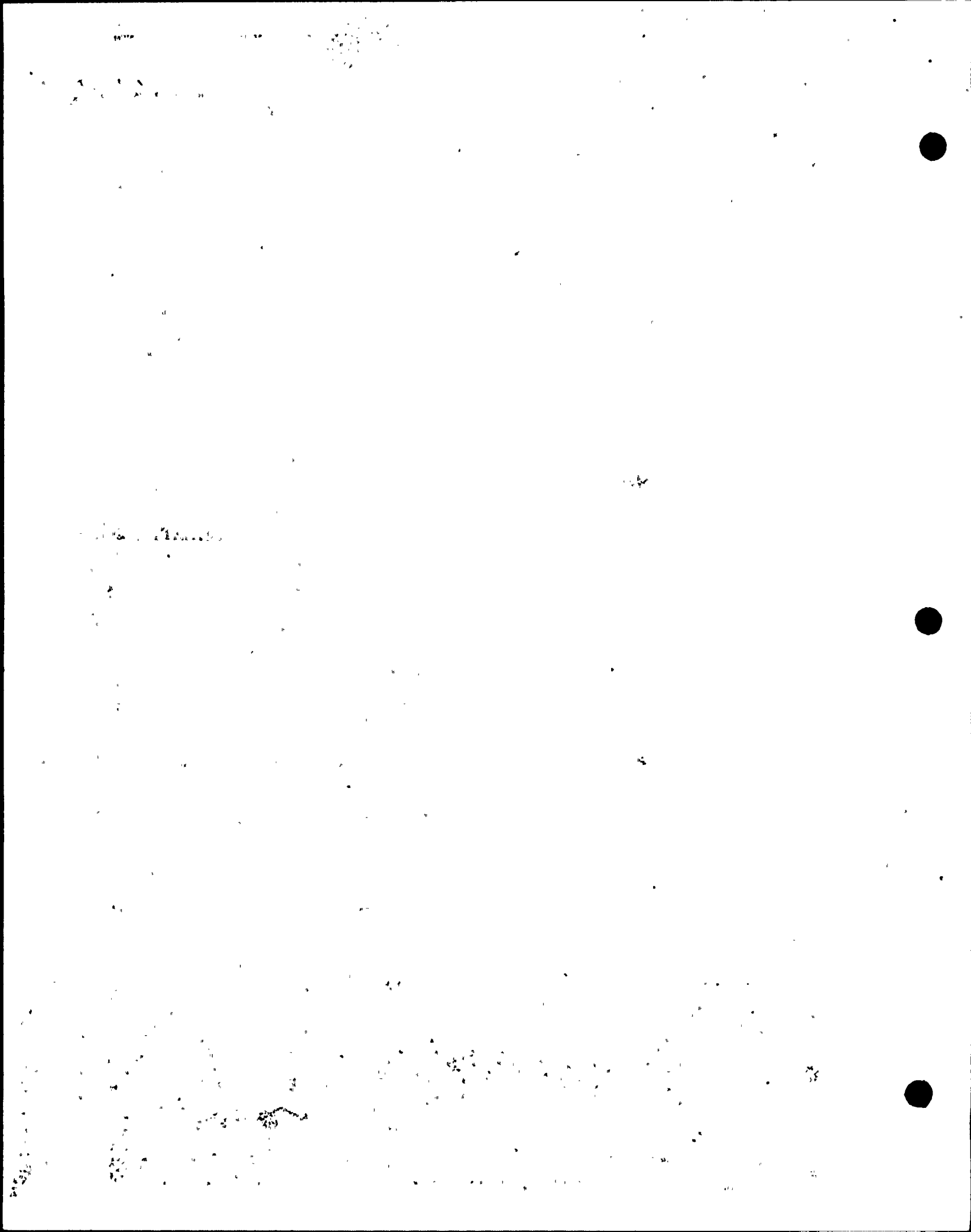

TEH-7
ARO
20

STIM 47853-107

SHEET 256 of 257

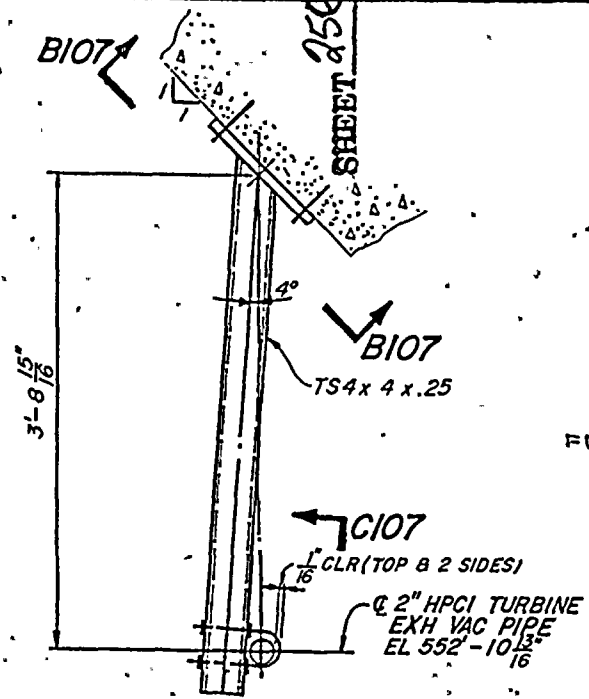

A107-A107

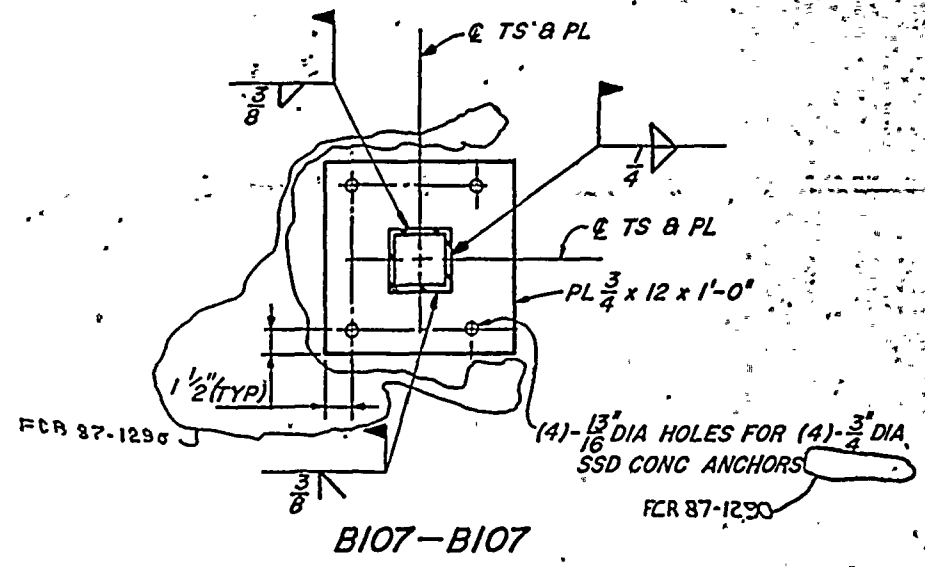

B107-B107

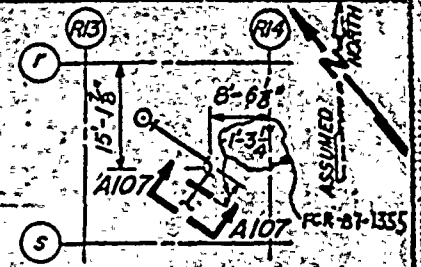

LOCATION PLAN
FLOOR EL. 519.0'
SUPPORT NO. H-189
(JOINT 235)

- NOTES:
1. FOR GENERAL NOTES SEE DRAWING 47B435-1
 2. REMOVE EXISTING SUPPORT EXCEPT FOR MATERIAL DENOTED BY AN ASTERISK *

FCR 87-1290

- REFERENCE DRAWINGS:
- 47W455-11 (PIPING)
 - 47W455-206 (ISOMETRIC)
 - 41N712 & 713 (CONCRETE)

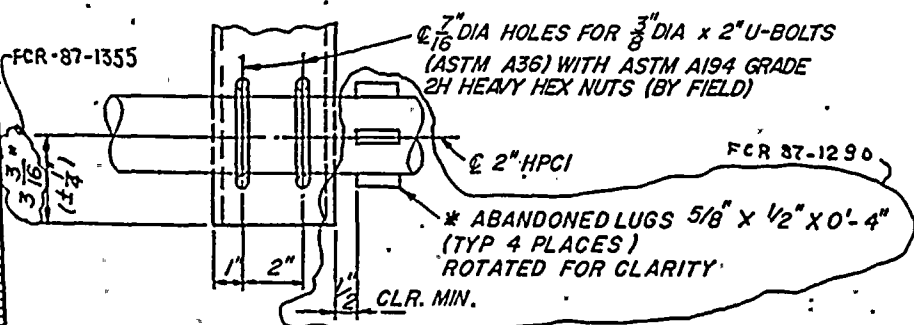

C107-C107

RO ISSUE FOR ECN P-0361
& P-2085
CALCULATION BRANCH/PROJECT
IDENTIFIERS: BWPC30358H189
NOT TO SCALE

NON-INTENT R-37

WP# 2080-84

NO.	REV.	DATE	BY	CHKD.	DESCRIPTION
6					REVISION
5					REVISION
4					REVISION
3					REVISION
2					REVISION
1					REVISION

POWERHOUSE
REACTOR BUILDING - UNIT 2

MECHANICAL
HPCI SYSTEM
PIPE SUPPORTS

BROWNS FERRY NUCLEAR PLANT
TENNESSEE VALLEY AUTHORITY

APPROVED AND AUTHORIZED FOR ISSUE
E. E. Cole
KNOXVILLE, TN 37901

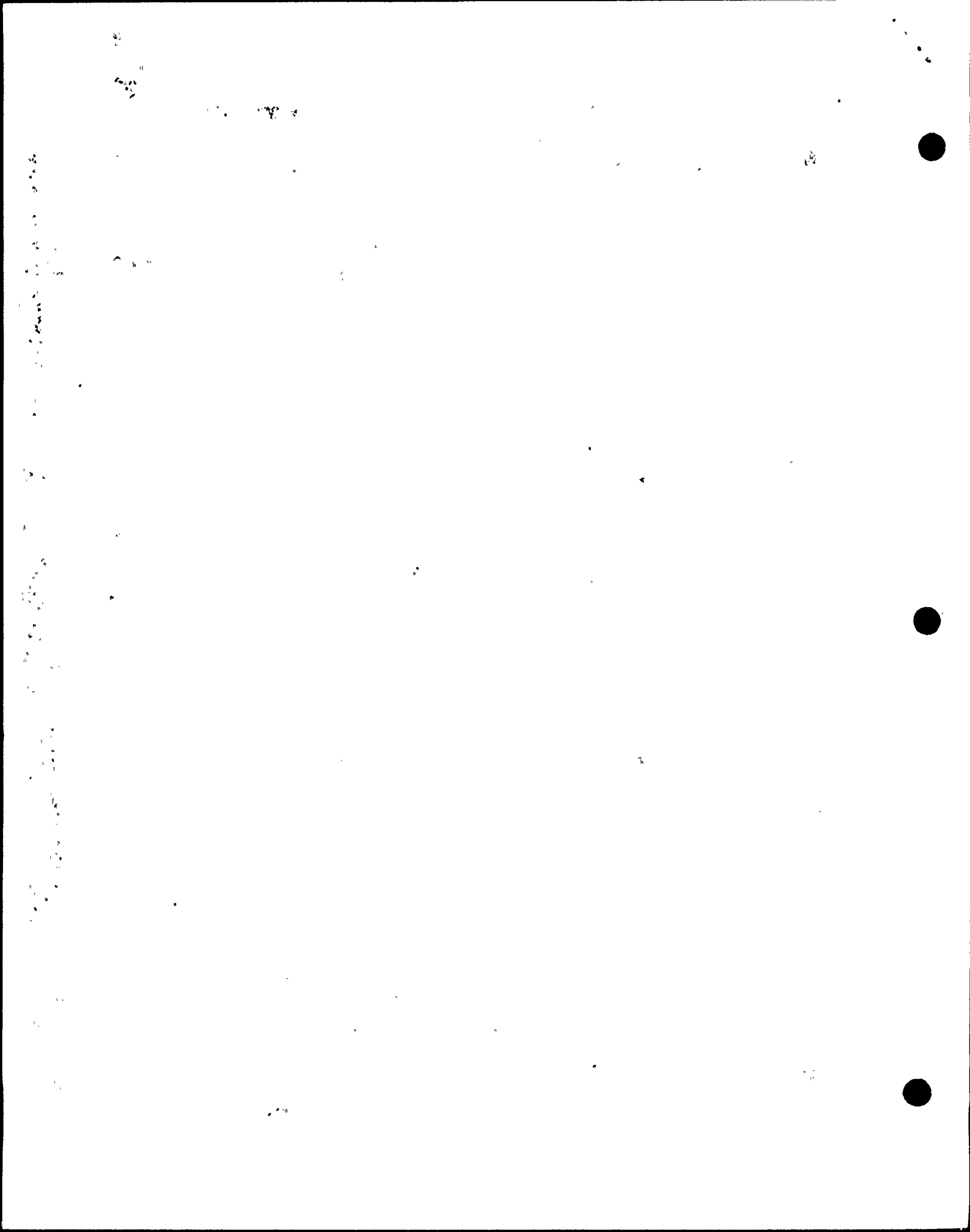

SHEET 257 of 259

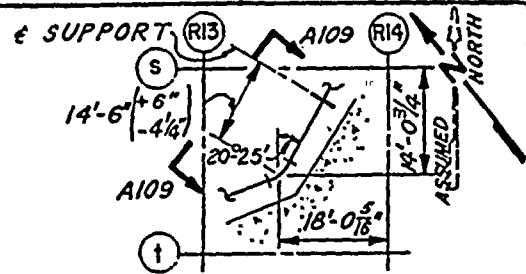
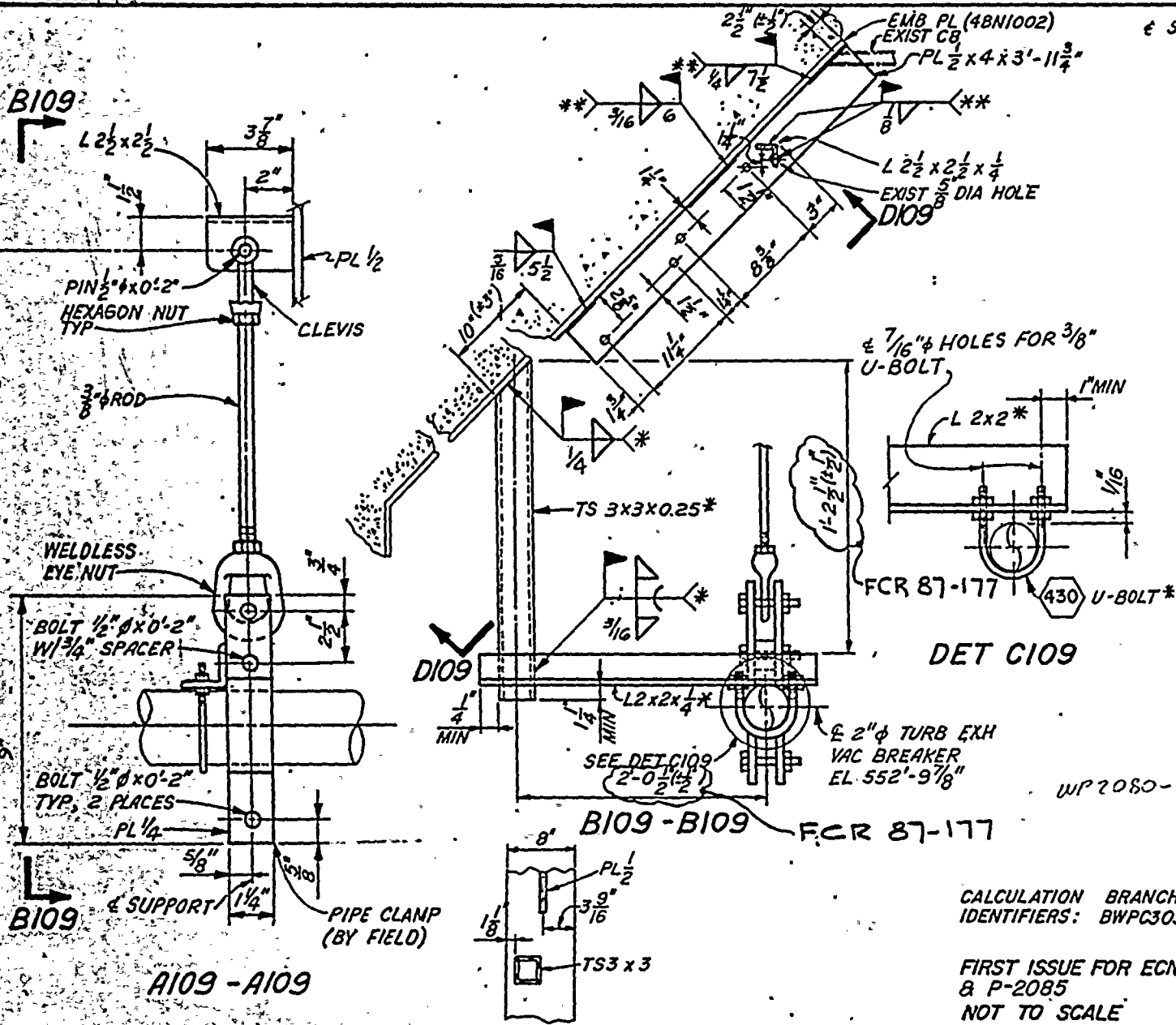

LOCATION PLAN
FLOOR EL. 519.0'
SUPPORT NO. H-190
(JOINT 240)

- NOTES:
1. FOR GENERAL NOTES SEE 478435-1.
 2. * DENOTES NEW MATL.
 3. ** DENOTES MINIMUM WELD.
 4. FIELD NOT TO REMOVE ADDITIONAL WELD.

REFERENCE DRAWINGS:
47W455-11 (PIPING)
47W455-206 (ISOMETRIC)

5	P-0361	REVISED PER FCR 87-177	1/11/77	1/11/77	1/11/77	1/11/77	1/11/77	1/11/77	1/11/77
4	P-0361	REV B109-B109 ADDED IDENTIFIERS & NOTE 4	1/11/77	1/11/77	1/11/77	1/11/77	1/11/77	1/11/77	1/11/77
3	P-0361	REVISED PER FCR 87-177	1/11/77	1/11/77	1/11/77	1/11/77	1/11/77	1/11/77	1/11/77
2	P-0361	MINOR REVISIONS	1/11/77	1/11/77	1/11/77	1/11/77	1/11/77	1/11/77	1/11/77
1	P-0361	MINOR REVISIONS & ADDED D109-B109	1/11/77	1/11/77	1/11/77	1/11/77	1/11/77	1/11/77	1/11/77

CALCULATION BRANCH/PROJECT IDENTIFIERS: BWPC30359H190
FIRST ISSUE FOR ECN P-0361 & P-2085
NOT TO SCALE

D109-D109
NON INTENT K26

WP2080-84

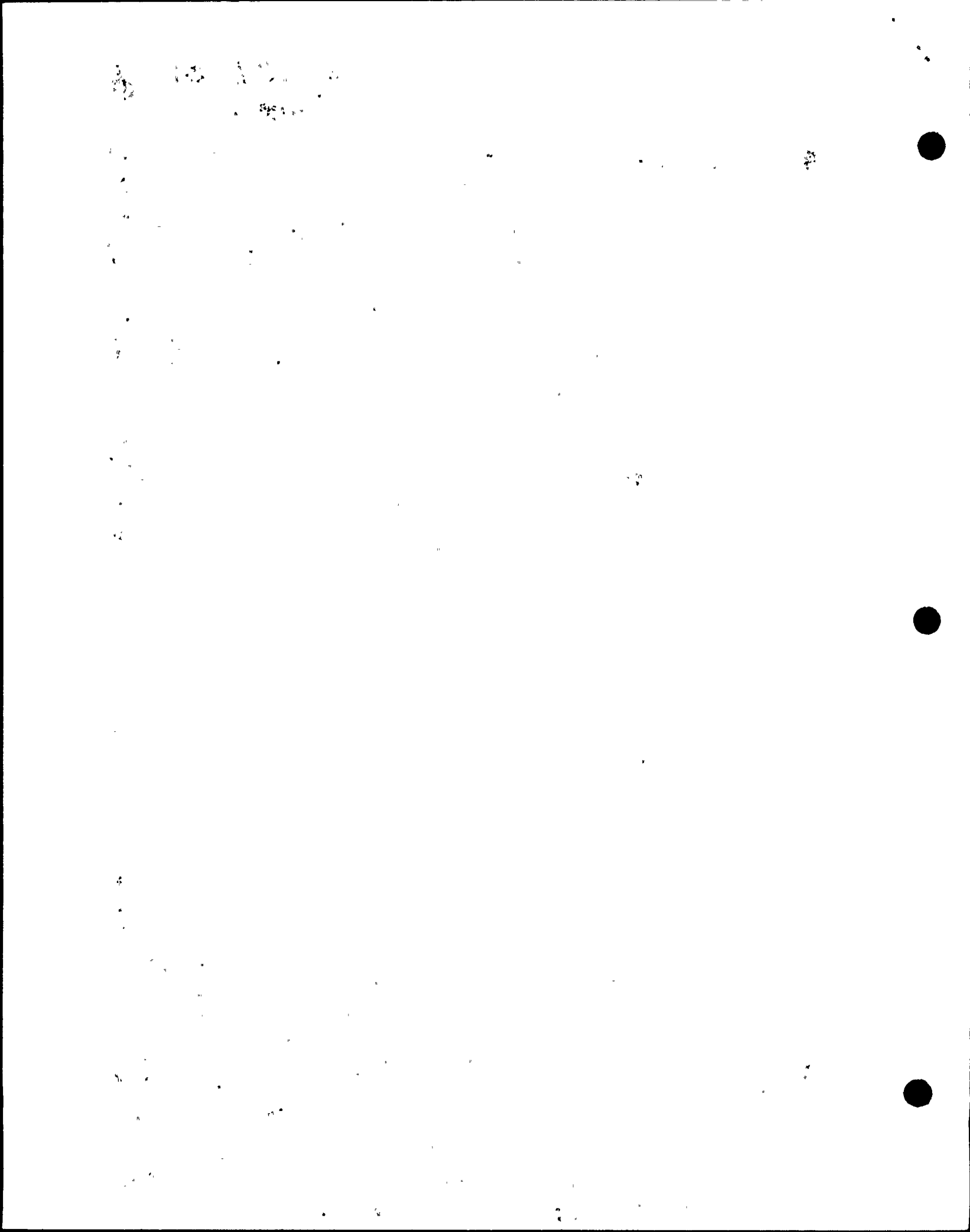

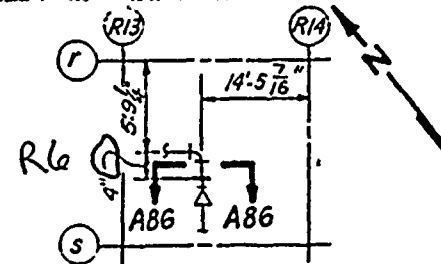
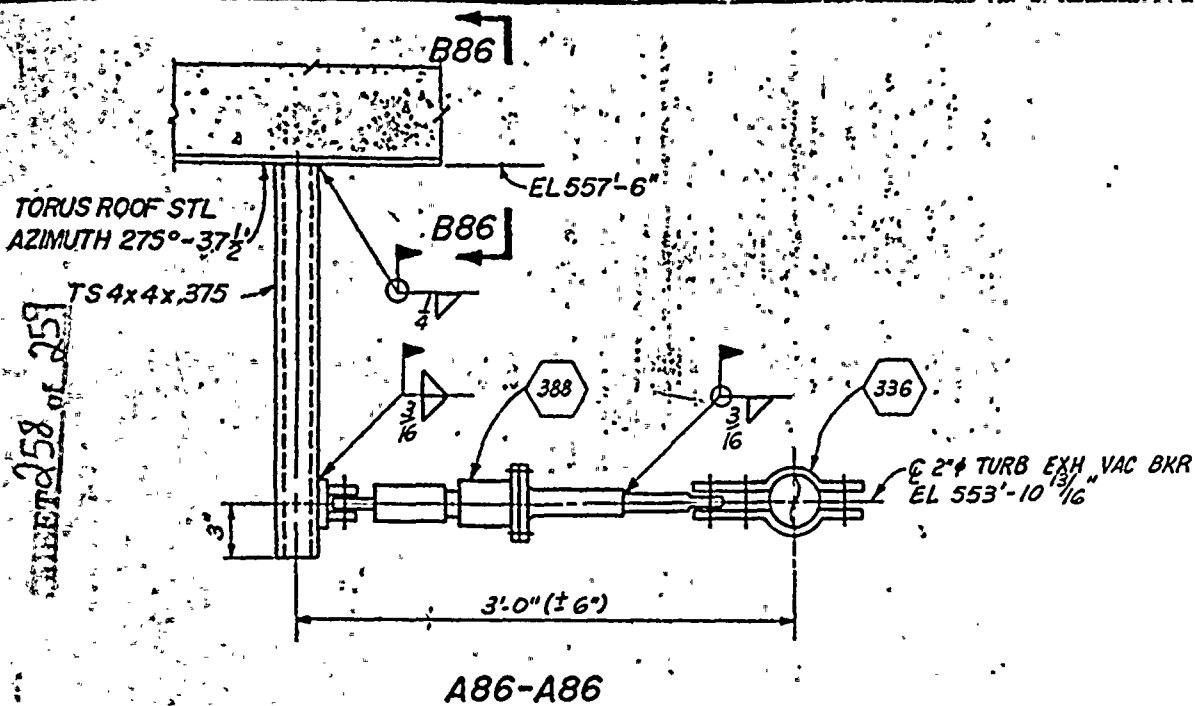

LOCATION PLAN
FLOOR EL 519.0'

SUPPORT NO. H192
(JOINT 66)

DESIGN TRAVEL .5" (C), -1/16" (T)
INSTALLATION SET POSITION: 2"

NOTES:
1. FOR GENERAL NOTES SEE
DWG 47B435-1.

SHEET 58 of 25

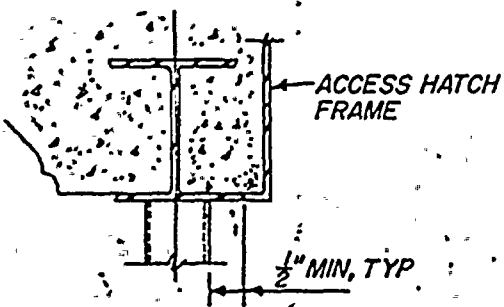

B86-B86

REFERENCE DRAWINGS:
47W455-206 (ISOMETRIC)
47W455-11 (PIPING)
48N441 (STEEL)
WP 2080-84

WP 2080-84

PO361	REV	DATE	BY	CHKD
2	REV	LOCATION PLAN		
1	ADDED SECTION B86-B86			
	REV REF DWGS B SECT A86-A86			
POWERHOUSE REACTOR BUILDING - UNIT 2				
MECHANICAL HPCI SYSTEM PIPE SUPPORTS				
BROWNS FERRY NUCLEAR PLANT TENNESSEE VALLEY AUTHORITY				
DESIGNED BY	APPROVED BY	DATE	SCALE	
E. E. Cable	S. S. Burt	7/2/88	87 M 4	5-88 R2

RD ISSUE FOR ECN P0361
NOT TO SCALE

1954

1954

1954

1954

1954

1954

1954

1954

SHEET 259 of 259

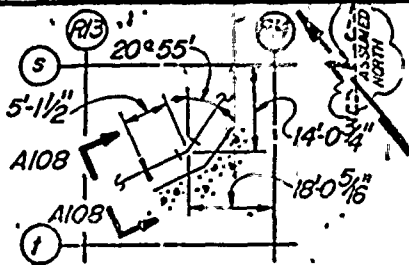
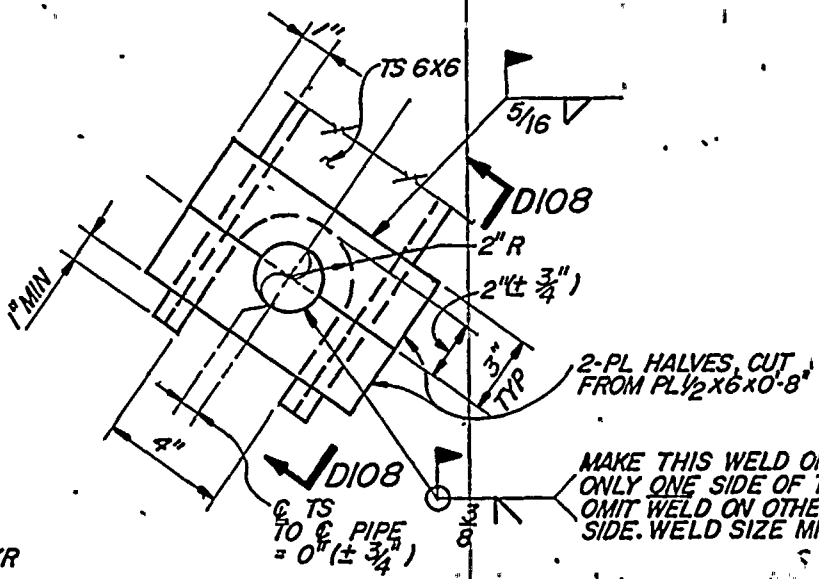
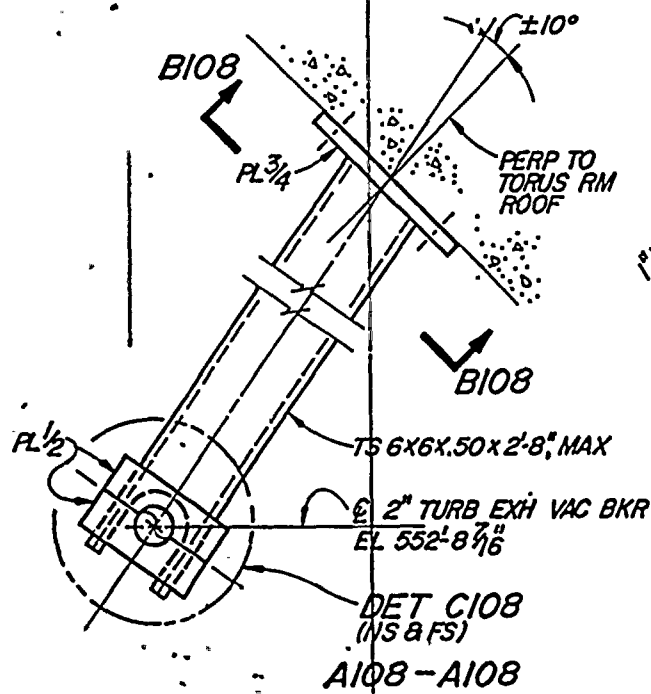

LOCATION PLAN
FLOOR EL 519.0'
SUPPORT NO. H-193
(JOINT 260 & ANC)

NOTES:
1. FOR GENERAL NOTES SEE 47B435-1.

DET C108
TYP 2 PLCS

WP2080-84
REFERENCE DRAWINGS:
47W455-11 (PIPING)
47W455-206 (ISOMETRIC)
47W455-221 (ISOMETRIC)

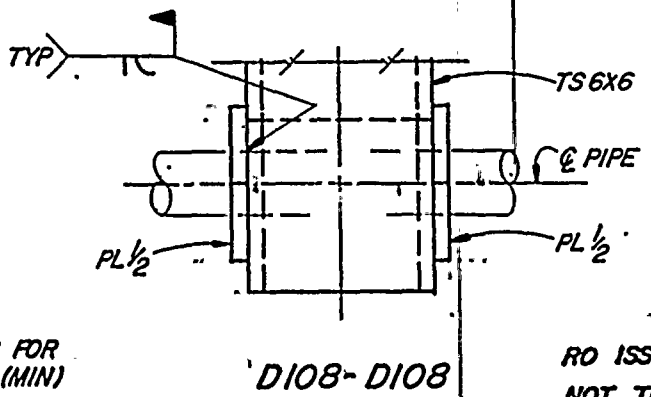
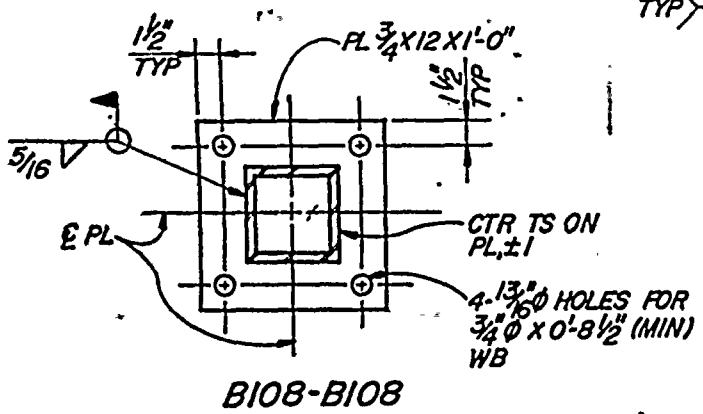

DI08-DI08

RO ISSUE FOR EGN P-0361
NOT TO SCALE

3	POSS	17	18	19	20	21	22	23	24	25	26	27	28	29	30
ADDED REF DWG & ASSUMED N ARROW															
2 POSS															
REVISED DET C108 WELD SYMBOL															
1 POSS															
SPRT REDRAWN															
POWERHOUSE REACTOR BUILDING - UNIT 2															
MECHANICAL HPCI SYSTEM PIPE SUPPORTS															
BROWN'S FERRY NUCLEAR PLANT TENNESSEE VALLEY AUTHORITY															
E. C. Cole															
R. B. Bostley, Inc.															
STIM 47B455463 R3															

NON-INTENT R-30

