

NEW FOREST NATIONAL PARK

New Forest National Park Authority
 Lymington Town Hall
 Avenue Road
 Lymington
 SO41 9ZG

Tel: 01590 646600
 Fax: 01590 646666

Date: 12/01/2018

Ashurst & Colbury Parish

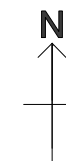

SCALE: 1:11000

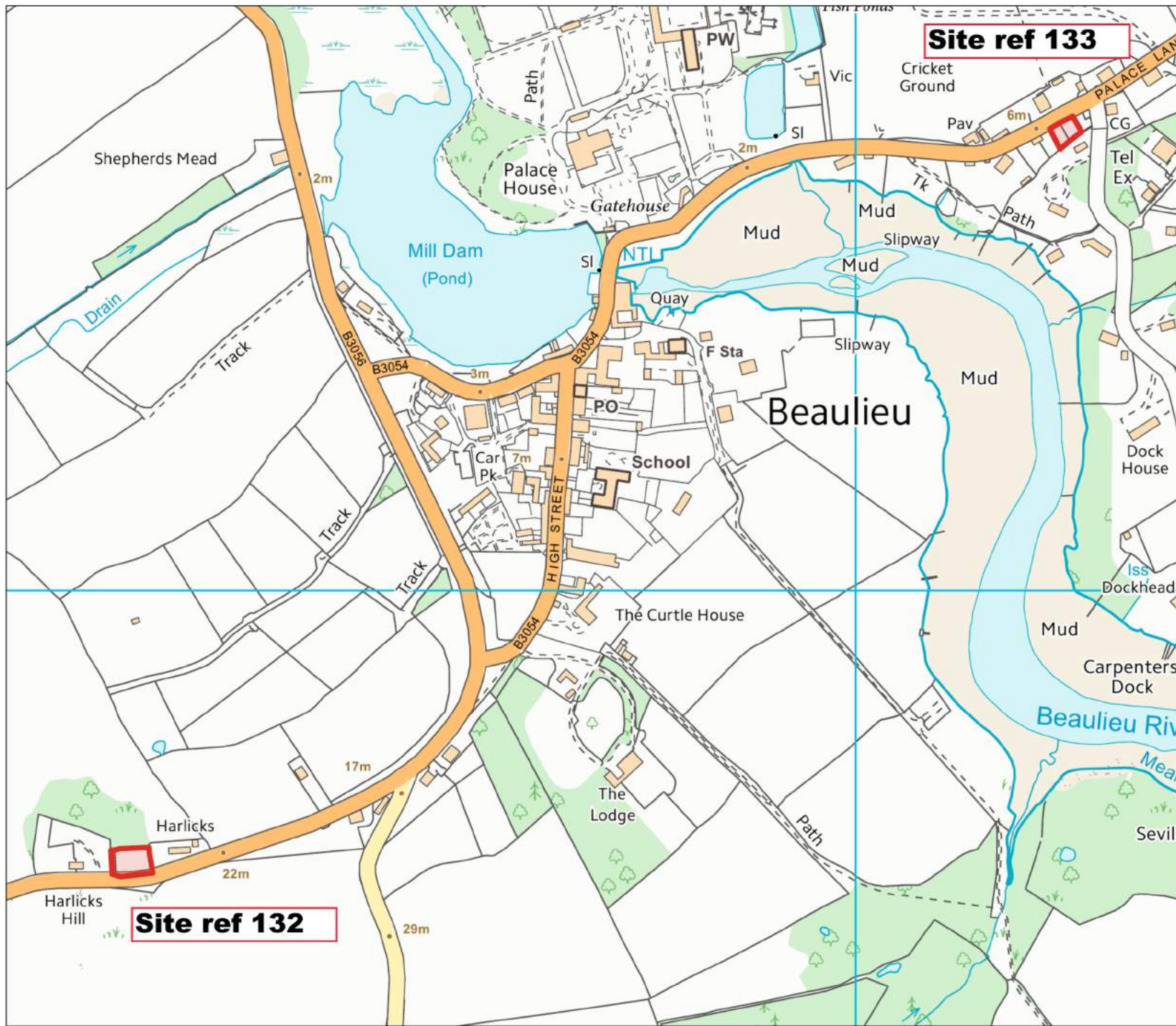

NEW FOREST NATIONAL PARK

New Forest National Park Authority
 Lymington Town Hall
 Avenue Road
 Lymington
 SO41 9ZG

Tel: 01590 646600
 Fax: 01590 646666

Date: 12/01/2018

Beaulieu Parish

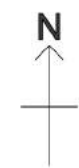

SCALE: 1:5500

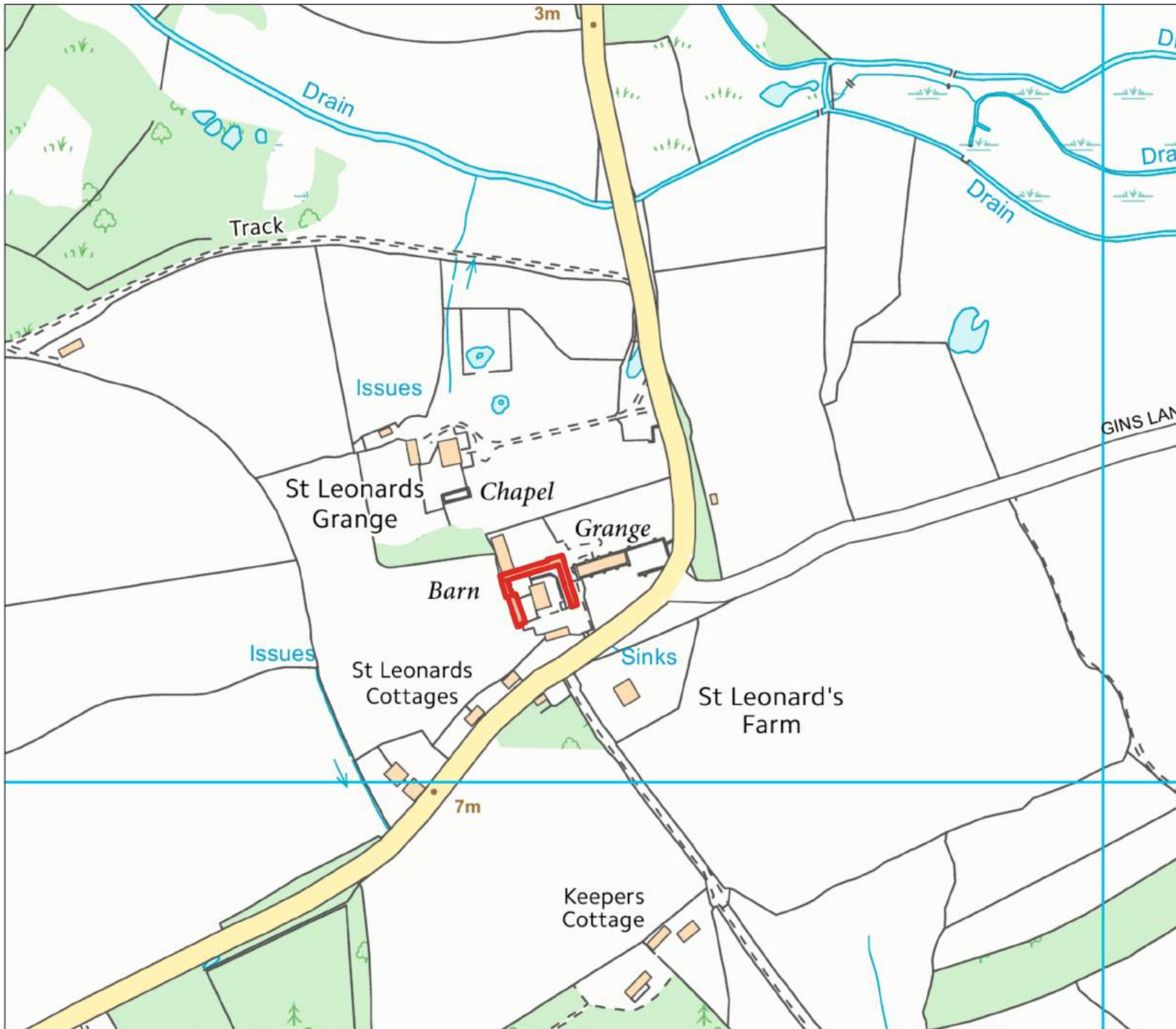

NEW FOREST NATIONAL PARK

New Forest National Park Authority
 Lymington Town Hall
 Avenue Road
 Lymington
 SO41 9ZG

Tel: 01590 646600
 Fax: 01590 646666

Date: 12/01/2018

Beaulieu Parish

Site ref 131



SCALE: 1:4000

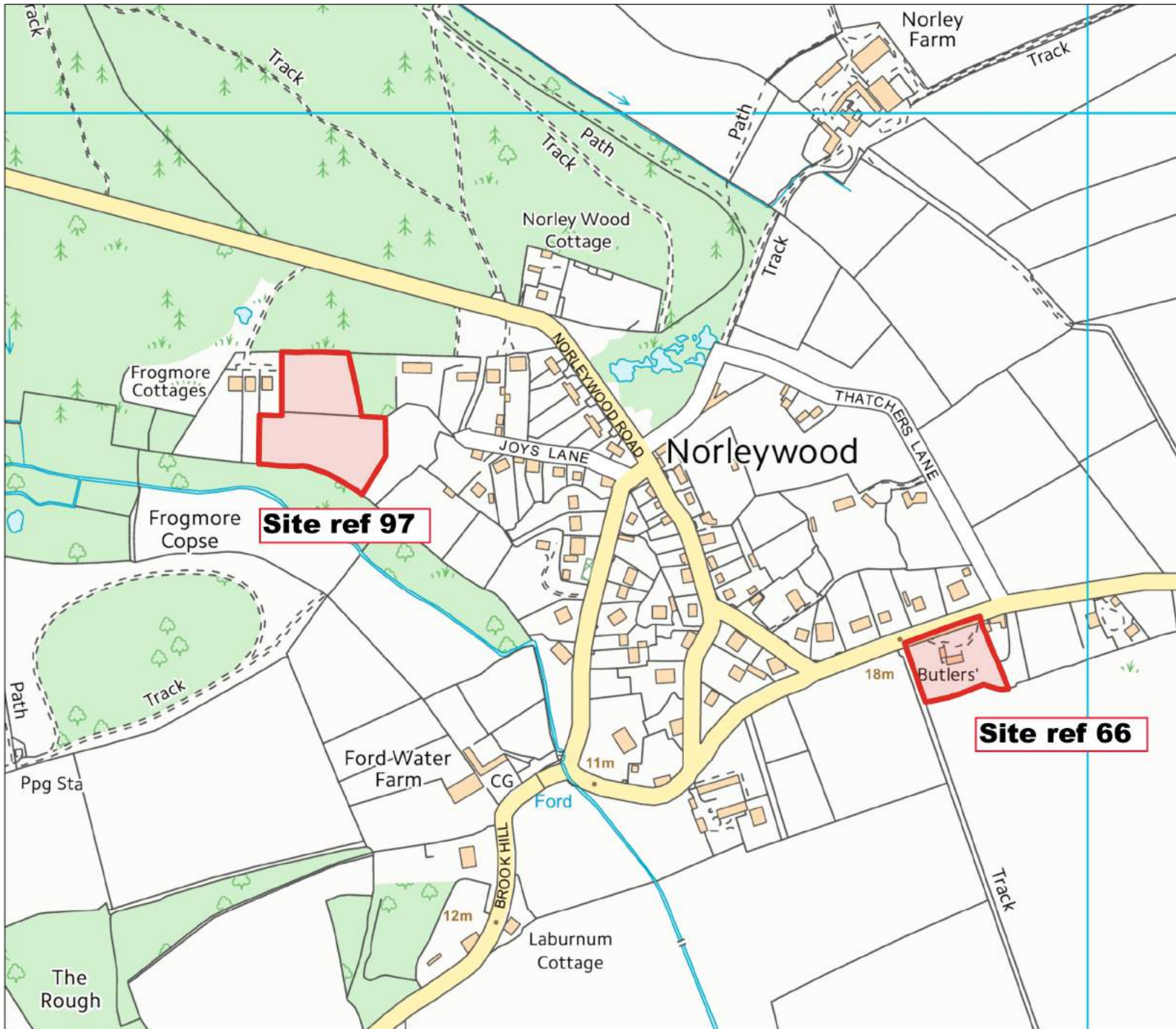

NEW FOREST NATIONAL PARK

New Forest National Park Authority
 Lymington Town Hall
 Avenue Road
 Lymington
 SO41 9ZG

Tel: 01590 646600
 Fax: 01590 646666

Date: 12/01/2018

Boldre Parish



SCALE: 1:5000

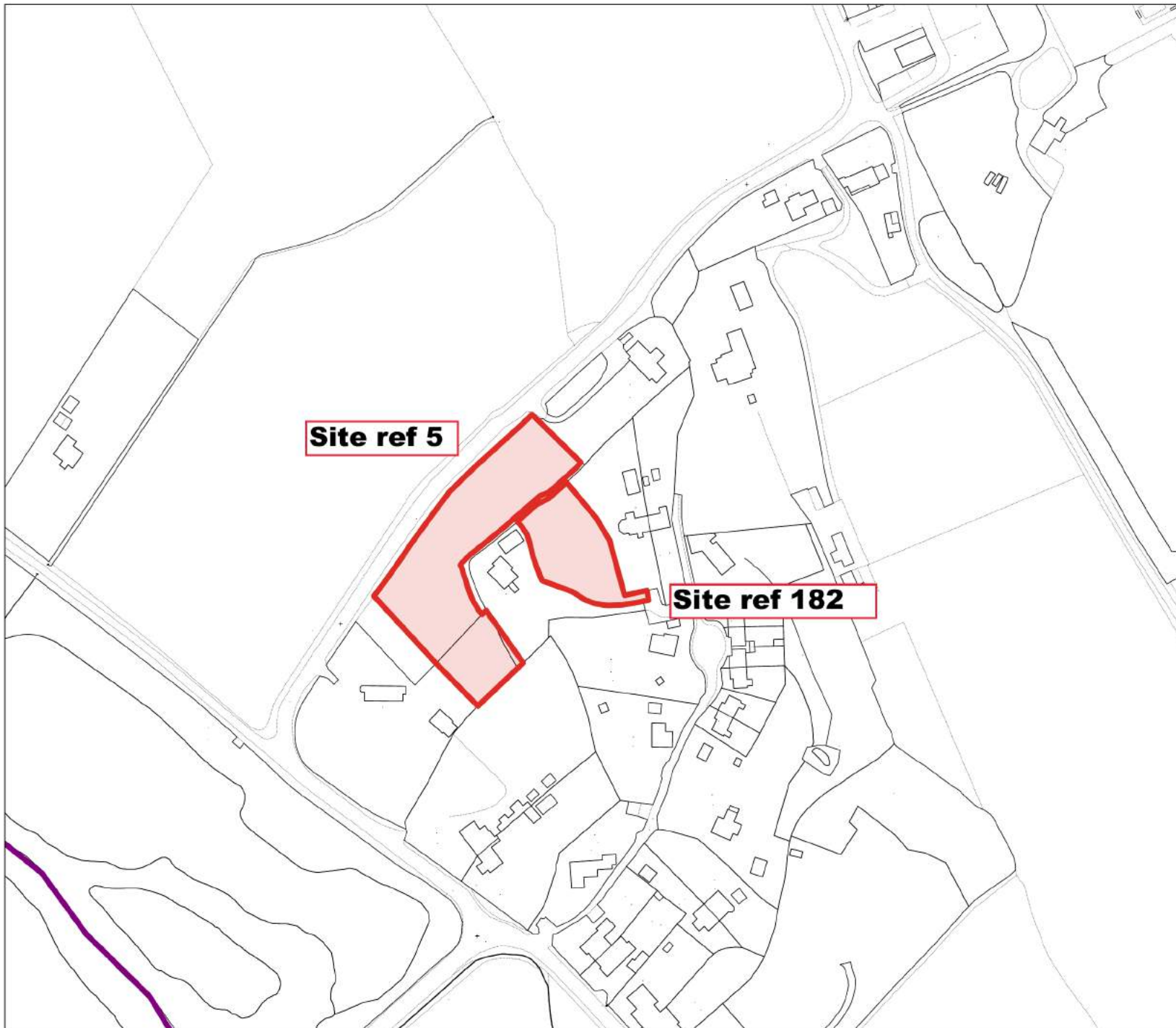

NEW FOREST NATIONAL PARK

New Forest National Park Authority
Lymington Town Hall
Avenue Road
Lymington
SO41 9ZG

Tel: 01590 646600

Fax: 01590 646666

Date: 12/01/2018

Boldre Parish



SCALE: 1:2500

© Crown copyright and database rights 2018
Ordnance Survey 100014703

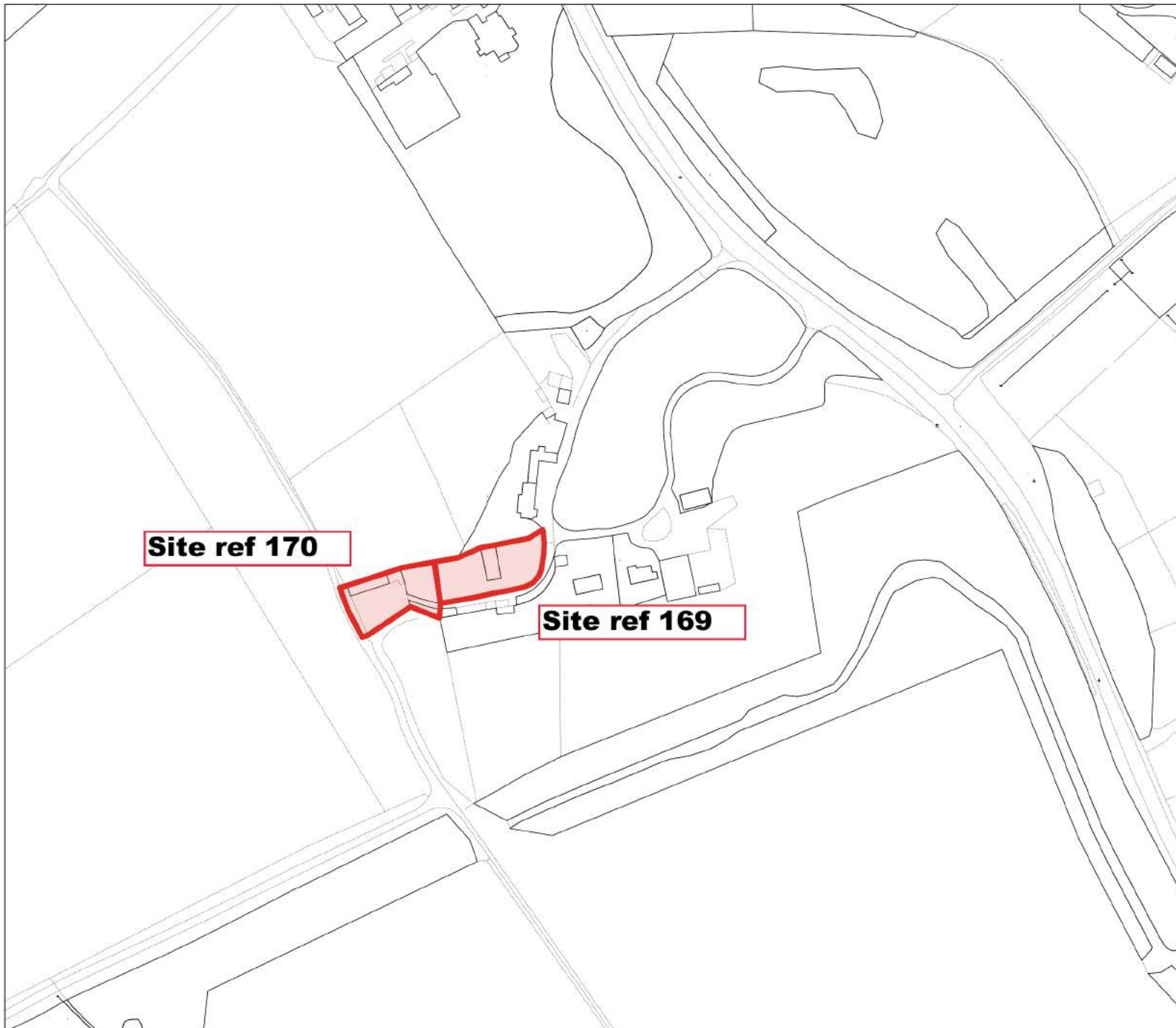

NEW FOREST NATIONAL PARK

New Forest National Park Authority
Lymington Town Hall
Avenue Road
Lymington
SO41 9ZG

Tel: 01590 646600

Fax: 01590 646666

Date: 12/01/2018

Boldre Parish



SCALE: 1:2500

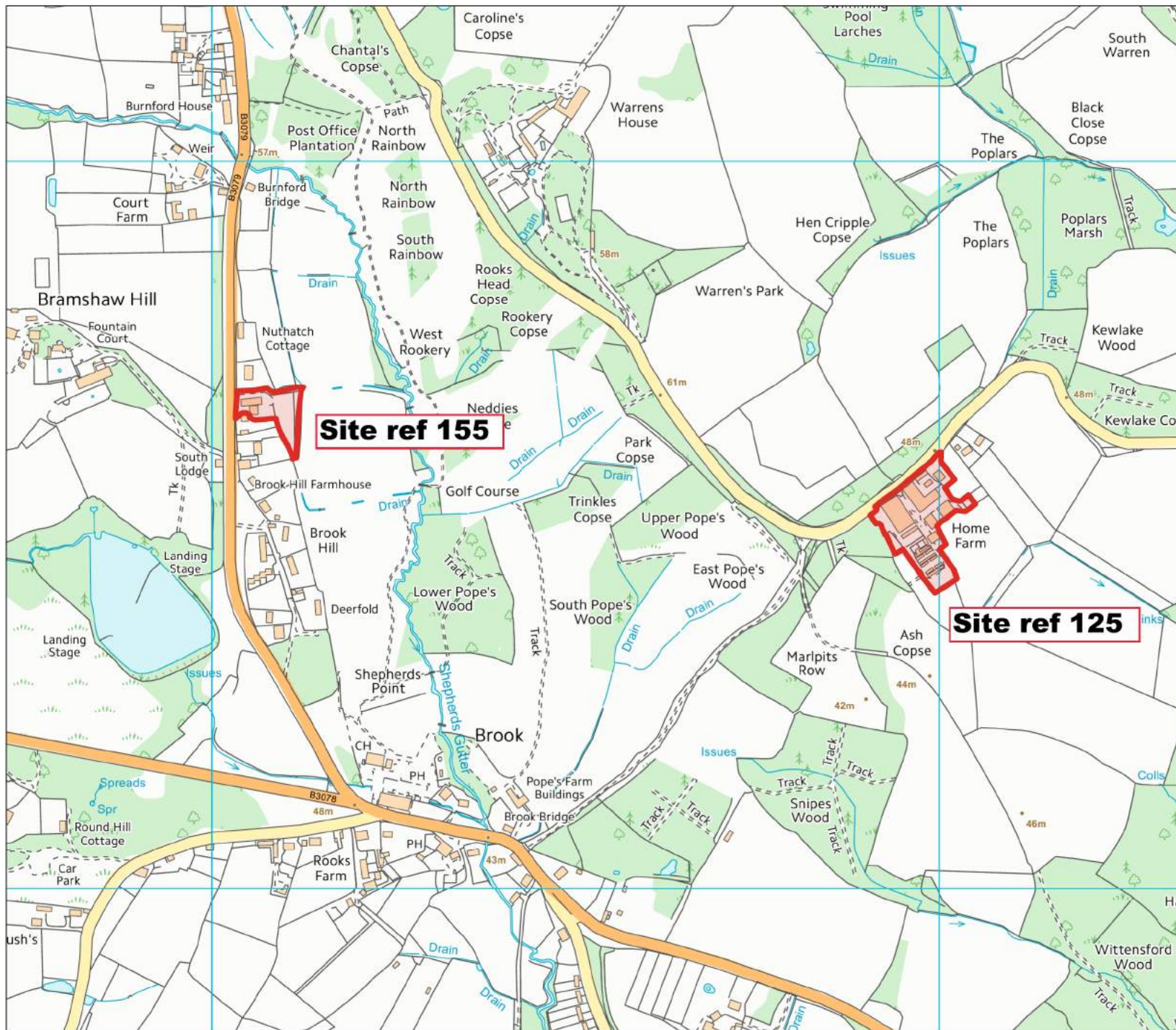

NEW FOREST NATIONAL PARK

New Forest National Park Authority
 Lymington Town Hall
 Avenue Road
 Lymington
 SO41 9ZG

Tel: 01590 646600
 Fax: 01590 646666

Date: 12/01/2018

Bramshaw Parish



SCALE: 1:7500

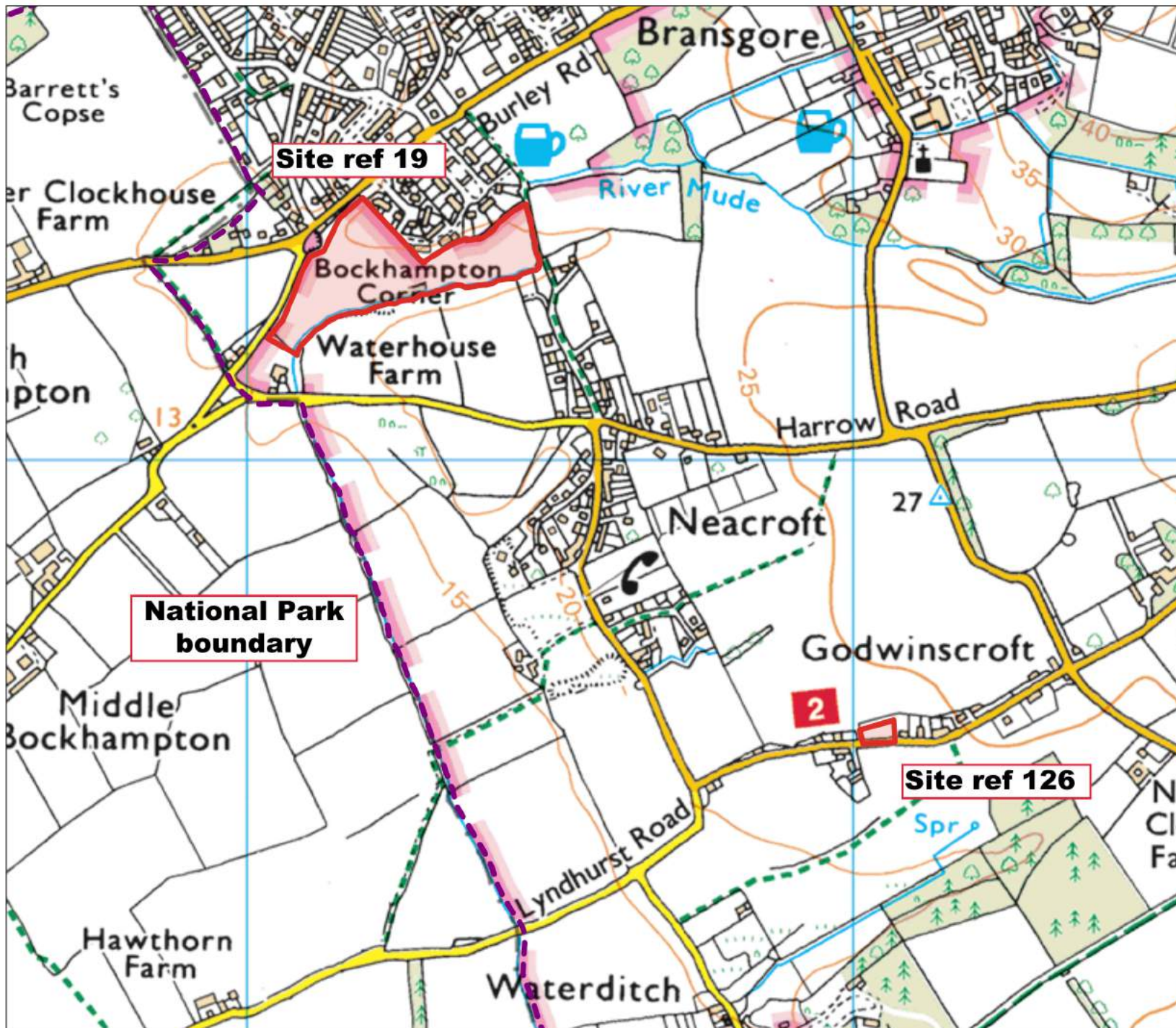

NEW FOREST NATIONAL PARK

New Forest National Park Authority
 Lymington Town Hall
 Avenue Road
 Lymington
 SO41 9ZG

Tel: 01590 646600
 Fax: 01590 646666

Date: 12/01/2018

Bransgore Parish



SCALE: 1:9000

© Crown copyright and database rights 2018
 Ordnance Survey 100014703

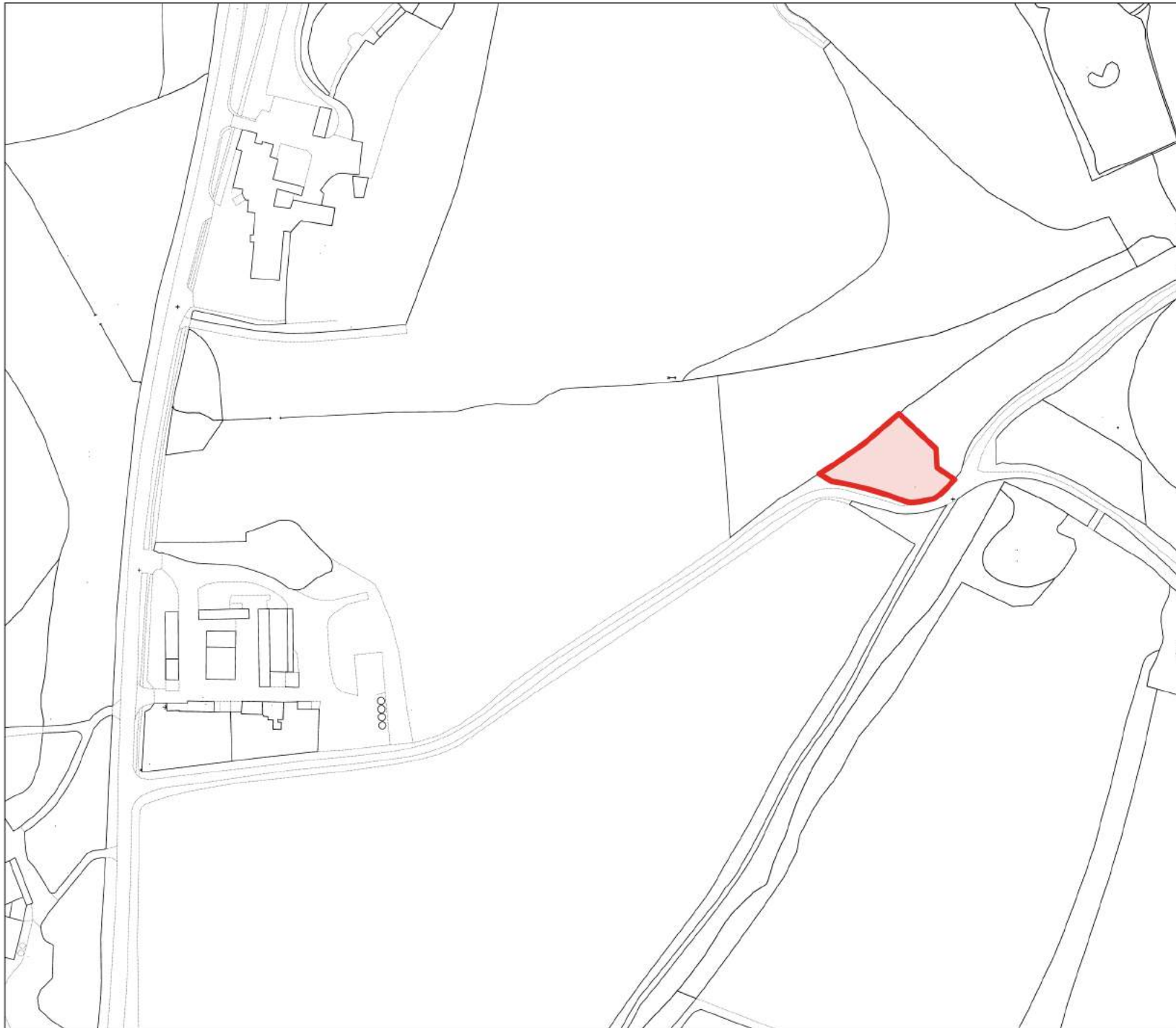

NEW FOREST NATIONAL PARK

New Forest National Park Authority
Lymington Town Hall
Avenue Road
Lymington
SO41 9ZG

Tel: 01590 646600
Fax: 01590 646666

Date: 12/01/2018

Bransgore Parish

Site ref 57



SCALE: 1:2500

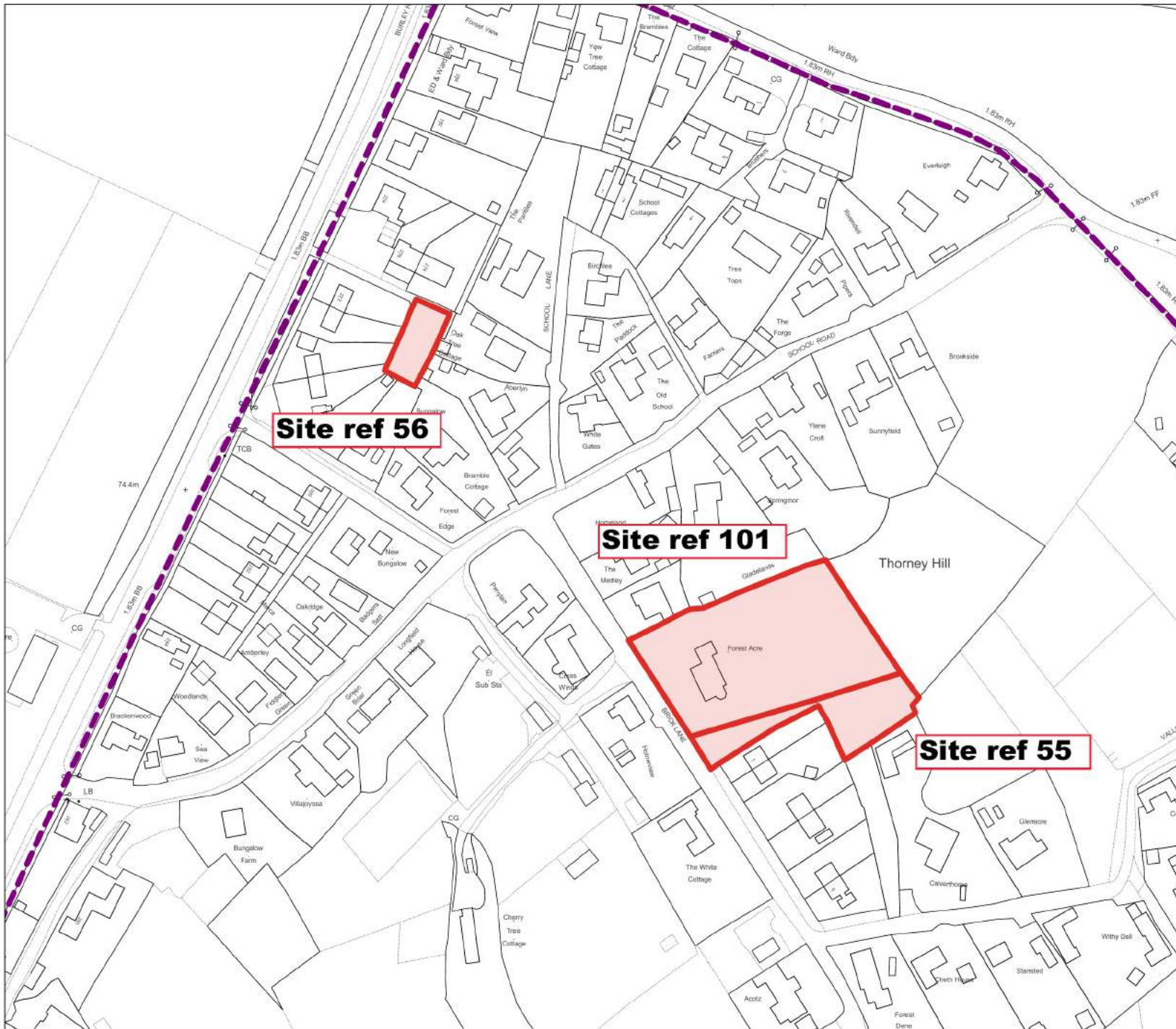

NEW FOREST NATIONAL PARK

New Forest National Park Authority
 Lymington Town Hall
 Avenue Road
 Lymington
 SO41 9ZG

Tel: 01590 646600
 Fax: 01590 646666

Date: 12/01/2018

Bransgore Parish



SCALE: 1:2000

© Crown copyright and database rights 2018
 Ordnance Survey 100014703

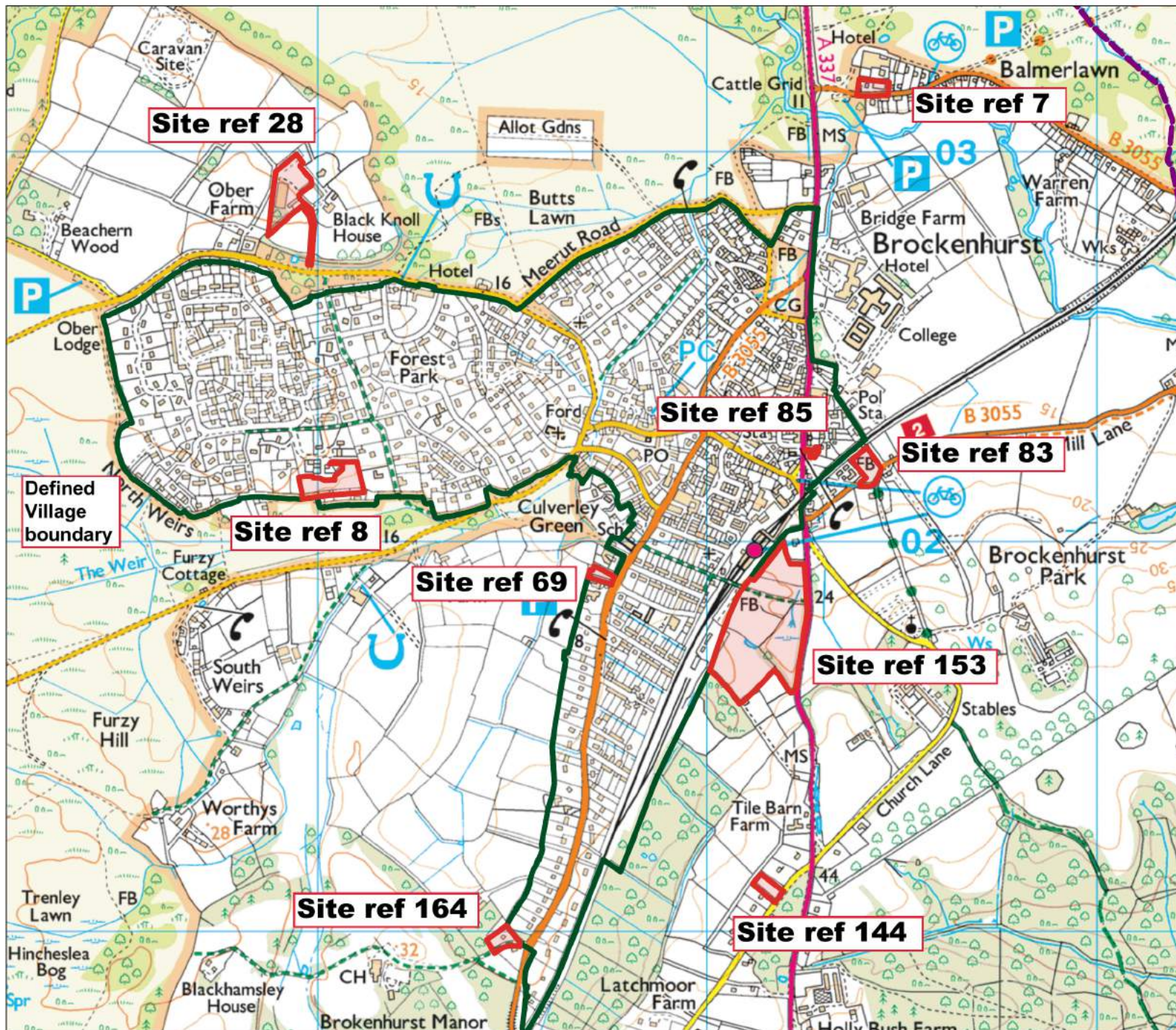

NEW FOREST NATIONAL PARK

New Forest National Park Authority
 Lymington Town Hall
 Avenue Road
 Lymington
 SO41 9ZG

Tel: 01590 646600
 Fax: 01590 646666

Date: 12/01/2018

Brockenhurst Parish



SCALE: 1:14000

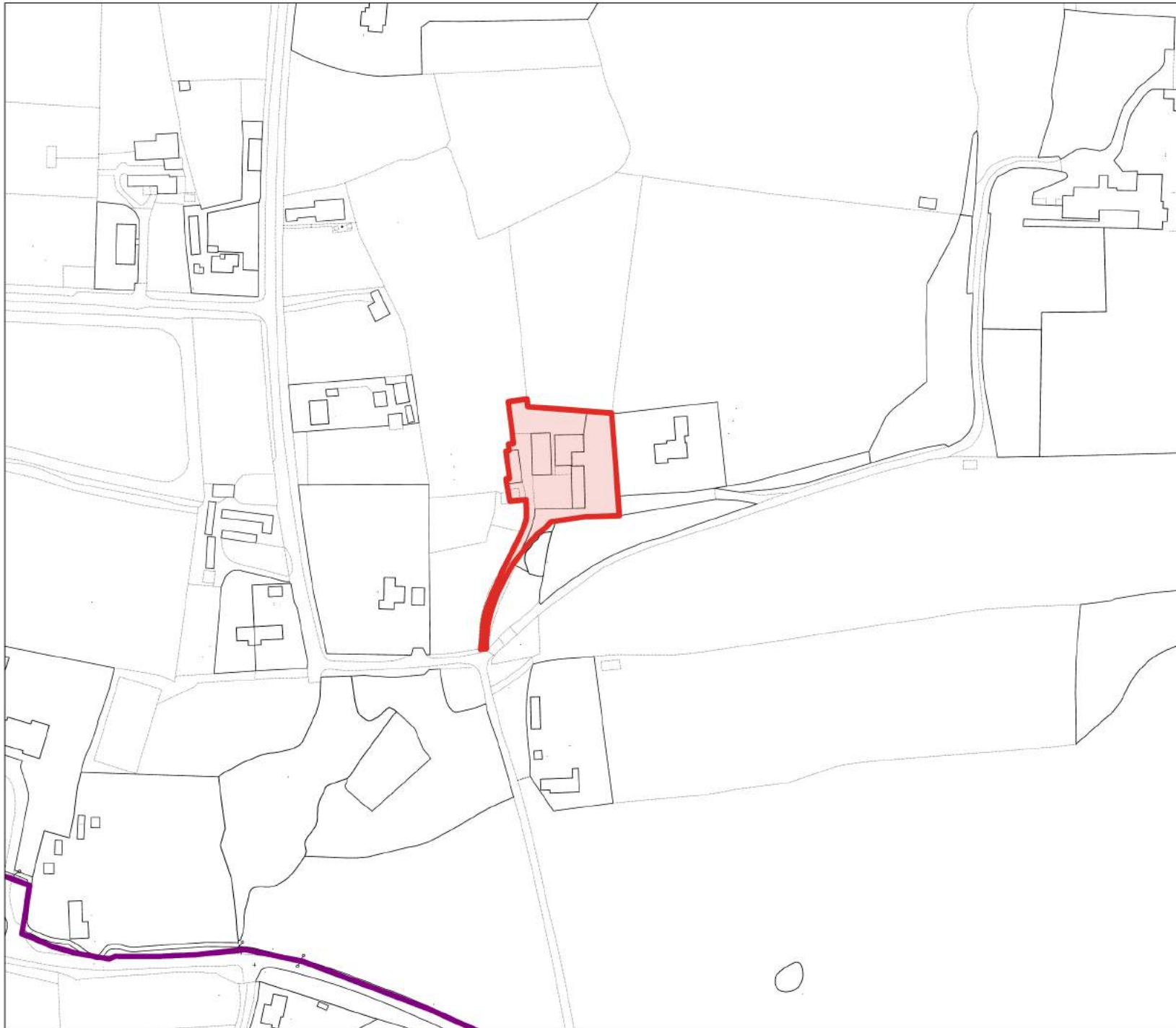

NEW FOREST NATIONAL PARK

New Forest National Park Authority
Lymington Town Hall
Avenue Road
Lymington
SO41 9ZG

Tel: 01590 646600
Fax: 01590 646666

Date: 12/01/2018

Brockenhurst Parish

Site ref 161



SCALE: 1:2500

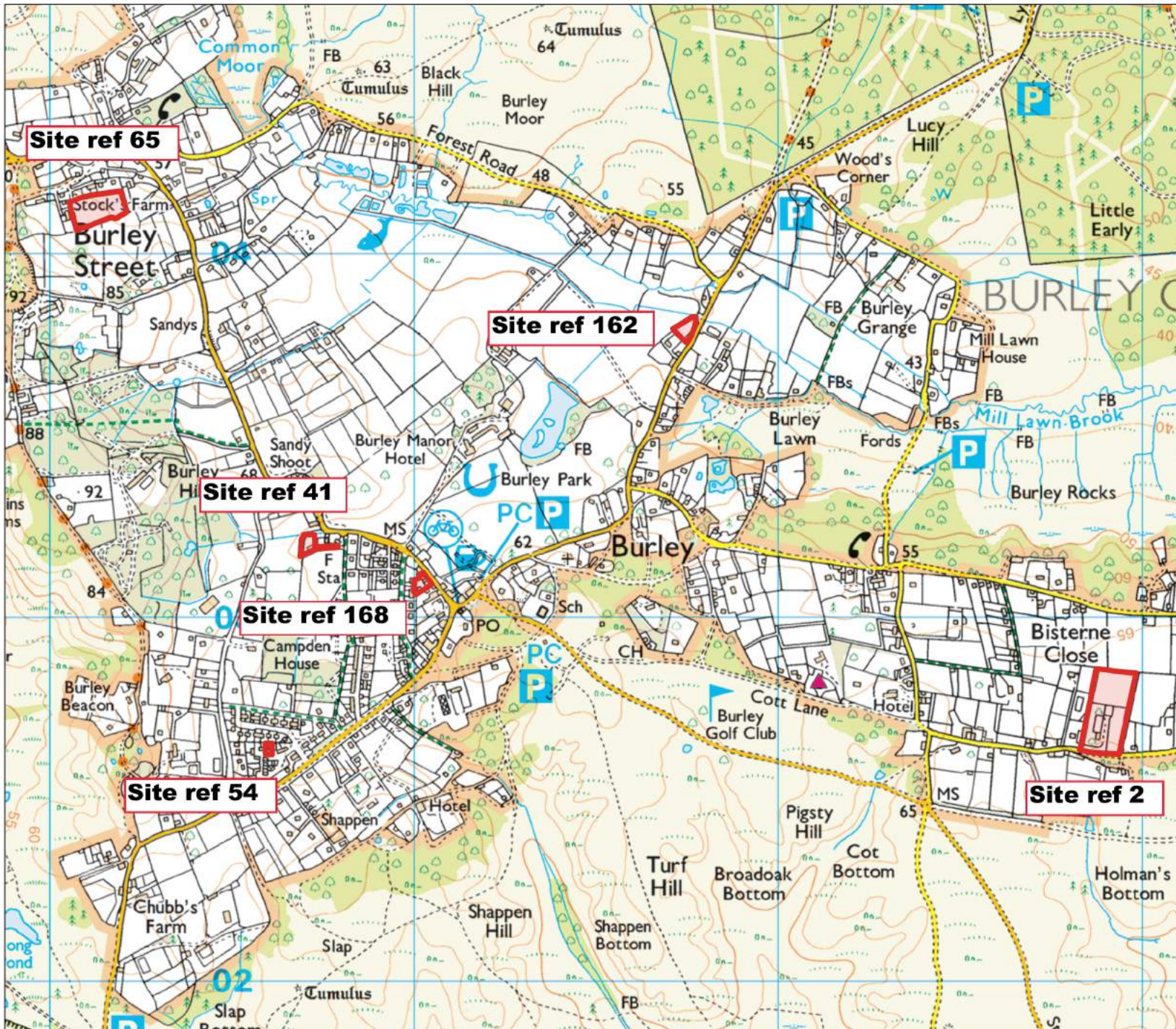

NEW FOREST NATIONAL PARK

New Forest National Park Authority
 Lymington Town Hall
 Avenue Road
 Lymington
 SO41 9ZG

Tel: 01590 646600
 Fax: 01590 646666

Date: 12/01/2018

Burley Parish



SCALE: 1:15000

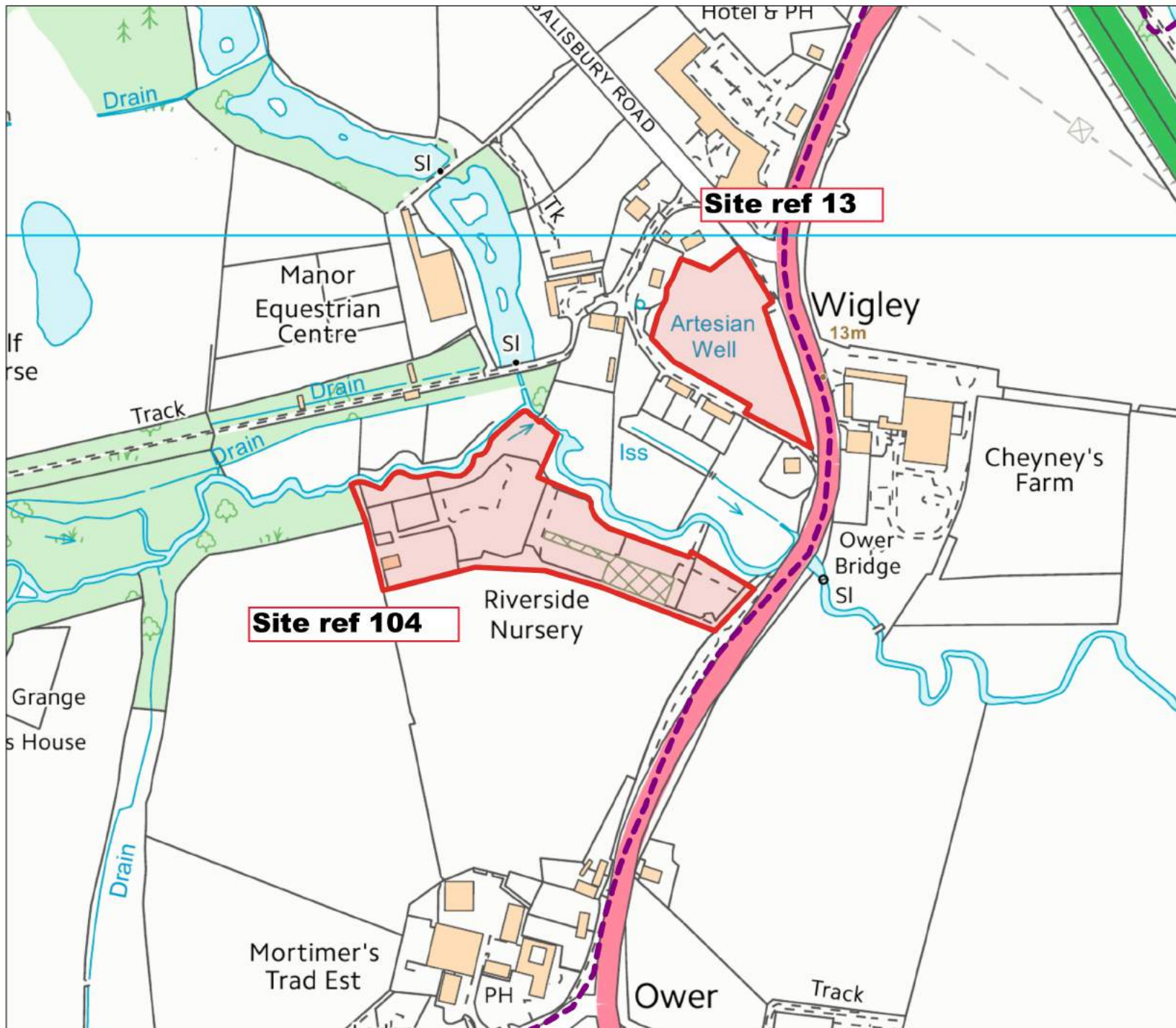

NEW FOREST NATIONAL PARK

New Forest National Park Authority
 Lymington Town Hall
 Avenue Road
 Lymington
 SO41 9ZG

Tel: 01590 646600
 Fax: 01590 646666

Date: 12/01/2018

Copythorne Parish



SCALE: 1:4000

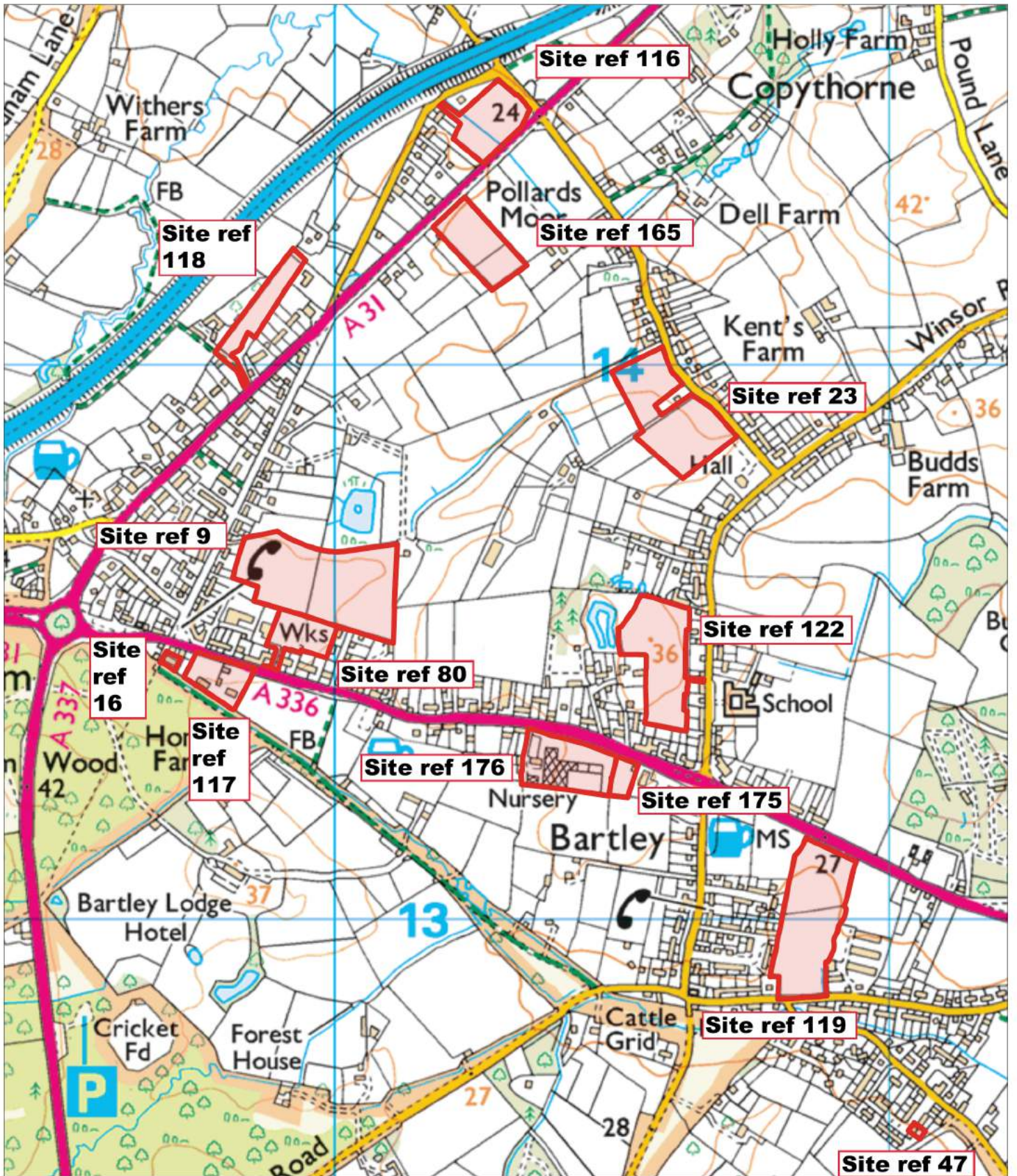

**NEW FOREST
NATIONAL PARK**

New Forest National Park Authority
Lymington Town Hall
Avenue Road
Lymington
SO41 9ZG

Tel: 01590 646600
Fax: 01590 646666

Date: 12/01/2018

Copythorne Parish



SCALE: 1:9500

© Crown copyright and database rights 2018 Ordnance Survey 100014703

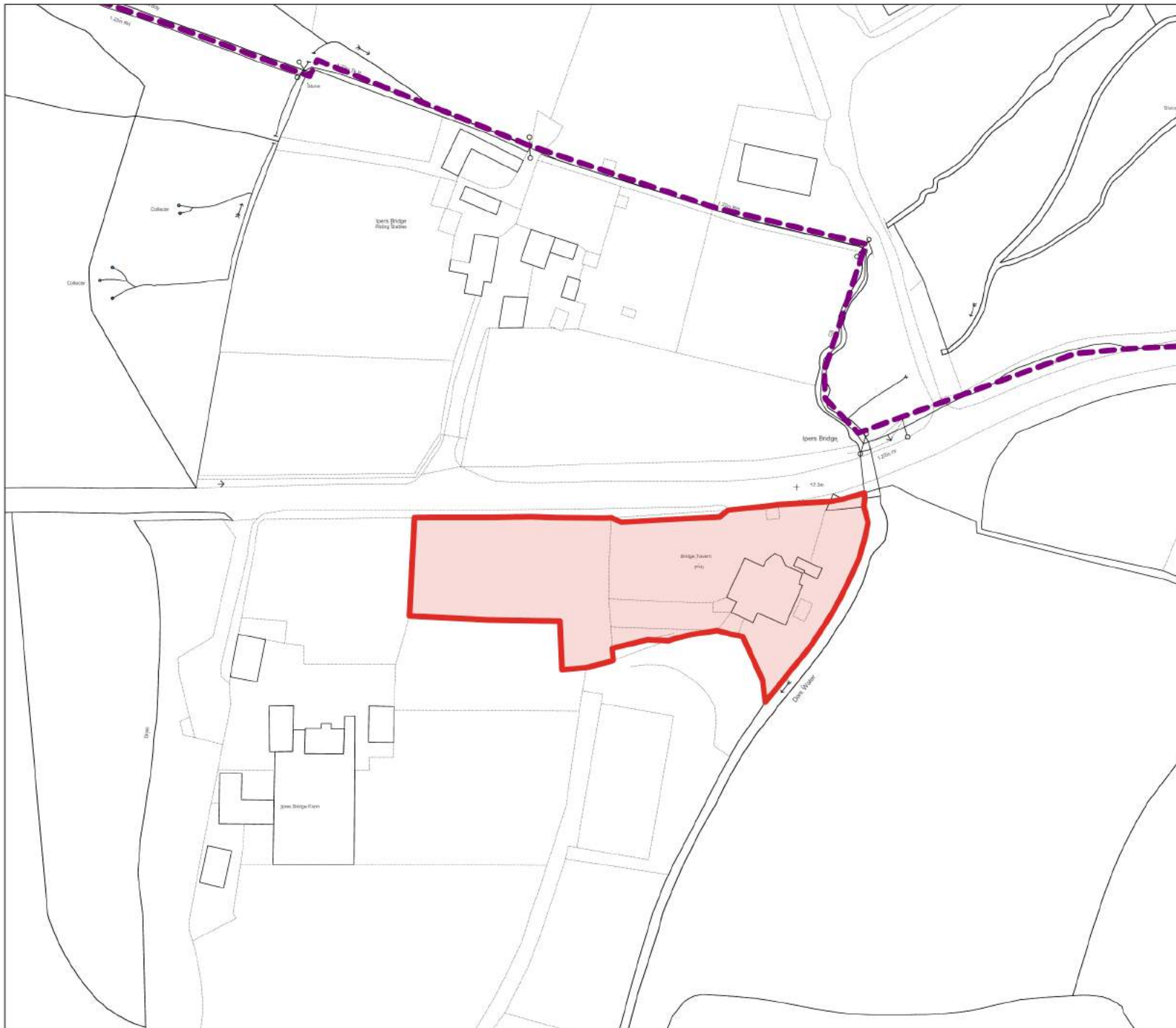

NEW FOREST NATIONAL PARK

New Forest National Park Authority
Lymington Town Hall
Avenue Road
Lymington
SO41 9ZG

Tel: 01590 646600
Fax: 01590 646666

Date: 12/01/2018

Denny Lodge Parish

Site ref 157



SCALE: 1:1500

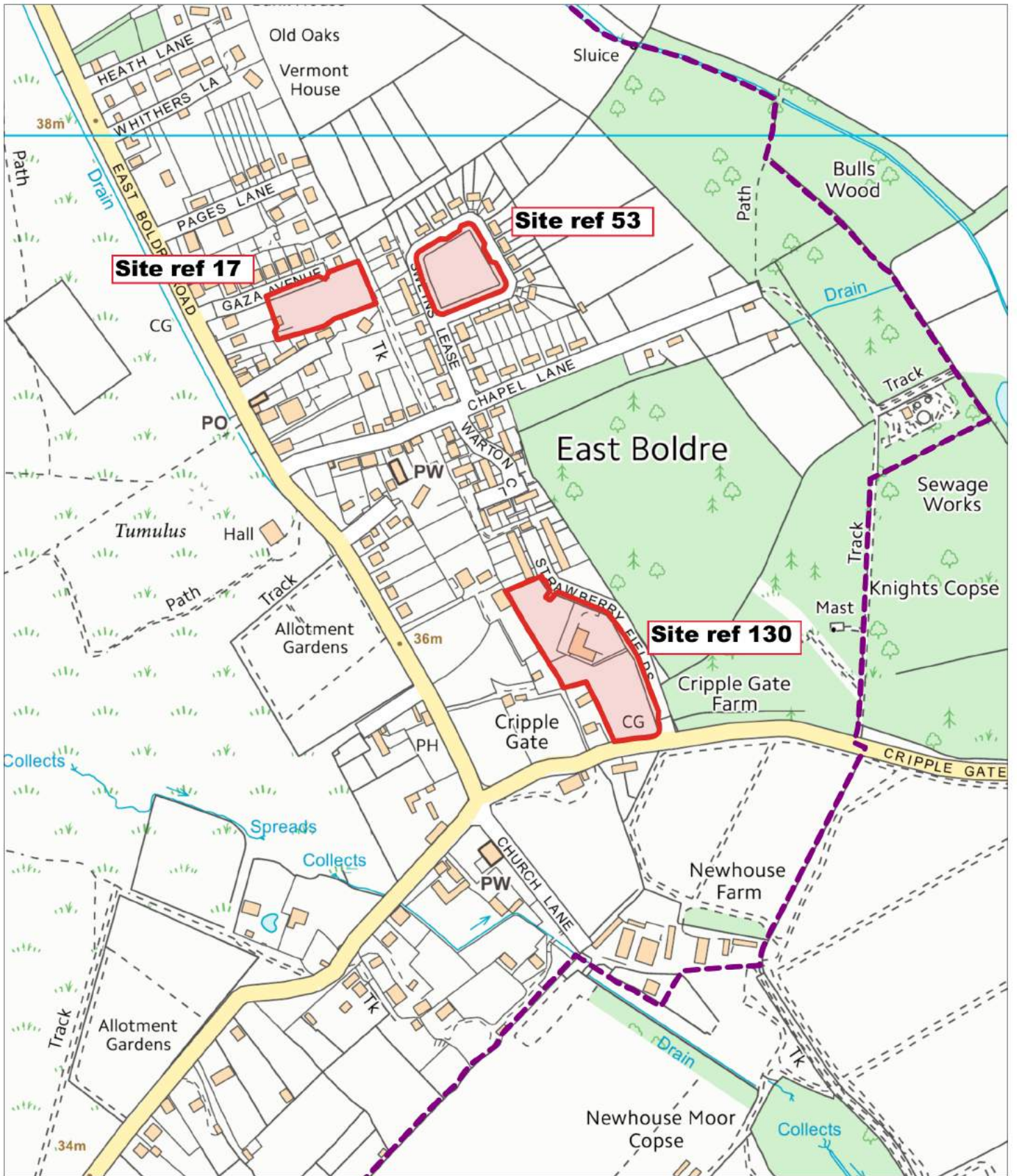

**NEW FOREST
NATIONAL PARK**

New Forest National Park Authority
Lymington Town Hall
Avenue Road
Lymington
SO41 9ZG

Tel: 01590 646600
Fax: 01590 646666

Date: 12/01/2018

East Boldre Parish



SCALE: 1:5000

© Crown copyright and database rights 2018 Ordnance Survey 100014703

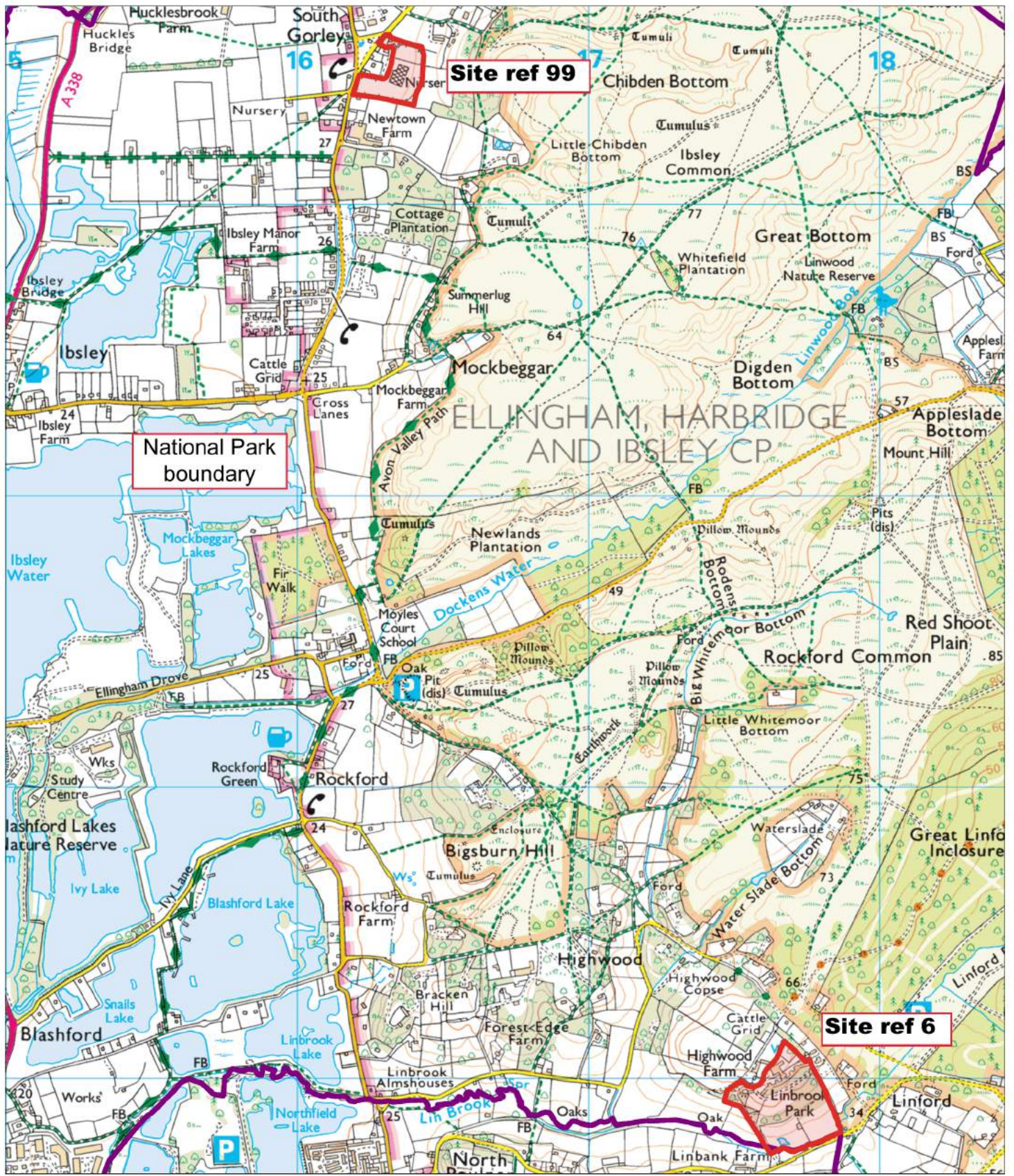

New Forest National Park Authority
 Lymington Town Hall
 Avenue Road
 Lymington
 SO41 9ZG

Ellingham, Harbridge & Ibsley Parish

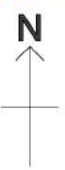

Tel: 01590 646600
 Fax: 01590 646666

Date: 12/01/2018

**NEW FOREST
 NATIONAL PARK**

SCALE: 1:18000

© Crown copyright and database rights 2018 Ordnance Survey 100014703

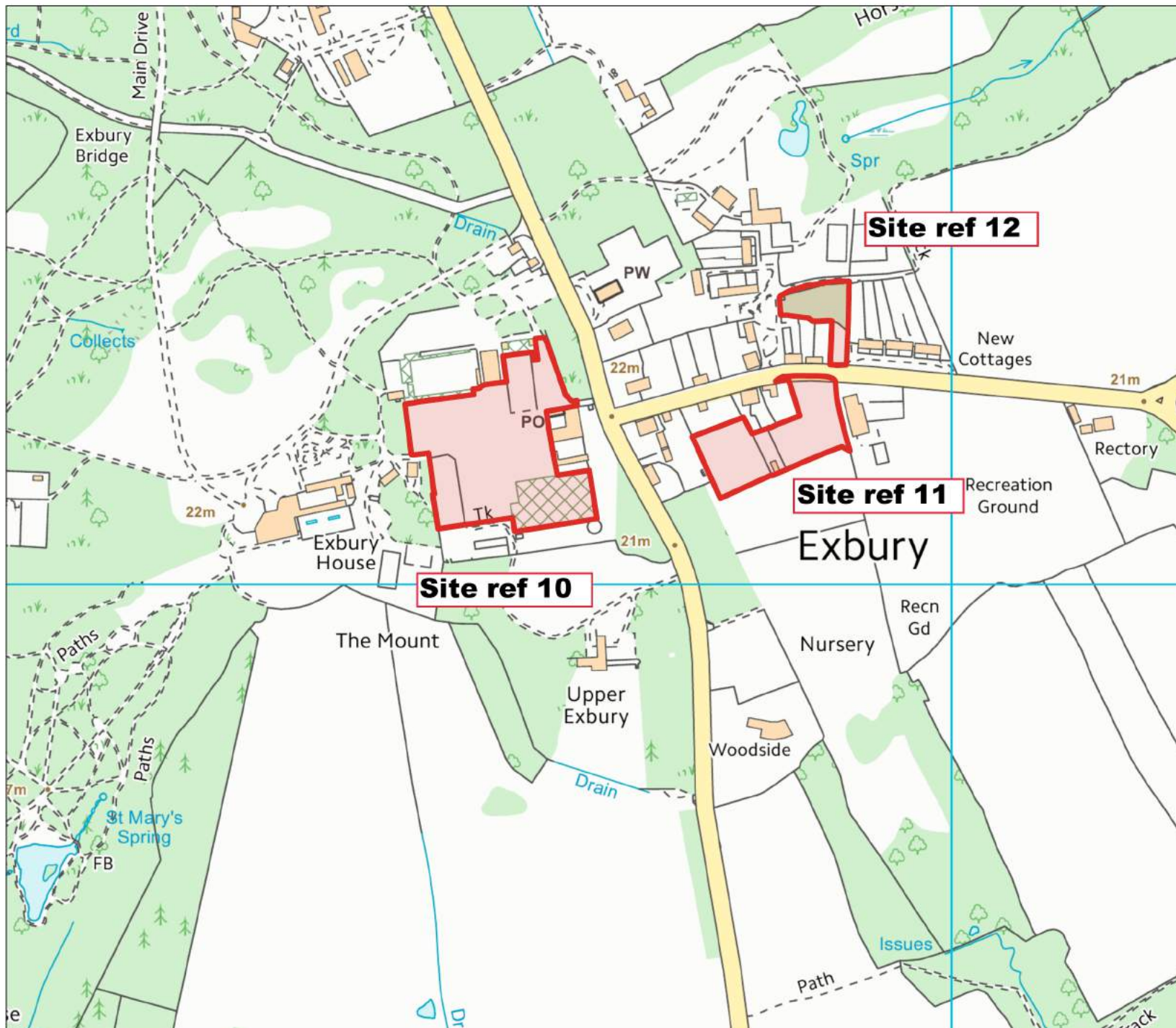

NEW FOREST NATIONAL PARK

New Forest National Park Authority
 Lymington Town Hall
 Avenue Road
 Lymington
 SO41 9ZG

Tel: 01590 646600
 Fax: 01590 646666

Date: 12/01/2018

Exbury & Lepe Parish



SCALE: 1:5000

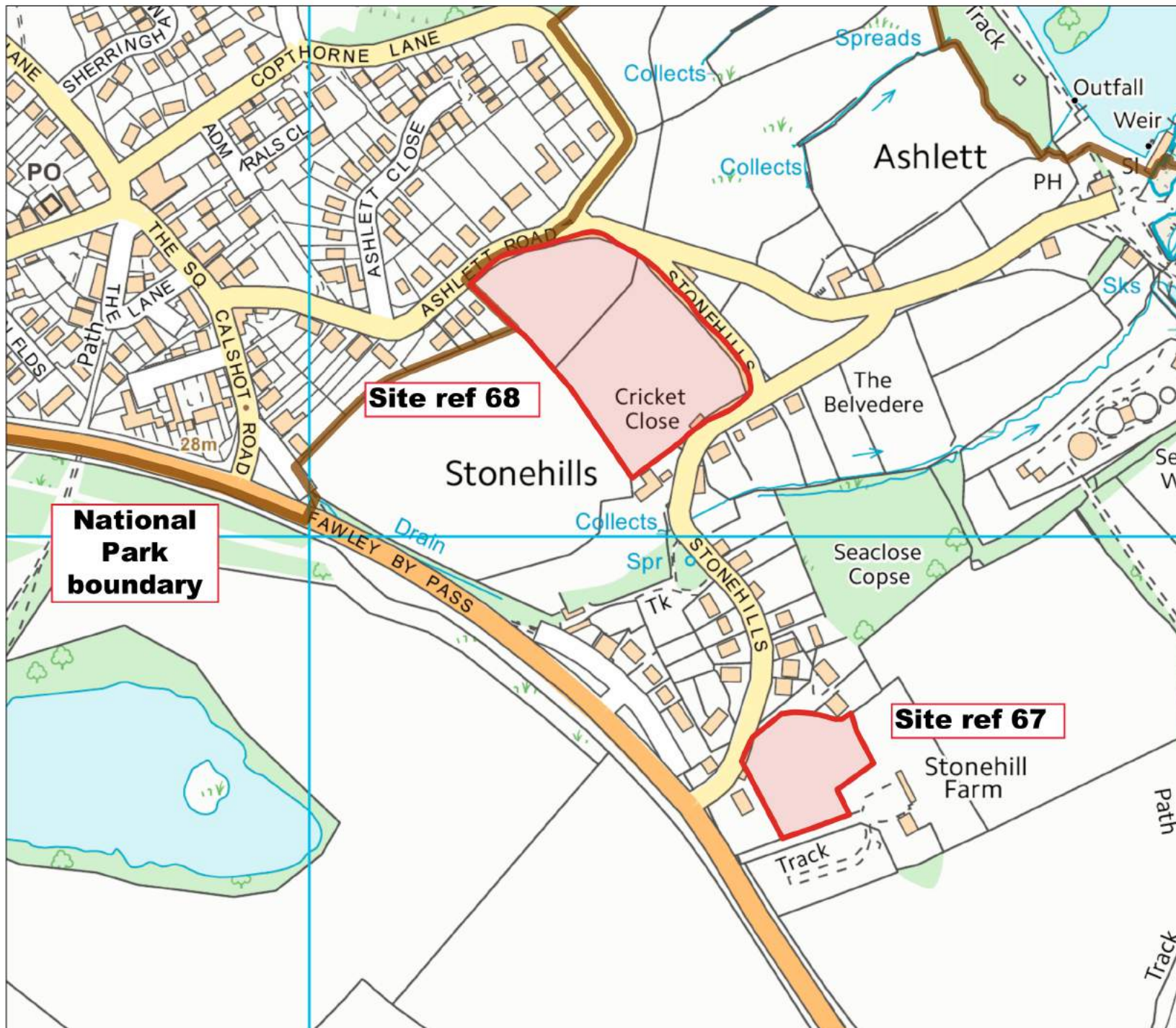

NEW FOREST NATIONAL PARK

New Forest National Park Authority
 Lymington Town Hall
 Avenue Road
 Lymington
 SO41 9ZG

Tel: 01590 646600
 Fax: 01590 646666

Date: 12/01/2018

Fawley Parish



SCALE: 1:4000

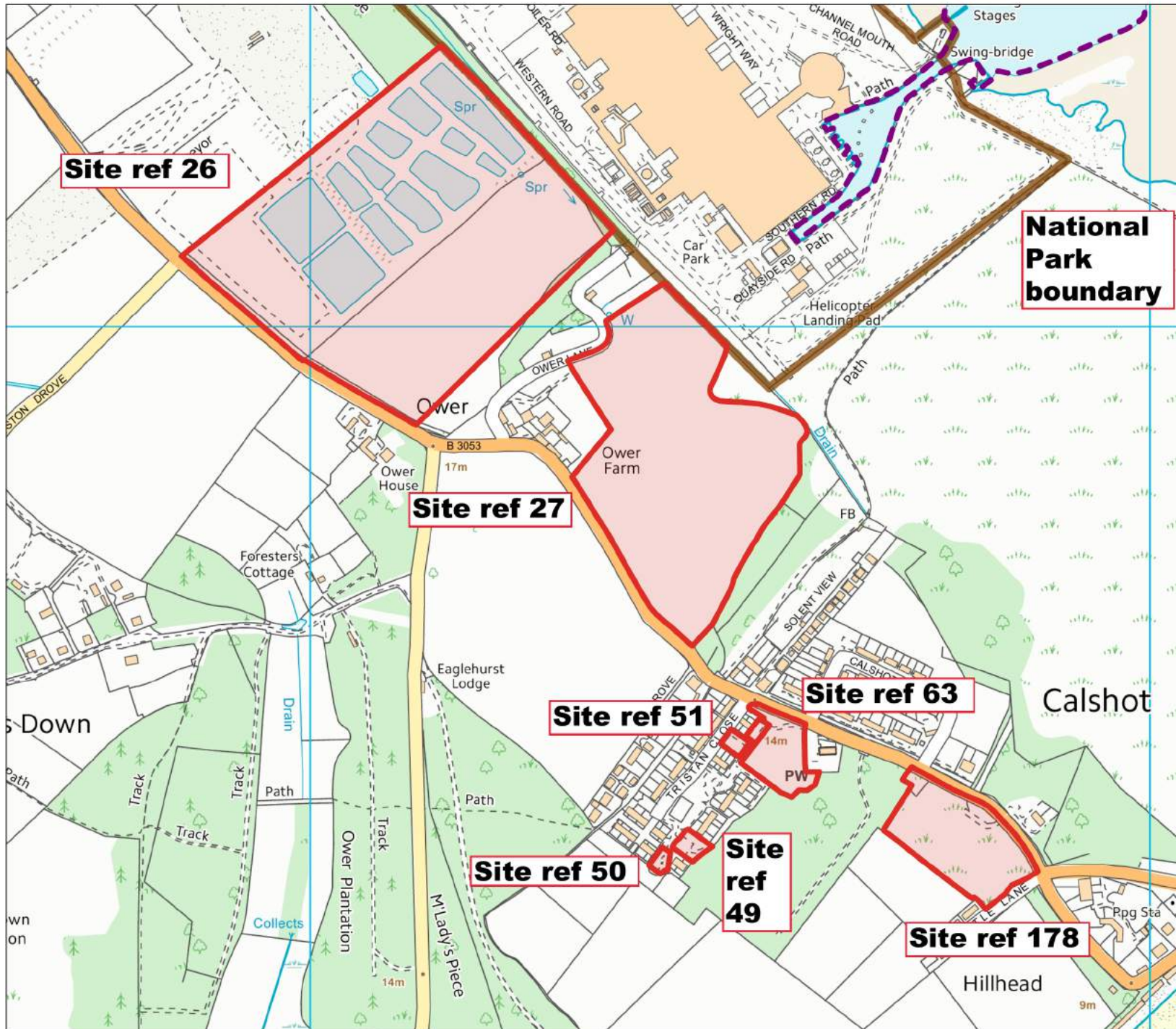

NEW FOREST NATIONAL PARK

New Forest National Park Authority
 Lymington Town Hall
 Avenue Road
 Lymington
 SO41 9ZG

Tel: 01590 646600
 Fax: 01590 646666

Date: 12/01/2018

Fawley Parish



SCALE: 1:6500

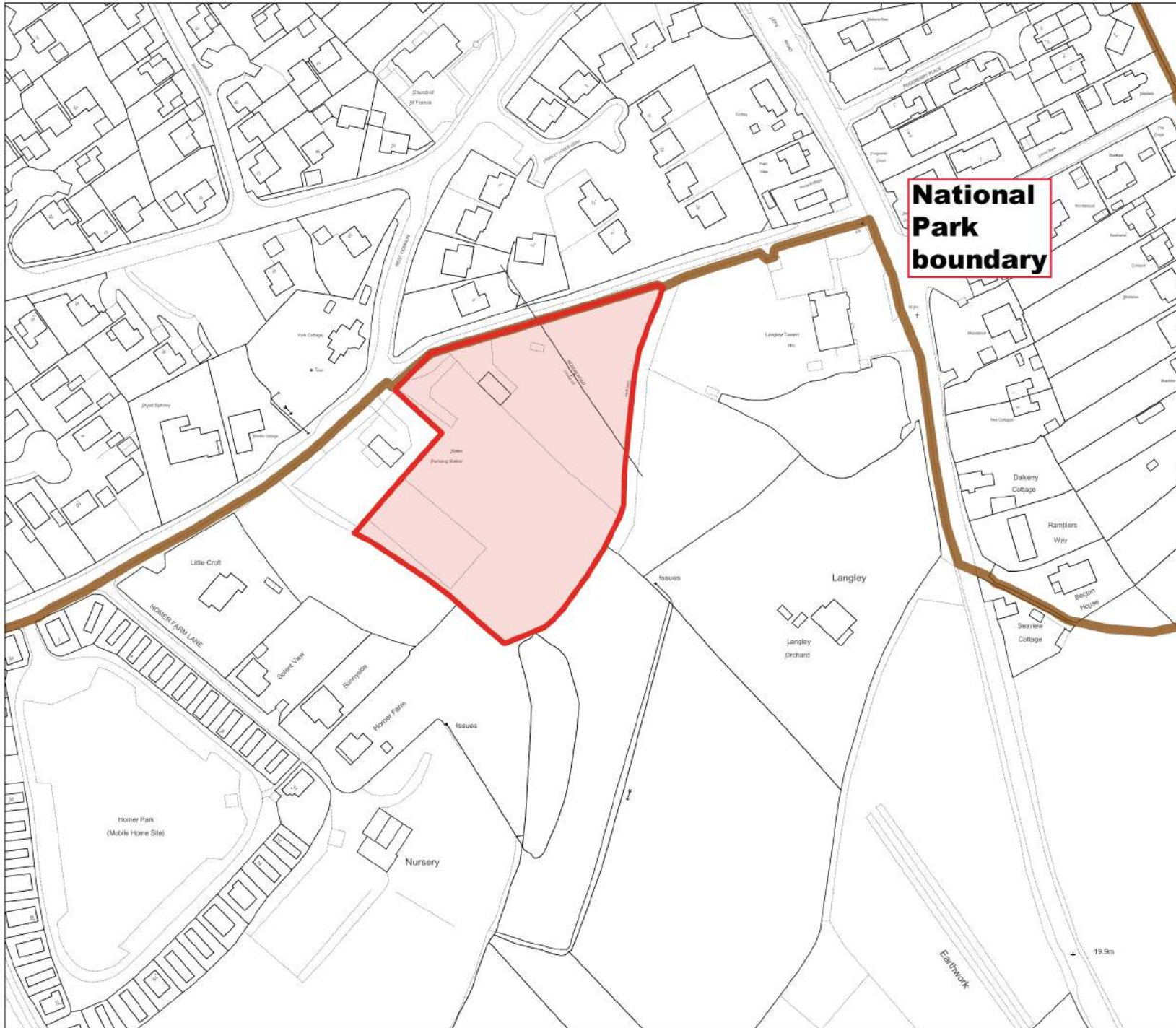

NEW FOREST NATIONAL PARK

New Forest National Park Authority
 Lymington Town Hall
 Avenue Road
 Lymington
 SO41 9ZG

Tel: 01590 646600
 Fax: 01590 646666

Date: 12/01/2018

Fawley Parish

Site ref 159



SCALE: 1:2000



NEW FOREST NATIONAL PARK

New Forest National Park Authority
Lymington Town Hall
Avenue Road
Lymington
SO41 9ZG

Tel: 01590 646600

Fax: 01590 646666

Date: 12/01/2018

Godshill Parish

Site ref 110



SCALE: 1:1250

© Crown copyright and database rights 2018
Ordnance Survey 100014703

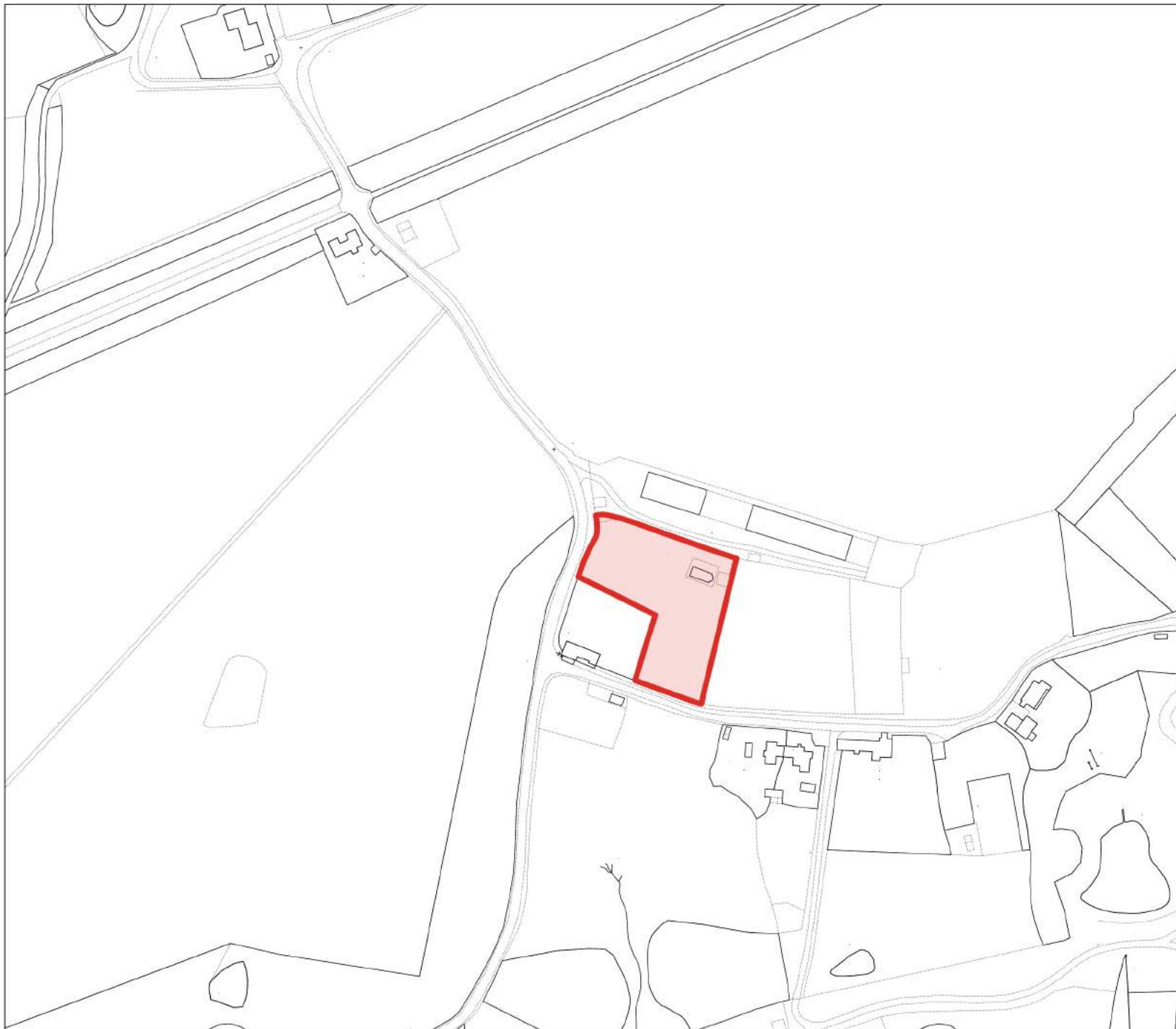

NEW FOREST NATIONAL PARK

New Forest National Park Authority
Lymington Town Hall
Avenue Road
Lymington
SO41 9ZG

Tel: 01590 646600

Fax: 01590 646666

Date: 12/01/2018

Hale Parish

Site ref 109



SCALE: 1:2500

© Crown copyright and database rights 2018
Ordnance Survey 100014703

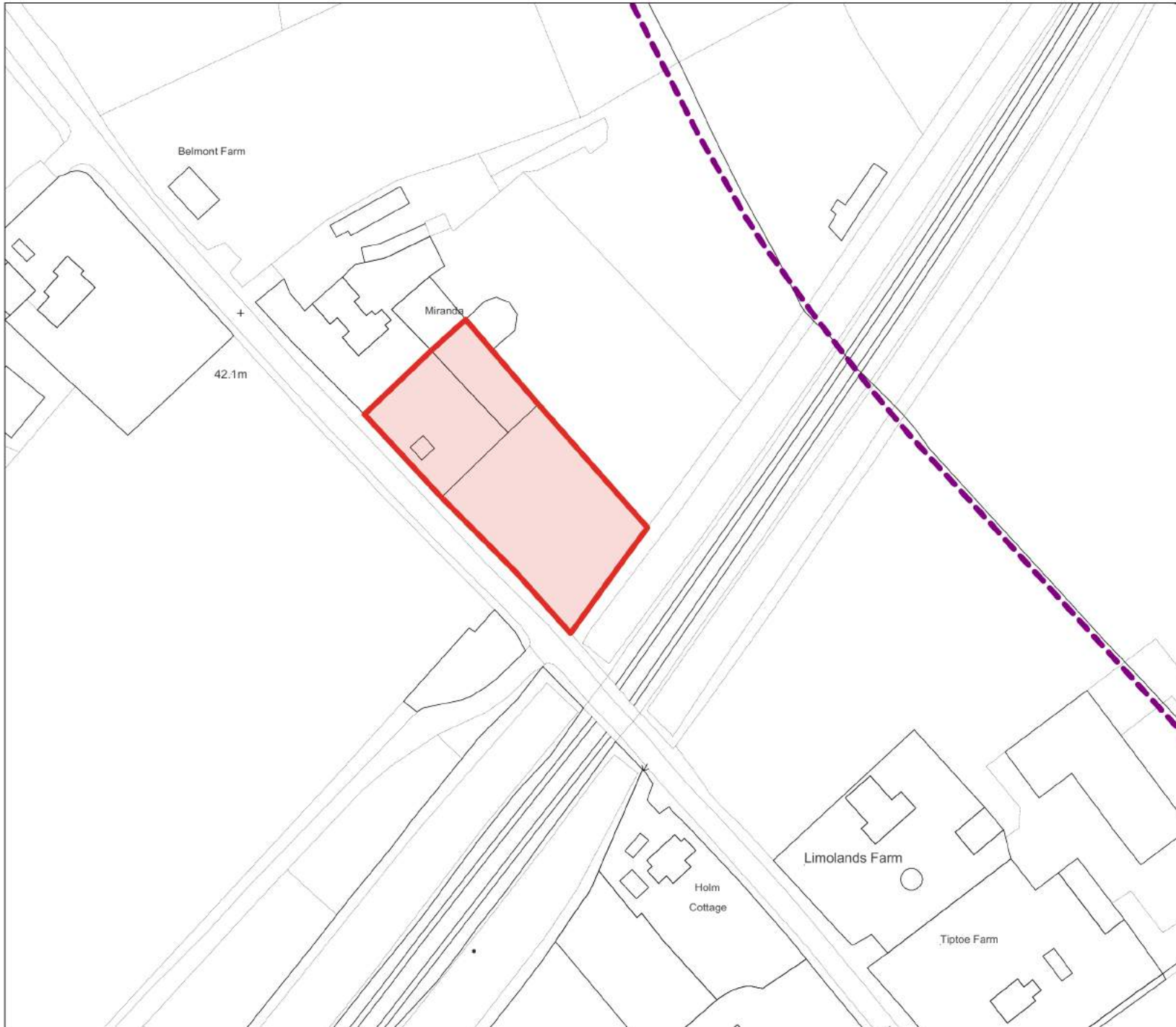

NEW FOREST NATIONAL PARK

New Forest National Park Authority
Lymington Town Hall
Avenue Road
Lymington
SO41 9ZG

Tel: 01590 646600
Fax: 01590 646666

Date: 12/01/2018

Hordle Parish

Site ref 44



SCALE: 1:1250

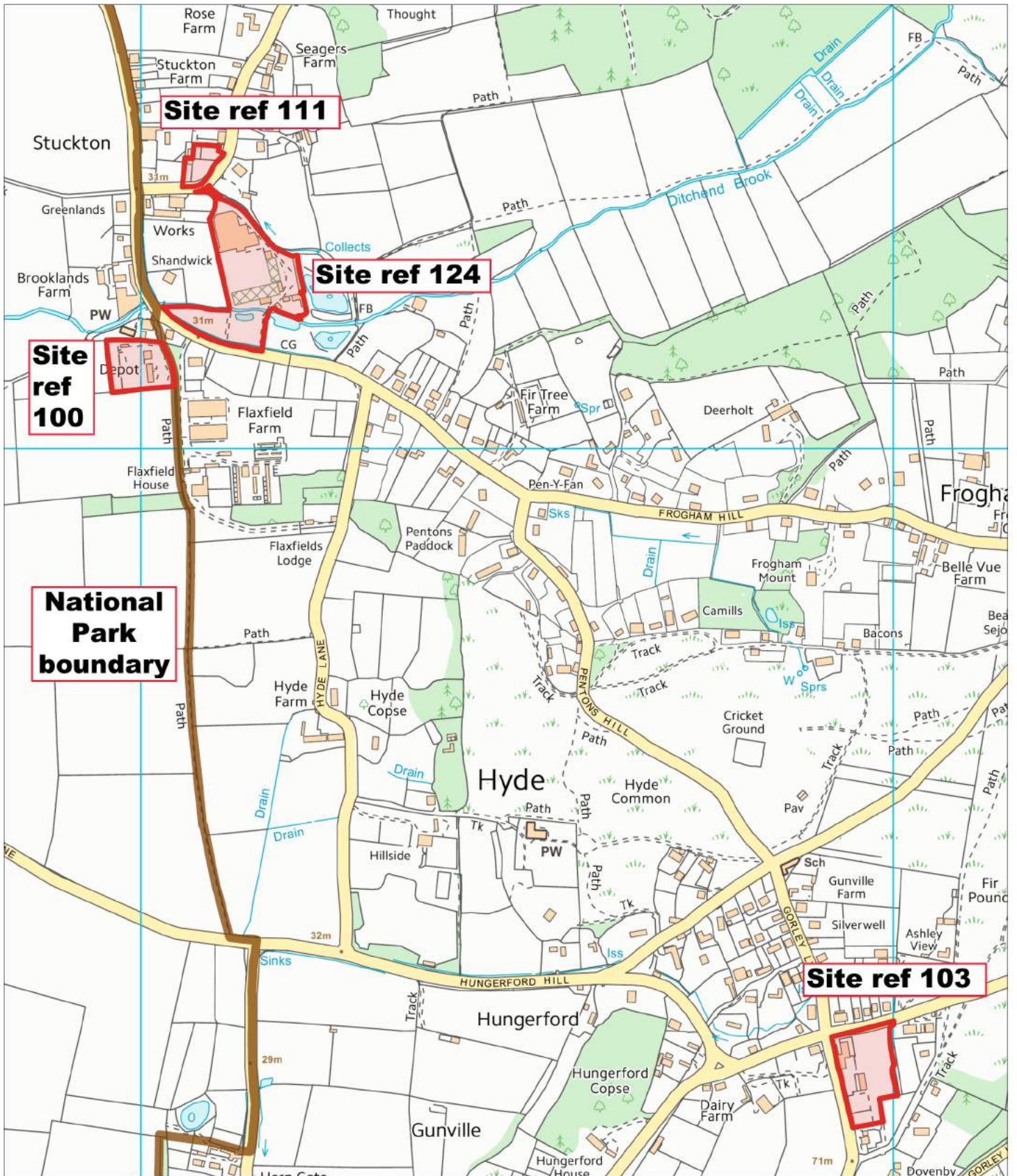

**National
Park
boundary**

**Site
ref
100**

Site ref 111

Site ref 124

Site ref 103



**NEW FOREST
NATIONAL PARK**

New Forest National Park Authority
Lymington Town Hall
Avenue Road
Lymington
SO41 9ZG

Tel: 01590 646600
Fax: 01590 646666

Date: 12/01/2018

Hyde Parish



SCALE: 1:7000

© Crown copyright and database rights 2018 Ordnance Survey 100014703

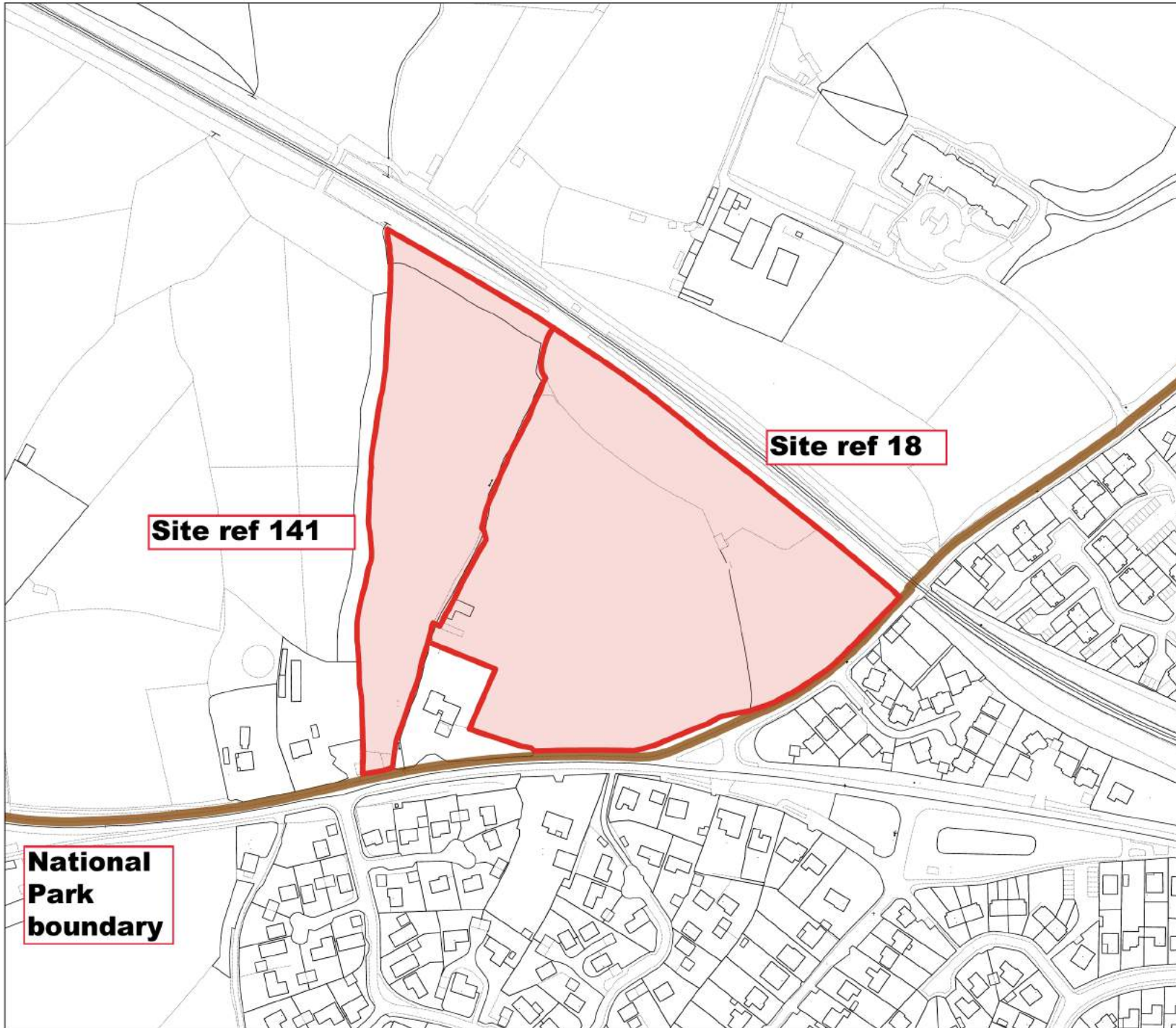

NEW FOREST NATIONAL PARK

New Forest National Park Authority
Lymington Town Hall
Avenue Road
Lymington
SO41 9ZG

Tel: 01590 646600
Fax: 01590 646666

Date: 12/01/2018

Hythe & Dibden Parish



SCALE: 1:3000