

June '02

Johnson Space Center

Telephone Directory

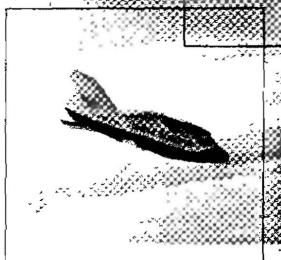
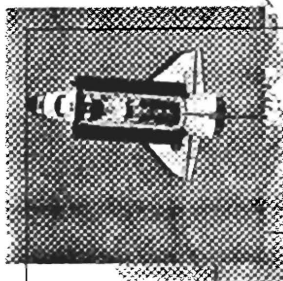

Bl. 30 badging	39091
Hurricane Info	33351
Clinic	34111
Nasa News	36765
Bl. 110 Security	32111
Form 1470, badging (fax to 38358)	
KSC Launch info	(321)867-2525
Receiving	36502/36512

Emergency Ext. **33333**

2101 NASA Road 1, Houston, Texas 77058-3963



EMERGENCY NUMBERS

DAY OR NIGHT

**JSC or
SCTF**

**FIRE
AMBULANCE
SECURITY**

33333

ELLINGTON

**FIRE
AMBULANCE**

44444

SECURITY

33333

**Utilities Interruptions or Failures
Facilities Maintenance and Repairs
Johnson Space Center**

**33061
32038
(281) 483-0123**

This phone book is recyclable



JSC Employee Alarm System

The JSC site-wide emergency alerting system is used to quickly notify employees and visitors of potential danger. In the event of an emergency, the following tones will be used, and people should respond as indicated.



Whoop (*low to high siren*) – Seek shelter and get more information



3-5 Minute Wavering Tone – Attack Warning
(nuclear or conventional)
(air raid warning)



Wail (single, constant tone) – All Clear



Short Wail (like a noon whistle) – Periodic System Test
(1st Thursday of every month at noon)

When the siren sounds, take appropriate immediate protective actions. If you are already indoors, alert others who may not have heard the sound to prevent them from going outside. Close doors and windows, and notify the Facility Manager, Safety Officer, or supervisor. Call the emergency number (x33333) if you have critical information to provide. JSC Television and the Emergency Information Line (483-3351) will provide additional information as it becomes available.

JSC Emergency Warning (EWS) Policy & Procedures

- The JSC Emergency Warning System alert tones will be used only when employees are in imminent danger and must take immediate action for their protection
- EOC operation procedures will include instructions for immediate activation of the employee alarm system when employees are immediately threatened by a chemical release or tornado in close proximity to JSC.
- The JSC Incident Commander is authorized to activate the employee alarm system during emergency conditions.
- Any other use of the employee alarm systems requires approval of the Center Operation Director or higher authority.
- Warning tones and periodic testing have been coordinated with neighboring communities and the Bay Area Local Emergency Planning Committee.
- A monthly systems test will be conducted on the first Thursday of each month at noon. Neighboring communities also test the sirens on the first Thursday but at dinner time.
- Employees, neighboring communities, fire and police departments, and broadcast media will be informed of the periodic test schedule and will be notified whenever the siren system is used for an emergency.
- Facility Managers will be notified whenever the siren system is not operational.



The JSC Telephone Directory

Introduction

What's New?

As most users who have access to the JSC Home Page know, the most current directory information is available online from two sources: the Global Address List (GAL) which provides the directory information as part of the e-mail address of an individual, or through the online directory available at <http://www3.jsc.nasa.gov/cgi-bin/prod/phone/phone.cgi>. The Online Directory includes a wealth of information such as the current JSC Organization Listing, lists of facility managers, conference rooms, off-site contractors and links to other directory services.

Recognizing that the need still exists for a hard copy version of the JSC Telephone Directory, the Information Systems Directorate is making a compromise. This version of the directory represents the LAST one of its kind—a completely new printed version made available to directorate, division and off-site contractor offices.

Where Does It Go From Here?

From this point forward, sections of the book will be made available on the Online Directory Web site as they are updated. Needed sections may be printed at your local printer. Organizations with valid requirements for hard copy versions may still request them by contacting the JSC Print Shop at 281.483.6156 or the ISD Customer Support Office at 281.483.4716.

What's Included?

The Online Directory includes most of the traditional sections that you're accustomed to seeing. See the Table of Contents for a full listing. To ensure that only the most current information is available in those areas used primarily by onsite residents, the Telephone Directory no longer includes printed versions of the list of facility managers, conference rooms, the blood drive schedule, etc. Instead, page 3 contains the URLs for these lists.

Quick Tips:

- For the most current information, use the Telephone Directory link at the top of the JSC Home Page at <http://www4.jsc.nasa.gov/> or go directly to <http://www3.jsc.nasa.gov/cgi-bin/prod/phone/phone.cgi>.
- Any questions? Contact the ISD Customer Support Office at 281.483.4716 or drop us an e-mail: ISD Customer Support

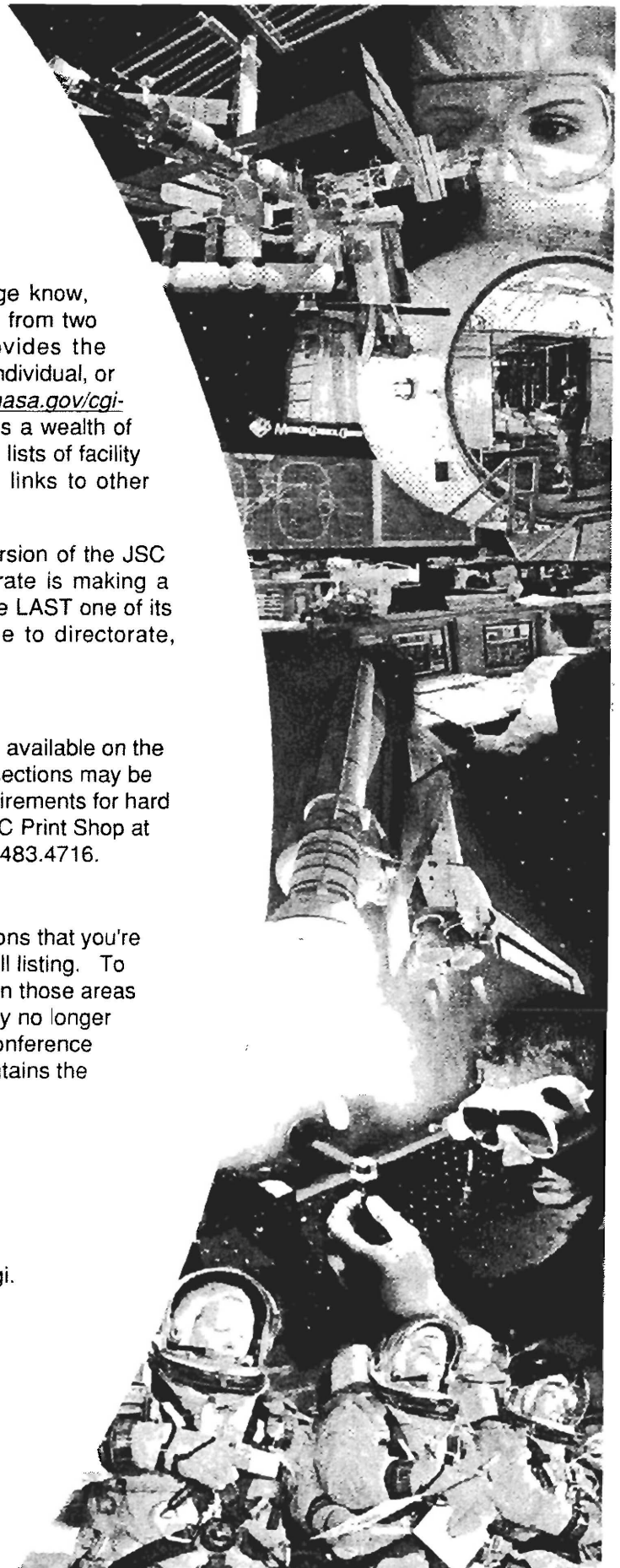

Table of Contents

Emergency

Emergency Numbers	i
JSC Employee Alarm System	ii
JSC Emergency Warning System (EWS) Policy and Procedures	ii

General Information

Introduction	1
JSC Internet Guide/URL References	3
Contractor Abbreviations	4
General Information	
JSC Calls	5
Local Calls	5
Long Distance Calling	5
International Calling	5
Incoming Collect Calls	5
Directory Assistance	5
Call Detail Reports (CDR)	5
Federal Information Relay Service (FIRS)	5
Voice Mail	5
Optiset Telephone Features	5
CTS Coordinators	5
Severe Weather/Hurricane/Shelter	6
Inspector General Hotline	6

Safety

Actions to Follow for Unsafe Conditions	7
Occupational Safety and Institutional Assurance	8
Occupational Health Services (Material Safety Data Sheets)	8

Maps

Area Code Map	9
JSC Map	10
JSC Legend	11
Ellington Field Site Map	12
SCTF Site Map	13
Major NASA and Component Installations Map	14

Organizational

JSC Organization Chart	15
JSC Organizational Listing	16

Employees

Alphabetical Listing	35
----------------------------	----

Classified

Classified Listing	93
--------------------------	----

Optiset Guide

Optiset Quick Reference Guide	97
-------------------------------------	----

Bomb Threat/JSC Map

Bomb Threat Form	99
JSC Buildings/Locations	100

JSC Internet Guide

URL References

Blood Drive Schedule

<http://www4.jsc.nasa.gov/ah/ExcEAA/blooddrv/schedule.htm>

Conference Rooms

<http://www3.jsc.nasa.gov/phone/data/confrms.doc>

Contractor Abbreviations

<http://www4.jsc.nasa.gov/scripts/calendar/abbrev/>

Contractor Addresses and Telephone Numbers

<http://www3.jsc.nasa.gov/phone/data/ctrrep.doc>

CTS Coordinator Listings

<http://www3.jsc.nasa.gov/phone/data/coords.doc>

Facility Managers

<http://www4.jsc.nasa.gov/org/ja/facmgrlist.htm>

Facsimile Machines

<http://www3.jsc.nasa.gov/phone/data/faxmach.doc>

Organizational List

<http://www3.jsc.nasa.gov/phone/data/orgdata.doc>

Remote Offices and GSA

<http://www3.jsc.nasa.gov/phone/data/offsite.doc>

NASA Official Addresses

<http://www3.jsc.nasa.gov/phone/data/offaddr.doc>

Safety and Total Health

<http://www4.jsc.nasa.gov/safety>

Telephone Directory

<http://www3.jsc.nasa.gov/phone>

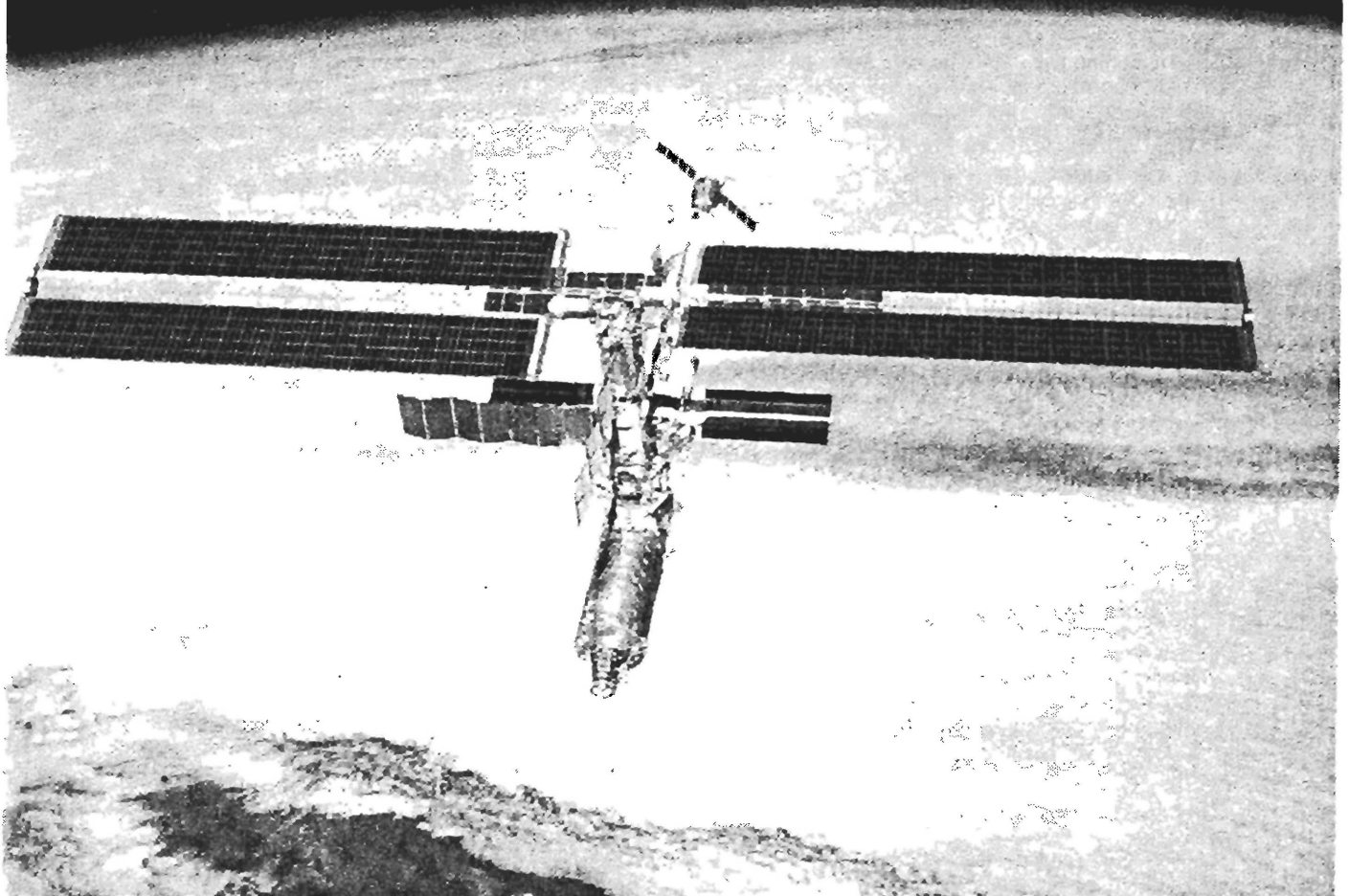

Contractor Abbreviations

ACS	Al-Razaq Computing Svcs	LOG	Logicon Information Systems
ADE	Adecco	LOR	Loral Space Information Systems
AEC	Aerospace Corporation	MAH	Mason & Hanger Group, Inc.
AER	Aerotek	MCTTC	Mid-Continent Technology Transfer Center
ANC	Analex Corp	MDR	Macdonald Dettwiler Space & Advanced Robotics Ltd
ANT	Anteon Corp	MEA	Meador Staffing Services
ARMY	United States Army	MEI	Muniz Engineering
ARRL	American Radio Relay League	MET	Metrica Inc.
ASI	Italian Space Agency	MIC	Micro Craft, Inc.
ATI	Airlift Tech	MOI	Midwest Quality Inc.
ATS	Allied Signal Technical Services, Inc	MRC	Madison Research Corp
BAH	Booz-Alien & Hamilton	MRI	MRI Computer Services
BAR	Barrios Technology Inc.	MSC	Media Services Corp.
BAS	Bastion Technologies	MTSI	Modern Technology Systems, Inc.
BAY	Baytech Corporation	NASA	National Aeronautics And Space Administration
BCM	Baylor College Of Medicine	NASDA	National Space Development Agency of Japan
BHK	Blackhawk, Inc	NSBRI	National Space Biomedical Research Institute
BMC	Blackhawk Management Corp	NEP	Neptec Design Group
BNA	Boeing North American, Inc	NRC	National Research Council
BOE	Boeing Corporation	NSU	National Space Agency of Ukraine
BRS	Brown & Root Services Corp.	OAO	
BRU	Bruco Inc.	OMN	Omniplex World Services Corporation
CCE	Centennial Contractor Enterprises	OMS	Omnisc International Investigative Services, Inc.
CCI	Corrigan Consulting Inc	OSC	Orbital Sciences Corporation
CEA	Certified Associates	OSS	Oceaneering Space Systems
CHS	Comprehensive Health Services	OSU	Oklahoma State University
CIM	Cimarron Software Services	PCS	Pioneer Contract Services, Inc.
CIT	Cruise International Travel	PMG	Promotional Management Group
COS	Comprehensive Solutions	PRI	Pricewaterhousecoopers
CRO	Croston And Associates	RAY	Raytheon
CSA	Canadian Space Agency	RCI	Resource Consultants Inc.
CSC	Computer Sciences Corporation	RJV	Rothe Joint Venture
CSS	Custom Software System Inc.	RMS	RMS Technologies, Inc.
DCAA	Defense Contract Audit Agency	ROC	Rockwell International
DCMA	Defense Contract Management Agency	RSA	Russian Space Agency
DDM	Documentation Data Management Services	RSC	Rocket Space Corp-Energia
DLI	Draper Laboratory, Inc.	RSOC	Rockwell Space Operations Co.
DNA	Dynacs Engineering Co Inc.	RWS	Rigging & Welding Specialists Inc.
DOD	Department Of Defense	SAIC	Science Applications International Corp
DTHI	Dreamtime	SBA	Small Business Administration
DUA	Dual Associates	SCD	Syscom Development Inc.
DYN	Dyncorp Technical Services	SENER	Sener
ESA	European Space Agency	SIE	Siemens Corporation
ESI	Enterprise Advisory Services, Inc.	SKE	S & K Electronics
FTN	Futron Corporation	TAMS	Texas Academy Of Mathematics & Science
GBC	Gilbane Building Company	TBC	Taft Broadcasting Company
GBT	GB Tech Inc.	TBE	Teledyne Brown Engineering
GE	General Electric Co	TEL	TELOS Corporation
GHG	GHG Corporation	TRI	TRICOR Systems Inc
GLO	Geologics Consulting	TRW	TRW Defense Systems Group
GRC	General Research Corp	TSC	Titan Systems Corporation
GSI	Geocontrol Systems Inc.	TSI	Tietronix Software, Inc
HEI	Hernandez Engineering, Inc.	TTI	Tech Trans International, Inc.
HON	Honeywell	TTU	Texas Tech University
HS	Hamilton Sundstrand	UH	University of Houston
HTI	Hughes Training Link Division	UHCL	University of Houston - Clear Lake
ICE	ICES Limited	UNI	Unisys Corporation
IDI	Indyne, Inc.	UNK	Unknown Employer Abbreviation
ILC	ILC Technology, Inc.	USAF	United States Air Force
IND	Integrated Dynamics, Inc.	USA	United Space Alliance
INI	I-Net Corporation	USDA	United States Department of Agriculture
INM	Intermetrics, Inc.	USRA	Universities Space Research Association
JCW	Johnson Controls World Services	UTMB	University of Texas Medical Branch
JEC	Johnson Engineering	VHRT	Verhaert D&D
JMK	Jaymark Engineering Corporation	VST	Viking Science & Technology
KDS	Kairos Data Systems Inc.	WAN	Wang Government Services, Inc.
KI	Krug International Corporation	WDY	W De Y Associates
KS	Kelsey-Seybold Clinic	WGI	Washington Group International
LIB	Liberated Staffing Services, Inc.	WLS	Wyle Life Sciences, Inc.
LIN	Lincom		
LM	Lockheed Martin Engineering & Sciences Co. of Houston		

General Information

General

Telephones installed for Government use are for OFFICIAL business only.

The Information Systems Directorate (GA) and Information Technology Division (GT) / Communications Branch, through its contractors, furnishes all equipment necessary to provide telephone service. In the interest of safety and good service, no equipment, apparatus, or device not provided or approved by the Information Technology Division may be attached to, used or connected with JSC cable plant or other facilities. Under no circumstances shall telephone users move, add equipment to, alter, rewire jacks for, or attempt repair of telephones or associated equipment.

JSC Calls

All telephones at JSC (including Ellington Field and Sonny Carter Training Facility) are accessed using 5-digit dialing.

Local Calls

Access to off-site telephones is by dialing 9.

Long Distance Calling

JSC Policy is that long distance calls should be restricted to the conduct of official business of such urgency that no other means of communications will suffice. When telephone calls to other cities are necessary, every effort must be made to utilize the Federal Telecommunications System (FTS). Toll calls from non-Government telephones must be made using Federal calling cards provided by the Information Systems Directorate (ISD). Access to FTS is by dialing 9+1. Commercial Long Distance carriers such as Telecom*USA (10-10-220) are blocked at JSC. Users are expected to dial their personal credit card toll free number for long distance calls.

International Calling

International long distance calls originating from JSC on-site telephones and from Ellington should be made by dialing 9 + 011 + country code + city code + telephone number.

Calls from non-Government phones should be made using the Federal Calling cards provided by ISD.

Incoming Collect Calls

Incoming collect local and long distance calls are to be discouraged and, if accepted, will require validation as to necessity in the performance of official business.

Directory Assistance

The use of Directory Assistance is discouraged and the information number is blocked at JSC. Whenever possible, employees are asked to look up telephone

numbers in the appropriate telephone directory or use other measures to determine the number being dialed.

Call Detail Reports (CDR)

Long distance call information is collected and provided to management each month for validation. All long distance calls to non-NASA numbers are listed in these reports.

Long distance calls dialed as shown below do NOT show up in the CDR provided to each organization:

9 + 1 + 800 (toll free numbers)

9 +1 + 877 (toll free numbers)

9 + 1 + 888 (toll free numbers)

Federal Information Relay Service (FIRS)

1-800-877-8339

The FIRS relays calls between individuals who are deaf, hard of hearing, or speech impaired, with individuals who speak and hear. Both TDD/TTY and voice users may initiate calls through the FIRS by dialing 1-800-877-8339. The FIRS hours of operation are 8 a.m. through 8 p.m., Eastern Time, Monday through Friday, except for Federal holidays.

Voice Mail

Voice Mail is a voice telephone messaging system available at JSC.

Optiset Telephone Features

The Center Telecommunications System (CTS) provides a variety of special features available to users based on a Class of Service assignment. Please refer to the Optiset Quick Reference Guide or User's Guide for procedures relating to these features. Copies of Quick Reference and User Guides can be obtained from your CTS Coordinator, by calling the Help Desk at 483-4800, or by downloading a version on the JSC Phone page.

CTS Coordinators

CTS Coordinators are designated by the Division Chief to provide telecommunications support and are the single point of contact between their organization and CTS. CTS Coordinators can be found at <http://www3.jsc.nasa.gov/phone/data/coords.doc>.

Directory Distribution

The JSC Phone Directory is printed only on a limited basis. The most current information can always be found on the Directory Web site at <http://www3.jsc.nasa.gov/cgi-bin/prod/phone/phone.cgi>. From that site, users may print locally PDF versions of any and all sections of the phone book as they are updated. If hard copies are required in larger quantities, please submit a JSC Form 31 to the JSC Print Shop.

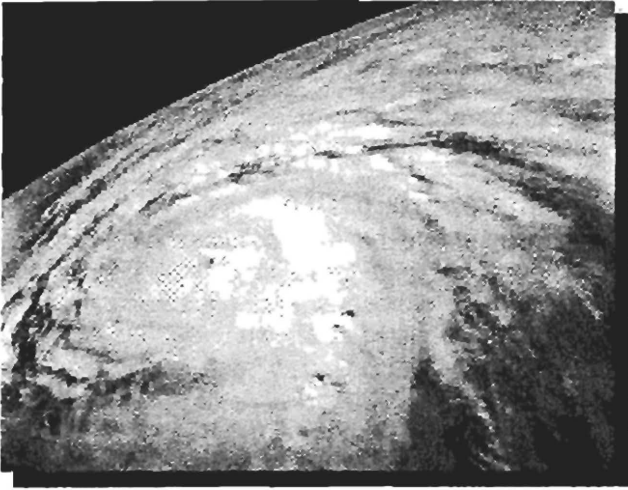

Severe Weather Information

The annual hurricane season is from June 1 through November 30 with the peak period from July through September. JSC has prepared detailed plans in the event that a hurricane threatens this immediate area. Each directorate, program office, and contractor has designated a representative to assist in the implementation of storm protection procedures.

When it has been determined that a hurricane is threatening this area, JSC employees will be kept informed of the Center's readiness status through the JSC television system, by recorded telephone messages on extension 33351, and the toll-free Emergency Information Line (877-283-1947). Notice of changes in work assignments and the possible closing of various Center facilities will be disseminated by the media as well as through normal administrative channels.

All employees, prior to their departure from the Center, should secure their work areas to minimize wind and water damage. Classified information should be placed in proper storage; other important materials should be protected as feasible; and electrical appliances and equipment should be unplugged and stored as appropriate.

When a tornado threatens, take shelter in the interior of a building IMMEDIATELY. If shelter is not available or there is no time to get indoors, lie in a ditch or low-lying area or crouch near a strong building. Use arms to protect head and neck.

JSC employees are encouraged to be aware of the possibility of hurricanes and to make any necessary personal protection preparations well in advance of a possible storm.

INSPECTOR GENERAL HOTLINE



- FRAUD
- WASTE
- ABUSE
- MISMANAGEMENT



24-HOUR ANSWERING SERVICE

1-800-424-9183 TOLL FREE FOR ALL AREAS
1-800-535-8134 (TDD)

OR WRITE

NASA INSPECTOR GENERAL
P.O. Box 23089
L'ENFANT PLAZA STATION
WASHINGTON, D.C. 20026



National Aeronautics and
Space Administration

CALLER CAN BE ANONYMOUS

<http://www.hq.nasa.gov/office/oig/hq/hotline.html>



Safety and Health Information

If you see an unsafe act or condition take the following actions in the order listed:

(keep going until you get the problem resolved)

1. STOP IT! Especially if there is imminent danger to life or health
2. Fix it yourself (if qualified and authorized) then submit a Close Call Report
3. Alert your Supervisor and submit a Close Call Report
4. Report it to the Facility Manager and submit a Close Call Report
5. Submit a Close Call Report
6. Call the Safety Action Hotline 483-7500
7. Call the Center Director's Hotline 483-1234
8. Submit an NSRS Report found in building lobbies
(NASA Safety Reporting System)
9. Contact NASA HQ:
 - Associate Administrator for Space Flight (Code M)
 - Associate Administrator for Safety & Mission Assurance (Code Q)
 - Chief of Staff, NASA Administrator's Office (Code A)
 - Associate Deputy Administrator (Code A)
 - NASA Administrator (Code A)
10. Call OSHA

Visit the Safety and Total Health Web site at
<http://www4.jsc.nasa.gov/safety/>

Occupational Safety and Institutional Assurance Division

We Will Investigate and Assure Safety

To Report Hazards or
Safety Concerns:

JSC ONSITE x37500
OFFSITE COMMERCIAL 483-7500
FTS (713) 483-7500

IMMEDIATE EMERGENCY

FIRE, MEDICAL, ETC. x33333
ELLINGTON x44444

The Safety Action Hotline WANTS YOU!!

- * PROTECT YOURSELF, OTHERS &
GOVERNMENT PROPERTY
- * ID HAZARDS
- * CALLER ANONYMITY (IF DESIRED)
- * HOTLINE USE BY ANYONE AT JSC

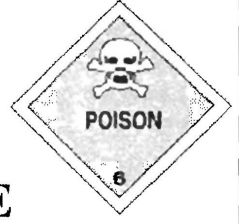

YOU
HAVE THE
RIGHT TO KNOW
ABOUT THE
HAZARDOUS MATERIALS
YOU WORK WITH

MATERIAL SAFETY DATA SHEETS

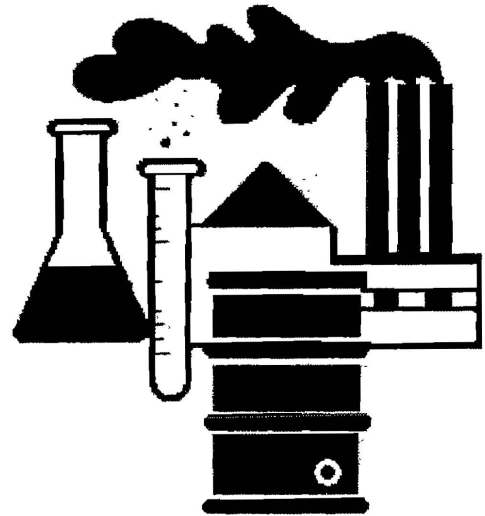

FOR OTHER INFORMATION,
CONTACT:
OCCUPATIONAL HEALTH SERVICES
HAZARD COMMUNICATION SECTION
EXT. 36475



Area Codes

Effective Dates of New Area Codes

935 California

06-10-2000

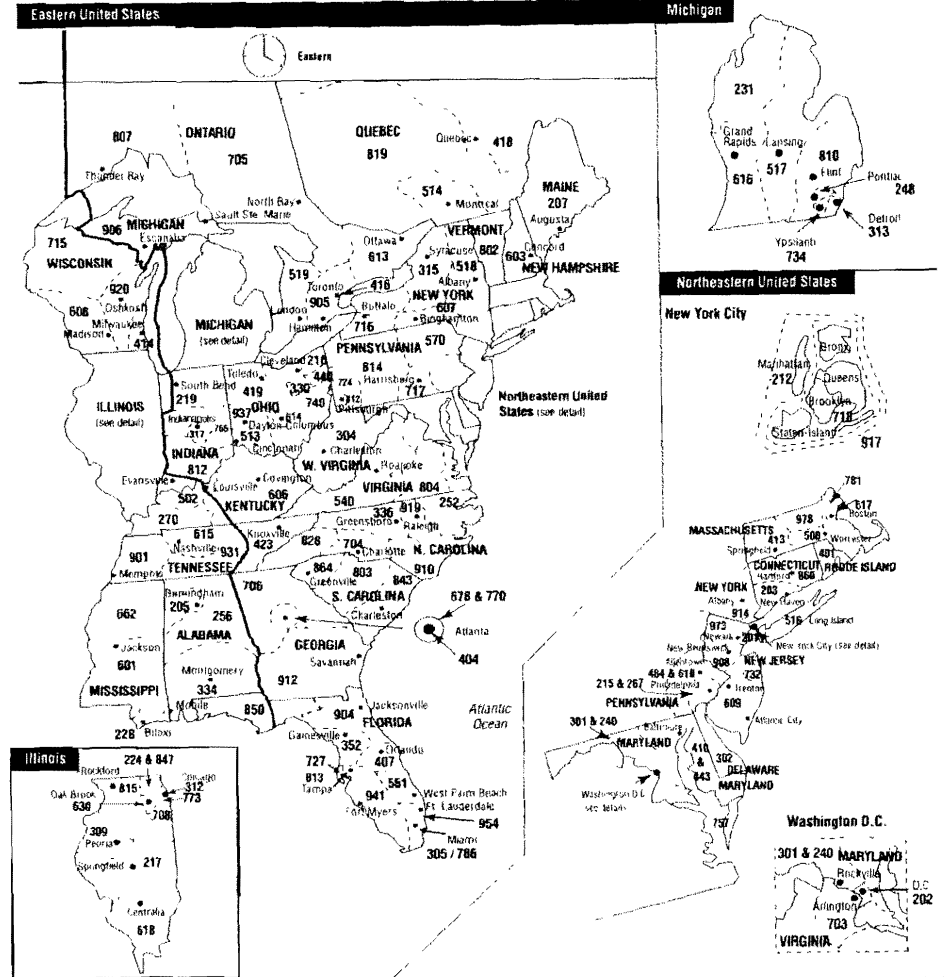
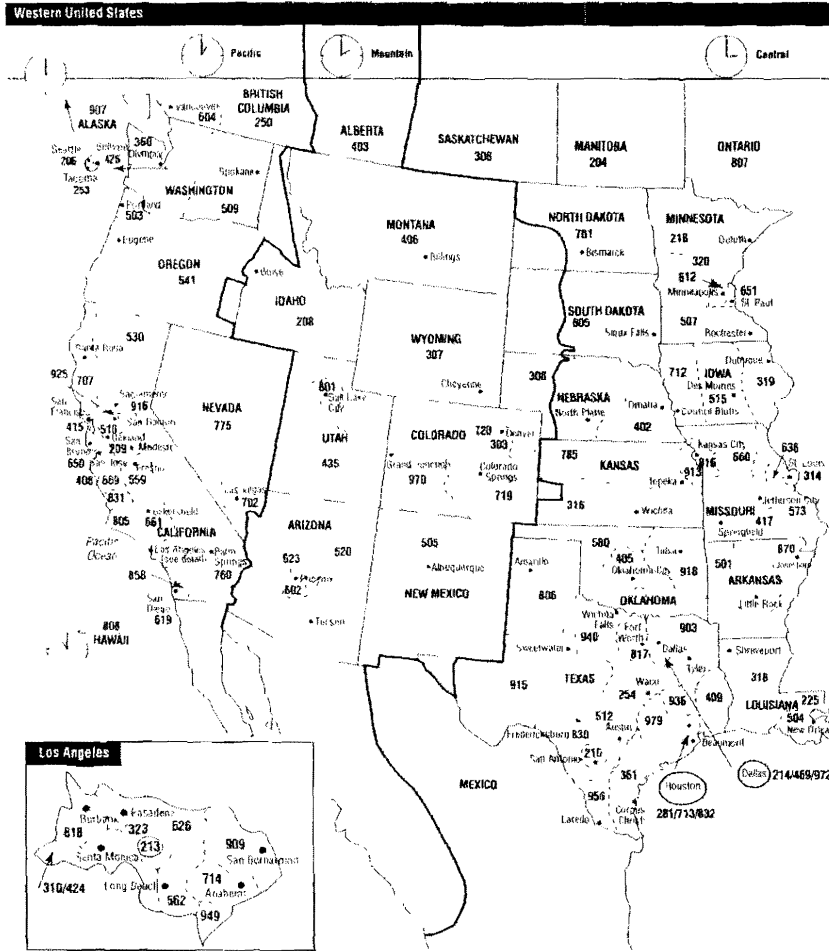

JSC Site Map

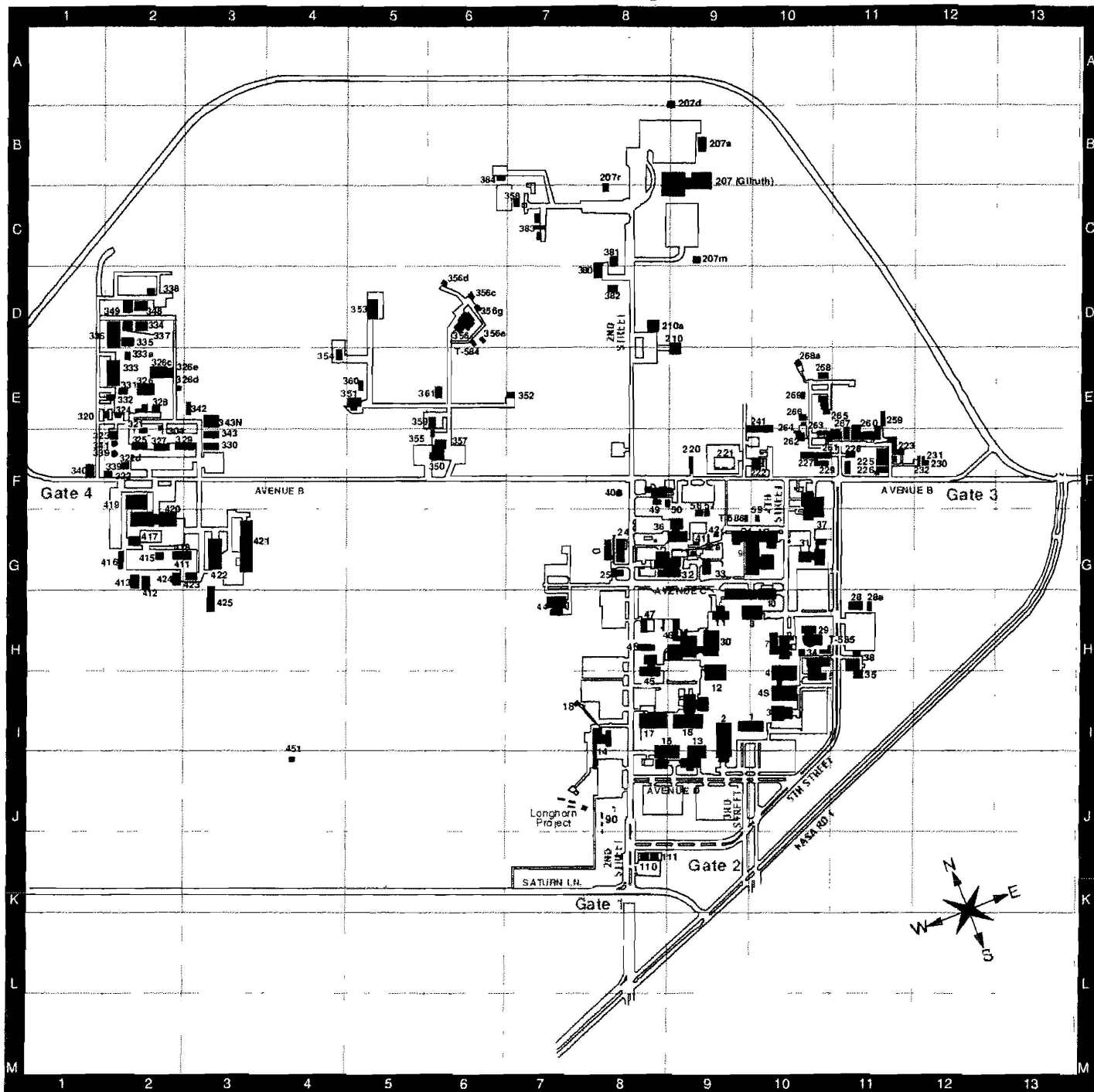

Johnson Space Center
 2101 NASA Road 1
 Houston, Texas 77058-3696

JSC Legend

Bldg. #	Facility Name	Location	Bldg. #	Facility Name	Location
1	Project Management Building	I-9	260	Training and Test Facility	E-11
2	Auditorium and Public Affairs Facility	I-9	261	Planetary and Earth Sciences Laboratory Annex A	E-10
3	Central Cafeteria	I-10	262a-b	Storage Building No. 1 & 2	E-10
4	Flight Operations Facility	H-9, 10	263	Health Physics Laboratory	E-10
5	Jake Garn Simulator and Training Facility	H-10	264	Storage Building No. 3	E-10
7	Crew Systems Laboratory	H-10	265	Support Office Facility	E-10
8	Photographic Technology Laboratory	G-9	266	Medical Data Support Facility	E-10
9	Systems Integration Facility	G-9	267	Space Materials Research Laboratory	E-11
10	Technical Services Shop	G-9	268	Orbital Debris Tracking Facility	D-10
11	Branch Cafeteria	G-9	304	Maintenance Spray Painting Facility	E-2
12	Administrative Support Building	H-9	320	Steam Cleaning Facility	E-1
13	Structures and Mechanics Laboratory	I-9	321	Construction Materials Staging Facility	E-2
14	Antenna and Tracking Development Laboratory	I-8	322	Water Treatment Plant Building	E-1
15	Experiments and Systems Laboratory	I-8	323	Construction Work Control Center	E-1
16	Avionics Systems Laboratory	I-9	324	Classified Waste Disintegrator Facility	E-1
17	Engineering and Applications Development Laboratory	I-8	325	Maintenance Materials Staging and Shop Facility	E-2
18	Radar Boresight Range Control Building	H-7	326	Grounds Equipment Maintenance Facility	E-2
24	Central Heating and Cooling Plant	F, G-8	327	Maintenance Work Control Center	E-2
25	Fire Operation Facility	G-8	328	Maintenance Painting Facility	E-2
28	Auxillary Chiller Facility	G-11	329	Maintenance Shop Facility	E-2
29	Long Duration Evaluation Facility	H-10	330	Maintenance and Operations Support Control Center	E-3
30	Mission Control - Houston	H-8, 9	332	Central Waste Collection Facility	E-2
31	Planetary and Earth Sciences Laboratory	G-10	333	Temporary Storage Warehouse	D-1
32	Space Environment Simulation Laboratory	G-8	335	Logistical Supply Warehouse	D-2
33	Space Environment Effects Laboratory	G-9	336	Test Equipment Warehouse	D-1
34	Laboratory Support Facility	H-10	337	Logistic Supply Warehouse	D-2
35	Mission Simulation Development Facility	H-11	338	Surplus Equipment Staging Warehouse	C-2
36	Bioengineering and Test Support Facility	F-8	339	Above Ground Water Storage Tank No. 1	E-1
37	Life Sciences Laboratory	F-10	342	Abrasive Blasting Facility	E-2
38	Logistics Support Building	H-11	343	Auxiliary Metrology Laboratory	E-3
39	Domestic Satellite Earth Station Complex	F-9	348	Logistics Storage Annex	C-2
40	Elevated Water Storage Tank	F-8	349	Logistics Storage Warehouse	C-2
41	Physiological Training Facility	F-9	350	Energy Systems Support Laboratory	E-5
44	Communications and Tracking Development Laboratory	G-7	351	Power Systems Test Facility	E-4
45	Project Engineering Offices and Technical Library	H-8	352	Pyrotechnics Test Facility	E-6
46	Central Computer Facility	H-8	353	Resource Conversion Test Facility	D-5
47	Southwestern Bell Telephone Company Facility	G-8	354	Cryogenics Test Facility	D-4
48	Emergency Power Building (MCC-H)	G-8	355	Manufacturing Support Facility	E-5
49	Vibration and Acoustic Test Facility	F-8	356	Fluid Systems Test Facility	D-6
50	Test Fixture Storage Facility	F-8	357	Energy Systems Test Area Gatehouse	E-6
90	Manned Space Flight Exhibit Complex	J-7, 8	358	Propellant Fuel Waste Pretreatment Facility	B-6
110	Security Center	J-8	359	Energy Systems Equipment Storage Facility	E-5
111	Procurement Assistance Facility	J-8	380	Hazardous Material Storage Facility	C-7
207	Robert R. Gilruth Recreation Facility	B-8, 9	381	Central Gas Cylinder Storage Shed	C-8
210	JSC Child Care Center	D-8	382	Drum Storage Shed	C-8
220	Test Article Preparation Facility	E-9	412	Mission Support Storage Facility	G-2
221	138 kV Electrical Substation	E-9	413	Special Purpose Staging Facility	G-2
222	Atmospheric Re-Entry Materials and Structures Evaluation Facility	E-9	415	Rigging Equipment Storage Shelter	G-2
223	Cooling Tower Blowdown Pretreatment Facility	E-11	416	Installation Support Facility	G-1
225	Administration Support Facility Annex	E-11	417	Garage	F-2
226	Administration Support Facility	E-11	418	Heavy Equipment Storage Shed	G-2
227	Graphics, Printing and Reproduction Facility	E-10	419	Logistical Services Offices	F-2
228	Environmental Hygiene Laboratory	E-10	420	Shipping and Receiving Warehouse	F-2
229	Environmental Support Facility	F-11	421	General Supply Warehouse	F-3
230	Utility Annex	E-11	422	Logistics Support Warehouse	G, F-3
231	Custodial Storage Facility	E-11	423	Media Resource Center	G-2
259	Astronaut Selection and Isolation Quarters	E-11	424	Film Repositary Facility	G-2
			425	Logistics Support Depot	G-3
			451	Microwave Transmitting Antenna Tower	I-4
			T-585	Space Operations Modular Complex	

Ellington Field

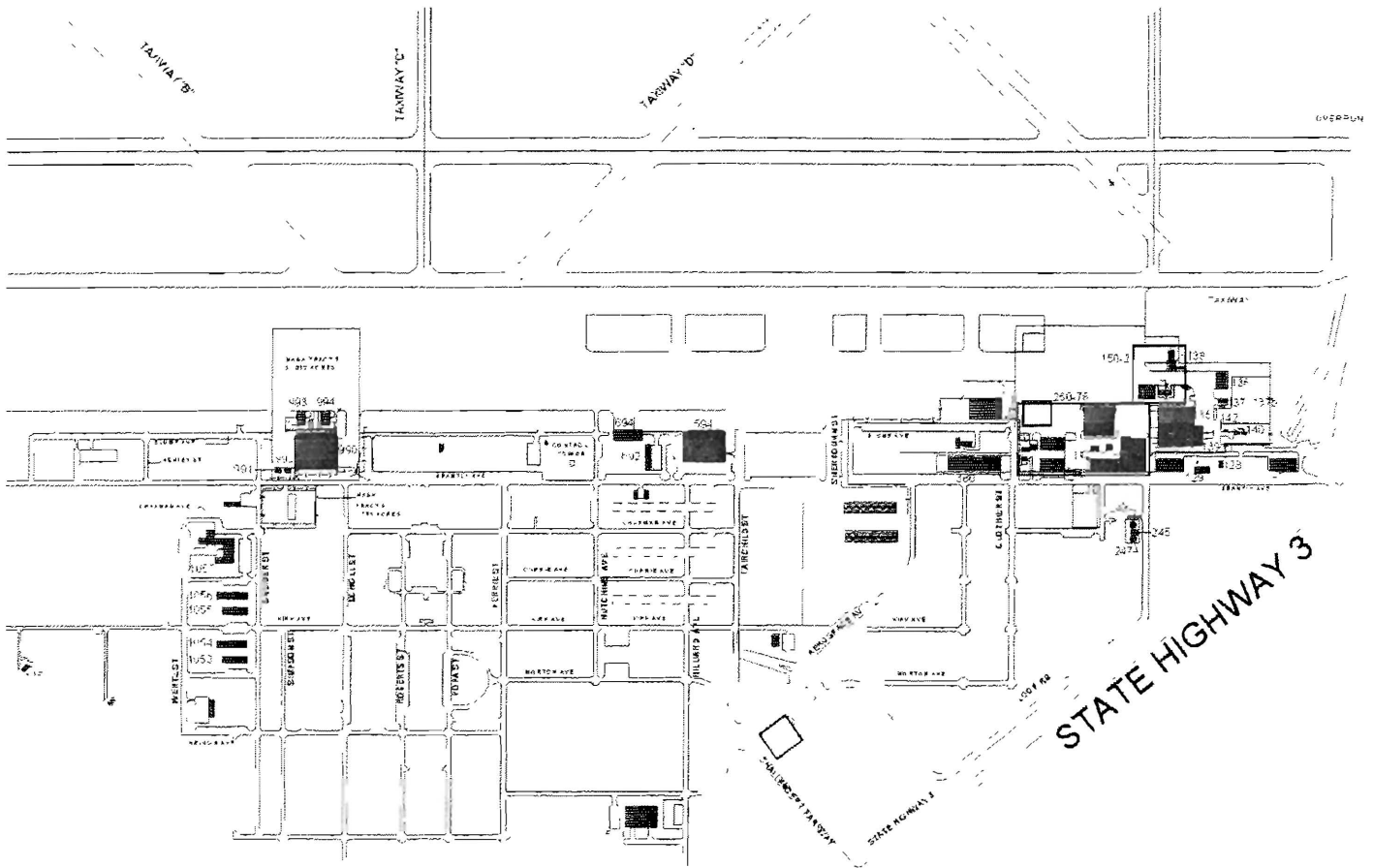

Bldg. #	Facility Name	Bldg. #	Facility Name
E135	Hangar, Maintenance	E265	Warehouse, Supply & Maintenance
E136	Aircraft Corrosion Control Facility	E266	Warehouse
E137	Aircraft Tire & Wheel Maintenance Shop	E267	Management Support Facility
E137b	Aircraft Wheel Staging Building	E270	Warehouse, Supply And Maintenance
E139	Gatehouse No. 1	E271	Aviation Support Facility
E140a	Storage Building No.1	E272	Aircraft Operations Welding Shop
E140b	Fire Suppression Storage Building	E273	Multipurpose Support Facility
E142	Aircraft Test Article Facility	E276	Hangar, Maintenance
E150	Fuel Cell Support Facility	E278	Aircraft Ground Support Equipment Shop
E151	Sound Suppression Control Building	E279	Welding Shop
E152	Hazardous Waste Storage Facility	E380	Warehouse, Supply & Maintenance
E245	Deluge Pump Station	E990	Hanger, Maintenance
E247	Deluge Water Storage Tank	E991	Cryogenic Storage Shed
E248	Deluge Water Storage Tank	E992	Hazardous Materials Transfer Facility
E260	Ellington Field Telecommunications Building	E993	Hangar Support Facility
E261	Guardhouse	E994	Aircraft Maintenance Support Building

Directions to Ellington Field and the Sonny Carter Training Facility

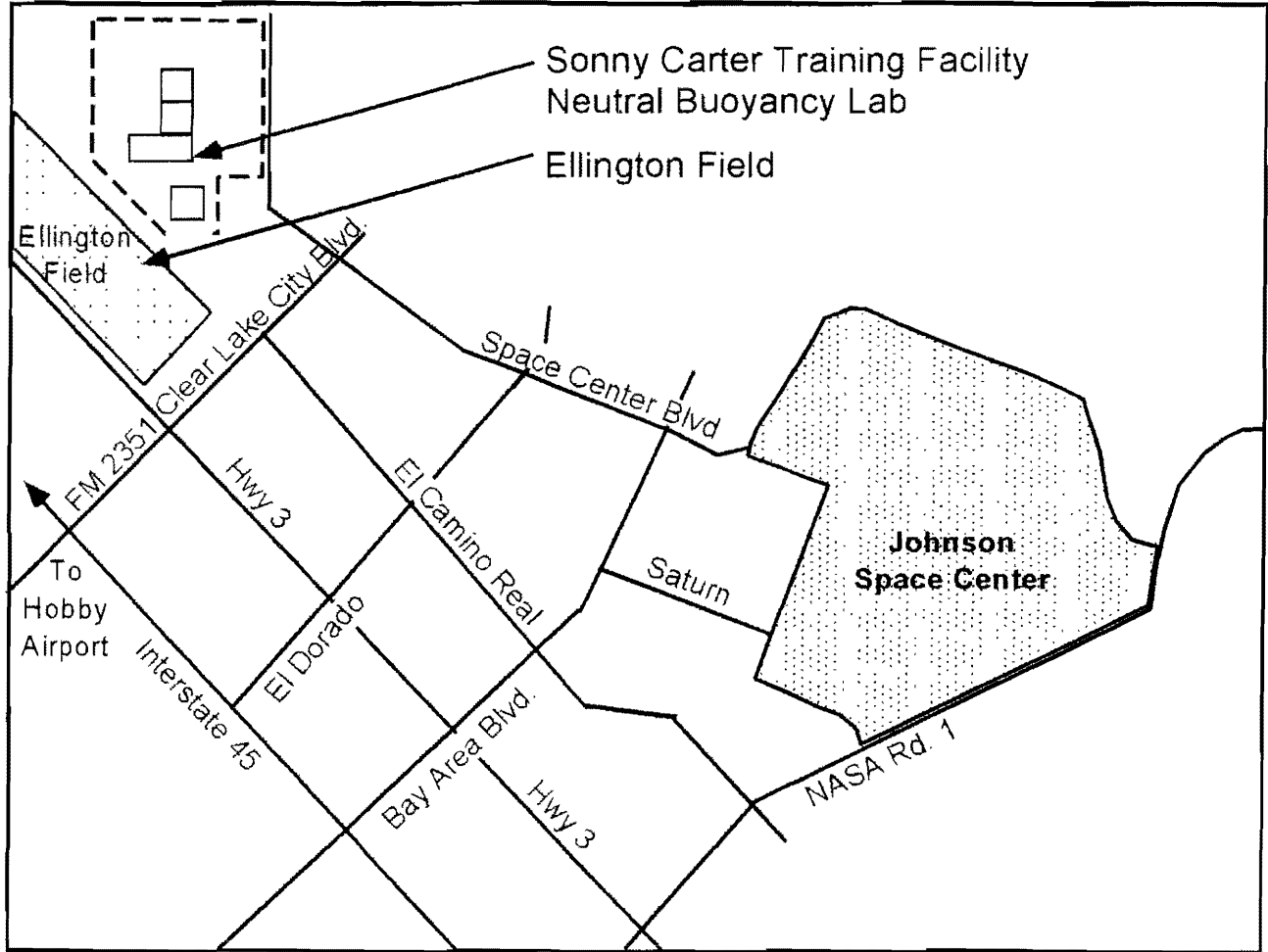

NASA Major and Component Installations

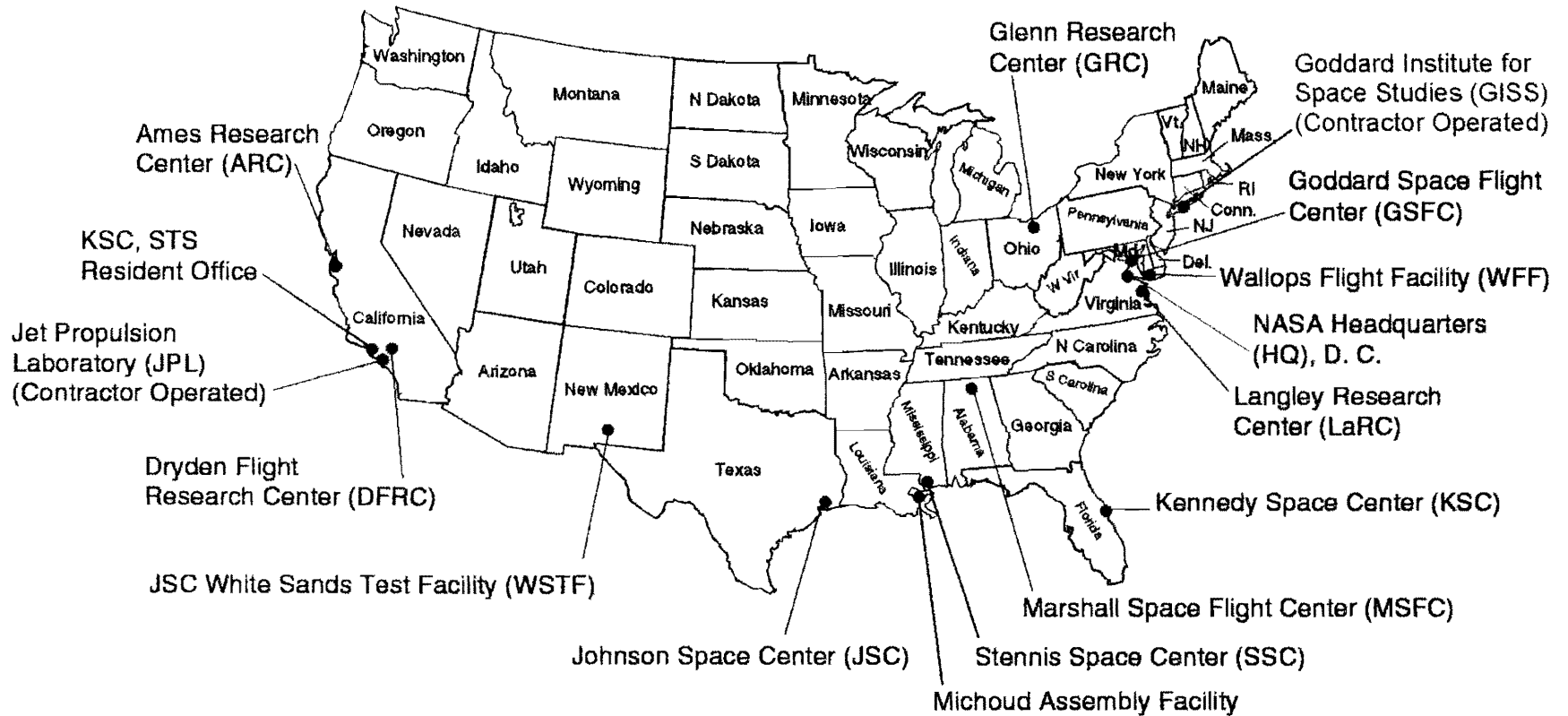



National Aeronautics and Space Administration

Lyndon B. Johnson Space Center

April 2002

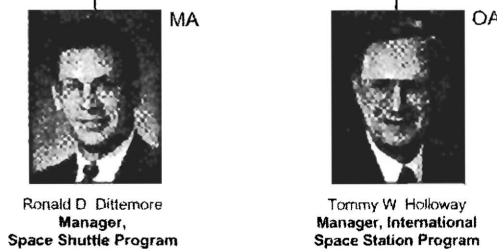
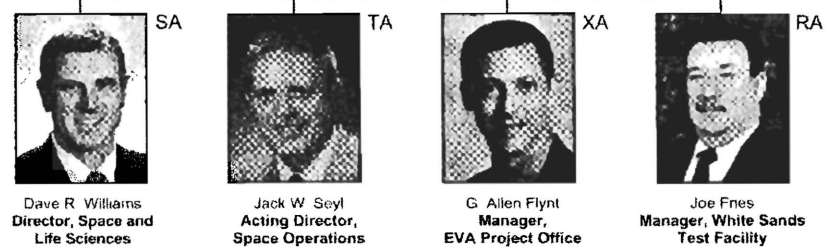
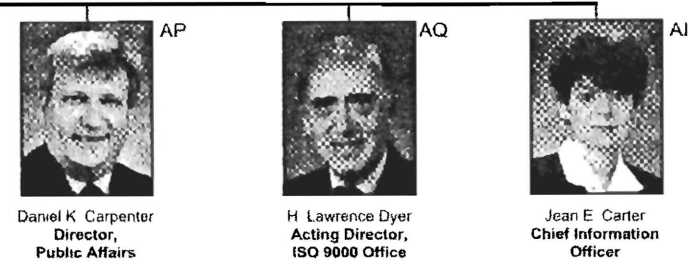
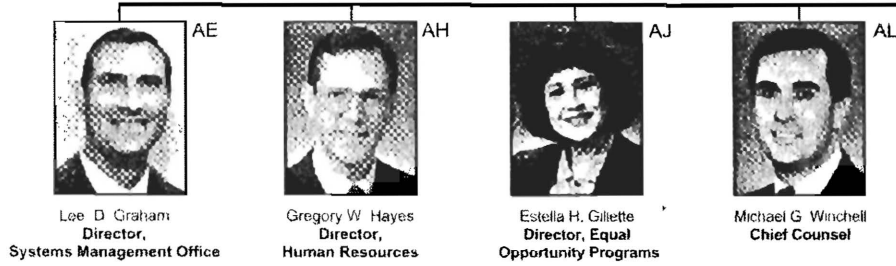
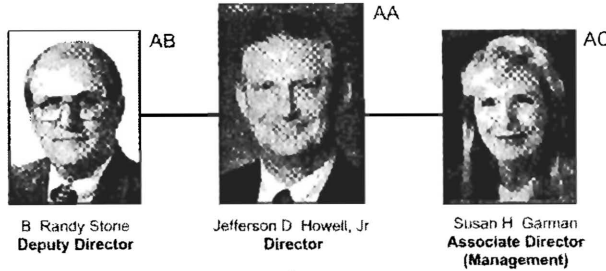

Organizational Listing

OFFICE OF THE DIRECTOR

Director – Jefferson D. Howell, Jr.		
Bldg. 1, 938A.....	35309	AA
<i>Secretary</i> - Lisa Navy, Bldg. 1, 938.....	32466	AA
Deputy Director – Brock R. Stone,		
Bldg. 1, 951A.....	32465	AB
<i>Secretary</i> – (Vacant), Bldg. 1, 951.....	30622	AB
Associate Director (Management) -		
Susan H. Garman, Bldg. 1, 957B.....	30490	AC
<i>Secretary</i> – Linda W. Chauvin, Bldg. 1, 957.....	30491	AC
Administrative Officer - Abigail A. Cassell,		
Bldg. 1, 957C.....	32467	AC12
Associate Director (Technical) -		
John W. Young, Bldg. 1, 955A.....	33897	AC5
<i>Secretary</i> - M. Helen Hickman, Bldg. 1, 955.....	34730	AC5
Special Assistant -		
Thomas E. Cremins, Bldg. 1, 934A.....	33699	AC6
<i>Secretary</i> - M. Helen Hickman, Bldg. 1, 955.....	34730	AC6
Assistant Director for University Research and Affairs - Bonnie J. Dunbar,		
Bldg. 1, 926.....	36594	AC8
<i>Secretary</i> - Kathy Weisskopf, Bldg. 1, 931.....	47542	AP

OFFICE OF THE JSC CHIEF ENGINEER

Chief Engineer - Jay H. Greene		
Bldg. 1, 842A.....	30243	AG
<i>Secretary</i> - Lucy C. Ruiz CPS.....	33459	AG

HUMAN RESOURCES OFFICE

Director of Human Resources -		
Gregory W. Hayes, Bldg. 1, 970B.....	32316	AH
<i>Secretary</i> - Barbie Haberer, Bldg. 1, 970.....	30077	AH
Deputy Director of Human Resources -		
Susan A. Braymer, Bldg. 1, 970A.....	32358	AH
Exchange Operations Office -		
Deborah A. Conder, Bldg. 207, 202.....	38970	AH12
Policy & Labor/Employee Relations Office - Robert F. Hall, Bldg. 1, 970C.....		
	30613	AH13
Human Resources Administration		
Team - Candace S. Hunt, Bldg. 12, 105F....	31836	AH14
Astronaut Support & Rewards Office -		
Duane L. Ross, Bldg. 12, 263.....	38411	AHX
Education and Student Programs Branch -		
Chief - Michael A. Kincaid, Bldg. 12, 293B..	36848	AH2
Human Resources Development Branch -		
Chief - Deborah Denton, Bldg. 12, 293C.....	33077	AH3
Human Resources Services Branch -		
Chief - Michael P. Stewart, Bldg. 12, 176....	33087	AH6
Human Resources Management Branch - Chief - Natalie V. Saiz,		
Bldg. 12, 279B.....	36251	AH7

NASA EXCHANGE OPERATIONS

Manager - Deborah A. Conder,		
Bldg. 207, 202.....	38970	AH12
Exchange Operations Assistant -		
Mary V. O'Connell, Bldg. 207, 203.....	39168	AH12
Exchange Business Support Office -		
Manager - Elva Ayers, Bldg. 11, 127A.....	35357	AW1
Exchange Store - Manager -		
Lisa D. Rasco, Bldg. 11, 127BA.....	39364	AW2

Cafeteria Operations - Manager -		
Gary Novominsky, Bldg. 3, 104A.....	30240	AW8
Assistant Manager - Mary A. Cruz,		
Bldg. 3, 104.....	45674	AW8
Gilruth Center - Manager - David L. Adair,		
Bldg. 207, 1001.....	30317	AW5
Gilruth Center - Recreation Director -		
Peter J. DelBuono, Bldg. 207, 1001.....	35789	AW6
Event Director - Robin Fenneberg,		
Bldg. 207, 1002.....	30308	AW5
Physical Fitness Laboratory -		
Supervisor - Larry Wier, Bldg. 207, 146.....	30301	AW9

OFFICE OF THE CHIEF INFORMATION OFFICER

Chief Information Officer - Jean E. Carter,		
Bldg. 1, 462D.....	32700	AI
<i>Secretary</i> - Karen E. Flynn, Bldg. 1, 462.....	32700	AI
Deputy Chief Information Officer - (Vacant),		
Bldg. 1, 462C.....	32700	AI
<i>Secretary</i> - Polly Steele, Bldg. 1, 462.....	32700	AI
I/T Management - John E. Cools, Jr.,		
Bldg. 1, 462B.....	30311	AI
I/T Security Manager - Frank E. Martin,		
Bldg. 1, 457F.....	37615	AI
Deputy I/T Security Manager -		
Paul T. Wilson, Bldg. 1, 321A.....	37056	AI
Network Access Control Board Chair -		
Neil A. Woodbury, Bldg. 1, 457G.....	45790	AI

EQUAL OPPORTUNITY PROGRAMS OFFICE

Director of Equal Opportunity Programs -		
Estella Hernandez Gillette,		
Bldg. 1, 172B.....	30603	AJ
<i>Secretary</i> - Paula N. Scheffman, CPS,		
Bldg. 1, 172.....	30601	AJ
Equal Opportunity Assistant -		
Patricia F. Burke, Bldg. 1, 172C.....	30606	AJ
Equal Opportunity Specialists -		
Lupita M. Armendariz, Bldg. 1, 172F.....	30604	AJ
Jessie M. Hendrick,		
Bldg. 1, 172D.....	31203	AJ

LEGAL OFFICE

Chief Counsel - Michael G. Winchell, J.D.,		
Bldg. 1, 416E.....	33021	AL
<i>Secretary</i> - Angie R. Zavala, Bldg. 1, 416.....	38383	AL
Deputy Chief Counsel -		
Daniel R. Remington, J.D.,		
Bldg. 1, 416L.....	31004	AL
Legal Technician - Nancy J. Gaffney,		
Bldg. 1, 416A.....	31010	AL
Assistant Chief Counsel for Procurement Matters - Joyce R. Simmons, J.D.,		
Bldg. 1, 416B.....	31009	AL
Assistant Chief Counsel for General Legal Matters - Daniel R. Remington, J.D.,		
Bldg. 1, 416L.....	31004	AL
Assistant Chief Counsel for Claims and Litigation - Robert A. Tepfer, J.D.,		
Bldg. 1, 416C.....	31007	AL

Organizational Listing

Assistant Chief Counsel for International
and Commercial Matters - Donna J. Bartoe,
Bldg. 1, 416D..... 31008 AL

Legal Technician - Barbara R. Grundman,
Bldg. 1, 416K..... 31011 AL

OFFICE OF PUBLIC AFFAIRS

Director of Public Affairs -
Daniel K. Carpenter, Bldg. 1, 931A..... 33671 AP
Secretary - Oma W. Cross, Bldg. 1, 931 35129 AP

Public Information Services Office -
Stephen A. Nesbitt, Bldg. 2N, 184A..... 35758 AP12
Secretary - Cindy Nelson, Bldg. 2N, 184..... 30711 AP12

Newsroom Operations Office -
Eileen M. Hawley, Bldg. 2N, 137..... 38456 AP13
Secretary - Diana Hunter, Bldg. 2N, 136 30763 AP13

Mission Planning & Integration -
Robert A. Navias, Bldg. 2N, 157 38651 AP14

External Relations Office -
Peggy Wooten, Bldg. 1, 303A 30700 AP16

SYSTEMS MANAGEMENT OFFICE

Director of Systems Management Office -
(Acting) - Lee D. Graham, Bldg. 1, 317D 45192 AE
Secretary - Dera A. Yockov, Bldg. 1, 317..... 34984 AE

Deputy Director of Systems Management
Office - (Vacant), Bldg. 1, 317A..... AE

Chief of Staff/Program Management
Council Executive *Secretary* -
Patrick K. Kidwell, Bldg. 1, 317C..... 37156 AE

Systems Engineering Process/
Analysis Office - Manager -
Lee D. Graham, Bldg. 1, 317D 45192 AE2

Engineering Cost/Resource
Analysis Office - Manager -
Richard Whitlock, Bldg. 1, 321C..... 32139 AE3

ISO 9000 OFFICE

Acting Director - Larry Dyer, Bldg. 1, 308DA.. 39132 AQ
Secretary - M. Monica Ruiz-Cortez, Bldg. 1, 308... 37344 AQ

Audit/Corrective Action Manager -
(Vacant), Bldg. 1, 308B 30325 AQ

Process Manager - Larry Dyer,
Bldg. 1, 308DA..... 39132 AQ

Chief of Staff - Leon Asa Blum,
Bldg. 1, 308E 33431 AQ

Special Investigations - Brent Fontenot,
Bldg. 1, 308C..... 36456 AQ

OFFICE OF PROCUREMENT DIRECTORATE

Director - Randy K. Gish, Bldg. 1, 457C 33556 BA
Secretary - (Vacant), Bldg. 1, 457 31812 BA

Procurement Officer - Randy K. Gish,
Bldg. 1, 457C 33556 BA

Deputy Director - Debra L. Johnson,
Bldg. 1, 457B 34157 BA
Secretary - (Vacant), Bldg. 1, 457 31812 BA

Assistant Director - (Vacant), Bldg. 1, 457D.... 38500 BA

Labor Relations Officer -
Connie Pritchard, Bldg. 1, 476A..... 34121 BA2

Administrative Officer - Carlise F. Ishmel,
Bldg. 1, 457J..... 30485 BA

PROCUREMENT POLICY AND SYSTEMS OFFICE

Manager - Connie B. Poole,
Bldg. 45, 146D 35554 BD
Secretary - Laura A. Wright, Bldg. 45, 146..... 34202 BD
Secretary - Judith M. Stovall, Bldg. 45, 146 37735 BD

Team Lead - Roberta Beckman,
Bldg. 45, 146E..... 38525 BD

Team Lead - Contract Pricing -
Jose Garcia - Bldg. 45, 146C 34117 BD

Unsolicited Proposal Officer -
Barbara Kirkland, Bldg. 111, 105..... 34512 BD35

Small and Disadvantaged Business -
Billy J. Jefferson, Bldg. 111, 105..... 34134 BD35

Industry Assistance/Bid Board -
Bldg. 111, 112..... 34511 BD35

Interagency Agreement Coordinator -
Bldg. 1, 476B..... 34220 BD6

PR Control Center - Bldg. 12, 212 34101 BD6

SPACE STATION PROCUREMENT OFFICE

Manager - Lucy Yates, Bldg. 4S, 3820D..... 47683 BG
Secretary - Yaranet Marquez, Bldg. 4S, 3820..... 48562 BG

Prime Administration and Non-Prime Team -
Laura G. Pepper, Bldg. 4S, 3806C/D..... 47261 BG

Prime Content Management Team -
Frank L. Goldston, Bldg. 4S, 3808C/D..... 47236 BG

PROJECTS PROCUREMENT OFFICE

Manager - Sharon A. Delp,
Bldg. 1, 821L..... 34239 BH
Secretary - Laura Jackson, Bldg. 1, 821 39355 BH

EA/EVA/FCOD Team - (Vacant),
Bldg. 1, 238 33462 BH2
Secretary - Joan Shack, Bldg. 13, 207..... 35933 BH2

SA/MOD Team - Carrie L. Mulholland,
Bldg. 30A, 2051A 34151 BH3
Secretary - Bennie L. Williams, Bldg. 30, 2051 39137 BH3

INSTITUTIONAL PROCUREMENT OFFICE

Manager - Ginger Darnell,
Bldg. 45, 110E..... 31808 BJ
Secretary - Claire A. Cox, Bldg. 45, 110 30743 BJ

ISD/PAO/Staff Business Team -
Gregory J. Della Longa, Bldg. 45, 110L 38514 BJ2
Secretary - Michele Johnson, Bldg. 45, 110..... 37733 BJ2

COD/SR&QA/Staff/Tech. Transfer
Business Team - Delene Sedillo,
Bldg. 45, 730B..... 39730 BJ3

SPACE OPERATIONS PROCUREMENT OFFICE

Manager - Lawrence A. Kenyon,
Bldg. 1, 148 45767 BN
Secretary - Bonnie Kennedy, Bldg. 1, 157 40925 BN

Team Lead - Gail L. Boyes, Bldg. 1, 805B 35784 BN

SPACE SHUTTLE PROCUREMENT OFFICE

Manager - William P. Bays, Bldg. 1, 321B..... 34143 BV
Secretary - Rebekah McClure, Bldg. 1, 321E 34142 BV

Deputy Manager - Robert T. LaBrier,
Bldg. 1, 321A..... 31832 BV
Secretary - Rebekah McClure, Bldg. 1, 321E 34142 BV

Organizational Listing

Contract Management Team -		
Nancy L. Liounis, Bldg. 1, 336A	31865	BV
Contract Procurement Team -		
Herb H. Baker, Bldg. 1, 330A.....	34126	BV
Contract Administration Office (Huntington Beach, CA) - Manager -		
Desmond Danks.....	714-372-5227	BV22
Secretary - Maria D. Fuentes.....	714-372-5233	BV22

FLIGHT CREW OPERATIONS DIRECTORATE

Director - Steven A. Hawley,		
Bldg. 1, 821F	32724	CA
Secretary - Elaine B. Kemp, CPS, Bldg. 1, 821	30556	CA
Deputy Director - Kent V. Rominger,		
Bldg. 1, 821G.....	34995	CA
Secretary - Nancy J. Capra, Bldg. 1, 821	30558	CA
Assistant for ISS Operations Integration -		
Kathleen M. Abooteen, Bldg. 1, 821J.....	32803	CA
Technical Assistant - (Vacant),		
Bldg. 1, 821C.....	30559	CA
Technical Assistant - Bobbie G. Swan,		
Bldg. 1, 821D.....	32528	CA
Administrative Officer - Gloria Gibson,		
Bldg. 1, 821I	30548	CA

AVIATION SAFETY OFFICE

Aviation Safety Office		
49797	CA2	
Chief - Charles R. Justiz, ELL 276, 2016A		
49648	CA2	
Aviation Safety Officer - Scott D. Reagan,		
ELL 276, 2016	49628	CA2
Ground Safety Officer - John H. Starnes,		
ELL 276, 1003	49609	CA2
Secretary - Carla F. Burnett, ELL 276, 2016	49864	CA2

VEHICLE INTEGRATION TEST OFFICE

Chief - Thomas W. Kwiatkowski,		
Bldg. 4S, 6920C.....	48784	CA4
Secretary - (Vacant), Bldg. 4S, 5220.....	48788	CA4

ASTRONAUT OFFICE

Chief - Charles J. Precourt,		
Bldg. 4S, 6920C.....	48903	CB
Secretary - Tamara R. West, Bldg. 4S, 6920	48657	CB
Deputy Chief - Andy Thomas,		
Bldg. 4S, 6920D.....	48911	CB
Technical Assistant - Bernadette M. Hajek,		
Bldg. 4S, 6920B.....	48993	CB
Crew Support - James M. Webb,		
Bldg. 4S, 5226A.....	48793	CB
Chief - Administrative Support Office -		
Carolyn A. Woolverton, Bldg. 4S, 6920A	48991	CB
Mailroom and Special Activities -		
Lynn M. Cross, Bldg. 4S, 6719A.....	48868	CB
Appearances Coordination/Scheduling -		
Marianne Luther, Bldg. 4S, 6303A	48867	CB
Interviews/Presentation Support -		
Lucy Lytwynsky, Bldg. 4S, 6303.....	48857	CB

GAGARIN COSMONAUT TRAINING CENTER GCTC (Star City, Russia)

Director of Operations Office.....	256-961-6802	CB
------------------------------------	--------------	----

MILITARY LIAISON OFFICE

Specialist - Judy Haldane, Bldg. 4S, 6919.....	48865	CB
Specialist - Kenda Poole, Bldg. 4S, 6919.....	48814	CB
Specialist - Tom Konicki, Bldg. 4S, 6910.....	48457	CB

AIRCRAFT OPERATIONS DIVISION

Chief - Robert J. Naughton, ELL 276, 2008C..		
49603	CC	
Secretary - Ann Papendorf, ELL 276, 2008		
49626	CC	
Deputy Chief - David H. Finney,		
ELL 276, 2008A.....	49511	CC
Manager for Operations - J. Craig Stencil,		
ELL 276, 2008B.....	49887	CC
Senior Pilot - Charles F. Hayes		
ELL 276, 2000	49695	CC
Administrative Officer - Vicki Lounge,		
ELL 276, 2004.....	49862	CC
Information Systems Manager -		
Dan D. Swint, ELL 273, 102C	49639	CC
ADP Manager - Noreen McLeroy,		
ELL 273, 102C	49702	CC
El Paso Forward Operating Location		
Manager - Larry R. LaRose.....	915-782-5220	CC
Aircraft Systems Quality Assurance		
Branch - Chief - Harry A. Drottz,		
ELL 267, 106A	49884	CC2
Secretary - Nuria M. Aguillar, ELL 267, 106.....	49731	CC2
Project Aircraft - William R. Meins,		
ELL 990, 114.....	49821	CC2
Shuttle Support - Henry T. Taylor,		
ELL 267, 106.....	49686	CC2
Document Manager - Martin A. Lewis,		
ELL 267, 106	49708	CC2
T-38 Aircraft - Michael M. Radmonovich,		
ELL 267, 106.....	49676	CC2
Aircraft Maintenance Branch - Chief -		
Allen L. Manson, ELL 273, 104A.....	49804	CC3
Secretary - Valerie A. Holtje, ELL 273, 104.....	49691	CC3
Aircraft Maintenance/Logistics -		
John Breitenbach, ELL 273, 104	49816	CC3
Flight Operations Branch - Chief -		
Arthur C. Beall, ELL 276, 2030B.....	49649	CC4
Secretary - Patricia A. Bomboy, ELL 276, 2030	47272	CC4
Operations Duty Office - Michelle Gore,		
ELL 276, 2036.....	47256	CC4
Secretary - Charlotte A. Ober, ELL 276, 2036	47256	CC4
Research Pilots - Stephen J. Feaster		
ELL 276, 2030A.....	49625	CC4
STA Pilots - Kenneth J. Baker,		
ELL 276, 2030A.....	49766	CC4
Reduced Gravity Office - Test Director -		
John Yaniec, ELL 993,100	49211	CC4
Secretary - Rose M. Aguilina, ELL 993, 100	49874	CC4
Flight Management Office -		
Mavis K. Ilkenhans, ELL 276, 2033.....	49644	CC4
Flight Operations Branch - Chief -		
Arthur C. Beall, ELL 276, 2030B.....	49649	CC4
Secretary - Patricia A. Bomboy, ELL 276, 2030	47272	CC4
AOD Engineering Branch - Acting Chief -		
Jill D. Brigham, ELL 990, 216.....	49827	CC5
Secretary - Maria Telles, ELL 990, 218.....	49642	CC5
Aircraft Engineering - Jill D. Brigham		
ELL 990, 216	49827	CC5
STA Simulation - Primitivo Perez,		
ELL 135, 219.....	49696	CC5

Organizational Listing

MISSION OPERATIONS DIRECTORATE					
Director – Jon C. Harpold, Bldg. 1, 878C.....	33321	DA	Assistant for Systems - Harold J. Clancy, Bldg. 4N, 153D.....	30702	DF
<i>Secretary</i> - Mable L. Cobbs, Bldg. 1, 878.....	32912	DA	Technical Assistant for Upgrades - Gloria Araiza Young, Bldg. 4N, 153B.....	30851	DF
Deputy Director (Acting) – Alan L. Briscoe, Bldg. 1, 878G.....	35431	DA	Technical Assistant for Integration - Steven R. Hirshorn, Bldg. 4N, 153F.....	30652	DF
<i>Secretary</i> - Patricia G. Collier, Bldg. 1, 878.....	40243	DA	Administrative Officer - Cheryl A. Howard, Bldg. 4N, 153C.....	38969	DF
Manager, ISS Integration - Dennis J. Webb, Bldg. 1, 878E.....	34925	DA	Communications and Data Systems Branch - Chief - Ray B. Lachney, Bldg. 4N, 121A.....	41010	DF2
Manager for Ground Operations Integration - George W. Bull, Jr., Bldg. 1, 878D.....	34387	DA	<i>Secretary</i> - Priscilla A. Tuillier, Bldg. 4N, 121.....	31508	DF2
Technical Assistant - Karen E. Jackson, Bldg. 1, 878F.....	30697	DA	Data Processing Systems Group - Barbara R. Severance, Bldg. 4N, 112.....	32879	DF22
MOD Business Office Team Lead - Cynthia N. Major, Bldg. 17, 211A.....	36815	DA30	Communications and Tracking Systems Group - Franklin S. Markle, III, Bldg. 4N, 127.....	30696	DF23
Special Assistant to the Director - Bldg. 1, 878H.....	30400	DA	Communications Systems Group - Sarah L. Murray, Bldg. 4N, 116.....	34061	DF24
MOD Chief Information Officer - Mary A. Wylie, Bldg. 30A, 2061C.....	31911	DA9	Command and Data Handler Systems Group - Ken M. Bain, Bldg. 4N, 124.....	30627	DF25
MOD Organization Computer Security Manager - Bryan E. Snook, Bldg. 30A, 2072.....	40192	DA9	Mechanical, Booster and Maintenance Systems Branch - Chief - Susan B. Rainwater, Bldg. 4N, 281A.....	31755	DF5
MOD Executive Assistant - Maureen E. Bowen, Bldg. 30A, 2061F.....	30547	DA9	<i>Secretary</i> - (Vacant), Bldg. 4N, 281.....	40021	DF5
MISSION INTEGRATION AND SCHEDULE MANAGEMENT OFFICE					
Chief - Stephen J. Elsner, Bldg. 4S, 1220C.....	47609	DA6	Mechanical Systems Group - Robert C. Doremus, Bldg. 4N, 282A.....	30680	DF52
<i>Production Specialist</i> – Kathy J. Moser, Bldg. 4S, 1220.....	47603	DA6	Mechanisms and Maintenance Systems Group - Linda P. Patterson, Bldg. 4N, 247.....	40077	DF53
FLIGHT DIRECTOR OFFICE					
Chief – J. Milton Hefflin, Bldg. 4N, 309A.....	35428	DA8	Booster Systems Group - Jeffrey L. Musler, Bldg. 4N, 205A.....	30720	DF55
Deputy Chief for Space Station – Robert E. Castle, Bldg. 4N, 306.....	30780	DA8	Guidance and Propulsion Systems Branch - Chief - Jimmy L. Spivey, Bldg. 4N, 109A.....	30767	DF6
Deputy Chief for Space Shuttle – N. Wayne Hale, Bldg. 4N, 311.....	30693	DA8	<i>Secretary</i> - (Vacant), Bldg. 4N, 109.....	34639	DF6
<i>Secretary</i> – Margarita Aranda, Bldg. 4N, 309.....	35435	DA8	Guidance and Control Systems Group - Jeffrey A. Davis, Bldg. 4N, 105.....	49070	DF62
<i>Secretary</i> - Sandra K. Lewis, Bldg. 4N, 309.....	35426	DA8	Propulsion Systems Group - Michael P. Moses, Bldg. 4N, 106.....	30701	DF63
Assistant for Program Integration - Humberto Sanchez, Bldg. 4N, 317.....	30512	DA8	Motion Control Systems Group - Jeanne S. Lynch, Bldg. 4N, 158.....	30864	DF64
MANAGEMENT SERVICES OFFICE					
Chief - Mary A. Wylie, Bldg. 30A, 2061C.....	31911	DA9	Electrical Systems Branch - Chief - Robert E. Armstrong, Bldg. 4N, 145D.....	30650	DF7
<i>Secretary</i> - Wanda A. Norris, Bldg. 30A, 2061.....	32603	DA9	<i>Secretary</i> - Karen S. Kraak, Bldg. 4N, 145.....	30665	DF7
Projects Group - Mary A. Wylie, Bldg. 30A, 2061C.....	31911	DA9	Electrical Systems Group - James A. Azbell, Bldg. 4N, 145B.....	30742	DF73
MOD Executive Assistant - Maureen E. Bowen, Bldg. 30A, 2061F.....	30547	DA9	Power Systems Group - Margaret G. Savoy, Bldg. 4N, 145C.....	36753	DF74
Administrative Officer - Karla G. Fischer, Bldg. 30A, 2061A.....	30537	DA9	Station Systems Group – Stephen A. Koerner, Bldg. 4N, 156.....	30671	DF76
Administrative Officer – Georgia S. Piwonka, (Dual Assignment), Bldg. 30A, 2061E.....	30549	DA9	Environmental Systems Branch - Chief – Quinn L. Carelock, Bldg. 4N, 266A.....	30765	DF8
SYSTEMS DIVISION					
Chief - Richard N. Fitts, Bldg. 4N, 153A.....	30773	DF	<i>Secretary</i> - Patricia A. Peugh, Bldg. 4N, 266.....	31835	DF8
Assistant to the Chief - Stanley J. Schaefer, Bldg. 4N, 153E.....	30712	DF	Environmental Systems Group - Peter V. A. Hasbrook, Jr., Bldg. 4N, 265A.....	30768	DF82
<i>Secretary</i> - Alice C. Van Gilder, Bldg. 4N, 153.....	30898	DF	Life Support Systems Group - Kwatsi L. Alibaruho, Bldg. 4N, 263A.....	45381	DF83
			Thermal Control Systems Group - Kathy M. Messersmith, Bldg. 4N, 2071.....	32881	DF84
			Systems Engineering Branch - Chief - Robert E. Floyd, Bldg. 4N, 246B.....	30752	DF9
			<i>Secretary</i> - Wanda R. Lee, Bldg. 4N, 246.....	37000	DF9

Organizational Listing

Technical Assistant for Station Integration - LaDessa C. Hicks, Bldg. 4N, 1069.....	30871	DF9	Rendezvous Guidance & Procedures Group - Malise M. Fletcher, Bldg. 30A, 3052.....	31952	DM34
Project Lead, ICATT/ISS Flight Software - Peter J. Cerna, Bldg. 30A, 2051C.....	40016	DF92	Automated Vehicles and Orbit Analysis Group - Scott D. Dunham, Bldg. 30A, 3054A.....	31920	DM35
Project Lead, PCS Displays Production - Charles H. Armstrong, Bldg. 4N, 223.....	46315	DF93	Ascent/Descent Dynamics Branch -Chief - Gregory T. Oliver, Bldg. 30A, 3076B.....	31921	DM4
Project Lead, IT&V Production/Support/ ISS Program Support - R. John Rector, Bldg. 4N, 246A.....	30323	DF94	<i>Secretary</i> - Jacqueline R. Williams, Bldg. 30A, 3076.....	37112	DM4
FLIGHT AVIONICS DIVISION			OPERATIONS DIVISION		
Chief - Linda J. Uljon, Bldg. 30A, 1012A.....	37075	DL	Descent Analysis Group - Raymond T. Silvestri, Bldg. 30A, 3088B.....	38030	DM42
Assistant to the Chief - Dennis R. Davidson, Bldg. 30A, 1012B.....	35877	DL	Ascent/Entry Guidance and Procedures Group - Glenn E. Pogue, Bldg. 30A, 3066A..	38067	DM43
<i>Secretary</i> - Arlene M. Andrews, Bldg. 30A, 1012 ...	38605	DL	Ascent Analysis Group - Barbara A. Conte, Bldg. 30A, 3066D.....	31961	DM44
<i>Secretary</i> - Amanda L. Caldwell-Boyce, Bldg. 30A, 1040.....	37090	DL	Ascent/Entry Flight Dynamics Group - William E. Powers, Bldg. 30A, 3062B.....	38544	DM46
Administrative Officer - Lydia M. Morgan, (Dual Assignment) Bldg. 30A, 2014C.....	37031	DV			
Laptop Production and Development Branch - Chief - Montgomery B. Goforth, Bldg. 30A, 1052B.....	41117	DL2			
PCS Chief Engineer (Acting) - John J. Maca, Bldg. 30A, 1052.....	33354	DL2			
PGSC Project Manager (Dual Assignment) (Acting) - Sean Kelly, Bldg. 30A, 1048A.....	47484	DL2			
SSC Project Manager (Dual Assignment) (Acting) - Sean Kelly, Bldg. 30A, 1048A.....	47484	DL2			
Reconfiguration and Systems Engineering Branch - Chief - B. Tracy Minish, Bldg. 30A, 1040A.....	39439	DL3			
Senior System Engineer - Susan E. Mauzy, Bldg. 30A, 1016B.....	41087	DL3			
IMARS Development Manager - Clair D. Nelson, Bldg. 30A, 1012C.....	37088	DL3			
FLIGHT DESIGN AND DYNAMICS DIVISION					
Chief - Ronald C. Epps, Bldg. 30A, 3061B.....	31944	DM			
Assistant to the Chief - Michael F. Collins,- Bldg. 30A, 3061D.....	31915	DM			
<i>Secretary</i> - Debra K. White (Dual Assignment), Bldg. 30A, 3061.....	34902	DM			
Assistant for Technical Integration - Flora B. Lowes, Bldg. 30A, 3030A.....	31954	DM			
Administrative Officer - Cindy L. Kochan, Bldg. 30A, 3061C.....	31908	DM			
Intercenter Trajectory Excellence Office - Don J. Pearson, Bldg. 30A, 3061A.....	38052	DM12			
Flight Design Requirements & Integration Office - Chief - P. Jeffrey Bertsch, Bldg. 30A, 3034A.....	31975	DM2			
MOD SASCB Representative - David B. Graham, Bldg. 30A, 3030B.....	34382	DM2			
Orbit Dynamics Branch - Chief - Richard T. Gavin, Bldg. 30A, 3048A.....	38006	DM3			
<i>Secretary</i> - Lela M. Tripplett, Bldg. 30A, 3048.....	32546	DM3			
Orbit Flight Dynamics Group - Joseph L. Williams, Bldg. 30A, 3056C.....	30854	DM32			
ISS Trajectory Operations and Planning Group - Xuan-Trang T. Le, Bldg. 30A, 3048BA.....	38017	DM33			
			Chief - Larry D. Davis, Bldg. 4N, 321B.....	38055	DO
			Assistant to the Chief - James L. Clement, Jr., Bldg. 4N, 321A.....	40247	DO
			<i>Secretary</i> - Anne E. White, Bldg. 4N, 321.....	41044	DO
			Technical Assistant - James R. Gauthier, Bldg. 4N, 321C.....	40248	DO
			Special Assistant for Advanced Planning - Gerald L. Shinkle, Bldg. 4N, 324.....	41045	DO
			Administrative Officer - Carole A. Boudreau, Bldg. 4N, 328D.....	41826	DO
			Space Shuttle/Space Station Operations Safety Office - Manager - J. Mark Childress, Bldg. 4N, 324A.....	35467	DO12
			International Liaison Office - Manager - Timothy E. Baum, Bldg. 4N, 333B.....	40267	DO13
			Design Integration Office - Manager - Roger A. Galpin, Bldg. 4N, 3056.....	40272	DO14
			<i>Secretary</i> - Linda Salinas, Bldg. 4N, 333.....	41050	DO14
			Mission Operations & Procedures Branch - Chief - Richard D. Snyder, Bldg. 4N, 210A ..	41049	DO3
			<i>Secretary</i> - (Vacant), Bldg. 4N, 210.....	41043	DO3
			Mission Operations Procedures Management Office - John W. Bearley, Bldg. 35, 219.....	41185	DO312
			Flight Planning Branch - Chief - Robert H. Nute, Bldg. 4N, 342B.....	45792	DO4
			<i>Secretary</i> - (Vacant), Bldg. 342.....	45788	DO4
			Planning and Operations Group - Ben E. Ferguson, Bldg. 4N, 342E.....	45791	DO44
			Shuttle Flight Planning and Pointing Group - Linda P. DeLapp, Bldg. 4N, 342F.....	31963	DO45
			Shuttle and Station Operations Planning Group - Jennifer B. Price, Bldg. 4N, 342A.....	45872	DO46
			Station Operations Planning Group - Scott A. Curtis, Bldg. 4N, 342C.....	41085	DO47
			Cargo Integration and Operations Branch - Chief - Debbie D. Stapleton, Bldg. 4N, 220B.....	40245	DO5
			<i>Secretary</i> - Suellen Sandlin, Bldg. 4N, 220.....	37694	DO5

Organizational Listing

Cargo Support Planning Group - Jean C. Haensly, Bldg. 4N, 2014	40215	DO52	Secretary - Lucy D. Barnes-Moten, Bldg. 30A, 2014.....	45184	DV
Cargo Support Operations Group - Joseph H. Cavallaro, Bldg. 4N, 222.....	40283	DO53	Administrative Officer - Lydia Morgan, (Dual Assignment) Bldg. 30A, 2014C	37031	DV
Operations Manager - Blair A. Nader, Bldg. 4N, 208	40209	DO53	MCC Operations Office - Manager - James R. Brandenburg, Bldg. 30A, 2005B	36883	DV12
Cargo Support Engineering Group - Robert D. Banfield, Bldg. 4N, 2013.....	41110	DO54	Ground Segment Integration Office Manager - Ernest E. Smith, Bldg. 30A, 2014AA.....	36996	DV14
SPACEFLIGHT TRAINING DIVISION			Command, Control, and Planning Systems Development and Operations Branch - Chief - Mitchell G. Macha, Bldg. 30A, 2014A		
Chief - Peter J. Beauregard, Bldg. 4S, 2220C.....	47361	DT	Operations Research and Strategic Development Branch - Chief - Steven A. Gonzalez, Bldg. 30A, 2009A	36314	DV3
Assistant to the Chief - William C. Brown, Bldg. 4S, 2220D.....	47295	DT	SSTF Project Office - Manager - Barbara J. Corbin, Bldg. 30A, 3014B.....	36215	DV4
Secretary - Diane L. Grizzoffi, Bldg. 4S, 2220	47169	DT	EVA, ROBOTICS, AND CREW SYSTEMS OPERATIONS DIVISION		
Technical Assistant - Ronald A. Weitenhagen, Bldg. 4S, 2220E.....	47522	DT	Chief - Renato D. (Ray) Dell'Osso, Jr., Bldg. T585, 111A.....	36167	DX
Administrative Officer - Georgia S. Piwonka, (Dual Assignment) Bldg. 30A, 2061E.....	30549	DA9	Assistant to the Chief - R. Terry Neal, Bldg. T585, 111D	32559	DX
Shuttle Training Office - Joy L. Barckholtz, Bldg. 4S, 1820D.....	47499	DT12	Secretary - Leah A. Garcia, Bldg. T585, 111	36265	DX
Avionics Training Branch - Chief - Dennis D. Beckman, Bldg. 4S, 2320C	47326	DT2	Secretary - (Vacant), Bldg. T585 121	46328	DX
Station Avionics Group - Daniel T. Sedej, Bldg. 4S, 2320D	48346	DT22	Technical Assistant - Leesa H. Wolf, Bldg. T585, 101A.....	36240	DX
Station GNC Training Group - David J. Hudson, Bldg. 4S, 2530.....	38989	DT24	Technical Assistant - Ronald B. Lee, Bldg. T585, 101B	47429	DX
Station Training Lead Group - Deborah L. Musgrove, Bldg. 4S, 2220B	47116	DT26	Administrative Officer - Georgia S. Piwonka, (Dual Assignment) Bldg. 30A, 2061E.....	30549	DA9
Systems Training Branch - Chief - Ronnie R. Lanier, Bldg. 4S, 2920C.....	47444	DT4	NBL OFFICE		
Secretary - Beverly A. Green, Bldg. 4S, 2920	47447	DT4	Chief - Michael G. Hess, Bldg. 920L, 200	25834	DX12
Station Environmental Control and Life Support Systems Group - Carey T. Cobb, Bldg. 4S, 2719	48564	DT46	Assistant Chief - Malcolm L. Johnson, Bldg. 920L, 204.....	25807	DX12
Station Electrical Power and Thermal Control Group - Laura J. Bollweg, Bldg. 4S, 2920A.....	47161	DT47	Space Vehicle Mockup Facility Office - Chief - John T. Sims, III, Bldg. 9NW, 3102...	32344	DX14
International Training Integration Branch - Robert J. Williams, Bldg. 4S, 2220A.....	48115	DT5	Assistant Chief - Thomas B. Smith, Bldg. 9NW, 3101	36309	DX14
Expedition Training Group - Christine A. Chiodo, Bldg. 4S, 2205.....	48704	DT52	Robotics Operations Branch - Chief - Daniel D. Lindner, Bldg. T585, 121A	33885	DX2
International Training Integration Group - (Vacant), Bldg. 4S, 2217	TBD	DT53	Robotics Project Lead - B. Keith Todd, Bldg. T585, 111C	30762	DX2
Expedition Training Development Group - Richard M. Davis, Bldg. 4S, 2230.....	47373	DT54	Robotics Systems Group - Angela R. Prince, Bldg. T585, 121C.....	41086	DX22
ADVANCED OPERATIONS AND DEVELOPMENT DIVISION			Space Station Mechanical and Robotics Systems Training Group - Allison L. McIntyre, Bldg. 4S, 1820A	47115	DX23
Chief - Jack Knight, Bldg. 30A, 2014B.....	30899	DV	EVA and Crew Systems Operations Branch - Chief - James V. Thornton, Bldg. T585, 104C	37094	DX3
Assistant to the Chief for Advanced Projects and Strategic Engineering - Bruce R. Hilty, Bldg. 30A, 2014D	31932	DV	EVA Task Group - Randall S. McDaniel, Bldg. T585, 104B.....	32570	DX32
Assistant to the Chief for US/International Partners Group Systems Integration - Ernest E. Smith, Bldg. 30A, 2014AA.....	36696	DV	EVA Systems Group - Mary A. Fitts, Bldg. T585, 104D	32576	DX35
Technical Assistant, Advanced Ops Cadre - Anthony D. Griffith, Bldg. 30A, 2006	45813	DV			
Secretary - Valerie D. Sias, Bldg. 30A, 2014.....	37029	DV			

Organizational Listing

ENGINEERING DIRECTORATE			
Director - Frank J. Benz, Bldg. 1, 920F.....	33199	EA	
Secretary - Laura Goerner, Bldg. 1, 920.....	31206	EA	
Deputy Director - James R. Jaax, Bldg. 1, 920J.....	39127	EA	
Secretary - Marilyn B. Davison, Bldg. 1, 920.....	30498	EA	
Deputy Director for Flight Projects - David C. Leestma, Bldg. 1, 920A.....	33222	EA	
ISS Chief Engineer - Frank T. Buzzard, Bldg. 4S, 4810B.....	42302	EA12	
Assistant Director for Engineering - Glenn Miller, Bldg. 1, 920C.....	38831	EA	
Assistant for Institutional Operations - William Sherborne, Bldg. 1, 920B.....	32015	EA	
Assistant to the Director (Rotational) - Bldg. 1, 920G.....	31017	EA	
Administrative Officer - Donna J. Mays, Bldg. 1, 920E.....	30494	EA	
PROJECT MANAGEMENT OFFICE			
Manager - David C. Leestma, Bldg. 1, 920A.....	33222	EA2	
Deputy Manager - Lauri N. Hansen, Bldg. 1, 216B.....	32823	EA2	
Secretary - Carolyn S. Lisenbee, Bldg.1, 216.....	42303	EA2	
Configuration Management Office - Manager - Charles N. Crews, Bldg.1, 203A.....	35879	EA23	
Program Integration/Project Direction Office - Manager - Stanley R. Donahoe, Bldg. 1, 216A.....	34256	EA24	
Certification and Safety Office - Manager (Detailee) - George A. Jarrell, Bldg. 1, 216D.....	36216	EA25	
X-38/CREW RETURN VEHICLE PROJECT OFFICE			
Manager - John F. Muratore, Bldg. 361, 107A.....	34467	EA3	
Deputy Manager - Brian Anderson, Bldg. 361, 103.....	34436	EA3	
Secretary - Pamela Sisk, Bldg. 361, 103.....	38341	EA3	
SHUTTLE/STATION ENGINEERING OFFICE			
Manager - David A. Hamilton, Bldg. 1, 221C.....	38885	EA4	
Deputy Manager (dual with EA44) - John P. McManamen, Bldg.1, 221A.....	38958	EA4	
Secretary - Pandora Vickery, Bldg. 1, 221.....	31350	EA4	
Administrative Officer - EA2, EA4, EX Sylvia A. Buchta, Bldg.1, 221D.....	30408	EA4	
Shuttle Engineering Office - Manager - EA Chief Engineer for Shuttle Paul E. Shack, Bldg. 1, 672B.....	31458	EA42	
Secretary - Zena E. Perryman, Bldg. 1, 672.....	35965	EA42	
Station Engineering Office - Manager - ISS Vehicle Chief Engineer (dual) - John P. McManamen, Bldg. 1, 221A.....	33599	EA44	
BIOMEDICAL SYSTEMS DIVISION			
Chief - James C. LeBlanc, Bldg. 36, 132A.....	39209	EB	
Secretary - Sharon R. Williams, Bldg. 36, 132.....	31525	EB	
Deputy Chief - James E. Ratliff, Bldg. 36, 132B.....	32077	EB	
Chief Engineer - Albert Wetterstroem, Bldg. 36, 122.....	30015	EB	
Administrative Officer - Mara R. Pena, Bldg. 36, 128.....	34110	EB	
Facility Manager - Hanan Dabis-Harpster, Bldg. 36, 136.....	33198	EB	
Assistant Facility Manager - Craig R. Maynard, Bldg. 36, 114.....	39316	EB	
Staff Assistant - David R. White, Bldg. 36, 119.....	37320	EB	
CREW AND THERMAL SYSTEMS DIVISION			
Chief - Steve M. Poulos, Jr., Bldg. 7A, 136B..	39108	EC	
Secretary - Christine F. Cole, Bldg. 7A, 136.....	39114	EC	
Deputy Chief - Burt A. Laws, Bldg. 7A, 136A..	39223	EC	
DCE for EVA Projects - B. Michael Lawson, Bldg. 7A, 135.....	39124	EC	
Division Manager for SLI Henry A. Rotter, Jr., Bldg. 7A, 137B.....	39249	EC	
Manager for Institution - Steve N. Martin, Bldg. 7A, 231.....	39215	EC	
Advanced Life Support Project Office - Manager - Donald L. Henninger, Ph.D. Bldg. 7A, 234A.....	35034	EC	
Deputy - Katherine R. Daues, Bldg. 7A, 234B.....	31370	EC	
Chief Engineer - Terry O. Tri, Bldg. 7A, Room 234.....	39234	EC	
Administrative Support Team - Lead - Christine Cole, Bldg. 7A, 136.....	39114	EC	
Sue E. Bobo, Bldg. 7A, 124.....	30804	EC	
Elaine C. Ackel, CPS, Bldg.7A, 230.....	45388	EC	
Rhonda Hyland, Bldg. 7A, 137.....	39211	EC	
Neill Johnson, Bldg. 7A, 116C.....	35477	EC	
Administrative Officer - Judy L. Willhoite, Bldg. 7A, 134.....	39113	EC	
Thermal Systems & Engineering Support Branch - Chief - Chin H. Lin, Ph.D., Bldg. 7A, 125.....	39126	EC2	
Assistant Chief (Acting), Carlos R. Ortiz-Longo, Ph.D., Bldg. 7A, 119.....	38879	EC2	
Thermal and Fluid Analysis Specialist - Eugene K. Ungar, Ph.D., Bldg. 7A, 122.....	39115	EC2	
Thermal Technology & Engineering Analysis Group - Michael K. Ewert, Bldg. 7A, 121.....	39134	EC2	
Mechanical Design Group - Suy Q. Le, Bldg. 7A, 148.....	39150	EC2	
Softgoods & Materials Group - Evelyne S. Orndoff, Bldg. 7A,129.....	39117	EC2	
Life Support and Habitability Systems Branch Chief - Bruce W. Sauser, Bldg. 7A, 230B.....	32030	EC3	
Assistant Chief - (Acting), Mary P. Cerimele Bldg. 7A, 230D.....	36621	EC3	
Flight Hardware Dev Team Ketan S. Chhipwadia, Bldg. 7A, 336AC.....	37633	EC3	
Habitability GFE Group - Vacant			
IVA Equipment Group - Stephanie V. Walker, Bldg. 29, 202A.....	39140	EC3	
Special Projects Group - John C. Graf, Ph.D., Bldg. 7A, 222.....	39226	EC3	

Organizational Listing

Technology Group – Karen D. Pickering, Bldg. 7A, 223.....	32688	EC3	Guidance and Navigation, and Control Development and Test Branch - Chief - Karen D. Frank, Bldg. 16, 1150A.....	38297	EG2
Systems Test Branch - Chief - Reagan Redman, Bldg. 7A, 215C.....	39213	EC4	Deputy Chief - David A. Petri, Bldg. 16, 1148.....	39622	EG2
Assistant Chief - Michael E. Montz, Bldg. 7A, 215E.....	39148	EC4	Applied Aerospace and CFD Branch - Chief - Richard L. Barton, Bldg. 16, 156B....	34650	EG3
Senior Measurement Instrumentation Engineer Frank A. Burgett, Bldg. 7A, 215B.....	39205	EC4	Deputy Chief - Steven G. Labbe, Bldg. 16, 156C.....	34656	EG3
Test Operations Group - Mary Cerimele, Bldg. 7A, 217.....	36621	EC4	Guidance and Navigation, and Control Design and Analysis Branch - Chief - Mark M. Hammerschmidt, Bldg. 16, 1128A.....	38302	EG4
EVA and Spacesuit Systems Branch - Chief - Craig E. Dinsmore, Bldg. 7A, 116B.....	36206	EC5	Deputy Chief - (Vacant), Bldg. 16, 1134.....		EG4
Assistant Chief - Michelle Rucker, Bldg. 7A, 116A.....	45569	EC5	Advanced Mission Design Branch - Chief - Bedford F. Cockrell, Bldg. 16, 144B.....	39081	EG5
Spacesuit Systems Group - William E. Spenny, Bldg. 7A, 323D.....	39230	EC5	Deputy Chief - Christopher J. Cerimele, Bldg. 16, 144A.....	36601	EG5
EVA Equipment Group - Roger G. Schwarz, Bldg. 7A, 147.....	32378	EC5	ENERGY SYSTEMS DIVISION		
EVA Technology Development Group - Gretchen A. Thomas, Bldg. 7A, 114.....	37664	EC5	Chief - Lili C. Moore, Bldg. 15, 104C.....	39022	EP
Flight Program Support Branch Chief - H. Eugene Winkler, Bldg. 7A, 137A.....	39255	EC6	Secretary - Sherie L. Dobkins, Bldg. 15, 104.....	30961	EP
Assistant Chief - Vacant Shuttle DCE, Jordan L. Metcalf, Bldg. 7A, 133.....	39241	EC6	Deputy Chief - William C. Hoffman, Bldg. 15, 104D.....	39056	EP
ISS Life Support System Manager - David E. Williams, Bldg. 7A, 230A.....	35390	EC6	Office Support Team - Administrative Officer - Lori E. Beauregard, Bldg. 15, 104B.....	36600	EP
ISS Life Support Deputy System Manager – John F. Lewis, Bldg. 7A, 233A.....	39262	EC6	Secretary - Sherie L. Dobkins, Bldg. 15, 104.....	30961	EP
ISS ATCS System Manager - J. Gary Rankin, Bldg. 7A, 128.....	39131	EC6	Secretary - Alice M. Slay, Bldg. 15, 107.....	34515	EP
ISS ATCS Deputy System Manager - Joe P. Chambliss, Bldg. 7A, 133.....	39204	EC6	Secretary - Martha A. Glenn, Bldg. 15, 107.....	39067	EP
ISS Flight Crew Systems Manager - Harold W. Reimers, Bldg. 7A, 236.....	37494	EC6	Secretary - Betty J. Heineman, Bldg. 15, 107.....	39004	EP
AEROSCIENCE AND FLIGHT MECHANICS DIVISION			Division Chief Engineer - Phillip E. Cota, Bldg. 15, 166A.....	39037	EP
Chief - David B. Kanipe, Bldg. 16, 120B.....	34685	EG	Division Chief Engineer for Shuttle - Gene R. Grush, Bldg. 15, 156B.....	38499	EP
Deputy Chief - R. Matthew Ondler, - Bldg. 16, 120A.....	34630	EG	Manager, ISS Electrical Power Systems - Frank Alanis, Bldg. 15, 104A.....	38393	EP
Assistant for GN&C - Gregory C. Hite, Bldg. 16, 108C.....	31976	EG	Deputy Manager, ISS Electrical Power Systems - Gerald J. Reuter, Bldg. 15, 104E.....	30951	EP
Chief Engineer for Shuttle - Vincent M. Levy, Bldg. 16, 108A.....	30874	EG	Propulsion and Fluids Systems Branch - Chief - Gerald J. Sanders, Bldg. 15, 156A....	39066	EP4
Chief Engineer for X-38 - Joe M. Caram, Bldg. 16, 105.....	35365	EG	Deputy Chief - (Vacant), Bldg. 15, 156C.....	39003	EP4
ISS GN&C Systems Manager - Richard W. Loffi, Bldg. 16, 114.....	38346	EG	Power Systems Branch - Chief - Robert M. Egusquiza, Bldg. 15, 110C.....	38284	EP5
Office Support Team - Administrative Officer - Earlene Miner, Bldg. 16, 124B....	38230	EG	Deputy Chief - (Vacant), Bldg. 15, 110D.....		EP5
Office Coordinator - Jeanette C. Fanelli, Bldg. 16, 124.....	39085	EG	Energy Systems Test Branch - Chief - William C. Boyd, Bldg. 350, 103.....	39020	EP6
Resources Coordinator - Rose M. Sowell, Bldg. 16, 124A.....	38147	EG	Acting Deputy Chief - Michael G. Downey, Bldg. 350, 109.....	34535	EP6
Office Support Specialist - Isabel C. Elizondo, Bldg. 16, 124C.....	38307	EG	Resources Assistant - Lisa L. Buswell, Bldg. 350, 107.....	34516	EP6
Office Assistant - Jane M. Smith, Bldg. 16, 124.....	34439	EG	AUTOMATION, ROBOTICS, AND SIMULATION DIVISION		
			Chief - Walter W. Guy, Bldg. 32, 238D.....	34931	ER
			Secretary - Tern C. Moran-Fancy, Bldg. 32, 238..	31555	ER
			Deputy Chief - Kathleen Evans Symons, Bldg. 32, 238B.....	34776	ER
			Senior Scientist - Robert T. Savely, Bldg. 32, 126.....	38105	ER
			Technical Assistant to Division Chief - Liz D. Strassner, Bldg. 32, 238C.....	31543	ER

Organizational Listing

Administrative Officer - Jeanette W. Everling, Bldg. 32, 238EA.....	36608	ER	Structures and Dynamics Branch - Chief - Joseph E. Rogers, Bldg. 13, 215B.....	38851	ES2
Intelligent Systems Branch - Chief - Cliff Farmer, Bldg. 32, 233C.....	39529	ER2	Deputy Chief - Gregory F. Galbreath Bldg. 13, 215A.....	31270	ES2
Secretary - Terri C. Moran-Fancy, Bldg. 32, 238....	31555	ER	Secretary - Janice A. Fearer, Bldg. 13, 215.....	38502	ES2
Assistant Chief - Lui Wang, Bldg. 32, 233C.....	38074	ER2	ISS System Manager (Structures) - Kornel Nagy, Bldg. 13, 211A.....	39518	ES2
Technical Assistant - Jane T. Malin, Ph.D., Bldg. 32, 204.....	32046	ER2	Thermal Design Branch (Acting) - Chief - Steven L. Rickman, Bldg. 13, 129A.....	38867	ES3
Flight Robotic Systems Branch - Chief - Gary P. Gutkowski, Bldg. 32, 222E.....	30801	ER3	Deputy Chief - (Vacant) Secretary - Mavis Brandt, Bldg. 13, 129.....	38859	ES3
Secretary - Cynthia Lewis, Bldg. 32, 222.....	31526	ER3	Division Chief Engineer for Shuttle - Carlos Ortiz-Longo, Bldg. 13, 130.....	38879	ES3
Assistant Chief - Henry J. G. Kaupp, Bldg. 32, 222C.....	30022	ER3	ISS System Manager (Thermal) - Marie A. Kowal, Bldg. 13, 142.....	38875	ES3
Robotic Systems Technology Branch - Chief - Chris J. Culbert, Bldg. 32, 107A.....	38080	ER4	Materials and Processes Branch - Chief - Gail K. Horiuchi, Bldg. 9E, 124.....	38927	ES4
Secretary - Martin Rivera, Bldg. 32, 107.....	32299	ER4	ISS System Manager (Materials and Processes) - Michael D. Pedley, Bldg. 9E, 106.....	38913	ES4
Dynamic Systems Test Branch - Chief - Andre J. Sylvester, Bldg. 32, 222B.....	31537	ER5	ISS System Manager (Environments) - Steven L. Koontz, Bldg. 9E, 161.....	38860	ES4
Secretary - Terri C. Moran-Fancy, Bldg. 32, 238....	31555	ER	Mechanical Design and Analysis Branch - Chief - Kenneth A. Wong, Bldg. 13, 110A.....	38836	ES5
Bldg. 32 Facility Manager/Safety - Garland B. Moreland, Bldg. 32, 124.....	45402	ER5	Deputy Chief - Greg Edeen, Bldg. 13, 110B.....	38845	ES5
Manager for MR MDF - Carolyn Fritz, Bldg. 9, 3118.....	32017	ER5	Secretary - Dottie Smith, Bldg. 13, 110.....	39028	ES5
Special Projects Office - Chief - Edith C. Taylor, Bldg. 32, 127.....	31527	ER6	Manufacturing Engineering and Integration Branch - Chief - Carolyn M. Krumrey, Bldg. 9E, 108.....	35586	ES6
Secretary - Cynthia Lewis, Bldg. 32, 222.....	31526	ER6	Assistant Chief, Michael E. Fowler, Bldg. 9E, 170.....	38918	ES6
Simulation and Graphics Branch - Chief - Charles J. Gott, Bldg. 16A, 2152C.....	38107	ER7	Fabrication and Assembly Branch - Chief - Joseph A. Zamaitis, Bldg. 10, 213.....	32260	ES7
Secretary - Martin Rivera, Bldg. 16A, 2152.....	39515	ER7	Deputy Chief - Santiago G. Cruz, Bldg. 10, 107.....	33825	ES7
Manager for SES - Elizabeth M. Bains, Ph.D., Bldg. 16A, 2152D.....	31551	ER7	Manufacturing Production Branch - Chief - Herbert K. Mitchell, Bldg. 9E, 100.....	32257	ES8
Manager for Virtual Reality Applications - David J. Homan, Bldg. 32, 125.....	38089	ER7			
STRUCTURAL ENGINEERING DIVISION			AVIONIC SYSTEMS DIVISION		
Chief - Irene E. Verinder, Bldg. 13, 104D.....	34990	ES	Chief - C. Kenneth Land, Bldg. 16, 232A.....	32873	EV111
Secretary, Melita Stubblefield, Bldg. 13, 104.....	36694	ES	Secretary - Barbara G. Shock, Bldg. 16, 232.....	31500	EV111
Deputy Chief for Process Control and Manufacturing - Rhonda R. Moore, Bldg. 9E/134A.....	35282	ES	Deputy Chief - Elena M. Huffstetler Bldg. 16, 232B.....	34078	EV111
Secretary - Michelle K. Morris, Bldg. 9E, 118.....	30212	ES	Special Assistant - Sidney W. Novosad Bldg. 16A, 2120.....	30216	EV111
Secretary - Linda A. Dorsey, Bldg. 9E, 118.....	34996	ES	Special Assistant - Robert N. Hinson Bldg. 16, 220A.....	35299	EV111
Deputy Chief for Structural Design and Program Support - Douglas Drewrey, Bldg. 13, 104C.....	47454	ES	Special Assistant - Andrew L. Benjamin Bldg. 44, 216C.....	30164	EV112
Technical Assistant - Robert J. Maraia, Bldg. 13, 104E.....	38862	ES	Administrative Officer - Martha Smith-Melville, Bldg. 16, 236A.....	30206	EV111
Design Data Management Systems - Raymond A. Aronoff, Bldg. 13, 104F.....	31148	ES	Secretary - Dianne M. Bell, Bldg. 16, 232.....	30210	EV111
Safety Officer - Willie L. Richardson Bldg. 13, 104A.....	35969	ES	Assistant for Advanced Development - William E. Teasdale, Bldg. 44, 271B.....	30126	EV111
Administrative Officers - Pamela C. Johnson, Bldg. 13, 104B.....	31002	ES	Secretary - Kimberly S. Gentry, Bldg. 44, 226A.....	31441	EV411
Mary K. Drake, Bldg. 9E, 122.....	33154	ES			

Organizational Listing

GFE Projects Manager -			
Gregory C. Blackburn, Bldg. 16, Rm. 220D...	31517	EV111	
<i>Secretary - Sandra K. Choate, Bldg. 16, 220</i>	35239	EV111	
Institutional Support Office Manager -			
C. Kenneth Land (Dual Assignment), Bldg. 16, 232A	32873	EV141	
<i>Secretary - Sandra K. Choate, Bldg. 16, 220</i>	35239	EV111	
Facility Manager, Buildings 44, 14, & 18 -			
Harold J. Ferrese, Bldg. 44, 271A	30202	EV142	
Alternate Facility Manager, Building 16 -			
Harold A. Nitschke, Bldg. 16, 232C	31434	EV141	
Space Shuttle Support Office Manager -			
David E. Tadlock, Bldg. 16, 210B	33783	EV151	
Assistant Manager - (Vacant),			
Bldg. 16, 210D	EV151	EV151	
Division Chief Engineer for Space Shuttle - Denise M. Romero,			
Bldg. 16, 210C	38056	EV151	
<i>Secretary - Rae A. Lawrence, Bldg. 16, 210</i>	33648	EV151	
Space Station Support Office Manager -			
Reinhold H. Dietz, Jr., Bldg. 16, 270C	30213	EV161	
Assistant Manager - Melvin H. Kapell,			
Bldg. 16, 270B	30116	EV161	
<i>Secretary - Rae A. Lawrence, Bldg. 16, 210</i>	33648	EV151	
Electronic Design & Development Branch Chief - Daniel A. Harrison,			
Bldg. 44, 256	38315	EV211	
Deputy Chief - Randall W. Richards,			
Bldg. 44, 257	30203	EV211	
<i>Secretary - Monica R. Ware, Bldg. 44, 257A</i>	30169	EV211	
Deputy Chief - Michael P. Cooke,			
Bldg. 44, 257D	34710	EV211	
<i>Secretary - Margie R. Robertson, Bldg. 14, 106</i>	31442	EV213	
Flight Software Branch Chief -			
Richard E. Coblenz, Bldg. 16, 260C	35232	EV311	
Deputy Chief - Kaylene F. Kindt,			
Bldg. 16, 260D	32153	EV311	
<i>Secretary - Lori A. Alfred, Bldg. 16, 260</i>	35274	EV311	
Avionics Test and Analysis Branch Chief -			
Linda K. Bromley, Bldg. 44, 226B	30129	EV411	
<i>Secretary - Kimberly S. Gentry, Bldg. 44, 226B</i>	31441	EV411	
Deputy Chief - Robert J. Panneton,			
Bldg. 14, 104	31446	EV413	
<i>Secretary - Cara L. Walker, Bldg. 14, 103</i>	30211	EV413	
ADVANCED DEVELOPMENT OFFICE			
Manager - Douglas R. Cooke,			
Bldg. 17, 252C	38422	EX	
<i>Secretary - Beverly E. Yell, Bldg. 17, 252</i>	39086	EX	
<i>Secretary - Susan Carroll, Bldg. 17, 252</i>	33843	EX	
Deputy Manager - Michael G. Conley,			
Bldg. 17, 252D	36511	EX	
Deputy Manager for Exploration -			
Brenda L. Ward (Dual Assignment), Bldg. 17, 252B	34657	EX	
Chief Technologist for HEDS -			
Kenneth J. Cox, Bldg. 17, 266A	38224	EX	
Sr. Technical Advisor -			
Claude A. Graves, Sr., Bldg. 17, 152F	39073	EX	
Assistant for International/External Initiatives - Hugh A. Ronalds,			
Bldg. 17, 260A	33295	EX	
Assistant for Standards/IDE Manager -			
Nicholas Lance, Bldg. 17, 148A	30386	EX	

Manager for Community and Academic Projects - Humboldt C. Mandell,			
Bldg. 17, 268D	33977	EX	
Exploration Analysis & Integration Office Manager - Brenda L. Ward			
(Dual Assignment), Bldg. 17, 252B	34657	EX13	
Advanced Design Office Manager -			
Joyce E. Carpenter, Bldg. 17, 257A	35229	EX15	
Space Launch Technologies Project Office Manager - Douglas S. Whitehead,			
Bldg. 17, TBD	34699	EX16	
EDL Projects Office Project Manager -			
Chiold D. Epp, Bldg. 17, 252A	47733	EX17	
Advanced Technology Development Office Manager - Tri X. Nguyen, Bldg. 17, 260			
	30468	EX2	

INFORMATION SYSTEMS DIRECTORATE

Director - Vicki C. Pendergrass,			
Bldg. 1, 403A	30618	GA	
<i>Secretary - Debra S. Holland, Bldg. 1, 403</i>	30236	GA	
Deputy Director - Earl W. Thompson,			
Bldg. 1, 403B	34207	GA	
Assistant to the Director -			
Wanda S. Hobley, Bldg. 1, 403C	31025	GA	
Administrative Officer - Betty L. McNeely,			
Bldg. 1, 403D	30857	GA	
Assistant to the Director -			
William A. Larsen, Bldg. 45, 302A	34062	GA12	
Safety Representative -			
Eric A. McMichael, Bldg. 1, 106AA	45806	GA12	

CUSTOMER SUPPORT OFFICE

Chief - Lynn Buquo, Bldg. 45, 311C			
	34716	GC	
<i>Secretary - Angela M. Pollard, Bldg. 45, 311</i>	32721	GC	

INFORMATION AND IMAGING SCIENCES DIVISION

Chief - Larry N. Sweet, Bldg. 45, 311B			
	34007	GP	
<i>Secretary - Melissa P. Martinez, Bldg. 45, 311</i>	36740	GP	
Information Science Branch - Chief -			
Kristin E. Ingram, Bldg. 45, 311A	37610	GP2	
Imaging Science Branch - Chief -			
Richard T. Slater, Bldg. 45, 311D	37723	GP4	

INFORMATION TECHNOLOGY DIVISION

Chief - Charles L. Salkowski, Bldg. 45, 311F			
	33599	GT	
<i>Secretary - Pamela R. Baker, Bldg. 45, 311</i>	31363	GT	
Chief Engineer - Chuck L. Carpenter,			
Bldg. 45, 345	37688	GT	

Communications Branch (Acting) Chief -			
Chuck L. Carpenter, Bldg. 45, 345	37688	GT2	
Systems and Applications Branch - Chief -			
Christopher J. Ortiz, Bldg. 45, 344	31904	GT4	

TECHNOLOGY TRANSFER AND COMMERCIALIZATION OFFICE

Director (Acting) - Charlene E. Gilbert,			
Bldg. 1, 257F	30474	HA	
<i>Secretary - Amiko Nevills, Bldg. 1, 257</i>	32301	HA	
Assistant Director - (Vacant)			
		HA	
New Technology Reporting -			
Kenneth W. Lassmann, Bldg. 1, 257J	30921	HA	

Organizational Listing

Patent Counsel - Edward K. Fein, J.D., Bldg. 1, 257D.....	34871	HA	Assistant Chief - Ronald Williams, Bldg. 45, 747A.....	33167	JC
Small Business Innovation Research Manager - Jane I. Fox, Bldg. 1, 268C.....	34815	HA	Secretary - Alexis Davis, Bldg. 45, 747.....	33163	JC
			Secretary - Susan Bradshaw, Bldg. 45, 717.....	34274	JC
			Electrical Branch - Chief - Sheila Cowan, Bldg. 45, 734A.....	33142	JC2
			Mechanical, Civil & Architectural Branch - Chief - William Cowart, Bldg. 45, 750A.....	33128	JC3
CENTER OPERATIONS DIRECTORATE			OFFICE OF THE CHIEF FINANCIAL OFFICER		
Director (Acting) - Joel B. Walker, Bldg. 1, 817B.....	30541	JA	Chief Financial Officer - John H. Beall, Bldg. 1, 421C.....	30579	LA
Secretary - Carol Sasser, Bldg. 1, 817.....	30599	JA	Secretary - Dottie Workman, Bldg. 1, 421.....	30388	LA
Deputy Director (Acting) - Beth Humphries, Bldg. 1, 817E.....	38991	JA	Deputy Chief Financial Officer -, Cathy Claunch, Bldg. 1, 421A.....	32176	LA
Secretary - Mary Ann Davis, Bldg. 1, 817.....	33123	JA	Special Assistant, Chief Financial Officer John Chisler, Bldg. 1, 428.....	38971	LA
Administrative Officer - Georgia Way, Bldg. 1, 817C.....	30595	JA	Administrative Officer - Nilda Reyes, Bldg. 1, 421B.....	30580	LA
INTERNATIONAL SERVICES OFFICE			CENTRAL BUDGET OFFICE		
Chief (Acting) - Joel B. Walker, Bldg. 1, 817B.....	30541	JA	Deputy Chief Financial Officer, Resources - David Birmingham, Bldg. 1, 434.....	30569	LB
ENVIRONMENTAL OFFICE			CFO Information Technology Officer - Gerald W. Chapman, Bldg. 1, 442A.....	34848	LB
Lead - David Hickens, Bldg. 45, 734AA.....	33120	JA131	INSTITUTIONAL RESOURCES MANAGEMENT OFFICE		
SECURITY OFFICE			Chief - Diane G. Costello, Bldg. 1, 442C.....	30566	LI
Chief - Vernon Nixon, Bldg. 419, 146.....	34441	JA141	Secretary - Dahlia I. Coy, Bldg. 1, 442.....	30239	LI
Personnel Security Group - Richard W. McMinimy, Bldg. 419, 144.....	34037	JA141	Information and Flight Ops. Team - Martha Bishop, Bldg. 1, 821K.....	36083	LI2
Physical Security Group - Richard W. McMinimy, Bldg. 419, 144.....	34037	JA141	Center Support Team - Janet Rowlands, Bldg. 1, 817F.....	34888	LI3
PROJECT MANAGEMENT OFFICE			Secretary - Part-Time Student, Bldg. 45, 730.....	30583	LI3
Chief (Acting) - Stephen Campbell Bldg. 45, 717B.....	33122	JA151	Program Analysis and Integration Team (Acting) - Diane G. Costello, Bldg. 1, 442c.....	30566	LI4
PLANNING AND INTEGRATION OFFICE			ENGINEERING RESOURCES MANAGEMENT OFFICE		
Acting Chief - Robert Kehoe, Bldg. 45, 712C.....	33200	JA161	Manager - David Westfall, Bldg. 1, 238E.....	34600	LE
LOGISTICS DIVISION			Secretary - Cynthia Harris, Bldg. 1, 238.....	36097	LE
Chief - Linda F. Massey, Bldg. 419, 128A.....	36517	JB	Cost Estimating & Resources Support Team - James R. Smith, Bldg. 17, 152D.....	30361	LE17
Secretary - Libby Salas, Bldg. 419, 128.....	38608	JB	FINANCIAL MANAGEMENT DIVISION		
Deputy Chief - Vincent L. Johnson, Bldg. 419, 128B.....	36519	JB	Deputy Chief Financial Officer, Finance - Gail Hammond, Bldg. 12, 230A.....	32101	LF
Secretary - Jacque Talboy, Bldg. 419, 128.....	36655	JB	Deputy Division Chief - Marilyn M. Sampay, Bldg. 12, 230B.....	34822	LF
Secretary - Dalia Bazan, Bldg. 419, 122.....	33144	JB	Secretary - Joan Shack, Bldg. 12, 230.....	32130	LF
Secretary - (Vacant), Bldg. 419, 122.....	36505	JB	Secretary - Linda Watters-Garcia, Bldg. 12, 118.....	32215	LF
Supply and Equipment Management Officer - Margaret Coward, Bldg. 419, 150.....	36524	JB	Manager, IFM Core Finance Project Dorothy E. Swanson, Bldg. 12, 249.....	45273	LF
Property and Equipment Branch - Chief - Margaret Davis, Bldg. 419, 166.....	36524	JB3	Assistant Manager, IFM Core Finance Project Carol Harvey, Bldg. 12, 240.....	32128	LF
Property Disposal Officer - Margaret Coward, Bldg. 419, 150.....	36524	JB3	Financial Services Branch - Chief - June Boeckel, Bldg. 12, 159.....	37877	LF2
Transportation Branch - Chief - Julie Pate, Bldg. 419, 186A.....	36506	JB7			
Supply & Support Services Branch - Chief - Karen Wyont, Bldg. 419, 170A.....	36656	JB9			
FACILITY ENGINEERING DIVISION					
Chief - Beth A. Humphries, Bldg. 45, 747B.....	38991	JC			
Secretary - Teri Larison, Bldg. 45, 747.....	33123	JC			

Organizational Listing

Travel and Internal Control Group -		
Donna Winchell, Bldg. 12, 155	34011	LF221
Payables Group - Patricia Bright,		
Bldg. 12, 117	32223	LF231
NASA Centralized Travel Office -		
Gwen Obert (PCS Lead), Bldg. 12, 171	35805	LF241
Donna Winchell (Int'l Lead), Bldg. 12, 155	34011	LF241
JSC Payroll and Labor Group -		
Gwen Obert, Bldg. 12, 171	35805	LF251
Payroll Team - Bldg. 12, 161	34832	LF251
Resources Control and Reimbursable		
Branch - Chief - Clifton J. McCarra,		
Bldg. 12, 251A	32154	LF4
Resources & Funds Control Group -		
Vivian Long, Bldg. 12, 251C	32133	LF421
Reimbursable and Accounts Receivable		
Group - Johnelle Mayfield,		
Bldg. 12, 257B	32187	LF431
JSC Collection Agent - Fran Papac,		
Bldg. 12, 257A	30560	LZ
Cost Accounting, Reports, and Property		
Branch - Chief - Janice Nesbitt,		
Bldg. 12, 125	33788	LF6
Cost Accounting Group - Sandy Gordon,		
Bldg. 12, 127	45281	LF631
NF533 Agency Lead - Patti Caballero,		
Bldg. 12, 130	34827	LF621
Property, Accounting, Control and		
Reports Group - Patti Caballero,		
Bldg. 12, 130	34827	LF641
SPACE SHUTTLE RESOURCES MANAGEMENT		
OFFICE		
Manager - Izella M. Dornell, Bldg. 1, 201B		
31249	LM	
<i>Secretary - Claranita C. Haefner, Bldg. 1, 562</i>		
31255	LM	
<i>Secretary - M. Sandra Walden, Bldg. 1, 201</i>		
31256	LM	
Integration Team - Glen M. Iwai,		
Bldg. 1, 562C	38733	LM2
Flight Integration, Operations, and		
Hardware Team - Sharon J. Martin,		
Bldg. 1, 201C	31432	LM3
MOD Resources Management Team -		
David W. Yeary, Bldg. 30A, 2048D		
30360	LM4	
<i>Secretary - Beverly J. Anderson, Bldg. 30A, 2048</i>		
38319	LM4	
EVA Business Management Team -		
Alfred E. Morrey, Bldg. 1, 661E		
30473	LM5	
SPACE STATION RESOURCES MANAGEMENT		
OFFICE		
Manager - Ralph Schomburg		
Bldg. 4S, 3820A	48269	LO
<i>Secretary - Judy E. Durand, CPS, Bldg. 4S, 3820</i>		
47137	LO	
Reserves/Changes - Sandra L. Cargill,		
Bldg. 4S, 3804D	48565	LO
Assessments - Steven L. Leathers,		
Bldg. 4S, 3804A	47011	LO
Integration Team - Todd Sampsel,		
Bldg. 4S, 3802D	47452	LO
Analyst Team - Michael S. Soots,		
Bldg. 4S, 3814C	48217	LO
IFMP Team - Cindy Neal,		
Bldg. 12, 247	32202	LO

SPACE AND LIFE SCIENCES RESOURCES		
MANAGEMENT OFFICE		
Manager - Donna M. Blackshear-Reynolds,		
Bldg. 1 350B	32814	LS
<i>Secretary - Brenda G. Ellington, Bldg. 1, 350</i>		
37673	LS	
Resources and Assessment Team -		
(Acting) - Lisa P. Price, Bldg. 1, 361		
31250	LS	
Human Space Life Sciences Program		
Office Business Management Team -		
Jesse J. Contreras, Bldg. 1, 345A	32153	LS
Business Management Team Asst. -		
Christopher Mortellaro, Bldg. 1, 343	30914	LS
SPACE OPERATIONS RESOURCES		
MANAGEMENT OFFICE		
Acting Manager - Sidney H. Schmidt,		
Bldg. 1, 442B	31237	LT
<i>Secretary - Carol Turner, Bldg. 1, 376C</i>		
34182	LT	

SPACE SHUTTLE PROGRAM

OFFICE OF THE MANAGER		
Manager - Ronald D. Dittmore,		
Bldg. 1, 580AA	30292	MA
<i>Secretary - L. Diane Thoren, Bldg. 1, 580A</i>		
30902	MA	
Manager, Launch Integration - (Dial 9-1-		
321-867+ext.) James D. Halsell, Jr.,		
KSC HQS, Bldg. 3103	3282	MK
Manager, SSP Safety and Mission		
Assurance - William J. Harris,		
Bldg. 1, 580C	30480	MA
<i>Secretary - MaryAnn (Annie) Cresap, Bldg. 1, 568</i>		
30947	MA	
Manager, SSP Development -		
G. Lee Norbraten, Bldg. 1, 542C		
31973	MA	
<i>Secretary - LaVersa L. Owens-Hawkins,</i>		
Bldg. 1, 542	35314	MA
Manager - SSP Industrial Engineering -		
(Dial 9-1-321-867+ext.) Joyce M. Rozewski,		
KSC HQS, Room 3103	2017	MA
SPACE SHUTTLE PROGRAM INTEGRATION		
Manager (Acting) - Linda Ham,		
Bldg. 1, 580B	36881	MA2
<i>Secretary - Karen G. McMahon, Bldg. 1, 580</i>		
31881	MA2	
Manager for Payload Safety -		
Axel M. (Skip) Larsen, Bldg. 1, 557D		
31207	MA2	
Flight Manager - Vanessa S. Ellerbe,		
Bldg. 1, 557B	37343	MA2
Flight Manager - Randall W. Adams,		
Bldg. 1, 545	35593	MA2
Flight Manager - Roberto S. Galvez,		
Bldg. 1, 548	47096	MA2
<i>Secretary - Cynthia D. Meza, Bldg. 1, 557</i>		
31260	MA2	

SPACE SHUTTLE ADMINISTRATIVE OFFICE

Manager - Debra A. Schaller,		
Bldg. 1, 530B	33358	MB

SPACE SHUTTLE MANAGEMENT INTEGRATION OFFICE

Manager - Robert H. Heselmeyer,		
Bldg. 1, 757B	31292	MG
<i>Secretary - Yolanda Bejarano, Bldg. 1, 757</i>		
31285	MG	

Organizational Listing

SPACE SHUTTLE BUSINESS OFFICE

Manager - James B. Costello,
 Bldg. 1, 562B 33445 MM
 Secretary - Claranita C. Haefner, Bldg. 1, 562 31255 LM

SPACE SHUTTLE SR&QA OFFICE

Manager - Mark D. Erminger,
 Bldg. 1, 506A 30044 MQ/NC
 Secretary - Shirley A. McCue, Bldg. 1, 506 32418 MQ/NC
 Assistant Manager - M. Scott Johnson,
 Bldg. 1, 506B 34330 MQ/NC
 Secretary - Mary J. Cruz, Bldg. 1, 506 30935 MQ/NC
 Integration Group Lead -
 David M. Browne, Bldg. 1, 506C 34341 MQ/NC2
 Orbiter Group Lead - David M. Browne,
 Bldg. 1, 506C 34431 MV/NC3
 Payloads (PSRP) Group Lead -
 Michael L. Ciancone, Bldg. 45, 645 38848 NC4
 EVA Group Lead - Cuong Q. Nguyen,
 Bldg. 1, 661A 32755 NC5/XA

SPACE SHUTTLE SYSTEMS INTEGRATION OFFICE

Manager - Lambert D. Austin, Jr.,
 Bldg. 1, 761C 30969 MS
 Secretary - Linda K. Turnbough, Bldg. 1, 761 36246 MS
 Deputy Manager - Donald S. Noah,
 Bldg. 1, 761F 31228 MS
 Secretary - Diane M. Box, Bldg. 1, 761 30401 MS
 Technical Assistants - Wayne E. Gotsch,
 Bldg. 1, 761D 30975 MS
 Richard A. Schmidgall, Bldg. 1, 761B 31972 MS
 Integration Engineering Office - Manager -
 Rodney O. Wallace, Bldg. 1, 761G 33904 MS2
 Engineering Products Office -
 Manager - David L. Ladrach, Bldg. 1, 761E 30987 MS3
 Secretary - Stephanie J. Olivarez, Bldg. 1, 761 31352 MS3

SPACE SHUTTLE CUSTOMER AND FLIGHT INTEGRATION OFFICE

Manager - Michele A. Brekke,
 Bldg. 1, 721C 34614 MT
 Secretary - Linda C. Sauter, Bldg. 1, 721 31343 MT
 Technical Assistant - John C. Coggeshall,
 Bldg. 1, 721B 30487 MT
 Customer Integration Office - Manager -
 LaDonna J. Miller, Bldg. 1, 721A 37339 MT2
 Manifest and Flight Integration Office -
 Manager - Anne E. Sweet, Bldg. 1, 721D 34493 MT3
 Secretary - Paula G. McCreery, Bldg. 1, 721 38521 MT3

SPACE SHUTTLE VEHICLE ENGINEERING OFFICE

Manager - Ralph R. Roe, Jr.,
 Bldg. 1, 615CA 33307 MV
 Secretary - Beverly A. Braddy, Bldg. 1, 615C 39074 MV
 Deputy Manager for Operations -
 Patricia A. Petete, Bldg. 1, 615EA 38695 MV
 Secretary - Stephanie A. Petersen, Bldg. 1, 615 36468 MV
 CAU Project Manager -
 Michael A. Brieden, Bldg. 1, 615D 35345 MV
 Secretary - Shirley A. McCue, Bldg. 1, 615 32418 MV
 Special Assistant - Nanette F. Cerna,
 Bldg. 1, 615B 39045 MV

Avionics and Software Office - Manager -
 Darrell E. Stamper, Bldg. 1, 670C 30858 MV2
 Secretary - Stephanie A. Petersen, Bldg. 1, 615 36468 MV2
 Flight Crew Equipment & GTE Management Office
 Acting Manager - Patricia A. Petete,
 Bldg. 1, 615EA 38695 MV5
 Orbiter Operations & Projects Management Office
 Manager - Frederick A. Ouellette
 Bldg. 1, 621C 30770 MV6
 JSC Resident Office - KSC
 (Dial 9-1-321-861 + Ext.,
 Direct Dial x36264) Manager -
 Jon N. Cowart,
 OSB 6101K 321-861-3042 MV7
 Secretary - Edie Z. Weatherly 321-861-3040 MV7
 Space Shuttle Vehicle Engineering
 Resident Office - (Huntington
 Beach - Dial 9-1-714-372 +
 Ext., Direct Dial x45701)
 Manager - Edward M. Vonusa 5225 MV8
 Secretary - Maria D. Fuentes 5225 MV8
 Palmdale Office - Scott L. McClay 661-272-4198 MV8
 Secretary - Sandra Riley 661-272-4197 MV8

SAFETY, RELIABILITY, AND QUALITY ASSURANCE OFFICE

Director - John H. Casper,
 Bldg. 45, 514J 33191 NA
 Secretary - Joan Broadfoot, Bldg. 45, 514 34280 NA
 Deputy Director - Robert M. Kelso,
 Bldg. 45, 514L 35483 NA
 Secretary - Joan W. Broadfoot, Bldg. 45, 514 34280 NA
 Deputy Director for Russian Projects -
 Gary W. Johnson, Bldg. 45, 514K 34136 NA
 Secretary - Joan W. Broadfoot, Bldg. 45, 514 34280 NA
 Deputy Director for Space Flight
 Awareness - Barbara E. Zelon,
 Bldg. 45, 514O 38782 NA
 Management Integration Officer -
 James D. Rush, Bldg. 45, 514I 36464 NA
 Special Assistant to the Director -
 Don Durden, Bldg. 45, 514F 39753 NA
 Chief Technologist - Alice T. Lee,
 Bldg. 45, 514C 35234 NA
 ISO 9000 Program Manager -
 Thomas J. Linbeck,
 Bldg. 45, 514S 37696 NA
 IRM Manager - Charlotte D. Owens,
 Bldg. 45, 514U 37611 NA
 Administrative Team Lead -
 Cecilia C. De La Garza,
 Bldg. 45, 514D 31033 NA
 Management Assistant -
 Brenda A. Lancaster, Bldg. 45, 514E 33867 NA
 SFA Assistant - Sylvia S. Stottlemeyer,
 Bldg. 45, 514P 39757 NA
 SFA Assistant - E. Rene' Hasson,
 Bldg. 45, 514Q 30378 NA
 SR&QA Business Management Office -
 Program Analyst - Cathy Unger,
 Bldg. 45, 514C 33863 NA/LJ
 Program Analyst - Donna Roettger,
 Bldg. 45, 514C 30479 NA/LJ

Organizational Listing

Contracting Officer - Duane Emmons, Bldg. 45, 514A.....	36009	NA/BJ	Special Assistant - Edward J. Ripma, Bldg. 4S, 5820E.....	42927	NT
Contract Specialist - Francis L. Mahan, Bldg. 45, 514B.....	32338	NA/BJ	EVA Lead - Cuong Q. Nguyen, Bldg. 1, 661A.....	32755	NT2
SPACE SHUTTLE DIVISION			GFE Branch - Chief - Vincent D. Watkins, Bldg. 45, 448G.....	34348	NT3
Chief - Mark D. Erminger, Bldg. 1, 506A.....	30044	NC/MQ	Secretary - Erika Guerra, Bldg. 45, 448.....	32608	NT
Secretary - Cheryl A. Inman, Bldg. 1, 506.....	32385	NC/MQ	S&MA Lead - Charles R. Bailey, Bldg. 45, 448I.....	45093	NT2
Assistant Chief - M. Scott Johnson, Bldg. 1, 506B.....	34330	NC/MQ	Quality Engineering Lead - David W. Dyer, Bldg. 45, 448E.....	34334	NT2
Secretary - Mary J. Cruz, Bldg. 1, 506.....	30935	NC/MQ	RITF Lead - Daniel P. Hartgerink, Bldg. 15, 2000.....	31081	NT2
Integration Group Lead - Roy W. Glanville, Bldg. 1, 506C.....	34094	NC2/MO	Quality Inspection Lead - Larry M. Starnes, Bldg. 45, 448F.....	33858	NT3
Orbiter Group Lead - David M. Browne, Bldg. 1, 506C.....	34341	NC3/MV	Secretary - Erika Guerra, Bldg. 45, 448.....	32608	NT
Payloads (PSRP) Group Lead - Michael L. Ciancone, Bldg. 45, 612D.....	38848	NC4	TECHNOLOGY DIVISION		
Shuttle Upgrades and Analysis Group Lead - Jeffrey A. Williams, Bldg. 1, 504.....	38424	NC5/MV	Chief - Malcolm J. Himel, Jr., Bldg. 45, 543B.....	34086	NX
SPACE STATION DIVISION			Secretary - Gwen F. Urps, Bldg. 45, 543.....	34353	NX
Chief - Scott A. Seyl, Bldg. 45, 646B.....	35343	NE	Assistant to the Chief - Larry C. Shaw, Bldg. 45, 543E.....	32173	NX
Secretary - Elizabeth Ceja, Bldg. 45, 646.....	32161	NE	Assistant to the Chief (Technical) - Alice T. Lee, Bldg. 45, 543C.....	35234	NX
Assistant Chief - Michael P. Fodroci, Bldg. 45, 646G.....	34206	NE	HEDS INDEPENDENT ASSURANCE OFFICE		
Secretary - Elizabeth Ceja, Bldg. 45, 646.....	32161	NE	Director - Henry L. (Hank) Davis, Bldg. 4S, 5820C.....	48173	QA/NQ
Program Analyst - Julie A. Mattheaus, Bldg. 45, 646D.....	33258	NE	Secretary - Telma A. Lopez, Bldg. 4S, 5320.....	42346	NQ
International & Operations Branch- Chief - (Vacant), Bldg. 45, 646 A.....		NE2	HEDS Independent Assessment - Manager - Hugh A. Baker, Bldg. 4S, 5320G.....	42350	NQ
Secretary - Vicki Mayo, Bldg. 45, 646.....	34085	NE	Terry Gobert, Bldg. 4S, 5820B.....	42352	NQ
Vehicle Branch - Chief - John K. Trainor, Bldg. 45, 645 E.....	36243	NE3	Teresa A. J. Williams, Bldg. 4S, 5820F.....	42349	NQ
Secretary - Vicki Mayo, Bldg. 45, 646.....	34085	NE	Space Shuttle IA - ISS Systems Manager - IV&V Manager - Donald Higbee, Bldg. 4S, 5320A.....	42353	QA/NQ
SAFETY AND TEST OPERATIONS DIVISION			INTERNATIONAL SPACE STATION PROGRAM		
Chief - Stacey T. Nakamura, Bldg. 45, 448C.....	34345	NS	Manager - Tommy W. Holloway, Bldg. 1, 522B.....	35433	OA
Secretary - Kristin Downey, Bldg. 45, 448.....	30087	NS	Secretary - Patricia H. LeBlanc, Bldg. 1, 522.....	32402	OA
Assistant for JSC VPP - Elmer R. Johnson, Bldg. 45, 448D.....	32084	NS	Deputy Manager - William H. Gerstenmaier, Bldg. 1, 522E.....	31912	OA
Assistant for Operations - Stacey A. Menard, Bldg. 45, 448B.....	45660	NS	Secretary - Tamor Gosey, Bldg. 1, 522.....	48566	OA
Occupational Safety Team - Chief (Acting) - Stacey T. Nakamura, Bldg. 45, 448C.....	34345	NS2	Director, Human Space Flight Programs, Russia - Robert D. Cabana, Moscow... 256-961-6413		OA
Quality, Assurance, Reliability, and Safety Office - WSTF - Chief - David T. Loyd.....	505-524-5282	NS3	Manager for International Operations - Michael A Baker, Bldg. 1, 522G.....	31386	OA
Safety Officer - Donald R. Hall.....	505-524-5321	NS3	Manager for Commercialization - Brian K. Kelly, Bldg. 1, 526.....	34784	OA
Management Assistant - Rosemarie T. Marquez.....	505-524-5318	NS3	Manager, Operations Integration - Mike Suffredini, Bldg. 1, 528.....	47085	OA
FLIGHT EQUIPMENT DIVISION			Special Assistant - Steve Nunez, Bldg. 1, 522A.....	30676	OA
Chief - David F. Thelen, Bldg. 45, 448H.....	30675	NT	International Program Specialist - Connie VanPraet-Cremens, Bldg. 1, 522K...	38841	OA
Secretary - Desiree Patterson, Bldg. 45, 448.....	33622	NT	Boeing Prime Contractor COTR - Lorraine Anderson, Bldg. 1, 522H.....	48149	OA
Assistant Chief - George A. Jarrell, Bldg. 45, 448J.....	36216	NT	Chief Engineer - Frank T. Buzzard, Bldg. 4S, 4810B.....	42302	OA/EA
Secretary - Desiree Patterson, Bldg. 45, 448.....	33622	NT			

Organizational Listing

VEHICLE OFFICE			Deputy Manager - Larry McWhorter,		
Manager – Steve Porter,			Bldg. SCTF, 2071.....	25513	OD
Bldg. 4S, 4220C.....	47149	OB	SAFETY AND MISSION ASSURANCE / PROGRAM RISK OFFICE		
<i>Lead Secretary - Christine Clement,</i>			Manager - Jerry Holsomback,		
Bldg. 4S, 4220.....	48308	OB	Bldg. 4S, 3920C.....	47956	OE
<i>Secretary - Denise O'Hehir, Bldg. 4S, 4220.....</i>	48383	OB	<i>Secretary - Marla Duhon, Bldg. 4S, 3920.....</i>	47675	OE
Deputy Manager – Edgar O. Castro,			Deputy Manager - James Wade,		
Bldg. 4S, 5920C.....	47081	OB	Bldg. 4S, 3920A.....	42348	OE
<i>Secretary – Sonia Zavala, Bldg. 4S, 5920.....</i>	48155	OB	ISS ADMINISTRATIVE OFFICE		
Technical Assistant to Manager –			Manager - Linda R. Enck, Bldg. 1, 522C.....		
Amy Stencil, Bldg. 4S, 4220D.....	47593	OB	Administrative Officer - Phyllis Buckley,	30855	OF
On-Orbit Engineering Office -			Bldg. 1, 522JDA.....	30578	OF
Manager - Scott Gahring, Bldg. 4S, 4220B ..	42347	OB2	Administrative Officer – Juanita Gibson,		
<i>Secretary - Denise O'Hehir, Bldg. 4S, 4220.....</i>	48383	OB	Bldg. 1, 522JDA.....	30513	OF
Vehicle System Integration Office -			Correspondence Control Officer -		
Manager - William H. Arceneaux,			Supricia Franklin-Williams,		
Bldg. 4S, 4432.....	48075	OB3	Bldg. 1, 522JD.....	30530	OF
<i>Secretary - Linda Bahre, Bldg. 4S, 4440A.....</i>	47192	OB3	Travel Coordinator – Rose Garza,		
Unpressurized Element Office - Manager -			Bldg. 1, 522JD.....	30237	OF
Willie J. Lyles, Bldg. 4S, 4440.....	47191	OB4	ISS BUSINESS MANAGEMENT OFFICE		
<i>Secretary - Denise O'Hehir, Bldg. 4S, 4220.....</i>	48383	OB1	Manager - James B. Waddell,		
Integrated Test & Verification Office -			Bldg. 4S, 3820C.....	47141	OG
Manager - Tony Gallina,			<i>Secretary - Judy Durand, CPS, Bldg. 4S, 3820.....</i>	47137	LO
Bldg. 4S, 4432.....	48048	OB6	Deputy Manager - David C. Schurr,		
<i>Secretary - Linda Bahre, Bldg. 4S, 4440A.....</i>	47192	OB3	Bldg. 4S, 3820B.....	30862	OG
Logistics & Maintenance – Tony Butina,			Assistant Manager, Assessments -		
Bldg. 4S, 4622.....	47707	OB	Richard Fox, Bldg. 4S, 3430.....	48060	OG
<i>Secretary – Denise O'Hehir, Bldg. 4S, 4220.....</i>	48383	OB	INTERNATIONAL PARTNERS OFFICE		
OPERATIONS & UTILIZATION OFFICE			Manager - William Bennett,		
Manager - Acting - Susan Creasy,			Bldg. 4S, 5320C.....	47744	OI
Bldg. 4S, 4920C.....	48638	OC1	<i>Secretary - Tamor Gosey, Bldg. 4S, 5320.....</i>	30632	OI
<i>Lead Secretary - Theresa K. Bird, Bldg. 4S, 4920..</i>	47757	OC1	Deputy Manager - Kim Doering,		
Deputy Manager for Mission Integration -			Bldg. 4S, 5320A.....	47692	OI
Rod Jones, Bldg. 4S, 4920D.....	47941	OC1	MOSCOW LIAISON OFFICE		
Assistant Manager - Maurice Kennedy,			Manager - Patty Moore		
Bldg. 4S, 4320D.....	47745	OC1	MTLO/Moscow.....	256-961-6414	OK
Technical Assistant - Ops Integration			MANAGEMENT INTEGRATION OFFICE		
Lead - Brian Dyer, Bldg. 4S, 4330B.....	47380	OC1	Manager - Bruce G. Luna,		
Launch Package Management -			Bldg. 4S, 3320C.....	48972	OL
Rod Jones, Bldg. 4S, 4920B.....	47941	OC2	<i>Lead Secretary - Rosalind Johnson,</i>		
<i>Secretary - Chrissy Stinson, Bldg. 4S, 4920.....</i>	48670	OC1	Bldg. 4S, 3320.....	48086	OL
Rqmts and Increment Integration Mgmt -			Deputy Manager - Patrick S. Pilola,		
Kathy Leary, Bldg. 4S, 4920A.....	47870	OC3	Bldg. 4S, 3320D.....	47071	OL
<i>Secretary - Theresa K. Bird, Bldg. 4S, 4920.....</i>	47757	OC1	Configuration Management Office -		
Mission Support - Gary L. Johnson,			Manager - Alan Lindenmoyer,		
Bldg. 4S, 4330C.....	47749	OC4	Bldg. 4S, 3320C.....	47064	OL2
<i>Secretary - Chrissy Stinson, Bldg. 4S, 4920.....</i>	48670	OC1	<i>Secretary - Rosalind Johnson, Bldg. 4S, 3320.....</i>	48086	OL
Cargo Planning and Imagery -			Management Support/Data Integration		
Karen Schmalz, Bldg. 4S, 4330A.....	47931	OC5	Office - Manager - Lyn Gordon-Winkler,		
<i>Secretary - Chrissy Stinson, Bldg. 4S, 4920.....</i>	48670	OC1	Bldg. 4S, 3422B.....	47095	OL3
Launch Site Integration (KSC) -			<i>Secretary – Jennifer Jones, Bldg. 4S, 3320.....</i>	48187	OL3
Mike Kinnan, KSC.....	407-867-6040	OC6	Information Technology Office -		
<i>Secretary - Theresa K. Bird, Bldg. 4S, 4920.....</i>	47757	OC1	Manager - Deana J. Hackfeld,		
Russian Elements Office - Greg Dorth,			Bldg. 4S, 3422C.....	47403	OL4
Bldg. 4S, 4330A.....	47520	OC	<i>Secretary – Jennifer Jones, Bldg. 4S, 3320.....</i>	48187	OL3
<i>Secretary – Pamela Vasseur, Bldg. 4S, 4920.....</i>	48670	OC	AVIONICS & SOFTWARE OFFICE		
Manager - Bill Panter,			Manager - Bill Panter,		
Bldg. SCTF, 1003.....	25579	OD	Bldg. SCTF, 1003.....	25579	OD
<i>Lead Secretary - Mary Gibson, Bldg. SCTF, 1011 ..</i>	25307	OD	<i>Lead Secretary - Mary Gibson, Bldg. SCTF, 1011 ..</i>	25307	OD
<i>Secretary - Joan Kronenberger, Bldg. SCTF, 2059</i>	25349	OD	<i>Secretary - Joan Kronenberger, Bldg. SCTF, 2059</i>	25349	OD

Organizational Listing

PROGRAM INTEGRATION OFFICE

Manager - Mark Geyer, Bldg. 4S, 4820C	47441	OM1
<i>Lead Secretary</i> - Marilyn K. Lewis, Bldg. 4S, 4820	47530	OM1
<i>Secretary</i> - Aretha Bryant, Bldg. 4S, 4820.....	48617	OM1
Deputy Manager – Kirk Shireman, Bldg. 4S, 4820A.....	47402	OM1
Assistant Manager - Paul Marshall, Bldg. 4S, 4810A.....	47128	OM2
Program Schedules - Elizabeth Smith, Bldg. 4S, 4820D	47910	OM1
ESA & NASDA Integration Office - Mike See, Bldg. 4S, 4906.....	47794	OM4
System Integration & Analysis Office - Jeffrey J. Arend, Bldg. 4S, 4624.....	47038	OM5
External Carriers Office - Skip Hatfield, Bldg. 4S, 4820E.....	47766	OM6
CSA & Robotics Integration Office - Shakeel Razvi, Bldg. 4S, 4903C.....	47501	OM7

CANADIAN SPACE AGENCY

Assistant Director - Robert G. Brown, Bldg. 4S, 5306	48197	OR/CSA
<i>Secretary</i> - Robin LaBry, Bldg. 4S, 5306.....	48238	OR/CSA
Administrative Officer - Debra McCracken, Bldg. 4S, 5306	48240	OR/CSA

NASDA

Director - K. Yanagawa, OAO Building	280-0222	OS/NDA
<i>Secretary</i> - Janelle Onizuka, OAO Building.....	280-0222	OS/NDA

EUROPEAN SPACE AGENCY

Head, ESA Houston Office - Helmut Heusmann, Bldg. 4S, 5300A.....	48268	OT/ESA
<i>Secretary</i> - Paige Taylor, Bldg. 4S, 5300	47904	OT/ESA

ITALIAN SPACE AGENCY

Head, ASI Houston Office - (Vacant), Bldg. 4S, 5310	47939	OU/ASI
Alenia Representative - Gustavo Priotto, Bldg. 4S, 5317	48215	OU

RUSSIAN AND AVIATION SPACE AGENCY

Rosaviakosmos Houston Office - (Rotating Position), Bldg. 4S, 5324.....	48444	OV
--	-------	----

PAYLOADS

Manager – (Acting) Lesa Roe, Bldg. 4S, 3220C	48283	OZ
<i>Lead Secretary</i> - Jana Schultz, Bldg. 4S, 3220	47913	OZ
Deputy Manager – (Acting) Dan Hartman, Bldg. 4S, 3220D.....	47048	OZ
Mission Integration and Planning - Jim Schieb, Bldg. 4S, 3212A.....	47786	OZ2
<i>Secretary</i> - (Susi Rendon), Bldg. 4S, 3212.....	37009	OZ2
Hardware and Software Engineering Integration - Lead - Vacant <i>Secretary</i> - Jana Schultz, Bldg. 4S, 3220.....	47913	OZ
Research Mission Management - Lead - Ned Penley, Bldg. 4S, 3212B.....	48328	OZ4
<i>Secretary</i> - Susi Rendon, Bldg. 4S, 3212.....	47542	OZ4
Utilization - Lead - Doug Sander, Bldg. 4S, 3212D	48119	OZ5
<i>Secretary</i> - (Susi Rendon), Bldg. 4S, 3212.....	37009	OZ2

WHITE SANDS TEST FACILITY (Dial 9-1-505-524 + Ext.)

OFFICE OF THE MANAGER

Manager - Joseph Fries.....	5771	RA
<i>Secretary</i> - Linda J. Green.....	5770	RA
Deputy Manager - (Vacant).....	5772	RA
Technical Assistant for Technology and Education Outreach - Pleddie Baker.....	5778	RA
Technical Assistant - Raymond F. Melton	5773	RA
Environmental Program Manager - David A. Amidei	5517	RA

ENGINEERING OFFICE

Chief - Barry A. Plante	5539	RC
Management Assistant - Yolanda G. Garza.....	5530	RC

PROPULSION TEST OFFICE

Chief - David B. Harris	5522	RD
<i>Secretary</i> - Rita R. Lyons.....	5523	RD

ADMINISTRATION OFFICE

Chief - Vernon J. Brown	5134	RE
<i>Secretary</i> - Patricia A. Segura	5131	RE

LABORATORIES OFFICE

Chief - Harry T. Johnson	5722	RF
<i>Secretary</i> - Susan J. Staley	5723	RF

QUALITY ASSURANCE, RELIABILITY, AND SAFETY OFFICE - WSTF

Chief - David T. Loyd.....	5282	NS3
Safety Officer - Donald R. Hall.....	5321	NS3
Management Assistant - Rosemarie T. Marquez	5318	NS3

SPACE AND LIFE SCIENCES DIRECTORATE

Director - David R. Williams, M.D., Bldg. 1, 850G	30393	SA
Deputy Director (Bioastronautics) - John A. Rummel, Ph.D., Bldg. 1, 850H.....	37317	SA
<i>Secretary</i> - Linda S. Crotts, Bldg. 1, 850.....	33278	SA
Deputy Director (ARES) - Carl B. Agee, Ph.D., Bldg. 31, 223C.....	34887	SA
OFFICE OF BIOASTRONAUTICS		
Deputy Director (Bioastronautics) - John A. Rummel, Ph.D., Bldg. 1, 850H	37317	SA12
<i>Secretary</i> - Linda S. Crotts, Bldg. 1, 850.....	33278	SA12
<i>Secretary</i> - Claudia G. Cisneros, Bldg. 1, 850	30734	SA12
Assistant Director for Space Medicine - Sam L. Pool, M.D., Bldg. 1, 850J	37109	SA12
Special Assistant to the Director - Douglas P. Blanchard, Ph.D., Bldg.1, 850B	35151	SA12
Associate Director, Technical - Charles M. Stegemoeller, Bldg. 1, 850E.....	30576	SA12
Associate Director, Management - Judith L. Robinson, Ph.D., Bldg. 1, 850A.....	31165	SA12

Organizational Listing

Associate Director, Operations - Michael L. Richardson, Bldg. 1, 850L 33879 SA12	Principle Coordinating Scientist - Helen W. Lane, Ph.D., Bldg. 1, 920D..... 37615 SF
Chief Scientist for Bioastronautics - Charles F. Sawin, Ph.D., Bldg. 1, 850C..... 37202 SA12	Administrative Officer - Margaret Guerra, Bldg. 15, 206G 33666 SF
Special Assistant to the Director - Helen W. Lane, Ph.D., Bldg. 1, 920D..... 37615 SA12	Technical Assistant - James L. Ellis, Bldg. 15, 206E..... 33623 SF
Administrative Officer (Acting) - Stephanie M. Castillo, Bldg. 1, 343..... 30314 SA12	I/T Manager - Geraldine W. Farris, Bldg. 15, 240A..... 33689 SF
Assistant to the Director for Scientific Integration - Ron White, Ph.D. (NSBRI), Bldg. 1, 850K..... 30274 SA12	Advanced Technology and Outreach - Manager - Thomas C. Duncavage, Bldg. 15, 206C 33665 SF12
Special Assistant, Research Analysis and Planning - Jancy C. McPhee, Ph.D. (NSBRI) Bldg. 1, 850M 46434 SA12	Environmental Factors - Manager (Acting) - Dane M. Russo, Ph.D. Bldg. 15, 206A..... 37131 SF21
OFFICE OF ASTROMATERIALS RESEARCH AND EXPLORATION SCIENCE (ARES)	Habitability and Human Factors - Manager (Acting) - Thomas W. Rathjen, Bldg. 15, 261A..... 33651 SF31
Deputy Director (ARES) - Carl B. Agee, Ph.D. Bldg. 31, 223C 34887 SA13	BIOLOGICAL SYSTEMS OFFICE
Secretary - Patricia A. Teale, Bldg. 31, 223..... 36166 SA13	Chief - Neal R. Pellis, Ph.D., Bldg. 37, 1100F..... 32357 SJ
Secretary - Pat C. Williams, Bldg. 31, 209..... 35062 SA13	Assistant Chief - Melody Anderson, M.S., Bldg. 37, 1100G 33318 SJ
Assistant Director (Acting) - Eileen K. Stansbery, Ph.D., Bldg. 31, 223A 35540 SA13	Secretary - Jill C. Ball, Bldg. 37, 1100D 37211 SJ
Chief Scientist, Astrobiology - David S. McKay, Ph.D., Bldg. 31, 148A..... 35048 SA13	Cellular Biotechnology Manager (Acting) - Neal R. Pellis, Ph.D., Bldg. 37, 1100F..... 32357 SJ2
Administrative Officer - Terry Fechner, Bldg. 31, 232 37323 SA13	Biotechnology Research and Development Manager - Charles Lundquist, M.S., Bldg. 37, 152..... 34010 SJ3
SPACE MEDICINE AND HEALTH CARE SYSTEM OFFICE	Science Coordination Manager - Diana Risin, M.D., Ph.D., Bldg. 37, 1102..... 37650 SJ4
Chief - Craig L. Fischer, M.D., Bldg. 37, 114B 33378 SD	HUMAN ADAPTATION AND COUNTERMEASURES OFFICE
Secretary - Nancy L. Fee, Bldg. 37, 114 37106 SD	Chief - William H. Paloski, Ph.D., Bldg. 37, 152A..... 45315 SK
Deputy Chief - Nitza M. Cintron, M.D., Ph.D., Bldg. 37, 114A 36291 SD	Assistant Chief - Charles W. Lloyd, Ph.D., Bldg. 37, 108 35361 SK
Secretary - Joan Homol, Bldg. 37, 114..... 36350 SD	Secretary - Martha Wilder, Bldg. 37, 152..... 39867 SK
Administrative Officer - Mary F. Petrovics, Bldg. 37, 116 37133 SD	Clinical/Operational Research Manager - Nitza M. Cintron, M.D., Bldg. 37, 114A 36291 SK2
Technical Assistant - Philip Mortillaro, Bldg. 37, 132 33545 SD	PROGRAM INTEGRATION OFFICE
Facility Manager - Mary F. Petrovics, Bldg. 37, 116 37133 SD	Chief - Judith L. Robinson, Ph.D., Bldg. 1, 850A..... 31165 SL
Medical Informatics and Health Care Systems Manager - James S. Logan, M.D., Bldg. 37, 126A 32225 SD21	Assistant Chief - Jerry L. Homick, Ph.D., Bldg. 1, 350A..... 37108 SL
Occupational Medicine & Human Test Support Manager - Charles E. Ross, D.O., Bldg. 37, 118..... 37110 SD31	Policy/Planning Manager - Earl W. Tiedt, Bldg. 1, 345B..... 33603 SL
Flight Medicine Manager - Paul S. Stoner, M.D., Bldg. 8, 250A..... 39648 SD41	Secretary - Jennifer R. Carranza, Bldg. 1, 350 34419 SL
Behavioral Sciences Manager - Frank Carpenter, M.D., Bldg. 37, 106 SD51	Institutional Operations Manager - Jose M. Olivarez, Bldg. 1, 350B..... 33567 SL
Mission Operations Manager - Jonathan Clark, M.D., Bldg. 37, 142..... 37120 SD61	Administrative Officer (Acting) - Stephanie M. Castillo, Bldg. 1, 343 30314 SL
HABITABILITY AND ENVIRONMENTAL FACTORS OFFICE	Manager for Program Requirements, Planning, and Integration (Acting) - Jerry L. Homick, Ph.D., Bldg. 1, 350A 37108 SL2
Chief - William A. Langdoc, Bldg. 15, 206B 35970 SF	Manager for Science/Outreach Management Integration - Melvin C. Buderer, Ph.D., Bldg. 1, 350D 37338 SL3
Secretary - Judy V. Janner, Bldg. 15, 206 33626 SF	MISSION AND PROJECT MANAGEMENT OFFICE
Assistant Chief - Dane M. Russo, Ph.D., Bldg. 15, 206A 37131 SF	Chief - Michael L. Richardson, Bldg. 1, 850L 33789 SM

Organizational Listing

Deputy Chief - William W. Seitz,
 Bldg. 15, 216BA..... 40908 SM
Secretary - Tari Mitchell, Bldg. 15, 216B..... 40972 SM

Mission Planning & Integration - Manager -
 Patricia A. Bahr, Bldg. 15, 264A..... 30630 SM2
Secretary - Rocio Martinez, Bldg. 15, 264..... 34317 SM2

Biomedical Systems Test and Project
 Management Manager (Acting) -
 William W. Seitz, Bldg. 15, 216BA..... 40908 SM
Secretary - Patricia Cox, Bldg. 15, 250..... 30252 SM3

ASTROMATERIALS RESEARCH OFFICE

Manager - Gordon A. McKay, Ph.D.,
 Bldg. 31, 123A..... 35041 SR
Secretary - Barbara A. Hopkins, Bldg. 31, 148..... 37316 SR
Secretary - Joan Rourke (Muniz), Bldg. 31, 123..... 35150 SR

Chief Scientist, Astromaterials -
 Donald D. Bogard, Ph.D.,
 Bldg. 31, 230..... 35146 SR

ASTROMATERIALS ACQUISITION AND CURATION

Manager - Carlton C. Allen, Ph.D.,
 Bldg. 31, 248B..... 35126 ST
Secretary - Suzanne M. Summers, Bldg. 31, 248... 35033 ST
Secretary - Eloisa Seydler (Muniz), Bldg. 31, 209.. 46484 ST

HUMAN EXPLORATION SCIENCE OFFICE

Manager - Wendell W. Mendell, Ph.D.,
 Bldg. 31, 109..... 35064 SX
Secretary - Sharon K. Milburn, Bldg. 31, 109..... 37337 SX

Chief Scientist, Earth Observations -
 Kamlesh P. Lulla, Ph.D., Bldg. 31, 209A..... 35066 SX

Chief Scientist, Orbital Debris -
 Nicholas L. Johnson, Bldg. 31, 110..... 35313 SX

Facility Manager - Justin H. Kerr,
 Bldg. 31, 118..... 45071 SX2

SPACE OPERATIONS MANAGEMENT OFFICE

Director - Stan C. Newberry,
 Bldg. 1, 861E..... 33469 TA
Secretary - Karen A. Black, Bldg. 1, 861..... 34522 TA

Deputy Director - Jack W. Seyl,
 Bldg. 1, 861D..... 32557 TA
Secretary - Rhonda L. Hicks, Bldg. 1, 861..... 38768 TA
Secretary - MaryAnn W. Kilbert, Bldg. 1, 376..... 37025 TA

Space Operations Commercialization
 Manager - Jon M. Smith, Bldg. 1, 861C..... 36573 TA

COTR - James R. Nise, Bldg. 1, 805A..... 41033 TA

Alt COTR - Vern F. Hall, Bldg. 1, 805BA..... 36869 TA

Administrative Officer -Rosie S. Hernandez,
 Bldg. 1, 861F..... 30550 TA

Management Assistant -
 Josephine C. Corey, Bldg. 1, 861F..... 30546 TA

SOMO Chief Engineer -
 Andrew Z. Downen,
 (JPL Code 9000)..... 818-354-8191 *
 *JSC Office, Bldg. 1, 376H..... 49046 TA
Secretary - Judith M. McGavin..... 818-354-5550
 (Resident at JPL/9000)

Center Assistants to the Director -
 GRC, Peter A. Vrotsos, Code 6100.....216-433-3560
Secretary - Elaine A. Pappas. 216-433-2201

GSFC, Philip E. Liebrecht,
 Code 450..... 301-286-5220
Secretary - Joan M. Walton..... 301-286-5220

JPL, Peter E. Doms, Code 9000..... 818-354-1139
Secretary - Joyce N. Pulliam..... 818-354-4503

JSC, Brock R. Stone, Code DA..... 281-483-3532
Secretary - Mable L. Cobbs..... 281-483-2912

KSC, J. Chris Fairey, Code TA..... 321-867-4538
Secretary - Mary A. Conklin..... 321-867-7210

MSFC, Richard A. Helmick, Code A101.... 256-544-3460
Secretary - Patricia D. Rushbrook..... 256-544-7165

BUSINESS MANAGEMENT OFFICE (BMO)

Manager - Joseph T. Chang, Bldg. 1, 376A.... 36253 TB

CUSTOMER COMMITMENT OFFICE (CCO)

Manager - John T. Dalton,
 (Resident at GSFC/720)..... 301-286-5713 TC
Secretary - Michele C. Hillman..... 301-286-7213 TC
 (Resident at GSFC/700)

Assistant Manager - Bruce E. Thoman,
 (Resident at GSFC/581)..... 01-286-3353 TC

JSC Customer Commitment Manager -
 Vern F. Hall, Bldg. 1, 805BA..... 36869 TA

TDRS REPLENISHMENT PROJECT

Manager - Robert W. Jenkins..... 301-286-6664 TD
 Deputy Manager - Edward T. Lowe..... 301-286-4190 TD
Secretary - Joanne D. Lodowski..... 301-286-8035 TD
 (Resident at GSFC/451)

ENGINEERING MANAGEMENT OFFICE (EMO)

Manager - Patrick M. Duffin, Bldg. 1, 861H.... 37045 TE

Mission & Data Services Upgrades
 Project Manager - Edward M. Burns,
 Bldg. 1, 376D..... 34387 TE

SOMO Technology Project Manager -
 Thomas A. Costello, Bldg. 1, 376E..... 30119 TE

OPERATIONS SERVICES OFFICE (OSO)

Manager - Gary A. Morse, Bldg. 1, 861B..... 37309 TO

EVA PROJECT OFFICE

OFFICE OF THE MANAGER

Manager - G. Allen Flynt,
 Bldg. 1, 657C..... 32507 XA

Deputy Manager -
 Stephen C. Doering, Bldg. 1, 657D..... 41009 XA

Staff Engineer - N. Beth Stubbings,
 Bldg. 1, 657A..... 32136 XA

Administrative Officer - Mary L. Chesler,
 Bldg. 1, 661D..... 30948 XA
Secretary - Joyce F. Berry, Bldg. 1, 657..... 41030 XA
Secretary - Charlotte J. Shannon, Bldg. 1, 657..... 35259 XA
Secretary - William A. Rollins, Muniz Bldg. 1, 661..... 31416 XA

EVA Increment Management -
 Michael J. Mankin, Bldg. 1, 657B..... 30636 XA

EVA Flight Management -
 Jeff A. Dutton, Bldg. 1, 661E..... 32841 XA

EVA Hardware Development -
 Glenn C. Lutz, Bldg. 1, 661C..... 39257 XA

Organizational Listing

OTHER NASA OFFICES			OTHER GOVERNMENT OFFICES		
NASA OFFICE OF INSPECTOR GENERAL OFFICE OF AUDITS			DIRECTORATE, SPACE & MISSILE SYSTEMS CENTER, OLAW/TELH		
Program Director, Human Exploration and Development of Space - Dennis E. Coldren, Bldg. 1, 161D.....	34773	W-JS	Director - David C. Hess, Bldg. 1, 453B	33438	ZR
Program Assistant - June Glisan, Bldg. 1, 161	30735	W-JS	Deputy Director - DoD Shuttle Payloads - Major Tony Smith, USAF, Bldg. 1, 453A.....	33475	ZR
OFFICE OF CRIMINAL INVESTIGATIONS			Executive Officer - DoD Shuttle/ISS Payloads - MSgt Marva A. Hebert, USAF, Bldg. 1, 453	33439	ZR
Special Agent-in-Charge - Lance G. Carrington, Bldg. 416S, 121	38427	W-JS2	Management Assistant - Polly Aucoin, Bldg. 30M, 341	39024	ZR1
Program Assistant - Debbie Qualls, Bldg. 416S, 114	38427	W-JS2	Chief - DoD Shuttle Payload Integration and Operations - Capt. Don E. Hill, USAF, Bldg. 30M, 339B.....	33425	ZR1
COMPUTER CRIMES DIVISION			NOAA - NATIONAL WEATHER SERVICE		
Special Agent Sheila Brock, Bldg. 416S, 111	41155	W-JS2	Spaceflight Meteorology Group - Chief - Frank C. Brody, Bldg. 30L, 2104	35639	ZS8
INSPECTIONS/ADMINISTRATIVE INVESTIGATIONS DIVISION			Secretary - Monica Sowell, Bldg. 30L, 2104	45086	ZS8
Connia P. Webb, Bldg. 416S, Rm. 114.....	30725	W-JS	Shuttle Support/Flight Briefings, Bldg. 30M, 2104	31050	ZS8
			MIDDs - Doris A. Rotzoll, Bldg. 30L, 2104.....	31041	ZS

ALPHABETICAL LISTING

Phone #	Name	Bldg.	Room	Mail Code	Phone #	Name	Bldg.	Room	Mail Code
A									
483-8355	AAMODT, ARNE	9N	2102	DX14/NASA	483-9968	ALEMAN, RAMONA G	1	670A	MV2/NASA
483-6723	AARON, KERESA	37	1165	LS/ACS	483-4433	ALEMAN, ROSARIO P	36	1006A	NT/SAIC
244-5434	ABADIE, MARC J	30A	3076B	DM44/NASA	244-1376	ALESHIRE, SARAH E	46	200	SL/IDI
483-9805	ABBEY, JASON T	17	159	LE/NASA	483-6539	ALEX, ROBIN L	265	116	JA/BRS
483-6885	ABBEY, JOYCE B	45	545	NA4/SAIC	483-8486	ALEXANDER, DARRELL L	32	219	EC/LM
483-8593	ABBOTT, LARRY W	44	248A	EV/NASA	244-7689	ALEXANDER, DAWN	4S	3809D	BG/NASA
244-9090	ABBOTT, MATTHEW R	4N	3071	DA8/NASA	244-0933	ALEXANDER, ELIZABETH H	4S	6303	CB/USA
483-6307	ABDEL-MOTAGALY, KHALED	16	104	EG/TSC	483-7827	ALEXANDER, IVY T	326	103	JJ/DYN
244-6520	ABERNATHY, MARY B	4S	1320	DT5/USA	483-1683	ALEXANDER, JOHN	T585	127A	DX/USA
244-0906	ABEYSEKERA, NIRUSHA	4S	4526	OM/BHK	244-7363	ALEXANDER, M J	4N	294B	DX/USA
244-2431	ABICHANDANI, MANISHA	4S	3322	MV/LM	244-8454	ALEXANDER, ROBERT G	4S	4806E	OM/USA
244-7879	ABNEY, LOUIS O	4S	1208	DA/HTI	483-9385	ALEXANDER, S J	7A	336AC	EC3/NASA
483-2803	ABOTTEEN, KATHLEEN M	1	821J	CA/NASA	483-0703	ALFORD, CHARLES K	4N	1007	DF6/NASA
483-8742	ABRAHAM, ELSI U	330	115	JA/DYN	792-5883	ALFORD, STEVE G	920N	1300X	DX12/JEC
244-7394	ABRAMSKY, RUBEN	4S	2202	DT/USA	483-5274	ALFRED, LORI A	16	260	EV/NASA
244-9790	ABREGO, SAMMY	ELL270	100	CC/DYN	244-1057	ALGATE, ANDREW F	4N	307	DA8/NASA
244-1844	ABSHIER, ROBERT V	45	249	NT/GHG	244-7029	ALI, YASMIN	4S	3807C	OL/JEC
483-2561	ACEVEDO, FRANCISCO M	30A	3049	DM/USA	244-5381	ALIBARUHO, KWATSI L	4N	263A	DF/NASA
244-2412	ACEVEDO, JULIO C	4S	5908C	OB/NASA	244-0071	ALIBARUHO, MACRESIA L	4N	1022	DF25/NASA
792-5897	ACHORD, NORMAN D	920A	1028	OD/BOE	483-8916	ALLAM, MARIA	9	2101	DX/JEC
244-1915	ACHOUR, BEN R	17	160	NC/GHG	483-1864	ALLEE, VIRGINIA R	4N	328	DO561/USA
244-6388	ACKEL, ELAINE	7A	230	EC/NASA	244-0206	ALLEGA, DAVID B	4N	1030	DF/RSOC
244-1128	ACOCK, KEENA E	37	1232	SD/WLS	483-5296	ALLEN, ANDRE	16A	2128	EV/NASA
483-5460	ACOSTA, CHRIS	5	117B	DT/GHG	483-4594	ALLEN, BARRY M	350	111	EP6/LM
483-2066	ACUNA, KATHRYN Y	1	257N	HA/LM	483-5126	ALLEN, CARLTON C	31	248B	ST/NASA
483-0317	ADAIR, DAVID L	207	1001	AW5/NASA	483-0092	ALLEN, CHARLES F	44	117A	EV/LM
244-5121	ADAM, NIKLAS M	29	110	EC/GBT	483-9710	ALLEN, CHRISTOPHER S	15	208	SF/NASA
244-5139	ADAMEK, CHRISTOPHER D	45	249	NT/SAIC	483-4106	ALLEN, D L	45	140B	BD/NASA
483-8002	ADAMO, DANIEL R	30A	3056B	DM/USA	483-3213	ALLEN, DAVID J	45	743	JC2/NASA
483-7295	ADAMS, BRUCE	SCTF	135	EM/JEC	483-7221	ALLEN, ELISA	37	165B	SK/WLS
483-4921	ADAMS, G W	350	142	EP/LM	483-5324	ALLEN, FREDDIE	25	108	NT/MEI
483-1863	ADAMS, KAREN D	13	230	BH2/NASA	483-6075	ALLEN, HENRY	30A	3301	DV/CIM
244-0253	ADAMS, KENT H	35	219B	DO351/USA	483-4622	ALLEN, JACLYN	31	156	SA13/LM
483-2276	ADAMS, LETICIA	12	106	LF/GBT	483-8568	ALLEN, JANET S	45	628	NC/S/SAIC
483-3520	ADAMS, MARK E	30M	341K	ZR/SAIC	483-2266	ALLEN, JOHN H	343S	118	ES1/NASA
244-8747	ADAMS, MARK G	4S	6522	CB/USA	244-1628	ALLEN, JOY P	45	502	NA/SAIC
483-5593	ADAMS, RANDALL W	1	545	MA2/NASA	244-8263	ALLEN, MICHAEL E	226	125	OL/BAR
483-8191	ADAMS, ROBERT C	4N	211	DO521/USA	483-3155	ALLEN, SANDY	35	215A	DO351/USA
483-2567	ADAMS, ROBERT T	T585	103A-1	DX/USA	483-4394	ALLEN, THOMAS D	30A	1014	DL3/NASA
244-1969	ADAMS, TERENCE S	17	105	NC/GHG	244-0047	ALLEN, TIMOTHY J	2N	169	AP/MSC
483-2519	ADAMS, TIMOTHY C	45	543A	NX/NASA	244-2416	ALLEN, TONDRA	226	112	OL/BAR
483-2980	ADCOCK, ALICIA	207	144	SD/KS	483-6376	ALLI, SHEIK S	4S	5932B	OC/USA
483-6749	ADKINS, KAREN	8	250	SD/WLS	244-5429	ALLI, SOOKDAI	4N	153	DF/USA
483-3775	ADKINS, LARRY R	5	1004B	EV/USA	483-6756	ALLISON, JOHN F	17	233	NQ/SAIC
483-4884	ADKINS, MICHAEL L	10	221	ES7/NASA	483-4072	ALLISON, RONALD L	1	632	MV6/NASA
483-4887	AGEE, CARL B	31	223C	SA/NASA	483-9152	ALLTON, CHARLES S	7A	149	EC2/NASA
483-6414	AGHILI, REZA	49	122	ES/LM	483-5766	ALLTON, JUDITH H	31	254	ST/LM
244-9731	AGUILAR, NURIA M	ELL267	106	CC/MEI	483-0788	ALLYN, MICHAEL C	4N	3047	DO131/USA
483-1710	AGUIRRE, ALEX	16	223A	EV/USA	483-6867	ALMAGUER, ADAM L	30A	2044	DO561/USA
483-4371	AHADZIE, FLORENCE A	45	110B	BJ/NASA	244-7274	ALMANZA, JACKIE L	4S	3333B	OL/JEC
483-4992	AHMAD, ANGELA J	46	138	NE/GHG	244-1214	ALMERICCO, SAM A	4N	354	DO451/USA
244-7485	AHMAD, KHWAJA K	4S	3901D	GA/LMIT	244-7655	ALPER, EDWARD A	4S	2815	DT2/USA
483-7496	AHMED, AFZAL	36	2019	SF/LM	244-5448	ALSTROM, BRUCE	T585	125	DX2/CSA
244-0119	AHMED, FARAH	36	2019	SF/LM	483-6538	ALTHAUS, JANNA J	4N	277A	DF52/NASA
483-2522	AITKEN, KENNETH D	30A	1062A	DV/CIM	244-9885	ALTMAN, JOEL G	135B	248	CC/LM
483-2563	AJITH, JEEVA	4N	1043	DF/USA	244-2228	ALTMAN, SCOTT D	4S	6320	CB/NASA
483-3699	AKERS, THOMAS D	1	935A	AA/NASA	483-3586	ALTMAYER, TOM J	5	117B	DT/ATS
483-7332	AKSAMENOV, VALERY	2	102E	OP/DTHI	792-5411	ALVAREZ, GAIL B	920A	2237	OD/CIM
483-0672	AL-AYOUBI, RAMI R	4N	146	DF/USA	792-5625	ALVAREZ, MICHAEL A	920A	2202	OA/BNA
244-9505	AL-HAKAM, MOHAMED	990EL	109	CC/DYN	483-4681	ALVERSON, JAMES T	37	1982	SD/WLS
483-7457	AL HAYEK, FAREED A	17	113	NC/SAIC	483-1581	ALVES, STEVEN A	4N	1057	DF/USA
483-0859	AL-TRABULSI, REBECCA A	30A	3088	DM/USA	483-4690	AMAN, ALICE L	45	346	GT4/NASA
183-8393	ALANIS, FRANK	15	104A	EP/NASA	483-8389	AMBARDAR, VEENA	17	257	EX/LM
244-8046	ALANIS, IVAN F	4S	4900A	OM/USA	483-0919	AMBERBOY, CLIFTON J	36	3019	EB/LM
483-0666	ALANIS, KATHLEEN D	15	2000	NT/SAIC	244-5561	AMBROSE, ROBERT O	9	3114	ER/NASA
483-0004	ALAZRAKI, MICHAEL P	29	110	EC/LM	244-5532	AMELANG, TRAVIS E	4N	251D	DF53/NASA
483-6445	ALBA, REBECCA A	4N	252C	DF53/USA	483-4115	AMELOTTE, BRANDON L	1	157F	BA/NASA
483-4246	ALBRIGHT, JOHN D	15	156C	EP4/NASA	244-0357	AMES, SUSAN	226	124	OL/BAR
483-7215	ALCANTAR, DANIEL C	36	1005A	EB/LM	244-9744	AMES, TIM	4S	4205B	OB/NASA
792-5618	ALCORN, RHONDA	920A	2090A	OD/CIM	483-8773	AMIN, PANNA R	9NW	2102	DX14/NASA
483-6688	ALCORTA, CAROLE J	419	110	JB/PCS	244-1925	AMIN, ROOPAL A	7A	245A	NT/SAIC
483-1455	ALDARKOUR, JOHN	44	239	EV/HEI	483-7461	AMLEE, FREDRIK A	36	2008A	SF4/LM
483-4057	ALDANA, ILIA	30A	2015	DV/USRA	244-9915	AMODEO, ANTHONY J	ELL276	1005	CC/DYN
483-6034	ALDAPE, DEBBIE	37	1138B	SD/ESI	483-8939	AMONETTE, WILLIAM E	37	1232	SK/WLS
244-1113	ALDAPE, JOSEPH D	4N	3020	DO471-BAR	244-5571	AMOS, JOE W	4N	206	DO311/NASA
244-5506	ALDER, KEN	9NE	3114	ER5/HEI	483-7790	AMUNDSON, SANDRA J	8	139	SD/KS
244-1131	ALDORASI, JANET L	4N	3045	DO461/USA	483-1589	AMY, GRADY W	16A	2164	ER7/NASA
483-5626	ALDORASI, SALVATORE	30A	1052C	DL/USA	483-6911	ANAYA, JUAN L	9C	1114	ER5/LM
483-6651	ALDRIDGE, GARY W	9N	2100B	DX14/JEC	483-8319	ANDERSON, BEVERLY J	17	212	LM/NASA
483-8193	ALDRIDGE, PATRICIA A	1	106A	GP/IDI	483-4436	ANDERSON, BRIAN L	361	103	EA3/NASA
244-7153	ALEJOS, XAVIER R	4S	2336	DT2/USA	483-4209	ANDERSON, CATHY T	4N	202D	DF9/USA
					483-4087	ANDERSON, CHARLTON R	17	2070	EA3/GRC

ALPHABETICAL LISTING

Phone #	Name	Bldg.	Room	Mail Code	Phone #	Name	Bldg.	Room	Mail Code
483-0630	BAHR, PATRICIA A	15	264A	SM/NASA	483-6423	BARNES, JOHN J	49	124	NT/WGI
244-7192	BAHRE, LINDA	4S	4440A	OB/NASA	483-1758	BARNES, JUDY	16A	2110	EV/USA
483-9046	BAIAMONTE, FRANK L	15	175	EPS/NASA	483-8407	BARNES, JULIE A	12	185	AH/NASA
792-5537	BAICY, JOHN W	920A	2232	OB/NA	244-9716	BARNES, MIKE	ELL270	102A	CA/DYN
483-1273	BAILEY, CAROL C	1	742B	MG/USA	244-5184	BARNES-MOTEN, LUCY D	30A	2014	DV/NASA
244-5093	BAILEY, CHARLES R	45	448I	NT/NASA	244-9813	BARNETT, BRIAN K	990EL	220A	CC5/NASA
483-3621	BAILEY, DOROTHY J	1	742C	MG/USA	244-7375	BARNETT, GAIL A	4S	2209	DT/USA
483-7314	BAILEY, JAMES A	4S	3904F	OL/MEI	483-4977	BARNETT, MELISSA A	17	1030	SF/JEC
483-8893	BAILEY, LORA J	7A	147	EC/NASA	244-7210	BARNETT, WALTER	4S	2320B	DT35/USA
483-3196	BAILEY, RONALD C	45	717C	JC/NASA	483-2011	BARNWELL, LARRY	225	114	NS/SAIC
792-5745	BAILEY, TODD L	920N	3339	NS/SAIC	483-6749	BAROUSSE, DEANNA	8	250	SD/WLS
483-9857	BAILEY, TRACY	T585	127	DX/USA	483-2687	BARR, JOSEPH M	J44	277	EV/LM
483-1110	BAILLIE, DEANNE R	46	106	NE/SAIC	483-4771	BARRAGAN, JENNIFER	29	103	SD/WLS
483-3296	BAIN, GREGORY B	44	109D	EV/LM	244-8209	BARRATT, MICHAEL R	4S	6302	CB/NASA
244-9661	BAIN, JOHN H	135EL	104B	CC5/NASA	244-7780	BARRERA, ALBERTO	4S	4530A	OC/USA
483-0627	BAIN, KEN M	4N	124	DF25/NASA	792-5783	BARRERA, GILBERT	920N	114	DX/NASA
483-9040	BAIN, MICHAEL	15	162	EP4/NASA	483-5188	BARRETT, CHARLES P	30A	3056D	DM/USA
483-1551	BAINS, ELIZABETH M	16A	2152D	ER7/NASA	483-2683	BARRETT, DAVID M	4N	248B	DF53/BAR
483-8588	BAIRD, MARK	2N	160	AP/DYN	483-1304	BARRETT, GERO L	1	750	MG/USA
483-9013	BAIRD, R S	15	154	EP/NASA	483-5246	BARRETT, PATRICIA A	29	207	EC/LM
483-2747	BAKER, ADAM T	4N	3055	DO13/NASA	483-3323	BARRETT, RICHARD D	419	165	JB7/ATI
483-2364	BAKER, ALICIA A	12	257	LF/USRA	483-2828	BARRETT, TRENT G	45	630	NT/GHG
483-5570	BAKER, CHRISTI L	45	410CA	JA/DYN	483-3537	BARRIL, ANGEL L	228	104	SD/KS
244-8141	BAKER, DWIGHT J	4S	5909D	OC/USA	483-8246	BARRINGTON, RAY D	16	1166	EG/DLI
244-8919	BAKER, ELLEN S	4S	6220	CB/NASA	483-8503	BARRIOS, JOSE I	350	128	EP6/LM
244-0927	BAKER, FELIX T	4S	4911A	OC/USA	483-1529	BARRON, DONALD A	32	229	ER/NASA
483-9803	BAKER, HEATHER M	9C	3115	ER5/LM	244-9796	BARRON, MIRELLA	267	106	CC2/NASA
483-4126	BAKER, HERB	1	330A	BV/NASA	483-3158	BARRON, SHEILA J	T585	111	DX/USA
244-2350	BAKER, HUGH A	4S	5820G	NQ/NASA	792-5830	BARROW, PATRICK C	920L	222A	DX12/JEC
483-5324	BAKER, JEFF	225	110	NT/MEI	244-8988	BARRY, DANIEL T	4S	6302	CB/NASA
483-2901	BAKER, JOAN A	1	568A	MA/NASA	483-7565	BARSTEN, PER	30A	3006B	DV/USA
483-2041	BAKER, KENNETH	32	102	ER4/NASA	244-5118	BARTA, DANIEL J	29	107	EC/NASA
244-9766	BAKER, KENNETH J	ELL276	2030A	CC4/NASA	483-5733	BARTH, ALAN	354	103	EP6/LM
483-1386	BAKER, MICHAEL A	4S	6726	CB/NASA	483-2277	BARTLETT, TINA	12	111	LF/GBT
483-1363	BAKER, PAMELA R	45	311	GT/NASA	483-5798	BARTLEY, DENNIS E	16	1012	NT/WGI
483-2222	BAKER, PAULA K	17	151	LE/NASA	483-7512	BARTLEY, ZOE	229	104	SD/KS
244-8156	BAKER, SHARM A	4S	3910A	OE/USA	483-1008	BARTOE, DONNA J	1	416D	AL/NASA
483-6210	BAKER, TACEY	37	143A	SJ/WLS	244-7282	BARTOE, JOHN-DAVID F	4S	3428	OZ/NASA
483-3017	BALCIUNAS, RUDOLF M	1	238A	EA/NASA	483-0860	BARTOLO, ROBERT C	12	112	LF/PRI
244-2469	BALDAUF, MICHAEL H	4S	3312B	MV/LM	244-7996	BARTON, MICHAEL E	4S	1210	DV/RAY
244-1972	BALDWIN, ARNOLD B	17	165	NC/SAIC	483-4650	BARTON, RICHARD L	16	112	EG3/NASA
244-8591	BALDWIN, CORINGTON E	4S	5915A	OB/USA	483-9939	BARTON, RICHARD L	32	218B	ER/CIM
483-9783	BALDWIN, LAURA	354	103	EP/LM	244-9848	BARTON, TAMMANY	135B	150	CC/LM
483-4261	BALES, ANITA	30A	1044	DL3/USA	244-1073	BARTOS, ALAN	4N	354A	DO451/USA
483-3838	BALKO, DOUGLAS M	10	100	EM5/RJV	244-7422	BARTWICK, MICHAEL R	4S	2207	DT3/USA
483-1503	BALL, JEFFREY M	30A	1069B	DL/USA	244-0281	BARYSHNIKOV, ALEXANDER N	4S	1305	DO13/RSA
483-7211	BALL, JILL C	37	1100D	SJ/NASA	483-4971	BASCI, TANSEL L	17	105	NC/SAIC
244-5763	BALL, MARIO D	36	152	EB/NASA	483-9272	BASKINS, PAMELA	37	302	SD/WLS
244-5350	BALLARD, MICHAEL D	13	230	BH/NASA	244-8749	BASS, BERNADETTE	4S	5214	CA4/USA
483-7888	BALLESTEROS, SANDRA L	29	101	SD/WLS	483-3476	BASS, CHERYL D	17	227	BL/NASA
244-8272	BALMAIN, CLINTON	4S	2807	DT4/USA	244-1264	BASS, DEBORAH S	32	144	NT/GHG
483-7950	BALMER, DANIELLE V	13	237	SF6/JEC	244-1975	BASS, ERICH L	17	104	NC/SAIC
483-6554	BALTAJI, OMAR S	16	2118	EV/LM	483-4658	BASS, FRANK E	30L	3100	DAJA/OMS
483-9577	BALU, BRIAN K	46	144B	NE/SAIC	244-8037	BASS, SHEILA	4S	4310F	OC/FTN
244-7392	BALUSEK, ALAN R	4S	4213E	OB/NASA	244-5035	BASSETT, STEPHANIE	37	1033	SD/WLS
244-9781	BALZUMATI, THOMAS R	135EL	117	CC7/BBC	483-7297	BASSINGER, VIRGINIA J	37	1090A	SD/WLS
244-8864	BAMBERG, BARBARA	4S	6303	CB/USA	244-5954	BASTIEN, MARGARET A	4N	2028	DA/BAS
244-7178	BANASIK, NATALIE	4S	5908F	OB/USA	483-5084	BASTIEN, RON	31	2022AB	ST/LM
244-1550	BANDA, ANTONIO	13	2002	GA/LMIT	483-0950	BASTON, JACKIE C	30A	2086B	DA9/SAIC
483-3088	BANDA, MARIA G	12	180	AH/JMK	483-7880	BATES, FRANK A	327	106	JA/DYN
244-5287	BANDYOPADHYAY DIPTA K	37	1090A	SD/WLS	483-0657	BATES, JAMES R	15	274	SM/NASA
244-1110	BANFIELD, ROBERT D	4N	2013	DO541/NASA	483-0065	BATES, PAUL	44	109B	EV/LM
244-9786	BANISTER, DON	150EL	115	CC/DYN	483-5127	BATISTE-MURRAY, JEAN M	7	1007	EC/LM
483-7034	BANKS, LULA M	30	2088	DA9/JMK	244-2425	BATTARBE, PAIGE E	226	117	OL/BAR
483-1735	BANKS, PATRICIA L	45	230	NT/SAIC	244-0201	BATTEN, TODD M	4N	217	DO541/USA
483-8233	BANKS, WILLIAM R	1	704	MT3/USA	792-5728	BATY, GORDON B	SCTF	1337F	SD/KS
483-5835	BANNEROT, RICHARD B	12	215	AH/NASA	483-1309	BAUCH, GARLAND T	45	538	NC/NASA
483-8802	BAR-SELA, SHIRIN R	4S	5932H	OC/USA	483-1398	BAUER, ANGELA L	4N	135	DF/NASA
483-8084	BARBER, DIANA L	16	264B	EV/NASA	483-7304	BAUER, ELIZABETH	36	106A	EB/NASA
244-5776	BARBOUR, GREG J	17	264	ES6/NASA	244-1158	BAUER, EUGENE	1	161K	W-JS/NASA
483-7722	BARBOUR, JASON	4N	2055	DF/BAR	483-5997	BAUER, JASON T	4N	146	DF/USA
244-7499	BARCKHOLTZ, JOY L	4S	1820D	DT12/NASA	244-8674	BAUER, JOHN	4S	1814	DT/USA
483-2472	BARCKHOLTZ, RANDALL J	4N	288B	DF54/USA	244-6523	BAUER, PETER	8	250A	SD/NASA
244-5009	BARCLAY, DINA E	T585	108	DX/NASA	244-5694	BAUGHMAN, PAMELA R	225	16	NT/MEI
483-1699	BAREND, LYNNE R	1	303	AP/NASA	244-0267	BAUM, TIMOTHY E	4N	333B	DO131/NASA
792-5460	BARG, JONATHAN A	920A	2086	OD/BOE	483-0783	BAUMAN, OLGA	12	260	AH3/TTI
483-9501	BARKER, DONALD C	4N	3008	DO461/USA	483-5931	BAUMANN, DAVID K	15	252	SF/NASA
483-0167	BARKER, MARY E	1	268	HA/LM	244-1255	BAUMANN, JASON R	350	110	EP/NASA
483-4655	BARKLEY, ADRIAN V	45	251	GC/NASA	244-6175	BAUMER, DONNA L	227	2	GP/IDI
244-9111	BARNA-LLOYD, JOHN L	ELL270	101	CA/DYN	244-7924	BAUMER, GREGG J	4S	3920B	OE/NASA
483-0261	BARNARD, DONNA K	35	219D	DO354/BAR	244-9651	BAUMGARDNER, DARREL	993EL	100	CC/NASA
483-2207	BARNES, CHRIS L	30M	311	DL2/USA	483-0488	BAUMLER, RICHARD P	36	3012	EB/WLS

ALPHABETICAL LISTING

Phone #	Name	Bldg.	Room	Mail Code	Phone #	Name	Bldg.	Room	Mail Code
483-0222	BAUTSCH, CHARLES	14A	2000	EV/LM	483-9853	BENHAM, GALE J	327	110	JA/DYN
244-7280	BAXTER, HIRAM	4S	2820D	DT3/USA	483-0164	BENJAMIN, ANDREW L	44	214	EV112/NASA
244-7421	BAXTER, MARY E	4S	1320	DT5/USA	483-6529	BENNETT, BARBARA A	419	149	JB/DYN
244-7643	BAY, CLEO W	4S	3204F	OZ/USA	483-7860	BENNETT, CHARLES W	30A	3061C	DM/USA
483-6284	BAYUSE, TINA M	37	1016	SD3/WLS	483-3172	BENNETT, CHESTER E	45	747C	JA151/NASA
483-3144	BAZAN, DALIA L	419	146	JA/NASA	244-1107	BENNETT, ERIC P	4N	2047	DX34/USA
244-1862	BAZAN, DEBORAH S	17	114	NC/GHG	483-8925	BENNETT, JAY E	9E	158	ES4/NASA
792-5868	BEACHAM, DENNY	920N	1300E	DX12/JEC	483-4495	BENNETT, KATINA A	7A	221	EC/LM
244-9649	BEALL, ARTHUR C	ELL276	2030B	CC4/NASA	244-8483	BENNETT, MARVIN K	4S	4212C	OB/NASA
483-0579	BEALL, JOHN H	1	421C	LA/NASA	483-1691	BENNETT, MICHAEL J	17	1032A	ER7/LM
483-1413	BEALMEAR, DAN A	1	364	SL/FTN	483-6646	BENNETT, PERRY J	45	643A	NE/NASA
244-6577	BEARDSLEY, AMANDA	16	1114	EG/LIN	483-1872	BENNETT, RICHARD W	45	110J	BJ/NASA
244-1185	BEARLEY, JOHN W	35	219C	DO312/NASA	483-3504	BENNETT, RONALD	36	3021	EB/LM
244-8032	BEASLEY, JOSEPH W	4S	4206D	OB/NASA	244-1611	BENNETT, SHARON S	45	502	NA/SAIC
483-3654	BEASLEY, TIM	5	160	DJ/USA	483-8304	BENNETT, STACIE R	44	211	EV/NASA
483-7942	BEATTY, MARTI J	421	110	JA/DYN	244-7744	BENNETT, WILLIAM J	4S	5320C	OI/NASA
483-9268	BEATY, NANCY J	2N	166A	AP/MSC	483-7176	BENOIT, MICKIE J	37	1090	SF/WLS
483-8822	BEAUREGARD, BILL R	222	108	ES/LM	483-8870	BENSKIN, KELLY R	15	258	SF/JEC
483-6600	BEAUREGARD, LORI E	15	104B	EP/NASA	244-7898	BENSON, CHRISTOPHER J	4S	2910	DT2/USA
244-7361	BEAUREGARD, PETER J	4S	2220C	DT/NASA	244-5460	BENSON, SHERRY P	30S	5327	DB/HEI
244-7012	BEAUREGARD, TIMOTHY A	4S	1806	DT3/USA	483-3864	BENTINCK, BILLIE R	30A	2056	DF/USA
244-0915	BEAVER, DAVID L	T585	105	DX35/USA	483-1966	BENTLEY, DENNIS L	30A	3076C	DM/NASA
483-2127	BECERRA, HUMBERTO	12	121	LF/NASA	483-7139	BENTLEY, JASON	261	140	SK/WLS
483-2945	BECHTLE, JOHN L	30A	1080A	OL/BAR	483-0476	BENTLEY, LEA E	12	260	AH/ILC
244-7923	BECK, AMANDA L	4S	3802E	LO/NASA	483-4485	BENTLEY, ROSS R	9NE	1115	ER/LM
244-8538	BECK, FRANKLIN D	4S	2210	DT3/USA	483-3199	BENZ, FRANK J	1	920F	EA/NASA
483-1967	BECK, KELLY B	4N	300	DAB/NASA	483-9604	BERBEL, VIVIAN A	327	106	JA/DYN
483-3938	BECK, RYANN H	37	1082B	SK/WLS	244-7957	BERDICH, MICHAEL A	4S	4809D	OM/NASA
483-5414	BECK, STEVEN	37	1121	SD/WLS	244-7659	BEREND, VINCENT L	4S	3912E	OE/NASA
483-7072	BECKER, ALBERT R	30A	2005A	DV/NASA	483-7137	BERENS, KURT L	37	1016	SD/WLS
483-7001	BECKER, CAROL J	13	232	SF/JEC	244-7771	BERENZWEIG, STEVEN G	4N	2047	DX3/USA
792-5805	BECKER, ERNEST C	920/NBL	206	DX/JEC	244-9029	BERGER, FRED J	135EL	150	CC/DYN
792-5721	BECKMAN, CHARLES J	SCTF	1337D	SD/KS	792-5991	BERING, EDGAR A	920	176	CB/UHCL
244-7326	BECKMAN, DENNIS D	4S	2320C	DT2/NASA	483-9201	BERNARD, CRAIG	7A	215A	EC4/NASA
244-5876	BECKMAN, KEITH A	9E	142	ES4/NASA	244-9826	BERNARD, MARIE L	276	2008	CC/NASA
483-8525	BECKMAN, ROBERTA D	45	146E	BD/NASA	483-7150	BERNARDINE, JEFFREY T	37	119	SD/WLS
483-5213	BEDBURY, HADLEY	330	112A	JA/DYN	483-0342	BERNDT, JON S	16	254	EX/LM
483-4432	BEDOS, THIERRY	361	114	EA3/ESA	483-5123	BERNHARD, PENELOPE G	31	1026	ST/LM
483-8540	BEDROSSIAN, NAZARETH S	16	1144	EG/DLI	483-5018	BERNHARD, RON P	31	1002	SX/LM
483-4983	BEEBE, PHILIP L	45	607	NE/SAIC	483-4824	BERNICK, DAWN M	12	131B	LF/GBT
244-9689	BEEEMAN, RICK W	ELL276	116	CC/DYN	483-8188	BERRY, DEMETRICA	12	240	LF/ACS
244-5257	BEEENE, VANESSA R	45	724	BJ/NASA	483-2168	BERRY, JAMES Q	1	476	AI/MEI
483-7495	BEGLEY, CYNTHIA M	T585	110	DX32/USA	244-1030	BERRY, JOYCE F	1	657	XA/NASA
244-8214	BEHNKEN, ROBERT L	4S	6906	CB/NASA	483-0406	BERRYMAN, DONALD R	30M	311	DV/NASA
483-0745	BEHRENDSEN, ROBERT R	4N	291D	DX/BAR	483-8461	BERRYMAN, ELLIS R	15	128	ES1/RJV
483-7351	BEJARANO, JOE	36	1002A	EB/LM	244-1034	BERTELS, CHRISTIE D	4N	251F	DF53/USA
483-1285	BEJARANO, YOLANDA	1	757	MG/NASA	483-4443	BERTHE, PHILIPPE	361	111	EA3/ESA
483-6241	BELANSKY, MICHAEL J	30A	2028	DV/NASA	244-2304	BERTRAND, BRIAN	4S	1220D	DA6/USA
483-8220	BELL, ALAN	9	3118	ER5/LM	483-2988	BERTRAND, FREEMAN	267	101A	SX/GBT
483-4057	BELL, ALICIA L	30A	2015	DV1/NASA	483-1975	BERTSCH, P J	30A	3034A	DM2/NASA
792-5409	BELL, ARLENE	920A	2059	OD/NASA	244-6467	BESSINGER, LISA	4N	3063	DO471/USA
483-0583	BELL, BRIDGETTE D	45	730A	LI/NASA	483-8019	BESSIX, LEROY	45	743	JC211/NASA
483-0312	BELL, CARLA M	419	122	JB9/NASA	244-1114	BESTICK, MELISSA E	4N	341	DO471/USA
483-8515	BELL, CHARLES C	45	110K	BJ3/NASA	483-7012	BESYAKOV, OLEG	35	117	DO351/TTI
483-7661	BELL, DAVID A	31	140	SA13/NASA	483-3857	BETTE, DONALD P	10	116A	NT/WGI
483-0017	BELL, HELEN B	29	234	NT/GHG	244-6470	BETTER, HOWARD S	29	104	SD/WLS
483-5295	BELL, JANET W	16	1112B	EG/NASA	483-0250	BEVERLY, DAVID W	44	228	EV/NASA
483-4036	BELL, JEROME A	30A	3014H	DM/NASA	483-7771	BEVERSDORF, GREG H	8	208	GP/DYN
244-1859	BELL, JOANNE M	17	163	NC/SAIC	244-7348	BEVILL, PAT	4S	3309	OM/BOE
483-5046	BELL, MARY S	31	1002	ST/LM	483-5911	BEVILL, TERRIE J	31	256	ST/LM
244-5748	BELL-ROBINSON, DENETIA	37	1090A	SF/WLS	483-9863	BEYENE, NAHOM M	36	142	EB/NASA
483-9793	BELLAMY, STELLA	9	3115	ER/GBT	244-9781	BEZNER, JOSEPH J	135EL	117	CC/DYN
483-3838	BELLARD, ELROY	10	100b	EM/RJV	244-7290	BICKHAM, DAVID	4N	1010	DF/USA
244-7364	BELLE, DEBORAH K	4S	3333E	OL/JEC	483-6586	BICKS, JESSICA N	15	270	SF/NASA
483-7786	BELFORE, DOLORES A	8	142	SD/KS	483-3319	BIELSKI, WALTER P	16	290	ER7/LIN
483-9371	BELLMYER, LARRY J	7A	1001	EC4/LM	244-9682	BIERI, PAMELA A	135EL	102	CC5/NASA
483-1042	BELLUE, DAN G	30L	210	ZS8/NASA	244-1906	BIESINGER, PAUL H	45	243	NX/SAIC
244-8291	BELOZEROVA, OLGA A	4S	2308	DT2/USA	483-4713	BIGLER, MARK	17	2062	NC/SAIC
483-0258	BELTON, JULIA	15	1002	NT/SAIC	244-9009	BIGONESSE, LINDA G	4S	2904	DT3/USA
483-5826	BELTON, KYLE	4N	110	DF62/USA	483-7613	BIGONESSE, RAY A	30A	3052	DM/USA
483-6485	BELTRAN, ALVARO E	46	136	NE/GHG	483-3838	BILBO, CARL E	10	100B	EM/RJV
483-0407	BENAL, LEO C	1	221F	EA/NASA	792-5775	BILC, ZORAN M	920N	1300V	DX/JEC
483-9299	BENAVIDES, EDGAR W	7A	334A	EC/ILC	483-8981	BILES, JESSICA C	4N	2063	DF/USA
483-0428	BENAVIDES, LORRAINE	36	1009A	EB/LM	483-6903	BILLINGSLEY, MARGO L	30L	2109	DV1/CIM
483-7551	BENAVIDES, MICHAEL	45	302	GP2/NASA	244-7117	BILLINGSLEY, MELANIE M	4S	3903A	OL/JEC
483-1776	BENAVIDES, RUDY	16	157	ER7/LM	483-0842	BILSTEIN, PAULA M	12	285A	AH/TTI
483-5198	BENAVIDEZ, CYNTHIA A	30S	3320	DA82/BAS	483-5360	BINGHAM, ERIC C	16	250	EV/NASA
483-4693	BENBENEK, DANIEL B	45	347	GT2/NASA	244-7757	BIRD, THERESA K	4S	4920	OC/NASA
244-5024	BENBROOK, JAMES R	268	106	SA13/UHCL	483-4320	BIRDWELL, STEVEN J	330	118C	JA/DYN
244-9921	BENDER, MARK R	ELL267	106	CC/DYN	483-0569	BIRMINGHAM, DAVID	1	434	LB/NASA
483-1092	BENEFIELD, DWAYNE S	226	122A	OL/BAR	792-5940	BIRSINGER, ALVIN J	920A	2063	OD/BOE
483-4663	BENEFIELD, JAMES M	32	1904	EC/LM	483-5715	BISHOP, AUBREY	9NE	3115	ER5/LM

ALPHABETICAL LISTING

Phone #	Name	Bldg.	Room	Mail Code	Phone #	Name	Bldg.	Room	Mail Code
483-7740	BISHOP, LARRY D	30A	2009CA	DV/NASA	483-7138	BOLTON, JANINE C	37	183	GP/IDI
483-6082	BISHOP, MARTHA J	1	821K	LI/NASA	483-5930	BOLTON, MICHAEL R	30A	1032	DL3/USA
483-5715	BISHOP, SAMUEL H	9C	3115	ER/LM	244-1176	BOLTON, PAUL D	4N	255	DF8/NASA
792-5751	BISHOP, SCOTT A	NBL	BGS	DX/JEC	483-0060	BOLTON, TOM	44	109A	EV/LM
244-8374	BITO, HIDEO	4S	4906E	OM/NASDA	244-9764	BOMBOY, PATRICIA A	276EL	103	CC4/NASA
792-5826	BIVENS, DARRELL E	920L	248	DX12/JEC	483-8995	BOMMAREDDY, SUSHMA R	17	160	NC/GHG
792-5781	BIVENS, LONNIE L	920N	1300	DX/JEC	483-2738	BONASSO, R P	32A	2009	ER2/SKE
483-7417	BLACK, ALLISON P	229	101	SD/KS	483-8767	BOND, ARTHUR C	15	269	SF3/HEI
244-8599	BLACK, BENJAMIN B	4S	5934A	OC/USA	244-6294	BOND, JAMES P	30S	3306	DV/MIC
244-1727	BLACK, JACK D	46	126	NE/GHG	483-7945	BOND, TIMOTHY A	7A	127	EC/NASA
483-4522	BLACK, KAREN A	1	861	TA/NASA	483-0093	BOND, WILLIAM H	44	114	EV/ATS
483-1517	BLACKBURN, GREGORY C	16	220D	EV/NASA	483-3393	BONSAL, GRACE	1	641	XA/HS
483-2831	BLACKMER, MATTHEW D	33	105	EC/LM	244-8542	BONSE, GIL	4S	5220D	CB/NASA
483-2814	BLACKSHEAR-REYNOLDS, DONNA M	1	364C	LS/NASA	483-8951	BOOHER, CLETIS R	15	266	SF/NASA
483-5914	BLACKWELL, AMI L	2N	168	AP/NASA	244-7813	BOOKER, FLOYD I	4S	4303D	OC/NASA
483-0005	BLAHA, STEVE A	7A	233A	EC/LM	244-2564	BOOKER, JAMES H	4S	3320	OA/JEC
483-4389	BLAIR, JAMES M	8	251	GP/DYN	483-8099	BOOKMAN, JERROLD L	5N	109	DT/USA
792-5710	BLAIR, STEVEN G	920N	2338	DX12/JEC	244-0282	BOOMER, BRYAN L	4N	2010	DO55/USA
483-6032	BLAKELY, ROSALYN M	4N	3027	DAB/USA	483-4191	BOONE, GARY A	30A	2056AA	DF/USA
483-5486	BLALOCK, BRAXTON A	265	116	JA/BRS	244-2438	BORCHERS, MARILYN A	4S	3308	MV/LM
483-5151	BLANCHARD, DOUGLAS P	1	850B	SA111-NASA	483-5096	BORCK, HANSKARL H	31	254	SR/CEA
792-5494	BLANCO, CARLOS	920A	2247	OD/BOE	244-9447	BORCK, MATTHIAS H	EL273	102	CC/SAIC
483-1601	BLANCO, RAUL A	7A	217	EC/NASA	483-7096	BORDELON, MATTHEW G	30A	1056A	OD/NASA
483-1156	BLAND, ROLAND W	46	120B	NE/SAIC	483-1419	BORDEN, CHRISTINE	45	140	BD/JMK
483-0934	BLANE, MICHAEL A	30A	2066	DL2/USA	483-3254	BORDEN, DAWN M	1	670C	MV2/NASA
483-9570	BLANKENBURG, LYNN D	32	1901	EC/LM	792-5339	BORGE, GREG	920A	2274	OD/BOE
244-1630	BLANKENSHIP, JEANNE K	45	548	NA/SAIC	244-8874	BORHANI, MELBA M	4S	6719	CB/NASA
483-5190	BLANKS, JED D	30A	2085C	DM/USA	244-8584	BORIAK, SANDRA L	4S	3330B	OL/NASA
483-7728	BLANTON, MARK R	4N	350	DO/USA	244-6685	BORJAS, DAVID	9NW	1176	DX14/JEC
483-0668	BLAZINE, BRUCE	4N	251	DF/BAR	244-0260	BORKOWSKI, NICHOLAS A	30A	2085C	MOD/USA
244-6128	BLAZINE, KRISTI L	261	123B	SK/WLS	483-7014	BORMANN, JOHN W	45	321	GC/NASA
792-5784	BLECKINGER, JARROD J	920N	1301	DX12/JEC	483-7264	BORN, KATHLEEN M	37	119A	SK/WLS
483-1756	BLEISATH, SCOTT A	T585	105	DX/NASA	792-5870	BORNE, BRIAN T	920L	140	DX/JMK
483-6540	BLEVINS, ANDREW K	419	157	JA/USRA	792-5808	BORNE, CHRIS	920N	274	DX12/JEC
483-3110	BLEVINS, MARILYN K	45	410E	JA/DYN	483-2210	BORREGO, MELISSA A	16A	2142	EV/LM
483-9879	BLISS, JOHN T	4N	289D	DF54/USA	483-6367	BORREMANS, ROGER	225	116E	NT/MEI
244-6448	BLISS, KAREN A	4N	293N	DX33/USA	244-5871	BORRER, JERRY L	16	170	EG/NASA
483-1798	BLIZZARD, KEITH A	356	125	EP/LM	483-2478	BORSKI, EDWARD J	12	145	LF/SAIC
244-1945	BLOCK, THOMAS	17	109	NC/GHG	244-7451	BORT, RACHEL M	4S	3804C	OM/BHK
244-0213	BLOK, ELIZABETH E	4N	216	DO531/NASA	244-5704	BOSS, ELAINE C	46	204	GT/LMIT
483-0983	BLOM, DEAN K	220	100	EA3/NASA	483-4440	BOSWELL, BARRY E	1	317A	AE/NASA
483-5828	BLONDIN, RICHARD J	45	256B	GC12/IMPAS/IDI	244-1826	BOUDREAU, CAROLE A	4N	328D	DO111/NASA
792-5432	BLOOD, ROY N	920A	1018K	OD/CIM	483-5710	BOUDREAU, TONY N	45	243D	NS/WGI
483-0436	BLOOMBERG, JACOB J	37	1082B	SD3/NASA	483-2156	BOUILLION, CHERYL	12	167	LF/NASA
244-7121	BLOOMER, ELIZABETH C	4S	1426	DX/NASA	483-8465	BOULAVSKY, MICHAEL A	45	609	NO/AEC
244-1123	BLOOMER, JONATHAN L	4N	211	DO521/USA	483-8838	BOUQUET, LENA L	13	219	ES2/MEI
244-2233	BLOOMFIELD, MICHAEL J	4S	6820	CB/NASA	244-5102	BOURG, SUSAN M	29	208	EC/LM
483-8181	BLUCKER, TROY J	16	108B	EG/NASA	483-1435	BOURGEAIS, BRIAN A	18	104	EV/LM
483-4229	BLUE, REGINA B	4N	337	DO141/NASA	244-8525	BOURGOIS, WILLIAM G	4S	4302A	OA/MEI
483-0992	BLUETHMANN, WILLIAM J	9	1113	ER4/HEI	483-1564	BOURLAND, GARY W	16	162	EG/NASA
483-3431	BLUM, LEON A	1	132	AQ/NASA	792-5571	BOURQUE, DAVIS F	920A	2093	OD/CIM
244-1718	BLUMENTRITT, WILL R	17	243A	NX/SAIC	483-3061	BOURQUE, GLENDRA B	24	103	JA/CH
483-7799	BLY, ERIN	8	155	SD/KS	244-6403	BOUSSY, LAURA	4S	1812	DT3/USA
244-8087	BOATRIGHT, TONY	4S	3202F	OZ/SAIC	483-4757	BOUTON, AMY M	8	225	GP/IDI
483-0804	BOBO, SUE E	7A	124	EC/NASA	483-8603	BOUTON, TIMOTHY T	2N	174	AP/IDI
244-1963	BOBOLA, ROBERT E	17	236	NO/SAIC	244-9103	BOWDEN, LARRY A	267	106	CC/NASA
244-6417	BOCKMILLER, STEVEN M	37	185	LS/NASA	483-4711	BOWEN, CHARLES K	15	240B	SF5/JEC
483-7756	BODE, ROBERT P	8	106R	GP/IDI	244-7449	BOWEN, HELEN	4S	2920	DT3/USA
483-8486	BODMER, ANTHONY	7	1005A	EC/LM	483-2524	BOWEN, JUSTIN K	30A	3050A	DM/NASA
244-8229	BOE, ERIC A	4S	6526	CB/NASA	244-1744	BOWEN, LYNETTE M	45	626	NT/GHG
483-7877	BOECKEL, JUNE A	12	159	LF/NASA	483-0547	BOWEN, MAUREEN E	30A	2061F	DA9/NASA
483-5552	BOEHL, CHARLES	8	261D	GP/IDI	483-6925	BOWEN, RONALD	30A	1076	DB/CIM
483-5447	BOEHM, PAUL G	T585	108	DX/USA	244-9669	BOWEN, SCOTT M	135B	250A	CC/LM
244-7777	BOERKE, KELLY A	30A	2051B	DF9/USA	244-8256	BOWEN, STEPHEN G	4S	6310	CB/NASA
244-1119	BOERKE, RONALD G	4N	3045A	DO471/USA	483-3084	BOWEN, VANESSA	12	275A	AH/NASA
483-0298	BOETTCHER, NORMAN H	225	101	NT/MEI	483-8331	BOWENS, JAMES A	16	2116	EV/LM
483-0156	BOETTGER, RICHARD G	15	119	SF/JEC	244-1604	BOWER, BETTY L	45	548	NA/SAIC
483-5146	BOGARD, DONALD D	31	230	SR/NASA	483-9733	BOWER, KAMILAH M	45	613	NA/INSOL
483-5475	BOGGAN, GARRY H	45	609	NA/AEC	244-0217	BOWERMAN, MATTHEW S	30A	1069B	DL/USA
483-9256	BOGGS, MICHAEL S	4N	339	DO131/NASA	244-7349	BOWERS, THADD C	4S	2204	DT2/NASA
244-7292	BOHANNON, WILLIAM C	4S	4900F	OM/USA	792-5497	BOWERSOCK, BONNIE	920A	2067B	OD/JEC
244-5410	BOHNERT, BRUCE S	5N	3002B	DT/HTI	244-8729	BOWERSOX, KENNETH D	4S	6206	CB/NASA
244-5937	BOHOT, ROBERT G	9S	1003	ES6/RJV	244-9522	BOWIE, GAIL E	135EL	208	CC/LM
483-2278	BOJURCZUK, MARY A	12	131B	LF/NASA	244-5387	BOWIE, JONATHAN T	17	229	EX/HEI
483-6830	BOLCH, LIONEL D	4N	277D	DF52/USA	244-1827	BOWLAND, RICHARD U	45	641	NC/GHG
244-7030	BOLDEN, DIANA L	4S	3909D	OL/JEC	244-7889	BOWLES, TYRONE M	4S	3329C	OL/JEC
792-0000	BOLDON, PAUL	920N	1006	OE/NASA	483-5461	BOWMAN, JESSE	8	261C	GP/IDI
792-5824	BOLE, CATHERINE D	920L	259	DX12/NASA	483-6847	BOWMAN, ROBIN L	9N	2100B	DX14/JEC
483-0196	BOLÉN, STEVE	44	220	EV/NASA	483-0401	BOX, DIANE M	1	761	MS/NASA
244-1195	BOLINGER, NICOLE A	35	219B	DO351/USA	244-5094	BOX, NEIL	T585	114	DX/BAR
244-7161	BOLLWEG, LAURA J	4S	2920A	DT/NASA	244-9645	BOYCE, REX	267	106	CC/NASA
792-5647	BOLOOR, PRATIBHA R	920N	2238	OD/DYN	244-1602	BOYD, ALFRED A	45	548B	NA/SAIC

ALPHABETICAL LISTING

Phone #	Name	Bldg.	Room	Mail Code	Phone #	Name	Bldg.	Room	Mail Code
483-6285	BOYD, AUBRA	45	356	GP/NASA	483-5994	BREWER, BRITTANI L	1	326A	BV/NASA
483-6526	BOYD, BOBBY M	419	192	JB7/NASA	244-5675	BREWER, KYLE A	220	100	EA3/NASA
483-8025	BOYD, CATHY J	30M	2048B	DF/NASA	792-5435	BREWER, LENOX A	SCTF	2143	OD/NASA
483-2846	BOYD, JOHN	37	1092	SD4/WLS	244-8182	BREWINGTON, PENCIE L	4S	5915D	OB/MEI
244-1627	BOYD, LAURA J	45	604B	NA/GHG	244-7514	BREWINGTON, ROBBIE L	4S	4903B	OC/MEI
483-9020	BOYD, WILLIAM C	350	103	EP/NASA	244-5470	BREZIK, JERRI B	16	224A	EV/MRI
244-7859	BOYER, MELISSA L	4S	2426	DT3/USA	244-8325	BREZOVIC, JOSEPH	4S	4309E	OC/USA
483-6070	BOYER, ROGER L	17	166A	NC/SAIC	244-8418	BREZOVIC, PHILIP J	4S	3912F	OE/USA
483-5306	BOYER, ROY A	4S	4908B	OC/USA	244-8260	BRIAN, HAROLD D	4S	3306D	BV/BAS
483-3033	BOYES, FREDRICK T	12	269A	AH731/NASA	483-5863	BRICE, GENEFER D	13	207A	BH13/NASA
483-5784	BOYES, GAIL L	1	805B	BN/NASA	483-7795	BRICENO, SHARON M	8	150	SD/KS
483-1838	BOYES, TIMOTHY A	1	336	BV/NASA	483-8775	BRIDGEFORD, JEFFREY S	37	119	SK/WLS
483-1251	BOYKIN, CHRISTINE M	1	765	MS2/NASA	483-5424	BRIDGES, MELANIE C	4N	2055	DF/USA
483-7341	BOYKIN, WILBER R	1	346	SL/NASA	244-1956	BRIDGES, TODD L	17	238	NC/GHG
483-5349	BOYLE, ROBERT M	7A	330A	EC/HS	244-8175	BRIDGES, WILLIAM C	4S	4308C	OC/NASA
483-6836	BRACCIO, PETER P	30A	3011A	DV/USA	483-3963	BRIDGWATER, LYNDON B	45	654	NC/NASA
483-9074	BRADY, BEVERLY A	1	615C	MV/NASA	483-5345	BRIEDEN, MICHAEL A	1	615D	MV/NASA
483-8163	BRADEN, ELLEN M	16	132	EG/NASA	483-9342	BRIERLEY, JULIE J	7A	312A	EC/ESI
244-8103	BRADFORD, CONSTANCE	4S	2338	DT2/USA	244-5691	BRIERLEY, SCOTT J	7A	322	EC/HS
244-7320	BRADFORD, CRAIG	57	115	EB/LM	483-9159	BRIGGS, CHRISTOPHER P	7A	211C	EC/LM
244-5204	BRADFORD, OSCAR C	17	2030	SL/CRO	792-5999	BRIGGS, LUCINDA E	920N	OCC	DX/JEC
244-0926	BRADLEY, CURTIS O	4S	3900C	OL/MEI	792-5706	BRIGGS, STEVE M	920N	1301	DX/JEC
483-6019	BRADLEY, KARLA F	15	120	EP/NASA	244-9827	BRIGHAM, JILL D	990EL	216	CC5/NASA
483-4070	BRADLEY, KATHLEEN S	12	170	LF/NASA	483-3893	BRIGHT, EDWARD M	12	145	LF/SAIC
483-7371	BRADLEY, MICHAEL K	1	201	LM/NASA	483-2223	BRIGHT, PATRICIA A	12	117	LF/NASA
483-4060	BRADSHAW, CAYCE	419	123	JA/DWC	244-5520	BRIGHT-SELMAN, CATHY B	424	100	GP/DYN
483-4274	BRADSHAW, SUSAN E	45	717	JA151/NASA	483-2113	BRILEY, LEON	420	105	JA/DWC
483-7936	BRADSHAW, TERRI L	325	202B	JA/DYN	483-5431	BRISCOE, ALAN L	1	878G	DA/NASA
483-7591	BRADT, DAVID J	46	120A	NE/SAIC	244-5048	BRISCOE, TERRY R	30A	1061	DJ/UNI
244-9617	BRADT, DOUGLAS J	ELL276	1001	CA/DYN	483-5824	BRISCOE, TIMOTHY J	13	216	ES2/NASA
483-6653	BRADY, ALMA	419	191	JA/DYN	244-1148	BRISTOL, DOUGLAS	4N	354B	DO451/USA
244-8730	BRADY, CHARLES E	4S	6906	CB/NASA	483-5742	BRISTOW, PEGGY	29	201	EM/RJV
244-0211	BRADY, DAVID A	4N	213	DO521/USA	244-9710	BRITTAIN, DAVID A	136EL	100C	CC/DYN
483-9118	BRADY, TIMOTHY K	1	778	XA/NASA	244-5223	BRITTON, PAM J	30A	1048	DL/USA
483-9060	BRAGG, BOBBY J	15	110A	EP5/NASA	244-7068	BRITTON, ROBERT R	4S	1728	GP/NASA
483-7833	BRAITHWAITE, TIM	T585	124	DX/GSA	483-4280	BROADFOOT, JOAN W	45	514	NA/NASA
483-9093	BRALEY, DENNIS M	45	356	GP/NASA	244-5922	BROCK, JIM	9NE	2110A	ER/LM
483-5312	BRANCH, GLEN	36	113	EB/NASA	244-1155	BROCK, SHEILA K	416	111	W-JS2/NASA
483-4110	BRANCH, MARLAN	36	3010	EB/WLS	483-7067	BRODE, CYNTHIA F	1	230	EA23/MEI
244-1759	BRANCH, PAMELA J	17	243	NX/SAIC	244-1832	BRODERICK, WILLIAM K	45	618	NC/SAIC
244-7423	BRAND, SUSAN N	4S	4320C	OC/NASA	483-2265	BRODT, LORI A	45	410CA	JA/DYN
483-6883	BRANDENBURG, JAMES R	30A	2005B	DV/NASA	483-5639	BRODY, FRANK	30L	2104B	ZS8/NASA
244-6408	BRANDON, ALAN D	31	114	SR/NASA	244-1970	BRODY, NICHOLAS P	17	105	NC/INSOL
792-5779	BRANDON, DANIEL K	920N	1300L	DX/JEC	244-6442	BROGAN, JONATHAN W	30A	3050A	DM33/NASA
792-5777	BRANDON, DANNY E	920N	1300L	DX/JEC	244-7058	BROGDON, ROBERT C	4S	4815D	OM/NASA
792-5779	BRANDON, JASON A	920N	1300B	DX/JEC	483-0129	BROMLEY, LINDA K	36	144	EB/NASA
483-8859	BRANDT, MAVIS E	13	129	ES3/NASA	244-1270	BROMLEY, TERRY G	44	211	EV/NASA
483-6609	BRANDT, SHIRLEY S	32	217	ER/HEI	483-7552	BROMWELL, DARREN S	30M	341J	ZR/SAIC
483-8317	BRANDT, WILLIAM	30A	1069C	DL31/USA	483-9889	BRONSON, ANN E	45	110D	BJ/NASA
483-1187	BRANHAM, DOUGLAS	4N	1010	DF24/NASA	792-5856	BROOKS, AMY C	920A	2037A	OD/BOE
483-4462	BRANHAM, LAURIE	45	119	GC24/LMIT	483-2805	BROOKS, ANGELA M	29	101C	SD/WLS
244-8596	BRANSON, JAMES A	4S	5212	CA4/USA	483-4484	BROOKS, ANGELA Y	29	210	SD/WLS
483-6465	BRASHER, ROBERT W	30A	2018B	DV/NASA	483-9456	BROOKS, MICHAEL B	30S	1345	OB/BOE
244-8727	BRASHINGER, DAVID	4S	2806	DT4/USA	483-8231	BROOME, JOEL M	16	136	EG/NASA
244-5997	BRASINGTON, LEANNE E	45	612C	NC/SAIC	244-8347	BROOME, MANDY N	4S	2912	DT2/NASA
792-5709	BRASSARD, WILLIAM E	920N	2338	DX12/JEC	483-4211	BROTHERS, JOHNNIE E	30A	1007B	DV/CIM
244-8079	BRASSEAU, HUBERT J	4S	4909C	OC/NASA	244-7225	BROUSSARD, BRENDA N	4S	2815	DT3/USA
483-9224	BRASSEAU, SANDRA	29	202A	EC3/NASA	244-1065	BROUSSARD, CURTIS W	45	658	NE3/NASA
244-9783	BRASWELL, HARVEY D	135EL	240	CA/DYN	483-8618	BROUSSARD, DELICIA N	2N	172	AP/MSC
244-5699	BRATTON, JEREMY D	45	626	NT/INSOL	792-5890	BROUSSARD, JASON R	920A	1027	OD/BNA
244-1856	BRATTON, KAREN	45	626	NT/GHG	483-4488	BROUSSARD, LORI A	4N	2031G	DF9/HEI
244-0997	BRATTON, RALPH E	45	422C	NT/INSOL	483-6324	BROUSSARD, STEPHEN C	1	648	XA/HS
483-5798	BRAUER, CHARLES E	16	1012	NT/WGI	483-4834	BROUSSARD-GUIDRY, BRIDGET L	12	167	LF/NASA
244-5491	BRAUN, ANGELA N	30A	3076C	DM/NASA	483-9928	BROUWER, TREY	4N	1022	DF76/USA
244-5827	BRAUN, STEVE C	7A	239C	EC/HS	244-7524	BROWDER, TED H	4S	1819	DA6/USA
483-6365	BRAVO, PLACIDO	25	101	NT/SAIC	483-9218	BROWER, PAUL M	4N	2009	DO53/NASA
244-8858	BRAXTON, TRACI	4S	6303	CB/USA	483-9963	BROWN, AARON J	30A	3050A	DM/NASA
483-2358	BRAYMER, SUSAN A	1	970A	AH/NASA	483-6850	BROWN, ALBERT	30A	3013A	DV/USA
483-1805	BRAZDA, JIM	424	102	GP/IDI	483-0096	BROWN, BELINDA D	44	117	EV/LM
244-7253	BREAU, LINDA K	4S	4308E	OC/USA	483-3543	BROWN, BETTY G	1	721B	MT/NASA
483-6151	BREDEHOEFT, JEREMY W	227	10	GP/DYN	483-3502	BROWN, BOBBY G	1	774C	MS3/NASA
483-6639	BREIGH, CECILIA R	32	218B	ER/ESI	483-7247	BROWN, BRUCE D	228	103	SD/KS
244-9816	BREITENBACH, JOHN D	ELL273	104	CC/NASA	483-8725	BROWN, CARMELITA A	1	203 CUBE 2	EA/MEI
244-9893	BREITENBACH, MARLENE	135	250	CC/LM	483-9049	BROWN, CHRISTOPHER W	15	114	EP5/NASA
483-4614	BREKKE, MICHELE A	1	721C	MT/NASA	483-9344	BROWN, CRAIG M	7A	334	EC/LC
483-7423	BRELAND, JENNIFER L	229	111	SD/CHS	483-4817	BROWN, DANIEL K	419	165	JB/ATI
483-3507	BRENNAN, KIM Y	12	140	LF/NASA	244-9058	BROWN, DARYL R	4N	118	DF/NASA
244-0055	BRENO, JOSEPH C	4N	1058	DF75/USA	244-8580	BROWN, DAVID M	4S	6900	CB/NASA
792-5301	BRETON, MARK S	920A	1018I	OB/BOE	483-6954	BROWN, DAVID M	30M	323	DB/CIM
483-5167	BRETZ, DAVID R	31	222	SX/HEI	244-0170	BROWN, DAVID W	226	137	OL/BAR
483-5926	BRETZ, LORIANN	351	204	EP/LM	244-7024	BROWN, DEBBIE A	4S	5813	CB/OSU
244-1768	BREWER, BARRY C	45	211	NT/WGI	244-7525	BROWN, DEON D	4S	2809	DT4/NASA

ALPHABETICAL LISTING

Phone #	Name	Bldg.	Room	Mail Code	Phone #	Name	Bldg.	Room	Mail Code
483-5388	BROWN, ERWIN H	35	109	DO353/USA	244-7953	BULLION, ANTHONY	4S	5934C	OC5/USA
244-1095	BROWN, EUGENE W	4N	274	DF/USA	483-5665	BULLOCK, JEFFREY	30M	116A	DV/CIM
483-8761	BROWN, GARY L	17	146	EA6/BAH	483-1569	BULLOCK, JOHN T	16	290	DM/LIN
244-2473	BROWN, GAYLE M	4S	3325	MV/LM	483-5533	BUNCH, GLENN	45	456	JA/DYN
483-7907	BROWN, GEORGE R	15	276A	SF6/JEC	483-5384	BUNDY, KARLA D	4N	3027A	DA8/USA
483-3647	BROWN, JAMES E	36	1006A	NT/NASA	483-2820	BUNNELL, ROBERT A	30A	2009C	DV/USA
483-1079	BROWN, KATHARINE M	16	250	EV/NASA	483-3434	BUNTYN, JAN F	30A	2064	DA9/NASA
483-8952	BROWN, KEITH S	45	336	GT/NASA	483-4716	BUQUO, LYNN	45	311C	GC/NASA
483-3891	BROWN, KENNETH L	1	827	MV6/NASA	483-5364	BURAS, N T	1	670D	MV2/NASA
483-6326	BROWN, KIMBERLY D	9N	1102	DX14/JEC	244-8689	BURBANK, DANIEL C	4S	6522	CB/NASA
483-5942	BROWN, LOU A	222	106	LM/LM	244-7584	BURGE, ALLEN J	4S	2424	DT3/USA
483-3973	BROWN, PATRICK F	17	2033	NQ/SAIC	483-4536	BURGE, SCOTT W	352	102	EP6/NASA
483-5827	BROWN, REBEKAH	1	350	SL/USA	244-8124	BURGE-MAREZ, NAOMI D	4S	4314B	OC/USA
244-8197	BROWN, ROBERT G	4S	5306	OR/CSA	483-9205	BURGETT, FRANK A	7A	215B	EC4/NASA
244-1967	BROWN, ROBERT W	17	104	NC SAIC	483-9438	BURKE, HILDA P	45	140	BD/ACS
483-8968	BROWN, ROBERT W	32	217	ER3/HEI	483-0606	BURKE, PATRICIA F	1	172C	AJ/NASA
483-9417	BROWN, ROCHELLE A	30A	2018B	DV/NASA	244-1608	BURKE, SHARON D	45	556	NA/SAIC
244-0122	BROWN, STEVE W	16	168	EG/LIB	483-8635	BURKETT, ALICIA	2S	206	AP/MSC
244-8769	BROWN, T C	4S	5219	CA/NASA	483-1916	BURLEY, ARIANN L	30A	3061	DM/USA
244-7109	BROWN, TIM	4S	5928A	OC/NASA	483-1936	BURLEY, PHILLIP J	30A	3056A	DM/NASA
244-5711	BROWN, TIMOTHY J	30M	323	DB/CIM	244-9864	BURNETT, CARLA F	ELL276	2016	CA2/NASA
244-6432	BROWN, WAYMER B	35	213B	DO351/USA	483-4172	BURNETT, HILLERY J	1	257N	HA/NASA
244-7295	BROWN, WILLIAM C	4S	2220D	DT/NASA	483-9120	BURNETT, JAMES M	33	107	EC/LM
483-4341	BROWNE, DAVID M	1	506C	NC/NASA	483-6077	BURNETT, REBEKA I	15	256	SF/NASA
483-5132	BROWNE, IVAN D	31	242	ST/NASA	483-3641	BURNETTE, RAYMOND P	45	426	JA/GBC
483-8542	BROWNING, HEATHER D	17	153C	EX/HEI	483-9238	BURNHAM, ANNE D	4N	2008	DO53/NASA
244-9029	BROWNING, MARK H	135EL	160	CC/DYN	483-3235	BURNHAM, JAMES	325	264	JA/DYN
244-0027	BROWNLIE, RICHARD	30A	2048A	DF9/USA	483-8736	BURNS, EDWARD M	1	376D	TE/NASA
483-4408	BROWNS, SCOTT J	45	347	GA/NASA	244-7951	BURNS, MICHAEL T	4S	3334C	OL/JEC
483-9594	BROYLES, KENNETH C	4S	4302C	OM/NASA	483-1541	BURNS, SUSAN H	32	222A	ER/NASA
244-8472	BROYLES, REBECCA E	4S	2804	DT4/USA	244-9927	BURNS, TRAVIS	273EL	102	CC/SAIC
483-6083	BRUCE, MARY E	35	107	DO352/HEI	483-0150	BURRELL, EDDIE L	44	252	EV/NASA
483-0615	BRUCE, ROBERT W	9E	145	ES8/RJV	483-3455	BURRIDGE, ROBERT R	32A	2009	ER2/SKE
483-1142	BRUCE, TANDY N	1	732	MT2/NASA	244-9783	BURRIS, STEVEN R	135EL	240	CA/DYN
483-4426	BRUCE, TONY	421	109	JA/DYN	792-5791	BURROW, WILLIAM M	920N	1360	DX1/JEC
483-1873	BRUDOS, DARREN J	32	220	EC/LM	244-8964	BURSCH, DANIEL W	4S	6210	CB/NASA
483-3140	BRUECKNER, REINHARD F	45	743	JC2/NASA	483-2118	BURT, ANNA L	29	207	EC/HEI
483-7071	BRUINS ANTHONY C	30A	2007B	DV/NASA	244-8438	BURT, CHARLES H	4S	3306B	BV/NASA
792-5536	BRUKARDT, MICHAEL S	920	176	CB/UH	483-0229	BURT, JULIE V	2	182	AP151/NASA
792-5763	BRUNELL, CAREN E	920N	1300	DX/JEC	792-5821	BURTON, CHANNING	920L	252	DX12/JEC
483-3312	BRYAN, BONNIE R	17	243	NA/INSOL	483-3040	BURTON, DOUG N	5N	130	DT/USA
483-7561	BRYAN, MARY C	17	206B	NA/GHG	792-5771	BURY, BRIAN K	920N	1300T	DX12/JEC
244-8617	BRYANT, ARETHA B	4S	4820	OM/MEI	483-4422	BUSCHER, DEBORAH	16	256	EV31/NASA
244-7694	BRYANT, DESIREE A	4S	3909A	OL/JEC	244-0075	BUSCHOW, MONTE C	4N	246B	DF53/BAH
483-4193	BRYANT, E J	45	110C	BJ/NASA	244-2204	BUSH, CYNTHIA	4S	4215A	GP/IDI
483-5558	BRYANT, JERALYNN M	4N	3027	DA8/USA	483-0544	BUSH, KAREN A	4N	1068	DF76/USA
483-8170	BRYANT, LEE E	16	136	EG/NASA	244-7215	BUSH, RICHARD P	4S	1806	DT3/USA
244-1614	BRYANT, MISSY B	45	626	NA/INSOL	244-7934	BUSSELL, JOHN C	4S	3309	OM/SCD
483-1354	BRYSON, DONALD	45	410CA	JA/DYN	483-7550	BUSSEY, HORACE L	T585	123	DX/USA
483-1888	BRYSON, SARABEL	45	410CA	JA/DYN	483-6374	BUSSEY, RICHARD J	32	109	NT/WGI
244-6574	BUCCELLO, REGINA	37	1082B	SD/USA	483-9382	BUSTOS, OLGA E	7	2020	EC/ILC
483-0076	BUCHANAN, ARTHUR F	44	109F	EV/LM	483-4516	BUSWELL, LISA L	350	107	EP6/NASA
244-8130	BUCHANAN, CHARLES D	4S	4909A	OC/USA	483-4667	BUTINA, ANTHONY J	45	347	GT/MEI
244-9847	BUCHANAN, EDGAR	135EL	250	CC/LM	244-7707	BUTINA, ANTHONY J	4S	4622	OB/NASA
244-6171	BUCHANAN, LAURIE M	227	1	GP/IDI	483-6935	BUTLER, AARON	4N	1073	DF64/USA
483-9660	BUCHANAN, STACEY	17	206B	NA/SAIC	244-5988	BUTLER, BREE	36	3019B	EB/LM
483-8380	BUCHER, ERIC C	4S	3811C	LS/NASA	244-7078	BUTLER, LEASA	4S	3326	OL/NASA
483-0408	BUCHTA, SYLVIA A	1	216E	EA/NASA	483-6712	BUTLER, LISA M	1	970	AH/USRA
244-7577	BUCKEY, JAY C	4S	6226	CB/LM	792-5639	BUTLER, PATRICK A	920N	1300F	DX12/JEC
244-1267	BUCKLES, REBECCA M	4N	2044A	DO521/USA	483-5342	BUTLER, SHARYL A	1	544	NC/NASA
483-4755	BUCKLEY, JANE N	8	218	GA/DYN	244-1026	BUTLER, VANESSA M	4N	3063	DO461/USA
483-0578	BUCKLEY, PHYLLIS J	1	522JDA	OF/NASA	483-2605	BUTTIERI, RUBY K	1	257N	HA/UHCL
483-5568	BUCKLEY, WAYNE C	1	805	BN/NASA	244-2302	BUZZARD, FRANK T	4S	4810B	CA/EA/NASA
483-6412	BUCKNER, DENNIS	49	1000	ES/LM	244-5656	BYARD, JOHN P	225	114	NS/SAIC
483-8469	BUDD, VALENCIA T	12	140	LF/NASA	483-9814	BYE, JEFFREY D	36	152	EB/NASA
483-7338	BUDERER, MEL	1	350D	SL/NASA	483-9544	BYERLEY, NORMAN C	16	212	EV/GSI
483-4001	BUENTELLO, BARBARA C	15	261	SF/MEI	244-7763	BYERLY, DEBORAH	4S	3422A	OL/NASA
483-4804	BUENTELLO, JULIAN	32	114	NT/WGI	244-0082	BYERLY, DIANE L	37	1100E	SJ/NASA
244-5468	BUFFUM, RONALD J	ONE	3115	DT USA	244-7208	BYERS, LYNDA S	4S	2306	DT35/USA
483-4377	BUFKIN, ANN L	220	100	EA3/NASA	483-5026	BYERS, TERRY	31	236	SF2/LM
244-9714	BUHL, CECIL M	ELL270	101	CC/DYN	483-1793	BYNUM, BRENT H	16	274	EV/BOE
483-0223	BUI, BAO	44	278	EV/LM	792-5504	BYNUM, PETE	920A	2252	OD/BOE
483-3651	BUI, HUNG M	5N	160	DT USA	483-7240	BYRD, LINDA M	37	1068	SD/WLS
483-4186	BUI, KRISTINE O	12	207B	BH2/NASA	483-3838	BYRD, VERNON H	10	100C	ES/RJV
244-0266	BUI, TU-QUYNH M	4N	337	DO141/NASA	483-0500	BYRNE, GREGORY J	31	109B	SX/NASA
483-0684	BUIE, SARAH S	9N	2102	DX14/NASA	483-2003	BYRNE, VICKY E	15	233	SF/JEC
483-4156	BULGHER, DEBRA L	37	1062	SJ/NASA					
483-4387	BULL, GEORGE W	1	878D	DA/NASA					
483-1774	BULLARD, MARK D	44	109F	EV/LM	483-0285	CABALLERO, LAURIE A	45	100BA	GP/IDI
483-0445	BULLARD, MICHELLE R	30A	1023	DF23 USA	483-4827	CABALLERO, PATRICIA A	12	130	LF/NASA
244-2272	BULLARD, STEPHANIE G	46	200	GA SIE	244-1197	CABIRAN, MIKE L	13	2002	ES/LM
244-0229	BULLIAN, CORINNE	4N	2018	DA83/BAS	244-7424	CADIS, CARI A	4S	2920D	DT/USA

C

ALPHABETICAL LISTING

Phone #	Name	Bldg.	Room	Mail Code	Phone #	Name	Bldg.	Room	Mail Code
244-5431	CAFFEY, MIKE	10	116A	NT/WGI	483-9572	CARBONE, MARIO M	1	161H	W-JS/NASA
483-4654	CAFFEY, PATRICIA M	32	110	ER/ESI	244-1616	CARDONA, DELLA	45	545	NA/WGI
483-2923	CAGLE, SHANNON L	7A	322	EC/HS	792-5669	CARDWELL, LATOYA J	920A	2226	OD/HON
244-8628	CAGLE, YVONNE D	4S	630A	CB/NASA	792-5431	CARDWELL, WILLIS V	920A	2013	OD/BOE
483-0705	CAIN, LEROY E	4N	313	DA8/NASA	244-7300	CARELOCK, DANIELLE L	4S	2920B	DT3/USA
244-7039	CAIN, WILLIAM D	4S	2724	DT2/USA	483-0765	CARELOCK, QUINN L	4N	266A	DF8/NASA
244-1279	CAISON, POLLY A	226	160	NT/MEI	244-8477	CAREY, DUANE G	4S	6320	CB/NASA
792-5778	CAKA, CHRIS S	920N	1300	DX/JEC	483-9542	CARGILL, LARRY G	30A	3013	DV/USA
483-1112	CALCANELO, JOSE A	44	267D	EV/LM	244-8565	CARGILL, SANDRA L	4S	3804D	LO/NASA
244-8690	CALDEIRO, FERNANDO	4S	6310	CB/NASA	483-5543	CARIAGA, FRANK	45	449	JA/DYN
483-5798	CALDWELL, LES H	16A	1012	NT/WGI	483-5191	CARLEY, KEITH W	30A	3050	DM/BAR
483-9313	CALDWELL, STEVEN D	10	116	NT/WGI	792-5819	CARLISLE, BRENT D	920N	1300B	DX12/JEC
244-2627	CALDWELL, TRACY E	4S	642B	CB/NASA	483-6226	CARLSON, KARI L	30A	2051F	DF9/USA
483-7090	CALDWELL-BOYCE, AMANDA L	30A	1040	DL/NASA	483-4228	CARLSON, RICHARD M	30A	2086B	DA9/USA
483-5615	CALHOUN, BILLY D	30M	116A	DV/CIM	244-0252	CARLSON, RITA J	4N	1035	DF9/USA
483-0723	CALHOUN, JOHN D	30A	2051E	DF/USA	244-8485	CARMAIN, ANDY	4S	2913	DT2/USA
244-7782	CALHOUN, TRACY A	4N	2043	DX3/USA	483-8031	CARMAN, GILBERT L	30A	3088C	DM4/NASA
483-9564	CALLAHAN, ARTHUR H	232	100	JJ/TBC	483-2292	CARMEN, ROLAND V	9S	1018	ES/RJV
483-0732	CALLAHAN, RONALD T	1	161G	W-JS/NASA	244-1285	CARMICHAEL, BRANDY M	225	130B	NT/MEI
483-8087	CALLEN, PHILLIP S	32	139	ER/NASA	244-5078	CARMICHAEL, DORINDA L	225	157B	NT/MEI
244-7996	CALLERY, MARTIN J	4S	1210	DK/RAY	483-3744	CARMONA, YVETTE	13	229	SF/JEC
244-9092	CALLOWAY, GLINDA S	1	426	LB/NASA	244-0012	CARNES, JAMES E	4N	2044	DO561/USA
483-5985	CALLOWAY, LORENZO G	46	110A	NE/SAIC	483-7554	CARNEY, BETTIE M	9E	164	LE/NASA
244-7504	CALVERT, BEVERLY K	4S	3900F	OL/NASA	483-3681	CARO, MIRKA	45	631	NT/GHG
483-7630	CALVILLO, EFREN	16	285	EV/DUA	483-0868	CARON, MATHIEU	T585	123	DX/CSA
244-7448	CALVILLO, YMELDA	4S	2820	DT3/USA	483-1947	CAROTHERS, STEVE G	30A	3066C	DM/USA
244-8691	CAMARDA, CHARLES J	4S	6816	CB/NASA	483-0415	CARPENTER, ANDREA	35	213A	DO354/USA
483-4449	CAMINATI, DON	8	218	GP/DYN	483-7688	CARPENTER, CHUCK L	45	345	GT/NASA
244-1002	CAMPA, JAMES T	4N	1002	DF63/NASA	483-2680	CARPENTER, DANIEL K	1	931A	AP111/NASA
244-5101	CAMPANA, FALCO A	29	208	EC/LM	483-9785	CARPENTER, EDWARD J	4S	4804B	OM/USA
244-5728	CAMPANA, SHARON E	36	3019B	EB/LM	244-6425	CARPENTER, FRANK E	37	106	SD/NASA
483-8948	CAMPBELL, CARLISLE C	13	220	ES2/NASA	483-5229	CARPENTER, JOYCE E	17	257A	EX/NASA
483-6612	CAMPBELL, CHARLES H	16	148	EG/NASA	244-7254	CARPENTIER, JOHN R	4S	3809H	BG/NASA
244-5449	CAMPBELL, COLIN	7A	323C	EC/HS	244-8018	CARR, CHERYL A	4S	4204A	OB/MEI
483-1241	CAMPBELL, CYNTHIA P	30A	2040	DO561/USA	483-9725	CARR, DANIEL A	15	277	SF5/LM
244-9733	CAMPBELL, JACK R	ELL270	101	CA/DYN	483-4874	CARR, JIM D	4N	248C	DF53/NASA
244-6112	CAMPBELL, JAMES A	7A	245A	NT/SAIC	244-5359	CARR, PAIGE P	7A	219	EC/LM
483-6955	CAMPBELL, JAMES T	30M	323	DB/CIM	483-7526	CARR, RUTH	46	210	GA/CIM
244-7827	CAMPBELL, JANICE W	4N	3028	DA8/USA	483-7191	CARR, SANDRA	37	1092	SD/WLS
483-7428	CAMPBELL, JUDITH C	37	1169	SD3/WLS	244-5313	CARR, WILLIAM L	46	206	GA/CIM
483-9775	CAMPBELL, LAURA D	7A	322	EC/NASA	483-4419	CARRANZA, JENNIFER R	1	850	SL/NASA
483-9662	CAMPBELL, MARION	32	143	LE/NASA	792-5722	CARRAWAY, DAVID W	SCTF3	1337C	SD/KS
483-9718	CAMPBELL, MELISSA L	7A	222	EC/HS	483-7052	CARREON, PATRICIA	30A	2009CA	DV1/NASA
792-5815	CAMPBELL, MICHAEL	920N	1300D	DX/JEC	244-5713	CARRIER, CHRIS	29	110	EC/GBT
244-0216	CAMPBELL, RICHARD P	4N	336	DO141/USA	483-3737	CARRIGER, REBEKAH A	12	106	LF/USRA
483-3200	CAMPBELL, STEPHEN P	45	712C	JA151/NASA	244-9825	CARRILLO, ALBERT A	135EL	160	CA/DYN
483-9174	CAMPION, MICHAEL B	4N	252E	DF53/USA	483-5831	CARRILLO, LAURIE Y	31	142	ST/NASA
483-4064	CAMPOS, ART	9N	2100A	DX14/JEC	483-6677	CARRINGTON, GAIL F	421	103	JB/DYN
483-8487	CAMPPOS, JULIE A	37	1084	SJ/WLS	244-1153	CARRINGTON, LANCE G	416	121	W-JS/NASA
483-6985	CANADA, TERRY W	13	232	SF6/JEC	483-2703	CARRINGTON, THOMAS E	46	134	NE/SAIC
483-2120	CANALES, AMOR	110	120A	JA/DWC	244-9781	CARRIZAL, RAYMOND J	135EL	117	CC/DYN
244-9027	CANALES, DAVID J	990EL	110	CC/DYN	244-8641	CARROLL, LARRY	4S	2811	DT3/USA
483-8728	CANCINO, LOUIS F	30A	2011A	DV/NASA	483-8452	CARROLL, MONTY	13	2008	ES/LM
483-5113	CANDEE, KEVIN L	12	247	LF/NASA	244-0914	CARROLL, ROBERT J	4N	2010	DO541/USA
483-4547	CANDLER, AMANDA C	45	100	GA/IDI	483-3843	CARROLL, SUSAN	17	252	EX/NASA
244-7067	CANDLER, BOBBIE	4S	1718	GP/IDI	483-6373	CARRUTHERS, PEGGY	1	361	LS/NASA
483-7152	CANDLER, STEPHEN L	45	304	GP/NASA	483-1630	CARSEY, DAVID	36	2008A	SM3/LM
483-5894	CANGA, JAN R	7A	312	EC/GBT	244-7410	CARSON, DON	45	2812	DT/USA
483-5395	CANGA, MICHAEL A	45	534	NX/NASA	792-5964	CARSON, RANDY	920L	140	DX12/USA
483-6930	CANGELOSI, SAL	33	105	EC/LM	483-2810	CARSON, WILLIAM A	15	136A	NT/NASA
483-7772	CANTER, RICHARD F	8	280E	GS/DYN	483-7556	CARTER, JEAN E	1	462D	AI/NASA
483-8887	CANTLEY, STEVE C	4N	147	DF/USA	483-3586	CARTER, ROBERT R	5	117B	DT/ATS
483-4047	CANTRELL, VICKI A	1	106B	GP/NASA	244-0155	CARTER, SHERRY	36	3027	SF4/LM
483-7665	CANTRELL-AVLOS, STEIN	4N	2064	DF76/USA	244-9714	CARTHAN, WILLIS C	ELL270	101	CC/DYN
483-6327	CANTU, ANNETTE B	45	603	NE/SAIC	483-5137	CARUANA, JOE	31	222	SX3/LM
483-5179	CANTU, ERIC	33	106	EC/LM	483-6222	CARVAJAL, JAMES V	32	227	ER2/NASA
483-6311	CANTU, JOE C	9N	1170B	DX14/JEC	483-8226	CARVAJAL, OLMAN	16	168	EG/BOE
483-5318	CANTU, LUIS	350	112	EP/NASA	483-5921	CARVER, NATHAN D	7A	244	EC/LM
483-4596	CANTY, BOOKER	353	110	EP6/LM	483-8689	CASABURRI, ANGELO	12	298	AH2/OSU
483-4792	CANUP, ROBERT E	44	109	EV/HEI	792-5864	CASEY, DENNIS B	920N	1300X	DX12/JEC
483-8898	CAO, TIMOTHY T	13	216	ES2/NASA	244-5468	CASEY, JAMES T	9N	3115	DT/USA
483-5813	CAPERTON, STEVEN H	13	115	ESS/NASA	483-5061	CASH, RANDY	2S	212	AP/MSC
483-6768	CAPLAN, BETH D	17	268	LE/NASA	483-3487	CASHEN, CORDT C	1	376F	LT/NASA
483-4378	CAPPELLER, CHARLES B	30A	1042	DL3/USA	483-3191	CASPER, JOHN H	45	514J	NA/NASA
483-5574	CAPPS, TOMMY E	9N	2102	DX14/NASA	244-9786	CASS, DANIEL B	150EL	115	CC/DYN
483-0558	CAPRA, NANCY J	1	821	CA/NASA	483-2467	CASSELL, ABIGAIL	1	957C	AC/NASA
483-2585	CAPRARELLI, GRAZIELLA	31	223B	SA13/NRC	244-5892	CASSELLS, COLIN T	30A	2066	DL2/USA
483-7909	CAPUTO, MICHAEL	419	159	JA/NASA	244-8099	CASSELLMAN, TAMMY R	4S	3312F	OB/LM
483-1173	CARADEC, PAUL A	15	240	SM/LM	483-6503	CASSENS, MARTHA A	419	188	JB7/NASA
483-5365	CARAM, JOSE M	16	105	EG/NASA	483-1487	CAST, AARON J	14A	1020	EV/LM
483-0090	CARAWAY, RONALD	15	136A	NT/WGI	483-5373	CAST, BEULAH D	16	273	EV/LM
792-5989	CARBALLO-GUERRERO, CUIDO	920	176A	CB/NASA	483-7458	CAST, RONALD H	36	2019	SF4/LM

ALPHABETICAL LISTING

Phone #	Name	Bldg.	Room	Mail Code	Phone #	Name	Bldg.	Room	Mail Code
244-0931	CASTANEDA, HEIDI	4S	4914B	OC/USA	483-7095	CHAUVIN, JAMIE	29	1001	SD/WLS
244-5166	CASTEEL, MICHAEL	36	3015	EB/WLS	483-0491	CHAUVIN, LINDA W	1	957	AC/NASA
483-7141	CASTILLEJA, AGAPITO	37	302	SD/WLS	483-6655	CHAVEA, ARACELLIE	419	170	JA/NASA
244-1988	CASTILLO, ABIGAIL A	17	114	NC/GHG	244-8479	CHAVEZ, BELINDA	4S	3910E	OE/USA
483-3550	CASTILLO, ALEJANDRO	4N	2064	DF84/USA	483-6671	CHAVEZ, KIMBERLY R	46	110A	NE/GHG
244-5284	CASTILLO, DONNA L	31	158	SA13/LM	483-1443	CHAVEZ, MARK A	14	110	EV/NASA
483-7563	CASTILLO, INO	336	100	JA/DYN	244-5798	CHAVIERS, GORDON L	35	108A	DO353/USA
244-7318	CASTILLO, JESSE	4S	2806	DT4/USA	244-9109	CHAVIS, CHARLES	ELL270	100	CC/DYN
483-6060	CASTILLO, JOCELYN	1	457	BA/NASA	244-2214	CHAWLA, KALPANA	4S	6900	CB/NASA
483-5792	CASTILLO, JUAN M	32	135	ER/LM	483-9948	CHEANG, ANDREW C	15	268	SP/LM
483-0583	CASTILLO, MICHAEL	45	730	BJ/NASA	792-5490	CHEATHAM, RACHEL K	920A	2046	OD/HEI
483-6530	CASTILLO, REBECCA	419	158	JB3/NASA	244-7124	CHEBEZOV, EUGENE A	4S	2817	DT2/USA
244-1194	CASTILLO, SANDRA	30A	2069	DL/USA	483-3731	CHEDID, SAMIA	15	268	SF/JEC
244-6561	CASTILLO, SOPHIA	45	308	GP/NASA	244-1129	CHEEMA, AHSEN M	4N	3040	DO/USA
483-0314	CASTILLO, STEPHANIE M	1	343	SL/NASA	244-9008	CHEFFIN, RONNIE E	135EL	207	CC/LM
483-4275	CASTLE, KENT D	45	536	NX/NASA	244-5868	CHELL, WARREN R	4N	354	DO461/USA
483-0780	CASTLE, ROBERT E	4N	306	DAB/NASA	483-0799	CHEN, ALLENSHIN-NAN R	13	110C	ES/LM
244-2555	CASTLE, SHARON B	4S	4726	OC/NASA	483-7281	CHEN, FENG	9N	2100B	DX14/JEC
483-4351	CASTLEBERRY, RICHARD T	45	417C	JA/BRS	792-5421	CHEN, HARLEY S	920A	1013A	OD/BOE
483-6752	CASTRILLON, OSCAR E	36	1010B	EB/LM	244-1260	CHEN, HENRY	14	119	EV/NASA
483-8732	CASTRO, AMY P	12	112A	LF/PRI	792-5378	CHEN, HEYAN T	920A	2236	OA/BNA
244-7081	CASTRO, EDGAR O	4S	4220D	OB/NASA	483-2519	CHEN, KEN K	45	538	NA/NASA
483-7804	CASTRO, VICTORIA A	37	1019	SD3/WLS	483-2975	CHENEY, BENNY E	423	106	AP/MSC
483-4149	CASTRUCCI, FILIPPO	8	244F	ESA/ESA	483-3031	CHENG, PATTI F	37	1090A	SD/WLS
483-1001	CATE, JAMES M	1	257G	HA/NASA	483-6891	CHERRY, VERONICA	29	101AA	SD/WLS
244-7996	CATES, TERRANCE M	4S	1210	DK/RAY	483-0325	CHESHIRE, LIZABETH A	32	123	ER3/NASA
483-2471	CATHEY, GENE G	7A	150	EC/GBT	483-0948	CHESLER, MARY L	1	661D	XA/NASA
483-9120	CATHRINER, ROSS N	33	122	EC/LM	483-2843	CHESNUT, COURTNEY	12	298	AH/IDI
483-7359	CATHRINER, VALARIE	56	100	EB/LM	244-7091	CHEUVFRONT, DAVID	4S	4212D	OB/NASA
792-5878	CAUDILL, MICHAEL A	920N	1300Y	DX/JEC	483-3177	CHEVALIER, KENNETH D	45	743	JC2/NASA
244-7612	CAUTHEN, PATTI A	4S	1220	DA6/USA	483-7144	CHEVRAV, KEIKO	16	104	EG/LIN
244-0283	CAVALLARO, JOSEPH H	4N	222	DO531/NASA	483-7633	CHHIPWADIA, KETAN S	7A	336AC	EC/NASA
483-0287	CAVALLO, ALFREDO	421	110A	JB9/DYN	483-1761	CHI, GEORGE	30A	3076A	DM/NASA
483-0069	CAVAZOS, JOSE A	44	109C	EV/LM	244-8983	CHIAO, LEROY	4S	6816	CB/NASA
483-2626	CAY-RICE, MELODY M	45	211G	NT/MEI	244-8561	CHIARENZA, ORAZIO	4S	2217	DT13/ESA
244-1624	CAZES, DAVID	17	163A	NC/SAIC	483-7635	CHICHKINA, OLGA	35	117	DO3/TTI
483-0699	CECCACCI, ANTHONY J	4N	301	DAB/NASA	483-0962	CHIEN, CHIUN-HONG A	9C	3112	ER/HEI
483-2315	CEGIELSKI, DALE L	13	117	ES5/NASA	483-5537	CHIEN, JONG S	45	449	JA/BRS
483-4658	CEGLAREK, WALTER J	30L	3100	DAJA/OMS	483-5467	CHILDRESS, J M	4N	324A	DO121/NASA
792-5678	CENTANNI, MICHAEL P	920A	2047	OB/BOE	244-8223	CHILDRESS, LORI J	4S	4909E	OC/USA
483-7934	CENTERS, JULIE	419	165	JA/DYN	244-5373	CHILDS, BEURA A	30A	2064	DA9/USA
244-9507	CERIDON, MAILE L	4S	2802	DT4/NASA	483-7729	CHILELLI, CHRIS	12	258	AH2/MSC
483-6601	CERIMELE, CHRISTOPHER J	16	144A	EG5/NASA	483-9382	CHILSON, GARY	7	2027	EC5/ILC
483-6621	CERIMELE, MARY P	7A	230D	EC4/NASA	483-1189	CHIMENTO, FRANK S	30A	3062C	DM/NASA
483-6967	CERISANO, JODY	37	203B	SD/WLS	483-2397	CHIMES, PATRICK J	45	352	GP4/NASA
483-9045	CERNA, NANETTE	1	632	MV6/NASA	483-3713	CHIN, DUANE A	29	101D	SD/WLS
244-0016	CERNA, PETE J	920A	2163	OD/NASA	792-5401	CHINNAPPAN, ROCKY	920A	2089B	OD/LM
483-9017	CERVANTES, CYNTHIA L	30A	1030	DL3/USA	483-3009	CHINO, RAUL	30M	202C	DV1/CIM
483-4331	CERVANTES, JOSE	33	106	EC/LM	244-8704	CHIODO, CHRISTINE A	4S	2205	DT5/NASA
244-1783	CESPEDES, ADRIANA	17	243	NX/GHG	483-4316	CHIPMAN, DEANNA L	5	1004	DT/BOE
483-8614	CEULE, KENDRA D	2N	172A	AP/IDI	244-7819	CHIQUELIN, DAVID	4S	1320	DT5/USA
483-2891	CHA, SONG U	16	105	EG/AER	483-4923	CHISHOLM, BENJAMIN	4N	102	DF63/USA
483-3777	CHAFFEE, NORMAN H	12	298	AH/IDI	483-5988	CHISHOLM, KAREN J	4N	3012	DA8/USA
483-7947	CHAI/DEZ, OLIVIA	422	108	JB/DYN	483-8971	CHISLER, JOHN H	1	421D	LA/NASA
483-0486	CHAKRAVARTHY, SREEVATSA V	4N	3018	DO461/USA	244-8262	CHISM, MATTHEW E	4S	3802B	OM/BHK
244-9496	CHALK, ANDREA G	ELL273	102	CC/SAIC	483-4658	CHITTY, JAMES C	30L	3100	DAJA/OMS
483-7336	CHAMBELLAN, CLAUDE A	36	112A	EB/NASA	483-1528	CHLADEK, JOHN T	32	130	ER/NASA
244-1622	CHAMBERLAIN, SHARON M	17	163	NC/SAIC	244-1053	CHO, FRANK S	4N	270A	DF8/NASA
244-1766	CHAMBERS, JILL M	45	211B	NT/GHG	483-5239	CHOATE, SANDRA	16	220	EV/NASA
483-9204	CHAMBLISS, JOE P	7A	133	EC/NASA	483-4890	CHOBAN, PETER S	45	609	NQ/AEC
244-2625	CHAMITOFF, GREGORY E	4S	6206	CB/USA	483-5438	CHORNUK, MYRON A	7A	322	EC/HS
483-4590	CHAMRAD, EDWARD W	350	146	EP/LM	244-5358	CHOW, KIT	44	276	EV/LM
244-1728	CHAN, FRANCIS T	46	136	NE/GHG	244-5996	CHOWDHURY, ABUL A	36	2019	SM/LM
483-1083	CHAN, STEPHEN T	17	214	LM/NASA	483-7697	CHOWDHURY, SHAFKAT	30A	1089C	DL31/USA
483-8794	CHAN, T E	33	114A	EC4/NASA	483-5594	CHOWDHURY, ZIAUDDIN A	36	2018	SF/HEI
244-7523	CHANG, CHI-MIN C	4S	4820G	OM/NASA	244-6261	CHRISENBERRY, MITCHELL W	36	1005	SF4/LM
483-2189	CHANG, JE Y	12	123	LF/ACS	244-1067	CHRISTEN, BARRY W	4N	3014	DO121/BAR
483-6253	CHANG, JOSEPH T	1	148	TA/NASA	483-2590	CHRISTENSEN, TROY A	12	112A	LF/ACN
483-6906	CHANG, LI-MIN H	17	2062A	DO471/USA	244-7650	CHRISTENSON, MEGAN A	4S	5913E	OC/BHK
483-2628	CHANG, LING W	30A	2076A	DA9/USA	483-5807	CHRISTGEN, MICHELLE A	29	210	SD/WLS
483-8878	CHANG, YUAN-CHYAU P	13	130	ES3/NASA	483-6814	CHRISTIAN, JOSE	1	365	AE11/NASA
792-5674	CHANG-DIAZ, FRANKLIN	4S	6212	CB/NASA	483-8769	CHRISTIAN, RICHARD C	T585	126	DX2/USA
483-1692	CHAO, JAMES L	17	1032EE	ER7/HEI	483-3221	CHRISTIAN, TATIANA A	15	208	SF/NASA
483-4848	CHAPMAN, GERALD W	1	428	LB/NASA	483-5311	CHRISTIANSSEN, ERIC L	31	118	SX/NASA
483-8501	CHAPMAN, ROBIN P	1	238B	BH/NASA	483-1547	CHRISTIANSSEN, DAVE C	16A	2168	ER/NASA
244-8856	CHAPUT, KIKI C	4S	4305F	OC/USA	244-8380	CHRISTOFFERSEN, ROY	4S	3205C	OZ/SAIC
483-2612	CHARLES, HUONG N	36	1002A	EB/LM	483-3894	CHU, ALAN H	14A	2000	EV3/LM
483-7224	CHARLES, JOHN B	1	350C	SL/NASA	483-1445	CHU, ANDREW	14	110	EV413/NASA
483-3347	CHARPENTIER, DENIS D	5N	117B	DT/USA	792-5532	CHU, ISAAC K	920A	1018M	OD/CIM
483-7387	CHASTAIN, WILLIAM	36	3022A	EB/LM	483-1771	CHU, JULIA M	16	284	ER/LM
483-9221	CHATHAM, JAMES K	7A	217	EC/LM	483-0931	CHU, MARS W	9	1113	ER/MET
483-3408	CHAUDOIR, MICHAEL K	220	100	ES6/RJV	244-9872	CHUCULATE, JOSEPH	273	104	CC/LM

ALPHABETICAL LISTING

Phone #	Name	Bldg.	Room	Mail Code	Phone #	Name	Bldg.	Room	Mail Code
483-8384	CHULLEN, CINDA	1	238A	EA/NASA	483-9081	COCKRELL, BEDFORD F	16	144B	EG5/NASA
244-1785	CHURCHWELL, KAREN A	45	236	NT/SAIC	244-8810	COCKRELL, KENNETH D	4S	6312	CB/NASA
483-9861	CHUVALA, KEITH G	30A	1077	DL2/USA	483-2441	COEN, GEOFFREY K	36	3013	EB/LM
483-8848	CIANCIONE, MICHAEL L	45	612D	NC/NASA	483-5538	COFFEY, PAUL	45	449	JA/DYN
483-7198	CIANTCIOGLU, NEVA	37	1096	SD/USRA	244-1170	COFRIN, ALBERT I	4N	354A	DO451/JSA
483-5032	CINTALA, MARK J	31	130	SR/NASA	483-0487	COGGESHALL, JOHN C	1	721A	MT/NASA
483-6291	CINTRON, NITZA M	37	114A	SD/NASA	244-0907	COGGINS, DAVID L	4S	5915E	OB/USA
483-9282	CISNEROS, ALLYSON J	37	119	SK/WLS	244-7302	COGGINS, LEE	4S	2904	DT3/JSA
483-0734	CISNEROS, CLAUDIA G	1	850	SA/NASA	483-8522	COHEN, KAREN	17	2030	SD/USA
483-1868	CIUPITU, MARC P	1	646	XA/HS	483-8405	COHEN, MINDY J	30A	1016B	DL3/NASA
483-5147	CIZEK, MARIE E	268	106	SX2/LM	483-0570	COHN, JOANNE M	1	430	LB/NASA
483-6795	CLACK, DIANE	7A	211A	EC/LM	244-9857	COINDREAU, CHARLES A	135EL	225	CC/LM
483-2651	CLACK, JOHN C	30A	2061D	DA9/NASA	483-2838	COKER, CHRYEL L	2N	163	AP/MSC
483-7897	CLAGGETT, CHRISTOPHER	8	223A	SD/KS	483-4895	COKER, GYNTHIANNE H	46	134	NE/GHG
483-0702	CLANCY, HAROLD J	4N	153D	DF/NASA	244-1946	COKER, TAMERA L	17	166	NC/SAIC
483-5369	CLANCY, TERRY L	4N	354	DO451/USA	483-5275	COLAR, WARREN	24	106	JA/CH
792-5559	CLARE, GREG	920A	2249	OD/BOE	244-9783	COLCLASURE, DALE A	135EL	240	CA/DYN
483-7792	CLARK, ANGELA L	8	234	SD/KS	483-0730	COLDREN, DENNIS E	1	161D	WJS/NASA
792-5660	CLARK, CAMILLE	920A	1007	NA/NASA	483-2291	COLE, BENNIE R	9E	168	ES8/NASA
244-2457	CLARK, DAVE	226	104	OL/BAR	483-9114	COLE, CHRISTINE F	7A	136	EC1/NASA
483-1103	CLARK, DESOTO	T585	126	DX/USA	483-7148	COLE, DEWAYNE	35	108A	DO353/USA
244-1712	CLARK, ERIC H	46	110A	NE/SAIC	244-0958	COLE, EVERETT B	4S	4911D	OC/USA
483-0669	CLARK, GAIL E	1	730	MT3/NASA	483-4658	COLE, TOBIANN L	30	3110	JA/DWC
483-6700	CLARK, HENRY T	419	165	JB/ATI	483-5285	COLEMAN, B S	29	101D	SD/WLS
483-6304	CLARK, JIM	9N	2100A	DX14/JEC	244-1739	COLEMAN, CAROLYN R	46	136	NE/SAIC
483-7120	CLARK, JONATHAN B	37	142	SD2/NASA	244-8975	COLEMAN, CATHERINE G	4S	6200	CB/NASA
244-8576	CLARK, KAREN M	4S	3800C	OB/NASA	483-1930	COLEMAN, DAVID A	30A	2085C	DM/USA
483-2849	CLARK, KIM M	1	257J	HA/HEI	483-7188	COLEMAN, JEFFREY H	420	105	JA/DWC
244-8721	CLARK, LAUREL B	4S	6900	CB/NASA	483-6576	COLEMAN, LISA	421	101	JA/DYN
483-2565	CLARK, MADELINE O	T585	104	DX/USA	483-3417	COLEMAN, SHANNON E	8	286	GP/IDI
244-9650	CLARK, RICHARD	276	2024	CC/NASA	483-1996	COLEMAN, SHANTUAN	17	233	NQ/SAIC
483-7834	CLARK, ROBERT T	265	121	JA/BRS	483-1549	COLEMAN, VALERIE J	111	101	BD/SBA
244-9842	CLARK, THOMAS D	135EL	248	CC/LM	244-7993	COLEMAN, WESLEY D	4S	3807G	OL/JEC
244-5104	CLARK, TONI	29	204	EC/LM	483-0104	COLES, RICHARD J	44	134	EV/LM
483-1367	CLARKE, JAMES S	9NE	3115	ER/USA	244-8846	COLGAN, KATHLEEN P	4S	5425	CB/USA
483-7253	CLARKE, MARK S	37	1213	SD/USRA	244-8296	COLLECTOR, PEARLINE E	4S	5928B	OC/NASA
244-6453	CLARKE, MICHAEL J	9N	2101	DX14/JEC	483-3614	COLLEY, ZAHRA	17	1069	SF/JEC
483-0877	CLARKE, PETER P	4N	103	DF/BAR	483-1006	COLLIE, MORRIS W	1	416G	AL/NASA
483-8347	CLARKE-JAMES, JANE B	12	260	TTI/TTI	483-5811	COLLIER, BRIAN	44	109	EV/LM
483-8979	CLAUNCH, CATHY L	1	421A	LA/NASA	244-0243	COLLIER, PATRICIA G	1	878	DA/NASA
483-0482	CLAY, DENNIS A	1	161A	W-JS/NASA	792-5956	COLLIER, WILLIAM M	920N	SCTF	SD/KS
483-0357	CLAYCOMB, RONALD D	9S	1003	ES6/RJV	244-6487	COLLINS, ANSLEY	45	346	GT/NASA
483-4293	CLAYTON, JOHN R	1	238E	LE/NASA	483-0193	COLLINS, BETTY	44	112	EV2/LM
483-7117	CLAYTON, RONALD G	1	780A	MS2/NASA	483-8389	COLLINS, CHAD A	17	206	NA/SAIC
483-7286	CLEARY, NICOLE L	37	202B	SK/WLS	244-9920	COLLINS, CHAD M	EL276	2011	LI/NASA
483-8090	CLEGHORN, TIMOTHY F	31	105	SF2/NASA	483-3007	COLLINS, CURTIS C	12	187B	AH7/SAIC
483-0751	CLEM, ANDREW L	T585	122	DX22/USA	483-7413	COLLINS, CYNTHIA	36	2017	SF/LM
483-4915	CLEM, APRIL	419	112	JA/DYN	483-7574	COLLINS, DEREK J	46	110A	NE/SAIC
483-4272	CLEM, DANIEL L	45	431	NS/NASA	244-8985	COLLINS, EILEEN M	4S	6220	CB/NASA
244-7880	CLEMANDOT, THOMAS A	4S	2912	DT2/USA	244-0249	COLLINS, GRAHAM W	4N	220A	DO511/USA
244-8308	CLEMENT, CHRISTINE K	4S	3422A	OL/NASA	483-5318	COLLINS, JACOB	350	112	EP6/NASA
244-0247	CLEMENT, JAMES L	4N	321A	DO111/NASA	483-1915	COLLINS, MICHAEL F	30A	3014B	DM/NASA
244-1943	CLEMENTS, DANIEL L	17	165	NC/GHG	244-6170	COLLINS, SEAN P	227	5	GP/IDI
483-7721	CLEMENTS, DAWN A	45	544	NA/SAIC	483-0936	COLLINS, SHELIA A	12	105A	AH/NASA
792-5394	CLEMENTS, ROBERT	920N	3339	NT/SAIC	244-5769	COLMENERO, GERARDO E	16	162	EG/NASA
483-5121	CLEMETT, SIMON J	31	144	SR/LM	483-0370	COLOPY, JACK L	45	724	BJ/NASA
483-7771	CLEMONS, JASON W	8	208	GP/DYN	244-5906	COLORADO, ADOLFO	36	3021	EA5/LM
483-8683	CLENDANIEL, CHARLES E	2S	106	AP/MSC	483-0187	COLOVIN, JAMES E	18	104	EV/LM
244-8887	CLERVOY, JEAN-FRANCOIS T	4S	6302	CB/ESA	244-7144	COLSTON, PATRICIA A	4S	3811F	LO/NASA
244-0290	CLEVENGER, JENNIFER	4N	354B	DO451/USA	244-8264	COLVIN, KELLY E	4S	3807E	OL/JEC
483-6329	CLICKNER, ROBERT	9N	1101	DX14/JEC	792-5494	COLYER, JOHN	920A	2247	OD/BNA
483-0111	CLIFTON, FREDDY	16	1026M	EV/LM	483-8217	COMBS, KEITH M	1	270	LM/NASA
244-9912	CLIFTON, RAY M	276	1001	CC/DYN	483-7592	COMBS, NICHOLAS E	15	252	SF1/LM
483-0051	CLIMACOSA, REYNALDO C	44	109D	EV/LM	483-7323	COMELLA, JENNIFER	31	209B	SA13/NASA
244-2451	CLINE, JEFFREY D	226	133	OL/BAR	483-9162	COMER, ELTON L	7A	215	EC/LM
483-7800	CLINE, TAMMY	323	103	JA/BRS	483-1934	COMIN, RICHARD L	45	254	NT/SAIC
483-9652	CLINGAN, RICHARD	45	758	JA151/BRS	792-5328	COMISH, GEORGE K	920A	1018L	OD/CJM
483-4523	CLOSE, WILLIAM J	8	121C	GP/DYN	483-8526	COMPTON, JOHN M	4N	207	DO311/NASA
483-5336	CLOUDT, CHRIS R	31	212	SX/HEI	244-6588	COMPTON, KATRINA	4S	6303	CB/USA
483-6977	CLOUTIER, NICOLE	2N	168	AP/NASA	483-5881	COMPTON, WINDI A	29	112	EA/WLS
483-4460	CLOUTIER, ROBERT E	361	107	EX12/LM	483-4918	CONACHER, DAWN L	17	2040	DA111/JMK
792-5351	CLUBB, JERRY	SCTF	2164	OD/NASA	792-5969	CONATY, JASON L	920N	1300W	DX/JEC
483-1657	CLYNCH, MICHELLE L	17	1030	SF/JEC	244-6174	CONAWAY, BETTY A	227	1	GP/IDI
483-6525	COAN, PAUL P	2	102C	OP/DTHI	483-1388	CONDE, AL	17	268E	EX/NASA
244-5286	COATS, RON	241	100F	NT/WGI	483-8970	CONDER, DEBORAH A	207	202	AH/NASA
483-7048	COATS-BEAL, CAROL J	1	348	SL/NASA	483-8173	CONDON, GERALD L	16	142	EG/NASA
483-9357	COBARRUVIAS, JOHN R	16	262	EV/NASA	244-9687	CONDON, WILLIAM R	EL271	100	JSD/DYN
244-8564	COBB, CAREY T	4S	2719	DT4/NASA	244-0902	CONKIN, JOHN W	4S	4308D	OC/USA
483-8461	COBB, MASON F	15	128	ES1/RJV	244-1121	CONKIN, JOHNNY	37	1117	SD/NRC
483-2912	COBBS, MABLE L	1	878	DA/NASA	483-5264	CONKLIN, SHANNON	30A	2064	DA9/USA
483-8594	COBBS, RONALD M	44	253	EV/NASA	483-5356	CONLEY, BRENDA F	11	127	AW/NASA
483-5232	COBLENTZ, RICHARD E	16	260C	EV/NASA	244-8150	CONLEY, CAROLYNN	4S	4905A	OC/MEI

ALPHABETICAL LISTING

Phone #	Name	Bldg.	Room	Mail Code	Phone #	Name	Bldg.	Room	Mail Code
483-9068	CONLEY, GARY L	16	142	EG/NASA	483-3445	COSTELLO, JAMES B	1	562B	MM/NASA
483-6511	CONLEY, MICHAEL G	17	252D	EX/NASA	244-8648	COSTELLO, KIRT	4S	2800	DT4/NASA
483-1686	CONNALY, JOHN F	16	213	EV/RSOC	483-0119	COSTELLO, THOMAS A	4S	4202F	OB/NASA
483-0097	CONNALY, SHIRLEY L	44	116	EV/LM	483-7098	COSTIN, NELDON J	4N	337	DO141/NASA
483-7949	CONNELL, ARLENE	422	108C	JA/DYN	483-8756	COSTLY, JAMES A	327	102B	JA/DYN
483-3838	CONNELL, CHARLES C	10	100B	EM/RJV	244-0129	COSTON, MELODY	416S	113	W-JS2/NASA
244-7607	CONNELL, THOMAS M	4S	1422	DA6/USA	483-7188	COTLONE, DONN E	420	105	JA/DWC
244-7184	CONNOLLY, HEIDI	4S	2213	DT5/HEI	483-4114	COTTINGHAM, FANNIE O	37	188	SD/WLS
483-2318	CONNOLLY, JANIS	15	270	SF/NASA	244-8517	COTTON, LARRY J	4S	4910F	OC/USA
483-4881	CONNOLLY, JOHN	17	268	EX/NASA	483-8652	COTTON, ROBERT J	325	202	JA/HON
483-3130	CONOVER, DOUGLAS J	45	750	JC3/NASA	244-9089	COULOMBE, BRYAN R	4S	4200E	OB/LM
244-8158	CONOVER, SHARON C	1	728	OA/NASA	483-1060	COUNTS, BARBARA	1	665	XA/HS
244-5669	CONRAD, CHESTER	35	114	DT/USA	483-0794	COUNTS, CHRISTOPHER A	1	641	XA/NASA
483-1961	CONTE, BARBARA A	30A	3066D	DM/NASA	483-0055	COUR-PALAIS, BARBARA L	1	366A	LT/NASA
483-7870	CONTELLA, STEVEN L	4N	289C	DF54/USA	244-7131	COURT, LESLIE R	4S	2805	DT/BAR
792-5395	CONTRERAS, HERNAN A	920A	1006A	OD/USA	483-3527	COURTNEY, RICHARD E	29	201A	EM/RJV
483-1253	CONTRERAS, JESSE J	1	364D	LS/NASA	792-5802	COURVILLE, REBECCA	920L	223	DX12/JEC
244-6424	CONTRERAS, RITA	1	106A	GA/SIE	483-8748	COVARRUBIA, ANGELIC	T585	128	DX24/USA
483-8640	CONWAY, JAMES F	356	116	EP/LM	483-9248	COVER, JOHN M	7A	232	EC/LM
483-1178	CONWELL, JERVY J	1	721E	MT2/NASA	483-9382	COVERDALE, JACK K	7	2020	EC/ILC
244-7004	COOK, ARVIL L	4S	2217	DT/USA	483-8197	COVERDALE, JACK K	7A	348B	EC/HS
244-5309	COOK, DAVID B	30A	2048AAA	DF/BAR	483-6153	COVINGTON, CECIL R	10	221	ES8/NASA
483-3865	COOK, DWAYNE C	10	116	NT/WGI	483-2286	COVINGTON, KIMBERLY L	9C	2114	ER4/LM
244-8467	COOK, GENE	4S	3202D	OZ/NASA	483-7249	COVINGTON, PHILLIP A	37	1090A	SD/WLS
483-7220	COOK, JANET W	37	165C	SD/WLS	483-6524	COWARD, MARGARET W	422	108E	JB3/NASA
483-4486	COOK, JOSEPH S	350	143	EP6/LM	483-3128	COWART, WILLIAM S	45	750A	JC3/NASA
483-4618	COOK, JUSTIN	4N	271A	DF/BAR	244-9621	COWHERD, JAMES	276	1014	CC/DNA
483-2144	COOK, KIMBERLY K	8	125AB	GP/DYN	483-0873	COWIE, RHONA	37	111A	SD/GBT
483-9826	COOK, RON J	9N	2102	DX14/JEC	244-7983	COX, APRIL A	4S	5320	OI/NASA
244-5090	COOK, RONALD W	45	631A	NT/SAIC	483-5271	COX, BESSIE J	1	161L	W-JS/NASA
483-8422	COOKE, DOUGLAS R	17	252C	EX/NASA	244-8581	COX, BRANDY L	4S	4206B	OB/MEI
483-4710	COOKE, MICHAEL P	44	257D	EV211/NASA	483-4523	COX, CAYCE	8	121	GP/DYN
244-1903	COOKE, ROBERT W	45	243C	NX/WGI	483-0743	COX, CLAIRE A	45	110	BJ/NASA
244-2972	COOLEY, ARLENE R	46	208	GA/LMIT	483-1460	COX, DAVID V	7A	334	EC/ILC
244-7108	COOLEY, VIC	4S	3206F	OZ/NASA	792-5340	COX, DEWITT J	920A	2126	OB/BOE
483-0311	COOLS, JOHN E	1	462B	AI/NASA	244-5140	COX, GARY L	44	202C	EV/NASA
483-9120	COONER, JOHN T	33	107	EC/LM	483-5569	COX, HEATHER R	45	256	GA/IDI
483-2102	COONEY, JAMES S	30A	3050	DM3/USA	483-7581	COX, JAN M	44	272	EV/NASA
244-9792	COOPER, CHARLES D	135EL	250	CC/LM	483-4159	COX, KARON F	1	144	BN/NASA
483-2140	COOPER, CYNTHIA	229	118	SD/KS	483-8224	COX, KENNETH J	17	266A	EX/NASA
483-2564	COOPER, DARLA G	30A	2056B	DF/USA	244-8222	COX, MICHAEL K	4S	3900E	OL/BAR
244-1339	COOPER, EDWARD E	17	1030	SF/JEC	483-0252	COX, PATRICIA H	15	250	SM3/NASA
483-7771	COOPER, EDWARD P	8	208	GA/DYN	244-9915	COX, ROY D	ELL276	1005	CC/DYN
244-6213	COOPER, GAYLE L	45	758	JA151/GBC	483-0239	COY, DAHLIA I	1	442	LI/NASA
244-6263	COOPER, JAIME	36	3026	EB/LM	244-8370	CRAFT, AMY	4S	2210	DT3/USA
483-5465	COOPER, KARL M	420	110	JA/RWS	483-8285	CRAFT, JOHN W	16	1118	EG/NASA
244-5899	COOPER, TIM P	17	264	EX/LM	792-5342	CRAIN, JOE	920A	2004	OB/BOE
483-0163	COPE, WAYNE L	14A	1020	EV/LM	244-5077	CRAIN, TIM	16	138	EG/NASA
483-2921	COPELAND, BARRY B	45	140D	BD/DCAA	244-8504	CRANE, ANGELA M	4S	3909B	OL/JMK
483-0476	COPELAND, GERALYN	12	105A	AH/KEL	244-6510	CRANMER, CURTIS W	4S	5924B	OB/NASA
483-4734	COPPEDGE, NANCY D	211	102	AH/NASA	483-0148	CRAVEY, DON N	44	267C	EV/LM
483-9151	COPEL, GUY-CHRISTOPHER C	12	187A	AH/NASA	483-5905	CRAWFORD, ANDREW	9E	164	EM/MEI
483-3784	COPPENS, GERALD L	4N	1018	DF/USA	483-4083	CRAWFORD, COLLEEN A	45	646F	NE/NASA
244-9004	CORBETT, JODI	ELL267	106	CA/DYN	483-7359	CRAWFORD, EVA	56	100	EB/LM
244-9627	CORBETT, RICHARD	135B	150	CC/LM	483-8604	CRAWFORD, JENNYANN R	423	106	AP/IDI
483-6215	CORBIN, BARBARA J	30A	2034B	DV/NASA	244-0321	CRAWFORD, LARRY J	4N	2044A	DO511/USA
244-1830	CORBIN, CHERYL A	45	248E	NT/SAIC	483-1277	CRAWFORD, RONALD A	17	2035	NO/GHG
483-0593	CORBIN, MICHAEL E	1	757A	MG/NASA	792-5914	CRAWFORD, RUSSELL W	920L	237	DX12/JEC
244-7806	CORCORAN, LAWRENCE O	4S	3432	OG/NASA	244-8650	CREAMER, TIMOTHY J	4S	6302	OB/NASA
483-8252	CORDERO, JESSICA A	12	275	AH/MEI	483-4079	CREASON, KEVIN	30A	1084B	OL/BAR
244-7143	CORDES, MICHELLE M	4S	3807F	OL/JEC	244-7661	CREASY, SUSAN L	4S	4920C	OC/NASA
483-6197	CORDOVA, HENRY S	30A	3076D	DM4/USA	244-8302	CREEKMORE, ASHLY L	4S	3723A	OL/JEC
483-0546	COREY, JOSEPHINE C	1	861F	TA/NASA	244-8148	CREEKMORE, SHAREEN D	4S	3726	OL/JEC
483-9158	CORKILL, RANDALL G	7A	149	EC/OSS	483-3699	CREMINS, TOM E	1	935A	AC/NASA
483-5255	CORLEY, BILLY	24	205	JA/DYN	483-3979	CREPPON, BILLY J	336	100A	JB/DYN
483-8013	CORLEY, BRYAN M	30A	3050A	DM/USA	483-0947	CRESAP, MARYANN	1	568	MA/NASA
483-3147	CORLEY, CODY	45	724	BA/NASA	483-4620	CRESSEY, SHARON M	35	215	DO351/USA
483-4801	CORMIER, DANIELLE	F585	115	DX/CSA	244-9926	CREW, PAXTON N	267	106	CC/SAIC
483-5155	CORNELIUS, KATY L	29	210	SD/WLS	792-5773	CREW, SHANNA D	920N	1300	DX/JEC
483-9164	CORNWELL, JOHN D	7A	123	EC/NASA	244-7663	CREW, THERESA J	4S	2820	DT/USA
483-0587	CORRAL, PHILIP	14	113	NT/WGI	483-5879	CREWS, CHARLES N	1	216C	EA/NASA
483-6536	CORRAO, BRANDIE K	4N	2031B	DF9/HEI	244-9914	CREWS, GRACE M	ELL276	1013	CC/DYN
483-0081	CORREA, PAUL	44	105	EV/ATS	483-5308	CREWS, JEANNE L	31	228	SX/NASA
483-4675	CORRELL, CALVIN	32	2201	EC/LM	244-2245	CRIPPEN, SUSAN L	4S	1806	DT3/USA
483-3079	CORTES, ANITA	12	105A	AH/USRA	483-5975	CRISP, MICHELE M	35	213A	DO354/USA
244-6370	CORTEZ, JAQUELINE M	37	152	AH3/MEI	483-8243	CRITELLI, SHERYL H	16	1112	EG/DLI
483-4131	CORTEZ, RICHARD	4N	1057	DF/BAR	244-6265	CRITTENDEN, WILLIAM	330	106A	JA/DYN
483-1823	CORTEZ, VICTOR A	4N	251A	DF53/USA	244-0052	CROCKER, ALAN R	4N	147	DF/NASA
483-0667	CORY, JAY R	45	534	NX/MEI	483-1226	CROCKER, LORI	1	668	XA/NASA
483-3759	CORYELL, BRIAN	30A	1077	DL2/USA	483-2442	CROFTON, THOMAS E	5	2007	DK/USA
792-5861	COSTALES, THOMAS J	920N	1300T	DX/JEC	483-3636	CROMARTIE, CASSETTA M	1	660	MG/USA
483-0566	COSTELLO, DIANE G	1	442C	LI/NASA	483-7289	CROOG, LEWIS	36	3010	SD/WLS

ALPHABETICAL LISTING

Phone #	Name	Bldg.	Room	Mail Code	Phone #	Name	Bldg.	Room	Mail Code
244-1094	CROOK, DAVID W	4N	146	DF74/USA	244-8539	DAILEY, CHRISTINE L	4S	5817	CB/BAR
244-6665	CROPPER, LISA G	30A	2040B	DO561/USA	483-5983	DAKE, JASON R	7A	225	EC/NASA
483-0761	CROSBY, KEVIN L	31	218	SX/LM	483-7538	DALBY, DEBORAH E	46	110A	NE/GHG
244-1701	CROSKERY, KRISTINA M	17	204	NQ/SAIC	483-7788	DALEY, PAMELA J	8	143	SD/KS
483-2832	CROSS, CYNTHIA	7A	127	EC/NASA	483-9346	DALEY, ROLLAND J	7A	334	EC/ILC
483-3728	CROSS, ELIZABETH H	15	161	SF5/JEC	483-3880	DALLAS, MICHAEL	45	417C	JA/DYN
483-8778	CROSS, JENNIFER	4N	290B	DX3/BAR	483-4809	DALMEIDA, SUE	36	2030	EB/LM
244-8868	CROSS, LYNN M	4S	6719A	CB/NASA	483-2375	DALTON, RALPH R	16A	1022	EV/LM
483-1123	CROSTON, RON	17	2030	SL/CRO	483-3892	DALY, PAM	45	417B	JA/DYN
483-6727	CROTCHETT, DENTON R	229	106	SD/KS	244-9824	DAMAZIO, RICKY J	ELL276	118	CC/DYN
244-7450	CROTTS, LINDA S	12	106	LF/NASA	244-1803	DAMM, JAMES R	17	206A	NA/SAIC
483-2350	CROW, BOBBY S	419	130	JA141/NASA	483-7128	DAMRON, KEVIN	37	1012BA	SD3/WLS
483-1618	CROW, JAMES R	16	254	EV/NASA	483-1583	DANG, CHAU M	5S	2120	DV/RAY
244-8521	CROW, JASON G	4N	2031A	DF/USA	483-0268	DANIEL, BRIAN A	7A	222	EC/NASA
483-6040	CROW, SHANE E	35	180A	DO/USA	483-5392	DANIEL, CHRISTINA D	46	144B	NE/SAIC
483-2113	CROW, STEPHEN	420	105	JA/DWC	483-2464	DANIEL, DANNY R	30M	333A	DB/CIM
483-6718	CROWE, MARISELA R	46	104	NE/SAIC	483-1105	DANIEL, PATRICIA A	1	561	LM/NASA
483-7426	CROWHURST, NANCY	36	3022	EB/LM	483-0571	DANIEL, PAULA M	12	131	LF/GBT
483-0940	CROWLEY, JAMIE E	1	216	EA/NASA	483-3294	DANIEL, STEVEN J	45	641	NC/GHG
483-2710	CROWLEY, NATHAN	45	514	NA/NASA	483-2885	DANIELS, MICHAEL C	30A	1012DA	DL/USA
483-6939	CROWSON, TASWALL	30L	2105	DB/USA	483-3568	DANIELS, QUINCY A	15	146	ES1/RJV
483-0937	CRUCE, HEATHER N	12	131	BJ/NASA	483-5846	DANLEY, DANN L	17	2062A	ER2/LIN
483-2217	CRUCE, PHILIP D	16	254	EV/LM	244-5894	DANLEY, REBECCA J	16	135C	ER7/LM
483-7061	CRUCIAN, BRIAN	37	1096	SD/WLS	483-2980	DANOS, ATHENA H	207	144	SD/KS
483-2902	CRUES, EDWIN Z	16	290	ER/LIN	483-8839	DAO, ANTHONY X	13	110C	ES5/NASA
244-1405	CRUM, RONALD G	30A	1084A	OL/BAR	483-0276	DAO, DAVID V	15	2000A	NT/SAIC
244-9846	CRUPAIN, HOWARD	135B	250	CC/LM	483-9812	DAO, PHUC H	15	2000A	NT/SAIC
483-1583	CRUZ, ABBY	5S	2120	DV/RAY	244-6519	DARBY, MICHAEL J	1	201	LM/NASA
483-2937	CRUZ, FRANCISCO J	4N	1064	DF74/USA	792-5410	DARBY, STEVEN W	920A	2018	OD/DCMA
483-9025	CRUZ, IRIS Y	15	107	EP/NASA	483-9055	DARCY, ERIC C	15	116	EP/NASA
244-5674	CRUZ, MARY A	3	104	AW8/NASA	483-5329	DARDANO, CLAIRE B	31	254	SF2/LM
483-0935	CRUZ, MARY J	1	506	NC/NASA	483-8805	DARKO, VIVIEN	330	115	JA/DYN
483-8833	CRUZ, SANTANA F	36	149	EB/NASA	483-1985	DARLING, LAURIE	30A	3056E	DM/NASA
483-3825	CRUZ, SANTIAGO G	10	107	ES7/NASA	483-1808	DARNELL, E G	45	110E	BJ/NASA
483-0466	CRUAN, SCOTT P	16A	1123	EG/LIN	483-0846	DARNELL, MICHAEL	1	728	MT3/NASA
483-0968	CUCINOTTA, FRANCIS A	31	261	SF2/NASA	483-4540	DARTEZ, BENJAMIN P	350	121	NT/SAIC
483-2896	CUDDUS, SABA	30A	1077	DL2/USA	483-8639	DARTEZ, TOBY W	354	103	EP/LM
483-8080	CULBERT, CHRISTOPHER J	32	107A	ER/NASA	483-4739	DASGUPTA, RAJIB	9E	121	ES/LM
244-8961	CULBERTSON, FRANK L	4S	6428	CB/NASA	244-5562	DASLER, PHILIP C	9N	3112	ER4/LM
483-1244	CULLEN, PATRICIA	1	106A	GA/SIE	244-8225	DATTOLO, ANNETTE M	4S	3333B	OA/JEC
244-6575	CULLER, JESSICA S	4N	342E	DO461/NASA	483-1370	DAUES, KATHERINE R	7A	234B	EC/NASA
483-6955	CULLER, THOMAS J	30A	1064B	DB/CIM	483-9448	DAUGHERTY, BOYD	5	2004B	DT/USA
244-8469	CULP, MICHEAL A	4S	3220A	OZ/NASA	244-8450	DAUGHERTY, SAMUEL W	4S	3912A	OE/NASA
483-1479	CULPEPPER, WILLIAM X	44	226B	EV/NASA	244-6154	DAUTRICH, VICKI L	325	101	JA/HON
244-1769	CUMMINGS, RICHARD A	45	211C	NT/WGI	483-4727	DAVENPORT, DAVID A	1	817G	JA121/NASA
244-7588	CUMMINS, WILLIAM E	4S	4911B	OC/USA	483-3716	DAVENPORT, LATOYA L	30A	1059	DL2/USA
244-8614	CUNDIEFF, LONNIE D	4S	4815E	OM/USA	244-1139	DAVENPORT, LORI V	4N	354C	DO451/USA
483-9320	CUNNINGHAM, KENNETH J	30M	311	DL2/USA	244-8611	DAVID, BURKE A	4S	2205	DT3/USA
483-0572	CUNNINGHAM, KITTY C	30A	2002	DV/USA	483-1184	DAVID, CHARLES F	380	100A	JB/BRS
483-2052	CUNNINGHAM, OTIS	30A	1061	DB/CIM	483-0663	DAVID, RALPH E	44	202A	EV/NASA
483-1125	CUPPLES, J S	7A	323E	EC/ILC	244-5837	DAVID, SAMANTHA L	4N	3041	DO471/USA
244-2215	CURBEAM, ROBERT L	4S	681B	CB/NASA	244-4844	DAVID, SHANA	4S	2308	DT2/USA
483-7881	CURELL, PHILIP C	4N	250E	DF53/NASA	792-5439	DAVIDSON, CRAIG	920A	2165	OD/NASA
483-9251	CURIE, MICHAEL	2N	147	AP/USA	792-5523	DAVIDSON, CURT	920A	2270	OD/BOE
244-5722	CURLEY, SU	15	124	EP/NASA	483-5877	DAVIDSON, DENNIS R	30A	1012B	DL/NASA
244-7764	CURRIE, DAVID W	4S	5210	CB/USA	483-4176	DAVIDSON, FRANCES B	45	724	BJ/NASA
483-4703	CURRIE, J A	16	252	EV31/NASA	483-6634	DAVIDSON, JADA	16	178	EG/LM
244-8710	CURRIE, NANCY J	4S	6320	CB/NASA	483-2119	DAVIDSON, PAMELA E	110	120A	JA/DWC
483-3802	CURRIER, LEROY	45	417A	JA/DYN	244-7413	DAVIDSON, TATIANA	4S	3901C	OA1/USA
483-8865	CURRY, DONALD M	13	130	ES3/NASA	483-5090	DAVIDSON, WILLIAM E	31	100A	SX/LM
244-1029	CURRY, JOHN M	4N	358	DA8/NASA	483-7702	DAVIDSON, WILLIAM L	1	157D	TR/NASA
483-1452	CYRTOICE, CORRE K	12	112A	LF/CSC	483-9033	DAVIES, FRANCIS J	15	118	EP/HEI
483-2548	CURTIS, CHARLENE A	30A	2018A	DV/NASA	483-9176	DAVIES, STEPHANIE J	4N	2009	DO531/USA
483-8359	CURTIS, JONATHAN W	44	267	EV/LM	483-2045	DAVILA, ELOY	30A	2051B	DF/HEI
244-1085	CURTIS, SCOTT A	4N	342C	DO471/USA	244-7512	DAVILA, HUMBERTO J	4S	2801	DT12/NASA
483-6160	CURTON, KIMBERLY S	419	150	JB3/NASA	483-7422	DAVILA, JACOB S	36	1014	EB/HEI
244-0019	CUSACK, STACY L	4N	2063E	DF83/BAR	483-3163	DAVIS, ALEXIS B	45	747	JC/NASA
483-1716	CUSHMAN, DAN	16	244	EV/USA	244-9641	DAVIS, ANDRE O	ELL276	116	CA/DYN
483-8160	CUTHBERT, PETER A	16	132	EG/NASA	244-8203	DAVIS, ANN E	4S	2332	DT4/NASA
244-6639	CUTRI-KOART, REBECCA M	30A	3088D	DM4/NASA	244-5423	DAVIS, BOB	10	216A	ES6/RJV
483-4514	CYBULSKI, DONALD A	15	118	EP/NASA	483-3771	DAVIS, BRENDA A	12	145	LF/MEI
244-0281	CYBULSKI, GLORIA G	4N	333C	DO131/TTI	244-8505	DAVIS, BRENDA J	4S	2820	DT3/USA
483-6818	CYR, KELLEY J	1	321	LE/NASA	483-0861	DAVIS, BRUCE	31	236	SX/GBT
792-5536	CYRUS, MICHAEL	920L	176A	CB/UNK	483-6097	DAVIS, CYNTHIA D	1	228	LE/NASA
244-0115	CZECZINSKI, SHAWN M	4N	140	DF/USA	483-1169	DAVIS, DARLENE V	13	232	SF6/JEC
					483-1795	DAVIS, DAVID E	16	157	ER/LM
					244-7136	DAVIS, DEBRA S	4S	2920	DT39/USA
					483-2487	DAVIS, DELORES	45	100A	GP/IDI
483-5542	D'AUNNO, DOMINICK	261	123A	SD/NSBRI	244-8829	DAVIS, F G	4S	6718	CB/USA
483-0039	DACUS, FRANK R	9E	139	ES8/NASA	244-8173	DAVIS, HENRY L	4S	5820C	NQ/NASA
483-9183	DACZKOWSKI, CHARLES	7A	326C	EC/LM	244-5709	DAVIS, JEFFREY A	13	104F	ER/NASA
483-4310	DAHL, JAMES	16	105	EG/HON	244-9070	DAVIS, JEFFREY A	4N	105	DF62/NASA
244-7419	DAHLKE, GARY A	4S	2808	DT3/USA					

D

ALPHABETICAL LISTING

Phone #	Name	Bldg.	Room	Mail Code	Phone #	Name	Bldg.	Room	Mail Code
244-6494	DAVIS, JEFFREY R	1	850	SA/NASA	483-8514	DELLALONGA, GREGORY J	45	110L	BJ/NASA
483-6348	DAVIS, KATHERINE M	13	215	ES/LM	483-7342	DELMMAESTRO, TONYA N	36	149	SF4/BCM
244-5515	DAVIS, KEISHA L	45	631	NT/SAIC	483-8814	DELONEY, DAVID L	13	1000	ES/LM
483-8055	DAVIS, LARRY D	4N	321B	DO111/NASA	483-7842	DELONG, TIMOTHY	330	106	JA/BRS
483-6518	DAVIS, MARGARET E	419	170B	JB3/NASA	244-7648	DELOSREYES, ABIGAIL	4S	5934B	OC/USA
483-8852	DAVIS, MARK C	4N	140	DF74/USA	483-4239	DELP, SHARON A	1	306A	BH/NASA
483-3123	DAVIS, MARY A	419	128	JA/NASA	483-8869	DELPAPA, STEVEN	13	131	ES3/NASA
483-9978	DAVIS, MELISSA	2N	166A	AP/MSC	244-9113	DELROSSO, DOMINIC L	993EL	100	CC/NASA
244-8360	DAVIS, MINDI L	226	133	OL/BAR	483-8005	DELUCIA, ANTHONY A	4N	147	DF74/USA
483-6527	DAVIS, MITCHELL	T585	103A-2	DX/USA	483-6078	DELUNA, AARON J	13	236D	SF/JEC
244-7887	DAVIS, MORGAN T	4S	5417	CB/NASA	483-7915	DELVALLE, DIANA G	265	116	JA/DYN
483-2575	DAVIS, PATRICIA L	4N	3069	DA8/USA	483-4098	DEMAN, MARIO	13	2002	ES/NASA
244-7373	DAVIS, RICHARD M	4S	2230	DT5/NASA	483-6007	DEMARET, MARTIN	1	648	XA/NASA
483-0991	DAVIS, ROBERT B	9C	2114	ER4/LM	483-7536	DEMERY, PAULA J	46	218B	GT/LMIT
483-8946	DAVIS, ROBERT E	13	208	ES2/NASA	244-8575	DEMPSEY, CATHY A	4S	5924D	OB/NASA
483-7624	DAVIS, ROBERT S	44	220	EV/NASA	244-7083	DEMPSEY, DONNA L	4S	2332	DT2/USA
483-8059	DAVIS, SALLY P	4N	364	DA8/NASA	244-8567	DEMPSEY, JOHN P	4S	4202D	OB/NASA
483-5222	DAVIS-STREET, JANIS E	37	1167	SK/WLS	483-0915	DEMPSEY, ROBERT C	4N	1012A	DF25/USA
483-0498	DAVISON, MARILYN B	1	920	EA/NASA	244-9748	DENBY, JOHN	ELL278	100	CA/DYN
483-0759	DAVYDOVA, ALYONA	12	260	AH3/TTI	244-0985	DENG, YI	15	118	EP/LM
483-8095	DAWN, TIMOTHY F	16	138	EG5/NASA	244-1904	DENNY, CLINTON S	45	243	NX/WGI
483-1677	DAWSON, ANDREA L	7A	312A	EC5/ESI	483-9011	DENNY, WILLIAM	30M	311	DL2/USA
483-7329	DAWSON, DAVID L	8	250	SD/NASA	483-0127	DENSON, RICKY	44	280	EV/LM
483-2347	DAWSON, DENNIS	7A	330A	EC/HS	483-4673	DENT, LEWER F	32	2007	EC/LM
483-1275	DAWSON, GEORGE E	45	658	NA/NASA	483-3077	DENTON, DEBORAH L	12	293C	AH3/NASA
792-5857	DAY, SANDRA A	920A	1007	NA/NASA	244-1112	DEPAOLA, KEVIN	4N	3045A	DO471/USA
483-8545	DAYS, TREMAYNE Q	4N	163	DF64/USA	483-9987	DERKOWSKI, BRIAN J	17	258	EX/NASA
483-3382	DEAN, BELINDA R	5N	117B	DT/USA	483-6613	DERRY, STEPHEN M	16	170	EG3/NASA
483-4906	DEAN, DANIEL K	17	2026	GA/IND	483-5410	DESHOWITZ, ADAM	4N	161	DF64/USA
244-7996	DEAN, JEANETTE M	4S	1210	DK/RAY	483-7302	DERVAY, JOSEPH P	8	250D	SD/NASA
483-0446	DEAN, KASEY A	15	124	EP/GBT	244-0228	DESAI, ANKUR D	4N	340	DO471/USA
483-7295	DEAN, LAWRENCE O	SCTF	135	EM/JEC	244-5991	DESAI, ASHOK	15	175	EP/LM
483-3860	DEAN, LINDA L	9S	1013	ES/RJV	244-1127	DESAI, CHATANKUMAR K	37	1084	SD3/WLS
483-2121	DEAN, PATRICK H	9E	139	DT/USA	483-1583	DESAI, USHA A	5S	2120	DV/RAY
483-4572	DEAN, RICHARD J	352	102	EP6/NASA	483-9202	DESPAIN, PATRICIA L	7A	211C	EC/LM
244-9640	DEAN, RONNIE J	ELL276	216	CA/DYN	483-1315	DETERLING, STEVEN P	30A	2085C	DM/USA
483-5276	DEAN, WILLIE A	24	103	JA/CH	483-5266	DETROYE, DIANE D	45	146D	AH3/NASA
483-2706	DEANS, PHILIP M	17	230	NQ/SAIC	483-8225	DEVALL, CATHERINE C	10	216	ES/RJV
244-7551	DEANS, VIRGINIA	4S	2207	DT/USA	244-7267	DEVANY, CAROL	4S	3806F	BG/NASA
792-5750	DEASES, CARLOS J	920L	276	DX/JMK	244-8644	DEVERA, ANTONIO L	4S	2809	DT4/NASA
483-2129	DEATKINE, DAVID D	30M	341C	ZR/AEC	483-8935	DEVIVAR, RODRIGO V	13	258A	ES/HEI
244-7385	DEATON, JANE L	4S	3909C	OL/JEC	483-5092	DEVORE, FOREST	33	113	NT/WGI
244-1750	DECHOW, ROBERT W	46	144C	NE/SAIC	483-8901	DEVRIENDT, KRISTIAAN	13	2000	ES/VHRT
483-2713	DECKER, AARON P	T585	106	DX35/USA	483-7442	DEWEY, DIANE	36	3034	EB/LM
483-1322	DECKER, RONALD C	1	602A	MG/USA	244-8297	DEXTER, DAN E	4S	2308	DT5/USA
244-7092	DECKERT, GEORGE F	4S	5912E	OB/USA	483-3568	DEY, RICHARD D	15	146	ES1/RJV
483-3579	DECOS, MIGUEL	343N	100	ES1/RJV	483-9722	DHUTIA, MAITRI	15	133	SF5/JEC
483-6363	DEE, JOHN	25	104A	NT/MEI	483-8595	DIAMOND, RANDAL L	16	278	EV/USA
483-0398	DEEMER, NATHAN R	T585	122	DX/USA	483-3985	DIAZ, EVELYN	46	110A	NE42/SAIC
244-8516	DEES, GREGORY K	4S	4208A	OB/NASA	483-3815	DIBENEDETTO, MICHELE M	4N	3061	DO/USA
244-1763	DEFRANCIS, MICHAEL A	17	109	NC/SAIC	483-7507	DICK, BRANDON N	46	138	NE/SAIC
483-1997	DEGER, DANIEL J	30M	311	DV/NASA	244-7135	DICKENS, RICHARD	4S	5908B	OB/USA
483-2133	DEHERRERA, BEVERLY E	12	251	LF4/NASA	483-5378	DICKERSON, CHARLES E	17	1064A	EX/LM
483-4753	DEHOYOS, DAVID L	8	251	GA/DYN	483-1013	DICKERSON, MARY E	1	257H	HA/NASA
244-0937	DEHOYOS, EUGENE A	421	110	JA/DCAA	483-4089	DICKERSON, PATRICIA W	31	203	SX3/LM
483-2185	DEHOYOS, YOLANDA	12	257B	LF/NASA	244-2929	DICKERSON, SID	46	206	GT/LMIT
483-9334	DEJVONGSA, SOUVANNA	7A	334	EC/ILC	244-7933	DICKEY, BERNESTINE D	4S	4530	OC/NASA
483-7900	DEKERLEGAND, DEAN	8	278	SD/KS	483-8197	DICKEY, RON	7A	348B	EC5/HS
483-6142	DEKERLEGAND, DIANE	37	177	SD/WLS	483-4940	DICKSON, PATRICIA A	227	18A	GP/NASA
483-1453	DEKOME, KENT F	16	252	EV/NASA	244-8478	DIDERICH, GREG S	4S	999	DT2/USA
483-8842	DELAFUENTE, HORACIO M	1	216G	EA/NASA	483-4175	DIEFENDERFER, MICHELLE	45	110D	BA/NASA
483-1033	DELAGARZA, CECILIA C	45	514D	NA/NASA	483-8596	DIEGELMAN, THOMAS E	1	2571	HA/NASA
483-5141	DELAHOUSAYE, MARGAN C	31	218	SX3/LM	483-1594	DIEP, PAUL N	16A	2116	ER/LM
483-4697	DELANCY, ROBERT E	12	264	GT/MEI	483-3982	DIETRICH, KRISTEN D	45	230	NT/SAIC
483-2686	DELANEY, RUSSELL A	17	248	EA/BOE	483-9198	DIETRICH, LARRY J	16	137	EP5/LM
244-7408	DELAP, JAKE	4S	1807	DX/USA	483-0213	DIETZ, REINHOLD H	16	270C	EV161/NASA
483-4081	DELAPENA, ELOY	15	156D	EP/HEI	244-5826	DIFALCO, CHARLES J	36	2018	SM/LM
483-1963	DELAPP, LINDA P	4N	342F	DO451/NASA	483-2685	DIFILIPPO, DENISE M	17	251A	EA4/GBT
483-2186	DELAROSA, BLANCA E	12	118	LF/NASA	483-0931	DIFTLER, MYRON A	9C	1113	ER4/LM
244-6368	DELATORRE, RAFAEL	30A	2085C	DM/USA	244-1731	DIGILIO, NINA L	45	616B	NT/SAIC
483-0492	DELAUNE, PAUL B	36	1009	EB/NASA	244-5875	DIGIUSEPPE, MICHELE A	16	104	EG/LIN
483-5277	DELAVICTORIA, VINCENTE	24	101	JA/CH	483-5418	DILL, WILLIAM P	4N	3039	DA8/USA
244-5369	DELBUCONO, PETER J	207	1001	AW6/NASA	244-8640	DILLARD, MARK	4S	4907A	OC/NASA
483-5955	DELEON, ARMANDO	36	3026	EB/LM	483-4271	DILLON, EDGAR L	37	177	SK/ESI
483-1298	DELEON, HECTOR	44	243	EV/LM	244-7009	DILLON, STEVEN F	4S	1806	DT3/USA
483-9077	DELGADO, FRANCISCO J	32	227	ER2/NASA	244-7074	DILLON, WILLIAM F	4S	4442	OB/NASA
244-5836	DELGADO, JENNIFER L	45	550	NA/SAIC	244-8078	DIMARTINO, DIANA D	4S	3331A	OL/JEC
483-0070	DELGADO, MARIO	44	109	EV/LM	483-0291	DIMAS, JOHN R	227	19	GP/IDI
244-7257	DELGADO, RICHARD D	4S	3328A	OL/NASA	792-5786	DINES, KENNETH J	920N	1301	DX12/JEC
244-1251	DELHAY, JASON C	30A	1046	DL2/USA	483-9943	DING, LYDIA	37	1121	SD/WLS
244-8068	DELHEIMER, JOELLA	4S	4310D	OC/FTN	244-1286	DINGELL, CHARLES W	361	107	EC/NASA
483-6167	DELL'OSSO, RENATO D	T585	111A	DX/NASA	483-3357	DINGLER, DANIEL R	5N	3002	DT/USA

ALPHABETICAL LISTING

Phone #	Name	Bldg.	Room	Mail Code	Phone #	Name	Bldg.	Room	Mail Code
33-8079	DINH, ADAM N	9N	2100A	DX14/JEC	483-0414	DRAPER, DAVID S	31	136	SA13/TSU
32-5489	DINH, VU	920A	2262	OD/BOE	483-1098	DRAUGHON, CYNTHIA C	1	442A	LI/NASA
33-8423	DINSEL, ALISON J	13	106	ES5/NASA	244-9851	DRENNAN, JILL C	135EL	102	CC/LM
33-6206	DINSMORE, CRAIG E	7A	116B	EC5/NASA	483-0930	DREVER, MIKE	17	264	EX/LM
33-4838	DIOGU, MARK K	31	266	SF/NASA	244-8284	DREW, B A	4S	6910	CB/NASA
14-1754	DISBROW, LISA L	46	144	NE/BAY	244-7454	DREWRY, DOUGLAS	13	104C	ES1/NASA
33-5182	DISLER, JONATHAN M	31	218	SX/LM	483-7866	DRIES, KEVIN	9E	118	ES6/NASA
33-4251	DISMUKES, KIM T	2N	162	AP/IDI	483-0122	DROOGLEEVER, DAVID	45	347	GT2/NASA
33-0292	DITTEMORE, RONALD D	1	580AA	MA/NASA	244-9884	DROTTZ, HARRY A	ELL267	106A	CC2/NASA
33-5862	DITTMAN, JOHN A	32	220	EC/GBT	483-4732	DRY, STEVE T	30A	1070B	DV/CIM
33-8901	DITTMER, HELDER	13	2002	ES/NASA	483-8442	DU, BRIAN	37	1016	SD/WLS
33-6091	DIXON, ELEANOR T	31	101	SR/NRC	483-4471	DUB, MARK O	361	111	EA3/NASA
32-5347	DIXON, JOYCE R	920A	2251	OD/BOE	483-0939	DUBBIN, ROSEANNA P	1	752	MG/NASA
44-5188	DJOJONEGORO, BABY M	8	229C	SD/WLS	483-9309	DUBOSE, MARIAN A	36	111	EB/MEI
33-8900	DL, PROTEAM M	4N	248	DF/USA	244-1778	DUCE, JACK A	45	211E	NT/SAIC
44-1970	DO, TIEN L	17	105	NC/SAIC	244-7445	DUCOTE, GORDON J	1	522JE	OA/NASA
33-1498	DOBBINS, JUSTIN A	14	119	EV/NASA	244-0084	DUCOTE, NATALIE A	4N	1058	DF75/USA
33-7327	DOBBS, STEPHANIE	37	185	SD/ACS	244-0344	DUDLEY, RICHARD D	10	205	ES/RJV
33-0961	DOBKINS, SHERIE L	15	104	EP/NASA	483-7045	DUFFIN, PATRICK M	1	861H	TE/NASA
44-9616	DOBRANICH, JAMES J	135EL	110	CC/DYN	483-9039	DUGAS, JASON A	15	108A	EP/NASA
33-8250	DOBRINSKAYA, TATIANA A	4N	159	DF64/USA	483-8049	DUGGAL, VIMAL K	30A	2085C	DM/USA
32-5614	DOCKAL, GENE P	920A	2165	OD/LM	244-8277	DUGGAN, ROBERT L	4S	4902F	OM/BOE
33-5977	DOCKAL, RON	30A	2015	DV/LM	244-5742	DUH, HENRY	241	1000B	SK/NSBRI
32-5769	DOCKTER, DANIEL J	920N	1300	DX/JEC	483-2279	DUHON, CHRISTIE L	12	106	LF/GBT
33-5768	DOODSON, ANITA	31	160	SA13/LM	244-7675	DUHON, MARLA G	4S	3920	OE/NASA
44-7692	DOERING, KIM B	4S	5320B	OI/NASA	792-5652	DUKE, HENRY	920A	2261	OD/BOE
44-1009	DOERING, STEPHEN C	1	657B	XA/NASA	483-5385	DULA, ALEX S	14	113	EV/NASA
44-7853	DOHERTY, DENNIS L	4S	3815A	LO/NASA	483-3093	DULANEY, KARL E	30M	242	DL31/USA
44-2232	DOI, TAKAO	4S	6804	CB/NASDA	483-5747	DULANG, CHRISTIE	30M	319	DV1/CIM
44-5234	DOLAN, JOHN W	45	649	NE/NASA	483-7771	DULING, DENISE A	8	284	GS/IDI
33-7345	DOLLAR, KEN D	17	2030	SL/FTN	244-7743	DUMAS, DEREK	4S	4302E	OB/USA
44-8036	DOMIN, SUZANNE H	4S	3725B	OL/JEC	244-8322	DUMESNIL, DEANNA T	4S	4913B	OC/USA
32-5637	DOMNICK, GLEN A	920A	2020A	OD/DCMA	483-4196	DUMIS, RYAN D	8	233	GP/IDI
33-4842	DOMSALLA, SUSAN D	12	243	LF/NASA	483-4063	DUNAGAN, KAREN M	1	442A	LI/NASA
33-4256	DONAHOE, STANLEY R	1	216A	EA/NASA	483-9154	DUNAVENT, SIDNEY	7A	150	EC/OSS
44-8682	DONALDSON, KARLENE E	4S	2814	DT/HEI	483-6594	DUNBAR, BONNIE J	1	926	CB/NASA
44-5380	DONATTO, TED T	419	155	JA/DYN	244-7082	DUNBAR, MELISSA A	4S	5805	CB/USA
33-2119	DONES, ELIANA	110	120	JA/BRS	792-5867	DUNBAR, TYANN	920N	270	DX/JEC
44-9770	DONNELLY, JOHN	135EL	225	CC/NASA	483-7537	DUNCAN, ERIC N	1	216F	EA/BOE
33-3239	DONNER, TWYLAH S	327	106	JJ/DYN	244-1948	DUNCAN, GARY W	17	203	NC/GHG
44-9751	DONOVAN, ISAAC M	990EL	201	CA/DYN	483-1651	DUNCAN, J D	16	291A	EV/USA
32-5879	DONOVAN, PATRICK J	920N	1300X	DX/JEC	483-2432	DUNCAN, JAMES M	8	244B	SD/NASA
33-4319	DORAN, TONY W	350	121	NT/WGI	483-5503	DUNCAN, JOSSALYN L	57	105	EB/LM
33-3841	DORCH, GEORGE S	30A	1032	DL3/USA	244-9683	DUNCAN, NINA	E267	106	CC2/NASA
33-0680	DOREMUS, ROBERT C	4N	282A	DF52/NASA	483-8513	DUNCAN, RORY A	30M	311	DL2/USA
44-8276	DORESWAMY, RAJIV N	4S	4200F	OB/NASA	792-5478	DUNCAVAGE, DANIEL P	SCTF	2045	OD/NASA
33-9190	DORMAN, KATHY	7A	221	EC/LM	483-3665	DUNCAVAGE, TOM C	15	206C	SF/NASA
44-0234	DORMAN, ROBERT A	30A	2066	DL2/USA	483-3203	DUNGAN, DAWN E	37	1090A	SD/WLS
33-8754	DORMAN, VIVIAN M	1585	101D	DX32/USA	483-3560	DUNGAN, LARRY K	44	238	EV/LM
32-5771	DORNAK, THOMAS	920N	1300	DX/JEC	483-1920	DUNHAM, SCOTT D	30A	3054A	DM/NASA
33-1249	DORNELL, IZELLA M	1	201B	LM/NASA	244-7929	DUNN, DALE D	4S	3211A	OZ/USA
33-7358	DORRIAN, FRANCES	56	100	EB/LM	483-3586	DUNN, DAVID W	5	117	DK/USA
33-8620	DORRIS, ANN D	30A	1042	DL3/USA	244-7269	DUNN, JAMES D	4S	4807D	OM/NASA
33-4996	DORSEY, LINDA A	9E	134	ES1/MEI	244-8677	DUNN, JOHN	4S	5417	CB/SAIC
33-8481	DORSEY, SHIRLEY M	45	352	GP/NASA	483-2413	DUNN, KEVIN A	4N	1007	DF/USA
44-7520	DORTH, GREGORY	4S	4726	OC/NASA	483-8367	DUNN, KEVIN W	16	204A	EV/NASA
33-3755	DORY, JONATHAN R	15	119	SF/JEC	483-0551	DUNN, L R	7	245A	ES8/NASA
33-5714	DOTSON, BEVERLY J	45	243E	NT/WGI	244-5351	DUNN, LINDA S	13	207D	BH13/NASA
33-4105	DOUBRAVA, TYLER M	30A	1077	DL2/USA	483-3628	DUNN, NANCY E	4N	3028	DAB/BAR
44-7580	DOUGHERTY, JANET Y	4S	6303	CB/USA	483-5139	DUNN, ROBERT P	31	234	SF2/LM
33-1332	DOUGHERTY, JERRY L	7A	211C	EC/LM	244-8335	DUNN, ROBERT S	4S	5803	CB/USA
44-1858	DOUGHNEY, MAUREEN S	45	616B	NT/GHG	483-4349	DUNN-VOCHOSKA, SHARLETA	37	1229	SD/WLS
32-5456	DOUGLAS, BOB	920A	2248	OD/BOE	244-8652	DUNNETTE, SHERYL J	4S	5420C	CB/NASA
44-7130	DOUGLAS, DELMAR D	4S	3904D	OL/NASA	483-4360	DUNNING, JULIE A	4N	3010	DO471/BAR
33-4161	DOUGLAS, DERRICK K	30A	2048A	DF/USA	244-8495	DUNSEATH, KERRY	4S	5201	CR/CSA
33-8369	DOUGLAS, KATHERINE J	16	252	EV/NASA	483-7771	DUPLA CHRIS	8	208	JA/DYN
33-2113	DOUGLAS, KENNETH R	110	10	JB/OMS	244-8134	DUPLAN-LOPEZ, CRISTINA M	4S	4306E	OM/MEI
33-8649	DOUGLAS, WILLIAM D	5S	3100	DV/TBE	244-1063	DUPICHEN, KRISTI M	4N	214	DO531/USA
33-4323	DOVER, ALAN D	45	422A	NT/NASA	483-5823	DUPONT, ALLAN L	16	118	EG/NASA
44-9688	DOWLING, ALFRED P	267	108	CC2/NASA	483-3645	DUPREE, CLIFFORD	9N	3104	DX14/JEC
44-8927	DOWLING, BRIAN P	4S	2420	DT3/USA	483-6928	DURAN, ROBERT A	13	236	SF/JEC
44-9836	DOWLING, SHIRLEY M	135	208	CO/LM	483-3808	DURAN, STEVE	32	228	ER2/NASA
33-0429	DOWLYN, MANDY	37	201A	SD/WLS	244-7137	DURAND, JUDY E	4S	3820	LO/NASA
33-7932	DOWN, SCOTT S	7	232	EC/LM	483-9753	DURDEN, DON L	45	514F	NA/SAIC
33-4535	DOWNNEY, MICHAEL	350	109	EP/NASA	244-8142	DURHAM, JEFF H	4S	3209A	OZ/USA
44-9777	DOWNNEY, TODD A	ELL267	106	CA/DYN	244-8367	DURHAM, LISA	4S	3301F	OZ/USA
33-4048	DOYLE, JAMES L	45	348	GT/NASA	483-1402	DURKIN, ROBERT J	13	220	ES2/NASA
33-1693	DRAEGER, BILLY G	17	1032H	ER7/LM	483-9422	DURMAS, DAN R	5N	170	DT/USA
33-1806	DRAKE, BRET G	17	229	EX13/NASA	483-1518	DURON, JAMES L	16	246	EV/NASA
44-7752	DRAKE, FELISHA A	4S	4914A	OC/USA	483-2498	DURSTON, ALAN	4N	271B	DF8/USA
33-3154	DRAKE, MARY K	31	156	ES1/NASA	483-8098	DUSL, JOHN	14	133C	EV/LM
33-9964	DRAKE, RODRICK G	12	180	AH/JMK	483-2841	DUTTON, JEFF	1	661E	XA/NASA

ALPHABETICAL LISTING

Phone #	Name	Bldg.	Room	Mail Code	Phone #	Name	Bldg.	Room	Mail Code
483-8799	DUTTON, MAUREEN	350	110	EP6/NASA	483-2157	ELLIOTT, STEVE	9N	3100AB	DX14/JEC
244-0955	DWORAK, NATALIE J	4N	350	DO451/USA	244-6666	ELLIS, ASHLEY M	1	416	AL/NASA
483-2476	DWYER, KENNETH J	1	634	MV6/NASA	792-5729	ELLIS, BARBARA J	NBL	1337C	SD/KS
244-8764	DWYER, WILLIAM D	4S	5803	CB/BAR	483-6890	ELLIS, MICHAEL D	29	101C	SD/WLS
483-5262	DWYER, WILLIAM K	16	220B	EV/NASA	483-8579	ELLIS, REX	8	273	GP/DYN
483-0869	DYE, PAUL F	4N	315	DA8/NASA	483-5176	ELLIS, STEVE	7	1006A	EC/LM
244-7380	DYER, BRIAN M	4S	4330B	OC/NASA	483-1968	ELLIS, THOMAS R	30A	3050AB	DM/USA
483-4334	DYER, DAVID W	45	448E	NT/NASA	244-5159	ELMORE, CARL D	10	148	EM/RJV
483-7654	DYER, ELIZABETH A	17	2062	NC/GHG	244-7171	ELSABAGH, ABBAS A	4S	4909D	OC/USA
483-3118	DYER, JASON	T585	122	DX2/GSA	244-7609	ELSNER, STEPHEN J	4S	1220C	DA6/NASA
244-1989	DYER, KEITH W	17	167A	NC/SAIC	244-5766	ELWASSIMY, MOHAMED T	17	2026A	DO/USA
483-9132	DYER, LARRY	1	308A	AQ/NASA	483-0477	EMAMI, KAMAL	37	1084	SD3/WLS
483-9290	DYER, RICHARD W	44	244	NT/WGI	244-1929	EMANUEL, ALZENA M	45	422B	NT/SAIC
244-1870	DYER, THOMAS E	17	206B	NA/SAIC	483-6217	EMANUEL, ERWIN M	16	270A	EV/NASA
244-6209	DYSART, LELAND T	9N	2100A	DX14/JEC	483-4560	EMANUEL, HENRY	351	203	EP/LM
792-5929	DYSON, GEORGE H	NBL	278	DX12/NASA	483-5334	EMANUEL, MARGO L	45	154	BD/NASA
483-1990	DYSON, THORNTON E	1	472B	AI/NASA	483-0184	EMBREY, BERNARD C	44	258	EV/NASA
E									
244-0110	EADIE, LAURA L	4N	354C	DO451/NASA	483-0855	EMMITTE, LAURIE B	17	218D	BL/NASA
483-1023	EADS, DENNIS	45	616C	NT/SAIC	483-0465	ENCK, LINDA R	1	522C	OF/NASA
244-7276	EAKIN, STEVEN	4S	4308A	OC/USA	483-1903	ENDERLE, RITA P	30A	2056B	DF9/HEI
244-9833	EARL, CHARLEY J	135B	150	CC/LM	483-1903	ENDICOTT, GUY W	29	202C	EC/HEI
244-9890	EARL, KATHY	135EL	250	CC/LM	244-5744	ENDSLEY, DAVID	4S	233B	DT/USA
483-4426	EARLS, RONALD W	421	109	JA/DYN	244-8140	ENG, ANDY G	1	230	EA/LM
483-6282	EARLS, WARREN	30A	3069	DB/USA	244-1757	ENG, NELSON	45	436	NT/NASA
483-1461	EARLY, TIMOTHY W	14	119	EV/NASA	244-8266	ENGELAUF, KAREN M	4S	4908F	OC/USA
244-1748	EASLEY, SHANTEAL	17	2062	NC/INSOL	483-4416	ENGELAUF, PHILIP L	4N	304	DA8/NASA
483-3814	EASON, HELEN E	10	205	EM/RJV	483-7256	ENGELBERT, KEVIN	4S	4307B	OC/NASA
244-7545	EASTABROOKS, WILLIS E	4S	2212	DT3/USA	483-3530	ENGELHARDT, JOHNNIE	30M	341H	ZR1/GBT
244-1789	EATON, LESLIE	17	236	NX/GHG	483-2120	ENGLAND, CONNIE	110	120A	JA/DWC
483-7847	EBADAT, BARBARA A	12	298E	AH/SJC	483-3655	ENGLE, JOE H	1	271A	AC/NASA
483-2779	EBERLE, ROBERT R	17	251	EA/LM	244-0904	ENGLE, MICHAEL E	4S	4807B	OM/NASA
483-0967	ECHOLS, LINDSEY C	17	252	EX/USRA	244-1951	ENGLE, ROSS K	17	110	NC/SAIC
483-8171	ECKELKAMP, RICHARD E	32	230	ER/NASA	244-5589	ENRIGHT, MARK E	30A	2044	DO561/USA
483-9468	ECKERT, TED	4N	1012A	DF/BAR	483-6802	ENRIQUEZ, EDMOND S	9N	2100A	DX14/JEC
244-5403	ECKHOFF, WADE	351	209	EP/AER	483-3615	ENRIQUEZ, EMILY A	15	240	SF/JEC
483-8924	ECORD, GLENN M	9	126	ES4/NASA	244-7733	EPP, CHIROL D	17	252A	EX/NASA
483-2408	EDDY, ROBERT D	2N	175	AP/IDI	244-8216	EPPER, DEAN B	4S	3205	OZ/SAIC
244-9086	EDE, SCOTT E	4N	213	DO521/USA	483-4223	EPPS, HEIBERT G	30A	1024	DL3/NASA
483-8845	EDEEN, GREGG A	13	110B	ES5/NASA	483-1944	EPPS, RONALD C	30A	3014C	DM/NASA
483-9122	EDEEN, MARYBETH A	4S	5926C	OB/NASA	483-2067	ERDBERG, BARBARA D	17	1032U	ER7/LM
792-5353	EDEL, JOHN G	920A	1028	OB/GBT	483-9970	ERDMANN, MICHAEL J	4N	2064	DF/BAR
483-6541	EDELEN, JAMES C	30A	3056B	DM/USA	483-7649	ERDMANN, ROLF W	T585	107	DX/USA
483-8850	EDELSTEIN, KAREN S	13	122	ES5/NASA	483-6276	ERICKSON, CHRIS	228	104	SD/KS
483-4141	EDGAR, MARGARET M	225	101B	NT/MEI	483-8119	ERICKSON, LLOYD R	45	356	GP2/NASA
792-5730	EDGE, DANIEL W	920N	1301	DX12/JEC	792-5864	ERICKSON, ROBERT S	920N	1300X	DX12/JEC
244-0238	EDGE, ERNEST R	4N	328B	DO511/USA	483-8032	ERKENS WICK, TOM M	30A	3048B	DM/NASA
483-0504	EDGEcombe, JOHN E	9S	1003	ES6/RJV	483-0044	ERMINGER, MARK D	1	506A	NC/NASA
244-1772	EDISON, JUDEENE	45	211F	NT/SAIC	483-3447	ERSKIN, SUSAN D	8	174	GP/DYN
244-9757	EDMONDS, MICHAEL S	990EL	204	CC/DYN	483-0267	ERWIN, HARRY O	17	254A	EX/NASA
483-2019	EDWARDS, ALVIN V	29	200	EM/WDY	244-2483	ERWIN, JAMES M	226	120	OL/BAR
244-7211	EDWARDS, CHARLES R	4S	2304	DT35/USA	483-6754	ESCALANTE, JONATHAN H	32	233	ER/USRA
244-8466	EDWARDS, CHRISTOPHER B	4S	2304	DT35/USA	244-9100	ESCAMILLA, EDDIE R	273	104	CC/SAIC
244-6862	EDWARDS, JAMES F	5	2004D	DT/USA	483-3156	ESCOBEDO, VICTOR M	7A	235A	EC/MEI
244-0280	EDWARDS, KENNETH J	4N	123	DF25/USA	483-6817	ESKOLA, EDWARD W	4N	277C	DF52/USA
483-2493	EFFENHAUSER, RAINER K	8	244D	SD/NASA	792-5812	ESKRIDGE, AMY L	920L	266	DX12/JEC
244-5406	EFTING, AMY S	17	1032Q	ER/LM	483-1426	ESPINOSA, KYRA	29	101A	SD/WLS
244-0002	EGAN, EMILY M	4N	159	DF/USA	244-5473	ESS, KIM M	29	202A	MV/NASA
244-0195	EGGLESTON, TODD A	4N	3041	DO461/USA	483-0180	ESS, ROBERT H	1	780	MS2/NASA
483-9629	EGLIHT, CLAUDIA A	12	267	AH7/MEI	483-9506	ESTEP, ROBERT H	4N	261B	DF8/NASA
244-7996	EGRANOV, OLGA K	4S	1210	DV/RAY	483-8253	ESTES, AMANDA M	1	850	SA/USRA
483-8284	EGUSQUIZA, ROBERTO M	15	110C	EP5/NASA	483-8379	ESTES, JAY N	16	1120	EG/NASA
244-9755	EHRENSTROM, WILLIAM A	276	2025	CC4/NASA	483-8945	ESTES, LYNDA R	13	208	ES2/NASA
244-8047	EHRHART, BARBARA A	4S	3904A	OL/MEI	244-7704	ESTES, PATRICIA A	4S	3900A	OL/NASA
483-0087	EHRITZ, KRISTIN M	NOVA	448	ZR1/MEI	483-4932	ESTRADA, CHRISTOPHER J	29	101B	SD/WLS
483-0528	EICHBLATT, DAVID L	16	162	EG/NASA	483-0253	ESTRADA, JULIO	15	3001	NT/SAIC
483-7582	EICHMAN, KALON	46	108	GT/NASA	483-9370	ESTRADA, OTONIEL C	7	1020	EC/LM
483-6801	EICK, GREGORY F	9N	3100A	DX14/JEC	483-8530	ETCHBERGER, RODNEY J	17	218E	BL/NASA
483-9645	EID, RAY M	32	136	ER/LM	244-1977	ETCHELLS, MICHAEL S	17	165	NC/SAIC
483-9927	EL-AMIN, ABDUR R	17	2030	SL/FTN	483-5511	ETER, MAHMOUD A	45	404	JA/DYN
483-2425	EL-SAID, ALMETA	36	2017	SA/LM	244-9738	ETHERIDGE, MARY N	ELL270	102	CC/DYN
483-4028	ELAM, JUDITH A	419	132	JA141/NASA	483-2085	ETHINGTON, DARYL	7A	221	EC/LM
244-0918	ELCHEHABI, ISSAM	4S	3904B	OL/MEI	483-3485	ETHRIDGE, TAMI R	7A	239C	EC/ILC
244-8431	ELIASON, BRENDA J	1	159	MV/NASA	483-9382	ETHRIDGE, THOMAS L	7	2027	EC/ILC
483-8307	ELIZONDO, ISABEL C	16	124C	EG/NASA	483-8136	EUBANKS, MICHAEL C	32	222D	ER/NASA
483-5238	ELLENBERGER, S R	15	262	SF/NASA	483-4459	EUDY, DEBORAH	8	234B	SD/WLS
483-7343	ELLERBE, VANESSA S	1	557B	MA2/NASA	244-6426	EVANOFF JOHN	37	134	SK/NSBFI
483-7673	ELLINGTON, BRENDA G	1	364	LS/NASA	483-7055	EVANS, CAROL T	220	100	EA3/NASA
483-8455	ELLIOTT, BRETT R	30A	311	DL2/USA	483-7882	EVANS, CELESTE A	8	161	SD/KS
483-4735	ELLIOTT, CHRISTOPHER M	9NE	3115	ER5/LM	483-0519	EVANS, CINDY	31	210	SX/LM
483-0819	ELLIOTT, JERRY C	1	752	MG/NASA	483-0875	EVANS, MICHAEL E	30A	3014E	DM/NASA
					483-6332	EVANS, ROBERT B	9N	1101-HIBAYDX14/JEC	
					483-3066	EVANS, SHARON	12	212	AH3/NASA

ALPHABETICAL LISTING

Phone #	Name	Bldg.	Room	Mail Code	Phone #	Name	Bldg.	Room	Mail Code
483-3641	EVANS, TIMOTHY W	226	152	NT/MEI	483-3548	FERGURSON, TRACY L	45	441	NS/NASA
244-8076	EVANS, TOM	4S	2807	DT4/BAR	244-5791	FERGUSON, BEN E	4N	342E	DO441/NASA
244-7633	EVANS, WILLIAM A	4S	5930	OB/USA	244-2622	FERGUSON, CHRISTOPHER J	4S	6724	CB/NASA
483-2857	EVANS, WILLIAM E	4N	257C	DF/BAR	244-1935	FERGUSON, K S	45	211B	NT/GHG
244-1745	EVATT, GARVIN T	45	628A	NC/SAIC	244-5059	FERGUSON, KEITH D	30M	319	DV1/TEL
244-8184	EVERETT, EDNA R	4S	4311G	OC/USA	483-3659	FERGUSON, KOLEDA T	16	285	EV/LM
244-1291	EVERETT, FLOYD G	15	140	ES1/RJV	244-1184	FERNANDES, CHRISTINE A	35	219	DO354/USA
244-5386	EVERETT, SHONN	9C	2115	ER7/NASA	483-4735	FERNANDEZ, CHARLES R	9NE	3115	ERN/LM
483-1867	EVERETT, STEVEN E	30M	311	DV/USA	483-5524	FERRERI, JOE	45	458	JA/BRS
483-9631	EVERNDEN, BRENT A	220	100	ES6/RJV	483-0202	FERRESE, HAROLD J	44	216C	EV/NASA
483-5589	EWAN, PETER V	30A	3056E	DM/BAR	244-0024	FERRING, MARK J	4N	361	DA8/NASA
483-9134	EWERT, MICHAEL K	7A	121	EC/NASA	483-4026	FERRIS, GRACIELA C	419	138	JA141/NASA
483-8936	EWING, BENNY	13	2000	ES4/LM	244-9062	FERTITTA, SANDRA L	4S	3206B	OZ/USA
483-2560	EWING, DANNY G	30L	2105	DA8/USA	483-7196	FESPERMAN, VERNELL	37	1090A	SK/WLS
244-8494	EWING, WILLIAM W	4S	2338	DT2/USA	483-7590	FESSENDEN, DALE H	45	336A	GT/NASA
483-2311	EXUM, WILLIAM E	30A	1007DB	DV/CIM	483-1311	FETTERHOFF, AMY C	37	119A	SK/WLS
244-2628	EYHARTS, LEOPOLD	4S	6724	CB/ESA	244-8270	FEUSTEL, ANDREW J	45	6804	CB/NASA
483-0617	EYRE, ANTHONY J	4N	203E	DF55/USA	244-8113	FIELDER, SHANNON A	4S	6303	CA/USA
483-6771	EZZELL, DONNA G	1	641	XA/HS	244-1097	FIELDS, EDEN	37	177	SK/WLS
					483-8023	FIELDS, JOHN A	30A	3034	DM2/NASA
					244-8366	FIELDS, KAREN E	4S	4804A	OM5/MEI
					483-6796	FIELDS, PAULA J	1	742B	MG/USA
					483-8919	FIGERT, JOHN D	9E	150	EM/LM
					792-5363	FIGUEROA, JESUS	920A	2049	OD/HON
					483-5967	FILES, BRADLEY S	9E	136	ES4/NASA
					483-3654	FILLER, MARJORIE	5N	160	DT/ATS
					483-6904	FILLER, RUSSELL E	4N	202B	DF9/USA
					483-0614	FINBERG, IRINA	12	260	AH/TTI
					244-6143	FINCH, PATSY N	12	267	AH/MEI
					483-3308	FINCH, SARAH E	36	114A	LE/NASA
					244-8774	FINCKE, EDWARD M	4S	6210	CB/NASA
					483-5235	FINGER, BARRY W	7A	223	EC3/HON
					792-5810	FINGER, PERRY L	NBL	1337-C	SD/KS
					244-9825	FINK, BRAD	35EL	162	CC/DYN
					483-0973	FINK, PATRICK W	14	121	CC/NASA
					244-1211	FINKEL, TIMOTHY A	4N	269B	DF/NASA
					244-8375	FINKLE, LINDA F	4S	3330D	OLJEC
					483-2843	FINLEY, HEATHER	12	298	GP/IDI
					792-5893	FINNER, GREGORY D	920A	1162E	OD/GBT
					244-9511	FINNEY, DAVID H	ELL276	2008A	CC/NASA
					483-0437	FIORENZA, MARIA G	17	229	EX/LM
					483-3378	FISCHER, CRAIG L	37	114B	SD/NASA
					483-2645	FISCHER, CYNTHIA A	32	143	ER/ESI
					483-0537	FISCHER, KARLA G	30A	2061A	DA9/NASA
					483-0960	FISCHER, SAMANTHA L	10	115	EM/RJV
					244-8687	FISHER, ANNA L	4S	681B	CB/NASA
					244-1096	FISHER, CAMERON D	4N	2044A	DO541/USA
					483-7699	FISHER, JENNIFER A	35	108B	DO/HEI
					483-1496	FISHER, KENNETH R	44	272	EV/NASA
					483-9527	FISHER, MARK B	30M	311	DL21/NASA
					483-1456	FISHER, TIMOTHY E	16	260B	EV/NASA
					244-7077	FITCH, JEFFERY T	4S	4309G	OZ/USA
					244-0240	FITCH, LISA J	4N	2009	DO531/USA
					483-6647	FITTS, DAVID J	15	260D	SF/NASA
					483-2576	FITTS, MARY A	T585	104D	DX35/NASA
					483-0773	FITTS, RICHARD N	4N	153A	DF/NASA
					244-9781	FITZGERALD, ROBERT K	135EL	117	CC/DYN
					483-6479	FITZGERALD, STEVE M	16	156E	EG3/NASA
					244-8219	FITZGERALD, TRAVIS J	4S	2312	DT2/USA
					483-1257	FITZMAURICE, BOB	12	215	AH/NASA
					792-5719	FITZPATRICK, DANIEL T	SCTF	1337A	SD/KS
					483-0758	FITZPATRICK, MICHAEL J	4N	256	DF/USA
					483-4955	FITZSIMMONS, GEORGE E	5N	3002D	DT/USA
					483-9457	FLAGG, RUSSELL L	10	136	NT/NASA
					483-0651	FLAGAN, ADAM G	4N	289B	DX33/USA
					244-1265	FLAHERTY, KRISTOFFER M	4N	1043	DF64/USA
					483-9883	FLANAGAN, DANIELLE B	13	207	BH2/NASA
					483-6483	FLANAGAN, H L	30A	2028A	DV/NASA
					483-2188	FLANAGAN, JUDY L	12	257	LF/NASA
					244-7686	FLANAGAN, KAREN V	4S	2205	DT3/USA
					244-7564	FLANAGIN, J T	4S	2811	DT3/USA
					483-6198	FLANDERS, JOEL M	31	234	SF2/LM
					483-7679	FLANNERY, TIMOTHY	9N	3100A	DX/JEC
					244-9517	FLANNERY, TODD E	ELL267	106	CC/DYN
					483-1039	FLEENER, ANDREA	30A	1056B	DL2/MRI
					483-1140	FLEIGER-HOLMES, KERRY M	30A	1048	OD/NASA
					244-7728	FLEMING, ELIZABETH A	4S	4903D	OC/MEI
					483-2058	FLEMING, LAND D	32	218	ER/HEI
					483-4457	FLEMING, LORREE	29	207	EC/LM
					244-7435	FLEMING, MARK A	4S	2202	DT2/USA
					483-2794	FLEMING, TERENCE F	17	235	NQ/SAIC
					483-5338	FLEMING, WENDY L	1	236	BH/NASA

F

ALPHABETICAL LISTING

Phone #	Name	Bldg.	Room	Mail Code	Phone #	Name	Bldg.	Room	Mail Code
244-5136	FLETCHER, DAVID R	17	262	EX/NASA	483-9057	FOWLER, TIFFANY	37	188	SJ/WLS
244-1869	FLETCHER, GEORGE W	45	248D	NT/GHG	244-7376	FOX, ALAN C	4S	2302	DT35/USA
483-1940	FLETCHER, KEITH W	30A	3064	DM4/USA	483-9899	FOX, GARRETT M	45	619	NC/GHG
483-1952	FLETCHER, MALISE M	30A	3052	DM3/NASA	483-9629	FOX, GAYNA L	1	267	AH7/MEI
483-2669	FLETCHER, SANDY	4N	259	DF/BAR	244-5989	FOX, JAKE	36	3013	EB/LM
483-5665	FLEX, ROBERT J	30M	116	DB/CIM	483-4815	FOX, JANE I	17	143	HA/NASA
244-2239	FLORES, HUBERT P	226	102	OL/BAR	244-7493	FOX, JEFFREY L	4S	1801	DT12/NASA
244-7568	FLORES, JAMES	4S	4307E	OC/USA	244-1829	FOX, MARCHA	45	612B	NC/SAIC
244-6491	FLORES, MARY P	1	346	SA/WLS	792-5724	FOX, MIKE	SCTF	1335B	SD/KS
244-5182	FLORES, PETER R	44	105	EV/ATS	483-3157	FOX, PERRIE	45	712B	JA/NASA
483-1597	FLORES, ROSE M	17	1058D	ER7/LM	483-3209	FOX, REVA	420	102	JA141/NASA
483-6555	FLOTTORP, CHERYL	45	211D	NT/SAIC	483-4329	FOX, RICHARD L	16A	1002	EG/DNA
483-4216	FLOWERS, DAVID A	17	233	NQ/SAIC	244-8060	FOX, RICHARD W	4S	3430	OG/NASA
483-7250	FLOWERS, DIANNE L	45	154	BD/NASA	244-7996	FRADETTE, PAULA K	4S	1210	DK/RAY
483-4043	FLOWERS, HAROLD A	1	468	AI/NASA	244-0205	FRALE, BRIAN G	4N	2004	DO521/USA
792-5501	FLOWERS, PHILLIP R	920A	1018F	OB/BNA	483-1964	FRALEY, CHARLES W	30A	3076B	DM4/NASA
244-5084	FLOWERS, TAMMY D	4N	137	DF/NASA	244-1932	FRALEY, PENNY L	45	243	NT/GHG
483-9277	FLOYD, JERRY	7A	349	EC/LM	483-4344	FRANCIS, DERYL	45	426	JA/GBC
483-0752	FLOYD, ROBERT E	4N	246B	DF/NASA	483-4665	FRANCO, HECTOR M	45	251	GC/NASA
483-7146	FLYNN, CHRISTOPHER F	8	244A	SD2/NASA	244-7846	FRANK, JORGE	4S	2302	DT35/USA
483-1198	FLYNN, HOWARD F	15	170	EP4/NASA	483-8297	FRANK, KAREN D	16	1150A	EG2/NASA
483-8493	FLYNN, KAREN	1	462	AI/NASA	483-6607	FRANK, MICHAEL L	30A	3028	DT/USA
792-5892	FLYNT, GARY J	920L	235	DX12/JEC	483-9359	FRANK, WILLIAM J	4N	276	DF/USA
483-2507	FLYNT, GEORGE A	1	657C	XA/NASA	244-1813	FRANKE, TODD D	17	206C	NA/GHG
244-8875	FOALE, MICHAEL C	4S	6816	CB/NASA	483-7817	FRANKLIN-WILLIAMS, SUPRICIA E	1	522JD	OF/NASA
483-4206	FODROCI, MICHAEL	45	645	NE/NASA	244-0947	FRANSAW, PATTI L	4N	3018A	DO461/USA
483-1588	FOGEL, KIRBY L	12	112A	LF/ACN	483-5547	FRAUSTO, MARGIE M	9E	145	ES/RJV
483-6391	FOGT, VINCENT A	13	218	ES2/NASA	483-0425	FRAZIER, BRANDY K	1	522	OA/NASA
483-6531	FOLEY, LINDA J	5N	109	DT/USA	244-9029	FRAZIER, JAMES R	135EL	154	CC/DYN
244-5638	FOLEY, MICHAEL P	229	114	SD/GHS	483-8004	FRAZIER, REX E	30	2086C	DM1/USA
483-2996	FOLEY, THEODORE T	15	212	SF/NASA	483-4444	FRAZIER, ROBERT B	30A	2011	DV/USA
483-5255	FOLKES, WILLIAM G	24	106	JA/CH	483-4208	FRAZIER, STEPHEN E	30A	3014	DM/USA
483-2398	FONTANOT, CARLOS	4S	4311D	OC/NASA	483-7017	FREDERICK, JOHN E	30A	2068	DA9/NASA
483-6456	FONTENOT, BRENT J	1	308C	AQ/NASA	483-9688	FREDERICK, KAREN D	25	104	NT/MEI
244-2418	FONTENOT, CYNTHIA A	226	113	OL/BAR	244-9112	FREDERICK, WANDA J	ELL270	101	CA/DYN
792-5781	FONTENOT, JOHN	920N	1300-Y	DX/JEC	483-1457	FREDRICKSON, STEVEN E	32	228	ER/NASA
483-8491	FONTENOT, MARK D	30M	311	DL2/USA	483-4844	FREEMAN, BARBARA C	12	135	LF/NASA
483-3938	FONTENOT, SONDR A	37	1200D	SD/WLS	483-6728	FREEMAN, KENNETH E	229	113	SD/KS
483-7686	FOOTE, KELLY L	45	325	GC/MEI	483-5263	FREEMAN, KIRK A	1	106A	GP/NASA
483-1107	FORCE, ROBERT W	30A	1030	DL3/NASA	483-5263	FREEMAN, KIRT A	45	308	GA/NASA
244-0276	FORD, GARY R	4N	219	DO541/USA	483-0795	FREEMAN, SCOTT	T585	116	DX22/BAR
483-0430	FORD, GEORGE	37	203D	SK/WLS	483-2353	FREEMAN-PEREZ, SONDR A	261	129	SD/WLS
244-8896	FORD, JAMES C	4S	6217	CB/NASA	483-5063	FREISLEBEN, JEFFREY	30M	118A	DV/USA
483-3068	FORD, JANET L	5N	117B	DT/USA	483-9890	FRENCH, KATHY G	30A	2086	DA9/SAIC
244-8316	FORD, KEVIN A	4S	6724	CB/NASA	483-0110	FRENCH, KENNETH E	44	253	EV/NASA
244-2482	FORD, LINDA S	226	119	OL/BAR	483-1577	FRENKEL, DAVID	16	290	ER/LIN
483-8229	FORD, PATRICIA K	45	747H	JC/NASA	483-1561	FRENZEL, DOUGLAS P	16	277	NT/NASA
483-5267	FOREHAND, JIMMIE C	16	268	EV/NASA	483-8645	FRERE, GAYLE	2N	160	AP/MSO
244-2503	FOREMAN, MICHAEL J	4S	5430	CB/NASA	483-2287	FRESCURA, JAMES M	5N	2004A	DT/USA
244-8779	FORERO, JAIME E	4S	5220A	CA4/NASA	483-2148	FRESCURA, JAMES M	9	1170	DX/JEC
483-8926	FORMAN, ROYCE G	9E	119	ES4/NASA	483-6399	FRETZ, DAVID L	49	117	NT/WGI
483-6370	FORREST, DAVID J	1	257L	TE/NASA	483-4750	FREUND, DAN E	45	436	NT/NASA
244-8526	FORRESTER, PATRICK G	4S	6726	CB/NASA	483-8236	FREUND, TERESA A	30M	341AA	ZR1/MEI
483-6680	FORT H F	419	110A	JB/PCS	483-0682	FRIANT, MELVIN E	4N	280A	DF/NASA
244-8281	FORTENBERRY, LINDY S	4S	3422A	OL/NASA	244-8712	FRICK, STEPHEN N	4S	6820	CB/NASA
483-7271	FORTNER, BILL	261	128	SD/WLS	244-2443	FRICKE, ROBERT W	4S	3308	MV/LM
483-3309	FORTSON, RUSS E	29	106	EC3/LM	483-1186	FRIDIA, ELMER L	1	745	MG/USA
244-5883	FOSS, AMANDA B	45	550	NA/SAIC	483-6660	FRIDYE, MARK J	30M	311	DV/BAR
483-4851	FOSS, JOHN W	45	631	NT/SAIC	244-6207	FRIEBELE, ROBERTA S	17	1030	SF5/LM
244-2616	FOSSUM, MICHAEL E	4S	6302	CB/NASA	483-9887	FRIELING, JUDSON D	4N	155	DF76/BAR
244-5210	FOSTER, AMY N	1	238E	BE/LM	483-4046	FRISKE, MARCUS	45	308	GP2/NASA
244-1961	FOSTER, ANDY	17	107	NC/GHG	792-5580	FRITCH, BRYAN	920A	2038	OD/CIM
483-1773	FOSTER BOBBY C	16	288	ER7/LM	244-8074	FRITH, EDWARD A	4S	2811	DT3/USA
483-0269	FOSTER, CHERYL L	44	269	EV/LM	483-2017	FRITZ, CAROLYN G	9N	3115	ER5/NASA
483-5265	FOSTER, CORDELIA A	16A	2134	EV/NASA	483-0068	FRITZ, WALTER T	7A	239	EC5/ILC
483-0432	FOSTER, JAMES L	268	118	SX/GBT	483-0691	FROELICH, LEAH M	15	248	SM/LM
244-5218	FOSTER, JODIE L	35	215A	DO354/USA	244-7350	FROST, ROBERT G	4S	2330	DT2/USA
483-7267	FOSTER, PHILLIP	37	1117	SD/BCM	483-9327	FROST, WADE J	7A	324	EC5/HS
792-5870	FOSTER, RAY W	920L	140	DX/JMK	244-8104	FRUGE, TRACY J	4N	123	DF25/BAR
483-1252	FOSTER, THOMAS S	16	124D	LE/NASA	483-6353	FRUMIN, VLADIMIR	4S	2815	DT2/USA
483-0640	FOSTER, WILLIAM M	30A	1007C	DV/CIM	483-4012	FRYE, KANDI	45	222	GP/IDI
483-7603	FOTEDAR, LOVELY	17	233	NQ/SAIC	483-7681	FRYER, KRISTI L	17	218A	BL/NASA
244-0169	FOTI, TONY	30A	3048B	DM33/USA	483-9294	FUENTES, JOSE	7A	239AB	NT/SAIC
483-5257	FOUNTAIN, ELIZABETH A	1	634	MV6/NASA	483-7508	FUENTES, RICHARD K	422	102	JA/DYN
483-0263	FOUNTAIN, MICHAEL A	4N	1047	DF73/USA	244-7080	FUESTING, DAVID J	4S	2420	DT3/USA
483-9425	FOURMAN, DONALD	5N	3002	DT/USA	244-7690	FUESTING, THERESA M	4S	2210	DT/USA
483-1480	FOURNET, JON S	14A	1020B	EV/LM	244-5600	FUGLEBERG, TRACI G	8	125AB	GP/IDI
483-1582	FOWLER, AUDREY J	17	10320	ER7/LM	244-7769	FUGLESANG, CHRISTER	4S	6818	CB/ESA
244-8145	FOWLER, BARBARA A	4S	4204C	OB/NASA	483-3536	FULCHER, CHARLES J	1	646	XA/HS
483-1679	FOWLER, DOWD	16	205	EV/RSOC	244-5508	FULLER, JIMMY	29	208	EC/LM
483-8378	FOWLER, JIMMY L	16	147A	EP/LM	483-3654	FULLER, KEVIN B	5N	160	DT/USA
483-8918	FOWLER, MICHAEL E	9E	170	ES6/NASA	483-4671	FULLER, PETER T	32	219	EC/LM

ALPHABETICAL LISTING

Phone #	Name	Bldg.	Room	Mail Code	Phone #	Name	Bldg.	Room	Mail Code
244-5652	FULLER, SEAN M	4N	339	DO131/NASA	244-1037	GARDNER, JAMES M	17	2030	SL/FTN
244-1174	FULLER, YVETTE L	35	217	DO354/USA	483-7401	GARDNER, JAMES R	17	107	NC/GHG
483-2589	FULLERTON, RICHARD K	1	778	XA/NASA	483-3190	GARDNER, JOSEPH M	45	750	JC3/NASA
244-0953	FULLMER, MYRON P	4S	2210	DT/USA	244-8165	GARDNER, JULIE D	4S	3333G	OL/JEC
483-5709	FULMER, ROBERT H	353	102	EP/LM	483-6177	GARDNER, REGINALD S	9N	CAGE2	DX14/JEC
244-9748	FULTON, PATRICK	279	100	CA/DYN	483-5055	GARDNER, RICHARD D	17	107	NC/GHG
483-5499	FUQUA, BRYAN C	17	2062	NX/GHG	483-5902	GARDNER, ROBERT F	4N	1010	DF/USA
792-5583	FUQUA, DOUG L	920A	2002	JA/DYN	483-9496	GARDNER, ROSE	1	119	JA121/NASA
483-4643	FUQUA, STEVEN M	17	233A	NQ/SAIC	483-8896	GARDNER, TIFFANY R	13	104	ES1/USRA
483-7830	FURR, TRUDA A	12	179	AH/NASA	244-8132	GARISON, ANN	1	126	JA/ANT
483-6890	FUSS, EDWARD E	29	210	SD/WLS	792-5825	GARISON, JOHN C	920L	244	DX/JEC
					483-0490	GARMAN, SUSAN H	1	957B	AC/NASA
					483-2301	GARNER, AMY D	1	257	HA/MEA
					483-4014	GARNER, ANNA M	45	222	GP/IDI
					483-1490	GARNER, CHARLOTTE S	J14A	2000	EX12/LM
					483-9816	GARNER, MELISSA	327	102	JA/DYN
					483-1046	GARNER, TIMOTHY W	30L	2104	ZS8/NASA
					483-7312	GARR, JOHN D	4N	2063	DF83/NASA
					483-5903	GARREN, CYNTHIA L	17	151	LE/NASA
					483-4107	GARREN, MICHEAL W	45	347	GT4/NASA
					483-4634	GARRETT, JAMES S	7A	245AB	NT/WGI
					483-6058	GARRETT, JOE D	32	113	ER/LM
					483-6616	GARRETT, PAUL L	30A	2088	DA9/JMK
					483-5025	GARRETT, RICHARD L	31	158	SA13/LM
					244-9651	GARRETT, TIM J	993EL	100	CC/NASA
					483-3076	GARRICK, NANCY A	12	249	AH3/NASA
					244-7406	GARRIGA, JUAN C	4S	2211	DT32/USA
					244-9004	GARRISON, CARROLL N	ELL267	106	CC/DYN
					483-7293	GARRISON, DAN H	31	147	SR/LM
					483-0790	GARSKY, MICHAEL T	1	630	MV6/NASA
					244-7742	GARTENSCHLAEGER, DEBORAH L	4S	2312	DT2/USA
					483-9459	GARZA, CRUZ P	10	100C	ES7/NASA
					483-2764	GARZA, DEREK L	46	110A	NE/SAIC
					483-7193	GARZA, DORA M	37	1252A	SD/WLS
					483-8200	GARZA, JAIME A	16	133	ER7/LM
					483-6194	GARZA, JUAN	31	265	SF2/HEI
					483-0483	GARZA, LORETTA	1	161N	W-JS/NASA
					483-2609	GARZA, MARIA G	7A	334	EC/ILC
					483-9678	GARZA, MARSHA J	10	205	ES/RJV
					483-9335	GARZA, MIROSLAVA R	7A	335	EC/HS
					483-9471	GARZA, PABLO	30A	3069	DB/USA
					244-8639	GARZA, RACHEL D	4S	5213	CB/USA
					483-2720	GARZA, RICHARD	5N	117B	DT/USA
					483-2119	GARZA, ROBERTA A	110	100	JA/OMS
					483-0237	GARZA, ROSE	1	522JD	OF/NASA
					483-2853	GARZA, THOMAS G	343N	1001	ES1/RJV
					483-2586	GASKILL, DAN C	30A	1016A	DL3/USA
					244-5143	GASKILL, LISA	30A	1042	DL3/USA
					483-7159	GASPARD, SHANNON E	29	1001	SD/WLS
					244-9662	GASPARD, TODD A	135EL	102	CC5/NASA
					483-8459	GAST, KARIN L	29	210	SD/WLS
					244-5659	GAST, MATTHEW	4N	3067	DO451/USA
					244-1341	GASTLER, GARY V	45	426	JJ/GBC
					483-8279	GASTON, DARILYN M	16	224B	EV/NASA
					483-7113	GASTON, TANA	29	210	SD/WLS
					244-7869	GATTI, DEBRA J	4S	3812B	LO/NASA
					483-8086	GAUDIANO, FRANK	9C	2110	ER4/LM
					483-8318	GAUDIANO, SAVERIO	44	257C	EV/NASA
					483-9791	GAUER, TODD	45	434	NA/NASA
					244-0248	GAUTHIER, JAMES R	4N	321C	DO1111/NASA
					244-8071	GAUVAIN, STEPHEN S	4S	2306	DT35/USA
					483-6552	GAUVREAU, RICHARD J	T585	109	DX/BAR
					244-8298	GAVIN, LYNDIA L	4S	5926B	OB/NASA
					483-8006	GAVIN, RICHARD T	30A	3048A	DM3/NASA
					483-9266	GAY, REGINALD D	7A	326	EC/LM
					483-6330	GAY, ROBERT	16	101	EG/LIN
					483-1144	GAYLOR, STEPHEN G	1	721E	MT3/NASA
					792-5945	GAZELAS, CINDY	920A	2201	OB/BOE
					244-5411	GEBERT, ROLAND E	5N	117B	DT/USA
					483-5551	GEDERBERG, THOMAS K	16A	1142	EG/HON
					483-0925	GEESEMAN, REGAN G	8	284	GS/DYN
					483-1336	GEFFRE, JAMES R	17	262	EX/NASA
					244-7517	GEISEL, WILLIAM A	4S	2724	DT2/NASA
					244-9919	GELMIS, GREGG K	4S	3811H	LI/NASA
					244-0043	GENEST, MICHAEL A	4N	141	DF75/USA
					483-7379	GENNA, AMY M	36	3013	EB/WLS
					244-1024	GENSLER, JANEJIT T	4N	337	DO141/USA
					483-0025	GENSLER, JOE W	7A	147	EC/NASA
					483-8602	GENTRY, G M	423	106	AP/MSC
					483-1441	GENTRY, KIMBERLY S	44	226	EV/NASA
					483-6129	GENTRY, PHILIP W	30A	3054B	DM3/USA
					483-3433	GENTZ, STANLEY C	16	274	EV/BOE

G

ALPHABETICAL LISTING

Phone #	Name	Bldg.	Room	Mail Code	Phone #	Name	Bldg.	Room	Mail Code
483-3114	GENZER, LARRY J	5N	170	DT/USA	792-5373	GLEBE, DAN	920A	2267	OD/BOE
483-2459	GENZER, PATRICIA D	45	347A	GT/NASA	483-9216	GLEBE, DAVID K	7A	146	EC5/LM
483-5962	GEORGE, JEFFREY A	17	268	EX/NASA	244-9705	GLENN, CHARLOTTE	ELL273	100	CC/DYN
483-9593	GEORGE, KERRY A	31	263	SD2/WLS	483-1516	GLENN, GEORGE M	32	202	ER3/NASA
483-9955	GEORGE, RISHA	45	536	NX/GHG	483-3474	GLENN, JOAN D	9E	109	ES6/RJV
483-4926	GEORGE, TAMRA	T585	124	DX/USA	483-1743	GLENN, KATRINA R	17	206C	NA/GHG
483-8844	GERAC, L P	45	505	NA/SAIC	244-1814	GLENN, KEITH A	17	206D	NA/SAIC
244-5954	GERACI, WALDINE E	4N	2026	DA83/BAS	244-9675	GLENN, LARRY J	267	108	CA/NASA
244-9668	GERKY, JOSEPH A	135EL	104B	CA/NASA	483-9067	GLENN, MARTHA A	15	107	EP5/NASA
483-1935	GERNAND, JEREMY M	45	236	NT/SAIC	244-9735	GLENN, RONALD E	ELL270	102	CC/DYN
244-8977	GERNHARDT, MICHAEL L	37	1211	CB/NASA	483-0735	GLISAN, JUNE C	1	161	W-US/NASA
483-5513	GERRITS, ROBERT P	45	404	JA/DYN	483-4470	GLOCK, DAVID A	29	202B	EC/NASA
483-1912	GERSTENMAIER, WILLIAM H	1	522E	OA/NASA	483-1583	GLORIA, LEROY	5S	2120	DV/RAY
483-4658	GERSTNER, CHARLES J	30L	3100	DA/JA/OMS	483-9271	GLOVER, JIMMIE B	30M	311	DL2/USA
244-0096	GERTY, CHRISTOPHER E	T585	102	DX35/NASA	244-8606	GLOVER, JUDY K	4S	2213	DT/HEI
483-4948	GESSLER, JOSEPH A	13	116	ES5/NASA	792-5993	GLOVER, TIM W	920	140	CB/NASA
244-0239	GEST, ROBBIE D	4N	2020	DO5/USA	483-6925	GOALD, ROB S	30M	223	DB/USA
483-4757	GETACHEW, RAHEL	30M	319	DV1/CIM	483-0056	GOAS, JESUS J	44	234	EV/NASA
244-7815	GETTEAU, RICHARD C	226	122A	OL/BAR	244-7543	GOBERT, TERRY J	4S	5820B	NO/NASA
244-8775	GETZELMAN, HAL	4S	5803	CB/BAR	792-5854	GODDARD, ELAINE R	920A	2138	OD/NASA
792-5866	GEYER, LOUIS M	920N	1300V	DX12/JEC	792-5760	GODDARD, TIMOTHY J	920N	1300V	DX12/JEC
244-7441	GEYER, MARK	4S	4820C	OM/NASA	792-5760	GODFREY, JOHN K	920N	1300V	DX12/JEC
244-8437	GHARIANI, AHMED	4S	2807	DT4/USA	244-8802	GODWIN, LINDA M	4S	6818	CB/NASA
244-9915	GHERMAN, MICHAEL B	ELL276	HIBAY	CC/DYN	792-5957	GOEBEL, GARLAND W	920	176	CB/MEI
483-1771	GHOSH, TUSHAR K	16	284	E R7 LM	792-5716	GOEBEL, LAREE D	920N	165A	DX12/JEC
244-0284	GIBB, MARGARET M	4N	211	DO521/NASA	483-5049	GOEBEL, THOMAS N	4N	103	DF/NASA
483-5156	GIBBONS, FRANK L	31	236	SF2/LM	244-5308	GOEKEN, DAVID H	30A	3070	DV1/LIN
483-6371	GIBSON, BARTON K	1	738	MT3/USA	483-6486	GOEPP, MICHELLE L	4S	1817	DX/USA
244-1784	GIBSON, BRIAN	45	236B	NT/SAIC	483-3288	GOERIG, DRUSILLA V	419	176	JB9/NASA
483-6224	GIBSON, EVERETT K	31	124	SR/NASA	483-6037	GOERIG, KIMBERLY A	4N	333A	DO131/USA
483-0548	GIBSON, GLORIA F	1	8211	CA/NASA	483-1206	GOERNER, LAURA	1	920	EA/NASA
483-9425	GIBSON, JAMES M	5	170	DT/ATS	244-1020	GOETTER, CHRISTOPHER R	4N	250	DF53/USA
483-7441	GIBSON, JAMES W	4N	107	DF22/NASA	483-6522	GOFF, CHARLES D	T585	106	DX3/USA
483-6955	GIBSON, JOHNNY	30M	318	DB/CIM	244-8419	GOFF, DEBAROH A	4S	5326	OI/TTI
483-6427	GIBSON, JOSHUA W	9E	118	ES6/NASA	483-9111	GOFORTH, DOUGLAS W	12	221	AH2/NASA
483-0513	GIBSON, JUANITA	1	522JDA	OF/NASA	244-1117	GOFORTH, MONTGOMERY B	30A	1052B	OD/NASA
244-7167	GIBSON, LINDA	4S	3204E	OZ/USA	483-5518	GOLDBERG, HAROLD	30A	2009C	DV/USA
483-6856	GIBSON, MARIE W	37	1138B	SD2/WLS	483-6475	GOLDBERG, SHEILLA O	229	105A	SD/KS
792-5307	GIBSON, MARY E	920A	1011	OD/NASA	483-6185	GOLDEN, D C	31	2012	SX/HEI
244-1105	GIBSON, STEPHEN S	4N	3026	DO471/USA	483-1120	GOLDEN, JAMES W	220	100	EX/HEI
483-0596	GIBSON, VIRGINIA	1	817J	JA/NASA	483-0433	GOLDENTHAL, AARON	T585	125	DX/NASA
483-3835	GIDLOW, KEN	45	417E	JA/DYN	244-7053	GOLDSMITH, JENNIFER S	4S	5217	CA4/USA
483-3839	GIECK, WILLIAM C	45	410C	JA/CH	483-3170	GOLDSTEIN, JILL	45	730A	LI/NASA
792-5875	GIERE, GAVIN F	920N	1300U	DX/JEC	244-7236	GOLDSTON, FRANK	4S	3808C	BG/NASA
483-2070	GIESLER, STEVE	325	202A	JA/DYN	244-8470	GOLICK, RICHARD K	4S	3303E	OZ/USA
483-6117	GIFFORD, ALAN	15	212	SF1/JEC	483-6190	GOLIGHTLY, MICHAEL J	31	233	SF2/NASA
483-0474	GILBERT, CHARLENE E	1	257F	HA/NASA	244-8458	GOMEZ, DIANA	4S	3809G	BG/NASA
483-1749	GILBERT, TERRI	1	257N	HA/MCTTC	483-9592	GOMEZ, EVANGELINE	16A	2018	EV/HEI
483-6545	GILCHRIST, TERESA A	419	121A	JA/BR5	483-7529	GOMEZ, LUZ M	T585	123	DX/USA
244-9068	GILES, LISA	35	214A	DO351/USA	483-6108	GOMEZ, REYNALDO J	16	150	EG3/NASA
483-3942	GILES, MARTA G	45	100C	GP/IDI	483-0782	GOMEZ, ROGER	4N	1023	DF/USA
483-7620	GILL, C S	35	216A	DO351/USA	483-2021	GOMEZ, SUSAN F	16	110	EG/NASA
244-7594	GILL, JEAN M	4S	2811	DT3/USA	483-9588	GOMEZ, TERESA	12	263	AH/NASA
244-8592	GILLENLINE, GARY P	4S	3331H	OL/JEC	483-8745	GONDA, STEVEN	37	1100C	SJ/NASA
483-9207	GILLESPIE, CHARLES W	16	120	EG1/DDM	483-6255	GONGORA, HECTOR	1	119	JA121/NASA
483-7333	GILLESPIE, CYNTHIA L	30A	2099	DL2/USA	792-5503	GONTERMAN, GERARD	920A	2278	CB/BOE
483-0603	GILLETTE, ESTELLA H	1	172B	AJ/NASA	483-3878	GONZALES, ALBERT	4N	1010	DF/USA
483-1558	GILLETTE, PETER	49	119	ES2/NASA	483-8037	GONZALES, LAZARUS	30A	3026	DM2/NASA
483-9064	GILLIAN, MATTHEW W	30	1102B	JA/OMN	244-0256	GONZALES, LEE M	4N	211	DO521/USA
483-6061	GILLIS, CURTIS W	46	206	GA/LMIT	792-5385	GONZALES, MANUEL O	920A	2039	OB/HEI
244-8116	GILLIS, ELLEN	4S	6303	CB/USA	244-7640	GONZALES, MICHELLE S	4S	1220B	DA6/NASA
483-7246	GILLISPIE, ROBERT	228	111	SD/KS	244-7802	GONZALES, RAMON V	4S	4901D	CC/BOE
483-9597	GILLMAN, PATRICIA L	37	1012B	SK/ESI	244-5159	GONZALES, ROY G	10	148	EM/RJV
483-9933	GILLOTTI, CHRIS M	5	2003	DT/UNI	483-5914	GONZALEZ, BRIAN J	2N	168	AP/NASA
483-8436	GILMORE, ADAM L	13	106	ES5/NASA	244-7685	GONZALEZ, CARLOS M	4S	2207	DT/USA
483-8028	GILMORE, DEIDRE F	30A	2085C	DM111/USA	483-3799	GONZALEZ, CESAR G	44	134	EV/LM
244-8311	GILMORE, JESSIE M	4S	5326	OP/NASA	792-5627	GONZALEZ, EDWARD J	920L	231	DX12/JEC
244-1781	GILREATH, RICHARD D	45	211E	NT/SAIC	483-1927	GONZALEZ, EDWARD P	30A	3064	DM4/NASA
483-2345	GILSON, CJ	35	213	DO354/USA	244-7206	GONZALEZ, FERNANDO A	4S	4804E	OM/USA
244-8474	GILSON, MATT	4S	2804	DT4/USA	483-1880	GONZALEZ, LUIS J	15	240B	SF5/JEC
483-5727	GINN, ROBERT	NBL	1337E	SD/KS	483-5379	GONZALEZ, MARCIA	37	302	SD/WLS
244-7878	GIPS, JAMES P	4S	3909E	BG/NASA	483-0714	GONZALEZ, RAMON S	4N	1030	DF62/USA
483-9523	GIROUARD, DARLENE	36	1003	SM/LM	244-0259	GONZALEZ, RAUL S	30A	3014	DM/USA
483-6447	GIROUARD, NORMAN	30I	2105	DB/USA	483-8486	GONZALEZ, RAY E	7	1005A	EC/LM
483-3556	GISH, RANDY K	1	457C	BA/NASA	483-9859	GONZALEZ, RICARDO G	9F	145	ES8/RJV
483-6294	GIST, EMILY M	16A	1123	EG/LIN	244-1099	GONZALEZ, RODOLFO	4N	3041	DO471/USA
483-4094	GLANVILLE, ROY W	1	506C	MO/NASA	483-5427	GONZALEZ, RODOLFO A	16	1114	EG/NASA
483-3819	GLASS, CHERYL E	35	107	DO352/HEI	483-6314	GONZALEZ, STEVEN A	30A	2009A	DV/NASA
483-4776	GLASS, MARTHA E	12	191A	LF/GBT	483-3963	GONZALEZ, VERONICA C	10	217A	ES7/RJV
463-1020	GLASSCOCK, DANA	227	19	GP/IDI	244-5167	GONZALEZ, TORRES TOMAS L	T585	106	DX32/NASA
244-8838	GLAZNER, SUSAN	4S	3303C	OZ/USA	483-0656	GOOCH, TAMICA K	45	140	RD6/JMK
483-6931	GLEATON, GARY E	30	319	DB/CIM	244-8336	GOOD, MICHAEL T	4S	6310	CB/NASA

ALPHABETICAL LISTING

Phone #	Name	Bldg.	Room	Mail Code	Phone #	Name	Bldg.	Room	Mail Code
483-2047	GOODE, ROBERT	32	102A	ER4/NASA	483-0243	GREENE, JAY H	1	842A	AG/NASA
483-5226	GOODMAN, JERRY R	15	206A	SF6/NASA	483-3614	GREENE, JEFFREY L	17	1069	SF/NASA
483-7459	GOODMAN, MICHAEL W	15	248	SM/LM	244-2635	GREENE, RICHARD	4S	5217	CB/SAIC
244-0122	GOODRICH, WINSTON D	16	168	EG3/NASA	244-1934	GREENE, STACIE E	45	630	NT/GHG
483-3197	GOODSON, JESSE F	45	750	JC3/NASA	483-3874	GREENISEN, MICHAEL C	37	140	SD3/NASA
244-8372	GOODWIN, CAMILLE C	1	364B	LO/NASA	483-0911	GREENLEE, JAMES E	1	670F	MV2/NASA
483-8244	GOODWIN, KENNETH R	16	1112A	EG/DLI	792-5359	GREENMAN, ARNOLD L	920A	2026	OD/BN
483-7129	GOODWIN, THOMAS J	37	1120	SJ/NASA	244-9761	GREENWAY, DONALD W	990	113	CC/DYN
244-6468	GOODYEAR, KELLY C	4N	3026	DO471/USA	483-0280	GREENWOOD, WILLIAM P	10	126	ES7/NASA
244-0014	GOONIE, VIJAY I	4N	257C	DF82/USA	244-8557	GREER, ANNE B	4S	3808B	BG/JMK
483-9650	GORDON, CRAIG A	30A	2085C	DM/USA	483-2126	GREER, LARRY	9	1170	DX14/JEC
483-6360	GORDON, JEAN L	225	130	NS/MEI	244-1278	GREGG, LARRY	226	153	NT/MEI
483-1763	GORDON, LAMAR	16	275A	EV/USA	483-7028	GREGORY, MARILYN E	15	240	SF/JEC
244-5281	GORDON, SANDRA C	12	127	LF/NASA	483-4287	GREMILLION, E W	45	448A	NS/NASA
244-6317	GORDON, TRISHA L	12	170	LF/NASA	483-5381	GRESHAM, DOUGLAS A	4N	1010	DF24/USA
244-7095	GORDON-WINKLER, LYN	17	152E	EA6/NASA	244-9643	GRESHAM, SARAH P	E267	106	CC/SAIC
244-7256	GORE, MICHELLE	ELL276	2036	CC4/SAIC	483-6230	GRESHAM, ALLEN T	10	138	NX/WGI
483-8117	GORELIK, OLGA	13	148	EM2/GBT	244-7614	GRESS, BETTY L	4S	1226	DA6/USA
244-2223	GORIE, DOMINIC L	4S	6902AA	CB/NASA	483-6773	GRESS, DARYL P	30A	1030	DL3/USA
244-5927	GORDAN, AARON P	9S	1003	ES6/RJV	244-1102	GRETHEN, MARK A	4N	3020	DO471/BAR
483-7626	GORMAN, STEPHEN A	1	462E	AI/NASA	483-8082	GRICE, ERVIN O	45	336	GT4/NASA
244-8566	GOSEY, TAMOR N	1	522	OA/NASA	483-9607	GRIFFIN, CHRIS M	9N	2100A	DX14/JEC
483-6325	GOSSETT, FRANCES M	9N	1102	DX14/JEC	483-9977	GRIFFIN, JUDY E	17	222C	LM/NASA
244-1834	GOTHREAUX, PAULA J	45	614	NC/GHG	483-4366	GRIFFIN, MARILYN A	15	206H	SF/GBT
244-0251	GOTOVTSEVA, ELENA	35	117	DO351/TTI	483-1056	GRIFFIN, SANDRA	45	650	NA/NASA
483-0975	GOTSCH, WAYNE E	1	761D	MS/NASA	244-5813	GRIFFITH, ANTHONY D	30A	2006	DV/NASA
483-8107	GOTT, CHARLES J	16A	2152C	ER/NASA	244-8204	GRIFFITH, GERALD D	4S	5200	GA/NASDA
244-0207	GOULARD, CARI	4N	216	DO541/NASA	483-4306	GRIFFITH, MARY L	4N	3027A	DA/LIB
483-1240	GOULDEN, DANIEL R	1	561	LM/NASA	792-5829	GRIFFITH, STEVE	920L	256	DX/JEC
244-1189	GOURDINE, JEROME W	35	220	DO354/USA	483-9965	GRIGGS, JIMMIE J	1	161G	W-JS/NASA
483-8176	GOURLY, MARY L	1	216H	EA/GBT	244-0258	GRILLI, ROBERT V	4N	342D	DO411/USA
483-6925	GOVE, PAUL H	30M	223	DB/CIM	483-9801	GRIMES, ED D	9N	3115	DT/USA
483-4695	GOZA, S M	9C	2115	ER/NASA	244-5390	GRIMES, EDWIN E	30A	1064	DV/CIM
483-8451	GOZA, SHARON P	9NE	2115	ER/NASA	244-8449	GRIMES, LAURIE A	4S	3306A	BN/BAS
244-1872	GRABER, ROBERT R	17	162A	NA/SAIC	483-5129	GRIMM, DELCI K	1	931	AP/KEL
244-2333	GRABOIS, MICHAEL R	4S	2904	DT3/USA	483-1532	GRIMM, KEITH A	44	263	EV/NASA
483-9094	GRADNEY, ANDREA A	420	105	JSC/OMS	483-8357	GRIMM, YVONNE V	32	143A	LE/NASA
483-3586	GRADY, LINDA	5N	117B	DJ/USA	483-9525	GRISSOM, LARRY W	16A	2156	ER/NASA
483-7407	GRAF, JODI S	32	102A	ER/NASA	244-7169	GRIZZOFFI, DIANE L	4S	2220	DT/NASA
483-9226	GRAF, JOHN C	7A	222	EC/NASA	244-6679	GROENING, MELISSA B	35	108A	DO353/USA
244-7996	GRAF, JONATHON P	4S	1210	DK/RAY	483-7924	GROGAN, RON T	5	109	DT/ATS
244-9611	GRAHAM, CARL B	135EL	140	CA/DYN	244-5801	GRONEMAN, KEVIN C	34	108	EC/ILC
483-4382	GRAHAM, DAVID B	30A	3014F	DM2/NASA	483-3727	GROSKO, TAMARA	35	217	DO354/USA
483-0932	GRAHAM, DEBORAH W	30A	2068CB	DA9/NASA	483-0830	GROSKREUTZ, ALAN R	T585	107	DX/USA
483-2743	GRAHAM, JEFFREY S	32	2009	ER/LIN	483-7777	GROSS, DEBRA S	8	Lobby	GP/DYN
483-9283	GRAHAM, KATHRYN M	7	245	NT/SAIC	244-0291	GROSS, JENNIFER	35	108A	DO353/USA
244-5192	GRAHAM, LEE	1	317B	AE/NASA	483-4044	GROSS, LAURA L	45	302	GP/NASA
483-0913	GRAHAM, LEROY J	1	544	NC2/NASA	483-4537	GROSSMAN, RAYMOND	30A	1007D	DV/CIM
483-5429	GRAHAM, MECHELLE J	13	2002	ES/LM	483-7313	GROUNDS, DENNIS J	15	216C	SM/NASA
483-5982	GRAHAM, MICHELLE M	30A	1016A	DL3/USA	483-7479	GROUNDS, PHYLLIS F	1	721E	MT/NASA
792-5371	GRAHAM, SUSAN H	17	152D	EA6/NASA	483-8558	GROVE, JAMES L	260	1042	ES/LM
483-6010	GRAHAM, SYLVIA L	30M	311	DL/USA	483-7454	GRUBBS, LINDA K	30A	3030B	DM2/USA
483-4438	GRAMMER, HOLLY M	1	660	MG/USA	483-8516	GRUBBS, LINDA L	31	166	SA13/LM
483-7217	GRANDERSON, BRADLEY	36	1009A	EB/WLS	483-0709	GRUBER, DAVID J	4N	110	DF/NASA
244-9505	GRANGER, CHRISTOPHER G	ELL990	109	CC/DYN	483-1842	GRUBNER, JOHN E	31	2012	SX3/HEI
483-7357	GRANT, CHRIS N	45	619A	NC44/SAIC	483-1011	GRUNDMAN, BARBARA R	1	416K	AL/NASA
483-2601	GRANT, JAMES G	12	285B	AH/USDA	244-5236	GRUNSFELD, CAROL S	1	561	LM/NASA
483-1711	GRANT, RANDY K	16	223A	EV/USA	244-8957	GRUNSFELD, JOHN M	4S	6320	CB/NASA
483-9494	GRANT, RICHARD J	45	612C	NC/NASA	483-8499	GRUSH, GENE R	15	156B	EP111/NASA
244-8624	GRASSMAN, JENNIFER R	4S	5204	CB/USA	483-6398	GRYGIER, MICHAEL S	13	218	ES2/NASA
244-7660	GRAU, RAPHAEL A	4S	4811D	OM/NASA	483-6065	GUAJARDO, LORINA A	35	107	DO352/HEI
244-7415	GRAUBARD, ROBERT E	4S	2430	DT3/USA	483-7488	GUDERIAN, LAWRENCE T	16	101	EG/BOE
483-9073	GRAVES, CLAUDE A	17	152F	EX/NASA	244-7721	GUERRA, ALAN J	4S	4820G	OM/NASA
244-5263	GRAVES, JOHN A	12	112A	LF/UNK	483-2608	GUERRA, ERIKA E	45	448	NA/MEI
483-3061	GRAY, DAVID R	24	202	JA/CH	483-4262	GUERRA, LORRAINE	8	233	GP/DI
483-0144	GRAY, MARK H	4N	250F	DF53/USA	483-3666	GUERRA, MARGARET	15	206G	SF/NASA
483-4071	GRAY, MATHEW T	45	654	NE/NASA	483-1596	GUERRERO, JUAN G	16	121	ER/LM
483-4715	GRAYBEAL, SARAH M	30A	3088D	DM/NASA	483-5895	GUEVARA, EDUARDO E	30A	3050AB	DM/USA
244-1819	GRAYSON, CYNTHIA M	45	614	NC/SAIC	244-1313	GUEVARA, NANCY	16A	2140	EV/LM
483-8276	GRAYSON, KIMBERLY L	9C	3118	ER/NASA	483-1164	GUIDI, JOHN A	1	580D	MA/NASA
244-5154	GREATHOUSE, JAMES S	16	150	EG/NASA	244-1874	GUIDRY, BETTY J	17	115	NC/GHG
483-0197	GREBEL, EMILY K	30A	1056B	DL2/USA	483-2633	GUIDRY, CARLA F	15	254	SM/NASA
244-7139	GREEN, AUSTIN B	4S	4804F	OM/BAR	244-5510	GUIDRY, RICHARD W	45	619A	NC/GHG
244-7447	GREEN, BEVERLY A	4S	2920	DT4/NASA	483-4235	GUILLEN-BURRIS, YOLANDA	30A	2005C	DV/NASA
483-8214	GREEN, CHARLES C	16	131	ER7/LM	483-3739	GUILLEMS, MARK	261	127	SD/WLS
483-2245	GREEN, EARLENE L	31	209C	LS/NASA	483-6663	GUILLORY, ERIKA	12	298	AH2/DYN
483-6657	GREEN, KATHY L	419	164	JB9/NASA	244-0964	GUILLOT, RICHARD	ELL276	1001	CA/NASA
483-5274	GREEN, LORI	16	260	EV/NASA	244-8811	GUIN, LENORA	4S	6901	CB/NASA
483-8251	GREEN, MELISSA A	4N	1073	DF64/USA	244-5385	GUINART-RAMIREZ, YURIRIA	4S	4309B	OC/USA
244-7494	GREEN, ROBERT D	4S	1420	DX2/USA	483-7743	GUIRGIS, GEORGE	1	648	XA/HS
483-3657	GREENE, BEN D	7A	146	EC/LM	483-5563	GUIRGIS, PEGGY	T585	110	DX32/BAR
483-3654	GREENE, HENRY E	5	160	DT/USA	483-3838	GULLETT, GREG	10	100B	EM/RJV

ALPHABETICAL LISTING

Phone #	Name	Bldg.	Room	Mail Code	Phone #	Name	Bldg.	Room	Mail Code
244-5913	GULLETTE, ALVIN B	16	276	EV/LM	483-5228	HALYARD, PEGGY E	45	333B	LI/NASA
792-5765	GULLEY, VINCE C	920N	1300B	DX12/JEC	244-0044	HALYARD, RAYMOND J	4N	138	DF75/USA
244-1163	GUMBAN, EDWIN R	416	110	W-JS2/NASA	483-2818	HAM, DUSTIN A	8	215	GP/IDI
244-6640	GUMM, SHANNON J	9N	1176	DX14/JEC	244-2617	HAM, KENNETH T	4S	6312	CB/NASA
244-5857	GUNTER, KAREN A	37	1264	SD/WLS	483-6881	HAM, LINDA J	1	580B	MA2/NASA
244-8133	GURGOS, LISA M	4S	5318	OI/NASA	244-1808	HAMEL, SUSAN J	17	206	NA/GHG
483-3838	GURNSEY, LYLE L	10	100B	ES/RJV	483-5492	HAMELBERG, RAYMOND	45	406	JA/DYN
483-9558	GUTIERREZ, ALICIA	4S	4310E	OC/FTN	483-9321	HAMELMANN, KARL D	7A	322	EC/ILC
244-8273	GUTIERREZ, DEBORAH H	4S	3800D	OL/NASA	483-8592	HAMES, KEVIN L	16	212	EV/NASA
792-5772	GUTIERREZ, HECTOR N	920N	1300F	DX12/JEC	244-7197	HAMILTON, ANDREW S	4S	2211	DT3/USA
483-0801	GUTKOWSKI, GARY P	32	222E	ER/NASA	483-0047	HAMILTON, BRUCE	15	258A	SF1/JEC
483-3001	GUTKOWSKI, REBERTA L	12	105A	AH/MEI	483-8885	HAMILTON, DAVID A	1	221C	EA/NASA
483-6520	GUY, JUDITH C	419	157	JB3/NASA	792-5851	HAMILTON, DAVID A	920N	1300F	DX12/JEC
483-7555	GUY, STEVEN A	45	321	GP/NASA	483-1084	HAMILTON, DOUGLAS W	30A	3048BB	DM35/USA
483-4931	GUY, WALTER W	32	238D	ER/NASA	483-6118	HAMILTON, JOSEPH A	15	212	SF/NASA
483-2720	GWINN, NANCY B	5N	117	DT/USA	483-6040	HAMILTON, LORETTA I	35	108A	DO353/USA
					483-0944	HAMILTON, MICHAEL L	4N	110	DF/USA
					483-7914	HAMM, CLAYTON H	9N	2100A	DX14/JEC
					483-8027	HAMM, DUSTIN G	30A	3024A	DM/NASA
					792-5744	HAMM, JANICE E	920N	1300	DX/JEC
					244-7382	HAMM, STEVEN D	4S	2304	DT35/USA
					483-1923	HAMMER, ERIC J	30A	3064	DM4/NASA
					483-8302	HAMMERSCHMIDT, MARK M	16	1128A	EG4/NASA
					483-2749	HAMMOCK, HAROLD R	4N	249C	DF53/USA
					483-3852	HAMMOCK, NITA	9S	1014	EM/RJV
					792-5574	HAMMOCK, PAT	920A	2067B	OD/GBT
					483-2933	HAMMOND, ANN L	15	172A	LE/NASA
					483-7086	HAMMOND, BARBARA A	12	212	AH2/USRA
					483-7147	HAMMOND, DIANNE	37	1084	SJ/WLS
					483-2101	HAMMOND, GAIL	12	230A	LF/NASA
					483-0348	HAMMOND, LESLIE	T585	122	DX/USA
					483-3404	HAMMOND, LISA Y	36	145	EB/NASA
					792-5508	HAMMOND, RODRICK	920A	2216	OD/BOE
					483-5063	HAMPTON, BILL O	30M	118A	DB/CIM
					483-9184	HAMPTON, JAMES	7A	326E	EC/LM
					483-6955	HAMPTON, JAMIE R	30M	323	BS/ATS
					483-6512	HANAGRIFF, SILVIA M	419	190	JB7/USA
					483-8535	HANAK, CHAD	16	134	EG/NASA
					244-6659	HANCOCK, CHARLES E	45	333	LI/USRA
					244-7334	HAND, JOSEPH C	4S	3331C	OL/JEC
					483-4119	HANDWERK, EDWARD C	45	743	NT/MEI
					244-0190	HANDY, JOHN L	4N	2010	DO/LM
					244-7214	HANES, AMELIA Y	4S	1802	OZ/TBE
					483-6046	HANEY, LADONNA R	35	107	DO352/HEI
					483-8988	HANGSLEBEN, PAUL	44	109A	EV/LM
					792-5573	HANKEL, RICHARD J	920A	2276	OB/DNA
					483-9376	HANKINS, BERNARD D	7	1026	EC/LM
					244-0202	HANLEY, JEFFREY M	4N	359	DA8/NASA
					244-8654	HANLEY, ROBERT J	4S	5214	CA4/USA
					483-2583	HANNSZ, DONALD A	30L	2105	DA8/USA
					244-9671	HANSELMAN, DONALD R	E267	106	CC/NASA
					244-5833	HANSEN, CHRISTOPHER P	13	216	ES2/NASA
					483-7522	HANSEN, CHRISTY	T585	106	DX/USA
					244-7317	HANSEN, JIM	4S	1316	DT5/USA
					483-2823	HANSEN, LAURI N	1	216B	EA2/NASA
					244-7718	HANSON, DAVID E	4S	2213	DT5/NASA
					483-6493	HANSON, SAVANNAH D	1	157	BN/NASA
					244-7473	HANSON, THOMAS I	4S	2900	DT3/BAR
					483-5741	HARALSON, RHONDA	29	101AA	SD/WLS
					483-8812	HARAWAY, RAYMOND A	17	1032	ER/AER
					244-2466	HARBOUR, JEFF P	4S	3324	MV/LM
					792-5707	HARDWICK, RENNY	920N	1300T	DX12/JEC
					483-3346	HARDY, JOSHUA D	30A	3076B	DM/NASA
					483-1830	HARDY, SHARON L	1	715	MB/NASA
					483-8631	HARE, MICHAEL W	2N	170	AP/MSC
					483-9203	HARIDI, YASSER O	7A	211	EC/LM
					244-9505	HARKINS, FRED A	990EL	109	CC/DYN
					244-5144	HARLAN, DARREL W	30A	1020	DL3/USA
					792-5396	HARLAN, DON	920A	2268	OD/BOE
					483-1769	HARLESS, CYNTHIA J	16	125	ER7/LM
					483-7222	HARM, DEBORAH	37	162	SK/NASA
					483-8247	HARMON, DANIEL B	16A	2142	EV/LM
					483-8361	HARMON, GILBERT D	44	206	EV/NASA
					483-7883	HARMON, JUDITH E	8	163	SD/KS
					483-1281	HARMON, THOMAS J	1	752	MG/NASA
					244-5600	HAROLD, WARREN O	8	125	GP4/DYN
					244-1040	HAROZ, CARLA	4N	1067	DF76/NASA
					483-1757	HARP, QUINCY S	T585	115	DX/NASA
					483-5063	HARPER, A C	30M	223	DB/CIM
					483-0283	HARPER, LOGAN A	1	920	EA/USRA
					483-3321	HARPOLD, JON C	1	878C	DA/NASA
					483-3198	HARPSTER, HANAN D	36	136	EB/NASA

H

ALPHABETICAL LISTING

Phone #	Name	Bldg.	Room	Mail Code	Phone #	Name	Bldg.	Room	Mail Code
483-9924	HARRELL, ROBERT L	343N	1002	ES1/RJV	483-8456	HAWLEY, EILEEN	2N	137	AP131/NASA
244-7469	HARRIMAN, CHIENSI J	4S	2314	DT2/USA	483-2724	HAWLEY, STEVEN A	1	821G	CA/NASA
244-8433	HARRIMAN, MINH	4S	2900	DT3/USA	483-6582	HAWSEY, SINA J	419	161	JB3/NASA
483-5598	HARRINGTON, DOUGLAS	352	102	EP6/NASA	483-1205	HAWTHORNE, JONATHAN B	4N	1023	DF23/USA
483-8111	HARRIS, FRANCES	45	333	GT/MEI	483-2971	HAWTHORNE, VICTORIA J	424	100	GA/IDI
483-6528	HARRIS, HELEN C	1	122A	JA/NASA	483-0287	HAYES, BARBARA	421	103	JA/DYN
483-9274	HARRIS, JOHN B	7A	334	EC/JLC	244-9695	HAYES, CHARLES F	ELL276	2000	CC/NASA
244-5440	HARRIS, LISA A	4N	213	DO531/USA	483-3243	HAYES, CHRISTIE I	30A	1012	DL3/USA
483-8266	HARRIS, MARY D	14	124	EV/NASA	483-2474	HAYES, CHRISTINE	45	326A	LI/NASA
244-2420	HARRIS, MELISSA S	4S	3909F	OL/JEC	483-3464	HAYES, DENNIS	32	217	ER/OSS
483-0555	HARRIS, RICHARD C	30A	1007D	DV/CIM	483-2316	HAYES, GREG W	1	970B	AH/NASA
483-7101	HARRIS, ROBERT D	226	155	NS/SAIC	244-2934	HAYES, JANICE C	46	210	GA/GBT
244-1081	HARRIS, TELISHA M	4N	350C	DO461/USA	483-9173	HAYES, JESSE D	7A	211C	EC/LM
483-0480	HARRIS, WILLIAM J	1	580C	MA/NASA	483-0698	HAYES, JOYCE A	4N	1073	DF/NASA
483-3734	HARRISON, CHERYL A	111	112	BD/NASA	244-9627	HAYES, RICARDO M	ELL276	116	CC/DYN
483-8315	HARRISON, DANIEL A	44	257B	EV/NASA	244-1027	HAYHURST, JACK R	4N	3067	DO461/USA
244-5395	HARRISON, DOMINICK	419	155	JA/BRS	483-7958	HAYMAN, JAMES	329	107	JA/DYN
244-7685	HARRISON, DOUG	4S	2206	DT3/USA	483-6383	HAYMAN, LARRY	49	122	ES/LM
244-5632	HARRISON, JOHN H	4S	3817E	OG/ACS	483-6624	HAYNES, CHARLES S	17	248A	EA/BOE
244-7120	HARRISON, SHAWN T	4S	2804	DT4/CIM	244-5122	HAYNES, DENA S	44	261	EV/NASA
483-6669	HARRYMAN, DOROTHY A	421	101	JB/PCS	483-5088	HAYNES, GERALD L	31	1028B	SR/LM
483-1965	HARSHMAN, DAVID J	30A	3052	DM3/USA	244-1168	HAYNIE, SHARYL K	30A	2066	DL2/USA
244-2308	HART, ANGELA T	4S	4910D	OC/USA	483-3571	HAYS, LLOYD M	343N	1001	ES1/RJV
244-9638	HART, BROWNIE M	ELL273	100	CA/DYN	483-5978	HAZLEWOOD, IKE	30A	1030	DL3/USA
483-3129	HART, HARRY W	45	750	JC3/NASA	483-6447	HEARD, KENT	5	170	DB/USA
483-8255	HART, JAMES R	30A	2064	DA9/USA	483-1410	HEARNE, VANESSA D	1	744	MG/USA
483-0001	HART, JEREMY J	16A	1114	EG/NASA	483-2353	HEARTSILL, AMY	1	643	XA/NASA
483-8997	HART, PAUL E	35	109	DO352/HEI	244-0021	HEATH, KELLY D	4N	281	DF51/MEI
244-0050	HART, ROBIN C	2N	166A	AP/IDI	483-8503	HEAUSER, MARVIN J	350	129	EP/LM
483-7893	HART, STEPHEN F	8	244F	SD/NASA	244-2401	HEBERT, ALLEN J	30A	1080C	OL/BAR
483-1444	HART, THOMAS A	14A	2000	EV/LM	483-3439	HEBERT, MARVA	1	453	ZR1/NASA
483-2292	HARTER, KERRY R	9S	1018	EM/RJV	244-7336	HEBERT, TRENT A	4S	5817	CB/USA
483-1081	HARTGERINK, DANIEL P	15	2000	NT/NASA	244-5668	HECHT, SHARON	227	1	GP/IDI
244-1756	HARTLEY, ELIZABETH A	45	211AC	NT/WGI	483-3838	HECKER, DONALD A	10	100B	EM/RJV
483-2343	HARTLEY, JODYLANE	330	114	JA/DYN	483-7320	HECKLER, MICHAEL	57	105	EB/LM
483-9553	HARTLEY, JOE	29	109	EC/HEI	244-1280	HEDDLES, ERIC A	225	112	NS/SAIC
483-2704	HARTLIEB, RUSSELL J	17	144	NQ/GHG	483-9363	HEES, KENNETH	7	1004	EC4/LM
244-7048	HARTMAN, DANIEL W	4S	3220D	OZ/NASA	483-3217	HEFLEY, RICHARD	323	101	JJ/BRS
244-7031	HARTMAN, MYRA E	4S	3334D	OL/JEC	483-5428	HEFLIN, JAMES M	4N	309A	DA8/NASA
483-3559	HARTMAN, SCOTT	30A	3066C	DM/NASA	483-3139	HEHIR, DENNIS R	30A	2004	DV/NASA
483-6173	HARTNETT, JOSEPH	227	32	GA/IDI	483-2048	HEIDT, MICHAEL	32	201	ER/NASA
483-4934	HARTSFIELD, JAMES A	2N	144	AP131/NASA	244-7468	HEILIG, JUDY C	4S	2338	DT2/BAR
483-0933	HARTSFIELD, KEELY W	30A	1077	DL/USA	483-9374	HEINRICH, C T	7	1023	ES/HEI
483-3571	HARTWELL, SLADE R	343N	1001	ES1/RJV	244-8785	HEINTSCHEL, DAVID C	4S	5417	CB/SAIC
483-5398	HARTWICK, GEORGE	36	3024	EB/LM	244-8080	HEISER, MIKE J	4S	3309	OM/BOE
244-7574	HARTWIG, SCOTT Q	4S	2820C	DT3/USA	792-5380	HEITMAN, RONALD G	920A	1028	OB/BNA
244-1058	HARVEY, ALISA J	T585	114	DX22/USA	244-8608	HELBEL, PATRICIA A	4S	2213	DT3/USA
483-2128	HARVEY, CAROL	12	240	LF/NASA	483-8531	HELDT, JAMES V	4S	2801	DA9/USA
483-9137	HARVEY, JEANNE R	17	216	BL/MEI	483-6494	HELLER, LISA A	7A	235	EC1/MEI
483-2171	HARVEY, JOHN F	9N	1101-HIBAYDX14	JEC	244-0289	HELLER, REBECCA M	4N	2008	DO521/USA
244-0230	HARVEY, ROBERT L	4N	3055	DO131/USA	483-7898	HELLNER, TODD W	15	256	SF/NSBRI
483-0221	HARVEY, STEPHANIE L	16	216	EV/MRI	483-2750	HELLUMS, JOHN	327	110	JA/DYN
483-9155	HARWELL, WILLIAM D	7A	149	EC/NASA	244-8883	HELMS, SUSAN J	4S	6220	CB/NASA
244-5675	HASAN, DAVID A	16	104	EG/LIN	244-6504	HELMS, WILLIAM J	4N	1007	DF/NASA
244-0278	HASBROOK, ANNETTE P	4N	368	DA8/NASA	483-0151	HELVY, DANA	44	258	EV/NASA
483-0768	HASBROOK, PETER	4N	265A	DF82/NASA	483-3969	HEMBREE, R M	T585	109	DX3/USA
483-2034	HASHEMI, BRIAN B	37	188	SD/NSBRI	483-9925	HEMINGSON, GREG G	4N	3040	DO451/USA
244-1782	HASHMANI, RAFIQ	45	211	NT/GHG	483-9322	HEMINGWAY, DARYL R	1	646	XA/HS
244-1836	HASHMANI, RAHIM R	17	2063	NX/GHG	483-4169	HENDERSHOT, GARY	8	125B	GP/IDI
483-6249	HASHOP, RICK D	30A	1008	DV/CIM	483-2953	HENDERSHOT, MICHELE	30A	2080	DA9/USA
483-6372	HASKELL, MARY	30S	4327	DB/USA	483-4338	HENDERSON, DONALD I	36	1014	SD3/WLS
244-7595	HASKIN, DOUGLAS E	4S	2805	DT4/BAR	483-4930	HENDERSON, EDWARD M	1	542B	MA/NASA
483-7022	HASSETT, L S	30A	1054	OD/NASA	483-9924	HENDERSON, ERIC L	343N	1002	ES1/RJV
244-1000	HASSMANN, J D	4N	3075	DA8/NASA	244-0921	HENDERSON, GLADYS M	4S	3800E	OL/NASA
483-0378	HASSON, ELIZABETH R	45	514Q	NA/NASA	244-1046	HENDERSON, JONATHAN	4N	291A	DX/USA
483-9617	HASTEN, LEONARD	225	102	NT25/MEI	483-4802	HENDERSON, KEITH	29	108	EC/NASA
483-8637	HASTIE, BRUCE A	32	205	ER3/OSS	244-8101	HENDERSON, ROSALINDE L	4S	2912	DT2/USA
244-1944	HATAMLEH, OMAR	17	113	NC/SAIC	792-5883	HENDERSON, SHANE W	920N	1300X	DX12/JEC
244-7766	HATFIELD, CARIS A	4S	4820E	OM/NASA	483-1089	HENDRICK, ANGUS G	32	229	EA/NASA
483-6914	HATFIELD, WILLIAM J	383	101	JJ/CH	483-2050	HENDRICKSON, LARRY A	30A	3066B	DM/NASA
483-0259	HAU, THOI M	226	117	OL/BAR	244-9029	HENDRICKSON, PATRICK L	135EL	160	CC/DYN
483-1385	HAUCH, ANDREW T	1	670	MV2/USRA	483-6493	HENDRIX, LORI A	1	157	BN/BAS
483-2758	HAUGAN, ARNIE J	46	110A	NE/SAIC	483-8914	HENKENER, JULIE A	9E	158A	ES4/NASA
483-8101	HAUN, SHEILA S	9NE	2115	ER/MEI	483-3707	HENNAN, ROBERT	30M	311	DV1/BAR
244-9505	HAVARD, JIMMY C	990EL	109	CC/DYN	483-0344	HENNEKE, ROBERT	241	100D	EB/LM
483-6045	HAVEN, CYNTHIA P	15	250A	SF/NASA	244-9611	HENNESSY, JAMES H	135B	140	CC/DYN
483-7134	HAVICAN, MARIE P	45	504A	NX/NASA	483-0533	HENNING, GARY	1	221F	EA4/LM
244-6576	HAWKINS, ALISA	16	102	EG/NASA	483-5034	HENNINGER, DONALD L	7A	234A	EC/NASA
792-5877	HAWKINS, DANIEL	920L	160	DX12/USA	244-7358	HENRICHSEN, VICKIE K	4S	5420	CB/USA
483-3098	HAWKINS, DIANE W	12	273	AH/NASA	483-7037	HENRICKS, SCOTT	44	244	NT/NASA
792-5987	HAWKINS, KEITH A	320	140	CB/USRA	483-2146	HENRY, ANGELIA D	12	177	LF/GBT
483-7601	HAWKINS, NANCY K	45	146F	BD/NASA	483-8447	HENRY, DONALD L	35	107	DO352/HEI

ALPHABETICAL LISTING

Phone #	Name	Bldg.	Room	Mail Code	Phone #	Name	Bldg.	Room	Mail Code
483-7640	HENRY, FRANK C	5S	3000	DT/USA	483-4837	HILBORN, SUE E	12	135	LF/NASA
244-6696	HENRY, PATRICK G	4S	5417	CB/SAIC	483-2957	HILBURN, KASIE L	37	1209	NT/SAIC
483-7273	HENSEN, CLIVE M	10	221	ES7/NASA	244-9807	HILDEN, SHELLEY	990EL	220	CC5/NASA
483-2505	HENSLEY, DOYLE W	30A	3066	DM/USA	244-6416	HILL, ANGELA M	8	153	SD/KS
483-5460	HENSON, LARRY J	5	1004	DT/LOR	483-4862	HILL, CAROL J	45	146F	BD/NASA
483-2180	HERBERT, CLEM R	16A	2000	EA3/GBT	483-3428	HILL, CHRISTOPHER M	44	248	ARSD/OSS
483-8662	HERBERT, DEXTER	2S	205	AP/IDI	483-3425	HILL, DON E	30M	339B	ZR1/NASA
483-3805	HERBERT, TRACY	45	410D	JA/DYN	244-5517	HILL, ELLEN H	4S	2809	DT54/LIN
244-9432	HERDER, RICHARD W	ELL273	102B	CC/SAIC	483-1494	HILL, ERIC C	16A	2018	EV/LM
483-1734	HEREDIA, JUDY	16A	2165	EV/LM	483-0178	HILL, JACQUELINE A	32	108	ER/MEI
244-8510	HERLAMBANG, YANTI H	4S	4211D	OM/BHK	483-0847	HILL, JAMES B	4N	1004	DF22/USA
483-9410	HERMANN, BRYAN	30A	1054	DL/USA	483-8014	HILL, JAMES J	30A	3030	DM/USA
483-5559	HERN, EVA I	8	215B	GP/IDI	244-6158	HILL, JOSEPH G	5N	3002E	DT/USA
483-7571	HERNANDEZ, ALFONSO	33	125	EC/LM	244-8384	HILL, KENNETH E	30L	3112	JB2/OMS
483-4789	HERNANDEZ, EDWARD A	14	235	EV/LM	483-5875	HILL, LAWRENCE E	1	203	EA/MEI
483-4564	HERNANDEZ, FRANCISCO J	15	154	EP/NASA	483-0667	HILL, LELAND D	45	534	NX/HEI
483-6064	HERNANDEZ, HERMALINDA	420	100	JA/BRS	792-5648	HILL, MICHAEL A	920A	1162D	OD/GBT
483-0959	HERNANDEZ, HUEY L	16	268	OD/NASA	244-9793	HILL, MICHAEL B	135EL	250	CA/LM
483-8249	HERNANDEZ, JAIME G	16A	2136	EV/HEI	244-1092	HILL, PAUL S	4N	363	DA8/NASA
483-0255	HERNANDEZ, JOE	37	1209B	SD/WLS	244-5530	HILL, RICHARD L	36	110	EB2/NASA
483-6074	HERNANDEZ, JOSE M	9E	130	ES4/NASA	483-8135	HILL, TERRY	16	110	EG/NASA
483-8533	HERNANDEZ, JOSE R	14A	2000	EV/LM	244-2467	HILL, VERNON C	4S	3312	MV/LM
483-7142	HERNANDEZ, MARIA D	226	152	NT/SAIC	244-7066	HILLARD, JESSIE L	4S	1718	GA/IDI
483-3052	HERNANDEZ, NICOLE R	17	218B	BL/NASA	244-8428	HILLIS, LARRY	4S	3209C	OZ/USA
483-5489	HERNANDEZ, NORA	45	417	JA/DYN	483-1932	HILTY, BRUCE R	30A	2014D	DX/NASA
244-9786	HERNANDEZ, REY A	150EL	115	CC/DYN	483-4086	HIMEL, MALCOLM J	45	514L	NX/NASA
483-0550	HERNANDEZ, ROSIE S	1	861F	TA/NASA	483-9166	HINCHMAN, DAVID R	4N	250C	DF53/USA
483-9872	HEROD, VICTOR C	4N	275	DF/USA	244-9082	HINDS, KENNETH J	45	347	GT/MEI
483-0122	HERR, JONATHAN T	45	346	GT2/NASA	483-9425	HINESLEY, WILLIAM C	5	170	DT/ATS
244-7338	HERRER, NICKLOUS W	4S	3334A	OL/JEC	483-1414	HINKEL, HEATHER	16	109	EG/NASA
244-9010	HERRERA, ADRIANA E	135E	248	CC/LM	483-0251	HINKEL, TODD	15	114	EP5/NASA
244-9775	HERRERA, DEBBIE	ELL270	102	CC/DYN	792-5779	HINLOOPEN, REMKO G	920N	1300L	DX12/JEC
483-0029	HERRERA, EDUARDO	7A	112	EC/NASA	244-8593	HINOJOSA, JESSICA	4S	4815F	OM/NASA
244-5811	HERRERA, ROSE A	45	154	BD/NASA	244-9754	HINSDALE, LLOYD W	990EL	204	CC/DYN
483-3499	HERRERA, SONIA	45	319	GC/NASA	244-8563	HINSON, JAMIE	4S	5919D	OB/MEI
483-4431	HERRERA, THEODORE	265	116	JA/BRS	483-7492	HINSON, JO A	16	204	EV/NASA
483-7324	HERRERA, VICTORIA H	36	2030	EB/LM	483-5299	HINSON, ROBERT N	16	220A	EV/NASA
483-8712	HERRIN, DEBRA A	12	219	AH/IDI	483-9398	HINTERLANG, RACHEL C	4N	259B	DF/NASA
483-2134	HERRING, CHRISTY L	10	204A	ES6/NASA	244-8118	HIRASAKI, JOHN K	4S	4901A	OC/MEI
483-5083	HERRING, DEREK A	30M	118A	DB/USA	244-2224	HIRE, KATHRYN P	4S	6724	CB/NASA
483-8653	HERRING, KYLE J	2N	138	AP131/NASA	483-0631	HIRNING, KRISTY	211	122	AH/NASA
244-5820	HERRING, MELVIN	56	100	EB/LM	483-0496	HIRSH, ROBERT L	32	228	ER/NASA
483-0724	HERRING, NORIKO K	12	260	AH/TTI	483-0652	HIRSHORN, STEVEN R	4N	153F	DF/NASA
244-8696	HERRINGTON, JOHN B	4S	6209	CB/NASA	483-4910	HISTAND, ASHLEY T	7	2009	EC/LM
483-1119	HERRON, MARISSA S	30A	3062	DM/NASA	483-1976	HITE, GREGORY C	17	144	EG/NASA
244-0197	HERSEE, EVA	35	213	DO351/BAR	483-3870	HITTLE, JEROME D	31	1110C	ST/VST
244-6328	HERSHEY, MARK	INTNL	BRAZIL	OI/NASA	244-7884	HO, HSIEN J	4S	38118	LO/NASA
483-0359	HERVEY, JEWEL R	1	144	TO/NASA	483-2573	HO, JOHN V	17	1032F	ER7/LM
483-1292	HESELMAYER, ROBERT H	1	757B	MG/NASA	244-7776	HO, KEVIN K	226	135	OL/BAR
483-3498	HESS, DAVID C	1	453B	ZR/NASA	483-4936	HO, SHU-KUO J	16	268	EV/NASA
483-4892	HESS, DENA S	30A	2026	DV/NASA	483-5585	HOANG, PHUONG-DUNG T	16	264	EV/NASA
483-6164	HESS, DONNA F	227	21	GP/DYN	244-6483	HOANG, TIEN T	12	251	LF/NASA
483-8938	HESS, LINDA F	13	115A	ES5/NASA	483-6956	HOANG, TRUNG	30M	323	DA/USA
792-5834	HESS, MICHAEL G	920L	200	DX12/NASA	483-0021	HOARAU, SONIA	1	462	AH/MEI
483-6955	HESS, TERRY A	30	319	DB/CIM	244-8722	HOBBAUGH, CHARLES O	4S	6312	CB/NASA
244-9852	HESTER, STEVE E	135EL	200	CC/LM	483-1609	HOBBS, JANET D	12	112A	LF/UNK
483-6905	HETHERINGTON, SCOTT A	17	2062A	ER/TSI	483-1067	HOBBS, H M	1	340	SL/FTN
244-8268	HEUSMANN, HELMUT	4S	5300A	OT/ESA	483-2275	HOBBS, SHARON L	12	111	LF/NASA
244-5809	HEUSSNER, KENNETH W	45	712AB	JA161/NASA	483-1468	HOBGOOD, PAULA	14A	1020	EV/LM
483-3280	HEYDORN, JAMES W	31	215B	SX3/LM	244-8895	HOBGOOD, ROSALIND A	4S	6901	CB/MEI
483-3227	HEYDORN, RICHARD P	45	504B	NX/NASA	483-3421	HOBLEY, TERRY J	30A	2088A	DA9/USA
483-8504	HIBBS, ALEXIA A	30M	311	DL2/USA	483-1025	HOBLEY, WANDA S	1	403C	GA/NASA
483-3120	HICKENS, DAVID	45	737	JA131/NASA	483-1262	HOBSON, CAROL L	1	742A	MG/USA
244-9657	HICKEY, ALYSON	135	225B	CC5/NASA	483-5052	HOCKER, SONJA	33	105	EC/LM
483-1595	HICKEY, MICHAEL F	1585	116	DX22/USA	244-8585	HOCKER, TAMI R	4S	4207E	OB/MEI
483-1367	HICKMAN, DAVID W	9E	139	DT1/USA	483-7900	HODAPP, MICHAEL	8	278	SD/KS
483-7181	HICKMAN, JOANIE F	37	1138	SD3/WLS	483-4658	HODGE, JERRY S	30L	3100	JB/OMN
483-4730	HICKMAN, M H	1	955	AC/NASA	483-2278	HODGES, CANDY L	12	118	LF/GBT
792-5560	HICKS, DONNIE R	920A	2036	OD/HON	483-5496	HODGSON, STEVEN A	45	404	JA/DYN
483-0871	HICKS, LADESSA C	4N	1069	DF/NASA	244-5765	HODGSON, TERRY R	45	203	GT/SAIC
483-8768	HICKS, RHONDA L	1	861	TA/NASA	483-4313	HODSON, RICHARD K	4N	2010	DO541/USA
483-8640	HICKS, TANISHA M	35	220	DO354/USA	244-7179	HOEKMAN, MICHAEL	4S	2904	DT3/USA
244-5536	HIDINGER, CAROL A	17	2030	SL/FTN	244-7425	HOENNINGER, CORBETT R	4S	2304	DT35/USA
483-0410	HIEGER, COLLIN	1	201A	HA/UHCL	244-9641	HOERNER, JACK L	ELL276	216B	CC/DYN
483-1514	HIEMER, ARTHUR T	16	212	EV/NASA	483-4796	HOFFMAN, DAVID A	16	138	EG/NASA
244-2353	HIGBEE, DONALD W	4S	5820A	NG/NASA	483-4720	HOFFMAN, JILL A	12	131	LF/GBT
244-8720	HIGGINBOTHAM, JOAN E	4S	6207	CB/NASA	483-6717	HOFFMAN, KATRINA	17	1032A	SF/NASA
792-5878	HIGGS, STEVEN D	920N	1300Y	DX12/SKE	244-7548	HOFFMAN, KAY	4S	4313B	OC/BAR
483-6750	HIGH, RICHARD W	15	166B	EP/BNA	244-7850	HOFFMAN, PATRICIA	4S	5920	OB/MEI
483-7797	HIGH, TERI	8	155	SD/KS	483-9264	HOFFMAN, STEPHEN J	17	268	EX/SAIC
483-4476	HIGHTOWER, CYNTHIA M	14A	1000B	EV/LM	483-9056	HOFFMAN, WILLIAM C	15	104D	EP5/NASA
244-8666	HIGHTOWER, DUANE	4S	4212B	OB/NASA	244-9701	HOFFMANN, CHRISTINE M	993EL	100	AH/SJC

ALPHABETICAL LISTING

Phone #	Name	Bldg.	Room	Mail Code	Phone #	Name	Bldg.	Room	Mail Code
483-3753	HOFMANN, SHELLEY	37	188	SK/WLS	483-1366	HORTON, STEVEN C	1	201	LM/NASA
483-5204	HOGAN, GLENN R	32	2203A	JA/DYN	483-5042	HORZ, FRIEDRICH P	31	134	SR/NASA
244-0037	HOGAN, MICHELLE D	30A	2068B	DA9/USA	483-8071	HOSLER, WILLIAM B	1	443A	EA/NASA
483-3490	HOGUE, THOMAS A	30M	339A	ZR1/NASA	483-9014	HOSSAIN, SABBIR A	15	175	EP5/NASA
244-7617	HOGLE, CHARLES U	4S	1422	DA6/USA	483-8577	HOSTETLER, DAVID B	15	240	SF/JEC
483-4772	HOIUM, RYAN M	44	252	EV/NASA	483-1672	HOTAGUA, ZAINAB J	1	364B	LS/ACS
483-4080	HOKE, TAMMY L	45	222	GA/DYN	483-6030	HOUCHIN, LAWRENCE L	30A	2066	DL2/USA
244-1192	HOLBERT, SHERREE L	4N	2039	DO561/USA	483-4910	HOUCK, ROBERT C	7	1026	EC/LM
483-6195	HOLBERT, SHIRLEY M	30A	2051D	DF/HEI	483-1667	HOUK, LESLIE B	32	218B	ER/ESI
244-9849	HOLDEN, LLOYD	135EL	215	CC/LM	483-0991	HOUSE, GORDON L	9N	2114	ER4/LM
483-4825	HOLDEN, MARK A	12	242	LF/NASA	483-5142	HOUSE, NANCY G	1	340	SL/FTN
483-5091	HOLDER, JAMES A	31	240	ST/LM	483-7579	HOUSER, JEREMY	266	105	SK/WLS
483-1317	HOLDERMAN, MARK L	1	703CA	MS3/NASA	244-7876	HOVEY, KRISTA F	4S	3725D	OL/JEC
483-8039	HOLICK, DONALD H	45	712B	JA161/NASA	483-7543	HOWARD, AMY	12	106	LF/GBT
483-4508	HOLIFIELD, MICHAEL R	45	207	GT/SAIC	483-9054	HOWARD, CANDICE L	15	158	EP/NASA
483-8482	HOLLAND, ALBERT W	8	203B	SD2/NASA	483-8969	HOWARD, CHERYL A	4N	101	DF/NASA
483-0236	HOLLAND, DEBRA S	1	403	GA/NASA	483-3751	HOWARD, JENNI L	30M	311	DV/BAR
244-5410	HOLLAND, RICK	5S	2100	DJ/USA	483-2827	HOWARD, NATHAN A	32	134	ER/NASA
483-3638	HOLLAND, S D	44	253	EV/NASA	244-7304	HOWARD, RALPH E	4S	1802	OZ/TBE
792-5755	HOLLEY, JOE F	920N	1300V	DX12/JEC	483-3386	HOWE, BRIDGET M	1	216H	EA4/GBT
244-7483	HOLLIE, JUDY Y	4S	3723A	OL/BAR	483-8392	HOWELL, GAIL	32	133	SD/KS
483-7288	HOLLINGER, MICHELLE	T585	108	DX32/USA	483-5309	HOWELL, JEFFERSON D	1	938	AA/NASA
483-0452	HOLLINS, CARMEN L	37	111A	SD/NASA	483-0994	HOWELL, KIMBERLY M	4N	340	DO461/USA
483-5777	HOLLIS, JOHN	7A	109	EC/LM	483-4152	HOWELL, LANE E	30A	3011B	DV/USA
483-1201	HOLLMAN, MARTHA P	15	272	SM/NASA	483-9303	HOWELL, WILLIAM D	7A	330	EC/ILC
483-5433	HOLLOWAY, THOMY W	1	522B	OA/NASA	483-9263	HOWER, SAMUEL D	7A	239C	EC5/HS
483-4811	HOLLOWAY-MARGIOLOS, AMY	29	104	SD/WLS	483-2754	HOWORTH, WILLIAM L	30A	3049	DM3/BAR
244-5578	HOLMES, BILL	9E	145	ES8/RJV	483-1425	HOWSE, NANCY P	45	616B	NT/GHG
483-1204	HOLMES, CAROLYN L	1	557	MA2/MEI	244-1605	HOY, BETTY L	45	548	NA/SAIC
483-0845	HOLMES, KATHLEEN M	29	101B	SD/WLS	244-8631	HOY, DENNIS M	4S	4901C	OC/NASA
483-9419	HOLMES, MYRON G	5	131	DT/ATS	244-1922	HOYT, ROBERT	45	249	NT/SAIC
483-4296	HOLMES, STEVE	46	110A	NE/GHG	244-0017	HSU, ARTHUR Y	4N	253C	DF83/USA
483-5951	HOLMES, WILLIAMS A	222	203	ES4/GBT	244-1949	HSU, FENG	17	203	NC/SAIC
244-1101	HOLMESLY, LISA A	4N	341	DO131/NASA	244-7891	HSU, JECHUNG S	4S	3811G	LO/NASA
244-7911	HOLS, TERRY D	4S	3205E	OZ/MEI	244-0996	HSU, JOY C	1	236	BH/NASA
244-7956	HOLSOMBACK, JERRY B	4S	3920C	OE/NASA	483-7506	HSU, SHIOW-JIIN J	30A	2085C	DM/USA
483-3859	HOLSTIEN, EAMEAL C	12	240	LF/NASA	483-8154	HU, HOWARD C	16A	1132	EG/NASA
483-1295	HOLSTIEN, SHANNA L	1	660	MG/USA	244-5764	HUA, GRACE	17	2062A	ER/LIN
244-8394	HOLT, AL	4S	3304C	OZ/NASA	483-8296	HUA, TUYEN	16	1124	EG/NASA
483-6721	HOLT, CLYDE M	14	2000A	EV/LM	483-7002	HUANG, CINDY	29	210	SD/WLS
244-9094	HOLT, J G	37	160	SD/NASA	483-1593	HUANG, JEN-JER J	17	1032J	ER7/LM
483-4849	HOLT, JANELLE	12	269	AH/NASA	483-1879	HUBBARD, JOSEPH V	9C	3118	ER5/NASA
483-8961	HOLT, LES D	9N	1100D	DX14/JEC	244-1051	HUBBARD, RANDY A	4N	276A	DF8/USA
483-9799	HOLT, THOMAS A	45	154	BD/NASA	483-6725	HUBENAK, KIMBERLY N	229	117	SD/CHS
244-9691	HOLTJE, VALERIE	ELL273	104	CC3/NASA	483-5883	HUBENAK, SYLVIA A	419	149	JB3/DYN
483-8378	HOLTON, BILL D	16	171	EP/LM	483-2742	HUBER, ERIC L	32A	2009	ER/MET
483-2063	HOLTZ, CORBIN L	17	1032H	ER/LM	244-8493	HUBER, GARY E	4S	3331G	OL/JEC
244-6496	HOLTZCLAW, PAUL L	1	817L	JA/NASA	483-2049	HUDDLESTON, CARL D	30A	2099	DL2/USA
483-4240	HOLUBEC, KEITH V	37	302	SJ/WLS	483-5845	HUDGINS, CHARLOTTE S	1	216G	EA2/NASA
244-0223	HOLVENSTOT, CRISTOPHER	30A	1069B	DL3/USA	792-5703	HUDNALL, PATRICK C	920N	1300T	DX12/JEC
483-4290	HOLZAPFEL, RICHARD H	45	436A	NS/NASA	483-8989	HUDSON, DAVID	4S	2503	DT/NASA
483-8089	HOMAN, DAVID J	32	125	ER/NASA	244-2422	HUDSON, NANCY R	226	120	OL/BAR
483-1381	HOMAN, JONATHAN L	32	221	EC/LM	244-5391	HUDSON, ROBERT H	1	544	NC/NASA
244-9445	HOMBURG, MENNO J	ELL273	102	CA/SAIC	483-4195	HUDSON, TERRY	4N	1018	DF/USA
483-7108	HOMICK, JERRY L	1	350A	SL/NASA	483-7167	HUDSON-BENNETT, KALISHA J	45	2488	NT/GHG
483-7337	HOMOL, JONI W	31	109	SX/NASA	483-8410	HUEBNER, WILLIAM P	4N	257B	DF/BAR
244-0008	HOMOL, PETE	4N	1073	DF64/BAR	483-4108	HUFF, GEORGE E	45	145CA	BD/NASA
244-8174	HONEYCUTT, HOWELL L	4S	142B	DX/USA	483-0878	HUFF, JONY	30A	2069	DL/USA
483-4423	HONG, ANDREW E	13	132	ES3/NASA	244-9037	HUFF, PAT L	ELL273	104	CC/SAIC
244-7174	HONG, CHAU T	4S	4206F	OB/NASA	483-4078	HUFFSTETTLER, ELENA M	16	232B	EV/NASA
244-1986	HONG, TODD C	17	233	NX/SAIC	483-9714	HUG, JOSHUA	16	147A	EP/LM
244-2403	HOOD, DELBERT R	226	133	OL/BAR	483-1791	HUG, TOM	16	2110A	EV/USA
483-6059	HOOD, EGBERT S	17	249	ER/NASA	244-1779	HUGGER, RENEE	45	211	NT/SAIC
244-5818	HOOD, KATHRYN S	1	216F	EA/MEI	483-6380	HUGGINS, STACY	49	123A	ES/LM
483-0121	HOOD, LAURA	1	221E	EV/NASA	792-5924	HUGHES, EARL T	920A	2290B	OD/BNA
483-2770	HOOI, ROBERT W	45	654	NE/NASA	483-4128	HUGHES, ERIC T	30A	1077	DL2/USA
483-6372	HOOPER, BUELL	30S	4327	DB/USA	483-6823	HUGHES, HAROLD R	17	233	NQ/INSOL
483-3113	HOOPER, JAY C	45	717D	JA151/NASA	244-5909	HUGHES, JENNIFER D	36	112	EB/MRI
483-0532	HOOPER, RICHARD A	15	240	SF/JEC	483-3848	HUGHES, MICHAEL G	10	221	ES7/NASA
483-7316	HOPKINS, BARBARA A	31	148	SR/NASA	244-1973	HUGHES, MIGUEL	17	164	NC/SAIC
483-2720	HOPMANN, WILLIAM E	5	114	DK21/ATS	244-7162	HUGHES, MONICA R	4S	5300	OT/ESA
483-1969	HOPPE, LAURA	4N	1016	DF/USA	244-7723	HUHN, DON E	226	104	OL/BAR
244-0294	HORD, DIANE G	4N	354C	DO461/USA	792-5837	HUHN, JUNE A	920L	272B	DX12/NASA
483-6884	HORELICA, TODD	4N	1073	DF64/BAR	483-3873	HULKKA, STEVEN	330	106B	JA/DYN
244-0222	HORELKA, SUSAN A	4N	2044	DO561/USA	244-9515	HULL, RICHARD	ELL276	2027	CA/NASA
483-1164	HORIUCHI, GAIL K	1	580D	MA/NASA	244-6465	HULL, WENDY H	267EL	108A	CC/MEI
483-6203	HORLACHER, GARY C	4N	118	DF/USA	244-6446	HULS, DALE	4S	3910C	OE/NASA
792-5387	HORN, DENNIS A	920A	1008	OD/NASA	483-0931	HULSE, AARON M	9	3110	ER4/LM
792-5551	HORNUNG, MANFRED	920A	2223	OB/BOE	483-8826	HULSE, LOUIS W	13	109	EM/GBT
244-8952	HOROWITZ, SCOTT J	4S	6209	CB/NASA	244-8748	HULSEY, SUSAN	4S	6213	CB/NASA
483-5378	HORTON, DEBORAH	17	152	EX/LM	483-2488	HULTBERG, JANE W	45	101A	GS/IDI
244-5874	HORTON, LYNNE A	1	817	JA111/NASA	483-9119	HUMBER, JOSEPH B	30A	2076	DA9/USA

ALPHABETICAL LISTING

Phone #	Name	Bldg.	Room	Mail Code	Phone #	Name	Bldg.	Room	Mail Code
483-5442	JASSO, RICHARD W	5S	2120	DV/RAY	483-6394	JOHNSON, JANNET A	46	200	GP/DYN
244-9624	JAYNES, JANEICE A	ELL27	102	CC/SAIC	244-8010	JOHNSON, JEFFREY A	4S	4303E	OC/USA
483-8322	JEAN, CHADWICK F	45	236	NT/GHG	483-9339	JOHNSON, JENNIFER R	12	106	LF/GBT
483-4298	JEEVARAJAN, ANTONY S	37	143	SD/WLS	483-7364	JOHNSON, JONATHAN S	36	1005	SM/LMT
483-4528	JEEVARAJAN, JUDITH A	15	116	EP/LM	483-9678	JOHNSON, JOSEPH C	10	204A	EM/RJV
483-4134	JEFFERSON, BILLY J	111	105	BD/NASA	483-0057	JOHNSON, JOSHUA H	14	121	EV4/NASA
483-8083	JEFFERSON, LARRY T	8	174	GP/DYN	483-0387	JOHNSON, KATHY A	37	126B	SD/NASA
483-3518	JEFFERSON, SHERIE D	2N	164	AP/IDI	483-2571	JOHNSON, KENNETH	35	123	DT/USA
483-1175	JEFFERSON, TANYA S	1	257	HA/NASA	483-5203	JOHNSON, KENNETH M	32	2202A	JA/DYN
483-8048	JEFFORDS, WILLIAM A	30A	3014K	DM/USA	483-5359	JOHNSON, KIETH G	T585	100	DX/USA
483-9978	JEFFS, WILLIAM P	2N	142	AP121/NASA	483-1472	JOHNSON, LARRY	14	122	EV/LM
483-0865	JENKINS, BOBBIE L	45	649	NE/NASA	244-9750	JOHNSON, LATANYA	990EL	201	CA/DYN
483-9363	JENKINS, BRENT C	7	1004	EC/LM	483-7194	JOHNSON, LESLIE S	37	1256	SD/WLS
792-5391	JENKINS, DEBORAH	920A	2080	OD/BOE	483-4330	JOHNSON, M S	1	506B	NC/NASA
244-5435	JENKINS, LINDA	327	106	JA/DYN	483-0287	JOHNSON, MAE	421	110A	JA/BRS
483-6743	JENKINS, M I	424	102	GP/IDI	792-5807	JOHNSON, MALCOLM L	920L	204	DX12/NASA
244-6676	JENKINS, MARK E	9S	1010	ES7/NASA	483-7942	JOHNSON, MARJORIE M	421	110	JA/BRS
483-9504	JENKINS, MARK R	4N	1012	DF25/USA	483-2913	JOHNSON, MATTHEW E	7A	225	EC3/LM
483-2962	JENKINS, PAMELA J	4N	125	DF25/BAR	483-7422	JOHNSON, MICAH	36	3021	EB/LM
244-6372	JENKINS, PONCE	30S	4327	DF/USA	792-5372	JOHNSON, MICHAEL	920A	2258	OD/BOE
483-6281	JENKINS, ROSA J	30A	3069	DB/USA	483-0687	JOHNSON, MICHAEL D	13	238	SF/JEC
244-7770	JENKINS, THOMAS P	4S	4908E	OC/USA	483-9094	JOHNSON, MICHAEL W	420	105	JA/DWC
244-6166	JENKINS, TRACY Y	12	167A	LF/NASA	483-7733	JOHNSON, MICHELE E	45	110	BJ/NASA
244-7395	JENKINS-TODD, DERONE I	4S	2807	DT/BAR	483-7194	JOHNSON, MYRON H	37	1256	SD/WLS
483-4368	JENKS, KENNETH C	32	226	ER/NASA	483-5313	JOHNSON, NICHOLAS L	31	110	SX/NASA
244-9748	JENNINGS, CHARLES L	ELL27B	100	CC/DYN	483-1002	JOHNSON, PAMELA C	13	104C	ES1/NASA
483-4415	JENNINGS, DALE H	220	100	EX/LM	244-9897	JOHNSON, ROBERT D	135EL	117	CC/DYN
244-7592	JENNINGS, HEIDI	4S	1805	DX/USA	483-4164	JOHNSON, RONALD	1	330	BV/NASA
244-7432	JENNINGS, KEVIN T	4S	2904	DT3/BAR	244-7265	JOHNSON, RONNIE	4S	5915F	OB/USA
244-8926	JENSEN, MICHAEL C	4S	2202	DT2/NASA	244-8086	JOHNSON, ROSALIND E	4S	3320	OL/NASA
244-5873	JENSEN, SCOTT A	13	115	ES/LM	483-4692	JOHNSON, STANLEY J	45	347A	GT/NASA
483-3842	JENSON, FRANK J	9E	132	ES8/NASA	483-9534	JOHNSON, STEVEN E	4N	1064	DF74/USA
483-8816	JERMSTAD, WAYNE	13	106	ES5/NASA	244-6169	JOHNSON, TERRY	227	1	GP/IDI
483-9528	JERNIGAN, J M	30A	3070	DV/NASA	244-7599	JOHNSON, TIMOTHY O	4S	4303C	OC/NASA
244-7002	JERNIGAN, SHELLEY J	4S	4320A	OC/USA	483-5854	JOHNSON, VELMA M	419	149	JA/BRS
792-5848	JESSEN, LISA C	920A	2034	OD/BAY	483-6519	JOHNSON, VINCENT L	419	428B	JB/NASA
483-1942	JETER, DERYK W	30A	3062	DM46/USAF	792-5758	JOHNSON, WILLIAM C	920L	254	DX12/JEC
244-8843	JETT, BRENT W	4S	6522	CB/NASA	792-5779	JOHNSON, ZACHRI J	920N	1300L	DX12/JEC
244-2411	JIANG, CHARLIE	226	109	OL/BAR	483-2144	JOHNSTON, CARA L	8	125AB	GS/IDI
483-2131	JICHA, ANDREW	9NW	1170	DX/JEC	483-6390	JOHNSTON, JAMES D	222	101	ES3/NASA
483-6140	JIH, DAVID P	44	216B	EV/NASA	483-3721	JOHNSTON, JOHN R	46	120	NE/GHG
244-5815	JIMENEZ, JAVIER J	36	1010BA	EB/LM	483-8465	JOHNSTON, KATHLEEN	45	609	NQ/NASA
244-6144	JIMENEZ, RAFAEL	32	102	ER/NASA	483-0453	JOHNSTON, SMITH L	8	244C	SD/NASA
244-8286	JIMENEZ, RAMON S	4S	3904E	OL/MEI	244-8067	JOINER, CHERYL A	4S	3725H	OL/JEC
244-8790	JIRLDS, CAROLYN M	4S	3909E	OL/JEC	244-9670	JOINER, GERALD B	135EL	110	CA/DYN
483-0160	JOBLINSKE, JAY F	14A	2000	EV/LM	483-3216	JONAS, STEPHEN B	45	140C	BD/ICMA
483-5887	JOCHIM, JAMES D	32	134	ER/NASA	483-3406	JONES, CHERYL L	46	138	NE/SAIC
483-1959	JOCHIM, TARA E	1	652	XA/HS	483-7879	JONES, CONNIE	37	1068	SD/WLS
483-0299	JODZIO, DAVID W	10	250	EM/RJV	792-5502	JONES, CORNELIUS E	920A	2272	OD/BOE
483-7607	JOHN, CASSANDRA K	350	112	EP6/NASA	483-5086	JONES, COYE M	1	774B	MS/NASA
244-8416	JOHNS, CATHY L	4S	4807A	OM/USA	483-1715	JONES, DAVID L	16	244	EV/USA
483-5323	JOHNSON, A S	31	265	SF2/LM	483-0608	JONES, DON R	8	261B	GA/IDI
483-6250	JOHNSON, AMANDA J	31	200,	SX3/LM	244-1146	JONES, ERROL A	30A	2069	DL2/USA
483-5615	JOHNSON, BILLY R	30A	1076	DB/CI	483-2209	JONES, ESTRELLA	12	263	LF/NASA
244-8415	JOHNSON, BONNIE	4S	4306D	OM/MEI	483-6804	JONES, FREDDIE E	30A	1048	OD/NASA
483-5477	JOHNSON, BRENDA L	7A	116C	EC/MEI	244-7255	JONES, HOWARD L	4S	4204B	OB/MEI
483-5157	JOHNSON, BRIAN J	1	645	XA/NASA	483-4418	JONES, JEFFREY A	8	250C	SD2/NASA
244-5878	JOHNSON, BRIAN K	1322	SPACE PARK	GA/IDI	244-8187	JONES, JENNIFER L	4S	3320	OL/NASA
483-9972	JOHNSON, BRIDGET Z	1	652	XA/NASA	483-9097	JONES, JENNIFER M	16A	1120	EG/NASA
483-9664	JOHNSON, CHERISH K	1	330	BV/NASA	483-1170	JONES, JOE H	30A	3066B	DM4/USA
483-9605	JOHNSON, CHRISTOPHER J	13	106	ES5/NASA	483-5319	JONES, JOHN H	31	130	SR/NASA
244-7830	JOHNSON, DARA	4S	2809	DT4/USA	483-0813	JONES, KEN	30A	2059	GA/LMIT
483-0052	JOHNSON, DEBORAH K	9S	1010	EM/RJV	483-7671	JONES, KEN	30A	2003	DV/CIM
483-5245	JOHNSON, DEBRA I	16	252	EV/NASA	483-6329	JONES, KENNY L	9N	1101-HIBAYDX14/JEC	
483-4157	JOHNSON, DEBRA L	1	457B	BA/NASA	244-7461	JONES, LAKEISHA S	4S	2808	DT/USA
483-9434	JOHNSON, DEXER E	1	703A	MS2/NASA	483-1673	JONES, LARUE	16	294	EV/USA
244-5314	JOHNSON, DONNIE H	46	204	GT/CIM	483-7855	JONES, LESLIE B	37	1091	SD/WLS
244-6844	JOHNSON, DOROTHY M	5N	3002A	DT/USA	483-2818	JONES, MICHAEL R	BLDG 8	215B	GS/IDI
483-8308	JOHNSON, DUANE A	16	2166	ER/NASA	483-3954	JONES, NATHANIEL C	4N	2055F	DF/USA
483-1519	JOHNSON, DUANE A	32	128	ER/NASA	483-7703	JONES, NENA	8	Lobby	GP/IDI
483-2084	JOHNSON, ELMER R	45	448D	NS/NASA	244-9066	JONES, PATRICK	35	215	DO351/USA
244-5782	JOHNSON, GARY B	17	159	EA3/OSC	483-5011	JONES, PATRICK S	31	160	SX/LM
244-7749	JOHNSON, GARY L	4S	4330C	OC/NASA	483-5348	JONES, PETER M	16	250	EV/NASA
483-4136	JOHNSON, GARY W	45	514K	NA/NASA	483-8050	JONES, RICHARD S	30A	3064	DM/NASA
483-8120	JOHNSON, GENEVIEVE A	32	225	ER/NASA	244-5721	JONES, ROBERT B	45	346	GT4/NASA
244-9831	JOHNSON, GITANNE M	135EL	202	CC/LM	483-9425	JONES, ROGER	5N	170	DJ/USA
483-0377	JOHNSON, GLENDA G	15	206F	LS/NASA	483-5621	JONES, ROSE	36	1003	EB/LM
244-2504	JOHNSON, GREGORY C	4S	6910	CB/NASA	483-9031	JONES, SAMUEL E	15	168	EP/NASA
244-2619	JOHNSON, GREGORY H	4S	6910	CB/NASA	483-2582	JONES, SHARON P	35	219D	DO354/USA
483-2635	JOHNSON, HUREL L	46	136	NE/SAIC	483-6831	JONES, SHIRLEY A	30A	3008	DV/USA
483-7649	JOHNSON, JAMES E	4N	2004	DO541/NASA	244-6172	JONES, SID	227	1	GP/IDI
483-9076	JOHNSON, JAMES T	15	114	EP5/NASA	483-8416	JONES, STEVEN L	30A	2085C	DM/USA

ALPHABETICAL LISTING

Phone #	Name	Bldg.	Room	Mail Code	Phone #	Name	Bldg.	Room	Mail Code
483-8257	KHAN, NOMAN A	16	147A	EP/LM	244-9640	KNEHANS, ERVIN R	ELL276	216	CC/DYN
483-2158	KHAN, SARWAR A	13	208	ES/LM	244-5859	KNELL, ARTHUR	225	100	NS/SAIC
483-0981	KHOROSHEVA, ELENA G	30M	229	DO13/RSA	244-9832	KNELL, TESSILYNN	135B	208	CC/LM
483-3616	KHOURI, EDMOND E	15	232	SF6/JEC	244-6506	KNIGHT, ANTOINETTE	1	443B	EA16/MEI
483-1797	KIDD, ROBERT L	350	144	EP/LM	483-5776	KNIGHT, DEANNA L	44	268	EV/LM
483-7156	KIDWELL, PATRICK K	1	317C	AE/NASA	483-0899	KNIGHT, JACK	30A	2014B	DV/NASA
483-4808	KIDWELL, SHAWN C	30A	1030	DL3/USA	244-8536	KNIGHT, JAMES	4S	4311B	OC/BAR
244-8333	KIEFFER, STEPHEN A	4S	5212	CA4/USA	483-8905	KNIGHT, MATTHEW D	9E	139	ES8/RJV
244-8487	KIEKE, CARLA	4S	2306	DT35/USA	483-3430	KNIGHT, MICHAEL F	44	140	EV/LM
244-5197	KIHN, RYAN L	30M	311	DL2/USA	483-4899	KNIGHT, NORMAN D	4N	3073	DA8/NASA
483-8127	KILBOURN, MAX B	1	216F	EA/NASA	483-0750	KNOLL, KARYN T	30A	2011A	DV2/LM
244-7926	KILGO, GARY W	4N	2043	DX3/USA	483-4016	KNOTTS, KERRI L	T585	109	DX/NASA
483-3535	KILGORE, VICKI L	30A	2069	DL/USA	483-1598	KNOWLES, JENNIFER L	17	1032	ER7/LM
244-7928	KILLINGSWORTH, WILLIAM W	4S	4207D	OB/NASA	483-5255	KNOWLTON, DIRK A	24	202	JA/CH
244-5797	KILPATRICK, KATHLEEN L	4N	3067	DO461/USA	483-4628	KNUDSON, WHITNEY	4N	2063B	DF/NASA
244-2219	KILRAIN, SUSAN L	4S	6906	CB/NASA	483-4405	KNUTSON, DENNIS L	4N	325	DO121/USA
483-2650	KIMBALL, ERIC H	10	116	NT/WGI	483-0981	KOBZEV, EVGENY A	30M	229	DO/RSA
792-5877	KIMBALL, JASON D	920L	160	DX12/USA	483-1908	KOCHAN, CINDY L	30A	3014	DM/NASA
483-6225	KIMBALL, JENNIFER L	4N	1043	DF64/USA	483-4363	KOCHLER, OSCAR S	T585	108	DX/USA
483-4821	KIMBLE, ANDREA A	12	170	LF/USRA	483-8504	KOENIG, LOWELL S	5S	302	DV/RAY
244-9212	KIMBROUGH, ROBERT S	276EL	2015	CC4/NASA	483-9425	KOERNER, AARON T	5N	170	DT/USA
244-1719	KIN, HUEI M	17	2063A	NX/SAIC	483-2617	KOERNER, CATHERINE A	4N	318	DA8/NASA
483-4367	KINARD, JOHN M	45	203	GP/NASA	483-0671	KOERNER, STEPHEN A	4N	156	DF76/NASA
244-8970	KINCAID, MARY L	1	326	BV/NASA	483-3827	KOESTER, MICHAEL	46	159	GP/IDI
483-6848	KINCAID, MICHAEL A	12	293B	AH2/NASA	483-6739	KOFAL, KEVIN P	17	2062A	ER/NASA
483-2153	KINDT, KAYLENE F	16	260D	EV311/NASA	244-7098	KOHR, CYNTHIA J	4S	3204B	OZ/USA
483-3218	KINES, MELONEE J	45	734	JA131/NASA	244-1954	KOKOSZ, CHERYL M	17	109	NC/SAIC
483-5297	KING, ANTHONY S	4N	3057	DO141/USA	483-4162	KOLB, DEBRA	45	110B	BU/NASA
483-7245	KING, BILL	228	105	SD/KS	244-8548	KOLB, ROBERT	4S	3806B	BG/NASA
483-3251	KING, CINDY L	419	135	JA141/NASA	483-3131	KOLKMEIER, PATRICIA A	45	718	JA161/NASA
483-5324	KING, DAVID B	25	108	NT/MEI	483-6955	KOMISKY, PHILLIP J	30M	318	DB/CIM
483-0424	KING, ELIZABETH	4N	1063	DF7/USA	483-3838	KOMORNY, STEVE F	10	100b	EM/RJV
483-8966	KING, GUY L	13	208	ES2/NASA	244-8457	KONICKI, THOMAS A	4S	6910	CB/NASA
483-0776	KING, JONATHON B	4N	118	DF/NASA	483-2499	KONOPIK, DOUGLAS D	1	201	LM/NASA
244-1283	KING, JULIE D	225	100	NS/GHG	244-9806	KOONTZ, CARL F	990EL	210	CC5/NASA
483-4236	KING, LAMAR J	35	108A	DO353/USA	483-8860	KOONTZ, STEVEN L	93	161	ES4/NASA
483-7418	KING, PAUL	36	3024	EB/LM	483-3327	KOONICKY, KRISTOPHER A	13	130	ES3/NASA
483-4359	KING, STEVEN R	13	2002	ES/LM	244-8356	KOPRA, TIMOTHY L	4S	6312	CB/NASA
483-5888	KING, VALERIE L	12	181	AH/NASA	244-0267	KOPTEVA, TANYA	4N	333	DO/TTI
244-0951	KINSTLEY, JULIE K	4N	3045	DO461/USA	483-1536	KORANDA, THERESA A	16A	2164	ER7/NASA
483-1106	KIPP, STEVEN B	5	2003	DT/USA	483-6805	KORONOWSKI, JOE	4N	253E	DF83/USA
244-0246	KIRASICH, MARK A	4N	362	DA8/NASA	483-2740	KORTENKAMP, DAVID M	32A	2009	ER4/MET
483-2733	KIRBY, KATHLEEN M	1	161F	W-JS/NASA	244-1115	KORTH, DAVID H	4N	340	DO471/NASA
244-5228	KIRBY, MARY F	45	728	LI/NASA	244-8658	KORZUN, VALERY	4S	6210	CB/RSA
244-0001	KIRK, REBECCA L	4N	1063	DF74/NASA	483-9235	KOSMO, JOSEPH J	7A	111	EC/NASA
483-1592	KIRKHOFF, KEVIN R	17	1032GG	ER/HEI	483-6102	KOSSUM, JOHN D	2N	191	AP/IDI
483-4512	KIRKLAND, BARBARA J	111	105	BD/NASA	483-4091	KOSSUM, KACY	2N	136	AP/MSC
483-6499	KIRSCH, MICHAEL T	1	632	MV/NASA	483-7063	KOSTAK, CAROLINE L	4N	2009	DO531/USA
483-7773	KIRTLEY, MAX C	8	280	GA/IDI	792-5777	KOTAL, STEVE A	920N	1300L	DX12/JEC
483-4671	KISIEL, VINCENT R	32	219	EC/LM	792-5778	KOTH, JAY A	920N	1300U	DX12/JEC
483-0024	KISSINGER, L D	36	118	EB/NASA	483-0978	KOTILA, CARL L	1	703CA	MS3/NASA
244-5430	KITCHEN, JOSEPH M	4N	3008	DO461/USA	483-8809	KOTT, TREVOR R	13	219	ES2/NASA
483-7360	KITCHENS, DANIEL G	56	100	EB/LM	483-8069	KOUBA, COY	16	218	EV/NASA
244-6328	KITE, JESSICA R	INTL	ITALY	OI/NASA	483-3838	KOUBEK, EDWARD T	10	100B	EM/RJV
483-1059	KITMACHER, GARY H	15	274	SM/NASA	483-1917	KOUPPOUANIDIS, NIKOLAOS	30A	3050	DM/USA
792-5406	KITTLE, FRANK P	920A	1013E	OB/BOE	483-6710	KOVACEVICH, JANET	45	100A	GP/IDI
483-1995	KITTESEN, PAMELA J	422	108B	JA/DYN	244-9007	KOVALCHUK, CYNTHIA A	ELL273	104	CC/NASA
244-0226	KIVLOVITZ, DOV	4N	2044	DO561/USA	244-6433	KOVICH, MATTHEW M	4N	217	DO541/USA
244-7428	KLAMPH, MICHAEL E	4S	3309	OM/BOE	244-5100	KOVICH, MIKE	29	202D	EC3/LM
483-9431	KLAUSMAN, ANDREW L	5	1004A	DT/USA	483-8616	KOVSKI, JODY M	45	326A	LI/NASA
483-2061	KLAUSS, ARTHUR B	45	146B	BD/DCAA	483-8875	KOWAL, MARIE A	13	126	ES3/NASA
483-4340	KLEIN, AMY E	37	302	SD/WLS	483-8871	KOWAL, T J	13	131	ES3/NASA
244-9771	KLEIN, CHERYL L	ELL270	102	CC/DYN	483-3802	KOWALCHIK, GERALD	9S	1011	EM/RJV
483-9413	KLEIN, DEBRA L	4N	350	DO/USA	483-2059	KOWING, JEFFREY D	32	224	ER/NASA
483-6876	KLEIN, EDWARD H	30A	1007DB	DV/CIM	483-1701	KOZHUKHOV, IVAN	4N	219	DO541/USA
483-5842	KLEIN, ERIN	30A	1048	DL2/USA	483-0665	KRAAK, KAREN S	4N	145	DF71/NASA
244-9781	KLEIN, JACKIE	135EL	117	CC/DYN	483-2163	KRAFF, KATE	30M	202C	DV/CIM
483-7266	KLEIN, JILL S	37	1232	SK/WLS	483-9340	KRAMER, JOE A	7A	334	EC/HS
483-0458	KLEIN, PAMELA R	30A	2051A	DF9/USA	483-8866	KRAMER, JULIE A	1	632	EA4/NASA
483-7598	KLEIN, PETER J	45	607	NE/SAIC	483-6245	KRAMER, LISA C	12	221	AH3/NASA
244-1822	KLEINHANS, EDGAR R	45	636	NC/SAIC	244-1710	KRAMER, LOLA M	46	104	NE/GHG
483-3133	KLEKAR, DENNIS M	45	712A	JA161/NASA	244-7133	KRANZ, JOAN F	4S	2213	DT3/USA
483-1540	KLIESING, JULIE C	16A	2166	ER7/NASA	483-4998	KRAUS, CLIFFORD	17	2033	NX/SAIC
483-4168	KLIMENT, MARIE D	45	110H	BJ/NASA	483-8269	KRAUSE, JENNIFER	45	110C	BJ/NASA
483-0677	KLING, JEFFREY V	4N	278	DF/USA	244-9666	KRAYNIK, GERALD J	990EL	212	CC5/NASA
483-3634	KLOERIS, VICKIE L	15	262	SF/NASA	483-9212	KRCH, GARY	7A	146B	EC/LC
483-6484	KLUKSDAHL, ELIZABETH	15	118	EP5/NASA	483-8382	KRCHNAK, LADGIE C	45	352	GP/NASA
483-7053	KLUKSDAHL, NORMAN C	30A	2015	DV/LM	483-2725	KREGEL, JEFFERY R	30A	2048D	DF/USA
483-6991	KLYAGIN, IRINA	12	260	AH3/TTI	244-8910	KREGEL, KEVIN R	4S	681B	CB/NASA
483-5014	KLYNG, HELEN K	31	163	SA13/LM	244-9860	KREIDER, VANCE A	135-EL	207	CC/LM
483-2396	KNARR, STEVE	8	281	GP/DYN	244-7527	KRIKALEV, SERGEI K	4S	672A	CB/RSA
244-7505	KNARR, SUSAN L	4S	4920	CC/USA	483-0695	KRISHEN, KUMAR	1	257H	HA/NASA

ALPHABETICAL LISTING

Phone #	Name	Bldg.	Room	Mail Code	Phone #	Name	Bldg.	Room	Mail Code
483-9150	LE, SUY Q	7A	148	EC/NASA	244-5912	LEITH, ROGER	44	116	EV/LM
483-7746	LE, THANG D	13	2008	ES/LM	483-2660	LELEUX, DARRIN P	30A	3056A	DM/USA
244-7151	LE, THOMAS Q	4S	4906F	OM/NASA	483-8546	LEMAN, CHRISTOPHER L	4N	203D	DF55/USA
483-8017	LE, XUAN-TRANG T	30A	3048BA	DM33/NASA	483-9182	LEMASTER, DUANE F	7A	211	EC/LM
483-7103	LEAKEY, JOYCE	261	134	SD/WLS	483-0853	LEMKE, MATTHEW J	44	202E	EV/NASA
483-2082	LEAL, DANA	327	106	JA/BRN	483-5579	LEMMON, STAN	8	233	GP/IDI
483-9933	LEAL, JOSE G	4S	2426	DT/USA	483-0331	LENCZEWSKI, CONNVE J	1	119	JA121/NASA
483-2984	LEAR, DANA M	267	100	SX/LM	483-5795	LENIO, JAMES A	30A	2066	DL2/USA
244-7870	LEARY, KATHLEEN M	4S	4920A	OC/NASA	483-3300	LENIUS, JONATHAN	17	263	EX/NASA
244-7011	LEATHERS, STEVE	4S	3812C	LO/NASA	483-2644	LENORT, DEAN L	4N	1002	DF63/USA
483-4575	LEAVELL, JACK G	350	129	EP/LM	244-8123	LENOX, LOIS C	4S	3422	OL/NASA
244-9853	LEAVITT, TERRI L	135EL	202	CC/LM	483-8797	LENTZ, DAVID V	9E	139	EM6/RJV
483-5208	LEBEAU, GERALD J	16	148	EG/NASA	244-5693	LEON, RICARDO	17	258	EX/LM
483-1721	LEBEDZ, RODGER A	17	1032A	ER/LM	483-7751	LEONARD, KATHLEEN N	45	248C	NT/SAIC
244-5126	LEBLANC, BRANDON	17	2030	SL/FTN	244-8112	LEONARD, MATTHEW J	4S	5920B	OB/NASA
483-9209	LEBLANC, JAMES C	36	132A	EB/NASA	483-0764	LEONARD, TERESA J	7A	148	EC/MEI
483-5175	LEBLANC, KRISTEN	419	186	JB/NASA	244-9664	LEONARD, KEVIN J	990EL	215	CC5/NASA
483-2402	LEBLANC, PATRICIA H	1	522	OA/NASA	244-1183	LESLIE, CHRISTOPHER E	4N	3010	DO471/USA
244-7662	LEBLANC, STANFORD J	4S	3724	OE/NASA	483-8949	LESTER, JAMES D	13	124	ES5/NASA
244-0279	LEBLANC, TROY P	4N	340	DO471/NASA	792-5691	LESTER, JIM P	920A	2007B	OD/BNA
483-7150	LEBOE, ARLENE R	37	1012B	SD/WLS	483-3444	LESTOURGEON, D G	1	668	XA/NASA
483-1685	LECHNER, DAVID F	4N	283B	DF52/USA	244-5296	LESTOURGEON, JENNIFER L	45	319	GC/NASA
244-8898	LECOUR, SOPHIA W	4S	5932A	OC5/USA	244-9760	LEVAN, LUTHER W	990EL	117	CC/DYN
244-7248	LEDAY, MARIA O	4S	3802F	LO/MEI	483-9208	LEVIN, MICHAEL V	4N	253F	DF/USA
483-4567	LEDBETTER, MATTHEW	46	154	GA/IDI	483-4148	LEVIN, TATIANA A	46	136A	NE/SAIC
244-5985	LEDERER, SUSAN M	31	2024	SR/NRC	483-8586	LEVY, BERNARD A	4N	3000	DA8/USA
244-1852	LEDNICKY, ED F	17	238	NC/SAIC	244-8642	LEVY, DAVID A	4S	2806	DT4/USA
792-5499	LEDOUX, DANA	920A	2064	OD/NASA	483-5324	LEVY, LEON C	25	108	NT/MEI
244-2239	LEE, ALAN J	226	102	OA42/BAR	483-0874	LEVY, VINCENT M	16	108A	EG/NASA
483-0619	LEE, ALBERT Y	T585	127A	DX/USA	483-3741	LEW, LEONG W	17	266	DX/NASA
483-5234	LEE, ALICE T	45	543C	NX/NASA	483-2442	LEWALLEN, ANTHONY R	5	3007	DT/USA
483-7303	LEE, ANGELENE M	15	254	SF/NASA	244-5518	LEWALLEN, DAVE	45	333	GT/MEI
244-6507	LEE, ANITA	37	1117	SJ/ACS	483-1902	LEWALLEN, LINDA M	36	1006A	NT/NASA
483-5227	LEE, DAVID D	16	216	EV/NASA	483-6131	LEWIS, BETTY L	30A	1020	DL3/USA
483-8118	LEE, DAVID E	16	132	EG/NASA	483-0935	LEWIS, BRENDA J	421	110	JA/DYN
244-8102	LEE, DEBORAH	4S	5934D	OC/USA	483-1526	LEWIS, CYNTHIA	32	233	ER6/NASA
483-0277	LEE, DEMETRIA D	17	257	EX/LM	483-0575	LEWIS, ERIC W	17	218B	BL/NASA
244-8034	LEE, DONNA F	4S	5928C	OC/USA	483-8511	LEWIS, HARRIETT D	16	242	EV/MEI
483-0740	LEE, ELLIS D	1	161B	W-JS/NASA	483-8954	LEWIS, JAMES L	13	106	ES5/NASA
244-6677	LEE, GWENDOLYN A	35	107	DO352/HEI	483-9262	LEWIS, JOHN F	7A	233A	EC3/NASA
244-9640	LEE, JAMES A	ELL276	114	CC/DYN	483-2788	LEWIS, JOHN R	35	114	DT/USA
244-9029	LEE, JAMES F	EL135	150	CC/DNA	483-9954	LEWIS, JOSEPH H	16	244	EV/USA
792-5846	LEE, JAY P	920A	2190	OA/BOE	483-8184	LEWIS, KEVIN W	32	106	ER/NASA
483-8920	LEE, JOSEPH E	350	110	EP/NASA	244-7530	LEWIS, MARILYN K	4S	4820	OM/NASA
244-5020	LEE, KERRY T	268	116	SR/UHCL	244-9708	LEWIS, MARTIN A	ELL267	106	CC2/NASA
483-5013	LEE, KEVIN W	36	141	EB/NASA	483-8051	LEWIS, MICHELLE P	1	730	MT/NASA
483-2920	LEE, KRISTOPHER A	15	154	EP4/NASA	483-2883	LEWIS, PHILIP R	46	144E	NE/SAIC
244-8655	LEE, LAURA L	4S	2910	DT4/USA	483-5437	LEWIS, PRICE	30A	2080	DA9/USA
483-6035	LEE, LESLEY R	37	119	SK/WLS	483-6495	LEWIS, ROBERT	4S	3901F	OL/NASA
244-0039	LEE, MONICA R	4N	1058	DF75/USA	483-4356	LEWIS, ROBERT E	37	1084	SJ/WLS
483-3373	LEE, QUANETTE	268	110	SX/LM	483-8863	LEWIS, RONALD K	13	131	ES3/NASA
483-6813	LEE, RAYMOND J	1	308C	AQ/NASA	483-5426	LEWIS, SANDRA K	4N	310	DA8/NASA
244-7988	LEE, RICHARD H	4S	3320B	OL/NASA	483-3249	LEYMAN, ALAN	36	2030	EB/LM
792-5510	LEE, ROBERT B	920A	2133	OD/CIM	483-4684	LI, CHIEN P	16	164	EG/NASA
792-5791	LEE, ROBERT C	920N	1360	DX12/JEC	244-2459	LI, MEELAN	226	108	OL/BAR
483-3095	LEE, ROBERT T	35	117	DF/USA	244-1843	LIBERTY, MARK R	45	243F	NT/SAIC
244-7310	LEE, RONALD B	T585	101B	DX/NASA	483-5144	LIDDLE, DONN A	31	218	SX/LM
483-8295	LEE, ROSCOE	16	105	EG1/TRW	483-2790	LIE, TIANG A	35	114	DT/USA
792-5626	LEE, STACIL	920N	1300U	DX12/JEC	244-8412	LIEBERGOT, SEYMOUR A	4S	3331E	OL/JEC
244-7319	LEE, STEVE	4S	5932F	OC/BAR	244-8275	LIEBMAN, JOEL	4S	4300A	OM/BOE
483-6358	LEE, STEVE A	7	2005	EC/LM	244-7284	LIEN, RYAN	4S	2802	DT4/USA
483-3726	LEE, STUART	261	127	SK/WLS	483-3338	LIGHTFOOT, MICHAEL A	17	2062A	ER2/LIN
483-1351	LEE, TIMOTHY F	1	704B	MT/USAF	483-1303	LIGRANI, SUSAN	1	750	MG/USA
483-1590	LEE, TIMOTHY S	17	1032N	ER/LM	483-2203	LILE, ANITA	12	115	LF/NASA
483-7000	LEE, WANDA R	4N	246	DF9/NASA	483-1948	LILES, CLIFTON R	30A	2085C	DM/USA
483-2171	LEE, WILLIAM S	9N	1101-PABF	DX14/JEC	792-5809	LILES, MARK	920N	1300E	DX12/JEC
244-9663	LEE-LAMKINS, TERRY A	E267	106	CC/NASA	483-4629	LILLARD, RANDY	16	152	EG/NASA
244-5906	LEEP, JODY S	36	112	EV/MRI	244-1767	LILLY, WILLIAM H	45	211AD	NT/WGI
483-3222	LEESTMA, DAVID C	1	920A	EA/NASA	483-1069	LIM, STANLEY T	T585	127	LF/SAIC
483-3609	LEFEBVRE, GERRY S	45	633	NA/SAIC	483-0373	LIMARDO-RODRIGUEZ, JOSE G	37	120	SD/NASA
244-5954	LEGEAUX, LERIN H	4N	2026	DA83/BAS	483-2970	LIMERO, CHRISTOPHER T	4N	2039	DX/USA
483-6458	LEGGETT, JAY A	13	126	ES3/NASA	483-7251	LIMERO, THOMAS F	37	1138A	SD/WLS
483-5406	LEGLER, ROBERT D	4N	353	DA8/USA	244-7312	LIMONGELLI, JOHN L	4S	1807	DX25/USA
483-2525	LEGROS, CHRISTY L	16	206	EV/MRI	244-5306	LIN, ALEXANDER S	32	228	ER/NASA
244-7260	LEHMAN, RACHEL	4S	1811	DX23/NASA	483-9126	LIN, CHIN H	7A	125	EC2/NASA
244-7628	LEHMAN, VANESSA	4S	3807D	OL2/JEC	483-6619	LIN, FRANK	17	258	EX/NASA
483-2377	LEHMANN, MAURICE J	29	202C	EC/HEI	244-0969	LIN, GREG Y	14	110	EV/NASA
483-6378	LEHMANN, WILLIAM A	31	2010	SA13/GBT	483-2460	LIN, JILL D	1	632	MV5/NASA
483-3178	LEI, U-MUI A	32A	2009	ER/SKE	483-0741	LIN, LYDIA C	1	161C	W-JS/NASA
483-3037	LEIBERT, SUZANNE B	12	279C	AH7/USA	483-5322	LIN, TOM C	31	254	SF2/LM
483-4604	LEIGHTON, ADELE E	1	238F	LE/NASA	483-9087	LIN, WEI S	30A	2085C	DM/USA
483-8832	LEIJA, OSWALDO J	16	223B	EV/GBT	483-7696	LINBECK, THOMAS J	45	514S	NA/NASA

ALPHABETICAL LISTING

Phone #	Name	Bldg.	Room	Mail Code	Phone #	Name	Bldg.	Room	Mail Code
483-1943	LINDE, MARTIN G	30A	3062C	DM/USA	244-2962	LONG, WILLIAM C	46	218	GA/LMIT
244-7333	LINDELL, BONNIE J	4N	295B	DX/HEI	244-5479	LONGACRE, KENNETH D	30A	3061C	DM/USA
244-7064	LINDENMOYER, ALAN J	4S	3320A	OL/NASA	483-4259	LONGAZO, TERESA G	31	149	SA13/HEI
483-3885	LINDNER, DANIEL D	T585	121A	DX/NASA	483-6783	LONGBOTTOM, TERENCE H	2N	170	AP/MSC
244-5119	LINDSAY, JOHN F	31	2024	SR/NRC	792-5813	LONGCOY, THERESA L	920N	1300W	DX/JEC
483-8293	LINDSAY, KENNETH L	16	1146	EG/NASA	244-2455	LONGLEY, JAMES F	226	107	OL/BAR
483-4237	LINDSAY, SUSAN L	361	114	EX/LM	483-8560	LONGORIA, CARLOS	260	1018	LM/LM
244-7912	LINDSAY-LOWE, CAROLYN B	4S	3329D	OL/JEC	483-7523	LOOPER, CHRIS	T585	108	DX/USA
483-7295	LINDSEY, HAROLD A	920N	135	DX/JEC	483-9245	LOPEZ, ANA L	4N	1023	DF/NASA
244-7368	LINDSEY, IRVIN L	4S	2327	DT/USA	483-0464	LOPEZ, JORGE	16A	1123	EG/MEI
244-7482	LINDSEY, MATTHEW A	4S	2204	DT2/USA	483-8197	LOPEZ, JOSEPH A	7A	348B	EC/HS
244-2225	LINDSEY, STEVEN W	4S	6826A	CB/NASA	483-4964	LOPEZ, MARIA D	35A	108A	DO353/USA
483-1623	LINDSEY, TEREZA A	44	131	EV/LM	483-9507	LOPEZ, MARIE E	17	2048A	BL/JMK
483-7013	LINDSEY, TERRY K	45	348B	GT2/NASA	483-0227	LOPEZ, MYRIAM F	4N	146	DF74/BAR
483-5012	LINDSTROM, DAVID J	31	136	ST/NASA	244-1022	LOPEZ, NEISHA T	4N	354A	DO451/USA
483-5135	LINDSTROM, MARILYN M	31	250	SR/NASA	483-7899	LOPEZ, PATRICIA L	8	277	SD2/KS
483-3862	LINEBARGER, MARCY M	45	410CA	JA/DYN	792-5746	LOPEZ, RUDY	920N	1300O	DX12/JEC
483-3768	LING, ROBERT Y	16	260E	EV/NASA	792-5536	LOPEZ, SANDRA L	920	176	CB/MEI
483-5131	LING, YONGNING	29	234	NT/WGI	244-2346	LOPEZ, TELMA A	4S	5820	NQ/NASA
244-8842	LINNEHAN, RICHARD M	4S	6320	CB/NASA	244-8731	LOPEZ-ALEGRIA, MICHAEL E	4S	6209	CB/NASA
244-7998	LINS, MARY W	4S	3213E	OL/JEC	483-2673	LORENZANA, MARCO R	17	105	NC/GHG
483-9433	LINTON, SHERYL A	45	146	BD/ACS	244-9641	LORENZO, WILLIAM R	276EL	1020	CC/DYN
483-3652	LINZA, ROBERT P	32	221	EC/LM	244-8777	LORIA, CHRISTOPHER J	4S	6209	CB/NASA
244-7696	LIOLIOS, GENIE	4S	2906	DT3/USA	483-9458	LOTT, KRIS K	220	100	EM/RJV
244-7412	LIOLIOS, SOTIRIOS	4S	2211	DT/USA	483-2035	LOTT, KRIS K	T585	107	DX3/USA
244-5975	LIQU, JER-CHYI C	268	108	SX/LM	483-9393	LOTZ, BRENDA K	7	3001	EC2/NASA
483-1865	LIUNIS, NANCY L	1	457D	BA/NASA	244-7259	LOUKIANOVA, OLGA I	4N	2047	DX3/USA
483-4031	LIPSKY, LINDA M	4N	3020	DO471/USA	244-9862	LOUNGE, VICKI	ELL276	2004	CC/NASA
483-2450	LIPSKY, MARK T	T585	115	DX22/BAR	244-5382	LOVCHIK, CHRIS S	32	2044	ER/NASA
483-4328	LIRA, RUDY	227	1	GP/IDI	483-8487	LOVE, JOHN E	37	302	SJ/WLS
244-2303	LISENBEE, CAROLYN S	1	216	EA2/NASA	244-2618	LOVE, STANLEY G	4S	6207	CB/NASA
483-5505	LISS, CAROLE	419	134	JA141/NASA	483-7653	LOVEALL, JAMES B	16	264	EV/NASA
483-6061	LISTER, GLORIA D	46	206	GA/LMIT	483-2274	LOVEJOY, LANCE D	48	104	JA/CH
244-8170	LISTER, TRICIA A	4S	3801	OM/MEI	244-5828	LOWE, ROBERT M	44	220	EV511/NASA
483-2113	LITTLE, LUZ V	420	105	JA/DWC	483-1064	LOWERY, JAMES P	17	211A	DA/NASA
483-5815	LITTLE, MICHAEL	45	207	GA/IDI	483-1954	LOWES, FLORA B	30A	3014A	DM/NASA
483-9548	LITTLE, RITA	5N	117B	DT/USA	483-8116	LOYD, ARNOLD J	1	216F	EA/NASA
483-8607	LITTLE, WILL F	226	137	OL/BAR	244-1964	LOYD, STEPHANIE E	45	631	NT/GHG
244-5219	LITTLEFIELD, BRIAN	4N	2009	DO531/USA	483-6339	LOZANO, ANSELMO	1	636	EA/NASA
483-0342	LITTLETON, FRANK C	16	254	EV/UNK	483-2993	LU, BA	44	237	EV3/LM
483-7186	LIU, MEI-JUEONG E	37	1090A	SD3/WLS	244-8901	LU, EDWARD T	4S	6226	CB/NASA
483-5436	LIU, YONGZHONG	31	2024	SR/FN-CN	483-3427	LU, JOHN C	16	211	EV/USA
244-5033	LIVELY, FRED A	32	113	ER6/LM	483-2893	LU, SAODUNG	7A	222	EC/GBT
792-2182	LIVERINGHOUSE, HELEN A	920A	2182	OB/BOE	483-9497	LUBER, GAYLE L	29	109	EC/LM
244-9758	LIVINGSTON, GLENN	990	204	CC/DYN	483-1436	LUBER, PHILIP B	14	131	EV4/LM
483-5754	LIVINGSTON, JOHN S	420	105A	JB/ATI	483-8681	LUCARIO, MORRIS W	36	117	EB/HEI
483-5732	LIVINGSTON, RUSSELL	37	1209B	NT/WGI	483-7583	LUCAS, MICHELLE L	4N	3020	DO471/BAR
483-8223	LLAMA, EDUARDO G	16	138	EG/ESA	483-6282	LUCCHESI, VICKY A	30A	3069	DB/USA
483-5361	LLOYD, CHARLES W	37	152B	SK/NASA	244-8938	LUCID, SHANNON W	4S	6200	CB/NASA
483-2579	LLOYD, PAUL C	4N	252C	DF/USA	244-5443	LUGIER, LAURA	T585	117	DX2/CSA
483-7367	LOCHER, GLENDA R	330	106	JA/DYN	244-8382	LUDWIG, JACK D	4S	3817H	OB/BHK
483-9820	LOCHRIDGE, KIRK D	265	116	JA/BRS	244-7626	LUEDERS, KATHRYN L	4S	4230	OB/NASA
244-5138	LOCK, THOMAS C	30A	2076	DA/USA	244-8678	LUEKE, WALTER J	4S	4900D	OM5/NASA
483-6923	LOCKE, JAMES P	8	244E	SD/NASA	483-6965	LUERA, DAVID J	30M	202C	DB/CIM
244-8742	LOCKHART, PAUL S	4S	6522	CB/NASA	244-8095	LUETTGEN, WOLF M	4S	5303	OT/ESA
244-9803	LOCKHART, STEVEN A	135EL	248	CC/LM	483-5457	LUJAN, OSBALDO	30A	1077	DL2/USA
483-6182	LOEHR, JAMES A	261	140	SK/WLS	483-8615	LUKE, ROBERT T	2	172	AP/IDI
483-7216	LOERCH, LINDA	37	1232	SK/WLS	483-1132	LUKER, TERESA E	8	139	SD/KS
483-8346	LOFFI, RICHARD W	16	114	EG/NASA	244-8675	LUKETICH, MONICA	4S	2805	DT/BAR
483-6070	LOFGREN, ERNEST V	17	2062	NC/SAIC	244-0224	LUKOSCHEK, JILL P	4N	2044	DO561/USA
483-6187	LOFGREN, GARY E	31	248D	ST/NASA	483-5066	LULLA, KAMLESH P	31	232	SX/NASA
244-9692	LOFTON, DENNIS	E267	106	CC/NASA	483-2955	LUMPKIN, FORREST E	16	148	EG/NASA
244-7443	LOFTON, RODNEY L	4S	3220A	OZ/NASA	244-8972	LUNA, BRUCE G	4S	3320C	OL/NASA
483-2225	LOGAN, JAMES S	37	126A	SD/NASA	244-9631	LUNA, CESAR J	ELL276	1014	CC/DYN
483-7360	LOGAN, LONNY	56	100	EB/LM	483-8612	LUNA, STELLA	2A	183	AP121/NASA
483-6196	LOGAN, THOMAS W	1	562D	MM/NASA	483-0439	LUNA, STEVEN	44	280	EV/LM
483-7077	LOH, AGNES T	30A	1032	DL3/USA	244-7264	LUND, BRIAN	4S	2815	DT/USA
244-7075	LOHR, ANGELA M	4S	5932G	OC/BAR	244-0124	LUND, CHET R	16	2115	EG/LM
483-7559	LOMAS, HUGHUJELL W	45	607	NE/SAIC	483-4010	LUNDQUIST, CHARLES M	37	1232	SJ/NASA
483-0175	LOMBARDO, LYNN K	15	3000	NT/GHG	483-0385	LUNNEY, BRYAN C	4N	302	DA8/NASA
244-5151	LONCHAMMON, MICHAEL J	13	207B	BL/NASA	483-8956	LUPO, CHRISTIAN P	13	123B	ES5/NASA
483-6988	LONDA, DANIEL T	45	658	NE/NASA	483-0646	LUPO, PAMELA J	37	1062	SJ/NASA
244-1748	LONDRIGAN, DENISE L	17	2062	NC/SAIC	244-8867	LUTHER, MARIANNE	4S	6303D	CB/USA
483-0369	LONG, ANGELA L	220	100	DX/NASA	244-5059	LUTHER, ROGER L	30M	319	DB/TTI
244-8504	LONG, JENNIFER M	4S	3909B	OL/JEC	244-8181	LUTOMSKI, MICHAEL G	4S	4806A	OM/NASA
483-3450	LONG, KENNETH W	30M	311	DV/LIN	483-7438	LUTZ, GEORGE R	266	122	SM/LM
244-5462	LONG, KEVIN R	30A	1084B	OL/BAR	483-9257	LUTZ, GLENN C	1	661C	XA/NASA
244-7502	LONG, ROSEMARY	4S	3807B	OL/USA	483-3853	LUTZ, OTA L	12	298	AH2/NASA
483-2292	LONG, RUBY L	9S	1018	EM/RJV	483-7687	LUU, BINH T	17	246A	EA/NASA
244-1015	LONG, STEPHEN K	4N	130	DF/USA	483-4763	LUU, HUNG V	45	341	GT4/NASA
483-7502	LONG, TIM S	30A	2085C	DM4/USA	244-7754	LUU, HUONG M	4S	3901E	OL/NASA
483-1404	LONG, VIVIAN	12	241	LF/NASA	244-8610	LVOVSKY, OLEG M	4S	4212A	OB/MEI

ALPHABETICAL LISTING

Phone #	Name	Bldg.	Room	Mail Code	Phone #	Name	Bldg.	Room	Mail Code
483-2774	MARTIN, KEITH D	35	202F	DF55/USA	244-5802	MAYEAUX, BRIAN M	9E	136	ES4/NASA
244-1019	MARTIN, MARK A	4N	127	DF/NASA	244-1982	MAYER, FRED F	17	238	NC/SAIC
483-7132	MARTIN, MILDRED P	37	1090A	SD/WLS	483-9381	MAYER, SULANE	7	2010	ES/HEI
483-5798	MARTIN, ROBERT R	16	1012	NT/WGI	483-6877	MAYERJ.R., LLOYD D	30A	1007	DV/CIM
483-1432	MARTIN, SHARON J	1	201C	LM/NASA	483-7621	MAYES, CHRISTOPHER D	4N	1058	DF75/USA
483-0278	MARTIN, SHIRLEY M	1	105	JB2/OMS	483-6477	MAYES, DANIEL R	15	116	EP/NASA
483-9215	MARTIN, STEVE N	7A	231	EC/NASA	483-1319	MAYES, JUDITH L	4N	205	DF71/BAR
483-4502	MARTIN, TAMYRA R	45	504A	NX/NASA	483-3755	MAYES, TERRENCE J	17	1032	ER/LM
244-7126	MARTIN, THOMAS E	4S	4207A	OB/NASA	244-0359	MAYFIELD, JOHNNELLE	12	241	LF/NASA
244-5133	MARTIN, TOBY B	32	3118	ER5/NASA	244-9824	MAYFIELD, ROY D	ELL276	118	CA/DYN
244-8196	MARTINDALE, KENNETH R	4S	4817C	OM/NASA	483-2629	MAYHEW, DAVID L	30A	3056A	DM/USA
483-8933	MARTINEZ, ADRIEN	9E	121	EM/LM	483-8494	MAYHORN, JULIUS T	17	222D	LM/NASA
483-6518	MARTINEZ, ELIDA L	420	100	JF9/PCS	483-9316	MAYNARD, CRAIG R	36	114	EB/NASA
483-6310	MARTINEZ, FRANK	9N	1102	DX14/JEC	244-8131	MAYO, RICHARD	4S	5326	OH/MEI
244-8397	MARTINEZ, GRACE	4S	3432	LO/NASA	483-4085	MAYO, VICKI L	45	443	NE/NASA
244-1974	MARTINEZ, HUGO E	17	104	NC/GHG	483-6838	MAYS, DAVID R	30A	1076D	DV/CIM
483-3497	MARTINEZ, JOSE R	1	216	EA/USRA	483-8197	MAYS, DAWN M	7A	336	EC/HS
244-7367	MARTINEZ, KATHLEEN	4S	2920D	DT3/USA	483-6955	MAYS, DENNIS R	30M	318	DV/CIM
244-8789	MARTINEZ, MARIA L	4S	2811	DT3/USA	483-0494	MAYS, DONNA J	1	920E	EA/NASA
483-3586	MARTINEZ, MARY A	5N	117B	DT/USA	483-5320	MAYS, HELEN L	J31	164	ST/HEI
483-6740	MARTINEZ, MELISSA P	45	311	GP/NASA	483-7921	MAYS, JACK D	419	130	JA141/NASA
483-7886	MARTINEZ, NANCY G	8	1110	SD/KS	244-0968	MAYS, RUBIN L	4S	2806	DT4/USA
483-1795	MARTINEZ, NORBERTO	16	157	ER7/LM	483-7475	MAYS, SARAH E	4N	3010	DO471/USA
483-3838	MARTINEZ, RIGOBERTO G	10	100b	EM/RJV	483-2813	MAYS, SHALEENA N	37	1091	SJ/NASA
483-4317	MARTINEZ, ROCIO	15	264	SM/MEI	244-5487	MAZEY, SAM	4N	333C	DO131/TTI
244-8072	MARTINEZ, ROLAND M	4S	4309	OC/USA	244-9798	MCAFFEE, ERICK R	135E	250	CC/LM
244-2923	MARTINEZ, ROMMEL R	46	206	GA/ICE	483-6832	MCALISTER, JIMMY L	30A	1076A	DV/HON
483-0734	MARTINEZ, STARLA T	1	850	SA/MEA	483-4004	MCALPIN, JAMES	46	200	GP/DYN
483-0506	MARTISEK, GERALDINE G	30A	2068A	DA9/NASA	483-4701	MCALPIN, WILLIAM J	15	1001-HIBAY	NT/NASA
244-7196	MARYOTT, BRETT W	4S	1810D	DT3/USA	244-8363	MCARTHUR, K M	4S	6304	CB/NASA
483-6397	MASCIARELLI, JAMES P	16	134	EG5/NASA	244-8936	MCARTHUR, WILLIAM S	4S	6816	CB/NASA
483-1158	MASON, BEN Y	2	102A	OP/DTHI	483-3042	MCBRIDE, KATHLEEN	31	258	ST/LM
483-4714	MASON, GERALDINE B	17	218E	BN/NASA	483-7415	MCBRIDE, MICHAEL D	45	230A	NT/SAIC
244-1612	MASON, GREGORY H	45	502A	NA/SAIC	483-1277	MCBRIDE, TIMOTHY B	30A	3301	SM/USA
483-3838	MASON, MICHAEL K	10	100B	EM/RJV	244-7573	MCBRINE, JOHN	4S	2217	DT5/NASA
483-1065	MASON, ROBERT M	17	211	DA/NASA	483-1905	MCCABE, JAMES	17	2062A	ER2/SKE
483-2424	MASON-KORECKI, JENNIFER	1	134A	JA/NASA	483-9021	MCCALIP, WES	9N	2100B	DX14/JEC
483-6517	MASSEY, LINDA F	419	128A	JB/NASA	792-5852	MCCALL, DAVID L	920A	2088B	OB/GSI
244-7251	MASSEY, NANCY J	4S	2817	DT3/HEI	244-7834	MCCALL, PATRICK T	4S	1320	DT/GLO
244-8768	MASSIMINO, MICHAEL J	4S	6320	CB/NASA	483-3426	MCCANN, ARTHUR J	9N	3104	DX14/JEC
244-7189	MASSINGILL, JOYCE E	4S	4206E	OB/MEI	483-2177	MCCANN, CHARLES J	13	123B	ES5/NASA
792-5864	MAST, CRAIG A	920N	1300X	DX12/JEC	483-2154	MCCARRA, CLIFTON J	12	251A	LF/NASA
244-8928	MASTRACCHIO, RICHARD A	4S	6522	CB/NASA	483-3155	MCCARROLL, JAMES D	4N	1004	DF/USA
483-1530	MATA, G L	16	276	EV/LM	244-8497	MCCARTHY, PAMELA V	4S	3329G	OL/JEC
483-0439	MATA, PAUL A	J44	280	EV/LM	483-6931	MCCARTNEY, JOHN	30M	319	DB/CIM
244-1609	MATCHETT, JENNIFER Y	45	548D	NA/SAIC	483-4959	MCCARTNEY, PATRICK A	16A	290	ER7/NASA
244-2965	MATEJ, CHARLES M	46	200	GA/LMIT	792-5535	MCCASKILL, GREG E	920N	176	CB/MEI
483-3824	MATHAI, DARLENE P	12	105D	AH/USRA	244-8862	MCCASLAND, SANDY K	4S	6303	CB/USA
483-3703	MATHEW, GIGI	16A	2115	EG/LM	244-5509	MCCASLIN, CARRIE C	45	343	GC/NASA
483-2243	MATHEW, GRACE	37	108A	SJ/WLS	244-1741	MCCAULEY, ALEXS	17	2033	NX/GHG
483-0738	MATHEW, MANOJ	17	2062A	ER/SKE	244-9700	MCCAULEY, JAMES B	273	100B	CC/DYN
244-9730	MATHEWS, GABRIELE	267	108	CC/DYN	483-3108	MCCLAM, KEVIN J	46	110A	NE/SAIC
244-9631	MATHEWS, GARY	276	1014	CC/DYN	244-8252	MCCLEAN, DEBORAH D	4S	1320	DT/USA
483-9057	MATHEWS, SEENA K	37	188	LS/NASA	483-6478	MCCLEAN, MARTIN L	350	112	EP/NASA
244-8119	MATHIS, DYLAN	4S	4313A	OC/USA	244-1790	MCCLELLAN, RUSSELL B	46	110A	NE/SAIC
483-2258	MATNEY, MARK	268	118	SX2/LM	244-6455	MCCLENDON, KENNETH	9N	2101	DX14/JEC
244-1167	MATREJEK, WAYNE J	30A	1077	DL2/USA	483-0867	MCCLUNY, R K	4N	280B	DF52/NASA
483-3571	MATS, JOHN C	343N	1001	ES1/RJV	483-7445	MCCLLUNG, ELIZABETH G	8	273B	GA/IDI
483-5936	MATSON, LARRY	222	105	ES/LM	483-3015	MCCLLUNG, STUART L	1	636A	MV6/NASA
483-3258	MATTHEAUS, JULIE A	45	646D	NE/NASA	483-5731	MCCCLURE, JOHN E	37	188	SD3/BCM
483-1147	MATTHEW, CHRISTIE M	4N	146	DF/USA	483-4142	MCCCLURE, REBEKAH	1	321E	BV/NASA
244-7746	MATTHEW, JOSHUA	4S	2807	DT4/USA	244-6525	MCCCLUSKEY, RICHARD	8	250B	SD/NASA
483-5806	MATTHEWS, CARL J	227	31	GC23/IMPAS/DYN	244-8776	MCCOLLUM, GARY W	4S	3304D	OZ/NASA
244-7535	MATTHEWS, DAVID S	4S	5210	CB/USA	483-7307	MCCOLLUM, SUZANNE G	15	254	SF/NASA
244-6430	MATTHEWS, LIA	4S	1810	DT3/USA	483-9471	MCCOLLUM, WALLACE A	30A	3069C	DB/USA
483-6932	MATTHEWS, PAUL F	46	120	NE/SAIC	244-8896	MCCOOL, WILLIAM C	4S	6952D	CA/NASA
483-8609	MATTHEWS-SCHMIDT, LINDA M	2N	187	AP121/NASA	483-6163	MCCORD, CALEB A	227	19	GA/IDI
483-1889	MATTHEWSON, TANYA	4N	107	DF22/USA	483-7765	MCCORD, ELIADAH	8	261	GS/IDI
483-0641	MATTINGLY, PATRICIA E	30A	2002	DV/LM	483-0524	MCCORMACK, DEBBIE C	1	134	JA/ANT
483-8520	MATULA, DARRELL R	1	336	BV/NASA	483-1267	MCCORMACK, DONALD L	1	627	MV6/NASA
483-0648	MATURAN, ROBIN	T585	127	DX11/USA	483-5900	MCCORMICK, ROBERT J	4N	3008	DO461/BAR
244-9843	MATUS, CHARLES M	135EL	208A	CC/LM	483-3137	MCCORMICK, WILLIAM E	45	743	JC2/NASA
483-0981	MATVEEV, VLADIMIR P	4N	229	DO13/JUNK	792-5988	MCCOY, JAMES E	920	176	SX/NASA
244-1091	MAU, BRADLEY F	T585	112	DX32/USA	792-5700	MCCOY, THOMAS R	920N	1300L	DX12/JEC
483-7038	MAULE, J G	31	128	SA13/NASA	244-8240	MCCRACKEN, DEBRA S	4S	5306	OR/CSA
244-8813	MAULTSBY, PAIGE N	4S	5420D	CB/USA	244-0214	MCCRACKEN, TROY A	4N	214	DO531/USA
244-6291	MAURER, CHARLENE	30S	3306	DA/MRC	244-1016	MCCRARY, KENNETH W	4S	5803	CB/USA
483-7208	MAURICIO, LAURA	37	1091	SJ/WLS	483-8046	MCCRAW, PAMELA M	30A	2007C	DV1/NASA
244-1087	MAUZY, SUSAN E	30A	1016A	DL3/NASA	483-8521	MCCREERY, PAULA G	1	721	MT/NASA
483-1807	MAXWELL, STEVEN D	16	108	EG1/LM	483-2418	MCCUE, SHIRLEY	1	506	NA/NASA
483-4023	MAY, CAROLYN J	419	138	JA141/NASA	244-5177	MCCULLEY, PHYLLIS A	8	229C	SD2/WLS
483-8263	MAY, DARRYL W	1	670E	MV2/NASA	244-0215	MCCULLOUGH, JOHN A	4N	303	DA8/NASA

ALPHABETICAL LISTING

Phone #	Name	Bldg.	Room	Mail Code	Phone #	Name	Bldg.	Room	Mail Code
244-7886	MCCULLOUGH, LUCIA	4S	2800	DT4/USA	244-9698	MCAHON, DAVID	990EL	214	CC5/NASA
244-5706	MCCURDY, KERRI	15	120	EP5/USA	244-7823	MCAHON, DIANE L	4S	3303F	OZ/USA
792-5423	MCCUTCHON, JEFF G	920A	1013G	OD/BOE	483-8834	MCAHON, JAMES J	13	219	ES2/NASA
483-6659	MCDADE, RUBY J	419	176	JB9/NASA	483-1881	MCAHON, KAREN G	1	580	MA2/NASA
483-7570	MCDANIEL, MERRELL	31	223B	SA13/NASA	244-6454	MCAHON, RICHARD B	9N	2101	DX14/JEC
483-2570	MCDANIEL, RANDALL S	T585	104B	DX32/NASA	483-8958	MCMANAMEN, JOHN P	1	221A	EA4/NASA
483-3787	MCDANIEL, ROLUNDA M	7A	239AB	EC/HS	483-2131	MCMARTIN, CHRIS W	9N	1170	DX14/JEC
483-8570	MCDANIELS, DEBORAH M	13	133	ES3/NASA	483-4689	MCMARTIN, TERRY L	9N	1170A	DX14/JEC
483-2008	MCDILL, DAVID J	30M	311	DV3/USA	244-5806	MCMICHAEL, ERIC A	1	106AA	GA/NASA
483-1474	MCDIVITT, KRISTI M	16	228	EV/MRI	483-6273	MCMILLAN, BARBARA A	T585	127-1	DX11/USA
483-5958	MCDONALD, AARON W	4N	3010	DO471/USA	483-5913	MCMILLAN, C S	361	103	EA3/NASA
244-0010	MCDONALD, BRIAN	4N	162	DF/USA	483-5957	MCMILLIAN, SHANDY P	17	238	NC/GHG
483-2221	MCDONALD, CONNIE	12	115	LF/NASA	483-4037	MCMINIMY, RICHARD W	419	144	JA141/NASA
483-5954	MCDONALD, JERRY	36	106	EB/LM	244-5004	MCMONIGAL, KATHLEEN A	37	110	SD/NASA
483-4376	MCDONALD, MARK A	36	146	EB/NASA	483-7487	MCMULLEN, DOUGLAS B	46	138	NE/GHG
483-4384	MCDONALD, MARK A	30A	3061A	DM4/USA	483-0000	MCMURRAY, MANDY E	17	143	EA6/MEI
483-1384	MCDONALD, MATTHEW L	13	227C	SF/JEC	483-6774	MCMURRY, DEBORA G	30A	1020	DL3/USA
483-5665	MCDONALD, OLLIE W	30M	116A	DV/CIM	483-2624	MCMURRY, WILLIAM R	30A	2076B	DA9/USA
244-5877	MCDONALD, SAMANTHA L	44	220B	EV/NASA	483-2599	MCMURTRIE, KENNETH	4N	2044	DV/TSI
483-4045	MCDONALD, SUE	45	356	GP/NASA	483-5058	MCNAMARA, KAREN M	31	112	ST/NASA
483-4769	MCDONALD, TERRY A	2N	191	AP/IDI	483-1850	MCNEAL, BRIAN D	45	426	JA151/GBC
244-9640	MCDONALD, WILLIAM D	ELL276	216	CC/DYN	483-0857	MCNEELY, BETTY L	1	403D	GA/NASA
792-5913	MCDONNELL, ROBERT L	920L	257	DX12/JEC	483-7967	MCNEIL, LAWRENCE R	422	102	JA/DYN
244-9775	MCDONNELL, TOMMY	ELL267	106	CA/DYN	244-5135	MCNEIL, VALERIE G	7A	312A	EC/HS
792-5765	MCDUGLE, MARONALD	920N	1300B	DX/JCW	483-9185	MCPETERS, WANNIE T	7A	349	EC/LM
483-8473	MCDUFF, RICHARD L	329	202	JA/DYN	483-4074	MCPHAIL, MARGARET	1	665	XA/HS
244-8711	MCELROY, CHRISTOPHER	4S	2912	DT2/USA	483-9767	MCPHEETERS, ERIKA E	30A	2099	DL/USA
244-1035	MCEWEN, ONALEE H	4N	3028	DA8/BAR	483-1157	MCPHERSON, THOMAS M	1	715C	MT/NASA
244-1959	MCFADDEN, DOUG W	4S	3906B	OE/USA	483-0638	MCOUILLEN, COLLEEN K	12	260	AH3/TTI
483-8261	MCFADDEN, ROBERT	30A	1024	DL3/USA	244-5106	MCRAY, BRETT H	30	231	SX/LM
244-7532	MCFARLAND, ESTER F	1	268	BH/NASA	244-6471	MCVEY, BILL A	37	188	SJ/WLS
483-1713	MCFARLANE, DAVID L	16	244	EV/LM	792-5513	MCWHORTER, LARRY B	SCTF	1002	OD/NASA
483-1539	MCFARLANE, MICHAEL R	16	2160	ER7/NASA	244-5317	MEADE, ANDREW J	45	538	NX1/NASA
483-0843	MCFARLANE, SHANNAN L	36	113	EB/NASA	483-9034	MEADOWS, DAVID W	15	175	EP5/NASA
483-9302	MCFARLIN, DANNY L	7A	320	EC/ILC	483-4867	MEADOWS, MICHAEL D	10	216	ES/RJV
244-1777	MCGALLIAN, LINELL P	45	211D	NT/GHG	483-9539	MEADOWS, TIFFANY M	2N	182	AP151/NASA
483-2131	MCGALLION, KIMBERLY A	9N	1170	DX14/JEC	483-9163	MEARS, AARON	1	643	XA/HS
483-1506	MCGASKEY, JOHN	16	202	EV/ATS	483-6987	MICHELAY, JOSEPH E	17	2063	NQ/UNK
483-9776	MCGEE, CAMILLE L	17	153B	EA6/ESI	244-5405	MECK, JANICE M	261	131	SD3/NASA
244-1281	MCGEE, JOHN	226	158	NT/MEI	483-5495	MEDEL, ALEJANDRO	45	406	JA/DYN
244-2481	MCGEE, MATTHEW A	4S	1316	DT5/USA	244-0018	MEFORD, JAMES W	4N	3333A	DO131/NASA
483-3263	MCGEE, TINNA G	45	650	NE43/GHG	244-8163	MEDINA, CAROL K	4S	4809F	OM/BOE
244-1144	MCGEORGE, PATRICIA L	35	117	DO351/USA	483-4555	MEDINA, EDGAR A	16A	1122	EG/NASA
483-4719	MCGILL, MARK B	17	113	NC/GHG	244-7157	MEDINA, ENRIQUE	4S	5914D	OB/USA
244-6302	MCGINNIS, EDWINA M	12	175	LF/NASA	483-9414	MEDINA, FERNANDO	13	1004	ES/LM
483-2492	MCGINNIS, PATRICK J	8	244A	SD/NASA	483-8035	MEDINA, KEITH A	30A	3030B	DM/USA
244-9612	MCGLYNN, PATRICK	ELL276	1014	CC/DYN	483-7772	MEDINA, LARRY R	8	280	GP/DYN
483-4979	MCGOWEN, GLORIA M	17	1030	SF/JEC	244-9640	MEDINA, SANTOS	276EL	215	CC/DYN
483-5053	MCGRATH, CHRISTINE L	36	3026	EB/LM	244-1069	MEDINA, STACEY R	12	291	AH/NASA
483-4803	MCGRATH, STEPHEN F	30M	341AA	ZR1/USAF	483-0214	MEEHAN, JAMES R	13	124	ES5/NASA
792-5345	MCGRATH, TAMMIE L	920A	2106	OD/USA	244-2404	MEEHAN, KEVIN M	4S	4205A	OB/NASA
244-7511	MCGREGOR, DARREL E	4S	2214	DT/USA	244-1406	MEEKS, MICHAEL J	226	1406	OL/BAR
483-2232	MCGUIRE, JOHN M	343S	100	ES8/NASA	483-5932	MEGASON, ROGER E	9E	148	ES8/NASA
483-7734	MCGUYER, MICHAEL	45	319	GC/NASA	483-1127	MEHORNAY, CLYDE B	16A	2116	EV/LM
483-2708	MCINTIRE, JEANNE L	12	106	LF/ACS	244-9727	MEHSLING, JEANNE M	v	102	CC/SAIC
483-9471	MCINTOSH, REGGIE	30	3069	EK/ATS	244-2442	MEHTA, NIKHIL	226	124	OL/BAR
244-7115	MCINTYRE, ALLISON L	4S	1820A	DX/NASA	483-5459	MEHTA, SATISH K	37	1200D	SD3/USRA
483-4329	MCINTYRE, BENJAMIN D	16A	1002	EG/LIN	244-1761	MEIER, PAUL F	17	104	NC/SAIC
483-2120	MCINTYRE, KATHY	110	120A	JA/DWC	244-1082	MEINHARDT, CLIFFORD C	4N	2108	DO311/USA
483-5048	MCKAY, DAVID S	31	148A	SA13/NASA	483-8740	MEINHARDT, NANCY J	T585	101D	DX32/USA
483-6549	MCKAY, DAVID V	1	805	BN/NASA	244-9821	MEINS, WILLIAM R	ELL990	114A	CC2/NASA
483-5041	MCKAY, GORDON A	31	123A	SR/NASA	244-1066	MEISSNER, MEGAN A	4N	3008	DO461/USA
483-5143	MCKAY, MARYFAE A	1	341	SL/NASA	244-6427	MELCHER, JOHN C	4N	204B	DF55/NASA
483-3764	MCKEE, BRENDAN H	37	1012B	LS/NASA	483-6920	MELCHER, MARY L	46	204	GA/LMIT
483-7840	MCKEE, STEVE	327	100	JA/DYN	792-5471	MELDRUM, ELVIA	920A	2021	OD/BNA
483-1016	MCKEEGAN, CHEYENNE C	9NE	2115	ER/MEI	244-1008	MELLENDEZ, DAVID T	17	165	NC/GHG
483-0287	MCKEEN, MARY E	421	110A	JB/DYN	483-6565	MELLENDEZ, RUDY	420	101	JA/DYN
244-0242	MCKENNA, JOHN D	4N	2044	DO561/USA	483-6706	MELLENDEZ, TAMARA A	45	630	NT/GHG
483-2744	MCKENNY, VAN S	45	631A	NT/GHG	244-1134	MELENDREZ, AMY N	30A	2026	DV2/NASA
244-6559	MCKINLEY, ELIZABETH R	4S	2312	DT2/USA	483-0621	MELENDREZ, DAVID E	4N	3026	DO471/BAR
483-3127	MCKINLEY, MELISSA K	45	717D	JA51/NASA	483-2009	MELLARD, MARSHALL	227	1	GP/IDI
483-0792	MCKINNIE, JOHN M	4N	120	DF24/NASA	244-6652	MELLETT, KEVIN	4S	6902A	CB/NASA
483-6323	MCKNIGHT, ASHLEY R	4N	1043	DF/NASA	244-7462	MELROY, CAROLINE R	4S	3309	OM/BOE
483-6529	MCKNIGHT, MARY L	419	114	JA/BRS	244-8930	MELROY, PAMELA A	4S	5900	CB/NASA
244-6486	MCKOWEN, RICHARD J	4N	350	DO451/USA	244-1132	MELROY, TOBIN R	4N	3067	DO451/USA
244-5202	MCLAIN, MARY	45	304	GP/NASA	483-4058	MELTON, KIP	9N	2101	DX14/JEC
483-9225	MCLAUGHLAN, PAT B	7A	323B	EC5/NASA	244-2608	MELVIN, LELAND D	4S	6312	CB/NASA
244-5870	MCLEAN, STACY L	7A	239	EC/ILC	244-5660	MENARD, STACEY A	45	434	NS/NASA
244-0028	MCLENDON, JIMMY S	4N	352	DA8/NASA	483-6931	MENCHACA, RUFUS L	30M	319	DB/CIM
244-9873	MCLEROY, DAVID	135B	250	CC/LM	483-6894	MENDECK, GAVIN F	30A	3088	DM/NASA
483-3540	MCLEROY, JAMES C	30M	341-B	ZR12/AEC	483-8020	MENDECK, JENNIFER L	30A	3050AB	DM/NASA
244-9702	MCLEROY, NOREEN Y	ELL273	102C	CC/NASA	483-5064	MENDELL, WENDELL W	31	109A	SX/NASA

ALPHABETICAL LISTING

Phone #	Name	Bldg.	Room	Mail Code	Phone #	Name	Bldg.	Room	Mail Code
483-2604	MENDEZ, AMY	12	271	AH/NASA	244-7710	MILLER, MICHAEL D	4S	3204C	OZ/NASA
483-4717	MENDEZ, GRETCHEN A	12	175	LF/NASA	483-5225	MILLER, PATRICIA M	35	108A	DO353/USA
483-7625	MENDLOWITZ, ROSE A	16	268	EV/NASA	244-6560	MILLER, SHANE A	220	100	EM/RJV
244-7316	MENDOZA, ADAM H	4S	1817D	DX23/USA	483-7449	MILLER, SHARI K	1	778	BH/NASA
483-2119	MENDOZA, ANNISSA	110	LOBBY	JA/DWC	483-5504	MILLER, STEPHEN W	4N	270B	DF8/NASA
483-3097	MENDOZA, DAVID A	343N	1020	ES1/RJV	483-6496	MILLER, STEVEN P	44	244	NT/NASA
483-6964	MENIFEE, CRAIG D	30L	2109B	DB/CIM	483-6779	MILLER, TAMMY K	1	364	SL/ACS
483-2944	MEPHAM, KELLY B	45	140B	GT/SAIC	244-1941	MILLER, TERRY L	45	211B	NT/GHG
244-7022	MERCIER, AL B	4S	2335A	DT/USA	244-0048	MILLER, THOMAS L	4N	138	DF/BAR
244-7914	MEREDITH, ELIZABETH A	4S	1426	DX2/NASA	483-2218	MILLER, TRACIE L	12	111	LF/NASA
483-1287	MERKEL, LAWRENCE E	9	3118	ER/LM	483-1656	MILLER, WILBURN	16	292	EV/USA
483-2946	MERKLE, C S	16	1162	EG/NASA	483-5498	MILLER, WILLIAM	45	449	JA/DYN
483-6143	MERRELL, MARION E	17	233	NQ/INSOL	244-8441	MILLER, WILLIAM B	4S	2910	DT3/USA
483-3298	MERRIAM, ROBERT S	16	132	EG/NASA	483-8012	MILLIGAN, JOHN	7A	245AB	NT/WGI
792-5654	MERRYMAN, STEVEN R	920A	2062	EV/LM	483-2877	MILLIGAN, GINGER L	419	142	JA141/NASA
483-9940	MERSINGER, KEN	56	100	EB/LM	483-6709	MILLS, EARL M	46	138	NE/SAIC
244-6356	MERTZ, CHARLES D	30M	223	DV/CIM	483-9574	MILLS, IAN	T585	114	DX/USA
483-9133	MESLOH, NICHOLAS H	45	346	GT/NASA	483-1723	MILLS, MARJORIE E	16A	2128A	EV/LM
483-2881	MESSERSMITH, KATHY M	4N	2071	DF8/NASA	483-1555	MILNER, DIANNE	32	238	ER/NASA
244-7534	MESSERSMITH, STEPHEN E	4S	2211	DT3/USA	244-6220	MILTON, SHIRLETTE G	37	1213B	SD/NASA
244-7810	MESSINA, BENJAMIN C	4S	3302F	OZ/AEC	483-9065	MIMS, JOE	36	3035	EB/LM
483-8324	METCALF, FRANK H	16A	2132	EV/NASA	244-8151	MINCHEW, YVONNE L	4S	3911F	OLJEC
483-9241	METCALF, JORDAN L	7A	133	EC6/NASA	483-7606	MINDIOLA, NORMA L	44	109D	EV/LM
483-5786	METROCAVAGE, KEVIN M	4N	163	DF/USA	483-8230	MINER, EARLENE M	16	124B	EG/NASA
483-8335	METTY, JON	16	228	EV/MRI	244-9863	MINER, HERBERT K	135EL	214	CC/LM
792-5684	METWALLI, KHAMIS H	920A	2014B	OD/BOE	483-2871	MINER, WAYNE M	1	321B	AI/NASA
483-5133	MEYER, CHARLES	31	242	ST/NASA	483-6488	MINETTE, MAURY L	30A	2036	DV/NASA
792-5531	MEYER, DOUG	920A	2257	OD/BOE	483-5839	MING, DOUGLAS W	31	120	SX/NASA
792-5863	MEYER, GABRIEL C	920N	1300Y	DX/JEC	483-4068	MINICK, J C	419	134	JA141/NASA
244-0264	MEYER, MICHAEL J	4N	217	DO541/USA	483-9439	MINISH, TRACY B	30A	1040A	DL3/NASA
244-7635	MEYER, MOLLY	4N	157	DF/USA	483-3003	MINTZ, CHERYL L	12	285B	AH/USDA
483-4496	MEYER, PATRICIA A	4N	213	DO55/NASA	244-5928	MIRALLES, EVELYN C	9	2116	ER8/LIN
483-4337	MEYER, THOMAS W	100D	100C	EB/LM	244-8077	MISIORA, MICHAEL E	30A	2066	DL1/USA
483-7783	MEYERS, CANDACE A	8	150	SD/KS	483-1534	MITCHELL, CHRISTOPHER	8	229A	SD/WLS
483-9224	MEYERS, KAREN	7A	225	EC/LM	483-5279	MITCHELL, DAVID J	24	101	JA/CH
483-1583	MEYN, HARRY	5S	2120	DV/RAY	483-1820	MITCHELL, ELIZABETH	4N	125	DF/USA
483-1260	MEZA, CYNTHIA D	1	557	MA2/NASA	483-8129	MITCHELL, ERIC V	9E	128	ES6/NASA
792-5978	MEZA, DAVID	920N	1300D	DX/JEC	244-1071	MITCHELL, HEATHER M	1	668	XA/NASA
483-6925	MICHEL, MARSHALL C	30M	319	DV/CIM	483-2257	MITCHELL, HERBERT K	9E	100	ES8/NASA
483-2735	MICHEL, SCOTT G	30A	2051F	DF/USA	483-9324	MITCHELL, JACKIE S	7A	230C	EC/ESI
483-5021	MICKELSON, EDWARD T	31	1002	ST/LM	244-2919	MITCHELL, JAY G	46	206	GA/LMIT
244-1076	MIGLIN, THOMAS C	4S	4209A	OB/NASA	792-5869	MITCHELL, KEITH W	920N	249	DX/JEC
483-4562	MIKA, DEBORAH L	350	112	EP6/LM	244-0917	MITCHELL, MEGAN L	4N	1043	DF64/USA
483-9589	MIKEL, HOLLY	12	105A	AH/JMK	483-3489	MITCHELL, PATRICK L	45	641	NC/SAIC
244-8473	MIKELADZE, TATYANA	4S	2815	DT2/USA	483-4178	MITCHELL, ROGER W	8	110B	GA/IDI
244-1333	MIKKELSEN, PETER	13	218	ES/NASA	483-7450	MITCHELL, SHEILA A	30	3028	NT/WGI
483-8256	MIKLOFSKY, MIRIAM	45	712D	JA/NASA	244-0972	MITCHELL, TARI L	15	216B	SM/NASA
483-8621	MILBURN, SHARON	45	747	JA/NASA	483-2960	MITTEN, MOLLY	13	123B	ES5/NASA
483-5920	MILES, ERICA H	31	216	SX/LM	483-5374	MITTFENDORF, MARY V	16	255	EV/GBT
483-8155	MILES, HARRY J	16	136	EG/NASA	483-5043	MITTFELDLT, DAVID W	31	2018	SR/NASA
483-4426	MILES, LEROY	421	109	JA/DYN	483-6500	MIYAMOTO, ALAN M	419	118	JB7/NASA
483-7262	MILEY, MARY A	227	17	GP/IDI	244-9817	MIZELL, JIMMIE C	990EL	114	CC/NASA
244-8261	MILEY, ROBERT R	4S	3303B	OZ/USA	483-4170	MLADINICH, JOSEPH C	17	218D	BL/NASA
483-7054	MILHOAN, JERRY B	45	326	GC/NASA	244-1154	MOBLEY, GREG L	46	110A	NE/GHG
483-7643	MILHOAN, JIM D	222	103	ES/LM	483-5572	MODI, SHEILA	4S	2809	DT4/USA
792-5911	MILLER, ALICE D	920L	258	DX/JEC	483-4038	MODICA, CATHERINE G	36	3107	EB/LM
244-7134	MILLER, BRAD	4S	1812	DT3/USA	483-7232	MODLIN, TATYANA	37	1022	SD/ESI
483-3845	MILLER, BRENDA B	35	107	DO352/HEI	483-2654	MODY, SHALIN H	T585	128	DX24/USA
483-1229	MILLER, C R	1	765B	MS2/NASA	483-7730	MOEDE, CHARLES R	4N	216	DO531/NASA
244-5781	MILLER, CHRIS	37	1005A	SK/WLS	244-2631	MOFFATT, JAMES A	4S	5219	CA4/ARMY
483-4756	MILLER, DANIEL W	30A	1069D	DL2/USA	244-9057	MOFFITT, MARY J	4S	6718	CB/USA
244-1142	MILLER, DANNY J	T585	101	DX32/USA	244-8534	MOFFITT, W L	4N	3069	DA8/USA
244-0011	MILLER, DAVID E	4S	5803	CB/USA	483-4612	MOGUEL, JOSE E	1	270	LM/NASA
483-0521	MILLER, DAVID N	4N	118	DF2/NASA	483-8185	MOHAMED, MOULLID A	45	603	NE/NASA
483-9788	MILLER, DEBRA	12	141	LF/NASA	244-5312	MOHAMMAD, SHEHLA	2	136	AP/NASA
483-4599	MILLER, DENNIS J	356	116	EP/LM	483-2545	MOHR, EDWARD J	1	643	XA/HS
792-5815	MILLER, EDWARD W	920L	1371	DX/JEC	483-3082	MOLANO, SILVIA Y	12	273	AH/NASA
483-3440	MILLER, GARY	37	1092	SD/WLS	244-6135	MOLIN, ARTHUR W	32	138	ER/SKE
483-4437	MILLER, GEORGE W	4N	225	DO121/USA	244-9616	MOLINA, JAMES G	135EL	115	CA/DYN
483-2587	MILLER, GERALD E	T585	164A	DX/USA	483-2903	MOLINA, RUDY	32	114	NT/SAIC
483-8831	MILLER, GLENN J	1	920C	EA/NASA	483-7234	MOLINA, THOMAS C	37	1022	SD/WLS
483-9288	MILLER, GORDON S	7A	245AB	NT/WGI	244-5917	MOLONEY, PADRAIG G	45	207	ES/NASA
483-8131	MILLER, JENNIFER	37	1084	SJ/WLS	244-7173	MONAHAN, FRANCIS J	4S	4208C	OB/NASA
483-6792	MILLER, JESSICA C	45	110F	BJ/NASA	244-8369	MONAHAN, HEATHER O	45	3725G	OL/JEC
483-6908	MILLER, JOHN D	16	280	EV/NASA	483-0981	MONASTYREV, ALEXANDRE A	30M	229	DO13/NASA
244-7557	MILLER, JONATHAN S	4S	4804C	OM/NASA	483-3495	MONDAY, FARIS	45	325	GC/MEI
483-6840	MILLER, KENNETH	30A	3011	DV/USA	483-9532	MONELL, WILLIAM F	35	214	DO351/USA
483-9018	MILLER, KEVIN J	15	160	EP/NASA	483-8892	MONEY, ARTHUR L	13	118	ES/LM
483-8001	MILLER, KOURI E	4N	1073	DF7/NASA	483-3883	MONGAN, DAVID	30A	3070	DV1/UNI
483-7339	MILLER, LADONNA J	1	721A	MT2/NASA	483-1891	MONGAN, GLORIA W	17	1025	SF5/LM
244-7417	MILLER, MARK A	4S	4906B	OC/USA	483-3766	MONJAZEB, RAMIN	1	346	SL/HEI
483-4365	MILLER, MELANIE J	T585	112	DX/NASA	483-1850	MONREAL, DAINA C	45	426	JA/GBC

ALPHABETICAL LISTING

Phone #	Name	Bldg.	Room	Mail Code	Phone #	Name	Bldg.	Room	Mail Code
483-1475	MONROE, STANLEY E	32	138A	ER/LM	483-7325	MORGAN, MARGARET	36	2015	SF4/LM
483-9285	MONTAGUE, KIMBERLY	37	302	SD/WLS	483-1938	MORGAN, RANDAL R	30A	3050	DM/BAR
483-8576	MONTAGUE, RONALD A	45	428	NS/NASA	244-9012	MORGAN, SHARON A	135EL	208	CC/LM
244-5487	MONTALBANO, INGEBORG M	4N	333C	DO131/TTI	483-4935	MORGAN, SUSAN B	16	246	EV/NASA
483-2569	MONTALBANO, JOEL R	4N	3038	DA8/NASA	244-7970	MORIN, LEE M	4S	6420	CB/NASA
244-7181	MONTALVO, JOSE J	4S	1814	DT/USA	483-8260	MORITZ, KYLIE S	2N	146	AP/NASA
244-8313	MONTALVO, QUERUBIN	4S	4914C	OC/USA	244-1749	MORONEY, GREGORY R	46	138	NE/SAIC
483-5111	MONTANO, LAURA S	2N	136	AP/NASA	244-5478	MORPHEW, EPHIMIA M	13	237	SF6/JEC
244-8430	MONTELEONE, STUART	4S	4208B	OB/LM	483-2312	MORR, DAVID W	30A	2056B	DF9/USA
483-0460	MONTEZ, MOISES N	16	118	EG/NASA	483-0473	MORREY, ALFRED E	1	201D	LM/NASA
792-5332	MONTGOMERY, NORA	920A	2235	OD/BOE	244-8177	MORRIS, ANGELA S	4S	3901B	OL/MEI
483-4582	MONTGOMERY, ROBERT P	351	207	EP/LM	483-2064	MORRIS, BILLY J	30A	100	DB/CIM
483-0416	MONTGOMERY, RONNIE E	4N	113	DF22/USA	483-7309	MORRIS, DOUGLAS H	1	157C	TE/NASA
483-4395	MONTOYA, DAVID J	30A	1056	DL2/USA	483-2684	MORRIS, GLADYS	17	251A	EA/SCD
244-9703	MONTOYA-ROSE, RACHEL T	ELL273	100	CA/DYN	483-1358	MORRIS, JANET L	1	738	MT3/NASA
483-9148	MONTZ, MICHAEL E	7A	215E	EC/NASA	483-0212	MORRIS, MICHELLE K	9E	134	ES1/NASA
244-5783	MOODY, BARBARA A	1	161H	WJS/NASA	483-7663	MORRIS, N S	45	319	GC/NASA
792-5870	MOODY, RUSSELL W	920	140	DX/JEC	483-4644	MORRIS, PAULA A	32	112	ER5/MEI
483-9804	MOODY, THOMAS B	15	290	EG/LIN	483-5040	MORRIS, RICHARD V	31	152	SR/NASA
483-8178	MOON, LARRY J	1	221D	EA/NASA	483-0265	MORRIS, SANDRA L	45	119	GC24/LMIT
483-6939	MOON, PHYLLIS	30L	2105	DB/CIM	483-6650	MORRIS, SPENCER	32	1003	EM/JEC
483-1099	MOONEY, KAMILAH	13	258B	EM/NASA	483-2484	MORRIS, TERESA G	31	222	SX/LM
483-3749	MOORE, ALAN D	37	123C	SD/WLS	244-9723	MORRIS, WAYNE	ELL267	106	CA/DYN
244-0261	MOORE, ALEXANDER R	4N	3026	DO461/USA	244-2410	MORRIS, WILLIAM J	226	103	OL/BAR
483-1450	MOORE, ALICIA E	4S	5820E	NQ/NASA	483-6933	MORRIS-SMITH, PENNY	31	142	SA13/UH
244-7615	MOORE, ANNETTE M	4S	1226	DA6/USA	483-7123	MORRISON, DENNIS R	37	1064	SJ/NASA
244-5472	MOORE, CARROLL J	30M	311	DV/USA	244-6136	MORRISON, KAREN M	15	268	SM/NASA
483-3132	MOORE, CHARLES A	45	750	JC3/NASA	483-2649	MORRISON, STACEY E	1	343	SL/NASA
483-6695	MOORE, CHERIGE	266	131	SF/LM	483-6247	MORRISON, TONI M	8	1101	SD/KS
483-1027	MOORE, CLETHIA A	45	140G	BD/NASA	483-9511	MORRISON, WILLIAM O	24	106	JA/CH
483-5799	MOORE, CLINTON R	7	2009	EC/LM	244-6527	MORROW, JASON J	4S	5932C	OC/USA
244-7286	MOORE, DALE E	4S	5201	OR/CSA	244-8634	MORROW, LAUREL A	4S	5213	CB/USA
483-2998	MOORE, DANIELLE L	46	120B	NE/INSOL	483-2094	MORROW, ROGER D	16A	2101	EV/USA
244-8530	MOORE, DAUNE D	4S	3331D	OL/JEC	483-3806	MORSE, GARY A	1	861B	TO/NASA
483-0887	MOORE, DAVID L	4N	295A	DX/HEI	483-0914	MORTELLARO, CHRISTOPHER	1	270	LM/NASA
483-8937	MOORE, DAVID R	13	258	EM/LM	483-3545	MORTILLARO, PHILIP	37	1163	SD/NASA
483-0993	MOORE, FRANK	9C	2112	ER4/LM	244-9440	MORTON, GILBERT G	H135B	102	3J10/LM
483-7628	MOORE, ISAAC W	9N	2102	DX14/NASA	483-4483	MORTON, RICHARD D	7A	236	EC/LM
244-8055	MOORE, JOHN D	4S	3806A	BG/NASA	483-1890	MORTON, STEVEN G	44	109	EV/LM
483-4294	MOORE, JOSEPH W	37	1209B	NT/WGI	244-7332	MOSBY, DWIGHT L	4S	1802	OZ/TBE
483-9002	MOORE, LANDON	15	100	EP4/NASA	483-3586	MOSELEY, RONALD L	5N	117B	DT/USA
483-9139	MOORE, LAURA	T585	105	DX35/BAR	244-7603	MOSEY, KATHLEEN	4S	1220	DA6/NASA
483-9022	MOORE, LILI C	15	104C	EP/NASA	483-0701	MOSES, MICHAEL P	4N	106	DF/NASA
483-7127	MOORE, MARY	37	135	SK/WLS	244-8506	MOSES, NATASHA O	4S	3306F	BV/BAS
244-7429	MOORE, MATT G	4S	1813	DX/BAR	483-6238	MOSHAY, HENRY	420	109	JF9/PCS
792-5306	MOORE, MICHAEL M	920A	2013	OD/BOE	483-5769	MOSIE, ANDREA B	31	256	ST/LM
483-0478	MOORE, MICHELLE L	17	222B	LM/NASA	244-7407	MOSIS, PAULA	4S	2210	DT3/USA
483-4308	MOORE, NATHAN R	15	260	SP/NASA	483-1802	MOSLEY, JOHN H	220	100	ES7/NASA
483-7622	MOORE, PATRICIA	4N	3037	DA8/NASA	483-8070	MOSLEY, CHARLTON J	4N	271	DF/USA
244-1079	MOORE, RANDALL C	1	621B	MV5/NASA	244-6586	MOSS, LOU	4S	6919	CB/NASA
483-5282	MOORE, RHONDA R	9E	134A	ES1/NASA	244-5471	MOSSBURGER, AMY L	226	122	OL/BAR
483-1719	MOORE, RONN L	44	202	EV/NASA	483-1325	MOTWAY, JEAN C	1	602	MG/USA
244-0191	MOORE, SKIP	4N	340	DO461/BAR	244-6533	MOUTON, ANGELA P	ELL276	1003	CC/LM
244-1182	MOORE, WILSON J	30A	2040	DO561/USA	483-2082	MOYA, ANNA	327	106	JA/DYN
244-8062	MOOREHEAD, EULAN S	4S	4302B	OC/BHK	483-0893	MOYER, DAVID S	1	621D	MV5/NASA
244-1908	MOORHEAD, JANE L	17	160	NC/SAIC	244-2419	MOZA, MADHU	226	114	OL/BAR
244-1312	MOOZARMI, MOHAMMAD	16A	2136	EV/LM	483-1062	MROZINSKI, RICHARD B	30A	3076A	DM/NASA
792-5989	MORA-VARGAS, ANDRES E	920	176A	CB/AS/UHCL	244-8121	MUCEUS, PETER L	4S	4903E	OC/MEI
483-1399	MORADMAND, SIMA	44	109C	EV/LM	483-0850	MUCHA, WACLAW J	12	260	AH3/TTI
483-7742	MORALES, RAY	13	2008	ES/LM	483-2119	MUCKLEROY, BRENDA E	419	123	JB/OMS
483-4621	MORALES, ROBERTO	33	113	NT/WGI	483-9078	MUDD, MELINDA L	45	6461	NC/GHG
483-6344	MORAN, JUAN	NBL	1339	SD/KS	483-8428	MUDGETT, BRADFORD O	12	285C	AH/NASA
244-1861	MORAN, SHERI	17	115	NC/GHG	483-8766	MUDGETT, PAUL D	37	1124	SD/WLS
244-1093	MOREASH-CONRAD, CATHY C	4N	328A	DO511/USA	483-1495	MUELLER, GEORGE E	14A	2000	EV/LM
244-5670	MOREHEAD, ROBERT L	4N	204F	DF55/USA	483-7424	MUELLER, KEVIN W	229	103	SD/KS
483-5549	MORELAND, DEAN	45	612C	NC/NASA	483-4702	MUELLER, KRISTIAN	9E	3114	ER/LM
244-5402	MORELAND, GARLAN	32	124	ER5/NASA	244-5537	MUELLER, SARAH A	17	2030	SL/FTN
483-2693	MORELAND, LINDA E	32	224	ER2/NASA	483-0568	MUIR, NANCY	1	442B	LI/NASA
483-3282	MORELLI, PAUL	14A	2000	EV/LM	244-8626	MUKAI, CHIAKI	1	350C	CB/NASDA
483-3028	MORELLO, TIM	36	1003	EB/NASA	483-8994	MULAVARA, AJITKUMAR	37	1005	SK/NSBRI
483-1208	MORENO, FRANK	1	728	MT2/NASA	483-9287	MULBERRY, JAMES H	4N	325	DO121/USA
483-8040	MORENO, RAYMUNDO	30A	3030A	DM/USA	483-8141	MULCAHEY, TAMI	8	1103	SD/WLS
483-1772	MORGAN, ANDRONETTE A	17	1058	ER/LM	483-9976	MULGRAVE, PIERRE M	13	220	ES2/AER
244-7960	MORGAN, BARBARA A	4S	5915B	OB/MEI	244-7213	MULHERN, SHELLEY D	4S	2812	DT37/USA
244-2624	MORGAN, BARBARA R	4S	6200	CB/NASA	483-7477	MULHERN, VINCENT P	45	614	NC/GHG
483-4111	MORGAN, CHRISTINE E	8	149	SD/KS	483-4151	MULHOLLAND, CARRIE L	13	207E	BH2/NASA
483-8085	MORGAN, DONNA M	1	122	LF/NASA	483-0444	MULLETT, JOYCE A	30A	2048AA	DF/HEI
483-9509	MORGAN, ELIZABETH C	383	100	JA/DYN	483-4839	MULLIGAN, DANIEL W	45	630	NT/GHG
483-3740	MORGAN, GARY	13	227A	SF/JEC	483-4039	MULLIS, LAVEEDA	1	742C	MG/USA
483-8825	MORGAN, GLENN L	13	109	EM/LM	244-9646	MUMME, DAVID L	135	215	CC/NASA
483-0294	MORGAN, JULIA A	227	1	GP/IDI	483-5280	MUND, CHAD W	4S	4908C	OC/USA
483-7031	MORGAN, LYDIA M	30A	2014C	DV1/NASA	483-6623	MUNDAY, STEPHEN R	16	1114	EG/NASA

ALPHABETICAL LISTING

Phone #	Name	Bldg.	Room	Mail Code	Phone #	Name	Bldg.	Room	Mail Code
483-9575	NGUYEN, KYSON V	44	276	EV/LM	483-0240	NOVOMINSKY, GARY R	3	104A	AW8/NASA
244-2725	NGUYEN, LAI	46	206	GT/LMIT	483-0216	NOVOSAD, SIDNEY W	16A	2120	EV/NASA
244-5432	NGUYEN, LOI T	4N	3010AA	DO471/USA	244-8907	NOWAK, LISA M	4S	6207	CB/NASA
244-8399	NGUYEN, LONG D	4S	3330C	OL/NASA	244-8246	NOWAK, MICHAEL T	4S	5919C	OB/BOE
483-3215	NGUYEN, LOUIS H	16	1124	EG/NASA	483-0791	NOWAK, RICHARD	4N	129	DF25/BAR
483-9666	NGUYEN, LUONG A	16	284	ER7/LM	483-3315	NOWETNER, JOSEPH T	7A	311	EC/HS
244-1702	NGUYEN, NGUYEN H	17	2063A	NQ/SAIC	244-6590	NOWETNER, KELLY M	7A	239	EC/ILC
483-5358	NGUYEN, NHON T	11	102D	AH/AW/NASA	483-2917	NOYES, KATHERINE F	30A	1024	DL/USA
244-5477	NGUYEN, PHAN T	30A	2085C	DM/USA	244-7245	NUCERA, BARBARA	4S	5317	OU/ASI
244-1703	NGUYEN, RICHARD T	46	138	NE/SAIC	483-4002	NUERNBERG, KATHERINE L	30A	2068A	TA/MEI
483-0937	NGUYEN, RONALD N	45	110	BA/USRA	244-2944	NUNCIO, JULIAN M	46	206	GA/LMIT
244-9888	NGUYEN, SON D	990EL	214	CC5/NASA	483-6760	NUNEZ, JOSE A	4N	123	DF/NASA
483-1794	NGUYEN, SON N	16	157	ER7/LM	483-0676	NUNEZ, STEPHEN C	1	522A	OA/NASA
244-1720	NGUYEN, TAM V	46	136	NE/GHG	792-5625	NUNN, SHANE	920A	1162E	OD/GBT
792-5479	NGUYEN, THE H	920A	2010A	OD/BNA	483-3586	NURIDDIN, SALIM A	5	3002	DT/USA
244-5343	NGUYEN, THONG	36	1014	SD/WLS	483-1484	NUSS, RAY W	14	118	EV/NASA
483-7092	NGUYEN, THU B	30M	311	DL/USA	483-5570	NUSSBAUM, PAUL S	330	112A	JA/BFS
483-3617	NGUYEN, TIEN Q	9E	104	ES6/NASA	244-5792	NUTE, ROBERT H	4N	342B	DO411/NASA
483-0468	NGUYEN, TRI X	17	268E	EX2/NASA	244-8377	NYBERG, KAREN L	4S	6304	CB/NASA
483-3838	NGUYEN, TRIEU V	10	100B	EM/RJV	483-5038	NYQUIST, LAURENCE E	31	150	SR/NASA
792-5828	NGUYEN, TUAN M	920L	222-B	DX/JEC	244-5642	NYSTROM, PETER	36	3030	SM/LM
483-0577	NGUYEN, VINH	1	365	LT/NASA					
244-7458	NGUYEN-XUAN, HANH	4S	4308B	OC/NASA					
483-0186	NI, XIANG	14A	1020	EV/LM					
244-7342	NICHOLS, JOSEPH B	4S	4214A	OB/MEI	483-1396	O'BRIEN, DAVID E	1	557C	MA2/NASA
244-5907	NICHOLS, LAURA	36	2030	EB/LM	483-1286	O'BRIEN, KRISTIN	1	665	XA/HS
483-3179	NICHOLS, SIMON W	45	743	JC2/NASA	483-1423	O'BRIEN, MICHAEL S	1	660	MG/USA
483-3786	NICKEL, GARY W	7A	147	EC/NASA	483-0626	O'BRYAN, SUSAN	227	26	GP/NASA
244-9665	NICKEL, JACK A	276EL	2015	CC4/NASA	483-9168	O'CONNELL, MARY V	207	203	AH12/NASA
244-8888	NICOLLIER, CLAUDE	4S	6217	CB/ESA	244-5072	O'CONNELL, MAUREEN A	45	140E	BD/JMK
483-5750	NIEBER, RICHARD H	262	106	JB/OMS	792-5453	O'CONNOR, JOHN E	920A	2215	OD/BOE
483-3654	NIEBER, RICHARD L	5	160	DT/ATS	244-8865	O'CONNOR, JUDY L	4S	6919	CB/MEI
483-4054	NIEBUHR, JASON	36	149	EB/NASA	483-6178	O'DOSEY, NICHOLAS S	30A	3052	DM/BAR
483-3916	NIEBUHR, JESSICA M	13	230	BH2/NASA	483-4786	O'HAGAN, BRIAN	4N	129	DF2/NASA
483-6826	NIELSEN, ERIC A	31	212	SX3/HEI	483-3709	O'HARA, ROBIN E	26B	104	SX/LM
483-4661	NIELSEN, JOHN D	32	1901	EC/LM	244-1001	O'HARA, WILLIAM J	4N	251C	DF53/USA
483-7357	NIELSEN, PAUL C	45	619A	NC/SAIC	244-8383	O'HEHIR, DENISE N	4S	4220	OB/MEI
244-8042	NIEMANN, CHRISTOPHER	4S	2317	DT3/USA	483-7869	O'KEEFE, BARBARA L	4N	3069	DA8/USA
483-9327	NIEMINEN, KRISTIAN K	7A	239AB	EC5/HS	483-1871	O'NEIL, LEE A	1	778	BH/NASA
792-5438	NIEVES, MICHAEL	920A	2085	OB/BOE	483-5180	O'NEILL, PATRICK M	4A	227	EA/NASA
244-8344	NIEVES-SUAREZ, LISNETTE	30A	2048	DF/USA	483-9179	O'REAR, PATRICK H	7A	218	EC/NASA
483-5946	NIKOLAEV, PASHA	222	203	EM2/GBT	244-5522	O'ROURKE, SEAN K	30A	3052	DM/USA
792-5309	NIKOLOV, NIKOLAY P	920A	2160	OD/GSI	483-7772	O'SULLIVAN, NEIL J	8	280	GP/DYN
483-3948	NIKOLSKY, VICTOR	261	139	SD/WLS	483-6844	OAKLEY, BRIAN K	30A	1048B	DL/USA
244-1831	NILL, JEFFREY A	45	619A	NC/GHG	244-0934	OATHES, JENNIFER R	4S	6213	CB/TTI
244-5250	NILLEN, JEANIE L	261	1230	SD3/WLS	244-7256	OBER, CHARLOTTE M	276	2033	CC4/NASA
244-7638	NILSSEN, OLE	4S	1812	DT3/USA	483-5805	OBERT, GWENDOLYN S	12	171	LF/NASA
244-2956	NIMMO, ANTHONY D	46	208B	GA/SIE	483-7521	OBREGON, ENRICO J	36	3011	EB/WLS
244-8953	NINI, ROBIN J	4S	2808	DT3/USA	483-0062	OCANAS, VICTOR	44	109F	EV/LM
244-1726	NINO, ARTHUR	46	104	NE/GHG	483-2145	OCHOA, CAROL	12	257	LF/NASA
483-6992	NISCHIK, BETH A	2N	181	AP/NASA	244-8809	OCHOA, ELLEN	4S	6820	CB/NASA
244-1033	NISE, JAMES R	1	805A	TE/NASA	483-7330	OCHOA, JOE	48	104	JA/CH
483-6819	NISHIZAKI, MARVIN S	30A	1064A	DV/CIM	483-8222	OCHSNER, JASON P	35	108A	DO353/USA
483-1434	NITSCHKE, HAROLD A	16	232C	EV/NASA	792-5645	ODOM, KATHLEEN C	920A	2088A	OD/CIM
483-5063	NIX, CLIFFTON B	30M	118A	DB/CIM	244-9923	ODOM, SHARI A	267	106	CC/MEI
483-6668	NIXON, JOE H	419	160	JB3/PCS	244-2609	OFELEIN, WILLIAM A	4S	6818	CB/NASA
483-1579	NIXON, VERNON	419	146A	JA/NASA	483-1892	OERTLI, CONNIE E	17	1069	SF5/LM
483-2166	NOAH, DONALD S	1	761F	MS/NASA	483-2818	OFFERMANN, DOUGLAS B	8	125BA	GS/IDI
483-3219	NOEL, CHARLES A	45	717D	JA151/NASA	483-6507	OGDEN, SANDRA	419	190	JB7/NASA
244-7976	NOGUCHI, SOICHI	4S	6220	CB/NASDA	792-5536	OGUILVE-ARAYA, JORGE	920L	176A	CB/NASA
483-4014	NOKTA, YOUSSEF	45	222	GA/DNA	483-6828	OGUNADE, ADENRELE A	17	206C	NA5/MEI
483-1841	NOLAN, DANNY J	36	3015	EB/WLS	244-1298	OHLWEILER, JANE E	4N	3024	DO471/USA
483-0856	NOONAN, BRIAN P	30A	311	DL2/USA	483-6719	OHNESORGE, GARY W	46	136	NE/GHG
483-1973	NORBRATEN, G L	1	542C	MA/NASA	483-6261	OHNESORGE, THOMAS E	30A	2018B	DV/NASA
244-8247	NORIEGA, CARLOS I	4S	6206	CB/NASA	483-1901	OKAFOR, GODFREY C	45	249	NT/SAIC
483-5599	NORMAN, DIANA T	1	303B	AP/NASA	483-7895	OKOLOISE, GOVERNOR A	7	334	EV/ILC
483-6382	NORMAN, LEO	49	121	ES/LM	483-4854	OKORIE, AMARACHI	44	232	EV/NASA
483-1658	NORR, SCOTT	8	264	GP/NASA	244-8590	OLANSEN, JON B	1	504	NC/NASA
483-8686	NORRIS, DEBRA J	12	106	GA/IDI	483-3571	OLDER, PETER	343N	1001	ES1/RJV
483-6232	NORRIS, EDWARD H	229	115	SD/CHS	483-5943	OLER, MARY A	4S	5805	CB/USA
244-5028	NORRIS, LENA	13	236D	SF5/JEC	244-5680	OLIVA, ANTONIO E	17	268	EX/HEI
483-4194	NORRIS, MICHAEL P	920A	2098B	OD/NASA	483-4962	OLIVA, SERGIO E	17	2062	NC/SAIC
483-6925	NORRIS, RONALD	30M	223	DB/CIM	483-2779	OLIVA, VLADENKA R	17	251A	EA4/LM
483-2603	NORRIS, WANDA A	30A	2061	DA9/NASA	483-3567	OLIVAREZ, JOSE M	1	350B	SL/NASA
244-8388	NORTH, REGINA	4S	2912	DT2/USA	483-1352	OLIVAREZ, STEPHANIE J	1	761	MS3/NASA
483-2675	NORTH, TIMOTHY R	4N	137	DF/USA	244-2611	OLIVAS, JOHN D	4S	6804	CB/NASA
483-3724	NORTON, GEORGIA T	30A	1024	DL/USA	483-7821	OLIVER, BRYAN D	321	102B	JA/DYN
483-1247	NORTON, MONALISA M	17	2030	SL/FTN	483-1921	OLIVER, GREGORY T	30A	3061B	DM4/NASA
483-0744	NORTON, SEAN P	12	112A	LF/JNK	483-2062	OLIVER, PATRICK J	32A	2009	ER2/LM
483-2241	NOVAK, JENNIFER B	15	276	SF/NASA	244-6282	OLIVERAS, OVIDIO M	32A	2009	ER/HEI
244-1106	NOVAK, JILL C	4N	3010	DO471/BAR	244-8679	OLSEN, KAREN M	4S	3911B	OL/JMK
792-5783	NOVARK, PAUL K	920N	114	DX/JEC	244-5246	OLSEN, RANDY L	17	1032	ER7/LM
					483-3577	OLSON, KAREN	343S	100	ES1/RJV

O

ALPHABETICAL LISTING

Phone #	Name	Bldg.	Room	Mail Code	Phone #	Name	Bldg.	Room	Mail Code
483-4670	PAVIG, BERNARD D	32	221	EC/LM	244-9696	PEREZ, PRIMITIVO	135EL	104A	CC5/NASA
244-7089	PAWLIK, BENJAMIN	4S	3206A	OZ/NASA	483-6769	PEREZ, RALPH E	30A	1069D	DL2/USA
244-0292	PAWLIK, ELIZABETH J	4N	328D	DO56/USA	483-3586	PEREZ, RAMON O	5	117B	DT/USA
483-0038	PAWLOWSKI, JAMES F	31	105	SX/NASA	244-1842	PEREZ, TOMMY G	45	230A	NT/SAIC
483-6661	PAXTON, CYNTHIA T	419	172	JA/NASA	483-1463	PEREZ-ROCHA, JOE L	14A	1020	EV/LM
483-5063	PAXTON, DAVID	30M	223	DB/CIM	483-5561	PERKINS, CAROLYN S	12	170	LF/NASA
244-8475	PAYETTE, JULIE	4S	6430	CB/CSA	483-2192	PERKINS, FELICIA D	12	131A	LF/GBT
792-5714	PAYNE, JIM L	920N	1300B	DX12/JCW	483-6747	PERKINS, KENDRA E	1	931B	AP/NASA
483-8682	PAYNE, LISA P	35	219B	DO351/USA	483-6669	PERKINSON, NELDA J	419	114	JA/BRS
244-9725	PAYNE, ROBERT	990EL	208	CA/DYN	483-5515	PERMENTER, ROBERT	45	403	JA/DYN
483-5767	PAYNE, ROBERT W	31	163A	SA13/LM	483-2986	PERONNET, EDWARD H	46	110A	NE/SAIC
244-1083	PAYNE, SHEILA A	30A	1056B	DL/MRI	483-7360	PERREN, TERRY	56	100	EB/LM
483-1439	PAZ, ISRAEL M	18	104	EV/LM	483-9431	PERRENOD, DOUG	30A	2007B	DV/NASA
483-9582	PEABODY, DOUGLAS G	35	107	DO352/HEI	483-0820	PERRILL, MICHAEL	45	505	NA/INSOL
483-7131	PEACOCK, BRIAN	15	260C	SF/BCM	483-4232	PERRIN, DENNIS G	30A	3007B	JA171/NASA
244-0944	PEACOCK, JOHN M	227	9	GA/DYN	244-7795	PERRIN, PHILIPPE	4S	6816	CB/NASA
483-9945	PEACOCK, JOSEPH A	4N	1066	DF76/BAR	483-4818	PERRONE, CHRISTOPHER	327	100	JA/DYN
483-6098	PEACOCK, MATT	220	100	ES/RJV	244-7774	PERRY, ARTHUR T	4S	4307D	OC/NASA
483-4111	PEAKE, DWIGHT	8	134	SD/SK	483-9617	PERRY, CONLEY M	225	116C	NT/MEI
483-9519	PEARL, EVALYNN D	225	130C	NS/MEI	244-9781	PERRY, JOHN T	135EL	117	CC/DYN
483-8776	PEARSON, AMANDA L	16	273	EV/LM	483-0755	PERRYMAN, GERALD F	4N	2008	DO521/NASA
244-2205	PEARSON, BRENDA G	4S	4215B	GP/IDI	483-7200	PERRYMAN, MARY	110	119	JB2/OMS
244-0997	PEARSON, CLINT E	45	422C	NT/GHG	483-5965	PERRYMAN, ZENA E	1	672	EA/NASA
483-8052	PEARSON, DON J	30A	3014D	DM/NASA	244-1177	PERSELL, ANNETTE	4N	3040	DO441/USA
244-9446	PEARSON, ERIC R	ELL273	102	CC/SAIC	483-2464	PERSIA, FREDERICK R	30M	319	DJ/USA
244-0302	PEARSON, ROGER M	17	206E	NA/SAIC	483-9562	PERSON, SONIA B	T585	104-2	DX/USA
483-6017	PEAVEY, BRIAN	T585	101	DX3/USA	244-5964	PESAK, RHONDA	45	406	JA/DYN
244-7652	PECHACEK, RONALD	4S	4301D1	OM/USA	483-8240	PESEK, DOUGLAS A	16	2115	EG/BNA
483-4520	PECHLER, ALEXANDER D	45	207	GT/SAIC	244-5674	PESINA, JULIO C	3	104	AW3/NASA
483-6282	PECK, EMMA J	30A	3069	DB/USA	792-5994	PETE, AUTRALENA R	920N	1300E	DX12/JEC
244-7309	PECK, GREGORY J	4N	1057	DF/USA	483-7085	PETER, GENE E	30M	311	DV/NASA
483-1264	PECK, JOHN C	32	129	ER3/NASA	244-7775	PETERNELL, CURTIS	4S	2802	DT4/USA
483-6825	PEDERSEN, DAVID T	17	206F	NA/SAIC	244-6573	PETERS, BRIAN	37	1082B	SK/WLS
244-5383	PEDERSEN, RICHARD	32	134	ER/NASA	483-3627	PETERS, DEBBEE L	29	201	EM/RJV
483-8913	PEDLEY, MICHAEL D	9E	106	ES4/NASA	244-1013	PETERS, HEATHER	4N	333A	DO131/NASA
244-9029	PEEBLES, MARK V	135EL	152	CA/DYN	244-1937	PETERS, JEFFREY P	17	107	NC/SAIC
483-2126	PEEK, JAMES B	9N	1170	DX14/JEC	483-5735	PETERS, KATHERINE H	4N	3008	DO471/USA
483-1647	PEEK, KENNETH E	4N	214	DO531/USA	244-7028	PETERS, PAMELA S	4S	1320	DT5/USA
483-0611	PEEK, MELISSA A	45	110A	BJ/BAS	483-3019	PETERS, RANDY A	37	1090A	SD3/WLS
244-9003	PEEL, MIKE	135EL	102	CC/LM	244-0310	PETERSEN, ALEXANDER	4S	2800	DT4/BAR
244-9840	PEERIS, KUMAR	135EL	207	CC/LM	483-8387	PETERSEN, DANIEL D	9E	105	ES6/NASA
483-1680	PEGUES, THADIS	16	205	EV/RSOC	483-8695	PETERSEN, STEPHANIE S	1	615	MV/MEI
483-6908	PELFREY, THOMAS E	220	100	ES/RJV	244-0069	PETERSON, COLIN	4N	1012	DF25/USA
483-8843	PELISCHEK, TIMOTHY E	36	120	EB/NASA	244-8406	PETERSON, DOUGLAS D	4S	6202	CB/NASA
244-0120	PELLETIER, DANIEL C	17	1032R	ER7/LM	244-9612	PETERSON, EVA K	ELL276	1014	CC/DYN
483-8275	PELLETIER, JENNIFER W	16A	1150	EG/LM	483-0920	PETERSON, GLEN	2N	170	AP/MSC
483-2357	PELLIS, NEAL R	37	1100F	SJ/NASA	244-5661	PETERSON, JAMES M	10	125	EM/RJV
244-7475	PELONERO, MARGY A	4S	5909D	OC/USA	483-8783	PETERSON, MARY L	226	157	NT/MEI
244-8289	PELOSI, JAMES J	4S	2815	DT2/USA	483-1562	PETERSON, ROBERT M	7A	245A	NT/WGI
244-1186	PELS, GERALD F	35	221A	DO312/NASA	483-9311	PETERSON, SANDRA L	7A	239AB	EC/HS
483-5362	PELTIER, DARYL A	1	670E	MV2/NASA	483-6617	PETERSON, WAYNE L	220	100	EA3/NASA
244-1193	PENA, ALEJANDRO	30A	2069	DL2/USA	483-8695	PETETE, PATRICIA	1	615EA	MV6/NASA
483-8496	PENA, CARLOS D	32	143A	EV4/LM	483-9622	PETRI, DAVID A	45	448J	NT/NASA
483-8849	PENA, FERNANDO	45	536	NX/GHG	792-5676	PETRO, ANDREW J	920N	176	EX/NASA
483-4110	PENA, MARA R	36	128	EB/NASA	244-0267	PETROVA, NATALIA	4N	333	DO/TTI
483-8368	PENDERGAST, JAMES E	17	107	NC/GHG	483-7133	PETROVICS, MARY	37	116	SD/NASA
483-2286	PENDERGRASS, KYLE	9C	2114	ER4/STU	483-5791	PETRUINA, TED J	920N	1360	DX12/JEC
483-0618	PENDERGRASS, VICKI C	1	403A	GA/NASA	244-5793	PETTER, GEORGE E	10	250	ES6/NASA
483-2039	PENDLETON, THOMAS W	32	203	ER/NASA	483-9196	PETTERS, PEGGY J	35	108A	DO353/USA
244-1734	PENG, JACK M	17	2063	NX/SAIC	244-2470	PETTINGER, ROSS J	4S	3314	MV/LM
244-8328	PENLEY, NED J	4S	3212B	OZ/NASA	244-8917	PETTIT, DONALD R	4S	6206	CB/NASA
483-7026	PENLEY, R L	17	222A	DA/NASA	483-2824	PETTUS, MARY M	422	108B	JB/DYN
483-8801	PENN, MARY M	45	140H	BD/NASA	483-7669	PETTWAY, CHARLES E	45	333B	LI/NASA
792-5421	PENNA, ROBERT W	920A	2061B	OD/BOE	483-7679	PETTY, BRIAN J	9N	3100A	DX14/JEC
244-1950	PENNEY, MICHAEL J	17	110	NC/SAIC	483-2530	PETTY, JOHN I	2N	143	AP131/NASA
483-5557	PENNINGTON, GRANVIL A	4N	305	DA8/NASA	483-1835	PEUGH, PATRICIA A	4N	266	DF8/NASA
792-5682	PENNINGTON, WILLIAM S	SCTF	140	EM/JEC	483-7609	PHAM, CHAU H	33	104	EC4/NASA
244-8422	PENNY, J W	4S	1814	DT3/USA	483-0463	PHAM, MAI T	16A	2115	EV/LM
244-0911	PENNY, RACHEL E	T585	111	DX11/NASA	244-7724	PHAM, NULAN	4S	5914A	OB/USA
244-9033	PENRY, ROBERT E	73E	102	CC/SAIC	483-6123	PHAM, OANH N	16	200	EV/NASA
244-7261	PEPPER, LAURA G	4S	3806C/D	BG/NASA	483-7741	PHAM, TUNG N	16A	2166	ER/NASA
244-7715	PERANTIE, NEIL T	4S	5913A	OC/BHK	483-8872	PHAM, VUONG T	222	101	ES3/NASA
483-0563	PERANTIE, THOMAS M	1	562C	MM/NASA	483-1451	PHAN, CHAU T	14	113	EV/NASA
483-7632	PERCHONOK, MICHELE H	15	262	SF/BCM	244-5410	PHAN, CU	5S	2100	DJ/USA
483-5814	PERERA, JEEVAN S	4S	3910B	OE/NASA	483-7174	PHARES, FRANCIS	35	108A	DO353/USA
244-7025	PEREZ, ELIZABETH A	4S	2320	DT3/USA	483-8813	PHELPS, NORMAL R	13	100	ES/LM
483-1477	PEREZ, GILBERT M	44	269	EV/LM	244-1792	PHILACHACK, VANCE P	46	104	NE42/SAIC
244-9517	PEREZ, JESSE	267	106	CC/DYN	244-7344	PHILLIP, ANU S	4S	3815B	OM/BMC
483-4830	PEREZ, JOSIE	12	161	LF/GBT	244-7003	PHILLIPS, CHARLES D	4S	4206A	OB/MEI
483-4683	PEREZ, LEOPOLDO	16	166	EG/NASA	244-7677	PHILLIPS, CORY H	226	101	OL/BAR
483-8159	PEREZ, MARIA J	12	243	LF/NASA	244-8921	PHILLIPS, JOHN L	4S	6816	CB/NASA
244-0190	PEREZ, MARTIN	4N	2010	DO521/USA	483-0135	PHILLIPS, JONATHAN W	44	117	EV/LM

ALPHABETICAL LISTING

Phone #	Name	Bldg.	Room	Mail Code	Phone #	Name	Bldg.	Room	Mail Code
483-8395	PHILLIPS, LISA R	17	216A	BL/NASA	483-8495	POPEJOY, RUSSEL G	17	1032T	ER7/LM
483-0534	PHILLIPS, MONICA L	17	2070	EA3/HEI	483-7955	POPHAM, DAVID W	329	103	JA/DYN
244-7768	PHILLIPS, RACHEL L	4S	4813E	OM/USA	483-0721	POPPERS, SCOTT M	T585	124	DX/BAR
483-0926	PHILLIPS, ROBERT G	12	258	ER2/LIN	244-2456	PORCHER, FRANK B	30M	311	DV/BAR
244-9672	PHILLIPS, STANLEY L	E267	108	CC/NASA	483-4409	PORITZ, DARWIN H	29	110	EC/HEI
483-1448	PHILLIPS, STEPHEN W	44	115	EV/ATS	244-0281	POROCHINA, LARISSA N	30M	229	DA/RSA
483-8770	PHILLIPS, TIMOTHY	323	101A	JA/DYN	244-2440	PORTELANCE, LORNA J	920A	2081B	OL/JEC
483-0054	PHILLIPS, WILLIAM A	44	109E	EV/LM	244-7049	PORTER, ANNIE R	4S	1728	GP/NASA
483-6509	PHILP, DAVID L	17	2063	NX/SAIC	792-5744	PORTER, ASHLEY L	920N	1300	DX/JEC
483-9864	PHU, HANH	5N	3002	DT/USA	244-7194	PORTER, CHARLES C	4S	5919B	OB/DNA
483-9043	PIATEK, IRENE M	1	221B	EA/NASA	483-2772	PORTER, DANIEL C	45	636	NC/SAIC
792-5783	PICKENS, CURITS	920N	114	DX/JEC	483-9291	PORTER, JOHNNY	7A	245A	NT/WGI
483-2688	PICKERING, KAREN D	7A	223	EC/NASA	483-5996	PORTER, PAUL R	46	130	NE/SAIC
483-7163	PICKETT, ED	2	102D	OP/DTHI	244-7149	PORTER, STEPHEN	4S	4220C	OB/NASA
483-8701	PICKLE, ROBERT J	T585	124	DX/USA	483-4503	PORTER, TRACY	330	114	JA/DYN
244-7936	PIDO, KELLE I	4S	3912B	OE/NASA	483-9421	PORTILLA, PATRICIA	5	150	DT/USA
483-6087	PIERCE, CAROL H	35	107	DX/HEI	483-1354	PORTILLO, ANA	45	410CA	JA/BRS
483-8034	PIERCE, NANCY L	30A	2085C	DM/USA	483-5170	PORTMAN, SARA A	268	106	SX/LM
483-2516	PIERIK, DANA B	4N	253D	DF/USA	483-9486	POSTON, ROBERT W	4N	1064	DF74/USA
483-7166	PIERSON, DUANE L	37	119A	SF/NASA	483-4687	POTTER, AMY M	4N	146	DF74/USA
483-8078	PIETRZYK, ROBERT	37	1219	SD3/WLS	244-0971	POTTER, JOHN L	44	143A	EV/LM
244-8237	PILCHER, LISA L	4S	5913C	OC/BHK	483-7385	POTTER, MARIA	36	2017	SF/LM
483-7640	PILLING, JEFFERY T	5S	3100	DV/USA	483-9546	POTTS, JAMES E	353	109	EP6/LM
483-5944	PILLOW, TRACY A	222	103	ES/GBT	483-6042	POTTS, JONATHAN	32	128	ER5/NASA
244-7071	PILOLA, PATRICK S	4S	3320D	OL/NASA	483-9108	POULOS, STEVE M	7A	136B	EC/NASA
483-7493	PINON, ELFEGO	16	101	EG/BOE	244-7996	POWDRELL, EARLE C	4S	1210	DK/RAY
483-8057	PIPER, GLENN A	9S	1003	ES6/RJV	483-4658	POWELL, CHERYL B	30L	3100	DA/JA/DWC
483-5346	PIPKINS, DONALD L	16	212	EV/NASA	483-0586	POWELL, JAIME M	46	200	GP/IDI
483-3194	PIPLANI, PERRY J	16	238	EV3/NASA	483-4138	POWELL, JEFFERSON D	30A	1014	DL3/NASA
483-7720	PIPPERT, ELVIN B	30A	1048A	OD/NASA	244-5237	POWELL, MICHAEL C	14	113	NT/WGI
483-2469	PITMAN, CHARLES L	32	226	ER/NASA	483-5413	POWELL, MICHAEL R	37	154	SD/NASA
244-7416	PITRE, DAVID E	4S	2211	DT3/USA	483-3142	POWELL, SHELIA K	1	931B	JC2/NASA
483-0287	PITTMAN, BENNY	421	110A	JA/DYN	483-4615	POWERS, ANNE E	45	618	EG/NASA
244-5796	PITTMAN, DWAYNE L	4N	350	DO451/USA	483-8613	POWERS, AUDREY K	4N	1073	DF64/USA
244-2912	PITTMAN, IRENE S	46	206	GA/LMIT	244-5809	POWERS, DEBRA A	45	717D	JA/NASA
483-2970	PITZAK, SANDRA B	4N	138	DF/USA	483-3463	POWERS, ROBERT B	4N	1007	DF62/USA
483-0549	PIWONKA, GEORGIA S	30A	2061E	DA9/NASA	483-8544	POWERS, WILLIAM E	30A	3062B	DM/NASA
483-6440	PLAISANCE, LANNY P	15	108A	EP5/NASA	483-2181	PRABHU, APPA A	13	208	ES/LM
244-8574	PLANTIER, DENISE M	4S	3800A	OL/MEI	244-7649	PRANGE, RON B	4S	3211B	OZ/USA
792-5764	PLATT, BILL E	920N	1300B	DX/JEC	483-1483	PRATHER, JOSEPH L	9E	105	ES6/NASA
244-1780	PLATT, MELVIN	45	211E	NT/SAIC	483-5984	PREAUX, WILLIAM J	46	136	NE/GHG
244-1025	PLAUCHE, JOHN N	4N	249B	DF53/USA	483-0271	PREAUD, JEAN-PHILIPPE J	16	1122	EG/ESA
483-7305	PLAZA, ANGEL L	37	118	SD/NASA	244-8903	PRECOURT, CHARLES J	4S	6920C	CB/NASA
244-1048	PLAZA, MARY A	1	730	MT2/NASA	483-6667	PREISS, VIVIAN C	419	164	JB/NASA
483-2023	PLETCHER, THOMAS A	44	131	EV/LM	244-9767	PREJEAN, ELLEN M	135EL	103	CC5/MEI
792-5327	PLEW, TIM K	920A	2097	OD/MRI	483-5571	PREMEAUX, JIM	45	426	JA151/GBC
244-5771	PLUMB, ALLAN D	226	133	OL/BAR	483-1452	PRENDERGAST, GRETCHEN A	12	112A	LF/CSC
244-5142	PLUMLEE, DEBRAH K	37	1092	SD/WLS	244-7797	PRENDERGAST, MICHAEL T	4S	1226	DA6/USA
244-8390	PLUMPTON, JOHN D	4S	2304	DT35/USA	483-3738	PRESAS, DAVID	13	227B	SF/JEC
792-5308	POARCH, ROBERT T	920A	2016A	OD/DCMA	483-4447	PRESTON, MONA L	16	293	EV/USA
483-4513	POAST, KENNETH I	1	630	MV6/NASA	244-7581	PRESTON, WILLIAM M	4S	5212	CB/USA
244-7840	POATES, INES M	4S	3206E	OZ/USA	483-9036	PREVETT, DONALD E	15	166B	EP/NASA
244-0092	POGUE, DAVID	4N	291C	DX33/BAR	244-7569	PREWITT, JACQUELINE	4S	2820A	DT3/USA
483-8067	POGUE, GLENN E	30A	3066A	DM/NASA	483-5470	PREWITT, MARY L	13	2002	ES/LM
483-1898	POHL, H K	361	111	EX/NASA	244-9627	PRICE, CHRISTOPHER M	135EL	250	CC/LM
244-2613	POINDEXTER, ALAN G	4S	652E	CB/NASA	244-5872	PRICE, JENNIFER B	4N	342A	DO461/NASA
483-3838	POKORSKI, RICK H	10	100C	EM/RJV	483-2234	PRICE, LEONARD L	9S	1027A	EM/RJV
483-6863	POLAK, PETR	30A	1046	DL2/USA	483-1250	PRICE, LISA	1	361	LS/NASA
244-8429	POLANSKY, LISA N	4S	5805	CB/USA	244-2424	PRICE, LONNIE J	226	105	OL/BAR
244-8803	POLANSKY, MARK L	4S	6201	CB/NASA	483-6580	PRICE, MAURY A	325	100A	JA/DYN
483-8755	POLING, MARIA B	T585	101D	DX32/USA	483-9924	PRICE, RONALD W	343N	1002A	ES1/RJV
244-5954	POLKINGHORNE, LAURA K	4N	2026	DA83/BAS	483-7682	PRICE, SANDRA K	1	476A	AI/NASA
483-2721	POLLARD, ANGELA	45	311	GC/NASA	244-2923	PRICE, VANESSA L	46	206	GA/LMIT
483-0883	POLLOCK, GARY H	T585	115	DX/USA	244-5935	PRICE-NICHOLS, GWENDOLYN F	4N	3005	DA8/USA
244-8330	POLT, MITCHELL A	4S	3303D	OZ/USA	244-9087	PRICHARD, SCOTT	4S	4910A	OC/USA
483-6627	POMPA, EDDIE C	10	138	NX/WGI	244-9800	PRIESS, JARRELL J	135EL	102	CC/NASA
244-7679	POMPILIO, TINA M	4S	2906	DT3/USA	483-6219	PRIEST, GARY L	4S	5820D	NO/NASA
483-7456	POMYKAL, KORY	36	2019	SM/LM	483-7373	PRIHODA, MELISSA N	12	112	LF/PRI
483-9278	POND, BOBBIE	7A	326D	EC/LM	483-7631	PRIMEAUX, TERRENCE B	45	630	NT/GHG
483-1591	POND, JASON W	17	1032	ER/LM	244-1086	PRINCE, ANGELA R	T585	121C	DX22/NASA
483-0050	PONDER, HARVEY M	44	109A	EV/LM	483-4583	PRINCE, GORMAN W	17	104	NC/GHG
483-1104	PONDER, STEPHEN H	4N	3010A	DO461/BAR	244-5069	PRIOR, THOMAS G	267	101A	SX/LM
244-2607	PONTES, MARCOS	4S	6906	CB/NASA	244-8215	PRIOTTO, GUSTAVO	4S	5310A	OUI/ASI
483-3192	POOL, MARIA L	45	712B	JA161/NASA	483-4121	PRITCHARD, CONNIE R	1	306B	BA/NASA
483-7109	POOL, SAM L	1	850J	SA/NASA	483-4212	PRITCHARD, EDWARD J	12	295	AH/NASA
483-5554	POOLE, CONNIE B	45	146D	BD/NASA	483-2620	PRITCHARD, RICHARD G	30A	2064	DA9/USA
483-5288	POOLE, CRAIG H	24	203	JJ/CH	483-2642	PRITCHARD, ROCHELLE C	T585	115	DX22/USA
483-6889	POOLE, GAIL L	30A	1008	DV/CIM	483-6625	PRITCHETT, STEVEN R	17	248A	EA/BOE
244-8814	POOLE, KENDA	4S	6919	CB/NASA	244-1127	PROCHASKA, FRANK E	12	213	AH/NASA
244-8260	POOLE, STACY	4S	3809A	BG/NASA	483-2364	PROCKNOW, LARA N	12	257	LF/NASA
483-3903	POPE, HERMAN A	16	134	EG/NASA	792-5325	PROCTOR, SAMANTHA A	920A	1012A	OD/NASA
244-9851	POPE, SHELLY K	994EL	100	CC/NASA	244-5967	PRODHAM, MIKE M	36	2019	SF/LM

ALPHABETICAL LISTING

Phone #	Name	Bldg.	Room	Mail Code	Phone #	Name	Bldg.	Room	Mail Code
244-5714	PROKHOROV, KIMBERLEE S	7A	232	EC/LM	483-4003	RAMIREZ, SYLVIA G	419	145	JB9/NASA
483-1131	PROUD, RYAN W	30A	3076C	DM/NASA	483-7571	RAMIREZ, TED E	33	125	EC/LM
244-7433	PROUTY, RYAN	4S	4305B	OC/NASA	244-7831	RAMON, ILAN	4S	6900	CB/ASI
244-6675	PROVENCHER, CHRIS	4S	2726	DT2/USA	244-8766	RAMOS, FERNANDO	4S	5219	CA/BOE
483-7951	PROVENZANO, CHRIS A	329	107	JA/DYN	483-1888	RAMOS, GRACE	419	121	BRSP/BRS
483-2131	PROVINCE, JERRY E	9N	1170	DX14/JEC	244-1402	RAMOS, SAMUEL B	30A	1084A	OL/BAR
792-5315	PRUETT, DAVID M	TWR11	4201	EV/GSI	483-0717	RAMSAY, CHRISTOPHER M	1	544	NC1/NASA
483-5298	PRUETT, WILLIAM R	16	260A	EV/NASA	483-0381	RAMSELL, RICHARD B	16	102	EG/NASA
244-7007	PRUYN, PETER	4S	1812	DT3/BAR	483-4524	RAMSEY, SUSAN D	15	270	SF/NASA
483-7719	PRUZIN, STEVEN J	35	216A	DO351/USA	483-3347	RAMSEY, WILLIAM D	5N	117B	DT/USA
483-6421	PRYOR, TODD E	1	817K	JB7/NASA	483-0746	RANDALL, DAVID L	361	111	EA3/NASA
244-7606	PUCCEPPI, ARTHUR A	4S	1819	DA6/USA	244-8836	RANDALL, MARIA R	4S	4911E	OC/USA
244-1717	PUGH, JAMES M	45	631	NT/GHG	483-6361	RANDOLPH, JERRY D	30A	2005	DV/JMK
483-4234	PULLEN, JEANNIE E	30A	2086B	DA9/SAIC	244-7516	RANDOLPH, MARY D	9N	2102	DX14/NASA
483-4639	PULLEN, REBECCA	4N	109	DF61/MEI	244-7981	RANDOLPH, RAYMOND	4S	3209E	OZ/USA
244-8969	PULLIAM, TRESSA A	4S	6901	CB/NASA	483-9451	RANDOLPH, SHARON L	5 S	133	USA/USA
483-0413	PULUMBARIT, ROBERT P	15	124	EP/LM	483-8636	RANGASWAMY, CHIDA D	226	137	OL/BAR
244-9830	PURDUM, DON L	135EL	223	CC/LM	244-9679	RANGEL, JOSE F	ELL273	104	CA/NASA
483-9027	PURSELL, ALICE J	17	227	BL/NASA	483-4816	RANIERI, CHRISTOPHER L	16	102	EG/NASA
792-5536	PUSCHENDORF-SMITH, INGE	920L	176A	CB/NASA	483-1974	RANISH, MIKHAIL	30A	2085	DM/USA
483-7760	PUTCHA, LAKSHMI	37	166	SK/NASA	483-6748	RANJBAR, MICHAEL	4N	134	DF/BAR
244-0928	PYNUM, JENNIFER C	4S	3911D	OL/JEC	483-9131	RANKIN, J G	7A	128	EC/NASA
483-2012	PLYE, BRADY A	12	281	AH7/NASA	244-7547	RANKIN, SHEILA P	4S	2207	DT3/USA
483-6543	PLYE, CLINTON	419	121	JB/DYN	244-5422	RANKIN, TRAVIS M	10	104	ES/RJV
Q									
483-0806	QAZI, SAJID	13	220	ES/LM	483-8947	RANSOM, ELIZABETH G	4N	2063	DF/USA
244-9403	QUACH, LINH	ELL267	108	CC/SAIC	483-5456	RAO, MADHU C	44	278	OB/MEI
483-8427	QUALLS, DEBORAH S	416	114	W-JS/SAIC	483-8396	RAPLEY, MICHAEL G	261	103	SK/WLS
244-8054	QUALLS, PAULETTE V	4S	3911E	CL/JEC	483-7784	RAPLEY, SUSAN E	37	119A	SK/WLS
483-6454	QUANDT, ANTHONY D	4N	249D	DF53/USA	483-8551	RARICK, DOUGLAS A	222	119	ES3/NASA
483-7403	QUASUS, BENJAMIN E	13	124	ES5/NASA	483-3150	RASCO, DOROTHY S	1	568B	MM/NASA
483-4018	QUEEN, DAVID	419	146B	JA/OMS	483-9364	RASCO, LISA D	11	127BA	AW2/NASA
244-5719	QUENNEVILLE, STEPHEN P	4N	354C	DO451/NASA	483-1939	RASK, JOHN D	30A	3088C	DM4/NASA
483-8904	QUESADA, ROMAN X	57	105	ES/LM	483-1362	RASNICREEVES, JENNIFER Y	1	757C	MG/NASA
483-3986	QUILANTANG, JOHN L	44	105	EV/ATS	244-7122	RAST, WAYNE	4S	5204	CB/USA
483-5547	QUINN, LARRY D	9E	145	ES8/RJV	483-6608	RATCLIFF, JEANETTE	32	238	ER/NASA
483-8575	QUINN, PATRICK	2S	201A	AP/IDI	483-8943	RATCLIFF, LARRY P	32	130	ER5/NASA
483-9220	QUINTANA, CLEMENTE	33	104	EC/NASA	244-8482	RATCLIFF, STEVEN B	4S	5318	OI/NASA
483-3838	QUINTEROS, MARIZA	10	100C	EM/RJV	483-7853	RATER, LONNIE	16	101	EG/BOE
483-8633	QUIOCHO, LESLIE J	16	290	ER/NASA	483-0063	RATHBONE, WILLIAM M	14	2000	EV/LM
244-7801	QURAIISHI, NAVEED	4S	3202B	OZ/NASA	244-7758	RATHBUN, PAUL A	4S	5924C	OB/NASA
483-8125	QURESHI, SAERA T	30A	2066	DL2/USA	483-3651	RATHJEN, THOMAS	15	261A	SF/NASA
R									
483-2119	RAANES, JULIA O	110	120	JA/OMN	244-7304	RATHNAW, NICHOLE	4S	1802	DT4/USA
483-1608	RABBAN, MICHAEL T	4N	147	DF/BAR	483-3208	RATLIFF, CYNTHIA	419	188	JB7/NASA
483-8855	RABOIN, JASEN L	36	138	EB/NASA	483-2077	RATLIFF, JAMES E	36	132B	EB/NASA
244-7533	RACZ, DARLA S	4S	2210	DT3/USA	483-2285	RAU, KEVIN	220	100	ES/RJV
792-5452	RADCLIFFE, NORMAN C	920A	2032	OB/BOE	483-0040	RAUCH, KATHERINE T	15	270	SF/NASA
244-7352	RADER, DOLORES	4S	2204	DT2/USA	244-0932	RAUER, SCOTT J	4S	5217	CA/ARMY
244-0015	RADER, STEVEN N	16	250	EV31/NASA	483-9094	RAULERSON, RAYMOND B	420	105	JA/DWC
792-5879	RADFORD, WILLIAM H	920N	1300X	DX12/JEC	244-5382	RAWLS, CHRISTOPHER P	32A	2009	ER/AER
483-7911	RADICIONI, ANTHONY D	4N	3024	DO471/BAR	483-7066	RAY, CLAUDIA M	12	106	GA/IDI
483-7941	RADICIONI, JOEL	421	110	JA/DYN	483-5928	RAY, DAVID M	9NW	2102	DX14/NASA
244-9676	RADMONOVICH, MICHAEL M	ELL267	106	CC2/NASA	483-7068	RAY, JOHN V	T585	105	DX3/USA
483-0072	RAETZKE, JEFFREY W	44	109F	EV/LM	244-7501	RAZVI, SHAKEEL S	4S	4810D	OM/NASA
483-4325	RAFALIK, KERRIE K	T585	125	DX/USA	483-6761	REA, JEREMY R	16	142	EG/NASA
483-6794	RAFANAN, KENNETH L	29	102	SD/WLS	483-3022	READ, JANICE A	16	206A	LE/NASA
483-8687	RAGIN, CATHERINE E	2N	172	AP/IDI	483-6560	READ, JON S	17	2063	NX/SAIC
483-7460	RAHMAN, HASAN	36	2018B	SM/LM	244-7656	READ, MICHAEL E	4S	3206C	OZ/NASA
483-3264	RAHMAN, SYED A	36	2019	SM/LM	483-8003	READIGER, ROBERT E	30A	1077	DL2/USA
483-6565	RAIA, CAROL	420	101D	JA/DYN	483-4509	READORE, GERALD D	45	654	NE/NASA
483-7265	RAILSBACK, JAN	45	543A	NX/NASA	244-7489	REAGAN, MARCUM L	4S	2204	DT2/NASA
792-5511	RAINES, GARY K	SCTF	1004	EV/NASA	244-9628	REAGAN, SCOTT D	ELL276	2016	CA2/NASA
483-9960	RAINES, JOHN E	T585	100-2	OX/USA	244-7863	REBMANN, JANA	4S	3309	OM/BOE
483-0471	RAINES, THOMAS C	57	105	EX/NASA	244-7654	REBRESH, EMERY J	4N	123	DF25/USA
244-8327	RAINWATER, ROBIN G	4S	4200A	OB/MEI	483-5888	RECRUITING, COLLEGE	12	181	AH/NASA
483-1755	RAINWATER, SUSAN B	4N	281A	DF51/NASA	483-0323	RECTOR, R J	4N	246A	DF94/NASA
792-5360	RAJAGOPAL, PAVAN	920A	2160	OB/INM	483-1546	RED, MICHAEL T	32	2127	ER2/NASA
483-3725	RAJULU, SUDHAKAR	15	256	SF5/NASA	483-4285	REDD, JAMES M	15	214A	LS/NASA
483-6312	RAKALIN, TATYANA Y	9N	2100A	DX14/JEC	483-8332	REDDICK, LAWRENCE R	16A	2136	EV/LM
483-8484	RAMANATHAN, RAGUPATHY	37	1121	SD/WLS	483-5705	REDDINGTON, MICHAEL	353	108	EP/LM
244-8959	RAMBOCLEEK, DEBRA	4S	2811	DT3/USA	244-8332	REDDY, GEETA	226	135	OL/BAR
483-3418	RAMEY, JOANNE	15	169Q	EP/LM	792-5476	REDDY, LINDA L	920A	2119	OD/CIM
244-7016	RAMIREZ, ANIVAL	4S	1802	DT/USA	483-8180	REDDY, RATHAN A	J17	1032	EV/LM
483-7546	RAMIREZ, HORTENSA G	323	104	JA/DYN	483-6535	REDFORD, RANDY C	419	118	JB/NASA
483-6161	RAMIREZ, IGNACIA	227	19	GP/IDI	483-2668	REDING, JON D	4N	203F	DF55/USA
244-6664	RAMIREZ, LUIS G	350	112	EP/NASA	483-3478	REDLIN, DEANN M	16A	1123A	EG/LIN
244-7247	RAMIREZ, MARIO	4S	5912D	OB/NASA	483-9213	REDMAN, REAGAN S	7A	215C	EC4/NASA
483-5915	RAMIREZ, NORMA J	267	100	ST/NASA	244-9401	REDMOND, EILEEN E	ELL270	101	CC/DYN
483-6666	RAMIREZ, RAMON	45	750	JA/NASA	483-0660	REDMOND, MATTHEW	4N	113	DF/NASA
					483-7865	REDMOND, MELISSA A	29	210	SD/WLS
					244-8167	REDWINE, WELBY J	4S	3301C	OZ/USA
					483-6835	REED, CRAIG S	30M	1061	DV/CIM
					244-1618	REED, DIANA L	226	106	NS/MEI

ALPHABETICAL LISTING

Phone #	Name	Bldg.	Room	Mail Code	Phone #	Name	Bldg.	Room	Mail Code
483-4454	REED, DONALD E	361	107	EA3/NASA	483-2152	RICHARD, WILLIAM I	12	119	LF/NASA
483-7952	REED, DONNA K	241	100D	EB/LM	483-3736	RICHARDS, ADAM	13	229	SF/JEC
483-0396	REED, F E	45	306	GP/NASA	483-9604	RICHARDS, JAMIE L	327	106	JA/DYN
244-0948	REED, JANNETTE	45	146A	BD/NASA	483-3730	RICHARDS, JASON	37	1005	SK/WLS
244-7496	REED, LISA M	4S	2211	DT/USA	483-0203	RICHARDS, RANDALL W	44	257A	EV/NASA
792-5875	REED, MICHAEL J	920N	1300U	DX12/JEC	483-9974	RICHARDSON, BEN A	45	706	JA151/GBC
244-1775	REED, RISHA A	45	211D	NT/GHG	483-1161	RICHARDSON, CHRISTA A	7A	211C	EC/LM
483-7130	REESE, ERIC S	37	1208	SD/WLS	483-6131	RICHARDSON, FAYENETTE A	30A	2099	DL2/USA
483-3014	REESE, JACQUELINE E	32	131	SD/KS	483-9862	RICHARDSON, MICHAEL E	30A	1077	DL2/USA
483-3856	REESE, THOMAS S	10	114	NT/WGI	483-3879	RICHARDSON, MICHAEL L	1	850L	SA/NASA
483-8762	REESE, YOUNG D	31	154	SR/LM	483-8053	RICHARDSON, NICHOLAS L	30A	3050AB	DM/NASA
483-7274	REEVES, KATHERINE M	37	165A	SK/WLS	483-5969	RICHARDSON, WILLIE L	13	104A	ES1/NASA
244-6670	REEVES, SONIA	9N	1176	DX14/JEC	483-2071	RICHART, JENE A	1	703B	MS2/NASA
483-9425	REGIER, GARY K	5N	170	DT/USA	483-0760	RICHE, LEONARD J	4N	2055	DF/USA
483-9214	REHM, RAYMOND B	15	116	EP5/LM	244-1179	RICHESON, JEFF S	17	2062A	ER2/TSI
244-5562	REHMARK, FREDRIK	9	3110	ER/LM	483-6673	RICHMOND, RUSSELL C	421	102	JA/DYN
483-2292	REICHAERT, ELIZABETH L	9S	1018	EM/RJV	244-8579	RICHMOND, TYSON	4S	4306A	OB/MEI
792-5915	REICHEL, GARY E	920N	1300B	DX12/JEC	483-9195	RICHICAR, BRANDI H	35	107	DO352/BAS
483-1827	REICHERT, PAUL A	4N	2043	DX/USA	483-3760	RICKARD, JUDY	4S	5220D	CB/NASA
483-0102	REID, JOHNNIE L	44	132	EV/LM	244-1610	RICKARDS, DIANE R	45	502	NA/SAIC
483-2219	REID, KATHY S	12	115	LF/NASA	483-0371	RICKERL, D A	4N	206	DO311/NASA
483-2375	REID, MELVIN A	16A	1022	EV/LM	483-1922	RICKERL, TED L	30A	3054BA	DM3/USA
244-7544	REID, WINSTON J	4S	4305C	OC/USA	483-8867	RICKMAN, STEVEN L	13	129B	ES3/NASA
244-7249	REIFF, MARK A	4S	4907D	OC/USA	244-7994	RICKS, ELETIA L	4S	3900B	OL/USA
483-9601	REIL, DONNA D	17	2030	SL/FTN	483-8741	RIDDICK, OLIVER	265	116	JA/BR5
244-2217	REILLY JAMES F	4S	5804	CB/NASA	483-5375	RIDDLE, JUANITA R	16	255	EV/GBT
483-7494	REIMERS, HAROLD W	7A	236	EC/NASA	483-4805	RIDINGS, HOLLY E	4N	275	DF8/NASA
483-3926	REIMERS, TED A	5N	170	DT/USA	483-5140	RIDLEY, JUSTIN S	7A	146A	EC/NASA
244-1791	REINA, BEN	46	136	NE/GHG	483-8861	RIECK, PAUL W	4N	219	DO541/USA
483-8122	REIS, CARL A	7A	211C	EC/LM	244-7457	RIECKS, ERIC A	4S	2812	DT3/USA
244-2620	REISMAN, GARRETT E	4S	6522	CB/NASA	483-8899	RIED, SONIA L	57	115	ES5/LM
483-0839	REISMAN, JILL A	T585	116	DX/NASA	244-8398	RIEDEL, MARK A	4S	4311C	OC/USA
244-1753	REISTER, JANET L	46	104	NE/SAIC	483-5063	RIESE, LEIGH G	30M	118A	DB/CIM
244-2458	REISTER, KEVIN C	226	115	OL42/BAR	483-2596	RIGAS, ALEXANDROS K	4N	350	DO451/USA
244-1979	REISTER, LEAH L	17	167	NC/SAIC	244-7687	RIGGS, JEFF	4S	4301D	OM/BHK
483-1218	REISTLE, BRUCE C	17	2062	NC/SAIC	483-5276	RIGGS, RALPH	24	103	JA/CH
244-6438	REITER, WILLIAM A	4S	2809	DT54/TSC	792-5304	RIGSBY, KEVIN A	SCTF	1010	OD/NASA
483-9432	RELYEA, PAUL H	5N	1004	DT/USA	244-1855	RILEY, BRENNAN	45	612	NC/MEI
483-1004	REMYINGTON, DANIEL R	1	416L	AL/NASA	483-6280	RILEY, CHARLES A	1	805	BN/NASA
244-5658	REMKO, STEVEN R	4N	350C	DO451/USA	244-7712	RILEY JOELLEN R	4S	3207B	OZ/SAIC
483-7009	RENDON, SUSI	4S	3212	OZ/NASA	483-7019	RILEY, STEVEN J	T585	116	DX-NASA
483-9961	RENFREW, PAUL	45	536	NX/GHG	483-7752	RILEY MCCAGG, ALLISON K	30A	3066E	DM/USA
483-0815	RENFREW, ROYCE J	T585	117	DX/USA	483-6199	RIMAN, FADI	31	234	SF2/LM
244-7597	RENFREW, VANESSA	4S	2811	DT3/USA	483-9808	RIMES, ROBERT J	9	3115	ER5/LM
483-4123	RENO, CHESTER P	1	326	BV/NASA	483-5530	RINEHART, NORA A	45	456	JA/DNA
483-5276	RENTERIA, LARRY R	24	103	JA/CH	792-5356	RINGLEB, ANDREAS	920A	2027	OB/BNA
244-8489	REPA, JOYCE M	4S	3811D	LO/NASA	244-8664	RINGO, LESLIE A	4S	5210	CB/USA
483-7091	REPA, KEVIN P	1	345A	SL/FTN	792-5477	RINGO, MELODY R	920A	2037	OB/BOE
483-7210	RESCHKE, MILLARD F	37	1082B	SD3/NASA	244-7079	RIOJAS, DALIA Q	4S	4817B	OM/NASA
483-0450	RESTEMYER, KURT H	5N	132	DT/USA	244-5747	RIOS, TOMAS	30M	319	DV/CIM
483-7382	REUSTLE, JUDY L	13	2002	ES/LM	244-0335	RIPMA, EDWARD J	1	216D	EA/NASA
483-0951	REUTER GERALD J	15	104E	EP/NASA	483-8042	RIPPSTEIN, AUSTIN	4N	1063	DF74/USA
483-3403	REVES MIKE	16	281	EV/BNA	244-5901	RISHIKOF, BRIAN H	16A	104	EG/LIN
483-1299	REVIS, JAMES L	1	750	MG/USA	483-7650	RISIN, DIANA	37	1106	SJ/NASA
483-9094	REYES, MAURICIO	420	105	JA2/OMN	244-9004	RITCHSON, MICHAEL G	267EL	102	CC/DYN
483-0580	REYES, NILDA	1	421B	LA/NASA	483-4220	RITTERHOUSE, PATSY H	1	306C	BD/NASA
483-7608	REYES, RUBEN	45	341	GT4/NASA	483-3529	RITTERHOUSE, SCOTT D	30M	341F	ZR1/MEI
483-9813	REYNA, JEREMY J	36	3011	EB/WLS	483-1574	RITZ, WILLIAM F	16A	2128B	EV/NASA
483-5275	REYNA, JORGE	44	131	EV/LM	483-4373	RIVERA, EDGAR E	46	104	NE/SAIC
244-9781	REYNOLDS, ALLEN M	135	115	CA/DYN	483-4591	RIVERA, FATONIA L	17	2033	NX/GHG
483-1837	REYNOLDS, CARL B	30A	1042	DL3/USA	483-5798	RIVERA, FRANCISCO	16	1012	NT/WGI
483-4227	REYNOLDS, DANIEL K	30A	2064	DA9/USA	483-5154	RIVERA, JENNIFER	45	728	LI/NASA
244-1172	REYNOLDS, F F	4N	354	DO451/USA	483-9515	RIVERA, MARTIN	16	2152	ER/NASA
792-5343	REYNOLDS, RANDY	920A	2224	OD/BOE	244-5299	RIVERA, PEDRO L	7A	245	NT/NASA
483-6334	REYNOLDS, TIMOTHY B	9N	1100-0CC	DX14/JEC	483-8081	RIVERA, REINALDO	1	476B	AI/NASA
483-0695	REZNIK, ANDREA	1	257H	HA/NASA	244-1108	RIVERS, JOHN V	4N	341	DO471/NASA
244-8326	RHATIGAN, JENNIFER L	4S	3212C	OZ/NASA	792-5518	RIVES, ROBERT K	920N	233	DX/JEC
483-3442	RHOADES, DAVID	9E	109	ES6/RJV	483-0136	RIVIERA, LINDA F	4S	3815F	BJ/NASA
483-0235	RHOADS, NORMA D	12	219	AH/NASA	244-7148	RO, THEODORE U	1	257E	HA/NASA
483-8903	RHOADS, PETER A	13	2002	ES/LM	244-1835	ROACH, JACK G	45	243A	NT/SAIC
244-1118	RHODES, ANNA J	35	219	DO354-BRU	244-0251	ROBARGE, NATALIA P	17	227	DO/TTI
483-5722	RHODES, CRISTINA M	29	101AB	SD/WLS	483-9044	ROBB, NANCY S	17	227	BL/NASA
483-4055	RHODES, GABLE J	356	116	EP6/LM	244-7722	ROBBINS, WILLIAM	4S	5908D	OB/NASA
483-7036	RHODES, GARY D	30A	2066	DL2/USA	244-9714	ROBERSON, DON	ELL270	101	CC/DYN
244-7598	RHONE, BRIAN G	4S	3302C	OZ/NASA	244-9543	ROBERTS, ANDREW C	276	2024	CC/NASA
483-3624	RHORER, KYLE L	17	1058	ER/CIM	483-7539	ROBERTS, DALE R	1	648	XA/NASA
244-5801	RIBAS, JOSE A	34	105	EC/ILC	483-4579	ROBERTS, DORIS W	359	103A	EP/LM
244-0107	RIBEIRO, CHRISTINE	261	129	SK/WLS	244-6580	ROBERTS, GEORGIA J	12	141	LF/NASA
483-0405	RICCIO, JOSEPH R	9E	104	ES6/NASA	244-7471	ROBERTS, GLEN D	4S	2206	DT/USA
483-3492	RICE, BARBARA L	37	1012A	SK/WLS	483-8724	ROBERTS, HARMON L	15	216D	SM/NASA
483-7940	RICE, DEBORAH F	421	101A	JA/DNA	483-2963	ROBERTS, JAMES W	30A	1059	DL2/NASA
483-6807	RICH, RON	30A	1046	DL2/USA	483-6952	ROBERTS, JD	7A	336AC	EC/LM

ALPHABETICAL LISTING

Phone #	Name	Bldg.	Room	Mail Code	Phone #	Name	Bldg.	Room	Mail Code
244-8694	ROBERTS, JEFFERY M	4S	4200B	OB/MEI	483-3307	ROE, RALPH R	1	615CA	MV/NASA
483-5063	ROBERTS, JOSEPH D	30M	118A	DV/CIM	483-0774	ROEBUCK, AIMEE M	12	260	AH/NASA
483-3008	ROBERTS, MICHAEL P	30A	1032	DLUSA	483-3122	ROEH, WILLIAM C	30A	3007C	JA171/NASA
483-1171	ROBERTS, RANDY B	220	100	EX/LM	483-4754	ROEHM, KIMBERLY M	2N	166	AP/MSC
792-5447	ROBERTS, REGINALD C	920A	2054A	OD/BOE	244-6570	ROELANT, HENK	1	504	NC/NASA
792-5918	ROBERTS, THAD R	920L	253	DX12/NASA	483-2929	ROEMER, ANNE E	12	219	AH2/NASA
483-8763	ROBERTSON, BILL G	12	241	LF/NASA	792-5785	ROESSLER, MARLIN	920N	1301	DX12/JEC
483-3732	ROBERTSON, BRANDAN R	13	106	ES5/NASA	483-0479	ROETTGER, DONNA L	45	514C	LI/NASA
483-9315	ROBERTSON, DAVID W	30M	311	DL2/USA	483-7172	ROGERS, ALICE	261	123B	SD/WLS
483-6615	ROBERTSON, EDWARD A	220	100	EA3/NASA	483-8102	ROGERS, BARRY K	9C	2115	ER/LIN
483-7194	ROBERTSON, JOAN	37	1256	SD3/WLS	483-1646	ROGERS, CHARLES A	16	283	EV/USA
483-0185	ROBERTSON, KATHY L	44	114	EV/ATS	244-7354	ROGERS, DAVID G	4S	1810	DT3/BAR
483-0628	ROBERTSON, NANCY G	31	248A	ST/NASA	483-0376	ROGERS, EVERET L	15	127	EP/NASA
483-1962	ROBERTSON, T H	361	105	DM4/NASA	483-0372	ROGERS, JAMES J	9S	1003	ES6/RJV
244-9518	ROBERTSON, ZENO G	267	106	CC/DYN	244-7320	ROGERS, JENNIFER A	4S	4305E	OC/USA
244-0227	ROBICHAUX, BARBARA	30A	2040B	DO561/USA	483-6510	ROGERS, JIM	7	1001	EC/LM
244-2437	ROBINETTE, MARIE L	226	111	OL/BAR	483-6213	ROGERS, JOHN	8	229B	SD/WLS
244-1737	ROBINS, DEREK A	46	128	NS/SAIC	483-8851	ROGERS, JOSEPH E	13	215A	ES2/NASA
483-7097	ROBINSON, CHARLENE S	30A	1014	DL3/USA	483-1395	ROGERS, KATHLEEN N	4N	260A	DF/USA
244-7864	ROBINSON, CINDY	4S	2320	DT35/USA	483-1121	ROGERS, MICHAEL C	17	2030	SL/FTN
792-5838	ROBINSON, CLIFF W	920L	232	DX12/JEC	483-1346	ROGERS, PAMELA S	1	738	MT3/HEI
483-7595	ROBINSON, DIANNE L	45	321	GC/NASA	483-9473	ROGERS, PATSY L	30	3069	DK/ATS
483-3558	ROBINSON, DWAYNE L	421	110A	NT/WGI	244-9858	ROGERS, ROLLAND E	135EL	250	CC/LM
483-6347	ROBINSON, ERIN	4N	1047	DF/USA	244-9855	ROGERS, THOMAS B	135EL	250	CC/LM
483-5301	ROBINSON, GEORG A	31	1002	SR/BAY	483-5793	ROHLOFF, RALPH W	30A	1052E	DL2/USA
483-0454	ROBINSON, GLENN A	45	311G	GA/NASA	244-0905	ROHRIG, CARLY J	4S	4208E	OB/LM
483-6362	ROBINSON, JAMES E	225	104	NT/MEI	483-3654	ROJAS, JUAN	5N	160	DT/USA
483-1165	ROBINSON, JUDITH L	1	850A	SA12/NASA	483-3570	ROJAS, REYNALDO	343N	1020	ES1/RJV
483-5582	ROBINSON, JULIE A	31	205	SX/LM	483-8026	ROJAS, ROGERIO F	30A	3056B	DM32/NASA
483-7003	ROBINSON, LAWRENCE F	30A	1069D	DL/USA	483-4388	ROLLF, JOHN P	T585	117	DX/USA
244-9029	ROBINSON, MARK	135EL	154	CC/DYN	244-5563	ROLLINS, JOHN M	32	138A	ER/HEI
483-2326	ROBINSON, MARYELLEN	30A	1080	OL/BAR	244-7705	ROLLINS, LETICIA A	4S	4320	OC/USA
483-0130	ROBINSON, NED J	44	226A	EV/NASA	483-1416	ROLLINS, WILLIAM A	1	661	XA/MEI
483-2943	ROBINSON, ROBERT B	4N	1002	DF/USA	483-6580	ROLLINSON, HENRY G	325	103A	JA/NASA
483-1465	ROBINSON, RODERICK L	14	119	EV/NASA	483-9606	ROMAN, RANDY M	10	219	ES/RJV
483-1459	ROBINSON, SEAN P	4N	273D	DF84/USA	483-5891	ROMAN, RAYFAEL	45	603	NE/GHG
244-2218	ROBINSON, STEPHEN K	4S	6220	CB/NASA	244-7527	ROMANENKO, ROMAN	4S	6827	CB/NASA
244-9722	ROBLEDO, NELLY	ELL270	212	CC/DYN	483-1109	ROMBOUT, OLIVIER L	16	104	EG/LIN
483-8010	ROBLES, MARY	16A	2115	EG/DDM	483-0159	ROMERO, ANDY	44	261	EV/NASA
483-5529	ROBLES, RICARDO	45	456	JA/DYN	244-5242	ROMERO, DAVID A	7A	330AB	EC/HS
483-8889	ROCHA, ALAN R	13	218	ES2/NASA	483-8056	ROMERO, DENISE M	16	210C	EV/NASA
483-4118	ROCHA, HERBERT	45	146AA	BD/NASA	483-5744	ROMERO, ERNEST G	32	105	ER/NASA
483-7942	ROCHA, OFELIA	421	110	JB/PCS	244-8198	ROMIG, JAMES C	4S	4200D	OB/NASA
483-3654	ROCHA, RICHARD A	5S	160	DT/USA	483-1128	ROMIG, KRIS A	15	162	EP/NASA
244-1028	ROCHE, LESLIE E	30A	2040A	DO561/USA	483-4995	ROMINGER, KENT V	1	821G	CA/NASA
483-1718	ROCHLIS, JENNIFER L	32	102A	ER/NASA	483-3295	RONALDS, HUGH	17	260A	EX/NASA
483-0229	ROCHON, LAURA A	2N	182	AP121/NASA	483-4140	ROOT, CAROLINE M	1	157F	BN/NASA
244-8670	ROCO, JACQUELINE S	4S	4920	OC/MEI	483-6487	ROOT, MICHAEL F	4S	2230	DV/NASA
244-2211	RODDA, KRISTEN M	4S	3211E	OZ2/USA	792-5754	ROOQUE, JAVIER R	920N	1335C	SD/KS
483-6749	RODEN, SEAN K	8	250	SD/WLS	483-6033	RORABAUGH, TERI	T585	123	DX/USA
483-6413	RODGERS, ADRIAN S	49	1000	ES/LM	483-8366	ROSALDO, EDDIE R	45	243B	NS/WGI
244-8206	RODGERS, ANNETTE M	4S	5200	OS/NASDA	483-4840	ROSALES, JOHN F	1	364B	LS/NASA
483-7102	RODGERS, MARIANNE A	30M	311	DL2/USA	244-7399	ROSE, DAVID A	4S	2820D	DT/USA
483-0852	RODGERS, MICHAEL A	35	117	DO351/USA	483-8175	ROSE, DAVID T	229	107	SD/CHS
483-6632	RODRIGGS, LIANA	220	100	EA3/NASA	483-7755	ROSE, HAROLD D	8	254A	GP/DYN
244-6359	RODRIGGS, MICHAEL A	4S	4907E	OC/NASA	483-6047	ROSE, LYN M	35	107	DO352/HEI
483-2807	RODRIGUEZ, ALBERT	57	115	EB/NASA	244-1707	ROSE, MARY R	46	144	NE/SAIC
483-0827	RODRIGUEZ, ALVARO C	13	133	ES3/NASA	483-5471	ROSE, SUMMER L	45	619A	NC/SAIC
244-8061	RODRIGUEZ, AMY N	4S	3333D	OL/JEC	483-6556	ROSE, WILLIAM H	420	104	JB/BRS
244-7005	RODRIGUEZ, ARIEL	4S	2308	DT35/USA	483-7348	ROSENAUER, JAMES A	48	107	JA/DYN
483-1846	RODRIGUEZ, CARLOS	T585	102	DX3/BAR	483-9006	ROSENBAUM, BERNARD J	15	100	EP/NASA
483-1129	RODRIGUEZ, CHRISTINE E	7A	245A	NT/WGI	244-5786	ROSENBAUM, STEPHEN A	4N	3041	DO471/USA
483-0993	RODRIGUEZ, DAGOBERTO	9NE	2112	ER4/LM	483-8235	ROSS, AMY J	7A	111	EC5/NASA
483-5117	RODRIGUEZ, DANIEL C	17	143	EA6/MEI	483-5844	ROSS, ANDREA D	15	169	EP/LM
483-4426	RODRIGUEZ, DANIEL J	421	110	JA/DYN	244-8202	ROSS, CAROLINE A	4S	4202	OB/MEI
483-3097	RODRIGUEZ, DAVID	343N	1020	ES1/RJV	483-7110	ROSS, CHARLES E	37	118	SD2/NASA
792-5640	RODRIGUEZ, DAWNIELLE M	920A	2144A	OD/BAY	244-5095	ROSS, CLARENCE L	1	641	NE/NASA
483-9547	RODRIGUEZ, DEBRA	5N	117	DT/BRU	483-8414	ROSS, DUANE L	12	263	AHX/NASA
483-0802	RODRIGUEZ, HECTOR I	1	221E	EA4/NASA	244-8905	ROSS, JERRY L	4S	6820	CB/NASA
483-1795	RODRIGUEZ, HERACLIO G	16	157	ER7/LM	483-0082	ROSS, JOHN A	44	115	EV/HON
483-8718	RODRIGUEZ, JAMES S	36	3024	EB/LM	483-8096	ROSS, MIKE L	32	136	ER7/LM
792-5781	RODRIGUEZ, JOHNNY	920N	1300Y	DX12/JEC	483-5578	ROSS, RANDY L	8	261B	GP/IDI
244-6505	RODRIGUEZ, JUVENTINO	1	443B	EA/MEI	244-1104	ROSS, RENEE	35	220	DO354/USA
483-4099	RODRIGUEZ, KELLY L	17	1069	SF/JEC	483-8310	ROSS, SCOTT D	7A	334	EC/LC
244-0331	RODRIGUEZ, MAURICIO	12	221	AH/MEI	483-4009	ROSS, TROYONIA J	227	18A	GP/NASA
244-5911	RODRIGUEZ, RICARDO	44	144A	EV2/LM	244-6563	ROSS-NAZZAL, JENNIFER M	1	106A	GP2/USRA
244-8401	RODRIGUEZ, RICARDO B	4S	2814	DT/HEI	483-0876	ROSSE, JEFFREY J	4N	1002	DF63/USA
483-1869	RODRIGUEZ, RICHARD L	17	218C	BL/NASA	483-0912	ROTHER, MELVIN R	1	670A	MV/NASA
483-1175	RODRIGUEZ, ROSE O	1	257	HA/MEI	483-9249	ROTTER, HENRY A	7A	137B	EC/NASA
483-0074	RODRIGUEZ, SCOTT D	14A	2000	EV/LM	483-1041	ROTZOLL, DORIS A	30L	2104	ZS8/NASA
244-8578	RODRIGUEZ, VICTORIA C	4S	4306F	OM/MEI	483-9242	ROUEN, MICHAEL N	7A	112	EC/NASA
244-8283	ROE, LESA	4S	3220C	OZ/NASA	244-9902	ROUNTREE, CHARLES D	150EL	117	CA/DYN

ALPHABETICAL LISTING

Phone #	Name	Bldg.	Room	Mail Code	Phone #	Name	Bldg.	Room	Mail Code
483-5150	ROURKE, JOAN	31	123	SR/MEI	483-4120	SAILER, LYN L	226	106	OL42/BAR
483-6247	ROUSE, BRENDA	8	1101	SD/KS	483-9554	SAITTA, NELDA J	31	166	SA13/LM
483-0066	ROUZE, JEFF T	14	2000	EV/HEI	483-8864	SAIZ, JOHN R	36	112	EB/NASA
483-0177	ROWAN, WENDELL	44	140	EV/LM	483-6251	SAIZ, NATALIE V	12	279B	AH7/NASA
483-8172	ROWE, CHAD R	920A	2087B	OD/NASA	483-8562	SALADRIGAS, EDWARD V	33	113	EC/GBT
483-7927	ROWE, WAYNE	30A	3006D	DL3/USA	483-8316	SALARS, SANDRA J	17	206F	NA/SAIC
483-9683	ROWEN, AMY	29	210	SD/WLS	483-8608	SALAS, ELIZABETH	419	128	JA/NASA
244-7566	ROWEN, CHARLES G	4S	2424	DT3/USA	483-4877	SALAS, KEN	421	110	JB/BRS
244-8622	ROWLAND, DIANE M	4S	5206	CB/USA	483-0565	SALAZAR, FRANK	15	108	EP5/LM
483-1393	ROWLAND, GEORGE R	29	202D	EC/HEI	483-0162	SALAZAR, GEORGE A	44	252	EV/NASA
483-4888	ROWLANDS, JANET	1	817F	LI/NASA	483-5803	SALAZAR, JANET L	8	261	GC12/IMPAS/IDI
483-3654	ROWLANDS, STEVE M	5N	160	DT/USA	483-9663	SALAZAR, JORGE	4N	1022	DF23/USA
483-6138	ROYER, KRISTY L	8	254	GA/DYN	483-7771	SALAZAR, LUIS L	8	208	GA/DYN
244-7890	RUBIO, KELLY L	4S	3815C	BG/NASA	483-3814	SALDIVAR, FLORENCIO	10	205	ES7/USA
244-9720	RUBY, HEIDI	ELL273	100	CA/DYN	483-0998	SALEY, DAVID W	16A	1158	EG2/NASA
244-1771	RUCKA, BECKY	45	211A	NX/SAIC	483-0591	SALINAS, CESAR	16	157	ER/LM
483-0270	RUCKER, JAMES T	15	2000B	NT/SAIC	244-1050	SALINAS, LINDA	4N	333	DO141/NASA
244-5569	RUCKER, MICHELLE A	7A	116A	EC/NASA	792-5835	SALINAS, LYNNE S	920L	225	DX12/JEC
483-4997	RUDER, ALBERT H	33	113	NT/WGI	483-7704	SALINAS, MICHAEL J	354	103	EP/HEI
792-5783	RUDISILL, JACK L	920N	114	DX/JEC	483-3599	SALKOWSKI, CHARLES L	45	311F	GT/NASA
792-5627	RUDNICKI, JOHN F	920A	1028	OD/BNA	483-5199	SALYER, MARY	30A	3034	DM/USA
483-3662	RUEMMELE, WARREN P	7A	123	EC/NASA	483-8342	SALYER, SHERRY L	16	139	ER/LM
483-1970	RUFFINO, NORMAN P	9S	1000EA	EMLM	483-8908	SAMINATHAN, KAMALI	57	105	ES/LM
244-1077	RUHNKE, JAMES M	4N	214	DO531/USA	244-5910	SAMINATHAN, RAJ	13	150	ES/HEI
483-4898	RUIZ, BRANDON A	36	3021	EB/LM	483-3569	SAMONSKI, FRANK H	15	136B	ES1/RJV
483-4820	RUIZ, FRANCISCO A	35	108A	DO353/USA	483-4822	SAMPAY, MARILYN M	12	230B	LF/NASA
483-5528	RUIZ, JORGE	45	458	JA/BRS	792-5662	SAMPLE, GREG	920A	2263	OD/BOE
483-9469	RUIZ, JOSE G	220	100	ES7/NASA	483-1243	SAMPSEL, PATRICIA J	4S	3814D	LO/NASA
483-3459	RUIZ, LUCY	1	842	AG/NASA	244-7452	SAMPSEL, TODD R	4S	3802D	LO/NASA
483-8528	RUIZ, MARIANNE D	4S	3809B	BN/NASA	244-7488	SAMPSON, GORDON J	4S	4815A	OM/USA
483-8169	RUIZ, MICHAEL A	16	110	EG/NASA	244-7651	SAMPSON, MARGARITA	4S	4902D	OM/NASA
483-7562	RUIZ, MICHAL C	4N	140	DF74/NASA	244-7250	SAMPSON, SARAH	4S	4920	OC/NASA
483-0389	RUIZ, RICHARD L	30A	2068CA	DA9/USA	483-7160	SAMS, CLARENCE	37	1116	SD3/NASA
483-7344	RUIZ CORTEZ, MARGARET M	1	308	AQ/NASA	483-4124	SAN, KA C	13	2004	ES/LM
483-6046	RUIKS, ARIA R	35	107	DO352/HEI	244-1129	SANA, MUHAMMAD A	4N	3040	DO4/USA
483-0929	RULIS, SUSAN R	29	110	EC/LM	483-6940	SANCHEZ, ALEJANDRA C	30A	1070	DV/CIM
244-5103	RULLMAN, KEVIN	29	208	EC/LM	483-2836	SANCHEZ, ARTURO	12	213	AH2/NASA
483-9315	RUMBAUGH, KAREN L	30M	311	DL2/USA	483-6207	SANCHEZ, DARLENE	330	114	JA/BRS
483-7317	RUMMEL, JOHN A	1	850H	SA/NASA	483-8693	SANCHEZ, DEANDRA J	2	174	AP/IDI
244-8882	RUNCO, MARIO	4S	6200	CB/NASA	483-2978	SANCHEZ, GLORIA J	423	106	AP/IDI
244-8848	RUNCO, SUSAN K	4S	5815	SX/NASA	483-0512	SANCHEZ, HUMBERTO	4N	317	DA8/NASA
483-4333	RUPP, TIMOTHY W	13	106	ES5/NASA	483-8676	SANCHEZ, JUAN J	2N	174	AP/IDI
483-6515	RUPPERT, JOHN P	16	1120	EG/NASA	244-8461	SANCHEZ, MERRI J	4S	4305D	OC/NASA
483-6464	RUSH, JAMES D	1	376E	AE11/NASA	483-4578	SANCHEZ, PEDRO	354	101	EP/LM
483-9848	RUSHING, DOUGLAS	12	137	LF/SAIC	483-3576	SANCHEZ, RICARDO	15	274	SM/NASA
483-7933	RUSHING, ROBERT	419	165B	JA/DYN	483-5890	SANCHEZ, ROBERT	10	104	ES/RJV
792-5885	RUSHING, RONALD R	920A	2053	OD/HON	483-1190	SANCHEZ, ROMEO	14	302	EV/LM
483-0218	RUSKIS, BOBBYLEE C	15	2000A	NT/SAIC	483-3571	SANCHEZ, SAMUEL	343S	100	ES1/RJV
483-2006	RUSS, ALPHONSO L	17	1030	SF/JEC	483-8894	SANDELL, BRITNEY	13	116	ES/LM
244-6168	RUSSELL, DAVID M	227	1	GP/IDI	244-7391	SANDER, DOUGLAS R	4S	3212D	OZ/NASA
244-7107	RUSSELL, KAREN C	4S	6218	CB/MEI	244-1923	SANDERLIN, ADRIAN L	45	248B	NT/SAIC
483-2539	RUSSELL, LIONEL J	4N	286B	DF54/USA	483-3602	SANDERS, ALEX T	30A	1054	OD/NASA
483-2976	RUSSELL, MARY J	423	106	AP/IDI	244-8063	SANDERS, AUDRA D	4S	2220	DT/USRA
244-1747	RUSSELL, RUEL	46	136A	NE/SAIC	244-0212	SANDERS, BARBARA B	30A	1069B	DL/USA
483-3705	RUSSO, DANE M	15	206D	SF/NASA	483-2707	SANDERS, DEVON S	29	204	EC/LM
483-1418	RUSSO, JOHN A	4S	3814B	LO/NASA	483-9066	SANDERS, GERALD B	15	156B	EP4/NASA
483-2720	RUSSO, TOM	5	117B	DT/USA	483-0936	SANDERS, JOAN G	12	298	AH/OSU
244-9111	RUSSO, TOM A	ELL270	101	CC/DYN	483-3882	SANDERS, JOHN A	30A	3070	DV3/USA
483-9296	RUST, RANDOLPH S	45	543D	NX/NASA	483-3069	SANDERS, JUDITH	12	285C	AH3/NASA
244-0054	RUSTEMEYER, NANCY L	4N	147	DF/USA	244-9822	SANDERS, KENNETH A	276EL	2015	CC4/NASA
244-7841	RUSZKOWSKI, JAMES T	4S	1220A	DA6/NASA	483-2235	SANDERS, LIBBIE M	35	108A	DO353/RSOC
483-3682	RUTA, KENNETH J	1	621D	MV5/NASA	483-1375	SANDERS, RAYMOND E	1	770	MS3/NASA
483-9982	RUTER, KIMBERLY A	4S	3306E	BN/DNA	483-1928	SANDHOO, GURPARTAP S	30A	3036	DM/NASA
244-9507	RUTOVIC, MIHAILO D	990EL	215	CC5/NASA	483-7715	SANDISON, DOUGLAS	30A	2069	DL2/USA
483-8058	RUTTER, MARIANNE	30A	2044	DO561/USA	483-7694	SANDLIN, SUELLEN	4N	220	DO511/NASA
483-9615	RUTTLEY, TARA M	36	117	EB/NASA	244-9640	SANDOVAL, CHRISTOPHER	ELL276	216	CC/DYN
483-6425	RUTZ, JEFFREY A	37	1154	SD/WLS	792-5723	SANDS, SHARON B	SCTF3	1337C	SD/WLS
483-7472	RYAN, DEBORAH	36	1006B	NT/GHG	483-3582	SANFILIPPO, MARY F	343N	1020	ES1/RJV
483-0985	RYAN, MATTHEW	30M	311	DV/USA	483-4853	SANFORD, LISA	12	298	AH/NASA
483-7763	RYAN, PAT	2N	167	AP/IDI	244-8660	SANG, ANTHONY C	4S	4209F	CB/NASA
483-6443	RYAN, TAMMY L	419	165B	JA/DYN	244-7586	SANG, JULIETTE	4S	2212	DT3/USA
244-5181	RYBICKI, DANIEL	9E	150	EMLM	792-5712	SANGURIMA, LUIS O	920N	2338	DX/JEC
483-2980	RYLANDER, BARBARA R	207	144	SD/KS	483-9966	SANTIAGO, CARLA	4N	113	DF22/NASA
483-4915	RYLEY, RICHARD	45	317	MV/LM	244-5555	SANTOS, BEATRICE	9E	158	ES4/USA
					792-5722	SANTOS, ERIC	920N	1335C	SD/KS
					483-8901	SANTOS, IGNACIO	13	2000	ES/SENER
					483-9453	SARABIA, STEPHEN F	37	1016	SK/WLS
					792-5893	SARAFIN, JAMES M	920N	1301B	DX12/JEC
					483-4775	SARAFIN, MICHAEL L	4N	101	DF6/NASA
					483-2148	SARAIWA, MARIO L	9N	1170	DX14/JEC
					244-8541	SARDIELLO, CARLOS	4S	5207	CB/NASA
					483-3639	SARTOR, CONNIE J	1	257J	HA/LM

S

ALPHABETICAL LISTING

Phone #	Name	Bldg.	Room	Mail Code	Phone #	Name	Bldg.	Room	Mail Code
483-0599	SASSER, CAROL A	1	817	JA/NASA	244-8269	SCHOMBURG, RALPH	4S	3820A	LO/NASA
483-6776	SATTERWHITE, CECILIA E	31	258	ST/LM	483-9303	SCHOOLCRAFT, AMANDA J	7A	320	EC/ILC
483-5184	SATTERWHITE, WILLIAM W	31	1020	ST/LM	244-1983	SCHOONMAKER, BRIAN P	17	238	NC/SAIC
483-0514	SAUBERT, STEVE J	12	243	GT/FTN	244-7731	SCHORNICK, JAMES L	4S	4901E	OC/NASA
483-4858	SAUCEDA, TANIA L	45	246	NT/SAIC	244-8373	SCHOTT, MORTON	920A	2259	OD/BOE
244-5692	SAUERS, CHRISTIE N	17	202B	EX/NASA	483-1925	SCHOTTEL, MATTHEW L	30A	3088E	DM/NASA
244-7997	SAUERWEIN, HAROLD C	4S	3723C	OL/JEC	483-1909	SCHRAGE, GREG E	30A	3088A	DM/USA
792-5944	SAUERWEIN, JAMES D	920L	246	DX12/JEC	244-6134	SCHRECKENGHOST, DEBBIE	32	138	ER/MET
244-6572	SAULTZ, JAMES	4N	1026	DF/USA	483-0866	SCHREGARDUS, KATHY A	35	216A	DF/USA
483-1504	SAUMS, WAYNE	16	276	EP/LM	483-7724	SCHROEDER, CRYSTAL A	8	204R	GS/DYN
244-6110	SAUNDERS, DWAYNE A	44	105	EV/ATS	792-6024	SCHROEDER, SHELLY	CHILD	CARE	AHD/SAIC
244-7925	SAUNDERS, MELANIE	4S	5320D	OI/NASA	483-4442	SCHUCK, DARYL J	T585	109	DX/USA
483-1485	SAUNDERS, PENNY E	1	232	EA2/NASA	483-5249	SCHUCK, STACY L	45	728	LI/NASA
483-3327	SAUR, SHAE L	J13	130	ES/LM	483-7032	SCHUETTE, TARYN L	1	343	SL/FTN
483-2030	SAUSER, BRUCE	7A	230B	EC/NASA	483-1512	SCHULER, DIANA V	16	210A	EV15/NASA
483-1343	SAUTER, LINDA C	1	721	MT/NASA	483-9781	SCHULER, KARL G	12	261	AH/NASA
244-8587	SAVELEV, IGOR A	4S	3211D	OZ/USA	792-5831	SCHULMAN, JEFFREY D	920L	247	DX12/NASA
483-8105	SAVELY, ROBERT T	32	126	ER/NASA	244-8464	SCHULTZ, CASSAUNDRA L	4S	2328	DT2/USA
483-6753	SAVOY, MARGARET G	4N	145C	DF74/NASA	244-7866	SCHULTZ, ERIC D	4S	4311F	OC/NASA
483-7202	SAWIN, CHARLES F	1	850C	SA/NASA	244-7913	SCHULTZ, JANA T	4S	3220	OZ/NASA
483-8403	SAYRE, MICHAEL	31	200	SA13/GBT	483-7183	SCHULTZ, JOHN R	37	1138A	SD2/WLS
483-5961	SCARBOROUGH, RAYMOND	220	100	EX/LM	244-8583	SCHULTZ, MONIKA K	4S	6225	CB/USA
483-5089	SCARLETT, JANIE	37	119	SK/WLS	244-5046	SCHULTZ, TAMMY F	17	228	DA/JMK
483-4885	SCARSELLA, THOMAS M	8	292	GP/DYN	483-0862	SCHURR, DAVID C	4S	3820B	OG/NASA
244-8082	SCHAD, CHRISTOPHER	4S	1428A	DX/NASA	483-0722	SCHWANBECK, EUGENE R	4N	140	DF74/BAR
483-0165	SCHADELBAUER, STEVEN	44	253	EV/NASA	483-1368	SCHWANDT, CRAIG S	31	1002	SR/LM
483-9394	SCHAEFBAUER, MARK E	7	3001	EC/DUA	244-0004	SCHWANK, ROBERT	4N	107	DF22/USA
483-0712	SCHAEFER, STANLEY J	4N	153E	DF/NASA	483-9860	SCHWARTZ, BARBARA A	220	100	EA3/NASA
792-5338	SCHAEFER, WILLIAM	920A	2096	OD/NASA	244-5501	SCHWARTZ, DEANE	45	422	NT/SAIC
483-0147	SCHAEFER, HERBERT R	14	2000A	EV/LM	483-8425	SCHWARTZ, MARY B	45	441	NT/NASA
483-4468	SCHAF, ROBERT L	30A	3014I	DM/NASA	483-4324	SCHWARTZ, TROY G	46	110A	NE/SAIC
244-8939	SCHAFER, CRAIG P	4S	3202E	OZ/SAIC	483-5124	SCHWARZ, CAROL M	31	260	ST/LM
244-5250	SCHAFFNER, GRANT	261	123D	SD/WLS	244-9694	SCHWARZ, PAUL D	135EL	208	CC/LM
483-3358	SCHALLER, DEBRA A	1	530B	MB/NASA	483-2378	SCHWARZ, ROGER G	7A	147	EC/NASA
483-7178	SCHANAFELT, CAROL	37	1100	SJ/WLS	244-6527	SCIONEUX, NED J	4S	5932C	OC/USA
483-4543	SCHANCK, JOHN L	15	114	EP5/NASA	483-9265	SCOFFIELD, JESSICA	29	110	EC/NASA
244-9029	SCHANZER, JOHN G	135EL	154	CC/DYN	483-5858	SCOTT, BRYAN A	32	220	EC/LM
483-2756	SCHARF, ROBERT	31	222	SX/LM	483-6643	SCOTT, CARL D	9E	161	ES4/NASA
483-9432	SCHARUNOVYCH, BOHDAN	5	1004	EV/USA	483-7416	SCOTT, GENE	36	1014AA	EB/LM
483-7573	SCHASCHL, LESLIE J	9E	158A	ES4/NASA	483-0670	SCOTT, HAROLD L	35	213A	DO354/USA
792-5616	SCHATTTEL, MIKE	920N	1300F	DX/JEC	792-5783	SCOTT, JAMES A	920B	114	DF/JEC
244-5954	SCHAEER, KATHY S	4N	2026	DA83/BAS	483-8100	SCOTT, JENNIFER J	4N	1010	DF/NASA
483-9075	SCHAEFFER, BRENT M	12	241	LF/NASA	483-3136	SCOTT, JOHN H	15	110D	EA2/NASA
483-8130	SCHAEFFMAN, DAVID S	16	129	EG/NASA	244-7621	SCOTT, KAREN M	4S	2209	DT3/USA
483-0601	SCHAEFFMAN, PAULA N	1	172	AJ/NASA	483-8465	SCOTT, KAREN P	45	609	NO/AEC
244-7786	SCHEIB, JAMES S	4S	3212A	OZ/NASA	483-2925	SCOTT, MICHAEL J	45	747B	JC/NASA
244-1149	SCHEIB, MICHAEL	4N	3067	DO461/USA	792-7946	SCOTT, TIFFANEY D	422	102	JA/DYN
483-0611	SHELL, ERIC	45	110A	BA/NASA	244-5831	SCOTT, TRACY A	4N	3024	DO471/USA
244-7720	SHELLHASE, AMY L	4S	4308F	OC/USA	483-2701	SCOVILLE, ZEBULON L	T585	110	DX/NASA
244-7753	SCHENFELD, STEVE M	4S	5920A	OB/NASA	483-4975	SCROGGINS, MARK	45	306	GP/NASA
244-8058	SCHERER, ASHLEY	4S	3220	OZ/NASA	792-5934	SCULLEY, GEORGE	920A	2051	OB/BNA
483-7073	SCHERWITZ, JOHN R	30A	1077	DL2/USA	483-1499	SCULLY, ROBERT C	14	118	EV/NASA
483-2374	SCHICK, TIMOTHY D	17	164	NC/SAIC	483-0503	SCULLY, ROBERT R	37	1169	SJ/WLS
244-2605	SCHLEGEL, HANS	4S	6816	CB/ESA	483-6898	SEAGO, ROBERT W	30A	2064	DA9/NASA
483-9643	SCHLEGEL, TODD T	37	1060	SD5/NASA	244-0109	SEALS, THOMAS E	356	116	EP6/LM
483-8890	SCHLIESING, JOHN A	13	216	ES/NASA	483-5843	SEAMAN, CALVIN H	1	652	XA/NASA
792-5315	SCHLOESSER, GREG	920A	2218	OD/BOE	483-1035	SEAMAN, CHARLES K	30A	2024	DV/NASA
244-6669	SCHMALHOLZ, DONALD M	4S	4907B	OC/NASA	483-0057	SEARLES, THOMAS A	14	121	EV/NASA
244-7931	SCHMALZ, BRENDA K	4S	4330A	OC/NASA	483-1971	SEAY, WILLIAM	30A	3049	DM/USA
483-0131	SCHMALZ, MARK D	1	230	EA/NASA	244-5696	SEBESTA, YVONNE A	30A	2064	DA9/USA
244-5148	SCHMID, JOSEF F	8	1109	SD-26/NASA	483-3654	SEBREE, CLARK O	5N	160	DT/USA
483-1972	SCHMIDGALL, RICHARD A	1	761B	MS/NASA	483-3642	SECHRIST, MATT S	46	110A	NE42/GHG
483-3138	SCHMIDT, G L	1	621D	MV5/NASA	483-9641	SECOR, JAMES B	361	100	EA3/GBT
244-1773	SCHMIDT, KELLY	45	211	NT/SAIC	244-8346	SEDEJ, DANIEL T	4S	2320D	DT2/NASA
483-7282	SCHMIDT, LACEY L	37	204A	SK/WLS	483-9730	SEDILLO, DELENE R	45	730B	BJ/NASA
244-8471	SCHMIDT, ORON L	4S	4202C	EV/NASA	244-7794	SEE, MICHAEL J	4S	4810C	OM/NASA
483-1237	SCHMIDT, SIDNEY H	1	376A	LT/NASA	483-5027	SEE, THOMAS H	31	2022A	SR/LM
483-1933	SCHMIDT, THOMAS G	30A	3066	DM/USA	483-0423	SEELBACH, BRENDA	13	2002	ES/LM
483-8800	SCHMITT, DARLA D	37	167	SD/WLS	483-7586	SEGAL, MICHELE H	15	216AB	SF/NASA
483-0694	SCHMITT, LONNIE J	4N	1032	DF/USA	483-7566	SEGOVIA, DAVID R	15	270	SF/JEC
483-4634	SCHMITZ, ANGELA R	45	248D	NT/SAIC	483-1583	SEGREE, JOHNNIE W	5S	2120	DV/RAY
483-5469	SCHNEIDER, CAROL A	5	1004	DT/GHG	792-5785	SEGURA, NOE	920N	1300L	DX12/JEC
483-8190	SCHNEIDER, CHARLES A	16A	2142	EV/LM	483-1342	SEIDL, DEE	1	361	LS/LM
483-9508	SCHNEIDER, EDWARD C	9S	1000A	EM/RJV	483-2771	SEIER, JUDITH A	12	145	LF/SAIC
244-9799	SCHNEIDER, EDWARD T	276	2024	CC/NASA	244-0908	SEITZ, WILLIAM W	15	216BA	SM/NASA
244-1147	SCHNEIDER, GAIL A	4N	319	DA8/NASA	244-5480	SEIWELL, ROBERT S	45	534	NX/LM
244-1136	SCHNEIDER, TERRI	4N	354B	DO461/USA	244-7094	SELLARI, BEN L	4S	4911C	OC/NASA
483-1219	SCHNEIDER, TRACY J	4N	3012	DA8/USA	244-9782	SELLARS, BILL W	135EL	242	CA/DYN
483-6437	SCHOENBERG, RICHARD J	15	158	EP4/NASA	244-8855	SELLERS, PIERS J	4S	5900	CB/NASA
244-7767	SCHOENSTEIN, GEORGE E	4S	2308	DT35/USA	244-7741	SELMARTEN, JOHN D	4S	3301B	OZ/USA
483-3067	SCHOLARS, AEROSPACE	45	146	AH/NASA	483-2664	SELOFF, GARY A	45	256	GC12/IMPAS/DI
483-8921	SCHOMBURG, CALVIN	1	636	EA/NASA	244-2561	SELVAN, LATHA	4S	3325	MV6/LM

ALPHABETICAL LISTING

Phone #	Name	Bldg.	Room	Mail Code	Phone #	Name	Bldg.	Room	Mail Code
483-7488	SEMAR, CARY L	16	101	EG/BOE	483-9305	SHESHADRI, SREENIVASA	30A	2085C	DM/USA
244-5107	SEMONES, EDWARD J	31	252	SF2/LM	483-0183	SHETZ, FRED	44	268	EV/LM
244-9835	SEMRAU, JEFFREY	135EL	214	CC/MEI	483-9701	SHETZ, MARY E	14A	1020	EV/LM
244-0225	SENA, ALBERT P	16	2160	ER7/NASA	483-5178	SHI, SHANG-JIN R	261	139	SK/WLS
792-5813	SENDGIKOSKI, SAMANTHA D	920N	1300W	DX/JEC	792-5400	SHIELDS, ROBERT A	SCTF	2290B	OD/NASA
483-0554	SENEGAL, REGINA	36	3028	NT/WGI	244-5217	SHIFFLETT, M B	30A	1077	DL2/USA
244-6576	SENGUPTA, MADHURITA	16	16	EG/NASA	483-5024	SHIH, CHI-YU L	31	154	SP/LM
483-3061	SENN, JAMES M	24	203	JJ/CH	483-2040	SHILLCUTT, KIMBERLY J	32	225	ER2/NASA
483-0965	SEPPALA, DOYLE R	17	2062A	ER22/SKE	483-0217	SHIMAMOTO, SUSAN M	7A	322A	EO/HS
244-7228	SEQUEIRA, MIGUEL A	4S	1812	DT3/USA	483-2581	SHIMP, JOHN R	4N	288A	DF54/USA
244-0281	SERGEEV, ALEXEY V	30M	229	DO13/RSA	244-1045	SHINKLE, GERALD L	4N	324	DO111/NASA
483-4542	SERIALE-GRUSH, JOYCE M	1	673A	EA/NASA	244-1055	SHINPAUGH, AMY L	30M	311	DV3/BAR
483-0779	SERNA, DIEGO E	4N	134	DF/USA	483-4878	SHINPAUGH, EARL L	1	738	MT3/USA
483-8876	SERNA, RAYMOND	1	765B	MS3/NASA	483-3141	SHIPMAN, JON J	4N	354A	DO451/USA
483-8268	SERRANO, AMELIA	1	580	MA/MEI	244-7402	SHIREMAN, KIRK A	4S	4820A	OM/NASA
244-6404	SERRATO, BEATRIZ A	1E	214	EV/LM	483-9858	SHKEDI, BRIENNE	7A	233	EC/LM
483-9603	SERVANTES, VANESSA K	423	107	AP/IDI	244-0265	SHKLYAR, YELENA I	4N	3063	DO461/USA
244-7152	SETIADI FARIDA	4S	4910B	OC/USA	483-1412	SHLATZ, CAROLYN	35	213C	DO351/USA
483-9681	SETTER, JAMES	4N	1026	DF23/NASA	483-1500	SHOCK, BARBARA G	16	232	EV/NASA
483-7033	SETTLES, JOSEPH R	7	2022	EC/LM	483-6459	SHOEB, MOHAMMAD	9E	121	EM/LM
483-2879	SEVERANCE, BARBARA R	4N	112	DF/NASA	483-0517	SHOEMAKER, RONNIE A	30A	2085C	DM11/USA
483-0384	SEVERANCE, MARK T	4N	1068	DF76/NASA	483-6680	SHOEMAKER, STEVEN	419	110A	JA/DYN
483-7655	SEWART, TIMOTHY J	9N	3100A	DX14/JEC	244-0250	SHOFNER, JEANINE G	4N	220	DO511/USA
483-5289	SEWELL, ROBERT J	48	104	JA/CH	483-4474	SHOCK, KARINA B	T585	103	DX32/NASA
244-6484	SEYDLER, ELOISA	31	209	SN/MEI	483-5922	SHORE, LISA B	T585	107	DX3/USA
483-2557	SEYL, JACK W	1	861E	TA/NASA	483-1586	SHORES, DAVID L	9C	2115	ER/MEI
483-5343	SEYL, SCOTT A	45	646A	NE/NASA	244-7985	SHORT, SUZANNE	4C	3331B	OL/JEC
483-2130	SHACK, JOAN M	12	230	LF/NASA	483-8746	SHORTER, LEROY	29	202	EC/LM
483-1458	SHACK, PAUL E	1	673B	EA42/NASA	244-0005	SHREVE, JOSEPH V	4N	159	DF6/NASA
483-3482	SHACKELFORD, CARLA V	45	618	NC/SAIC	483-3733	SHUL, CHEN	15	119	SF/JEC
483-7100	SHACKELFORD, LINDA C	8	250F	SD/NASA	483-5258	SHULER, ROBERT L	44	227	EV/NASA
483-7662	SHAF, VINCENT S	4N	328C	DO131/USA	244-6441	SHULL, SARAH A	4N	217	DO541/NASA
483-4258	SHAFER, DONNA M	1	416J	AL/NASA	483-2952	SHULTZ, CHARLES A	30A	2076	DA9/USA
244-8258	SHAFFER, DAMON M	4S	4208D	OB/NASA	244-5463	SHUMAN, JILL P	30A	1078	OL/BAR
244-5377	SHAH, PRATIK D	17	254	EX/LM	244-8786	SHUMILAK, EDWARD E	4S	4206C	OB/NASA
483-4426	SHAH, VIJAY	421	109	JA/DYN	483-4722	SHUNK, KIMBERLY	12	177	LF/GBT
483-8077	SHAH, VINODBALA P	37	1200A	SD/WLS	483-8282	SHURTZ, TERESA N	15	124	EP5/NASA
244-5832	SHAIK, PARVEEN S	4N	3040	DO451/USA	483-7029	SIAS, VALERIE D	30A	2014	DV/NASA
483-0124	SHAM, CATHERINE C	44	226D	EV/NASA	483-9851	SICKING, GINA G	12	112	LF/MEI
483-4150	SHANER, PHILIP	1	432	LB/NASA	483-4724	SICKOREZ, DONN G	12	294	AH/NASA
483-2464	SHANKS, WALTER D	30A	1061	DB/CM	244-1708	SIDDIQUI, AMBREEN	17	206D	NA/SAIC
792-5715	SHANNON, CHARLES	SCTF3	1339	SC/KS	483-4593	SIDES, STEVE M	4N	1010	DF/USA
483-5259	SHANNON, CHARLOTTE J	1	657	XA/NASA	483-0728	SIDNEY, KENNETH	1	161E	WJS/NASA
244-8351	SHANNON, DAVID C	226	133	OL/BAR	483-4813	SIEBERT, KEVIN E	4N	1043	DF64/BAR
483-0716	SHANNON, JOHN P	4N	312	DA8/NASA	483-6286	SIEBOLD, KARL H	16	104	EG/LIN
244-0271	SHANNON, YVETTE	4N	208	DO55-NASA	483-0173	SIEKIERSKI, JIM	14	118	EV/NASA
244-8339	SHARIPOV, SALIZHAN	4S	6206	CB/RSA	244-1014	SIEMIENSKI, STANLEY J	4N	130	DF/NASA
483-5324	SHARP, CLARENCE O	25	108	NT/MEI	483-3730	SIENKO, KATHLEEN	37	1005	SK/WLS
483-4942	SHARP, DEBBIE L	2N	173	AP3 MSC	483-9363	SIGGINS, CARL E	7	1004	EC/LM
483-8929	SHARP, STEVE L	13	219	ES/RSOC	244-1770	SIGGINS, JEANETTE K	45	211AC	NT/WGI
244-2414	SHARPE, KELLY L	226	103	OL/BAR	244-8601	SIGGINS, WILLIAM C	4S	5417	CB/SAIC
244-2421	SHARPE, KEVIN E	226	115	OL/BAR	483-0366	SIKES, LARRY N	15	2000	NT/SAIC
483-9091	SHARPE, LELA M	30L	1102	JB/OMS	244-8499	SILLS, JOEL W	4S	4302F	OM/USA
483-6422	SHARPLESS, CHARLES F	49	124	NT/WGI	483-6672	SILVA, DANIEL J	12	234	LF/ACN
244-5824	SHARRON, DAVID M	424	103	GS/IDI	483-7592	SILVEIRA, LEE	13	236B	SF/JEC
483-6868	SHATTUCK, KAREN D	30A	1014	DL3/USA	483-1047	SILVERMAN, KARL A	30L	2104	ZS/NASA
483-6277	SHAUGER, SARAH E	T585	112	DX35/NASA	483-8030	SILVESTRI, RAYMOND T	30A	3088B	DM4/NASA
483-7714	SHAUNFIELD, FRED A	8	174	GA/DYN	483-9189	SIMIEN, MICHAEL V	7A	211	EC/LM
483-5899	SHAVERS, MARK R	31	263	SF2/BCM	483-0073	SIMLE, ROBERT M	44	109	EV/LM
483-5416	SHAW, CHARLES W	4S	6726	CB/NASA	483-5765	SIMMONS, ALENE J	31N	1110	ST/LM
244-1041	SHAW, JACKIE F	4N	3005	DA8/USA	483-2131	SIMMONS, CHARLES F	9N	1170	DX14/JEC
483-2173	SHAW, LARRY C	45	543E	NX/NASA	244-8439	SIMMONS, CODY E	4S	3809	BV/DNA
244-5683	SHAW, LARRY E	9NE	1101	ER/USA	244-9772	SIMMONS, DIANE	993EL	100	AH/SJC
483-0075	SHAW, LLOYD W	44	117	NT/SAIC	483-7659	SIMMONS, FRANCES E	45	211E	NT/SAIC
244-0104	SHAW, MARY J	4N	328A	DO511/USA	483-7247	SIMMONS, GARY R	228	103	SD/KS
483-5917	SHAW, MICHAEL E	35	217	DO354/USA	483-1009	SIMMONS, JOYCE R	1	416B	AL/NASA
483-1798	SHAWVER, DEBRA	256	104	EP6/LM	483-6101	SIMMONS, MARILYN C	30A	2056D	DF/USA
244-1729	SHEARER, CECIL R	17	233	NO/SAIC	483-0114	SIMMONS, MICHAEL D	44	267D	EV/LM
483-4265	SHEARROW, CHARLES A	45	207	GA/IDI	244-5923	SIMMONS, PHILLIPPIA	4N	339	DO131/USA
483-6189	SHEBALIN, JOHN V	31	105	SF2/NASA	244-7775	SIMMONS, TERRY S	4S	2802	DT/USA
244-8462	SHEFFIELD, TRACY	4S	5915C	CB/MEI	483-0455	SIMMONS, WILLIS M	8	1111	SD/KS
483-5509	SHELPER, TAD	31	252	SF2/LM	483-8599	SIMMS, F R	44	109E	EV4/LM
483-3168	SHELMIRE, LARRY	45	717D	JA151/NASA	483-0656	SIMON, CYNTHIA A	35	213C	DO354/USA
483-5901	SHELTON, ROBERT O	45	333A	GT4/NASA	483-2751	SIMON, DAVID A	T585	100-4	DX/USA
483-9005	SHELTON, TRAVIS M	227	32	GP/DYN	792-5812	SIMON, LOLA J	920N	266	DX/JEC
244-7709	SHEPHERD, CHARLES K	4S	5924A	OB/USA	483-7547	SIMON, THOMAS M	15	160	EP4/NASA
483-5241	SHEPHERD, MICHAEL J	44	222	EV/NASA	792-5595	SIMONDS, CHARLES H	920A	1016	OD/LM
483-6862	SHEPPARD, MARK	17	248B	EA/BOE	244-9623	SIMONDS, PERRY	ELL276	118	CC/DYN
483-2015	SHERBOPNE, WILLIAM D	1	920B	EA/NASA	483-4673	SIMPSON, BOBBY	32	2207	EC/LM
483-3303	SHERK, CHRISTINE M	30A	1056B	DL2/USA	483-2983	SIMPSON, BOBBY L	267	101	SX2/GBT
483-3831	SHERMAN, CLYDE R	4N	1004	DF2/NASA	483-3471	SIMPSON, JEAN J	30M	337	ZR1/MEI
244-6396	SHERWOOD, HANNAH E	1N	290A	DX3/USA	483-8787	SIMPSON, MACKET R	30	2015	FB/LM

ALPHABETICAL LISTING

Phone #	Name	Bldg.	Room	Mail Code	Phone #	Name	Bldg.	Room	Mail Code
483-5108	SIMPSON, RICHARD K	33	106	EC/LM	483-1268	SMITH, KARLA M	1	119	JA121/NASA
483-1916	SIMPSON, ROGER D	30A	3061	DM/NASA	483-9032	SMITH, KENNETH J	4N	285D	DF52/NASA
244-1724	SIMPSON, SCOTT W	46	144A	NE/SAIC	483-0426	SMITH, KEVIN L	7A	235B	LE/NASA
244-9783	SIMPSON, WILLIAM E	135E	140	CC/DYN	483-7086	SMITH, LINDA K	12	298	AH/SJC
483-3586	SIMS, DANNY R	5	117	DK/USA	244-8114	SMITH, MARIE-FRANCE A	4S	4320	OC/MEI
483-1696	SIMS, DEBORAH	16	289	EV/ATS	483-7347	SMITH, MARK A	4N	3026	DO461/USA
792-5865	SIMS, GREG	920N	1300E	DX12/JEC	483-0612	SMITH, MARK E	4N	138	DF75/USA
483-6597	SIMS, JERRY A	325	101A	JA/HON	483-8637	SMITH, MARK W	32	205	ER3/OSS
483-2344	SIMS, JOHN T	9N	3102	DX14/NASA	483-0206	SMITH, MARTHA L	16	236A	EV111/NASA
792-5412	SIMS, RODNEY	920N	1370	DX12/JEC	244-8178	SMITH, MARY L	4S	4311A	OC/USA
792-5765	SIMS, SHANNON L	920N	1300B	DX12/JEC	244-9891	SMITH, MERWIN M	135B	150	CO/LM
792-5840	SINCLAIR, SUSAN K	920L	280	DX12/NASA	244-6366	SMITH, MICHAEL C	29	234	NT/WGI
483-8094	SINER, DANNY D	16	274	EV/NASA	483-1706	SMITH, MICHAEL D	17	1032D	ER7/LM
792-5425	SINGHAL, ANIL	920N	2072	OD/NASA	483-5276	SMITH, MICHAEL L	24	202	JA/CH
483-8097	SINGLETON, SUZANNE E	17	204	NQ/GHG	483-6357	SMITH, MYRA A	37	1200	SK/ESI
244-8012	SINNIGER, ROBERT M	4S	3329H	OL/JEC	244-5801	SMITH, NATHAN J	34	108	EC/ILC
483-8341	SISK, PAMELA P	361	103	EA3/NASA	244-7145	SMITH, NICOLE	4S	2800	DT4/NASA
483-1594	SIU, KWUN-KI R	17	1032HH	ER7/LM	244-7536	SMITH, NORMAN	17	153B	EX/NASA
792-5486	SIVERLY, MARYANNE	920A	2086A	OD/CIM	244-2320	SMITH, PATIENCE D	4S	5813	CB/OSU
244-1939	SKAINS, CYNDI L	17	114	NC/GHG	483-0958	SMITH, PAULA D	16	262	EA3/LM
244-1156	SKALSKY, BRET	1	161G	W-JS/NASA	244-7702	SMITH, PETRA E	4S	3802A	LO/NASA
483-6726	SKEETER, SUSAN	229	100A	SD/KS	483-1424	SMITH, RANDY C	16	202	DF/USA
483-5665	SKELTON, DANNY R	30M	116A	DV/CIM	244-1711	SMITH, RICHARD E	46	104	NE/SAIC
244-8084	SKINNER, FRED B	4S	3800E	OL42/BAR	244-7540	SMITH, RICHARD W	4S	2214	DT/USA
244-5163	SKINNER, NOEL	37	1063	SK/WLS	483-9094	SMITH, ROBERT A	30A	1102	JB/OMN
244-2405	SKOBEL, JILL M	226	133	OL/BAR	244-9653	SMITH, ROBERT W	276EL	2015	CC4/NASA
483-9713	SKROBARCZYK, SARAH M	15	133	SF/JEC	244-1166	SMITH, ROGER M	4N	354B	DO461/USA
483-2878	SKYLES, S D	30A	1078A	OL/BAR	483-3581	SMITH, RON D	343S	116A	ES1/RJV
483-2592	SKYTLAND, NICHOLAS G	T585	104	DX/NASA	483-4189	SMITH, S M	45	256	GC12/IMPAS/IDI
483-7939	SLADE, CHRISTOPHER M	419	191	JB/PCS	483-6212	SMITH, SCOTT A	261	137	SD/WLS
792-5860	SLATAPER, MICHAEL A	920N	3339	NT/WGI	483-7204	SMITH, SCOTT M	37	136	SK/NASA
483-7723	SLATER, RICHARD T	269	106	GP/NASA	244-7789	SMITH, SHIRLEY S	4S	3806E	BG/NASA
244-9029	SLATTEN, BOBBY R	135E	160	CC/DYN	483-9626	SMITH, STEPHANIE L	45	203	GA/LIN
244-8524	SLAUGHTER, DAX A	4S	3309	OM/BOE	483-9425	SMITH, STEPHEN D	5	170	DK/USA
483-4515	SLAY, ALICE M	15	107	EP/NASA	792-5434	SMITH, STEVE A	920A	2259	OD/LM
483-2121	SLEBODNIK, THOMAS S	9NE	3115	DT/USA	244-8706	SMITH, STEVEN L	4S	6820	CB/NASA
483-5325	SLOAN, HOWARD	225	108A	NT/MEI	483-2593	SMITH, STUART K	12	112A	LF/CSC
244-9879	SLOAN, SANDY	990	108	CC/NASA	483-6309	SMITH, THOMAS B	9N	3101	DX14/NASA
483-8124	SLOVACEK, CHRIS P	15	210	SF1/JEC	483-0260	SMITH, THOMAS E	30M	311	DV/BAR
483-0784	SLOVIN, RYAN E	T585	126	DX2/USA	483-4658	SMITH, TIM J	30L	3100	DA/JA/OMS
483-2351	SLUSSER, E G	4S	2820A	DT37/USA	483-3475	SMITH, TONY A	1	453A	ZR/NASA
483-5841	SMAISTRILA, DAVID F	37	1101	SJ/WLS	244-1290	SMITH, WILFRED D	9E	109	ES6/RJV
483-6282	SMALL, GAIL E	30A	3069	DB/USA	244-7943	SMITH, YOLANDA E	4S	1817	DX/USA
483-3569	SMALL, JOE P	15	150	ES1/RJV	483-0885	SMITHWICK, JERRY	T585	117	DX/USA
483-9149	SMALLCOMBE, RICHARD D	7A	150	EC/OSS	483-2605	SMOOT, HOLLY A	1	257	HA/UHCL
792-5776	SMALLWOOD, AARON G	920N	1301	DX/JEC	244-6365	SNAPP, LEE	1	470	HA/NASA
483-6859	SMART, KIERAN T	15	276	SF6/JEC	483-4658	SNEDDEN, MARK A	30L	3100	JB/OMS
483-0623	SMIT, LARISSA C	4N	213C	DO521/NASA	483-4965	SNELL, JAMES G	17	2063	NQ/SAIC
483-3079	SMITH, ABRIEL T	12	105	AH/USRA	244-9781	SNELL, LESLIE G	135E	117	CC/DYN
483-4866	SMITH, ANGELA L	45	325	GT/MEI	483-0204	SNIDER, SANDRA B	44	202	EV/MRI
244-6293	SMITH, BARBARA J	30S	3306	DV/MRC	244-5178	SNIDER, SYLVIA	1	326A	BV/NASA
483-6575	SMITH, BARBARA L	420	101B	JB/PCS	244-8052	SNODGRASS, TERI L	4S	3329B	OL/JEC
483-0137	SMITH, BILLY G	44	235	EV/NASA	244-0192	SNOOK, BRYAN E	30A	2024A	DA9/NASA
483-4270	SMITH, BRENDA L	45	646I	NC/SAIC	483-0928	SNOOK, KELLY J	17	268	EX/NASA
483-2796	SMITH, BRIAN A	46	110A	NE/SAIC	483-3952	SNOW, TRACY J	T585	107	DX32/USA
244-7459	SMITH, BRIAN J	4S	2811	DT3/USA	483-2818	SNOWDEN, HARRELL D	8	215	GA/DYN
483-8093	SMITH, BRIAN P	16	137	EP/LM	483-8774	SNYDER, DANIELLE V	30A	3048BB	DM/USA
244-5212	SMITH, BRIAN T	4N	1022	DF/USA	483-9614	SNYDER, DONALD R	45	243B	NS/WGI
483-3089	SMITH, CATHERINE A	15	260	SF/NSBRI	483-5171	SNYDER, MICHAEL W	31	210	SX/LM
244-6411	SMITH, CHARLADEAN A	16	290	ER7/LIN	483-7066	SNYDER, NANCY L	226	116	OL/BAR
244-1062	SMITH, CHRISTINA A	4N	216	DO55/USA	244-5007	SNYDER, RICHARD C	350	112	EP/NASA
244-5822	SMITH, CLIFTON	56	100	EB/LM	244-1049	SNYDER, RICHARD D	4N	210A	DO311/NASA
483-9028	SMITH, DOTTIE	13	110	ES5/NASA	483-2483	SO, KIM P	37	183	GP/IDI
483-9452	SMITH, EARL E	5N	134	DT/USA	244-5285	SOBEK, MARK	36	1006A	NT/WGI
244-7968	SMITH, EARTHA S	4S	4311H	OC/USA	244-7084	SOBOTA, ANNETTE	45	4909B	OC/USA
483-0918	SMITH, ELDRAY	2S	106	AP/IDI	483-9932	SOCKI, RICHARD A	31	1002	SR/LM
244-7910	SMITH, ELIZABETH S	4S	4820D	OM/NASA	483-8301	SODERLAND, CARL I	16	1162	EG/NASA
483-6696	SMITH, ERNEST E	30A	2014AA	DV/NASA	483-7831	SOGNIER, MARGUERITE A	37	188	SJ/USRA
483-3250	SMITH, ERNEST L	419	135	JA/NASA	792-5417	SOILEAU, KERRY M	SCTF	2225	OD/NASA
483-9708	SMITH, ERVIN C	45	248C	NT/SAIC	483-1049	SOKOL, STEVEN J	30L	2104	ZS8/NASA
483-9232	SMITH, FREDERICK D	7A	222	EC3/NASA	244-0231	SOLIS, ADALBERTO	4N	125	DF25/USA
244-1138	SMITH, GREG N	4N	333A	DO131/NASA	244-7188	SOLIS, ALBERT J	4S	2912	DT2/USA
244-1408	SMITH, GUY A	30A	1080	OA/BAR	244-7147	SOLIS, ROSALIE A	4S	3815D	BG/NASA
483-1213	SMITH, GWYN E	31	266	SF/NASA	483-7018	SOLIZ, JANIE	J44	246	EV/LM
483-5981	SMITH, HOWARD H	30M	112	DV/CIM	483-5665	SOLTERMACK, GILBERT W	30M	116A	DV/CIM
483-7150	SMITH, JACK W	37	126B	SD/NASA	483-7485	SOMERS, JEFFREY T	37	203D	SK/WLS
483-1242	SMITH, JAMES P	13	216	ES2/NASA	483-1697	SOMMERS, BRETT M	16	1032	EV/LM
483-6931	SMITH, JAMES R	30	319	CSOC/CIM	483-3838	SONNIER, FRANCES	10	100B	ES/RJV
483-4439	SMITH, JANE M	16	124	EG/NASA	244-7160	SONODA, MARK Y	4S	2336	DT/USA
483-6573	SMITH, JON M	1	861C	TA/NASA	244-8217	SOOTS, MICHAEL S	4S	3814C	LO/NASA
483-9091	SMITH, JULIA D	30A	1102	JB2/OMS	483-9323	SOOTS, REBECCA A	7A	334B	EC/ILC
483-8325	SMITH, KAREN B	46	104	NE/GHG	483-4709	SOPPA, UWE	361	105	EG/ESA

ALPHABETICAL LISTING

Phone #	Name	Bldg.	Room	Mail Code	Phone #	Name	Bldg.	Room	Mail Code
483-9217	SORENSEN, SCOTT A	33	105	EC/LM	483-7983	STANCH, PENNEY M	17	159	EB/NASA
483-3654	SORENSEN, WENDELL E	5	160	DT/USA	244-9889	STANFIELD, IRMA B	135B	150	CC/LM
244-7291	SORGE, LES	4S	4900B	OM/USA	483-1347	STANFORD, JOHN	30A	3014	DM/NASA
483-9058	SORIA, GUILLERMO	351	207	EP6/GBT	483-3975	STANLEY, DAVID M	13	1006B	ES/LM
244-0267	SOROKINA, TATIANA	4N	333A	DO13/TTI	483-0897	STANLEY, JACK	16	274	EV/NASA
483-5287	SORRELL, GEORGE H	24	202	JJ/CH	483-5540	STANSBERRY, EILEEN K	31	209A	SA13/NASA
244-9309	SORRELS, CECIL W	135EL	250	CA/LM	483-8417	STANSBERRY, EUGENE G	31	112	SX/NASA
483-2769	SORTO, SILVIA F	36	1004	EB/LM	244-0245	STAPLETON, DEBBIE D	4N	220B	DO511/NASA
483-8156	SOSTARIC, RONALD R	16	134	EG/NASA	483-7771	STARKS, TRACY J	8	208	GP/DYN
244-2242	SOTIRELIS, DEBRA J	4S	3329F	OL/JMK	483-7948	STARNES, DOROTHY	422	114	JB/PCS
244-2436	SOTO, FRUTO	4S	3906E	OE/BAR	244-9609	STARNES, JOHN H	276EL	1003	CA2/NASA
244-7270	SOTO, JOSHUA	4S	3804E	BG/NASA	483-3858	STARNES, LARRY M	45	448F	NA/NASA
244-7195	SOTOMAYOR, JORGE L	4S	5912C	OB/NASA	483-3436	STARON, WALTER L	32A	217	ER/HEI
483-1764	SOULIERE, GLENDA	16	275	EV/USA	483-9952	STARR, ANN R	356	116	EP/LM
244-5146	SOUTH, DONNA	261	135	SD/WLS	483-0510	STASNY, JOHN T	37	1138B	SD3/WLS
483-2313	SOWA, MARK	8	251A	GP/IDI	483-6066	STAUFFER, P W	45	641	NC/SAIC
244-5086	SOWELL, MONICA L	30L	1204	ZS/NASA	244-9064	STAYTON, WILLIAM H	4S	2805	DT/BAR
483-8147	SOWELL, ROSE M	16	214A	EG/NASA	483-6637	STEADMAN, GARY W	421	110	JA/DYN
244-5752	SOWER, CHRISTOPHER M	30A	1077	DL2/USA	483-9719	STEALEY, SHERYL L	15	276	SF6/JEC
483-7597	SPAHN, JAMES A	46	110A	NE/SAIC	244-7146	STECKLEIN, JONETTE M	4S	4290C	OB/NASA
483-2745	SPAIN, IVAN M	32	2009A	ER4/LM	483-0191	STEELE, GLEN F	44	237	EV/NASA
244-7706	SPAIN, TANDRA G	4S	2726	DT2/USA	483-7568	STEELE, JAMES W	30M	341	ZR12/AEC
483-9576	SPANGLER, HAROLD G	35	115A	DT/USA	483-2201	STEELE, KIM E	1	202	LM/ACS
483-3807	SPANN, ROBERT L	15	272	SM/NASA	244-0085	STEELE, MICHAEL A	4N	248D	DF53/USA
483-1931	SPARKS, CARSON W	30A	3064	DM/USA	483-7960	STEELE, POLLY J	1	468	AI/MEI
483-9342	SPARKS, GLENDA	7A	312A	EC/HS	483-9514	STEELEQUIST, JOHN F	9N	2100B	DX/JEC
483-9676	SPAZIANO, JAMES A	30A	1046	DL2/USA	792-5361	STEFANOVIC, GREGORY M	SCTF	2089A	OD/DCMA
483-1688	SPEARS, KAREN S	16	22B	EV/MRI	244-8844	STEFANYSHYN-PIPER, HEIDEMARIE M	4S	6304	CB/NASA
483-3672	SPEARS, SHAWN	15	240	SF/JEC	792-5680	STEFFEN, KENDALL W	920A	2054	OD/HEI
792-5870	SPECK, CHRIS D	920L	140	DX/JMK	483-7768	STEGALL, KENNETH C	2S	173	AP/IDI
483-7255	SPECTOR, ELISABETH R	261	132	SD/WLS	483-0576	STEGEMOELLER, CHARLES	1	850E	SA/NASA
483-3996	SPECTOR, LARRY N	15	256	SF/NSBR1	244-8532	STEGMAN, THOMAS W	4S	4213A	OB/MEI
483-9191	SPEED, JOHN	7A	211	EC/LM	483-2292	STEIGER, WANDA J	9S	1018	EM/RJV
483-8008	SPEHAR, JEANNETTE M	30A	3052	DM/NASA	244-1828	STEILS, JOHN A	45	614	NC/GHG
483-9644	SPEIER, WILLIAM M	1	704A	MS2/BNA	244-7359	STEIN, DIANNE L	4S	3903B	OL/JEC
792-5859	SPENCE, ELIZABETH A	920	245	DX/NASA	483-4414	STEIN, JENNY M	361	105	EA3/NASA
483-1162	SPENCE, JARED M	4N	3063	DO471/USA	483-1994	STEIN, ROBERT T	30A	3056D	DM3/NASA
483-6868	SPENCE, STEVE L	30A	1061	DB/CIM	483-8161	STEINBERG, SUSAN L	29	106	EC3/USRA
483-2531	SPENCER, CHARLES V	5	127	DT12/NASA	483-5960	STEINHILBER, JIM	T585	102B	DX32/USA
792-5330	SPENCER, HENRY	920A	2022A	OD/GBT	244-9056	STEINMAN, LAURA	4S	6827	CB/WLS
483-1937	SPENCER, JAMES R	30A	3064	DM/NASA	483-7173	STEINOCHEER, LEAH M	T585	116	DX/BAR
483-6438	SPENCER, VICTOR	15	158	EP4/NASA	483-6242	STEISLINGER, NANCY L	45	649	NE/NASA
244-8301	SPENGLER, STEPHANIE J	4S	2205	DT/USA	792-5832	STELL, KARL D	920L	255	DX12/JEC
483-9230	SPENNY, WILLIAM E	7A	323D	EC/NASA	244-7593	STENCIL, AMY F	4S	4220A	OB/NASA
483-5725	SPENRATH, AMY R	4N	2031H	DF/HEI	244-9887	STENCIL, CRAIG	ELL276	2008B	CC/NASA
244-7765	SPETCH, WILLIAM	4S	4806B	OM/NASA	483-2414	STENZEL, STEVEN R	13	227B	SF/JEC
483-4183	SPEXARTH, GARY R	36	154	EB/NASA	483-2458	STEPANIAK, PHILIP	8	250E	SD2/NASA
244-1133	SPICER, MARC T	4N	341	DO461/USA	244-9651	STEPHAN, ED	994EL	100	CC/NASA
483-9721	SPIDALIERE, PETER D	17	153C	MA/NASA	483-0118	STEPHENS, ELAINE M	33	114	EC4/NASA
483-4281	SPIKES, GLORIA D	15	216	SM/LM	483-9720	STEPHENS, HAROLD S	45	243	NT/SAIC
244-5780	SPILLER, BEVERLY J	227	1	GP/MSC	483-9573	STEPHENS, LISA P	15	3000	NT/GHG
244-1162	SPILLER, JACQUELINE R	416	110	W-JS/NASA	483-0683	STEPHENS-CLEARY, DEBORAH L	45	656	NE/NASA
483-0860	SPINNER, STUART J	12	112	LF/PRI	244-8799	STEPHENSON, BRIAN K	4S	4313C	OC/BAR
483-0481	SPIROFF, WILLIAM W	45	750	JC/NASA	483-5273	STEPHENSON, CURTIS A	4N	255	DF/USA
483-0767	SPIVEY, JIMMY L	4N	109A	DF/NASA	483-5859	STEPHENSON, DAVID A	36	126	EB/NASA
483-2884	SPOHR, ROBERT B	4N	3000	DAB/USA	792-4875	STEPHENSON, STACI	NBL	1300	SP/JEC
483-7425	SPRADLEY, SHAWN F	1	468	AI/MEI	244-5863	STERCHI, WILLIAM A	7A	239AB	EC/ILC
483-5947	SPRADLING, JOHN K	222N	108	NT/WGI	244-1038	STERLING, HOWARD	4N	1063	DF74/NASA
483-6705	SPRAGGINS, STEVEN A	LM2	23G3	SX/HEI	244-7006	STERLING, MICHAEL R	4S	1820B	DT3/USA
483-7785	SPRAGUE, DONALD E	8	140	SD/KS	244-6142	STEVENS, CHRISTINA	8	1107	SD/WLS
483-7387	SPRAYBERRY, CHUCK	36	3022A	EB/LM	483-0797	STEVENS, CYNTHIA J	227	26	GP/NASA
483-4637	SPRIGGINS, BARBARA A	1	744	MG/USA	244-6591	STEVENS, GARY F	7A	150	EC/GHG
483-2665	SPOUSE, PAT T	30A	2068	DA9/USA	483-5293	STEVENS, IRENE	17	1030	SF3/LM
483-3062	SPULER, LINDA M	45	717D	JA151/NASA	483-3586	STEVENS, RAISHA E	5N	117A	DT/USA
792-5673	SQUIRE, JARED	920	176	CB/MEI	483-3683	STEVENSON, CHRISTIAN Y	29	204	EC/LM
483-7776	SQUIRES, REESE	8	294	GP/DYN	483-4491	STEVENSON, DONNA M	4N	282	DF/USA
483-7057	SRINIVASA, SHASHI	30M	311	DV/JMK	244-8850	STEVENSON, ERLINDA L	4S	6916	CB/USA
483-4696	STAAS, STEVEN K	30A	3030	DM/USA	244-8890	STEVENSON, LOWELL D	4S	5817	CB/BAR
483-8854	STACHEY, LARRY	5	131	DT/ATS	483-5440	STEVENSON, ROBERT W	17	266	EX/LM
483-3102	STAFFORD, SHARON K	35	107	DO352/HEI	483-3586	STEWART, DAVID P	5N	117B	DT/USA
483-2248	STAFFORD, WILLIAM J	8	251	GP/DYN	483-5861	STEWART, GERALD	352	113	EP6/NASA
244-8168	STAGER, WILLARD F	4S	4901B	OC/MEI	483-4873	STEWART, BRADLEY E	12	123	LF/ACS
483-9041	STAGG, WILLIAM C	15	175	EP/HEI	244-1821	STEWART, CHRISTINE E	45	636	NC/SAIC
483-8197	STAHL, ERIC J	7A	336	EC/HS	483-4557	STEWART, HUBERT L	350	141	EP/LM
483-7359	STAHL, JOHNNY	56	100	EB/LM	244-6197	STEWART, MICHAEL A	17	2062	NC/SAIC
244-7393	STAHL, WILLIAM D	4S	2308	DT35/USA	483-3087	STEWART, MICHAEL P	12	176	AH6/NASA
244-8570	STALEY, BRENDA P	4S	3814A	LO/NASA	483-0889	STEWART, MICHAEL P	4N	140	DF/BAR
483-3551	STAMBAUGH, CHRISTOPHER N	4N	101	DF62/USA	792-5761	STEWART, RUSTON J	920N	1300E	DX12/NASA
483-4464	STAMBAUGH, IMELDA	7A	236	EC/LM	483-5377	STEWART, SARA J	4N	102	DF63/USA
483-0858	STAMPER, DARRELL E	1	670B	MV2/NASA	483-4757	STEWART, SILVIA	8	225B	GP/IDI
483-5189	STAMPS, DAVID	31	221	GT/LMIT	483-8900	STEWART, TINA D	4N	1058	DF75/USA
483-3792	STANAVITCH, MARYANN N	15	240	SF/JEC	244-9640	STEWART, TROY M	ELL276	216	CC/DYN

ALPHABETICAL LISTING

Phone #	Name	Bldg.	Room	Mail Code	Phone #	Name	Bldg.	Room	Mail Code
483-8038	STICH, J S	4N	314	DA8/NASA	483-3032	STUART, DONNA	12	105E	AH/NASA
244-7700	STICH, SHERRY S	4S	2330	DT2/USA	483-6106	STUART, PHILLIP C	16	148	EG/NASA
483-4523	STIEFFER, TRINA F	8	121C	GP/DYN	244-7193	STUART, WILLIAM L	4S	4305G	OC7/USA
483-0103	STIGGINS, GREG S	7A	211	EC/LM	483-2136	STUBBINGS, NATALIE B	1	657A	XA/NASA
483-0536	STILES, SHELLEY K	4N	251E	DF53/USA	483-6694	STUBBLEFIELD, MELITA I	13	104	ES1/NASA
483-7886	STILL, TEENA	8	1110	SD2/KS	483-9029	STUDAK, JOSEPH W	15	158	EP4/NASA
483-0023	STILLEY, CHRISTOPHER T	36	3033	EB/LM	483-0189	STUDER, VICTOR J	44	261	EV/NASA
244-1377	STILWELL, ALLAN S	46	100	GP/IDI	483-9543	STUDOR, GEORGE F	13	215C	ES2/NASA
483-5569	STILWELL, CHRISTINA L	12	187B	GA/IDI	244-1089	STUEBER, RONALD	4N	3026	DO461/USA
483-7308	STILWELL, DONALD J	1	341	SL/NASA	483-0411	STUMP, JACOB P	8	229A	SD/WLS
483-4757	STILWELL, HANNE L	8	225	GA/IDI	483-6262	STUMPF, JOHN J	30A	2036A	DV/NASA
244-1607	STINER, GLORIA G	45	545A	NA/SAIC	244-2220	STURCKOW, FREDERICK W	4S	6217	CB/NASA
244-8544	STINSON, ALICIA C	4S	6213	CB/MEI	483-3931	STURMAN, BRENDA L	45	321	GC/NASA
483-4828	STINSON, REBECCA A	12	141	LF/NASA	483-3562	SUAREZ, ELIZABETH A	15	150	ES1/RJV
244-8056	STINSON, SCOTT C	4S	4310A	OC/USA	483-7689	SUDERMAN, MIGUEL	37	302	SJ/USRA
244-1023	STOCCO, MARCOS	4N	350	DO451/USA	244-7085	SUFFREDINI, MICHAEL T	1	522G	OA/NASA
244-5787	STOCKDALE, TIMOTHY J	4N	350B	DO451/USA	483-0469	SUGANO, MAKOTA J	16	276	EV/GHG
244-0221	STOCKDALE, URSULA E	4N	2008	DO521/USA	244-8598	SUGAR, JEFFREY A	4S	1805	DX/USA
483-1849	STOCKMAN, PATTI F	45	306	GP/NASA	483-7012	SUKHOLUTSKY, ELENA	B17	229	DO/TTI
244-1987	STOCKTON, WILLIAM P	17	230	NQ/SAIC	244-7672	SUKHOLUTSKY, VLADIMIR	4S	2817	DT3/USA
483-3956	STODDARD, RALPH R	9S	1003	RJV/RJV	483-8323	SULESTER, JAMES M	16A	2128A	EV/NASA
244-1088	STODGELL, THEODORE R	4N	336	DO141/USA	483-4562	SULLINGER, TOM C	350	112	EP6/LM
244-1839	STOERKEL, WALTER H	45	614	NC/GHG	483-6233	SULLIVAN, ERICA	9E	142	ES4/NASA
244-1401	STOILIS, D P	226	143A	OL/BAR	244-8345	SULLIVAN, MICHAEL J	4S	4902A	OM/BOE
483-9971	STOKES, DIANNE W	12	183	AH/NASA	483-1034	SULLIVAN, TERESA R	12	187B	AH/NASA
483-4642	STOKES, E S	4N	257D	DF82/USA	483-0681	SULLIVAN, THOMAS A	1	350C	SL/NASA
483-8965	STOKES, LEBARIAN	32	128	ER/NASA	483-3633	SUMERLIN, RONALD D	10	124	ES7/NASA
483-9536	STOKES, MASON F	45	431	NT/NASA	483-5033	SUMMERS, SUZANNE	31	248	ST/NASA
483-4174	STOKES, RONALD A	16	276	EV/LM	792-5989	SUMMERS, TROY	920L	140	CB/BAR
483-2659	STOLARSKI, FRANK A	30A	1007D	DV/CIM	483-1121	SUN, JIANYL J	37	1084	SL/FTN
483-0769	STOLL, JOHN L	2S	212	AP/MSC	483-5379	SUN, JILIANG	37	1084	SJ/WLS
483-2485	STONE, BROCK R	1	951A	DA/NASA	483-4343	SUNDARESAN, ALAMELU	37	1082	SJ/USRA
792-5570	STONE, DENNIS A	920A	2141	OD/NASA	483-4172	SUPPLE, DINA M	1	257N	HA/MCTTC
483-7959	STONE, JOHN	329	102	JA/BRS	483-1675	SURRATT, ROWENA	16	203	EV/USA
483-8884	STONE, SUSAN G	4N	223	DF9/USA	792-5484	SUSARLA, SARMA V	920A	2160D	OB/INM
244-8541	STONE, TAMMY L	4S	5207	CB/USA	483-2464	SUSCO, EUGENE C	30M	333	DB/CIM
483-6009	STONE, WENDY E	45	110H	BJ/NASA	483-9774	SUTHERLAND, RUDY	17	143	EX/ACS
244-5375	STONEBRAKER, RICHARD	350	122	NT/WGI	244-8070	SUTTON, JULIE L	4S	3911A	OL/JEC
483-9648	STONER, PAUL S	8	250A	SD4/NASA	244-1299	SUTTON, TERRY T	4N	336	DO141/USA
483-9331	STONESIFER, GREG T	7A	330AB	EC/HS	483-4139	SVAY, SAING N	15	214	SM/LM
483-2784	STONESTREET, BOB	15	272	SF3/HEI	483-3654	SVEHLA, JAMES	5	160	DJ11/USA
483-1223	STONESTREET, ROBERT W	13	236	SF/JEC	244-0235	SVERDLIN, SERGEY	4N	339	DO131/USA
244-8387	STOTT, NICOLE P	4S	6806	CB/NASA	483-8684	SVETAKA, KAREN A	2N	170	AP/MSC
483-9757	STOTTLEMYER, SYLVIA	45	514F	NA/NASA	483-4966	SVRCEK, EDWARD J	1	641	XA/NASA
483-9541	STOUGH, CHARLES L	30A	1014	DL3/USA	483-1790	SVRCEK, FRANK C	16	294	EV/USA
483-0796	STOUMBAUGH, CHRISTIE B	44	204	EV/MRI	244-1191	SWABY, MARK L	30A	1056C	DL2/USA
483-1706	STOVALL, DAVID C	17	1032D	ER7/LM	483-9649	SWAFFORD, ANGELA L	1	330	BV/NASA
483-1714	STOVALL, HUGH	16	244	EV/USA	244-7355	SWAIN, L J	4S	1820C	DT12/NASA
483-7735	STOVALL, JUDITH M	45	146	BD/NASA	483-2528	SWAN, BOBBIE G	1	821D	CA/NASA
244-1072	STOVER, SCOTT A	4N	1064	DF/USA	483-9156	SWAN, SCOTT A	36	152A	EB/NASA
244-5230	STOWE, RAYMOND	37	1200D	SD3/UTMB	483-8126	SWANGO, BEVERLY	17	1032A	SF/JEC
244-7575	STOWE-OSTEEN, VICTORIA	276	2011	LI/NASA	244-5273	SWANSON, DOROTHY E	12	249	LF/NASA
244-1736	STRACHAN, RUSSELL L	17	233	NQ/SAIC	483-6924	SWANSON, GLEN E	45	306	GP/NASA
483-0459	STRACK, DAVID F	16	104	EG/LIN	244-5505	SWANSON, PHILLIP M	32	205	ER/NASA
483-6122	STRAHAN, ALAN L	16	1118	EG/NASA	244-2615	SWANSON, STEVEN R	4S	6806	CB/NASA
244-8531	STRAMLER, JAMES H	4S	5801	CB/BAR	244-8839	SWANSON-LEHENY, LISA R	4S	4208F	OB/GBT
483-1770	STRASSNER, BERND H	17	1058	ER7/LM	483-8532	SWARTWOUT, DAVE C	30M	311	DL2/NASA
483-1543	STRASSNER, LIZ D	32	238C	ER/NASA	483-4493	SWEET, ANNE E	1	721D	MT3/NASA
483-5023	STRATTON, SCOTT P	33	123	EC/LM	483-4007	SWEET, LARRY N	45	311B	GP/NASA
244-5155	STRAUB, JOHN	37	1121	SD2/WLS	483-2020	SWEET, ROBERT L	13	236	SF/JEC
483-7291	STRAUBE, TIMOTHY M	16	R1132	EG4/NASA	483-6355	SWEITZER, CYNTHIA A	4N	1047	DF7/USA
792-5720	STRAUSS, SAMUEL	SCTF	1337B	SD/KS	483-7814	SWENSEN, KYLE J	323	191	JJ/BRS
483-9120	STRAWN, JOHN W	33	107	EC/LM	244-9886	SWIATKOWSKI, KEN	135EL	150	CC/LM
483-2974	STRAWN, KATHY	423	106	AP/MSC	483-5488	SWINDELL, THELMA J	45	410	JA/DYN
483-3566	STRAYHORN, CARL O	45	603	NE/NASA	244-9639	SWINT, DAN	ELL273	102C	CC/NASA
483-8628	STREETER, JOHN T	2N	153	AP/IDI	483-5749	SWITZER, BRENDA	11	127B	AW/NASA
792-5525	STRICK, GERALD	920A	2254	OD/BOE	244-5079	SWORDS, LEE S	30A	2064	DA9/USA
483-2382	STRICKLAND, JOANNE E	9N	2100B	DX14/JEC	244-1738	SYED, BASHIR A	17	2063	NX/SAIC
483-1318	STRICKLAND, RONALD L	1	743	MG/USA	244-7398	SYKES, CHRISTINE E	4S	4211B	OA/BHK
792-5687	STRICKLAND, RONNIE D	SCTF	104F	EM/JEC	483-2520	SYKORA, RONALD	8	2T3	GP/IDI
483-5391	STRICKLER, EMILY R	32	233B	ER/NASA	483-1537	SYLVESTER, ANDRE J	32	222B	ER5/NASA
483-6181	STRIMPLE, LARRY W	30A	3050	DM/USA	483-7558	SYMES, JON S	45	311E	GA/NASA
244-1786	STRINGER, SUZAN F	45	236A	NA/SAIC	483-0356	SYMONS, GILBERT C	17	209	LM/NASA
244-7750	STROMBERG, CHRISTOPHER	4S	4301A	OC/BHK	483-4776	SYMONS, KATHLEEN E	32	238B	ER/NASA
244-7344	STROMBERG, KATHERINE B	REGPK	250	OC/BHK	244-8195	SZATKOWSKI, DEBORAH A	4S	3204D	OZ/NASA
244-7323	STROMER, KIMBERLY R	4S	4307A	OC/USA					
244-8463	STRONG, BRAD	4S	2806	DT4/USA					
792-5681	STRONG, CARR	920A	2264	OD/BOE					
244-5881	STRONG, EDWARD G	36	119	EB/NASA	244-8166	TABAKMAN, ALEXANDER	4S	4811B	OM/BOE
244-1612	STRUCK, JENNIFER E	45	502A	NA/BAY	483-4725	TABLADILLO, STEPHEN M	T585	12B	DX/USA
483-7330	STRUMM, DARRELL	48	104	JA/BRS	244-7740	TACQUARD, MARK	4S	2210	DT3/USA
483-8227	STRUZINSKI, TERRI L	16	1144	EG/HON	483-7041	TADDEO, TERRANCE A	8	250B	SD/NASA
					483-3783	TADLOCK, DAVID E	16	210B	EV151/NASA

ALPHABETICAL LISTING

Phone #	Name	Bldg.	Room	Mail Code	Phone #	Name	Bldg.	Room	Mail Code
792-5605	TAI, FRANK	920A	2099	OD/BN	483-8413	THOMAS, ERIC M	12	281	AH7/NASA
244-6328	TALAPATRA, DIPAK	INTNL	CANADA	OI/NASA	483-7664	THOMAS, GRETCHEN A	7A	114	EC/NASA
483-5525	TALLMAN, KEITH	45	458	JA/BRS	483-6274	THOMAS, JOHNETTA D	12	173	LF/NASA
244-7507	TAMAYO, TAK C	4S	2430	DT/USA	483-5561	THOMAS, JOSEPH J	12	170	LF/NASA
483-3600	TAMBLYN, WILLIAM S	16	1154	EG/NASA	244-9748	THOMAS, KEN W	ELL278	100	CC/DYN
483-9684	TAN, CHENG-LIM C	36	2018	SF/LM	483-2014	THOMAS, KEVIN B	7A	146	EC/LM
483-2251	TANAKA, YOKO	2N	147	AP/NASDA	792-5744	THOMAS, LAWRENCE A	920N	1300Y	DX12/JEC
483-2595	TANG, HENRY H	7A	129	EC/GBT	483-5785	THOMAS, LEONA R	8	234B	SD/WLS
483-1899	TANG, VICTOR W	17	2062A	ER/TSI	483-1091	THOMAS, MARY C	4N	3039	DA8/USA
483-9994	TANG-WING, TOMMY P	32	2009	ER/LM	483-8828	THOMAS, MARY F	13	207A	BH2/NASA
244-1713	TANGORRA, FRANK	46	110A	NE/GHG	792-5313	THOMAS, MICHAEL M	920A	2085	OD/NASA
244-8899	TANI, DANIEL M	4S	6220	CB/NASA	483-9284	THOMAS, RONNIE	422	102	JA/DYN
483-3202	TANKSLEY, SAMUEL H	45	750	JC3/NASA	483-2924	THOMAS, ROY B	2N	191	AP/DYN
244-8714	TANNER, JOSEPH R	4S	6218AA	CB/NASA	483-8880	THOMAS, SAMUEL J	13	133	ES3/NASA
483-0602	TAPIA, RUTH I	1	172	AJ/NASA	244-7668	THOMAS, SHARON L	4S	4200C	OB/NASA
483-4886	TARDITI, ALFONSO G	17	233	NQ/SAIC	244-8847	THOMAS, STEPHANNE L	4S	3301	OZ/USA
483-8623	TARKINGTON, WESLEY L	12	221	AH2/IDI	483-0960	THOMAS, THOMAS D	10	115	EM/RJV
244-7156	TARPLEY, JUSTIN D	4S	3211	OZ/USA	244-7306	THOMAS, ULRICH J	4S	5300	OT/ESA
244-1054	TARVER, CARLA J	4N	210	DO311/USA	483-4143	THOMAS, WAYNE A	1	321B	BV/NASA
483-5054	TATUM, JOHN H	33	113	EC/LM	483-5029	THOMAS-KEPTRA, KATHIE	31	144	SR/LM
483-3826	TATUBE, HERMAN W	9E	128	ES6/NASA	483-6965	THOMASSON, MICHAEL L	30L	1062B	DV/CIM
483-8847	TAYLOR, DENEEN M	13	219	ES2/NASA	483-2687	THOMPSON, DONALD J	30M	242-9	DF/USA
483-1527	TAYLOR, EDITH C	32	127	ER/NASA	483-0798	THOMPSON, DWAYNE D	4N	1026	DF23/BAR
483-5527	TAYLOR, FREDDIE	45	458	JA/BRS	483-4207	THOMPSON, EARL W	1	403B	GA/NASA
244-9686	TAYLOR, HENRY	ELL267	106	CC2/NASA	483-8512	THOMPSON, EDGAR G	1	140G	BD/NASA
483-9973	TAYLOR, JAKKI	45	758	JA/GBC	483-6920	THOMPSON, GWENDOLYN	46	204	GA/LMIT
483-4339	TAYLOR, JAMES D	45	426	NS/NASA	483-5825	THOMPSON, JESSIE J	419	149	JA/BRS
483-5514	TAYLOR, JOHN L	17	224A	DA3/JMK	483-3627	THOMPSON, JULIA K	29	201	EM/RJV
483-4034	TAYLOR, KEVIN A	30M	311	DV/USA	483-1225	THOMPSON, JUNETTA	4N	1031E	DF9/USA
483-7290	TAYLOR, LAURA	37	202B	SK/WLS	483-7577	THOMPSON, MATTHEW L	46	120B	NE42/SAIC
483-0195	TAYLOR, MARCIA K	44	267A	EV/LM	483-7369	THOMPSON, MERIDA B	36	1006	EB/LM
483-1628	TAYLOR, MARY K	13	203	EV/USA	483-4647	THOMPSON, MICHAEL S	30A	2034A	DV/NASA
483-8007	TAYLOR, MELISSA	T585	121	DX/USA	792-5820	THOMPSON, MIKE W	920L	250	DX12/JEC
244-7904	TAYLOR, PAIGE E	4S	5300	OT/ESA	244-7470	THOMPSON, PAUL S	273	104	CC/GBT
483-8856	TAYLOR, PETER A	13	115	ES5/NASA	483-2899	THOMPSON, ROBERT C	45	348	GT2/MEI
483-9551	TAYLOR, SHARON J	45	613	NC/SAIC	483-7748	THOMPSON, ROSE M	1	341	LS/NASA
483-8112	TAYLOR, STEVE	17	2030	SL/FTN	244-7177	THOMPSON, TRACIE	4S	1820	DT3/USA
483-9936	TAYLOR, WILLIAM H	1	968	AP/MSC	483-8385	THOMPSON-FOWLER, VALERIE A	45	326	GC/NASA
244-7252	TEAGUE, BARBARA J	4S	4310C	OC/NASA	483-0902	THOREN, L D	1	580AA	MA/NASA
483-0126	TEASDALE, WILLIAM E	16	224B	EV/NASA	792-5534	THORN, ALLYSON A	920A	1009	OD/NASA
244-5098	TEDESCO, MARK B	30A	3061A	DM/USA	483-3093	THORN, GERALDINE M	30A	1059	DL2/USA
483-7398	TEEL, JAMES E	17	2062	NC/SAIC	244-7097	THORN, VALIN B	4S	4806D	OM/NASA
483-1776	TEEL, JOHN M	17	1058C	ER7/LM	483-1040	THORNTON, CLINT	17	2033	NX/GHG
483-8804	TEETS, SHARON	10	216	EM/RJV	483-7094	THORNTON, JAMES V	T585	104C	DX3/NASA
244-9401	TELENCIO, LYNETTE J	ELL270	101	CA/DYN	483-3578	THORNTON, SANDRA N	343S	114	ES1/RJV
244-9642	TELLES, MARIA	990EL	218	CC5/NASA	244-1971	THORNTON, TIMOTHY F	4S	3910F	OE/USA
244-8552	TEMPLE, JOHN H	4S	3303H	OZ/USA	483-4843	THORPE, JIM	419	165	JB/ATI
244-5687	TEMPLETON, DONALD L	10	116	NT/SAIC	483-7853	THORSEN, EINAR	16	101	EG/BOE
483-6618	TEMPLIN, KEVIN C	1	630	MV6/NASA	483-1080	THRASHER, ADRIANNA	37	1019	SF/WLS
244-5158	TENNESSEE, THALIA D	8	234B	SD/WLS	483-9609	THREATT, GRANT	36	3019A	EB/LM
483-1007	TEPPER, ROBERT A	1	416C	AL/NASA	244-5602	THRONESBERRY, CARROLL G	32	138	ER/MET
483-2639	TERMINI, JAMES A	13	236C	SF6/JEC	483-5396	THROOP, DAVID R	32	218	ER/BOE
483-4552	TERRELL, BILL B	350	128	EP/LM	483-2938	THUMM, TRACY L	268	116	SX/LM
244-0277	TERRELL, EDWARD L	4N	211	DO52/NASA	483-4868	TICE, LISA A	32	132	SD/KS
483-2540	TERRY, KIMBERLEY C	4N	1004	DF22/USA	483-4517	TIEDEMANN, JEANNE D	350	122	NT/GHG
244-7305	TERRY, TIMOTHY J	4S	2211	DT3/USA	483-3606	TIEDT, EARL W	1	345B	SL/NASA
244-1721	TESSIER, VALERY A	46	110A	NE/SAIC	483-8174	TIGGES, MICHAEL A	16	136	EG/NASA
483-8113	TETLEY, SANDRA J	422	114	JA/NASA	244-7927	TIJERINA, RAUL	4S	2043	DX3/USA
244-7369	TEUN, LEO	4S	2327	DV/USA	244-8364	TILLEY, VANESSA K	4S	3725F	OL/JEC
483-6471	TEUSCHER, SHERMAN S	228	104	SD/KS	483-9207	TILLMAN, BRENDA	16	105	EG/DDM
483-2707	THACKSTON, LEE R	29	204	EC/LM	483-7542	TIMMONS, SUZETTE H	45	100	GP/IDI
792-5664	THAMES, CHRISTOPHER D	920A	2066	OD/GBT	244-7839	TINCH, JAMES D	4S	1805	DX/USA
483-3210	THARP, DAVID	8	261A	GP/IDI	244-0994	TINKER, CORINA M	4S	2206	DT3/USA
483-5057	THEALL, JEFFREY R	4S	4903C	OC/NASA	483-7968	TIPPINS, JIM	17	147	EA6/SAIC
483-1956	THEIS, RICHARD A	30A	3056A	DM/RSOC	244-1905	TIPTON, MICHAEL R	45	243	NX/SAIC
483-0675	THELEN, DAVID F	45	448H	NT/NASA	483-1694	TJANDRASA, HADI M	17	1032BB	ER7/LM
483-0467	THIBODAUX, RYAN E	30A	2051A	DF/USA	244-8600	TOBECK, DANA N	4S	4303A	OC/BHK
483-8232	THIBODEAU, JOSEPH R	16	1152	EG/NASA	483-8349	TOBEY, GORDON	16	2118	EV/LM
483-9392	THIBODEAU, RONALD M	7	2027	EC/LM	483-1698	TOBIAS, REGINA L	17	1032B	ER7/LM
483-4952	THIBODEAU, KELLYE R	46	106	NE/GHG	483-8571	TOBIN, HAROLD	2S	201	AP/MSC
244-7892	THIELE, GERHARD	4S	6200	CB/ESA	483-7389	TOBOLA, KAY W	31	156	SA13/HEI
483-3656	THIESSEN, MARK A	1	271A	NC/SAIC	244-8448	TOBOLA, SUZANNE P	4S	3306F	BV/DNA
483-7452	THIGPEN, ERIC B	17	203	NC/SAIC	244-2309	TOCHE, BRETT D	4S	3331F	OL/JEC
244-2633	THIRSK, ROBERT B	4S	6207	CB/CSA	483-6820	TODD, ANDRE S	9S	1003	ES6/RJV
244-8911	THOMAS, ANDREW S	4S	5810	CB/NASA	483-0762	TODD, B K	T585	111C	DX2/NASA
244-5677	THOMAS, ANITA K	350	126	EP/LM	792-5581	TODD, KENNETH O	SCTF	2071	OD/NASA
483-5852	THOMAS, AURESA	15	120	EP/NASA	244-7311	TODD, WILLIAM L	4S	2214	DT3/USA
483-5590	THOMAS, CAROLYN D	7A	235	EC/MEI	483-4979	TOERNE, MARY T	17	1030	SF/JEC
483-2348	THOMAS, DANITA L	36	142	EB/NASA	244-8904	TOGNINI, MICHEL	4S	6804	CB/ESA
244-7528	THOMAS, DAWN A	4S	4309D	OC/NASA	244-8361	TOKAREV, VALERI I	5S	6816	CB/RSA
483-3814	THOMAS, DEBBIE L	10	205	EM/RJV	244-1787	TOLER, RODERICK C	45	211BA	NT/WGI
244-8979	THOMAS, DONALD A	4S	6206	CB/NASA	483-4110	TOLERBA, GABRIEL P	57	165	EB/LM

ALPHABETICAL LISTING

Phone #	Name	Bldg.	Room	Mail Code	Phone #	Name	Bldg.	Room	Mail Code
483-6349	TOLLEFSON, PAT	226N	180B	NT/HEI	483-0305	TRIFILO, STEPHEN A	44	228	EV/LM
483-2452	TOM, EDWARD	T585	112	DX/USA	483-5815	TRIMMER, BEN	46	154	GA/IDI
483-3407	TOMARO, BARBARA J	2N	161	AH/AP/IDI	244-2435	TRINH, LONG H	226	123	OL/BAR
483-3810	TOMARO, ROBERT H	4N	293D	DX33/USA	483-7207	TRINH, TINH	36	3013	EB/WLS
244-5600	TOMEK, STEPHANIE D	8	125AB	GP/DYN	483-8248	TRINTA, JOSE R	16A	2136	EV/HEI
483-1380	TOMLINSON, CLAY J	30A	1030	DL3/USA	244-5879	TRIPATHI, ABHISHEK	17	262	EX/NASA
483-8824	TOMPKINS, LANCE L	13	1000	NT/WGI	483-3521	TRIPODI, STEPHEN A	4N	258	DF/USA
483-3643	TOMPKINS, LESLIE D	29	224	EC/LM	483-2546	TRIPPLETT, LELA M	30A	3048	DM3/NASA
483-5532	TON, DUC D	45	456	JA/DYN	244-5814	TRITTIPO, ROBERT	241	100D	EB/LM
483-7099	TONES, KEVIN S	30M	311	DV3/NASA	483-0707	TRLICA, FRANK E	4N	110	DF62/NASA
244-1084	TONUI, ERIC K	31	101	ST/NRC	483-9402	TROUTMAN, BRIAN E	4N	273A	DF84/USA
244-8199	TOOLE, LINDA J	4S	1807	DX/USA	483-7145	TROWBRIDGE, JOHN B	37	1121	SD/WLS
483-9314	TOOMBS, CHARLES M	35	108A	DO353/USA	483-0441	TRUELLOCK, STEPHEN L	29	110A	EC3/NASA
244-7281	TORRING, MARJORIE A	4S	5909	OB/USA	483-8219	TRUJILLO, ALBERTO E	9	1114	ER6/LM
792-5788	TORBERSON, CLIFFORD L	920N	1301B	DX12/JEC	792-5565	TRUJILLO, CATHY	920A	2045	OB/BOE
244-7942	TORCIVIA, RONALD J	4S	4528	OC/NASA	483-1583	TRUJILLO, JOSE	5S	2120	DV/RAY
483-7517	TORNABENE, JOHN	46	108	GT/LMIT	483-9329	TRUJILLO, KENNETH D	4N	291B	DX33/USA
483-2866	TORNEY, SUSAN E	30A	2007C	DV/NASA	483-4417	TRUMM, BRUCE D	265	121	JA/BRS
244-5859	TORPEY, ERNEST T	225	101C	NS/MEI	483-8029	TRUMP, MARCIA M	30A	3066E	DM/USA
483-1883	TORRANCE, PAUL R	45	431	NS/NASA	483-9243	TRUONG, ALEXANDRIA G	44	222	EA/NASA
483-5908	TORRES, ALEX	220	100	ES/RJV	483-7634	TRUONG, ARTIE T	222	103	ES/LM
244-1039	TORRES, CANDY M	4N	3018A	DO461/BAR	244-7793	TRUONG, BONG V	4S	2327	DT/USA
483-2161	TORRES, ELIZABETH	45	643	NE/NASA	483-1202	TRUONG, DAT H	45	203	GT/TSI
483-8404	TORRES, GRACIE	12	105E	AH/NASA	244-2460	TRUONG, JEAN	4S	3325	MA/CIM
244-1310	TORRES, JOCK A	16A	2142	EV/LM	483-9403	TRUONG, LILY T	32A	2009	ER/LM
244-9405	TORRES, MARIA E	135EL	150A	CC/LM	483-1535	TRUONG, PHILIP P	16A	2160	ER7/NASA
483-8110	TORRES, RICKY R	45	311	GT/NASA	483-4458	TRUONG, TUAN H	16	152	EG/NASA
244-9685	TORREZ, ROGELIO	E267	106	CC2/NASA	483-1538	TRUONG, VI T	32	230	ER/NASA
483-1106	TORRIJOS, VICTOR	5	2003	DT/UNI	483-9276	TRUST, BARBARA J	45	656	NE/GHG
483-9920	TOSCHLOG, JASON R	4N	3018	DO461/USA	483-6135	TRZNADEL, JUDY L	14A	2000	EV/LM
483-0574	TOTH, ERIK P	4N	285B	DF52/USA	483-8953	TSAI, TED W	13	116	ES5/NASA
244-8307	TOTTON, DONALD W	4S	3906D	OE/NASA	244-5264	TSE, TEMING	16	1142	EG/NASA
244-7974	TOUPS, LARRY	4S	5920D	OB/NASA	483-7530	TSURIKOVA, LUDMILA	12	260	AH/TTI
244-5920	TOVAR, ALEJANDRO	13	216	ES/LM	483-6751	TUCCI, DONALD J	30A	1042	DL3/USA
244-6122	TOWLE, JAMES E	416	110	W-JS/NASA	244-8476	TUCK, VALARIE	4S	1810	DT3/USA
244-9637	TOWNLEY, WALT W	990EL	117	CA/DYN	483-7451	TUCKER, ANDREW L	15	248	SM/LM
483-1671	TOWNSEND, ROBIN K	16	211A	EV/RSOC	244-5272	TUCKER, KEITH	36	2018A	EB/LM
483-7089	TRABUE, AMY L	8	1101	SD/ESI	483-9094	TUCKER, RUSS B	30A	1102B	JB2/OMS
483-1998	TRACY, BRENDA	35	219B	DO351/BAR	483-2894	TULLAR, MARIA	1	652	XA/HS
483-9258	TRACY, CHRISTOPHER H	7A	147	EC/NASA	483-1508	TULLIER, PRISCILLA A	4N	121	DF2/NASA
483-0516	TRACY, WILLIAM H	30A	3056D	DM/USA	244-7466	TUNELLO, CYNTHIA M	4S	2336	DT2/USA
244-9761	TRAHAN, EDWARD J	990EL	113	CG/DYN	792-5694	TUNELLO, JOEL P	SCTF	2005	OD/BOE
483-0543	TRAHAN, JOHN E	1	330	BV/NASA	792-5606	TUR, ALDO	920A	2016B	OB/BNA
483-0832	TRAHAN, MICHELLE R	7A	235	EC/MEI	483-1751	TUREAUD, BONNIE B	13	104A	ES6/NASA
483-7771	TRAINOR, BRENNAN	8	208	GP/DYN	483-5790	TURLEY, BRENT	4N	130	DF/USA
244-7503	TRAINOR, DEBBIE R	4S	6726	CB/NASA	483-6246	TURNBOUGH, LINDA K	1	761	MS/NASA
483-6243	TRAINOR, JOHN K	45	654	NE3/NASA	483-2671	TURNER, ANGELA M	30A	2068CA	DA9/USA
483-8219	TRAN, CHUONG V	9	1114	ER6/LM	483-4182	TURNER, CAROL A	1	366	LT/NASA
483-6218	TRAN, DAN M	14	118	EV/NASA	244-8851	TURNER, ELIZABETH	4S	6916	CB/USA
483-6043	TRAN, DOUGLAS H	4N	275D	DF/BAR	483-9419	TURNER, GREGGORY S	5	131	DT/ATS
483-9279	TRAN, HONG T	7A	244	EC/LM	483-3061	TURNER, HOWARD	24	203	JJ/CH
483-8045	TRAN, HUNG D	30A	3056E	DM/NASA	244-7186	TURNER, JOHN M	4N	2047	DX3/USA
483-4199	TRAN, KEITH N	4N	125	DF25/BAR	244-7907	TURNER, JOSEPH L	4S	5908A	OB/USA
483-1390	TRAN, KHANH T	36	1014	SD/WLS	483-7383	TURNER, JOSIE	36	2017	SF/LM
483-3733	TRAN, KIM A	15	119	SF/JEC	244-8001	TURNER, LAWRENCE H	4S	4205C	OB/NASA
483-9633	TRAN, NGOC T	32	218B	ER2/HEI	483-7725	TURNER, NATALIE A	4N	1067	DF76/USA
792-5393	TRAN, PETER H	920A	2131	OD/BOE	483-4145	TURNER, SHALONE	1	172E	AJ/NASA
483-5950	TRAN, PHI	222	108	ES/LM	483-3586	TURNER, STEPHANIE C	5	172B	DT/USA
244-5175	TRAN, THAO T	8	229A	SD/WLS	483-7406	TURNER, TRACI D	36	3014	EB/WLS
244-1914	TRAN, TO-TU Q	17	160	NC/SAIC	483-6839	TURVEY, ANDREA L	9	1100	DX14/JEC
244-5819	TRAN, TUAN T	45	211D	NT/GHG	483-6345	TURKEY, PATRICK A	225	101A	NS/MEI
483-2580	TRAN, VICTOR	16A	2000	EA/LM	483-7916	TUTOR, JAMES	46	200	GP/IDI
483-5051	TRANBARGER, THAD C	30M	311	DL2/USA	244-7446	TUXHORN, JEFFREY E	4S	2302	DT35/USA
792-5577	TRASLAVINA, JUAN M	920A	2024	NE/SAIC	483-9425	TYLER, GARY E	5N	170	DT/USA
244-7119	TRAUTMAN, JULIA L	4S	3809F	BG/NASA	483-4204	TYREE, WARREN C	13	117	ES5/NASA
792-5540	TRAVIS, BILLYDALE	SCTF	2204	OD/BOE	483-7747	TYRELL, CHRISTINE M	4N	155	DF76/BAR
483-2987	TRAVIS, TIM R	45	728	LI/NASA	483-2290	TYZNIK, JOHN C	9S	1020D	EM/RJV
483-0298	TRAYLOR, RONALD M	25	101	NT/MEI					
483-6115	TREAT, DAVID J	7A	219	EC/LM					
483-3056	TRELEAVEN, GREGORY D	9	3104	DX/JEC	483-2897	UGALDE, WALTER G	30A	2088A	DA9/USA
483-2115	TREMEL, BETTY R	420	102	JB2/MAH	483-7075	ULJON, LINDA J	30A	1012A	DL/NASA
483-5333	TRENCHARD, MIKE	31	201	SX/LM	244-1171	ULMAN, BRIAN J	4N	3024	DO471/USA
792-5778	TRENERV, MATT J	920N	1300U	DX12/JEC	244-8069	ULRICH, KIMBERLY K	4S	4722	OM6/NASA
483-0457	TRENT, VOLKER K	9	2100A	DX14/JEC	483-6009	UNBEHAUN, EMILY	45	110H	BJ/NASA
483-4538	TREVATHAN, JOSEPH R	15	156	EP4/NASA	244-7762	UNDERKIRCHER, THOMAS M	4S	4811C	OM/USA
483-8568	TREVINO, ELOISA	45	628	NC/SAIC	483-7712	UNDERWOOD, FRANK L	5N	3002	DT/USA
483-9141	TREVINO, LUIS	7A	114	EC/NASA	483-9115	UNGAR, EUGENE K	7A	122	EC/NASA
483-2597	TREVINO, ROBERT C	7A	115	EC5/NASA	483-3863	UNGER, CATHERINE G	45	514C	LI/NASA
483-4289	TREVINO, ROCKY	17	2062	NC/SAIC	244-8446	UNGER, JOSEPH J	4S	3330A	OL/JEC
244-6148	TREVINO, YARAMY	16A	2140	EV/LM	483-1946	UNRUH, THOMAS L	46	110A	NE/SAIC
483-9234	TRI, TERRY O	7A	234	EC/NASA	483-9145	UNTALAN, VICTORIANO Z	4N	101	DF62/NASA
483-6848	TRIBE, PATRICIA A	12	293B	AH/NASA	483-6250	UPCHURCH, LESLIE P	31	205	SX/LM

U

ALPHABETICAL LISTING

Phone #	Name	Bldg.	Room	Mail Code	Phone #	Name	Bldg.	Room	Mail Code
244-7158	URANGA, PAUL	4S	1810	DT3/USA	244-1188	VENDITTI, JOHN J	35	213B	DO351/USA
244-0983	URBAN, ELIZABETH N	1	561	LM/ACS	244-5171	VENSKI, EMILY A	45	514T	NT/NASA
483-9394	URBAN, KASE	7	3001	EC/GBT	483-3565	VENSKI, STEPHEN A	45	431A	NT/NASA
244-8213	URI, JOHN J	4S	3206D	OZ4/NASA	244-9818	VENTURELLA, SAM S	ELL267	108	CC/SAIC
483-4353	URPS, GWENDOLYN F	45	543	NX/NASA	483-8555	VERA, JOSE	260	1036	ES/LM
483-0634	UTTERBACK, MICHAEL D	30A	2048AB	DF/USA	244-2984	VERA, LEO	46	218	GA/LMIT
792-5836	UTTLEY, ANTHONY P	920N	1300S	DX12/NASA	244-8668	VERBORGH, TIM	4S	5211	CB/TTU
					483-3148	VERDEYEN, WILLIAM C	32	102	ER/NASA
					483-0653	VERDUZCO, JESSICA S	17	218D	BL/NASA
					483-0326	VEREEN, PAT	207	1002	AW/NASA
					483-8016	VERES, MICHAEL L	4N	3057	DO141/USA
					244-8402	VERGIL, PATRICIA	4S	2213	DT/HEI
					483-2682	VERMILLION, BOBBY	30A	2003	DV/LM
					483-6917	VERNON, LYNN R	1	462C	A1/NASA
					483-9228	VEROSTKO, CHARLES E	7A	222	EC3/LM
					244-1938	VEROSTKO, JEREMY E	17	109	NC/SAIC
					483-3253	VETAL, MITZI	45	410E	JA/BRS
					483-3473	VETTER, KEITH	16	290	ER7/LIN
					483-7812	VICE, DAVID B	323	102	JJ/CCE
					483-1356	VICK, ERIKA G	1	715B	MT3/NASA
					483-6107	VICKER, DARBY	16	150	EG/NASA
					483-2789	VICKERS, CRYSTAL	30A	1077	DL/USA
					483-4172	VICKERY, KRISTINE M	1	257N	HA/UH
					483-1350	VICKERY, PANDORA	1	221	E44/NASA
					244-0254	VICTOR, DIANNE L	4N	328	DO511/USA
					483-4791	VICTOR, JOE	14	123	EV/LM
					483-2630	VIDONIC, LISA F	31	240	ST/LM
					244-1742	VIGARE, DEBORAH A	45	609	NQ/AEC
					792-5311	VILLALPANDO, JOVITA	920A	2080A	OD/CIM
					483-9623	VILLARREAL, ALIVER I	4N	1022	DF/NASA
					244-5679	VILLARREAL, EDUARDO J	1	2070B	EX/AER
					483-0085	VILLARREAL, JAMES A	44	269	EV/LM
					483-7306	VILLARREAL, JENNIFER D	7A	218	EC/NASA
					483-8374	VILLARREAL, JESSE	16A	2140	EV/LM
					483-7714	VILLARREAL, MANUEL	8	110	GA/DYN
					483-0120	VILLARREAL, RICARDO J	44	217	EV/NASA
					483-0945	VILLARREAL, RICHARD A	30A	2056	DF9/USA
					483-0143	VILLARREAL, ROBERT A	44	267A	EV/LM
					244-5581	VILLARREAL, YVETTE	45	306	GP/NASA
					483-0470	VILLEGAS, ARMANDO W	16A	2140	EV/LM
					792-5414	VILLENEUVE, RANDY P	920A	2018A	DCMA/DCMA
					244-8031	VINCENT, DENNIS M	4S	2428	DT3/USA
					483-3844	VINCENT, KAREN L	35	107	DO352/HEI
					244-7414	VINCENT, LAURA D	4S	2811	DT3/USA
					244-5353	VINCENT, PAUL K	36	1004	EB/LM
					483-7798	VINER, STACEY L	8	143	SD/KS
					483-2914	VINSON, KENT E	36	3014A	EB/WLS
					244-7155	VIOLA, MICHAEL A	4S	2332	DT2/USA
					244-8400	VIRTS, TERRY W	45	6310	CB/NASA
					244-2271	VISCO, TIM	46	204	GA/LMIT
					244-1145	VISWANATH, MEENA	35	117	DO354/USA
					483-2132	VITEMB, GARY W	13	232	SF6/JEC
					244-2612	VITTORI, ROBERTO	4S	6726	CB/ESA
					483-4533	VIVIANO, THOMAS V	15	114	EP/NASA
					483-3927	VLAMING, JOSEPH R	5N	160	DT/USA
					483-9751	VO, CHRISTINE	30A	2066	DL/USA
					792-5397	VO, PAUL	920A	2160	OD/INM
					244-8111	VOELS, STEPHEN A	4S	3205A	OZ/SAIC
					244-1801	VOGEL, JOHN R	17	206G	NA/SAIC
					483-1941	VOGEL, SCOTT G	30A	3062	DM/NASA
					244-7596	VOGELGESANG, KAZ	4S	2808	DT3/USA
					244-8189	VOGTMAN, RANDALL R	4S	4902B	OM/USA
					483-1005	VOIGT, AMY E	1	416H	AL/NASA
					483-6156	VOISINE, BRENDA L	227	17	GP/IDI
					483-0018	VOLKERT, DAVID L	7A	236	EC/LM
					244-8991	VOLKOV, SERGEI	4S	6226	CB/RSA
					483-5145	VOLPE, MARK	29	210	SD/WLS
					483-5464	VOLZ, CARRIE E	4N	2044	DO561/USA
					483-5501	VONG, TOMMY	45	404	JA/BRS
					483-6806	VOOR, JOSEPH B	4N	2055C	DF8/NASA
					483-4172	VORA, HIREN Y	1	257N	HA/UH
					483-1482	VORHABEN, KEN H	14A	1020A	EV/LM
					483-9919	VOS, JASON P	350	112	EP/NASA
					244-7842	VOSS, DAVID R	4S	3303G	OZ/USA
					483-4147	VOSS, DAVIE C	16A	2152	ER/LM
					244-8956	VOSS, JAMES S	4S	6220	CB/NASA
					244-8707	VOSS, JANICE E	4S	6808AA	CB/NASA
					244-7935	VOSS, SUZAN C	4S	4320B	OC/NASA
					244-9752	VRANA, DAVE	135B	207	CC/LM
					244-1760	VRANA, STEPHEN	46	130	NE/SAIC
					483-2002	VRANCKEN, DAVY	13	2002	ES/VHHT
					483-1316	VRAZEL, JUDE R	4N	125	DF25/USA

V

ALPHABETICAL LISTING

Phone #	Name	Bldg.	Room	Mail Code	Phone #	Name	Bldg.	Room	Mail Code
483-2574	VU, NGAN	36	2018	SF/LM	483-5764	WALTZ, STEPHEN R	31	161	SA13/LM
483-5015	VUONG, DUU D	31	254	SF2/AER	244-8965	WALZ, CARL E	4S	6210	CB/NASA
483-3923	VUONG, THAO T	9S	1003	ES6/RJV	244-1005	WANG, HOO	17	246	EA4/BOE
W					483-8074	WANG, LUJ	32	233	ER2/NASA
244-9736	WADDELL, DON	ELL270	102	CA/DYN	244-7106	WANG, ROBERT Y	4S	3910D	OE/NASA
244-7141	WADDELL, J B	4S	3820C	OG/NASA	483-1752	WANG, ROSEMARY	1	257N	HA/NASA
483-0906	WADE, DAVID C	10	250	EM/RJV	792-5405	WANG, SHERRY Q	920A	2127	OD/BOE
244-2348	WADE, JAMES W	4S	3920A	OE/NASA	483-7137	WANG, ZUWEI	37	1016	SK/WLS
483-0841	WADE, RANDALL S	44	202B	EV/NASA	792-5969	WANNEMACHER, RYAN A	920N	1300W	DX12/JEC
483-6658	WADE, RON W	45	717C	JA/NASA	483-2889	WANTLAND, CHERI F	46	218A	GA/SIE
792-5899	WADE, SHERWIN	920N	1300E	DX12/JEC	483-4657	WARD, BRENDA L	17	252B	EX13/NASA
244-7389	WADLE, RICHARD C	4S	3904C	OL/NASA	244-7381	WARD, BRIAN F	4S	2420	DT3/USA
244-7611	WAECHTER, AMY L	4S	5913B	OC/BHK	483-6145	WARD, DAWN E	30A	2028A	DV/NASA
483-8300	WAGENKNECHT, JENNIFER D	16	1144	EG/NASA	483-7553	WARD, DONALD L	45	321	GC/NASA
483-7084	WAGGETT, DENNIS	229	116	SD/KS	483-7780	WARD, FRANK	44	126	EV/LM
483-9269	WAGGONER, CLAYTON G	29	105	EC3/NASA	483-4357	WARD, KAREN	45	403	JA/DYN
483-9048	WAGNER, HOWARD A	15	168	EP/NASA	483-3061	WARD, LISA	24	205	JA/CH
483-6294	WAGNER, IAN C	16A	1123	EG/LIN	483-6701	WARD, SANDI M	325	101	JA/HON
483-3816	WAGNER, LYNN A	46	154A	GT4/NASA	483-1717	WARD, TEXAS M	16	214	EV12/LM
244-7537	WAGNER, SHELIA D	4S	2906	DT3/BAR	483-6150	WARD-JOHNSON, ALICE	227	18B	GP/IDI
483-5747	WAGNER, WILLIAM R	30M	319	DV1/CIM	483-0169	WARE, MONICA R	44	257	EV/NASA
483-5307	WAGSTAFF, JERRY H	31	2016	SR/LM	483-7419	WARKENTINE, BRIAN S	4N	252B	DF/USA
244-1126	WAI, KANE	17	2062A	ER/TSI	244-1804	WARMAN, NANCY C	17	206E	NA/SAIC
483-5896	WAILES, JOSEPH	7A	239AB	EC/HS	483-5134	WARMFLASH, DAVID M	31	128	SA13/NRC
483-6692	WAINWRIGHT, CARLOS	330	114	JA/DYN	483-7727	WARNER, KYLE A	4N	2010	DO541/BAR
483-5886	WAKABAYASHI, SACHIKO	9	3110	EM/AEC	483-3325	WARREN, CAROL J	36	1005	SM/LM
244-8702	WAKATA, KOICHI	4S	6806	CB/NASDA	483-5122	WARREN, JACK L	31	236	ST/LM
483-6474	WALDEN, JERI	229	100B	SD/KS	483-5050	WARREN, LISA E	44	276	EV/HEI
483-1256	WALDEN, M S	1	201	LM/NASA	483-7883	WARREN, RETA K	8	163	SD/KS
244-8935	WALHEIM, REX J	4S	6820	CB/NASA	244-5801	WARSON, WILLIAM	34	108	EC/ILC
483-5513	WALKER, APRIL	45	403	JA/DYN	244-2935	WASHINGTON, ETHELYN S	46	218	GA/GBT
483-6562	WALKER, BETSY C	45	211	NT/SAIC	244-7996	WASHINGTON, FELYCIA S	4S	1210	DK/RAY
792-5382	WALKER, BILL	920A	2265	OD/BOE	244-8513	WASHINGTON, KARLA P	4S	5220B	LI/NASA
483-0132	WALKER, BUDDY J	16A	2134	EV/NASA	244-1706	WASHINGTON, LISA F	46	120B	NE/GHG
483-0211	WALKER, CARA L	14	103	EV/NASA	483-8753	WATERS, LINDA K	327	100	JA/DYN
483-7745	WALKER, DANA W	37	1117	SJ/WLS	483-2726	WATERS, WENDY W	261	102	SD/NASA
483-4327	WALKER, DARRIN T	30M	337	ZR1/SAIC	244-1335	WATKINS, BOBBY J	1	621B	MV5/NASA
483-7773	WALKER, DON T	8	280	GS/DYN	483-3175	WATKINS, CARMELADELL	30M	311	DL2/BAR
483-7818	WALKER, GRAYLING	30A	1064C	DV/LM	483-3586	WATKINS, JAMES	5	3002	DK/USA
244-9786	WALKER, GREG A	150EL	100	CC/DYN	483-4348	WATKINS, VINCENT D	45	448G	NT/NASA
483-4585	WALKER, HERMAN A	350	112	EP/LM	244-2474	WATLINGTON, TIMOTHY B	4S	3325	MV/LM
244-1629	WALKER, INGRID	45	550B	NA/SAIC	244-7268	WATSON, ALICIA A	4S	2206	DT3/USA
244-7509	WALKER, JACQUELINE R	4S	6303B	CB/USA	483-6742	WATSON, ANTHONY R	46	110A	NE/SAIC
244-6328	WALKER, JENNIFER L	4S	5320	OI/NASA	483-7674	WATSON, CATHERINE E	2N	146	AP/NASA
483-0541	WALKER, JOEL B	1	817B	JA111/NASA	483-7242	WATSON, CYNTHIA F	228	103	SD/KS
244-5794	WALKER, JULIE A	4N	342	DO411/USA	483-0971	WATSON, J K	17	268	EX/NASA
483-0287	WALKER, KENNY R	421	110A	JB9/BRS	244-1039	WATSON, LISA D	4N	3057	DO4/USA
244-5012	WALKER, KEVIN B	17	1032DD	ER/HEI	483-2943	WATSON, MARGARET S	4N	1002	DF63/USA
483-6505	WALKER, KRISTLE	419	128	JB/NASA	244-1284	WATSON, PAMELA A	226	158	NT/MEI
244-5127	WALKER, LELA T	228	109	SD/KS	483-7770	WATSON, PATRICIA	4S	4807C	OM/NASA
244-8088	WALKER, LORI I	45	116	GT/MEI	483-0820	WATSON, ROBERT G	45	505	NA/SAIC
483-5876	WALKER, MICHELE	45	502	NA/SAIC	483-4357	WATSON, WENDY K	45	410	JA/DYN
244-7065	WALKER, REBECCA	4S	1718	GP/IDI	483-2215	WATTS-GARCIA, LINDA	12	118	LF/NASA
244-8619	WALKER, SHANNON	4S	4207B	OB/NASA	483-2737	WATTS, GRAYUM	32	2009	ER/SKE
483-9140	WALKER, STEPHANIE	29	202A	EC/NASA	244-5368	WATTS, KAREN A	4N	350B	DO451/USA
483-1665	WALKER, STEPHEN R	30A	3052	DM/USA	244-7667	WATTS, KELSEY E	4S	2306	DT35/USA
483-6049	WALKER, TAMMY S	35	107	DO352/HEI	244-8265	WATTS, KEVIN D	4S	3207D	OZ/NASA
244-8027	WALKER, THOMAS E	4S	5212	CB/USA	483-5770	WATTS, LINDA A	31	256	ST/LM
483-2818	WALKER, TINA E	8	215	GP/IDI	483-5237	WATTS, WOODROW H	35	115	DT/USA
483-8388	WALL, DIANE S	16	255	EV/GBT	483-0595	WAY, GEORGIA	1	817C	JA/NASA
244-7693	WALL, JEAN K	4S	1820C	DT12/NASA	483-3195	WAY, ROBERT D	419	184	JC/NASA
483-6897	WALLACE, JAMES E	45	743	JC2/NASA	483-6938	WAYMIRE, ROBERT L	30L	2105	DA8/USA
483-2741	WALLACE, LAWRENCE	7A	219	EC/LM	244-5147	WEAR, MARY L	8	229C	SD/WLS
483-3904	WALLACE, RODNEY O	1	761G	MS2/NASA	483-0134	WEATHERLY, BOBBY C	44	239	EV/LM
483-2195	WALLIS, BETTY A	37	1165	SK/NASA	483-7858	WEATHERS, LARRY W	420	100	JA/DYN
483-4393	WALLS, WALTER B	17	228	DA111/JMK	244-8708	WEAVER, COY L	4S	5206	CB/USA
244-7881	WALSEMANN, KAREN L	4S	2217	DT5/NASA	483-9035	WEAVER, DAVE	15	175	EP5/LM
483-7789	WALSH, BOBBIE L	8	147	SD/KS	483-1955	WEAVER, JONATHAN K	30A	3014H	DM/NASA
483-8629	WALSH, EILEEN	2N	158	AP/MS	483-6901	WEAVER, KATHY A	30L	2109	DV/CIM
244-5769	WALSH, ERICA	16	162	EG/NASA	483-0725	WEBB, CONNIA P	416	102	W-JS/NASA
483-5981	WALSH, JAMES	30M	112	DB/USA	483-4925	WEBB, DENNIS J	1	878E	DA/NASA
483-5591	WALTER, LARRY M	4S	4809E	ER/NASA	244-8793	WEBB, JAMES M	4S	5226A	CB/NASA
244-1011	WALTERS, EDGAR B	1	780A	MS2/NASA	483-8073	WEBB, KEITH	36	3010	EB/WLS
483-7334	WALTERS, JAMES B	15	216A	SF2/NASA	483-2768	WEBB, RUTH A	10	204	EM/RJV
244-8257	WALTERS, TAMMY L	4S	5207	CB/USA	244-0025	WEBB, SUSAN L	30A	2048A	DF9/USA
483-3259	WALTON, CRAIG L	4N	289A	DX33/USA	483-2648	WEBB, THOMAS P	30A	2064	DA9/USA
244-7748	WALTON, KATHYANN S	4S	4813E	OM/USA	483-9306	WEBER, CHRISTOPHER M	T585	112	DX22/USA
792-5697	WALTON, LIN B	920N	1301	DX/JEC	483-1254	WEBER, GIDEON F	30A	1044	DL3/NASA
792-5881	WALTON, MICHAEL E	920L	000	DX12/JEC	244-8915	WEBER, MARY E	45	6304	CB/NASA
483-9129	WALTON, PAT	36	2015	SF/HEI	483-2490	WEBER, SANDRA	45	100A	GP/IDI
483-6809	WALTON, ROBERT J	4S	5906AA	CB/USA	244-5567	WEBER, THOMAS J	37	1117	LS/NASA
					483-2568	WEDLAKE, WAYNE J	T585	105	DX3/USA

ALPHABETICAL LISTING

Phone #	Name	Bldg.	Room	Mail Code	Phone #	Name	Bldg.	Room	Mail Code
483-8226	WEE, CHRIS	16	150	EG/NASA	483-3719	WHEELWRIGHT, CHARLES D	15	266	SF5/LM
483-4450	WEEKLEY, DAVID	30M	311	DV/NASA	244-1309	WHELAN, SHEILA M	261	130	SK/WLS
483-5484	WEEKS ERNEST	15	274	SM/LM	483-4539	WHERRY, RANDY	350	121	NT/WGI
244-6594	WEEKS, ROBERT E	45	426	JA/GBC	244-1735	WHISLER, BENJAMIN J	46	120B	NE/GHG
483-9440	WEEKS, ROY L	5N	136	DT/USA	483-9418	WHITAKER, ALANA A	29	202A	EC/NASA
483-7842	WEI, KAREN	330	115	JA/DYN	483-6436	WHITAKER, SHEILA F	16	124E	EG/GBT
483-9843	WEI, SUH	5N	3002	DT/USA	483-8960	WHITCOMB, SHARON K	13	117	ES5/NASA
483-7392	WEIDER, REGINA R	25	104	NT/SAIC	244-1044	WHITE, ANNE E	4N	321	DO111/NASA
483-4372	WEIGEL, DANA J	T585	106	DF/BAR	483-1583	WHITE, BABE	5S	2120	DV/RAY
483-4678	WEIHMILLER, FREDRIC C	16	146	EG/NASA	483-9200	WHITE, DANIELLE R	7A	211A	EC/LM
483-2666	WEILER, DAVID G	4N	1007	DF62/USA	244-5695	WHITE, DAVID L	4N	3040	DO451/USA
483-5521	WEINTRITT, JOHN M	17	236	NO/SAIC	483-4902	WHITE, DEBRA K	30A	3014	DM/NASA
483-6433	WEIR, GERVAL	4S	3903F	OL/NASA	483-9895	WHITE, DEXTER L	4N	1012A	DF25/BAR
483-4641	WEISBLATT, EDWARD A	46	144B	NE/SAIC	483-7647	WHITE, DONALD J	46	108	GT2/NASA
244-1620	WEISMAN, MELANIE K	45	545	NA/SAIC	483-0086	WHITE, ELSIE M	44	244	NT/SAIC
244-1615	WEISS, DOUGLAS J	45	548	NA/SAIC	244-2721	WHITE, FLOYD	46	206	GT/LMIT
244-7716	WEISS, ROGER H	4S	3207E	OZ/SAIC	483-1705	WHITE, GORDON W	17	1032I	ER/LM
483-8680	WEISSINGER, ELIZABETH K	2S	212	AP/MSC	244-8852	WHITE, HEATHER J	4S	6916	CB/USA
483-7658	WEISSKOPF, GEORGE A	16	238	EV/NASA	483-2746	WHITE, JIMMY D	30A	2048D	DF/BAR
244-7542	WEISSKOPF, KATHY	1	931	AP/NASA	483-4718	WHITE, JUDY K	12	175	LF/NASA
244-7522	WEITENHAGEN, RONALD A	4S	2220E	DT/NASA	483-3068	WHITE, LARRY T	5N	117B	DT/USA
483-8634	WELCH, CHARLES E	2N	162	AP MSC	244-8049	WHITE, MARY M	4S	3329E	OL/JEC
483-4092	WELCH, D P	45	436	NT/NASA	483-7197	WHITE, MAURA	8	125	GP/DYN
483-5783	WELCH, JOHN W	29	210	SD24-WLS	483-4823	WHITE, MYRTLE M	12	161	LF/GBT
483-6602	WELCH, MARK	4N	135	DF/USA	244-1190	WHITE, PATRICK D	4N	354	DO451/USA
483-7188	WELCH, STEVEN	420	105	JA/DWC	483-7789	WHITE, RAMONA M	8	145	SD/KS
483-9392	WELCH, WILLIAM C	7	2026	EC/ILC	483-0274	WHITE, RONALD J	1	850K	SA/NSU
244-6472	WELKER, KAI	45	222	GP/IDI	483-9587	WHITE, SARA L	12	281	AH/NASA
483-7666	WELLER, RICHARD A	16	2128C	EV/NASA	483-7011	WHITE, SUSAN M	12	291	AH/NASA
483-6866	WELLS, BOYD E	30A	2011a	DV/NASA	483-3563	WHITE, TAMMY S	15	136	NT/SAIC
483-0087	WELLS, DANA A	45	448	NS/MEI	483-0994	WHITE, WESLEY A	17	2062A	ER/TSI
483-9012	WELLS, DENNIS L	32	103	ER/NASA	483-9724	WHITE, WILLIAM W	15	233	SF/NASA
244-0288	WELLS, KAREN M	4N	3018A	DO461/USA	244-7687	WHITEHEAD, DIANNE E	4S	3804B	OM/BHK
244-7294	WELLS, LISA L	4S	2306	DT35/USA	483-4699	WHITEHEAD, DOUGLAS S	1	216F	EX/NASA
244-5427	WELLS, PETER W	29	110	EC/LM	483-4397	WHITEHEAD, VINSON S	30M	341-E	ZR/MEI
244-9810	WELLS, STEPHANIE A	276	2030B	CC5/NASA	483-3684	WHITELY, JAMES D	15	210	SF1/JEC
792-5864	WELSH, ROBERT	920N	1300X	DX12/NASA	244-1613	WHITENER, ANN T	12	269	AH/NASA
244-1606	WENDLING, JAMES H	45	548A	NA/SAIC	483-4950	WHITENER, COTY L	1	472A	AH/NASA
244-2247	WENDORF, JAY	4S	2912	DT3/USA	483-0418	WHITING, ELIZABETH B	30A	2048D	DF/HEI
483-5898	WENGER, SCOTT	T585	117	DX/USA	244-0945	WHITIS, STACY L	36	111	EB/MEI
483-5047	WENTWORTH, SUSAN J	31	144	SR/LM	244-7785	WHITLEY, RYAN	16	134	EG/NASA
483-6929	WERAVETZ, FRANK	30L	2105	DAB/USA	483-2139	WHITLOCK, RICHARD D	1	321C	AE3/NASA
483-3572	WERBISKI, JIMMY L	343N	1001	ES1/RJV	483-8571	WHITLOW, GYLA K	2N	107	GA/MSC
483-5443	WERRE, MELVIN D	17	1032	ER/LM	244-1004	WHITMORE, MIHRIBAN	15	262	SF/NASA
483-3124	WESSELS, GARY D	45	717EA	JA151/NASA	244-1133	WHITNEY, GREGORY R	4N	341	DO471/NASA
483-4721	WEST, BRENT F	4N	2055D	DF/USA	483-6878	WHITNEY, JOSEPH L	30A	1007DB	DV1/CIM
483-2268	WEST, CHARLES W	9E	132	ES8/NASA	244-9604	WHITNEY, TROY S	990	210	CC5/NASA
483-8759	WEST, EULA M	15	269	SF3/LM	244-8950	WHITSON, PEGGY A	4S	6212	CB/NASA
483-1173	WEST, LATOSHA	15	269	SF/LM	483-1271	WHITTED, BARBARA	44	219	EV/LM
483-9236	WEST, PHILIP R	2N	185	AP121/NASA	483-7437	WHITTINGTON, JAMES	1	268C	HA/USA
244-8657	WEST, TAMARA R	4S	6920	CB/NASA	483-4282	WHITTLE, DAVID W	1	557E	MA2/NASA
244-1976	WEST, WILLIAM W	1	646	XA/NASA	483-3317	WICKER, PAUL E	10	107	ES7/NASA
483-1833	WESTER, PAUL A	4N	3055	DO354-BAR	483-7777	WICKS, CELESTE A	8	000	GP/DYN
483-4600	WESTFALL, DAVID J	1	238D	LE/NASA	483-2872	WICKS, MICHAEL A	327	100	JA/DYN
483-3072	WESTFALL, LORETTA K	12	285B	AH/JMK	244-9782	WICKSON, LORI	135EL	140	CA/DYN
483-2804	WESTHEIMER, DAVID T	7A	127	EC/NASA	244-0035	WIDERQUIST, GEORGE R	16	242	EV/GLO
244-0040	WESTMAN, DAVID M	T585	126	DX2/USA	483-9717	WIDJOKONGKO, ANTONIUS M	15	276	SF6/JEC
792-5549	WESTON, MICHAEL A	920A	2180	OB/BOE	483-4299	WIDMER, SUSAN L	16	224	EV/MRI
483-2446	WESTOVER, SHAYNE C	4N	103	DF/USA	244-5576	WIEDERHOEFT, CURT J	37	1180	SD/WLS
244-8918	WETHERBEE, JAMES D	4S	6209	CB/NASA	483-9899	WIEDERSTEIN, ANNIE	45	619	NO/GHG
244-8253	WETHERBEE, ROBIN	4S	1320	DT5/USA	483-0301	WIER, LARRY T	207	146	SD/KS
483-0015	WETTERSTROEM, ALBERT	36	122	EB/NASA	483-3837	WIERENGA, LINDA	45	417E	JA/DYN
483-0816	WETTERSTROEM, DEBORAH A	1	238F	LE/NASA	483-0896	WIERZBICKI, JOHN	17	1058	ER7/LM
483-6193	WEYLAND, MARK D	31	262	SF2/LM	483-9531	WIESE, MARK D	46	138	NE/SAIC
483-1405	WHALEN, JOHN E	1	232	EA/NASA	483-5073	WIESMANN, HENRY	31	139	SR/LM
483-7427	WHALEN, LISA M	4N	163	DF64/USA	483-3078	WIGGINS, STEPHEN L	12	291	AH/NASA
483-1511	WHALEN, STANLEY E	12	243	LF/NASA	483-8231	WIGGINS, THOMAS L	241	100D	EB/LM
483-0908	WHALEY, SHERFFIELD M	4N	113	DF/USA	244-0262	WIGGS, JAMES H	4N	3014	DO121 USA
483-4390	WHATLEY, CHANTEL S	7A	234	EC/HEI	483-2238	WIGINGTON, STACY L	7A	312	EC/HS
483-5079	WHATMAN, JENNIFER	29	210	SD WLS	483-8821	WILBANKS, DON	13	1004A	ES/LM
483-0192	WHEAT PAUL	44	267B	EV/LM	244-5268	WILCOXSON, ERIC J	9N	3104	DX14/JEC
792-5979	WHEATLEY, CATRINA L	920N	1300R	DX12/JEC	244-8715	WILCUTT, TERRENCE W	4S	6818	CB/NASA
483-1126	WHEATON, ANICE	15	119	SF5/LM	483-9867	WILDER, MARTHA A	37	152	SK/NASA
483-7436	WHEATON, LORRAINE	2N	164	AP/IDI	244-6647	WILEY, HENRY F	45	650	NE/GHG
483-4933	WHEELER, ALAN J	8	261C	GP/IDI	483-7203	WILKE, FERRI J	8	244	SD/WLS
483-9038	WHEELER, BRIAN	8	215	GA/DYN	483-6741	WILKERSON, MARY N	424	100	GP/IDI
244-9709	WHEELER, CHARLES W	ELL273	102	CC/SAIC	244-7073	WILKERSON, NANCY	4S	4307F	OC/USA
483-2356	WHEELER, JEFFERY P	5	280E	GP/IDI	244-6176	WILKES, SANDRA	277	1	GP/IDI
483-4541	WHEELER, JIM	8	261C	GP/IDI	483-1607	WILKINS, JACILYN S	4N	137	DF/USA
483-7434	WHEELER, SCOTT S	14A	1020	EV/LM	483-4476	WILKINS, JAMES L	14A	1000	EV/LM
483-6442	WHEELOCK, CHARLES	32	104	ER/NASA	483-5159	WILKINSON, JUSTIN	31	201	SX/LM
244-8643	WHEFLOCK, DOUGLAS	4S	6428	CB/NASA	483-5762	WILKS, LOWELL T	7A	326	EC/LM

ALPHABETICAL LISTING

Phone #	Name	Bldg.	Room	Mail Code	Phone #	Name	Bldg.	Room	Mail Code
244-7127	WILKS, NANCY A	4S	4813C	OM/NASA	483-7736	WILSON, EDWARD B	8	264A	GP/NASA
483-7010	WILLETT, DANIEL S	45	352	GP4/NASA	483-8591	WILSON, JEFFERY L	4N	118	DF24/USA
483-9125	WILLHELM, JOSEPH	45	604A	NA/GHG	483-3938	WILSON, JOHN S	37	1082B	SK/WLS
483-9113	WILLHOITE, JUDY	7A	134	EC/NASA	483-3074	WILSON, KIMBERLY P	12	263	AH/NASA
483-2018	WILLIAMS, ABRUM J	29	200	EM/WDY	483-6532	WILSON, LISA M	419	162	JB9/NASA
483-6502	WILLIAMS, AGGIE M	419	190	JA/NASA	483-0905	WILSON, MARK E	36	1014	EB/WLS
244-7351	WILLIAMS, ALICIA A	4S	1420	DX/USA	244-0954	WILSON, NICHOLAS M	4N	350	DO451/USA
483-5933	WILLIAMS, BENNIE L	13	207	BH2/NASA	244-0255	WILSON, PATRICIA K	4N	2039	DO561/USA
483-3151	WILLIAMS, BEVERLY A	45	730	LI/NASA	483-8343	WILSON, PATRICK O	44	211	EV/NASA
792-5615	WILLIAMS, BEVLIN A	920A	2050	OD/GBT	244-1740	WILSON, PAUL	17	230	NQ/SAIC
483-9467	WILLIAMS, CAROLYN L	37	302	SJ/WLS	483-7056	WILSON, PAUL T	1	457F	AI/NASA
483-8394	WILLIAMS, CHARLES	16	248	EV/BOE	244-9793	WILSON, RAYMOND	135EL	250	CC/LM
483-1811	WILLIAMS, CHRISTY S	4N	1057	DF73/USA	244-2936	WILSON, ROBERT T	46	218	GA/LMIT
483-5390	WILLIAMS, DAVE E	7A	230A	EC6/NASA	244-7832	WILSON, SEAN E	4S	4811E	OM/MEI
483-7808	WILLIAMS, DAVID F	323	103A	JA/BRS	244-8951	WILSON, STEPHANIE D	4S	6207	CB/NASA
244-7882	WILLIAMS, DAVID L	4S	2043	DX/USA	483-1411	WILSON, SUE U	1	636	EA/NASA
483-0393	WILLIAMS, DAVID R	1	850G	SA/CUSA	483-2147	WILSON, THOMAS L	31	140	SR/NASA
483-9471	WILLIAMS, DAVID R	30A	3069	DB/USA	483-4011	WINCHELL, DONNA J	12	155	LF/NASA
483-2805	WILLIAMS, DAVID T	29	101B	SD24/WLS	483-3021	WINCHELL, MICHAEL G	1	416E	AL/NASA
483-7964	WILLIAMS, DEBORAH A	422	108D	JA/DYN	483-0394	WINDHAM, RACHEL A	45	431	SL/NASA
244-5003	WILLIAMS, DENNIS E	30A	2072	DA9/NASA	792-5329	WINDOW, KEVIN	920A	2070	OD/NASA
483-5779	WILLIAMS, E M	30A	1052	DL2/USA	483-7464	WINES, JAMES D	36	3034	EB/LM
483-4742	WILLIAMS, EBONIKA A	45	417D	JA/NASA	483-8675	WINES, KRISTINA R	7A	223	EC/NASA
483-2464	WILLIAMS, ELIE J	30M	333	DB/CIM	244-6653	WINGFIELD, VERNON	4S	2336	DT2/BAR
483-8352	WILLIAMS, ELOISE F	12	251	LF/ACS	483-5209	WINKELMAN, MELVIN W	32	2202	JJ/BRS
483-0941	WILLIAMS, EVELYN J	1	757D	MG/NASA	483-9255	WINKLER, H E	7A	137A	EC/NASA
244-8183	WILLIAMS, HENRY L	4S	5201	OR/CSA	483-7652	WINKLER, ROBERT L	16	248	EV/BOE
483-7112	WILLIAMS, JACQUELINE R	30A	3061	DM4/NASA	244-7646	WINN, WENDY S	4S	5913D	OC/BHK
483-6670	WILLIAMS, JASON	419	172	JA/USRA	244-8249	WINNER, DAVID R	4S	3906A	OE/USA
483-8424	WILLIAMS, JEFFREY A	1	504	NC/NASA	483-6997	WINNITTOY, SUSAN R	9	1114	ER/GBT
483-1177	WILLIAMS, JEFFREY G	1	557D	MA2/NASA	483-9950	WINSTON, JAMAL V	32A	2009A	ER2/LM
244-8997	WILLIAMS, JEFFREY N	4S	6217	CB/NASA	483-7557	WINTER, CHARLES J	30M	3411	ZR1/MEI
483-0854	WILLIAMS, JOSEPH L	30A	3056C	DM32/NASA	792-5589	WINTER, D S	920	176	NX/NASA
483-2464	WILLIAMS, JOSEPH R	30M	333A	DB/CIM	483-6340	WINTER, MICHAEL F	220	100	ES7/NASA
483-2002	WILLIAMS, KEITH A	17	153C	TE/NASA	483-3811	WINTERS, JOHN H	225	116	NT/MEI
483-6976	WILLIAMS, KEVIN L	30A	3040A	DM/USA	483-3182	WINTERS, QUTHA B	1	817K	JC/NASA
483-8477	WILLIAMS, LORRAINE E	16	262	EV/NASA	483-7885	WINTERS, REINA V	4N	293B	DX33/USA
244-5105	WILLIAMS, MARGANETTE M	226N	180A	NT/MEI	244-7193	WINTERS, MARY F	4S	4305G	OC/USA
483-4247	WILLIAMS, MARGARET S	45	100C	GA/IDI	483-0343	WIRT, BRADFORD	30A	3024	DM/USA
483-9172	WILLIAMS, MARIA I	7A	235	EC/MEI	483-6955	WIRT, EDWARD	30M	323	DB/USA
244-7760	WILLIAMS, MARIANELLA	4S	5909C	OB/USA	483-1631	WISE, DAVID E	227	1	GP/DYN
483-2272	WILLIAMS, MARVIN F	9E	122	ES/NASA	483-7935	WISE, JAMES	325	202B	JA/DYN
792-5818	WILLIAMS, MICHAEL	422	108A	JA/BRS	483-5061	WISEMAN, GREGORY H	2S	10M2T-026	AP/MSC
483-3299	WILLIAMS, MORRIS F	8	196	GP/IDI	483-3514	WISEMAN, MICHAEL B	15	1004	ES1/RJV
483-8873	WILLIAMS, NICHOLE M	13	131	ES3/NASA	244-7287	WISNIEWSKI, DAVID M	4S	2900	DT3/USA
483-5062	WILLIAMS, PAT F	1	506	SA13/NASA	483-7717	WISSMAN, MICHAEL D	8	174	GP/DYN
244-8533	WILLIAMS, PATRICIA D	4S	5817	CB/USA	483-1188	WITT, VINCENT N	7A	322	EC/HS
244-0067	WILLIAMS, PRESTON C	4N	129	DF/USA	483-9042	WITTSCHEN, BARRY C	1	221F	EA4/NASA
483-8659	WILLIAMS, REGINALD	1	268B	HA/NASA	244-1704	WITWER, DAVE W	17	107	NC/SAIC
244-8115	WILLIAMS, ROBERT J	4S	2220A	DT5/NASA	483-8298	WOESTE, TIMOTHY	16	1154	EG/NASA
483-5772	WILLIAMS, ROBERT M	44	272	EV/NASA	483-9823	WOGHIREN, OWEN	57	105	EB/LM
483-3167	WILLIAMS, RONALD	45	747A	JC/NASA	244-8934	WOLF, DAVID A	4S	5900	CB/NASA
244-8637	WILLIAMS, RUFFUS	4S	5204	CB/USA	483-6240	WOLF, LEESA H	T585	101A	DX/NASA
792-5813	WILLIAMS, SARA S	920N	1300W	DX/JEC	483-4096	WOLF, SCOTT L	1	774	MS3/NASA
483-1525	WILLIAMS, SHARON R	36	132	EB/NASA	244-0026	WOLFER, ERIC J	T585	127B	DX11/USA
244-7698	WILLIAMS, STEVEN D	4S	2820A	DT3/USA	483-8846	WOLVIN, MELISSA A	1	744	MG/USA
244-9878	WILLIAMS, STUART J	990	214	CC5/NASA	244-5464	WOMACK, WEST M	16	139	ER7/LM
244-2502	WILLIAMS, SUNITA L	4S	6806	CB/NASA	483-1338	WONDRA, WAYNE L	14	122	EV/LM
244-6589	WILLIAMS, SUZANNE K	17	233	NO/GHG	483-0099	WONG, ANTHONY	14	110	EV/NASA
483-4774	WILLIAMS, TARA C	29	103	SD/WLS	483-8836	WONG, KENNETH A	13	110A	ES5/NASA
483-2829	WILLIAMS, TERENCE C	4N	249F	DF53/NASA	792-5529	WONG, SIDNEY C	920A	1018E	OB/BNA
244-2349	WILLIAMS, TERESA A	4S	5820F	NQ/NASA	244-2332	WOOD, ANN M	4S	3326	OL/NASA
483-0673	WILLIAMS, TERRI R	12	260	AH3/TTI	244-8120	WOOD, BARBARA B	4S	3905A	OA/MEI
244-7579	WILLIAMS, WILLIE B	4S	3202F	OZ/NASA	483-3090	WOOD, BOBBIE G	12	179	AH/NASA
483-9084	WILLIAMSON, CHARLES D	36	3027	SM/LM	483-0833	WOOD, CHRISTINA A	30A	2051D	DF/HEI
244-8435	WILLIAMSON, DALE F	4S	2206	DT3/USA	483-6354	WOOD, CLAUDE A	225	112	NS/SAIC
483-5324	WILLIAMSON, J B	25	108	NT/MEI	483-8114	WOOD, DAVID A	9N	1172A	DX14/JEC
483-1979	WILLIAMSON, MARLAND L	30A	3049	DM3/NASA	483-1989	WOOD, FRANK T	30A	1077	DL42/USA
244-7814	WILLIAMSON, PAUL	4S	1428	DX/USA	244-9892	WOOD, GARLAND	135EL	120	CC/DYN
483-9374	WILLIAMSON, ROBERT G	7A	1023	EM/LM	244-2402	WOOD, GEORGE M	226	112	OL/BAR
483-4111	WILLINGHAM, SIMONE D	8	132	SD/KS	244-5524	WOOD, JOANNA	37	204A	SD/NSBRI
483-9593	WILLINGHAM, VERONICA I	37	1200B	SD/WLS	483-8717	WOOD, JONATHAN V	13	230	BH2/NASA
792-5775	WILLIS, ANDREW B	920N	1300	DX12/JEC	244-7206	WOOD, LYNNA L	4S	2306	DT35/USA
244-1215	WILLIS, KIM	31	203	SX/LM	483-7127	WOOD, MARGIE L	261	135	SD/WLS
483-9153	WILLIS, LEE	361	111A	EC/NASA	244-9781	WOOD, RANDALL G	ELL276	1005	CA/DYN
483-2190	WILLIS, SHARYN L	12	131B	LF/GBT	483-4635	WOOD, ROBERT N	7A	245AB	NT/SAIC
244-0105	WILLIS, SHEILA C	4N	328A	DO511/USA	483-3036	WOOD, SCOTT	12	279A	AH7/NASA
483-9292	WILLIS, TIM S	16	277	NT/WGI	483-7294	WOOD, SCOTT J	37	185A	SD/WLS
483-7321	WILLOBY, RANDY L	30A	3009	DV/USA	483-4812	WOOD, WILLIAM E	9E	109	EM/RJV
483-2491	WILLOUGHBY, ELIZABETH A	45	100	GP/IDI	483-1606	WOODARD, CONRAD D	4N	1057	DF/USA
244-8404	WILMORE, BARRY E	4S	6724	CB/NASA	483-9685	WOODARD, JERRY	35	214	DO354/USA
244-5594	WILSON, DAMON	36	138	EB/NASA	792-5774	WOODARD, RANDELL N	SCTF	1339	SD/KS

ALPHABETICAL LISTING

Phone #	Name	Bldg.	Room	Mail Code	Phone #	Name	Bldg.	Room	Mail Code
244-8396	ZENG, SHANSHAN C	226	125	OL/BAR	244-7465	ZLATNISKI, DEAN J	4S	2808	DT3/USA
483-0412	ZETKA, EUGENE F	36	127	EB/NASA	483-8021	ZOERNER, GARY D	30M	240-3	DF/BAR
483-4704	ZHANG, ALICE Y	325	100A	JA/HON	483-5128	ZOLENSKY, MICHAEL E	31	248C	ST/NASA
244-8169	ZHAO, LIQUN	4S	2202	DT/GLO	483-7519	ZOLYAK, DAVID J	46	114B	NE/SAIC
483-2220	ZIEG, MICHAEL J	31	2014	ST/NRC	483-0866	ZUBELIK, KATHARINE A	T585	107	DX3/USA
483-2269	ZIELKE, LARRY J	13	117	ES5/NASA	244-7639	ZUBER, ANNETTE M	4S	4314A	OC/USA
244-8190	ZIMMER, KARL J	4S	4811F	OM/NASA	244-9776	ZUBKOW, WESLEY	ELL267	106	CA/DYN
244-1111	ZIMMERMAN, KEITH D	4N	339	DO131/NASA	483-2386	ZUCHA, JOAN	44	109D	EV/LM
483-5860	ZIMPFER, DOUGLAS J	16	1166	EG/DLI	244-0922	ZULAU, THOMAS R	35	220	DO354/USA
244-8623	ZINGREBE, KENNETH W	4S	5914B	OB/USA	483-9962	ZUMBADO, FERNANDO A	32	139	ER/NASA
483-5752	ZINN, GREGORY R	262A	106	JA14/OMS	244-7008	ZUMDIECK, ERIC E	4S	1812	DT3/USA
483-8886	ZIPAY, JOHN J	13	211B	ES2/NASA	244-9680	ZWIEG, ROGER C	135EL	2000	CC5/NASA

Classified Listing

Organization	Ext.	MC	Organization	Ext.	MC
Accounts Payable	32279	LF2	Laboratory Activities Coordinator (Bldg. 32Q)	34660	EC4
Advanced Space Propulsion Laboratory	283-5536	ASPL	Laboratory Activities Coordinator (Bldg. 34)	39235	EC5
AFGE, Union Local 2284, Bldg. 45, 231	34277	AFGE	Materials Lab (Bldg. 7)	39389	EC4
Air Conditioning Controls	32038	JC	Mechanical Shop (Bldg. 7)	39370	EC4
Aircraft Operations	47226	CC	Mechanical Shop (Bldg. 32)	34663	EC4
Administrative Transport	47256	CC	Test Inquiries	39211	EC4
Cargo	36526	JB7	Test Schedule	39211	EC4
Airline Traffic Office-NASA	33305	JB7	Data Conversions	36173	GP43
Amateur Radio Station (W5RRR)	30320	AW7	Data Distribution Center	36717	RS423
Ambulance	33333		Dental Officer	37900	SD24
Astronaut Appearances	48406	AP	Directives Development	34210	GP2
Audit	34773	W-JS	Dispensary	34111	SD22
Bid Board Information	32800	BD	Document Availability Authorization (DAA)	36285	GP2
Bid Desk	34511	BD	Document Distribution	36161	GP443
Biomedical Hardware			Document Number Assignment	30285	GP23
Development & Engineering	35314	EA5	Drawings:		
Building Directory Board Services	33192	JA161	Engineering Drawing		
Bulletin Boards (Official) Posting Service	33192	JA161	Control Center (EDCC)	34015	GP27
Building Utilities	32038	JC	Programmatic and Engineering Data Services (PEDS)	30626	GP22
Cafeteria Daily Menu	47200	AW	Shuttle Drawing System (SDS)	30626	GP22
Cafeteria Pizza Delivery	41743	AW	EAA	30990	JA
Cafeteria No. 1 (Bldg. 3)	30240	AW	Earth Observations Laboratory (EOL)	35162	SN
Cafeteria No. 2 (Bldg. 11)	55029	AW	Editing, Technical	34044	GP2
Calibration Lab., Bldg. 343S	33581	EM4	Education Programs:		
Help Desk	33579	EM4	Aerospace Education Services	38619	AP2
Quality Assurance	33573	EM4	Education Outreach	38618	AP2
Cardiopulmonary Laboratory	34111	SD22	Educator Resource Center	244-2129	AP5
Catering and Room Reservations:			Elementary/Secondary Programs	32462	AP2
Cafeteria No. 1 (Bldg. 3)	30240	AW	University Programs	34724	AP2
Gilruth Center	30326	AW	Electrical Interruptions & Failures	32038	JC
Child Care Center	34734	AHD	Electronic Printing Services (EPS)	36156	GP4
Classified Mail	38990	GP443	Emergency Preparedness Manager	34249	DA5
Clinic	34111	SD22	Employee Assistance Program	36130	SD242
Collection Agent (Bldg. T585, 127B)	30560	LZ	Employee News Service (Recording)	36765	AP3
Commercial Accounts Section	48300	L231	Engineering Drawing		
Conference Room Listing:			Control Center (EDCC)	34015	GP27
(See listing following classified section)			Environmental	33120	JA131
Construction	33122	JA151	Environmental Health	36726	SD23
Copier Repair	34020	GP444	Industrial Hygiene	36726	SD23
Correspondence Control:			Laboratory	37244	SD23
Correspondence Coordinator	38481	GP44	Radiological Health (Health Physics)	37084	SD23
JSC Mail Operations	30286	GP44	Radiological Health Laboratory	37082	SD23
Office of the Director	33791	GP442	Equal Opportunity Programs Office	30600	AJ
Processing (Director/Directorate)	30797	GP44	Equipment Management Reps	36160	JB3
1-800-735-2988 (TDD)		GP44	Exchange Manager	38970	AH12
Shuttle	38481	GP44	Exchange Support Office (Bldg. 11)	35354	AW
Space Station	38481	GP44	Exchange Store -		
Special Mail Services	38990	GP443	Building 3	37362	AW
Credit Union	488-7070		Building 11	35352	AW
Crew & Thermal Systems Division Facilities:			Ticket Information (Recording)	35350	AW
DARS (Bldg. 7)	38486	EC4	Executive Correspondence Control Office	33791	GP442
DARS (Bldg. 32)	34671	EC4	Exhibits/Artifacts	38622	AP
DARS (Bldg. 33)	32087	EC4	Express Mail	38990	GP443
Electrical Shop (Bldg. 7)	39363	EC4	Facility Maintenance Requests	32038	JC
Electrical Shop (Bldg. 32)	34675	EC4	Facilities Work Requests	33151	JC
Laboratory Activities Coordinator (Bldg. 7)	36510	EC4	Federal Information Relay Service (FIRS) 1-800-877-8339		
Laboratory Activities Coordinator (Bldg. 32)	34660	EC4	Fire Department (Maintenance Technicians)	36364	NT2

Classified Listing

Organization	Ext.	MC	Organization	Ext.	MC
Fire Department (Operations)	35324	NT2	Staffing & Placement	37612	AH7
Fire Department and Rescue (Emergency)	33333	NT2	Thrift Savings Plan (TSP)		
Fire Prevention and Protection (Engineering)	34290	NT2	Program Information	32681	AH6
Fire Protection Outage Requests	36364	NT2	Thriftline	504-255-8777	AH6
Flight Directors' Office:			Funds--Monthly Returns	504-255-8777	AH6
Flight Techniques Panel	30031	DA8	Loan Information	504-255-6000	AH6
Flight Medicine Clinic	37999	SD24	Website: http://www.tsp.gov		
Forms (Supply and Distribution)	36164	GP25	Unemployment Compensation	32681	AH6
Forms Management	36285	GP2	Labor/Management Relations:		
Freight Shipments (Receiving)	37941	JB7	Civil Service Employees	30613	AH13
Freight Shipments (Packing & Shipping)	36576	JB7	Position Classification	33002	AH7
Furniture:			SES Coordinator	33037	AH7
Contemporary/Gray (Availability)	36661	JB9	Suggestion Program	38412	AHX
Modular/Panels (Availability)	33288	JB9	Training	35266	AH3
Systems	30282	JB9	IMC Console	46161	OC
Walnut (Availability)	30312	JB9	Industrial Property Officer	36582	JB3
Furniture Repairs	36661	JB9	Insurance (Bldg. 45, 140)	32681	AH6
Gilruth Center:			Interagency Agreement Coordinator	34220	BD5
Catering and Room Reservations	30326	AW	Internal Control Coordinator	34220	BD
Gym Office	33345	AW	International Travel Office	39610	JB7
Physical Fitness Director	30301	AW	Diplomatic Passport and		
Rainout Hotline	38655	AW	Visa Information	30331	JB7
Graphics Services:			Official Passport and Visa Information	36255	JB7
Production and Work Control (Bldg. 1)	30294	GP48	Visas (other than Russia)	30331	JB7
Grounds Maintenance	37824	JC	Russian Visas --		
Guidance and Control Rooftop Tracking			U.S. Travelers to Russia	31268	JB7
Facility, Bldg. 16	58353	EG4	Russians to U.S.	39496	JB7
Health Physics Laboratory	37084	SD23	Travel Order Information	30334	JB7
Health, Safety, and Environmental			Travel Reservations (Official)	30335	JB7
Compliance Office	37896	SD2	Travel Reservations (Personal)	38688	JB7
Heating and Cooling Plant	33061	JC	Investigations	38427	W-JS2
Hot/Cold Calls	32038	JC	ISD Help Desk	34800	GT
Human Resources:			Jael Support	32869	EV
Astronaut Candidate (ASCAN) Training	38414	AHX	Janitorial Services Management	39564	JB9
Astronaut Candidate Selection	35907	AHX	Technical Monitor	36666	JB9
Awards & Incentives	38413	AHX	JSC Blood Bank Committee	33003	AH7
Cosmonaut Support	38414	AHX	JSC Clinic	34111	SD22
Employee Services Center (B45, 140)	32681	AH6	JSC Message Center	32270	DJ
Competitive Placement (CPP)	37612	AH7	JSC Telephone Operators	30123	GA
Clerical Hiring	33092	AH7	Labor Relations Coordinator		
Employment Applications	32135	AH7	(Contractor Emp.)	34121	BA
Employee Express	800-571-3453		Language Education Center	30673	AH
Employee Express Website			Learning Center	36369	NA3
http://hro.jsc.nasa.gov/emplexp/emplexp.htm			Legal Office	33021	AL
Employment Verification	32681	AHZ	Library Services (STI Center)	34245	GP23
Health Insurance	32681	AHZ	Acquisitions (Subscriptions and Books)	30396	GP2
Human Resources Homepage	32681	AH	Circulation Desk	34245	GP23
Homepage Website: http://hro.jsc.nasa.gov			Documents Desk	45040	GP23
Human Resources Information Systems	32681	AH6	Interlibrary Loans	33940	GP23
Inprocessing/Outprocessing Information	32681	AH6	International Space Station		
Job Vacancy Announcements (Internal)	37612	AH7	Program Library	47066	GP24
Job Vacancy (Internal) Hotline	34680	AH7	Medical Sciences Library	37138	SD Lib
Life Insurance	32681	AH6	Research and Reference	34254	GP2
NEBA Life & Travel Insurance	32681	AH6	Lunar Sample Curator	33274	SN21
Overseas Employee Assistance	33098	AH7	M&O Reference Center	36169	GP22
Personnel Records (Civil Service)	32681	AH6	Mail Center (Central)	30291	GP443
Recruiting Programs	37612	AH7	Astronaut	48868	CB
Relocation Assistance			Maintenance, Facilities	32038	JC
(permanent change of station)	33098	AH7	Management Information Center	31325	MG
Retirement Counseling	32681	AH6			

Classified Listing

Organization	Ext.	MC	Organization	Ext.	MC
Manufacturing Production Control (Bldg. 9E, 139)	32267	EM6	Education and Community Support	32462	AP2
Materials and Failure Analysis Labs (Bldg. 13)	38914	EM2	Employee News Service (Recording)	36765	AP3
Gas Analysis Laboratory (Bldg. 7)	39374	EM2	Exhibits/Artifacts	38622	AP
Fluids Analysis Laboratory (Bldg. 7)	39381	EM2	Freedom Of Information Act Response	38612	AP2
Chemical Analysis Laboratory (Bldg. 350)	34553	EM2	Information Services Center	38676	AP2
Nondestructive Evaluation Labs. (Bldg. 9S)	38933	EM2	Launch Passes	33518	AP
Media Services Corporation	34231	AP3/MS	Library/Biographies	38695	AP2
Military Liaison (Personnel)	48865	CB	Lunar Sample Displays	38623	AP2
Minority Business Enterprise Program	34134	BD4	Media Resource Center	34231	AP32
MOD Technical Data Center	45954	DA83	News Room	35111	AP3
Move Coordinator (JSC Form 174)	33192	JA161	Protocol	32838	AP
Moving and Hauling Dispatcher	36564	JB9	Public Affairs Broadcast Recording	38600	AP3
NASA Office of Inspector General	34773	W-JS	Roundup	38648	AP3
NASA College Scholarship Fund	35774	AH12	Space Center Houston	244-2105	
NBL Operations Control Center	281-792-5999	DX12	University Programs	34724	AP2
NDE Inspection Lab	36627	NX24	Purchase Request (PR) Control Center	34101	BD6
Occupational Health Officer	37896	SD2	Purchase Request (PR) Status	36669	JB9
Occupational Safety & Institutional Assurance Div.	32084	NT2	Quality Record Center:		
Office Machine Repair (Misc. Equipment)	36664	JB9	Bldg. 7	39283	NT213
Office Machine Repair (Copiers)	34020	GP444	Bldg. 10	33854	NT212
Office Machine Repair (Fax Machines)	256-544-1771	NISN	Bldg. 15	33563	NT221
Office of Inspector General (Audits)	34773	W-JS	Bldg. 32	41264	NT220
Office of Inspector General (Investigations)	38427	W-JS2	Bldg. 36	37472	NT215
Office of Inspector General Hotline	1-800-424-9183	W-JS	Bldg. 37	32957	NT222
Operations Control Center	33061	JC	Bldg. 44	30086	NT216
Pagers	34048	GT2	Bldg. 350	34517	NT218
Paper/Presentation Coordination	36285	GT2	Radiation Safety	37083	SD23
Passports & Visas	39610	JB7	Radio Communications	34003	JB9
Patent Counsel	30837	HA	Radiological Health	37082	SD23
Payroll Section	34832	LF251	Real Property (Real Estate)	33152	JA161
Personnel (See Human Resources)			Records Management	31849	GP2
Photography:			Records Storage Area	34006	GP2
Digital Imagery Laboratory	32144	GP45	Redistribution & Utilization (Excess)	37964	JB3
Film/Video Distribution Library	34231	AP32	Reproduction (Work Order Desk)	36156	GP43
Photography Support	32313	GP45	Requisitions (Status of Supply):		
Still Photo Library	34231	AP32	See Supply Mgmt.		
Customer Service Desk	37703	GP45	Rigging and Heavy Hauling	36500	JB7
Work Order Desk	37777	GP45	Roundup	38648	AP3
Pizza Delivery	41743	AW	Safety Action Hotline:		
Plumbing Interruptions & Failures	33061	JC	(To report hazards and safety concerns)	37500	NT225
Pressure Systems Inspection Service	31883	NT211	Office of the Director Safety Hotline	31234	AA
Pressure Systems Manager's Office	31883	NT211	Safety Engineering and Standards	34290	NT2
Pricing Office	34117	BD	Safety Office	34900	NA
Printing Services	36156	GP43	Safety Training:		
Work Order Desk	36156	GP43	JSC Safety Learning Center	36369	NT225
Privacy Act Office	34210	GP2	NASA Safety Training Center (NSTC)	244-1284	NT225
Procurement Officer	33556	BA	SAIL Status	30836	EV
Program Document Center	45040	GP23	Scientific & Technical Information Center:		
Property Administration:			Main Library	34245	GP23
(Contract Property Management Group)	36582	JB3	Circulation Desk	34245	GP23
Property Disposal Officer (Excess)	35252	JB3	Documents Desk	45040	GP23
Redistribution & Utilization (Excess)	37964	JB3	Interlibrary Loans	33940	GP23
Public Affairs		AP	Research and Reference Service	34254	GP23
			International Space Station - Program Library	47066	GP24
			Medical Sciences Library	37138	SD Lib
			Security Branch:		
			Badges -		
			Bldg. 1	30278	JA141

Classified Listing

Organization	Ext.	MC	Organization	Ext.	MC
Bldg. 30	39091	JA141	Temporary Storage	37563	JB9
Bldg. 110	32112	JA141	Supply Documentation Processing	36669	JB9
Customer Help Desk	37200	JA141	Technical Monitor	36656	JB9
Car Pool			Work Stoppage Desk (B421)	37942	JB9
Classified Waste Disposition			Technology Transfer & Commercialization	33809	HA
Locksmith Services			Telecommunications:		
Lost and Found			Cellular Telephones	34048	GT2
Reserved Parking			Conference Calls	-0-	GT23
Classified Contracts	34441	JA141	FTS Trouble Reporting	34800	GT
Fingerprinting	32112	JA141	Pager Services	34048	GT2
Foreign National Visits	34441	JA141	Telephone Services:		
Reception Area, Bldg. 1	30278	JA141	Directory Distribution	36161	GP443
Security Dispatcher	34658	JA141	Information	33111	GT
Traffic Accidents	34658	JA141	Installation, Trouble Reporting or		
Traffic Violations,	34441	JA141	Changes (Status)	34800	GT
Travel - Security Clearances	30278	JA141	Television Control Room		
Travel - Security Briefings	34441	JA141	Operator (Emergency)	37772	GT22
Vehicle Registration	32110	JA141	Television Maintenance	30900	GT22
Visitor Registration, Bldg. 110	32119	JA141	Television Service Request	37777	GT22
Severe Weather/Hurricane			Transportation Branch:		
Emergency Recording	33351	DA5	Hazardous Materials Transportation	36421	JB7
Shipments (See Freight)			Inbound Transportation	36507	JB7
Small Business Innovation			Outbound Transportation	36512	JB7
Research (SBIR) Office	34815	HA	International Travel Office		
Small Business Specialist	34134	BD	(Information Line)	39610	JB7
Bid Desk	34511	BD	Motor Vehicle Operations	36503	JB7
Space, Office and Lab (See Space Utilization)			Moving/Hauling -		
Space Flight Awareness Office	38425	NA	General and Quick Disp	36563	JB7
Space Shuttle Correspondence Control	31266	MB	Contract Transportation	33208	JB7
Space Station Library	47066	OA	Rigging and Heavy Hauling	36500	JB7
Space Station Vehicle Mockup Facility (SVMF)			Special Purpose Mobile Equipment	36503	JB7
Operations Control Center	36326	DX14	Subpool - Bldg. 1	30331	JB7
Space Utilization	33164	JA161	Transportability (Program Support)	36526	JB7
Specification and Standards			Travel Claims	34720	LF251
Control Center	36138	GS54	Travel Funding	30561	LF221
Staff Duty Officer Information	34441	JA141	Travel PCS and International	36274	LF251
Staging and Presentation	38574	AP4	Union, AFGE Local 2284, Bldg. 45, 231	34277	AFGE
Suggestion Program	38412	AHX	University Programs Office	34724	AP2
Supply and Support Services Branch:			Utilities Interruptions or Failures	32038	JC
Boise - Just in Time Program	36532	JB9	Vehicles - (See Transportation)		
Cataloging	36684	JB9	Vending Machines - Repairs/Refunds	35354	AW
Customer Service Desk			Vibration and Acoustic Test Facility	36399	ES43
(Warehouse Requisition Status)	36669	JB9	Video Digital Analysis System		
Inventory Management	36547	JB9	Laboratory (VDAS)	35181	SN
Office Furnishings	30282	JB9	Video Teleconference (VITS) Scheduling	34755	GT22
Purchase Request Status	36669	JB9	Water Treatment Plant	32038	JC3
Receiving	37942	JB9	Weather-Spaceflight Meteorology Group:		
Storage and Issue	34877	JB9	Admin	35639	ZS8
Bonded Store Room:			Flight Briefings	31050	ZS8
Bldg. 421	37940	JB9	Work Control (Bldg. 46 Computing Facility)	37525	GT
Film and Raw Materials	34877	JB9	Work Control Center (Facilities)	32038	JC
Gas Storage	31184	JB9	Work Control Center (Janitorial)	39564	JB9
Hazardous Material	31184	JB9	Work Request (JSC Form 930)	33151	JC