

Directory August 1983

Lyndon B. Johnson
Space Center
Houston, Texas
77058



25th Anniversary
1958-1983

Area Code
713-489-0123
FIS
525-0123

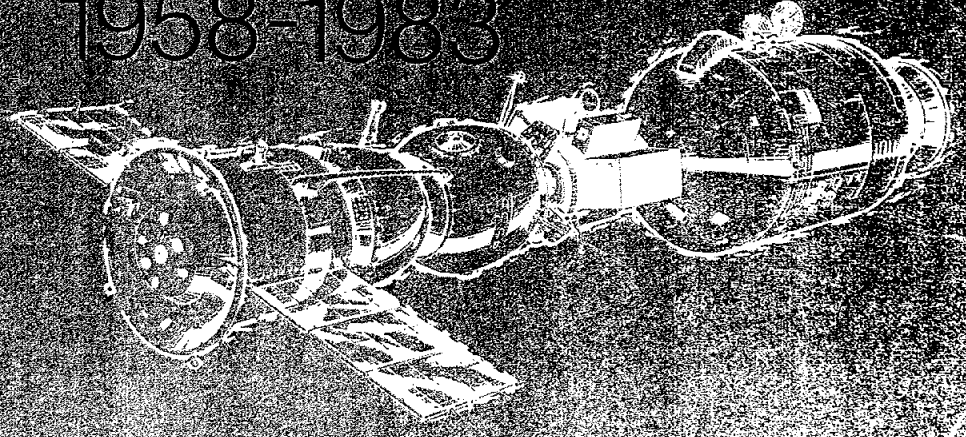

NASA
National Aeronautics and
Space Administration

TO REPORT ANY
EMERGENCY
DAY OR NIGHT

Including

- FIRE
- AMBULANCE
- SECURITY

DIAL 3333

Utilities Interruptions or Failures 3061

Facilities Maintenance and Repairs 2038

ELLINGTON NASA LOCATIONS - DIAL

- | | |
|-------------|------|
| - FIRE | 7231 |
| - AMBULANCE | 7231 |
| - SECURITY | 3333 |

Directory Index

Lyndon B. Johnson Space Center

Houston, Texas
AC 713 483-0123
FTS 525-0123

General Information	iii
Switchboard and Communications Center Hours of Operation	iii
Transferring Calls	iii
Conference Calls	iii
Policy Regarding Official Long-Distance Calls	iii
Federal Telecommunications System	iii
Calls to Other Cities	iii
In-Collect Long-Distance Calls	iii
Visitor's Calls	iii
NASA Teleconferencing Facsimile Network	iv
NASA Voice Teleconferencing Network	iv
Area Codes/Time Zones	v
Organizational Directory	1
Alphabetical Directory	18
General Services Administration	42
JSC - Downey	42
JSC - Kennedy Space Center	42
JSC - Palmdale	42
JSC - Vandenberg Air Force Base	42
JSC - White Sands Test Facility	42
Local Off-Site Corporate Representatives	44
Contractor Personnel (On Site)	45
Classified Section	55
JSC Conference Rooms	56
Official Addresses	57

Notice

This directory is compiled from listings furnished by organizations and individuals.

They are only as accurate as the information furnished!

Did You Furnish Correct Listings?

Corrections, Additions, and Deletions Should Be Submitted Immediately (on JSC Form 149) to the Telecommunications Section, Mail Code JM33.

For ***Maximum Benefit*** from your Telephone Service, Read the General Information Pages.

GENERAL INFORMATION

SWITCHBOARD AND COMMUNICATIONS CENTER HOURS OF OPERATION

Monday - Friday 8:30 a.m. - 5:00 p.m.

Operator Assistance	Dial "Operator"
Information	Dial 3111
Communications Center	Dial 3911

After hours, Saturdays, Sundays, and Holidays, call 483-4658.

TELEPHONE SECURITY

The telephone IS NOT a secure means of communications. Do not discuss classified material over the telephone.

LOCAL OUTSIDE CALLS - For Official Use Only

To call a number in the Houston exchange from the JSC dial system, dial "9," wait for the dial tone, and dial the number.

TRANSFERRING CALLS

Direct in-dial calls can be transferred to another extension by depressing the button in the telephone receiver cradle ONE TIME. The JSC operator will transfer the call. Direct out-dial or interoffice calls cannot be transferred; the caller must hang up and redial the desired extension or number.

CONFERENCE CALLS

Conference calls on incoming and outgoing calls will be established by the JSC operator.

- a. Direct In-Dial Calls — Flash the operator and tell her the extension numbers of other people you want on the line.
- b. Outgoing or Interoffice Calls — Dial the operator and tell her the extension and/or telephone numbers of the people you want on the line.

CHANGES AND REPAIRS TO TELEPHONE SERVICE OR EQUIPMENT

Requests for installation or modification of telephone equipment will be submitted on JSC Form 516 to JM3/Administrative Services Branch. For repair service, call extension 3885.

ATTACHMENTS TO TELEPHONES

The telephone company furnishes all equipment necessary to provide telephone service. In the interests of safety and good service, no equipment, apparatus, or device not furnished by the telephone company may be attached to, used, or connected with its facilities, except as otherwise provided in the telephone company's tariffs. **DO NOT MOVE TELEPHONES, ADD ADDITIONAL EQUIPMENT, ALTER, OR REPAIR A TELEPHONE OR ITS ASSOCIATED EQUIPMENT.**

POLICY REGARDING OFFICIAL LONG-DISTANCE CALLS

It is essential that official calls be restricted to the conduct of official business of such urgency that no other means of communication will suffice. When telephone calls to other cities are necessary, every effort must be made to utilize the FTS rather than commercial cables. The FTS system is available on an around-the-clock basis. (For assistance after hours, dial the Washington, D.C. FTS operator, 8 a.m. - 12 p.m. ET, Monday thru Friday.)

1. FEDERAL TELECOMMUNICATIONS SYSTEM — To receive full benefit from the FTS, the following instructions must be followed when making calls. To avoid unnecessary calls to the FTS operator, each user should maintain a list of frequently called numbers.

To reach a telephone in a distant city:

- a. Check to see if the city you are calling is listed in the FTS Automatic Off-Net Dialing list.
- b. Dial the FTS access code, "87" from Clear Lake — "387" from Ellington.
- c. Wait for second dial tone, then dial the area code plus the 7-digit number you are calling.
- d. FTS CANNOT BE USED FROM NON-GOVERNMENT TELEPHONES AND IS NOT TO BE USED FOR LOCAL AREA CALLS. Local area is defined as that area within a 40-mile radius of JSC.
- e. If the area code is not shown in the FTS automatic Off-Net Dialing list, refer to the FTS User's Guide for dialing instructions.

To call Government agencies serviced by the FTS, use the FTS Users Guide. If the party you are calling is not available and you want to be called back, leave your name and FTS telephone number.

2. CALLS TO OTHER CITIES - Calls not placed over the FTS Network are to be placed with the JSC operator.

3. IN-COLLECT LONG-DISTANCE CALLS, DIRECT DIALED - In-collect long-distance calls are to be discouraged and if accepted will require certification as to necessity in the performance of official business. If you receive an in-collect direct-dial long-distance call, ask the operator to wait while you flash the JSC operator. The JSC operator will record the call, then you can begin your conversation.

FTS AUTOMATIC OFF-NET DIALING

The General Services Administration is continually expanding the FTS automatic off-net dialing capability. Official calls to commercial numbers in the following area codes may be made by dialing 87 + appropriate area code + 7-digit telephone number:

Area Code	Area Covered	Area Code	Area Covered
201	New Jersey	509	Washington
202	District of Columbia	512	Texas
	Metropolitan area	513	Ohio
	Including nearby	515	Iowa
	Maryland and	516	New York
	Virginia	517	Michigan
203	Connecticut	518	New York
205	Alabama	601	Mississippi
206	Seattle and Western	602	Arizona
	Washington	606	Kentucky
209	California	607	New York
212	New York City	608	Wisconsin
213	Greater Los Angeles	609	New Jersey
	area	612	Minnesota
214	Dallas area	614	Ohio
215	Philadelphia area	615	Tennessee
216	Cleveland area	616	Michigan
217	Illinois	617	Massachusetts
218	Minnesota	618	Illinois
219	Indiana	619	California
302	Delaware	704	North Carolina
303	Colorado	707	California
308	Nebraska	712	Iowa
309	Illinois	713	Texas
312	Chicago area	714	California
313	Detroit and Eastern	715	Wisconsin
	Michigan	716	New York
314	Missouri	717	Pennsylvania
315	New York	801	Utah
316	Wichita and Southern	802	Vermont
	Kansas	803	South Carolina
317	Indiana	805	California
318	Louisiana	806	Texas
319	Iowa	808	Hawaii
402	Nebraska	809	Puerto Rico and
404	Atlanta and Northern		Virgin Islands
	Georgia	812	Indiana
408	San Jose, California	814	Pennsylvania
	area	815	Illinois
409	Texas	816	Missouri
412	Pennsylvania	817	Texas
413	Massachusetts	901	Tennessee
414	Wisconsin	904	Florida
415	California	906	Michigan
417	Missouri	907	Alaska
419	Ohio	912	Georgia
502	Kentucky	913	Kansas
503	Oregon	914	New York
504	Louisiana	915	Texas
505	New Mexico	916	California
507	Minnesota	919	North Carolina

VISITORS' CALLS

Visitors may place long-distance collect calls with the JSC operator. If they want to pay for the call, they must use a pay station.

NASA TELECONFERENCING FACSIMILE NETWORK

The NASA Facsimile Teleconferencing Network is a data network intended to transmit documents or figures that are to be made into Vugraphs at the receiving installation or otherwise used to support NASA Voice Teleconferencing. The facsimile transceivers are also used to transmit drawings, reports, etc., in support of NASA programs. For specific operating instructions, users of this system should refer to the NASA Teleconference Directory.

INSTALLATION	BLDG/ROOM NUMBER	CONTACT/FTS NO.
*ARC	200/5	3-0631 Al Herrera/448-5003
*DFRC	4800/2008	3-0331 Rose Fryery/961-3553
*GSFC	8/MCC	3-0332 Bob Lane/344-5591
GSFC	8/317	3-4822 Ginny Beard/344-5710
GSFC	6/W122	3-4824 Bob Krieder/344-6353
GSFC	5/C-200	3-0396 Denise Gordon/344-5652
GSFC	7-231	3-0666 Denise Johnson/344-7461
GSFC	6/133D	3-5507 Paula Staats/344-5977
*JPL	202/212	3-0376 John Ferencz/792-3770
*JSC	1/236	3-0443 G.E. Strachan/525-3911
*JSC	1/236	3-0737 G.E. Strachan/525-3911
JSC	16/265A	3-1501 Laurie Mansell/525-2426
JSC	4/3023	3-2108 Mary Lee Meider/525-4386
JSC	45/3063-0#323	3-2584 Kit Michels/525-3937
JSC	1/669	3-4167 Dick Sorrentino/525-3631
JSC	1/669	3-5881 Dick Sorrentino/525-3631
JSC	30/356	3-4280 John B. Williams/525-4361
*JSC	1/236	3-2191 G.E. Strachan/525-3911
JSC	30/324	3-1857 John Major/525-2270
JSC	45/306C	3-0232 Joe Mechelay/525-2074
KSC	O&C/2012	3-3592 Jane Kleinschmidt/823-3647
*KSC	Hq/1161	3-5851 Tom Sayers/823-2212
KSC	17/121C	3-4665 Julie England/824-5761
KSC	VAB/2M6	3-3288 Bruce Kennedy/823-7643
KSC	VAB/2M6	3-4270 Bruce Kennedy/823-7643
KSC	O&C/2063	3-0938 Joyce Doyle/823-7870
*LaRC	1152/224A	3-0377 Kitty Brand/928-2167
*LeRC	3/5	3-0378 Ann Miller/294-6788
MAF	102/EJ33	3-1190 Dot Blakley/685-2724
MAF	350/L4	3-0989 Carla Tomlin/685-2671
MAF	350/J6	3-4520 Tony Merango/685-2785
MSFC	4200/804	3-2297 Betty Davis/872-2141
MSFC	4201/624	3-2805 Patsy Yockel/872-4115
MSFC	4201/437	3-5939 Joe Hollis/872-4690
MSFC	4202/403	3-4511 Esther Rhudy/872-4153
MSFC	4202/403	3-1297 Esther Rhudy/872-4153
*MSFC	4207/B4	3-2472 Paul Stangler/872-3477
MSFC	4610/3089A	3-5962 R. D. Moon/872-3700
MSFC	4708/244	3-0344 Joann Martin/872-3992
MSFC	4200/508	3-0622 Virginia Bobo/872-3421
MSFC	4201/309	3-4443 J.Batey/872-1981
MSFC	4487/276	3-4664 Janet Quillen/872-4300
MSFC	4708/244	3-3873 Opal Meek/872-3723
MSFC	4663/A262	3-0637 Bill Beutjer/872-2281
HQS	10B/347	3-4264 Al Cole/755-8553
HQS	FB6/7002	3-0233 Wilma White/755-3957
HQS	10B/426	3-3898 Vickie Thorne/755-3217
HQS	10B/227	3-0289 Martha Yasinsky/755-8565
HQS	10B/421	3-2518 Carol Meyers/755-7472
*HQS	10B/A25	3-4017 Don Shane/755-2051
*HQS	10B/A25	3-4235 Don Shane/755-2051
*NSTL	2425/	3-0444 Wanda Howard/494-2121
NSTL	4995/Bsmt	3-1676 Helen Geller/494-3336
NSTL	4210/107	3-4251 Ann Norman/494-2230
R.I.(Canoga)	1/AA17	3-4345 Bob Wildhaber/984-3335
RKTD (Canoga)	1/1210-40	3-2014 Ellen O'Neil/984-2194
R.I. (Downey)	1/Tel	3-4337 Arletta Peterson/985-2689
R.I. (Downey)	1/Tel	3-2371 Arletta Peterson/985-2022
Thiokol	A2/TWX	3-0630 Jeanine Grote/584-3700
SAMSO (USAF)	100/1345	3-4489 Agnes Pack/213-643-1400
SAMSO (VAFB)	8305/30	3-0740 Barbara Tempalsi/986-3929
*WFC	F6/123	3-0379 Jennie Thornes/928-5441

*Communications Center

Repair number at MSFC for Rapifax, Panafax, and Teleconferencing is Tech Control at FTS 872-1771.

NASA VOICE TELECONFERENCING NETWORK

Shown below is the NASA-wide Teleconferencing Network System. For specific operating instructions, users of this system should refer to the NASA Teleconference Directory.

INSTALLATION	BLDG/ROOM NUMBER	CONTACT/FTS NO.
ARC	200/5	573 A. Herrera/448-5003
DFRC	4800/2088	205 J. D'Agostino/984-8437
DFRC	4825/-	233 J. D'Agostino/984-8437
GSFC	8/MCC	253 R. Lane/344-5593
JPL	111/117	243 D. Wetton/792-3932
JSC	1/602C	209 B. Osborn/525-6401
JSC	1/720	242 B. Brown/525-2708
JSC	4/3082	245 A. Martin/525-3496
JSC	1/511	247 B. Osborn/525-6401
JSC	1/560	272 B. Osborn/525-6401
JSC	1/966	276 I. Garner/525-3489
JSC	30/305	200 W. Sturm/525-5128
JSC	45/351	268 R. Fricke/525-5927
JSC	29/109	289 W. Sturm/525-5128
KSC	Hqs/2201	210 M. Highsmith/823-3723
KSC	O&C/2004	223 L. Thomson/823-4545
KSC	Hqs/2178	265 M. Highsmith/867-2885
LaRC	1219/225	260 J. Ferrell/928-2016
LeRC	3/14	266 P. Geffert/294-6757
Lockheed	519/-	254 J. Wise/743-0491
Missiles & Space Co.		
MSFC	4201/319	201 P. Rainey/872-0846
MSFC	4200/815	218 B. Davis/872-2141
MSFC	4200/513	220 E. Knox/872-3421
MSFC	4202/612	230 G. Koonce/872-3744
MSFC	4610/1054	234 J. Moore/872-3534
MSFC	4202/411	240 G. Koonce/872-3744
MSFC	4201/37	256 J. Hollis/872-4690
MSFC	4202/312	264 G. Koonce/872-3744
MSFC	4202/512	271 G. Koonce/872-3744
MSFC	4201/-	287 B. Roberts/872-4213
MSFC	4663/164	290 J. Owens/872-0681
MAF	350/P6	MIC I. Guillory/685-3812
Martin	Mod. Com/Wing B	244 P. Dailey/805-866-3296
Marietta Corp.		
Martin	Mod Com/Wing C	244 P. Dailey/805-866-3296
Marietta Corp.		
General Dynamics	26/G-25	248 R. Jumont/277-8900 ext. 2882
Rockwell	1/Eng Rm4	294 A. Bateman/984-3335
Rockwell	1/N5-E15	249 S. Klosky/985-1275
Perkin-Elmer	-/Conf.	253 B. Grosso/797-6335
Facility		
Hqs	10B/226	202 C. Hawkin/755-8594
Hqs	10B/226B	202 C. Hawkin/755-8594
Hqs	6/5026	203 W. White/755-3957
Hqs	10B/425	211 W. Hayden/755-3270
Hqs	6/7002	221 L. Walls/755-3270
Hqs	10B/339	228 G. Miller/755-8796
Hqs	10B/407	238 D. Winslow/755-3217
Hqs	10/521J	246 S. Bates/755-2480
Hqs	10/625	246 L. Bellamy/755-2497
NSTL	4995/107	263 R. Bush/494-3336
NSTL	1100/A-101	292 E. Smith/494-2321
Rocketdyne	1/AA17	233 A. Bateman/984-3335
R.I. (Downey)	1/EOS5	206 M. Duncan/985-4248
R.I. (Downey)	1/N6E13	227 M. Duncan/985-4248
USAF (SAMSO)	100/1228	280 K. Glastetter/213-643-0383
Vandenberg AFB	8500/G11-1	270 W. Murphy/986-5859
Vandenberg AFB	8500/D-2	288 C. Lee/986-7971
Vandenberg AFB	8500/C-4	270 W. Murphy/986-5859
WFC	BE-104/Pocomoke Rm.	284 W. Mooney/928-5469

Prime contact for all Voice Teleconferencing and Facsimile Network numbers is Jim Sims (872-3460) at MSFC.



ALASKA AND HAWAII



PACIFIC



MOUNTAIN



CENTRAL



EASTERN



ATLANTIC



TELEPHONE AREA CODE DIRECTORY

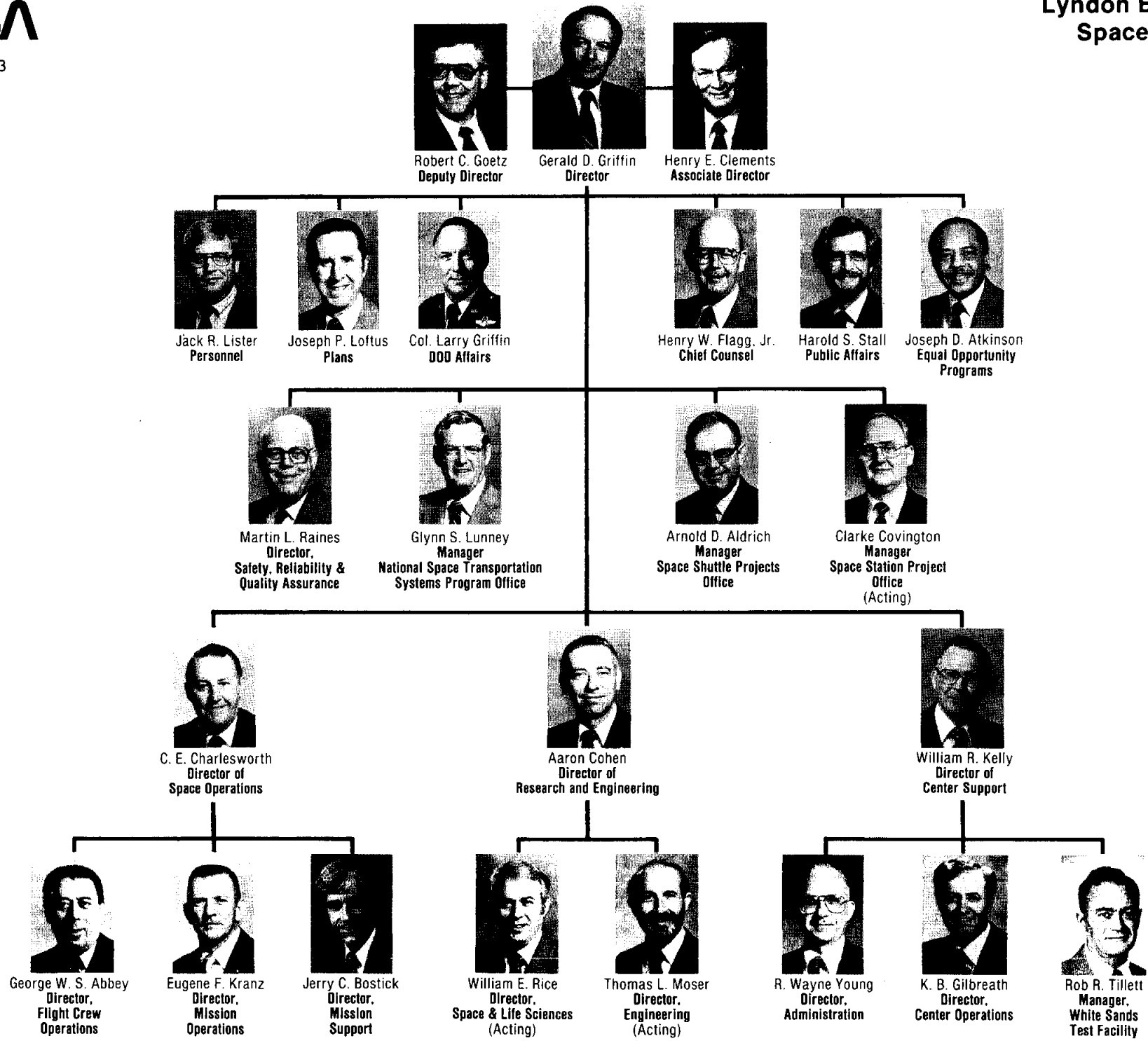

OFFICE OF THE DIRECTOR

Director - Gerald D. Griffin,
Bldg. 1, 938 4588 AA
Secretary - Betty Sue Feddersen, Bldg. 1, 938 4588 AA
Ecco - Iris L. Garner, Bldg. 1, 956 3489 AA
Deputy Director - Robert C. Goetz,
Bldg. 1, 951 5309 AB
Secretary - (Vacant), Bldg. 1, 951 5309 AB
Associate Director - Henry E. Clements,
Bldg. 1, 957 2465 AC
Secretary - Frances Smith, Bldg. 1, 957 2465 AC
Assistant To Director (DOD) -
Col. R. L. Griffin, Bldg. 1, 935 3961 AF
Assistant To Director (Plans) -
Joseph P. Loftus, Bldg. 1, 934 2194 AT
Secretary - Charlotte Romero, Bldg. 1, 955 2194 AT

PERSONNEL OFFICE

Personnel Officer - Jack R. Lister,
Bldg. 1, 878B 2358 AH
Secretary - Ruth A. Hollen, Bldg. 1, 878 2358 AH
Deputy Personnel Officer -
Harvey L. Hartman, Bldg. 1, 878C 2358 AH
Employee Development Branch -
Stanley H. Goldstein, Bldg. 45, 146 5266 AH3
Personnel Programs Office - Robert F. Hall,
Bldg. 1, 878 2358 AH4
Personnel Services Branch - Glen E. Brace,
Bldg. 45, 144 6461 AH6
Awards Section - Glen E. Brace,
Bldg. 45, 144 6461 AH62
Administration Section -
Barbara L. Schwartz, Bldg. 45, 140 2681 AH63
Military Personnel Office -
SMSgt. Charles M. Toombs, Bldg. 1, 270 6381 AH64
Personnel Management Branch -
Gregory W. Hayes, Bldg. 45, 110 6251 AH7

EQUAL OPPORTUNITY PROGRAMS OFFICE

Chief - Joseph D. Atkinson, Jr.,
Bldg. 1, 172 4831 AJ
Secretary - Shannon D. Hirsch, Bldg. 1, 172 4831 AJ
Deputy Chief - Jose R. Perez, Bldg. 1, 172 4831 AJ
Federal Women's Program Manager -
Shirley K. Price, Bldg. 1, 172D 4831 AJ
Hispanic Employment Program Manager -
Carlos E. Ramirez, Bldg. 1, 172C 4831 AJ
Handicapped Program Coordinator -
Charles M. Hoskins Bldg. 1, 172 4831 AJ

LEGAL OFFICE

Chief Counsel - Henry W. Flagg, Jr., J.D.
Bldg. 1, 416E 3021 AL
Legal Technician - Marie D. Kliment,
Bldg. 1, 416 3021 AL
Assistant Chief Counsel for Procurement
Matters - John K. Lottinville, J.D.,
Bldg. 1, 416B 4258 AL2
Patent Counsel - Marvin F. Matthews, J.D.,
Bldg. 1, 416N 4871 AL3
Technology Utilization - Information and
Publications - William Chmylak, Bldg. 1, 160 ... 3809 AL32

Patent Documents Assistant -
Mary Lou Icel, Bldg. 1, 416 4871 AL3
Assistant Chief Counsel for General Legal
Matters - Henry W. Flagg, Jr. (Acting),
Bldg. 1, 416E 3021 AL4

OFFICE OF PUBLIC AFFAIRS

Director of Public Affairs -
Harold S. Stall, Bldg. 1, 842A 3671 AP
Secretary - Raynell B. Perez, Bldg. 1, 842 3671 AP
Deputy Director - Douglas K. Ward,
Bldg. 1, 842B 3671 AP
Secretary - Abby Elder, Bldg. 1, 842 3671 AP
Special Assistant - William Der Bing,
Bldg. 2, 160 3165 AP
Public Information Branch -
John E. McLeaish, Bldg. 2, 137 5111 AP3
Secretary - Brenda L. Sturman, Bldg. 2, 146E 5111 AP3
Public Services Branch -
Charles A. Biggs, Bldg. 2, 185 4241 AP4
Secretary - Jennie R. Carlin, Bldg. 2, 184 4241 AP4

DIRECTOR OF RESEARCH AND ENGINEERING

Director - Aaron Cohen, Bldg. 1, 926A 3971 AE
Secretary - Margaret L. Simmons, Bldg. 1, 926 3971 AE
Assistant To The Director - William E. Rice,
Bldg. 1, 926C 3973 AE
Secretary - Mary M. Nordin, Bldg. 1, 926 3973 AE

DIRECTOR, ENGINEERING

Director - Thomas L. Moser, (Acting)
Bldg. 1, 871A 6511 EA
Secretary - Susan U. Wilson, Bldg. 1, 871 6511 EA
Deputy Director - Sidney C. Jones, Jr.,
Bldg. 1, 871D 6513 EA
Secretary - Dorothy A. Rafuse, Bldg. 1, 871 6513 EA
E&D ADPE/Computational Coordinator -
Jack D. Alexander II, Bldg. 16, 262A 3017 EA6
Assistant Director for Research and
Development - Allen J. Louviere,
Bldg. 1, 925 4071 EA4
Secretary - Rebecca K. Derbonne, Bldg. 1, 925 4071 EA4
Technical Assistant - Richard C. Kennedy,
Bldg. 1, 925A 2569 EA4
Administrative Officer - Teresa R. Sullivan,
Bldg. 1, 871B 5404 EA5

ENGINEERING DIRECTORATE OFFICE

Manager of Support Contracts -
E. P. Odenwalder, Jr., Bldg. 16, 261 3017 EA6
Secretary - Phyllis C. Routson, Bldg. 16, 262 3017 EA6
Assistant Manager of Support Contracts -
Ronald D. Mercer, Bldg. 16, 260 3017 EA6
Engineering Directorate Budget Office -
Chief, Gil Chisholm, Bldg. 32, 132 4537 EA7/BJ4
Secretary - Dorothy B. Peterson, Bldg. 32, 132 4537 EA7/BJ4

PROGRAM DEVELOPMENT OFFICE

Manager - Harold E. Benson, Bldg. 32, 126 2263 EB
Deputy Manager - Shelby L. Owens,
Bldg. 32, 128 4407 EB
Secretary - Joy L. Robertson, Bldg. 32, 127 2263 EB

CREW SYSTEMS DIVISION

Chief - Walter W. Guy, Bldg 7A, 131	4931	EC
Secretary - Donna J. Mays, Bldg. 7A, 133.....	4931	EC
Deputy Chief - Richard E. Mayo, Bldg. 7A, 138	4933	EC
Assistant Chief for Shuttle - Harley L. Stutesman, Jr., Bldg. 7A, 136	4933	EC
Secretary - Lenora F. Guin, Bldg. 7A, 137.....	4933	EC
Special Assistant - Frederic S. Dawn, Bldg. 7A, 135	4931	EC
Special Assistant for Payloads - James R. Jaax, Bldg. 7A, 135	4933	EC
Administrative Assistant - Robert M. Senter, Bldg. 7A, 137	4933	EC
Shuttle EVA Equipment Office - Harley L. Stutesman, Bldg. 7A, 137.....	4933	EC12
Secretary - Phyllis A. Martz, Bldg. 7A, 230	4336	EC12
Assistant for Space Suits - James W. McBarron, Bldg. 7A, 232	6193	EC12
Assistant for Life Systems - Harold J. McMann, Bldg. 7A, 228	5536	EC12
Systems Engineering Branch - Wilbert E. Ellis, Bldg. 7A, 122.....	2351	EC2
Secretary - Debbie A. Schaller, Bldg. 7A, 123.....	2351	EC2
Crew Systems Analysis Section - D. William Morris, Bldg. 7A, 124	2351	EC2
Test Integration Section - Manuel Rodriguez, Bldg. 7A, 121	4941	EC2
Environmental Control & Life Support Systems Branch - Frank H. Samonski, Bldg. 7A, 117	4823	EC3
Deputy Chief - Albert F. Behrend, Bldg. 7A, 118	4823	EC3
Secretary - Juanita G. Ross, Bldg. 7A, 116	4823	EC3
Systems Test Branch - Lewis O. Casey, Bldg. 7A, 216	4726	EC4
Secretary - Rachel B. Rotter, Bldg. 7A, 215	4726	EC4
Deputy Chief - James C. LeBlanc, Bldg. 7A, 217	4726	EC4
Crew Equipment Branch - James H. Barnett, Bldg. 7A, 229	4336	EC6
Secretary - Susan D. Hudson, Bldg. 7A, 230.....	4336	EC6
Deputy Chief - Charles E. Whitsett, Bldg. 7A, 231	4291	EC6

TRACKING AND COMMUNICATIONS DEVELOPMENT DIVISION

Chief - Ralph S. Sawyer, Bldg. 44, 211	2873	EE
Secretary - Sherrilyn A. Williams, Bldg. 44, 208.....	2873	EE
Assistant Chief - Max Engert, Bldg. 44, 206.....	2872	EE
Secretary - Betty Ann Nicholson, Bldg. 44, 202.....	2872	EE
Assistant Chief - John H. Johnson, Bldg. 44, 209.....	2871	EE
Secretary - Terry F. Fechner, Bldg. 44, 202.....	2871	EE
Program Management - Edward H. Cawley, Bldg. 44, 204.....	2871	EE
Administrative Officer - Barbara J. Baldwin, Bldg. 44, 205.....	2871	EE
Support Services Specialist - Harold J. Ferrese, Bldg. 44, 271B	2871	EE
Flight Telecommunications Branch - Daniel L. Knight, Bldg. 44, 256	2918	EE2
Secretary - Patricia A. Peugh, Bldg. 44, 257A.....	2918	EE2

Telemetry and Audio Section - Richard L. Sinderson, Bldg. 44, 255	2918	EE2
Command and Modulation Section - Harold A. Vang, Bldg. 44, 257	2918	EE2
Television Systems Section - Olin L. Graham, Bldg. 44, 258A	4191	EE2
Electromagnetic Systems Branch - Jack W. Seyl, Bldg. 14, 105	2128	EE3
Secretary - Margie R. Robertson, Bldg. 14, 106.....	2128	EE3
Antenna Systems Section - Donald S. Eggers, Bldg. 14, 110.....	2555	EE3
Communications Development Section - William C. Morgan, Bldg. 14, 107.....	2128	EE3
Space Systems Engineering Office - Ralph S. Sawyer (Acting), Bldg. 44, 211	2873	EE4
Payloads Manager - Reinhold H. Dietz, Bldg. 44, 214.....	4507	EE4
Tracking Techniques Branch - William E. Zrubek, Bldg. 14, 104.....	3669	EE6
Secretary - Opal E. Loden, Bldg. 14, 103	3669	EE6
Tracking Systems Section - Paul W. Shores, Bldg. 14, 102.....	3669	EE6
Microwave and Laser Section - Harry O. Erwin, Bldg. 14, 102	3669	EE6
Communications Performance and Integration Branch - C. Jack Stoker, Bldg. 44, 224	6301	EE7
Secretary - Freeda F. Dunlap, Bldg. 44, 226A.....	6301	EE7
Communications Evaluation Section - Bobby K. Vermillion, Bldg. 44, 225	6301	EE7
Systems Techniques Section - H. Dean Cubley, Bldg. 44, 223	6301	EE7
Systems Analysis Office - Bartus H. Batson, Bldg. 44, 203.....	4647	EE8
Secretary - Michelle K. Morris, Bldg. 44, 213	4647	EE8

SHUTTLE AVIONICS INTEGRATION DIVISION

Chief - Pat M. Kurten, Bldg. 16, 247	2401	EF
Secretary - Camille Critelli, Bldg. 16, 248	2401	EF
Deputy Chief - Irvin J. Burtzloff, Bldg. 16, 248A	2401	EF
Secretary - Kathryn A. Parker, Bldg. 16, 248	2401	EF
Administrative Officer - Eileen M. Gallagher, Bldg. 16, 250A	2401	EF
SAIL Project Office - Chief, James J. Liput, Bldg. 16, 246A	4971	EF12
SAIL Operations Branch - Jon H. Brown, Bldg. 16, 242.....	2313	EF2
Deputy Chief - William W. Killingsworth, Bldg. 16, 241	2313	EF2
Secretary - Debbie Black, Bldg. 16, 240	2313	EF2
Hybrid Computation and Simulations Branch - Kenneth I. Mansfield, Bldg. 16, 229.....	4571	EF3
Deputy Chief - James A. Lawrence, Bldg. 16, 228.....	4571	EF3
Secretary - Donna M. Rawlinson, Bldg. 16, 230	4571	EF3
Test Facilities Branch - David G. Billingsley, Bldg. 16, 273.....	2237	EF4
Deputy Chief - Alfred E. Lightsey, Bldg. 16, 271	2237	EF4
Secretary - Rhoda E. Riggan, Bldg. 16, 272	2237	EF4

AVIONICS SYSTEMS DIVISION

Chief - Herbert E. Smith,
 Bldg. 16, 168 4281 EH
Secretary - Annie M. Patrick, Bldg. 16, 167 4281 EH
 Assistant Chief - Kenneth J. Cox,
 Bldg. 16, 169 4281 EH
 Assistant Chief - William L. Swingle,
 Bldg. 16, 172 4281 EH
Secretary - Barbara G. Shock, Bldg. 16, 171 4281 EH
 Advanced Programs Manager -
 Harold R. Rosenberg, Bldg. 16, 166 4281 EH
 Administrative Officer -
 Edward S. Ashley, Jr., Bldg. 16, 163 4381 EH
Secretary - Nancy W. Lehmborg, Bldg. 16, 164 4381 EH
 Avionics Project Office - David W. Gilbert,
 Bldg. 16A, 1021 3566 EH13
Secretary - Ramona G. Aleman, Bldg. 16, 1020 3566 EH13
 Deputy Manager - Robert E. Lewis,
 Bldg. 16A, 1019 3566 EH13
 Guidance, Navigation & Control
 Analysis Branch - Paul C. Kramer,
 Bldg. 16A, 1030 3254 EH2
Secretary - Louise G. Horton, Bldg. 16A, 1029 3254 EH2
 Ascent/Entry Section -
 Milton C. Contella, Bldg. 16A, 1037 4404 EH2
 On-Orbit Section - Charles C. Thomas,
 Bldg. 16A, 1038 3010 EH2
 Systems Integration Branch -
 Max D. Holley, Bldg. 16, 160 3066 EH3
Secretary - Jody C. McKinney, Bldg. 16, 159A 3066 EH3
 Deputy Chief - William H. Peters,
 Bldg. 16, 158 3066 EH3
 Flight Data Systems Branch -
 Edward S. Chevers, Bldg. 16A, 2020 2851 EH4
Secretary - Betty J. McCaghren,
 Bldg. 16A, 2019 2851 EH4
 Data Processing Section -
 Paul E. Sollock,
 Bldg. 16A, 2021 2851 EH4
 Data Management Section - Edgar A. Dalke,
 Bldg. 16A, 2018E 2851 EH4
 Microprocessor Section -
 Saverio Gaudiano, Bldg. 16A, 2018A 2851 EH4
 Control Subsystems Branch -
 D. Harold Shelton, Bldg. 16, 182C 2766 EH5
Secretary - Cindy J. Kohrs, Bldg. 16, 182 2766 EH5
 Displays & Controls Subsystem Section -
 Richard D. Burghduff, Bldg. 16, 182B 2766 EH5
 Navigation & Control Subsystem Section -
 Joseph E. Yeo, Bldg. 16, 174 2686 EH5

ORBITER ENGINEERING OFFICE

Manager - Robert E. Bobola,
 Bldg. 1, 462C 4488 EK/ME
Secretary - Avis L. Nettles, Bldg. 1, 462 4488 EK/ME
 Deputy Manager - Raymond H. Bradley,
 Bldg. 1, 462D 4488 EK/ME
Secretary - Claudia C. Hess, Bldg. 1, 462 4488 EK/ME
 Special Assistant -
 William E. Milligan, Bldg. 1, 462E 4488 EK/ME
 Orbiter Systems Operation -
 Stephen M. Andrlich, Bldg. 1, 305A 5381 EK2/ME2
Secretary - Denise M. Green, Bldg. 1, 305 5381 EK2/ME2
 Orbiter Systems Integration -
 Philip M. Deans, Bldg. 1, 462AA 6486 EK3/ME3
Secretary - Edith L. Todd, Bldg. 1, 462A 6486 EK3/ME3

Project Engineering - William Hal Taylor,
 Bldg. 1, 462B 4488 EK4/ME4
Secretary - Charlene J. Ford, Bldg. 1, 470 4501 EK4/ME4

EXPERIMENTS AND OPERATIONS SUPPORT DIVISION

Chief - George C. Franklin,
 Bldg. 15, 206AA 3989 EN
Secretary - Bebe B. Ballas, Bldg. 15, 206A 3989 EN
 Deputy Chief - A. Don Travis,
 Bldg. 15, 206C 3987 EN
Secretary - Rae A. Lawrence, Bldg. 15, 206 3987 EN
 Administrative Officer - Gay R. Alford,
 Bldg. 15, 206G 3987 EN
 Program Control - Sarah K. Duncan,
 Bldg. 15, 206EA 3987 EN
 Technical Assistant and Support Contract -
 Manager - A. F. Smith, Bldg. 15, 206H 3987 EN
 Shuttle Equipment Manager -
 James A. Taylor, Bldg. 15, 206D 3987 EN
 Payloads Project Office -
 Manager - Jackson D. Harris,
 Bldg. 15, 104B 5814 EN3
 Deputy Manager - Curtis J. LeBlanc,
 Bldg. 15, 104A 5814 EN3
Secretary - Elaine M. Henry, Bldg. 15, 104 5814 EN3
 Crew Station Branch - Chris D. Perner,
 Bldg. 15, 156D 2845 EN4
Secretary - Flo C. Cox, Bldg. 15, 156 2845 EN4
 Mockup and Trainer Section -
 Vern C. Hammersley, Bldg. 9A, 205 4468 EN42
 Crew Station Integration Section -
 William A. Langdoc, Bldg. 15, 156C 2845 EN43
Secretary - Monica M. Ruiz, Bldg. 15, 156 2845 EN43
 Crew Station Design Section -
 James L. Lewis, Bldg. 15, 156B 2845 EN44
 Space Environment Test Section -
 Howard D. Green, Bldg. 33, 114 2254 EN45
Secretary - Sandra F. Mahoney, Bldg. 33, 115 2254 EN45
 Systems Engineering Branch -
 John H. Langford, Bldg. 15, 216BA 2368 EN5
Secretary - Margaret Guerra, Bldg. 15, 216B 2368 EN5
 Computer Systems Section - Ray F. Irwin,
 Bldg. 15, 216C 4161 EN52
 Data and Instrument Systems Section -
 Donald R. Smith, Bldg. 15, 216D 4065 EN53
 Design Support Engineering Section -
 Bill R. Sheegog, Bldg. 15, 216A 4161 EN54
 Electro-Optics Section -
 Ronald H. Gerlach, Bldg. 15, 214A 2368 EN55

PROPULSION AND POWER DIVISION

Chief - Henry O. Pohl, Bldg. 13, 236A 3995 EP
Secretary - Sandra E. Schmidt, Bldg. 13, 236 3995 EP
 Deputy Chief - Norman H. Chaffee,
 Bldg. 13, 236B 3995 EP
Secretary - Annita L. Weldon, Bldg. 13, 236 3995 EP
 Assistant for Program Management -
 Hubert J. Brasseaux, Bldg. 13, 236C 3995 EP
 Administrative Officer -
 Carolyn B. Lowrimore, Bldg. 13, 236D 3995 EP
 System Branch - Cecil R. Gibson,
 Bldg. 13, 123B 3918 EP2
Secretary - Helen Wilson, Bldg. 13, 123 3918 EP2

Propulsion Branch - Ralph J. Taeuber, Bldg. 13, 227B	5557	EP4
Secretary - Elna D. Williams, Bldg. 13, 227	5557	EP4
Onboard Propulsion Branch - Witalij Karakulko, Bldg. 13, 227A	5557	EP4
Vehicle Propulsion and Fluids Section - Warren L. Brasher, Bldg. 13, 227C	5557	EP4
Power Branch - William A. Chandler, Bldg. 13, 129A	3133	EP5
Secretary - Carla M. Bell, Bldg. 13, 129	3133	EP5
Development Section - Dwayne P. Weary, Bldg. 13, 127	3133	EP5
Applications Section - William E. Simon, Bldg. 13, 129B	3133	EP5
Thermochemical Test Branch - Chester A. Vaughn, Bldg. 350, 103	4991	EP6
Secretary - Marian Hackney, Bldg. 350, 108	4991	EP6
Technical Assistant - Paul A. Svejovsky, Bldg. 350, 109	4991	EP6
Facilities Control Section - Richard Bozeman, Bldg. 350, 107	4991	EP6
Power and Pyrotechnics Test Section - Lars I. Wind, Bldg. 350, 111	5576	EP6
Propulsion Test Section - Brian G. Morris, Bldg. 350, 113	5293	EP6

STRUCTURES AND THERMAL DIVISION

Division Office - Chief, Donald C. Wade, Bldg. 13, 104BA	2876	ES
Secretary - Mary R. Ledoux, Bldg. 13, 104B	2876	ES
Deputy Chief - Philip C. Glynn, Bldg. 13, 104A	2876	ES
Assistant Chief - David H. Greenshields, Bldg. 13, 104D	2776	ES
Special Assistant - Robert D. Schwartz, Bldg. 13, 104A	2776	ES
Special Assistant - Leo R. Dickson, Bldg. 13, 108A	2776	ES
Administrative Officer - Martha P. Hollman, Bldg. 13, 104E	2776	ES
Secretary - (Vacant), Bldg. 13, 104	2776	ES
Structural Mechanics Branch - Philip C. Glynn, (Acting), Bldg. 13, 215C	3076	ES2
Secretary - Patricia M. Longacre, Bldg. 13, 215	3076	ES2
Deputy Chief (Vacant) Bldg. 13	3076	ES2
Assistant Chief - Clarence T. Modlin, Jr. (Acting) Bldg. 13, 215A	3076	ES2
Assistant Chief - William C. Schneider, Ph.D. (Acting) Bldg. 13, 215B	3076	ES2
Thermal Branch - James A. Smith, Jr., Bldg. 13, 207C	3676	ES3
Secretary - Cris L. Dendy, Bldg. 13, 207	3676	ES3
Thermal Subsystems Section - Robert G. Brown, Bldg. 13, 207D	3676	ES32
Thermal Analysis Section - Edward T. Chimenti, Bldg. 13, 207F	3676	ES34
Aerothermodynamics Section - Robert C. Ried, Ph.D., Bldg. 13, 203B	3676	ES35
Experimental Heat Transfer Section - John E. Grimaud, Bldg. 222, 101	3481	ES36
Loads and Structural Dynamics Branch - Philip C. Glynn (Acting), Bldg. 13, 211A	3076	ES4
Secretary - Jeanette Frazier, Bldg. 13, 211	3166	ES4
Loads and Dynamics Section - Ben W. Holder, Ph.D., Bldg. 13, 211B	3076	ES42

Vibration and Acoustics Section - Allan D. Gist, Bldg. 49, 118	2517	ES43
Secretary, - (Vacant),	2517	ES43
Materials Branch - Robert L. Johnston, Bldg. 13, 110A	3505	ES5
Secretary - Janice L. Glowozwski, Bldg. 13, 110	2059	ES5
Metallic Materials Section - Samuel V. Glorioso, Bldg. 13, 110B	2050	ES52
Nonmetallic Materials Section - Lubert J. Leger, Ph.D., Bldg. 13, 110C	2059	ES53

SYSTEMS ENGINEERING DIVISION

Chief - Bruce G. Jackson, Bldg. 32, 238D	2258	ET
Secretary - Ann M. Murray, Bldg. 32, 238	2258	ET
Deputy Chief - Bass Redd, Bldg. 32, 238B	2258	ET
Secretary - Lori E. Beauregard, Bldg. 32, 238	2258	ET
Computer Support Office - Manager, John E. Defife, Bldg. 32, 238EA	2258	ET2
Flight Analysis Branch - Lovick O. Hayman, Bldg. 32, 221	4308	ET3
Deputy Chief - Richard L. Barton, Bldg. 32, 221	4308	ET3
Secretary - Georgia M. Jarrell, Bldg. 32, 221	4308	ET3
Systems Integration Branch - Charles Teixeira, Bldg. 32, 221D	4478	ET4
Deputy Chief - Louis E. Livingston, Bldg. 32, 221	4478	ET4
Secretary - Donna R. Greer, Bldg. 32, 221	4478	ET4
Mechanical Systems Branch - William K. Creasy, Bldg. 32, 102	2561	ET5
Deputy Chief - James K. Hinson, Bldg. 32, 104A	2561	ET5
Secretary - Patricia Burke, Bldg. 32, 103	2561	ET5
Development Section - Jerry E. McCullough, Bldg. 32, 106	2561	ET52
Design Section - Thomas O. Ross, Bldg. 32, 108	2561	ET53

SPACE AND LIFE SCIENCES DIRECTORATE

Director - William E. Rice, (Acting) Bldg. 1, 850E	3503	SA
Secretary - Jean T. Tarpley, Bldg. 1, 850	3503	SA
Assistant Director - Peter J. Armitage, Bldg. 1, 850A	2251	SA
Secretary - Nina M. Maxey, Bldg. 1, 850	2251	SA
Assistant Director for Life Sciences - Lawrence F. Dietlein, M.D., Bldg. 1, 850C	6291	SA
Secretary - Cheryl D. Damewood, Bldg. 1, 850	6291	SA
Administrative Officer - William L. Tomkins, Bldg. 1, 850	6291	SA
Manager for Support Services - Richard A. Wright, Bldg. 1, 850	2251	SA
Program Control - E. Bob Stewart, Bldg. 1, 850B	4979	SA/BJ32
Assistant for Space Station Projects - Harold E. Granger, Bldg. 17, 152	2771	SA2
Assistant for Earth Sciences - Robert B. MacDonald, Bldg. 17, 152	2771	SA2

Assistant for Shuttle Support -
 John C. Stonesifer, Bldg. 17, 152..... 2771 SA2
Secretary - Lois M. Calkins, Bldg. 17, 152..... 2771 SA2
 Assistant for Earth Resources
 Aircraft Programs - Olav Smistad,
 Bldg. 17, 204A 4776 SA2

EARTH SCIENCES AND APPLICATIONS DIVISION

Chief - Jon D. Erickson, Ph.D.,
 Bldg. 17, 206D 4776 SC
Secretary - Clara M. Ray, Bldg. 17, 206 4776 SC
 Deputy Chief - R. Bryan Erb, Bldg. 17, 206E 4776 SC
 Science Support Office -
 Chief - R. Bryan Erb (Acting),
 Bldg. 17, 206E..... 4776 SC2
Secretary - Patricia K. Moore, Bldg. 17, 206 4776 SC2
 Earth Sciences Branch -
 Forest G. Hall, Ph.D., Bldg. 17, 266A..... 4505 SC3
Secretary - Beverly Cox, Bldg. 17, 266 4505 SC3
 Experiment Design Section -
 A. Glen Houston, Ph.D., Bldg. 17, 268B 4505 SC32
 Biospheric Science Section -
 David E. Pitts, Ph.D., Bldg. 17, 270D 3394 SC33
 Remote Sensing Research Branch -
 James L. Dragg, Bldg. 17, 252B 4017 SC4
Secretary - Brenda P. Whitley, Bldg. 17, 252 4017 SC4
 Applications Research Section -
 Robert M. Bizzell, Bldg. 17, 257A 6451 SC42
 Fundamental Research Section -
 Milton C. Trichel, Bldg. 17, 252C 4017 SC43
 Spaceflight Sciences Support Branch -
 Robert O. Hill, Bldg. 17, 251A 4763 SC5
Secretary - Sharon S. Hext, Bldg. 17, 251 4763 SC5
 Information Science Branch -
 Jon D. Erickson Ph.D. (Acting),
 Bldg. 17, 206D 4776 SC6
 Deputy Chief - Robert G. Musgrove,
 Bldg. 17, 159A 5528 SC6
Secretary - Grace S. Brown, Bldg. 17, 159 5528 SC6

MEDICAL SCIENCES DIVISION

Chief - Sam L. Pool, M.D., Bldg. 37, 114B..... 4461 SD
Secretary - Nancy L. Fee, Bldg. 37, 114 4461 SD
 Deputy Chief - William H. Shumate, Ph.D.,
 Bldg. 37, 114A 4461 SD
 Data Management -
 Edward C. Moseley, Ph.D., Bldg. 37, 106B 4264 SD
 Program Analyst - Marvin A. Bernhard,
 Bldg. 37, 116 4264 SD
Secretary - Betty L. Eaton, Bldg. 17, 114..... 4264 SD
 Medical Operations Branch -
 James M. Vanderploeg, M.D., Bldg. 37, 120 4731 SD2
Secretary - Jacqueline R. Williams,
 Bldg. 37, 119 4731 SD2
 Flight Medicine Clinic -
 James S. Logan, M.D. Bldg 8, 124 4021 SD24
 Space Adaptation Research Branch -
 Philip C. Johnson, M.D., Bldg. 37, 1100F 5457 SD3
Secretary - Carole K. Boney, Bldg 37, 1000 5457 SD3
 Biomedical Laboratories Branch -
 Carolyn Leach-Huntoon, Ph.D.,
 Bldg. 37, 1012 4086 SD4
Secretary - Leticia Trimble, Bldg. 37, 1012 4086 SD4
 Biomedical Applications Branch -
 D. Stuart Nachtwey, Ph.D., Bldg. 37, 142 5281 SD5
Secretary - Ella V. Hunter, Bldg. 37, 143 5281 SD5

LIFE SCIENCES PROJECT DIVISION

Chief - William H. Bush, Bldg. 36 132A 5991 SE
Secretary - Fern L. Deans, Bldg. 36, 132 5991 SE
 Deputy Chief - Donald G. Wiseman,
 Bldg. 36, 132B 5991 SE
 Missions Office - Robert S. Clark, Ph.D.,
 Bldg. 36, 136 5991 SE
 Missions Office - Elena M. Huffstetler,
 Bldg. 36, 128 5991 SE
 Science Support Branch -
 William E. Feddersen, Ph.D.,
 Bldg. 36, 144 4211 SE2
Secretary - Marion M. Ward, Bldg. 36, 142 4211 SE2
 Shuttle Support Branch - James E. Bost,
 Bldg. 36, 140 2759 SE3
Secretary - Joe Ann Ross, Bldg. 36, 132 2759 SE3
 Systems Development Branch -
 Ryborn R. Kirby, Bldg. 36, 120A 2181 SE4
Secretary - Dee Goerig, Bldg. 36, 120 2181 SE4
 Systems Integration and Test Branch -
 Fred R. Spross, Bldg. 36, 152A 5031 SE5
Secretary - Diane L. Heironimus, Bldg. 36, 152 5031 SE5

SPACELAB MISSION MANAGEMENT OFFICE

Manager - William J. Huffstetler,
 Bldg. 31, 244 4447 SM
Secretary - Rachel Windham, Bldg. 31, 245 4447 SM
 Deputy Manager - William K. Stephenson,
 Bldg. 31, 246 6151 SM

SOLAR SYSTEM EXPLORATION DIVISION

Chief - Michael B. Duke, Ph.D., Bldg. 31, 235 4464 SN
Secretary - Rose M. McCullough, Bldg. 31, 233 4464 SN
 Deputy Chief - Richard J. Williams, Ph.D.,
 Bldg. 31, 236 4464 SN
Secretary - Diane L. Daley, Bldg. 31, 234 4464 SN
 University Programs Office, Bldg. 31, 226 4724 SN
 Planetary Materials Branch -
 Douglas P. Blanchard, Ph.D., Bldg. 31, 220 3274 SN2
Secretary - Jeanette Simon, Bldg. 31, 221 3274 SN2
 Space Sciences Branch -
 Andrew E. Potter, Jr., Ph.D., Bldg. 31, 142 5039 SN3
Secretary - Mary F. Petrovics, Bldg. 31, 143 5039 SN3
 Experimental Planetology Branch -
 William C. Phinney, Ph.D., Bldg. 31, 133 3816 SN4
Secretary - Elinor M. Stockton, Bldg. 31, 132 3816 SN4

DIRECTOR OF CENTER SUPPORT

Director - W. R. Kelly, Bldg. 1, 931A..... 6515 AG
Secretary - Marie E. Nolan, Bldg. 1, 931 6515 AG
 Labor Relations Consultant -
 Bailey R. Chaney, Bldg. 1, 931 6515 AG

DIRECTOR, ADMINISTRATION

Director - R. Wayne Young, Bldg. 1, 817D..... 5421 BA
Secretary - F. Lynn Ross, Bldg. 1, 817 5421 BA
 Deputy Director - Clinton L. Taylor,
 Bldg. 1, 817F 4303 BA
Secretary - Bettye J. Solcher, Bldg. 1, 817 4303 BA

DIRECTOR OF PROCUREMENT

Director - James L. Neal, Bldg. 1, 321B 5473 BZ
Secretary - Bettye J. Solcher, Bldg. 1, 321 5473 BZ
 Deputy Director - J. P. Harris III,
 Bldg. 1, 321A 5473 BZ
 Special Assistant - Thomas G. Mancuso,
 Bldg. 1, 321C 5473 BZ
 Small and Disadvantaged Business Specialist -
 Robert L. Dupstadt, Bldg. 1, 321E 5473 BZ

INSTITUTIONAL PROCUREMENT DIVISION

Chief - Richard D. Stewart, Bldg. 45, 517A 5446 BB
 Administrative Office - Chief, Paula Fyffe,
 Bldg. 45, 519A 5446 BB12
 Office Assistant - Helen K. Montgomery,
 Bldg. 45, 517 5446 BB12
 Data Systems and Flight Operations
 Procurement Branch - Donald B. Cherry,
 Bldg. 45, 510B 4031 BB2
 Deputy Chief - Jack Fuller, Bldg. 45, 510A 4031 BB2
 Center Operations Procurement Branch -
 Vacant, Bldg. 45, 543B 3734 BB5
 Center Operations Support Contracts Section -
 Donald E. Jackson, Bldg. 45, 543A 3734 BB52
 Facility Support Procurement Section -
 Eleanor L. Der Bing, Bldg. 45, 543C 3734 BB53
 Technical Support Procurement Branch -
 Franklin D. Nolin, Bldg. 45, 548B 3271 BB6

PROGRAM PROCUREMENT DIVISION

Chief - Norman R. Cooper, Bldg. 1, 328 2397 BC
Secretary - Nancy A. Dobbertean, Bldg. 1, 328 2397 BC
 Special Assistant - Wilfred A. Brugger
 Bldg. 1, 328B 2387 BC
 Contract Administration Office-Downey -
 Chief - Leland W. Bethers, Downey, CA
 (Dial FTS, 87-985 + Ext.) 2805 BC12
 Shuttle Engineering and Equipment
 Procurement Branch - Willie E. Wright,
 Bldg. 1, 350C 2431 BC2
Secretary - Donna K. Roush, Bldg. 1, 350 2431 BC2
 Shuttle Payload Procurement Section -
 Richard Regenburgh, III, J. D., Bldg. 1, 350D ... 2141 BC28
 Shuttle Engineering Procurement Section -
 William P. Bays, Bldg. 1, 350B 5511 BC28
 Shuttle Spacecraft Procurement Branch -
 Robert E. Easley, Bldg. 1, 343A 3556 BC4
Secretary - Mae R. Eubank, Bldg. 1, 343 3556 BC4
 Shuttle Orbiter and Integration
 Procurement Section - Robert C. Liounis,
 Bldg. 1, 336A 2231 BC42
 STS Logistics Procurement Section -
 M. Howard Sands, Bldg. 1, 344A 2241 BC46
 Research and Technology Procurement
 Branch - David F. Bruce,
 Bldg. 1, 368 4239 BC7
Secretary - Sandra L. Bernard, Bldg. 1, 368 4239 BC7
 R&T Procurement Section -
 Daryl W. Chilcutt, Bldg. 1, 360 5441 BC72
 R&T Equipment Procurement Section -
 Normand J. Beauregard, Bldg. 1, 368B 3803 BC73

PRICING OFFICE

Chief - John I. Papac, Bldg. 1, 366 3901 BD
Secretary - Lauretta E. Cole, Bldg. 1, 366 3901 BD

Labor Relations - Clarence M. Crawford,
 Bldg. 1, 336D 3901 BD

MANAGEMENT ANALYSIS OFFICE

Chief - Leslie J. Sullivan, Bldg. 1, 817E 4723 BE
 Cost Reduction and Productivity -
 Wanda M. Thrower, Bldg. 45, 238 3545 BE
 JSC Directives Development Officer -
 Dorothy Phelan, Bldg. 45, 243B 3151 BE
 Interagency Agreement Coordinator -
 William W. Grimes, Bldg. 1, 840A 5419 BE5
 JSC History Coordinator -
 Wanda M. Thrower, Bldg. 45, 238 3545 BE

PROCUREMENT OPERATIONS

Chief - John J. Thiel, Bldg. 45, 522A 5811 BL
Secretary - Dorothy Atkinson, Bldg. 45, 522 5811 BL
 PR Control Center - Bldg. 45, 526 6308 BL
 Unsolicited Proposal Officer -
 Robert K. Peck,
 Bldg. 45, 522E 5811 BL
 Industry Assistance - Betty Hall,
 Bldg. 45, 119 4512 BL5

DIRECTOR OF FINANCE

Director - Larry G. Damewood, Bldg. 1, 317D 5215 BF
Secretary - Barbara J. Perkins, Bldg. 1, 317 5215 BF

CENTRAL BUDGET OFFICE

Chief - James D. Wilcox, Bldg. 1, 317G 2065 BG
 Deputy Chief - Kenneth L. Schnell,
 Bldg. 1, 317C 2065 BG
Secretary - Dorothy Plitt, Bldg. 1, 317 2065 BG

CENTER SUPPORT DIVISION

Chief - James J. Shannon, Bldg. 1, 317B 2174 BJ
 Special Assistant - Paul E. Brandenberger,
 Bldg. 32, 117 4407 BJ4
Secretary - Barbara J. Perkins, Bldg. 1, 317 2174 BJ
 Directorate Support Branch -
 James J. Shannon
 Bldg. 1, 317 2174 BJ2
 FOD Support Group - Jack E. Petersen,
 Bldg. 29, 100 2891 BJ2
 /DA12
 DS&AD Support Group -
 Charles E. Beckman,
 Bldg. 30, 202 4626 BJ2
 /FS12
 COD Support Group - William E. Jobe,
 Bldg. 1, 805C 3747 BJ
 /JA
 Science-Applications Budget Branch -
 E. Bob Stewart, Bldg. 1, 850 4979 BJ
 Engineering Budget Branch -
 Gil Chisholm, Jr., Bldg. 32, 132 4537 BJ4
Secretary - Dorothy Peterson, Bldg. 32, 132 4537 BJ4

FINANCIAL MANAGEMENT DIVISION

Chief - Robert E. Driver, Bldg. 9, 124A 5807 BR
Secretary - Dorothy S. Davis, Bldg. 9, 124 5807 BR
 Administrative Officer - Cathey J. Lamb,
 Bldg. 9, 123 3028 BR

General Accounting Branch -
 Charles B. Morman, Bldg. 416 4036 BR3
 Accounting Control and Reports Section -
 Donald L. Mitchell, Bldg. 416, 112A 4151 BR32
 Funding and Commercial Accounting Section -
 William Jee, Bldg. 416 4036 BR3
 Fund Control Group - Group Leader,
 Billy E. Hammack, Bldg. 416 2926 BR3
 Commercial Accounting Group -
 Clarice L. James, Bldg. 416 2951 BR33
 Travel Section - Carlene Wolff,
 Bldg. 1, 122A 3041 BR34
 Payroll Section - Bertha M. Corbett,
 Bldg. 416 4631 BR35
 Systems and Financial Resources Office -
 Curley J. Dartez, Bldg. 9, 119 3026 BR4
 Central Resources Control Group -
 Group Leader - Dailey E. Rowe, Bldg. 9, 118 ... 2021 BR4
 Administrative Finance Group -
 Cathey J. Lamb, Bldg. 9, 123 3028 BR
 JSC Collection Agent - Lupita Armendariz,
 Bldg. 9, 122 3029 BR4
 Cost and Property Accounting Branch -
 John E. McIver, Bldg. 9, 124 5808 BR5
 Cost Accounting Group - Group Leader,
 Jack T. Atkins, Bldg. 9, 127 6421 BR5
 Property Accounting Group - Group Leader,
 Henry W. Fancher, Bldg. 9, 102 5865 BR5

NSTS PROGRAM CONTROL OFFICE

Manager - Daniel A. Nebrig, Bldg. 1, 615B 2741 BN
 /LA4
 Secretary - Lois D. Walker, Bldg. 1, 615 2741 BN
 /LA4
 Deputy Manager - James E. Bone,
 Bldg. 1, 615A 2741 BN
 /LA4

RESOURCE MANAGEMENT OFFICE

Manager - Clyde L. Lowrimore, Bldg. 1, 545A 2091 BN2
 /LA42
 Secretary - Billie J. Toungate, Bldg. 1, 545 2091 BN2
 /LA42
 Budget Integration Office -
 Chief - William C. Farris, Bldg. 1, 544A 2091 BN22
 /LA422
 Crew Systems Program Control Office -
 G. Harold Parker,
 Bldg. 7A, 233 3691 BN23
 /LA423

OPERATIONS ANALYSIS OFFICE

Manager - Humboldt C. Mandell, Jr.,
 Bldg. 1, 621B 5086 BN3
 /LA43
 Secretary - Rosie Hernandez, Bldg. 1, 621 5086 BN3
 /LA43
 Applications Analysis Office -
 Chief - H. Wayne Whittington, Bldg. 1, 621A 4193 BN32
 /LA432
 Payloads Analysis Office -
 Chief - Howard L. Renfro, Bldg. 1, 624A 2931 BN33
 /LA433

PROJECT INTEGRATION OFFICE

Manager - Robert G. Voss, Bldg. 1, 628B 4551 BN4
 /LA44
 Secretary - Janice C. Broome, Bldg. 1, 628 4551 BN4
 /LA44
 Project Analysis Office -
 Chief - Ralph Schomburg, Bldg. 1, 641A 4986 BN42
 /LA442
 Schedule Systems Office -
 Chief - Patrick J. Whelan, (Acting)
 Bldg. 1, 627 4551 BN43
 /LA443
 Schedule Analysis Office -
 Chief - John L. Ryan, Bldg. 1, 628A 4551 BN44
 /LA444

CONTRACTS/USAF INTEGRATION OFFICE

Manager - Melvin E. Dell, Bldg. 1, 652B 4601 BN5
 /LA45
 Secretary - Liz Alley, Bldg. 1, 652 4601 BN5
 /LA45

SPACE SHUTTLE PROJECTS CONTROL OFFICE

Manager - Thomas R. Kloves, Bldg. 1, 480B 3005 BW
 /MC
 Assistant Manager - Ralph Albon, Bldg. 1, 374 2657 BW
 /MC
 Secretary - Dorothy H. Hailey, Bldg. 1, 480 3005 BW
 /MC

ORBITER RESOURCES AND ANALYSIS OFFICE

Chief - James B. Costello, Bldg. 1, 480A 3005 BW2
 /MC2
 Secretary - JoAnn Prior, Bldg. 1, 480 3005 BW2
 /MC2

ORBITER PRIME SUBCONTRACTS & MATERIAL

Chief - L. O. Corcoran, Jr., Bldg. 1, 403A 3821 BW22
 /MC22

ORBITER PRIME IN-HOUSE & ANALYSIS OFFICE

Chief - Marilyn K. Wiley,
 Bldg. 1, 472 5957 BW23
 /MC23

ORBITER LOGISTICS OFFICE

Chief - William J. Bonefas, Bldg. 1, 203 2653 BW3
 /MC3
 Secretary - Martha V. Halliburton, Bldg. 1, 203 2653 BW3
 /MC3

ORBITER CHANGE MANAGEMENT OFFICE

Chief - Robert C. Stults, Bldg. 1, 372B 5326 BW4
 /MC4
 Secretary - Donna L. Croom, Bldg. 1, 372 5326 BW4
 /MC4

DIRECTOR, CENTER OPERATIONS

Director - Kenneth B. Gilbreath, Bldg. 1, 805F 3116 JA
Secretary - Carol J. Smith, Bldg. 1, 805 3116 JA
 Deputy Director - William A. Stransky,
 Bldg. 1, 805E 3116 JA
Secretary - Paula Myers, Bldg. 1, 805 3116 JA
 Manager for Special Projects -
 Lee R. Nichols, Bldg. 1, 805 3116 JA
 Technical Assistant for Operations -
 Clyde O. Waters, Bldg. 1, 805G 3116 JA
 Administrative Assistant - E. Dee Sisson,
 Bldg. 1, 805C 3116 JA

LOGISTICS DIVISION

Chief - Robert B. Boyd, Jr., Bldg. 419, 129 4311 JF
Secretary - Elizabeth J. Meyer,
 Bldg. 419, 128 4311 JF
 Deputy Chief - Elsie M. Easley,
 Bldg. 419, 128A 4311 JF
 Program Analyst - Jose P. Olivares,
 Bldg. 419, 122 4311 JF
 Property Branch - Alfred A. Scioneaux, Jr.,
 Bldg. 419, 146A 2634 JF3
Secretary - Janice Berg, Bldg. 419, 146 2634 JF3
 Center Property Section - Mary L. Sprake,
 Bldg. 419, 158A 5505 JF3
 Redistribution and Utilization Section -
 Dorothy H. Starnes, Bldg. 422, 108B 4183 JF34
 Transportation Branch - David B. Homer,
 Bldg. 419, 186A 2301 JF7
Secretary - Lillian S. Fontenot, Bldg. 419, 186 2301 JF7
 Program Transportation Section -
 Horace L. Bell, Bldg. 419, 182 3647 JF7
 Center Transportation Section -
 Raymond L. Brazil, Bldg. 419, 162 6343 JF7
 Travel Office - Norma Wells, Bldg. 1, 122 2695 JF722
 Supply Branch - (Vacant), Bldg. 419, 132A 4708 JF9
Secretary - Kathy L. Green, Bldg. 419, 132 4708 JF9
 Inventory Management Section - (Vacant),
 Bldg. 419, 192 2810 JF93
 Supply Operations Section -
 James A. Hickmon, Bldg. 419, 110A 4019 JF95

TECHNICAL SERVICES DIVISION

Chief - J. D. Williams, Bldg. 9, 111 3338 JH
Secretary - Leona Germany, Bldg. 9, 137 3338 JH
 Deputy Chief - William S. Lee, Bldg. 9, 110 3338 JH
 Administrative Officer - Anna K. Rogers,
 Bldg. 9, 114 5827 JH
 Planning and Scheduling Office -
 Thomas E. Davis, Bldg. 9, 107 5827 JH2
Secretary - Arlene De Friend, Bldg. 9, 137 5827 JH2
 Machine Branch - Joe J. Elliott,
 Bldg. 9, 115 5921 JH3
 Instrument Machine Section -
 Boyce E. Sterling, Bldg. 10, 119 2261 JH32
 Heavy Machine Section - Leon F. Atkins,
 Bldg. 10, 125 3738 JH33
 Assembly Machine Section -
 William E. Drummond, Bldg. 9, 153 2673 JH34
 Sheetmetal and Model Branch -
 John H. Allen, Sr., Bldg. 9, 112 5921 JH4
 Metal Finishing and Cleaning
 Control Office - Rees H. Underhill,
 Bldg. 9, 170 2138 JH4

Sheetmetal and Welding Section -
 Fred D. Rowell, Bldg. 10, 148 4721 JH42
 Model and Plastics Section -
 Levin T. Crowson, Bldg. 9, 165 4176 JH43
 Electromechanical Branch -
 James C. Clarke, Bldg. 9, 109 5921 JH5
 Electronics Group - W. Michael Surrency,
 Bldg. 10, 213 4711 JH54
 Electromechanical Group -
 James C. Clarke, (Acting), Bldg. 9, 153 3131 JH55

PLANT ENGINEERING DIVISION

Chief - Joe E. Pouzar, Bldg. 45, 750A 3501 JJ
Secretary - Mary C. Nooney, Bldg. 45, 750 3501 JJ
 Deputy Chief - Vacant, Bldg. 45, 750B 3501 JJ
Secretary - Janie F. Proctor, Bldg. 45, 750 3501 JJ
 Special Assistant - Earl Rubenstein,
 Bldg. 45, 750C 3501 JJ
 Administrative Assistant -
 Katherine T. Rauch, Bldg. 45, 710A 2858 JJ
 Program Analyst - Gerald W. Chapman, Jr.,
 Bldg. 45, 743B 2631 JJ/BJ2
 Plant Services Office -
 Patsy K. Mitchell, Bldg. 45, 702A 5250 JJ13
 Operations Branch - Garland B. Moreland,
 Bldg. 45, 752A 5803 JJ2
Secretary - Maxine L. Sapp, Bldg. 45, 752 5803 JJ2
 Construction Branch - E. D. Carter,
 Bldg. 45, 743A 2631 JJ4
Secretary - Virginia L. Gibson, Bldg. 45, 743 2631 JJ4

PHOTOGRAPHIC TECHNOLOGY DIVISION

Chief - Paul R. Penrod, Bldg. 8, 259 3136 JL
Secretary - Gloria L. Crowston, Bldg. 8, 261 3136 JL
 Technical Assistant -
 Richard W. Underwood, Bldg. 8, 260 3136 JL
 Special Assistant - Noel T. Lamar,
 Bldg. 8, 262 4141 JL
 Administrative Officer -
 William A. Bowles, Bldg. 8, 258 3136 JL
 Television Office -
 Eddie A. Tarkington, Bldg. 8, 218 5212 JL
 Photography Branch - Eugene G. Edmonds,
 Bldg. 8, 256 4005 JL2
Secretary - Elizabeth J. Hill, Bldg. 8, 254 4005 JL2
 Photography Support - Bldg. 8, 255 2661 JL2
 Photographic Processing Branch -
 John W. Holland, Bldg. 8, 265 4269 JL3
Secretary - Judith M. Stovall, Bldg. 8, 264 4269 JL3
 Work Order Desk - Bldg. 8, 1st Floor Lobby 6305 JL312

MANAGEMENT SERVICES DIVISION

Chief - William A. Larsen,
 Bldg. 45, 248 5461 JM
Secretary - Doris C. Grosshauser, Bldg. 45, 248 5461 JM
 Deputy Chief - Everett D. Shafer,
 Bldg. 45, 248C 5461 JM
 Technical Assistant -
 Albert F. Kelly, Jr., (Acting)
 Bldg. 45, 248D 5461 JM
 Program Analyst - Gaetano F. Marsella,
 Bldg. 45, 248A 5461 JM
 Technical Information Branch -
 I. Laverne Brazil, (Acting), Bldg. 45, 254B 6268 JM2
Secretary - Karen Sue Lai, Bldg. 45, 254 6268 JM2

Emergency Planning - Bldg. 45, 254A 6268 JM2
 Technical Library - Bldg. 45, 100 4048 JM2
 Flight Operations Documentation
 Production Control - Bldg. 4, 3056 5367 JM24
 Distribution Operations - Bldg. 227 6105 JM26
 Microfilm Operations - Bldg. 227 2875 JM27
 Center Documentation and Graphics
 Production Control - Bldg. 1, 146 5384 JM28
 Administrative Services Branch -
 Theodore C. Paulos, Bldg. 1, 241A 3325 JM3
 Secretary - Vacant, Bldg. 1, 241 3325 JM3
 Deputy Chief - Dorothy G. Ludwig,
 Bldg. 1, 238B 3325 JM3
 Office Services Section - Mary Shep Burton,
 Bldg. 1, 243B 2471 JM32
 Telecommunications Section -
 Dorothy G. Ludwig, Bldg. 1, 238B 3325 JM33
 Correspondence Section -
 Jewell Norsworthy, Bldg. 1, 106 2811 JM34
 Security Branch - David H. Troupe,
 Bldg. 45, 210EB 4441 JM4
 Secretary - Bonnie Johnston, Bldg. 45, 210E 4441 JM4
 Deputy Chief - O. J. Cole, Jr., Bldg. 45, 210EA 4441 JM4
 Printing Management Branch - N. S. Jakir,
 Bldg. 227 5341 JM8
 Secretary - Dianne McDonald, Bldg. 227 5341 JM8
 Deputy Chief - Harry M. Porter, Bldg. 227 5341 JM8

FACILITIES DESIGN DIVISION

Chief - James P. Crabb, Bldg. 45, 710B 2858 JN
 Secretary - Graciela C. Ferris, Bldg. 45, 710 2858 JN
 Deputy Chief - Richard E. Thompson,
 Bldg. 45, 710D 2858 JN
 Secretary - Nancy K. Hutchins, Bldg. 45, 710 2858 JN
 Technical Assistant - Glenn W. Spencer,
 Bldg. 45, 710E 2858 JN
 Administrative Assistant -
 Katherine T. Rauch, Bldg. 45, 710A 2858 JN
 Planning Office - Kenneth L. Jones,
 Bldg. 45, 704A 2731 JN2
 Secretary - Dawn Brittingham, Bldg. 45, 704 2731 JN2
 Architectural-Civil Branch -
 Charles A. Lauritzen, Bldg. 45, 717E 3861 JN3
 Secretary - Amelia Sustaita, Bldg. 45, 717 3861 JN3
 Mechanical Branch - William R. Metcalf,
 Bldg. 45, 717C 5893 JN4
 Secretary - Sylvia Ramirez, Bldg. 45, 717 3527 JN4
 Electrical Branch - David L. Belanger,
 Bldg. 45, 717A 3527 JN5
 Equipment Branch - William C. Huber,
 Bldg. 45, 717D 5531 JN6

**WHITE SANDS TEST FACILITY
 (Dial FTS 87-572 + Ext.)**

Manager - Rob R. Tillett 5771 RA
 Secretary - Carol E. Irby 5771 RA
 Technical Assistant - Louis R. Gomez 5771 RA

TECHNICAL SUPPORT OFFICE

Chief - Grady E. McCright 5530 RC
 Secretary - Shirley J. Baker 5530 RC
 Mechanical and Facility Systems Branch -
 William M. Schroeder 5151 RC2

Electrical and Data Systems Branch -
 Donald R. Visness 5154 RC3

PROPULSION TEST OFFICE

Chief - Robert W. Polifka 5522 RD
 Secretary - Rita R. Lyons 5522 RD

ADMINISTRATION OFFICE

Chief - Albert A. Duran 5137 RE
 Secretary - Manuela A. Whitlock 5137 RE

LABORATORIES TEST OFFICE

Chief - David L. Phippen 5722 RF
 Secretary - Kathryn S. Pacheco 5722 RF

DIRECTOR OF SPACE OPERATIONS

Director - Clifford E. Charlesworth,
 Bldg. 1, 970B 6521 AM
 Secretary - Karla G. Deney, Bldg. 1, 970 6521 AM
 Assistant Director - Lynwood C. Dunseith,
 Bldg. 1, 970A 6521 AM
 Manager for Resources - Wayne L. Draper,
 Bldg. 1, 970D 6521 AM

DIRECTOR, FLIGHT CREW OPERATIONS

Director - George W. S. Abbey,
 Bldg. 1, 821DA 3558 CA
 Secretary - Mary F. Lopez, Bldg. 1, 821D 3558 CA
 Assistant Director for Space Shuttle -
 Warren J. North, Bldg. 1, 821E 4995 CA
 Secretary - Ruby J. Summers, Bldg. 1, 821 4995 CA
 Assistant to the Director - David M. Walker,
 Bldg. 1, 821C 4995 CA
 Aviation Safety Officer - Roger Zwieg,
 ELL 276 7474 CA2
 Flight Crew Operations Management Office -
 Estella H. Gillette (Acting), Bldg. 4, 317C 3895 CA14
 Vehicle Integration Test Office -
 Richard W. Nygren, Bldg. 4, 225B 5425 CA7
 Secretary - Vacant, Bldg. 4, 225 5425 CA7

ASTRONAUT OFFICE

Chief - John W. Young, Bldg. 4, 317A 3897 CB
 Secretary - Sylvia A. Salinas, Bldg. 4, 317 3895 CB
 Deputy Chief - Henry W. Hartsfield Jr.,
 Bldg. 4, 318 3895 CB
 Deputy for Personnel Development -
 Carolyn Leach-Huntoon, Ph.D., Bldg. 4, 3027 2411 CB
 Deputy for Operational Integration -
 Col. Joe H. Engle, Bldg. 4, 311A 2321 CB
 Administrative Officer - Estella H. Gillette,
 Bldg. 4, 317 3895 CB
 Interviews/Presentation Support -
 Lucy Lytwynsky, Bldg. 4, 3082A 4910 CB
 Appearances Coordination/Scheduling -
 A. Jean Ellis, Bldg. 4, 3083A 2629 CB
 Special Activities - Mary Lee Meider,
 Bldg. 4, 3016A 4386 CB

Crews in Training - John W. Young, Bldg. 4, 317A	3897	CB
Operations and Training - Joseph P. Allen, Ph.D. Bldg. 4, 332A	3721	CB
Mission Development - William B. Lenoir, Bldg. 4, 323A	2221	CB
Systems Development & Test - John O. Creighton, Bldg. 4, 357	3856	CB
Secretary - Lynn M. Cross, Bldg. 4, 324	2421	CB
Secretary - Mary E. Gibson, Bldg. 4, 310	3856	CB
Secretary - Nancy P. Haskett, Bldg. 4, 331	2411	CB
Secretary - Charlotte A. Hinds, Bldg. 4, 323	2221	CB
Secretary - Jeannie Marks, Bldg. 4, 311	2321	CB
Secretary - Maureen D. Smith, Bldg. 4, 332	3721	CB

AIRCRAFT OPERATIONS DIVISION

Chief - Joseph S. Algranti, ELL 276	7226	CC
Secretary - Charlotte A. Ober, ELL 276	7226	CC
Technical Assistant For Operations - Albert H. Crews, Jr., ELL 276	7226	CC
Administrative Assistant for Operations - Cheryl A. Armstrong, ELL 276	7474	CC
Aircraft Systems Quality Assurance Branch - Louis E. Guidry, ELL 135	7484	CC2
Secretary - Lillian B. Anderson, ELL 135	7484	CC2
Shuttle Support Section - Theodore K. Holsten, ELL 135	7484	CC2
Project Aircraft Section - Vincent A. Alvarez, ELL 135	7484	CC2
T-38 Aircraft Section - Dale L. Blackshear, ELL 135	7484	CC2
Project Aircraft Support Branch - Edward M. McElwee, ELL 276	7226	CC3
Secretary - Angeline S. Duke, ELL 990	7204	CC3
Maintenance and Logistics Office - Edward M. McElwee, ELL 276	7226	CC3
Aircraft Engineering Section - Jarrell J. Priess, ELL 135	7447	CC3
Flight Operations Branch - Arda J. Roy, Jr., ELL 276	7474	CC4
Secretary - S. Diane Cooper, ELL 276	7474	CC4
Flight Management Office - Boyce H. Mayer, ELL 276	7256	CC4
Pilots Section - Allen L. Manson, ELL 276	7474	CC4
Special Projects Section - James B. McCaulley, ELL 990	7204	CC4
Shuttle Support Branch - Ronald K. Blilie, ELL 135	7272	CC5
Secretary - Mary Turpin, ELL 135	7272	CC5
STA Operations Section - Charles F. Hayes, ELL 135	7272	CC5
STA Engineering and Maintenance Section - Malcom C. Perry, ELL 135	7428	CC5

DIRECTOR, MISSION OPERATIONS

Director - Eugene F. Kranz, Bldg. 1, 834A	3628	DA
Secretary - Janet S. Pacek, Bldg. 1, 834	3628	DA
Deputy Director - Carl B. Shelley, Bldg. 1, 834D	2922	DA
Secretary - Vacant, Bldg. 1, 834C	2922	DA

FLIGHT OPERATIONS MANAGEMENT OFFICE

Chief - Cecil E. Dorsey, Bldg. 29, 101A	2891	DA12
Secretary - Mandy Alvarado, Bldg. 29, 101	2891	DA12

VEHICLE SYSTEMS INTEGRATION OFFICE

Chief - Richard A. Thorson, Bldg. 4, 146C	2688	DA6
Secretary - Barbara Lemons, Bldg. 4, 146	2688	DA6
Deputy Chief - T. Rod Loe, Bldg. 4, 146B	2688	DA6

FLIGHT OPERATIONS INTEGRATION OFFICE

Chief - M. P. Frank, Bldg. 29, 108C	4555	DA8
Deputy Chief - Charles R. Lewis, (Acting) Bldg. 29, 108F	4372	DA8
Secretary - Alene M. Ganzer, Bldg. 29, 108	4555	DA8

SYSTEMS DIVISION

Chief - Donald R. Puddy, Bldg. 4, 153A	5145	DF
Deputy Chief - Stephen G. Bales, Bldg. 4, 153B ...	5145	DF
Secretary - Patricia R. Garza, Bldg. 4, 153	5145	DF
Secretary - Linda P. Williams, Bldg. 4, 153	5147	DF
Assistant for Systems Integration - Jack Knight, Jr., Bldg. 4, 153C	5147	DF
Assistant for Systems Planning - Donald J. Bourque, Bldg. 4, 153D	5147	DF
Assistant for Systems Reliability and Quality Assurance - Thomas U. McElmurry, Bldg. 4, 153E	5147	DF
Communications and Data Systems Branch - Kenneth W. Russell, Bldg. 4, 123A	3606	DF2
Secretary - Marie W. Gibson, Bldg. 4, 123	3606	DF2
Data Processing Systems Section - Darrell E. Stamper, Bldg. 4, 123B	3606	DF22
Payload Computer Section - Richard H. Koos, Bldg. 4, 120	5121	DF23
Communications Section - Edward I. Fendell, Bldg. 4, 127A	5841	DF24
Mechanical and Payload Systems Branch - Gary W. Johnson, Bldg. 4, 143	2991	DF4
Secretary - Jan L. Epperson, Bldg. 4, 144	2991	DF4
Upper Stage Systems Section - Vacant, Bldg. 4, 144A	2068	DF42
Mechanical Systems Section - Arthur L. Schmitt, Bldg. 4, 1027	3035	DF43
RMS Section - Dale E. Moore, Bldg. 4, 145A	2991	DF44
Guidance and Propulsion Systems Branch - John D. Holt, Bldg. 4, 116A	3411	DF6
Secretary - Catherine D. Wyche, Bldg. 4, 116	3411	DF6
Guidance and Control Systems Section - T. Cleon Lacefield, Bldg. 4, 117	5595	DF62
Propulsion Systems Section - Richard N. Fitts, Bldg. 4, 113	3421	DF63
Booster Systems Section - Jack A. Kamman, Bldg. 4, 112	3411	DF65
Electrical and Environmental Systems Branch - James E. Saultz, Bldg. 4, 160	2317	DF7
Secretary - Marilyn S. Hackett, Bldg. 4, 160A	2317	DF7
Environmental Systems Section - Charles L. Dumis, Bldg. 4, 159	4171	DF72
Electrical Systems Section - William J. Moon, Bldg. 4, 156	3161	DF73

TRAINING DIVISION

Chief - James W. Bilodeau, Bldg. 4, 218B	2061	DG
Deputy Chief - Robert K. Holkan, Bldg. 4, 218A ...	2061	DG
Technical Assistant - Dickie K. Warren, Bldg. 4, 216A	2441	DG
Secretary - Georgie A. Huepers, Bldg. 4, 218	2061	DG
Training Integration Branch - John A. Wegener, Bldg. 4, 242C	2213	DG3
Secretary - Alice Van Gilder, Bldg. 4, 242	2213	DG3

Crew Systems Section -
 Renato D. Dell'Osso, Bldg. 4, 236B 2541 DG3
 Systems Training Section - Robert L. Myers,
 Bldg. 4, 242D 3511 DG3
 Training Section - Jasper C. Smith,
 Bldg. 4, 246A 2386 DG3
 Flight Training Branch - Vacant,
 Bldg. 4, 249B 3291 DG6
Secretary - Eleanor D. Keesler, Bldg. 4, 249 3291 DG6
 Ascent/Entry Section - Francis E. Hughes,
 Bldg. 4, 212A 4637 DG6
 Orbiter/Computer Section - Anne L. Accola,
 Bldg. 4, 249C 5348 DG6
 Orbiter/Payload Systems Section -
 W. Merlin Merritt, Bldg. 4, 257A 4794 DG6

OPERATIONS DIVISION

Chief - John W. O'Neill, Bldg. 4, 342AA 5161 DH
 Deputy Chief - Edward J. Pavelka,
 Bldg. 4, 342B 5161 DH
Secretary - Josephine C. Corey, Bldg. 4, 342A 5161 DH
 Operations Branch - Charles F. Deiterich,
 Bldg. 4, 225A 3321 DH3
Secretary - Michelle M. Walker, Bldg. 4, 225 3321 DH3
 Flight Dynamics Section -
 Michael F. Collins, Bldg. 4, 232A 4691 DH3
 Ascent/Entry Procedures Section -
 Gregory C. Hite, Bldg. 4, 225 3321 DH3
 Flight Activity Branch - Ted A. Guillory,
 Bldg. 4, 350B 4471 DH4
 Technical Assistant - Leo A. Reitan,
 Bldg. 4, 340 5871 DH4
Secretary - Cindy L. Kochan, Bldg. 4, 340 3486 DH4
 Flight Activity Planning Section -
 John F. Whiteley, Bldg. 4, 350A 4471 DH4
 Orbit Procedures and FDF Section -
 Daniel A. Bland, Bldg. 4, 350C 2307 DH4
 Procedures and Requirements Branch -
 James D. Shannon, Bldg. 29, 202A 6134 DH6
Secretary - Connie R. Dunaway, Bldg. 29, 202 6134 DH6
 Payload Support Planning Section -
 Earl W. Thompson, Bldg. 29, 203A 6134 DH6
 Payload Procedures Integration Section -
 William Molnar, Bldg. 29, 212A 6134 DH6
 Planning and Requirements Section -
 Maurice G. Kennedy, Bldg. 29, 202B 6134 DH6

DIRECTOR, MISSION SUPPORT

Director - Jerry C. Bostick, Bldg. 1, 920A 3181 FA
Secretary - Judith S. Wyatt, Bldg. 1, 920 3181 FA
 Deputy Director - Vacant, Bldg. 1, 920E 6231 FA
Secretary - R. Ellen Harnage, Bldg. 1, 920 5135 FA
 Assistant Director for Shuttle -
 Rodney G. Rose, Bldg. 1, 920C 5135 FA
 Assistant to the Director -
 C. H. Woodling, Bldg. 1, 920A 6231 FA
 Assistant to the Director -
 James C. Stokes, Jr., Bldg. 1, 963 3969 FA
Secretary - Mary L. Sheridan, Bldg. 1, 963 3969 FA
 Manager for Shuttle Operations
 and Payloads - James E. Broadfoot, Jr.,
 Bldg. 1, 920D 5135 FA
 Manager for Resources - James L. Cole,
 Bldg. 1, 303C 3725 FA
 Manager for CSOC - Marlowe D. Cassetti,
 Bldg. 12, 105H 4788 FA2

INSTITUTIONAL DATA SYSTEMS DIVISION

Chief - John A. Frere, Jr., (Acting)
 Bldg. 12, 105E 4788 FD
Secretary - Mary E. Dickerson, Bldg. 12, 105 4788 FD
 Manager for ADP Planning -
 S. Milo Keathley, Bldg. 12, 105F 4788 FD
 Administrative Officer -
 Marianne C. Campbell,
 Bldg. 12, 105D 4788 FD
Secretary - Doris J. Roberts, Bldg. 12, 105 2761 FD
 Operations Services Branch -
 Donald F. Iloff, Bldg. 12, 294A 5941 FD2
Secretary - Rose Mary Cox, Bldg. 12, 294 5941 FD2
 Mission Operations Support -
 Manager - William J. Bennett,
 Bldg. 12, 291A 4247 FD2
 Manager for Utilities Control System -
 John E. Leonard, Bldg. 12, 293A 4247 FD2
 CCF Operations Section - William A. Hill,
 Bldg. 12, 283A 5016 FD2
 Operations Analysis and Users
 Services Section - Donald F. Simanton,
 Bldg. 12, 105H 2761 FD2
 Institutional Data Services Branch -
 Claude F. Malone, Bldg. 12, 131A 3216 FD4
Secretary - Elizabeth W. Pieberhofer,
 Bldg. 12, 131 3216 FD4
 Institutional Support Development Branch -
 Robert R. Regelbrugge, Bldg. 12, 279B 5454 FD6
Secretary - Carol A. Young, Bldg. 12, 279 5454 FD6
 Univac 1108 Systems Development Section -
 Wallace F. Stewart, Bldg. 12, 273A 5455 FD6
 Univac 1110 Systems Development Section -
 Bluford L. Brady, Bldg. 12, 278A 5455 FD6
 Operating Systems Support Section -
 Charles R. Mains, Bldg. 12, 269A 3382 FD6
 Institutional Software Section -
 Norris L. Taylor, Bldg. 12, 275A 5456 FD6

FLIGHT SIMULATION DIVISION

Chief - Robert E. Ernull, Bldg. 35, 213A 6441 FE
Secretary - Donna A. Tarpey, Bldg. 35, 213 6441 FE
 Deputy Chief - James A. Miller, Bldg. 35, 213B 6441 FE
 Manager for SMS Performance -
 Thomas F. Gibson, Jr., Bldg. 35, 209 6441 FE
 Manager for Program Planning and Control -
 John R. Gurley, Jr., Bldg. 35, 213C 6441 FE12
 Simulator Development Branch -
 Charles C. Olasky, Jr., Bldg. 35, 219D 6101 FE4
 Manager for Spacelab Simulator -
 John G. Waters, Bldg. 35, 221B 6101 FE4
Secretary - Brenda G. Brown, Bldg. 35, 219 6101 FE4
 Systems Engineering Section -
 Wayne K. Williams, Bldg. 35, 219B 6101 FE42
 Computer Systems Section -
 James L. Raney, Bldg. 35, 115A 2447 FE43
 Project Engineering Section -
 Gerard E. Weingartner, Bldg. 35, 218 6101 FE44
 Operations and Configuration
 Management Branch - Phillip N. Barnes,
 Bldg. 5, 137 2531 FE5
Secretary - Theresa N. Sherwin, Bldg. 5, 138 2531 FE5
 Simulator Operations Section -
 Donald J. White, Bldg. 5, 129 2531 FE52
 Simulation Control Section -
 James J. Taylor, Bldg. 5, 124 2051 FE53
 Simulator Support Section -
 Charles K. Seaman, Bldg. 5, 139 2531 FE54

MISSION PLANNING AND ANALYSIS DIVISION

Chief - Ronald L. Berry, Bldg. 30 3014C 3301 FM
Secretary - Marian A. Worley, Bldg. 30, 3014 3301 FM
 Deputy Chief - Edgar C. Lineberry, Jr.,
 Bldg. 30, 3014B 4676 FM
 Assistant Chief for Operations -
 Claude A. Graves, Bldg. 30, 3014D 3301 FM
Secretary - Norma J. Dell'Osso,
 Bldg. 30, 3014 4676 FM
 Manager, Payloads and Advanced Technology
 Requirements - Robert H. Brown,
 Bldg. 30, 3016A 4676 FM
 Administrative Officer -
 Richard J. Andrews,
 Bldg. 30, 3013A 4676 FM
 Report Preparation Office -
 Carline M. Donbroski,
 Bldg. 30, 1059 5954 FM14
 Product Management Office -
 Richard O. Nobles, Bldg. 30, 3022A 6181 FM17
Secretary - Laura E. Craig, Bldg. 30, 3022 6181 FM17
 Flight Planning Branch - Kenneth A. Young,
 Bldg. 30, 3047A 4346 FM2
Secretary - Faye D. Broussard, Bldg. 30, 3047 4346 FM2
Secretary - Patricia M. Zamaitis, Bldg. 30, 3047 4346 FM2
 Flight Design Integration Section -
 Gerald A. Hunt, Bldg. 30, 3049A 4401 FM22
 Attitude Analysis Section -
 Martin D. Jenness, Bldg. 30, 3040CA 4346 FM23
 Orbital Operations Analysis Section -
 Robert W. Becker, Bldg. 30, 3051BA 5276 FM25
 Consumables Analysis Section -
 Samuel O. Mayfield, Bldg. 30, 3034BA 3278 FM26
 Powered Flight Analysis Branch -
 Morris V. Jenkins, Bldg. 30, 3059D 6347 FM4
Secretary - Jeanette C. Fanelli, Bldg. 30, 3059 6347 FM4
 Powered Flight Analysis Section -
 Aldo J. Bordano, Bldg. 30, 3061C 6347 FM44
 Vehicle Dynamics Section -
 Robert E. McAdams, Bldg. 30, 3059A 6347 FM45
 Descent Flight Analysis Branch -
 Jon C. Harpold, Bldg. 30, 3055A 4801 FM5
 Deputy Chief - Emery E. Smith, Jr.,
 Bldg. 30, 3055B 4801 FM5
Secretary - Beverly A. Green, Bldg. 30, 3055 4801 FM5
 Software Development Branch -
 Elric N. McHenry, Bldg. 30, 3074A 2855 FM6
 Deputy Chief - Arthur G. Nolting,
 Bldg. 30, 3086CA 3001 FM6
Secretary - Marschel A. Davies,
 Bldg. 30, 3074 2855 FM6
 Flight Design and Mission Planning Lab -
 Thomas J. Linbeck, Bldg. 30, 1062A 5848 FM66
Secretary - Lela M. Tripplett, Bldg. 30, 1062 5848 FM66
 Mathematical Physics Branch -
 Emil R. Schiesser, Bldg. 30, 3005D 4751 FM8
Secretary - Patti M. Worley,
 Bldg. 30, 3005D 4751 FM8
 Navigation Analysis Section - Paul T. Pixley,
 Bldg. 30, 3007C 4751 FM82
 Spacecraft Navigation Section -
 Robert T. Savely, Bldg. 30, 3005A 4751 FM83
 Space Applications Section -
 Howard G. DeVezein, Bldg. 30, 3011B 4751 FM84
 Ground Navigation Section -
 Richard K. Osburn, Bldg. 30, 3002 4751 FM85

SPACECRAFT SOFTWARE DIVISION

Chief - John W. Aaron, Bldg. 30, 1012BA 2151 FR
Secretary - Lydia S. Moreno, Bldg. 30, 1012B 2151 FR
 Deputy Chief - John R. Garman, Bldg. 30, 1012C .. 5401 FR
Secretary - Virginia M. Nester,
 Bldg. 30, 1012 5401 FR
 Project Manager for Flight Software -
 Stanley P. Mann, Bldg. 30, 1012A 5401 FR
 Special Manager for SPF - Larry J. Dungan,
 Bldg. 30, 1012D 2151 FR
 Administrative Assistant -
 Connye L. McLendon, Bldg. 30, 1013A 5401 FR
 Program Control Office -
 Benjamin R. Drone, Bldg. 30, 1013B 2151 FR15
Secretary - Suzanne G. Marchesini,
 Bldg. 30, 1013 2151 FR15
 Resources Systems Office - Wiley P. Beal,
 Bldg. 30, 1005D 5045 FR16
 Flight Software Branch - Ivy F. Hooks,
 Bldg. 30, 1005B 5045 FR2
Secretary - Margaret A. Rodee, Bldg. 30, 1040 2246 FR2
 Integration/Operations Section -
 Ivy F. Hooks (Acting), Bldg. 30, 1005B 5045 FR2
 Software Development Section -
 Edward J. Kenyon Bldg. 30, 1040A 2246 FR2
 SPF Development and Operations Branch -
 William A. Sullivan, Bldg. 30, 1050E 2637 FR3
Secretary - Helen Agnew, Bldg. 30, 1050 2637 FR3
 SPF Facility Engineering/Operations Section -
 Pantaleon Moreno, Bldg. 30, 1050C 2504 FR3
 SPF Software/Systems Development Section -
 Richard Dorman, Bldg. 30, 1046A 5491 FR3
 Mission Reconfiguration Branch -
 Fred H. Winkler, Jr., Bldg. 30, 1040C 2246 FR4
 Deputy Chief - Robert A. Plunkett,
 Bldg. 12, 230 3281 FR4
Secretary - Paula J. Keene, Bldg. 30, 1005 5045 FR4
 Production and Operations Section -
 Samuel G. House, Bldg. 30, 1040B 2246 FR4
 Mission Requirements Section -
 Fred H. Wrinkle, Jr. (Acting), Bldg. 30, 1040C ... 2246 FR4
 Systems Development Section -
 Jackie L. Fisher, Bldg. 12, 230 3281 FR4
 Data Systems Support Branch -
 Arthur W. Hambleton, Bldg. 12, 230 3281 FR5
Secretary - Betty Jo Tolliver, Bldg. 12, 230 3281 FR5
 Systems Engineering Section -
 Charles G. Krpec, Jr., Bldg. 12, 230 3281 FR5
 Data Systems M&O Section -
 Walter D. Poates, Bldg. 12, 225 5553 FR5

GROUND DATA SYSTEMS DIVISION

Chief - James L. Hall, (Acting) Bldg. 30, 2013 2557 FS
Secretary - Faye G. Chaviers, Bldg. 30, 2013 2557 FS
 Assistant Chief for Operations -
 James E. Mager, Bldg. 30, 2013 2557 FS
Secretary - Jannette Halliburton,
 Bldg. 30, 2013 2557 FS
 Integration Planning Manager -
 David T. Myles, Jr., Bldg. 30, 2013 2557 FS
 Administrative Officer - Dianne L. Flowers,
 Bldg. 30, 2015 2559 FS
Secretary - Cheryl J. Joiner, Bldg. 30, 2015 2559 FS

Planning and Control Office -
 Chief - John E. Williams, Bldg. 30, 2011 4626 FS13
 Secretary - Lorraine A. Halsey,
 Bldg. 30, 2011 4626 FS12
 Systems Engineering Branch -
 John R. Smith, Bldg. 30, 2062 4846 FS2
 Deputy Chief - Efren Calvillo, Bldg. 30, 2062 4846 FS2
 Secretary - Reba Hickman, Bldg. 30, 2062 4846 FS2
 Communications Systems Section -
 John B. Williams, Bldg. 30, 2061 4361 FS2
 Display/Control Systems Section -
 Cornelius J. Sullivan, Bldg. 30, 2070 5169 FS2
 Operating Systems Section -
 Edward C. Bullock, Bldg. 30, 2058 6261 FS2
 Computer Systems Section -
 Francis G. Abernethy, Bldg. 30, 2072 2267 FS2
 Operations Integration Branch -
 Joseph R. Vice, Bldg. 30, 2072 5365 FS4
 Secretary - Judy V. Janner, Bldg. 30, 2005 5365 FS4
 Operations Management and Planning
 Section - Garland D. Hector,
 Bldg. 30, 2006 3231 FS4
 Mission Operations Section - Vacant,
 Bldg. 30, 2088 2041 FS4
 MCC Configuration Control Section -
 Ralph W. Cole, Bldg. 30, 2005 4576 FS4
 Data Processing Branch - Johnny L. Parker,
 Bldg. 30, 2034 4678 FS5
 Secretary - Sue J. Bass, Bldg. 30, 2034 4678 FS5
 Trajectory Logic and Processing Section,
 M. Dane Dixon, Bldg. 30, 2040 3268 FS5
 Systems Logic and Processing Section,
 James R. Roundtree, Bldg. 30, 2022 5104 FS5
 Network Interface Section - Vacant,
 Bldg. 30, 2028 2115 FS5
 Programming Support Section,
 Morgan R. Loree, Bldg. 30, 2034 2613 FS5

SPACE STATION PROJECT OFFICE

Program Manager - Clarke Covington,
 (Acting) - Bldg. 1, 257E 2821 KA
 Secretary - (Vacant), Bldg. 1, 257D 2821 KA
 Administrative Assistant - Nancy H. Gabriel,
 Bldg. 1, 257F 2823 KA
 Missions Office - Manager, P. D. Gerke,
 Bldg. 1, 257G 2491 KA2
 Secretary - C. S. Lisenbee, Bldg. 1, 257 2491 KA2
 Engineering and Operations Office -
 Manager, C. Covington, Bldg. 1, 257B 2831 KA3
 Secretary - L. R. Shirley, Bldg. 1, 257 2831 KA3
 Program Definition Office - Manager -
 Jerry W. Craig, Bldg. 1, 261A 3977 KA4
 Secretary - M. Clareen Kunert, Bldg. 1, 261 3979 KA4

**NATIONAL SPACE TRANSPORTATION
SYSTEMS PROGRAM OFFICE**

Program Manager - Glynn S. Lunney,
 Bldg. 1, 580AA 3658 LA
 Secretary - Lois H. Ransdell, Bldg. 1, 580A 3658 LA
 Deputy Manager - Richard H. Kohrs,
 Bldg. 1, 580B 5876 LA
 Secretary - Ginger Bittinger, Bldg. 1, 580 5876 LA
 Assistant Manager - Richard P. Parten,
 Bldg. 1, 576A 3931 LA
 SR & QA Support Office - B. J. McCarty,
 Bldg. 1, 574B 2815 LA/NA

NSTS Resident Office, KSC -
 Manager - A. E. Morse 87-823-7870 LK
 NSTS Liaison Office, VAFB -
 (Vacant) 87-986-3803 LL

PROGRAM ADMINISTRATIVE OFFICE

Manager - Lois M. Bradshaw, Bldg. 1, 705EA 3358 LB
 Secretary - (Vacant), Bldg. 1, 705 3358 LB
 Correspondence Control - Janice Kelly,
 Bldg. 1, 705DA 5834 LB

STS EFFECTIVENESS OFFICE -

Manager - Reginald M. Machell, Bldg. 1, 557B 3841 LX
 Secretary - Edith Quinn, Bldg. 1, 557 3841 LX

SYSTEM INTEGRATION OFFICE

Manager - Enoch M. Jones,
 Bldg. 1, 510B 6431 LA2
 Secretary - Lillian M. Hudson, Bldg. 1, 510 6431 LA2
 Deputy Manager - (Vacant), Bldg. 1, LA2
 OMRS Manager - Charles N. Crews,
 Bldg. 1, 506A 5501 LA2
 Technical Assistant - William E. Gandy,
 Bldg. 1, 510A 4286 LA2
 Secretary - Peggy J. Gullet, Bldg. 1, 510 4286 LA2

SYSTEMS ENGINEERING OFFICE

Manager - J. T. Milton, Bldg. 1, 515B 4861 LE
 Secretary - Lynn S. Collins, Bldg. 1, 515 4861 LE
 Deputy Manager - O. Glenn Smith,
 Bldg. 1, 515A 4861 LE
 Secretary - Barbara Brenton, Bldg. 1, 515 6247 LE
 Technical Assistant - O. G. Smith,
 Bldg. 1, 515C 6247 LE

TEST AND GROUND OPERATIONS OFFICE

Manager - William H. Douglas,
 Bldg. 1, 522C 6131 LG
 Secretary - Shirley Slack, Bldg. 1, 522 6131 LG
 Deputy Manager - William C. Fischer,
 Bldg. 1, 522D 6131 LG

TECHNICAL INTEGRATION OFFICE

Manager - Jesse F. Goree, Jr.,
 Bldg. 1, 562B 3941 LT
 Secretary - Mary DiGenova, Bldg. 1, 562 3941 LT

MANAGEMENT INTEGRATION OFFICE

Manager - James B. Jackson, Jr.,
 Bldg. 1, 657B 6493 LA3
 Secretary - Eleanor L. Johnson, Bldg. 1, 657 6493 LA3
 Deputy Manager - Richard E. Lindeman,
 Bldg. 1, 657C 6493 LA3
 Secretary - (Vacant), Bldg. 1, 657 6493 LA3
 Technical Assistant - Fred D. Koons,
 Bldg. 1, 657A 6493 LA3

INFORMATION SYSTEMS AND ASSESSMENT OFFICE

Manager - James B. Jackson, Jr., (Acting)
 Bldg. 1, 674 5961 LA32
 Secretary - Kathy Reid, Bldg. 1, 674 5961 LA32

MANAGEMENT SYSTEMS OFFICE

Manager - Richard E. Lindeman, (Acting)
 Bldg. 1, 661B 5844 LA33
 Secretary - Rosalinda Garza, Bldg. 1, 661 5844 LA33

NSTS PROGRAM CONTROL OFFICE

Manager - Daniel A. Nebrig, Bldg. 1, 615B 2741 LA4
 /BN
 Secretary - Lois D. Walker, Bldg. 1, 615 2741 LA4
 /BN
 Deputy Manager - James E. Bone,
 Bldg. 1, 615A 2741 LA4
 /BN

RESOURCE MANAGEMENT OFFICE

Manager - Clyde L. Lowrimore,
 Bldg. 1, 545A 2091 LA42
 /BN2
 Secretary - Billie Toungate, Bldg. 1, 545 2091 LA42
 /BN2
 Budget Integration Office -
 Chief - William C. Farris, Bldg. 1, 544A 2091 LA422
 /BN22
 Crew Systems Program Control Office -
 Chief - G. Harold Parker, Bldg. 7A, 233 3691 LA423
 /BN23

OPERATIONS ANALYSIS OFFICE

Manager - Humboldt C. Mandell, Jr.,
 Bldg. 1, 621B 5086 LA43
 /BN3
 Secretary - Rosie Hernandez, Bldg. 1, 621 5086 LA43
 /BN3
 Applications Analysis Office -
 Chief - H. Wayne Whittington, Bldg. 1, 621A 4193 LA432
 /BN32
 Payloads Analysis Office -
 Chief, Howard L. Renfro, Bldg. 1, 624A 2931 LA433
 /BN33

PROJECT INTEGRATION OFFICE

Manager - Robert G. Voss, Bldg. 1, 628B 4551 LA44
 /BN4
 Secretary - Janice C. Broome, Bldg. 1, 628 4551 LA44
 /BN4
 Project Analysis Office -
 Chief, Ralph Schomburg, Bldg. 1, 641A 4986 LA442
 /BN42
 Schedule Systems Office -
 Chief - Patrick J. Whelan, (Acting)
 Bldg. 1, 627 4551 LA443
 /BN43
 Schedule Analysis Office -
 Chief - John L. Ryan, Bldg. 1, 628A 4551 LA444
 /BN44

CONTRACTS/USAF INTEGRATION OFFICE

Manager - Melvin E. Dell, Bldg. 1, 652B 4601 LA45
 /BN5
 Secretary - Liz Alley, Bldg. 1, 652 4601 LA45
 /BN5

OPERATIONS INTEGRATION

Manager - Jay F. Honeycutt, Bldg. 1, 757B 2457 LA5
 Secretary - Shirley G. Huss, Bldg. 1, 757 2457 LA5
 Deputy Manager - Cmdr. Donald E. Williams,
 (Acting) Bldg. 1, 757A 2457 LA5
 Secretary - Emmie Lamb, Bldg. 1, 757 2457 LA5
 Assistant for DOD OPS Planning -
 Charles W. Pace, Bldg. 1, 757C 2457 LA5

FLIGHT PRODUCTION OFFICE

Manager - David C. Schultz,
 Bldg. 1, 762B 3541 LF
 Secretary - Judy E. Durand, Bldg. 1, 762 3541 LF

OPERATIONAL PLANNING OFFICE

Manager - Charles R. Haines, Bldg. 1, 772A 3138 LO
 Secretary - Susan G. Peterson, Bldg. 1, 772 3138 LO
 Deputy Manager - Clarence C. Gay, Jr.,
 Bldg. 1, 772B 3138 LO

MISSION INTEGRATION OFFICE

Manager - Leonard S. Nicholson,
 Bldg. 1, 715B 2708 LA6
 Secretary - Betty Brown, Bldg. 1, 715 2708 LA6
 Deputy Manager - Lawrence G. Williams,
 Bldg. 1, 715A 2486 LA6
 Assistant Manager for Payload Safety -
 Robert L. Blount, Bldg. 1, 715C 2486 LA6

INTEGRATION MANAGEMENT OFFICE

Manager - Percy S. Miglicco, Bldg. 45, 302B 3937 LH
 Secretary - Kathleen Michels, Bldg. 45, 302 3937 LH
 Deputy Manager - (Vacant), Bldg 45, 302A 3937 LH
 Secretary - M. Elaine Ragan, Bldg 45, 302 3937 LH

FLIGHT MANIFEST OFFICE

Manager - Robert T. Everline, Bldg. 1, 780A 3681 LJ
 Secretary - Evelina P. Morris, Bldg. 1, 780 3681 LJ

FLIGHT REQUIREMENTS OFFICE

Manager - Alfred A. Bishop, Bldg. 1, 742A 4614 LM
 Secretary - Linda C. Sauter, Bldg. 1, 742 4614 LM

INTEGRATION ENGINEERING OFFICE

Manager - Larry E. Bell, Bldg. 1, 744B 3441 LN
 Secretary - Kochetia Morman, Bldg. 1, 744 3441 LN
 Deputy Manager - James S. Cooper,
 Bldg 1, 744A 3441 LN

PAYLOAD INTEGRATION OFFICE

Manager - Richard A. Moke,
 Bldg. 1, 721B 2343 LP
 Secretary - Donna Gibbs, Bldg. 1, 721 2343 LP
 Deputy Manager - Cheever H. Lambert, Jr.,
 Bldg 1, 721A 2343 LP
 Secretary - Martha Serna, Bldg. 1, 721 2343 LP

SPACE SHUTTLE PROJECTS OFFICE

Manager - Arnold D. Aldrich, Bldg. 1, 457D 4129 MA
Secretary - Corinne L. Morris, Bldg. 1, 457E 4129 MA
Deputy Manager - Richard A. Colonna,
Bldg. 1, 457C 5193 MA
Secretary - (Vacant), Bldg. 1, 457 5193 MA
Assistant Manager - Robert C. Hood,
Bldg. 1, 457F 3639 MA
Assistant Manager - Gary A. Coultas,
Bldg. 1, 457G 3639 MA
Secretary - Judy P. Ernull, Bldg. 1, 457 3639 MA
Special Assistant - L. Terry Spence,
Bldg. 1, 861F 4136 MA
/NA
Resident Manager for Launch Operations at KSC -
John G. Presnell, Jr. 87-823-2795 MK
Secretary - Jacqueline B. Norman, KSC 87-823-2795 MK

SPACE SHUTTLE PROJECTS CONTROL OFFICE

Manager, Thomas R. Kloves, Bldg. 1, 480B 3005 MC
/BW
Assistant Manager - Ralph Albon, Bldg. 1, 374 2657 MC
/BW
Secretary - Dorothy H. Hailey, Bldg. 1, 480 3005 MC
/BW

ORBITER RESOURCES AND ANALYSIS OFFICE

Chief - James B. Costello, Bldg. 1, 480A 3005 MC2
/BW2
Secretary - JoAnn Prior, Bldg. 1, 480 3005 MC2
/BW2

ORBITER PRIME SUBCONTRACTS & MATERIAL SECTION

Chief - L. O. Corcoran, Jr.,
Bldg. 1, 403A 3821 MC22
/BW22

ORBITER PRIME IN-HOUSE & ANALYSIS SECTION

Chief - Marilyn K. Wiley, Bldg. 1, 472 5957 MC23
/BW23

ORBITER LOGISTICS OFFICE

Chief - William J. Bonefas, Bldg. 1, 203 2653 MC3
/BW3
Secretary - Martha V. Halliburton,
Bldg. 1, 203 2653 MC3
/BW3

ORBITER CHANGE MANAGEMENT OFFICE

Chief - Robert C. Stults, Bldg. 1, 372B 5326 MC4
/BW4
Secretary - Donna L. Croom, Bldg. 1, 372 5326 MC4
/BW4

SHUTTLE DATA AND EVALUATION OFFICE

Manager - Michael A. Collins, Jr.,
Bldg. 45, 326A 5913 MD
Secretary - Virginia M. King, Bldg. 45, 326 5913 MD

SHUTTLE DATA OFFICE

Manager - Walter J. Gaylor, Bldg. 45, 326C 6353 MD2
Secretary - Estrella R. Jones, Bldg. 45, 326 6353 MD2

SHUTTLE EVALUATION OFFICE

Manager - Joseph E. Mechelay, Bldg. 45, 322A ... 2074 MD3
Secretary - Marilyn A. Forbes, Bldg. 45, 322 2074 MD3

INFORMATION PROCESSING CENTER

Manager - Margaret E. Bonneau,
Bldg. 45, 504 4215 MD4

ORBITER ENGINEERING OFFICE

Manager - Robert E. Bobola,
Bldg. 1, 462C 4488 ME
/EK
Secretary - Avis L. Nettles, Bldg. 1, 462 4488 ME
/EK

Deputy Manager - Raymond H. Bradley,
Bldg. 1, 462D 4488 ME
/EK
Secretary - Claudia C. Hess, Bldg. 1, 462 4488 ME
/EK

Special Assistant - William E. Milligan,
Bldg. 1, 462E 4488 ME
/EK

ORBITER SYSTEMS INTEGRATION OFFICE

Manager - Philip M. Deans, Bldg. 1, 462AA 6486 ME3
/EK3
Secretary - Edith L. Todd, Bldg. 1, 462A 6486 ME3
/EK3

PROJECT ENGINEERING OFFICE

Manager - William H. Taylor, Bldg. 1, 462B 4488 ME4
/EK4
Secretary - Charlene J. Ford, Bldg. 1, 470 4501 ME4
/EK4

ORBITER TEST OFFICE

Manager - Robert E. Bobola (Acting),
Bldg. 1, 462C 4488 ME5
/EK5
Secretary - Denise Green, Bldg. 1, 305 5381 ME5
/EK5

SHUTTLE FLIGHT EQUIPMENT PROJECT OFFICE

Manager - Daniel M. Germany, Bldg. 1, 421CA 2826 MF
Secretary - Lyyle M. Jiongo, Bldg. 1, 421 2826 MF

GOVERNMENT-FURNISHED EQUIPMENT (GFE) OFFICE

Manager - Neil A. Townsend, Bldg. 1, 421A 5107 MF2
Secretary - Sue Ann Corke, Bldg. 1, 421 5107 MF2

SHUTTLE AVIONICS OFFICE

Manager - Robert W. Moorehead, Bldg. 1, 442C... 2744 MG
 Secretary - Sharon L. Hardy, Bldg. 1, 442 2744 MG
 Technical Assistant - Rudolph L. Saldana,
 Bldg. 1, 442B 6316 MG

SHUTTLE PRODUCTION AND MISSIONS OFFICE

Manager - Clay E. McCullough, Bldg. 1, 450B 5028 MP
 Secretary - Julie A. Mattheaus, Bldg. 1, 450 5028 MP
 Assistant Manager - Edward A. Armstrong,
 Bldg. 1, 421D 2826 MP
 Assistant Manager - Milton L. Windler,
 Bldg. 1, 450A 5028 MP

SPACE SHUTTLE PROGRAM RESIDENT OFFICE -
 DOWNEY

(Dial FTS. 87-985 + Ext.)

Manager - William B. Wilson 1464 MR
 Secretary - Billie L. Welch 1464 MR
 Deputy Manager - Ford L. Miller 1361 MR
 Program Support Office -
 Chief - Gerald E. Anderson 2254 MR2
 Secretary - Betty E. Anderson 2254 MR2
 Engineering Office - Chief - David D. Ewart 4571 MR3
 Secretary - Angela C. Polizzi 4571 MR3
 Palmdale Operations Office
 (Dial FTS, 87-793 + Ext.)
 Manager, Roger D. Hicks (Acting) 4316 MR5
 Secretary - Karen Lewis 4316 MR5

**DIRECTOR OF SAFETY, RELIABILITY,
 AND QUALITY ASSURANCE**

Director - Martin L. Raines, Bldg. 1, 861D 3191 NA
 Secretary - Hannah L. Thornton, Bldg. 1, 861 3191 NA
 Deputy Director - Charles S. Harlan,
 Bldg. 1, 861C 4136 NA
 Secretary - Marilyn J. Abbe, Bldg. 1, 861 4136 NA
 Manager for NSTS Program -
 Bill J. McCarty, Bldg. 1, 574B 2815 NA
 Manager for Space Shuttle Projects -
 Leonard T. Spence, Bldg. 1, 861B 4136 NA
 Administrative Officer - Harry W. Dobson,
 Bldg. 1, 861E 4136 NA

RELIABILITY DIVISION

Chief - Joseph H. Levine, Bldg. 45, 630B 3655 NB
 Secretary - E. Anne Fox, Bldg. 45, 630 3655 NB
 Deputy Chief - Thomas J. Edwards,
 Bldg. 45, 630A 3655 NB
 Technical Assistant - C. J. Katsikas,
 Bldg. 45, 630C 3655 NB
 Vehicle Reliability Engineering Branch -
 Marion E. Merrell, Bldg. 45, 631B 4606 NB2
 Secretary - Vanessa Ashworth, Bldg. 45, 631 4606 NB2
 Payload Reliability Engineering Branch -
 Robert H. Steele, Bldg. 45, 622A 3591 NB5
 Secretary - L. Candace Guice, Bldg. 45, 622 3591 NB5

QUALITY ASSURANCE DIVISION

Chief - Thomas J. Adams, Bldg. 45, 616BA 3121 ND
 Secretary - Patricia A. Goldstein, Bldg. 45, 616B 3121 ND

Deputy Chief - Henry L. Williams,
 Bldg. 45, 616C 3121 ND
 Secretary - Gwendolyn F. Urps, Bldg. 45, 616 3121 ND
 Chief Inspector - Louis M. Williams,
 Bldg. 45, 616A 3121 ND
 Spaceflight Test Quality Control Branch -
 James E. Hebert, Bldg. 45, 612B 3763 ND3
 Avionics Systems Quality Section -
 T. M. Matuszewski, Bldg. 16, 226A 5271 ND33
 Spaceflight Test Quality Section -
 Gerald D. Harding, Bldg. 7A, 244 2676 ND34
 Manufacturing and Spaceflight Systems
 Quality Control Branch -
 Donald K. Netzband, Bldg. 45, 612B 3763 ND4
 Manufacturing and Spaceflight Systems
 Quality Section - E. R. Harlowe, Jr.,
 Bldg. 10, 135 4730 ND42
 Spaceflight Systems Material Quality
 Section - G. W. Womack, Bldg. 36, 1006A 6434 ND44
 Quality Engineering Branch - E. Jay Burke,
 Bldg. 45, 610B 2131 ND5
 Secretary - Patricia L. Hamilton,
 Bldg. 45, 610 2131 ND5
 Special Assistant - John C. Fischer,
 Bldg. 45, 608 2131 ND5
 Manufacturing, Test, and Facility
 Certification Support Section -
 Bobby G. Martin, Bldg. 45, 616A 2131 ND55
 Quality Project and Process
 Engineering Section - Edwin W. Sievers, Jr.,
 Bldg. 45, 610C 2131 ND56
 Measurement Standards and Calibration
 Laboratory - Gerald C. Shows, Bldg. 15, 120... 2791 ND57
 Secretary - Tallulah T. Monroe, Bldg. 15, 120 2791 ND57
 Requirements and Compliance Branch -
 Harry T. Briggs, Bldg. 45, 658A 5165 ND7
 Secretary - Elinor L. Conover, Bldg. 45, 658 5165 ND7
 JSC Safety, Reliability, and Quality Assurance
 Resident Representative at KSC -
 Louis J. Lewandowski 87-823-2761 NDK

QUALITY ASSURANCE, RELIABILITY, AND
 SAFETY OFFICE - DOWNEY
 (Dial FTS, 87-985 + Ext.)

Chief - Jack A. Davison 1674 NE1
 Secretary - Rosemary Sanchez 1674 NE1
 Safety Specialist - Richard E. McGrath 2687 NE1
 Palmdale QAR&SO Operations Office -
 Chief, James R. Miller 4012 NE15
 Quality Assurance Branch - A. V. Torres 4807 NE2
 Reliability, System Safety, and Quality
 Engineering Branch - George A. Fiedler 4804 NE3

QUALITY ASSURANCE, RELIABILITY, AND
 SAFETY OFFICE — WSTF (Dial FTS 87-572 + Ext.)

Chief - Dee D. Greenly 5771 NH
 Secretary - Lamar Haugabrook 5280 NH
 Safety Officer - David S. Dixon 5321 NH

SAFETY DIVISION

Chief - Jerome B. Hammack, Bldg. 45, 646C 3126 NS
 Secretary - Shirley R. Glicken, Bldg. 45, 646 3126 NS
 Deputy Chief - James H. Chappée,
 Bldg. 45, 646A 3127 NS

EXT	NAME	BLDG	ROOM	CODE
	A			
2151	AARON, John W.	30	1012BA	FR
4136	ABBE, Marilyn J.	1	861	NA
3558	ABBEY, George W.S.	1	821DA	CA
2213	ABEL, Robert W.	4	2037	DG3
2267	ABERNETHY, Francis G.	30	2072	FS2
3291	ABOTTEEN, Kathleen M.	4	248	DG6
5348	ACCOLA, Anne L.	4	249	DG6
6465	ACEVEDO, Sally	29	234A	CH6
4006	ACRES, William R.	32	146	ET5
3611	ACTKINSON, Arland L.	17	243	SC5
2517	ADAMS, Billy M.	49	115	ES64
3121	ADAMS, Thomas J.	45	616BA	ND
5451	ADAMSON, James C. Maj.	4	1018	DF6
5827	ADKINS, Jesse T. Jr.	9	130	JH2
2548	ADKISSON, Don K.	17	212	SK
4277	AFGE, Local 2284	45	231AF	GE
2504	AGNEW, Helen L.	30	1050	FR3
2536	AKKERMAN, James W.	32	225	ET
2657	ALBON, Ralph Jr.	1	374	BW/MC
4688	ALCORN, Donald	12	281	FD2
4129	ALDRICH, Arnold D.	1	457	MA
3566	ALEMAN, Ramona G.	16A	1021	EH13
6130	ALEXANDER, Constance R.	8	223	SD24
3194	ALEXANDER, Irvin S.	45	604	ND55
3017	ALEXANDER, Jack D. II	16	262	EA6
4401	ALEXANDER, James D.	30	3048	FM2
6467	ALEXANDER, Martin L.	17	166B	SC6
3958	ALEXANDER, Robert G.	45	641A	NS2
2807	ALEXANDER, S. Jean	7	2022	EC6
5595	ALFORD, Charles K.	4	115	DF6
3987	ALFORD, Gay R.	15	206G	EN
3606	ALGATE, Andrew F.	4	124	DF2
4476	ALGERMISSEN, John R.	16	1034	EH2
7226	ALGRANTI, Joseph S.	276	ELL	CC
2261	ALISON, Percy H.	10	120	JH32
5238	ALLAHVERANI, Glory L.	45	531A	BB53
5038	ALLEN, Dean W.	45	354B	MP14
5104	ALLEN, James M.	30	2014A	FS5
5921	ALLEN, John H. Sr.	9	112	JH4
4176	ALLEN, John H. Jr.	9	165	JH43
6251	ALLEN, John W.	45	110	AH7
3721	ALLEN, Joseph P. IV PhD	4	332A	CB
5441	ALLEN, Virtle Faye	1	260	BC72
4601	ALLEY, Lizabeth A.	1	652	BN5/LA45
5381	ALLGEIER, Robert K.	1	305B	EK2/ME2
4721	ALLMOND, Robert H.	10	147	JH42
6438	ALLTON, Charles S.	7A	134	EC2
3491	ALPHIN, James H.	4	173	DF7
2536	ALRED, John W.	32	226	ET4
2653	ALSOBROOK, Ruth Ann	1	203C	BW3/MC3
5111	ALTER, David B.	2	146B	AP3
2891	ALVARADO, Amanda L.	29	101	DA12
2541	ALVAREZ, Jose C. Jr.	4	234	CG3
7219	ALVAREZ, Vincent A.	135	ELL	CC2
3601	AMIN, Panna R.	4	2039	DG3
3411	AMOS, Carl E.	4	110	DF6
3155	AMSBURY, David L. PhD	17	260	SC4
3768	AMY, Grady W.	16	277	EF4
3035	ANDERS, Robert E. Capt.	4	129	DF4
2728	ANDERSON, Beverly J.	8	277	SD24
3321	ANDERSON, Bill M.	4	223	CH
7204	ANDERSON, Charles D.	990	ELL	CC4
4464	ANDERSON, Daniel H. PhD	31	230	SN
7484	ANDERSON, Lillian B.	135	ELL	CC2
4395	ANDERSON, Mark E.	16A	2018	EH4
4436	ANDERSON, Ralph V.	44	233	ND55
2254	ANDERSON, Robert L.	33	105	EN45
4397	ANDERSON, Robert T.	13	220	ES23
2566	ANDERSON, Scott J.	16	157	EH3
3834	ANDERSON, Thomas W.	32	113	ET5
3321	ANDERSON, William M.	4	223	DH3
6364	ANDREWS, John G.	45	107	AH7
4676	ANDREWS, Richard J.	30	3013	FM
5107	ANDREWS, William K. Jr.	1	421C	MP13

EXT	NAME	BLDG	ROOM	CODE
5381	ANDRICH, Stephen M.	1	305	MP2
4296	ANKNEY, Walter S.	30	1030A	FR2
3274	ANNEXSTAD, John O.	31	223	SN2
5378	ANSON, Kim W.	29	223	DH6
4006	ANTOINE, Ann L.	32	150B	ET5
5511	ANUMELE, Matrenia R.	1	350	BC28
5155	APT, Jerome PhD.	29	234	DH6
3606	ARAIZA, Gloria	4	124	DF2
3561	ARDOIN, Charles D.	13	116B	ES53
3026	ARMENDARIZ, Lupita M.	9	119	BR4
2251	ARMITAGE, Peter J.	1	850	SA
6226	ARMSTRONG, Charles H.	4	233	DG3
7474	ARMSTRONG, Cheryl A.	276	ELL	CC4
2826	ARMSTRONG, Edward A.	1	421D	MP
5435	ARMSTRONG, Richard W.	14	119	EE3
3820	ARNDT, George Dickey	16	162	EH3
3977	ARNOLD, James P.	1	261E	AT2
4202	ARNOLD, John R.	12	251A	FD6
5531	ARTHUR, James S.	45	717	JN6
4381	ASHLEY, Edward S.	16	163	EH
4193	ASHLEY, Howard T.	1	619	BN3/LA43
4606	ASHWORTH, Vanessa R.	45	631	NB2
2526	ASTOR, Richard	17	109A	ZS1
6421	ATKINS, Jack T.	9	127	BR5
2441	ATKINS, Jennifer K.	4	216	DG
3738	ATKINS, Leon F.	10	125	JH33
5811	ATKINSON, Dorothy M.	45	522	BL
4831	ATKINSON, Joseph D. Jr.	1	172	AJ
4226	AUSTIN, Lambert D. Jr.	32	229	ET3
2457	AVENT, Stanley G.	1	757D	JM4
3821	AVILA, Jayne A.	1	403	BW2/MC2
5031	AVILA, Manuel Jr.	36	112	SE5
5276	AVVENTO, Gennaro J. Capt.	30	3051	FM25
5491	AXFORD, Jon C.	30	1047B	FR3
3522	AXLEY, James F.	260	101	ND55
5250	AYCOCK, Milton P. Jr.	45	702	JJ13
	B			
3325	BABB, Diane E.	1	241	JM3
4401	BABB, Gus R. Jr.	30	3040C	FM2
6101	BABB, Sharon H.	35	219C	FE4
5107	BACA, Eduardo	1	421B	MP14
2686	BACHMAN, Stanley L.	16	176A	EH5
4505	BADHWAR, Gautam D. PhD	17	268D	SC3
3856	BAGIAN, James P. MD	4	357	CB
4296	BAGWELL, James D.	30	1030A	FR2
5031	BAHR, Patricia A.	36	110	SE5
4027	BAIAMONTE, Frank L. PhD	13	133	EP5
3018	BAILEY, Clay C.	1	303A	BG12
5565	BAILEY, J. Vernon	45	317B	LH
2681	BAILEY, Linda C.	45	140	AH63
4080	BAILEY, Warner L.	417	106	GSA
3278	BAILLIE, Patricia A. Capt	30	3040A	FM2
2703	BAILLIE, Richard F.	1	157E	AT2
7447	BAIN, John H. Jr.	ELL	135	CC5
5495	BAIRD, Russell Scott	13	232	EP2
5841	BAKER, Allen W. Capt.	4	1084	DF2
2231	BAKER, Herbert H. Jr.	1	340	BC42
6486	BAKER, James L.	1	466	EK3/ME3
4466	BAKER, Joan A.	31	230	SN
6451	BAKER, Kenneth	17	254	SC4
7272	BAKER, Kenneth J.	135	ELL	CC5
3643	BALCIUNAS, Rudolf M.	32	110	ET52
2871	BALDWIN, Barbara J.	44	205	EE
6151	BALDWIN, Richard R.	31	247	SM
3751	BALDWIN, Stephen Capt.	45	445C	ZR1
5145	BALES, Stephen G.	4	153B	DF11
6361	BALLARD, David A.	4	146A	CA6
3989	BALLAS, Bebe B.	15	206A	EN
4458	BALLATO, Josie A. 2Lt.	30	3011C	FM8
5539	BALLENTINE, Thomas J.	13	116A	ES53
6455	BALLINGER, Leon H.	1	714	LP
4441	BANKS, Jeanetta Y.	45	210	JM4
3041	BANNER, Karen M.	1	134	BR341

EXT	NAME	BLDG	ROOM	CODE	EXT	NAME	BLDG	ROOM	CODE
4053	BARBARO, Gary P. Capt.	5	134	FE5	3321	BENTLEY, Dennis L.	4	222	CH3
3738	BARBOUR, J. Gregory	10	124	JH33	3194	BEREND, Vincent L.	45	604	ND55
3601	BARCKHOLTZ, Randall Capt.	4	2039	DG3	2634	BERG, Janice H.	419	146	JF3
3041	BARKER, Alice R.	1	134	BR341	4264	BERGMAN, Stuart A. Jr. MD	37	106	SD
6208	BARKIS, Monica R.	45	646	NS3	4731	BERGTHOLDT, Charles P.	37	118	SD2
4391	BARNEBURG, Jack J.	13	218	ES24	4397	BERKA, Reginald B.	13	220	ES23
2531	BARNES, Phillip N.	5	137	FE5	4981	BERLAD, David E.	45	608	ND56
7484	BARNES, Robert D.	135	ELL	CC2	4239	BERNARD, Sandra L.	1	368	BC7
4336	BARNETT, James H.	7A	229	EC6	4264	BERNHARD, Marvin A.	37	116	SD
4017	BARNETT, Thomas L. PhD	17	263B	SC3	3301	BERRY, Ronald L.	30	3014C	FM
4601	BARR, Hardie R. JD	1	648	BN5/LA45	5540	BERTHIAUME, Sherry J.	12	267	FD6
2213	BARRAS, Randy J.	4	2037	DG3	5425	BERTRAND, Olan J.	4	228	CH3
5505	BARRETT, Sylvester	419	158	JF33	3945	BEWLEY, Lois A.T.	32	201	ET2
2313	BARRON, Donald A.	16	232C	EF2	4241	BIGGS, Charles A.	2	185	AP4
3068	BARRY, Thomas D.	16	161	EH3	5425	BIGGS, Herman M.	4	228	CA7
4308	BARTON, Richard L.	32	221	ET3	3527	BIGHAM, Carol D.	45	717	JJ4
3691	BARTOSH, Ronald J.	7A	233	EC	2205	BIGHAM, James P.	1	245	KA
5456	BASHAM, Bryan D.	12	273	FD6	2237	BILLINGSLEY, David G.	16	273	EF4
4678	BASS, Sue J.	30	2034	FS5	6406	BILLS, Eugene S.	44	247	EE23
3458	BASU, Jyoti P.	30	3063A	FM44	2061	BILODEAU, James W.	4	218B	DG
4614	BATES, James R.	1	738	LM	4653	BIRCHETT, Jo Ann	12	123	FD4
3491	BATES, William V. Jr.	4	173	DF74	5827	BIRD, Claude Jack	9	106	JH2
4647	BATSON, Bartus H.	44	203	EE8	6244	BIRMINGHAM, David	1	312	BG3
5321	BATTAGLIA, Harold F.	1	723	PF	4614	BISHOP, Alfred A.	1	742B	LM
2337	BATTEY, Robert V.	1	756	LA62	5876	BITTINGER, Ginger A.	1	580	LA
3681	BAUCH, Garland T.	1	776	LJ	6451	BIZZELL, Robert M.	17	257A	SC4
6308	BAUGH, Lockie A.	45	526	BL	2313	BLACK, Deborah A.	16	240	EF2
3691	BAUGH, Renee R.	7A	233	BN23/LA423	5841	BLACK, Harold	4	127	DF2
4331	BAUGH, Thomas A.	45	548F	BB6	3754	BLACK, Norman A. Capt.	45	448E	ZR1
2901	BAUMER, Gregg J.	45	644	NS2	3768	BLACKBURN, Gregory C.	16	277	EF4
3647	BAUMHARDT, Craig A.	419	176C	JF72	3441	BLACKMER, Stanley M.	1	750	LN
2454	BAXTER, James A.	45	422	ZR1	4211	BLACKMON, James W.	36	154	SE2
2021	BAYLESS, Arlene	9	117	BR412	7484	BLACKSHEAR, L. Dale	135	ELL	CC2
5511	BAYS, William P.	1	350B	BC28	3721	BLAHA, John E. Col.	4	3029	CB
5401	BEAL, Wiley P.	30	1018B	FR15	4773	BLAIR, Thomas D.	1	161B	W-JS
7474	BEALL, Arthur C.	276	ELL	CC4	2351	BLAKEMORE, Thomas L.	7A	125	EC2
4986	BEALL, John H.	1	641	BN42/LA442	3035	BLALOCK, John D.	4	1073B	DF4
4457	BEAN, William C.	30	3021	FM8	3274	BLANCHARD, Douglas P. PhD	31	220	SN2
2307	BEARLEY, John W.	4	353	DH4	2307	BLAND, Daniel A. Jr.	4	350C	DH4
5326	BEASLEY, Barbara A.	1	372	BW4/MC4	7447	BLASK, Alan F.	135	ELL	CC3
2673	BEATTY, LaMarr D.	9	153	JH34	6101	BLEDSE, Valerie D.	35	219	FE4
2258	BEAUREGARD, Lori E.	32	238	ET	6171	BLEVINS, Donald R.	13	147	EP4
3803	BEAUREGARD, Normand J.	1	368B	BC73	7272	BLILIE, Ronald K.	135	ELL	CC5
5348	BEAUREGARD, Peter J.	4	253	DG6	2708	BLOUNT, Robert L.	1	715C	LA6
2115	BEAVES, Jimmy E.	30	2028	FS5	3533	BLUCKER, Troy James	30	3005C	FM8
4346	BECK, Harold D.	30	3049A	FM2	2421	BLUFORD, Guion S. Lt Col.	4	325A	CB
4091	BECK, Norman M. Maj.	30	3028A	FM2	2141	BLUM, Leon	1	367	BC24
4637	BECK, Sara J.	4	215	DG6	2074	BLUMENTRITT, James L.	45	319	MF2
2267	BECKER, A. R.	30	2072C	FS2	4161	BLUNCK, Bill M.	15	216AB	EN541
5276	BECKER, Robert W.	30	3051AA	FM2	5244	BOATWRIGHT, Glennis, Dr.	Agena 2-95		SK
5104	BECKHAM, Robert S.	30	2022	FS5	2411	BOBKO, Karol J. Col.	4	330	CB
3083	BECKHAM, Willie S. Jr.	32	115	EB	4488	BOBOLA, Robert E.	1	462C	ME/EK
4626	BECKMAN, Charles E.	30	2020C	BJ2/FS12	5121	BODMER, James E.	4	118	DF2
3571	BECKMAN, David A.	29	218	DH6	5431	BOECKEL, Byron J.	1	542	BN24/LA424
3291	BECKMAN, Dennis D.	4	248	DG6	3176	BOECKEL, Mary A.	4	16	BR3
4823	BEHREND, Albert F. Jr.	7A	118	EC3	2296	BOGARD, Donald D. PhD.	31	231	SN4
3901	BEISEL, Karl E.	1	366	BD	4161	BOHANNON, Jackie W.	15	216AA	EN541
3527	BELANGER, David L.	45	717C	JN5	5446	BOHLEY, Naomi P.	45	508	BB12
4731	BELASCO, Norman	37	124	SD2	2421	BOLDEN, Charles F. Maj.	4	327	CB
3133	BELL, Carla M.	13	129	EP5	4691	BOLT, Willis M.	4	231	CH3
3643	BELL, Clarence A. PhD	32	144	ET5	6170	BOND, Aleck C.	45	208	ZS5
3647	BELL, Horace L.	419	182	JF72	4907	BOND, Arthur C.	30	3007D	FM8
4976	BELL, Janet	12	235	FD7	3841	BOND, Robert L.	1	557A	LX1
4346	BELL, Jerome A.	30	3049A	FM2	2855	BOND, Victor R.	30	3064B	FM6
2081	BELL, Jimmy R.	Agena 2-121		SK	6461	BOND, Y. Nancy	45	154	AH6
3441	BELL, Larry E.	1	744B	LN	2741	BONE, James E. Jr.	1	615A	BN/LA4
4891	BELL, Richard A.	5	144	FE5	2653	BONEFAS, William J.	1	203	BW3/MC3
2662	BENAVIDES, Preciliano	8	251	JL2	5457	BONEY, Carole K.	37	1100F	SD3
3529	BENNETT, Chester E.	45	717	JN5	4215	BONNEAU, Margaret E.	45	504	MD4
4505	BENNETT, Linda J.	17	270A	SC3	6441	BONSE, Gilbert Lt Col.	35	210	FE
3529	BENNETT, Marvin K.	45	717	JN5	2759	BOOHER, Cletis R.	36	114A	SE3
4247	BENNETT, William J.	12	291A	FD2	6161	BOOKER, James H.	45	356A	MG
4688	BENNEY, Alexie H. Jr.	12	280	FD2	4966	BOONE, William J. III	29	200	DH6
2263	BENSON, Harold E.	32	126	EB	5280	BOOTH, Michael C.	31	118	SN7
2080	BENSON, Richard B. Jr.	4	259	DG6	5231	BOOTH, Victor A.	45	646A	NS3
5348	BENSON, Tandis M.	4	251	DG6	6347	BORDANO, Aldo J.	30	3061C	FM4

EXT	NAME	BLDG	ROOM	CODE	EXT	NAME	BLDG	ROOM	CODE
4386	BORHANI, Melba M.	4	3016	CB	5835	BROOKS, Maurice C.	16	232	EF3
3268	BORMANN, John W.	30	2040B	FS5	4551	BROOME, Janice C.	1	628	BN4/LA44
2521	BORNAS, Nicholas TSgt.	30	2082C	FS45	4346	BROUSSARD, Faye D.	30	3047	FM2
3411	BORRER, Jerry L.	4	110	DF6	4768	BROUSSARD, Marcus J.	16	272A	EF4
2991	BOSLEY, Dina L.	4	145	DF4	2486	BROWN, Betty G.	1	715	LA6
2759	BOST, James E.	36	140	SE3	6101	BROWN, Brenda G.	35	219	FE4
3181	BOSTICK, Jerry C.	1	920	FA	3321	BROWN, Dewey T.	4	223	DH3
7484	BOSWORTH, George L.	135	ELL	CC2	3781	BROWN, Donald C.	16A	1024	EH13
2071	BOUCHER, Douglas W. Maj.	45	448A	ZR1	5528	BROWN, Grace S.	17	159	SC6
2891	BOUDREAU, Carole A.	29	101B	DA12	4336	BROWN, James T.	7A	227	EC12
6343	BOULDIN, Nita S.	419	170	JF72	4661	BROWN, Jeri L.	15	172	EN3
5188	BOURCIER, William L.	31	129	SN4	3695	BROWN, Jeri W.	15	168	EN44
4372	BOURGEOIS, Lawrence S.	29	101	DA8	2313	BROWN, Jon H.	16	242	EF2
5147	BOURQUE, Donald J.	4	153D	DF11	3643	BROWN, Keith S.	32	111	ET52
2033	BOWEN, Lisa M.	420	122	JF78	2201	BROWN, Mark N. Capt.	4	344	DH4
2891	BOWEN, Maureen E.	29	101B	DA12	3541	BROWN, Nelson E.	1	762C	LF
3136	BOWLES, William A.	8	258	JL	5341	BROWN, Peter Jr.	227		JM8
2451	BOWLIN, Ronald E. Capt.	45	426	ZR1	4717	BROWN, Richard B.	30	2007A	FS15
3616	BOWSER, Charles L.	32	120	EB	2241	BROWN, Robert G.	1	350A	BC46
4891	BOYD, Darrell L.	5	145	FE5	4676	BROWN, Robert H.	30	3017B	FM
4739	BOYD, Earnest	10	135	ND44	2313	BROWN, Timothy M.	16	250	EF2
4311	BOYD, Robert B. Jr.	419	129	JF	3201	BROWN, Tully W. Capt.	45	417A	ZR1
5437	BOYD, William C.	13	230	EP2	4637	BROWN, William C.	4	215	DG6
6254	BOYES, Fredrick T. (Ted)	45	116	AH7	4981	BROWNE, David M.	45	608	ND56
3781	BOYKIN, Jack C.	16A	1026	EH13	4776	BROWNE, Ivan D.	17	206B	SC2
2649	BOYKIN, Jerry	45	206	ZS1	5565	BRUBAKER, Lee M.	45	317B	MD2
4211	BOYKIN, Wilber R.	36	148	SE2	4239	BRUCE, David F.	1	368C	BC7
4991	BOZEMAN, Richard J. Jr.	350	104	EP6	3695	BRUCE, Tandy N.	29	234A	DH6
6461	BRACE, Glen E.	45	144B	AH6	2397	BRUGGER, Wilfred A. Jr.	1	328B	BC
3661	BRADLEY, Jimmy D.	32	107	ET5	6267	BRUNEAU, Raymond J.	45	256	JM2
4488	BRADLEY, Raymond H.	1	462D	EK/ME	6421	BRYAN, Robert G.	9	133	BR512
3358	BRADSHAW, Lois M.	1	705EA	LB	3231	BRYANT, Robert L.	30	2063	FS4
5455	BRADY, Bluford L. Jr.	12	278A	FD6	6313	BRZEZINSKI, Michael Jr.	9A	205	EN42
2796	BRADY, James C.	7A	323C	EC12	4857	BUCHANAN, Bruce W. Capt.	45	443A	ZR1
4701	Bragg, Bobby J.	13	131	EP5	2697	BUCHANAN, Charles Capt.	30	2082C	FS45
4491	BRALEY, Dennis M.	30	3076B	FM6	5495	BUCHANAN, Mack C.	13	232	EP2
2321	BRAND, Vance D.	4	312	CB	3856	BUCHLI, James F. Maj.	4	359	CB
4407	BRANDENBERGER, Paul E.	32	117	BJ4	3803	BUCKLEY, Wayne C.	1	370	BC73
2041	BRANDENBURG, James R.	30	2080	FS4	3201	BUDD, Richard I. MSgt.	45	422B	ZR1
2421	BRANDENSTEIN, Daniel Cdr	4	325A	CB	3041	BUDD, Valencia T.	1	134	BR341
3781	BRANDLI, Allan E.	16A	1024	EH13	4006	BUFKIN, Ann L.	32	142	ET5
4501	BRANSCOMB, Albert L. Jr.	1	468	ME4/EK4	6226	BUFKIN, Joe G.	4	2029	DG3
5495	BRASHER, Warren L.	13	232A	EP#4	5171	BULGHER, Debbie	31	146	SN3
3995	BRASSEAU, Hubert J.	13	236B	EP	5865	BULLOCK, Billy	1	104	BR513
6467	BRATTON, R. Dean	17	159A	SC6	6261	BULLOCK, Edward C.	30	2058	CFS2
4643	BRAY, Donald O.	29	212D	DH6	4491	BULLOCK, Harold 2Lt.	30	3076A	FM6
6268	BRAZIL, I. Laverne	45	254	JM2	4411	BUNCH, Harold L.	8	174	JL3
6343	BRAZIL, Raymond L.	419	162	JF78	5457	BUNGO, Michael W. MD	37	1064	SD3
6465	BREKKE, Michele A.	29	234A	DH6	2267	BUNTYN, Jan F.	30	2072B	FS22
3431	BREKKE, Robert L.	35	215	FE4	5045	BURAS, Newton T. Jr.	30	1005	FR4
2541	BREMER, Jeff M.	4	2030	DG3	4215	BURCK, Mary T.	45	504	MD4
6343	BRENNAN, Marjorie B.	419	170	JF78	4048	BURGESSON, Frances T.	45	100B	JM2
5263	BRENTON, Anne A.	12	117	FD4	3771	BURGETT, Frank A.	7A	213	EC4
6247	BRENTON, Barbara J.	1	515	LE	2766	BURGHUFF, Richard D.	16	182B	EH5
4361	BRESHEARS, Hearl F.	30	2061A	FS2	2131	BURKE, Edwin J.	45	610B	ND55
2613	BREWER, Lenox Allen	30	2024	FS5	3314	BURKE, Liana E.	4	227	CH3
2421	BRIDGES, Roy D. Lt Col.	4	327	CB	2561	BURKE, Patrica	32	102	ET5
5165	BRIGGS, Harry T.	45	658A	ND7	3431	BURKE, Roger A.	35	219A	FE4
5365	BRIGGS, Lucinda E.	30	2005	FS4	4691	BURLEY, Phillip J.	4	231	DH3
2831	BRILEY, James R.	1	248	KA3	4637	BURLING, James Jr. Capt.	4	2081	DG6
5841	BRISCOE, Alan L.	4	127B	DF2	2118	BURNELL, Jack A.	29	204	CH6
4711	BRISTER, Augustus R.	10	218	JH54	3751	BURNS, Christopher Capt.	45	445C	ZR1
2581	BRISTOW, Robert B.	32	224	ET4	3594	BURNS, Doug	207		AW
2731	BRITTINGHAM, N. L. Dawn	45	704	JN2	5913	BURNS, Frederick T.	45	326B	MF
5811	BRITTON, Gloria J.	45	522D	BL	2989	BURRELL, Eddie L.	44	263	EE2
5121	BRITTON, Julie F.	4	170	DF2	2254	BURTON, John E.	33	113	EN45
2471	BRITTON, Robert R.	420	117	JM32	2471	BURTON, Mary Shep	1	243	JM32
6151	BRIZZOLARA, Franklin Jr.	31	242	SM	2118	BURTON, William C.	29	204	DH6
5135	BROADFOOT, James E. Jr.	1	920C	FA	5536	BURTON, William L.	7A	225	EC12
4436	BROMLEY, Linda K.	44	235	EE7	5991	BUSH, William H.	36	132	SE
2261	BROMLEY, Terry G.	10	120	JH32	5867	BUSS, James C.	29	210	CH6
6244	BRONKEMA, Leonard D.	13	10	BG13	3468	BUZZARD, Frank T.	30	3061A	FM4
2451	BROOKE, Kenneth R. Capt.	45	426	ZR1	6154	BYE, Jeffrey D.	44	261	EE26
5384	BROOKS, A. Terry	1	146	JM2	4501	BYINGTON, Harry W.	1	468	EK4/ME4
5341	BROOKS, Albert	227		JM8	2471	BYRD, Nancy C.	1	243B	JM32
2541	BROOKS, David R.	4	235	DG3	6247	BYRNS, Zack H.	1	518	LE

EXT	NAME	BLDG	ROOM	CODE
C				
2771	CALKINS, Lois M.	17	152	SA2
5893	CALLEN, Phillip S.	45	717	JN4
4846	CALVILLO, Efrén	30	2062BA	FS2
4336	CAMP, David R.	7A	233C	EC12
6161	CAMP, David W.	45	354	MD3
3643	CAMPBELL, Carlisle C.	32	111	ET52
4241	CAMPBELL, Juanie J.	2	181	AP4
4788	CAMPBELL, Marianne C.	32	105D	FD1
2263	CAMPBELL, Marion J.	32	131	EB
2358	CAMPBELL, Richard H.	1	878	AH4
2041	CAMPBELL, Richard P.	30	2082	FS4
2649	CAMPBELL, Sandra	45	206	CS1
3831	CAMPOS, Carlos S.	1	646	LA44
2118	CANNON, Kathleen V.	29	204	CH6
4158	CAPETILLO, Genaro O.	17	163	ZS4
6321	CAPLAN, Marcia	1	161	W-JS
5266	CAPPS, Tommy E.	45	146D	AH3
4631	CARBETT, Bertha M.	416		BR3
2197	CARL, Richard W.	30	1018A	FR2
4241	CARLIN, Jennie R.	2	184	AP4
5341	CARLISLE, Peggy J.	227		JM8
4418	CARMAN, Gilbert L.	30	3053A	FM5
4773	CARMICHAEL, Mae R.	1	161	W-JS
4651	CARNEY, Bettie M.	12	125	FD4
4505	CARNEY, Jerome H.	17	268A	SC3
5131	CARR, Shirley P.	1	268	ZR
6327	CARRETTO, Joseph A. Capt.	4	1053	DF7
4171	CARRIER, Linda M.	4	1058	DF7
2631	CARTER, E.D.	45	743A	JJ4
5639	CARTER, Roger K.	30	2104	ZS8
3406	CARVAJAL, James V.	32	231	ET3
2447	CASEY, James Jr.	35	115	FE4
4726	CASEY, Lewis O.	7A	216	EC4
2267	CASSETTI, Marlowe D.	30	2058A	FA2
4183	CASTILLO, Rebecca S.	422	108	JF34
6208	CASTLE, Kent D.	45	650	NS3
5841	CASTLE, Robert E. Jr.	4	1026	DF2
2583	CASTLE, Sharon Barnes	29	226A	DH6
5409	CASTNER, Willard L.	13	115	ES52
5809	CATHEY, Gail Y.	9	124	BR5
4215	CAUDLE, Frances N.	45	504	MD4
2871	CAWLEY, Edward H.	44	204	EE
3406	CERIMELLE, Christopher J.	32	231	ET3
3995	CHAFFEE, Norman H.	13	235A	EP
4331	CHAMBERS, Edward A.	45	548E	BB6
5043	CHANDLER, Joseph A.	15	100	EN3
3133	CHANDLER, William A.	13	128	EP5
6515	CHANEY, Bailey R.	1	931	AG
2321	CHANG, Franklin R. PhD	4	315	CB
3958	CHANIS, William A.	45	641A	NS2
4841	CHAPKO, Elaine M.	45	210	JM4
5378	CHAPMAN, Albert V. Capt.	29	223	DH6
2081	CHAPMAN, Edgar L.	Agena2-120		SK
3140	CHAPMAN, Gerald W. Jr.	45	743B	BJ2/JJ
3314	CHAPMAN, J. T.	4	227	DH3
3126	CHAPPEE, James H.	45	646D	NS
4691	CHAPUT, Paul T.	4	230	DH3
6521	CHARLESWORTH, Clifford E.	1	970	AM
4591	CHASE, William R.	1	770	LO
5321	CHASSAY, Charles E.	1	721D	LP
2557	CHAVIERS, Faye G.	30	2013	FS
4258	CHEE, Herbert C. Jr.	1	416D	AL2
2851	CHEEVERS, Edward S.	16	2020	EH4
4031	CHERRY, Donald B.	45	510B	BB2
3606	CHESHIRE, Lizabeth A.	4	124	DF2
6343	CHESLER, John A.	419	170	JF78
4323	CHESLER, Mary L.	45	302	MG
2631	CHEVALIER, Kenneth D.	45	743	JJ4
2504	CHEVALIER, Shirley A.	30	1050D	FR3
2851	CHEVERS, Edward S.	16	2019A	EH4
5441	CHILCUTT, Daryl W.	1	360AA	BC72
4776	CHILDS, Leo F.	17	206A	SC2
3676	CHIMENTI, Edward T.	13	207F	ES34
4537	CHISHOLM, Gil Jr.	32	132	BJ4
3057	CHISLER, John H.	17	209	BJ3

EXT	NAME	BLDG	ROOM	CODE
3809	CHMYLAK, William	1	160	AL32
5835	CHRISTIANSON, David C.	16	232	EF3
2419	CHUNN, Charles E.	1	527	LG
5188	CINTALA, Mark J.	31	129	SN4
4086	CINTRON-TREVINO, Nitza	37	1116	SD4
3977	CIONI, James L.	1	261D	KA2
3738	CISNEROSE, Gilbert J.	10	124	JH33
5595	CLANCY, Harold J.	4	114	DF6
6241	CLANTON, Uel S. Jr. PhD	31	225	SN2
3278	CLARK, Gail E.	30	3034BB	FM26
3161	CLARK, Janet M.	4	154	DF7
6441	CLARK, Karen M.	35	214	FE12
7484	CLARK, Robert C.	135	ELL	CC2
5991	CLARK, Robert S.	36	136	SE
3647	CLARK, William J. Jr.	419	184	JF7
5921	CLARKE, James C.	9	109	JH5
5348	CLARKE, Steven F. Capt.	4	251	DG6
3427	CLAY, R. L.	35	2102	EP6
3831	CLAYTON, C. Knago	1	645	LA44
4717	CLAYTON, Elden G.	30	2009B	FS15
3856	CLEAVE, Mary L. PhD	4	355	CB
5226	CLEMENCE, Raymond C. Jr.	1	546	BN2/LA4
2465	CLEMENTS, Henry E. (Pete)	1	957	AC
5949	CLINE, Rex B.	30	1059A	JM2/FM14
5341	CLOWDIS, Juanice L.	227		JM8
2231	CLYATT, R. Paul	1	340	BC42
2989	COAN, Paul P.	44	263A	EE2
2221	COATS, Michael L. Cdr.	4	322	CB
2931	COBB, Patricia A.	1	624	BN3
2948	COBBS, Robin M.	4	2040	DG3
2781	COBLEIG, Tom PhD	31	118	SN7
2613	COBLENTZ, Richard E.	30	2024	FS5
3533	COCKRELL, Bedford F.	30	3005C	FM8
4372	COEN, Gary E.	29	104	DA8
5834	COENNEN, Donna L.	1	705DA	WB
3971	COHEN, Aaron	1	926A	AE
2541	COHEN, Mindy J.	4	235	DG3
6161	COHEN, Robert	45	356	LH
4691	COHEN, Ronald H.	4	229	DH3
4193	COHN, Joanne M.	1	619	BN3
6316	COHN, Marvin	1	428	MG
4711	COLE, Bennie Ruth	10	217	JH54
3725	COLE, James L.	1	303C	FA
3901	COLE, Lauretta E.	1	366	BD
4158	COLE, Lewis E.	17	163	ZS4
4441	COLE, O. J. Jr.	45	210	JM4
4576	COLE, Ralph W.	30	2005	FS4
4251	COLEMAN, Martin E. PhD	37	114	SD4
3321	COLLECTOR, Pearlina E.	4	222	DH3
2796	COLLIER, Frank	7A	323D	EC12
2891	COLLIER, James R.	29	100	DA12/BJ2
6251	COLLINS, Curtis C.	45	110	AH7
4861	COLLINS, Lynn	1	515	LE
5913	COLLINS, Michael A. Jr.	45	326A	MD
4691	COLLINS, Michael F.	4	232	DH3
2256	COLLINS, Roy W.	33	107	ND44
6353	COLLOM, Alfred J.	45	331	LH
2021	COLLOM, Jessie K.	9	117	BR412
5193	COLONNA, Richard A.	1	457C	MA
3115	COLSON, Russell	261		SN4
3491	COMBS, Earl L.	4	172	CF7
4691	COMBS, Nicholas E. Capt.	4	230	DH3
2838	COMPTON, W. David	420	105B	BE4
3458	CONDON, Gerald L.	30	3063	FM44
3861	CONGER, Thomas D.	45	717	JN3
3486	CONLEY, Carolyn Lee	4	348B	DH4
4491	CONLEY, Gary L.	30	3078	FM6
4036	CONLEY, Lisa G.	416		BR3
5341	CONNER, Warren G.	227		JM8
5165	CONOVER, Elinor L.	45	658	ND7
2948	CONOVER, Sharon C.	4	238	DG3
3986	CONRAN, Henry J.	3		AW
5244	CONTE, Dellane	Agena2-100		SK
4404	CONTELLA, Milton C.	16	1037	EH24
2931	CONTRERAS, Jesse J.	1	621C	BN3/LA4
4545	CONWAY, Harold L.	30	3088	FM8

EXT	NAME	BLDG	ROOM	CODE	EXT	NAME	BLDG	ROOM	CODE
2383	CONWELL, Jervy J.	29	201	DH6	4724	CROW, Bobby S.	31	226	SN
4851	COODY, Marion C.	45	346	EK5/ME5	4176	CROWSON, Levin T.	9	165	JH43
2419	COOK, Jessie M.	1	522A	LG	3136	CROWSTON, Gloria L.	8	261	JL
6364	COOK, Mary F.	45	107	AH7	4407	CRUM, Earle M.	32	125	EB
2384	COOK, N. Eugene	29	201	DH6	5238	CRUMB, Tarla S.	45	545D	BB52
4228	COOKE, Douglas R.	32	230	ET3	6301	CUBLEY, H. Dean	44	223	EE7
3231	COOLS, John E. Jr.	30	2082	FS4	4907	CULBERT, Christopher J.	30	3007B	FM8
6161	COOPER, James S.	45	354C	LN	5425	CULBERTSON, Ralph H.	4	2027A	CH3
2397	COOPER, Norman R.	1	328	BC	4053	CUNDIEFF, Lonnie D.	5	143	FE5
7474	COOPER, Sherry D.	276	ELL	CC111	2634	CUNNINGHAM, Mary A.	419	149A	JF33
2495	COPELAND, Albert C.	1	5162	EN43	5401	CURLEE, Harvey L.	30	1018	FR15
7219	COPLIN, Melverd E.	990	ELL	CC2	3921	CURRIE, James C.	30	3000	FM8
5104	CORBETT, Bailey L. Jr.	30	2022	FS5	2376	CURRY, Donald M. Dr.	13	208	ES32
4631	CORBETT, Bertha M.	416		BR3	3343	CUSICK, Robert J.	7A	150	EC3
4841	CORBIN, Michael E.	45	210	JM4	4193	CYR, Kelley J.	1	618	BN3/LA4
3821	CORCORAN, Lawrence O. Jr.	1	403A	BW2/MC2					
2731	CORDES, Sharon L.	45	704	JN2					
2074	CORDINER, David H.	45	319	MF2					
5161	COREY, Josephine C.	4	342A	DH	3431	DA SILVA, Anibal J.	35	221A	FE4
5107	CORKE, Sue Ann	1	421	MF2	4391	DAGEN, James D.	13	218	ES24
5446	CORLEY, Mary E.	45	558A	BB12	2386	DAHMS, Denis L.	4	221	DG3
5511	CORNELIUS, Alvin M.	1	369	BC28	7447	DALE, John W.	135	ELL	CC3
6444	CORNETT, Betty C.	45	514A	BB2	4464	DALEY, Diane L.	31	234	SN
2576	CORRAL, Phillip J. Jr.	7A	245	ND34	2851	DALKE, Edgar A.	16	2018E	EH43
3725	COSTELLO, Diane G.	1	303C	BG12	2055	DALTON, Maynard C.	32	2277	ET4
3005	COSTELLO, James B.	1	480A	BW2/MC2	6291	DAMEWOOD, Cheryl D.	1	850	SA
4576	COSTIN, Neldon J.	30	2005B	FS4	5215	DAMEWOOD, Larry G.	1	317D	BF
5557	COTA, Phillip E. Jr.	1	3227A	EP2	4986	DANIEL, Patricia A.	1	641	BN4/LA4
5058	COTTON, Leroy	419	150	JF33	3681	DARCY, Vincent J. PhD	1	776	LJ
3639	COULTAS, Gary A.	1	457G	MA	4991	DARE, Neva M.	350	102	EP6
2771	COULTER, Gary R. PhD	17	152B	SA2	5238	DARNELL, Emily V.(Ginger)	45	545A	BB52
5171	COUR-PALAIS, Burton G.	3	1145	SN3	3606	DARNELL, Michael	4	1021B	DF2
4711	COURTNEY, Richard G.	10	218	JH54	3026	DARTEZ, Curley J.	9	119A	BR4
2411	COVEY, Richard O. Lt Col	4	329	CB	3268	DAUENHAUER, David 2Lt.	30	2030	FS52
2831	COVINGTON, Clarke	1	257B	KA3	6151	DAUPHIN, Vernon M. Jr.	31	240	SM
5073	COWAN, John R.	44	132	EE2	5045	DAVIDSON, Dennis 2Lt.	30	1005	FR4
3580	COWARD, Margaret W.	419	144	JF33	5351	DAVIDSON, Louis J.	44	269A	EE7
5803	COWART, William S.	45	752	JJ2	5545	DAVIDSON, Richard B.	1	745	LN
6261	COX, Bernard W.	30	2058	FS2	2855	DAVIES, Marschel A.	30	3074	FM6
4505	COX, Beverly A.	17	266	SC3	3697	DAVIES, Thomas L.	13	130	EP5
4831	COX, Erma J.	1	172	AJ	3431	DAVILA, Humberto J.	35	219A	FE4
2845	COX, Flora C.	15	156	EN4	6254	DAVIS, Baley Jr.	45	116	AH7
3041	COX, Jacquelyn S.	1	134	BR34	6251	DAVIS, Brenda A.	45	110	AH7
4372	COX, John T.	29	102	CA8	5013	DAVIS, Charles R.	17	203	SC4
4281	COX, Kenneth J. Dr.	16	169	EH	5446	DAVIS, Cynthia D.	45	517	BB12
5941	COX, Rose Mary	32	294	FD2	5808	DAVIS, Dorothy S.	9	124	BR
4428	COX, William E.	5	142	FE5	3738	DAVIS, Joyce J.	10	124	JH33
5446	COY, Dahlia I.	45	508	BB12	4401	DAVIS, Larry D.	30	3053	FM2
2858	CRABB, James P.	45	710B	JN	7272	DAVIS, Leo G. Jr.	135	ELL	CC3
4031	CRAIG, Betty G.	45	514A	BB2	3001	DAVIS, Robert S.	30	3086B	FM6
3977	CRAIG, Jerry W.	1	261C	KA4	5954	DAVIS, Ronald D.	30	3059C	FM4
6181	CRAIG, Laura E.	30	3022	FM17	4941	DAVIS, Sam H. Jr.	7A	146	EC2
4093	CRAIG, Mark K.	32	202	ET4	5827	DAVIS, Thomas E.	9	107	JH2
3901	CRAWFORD, Clarence M.	1	366D	BD	4841	DAVIS, Thomas W.	45	210	JM4
5238	CRAWFORD, Helon R.	45	536A	BB53	5031	DAVIS, William G.	36	110	SE5
3291	CREASY, Susan L.	4	249A	DG6	4931	DAWN, Frederic S. Dr.	7A	135	EC
2561	CREASY, William K.	32	102A	ET5	2744	DAWSON, Carroll T.	1	442A	MG
6411	CREE, David	16	2018D	EH43	2931	DAWSON, George E.	1	621C	BN3
3856	CREIGHTON, John O. Cdr.	4	357	CB	4731	DAY, Joe L. (Jack)	37	168	SD2
2596	CRESS, Glen H. III	29	207	DH6	4401	DE ATKINE, David D.	30	3051BA	FM2
7226	CREWS, Albert H. Jr.	276	ELL	CC	4009	DE HOYOS, Yolanda	416		BR3
2156	CREWS, Charles N.	1	506A	LA5	6321	DE LA GARZA, Cecilia C.	1	161	W-JS
5171	CREWS, Jeanne Lee	31	107	SN3	5121	DE LUCA, Louis A.	4	118A	DF2
3291	CRIDER, Claudia L.	4	2047	DG6	3941	DE MARS, Geri L.	1	562	LT
3035	CRIMMEL, William W.	4	146D	CF3	4751	DE VEZIN, Howard G. Jr.	30	3011B	FM8
3721	CRIPPEN, Robert L. Capt.	4	334A	CB	5991	DEANS, Fern L.	36	132	SE
2401	CRITELLI, Camille	16	248	EF	6486	DEANS, Phillip M.	1	462AA	EK3/ME3
3701	CRITTENDON, George S.	1	536	LG	5111	DEASON, Billie A.	2	136	AP3
5565	CRITZOS, O. Constance	45	342	MD2	3967	DeATKINE, Joseph N.	4	141	CF4
5565	CROCKER, Mary F.	45	317B	LH	4966	DECAIX, Diane L.	29	200	DH6
4501	CROCKET, John M.	1	470	EK4/ME4	4193	DEFIBAUGH, Ann R.	1	619	BN32
3771	CROOK, Dennis Ray	7A	218	EC	3945	DEFIFE, John E.	32	238EA	ET2
3005	CROOM, Donna L.	1	480	BW	5457	DEGIOANNI, Joseph J. MD	37	160	SD3
3231	CROOM, Lynwood W.	30	2007A	FS4	5049	DEICH, Kenton P. Maj.	29	234	DH6
2421	CROSS, Lynn M.	4	324	CB	3321	DEITERICH, Charles F.	4	225A	DH3
6451	CROUSE, Kenneth R.	17	258	SC4	5511	DELGADO, Richard D.	1	369	BC28
					4513	DELGADO, Tamara R.	4	3024	CB

D

5501

EXT	NAME	BLDG	ROOM	CODE	EXT	NAME	BLDG	ROOM	CODE
4601	DELL, Melvin E.	1	652B	BN5/LA45	3856	DUNBAR, Bonnie J.	4	3013	CB
4751	DELL'OSSO, Norma J.	30	3005	FM8	6364	DUNCAN, John R.	45	107D	AH73
6450	DELL'OSSO, Paul D.	30	1022A	FR2	3201	DUNCAN, Madeline P.	45	417	ZR1
2541	DELL'OSSO, Renato D. Jr.	4	236A	DG3	2504	DUNCAN, Robert E.	30	1050D	FR3
5531	DELONEY, John C.	45	717	JN6	4346	DUNCAN, Rocky D.	30	3040B	FM2
4176	DeLOOF, Norman F.	9	151	JH43	3987	DUNCAN, Sarah K.	15	206EA	EN
3155	DEMEL, Kenneth J.	17	261	SC4	2151	DUNGAN, Larry J.	30	1012D	FR
6158	DEMING, Jesse M.	36	1005	SE5	3738	DUNN, L. Ray	10	124	JH33
4549	DEMOSS, Jack F.	45	348	LH	2276	DUNN, Thomas J.	13	217	ES22
2783	DENAI, James D.	13	132	EP5	6521	DUNSEITH, Lynwood C.	1	970A	AM
3676	DENDY, Christine L.	13	207	ES3	2819	DUOTO, Mary E.	419	188A	JF93
5309	DENEY, Karla G.	1	951	AB	5276	DUPONT, Allen L.	30	3051A	FM2
4253	DENNY, Merle J.	1	568C	LT	5473	DUPPSTADT, Robert L.	1	321E	BZ
5841	DEPAOLO, Raymond K.	4	1026	DF2	7484	DUR, Virgil L.	135	ELL	CC2
3734	DER BING, Eleanor L.	45	543C	BB53	3541	DURAND, Judith E.	1	762	LF
3165	DER BING, William	2	160	AP	4766	DURON, James L.	16	270	EF4
3977	DERBONNE, James D.	1	261F	KA4	3824	DURST, Patricia D.	1	272	LA22
4071	DERBONNE, Rebecca K.	1	925	EA4	5231	DUSTON, Duane L.	45	646B	NS3
3538	DERRY, Stephen M.	13	203	ES35	3148	DUVAL, James E.	29	208	DH6
4562	DEVOS, Francis J.	15	109	ER	2676	DYE, Billy C.	7A	245	ND34
4524	DEWOLF, Louis	12	241A	FD7	5121	DYE, Paul F.	4	121	DF2
3751	DGORNAZ, Luis E. Capt.	45	445C	ZR1	4406	DYER, David A.	16	1031	EH24
6434	DIAL, Jack	36	1006A	ND44	5531	DYER, R. Wayne	45	717	JN6
4788	DICKERSON, Mary E.	12	105	FD	5871	DYSON, Marianne J.	4	337	DH4
2175	DICKERSON, Otho T.	45	604	ND55	3314	DYSON, Thornton E.	4	227	DH3
2095	DICKINSON, Emmett M.	16	183B	EH53					
3166	DICKSON, Leo R.	13	108A	ES					
6291	DIETLEIN, Lawrence MD	1	850	SA	5841	EALICK, Perry L.	4	1085	DF2
6241	DIETRICH, John W. PhD	31	224	SN2	5516	EARLS, Victory D.	1	705	LB
4507	DIETZ, Reinhold H.	44	214	EE4	4311	EASLEY, Elsie M.	419	128A	JF
3941	DIGENOVA, Mary A.	1	562	LT	2673	EASLEY, Kenneth D.	9	153	JH34
4483	DINGELL, Debbie T.	29	200	CH6	4021	EASLEY, Mary E.	8	121	SD24
4036	DINICK, Mattie E.	416		BR3	3556	EASLEY, Robert E.	1	343B	BC4
3421	DITTEMORE, Ronald D.	4	112A	DF6	4776	EASON, Roy L.	17	206C	SC2
3194	DITTMAR, David C.	45	604	ND55	5446	EAST, Monica G.	45	508	BB121
3268	DIXON, M. Dane	30	2048	FS5	3148	EASTERLY, Stanley B.	29	207	CH6
2397	DOBBERTEAN, Nancy A.	1	328	BC	4461	EATON, Betty L.	37	114	SD
4136	DOBSON, Harry W.	1	861C	NA	5923	EATON, Wayne A.	1	728	LP
5326	DOHERTY, Dennis L.	1	372	BW4/MC4	5121	EBI, Joachim	4	1027	CF2
5276	DONAHOO, Michael E.	30	3051A	FM2	6321	ECHERD, Neddie	1	161	W-JS
5949	DONBROSKI, Carlina M.	30	1059	FM14	3921	ECKELKAMP, Richard E.	30	3004	FM8
2326	DONOHUE, Donald M.	13	240	ES34	5409	ECORD, Glenn M.	1	3115	ES52
4331	DORGAN, Roberta M.	45	548C	BB6	3576	EDEEN, Gregg A.	13	216	ES
4593	DORMAN, Richard G.	30	1046A	FR3	2686	EDGE, J. T.	16	176	EH54
4986	DORNELL, Izella M.	1	634	BN4/LA4	2504	EDGEWORTH, Marvin M.	30	1050B	FR3
2891	DORSEY, Cecil E.	29	101A	DA12	2392	EDMISTON, Claud	16A	1017	EH13
4633	DORSEY, Shirley M.	416	104	BR341	5169	EDMISTON, C. Ragan	30	2066A	FS2
2676	DOTSON, Leonard A.	Nova	32	ND34	4005	EDMONDS, Eugene G.	8	256	JL2
2135	DOTSON, Marilyn E.	45	152	AH76	2386	EDWARDS, Charles R.	4	2021	CG3
2376	DOTTS, Robert L.	13	208	ES32	2201	EDWARDS, David G.	4	344	DH4
2231	DOUGHTY, Nelli A.	1	336	BC42	3655	EDWARDS, Thomas J.	45	630A	NB
5185	DOUGHTY, Robert A.	16A	2018	EH44	2555	EGGERS, Donald S.	14	110	EE3
6411	DOUGLAS, Kathryn J.	16	2018D	EH43	5047	EGGLESTON, Theodore W.	30	1005	FR4 \
6131	DOUGLAS, William H.	1	522C	LG,	2126	EGUSQUIZA, Roberto M.	16	183D	EH53
2548	DOWDY, William N.	17	212	SK	5539	EHLERS, Horst K. F. PhD	13	116A	ES53
3427	DOWLEARN, Irvin L.	35	2113	EP6	3751	EHRLER, Dennis W. Capt.	45	445C	ZR1
3697	DOWNEY, Michael G.	13	130	EP5	3048	EICHBLATT, David L.	4	2081	DG6
5341	DOYLE, James L.	227		JM8	4614	EICHELMAN, Wilbert F.	1	732	LM
4017	DRAGG, James L.	17	252B	SC4	5916	EICHMEIER, Lester R. Jr.	10	135	ND42
6521	DRAPER, Wayne L.	1	970F	BN/LA4	5446	EKLUND, Joyce J.	45	508	BB12
2141	DRASTATA, William D.	1	350	BC24	4031	EKLUND, Vincent L.	45	510EA	BB2
4372	DRAUGHON, Harold M.	29	108	DA8	3066	ELAM, Frank M.	16	159	EH3
3171	DREXEL, Ralph E.	15	158	EN43	4441	ELAM, Judith A.	45	210	JM4
5807	DRIVER, Robert E. PhD	9	124A	BR	4941	ELDEN, Nancy C.	7A	128	EC2
2151	DRONE, Benjamin R.	30	1013B	FR15	3671	ELDER, Abigail A.	1	842	AP
5561	DROWN, Richard	14	118	EE6	2241	ELDER, Ruth M.	1	350A	BC46
2673	DRUMMOND, William E.	9	153	JH34	5266	ELIASON, Lynda M.	45	146	AH3
2731	DUBBIN, Roseanna P.	45	704	JN2	6321	ELION, Sandra G.	1	161	W-JS
4721	DUBCAK, Barbara A.	10	147	JH42	3532	ELK, James R.	30	3007A	FM17
2115	DUFFIN, Patrick M.	30	2028	FS5	5523	ELLIOTT, Jerry C.	1	550	MF2
5013	DUGGAN, Irven E.	17	270D	SH3	5921	ELLIOTT, Joe J.	9	116	JH3
7474	DUKE, Angelina S.	276	ELL	CC4	3753	ELLIOTT, Michael R.	45	447	ZR1
4464	DUKE, Michael B. PhD	31	235	SN	2629	ELLIS, A. Jean	4	3083A	CB
4171	DUMIS, Charles L.	4	159	DF7	4721	ELLIS, James M.	10	147	JH42
6134	DUNAWAY, Connie R.	29	202	DH6	2351	ELLIS, Wilbert E.	7A	122	EC2
3771	DUNAWAY, Jack Q.	7A	220	EC4	5451	ELSNER, Steve J.	4	1018	DF6

E

EXT	NAME	BLDG	ROOM	CODE	EXT	NAME	BLDG	ROOM	CODE
2401	GALLAGHER, Eileen M.	16	250A	EF	5441	GISH, Randy M.	1	360	BC72
2653	GALLAGHER, Thomas F.	1	203C	BW3/MC3	2517	GIST, Allan D.	49	118	ES64
2561	GALVAN, Sylvia J.	32	102	ET5	3593	GLANVILLE, Roy W.	45	619B	NB5
5595	GALVEZ, Roberto S.	4	118B	DF6	4606	GLEBE, Donald R.	45	633	NB2
3406	GAMBLE, Joe D.	32	231	ET3	3835	GLENN, Dean C.	32	112	ET5
2341	GAMMON, Edward P. Jr.	1	557C	LD	5557	GLENN, Martha A.	13	227	EP2
4286	GANDY, William E.	1	510A	LA2	2631	GLENN, Steven D.	45	743	JJ4
4555	GANZER, Alene M.	29	108	DA8	3126	GLICKEN, Shirley R.	45	646	NS
4239	GARCIA, Deborah A.	1	368	BC7	2059	GLORIOSO, Samuel V.	13	110B	ES52
2205	GARCIA, Frank Jr.	1	257GB	KA2	3771	GLOVER, Warren G.	7A	214	EC12
4691	GARCIA, Hector Jr.	4	230	DH3	2059	GLOWCZWSKI, Janice L.	13	110	ES5
2576	GARCIA, John	7A	245	ND34	3076	GLYNN, Philip C.	13	215C	ES2
4161	GARCIA, Rafael	15	216AA	EN541	3148	GODWIN, Linda M.	29	208	DH6
2941	GARCIA, Roberto Jr.	45	606	ND56	4614	GOECKLER, William B.	1	742B	LM
4721	GARDNER, Charles J.	10	147	JH42	2181	GOERIG, Drusilla V.	36	742B	SE4
2421	GARDNER, Dale A. Lt Cdr.	4	325A	CB	5309	GOETZ, Robert C.	1	951	AB
3856	GARDNER, Guy S. Maj.	4	355	CB	3121	GOLDSTEIN, Patricia A.	45	616B	ND
5894	GARDNER, Joseph M.	45	717	JN4	5266	GOLDSTEIN, Stanley H.	45	146	AH3
6226	GARDNER, Marie F.	4	2036C	CG3	3738	GOMEZ, Henry V.	10	124	JH33
4801	GARLAND, Benjamine J.	30	3054	FM5	6251	GOMEZ, Teresa	45	110	AH7
3969	GARMAN, John R.	1	965	FA	5341	GONGORA, Hector	227		JM8
3489	GARNER, Iris L.	1	934	AA	4418	GONZALES, Lazarus Jr.	30	3053A	FM5
2681	GARNER, Jannie K.	45	140	AH63	4193	GONZALES, Susie S.	1	619	BN3
6308	GARREN, Mike W.	45	522C	BL	4691	GONZALEZ, Edward P.	4	230	DH3
3895	GARRIOTT, Owen K. PhD	4	320	CB	4331	GONZALEZ, Juan B.	45	548F	BB6
2241	GARZA, Della Ann	1	344	BC46	4006	GONZALEZ, Norberto R.	32	146	ET5
4794	GARZA, Jesus Jr.	4	260	DG6	4253	GONZALEZ, Rafael G.	1	568B	LT
4637	GARZA, Maria E.	4	112	CG6	3701	GOOD, Gilbert I.	1	528	LG
5145	GARZA, Patricia R.	4	153	DF11	6467	GOODE, Robert A.	17	166D	SC6
5844	GARZA, Rosalinda	1	661	LA33	2703	GOODHART, M. Gene	1	157D	AT2
3571	GATLIN, William P.	29	218	DH6	6241	GOODING, James L. PhD	31	218	SN2
2851	GAUDIANO, Saverio	16	2018A	EH44	6486	GOODMAN, Jerry R.	1	466	MF12
4966	GAUTHIER, James R.	29	200	DH6	3905	GOODRICH, Winston D.	13	241	ES35
7474	GAVENTA, Lawrence K.	276	ELL	CC4	3861	GOODSON, Jesse F.	45	717	JN3
3138	GAY, Clarence C. Jr.	1	772B	LO	4457	GOODWIN, Mary A.	30	3012	FM8
6353	GAYLOR, Walter J.	45	326C	MD2	5441	GORDON-WINKLER, Lynda J.	1	360B	BC72
6209	GEHRINGER, Timonthy C.	45	650	NS3	3941	GOREE, Jesse F. Jr.	1	562B	LT
2465	GENTRY, Frances M.	1	958	AP	3151	GORMAN, James J.	45	243B	BE
7255	GENTRY, Gene E.	135	ELL	CC5	2447	GORMAN, Stephen A.	35	115B	FE4
2491	GERKE, P. Donald	1	257F	KA2	5244	GOSS, Don W., Dr.	Agena 2-109		SK
2368	GERLACH, Ronald H.	1	5214A	EN5	4253	GOTSCH, Wayne E.	1	568B	LT
2826	GERMANY, Daniel M.	1	421CA	MF	4819	GOTT, Charles J.	30	3058	FM4
5431	GERMANY, Grace1	5	42	BN22/LA422	3721	GRABE, Ronald J. Maj.	4	336	CB
3338	GERMANY, Leona F.	9	137	JH	3445	GRACE, Thomas J. Jr.	1	421E	MP13
3421	GERSTENMAIER, William H.	4	1081	DF6	2631	GRAF, Paul F.	45	743	JJ4
4331	GHETZLER, Leslie A.	45	548G	BB6	4017	GRAHAM, Clara M.	17	252	SH
4549	GIBBONS, Jimmie L.	45	348B	LH	4191	GRAHAM, Olin L.	44	258A	EE2
5827	GIBSON, Arlene	9	137	JH2	2771	GRANGER, Harold E.	17	152	SA2
5565	GIBSON, Billie L.	45	317B	LH	4395	GRANT, Steven E.	16A	2018	EH4
5557	GIBSON, Cecil R.	13	227B	EP2	3301	GRAVES, Claude A.	30	3014D	FM
6224	GIBSON, Everett Jr., PhD	31	126	SN4	3918	GRAVES, Thomas J.	13	125	EP4
4726	GIBSON, James L.	7A	212	EC4	3161	GRAVETT, William P.	4	154	DF7
3606	GIBSON, Marie W.	4	123	DF2	2663	GRAY, Bobby V.	8	251	JL2
3856	GIBSON, Mary E.	4	310	CB	5013	GRAYBEAL, Gary E. PhD	17	204A	SC3
2321	GIBSON, Robert L. Lt Cdr.	4	312	CB	2471	GREELEY, Virginia M.	1	241	JM32
2438	GIBSON, Ronald E.	419	138	JF33	4801	GREEN, Beverly A.	30	3055	FM5
3026	GIBSON, Samuel P.	9	121A	BR4	5381	GREEN, Denise M.	1	305	EK5/ME5
4471	GIBSON, Stephen S.	4	346	DH4	2254	GREEN, Howard D.	33	114	EN45
6441	GIBSON, Thomas F. Jr.	35	209	FE	4708	GREEN, Kathy L.	419	132	JF9
2631	GIBSON, Virginia L.	45	743	JJ4	4372	GREENE, Jay H.	29	108A	DA8
5803	GIECK, William C.	45	752	JJ2	5954	GREENLEAF, Garrison Maj.	30	3059C	FM4
4065	GIESECKE, Robert L.	15	213	EN531	4296	GREENLEE, James E.	30	1030B	FR2
3431	GIFFORD, Burton M.	35	216A	FE4	2776	GREENSHIELDS, David H.	13	104D	ES
3566	GILBERT, David W.	16A	1021	EH13	2261	GREENWOOD, William P.	10	120	JH32
6467	GILBERT, Jimmy R.	17	166C	SC6	4478	GREER, Donna R.	32	221	ET4
3116	GILBREATH, Kenneth B.	1	805E	JA	5425	GREGA, Stephen P.	4	2027	DH3
6486	GILLEN, Richard J.	1	466	EK3/ME3	2419	GREGORY, Donald T.	1	522B	LG
7219	GILLESPIE, Charles J.	135	ELL	CC2	3721	GREGORY, Fredrick Lt Col.	4	335	CB
4491	GILLESPIE, Harold 1Lt.	30	3080	FM6	5281	GREIDER, Herbert R.	37	150	SD5
3897	GILLETTE, Estella H.	4	317	CB	3026	GREIF, Jerald L.	9	121	BR4
3188	GILLETTE, Peter	4	246	DG3	2688	GREMILLION, Michael C.	4	146D	CA6
4053	GILLIS, J. C.	5	126	FE5	3583	GRICE, Ervin O.	12	249	FD7
3438	GILRUTH, Robert Dr.	1	834	AA	4588	GRIFFIN, Gerald D.	1	938	AA
2891	GINNNS, James E.	29	100	DA12	2189	GRIFFIN, John W. Jr.	14	113	EE6
4331	GIPS, James P.	45	548G	BB6	5437	GRIFFIN, John W.	13	229	EP2
3834	GIRALA, Anthony S.	32	114	ET5	2201	GRIFFIN, Marion F.	4	344	DH4

EXT	NAME	BLDG	ROOM	CODE	EXT	NAME	BLDG	ROOM	CODE
4025	GRIFFIN, Marjorie L.	1	122	JF722	6196	HANDLEY, Robert A.	1	308A	BG13
3961	GRIFFIN, Richard L. Col.	1	935	AF	5305	HANOVICE, Dorothy J.	1	850	SA
2541	GRIFFITH, Cornelius L.	4	2027	CH3	4418	HANSEN, J'Ann	30	3053BA	FM5
4513	GRIFFITH, Gerald D.	4	3030	CB	5257	HANSON, Bert W.	45	752	JJ2
5425	GRIFFITH, Neil L.	4	2027	DH3	5238	HAPTONSTALL, Jerry D.	45	545C	BB52
2421	GRIGGS, S. David	4	325	CB	3606	HARBAUGH, Gregory J.	4	126	DF2
3481	GRIMAUD, John E.	22	2101	ES62	6316	HARDEE, Sam N.	1	434	MG
5419	GRIMES, William W. Jr.	1	840A	BE5	2676	HARDING, Gerald D.	7A	244	ND34
3029	GRIMM, Eunice M.	9	122	BR4	3885	HARDING, Lella C.	1	230	JM33
3662	GRISSOM, David S.	32	109	ET5	5595	HARDWICK, Harold Jr. Maj.	4	116A	DF6
3431	GRISSOM, Larry W.	35	215	FE4	3035	HARDWICK, Vivian M.	4	1073	CF7
5491	GROSS, Chester M.	30	1050F	FR3	3278	HARDY, Alva C.	30	3034BA	FM2
5461	GROSSHAUSER, Doris C.	45	248	JM	2744	HARDY, Sharon L.	1	442	MG
3544	GROTBERG, Melvin L.	45	243D	BE	4136	HARLAN, Charles S.	1	861E	NA
6438	GRUBBS, Thomas M.	7A	134	EC2	4730	HARLOWE, Edgar R. Jr.	10	135	ND42
5495	GRUSH, Gene R.	13	232	EP2	3511	HARMON, Thomas J.	4	239	DG3
2368	GUERRA, Margaret	15	215B	EN5	6151	HARNAGE, M. Jay Jr.	31	241	SM
5341	GUESS, Ellis B.	227		JM8	5135	HARNAGE, R. Ellen	1	920	FA
3591	GUICE, L. Candace	45	619	NB5	5531	HARPER, Cash R.	45	717	JN6
2213	GUIDRY, Carla F.	4	2037	DG3	3545	HARPER, Geneva T.	45	243	BE
7484	GUIDRY, Louis E. Jr.	135	ELL	CG2	3545	HARPER, Jennie	45	243	BE
5045	GUILLEN-BURRIS, Yolanda	30	1005E	FR4	4801	HARPOLD, Jon C.	30	3055A	FM5
4471	GUILLORY, Ted A.	4	350B	DF4	4133	HARRIN, Eziaslav N.	32	1053	ET52
4933	GUIN, Lenora F.	7A	137	EC	4763	HARRIS, C. Donald Jr.	17	249A	SC5
4286	GULLETT, Peggy J.	1	510	LA2	5473	HARRIS, J. P. III	1	321A	BZ
5508	GUNDERMANN, Barbara M.	419	188A	JF93	5814	HARRIS, Jackson D.	15	104B	EN3
2931	GUNDERSON, Johanna A.	1	624	BN3/LA4	5281	HARRIS, John W.	37	140	SD3
5341	GURGANIOUS, George	227		JM8	6204	HARRIS, Mary D.	16	181	EH5
6441	GURLEY, John R. Jr.	35	213C	FE12	3466	HARRIS, Nancy N.	4	3044	DH4
2041	GURVITZ, Robert Capt.	30	2082	FS45	5841	HARRIS, Robert W. Capt.	4	1084	DF2
3115	GUST, David	261		SN4	2451	HARRIS, Wanda	45	431	ZR1
2068	GUTHRIE, George C.	4	141	DF4	3343	HARRISON, Bennie L.	7A	116	EC3
4966	GUTSCHEWSKI, Gary L.	29	20	DH6	4331	HARRISON, Cheryl A.	45	548C	BB6
4931	GUY, Walter W.	7A	133	EC	2454	HARRISON, William Capt.	45	422A	ZR1
4735	GUZAK, John D.	17	243	SH3	4407	HARRON, Ronald J.	32	123	EB
					5803	HART, Harry W.	45	752	JJ2
					2411	HART, Terry J.	4	3023A	CB
2594	HABLAIN, Hari B.	13	203	ES3	6181	HARTLEY, Larry D.	30	3017A	FM17
2317	HACKETT, Marilyn S.	4	160A	DF7	2358	HARTMAN, Harvey L.	1	878	AH
2594	HACKLER, Irene M.	13	133	EP5	3895	HARTSFIELD, Henry W. Jr.	4	318	CB
4428	HACKNEY, Louis E.	5	142	FE5	5927	HARTSFIELD, Judy L.	45	315C	WC6
4991	HACKNEY, Marion N.	350	108	EP6	4468	HARVEY, Robert Lynn	9A	205	EN42
5281	HADLEY, Arthur III MD	37	148	SD3	4451	HARWELL, William Dannie	7	134	EC2
4643	HAGAN, Mason	29	212D	DH6	2411	HASKETT, Nancy P.	4	331	CB
3734	HAGGERTY, Elois	45	536	BB53	2454	HASLER, Dwight F.	45	422	ZR1
3005	HAGOOD, B. A.	1	480	MC/BW	4017	HATCH, Roy E. PhD	17	252A	SC4
3005	HAILEY, Dorothy H.	1	480	BW/MC	3155	HATCHER, Norman M.	17	261	SC4
3851	HAINES, Charles D.	13	126	EP4	2246	HATTEN, Deborah B.	30	1040	FR2
3138	HAINES, Charles R.	17	72A	LO	3721	HAUCK, Frederick H. Capt.	4	334	CB
5893	HAJDIK, Eugene C.	45	717	JN4	4361	HAUGHTON, John B.	30	2016B	FS2
3421	HALE, N. Wayne Jr.	4	111	DF6	6151	HAULBROOK, J. Don	31	237	SM
4512	HALL, Betty M.	45	119	BL5	4253	HAUTAMAKI, Richard W.	1	568B	LT
5212	HALL, Charles T.	8	218	JL15	3421	HAUTZINGER, Linda J.	4	112A	DF6
4505	HALL, Forrest G. PhD	17	266A	SC3	2068	HAVENS, Kathryn A.	4	142	DF4
2558	HALL, James L.	30	2013A	FS	3696	HAWES, Michael W.	29	234A	DH6
5193	HALL, Patricia S.	1	457	MA	4376	HAWKINS, Harry L.	45	741	JN3
5226	HALL, Richard E.	1	546	BN22/LA42	2221	HAWLEY, Steven A. PhD	4	321	CB
2358	HALL, Robert F.	1	878	AH4	3725	HAY, Ronald L.	1	303A	BG12
3738	HALL, Thomas O.	10	124	JH3	7272	HAYES, Charles F.	135	ELL	CC5
5365	HALLIBURTON, Anna J.	30	2005	FS4	3686	HAYES, Gary A. Maj.	45	414	ZR1
4581	HALLIBURTON, Martha	1	203	BW3/MC3	6251	HAYES, Gregory W.	45	110	AH7
4626	HALSEY, Lorraine A.	30	2011	FS12	4308	HAYMAN, Lovick O. Jr.	32	221B	ET3
5401	HALYARD, Peggy E.	30	1018C	FR15	2541	HAYNES, Mark A.	4	2027A	CH3
3281	HAMBLETON, Arthur W.	12	230	FD7	4215	HEARNE, Vanessa D.	45	504	MD4
4397	HAMILTON, David A.	13	220	ES23	3278	HEATH, David W.	30	3040A	FM2
5565 4549	HAMILTON, Donald T.	45	3331	EK5/ME5	2596	HEBERT, Arvil H.	29	207	CH6
2744	HAMILTON, Lowell R.	1	445	MG	3763	HEBERT, James E.	45	612B	ND3
4323	HAMILTON, Meredith W.	45	343E	MG	3941	HECHT, Kenneth F.	1	562C	LT
2131	HAMILTON, Patricia L.	45	610	ND5	4176	HECKLER, John W.	9	151	JH43
6459	HAMLIN, John R.	30	1022	FR241	3231	HECTOR, Garland D.	30	2006	FS4
3026	HAMMACK, Billy E.	9	120	BR4	5547	HEETDERKS, H. Richard	12	271	FD6
3126	HAMMACK, Jerome B.	45	646C	NS	3091	HEFLIN, J. Milton Jr.	4	1050	DF7
4405	HAMMERSCHMIDT, Mark M.	16	1032	EH2	5549	HEHN, Joseph A.	12	275	FD6
4468	HAMMERSLEY, Vernon C.	9A	205	EN42	3155	HEIDT, Michael F.	17	166D	SC6
6486	HAMMOCK, William R. Jr.	1	466	ME3/EK3	2231	HEIL, Terrence C.	13	36B	BC4
3611	HANCOCK, Kenneth J.	17	246	SC5	3918	HEINEMAN, Betty Jo	13	123	EP4
3445	HAND, Ben R.	1	421E	MP14					

EXT	NAME	BLDG	ROOM	CODE	EXT	NAME	BLDG	ROOM	CODE
2055	HEINEMAN, Willie Jr.	32	227	ET4	2561	HINSON, James Kirby	32	104A	ET5
5031	HEIRONIMUS, Diane L.	36	152	SE5	2855	HINSON, Robert N.	30	3064	FM6
2951	HEISKALA, Lucille M.	416		BR3	4626	HINSON, Shirley H.	30	2011D	FS12
5844	HEISKALA, Raymond A.	1	674B	LA33	5365	HINZE, Terry L.	30	2005	FS41
2254	HEIT, Steven T.	33	113	EN45	4831	HIRSCH, Shannon D.	1	172	AJ111
5341	HEITMANN, John R. Jr.	227		JM8	5927	HISCHKE, E. Ray	45	315E	MD
5244	HELFERT, Michael R. Dr.	Agena 2-104		SK	3321	HITE, Gregory C.	4	224A	DH3
5595	HELM, Thersa A.	4	1014A	CF6	3171	HIX, Marion W.	15	158	EN43
6347	HENDERSON, Edward M.	30	3061B	FM4	4009	HIXSON, Betty R.	416		BR3
5066	HENDERSON, Grady P.	32	137	EA7/BJ4	5446	HOCKENBURY, Julie D.	45	558A	BB12
6171	HENDERSON, John B.	13	149	EP4	2313	HODGKINS, Roger L.	16	240A	EF2
2951	HENDERSON, Katherine M.	416		BR3	4546	HOERR, David M. Capt.	45	408A	ZR1
3394	HENDERSON, Keith E. PhD	17	270B	SC3	2421	HOFFMAN, Jeffrey A. PhD	4	325	CB
6101	HENDERSON, Thomas H.	35	220	FE4	5565	HOFFMAN, Kenneth R.	45	317A	LH
5511	HENDRICK, Angus G. III	1	350	BC2	5169	HOGG, David N.	30	2070	FS2
2051	HENDRICKSON, Larry A.	5	144	FE5	6171	HOHMANN, Carl W.	13	149	EP4
6204	HENDRIX, Bob	16	180A	EH53	5996 8076	HOLDER, Ben W. PhD	13	215D	ES5
4065	HENDRIX, Michael K.	15	213	EN531	2948	HOLDER, Charles B.	4	238	DG3
2421	HENIZE, Karl G. PhD	4	328	CB	3268	HOLEWINSKI, Elizabeth J.	30	2040	FS52
4735	HENNINGER, Donald L. PhD	17	263A	SC4	3601	HOLKAN, Donald E.	42	46A	DG3
4441	HENRY, Anna L.	45	210	JM4	2061	HOLKAN, Robert K.	4	218A	DG
5188	HENRY, Darrell J.	31	129	SN4	4269	HOLLAND, John W.	8	265	JL3
5814	HENRY, Elaine Margaret	15	104	EN3	2358	HOLLEN, Ruth A.	1	878	AH
3532	HENRY, Ellis W.	30	3007A	FM8	3066	HOLLEY, Max D.	16	160	EH3
2041	HENRY, John S. Capt.	30	2082C	FS45	3091	HOLLIMAN, Charles T.	4	1050	DF7
5441	HENRY, Margaret F.	1	360	BC7	3201	HOLLJES, Lee T. Maj.	45	422B	ZR1
4632	HENRY, Mary K.	416		BR3	2776	HOLLMAN, Martha P.	1	3104E	ES
4468	HENRY, Walton P. Jr.	9A	205	EN42	4457	HOLLOMAN, Victor E.	30	3011	FM8
5045	HENSON, Pauline M.	30	1001	FR4	5165	HOLLOWAY, Chalmer V.	45	603	ND7
4171	HERBEK, David G.	4	157	DF7	6486	HOLLOWAY, Gene F.	1	466	EK3/ME3
4505	HERBERT, Frank J.	17	268C	SC3	2213	HOLLOWAY, Susan Marie	4	238	CG3
3977	HERGERT, Richard F.	1	261E	KA4	4372	HOLLOWAY, Tommy W.	29	108	DA8
2566	HERMAN, Calvin F.	16	157	EH3	4183	HOLMES, Margaret K.	42	2108A	JF34
4637	HERMANN, Jenifer M.	4	2081A	CG6	7484	HOLSTEN, Theodore K.	135	ELL	CC2
2386	HERMLING, Richard A.	4	221	DG3	4794	HOLT, Alan C.	4	260	DG6
5446	HERNANDEZ, Dolores C.	45	558A	BB12	3411	HOLT, John D.	4	116A	DF6
6411	HERNANDEZ, Huey L.	16	2018C	EH43	6261	HOLT, Thomas E.	30	2058B	FS2
5086	HERNANDEZ, Rosie	1	621	BN3/LA4	6208	HOLZAPFEL, Richard H.	45	646A	NS3
4562	HERVEY, Billy T.	15	110	ER	4331	HOMAN, Carol A.	45	548D	BB6
3541	HESELMAYER, Robert H.	1	762A	LF	4819	HOMAN, David J.	30	3058	FM4
4488	HESS, Claudia C.	1	462	EK/ME	2301	HOMER, David B.	419	186A	JF7
6193	HESS, Clifford W.	7A	223	EC6	4581	HOMER, James R.	1	203A	MC3/BW3
2071	HESS, David C. TSgt.	45	448D	ZR1	5457	HOMICK, Jerry L. PhD	37	1100FB	SD3
2973	HESTER, Jerry T. TSgt.	45	486	ZR1	5401	HOMOL, Peter A.	30	1018B	FR2
3838	HESTER, Randolph H.	7A	323B	EC12	2541	HONAKER, Richard S.	4	235	DG3
4763	HEXT, Sharon S.	17	251	SC5	5072	HONDROS, James G.	32	204	ET
4735	HEYDORN, Richard P. PhD	17	263B	SC4	2457	HONEYCUTT, Jay F.	17	57B	LA5
5281	HEYER, Robert E.	37	134	SD5	3566	HOOD, Benjamin H. Jr.	16A	1022	EH13
4019	HICKMON, James A.	419	110A	JF95	3639	HOOD, Robert C.	1	457F	MA
3035	HICKS, LaDessa C.	4	130	DF4	5045	HOOKS, Ivy F.	30	1005	FR4
2926	HICKS, Maxine M.	416		BR3	5437	HOOPER, John C. III	13	229	EP2
4471	HIEB, Richard J.	4	346B	DH4	2241	HOOPER, Martin L.	1	350A	BC4
2094	HIEMER, Arthur T.	16	183	EH53	5867	HOOVER, John E.	29	210	DH6
3768	HIERS, Harry K.	16	277	EF4	4591	HOOVER, Richard A.	1	772	LO
4176	HIGGINBOTHAM, J. D.	9	151	JH43	4637	HOPKINS, Barbara A.	4	212	CG6
7484	HIGGS, Alan C.	135	ELL	CC2	5400	HORIUCHI, Gail K.	13	115	ES52
3411	HIGH, Richard W.	4	1083	DF6	4606	HORN, Dennis A.	45	636	NB2
3803	HIGHSMITH, LeAnne	1	370	BC73	4634	HORN, Janet	416		BR351
5367	HILL, A. Carol	4	3056	JM2	5266	HORN, JoAnne	45	146C	AH3
7484	HILL, Daniel C.	135	ELL	CC2	5457	HORRIGAN, David J.	37	1100B	SD3
4005	HILL, Elizabeth J.	8	254	JL2	2495	HORSMAN, Paul F.	15	160	EN43
5844	HILL, Lawrence E.	1	661C	LA32	3231	HORSTMAN, Charles M.	30	2088	FS4
3291	HILL, Michael A. Capt.	4	248	DG6	6130	HORTON, Eugene E.	8	223	SD24
4418	HILL, Oliver	30	3053B	FM5	3254	HORTON, Louise G.	16A	1029	EH2
4763	HILL, Robert O.	17	251A	SC5	2386	HORTON, Marshall W.	4	2021	DG3
5016	HILL, William A.	12	283A	FD2	4715	HORZ, Friedrich PhD	31	127	SN4
4153	HILL, William B.	416		BR32	7256	HOSEA, Kathleen T.	276	ELL	CC4
3405	HILLJE, Ernest R.	32	231	ET3	4831	HOSKINS, Charles M.	1	172	AJ
2321	HILMERS, David C. Capt.	4	315	CB	4614	HOSKINS, Edwin W.	1	732	LM
3268	HILTY, Bruce R.	30	2040	FS5	4285	HOSKINS, James H.	1	5148	EN551
3591	HIMEL, Malcolm J. Jr.	45	619A	NB5	4726	HOUCK, Oscar K.	7A	211	EC4
2221	HINDS, Charlotte	4	323	CB	6209	HOUSE, Gordon L.	45	648	NS3
5803	HINES, Byron D.	45	702	JJ2	2266	HOUSE, Samuel G.	30	1038A	FR2
4202	HINES, Herman	12	260	FD6	4505	HOUSTON, A. Glen PhD	17	268B	SC3
4857	HINKLE, Ronald E. Maj.	45	443C	ZR1	4601	HOWARD, Charles E.	1	652A	BN5/LA45
3231	HINSLEY, Maxwell D.	30	2003	FS4	3018	HOWARD, Charles S.	1	303	BG12

EXT	NAME	BLDG	ROOM	CODE	EXT	NAME	BLDG	ROOM	CODE
5066	HOWARD, Dorothy C.	32	130A	BJ4/EA7	5341	JAKIR, N. S.	227		JM8
7428	HOWARD, Henry T.	135	ELL	CC5	2951	JAMES, Clarice L.	416		BR3
3411	HOWARD, Jenny M.	4	110	DF6	4637	JAMES, John E.	4	213	DG6
3083	HOWE, Patricia H.	32	116	EB	3606	JAMISON, Vanessa M.	4	1022	DF2
5250	HOWE, Thomas L.	45	702	JJ13	3161	JANES, Frank	4	155	DF7
2536	HOWES, David B.	32	226	ET4	3231	JANNER, Judy V.	30	2088	FS4
3691	HOYLE, Dawn G.	7A	233	EC	4171	JANNEY, James M.	4	157	CE7 ES3
4851	HOYLER, Wilburne F.	45	346A	LN	3751	JANSEN, Herbert J. Maj.	45	445A	ZR1
6164	HUBENAK, Edmund J. Jr.	45	204	JN3	5016	JAPP, Fred S.	12	283	FD2
5031	HUBER, Henry V.	36	153	SE5	4308	JARRELL, Georgia M.	32	221	ET3
5531	HUBER, William C.	45	717D	JN6	5321	JASCHKE, Paul S.	1	726	LP
6431	HUDSON, Lillian M.	1	510	LA2	5131	JASEN, Maria O. 1Lt.	1	68A	ZR
4291	HUDSON, Susan D.	7	230	EC6	4036	JEE, William	416		BR3
2061	HUEPERS, George A.	4	218	DG	2766	JEFFCOAT, Thomas D.	16	182E	EH52
5811	HUFF, George E.	45	522B	BL	2141	JEFFERSON, Billy Joe	1	367	BC2
5991	HUFFSTETLER, Elena M.	36	137	SE	3035	JENKINS, Bobbie L.	4	129	DF4
4447	HUFFSTETLER, William J.	31	244	SM	5028	JENKINS, Cecil G.	1	450	MP
4941	HUGHES, Donald F.	7A	147	EC2	3489	JENKINS, Chester H.	1	955	AA
4637	HUGHES, Frank E.	4	212	DG6	5447	JENKINS, Clethia A.	45	517	BB12
4991	HUGHES, Lynn D.	350	121	EP6	6434	JENKINS, James D.	36	1006A	ND44
6268	HUGHES, Virginia B.	45	254A	JM2	6171	JENKINS, Lonnie W.	13	150	EP4
5505	HUGHEY, Maggie L.	419	158	JF33	4407	JENKINS, Lyle W.	32	124	EB
2135	HUMPHREY, Niesje L.	45	132	AH76	4711	JENKINS, Mark E.	10	218	JH54
3876	HUMPHREY, Terry D.	16	2022	EH42	6347	JENKINS, Morris V.	30	3059D	FM4
3661	HUMPHREYS, Jack D.	32	107	ET5	4346	JENNESS, Martin D.	30	3040CA	FM2
5438	HUMPHRIES, Clarence E.	13	229	EP2	6376	JERNIGAN, Alyce E.	15	108	ER
3681	HUNGERFORD, Anna M.	1	780BB	LJ	6101	JERNIGAN, J. Mark	35	220	FE4
5321	HUNGERFORD, William J.	1	723	LP	2653	JERNIGAN, Osie C.	1	203C	BW3/MC3
4401	HUNT, Gerald L.	30	3051BC	FM2	3643	JEVAS, Nickolas	32	110	ET52
2241	HUNT, Thomas F.	1	343B	BC46	5238	JEWETT, Lawrence A.	45	545D	BB52
5281	HUNTER, Ella V.	37	143	SD51	3001	JEZEWSKI, Donald J.	30	3086A	FM6
4841	HUNTER, Patti P.	45	210	JM4	4751	JIMENEZ, Cora	30	3005	FM8
5896	HUNTLEY, Maynard R.	1	317H	FA	4908	JIONGO, Edward M.	30	3007B	FM8
4086	HUNTOON, Carolyn S. PhD	37	1012B	SD4	2826	JIONGO, Lyle M.	1	421	MF
2068	HUNTSMAN, David P.	4	142	DF4	3747	JOBE, William E.	1	805C	BJ2/JA
2457	HUSS, Shirley G.	1	757	LA5	3591	JOHANSEN, John H.	45	619A	NB5
2858	HUTCHINS, Nancy K.	45	710	JN1	2383	JOHNSON, Anngienetta R.	29	201	DH6
4555	HUTCHINSON, Neil B.	29	108F	DA8	5257	JOHNSON, Bill L.	45	752	JJ2
2973	HUTSON, Ceola D. MSgt.	45	436A	ZR1	6353	JOHNSON, Billie E.	45	341	MD2
5957	HUYSMAN, Anne W.	1	472	BW2/MC2	4537	JOHNSON, Christi L.	32	116	BJ4
3601	HYATT, C. Donovan	4	2039A	DG3	3121	JOHNSON, Cynthia K.	45	616	ND111
2231	HYDE, George E.	1	332	BC4	4031	JOHNSON, Debra L.	45	510C	BB2
6247	HYLE, Charles T.	1	515E	LE	3768	JOHNSON, Duane A.	16	277	EF4
6154	HYMAN, Curtis	44	261	EE2	6101	JOHNSON, E. Lloyd	35	217	FE4
					6493	JOHNSON, Eleanor L.	1	657	LA3
					4019	JOHNSON, Elsie F.	419	134	JF95
4691	I'ANSON, James E.	4	230	DH3	3394	JOHNSON, Francis Jr.	17	270E	SC3
3751	ICARD, Fred Lt Col.	45	445B	ZR1	2991	JOHNSON, Gary W.	4	143	DF4
4871	ICSEL, Mary Lou	1	416	AL3	3691	JOHNSON, Glenda Greene	7A	233	EC
3571	IDOMIR, Kimberly S.	4	339	CH	2855	JOHNSON, Ivan L. Jr.	30	3064A	FM6
5941	ILOFF, Donald E.	12	294A	FD2	3421	JOHNSON, James H. Capt.	4	111	CF6
3087	INCERTO, Donald J.	4	354	DH4	2871	JOHNSON, John H.	44	209	EE
2744	IRVIN, Richard G.	1	445	MG	5377	JOHNSON, Linda J.	16	2035	EH
4161	IRWIN, Ray F.	15	215C	EN521	3171	JOHNSON, Malcolm L.	15	162	EN43
2261	ISAAC, Ronald	10	120	JH321	4176	JOHNSON, Mitchell H.	9	151	JH43
3691	ISHIKAWA, Nelda M.	7A	233	EC/BV	5111	JOHNSON, Olva E. (Betty)	2	136	AP3
5954	IVES, Dallas G.	30	3059C	FM4	5457	JOHNSON, Philip Jr., MD	37	100FA	SD3
7272	IVINS, Marsha S.	135	ELL	CC5	4021	JOHNSON, Robert L. MD	8	126	SD24
4986	IWAI, Glen M.	1	641	BN4/LA4	4031	JOHNSON, Ronald	45	510C	BB2
					7484	JOHNSON, Terri C.	135	ELL	CC2
					5377	JOHNSON, Wanda J.	16	2035	EH
4933	JAAX, James R.	7A	135	EC	4441	JOHNSTON, Bonnie Toon	45	210	JM4
4909	JACK, L. S.	30	3006	FM8	2517	JOHNSTON, J. D. Jr.	49	115A	ES64
5549	JACKSON, A. Boyd	12	271	FD6	3505	JOHNSTON, Robert L.	13	110A	ES5
2844	JACKSON, Albert	419	188	JF93	2550	JOINER, Cheryl J.	30	2015	FS
6347	JACKSON, Beverly E.	30	3059	FM4	2634	JONES, Alice A.	419	149A	JF33
2258	JACKSON, Bruce G.	32	238D	ET	3278	JONES, Bernard E. Capt.	30	3020A	FM2
5595	JACKSON, Debra K.	4	1013	DF6	4691	JONES, Brian L. Capt.	4	229	DH3
3734	JACKSON, Donald E.	45	543A	BB52	4581	JONES, Coye M. (Mac)	1	201	BW2 MC3
6493	JACKSON, James B. Jr.	1	657B	LA3	6431	JONES, Enoch M.	1	510C	LA2
3173	JACKSON, John T.	15	160	EN43	6353	JONES, Estrella R.	45	326	MD2
5576	JACKSON, Linda B.	350	111	EP6	5169	JONES, Freddie E.	30	2066	FS2
3314	JACKSON, Sharon E.	4	220	CG3	6364	JONES, J. Robert	45	107	AH7
4406	JACKSON, William L.	16	1031	EH24	5257	JONES, Jerry A. Jr.	45	752	JJ2
2662	JACOB, Jack	8	251	JL2	3803	JONES, John E. Jr.	1	368A	BC7
3561	JACOBS, Stephen	13	116B	ES53	2731	JONES, Kenneth L.	45	704A	JN2
5384	JACOBSEN, Stanley E.	1	157	JM2	5879	JONES, Malcolm E.	16	173	EH54
5107	JADERLUND, W. Walter	1	426	MP2					

EXT	NAME	BLDG	ROOM	CODE	EXT	NAME	BLDG	ROOM	CODE
2926	JONES, Monce A.	416		BR3	4614	KENNEY, Gerald P.	1	730	LP
4296	JONES, Peter M.	30	1030A	FR2	4600	KENYON, Edward J.	30	1040A	FR2
4247	JONES, Regena L.	12	287	FD2	5045	3701	1	528	LG
6101	JONES, Robert P.	35	216	FE4	2080	KEPPLER, Carl III	4	259	DG6
5293	JONES, Samuel E.	350	112	EP6	2241	KERBER, Mary K.	1	343B	BC4
6513	JONES, Sidney C. Jr.	1	871	EA	3924	KERNECKEL, Lorraine C.	419	142	JF33
4418	JOOSTEN, Burton K.	30	3053BA	FM5	6467	KERSH, Jesse L.	17	159A	SC6
4763	JOOSTEN, Rigdon E.	17	249	SC5	4241	KERSMAN, Norma D.	2	161	AP4
6101	JORDAN, Keith L.	35	219C	FE4	5171	KESSLER, Donald J.	31	145	SN3
6225	JORDAN, Robert L.	44	233	ND55	5231	KEYES, Ralph E.	45	646E	NS3
4928	JORDAN, William T.	44	252	EE2	4614	KEYSER, Larry W.	1	738	LM
2141	JOSEPH, Monica Y.	1	350	BC24	4545	KIDD, Richard A. 1Lt.	30	3088	FM85
5545	JOSLYN, Allan W.	1	745	LN	4846	KIE, Linda G.	30	2061	FS21
5171	JOST, Robert Jerry PhD	31	147	SN3	4401	KILBOURN, Max B.	30	3051BB	FM2
4501	JOWID, Mansour A. Jr.	1	468	EK4/ME4	2313	KILLINGSWORTH, W. W.	16	241	EF2
3161	JOYCE, Paul M.	4	155	DF73	4626	KILPATRICK, Jerry T.	30	2011A	FS12
6451	JUDAY, Richard D.	17	254	SC4	6316	KIMBALL, Garner R.	1	428	MG
2504	JUE, Josephine J.	30	1050B	FR3	3491	KIMBALL, Marilyn W.	4	173	DF7
5566	JUNG, Eddie J. Jr.	45	317A	LH	4776	KIMBRELL, Patricia K.	17	206	SK
2504	JURGENSEN, John W.	30	1050A	FR3	3561	KIMZEY, J. Howard	13	116	ESS3
7474	JUSTIZ, Charles R.	276	ELL	CC4	4401	KINCADE, Richard E.	30	3040C	FM2
					4773	KINDT, Jack A.	1	161	W-JS
					4006	KING, Guy L.	32	142	ET531
					5913	KING, Virginia M.	45	326	MD
					2613	KING, W. Neil	30	2018	FS5
					2613	KIRBIE, D. Richard	30	2018	FS5
					4202	KIRBIE, Linda R.	12	251C	FD6
					2181	KIRBY, Ryborn R.	36	120	SE4
					3268	KIRK, A. Lawrence	30	2040B	FS5
					6353	KIRKLAND, Burl G.	45	336	MF2
					5066	KIRKLAND, Gladys	32	130A	EA7/BJ4
					4721	KIRKLAND, Thomas F.	10	147	JH42
					2895	KIRKLIGHTER, Marilyn L.	419	118	JF93
					5277	KIRKPATRICK, James C.	30	3051A	FM2
					5401	KIRKPATRICK, M. Caroline	30	1018	FR2
					6461	KIRVEN, Dianne C.	45	144A	AH62
					5536	KISSINGER, Lawrence D.	7A	225	EC12
					2891	KLEINJAN, Lyle V.	29	100B	DA12
					2631	KLEKAR, Dennis M.	45	743	JJ411
					3021	KLIMENT, Marie D.	1	416E	AL
					3005	KLOVES, Thomas R.	1	480B	BW2/MC
					3831	KNAGO, Clay C.	1	645	LA4/BN4
					5871	KNARR, Charles R. Maj.	4	228	DH4
					2918	KNIGHT, Daniel L.	44	256	EE2
					5147	KNIGHT, Jack Jr.	4	153C	DF1
					5107	KNOCHER, John J.	1	426	EK5/ME5
					4053	KNORRE, Michael J. Maj.	5	143	FE5
					2189	KOBAYASHI, Herbert S.	14	113	EE6
					3486	KOCHAN, Cindy L.	4	350	DH4
					6364	KOCHNER, John P.	45	107	AH7
					2941	KOHANKE, Jack E.	45	606	ND56
					2766	KOHR, Cynthia J.	16	182	EH5
					5876	KOHR, Richard H.	1	580B	LA
					5927	KOLKHORST, Harry E.	45	315C	MD2
					5803	KOLKMEIER, Patricia A.	45	752	JJ2
					2956	KONRADI, Andrei PhD	31	139	SN3
					6493	KOONS, Fred D.	1	657A	LA3
					7447	KOONTZ, Carl F.	135	ELL	CC3
					5121	KOOS, Richard H.	4	120	DF2
					5803	KOSEL, Harold F.	45	702	JJ2
					6193	KOSMO, Joseph J.	7A	225	EC12
					2703	KRAMER, Martha L.	1	157	AT2
					3254	KRAMER, Paul C.	16A	1030	EH2
					3628	KRANZ, Eugene F.	1	834A	DA
					6451	KRAUS, Gary L.	17	258	SC4
					7272	KRAYNIK, Gerald J.	135	ELL	CC3
					2703	KRCHNAK, Ladgie C.	1	157B	AT2
					2231	KRENEK, Thomas F.	1	332	BC4
					2337	KREVOSKY, Madalyn	1	765	LA62
					2891	KRIEHN, Beverly G.	29	101	DA12
					5518	KRISHEN, Kumar Dr.	44	248	EE4
					5495	KROLL, Kenneth R.	13	238	EP2
					3281	KRPEC, Charles G. Jr.	12	241B	FD7
					5431	KRUEST, Monica B.	1	541	BN22/LA422
					4688	KRUSE, Richard W.	12	281	FD2
					5228	KUBBINS, Blanche M.	45	243	BE
					3878	KUBIAK, Edward T.	16A	1027	EH2
2361	KADEL, Daniel D. Maj.	1	714A	LP					
	KADEL KAHANEK, Jerome W.	30	1030B	FR2					
5495	KAHL, Ronald C.	13	238	EP2					
4006	KAHN, Jon B.	32	150B	ET5					
2868	KAIN, Robert R.	4	352	DH4					
2986	KAISER, Thomas H.	4	2016	DG3					
2576	KALK, Jerome W.	7A	245	ND34					
4017	KALTENBACH, John L.	17	252D	SC5					
4253	KAMEN, Sam A.	1	568B	LT					
3411	KAMMAN, John A.	4	112	DF6					
2267	KANE, Gary M.	30	2072	FS2					
5639	KANESHIRO, Jackie Capt.	30	2104	ZS8					
5045	KANIPE, David B.	30	1005	FR4					
3278	KANKO, Mark A. 2Lt.	30	3034	FM26					
6301	KAPELL, Melvin H.	44	227	EE7					
3918	KARAKULKO, Witalis	13	122	EP4					
4061	KATJE, Gerald P.	15	238	EN551					
5111	KATJE, I. Louise	2	136	AP3					
3655	KATSIKAS, Constantinos J.	45	630C	NB					
2653	KAUFMAN, Ray D.	1	203C	BW3/MC3					
4258	KAUFMAN, William M.	1	416	AL					
3878	KAUPP, Henry J.G. Jr.	16A	1027	EH2					
6156	KAVANAUGH, Herbert C. Jr.	13	211	ES22					
4541	KEARNEY, Cathy	1	119	BR413					
4361	KEARNEY, Michael W.	30	2061	FS2					
4788	KEATHLEY, S. Milo	12	105F	FD1					
4801	KECK, Donald L. Capt.	30	3055C	FM5					
5446	KEEL, Arleen W.	45	508	BB12					
3751	KEELER, Terry W. Capt.	45	445C	ZR1					
5045	KEENE, Paula J.	30	1005	FR4					
3291	KEESLER, Eleanor D.	4	249	DG6					
6465	KEETON, Tommy D.	29	234A	DH6					
7447	KEIM, Paul T.	135	ELL	CC3					
3314	KEISNER, K. Alan	4	227	DH3					
3325	KEITH, Donna M.	1	241	JM33					
5840	KEITH, James E. PhD	37	1110	SN3					
4346	KELLER, Max I. Capt.	30	3040B	FM23					
2555	KELLEY, James S.	14	110	EE3					
5834	KELLEY, Janice	1	705DA	LB					
4296	KELLEY, Mirian D.	30	1030B	FR					
4346	KELLEY, Sharon D.	30	3047	FM2					
5461	KELLY, Albert F.	45	248D	JM					
4009	KELLY, Eleanor L.	416		BR3					
2373	KELLY, George E. Jr.	32	118	EN2					
2041	KELLY, Louise	1	134	BR341					
2241	KELLY, Ta'Wanda	1	343	BC4					
6515	KELLY, William R.	1	931A	AG					
3696	KELSO, Robert M.	29	234A	DH6					
3021	KEMP, Johnnie JD	1	416H	AL4					
6171	KENDRICK, B. Darrell	13	150	EP4					
2811	KENDRICK, Betty J.	1	106	JM34					
4247	KENNEDY, Daniel C.	12	293	FD2					
6134	KENNEDY, Maurice G.	29	202B	DH6					
2569	KENNEDY, Richard C.	1	925B	EA4					

EXT	NAME	BLDG	ROOM	CODE	EXT	NAME	BLDG	ROOM	CODE
2401	LIPUT, James J.	16	250A	EF12	2254	MAHONEY, Sandra F.	33	114	EN4
2491	LISENBEE, Carolyn S.	1	257	KA2	3382	MAINS, Charles R.	12	269A	FD6
2358	LISTER, Jack R.	1	878	AH	5121	MAJOR, Cynthia N.	4	1022	DF2
6316	LITTLETON, Frank C. Jr.	1	434	MG	3068	MALLARY, William E.	16	161	EH3
2766	LITTLETON, Orval P. Jr.	16	182A	EH5	3216	MALONE, C. Forrest	12	131A	FD4
4478	LIVINGSTON, Louis E.	32	221C	ET4	3358	MALONE, Glenda L.	1	705C	LB
2673	LIZZA, Arthur E.	9	153	JH34	2419	MALONE, Lyndal D.	1	527	LG
4323	LOBB, John D.	45	343B	MD3	2495	MALONE, Ray C.	15	162	EN43
5441	LOBB, Mary Margaret	1	360	BC7	2081	MALPASS, Pat	Agena 2-1		SK
6471	LOCKARD, Daniel T.	1	534	LG	2135	MANCUSO, Dianna F.	45	152A	AH76
3035	LOCKWOOD, Ernest L.	4	1073	DF4	5473	MANCUSO, Thomas G.	1	321C	BZ
2688	LODEN, Harold A.	4	146A	CA6	5281	MANDELL, Arthur	37	146	SD5
3669	LODEN, Opal E.	14	103	EE6	5086	MANDELL, Humboldt C. Jr.	1	621B	BN3/LA4
2688	LOE, T. Rod	4	146B	CA6	5107	MANGIERI, Daniel D.	1	426	EK5/ME5
3115	LOFGREN, Gary E. PhD	26	1130	SN4	4401	MANN, Eric L. Capt.	30	3048A	FM2
4131	LOFLAND, William W. Jr.	32	105	ET52	5401	MANN, Stanley P.	30	1012A	FR
7484	LOFTON, Dennis L.	135	ELL	CC2	5879	MANNRY, Charles E.	16	173	EH5
3035	LOFTON, Rodney L.	4	129	DF4	4571	MANSFIELD, Kenneth I.	16	229	EF3
2194	LOFTUS, Joseph P. Jr.	1	950	AT	7272	MANSON, Allen L.	135	ELL	CC5
4021	LOGAN, James S. MD	8	124	SD24	4581	MANSUR, Steven R.	1	203B	BW3
4986	LOGAN, Thomas W. Jr.	1	641	BN4/LA4	3538	MARAIA, Robert J.	13	203	ES35
3901	LOGGINS, Timothy M.	1	366E	BD	4291	MARAK, Ralph J.	7A	222	EC6
3458	LONG, A. David	30	3061A	FM4	3939	MARBUT, Pamela A.	17	163A	ZS4
2809	LONG, James L.	12	263	FD6	2901	MARCANTEL, Bernard	45	644	NS2
6301	LONG, William C.	44	226	EE7	5531	MARCHAL, Paul M.	45	717	JN6
3076	LONGACRE, Patricia M.	13	215	ES2	5401	MARCHESINI, Suzanne G.	30	1013	FR15
4176	LOOSEMORE, Tom Gilbert	9	151	JH43	2261	MARENT, Rudolf	10	120	JH32
6467	LOPEZ, Manuel D. Jr.	17	166D	SC6	2321	MARKS, Jean H.	4	311	CB
3558	LOPEZ, Mary F.	1	821D	CA	3863	MARLOW, Bernard A. Jr.	45	717	JN3
2613	LOREE, Morgan R.	30	2034	FS5	7474	MARLOW, Frank J.	276	ELL	CC4
4401	LOSTAK, Daryl R.	30	3051BB	FM2	6316	MARLOWE, Gilbert	1	434	MG
4258	LOTTINVILLE, John K. JD	1	416B	AL2	5461	MARSELLA, Gaetano F.	45	248A	JM
3161	LOUIS, Mark D. Capt.	4	154	DF7	7484	MARSHALL, Henry L.	135	ELL	CC2
3466	LOUIS, Wayne E. Capt.	4	3042	DH4	4941	MARSHALL, Paul F.	7A	147	EC2
2221	LOUNGE, John M.	4	319	CB	4331	MARTEL, Rae Chambers	45	548C	BB6
2321	LOUSMA, Jack R. Col.	4	314	CB	3496	MARTIN, Alice S.	4	3082	CB
4071	LOUVIERE, Allen J.	1	925C	EA4	3152	MARTIN, Alma S.	45	243C	BE
5457	LOVE, Alton K.	37	1100A	ND42	4541	MARTIN, Angela K.	1	119	BR4
6251	LOVEJOY, John I.	45	110	AH7	2131	MARTIN, Bobby G.	45	610A	ND55
3544	LOVELACE, Lloyd T.	45	243D	BE	5835	MARTIN, Carl N.	16	232	EF3
5266	LOWE, Freda M.	45	146C	AH3	4031	MARTIN, Clare J.	45	510	BB2
5321	LOWE, Jerry S.	1	721D	LP	4981	MARTIN, Coy D.	45	608	ND56
2281	LOWE, Merrill A.	1	443A	MP12	2471	MARTIN, Cynthia C.	1	243	JM32
4562	LOWERY, H. John	15	109	ER	4711	MARTIN, Dale L.	10	218	JH54
4907	LOWES, Flora B.	30	3007D	FM8	3538	MARTIN, Fred W. Jr.	13	203	ES35
4546	LOWREY, Gerald W. Maj.	45	410A	ZR1	3278	MARTIN, James A. Jr.	30	3040A	FM26
3995	LOWRIMORE, Carolyn B.	13	236	EP	3640	MARTIN, James R.	420	121	JF72
2091	LOWRIMORE, Clyde L.	1	545A	BN2/LA42	5238	MARTIN, Jane B.	45	545D	BB5
3278	LOYD, Arnold J.	30	3030	FM2	6486	MARTIN, Joe F.	1	468	MA
5016	LOZANO, Arturo T.	12	285	FD2	2901	MARTIN, Joyce A.	45	643	NS2
4031	LUCAS, Constance E.	45	510E	BB2	3725	MARTIN, M. Jeanette	1	303	BG12
3803	LUCAS, Mark A.	1		BC73	6251	MARTIN, O. Andre	45	110	AH7
3856	LUCID, Shannon W. PhD	4	357	CB	3343	MARTIN, Rex B.	7A	150	EC3
3958	LUCZKOWSKI, Stanley M.	45	641A	NS2	6343	MARTIN, Robert L.	419	170A	JF78
2407	LUDWIG, Diane R.	1	130	BR341	3821	MARTIN, Sharon J.	1	403	BW2/MC2
3325	LUDWIG, Dorothy G.	1	241	JM33	4726	MARTIN, Steve N.	7A	211	EC4
3481	LUEKE, Walter J.	222	103	ES62	3831	MARTINDALE, Kenneth R.	1	645	LA4/BN4
5576	LUKSA, Norman C.	350	110	EP6	4491	MARTINEZ, Gloria B.	30	3076B	FM6
4241	LUNA, Stella	2	168	AP4	5307	MARTINEZ, Grace	45	260A	JM2
4346	LUNDE, Alfred N.	30	3040B	FM2	4336	MARTZ, Phyllis A.	7A	230	EC12
3658	LUNNEY, Glynn S.	1	580AA	LA	5104	MASLYN, Timothy J. 2Lt.	30	2018A	FS5
5351	LUSE, Michael B.	44	269A	EE4	3176	MASON, Geraldine B.	416		BR3
5545	LUSK, Marion M.	1	745	LN	5457	MASON, John A.	37	162	SD5
5841	LYCHWICK, William E.	4	1085	DF2	2307	MASON, Robert M.	4	373	DH4
					2631	MASSARO, David V.	45	743	JJ4
					4019	MASSEY, Linda F.	419	134	JF95
					5028	MATTHEAUS, Julie A.	1	450	MP
					4871	MATTHEWS, Marvin F. JD	1	416N	AL3
					3681	MATTHEWS, Richard E.	1	780BC	LJ
					5931	MATTIES, Albert W.	45	656	ND7
					3856	MATTINGLY, Thomas Capt.	4	310B	CB
					3803	MATULA, Darrell R.	1	370	BC7
					5271	MATUSZEWSKI, Thomas M.	16	226A	ND33
					2838	MAUER, John W.	420	1050	BE4
					2251	MAXEY, Nina M.	1	850	SA
					4841	MAY, Carolyn J.	45	210	JM4
					7256	MAYER, Boyce H.	276	ELL	CC44
2771	MACDONALD, Robert B.	17	152	SA2					
4921	MACDONALD, Theodore	207		AW					
3841	MACHELL, Reginald M.	1	557B	LX					
2801	MACIAS, Raul I.	16	2018B	EH42					
5996	MACKAY, Alden C.	13	209	ES24					
3276	MACKINNON, Ian	31	275E	SN4					
4591	MACLEOD, John B.	1	770	MG					
2115	MADDOX, Richard M. Capt.	30	2034A	FS54					
3071	MADISON, Ann E.	15	168	EN44					
2559	MAGER, James E.	30	2013D	FS					
6268	MAGIN, Roy L.	45	254C	JM2					

EXT	NAME	BLDG	ROOM	CODE	EXT	NAME	BLDG	ROOM	CODE
2731	MAYES, Joyce W.	45	704	JN2	4794	MCKISSACK, Jennifer	4	2054	DG6
5104	MAYES, Ronald J.	30	2022	FS5	4361	MCLAIN, K. Duane	30	2070D	FS22
3278	MAYFIELD, Samuel O.	30	3034BA	FM2	4633	MCLAIN, Mary C.	416		BR341
6471	MAYHEW, Donald J.	1	541A	LG	6193	MCLAUGHLAN, Pat B.	7A	223	EC6
5236	MAYHORN, Julius T. Jr.	35	113	FE4	5111	MCLEAISH, John E.	2	137	AP3
3691	MAYNE, Julie M.	7A	233	EC	5401	MCLENDON, Connye L.	30	1013A	FR
4933	MAYO, Richard E.	7A	136	EC	3091	MCLENDON, Jimmy S.	4	1050	DF7
4931	MAYS, Donna J.	7A	133	EC	2696	MCAHON, William A.	1	6174	EH54
4726	MAYS, Jack D.	7A	211	EC4	5536	MCMANN, Harold J.	7A	228	EC12
6347	MCADAMS, Robert E.	30	3059B	FM4	4637	MCMILLAN, C. Stokes	4	213	DG6
4729	MCALLISTER, Fred A.	7A	112	EC3	2776	MCMULLEN, William G.	13	104C	ES
4164	MCALLUM, William E.	36	117	SE4	2321	MCNAIR, Ronald E. PhD	4	313	CB
4331	MCANELLY, Edna D.	45	548E	BB6	5954	MCNEELY, John T.	30	3059C	FM4
6193	MCBARRON, James W. II	7A	232	EC12	4131	MCPHERSON, Thomas M.	32	105	ET52
6226	MCBRIDE, James	4	275	DG3	5441	MCPHILLIPS, Thomas R.	1	360B	BC7
3194	MCBRIDE, John P.	45	604	ND55	4476	MCSWAIN, Grady Gene	16	1035	EH22
2221	MCBRIDE, Jon A. Cdr.	4	322	CB	4405	MCWHORTER, Larry B.	16	1033	EH24
4346	MCCAFFETY, Brody C.	30	3040B	FM2	3751	MEARS, Barbara A.	45	445	ZR1
2851	MCCAGHREN, Betty J.	16	2019	EH4	2074	MECHELAY, Joseph E.	45	322A	MD3
5341	MCCAGHREN, Kenneth W.	227		JM8	3278	MEDINA, Pete	30	3034BA	FM2
2321	MCCANDLESS, Bruce Capt.	4	313	CB	4851	MEEK, William F.	45	343D	EK5/ME5
2991	MCCARTNEY, Joseph	4	1043	DF4	4546	MEER, Martin P.	1	317	ZR1
2815	MCCARTY, Bill J.	1	574B	NA	3441	MEESTER, Gary D.	1	752	LN
7204	MCCAULLEY, James B.	990	ELL	CC4	2386	MEESTER, Helen	4	220	DG3
2392	MCCHESENEY, Thomas D.	16A	1016	EH13	4176	MEGASON, Roger E.	9	151	JH431
4871	MCCLENNY, Carl O. JD	1	416K	AL3	4386	MEIDER, Mary Lee	4	3016A	CB
6308	MCCLURE, Rebekah L.	45	526	BL	4027	MEJIA, Raul E.	4	2018	DG3
3594	MCCOLLUM, Carl G.	207	123	AW	2591	MELTON, Marion B.	36	2015	ND44
5923	MCCOLLUM, Gary W.	1	730	LP	4065	MELUGIN, Joe F.	15	213	EN531
5523	MCCOMB, Richard A.	1	550A	MF12	4346	MENCHACA, Alfred A.	30	3040	FM2
3427	MCCOMBS, William M.	35	2102	EP6	2074	MENDEL, Charles D.	45	319	MF2
3458	MCCONNON, Mary K. Lt.	30	3061	FM44	2956	MENDELL, Wendell W. PhD	31	136	SN3
3584	MCCORMICK, Donald L.	12	247	FD7	3017	MERCER, Ronald D.	16	262	EA6
6471	MCCOWAN, Weldon B.	1	534A	LG	5871	MERRELL, Doris D.	4	339	DH4
2956	MCCOY, James E. PhD	31	108	SN3	4606	MERRELL, Marion E.	45	633	NB2
5803	MCCOY, John E.	45	752	JN12	4794	MERRITT, W. Merlin	4	257	DG6
3087	MCCOY, P. Jan	4	354	DH4	6226	MERRYMAN, Stephen R.	4	2029	CG3
5045	MCCREARY, Ben F.	30	1005	FR4	4395	METCALF, Frank H.	16A	2018	EH44
5020	MCCULLOUGH, Clay E.	1	450A	MP	2041	METCALF, George E.	30	2082	FS4
2561	MCCULLOUGH, Jerry E.	32	106	ET5	5893	METCALF, William R.	45	717C	JN4
4464	MCCULLOUGH, Rose M.	31	233	SN	2956	MEYER, Charles Jr. PhD	31	137	SN3
5996	MCCUTCHEON, Don K.	13	209	ES24	4311	MEYER, Elizabeth J.	419	128	JF
5835	MCCUTCHEON, Shawn	16	232	EF	4941	MEYER, Melaine S.	7A	127	EC2
6413	MCDADE, Ruby J.	419	122A	JF9	5250	MEYER, Raymond G.	45	702	JJ13
2261	MCDANIEL, Hollis G.	10	120	JH32	2504	MEZA, Joan E.	30	1050B	FR3
3421	MCEDEDE, James B.	4	1081	DF6	5419	MICHAUD, Valerie	1	840	BE5
5308	MCDONALD, H. Sue	45	260	JM21	6151	MICHEL, Edward L.	31	243	SM
3231	MCDONALD, Kenneth D.	30	2088	FS4	3937	MICHELS, Kathleen E.	45	302	LH
4386	MCDONOUGH, Christine M.	4	3016	CB	4047	MIDDLEBROOK, Barbara A.	45	100C	JM2
2071	MCDONOUGH, Larry Lt Col.	45	448	ZR1	2596	MIDDLETON, William A.	29	207	DH6
4048	MCDONOUGH, Martin P.	45	100BC	JM2	4086	MIESZKUC, Bernard J. PhD	37	130	SD4
4606	MCDOWELL, Richard W.	45	633	NB2	3937	MIGLICCO, Percy S.	45	302B	LH
5147	MCELMURRY, Thomas U.	4	153E	DF1	3458	MILES, Harry J.	30	3061A	FM4
7226	MCELWEE, Edward M.	276	ELL	CC3	3362	MILHOAN, James D.	260	102	ES62
3661	MCELYA, Robert E.	32	107	ET53	3231	MILHOAN, Jerry B.	30	2007A	FS42
4211	MCEWEN, Michael C. PhD	36	145	SE2	4226	MILLARD, Steven W.	32	229	ET3
5185	MCFADDIN, Louis W.	16	2023	EH44	2431	MILLER, Angela	1	350	BC2
5066	MCGEE, Bernard J.	32	131	BJ4/EA7	2901	MILLER, Bobby J.	45	643B	NS2
4701	MCGEE, John M.	13	131	EP5	3686	MILLER, Charles M. Maj.	45	414	ZR1
4851	MCGHEE, Benjamin F.	45	346	MF2	2673	MILLER, Gordon S.	9	153	JH33
5017	MCGHEE, James E.	12	285A	FD2	6441	MILLER, James A.	35	213B	FE
4176	MCGUIRE, John M.	9	151	JH43	2041	MILLER, John D.	30	2082	FS45
2855	MCHENRY, Elic N.	30	3074A	FM6	6267	MILLER, Lois L.	45	256	JM2
3458	MCHENRY, R. Leroy	30	3061A	FM4	3725	MILLER, Perry J.	1	303	BG
4726	MCINTYRE, Albert B.	7A	212	EC4	4488	MILLIGAN, William E.	1	462E	EK/ME
5808	MCIVER, John E.	9	124	BR5	5835	MILLS, Max Ray	16	232	EF3
3571	MCKAIN, Gerald E.	29	218	DH6	4861	MILTON, John Thomas	1	515E	LE
3818	MCKAY, David S. PhD	31	141	SN4	4981	MINDEN, Benjamin M.	45	608	ND56
5874	MCKAY, Gordon A. PhD	31	122	SN4	3431	MINETTE, Maury L.	35	115	FE42
4637	MCKAY, Mary Fae PhD	42	13	DG6	4841	MINICK, Jessie Charlyne	45	210	JM4
6301	MCKENZIE, Joe	44	248	EE7	6101	MIRE, John L.	35	220	FE4
4549	MCKEON, Joseph A.	45	348B	LH	5927	MISTROT, James W.	45	315D	MD2
3066	MCKINNEY, Joan C.	16	159A	EH3	4151	MITCHELL, Donald L.	416		BR32
6287	MCKINNEY, Joseph L.	17	147	SC	6441	MITCHELL, Elizabeth J.	35	211	FE12
4164	MCKINNEY, Ramon	17	260A	SH3	5276	MITCHELL, Eric V.	30	3051	FM2
4591	MCKINNEY, Royce L.	1	766	LO					

EXT	NAME	BLDG	ROOM	CODE	EXT	NAME	BLDG	ROOM	CODE
4721	MITCHELL, Herbert K.	10	147	JH42	5954	MULLINS, Larry A. 1Lt.	30	3059	FM45
3681	MITCHELL, John F.	1	780BA	LJ	7272	MUMME, David L.	135	ELL	CC5
3071	MITCHELL, John P.	15	166	EN4	3529	MUNOZ, Herman L.	45	717	JN5
5250	MITCHELL, Patsy K.	45	702	JJ13	5437	MUNOZ, Nancy E.	13	230	EP2
4908	MITCHELL, Paul H.	30	3007B	FM8	2783	MURGIA, Lynn S.	13	132	EP5
4296	MOBLEY, D. Herman	30	1030B	FR2	4637	MURPHY, Dianne J.	4	213	DG6
5236	MOBLEY, Lynn M.	35	113	FE4	3686	MURPHY, Mark W. Capt.	45	414	ZR1
4247	MODISETTE, Anne D.	12	291	FD2	2258	MURRAY, Ann M.	32	238	ET
3076	MODLIN, C. Thomas Jr.	13	215A	ES24	3314	MURRAY, Gail L.	4	232	DH3
5803	MOEN, Donald G.	45	752	JJ2	3481	MURRAY, Linus P.	222	119	ES62
2343	MOKE, Richard A.	1	721B	LP	3781	MURRAY, Scott V.	16A	1025	EH13
4061	MOLLBERG, Bernard H.	15	238	EN551	5281	MURRELL, Ella V.	37	143	SD5
6134	MOLNAR, William Jr.	29	212	DH6	3217	MURTAGH, Thomas B.	12	130	FD4
4061	MONCRIEF, James D.	15	238	EN551	2414	MUSGRAVE, F. Story MD	4	330	CB
2954	MONFORD, Leo G. Jr.	32	118	EB	5528	MUSGROVE, Robert G.	17	159A	SC6
3606	MONFORT, Ralph D. Capt.	4	1021	DF2	3445	MYERS, H. Dean	1	421E	MP13
2791	MONROE, Tallulah T.	15	120	ND57	3116	MYERS, Paula Kay	1	805	JA
3534	MONTEZ, Moises N.	30	3005B	FM8	3511	MYERS, Robert L.	4	242D	DG3
5446	MONTGOMERY, Helen K.	45	517	BB12	2557	MYLES, David T. Jr.	30	2013C	FS
2254	MONTZ, Michael E.	33	105	EN45					
5841	MOOLCHAN, Roberto P.	4	1085	CF2					
6204	MOON, Larry J.	16	180A	EH52					
3161	MOON, William J.	4	156	DF7	5281	NACHTWEY, D. Stuart PhD	37	142	SD5
5803	MOORE, Charles A.	45	752	JJ2	5276	NADER, Blair A.	30	3051A	FM25
2991	MOORE, Dale E.	4	145A	DF4	2321	NAGEL, Steven R. Maj.	4	315	CB
6461	MOORE, Gatha D.	45	144A	AH62	2276	NAGY, Kornel Dr.	13	217	ES22
5348	MOORE, Isaac W.	4	253	DG6	2941	NAKAMURA, Stacey T.	45	606	ND56
6298	MOORE, James R.	44	249	EE731	6467	NANCE, Richard L.	17	163	SC6
4407	MOORE, James S.	32	124A	EN2	2391	NANCE, Steven C.	16A	1015	EH13
2454	MOORE, Joan K.	45	422	ZR1	4511	NASH, Carol H.	45	119	BL
6101	MOORE, Karen E.	35	217	FE	2555	NASON, Gareth H.	14	110	EE3
2358	MOORE, Kari C.	1	878	AH4	2258	NASSIFF, Samuel H.	32	238C	ET
5271	MOORE, Michael M.	16	227	ND33	4247	NAU, Fredrick E. Jr.	12	287	FD2
4776	MOORE, Patricia K.	17	206	SC2	5473	NEAL, James L.	1	321B	BZ
4846	MOORE, Reba L.	30	2062B	FS2	6226	NEAL, Terry R.	4	223	DG3
4801	MOORE, Richard M. Jr.	30	3055C	FM5	2989	NEALIS, Gary D.	44	263	EE2
4401	MOORE, Ronny H.	30	3048A	FM2	2741	NEBRIG, Daniel A.	1	615B	BN/LA4
4405	MOORE, Thomas E.	16	1033	EH2	3458	NEEDHAM, Robert A. Capt.	30	3059	FM4
2744	MOOREHEAD, Robert W.	1	442C	MG	2791	NEILL, Howard H.	15	120	ND57
4468	MORAN, William F.	9A	203	EW5	2663	NELMS, Charles H. Jr.	8	251	JL2
5803	MORELAND, Garland B.	45	752A	JJ2	3427	NELSON, Billy B.	350	102	EP6
2151	MORENO, Lydia S.	30	1012	FR	6101	NELSON, Clair D.	35	219C	FE4
2504	MORENO, Pantaleon	30	1050C	FR3	3278	NELSON, Don A. Dr.	30	3030	FM2
5956	MORGAN, George W.	1	474	MC2	2411	NELSON, George D. PhD	4	3023A	CB
2128	MORGAN, William C.	1	4107	EE3	3945	NELSON, Raymond L.	32	205	ET2
4036	MORMAN, Charles B.	416		BR3	4366	NELSON, Richard D.	30	3024A	FM17
3441	MORMAN, Kochetia L.	1	744	LN	3824	NELSON, William F. Jr.	1	272A	LA22
4366	MORREY, Alfred E. III	30	3032	FM17	2041	NERING, Paul D.	30	2003	FS4
5293	MORRIS, Brian G.	350	112	EP6	5111	NESBITT, Stephen A.	2	146A	AP3
4129	MORRIS, Corinne L.	1	457E	MA	3065	NESTER, Kimberly S.	29	236	DH6
2351	MORRIS, D. William	7A	124	EC2	2151	NESTER, Mary V.	30	1012	FR
5011	MORRIS, Donald G.	44	115	ND33	3087	NESTER, Virginia M.	4	350	CH4
6101	MORRIS, Douglas H.	35	216	FE4	4488	NETTLES, Avis L.	1	462	EK/ME
3681	MORRIS, Evelina P.	1	780	LJ	3763	NETZBAND, Donald K.	45	612A	ND4
3861	MORRIS, Evelyn K.	45	717	JN3	7272	NEU, Lawrence R. J.	135	ELL	CC5
3831	MORRIS, Joy S.	1	646	LA44	2231	NEWBERRY, Dorothy E.	1	332	BC4
4647	MORRIS, Michelle K.	44	216A	EE8	2181	NEWKIRK, Katherine E.	36	133	SE4
3583	MORRIS, N. Scott	12	249	FD6	3445	NEWLANDER, Robert A.	1	421E	MP13
5874	MORRIS, Richard V. PhD	31	123	SN4	5425	NEWMAN, Frank B.	4	228	DH3
5281	MORRISON, Dennis R. PhD	37	132	SD5	2855	NEWMAN, Samuel R.	30	3064	FM6
3816	MORRISON, Donald A. PhD	31	138	SN4	2135	NEWSOM, Shirley A.	45	152	AH76
2536	MORRISON, Karen M.	32	225	ET4	4596	NEWSOME, James	16	232A	EF3
3537	MORTON, Phyllis A.	7	3001	EC6	3148	NEYLAND, David L. Capt.	29	208	DH6
5565	MORTON, Russell S. Jr.	45	317A	LH	2555	NGO, Dat Tan	14	110	EE3
4471	MOSEL, Duane K.	4	346B	DH4	3529	NGUYEN, Thanh D.	45	717	JN5
4264	MOSELEY, Edward C. PhD	37	106B	SD	5540	NICHOLAS, Leonard E.	12	267	FD6
2258	MOSELEY, William C.	32	238EB	ET	5238	NICHOLS, Claire R.	45	545B	BB52
6511	MOSER, Thomas L.	1	861G	EA	3116	NICHOLS, Lee R.	1	805D	JA
4744	MOUNCE, Boyd E.	2	167B	AP4	3529	NICHOLS, Simon W. Jr.	45	717	JN5
3035	MOUTRA, Ladessa C.	4	130	CF	2872	NICHOLSON, Betty A.	44	202	EE
4019	MUELLER, Mary A.	419	134	JF95	5639	NICHOLSON, James R.	30	2104	ZS8
4031	MUELLER, Robert L.	45	514	BB2	2708	NICHOLSON, Leonard S.	1	715B	LA6
4501	MULLCAHEY, William T.	1	470	ME4/EK4	6261	NICKERSON, Russell D.	30	2958B	FS2
2221	MULLANE, Richard Lt Col	4	321	CB	3856	NICOLLIER, Claude	4	335	CB
3738	MULLENIX, Daniel D.	10	124	JH331	7226	NICOLSON, David F. Jr.	276	ELL	CC3
5827	MULLINS, David B.	9	106	JH2	3278	NIEDER, Joanne H.	30	3034BB	FM2
					4393	NIEDER, Raymond L.	13	219	ES23

EXT	NAME	BLDG	ROOM	CODE	EXT	NAME	BLDG	ROOM	CODE
3496	NISBET, Kelly	4	3082A	CB	3901	PAPAC, John I.	1	366C	BD
6254	NISBET, Victoria A.	45	116	AH7	3905	PARISH, Richard C.	13	241	ES34
5501	NITSCH, Eugene J.	1	506	LA2	5893	PARKAN, William A.	45	717	JN4
2189	NITSCHKE, Harold A.	1	4113	EE6	3321	PARKER, Charlie B.	4	2023	DH3
4776	NIXON, George A.	17	206F	SC2	5365	PARKER, Charles R.	30	2009B	FS4
2901	NOAH, Don S.	45	641A	NS2	2307	PARKER, Charley B.	4	2024	CH4
7272	NOAKES, Herbert E. Jr.	135	ELL	CC5	3691	PARKER, George Harold	7A	233A	EC
6181	NOBLES, Richard O.	30	3022A	FM17	3268	PARKER, Joel W.	30	2040	FS52
3751	NOCK, James H. Jr.	45	445B	ZR1	4678	PARKER, Johnny L.	30	2034C	FS5
3751	NOCK, Marilyn	45	445	ZR1	2401	PARKER, Kathryn A.	16	248	EF
2631	NOEL, Charles A.	45	743	JJ4	4241	PARKER, Louis A.	2	167A	AP4
6515	NOLAN, Marie E.	1	931	AG	3895	PARKER, Robert A. PhD	4	320	CB
3271	NOLIN, Franklin D.	45	543B	BB6	3781	PARKER, Roy B.	16A	1026	EH13
5954	NOLLEY, Joe W.	30	3059A	FM4	4928	PARRISH, Brett T.	44	252	EE2
3001	NOLTING, Arthur G.	30	3086CA	FM6	3931	PARTEN, Richard P.	1	576A	LA
3501	NOONEY, Mary C.	45	750	JJ	2901	PATIN, Quarance J.	45	644	NS2
4441	NOONEY, Robert F.	45	212	JM4	4891	PATINO, Antonio M.	5	142	FE5
3458	NORBRATEN, Gordon L.	30	3063	FM4	2811	PATINO, Mary M.	1	106	JM34
3973	NORDIN, Mary M.	1	926	AE	5111	PATNESKY, Andrew R.	2	157	AP3
2261	NORMAN, Murray D.	10	120	JH32	4176	PATON, Ian	9	151	JH43
4215	NORRIS, A. Jolene	45	504	MD4	4281	PATRICK, Annie M.	16	167	EH
3643	NORRIS, Charles W.	32	143	ET5	7428	PATTERSON, Ann M.	135	ELL	CC5
5495	NORRIS, John D.	13	238	EP2	3321	PATTERSON, Kenneth J.	4	224	DH
2811	NORSWORTHY, Jewell J.	1	106	JM34	5595	PATTERSON, Linda P.	4	115	DF6
4995	NORTH, Warren J.	1	821	CA	2626	PATTERSON, Robert L.	29	224	DH6
4647	NOVOSAD, Sidney W.	44	217	EE8	5425	PAUL, Dennis J.	4	228	DH
2811	NUNNERY, William J. Sr.	1	106	JM34	3325	PAULOS, Theodore C.	1	241	JM3
5561	NUSS, Ray W.	14	118	EE64	5161	PAVELKA, Edward L.	4	342B	DH
5565	NUSSMAN, Dale A.	45	319	MF2	5589	PAVLOSKY, James E.	13	239	ES34
2201	NUTE, Robert H.	4	3054	DH4	4483	PAWKETT, Debbie D.	29	200	CH6
4471	NYGREN, Richard W.	4	225B	CH3	4647	PAWLOWSKI, James F.	44	220	EE8
5579	NYQUIST, Laurence E. PhD	31	124	SN4	4801	PAYNE, Joe D.	30	3055C	FM5
					3511	PAYNE, Leon H.	4	240	DG3
					2663	PAYNE, Ralph E.	8	251	JL2
5523	O'BRIANT, Thomas E.	1	550A	MF2	4418	PAYNE, Sammy G. 2Lt.	30	3053B	FM5
4501	O'BRIEN, David E. III	1	468	EK4/ME4	2341	PEACOCK, James M.	1	557C	LD
2613	O'CONNELL, Daniel F.	30	2035	FS5	4061	PEARCE, Fred T.	15	214	EN551
4634	O'CONNELL, Mary V.	416		BR3	3161	PEARSON, Barbara N.	4	155	CF7
3721	O'CONNOR, Bryan D. Maj.	4	3029	CB	2181	PECK, Ernest E.	36	136	SE4
4773	O'DAY, Dennis E.	1	161C	W-JS	2281	PECK, John C.	1	443	MP12
6193	O'KANE, James H.	7A	223	EC6	5931	PECK, Robert A.	45	656	ND7
5321	O'LOUGHLIN, John C.	1	726	LP	5811	PECK, Robert K.	45	522B	BL
5161	O'NEILL, John W.	4	342AA	DH	5991	PEGUES, Diane L.	36	133	SE
6343	O'REAR, Mary C.	419	170A	JF78	2276	PELISCHEK, Timothy E.	13	217	ES2
7226	OBER, Charlotte A.	276	ELL	CC	3087	PELS, Gerald F.	4	354	DH4
3017	ODENWALDER, E. P. Jr.	16	262	EA6	3611	PENDELTON, Thomas W. Jr.	17	248A	SC5
3231	OHNESORGE, Thomas E.	30	2088	FS42	4361	PENN, Leroy A. J.	30	2061	FS2
6101	OLASKY, Charles C.	35	219D	FE4	5841	PENNINGTON, Granvil A.	4	1084	DF2
4311	OLIVARES, Jose P.	419	122	JF	3136	PENROD, Paul R.	8	259	JL
2791	OLIVAREZ, Jose M.	15	136B	ND5	2581	PEREZ, Angelica	32	224	ET4
4691	OLIVER, Gregory T.	4	231	DH3	3591	PEREZ, Gilbert	45	619B	NB5
4457	OLSZEWSKI, Oscar W.	30	3011A	FM8	4831	PEREZ, Jose R.	1	172	AJ
3035	ONG, Albert Y.	4	1073B	DF4	2055	PEREZ, Leopoldo F.	32	228	ET4
3856	ONIZUKA, Ellison S. Maj.	4	359	CB	7428	PEREZ, Primitivo	135	ELL	CC5
3278	ORLOVE, Gail E.	30	3047	FM2	3671	PEREZ, Raynell B.	1	842	AP
3905	ORSAG, John W.	13	241	ES34	5215	PERKINS, Barbara J.	1	317	BF
4036	ORTIZ, P.	416		BR3	2041	PERKINS, Katherine Capt.	30	2082C	FS45
4721	ORWICK, Ralph R.	10	147	JH421	2845	PERNER, Chris D.	15	156D	EN4
5827	OSBURN, James N.	9	130	JH2	3321	PERRY, Brian D.	4	2024	DH3
4751	OSBURN, Richard K.	30	3002	FM8	5244	PERRY, Charles R. Dr.	Agena 2-102		SK
4401	OSGOOD, Catherine T.	30	3048A	FM2	7428	PERRY, Conley M.	135	ELL	CC5
3721	OVERMYER, Robert F. Col.	4	335	CB	3691	PERRY, Donald M. Jr.	7A	233	EC
3576	OVERSTREET, Gaylen P.	13	216	ES24	3231	PERRY, William E.	30	2088	FS4
2451	OWEN, Gordon E.	45	431	ZR1	4017	PERWIEN, Rena L.	17	252E	BJ3/SC2
5121	OWENS, David W.	4	121	DF2	5865	PETE, Freddie	9	104	BR513
6164	OWENS, Graydon E.	45	204	JN4	4576	PETER, Gene E.	30	2005	FS4
4407	OWENS, Shelby L.	32	128	EB	3066	PETERS, William H.	16	158	EH3
					2313	PETERS, William L.	16	232B	EF2
					2891	PETERSEN, Jack	29	100	DA12
2457	PACE, Charles W.	1	757C	LA5	2891	PETERSEN, John E. Jr.	29	100	CA12/BJ2
3628	PACEK, Janet S.	1	834	DA	4794	PETERSON, Carol E.	4	260	CG6
2358	PADRON, Petra I	8	78	AH4	2411	PETERSON, Donald H.	4	330	CB
2504	PADULA, Louis	30	1050D	FR3	4537	PETERSON, Dorothy B.	32	132	BJ4/EA7
3728	PAGE, Thornton L.	31	129	SN	6364	PETERSON, Douglas D.	45	107	AH7
2189	PAJAK, Alexander W.	14	113	EE6	4606	PETERSON, Michael L.	45	636	NB2
5589	PALMER, Luther D.	13	239	ES34	3138	PETERSON, Susan G.	1	772	LO

EXT	NAME	BLDG	ROOM	CODE	EXT	NAME	BLDG	ROOM	CODE
5039	PETROVICS, Mary F.	31	143	SN3	6451	PRIOR, Harold L.	17	257	SC4
2673	PETROWSKI, Roman Z.	9	153	JH34	3005	PRIOR, Jo Ann	1	480	BW2/MC2
2261	PETTY, Donald L.	10	120	JH321	7484	PRITCHETT, Jack E.	135	ELL	CC2
2673	PETTY, Lawrence W.	9	153	JH32	3501	PROCTOR, Janie F.	45	750	JJ
2918	PEUGH, Patricia A.	44	257A	EE2	2419	PRUDE, George F. Jr.	1	522A	LG
3091	PFLIEGER, Jerry D. Maj.	4	1050	DF7	5551	PRUETT, David M.	12	223	FD7
5341	PHELAN, Donald R.	227		JM8	4401	PRUETT, William R.	30	3076	FM6
3151	PHELAN, Dorothy O.	45	243B	BE	4009	PRYOR, Estelle T.	416		BR3
2973	PHELPS, Kenneth E. Sgt.	45	436	ZR1	5145	PUDDY, Donald R.	4	153A	DF
4047	PHELPS, Robert L.	45	100C	JM2	3131	PURCELL, Jerry D.	9	153	JH55
3431	PHILLIPS, Leland R. 2Lt.	35	215	FE4	3534	PUSCH, Laura L.	30	3005B	FM83
3816	PHINNEY, William C. PhD	31	133	SN4	4251	PUTCHA, Lakshmi	37	166	SD4
3216	PIEBERHOFER, Elizabeth W.	12	131	FD4					
2041	PIERCE, Bobby J.	30	2082	FS4					
6261	PIERCE, Ken J.	30	2058D	FS2	5058	QUIBODEAUX, John H.	419	150	JF3
3643	PIERCY, Norman A.	32	144	ET52	6261	QUIN, Edward E.	30	2058E	FS2
4086	PIERSON, Duane L. PhD	37	1167	SD4	3841	QUINN, Edith O.	1	557	LX
4391	PIGG, Orvis E.	13	218	ES22	6459	QUINN, Peter	30	1022	FR2
7226	PINGRY, Glenn O.	276	ELL	CC3					
4721	PINKNEY, Carl Wayne	10	147	JH421					
6459	PIPKINS, Donald L.	30	1022	FR2	7484	RADMONOVICH, Michael M.	13	5201	CC2
5871	PIPPERT, Elvin B. Jr.	4	337	DH4	6513	RAFUSE, Dorothy A.	1	871	EA
3394	PITTS, David E. PhD	17	270D	SC3	2261	RAGAN, Charles W.	10	120	JH32
4546	PITTS, M.	45	443	ZR1	4061	RAGAN, James H.	15	238	EN551
4751	PIXLEY, Paul T.	30	3007C	FM8	6161	RAGAN, Maril Elaine	45	350	LH
5501	PLATT, William E. Jr.	1	506	LA2	2731	RAHILLY, Richard	45	704	JN2
2783	PLAUCHE, Fulton M.	13	132	EP5	3876	RAINES, Gary K.	16	2022	EH4
5867	PLESUMS, Janis	29	210	DH6	3191	RAINES, Martin L.	1	861D	NA
4061	PLETCHER, Thomas A.	15	201	EN55	5893	RAINES, Thomas C.	45	717	JN4
5215	PLITT, Dorothy J.	1	317	BG	2651	RAINEY, Edwin Q.	4	254	DG6
3281	PLUNKETT, Robert A.	12	230	FD7	5455	RAMEY, William P.	12	278	FD6
3697	POAST, Kenneth I.	13	130	EP5	4831	RAMIREZ, Carlos E.	1	172C	AJ
4688	POATES, Walter D.	12	281A	FD2	3647	RAMIREZ, Orfeila M.	419	176B	JF78
3532	POCKLINGTON, Robert C.	30	3007A	FM8	2843	RAMIREZ, Ramon	419	188	JF93
5595	POEHLMANN, Dwight S.	4	114	CF6	5893	RAMIREZ, Sylvia G.	45	717	JN4
3995	POHL, Henry O.	13	237B	EP	4361	RAMKE, Kenneth M.	30	2061B	FS2
4241	POINDEXTER, James D.	2	164	AP4	2051	RAMSAY, Christopher M.	5	143	FE5
3803	POLAND, Dorothy B.	1	368A	BC7	4819	RAMSAY, Gail S. 1Lt.	30	3058	FM45
5557	POLIFKA, Robert W.	13	227C	EP2	5381	RAMSELL, Richard B.	1	305B	MP2
4461	POOL, Sam L. MD	37	114B	SD	4568	RANDALL, Ernest L.	4	2083A	DG6
3945	POPE, Herman A.	32	201	ET2	4183	RANDOLPH, Shirley J.	422		JF34
4049	PORTER, Annie Ruth	45	100	JM2	3431	RANEY, James L.	35	115A	FE4
5341	PORTER, Harry M.	227		JM8	4941	RANKIN, J. Gary	7A	147	EC2
4647	PORTER, James A.	44	217	EE8	3658	RANSELL, Lois H.	1	580	LA
4678	PORTER, Kimberly D.	30	2034	FS5	2759	RAPP, Rita M.	36	139	SE3
5250	PORTER, Sonnie W.	45	702	JJ13	4691	RASK, John D. Capt.	4	231	DH3
5039	POTTER, Andrew E. PhD	31	142	SN3	3662	RATCLIFF, Larry P.	32	109	ET53
2801	POULOS, Peter N.	16	2018B	EH4	2858	RAUCH, Katherine T.	45	710A	JN
3501	POUZAR, Joe E.	45	750A	JJ	4571	RAWINSON, Donna M.	16	230	EF3
4794	POWELL, Eugene H. Capt.	4	2054	CG6	4776	RAY, Clara M.	17	206	SC
2051	POWELL, Roy A.	5	127	FE5	6101	READIGER, Alfred F.	35	220	FE4
3048	POWERS, William E.	4	211	DG5	2421	REAM, Harold E.	4	324A	CB
3458	PRAHL, Robert E.	30	3061	FM4	3091	RECTOR, R. John	4	1050	DF7
4601	PRATT, Billy W.	1	648	BN5/LA45	2258	REDD, Bass	32	238B	ET
2697	PRATT, William G. Jr.	30	2078	FS4	3831	REDD, James M.	1	645	BN44/LA44
4183	PREISS, Vivian C.	42	2108D	JF34	2831	REDDING, Tony E.	1	257C	KA3
5041	PREJEAN, James G.	15	102B	EA7/BJ4	3924	REDFORD, Jean G.	419	142	JF3
3314	PRESLEY, Willard S.	4	227	DH3	2254	REDMAN, Reagan S.	33	113	EN45
5495	PREVETT, Donald E.	13	238	EP2	5131	REECE, John M. Lt Col.	1	268C	ZR
2504	PRICE, Carlton H.	30	1050D	FR3	3325	REED, Ethel D.	1	241	JM3
2851	PRICE, Charles R.	16	2019A	EH4	5307	REED, Lettie B.	45	260A	JM2
4824	PRICE, Donald F.	7A	112A	EC3	2801	REED, William R.	16	2018B	EH4
3918	PRICE, L. James	13	125	EP4	5293	REESE, Elmo	350	112	EP6
4744	PRICE, Nancy S.	2	167	AP4	2071	REESE, Robert S. Capt.	45	450	ZR1
4688	PRICE, Sandra Kaye	12	281	FD2	2991	REEVES, William D.	4	140	DF4
4831	PRICE, Shirley K.	1	172H	AJ	5454	REGELBRUGGE, Robert R.	12	279B	FD6
2613	PRICE, Thomas G.	30	2018	FS5	2141	REGENBURGH, Richard III	1	350D	BC2
3278	PRICE, Timothy S.	30	3034BB	FM2	4048	REID, Doris W.	45	100A	JM2
2135	PRICE, Wanda L.	45	152	AH76	2526	REID, Elizabeth	17	109A	ZS1
7447	PRIESS, Jarrell J.	135	ELL	CC3	5844	REID, Kathy S.	1	674	LA32
4183	PRIEST, Lonita June	42	2108E	JF34	4258	REID, Thomas G.	1	416F	AL2
5991	PRIMEAUX, Gary R.	36	113	SE	2313	REINA, Ben Jr.	16	244	EF2
2931	PRIMM, Lowell E. Jr.	1	624	BN3/LA4	4491	REINI, William A.	30	3076A	FM6
5234	PRINCE, R. Norman	7A	115	EC3	5871	REITAN, Leo A.	4	340	DH4
3738	PRINE, Martin L.	10	124	JH3	3021	REMLINGTON, Daniel R. JD	1	416J	AL4
6325	PRIODE, Joyce A.	419	118	JF93	3576	RENEGAR, William W.	13	216	ES24
	<i>Puddy, Donald R.</i>			<i>DF</i>					

EXT	NAME	BLDG	ROOM	CODE	EXT	NAME	BLDG	ROOM	CODE
5086	RENFRO, Howard L.	1	624A	BN3/LA4	4436	ROBINSON, Ned J. III	44	235	EE7
5867	RENICK, J. Gary	29	210	DH6	3918	ROBINSON, Robert L.	13	125	EP4
4801	RENNERT, Philip M.	30	3054	FM5	4576	ROBINSON, William G.	30	2078	FS4
4461	RESCHKE, Millard F. PhD	37	106A	SD3	4626	ROBY, Cecil L.	30	2011A	FS12
2221	RESNIK, Judith A. Dr.	4	321	CB	4393	ROCHA, Alan Rodney	13	219	ES23
4323	REUBENS, Arthur	45	343A	LN	2807	ROCHFORD, Alan M.	7	2022	EC6
6321	REUS, Wayne D.	1	161G	W-JS	2246	RODEE, Margaret A.	30	1040	FR2
2313	REUTER, Gerald J.	16	244	EF12	5236	RODMAN, Jimmie B.	35	113	FE5
6151	REVELEY, William F.	31	238	SM	3319	RODRIAN, Paul A.	39	201	DH6
5896	REYES, Jose F.	1	317H	BJ	4376	RODRIGUEZ, Abel A.	45	741	JN3
5841	REYES, Nilda	4	1021A	CF2	3771	RODRIGUEZ, Emilio Jr.	7A	246	EC4
3381	REYES, Ruben	12	261	FD6	4941	RODRIGUEZ, Manuel Jr.	7A	121	EC2
5271	REYNOLDS, Floyd N.	16	227	ND33	2681	RODRIGUEZ, O'falia	45	140	AH63
5281	REYNOLDS, Michael A. PhD	37	146	SD5	2231	RODRIGUEZ, Richard L.	1	340	BC4
6101	REYNOLDS, Pameula L.	35	219	FE4	5841	RODRIGUEZ, Richard W.	4	127B	DF2
4346	REYNOLDS, Ray R.	30	3047B	FM2	4491	ROGAN, Richard D.	30	3076B	FM6
5561	RHOADES, Don E.	14	118	EE6	3338	ROGERS, Anna K.	9	114	JH
2663	RHODER, Victor	8	251	JL2	2653	ROGERS, Everet L.	1	203A	BW3/MC3
2071	RHODES, Joseph M. Capt.	45	450	ZR1	4031	ROGERS, Jim E.	45	510D	BB2
5576	RHODES, Larry R.	350	110	EP6	3576	ROGERS, Joseph E.	13	216	ES24
3126	RICE, Charles N.	45	653A	NS	4131	ROGERS, William F.	32	105	ET5
3697	RICE, Robert R.	13	130	EP5	3404	ROMERE, Paul O.	32	232	ET3
3503	RICE, William E.	1	850	SA	3358	ROMERO, Charlotte O.	1	705	WB
4991	RICHARD, Louie G.	350	121	EP6	3591	ROQUEMORE, Thomas V.	45	619B	NB5
5041	RICHARD, Richard R.	15	102	EN3	5266	ROSALES, Juan F. Jr.	45	146D	AH3
6406	RICHARDS, Randall W.	44	247	EE2	5135	ROSE, Rodney G.	1	920	FA
3721	RICHARDS, Richard Lt Col.	4	3029	CB	4171	ROSEN, J. David	4	158	DF7
2582	RICHARDS, William L.	32	224	ET4	5409	ROSENBALM, Anita F.	13	115	ES5
4562	RICHARDSON, John D.	15	110	ER1	3851	ROSENBAUM, Bernard J.	13	126	EP4
5043	RICHARDSON, M. L.	15	100	EN3	4281	ROSENBERG, Harold R.	16	166	EH
3534	RICHARDSON, Sandra G.	30	3005B	FM8	4205	ROSENCRANZ, Richard Jr.	12	260A	FD6
3901	RICHBURG, James H. Jr.	1	366A	BD	3655	ROSETTE, Felicia R.	45	630	NB
4171	RICHE, Leonard J.	4	158	DF7	5907	ROSS, Duane L.	45	110	AH7
3268	RICHESON, George L. Jr.	30	2040B	FS5	5421	ROSS, Frances L.	1	817	BA
4549	RICHICHI, John F.	45	348	LH	5111	ROSS, Janet K.	2	136	AP3
3291	RICHMOND, Melvin L.	4	247	DG6	2321	ROSS, Jerry L. Capt.	4	313	CB
5983	RICHMOND, Robert G.	261	127	SN3	3343	ROSS, Juanita G.	7A	116	EC3
4346	RICKS, Gene W.	30	3047B	FM2	2759	ROSS, P. Joe Ann	36	132	SE3
3721	RIDE, Sally K. PhD	4	334	CB	2561	ROSS, Thomas O.	32	108	ET53
4631	RIECK, Patricia A.	416		BR351	2811	ROSS, Troyonia J.	1	106	JM34
3676	RIED, Robert C. PhD	13	203	ES35	5263	ROTH, John A.	12	117	FD4
2781	RIETMEIJER, Frans	31	119	SN4	6181	ROTHER, Melvin R.	30	3017A	FM17
2237	RIGGAN, Rhoda E.	16	272	EF4	6411	ROTRAMEL, Frank A.	16A	2018D	EH4
2241	RIGGAN, Tony C.	1	343B	BC4	5234	ROTTER, Henry A. Jr.	7A	113	EC3
5111	RILEY, John E.	2	146D	AP3	4726	ROTTER, Rachel B.	7A	215	EC4
2071	RINEBOLD, Jeannette M.	45	448	ZR1	6193	ROUEN, Michael N.	7A	225	EC12
7484	RIQJAS, Emanuel J.	135	ELL	CC2	5104	ROUNDTREE, James R.	30	2022	FS5
2991	RIPMA, Edward J.	4	140	DF4	2431	ROUSH, Donna K.	1	350	BC2
4468	RIPPEY, James O.	9A	205	EN42	4491	ROUSH, George B.	30	3078	FM6
4251	RIPPSTEIN, Wayland Jr.	37	164	SD4	3017	ROUTSON, Phyllis C.	16	262	EA6
5131	RISCH, Gregory M. Col.	1	268	ZR	2021	ROWE, Dailey E.	9	118	BR412
4926	RITTERHOUSE, Charles L.	44	253A	EE2	4721	ROWELL, Fred D.	10	148	JH42
5511	RITZ, Rex R.	1	350	BC2	3686	ROWLEY, John M. Lt Col.	45	410D	ZR1
4971	RITZ, William F.	16	246	EF12	3841	ROWLEY, Robert L.	1	557C	LX
4457	RIVERA, Reinaldo	30	3008	FM84	7474	ROY, Arda J. Jr.	276	ELL	CC4
5871	RIVERS, John V.	4	338	DH4	3501	RUBENSTEIN, Earl	1	750C	JJ
5341	ROACH, John T.	227		JM8	4891	RUDD, Charles D.	5	144	FE5
6233	ROACH, Jones W.	1	705B	LA	5446	RUDOLPH, Catherine E.	45	558	BB12
6261	ROBB, Larry D. Capt.	30	2061B	FS2	4651	RUETZ, Leroy L.	12	125	FD4
2956	ROBBINS, Donald E. PhD	31	140	SN3	3268	RUGG, Bernard J. Maj.	30	2040	FS5
5111	ROBBINS, William W.	2	156	AP3	2845	RUIZ, Margaret M.	15	125	EN43
2651	ROBERSON, Gene C. Capt.	4	256	DG6	2845	RUIZ, Monica	15	156	EN
5803	ROBERSON, Regina K.	45	752	JJ	4739	RUNNELS, Richard S.	10	135	ND42
4093	ROBERTS, Barney B.	32	233A	ET4	4031	RUSSELL, Judy K.	45	514	BB2
4633	ROBERTS, Carol	416		BR341	3606	RUSSELL, Kenneth W.	4	123A	DF2
4576	ROBERTS, Charles A. Maj.	30	2005C	FS47	6436	RUSSO, Dane M.	37	182	SD4
2761	ROBERTS, Doris J.	12	105	FD	4661	RUTHERFORD, Joe F.	15	172	EN3
6313	ROBERTS, Harmon L.	9A	203	EN42	4551	RYAN, John L.	1	628A	BN4/LA44
2118	ROBERTS, William K.	29	204	DH6	3901	RYAN, Mark W.	1	366A	BD
7219	ROBERTSON, Bill R.	135	ELL	CC2	2954	RYSAVY, Gordon	32	118	EB
3611	ROBERTSON, Clifford W.	17	247A	SC5					
2263	ROBERTSON, Joy L.	32	127	EB					
2128	ROBERTSON, Margie R.	14	106	EE3,	3458	SABIONSKI, Gunter R.	30	3061	FM4
5956	ROBERTSON, Nancy G.	1	474	BW2/MC2	6254	SAINZ, Sylvia M.	45	116	AH7
5991	ROBINSON, Clifford W.	36	124	SE	4927	SALAZAR, George A.	44		EE2
5549	ROBINSON, Dianne L.	12	271	FD6	4871	SALDANA, Carolyn	1	416	AL3

S

EXT	NAME	BLDG	ROOM	CODE	EXT	NAME	BLDG	ROOM	CODE
2744	SALDANA, Rudolph L.	1	442	MG	4933	SENER, Robert M.	7A	137	EC
6166	SALINAS, Johnny M.	17	1063A	JL3	5437	SERIALE-GRUSH, Joyce M.	13	230	EP2
3895	SALINAS, Sylvia A.	4	317	CB	5589	SERNA, Raymond	13	239	ES34
3754	SALMON, Richard T. Capt.	45	450	ZR1	4291	SERPAS, Richard S.	7A	222	EC6
4346	SAMAITIS, Patrica M.	30	3047	FM2	2541	SEVIER, Billy D.	4	234	DG3
4823	SAMONSKI, Frank H. Jr.	7A	117	EC3	2128	SEYL, Jack W.	14	105	EE311
4726	SAMOUCE, John W.	7A	211	EC4	5435	SHACK, Paul E.	14	119	EE3
5226	SAMPSON, Robert K.	1	544C	BN22	5461	SHAFER, Everett D.	45	248	JM
4161	SANCHEZ, Abelino B.	15	216AB	EN521	3218	SHANK, Christine	419	134	JF95
2651	SANCHEZ, Humberto	4	2070	DG6	5523	SHANKS, Sheena F.	1	557	MF12
6156	SANDARS, George W.	13	211	ES22	5031	SHANNON, Albert V. Jr.	36	112	SE5
2536	SANDERS, Alfred P.	32	225	ET4	6134	SHANNON, James D.	29	202A	DH6
3701	SANDERS, Raymond E.	1	528	LG	2174	SHANNON, James J.	1	317B	BJ
3458	SANDERS, Roger H.	30	3063	FM4	5457	SHARMA, Herman S.	37	1117	SD3
2241	SANDS, M. Howard	1	344A	BC46	4721	SHARP, Marvin L.	10	1147	JH421
5803	SAPP, Maxine L.	45	752	JJ2	3895	SHAW, Brewster Jr. Maj.	4	320	CB
5576	SAUCIER, David R. Jr.	350	110	EP6	3291	SHAW, Charles W. Maj.	4	247	DG6
2759	SAUER, Richard L.	36	150	SE3	4161	SHEEGOG, Bill R.	15	215A	ED541
5879	SAULIETIS, Indulis	16	175	EH5	5425	SHEEHAN, Thomas W.	4	2027A	CH4
2317	SAULTZ, James E. Sr.	4	160	DF7	4441	SHELANDER, Charles O.	45	210	JM4
4614	SAUTER, Linda C.	1	742	LM	2061	SHELLEY, Carl B.	4	218A	CG
2631	SAUTER, Richard J.	45	743	JJ4	2766	SHELTON, David H.	16	182C	EH5
4031	SAVAGE, Theno P.	45	514	BB2	5451	SHELTON, William Capt.	4	1020	DF6
4751	SAVELY, Robert T.	30	3005A	FM8	5565	SHEPARD, Emmett	45	317A	LH
2873	SAWYER, Ralph S.	44	211	EE	3995	SHEPARD, Lucille	13	236	EP
3431	SCALES, James O.	35	216A	FE4	5145	SHEPARD, Mable L.	4	146	CF4
5169	SCAMP, Lee C.	30	2070	FS2	3591	SHEPPARD, Robert R.	45	619A	NB5
4331	SCARLETT, Carl R.	45	548A	BB6	3262	SHERBORNE, William D.	260	101	ES6
6406	SCHADELBAUER, Steven	44	247	EE2	3969	SHERIDAN, Mary L.	1	963	FA
3821	SCHAEFER, Karl W.	1	403	BW	5121	SHERMAN, Clyde R.	4	121	DF2
3486	SCHAF, Robert L.	4	348B	DH4	2531	SHERWIN, Theresa N.	5	138	FE5
5121	SCHAFHAUSER, Erich	4	1027	CF2	5381	SHIELDS, Vernon	1	305C	EA3/EK2
4941	SCHALLER, Debra Ann	7A	123	EC2	2201	SHINKLE, Gerald L.	4	3054	DH4
4346	SCHIEFFMAN, David S.	30	3048A	FM2	2831	SHIRLEY, Linda R.	1	257A	KA3
4626	SHELL, Floyd S.	30	2011C	FS12	4281	SHOCK, Barbara G.	16	171	EH
4751	SCHIESSER, Emil R.	30	3005D	FM8	3669	SHORES, Paul W.	14	102	EE6
3958	SCHLEI, Edward J.	45	644	NS2	2791	SHOWS, Gerald C.	15	120	ND57
4393	SCHLIESING, John A.	13	219	ES23	2068	SHREVE, Joseph V.	4	1073	DF4
4871	SCHLORFF, Russell E. JD	1	416M	AL3	4411	SHRIMPLIN, Charles C.	8	174A	JL3
2805	SCHLOSSER, James O.	7A	222	EC12	3856	SHRIVER, Loren J. Maj.	4	359	CB
4436	SCHMALZ, Mark D.	44	234	EE7	5451	SHROYER, Lewis E. Capt.	4	1014	DF6
2576	SCHMIDT, Gene A.	7A	245	ND34	4688	SHULER, Robert L. Jr.	12	281	FD2
5161	SCHMIDT, George Lt Col.	4	341	CH	4021	SHULMAN, Ellen L. MD	8	123	SD24
2051	SCHMIDT, Harry C.	5	144	FE5	4461	SHUMATE, William H. PhD	37	114A	SD
6301	SCHMIDT, Oron L.	44	227	EE7	3382	SHUMILAK, Edward E.	12	269	FD6
3995	SCHMIDT, Sandra E.	13	237	EP	4721	SIEGFRIED, Harold D.	10	147	JH42
3035	SCHMITT, Arthur L.	4	128	DF43	2131	SIEVERS, Edwin W.	45	610C	ND56
4731	SCHNEIDER, Howard J. PhD	37	128	SD4	4711	SIGAFOOSE, William H.	10	218	JH54
4461	SCHNEIDER, Victor	37	106	SD3	5104	SILVA, Thomas J. 2Lt.	30	2022	FS53
3076	SCHNEIDER, William PhD	13	215B	ES22	5193	SILVEIRA, Milton A.	1	457	MA
2065	SCHNELL, Kenneth L.	1	317C	BG	4418	SILVESTRI, Raymond T.	30	3053A	FM5
5539	SCHOMBURG, Calvin	13	116A	ES53	4053	SIMANTEL, Ronald J.	5	130	FE5
4986	SCHOMBURG, Ralph	1	641A	LA44/BN4	2761	SIMANTON, Don F.	12	105H	FD2
3951	SCHONFELD, Ernesto	31	117	SN4	4215	SIMMONS, Claudia W.	45	504	MD4
2855	SCHOON, Gary A. Capt.	30	3064A	FM6	2681	SIMMONS, Dorothy M.	45	140	AH63
3541	SCHULTZ, David C.	1	762B	LF	4258	SIMMONS, Joyce R.	1	416C	AL2
5871	SCHWARTZ, Barbara A.	4	338	DH4	6493	SIMMONS, Karen S.	1	657	LA3
2681	SCHWARTZ, Barbara L.	45	140	AH63	3971	SIMMONS, Margaret L.	1	926	AE
2877	SCHWARTZ, Robert D.	13	107	ES	4366	SIMMS, Richard E.	30	3017B	FM17
2634	SCIONEAX, Alfred A. Jr.	419	146A	JF3	4372	SIMON, Elaine C.	29	108	DA8
2411	SCOBEE, Francis R. Maj.	4	3027	CB	3274	SIMON, Jeanette	31	221	SN2
3905	SCOTT, Carl D. PhD	13	241	ES3	3133	SIMON, William E. PhD	13	127	EP5
4441	SCOTT, Ellen	45	210	JM4	2504	SIMON, Yvonne	30	1050	FR3
2651	SCOTT, Gary B.	4	254	DG6	4240	SIMONS, James R.	29	203	DH6
5923	SCOTT, Hugh M.	1	732	LM	4568	SIMPSON, Linda M. Capt.	4	2083	DG6
5244	SCOTT, Linda L.	Agena 2-91		SK	2918	SINDERS, Richard L.	44	255	EE2
5257	SCOTT, Michael J.	45	752	JJ2	2719	SINOPOLI, Clifford R.	45	246	NS3
3278	SCOTT, Walter	30	3040A	FM2	4361	SISCO, Louie F.	30	2061	FS2
2267	SEAGO, Robert W.	30	2072	FS2	3116	SISSON, E. Dee	1	805C	JA
2531	SEAMAN, Charles K.	5	139	FE5	2521	SKEENS, Michael H. TSgt	30	2072	FS22
3541	SEBASTIAN, William G.	1	762C	LF	4546	SKINNER, Mary D. 1Lt.	45	408A	ZR1
2411	SEDDON, M. Rhea MD	4	329	CB	4726	SKIPPER, James M.	7A	218	EC4
6308	SEDEH, Evelyn H.	45	526	BL	6131	SLACK, Shirley A.	1	522	LG
5348	SEDEJ, Daniel T.	4	251	DG6	2663	SLEZAK, Terry N.	8	251	JL2
5391	SEIBERT, William W.	14	121	EE3	2555	SLOAN, John C.	14	110	EE3
4483	SELLARI, Ben L.	29	200	DH6	4776	SMISTAD, Otav	17	204A	SA2

EXT	NAME	BLDG	ROOM	CODE	EXT	NAME	BLDG	ROOM	CODE
3987	SMITH, Antoine F.	15	206H	EN	4366	STANLEY, Robert H.	30	3022B	FM17
4436	SMITH, Billy G.	44	234A	EE7	4183	STARNES, Dorothy H.	42	2108	JF34
3116	SMITH, Carol J.	1	805	JA	4091	STARNES, Robert L. Maj.	30	3028A	FM2
4251	SMITH, Charlotte G.	37	189	SD4	5446	STATEN, Myrna M.	45	517	BB12
4065	SMITH, Donald R.	15	215D	ED531	3576	STEBBINS, Fredrick J. Dr.	13	216	ES24
4161	SMITH, Dottie Renee	15	215	EN5	5441	STEEL, Nancy L.	1	360	BC7
2901	SMITH, Earl K.	45	644	NS2	3591	STEELE, Robert H.	45	633	NB5
4801	SMITH, Emery E. Jr.	30	3055B	FM5	3611	STEIB, Michael L. PhD	17	248	SC5
3606	SMITH, Ernest E. Jr.	4	1021B	DF2	5391	STEINER, Allen W.	14	121	EE3
2465	SMITH, Frances M.	1	957	AC	3040	STEINTHAL, Milton W.	13	116C	ES5
4281	SMITH, Herbert E. Jr.	16	168	EH	2254	STELLY, Edward J.	33	113	EN45
3676	SMITH, James A.	13	207C	ES3	3803	STEMERICK, Elaine H.	1	368	BC7
5957	SMITH, James R.	1	472	BW2/MC2	5066	STEPHENS, James A.	32	131	BJ4
4571	SMITH, James R.	16	231	EF3	4688	STEPHENSON, Harold	12	280	FS2
2386	SMITH, Jasper C. Jr.	4	220	DG3	3738	STEPHENSON, Marc P.	10	125	JH3
5238	SMITH, Jeroline D.	45	543F	BB53	4447	STEPHENSON, William K.	31	246	SM
4846	SMITH, John R.	30	2062	FS2	2261	STERLING, Boyce E.	10	119	JH32
4468	SMITH, John Robert	9A	205	EN42	3606	STEVENS, Theresa M. 2Lt.	4	126	DF2
5457	SMITH, Malcolm C. Jr. DVM	37	1100E	SD3	6486	STEWART, Carrington H.	1	466	EK3
3721	SMITH, Maureen D.	4	332	CB	4979	STEWART, E. Bob	1	850	SA
2221	SMITH, Michael J. Cdr.	4	319	CB	2631	STEWART, Elizabeth S.	45	743	JJ4
6247	SMITH, O. Glenn Dr.	1	515A	LE	5961	STEWART, Lester A.	1	674	LA32
2276	SMITH, P. Donald	13	217	ES22	6254	STEWART, Michael P.	45	116	AH741
2041	SMITH, Raymond L.	30	2082	FS4	5446	STEWART, Richard D.	45	517A	BB
2586	SMITH, Roy J.	16	178A	EH13	2321	STEWART, Robert Lt Col.	4	312	CB
6467	SMITH, Thomas H. Jr.	17	159A	SC6	2807	STEWART, Troy M.	7	2022	EC6
2471	SMITH, Verna L.	1	241	JM32	5455	STEWART, Wallace F.	12	273A	FD6
3695	SMITHERMAN, Katherine	29	200	EW5	3816	STOCKTON, Elinor M.	31	132	SN4
5923	SMOTHERMAN, James L.	1	728	LP	6301	STOKER, Clyde J.	44	224	EE7
3201	SNAPP, Elbridge III Maj.	45	419A	ZR1	3969	STOKES, James C. Jr.	1	963	FA
6471	SNEDECOR, Thomas C.	1	530	LG	4006	STOKES, Le Barian	32	142	ET53
2393	SNIPES, Stanley E.	16A	1018	EH13	2901	STOKES, Roy C.	45	644	NS2
5045	SNYDER, Joseph W.	30	1003E	FR4	3534	STOKES, Roy E. Jr.	30	3005B	FM8
2307	SNYDER, Richard D.	43	53	DH4	4372	STONE, Brock R.	29	102	DA8
5281	SNYDER, Robert W.	37	152	SD5	2631	STONE, Ronald F.	45	743	JN12
3431	SOBOLIK, Ronald C.	35	115D	FE4	2771	STONESIFER, John C.	17	152	SA2
4405	SODERLAND, Carl I.	16A	1032	EH24	2688	STOUGH, Charles L.	4	146D	CA6
5128	SOILEAU, Kerry M.	29	222	DH6	4269	STOVALL, Judith Marie	8	264	JL3
4303	SOLCHER, Bettye J.	1	817	BA	5341	STRAHL, Pete D.	227		JM8
2851	SOLLOCK, Paul E.	16	2018D	EH4	2296	STRAIT, Melissa	31	239	SN7
4031	SOMMER, Rita	45	514A	BB2	3116	STRANSKY, William A.	1	805E	JA
4568	SOUNDERS, Richard D.	4	2081A	CG6	2697	STRAWN, Lester W. 1Lt.	30	2082C	FS45
4269	SOUTHARD, Fredrick J.	8	263	JL3	3035	STRIMPLE, Larry W.	4	1073	DF4
3171	SOVA, Viljar	15	162	EN43	3268	STROUD, Carl R.	30	2040	FS5
6441	SOWELL, Rose M.	35	213	FE	3676	STROUHAL, George	13	207A	ES32
5041	SPANN, Robert L.	15	102	EN3	4717	STUART, Thomas A.	30	2009	FM15
3441	SPEIER, William M.	1	750	LN	3885	STUBBS, Drue S.	1	230	JM33
2926	SPELLER, Martha C.	416		BR3	3583	STUCKEY, Bernard F.	12	249	FD6
4136	SPENCE, L. Terry	1	861F	NA	6353	STUCKEY, Robert N.	45	336	LH
6101	SPENCER, Charles V.	35	217	FE4	6154	STUDER, Victor J.	44	261	EE26
2858	SPENCER, Glenn W.	45	710E	JN	5491	STULL, Paul J.	30	1047A	FR3
3771	SPENCER, Gordon L.	7A	246	EC4	5326	STULTS, Robert C.	1	372	BW4/MC4
5454	SPIGNER, Pamela D.	12	279	FD6	2447	STUMPF, John J.	35	115C	FE4
5539	SPIKER, Ivan K.	13	116A	ES53	5111	STURMAN, Brenda L.	2	146E	AP3
4546	SPIKER, John B. Maj.	45	410B	ZR1	4933	STUTESMAN, Harley L. Jr.	7A	136	EC
5893	SPINKS, Gerald W.	45	717	JN4	3820	SUDDATH, Jerrold H.	16	162	EH3
3833	SPRAGUE, Benny B.	32	114	ET5	7428	SUGANO, Makot J.	135	ELL	CC5
5505	SPRAKE, Mary Lou	419	158A	JF33	2241	SUGGS, Cynthia L.	1	350A	BC4
3721	SPRING, Sherwood C. Maj.	4	336	CB	2282	SUIT, Kenneth L.	1	448	MP12
3205	SPRINGER, Richard M.	1	568D	LT	5565 7023	SUITER, Dwight L.	45	343A	MD3
3856	SPRINGER, Robert Lt Col.	4	3013	CB	2197	SULER, Frank J.	30	1028C	FR2
3278	SPRINGER, William C. Jr.	30	3040	FM2	5528	SULESTER, James M.	17	163	SC6
5031	SPROSS, Fred R.	36	152A	SE5	2231	SULLIVAN, Ann S.	1	340	BC4
3606	SQUATRITO, Joseph 1Lt.	4	1021	DF2	5169	SULLIVAN, Cornelius J.	30	2070	FS2
4571	ST. JOHN, Robert H.	16	232	EF3	4491	SULLIVAN, Henry C.	30	3076A	FM6
2616	ST. LEGER, Leslie G.	13	109	ES62	3856	SULLIVAN, Kathryn D. PhD	4	3013	CB
5841	STAFFORD, Charles J.	4	1085	CF2	4723	SULLIVAN, Leslie J.	1	817E	BE
5293	STAFFORD, Donald G.	350	112	EP6	5404	SULLIVAN, Teresa R.	1	871	EA5
6471	STAFFORD, O. K.	1	530	LG	2637	SULLIVAN, William A.	30	1050E	FR3
6204	STAGG, William C.	16	181A	EH5	3738	SUMERLIN, Ronald D.	10	124	JH33
3671	STALL, Harold S.	1	842A	AP	4995	SUMMERS, Ruby J.	1	821	CA
5341	STALLINGS, Phillip M.	227		JM8	4476	SUNKEL, John W.	16	1035	EH22
3606	STAMPER, Darrell E.	4	123B	DF2	4565	SUPKIS, Daniel R.	13	115A	ES5
3321	STANFORD, Marie T.	4	222	DH3	4711	SURRENCY, Walter M.	10	213	JH54
2663	STANLEY, Clarence P.	8	250	JL2	3861	SUSTAITA, Amelia	45	717	JN3
5039	STANLEY, John F.	31	144	SN3					

EXT	NAME	BLDG	ROOM	CODE	EXT	NAME	BLDG	ROOM	CODE
2411	VAN HOF TEN, James DA. PhD	4	3023A	CB	2441	WARREN, Dickie K.	4	216C	DG
4702	VAN TASSEL, Keith E.	13	131	EP5	5931	WARREN, Kenneth N.	45	656	ND7
3427	VANCE, Wade M.	350	104	EP6	3116	WATERS, Clyde O.	45	750B	JJ
4731	VANDERPLOEG, James MD	37	125	SD2	6101	WATERS, John G.	35	221B	FE4
2115	VANDERVORT, Quincy John	30	2028	FS5	2313	WATKINS, Carl W. L.	16	243	EF2
5066	VANDIVER, Darrell A.	32	130	BJ4	6247	WATKINS, Glenn W.	1	515	LE
2918	VANG, Harold A.	44	257	EE2	7428	WATKINS, Vincent D.	135	ELL	CC5
5505	VASQUEZ, Pedro A.	419	158	JF33	4009	WATSON, Jeanette	416		BR33
4991	VAUGHAN, Chester A.	350	107	EP6	3803	WATSON, Mary J.	1	368	BC711
4632	VAUGHAN, Norma H.	416		BR3	2548	WATSON, Patricia	17	212	SK
4296	VAUGHAN, Robert D.	30	1030B	FR2	3918	WEARY, Dwayne P.	13	123A	EP4
3441	VAUGHN, Charles M.	1	752	LP	4581	WEATHERSBY, Samuel R.	1	203A	BW/MC
7474	VEACH, Charles L.	276	ELL	CC4	4771	WEAVER, Frank	16	232B	EF2
6301	VERMILLION, Bobby K.	44	225	EE7	3921	WEAVER, Jonathan K.	30	3000	FM8
2766	VERNON, Jesse A.	16	182D	EH5	5121	WEBB, Dennis J.	4	121	DF2
3343	VEROSTKO, Charles E.	7A	150	EC3	4215	WEBB, Linda K.	45	504	WC12
5961	VERRENGIA, Augustine A.	1	678A	LC	4331	WEBER, Carl C. Jr.	45	548D	BB6
4264	VEST, Carol H.	37	186	BJ3/SD	2081	WEBER, Fredrick P.	Agena 2-1		SK
5931	VETTER, Curtis E.	45	656	ND7	3314	WEBER, Gayle K.	4	227	DH3
5365	VICE, Joseph R.	30	2005	FS4	4576	WEBER, Gideon F.	30	2005	FS4
4581	VILLAREAL, Leopoldo J.	1	201	BW3/MC3	3611	WEBSTER, Laurie	17	243	SC5
5435	VILLARREAL, Salvador	14	119	EE3	4053	WEBSTER, Theodore 2Lt.	5	126	FE5
3073	VINCENT, James P.	15	166	EN4	4661	WEEKS, Ernest L.	15	172	EN3
3166	VISENTINE, James T.	13	109	ES5	2213	WEGENER, John A.	4	242C	DG3
2326	VOGT, R. A.	13	240	ES3	3404	WEIHMILLER, Fredric C.	32	233	ET3
5540	VOIGT, Robert T.	12	267	FD6	5528	WEIMER, William R.	17	166A	SC6
2201	VOLLRATH, Thomas L. Maj.	4	344	DH4	2065	WEINERT, Robert M.	13	17E	BG
4551	VOSS, Robert G.	1	628B	LA44/BN4	6101	WEINGERTNER, Gerald E.	35	218	FE4
5169	VOWELL, C. W.	30	2066	FS2	6156	WEISS, Stanley P.	13	211	ES22
					2855	WEISSKOPF, George A.	30	3070	FM6
					4794	WEITENHAGEN, Ronald A.	4	260	DG6
					2411	WEITZ, Paul J.	4	331A	CB
					5111	WELCH, Bryan D.	2	147	AP3
					3861	WELCH, John C.	45	717	JN3
					2313	WELDON, Annita L.	16	240	EF2
					4971	WELDON, James W.	16	246	EF12
					3725	WELLER, Richard A.	1	303B	BG12
					2051	WELLS, Boyd E.	5	144	FE5
					3278	WELLS, Cynthia F.	30	3034BB	FM26
					3601	WELLS, Dennis L.	4	243	DG3
					3458	WELLS, James L. Jr.	30	3063A	FM4
					4025	WELLS, Norma S.	1	122	JF722
					2521	WELTON, Jackie L. TSgt	30	2072	FS45
					3536	WENDLER, Eugene K.	7	3001	EC6
					4395	WENZEL, Gus E.	16A	2018	EH44
					2276	WESSELSKI, Clarence J.	13	217	ES22
					2451	WESSON, Robert Jr. Maj.	45	431B	ZR1
					3427	WEST, Claude D. Sr.	35	2104	EP6
					3647	WEST, James E.	419	184	JF722
					4801	WEST, James V.	30	3054	FM5
					4133	WEST, Robert B.	32	103	ET52
					5045	WEST, Ronald S.	30	1005	FR4
					2517	WEST, Walter M. Jr.	49	119	ES64
					5431	WESTBELD, Clifford W.	1	542	BN22/LA422
					2613	WESTERFELD, Kenneth W.	30	2024	FS5
					2141	WESTERFIELD, Carole	1	367	BC2
					6208	WESTERFIELD, Perry E.	45	643A	NS3
					6196	WESTFALL, David J.	1	308A	BG13
					3441	WESTMORELAND, Perry E.	1	750	LN
					2759	WESTOVER, John B.	36	149	SE3
					2231	WESTOVER, Mary B.	1	336B	BC4
					2313	WETTERSTROEM, Albert	16	232C	EF2
					7272	WEYER, Harley L.	135	ELL	CC5
					5234	WHALEN, John E.	7A	113	EC3
					4247	WHATLEY, Billy G.	12	293	FD2
					3686	WHEATCRAFT, Louis S. Capt	45	414	ZR1
					4086	WHEELER, Harry O. PhD	37	1118	SD4
					4053	WHEELER, Marion E.	5	132	FE5
					4971	WHEELER, Tommie L.	16	278	EF12
					5406	WHEELOCK, Charles B.	17	162	SC6
					3073	WHEELWRIGHT, Charles D.	15	132	EN44
					4551	WHELAN, Patrick J.	1	627	BN43/LA44
					5827	WHIPKEY, William R.	9	130	JH2
					2451	WHIPPLE, Larry K. Lt Col.	45	431A	ZR1
					4614	WHITACRE, Horace E.	1	645B	LM
					2076	WHITAKER, Lelan Ray	419	157A	JF
					3835	WHITCOMB, Sharon K.	32	112	ET531
					2759	WHITE, David R.	36	111	SE3
2810	WADDLE, Jereldine R.	419	188	JF93					
2876	WADE, Donald C.	13	105	ES					
6151	WADE, Lewis C.	31	239	SM					
4841	WADE, Ronny W.	45	212	JM4					
5896	WADLE, Richard C.	1	317H	FA					
2891	WAGER, Debra J.	29	101C	DA12					
4593	WAGNER, Frederick Capt.	30	104	FR3					
4401	WAGNER, Lynn A. Jr. Capt.	30	3051BB	FM25					
4241	WAITE, J. C.	2	183	AP4					
2201	WALDING, Jerome G. Capt.	4	344	DH4					
5228	WALDRIP, William E.	45	243A	BE					
5457	WALIGORA, James M.	37	1060	SD3					
6301	WALKER, Buddy J.	44	227	EE7					
2411	WALKER, David M.	4	329	CB					
4457	WALKER, Douglas K.	30	3011	FM8					
5957	WALKER, Ennis R.	1	472	MC2/BW2					
3268	WALKER, Gary L.	30	2040B	FS5					
4436	WALKER, L. Thomas	44	255A	EE7					
2741	WALKER, Lois D.	1	615	BN/LA4					
3321	WALKER, Michelle M.	4	225	DH3					
5516	WALKER-HICKMAN, Norma J.	1	705	LB					
5941	WALKER, Sadie D.	12	297	FD2					
5431	WALKER-VOSS, Lela Ann	1	541	BN22/LA422					
3885	WALL, Betty J.	1	230	JM33					
5341	WALL, Homer C.	227		JM8					
2447	WALLACE, Hugh O.	35	115B	FE4					
3791	WALLACE, James E.	29	211	DH6					
4226	WALLACE, Rodney O.	32	229	ET3					
5566	WALN, Weldon H.	45	331	MD3					
3321	WALSH, Bob L.	4	2024	DH3					
6353	WALSH, Charles J.	45	336	MD3					
2313	WALTER, Larry M.	16	232C	EF2					
5043	WALTER, Richard T.	15	100	EN3					
4568	WALTERS, Edgar B.	4	2080	DG6					
2051	WALTERS, Maurice R.	5	127	FE5					
3751	WALTON, James R. Capt.	45	445C	ZR1					
4241	WALTON, Tommie L.	2	182	AP4					
6261	WALTZ, Leo F.	30	2058	FS26					
5263	WARD, Donald L.	12	117	FD4					
3671	WARD, Douglas K.	1	842B	AP					
3647	WARD, James E.	419	176A	JF72					
4211	WARD, Marion M.	36	142	SE2					
4323	WARD, Robert J.	45	343C	MD3					
5523	WARD, Robert L.	1	550	MF13					
4976	WARD, Welby G.	12	235A	FD7					
3126	WARDELL, Anthony W.	45	646A	NS					
2074	WARDEN, Billy R.	45	322	MD3					

EXT	NAME	BLDG	ROOM	CODE	EXT	NAME	BLDG	ROOM	CODE
2531	WHITE, Donald J.	5	129	FE5	3325	WOLF, Gus W.	1	243	JM3
4632	WHITE, Eleanor M.	416		BR3	2491	WOLFFER, Barry M.	1	261B	KA2
2451	WHITE, Jimmy C.	45	433A	ZR1	3041	WOLFF, Carlene	1	122A	BR341
4643	WHITE, Lyle T.	29	212D	DH6	6364	WOLFORD, Perrie T.	45	107	AH7
2759	WHITE, Robert C.	36	114	SE3	4768	WOLZ, Wayne C.	16	274	EF4
6247	WHITE, Robert D.	1	515E	LE	6434	WOMACK, G. W.	36	1006A	ND44
5111	WHITE, Robert Terry	2	146D	AP3	5406	WOMACK, William D.	17	166B	SC6
2068	WHITE, Ted A.	4	1073A	DF4	2267	WOOD, Bruce M.	30	2072	FS2
7484	WHITE, Thomas A.	135	ELL	CC2	3819	WOOD, Charles A. PhD	31	135	SN4
4169	WHITE, Timothy T.	36	117	SE4	5265	WOOD, Doris F.	12	113	FD4
4918	WHITCOTTON, Nancy C.	1	172	A5	6247	WOOD, James A.	1	519	LE
4226	WHITEHEAD, Douglas S.	32	229	ET3	4941	WOOD, William B.	7A	128	EC2
3155	WHITEHEAD, Victor S. PhD	17	260	SC4	2191	WOODFILL, Jared R.	15	237	EN531
4471	WHITELEY, John F.	4	350A	DH4	5266	WOODFIN, Kenneth L. Jr.	45	146	AH311
2261	WHITING, Cecil A.	10	120	JH32	6231	WOODLING, C. H.	1	920	FA
4017	WHITLEY, Brenda P.	17	252	SC4	2807	WOODS, Ronald C.	7	2022	EC6
4193	WHITLOCK, Richard D.	1	618	BN3	3071	WOOLFORD, Barbara J.	15	166	EN44
3404	WHITNAH, Arthur M.	32	232	ET3	5576	WOOTEN, Claude M.	350	110	EP63
4291	WHITSETT, Charles E.	7A	231	EC6	5305	WOOTEN, Kemmie G.	1	850	SA
5086	WHITTINGTON, H. Wayne	1	621A	BN3/LA4	3301	WORLEY, Marian A.	30	3023	FM
5595	WHITTLE, David W.	4	118B	CF6	4751	WORLEY, Patti M.	30	3005	FM8
2261	WILBORN, Arthur Lee	10	120	JH32	3421	WORTHAM, Michael B. Maj.	4	1080	DF6
6421	WILBORN, E. A.	9	126	BR512	2863	WREN, Robert J.	13	268	ES
2065	WILCOX, James D.	1	317G	BG	2251	WRIGHT, Richard A.	1	850	SA
4606	WILEY, Donald L.	45	633	NB2	2431	WRIGHT, Willie E.	1	350C	BC2
4039	WILEY, Marilyn K.	1	405A	BW2/MC2	2246	WRINKLE, Fred H. Jr.	30	1040C	FR2
3161	WILHELM, Horst	4	154	DF7	3841	WU, Anthony B.	1	557C	LX
5341	WILKINS, Sammie L.	227		JM8	4941	WU, Mitchell B.	7A	147	EC2
6193	WILKINSON, Etree J.	7A	225	EC12	3181	WYATT, Judith S.	1	920	FA
4361	WILLETT, Daniel S. Capt.	30	2061	FS2	5451	WYCHE, Catherine D.	4	116	DF6
2811	WILLIAMS, Allen T.	1	106	JM34	4457	WYLIE, Alan D.	30	3011A	FM8
3005	WILLIAMS, Cassendra V.	1	408	MC2	6251	WYLIE, Mary Allen	45	110	AH7
5266	WILLIAMS, Clarence E.	45	146B	AH3	3918	WYNN, Lester J.	13	125	EP4
3721	WILLIAMS, Donald E. Cdr.	4	336	CB	3188	WYRICK, Ronald L.	4	246	DG3
3918	WILLIAMS, Elna D.	13	123	EP4					
3358	WILLIAMS, Evelyn	1	705C	LB	4019	YANAS, Barbara L.	419	114	JF95
3121	WILLIAMS, Henry L.	45	616C	ND	5844	YARBROUGH, Herbert L.	1	674B	LA33
4731	WILLIAMS, Jacqueline R.	37	119	SD2	3821	YEARY, David W.	1	403	BW2/MC2
3338	WILLIAMS, James D.	9	111	JH	4061	YEATES, Herbert D.	15	238	EN551
3967	WILLIAMS, Jeffrey G.	4	141	DF4	2776	YEATS, Dana R.	13	104	ES
4361	WILLIAMS, John B.	30	2061	FS2	3001	YENCHARIS, Jerome D.	30	3086C	FM6
6353	WILLIAMS, John E.	45	341	MD2	2686	YEO, Joseph E.	16	174A	EH5
4717	WILLIAMS, John E. Jr.	30	2007B	FS15	2657	YORK, Lynn A.	1	374	BW4/MC4
2486	WILLIAMS, Lawrence G.	17	15A	LA6	3921	YORK, Will	30	3000	FM8
5147	WILLIAMS, Linda P.	4	153	DF	5454	YOUNG, Carol A.	12	279	FD6
3121	WILLIAMS, Louis M.	45	616A	ND	3421	YOUNG, Charles D.	4	111	DF6
4931	WILLIAMS, Pamela	7A	133	EC	4891	YOUNG, David A.	5	145	FE5
7447	WILLIAMS, Phillip V.	135	ELL	CC3	4161	YOUNG, Donald L.	15	216AB	EN52
4464	WILLIAMS, Richard J. PhD	31	236	SN	2174	YOUNG, Earle B.	1	317F	BF
3291	WILLIAMS, Robert J.	4	247	DG6	3897	YOUNG, John W.	4	317A	CB
7204	WILLIAMS, Robert K.	990	ELL	CC5	4346	YOUNG, Kenneth A.	30	3047A	FM2
5893	WILLIAMS, Ronald	45	717	JN4	5131	YOUNG, Leroy C. Col.	1	268	ZR
4296	WILLIAMS, Rowland B.	30	1030B	FR2	2041	YOUNG, Patti M. Capt.	30	2082C	FS45
2873	WILLIAMS, Sherrilyn A.	44	208	EE	5421	YOUNG, R. Wayne	1	817D	BA
6434	WILLIAMS, Walter	36	1006A	ND44	4296	YOUNG, William C.	30	1030B	FR2
6101	WILLIAMS, Wayne K.	35	219B	FE4	2759	YOUNG, William J.	36	149	SE3
4739	WILLIAMS, Wilbert J.	10	135	ND42	5217	YOUNGBLOOD, Mary K.	45	543E	BB531
4966	WILLIAMS, Willie B.	29	200	DH6					
4061	WILLIAMSON, Francis G.	15	238	EN551	3901	ZAHLER, Peggy A.	1	366B	BD
4933	WILLIAMSON, Lenora F.	7A	137	EC	4721	ZAMAITIS, Joseph A.	10	147	JH42
4819	WILLIAMSON, Marland L.	30	3058	FM4	4751	ZAMAITIS, Patricia M.	30	3005	FM8
2141	WILLIS, Virginia K.	1	367	BC2	3171	ZAVALA, Ruben	15	158	EN4
4151	WILSON, Charles L.	416		BR3	5321	ZEDEKAR, Raymond G.	1	726	LP
4606	WILSON, Damon K.	45	636	NB2	2504	ZELENAK, Albert P. 2Lt.	30	1050B	FR3
3901	WILSON, Duane C.	1	366E	BD	3291	ZELENAK, Debra S. 2Lt.	4	247	DG6
5557	WILSON, Helen	13	227	EP2	2451	ZENK, Mary F. 1Lt.	45	426	ZR1
5326	WILSON, Robert P.	1	372	BW4/MC4	3537	ZEPEDA, Raul F.	7	3001	EC6
6511	WILSON, Susan U.	1	871	EA	5451	ZERTUCHE, Anthony H.	4	1020	DF6
3431	WILSON, Thomas L. PhD	35	219A	FE4	4796	ZIEGLSCHMID, John F.	32A	228	SD25
3738	WILSON, Walter R.	10	124	JH331	4640	ZIMMERMAN, Robert J.	44	220	EE8
3851	WILTZ, James A.	13	126	EP4	3218	ZINKER, Marilyn J.	419	134	JF95
5576	WIND, L. I.	350	111	EP6	5491	ZINN, Christopher W.	30	1047A	FR3
4447	WINDHAM, Rachel Ann	31	245	SM	5171	ZOOK, Herbert A.	31	146	SN3
5028	WINDLER, Milton L.	1	450A	MP	3669	ZRUBEK, William E.	14	104	EE6
3343	WINKLER, H. Eugene	7A	150	EC3	2517	ZUBER, Billy V.	49	119	ES64
2676	WINTER, D. Scott	7A	245A	ND55	2631	ZUEHLKE, Alvin C.	45	743	JJ4
4721	WINTER, Fred M.	10	147	JH42	5996	ZUPP, George A. Jr. Dr.	13	209	ES24
5991	WISEMAN, Donald G.	36	132	SE	7474	ZWIEG, Roger C.	276	ELL	CA2

GENERAL SERVICES ADMINISTRATION

2463 BOUNDS, A. 417
 3045 CULPEPPER, B. 417
 2463 FONTENOT, J. 417
 3670 MILBY, F. 417
 2463 PRESLEY, E. 417
 3670 THOMPSON, T. 417

**JSC-DOWNEY
 (Dial FTS, 87-985 + Ext.)**

2231 ALCANTAR, Humberto MR3
 1412 ANDERSON, Betty MR2
 1412 ANDERSON, Gerald E. MR2
 3771 BAILEY, Frederick NE2
 1560 BEAVER, Raymond S. BC121
 2805 BETHERS, Leland W. BC121
 1560 BAIRD, Henry BC121
 1096 CAPPS, Jack MR3
 3765 CLAYTON, Harold T. MR3
 2231 COOK, Joseph F. MR3
 2231 DALES, Roland MR3
 1761 DAVIS, Myrthen NE2
 1674 DAVISON, Jack A. NE
 1546 DEARO, Anthony C. NE2
 1761 ECKMAN, Robert B. NE3
 4571 EWART, David D. MR3
 2972 FIEDLER, George A. NE3
 1629 FORBIS, Eugene A. MR2
 1096 FORWARD, David R. MR3
 1761 GRIEGO, Angel P. NE
 1096 HARVEY, Stanley MR3
 2254 HERINGTON, Randall K. MR2
 5122 HOWELL, Neida A. NE3
 1546 HOWARD, Richard D. NE2
 1761 LAI, Sarah F. NE
 2231 LINDER, Harry S. MR3
 1560 LOW, Wayne S. BC121
 2254 LUCAS, Margaret C. MR2
 2231 MATSON, Charles MR3
 2687 MCGRATH, Richard E. NE3
 1361 MILLER, Ford L. MR
 1708 MONTAGUE, Ronald A. NE3
 1096 NAROG, John MR3
 1163 OSBORNE, Robert E. NE3
 2805 PASQUALE, Linda BC121
 1361 POLIZZI, Angela MR3
 3765 RODRIGUEZ, Hector H. MR3
 1674 SANCHEZ, Rosemary NE2
 1470 SEIPP, Randall R. NE
 1096 SIMPSON, Ronald W. MR3
 4807 TORRES, Arthur V. NE2
 4923 VALENZUELA, Michael J. NE3
 2254 VONUSA, Edward NE3
 1464 WELCH, Billie L. MR
 3765 WHITE, Kenneth C. MR2
 1503 WILLIAMS, Clifford R. NE3
 1464 WILSON, William B. MR

**JSC-KENNEDY SPACE CENTER
 (Dial FTS, 87-823 + Ext.)**

7870 DOYLE, Joyce E. LK
 4792 ENGLISH, Nancy S. VT-A
 2612 HUDSON, Dock J. LK
 2761 LEWANDOWSKI, Louis J. NDK
 7870 LIGON, William M. LK
 2795 MARTIN, Joe F. MK
 7870 MORSE, Archibald E. LK
 2795 NORMAN, Jacqueline B. MK
 2795 PRESNELL, John G. MK
 7870 SLATTERY, William R. LK

4485 SULER, Frank J. MK-KSC-A
 7870 WOODS, Ronald C. LK

**JSC-PALMDALE
 (Dial FTS, 87-793 + Ext.)**

4097 CONNELL, Robert L. MR5
 4305 DAVIS, Stewart MR5
 4384 DELILLO, John A. NE151
 4097 ERICKSON, Donald M. MR5
 4305 FISCHER, Richard MR5
 4384 HARDAWAY, Elmer NE151
 4316 HICKS, Roger D. MR5
 4316 LEWIS, Karen E. MR5
 4012 MILLER, James R. NE151
 4384 PERKINS, Eugene NE151
 4384 SCHOELEN, Thomas W. NE151
 4384 SCHWARTZ, Deane J. NE151
 4384 SHOW, Ronald E. NE151

**JSC-VANDENBERG AIR FORCE BASE
 (Dial FTS, 87-986 + Ext.)**

3803 McCOWN, Weldon B. LG
 3803 OGLESBY, Sonja M. LL
 3803 VINCZE, John MT

**JSC-WHITE SANDS TEST FACILITY
 (Dial FTS, 87-572 + Ext.)**

5722 ANDRIOLA, Margaret M. RF
 5461 BAKER, Pleddie D. RD
 5530 BAKER, Shirley J. RC
 5722 BENZ, Frank J. RF
 5219 BOLES, Norman E. NH
 5151 BREIBY, Jack E. RC2
 5151 BROOKS, Larry D. RC2
 5241 CASEY, Edsel R. NH
 5151 CONDON, Thomas P. RC2
 5255 COUTURE, Michael R. RD
 5321 DIXON, David S. NH
 5137 DURAN, Albert A. RE
 5522 FRIES, Joseph RD
 5151 FRITCHMAN, Theodore T. RC2
 5771 GOMEZ, Louis R. RA
 5771 GREENLY, Dee D. NH
 5722 HAMRICK, Daniel R. RF
 5151 HARRIS, David B. RC2
 5219 HAUGABROOK, Lamar NH
 5522 HAYWOOD, Louie J. RD
 5551 HOLGUIN, Teofilo RC3
 5154 HOOKER, Tracy B. RC3
 5151 HOOTEN, David T. RC2
 5771 IRBY, Carol E. RA
 5137 IRBY, Lindsey D. RE
 5722 JOHNSON, Harry T. RF
 5219 KNAPP, Donald E. NH
 5137 LEE, Nancy J. RE
 5522 LERDAL, Ronald D. RD
 5722 LINLEY, Larry J. RF
 5154 LOPEZ, Richard V. RC3
 5137 LUCHINI, J. LeRoy RE
 5522 LYONS, Rita R. RD
 5522 MATHIS, John A. RD
 5530 MCCRIGHT, Grady E. RC
 5771 MELTON, Raymond F. RD
 5154 MOLINA, Larque A. RC3
 5722 NEALE, Joseph W. RF
 5522 NELSON, John L. RD
 5722 NEWTON, Barry E. RF
 5736 NEWTON, Thomas P. NH
 5542 ORTIZ, George M. NH

LOCAL OFF-SITE CORPORATE REPRESENTATIVES

Barrios Technology Inc. ROBINSON, Emy, 16902 El Camino Real, Suite 3A, Houston, TX 77058	480-1889	Lockheed Corp. BOWES, Henry N., 1830 NASA Rd. 1, Houston, TX 77058	333-5411
Boeing Aerospace Co. PURPLE, Charles D., P. O. Box 58747, Houston, TX 77058	486-1276	Martin-Marietta Aerospace NELSON, James F., 1740 NASA Rd. 1, Houston	333-4150
Chimex Systems FLORES, Adam, Jr., 4300 S. Wayside, Suite 110 Houston, TX 77087	644-2366	McDonnell-Douglas Corp. MORGAN, Frank, 1730 NASA Road. 1, Houston	333-3914
Computer Sciences Corp. BOYKIN, E. P., 1300 Bay Area Blvd, Houston, TX 77058	486-8153	Mitre Corp. HERDON, Edwin J., 1120 NASA Rd. 1, Houston	333-5020
Control Data Corp. BAHLMAN, Charles N., 1730 NASA Rd. 1, Suite 210 Houston, TX 77058	486-9500	Nelson and Johnson Engineering HELLMAN, Ron, 1740 NASA Rd. 1, Suite 103 Houston, TX 77058	333-4783
Ford Aerospace and Communications Corp. LINDSEY, H. C., P. O. Box 58487, Houston, TX 77058	488-1270	Northrop Corp. CLAGETT, H. P., 16915 El Camino Real, Houston, TX 77058	488-2500
General Dynamics Corp. CRENSHAW, John, 1730 NASA Rd. 1, Suite 202 Houston, TX 77058	486-9112	Omniplan Corp. MONTIJO, Ralph E., 17226 Mercury Drive, Houston, TX 77058	480-2817
General Electric Co./MATSCO BEITTEL, W. J., 1820 NASA Rd. 1, Houston, TX 77058	332-4511	Rockwell International BOWLES, Lamar D., 1840 NASA Rd. 1, Houston, TX 77058	333-2030
Grumman Aerospace Corp. BUXTON, John M., 12130 Galveston, Rd. Webster, TX 77598	484-2141	Singer Co. (Link Division) PAWLIKOWSKI, Raymond J., 2224 Bay Area Blvd. Houston, TX 77058	488-5510
Hamilton Standard (United Technologies Corp.) JORDAN, Michael J., 1730 NASA Rd. 1, Suite 207 Houston, TX 77058	333-2162	Sperry-Univac Corp. GERMAINE, Jack H., 16811 El Camino Real, Houston, TX 77058	488-3300
IBM Corp. GRIFFIN, Don, 1322 Space Park Dr., Houston, TX 77058	333-3300	Taft Broadcasting Corp. SEILER, Floyd L., 914 Gemini, Houston, TX 77058	488-1625
ILC Space Systems SALYER, Walter D., II, 16903 Buccaneer, Houston, TX 77058	488-9080	Technology, Incorporation ELLIS, R. M., 17625 El Camino Real, Suite 311 Houston, TX 77058	488-5970
Intermetrics Inc. WALKER, David, L., 17625 El Camino Real, Houston, TX 77058	480-4101	TRW PETERSON, Carl B., 1110 NASA Road 1, Suite 301, Houston, TX 77258	333-3133

1983 JSC BLOOD DRIVE SCHEDULE

PLEASE GIVE!



<i>For Appointment Call</i>	<i>Date</i>	<i>Location</i>
JSC		
Helon R. Crawford, X5238	Aug 16 & 18	Gilruth Center
Bob Jones, X6364	Dec 5 & 8	Bldg 207
Jim McBride, X6226		
Les Wynn, X3918		
LOCKHEED		
Janelle Bennett	Sep 8	Gilruth Center
333-5411	Dec 1	Bldg 207
ROCKWELL		
Frances Mussman	Sep 15	Gilruth Center
333-2030 X124	Dec 13	Bldg 207
McDONNELL DOUGLAS		
J. E. Vandette	Oct 13	Gilruth Center
Jeannie McQuillion		Bldg 207
488-5660 X212		
FORD		
Ed Barela	Aug 11	Ford
486-6231 X230	Nov 17	1150 Gemini

EXT	NAME	CONTRACTOR	BLDG	ROOM	EXT	NAME	CONTRACTOR	BLDG	ROOM
A					2038	BATES, A. F., Pan American		327	
5629	ABELS, E. R., Ford Aerospace Corp		30	319	2280	BAUER, A. T., Singer/Link		5	35A
2613	ABRIL, I. H., Ford Aerospace Corp		30	2018	2651	BAXTER, H. G., Ford Aerospace Corp		4	256
5486	ADAIR, J., Pioneer Contract Serv Inc		419	165	2626	BAY, C. W., Ford Aerospace Corp		29	224
2305	ADAME, M., Rockwell International		16	227A	3933	BAYER, J. V., Rockwell International		16	1049
2300	ADAMS, J. L., McDonnell Douglas Inc		C2		4326	BEATTY, C. C., Rockwell International		16	238
2271	ADAMS, M. R., Aerospace Corp		45	403	2605	BEATTY, W. H., III, Lockheed Services Inc		J15	258B
3409	ADAMS, R. A., Singer/Link		35	102B	2896	BEAUCHAMP, L. B., Nelson & Johnson Engr Inc		259	106
6226	ADAMS, R. T., McDonnell Douglas Inc		4	275	4644	BEAUDREAU, W. M., Ford Aerospace Corp		29	212D
4568	ADDIS, A. W., McDonnell Douglas Inc		4	2080	2391	BECKER, F. J., McDonnell Douglas Inc		16	
5989	ADIGUN, A. A., Singer/Link		5	302	2875	BEEBE, R. D., Omniplan Corp		227	4
3511	ADKINS, R. L., Ford Aerospace Corp		4	239	3618	BEEVER, E. R., Rockwell International		30	2102
5362	ADLIS, L. A., Rockwell International		1	665	4027	BELIAN, B. J., McDonnell Douglas Inc		4	2018
5615	AITKEN, K. D., Ford Aerospace Corp		30	116A	4111	BELLFORE, D. A., Kelsey-Seybold		8	142
3791	ALBJERG, M., Ford Aerospace Corp		29	211	3551	BENBOW, R. L., McDonnell Douglas Inc		4	272
3933	ALDRICH, D. C., Rockwell International		16	1049	3251	BENIGNUS, C., MATSCO		36	3021
4111	ALDRICH, N., Kelsey-Seybold		8	163	5139	BENNETT, B. A., Pioneer Contract Serv Inc		419	110B
3466	ALIG, K. M., McDonnell Douglas Inc		4	3037	6151	BENSON, S. F., MATSCO		31	250
3586	ALLBRITTEN, D. K., Singer/Link		5	147B	5311	BENTINCK, B., MATSCO		36	2028
3377	ALLEN, M. L., Sperry-Univac Corp		35		2074	BERGERON, D. E., Rockwell International		45	319
4110	ALLEN, N. C., Lockheed Services Inc		J44	267	3586	BERNICK, F. L., Singer/Link		5	147B
5605	ALLEN, O. E., Ford Aerospace Corp		30	313	6430	BERRIER, D., Sperry Univac Corp		12	
5851	ALLENDER, J. L., Pan American		17	124	2786	BERRY, C. L., Rockwell International		16	238
2896	ALLISON, J. H., Nelson & Johnson Engr Inc		259	106	3061	BERRY, R., Pan American		24	
3586	ALMANZA, P. J., Singer/Link		5	147B	3477	BEVERSDORF, L. H., Rockwell International		1	562A
7254	ALTMAN, J., Ford Aerospace Corp		135	ELL	6121	BIELAT, J., MATSCO		36	3014A
3586	ALTMAYER, T. J., Singer/Link		5	147B	3514	BIJAK, E., Singer/Link		5	1007
2541	ALVAREZ, J. C., McDonnell Douglas Inc		4	234	5362	BIRDOW, B. C., Rockwell International		1	665
2037	ALVAREZ, N. X., Pan American		327		3586	BLACK, D. J., Singer/Link		5	147B
5311	AMLEE, F., MATSCO		36	3019A	3514	BLACK, F. R., Singer/Link		5	1007
2606	ANDERSON, A. Jr., Lockheed Services Inc		J15	258A	3601	BLACK, K. F., Rockwell International		4	243
2449	ANDERSON, C. D., Pan American		327		3940	BLACK, R., RCA Service Co		14	301A
5615	ANDERSON, K. D., Ford Aerospace Corp		30	116A	2213	BLACK, W. H., Ford Aerospace Corp		4	2074
5587	ANDERSON, M., MATSCO		36	2017	4665	BLACKBURN, J. J., Ford Aerospace Corp		1A	105
3377	ANDERSON, S., Singer/Link		35	135A	3573	BLAIR, L. W., Rockwell International		4	1048A
3940	ANDREWS, D., RCA Service Co		14	301A	3457	BLANCHARD, D. C., McDonnell Douglas Inc		2	
3514	ANDREWS, D. J., Singer/Link		5	1007	3471	BLANCHARD, G., MATSCO		36	3026
5629	ANDREWS, G., Ford Aerospace Corp		30	319	2156	BLANCHARD, J. G., Rockwell International		1	661EA
3586	ANGLEY, J. W., Singer/Link		5	147B	4671	BLANKENSHIP, E. P., Rockwell International		16	2251
4786	ARMOUR, J., Pan American		329		7261	BLEAM, K. L., Ford Aerospace Corp		135	ELL
4997	ARNETT, D. S., Rockwell International		260		4818	BLEVINS, P. J., Rockwell International		16	1049
3377	ARNOLD, M. H., Sperry-Univac Corp		35		3003	BLOCK, M. M., Singer/Link		5	136
3511	ARNOLD, S., Ford Aerospace Corp		4	240	3741	BLOOD, E. M., Rockwell International		1	632
2591	ARTHUR, R., Boeing Aerospace Co		36	2015	4215	BLUE, C. J., Rockwell International		45	504
3511	ARTHURS, D. D., Ford Aerospace Corp		4	239	4665	BLUM, M. H., Ford Aerospace Corp		1A	105
5036	ASLAKSEN, P. A., Pan American		325		2156	BLY, D. C., Rockwell International		1	661EA
3212	ATKINS, D. C., Kelsey-Seybold		8	228	5378	BOATMAN, W. B., Ford Aerospace Corp		29	223
2986	ATTEBERRY, W. C., Ford Aerospace Corp		4	2016	2541	BOGART, T. J., McDonnell Douglas Inc		4	235
3618	ATWELL, W., Rockwell International		30	2102	3586	BOHNERT, B. S., Singer/Link		5	147B
3463	AURAND, D., MATSCO		36	2019	3400	BOLINGER, M. A., Singer/Link		35	102B
3291	AUSTIN, B. P., McDonnell Douglas Inc		4	248	2720	BOLTON, M. R., Singer/Link		5	114
2026	AZEVEDO, T. A., Singer/Link		5	147B	3774	BOND, H. H., Singer/Link		5	1002
B					4781	BONSOR, J. I., Pan American		327	
3391	BADALI, S. C., Pan American		327		4637	BORES, J. H., McDonnell Douglas Inc		4	213
3226	BAIG, M., Kelsey-Seybold		37	1200	4081	BORJAS, D., Nelson & Johnson Engr Inc		9A	100
5475	BAILEY, A. Sr., Mason & Hanger		100	105	3291	BORNE, C. A., McDonnell Douglas Inc		4	2047
6226	BAILEY, P. S., McDonnell Douglas Inc		4	2029	2435	BORY, J. R., Lockheed Services Inc		J16	276
3141	BAINE, M. Y., Sperry-Univac Corp		5	2003	6226	BOSWELL, B. E., McDonnell Douglas Inc		4	2029
4913	BAIRD, B., Omega Services Inc		232		2001	BOUMILA, F. P., Computer Science Corp		30	1041
3409	BAKER, D. C., Singer/Link		35	102B	2676	BOURGEOIS, W. G., Boeing Aerospace Co		7	245
2913	BAKER, T. C., Lockheed Services Inc		J17	227B	3881	BOURLAND, C. T., PhD., Technology Inc		37	1121
2896	BALDWIN, D. F., Nelson & Johnson Engr Inc		259	106	4495	BOWEN, A. J. Jr., Lockheed Services Inc		J17	2062A
595B	BANTLE, J., Ford Aerospace Corp		4	114	5901	BOWERS, L. N., Pan American		24	
3305	BAPTIST, M., SATO		1	126	3514	BOWIE, J. S., Singer/Link		5	1007
4997	BARBER, T. L., Rockwell International		260		3654	BOYD, J. L., Singer/Link		5	147
5224	BARKER, C. M., McDonnell Douglas Inc		4	373	3933	BOYD, R. D., Rockwell International		16	1049
3836	BARKLEY, C. A., Technicolor Inc		424		2386	BRABANT, B. R., Ford Aerospace Corp		4	221
5989	BARNARD, D. K., Singer/Link		5	302	5863	BRACCIO, P. P., Ford Aerospace Corp		30	2047
3514	BARNARD, M. A., Singer/Link		5	1007	5816	BRADKE, J. A., Ford Aerospace Corp		1A	205
3321	BARNES, H. A., McDonnell Douglas Inc		4	223	5311	BRADLEY, M., MATSCO		36	3019B
2651	BARNES, J. E., McDonnell Douglas Inc		4	256	4207	BRADSHAW, C. R., Martin Marietta Aerospace		7A	148
5816	BARRETT, J. P., Ford Aerospace Corp		1A	205	2026	BRAGDON, C. R., Singer/Link		5	147B
3586	BARRY, D. L., Singer/Link		5	147B	2693	BRAND, S., MATSCO		37	
4976	BARTO, W. A., Sperry-Univac		12		5831	BRANSTETTER, E., Lockheed Services Inc		J16	256
5423	BARTOS, D. P., Sperry-Univac Corp		5	104	3409	BRAY, A. F., Singer/Link		35	102B
7254	BARWICK, S., Ford Aerospace Corp		135	ELL	4027	BRAY, H. E., McDonnell Douglas Inc		4	2018A
4770	BASSETT, R. D., Intergraph Corp		16A	2014	2786	BREEZY, T. A., Rockwell International		16	1049
					2146	BRENNAN, J. M., Pioneer Contractor Serv Inc		420	101

EXT	NAME	CONTRACTOR	BLDG	ROOM	EXT	NAME	CONTRACTOR	BLDG	ROOM
D					3838	EPPERSON, R. B., ILC Space Systems		7A	323A
2149	DAILEY, J. R., Rockwell International		260		4027	EROSKEY, S. M., McDonnell Douglas Inc		4	2018
6247	DALY, R. E., Rockwell International		1	518	4568	ESTABROOKS, E. W., Ford Aerospace Corp		4	2080
2786	DAMOFF, G. T., Rockwell International		16	238	4121	EVANS, G. B., Rockwell International		4	1057
5423	DANIELL, Joseph H., Sperry-Univac Corp		5	104	4818	EVANS, T., Rockwell International		16	1049
5816	DANIELS, C. B., Ford Aerospace Corp		1A	213	F				
3268	DANIELS, C. L., Ford Aerospace Corp		30	2040	5102	FABER, S., Aerospace Corp		45	456
3491	DARWIN, J. T., McDonnell Douglas Inc		4	172	3226	FADNER, D., Kelsey-Seybold		37	1200
5851	DAS, L., Pan American		17		5841	FANELLI, J., Ford Aerospace Corp		4	1084
3331	DAVIES, L., Pan American		45	233	2225	FAULKNER, R. R., Singer/Link		5	1007
5423	DAVILA, A. Jr., Sperry-Univac Corp		5	104	2896	FAURENCHAMP, L. G., Nelson & Johnson Engr		259	106
2626	DAVILA, A. L., Ford Aerospace Corp		29	224	3466	FEIBELMAN, J. A., McDonnell Douglas Inc		4	3038
5861	DAVIS, A. S., Ford Aerospace Corp		30	2047	3940	FELTUS, J., RCA Service Co		14	301A
2613	DAVIS, D. L., Ford Aerospace Corp		30	2018	4111	FENNO, R. M., M.D., Kelsey-Seybold		8	149
2626	DAVIS, G. S., McDonnell Douglas Inc		29	224	4568	FERENCSEK, J., Ford Aerospace Corp		4	2083
5144	DAVIS, M. M., Boeing Aerospace Co		15	254	2451	FERNANDEZ, J., Technology Inc		45	431
2626	DAVIS, S. R., McDonnell Douglas Inc		29	224	4041	FERRIS, M. E., Singer/Link		5	3002
5971	DAVIS, W. A., Intergraph Corp		16	224	5989	FERRIS, R. A., Singer/Link		5	302
3366	DAWSON, R., Martin Marietta		34	1002	5816	FETZER, M. D., Ford Aerospace Corp		1A	213
2646	DAWSON, R. N., Martin Marietta		7A	149	4056	FIEBIG, L., Singer/Link		5	3002
7254	DAY, B. S., Ford Aerospace Corp		135	ELL	3743	FIFE, R. J., Jr., Webb Murray & Assoc Inc		265	234
5142	DE ROUSSE, R. H., Lockheed Corp		J16	282	3956	FINCHER, S., Pan American		325	
5851	DEL VALLE, C., Pan American		17	124	3051	FINK, W. W., Jr., Ford Aerospace Corp		4	108
2449	DELA VICTORIA, V., Pan American		327		5291	FINLEY, G. D., Taft Broadcasting		8	216
4913	DEAS, A., Omega Services Inc		232		4643	FINLEY, J. E., Ford Aerospace Corp		29	212D
5989	DEATON, J. L., Singer/Link		5	302	2896	FISHER, D. D., Nelson & Johnson Engr Inc		259	103
3061	DEATON, M. S., Pan American		24		3586	FITZGERALD, L. J., Singer/Link		5	147B
5015	DEERING, B., MATSCO		36	131	2676	FITZPATRICK, J. B., Boeing Aerospace Co		7	245
3075	DEFELICE, D. M., McDonnell Douglas Inc		C2		2986	FLANAGAN, K. V., Ford Aerospace Corp		4	2084
3514	DELANEY, L., Singer/Link		5	1007	5121	FLAUTT, K. A., McDonnell Douglas Inc		4	118
2449	DELA VICTORIA, V. A., Pan American		327		4786	FLEMING, P., Pan American		329	
5851	DEL VALLE, C., Pan American		17		5587	FLINN, G. N., MATSCO		36	2017
5480	DENMAN, J. M., Jr., Technicolor Inc		8	244	3511	FLIPPEN, A. M., Ford Aerospace Corp		4	240
2596	DENNY, K. M., McDonnell Douglas Inc		29	207	3601	FLOWERS, J. R., Ford Aerospace Corp		4	2039
4041	DENTON, M., Singer/Link		5	3002	7428	FLOWERS, L. W., Ford Aerospace Corp		135	ELL
4748	DERRICK, V. A., Alpha Bldg Corp		323	101	3471	FLURRY, C., MATSCO		36	3033
3457	DEVALL, O. R., McDonnell Douglas Inc		16		2651	FOCHT, G. B., Rockwell International		4	256
3071	DEVORE, G. W., Pan American		24		4794	FOLEY, K. D., McDonnell Douglas Inc		4	260
2213	DIBBLE, P., Ford Aerospace Corp		4	2074	5425	FORERO, J. E., McDonnell Douglas Inc		4	228
3400	DICKERSON, J. W., Singer/Link		35	102B	5554	FORREST, L. J., Technology Inc		37	1225
5971	DIEHL, G. L., Intergraph Corp		16	264F	5139	FORT, H. F., Pioneer Contract Serv Inc		419	110B
5451	DIGENOVA, F., Ford Aerospace Corp		4	1018	6433	FOSS, H. O., Kelsey-Seybold		32	290B
5348	DINGELL, C., Ford Aerospace Corp		4	2070	2828	FOSTER, B. B., Chimex Corp		423	
5629	DINGLEY, G. M., Ford Aerospace Corp		30	319	5102	FOSTER, G. B., Aerospace Corp		45	458
3514	DISHAW, J. L., Singer/Link		5	1007	4865	FOUNTAIN, R. M., General Electric		32	239
3075	DITTMAN, R., McDonnell Douglas Inc		C2		5943	FOWLER, D., Rockwell International		16	235
2968	DOMINGUES, A. L., Computer Sciences Corp		12	221	3457	FOWLER, M. E., McDonnell Douglas Inc		16	
5423	DONAHUE, P. C., Sperry-Univac Corp		5	104	3048	FOWLER, R. C., Rockwell International		4	211
2948	DONCASTER, P. M., Ford Aerospace Corp		4	2040	4841	FOWLKES, G. H., Sperry-Univac		30	
4818	DONEHUE, M. L., Rockwell International		16	1049	3586	FOWLKES-GARCIA, C. H., Singer/Link		5	147B
6357	DOTSON, J., Rockwell International		1	274C	5348	FOX, A. C., McDonnell Douglas Inc		4	2052
4041	DOUGLAS, C. C., Singer/Link		5	3002	5027	FOX, M., Kelsey-Seybold		41	102
5224	DOYLE, I. J., McDonnell Douglas Inc		4	373	5606	FOX, V. L., Ford Aerospace Corp		30	314
3409	DRUEN, R. I., Singer/Link		35	102B	2623	FRALAY, W. E., RCA Service Co		44	262
2024	DUKEMINIER, J. D., Singer/Link		5	1006	2676	FRANCA, C. J., Boeing Aerospace Co		7	245
5083	DUNCAN, F., Rothe Dev Inc		10	205	5355	FRANKS, R. S., Lockheed Services Inc		J16	285
6430	DUNEHEW, J. P., Sperry-Univac Corp		12	106C	5851	FRANQUI, R., Pan American		17	
4671	DUNN, D. C., Rockwell International		16	225	6158	FRANRICKSEN, C., J. Robb Associates Inc		36	
3514	DUNN, D. W., Singer/Link		5	1007	4568	FREEHLING, J. R., Rockwell International		4	2083A
3586	DURMAS, D. R., Singer/Link		5	147B	3466	FREEMAN, D. L., McDonnell Douglas Inc		4	3037
5094	DUVALL, D., Omniplan Corp		45	220	3421	FRERE, F. A., Rockwell International		4	1081
E					4231	FRERE, G. G., Media Services Corp		2	155A
2521	EGAN, G. M., Ford Aerospace Corp		30	2082	4301	FRESCURA, J. M., Singer/Link		5	302
4051	EARLES, D., Omniplan Corp		45	210A	3205	FRIDIA, E. L., Rockwell International		1	568
4568	EASTABROOKS, E., Ford Aerospace Corp		4	2080	5088	FRIEZE, D. J., Pan American		327	
5478	EBANKS, U. G., Pan American		329		4261	FROEBEL, R. C., Lockheed Services Inc		J15	262
2719	EBELING, K. J., Webb Murray & Assoc Inc		45	234	3291	FROST, L. D., Ford Aerospace Corp		4	249A
2521	EGAN, G. M., Ford Aerospace Corp		30	2082	2623	FRY, V. R., RCA Service Co		44	262
2868	EHLERS, K. F., McDonnell Douglas Inc		4	3046	4654	FUCCI, J. R., Ford Aerospace Corp		4	237A
3586	EICK, R. E., Singer/Link		5	147B	2386	FULLMER, M., Ford Aerospace Corp		4	2021
2596	ELBON, J. W., McDonnell Douglas Inc		29	207	6226	FUNDLING, C. F., McDonnell Douglas Inc		4	275
2048	ELLEDGE, R. L., Ford Aerospace Corp		30	2115	5989	FUSON, D. L., Singer/Link		5	302
3466	ELLIS, A. F., McDonnell Douglas Inc		4	3037	G				
5224	ELLIS, T. R., McDonnell Douglas Inc		4	373	2031	GADDY, L., Omniplan Corp		2	173
2048	ELLISON, M. D., Ford Aerospace Corp		30	2115	2576	GAINES, A. M., Boeing Aerospace Co		7	245
5851	ELLURU, G., Pan American		17	124	6430	GAINEY, J. L., Sperry-Univac Corp		12	106C
2201	ENGELMANN, E. V., OAO Corp		4	343					

EXT	NAME	CONTRACTOR	BLDG	ROOM	EXT	NAME	CONTRACTOR	BLDG	ROOM
2930	KUSIK, D. R.,	McDonnell Douglas Inc	1	663	2719	MAGEE, B. C.,	Webb Murray & Assoc Inc	45	246
2305	KYLE, S. L.,	Rockwell International	16	226	4326	MAGNUSSON, D. W.,	Rockwell International	16	239
					2631	MAHONEY, C. A.,	Pan American	45	743
					3319	MALLEY, P. D.,	Ford Aerospace Corp	29	201
					3586	MALLARD, C. A.,	Singer/Link	5	147B
2269	LABBERTON, D. E.,	Lockheed Services Inc	J16	141A	2113	MALONE, W. W.,	Pioneer Contract Serv Inc	420	102
5423	LACY, S. M.,	Sperry-Univac Corp	5	104	3175	MALPASS, A. D.,	Nelson & Johnson Engr Inc	15	126
3749	LAGOS, W. J.,	Computer Science Corp	12	219	6393	MANDAGELO, M. A.,	Chemical & Vegetation Control	326	
5311	LAKE, J.,	MATSCO	36	3019	2426	MANSELL, L. A.,	McDonnell Douglas Inc	16	265A
3321	LAMAR, D. A.,	McDonnell Douglas Inc	4	224	3409	MANTELL, W. H.,	Singer/Link	35	102B
4671	LAMB, B. J.,	Rockwell International	16	225	2078	MANUEL, W.,	Pioneer Contract Serv Inc	420	105C
2896	LANCKI, A. J.,	Nelson & Johnson Engr Inc	259	106	3511	MANUSOV, M. I.,	Ford Aerospace Corp	4	239
3586	LANDRY, T. S.,	Singer/Link	5	147B	3601	MAPP, J. W.,	Rockwell International	4	2037
4841	LANDRY, T. S.,	Sperry-Univac	30		6393	MARBURGER, D.,	Chemical & Vegetation Control	326	
3411	LANDTROOP, B.,	Ford Aerospace Corp	4	1013A	5605	MARGARITA, T. M.,	Ford Aerospace Corp	30	314
6158	LANGE, J. J.,	Robb Associates Inc	36		4637	MARINO, A. J.,	McDonnell Douglas Inc	4	213
4231	LANKFORD, S. T.,	Media Services Corp	2	155A	5975	MARKS, V.,	MATSCO	36	3022A
3838	LAPHAM, B. D.,	ILC Space Systems	7A	327	2521	MARRIOTT, R.,	Ford Aerospace Corp	30	2082
2948	LAPIDUS, A. L.,	Ford Aerospace Corp	4	242	4056	MARTIN, A. D.,	Singer/Link	5	3002
2866	LARIMORE, C. E.,	Ford Aerospace Corp	30	313	3651	MARTIN, L. A.,	Lockheed Services Inc	J16	293
2068	LARSEN, C. R.,	Ford Aerospace Corp	4	141	5476	MARTIN, S. M.,	Mason & Hanger	100	104
3205	LARSON, D. B.,	Rockwell International	1	568D	3933	MARTINEZ, A. C.,	Rockwell International	16	1049
3586	LASH, J. E.,	Singer/Link	5	147B	5871	MASCHOFF, D. M.,	McDonnell Douglas Inc	4	337
3601	LAUGHERY, K. J.,	Ford Aerospace Corp	4	243	3031	MATHOS, J.,	Rockwell International	1	614
2676	LAURIN, J. S.,	Boeing Aerospace Co	7	245	2038	MATTFELD, V. C.,	Pan American	327	
3366	LAURIN, R. W.,	Martin Marietta	34	1002	3048	MATTHEWS, W. A.,	Rockwell International	4	211
7254	LAW, S. W.,	Ford Aerospace Corp	135	ELL	5605	MATTINGLY, P. E.,	Ford Aerospace Corp	30	314
5355	LAWDER, J. L.,	Lockheed Services Inc	J16	283	2838	MAUER, J.,	Rice University	420	105B
3586	LAWRENCE, D. E.,	Singer/Link	5	147B	4757	MAZADE, A. V.,	Lockheed Services Inc	J31	110
4907	LEAR, W. M.,	DR., TRW Inc	30	3006	6158	MCAFEE, A.,	J. Robb Associates Inc	36	
3991	LECHER, J. M.,	Lockheed Services Inc	J16	2029A	5503	MCAFEE, L.,	Rockwell International	1	536
4300	LEE, C. S.,	McDonnell Douglas Inc	30	1028	5615	MCALLISTER, J. L.,	Ford Aerospace Corp	30	116A
3385	LEE, L. K.,	Singer/Link	35	102B	3514	MCALLISTER, H.,	Singer/Link	5	1007
6361	LEGLER, R. D.,	Ford Aerospace Corp	4	146D	5989	MCCAGG, J. A.,	Singer/Link	5	302
5595	LEIBMAN, E.,	Rockwell International	4	1014	4637	MCCANDLESS, W. T.,	McDonnell Douglas Inc	4	2081
3731	LEIKAM, S.,	Rockwell International	1	660	6121	MCCARTY, J.,	MATSCO	36	3013
2915	LENNINGTON, R. K.,	Lockheed Services Inc	J17	224B	5346	MCCARY, Y.,	Boeing Aerospace Co	36	3010
3148	LEPORACE, L. A.,	Ford Aerospace Corp	4	208	3551	MCCLAIN, C. R.,	McDonnell Douglas Inc	4	271
5554	LEVITAN, B. M.,	Technology Inc	37	1229	4081	MCCLAIN, D. W.,	Nelson & Johnson Engr Inc	9A	100
2541	LEW, L. W.,	McDonnell Douglas Inc	4	234	6158	MCCLANAHAN, R.,	J. Robb & Associates Inc	36	
4663	LEWIS, A. J.,	Mason & Hanger	30	1102	2896	MCCLUNE, M. R.,	Nelson & Johnson Engr Inc	259	106
5801	LEWIS, M. L.,	PhD, Technology Inc	37	173	5573	MCCLURE, T. S.,	Ford Aerospace Corp	4	3083
3141	LEWIS, R. E.,	Sperry-Univac Corp	5	2003	2449	MCCONKEY, G. M.,	Jr., Pan American	327	
2948	LEWIS, V.,	Ford Aerospace Corp	4	238	3933	MCCOWAN, E. H.,	Jr., Rockwell International	16	1049
5451	LIEBMAN, E.,	Rockwell International	4	1014	2449	MCCOY, B. E.,	Pan American	327	
2896	LILES, M. A.,	Nelson & Johnson Engr Inc	259	106	2541	MCCREE, S. G.,	McDonnell Douglas Inc	4	234
5195	LIM, A. P.,	Lockheed Services Inc	16	145	4655	MCCUEN, R. K.,	Ford Aerospace Corp	4	237
5975	LIN, C.,	MATSCO	36	3021	5195	MCDANIEL, A. B.,	Lockheed Services Inc	J16	142
5088	LIN, K.,	Pan American	327		4358	MCDEVITT, J. F.,	Alpha Bldg Corp	323	104
5088	LIN, L. H.,	Pan American	327		5121	MCDONALD, D. J.,	Ford Aerospace Corp	4	118
3549	LINDBERG, A. C.,	Lockheed Services Inc	J14	120	6247	MCDONALD, J. N.,	Rockwell International	1	519
3514	LINDSEY, I. L.,	Singer/Link	5	1007	6226	MCDONALD, J. T.,	McDonnell Douglas Inc	4	234
6311	LIPPARD, G.,	Pan American	325		6141	MCDONALD, R. C.,	Hamilton Standard Corp	7A	324
3893	LIPPERT, B. O.,	Lockheed Services Inc	J15	260B	5863	MCEWEN, D. E.,	Ford Aerospace Corp	30	2047
3391	LIRA, P.,	Pan American	327		4895	MCFARLIN, D. L.,	Hamilton Standard	7A	320
3933	LISTER, B. H.,	Rockwell International	16	1049	3551	MCGAVERN, J. L.,	McDonnell Douglas Inc	4	271
2068	LITTLE, J. R. Jr.,	Boeing Aerospace Co	4	1073A	5961	MCGEE, J. L.,	Rockwell International	1	678A
3477	LITTLE, M.,	Rockwell International	1	562A	5355	MCGONIGLE, J. G.,	Lockheed Services Inc	J16	283
5863	LITTLE, W. P.,	Ford Aerospace Corp	30	2047	2720	MCGOWAN, L. B.,	Singer/Link	5	114
3305	LITTLEFIELD, C.,	SATO	1	126	6483	MCGRAW, D. E.,	Boeing Aerospace Co	350	115
3047	LOMBARD, J. D.,	Mason & Hanger	100	101	2651	MCGREGOR, B. A.,	McDonnell Douglas Inc	4	256
5862	LONG, C. R.,	Ford Aerospace Corp	30	2047	5975	MCGREW, K. W.,	MATSCO	36	3022
2386	LONG, D. E.,	Ford Aerospace Corp	4	2021	2688	MCKENNA, J. D.,	McDonnell Douglas Inc	4	149
4117	LONG, R.,	Lockheed Services Inc	J44	268A	5851	MCKINNEY, U. E.,	Pan American	17	
3586	LOPEZ, J.,	Singer/Link	5	147B	3264	MCLAIN, D. M.,	Hamilton Standard Corp	7A	245A
4111	LOPRESTI, M.,	Kelsey-Seybold	8	150	3188	MCNAIR, C. M.,	Ford Aerospace Corp	4	246B
4913	LOVETT, R.,	Omega Services Inc	232		2573	MCNAMARA, J.,	Interscience Systems	12	291
3743	LOWERY, D. E.,	Webb Murray & Assoc Inc	265	234	3586	MCNAMEE, D. R.,	Singer/Link	5	147B
6433	LOWRY, G. R.,	Kelsey-Seybold	32	190D	5348	MCNEALY, B. E.,	Ford Aerospace Corp	4	2070
5371	LUCAS, T. F.,	Lockheed Services Inc	J16	251	2764	MCNETERS, W. T.,	Barrios Tech Inc	J15	114
5316	LUKE, R. T.,	Omniplan Corp	2	180	6305	MEAUX, J.,	Technicolor Inc	8	101
5081	LUSK, N.,	Rothe Dev Inc	10	204	5102	MECKLEY, R. C.,	Aerospace Corp	45	458
2544	LYNCH, C. E.,	Sperry-Univac Corp	12	280	3075	MEDACK, M. J.,	McDonnell Douglas Inc	C2	
4910	LYTWYNSKY, L.,	Ford Aerospace Corp	4	3082	2796	MELGARES, M. A.,	Hamilton Standard Corp	7A	322A
					3511	MERRYMAN, S. R.,	Ford Aerospace Corp	4	240
					3586	MESNARD, J. L.,	Singer/Link	5	147B
5489	MAAS, K. A.,	Technicolor Inc	8	249	3466	MESSARRA, P. R.,	McDonnell Douglas Inc	4	3037
5224	MAASS, W. M.,	McDonnell Douglas Inc	4	373	5861	MEYER, L. D.,	Ford Aerospace Corp	30	2047
5989	MADSEN, R. B.,	Singer/Link	5	302					

EXT	NAME	CONTRACTOR	BLDG	ROOM	EXT	NAME	CONTRACTOR	BLDG	ROOM
2676	MEYER, P. A.,	Boeing Aerospace Co	7	245					
5128	MEZA, R.,	Ford Aerospace Corp	29	222	2083	O'DAY, P.,	Control Data Corp	16	187
3471	MICHAUD, R.,	MATSCO	36	3030	5451	O'DONNELL, R. A.	McDonnell Douglas Inc	4	1014
3366	MICHAEL, E. P.,	Martin Marietta	34	1002	5841	O'HARE, M. T.,	Ford Aerospace Corp	4	1085
6430	MIDGETT, B. W.,	Sperry-Univac Corp	12	106C	3175	O'KEEFFE, B. J.,	Nelson & Johnson Engr Inc	15	126
6327	MISSLER, R. O.,	Ford Aerospace Corp	4	1053	4471	OBERG, J. E.,	McDonnell Douglas Inc	4	346B
4111	MILLER, C.,	Kelsey-Seybold	8	153	2083	OLIPHANT, B.,	Control Data Corp	16	187
4146	MILLER, D. D.,	Omniplan Corp	30	1080	6393	OLIVAS, J.,	Chemical & Vegetation Control	326	
5451	MILLER, D. E.,	Ford Aerospace Corp	4	1018	3312	OMOTO, J. M.,	Ford Aerospace Corp	30	3104
5831	MILLER, G. R.,	Lockheed Services Inc	J16	256	5971	OPP, H. A.,	Intergraph Corp	16	264G
2300	MILLER, J. F.,	McDonnell Douglas Inc	C2		5971	OPP, L. J.,	Intergraph Corp	16	264F
6296	MILLER, K. A.,	Ford Aerospace Corp	30	127A	5936	ORSAK, A.,	Kelsey-Seybold	8	232
2719	MILLER, R. C.,	Webb Murray & Assoc Inc	45	246	2213	ORTOLANI, W. B.,	Ford Aerospace Corp	4	2037
5348	MILLER, T. G.,	McDonnell Douglas Inc	4	253	6401	OSBORN, B.,	Rockwell International	1	602
5271	MILLER, V. C.,	Boeing Aerospace Co	16	227	4231	OSBORN, G. R.,	Media Services Corp	2	145
6167	MILLER, W.,	Technicolor Inc	17	1063A	4174	OSSORIO, L.,	Ford Aerospace Corp	4	158
3651	MILLER, W. E.,	Lockheed Services Inc	J16	279	2386	OSWALD, S. M.,	Ford Aerospace Corp	4	2021
4748	MILLS, C.,	Alpha Bldg Corp	323	101	5015	OTTERSON, P.,	MATSCO	36	131
5916	MINNAERT, V. L.,	Boeing Aerospace Co	10	135	5102	OWEN, J. R.,	Aerospace Corp	45	456
6327	MINTER, L. V.,	Ford Aerospace Corp	4	1053A					
3205	MITCHELL, B.,	Rockwell International	1	568					
3586	MITCHELL, J. M.,	Singer/Link	5	147B	3409	PACHTER, T. E.,	Singer/Link	35	102B
2208	MITCHELL, R. W.,	McDonnell Douglas Inc	1	668	3743	PADRON, J. A.,	Webb Murray & Assoc Inc	265	234
5961	MOCK, D. M.,	Rockwell International	1	678B	5851	PAKALAPATI, P.,	Pan American	17	
2449	MOHSEN, A.,	Pan American	327		2868	PALLESEN, D. E.,	McDonnell Douglas Inc	4	3046
2544	MOHWINKEL, E. M.,	Sperry-Univac Corp	35	280	2225	PALOMAREZ, S.,	Singer/Link	5	1007
5605	MOLINAS, L. A.,	Ford Aerospace Corp	30	314	4207	PARKER, C. R.,	Martin Marietta Corp	7A	148
2171	MONTERA, C. J.,	Northrop Services Inc	7A	235	3377	PARKER, K. E.,	Sperry-Univac Corp	35	
3377	MONTGOMERY, A. D.,	Sperry-Univac Corp	35		3551	PARKER, R. B., Jr.,	McDonnell Douglas Inc	4	271
4637	MONTOYA, G.,	McDonnell Douglas Inc	4	2081	4663	PARKER, R. L.,	Mason & Hanger	30	1102
3031	MOORE, C. V.,	Rockwell International	1	603	3514	PARKER, S. R.,	Singer/Link	5	1007
3471	MOORE, D.,	MATSCO	36	3026	4568	PATLACH, R.,	Ford Aerospace Corp	4	2083
6434	MOORE, D. M.,	Boeing Aerospace Co	36	1006	6185	PATRICK, K. T.,	Lockheed Services Inc	J16A	2029
5195	MOORE, J. E.,	Lockheed Services Inc	J16	143	3321	PATTERSON, J. K.,	McDonnell Douglas Inc	4	224
2646	MOORE, S. M.,	Martin Marietta	7A	149	2868	PATTERSON, T. F.,	McDonnell Douglas Inc	4	3046
3340	MOORE, S. T.,	Rothe Dev Inc	9	162	3061	PATTISON, C. W.,	Pan American	24	
2353	MOORE, T. D.,	Ford Aerospace Corp	30	2099	5425	PAUL, J. P.,	McDonnell Douglas Inc	4	228
4658	MOORE, T. W.,	Mason & Hanger	25	111	6141	PEACOCK, P. R.,	Hamilton Standard Corp	7A	328
4611	MOORMAN, G. J.,	Lockheed Services Inc	J16	264B	3061	PEACOCK, S.,	Pan American	24	
5478	MORRIS, J. C.,	Pan American	329		3881	PEARSON, L. E.,	Technology Inc	37	1169
4748	MORRIS, J. H.,	Alpha Bldg Corp	103	323	5571	PECK, M. J.,	Ford Aerospace Corp	30	225
4231	MORRISON, G. A.,	Media Services Corp	2	149	2896	PEEK, J. B.,	Nelson & Johnson Engr Inc	259	106
3791	MOSER, J. F.,	Ford Aerospace Corp	29	211	3466	PENN, J. P.,	McDonnell Douglas Inc	4	3042
3631	MOTWAY, J.,	Rockwell International	1	620	4111	PEREZ, M., RN.,	Kelsey-Seybold	8	150
5605	MOULTON, S. C.,	Ford Aerospace Corp	30	314	5451	PERKINS, H. R.,	Ford Aerospace Corp	4	1018
3743	MOUTON, S.,	Webb Murray & Assoc Inc	265	234	5816	PERRY, B. R.,	Ford Aerospace Corp	1A	213
5605	MUCKELRATH, J.,	Ford Aerospace Corp	30	314	4231	PETERSEN, C. M.,	Media Services Corp	2	149
2303	MULKEY, M. G.,	Ford Aerospace Corp	30	236	4637	PETRO, A. J.,	McDonnell Douglas Inc	4	215
3761	MULLIS, L.,	Rockwell International	16	254	4637	PFEIFER, M. A.,	McDonnell Douglas Inc	4	2081
6184	MURDOCK, C. R.,	Lockheed Services Inc	J16A	2029	2613	PHILIPS, J. S.,	Ford Aerospace Corp	30	2018
5401	MURPHY, R. B.,	Rockwell International	30	1018	2913	PHINNEY, D. E.,	Lockheed Services Inc	J17	227D
3731	MURRAY, B. M.,	Rockwell International	1	660	4231	PICKARD, D. R.,	Media Services Corp	2	158
2521	MURRAY, W. E.,	Ford Aerospace Corp	30	2082	4901	PIERCE, C. H.,	Omniplan Corp	30	1057B
3411	MURRAY, W. E.,	Rockwell International	4	1083A	5362	PIERSON, H. W.,	Rockwell International	1	665
3743	MUSGROVE, V. G.,	Webb Murray & Assoc Inc	265	234	3091	PIERSON, T. E.,	Ford Aerospace Corp	4	1052
6161	MYERS, L. E.,	Rockwell International	45	354	3796	PIETRYCHA, T. A.,	Hamilton Standard Corp	7A	336B
6439	MYERS, R. D.,	Pan American	325		6106	PINKARD, M. M.,	Omniplan Corp	227	3
3761	MYERS, T. L.,	Rockwell International	16	254	4027	PINKSTON, W. E.,	McDonnell Douglas Inc	4	2018
5088	MYLES, S. L.,	Pan American	327		5605	PITTS, F. W.,	Ford Aerospace Corp	30	314
					4818	PLAMANN, R. C.,	Rockwell International	16	1049
					3048	POFFINBARGER, J. A.,	Ford Aerospace Corp	4	211
					4568	POHLE, G.,	Rockwell International	4	2080
					3061	POHLER, J. D.,	Pan American	24	
					4663	POINDEXTER, C. L.,	Mason & Hanger	30	1102
					2991	POLLOCK, G. H.,	Ford Aerospace Corp	4	1043
					3470	POLLOCK, R. A.,	Pan American	327	
					3061	PORTENIER, W. R.,	Pan American	24	
					5587	POSEY, P.,	MATSCO	36	2017
					3586	POWELL, J. W.,	Singer/Link	5	147B
					4080	POWELL, W. E.,	Omega Services Inc	417	108
					3377	PRASEK, M. L.,	Sperry-Univac Corp	35	
					3048	PRENDERGAST, M. T.,	Ford Aerospace Corp	4	210
					5863	PRICE, D. E.,	Ford Aerospace Corp	30	2047
					5360	PRICE, H.,	Rothe Dev Inc	9	169
					4111	PRIOR, B., M.D.,	Kelsey-Seybold	8	134
					5021	PROCK, P. K.,	Rockwell International	16	298
					5423	PULLEY, C. E.,	Sperry-Univac Corp	5	104
					3586	PULLEY, D. M.,	Singer/Link	5	135A
2609	NAGY, C. A.,	McDonnell Douglas Inc	4	214					
2727	NEELY, J. C.,	Lockheed Services Inc	J16	148					
4056	NELSON, K. R.,	Singer/Link	5	3002A					
4056	NELSON, W. A.,	Singer/Link	5	3002					
5224	NESTER, M. A.,	McDonnell Douglas Inc	4	373					
4356	NEWCOMB, R. J.,	Lockheed Services Inc	J16	275					
6141	NEWMAN, R. L.,	Hamilton Standard	7A	331					
3471	NG, W.,	MATSCO	36	3035					
5831	NGUYEN, L. A.,	Lockheed Services Inc	J16	256					
2024	NIEBER, R. I.,	Singer/Link	5	1006					
4818	NOLAN, J.,	Rockwell International	16	1049					
2693	NORDHEIM, A.,	MATSCO	37						
2896	NORMAN, B. R.,	Nelson & Johnson Engr Inc	259	106					
3244	NORTON, S. R.,	Ford Aerospace Corp	4	2046					
2693	NOUCHEDEHI, J. M.,	OAO Corp	37	119					
4111	NOWACZYK, S.,	Kelsey-Seybold	8	145					
4878	NOVAK, M. E.,	Northrop Services Inc	29	158					

EXT	NAME	CONTRACTOR	BLDG	ROOM	EXT	NAME	CONTRACTOR	BLDG	ROOM
6327	PURVIS, G. L., Ford Aerospace Corp		4	1053	6311	ROSE, W., Pan American		325	
5592	PURYEAR, D. M., Pioneer Contract Serv Inc		419	137	4111	ROSENSPRUNG, A., Kelsey-Seybold		8	163
3844	PUSTEJOVSKY, J., Omniplan Corp		4	3074	5141	ROSS, C. B., Lockheed Services Inc		J16	290
6141	PUTNAM, M. L., Hamilton Standard Corp		7A	331	2794	ROSS, J. A., Bendix Corp		44	117
2794	PYKE, E. W., Bendix Corp		44	117	6121	ROSS, K. B., MATSCO		36	3016
Q					2271	ROTH, H. J., Aerospace Corp		45	404
5605	QUINN, J. T., Ford Aerospace Corp		30	314	4013	ROUTSON, R., Rockwell International		1	666
4671	QUINN, L. T., Rockwell International		16	225	5967	ROWE, G. W., Computer Sciences Corp		30	2050
4300	QUINN, P., McDonnell Douglas Inc		30	1028	4794	ROWEN, G. C., Ford Aerospace Corp		4	259
R					3421	ROY, N. G., McDonnell Douglas Inc		4	1081
2719	RACHEL, C. K., Webb Murray & Assoc Inc		45	246	6226	RUBIO, E. R., OAO Corp		4	233
3933	RACKLEY, G. R., Rockwell International		16	1049	4111	RUGGIERI, D., Kelsey-Seybold		8	136
5269	RAFFOUL, G. W., PhD, Lockheed Services Inc		J14	122	3400	RUNGE, L. D., Singer/Link		35	102B
5943	RAGIN, W. A., Rockwell International		16	235	7428	RUSSELL, G. F., Ford Aerospace Corp		135	ELL
5423	RAGSDALE, D. E., Sperry-Univac		5		3601	RUSSELL, W. F., Rockwell International		4	243
2300	RAMOS, E., McDonnell Douglas Inc		C2		4041	RUSSO, F. T., Singer/Link		5	114
2541	RAMOS, F., McDonnell Douglas Inc		4	236	3514	RUTH, R. P., Singer/Link		5	1007
5901	RAMOS, G., Pan American		24		2796	RUTHERFORD, J. T., Hamilton Standard Corp		7A	323E
3514	RAMSEY, W. D., Singer/Link		5	1007	S				
3003	RANDOLPH, J. D., Singer/Link		5	136	3514	SABIN, J. E., Singer/Link		5	1007
4534	RASBERRY, H. H., Pan American		325		5128	SALINAS, A., Ford Aerospace Corp		29	222
4729	RAUCH, J. H., ILC Space Systems		7A	112	6151	SALINAS, J., Lockheed Services Inc		31	248
2280	RAUSCHMEIER, S. A., Singer/Link		5	35A	4517	SAMANIEGO, S., Ford Aerospace Corp			GYM
5316	RAWLINGS, P., Omniplan Corp		2	175	2386	SAMPSON, H. B., Sr., Ford Aerospace Corp		4	2021
4671	RAY, C., Jr., Rockwell International		16	225	3188	SAMPSON, S. L., Ford Aerospace Corp		4	246B
5311	REAGAN, E., MATSCO		36	3017	5503	SAMSON, J., Rockwell International		1	536
5475	REDDING, D. R., Mason & Hanger	Redmond EN3	100	104	4997	SAMSON, R. D., Rockwell International		260	
3606	REED, R. A., Ford Aerospace Corp		4	1021	2449	SANCHEZ, F. T., Pan American		327	
3743	REHMEYER, D. L., Webb Murray & Assoc Inc		265	234	3464	SANDLIN, W., MATSCO		36	2019
3409	REHOR, T. J., Singer/Link		35	102B	3586	SANDOZ, V. C., Singer/Link		5	147B
3729	REID, S., Singer/Link		5	3006	3047	SANTOS, A. T., Mason & Hanger		100	101
5469	REID, S. C., Jr., Lockheed Services Inc		J14	122	6141	SANZONE, T. V., Hamilton Standard Corp		7A	328
5961	REID, T. J., Rockwell International		1	678C	3514	SATCHEL, F., Singer/Link		5	1007
3035	REILEY, K. A., Ford Aerospace Corp		4	129	5224	SAUNDERS, L. P., McDonnell Douglas Inc		4	373
3586	REIMERS, T. A., Singer/Link		5	147B	3758	SAUSER, J. A., Rockwell International		1	665
3743	REJMEYER, D. L., Webb Murray & Assoc Inc		265	130	3733	SAVAGLIO, S. L., Rockwell International		1	660
3409	REYES, G. E., Singer/Link		35	102B	3586	SAVWOIR, D. L., Singer/Link		5	147B
4027	RICH, R. W., McDonnell Douglas Inc		4	2018	4913	SAWVELL, J., Omega Services Inc		232	
4971	RICHARD, P. R., Lockheed Services Inc		J16	246	2271	SAYERS, R. S., Aerospace Corp		45	404
5081	RICHARDS, D., Rothe Dev Inc		10	204	5451	SAYLER, J. O., Ford Aerospace Corp		4	1014
6447	RICHARDS, J. R., Ford Aerospace Corp		30	116	3631	SCANLON, M., Rockwell International		1	620
2896	RICHARDSON, B. S., Neison & Johnson Engr Inc		259	104	4997	SCANLON, P., Rockwell International		260	
2907	RICHMOND, R. C., Pioneer Contract Serv Inc		419	121	3549	SCHAEFER, R. H., PhD, Lockheed Services Inc		J14	120
5401	RIDDLE, G. R., McDonnell Douglas Inc		30	1018	3188	SCHERMERHORN, J. R., Ford Aerospace Corp		4	244
3244	RIDGEWAY, C. D., Ford Aerospace Corp		4	2046	3586	SCHILLIG, M. P., Singer/Link		5	147B
4976	RIFFEE, V. A., Sperry-Univac		12		3514	SCHMID, R., Singer/Link		5	1007
2201	RIGGIO, M. J., McDonnell Douglas Inc		4	344	2212	SCHMID, W., Westheimer Rigging Co		420	110
4231	RILEY, B. M., Media Services Corp		2	154	6430	SCHMIDT, R. E., Sperry-Univac Corp		12	106C
5901	RILEY, P. A., Pan American		24		3421	SCHMITT, L. A., McDonnell Douglas Inc		4	1080
4570	RIOS, S., Caspan Corp		17	1003	4665	SCHOEN, J. A., Ford Aerospace Corp		1A	107
5311	RITCHE, B., MATSCO		36	3019A	6459	SCHROEDER, S. A., McDonnell Douglas Inc		30	
3091	ROBBINS, R. L., Rockwell International		4	1052	3514	SCHROEDER, S. L., Singer/Link		5	1007
4997	ROBERSON, R. E., Rockwell International		260		2609	SCHUESSLER, J. F., McDonnell Douglas Inc		4	214
5423	ROBERTS, R. D., Sperry-Univac Corp		5	104	3321	SCHULKE, T., Mason & Hanger		100	120
5605	ROBERTS, W. M., Ford Aerospace Corp		30	314	5311	SCHULTZ, C., MATSCO		36	3017
2986	ROBERTSON, B., Ford Aerospace Corp		4	2016	2201	SCHURR, D. C., McDonnell Douglas Inc		4	344
3691	ROBERTSON, E. L., Jefferson Assoc Inc		7A	233	3631	SCIORTINO, D. R., Rockwell International		1	620
2986	ROBERTSON, W. C., Ford Aerospace Corp		4	2016	2038	SCOTT, F. F., Pan American		327	
5331	ROBICHAUX, B. C., Ford Aerospace Corp		29	222	3305	SCOTT, J., SATO		1	126
5503	ROBINSON, B., Rockwell International		1	536	3087	SCULLEY, G. F., Jr., McDonnell Douglas Inc		4	3054
3031	ROBINSON, D., Rockwell International		1	614	4321	SCURLOCK, B., Omniplan Corp		2	169
2307	ROBINSON, D. M., McDonnell Douglas Inc		4	3048A	2651	SEARCY, J. L., Jr., Ford Aerospace Corp		4	254
4757	RODGERS, K. V., Lockheed Services Inc		J31	113	2948	SEBESTA, R. L., Ford Aerospace Corp		4	2040
3291	RODGERS, R. D., Rockwell International		4	248	3031	SEEBER, C., Rockwell International		1	614
7254	ROGERS, T. B., Ford Aerospace Corp		135	ELL	7261	SEIGLER, G. L., Ford Aerospace Corp		135B	ELL
5355	RODGERS, T. E., Lockheed Services Inc		J16	283	2294	SELLARS, R. F., Pan American		48	
3933	RODREQUEZ, E., Rockwell International		16	1049	2449	SELLS, G., Pan American		327	
3766	RODRIGUEZ, V., Mason & Hanger		1	105	3425	SERR, M. D., Northrop Services Inc		49	2018
3933	RODRIQUEZ, F., Rockwell International		16	1049	3366	SEVIER, O. E., Martin Marietta		34	2
4179	ROELSE, A. L., Lockheed Services Inc		J44	222	2208	SHACKELFORD, B., Rockwell International		1	665B
4056	ROGERS, B. A., Singer/Link		5	3002C	3377	SHAK, P. Jr., Sperry-Univac Corp		35	
7261	ROGERS, T., Ford Aerospace Corp		135	ELL	2959	SHANNAHAN, W. J., Lockheed Services Inc		J44	239
4757	ROHRER, T. J., Lockheed Services Inc		J31	112	5554	SHAW, L., Technology Inc		371	233
4471	ROLWES, M. S., McDonnell Douglas Inc		4	346B	2794	SHAW, L. W., Bendix Corp		44	117
2107	ROMERO, G. A., Lockheed Services Inc		J16	292	3586	SHAWGER, E. W., Singer/Link		35	147B
5155	ROMIG, J. C., Ford Aerospace Corp		29	234	4326	SHEA, J. P., Rockwell International		16	239
					4056	SHELTON, R. G., Singer/Link		5	3002B

EXT	NAME	CONTRACTOR	BLDG	ROOM	EXT	NAME	CONTRACTOR	BLDG	ROOM
3491	SHEPPERD, Q. D., II,	McDonnell Douglas Inc	4	172	4818	STODDARD, R. R.,	Rockwell International	16	1049
5091	SHERWIN, R. R.,	Rockwell International	1	661E	7428	STONE, G. N.,	Grumman Corp	135	ELL
3031	SHOEMAKER, D.,	Rockwell International	1	614	2213	STORY, B. S.,	Ford Aerospace Corp	4	2038
3933	SHOUSE, R. L.,	Rockwell International	16	1049	3391	STORY, J. R.,	Pan American	327	
2896	SHROPSHIRE, E. L.,	Nelson & Johnson Engr Inc	259	106	2068	STOWE, T.,	Ford Aerospace Corp	4	1073
2651	SIDWELL, J. E.,	Rockwell International	4	254	3911	STRACHAN, G. E.,	Omniplan Corp	1	243
3175	SILVEIRA, L. R.,	Nelson & Johnson Engr Inc	15	126	5195	STRASSNER, B. H.,	Lockheed Services Inc	J16	144
5863	SIMMONS, C. J.,	Ford Aerospace Corp	30	2047	3514	STRATTON, P. A.,	Singer/Link	5	1007
3586	SIMMONS, H. H.,	Singer/Link	5	147B	5478	STRICKLAND, S. N.,	Pan American	329	
2971	SIMMONS, W. A.,	Barrios Technology Inc	15	2203	2191	STRIEB, M. I.,	Rothe Dev Inc	15	248C
2269	SIMMONS, W. A.,	Lockheed Services Inc	J16	141	5615	STROMME, G. P.,	Ford Aerospace Corp	30	116A
3409	SIMON, E. L.,	Singer/Link	35	102B	3409	STUBBS, I.,	Singer/Link	35	102B
3321	SIMPSON, D. R.,	McDonnell Douglas Inc	4	223	2389	STURM, W. E.,	Ford Aerospace Corp	30	236
4748	SIMS, S.,	Alpha Bldg Corp	32	3102	4111	STUTEVILLE, J. P., MD.,	Kelsey-Seybold	8	132
4266	SIMS, V. G.,	Ford Aerospace Corp	30	319	3035	SUAREZ, M.,	Ford Aerospace Corp	4	130
3321	SIMS, W. M.,	McDonnell Douglas Inc	4	224	4962	SUMMERS, S.,	Rockwell International	30	1002
5348	SINCLAIR, K.,	McDonnell Douglas Inc	4	251	2145	SUMMERS, W. L.,	Rockwell International	260	
3586	SINAGLE, C. A.,	Singer/Link	5	147B	3377	SUTTON, R. D.,	Sperry-Univac Corp	35	
4081	SLEBODNIK, T. S.,	Nelson & Johnson Engr Inc	9A	100	4637	SWAIN, L. J., Jr.,	McDonnell Douglas Inc	4	215
6121	SMART, R.,	MATSCO	36	3016	3205	SWAYZER, M.,	Rockwell International	1	568A
2613	SMELSER, C. E.,	Ford Aerospace Corp	30	2018	3601	SWIATKOWSKI, K. J.,	Ford Aerospace Corp	4	2039
5362	SMILEY, A. L.,	Rockwell International	1	665	3743	SWINT, E. T.,	Webb Murray & Assoc Inc	265	234
3743	SMITH, D. B.,	Webb Murray & Assoc Inc	265	234	2623	SYKORA, R. A.,	RCA Service Co	44	262
7428	SMITH, D. E.,	Ford Aerospace Corp	135B	ELL	3514	SYZDEK, J. R.,	Singer/Link	5	1007
3004	SMITH, J. E.,	Singer/Link	5	136	3514	SZMANSKI, R. L.,	Singer/Link	5	1007
5423	SMITH, J. W.,	Sperry-Univac	5						
2213	SMITH, P. A.,	Ford Aerospace Corp	4	2074					
2435	SMITH, R. N.,	Lockheed Services Inc	J16	269	2521	TALBOTT, N. R.,	Ford Aerospace Corp	30	2082
2986	SMITH, S. A.,	Ford Aerospace Corp	4	2016	3411	TAMBURELLO, N.,	Ford Aerospace Corp	4	110
3409	SMITH, T. A.,	Singer/Link	35	102B	4997	TAYLOR, B. D.,	Rockwell International	260	
3933	SNEDECOR, R. C.,	Rockwell International	16	1049	3141	TAYLOR, C. L.,	Sperry-Univac Corp	5	203B
5605	SNYDER, D. G.,	Ford Aerospace Corp	30	314	4106	TAYLOR, D. E.,	Lockheed Services Inc	J16A	2031
3719	SONGER, L. J.,	Pan American	325		5605	TAYLOR, G. E.,	Ford Aerospace Corp	30	319
3051	SOONSEN, T. C.,	McDonnell Douglas Inc	29	108H	3491	TAYLOR, H.,	Ford Aerospace Corp	4	173
3586	SOUICIE, F. A.,	Singer/Link	5	147B	4748	TAYLOR, J.,	Alpha Bldg Corp	323	101
3141	SOUTHWORTH, P. C.,	Sperry-Univac Corp	5	2003B	4748	TAYLOR, J. D.,	Alpha Bldg Corp	323	101
2646	SPANGLER, D. R.,	Martin Marietta	7A	149	4944	TAYLOR, M. L.,	Rockwell International	1	660
3188	SPANGLER, F. K.,	Ford Aerospace Corp	4	244	2838	TAYLOR, P. C.,	Rice University	420	105B
3141	SPANGLER, H. G.,	Sperry-Univac Corp	5	2003BN	2719	TAYLOR, R. J.,	Webb Murray & Assoc Inc	45	246
6401	SPARKS, M. H.,	Rockwell International	1	602A	3866	TAYLOR, W. H., Jr.,	Media Serv Corp	2	205
3223	SPEER, P.,	Caspan Corp	328		4119	TEAGUE, J. W.,	Lockheed Services Inc	J44	264
3486	SPICER, R.,	OAO Corp	4	348	2623	TEAGUE, R. F.,	RCA Service Co	44	262
3141	SPIER, J.,	Sperry-Univac Corp	5	2003B	3409	TERRELL, J. W.,	Singer/Link	35	102B
5605	SPIES, A. L.,	Ford Aerospace Corp	30	314	4949	TERRY, H.,	Chimex Sys Inc	15	239
4997	SPRADLING, J. K.,	Rockwell International	260		4976	TERRY, J.,	Sperry-Univac	12	
4081	SPRAGUE, B. W.,	Nelson & Johnson Engr Inc	9A	100	3377	TERRY, P. J.,	Sperry-Univac Corp	35	
3205	SPRINGER, R. M.,	Rockwell International	1	568D	3514	THACKER, G. L.,	Singer/Link	5	1007
5423	SQUIRES, R. D.,	Sperry-Univac Corp	5	104	6125	THARP, J.,	Rockwell International	1	660
5291	SQUIRES, R. L.,	Taft Broadcasting	8	269	2646	THIELEN, D. N.,	Martin Marietta	7A	149
5989	STACHEY, S. G.,	Singer/Link	5	302	5526	THOMAS, B. J.,	Chimex Sys Inc	30	1000
3881	STADLER, C. R.,	Technology Inc	37	1121	2626	THOMAS, J. M.,	McDonnell Douglas Inc	29	224
5841	STAFFORD, C. J.,	Ford Aerospace Corp	4	1085	2001	THOMAS, M. E.,	Computer Science Corp	30	1041
6337	STAFFORD, H. R.,	Lockheed Services Inc	J44	109	3377	THOMAS, R. L.,	Sperry-Univac Corp	35	
5841	STAFFORD, J.,	Ford Aerospace Corp	4	1085	3741	THOMASEN, C. T.,	Rockwell International	1	632
2646	STAHL, S. L.,	Martin Marietta	7A	149	3226	THOMASSON, B.,	Kelsey-Seybold	37	1200
3729	STANAVITCH, M. A.,	Singer/Link	5	3006	3774	THOMASSON, J. D.,	Singer/Link	5	1002
5423	STANLEY, B. J.,	Sperry-Univac	5		2719	THOMPSON, B. G.,	Webb Murray & Assoc Inc	45	246
3653	STANLEY, D. D.,	Singer/Link	5	147	3377	THOMPSON, C. K.,	Sperry-Univac Corp	35	
3551	STARKE, K. G.,	McDonnell Douglas Inc	4	271	5036	THOMPSON, E. N.,	Pan American	325	
4111	STARNE, C.,	Kelsey-Seybold	8	163	3409	THONSSON, M. E.,	Singer/Link	35	102B
3183	STARR, K.,	Omniplan Corp	9	139	3186	THROSON, D. R.,	Northrop Services Inc	36	2018
4415	STARR, K. C.,	Kentron Hawaii	327	6	3331	THUMANN, L. M.,	Pan American	45	233
5195	STASSNER, B. H.,	Lockheed Services Inc	16	144	3188	THURLOW, H. J.,	Ford Aerospace Corp	4	246B
3212	STEGANT, T. L.,	Kelsey-Seybold	8	231	3514	THURMAN, T. A.,	Singer/Link	5	1007
4568	STEINBECK, G. L.,	Rockwell International	4	2083A	5121	TICE, P. M.,	Ford Aerospace Corp	4	1022
6247	STELLENWERF, W. A.,	Rockwell International	1	519	5271	TIEDEMANN, J. D.,	Boeing Aerospace Co	16	226
3547	STEPHAN, S. C., Jr., PhD,	Lockheed Services Inc	J14	123	3212	TIETZ, K.,	Kelsey-Seybold	8	229
3145	STEPHENS, E. L.,	Ford Aerospace Corp	30	118	2145	TIJERINA, T.,	Rockwell International	260	
5468	STERNER, D. L.,	IBM Corp	5	1004	5975	TILTON, L.,	MATSCO	36	3022
5989	STEVENS, J.,	Singer/Link	5	302	5801	TIPS, C. A.,	Technology Inc	37	173
2080	STEVENSON, L. D.,	McDonnell Douglas Inc	4	259	5348	TODD, B. K.,	McDonnell Douglas Inc	4	251
4997	STEWART, A. R.,	Rockwell International	260		2441	TODD, W. H.,	Rockwell International	4	216B
3175	STEWART-ATKINS, L.,	Nelson & Johnson Engr Inc	15	126	5989	TOMPKINS, P. M.,	Singer/Link	5	302
3933	STICKNEY, E. L.,	Rockwell International	16	1049	2449	TON, D. D.,	Pan American	327	
2646	STILES, R. D.,	Martin Marietta	7A	149	4121	TOOLE, L. E.,	Rockwell International	4	1057
3514	STILLWELL, J. C.,	Singer/Link	5	1007	4013	TORRES, C.,	Rockwell International	1	665
2623	STINSON, C. M.,	RCA Service Co	44	262	3865	TOUSIGNANT, F.,	Technicolor Inc	8	244D
3881	STOCKUM, F. E.,	Technology Inc	37	1132	3249	TOUSIGNANT, R.,	Technicolor Inc	8	196

EXT	NAME	CONTRACTOR	BLDG	ROOM	EXT	NAME	CONTRACTOR	BLDG	ROOM
3881	TRACY, D. M., Technology Inc		37	1120	3551	WEAVER, N. J., McDonnell Douglas Inc		4	271
6181	TRAHAN, W. H., McDonnell Douglas Inc		4		5595	WEBB, J. M., McDonnell Douglas Inc		4	115
3743	TRAYLOR, R. M., Webb Murray & Assoc Inc		265	234	2981	WEBSTER, W. P., Lockheed Services Inc		J16	257
4566	TREVINO, A. C., Ford Aerospace Corp		30	L209	2541	WEDERGRN, J. M., McDonnell Douglas Inc		4	234
4794	TRIEB, K. E., McDonnell Douglas Inc		4	259	6226	WEDLAKE, W. J., McDonnell Douglas Inc		4	275
4818	TROY, F. M., Rockwell International		16	1049	2201	WEISSINGER, W. D., McDonnell Douglas Inc		4	343A
3586	TRUBLOOD, D. T., Singer/Link		5	147B	4231	WELCH, C. E., Media Services Corp		2	159
4748	TUCKER, A., Alpha Bldg Corp		323	102	3305	WELLER, G. G., SATO		1	126
3477	TUCKER, C., Rockwell International		1	562A	2068	WELLS, G. W., McDonnell Douglas Inc		4	142
4056	TUCKER, J. R., Singer/Link		5	3002	2521	WELLS, J., Ford Aerospace Corp		30	2082
4107	TUCKER, S. L., Northrop Services Inc		350	145	4671	WERRE, S., Rockwell International		16	238
3471	TURNER, J., MATSCO		36	3027	3514	WEST, L., Singer/Link		5	1007
4111	TURPIN, B., Kelsey-Seybold		8	153	4326	WESTOM, J. E., Rockwell International		16	239
U									
2991	ULRICH, G. H., Rockwell International		4	140	2156	WHEATLEY, R. R., Rockwell International		1	661EA
2697	UMSCHEID, L. F., Ford Aerospace Corp		30	2078	2579	WHEELER, D. R., Pan American		329	
4041	UNDERWOOD, F. L., Singer/Link		5	3002	5128	WHITE, K. C., Ford Aerospace Corp		29	222B
2697	UMSCHEID, L., Ford Aerospace Corp		30	2078	4111	WHITE, R. M., Kelsey-Seybold		8	136
3551	UPALAWANNA, S., McDonnell Douglas Inc		4	272	6141	WIBLE, L. A., Hamilton Standard Corp		7A	322
2386	URBANIC, F. A., Ford Aerospace Corp		4	2021	4818	WIKE, W., Rockwell International		16	1049
V									
2024	VAIL, T. A., Singer/Link		5	1006	3933	WILKERSON, E., Rockwell International		16	1049
3377	VALDEZ, C. C., Sperry-Univac Corp		35		2271	WILKES, L. L. Aerospace Corp		45	404
5863	VALENZA, L. G., Ford Aerospace Corp		30	2047	2280	WILLARD, J., Singer/Link		5	35A
6367	VALLERY, E. T., Pan American		325		2048	WILLETT, F., Ford Aerospace Corp		30	2115
2541	VANDENBROOK, M. R., McDonnell Douglas Inc		4	2030	4111	WILLIAMS, B., Kelsey-Seybold		8	163
5155	VAN HORN, S. G., Ford Aerospace Corp		29	234	4658	WILLIAMS, E., Mason & Hanger		25	111
3491	VAN ORDEN, S. D., OAO Corp		4	172	5478	WILLIAMS, G., Pan American		329	
5371	VAN VALKENBURG, J. A., Lockheed Services Inc		J16	251	5224	WILLIAMS, G. A., McDonnell Douglas Inc		4	373
4794	VANDE ZANDE, L. M., Ford Aerospace Corp		4	259	2901	WILLIAMS, G. N., Boeing Aerospace Co		45	643
4786	VANOS, T., Pan American		329		2583	WILLIAMS, G. T., Ford Aerospace Corp		29	226A
5476	VARSOS, A. T., Mason & Hanger		100	103	3451	WILLIAMS, J., Rockwell International		32	102
4962	VAUGHN, B., Rockwell International		30	1002	4041	WILLIAMS, J. V., Singer/Link		5	3002
6226	VEACH, W. R., McDonnell Douglas Inc		4	233	5417	WILLIAMS, J. W., Rockwell International		49	
4471	VERES, M. L., McDonnell Douglas Inc		4	346B	4997	WILLIAMS, K., Rockwell International		260	
3226	VILLARREAL, J., Kelsey-Seybold		37	1200	2896	WILLIAMS, L. H., Nelson & Johnson Engr Inc		259	106
3586	VILLARREAL, R. A., Singer/Link		5	147B	5863	WILLIAMS, M. A., Ford Aerospace Corp		30	2047
3522	VINCENT, E. A., Boeing Aerospace Co		260		4637	WILLIAMS, S. D., McDonnell Douglas Inc		4	215
4742	VINSON, J. E., Lockheed Services Inc		J15	260C	2583	WILLIAMS, T., Ford Aerospace Corp		29	226
3514	VLAMING, J. R., Singer/Link		5	1007	3514	WILLIAMSON, D. F., Singer/Link		5	1007
5479	VORHABEN, K. H., Lockheed Services Inc		J44	276	4568	WILSON, J. L., Ford Aerospace Corp		4	2083
W									
3457	WACKER, R. A., McDonnell Douglas Inc		16		3586	WILSON, M. H., Singer/Link		5	147B
5615	WADLEIGH, G. B., Ford Aerospace Corp		30	116A	7254	WILSON, T. W., Ford Aerospace Corp		135B	ELL
2386	WADSWORTH, L. J., Ford Aerospace Corp		4	221	5961	WINCHESTER, M., Rockwell International		1	678B
5605	WADSWORTH, M. L., Ford Aerospace Corp		30	314	2225	WINSTON, R. R., Singer/Link		5	1007
5936	WAGGETT, D. J., Kelsey-Seybold		8	232	4901	WISEMAN, A. B., Omniplan Corp		30	1057C
6121	WAGNER, E., MATSCO		36	3016	2896	WISEMAN, J. L., Nelson & Johnson Engr Inc		259	104
3486	WAITE, T. L., McDonnell Douglas Inc		4	348	5021	WISNOSKI, C. E., Rockwell International		16	298
4300	WAITS, G. H., McDonnell Douglas Inc		30	1028	3601	WITBECK, G. F., Ford Aerospace Corp		4	2039
3212	WAITS, M., Kelsey Seybold		8	231	2024	WOLFE, M. A., Singer/Link		5	1006
4081	WALKER, M. G., Nelson & Johnson Engr Inc		9A	100	4056	WOLFE, W. A., Singer/Link		5	3002
4369	WALLACE, H. M., Pan American		327		3719	WOLFORD, K. L., Pan American		325	
3205	WALLACE, W. D., Rockwell International		1	568A	5102	WOLLENHAUPT, W. R., Aerospace Corp		45	458
4179	WALLINGFORD, W. M., Lockheed Services Inc		J44	222	3514	WONG, K., Singer/Link		5	1007
3321	WALSH, R. L., McDonnell Douglas Inc		4	2024	3466	WOODBURY, N. A., McDonnell Douglas Inc		4	3042
6121	WALTERS, B., MATSCO		36	3012	6226	WOODS, T. G., McDonnell Douglas Inc		4	233
4474	WALTON, M. B., Lockheed Services Inc		J16	2026A	6433	WOYAN, R. W., Kelsey-Seybold		32	290D
2666	WALTZ, S. R., Northrop Services Inc		31	208	3514	WRIGHT, A., Singer/Link		5	1007
2208	WAND, L. C., McDonnell Douglas Inc		1	668	5863	WRIGHT, A. F., Ford Aerospace Corp		30	2047
4171	WANG, R. Y., Ford Aerospace Corp		4	157	7445	WRIGHT, C., Ford Aerospace Corp		135	ELL
2948	WANG, W., Ford Aerospace Corp		4	2040	3101	WRIGHT, M. C., Lockheed Services Inc		J15	116
6105	WARD, A. F., Omniplan Corp		227	3	3141	WYLIE, C. L., Sperry-Univac Corp		5	2003C
5348	WARD, B. F., McDonnell Douglas Inc		4	253	Y				
7261	WARDEN, D. J., Ford Aerospace Corp		135B	ELL	5451	YACKOVETSKY, R. E., Ford Aerospace Corp		4	1020
5975	WARREN, D., MATSCO		36	3034	2271	YANNIE, J. A., Aerospace Corp		45	404
6430	WARREN, F. C., Sperry-Univac		12		2688	YEAKY, W. L., McDonnell Douglas Inc		4	149
4149	WATKINS, R. C., Lockheed Services Inc		J16	288	3463	YELLE, W., MATSCO		36	2019
4231	WATSON, B. R., Media Services Corp		2	155	3409	YOCHAM, R., Singer/Link		35	102B
5224	WATSON, D., McDonnell Douglas Inc		4	373	4315	YODER, G. I., Rockwell International		5	1006
2307	WATSON, D. M., McDonnell Douglas Inc		4	353	4786	YOUNG, B. A., Pan American		329	
2896	WATTS, R. K., Nelson & Johnson Engr Inc		259	106	6141	YOUNG, E. L., Hamilton Standard Corp		7A	325
3141	WATTS, W. H., Sperry-Univac Corp		5	2003B	5975	YU, K., MATSCO		36	3021
4315	WEAVER, B., Rockwell International		5	1006	Z				
3514	WEAVER, J. E., Singer/Link		5	1007	5361	ZAPATA, B. J., Rockwell International		15	163
Z									
					3249	ZEHENTNER, F., Technicolor Inc		8	196
					2068	ZEHENTNER, R. J., McDonnell Douglas Inc		4	142
					2623	ZEIGLER, J. E., Jr., RCA Service Co		44	262
					5961	ZUMBAHLEN, R. W., Rockwell International		1	678B



CLASSIFIED SECTION

Aircraft Operations
 (Administrative Transport) 7256 CC
 (Cargo) 3647 JF7
 Air Force STS Office 5131 ZR
 Airline Traffic Office-NASA 3305 JF722
 Alcoholism Program Coordinator 6130 SD24
 Ambulance 3333
 Audit 4773 W-JS
 Badges 3221 JM4
 Building Directory Board Services 5250 JJ311
 Bulletin Boards (Official) Posting Service 5250 JJ311
 Building Utilities 2038 JJ2
 Cafeteria No. 1 5905 AW
 Executive Dining Room 2570 AW
 Cafeteria No. 2 2523 AW
 Calibration Lab., Bldg. 1529 71ND57
 Car Pool 4441 JM4
 Cardiopulmonary Laboratory 5156 SD3
 Catering and Room Reservations 4921 AW
 Classified Contracts 4441 JM4
 Classified Mail 2811 JM34
 Classified Waste Disposition 4441 JM4
 Clinic 4111 SD22
 Collection Agent 3029 BR413
 Commercial Accounts Section 2951 BR333
 Correspondence Control
 Central Mail Room 2811 JM34
 Office of Director 3489 AA
 Program Office 5834 WB
 Cost Reduction Office 5228 BE
 Credit Union 488-7070
 Data Distribution Center 5251 M75
 DCAS Property Administrators 4158 ZS4
 Decals, Vehicle 3221 JM4
 Dental Officer 2728 SD24
 Directives Development 3151 BE
 Dispensary 4111 SD22
 Distribution (Publications) 6105 JM26
 Document Number Assignment 4047 JM2
 Documentation Management 5308 JM21
 Drawings, Engineering, JSC 5094 JM23
 Drawings, Shuttle 3183 JM22
 Drivers Permit (Government) 2033 JF7
 EAA 2310 FM2
 Earth Resources Research Data Facility 6326 SF12
 Editing, Technical 5307 JM29
 Education Services 4241 AP4
 Aerospace Programs 4433 AP4
 Lunar Disc Loan 4434 AP4
 Emergency Planning Coordinator 6268 JM2
 Employee Assistance Program 6130 SD24
 Engineering Division Work Requests
 (JSC Form 930) 2731 JN2
 Engineering Drawing Control Center 5094 JM23
 Engineering Film Library (Facilities) 4415 JM8
 Environmental Health 3212 SD23
 Industrial Hygiene 3212 SD23
 Radiological Health (Health Physics) 5936 SD23
 Radiological Health Laboratory 6384 SD23
 Laboratory 3226 SD23
 Equal Opportunity Programs Office 4821 AJ
 Exhibits 4241 AP4
 Facsimile Information 3912 JM33
 Fingerprinting 3221 JM4
 Fire Department (Chief) 6246 NS3
 Fire Department (Maintenance Technicians) 3744 NS3
 Fire Department (Operations) 4659 NS3
 Fire Department and Rescue (Emergency) 3333 NS3
 Fire Prevention and Protection 6208 NS3
 Flight Medicine Clinic 4021 SD24
 Forms (Supply and Distribution) 6106 JM26
 Forms Management 2811 JM34
 Freight Shipments 6343 JF78
 Furniture, Gray-Walnut (Availability) 4019 JF9
 GAO Office 2649 ZS1

Gilruth Recreation Facility 4921 AW
 Gym Office 3594 AW
 Physical Fitness Director 3531 AW
 Graphics Center
 Production Control and Scheduling 5384 JM28
 Graphics Design 6267 JM29
 Guidance and Control Rooftop Tracking
 Facility, Bldg. 16 2185 EH5
 Gym Office 3594 AW
 Hazardous Material Storage Facility 5398 JF
 Health Physics Laboratory 6384 SD23
 Heating and Cooling Plant 3061 JF
 Hybrid Computation Laboratory, Bldg. 16 2885 EF3
 Information 3111 JM33
 Insurance:
 FEGLI 2681 AH63
 Hospitalization 2681 AH63
 NEBA Life Insurance 5410 BE5
 Interagency Agreement Coordinator 5419 BE5
 Investigations 4773 W-JS
 Janitorial Services Management 4913 JJ13
 JSC Clinic 4111 SD22
 JSC Exchange Store (Office, Bldg. 11) 4814 AW
 Bldg. 3 4167 AW
 Bldg. 11 4814 AW
 JSC Move Support Coordinator
 (JSC Form 174) 2731 JN2
 Labor Relations Office 2366 AD1
 Legal Office 3021 AL
 Lost and Found 4442 JM4
 M&O Library 4415 JM23
 Mail Room (Central) 2811 JM34
 Astronaut 4386 CB
 Management Information Center 6401 LV
 Microfilming 2875 JM27
 Military Liaison (Personnel) 6381 AH641
 Minority Business Enterprise Program 5473 BZ
 Move Coordinator (JSC Form 174) 2731 JN2
 Moving and Hauling Dispatcher 2078 JF7
 NASA Exchange — JSC 4814 AW
 NASA Office of Inspector General 4773 W-JS
 NEBA Insurance 5410 BE5
 Occupational Health Officer 4731 SD2
 Office Machine Repair 2473 JM32
 Office of Inspector General 4773 W-JS
 Office Space Allocation 2731 JN
 Operations Safety Office 6208 NS3
 Patent Counsel 4871 AL3
 Payroll Section 4631 BR351
 Personnel:
 Awards 6461 AH6
 Classification/Pay 6251 AH7
 Health/Life Insurance 2681 AH63
 Labor/Management Relations 2358 AH4
 Personnel Records 2681 AH63
 Recruiting 6461 AH6
 Retirement Counseling 2135 AH76
 Suggestion Program 6461 AH6
 Training (Employee Development) 5266 AH3
 Vacancy Announcements 2135 AH76
 Photography:
 Metric Laboratory 6166 JL3
 Motion Picture Loan Library(FDL) 333-4980 AP3
 Photographic Sciences 4141 JL3
 Processing Laboratory 4411 JL3
 Photography Support 2661 JL2
 Staging and Presentation 3866 AP3
 Work Order Desk 6305 JL312
 Physical Space Management 2731 JN2
 Pressure Systems Manager 3194 ND55
 Printing 5341 JM8
 Procurement Officer 5473 BZ
 Program Operations Office/ Earth Resources/
 Payload Integrations/Shuttle/Orbiter3441LN
 Property Administrators (DCAS) 2621 ZS4

CLASSIFIED SECTION (Concluded)

Property Branch		FTS Trouble Reporting	3885	JM33
Center Property (Equipment Management Reps)	5506 JF33	Radio Service Information	3325	JM3
Property Disposal Officer (Excess)	4183 JF34	Teletype Information	3911	JM33
Public Affairs Library	2031 AP4	Telephone Services:		
Biographies	4241 AP4	Directory Distribution	6106	JM26
Public Information	5111 AP3	Directory Preparation	3885	JM33
Freedom Of Information	4241 AP4	Information	3111	JM33
Roundup	5111 AP3	Installation or Changes (JSC Form 516)	3325	JM3
Speakers Bureau	4241 AP4	Trouble Reporting	3885	JM33
Staging & Presentation	3866 AP3	Teletype	3911	JM33
Tours	4321 AP4	Television Control	5291	JL15
Publications Center — Bldg. 1	5384 JM28	Tours	4321	AP4
Publications Center — Bldg. 4	5367 JM24	Traffic Violations	4441	JM4
Purchase Request (PR) Control Center	6308 BL	Transportation (Motor Vehicle)	4001	GSA
Quality Record Center		Transportation (Off-Site)	2033	JF7
Building 7A	2675 ND34	Transportation (Package)	2078	JF7
Building 10	5916 ND42	Travel Cashier	4541	BR119
Building 15	5144 ND335	Travel Claims	3041	BR341
Building 16	5271 ND33	Travel Office	4025	JF722
Building 32	6278 ND	Travel Funding	3925	BR341
Building 36	2591 ND44	Travel Reservations	3305	JF722
Building 44	5011 ND334	Travel — Security Clearances	3766	JM4
Building 420	2565 ND	Union, AFGC Local 2284, Bldg. 45, 231	4277	AFGCE
Radiological Health	5936 SN23	University Programs Office	4724	BE4
Real Property (Real Estate)	2731 JN2	Vehicles		
Reception Area, Bldg. 1	3766 JM4	Transportation (Unique Requirements)	2033	JF7
Records Management	2811 JM34	Subpool — Building 1	2965	JF722
Records Storage Area	2811 JM34	Subpool — Building 45	4049	JM2
Reports Control	6268 JM21	Subpool — Building 25 (Nights/Holidays)	4658	JF7
Reproduction	5341 JM8	Special Purpose Mobile Equipment (SPME)	6343	JF7
Requisitions (Status of Supply)		Vehicle Maintenance	2463	GSA
See Supply Mgmt.		Vibration and Acoustic Test Facility	2517	ES64
Reviewing Officer, PCS Claims	5419 BE5	Visitor Registration Building	3221	JM4
Rigging	3647 JF7	Water Treatment Plant	5748	JN
Roundup	5111 AP3	Work Control Center (Janitorial)	4913	JN
Safety Engineering and Standards	6208 NS3	Work Control Center (Facilities)	2038	JJ2
Security Dispatcher	4658 JM4	Work Request (JSC Form 930)	2731	JN2
Shipments (See Freight)				
Simulator Laboratory, Bldg. 16	2885 EF3			
Small Business Specialist	4511 BZ			
Space, Office and Lab (See Physical Space Mgmt.)				
Speakers Bureau	4241 AP4			
Specification and Standards Control Center	3183 JM22			
Staging and Presentation	3866 AP3			
Suggestion Program	6461 AH6			
Supervisor, NASA Exchange, JSC	5419 BE5			
Supply Branch:				
Cataloging	2907 JF9			
Technical Monitor	4019 JF9			
Customer Assistance	4010 JF9			
Purchase Request Status	3218 JF9			
Receiving	2113 JF9			
Supply Documentation Processing	4319 JF9			
Storage and Issue	5881 JF9			
Bin and Bulk Storage	5881 JF9			
Film and Raw Materials	5881 JF9			
Gas Storage	5398 JF9			
Hazardous Material	5398 JF9			
Temporary Storage	5881 JF9			
Supply Management	2810 JF9			
FSC 1000 through 3190	2895 JF9			
FSC 3200 through 4730	2843 JF9			
FSC 4800 through 5310	2844 JF9			
FSC 5315 through 5895	5508 JF9			
FSC 5905 through 5961	6325 JF9			
FSC 5962 through 6530	6413 JF9			
FSC 6532 through 6930	2819 JF9			
FSC 7025 through 9999	2737 JF9			
Taxi Service	4001 GSA			
Technical Library	4048 JM2			
Circulation Desk	4048 JM2			
Reference Service	4047 JM2			
Technology Utilization Office	3809 AT3			
Telecommunications:				
Conference Calls	Dial 0 JM33			
Dataphone Service Requests	3325 JM3			

JSC CONFERENCE ROOMS

Following is a list of the major conference facilities throughout the Center.

Location		Seating	Contact for Reservations		
Bldg.	Room	Capacity	Code	Telephone	
1	511**	30	LA2	6401	
1	560	40	LA3	6401	
1	602*	60-70	LA3	6401	
1	720**	30	LA6	2708	
1	817B***	20	BA	5421	
1	820**	35	CA	4995	
1	860***	20	SA	3503	
1	966*	70	AA	3489	
2	135*	40	AP3	5111	
4	282*	50	CG	2061	
4	382*	50	CB	3496	
4	3014***	25	CB	3496	
12	106A***	25	FD	4788	
16	151/152	80	EH	4281	
29	109	60	CA8	4555	
30	AUD*	160	FS	2559	
30	2008**	35	FS	2559	
30	2044	40	FS	2559	
45	651**	25	NA	4136	
45	751**	20	JJ	3501	

*Complete with teleconferencing capability and all audio visual support.

**Complete with teleconferencing capability, but have only viewgraph and screen.

***Only have viewgraph and screen.

Users are responsible for providing required support such as a receptionist or a projectionist. Further information regarding conference room capability may be obtained from the responsible organization.

OFFICIAL ADDRESSES

<p>National Aeronautics and Space Administration (Note: No street address is to be used) Washington, DC 20546 Area Code 202 755-2320 FTS 755-2320</p>	<p>Administrator: James M. Beggs</p>	<p>Lewis Research Center National Aeronautics and Space Administration 21000 Brookpark Road Cleveland, Ohio 44135 Area Code 216 433-4000 FTS 294-6000</p>	<p>Director: Andrew J. Stofan</p>
<p>Ames Research Center National Aeronautics and Space Administration Moffett Field, California 94035 Area Code 415 965-5000 FTS 448-5000</p>	<p>Director: C. A. Syvertson</p>	<p>George C. Marshall Space Flight Center National Aeronautics and Space Administration Marshall Space Flight Center, Alabama 35812 Area Code 205 453-2121 FTS 872-2121</p>	<p>Director: Dr. William R. Lucas</p>
<p>Earth Resources Laboratory National Aeronautics and Space Administration National Space Technology Laboratories NSTL STA, Mississippi 39529 Area Code 601 688-1020 FTS 494-3326</p>	<p>Director: D. W. Mooneyhan</p>	<p>Michoud Assembly Facility National Aeronautics and Space Administration P.O. Box 29304 New Orleans, Louisiana 70189 Area Code 504 255-3311 FTS 685-3311</p>	<p>Manager: Dr. Mathias P. Siebel</p>
<p>Ames Research Center Dryden Flight Research Facility National Aeronautics and Space Administration P.O. Box 273 Edwards, California 93523 Area Code 805 258-3311 FTS 961-3311</p>	<p>Site Manager: John A. Manke</p>	<p>National Space Technology Laboratories National Aeronautics and Space Administration NSTL STA, Mississippi 39529 Area Code 601 688-2211 FTS 494-2211</p>	<p>Director: I. Jerry Hlass</p>
<p>Goddard Space Flight Center National Aeronautics and Space Administration Greenbelt, Maryland 20771 Area Code 301 344-7000 FTS 344-7000</p>	<p>Director: Dr. Noel W. Hinners</p>	<p>NASA Resident Office JPL 4800 Oak Grove Drive Pasadena, California 91109 Area Code 213 354-5359 FTS 792-5359</p>	<p>Director: Fred W. Bowen, Jr.</p>
<p>Goddard Institute for Space Studies National Aeronautics and Space Administration 2880 Broadway New York, New York 10025 Area Code 212 678-5500 FTS 664-5500</p>	<p>Head: Dr. James E. Hansen</p>	<p>Slidell Computer Complex 1010 Gause Boulevard Slidell, Louisiana 70458 Area Code 504 255-3311 FTS 685-3311</p>	<p>Manager: Gene A. Leckie</p>
<p>Jet Propulsion Laboratory 4800 Oak Grove Drive Pasadena, California 91109 Area Code 213 354-4321 FTS 792-4321</p>	<p>Director: Dr. Lew Allen</p>	<p>Goddard Space Flight Center Wallops Flight Facility National Aeronautics and Space Administration Wallops Island, Virginia 23337 Area Code 804 824-3411 FTS 928-5711</p>	<p>Director: J. Warren Keller</p>
<p>Lyndon B. Johnson Space Center National Aeronautics and Space Administration Houston, Texas 77058 Area Code 713 483-0123 FTS 525-0123</p>	<p>Director: Gerald D. Griffin</p>	<p>JSC White Sands Test Facility National Aeronautics and Space Administration P.O. Drawer MM Las Cruces, New Mexico 88004 Area Code 505 524-5011 FTS 572-5011</p>	<p>Manager: Rob R. Tillett</p>
<p>John F. Kennedy Space Center National Aeronautics and Space Administration Kennedy Space Center, Florida 32899 Area Code 305 867-7110 FTS 823-7110</p>	<p>Director: Richard G. Smith</p>	<p>NASA Senior Scientific Representative in Australia c/o American Embassy APO San Francisco, California 96404</p>	<p>Dr. Joseph P. Kerwin</p>
<p>KSC STS Resident Office (Vandenberg AFB) National Aeronautics and Space Administration P.O. Box 425 Lompoc, California 93438 Area Code 805 866-5859 FTS 986-5859</p>	<p>Manager: Walter P. Murphy</p>	<p>NASA European Representative c/o American Embassy APO New York, New York 09777</p>	<p>Richard J. H. Barnes</p>
<p>Langley Research Center National Aeronautics and Space Administration Hampton, Virginia 23665 Area Code 804 865-2000 FTS 928-2000</p>	<p>Director: Dr. Donald P. Hearsh</p>	<p>NASA Representative in Spain American Embassy (Box 37) Madrid Space Station APO New York, New York 09285</p>	<p>Richard M. Waetjen</p>
		<p>NASA Resident Management Office Domeinweg Noordwijk The Netherlands</p>	<p>Director: Christian Hauff</p>



INSPECTOR GENERAL HOTLINE

INFORMATION
IS
CONFIDENTIAL

- **FRAUD**
- **WASTE**
- **ABUSE**
- **MISMANAGEMENT**

AT JOHNSON SPACE CENTER CALL: 483-4773
OR TOLL FREE: (800) 424-9183
24 HOUR ANSWERING SERVICE

CALLER CAN BE ANONYMOUS

OR WRITE: **NASA INSPECTOR GENERAL**

NASA

P. O. BOX 23089
L'ENFANT PLAZA STATION
WASHINGTON, D.C. 20024

Hurricane Information

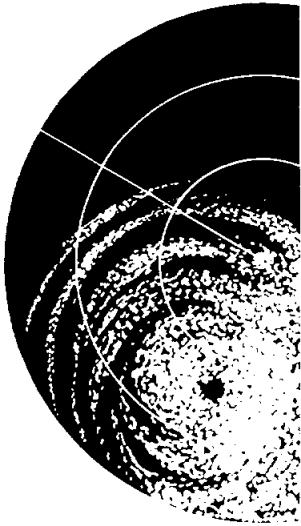

The annual hurricane season is from June 1 through November 30 with the peak period from July through September. JSC has prepared detailed plans in the event that a hurricane threatens this immediate area. Each directorate and program office has designated a representative to assist in the implementation of storm protection procedures.

When it has been determined that a hurricane is threatening this area, JSC employees will be kept informed of appropriate plans and procedures through the Center's closed circuit television system or by recorded telephone messages on extension X3351. Notice of changes in work assignments and the possible closing of various Center facilities will be disseminated by these media as well as through normal administrative channels.

All employees, prior to their departure from the Center, should secure their work areas to minimize wind and water damage. Classified information should be placed in proper storage; other important materials should be protected as feasible; and electrical appliances and equipment should be unplugged and stored as appropriate.

JSC employees are encouraged to be aware of the possibility of hurricanes and to make any necessary personal protection preparations well in advance of a possible storm.

JSC Fallout Shelters

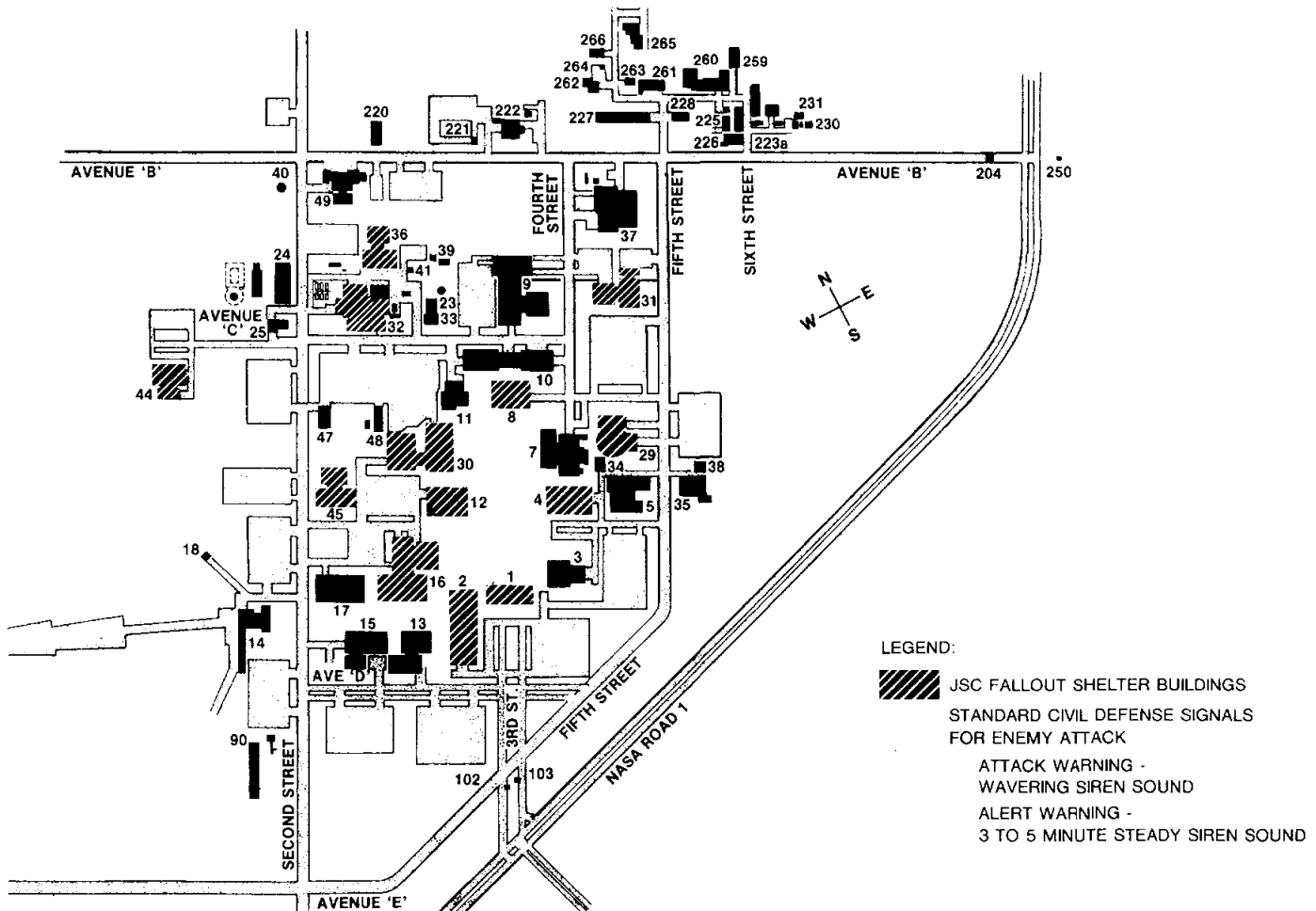

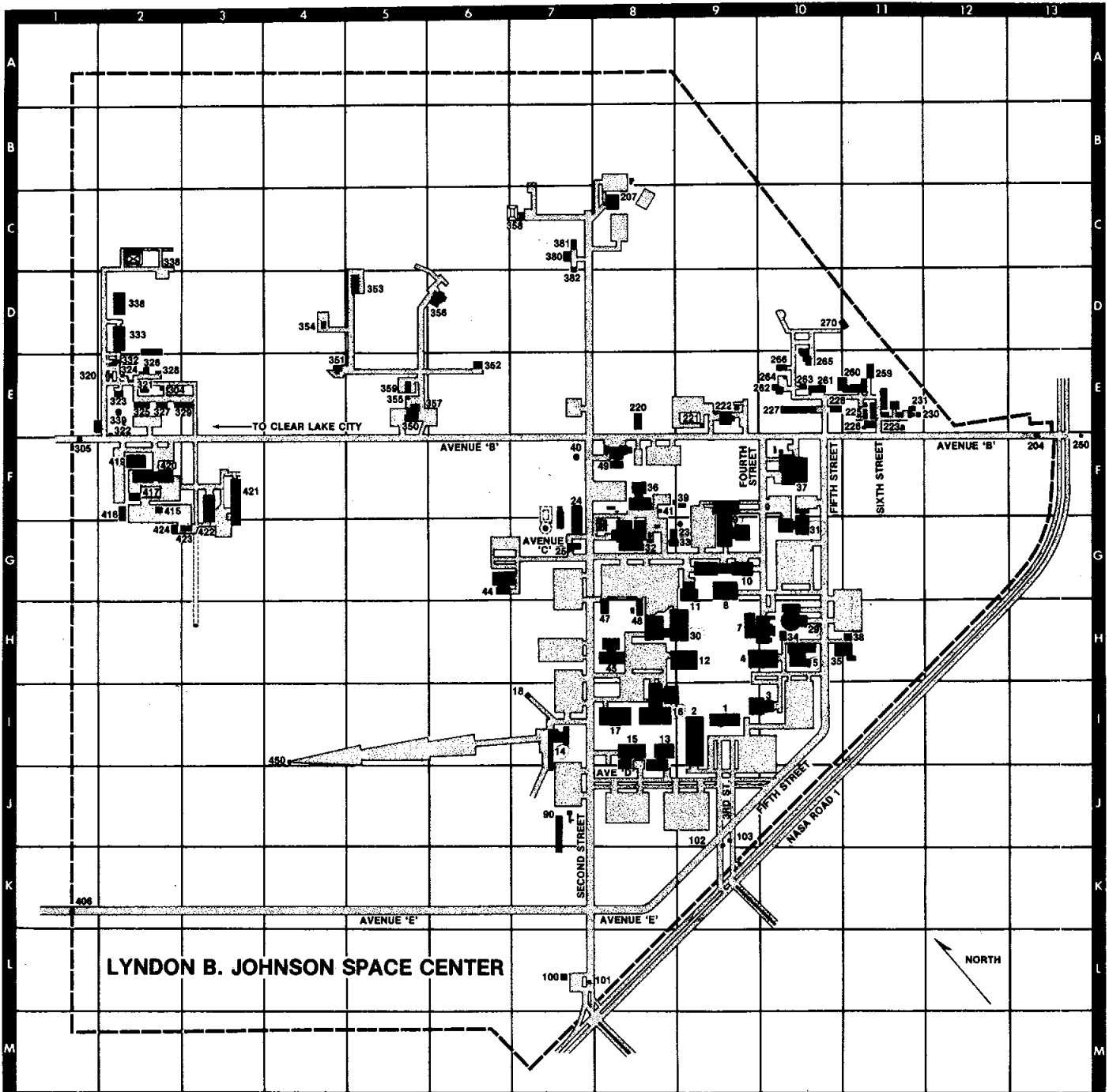

LYNDON B. JOHNSON SPACE CENTER

NORTH

FACILITY NO.	FACILITY TITLE	LOCATION	FACILITY NO.	FACILITY TITLE	LOCATION	FACILITY NO.	FACILITY TITLE	LOCATION
1	PROJECT MANAGEMENT BUILDING	I-8	48	EMERGENCY POWER BUILDING (MCC-H)	H-8	324	CLASSIFIED WASTE DISINTEGRATOR FACILITY	E-2
2	AUDITORIUM AND PUBLIC AFFAIRS FACILITY	I-9	49	VIBRATION AND ACOUSTIC TEST FACILITY	F-8	325	MAINTENANCE MATERIALS STAGING AND SHOP FACILITY	E-2
3	CENTRAL CAFETERIA	I-9, 10	80	MANNED SPACE FLIGHT EXHIBIT COMPLEX	J-7	326	GROUPS EQUIPMENT MAINTENANCE FACILITY	E-2
4	FLIGHT OPERATIONS FACILITY	H-9, 10	100	SECURITY CONTROL CENTER	L-7	327	MAINTENANCE WORK CONTROL CENTER	E-2
5	MISSION SIMULATION AND TRAINING FACILITY	H-10	101	SECOND STREET GATEHOUSE	L-7	328	MAINTENANCE PAINTING FACILITY	E-2
7	CREW SYSTEMS LABORATORY	H-9, 10	102	THIRD STREET EXIT GATEHOUSE	J-8	329	MAINTENANCE SHOP FACILITY	E-2, 3
8	PHOTOGRAPHIC TECHNOLOGY LABORATORY	G-9	103	THIRD STREET ENTRY GATEHOUSE	J-8	332	CENTRAL WASTE COLLECTION FACILITY	E-2
9	TECHNICAL SERVICES FACILITY	G-9	204	AVENUE B EAST GATEHOUSE	F-13	333	TEMPORARY STORAGE WAREHOUSE	D-2
10	TECHNICAL SERVICES SHOP	G-9	207	ROBERT R. GILRUTH RECREATION FACILITY	C-3	338	TEST EQUIPMENT WAREHOUSE	D-2
11	BRANCH CAFETERIA	G-9	220	TEST ARTICLE PREPARATION FACILITY	E-8	339	SURPLUS EQUIPMENT STAGING WAREHOUSE	C-2
12	CENTRAL DATA OFFICE	H-9	221	138 KV ELECTRICAL SUBSTATION	E-9	339	ABOVE GROUND WATER STORAGE TANK	E-2
13	STRUCTURES AND MECHANICS LABORATORY	I-8	222	ATMOSPHERIC RE-ENTRY MATERIALS AND STRUCTURES EVALUATION FACILITY	E-9	350	THERMOCHEMICAL TEST AREA SUPPORT LABORATORY	E-5
14	ANTENNA AND TRACKING DEVELOPMENT LABORATORY	I-7				351	THERMAL VACUUM TEST FACILITY	E-4
15	EXPERIMENTS AND SYSTEMS LABORATORY	I-8	223	COOLING TOWER BLOWDOWN PRETREATMENT FACILITY	E-11	352	PYROTECHNICS TEST FACILITY	E-6
16	AVIONICS SYSTEMS LABORATORY	I-8	225	ADMINISTRATION SUPPORT FACILITY ANNEX	E-11	353	PROPULSION TEST FACILITY	D-6
17	EARTH RESOURCES APPLICATIONS DEVELOPMENT LABORATORY	I-8	226	ADMINISTRATION SUPPORT FACILITY	E-11	354	CRYOGENICS TEST FACILITY	D-4
18	RADAR BORSIGHT RANGE CONTROL BUILDING	I-7	227	PRINTING AND REPRODUCTION FACILITY	E-10	355	CHEMICAL STORAGE BUILDING	E-5
23	WEATHER INSTRUMENTATION TOWER - WIND & WEATHER	G-9	228	GENERAL STORAGE FACILITY	E-10	358	FLUID SYSTEMS TEST FACILITY	E-6
24	CENTRAL HEATING AND COOLING PLANT	F, G-7	230	UTILITY ANNEX	E-11	357	THERMOCHEMICAL TEST AREA GATEHOUSE	E-5
25	FIRE STATION	G-7	231	CUSTODIAL STORAGE FACILITY	E-11	358	PROPELLANT FUEL WASTE PRETREATMENT FACILITY	C-7
28	WEIGHTLESS ENVIRONMENT TRAINING FACILITY	H-10	260	BERGE DOCKING FACILITY	F-13	359	THERMOCHEMICAL EQUIPMENT STORAGE FACILITY	E-5
30	MISSION CONTROL CENTER - HOUSTON	H-8, 9	259	MOCKUP AND TRAINER SUPPORT SHOP	E-11	380	HAZARDOUS MATERIAL STORAGE FACILITY	C-7
31	PLANETARY AND EARTH SCIENCES LABORATORY	G-10	280	TRAINING AND TEST FACILITY	E-11	381	CENTRAL GAS CYLINDER STORAGE SHED	C-7
32	SPACE ENVIRONMENT SIMULATION LABORATORY	G-8	281	PLANETARY AND EARTH SCIENCES LABORATORY ANNEX A	E-10	382	DRUM STORAGE SHED	C-7
33	SPACE ENVIRONMENT EFFECTS LABORATORY	G-8	282a,b	STORAGE BUILDING NO. 1 & 2	E-10	406	AVENUE E GATEHOUSE	K-1
34	LABORATORY SUPPORT FACILITY	H-10	283	HEALTH PHYSICS LABORATORY	E-10	415	RIGGING EQUIPMENT STORAGE SHELTER	F-2
35	FLIGHT CREW TRAINING FACILITY	H-10, 11	264	STORAGE BUILDING NO. 3	E-10	416	INSTALLATION SUPPORT FACILITY	F-2
36	BIODESIGNING AND TEST SUPPORT FACILITY	F-8	265	PLANETARY AND EARTH SCIENCES LABORATORY ANNEX B	E-10	417	GARAGE	F-2
37	LIFE SCIENCES LABORATORY	F-10	266	MANAGEMENT SUPPORT BUILDING	E-10	419	LOGISTICAL SERVICE OFFICES	F-2
38	LOGISTIC SUPPORT BUILDING	H-11	278	SOLAR TELESCOPE FACILITY	D-11	420	SHIPPING AND RECEIVING WAREHOUSE	F-2
39	DOMESTIC SATELLITE EARTH STATION COMPLEX	F-9	304	MAINTENANCE PAINTING FACILITY	E-2	421	GENERAL SUPPLY WAREHOUSE	F-3
40	ELEVATED WATER STORAGE TANK	F-7	305	AVENUE B WEST GATEHOUSE	F-1	422	LOGISTIC SUPPORT WAREHOUSE	F-3
41	HYDROHERBARIUM TRAINING FACILITY	F-8	328	STEAM CLEANING FACILITY	E-2	423	CENTER TAPE STORAGE FACILITY	G-3
44	COMMUNICATIONS AND TRACKING DEVELOPMENT LABORATORY	G-6	321	CONSTRUCTION MATERIALS STAGING FACILITY	E-2	424	FILM REPOSITORY FACILITY	G-2
45	PROJECT ENGINEERING OFFICES AND TECHNICAL LIBRARY	H-8	322	WATER TREATMENT PLANT BUILDING	E-2	450	MICROWAVE TRANSMITTING ANTENNA TOWER	I-4
47	SOUTHWESTERN BELL TELEPHONE COMPANY FACILITY	H-8	323	CONSTRUCTION WORK CONTROL CENTER	E-2			