

1969-70
CATALOG

Houston Jewelry & Distributing Company

802 MILAM AT RUSK
HOUSTON, TEXAS
222-2411

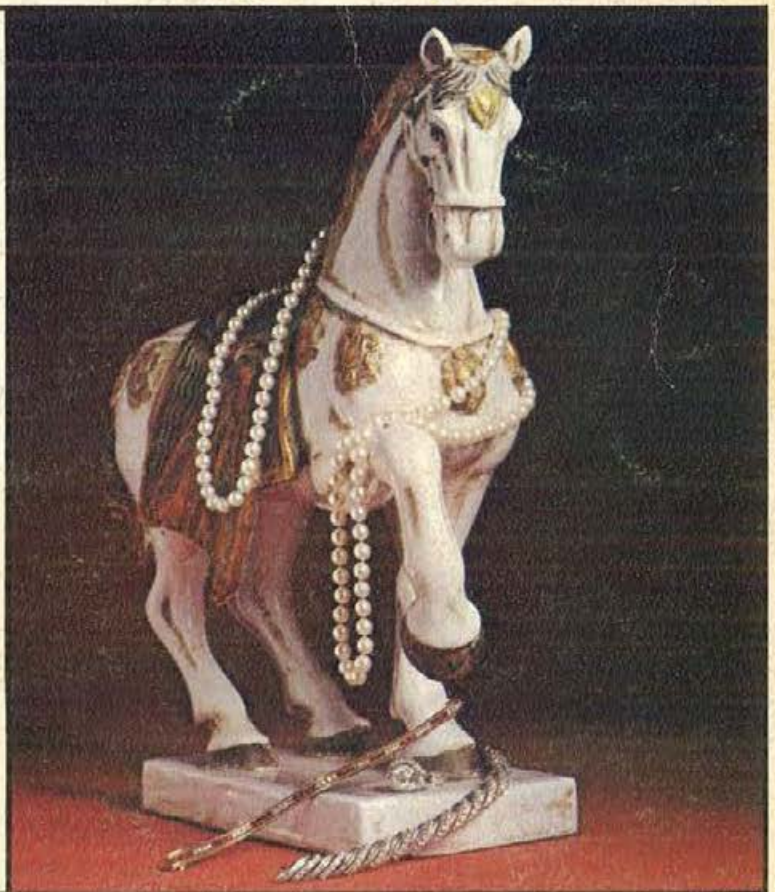

Diamond Importers



Your Family Shopping Center

Houston JEWELRY & DISTRIBUTING CO.

1969-1970 CATALOG

IS DISTRIBUTED TO: Merchants — Manufacturers — Wholesalers — Institutions — Organizations — Associations — Unions — Industrial and Commercial Concerns
TO SUPPLY THEIR MERCHANDISE NEEDS FOR: Resale — Contest Prizes — Premiums — Incentive Awards — Presentations — Personnel Needs — Gifts

Houston Jewelry & Distributing Co.'s Diamond Jewelry Manufacturing Dept.

Houston Jewelry proudly calls to your attention that we maintain one of the finest diamond jewelry manufacturing shops in the entire Southwest. This service has been made possible only through many years of effort and employing through the years the most qualified craftsmen in the field of jewelry design and repair.



Partial views of Houston Jewelry & Distrib. Co.'s jewelry repair department



Partial view of the Showroom

IMPORTANT NOTICE FOR CHRISTMAS

SHOP EARLY

Avoid the rush and disappointment later! We cannot guarantee delivery at all times of certain items illustrated in this catalog. We suggest, therefore, that you anticipate your needs for Christmas now and avoid disappointment later.

LAY-A-WAY PLAN

For your convenience, you may use our Lay-A-Way Plan. A small deposit will hold your selection until wanted.

SPECIAL CHRISTMAS SHOPPING HOURS

For your convenience starting November 25th through December 6th —
Shopping hours: 9:00 a.m. to 6:00 including Saturday.

In order to give you better service, we suggest you avoid the rush by shopping between the hours 9:00 to 11:00 and 2:00 to 6:00.

Open every Monday night until 8:30 p.m.

OPENING NIGHTS FOR CHRISTMAS

Beginning Monday, December 8th, we will be open every night except Saturday, until 8:30 p.m. until Christmas Eve.

We will close Wednesday, December 24th, at 5:30 p.m.

HOUSTON JEWELRY & DISTRIBUTING CO., HOUSTON, TEXAS

802 MILAM AT RUSK
HOUSTON, TEXAS 77002
TELEPHONE 222-2411

SEE US ON SPECIAL QUANTITY PRICES!

SPECIAL NOTICE: On Mail Orders received after December 15th, we cannot guarantee delivery in time for Christmas.

GIFT WRAPPING Gift Wrapping available at nominal charge.

GIFT CERTIFICATE For your convenience you may now purchase Houston Jewelry & Distributing Co. Gift Certificates. Gift Certificates available in the amounts of \$5.00 and up.

MEMBERSHIP CARD We recommend that you have your Houston Jewelry & Distributing Co. Membership Card available to speed the handling of any purchase you may make.

Salad Bowls and Sets . . . 90, 99, 158, 161
 Salad Makers . . . 132, 133, 137, 146
 Salt and Pepper Sets . . . 158, 161
 Sandwich Grills . . . 135, 138, 140
 Sandwich Plates . . . 97, 98
 Sauce Boats . . . 90
 Sauce Pans . . . 154
 Scales . . . 153
 Schick Electric Shavers . . . 103
 Scissors . . . 149
 Screens, Projection . . . 110
 Screwdriver Sets . . . 165
 Serving Trays . . . 90, 91, 92, 93, 96, 97, 98, 159
 Shakespeare Fishing Equipment . . . 186, 187
 Sharpeners, Knives . . . 127, 133, 139, 141, 143, 145, 146
 Shavers, Electric . . . 103
 Sheaffer Pens and Desk Sets . . . 101
 Sherbet Cups . . . 95
 Shine Kit, Shoes . . . 130, 142, 147
 Shipping Information . . . 2
 Shuffleboard Sets . . . 181
 Silverplated Holloware . . . 91-97
 Skillets 135, 139, 140, 143, 144, 155, 157
 Sleeping Bags . . . 185
 Slide Projectors . . . 107, 111, 112
 Smith-Corona Typewriters . . . 122
 Smoking Pipes . . . 166
 Snack Servers . . . 158, 159, 162
 Soap Dishes . . . 50
 Soccer Balls . . . 184
 Softballs . . . 183
 Sony TV's . . . 175
 Spalding Sporting Goods . . . 182-184
 Spice Racks . . . 159-159
 Sporting Goods . . . 178-188
 Stadium Seats . . . 185
 Stainless Steel Flatware . . . 88-89

INDEX

Steak Knives . . . 155, 156
 Stereophonic Phonographs . . . 167, 172
 Sterilizers . . . 151
 Sterling Silver Flatware . . . 86-87
 Holloware . . . 98
 Serving Pieces . . . 99
 Sunbeam Appliances . . . 138-139
 Sunbeam Clocks . . . 118, 119
 Sunbeam Shavers . . . 103
 Sugar and Cream Sets . . . 90, 94

T

Table Lighters . . . 102
 Table Tennis Sets . . . 181
 Tackle Boxes . . . Inside Back Cover
 Takraw Sets . . . 181
 Tankards . . . 164
 Tape Recorders . . . 104-105, 109
 Tea Kettles . . . 154, 157
 Tea Services . . . 91, 92, 93, 96, 98
 Teething Rings . . . 100
 Television Sets . . . 174, 175
 Tennis Balls . . . 182
 Tennis Rackets . . . 182
 Tether Ball Sets . . . 181
 Theatre Glasses . . . 115
 Thermometers . . . 113

Thermos Bottles . . . 177
 Tie Clips . . . 72, 73, 74, 75, 76, 77
 Tie Tacks . . . 72, 73, 75, 76, 77
 Timers . . . 149
 Tissue Boxes . . . 50, 51
 Toasters 135, 137, 138, 140, 143, 144, 152
 Tobacco Pouches . . . 166
 Tooth Brushes Electric . . . 150
 Transistor Radios . . . 168, 170, 172
 Travel Alarm Clocks . . . 116
 Travel Cases . . . 124-127
 Travel Kits . . . 129, 130, 148
 Trays, Serving . . . 90, 91, 92, 93, 96, 97, 98, 159
 Tripods . . . 110
 Trivets . . . 164
 Tumblers . . . 162, 163
 Typewriters . . . 122-123

U

Umbrellas . . . 164
 Utility Boards . . . 161
 Utility Kits . . . 130

V

Vacuum Bottles . . . 177

Vacuum Cleaners, Electric . . . 143, 147
 Vacuum Pitchers . . . 162, 163
 Vaporizers . . . 151
 Vases . . . 50, 98, 99
 Vegetable Dishes . . . 92, 96, 97
 Vibrators, Electric . . . 131
 Viewers, Photographic . . . 111
 Volley Ball Sets . . . 181

W

Waffle Bakers . . . 135, 138, 140
 Wallets . . . 80-83
 Waste Baskets . . . 51
 Watch Bands . . . 52, 71, 74
 Watches . . .
 Andre Paillet . . . 53, 54, 55, 56, 57, 60, 64, 65, 66
 Benrus . . . 62-63
 Bracelet . . . 56-59, 64, 65, 68, 69
 Diamond . . . 53-56, 57, 58
 Gruen . . . 61
 Hamilton . . . 53, 54, 55, 56, 57
 Lucien Piccard . . . 58-59, 60
 Pendant . . . 68, 69
 Westclox . . . 70
 Water Pinks . . . 150
 Waxers, Electric . . . 143, 147
 Wedding Rings . . . 6-10, 20-22
 Wilson Sporting Goods . . . 178, 182-184
 Wine Coolers . . . 90, 94
 Wine Racks . . . 159
 Wood Gift Wares . . . 158-161

Z

Zebco Fishing Equipment . . . 187
 Zippo Lighters . . . 102

CONFIDENTIAL PRICE SHEET YOUR COST IS CODED

HOW TO FIND YOUR COST:
 Your cost is part of the code number, and immediately follows the single identifying letter "S".
 Illustrated below is a typical line from our catalog showing our method of coding.



WILSON WALKER CUP GOLF BALLS
 Lively rubber center, tough vulcanized cover.
 Stands up under the roughest punishment.
 Shpg. wt., 2 lbs.
 DO140 S647 . . . \$9.00 doz.

MAIL ORDERS

For complete information regarding ordering by mail, turn to Page 2.



CITY AND STATE TAX
 City and State Tax was increased to 4 1/4 % during the process of the printing of this catalog. Therefore, even though some pages indicate 4%, the correct amount to add to the TOTAL cost of all merchandise should be 4 1/4 % for City and State Tax.
(City and State Tax not applicable to out of state mail orders).

QUANTITY PRICES
 Many items in this catalog are available at greater savings when purchased in quantity. These particular items are marked both in single price and quantity price. For example: Page 148, Kitchenaid Mixer.
 4C 1-55250; 3-55000 . . . \$74.95
 ↓ ↓
 Single price Quantity price
 This means that your cost for one of this item is \$52.50 and for 3 or more is \$50.00 each.

This catalogue is our earnest endeavor to show a representative assortment of merchandise. Obviously, it is impossible to illustrate all of the many and varied items in our extensive stock. We suggest that you visit our showrooms or contact us regarding any of your needs which do not appear in the limited space of this catalogue.

SHOPPING HOURS
DAILY AND SATURDAY 9:00 A.M. to 5:30 P.M. OPEN EVERY MONDAY NIGHT UNTIL 8:30 P.M.

ALL ITEMS ILLUSTRATED IN THIS CATALOG ARE CARRIED IN STOCK
 WE RESERVE THE RIGHT TO LIMIT QUANTITIES
 ALL PRICES SUBJECT TO CHANGE WITHOUT NOTICE

SHOPPING HOURS
DAILY AND SATURDAY 9:00 A.M. to 5:30 P.M. OPEN EVERY MONDAY NIGHT UNTIL 8:30 P.M.

OUR REPUTATION IS YOUR SAFEGUARD
 You may order with complete confidence
 National advertised, nationally known brands. Brands that you know. Always the latest, the newest models. For our responsibility, refer to Dun & Bradstreet, Jewelers Board of Trade and the Bank of the Southwest.

OUR GUARANTEE
 HOUSTON JEWELRY & DISTRIBUTING CO. guarantee is aimed to protect our customers in all ways. Merchandise is guaranteed to be exactly as represented in this catalog, and to give satisfaction. Quality is guaranteed both by the manufacturer and Houston Jewelry & Distributing Co.

OUR LOW PRICE GUARANTEE
 Houston Jewelry & Distributing Co. has pioneered low prices in the Southwest and guarantees that you can continue to purchase any article illustrated in this catalog as low in price from us, as can be purchased from any other firm in the Southwest. We will not knowingly be undersold.

METHOD OF DETERMINING SHIPPING CHARGES

PARCEL POST CHART

Weight in Pounds	Local	Zone 1-2 Up to 150 Miles	Zone 3 151-300 Miles	Zone 4 301-600 Miles	Zone 5 601-1000 Miles	Zone 6 1001-1400 Miles	Zone 7 1401-1800 Miles
2	\$0.50	\$0.60	\$0.60	\$0.65	\$0.70	\$0.80	\$0.85
3	.50	.65	.70	.75	.85	.95	1.05
4	.55	.70	.75	.85	.95	1.10	1.20
5	.55	.75	.80	.90	1.05	1.25	1.40
6	.55	.80	.90	1.00	1.15	1.40	1.55
7	.60	.90	.95	1.10	1.30	1.50	1.75
8	.60	.95	1.00	1.15	1.40	1.65	1.90
9	.65	1.00	1.05	1.25	1.50	1.80	2.05
10	.65	1.05	1.15	1.35	1.65	1.90	2.25
11	.65	1.10	1.20	1.40	1.75	2.00	2.40
12	.70	1.15	1.25	1.50	1.85	2.15	2.55
13	.70	1.20	1.35	1.55	1.95	2.25	2.70
14	.75	1.25	1.40	1.65	2.05	2.40	2.85
15	.75	1.30	1.45	1.75	2.15	2.50	3.00
16	.75	1.35	1.55	1.80	2.25	2.60	3.15
17	.80	1.40	1.60	1.90	2.35	2.75	3.30
18	.80	1.45	1.65	1.95	2.45	2.85	3.45
19	.85	1.50	1.75	2.05	2.55	2.95	3.60
20	.85	1.55	1.80	2.10	2.65	3.10	3.75
25	.95	1.75	2.05	2.45	3.05	3.65	4.50
30	1.05	1.95	2.25	2.75	3.50	4.20	5.20
35	1.15	2.15	2.50	3.05	3.95	4.80	5.90
40	1.25	2.35	2.75	3.40	4.35	5.35	6.60
45	1.35	2.55	2.95	3.70	4.80	5.90	7.30
50	1.45	2.75	3.20	4.05	5.20	6.45	8.00
55	1.55	2.90	3.45	4.35	5.65	7.00	8.65
60	1.65	3.05	3.65	4.65	6.05	7.55	9.30
65	1.75	3.20	3.90	5.00	6.45	8.10	9.95
70	1.85	3.40	4.15	5.30	6.85	8.65	10.60

All above rates are not applicable to all post offices. See Parcel Post Restrictions before determining Shipping Charges.

APPROXIMATE RAILWAY EXPRESS RATE CHART

Weight in Pounds	Zone 1-2 Up to 150 Miles	Zone 3 151-300 Miles	Zone 4 301-600 Miles	Zone 5 601-1000 Miles	Zone 6 1001-1400 Miles	Zone 7 1401-1800 Miles
1 to 10	\$5.40	\$5.40	\$5.40	\$5.64	\$6.30	\$6.36
11 to 20	5.40	5.40	5.48	5.92	6.74	6.85
21 to 30	5.42	5.42	5.63	6.16	7.05	7.21
31 to 40	5.42	5.42	5.63	6.16	7.05	7.21
41 to 50	5.42	5.42	5.63	6.16	7.10	7.31
51 to 60	5.42	5.42	5.63	6.16	7.42	7.68
61 to 70	5.42	5.42	5.68	6.47	7.89	8.20
71 to 80	5.42	5.42	5.89	6.84	8.41	8.78
81 to 90	5.42	5.42	6.21	7.21	9.04	9.48
91 to 100	5.53	5.73	6.47	7.57	9.62	10.09

If total weight of merchandise ordered is not indicated above, use next highest weight rate.

HOW TO FIGURE PARCEL POST

To find your zone, determine the distance you are from Houston, and use the zone covered by this distance.

If you do not know your distance from Houston, phone your local post office to determine the zone in which you are located.

Add up the weights of the articles selected.

Refer to the chart at the left to determine your postage.

Add in the amount of the Insurance Fee as per the chart below.

(Example: If you are in Zone 3 and your purchase totals 15 lbs. in weight, and \$46.50 in amount, the postage is \$1.45 and the insurance fee is 30¢, so the total amount to send is the \$46.50, plus \$1.75, or a total of \$48.25.)

NOTE: THE MINIMUM MAILING FEE IS 75¢ FOR HANDLING, MAILING AND INSURANCE.

ITEMS ILLUSTRATED THAT DO NOT SHOW SHIPPING WEIGHT, WEIGH LESS THAN ONE (1) POUND. USE MINIMUM MAILING FEE OF 75¢ FOR THESE ITEMS.

You may order as many items as you desire for only one 75¢ mailing charge in the following classifications only:

Rings	Pens and Pencils
Watches	Lighters
All Ladies' and Men's Jewelry	Billfolds

INSURANCE FEE

All parcel post shipments are insured. Determine your fee as follows:

Value up to \$15.00	20¢
Value \$15.01 to \$50.00	30¢
Value \$50.01 to \$100.00	40¢
Value \$100.01 to \$150.00	50¢
Value \$150.01 to \$200.00	60¢

The MAXIMUM WEIGHT of parcel post packages to first class offices in Zones 1 thru 7 is 40 pounds, and the maximum size is 72 inches in length and girth combined.

For second, third, or fourth class post offices, a parcel may weigh 70 pounds, with the maximum size not to exceed 100 inches in length and girth combined.

PARCEL POST C.O.D. FEE

Where you desire to have shipment made to you on C.O.D. basis, the following C.O.D. fees in addition to the shipping charges will be added to your shipment:

Up to \$10.00	70¢
From \$10.01 to \$25.00	80¢
From \$25.01 to \$50.00	90¢
From \$50.01 to \$100.00	\$1.00
From \$100.01 to \$200.00	\$1.10

An additional money order fee is collected upon delivery.

RAILWAY EXPRESS INFORMATION

Certain items in this catalog are indicated to be shipped via Railway Express only. Express is the fastest way to ship merchandise, where it cannot be shipped via Parcel Post.

EXPRESS CHARGES—It is easy to estimate express charges. Find your zone, determine the distance you are from Houston, and refer to the Express Chart at the left.

(Example: If you are 280 miles (Zone 3) from Houston, and the merchandise you are ordering weighs 25 lbs., the approximate express charge would be \$5.42.)

Railway Express charges include insurance up to \$50.00. There is a charge of 23¢ for each additional \$100.00 valuation over the first \$50.00.

EXPRESS COLLECT—All express orders will be shipped "express charges collect," unless you specify "prepaid" and include the charges with your remittance.

EXPRESS SERVICE—Make sure your town is served by a Railway Express Agency before requesting express shipment of your orders. Be sure to include complete street address and number. Railway Express cannot deliver to a Post Office Box Number.

Whenever possible to make shipments to you for less than the amount you send with your order, due to our being able to ship heavy items by motor freight, or for any other reason, the difference will be refunded to you.

This catalogue is our earnest endeavor to show a representative assortment of merchandise. Obviously, it is impossible to illustrate all of the many and varied items in our extensive stock. We suggest that you visit our showrooms or contact us regarding any of your needs which do not appear in the limited space of this catalogue.

SHOPPING HOURS

DAILY AND SATURDAY 9:00 A.M. to 5:30 P.M.

OPEN EVERY MONDAY NIGHT UNTIL 8:30 P.M.

Diamond Guarantee supplied with each Diamond Ring upon request.

Diamond Guarantee

NAME Mr. John Doe

ADDRESS 3618 Aberdeen Way

CITY AND STATE Houston, Texas DATE November 15, 1969

DESCRIPTION: Ladies' 14 karat white gold diamond ring. Set with one brilliant cut diamond of very fine quality and color which weighs 1.02 carats.

This is to certify that the quality and weight of the diamonds herein described are exactly as represented.

We guarantee full (1) purchase price trade in allowance on any diamond (2) from us for another diamond double or more in cost, within five years from date of purchase, provided the returned diamond has not been damaged.

We also guarantee you full purchase price refund any time within 30 days from date of purchase.

(1) Less taxes.
(2) Trade in applies to value of diamonds only at time of purchase. (Does not include mounting or labor)

By *E. Salinger*
HOUSTON JEWELRY & DISTRIBUTING CO.
Houston, Texas

Diamonds

All our diamonds are sold on a 30-day money-back guarantee!

Diamond Classifications

Our Diamonds are carefully selected and much time and care put into the examination of these gems before purchasing. Our large diamond business is the result of the confidence of thousands of satisfied customers. Remember weight only does not determine values. Other factors—such as Cutting, Color and Perfection—affect the prices of diamonds, regardless of size or weight.

Cutting





The degree of brilliance of a diamond is determined by the excellence of its proportions and the quality of cutting. A correctly proportioned diamond should have 2/5ths of its weight above the girdle and 3/5ths below. A properly proportioned diamond has maximum brilliance over its entire surface.

Color

There is a wide range of color from finest blue white to fine white, white, yellow, and brown.

Perfection

The degree of perfection is a major factor in determining the value of a diamond. Some imperfections in diamonds can be seen by the naked eye; others can be seen only under strong magnification. A flawless diamond (often referred to and described by most jewelers as "perfect") is one without any imperfections whatsoever; that is, none that can be seen by a trained expert using a powerful magnifying glass (10X magnification).

Grading of Diamonds Illustrated in Catalog	
AAA-1	 <p>Identifies extra fine quality and blue-white color. This grade is so fine that even under ten-power magnification it is very difficult for anyone except a diamond expert to detect the faintest type of imperfection. Proportions and quality of cutting are exceptional . . . resulting in the greatest beauty and brilliance possible. This grade is often sold for perfect or flawless.</p>
AAA	 <p>Identifies extra fine quality and color . . . equal to the AAA-1 Grade in every respect except in a slight degree of color. This grade under ten-power magnification reveals the faintest of flaws if critically examined. In appearance it is the equal of the finest diamond.</p>
AA	 <p>Identifies fine color diamonds of slightly less perfection than Grade AAA. The two, or three, very small flaws in most cases can be seen only under a jeweler's magnifying glass. This grade of diamonds is especially appealing to those desiring a larger stone with very little sacrifice in beauty and brilliancy.</p>
A	 <p>Identifies diamonds of fairly nice quality and color. This grade has flaws, visible to the naked eye if closely examined. The quality of cutting and brilliance is of a slight degree under AA grade.</p>

BEWARE OF MISREPRESENTATION The term "perfectly cut" does not apply to the perfection of a diamond. It describes the cutting only, and is therefore misleading if used to infer quality. Do not be misled.

Diamond Guarantee furnished with Diamond purchases.

UNMOUNTED DIAMONDS: We carry a very large selection of loose diamonds in all weights and grades

HOUSTON JEWELRY & DISTRIBUTING CO., Houston, Texas



Magnificent jewelry — exquisite in design, unexcelled in craftsmanship and quality. We welcome your inquiries about these and other fine pieces from our superb collection of precious jewels. Prices range from \$1,000.00 to \$12,500.00.

- A. DINNER RING**
Canary Treated Center Diamond, Wt. .90 ct. 26 Marquise and 15 Round Diamonds, Total wt. 3.07 ct. AAA. Platinum.
- B. MARQUISE DIAMOND RING**
Marquise Diamond, Wt. 5.10 ct. AA. 2 Tapered Baguettes, Total wt. .50 ct. AA. Platinum.
- C. BRILLIANT CUT DIAMOND RING**
Center Diamond, Wt. 5.02 ct. AAA. 2 Tapered Baguettes, Total wt. .28 ct. AAA. Platinum.
- D. EMERALD CUT DIAMOND RING**
Emerald Cut Center Diamond, Wt. 3.11 ct. AAA. 2 Tapered Baguettes, Total wt. .53 ct. AAA. Platinum.
- E. BRILLIANT CUT DIAMOND RING**
Center Diamond, Wt. 5.18 ct. AA. 2 Trilliant, Total wt. .76 ct. AA. Platinum.
- F. DINNER RING**
Center Diamond, Wt. 2.35 ct. AA. 26 Marquise, Total wt. 2.01 ct. AAA. Platinum.
- G. MARQUISE DIAMOND RING**
Marquise Diamond, Wt. 2.75 ct. AA. 2 Trilliant, Total wt. .62 ct. AA. Platinum.
- H. BRILLIANT CUT DIAMOND RING**
Center Diamond, Wt. 4.03 ct. AAA. 6 Tapered Baguettes, Total wt. .76 ct. AAA. Platinum.
- I. BRILLIANT CUT DIAMOND RING**
Center Diamond, Wt. 4.00 ct. AA. 2 Tapered Baguettes, Total wt. .44 ct. AAA. Platinum.

ALL RINGS SLIGHTLY ENLARGED TO SHOW DETAIL.

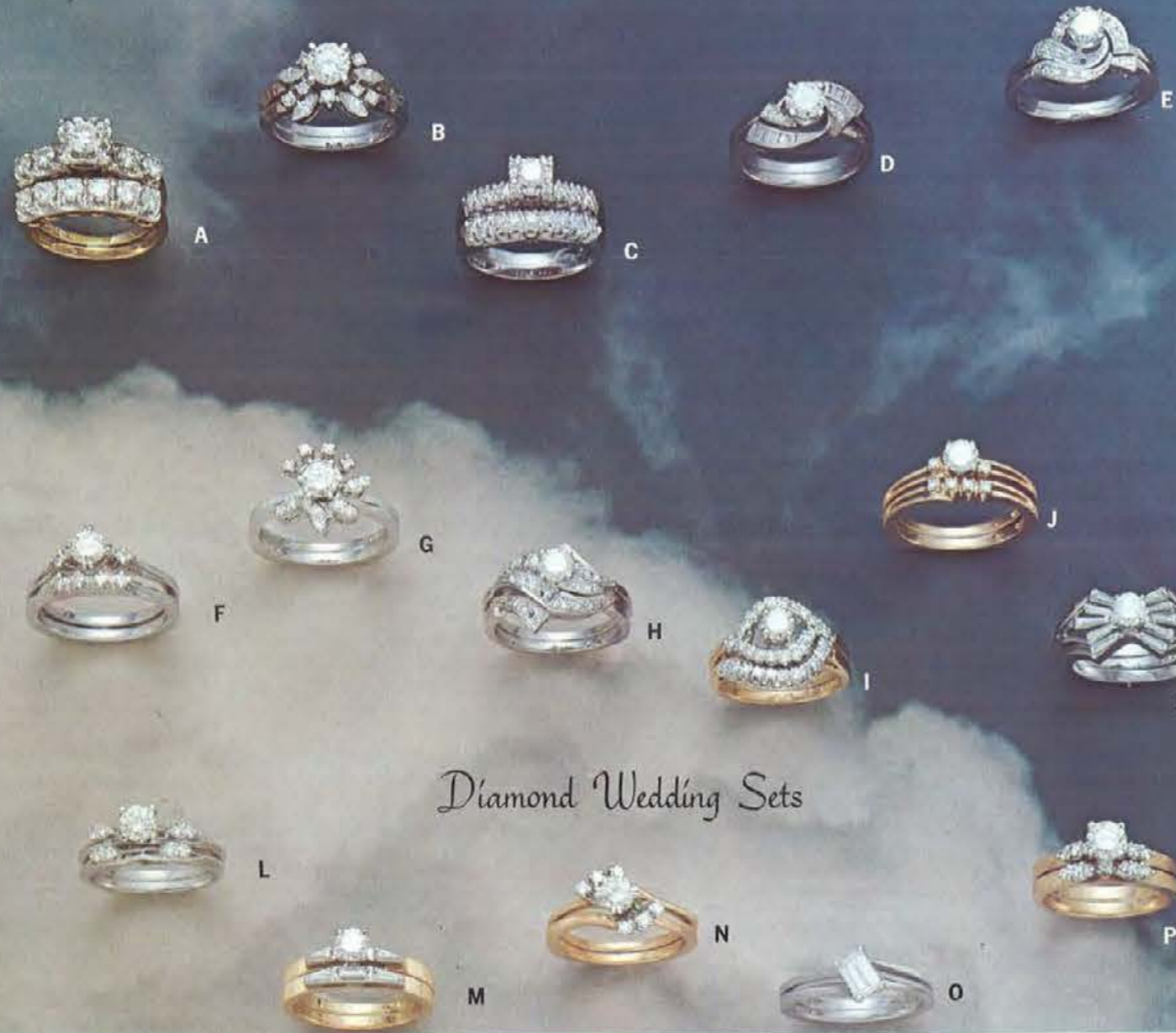

Diamond Wedding Sets

- A. 11 DIAMOND LOCK SET — #29L8/38**
14K White gold. Ring only, Total wt. .86 ct. AA.
29L8/38 S33500 \$570.00
Matching 6 Diamond Band. Total wt. .72 ct. AA.
29L8W/6 S24750 \$430.00
- B. 12 DIAMOND SET — #701/1636**
14K White gold. Round Center Diamond, 2 Marquise and 4 Round Diamonds. Ring only, Total wt. .76 ct. AA.
701/1636 S51000 \$825.00
Matching 2 Marquise and 3 Round Diamond Band. Total wt. .13 ct. AAA.
300/1636 S10000 \$180.00
- C. 16 DIAMOND LOCK SET — #M0170W/6**
14K White or Yellow gold. Ring only, Total wt. .31 ct. AA.
M0170W/6 S13500 \$240.00
Matching 9 Diamond Band. Total wt. .13 ct. AA.
LK170/9W S8500 \$155.00
- D. 15 DIAMOND SET — #865**
14K White gold. Round Center Diamond, 6 Baguettes and 1 Round Diamond. Ring only, Total wt. .69 ct. AA.
865 S34000 \$575.00
Matching 6 Baguette and 1 Round Diamond Band. Total wt. .19 ct. AAA.
865W S12000 \$215.00
- E. 17 DIAMOND SET — #1922**
14K White gold. Ring only, Total wt. .55 ct. AA.
1922 S30000 \$515.00
Matching 1 Tapered Baguette and 4 Round Diamond Band. Total wt. .08 ct. AA.
1922W S4300 \$75.00
- F. 7 DIAMOND LOCK SET — #Z2450/TF24**
14K White or Yellow gold. Ring only, Total wt. .42 ct. AA.
Z2450/TF24 S22000 \$380.00
Matching 4 Diamond Band. Total wt. .10 ct. AA.
Z2450W S5600 \$100.00
- G. 13 DIAMOND LOCK SET — #Z6659/A92**
14K White or Yellow gold. Ring only, 1 Diamond wt. .42 ct. AA.
Z6659/A92 S24000 \$415.00
Matching 12 Diamond Band. Total wt. .18 ct. AA.
Z6659W/12 S10500 \$185.00
- H. 21 DIAMOND SET — #1921**
14K White gold. Ring only, Total wt. .55 ct. AA.
1921 S25500 \$435.00
Matching 7 Diamond Band. Total wt. .08 ct. AA.
1921W S6600 \$97.00
- I. 30 DIAMOND SET — #M5668/18**
14K White or Yellow gold. Ring only, Total wt. .61 ct. AA.
M5668/18 S28500 \$490.00
Matching 11 Diamond Band. Total wt. .16 ct. AA.
W5668/11 S8000 \$145.00
- J. 7 DIAMOND LOCK SET — #Z2419**
14K White or Yellow gold. Ring only, Total wt. .38 ct. AA.
Z2419 S20500 \$355.00
Matching 4 Diamond Band. Total wt. .06 ct. AA.
Z2419W/4 S5000 \$90.00
- K. 9 DIAMOND SET — #M6937/68P**
14K White gold. Round Center Diamond and 6 Tapered Baguettes. Ring only, Total wt. .59 ct. AA.
M6937/68P S31000 \$525.00
Matching 2 Tapered Baguette Diamond Band. Total wt. .08 ct. AAA.
W6937/2 S6500 \$117.00 each
- L. 9 DIAMOND LOCK SET — #3504**
14K White or Yellow gold. Ring only, Total wt. .46 ct. AA.
3504 S26000 \$445.00
Matching 4 Diamond Band. Total wt. .08 ct. AA.
3504W S5000 \$90.00
- M. 6 DIAMOND LOCK SET — #Z7049**
16K White or Yellow gold. Round Center Diamond and 2 Tapered Baguettes. Ring only, Total wt. .48 ct. AA.
Z7049 S24500 \$425.00
Matching 2 Tapered Baguette and 1 Baguette Diamond Band. Total wt. .17 ct. AAA.
Z7049W/3 S10000 \$188.00
- N. 7 DIAMOND LOCK SET — #Z2403**
14K White or Yellow gold. Ring only, Total wt. .42 ct. AA.
Z2403 S22000 \$380.00
Matching 3 Diamond Band. Total wt. .06 ct. AA.
Z2403W/3 S4500 \$80.00
- O. EMERALD CUT SOLITAIRE LOCK SET — #Z4402**
14K White or Yellow gold. 1 Emerald Cut. Ring only, Total wt. .52 ct. AAA.
Z4402 S29500 \$500.00
Matching Ladies' Plain Band. Z4402W S1375 \$25.00
- P. 14 DIAMOND SET — #701/1959**
14K White or Yellow gold. Ring only, Total wt. .63 ct. AA.
701/1959 S42000 \$695.00
Matching 7 Diamond Band. Total wt. .14 ct. AAA.
300/1959 S10000 \$180.00

ALL RINGS SLIGHTLY ENLARGED TO SHOW DETAIL

All above Diamonds AAA quality unless otherwise specified — See page 4 for explanation of Diamond grading. It is not always possible to obtain the exact weight of diamonds ordered. Weight may vary slightly. Price may vary according to weight.

See pages 1 and 2 for price and shipping information. Add 4¼% to your cost for City and State Tax on all items in this catalog.



Diamond Wedding Sets

- A. 13 DIAMOND SET — #701/1653**
14K White gold. Ring only, Total wt. 1.38 ct. AA.
701/1653 S128000 \$1870.00
Matching 6 Diamond Band. Total wt. .36 ct. AA.
300/1653 S17500 \$310.00
- B. 28 DIAMOND SET — #374**
14K White gold. Round Center Diamond, 6 Baguettes and 14 Round Diamonds. Ring only, Total wt. 1.78 ct. AAA.
374 S161000 \$2285.00
Matching 7 Diamond Band. Total wt. .26 ct. AAA.
374W S13500 \$240.00
- C. 15 DIAMOND SET — #803**
14K White gold. Ring only, Total wt. 1.24 ct. AA.
803 S120000 \$1775.00
Matching 8 Diamond Band. Total wt. .39 ct. AA.
803W S19000 \$335.00
- D. 28 DIAMOND SET — #836**
14K White gold. Round Center Diamond, 12 Baguettes and 2 Round Diamonds. Ring only, Total wt. 1.51 ct. AA.
836 S125500 \$1850.00
Matching 10 Baguette and 3 Round Diamond Band. Total wt. .34 ct. AAA.
836W S17000 \$300.00
- E. 37 DIAMOND SET — #2116**
14K White gold. Ring only, Total wt. 1.00 ct. AA.
2116 S62500 \$990.00
Matching 12 Diamond Band. Total wt. .15 ct. AA.
2116W S8700 \$155.00
- F. 11 DIAMOND LOCK SET — #R2497/A64**
14K White or Yellow gold. Ring only, Total wt. .94 ct. AA.
R2497/A64 S57500 \$920.00
Matching 5 Diamond Band. Total wt. .35 ct. AA.
R2497W/5 S14500 \$260.00
- G. 10 DIAMOND SET — #3138**
14K White gold. Ring only, Total wt. 1.00 ct. AA.
3138 S65000 \$1025.00
Matching 3 Diamond Band. Total wt. .12 ct. AA.
3138W S7000 \$125.00 each
- H. 7 DIAMOND LOCK SET — #4331/3N**
14K White or Yellow gold. Ring only, Total wt. .75 ct. A.
4331/3N S33500 \$570.00
Matching 4 Diamond Band. Total wt. .48 ct. A.
4331/4M S14950 \$270.00

ALL RINGS SLIGHTLY ENLARGED TO SHOW DETAIL

All above Diamonds AAA quality unless otherwise specified — See page 4 for explanation of Diamond grading. It is not always possible to obtain the exact weight of diamonds ordered. Weight may vary slightly. Price may vary according to weight.

See pages 1 and 2 for price and shipping information. Add 4¼% to your cost for City and State Tax on all items in this catalog.



ALL RINGS SLIGHTLY ENLARGED TO SHOW DETAIL.

Modern and Traditional Diamond Solitaire Sets

- | | | |
|--|--|--|
| <p>A. FOUR PRONG SETTING — 14K White or Yellow gold. 1 Diamond — Wt. .33 ct. AA.
R6482/TF24 S18200 \$320.00
Matching Ladies' Plain Band.
R6482W S1200 \$21.50</p> <p>B. FOUR PRONG SETTING — Florentine finish. 14K White or Yellow gold. 1 Diamond — Wt. .44 ct. AA.
196A/608/2 S25000 \$435.00
Matching Ladies' Plain Band.
609/2 S1400 \$25.00 each</p> <p>C. SIX PRONG SETTING — Black oxidized. 14K Yellow gold. 1 Diamond — Wt. .35 ct. AA.
NW890E S19700 \$345.00
Matching Ladies' Plain Band.
NW890B S2100 \$38.00</p> <p>D. FOUR PRONG SETTING — Satin and Swiss cut combination. 14K White or Yellow gold. 1 Diamond — Wt. .32 ct. AA.
Z6614/TF24 S15000 \$270.00
Matching Ladies' Plain Band.
Z6614W S1650 \$30.00 each</p> | <p>E. MARQUISE SETTING — Oxidized center. 14K Yellow gold. Marquise Diamond — Wt. .34 ct. AA.
NW445E S25000 \$435.00
Matching Ladies' Plain Band.
NW445B S3400 \$61.00</p> <p>F. PEAR SHAPE SOLITAIRE — 14K White or Yellow gold. Pear Shape Diamond — Wt. .60 ct. AA.
Z6532/TP20 S42500 \$705.00
Matching Ladies' Plain Band.
Z6532W S1750 \$31.50</p> <p>G. SIX PRONG SETTING — 14K White or Yellow gold. 3 Diamond Ring — Total wt. .50 ct. AA.
6249/2/3103 S26500 \$455.00
Matching Ladies' Plain Band.
6249/2/S103 S2900 \$52.00</p> <p>H. OVERLOCKING SETTING — 14K White or Yellow gold. 9 Diamond Ring — Total wt. .34 ct. AA.
R6503/A91 S16500 \$295.00
Matching Ladies' Plain Band.
R6503W S1700 \$30.00</p> | <p>I. SIX PRONG SETTING — 14K White or Yellow gold. 1 Diamond — Wt. .50 ct. AA.
6304/1B1 S29500 \$510.00
Matching Ladies' Plain Band.
W6304 S1500 \$27.00</p> <p>J. FOUR PRONG SETTING — Satin finish. 14K White or Yellow gold. 1 Diamond — Wt. .46 ct. AA.
Z6508/A91 S31000 \$525.00
Matching Ladies' Plain Band.
Z6508W S1700 \$30.00</p> <p>K. FOUR PRONG TWIST SETTING — 14K White or Yellow gold. 1 Diamond — Wt. .66 ct. AA.
Z6558/A92 S39500 \$665.00
Matching Ladies' Plain Band.
Z6558W S1750 \$32.00</p> <p>L. SIX PRONG SETTING — 14K White or Yellow gold. 1 Diamond — Wt. .40 ct. AA.
5255 S22800 \$395.00
Matching 5 Diamond Ladies' Band. Total Wt. .10 ct. AA.
5255W S5900 \$105.00</p> |
|--|--|--|

All above Diamonds AAA quality unless otherwise specified — See page 4 for explanation of Diamond grading. It is not always possible to obtain the exact weight of diamonds ordered. Weight may vary slightly. Price may vary according to weight.

See pages 1 and 2 for price and shipping information. Add 4 1/4% to your cost for City and State Tax on all items in this catalog.



ALL RINGS SLIGHTLY ENLARGED TO SHOW DETAIL.

Modern and Traditional Diamond Solitaire Sets

- | | | |
|--|---|---|
| <p>A. MARQUISE SETTING — Pierced Bark finish. 14K Yellow gold. Marquise Diamond — Wt. .42 ct. AAA.
701/2130 S35000 \$595.00
Matching Ladies' Plain Band.
300/2130 S2300 \$41.50
Matching Men's Plain Band.
300/2148G S4350 \$78.00</p> <p>B. FANCY MARQUISE SETTING — Modern Florentine. 14K White or Yellow gold. Marquise Diamond — Wt. .59 ct. AAA.
R6504/X12 S45000 \$750.00
Matching Ladies' Plain Band.
R6504/W S1750 \$32.00</p> <p>C. FOUR PRONG SETTING — Florentine finish. 14K White or Yellow gold. 1 Diamond — Wt. .49 ct. AA.
M0945 S31000 \$525.00
Matching Ladies' Plain Band.
L0945 S1500 \$27.00
Matching Men's Plain Band.
G0155 S3000 \$54.00</p> <p>D. OVERLOCKING SETTING — 14K White or Yellow gold. 1 Diamond — Wt. .32 ct. AA.
342/1178 S17500 \$310.00
Matching Ladies' Plain Band.
1179 S1500 \$27.00</p> | <p>E. FOUR PRONG SETTING — 14K Two tone gold. 1 Diamond — Wt. .32 ct. AA.
MH102ITE S16500 \$290.00
Matching 1 Diamond Ladies' Band. Wt. .01 ct. AA.
DLH1021/1T S2500 \$45.00
Matching 1 Diamond Men's Band. Wt. .01 ct. AA.
DG01021/1T S3000 \$54.00</p> <p>F. FOUR PRONG SETTING — 14K White or Yellow gold. 3 Diamond Ring — Total wt. .35 ct. AA.
60102/A68 S17500 \$310.00
Matching 3 Diamond Ladies' Band. Total wt. .02 ct. AA.
60202W/3 S2700 \$49.00</p> <p>G. INTERLOCKING MODERN SETTING — 14K Yellow gold. 1 Diamond — Wt. .50 ct. AA.
WE80 S32500 \$555.00
Matching Ladies' Plain Band.
WE80 S2150 \$39.00</p> <p>H. FOUR PRONG SETTING — Overlay design. 14K White or Yellow gold. 1 Diamond — Wt. .33 ct. AA.
Z110/A91 S17500 \$310.00
Matching Ladies' Plain Band.
Z110W S1800 \$32.50</p> | <p>I. FOUR PRONG SETTING — Modern oxidized. 14K Yellow gold. 1 Diamond — Wt. .43 ct. AA.
NW122E S27800 \$475.00
Matching Ladies' Plain Band.
NW123B S1700 \$31.00</p> <p>J. OVERLOCKING SETTING — 14K White or Yellow gold. 15 Diamond Ring — Total wt. .62 ct. AA.
R85708/A92 S29500 \$520.00
Matching Ladies' Plain Band.
R85708W S1175 \$21.00</p> <p>K. OVERLOCKING SETTING — Swiss cut design. 14K White or Yellow gold. 9 Diamond Ring — Total wt. .28 ct. AA.
6263/8/5101 S14000 \$250.00
Matching Ladies' Plain Band.
6263/8/5101 S2000 \$36.00</p> <p>L. FOUR PRONG SETTING — 14K Yellow gold. White center. 1 Diamond — Wt. .22 ct. AA.
MH9304YP S9500 \$170.00
Matching Ladies' Plain Band.
LH930YP S1350 \$24.00
Matching Men's Plain Band.
G0930YP S1850 \$33.00</p> |
|--|---|---|

All above Diamonds AAA quality unless otherwise specified — See page 4 for explanation of Diamond grading. It is not always possible to obtain the exact weight of diamonds ordered. Weight may vary slightly. Price may vary according to weight.

See pages 1 and 2 for price and shipping information. Add 4 1/4% to your cost for City and State Tax on all items in this catalog.



Diamond Sets and Rings in Platinum

- A. DINNER RING**
Center Diamond, Wt. .83 ct. AAA. 8 Baguettes and 32 Round Diamonds. Total wt. 3.20 ct. AAA.
7339 \$235500\$3250.00
- B. DINNER RING**
Center Diamond, Wt. 1.20 ct. AA. 4 Marquise and 16 Tapered Baguettes. Total wt. 2.29 ct. AAA.
K258 \$280000\$3850.00
- C. DINNER RING**
Center Diamond, Wt. 2.05 ct. AA. 10 Marquise and 22 Round Diamonds. Total wt. 3.81 ct. AAA.
217 \$610000\$8000.00
- D. DINNER RING**
Center Diamond, Wt. 1.41 ct. AAA. 9 Baguettes, 15 Tapered Baguettes, and 3 Round Diamonds. Total wt. 1.85 ct. AAA.
L425A \$284000\$3900.00
- E. 6 DIAMOND SET**
Ring only—Center Diamond, Wt. 2.05 ct. AA. 2 Round Diamonds. Total wt. .52 ct. AA.
596 \$389000\$5200.00
- Matching 3 Diamond Band, Total wt. .76 ct. AA.
596W \$45000\$750.00
- F. DINNER RING**
Center Diamond, Wt. 1.56 ct. AA. 32 Tapered Baguettes and 11 Round Diamonds. Total wt. 3.02 ct. AAA.
8534 \$352000\$4700.00
- G. 23 DIAMOND SET**
Ring only—2 Emerald Cut Center Diamonds, Total wt. 1.70 ct. AAA. 10 Baguettes. Total wt. .33 ct. AAA.
K387A \$140000\$2050.00
- Matching 11 Baguette Diamond Band, Total wt. .28 ct. AAA.
K387W \$25000\$435.00
- H. DINNER RING**
Pear Shape Canary Treated Center Diamond, wt. 1.04 ct. 4 Marquise, 7 Baguettes, 12 Tapered Baguettes and 12 Round Diamonds. Total wt. 2.25 ct. AA.
203 \$221000\$3050.00
- I. DINNER RING**
Center Diamond, Wt. 1.99 ct. AAA. 34 Round Diamonds. Total wt. 3.60 ct. AAA.
7400/1919 \$465000\$6045.00
- J. 21 DIAMOND SET**
Ring only—Emerald Cut Center Diamond, Wt. .83 ct. AAA. 12 Baguettes. Total wt. .42 ct. AAA.
890E/B \$86500\$1325.00
- Matching 8 Baguette Diamond Band, Total wt. .27 ct. AAA.
890E/B/W \$23000\$400.00
- K. DINNER RING**
Center Diamond, Wt. 1.47 ct. AAA. 12 Tapered Baguettes and 8 Round Diamonds. Total wt. 1.41 ct. AAA.
1530/1 \$329000\$4400.00
- L. 19 DIAMOND SET**
Ring only—Center Diamonds, Wt. 2.02 ct. AA. 8 Baguettes. Total wt. .38 ct. AAA.
830 \$392500\$5200.00
- Matching 12 Baguette Diamond Band, Total wt. .70 ct. AAA.
830W \$32500\$555.00

ALL RINGS SLIGHTLY ENLARGED TO SHOW DETAIL. All above Diamonds AAA quality unless otherwise specified—See page 4 for explanation of Diamond grading. It is not always possible to obtain the exact weight of diamonds ordered. Weight may vary slightly according to weight. See pages 1 and 2 for price and shipping information. Add 4¼% to your cost for City and State Tax on all items in this catalog.



Diamond Rings in 14k and 18k Gold

- A. DINNER RING**
Center Diamond, Wt. .43 ct. AA. 16 Round Diamonds. Total wt. .74 ct. AA.
18K White gold.
2865 \$54500\$880.00
- B. DINNER RING**
Center Diamond, Wt. .53 ct. AA. 28 Round Diamonds. Total wt. .82 ct. AA.
14K White gold.
Z5908/A39 \$68000\$1075.00
- C. DINNER RING**
Center Diamond, Wt. 1.11 ct. AA. 34 Round Diamonds. Total wt. 2.50 ct. AA.
14K White gold.
5120 \$222000\$3050.00
- D. DINNER RING**
2 Center Diamonds, Total wt. .81 ct. AA.
16 Round Diamonds, Total wt. .96 ct. AA.
18K White gold.
2885 \$84000\$1295.00
- E. DINNER RING**
Center Diamond, Wt. .82 ct. AA. 18 Round Diamonds. Total wt. 1.44 ct. AA.
18K White gold.
2861 \$124500\$1800.00
- F. FANCY RING**
Center Diamond, Wt. .53 ct. AA. 20 Round Diamonds. Total wt. .40 ct. AA. 9 Genuine Round Sapphires.
14K White gold.
255/2042 \$63500\$1000.00
- G. DINNER RING**
Center Diamond, Wt. .99 ct. AA. 22 Round Diamonds. Total wt. .97 ct. AA.
18K White gold.
3112 \$147500\$2125.00
- H. FANCY RING**
Center Diamond, Wt. .44 ct. AA. 28 Round Diamonds. Total wt. .68 ct. AA. 40 Genuine Round Rubies.
18K White gold.
2734 \$84000\$1295.00
- I. DINNER RING**
Pear Shape Opal Center. 14 Round Diamonds. Total wt. .90 ct. AA.
14K White gold.
1869/1 \$45500\$745.00
- J. BLUE ENAMEL RING**
Center Diamond, Wt. .52 ct. AA. 36 Round Diamonds. Total wt. .73 ct. AA.
18K White gold.
2901 \$69000\$1090.00
- K. DINNER RING**
2 Center Diamonds, Total wt. .29 ct. AA. 22 Round Diamonds. Total wt. .22 ct. AA.
14K White gold.
LF84/22 \$22500\$390.00
- L. DINNER RING**
17 Round Diamonds, Total wt. 1.00 ct. AA.
14K White or Yellow gold.
8109W \$37500\$630.00
- 17 Round Diamonds, Total wt. .50 ct. AA.
8107W \$19500\$340.00
- 17 Round Diamonds, Total wt. .25 ct. AA.
8105W \$11400\$200.00
- Also available in Princess style.

ALL RINGS SLIGHTLY ENLARGED TO SHOW DETAIL. All above Diamonds AAA quality unless otherwise specified—See page 4 for explanation of Diamond grading. It is not always possible to obtain the exact weight of diamonds ordered. Weight may vary slightly according to weight. See pages 1 and 2 for price and shipping information. Add 4¼% to your cost for City and State Tax on all items in this catalog.



Superbly Designed Fashion Rings

- | | | |
|--|---|--|
| <p>A. 17 DIAMONDS
Total wt. 1.52 ct. AA. 16 Genuine Round Rubies. 18K Yellow gold.
R9887R/D S81500\$1255.00</p> <p>B. 23 DIAMONDS
Total wt. 1.36 ct. AA. 16 Genuine Round Emeralds. 18K Yellow gold.
635 S108500\$1625.00</p> <p>C. 40 DIAMONDS
Total wt. 2.54 ct. AA. 14K Yellow gold.
3151 S98000\$1490.00</p> <p>D. 53 DIAMONDS
Total wt. 4.12 ct. AA. 18K Yellow gold.
1464 S159000\$2250.00</p> | <p>E. 2 DIAMONDS
Total wt. .10 ct. AA. 2 Baroque Pearls. 14K Yellow gold.
209Y S18000\$315.00</p> <p>F. 3 DIAMONDS
Total wt. .10 ct. AA. 15 Cultured Pearls. 18K Yellow gold.
R9693 S17800\$310.00</p> <p>G. 50 DIAMONDS
Total wt. .63 ct. AA. 1 Cultured Pearl. 14K White gold.
M6065/50P S32000\$545.00</p> <p>H. 9 DIAMONDS
Total wt. 1.32 ct. AA. 8 Genuine Round Sapphires. 18K White gold.
2862 S67000\$1050.00</p> | <p>I. 9 DIAMONDS
Total wt. .67 ct. AA. 14K Yellow gold.
T2315/T1 S34000\$575.00</p> <p>J. 11 DIAMONDS
Total wt. .53 ct. AA. 4 Genuine Lapis, 4 Genuine Turquoise. 18K Yellow gold.
R1776 S39500\$660.00</p> <p>K. 4 DIAMONDS
Total wt. .22 ct. AA. 3 Genuine Oval Opals. 14K Yellow gold.
R67-19 S26000\$445.00</p> <p>L. 7 DIAMONDS
Total wt. .39 ct. AA. 14K Yellow gold.
7223S S16500\$290.00</p> |
|--|---|--|

ALL RINGS SLIGHTLY ENLARGED TO SHOW DETAIL

All above Diamonds AAA quality unless otherwise specified — See page 4 for explanation of Diamond grading. It is not always possible to obtain the exact weight of diamonds ordered. Weight may vary slightly. Price may vary according to weight. See pages 1 and 2 for price and shipping information. Add 4¼% to your cost for City and State Tax on all items in this catalog.

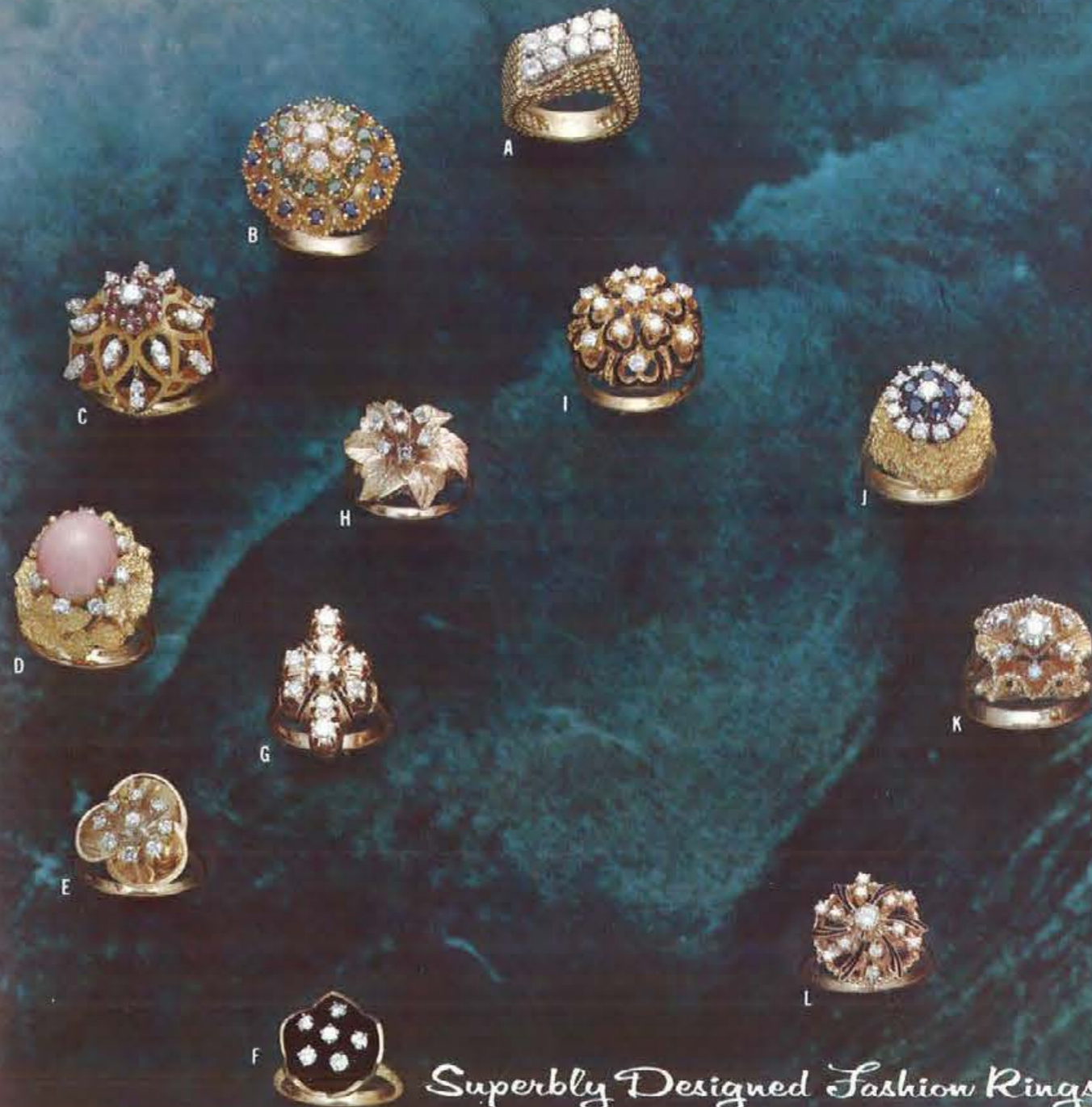

Superbly Designed Fashion Rings

- | | | |
|---|---|--|
| <p>A. 8 DIAMONDS
Total wt. 1.00 ct. AA. 18K Yellow gold.
65 S42500\$700.00</p> <p>B. 7 DIAMONDS
Total wt. .76 ct. AA. 12 Genuine Round Sapphires, 12 Genuine Round Emeralds. 18K Yellow gold.
11233 S64500\$1020.00</p> <p>C. 25 DIAMONDS
Total wt. .86 ct. AA. 6 Genuine Rubies. 18K Yellow gold.
R466 S44000\$730.00</p> <p>D. 7 DIAMONDS
Total wt. .33 ct. AA. 1 Genuine Oval Coral. 14K Yellow gold.
R68C6 S29300\$505.00</p> | <p>E. 9 DIAMONDS
Total wt. .37 ct. AA. 14K Yellow gold.
7207S/7195 S15500\$275.00</p> <p>F. 6 DIAMONDS
Total wt. .42 ct. AA. Oxidized Center. 14K Yellow gold.
NW16 S20700\$360.00</p> <p>G. 9 DIAMONDS
Total wt. 1.03 ct. AA. Antique Enamel. 14K Yellow gold.
5634 S40800\$675.00</p> <p>H. 7 DIAMONDS
Total wt. .21 ct. AA. 14K Yellow gold.
63155/7168 S11400\$200.00</p> | <p>I. 13 DIAMONDS
Total wt. .70 ct. AA. 18K Yellow gold.
R961 S31500\$535.00</p> <p>J. 13 DIAMONDS
Total wt. .58 ct. AA. 5 Genuine Round Sapphires. Also available in Genuine Rubies. 18K Yellow gold.
60 S36300\$610.00</p> <p>K. 7 DIAMONDS
Total wt. .33 ct. AA. 14K Yellow gold.
6452S/6449 S14000\$250.00</p> <p>L. 13 DIAMONDS
Total wt. .40 ct. AA. 14K Yellow gold.
745 S20000\$350.00</p> |
|---|---|--|

ALL RINGS SLIGHTLY ENLARGED TO SHOW DETAIL

All above Diamonds AAA quality unless otherwise specified — See page 4 for explanation of Diamond grading. It is not always possible to obtain the exact weight of diamonds ordered. Weight may vary slightly. Price may vary according to weight. See pages 1 and 2 for price and shipping information. Add 4¼% to your cost for City and State Tax on all items in this catalog.



Diamond Wedding Bands in 14k Gold.

- | | | |
|---|--|---|
| <p>A. 17 DIAMONDS
Total wt. 2.94 ct. A.
14K White gold.
WR361/17 S85500 \$1295.00</p> <p>B. 18 DIAMONDS
Total wt. 2.94 ct. A.
14 K White gold.
WR356/18 S79000 \$1230.00</p> <p>C. 4 BAGUETTES, 22 ROUND DIAMONDS
Total wt. 1.05 ct. AAA.
14 K White gold.
3339W/26 S50500 \$815.00</p> <p>D. 18 DIAMONDS
Total wt. 1.00 ct. AA.
18K White gold.
2635 S39000 \$655.00</p> | <p>E. 10 DIAMONDS
Total wt. .58 ct. AA.
Set with 17 Genuine Round Sapphires.
18 K White gold.
2906 S40500 \$670.00</p> <p>F. 5 BAGUETTES, 18 ROUND DIAMONDS
Total wt. 1.04 ct. AAA.
14 K White gold.
408 S49000 \$800.00</p> <p>G. 10 DIAMONDS
Total wt. .98 ct. AA.
14K White or Yellow gold.
3449W/10 S33500 \$570.00</p> <p>H. 7 MARQUISE, 7 ROUND DIAMONDS
Total wt. .64 AAA.
14K White gold.
3390W/14 S34000 \$580.00</p> | <p>I. 5 DIAMONDS
Total wt. 1.00 ct. A.
14K White or Yellow gold.
W959/5 S31000 \$525.00
Total wt. 1.00 ct. AA.
W959/5 S37500 \$630.00
Total wt. 1.00 ct. AAA.
W959/5 S45500 \$745.00</p> <p>J. 14 DIAMONDS
Total wt. .30 ct. AAA.
14K White gold.
507 S15000 \$265.00</p> <p>K. 21 DIAMONDS
Total wt. 1.55 ct. AA.
14K White gold.
536 C S56000 \$895.00</p> <p>L. 5 MARQUISE, 8 ROUND DIAMONDS
Total wt. .79 ct. AAA.
14K White gold.
L159/3 S43000 \$715.00</p> |
|---|--|---|

ALL RINGS ENLARGED SLIGHTLY TO SHOW DETAIL.

All above Diamonds AAA quality unless otherwise specified — See page 4 for explanation of Diamond grading. It is not always possible to obtain the exact weight of diamonds ordered. Weight may vary slightly. Price may vary slightly according to weight. See pages 1 and 2 for price and shipping information.

Add 4 1/4% to your cost for City and State Tax on all items in this catalog.

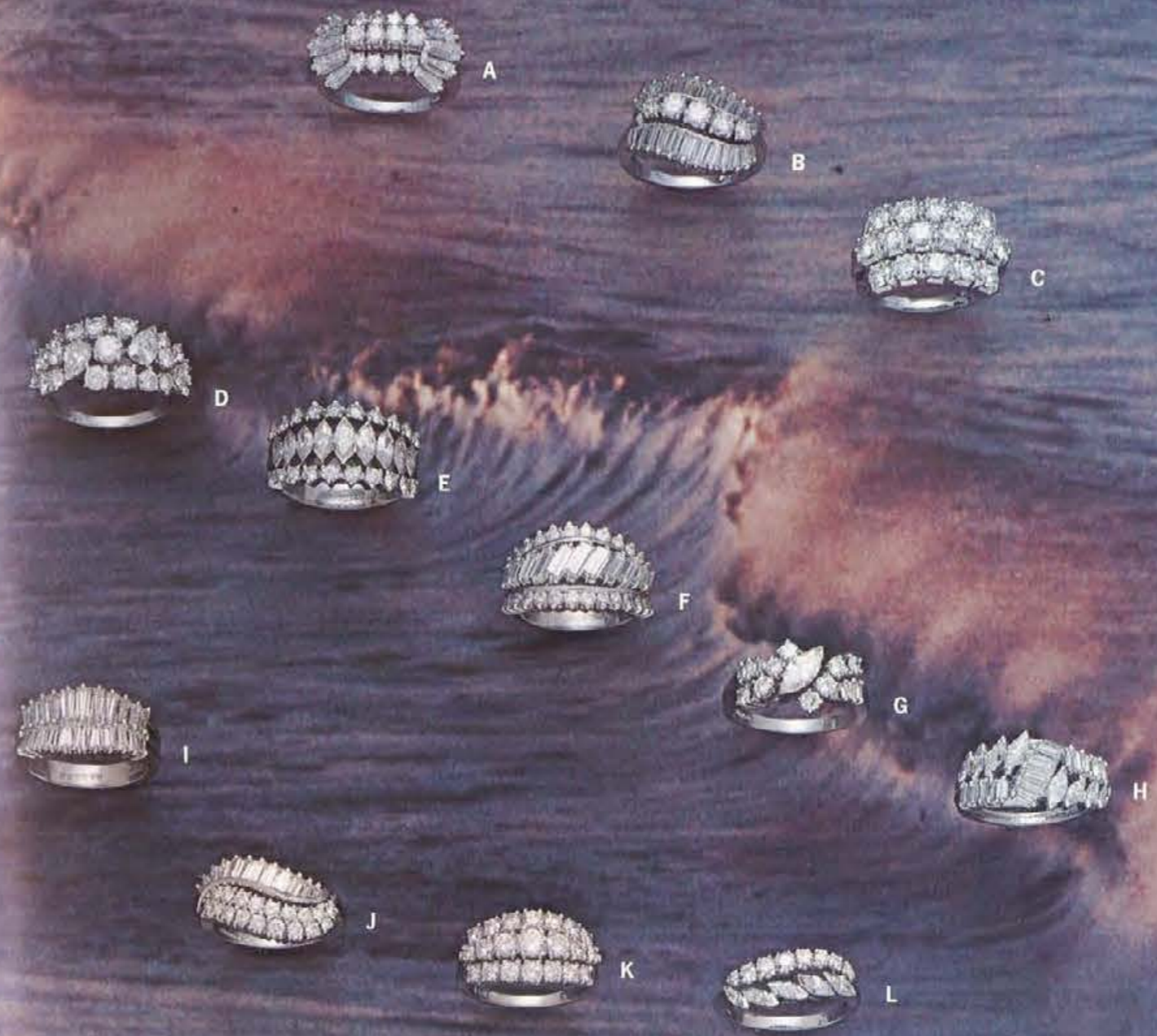

Diamond Wedding Bands in Platinum

- | | | |
|---|--|--|
| <p>A. 10 TAPERED BAGUETTES, 12 ROUND DIAMONDS
Total wt. 1.79 ct. AAA.
L378/1 S99500 \$1500.00</p> <p>B. 24 BAGUETTES AND TAPERED BAGUETTES, 5 ROUND DIAMONDS
Total wt. 1.98 ct. AAA.
L160/8 S107500 \$1590.00</p> <p>C. 16 DIAMONDS
Total wt. 2.67 ct. AA.
119 S111000 \$1645.00</p> <p>D. 4 PEAR SHAPE DIAMONDS, 17 ROUND DIAMONDS
Total wt. 2.45 ct. AAA.
523 S147500 \$2100.00</p> | <p>E. 9 MARQUISE, 20 ROUND DIAMONDS
Total wt. 2.07 ct. AAA.
3625HR S114000 \$1690.00</p> <p>F. 11 BAGUETTES, 28 ROUND DIAMONDS
Total wt. 2.16 ct. AAA.
1831B S105000 \$1575.00</p> <p>G. 1 MARQUISE, 6 BAGUETTES, 8 ROUND DIAMONDS
Total wt. 1.11 ct. AAA.
L516/1 S78000 \$1210.00</p> <p>H. 8 MARQUISE, 16 BAGUETTES
Total wt. 1.52 ct. AAA.
723 S82500 \$1270.00</p> | <p>I. 22 TAPERED BAGUETTE DIAMONDS
Total wt. 1.77 ct. AAA.
3663HR S114000 \$1690.00</p> <p>J. 12 BAGUETTES AND TAPERED BAGUETTES, 18 ROUND DIAMONDS
Total wt. 1.44 ct. AAA.
L370 S83000 \$1275.00</p> <p>K. 21 GRADUATED ROUND DIAMONDS
Total wt. 1.48 ct. AAA.
536C S76500 \$1195.00</p> <p>L. 5 MARQUISE, 8 ROUND DIAMONDS
Total wt. .79 ct. AAA.
L159/3 S51000 \$825.00</p> |
|---|--|--|

ALL RINGS ENLARGED SLIGHTLY TO SHOW DETAIL.

All above Diamonds AAA quality unless otherwise specified — See page 4 for explanation of Diamond grading. It is not always possible to obtain the exact weight of diamonds ordered. Weight may vary slightly. Price may vary slightly according to weight. See pages 1 and 2 for price and shipping information.

Add 4 1/4% to your cost for City and State Tax on all items in this catalog.



The 'Linde' Star has essentially the same chemical and physical properties of the natural gem and practically the same degree of beauty, at a fraction of the price of the natural stone. It is as hard and timeless as its natural counterpart and possesses a beauty unlike anything you have ever owned. Its six white sharp rays are visible from both top and sides.
We use only genuine 'Linde' Stars, unconditionally guaranteed.

12 x 10mm Opal	= Approx. 6.60 cts.	8mm Round	= Approx. 2.30 cts.
10 x 8mm Oval	= Approx. 3.60 cts.	7½mm Round	= Approx. 1.90 cts.
9 x 7mm Oval	= Approx. 2.50 cts.	7mm Round	= Approx. 1.50 cts.
8 x 6mm Oval	= Approx. 1.70 cts.	6½mm Round	= Approx. 1.20 cts.

- | | | |
|--|--|--|
| <p>A. DIAMOND PENDANT
9 x 7mm Oval 'Linde' Star Sapphire, 14 Diamonds — Total wt. .17 ct. AA. Also available in 'Linde' Star Ruby, 14K White gold.
727/14 \$13000 \$230.00</p> <p>B. OXIDIZED PENDANT
7mm Round 'Linde' Star Sapphire, 14K Yellow gold.
P8368 \$4800 \$85.00</p> <p>C. LADIES' RING
8 x 6mm Oval 'Linde' Star Sapphire, 18 Diamonds — Total wt. .36 ct. AA, 14K White gold.
SS319L \$23000 \$400.00</p> <p>D. LADIES' RING
9 x 7mm Oval 'Linde' Star Sapphire, 6 Diamonds — Total wt. .12 ct. AA, 14K White gold.
SS67L \$9500 \$170.00</p> <p>E. LADIES' RING
8 x 6mm Oval 'Linde' Star Sapphire, 2 Diamonds — Total wt. .03 ct. AA, 14K White gold.
SS324L \$4800 \$85.00</p> | <p>F. LADIES' RING
10 x 8mm Oval 'Linde' Star Sapphire, 6 Diamonds — Total wt. .18 ct. AA, 14K White gold.
D487/6 \$12700 \$225.00</p> <p>G. LADIES' RING
11 x 8mm Pear Shape 'Linde' Star Sapphire, 14 Diamonds — Total wt. .47 ct. AA, 14K White gold.
C497/14 \$25000 \$435.00</p> <p>H. MEN'S RING
10 x 8mm Oval 'Linde' Star Sapphire, 14 Diamonds — Total wt. .28 ct. AA, 14K White gold.
RSS488M \$20000 \$350.00</p> <p>I. LADIES' RING
8 x 6mm Oval 'Linde' Star Sapphire, 1 Diamond — .015 ct. AA, 14K White gold.
SS334L \$4995 \$90.00</p> | <p>J. MEN'S RING
12 x 10mm Oval 'Linde' Star Sapphire, 14K Yellow or White gold.
ZS5592M \$9700 \$175.00</p> <p>K. MEN'S RING
11 x 9mm Oval 'Linde' Star Sapphire, 14K White gold.
SS561M \$8000 \$145.00</p> <p>L. MEN'S RING
9 x 7mm Oval 'Linde' Star Sapphire, 1 Diamond — Wt. .10 ct. AA, 14K Yellow gold.
G109 \$15000 \$265.00</p> <p>M. MEN'S RING
11 x 9mm Oval 'Linde' Star Ruby, 14K Yellow gold. Also available in 'Linde' Star Sapphire in 14K White gold.
ZRS492M \$9000 \$160.00</p> <p>N. MEN'S RING
9 x 7mm Oval 'Linde' Star Sapphire, 14K Yellow gold.
871 \$8500 \$155.00</p> |
|--|--|--|

ALL RINGS SLIGHTLY ENLARGED TO SHOW DETAIL

All above Diamonds AAA quality unless otherwise specified — See page 4 for explanation of Diamond grading. It is not always possible to obtain the exact weight of diamonds ordered. Weight may vary slightly. Price may vary according to weight. See pages 1 and 2 for price and shipping information. Add 4¼% to your cost for City and State Tax on all items in this catalog.



JANUARY — GARNET
Yellow or White gold.
Set with 5 White Spinel.
W3745 \$2150 \$38.50

FEBRUARY — AMETHYST
Yellow gold only.
3076 \$2375 \$42.75

MARCH — AQUAMARINE
Yellow or White gold.
AW3847 \$1800 \$35.00

DECEMBER — BLUE ZIRCON
Yellow gold only.
H16 \$1775 \$34.50



NOVEMBER — TOPAZ
Yellow or White gold.
Set with 2 White Spinel.
364 \$900 \$16.00



OCTOBER — ROSE ZIRCON
Yellow gold only.
F604F \$2150 \$38.50



SEPTEMBER — BLUE SAPPHIRE
Yellow gold only.
H54 \$1650 \$32.00



AUGUST — PERIDOT
Yellow gold only.
4F467 \$3800 \$68.00



JULY — RUBY
Yellow gold only.
Set with 2 White Spinel.
7054 \$1750 \$34.00



JUNE — ALEXANDRITE
Yellow or White gold.
127 \$1350 \$28.00

10 K GOLD SYNTHETIC STONES

ALL RINGS ILLUSTRATED AVAILABLE WITH YOUR BIRTHSTONE



APRIL — WHITE SAPPHIRE
Yellow gold only.
F273 \$1700 \$33.00



MAY — EMERALD
Yellow or White gold.
Set with 3 White Spinel.
AW3697 \$1450 \$28.00

Exquisite Birthstone Rings



MISSES' RING
Yellow gold only.
SPC2 \$670 \$13.00



MISSES' RING
Yellow or White gold.
Set with 3 White Spinel.
3391 \$900 \$17.50



MISSES' RING
Yellow gold only.
Set with 2 White Spinel.
2070 \$690 \$13.50



MISSES' RING
Yellow gold only.
2958 \$800 \$15.50

See pages 1 and 2 for price and shipping information. Add 4¼% to your cost for City and State Tax on all items in this catalog.



Distinctive Rings in 14k Gold

- | | | | |
|--|---|--|---|
| A. AMETHYST RING
Antique Reproduction. Yellow gold.
2274RA \$6600 \$120.00 | E. OPAL CLUSTER RING
Yellow gold.
VR619 \$3700 \$65.00 | I. BIWA CULTURED PEARL RING
Yellow gold.
B5139 \$5600 \$100.00 | M. OPAL RING
Antique Reproduction. Yellow gold.
4243 \$9650 \$175.00 |
| B. SAPPHIRE RING
Yellow gold. Also available in
Genuine Rubies or Garnets.
R2833 \$7700 \$140.00 | F. MULTI-COLOR RING
Yellow gold.
R514 \$6100 \$110.00 | J. SMOKY TOPAZ RING
Yellow gold.
4H70 \$3250 \$59.00 | N. OVAL SMOKY TOPAZ RING
Yellow gold.
3090 \$3100 \$56.00 |
| C. JADE RING
Yellow gold.
R337 \$3950 \$71.00 | G. OVAL OPAL RING
Yellow gold.
VR852 \$7100 \$125.00 | K. OVAL ANGELSKIN CORAL RING
Bamboo design. Yellow gold.
B105/2 \$2400 \$43.00 | O. SMOKY TOPAZ RING
Antique Reproduction. Yellow gold.
R325 \$4450 \$80.00 |
| D. RUBY RING
Yellow gold. Also available in
Genuine Sapphires or Garnets.
R822 \$6250 \$112.00 | H. MULTI-COLOR RING
Yellow gold.
R2727 \$5700 \$100.00 | L. GARNET CLUSTER RING
Yellow gold. Also available in
Rubies or Sapphires.
R1480 \$7300 \$130.00 | P. GARNET RING
Antique Reproduction. Yellow gold.
500RG \$3800 \$68.00 |

ALL RINGS SHOWN ACTUAL SIZE.

ONLY GENUINE STONES AND CULTURED PEARLS USED IN SETTINGS.

See pages 1 and 2 for price and shipping information. Add 4¼% to your cost for City and State Tax on all items in this catalog.



Artistic Modern Designs

- | | | | |
|---|---|--|--|
| A. CULTURED PEARL RING
Set with Genuine Round Garnets.
14K Yellow gold.
78R \$4300 \$78.00 | E. CULTURED PEARL RING
14K Yellow or White gold.
C505A \$1350 \$26.50 | I. CULTURED PEARL RING
Set with 4 Diamonds — Total wt.
.06 ct. AA.
14K Yellow or White gold.
Z315 \$5800 \$105.00 | M. CULTURED PEARL RING
Set with 3 Diamonds — Total wt.
.15 ct. AA.
Yellow gold.
1604 \$9650 \$174.00 |
| B. HEMATITE AND CULTURED PEARL RING
Yellow or White gold.
2266 \$1650 \$32.00 | F. CULTURED PEARL RING
Set with 10 Diamonds — Total wt.
.15 ct. AA.
14K White gold.
Z482 \$9600 \$170.00 | J. CULTURED PEARL RING
Set with 6 Diamonds — Total wt.
.09 ct. AA.
White gold.
368D \$6500 \$115.00 | N. CULTURED PEARL RING
Florentine Finish. Yellow gold.
R2817 \$4300 \$77.00 |
| C. CULTURED PEARL RING
Set with 1 Diamond — Wt. .06 ct.
AA. 14K Yellow gold.
1580 \$6500 \$115.00 | G. BIWA CULTURED PEARL CLUSTER RING
14K Yellow gold.
BW3 \$3850 \$69.50 | K. CULTURED PEARL RING
14K Yellow or White gold.
2393 \$1050 \$20.50 | O. CULTURED PEARL RING
Set with 1 Diamond — Wt. .06 ct.
AA. Yellow gold.
1742 \$7950 \$143.00 |
| D. CULTURED PEARL RING
Yellow or White gold.
2383 \$1795 \$32.50 | H. CULTURED PEARL RING
Yellow or White gold.
2900/P \$1250 \$24.50 | L. CULTURED PEARL RING
Set with 6 Diamonds — Total wt.
.08 ct. AA.
14K Yellow or White gold.
617 \$6250 \$115.00 | P. CULTURED PEARL RING
Set with 14 Diamonds — Total wt.
18 ct. AA.
Yellow gold.
R733 \$11500 \$205.00 |

ALL RINGS SHOWN ACTUAL SIZE.

ONLY GENUINE STONES AND CULTURED PEARLS USED IN SETTINGS.

All above Diamonds AAA quality unless otherwise specified — See page 4 for explanation of Diamond grading. It is not always possible to obtain the exact weight of diamonds ordered. Weight may vary slightly. Price may vary according to weight. See pages 1 and 2 for price and shipping information. Add 4¼% to your cost for City and State Tax on all items in this catalog.

AMERICAN BRIDE

presents a complete selection of 14K gold wedding rings and ring guards, elegantly crafted, magnificently styled.



Handsome Golden Nugget Design Wedding Ring Guards in 14K Yellow Gold.

197J S4250 \$76.50



Elegant Wedding Ring Guards. Set with 6 Diamonds - Total wt. .09 ct. AA. in Marquise setting. 14k Yellow Gold Florentine Finish.

188J/D S5700 \$103.00



Florentine Dome Wedding Ring Guards in 14K Yellow Gold. Smart contemporary styling.

156J S4500 \$80.00



Highly Individually Styled Braided Florentine Finish Wedding Band. 14K Yellow Gold.

1177 S3900 \$70.00



Simple, tailored Wedding Ring Guards in 14K Yellow Gold Florentine Finish.

144J/F S3000 \$54.00



Beautiful Blue Spinel in Wedding Ring Guard. Tailored 14K White Gold mounting. Priced each.

500S S3500 \$63.00 each



Ruby Red Spinel encircle Wedding Ring Guards. 14K White Gold. Priced each.

500R S3300 \$59.50 each



15 Diamonds - Total wt. .45 ct. AA. and 15 Blue Spinel set in alternating panels of three. 14k White gold.

503S/D S24000 \$415.00



Emerald Green Spinel. Wedding Ring Guards. 14K White Gold. Priced Each.

500E S4500 \$80.00 each



Graceful Florentine Swirl Wedding Band. 14K Yellow Gold.

1293L S4100 \$75.00



5 Diamonds - Total wt. .15 ct. AA. Elegant Carved Florentine. 14K Yellow Gold.

576/F/D S11500 \$205.00



Delicately Carved Petal Design in 14K Florentine Finish Yellow Gold Wedding Ring Guard.

195J S4000 \$72.00



5 Diamonds - Total wt. .15 ct. AA. Beautifully sculptured Florentine. 14K Yellow Gold.

1268/L/D S11200 \$200.00



6 Diamonds - Total wt. .06 ct. AA. Stunning Design Intertwining Circles. 14K Yellow Gold.

1267/LD S9000 \$160.00



Handsomely Tailored Double Rope Design in 14K Yellow Gold. Bride's Wedding Ring.

476L S3500 \$63.00



Matching Single Rope Design Wedding Band in 14K Yellow Gold for the Groom.

475G S3100 \$56.00



Carved Florentine Link Wedding Band. Med. Width 14K Yellow Gold. Groom's Ring.

698/G/F S2600 \$47.00



Matching Florentine Link 14K Yellow Gold Wedding Band for the Bride.

698/L/F S2200 \$40.00



9 Diamonds - Total wt. .21 ct. AA. Gracefully set with alternating Florentine and Diamond panels.

1134/D S13500 \$240.00



7 Diamonds - Total wt. .23 ct. AA. Graceful Lattice Design.

1241D S14500 \$260.00



Sophisticated styling in Pierced 14K Yellow Gold Free Form Nugget Design.

1307L S5200 \$95.00



6 Diamonds - Total wt. .10 ct. AA. Tasteful and Elegant Florentine with Two Swirls of Diamonds.

1116/D S9100 \$165.00



Beautifully Carved Florentine Wedding Band 14K Yellow Gold.

1133L S3400 \$61.00



A



B



C



D

Wedding Bands in 14k Gold



E

A. Plain Tiffany style, 5mm wide. Yellow or White gold.
Ladies' L500/5 S1195 \$23.50
Men's G500/5 S1195 \$23.50



F

B. Plain Tiffany style, 7mm wide. Yellow or White gold.
Ladies' L500/7 S1500 \$29.50
Men's G500/7 S1750 \$33.75



G

C. Plain Tiffany style, 10mm wide. Yellow or White gold.
Ladies' L500/10 S2070 \$40.50
Men's G500/10 S2400 \$47.00



H

D. Plain Tiffany style, milgrained edge, 5mm wide. Yellow or White gold.
Ladies' L213/5 S1150 \$22.50
Men's G213/5 S1150 \$22.50



I

E. Plain Tiffany style, milgrained edge, 4mm wide. Yellow or White gold.
Ladies' L213/4 S850 \$16.50
Men's G213/4 S850 \$16.50



J

F. Bright finish, rigid chain link design. 6mm wide. Yellow gold.
Ladies' L25A03L S3350 \$65.00
Men's L25A03G S3800 \$75.00



K

G. Florentine finish. Yellow or White gold. Ladies' 6mm and Men's 6mm wide.
Ladies' L2038/8 S2300 \$45.00
Men's G2038/8 S2100 \$41.00



L

H. Flat Florentine finish. 8mm wide. Yellow or White gold.
Ladies' L1398/8 S2570 \$50.00
Men's G1398/8 S2800 \$55.00



M

I. Two-tone. Yellow gold with White gold trim. 8mm wide.
Ladies' L7LW1152 S1970 \$38.50
Men's G7LW1152 S2200 \$43.00



N

J. Two-tone. Yellow gold with White line design. 7mm wide. Inside edge beveled.
Ladies' L2365YP S2975 \$58.00
Men's G2365YP S3200 \$62.50

See pages 1 and 2 for price and shipping information. Add 4% to your cost for City and State Tax on all items in this catalog.

Diamond Duos for Bride and Groom



A



B



C



D



E



F



G



H



I



J



K



L

ALL RINGS SLIGHTLY ENLARGED TO SHOW DETAIL.

- A. 5 DIAMOND BAND**
14K Yellow or White gold.
MEN'S — Total wt. .50 ct. AA.
SEG866 \$21500 \$375.00
Matching LADIES' Band.
Total wt. .30 ct. AA.
SEL866 \$15800 \$275.00
- B. 5 DIAMOND BAND**
14K Yellow or White gold.
MEN'S — Total wt. .75 ct. AA.
G0918/5 \$27500 \$475.00
Matching LADIES' Band.
Total wt. .75 ct. AA.
GL918/5 \$27300 \$470.00
- C. 5 DIAMOND BAND**
14K Yellow or White gold.
MEN'S — Total wt. .51 ct. AA.
SEG710RX \$20700 \$360.00
Matching LADIES' Band.
Total wt. .51 ct. AA.
SEL710RX \$19900 \$350.00

- D. 4 DIAMOND BAND**
14K Yellow or White gold.
MEN'S — Total wt. .50 ct. AA.
G0850/4 \$18900 \$335.00
Matching LADIES' Band.
Total wt. .50 ct. AA.
L0850/4 \$18700 \$330.00
- E. 5 DIAMOND BAND**
14K Yellow or White gold.
MEN'S — Total wt. .08 ct. AA.
DGO1037/5 \$7300 \$130.00
Matching LADIES' Band.
Total wt. .08 ct. AA.
DGL1037/5 \$7000 \$125.00
- F. 5 DIAMOND BAND**
14K Yellow or White gold.
MEN'S — Total wt. .25 ct. AA.
G0938/5 \$12300 \$220.00
Matching LADIES' Band.
Total wt. .25 ct. AA.
GL938/5 \$12100 \$215.00

- G. 5 DIAMOND BAND**
14K Yellow gold edge, 14K White gold Swiss cut center.
MEN'S — Total wt. .10 ct. AA.
DGO1020/5T \$8400 \$150.00
Matching LADIES' Band.
Total wt. .10 ct. AA.
DGL1020/5T \$8300 \$145.00
- H. 7 DIAMOND BAND**
14K Yellow or White gold.
MEN'S — Total wt. .20 ct. AA.
SG633X7 \$12500 \$220.00
Matching 5 Diamond LADIES' Band.
Total wt. .15 ct. AA.
L633X5 \$9900 \$180.00
- I. 5 DIAMOND BAND**
14K White gold edge, 14K Yellow gold Swiss cut center.
MEN'S — Total wt. .07 ct. AA.
DGO952/5TYP \$4900 \$90.00
Matching LADIES' Band.
Total wt. .07 ct. AA.
DGL952/5TYP \$4750 \$85.00

- J. 5 DIAMOND BAND**
14K Yellow gold edge, 14K White gold center.
MEN'S — Total wt. .06 ct. AA.
DGO966/5T \$5800 \$105.00
Matching LADIES' Band.
Total wt. .06 ct. AA.
DGL966/5T \$5600 \$100.00
- K. 3 DIAMOND BAND**
14K Yellow or White gold.
MEN'S — Total wt. .06 ct. AA.
DGO959/3YP \$4900 \$90.00
Matching LADIES' Band.
Total wt. .06 ct. AA.
DGL959/3YP \$4700 \$85.00
- L. 3 DIAMOND BAND**
14K Yellow gold Swiss cut outer edges, 14K White gold center.
MEN'S — Total wt. .06 ct. AA.
DGO930/3YP \$5000 \$90.00
Matching LADIES' Band.
Total wt. .06 ct. AA.
DGL930/3YP \$4800 \$85.00

All above Diamonds AA quality — See page 4 for explanation of Diamond grading. It is not always possible to obtain exact weight of diamonds ordered. Weight may vary slightly. Price may vary according to weight.
Add 4¼% to your cost for City and State Tax on all items in this catalog.

See pages 1 and 2 for price and shipping information.



A



B



C



D



E



F



G



H



I



J



K



L

ALL RINGS SLIGHTLY ENLARGED TO SHOW DETAIL.

Men's Diamond Rings

- A. 11 DIAMOND RING**
Total wt. .98 ct. AA.
14K Yellow or White gold.
S4003A \$36700 \$615.00
- B. 7 DIAMOND RING**
Total wt. 1.00 ct. AA.
14K Yellow or White gold.
Z7334 \$38200 \$640.00
- C. 5 DIAMOND RING**
Total wt. .89 ct. AA.
14K Yellow or White gold.
GX1167 \$33800 \$565.00

- D. 7 DIAMOND RING**
Total wt. .54 ct. AA.
14K Yellow or White gold.
1512 \$20500 \$355.00
- E. 1 DIAMOND RING**
Wt. .20 ct. AA.
14K Yellow gold.
M749 \$19500 \$340.00
- F. 7 DIAMOND RING**
Total wt. .49 ct. AA.
14K Yellow or White gold.
R7327 \$21800 \$380.00

- G. 5 DIAMOND RING**
Total wt. .33 ct. AA.
14K Yellow or White gold.
Z7420/105 \$15500 \$270.00
- H. 3 DIAMOND RING**
Total wt. .40 ct. AA.
14K Yellow gold Oxidized.
G109 \$23500 \$410.00
- I. 1 DIAMOND RING**
Wt. .42 ct. AA.
14K Yellow gold Oxidized.
M780 \$29500 \$495.00

- J. 3 DIAMOND RING**
Total wt. .38 ct. AA.
14K Yellow or White gold.
77315/TR \$21200 \$370.00
- K. 1 DIAMOND RING**
Wt. .20 ct. AA.
14K Yellow or White gold.
Z7319/96 \$10700 \$190.00
- L. 3 DIAMOND RING**
Total wt. .62 ct. AA.
14K Yellow or White gold.
Z7545/114 \$37500 \$625.00

All above Diamonds AA quality — See page 4 for explanation of Diamond grading. It is not always possible to obtain exact weight of diamonds ordered. Weight may vary slightly. Price may vary according to weight.

Add 4¼% to your cost for City and State Tax on all items in this catalog.

See pages 1 and 2 for price and shipping information.

Fraternal Rings and Pins

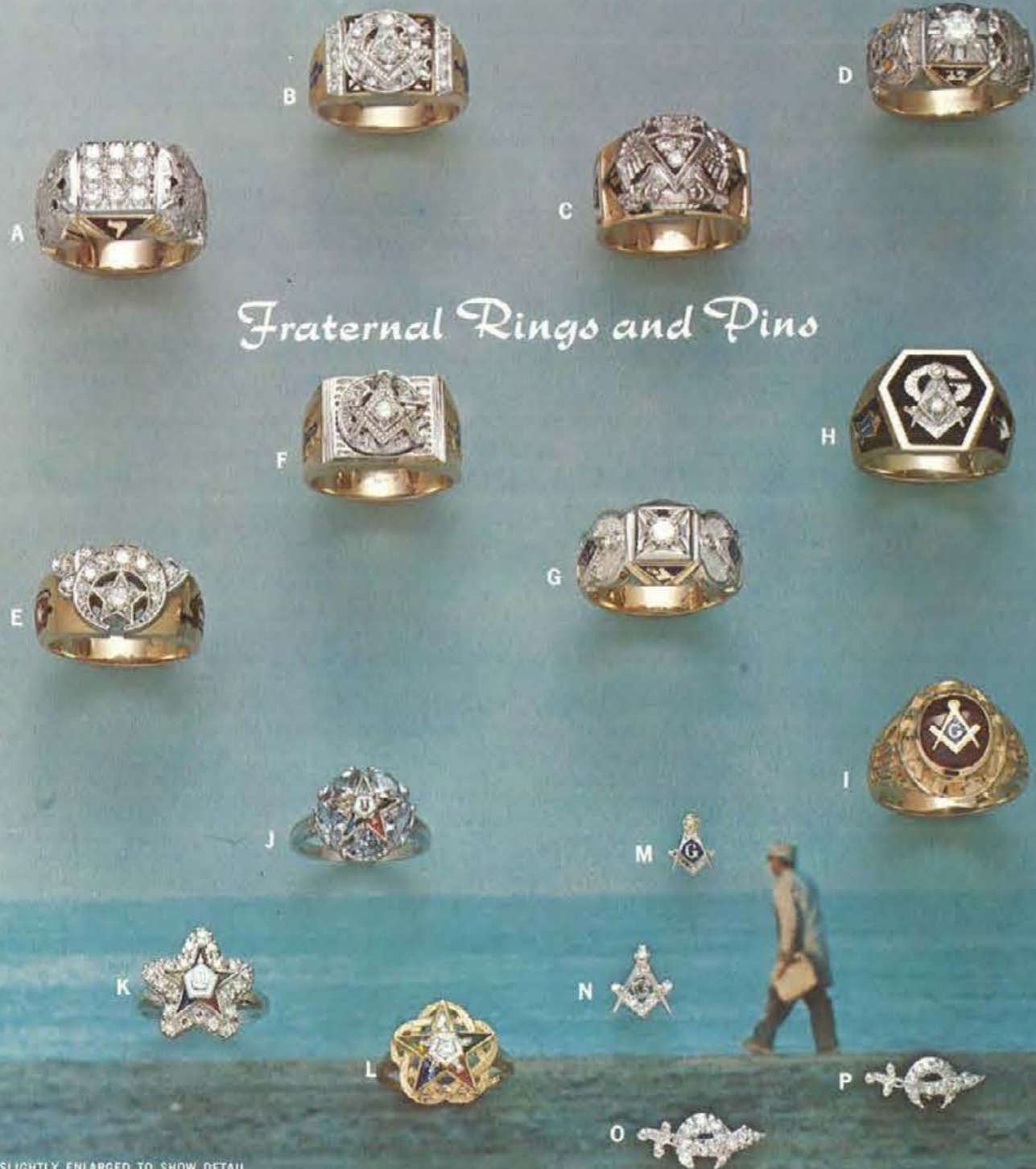

ALL RINGS SLIGHTLY ENLARGED TO SHOW DETAIL.

- A. 9 DIAMOND 32° RING.** Total wt. 1.01 ct. AA. 14K Yellow gold. 2488X9 S40500\$675.00
- B. 18 DIAMOND MASONIC RING.** Total wt. .34 ct. AA. Yellow gold. IT2506/XFD S18700 ..\$325.00
- C. 3 DIAMOND 32° RING.** Total wt. .21 ct. AA. 14K Yellow gold. 2473/3 S14000\$250.00
- D. 1 DIAMOND 32° — SHRINE RING.** Wt. .50 ct. AA. 14K Yellow gold. 2547X5 S37500\$625.00

- E. 12 DIAMOND SHRINE RING.** Total wt. .50 ct. AA. 14K Yellow gold. 2455X S26000\$445.00
- F. 1 DIAMOND MASONIC RING.** Wt. .08 ct. AA. Yellow gold. 2452/XF1 S7500\$135.00
- G. 1 DIAMOND MASONIC RING.** Wt. .30 ct. AA. 14K Yellow gold. 2547/XMFD S18500 ..\$325.00
- H. 1 DIAMOND MASONIC RING.** Wt. .04 ct. AA. Oxidized. Yellow gold. M178/3105 S5700\$105.00

- I. RUBY MASONIC RING.** Yellow gold. Also available with Blue Spinel. 2472X S4100\$74.00
- J. EASTERN STAR RING.** Synthetic Aquamarines and 6 Synthetic Triangles in center. White gold. AW2660 S2850\$51.00
- K. 20 DIAMOND EASTERN STAR RING.** Total wt. .33 ct. AA. 5 Synthetic Triangles set in center. 14K Yellow or White gold. 248W S18500\$325.00
- L. 1 DIAMOND EASTERN STAR RING.** Wt. .05 ct. AA. 5 Synthetic Triangles. 14K Yellow gold. 3703 S4500\$80.00

- M. 1 DIAMOND MASONIC PIN.** Wt. .01 ct. AA. 14K Yellow or White gold. M104 S1150\$21.00
- N. 6 DIAMOND MASONIC PIN.** Total wt. .04 ct. AA. 14K White gold. 126 S3300\$59.50
- O. 9 DIAMOND SHRINE PIN.** Total wt. .19 ct. AA. 14K White gold. 123/3 S8000\$140.00
- P. 9 DIAMOND SHRINE PIN.** Total wt. .06 ct. AA. 14K White gold. 125/3 S4600\$80.00

All above Diamonds AA. See page 4 for explanation of Diamond grading. It is not always possible to obtain the exact weight of diamonds ordered. Weight may vary slightly. Price may vary slightly according to weight. See pages 1 and 2 for price and shipping information. Add 4¼% to your cost for City and State Tax on all items in this catalog.

Smartly Designed Mens Rings

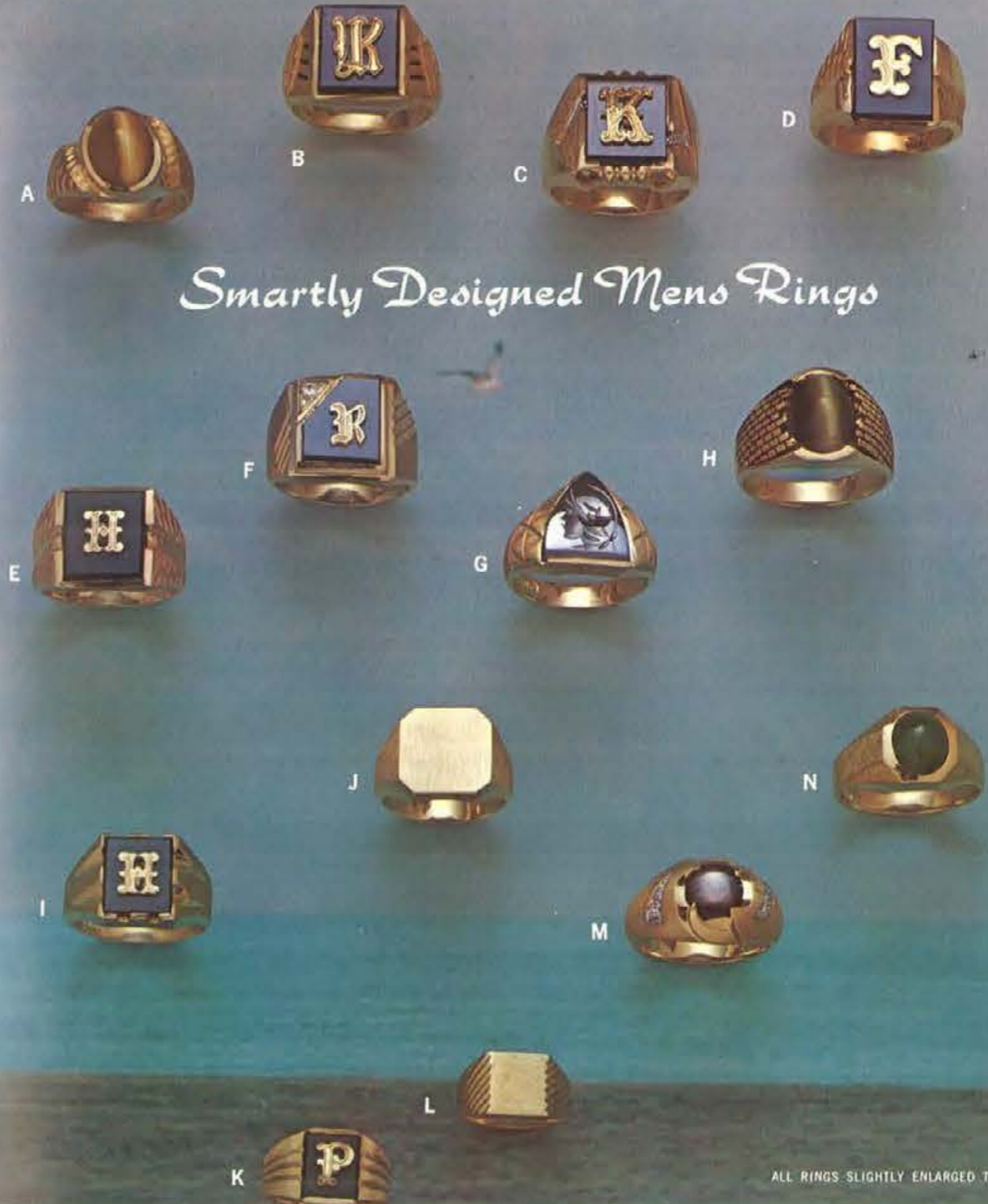

ALL RINGS SLIGHTLY ENLARGED TO SHOW DETAIL.

- A. GENUINE QUARTZ TIGERS-EYE RING.** Yellow gold. 2034/FL S1600\$31.50
- B. MEN'S INITIAL RING.** Yellow gold initial. Genuine Onyx. Yellow gold. K76F S2150\$39.00
- C. MEN'S INITIAL RING.** Yellow gold initial. Genuine Onyx. Yellow gold. S619F S2300\$41.50

- D. MEN'S INITIAL RING.** Yellow gold initial. Genuine Onyx. Yellow gold. 2208/FL S1750\$31.50
- E. MEN'S INITIAL RING.** Yellow gold initial. Genuine Onyx. Yellow gold. 460/FL S2150\$39.00
- F. MEN'S INITIAL RING.** Yellow gold initial. Genuine Onyx. Yellow gold. Set with .05 ct. Diamonds — AA. 1015D S4000\$72.00

- G. GENUINE HEMATITE INTAGLIO RING.** Yellow gold. 2520/H S2400\$43.00
- H. GENUINE QUARTZ TIGERS-EYE RING.** Yellow gold. AGS 112/CE S4350\$78.00
- I. BOYS' INITIAL RING.** Yellow gold initial. Genuine Onyx. Yellow gold. 1183 S1350\$26.50
- J. MEN'S SIGNET RING.** Yellow gold. 5129 S1950\$35.00

- K. BOYS' INITIAL RING.** Yellow gold initial. Genuine Onyx. Yellow gold. 1803 S1100\$21.50
- L. BOYS' SIGNET RING.** Yellow gold. 5027 1075\$21.00
- M. GENUINE ROUND BLACK STAR SAPPHIRE RING.** 14K Yellow gold. Set with 4 Diamonds — Total wt. .06 ct. AA. ZBS224M S9800\$175.00
- N. GENUINE JADE RING.** Yellow gold. 3718 S2450\$44.00

See pages 1 and 2 for price and shipping information. Add 4¼% to your cost for City and State Tax on all items in this catalog.



18k & 14k Gold Jewelry

- A. DIAMOND BRACELET** — 18K Yellow gold. 56 Diamonds — Total wt. 5.93 ct. AA. 56 Genuine Round Rubies. 80113
- B. DIAMOND BRACELET** — 18K Yellow gold. 43 Diamonds — Total wt. 3.47 ct. AA. 80552
- C. DIAMOND BRACELET** — 14K Yellow gold. 32 Diamonds — Total wt. 1.79 ct. AA. 32 Genuine Round Sapphires. Also available with Genuine Round Rubies. 1135
- D. DIAMOND PIN** — 18K Yellow gold. 29 Diamonds — Total wt. 1.67 ct. AA. Mohe Pearl center interchangeable with Angleskin Coral and Blue Enamel Centers. SP6063
- E. DIAMOND PIN** — 18K Yellow gold. 119 Diamonds Pave — Total wt. 2.52 ct. AA. 23 Genuine Round Rubies. C2154
- F. DIAMOND PIN** — 18K Yellow gold. 119 Diamonds Pave — Total wt. 6.52 ct. AA. Green Enamel. Z5846
- G. DIAMOND PIN** — 18K Yellow gold. 124 Diamonds Pave — Total wt. 8.82 ct. AA. 20961
- H. DIAMOND PIN** — 18K Yellow gold. 91 Diamonds — Total wt. 4.70 ct. AA. Green and Blue Enamel. Z5860

Only Genuine Stones and Cultured Pearls used in settings.

ILLUSTRATIONS SHOWN ACTUAL SIZE. Prices on all above items available on request.



Fine Jewelry in Platinum & Gold

- A. DIAMOND EARRINGS** — Platinum. 40 Round Diamonds, 38 Baguettes — Total wt. 8.66 ct. AA. 343
- B. DIAMOND NECKLACE** — Platinum. 1 Marquise, 22 Tapered Baguettes, 103 Round Diamonds — Total wt. 7.32 ct. AA. 120
- C. DIAMOND PIN** — 18K Yellow gold. 106 Diamonds — Total wt. 1.97 ct. AA. Petals Open and Close. 44042
- D. DIAMOND PIN** — Platinum. 7 Pear Shape Diamonds, 18 Marquise, 29 Tapered Baguettes, 42 Baguettes, 13 Round Diamonds — Total wt. 11.69 ct. AAA. 207
- E. DIAMOND EARRINGS** — Platinum. 8 Pear Shape Diamonds, 10 Marquise, 16 Round Diamonds — Total wt. 4.39 ct. AAA. E509
- F. DIAMOND BRACELET** — 14K White gold. 40 Diamonds — Total wt. 4.81 ct. AA. 233
- G. DIAMOND BRACELET** — 14K Yellow gold. 45 Diamonds — Total wt. 1.75 ct. AA. 507B
- H. DIAMOND BRACELET** — Platinum. 105 Baguettes, 105 Round Diamonds — Total wt. 11.64 ct. AAA. BR237/B

Only Genuine Stones and Cultured Pearls used in settings.

ILLUSTRATIONS SHOWN ACTUAL SIZE. Prices on all above items available on request.



18k & 14k Gold Pins & Earrings

- | | | | |
|--|--|--|--|
| <p>A. Diamond Pin, 12 Diamonds — Total wt. .59 ct. AA, 18K Yellow gold. SP6120 \$38500 \$645.00</p> <p>B. Diamond Earrings, 6 Diamonds — Total wt. .30 ct. AA, 18K Yellow gold. E6120 \$22500 \$390.00</p> <p>C. Diamond Pin, 16 Diamonds — Total wt. .82 ct. AA, 18K Yellow gold. 20790 \$47500 \$780.00</p> <p>D. Diamond Pin, 9 Diamonds — Total wt. .81 ct. AA, Turquoise and Lapis stones, 18K Yellow gold. 2018 \$50700 \$820.00</p> | <p>E. Diamond Pin, 14 Diamonds — Total wt. .74 ct. AA, 18K Yellow gold. SP2863 \$44300 \$735.00</p> <p>F. Diamond Earrings, 14 Diamonds — Total wt. .54 ct. AA, 18K Yellow gold. E7546 \$34900 \$595.00</p> <p>G. Diamond and Sapphire Pin, 19 Diamonds — Total wt. .60 ct. AA, 14 Sapphires, 18K Yellow gold. 12137 \$55000 \$880.00</p> <p>H. Diamond Pin, 15 Diamonds — Total wt. 1.45 ct. AA, 18K Yellow gold. 12141 \$75500 \$1175.00</p> | <p>I. Diamond Earrings, 14 Diamonds — Total wt. .90 ct. AA, 14K White Yellow gold. 3439 \$49500 \$810.00</p> <p>J. Diamond and Sapphire Pin, 9 Diamonds — Total wt. .27 ct. AA, 8 Sapphires, 18K Yellow gold. P2126 \$26200 \$450.00</p> <p>K. Diamond and Pearl Pin, 32 Diamonds — Total wt. .87 ct. AA, 10 Cultured Pearls, 14K White gold. SP2167 \$47500 \$780.00</p> | <p>L. Diamond Pin, 49 Diamonds — Total wt. 2.24 ct. AA, 14K White gold. SPC176 \$96500 \$1460.00</p> <p>M. Diamond Earrings, 62 Diamonds — Total wt. 2.12 ct. AA, 14K White gold. 6243 \$97500 \$1480.00</p> <p>N. Diamond and Pearl Pin, 40 Diamonds — Total wt. .83 ct. AA, 22 Cultured Pearls, 14K White gold. P447 \$51000 \$825.00</p> |
|--|--|--|--|

Only Genuine Stones and Cultured Pearls used in settings. **ALL MERCHANDISE SHOWN ACTUAL SIZE.**
 All above Diamonds AA quality unless otherwise specified — See page 4 for explanation of Diamond grading. It is not always possible to obtain the exact weight of diamonds ordered. Price may vary according to weight. Add 4¼% to your cost for City and State Tax on all items in this catalog.

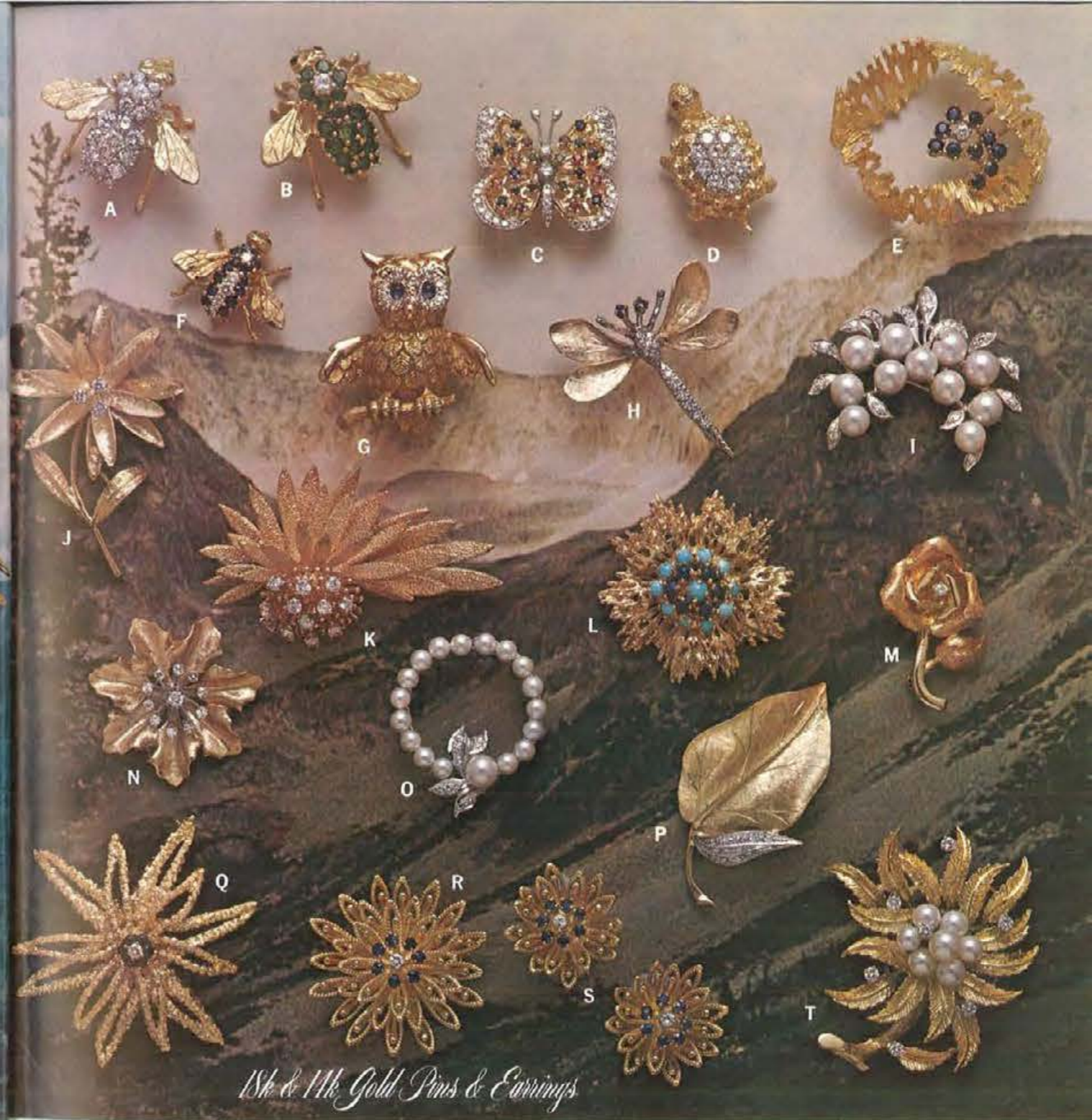

18k & 14k Gold Pins & Earrings

- | | | | |
|--|---|--|--|
| <p>A. Diamond Queen Bee Pin, 21 Diamonds — Total wt. 1.83 ct. AA, 18K Yellow gold. SP25240 \$67000 \$1050.00</p> <p>B. Emerald & Diamond Queen Bee Pin, 1 Diamond wt. .20 ct. AA, 18 Emeralds, 18K Yellow gold. SP2524E \$37400 \$630.00</p> <p>C. Diamond Butterfly Pin, 43 Diamonds — Total wt. .37 ct. AA, With Emeralds, Sapphires and Rubies, 14K Yellow gold. H132 \$32400 \$550.00</p> <p>D. Diamond Turtle Pin, 10 Diamonds — Total wt. 1.04 ct. AA, 18K Yellow gold. SP2845D \$42000 \$695.00</p> <p>E. Diamond & Sapphire Pin, 1 Diamond wt. .08 ct. AA, 10 Sapphires, 14K Yellow gold. 8006 \$14300 \$255.00</p> | <p>F. Honey Bee Diamond & Sapphire Pin, 5 Diamonds — Total wt. .25 ct. AA, 14 Sapphires, 18K Yellow gold. RNS324 \$21000 \$365.00</p> <p>G. Owl Pin, 12 Diamonds — Total wt. .12 ct. AA, 2 Cabochon sapphire eyes, 18K Yellow gold. 219 \$16300 \$285.00</p> <p>H. Dragon Fly Pin, 12 Diamonds — Total wt. .18 ct. AA, 2 Sapphires, 14K Yellow gold. 371 \$16500 \$290.00</p> <p>I. Diamond & Pearl Pin, 17 Diamonds — Total wt. .22 ct. AA, 11 Cultured Pearls, 14K White gold. 1066 \$19000 \$335.00</p> <p>J. Diamond Pin, 3 Diamonds — Total wt. .15 ct. AA, 18K Yellow gold. P2152 \$13400 \$235.00</p> | <p>K. Diamond Pin, 12 Diamonds — Total wt. .79 ct. AA, 14K Yellow gold. 1236 \$37500 \$630.00</p> <p>L. Turquoise & Lapis pin, 14K Yellow gold. M6182 \$6450 \$96.50</p> <p>M. Diamond Rose Pin, 1 Diamond wt. .04 ct. AA, 14K Yellow gold. J71/D \$4700 \$85.00</p> <p>N. Diamond Pin, 11 Diamonds — Total wt. .32 ct. AA, 14K Yellow gold. 6338 \$19900 \$350.00</p> <p>O. Diamond & Pearl Pin, 12 Diamonds — Total wt. .11 ct. AA, 14K Yellow gold. 8054 \$8850 \$130.00</p> | <p>P. Diamond Leaf Pin, 12 Diamonds — Total wt. .11 ct. AA, 14K Yellow gold. 8087 \$9950 \$180.00</p> <p>Q. Diamond & Sapphire Pin, 1 Diamond — Total wt. .05 ct. AA, 6 Sapphires, 14K Yellow gold. 8247 \$ 9400 \$170.00</p> <p>R. Diamond & Sapphire or Ruby Pin, 1 Diamond — Total wt. .05 ct. AA, 7 Sapphires, 18K Yellow gold. S2499 \$15700 \$280.00</p> <p>S. Diamond & Sapphire or Ruby Earrings, 2 Diamonds — Total wt. .10 ct. AA, 14 Sapphires, 18K Yellow gold. E2499 \$26500 \$450.00</p> <p>T. Diamond & Pearl Pin, 7 Diamonds — Total wt. .42 ct. AA, 7 Cultured Pearls, 18K Yellow gold. 463 \$32800 \$555.00</p> |
|--|---|--|--|

Only Genuine Stones and Cultured Pearls used in settings. **ALL MERCHANDISE SHOWN ACTUAL SIZE.**
 All above Diamonds AA quality unless otherwise specified — See page 4 for explanation of Diamond grading. It is not always possible to obtain the exact weight of diamonds ordered. Price may vary according to weight. Add 4¼% to your cost for City and State Tax on all items in this catalog.



REPRODUCTIONS OF ANTIQUE HEIRLOOMS IN 14K AND 18K YELLOW GOLD MOUNTED WITH DIAMONDS, GARNETS, SAPPHIRES, OPALS, TURQUOISE, RUBIES, AMETHYSTS AND CULTURED PEARLS.

- | | | | |
|--|--|---|---|
| <p>A. Sunburst Pearl Pin. 14K Yellow gold. 802P \$5350 \$80.25
 B. Cameo Pin. 14K Yellow gold. 1078P \$2895 \$45.00
 C. Sunburst Garnet & Pearl Pin. 14K Yellow gold. 700PG \$6795 \$100.00
 D. Opal Sunburst Pin. 14K Yellow gold. VP654 \$6450 \$96.50
 E. Diamond Sunburst Pin. 37 Diamonds. Total wt., 1.56 ct. AA. 14K Yellow gold. 6593 \$66500 \$1050.00
 F. Garnet Antique Pin. 14K Yellow gold. 4111PG \$3995 \$61.50</p> | <p>G. Diamond Crescent Pin. 5 Diamonds — Total wt., .34 ct. AA. 14K Yellow gold. 5521 \$18600 \$327.00
 H. Hand Painted Miniature Pin. 5 Diamonds and Rubies. 18K Yellow gold. 997-256 \$7600 \$115.00
 I. Diamond Sunburst Pin. 1 Diamond. Wt., .12 ct. AA. 14K Yellow gold. 1989 \$8000 \$145.00
 J. Diamond Sunburst Black Enamel Pin. 7 Diamonds — Total wt., .53 ct. AA. 14K Yellow gold. 2981 \$27000 \$465.00</p> | <p>K. Diamond Antique Earrings. 14 Diamonds — Total wt., .83 ct. AA. 14K Yellow gold. 6689 \$38000 \$635.00
 L. Diamond Sunburst Pin. 13 Diamonds — Total wt., .82 ct. AA. 14K Yellow gold. 6700A \$36500 \$610.00
 M. Antique Style Blue Enamel Pin. Opal center. 14K Yellow gold. P107 \$5750 \$86.50
 N. Multicolor Gem Butterfly Pin. 14K Yellow gold. M1558 \$3595 \$55.00</p> | <p>O. Amethyst & Pearl Pin. 14K Yellow gold. 997PA \$5750 \$86.50
 P. Amethyst & Pearl Earrings. 14K Yellow gold. 5080AE \$4250 \$64.50
 Q. Genuine Cameo Slide Chain Bracelet. 14K Yellow gold. 3116B \$13495 \$202.00
 R. Multi Gem Slide Chain Bracelet. 14K Yellow gold. 83B \$13295 \$199.50</p> |
|--|--|---|---|

Only Genuine Stones and Cultured Pearls used in settings.

ALL MERCHANDISE SHOWN ACTUAL SIZE

All above Diamonds AA quality unless otherwise specified — See page 4 for explanation of Diamond grading. It is not always possible to obtain the exact weight of diamonds ordered. Weight may vary according to weight.

Add 4 1/4% to your cost for City and State Tax on all items in this catalog.

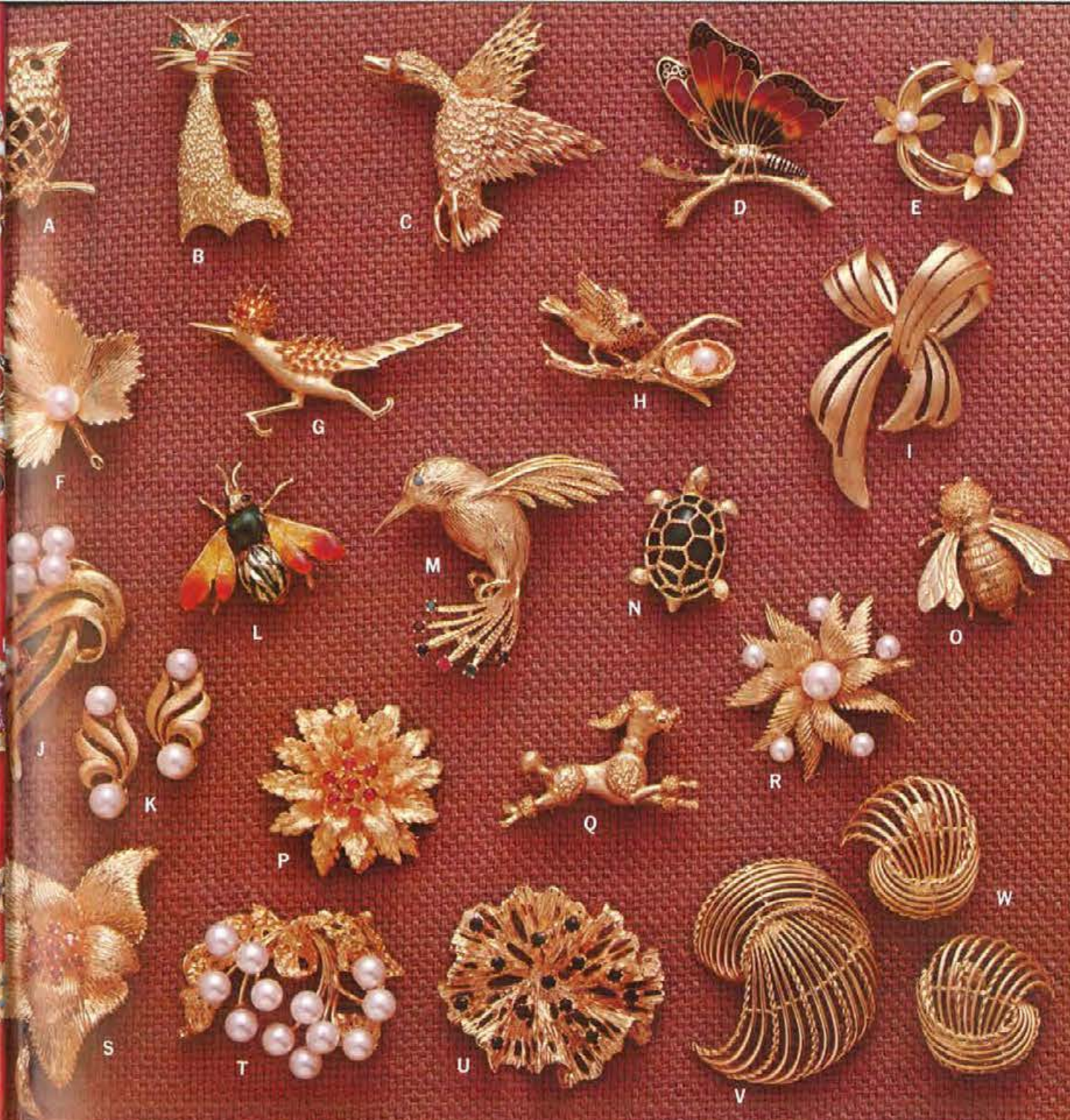

18k + 14k Gold Pins + Earrings

- | | | | |
|--|--|---|--|
| <p>A. Owl Pin. Green Onyx Eyes. 408 \$3995 \$61.50
 B. Cat Pin. Green Onyx Eyes. Ruby in nose. P1556 \$3495 \$53.95
 C. Wild Duck Pin. 29P \$3650 \$56.00
 D. Multicolor Enamel Butterfly Pin. Ruby stones. P1490 \$5450 \$81.50
 E. Pearl & Gold Pin. K894 \$1450 \$23.50</p> | <p>F. Maple Leaf Pin. Cultured Pearl. 8768 \$2250 \$35.50
 G. Road Runner. P1004 \$2495 \$38.00
 H. Mother Bird Pin. 8470B \$2550 \$39.95
 I. Pin. Florentine finish. M1152 \$3495 \$53.95
 J. Pearl & Gold Pin. P145 \$3650 \$56.00
 K. Pearl & Gold Earrings. 738 \$2795 \$40.50</p> | <p>L. Multicolor Enamel Bee. 153P \$3250 \$49.95
 M. Hummingbird Pin. Multicolor stones. 6597P \$3595 \$55.00
 N. Turtle Pin. 1607 \$2050 \$32.50
 O. Bee Pin. 403B \$2195 \$34.95
 P. Pin. Rubies or Sapphires. P578 \$6150 \$92.50
 Q. Dog Pin. 403D \$2795 \$43.95</p> | <p>R. Pearl & Gold Pin. P1617 \$3495 \$53.95
 S. Pin. Textured finish. Rubies. 1105 \$5600 \$84.00
 T. Pearl & Gold Pin. 1556 \$5500 \$83.25
 U. Pin. Sapphires or Rubies. 1117 \$7895 \$120.00
 V. Pin. P145 \$3650 \$56.50
 W. Earrings. 214E \$3695 \$56.50</p> |
|--|--|---|--|

Only Genuine Stones and Cultured Pearls used in settings.

ALL MERCHANDISE SHOWN ACTUAL SIZE.

All above Diamonds AA quality unless otherwise specified — See page 4 for explanation of Diamond grading. It is not always possible to obtain the exact weight of diamonds ordered. Weight may vary according to weight. Add 4 1/4% to your cost for City and State Tax on all items in this catalog.



14K & 18K GOLD PIERCED & CLIP BACK EARRINGS

1—Rose—Rubies or Sapphires. 039 \$1095 \$18.00	2—Filigree Ball. B345 \$475 \$7.95	3—Cultured Pearls. ET88 \$2850 \$44.50	4—Opals. 0201 \$9950 \$150.00	5—Cultured Pearls. 43/4 \$495 \$8.50	6—2 Diamonds—Total wt. .04 ct. AA. 1153/N \$2850 \$51.00	7—Ruby or Sapphire Cluster, 2 Diamonds—Total wt. .14 ct. AA. 963/RS \$8900 \$160.00	8—Carved Rose. D269 \$895 \$14.95	9—2 Diamonds—Total wt. .50 ct. AA. 668 \$22500 \$375.00	10—Linde* Star Sapphires, 2 Diamonds—Total wt. .05 ct. AA. 969/1 \$7800 \$140.00	11—2 Diamonds—Total wt. .70 ct. A. S113 \$27900 \$475.00	12—18 Diamonds—Total wt. 1.04 ct. AA. E51 \$42500 \$705.00	13—2 Diamonds—Total wt. .14 ct. AA. White or Yellow. 4006C \$6400 \$115.00	14—4 Diamonds—Total wt. .26 ct. AA. White or Yellow. 408060 \$11300 \$200.00	15—2 Diamonds—Total wt. .34 ct. AA. White or Yellow. S151 \$11750 \$200.00	16—18 Diamond Cluster—Total wt. .64 ct. AA. 964/9 \$24500 \$425.00	17—2 Diamonds—Total wt. 1.10 ct. AA. S113 \$70000 \$1100.00	18—4 Diamonds—Total wt. .42 ct. AA. White or Yellow. 24B \$15600 \$275.00	19—Garnets. M7089 \$3395 \$52.50	20—2 Diamonds—Total wt. .41 ct. AA. S113 \$16000 \$280.00	21—Pearl and Diamond. 859/D \$3495 \$53.95	22—2 Diamonds—Total wt. .55 ct. A. S113 \$20400 \$350.00	23—2 Diamonds—Total wt. .31 ct. A. S113 \$9700 \$175.00	24—9 1/2 mm Pearls and 2 Movable Diamonds—Total wt. .53 ct. AA. Clip backs. 1803 \$37500 \$595.00	25—16 Diamond Cluster—Total wt. .58 ct. AA. 83 \$23900 \$415.00	26—14mm Florentine Ball. K410 \$1495 \$24.00	27—Garnet or Turquoise Cluster. E252 \$2495 \$39.50	28—Green Onyx and 2 Diamonds. Total wt. .06 ct. AA. Clip backs. 371 \$8250 \$150.00	29—2 Diamonds—Total wt. .14 ct. A. White or Yellow. 666 \$4800 \$86.50	30—9mm Florentine Ball. K370 \$995 \$16.75	31—Florentine Hoop. Screw backs. 102F \$3195 \$52.95	32—84 Diamonds—Total wt. 1.23 ct. AA. 14K White gold Paved. Clip backs. E621 \$68500 \$1080.00	33—20 Diamonds—Total wt. .60 ct. AA. Clip backs. 174 \$26500 \$465.00	34—Florentine. Clip backs. E128/S \$2550 \$39.95	35—16 Diamonds—Total wt. .40 ct. AA. 18K White gold. Clip backs. H701 \$22000 \$385.00	36—Tree Bark Full Hoop. Removable attachment. Clip backs. 131 \$3995 \$67.00	37—Pearl and Diamond. 12 Diamonds—Total wt. .18 ct. AA. 14K White gold. Clip backs. 819 \$11400 \$205.00	38—Pearl and Gold. Clip backs. W110 \$4195 \$63.95	39—Pearl and Gold. Clip backs. E71/S \$2995 \$46.50
---	---------------------------------------	---	----------------------------------	---	---	--	--------------------------------------	--	---	---	---	---	---	---	---	--	--	-------------------------------------	--	---	---	--	--	--	---	--	--	---	---	---	---	--	---	---	---	---	---	--



beautifully detailed earrings of 14karat gold

14K Gold Jewelry

FINE CULTURED PEARL NECKLACES

All Cultured Pearl Necklaces Hand Kn

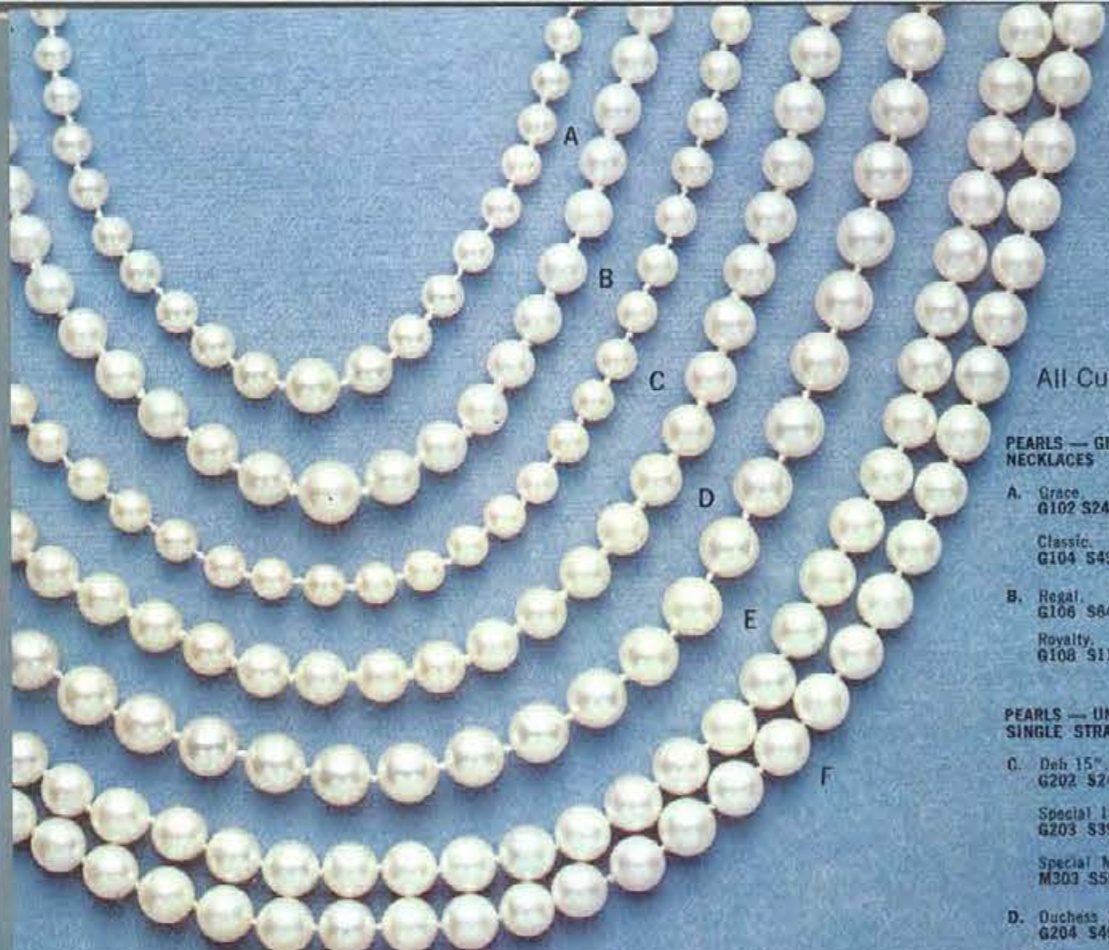

PEARLS — GRADUATED NECKLACES

A. Grace G102 S2450	\$44.00
Classic G104 S4950	\$90.00
B. Regal G106 S6450	\$115.00
Royalty G108 S11500	\$209.00

PEARLS — UNIFORM SIZE — SINGLE STRAND

C. Debi 15" G202 S2450	\$44.00
Special 15" G203 S3995	\$72.95
Special Matinee 23" M303 S5500	\$100.00

PEARLS — UNIFORM SIZE — DOUBLE STRAND

D. Duchess 15" G204 S4995	\$90.00
Princess 20" P502 S6795	\$125.00
Matinee 23" M304 S7450	\$135.00
Regal 15" G206 S7950	\$145.00
Princess 20" P602 S10500	\$190.00

PEARLS — UNIFORM SIZE — DOUBLE STRAND

E. Elegance 15" G207 S9850	\$177.50
Matinee 23" M307 S14950	\$265.00
Exquisite 15" G208 S14950	\$265.00
Matinee 23" M308 S22500	\$400.00

PEARLS — UNIFORM SIZE — DOUBLE STRAND

F. Double Choker D204 S9850	\$177.00
D206 S16500	\$300.00

DECORATIVE CLASPS — 14K GOLD

G. Yellow gold, Rubies or Sapphires and Pearl, 14 S2950	\$45.95
H. Yellow gold, Sapphires or Rubies, 1 Diamond — Wt. .03 1/2 ct. AA, 147 S4150	\$75.00

DECORATIVE CLASPS — 14K GOLD

I. White gold, 3 Pearls — Total wt. AA, 90 S5800	
J. White gold, 2 Pearls — Total wt. AA, 204A S5000	
K. Yellow gold, 1 Pearl — Total wt. AA, 821 S1795	
L. White gold, 1 Pearl — Total wt. AA, 963 S8500	
M. Yellow gold, 1 Pearl — Total wt. AA, 432 S7250	
N. White gold, 4 Pearls — Total wt. AA, 900 S26300	

PEARLS — UNIFORM SIZE — DOUBLE STRAND

O. 7mm. Screw backs 620 S1085	
P. 7 1/2 mm. Clip backs 900 S1995	
Q. 7 x 7 1/2 mm. Screw backs 22679 S2495	
R. 2 Pearls, 4 Diamonds — Total wt. .06 ct. AA, Screw backs 1341 S4995	
S. 5 Pearls, 10 Diamonds — Total wt. .12 ct. AA, Screw backs 249E S10000	
T. 2 Pearls, 18 Diamonds — Total wt. .20 ct. AA, Screw backs 167E S13500	
U. 6 Pearls, Screw backs 1314L S1995	
V. 4 Pearls, 12 Diamonds — Total wt. .15 ct. AA, Screw backs 248E S11900	
W. 5 Pearls, 10 Diamonds — Total wt. .15 ct. AA, Screw backs 926E S11700	
X. 2 Pearls, 22 Diamonds — Total wt. .36 ct. AA, Screw backs 198E S20500	

PEARLS — UNIFORM SIZE — DOUBLE STRAND

O. 7mm. Screw backs 620 S1085	
P. 7 1/2 mm. Clip backs 900 S1995	
Q. 7 x 7 1/2 mm. Screw backs 22679 S2495	
R. 2 Pearls, 4 Diamonds — Total wt. .06 ct. AA, Screw backs 1341 S4995	
S. 5 Pearls, 10 Diamonds — Total wt. .12 ct. AA, Screw backs 249E S10000	
T. 2 Pearls, 18 Diamonds — Total wt. .20 ct. AA, Screw backs 167E S13500	
U. 6 Pearls, Screw backs 1314L S1995	
V. 4 Pearls, 12 Diamonds — Total wt. .15 ct. AA, Screw backs 248E S11900	
W. 5 Pearls, 10 Diamonds — Total wt. .15 ct. AA, Screw backs 926E S11700	
X. 2 Pearls, 22 Diamonds — Total wt. .36 ct. AA, Screw backs 198E S20500	

PEARLS — UNIFORM SIZE — DOUBLE STRAND

O. 7mm. Screw backs 620 S1085	
P. 7 1/2 mm. Clip backs 900 S1995	
Q. 7 x 7 1/2 mm. Screw backs 22679 S2495	
R. 2 Pearls, 4 Diamonds — Total wt. .06 ct. AA, Screw backs 1341 S4995	
S. 5 Pearls, 10 Diamonds — Total wt. .12 ct. AA, Screw backs 249E S10000	
T. 2 Pearls, 18 Diamonds — Total wt. .20 ct. AA, Screw backs 167E S13500	
U. 6 Pearls, Screw backs 1314L S1995	
V. 4 Pearls, 12 Diamonds — Total wt. .15 ct. AA, Screw backs 248E S11900	
W. 5 Pearls, 10 Diamonds — Total wt. .15 ct. AA, Screw backs 926E S11700	
X. 2 Pearls, 22 Diamonds — Total wt. .36 ct. AA, Screw backs 198E S20500	

PEARLS — UNIFORM SIZE — DOUBLE STRAND

O. 7mm. Screw backs 620 S1085	
P. 7 1/2 mm. Clip backs 900 S1995	
Q. 7 x 7 1/2 mm. Screw backs 22679 S2495	
R. 2 Pearls, 4 Diamonds — Total wt. .06 ct. AA, Screw backs 1341 S4995	
S. 5 Pearls, 10 Diamonds — Total wt. .12 ct. AA, Screw backs 249E S10000	
T. 2 Pearls, 18 Diamonds — Total wt. .20 ct. AA, Screw backs 167E S13500	
U. 6 Pearls, Screw backs 1314L S1995	
V. 4 Pearls, 12 Diamonds — Total wt. .15 ct. AA, Screw backs 248E S11900	
W. 5 Pearls, 10 Diamonds — Total wt. .15 ct. AA, Screw backs 926E S11700	
X. 2 Pearls, 22 Diamonds — Total wt. .36 ct. AA, Screw backs 198E S20500	

PEARLS — UNIFORM SIZE — DOUBLE STRAND

O. 7mm. Screw backs 620 S1085	
P. 7 1/2 mm. Clip backs 900 S1995	
Q. 7 x 7 1/2 mm. Screw backs 22679 S2495	
R. 2 Pearls, 4 Diamonds — Total wt. .06 ct. AA, Screw backs 1341 S4995	
S. 5 Pearls, 10 Diamonds — Total wt. .12 ct. AA, Screw backs 249E S10000	
T. 2 Pearls, 18 Diamonds — Total wt. .20 ct. AA, Screw backs 167E S13500	
U. 6 Pearls, Screw backs 1314L S1995	
V. 4 Pearls, 12 Diamonds — Total wt. .15 ct. AA, Screw backs 248E S11900	
W. 5 Pearls, 10 Diamonds — Total wt. .15 ct. AA, Screw backs 926E S11700	
X. 2 Pearls, 22 Diamonds — Total wt. .36 ct. AA, Screw backs 198E S20500	

PEARLS — UNIFORM SIZE — DOUBLE STRAND

O. 7mm. Screw backs 620 S1085	
P. 7 1/2 mm. Clip backs 900 S1995	
Q. 7 x 7 1/2 mm. Screw backs 22679 S2495	
R. 2 Pearls, 4 Diamonds — Total wt. .06 ct. AA, Screw backs 1341 S4995	
S. 5 Pearls, 10 Diamonds — Total wt. .12 ct. AA, Screw backs 249E S10000	
T. 2 Pearls, 18 Diamonds — Total wt. .20 ct. AA, Screw backs 167E S13500	
U. 6 Pearls, Screw backs 1314L S1995	
V. 4 Pearls, 12 Diamonds — Total wt. .15 ct. AA, Screw backs 248E S11900	
W. 5 Pearls, 10 Diamonds — Total wt. .15 ct. AA, Screw backs 926E S11700	
X. 2 Pearls, 22 Diamonds — Total wt. .36 ct. AA, Screw backs 198E S20500	

All Pearl jewelry consists of individually matched pearls grown in Oysters and produced in Oriental Waters. These Cultured Pearl products of Nature and have the same characteristics as any naturally produced gem; they will have difference in color, size, and shape. Carefully graded, selected and matched so as to give the utmost in its price range.

ALL MERCHANDISE SHOWN ACTUAL SIZE.

All above Diamonds AA quality — See page 4 for explanation of Diamond grading.

It is not always possible to obtain the exact weight of items ordered. Weight may vary slightly. Price may vary according to weight.

See pages 1 and 2 for price and shipping information. Add 4 1/4% to your cost for City and State Tax on all items in this

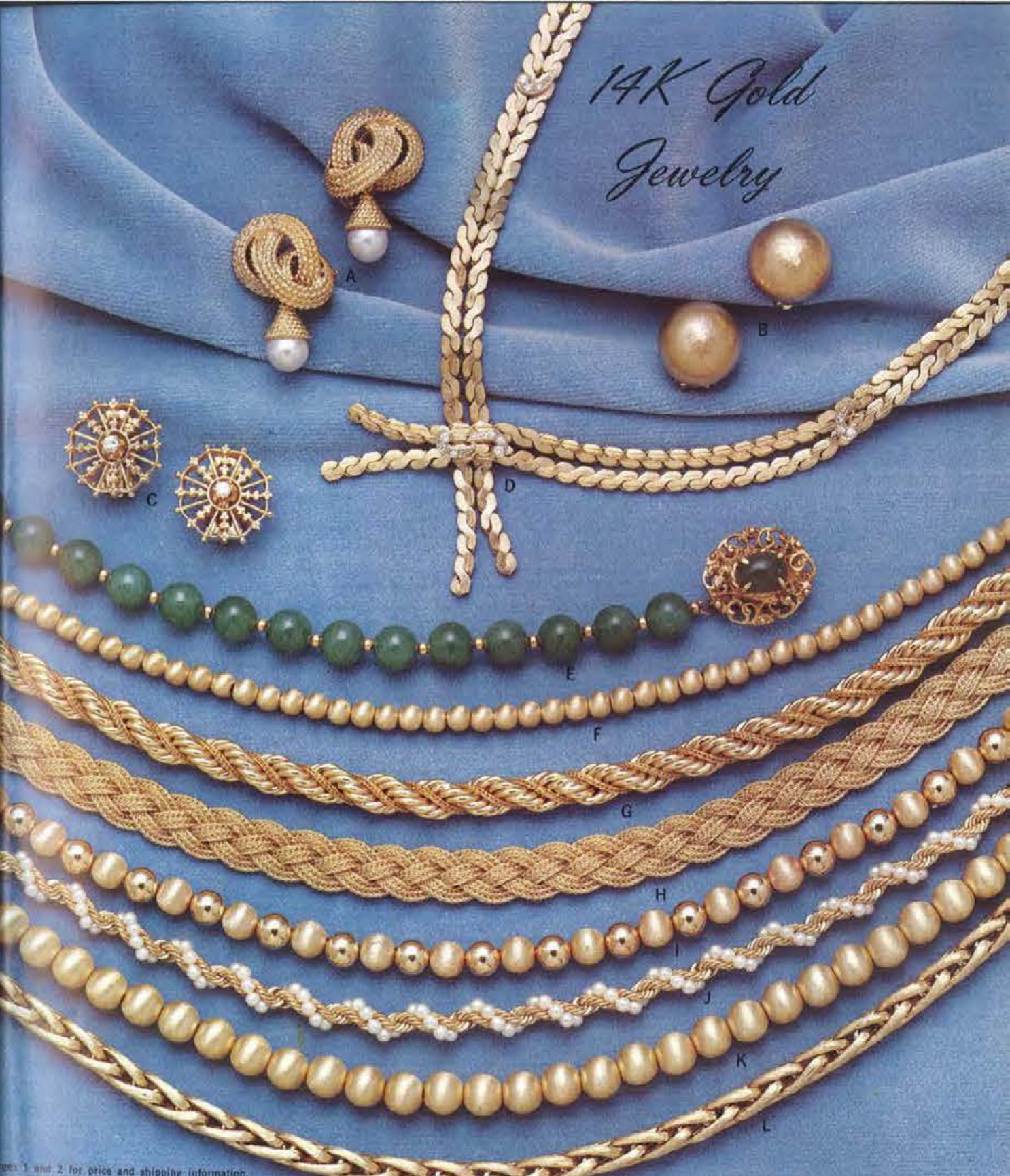

See pages 1 and 2 for price and shipping information. Add 4 1/4% to your cost for City and State Tax on all items in this

ALL MERCHANDISE SHOWN ACTUAL SIZE.

All above Diamonds AA quality — See page 4 for explanation of Diamond grading.

It is not always possible to obtain the exact weight of items ordered. Weight may vary slightly. Price may vary according to weight.

See pages 1 and 2 for price and shipping information. Add 4 1/4% to your cost for City and State Tax on all items in this

ALL MERCHANDISE SHOWN ACTUAL SIZE.

All above Diamonds AA quality — See page 4 for explanation of Diamond grading.

It is not always possible to obtain the exact weight of items ordered. Weight may vary slightly. Price may vary according to weight.

See pages 1 and 2 for price and shipping information. Add 4 1/4% to your cost for City and State Tax on all items in this

See pages 1 and 2 for price and shipping information. Add 4 1/4% to your cost for City and State Tax on all items in this



Artistically Designed Pendants - Precious Gems ... 14k Gold - Platinum

- A. Diamond Pendant. Wt. .21 ct. AA. 14K White or Yellow gold. EP40D6F S8800 \$160.00
- B. Pear Shape Opal and 24 Diamond Pendant. 21 Round Diamonds, 3 Marquise - Total wt. 1.10 ct. AAA. Opal wt. 2.53 ct. 14K White gold. P750/757 S23800 \$1010.00
- C. Diamond Pendant. Wt. .34 ct. AA. 14K White gold. PA25 S17000 \$300.00
- D. 2 Diamond Pendant. Total wt. .25 ct. AA. 14K White gold. P283 S9500 \$170.00
- E. Diamond Pendant. Wt. .63 ct. AA. 14K White gold. PN82 S37000 \$620.00
- F. 5 Diamond Pendant. Total wt. .58 ct. AA. 14K White gold. P750/755 S39400 \$660.00
- G. Diamond and Ruby Heart. 7 Diamonds - Total wt. .20 ct. AA. Also available with Sapphires. 14K White gold. B74B/RS S12200 \$215.00
- H. Diamond and Pear Shape Chatham Emerald Pendant. 17 Diamonds - Total wt. .69 ct. AA, 14K White gold. PN68 S46000 \$750.00
- I. Diamond Pendant. Wt. .21 ct. AA. 14K White gold. PA25 S8600 \$150.00
- J. 5 Diamond Pendant. 1 Pear Shape, 4 Round Diamonds - Total wt. .41 ct. AA. 14K White gold. P750/757 S23800 \$415.00
- K. 24 Diamond Platinum Pendant. 1 Pear Shape, 2 Marquise, 2 Round Diamonds, 30 Baguettes - Total wt. 1.65 ct. AAA. 393P S98000 \$1490.00
- L. 15 Diamond Pendant. 1 Round Diamond, 14 Baguettes - Total wt. .91 ct. AA. 14K White gold. 909R/P S55000 \$890.00
- M. Diamond Pendant. Wt. .51 ct. AA. 14K White gold. PN82 S29900 \$515.00
- N. 7 Diamond Antique Reproduction Pendant. Total wt. .39 ct. AA. 14K Yellow gold. 6743P S18500 \$325.00
- O. 23 Diamond Heart. Total wt. 1.09 ct. AA. 14K White gold. Pendant or pin. 4098 S43000 \$715.00
- P. 15 Diamond Pendant. Total wt. .38 ct. AA. 14K White gold. P544/A35 S17500 \$310.00
- Q. 3 Diamond Pendant. 1 Emerald Cut Diamond, 2 Marquise - Total wt. 1.40 ct. AAA. 14K White gold. SPCOS S97500 \$1480.00
- R. 7 Diamond Pendant. Total wt. .48 ct. AA. 14K White gold. P368 S18000 \$315.00
- S. 7 Diamond Pendant. Total wt. .41 ct. AA. 14K White gold. 3400/G S19900 \$350.00
- T. 17 Diamond Pendant. Total wt. .39 ct. AA. 14K White gold. 362 S17000 \$300.00
- U. 12 Diamond Cross. Total wt. .15 ct. AA. 14K White gold. CR127 S8200 \$150.00
- V. 12 Diamond and Blue Linde Star Pendant. Total Diamond wt. .12 ct. AA. 14K White gold. PSS1297 S10400 \$185.00
- W. Diamond Pendant. Wt. .38 ct. AA. 14K White gold. PN82 S21000 \$365.00
- X. 26 Diamond Heart - Total wt. .33 ct. AA. 14K White gold. 342 S19500 \$340.00
- Y. 7 Diamond Pendant. Total wt. .1 ct. AA. 14K Yellow gold. PN23A S7500 \$110.00
- Z. Pear Shape Opal and 21 Diamond Pendant - Total wt. .31 ct. AA. White gold. 1634/I S20800 \$330.00
- AA. 11 Diamond Antique Reproduction Cross. Total wt. .45 ct. AA. Yellow gold. P36E S21700 \$330.00
- BB. 8 Diamond Heart. Total wt. .2 ct. AA. 14K Yellow or White gold. P1025 S12400 \$210.00
- CC. 3 Diamond Pendant. Total wt. .05 ct. AA. 14K White gold. P745/A65 S11000 \$110.00
- DD. 5 Diamond Pendant. 1 Marquise Round Diamonds - Total wt. .07 ct. AA. 14K White gold. P750/738 S14000 \$210.00
- EE. 21 Diamond Heart - Total wt. .21 ct. AA. 14K White gold. PN62 S20500 \$330.00

Only Genuine Stones and Cultured Pearls used in settings. ALL MERCHANDISE SHOWN ACTUAL SIZE. All above Diamonds AAA quality unless otherwise specified - See page 4 for explanation of Diamond grading. It is not always possible to obtain the exact weight of diamonds ordered. Weight may vary slightly. Price may vary according to weight. Add 4 1/4% to your cost for City and State Tax on all items in this catalog. See pages 1 and 2 for price and shipping information.

Artistically Designed Pendants - Precious Gems ... 14k Gold - Platinum

- A. Pearl and Diamond Pendant. Wt. .01 ct. AA. 14K Yellow or White gold. 993P S1295 \$23.50
- B. Ruby and Diamond Heart. 8 Diamonds - Total wt. .16 ct. AA. 8 Rubies. 14K Yellow gold. 1065/9CD S8600 \$155.00
- C. 3 Diamond Heart. Total wt. .24 ct. AA. 14K White gold. P260 S8900 \$160.00
- D. Diamond Heart. Wt. .02 ct. AA. 14K White gold. 1322 S1895 \$31.00
- E. Diamond Pendant. Wt. .07 ct. AA. 14K White or Yellow gold. P3120/07 S4000 \$72.00
- F. Cameo Pendant. 14K Yellow gold. P3202 S1195 \$19.95
- G. Diamond Pendant. Wt. .07 ct. AA. 14K Yellow or White gold. EP40D6C S3550 \$64.00
- H. Diamond Pendant. Wt. .02 1/2 ct. AA. 14K White or Yellow gold. P189D S2250 \$40.00
- I. Diamond Pendant. Wt. .02 1/2 ct. AA. 14K Yellow gold. D113 S3100 \$56.00
- J. Diamond Pendant. Wt. .14 ct. AA. 14K White gold. PA25 S5700 \$105.00
- K. Opal Pendant. 14K Yellow gold. 100AO S2195 \$34.95
- L. Jade Pendant. 14K Yellow gold. P183JD S1495 \$24.00
- M. Pearl and Diamond Pendant. Wt. .01 ct. AA. 14K Yellow or White gold. P930 S1850 \$33.00
- N. Diamond Heart Pendant. Wt. .03 ct. AA. 14K White gold. 344/D S2700 \$49.00
- O. Pearl Pendant. 14K White or Yellow gold. 549 S970 \$16.00
- P. Pearl and 5 Diamond Pendant. Total wt. .07 ct. AA. 14K White gold. P265 S5300 \$95.00
- Q. Diamond Pendant. Wt. .05 ct. AA. 14K Yellow or White gold. P396 S3250 \$57.00
- R. Topaz Pendant. 14K Yellow gold. 4005 S1550 \$24.95
- S. 3 Diamond Pendant. Total wt. .18 ct. AA. 14K White gold. P745/A65 S7900 \$140.00
- T. Black Enamel Diamond Pendant. Wt. .03 ct. AA. 14K Yellow gold. P3261D S2350 \$42.50
- U. Rose Pendant. Ruby stone. 14K Yellow gold. 593-S1195 \$19.95
- V. Diamond Cross. Wt. .07 ct. AA. 14K Yellow or White gold. P479 S3800 \$68.00
- W. Carved Rose with Diamond. 14K Yellow gold. DR64 S2150 \$33.95
- X. Diamond Pendant. Wt. .11 ct. AA. 14K White or Yellow gold. P552 S5300 \$95.00
- Y. Marquise Diamond Pendant. Wt. .15 ct. AA. 14K Yellow or White gold. P945 S9450 \$170.00
- Z. Sapphire and Diamond Pendant. Wt. .07 ct. AA. Also available in Rubies. 14K White gold. P963/RS S4950 \$97.00
- AA. Pearl Pendant. 14K White or Yellow gold. 60 S395 \$6.50
- BB. Pearl and 2 Diamond Pendant. Total wt. .03 ct. AA. 14K Yellow or White gold. P3231D S2750 \$47.00
- CC. Diamond Pendant. Wt. .02 ct. AA. 14K Yellow gold. 643/D S2300 \$41.50
- DD. Sapphire and Diamond Pendant. Wt. .07 ct. AA. 6 Sapphires. Also available in Rubies. 14K Yellow gold. 808/GCD S5400 \$97.00
- EE. Cross with Diamond. Wt. .02 ct. AA. Black Oxidation. 14K Yellow gold. CR22A1 S1950 \$35.00
- FF. Pearl and Diamond Pendant. Wt. .01 ct. AA. 14K White or Yellow gold. P1025 S1950 \$35.00
- GG. Florentine Cross. 14K White gold. C1/A S850 \$14.00
- HH. Pearl Pendant. 14K Yellow or White gold. 571 S695 \$11.95
- II. Pearl and 4 Diamond Pendant. Total wt. .05 ct. AA. 14K Yellow or White gold. P3247D S3900 \$70.00
- JJ. 10mm Florentine Ball Pendant. 14K Yellow gold. P10E S695 \$11.95
- KK. 2 Diamond Pendant. Total wt. .04 ct. AA. 14K Yellow or White gold. P1083 S3495 \$63.00
- LL. Florentine Heart with 1 Diamond. Wt. .07 ct. AA. 14K Yellow or White gold. P3153/D S4150 \$75.00

Only Genuine Stones and Cultured Pearls used in settings. ALL MERCHANDISE SHOWN ACTUAL SIZE. All above Diamonds AAA quality unless otherwise specified - See page 4 for explanation of Diamond grading. It is not always possible to obtain the exact weight of diamonds ordered. Weight may vary slightly.

Decorative 14k Gold Bracelets for the Discriminating Woman



A. Muted Blue and Green Enamel Bracelet. 1577 S17395 \$260.00



B. Textured Contour Bracelet. R1706 S11200 \$168.00



C. 14K White gold Cultured Pearl and Diamond Bracelet — 45 Diamonds — Total wt. .80 ct. AA. 16 Cultured Pearls. B1037 S58000 \$925.00



D. 6-Strand Florentine Spaghetti Bracelet. 3105 S11950 \$185.00



E. Flexible Diamond and Gold Bracelet. 6 Diamonds — Total wt. .39 ct. AA. M25 S27500 \$475.00



F. V67 S7495 \$112.50



G. 2063 S8250 \$123.50



H. 14K White Gold Pearl and Sapphire Bracelet. F88 S12450 \$195.00



I. 2027 S16500 \$247.50



J. Garnet or Sapphire Bracelet. 1608 S14950 \$230.00



K. Emerald and Cultured Pearl Bracelet. 14K Yellow gold. 2007E S18650 \$280.00

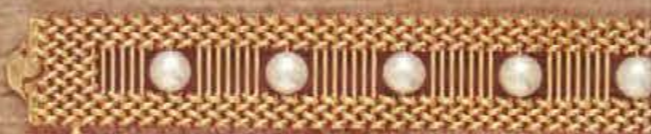

L. Pearl and Gold Bracelet. 2809P S13000 \$195.00



M. Hand Engraved Florentine Bracelet. 1101 S16695 \$250.00



Distinctive Tubular and Flexible 14k Gold Bracelets

entire Tubular. B S2995	\$46.95	H. Pearl and Gold Tubular. 1401 S3795	\$58.00	N. Flexible Bracelet. VR1 S3795	\$58.00
I and Gold Tubular. I S9500	\$142.50	I. Bright Engraved Tubular. 7B S4350	\$66.00	O. Twisted Rope with Cultured Pearls. 028B S5150	\$77.50
entire Wheat Design Tubular. 14 S7350	\$110.00	J. Sapphire Tubular. 229 S6100	\$91.50	F. Sapphire and Gold Bracelet. 025/4 S11500	\$172.50
around Rope Border. Rubies or Sapphires. 0 S6995	\$106.50	K. Florentine Engraved Tubular. Hand Rope Edge. 71-24 S12000	\$180.00	Q. Rope Bracelet. 028/2 S5695	\$85.00
pl. Finish Tubular. 0 S2150	\$33.00	L. Gold and Diamond Tubular. 3 Diamonds — Total wt. .12 ct. AA. 111DP S11000	\$195.00	R. Pearl and Gold Bracelet. 0P S4790	\$72.00
entire Tubular. 0 S6695	\$85.00	M. Florentine Engraved Tubular. 5-97 S3995	\$61.50	S. Flexible 14K White or Yellow Diamond Bracelet. 7 Diamonds — Total wt. .39 ct. AA. 0371 S26400	\$455.00
ible Diamond and Rope Bracelet. 32 Diamonds — Total wt. .71 ct. AA. 14K Yellow. 09 S47000	\$770.00			T. Ruby or Sapphire Flexible Bracelet. 684 S9650	\$145.00



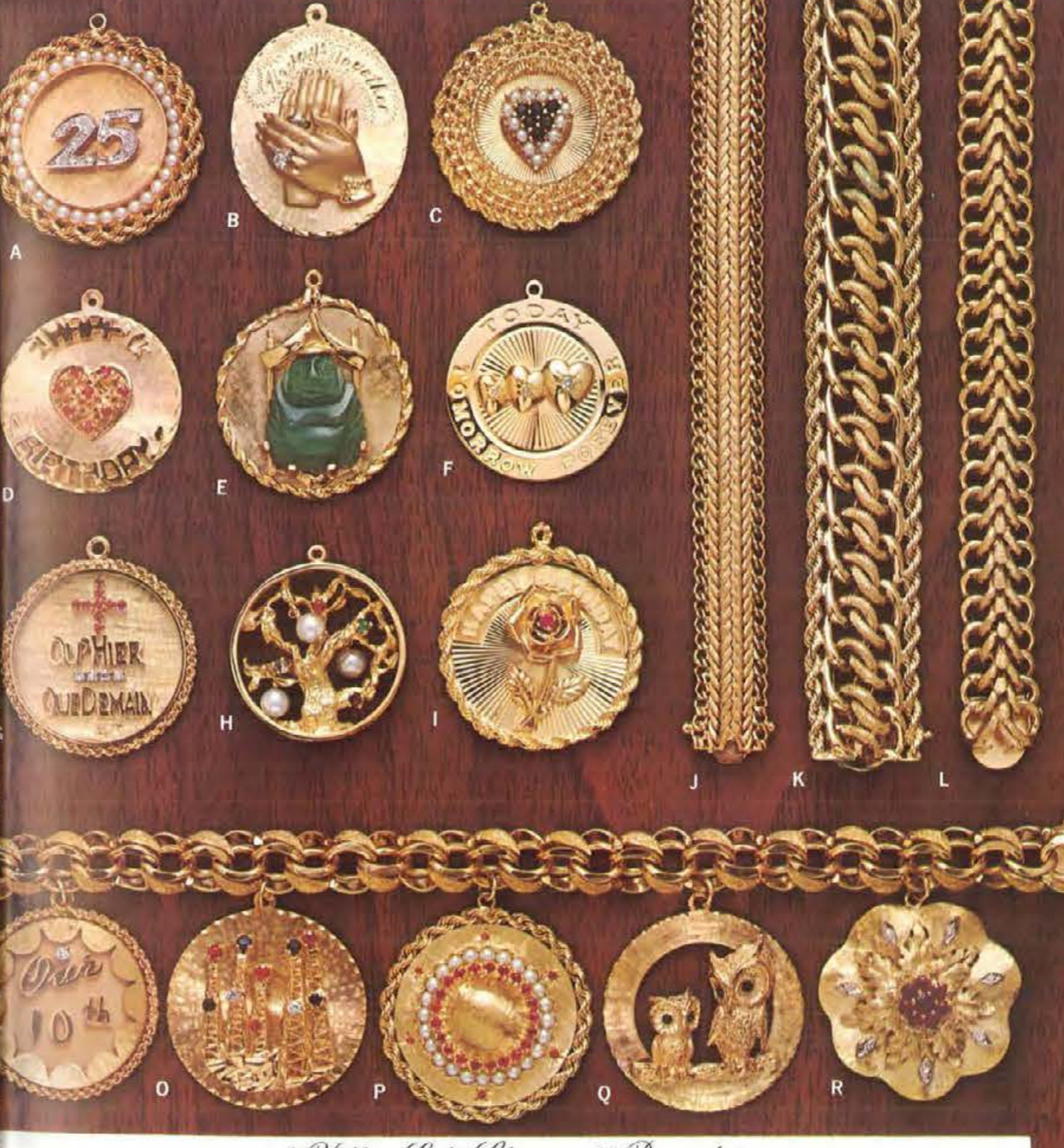

14k Yellow Gold Charms & Bracelets

- A. Bracelet. 48 S2795 \$43.00
- B. Eyes of Texas Map. White Spinel stones. 1385Z S950 \$15.95
- C. Enamel Lady Bug. 12/PA13 S598 \$8.95
- D. Merry Christmas. 947313 S950 \$15.95
- E. St. Christopher. RM17 S995 \$16.95
- F. Wise Owl. 1401 S1675 \$26.95
- G. Happy Birthday or Happy Anniversary. 7/18 S1095 \$18.00
- H. Good Angel. 605 S495 \$8.50
- I. Sweet 16. 1451 S795 \$13.50
- J. Bracelet. Florentine and Bright finish. 50S S4150 \$63.00
- K. Mother. 1391 S1450 \$23.50
- L. Boy or Girl. 902 S895 \$14.95
- M. Girl or Boy. 1464 S425 \$6.95
- N. Tree of Life. Rubies and Sapphires. 1717 S2295 \$36.00
- O. Yellow Rose of Texas. YRT S1625 \$27.50
- P. Blessed Event. 3221 S1295 \$21.00
- Q. Locket. Holds 1 picture. 464 S2295 \$36.00
- R. Merry Christmas. 932505 S1650 \$26.50
- S. Ball Locket. Holds 6 pictures. Ruby and Sapphire stones. 969/A S4600 \$69.50
- T. Rose Heart Charm. P32R S2400 \$39.50
- U. Happy Birthday. F176 S1450 \$23.50
- V. Happy Anniversary. 3215 S1315 \$21.50
- W. Texas Charm with Diamond — Wt. .02 ct. AA. C5605 S2450 \$44.00
- X. Bracelet. 64/8 S5550 \$83.50
- Y. May Your Wish Come True. C360/R S4150 \$62.50
- Z. Tree of Life. Enameled with stones. F433 S2075 \$32.95
- AA. Heart with Rope. Garnet stone. 1941 S5295 \$69.50
- BB. French Love Charm. Rubies Spinels. 5848 S4250 \$42.50
- CC. Wedding Bells or Christmas Diamonds. 861 S4295 \$42.95
- DD. I'd Do It All Over Again. and 1 Green Onyx. D916 S4795 \$47.95
- EE. Bracelet. 8682 S2995 \$29.95
- FF. Bracelet. 035SR S1795 \$17.95
- GG. Bracelet. 1008 S4950 \$49.50
- HH. Bracelet. 1029 S6150 \$61.50

ALL MERCHANDISE SHOWN ACTUAL SIZE. Only Genuine Stones and Cultured Pearls used in settings.

14k Yellow Gold Charms & Bracelets

- A. 25 Set in Diamonds — 14 Diamonds — Total wt., 10 1/2 ct. AA. 1802 S10500 \$210.00
- B. Togetherness. Set with White Spinel stones. F980 S3550 \$54.50
- C. Charm with Heart Cluster of Pearls and Sapphires or Rubies. 2518 S4450 \$67.50
- D. Happy Birthday or Happy Anniversary. Ruby or Sapphire Heart Cluster. T3434 S3350 \$51.50
- E. Happy Buddha. Avertuxine Jade. F205 S3395 \$52.50
- F. Today, Tomorrow, Forever. Set with 3 Diamonds. 924 S6395 \$96.50
- G. French Love Charm. I Love You More Than Yesterday, Less Than Tomorrow. Rubies, 4 Diamonds — Total wt., .08 ct. AA. 7075 S11495 \$205.00
- H. Tree of Life. Dimensional with Multi-stones and Cultured Pearls. T1960 S3350 \$51.50
- I. Happy Birthday. 1 Ruby stone. 3168HB S3295 \$51.00
- J. Bracelet. Florentine finish. 1802B-1 S13750 \$205.00
- K. Bracelet with Hand Rope. Florentine finish. 1521 S11950 \$179.00
- L. Bracelet. Florentine finish. 2020A S12000 \$180.00
- M. Bracelet. Florentine and Bright finish. 6555S S8350 \$125.00
- N. Anniversary. Numeral of your choice. 2 weeks delivery. 1 Diamond — Wt., .04 ct. AA. 9084/D S8150 \$145.00
- O. Oil Well Charm. Ruby & Sapphire stones. 2998 S4750 \$71.80
- P. Charm. Hand Rope. Florentine finish. Sapphires or Rubies with Cultured Pearls. 1814 S6850 \$105.00
- Q. Wise Owls. F779 S5250 \$78.50
- R. Rippled Charm. Garnet Cluster. 7 Diamonds — Total wt., .04 ct. AA. 1959 S10500 \$185.00

ALL MERCHANDISE SHOWN ACTUAL SIZE. Only Genuine Stones and Cultured Pearls used in settings.

See pages 1 and 2 for price and shipping information. Add 4 1/4% to your cost for City and State Tax on all items in this catalog.

Designer's Collection
CHARMS
 for **YOUNG MODERNS**



D1248 S250 12K G.F. \$4.00
 D1249 S280 Sterling \$4.50



D1478 S265 12K G.F. \$4.25
 D1479 S310 Sterling \$5.00
 Hand set stones.



D1558 S325 12K G.F. Boy \$5.25
 D1559 S385 Sterling Boy \$6.75
 D1560 S375 12K G.F. Girl \$5.25
 D1561 S385 Sterling Girl \$6.25



1330 S235 12K G.F. \$3.75
 1331 S255 Sterling \$4.25



879 S330 12K G.F. \$5.25
 880 S395 Sterling \$6.50



986 S375 12K G.F. \$6.25
 986S S375 Sterling \$6.25



F123 S525 12K G.F. \$8.50
 F123S S595 Sterling \$9.50



D1670 S280 12K G.F. \$4.50
 D1671 S325 Sterling \$5.25



D1508 S265 12K G.F. \$4.25
 D1509 S310 Sterling \$5.00
 Hand set stones.



D868 S250 12K G.F. \$4.00
 D869 S280 Sterling \$4.50



Boy or Girl
 754 S180 12K G.F. \$2.50
 753 S170 Sterling \$2.95



D/TEX S99 12K G.F. \$1.98
 D/TEX S110 Sterling \$2.20



1352 S315 12K G.F. \$5.25
 1153 S375 Sterling \$6.25



1344 S315 12K G.F. \$5.25
 1345 S375 Sterling \$6.25



D420 S295 12K G.F. \$4.75
 D426 S340 Sterling \$5.50



D1458 S325 12K G.F. \$5.25
 D1459 S375 Sterling \$6.00
 Hand set stones.



D1512 S265 12K G.F. \$4.25
 D1513 S325 Sterling \$5.25



D1564 S325 12K G.F. \$5.25
 D1565 S385 Sterling \$6.25



D676 S265 12K G.F. \$4.25
 D677 S325 Sterling \$5.25
 Serenity Prayer on reverse side.



D1316 S375 12K G.F. \$6.00
 D1317 S435 Sterling \$7.00
 Hand set stones.
 Stones spell "Dearest."



D1612 S325 12K G.F. \$5.25
 D1613 S385 Sterling \$6.25



D228 S198 12K G.F. Girl \$3.25
 D229 S198 12K G.F. Boy \$3.25
 D241 S235 Sterling Girl \$3.75
 D242 S235 Sterling Boy \$3.75



D1668 S280 12K G.F. \$4.50
 D1669 S325 Sterling \$5.25



D1582 S325 12K G.F. \$5.25
 D1583 S375 Sterling \$6.00
 Hand set stones.



D1480 S265 12K G.F. \$4.25
 D1481 S310 Sterling \$5.00
 Hand set stones.



D1656 S325 12K G.F. \$5.25
 D1657 S385 Sterling \$6.25



D1390 S295 12K G.F. \$4.75
 D1391 S360 Sterling \$5.75
 Hand set stones.



D1516 S375 12K G.F. \$6.00
 D1517 S435 Sterling \$7.00
 Hand set stones.
 Stones spell "Dear"



D1704 S295 12K G.F. \$4.75
 D1705 S360 Sterling \$5.75
 Hand set stones.



D1712 S340 12K G.F. \$4.75
 D1713 S398 Sterling \$5.75
 Hand set stones.



D1302 S250 12K G.F. \$4.00
 D1303 S280 Sterling \$4.50



D1616 S265 12K G.F. \$4.25
 D1617 S310 Sterling \$5.00
 Hand set stones.



D1690 S250 12K G.F. \$4.00
 D1691 S310 Sterling \$4.50



D1642 S325 12K G.F. \$4.50
 D1643 S385 Sterling \$5.25



D1584 S375 12K G.F. \$4.75
 D1585 S435 Sterling \$5.75
 Hand set stones.



D1312 S375 12K G.F. \$6.00
 D1313 S435 Sterling \$7.00
 Hand set stones.
 Reverse side in English



D1314 S375 12K G.F. \$6.00
 D1315 S435 Sterling \$7.00
 Hand set stones.

For Women of Exquisite Taste

**SUPERBLY STYLED
 HANDCRAFTED
 JEWELRY**

**FLEXIBLE BRACELETS
 GOLD FILLED
 AND STERLING SILVER**

462 S465 G.F.	\$7.75
562 S525 S.S.	\$9.98
494 S595 G.F.	\$9.95
594 S640 S.S.	\$10.75
495 S750 G.F.	\$12.50
595 S825 S.S.	\$13.75
496 S895 G.F.	\$15.00
596 S925 S.S.	\$15.50
497 S995 G.F.	\$16.50
597 S1195 G.F.	\$18.95
1007 S975 G.F.	\$15.75
1007S S975 S.S.	\$15.75
477 S895 G.F.	\$15.00
577 S995 S.S.	\$16.50
436 S1075 G.F.	\$17.50
436S S1175 S.S.	\$18.95
751 S975 G.F.	\$15.75
751S S1050 S.S.	\$16.95
491 S1150 G.F.	\$18.50
591 S1195 S.S.	\$18.95
208B S1350	\$21.95
838B S1075	\$18.95
241B S1450	\$23.50
215B S1750	\$27.95
942B S1550	\$24.95
642B S1815	\$29.50
479B S1895	\$30.75
434B S1650	\$26.50



A. 12K G.F. 810B S1250 \$20.75
 B. 12K G.F. and Cultured Pearls and Jade stones, BRG2556 S2250 \$35.00
 C. 12K G.F. and Cultured Pearls, BRG3155 S925 \$15.50
 D. 12K G.F. or Sterling, 1450DCP S395 \$8.75



Gold Filled Pin, Three Cultured Pearls
4P341 \$745 \$12.50
Matching Earrings, clip back
4E342 \$860 \$9.00



Sterling Pin, All Crystal
P8383 \$685 \$11.50
Matching Earrings, clip back
E8383 \$595 \$9.90



Gold Filled Pin, One Cultured Pearl
4P428 \$745 \$11.50
Matching Earrings, clip back
4E428 \$595 \$9.90



A



Gold Filled Pin only, Ten Cultured Pearls
4P593 \$1025 \$16.95



Gold Filled Pin only, Jade Stones
4P580 \$1270 \$20.75



Sterling Pin
P9084 \$665 \$11.50
Matching Earrings, clip back
E9084 \$465 \$8.50



Sterling Pin, Marquise Crystal
4P171 \$945 \$15.75
Matching Earrings, clip back
4E171 \$685 \$10.95

Add 4 1/4% to your cost for City and State Tax on all items in this catalog.



Black / White Cameo Brooch, Gold Filled, Four Simulated Pearls
P2369/1 \$645 \$10.95
Matching Earrings, clip back
E2369/4 \$545 \$8.75

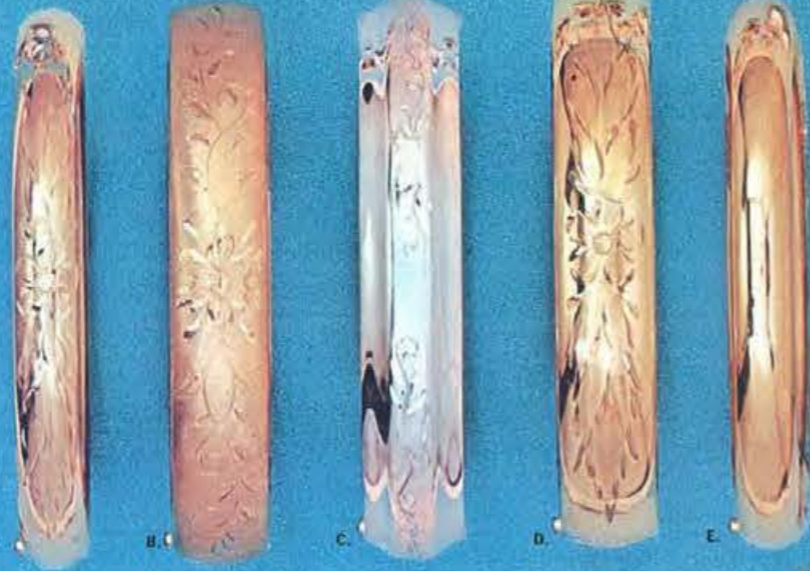

A. Gold Filled Tubular Bracelet, engraved, narrow width
B1952 \$695 \$11.25
B. Gold Filled Tubular Bracelet, engraved, standard width
B1716 \$960 \$15.50
C. Sterling Tubular Bracelet, engraved and florentined center panel, standard width
B2188/7 \$1195 \$19.25
D. Gold Filled Tubular Bracelet, all-over florentined and decorated, standard width
B1546 \$1165 \$18.75
E. Gold Filled Tubular Bracelet, plain polish, narrow width
B1353 \$565 \$9.15
Same as above, except florentined
B1363/1 \$685 \$11.00



Hand Colored Miniature Four Simulated Pearls
P2371 \$685 \$11.50
Matching Earrings, clip back
E2371 \$725 \$12.50



K



P



Q



R



S



T

U



Karen Lynne 12K GOLD FILLED JEWELRY



F

O



V

W

X

- genuine hand-carved Ivory rose pin and earrings. Set \$18.25
- 00 \$1090 Pin (only) \$10.75
- 01 \$840 Mother-of-Pearl Cameo pendant and earrings. Pendant (only) \$9.50
- 02 \$585 Earrings (French-back) \$12.50
- 03 \$760 Earrings (Pierced) \$12.50
- 04 \$750 genuine Opal earrings in delicate filigree mountings pierced ears. 12K Yellow GF with 14K Gold posts. \$15.00
- 05 \$900 per eye stones in delicate filigree mountings for pierced ears. 12K Yellow GF with 14K Gold posts. \$6.95
- 06 \$415 Earrings (Pierced)
- 07 \$565 genuine Garnet Cameo pendant and earrings. Pendant (only) \$9.50
- 08 \$750 Earrings (French-back) \$12.50
- 09 \$750 Earrings (Pierced) \$12.50
- 10 \$1090 genuine Ivory Circle pin and matching earrings. Set \$18.25
- 11 \$640 Pin (only) \$10.75
- 12 \$415 genuine lapis pierced earrings with 14K gold posts. 12K low GF. \$6.95
- 13 \$415 Earrings (Pierced)
- 14 \$480 genuine Onyx earrings in delicate filigree mountings pierced ears. 12K Yellow GF with 14K gold posts. \$6.95
- 15 \$415 Earrings (Pierced)
- 16 \$480 genuine Angel-skin Coral pierced earrings with 14K gold posts. 12K Yellow GF. \$7.50
- 17 \$480 Earrings (Pierced)
- K. Genuine Scarab circle pin and matching earrings. Set \$21.25
- 9015 \$1275 Pin (Only) \$14.50
- 9016 \$865 L. Genuine Jade pendant and matching earrings. 14K gold posts for pierced ears. Pendant (only) \$8.25
- 9017 \$490 Earrings (French-back) \$11.25
- 9018 \$675 Earrings (Pierced) \$11.25
- 9019 \$675 M. Blue moonstone pendant and matching earrings. 14K gold posts for pierced ears. Pendant (only) \$5.95
- 9020 \$350 Earrings (French-back) \$6.95
- 9021 \$415 Earrings (Pierced) \$6.95
- 9022 \$415 N. Genuine Onyx pendant and earrings. French-back or 14K Gold posts for pierced ears. Pendant (only) \$6.25
- 9023 \$375 Earrings (French-back) \$6.95
- 9024 \$415 Earrings (Pierced) \$6.95
- 9025 \$415 D. Genuine Jade circle pin and matching earrings. Set \$20.00
- 9026 \$1200 Pin (only) \$11.95
- 9027 \$715 P. Genuine Ivory rose pendant with matching earrings. 12K Yellow GF. French-back or 14K Gold posts for pierced ears. Pendant (only) \$8.75
- 9028 \$525 Earrings (French-back) \$7.50
- 9029 \$450 Earrings (Pierced) \$7.50
- 9030 \$450 Q. Genuine Hematite in Sterling Silver cage. Matching drop earrings. 14K Gold posts for pierced ears. Pendant (only) \$7.50
- 9031 \$450 Earrings (French-back) \$12.50
- 9032 \$750 Earrings (French-back) \$12.50
- 9033 \$750 R. Genuine Carved Ivory Circle Pin and matching earrings. Set \$17.50
- 9034 \$1050 Pin (only) \$10.75
- 9035 \$640 S. Filigree Wedding Band earrings for pierced ears. 12K Yellow GF with 14K gold wires. Earrings (Pierced) \$7.50
- 9036 \$450 T. Genuine hand-carved Ivory earrings on slender chain. Earrings (French-back) \$9.50
- 9038 \$565 Earrings (Pierced) \$9.50
- U. Pendant and matching earrings with Genuine diamonds set in frosted rose motif. 12K Yellow GF. Pendant (only) \$15.00
- 9039 \$900 Earrings (French-back) \$23.75
- 9040 \$1425 Earrings (French-back) \$23.75
- 9041 \$1425 Earrings (Pierced) \$23.75
- V. Genuine Scarab bracelet with 6 stones. Bracelet \$17.50
- 9042 \$1050 W. Hand-carved Ivory rose bracelet with textured leaves. Bracelet \$23.25
- 9043 \$1390 X. Genuine Onyx bracelet with Cultured Pearls. Bracelet \$18.25
- 9044 \$1080

See pages 1 and 2 for price and shipping information. Add 4 1/4% to your cost for City and State Tax on all items in this catalog.

Superbly Styled Gold Filled Earrings and Pins

DROP EARRINGS SUPPLIED WITH 14K POSTS
OTHER EARRINGS SUPPLIED WITH CLIPS



EARRINGS

- **39PE \$450 \$7.25
- **225PE \$775 \$12.50
- **218PE \$775 \$12.50
- **234PE \$775 \$12.50
- **30PE \$775 \$12.50
- **221PE \$775 \$12.50
- **89PE \$1050 \$17.00
- **44PE \$775 \$12.50
- **31PE \$595 \$9.50
- **691PE \$595 \$9.50
- **42PE \$495 \$8.00
- *23E \$875 \$14.00
- **839PE \$560 \$9.00
- **92PE \$595 \$9.50
- *73E \$775 \$12.50
- *62E \$775 \$12.50
- *66E \$695 \$11.00

*Clip only.
**Pierced or clip.



- 301P \$850 \$13.50
- **216PE \$398 \$6.50

- *182E \$650 \$10.50
- *600E \$495 \$8.00

- 289P \$715 \$11.50
- **98PE \$595 \$9.50

- 285P \$775 \$12.50
- *285E \$650 \$10.50
- 296P \$715 \$11.50
- *701E \$398 \$6.50

Add 4 1/4% to your cost for City and State Tax on all items in this catalog.

GIFT IDEAS

in Golden Elegance



- A41 \$495 12K G.F. \$8.00
- A42 \$595 Sterling \$9.50

Price does not include monogramming



- PM304 \$1025 12K G.F. \$16.50
- PM305 \$1175 Sterling \$19.00
- Swiss engraved — Hand Florentine.
- PM302 \$1025 12K G.F. \$16.50
- PM303 \$1175 Sterling \$19.00
- Swiss engraved — Hand Florentine.
- PM102 \$960 12K G.F. \$15.50
- Hand engraved.
- PM107 \$1210 12K G.F. \$19.50
- Hand engraved and Florentine.
- PM73 \$1085 12K G.F. \$17.50
- Swiss engraved — Florentine.
- PM21 \$1295 12K G.F. \$21.00
- Swiss engraved — Florentine Filigree.
- PM14 \$1495 12K G.F. \$24.00
- Swiss engraved — Genuine Jade.
- PM08 \$1495 12K G.F. \$24.00
- Hand engraved and Florentine.
- PM08 \$1495 12K G.F. \$24.00
- Hand engraved and Florentine.

EXCLUSIVE DOUBLE-LOK SAFETY GUARD FULLY GIFT PACKAGED DIMENSIONS: ACTUAL SIZE



- A21 \$525 12K G.F. \$8.50
- A22 \$620 Sterling \$10.00
- Swiss engraved — Florentine Center.
- A29 \$525 12K G.F. \$8.00
- A30 \$620 Sterling \$10.00
- Swiss engraved — Polished Center.
- A45 \$560 12K G.F. \$9.00
- A46 \$650 Sterling \$10.50
- Swiss engraved — Florentine Center.
- F144 \$745 \$12.00
- 12K G.F. Genuine Jade
- HEIRLOOM LOCKETS With Genuine Stones
- A47 \$560 12K G.F. \$9.00
- A48 \$650 Sterling \$10.50
- Antique border — Hand engraved and Florentine.
- F152 \$745 \$12.00
- 12K G.F. Genuine Jade.
- F143 \$745 \$12.00
- 12K G.F. Genuine Cameo
- F150 \$840 \$13.50
- 12K G.F. Genuine Opal
- F146 \$775 \$12.50
- 12K G.F. Genuine Onyx and Cultured Pearl
- F149 \$745 \$12.00
- 12K G.F. Amethyststone

Add 4 1/4% to your cost for City and State Tax on all items in this catalog.



Ladies Fine Vogue Jewelry



- A. Braided Necklace. 12K G. F. 165N \$1795 \$30.75
- B. Corrugated Beads on Chain. 12K G. F. 8TN \$1495 \$26.50
- C. Rope Necklace 12K G. F. 601N \$1695 \$27.75
- D. Shiny Bead Necklace. N8882 \$1150 12K G. F. N8882F \$1250 12K G. Florentine \$14.00
- E. 12K G. F. Locket with Rope Chain. 31-426RND \$710 \$14.00

ALL MERCHANDISE SHOWN ACTUAL SIZE



- Hoop Earrings. Clip backs. 12K G. F. 49E \$695 \$12.50
- Twisted Rope Earrings. Clip backs. 12 K G. F. 304E \$850 \$14.00



Modern Leaf Pin with Cultured Pearls. 12K G. F. 8202P \$780 \$12.95



Multicolor Enamelled Butterfly Pin. Worn singularly or pair. Sterling Enamelled. 183 \$450 \$7.50



Leaf Pin. 7526P \$495 12K G. F. \$8.45 7526PS \$525 Sterling \$8.75



Rose Pin. 445 \$425 12K G. F. 445S \$535 Sterling



Pansy on Stem. 12K G. F. 10 \$195 \$3.25



Sterling Enamelled Butterfly. 651 \$750 \$11.25



Oval Pin. 12K G. F. or Sterling. 330AH \$295 \$4.95 Add \$1.00 for 1 initial. Add \$1.75 for 3 initials.



Cultured Pearls. 12K G. F. L8575 \$795 \$14.00

- F. Pendant with Cultured Pearl. 12K G. F. or Sterling. LP8649 \$375 \$6.25

- G. Hand Engraved Locket. Holds 2 pictures. 12K G. F. 14-525 \$575 \$9.60

- H. Pendant with Pearl. 12K G. F. or Sterling. 6732 \$315 \$5.25

- I. St. Christopher. 24" chain. 12K G. F. or Sterling. 2701 \$555 \$9.25

- J. Pendant, 12K G. F. or Sterling. A107 \$315 \$5.25

- K. Modern Cross. 12K G. F. or Sterling. 9202 \$390 \$6.50

- L. Heart with Cultured Pearl. 12K G. F. or Sterling. 4102N \$360 \$6.00



Pearls of Majorca Made in Spain



- A. 1-Strand, 15", 14K clasp. 7MM-17 \$795 \$13.50 8MM-18 \$895 \$15.00 9MM-19 \$995 \$16.50
- B. 2-Strand, 15". 7MM-27-26 \$1495 \$25.00 8MM-28-26 \$1650 \$28.00



20" PRINCESS NECKLACE

24" MATINEE NECKLACE

2-ROW BRACELET



C. 5mm Debutante Necklace. 15". 14K clasp. \$595 \$9.00



- D. Earrings. Clip-screw backs. MB \$200 \$3.25

- E. 1-Strand, 20" Princess Necklace. 7MM-107-36 \$ 995 \$16.50 8MM-108-36 \$1095 \$18.50 9MM-109-36 \$1195 \$20.00 2-Strand, 20" (Not shown). 7MM-207-26 \$1895 \$32.00 8-MM-208-26 \$2100 \$35.00

- F. 1-Strand, 24" Matinee Necklace. Jeweled clasp. 7MM-147-112 \$1195 \$20.00 8MM-148-112 \$1295 \$22.00 9MM-149-112 \$1495 \$25.00 2-Strand, 24". Jeweled clasp. (Not shown). 7MM-247-26 \$2195 \$36.50 8MM-248-26 \$2450 \$41.00

- G. 2-Row Bracelet, 7mm. 26 \$995 \$16.50

- H. Earrings. Screw-clip backs. E273 \$495 \$8.25

- I. Earrings. Screw-clip backs. E112 \$200 \$4.00

- J. Earrings. Screw-clip backs. E122 \$335 \$5.60

All Pearls individually hand knotted.



FRENCH PATTERN ENSEMBLE — 24 Kt. Antique gold plated matching lacy filigree—select the entire matching ensemble or any single component.

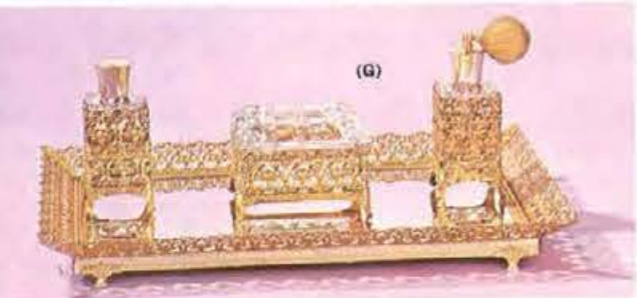

24 Kt. gold plated
vanity accessories

by *Matson*

- (A) JEWEL BOX. Lacy filigree, semi oval, hinged lid, 4½ x 7". K922 S1275 Wt. 2 lbs. \$19.25
- (B) PERFUME TRAY. 11 x 18" size, beautiful dresser accessory. T233 S800 Wt. 3 lbs. \$12.00
- (C) 3 PIECE SET. Mirror, brush, comb—in satin lined gift box. V57213 S1200 Wt. 2 lbs. \$18.00
- (D) "BAROQUE" FILIGREE TRAY. 11¼ x 17" 24Kt. antique gold plate. T45 S900 Wt. 4 lbs. \$13.50
- (E) HAND MIRROR. Louis XVI style. 6" magnifying and beveled plain mirrors. 24Kt. gold plated. G779 S875 Wt. 2 lbs. \$13.25
- (F) JEWEL BOX. Rose filigree, 3½" tall, 4½" square, hinged lid, 4 sides of glass. K923 S1650 Wt. 2 lbs. \$24.75
- (G) 4-PC. FRENCH FILIGREE SET. 11½" x 16½" tray with glass atomizer, perfume bottle, and trinket box all encased in lacy 24Kt. antique gold filigree. T33A/S33 S1400 Wt. 5 lbs. \$21.00
- (H) JEWEL BOX. 6 sided 4 x 7 x 7". K969 S3600 Wt. 4 lbs. \$54.00
- (J) ELECTRIC ALARM CLOCK. 5 x 8½". K994 S2475 Wt. 3 lbs. \$37.25

DOGWOOD BLOSSOM DESIGN
Ornately beautiful 24 Kt. antique gold pattern.



- (E) JEWEL CASE — 24 Kt. antique gold plated. 4½" x 4" x 3". Charming oval filigree. Shpg. wt., 3 lbs. K2 S695 \$10.50
Similar to above, except 5" x 7" x 3". K912 S1095 \$16.45
- JEWEL CASE — 24 Kt. antique gold plated. 5¼" x 4½" x 3". Shpg. wt., 3 lbs. K5 S895 \$13.50
- TISSUE BOX — 24 Kt. antique gold plated. 10¾" x 5" x 2½". Shpg. wt., 5 lbs. K1 S790 \$11.25
- TISSUE BOX — 24 Kt. antique gold plated. 10¾" x 5" x 3¼". Footed. Shpg. wt., 5 lbs. K13 S1090 \$16.35
- SPRAY CAN COVER — 24 Kt. antique gold plated. French design. 9½" tall. Shpg. wt., 2 lbs. K910 S625 \$7.90
- WASTE BASKET — Gold finish. Rose pattern. With removable plastic inner basket for bathroom, boudoir, living room, magazines, flowers, etc. 8½" x 11". Shpg. wt., 8 lbs. K937 S975 \$14.65
- ELECTRIC ALARM CLOCK — 24 Kt. gold plated. 7" x 7". Shpg. wt., 4 lbs. K33 S2625 \$39.40
- PURSE MIRROR — 2½" double mirror. Magnifying and beveled plane. G708 S210 \$3.15
- HAND MIRROR — 5¼" double mirror. 24 Kt. antique gold plated. Magnifying and beveled plane. Shpg. wt., 2 lbs. G729 S450 \$6.75
- LIPSTICK AND MAKEUP CADDY — With mirrored base. 24 Kt. antique gold plated. 10" x 6" x 2". Shpg. wt., 4 lbs. K80 S1200 \$18.00
- PERFUME TRAY — Barrel shape, 6" x 8". Gold finish. Shpg. wt., 3 lbs. T53 S300 \$4.50
- 3-PIECE DRESSER SET — Junior Miss set. Gold frame — gold and silver decoration. Shpg. wt., 4 lbs. J070/3 S640 \$9.60
- PERFUME TRAY — Oval footed tray with lovely ornamental gallery. Gold finish. 10" x 14". Shpg. wt., 4 lbs. T142 S500 \$7.50
- PERFUME TRAY — 24 Kt. antique gold plated. Ornamented. Rose design. 11¾" x 18½". Shpg. wt., 6 lbs. T3 S1425 \$21.40
- PERFUME TRAY — 24 Kt. antique gold plated. Dogwood design. 15" x 21". Shpg. wt., 7 lbs. T84 S2475 \$37.15
- 3-PIECE DRESSER SET — 24 Kt. antique gold plated. Cosmos ornament on ivory moire. Shpg. wt., 6 lbs. A109/3 S1650 \$24.75
Tray only. 24 Kt. antique gold plated. 16" x 22". Shpg. wt., 5 lbs. T300 S2325 \$34.90
- 3-PIECE DRESSER SET — Gold frame — gold and silver repoussé decoration. Shpg. wt., 4 lbs. V592/3 S715 \$10.75
- LIGHTED MIRROR — 6" double mirror, magnifying and plane. Overall size 11½" x 9". Four recessed bulbs. 24 Kt. antique gold plated metal frame and ornamentation. Matching vinyl carrying case included. Shpg. wt., 8 lbs. G809 S2025 \$30.40
- TRAVELITE PORTABLE LIGHTED COSMETIC MIRROR — With carrying case. Two-sided mirror — with magnifying mirror on reverse side. Mirrors are fully adjustable. UL listed. Traveling case in Vinyl Bone Ostrich. Shpg. wt., 7 lbs. 707 S1395 \$19.95
- TRAVELITE "MARK III" PORTABLE LIGHTED THREE WAY MIRROR — Protective carrying case. Lightweight and durable. Mirror and magnifying mirror fully adjustable. Shadowless light. Shpg. wt., 5 lbs. 808 S1995 \$30.00
- FEMME-LITE MAKE-UP MIRROR — Triple purpose mirror with additional, high powered magnifier for lips and eyes. Solid brass, polished trim around bulbs and knobs. Partitioned cosmetic drawer with lipstick section. Ivory color. Shpg. wt., 9 lbs. 1001B S1260 \$17.95
- FEMME-LITE "PRINCESS" MAKE-UP MIRROR — Illuminated make-up mirror — reverses to full sized magnifier. Overall size 11" x 15" — mirror size 7½" x 11". Ivory or Pink. Shpg. wt., 6 lbs. 1101 S1095 \$14.95

Functional Beauty For Her Vanity, Dresser and Bath

Mix or match these beautiful accessories—items L, M, N, P, R, and S are all in the exquisite Jonquil pattern — lovely floral and leaf design in 24Kt. antique gold plated—items K, T, and V are accessories to blend and compliment any dresser vanity setting.

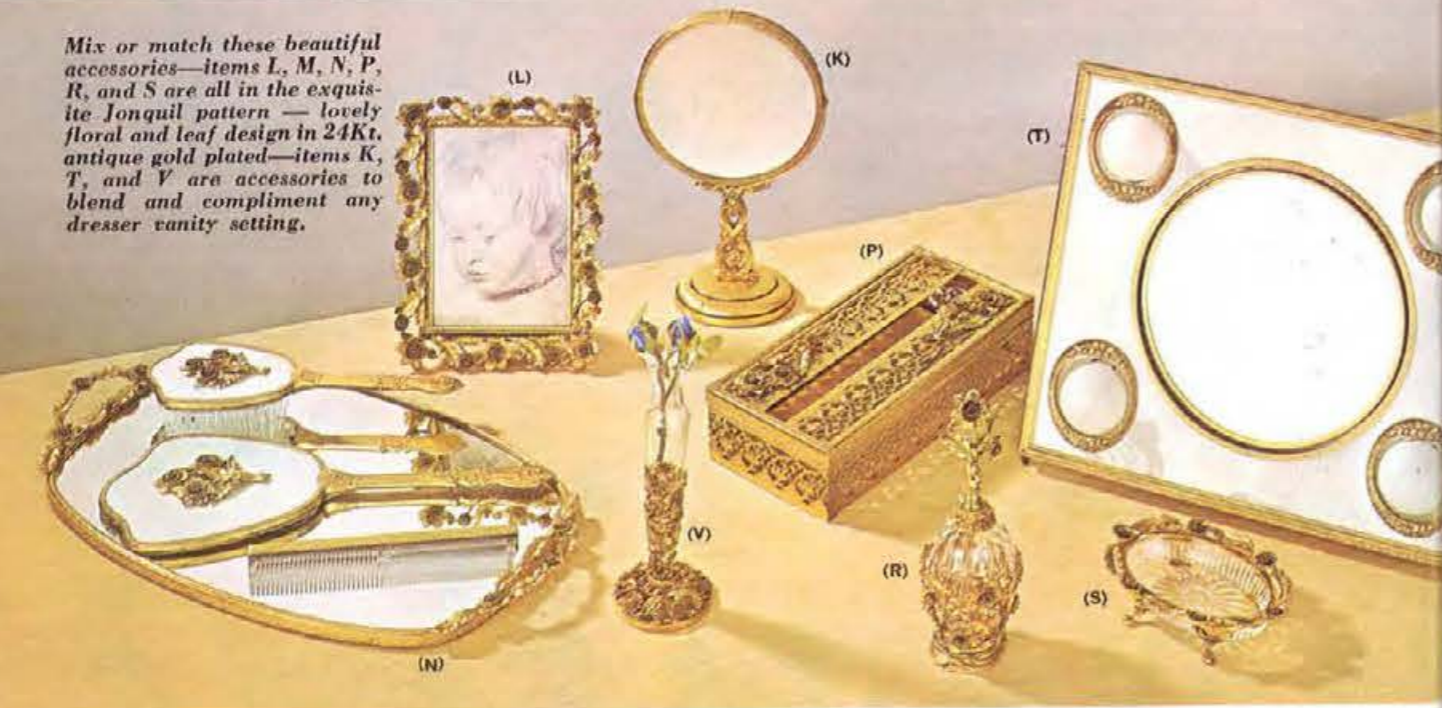

- (K) ROYAL DANISH MIRROR. 24Kt. antique gold plated 6" magnifying and beveled mirrors. G716 S1125 Wt. 2 lbs. \$17.00
- (L) PICTURE FRAME. Picture size 5" x 7". Jonquil filigree frame 7" x 9" overall. F1727 S975 Wt. 2 lbs. \$14.75
- (M) 3-PC. SET. Mirror, brush and comb. Jonquil design, and all in satin lined gift box. P68613 S1400 Wt. 3 lbs. \$21.00

- (N) PERFUME TRAY. Jonquil pattern tray, 11" x 18½" size. T95 S1275 Wt. 4 lbs. \$19.25
- (P) TISSUE BOX. Jonquil pattern. 3 x 5 x 10½" size. K34 S1025 Wt. 2 lbs. \$15.50
- (R) "JONQUIL PERFUME BOTTLE. 8" tall. K980 S975 Wt. 2 lbs. \$14.75

- (S) SOAP DISH. Jonquil pattern, 4½" x 4½". K979 S750 Wt. 2 lbs. \$19.25
- (T) LIGHT MIRROR. 8" magnifying and beveled swivel mirrors with ivory moire 24Kt. antique gold frame, overall size 11" x 11". G805 S2995 Wt. 5 lbs. \$37.15
- (V) BUD VASE. 24Kt. antique gold plated zinnia motif. 8½" tall. K959 S875 Wt. 2 lbs. \$14.75





Diamond Watch Attachments

A. PLATINUM ATTACHMENT 103 Diamonds — Total wt. 2.45 ct. AA. PA16 \$137500 \$2000.00	D. 14K WHITE GOLD ATTACHMENT 30 Diamonds — Total wt. .45 ct. AA. A11 \$25800 \$445.00	G. 14K WHITE GOLD ATTACHMENT 12 Diamonds — Total wt. .12 ct. AA. 5129 \$10200 \$180.00	J. 14K WHITE GOLD ATTACHMENT 32 Diamonds — Total wt. .32 ct. AA. 569 \$20000 \$350.00
B. 14K WHITE GOLD ATTACHMENT 30 Diamonds — Total wt. 1.94 ct. AA. 719 \$71500 \$1115.00	E. 14K WHITE GOLD ATTACHMENT 12 Diamonds — Total wt. .12 ct. AA. 225/12 \$9400 \$170.00	H. 14K WHITE GOLD ATTACHMENT 20 Diamonds — Total wt. .70 ct. AA. 924 \$31000 \$525.00	K. 14K WHITE GOLD ATTACHMENT 38 Diamonds — Total wt. 1.72 ct. AA. A839T/1347 \$68500 \$1080.00
C. 14K WHITE GOLD ATTACHMENT 24 Diamonds — Total wt. .24 ct. AA. 548 \$16000 \$280.00	F. 14K WHITE GOLD ATTACHMENT 40 Diamonds — Total wt. .80 ct. AA. 5125 \$36000 \$600.00	I. 14K WHITE GOLD ATTACHMENT 16 Diamonds — Total wt. .24 ct. AA. 6476A/16 \$16500 \$290.00	L. 14K WHITE GOLD ATTACHMENT 12 Diamonds — Total wt. .12 ct. AA. 150/12 \$9400 \$170.00

ALL MERCHANDISE SHOWN ACTUAL SIZE.

All above Diamonds AA quality — See page 4 for explanation of Diamond grading. It is not always possible to obtain the exact weight of diamonds ordered. Weight may vary slightly. Price may vary according to weight.

See pages 1 and 2 for price and shipping information. Add 4¼% to your cost for City and State Tax on all items in this catalog.



Diamond Watches in 14k Gold and Platinum Cases

A. 110 DIAMONDS 5 Marquise, 16 Baguettes, 89 Round Diamonds — Total wt. 5.77 ct. AA. Hamilton movement. 14K White gold. B424 \$267500 \$3695.00	C. 83 DIAMONDS Total wt. 2.54 ct. AA. Hamilton movement. 14K White gold. 9640 \$116000 \$1670.00	E. 52 DIAMONDS 22 Baguettes, 30 Round Diamonds. Total wt. 1.49 ct. AAA. Hamilton movement. Platinum. P602HLB \$81000 \$1250.00	G. 68 DIAMONDS Total wt. 1.34 ct. AA. 17 Jewel Andre Paillet movement. 14K White gold. F905 \$71000 \$1100.00
B. 112 DIAMONDS Total wt. 5.36 ct. AA. 17 Jewel Andre Paillet movement. 14K White gold. 543/45 \$225000 \$3100.00	D. 62 DIAMONDS Total wt. 1.93 ct. AA. Hamilton movement. 14K White gold. 7880/17 \$85000 \$1295.00	F. 56 DIAMONDS 8 Baguettes, 48 Round Diamonds. Total wt. 1.01 ct. AA. 17 Jewel Andre Paillet movement. 14K White gold. E305 \$57000 \$910.00	H. 141 DIAMONDS 2 Pear Shapes, 6 Baguettes, 133 Round Diamonds. Total wt. 1.49 ct. AA. Hamilton movement. 14K White gold. 7860 \$92500 \$1400.00

ALL MERCHANDISE SHOWN ACTUAL SIZE.

All above Diamonds AAA quality unless otherwise specified — See page 4 for explanation of Diamond grading. It is not always possible to obtain the exact weight of diamonds ordered. Weight may vary slightly. Price may vary according to weight.

See pages 1 and 2 for price and shipping information. Add 4¼% to your cost for City and State Tax on all items in this catalog.

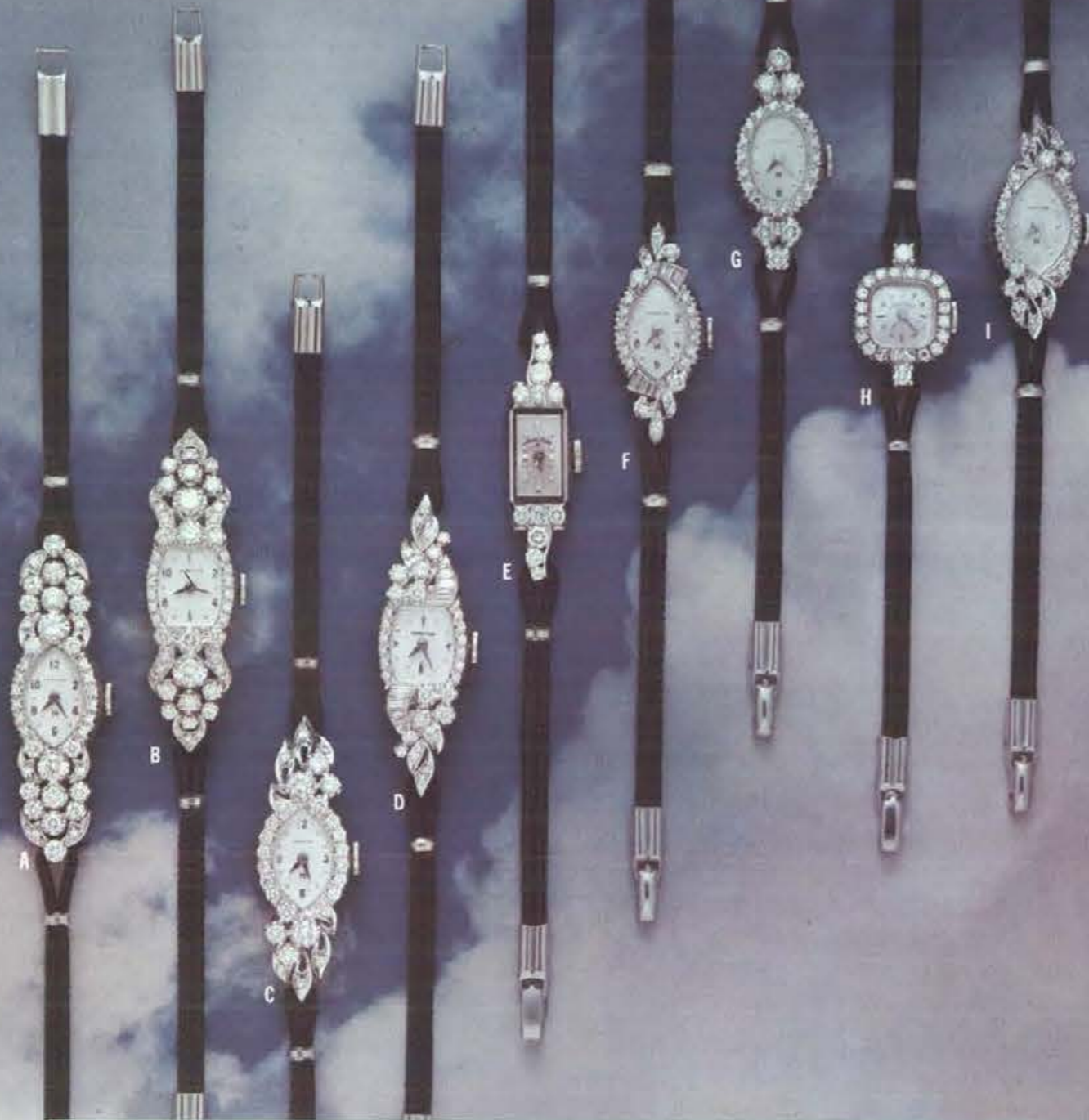

Diamond Watches in 14k Gold Cases

- | | | | |
|--|---|--|--|
| <p>A. 40 DIAMONDS
Total wt. 1.98 ct. AA. Hamilton movement. 14K White gold.
9616 S80000 \$1250.00</p> <p>B. 46 DIAMONDS
Total wt. 2.00 ct. AA. Hamilton movement. 14K White gold.
D905 S87000 \$1340.00</p> <p>C. 28 DIAMONDS
Total wt. 1.50 ct. AA. Hamilton movement. 14K White gold.
G208 S65500 \$1040.00</p> | <p>D. 40 DIAMONDS
8 Baguettes, 32 Round Diamonds. Total wt. 1.11 ct. AA. Hamilton movement. 14K White gold.
D912 S58000 \$925.00</p> <p>E. 12 DIAMONDS
Total wt. 1.00 ct. AA. 17 Jewel Andre Paillet movement. 14K White or Yellow gold.
E320 S41000 \$680.00</p> | <p>F. 28 DIAMONDS
6 Baguettes, 22 Round Diamonds. Total wt. .55 ct. AA. Hamilton movement. 14K White gold.
9612 S34000 \$575.00</p> <p>G. 24 DIAMONDS
Total wt. .98 ct. AA. Hamilton movement. 14K White gold.
7821/12 S43500 \$720.00</p> | <p>H. 22 DIAMONDS
Total wt. .90 ct. AA. 17 Jewel Andre Paillet movement. 14K White gold.
327/GP S39500 \$660.00</p> <p>I. 28 DIAMONDS
Total wt. .49 ct. AA. Hamilton movement. 14K White gold.
8919 S30000 \$515.00</p> <p>J. 24 DIAMONDS
Total wt. .50 ct. AA. Hamilton movement. 14K White gold.
7821/4 S31000 \$525.00</p> |
|--|---|--|--|

ALL MERCHANDISE SHOWN ACTUAL SIZE.

All above Diamonds AA quality — See page 4 for explanation of Diamond grading. It is not always possible to obtain the exact weight of diamonds ordered. Weight may vary slightly. Price may vary according to weight.

See pages 1 and 2 for price and shipping information. Add 4¼% to your cost for City and State Tax on all items in this catalog.



Diamond Watches in 14k Gold Cases

- | | | | |
|---|---|---|--|
| <p>A. 12 DIAMONDS
Total wt. .70 ct. AA. Hamilton movement. 14K White or Yellow gold.
3245 S34800 \$585.00</p> <p>B. 6 DIAMONDS
Total wt. .48 ct. AA. Hamilton movement. 14K White or Yellow gold.
D216/B S25900 \$445.00</p> <p>C. 12 DIAMONDS
Total wt. .25 ct. AA. 17 Jewel Andre Paillet movement. 14K White or Yellow gold.
E310 S18300 \$320.00</p> | <p>D. 12 DIAMONDS
Total wt. .17 ct. AA. 17 Jewel Andre Paillet movement. 14K White or Yellow gold.
D633 S14600 \$260.00</p> <p>E. 2 DIAMONDS
Total wt. .24 ct. AA. 17 Jewel Andre Paillet movement. 14K White or Yellow gold.
L4122 S14000 \$250.00</p> | <p>F. 8 DIAMONDS
Total wt. .11 ct. AA. Hamilton movement. 14K White or Yellow gold.
214/400/4 S14700 \$260.00</p> <p>G. 10 DIAMONDS
Total wt. .08 ct. AA. 17 Jewel Andre Paillet movement. 14K White or Yellow gold.
0650 S10500 \$185.00</p> | <p>H. 6 DIAMONDS
Total wt. .06 ct. AA. 17 Jewel Andre Paillet movement. 14K White or Yellow gold.
E510 S9500 \$170.00</p> <p>I. 10 DIAMONDS
Total wt. .09 ct. AA. 17 Jewel Andre Paillet movement. 14K White or Yellow gold.
15/2-194 S10700 \$190.00</p> <p>J. 24 DIAMONDS
Total wt. .16 ct. AA. 17 Jewel Andre Paillet movement. 14K White gold.
7618 S15800 \$280.00</p> |
|---|---|---|--|

ALL MERCHANDISE SHOWN ACTUAL SIZE.

All above Diamonds AA quality — See page 4 for explanation of Diamond grading. It is not always possible to obtain the exact weight of diamonds ordered. Weight may vary slightly. Price may vary according to weight.

See pages 1 and 2 for price and shipping information. Add 4¼% to your cost for City and State Tax on all items in this catalog.

Bracelet Watches in 14k Gold

A. 9 DIAMONDS Total wt. .26 ct. AA. 34 Genuine Round Sapphires. ton movement. 14K Yellow gold. 5191 \$43700	14 DIAMONDS Total wt. .42 ct. AA. 17 Jewel Andre Paillet movement. 14K Yellow gold. 302 \$40500
B. 7 DIAMONDS Total wt. .27 ct. AA. 14 Genuine Round Rubies. Andre Paillet movement. 14K Yellow gold. 5089R \$37500	20 DIAMONDS Total wt. .38 ct. AA. 17 Jewel Andre Paillet movement. 14K Yellow gold. L682 \$44000
C. 20 DIAMONDS Total wt. .40 ct. AA. 17 Jewel Andre Paillet movement. Yellow gold. 5327 \$36000	15 DIAMONDS Total wt. .30 ct. AA. Hamilton movement. 14K Yellow gold. 5365 \$41500
D. 32 DIAMONDS Total wt. 1.29 ct. AA. 17 Jewel Andre Paillet movement. 14K Yellow gold. L738/731 \$71000	Hamilton movement. 14K Yellow gold. 8033 \$29500
E. 32 DIAMONDS Total wt. .46 ct. AA. 17 Jewel Andre Paillet movement. Yellow gold. L668 \$54500	24 DIAMONDS Total wt. .46 ct. AA. 17 Jewel Andre Paillet movement. 14K Yellow gold. L716 \$41000
F. 10 DIAMONDS Total wt. .36 ct. AA. 17 Jewel Andre Paillet movement. White gold. Also available in 14K Yellow gold. 1618 \$42600	20 DIAMONDS Total wt. .40 ct. AA. 17 Jewel Andre Paillet movement. 14K Yellow gold. 803 \$34000
G. 18 DIAMONDS Total wt. .51 ct. AA. 17 Jewel Andre Paillet movement. Yellow gold. 71575 \$40500	10 DIAMONDS Total wt. .34 ct. AA. 10 Genuine Round Emeralds. 17 Jewel Andre Paillet movement. 14K Yellow gold. Also available in Genuine Rubies and Genuine Sapphires (at a lesser price). 1349 \$55500
H. 24 DIAMONDS Total wt. 1.01 ct. AA. 17 Jewel Andre Paillet movement. Yellow gold. 3907 \$65500	17 Jewel Elgin movement. 14K Yellow gold. 1344YOB \$10900
I. 24 DIAMONDS Total wt. 1.02 ct. AA. 17 Jewel Andre Paillet movement. 14K Yellow gold. 2042 \$52500	14 DIAMONDS Total wt. .28 ct. AA. 17 Jewel Andre Paillet movement. 14K Yellow gold. L705 \$26500
J. 8 DIAMONDS Total wt. .12 ct. AA. 17 Jewel Andre Paillet movement. Yellow gold. W439D \$17500	17 Jewel Andre Paillet movement. 14K Yellow gold. 4143 \$9975 Same as above in 14K White gold. 4143W \$10900

ILLUSTRATIONS SHOWN ACTUAL SIZE. ILLUSTRATIONS SHOWN ACTUAL SIZE.

All above Diamonds AA. See page 4 for explanation of diamond grading. It is not always possible to obtain the exact weight of diamonds ordered. Weight may vary slightly according to weight. See pages 1 and 2 for price and shipping information.

Add 4 1/4% to your cost for City and State Tax on all items in this catalog.



Bracelet Watches in 14k Gold

A. 9 DIAMONDS Total wt. .26 ct. AA. 34 Genuine Round Sapphires. ton movement. 14K Yellow gold. 5191 \$43700	14 DIAMONDS Total wt. .42 ct. AA. 17 Jewel Andre Paillet movement. 14K Yellow gold. 302 \$40500
B. 7 DIAMONDS Total wt. .27 ct. AA. 14 Genuine Round Rubies. Andre Paillet movement. 14K Yellow gold. 5089R \$37500	20 DIAMONDS Total wt. .38 ct. AA. 17 Jewel Andre Paillet movement. 14K Yellow gold. L682 \$44000
C. 20 DIAMONDS Total wt. .40 ct. AA. 17 Jewel Andre Paillet movement. Yellow gold. 5327 \$36000	15 DIAMONDS Total wt. .30 ct. AA. Hamilton movement. 14K Yellow gold. 5365 \$41500
D. 32 DIAMONDS Total wt. 1.29 ct. AA. 17 Jewel Andre Paillet movement. 14K Yellow gold. L738/731 \$71000	Hamilton movement. 14K Yellow gold. 8033 \$29500
E. 32 DIAMONDS Total wt. .46 ct. AA. 17 Jewel Andre Paillet movement. Yellow gold. L668 \$54500	24 DIAMONDS Total wt. .46 ct. AA. 17 Jewel Andre Paillet movement. 14K Yellow gold. L716 \$41000
F. 10 DIAMONDS Total wt. .36 ct. AA. 17 Jewel Andre Paillet movement. White gold. Also available in 14K Yellow gold. 1618 \$42600	20 DIAMONDS Total wt. .40 ct. AA. 17 Jewel Andre Paillet movement. 14K Yellow gold. 803 \$34000
G. 18 DIAMONDS Total wt. .51 ct. AA. 17 Jewel Andre Paillet movement. Yellow gold. 71575 \$40500	10 DIAMONDS Total wt. .34 ct. AA. 10 Genuine Round Emeralds. 17 Jewel Andre Paillet movement. 14K Yellow gold. Also available in Genuine Rubies and Genuine Sapphires (at a lesser price). 1349 \$55500
H. 24 DIAMONDS Total wt. 1.01 ct. AA. 17 Jewel Andre Paillet movement. Yellow gold. 3907 \$65500	17 Jewel Elgin movement. 14K Yellow gold. 1344YOB \$10900
I. 24 DIAMONDS Total wt. 1.02 ct. AA. 17 Jewel Andre Paillet movement. 14K Yellow gold. 2042 \$52500	14 DIAMONDS Total wt. .28 ct. AA. 17 Jewel Andre Paillet movement. 14K Yellow gold. L705 \$26500
J. 8 DIAMONDS Total wt. .12 ct. AA. 17 Jewel Andre Paillet movement. Yellow gold. W439D \$17500	17 Jewel Andre Paillet movement. 14K Yellow gold. 4143 \$9975 Same as above in 14K White gold. 4143W \$10900

ILLUSTRATIONS SHOWN ACTUAL SIZE. ILLUSTRATIONS SHOWN ACTUAL SIZE.

All above Diamonds AA. See page 4 for explanation of diamond grading. It is not always possible to obtain the exact weight of diamonds ordered. Weight may vary slightly according to weight. See pages 1 and 2 for price and shipping information.

Add 4 1/4% to your cost for City and State Tax on all items in this catalog.





All Lucien Piccard watches embody the Swiss heritage of accuracy and dependability presented in a style rendition that meets the demands of today's fashion world. Recognized internationally for scientific research

LUCIEN PICCARD

- A. Ladies' continental 14K Yellow Gold watch. 3675 \$34500
- B. Ladies' 14K Yellow or White Gold watch with sixteen brilliant diamonds. 3276 \$26300
- C. Ladies' exclusive 14K Yellow Gold watch. 3975 \$34500
- D. Ladies' 14K Yellow Gold bracelet watch with 2 1/2 Dollar Coin motif dial. 3176 \$24000
As above in 18K Yellow Gold strap. 3179 \$11700
- E. Ladies' 14K Yellow or White Gold watch enhanced with twenty brilliant diamonds. 3674 \$38500
- F. Ladies' 14K Yellow or White Gold watch. 3173 \$19950
- G. Ladies' petite 14K Yellow or White Gold bracelet watch. 3474 \$15000
- H. Ladies' 14K Yellow or White Gold bracelet watch. 3875 \$19950
- J. Ladies' 14K Yellow Gold exclusive bracelet watch — highlighted with brilliant full-cut diamonds. 3775 \$39950
- K. Men's 14K Yellow Gold rugged self-winding Seashark Automatic with calendar. QC296 \$21000
As above in Swiss Giltron Supreme. RF196 \$12875
- L. Men's 14K Yellow Gold bracelet watch. U399 \$47000
- M. Men's 14K Yellow Gold bracelet watch in elegance. U898 \$40000
- N. Men's 14K Yellow Gold watch with coin motif dial — S. Sapphire crown. B275 \$19000



All Lucien Piccard watches are certified with precision Swiss movements, all fully jeweled, shock resistant and self-aligning.

58 Retail prices are listed only for information and identification. They must not be used for deceptive or misleading comparisons. See pages 1 and 2 for price and shipping information. Add 4 1/4% to your cost for City and State Tax on all items in this catalog.



LUCIEN PICCARD

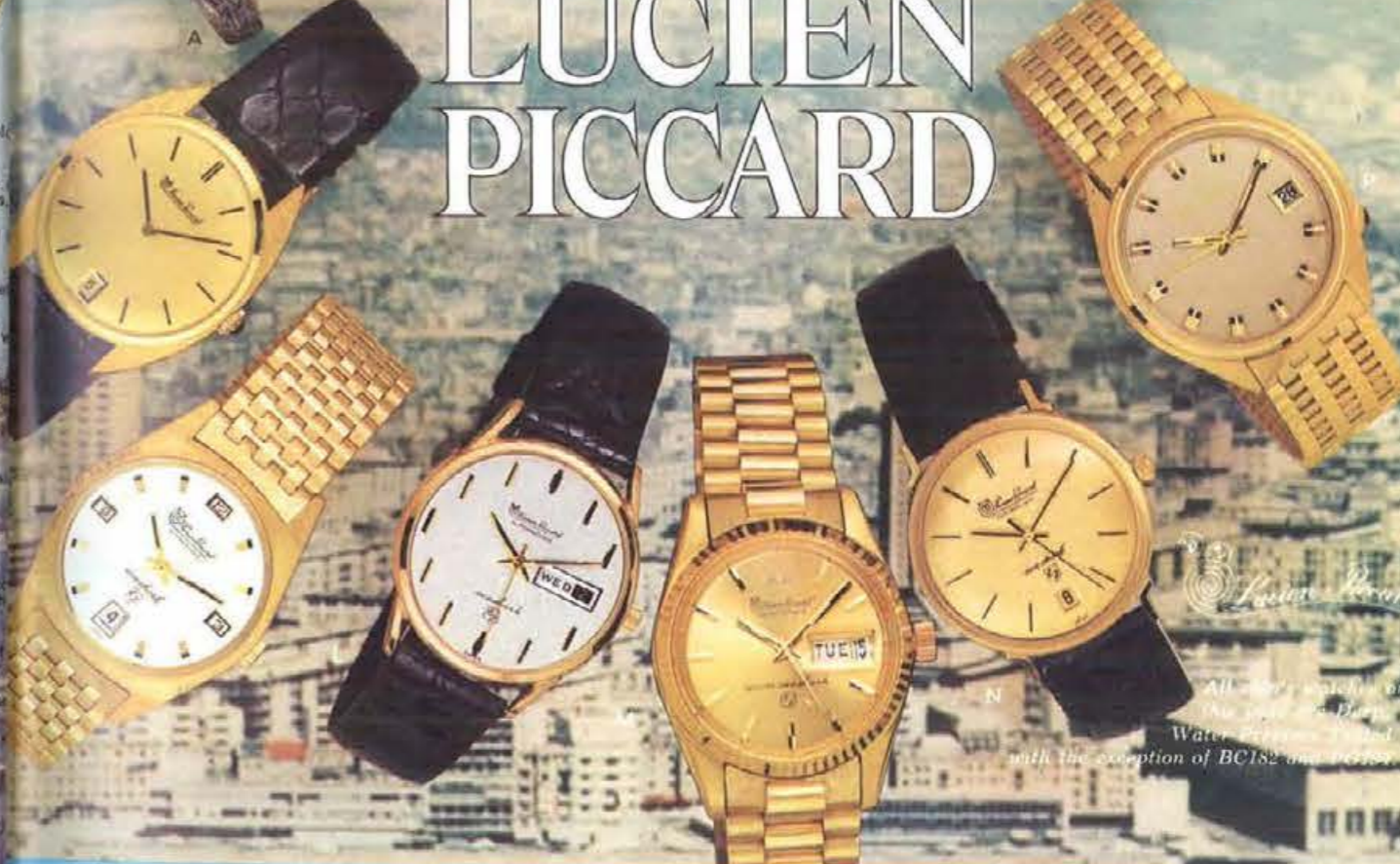

A leader in the world of fine watches, Lucien Piccard combines their technological accuracy with creative originality. Judged for their fashion superiority, Lucien Piccard holds the much coveted Diamonds U.S.A. Award and the Fashion Foundation of America Award

- 14K White Gold watch with two brilliant diamonds and matching Gold Filled bracelet. 275 \$10500
- As above with four brilliant diamonds. 375 \$12300
- 14K Yellow or White Gold watch with matching Gold Filled bracelet. 272 \$9300
- As above in 14K White Gold with two brilliant diamonds and matching Gold Filled bracelet. 272 \$10500
- 14K White Gold watch with two brilliant diamonds and Gold Filled bracelet. 374 \$10500
- As above in 14K Yellow or White Gold — No diamonds. 74 \$9000
- 14K Yellow or White Gold watch with matching Gold Filled bracelet. 1877 \$11300
- As above in all Swiss Stainless Steel. K677 \$9700
- with matching Gold Filled bracelet. J3475 \$9000
- As above in 14K White Gold with two brilliant diamonds and matching Gold Filled bracelet. G3575 \$10500
- E. 14K White Gold watch with six brilliant diamonds and matching Gold Filled bracelet. V3869 \$15600
- As above in 14K Yellow or White Gold — No diamonds. J3769 \$9300
- F. 14K Yellow or White Gold watch with matching Gold Filled bracelet. J1648 \$8750
- As above in 14K White Gold with four brilliant diamonds. E1848 \$12300
- G. 14K White Gold watch with four brilliant diamonds and matching Gold Filled bracelet. E3971 \$13300
- Gold — No diamonds. J3771 \$9300
- H. 14K Yellow or White Gold watch with coordinated Gold Filled bracelet. J3969 \$10350
- J. Ultra thin calendar watch in all Swiss 14K Yellow Gold. BC182 \$17300
- As above in Swiss Giltron Supreme. PG194 \$9900
- K. Self-winding Giltron Supreme Filled Seashark Automatic with calendar window and matching Giltron Supreme Gold Filled bracelet. RF980 \$12800
- As above in all Swiss Stainless Steel. NC880 \$11300
- L. Self-winding 14K Yellow Gold Seashark with automatically changing day and date window. W777 \$18000
- As above in 10K Yellow Gold Filled. 1877 \$11300
- As above in all Swiss Stainless Steel. K677 \$9700
- M. Rugged masculine self-winding all Swiss 14K Yellow Gold Certified Seashark Trident with automatically changing day and date cyclops window, screw in deep water pressure tested crown and Swiss 14K Yellow Gold bracelet. QW195 \$69000
- As above in all Swiss Giltron Supreme Filled with Giltron Supreme bracelet. RT295 \$16975
- N. Self-winding 14K Yellow Gold Seashark Automatic with calendar window. ZC395 \$18000
- As above in 10K Yellow Gold Filled. RC495 \$11500
- As above in all Swiss Stainless Steel. NC595 \$9650
- P. Self-winding Giltron Supreme Filled Seashark Automatic with calendar window and matching Giltron Supreme Gold Filled bracelet. RF486 \$13600
- As above in all Swiss Stainless Steel. NC386 \$11700

59 Retail prices are listed only for information and identification. They must not be used for deceptive or misleading comparisons. See pages 1 and 2 for price and shipping information. Add 4 1/4% to your cost for City and State Tax on all items in this catalog.



THREE-YEAR GUARANTEE
GRUEN
 Tells so much more than time

Precision®
Electronic

The heart of the watch:
 the transistorized circuit.

C D E

H J

L M

F G

K

Water Resistant: Meets U.S. Government standards— withstands water pressure to 50 lbs. p.s.i. as long as crystal, crown, and case are intact. Watch must be checked periodically.

Shock Resistant: Meets U.S. Government standards— withstands shock equal to a drop of 3 feet to a hardwood surface without substantial adverse effects.

Anti-Magnetic: Meets U.S. Government standards— withstands magnetic field of 60 Gauss without substantial adverse effects.

High Style Men's 14K Gold Watches

- | | | | |
|--|--|--|---|
| A. Bright finish 14K Yellow gold mesh bracelet. 17 Jewel Lucien Piccard movement. Self-winding, water and shock resistant. UZ763 \$375.00\$625.00 | C. Florentine finish. 14K Yellow gold bracelet. 17 Jewel Lucien Piccard movement. U379 \$31500\$525.00 | E. Bark finish. 14K Yellow gold bracelet. 17 Jewel Lucien Piccard movement. U193 \$42000\$675.00 | G. Bright bordered mat finish. 17 Jewel Andre Paillet movement. 14K gold. M265 \$34000\$525.00 |
| B. Florentine finish, heavy cross mesh 14K Yellow gold bracelet. 17 Jewel Andre Paillet movement. M182 \$30500\$520.00 | D. 24 Diamonds — Total wt. .61 ct. AA. 17 Jewel Andre Paillet movement. 14K White gold. 693 \$50700\$820.00 | F. 28 Diamonds — Total wt. .60 ct. AA. 17 Jewel Andre Paillet movement. 14K Yellow gold. 5325 \$49950\$820.00 | H. 14K Yellow gold bracelet. 17 Jewel Lucien Piccard movement. U797 \$36800\$525.00 |

ILLUSTRATIONS SHOWN ACTUAL SIZE.

All above Diamonds AA quality. See page 4 for explanation of Diamond grading. It is not always possible to obtain the exact weight of diamonds ordered. Weight may vary slightly. Price may vary according to weight. See pages 1 and 2 for price and shipping information.

Add 4 1/4% to your cost for City and State Tax on all items in this catalog.

Precision ELECTRONIC VII
 Fully modern, solid state case. Battery operated. 17th calendar. Water resistant. Adjustable band.
 504 \$6775 \$102.50

Precision ELECTRONIC VIII
 Battery operated. Solid state. Yellow top, stainless steel back. Calendar. Water resistant. Adjustable band.
 40601 \$7350 \$110.00

C MILLIE
 Pleasantly rounded case. 17 jewels. 10 kt. rolled gold plated top, stainless steel back. Adjustable bracelet with safety chain.
 57121 \$3900 \$59.50

D PETITE SANDY
 It's neat and petite. 17 jewels. 10 kt. yellow rolled gold plated top, stainless steel back. Adjustable bracelet with safety chain.
 57118 \$3600 \$55.00

E GOLDEN MARTA
 Handsonely contoured case with round dial opening. 14 kt. gold. 17 jewels. Adjustable bracelet with safety chain.
 67915 \$4275 \$65.00

F DIAMOND MARNA
 4 diamonds. 17 jewels. Faceted crystal. Engraved endpieces. Adjustable bracelet with safety chain.
 57052 \$5500 \$82.50

DIAMOND RHETTA
 17 diamonds. Faceted crystal. 17 jewels. Adjustable bracelet with safety chain.
 55451 \$4795 \$72.50

Autowind® H PERRY
 Calendar. Stainless steel case. Self-winding. Water resistant. Nite-glo. Adjustable double feature band. 25 jewels.
 35501 \$4495 \$67.50

Autowind® J LORD
 14 kt. gold case. Calendar. Self-winding. Water resistant. Rugged, handsome adjustable band. 25 jewels.
 35903 \$8300 \$125.00

K RAY
 Calendar. Self-winding. Water resistant. Yellow top, stainless steel back. Nite-glo. Double feature adjustable band. 25 jewels.
 35607 \$4995 \$75.00

L LADY RONA "W"
 Self-winding. Calendar. Water resistant. Chrome plated top, stainless steel back. 17 jewels. Nite-glo. Expansion bracelet.
 77405 \$4695 \$69.50

M LADY RONA "Y"
 Self-winding. Calendar. Water resistant. Yellow top, stainless steel back. 17 jewels. Nite-glo. Expansion bracelet.
 77605 \$4995 \$75.00

See pages 1 and 2 for price and shipping information.

Add 4 1/4% to your cost for City and State Tax on all items in this catalog.



Lady Louise. Exquisitely styled 17 jewel creation. Yellow top, stainless steel back. Unbreakable mainspring. Flexible, adjustable bracelet with safety chain.
5113 S4490 \$67.50
Lady Louise W. Same in white.
5114 S4490 \$67.50

BENRUS

With a Benrus, You've Got Something Better Up Your Sleeve!

Benrus watches are manufactured to the highest standards of perfection by master craftsmen . . . using only the finest quality components . . . and subjected to the most exacting inspection controls.

The result is a superb timepiece of unsurpassed precision and accuracy that you can own and wear with pride.



Calendar Ron. 17 jewels, calendar feature, yellow top, stainless steel back. Sweep second, luminous hands. Unbreakable mainspring. Matching expansion band.
5149 S4850 \$72.50
Calendar Ron X. Same in white.
5150 S4850 \$72.50

Calendar Orbit Judson X. 17 jewels, self-winding, sweep second, luminous hands. White top, stainless steel back. Unbreakable mainspring. Matching adjustable band.
5148 S5790 \$87.50
Calendar Orbit Judson. Same in yellow.
5147 S5790 \$87.50

Orbit William Z. 17 jewel movement, self-winding, unbreakable mainspring, sweep second, luminous hands, black dial. Yellow top, stainless steel back. Matching adjustable expansion band.
5140 S4650 \$69.75
Orbit William. Same with white dial.
5139 S4650 \$69.75



Calendar Orbit Dwight. Distinctive design with self-winding, calendar, sweep second, luminous hands features. 17 jewels, yellow top, stainless steel back. 12K gold link bracelet, matching adjustable expansion band.
5128 S6895 \$72.50
Pamela. Graceful, petite design. 17 jewels, yellow top, stainless steel back. Unbreakable mainspring. 10K gold filled bracelet with slide lock.
5126 S4850 \$72.50
Pamela W. Same in white.
5127 S4850 \$72.50

BENRUS

With a Benrus, You've Got Something Better Up Your Sleeve!

Benrus watches are manufactured to the highest standards of perfection by master craftsmen . . . using only the finest quality components . . . and subjected to the most exacting inspection controls.

The result is a superb timepiece of unsurpassed precision and accuracy that you can own and wear with pride.



Calendar Technipower. Electric cell, high accuracy timepiece. Transistorized movement, nothing to wind. Automatic date change, sweep second, luminous hands, yellow top, stainless steel back. Adjustable matching band with slide lock.
5135 S8550 \$127.50
Calendar Technipower X. Same in white.
5136 S8550 \$127.50



Lady Camille. Classic design. Sculptured case, faceted crystal, yellow top, stainless steel back. Unbreakable mainspring. 17 jewels. 10K gold filled mesh bracelet with slide lock.
5117 S4850 \$72.50
Lady Camille W. Same in white.
5118 S4850 \$72.50

Lady Claire. Fashionable design. 17 jewels, yellow top, stainless steel back. Unbreakable mainspring. Flexible bracelet with safety chain.
5133 S4195 \$89.95
Lady Claire W. Same in white.
5134 S4195 \$89.95

Orbit Starfire X. Contemporary styling with white top, stainless steel back, matching adjustable expansion band. 17 jewels, self-winding, sweep second, luminous hands unbreakable mainspring.
5131 S5450 \$82.50
Orbit Starfire. Same in yellow.
5132 S5450 \$82.50

Calendar Orbit Hector. For the modern man. Self-winding, sweep second, luminous hands. Unbreakable mainspring. 17 jewels. Yellow top, stainless steel back, matching adjustable expansion band.
5145 S5395 \$79.95
Calendar Orbit Hector X. Same in white.
5146 S5395 \$79.95



Lady Crest. Pretty and practical. Easy-to-read dial, sweep second, luminous hands. Yellow top, stainless steel back, matching expansion band. Unbreakable mainspring. 17 jewels.
5141 S4850 \$72.50
Lady Crest X. Same in white, with full figure dial.
5142 S4850 \$72.50

STUNNINGLY CRAFTED 14K SOLID GOLD CREATIONS



Calendar Orbit Day. Handsome day and date dress watch. Self-winding, sweep second, luminous hands. 17 jewels. Unbreakable mainspring. Yellow top, stainless steel back. 10K gold filled mesh bracelet with slide lock.
5122 S6450 \$96.75
Calendar Orbit Day X. Same in white with stainless steel bracelet.
5123 S6450 \$96.75



Lady Hope. Elegant petite oval styling. 14K yellow solid gold sculptured case. 17 jewels. Unbreakable mainspring. Flexible, adjustable 10K gold filled mesh bracelet with safety chain.
5129 S6450 \$96.75
Lady Hope A. Same in 14K white solid gold.
5130 S6450 \$96.75

Lady Michele. Exquisite petite dress styling. 14K yellow solid gold sculptured case. 17 jewels. Unbreakable mainspring. Flexible, adjustable 10K gold filled mesh bracelet with safety chain.
5126 S6890 \$105.00
Lady Michele A. Same in 14K white solid gold.
5127 S6890 \$105.00

Lady Donna. Dainty dress styling. 14K yellow solid gold sculptured case. 17 jewels. Unbreakable mainspring. Flexible, adjustable bracelet with safety chain.
5143 S6890 \$105.00
Lady Donna A. Same in 14K white solid gold.
5144 S6890 \$105.00



Lord Abbey. Rugged masculine design. White case, stainless steel back, luminous dial, sweep second hand. Unbreakable mainspring. Adjustable expansion band. 17 jewels.
5108 S3690 \$55.00
Lord Abbey 2. Same with black dial.
5109 S3690 \$55.00

Lord Adler. Smart, modern sunburst fine-line dial, luminous hands, sweep second. White top, stainless steel back. 17 jewels. Unbreakable mainspring. Adjustable expansion band.
5112 S3990 \$59.95

Orbit Allston. Bold, distinguished dress watch. Self-winding, sweep second, luminous hands. White top, stainless steel back. Unbreakable mainspring. Adjustable expansion band. 17 jewels.
5119 S4350 \$65.00



Lady Rose. Budget beauty. 17 jewels. Yellow top, faceted crystal, stainless steel back. Unbreakable mainspring. Matching adjustable expansion band.
5106 S3190 \$47.50
Lady Rose W. Same in white.
5107 S3190 \$47.50



Andre Pailet

Swiss Precision Craftsmanship

LIFETIME MAIN SPRING GUARANTEE
- INCABLOC

- A. Vacuum Watch. Because this watch has no air in it, there can be no condensation. Waterproof to a depth of 660 feet. Shockproof, Day and date. 17 Jewels. Self-winding. 14K yellow gold top on stainless steel case. 934-6662 S9995 \$165.00
Same as above, but all stainless steel case. 934-1682 S9075 \$145.00

- B. Vacuum Watch. Same features as A. All stainless steel case. Gray dial. Calendar only. 0808X S6875 \$110.00
Same as above, but 14K yellow gold top. 0810L S8450 \$135.00
- C. 17 Jewels. Self-winding. Calendar. Waterproof. Shockproof. Florentine top. 14K yellow gold case. W145 S9050 \$145.00

- D. Compressor waterproof watch. 17 Jewels. Self-winding. Day and date. Shockproof. Yellow gold filled case. 334-112 S6250 \$100.00
Same as above, but all stainless steel. 334-111 S5950 \$95.00

- E. 14K yellow gold. 17 Jewels. Double spiral chainlet. 5397 S17000

- F. 17 Jewels. 14K yellow or white gold case. 4 D. Shockproof. 4/16218 S7195

- G. 17 Jewels. 14K yellow or white gold case. 2 D. Shockproof. 12/4043 S6250

- H. 14K yellow gold. 17 Jewels. Florentine mesh bracelet. 300/18NS S12700 \$57.50
Same as above, but in 14K white gold. 300W/18NS S13500



Andre Pailet

Swiss Precision Craftsmanship

LIFETIME MAIN SPRING GUARANTEE
- INCABLOC

- B. 17 Jewels. Shockproof. Fine mesh gold filled bracelet, rolled gold plated bezel. Yellow or white. Slip-thru adjustable buckle. SM303 S4150 \$65.00
- C. 17 Jewels. 14K yellow or white gold case. Engine turned bezel. 12/130F159 S4495 \$71.50
- D. 17 Jewels. Shockproof. 10K yellow or white rolled gold plated top, stainless steel back. Gold filled bracelet. Bark finish. FB305G S4150 \$65.00
- E. 17 Jewels. 14K yellow or white gold case. Satin finish bezel. 12/9159 S4250 \$67.95
- F. Man's 17 Jewel bracelet watch. 10K yellow rolled gold plated case. Stainless steel back. Gold filled mesh bracelet. Slip-thru adjustable buckle. DM401 S4975 \$79.50

- B. 17 Jewels. Shockproof. Fine mesh gold filled bracelet, rolled gold plated bezel. Yellow or white. Slip-thru adjustable buckle. SM303 S4150 \$65.00

- C. 17 Jewels. 14K yellow or white gold case. Engine turned bezel. 12/130F159 S4495 \$71.50

- D. 17 Jewels. Shockproof. 10K yellow or white rolled gold plated top, stainless steel back. Gold filled bracelet. Bark finish. FB305G S4150 \$65.00

- E. 17 Jewels. 14K yellow or white gold case. Satin finish bezel. 12/9159 S4250 \$67.95

- G. 17 Jewels. Calendar. Self-winding. Waterproof. Shockproof. Yellow, satin finish, 20 Micron gold case. M8762Y S5650 \$89.95
Same as above, but all stainless steel case. M8760W S4995 \$79.95

- H. 17 Jewels. Self-winding. Waterproof, shockproof. Day and date. Yellow 20 Micron gold case. M8732 S4850 \$77.50
Same as above, but in all stainless steel case. M8730 S4660 \$74.50

- I. 17 Jewels. Self-winding. Shockproof, water-resistant. Calendar. Smart Continental styling. Yellow 20 Micron gold case. 3046G S5950 \$95.00
Same as above, but all stainless steel case. 3046S S5995 \$89.50

Because of their exceptionally fine quality, all ANDRE PAILET watches are fully and unconditionally guaranteed for any repairs of any description for a period of one year.

See pages 1 and 2 for price and shipping information.
Add 4 1/4% to your cost for City and State Tax on all items in this catalog.

Because of their exceptionally fine quality, all ANDRE PAILET watches are fully and unconditionally guaranteed for any repairs of any description for a period of one year.

See pages 1 and 2 for price and shipping information.
Add 4 1/4% to your cost for City and State Tax on all items in this catalog.



Andre Paillet

Swiss Precision Craftsmanship
LIFETIME MAIN SPRING GUARANTEE
- INCABLOC

A. 17 Jewels. Self-winding. Compressor waterproof, shockproof. Calendar. Yellow 20 Micron gold case. 353-1125 \$4995 \$85.00
Same as above, but all stainless steel. 353-1113 \$4975 \$79.50

B. 17 Jewels. Self-winding. Waterproof. Shockproof. Calendar. Yellow 20 Micron gold case. 353-1223 \$4995 \$79.95
Same as above, but all stainless steel. 353-1213 \$4695 \$75.00

C. 17 Jewels. Yellow or white gold filled mesh bracelet. 10K rolled gold plate bezel. Stainless steel back. Slip-thru adjustable buckle. SM224 \$3750 \$59.95

D. 17 Jewels. Shockproof. 10K yellow or white rolled gold plate bezel, stainless steel back. Gold filled bracelet. FB401 \$3895 \$62.50
Same as above, but with cover. FB323 \$4150 \$65.00

E. 17 Jewels. 14K yellow or white gold case. Engine turned bezel. 4/14DF \$4875 \$77.95

F. 17 Jewels. Calendar. Self-winding. Waterproof. Bright polished faceted appearance. Yellow Micron gold top. Stainless steel back. M8752 \$4695 \$75.00
Same as above, but all stainless steel. M8750 \$4495 \$70.00

G. 17 Jewels. Self-winding. Waterproof. Shockproof. Yellow 20 Micron gold case. 310-3123Y \$4975 \$85.00
Same as above, but all stainless steel case. 310-3124W \$4685 \$77.50

H. Skin Diver's Watch. Same features as I, but man's size. SDM \$4150 \$65.00

I. 17 Jewels. Ladies' or Boys' Skin Diver. Self-winding. Shockproof. Waterproof to 660 feet. Stainless steel. SDL \$4695 \$77.95

Because of their exceptionally fine quality, all ANDRE PAILET watches are fully and unconditionally guaranteed for any repairs of any description for a period of one year.

See pages 1 and 2 for price and shipping information.
66

Add 4 1/4% to your cost for City and State Tax on all items in this catalog.



SWISS WATCHES

MEN'S WATCH — 17 Jewels. Shockproof, water resistant. Calendar, 10 Micron gold case. Gold or white dial. 263Y \$2475 \$42.50

MEN'S WATCH — 17 Jewels. Water resistant. Calendar. All stainless steel. M8722 \$2195 \$36.50

Same as above, except yellow 20 Micron gold filled. M8724 \$2350 \$39.95

MEN'S WATCH — 17 Jewels. Water resistant. Sweep second hand. All stainless steel case. M201 \$1795 \$29.95

BOYS' WATCH — 17 Jewels. Resistant to shock, dust and magnetism. Sweep second hand. White top. M84 \$1375 \$22.50

E. SPORT OR NURSES' WATCH — 17 Jewels. Water resistant. Sweep second hand. All stainless steel case. 70S \$1695 \$25.50

F. LADIES' WATCH — 17 Jewels. Yellow or white rolled gold plated case. Stainless steel back. Shock resistant. Faceted crystal. 50/730 \$2250 \$35.00

G. LADIES' WATCH — 17 Jewels. Yellow or white. Stainless steel back. Nylon cord band. 700/17 \$1795 \$29.95

H. MEN'S SKIN DIVER WATCH — 17 Jewels. Waterproof. Self-winding. Shock resistant. Sweep second hand. Calendar. All stainless steel. SCUBA E \$3295 \$55.00

I. MEN'S HUNTING CASE POCKET WATCH — 17 Jewels. Shockproof, 20 Micron gold case. HG \$3350 \$50.00

J. STOP WATCH — 7 Jewel. 1/10th second stop. Chrome case. 274 \$1350 \$22.00

VISIT OUR SHOWROOMS FOR A LARGE SELECTION OF ANDRE PAILET, BENRUS, GRUEN, ELGIN, HAMILTON AND OTHER WATCHES NOT ILLUSTRATED IN THIS CATALOG.

See pages 1 and 2 for price and shipping information.

Add 4 1/4% to your cost for City and State Tax on all items in this catalog.



Ladies Fashion Watches

- A. Victorian Charm in Pendant Watch. 17 Jewel movement. Yellow only. PXC S2195 \$32.50
- B. Pendant Watch. Enamel finish. 17 Jewel movement. Assorted colors. 219 S1850 \$27.95
- C. Old Fashioned Hunting Case Pendant Watch. 17 Jewel movement. Yellow gold filled case. PC225 S3395 \$49.95
- D. Chatelaine Watch. Spiral chain. Bordered by pearls. 17 Jewel Swiss movement. Yellow only. F347 S1975 \$29.95
- E. 17 Jewel Bracelet Watch. Florentine finish. Swiss movement. Yellow or white case. Stainless steel back. 662/209 S2150 \$32.50
- F. 17 Jewel Bracelet Watch. Fine mesh bracelet. Slip thru buckle. Yellow or white case. Swiss movement. Stainless steel back. 98/HB S2150 \$32.50
- G. 17 Jewel Bracelet Watch. Fine mesh bracelet. Slip thru buckle. Yellow or white case. Dials in assorted colors. Swiss movement. 2828 S2650 \$39.75
- H. 17 Jewel Bracelet Watch. Hammered finish. Slip thru buckle. Yellow or white case. Stainless steel back. Swiss movement. 645/H7 S2150 \$32.50
- I. 17 Jewel Bracelet Watch. Florentine center. Bright border. Swiss movement. Yellow or white case. Stainless steel back. 659/207 S2150 \$32.50
- J. 17 Jewel Bracelet Watch. Hammered finish. Slip thru buckle. Yellow or white case. Stainless steel movement. 690/H7 S2150 \$21.50
- K. 17 Jewel Bracelet Watch. Bright center. Florentine borders. Yellow or white case. Stainless steel movement. 635/405 S2150 \$21.50

See pages 1 and 2 for price and shipping information.
Add 4 1/4% to your cost for City and State Tax on all items in this catalog.



Ladies Fashion Watches

- A. 17 Jewel Bracelet Watch. Link chain. Engine turned bezel. Swiss movement. Yellow or white. PB25 S2150 \$32.50
- B. 17 Jewel Bracelet Watch. Dials in assorted colors. Swiss movement. Yellow only. 3116 S2475 \$37.50
- C. 17 Jewel Bracelet Watch. Swiss movement. Yellow only. 2568-W S2150 \$32.50
- D. 17 Jewel Bracelet Watch. Yellow or white gold filled mesh bracelet. Slip thru buckle. Dials in assorted colors. DM620 S3975 \$59.95
- E. 17 Jewel Bracelet Watch. Yellow or white gold filled mesh bracelet. Slip thru buckle. Swiss movement. Dials in assorted colors. DM620 S3975 \$59.95
- F. 17 Jewel Bracelet Watch. Swiss movement. Yellow only. 2582 S2150 \$32.50
- G. 17 Jewel Bracelet Watch. Swiss movement. White and yellow. 1742 S2150 \$32.50
- H. 17 Jewel Bracelet Watch. Swiss movement. Yellow only. Assorted color bracelets. B751 S2150 \$32.50
- I. 17 Jewel Bracelet Watch. Swiss movement. Yellow or white. Florentine bezel. B605 S2150 \$32.50
- J. 17 Jewel Bangle Bracelet Watch. Swiss movement. Yellow or white gold filled bracelet. Stainless steel back. B305E S4150 \$62.50
- K. 17 Jewel Bangle Bracelet Watch. Swiss movement. Yellow or white gold filled bracelet. Stainless steel back. B714E S3395 \$50.95

See pages 1 and 2 for price and shipping information.
Add 4 1/4% to your cost for City and State Tax on all items in this catalog.

Westclox watches

Westclox Jeweled-Lever Movement

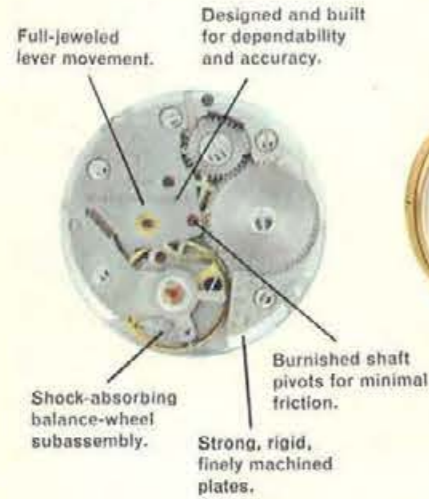

The Westclox two-year Guarantee
Every Westclox watch is guaranteed by Westclox (not the dealer from whom it was purchased) for two (2) years from date of purchase against any defects in material or workmanship. The guarantee does not apply to straps or bands, nor to crystals that have been damaged.



Automatic calendar watch. Self-winding, with gold-color Florentine bezel. Raised diamond-cut numerals, markers, and calendar window on radial-brushed silver background. Matching tapered expansion band.
38130 S2698 17-Jewel Lum \$34.95

Calendar watch with faceted gold-color case; raised diamond-cut numerals, markers, calendar window. Radial-brushed silver background. Matching tapered expansion band.
38124 S2166 17-Jewel Lum \$27.95

Raised diamond-cut numerals and markers on silver background. Gold-color square case. Black leather strap. Not water-resistant.
38103 S1779 17-Jewel Lum \$22.95

Raised diamond-cut numerals and markers on radial brushed silver background. Gold-color case. Matching expansion band.
38110 S1698 17-Jewel Lum \$22.95



Calendar watch. Raised diamond-cut numerals and markers, calendar window. Radial-brushed silver dial, chrome-plated case. Matching tapered expansion band.
38404 S1546 7-Jewel Lum \$19.95

Raised diamond-cut numerals and markers on radial-brushed silver background. Chrome-plated case. Matching tapered expansion band.
38108 S1546 17-Jewel Lum \$19.95

Radial-brushed silver background with raised diamond-cut numerals. Chrome-plated case. Black leather strap.
38401 S998 7-Jewel Plain \$12.95



- 1. Raised diamond-cut numerals and markers** on radial silver dial. Gold-color oval case. Matching fashion bracelet safety chain.
37213 S2321 21-Jewel Plain \$12.95
- 2. Silver-color case with Florentine accents** and faceted case. Raised diamond-cut markers on radial-brushed silver dial. Chrome-plated case. Matching tapered expansion band to match.
37111 S2166 17-Jewel Plain \$12.95
- 3. Fully enumerated dial** with radial-brushed silver background. Sweep second hand. Water-resistant. Chrome-plated case. Matching tubular expansion band.
37100 S1698 17-Jewel Lum \$12.95
- 4. Raised diamond-cut numerals** on circular, coined, silver dial. Gold-color case. Black leather strap.
37101 S1546 17-Jewel Plain \$12.95
- 5. Cushion-shaped dial**, silver-grain background. Gold-color case. Matching tubular expansion band.
37403 S1314 7-Jewel Plain \$12.95

Ladies Watch Bands



- A.** Graceful, tapering ribbon fine mesh. Adjustable. Safety chain. Yellow or white gold filled. Also available with T-end.
13500 S833 \$12.50
- B.** "La Strada" Florentine, engraved with a bright cut design. Adjustable watch band. Yellow or white gold filled.
13597 S663 \$9.95
- C.** Slimline mesh bracelet. Bright center with hammered borders. Safety chain. Adjustable yellow or white gold filled.
13509 S833 \$12.50
- D.** Rhinestone-end mesh bracelet. Bright finish mesh. Yellow or white gold filled. Safety chain. Adjustable.
13479 S1064 \$15.95
- E.** Nugget finish bracelet. Adjustable. Safety chain. Yellow or white gold filled.
0623 S597 \$8.95
- F.** Narrow and dainty. Adjustable expansion watch band. Dull finish with bright diagonal stripe. Yellow or white gold filled.
385 S463 \$6.95

- G.** Slim and elegant ribbon of satin and bright finish lines. Adjustable. Safety chain. Yellow or white gold filled.
C2482 S530 \$7.95
- H.** Identification bracelet type watch band. T-ends only. A new concept in watch bands. Yellow or white. Figure 8 safety.
168 S1130 \$16.95
- I.** Hammered mesh bracelet. Buckle contains calendar. Easily adjustable. Yellow gold filled. Straight or curved ends.
12265 S1197 \$17.95
Same as above, but stainless steel. Curved end piece only.
12965 S833 \$12.50
- J.** Twist type expansion band. Fully adjustable. Yellow gold filled. Choice of straight or curved ends.
12677 S597 \$8.95
Same as above, but stainless steel. Curved end piece only.
12977 S463 \$6.95

- K.** Heavy, masculine link bracelet. Center buckle. Adjustable. Choice of curved or straight end piece. Yellow gold filled.
16273 S1197 \$17.95
Same as above, but stainless steel. Curved end piece only.
16773 S597 \$8.95
- L.** Bark finish tapering band. Ruggedly masculine. Self adjusting. Slide lock clasp. Yellow gold filled. Specify straight or curved end piece.
F247 S730 \$10.95
Same as above, except stainless steel. Curved end piece only.
F947 S530 \$7.95
- M.** Mesh bracelet. Florentine. Foldover buckle. Curved or straight end piece. Yellow gold filled.
2133 S997 \$14.95
Same as above, but stainless steel. Curved end piece only.
9133 S663 \$9.95
- N.** Identification bracelet type watch band. Straight ends only. Massive and rugged. Yellow or white.
688 S1330 \$19.95

Mens Watch Bands

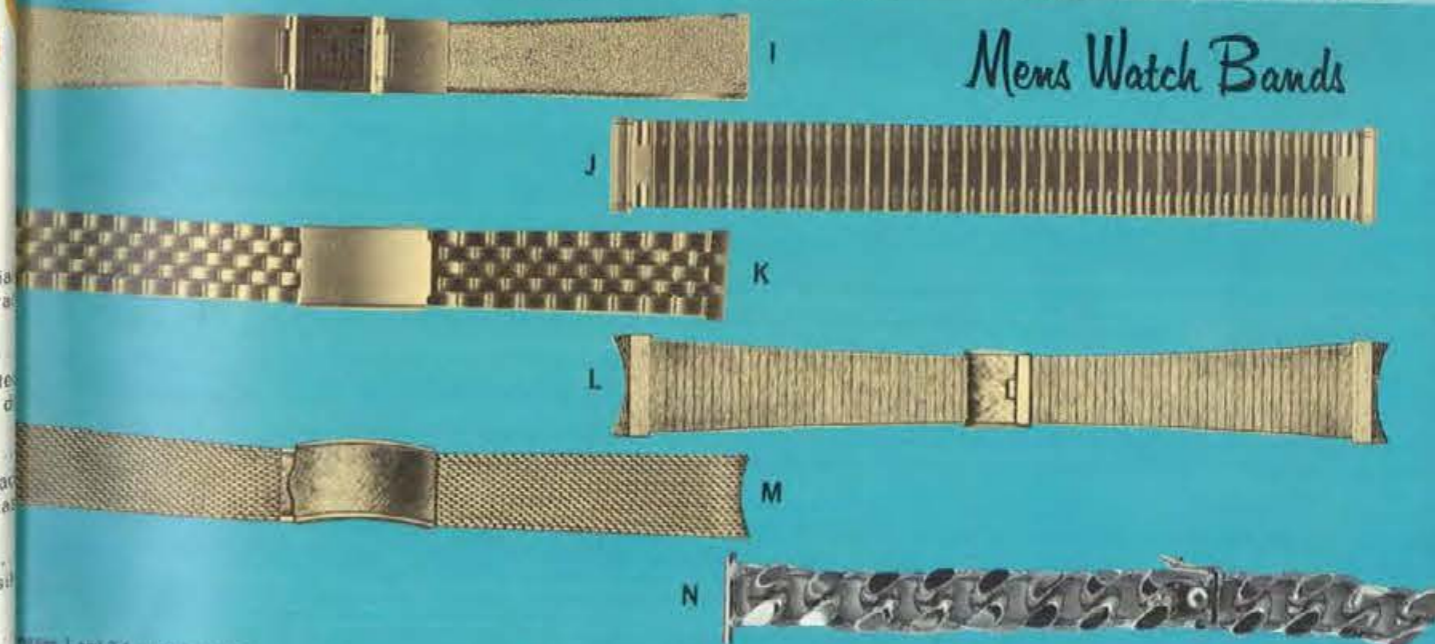

Pages 1 and 2 for price and shipping information. Add 4 1/4% to your cost for City and State Tax on all items in this catalog.



14k Gold Men's Jewelry

- A. CUFF LINKS. Genuine Lapis Lazuli. Satin finish. Yellow gold only. 576L S13825 \$207.50
Matching Tie Bar. TB577 S8150 \$122.50
Matching Tie Tack. TT576 S2495 \$39.50
- B. CUFF LINKS. 6 Genuine Rubies. Yellow gold only. 555 S20665 \$300.00
Matching Tie Bar. TB555 S11500 \$172.00
- C. TIE TACK. Mouse. Florentine finish. Yellow gold only. MIT S550 \$8.95
- D. TIE TACK. Diamond wt., .16 ct. AA. Yellow or white gold. 900/1 S6350 \$115.00
- E. TIE TACK. Diamond wt., .01 ct. AA. Yellow or white gold. TTG157W S1000 \$20.00
- F. TIE TACK. Diamond wt., .01 1/2 ct. AA. Yellow or white gold. SP881 S2100 \$34.50
- G. TIE TACK. Diamond wt., .07 ct. AA. Yellow or white gold. 403TT S6650 \$120.00
- H. TIE TACK. Bull or Bear. Yellow gold only. TTBULL S1250 \$20.50
- I. TIE TACK. Diamond wt., .03 ct. AA. Yellow or white gold. Available in square, round or oval shapes. 332T/PRO S2400 \$43.00
- J. TIE TACK. Diamond wt., .19 ct. AA. Yellow or white gold. 341 S8200 \$140.00
- K. TIE TACK. Genuine Black Star Sapphire. Hammered finish. Yellow gold only. 310ST S2325 \$40.00
- L. TIE TACK. 11 Diamonds — Total wt., .16 ct. AA. White gold only. 127D S8950 \$162.00
- M. 3-PIECE SET. Cuff Links and Matching Tie Tack. Genuine Black Star Sapphires. Florentine finish. Yellow gold only. 52E/BLS TT S4550 \$69.00
- N. CUFF LINKS. Genuine Black Star Sapphires. Nugget dome shape. Yellow gold only. 990BL S8980 \$134.75
Matching Tie Tack. 990BLT S2990 \$48.50
- O. CUFF LINKS. Heavy nugget finish. Yellow gold only. 1440 S4500 \$75.00
- P. CUFF LINKS. Genuine Jade. Florentine finish. Yellow gold only. HOB/J S6125 \$89.50
Matching Tie Tack. HOB/JT S1080 \$108.00
- Q. CUFF LINKS. Genuine Sapphires. Florentine finish. Yellow gold only. HH1 S7875 \$78.75
Matching Tie Tack. HH1/T S1920 \$192.00
- R. CUFF LINKS. Florentine finish. Ruby eyes. Yellow gold only. RR/CL S4375 \$43.75
Matching Tie Tack. RR/TT S1275 \$127.50
- S. CUFF LINKS. Florentine finish. Low or white gold. 330/A S5325 \$53.25
Matching Tie Tack. 330T/A S1125 \$112.50

ALL ILLUSTRATIONS ACTUAL SIZE
Monogram available on jewelry at small extra charge.

See pages 1 and 2 for price and shipping information. Add 4 1/4% to your cost for City and State Tax on all items in this catalog.



14k Gold Men's Jewelry

- A. CUFF LINKS. Butler finish. 24 Genuine Sapphires. Yellow gold only. 540D S14850 \$238.50
- B. CUFF LINKS. Nugget design. Chatham Ruby Crystals. Yellow gold only. CL630 S18700 \$280.00
Matching Tie Tack. CT630 S3995 \$62.50
- C. CUFF LINKS. Florentine gold lattice design on genuine onyx background. 1056 S6955 \$105.00
Matching Tie Bar. 1056T S3995 \$61.50
- D. CUFF LINKS. Panther in foreground, oxidized background. Yellow gold only. CL204 S13300 \$235.00
- E. CUFF LINKS. Genuine Black Star Sapphires. Yellow gold only. 504/BLS S8250 \$125.00
Matching Tie Tack. 504T/BLS S2150 \$34.00
- F. CUFF LINKS. Florentine finish. Yellow or white gold. 36E/A S2650 \$41.00
Matching Tie Tack. TTS S650 \$10.95
- G. TIE BAR. Yellow or white gold. C3050 S3150 \$48.50
Matching Tie Tack. 204 S2150 \$39.00
Matching Ring. M737 S10200 \$180.00
- H. TIE BAR. Genuine Black Star Sapphire. Yellow gold only. 542B/BLS S4400 \$67.00
- I. TIE BAR. Florentine finish. Genuine Black Star Sapphire. Yellow gold only. AG1/BLS S2150 \$34.00
- J. DIAMOND TIE BAR. Diamond wt., .12 ct. AA. Florentine finish. Yellow or white gold. BCA/PRO/12 S5800 \$105.00
- K. TIE BAR. Florentine finish. Yellow or white gold. AGJ/A S1600 \$25.75
- L. TIE BAR. Yellow gold only. G890 S3050 \$46.95
- M. CUFF LINKS. Texas State Seal. Yellow gold only. 9786 S3695 \$56.50
Available in Yellow gold filled. 9786GF S750 \$11.25
Available in Sterling Silver. S9786 S840 \$12.60
Tie Bar available in 14K Yellow gold only. BC/A SPEC S2075 \$32.95
Tie Tack. 14K Yellow gold. 9786/2 S850 \$14.50
Available in Yellow gold filled. 9786/2GF S300 \$5.00
Available in Sterling Silver. 9786/2SS S325 \$5.50

ALL Tie Bars Have Alligator Grip Backs.
ALL ILLUSTRATIONS ACTUAL SIZE
Monogram available on jewelry at small extra charge.

See pages 1 and 2 for price and shipping information. Add 4 1/4% to your cost for City and State Tax on all items in this catalog.



14k Gold Men's Jewelry

- | | | |
|--|---|---|
| <p>A. MONEY CLIP. Intricate open work design. Yellow gold only. 854 S8095 \$121.45</p> <p>B. MATCHING TIE CLIP. 429/AB S4795 \$72.50</p> <p>C. MATCHING CUFF LINKS—2 Diamonds—Total wt., 10 ct. AA. 579/D S11350 \$170.25
Same as above, without Diamonds. 579 S6950 \$104.25</p> <p>D. MONEY CLIP. Florentine finish. Engraving plaque. Yellow gold only. MC4/25A S2995 \$46.50</p> | <p>E. BELT BUCKLE. Florentine finish. Engraving plaque. Yellow gold only. BBH/25A S5200 \$78.00</p> <p>F. MONEY CLIP. Fine nuzget design. Yellow gold only. NMC S6100 \$91.50</p> <p>G. MATCHING KEY. Yellow gold only. NK S2750 \$42.95</p> <p>H. MATCHING BUTANE LIGHTER. 3160 S16000 \$200.00</p> <p>I. KEY CHAIN. Spiral chain. Bright finish engraving disc. Yellow gold only. 23 S4195 \$63.50</p> | <p>J. WATCH BAND. Textured mesh finish. Yellow gold only. 5077A S9675 \$145.00</p> <p>K. WATCH BAND. Very fine bark finish. Yellow gold only. MA262 S17600 \$265.00</p> <p>L. WATCH BAND. Butler finish. Heavy cross mesh. Yellow gold only. 669 S13600 \$205.00</p> <p>M. WATCH BAND. Bright finish center strips with contrasting Butler finish border strips. Yellow gold only. MTG08 S22500 \$335.00</p> <p>N. IDENTIFICATION BRACELET. Yellow gold only. 645K S13650 \$199.95</p> |
|--|---|---|

ALL ILLUSTRATIONS ACTUAL SIZE
Monogram available on jewelry at small extra charge.

See pages 1 and 2 for price and shipping information. Add 4 1/4% to your cost for City and State Tax on all items in this catalog.

- | | |
|---|---|
| <p>1) 348 S300 Sterling Silver Reversible Tie Slide — Flor. Finish \$6.00</p> <p>2) 351 S300 Karatclad® "Irish Linen" Texture \$6.00</p> <p>3) 349 S300 "Frosted" Sterling Silver Bright Facet Cuts \$6.00</p> <p>4) 352 S275 12K. Gold Filled Satin Finish \$5.50</p> <p>5) 350 S450 Sterling Silver Genuine BIK. Mother of Pearl \$9.00</p> <p>6) 353 S825 Karatclad® Genuine 1-Pt. Dia. Moire Texture \$16.50</p> <p>7) 354 S575 Karatclad® Moire Texture \$11.50</p> <p>8) 355 S625 Sterling Silver 356 S550 12K. Gold Filled Florentine Finish \$12.50
\$11.00</p> <p>9) 357 S450 Sterling Silver 358 S375 12K. Gold Filled Florentine Finish \$9.00
\$7.50</p> <p>10) 359 S425 Karatclad® "Golden Mesh" Texture \$8.50</p> <p>11) 360 S500 12K. Gold Filled Florentine Finish — Hand Eng. Edge \$9.50</p> <p>12) 361 S550 Sterling Silver Florentine Finish \$11.00</p> <p>13) 362 S675 Waldemar — 14" Vest — 12" Sport — 8" Keychain — 20" 1/10 12K. Gold Filled \$13.50
\$15.00
\$ 9.50
\$20.50</p> <p>14) 366 S450 Sterling Silver 367 S425 12K. Gold Filled Bright Polish Split Ring Key Holder \$9.00
\$8.50</p> <p>15) 368 S525 12 K. Gold Filled 369 S575 Sterling Silver Flor. Finish "Take-Apart" Keyring \$10.50
\$11.50</p> <p>16) 370 S300 Sterling Silver 371 S275 12K. Gold Filled \$6.00
\$5.50</p> <p>17) 372 S375 Karatclad® Moire Texture \$7.50</p> <p>18) 373 S700 1-Pt. Diamond Florentine Finish — Sterling Silver \$14.00</p> <p>19) 374 S350 Karatclad® Genuine Onyx \$7.00</p> | <p>20) 375 S350 Sterling Silver Genuine Tiger Eye/Onyx Mosaic \$7.00</p> <p>21) 376 S225 Karatclad® Genuine Jade \$4.50</p> <p>22) 377 S375 12K. Gold Filled Genuine Onyx Intaglio \$7.50</p> <p>23) 378 S350 Sterling Silver Genuine Blue Jasper \$7.00</p> <p>24) 379 S325 12K. Gold Filled Genuine Brn. Tiger Eye \$6.50</p> <p>25) 380 S300 12K. Gold Filled Genuine BIK. Mother of Pearl \$6.00</p> <p>26) 381 S225 Sterling Silver Florentine Finish \$4.50</p> <p>27) 382 S225 Karatclad® Moire Texture \$4.50</p> <p>28) 383 S450 Sterling Silver Genuine Black Star \$9.00</p> <p>29) 384 S525 12K. Gold Filled Genuine Fire Opal \$10.50</p> <p>30) 385 S300 Karatclad® "Tower of Strength" \$6.00</p> <p>31) 386 S300 Karatclad® "The Twin" \$6.00</p> |
|---|---|



Add 4 1/4% to your cost for City and State Tax on all items in this catalog.

Simmons

All items attractively packaged
All tie tacks have safety chain backs
Illustrations actual size
® — REG. TM SEL-REX Corp.
Heavy Gold Electroplate



stylist

TIE TACKS

Unmistakable Quality

- (A) Massive Look - Satin Center - Engraved. 1130 \$4.50 Set Rhodium \$9.00 1221 \$1.75 Tack Only Rhodium 3.50
- (B) Florentine Edge - Highlight Around Stone. 1131 \$4.75 Set Hamilton - Onyx \$9.50 1132 \$4.75 Set Rhodium - Hematite 6.50
- (C) Facet Cut Rim - Engraved Star w/ Stone. 1133 \$5.25 Set Rhodium - Sapphire \$10.50 1134 \$5.25 Set Hamilton - Ruby 10.50
- (D) Bright Cut Edge Around Satin Center. 1125 \$4.50 Set Hamilton \$9.00 1126 \$4.50 Set Rhodium 9.00
- (E) High Polish and Recessed Florentine. 1137 \$4.00 Set Hamilton \$8.00 1312 \$1.75 Bar Only - Hamilton 3.50
- (F) Hand Decorated Border - Polished Center. 1138 \$4.50 Set Hamilton \$9.00 1221 - 175 Tack Only - Hamilton 3.50
- (G) Faceted Stone - Hand Cut Border. 1139 \$6.00 Set Rhodium - Saturn \$12.00 1140 \$6.00 Set Hamilton - Topaz 12.00
- (H) Bright Facet Cut Edges - Satin Finish Center. 1141 \$5.00 Set Rhodium \$10.00 1313 \$2.00 Bar Only - Rhodium 4.00
- (I) "Sunburst" Design - Bright Faceted Stone. 1142 \$5.50 Set Hamilton - Onyx \$11.00 1143 \$5.50 Set Rhodium - Hematite 11.00
- (J) Facet Cut Edge - Hematite Intaglio Stone. 1314 \$2.25 Bar Only - Rhodium 4.50
- (K) Hand Decorated "Dollar Sign" Money Clip. 1501 \$2.75 Hamilton \$5.50 1502 \$2.75 Rhodium 5.50
- (L) "Pull-A-Part" Key Holder, Richly Decorated. 1401 \$2.75 Hamilton \$5.50 1402 \$2.75 Rhodium 5.50
- (M) Bright Facet Topaz Stone. 1223 \$2.25 Tack Hamilton \$4.50
- (N) Hand Decorated Facet Cuts - Ruby Stone. 1224 \$2.00 Tack Hamilton \$4.00
- (O) Fine Quality 6 1/2 mm. Cultured Pearl. 1208 \$2.25 Tack Hamilton \$4.50
- (P) Facet Cut Edge - Satin Center. 1225 \$1.75 Tack Hamilton \$3.50
- (Q) 7 mm. Genuine Jade Stone. 1209 \$2.25 Tack Hamilton \$4.50
- (R) Genuine Tahitian Pearl - Facet Cut Edge. 1226 \$2.25 Tack Hamilton \$4.50
- (S) Florentine - Facet Cut End. 1315 \$2.00 Bar Hamilton \$4.00
- (T) Bright Signet Center - Florentine Edge. 1316 \$1.75 Bar Rhodium \$3.50
- (U) Rich Florentine - Ruby Stone. 1317 \$2.25 Bar Hamilton \$4.50
- (V) Adjustable Tie Slide with Chain. 1318 \$3.00 Slide Hamilton \$6.00

TIE BARS



All tie tacks complete with chain back. Stones simulated unless otherwise described. Items shown are actual size and are Hamilton Gold or Rhodium Plated. All items beautifully gift packaged.

Add 4 1/4% to your cost for City and State Tax on all items in this catalog.

stylist

A Symbol of Quality



TIE TACKS



TIE BARS



All tie tacks complete with chain back.

Items shown actual size and are Sterling Silver, Gold Filled, Karatclad® (Heavy Gold Electroplate) or 14 Karat Gold. Add 4 1/4% to your cost for City and State Tax on all items in this catalog. All Sterling Silver is Rhodium Plated. Beautifully gift packaged.

STERLING and GOLD FILLED IDENTIFICATION BRACELETS



- A. Bridesmaid Key Holder.
1270S S477 Sterling Silver \$7.95
1270G S477 Gold Filled \$7.95
B. Snake Chain Key Holder.
1057S S357 Sterling Silver \$5.95
1057G S357 Gold Filled \$5.95
C. Detach-A-Key.
1881 S997 Sterling Silver \$9.95

658 S997 Girls' Sterling Silver	\$ 9.95
765 S997 Girls' Gold Filled	\$ 9.95
2765 S717 Ladies' Gold Filled	\$11.95
2669 S717 Ladies' Sterling Silver	\$11.95
837 S957 Men's Sterling Silver	\$15.95
737 S837 Men's Gold Filled	\$13.95
704 S777 Boys' Gold Filled	\$12.95
804 S897 Boys' Sterling Silver	\$14.95
808 S1617 Men's Sterling Silver	\$26.95
747 S1617 Men's Gold Filled	\$26.95
847 S1917 Men's Sterling Silver	\$31.95
706 S1137 Men's Gold Filled	\$18.95
806 S1197 Men's Sterling Silver	\$19.95
2718 S1257 Men's Gold Filled	\$20.95
2818 S1437 Men's Sterling Silver	\$23.95
5708 S1197 Men's Gold Filled	\$19.95
5806 S1317 Men's Sterling Silver	\$21.95
4869 S1377 Men's Sterling Silver	\$22.95
4769 S1317 Men's Gold Filled	\$21.95

Add 4 1/4% to your cost for City and State Tax on all items in this catalog.

DIFFERENT AND PRACTICAL MANICURE SET—Imported, includes cuticle scissors, heavy duty scissor, tweezers, nippers, 6" nail file, 3 gallalith handled implements. Natural top grain cowhide case. Cream or Cranberry.
6936 S1300 Ladies' \$20.00
6935 S1300 Men's: Zipper case. Colors: Brown or Ebony \$20.00



Most cases feature new ever-lasting "SAPPHIRE DIAMOND" nail files.

Griffon
Quality Cutlery since 1888

THE IDEAL GIFT FOR HER—Features nickel plated and polished cuticle scissors, nail scissors, cuticle nippers. Butter soft natural genuine leather zipper case, suede leather lining. Cranberry or Azure Blue.
6930 S1040 \$16.00
6929 S1040 Men's—Colors: Brown or Ebony \$16.00



THE PERFECT AND PRACTICAL GIFT—Natural top grain cowhide case, suede lined. Imported implements, including 3 shell or ebony handled fully polished manicure implements, to match the color of the case.
6927 S845 Men's—Colors: Brown or Ebony \$13.00
6922 S845 Ladies', Pistachio or Cream \$13.00



JUST FOR HER—Top quality imported instruments featuring nippers, scissors (cuticle, nail, utility), pusher, cleaner, nail buffer, 6" nail file. Case is fine velour cowhide. Mandarin Red or Sky Blue.
6938 S1788 \$27.50
6937 S1788 Men's—Olive Tan or Bronze \$27.50



His and Her MANICURE SETS
Hot Forged Surgical Steel Implements In Custom Design Cases

IMPORTED JEWELRY CASE—Quality implements. Alarm clock on fold back easel. Compartmented jewelry case has protective removable parts. Size: 8 1/4" x 4 1/2" closed. Soft natural top grain cowhide case. Ebony with Red lining or Brown with Tan lining.
6992 S1950 Men's \$30.00
6993 S1950 Ladies', Coral or Sky Blue \$30.00



COMPACT MANICURE SET—2 Scissors, 2 handed implements, tweezers and 5" nail file. Suede lined. Bone, or Blue.
6918 S390 Ladies' \$6.00
6917 S390 Men's—Colors: Brown or Ebony \$6.00



FOR "THAT" MAN—Top grain natural cowhide zipper case. Toe nail nippers, cuticle scissors, 5" nail file, pusher-scraper in ebony or shell handle to match color of case, tweezers and nail clippers. Suede leather lined. Ebony, or Brown.
6921 S650 \$10.00



FOR HOME, OFFICE OR TRAVEL—Combination clothes brush, manicure set and shoe horn features toe nail clipper, cuticle scissors, tweezers, 4" file, finger nail clipper. Top grain cowhide case. Brown or Ebony.
6990 S780 \$12.00



LADIES' FOLDING CASE—Petitpoint design. Imported nail scissors, cuticle nippers, tweezers, nail file, 3 handed implements. Natural top grain cowhide. Lemon or Cranberry.
6924 S650 \$10.00



Add 4 1/4% to your cost for City and State Tax on all items in this catalog.



PRESTIGE IN LEATHER **AMITY®**

GOLD CROWN COLLECTION. There are men to whom the ordinary is insufficient. These are the men for whom "Gold Crown" has been designed. Rare and precious leathers, superb styling, crisply tailored, lavishly leather lined... the ultimate in leather accessories.

WATER BUFFALO. A delightfully mellow leather, Water Buffalo is made from fine India Buffalo. The highly prized grain is the result of a long and painstaking tanning process. In Brown or Black.

- A 0637 S900 4-Way Pocket Secretary \$15.00
- B 0626 S600 Commander \$10.00
- C 0604 S750 Director \$12.50
- D 0631 S300 Key Case \$ 5.00

WATERMARKED KANGAROO. Prized for its extreme softness and suppleness, Kangaroo is fine grained, light in weight, and exceptionally strong. Available in Black.

- E 0639 S1050 4-Way Pocket Secretary \$17.50
- F 0628 S750 Commander \$12.50
- G 0633 S360 Key Case \$ 6.00
- H 0606 S900 Director \$15.00

DIRECTOR. The thin billfold 9,000,000 men have

owned. Secret pocket, 8-view card case, key holders and twin open pockets. Slim, trim.

- J 0671 S1200 Pin Seal, Black, Brown \$20.00
- K 0647 S750 Cashmere Calfskin, Brown, Black \$12.50
- L 0645 S600 Imported Kid, Black, Brown \$10.00
- M 0665 S360 Also in Smooth Cowhide, Black, Brown \$ 6.00
- N 0677 S480 Also in English Morocco, Black, Brown \$ 8.00

IDENTIFIER. Slender, superbly organized billfold holds cash and credit cards. 8-view card case, two way bill pocket, card pockets and twin key holders. Adjustable tab.

- O 0538 S480 Water Buffalo, Black, Brown \$ 8.00
- P 0524 S600 Silk Grain Morocco, Black, Brown \$10.00
- Q 0510 S360 Smooth Cowhide, Black, Brown \$ 6.00
- R 0517 S420 Also in Sapphire Cowhide, Black, Brown \$ 7.00
- S 0534 S750 Also in Cashmere Calfskin, Black, Brown \$12.50

GOLD CROWN COLLECTION. Rare and precious leathers — for men to whom the ordinary is insufficient. Lavishly compartmented, richly lined.

- T 0495 S900 Cashmere Calf & Alligator, Black, Brown \$15.00
- U 0490 S900 Watermarked Kangaroo, Black \$15.00

TRI-FOLD. Holds outside bills and papers — folds down to slim pocket size. Thumb slot card pocket, 16-view card case.

- V 0478 S360 Sapphire Cowhide, Black, Brown \$6.00
- W 0473 S480 Also in Water Buffalo, Black, Brown \$8.00
- X 0477 S480 Also in English Morocco, Black, Brown \$8.00

COMMANDER. Carries cash with dash — cards by the casual. Deep slit bill section, thumb slot pocket, 12-view card case.

- Y 0485 S360 Harness Cowhide, Black, Brown \$6.00
- Z 0488 S480 Also in English Morocco, Black, Brown \$8.00
- AA 0487 S480 Also in Water Buffalo, Black, Brown \$8.00



FASHIONS IN LEATHER **AMITY®**

A "SNAPPY TURTLE" SETMAKERS. This minute's fashion passion — Turtle Grained Cowhide in Alabaster and Beau Blue.

- 0245 S450 Billfold Only \$7.50
- 0226 S450 French Purse Only \$7.50
- 0210 S540 French Clutch Only \$9.00
- 0770 S210 Key Case Only \$3.50
- 0935 S270 Cigarette® Case Only \$4.50
- 0982 S195 Lighter Only \$3.25

PURSE POTPOURRI. Take your pick from fashionable clutches in great new shapes, classic billfolds — a perennial favorite, and french purses with sleek good looks. All feature 8-view card cases, roomy coin pockets, and pockets for miscellany.

- B 0204 S450 French Clutch, Pearlescent Cowhide, Alabaster, Spitfire Red \$ 7.50
- C 0208 S600 British Clutch, Sueded Cowhide, Blazer Blue, Pale Shadow \$10.00

*Telescopic — Holds all Cigarette Sizes.

D 0289 S750 British Clutch, Harness Cowhide & Cobra, Spitfire Red, Espresso Brown \$12.50

E 0247 S390 Billfold, Pearlescent Cowhide, White \$ 6.50

F 0246 S390 Billfold, Bronco Pigskin, Shannon Green, Heavenly Blue \$ 6.50

G 0244 S450 Billfold, Mello Touch Cowhide, Aqua, White Mist \$ 7.50

H 0292 S900 French Purse, Cashmere Calf & Alligator, Black, Brown \$15.00

J 0298 S450 French Purse, Imported Pigskin, Tan \$ 7.50

K "VELVET TOUCH" SETMAKERS. Casual as casual can be. Luxurious Ricardo Cowhide frames a panel of whisper soft suede. Marigold, Jungle Moss, or Pale Shadow.

0304 S690 British Purse-Key Case Set (Pale Shadow only) \$11.50

0346 S690 Billfold-Key Case Set (Jungle Moss only) \$11.50

0300 S480 Cigarette® Case-Lighter Set \$ 8.00

0268 S480 Billfold Only \$ 8.00

0219 S480 British Purse Only \$ 8.00

0203 S600 British Clutch Only \$10.00

0781 S210 Key Case Only \$ 3.50

L "FILLY" SETMAKERS. Kicky casuals — accented with glistening nailheads. Antique Brown in Caribu Cowhide. Also in Spitfire Red Bronco Pigskin.

0319 S660 Billfold-Key Case Set (Spitfire Red Only) \$11.00

0315 S660 British Purse-Key Case Set (Antique Brown Only) \$11.00

0303 S465 Cigarette® Case-Lighter Set \$ 7.75

0256 S450 Billfold Only \$ 7.50

0294 S450 British Purse Only \$ 7.50

0279 S540 British Clutch Only \$ 9.00

0757 S210 Key Case Only \$ 3.50



Add 4 1/4 % to your cost for City and State Tax on all items in this catalog.

Fashioned by Mele

Fashioned by Mele



14x8x5 1/2"

"FASCINATION." 14x8x5 1/2". Brocade like covering on jewel case is accented with sculptured gold-tone lid lifter, drawer pulls and handles. Full length mirror and two pin pillows are in the lid. Automatic tray contains twelve earring and ring compartments. Main section has three large compartments. Three compartments in drawer. Available in two colors: Blue or Gold. (Please specify.) Sh. Wt. 5 1/2 lbs.

389 \$1350 \$22.50



16x9x7 5/8"

"DUCHESS." 16x9x7 5/8". A truly elegant, yet spacious jewel case. Two 4" x 4" pin pillows are mounted inside the lid. Features fourteen compartments, two large drawers, automatic lift-out tray and three large compartments in the section below the tray. Sculptured gold tone handles. Polished brass lock. Unique Gold Matelase finish is designed to accentuate your bedroom decor. Sh. Wt. 8 lbs.

798 \$2000 \$33.00



16x10-1/8x8"

"GREAT MEDITERRANEAN." 16x10-1/8 x 8". Beautifully finished in mellow Walnut, accented with clock designs and tapered solid brass pulls. Eleven drawers, 5 behind closed doors, divided and arranged to hold various size jewelry. Corduroy interior. Smartly designed for the woman with discriminating taste. Sh. Wt. 12 lbs.

768 \$2200 \$45.00



"LES BALLETS." 9 1/2 x 5 1/2 x 13 1/2". A delight for any young girl to own. Double door chest with three drawers in upper section and two drawers in lower section hold all jewelry. Interior is lined in velvet. Intricate designed ballerinas decorates the two doors. In elegantly finished Antique White with Gold. Sh. Wt. 4 1/2 lbs.

763 \$1700 \$28.50



9 1/2 x 5 1/2 x 13 1/2"

Beautifully and Cleverly Designed To Hold All Your Jewelry



NOT AVAILABLE

(A)

(A) "GALLEONS SEA." Unusual, in twin book form with top decor of an old world print in antique overtone to match the walnut wood front and sides; a gift to gladden the heart of any man. Upper book lifting reveals smooth velveteen lined compartments, cuff-link holders, tie-clasp bar. 9 1/4" x 7 1/4" x 2 1/2". Walnut color. All wood construction. Shpg. wt. 3 lbs.

622 \$595 \$8.00

(B) "MEDITERRANEAN VALET." For those who want the finest. Top features an upright holder for pen, pencils, wallet, and scoop sections for the things he will need next morning. A pull-out drawer is fitted with compartments for cuff-links, etc., is lined in brown corduroy, and has antique bronze pulls. 12 1/2" x 5 1/2" x 6". Walnut color. All wood construction. Shpg. wt. 4 lbs.

631 \$865 \$12.00



(B)

12x6 1/2 x 9"



(A)

(A) "ESPANIA." 12x6 1/2 x 9". Mediterranean style chest has two doors which conceal six drawers. Two of the drawers are large... hold necklaces, bracelets. The other four drawers are small to hold earrings, brooches, pins, rings. Mediterranean style door and drawer pulls. Interior is lined in corduroy. Rich Walnut finish. Sh. Wt. 8 lbs.

766 \$2100 \$35.00

(B) "MEXICAN CHEST." 9 1/2 x 7 1/2 x 6". A replica designed from a hacienda South of the Border. Chest is wood finished in dark tone with studs, hasps and ornaments in an antique finish. Lift out tray is sectioned. Jewelry nestles in rich, soft velveteen. In rich Walnut finish only. Sh. Wt. 3 1/2 lbs.

757 \$900 \$15.00



(B)

9 1/2 x 7 1/2 x 6"

"TWO-IN-ONE." 10 1/2 x 6 1/2 x 2". Groovy design. Created for the "on-the-go" teen or young woman. Roomy enough to hold 21 pairs of pierced earrings. Bottom compartment contains 20 spacious sections. Modern Gold tooled leatherette covering. Lined with velvet and satin. Available in Gold or White. Sh. Wt. 2 1/4 lbs.

584 \$600 \$10.00



10 1/2 x 6 1/2 x 2"

"FLITE-LITE." 13x9". The perfect jewelry companion for travel. Overall exquisite design of embossed and metallic filigree. Three zippered compartments hold all your jewelry. Slip-on ring bar snaps out easily. Also has a full length back pocket. Elegant satin lining. Conveniently rolls up to fit in small space of your luggage or train case. Available in Gold, Silver or Blue. 13 oz.

641 \$450 \$7.50



14 1/2 x 9 x 8"

"ULTRA STRIPE." 14 1/2 x 9 x 8". New oval contour shape with slick black and white stripes. Vanity mirror on top. Two drawers are lined in spitfire red velvet with five compartments in one drawer, four in the other. Sculptured gold color drawer pulls. Wt. 8 1/2 lbs.

407 \$1100 \$18.50



12 1/2 x 8 x 4 1/2"

"AUTOMATIQUE." 12 1/2 x 8 x 4 1/2". Raise lid, drawer glides forth, 2 trays rise automatically. Simulated leather covering, gold color embossing. Upper tray with 6 divided sections, lower tray with 3 necklace sections. In Ivory or Walnut. Sh. Wt. 4 lbs.

373 \$800 \$13.50



9-3/8 x 5 1/2 x 9-1/8"

"CANE CHEST." 9-3/8 x 5 1/2 x 9-1/8". An ideal chest for storing your precious jewelry. The elegant cane decorated doors open to reveal four drawers with pull-out knobs. Drawers are lined in velveteen. In Oak finish... certain to enhance the decor of your dressing table and bedroom. Sh. Wt. 3 1/2 lbs.

758 \$1500 \$25.00



14 1/2 x 7 1/2 x 8 1/2"

"MEXICANA." 14 1/2 x 7 1/2 x 8 1/2". Magnificently designed jewel chest provides ample room for storing your precious jewelry. Two doors open to reveal six spacious drawers. Drawers are lined in velveteen. Unique lion metal door pulls. In deep rich Walnut finish to accentuate your room. Sh. Wt. 8 1/2 lbs.

765 \$1900 \$32.00



8x4 1/2 x 9"

"MELODY." 8x4 1/2 x 9". Italian styled miniature musical chest will delight any woman. Open the bottom drawer and the box will play music. Four drawers lined in corduroy have pull-out knobs. In Antique White with Gold. Sh. Wt. 4 lbs.

748 \$1000 \$16.50

"MUSIQUE." 8-3/8 x 5 1/2 x 5 1/4". Italian styled music jewel case on four round legs. Lift the lid, music box plays tune. Lift out tray has six compartments, section in lower area. Mirror is in lid. Velveteen lining. Antique White with Gold. Wt. 2 lbs.

752 \$750 \$12.50



8-3/8 x 5 1/2 x 5 1/4"

Add 1 1/2% to your cost for City and State Tax on all items in this catalog.

Add 4% to your cost for City and State Tax on all items in this catalog.



Original Designs by
**ALVIN
STERLING**



VIVALDI



PRINCE EUGENE



SPRING BUD



SOUTHERN CHARM



ETERNAL ROSE



BRIDAL BOUQUET



FRENCH SCROLL



PIROUETTE



CHATEAU ROSE



New
AVILA

©1969 Alvin

GORHAM
86

ALVIN STERLING FLATWARE
PLEASE SPECIFY PATTERN
CHOICE AND ORDER
CHEST NUMBER

	AVILA BRIDAL BOUQUET SOUTHERN CHARM PIROUETTE SPRING BUD FRENCH SCROLL CHATEAU ROSE ETERNAL ROSE	VIVALDI PRINCE EUGENE
PLACE-SETTING PIECES		
Teaspoon	1AL \$630 \$10.50	1PE \$720 \$12.00
Place Fork	2AL \$975 16.25	2PE \$1050 17.50
Place Knife	3AL \$870 14.50	3PE \$960 16.00
Place Fork, large	4AL \$1200 20.00 ¹	4PE \$1440 24.00 ²
Place Knife, large	5AL \$1050 17.50 ¹	5PE \$1050 17.50 ²
Salad, Pastry or Fish Fork, Ind.	6AL \$825 13.75	6PE \$960 16.00
Cream Soup Spoon	7AL \$810 13.50 ¹	7PE \$885 14.75 ²
Place Spoon	8AL \$810 13.50 ¹	8PE \$885 14.75 ²
Spreader, Hollow Handle	9AL \$585 9.75	9PE \$675 11.25 ²
Spreader, Flat Handle	10AL \$585 9.75 ¹	10PE \$675 11.25 ²
OTHER PLACE PIECES		
Cocktail or Oyster Fork	11AL \$585 9.75	11PE \$690 11.50
Coffee or Cocktail Spoon	12AL \$405 6.75 ¹	12PE \$450 7.50 ²
Dessert, Cereal or Oval Bowl Soup Spoon	13AL \$870 14.50	13PE \$1110 18.50
Iced Beverage Spoon	14AL \$810 13.50	14PE \$885 14.75
Steak Knife, Ind. (30 day delivery)	15AL \$1005 16.75 ¹	15PE \$1140 19.00
Fish Knife, Ind. (30 day delivery)	16AL \$1020 17.00 ¹	16PE \$1050 17.50
SERVING PIECES		
Bonbon or Nut Spoon	17AL \$750 12.50 ¹	17PE \$750 12.50 ²
Butter Serving Knife	19AL \$960 16.00	19PE \$960 16.00
Butter Pick or Olive Fork	20AL \$750 12.50 ¹	20PE \$720 12.00 ²
Cold Meat or Buffet Fork	23AL \$1590 26.50	23PE \$1710 28.50
Gravy Ladle	25AL \$1590 26.50	25PE \$1710 28.50
Jelly Server	26AL \$960 16.00 ¹	26PE \$960 16.00
Lemon Fork	27AL \$750 12.50 ¹	27PE \$720 12.00 ²
Pie or Cake Serving Knife	28AL \$1590 26.50	28PE \$1710 28.50
Salad or Serving Fork	29AL \$2385 39.75 ¹	29PE \$2550 42.50
Salad or Serving Spoon	30AL \$2385 39.75 ¹	30PE \$2550 42.50
Sugar Spoon	31AL \$960 16.00	31PE \$960 16.00
Table or Serving Spoon	33AL \$1590 26.50	33PE \$1710 28.50
Table or Serving Spoon, Pierced	34AL \$1590 26.50	34PE \$1710 28.50
Tomato or Flat	35AL \$2160 36.00 ¹	35PE \$2310 38.50
CARVING SETS		
Roast Carving Knife	36AL \$2130 35.50 ¹	36PE \$2160 36.00 ²
Roast Carving Fork	37AL \$2130 35.50 ¹	37PE \$2160 36.00 ²
Steak Carving Knife	39AL \$1350 22.50 ¹	39PE \$1515 25.25
Steak Carving Fork	40AL \$1350 22.50 ¹	40PE \$1515 25.25
Carving Knife	41AL \$1650 27.50 ¹
Carving Fork	42AL \$1650 27.50 ¹
PLACE SETTINGS		
4-pc. Place Setting Knife, Fork, Teaspoon and Salad Fork, Ind. Place Size	43AL \$3300 55.00	43PE \$3690 61.50
Place Size, large	44AL \$3705 61.75 ¹	44PE \$4170 69.50 ²
5-pc. Place Setting Knife, Fork, Teaspoon and Salad Fork, Ind. and Cream Soup or Place Spoon	45AL \$4110 68.50	45PE \$4575 76.25
Place Size, large	46AL \$4515 75.25 ¹	46PE \$5055 84.25 ²
6-pc. Place Setting Knife, Fork, Teaspoon, Salad Fork, Ind. Cream Soup or Place Spoon and H.H. Butter Spreader	47AL \$4695 78.25	47PE \$5250 87.50
Place Size, large	48AL \$5100 85.00 ¹	48PE \$5730 95.50 ²
SPECIALTIES		
Chateau Rose Child's Set — Knife, Fork & Spoon	49AL \$870 14.50
Spring Bud — French Scroll } Baby Set — Spoon & Fork	50AL \$2130 35.50
.....	51AL \$930 15.50
.....	52AL \$570 9.50
.....	53AL \$1485 24.75
.....
SET PRICES		
16-pc. Set Four 4-pc. Place-Settings	54AL \$13200 220.00	54PE \$14760 246.00
Place Size, large	55AL \$14820 247.00 ¹	55PE \$16680 278.00 ²
30-pc. Set Six 5-pc. Place-Settings	56AL \$24660 411.00	56PE \$27450 457.50
Place Size, large	57AL \$27090 451.50 ¹	57PE \$30330 505.50 ²
40-pc. Set Eight 5-pc. Place-Settings	58AL \$32880 548.00	58PE \$36600 610.00
Place Size, large	59AL \$36120 602.00 ¹	59PE \$40440 674.00 ²
52-pc. Set Eight 6-pc. Place-Settings, plus 2 serving spoons, butter knife and sugar spoon	60AL \$42660 711.00	60PE \$47340 789.00
Place Size, large	61AL \$45900 765.00 ¹	61PE \$51180 853.00 ²
76-pc. Set Twelve 6-pc. Place-Settings, plus 2 serving spoons, butter knife and sugar spoon	62AL \$61440 1024.00	62PE \$68340 1139.00
Place Size, large	63AL \$66300 1105.00 ¹	63PE \$74100 1235.00 ²

¹Not available in Eternal Rose, Pirouette, or Avila
²Available in Pirouette, Eternal Rose & Avila
³Not available in Eternal Rose, Spring Bud, Pirouette or Avila
⁴Not available in Eternal Rose or Avila
⁵Not available in Vivaldi

¹Not available in Prince Eugene
²Available in Pirouette only
³Not available in Eternal Rose
⁴Assembled to order
⁵Prices subject to change without notice



DRAWER CHEST — Solid Hardwood Cabinet holding 184 pieces, including 24 knives. Lined in Tarnish Proof Pacific Silver Cloth in Nutmeg Walnut. The hardware includes 3 knobs on the front, and 2 distinctive side handles, all in an Antiqued Finish. 15 1/2" x 11 1/2" x 5 1/2". Shpg. wt., 9 lbs.
1362 \$1850 \$27.75



DRAWER CHEST — Walnut Grained drawer chest for the budget minded. Completely lined in anti-tarnish Duvalyn. It holds 144 pieces of silver, including 12 knives in the cover. 14 1/4" x 11 1/2" x 5". Shpg. wt., 9 lbs.
1127 \$1095 \$16.50



DRAWER CHEST — Extra Large Size Drawer Cabinet, 19 1/2" x 12 1/2" x 6 1/4", holding 240 pieces of silver, and lined in Tarnish Proof Pacific Silver Cloth. With overlapping drawer, Antiqued Hardware and Brass Name Plate. Available in Walnut or Fruitwood. Shpg. wt., 16 lbs.
1401 \$2550 \$38.50

PARTY KNIVES In satin-lined gift box.
STEGOR STAINLESS CHANSON SEA WAVE
With hollow handle forged blade.
SGC 5417\$6.95



Handsome Cherry Wood Storage Chest lined with blue faille. Hinged cover. Fits most drawers. Holds 74 pieces — service for 12. Available with any set of Stegor.
930/12C S597 Wt. 3 lbs.\$9.95



ICED BEVERAGE SPOONS
Set of 8 in attractive gift box. Specify pattern.
STEGOR
Chanson, Sea Wave, Sandalwood
8AH S537\$8.95



COCKTAIL OR OYSTER FORKS
Set of 8 in attractive gift box. Specify pattern.
STEGOR
Chanson, Sea Wave, Sandalwood
8AC S537\$8.95



5-PC. SERVING SET
STEGOR
Includes: butter knife, sugar spoon, cold meat fork, gravy ladle, pierced serving spoon in gift box. Specify pattern.
Chanson, Sea Wave, Sandalwood
5AH S537\$8.95



All 50 pc. sets shipped in permanent home storage trays.

G STEGOR STAINLESS
PRODUCTS OF GORHAM COMPANY



Sandalwood

Chanson

Sea Wave

Stainless shown approximately 3/4 actual size

From the most aristocratic source of quality tableware — GORHAM! Elegant design and craftsmanship in carefree solid stainless. Price — a mere pittance for a lifetime of enjoyment!

STEGOR STAINLESS SET COMPOSITION

- 24 PC. SERVICE FOR 6: 6 each — teaspoons, place spoons, place forks, Hollow Handle Forged Blade place knives. 24AH S1797 Wt. 4 lbs.\$29.95
- 50 PC. SERVICE FOR 8: 16 teaspoons, 8 each — place spoons, place forks, salad forks, Hollow Handle Forged Blade place knives, 2 tablespoons. 50AH S2997 Wt. 6 lbs.\$49.95
- 74 PC. SERVICE FOR 12: 24 teaspoons 12 each — place spoons, place forks, salad forks, Hollow Handle Forged Blade place knives, 2 tablespoons (in 930/12 Chest) 74AH S4797 Wt. 9 lbs.\$79.95

Please specify pattern when ordering.



(A)



(B)

(C)

(A) LADY JO ANN. Detailed floral and leaf etched borders adorn the pierced handles. Hand finished, for the traditional table. Hollow-handled knives. 50-pc. Service for 8. 40282 S3375 Wt. 6 lbs.\$49.95
74-pc. Service for 12. 41282 S4995 Wt. 9 lbs.\$74.95

(B) STUART. A truly majestic creation of graceful elegance. Master-crafted heavy weight stainless with satin finished handles, mirror polished bowls and tines. 50-pc. Service for 8. 40391 S3375 Wt. 6 lbs.\$49.95
74-pc. Service for 12. 41391 S4995 Wt. 9 lbs.\$74.95

(C) ASTRO. Trim and sleek simplicity combines function and beauty for any table setting. Contoured handles are satin finish, bowls and tines are mirror polished. Serrated knives. 50-pc. Service for 8. 40202 S2695 Wt. 6 lbs.\$39.95
74-pc. Service for 12. 41202 S3995 Wt. 9 lbs.\$59.95

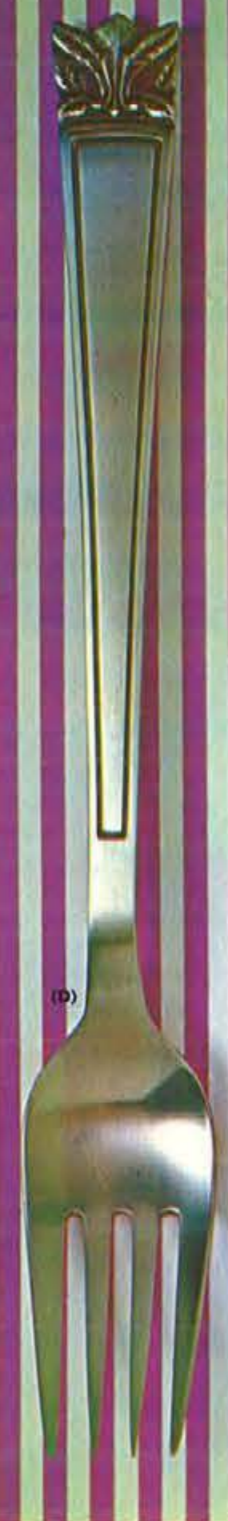

(D)



(E)

(F)



(G)

(H)

Exquisitely sculptured patterns bring lifetime elegance to your table

(D) BORDEAUX. A superbly detailed etched pattern, featuring a pierced regal plumed crown motif, accented by a stone column-like design. Knives have serrated edges. 50-pc. Service for 8. 40231 S2695 Wt. 6 lbs.\$39.95
74-pc. Service for 12. 41231 S3995 Wt. 9 lbs.\$59.95

(E) DREAM ROSE. Raised roses and rococo swirls impart just the right effect for your traditional or period table settings. Overall mirror finish. Hollow handle knives. 50-pc. Service for 8. 40532 S2095 Wt. 6 lbs.\$29.95
74-pc. Service for 12. 41532 S2995 Wt. 9 lbs.\$44.95

(F) CROSS POINT. A simple, yet highly effective design, for the contemporary or casual table setting. Satin finish handles, inlaid with horizontal walnut textured nylon. 50-pc. Service for 8. 40562 S2095 Wt. 6 lbs.\$29.95
74-pc. Service for 12. 41562 S2995 Wt. 9 lbs.\$44.95

(G) NIGHTINGALE. Combination of finely etched design on a satin finish handle. Mirror finish bowls and tines. Perfectly weighted and balanced. Serrated knives. 50-pc. Service for 8. 40331 S1395 Wt. 6 lbs.\$19.95
74-pc. Service for 12. 41331 S2095 Wt. 9 lbs.\$29.95

(H) HAMPTON. Trim and sleek simplicity combines function and beauty for any table setting. Contoured handles are satin finish, bowls and tines are mirror polished. Serrated knives. 50-pc. Service for 8. 40272 S1395 Wt. 6 lbs.\$19.95
74-pc. Service for 12. 41272 S2095 Wt. 9 lbs.\$29.95

COMPOSITION OF ALL SETS. 50-pc. Service for Eight. 16 teaspoons, 8 each soup spoons, dinner forks, salad forks, dinner knives; 1 each sugar spoon, butter knife. Wt. set 6 lbs.
74-pc. Service: 24 teaspoons, 12 each soups, dinner forks, salad forks, knives and 1 each sugar spoon and butter knife.

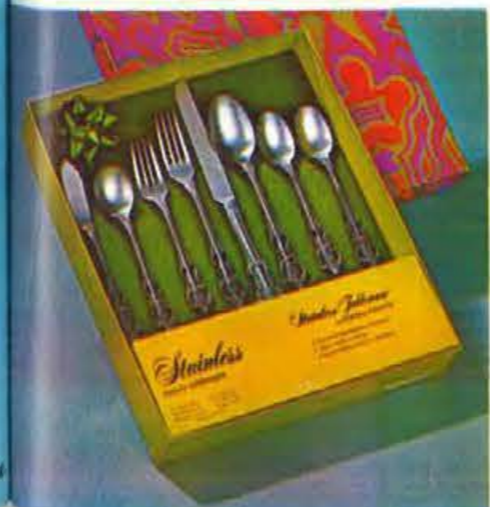

Add 4% to your cost for City and State Tax on all items in this catalog. See pages 1 and 2 for price and shipping information.

Pewter is a legendary and romantic metal which goes back to our Early American times when master craftsmen, such as Paul Revere, plied their trade with pride.

Web Pewter follows in this same tradition, reproducing with meticulous care, only the finest quality lead-free Pewter.

Tarnish resistant and practical, our Pewter requires no polishing in normal use. All that is needed is an occasional washing to retain the soft satin finish, as illustrated.

PEWTER by Web



A Pewter Vegetable Dish. Diam. 8½", height 1¾". Shpg. wt., 2 lbs. 1190 S750 \$11.25

B Pewter Hurricane Chamberstick. Diam. 5½", overall height 10¼". Shpg. wt., 3 lbs. 1165 S1050 \$15.75

C Pewter Chamberstick. Diam. 5½", height 3⅝". Shpg. wt., 2 lbs. 1164 S900 \$13.50

D Pewter rimmed Formica Trays with Mahogany inserts. 1117 S865 10" — Wt. 2 lbs. \$13.00
1118 S1050 12" — Wt. 3 lbs. \$15.75
1119 S1200 14" — Wt. 3 lbs. \$20.25

F 6 pc. Pewter Cordial Set. 1 oz. capacity. Each 3⅜ high. Shpg. wt., 3 lbs. 1148/6 S990 \$14.75

G Pewter Compote. Diameter 7". Shpg. wt., 3 lbs. 1162 S675 \$10.25

H 7 pc. Pewter Set: 6 Cordials, 1 oz. capacity each and 7½" Diameter Pewter rimmed Tray with Black insert. Shpg. wt., 6 lbs. 1148/7 S1915 \$28.75

I Pewter Mint Julep Cup. Height 4½". Shpg. wt., 2 lbs. 1155 S525 \$8.00

J Pewter Beaker. Height 5¼". Shpg. wt., 2 lbs. 1156 S450 \$6.75

K Pewter Double Whiskey Measuring Jigger, 1 and 2 oz. capacity. Height 4⅜". Shpg. wt., 2 lbs. 1150 S450 \$6.75

L Pewter Wine Goblet. Height 4¾". Shpg. wt., 2 lbs. 1152 S450 \$6.75

M Pewter Water Goblet. Height 6¾". Shpg. wt., 2 lbs. 1153 S600 \$9.00

Sheridan

HEAVILY SILVERPLATED



CHAFING DISH AND TRAY. 2½ quart capacity chafing dish and 17" diameter "Chippendale" tray on legs is a perfect server for your main course. Elegant design will certainly enhance your dining table. Chafing dish has an adjustable alcohol burner to keep foods serving warm at all times and a removable walnut finished handle. Heavily silverplated for enduring beauty.
*8845/861 S7350 Chafing Dish and Tray — Wt. 16 lbs. \$110.00
*8845 S5250 Chafing Dish only — Wt. 11 lbs. \$78.75

(A) "CHIPPENDALE" TRAY ON LEGS. Superlatively graceful "Old English" design with chased center and hand applied "Chippendale" border. In three popular sizes. All are heavily silverplated for long service.
860 S1465 13" Dia. — Wt. 4 lbs. \$22.00
861 S2095 17" Dia. — Wt. 6 lbs. \$31.50
862 S2625 19" Dia. — Wt. 7 lbs. \$39.50

(B) WATER PITCHER ON LEGS. Will add the "perfect" touch to your dining pleasure. Hand applied "Queen Elizabeth" border adds a touch of elegance to this pitcher. Large 2-quart capacity with ice guard. Heavily silverplated.
833 S2325 Wt. 5 lbs. \$35.00

(C) 7-PC. FLUTED COFFEE AND TEA SERVICE. Hand applied "Renaissance" border tray is 30" long with handles. 12-cup coffee pot, 10-cup tea pot and 12-cup swinging hot water kettle . . . all with insulated handles. Gold lined creamer and waste bowl. Matching sugar bowl. Heavily silverplated.
*885 S13500 7-Pc. set — Wt. 46 lbs. \$200.00
*885/6 S11150 6-Pc. set (no kettle) — Wt. 40 lbs. \$167.50

(D) 3-PC. CASSEROLE ON LEGS. Authentic "Old English" design. Graceful sculptured legs. With removable "Pyrex" oven proof liner. Superbly crafted in heavy silverplated.
840 S1495 1½-Qt. cap. — Wt. 6 lbs. \$22.50
841 S1690 2-Qt. cap. — Wt. 7 lbs. \$25.50

(E) RELISH ROULETTE. A delightful way to serve relishes. 3 "fluted" crystal glass liners scalloped on top with 3 silver spoons . . . revolving on a "Windsor" border pattern making serving easier. Elegant sculptured handle. 10" diameter. Heavily silverplated.
811 S895 Wt. 4 lbs. \$13.50

(F) "SWING COVERED" FOOD WARMER. Convenient swing cover stays open for easy serving—allows use of both hands. Removable "fluted" cover. Adjustable alcohol burner keeps food serving warm for hours. Large 3-quart capacity. "Oven-proof" liner.
830 S3525 Wt. 12 lbs. \$52.75

(G) CIGARETTE BOXES. Fits all size cigarettes. 100Mm, King Size and Regular. Mahogany lined to keep cigarettes fresh. Ideal for trophies. Ideal for engraving.
892 S750 4¼" X 3¼" X 1¼" — Wt. 2 lbs. \$11.25
891 S1090 6½" X 3¼" X 1½" — Wt. 2 lbs. \$16.50

(H) "CHIPPENDALE" ELECTRIC TRAY. Glamorous and practical new way to keep food delicious and appetizingly warm. A perfect addition to your buffet table. Footed "Chippendale" tray is 15 x 24½" long, thermostatically controlled. UL approved. Heavily silverplated.
884 S3150 Wt. 9 lbs. \$47.25

(J) SWINGING 14-CUP COFFEE CARAFE. A new and modern way to serve coffee. Just swing and pour. . . Keeps coffee warm for hours in "Pyrex" heat-proof glass carafe. 15-hour candle warming unit. "Snap-in" cover. 16" tall. Heavily silverplated for enduring service.
8092 S1650 Wt. 8 lbs. \$24.75



5-PIECE COFFEE AND TEA SERVICE . . . For the hostess with discriminating taste. Spacious 16"x25" long Chippendale tray with handles and legs. Graceful 12-cup coffee pot and 10-cup tea pot . . . both with insulated handles. Matching sugar bowl and gold lined creamer. Heavily silverplated.

*855 S7125 Wt. 22 lbs. \$107.00
*854 S2695 Tray only — Wt. 10 lbs. \$40.00

Sheridan

HEAVILY SILVERPLATED



(A) "RENAISSANCE" WELL AND TREE PLATTER . . . on legs. An ideal serving piece. Deep well for meat juices. Hand applied "Renaissance" border. 19½" long. 886 S1950 Wt. 6 lbs. \$29.25

(B) 15" SQUARE "CHIPPENDALE" SERVING TRAY . . . on legs. Hand applied "Rose Scroll" border. English engraved center. Heavily silverplated. 866 S2025 Wt. 7 lbs. \$30.00

(C) "RENAISSANCE" BREAD TRAY. Perfect for serving cookies, loaf cakes, sandwiches or relishes, too. Hand applied "Renaissance" border tray stands on beautifully sculptured legs. 12¾" long. Gleamingly handsome. Heavily silverplated. 881 S1095 Wt. 3 lbs. \$16.50

(D) JACK SHEPARD WATER PITCHER . . . on sculptured legs. Elegantly designed heavily silverplated water pitcher has an ice guard. Large 2½-quart capacity. 876 S2025 Wt. 4 lbs. \$30.00



(E) 15-PC. PAUL REVERE PUNCH BOWL SET. For your gala affairs. Paul Revere punch bowl has a two-gallon capacity. Twelve gold lined cups each holds 8-ounces. Punch ladle is 12" long. Round tray measures 18¾" in diameter. Heavily silverplated. 870 S7495 Complete set, 15 pcs. — Wt. 16 lbs. \$112.50
*871 S2695 Punch Bowl only — Wt. 4 lbs. \$40.00
872 S285 Punch Cup — Each \$4.25
873 S595 Punch Ladle \$9.00
1069 S1425 Punch Bowl Tray only — Wt. 4 lbs. \$21.50

(F) 3-PIECE EPERGNE. Stunning centerpiece for flowers, fruits, etc. Authentically styled "Sheffield" design. Removable crystal clear glass bowl. Sculptured legs. Heavily silverplated. 883 S975 Wt. 9 lbs. \$14.75

(G) "RENAISSANCE" COVERED VEGETABLE DISH. Cover can be used as a separate server. Elegantly sculptured handles on the cover. "Renaissance" border. 12¾" long. Heavily silverplated. 887/229 S2095 With glass liner — Wt. 5 lbs. . . \$31.50

(H) "RENAISSANCE" GRAVY BOAT & TRAY. With hand applied "Renaissance" border and a sculptured handle on the gravy boat. Large capacity. Heavily silverplated. 888 S1495 Wt. 3 lbs. \$22.50

(J) OVAL BUFFET SERVER. An ideal server for your buffet parties. With hand applied "Queen Elizabeth" border . . . measures 20" long. Heavily silverplated. Has a 3-quart oval "Pyrex" ovenproof liner. 852 S2625 Wt. 12 lbs. \$39.50

(K) 4-PIECE COFFEE SERVICE. Designed for your "special parties" . . . perfect for your dining table. On legs. Footed oval serving tray, 13"x21" long has a hand applied "Renaissance" border. 12-cup coffee pot, matching sugar bowl, gold lined creamer. Heavily silverplated. 880 S5995 Wt. 19 lbs. \$90.00
889 S2140 Tray only — Wt. 7 lbs. \$32.00

(L) CHILL-IT PITCHER. Your party is much more of a success when you use this "Pyrex" Chill-It Pitcher to keep beverages chilled without diluting. Use separate removable container for ice cubes. Sculptured handle and knob. Heavily silverplated. 8093 S1015 Wt. 4 lbs. \$15.25

Sheridan

HEAVILY SILVERPLATED



(A) 3-LIGHT CANDELABRA. Its distinguished traditional styling easily enhances the beauty of the most formal table. Elegant sculptured arms and center post. A gift that will be treasured for a lifetime . . . 8" tall, 13" spread. Heavily silverplated. 899 S1495 Wt. 3 lbs. \$22.50 each

(B) "RENAISSANCE" CENTER PIECE . . . on legs. A truly elegant piece with free flowing lines that will be admired by all. Exquisite hand applied "Renaissance" border. 14" long. Heavily silverplated for enduring beauty. 820 S2365 Wt. 5 lbs. \$35.50

(C) 14-CUP "PYREX" COFFEE CARAFE AND WARMER. Graceful heavily silverplated coffee carafe will certainly win acclaim from your guests. Silver candle holder is a warming unit which keeps coffee serving warm at all times. Removable "snap-in" cover. Large 14-cup capacity, 16" high. Heavily silverplated. 8091 S1350 14 Cup — Wt. 4 lbs. \$20.00
109 S1125 10 Cup — Wt. 4 lbs. \$17.00

(D) 7-PIECE COFFEE AND TEA SERVICE. "Chippendale" footed tray is 30" long including handles . . . with hand applied "Renaissance" border. Lovely "Old English" 12-cup coffee pot, 10-cup tea pot and 12-cup hot water kettle. Gold lined creamer and waste bowl. Matching sugar bowl. Heavily silverplated. 850 S1350 7-Pc. set — Wt. 40 lbs. \$200.00
*850/6 S11400 6-Pc. set (no kettle) — Wt. 38 lbs. \$170.00

(E) "FLUTED" CHIP'N DIP. Graceful three compartment shell server embraces a crystal dip glass. Elegant and beautiful "fluted" design. Measures 10½" long. 898 S975 Wt. 2 lbs. \$14.75

(F) PAUL REVERE BOWLS. Authentic reproduction of Colonial design. Ideal for trophies . . . can be engraved. 804 S490 4¼" Dia. \$7.50
805 S565 5" Dia. \$8.50
806 S640 6" Dia. — Wt. 2 lbs. \$9.50
807WG S825 7" Dia. — Wt. 5 lbs. \$12.50
808WG S1050 8" Dia. — Wt. 6 lbs. \$15.75
810WG S1390 10" Dia. — Wt. 7 lbs. \$21.00
† With Pyrex Glass inserts.



"QUEEN ANNE" CHAFING DISH. Elegant "Queen Anne" fluting will enhance the beauty of your dining table. A "must" for that special occasion. Complete with a 3-quart "Pyrex" liner. Removable walnut handle and adjustable alcohol burner. Sculptured handles and legs. Heavily silverplated. 895 S3450 Wt. 11 lbs. \$51.75

(G) "CHIPPENDALE" SERVING TRAY. Elegant "English" engraved center serving tray is certain to enhance any party . . . buffet table. 15"x24½" long. Sculptured legs and handles. Heavily silverplated. 834 S2215 Wt. 8 lbs. \$33.25

(H) COCKTAIL GALLERY TRAY. Reproduction of an English pierced gallery tray having sculptured handles and legs. Perfect for serving cocktails and hors d'oeuvres at party-time. Engraved center and attractive "Gadroon" border . . . 9" wide, 25" long. Heavily silverplated. 815 S1725 Wt. 5 lbs. \$24.00

(J) "SWING COVERED" OBLONG CASSEROLE. Removable "fluted" swing cover stays up to allow use of both hands. Elegant pierced frame. Sculptured handles and legs add to the beauty of this casserole dish. "Oven-proof" glass liner. Heavily silverplated. 829 S2365 2-Qt. cap. — Wt. 10 lbs. \$35.50
831 S2625 3-Qt. cap. — Wt. 11 lbs. \$39.50



15-PIECE PUNCH BOWL SET. For your festive parties . . . so graceful and elegant. Hand applied "Queen Elizabeth" borders. Punch bowl has a 3-gallon capacity. 19" diameter Punch bowl tray. Twelve 7-oz. handled cups are all gold lined. Ladle is 17" long. Heavily silverplated.

*835 S13500	Complete set, 15 pcs. — Wt. 24 lbs.	\$200.00
*836 S5495	Punch Bowl only — Wt. 10 lbs.	\$82.50
837 S2365	Punch Bowl Tray only — Wt. 6 lbs.	\$35.50
838 S450	Punch Cup — Each	\$6.75
839 S975	Punch Ladle	\$14.75

Sheridan

HEAVILY SILVERPLATED



(A) WINE COOLER AND CHAMPAGNE BUCKET. Decorative and graceful wine cooler has hand applied "Queen Elizabeth" border. Sculptured handles. May be used with aluminum liner as a lovely flower vase. 11" high. 868/8681 S3790 With Aluminum Liner — Wt. 7 lbs. \$57.00

(B) WINE COOLER AND CHAMPAGNE BUCKET. Graceful footed wine cooler has hand applied "Queen Elizabeth" border and elegantly sculptured handles. 9" high. 867/8671 S3075 With Aluminum Liner — Wt. 6 lbs. \$46.00

(C) "FLUTED" COFFEE URN. This elegant "fluted" coffee urn is designed for the hostess with excellent taste. Has insulated handles and an adjustable alcohol burner to keep coffee at serving temperature at all times. Large 25-cup capacity. Stands 20" high. Will enhance any dining table. Heavily silverplated. 896 S4995 Wt. 11 lbs. \$75.00

(D) "FLUTED" SUGAR AND CREAMER SET. 11½" long, oval tray with "English" engraved center. "Fluted" sugar bowl and gold lined creamer have sculptured legs and handles. Heavily silverplated. 851 S1725 Wt. 3 lbs. \$26.00

(E) CAKE STAND . . . on pedestal with "Royal Windsor" border. Engraved center. Elegant for serving cakes, pastries, hors d'oeuvres. 12¼" in diameter, 5½" high. 634 S1500 Wt. 3 lbs. \$22.00

(F) BAR PITCHER. Perfect for the bar or dining table. Heavily silverplated pitcher with ice-guard has a capacity of 1½ quarts. Heavily silverplated. 816 S940 Wt. 3 lbs. \$14.00

(G) FOOTED ICE BUCKET. A very versatile ice bucket—can also keep food hot or cold for hours. Swing handled cover. Beautifully sculptured legs. 13" high. Heavily silverplated. Choice of liners. 8691 S2440 With Pyrex Liner — Wt. 7 lbs. \$36.50
8692 S2890 With Thermos Liner — Wt. 7 lbs. \$43.50

(H) BRANDY SNIFTERS. Can be used for all beverages. Ideal for trophies . . . ideal for engraving. Six sizes to choose from. Heavily silverplated.

8123 S295	1½ oz., 1½" high, Gold lined	\$4.50
814 S525	9 oz., 4" high	\$8.00
821 S595	14 oz., 4¾" high	\$9.00
822 S790	24 oz., 5¾" high — Wt. 2 lbs.	\$11.75
823 S1195	50 oz., 7" high — Wt. 2 lbs.	\$18.00

(J) SHELL CHIP AND DIP SERVER. Measures 12¼" long. Complete with removable crystal cup and toothpick holders—footed. Heavily silverplated. 818 S1390 Wt. 3 lbs. \$21.00

(K) "HOSTESS" LAZY SUSAN. Measures 17½" in diameter with 5 sectional glass inserts and a covered center compartment. Revolves in a ball-bearing retainer. Hand applied "Renaissance" border. Heavily silverplated. 846 S3375 Wt. 16 lbs. \$50.75

Sheridan

HEAVILY SILVERPLATED

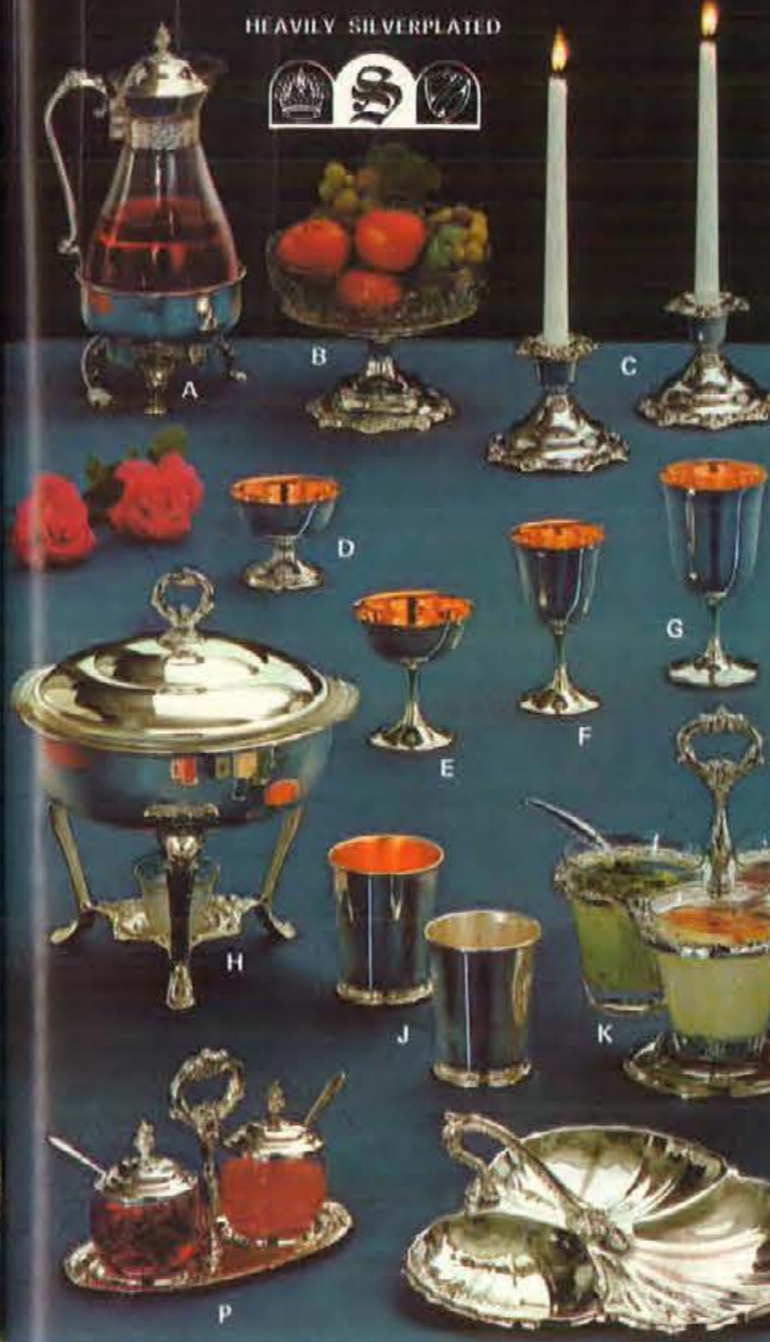

(A) ELECTRIC CARAFE. Keeps coffee warm for hours in "Pyrex" heat-proof glass carafe. Sculptured legs and handle. Removable "snap-in" cover. Thermostatically controlled. UL approved. Large 14-cup capacity. Heavily silverplated. 1010 S1795 Wt. 4 lbs. \$27.00

(B) 2-PIECE "EPERGNE" CENTERPIECE. Perfect for flowers or fruits. Crystal clear cut glass bowl and heavily silverplated pedestal. Hand applied "Rose Scroll" border. 8" diameter. 1098 S940 Wt. 4 lbs. \$14.00

(C) CONSOLE CANDLESTICKS. Dainty console candlesticks will certainly enhance any table setting. Hand applied "Rose Scroll" border. 4½" tall. 1099 S1425 Wt. 3 lbs. \$21.50

(D) SHERBET CUP. Serve your dessert in this delightful gold lined sherbet cup. 3" high. 1025 S565 \$8.50

(E) CHAMPAGNE GOBLET. Liven your parties with this beautifully gold lined champagne goblet. 4" high. 1026 S565 \$8.50

(F) WINE GOBLET. Now enjoy your favorite wine served in this gold lined goblet. 6 oz. capacity. 5¼" high. 1027 S565 \$8.50

(G) WATER GOBLET. Jumbo-size goblet enhances any table setting. Gold lined. 12-oz. capacity. 6½" high. 1087 S640 \$9.50

(H) FOOD WARMER. With 2-qt. oven-proof glass liner. 12-hr. candle warming unit keeps food warm. Sculptured legs and handle. Heavily silverplated. 1007 S1540 Wt. 7 lbs. \$23.00

(J) MINT JULEP CUPS. Authentic 11 oz. mint julep cup is suitable for engraving. Heavily silverplated. 1050 S595 Gold Lined \$9.00
1051 S565 Silver Lined \$8.50

(K) MERRY-GO-ROUND RELISH SERVER. 3 crystal glass liners and ladles nest in revolving silver tray. Sculptured handle and post. "Windsor" border. 10" diameter. 1000 S975 Wt. 5 lbs. \$14.75

(L) COMPOTE . . . on pedestal with "English Scroll" border. For serving candies, nuts, mints. 7½" diameter. 1022 S715 Wt. 2 lbs. \$10.75

(M) BREAD TRAY. "Shell and Gadroon" border; "English" engraved center. 12¾" long. Heavily silverplated. 1094 S490 Wt. 2 lbs. \$7.50

(N) BUTTER DISH. "Shell and Gadroon" borders. Removable glass liner. Holds ¼ lb. stick . . . 9" long. 1093 S565 Wt. 2 lbs. \$8.50

(P) JAM AND JELLY SERVER. 2 sparkling crystal glass liners with silverplated covers and serving spoons. Tray has "Shell and Gadroon" border . . . 9" long. 1020 S790 Wt. 2 lbs. \$11.75

(R) 3-COMPARTMENT SERVER. Graceful curved design forms a fluted three-sectional handled server. 10½". 1092 S975 Wt. 3 lbs. \$14.75

(S) CASSEROLE SERVERS. Oven-proof liner. Sculptured handles and legs. Pierced frame. Heavily silverplated. 1018 S940 1-Qt. size — Wt. 4 lbs. \$14.00
1019 S1275 2-Qt. size — Wt. 7 lbs. \$19.25
1021 S1465 3-Qt. size — Wt. 9 lbs. \$22.00



DOUBLE FOOD WARMER with "fluted" covers and two 1-quart removable oven-proof glass liners. Pierced gallery design with two 12-hour candle warming units. 15½" long. Sculptured legs and handles. Heavily silverplated. 1075 S2995 Wt. 11 lbs. \$45.00



LANCASTER ROSE

This inspired pattern, expertly reproduced, dates back to the English War of the Roses. All items are heavily silverplated.

TRADITIONAL SILVERPLATE

BY *POOLE*
...since 1893

A 2-QUART PITCHER Lancaster Rose design. Ice guard. 401 \$3300 Wt. 5 lbs. \$55.00	C KETTLE 4009 \$8700 Wt. 12 lbs. \$145.00 3209 \$1410 Wt. 4 lbs. \$23.50
B 5-PIECE TEA SERVICE Coffee, tea, sugar, creamer, tray. *4005 \$21000 Wt. 34 lbs. \$350.00	D WASTE 4008 \$2100 Wt. 2 lbs. \$35.00
10-CUP COFFEE POT 4002 \$4950 Wt. 7 lbs. \$82.50	E BUTTER DISH With removable glass insert. 413 \$900 Wt. 3 lbs. \$15.00
8-CUP TEA POT 4003 \$4650 Wt. 6 lbs. \$77.50	H BREAD TRAY Oblong shape; 13 3/8" long. 414 \$1050 Wt. 3 lbs. \$17.50
SUGAR 4004 \$2700 Wt. 3 lbs. \$45.00	J COMPOTE 8" diameter, 4 1/4" high. 434 \$990 Wt. 3 lbs. \$16.50
CREAMER 4006 \$2400 Wt. 2 lbs. \$40.00	K VEGETABLE DISH Oval shape measures 12 1/2" long. 415 \$2400 Wt. 8 lbs. \$40.00
TRAY 25 3/4" excl. handles. *4007 \$6300 Wt. 20 lbs. \$105.00	G CHIPPENDALE TRAYS Footed. Designed with chased centers and applied borders. 10" diameter 3208 \$1170 Wt. 3 lbs. \$19.50

See pages 1 and 2 for price and shipping information. Add 4% to your cost for City and State Tax on all items in this catalog. *Shipped via Express only. Refer to Express rate chart on page 2.



OLD ENGLISH

Experienced craftsmen have authentically recreated the fine details of Old English design. All items are heavily silverplated.

TRADITIONAL SILVERPLATE

BY *POOLE*
...since 1893

A SERVING TRAYS Intricate chased centers, hand-applied borders, gracefully molded handles and feet. Tray sizes do not include handles. 23 1/4" long *5032 \$3900 Wt. 17 lbs. \$65.00 20 1/2" long *5041 \$2850 Wt. 13 lbs. \$47.50	D DOUBLE VEGETABLE DISH 13" long x 10" wide. 5012 \$3300 Wt. 10 lbs. \$55.00
B COCKTAIL TRAY. 20 1/2" long 5031 \$2370 Wt. 10 lbs. \$39.50	E CHAFING DISH Hot water pan and cover enable use as 3 separate dishes. Adjustable alcohol burner; removable hardwood handle. *5020 \$7500 Wt. 15 lbs. \$125.00
C FOOTED SHELL BOWLS Graceful serving pieces with applied Old English borders. 16" diameter 5013 \$2190 Wt. 7 lbs. \$36.50	F CHIPPENDALE TRAY Footed. 22 1/2" long, excluding handles. *3214 \$4800 Wt. 18 lbs. \$80.00
G DOUBLE ENTREE DISH Two covers; 21 1/2" long, excl. handles. With center well & tree. *5036 \$5100 Wt. 15 lbs. \$85.00	H SANDWICH PLATE Applied border. 10" diameter. 5025 \$1050 Wt. 3 lbs. \$17.50
I VEGETABLE DISH Cover doubles as a separate dish. 12 1/2" long 5001 \$2310 Wt. 5 lbs. \$38.50	K DOUBLE ENTREE DISH Two roomy vegetable compartments with center well and tree. 5009 \$2850 Wt. 9 lbs. \$47.50

See pages 1 and 2 for price and shipping information. Add 4% to your cost for City and State Tax on all items in this catalog. *Shipped via Express only. Refer to Express rate chart on page 2.





LANCASTER ROSE

This inspired pattern, expertly reproduced, dates back to the English War of the Roses. All items are heavily silverplated.

TRADITIONAL SILVERPLATE

BY *Poolle*
...since 1893

A 2-QUART PITCHER Lancaster Rose design. Ice guard. 401 S3300 Wt. 5 lbs. \$55.00	C KETTLE 4009 S8700 Wt. 12 lbs. \$145.00 3209 S1410 Wt. 4 lbs. \$23.50
B 5-PIECE TEA SERVICE Coffee, tea, sugar, creamer, tray. *4005 S21000 Wt. 34 lbs. \$350.00	D WASTE 4008 S2100 Wt. 2 lbs. \$35.00
10-CUP COFFEE POT 4002 S4950 Wt. 7 lbs. \$82.50	E BUTTER DISH With removable glass insert. 413 S900 Wt. 3 lbs. \$15.00
8-CUP TEA POT 4003 S4650 Wt. 6 lbs. \$77.50	F OPEN BUFFET DISH 3-quart removable Pyrex baking dish, 18" long 408 S3000 Wt. 16 lbs. \$50.00
SUGAR 4004 S2700 Wt. 3 lbs. \$45.00	H BREAD TRAY Oblong shape; 13 3/4" long. 414 S1050 Wt. 3 lbs. \$17.50
CREAMER 4006 S2400 Wt. 2 lbs. \$40.00	J COMPOTE 8" diameter, 4 1/4" high. 434 S990 Wt. 3 lbs. \$16.50
TRAY 25 3/4" excl. handles. *4007 S6300 Wt. 20 lbs. \$105.00	K VEGETABLE DISH Oval shape measures 12 1/2" long. 415 S2400 Wt. 8 lbs. \$40.00
G CHIPPENDALE TRAYS Footed. Designed with chased centers and applied borders. 10" diameter 3208 S1170 Wt. 3 lbs. \$19.50	

See pages 1 and 2 for price and shipping information. Add 4% to your cost for City and State Tax on all items in this catalog. *Shipped via Express only. Refer to Express rate chart on page 2.



OLD ENGLISH

Experienced craftsmen have authentically recreated the fine details of Old English design. All items are heavily silverplated.

TRADITIONAL SILVERPLATE

BY *Poolle*
...since 1893

A SERVING TRAYS Intricate chased centers, hand-applied borders, gracefully molded handles and feet. Tray sizes do not include handles. 23 1/4" long *5032 S3900 Wt. 17 lbs. \$65.00 20 1/2" long *5041 S2850 Wt. 13 lbs. \$47.50	D DOUBLE VEGETABLE DISH 13" long x 10" wide. 5012 S3300 Wt. 10 lbs. \$55.00	G DOUBLE ENTREE DISH Two covers; 21 1/2" long, excl. handles. With center well & tree. *5036 S5100 Wt. 15 lbs. \$85.00
B COCKTAIL TRAY, 20 1/2" long 5031 S2370 Wt. 10 lbs. \$39.50	E CHAFING DISH Hot water pan and cover onable use as 3 separate dishes. Adjustable alcohol burner; removable hardwood handle. *5020 S7500 Wt. 15 lbs. \$125.00	H SANDWICH PLATE Applied border. 10" diameter. 5025 S1050 Wt. 3 lbs. \$17.50
C FOOTED SHELL BOWLS Graceful serving pieces with applied Old English borders. 16" diameter 5013 S2190 Wt. 7 lbs. \$36.50	F CHIPPENDALE TRAY Footed. 22 1/2" long, excluding handles. *3214 S4800 Wt. 18 lbs. \$80.00	J VEGETABLE DISH Cover doubles as a separate dish. 12 1/2" long 5001 S2310 Wt. 5 lbs. \$38.50
		K DOUBLE ENTREE DISH Two roomy vegetable compartments with center well and tree. 5009 S2850 Wt. 9 lbs. \$47.50



See pages 1 and 2 for price and shipping information. Add 4% to your cost for City and State Tax on all items in this catalog. *Shipped via Express only. Refer to Express rate chart on page 2.



TEA AND TABLE GROUP

A. S257/15 S6000	Sterling 5-Lite Candelabra Plain design, 8 way breakdown, Ht. 12 3/4", Spread 11 1/8". S258/15 S6600 As above in Gadroon Motif	\$100.00 ea. \$100.00 ea.	K. S256 S1200	Sterling Vase, Ht. 8 3/4"	\$20.00
B. S237 S1950	Tall Candlestick Plain design, 7" high.	\$32.50 pr.	S255 S1020	Sterling Vase, Ht. 7 3/4"	\$17.00
C. S258/14 S3600	Sterling 3-lite Candelabra Gadroon motif, 8 way breakdown, Ht. 12 3/4", Spread 11 1/8". S257/13 S3600 As above in Plain design	\$60.00 ea. \$60.00 ea.	S254 S600	Sterling Vase, Ht. 6 3/4"	\$10.00
D. S217 S1260	Sterling "Leaf & Blossom" Candlesticks, Ht. 3 1/2"	\$21.00 pr.	L. J1011 S4200	Sterling Gadroon Bread Tray, 12" long	\$70.00
E. S268 S1260	Sterling Candlesticks, Ht. 3 3/4"	\$21.00 pr.	M. 981/1 S840	Sterling Napkin Rings, Gift Boxed	\$14.00 pr.
F. S160 S1260	Sterling Gadroon Candlesticks, Ht. 3 1/2"	\$21.00 pr.	981/2 S900	As above in French Scroll design	\$15.00 pr.
G. S159 S1260	Sterling Candlesticks, Ht. 3 1/2"	\$21.00 pr.	N. S272 S600	Oval Rim Tray 7 1/2" long with Mahogany laminated plastic bottom.	\$10.00
H. S40 S990	Sterling Gadroon Candlesticks, Ht. 3 3/8"	\$16.50 pr.	S273 S750	Oval Tray as above, 8 1/2" long	\$12.50
I. S41 S990	Sterling Candlesticks, Ht. 3 3/8"	\$16.50 pr.	O. Sterling French Scroll Coffee & Tea Service, S301/8 S72900 5 Pc. Set with Silverplated Tray	\$1215.00	
			S301 S21300	Coffee, Cap. 2 3/4 pts., Ht. 9 1/2"	\$355.00
			S302 S19200	Tea, Cap. 2 3/4 pts., Ht. 7 3/4"	\$320.00
			S303 S9000	Sugar	\$150.00
			S304 S8100	Cream, Cap. 3/4 pt., Ht. 5"	\$35.00
			S305 S5400	Waste	\$90.00
			RC25A S9900	Silverplated Tray, 28 1/2" long	\$165.00



BAR ACCESSORIES GROUP

A. 958/1 S1710	3 Piece Martini Set Mixer & 2 glasses, Sterling Bases, Gift Boxed. Mixer, 28 oz. cap. Glasses, 3 oz. cap.	\$28.50	F. S249G S2100	Sterling Goblet Colonial reproduction, Gold lined, Ht. 6 3/4". S249P S1980 Sterling Goblet, Plain as above	\$35.00 ea. \$33.00 ea.
B. S100 S7800	Sterling Service Tray Elegant simplicity, Diam. 12", Well 9 1/4" diam.	\$130.00	G. 919/1 S3480	Sterling Cordial Set & Tray 6 color lined Cordials 3/4 oz. cap. Tray: Mahogany center. Sterling rimmed, diameter 6 1/2", Gift Boxed.	\$58.00 set
C. S275 S810	Sterling "Stop & Go" Jigger Enameled colors on traffic signs, Measures 1 to 3 1/2 oz. Boxed.	\$13.50 ea.	719/1 S3120	Same, plain	\$52.00 set
D. S248 S720	Sterling Jigger Double jigger, 1 and 1 1/2 oz. cap. Ht. 3 3/4", Gift Boxed.	\$12.00 ea.	919 S2520	4 colored cordials with tray	\$42.00 set
E. S251 S2100	Sterling Mint Julep Cup Ideal for engraving, Height 3 3/4"	\$35.00	719 S2280	Same, plain	\$38.00 set
			918/1 S1920	4 colored cordials, gift boxed	\$32.00 set
			718/1 S1680	Same, plain	\$28.00 set
			H. SB3/1 S15000	Sterling Pitcher Magnificent simplicity, Cap. 4 1/2 pts., Ht. 8 3/4"	\$250.00

See pages 1 and 2 for price and shipping information.

Add 4% to your cost for City and State Tax on all items in this catalog.



STERLING
SILVER
by
web

A. No. 108 S965, FREE FORM PARTITIONED RELISH DISH, 8 1/2" long, Clear Crystal on Hollow Sterling Base, Gift Boxed. Retail \$8.50	E. No. 111 S705, MIXING or MARTINI PITCHER, Hgt. 9", Clear Crystal on Hollow Sterling Silver Base, Capacity over 2 pts. with 12" glass stirrer, Gift Boxed. Retail \$10.60	I. No. 119 S745, 2-Pc. LEMON SET, Dish 6 1/4" diameter, Crystal on Hollow Sterling Base, Fork 5 1/4" long, Gift Boxed. Retail \$11.20	N. No. 441-60 S945, Sterling Handled, Stainless Steel PASTRY SERVER TONG, Gift Boxed. Retail \$14.20
B. No. 440-20BK S540, BRIDAL KNIFE, W/Lily of Valley Spray, Sterling Handle, Forged Sheffield Stainless Steel Mirror Finish Blade, Serrated cutting edge, "Plain Pointed", Satin-Lined Box, Retail \$8.10	F. No. 441-33 S1530, PUNCH LADLE, Length 15", Long Silverplated Ladle with Sterling Handle, Gift Boxed. Retail \$22.95	J. No. 441-01 S370, PIE LIFTER, Sterling Handle, Stainless Steel Blade, Gift Boxed. Retail \$5.55	O. No. 441-64 S995, Sterling Handled Stainless Steel SALAD SERVER TONG, Gift Boxed. Retail \$14.95
C. No. 441-24 S265, LETTER OPENER, Sterling Silver Handle, Stainless Steel Blade, Gift Boxed. Retail \$4.00	G. No. 441-02 S370, PIE SERVER, Sterling Handle, Stainless Steel Blade, Serrated cutting edge, Gift Boxed. Retail \$5.55	K. No. 441-27 S900, CASSEROLE or VEGETABLE SERVERS, 12 1/2" long, Sterling Handle, Silver Plated Servers, Gift Boxed. Retail \$13.50	P. No. 441-34 S415, COMBINATION BOTTLE & CAN OPENER, Sterling Handle, Stainless Mirror Finish Opener, Gift Boxed. Retail \$6.25
D. No. 101 S550, BUD VASE, Hgt. 11", Delicate Hand Cut Wheat Spray on Fine Crystal Mounted Hollow Sterling Base, Gift Boxed. Retail \$8.25	H. No. 28/4 S1680, 4-Pc. STERLING GOLD LINED CORDIAL SET, 3" high x 1 1/2" diameter, Weighted Base, Satin-Lined Box. Retail \$25.20	L. No. 441-12 S780, 2-Pc. SALAD SET, Sterling Handles, Beautifully grained, Imported French Olivewood Spoon and Fork, Gift Boxed. Retail \$11.70	Q. No. 72 S430, STERLING SILVER BELL SHAPED CANDLE SNUFFER, Length 10", Walnut or Black Grained handle, Gift Boxed. Retail \$6.45
E. No. 100 S415, BUD VASE, Height 7". (Same as above.) Retail \$6.25	M. No. 28/6 S2520, 6-Pc. STERLING GOLD LINED CORDIAL SET, (Same as above.) Retail \$37.80		

STERLING SILVER by web



- A** No. 548 S445. STERLING BABY PICTURE FRAME. 3 1/2" diameter. Gift Boxed. Retail \$6.70
- B** No. 551/3 S570*. STERLING PICTURE FRAME. Rectangle Shape 3 1/4" x 4 1/4" Bright Finish. Gift Boxed. Retail \$8.55
- No. 551/5 S1155*. STERLING PICTURE FRAME. Rectangle Shape 5" x 7" Bright Finish. Gift Boxed. Retail \$17.35
- No. 551/8 S1875*. STERLING PICTURE FRAME. Rectangle Shape 8" x 10" Bright Finish. Gift Boxed. Retail \$28.15
- C** No. 550 S445. STERLING BABY PICTURE FRAME. Oval Shape 3 1/4" x 4 1/4" Bright Finish. Gift Boxed. Retail \$8.70
- D** No. 527 S1200. STERLING POR-RINGER DISH. Diameter 4". Beautiful Pierced Handle. Gift Boxed. Retail \$18.00

- E** No. 17 S1255. STERLING BABY GOBLET. Height 4 1/4". Gift Boxed. Retail \$18.85
- F** No. 52 S1110. STERLING BABY CUP. Hgt. 2 1/4" dia. 2 1/4". Hollow Handle. Inside bright 24K Gold Finish. Gift Boxed. Retail \$16.65
- G** No. 509 S985. STERLING BABY CUP. Hgt. 2 1/4" dia. 2 1/4". Hollow Handle. Inside bright 24K Gold Finish. Gift Boxed. Retail \$14.80
- H** No. 513 S820. STERLING BABY CUP. Hgt. 2 1/4" dia. 2 1/4". Hollow Handle. Inside bright 24K Gold Finish. Gift Boxed. Retail \$12.30
- I** No. 510 S520. STERLING BABY JUICE CUP. Hgt. 1 3/4" dia. 2 1/4". Inside bright 24K Gold Finish. Gift Boxed. Retail \$7.80
- J** No. 652 S610. STERLING 2-Pc. MILITARY COMB and BRUSH SET. Nylon Bristles. Embossed Border Design. Satin-Lined Box. Retail \$9.15

- K** No. 301 S300. STERLING BABY SPOON. Curved Handle. "Virginia" pattern. Gift Boxed. Retail \$4.50
- L** No. 300/3 S895. STERLING 3-Pc. FEEDING SET. Long Handle Feeding Spoon, Baby-Spoon and Fork "Virginia" pattern. Satin-Lined Box. Retail \$13.45
- M** No. 302 S1095. STERLING 3-Pc. JR. SET. Knife, Fork and Spoon. "Virginia" pattern. Satin-Lined Box. Retail \$16.45
- N** No. 300 S550. STERLING 2-Pc. BABY SET. Fork and Spoon. "Virginia" pattern. Satin-Lined Box. Retail \$8.25
- O** No. 650 S715. STERLING 2-Pc. BABY GIRL COMB and BRUSH SET. Nylon Bristles. Embossed Border Design. Satin-Lined Box. Retail \$10.75

- P** No. 306 S475. STERLING BABY TOOTHBRUSH. Available in Pink and Blue. Extra replaceable Refills. Beautiful Plastic Gift Box. Retail \$7.15
- Q** No. 300/523 S780. STERLING 3-Pc. BABY SET. Fork, Spoon and Teething Rattle with Pearlized Ring. "Virginia" pattern. Satin-Lined Box. Retail \$11.70
- R** No. 523 S235. STERLING TEETHING RING RATTLE. In White, Pink, Blue, Pearlized Ring. Space for Record of Birth. Satin-Lined Box. Retail \$3.55
- S** No. 525 S520. STERLING DUMB-BELL RATTLE. Length 3 1/4". Popular Toy. Gift Boxed. Retail \$7.80
- T** No. 303 S345. STERLING LONG HANDLE FEEDING SPOON. "Virginia" pattern. Gift Boxed. Retail \$5.20

- A. SHEAFFER "440" THREESOME SET**
Brushed chrome caps. Blue, black, grey or burgundy barrels.
Set. 440P S860 \$12.90
Pen. 440PP S334 \$ 5.00
Ball point. 440BP S263 \$ 3.95
- B. SHEAFFER "444" THREESOME SET**
Brushed chrome finish with gold clips. Pen, pencil and ball point.
Set. 444C S1167 \$17.50
Pen. 444CP S500 \$ 7.50
Pencil or ball point. 444CBP S334 \$ 5.00
- C. SHEAFFER "777" THREESOME SET**
Heavy chased 12K gold filled finish. Prestige instruments.
3-pc. Set. 777S S2000 \$30.00
Pen only. 777P S1000 \$15.00
Ball point only. 777BP S500 \$ 7.50
Same as above, but chrome finish.
Twosome. 506S S667 \$10.00
Ball point only. 506P S334 \$ 5.00
- D. SHEAFFER "IMPERIAL IV" SET**
14K gold inlaid point, touchdown fill. Black, blue or burgundy.
Set. 14S S1334 \$20.00
Pen only. 14P S834 \$12.50
- E. SHEAFFER DESK SET**
Rubbed Walnut base. 3 1/2" x 5". Brown Sheaffer cartridge pen. Shpg. wt., 3 lbs.
W05 S834 \$12.50
Same as above, but with one #500 Cartridge pen and one ball point pen.
W06 S1667 \$25.00
- F. SHEAFFER DESK SET**
Jet Crystal base. 5" x 10". Name plate. With one White Dot cartridge pen and one White Dot ball point pen. Shpg. wt., 6 lbs.
J15 S3335 \$50.00
Same as above, but with Mexican Onyx base.
M15 S3000 \$45.00
- G. SHEAFFER DESK SET**
Rubbed Walnut base with black leather mold inset. 3" x 5 1/2". Black decor ball point pen. Shpg. wt., 4 lbs.
W14 S1334 \$30.00
Similar to above — Base 5" x 10". Name plate. One White Dot ball point pen and one White Dot cartridge pen.
W12 S3335 \$50.00
- H. PARKER SERIES "7" STAINLESS STEEL CAP AND BARREL**
Pen and Cartridge Pencil Set. SS7 S687 \$11.45
Pen Only. SP S450 \$ 7.50
Ball Pen and Cartridge Pencil Set. SSBP S474 \$ 7.90
Ball Pen only. SBP S237 \$ 3.95
Cartridge Pencil only. SCP S237 \$ 3.95
Touche Soft Tip Pen. ST S300 \$ 5.00
- J. PARKER INTERNATIONAL CLASSIC SET**
Brushed Stainless Steel cap and barrel.
Ball Pen and Pencil Set. ICS1 S667 \$10.00
Ball Pen only. ICBP1 S334 \$ 5.00
Same as above, but in 12K gold filled.
Ball Pen and Pencil Set. ICS2 S1067 \$16.00
Ball Pen only. ICBP2 S534 \$ 8.00
Classic Set, but in Sterling Silver. Grid Design.
Ball Pen and Pencil Set. ICS3 S1600 \$24.00
Ball Pen only. ICBP3 S800 \$12.00
- K. PARKER "75" STERLING SILVER PEN AND BALL PEN SET, GRID DESIGN**
Set. PS75 S3168 \$47.50
Fountain Pen only. PPF75 S2000 \$30.00
Ball Pen only. BPP75 S1167 \$17.50
Pencil to match above. PP75 S1167 \$17.50
- L. PARKER DESK SET**
White Pedrara onyx. Rectangular base. 3 1/4" x 3 3/4". With one "45" ball pen or one "45" fountain pen. Shpg. wt., 3 lbs.
3AA S1334 \$20.00
Same as above, but with Black Jet Crystal base. With one "45" ball pen or one "45" fountain pen.
3AF S1667 \$25.00
- M. PARKER DESK SET**
White Pedrara onyx. Rectangular base. 3 1/4" x 5 1/4". Engraving plate. With one "45" ball pen or one "45" fountain pen. Shpg. wt., 4 lbs.
3AB S1667 \$25.00
Same as above, but with Black Jet Crystal base. With one "45" ball pen or one "45" fountain pen.
3AM S2000 \$30.00
- N. PARKER DESK SET**
Black Jet Crystal. Rectangular base. 3 1/4" x 8 1/4". With clock and one "51" fountain pen and one "51" ball pen. Shpg. wt., 6 lbs.
3CK/C S5736 \$86.00
Without clock. 3CK/WOC S3735 \$56.00
Same as above, but with White Pedrara onyx.
3CH/C S5400 \$81.00
Without clock. 3CH/WOC S3400 \$51.00



SHEAFFER.

PARKER

Add 4 1/4% to your cost for City and State Tax on all items in this catalog. See pages 1 and 2 for price and shipping information.



- N ZIPPO BRUSH FINISH LIGHTER — Heavily chrome-plated with satiny, soft-toned brush surface and contrasting high polish. 200 S237 \$3.95
- O ZIPPO LIGHTER — Slim model. Chrome finish. Ribbon design with initial panel. 1615 S357 \$5.95
- P REGENCY BUTANE LIGHTER — Ultra slim design. Available in assorted colors, including goldtone or chrome and diamond cut designs. 1400 S415 \$6.75
- Q CENTURY BUTANE LIGHTER — Chrome plated. Diamond cut design. B1200 S495 \$8.25
Same as above, but 14K gold plated. B1201 S585 \$9.75
- R THINLITE BUTANE LIGHTER — Extremely thin design. Side action. Engine turned chrome finish. B1700 S415 \$6.75
Same as above, but gold plated finish. B1701 S578 \$9.50



N



O



P



Q



R

See pages 1 and 2 for price and shipping information.

Add 4 1/4% to your cost for City and State Tax on all items in this catalog.

VARAFLAME RONSON LIGHTERS



- A RONSON VARAFLAME COMET LIGHTER — Bright Chrome Plate and Black Satin Finish. 21901 S452 \$6.95
Same as above, but Gold Plated Trim. 21905 S582 \$8.95
- B RONSON VARAFLAME WINDLITE POCKET LIGHTER — Bright Chrome Plate. Engraved Design. Shield. 67001 S582 \$8.95
Same as above, but covered with Black Cowhide Leather. 67017 S647 \$9.95
- C RONSON VARAFLAME STARFIRE POCKET LIGHTER — Gold-Tone, Bright Finish. Engraving Shield. 89002 S907 \$13.95
Same as above, but Silver-Tone. 89001 S777 \$11.95
- D RONSON VARAFLAME PETITE POCKET LIGHTER — Gold-Tone Trim. Blue Sable Finish. Facet Engraved. 19901 S842 \$12.95
Same as above, but Silver-Tone, Bright Engine Turned Finish, Engraving Shield. 19904 S842 \$12.95
- E RONSON VARAFLAME WINDLITE SLIMLINE POCKET LIGHTER — Satin Chrome Plate, Bright Chrome Cover. 39701 S647 \$9.95
Same as above, but Gun Metal Satin Enamel. 39703 S907 \$13.95
- F RONSON VARAFLAME WHIRLWIND POCKET LIGHTER — Textured Gun Metal Finish. Facet Engraved. 62111 S907 \$13.95
- G RONSON VARAFLAME ADONIS POCKET LIGHTER — Bright Chrome Plate, Engine Turned, Gold Finish Emblem. 11622 S907 \$13.95
Same as above, but Gold-Tone. 11623 S1297 \$19.95
- H RONSON VARAFLAME LADYLITE POCKET LIGHTER — Gold-Tone, Satin Finish, Deep Engraved Design. 63114 S972 \$14.95
- I RONSON VARAFLAME EUROLITE TABLE LIGHTER — Brush Satin and Black Bright Finish. 19104 S842 \$12.95
Same as above, but Satin Gold Plate. 19106 S972 \$14.95
- J RONSON VARAFLAME TANKARD TABLE LIGHTER — Pewter Finish, Chrome Plate Butane Fitment. 40094 S1232 \$18.95
- K RONSON VARAFLAME NEWPORT TABLE LIGHTER — Fine Hand Cut Crystal. Chrome Plate Butane Fitment. BN-274 S1625 \$25.00
- L RONSON VARAFLAME AMBASSADOR TABLE LIGHTER — Zebrawood, Chrome Plate Butane Fitment. 40093 S972 \$14.95
- M RONSON VARAFLAME COLONIAL ROSE TABLE LIGHTER AND URN SET — Rosenthal China. Gold Plate Butane Fitment. 40013 S1625 \$25.00



Electric Shavers

- A NORELCO TRIPLEHEADER 35T — Shaves as close or closer than a blade in 2 out of 3 shaves. Micro-groove floating heads. Push button flip-top head for easy cleaning. Hidden pop-out trimmer, on/off switch, voltage selector and coil cord. Handsome metal travel wallet. Shpg. wt., 3 lbs. HP1112 S1975
- B NORELCO RECHARGEABLE TRIPLEHEADER 45CT — With or without a cord, it delivers closer, faster, more comfortable shaves. Almost twice as many shaves per charge as any other rechargeable. Microgroove floating heads, 18 rotary blades, pop-up trimmer, on/off switch, voltage selector, snap-off cleaning. Sturdy metal wallet. Shpg. wt., 4 lbs. HP1302 S2775
- C NORELCO FLIP-TOP SPEEDSHAVER 20 — Features Microgroove floating heads that follow the contour of the face for a close, fast, comfortable shave. Convenient flip-top cleaning, on/off switch, coil cord. Smart metal travel wallet. Shpg. wt., 3 lbs. HP1103 S1315
- D NORELCO HOME BEAUTY SALON 25LS — Fast, close, gentle shaver plus 10 beauty care attachments. 2-sided shaving head, one for legs and underarms and one for trimming. Attachments to manicure, remove calluses, massage, stimulate, apply cream, file and buff nails. On/off switch. One beautiful wallet holds shaver and accessories. Shpg. wt., 3 lbs. HP2118 S1450

Add 4 1/4% to your cost for City and State Tax on all items in this catalog. See pages 1 and 2 for price and shipping information.

NORELCO



- E REMINGTON LEKTR0 BLADE 9 QUICK CHARGE CORD/CORDLESS — Recharges in just minutes, also works on the cord. Features a six-position Comfort Control Dial to fit every type of beard and skin. Three big shaver heads for quick, close, comfortable shaves. Free set of replacement blades included. Deluxe gift case. Shpg. wt., 4 lbs. LB-9 S2730
- F REMINGTON LEKTR0 BLADE 7 CORD/CORDLESS — Rechargeable model that gives cordless shaving freedom. Handy, compact wall charger is ideal for travel. Six-position Comfort Control Dial has four individual shaving positions, plus handy sideburn trimmer. Easy flip-open cleaning. Shaves with a cord too. Free set of replacement blades included. Complete with compact travel case. Shpg. wt., 3 lbs. LB-7 S2385
- G REMINGTON LEKTR0 BLADE 6 — Deluxe cord model featuring three big shaving heads, and specially designed guard combs for closer, more comfortable shaving. The Comfort Control Dial adjusts for shaving comfort, easy cleaning and sideburn trimming. Convenient coil cord, free set of replacement blades included in deluxe case. Shpg. wt., 3 lbs. LB-6 S1895
Similar to above, except with two close-shaving heads. LB-4 S1590
- H LADY EXECUTIVE BY REMINGTON — New! A sophisticated shaver with all the features that today's woman demands. Special sharp, thin head for close, quick leg shaves. Contoured underarm attachment eliminates pull and irritation. Built-in light. On-Off switch. Extra-long cord. True Blue. In important gift case. Shpg. wt., 2 lbs. CL-285 S1255

REMINGTON



- I SUNBEAM FASTBACK — Great new "slant shape" design puts the dual stainless heads at a new angle for faster shaving. Six precision honed surgical steel blades. Professional barber-type trimmer for clean, neat sideburns. Push button head release permits easier cleaning. Olive or white color. Handsome gift case. Shpg. wt., 3 lbs. SM707 S1985
- J LADY SUNBEAM SHAVES — Stunning new contour shape cuddles in your hand. Twin shaving head for close, comfortable leg or underarm grooming. Famous Sunbeam built-in light. Pop-up head for easy cleaning. On-Off switch. Beige, pink or blue color in matching brocade vinyl gift case. Shpg. wt., 2 lbs. LSB S1215
- K RONSON "700" — Massive 36-blade stainless steel cutter and Micro-Thin screen cuts more beard per stroke. "Lexan" body and gold metal head. Power-cleans itself with push button ease. Positive on-off switch. Includes wall-rack, travel-storage case. Shpg. wt., 3 lbs. 84904 S1527
- L SCHICK MEN'S 3-SPEED RETRACTABLE AND LADY SCHICK COMBINATION — Packaged together — Lady Schick free together with purchase of men's shaver. Men's — Solid State with lifetime lubricated motor. You shift speed and adjust the head to eight cutting positions. Built-in headguard. Ladies' — Deluxe shaver with stainless steel shaving head. Shpg. wt., 4 lbs. 2100/108 S2178

PRICES SUBJECT TO CHANGE WITHOUT NOTICE — WE GUARANTEE NOT TO BE UNDERSOLD

PANASONIC

JUST SLIGHTLY AHEAD OF OUR TIME

THE ALLENDALE

Compact AC/Battery-operated cassette in Midnight Black and Silver. Automatic recording level control. 3 $\frac{1}{2}$ " dynamic speaker. Push-button operation. Fast Forward and Rewind. Pop up cassette for instant change. Solid-State engineered. Microphone and accessories.

RQ-209S \$3995 Wt. 5 lbs. \$ 49.95



THE SOUNDVILLE

Battery-operated cassette in two-tone grey and white. Simple lever controls. Automatic recording level control. Pop up cassette for instant change. Vertical or horizontal operation. Solid-State engineered. Microphone and accessories.

RQ-204S \$2995 Wt. 6 lbs. \$ 39.95



THE WESTWOOD

AC/Battery cassette with FM/AM radio and slide-rule tuning. Features lever control operation. Fast Forward and Rewind. Pop-up cassette for instant change. Speaker monitoring switch. Slide-touch volume and tone controls. AFC on FM. Solid-State engineered. With microphone and accessories.

RQ-232S \$7995 Wt. 12 lbs. \$ 99.95



THE TINY-TONE

Battery-operated, miniature cassette featuring integrated circuitry. Special Electronic Motor. Simple lever controls. Automatic recording level control. VU/battery level meter. 2 $\frac{1}{2}$ " dynamic speaker. Solid-State engineered. With microphone and accessories.

RQ-210S \$9995 Wt. 4 lbs. \$125.00



THE ORBITONE

4-track stereo cassette tape recorder with FM/AM/FM stereo radio. Pop-up cassette. "One-Touch" on-off power switch. Select-O-Dial for Phono/Tape/FM/MPX/AM. Mono/Stereo record/playback changeover switch. Two VU meters. Illuminated or "Black-Out" radio dial. Special FET tuner. AFC on FM. With microphone and accessories.

*RS-252S \$17995 Wt. 35 lbs. \$229.95



THE LA JOLLA

4-track stereo cassette system with FM/AM and FM stereo radio "PANA-JECT" for automatic, slide-in, pop-up cassette. Fast Forward and Rewind. Two VU meters. Illuminated or "Black-Out" radio dial with slide-rule tuning. 20 Watts peak music power. Two 6 $\frac{1}{2}$ " dynamic speakers. Stereo light indicator. Special FET tuner. AFC on FM. With microphone and accessories.

*RS-280S \$22995 Wt. 39 lbs. \$269.95



THE BRIDGEPORT

4-track AC stereo cassette tape deck in walnut grain finish. Push-button, pop-up cassette system. Fast Forward and Rewind. 3-position digital tape counter. Automatic signal lamp for tape ending. Two roller bar volume controls. Two VU meters. Headphone jack. Solid-State engineered. Complete with microphone and accessories.

RS-256US \$8995 Wt. 15 lbs. \$109.95



THE OAKWOOD

AC/Battery-operated cassette in Midnight Black and Silver. Automatic recording level control. Sound monitoring. 3" dynamic speaker. Continuous tone control. Safety lock record button. Fast Forward and Rewind. Pop up cassette for instant change. Solid-State engineered. Microphone and accessories.

RQ-203S \$4995 Wt. 8 lbs. \$59.95



WOLLENSAK TAPE RECORDER — MODEL 4310 AC-DC Cassette Recorder. Built-in AM/FM radio. Direct listening and recording from radio. Built-in seven section telescoping antenna. Automatic record level with manual override. Push-button controls. Cassette ejector. VU meter indicates recording level and battery condition. Auxiliary input and output. Constant speed capstan drive. Uses standard "D" size batteries. Dynamic microphone with remote on/off switch, patch cord, earphone and accessory pouch. Shpg. wt., 15 lbs. Members' Price on Request 4310



WOLLENSAK TAPE RECORDER — MODEL 3500 AC-DC portable recorder operates on flashlight batteries (6-D cells) or household current. Records up to 6 hours on 5" reel of tape. Automatic recording level. VU-meter for recording level and battery conditions. Separate volume and tone control. Push to reset counter. Constant speed capstan drive. Electric speed change switch. Auxiliary input and output jacks. High efficiency speaker. Remote control dynamic microphone, earphone, patch cord, accessory pouch, blank tape and take-up reel included. Shpg. wt., 14 lbs. Members' Price on Request 3500



WOLLENSAK TAPE RECORDER — MODEL 6300 Stereo. Three speeds — 7 $\frac{1}{2}$, 3 $\frac{3}{4}$, 1 $\frac{1}{2}$ IPS. Solid State. Two compression-loaded speakers. Open front threading. All controls interlocked. Two-motor drive system. Die-cast aluminum chassis. Electro-dynamic braking. Dual-channel tone control sets both channels simultaneously. Professionally calibrated VU meters. Automatic shut-off. Automatic reel locks. Vertical or horizontal operation. Instant pause control. Digital tape counter. Monitor facility. Stereo headphone jack. AM-FM multiplex ready. Two Microphones, two speaker cables, one 7" reel of tape, self threading take-up reel. Shpg. wt., 28 lbs. *6300 Members' Price on Request

WOLLENSAK TAPE RECORDER — MODEL 6250 Stereo with self-contained compression loaded speakers. 3 heads, 2 motors, 3 speeds — frequency range 40-20,000Hz \pm 2db @ 7 $\frac{1}{2}$ IPS. Electro-dynamic braking. Controlled tape path. Open front threading. Self-aligning pressure roller. Record bias selector. Separate record level controls. Professionally calibrated dual movement VU meter (illuminated). Plexiglass head cover. Professional type patch board. Component quality type 82 Watt (1HP) amplifier. Sound on sound — Sound with sound — Reverberation — Enhanced mono — Input mixing. Inputs for magnetic phono, stereo FM tuner. Shpg. Wt. 28 lbs. *6250 Members' Price on Request



WOLLENSAK TAPE RECORDER — MODEL 6360 Four-track stereo with separate acoustic suspension cube speakers. Two motor-drive. Open front threading. Patented self-aligning pressure roller. Exclusive Record Bias Selector. Exclusive electro-dynamic braking. Automatic reel locks. Three tape heads and separate recording/playback amplifiers. Monitor switch to hear incoming program directly or from tape. Three speeds: 7 $\frac{1}{2}$, 3 $\frac{3}{4}$, 1 $\frac{1}{2}$ IPS — frequency range 40-20,000 Hz \pm 2 db at 7 $\frac{1}{2}$ IPS. Solid state. Separate Record Level controls. Balance control. Illuminated VU meters. Audio center controls. Capable of Reverberation, Sound-on-sound, Sound with-sound, Enhanced Mono and input mixing. Plexiglas head cover for ease of tape editing. Instant-pause control. Four Digit tape counter. Two microphones. Walnut oil finish wood base. Shpg. wt. 30 lbs. *6360 Members' Price on Request

NORELCO CARRY-CORDER — MODEL 150

Cassette Record/Playback portable. Plays/records up to 2 hours. 80-10,000 Hz. External speaker outlet. Comes with remote control microphone, carrying case, patch cord, C60 cassette. Accepts A/C adapter. 7 $\frac{3}{8}$ " x 4 $\frac{1}{4}$ " x 2 $\frac{1}{4}$ ". Shpg. wt., 10 lbs. 150 \$4995



GE PORTABLE CASSETTE TAPE RECORDER. Piano type pushbutton controls for Stop/Rewind, Fast Forward and Play/Record. Capstan drive. Dynamic microphone with remote control switch stores in carry case. VU meter, battery checker and monitor switch. Uses 5 "C" batteries (not incl.). Comes complete with carry case, microphone, stand, earphone, blank cartridge. M8300 \$3995 2 $\frac{3}{8}$ " x 4 $\frac{1}{4}$ " x 2 $\frac{1}{4}$ " — Wt. 5 lbs.

GE TWO-WAY POWER PORTABLE CASSETTE TAPE RECORDER. AC converter and cord stores in recorder. Capstan drive. Plays in vertical or horizontal position. Pushbutton controls for Stop, Record / Play, Rewind, Fast Forward, Pause. Switchable Automatic Level Control (ALC), VU meter. Monitor switch and tone control. Dynamic remote control microphone with remote switch stores in recorder. Jacks for optional earphone, foot-pedal switch, patching. Operates on 5 "C" size batteries (not incl.) or house current. 8 $\frac{1}{2}$ " x 10" x 2 $\frac{3}{4}$ ". Sh. Wt. 7 lbs. M8350 \$4995



*Shipped via Express only. Refer to Express rate chart on page 2. See pages 1 and 2 for price and shipping information. Add 4 $\frac{1}{2}$ % to your cost for City and State Tax on all items in this catalog.

Kodak Instamatic CAMERAS

- Drop-in loading with 126 film cartridges
- Use pop-on flashcube
- Take color and black-and-white snapshots—color slides too!



KODAK INSTAMATIC 44 Camera

- Newest and lowest priced
- Just aim and shoot

There are no settings to make; just drop in a film cartridge and you're ready to shoot black-and-white or color snapshots, or color slides. Pictures are sharp from 4 feet and beyond. Pop on a flashcube and take four flash pictures. The cube rotates automatically. Large winding knob is easy to use. Double exposures are impossible. Uses modern, button-shaped batteries that can only be inserted the right way. Includes wrist strap and instructions.

No. A44E KODAK INSTAMATIC 44 Camera

1410 Wt. 3 lbs. Members' Price on Request



KODAK INSTAMATIC 124 Camera

- High quality at a budget price

Take color and black-and-white snapshots and color slides without a worry. All you think about is the picture you want. No settings. Lever-type film advance. Uses pop-on flashcubes for indoor pictures.

No. A124R KODAK INSTAMATIC 124 Color Outfit contains: 124 camera, color film, flashcube, batteries, wrist strap, and instruction book

1411 Wt. 3 lbs. Members' Price on Request

KODAK INSTAMATIC 174 Camera—Same as "124" plus automatic film advance. You're always ready for the next picture.

No. A174R KODAK INSTAMATIC 174 Color Outfit

1412 Wt. 3 lbs. Members' Price on Request



KODAK INSTAMATIC 134 Camera

- Automatic CdS electric eye
- Signal warning for insufficient light

Drop-in loading, no settings, plus automatic electric eye exposure control for outdoor picture-taking. An illuminated signal in the viewfinder tells you when to pop on a flashcube because of insufficient light. Helps you get proper exposure for black-and-white and color snapshots and color slides. Convenient thumb lever for easy film advance. Flashcube rotates automatically.

No. A134R KODAK INSTAMATIC 134 Color Outfit contains: 134 camera, color film, flashcube, batteries, wrist strap and instruction book

1413 Wt. 3 lbs. Members' Price on Request

with every
KODAK INSTAMATIC
Camera you just . . .



DROP IN . . . POP ON . . . AIM AND SHOOT!



KODAK INSTAMATIC 314 Camera

- Automatic CdS electric eye
- Takes close-up pictures

Faster lens gives you greater picture-taking versatility—at a modest cost. Aim and shoot for general pictures beyond 6 ft.; or, with one easy setting, shoot excellent close-ups (2 ft. to 6 ft.). Close-up setting returns automatically to general setting after your shot. Electric eye automatically sets your daylight exposures. Flash exposure control too. Thumb lever film advance.

No. A314R KODAK INSTAMATIC 314 Color Outfit contains: 314 camera, color film, flashcube, batteries, wrist strap and instruction book

1414 Wt. 4 lbs. Members' Price on Request



KODAK INSTAMATIC 414 Camera

- Automatic film advance
- Automatic CdS electric eye
- Takes close-up pictures

Automatic exposure control for both daylight and flash pictures. Automatic film advance—you're always ready for the next picture. Easy close-up setting for pictures from 2 to 6 ft. Close-up setting returns automatically to general setting after your picture.

No. A414R KODAK INSTAMATIC 414 Color Outfit contains: 414 camera, color film, flashcube, batteries, wrist strap and instruction book

1415 Wt. 4 lbs. Members' Price on Request



KODAK INSTAMATIC 814 Camera

- Automatic electric eye, automatic flash control, rangefinder focusing, KODAK EKTAR Lens

This is the most automatic Kodak camera you can buy. It has all the fine benefits of other INSTAMATIC Cameras, plus: an extra-fast, extra-sharp, 4 element KODAK EKTAR Lens, precise rangefinder focusing, shutter speeds up to 1/250 second, and a motorized, automatic film advance. The built-in battery checker informs you if the batteries are in the camera, and delivering adequate voltage. Unique "Use Flash" and "Flash Ready" illuminated signals in viewfinder. Shutter can be set for time exposures.

No. A814 KODAK INSTAMATIC 814 Camera

1403 Wt. 5 lbs. Members' Price on Request

Kodak Instamatic REFLEX CAMERA



Finest INSTAMATIC Camera ever! Combines instant loading with single lens reflex camera precision. Features a CdS electric eye controlled electronic shutter, with a speed range from 1/500 second to 20 seconds. Other lenses can be interchanged. Reflex viewing. Groundglass and rangefinder focusing. Instant return mirror. Depth-of-field indication. Electric eye is set automatically for film speed. Built-in battery checker shows you that electronic shutter and flash system are fully powered. Batteries are modern, button-shaped PX-825 size with extra-long life. Flash pictures can be taken with convenient pop-on flashcube or with electronic flash through special connector post. Made by Kodak in West Germany.

No. A1001 KODAK INSTAMATIC Reflex Camera with 45mm f/2.8 Xenar lens

1416 Wt. 5 lbs. Members' Price on Request

Kodak Carousel PROJECTORS

- Dependable gravity feed—slides won't jam
- Wide choice of lenses, including zoom!
- Instant editing for any slide



KODAK CAROUSEL 600 Projector

- Budget priced
- Push-button control

This budget-priced slide projector lowers each slide gently by dependable, gravity feed—no pushing or pulling—no jammed or damaged slides. A convenient push-button advances the slide tray. The round, horizontal tray provides several advantages: fast and easy changing; instant editing; full access to all slides at all times; extra-easy skipping and selecting of slides; the show can be repeated without touching the tray; and an opening in the base of the tray permits warm air to precondition the slides to eliminate "popping." The trays are spillproof, and store in their own book-type case. A convenient elevating wheel makes it easy to tilt the projector up as much as 6 degrees. Carrying is easy with the strong, built-in, fold-down handle.

No. B615 KODAK CAROUSEL 600 Projector (with 5-inch f/3.5 lens, lamp, and cord)

2726 Wt. 15 lbs. Members' Price on Request



KODAK CAROUSEL 750 Projector

- Remote slide control and remote focus

The "750" features gentle, dependable gravity slide feed, plus forward and reverse projection by remote control—slides can be focused remotely too. The 12-ft. cord lets you join in the fun with your audience. There's no need for you to be near the projector. Slides can also be advanced and focused at the projector if you prefer. A high-wattage lamp and an efficient optical system provide brilliant and uniformly illuminated projection on the screen. A "Hi-Lo" lamp-saver switch gives longer lamp life.

No. B755 KODAK CAROUSEL 750 Projector (with 5-inch f/3.5 lens, lamp, and cords)

2732 Wt. 16 lbs. Members' Price on Request

KODAK CAROUSEL 650 Projector—Same as "750" except for remote focusing and "Hi-Lo" lamp-saver switch. Large knob permits easy focusing at the projector.

No. B655 KODAK CAROUSEL 650 Projector (with 5-inch f/3.5 lens, lamp, and cords)

2729 Wt. 16 lbs. Members' Price on Request



"Instant editing" . . . lift out any slide, any time. Spillproof trays . . . change trays easily.

No. 581 KODAK CAROUSEL Slide Tray 2836 Wt. 2 lbs. Members' Price on Request



No. B40 KODAK CAROUSEL Stack Loader—Permits showing up to 40 slides without a tray

2837 Wt. 2 lbs. Members' Price on Request



No. B584C KODAK CAROUSEL Projector Case, Model B (fits all models)

1704 Wt. 3 lbs. Members' Price on Request



KODAK CAROUSEL 800 Projector

- Automatic slide advance
- Remote slide changing
- Remote focusing

Features all the convenience of gravity feed slide trays, forward and reverse projection by remote control, and remote focusing, plus automatic projection of slides at 5-, 8-, or 15-second intervals. Perfect for unattended slide shows. And you can focus, advance, reverse, or stop slides at any time with 12-ft. remote control cord. High-wattage lamp and an efficient optical system provide brilliant projection on the screen. The "Hi-Lo" lamp-saver switch gives the lamp longer life.

No. B815 KODAK CAROUSEL 800 Projector (with 5-inch f/3.5 lens, lamp, and cords)

2735 Wt. 18 lbs. Members' Price on Request

No. B810Z KODAK CAROUSEL 800 Projector (with 4- to 6-inch f/3.5 Zoom lens, lamp, and cords)

2736 Wt. 18 lbs. Members' Price on Request



KODAK CAROUSEL 850 Projector

- Automatic focus control keeps slides sharp
- Automatic slide advance
- Remote slide advance

The "850" features a highly responsive, solid-state electronic focus control system. After manually focusing the first slide, the focus control moves the lens either forward or back quickly to critically focus each slide on the screen. Also has all the advantages of dependable gravity feed slide trays, forward and reverse projection by remote control, and automatic slide projection at 5-, 8-, and 15-second intervals. Has 500-watt tungsten halogen lamp for uniformly brilliant slide projection.

No. B855Q KODAK CAROUSEL 850 Projector (with 5-inch f/2.8 lens, lamp, and cords)

2738 Wt. 18 lbs. Members' Price on Request

No. B850QZ KODAK CAROUSEL 850 Projector (with 4- to 6-inch f/3.5 Zoom lens, lamp, cords)

2739 Wt. 18 lbs. Members' Price on Request



KODAK CAROUSEL 860 Projector

- Automatic focus control
- Remote focus control
- Automatic slide advance
- Remote slide changing

This is Kodak's finest CAROUSEL Slide Projector. It has a highly responsive, solid-state electronic focus control system, and a remote focus control for adjusting or overriding the automatic system. Slides can be changed: automatically at 5-, 8-, and 15-second intervals; in forward or reverse by remote control; or at the projector. Has a 500-watt tungsten halogen lamp for uniformly brilliant slide projection.

No. B865Q KODAK CAROUSEL 860 Projector (with 5-inch f/2.8 lens, lamp, and cords)

2741 Wt. 18 lbs. Members' Price on Request

No. B860QZ KODAK CAROUSEL 860 Projector (with 4- to 6-inch f/3.5 Zoom lens, lamp, cords)

2742 Wt. 18 lbs. Members' Price on Request

Kodak Instamatic MOVIE CAMERAS

- Battery driven—no winding
- Use drop-in film cartridge
- Built-in pistol grip for extra-steady movies



KODAK INSTAMATIC M30 Movie Camera

- Power zoom lens
- Electric eye
- Reflex viewfinder
- Extra-fast lens

Smooth, effortless power zooming of f/1.9 lens by convenient finger-tip control. Manual zoom, too! Through-the-lens reflex viewing lets you see just what you're filming. Camera has automatic CdS electric eye exposure control and built-in, fold-away pistol grip.

No. D30R KODAK INSTAMATIC M30 Movie Outfit contains camera, film, batteries

1204 Wt. 5 lbs. Members' Price on Request



KODAK INSTAMATIC M24 Movie Camera

- Automatic electric eye—no settings
- No settings to worry about. Just aim and shoot. The electric eye exposure control sets the f/2.7 lens automatically.

No. D24R KODAK INSTAMATIC M24 Movie Outfit contains camera, film, batteries

1201 Wt. 5 lbs. Members' Price on Request

KODAK INSTAMATIC M26 Movie Camera — Same as "M24," but has an extra-fast f/1.8 lens.

No. D26R KODAK INSTAMATIC M26 Outfit 1202 Wt. 5 lbs. Members' Price on Request



KODAK INSTAMATIC M28 Movie Camera

- Zoom lens
 - Electric eye
- Zoom in for close-ups! Zoom back for wide views! Add new excitement to your movies with this 1/2.7 2 1/4-to-1 zoom lens camera. The electric eye adjusts the lens automatically, continuously, even in changing light. Viewfinder zooms with lens—you see what you're filming. Built-in pistol grip helps provide the steadiness needed while zooming.

No. D28R KODAK INSTAMATIC M28 Movie Outfit contains camera, film, batteries

1203 Wt. 5 lbs. Members' Price on Request

Kodak Instamatic MOVIE PROJECTORS

- Automatic threading
- Sprocketless projection
- Lifetime lubrication



KODAK INSTAMATIC M65A Movie Projector

- Shows both super 8 and 8mm movies
- Built-in preview screen

Kodak's lowest-priced projector for showing both super 8 and 8mm movies. It threads films automatically—all the way onto the take-up reel. At the end of the film, it rewinds at high speed—automatically. Flip a single switch to show super 8 or 8mm movies. The projector is self-cased, with a built-in preview screen on the inside of the cover for easy editing. Elevating the picture is easy with the convenient knob. Equipped with 200-foot take-up reel.

No. D65A KODAK INSTAMATIC M65A Projector

2619 Wt. 15 lbs. Members' Price on Request



KODAK INSTAMATIC M105 Movie Projector

- Cartridge-loading—you need never touch film
- Automatic threading and rewind

Just drop a new KODAK Projection Cartridge in this new projector and the film is threaded automatically onto the take-up reel. Auto-rewind too. Forward, reverse, and still projection. Easy tilting. Fold-down handle. Use up to 400-ft. reels if you prefer.

No. D105 INSTAMATIC M105 Projector

2615 Wt. 16 lbs. Members' Price on Request

No. D105Z with f/1.5 zoom lens

2616 Wt. 18 lbs. Members' Price on Request

KODAK INSTAMATIC M109 Movie Projector, same as "M105," but can show both super 8 and 8mm movies.

2617 Wt. 16 lbs. Members' Price on Request

No. D109Z with f/1.5 zoom lens

2618 Wt. 16 lbs. Members' Price on Request



KODAK INSTAMATIC M95 Movie Projector

- Seven projection speeds

You can project your movies at normal speed, extra-fast speed, and extra-slow speed—in both forward and reverse—still projection too. Has low-voltage, DNE long-life lamp and auxiliary room lamp outlet. "Hi-Lo" lamp-saver switch. Self-cased. 400-ft. reels.

No. D95

2613 Wt. 20 lbs. Members' Price on Request

No. D95Z "M95" with f/1.5 zoom lens

2614 Wt. 20 lbs. Members' Price on Request

KODAK INSTAMATIC M80 Movie Projector, same as M95 with DNE lamp and no room-light outlet.

No. D80A INSTAMATIC M80 Projector

2609 Wt. 20 lbs. Members' Price on Request

No. D80Z "M80" with f/1.5 zoom lens

2610 Wt. 20 lbs. Members' Price on Request

Bell & Howell super 8 movie equipment—Autoload, 35mm still cameras

Super 8 camera features fast f/1.9 11mm to 35mm zoom lens. Optronic electric eye reads exposure behind the lens for greatest accuracy. Reflex thru-the-lens viewing—no parallax correction.

Autoload® projector with automatic threading, sharp f/1.6 Filmovara zoom lens. Forward, reverse, stop-action. Rugged die-cast construction. 400-ft. reel capacity. Built-in cord storage compartment.

Outfit includes: camera, projector, camera carrying case, movie light, and screen. Shpg. wt., 28 lbs.

(KIT) KO403CX/BH

(A) Model 430P Camera

430P/BH

(B) Model 357Z Projector

357Z/BH

(C) Camera Carrying Case

013604/BH

(D) Movie Lite

41969/BH

(E) Movie Screen

37360/BH

Members' Price on Request on All Items.

Complete Bell & Howell super 8 all-ZOOM MOVIE OUTFIT

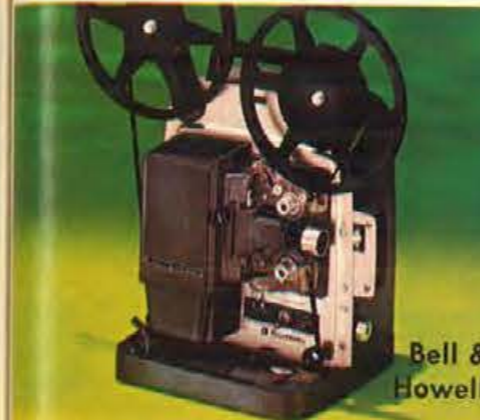

Bell & Howell

AUTOLOAD® SUPER 8 MOVIE PROJECTOR. Enjoy bigger, brighter super 8 movies with this compact projector. Automatic threading makes it easy to set-up and operate. Sharp f/1.6 lens gives brilliant picture. Reverse, stop-action. Framer and tilt controls, single frame advance, film cutter. With 400-ft. reel. Shpg. wt., 16 lbs. 346/BH



Bell & Howell

AUTOLOAD® SUPER 8/REGULAR 8 MOVIE PROJECTOR. Features automatic reel-to-reel threading, brilliant f/1.5 lens. Reverse, stop-action. Dual focusing; framing, tilt controls. With 400-ft. take-up reel. Shpg. wt., 18 lbs. 456/BH
Above, with Automatic Rewind and f/1.6 Filmovara Zoom lens. 457Z/BH



Bell & Howell

AUTOLOAD® SUPER 8/REGULAR 8 MOVIE PROJECTOR. Threads itself automatically from reel to reel. Brilliant f/1.2 19mm to 32mm Filmovara zoom lens. Fingertip slow motion and variable speed control. Reverse control lets you back up to any point in the film. Still projection stops picture for a closer look. Rapid rewind. Framing dial, tilt control, 19 lbs. 466Z/BH



AUTOLOAD® 341 CAMERA OUTFIT. Uses 126 film. Focus-Matic™; Bright-line viewfinder. Wrist strap, batteries, flashcube, film. Wt., 2 lbs. 011709/BH



AUTOLOAD® 342 CAMERA OUTFIT. 126 electric eye camera. Electric motor drive advances automatically to first frame, successive frames, and rotates flashcube. Exclusive Focus-Matic™ Case, flashcube, film, batteries. Wt., 2 lbs. 011712/BH



AUTO 35/2.8 EE CAMERA OUTFIT. Focus-Matic™ — aim camera, match needles in viewfinder—lens focuses automatically. Bright-line viewfinder has exposure indicator, "flash" signals. Case, flashcube, batteries. Shpg. wt., 2 lbs. 011713/BH



AUTO 35/REFLEX. Automatic thru-the-lens electric eye. 50mm f/1.8 lens. Accepts 35mm wide-angle and 95mm telephoto lenses. Wt., 3 lbs. 237/BH
113837/BH Case
113810/BH 35mm Lens
113812/BH 95mm Lens

MEMBERS' PRICE ON REQUEST ON ALL ITEMS.

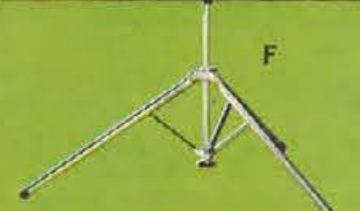
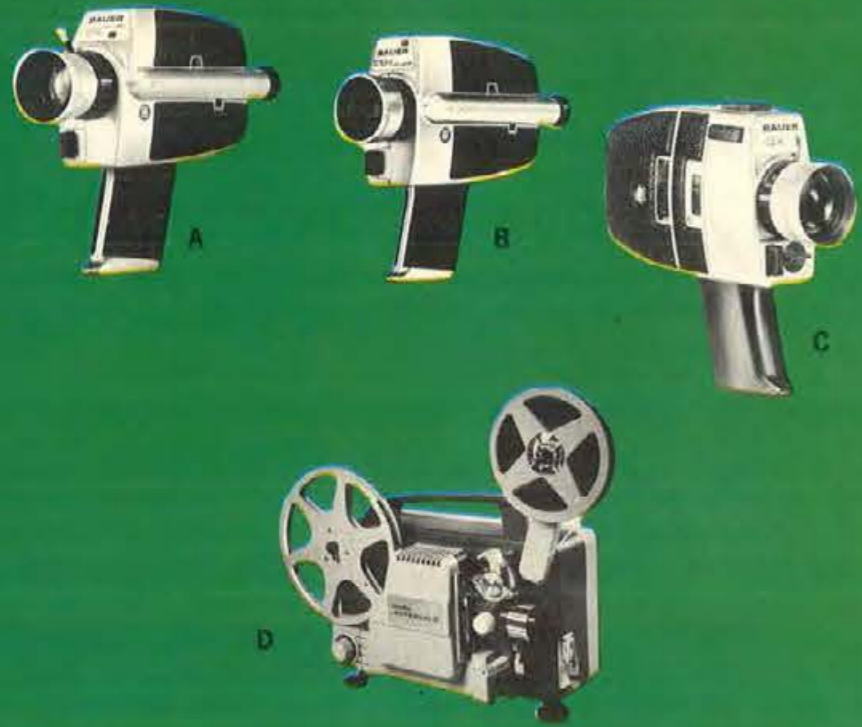

A. BAUER MODEL C-3 CAMERA
Drop in cartridge loading, 50 foot continuous run, battery operated motor (3 penlight batteries — not included). Thru the lens viewing and focusing. F/1.8 (10.5-32mm) Bauer Vario zoom lens with automatic exposure control behind the lens. Exposure indicator in viewfinder. Conversion filter built in and automatically controlled by top mount movie light. Permanent hand grip. Shpg. wt., 4 lbs. 1230 Members' Price on Request

B. BAUER C-1M CAMERA
Super 8 drop in cartridge loading, 50 foot continuous run, battery operated drive motor (4 penlight batteries — not included). Speeds — 18 and 24 fps, plus single frame. Thru the lens viewing and focusing. F/1.8 (9-36mm) Schneider Varigon zoom lens, with power zoom control. Automatic exposure system with cds cell behind the lens. Indicator in viewfinder for meter and battery condition. Slot in top of camera for top mount light. Built-in filter. Permanent mounted hand grip. Rubber eyepiece and sun shade included. Shpg. wt., 6 lbs. 1232 Members' Price on Request

C. BAUER MODEL C-2M CAMERA
Super 8 drop in cartridge loading, 50 foot continuous run, battery operated drive motor (4 penlight batteries — not included). Thru the lens viewing and focusing. F/1.8 (8-40mm) Schneider Varigon zoom lens (zoom ratio 5 to 1) with power zoom control. Automatic exposure system with cds cell behind the lens. Also manual control, with indicator in viewfinder. Three speeds — 12, 18 and 24 fps — plus single frame and fade control. Built-in filter and permanent hand grip. Rubber eye piece and sun shade included. Shpg. wt., 6 lbs. 1231 Members' Price on Request

D. MINOLTA AUTODUAL 8 PROJECTOR
Completely automatic 8mm projector for use with super-8, single-8 or double-8mm movies. Film size is set by a single control lever. Projector automatically engages and takes up the film, passes it through the film gate and onto the take-up reel. Has 8-element f/1.4 Rokkor zoom lens with range of 18-30mm. Operating, fine focus and framing controls are easily accessible. Automatic rewind, fold-away take-up arm, film edge trimmer, adjustable height control, 400 foot capacity, variable voltage (100 to 240 V) for use anywhere in the world. 2555 Members' Price on Request

F. RADIANT PROJECTION SCREENS
Hy-flect, glass beaded fabric Economy screen, 40" x 40" Pioneer. Shpg. wt., 12 lbs. *2800 S995 \$13.95
Silver Lenticular fabric.
40" x 40" Super Champion II. Shpg. wt., 15 lbs. *2803 S1995 \$29.95
50" x 50" Super Champion II. Shpg. wt., 20 lbs. *2804 S2595 \$39.95

G. SMITH VICTOR PROJECTOR TABLE
Large walnut grained vinyl top. Built-in slide previewer. Room light switch. Projector outlet, plus accessory outlet. Two section legs for compact storage and carrying. Shpg. wt., 16 lbs. 3102 S1345 \$19.95

H. SOLIGOR CHANNELOCK TRIPOD
Heavy duty, yet lightweight. Three-section sliding channel legs with large knurled knobs for instant, secure locking. Two way pan head permits vertical or horizontal camera mounting. Crank operated elevating center column. 53 1/4" fully extended — 21 1/4" closed. Shpg. wt., 7 lbs. 3006 S2195 \$34.95

I. SYLVANIA SG-8 MOVIE LIGHT
New top mount movie light will fit any super 8 camera, 650 watt (DVY) lamp. Off-on switch on back of light. 10 foot A/C cord. Shpg. wt., 4 lbs. 2479 S995 \$14.95

J. VERNON 808 DUAL 8 MOVIE EDITOR
Takes all 8mm film systems. Standard 8, Single-8, Giant 3 1/2" x 5" fresnel lens viewing screen with hood. Magnifies Standard-8 frame 22.5 times. Switches in seconds from Standard-8 to Super-8 or Single-8. Folding arms holds reels to 400' capacity, built-in frame marker; low voltage lamp for brilliant, yet cool illumination; geared rapid rewind; convenient focusing control and frame adjustment. 808 S3790 \$49.95

K. PLASTIC REEL AND CAN SET
Sturdy, lightweight and easy to handle. Reels are indexed in feet. Dual for both 8mm and Super 8. Shpg. wt., 2 lbs. 2782 S49 200' 75¢
2783 S76 400' \$1.25

*Shipped via Express only. Refer to Express rate chart on page 2. See pages 1 and 2 for price and shipping information. Add 4 1/4% to your cost for City and State Tax on all items in this catalog.

A. MINOLTA AUTOPAK MODEL 550 CAMERA
Fully automatic cds electric eye. Drop-in loading (126 film cartridge). Flash cube turns and fires automatically, only when needed. Daylight flash button. Simplified focusing, symbols in large clear viewfinder. Optical glass, Rokkor F/2.8 lens. Wrist strap included. Shpg. wt., 4 lbs. 1477 Members' Price on Request

B. MINOLTA AUTOPAK MODEL 800 CAMERA
Fully automatic cds electric eye. Drop-in loading (126 film cartridge). Flashmatic feature — flash cube turns and fires automatically, only when needed. Daylight flash button. Super-imposed range-finder focusing. Optical glass, F/2.8 Rokkor lens. Tripod socket. Cable release outlet. Shpg. wt., 4 lbs. 1476 Members' Price on Request

C. MINOLTA SRT101 CAMERA WITH CASE
Single lens reflex 35mm camera. Ultra-fast F/1.4 Rokkor automatic lens. Behind the lens CLC metering system. Automatically compensates to prevent under exposure of dark areas in high contrast lighting conditions. Shutter speeds (1 to 1/1000th sec. — "B"). Compose picture, focus and set correct aperture and shutter speed without taking your eye from the ultra-bright viewfinder. Fully interchangeable lens system, plus many other available accessories. Shpg. wt., 5 lbs. 1482 Members' Price on Request
Same as above, except with F/1.2 lens. 1483 Members' Price on Request

D. MIRANDA SENSOMAT CAMERA WITH CASE
New 35mm single lens reflex camera. Fast F/1.8 automatic lens. Through the lens viewing and focusing plus metering system (cds cell located on mirror) gives narrow angle reading. Pre-view button on camera body also functions as meter switch as well as locking the diaphragm down for the meter reading. Shutter speeds from 1 to 1/1000th second and bulb. FP and X synchronization. Front and top shutter release. Interchangeable finder prism. Rapid wind lever — automatic counter. Shpg. wt., 6 lbs. 1449 Members' Price on Request

E. MIRANDA SENSOREX CAMERA WITH CASE
35mm single lens reflex camera. Fast F/1.8 automatic lens. Thru the lens focusing with interchangeable focusing glass. ASA index 25 to 1600 set on shutter dial. Incorporates a unique behind the lens exposure measuring system. Measure light with lens wide open so as not to interfere with viewing and focusing, not only with lenses made for this camera, but also with pre-set lenses. Exact readings of both highlight and shadow areas can be made. Needle-to-index system visible in viewfinder. Removable pentaprism. Focal plane shutter with speeds from 1 second to 1/1000th second. Built-in self-timer, 150' lever film advance. Carrying case included. Shpg. wt., 6 lbs. 1457 Members' Price on Request
Same as above, except with F/1.4 lens. 1456 Members' Price on Request

F. MINOX "C" CAMERA WITH CASE
New electronic, automatic ultra-miniature camera with solid state transistorized electronic shutter, exposure range from 1/1000th sec. to 7 seconds. Indoors or outdoors get perfect exposures — even tells you when to use flash or tripod. Film speed dial from (ASA 6 to ASA 400). Manual shutter speed dial for setting speeds from 1/15th to 1/1000th sec. or set for automatic exposure. Focusing from 8' to infinity. Case and chain included. Shpg. wt., 2 lbs. 1486 Members' Price on Request

G. KAKO B18 ELECTRONIC FLASH
Miniature, transistorized flash unit. Excellent for color or black and white photography. Operates on batteries (2 penlite cells) or AC current (110v to 240v). Flash duration 1/3000th sec. with a guide number of 32 (ASA 25). AC cord included. Shpg. wt., 3 lbs. 2216 S1695 \$21.95

H. BAUER/ULTRABLITZ E160 ELECTRONIC FLASH
Hardly larger than a pack of cigarettes and weighs about 8 ozs. Fully transistorized, producing 1250 BCPS light output (guide number 45 with Kodachrome II). Up to 45 flashes per charge from rechargeable nickel cadmium battery. 8-10 second recycle time on full charge. Hot shoe and PC sync cord. Shpg. wt., 3 lbs. 2209 S4495 \$59.95

I. BAUER/ULTRABLITZ E200 ELECTRONIC FLASH
New fully automatic, computerized exposure control. Computer range from 2 to 16 feet. Flash duration on automatic 1/850th-1/40,000th sec. Plus optional manual settings (guide number of 58 — ASA25). Also can be used as Slave unit with other light source. Angle of illumination 54° x 83°. Color temperature 5600°. Approximately 45 flashes per charge. PC and hot shoe connections, also open flash. Ni-cad battery/charger included. Shpg. wt., 3 lbs. 2211 S7450 \$89.95

J. SAWYER'S PANA-VUE AUTO R VIEWER
Automatic slide viewer, designed for viewing slides in groups. Slides change automatically with an easy "in and out" movement of the change lever. Shows all 2" x 2" slides with maximum brilliance and sharpness. 2 "D" cell batteries not included. Shpg. wt., 3 lbs. 2864 S730 \$9.95

K. SMITH VICTOR SF2 SLIDE FILE
Group filing system for storing 2" x 2" slides in any mount. Shpg. wt., 4 lbs. 1705 S229 \$2.95

L. SOLIGOR GADGET BAG
Filled with cradle for most 35mm single lens reflex cameras, lenses and various accessories. Black vinyl with red corduroy lining. Size 11" x 6 1/4" x 8". Shpg. wt., 4 lbs. 2321 S1395 \$19.95

Minolta

MIRANDA



See pages 1 and 2 for price and shipping information. Add 4 1/4% to your cost for City and State Tax on all items in this catalog.

Polaroid®

A New Line of Cameras



Built-in
Timer

POLAROID MODEL 360 WITH ELECTRONIC FLASH. Produces finished color pictures in a minute, black and white in seconds. Clip-on electronic flash eliminates flashbulbs. Features built-in timer, two exposure ranges for color, two for black and white film. Lighten-darken control. Zeiss Ikon range and viewfinder. Transistorized electronic shutter. Triple lens and electric eye. Automatic recharger for electronic flash. Deluxe brushed chrome construction.

360P MEMBER'S PRICE ON REQUEST
Model 350. As above, without electronic flash.
350P MEMBER'S PRICE ON REQUEST



COLORPACK II. under \$30.

POLAROID COLORPACK II. "This is the impossible camera." Everything you want in a camera is here. Produces color pictures in a minute, black and white in seconds. Sensitive electric eye and transistorized electronic shutter combine to produce the correct exposure. Three element lens produces sharp pictures. Flashgun is built in, simply snap on a flashcube for inside pictures. Distance settings in lens ring are visible in the viewfinder. Easy loading... no threading or winding. High precision developer system. Shutter lock prevents accidental exposures.
CPLIP MEMBER'S PRICE ON REQUEST



POLAROID MODEL 320. A transistorized electronic shutter and electric eye automatically sets the color exposure. Deluxe range and viewfinder. Easy to load, no threading. Automatic flash takes the guess work out of taking pictures inside; just aim and shoot. Lightweight.

320P MEMBER'S PRICE ON REQUEST



POLAROID MODEL 330. Features a built-in timer, couples range and viewfinder for easy picture taking. Sensitive electric eye and transistorized electronic shutter. Sharp triple lenses produce bright pictures. Comes with detachable cover and carrying strap.

330P MEMBER'S PRICE ON REQUEST



POLAROID MODEL 340. Features sharp triplet lens, sensitive electric eye, 4 exposure ranges (2 for color, 2 for black and white), four speed settings, electronic shutter and built-in timer. Dual image, coupled rangefinder lets you focus two images in the rangefinder window.

340P MEMBER'S PRICE ON REQUEST

ACCESSORIES & FILM

- T107P Black and White Film, for color pack cameras and M3000 cameras
- T108P Color film for all color pack cameras
- T20P Swinger film Model 20 only
- 268P Flash gun Models 320, 330, 340, 350
- 581P Portrait Kit for Models 330, 340
- 471P Portrait Kit for Models 350, 360
- 126P Development Timer
- 342P Case Fits Model M3000, Color Pack II
- 322P Case Fits All Color Pack Cameras
- 521P Photo Album
- 192P Self Timer
- 516P Cloud Filter

MEMBER'S PRICE ON REQUEST
ON ABOVE ITEMS

POLAROID SWINGER. The ingenious photometer, built right into the viewfinder, reads YES when the exposure is correct. You twist the knob until you get a bright, clear YES, then you push the knob to take a shot. Freezes action, indoors and out. The face plate of the built-in flash serves as the flash shield. And it loads in seconds... just insert the film, pull a tab, and you're ready to shoot black and white in seconds.

M20P 2 1/4" x 3 1/4"
M3000P 3 1/4" x 4 1/4"
MEMBER'S PRICE
ON REQUEST



DESIGNER COLLECTION ... HANDCRAFTED

Jason

WEATHER INSTRUMENTS

Endlessly fascinating, always exciting! Choose the appealing warmth of authentic traditional styling or the simple elegance of contemporary design. Each instrument has barometer, thermometer and hygrometer encased in luxurious hand rubbed hardwood frames, accented with solid brass bezels and trim. Perfect in every detail.

CLASSIC TRADITIONAL COLLECTION

- (A) **TARA** Our finest! Classic Early American design brings charm to any setting. Hand rubbed walnut, gleaming silver dials, solid brass bezels and trim. A handsome addition to any decor. 32" x 8".
487 S4562 Wt. 9 lbs. \$68.25
- (B) **CLARIDGE** Smart Old English dials, graceful contours give unique charm to woodtones. 5" barometer. 24 1/2" x 7".
441W S2410 Walnut, Wt. 5 lbs. \$36.25
441F S2410 Fruitwood, Wt. 5 lbs. \$36.25
- (C) **DEVON** Largest model in authentic Traditional styling. Luxurious walnut, elegant silver dials. 6" baro. 28" x 8 1/2".
450 S3382 Wt. 9 lbs. \$50.75
- (D) **SOMERVILLE** Authentic traditional styling. Choice of handrubbed walnut accented by gold dials or warm rich fruitwood accented by silver dials. Solid brass bezels and trim. 4" barometer. 19" x 5 1/2".
428W S1823 Walnut, Wt. 4 lbs. \$27.50
428F S1823 Fruitwood, Wt. 4 lbs. \$27.50
- (E) **AMERICANA** Traditional colonial design adds appealing warmth to any decor. Antique walnut finish highlights gold dials. Solid brass bezels and trim. 19" x 15".
486 S2131 Wt. 5 lbs. \$31.95
- (F) **COLONIAL** Decorator styled Early American wall plaque. Intricately turned side posts. Antique walnut. 8" x 12".
469 S2031 Wt. 4 lbs. \$29.95

SMART, STYLISH, CONTEMPORARY SELECTIONS

- (G) **FLAIR** High-style walnut frame with brass dials and accents. Elegant double brass barometer bezel. 12" x 4 1/2".
435 S1387 Wt. 3 lbs. \$20.75
- (H) **MILANO** Luxurious, brown, smooth calf or rich, black grained calf. Brass trim. 8 1/2" x 8 1/2".
489A S2274 Brown, Wt. 4 lbs. \$33.95
489B S2274 Black, Wt. 4 lbs. \$33.95
- (I) **BARCELONA** Beautiful wood parquetry hints of Mediterranean villas. 16th century craftsmanship. Solid brass trim. 13 1/2" x 4 3/4".
488 S2031 Wt. 3 lbs. \$29.95
- (J) **TREVI** Blue enamel finish accented by gleaming brass. Handsome walnut frame. 12 1/2" x 4".
485 S1695 Wt. 3 lbs. \$25.50
- (K) **SQUIRE** The elegant look of luxurious hand rubbed woods and rich color, blended together in smart contemporary design. 24" x 9" at base. Choice of warm walnut/regal red or dark ebony/rich brown. Posh? Definitely.
499R S3747 Walnut/Red, Wt. 8 lbs. \$56.50
499B S3747 Ebony/Brn., Wt. 8 lbs. \$56.50
- (L) **GRANADA** Warm texture of burlap accents hand rubbed fruitwood frame, rich gold dials and bezels. 14" x 4 1/2".
476 S1702 Wt. 3 lbs. \$25.50
- (M) **DORCHESTER** Each instrument mounted in solid walnut! Deep lustrous hiltles white dials, brass bezels. 13 1/2" x 4".
463 S1923 Wt. 4 lbs. \$28.75
- (N) **CENTURY** Smart contemporary design. Dark walnut, enhanced by decorative mirror. 5" baro. 26" x 6 1/2".
491 S2946 Wt. 5 lbs. \$44.25

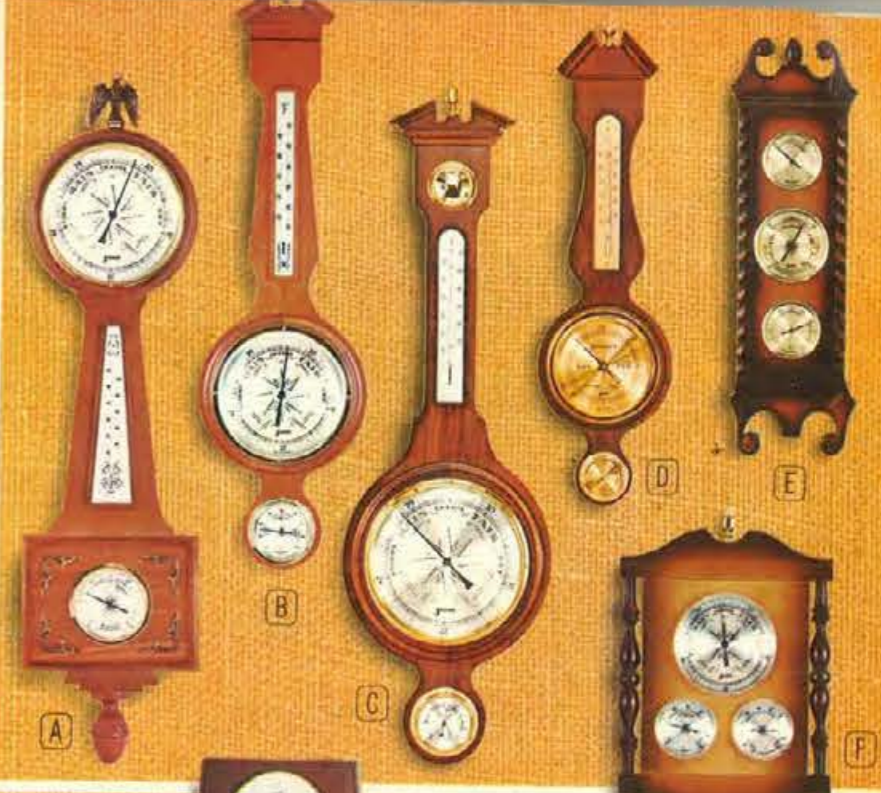

INDOOR-OUTDOOR THERMOMETERS

- (O) **SCANDIA** Mounts easily indoors, shows indoor-outdoor temperatures at a glance. Walnut finish, brass dial. 8" x 2".
445 S589 Wt. 2 lbs. \$8.95
- (P) **BRENTWOOD** Accurately registers both indoor and outdoor temperatures. Avocado or brown case, silver dial. 9" x 2 1/2".
498A S425 Avocado, Wt. 2 lbs. \$6.50
498B S425 Brown, Wt. 2 lbs. \$6.50

HANDSOME DESK COMBINATIONS

- (Q) **SEVILLE** In the latest furniture fashion, a hint of Mediterranean with a contemporary flair. All three precision instruments in a hand rubbed fruitwood frame, accented by beige textured burlap and solid brass trim. 10 1/2" x 4 1/2".
484 S1552 Wt. 4 lbs. \$23.25
- (R) **VIKING III** Accurate barometer, thermometer, hygrometer in one striking desk model. Rich, hand rubbed solid walnut case accented by double brass bezel and gleaming solid brass trim. A handsome complement to any interior. 10 1/2" x 4 1/2".
471 S1823 Wt. 4 lbs. \$27.75

VENTURE 4000 MODELS

Style, quality and craftsmanship. Ultra-modern, compact body of light, aerospace magnesium. Exclusive UVC coating and h-intensity BAK-4 perma-lock prisms. Adjustomatic eyecups and center focusing. Four racing stripes add a dash of swagger. Leather case with chrome trim and fittings. Jason's very best, with exclusive 25-YEAR GUARANTEE.



(A) VENTURE 4000 8 x 32 Lightweight and compact with full 8 power magnification. Big 420 ft. field. Brightness 24. Perfect for hunting, spectator sports and all general purpose viewing. Ht. 5". Wt. 18 oz. 105 S4647 Wt. 4 lbs. \$69.75

VENTURE 4000 7 x 35 All purpose model. Smaller, more compact than the 103 with 8° prisms. Brightness 43.5. Field of view 420 ft., a full 10% wider than conventional binoculars. Ht. 5". Wt. 24 oz. 100 S5363 Wt. 5 lbs. \$79.95

VENTURE 4000 EXTRA WIDE ANGLE 7 x 35 Ideal for sports. Extraordinary 12° prisms for fantastic 631 ft. field. Outstanding brightness rating of 43.5. Lightweight and compact. Ht. 5½". Wt. 30 oz. 103 S7495 Wt. 5 lbs. \$112.50



DELUXE STATESMAN SERIES

See wide and away with outstanding sharpness with Jason's superior 5-lens, fully-coated optical system. Adjustomatic eyecups, deep-set objective lenses, exclusive UVC coating and center focusing. Lightweight 1-pc. body, chrome trim. New luxurious, compact case.

STATESMAN GENERAL PURPOSE BINOCULARS

(B) DELUXE STATESMAN 7 x 50 Sportsman's choice. 50mm objective lenses for outstanding 76.5 brightness. Field: 420 ft. Ht. 7". Wt. 36 oz. 182 S3961 Wt. 5 lbs. \$59.50

DELUXE STATESMAN 7 x 35 The all-purpose favorite for general use. Brightness 37.5. Field: 420 ft. at 1000 yds. Ht. 4". Wt. 24 oz. 124 S3482 Wt. 4 lbs. (not illus.) \$52.25

STATESMAN WIDE ANGLE BINOCULARS

(C) STATESMAN 7 x 35 EXTRA WIDE ANGLE Twice the field of regular binoculars. Field: 604 ft. at 1000 yds. Brightness 37.5. Ht. 4". Wt. 30 oz. 138 S4447 Wt. 5 lbs. \$66.75

STATESMAN 7 x 50 EXTRA WIDE ANGLE widest, brightest viewing ever offered. Lightweight magnesium frame. 76.5 brightness. Field 578 ft. Ht. 7". Wt. 36 oz. 151 S5677 Wt. 5 lbs. (not illus.) \$85.25

STATESMAN 10 x 50 EXTRA WIDE ANGLE Tremendous 10-power optics plus wide-angle! Wide 403 ft. field. Brightness 37.5. Ht. 7". Wt. 36 oz. 192 S6163 Wt. 5 lbs. (not illus.) \$92.50

EMPIRE BINOCULARS

A. EMPIRE 7 x 35 BINOCULARS
Just 18 oz. light—ideal for sports, racing, sight-seeing, vacationing. Fully coated, color-corrected optics for big beautiful viewing. Soft rubber flexomatic eyecups. Field of view, 367 ft. Brightness, 37.5 Ht. 5¼". Black soft holster case. Shpg. wt., 4 lbs. 218 S2074 \$26.95

B. EMPIRE 7 x 35 10° WIDE ANGLE BINOCULARS
Breathtaking 525 ft. field of view, quick center focusing, fully coated optics. Deluxe chrome trim. Soft rubber Flex-o-matic eyecups. Ht. 4". Wt. 25 oz. Brightness, 37.5. Black, soft holster type carrying case. Shpg. wt., 4 lbs. 240 S2324 \$29.95

C. EMPIRE 7 x 50 BINOCULARS
Large 50mm objective lenses for extra brightness for dawn to dusk viewing make it a favorite of hunters, yachtsmen and sportsmen. Field of view, 382 ft. Brightness, 76.5. Ht. 7". Wt. 36 oz. Case included. Shpg. wt., 6 lbs. 214 S2498 \$32.50

D. EMPIRE 7 x 35 11° EXTRA WIDE ANGLE BINOCULARS
Better than a front row seat. Big 7 x magnification and a panoramic 578 ft. field of view. Deluxe, molded one-piece frame, 35mm lenses. Flex-o-matic eyecups fold down to allow full field viewing for eyeglass wearers. Brightness, 37.5. Ht. 5". Wt. 32 oz. Case included. Shpg. wt., 5 lbs. 210 S2789 \$36.95

E. EMPIRE SUPER SPORT 8 x 30 WIDE ANGLE BINOCULARS
One-piece aluminized body construction, compact size and an extra wide angle field of 525 ft. at 1,000 yds. Fully coated optical system. Center focus. Ht. 4½". Case included. Shpg. wt., 5 lbs. 248 S2681 \$36.95

F. EMPIRE 7 x 50 10° WIDE ANGLE BINOCULARS
For the active sportsman! 7 power with extra big 50mm lenses for extra brightness in the woods or on the water. Rugged one-piece body design with distinctive chrome trim. Panoramic 525 ft. field of view. Brightness, 76.5. Ht. 6". Wt. 32 oz. Flex-o-matic eyecups. Deluxe case. Shpg. wt., 5 lbs. 250 S3847 \$49.95

G. EMPIRE 7x-14x, 35 ZOOM BINOCULARS
View all the action at 7, 8 or 9 power, then flip the lever and zoom in fast to 12, 13 or 14 power. Fully coated, prismatic construction. Center focusing. Field of view at 7x, 310 ft. at 1,000 yds. Ht. 5½". Carrying case included. Shpg. wt., 5 lbs. 253 S4848 \$69.50



As Advertised in
LIFE • SPORTS ILLUSTRATED
PLAYBOY • NEW YORKER



Binoculars that put you in the action

Tune in with Jason binoculars! Everything is in-sight, up tight with Jason. Each is built with extra ruggedness to give a lifetime of the go service. Every optical surface, internal and external, is fully coated to deliver extra brightness. Plus, every Jason binocular has exclusive UVC or GCO-4 coating that reduces glare, prevents eyestrain. Deluxe cases and straps with every pair, of course. Beautiful packages that make them exciting gifts. Exciting to own!

ELECTRIC ZOOMS

VENTURE 4000 ELECTRIC ZOOM BINOCULAR

(D) VENTURE 4000 ELECTRIC POWER ZOOM 6X to 12X, 30. A touch of the button and you zoom automatically, electrically, from 6x all the way to 12 power. UVC coated optics, adjustomatic eyecups and center focusing. Built-in tripod adaptor, 30mm obj. lenses, 37.6 brightness with 314 ft. field of view at 6x. Powered by 2 penlite batteries (not incl.). Ht. 6". Wt. 33 oz. 104 S9939 Wt. 6 lbs. \$149.50

STATESMAN DELUXE 7X to 15X, 35 ZOOM. Swing a lever and zoom instantly from 7x to 15 power. Lightweight, compact with fully coated UVC lenses and prisms. Micro-smooth center focusing, adjustomatic eyecups and deluxe case. 310 ft. field at 7x. Brightness 37.5. Ht. 5½". Wt. 33 oz. 172 S6213 Wt. 5 lbs. (not illus.) \$94.50

LOW-PRICED 7 x 35 WIDE ANGLE

(E) COMMANDER 7 x 35 WIDE ANGLE Enjoy wide panoramic viewing. Fantastic 578 ft. wide field of view, 40% more than conventional binoculars. Exclusive GCO-4 gold coated optical system for maximum brightness. Lightweight and compact, perfect for action sports. Brightness rating of 37.5. Ht. 5". Wt. 20 oz. 188 S3218 Wt. 4 lbs. \$48.25



SEE 50% MORE
WIDE ANGLE



H. JASON HOLLYWOOD 3x THEATRE GLASSES
Mother-of-Pearl, set off by your choice of pearl pink or pearl grey metallic finish, gold trim. Contrasting zipper case. 3 power magnification, center focus. Ht. 2". Wt. 4 oz. Gift box. Shpg. wt., 2 lbs. 199 S1695 \$26.50



I. JASON METROPOLITAN 2½x THEATRE GLASSES
Magnificent Mother-of-Pearl, gleaming gold trim. Classic design has lognette handle, 2½x magnification, center focus. Gold fabric case included. Ht. 1½". Wt. 8 oz. Shpg. wt., 2 lbs. 166 S2074 \$29.95



J. JASON 4 x 30 SPORT GLASSES
Small, compact. Great for outdoor or indoor sporting events, or the theatre too. Fully coated, color-corrected optics. Big, bright, sharp image. Case included. Ht. 3". Wt. 8 oz. Shpg. wt., 2 lbs. 118 S965 \$14.95

See pages 1 and 2 for price and shipping information. Add 4¼% to your cost for City and State Tax on all items in this catalog.



30 HOUR CALENDAR TRAVEL ALARM TIME-O-DATE... constant daily reminder. Leather-textured finish case, full figures, luminous hands, dots. Has day-date window; features front set visual alarm. 3 x 2 1/4". Specify color: tan, black, red. PW477 S685 \$9.95



TRIUMPH... really extraordinary. Enamel-like finish metal case with matching color dial. White numerals, luminous tip hands, dots. 2 1/4 x 2 3/4". Exclusive front set alarm feature. Specify color: maroon or green. PW406 S685 \$9.95



NIGHT LIGHT... brilliant at night. Push button lights up time in darkness. Leather-textured finish case, battery and extra light bulb. Gilt figures, luminous hands, dots. features front set visual alarm. 3 1/4 x 2 1/4". Specify color: black, tan, red. PW483 S700 \$10.95



40 HOUR MOD TRAVEL ALARM SPOTLIGHT... get hep, get going! Mod alarm in colorful flower print cloth finish case, luminous tip hands, hour dots. 2 1/4 x 2 3/4". Specify color: black case/yellow dial; blue case/blue dial; green case/green dial. PW422 S585 \$8.50



SQUARE 30 HOUR TRAVEL ALARM CELEBRITY... a noteworthy achievement. Leather-textured finish case, black figures, luminous tip hands, dots. Exclusive front set alarm feature. 3 1/4 x 2 1/4". Specify color: tan, black, red. PW206 S425 \$6.95



40 HOUR TRAVEL ALARM WINNER... high standard for travel. Leather-textured finish case, gilt figures, luminous hands, dots. 3 1/2 x 2 3/4". Specify color: brown, tan, red. PW9 S615 \$8.95



COLLEGIAN... cheer this leader. Leather-textured finish case, full figures, luminous hands, dots. Exclusive front set alarm feature. 3" diameter. Specify color: red, tan, black. PW221 S425 \$6.95

QUALITY + BEAUTY
Phinney-Walker
subsidiary of
HAMILTON WATCH COMPANY



40 HOUR DESK/BOUDOIR ALARM CASTLEWOOD... strikingly beautiful. Genuine hardwood case, walnut finish. Distinctive black roman numerals, luminous hands, dots. 5 1/2 x 4". PW505 S875 \$12.95

30 HOUR MUSICAL ALARM MERRY TUNE... awaken with a song. Attractive case with gilt color ornamentation, metal ring top, distinctive luminous dial. 6 1/2 x 4". Specify color: Ivory or black. PW407 S1030 \$14.95



40 HOUR DESK/BOUDOIR ALARM ELEGANTE... irresistible charm. Transparent white plastic case, roman numerals on contrasting dial colors; luminous tip hands, dots. 3 1/2 x 3 3/8". Specify dial color: navy-blue, silver, maroon. PW408 S780 \$11.95



"GO-GO" ALARM TIME
30 HOUR TWIN BELL MOD ALARM BIG MOMENT... color your life. Bright psychedelic color cases, lively mod dials. Luminous hands, dots. 3 3/4 x 2 3/4". Specify case color: yellow/blue dial; pink/white dial; blue/yellow dial; green/orange dial. PW263 S555 \$7.95



40 HOUR BOUDOIR ALARM DAZZLER... sparkling loveliness. Gilt case, brilliant rhinestones with filigree trim. Luminous hands, dots, raised gilt figures. 3 x 2 3/4". Specify color: ice-blue, rose, crystal. PW118 S900 \$13.50

30 HOUR BOUDOIR ALARM SUGAR PLUM... sweet on the eye. White case with red rose decorations, gilt finish metal trim. Black roman numerals, luminous hands, dots. 3 3/4 x 3 1/4". PW410 S655 \$9.50

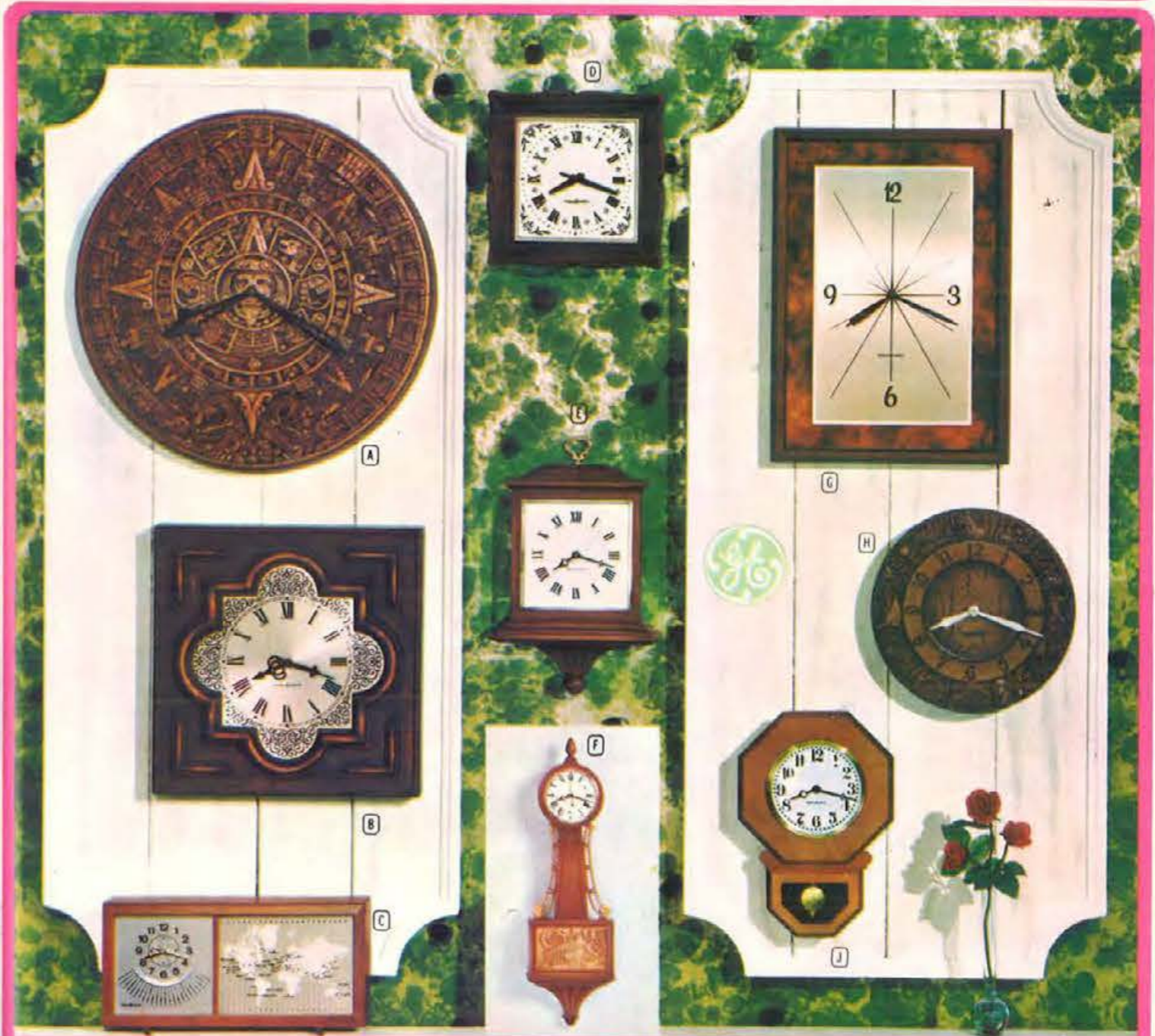

(A) GE "MEXICO" CORDLESS CLOCK. Adds the flare of international beauty anywhere. Clock face is an authentic reproduction of the ancient Aztec calendar so famous "South of the Border." 18" in diameter. Finished in a soft Antique Bronze color. 9.5 lbs. 2524 S2371 \$35.00

(D) GE "EPIC" CORDLESS CLOCK. Captures the charm of Early America with a beautifully crafted brass colored finial and traditional dial pattern add authenticity. 13" high, 8 3/4" wide. Nutmeg color finish. Shipping Weight 5 lbs. 2510 S1260 \$17.98

(G) GE "AUTUMN BRONZE" MODERN CORDLESS CLOCK. Dynamically dimensional within one simple design to create a dramatic modern effect. Brass color dial seems to "float" above a mottled bronze color mist, while being centered in a rich Walnut finished wood frame. Shipping Weight 6.4 lbs. 2536 S2369 \$34.98

(B) GE "SIERRA" CORDLESS CLOCK. Brings the charm of the Mediterranean for a perfect touch to provincial decors. A masculine frame of vigorously crafted lines accents the scrolled clock face. Antiqued Walnut color finish. Shipping Weight 6.5 lbs. 2535 S2708 \$39.98

(E) "VINTAGE" CORDLESS CLOCK. Handsome reproduction of Early American shelf clock. Top mounted brass colored finial and traditional dial pattern add authenticity. 13" high, 8 3/4" wide. Nutmeg color finish. Shipping Weight 5 lbs. 2530 S1750 \$24.98

(H) GE "FOLKLORE" CORDLESS WALL CLOCK. Beautifully decorative with a strong Bavarian provincial flavor carved in the 10 1/2" dia. wheel face. Pastoral animal and plant figures encircle the easy-to-read numbered face. Rich Walnut color finish. 4.5 lbs. 2531 S1400 \$19.98

(C) GE "TERRESTRIAL TIME" CLOCK. An unusual gift that permits determination of time of any location in the world. Indicator on clock face plus world map of time zones combine to give exact time desired. 6 1/2" high, 13 3/8" wide. Japanese Cherry with Walnut finish. Shipping Weight 3.5 lbs. 8111 S1750 \$24.98

(F) GE "VIRGINIAN" DECORATIVE WALL CLOCK. Early American banjo clock design featuring sculptured reproduction of Mt. Vernon at base. Height 26 1/4" - Width 8". Synchronous. Sh. Wt. 4.7 lbs. 2098 S2100 \$29.98

(J) GE "SCHOOL DAYS" WALL CLOCK. Inspired by the school room clock of years ago. Complete with traditional dial treatment and swinging brass color pendulum. 11 3/8" high, 7 3/8" wide. Fruitwood finish. Synchronous movement. Shipping Weight 3.6 lbs. 8031 S1400 \$19.98

**GENERAL ELECTRIC
CLOCKS**

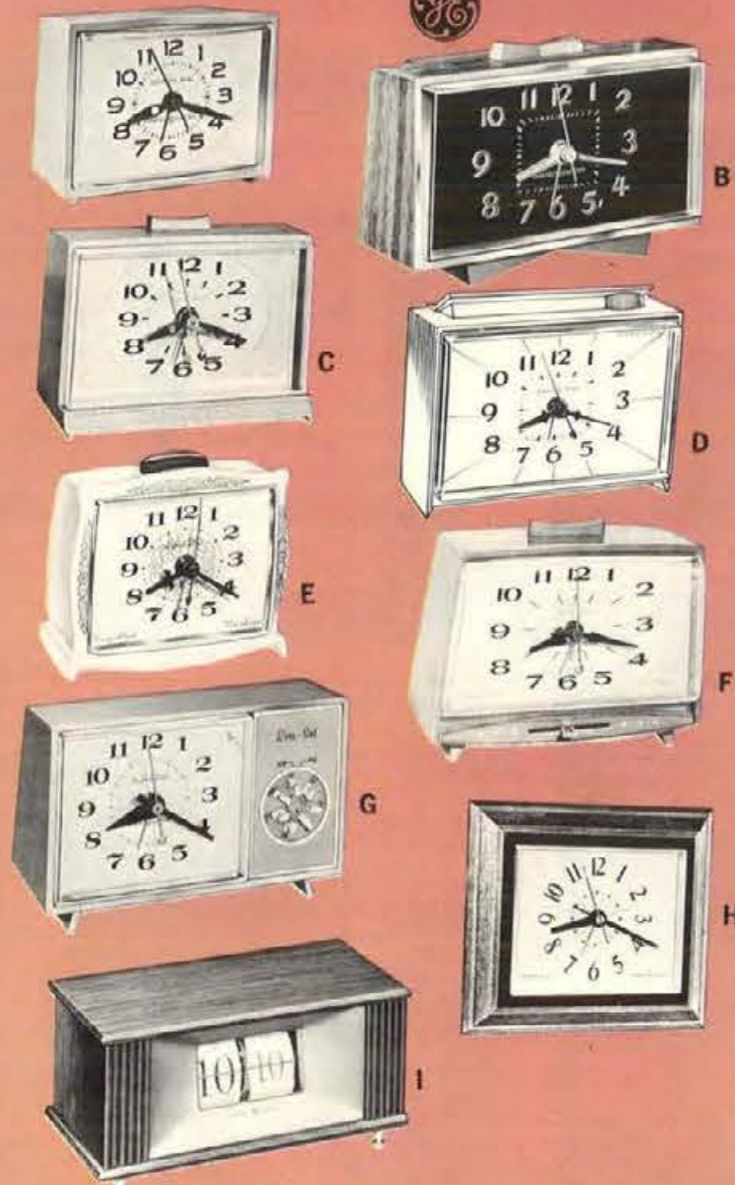

- A. GE NOVEL-ETTE ALARM CLOCK — Dial lights up for easy nighttime viewing. Miniature styling for easy bedside use. Easy-to-read dial. 2 1/4" x 3 3/4". White. Shpg wt. 2 lbs. 7299-K 5435 \$5.98
- B. GE DECOR-ETTE SNOOZ-ALARM CLOCK — Styled in a rich walnut color case. Jet black dial. Polished brass hands, gold color embossed numerals. 3" x 5". Shpg wt. 3 lbs. 7270 5581 \$7.98
- C. GE TANG ALARM CLOCK — Snooz-Alarm. View Alarm tells if the alarm has been set. Lighted Dial shows the time at night. 3" x 4 1/2". Mist White. Shpg wt. 2 lbs. 7333-K 5581 \$7.98
- D. GE TAP 'N SET SHOW ALARM CLOCK — Fingertip alarm control. Select your rising time and tap the bar. Front of bar pops up to show a lighted panel, indicating alarm has been set. To shut off alarm, simply tap bar again. Lighted Dial. 3 1/2" x 5". Antique White. Shpg wt. 3 lbs. 7319-K 5654 \$8.98
- E. GE FILIGREE ALARM CLOCK — Port and floral styling. Snooz-Alarm. View Alarm tells you at a glance when alarm is set. Lighted Dial. 3 3/4" x 4 3/4". Avocado or White. Shpg wt. 3 lbs. 7335-K 5654 \$8.98
- F. GE TEMPO ALARM CLOCK — Adjust-Alarm gives you alarm volume of your choice. Repeat alarm. Snooz-Alarm. Lighted Dial. View Alarm. 3 3/4" x 5". Beige. Shpg wt. 3 lbs. 7330-K 5726 \$9.98
- G. GE EVER-SET ALARM CLOCK — One single setting wakes you every morning of the week without resetting. Skips days you select. Lighted Dial. 3 3/4" x 5". Sandalwood. Shpg wt. 3 lbs. 7342-K 5841 \$11.98
- H. GE FRAMEWOOD ALARM CLOCK — Handsome wood cased alarm with complementary gold color dial frame. Lighted Dial. 4 1/4" x 5 1/2". Walnut finish or Fruitwood finish. Shpg wt. 3 lbs. 7297-K 5910 \$12.98
- I. GE TIME SCAN OCCASIONAL CLOCK — Lets you tell time at a glance. Ideal for the busy executive, student or housewife. Bold numerals give the exact hour and minute. Console case with polished brass feet. 3 1/4" x 7 1/4". Walnut finish. Shpg wt. 3 lbs. 8113 S1750 \$24.98

See pages 1 and 2 for price and shipping information. Add 4% to your cost for City and State Tax on all items in this catalog.



Sunbeam
alarm
clocks



- 8. SLUMBERTIME—3-dimensional dial. Available with Wink-Awake Alarm, lighted dial. 4 1/2" x 3 1/2" x 2" deep. Blue or white. EB207X S475 Lighted Dial — Wt. 2 lbs. \$6.98
EB2070 S407 Regular Dial, Wink-Awake Alarm — Wt. 2 lbs. \$5.98
- 9. INTERVAL—Available with automatic Wink-Awake alarm, wakes you—lets you sleep five more minutes, wakes you again without touching clock. Snowflake pattern. Brown or white. EB201 S407 5" x 3" x 2" \$5.98
EB2010 S475 Wink-Awake Alarm \$6.98
EB201X S543 Lighted Dial \$7.98
EB2010X S679 Lighted Dial, Wink-Awake Alarm \$9.98
Shpg wt. 3 lbs.
- 10. INTIMATE—Elegant boudoir alarm, hand brushed gold color accents on floral picture frame. Antique colors: gold, white or brown. EB116 S611 5 1/4" x 4" x 2 1/4" — Wt. 3 lbs. \$8.98
EB116X S725 Lighted Dial — Wt. 3 lbs. \$10.98
- 11. EVERGLADE—Slim alarm features genuine walnut case, bright metallic goldtone bezel, white textured dial. For boudoir or den. EB117 S611 5 1/4" x 3 3/4" x 1 1/2" — Wt. 3 lbs. \$8.98
EB117X S725 Lighted Dial — Wt. 3 lbs. \$10.98
- 12. CASCADE—"Tell-Tale" lighted dial, adjustable soft-to-loud alarm, top-touch alarm set. Available with steady-or-repeat rings, automatic Wink-Awake alarm. 6 1/4", 4", 2" deep. EB210X S679 Lighted Dial, adjustable alarm sound \$9.98
EB2100X S725 Lighted Dial, adjustable alarm sound, automatic Wink-Awake alarm, repeat-or-steady ring \$10.98
Shpg wt. 3 lbs.



SOFT-TO-LOUD ALARM—Leave on front lets you adjust alarm sound from very soft to very loud

PRESSES IT'S SET, PRESSES IT'S OFF
Alarm bar pops up to show when alarm is set

**Decorator
Clocks**



- 1. ARTISAN—Simulated walnut finish panels overlapped with Irish linen finished panels and sculpture. Hangs vertically or horizontally. Cordless. BW411 S1500 23 1/4" x 9" x 2" — Wt. 4 lbs. \$25.00
- 2. IMAGINATION—Ornate ironwork design on grille cloth finished panel. Goldtone spun aluminum dial. Cordless. BW430 S1500 21 1/4" x 8 1/4" x 1 1/2" — Wt. 3 lbs. \$25.00
- 3. BARCELONA—Mediterranean. Granada iron or Spanish gold color. Spun aluminum dial. Beigetone simulated leather background. Hangs horizontally or diagonally. Cordless. BW417 S1800 14" sq. x 1 1/2" — Wt. 4 lbs. \$30.00
- 4. MEMOIR—Italian Provincial, hand rubbed wood frame with cherrywood finish. Spun aluminum dial with amber ornamentation. Hangs diagonally or horizontally. Cordless. BW405 S2700 14 1/2" sq. x 2" — Wt. 5 lbs. \$45.00
- 5. SALON—Richly sculptured French Provincial scroll design. Platinum finished spun aluminum dial. Antique white. Cordless. BW419 S2100 20 1/2" x 20 1/2" x 1 1/2" — Wt. 3 lbs. \$35.00
- 6. VINEYARD—Richly detailed hand-carved effect is created by ornate frame. Gold tinted metallic finished hands, numerals. Woodtone or Antique White. Cordless. BW415 S1800 19 1/2" x 19 1/2" x 2" — Wt. 4 lbs. \$30.00



**Occasional
Table Clocks**



- 7. VERMONT—Miniature replica of grandfather's clock. Pendulum actually swings. Richly detailed woodtone or antique white. B104 S1053 10 1/4" x 4 1/4" x 2 3/4" — Wt. 3 lbs. \$15.95
- 8. MALIBU—Pendulum actually moves without apparent support. Wood cabinet: walnut with silver or fruitwood with goldtone dial. EB114 S1239 8 1/2" x 4 1/2" x 2 1/4" — Wt. 3 lbs. \$19.98
- 9. HARMONETTE ALARM—Bright gold finished pendulum and gold colored bezel provide striking contrast to simulated walnut grain cabinet. EB113 S725 5 1/2" x 4 1/4" x 2" — Wt. 3 lbs. \$10.98

BUILT WITH INTEGRITY—BACKED BY SERVICE
See pages 1 and 2 for price and shipping information.

Sunbeam, Vermont, T.M. Harmonette, Malibu, Vineyard, Barcelona, Imagination, Memoir, Salon, Gem, Artisan.
Add 4% to your cost for City and State Tax on all items in this catalog.

Westclox wall clocks

with no-cord fully transistorized movements



BAINBRIDGE—32" high, 10-1/2" wide. Solid maple case, authentic Early American styling. Brass side rails. Lower case encloses thermometer and hygrometer.
46227 S6300 Antique Maple \$100.00
Shpg. wt., 9 lbs.



RUTLEDGE—18" x 21". Double-mounted case with cove-like corners. Full raised Roman numeral dial.
46173 S3150 Ant. Avocado \$ 50.00
Shpg. wt., 8 lbs.



REGAL ARCH—21-3/4" high, 15" wide. 17th Century Traditional English styling. Rectangular arch-top case is framed by ornate molding. Ball ornaments. Ornate scrollwork surrounds gold-color dial.
46229 S2835 Walnut Finish \$ 45.00
Shpg. wt., 8 lbs.



RAMADA—17-1/2" x 19-1/2". Sculptured walnut finish with red or green velvet background. Circular brushed gold-color dial.
46181 S2520 Walnut/Green Velvet \$ 40.00
Shpg. wt., 7 lbs.



ATHENIAN—27" diameter. Diamond-shaped walnut veneer panels and alternating brass-finish spheres. Brushed gold-color dial with geometric design.
46123 S2295 Walnut/Brass Finish \$ 35.00
Shpg. wt., 9 lbs.



CALAIS—20" high, 16-1/4" wide. Traditional French Provincial style case has antique wood-grain texture, gold outlined border, gold floral design below dial. White porcelain-type dial, decorative pierced hands.
46215 S2205 Antique White \$ 35.00
46217 S2205 Avocado \$ 35.00
46219 S2205 Fruitwood \$ 35.00
Shpg. wt., 7 lbs.



VERMILION—13" x 14-1/2". Wood frame case. Gold-color filigree design. Brushed gold-color dial.
46141 S1831 Black Finish \$ 27.95
46143 S1831 White Finish \$ 27.95
46145 S1831 Walnut Finish \$ 27.95
Shpg. wt., 4 lbs.



WAVERLY—11-1/4" square. Gold-color dial mounted upon ivory leather-textured backing. Gold-color antique-styled picture frame wood base.
46059 S1308 Gold-Color Finish \$ 19.95
Shpg. wt., 3 lbs.

electric alarms & wall clocks by Westclox



BABY BEN—3-5/16" high. White-cased models feature solid brass trim and keys; black-cased feature nickel trim and keys. Quiet tick. Cushioned base.
11040 S704 White Lum. \$8.98
11037 S626 Black Plain \$7.98
11038 S704 Black Lum. \$8.98
11039 S626 White Plain \$7.98
Shpg. wt., 2 lbs.



ALARM-O-MATIC—3-3/4" high. Exclusive automatic alarm automatically resets itself to sound buzzer alarm at the same time every 24 hours.
20238 S720 Woodtone Dialite \$9.98
20235 S575 Antique White Plain \$7.98
Shpg. wt., 2 lbs.



SHERATON—4-1/2" high. Traditional scrollwork dial design. Wood case with brass finish bezel and feet.
21022 S820 Mahog. Lum. \$11.95
21019 S752 Maple Plain \$10.95
Shpg. wt., 3 lbs.



ELECTRIC BELTONE DIALITE—5" high. Oval-shaped lighted dial features gentle bell tone alarm. Antique bronze top ornament.
20248 S720 Woodtone Dialite \$9.98
Shpg. wt., 3 lbs.



DROWSE II DIALITE—3-3/4" high. Jumbo-size selector buttons let you choose 5 or 10 minutes extra sleep. Raised numeral dial.
20228 S647 White Dialite \$8.98
20224 S575 White Lum. \$7.98
Shpg. wt., 2 lbs.



TOWN CRIER STRIKE CLOCK—7-3/4" high, 9" wide. Counts the hours, strikes the half hours. Hangs on wall or stands alone.
25375 S1026 Avocado \$14.95
25377 S1026 Woodtone \$14.95
25379 S1026 Harvest \$14.95
Shpg. wt., 3 lbs.



COUNTRYSIDE—America's fastest selling kitchen wall clock—10" high. Weathervane motif with jaunty rooster. Sweep second hand on easy-to-read dial.
25317 S647 Red \$8.98
25325 S647 White \$8.98
25327 S647 Woodtone \$8.98
25329 S647 Avocado \$8.98
25393 S647 Harvest \$8.98
25395 S647 Blue \$8.98
Shpg. wt., 3 lbs.



QUINCY—9-7/8" high. Early American style with scroll design and gold-color grille insets. Round lighted dial with dual track for easy reading.
25350 S720 Woodtone \$9.98
25352 S720 Avocado Dialite \$9.98
25354 S720 White Dialite \$9.98
Shpg. wt., 3 lbs.



MELODY—5-5/8" high. Bold easy-to-read numerals. Sweep second hand.
25339 S377 Woodtone \$4.98
25337 S377 White \$4.98
Shpg. wt., 3 lbs.



MAGIC TOUCH DIALITE—3-5/8" high. Softly lighted dial assures full night view. A touch on top silences alarm.
20186 S431 White Dialite \$5.98
Shpg. wt., 2 lbs.



MINIKIN DROWSE—3" high. Alarm wakes you—drowse feature allows 7 extra minutes of sleep, then wakes you.
20259 S377 White Plain \$4.98
20261 S377 Woodtone Plain \$4.98
20263 S377 Blue Plain \$4.98
Shpg. wt., 2 lbs.



MINIKIN DIALITE—3" high. Compact clock, easy-to-read lighted dial.
20262 S377 White Dialite \$4.98
Shpg. wt., 2 lbs.

BOLD—3" high. Compact low-cost alarm.
20214 S377 White Lum. \$4.98
20213 S301 White Plain \$3.98
Shpg. wt., 2 lbs.



DIRECT-READING DIALITE—7-1/2" x 3-3/4". Reports hours, minutes, seconds. Wood-grain finish case, brushed gold-color face.
20222 S1341 Lighted Dial—Shpg. wt., 3 lbs. \$19.95
Add 4% to your cost for City and State Tax on all items in this catalog.



Galaxy™ DELUXE
 Charcoal Grey Metallic Blue
FEATURES BIG MACHINE EFFICIENCY, CHANGEABLE™ TYPE, TIME SAVING POWER SPACE. The Galaxy™ has all the most wanted features including full length tabulator that key sets and clears, three position ribbon selector, touch selector, a Page Gage™ and Quick-Set™ margins. Pica or Elite. Shpg. Wt. 21 lbs.
 6T2V S9195 \$121.50

FEATURES CHANGEABLE™ TYPE
 Special type bar for optional Changeable™ Type. Over 50 signs and symbols can be added.

THE FIRST PORTABLE ELECTRIC TYPEWRITER! 88 character keyboard, electric shift keys. Electric repeat actions: dashes, dots, underlines and "X's." Full length tabulator, key sets and clears. Quick-Set™ and Page Gage™. Copy Set dial, variable line spacing, retractable paper support arms. Pica or Elite. Shpg. Wt. 27 lbs.
 65V S11495 \$149.50

SPECIAL OFFER \$3.95
 10-Day Touch Typing Course with purchase of any Smith-Corona Portable Typewriter. 5 Columbia records, easel type illustrated instruction book.

PICA type
 ELITE type



5 YEAR GUARANTEE
 SCM warrants each new Smith-Corona Portable Typewriter and Electric Adding Machine to be free from defects in material or workmanship. For a period of five years from date of purchase by retail customer, SCM will replace any part which proves defective with no charge for shipping and the usual charge for labor. There will be no charge for labor during the first 90 days after purchase. This warranty does not apply (i) to replacement of motor, energy cell, charger, carrying case or rubber parts after 90 days from original purchase, or (ii) to damage resulting from accident, neglect or misuse.



CORSAIR®
A LOW PRICED MACHINE THAT SETS THE STANDARD OF DEPENDABILITY. Only 9 lbs., but it delivers years of full duty performance at school, at work or while traveling. Corsair™ Deluxe has an 84 character keyboard, Pre-Set™ tabulator, Quick-Set™ margins that move with a single finger motion. Three position ribbon selector and retractable paper support. The space bar permits half spacing for error control. Pica or Elite. Shpg. Wt. 12 lbs.
 6YC S3895 \$56.50



CORONET AUTOMATIC
 Slate Grey Starmist Blue
A TOTALLY ELECTRIC PORTABLE THAT FEATURES AUTOMATIC ELECTRIC CARRIAGE RETURN. 88 character keyboard. It has electric shift, automatic electric repeat action: dashes, dots, underlines and "X's." Full length tabulator key sets and clears. Copy Set dial, Page Gage™, visible margin stops, personal touch selector. Pica or Elite. Shpg. Wt. 27 lbs.
 6ESB S14350 \$194.50
 Similar to above, except 12" carriage and Lunar-Lite carrying case.
 6ELG S15950 \$191.50



SUPER STERLING™
 Charcoal Grey Starmist Blue Slate Grey Oasis Green
FEEL THE SMOOTH ACTION; SEE THE PRECISION RESPONSE OF THIS BASIC SMITH-CORONA PORTABLE. 88 character keyboard has full length tabulator key sets and clears, a personal touch selector and three position ribbon selector. Complete with Page Gage™, line indicator, removable platen and Quick-Set™ margins. Pica or Elite. Shpg. Wt. 20 lbs.
 6SS S7350 \$109.00
 Similar to above, except with 12" carriage.
 6MLA S8495 \$114.50



CORONET™ ELECTRIC 12. A wide carriage beauty that gives you two additional inches of typing space so you can handle oversized envelopes, regular sheets side-ways, special forms and reports. 88 character keyboard, electric shift keys. Electric repeat actions: dashes, dots, underlines and "X's." Full length tabulator, key sets and clears. Quick-Set™ and Page Gage™. Copy Set dial, variable line spacing, retractable paper support arms. Pica or Elite. Shpg. Wt. 27 lbs.
 6ELD S12795 \$169.50

FIGUREMATIC®

LIGHTWEIGHT ALL-ELECTRIC ADDING MACHINE FOR HOME, STUDENT OR PROFESSIONAL USE. Easy-to-learn 8-lb. electric brain does your adding, subtracting, multiplying, automatically! Easy-to-read clearly printed tape cartridge ribbon. Lists 7 columns (\$99,999.99), totals 8 (\$999,999.99). Goes wherever you go—tuck in the cord, snap-on the cover, pullout the retractable case handle. 9x13x7". Wt. 10 lbs.
 708 S5995 \$86.50



All items on this page shipped via Express only. Refer to Express rate chart on page 2.



ROYAL®
JETSTAR

Office electric features in a new size

- Extra-wide 11 3/4" carriage for #10 envelope
- Electric carriage return
- Four repeat characters (.) (x) (--) (—)
- Repeat forward spacing
- On-Off and ribbon color indicator lights
- Magic® Margin controls

Home-size electric with the features of an office machine offers choice of Pica or Elite type styles. 16 1/2" x 15 3/4" x 6 3/4" high. Detachable 8 ft. power cord. Plastic dust cover included. Carrying case optional. Shipping weight 35 lbs.
 R1S1 S15795 \$199.95



ROYAL®
ALL-ELECTRIC

- Electric carriage return
 - Full-size, 88-character keyboard
 - Four repeat characters (.) (x) (--) (—)
 - Repeat forward spacing
 - Variable impression control for carbons
- Carrying case included. Shipping weight, 27 lbs.
 RAE5 S12750 \$159.50

ROYAL FIVE-YEAR GUARANTEE

Royal Consumer Products, a division of Litton Business Systems, Inc., guarantees replacement at no charge, other than labor and shipping, of any defective part (except rubber parts, ribbons or parts damaged by accident or misuse) within five years of purchase. No labor charge within first 90 days. Guarantee covers only the original purchaser. Electric motors of Jetstar and All-Electric models are guaranteed for one year.

This is Pica Type.
 This is Elite Type.

ROYAL®
SPRITE

- Full-size, 88-character keyboard
- Fast action tabulator, pre-set for convenience
- Touch control
- Touch-Set margin controls
- Two-color ribbon and stencil control
- Retractable paper support

Shipping weight, 13 lbs.
 RSPR3 S4750 \$59.95



ROYAL®
SWINGER

- Full-size, 88-character keyboard
- Fast-action tabulator, pre-set for convenience
- Touch regulator
- Wide carriage takes standard business envelopes
- Touch-Set margin controls
- 7 Transistor radio built into carrying case.

Shipping weight, 14 lbs.
 RSW6 S5495 \$69.95

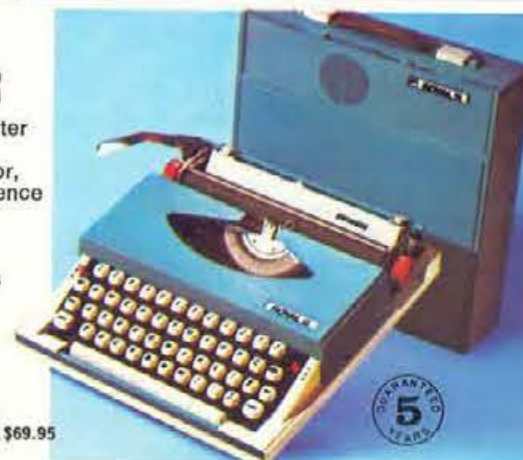

ROYAL®
SIGNET

- Full-size, 84-character keyboard
- Touch-Set margins
- Rugged, all-metal construction
- Attractive smooth Gray finish
- Choice of Pica or Elite type
- Shipping weight 11 lbs.

RSIG4 S3750 \$49.95



ROYAL®
ELECTRIC ADDER

- Adds, subtracts, multiplies
- Direct credit balance
- Totals to 9,999,999.99
- Detachable 8 ft. cord
- Two-tone Black and Tahitian Beige
- Shipping weight 12 lbs.

REAT S8750 \$119.95



ONE YEAR GUARANTEE

All items on this page shipped via Express only. Refer to Express rate chart on page 2.



Leeds Fliteline G-T-O GRAN TOURISIMO

Feather-light and lovely luggage crafted in a richly grained vinyl that ignores scratches, scuffs and stains . . . wipes like new with a damp cloth. And every piece is made with polished aluminum dustproof closures . . . fully appointed decorative interiors with snap-out pockets. Garment Carrier holds 10 dresses with ease, plus accessories in a separate pocket.

	Sun Yellow	Fern Green	Midnight Blue	Bold Pink
(A) 814 S1915	14" Train Case — Wt. 7 lbs.			\$27.50
(B) 821 S1915	21" Weekender — Wt. 8 lbs.			\$27.50
(C) 824 S2630	24" Jr. Pullman — Wt. 10 lbs.			\$37.50
(D) 826 S3300	26" Pullman — Wt. 12 lbs.			\$47.25
(E) 829 S3940	29" Overseas Pullman — Wt. 14 lbs.			\$56.50
(F) 831 S1395	Swag Bag — Wt. 4 lbs.			\$19.95
(G) 830 S3270	Garment Bag — Wt. 14 lbs.			\$46.75

Aluminum frame
Vinyl luggage
for ladies

COMBINATION LOCKS

Each piece locks without a key. You set your own combination so that only you can open your luggage.

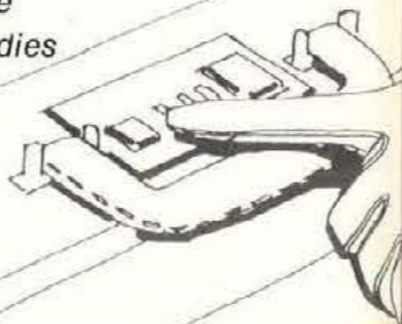

Leeds Fliteline ZIPPERED LUGGAGE ELEGANCE

- Ultra-lightweight beauties . . . "Weldedge" bumper bound in black, virgin vinyl
- All fitted with heavy duty brass plated hardware and swivel zippers
- Custom tailored Nublon or Buna rubber linings . . . comfortable contoured handles

in rich Grey Sharkskin
or fashionable
Black Watch Plaid

Travel first class wherever you go. Rigid Frame or Centerfold Garment Carriers have separate accessory pockets . . . men's holds 5 suits, women's holds 10 dresses. Contoured Cases have 1-pc. plywood frames and accessory pocket. Duo-Pak has compartment for clean clothes, another compartment for soiled clothes or shoes. Train Case has mirrored lid, zippered pocket. Swag Bag is twin zippered, extra spacious interior. Designed for smart people on the move.

	Black Watch or Grey Sharkskin
(A) 914 S1115	Train Case — Wt. 6 lbs. \$15.95
(B) 918 S610	18" Duo-Pak — Wt. 3 lbs. \$8.75
(C) 931 S835	15" Swag Bag — Wt. 3 lbs. \$11.95
(D) 921 S1115	21" Contoured Weekender — Wt. 5 lbs. \$15.95
(E) 924 S1360	24" Contoured Jr. Pullman — Wt. 6 lbs. \$19.50
(F) 926 S1560	26" Contoured Pullman — Wt. 8 lbs. \$22.25
(G) 929 S1990	29" Contoured Jumbo Pullman — Wt. 10 lbs. \$28.50
(H) 930 S1625	Men's Rigid Frame — Wt. 10 lbs. \$23.25
(H) 937 S1790	Ladies' Rigid Frame — Wt. 11 lbs. \$25.50
941 S995	Men's King — Wt. 5 lbs. \$14.25
942 S1145	Ladies' Queen — Wt. 6 lbs. \$16.50

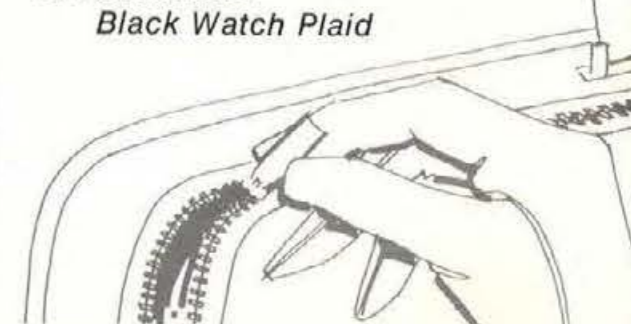

Leeds GTO Aluminum Frame Vinyl Luggage for Men

Ruggedly masculine in appearance and endurance. Tough "Bontex" bucked vinyl shrugs off scratches, scuffs and stains, and looks like new with one wipe of a damp cloth. Fully lined interiors with polished aluminum dust-proof closures and chrome polished side latches. Attache case has removable file. 2 and 3 suiters have partitions and hanger fixtures. Garment carrier holds 5 suits, and has separate accessory compartment.

Brown or Black

(A) ATTACHE CASE. Wt. 9 lbs.	836 S2475 \$35.50
(B) 21" COMPANION CASE. Wt. 8 lbs.	835 S2475 \$35.50
(C) 25" TWO-SUITER. Wt. 12 lbs.	832 S3495 \$49.95
(D) 27" THREE-SUITER. Wt. 14 lbs.	833 S3940 \$56.50
(E) GARMENT CARRIER. Wt. 13 lbs.	837 S3270 \$46.75



See pages 1 and 2 for price and shipping information. (A)

Add 4% to your cost for City and State Tax on all items in this catalog.

*Shipped via Express only. Refer to Express rate chart on page 2.

- A. MEN'S SUIT BAG
Heavy blue nylon, Skai vinyl trim. Luxuriously tailored. A top quality product. Shpg. wt., 5 lbs.
100MGB S1495 \$21.00
Matching Ladies' bag.
110LGB S1645 \$23.00
- B. Matching Expando Duffel Bag. Shpg. wt., 3 lbs.
86 S1645 \$23.00
- C. CARRY-ON ONE-SUITER
Heavy gauge Perazzo grain Skai. 2 partition—suit rack—outside zipper pocket. Fits under plane seat. Olive or Black. Shpg. wt., 9 lbs.
2-CO S2290 \$32.00
- D. MEN'S EXECUTIVE FLITESSETTER
Finest quality imported Skai material. Perazzo grain finish. Roomy side accessory pockets. Olive or Black. Shpg. wt., 10 lbs.
*430 S4290 \$60.00



See pages 1 and 2 for price and shipping information. Add 4% to your cost for City and State Tax on all items in this catalog. *Shipped via Express only. Refer to Express rate chart on page 2.



CHERRY BLOSSOM BURNT OLIVE CYPRESS GREEN CHARCOAL GREY WHITE IVORY CRYSTAL BLUE
LADIES' LADIES' LADIES' LADIES' LADIES' LADIES'

Royal Traveller Medalist Luggage

Sleek and slim. Smart as luggage can be. That's new Medalist. And just as tough as it is handsome, with a molded body framed in rugged lightweight magnesium. Finger touch locks. Exclusive safety catch. Cushion-comfort shock-resistant handle. Roominess galore with over-size snap-out pockets. All in daring new colors that'll brighten even a rainy vacation scene.

A LADIES' BEAUTY CASE—Fitted with mirror and compartment plastic tray. Matching washable lining. 15" x 9½" x 9". Sh. wt. 6.31 lbs.

116012 S2795	Cherry Blossom	\$35.00
116212 S2795	Crystal Blue	35.00
116412 S2795	Cypress Green	35.00
116512 S2795	White Ivory	35.00

B LADIES' O'NITE—Neat, compact, large enough to hold everything for that weekend trip. Removable over-size pockets, large pocket on divider pad. 21¼" x 7½" x 17". Sh. wt. 8.4 lbs.

116021 S2795	Cherry Blossom	\$35.00
116221 S2795	Crystal Blue	35.00
116421 S2795	Cypress Green	35.00
116521 S2795	White Ivory	35.00

C 24 LADIES' PULLMAN—A larger overnight-type case. Divider pad creates two roomy sections for efficient packing. Removable over-size pockets. 24" x 7½" x 19¼". Sh. wt. 10.8 lbs.

116024 S3295	Cherry Blossom	\$43.00
116224 S3295	Crystal Blue	43.00
116424 S3295	Cypress Green	43.00
116524 S3295	White Ivory	43.00

D 26 PULLMAN CASE—Spacious new case for the "well traveled" lady or for family trips. Over-sized removable pockets, large full-width pocket on divider pad. 26¼" x 8½" x 21½". Sh. wt. 12.3 lbs.

E 21 MEN'S COMPANION—A perfect case for overnight or weekend trips and as a companion case for men's two or three-suits. 21¼" x 7¼" x 17". Sh. wt. 8.3 lbs.

116732 S2795	Burnt Olive	\$35.00
116832 S2795	Charcoal Grey	35.00

F 24 MEN'S COMPANION—Extra packing space in larger overnight case. Solid divider creates two roomy sections for packing extra clothing. 24" x 7¼" x 19¼". Sh. wt. 10.8 lbs.

116734 S3295	Burnt Olive	\$43.00
116834 S3295	Charcoal Grey	43.00

G MEN'S TWO-SUITER—Two-compartment case properly fitted for efficient packing of two suits and other travel needs. 26¼" x 6¾" x 21½". Sh. wt. 13.0 lbs.

116735 S4195	Burnt Olive	\$53.00
116835 S4195	Charcoal Grey	53.00

H MEN'S THREE-SUITER—Designed to pack three suits and extra slacks. Two spacious compartments separated by divider to facilitate packing. 26½" x

8½" x 21". Sh. wt. 13.4 lbs.		
116737 S4495	Burnt Olive	\$58.00
116837 S4495	Charcoal Grey	58.00

I 03 ATTACHE CASE—The business case that is distinctly styled. Durable, lightweight. Hidden locks and new retractable handle. 18" x 3" x 12". Sh. wt. 8.0 lbs.

389703 S2395	Olive	\$30.00
389303 S2395	Grey	30.00
389903 S2395	Black	30.00

J 05 ATTACHE CASE—Same as 3" Attaché except for extra interior space. Has three file folder pockets. 18" x 5" x 12". Sh. wt. 8.10 lbs.

389705 S2595	Olive	\$32.50
389805 S2595	Grey	32.50
389905 S2595	Black	32.50

K PETITE TOTE—Smaller tote designed for the lady of less than average height. Soft durable vinyl that holds its shape beautifully. Two outside pockets, one with a zipper. The vinyl lined inside pocket is ideal for cosmetics. Smart loop handles make it a dream to carry. 14¼" x 6½" x 13". Sh. wt. 3.0 lbs.

406014 S2295	Cherry Blossom	\$30.00
406214 S2295	Crystal Blue	30.00
406414 S2295	Cypress Green	30.00
406514 S2295	White Ivory	30.00

L HANDI-TOTE—A soft side tote bag with full opening top, loop handles, zippered outside and inside pockets. Open side pocket for carrying frequently needed items. 15" x 7" x 15½". Sh. wt. 4.0 lbs.

406016 S2595	Cherry Blossom	\$33.00
406216 S2595	Crystal Blue	33.00
406416 S2595	Cypress Green	33.00
406516 S2595	White Ivory	33.00



INTRODUCING CANE LUGGAGE—It's almost too beautiful to be called luggage. Made of elegant, woven, expanded vinyl. A reinforced frame built into a twin-ribbed aluminum valance makes this luggage as tough as it is beautiful. Automatic, self-closing locks. Rugged matching handles. It's what's happening in luggage this year.

WOMEN'S. Soft, quilted, Luana linings with pockets and tape ties. Garment bag has twin posts and eight hangers for extra capacity. Available in Avocado or Gold.

MEN'S. Elegantly lined in Gabardine. Divider curtains fitted with turn buttons and laundry pocket. Available in Black or Coffee Brown.

(A) 75615 S2695	15" Train Case — Wt. 7 lbs.	\$39.50
(B) 75616 S1995	15" Tote Bag — Wt. 3 lbs.	\$29.95
(C) 75621 S2695	21" Weekend — Wt. 8 lbs.	\$39.50
(D) 75624 S3095	24" Pullman — Wt. 9 lbs.	\$45.00
(E) 75626 S3895	26" Continental Pullman — Wt. 10 lbs.	\$55.00
(F) 75628 S4595	28" Overseas Pullman — Wt. 11 lbs.	\$65.00
(G) 75653 S6195	53" Garment Bag — Wt. 15 lbs.	\$88.50
(H) 77321 S2795	21" Companion — Wt. 8 lbs.	\$41.50
(J) 77324 S3895	25" Two Suiter — Wt. 11 lbs.	\$57.50
77326 S4295	25" Three Suiter — Wt. 12 lbs.	\$62.50
77345 S5795	45" Garment Bag — 13 lbs.	\$83.50

The Finest Lightweight Luggage... SKAI

D. DELUXE MILITARY STYLE HANGER BAG — Three big pouch pockets — Bound shoe pocket inside, all deluxe Coates and Clark zippers, Keyless combination lock, capacity for 4 suits plus all necessary accessories. Olive Brown. *K25 S5995 30" x 24" x 14" — Wt. 16 lbs. \$85.00

B. ONE SUITER CARRY-ON — Same deluxe construction as two-suits. Olive Brown. *K61 S2295 21" x 13" x 8" — Wt. 8 lbs. \$32.00

F. TWO-SUITER — Zipper compartment on each side, bass wood frame, continental handle, gabardine lining. Olive Brown. *K24 S2850 24" x 21" x 6" — Wt. 12 lbs. \$40.00

G. DELUXE MILITARY STYLE HANGER — 2 suiter, big pouch pockets, keyless combination lock. Can be carried on plane without checking. Olive Brown. *K23 S4295 21" x 16" x 9" — Wt. 12 lbs. \$60.00

A. DELUX SKAI EXPANDED VINYL ATTACHE — Leather like grained finish, padded top and bottom, brushed brass hardware, removable Skai portfolio and removable desk. Brown olive. *K3 S1850 18" x 13" x 5" — Wt. 5 lbs. \$26.00

E. POUCH SPORT BAG — Special stay open features, continental style handles side pouch pocket and zipper shoe pocket. Olive Brown. *K2032 S1850 20" x 13" x 10" — Wt. 6 lbs. \$26.00

H. SKAI EXPANDED VINYL SALESMAN'S CATALOGUE CASE — Extra heavy duty steel re-enforced. Olive Brown. *K809 S1795 18" x 13" x 8" — Wt. 6 lbs. \$25.00

J. JUMBO OVERNIGHT KIT BAG — Just perfect for a single change of clothes. Olive Brown. *K136 S1075 14" x 10" x 6" — Wt. 4 lbs. \$15.00

Business Cases

A. ATTACHE CASE

Covered with Swivalon. 4 pocket file. Padded top. Presto locks, brass plated. Leatherette lining. Covered hollow steel handle. 2 ball bearing stays. 18" x 12" x 4". Colors: Suntan, Ginger, Black or Olive. Shpg. wt., 5 lbs.

4F4 S1075 \$15.00
Same as above, except 18" x 12" x 5"
4F5 S1180 \$16.50

D. ATTACHE CASE

Skai covering, vinyl bumper edge, four pocket file, paisley lining, padded top, deluxe locks. Colors: Black or Olive, 3" size. Shpg. wt., 5 lbs.

1413-3 S1360 \$19.00
Same as above, but 5" size.
1413-5 S1575 \$22.00

C. TOP GRAIN COWHIDE ATTACHE CASE

4-section file. Double lid support. Olive, Black or Tan 17 1/2" x 12" x 3". Shpg. wt., 5 lbs.

B2 S1575 \$22.00
Same as above, except 17 1/2" x 12" x 4"
A10 S1650 \$23.00

D. ROYALITE MOLDED ATTACHE CASE

Wide indented frame. Modernistic locks and new design handle. Black or Olive. 18" x 13 1/2" x 4". Shpg. wt., 6 lbs.

419/4 S1645 \$23.00
Same as above except 18" x 13 1/2" x 5"
419/5 S1790 \$25.00

E. TOP GRAIN COWHIDE ATTACHE CASE

Lapped edge case covered with Mellohide leather. Presto locks, brass plated. 4 pocket file with pencil holder and card pocket. 2 ball bearing stays. Paisley lining. Flat handle, 18" x 12" x 4". Colors: Suntan, Black or Olive. Shpg. wt., 5 lbs.

34 S2715 \$38.00
Same as above, except 18" x 12" x 5"
35 S2895 \$40.50

F. ATTACHE CASE

Byron's aniline leather, set-in top and bottom, deluxe file, glazed Irish linen lining, brass locks. Colors: Black or Olive, 3" size. Shpg. wt., 5 lbs.

B583 S3495 \$49.00
Same as above, except 5" size.
B585 S3790 \$53.00

G. TOP GRAIN COWHIDE BRIEF CASE

Deluxe "Tropical" top grain cowhide. Beautiful hand-boarded 6 oz. leather single handle, with automatic ratchet lock. Colors: Tan or Black. Shpg. wt., 5 lbs.

716 S1715 16" Size \$24.00
718 S1860 18" Size \$26.00

H. EXECUTIVE CATALOG CASE

Heavy weight fabric supported SealTex vinyl. Piano hinge design for longer life and easy accessibility. I rail reinforcing. Colors: Olive or Black, 16" x 12 1/2" x 6 1/2". Shpg. wt., 6 lbs.

786 S1650 \$23.00
Same as above, except 18" x 12 1/2" x 7 1/2"
788 S1790 \$25.00
Same as above, except 20" x 13 1/2" x 8 1/2"
789 S1930 \$27.00

I. FLITE PAK

Fits under plane seat. Center compartment holds one suit, 3 accessory pockets. Extra heavy rugged vinyl. Colors: Black or Brown. Shpg. wt., 8 lbs.

601 S1860 \$26.00

*Shipped via Express only. Refer to Express rate chart on page 2.
See pages 1 and 2 for price and shipping information.
Add 4% to your cost for City and State Tax on all items in this catalog.



SHOPPING HOURS
DAILY AND SATURDAY
9:00 A.M. to 5:30 P.M.
MONDAY NIGHT
UNTIL 8:30 P.M.



A. HOST MODEL — Made of durable Thermoplastic. Aluminum valance with lift key lock. Molded, flocked interior sections (bottles, accessories fit snugly). Stainless steel tools. Available in Black or Olive/Brown combination.

05330 S1645 3 Bottles — Wt. 4 lbs. \$24.95
05320 S1378 2 Bottles — Wt. 3 lbs. \$19.95

B. SMOKE-BAR — Travel bar with every convenience for the smoker. Deluxe nickel-plated steel humidor, cork lined for tobacco or cigars. Four adjustable pipe holders and pipe cleaners, pipe tool (scraper, tamper and bottle opener). Made of durable Thermoplastic with automatic flush slide-lock. Available in Black or Olive/Brown combination. Shpg. wt., 5 lbs.

05375 S3067 \$45.00

C. EXECUTIVE MODEL — Made of scuff-resistant Thermoplastic, automatic flush slide-lock. Bottles and accessories nest in flocked interior section. Handsome bone handle tools. Available in Black or Olive/Brown combination.

05360 S2065 3 Bottles — Wt. 4 lbs. \$29.95
05350 S1723 2 Bottles — Wt. 3 lbs. \$24.95

D. SOFTSIDE MODEL — Made of rich Luxan expanded vinyl with the look and feel of fine leather. Automatic flush slide-lock. Bottles and accessories nest in molded, flocked interior sections. Handsome bone handle tools. Available in Black or Olive.

05335 S2679 3 Bottles — Wt. 6 lbs. \$39.50
05325 S2258 2 Bottles — Wt. 5 lbs. \$32.50

E. COFFEE-BAR — A real travel convenience. U/L approved hot-pot with thermostat control for instant coffee, beverages, soups, bottle warmer, etc. Thermos cups, spoons, bottle opener and containers. Black only. Shpg. wt., 5 lbs.

05349 S2574 \$37.50



NEW YORKER ATTACHE CASES — The slim, trim look of success. Rich in appearance, smart to carry. Recessed locks, interiors luxuriously trimmed with Belgium Linen. Molded exterior durable and scuff resistant. Non-fade colors clean with a damp cloth. Available in Grey, Olive or Black.

A. 90417 S2050 3" — 17" x 12" x 3" — Wt. 6 lbs. \$30.95
B. 90419 S2250 5" — 17" x 12" x 5" — Wt. 6 lbs. \$33.95
C. 90418 S2495 5" — 18" x 14" x 5" — Removable Portfolio — Wt. 7 lbs. \$37.50



BUSINESSMEN ATTACHE CASES — Molded attache cases designed to fit everyone's budget. One-piece aluminum frame, key locks. Available in Grey, Olive or Black. DIPLOMAT series.

E. 443 S860 3" — 16 1/2" x 11" x 3" — Wt. 3 lbs. \$12.95
445 S1095 5" — 16 1/2" x 11" x 5" — Wt. 4 lbs. \$16.50

SENATOR series.

F. 643 S1150 3" — 18" x 12" x 3" — Wt. 4 lbs. \$17.50
644 S1250 4" — 18" x 12" x 4" — Wt. 4 lbs. \$18.95
645 S1450 5" — 18" x 12" x 5" — With Removable Desk — Wt. 5 lbs. \$21.95

TRAVEL ACCESSORIES by *Griffon*

Quality Cutlery since 1888



S-2



S-3



S-4



S-5



S-6



S-7



S-8



S-9

Give Hours of Relaxation and Fun To The Man Who's Going Places

- S-1 PORTABLE BAR — 3 Bottle Case (Illustrated) 920 S1650 Brown or Ebony 'Skai' \$27.50
- PORTABLE BAR — 3 Bottle Case w/Cocktail Shaker 921 S2100 Brown or Ebony 'Skai' (Not Shown) \$35.00
- PORTABLE BAR — 2 Bottle Case (Not Illustrated) 919 S1350 Brown or Ebony 'Skai' \$22.50
- S-2 HAMMERED-METAL CURVED HIP FLASK — Chrome plate. 903 S510 8 oz. — Panel for engraving initials \$8.50
- 904 S540 10 oz. — Panel for engraving initials \$9.00
- S-3 CURVED HIP FLASK — Glass, Chromed Shoulders. Top Grain Cowhide. Brown or Ebony. 901 S390 8 oz. \$6.50
- 902 S450 12 oz. \$7.50
- S-4 1 BOTTLE LIQUOR CARRYING CASE — Foam Lining. 917 S450 Brown or Ebony 'Skai' \$7.50
- S-5 MEN'S TOURIST SET — Brown or Ebony Top Grain Cowhide 914 S1410 15 pieces — 11 1/4" x 6 3/4" x 1 1/2" \$23.50
- 913 S1110 13 pieces — 11 1/2" x 6" x 2" \$18.50
- S-6 SPRING-OPENING TRAVELING UTILITY CASE 907 S540 Brown or Ebony 'Skai' — 10" x 6" \$9.00
- S-7 COLLAPSIBLE TRAVELING UTILITY CASE — 10" x 6" 909 S660 Brown or Ebony Top Grain Cowhide \$11.00
- 908 S420 Brown or Ebony 'Skai' \$7.00
- S-8 ACCORDION UTILITY KIT — Mellow Touch Cowhide. 910 S840 Brown or Ebony Top Grain — 10" \$14.00
- 911 S600 Brown or Ebony 'Skai' — 10" \$10.00
- S-9 FITTED DELUXE TRAVEL BAR — 3 Bottle Bar 926 S2700 Brown or Ebony \$45.00
- Same as above except 2 Bottle Bar. 927 S2550 Brown or Ebony \$42.50
- S-10 MEN'S MILITARY BRUSH TRAVEL SET 915 S660 Brown or Ebony — 5 1/4" x 5 3/4" x 2" \$11.00
- S-11 GROOMING KIT — Natural Soft Leather Case 906 S510 Brown or Ebony — 5 1/2" x 3 3/4" x 1" \$8.50
- S-12 3-PIECE LIBRARY-DESK SET — Walnut or Ebony. 925 S810 9" Ruler, Shears, Letter Opener \$13.50
- S-13 HANDY FITTED SHOESHINE KIT 912 S540 Brown or Ebony 'Skai' \$9.00
- S-14 DREAM SAVER — Slot Fits all Coins — Lock/Key 905 S390 Red or Ebony Texon \$6.50
- S-15 PLAYING CARDS — IN ZIPPER CASE — 5 1/2" x 4" x 1" 923 S480 Red or Ebony — 100% Plastic Cards \$8.00
- 922 S270 Red or Ebony — Linen Finish Cards \$4.50
- S-16 DELUXE GAME SET — WITH LOCK AND KEY. 924 S750 Brown or Ebony — 10" x 5" x 3 1/2" \$12.50



S-16



S-15



S-14



S-12



S-11



PERSONAL CARE PRODUCTS



Oster "INFRA-RED" HEAT MASSAGER

Relax and enjoy the comfort of deep penetrating heat massage! Select general body massage with heat... or without heat at the flick of the switch! Includes snap on applicator for a stimulating scalp massage. Ship. wt. 1 1/2 lbs.



218-01 S942 \$13.95

Oster DELUXE BEAUTY SALON HAIR DRYER

Unique remote control temperature selector lifts out of dryer... choose any of four drying settings—without reaching! Hard-hat hood is extra roomy for maximum comfort, can easily be adjusted to various heights. Dryer conveniently folds down into own storage case. Harvest Gold. Ship. wt. 10 1/2 lbs.

376-01 S2370 \$35.95

375-01 S2180 Same as above, but without remote control. Ship. wt. 9 3/4 lbs.

375-01 S2065 \$30.95



Oster "DUO-MASSAGE" VIBRATOR

Select High or Lo intensity in either of two massage actions... Pulsating for deep-penetrating massage, or Vibrating for gentle surface massage! Complete with four special applicators, plus unique attachment for removing callused and roughened skin. Ship. wt. 2 1/2 lbs.

205-01 S1077 \$15.95



Oster RAYCINE 16-PIECE HAIRCUTTING SET

Features Raycine clipper with electromagnetic motor. Set includes barber comb, dressing comb, shears, right and left tapering attachments, 1/2", 3/8" and 1/4" butch attachments, blending attachment, clipper blade brush, blade guard, oil tube, cape, illustrated instructions, and custom-fitted 2 piece storage case. Ship. wt. 2 lbs.

254-16 S720 \$11.95



Oster "SCIENTIFIC" MASSAGER

All of the relaxing benefits of professional, heavy-duty Swedish-type massage refresh you after a hard day at work or play! Exclusive suspended motor action places pure pleasure at your fingertips with a rotating, patting action. Polished aluminum housing; illustrated instructions. Ship. wt. 2 1/4 lbs.

1-01 S3439 \$50.95

RAYCINE 9-PC. ELECTRIC HAIRCUTTING SET, WITH VACUUM PICK-UP ATTACHMENT

There's no mess to clean up! The vacuum attachment's steady air suction picks hair up as it's being cut. Six ft. vinyl hose fits any popular-brand vacuum cleaner. Set includes clipper, attachment, scissors, barber comb, 4 attachments, instructions. Ship. wt. 2 1/2 lbs.

603-09 S1320 \$19.95

Vacuum Pick-up Attachment Only. Fits Raycine clipper models; 284, 254, 600, 601, 800, 274, 254, 172, 64, and 182. 927-21 S660 \$9.95



Oster "SCIENTIFIC JR." MASSAGER

Unique suspended motor action delivers the rotating, patting action of soothing Swedish massage directly to your fingertips. Enjoy a deep-down massage on body, face, scalp. Gray finish; illustrated instructions. Ship. wt. 2 1/4 lbs.

6-01 S2427 \$35.95

OSTER 10-PIECE ELECTRIC DOG CLIPPER SET, WITH DETACHABLE BLADE

Features powerful pivot motor... to easily clip your dog with precision and skill. Detachable feature makes blade changing "a snap"—no tools are necessary! Set includes pet comb, 1/2" and 1/4" butch attachments, blending attachment, clipper brush, blade guard, oil tube, illustrated instructions, and deluxe custom-molded storage case. Ship. wt. 2 1/4 lbs.

913-65 S595 3/4" Poodle Blade \$8.75





**9-SPEED Osterizer BLENDER...
IN SEEABLE DIFFERENCE COLORS!**

Nine versatile push-button speeds—Stir, Puree, Whip, Grate, Mix, Chop, Grind, Blend, and Liquefy—create delicious Spin Cookery menus for breakfast, lunch, dinner and dessert. Colorful styling matches any contemporary kitchen decor in Avocado, Harvest Gold, and White. 5-cup heat and cold resistant crystalline container opens at both ends for easy emptying, and cleaning, is graduated, and marked for measuring. 1-oz. measuring cap; 32 page cookbook; "Recipe-Folder-a-Month" service. 400 watts. Ship. wt. 6 1/4 lbs.

428-04 S2270 Harvest Gold	\$35.95
428-05 S2270 Avocado	\$35.95
428-06 S2270 White	\$35.95



10-SPEED "PULSE-MATIC" Osterizer BLENDER

Pulse-Matic action enables you to easily process foods to desired-size pieces for entrees, casseroles, sauces, salads, etc., by pushing and releasing any of three Pulse-Matic speeds... Grate, Chop, or Grind for perfect results every time. Seven additional continuous speeds offer added flexibility for a variety of other family menus. 5-cup glass container; 1-oz. measuring cap; 100-pg. illustrated cookbook; "Recipe-Folder-a-Month" service. 800 watts. Ship. wt. 11 1/4 lbs.

657-01 S3360	\$50.95
--------------	---------



**Oster
ICER ATTACHMENT**

Crushes ice instantly, from coarse to fine, gives the refreshment buffet or bar elegance and charm! Ideal for appetizers or relish trays, fruit cups, shrimp base, desserts and salads, as well as for frosty beverages! Ship. wt. 1 1/2 lbs.

435-01 S1233	\$18.50
--------------	---------



**Osterizer
8-SPEED "CYCLOTROL
EIGHT" BLENDER**

Five speeds—Stir, Puree, Mix, Blend, and Liquefy—easily blend tasty family food creations. Simply push and release three additional "Cycle" speeds—Grate, Chop, and Grind—to achieve expert results when pieces of food for salads, soups, entrees, desserts, etc., are desired. Large 5-cup crystalline container; 1-oz. measuring cap; 80-pg. cookbook; "Recipe-Folder-a-Month" service. 780 watts. Ship. wt. 9 lbs.

547-01 S2520	\$37.95
--------------	---------

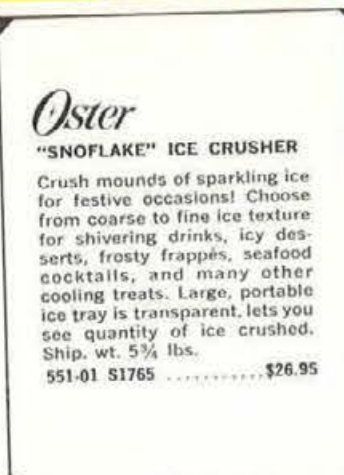

**Oster
"SNOFLAKE" ICE CRUSHER**

Crush mounds of sparkling ice for festive occasions! Choose from coarse to fine ice texture for shivering drinks, icy desserts, frosty frappés, seafood cocktails, and many other cooling treats. Large, portable ice tray is transparent, lets you see quantity of ice crushed. Ship. wt. 5 1/4 lbs.

551-01 S1765	\$26.95
--------------	---------



Oster FOOD GRINDER

Grind raw meats, poultry, fish, cheese, dried breads... even the hardest nutmeats... easily, expertly! Features an extra-large aluminum grinding hopper; hardwood pusher for uniform feeding; two discs for "Fine" or "Coarse" grinding. Ship. wt. 7 1/4 lbs.

480-01 S2640	\$39.95
--------------	---------

Salad maker attachment. Slices and shreds vegetables and firm fruits for salads, entrees, desserts! 3 cutting cones for thin, thick, julienne slicing included. Ship. wt. 3 1/4 lbs.

470-01 S990	\$14.95
-------------	---------



Oster ELECTRIC FONDUE

Now, there's an elegant new fun way to enjoy fondue feasting... the exclusive Oster Electric Fondue! Unique thermostatically-controlled heat probe, with infinite settings, keeps fondue menus safely, consistently hot... no more scorching, no more burning! Six color-keyed stainless steel forks are included, plus a colorful 20-pg. fondue cookbook, filled with tasty recipes for Swiss cheese, beef, chocolate, even Oriental fondue. Beautiful aluminum heating and serving kettle is Teflon lined for non-stick serving, extra-easy cleaning. Removable heat control. Extra-long 12 ft. cord. Ship. wt. 4 1/2 lbs.

680-01 S2265	\$34.95
--------------	---------



Oster "TOUCH-A-MATIC" CAN OPENER

Exclusive power-piercing Touch-A-Matic control helps you open cans easier than ever... even odd-shaped and dented cans. Just touch the lid-lifter; the opener automatically does the rest, and stops when can is opened. Handsome styling blends with any kitchen decor. Magnetic lid-lifter, convenient cord storage. Ship. wt. 4 1/2 lbs.

545-06 S945	\$13.95
-------------	---------



**Oster "TOUCH-A-MATIC"
CAN OPENER/ICE CRUSHER**

Unique Touch-A-Matic control lets you open cans easier than ever... simply touch the lifter, and the opener does the rest, stops automatically when can is opened! Magnetic lid-lifter holds opened tops. Flip the switch, and crush ice for shivering drinks, creative appetizers, relish trays, spirited desserts, and more icy delights. Large, removable tray catches ice chips, travels to the counter or buffet. Convenient cord storage. Ship. wt. 6 1/4 lbs.

565-01 S1805	\$26.95
--------------	---------



**Oster
"TOUCH-A-MATIC" CAN
OPENER/SALAD MAKER**

Introducing a great new 2-in-1 appliance! It automatically opens cans, shreds and slices cabbage, cheese, potatoes, carrots, cucumbers, apples, onions, etc., for crisp salads, soups, entrees, desserts! Includes three special cutting cones for thin, thick, julienne slicing, plus feed pusher. Salad maker inverts on unit for compact storage. Magnetic lid-lifter; cord storage. Ship. wt. 7 lbs.

585-01 S1980	\$29.95
--------------	---------



**Oster "TOUCH-A-MATIC" CAN OPENER/
KNIFE AND SCISSORS SHARPENER... IN COLOR!**

Exclusive Touch-A-Matic control easily power-pierces can top... quickly opens any can... stops automatically. Magnetic lid-lifter holds tops. Single-wheel knife sharpener hones clean edges on all kitchen knives; scissors sharpener restores sharp edges to household shears. Available in three popular colors... Avocado, Harvest Gold, White. Cord storage. Ship. wt. 4 1/4 lbs.

555-01 S1464 White	\$21.95
555-04 S1464 Harvest Gold	\$21.95
555-05 S1464 Avocado	\$21.95



MODEL 1856—Instant Mist Console Hair Dryer • Instant and uniform distribution of mist • 2 oz. "easy to fill" tank—uses tap water • 5 position temperature control • 1000 watts for greater air delivery • built-in storage area for cord-hair pins, easy to carry, set up and store • One reshipper carton 13 lbs.—120 volts—AC
1856 S2277 \$37.95



MODEL 1850—Professional Console Hair Dryer • Extra large hard hood with adjustable height, 1000 watts, for 25% faster drying • Built-in 5-position temperature control for comfort, convenience • Styled in blue and white • 2 storage wells hold accessories • Folds for carrying, lightweight • 1 reshipper carton—13 lbs. • 120 volts
1850 S2078 \$34.95



MODEL 1837—Portable Hair Dryer • Wear it like a shoulder bag • White and gold textured vinyl zippered carrying case • Infinite temperature control • Adjustable fast-drying bonnet • So whisper quiet and lightweight, you hardly know you have it on • 1 reshipper carton—5 lbs. • 120 volts, AC, 300 watts
1837 S1175 \$19.95



MODEL 1870—Hairsetter • 20 rollers—8 jumbo, 8 large, 4 small • On-off switch has red light to indicate when unit is on • White light signals when rollers reach proper temperature • Avocado base and rollers • Avocado and blue floral carrying case of easy care vinyl • Std. Pkg. 6 units/26 lbs. • 1 reshipper carton—4 lbs. 2 oz. • 120 volts, AC, 500 watts
1870 S1867 \$30.95



MODEL 2508—Family-Size Portable Automatic Oven Broiler • The "Big-One" in popular avocado • Family-size cooking 4 ways: Roast, Bake, Broil and Grill • Adjustable racks, element and grill pan convert in seconds • Handy cooking chart on front panel, much more in recipe/instruction book • Thermostat controls heat to 450° • 1 reshipper carton—19 lbs. • 120 volts, AC, 1350 watts
2508 S3035 \$50.95
2506 S3035 Coppertone \$50.95



MODEL 2530—Deluxe Oven Broiler in Gleaming Chrome • Handles fold for storage • Large size tray is 10-1/16" x 11-11/32" • Tubular heating element hinged for easy cleaning • Roasts, bakes, toasts, broils • Changes from oven to broiler simply by turning over • Thermostat controls heat to 500° • 1 reshipper carton—13 lbs. • 120 volts, AC only, 1100 watts
2530 S1972 \$32.95



MODEL 2520—Compact Oven Broiler in Gleaming Chrome • Combination handles and feet • Use it one side up, it's a broiler; turn it over, it's an oven • Roasts, bakes, toasts, broils • Thermostat controls heat to 500° • Tray measures 8 1/2" x 10 1/4" • 1 reshipper carton—9 lbs. • 120 volts, AC only, 800 watts
2520 S1441 \$23.95



MODEL 2261—Buffet Skillet • TEFLON coating for no-stick cooking, no-scour cleaning • High dome vented cover with 11" square base for a big 3 1/2 quart cooking capacity • Automatic heat control range to 425° is detachable so you can immerse the pan for easier cleaning • Convenient cooking guide • Gleaming chrome finish • 1 reshipper carton—7 lbs. • 120 volts, AC, 1100 watts
2261 S1365 \$22.95



12" Roast-N-Fryer • Teflon II scratch resistant coating for no-stick cooking, no-scour clean-up, lustrous porcelain enamel finish, fully immersible, convenient cooking guide on handle, comes with french fry basket, accurate heat control to 425°, extra high dome for greater cooking capacity • 1 reshipper carton—9 lbs., 120 volts, AC, 1150 watts
2272 S1972 Avocado \$32.95
2277 S1972 Blue \$32.95
2274 S1972 Poppy \$32.95
2275 S1972 Harvest \$32.95



2 to 6 Cup Coffee Maker • flavor regulator • brews coffee to individual taste, indicator light signals when coffee is perfectly brewed • stay cool, easy-grip handle • no-drip spout • Shpg. wgt. 3 lbs. • 120 volts • AC, 750 watts
1625 S910 Aluminum \$14.95
1629 S910 Harvest \$14.95
1627 S910 Avocado \$14.95



MODEL 1710—Corn Popper • Removable popping bowl • 2 1/2 quart capacity • Stay-cool handle • Heat-proof glass cover • 4 colorful plastic serving bowls • Measuring cup • Great for heating soups, rolls, spaghetti, too • 1 reshipper carton—3 lbs. • 120 volts, AC, 400 watts
1710 S530 \$8.95



2 Slice Toaster • Lift-O-Matic action positions toast to proper height • precision thermostat for perfect toasting • large crumb tray • sculptured end panels • 1 reshipper carton—4 pounds • 120 volts • AC, 930 watts
1131 S1137 Avocado \$18.95
1132 S1137 Harvest \$18.95
1137 S1137 Chrome \$18.95



MODEL 1316—Automatic Waffle Iron • TEFLON coating keeps food from sticking, makes cleanup easy • Fingertip temperature control • Jewel signal light • Large 7 1/2" grids • Mirror-chrome finish • Stay-cool handles • Detachable cord • 1 reshipper carton—6 lbs. • 120 volts, AC, 660 watts
1316 S1205 \$19.95



MODEL 1703—Corn Popper • 4-quart capacity • Removable popping bowl for easy serving • 4 colorful serving bowls • Heat-proof glass cover • Stay-cool handle and feet • 1 reshipper carton—6 lbs. • 120 volts, AC, 750 watts
1703 S682 \$11.95



MODEL 1225—Sandwich Toaster-Waffle Iron • TEFLON coated grids • Non-stick, easily cleaned • 3 appliances in one • Bakes waffles, grills and fries • Reversible grids • Extra large 164 sq. in. cooking surface • Fingertip temperature selector, signal light • 1 reshipper carton—11 lbs. • 120 volts, AC, 1100 watts
1225 S1896 \$31.95

HAMILTON BEACH



HAMILTON BEACH BLENDER — Adds the professional touch to cooking. New modern styling with efficient 840-watt motor; generous 44 oz. tyrl container; positive 8-position push-button control. Unique cord storage. Comes with 42-page cookbook, "The Blender Way to Better Cooking". Available in avocado, white or harvest gold. Shpg. wt., 7 lbs.

612 S2105 \$28.95



HAMILTON BEACH BLENDER — New contemporary design features powerful 840-watt motor; large tyrl container; positive 8-position push-button control. Unique cord storage well. Includes 42-page cookbook, "The Blender Way to Better Cooking". White with charcoal-capped container. Shpg. wt., 7 lbs.

616 S1608 \$26.95

HAMILTON BEACH STAND MIXER — Complete with nine-speed slide control; two-position turntable; extra-large durable steel beaters; push-button beater ejector. Designed to rest on end when detached for portable use. Includes two Pyrex, heat-resistant mixing bowls. In pure white baked enamel finish. 130-watt governor controlled motor. Shpg. wt., 17 lbs.

MHB35 S2200 \$29.95

HAMILTON BEACH AUTOMATIC COFFEEMAKER — Stainless steel. Preset temperature control keeps the brew hot. Indicator light. 2-9 cup capacity. Fully immersible for easy cleaning. Shpg. wt., 4 lbs.

15CM S1752 \$24.95

HAMILTON BEACH PARTY PERCOLATOR — In exciting free-form shape. 15-35 cup capacity. Indicator "ready" light; no-drip spigot; detachable cord; bakelite feet. Shpg. wt., 9 lbs.

21CM S3046 \$44.95



HAMILTON BEACH STAND MIXER — Features new 200-watt governor controlled motor. Versatile 14-speed fingertip controls plus handy mix-guide satisfy the full range of gourmet requirements. Includes two heat-resistant, white mixing bowls. Newly designed, extra-large rugged steel beaters with instant beater ejector. Mixer is detachable and can stand on end. Includes convenient 6-foot detachable cord. Shpg. wt., 17 lbs.

MHB26 S3371 \$44.95



HAMILTON BEACH DELUXE STAND MIXER — Features handy Mix-Timer. Executed in polished chrome with two stainless steel bowls. Ten-speed fingertip control has Mix-Guide; bowl control for full coverage mixing. Durable steel one-piece guarded beaters with locking screw. Mixer lifts off stand for convenient portability. Shpg. wt., 15 lbs.

25 S4882 \$74.95

See pages 1 and 2 for price and shipping information.
Add 4% to your cost for City and State Tax on all items in this catalog.

HAMILTON BEACH



HAMILTON BEACH GOURMET CENTER — Basic Power Unit (sold separately) can be used with attachments listed. Shpg. wt., 8 lbs.

223 S2293 \$33.25

Meat Grinder Attachment, Shpg. wt., 3 lbs.

556 S767 \$11.50

"Quick Crusher" Ice Crusher Attachment, Shpg. wt., 6 lbs.

577 S1035 \$14.75

Salad Maker Attachment with five chromed steel cones plus special carrot-celery slicer. Shpg. wt., 5 lbs.

553 S1088 \$16.35

Can Opener Attachment with removable hardened steel cutting wheel. Shpg. wt., 2 lbs.

552 S704 \$10.50

Knife Sharpener Attachment designed to sharpen both edges at once. Shpg. wt., 2 lbs.

570 S675 \$9.50



HAMILTON BEACH UTILITY ELECTRIC KNIFE — The all-around design featuring the "hole in the handle" for perfect carving balance. Recessed switch for added contour comfort. Handy 8-foot attached cord. In white, avocado or harvest gold. Shpg. wt., 4 lbs.

275-2 S1175 \$19.95



HAMILTON BEACH SWITCHBLADE ELECTRIC KNIFE — Features 90° rotating blades for easy, all-angle carving. Detachable cord; safety switch. Rosewood-grained tray with cord storage wall-hangs or sits on counter. Knife in white avocado handle. 112-page 4-color carving book. Shpg. wt., 6 lbs.

297 S1681 \$24.95

See pages 1 and 2 for price and shipping information.



HAMILTON BEACH MIXETTE — New lightweight, compact and power-packed. A popular-price design ideal for new homemakers. Practical 3-speed fingertip control; handy beater ejector; 6-foot attached cord. In white, avocado or harvest gold each with white handle. Shpg. wt., 3 lbs.

97 S763 \$12.95

HAMILTON BEACH DELUXE MIXETTE

— Weighs little; works powerfully. Features 3-speed fingertip control; positive beater ejector for easy cleaning; large non-splash beaters. Will stand on end or wall-hang. Detachable cord. In white, harvest gold or avocado with bright chrome top and contoured closed handles. Shpg. wt., 3 lbs.

79 S1269 \$19.95



HAMILTON BEACH AUTOMATIC 2-SLICE TOASTER — Features automatic pop-up; convenient single slice selector. Front color selector toast control is easy to reach and clearly keyed for exact degree of toasting. Shpg. wt., 5 lbs.

306 S1089 \$15.95



HAMILTON BEACH AUTOMATIC 4-SLICE TOASTER — Designed with wide toast wells to accommodate a variety of thick-to-thin breads and cakes. Automatic pop-up; single slice selector. Front color selector toast control. Shpg. wt., 8 lbs.

307 S1635 \$23.95



Add 4% to your cost for City and State Tax on all items in this catalog.

HAMBEACH Quality



MIXMASTER MIXER. Mix-Finder dial with 12 speeds. Full power at all speeds. Large beaters tapered to fit bowl exactly. Mixer removable from stand. Automatic bowl speed control. Tilt away motor. Includes large and small size mixing bowls.

MM100W S4200 White, Harvest Gold or Avocado — Wt. 16 lbs. \$57.99

MM200WS S5287 Chrome — Wt. 16 lbs. \$72.99



12-POSITION INFINITE SPLED MIXMASTER HAND MIXER. Unlimited settings for all mixing needs. Large full-mix beaters, thumb-tip infinite speed control. Push-button beater ejector. Mixing guide. Removable cord.

HM12D S1446 White — Wt. 4 lbs. \$19.99



4-SLICE FAMILY SIZE TOASTER. Beautifully styled radiant control toaster. Complete range of settings.

T75 S2025 Wt. 8 lbs. \$27.99

ECONOMY 2-SLICE TOASTER. Wide range of settings for exact shade of toast every time.

T65 S1519 Wt. 6 lbs. \$20.99



SUNBEAM 8-SPEED PUSH-BUTTON SOLID STATE BLENDER. Power and versatility to stir, puree, cream, whip, grate, mix, chop or liquefy — Stop 'N' Go Touch Control for instant agitation. Heat resistant 5-cup glass container. Removable cutting assembly for thorough cleaning. Harvest gold, avocado, white.

BL85 S2316 Wt. 11 lbs. \$31.99



A STYLE III STAINLESS STEEL, 8-CUP PERCOLATOR. Keeps coffee serving hot automatically. Strength selector. Signal light.

AP74 S1664 Wt. 4 lbs. \$22.99

B STYLE V STAINLESS STEEL, 12-CUP LOW SILHOUETTE DELUXE PERCOLATOR. Strength selector, coffee level gauge, serving signal light, pop-up basket.

AP76 S2171 Wt. 5 lbs. \$29.99

C STYLE II FAMILY-SIZE 12-CUP PERCOLATOR. Strength selector. Signal light, twist-lock top, pop-up basket. Traditional style.

AP72 S1268 Wt. 3 lbs. \$17.50



WAFFLEBAKER & GRILL. Fabulous Teflon® double coating on grids keeps food from sticking. . . . cleans in just seconds without soaking, scrubbing or scouring. Grids are reversible—one side for waffles, the other side for grilling. With signal light.

TCGL S2535 Wt. 10 lbs. \$34.99

Same as above, but without Teflon

CGL S2025 Wt. 10 lbs. \$27.99

Sunbeam Quality Home Appliances



LADY SUNBEAM MIST AND SAUNA HAIR DRYER. Moisture mist sets, holds hairdo longer, gives fuller body. Go from dry hair—no wetting required, to luxurious mist set. Choice of low, medium, or high heat settings. Adjustable drying arm, tilt-back hood. Portable, convenient water well, storage compartment. Pastel blue and white color.

HD27 S2909 Wt. 13 lbs. \$39.98

With deluxe handle plus convenient remote control. HD31 S3274 Wt. 13 lbs. \$44.98



MULTI-COOKER FRYPAN CERTIFIED TEFLON II. So tough you can use metal spatula! Permits non-stick cooking. No-scor cleaning. High dome cover, removable heat control. Buffet style for table service.

Large size. Shpg wt. 7 lbs. FP650 S2171 \$31.99

Same as above, except Porcelain finish in harvest gold or avocado. FP650P S2171 \$31.99



AUTOMATIC COOKER AND DEEP FRYER. Double coated Teflon. Thermostatic control. Fry basket. 5 qt. capacity.

TCF6 S2535 Wt. 7 lbs. \$34.99

AUTOMATIC GRIDDLE. Grills burgers, fries pancakes. Double coated Teflon. Removable heat control.

TRGC S2316 Wt. 6 lbs. \$31.99



SUNBEAM "FLAIR" HAIR DRYER. Modern concept in portability with a flair for style. Lightweight, easy to carry molded plastic case. Large size beauty cap fits over largest hair rollers. Cap and adjustable hose store inside case quickly, easily. Four-position heat control. Available in green, blue, yellow colors.

HD14 S1184 Wt. 6 lbs. . . \$15.98



ELECTRIC CAN OPENER/KNIFE AND SCISSORS SHARPENER. (left) Opens standard size cans, sharpens knives and scissors in a jiffy. Removable stainless steel cutting wheel. Cord storage.

CS2 S1446 Wt. 7 lbs. \$19.99

DELUXE AUTOMATIC CAN OPENER/KNIFE AND SCISSORS SHARPENER. (right) Opens cans — shuts off automatically. Sharpens knives, scissors.

CS3 S1736 Wt. 7 lbs. \$23.99



LADY SUNBEAM HAIR CURLER. Plenty of big curls, 6 jumbo, 8 large, 4 regular, 2 small—quick hair set in minutes. Compact, ideally suited for travel. 20 clips, curlers, cord store inside.

HC20 S2066 Wt. 6 lbs. \$28.50



TEFLON COATED SPRAY, STEAM OR DRY IRON WITH SAFETY HEEL REST. Exclusive heel rest guards against accidental tipping. Teflon coating for smooth ironing without starch build up. Spray mist for spot dampening. Permanent Press fabric guide. Water level gauge. Multiple vents. Stainless Steel water tank.

SS90 S1736 Wt. 4 lbs. \$24.99

Same as above, but without Teflon

SS9 S1664 Wt. 4 lbs. \$23.99

GE DELUXE TOAST-R-OVEN*. It's 3 appliances in 1... an automatic toaster, portable oven, and top browner. Handy see-thru window lets you view all baking or toasting. Slide out crumb tray makes cleaning easier. Up-front controls and temperature guides are easy to set. A trim 15" x 8 1/2" x 7 1/2" size to use almost anywhere you choose. Sh. Wt. 9.3 lbs.

T-93 S2496 \$36.98



GE DELUXE AUTOMATIC 8-SPEED BLENDER. Starts instantly with solid state control, and maintains speed under any load. 8 accurate, push-button speed selectors do most blending operations. 3-position On-Off switch has "momentary on" for instant blending, plus regular "on". Large 32 oz. oval glass decanter has cup markings indicated. Hardened stainless steel blades even crush ice cubes. Attractive low silhouette design in black and chrome w/woodtone. Wt. 11 lbs.

BL-3 S3499 \$49.98



GE DELUXE AUTOMATIC TOASTER. Takes minimum space. Front controls. Automatic toast lift. Heat resist handles. Chrome body, hinged crumb tray. Sh. Wt. 4.8 lbs.

T-142 S1609 \$22.98

GE AUTOMATIC 4-SLICE TOASTER. Toasts 1 to 4 slices equally quick. Automatic pop-up. Up-front color control. High toast lift. Wide slots. Chrome body. Sh. Wt. 6.3 lbs.

T-126 S2029 \$28.98

GE AUTOMATIC GRILL & WAFFLE BAKER. Bake golden waffles, or reverse GE double non-stick coated grids and grill tempting treats. Large 12 3/4" x 9 3/4" x 5 3/8" size lets you prepare family size portions. Foods never stick on surface so you clean in a jiffy. 5' cord. Sh. Wt. 8.6 lbs.

G-44T S1889 \$26.98



GE DELUXE BUFFET SKILLET. Handsome, practical as a roaster or second oven. Finished in new Avocado color. 12" cooking surface with Non-Stick Coating cleans in a whisk. High dome cover with steam vents lets you cook a roast or ham with ease. Completely immersible with control and cord removed for quick clean ups. Sh. Wt. 7.2 lbs.

C-127AVT S2099 \$29.98

Harvest Color, C-127HRT S2099 \$29.98



GE AUTOMATIC, IMMERSIBLE COFFEE MAKER. Brews 3 to 9 cups of coffee, or brews 2-3 cups in Mini-Brew* basket. Peek-A-Brew® gauge shows when to make more. Brew selector holds coffee at serving temperature. Immersible for easy cleaning, and better tasting coffee. Styled in mirror bright aluminum. Sh. Wt. 3.3 lbs.

P-15 S1539 \$21.98



GE AUTOMATIC STAINLESS STEEL COFFEE MAKER. Rich chrome plated stainless steel for easy cleaning. Light signals when coffee is brewed. Stays hot automatically. Re-heat setting without re-perking. Makes 2-9 cups in full basket, or 2-3 cups in Mini-Brew* basket. Shipping Weight 3.9 lbs.

P-40 S2309 \$32.98

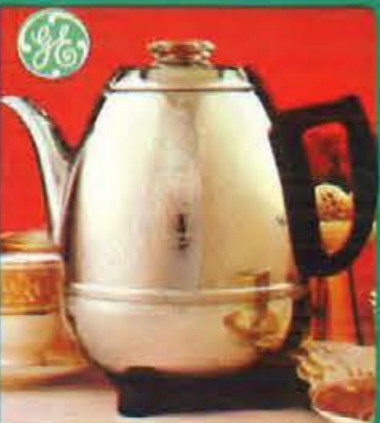
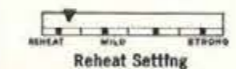

GE DELUXE DOUBLE NON-STICK COATED SKILLET. Perfect for open or covered frying, cooking. Large 12" surface makes whole family or party amounts. Cleans easily without sticking, scouring. Immersible, too. Sh. Wt. 7 lbs.

C-126T S1889 \$26.98



GE CUSTOM ELECTRIC SLICING KNIFE. Now so easy to use with light, compact handle that fits your hand. 9" hollow ground stainless steel blades stay sharp. Weighs only 22 ozs. with blades. Finished in charcoal with white. Handle plus blades store compactly in wall rack. Sh. Wt. 2 lbs.

EK-9 S1231 \$16.98



GE DELUXE ELECTRIC SLICING KNIFE. Now with 2 sets of blades—9" size for carving, slicing, plus 6 3/4" size to pare, trim. Small compact handle fits your hand, weighs only 22 ozs. with blades. Tungsten carbide cutting edges on hollow ground steel blades. With wall rack. Shipping Weight 3 lbs.

EK-7 S2099 \$29.98



GE DELUXE PORTABLE MIXER. Powerful enough to mix even heavy batters, yet gentle for finest sauces. Lightweight, modern style with soft vinyl base to prevent chipping bowls. Sits on heel to let drippings fall in bowl. Weighs only 2 3/4 lbs. Chrome plated beaters eject at finger touch. With detachable cord. Sh. Wt. 3.2 lbs.

Available in Avocado, Harvest or White. M-47 S1259 \$17.98



GE DELUXE AUTOMATIC CAN OPENER-KNIFE SHARPENER. Avocado, Harvest, Chrome. Opens any can... even sardine, ham containers. Pierces can when placed under wheel and lever pushed to "on." Magnet holds lid. Knife sharpener on top is easy to use. Attractive chrome with white finish. Sh. Wt. 6.2 lbs.

EC-15 S1399 \$19.98



GE POWER SPRAY, STEAM AND DRY IRON. With stainless steel soleplate with 39 steam vents. 2 spray settings for Perm Press or Regular. Magnified "Water Window." "Wrap and Rest" provides greater stability plus cord storage. Sh. Wt. 3 1/4 lbs.

F-101WS S1749 \$24.98



GE VARIABLE POWER SPRAY, STEAM AND DRY IRON. Perm Press and Regular spray settings. Magnified "Water Window" tells when to refill. 39 steam vent soleplate is GE double non-stick coated. "Wrap and Rest" provides greater stability plus cord storage Sh. Wt. 3 1/4 lbs.

F-101WT S1679 \$23.98



GE POWER SPRAY, STEAM AND DRY IRON. 2 spray settings for "Perm Press" or "Regular" produce just the right spray. Features: "Water Window," 39 steam vent soleplate, and fabric guide on handle. "Wrap and Rest" provides greater stability plus cord storage. Sh. Wt. 3 1/4 lbs.

F-101 S1539 \$21.98



GE PORTABLE SPRAY, STEAM, DRY IRON. Works as a steam iron by adding water to plastic bulb—remove container and it converts to dry iron. Steams up to 20 min. Uses 120 volt AC. With travel bag. Sh. Wt. 2 lbs.

F-47 S979 \$13.98

GE TRAVEL IRON. As above but works on 120 A.C., D.C.; 230 V.A.C. also. F-49 S1189 \$16.98

Cuticle Pusher Cuticle Brush



GE MANICURE SET. Elegantly styled for fingertip beauty. Conditions nails with professional care. Unit includes contoured power handle with 5 attachments—nail shaper, cuticle brush, cuticle pusher, buffer and callus smoother. Also has sanding disc, buffer and callus drum replacements. Complete with storage case in beige and white. Shipping Weight 3.6 lbs.

MS-1 S1609 \$22.98



GE ELECTRIC SHOE POLISHER. Gives a best dressed "shine" at home or while traveling. New foam buffing pads add a high lustré. Includes 13" power handle; 2 brushes; buffing pads; 2 cans of polish. Fitted in grey travel base. Shipping Weight 4.4 lbs.

SP-2 S1594 \$21.98

GE HEAT 'N SERVE BABY FEEDING AND TRAINING SET. Heats baby's entire meal automatically—signal light indicates food is ready to serve. Keeps food warm entire meal. Suction bottom prevents spills. Immersible for easy cleaning. Accessory tray fits in center compartment to serve cold foods. In blue, pink or yellow. Gift packed with 3-section dish, matching training cup, 2 stainless steel feeding spoons, tray. Shipping Weight 3.7 lbs.

D-4 S1079 \$15.98

Dish only. Pink, Blue. Sh. Wt. 3 lbs.

D-3 S944 \$13.98



GE DELUXE DOUBLE NON-STICK COATED AUTOMATIC GRIDDLE. Extra large surface holds 15 hamburgers, or makes 8-10 pancakes. GE Double Non-Stick Coating and special drawer to catch grease, make cleaning easy. Overall 23 3/4" x 11 1/4" x 3 3/8" size. Sh. Wt. 11.3 lbs.

EG-17 S2239 \$31.98



GE HAIRSETTER. For fast 'n fashionable hair styles. Lets you restore an entire set or spot curl for quick touch ups. Includes 18 tangle free nylon rollers in 3 sizes (two 5/8", eight 3/4", eight 1"). Bobby-pin style clip holds rollers. Curlers warm in 3-4 min. on base. Ivory color vinyl carry case. Sh. Wt. 6 lbs.

HCD-1 S2099 \$29.98

GE PORTABLE PROFESSIONAL HAIR DRYER. Professionally designed hood raises, lowers on tilted air column. Filtered air flows throughout hood. Stands on table. 4-way control gives you 3 heats and "cool". Finished in beige/off-white. Sh. Wt. 11 lbs.

HD-51 S2029 \$28.98



Compact to Carry

GE FASHION MIST HAIR DRYER. Fast dries on low, medium or high—mist sets at finger touch for full set or touch ups. Professionally styled hood raises, lowers for maximum comfort. Hood doubles as case top for travel or storing. Closed it's a trim 12 7/8 x 13 x 15 3/4" size. Operates on 4 position control to give you perfect comfort. Dryer unit, air column and 7 1/2' cord tuck in case. Shipping Weight 11 lbs.

HD-53 S2819 \$39.98

GE "SWIVEL TOP" CANISTER CLEANER. Readily portable and easily maneuverable, powerful for rugs, floors and above-the-floor surfaces. Moves easily with swivel-tracking caster. Wrap-around vinyl bumper protects furniture and walls. Handy blower helps you demoth closets... removes dirt from hard to reach areas. Operates on powerful 750 watt motor. Complete with full set of attachments and 1 cloth plus 2 disposable bags, 18' cord. Sh. Wt. 20 lbs.

C-14 S2996 \$39.95



- A. **HOOVER DELUXE CONVERTIBLE VACUUM CLEANER**—Exclusive "Triple-Action" cleaning. Two cleaners in one. Fingertip switch. Large throw-away bag. 3-position handle. 4-position rug adjustment. Hood gets under low furniture. 2-speed motor. Converts easily for cleaning attachments. "Check bag" signal. 3-position handle. Powerful motor. Position agitation. Shpg wt. 18 lbs. *1070—Every Day Low Price Available on Request.
- B. **HOOVER DIAL-A-MATIC VACUUM CLEANER**—Upright or canister cleaning at the twist of a dial. 3-position rug adjustment. Convenient switch. Large throw-away bag. Power dial regulates suction. Converts easily for cleaning attachments. "Check bag" signal. 3-position handle. Powerful motor. Position agitation. Shpg wt. 18 lbs. *1140—Every Day Low Price Available on Request.
- C. **HOOVER PORTABLE VACUUM CLEANER**—Most efficient canister ever made. Automatic cord reel. Powerful. Efficient throw-away bag. Completely portable—looks and carries like lightweight luggage. All attachments fit neatly inside. Compact. Shpg wt. 25 lbs. *2201—Every Day Low Price Available on Request.
- D. **HOOVER PIXIE CLEANER**—Don't carry it, wear it. Goes everywhere dirt goes. Exclusive lightweight, one-piece telescoping wand. Fabric nozzle, dusting brush, wide brush. Shpg wt. 5 lbs. 2800—Every Day Low Price Available on Request.
- E. **HOOVER TWO-SPEED HANDIVAC**—The right power for every cleaning job. Designed for quick pick-ups on rugs, bare floors, or for above-the-floor cleaning. Lightweight. Easy to store. 2-speed motor control. Powerful motor. Large throw-away bag. Combination rug and floor nozzle. Shpg wt. 10 lbs. *2951—Every Day Low Price Available on Request.
- F. **HOOVER FLOOR-A-MATIC RUG & FLOOR CONDITIONER**—The modern way to complete floor care. Shampoo carpets. Power scrubs floors. Exclusive wet pick-up. Waxes, polishes, buffs, damp mops floors. Convenient easy to use controls. Large 1/2 gallon tank. High-powered, reversible motor. 3-position handle. Shpg wt. 15 lbs. *3610—Every Day Low Price Available on Request.
- G. **HOOVER TEN SPEED BLENDER**—Solid State controls. Push button selection. Automatic timer. Heat resistant 44 oz. glass container. Removable cutting unit. Double-decker lid. Powerful motor. Easy grip handle. Shpg wt. 12 lbs. 8970 S3795 \$49.95
- H. **HOOVER ELECTRIC FRY PAN**—Stainless steel cooking surface. Super-accurate heat control. High dome aluminum lid. Buffet styling with dual handles. Completely immersible for easy washing. Shpg wt. 8 lbs. 8500 S2136 \$25.95
- I. **HOOVER COFFEEPOT**—Stainless steel inside and out—stays cleaner, lasts longer. Generous open spout. Easy-grip handle. Indicator light. Automatic. Brews a cup a minute—makes from 2 to 10 cups. Shpg wt. 4 lbs. 8800 S1595 \$18.95
- J. **HOOVER AUTOMATIC TOASTER**—Highly styled chrome body. Extra high "pop-up"—easy toast removal. "Front" lowering control. Slide-action shade control. Easy-to-clean crumb tray. Shpg wt. 5 lbs. 8507 S1156 \$16.95
- K. **HOOVER ELECTRIC CAN OPENER WITH KNIFE SHARPENER**—Entire cutting unit snaps out for easy cleaning. Opens all types of cans. Strong magnetic lid holder. Power sharpener helps keep knives as sharp as new. Shpg wt. 8 lbs. 8106 S1475 \$17.95
- L. **HOOVER SPRAY/STEAM/DRY IRON**—Center cord feature, twin thumb rests. Big, lightweight aluminum soleplate has stainless steel ironing surface. 50 oversize steam ports. Control temperature, steam and spray with a finger touch. Water gauge. Extra wide fill spout. Shpg wt. 3 lbs. 4520 S1795 \$24.95
- M. **HOOVER HAIR DRYER**—Professional-type. Portable—easy to carry and store. Hood is large and roomy. Greater air flow. Adjustable arm. Four temperature settings. Cord storage area. Shpg wt. 10 lbs. 8248 S2322 \$26.95

*Shipped via Express only. Refer to Express rate chart on Page 2. See pages 1 and 2 for price and shipping instruction. Add 4% to your cost for City and State Tax on all items in this catalog.

PRESTO® ELECTRIC HOUSEWARES



A.



B.



C.



D.



E.



F.

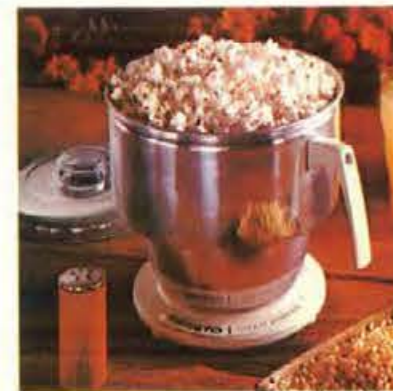

G.



H.

A. VERTICAL BROILER — Works like a toaster, broils both sides at once. Clean and smokeless — grease drips down into drip pan at bottom. Simple to take apart for easy cleaning. Two-position broiling rack holds thick steaks or thin bacon. Ideal for steaks, chops, chicken, hamburgers. Shpg. wt. 9 lbs.
VB1A S1892 \$29.95

B. TOASTER-BROILER — For fast, convenient cooking in kitchen, at the table, porch or patio. Steaks, chops, hamburgers, toasted and grilled sandwiches. Thermostatic heat control provides fast, even cooking. Satin chrome, black trim. 16 1/2" x 10 3/16" x 5 3/4". Shpg. wt., 9 lbs.
TOB4 S943 \$15.95

C. AUTOMATIC TOASTERS — Make one to four slices of perfect toast in just seconds... automatically. Gleaming chrome with woodgrain end panels. Easy to clean. Hinged crumb tray. Compact design.
 4-Slice model. Shpg. wt., 8 lbs.
TO4 S1568 \$25.95
 2-Slice Model. Shpg. wt., 5 lbs.
TO2 S1046 \$16.95

D. BROILER OVEN — A convenient, spacious portable oven for roils, pastries. Turn over to broil steaks, chops, hamburgers. Thermostatically controlled heat. Non-warping broiling tray. Gleaming chrome with black handles. 17 1/4" x 11 3/4" x 6 3/4". Shpg. wt., 14 lbs.
BO2 S1687 \$28.95

E. EASY-CLEAN GRIDDLE — Cooks heaps of eggs, pancakes, sausages, hamburgers... automatically perfect every time. Foods can't stick to Presto's new Hard Surface. Control Master maintains uniform heat automatically, detaches so griddle is completely submersible. Presto's new Hard Surface means no scrubbing or scouring. Slide-out drip tray. Complete with Control Master. 11" x 17". Shpg. wt., 11 lbs.
XGT17 S1922 \$31.95

F. EASY-CLEAN FRY PANS in COLOR — Presto's popular Easy-Clean Fry Pans with attractive, durable finish in either Avocado or Harvest. Efficient for cooking, beautiful for serving. All with Presto's new Hard Surface for no-stick cooking, no-scour cleanup. Complete with high dome cover and Control Master. 15" size. Shpg. wt., 10 lbs.
XFPT15A S2207 \$35.95
 Same as above, except in chrome.
XFPT15 S1947 \$32.95

G. CORN POPPER — Perfect popcorn in a jiffy without shaking. Ideal for parties, snacks, TV watching. Polished aluminum with heatproof handles and base. Generous 4-qt. bowl lifts off for serving, easy cleaning. Complete with cord. Shpg. wt., 3 lbs.
CP4W S434 \$7.95

H. DEEP FRYER — Generous 5 qt. Deep Fryer that doubles as a Dutch Oven. Presto's new Hard Surface for no-stick cooking, no scour cleanup. Controlled heat. Washes under water. Complete with Control Master, vented cover, and fry basket. Shpg. wt., 7 lbs.
XDFT5 S1798 \$29.95

PRESTO® ELECTRIC HOUSEWARES



A.



B.



C.



D.



E.



F.



G.



H.

A. COFFEEMAKERS — Brews a cup a minute, automatically perfect every time... keeps coffee sipping hot. Easy to use, no controls to set. Gleaming stainless steel. Easy to clean... completely submersible. Generous open spout cleans easily, can't trap stale coffee oils or grounds. Black trim. 3.9 cup. Shpg. wt., 4 lbs.
CM9 S1568 \$21.45
 Same as above, except 4-12 cup. Shpg. wt., 5 lbs.
CM12 S1828 \$29.95

B. AUTOMATIC CAN OPENER/KNIFE SHARPENER — Opens cans of every size and shape. Holds can securely in place. Magnetic control arm holds lid away from food. Knife sharpener keeps all knives sharp as new.
 2-Tone Avocado or Beige and White. Shpg. wt., 5 lbs.
C2 S1180 \$18.95

C. PROFESSIONAL MIST HAIR DRYER — Conditions and moisturizes hair with a gentle mist. Warm air dries hair thoroughly in just minutes. Remote Control. Quiet motor, washable air filter. Folds to compact storage or travel case.
 Shpg. wt., 14 lbs.
HDPM2 S2395 \$39.95

D. DELUXE SPRAY-STEAM IRON — New cool padded handle and convenient thumb-rests make ironing easier than ever. 42 steam ports — more than any iron — plus exclusive Spray Vent provide more steam. Wide range of settings for all fabrics including permanent press, wash-and-wear, delicate synthetics. Ice-Blue. With DuPont Teflon® soleplate. Shpg. wt., 5 lbs.
ISSTB S1581 \$24.95

E. PRESSURE COOKERS IN COLOR! — Cast aluminum cookers with attractive new color-bright Avocado finish. Durable, stain-resistant finish makes them handsome enough to serve from. Faster, easier full-flavor cooking. All the famous Presto features. 4-Qt. size. Shpg. wt. 6 lbs.
PCC4A S1169 \$18.45
 Same as above, except 6-qt. size. Shpg. wt., 8 lbs.
PCC6A S1422 \$22.45

F. CAST ALUMINUM PRESSURE COOKER — New stain-resistant alloy retains polish longer, will not warp. Styled for modern kitchens. Lightweight for easier handling. Cooks 3 to 10 times faster. Turns inexpensive meats into a feast. 4-qt. size. Shpg. wt., 6 lbs.
PCC4 S988 \$16.95
 Same as above, except 6-qt. size. Shpg. wt., 8 lbs.
PCC6 S1188 \$20.95
 Same as above, except in stainless steel. 4-qt. size. Shpg. wt., 6 lbs.
PCS4 S1581 \$24.95

G. PORTABLE RANGE — Convenient cooking units for dormitories, offices, cottages. Infinite heat controls for wide range of temperatures. Easy to clean. Satin chrome with woodgrain panel. 2-burner model, 20" x 13". Shpg. wt., 9 lbs.
PR2 S1947 \$31.95
 1-Burner Model, 10" x 13" Shpg. wt., 6 lbs.
PR1 S1180 \$18.95

H. ELECTRIC PRESSURE COOKER — The speed and convenience of electric pressure cooking with Hard Surface TEFLON® for no-stick cooking, no-scour cleanup. Cooks 3 to 10 times faster, retains flavors and nutrients. Foods can't stick. Washes under water, without scrubbing. 4 qt. size, complete with Control Master and Hard Surface TEFLON®. Shpg. wt., 8 lbs.
XPCE4 S2012 \$32.95

RIVAL



Ice Drawer Removes for Easier Serving

RIVAL Combination Can Opener/Ice Crusher
Two high-powered helpers in one space-saving beauty! Press a lever—open any size or shape can. Flick a switch—crush ice automatically. Removable chrome magnet. Cord storage, carrying handle. Table rest for big cans. Stainless steel blades. Continuous feed; safety door. UL. **702 S1437** White, Avocado or Harvest w/Charcoal. Chrome front. 7½ lb. . . . 24.95

(A) RIVAL Electric Can Opener/Knife Sharpener
Worksaver! Precision sharpens all non-serrated blades. Stainless steel knife guide. Super-hard cutter opens all cans. Removable chrome magnet. Cord storage, carrying handle. Table rest for big cans. UL. **752 S894** Avocado or White with Chrome Trim. 5½ lb. . . . 14.95

(B) RIVAL Electric Can Opener
Compact, tapered styling. Zips open all sizes, shapes. Leaves a smooth edge. Magnet removes. Cord storage. Table rest, carrying handle. UL. **753 S649** Avocado or White. High-impact Styrene case. 4¾ lb. . . . 12.95

Click 'n Clean



CAN-O-MATIC® Click 'n Clean Combo
Push a button—entire cutting unit comes "clean off" for rinsing! Opens any can, lifts lid. Sharpens blades. Cord storage, carry handle. UL. 4¾ lb. **731 S990** Avocado, Harvest, White 16.95
Click 'n Clean Can Opener. 4½ lb. **730 S750** Avocado, Harvest, White. 13.49

RIVAL Automatic Can Opener
"Power pierces" can, severs lid and shuts off automatically. Removable chrome magnet. Cord storage, carry handle. Table rest. UL. White. **798 S869** High-impact Styrene. 5 lb. 13.95
Automatic Opener/Sharpener. 5½ lb. **799 S1136** Auxiliary knife switch. 17.95



RIVAL makes things better for you



ICE-O-MATIC® Electric Ice Crusher
Plug it in—bring on the ice! Custom crush nugget coarse to extra fine, automatically. Stainless steel blades. Built-in ice drawer holds a full tray. UL. **800 S1797** Avocado or White. 12 lb. . . . 29.95

ICE-O-MAT® Table/Wall Ice Crusher
Mounts of sparkling ice with the turn of a handle! Stainless steel blades crush fine, coarse. Diecast hopper, removable cup. Wall bracket. 3¾ lbs. **TW347 S599** Harvest, Avocado or White 9.98



GRIND-O-MATIC® Electric Grinder/Chopper
Sleek, light, compact. Automatically grinds or chops meat, fish, nuts, fruit, vegetables. Removable aluminum hopper. Food pusher. 2 cutters. **2100M S2397** White. Cord storage. UL. 8 lb. . . . 39.95

GRIND-O-MAT® Vac-O-Matic® Grinder/Chopper
Powerful vacuum-lock base grips solidly. Grinds raw or cooked meat, fish. Chops fine, coarse. Handle clears table. Removable hopper; 2 cutters. **303 S659** Avocado, Harvest, White. 3½ lb. . . . 10.98



KITCHEENER® Salad Maker/Meat Grinder
A whole kitchen in one appliance! Shreds, grates, slices, waffles. Grinds, chops. Removable aluminum hoppers. Food pusher. Suction feet. Recipe book. **AK377 S1197** Chrome. 5 cones. 2 cutters. 7½ lbs. 19.95



RIVAL Chrome Electric Food Slicer
Automatic, precision slicing—water-thin to ¼". Removable motor. Thickness control, blade lifter. **1101 S2515** 6½" serrated blade. UL. 14 lbs. . . . 34.95
1000 S1077 Manual Slicer. 6½" blade. 10 lbs. . . . 17.95



A COMPLIMENT TO YOUR GOOD TASTE AND JUDGMENT



UDICO

ALL METAL CONSTRUCTION



AUTOMATIC CAN OPENER/KNIFE SHARPENER. All metal opener removes lid; shuts itself off. Push button cleaning mechanism. Knife sharpener. 4½x8½x6½".
A-5 S1540 Avocado \$25.95
A-5 S1540 Coppertone \$25.95
A-5 S1540 Pineapple \$25.95
A-5 S1540 White \$25.95
Shpg wt. 8 lbs.

(A) OVEN BROILER. Large size: 10½ x 16 x 8". Broils 2 steaks, grills 12 hot dogs, toasts, bakes and warms foods. Has two heating systems—tubular for baking and open coil for broiling. New reversible plug. Comes in rich chrome finish with six-position thermostat control. Adjustable porcelainized tray with nickel-plated grill. Wt. 11¼ lbs.
08-400 S1748 \$27.95

(B) OVEN BROILER. Popular 10½" x 12½" x 8" size with luxurious easy-to-clean chrome finish. Broils steaks, grills hot dogs, toasts, bakes and warms. Features six-position thermostat control, heat tempered glass door and adjustable tray. With two heating elements—tubular for baking and open coil for broiling. UL approved. Weight 9 lbs. 8 ounces.
08-1 S1248 \$20.95



REGINA

A. REGINA RUG SHAMPOOER/FLOOR POLISHER—Dual Torque power unit. Single speed. 400 watt motor. Complete with 2 qt. "Touch-O-Matic" liquid dispenser, 1 pr. all purpose brushes, 1 pr. rug shampoo brushes, 1 pr. reversible felt buffing pads and 1 pr. pad holders. Turquoise color. Shpg wt. 19 lbs.
***P1022 S2996** \$44.95

B. REGINA RUG SHAMPOOER/FLOOR POLISHER—Dual Torque power unit. Heavy duty 400 watt motor. 3 speeds. Complete with 80 oz. "Automatic Internal" dispenser, 1 pr. scrubbing brushes, 1 pr. polishing brushes, 1 pr. rug shampoo brushes, 2 pr. felt buffing pads, 1 pr. steel wool pads and 1 pr. pad holders. Champagne color. Shpg. wt., 23 lbs.
***P782 S4351** \$64.95
Similar to above, except 2 speeds, Midnight Blue color.
***P761 S3495** \$52.95

C. REGINA FLOOR POLISHER/SCRUBBER—Heavy duty 16" semi-commercial model. Transporter wheels. Powerful ½ HP motor. Complete with 1 pr. polishing brushes, 1 pr. scrubbing brushes and 1 pr. snap-on felt buffing pads. Aquamarine color. Shpg. wt., 41 lbs.
***P722A S10395** \$170.50

D. REGINA ELECTRIKBROOM VACUUM CLEANER—With patented Rug Pile Dial Nozzle. Powerful 400 watt, single speed motor. Rug Pile Dial Nozzle adjust for high, medium or low pile rugs and bare floors. Shpg wt., 7 lbs.
***B562 S2993** \$44.95
Similar to above, except 2 speed model.
***B580 S3194** \$51.95



REGINA ELEKTRIK SHOEBUY—Easy toe-touch on-off switch. Real bristle brushes for polishing. Lambs wool buffing bonnets for a mirror-like shine. Suction cups on bottom assure stability. Comes with an extra buffing bonnet. Shpg. wt., 7 lbs.
ES-43 S1998 \$34.95



IONA ELECTRIC SHOE POLISHER KIT—Specially designed powerful motor. Attachments are picked up and released automatically—fingers stay spotless. Long detachable cord. Sturdy hardwood case with built-in footrest. Complete with attachments, brushes, buffer and shoe polish. Shpg wt., 6 lbs.
SP-1R S1663 \$24.95

*Shipped via Express only. Refer to Express rate chart on page 2. See pages 1 and 2 for price and shipping information. Add 4% to your cost for City and State Tax on all items in this catalog.

KITCHEN AID



A. KITCHENAID MIXER—Engineered and built to Hobart's demanding specifications for quality, durability and with power-to-spare. Needs no power adapter to operate over a dozen optional accessories and attachments. 4-quart heat resistant glass mixing bowl. Durable white baked enamel finish. Shpg. wt., 22 lbs. *4-0 1-35250; 3-85000 \$74.95

B. KITCHENAID MIXER—Precision built with all the power necessary to pull through heavy batters, and operate over a dozen convenient optional attachments. 4 1/2 quart capacity. Stainless steel bowl, a dough hook, a wire whip and a combination flat beater are standard equipment. Baked white enamel finish. Shpg. wt., 30 lbs. *K45 1-38625; 3-58215 \$124.50

C. KITCHENAID MIXER—An extra powerful deluxe unit. Dependable plus power... all that's required to mix yeast dough. In white baked enamel with 5 quart stainless steel bowl, a wire whip and a combination flat beater. Operates over a dozen optional accessories and attachments. Shpg. wt., 35 lbs. *K5-A 1-511815; 3-511250 \$169.95



D. WEST BEND BUFFET-PATIO SERVER—For slow simmer-cooking and serving beans, chili, 2-qt. Stoneware. Separate 105 watt unit. Shpg. wt., 6 lbs. 3288 5578 \$8.25

E. WEST BEND FLAVO-MATIC COFFEE MAKER—3 to 5 cups. Polished aluminum with brown molded bakelite handle and base. 3-step brewing—pour in water, add coffee, plug it in. Shpg. wt., 3 lbs. 3745 3788 \$11.25

F. WEST BEND AUTOMATIC PERCOLATOR—5 to 9 cup. Fully automatic—no gadgets to adjust and no guesswork. Lively and refreshing colors. Heat-resistant finish on aluminum. Black molded handle and base. Shpg. wt., 3 lbs. 9460 5875 Peppy \$12.50
9461 5875 Avocado \$12.50
9462 5875 Harvest \$12.50

G. WEST BEND AUTOMATIC "PARTY PERK"—12 to 30 cup. Time-temperature control brews crowd pleasing coffee, then keeps it serving hot as long as needed. Durable aluminum urn and cover. Molded black phenolic base, handles and cover knob. Serve light, two-way faucet, easy to measure. Shpg. wt., 5 lbs. 9308 5997 \$14.50

H. WEST BEND AUTOMATIC PARTY PERK—Aluminum. Full flavored coffee—at home, church, club or office. Cup-on-saucer serving design. 3536 \$1397 12 to 36 cup—Wt. 6 lbs. \$19.95
3500 \$2657 25 to 55 cup—Wt. 10 lbs. \$37.95

I. EMPIRE METAL WARE AUTOMATIC "COFFEE QUICKIE"—Real handy for that quick cup of coffee at home or away. Easy pouring lip spout. Alcoa aluminum for lightness. Just plug in... no timing! Stops automatically. 3 cup capacity. Shpg. wt., 3 lbs. 74 5454 \$6.99

J. EMPIRE METAL WARE COFFEE MAKER—Designed for "cup 'in saucer" serving. Starts "perkling" in seconds. Fully automatic. Red signalite glows when coffee is done. Attractive, self-closing "no drip" faucet. 12 to 32 cups. Shpg. wt., 5 lbs. 2032D 5895 \$13.95

K. EMPIRE METAL WARE TRAVEL KIT—3 cup automatic "coffee quickie". Everywhere you go... Coffee as you like it. Just plug it in... no timing. Stops automatically. Complete with 2 cups (unbreakable), 2 plastic covered boxes, 2 spoons, coffee measure, and plastic coffee bag. All in attractive plastic zipper case. Shpg. wt., 3 lbs. 074TK 5698 \$10.95

L. EMPIRE METAL WARE "KAR-N-HOME" PERC KIT—Your handiest traveling companion! Perfect coffee every time! Operates from 12 volt automobile current or from regular 115 volt home circuit. Complete with 4 cups, 4 spoons, 2 plastic covered boxes for sugar and cream, coffee measure, and plastic coffee bag. All in attractive plastic zipper case with carrying handle. Special bracket clamps to the car dash. Perc-Drip coffeemaker makes 6 cups. Shpg. wt., 5 lbs. 071TK 51072 \$16.50

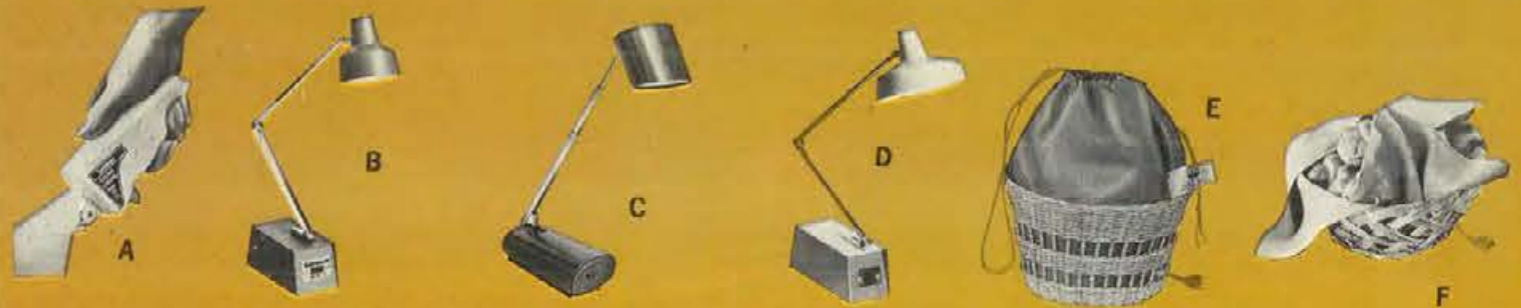

Gifts For All Occasions

A. BROTHER AUTOMATIC ELECTRIC SCISSORS—Built-in guide light—eliminates shadows. Plastic blade guard prevents marring of work surface. High carbon steel blades. Blades easily replaceable. Super power motor. Push button switch. Durable plastic housing. 8 ft. electric cord. Shpg. wt., 2 lbs. 220 5525 \$7.95

B. TENSOR HIGH INTENSITY LAMP — FIREFLY—High low switch provides light equivalent to a 150-watt desk lamp. Maximum reliability with no sacrifice to styling. Bulb supplied. Finishes: Brass and Walnut, White, Red. Shpg. wt., 3 lbs. 1500 5855 \$12.95

C. TENSOR HIGH INTENSITY LAMP — CRICKET—The telescoping arm permits maximum reach when open and minimum size when closed. Reflector swivels a full 350°. Keyhole slot for wall hanging. High-low switch gives light equivalent to a 150-watt conventional desk lamp. Bulb supplied. Finishes: Walnut, White, Avocado. Shpg. wt., 3 lbs. 6100 51063 \$15.95

D. TENSOR HIGH INTENSITY LAMP—Lights up a wide area with pure white glare free light. The deluxe articulating arm will remain in the position set indefinitely. High-low switch provides light equivalent to a 200-watt desk lamp. Bulb supplied. Finishes: Brass and Walnut, Red, White. Shpg. wt., 3 lbs. 6500 51330 \$19.95

E. NORJAC ELECTRIC WARM-ALL BASKET—Excellent for heating and keeping oven fresh buns, rolls, toast, muffins and bagels. Removable plastic liner is provided for use with greasy foods. 9V, 6 1/2". Cord is attached. Shpg. wt., 5 lbs. BBW10 5663 \$9.95

F. ELECTRIC WARMER—Ideal for rolls, buns, muffins or French bread. Hand-woven willow baskets with aluminum heating elements. Easy-to-wash cotton napkin. Detachable cord and included 9" x 3". Shpg. wt., 3 lbs. 2603 5465 \$6.95

G. THERMO HOT ELECTRIC TRAY—Keeps foods piping hot while you cook or serve. Adjustable thermostat with on-off control. 18" x 10" overall. Avocado or Walnut. Shpg. wt., 6 lbs. 1301 5995 \$14.95
Same as above, except 23" x 12". Shpg. wt., 9 lbs. 1303 51396 \$21.00

H. THERMO HOT ELECTRIC TRAY — ROYALTY LINE—Surface of porcelain enamel on steel. Frame of golden anodized aluminum. Solid American walnut handles. Golden "Fleur-de-Lis" design. Avocado or White. Adjustable thermostat. On-off switch. Overall size 20" x 10". Shpg. wt., 6 lbs. 1121 51130 \$16.95
Same as above, except 21" x 12". Shpg. wt., 8 lbs. 1122 51330 \$19.95
Same as above, except 25" x 12". Shpg. wt., 10 lbs. 1123 51798 \$26.95

I. THERMO HOT ELECTRIC TRAY — RADIANT GLASS LINE—Shatter-proof radiant glass surface. "Hot-spot" and adjustable thermostat with on-off switch. Overall size 20" x 10". Shpg. wt., 6 lbs. 1141 51195 \$17.95
Same as above, except 21" x 12". Shpg. wt., 8 lbs. 1142 51495 \$21.95
Same as above, except 25" x 12". Shpg. wt., 10 lbs. 1143 51865 \$27.50

J. INTERMATIC TIME-ALL—Turns lights and appliances on and off automatically. Just plug in, set and forget. Need no daily resetting and times any off or on period from one to 24 hours. 6 ft. cord. Shpg. wt., 2 lbs. 8-411 5863 \$12.95

K. NORTHERN RIVIERA FULLY AUTOMATIC ELECTRIC BLANKET—Luxurious 100% Acrilan. Resists matting, shedding, piling. Washable color-fast... won't fade, shrink or mildew. Mothproof, non-allergenic.

Convertible custom fit... use flat or "snap" around 100% nylon bindings. Fully automatic control with night light. Colors: Gold, Pink, Green, or Blue.

TWIN BED — SINGLE CONTROL—62" x 84". Shpg. wt., 7 lbs. 960 51970 \$29.95
DOUBLE BED — SINGLE CONTROL—80" x 84". Shpg. wt., 7 lbs. 961 52310 \$35.95
DOUBLE BED — DUAL CONTROL—80" x 84". Shpg. wt., 8 lbs. 962 52720 \$41.95
KING-SIZE — DUAL CONTROL—102" x 90". Shpg. wt., 11 lbs. Available in flat style only. 963 54780 \$73.95

L. NORTHERN AUTOMATIC ECONOMY HEATING PAD—Guaranteed 2 years. 100% wetproof pad with 3 positive heats. Pushbutton control. Renewable washable flannel cover. 12" x 15". Shpg. wt., 2 lbs. 814 5405 \$6.75

M. NORTHERN AUTOMATIC QUALITY HEATING PAD—Guaranteed 3 years. A 100% wetproof pad with 3 positive heats. Pushbutton control. Washable flannel sanifresh cover. 12" x 15". Shpg. wt., 2 lbs. 816 5465 \$7.75

N. NORTHERN AUTOMATIC DELUXE HEATING PAD—Guaranteed 5 years. A 100% wetproof pad with modern Thermo-Dial control—6 positive heats. Zippered quilted satin sanifresh cover. 12" x 15". Shpg. wt., 2 lbs. 820 5685 \$9.75

O. NORTHERN AUTOMATIC SUPER DELUXE HEATING PAD—Guaranteed 5 years. A 100% wetproof pad with new Thermo-Dial control with 75 heat variations and convenient Nite lite. 3 sanifresh covers: Broadcloth with ties; Flannel; Zippered quilted satin. The finest pad model 12" x 15". Shpg. wt., 2 lbs. 821 5645 \$10.75



Personal Care Products

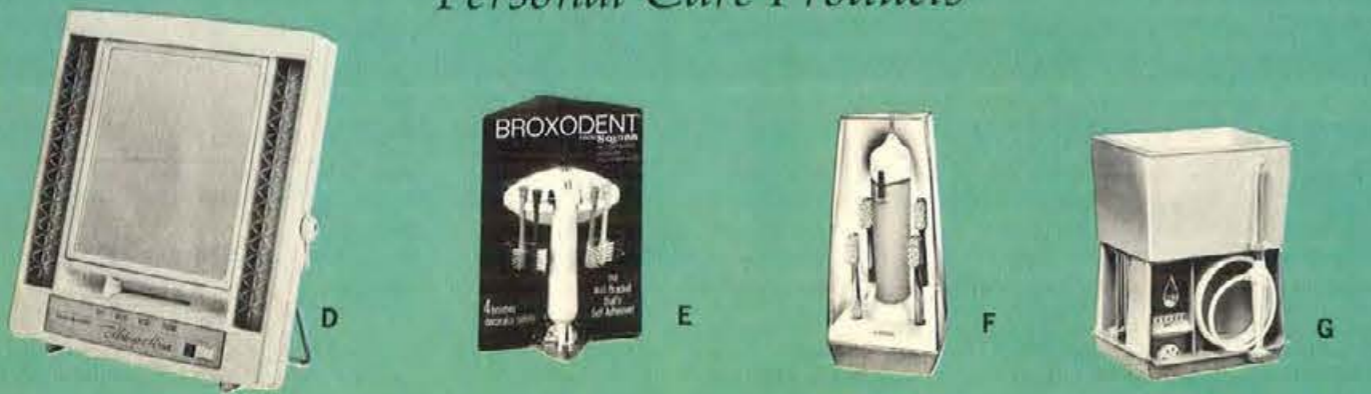

- A. CLAIROL KINDNESS 20 INSTANT HAIRSETTER** — You're always ready with the Kindness 20. Just plug it in. Then lift off the 20 preheated rollers and do your hair from roll-up to brushout in minutes. No water... no lotion... no waiting to dry. Give yourself a brand new hairdo with soft bouncy curls and body that stays. Shpg. wt., 5 lbs.
K20 S1890 \$29.95
- B. CLAIROL KINDNESS 24 INSTANT** — Designed to create any hairdo in minutes. 24 heat-retaining rollers speed your curling routine. Use on dry or slightly damp hair. Thermostatically controlled rollers. Shpg. wt., 6 lbs.
K24 S2495 \$34.99
- C. LADY NORELCO CROWNING GLORY** — Deluxe Instant Hair Set with Lighted Salon Mirror. 18 curlers heat at the same time for fast, convenient hair sets. Hidden heating element in center of curlers. Built-in cord storage. Convenient on/off switch controls mirror lights and curler heating. Shpg. wt., 8 lbs.
HC3995 S2495 \$39.95
- D. GENERAL ELECTRIC LIGHTED MAKE-UP MIRROR** — Light up to loveliness. Pick the right light to make-up for any occasion. Four Separate light settings — Day — Home — Evening — Office. Dual Swivel mirror for regular or magnified image. Styled in off-white with gold color accent. Shpg. wt. 9 lbs.
IM1 S1995 \$27.98
- E. BROXODENT ELECTRIC TOOTHBRUSH** — Squibb automatic action brush for teeth and gums. For more effective dental hygiene for the whole family. Motor unit and cord unit are sealed. Plastic wall bracket. Complete with four toothbrushes. Shpg. Wt., 2 lbs.
BR1 S1295 \$19.95
- F. SUNBEAM CORDLESS ELECTRIC TOOTHBRUSH** — Revolutionary motion. Brushes up-down and around at the same time. New serrated bristles. New easy to operate on-off switch. Brackets included for wall mounting. Cordless. Recharges automatically when stored in stand. Complete with 4 brushes. Pink or Blue. Shpg. wt., 3 lbs.
CT44 S1311 \$18.98
- G. WATER PIK® ORAL HYGIENE APPLIANCE** — New features, trim contemporary lines. Rich golden beige in color. Extra water capacity. Convenient on-off bar. Calibrated pressure control dial. Hide away Jet Tip storage. Four Jet Tips. wall mounting bracket included. Shpg. wt., 4 lbs.
37 S2250 \$29.95
Similar to above, except economy model in two-tone aqua.
39 S1995 \$24.95

See pages 1 and 2 for price and shipping information. Add 4¼% to your cost for City and State Tax on all items in this catalog.



- STEAM VAPORIZER-HUMIDIFIER** — Translucent plastic base shows water level. 1½-gal. capacity provides up to 12 hrs. of steam. Cover Lock protects against sudden spillage if unit is accidentally tipped. Double wall around heating element reduces water temperature in reservoir.
206B S863 \$12.95
- STEAM VAPORIZER-HUMIDIFIER** — Strong lightweight transparent plastic shows water level. Includes latest safety features—Cover Lock (to protect against spillage) and double wall around heating element to control water temperature in base. 1-gal. capacity; runs up to 8 hrs.
202D S663 \$9.95



CRIB SET HOT 'N' COLD ELECTRIC FEEDING DISH — Two sections heat food, third is for cool food. Thermostatically controlled. Suction-cup base helps prevent spills. Detachable 6-ft. cord. Shpg. wt. 1½ lbs.
488AC S732 \$10.98



- DE LUXE CARRY-ALL DIAPER BAG** — A big 17"x7"x11" — roomy, stylish, with flip top that stays shut. Large main compartment, divider pocket, front pocket, two 2-bottle end loops. Washable inside and out. Fiberglass-insulated. Buff brocade with tan buck trim. Shpg. wt. 2½ lbs.
516-1 S465 \$6.98
- CARRY-ALL TOTE BAG** — Smart new style in a colorful pattern. 14" x 7" x 14". Fiberglass-insulated, completely washable. Large zippered envelope pocket, two bottle loops. No-sag construction, heavy-duty zippers. Espresso swirl with dark brown trim. Shpg. wt. 2 lbs.
518-1 S465 \$6.98



BOTTLE WARMER AND VAPORIZER — Two handy appliances in one. Heats bottle, shuts off automatically. Vaporizer cap provides concentrated flow of steam. Durable plastic. Specify pink, blue, or ivory. Shpg. wt. 1 lb.
1013 S283 \$4.25



CRIB SET AUTOMOBILE BOTTLE WARMER — Insulated carrying case keeps bottle cold until feeding time, then heats it quickly. Plugs into car lighter (12-volt). Shpg. wt. ½-lb.
10A S300 \$4.50

Hankscraft® thoughtful gifts for today's young mother

NON-ELECTRIC STERILIZER AND FORMULA SET — All-aluminum with heat-resistant handles. Rustproof rack holds 8 bottles for terminal or regular sterilizing, lifts out easily for refrigerator storage. Includes sterilizer, 32-oz. plastic measuring pitcher, tongs, measuring spoons, funnel, bottle brush, nipple brush, six 8-oz. and two 4-oz. Nursmatic bottle sets. Nursers feature new Snap-On Hoods and Collars. Shpg. wt. 6 lbs.
621 S732 \$10.98
STERILIZER with bottle rack only, Shpg. wt. 2½ lbs.
620 S399 \$5.98



AUTOMATIC ELECTRIC STERILIZER AND FORMULA SET — For regular or terminal method. Just add water, plug in — shuts off automatically. Aluminum cover, high-impact plastic base. Set includes sterilizer, 8-bottle rack, parts tray, 32-oz. plastic measuring pitcher, funnel, measuring spoons, tongs, bottle brush, nipple brush, six 8-oz. and two 4-oz. Nursmatic bottle sets. Nursers feature new Snap-On Hoods and Collars. Shpg. wt. 10 lbs.
200X S1265 \$18.98
STERILIZER with bottle rack, parts tray only, Shpg. wt. 6 lbs.
200 S865 \$12.98

See pages 1 and 2 for price and shipping information.

Add 4¼% to your cost for City and State tax on all items in this catalog.



GE AQUA PULSE w/WATER SHUT-OFF ON HANDLE. Cleans hard-to-reach places. Just select water pressure you prefer, turn handle switch on, and clean with 2000 water jets a minute. Includes 4 Aqua Tips in pastel colors that twist 360°. Reservoir doubles as cover. Sh. Wt. 3 lbs.
AP-2 S1819 \$25.98

UP & DOWN Brushing Motion



GE CORDLESS AUTOMATIC TOOTHBRUSH. Light, cordless power handle produces 2000 strokes a minute. For cleaner teeth, healthful care of gums. Rinses clean under water. Induction charge provides positive charging action. Includes 6 nylon bristle pastel brushes. Sh. Wt. 2 lbs.
TB-6 S1349 \$19.98

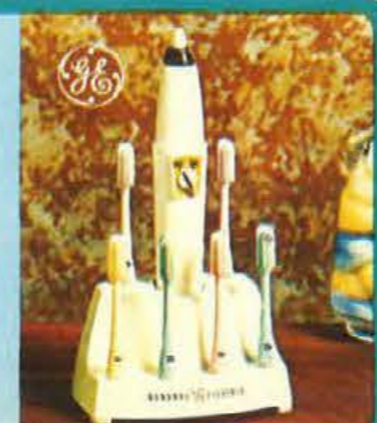

PROCTOR-SILEX Quality Appliances



MARY PROCTOR DELUXE 4-SLICE TOASTER
... like having two toasters in ONE

Separate Select-Ronic control for each pair of toast wells automatically adjusts the toasting period and assures the exact shade of toast . . . light or dark, at the same time. Two or four slices at a time, or one and two slices at a time. Chrome body with white appointments. 1650 watts, 110-120 volts, AC. Underwriters' Laboratories, Inc. Listed. Ship. wt. 8 lbs.

21601 \$1604 \$26.75



MARY PROCTOR 2-SLICE AUTOMATIC TOASTER

White trim. All chrome body. Automatic thermostat. Select-Ronic color control guarantees golden brown toast every time. Easy to keep clean. 1050 watts, 110 - 120 volts, AC. Underwriters' Laboratories, Inc. Listed. Ship. wt. 5½ lbs.

21130 \$900 \$15.00



PROCTOR-SILEX FULLY AUTOMATIC GLASS ELECTRIC PERCOLATOR

First "See-Thru" percolator with lift-out bowl for easy cleaning. See as you serve through crystal clear glass. Flavor-Selector for exact flavor of coffee desired. Doubles as serving carafe. Makes up to 11 cups. 575 watts. 110-120 volts, AC. Underwriters' Laboratories, Inc. Listed. Ship. wt. 4 lbs.

70503 \$995 \$16.75



SILEX POLYSTYRENE 4-QT. ELECTRIC ICE CREAM FREEZER

Polystyrene gold-flecked bucket. Double walled polyethylene liner. Copper motor cover. Handle. 115 volts—115 watts—60 cycle, AC only. Underwriters' Laboratories, Inc. Listed. Ship. wt. 12 lbs.

2264 \$1647 \$27.45
Hand-Operated 4-quart Freezer. Similar to above. No motor. Wt. 9¾ lbs.

2284 \$939 \$15.65



SILEX DELUXE JUICIT
... with Oscillating Strainer

Vitamin-filled juice in seconds . . . electricity does the work! Extracts 20% more juice. White bowl, chrome base. 115 volts, 115 watts, 60 cycle AC. Underwriters' Laboratories, Inc. Listed. Ship wt. 6¼ lbs.

2711 \$1119 \$18.64

SILEX "CUSTOM" JUICIT. Same as Deluxe model, but with stationary strainer. Ship. wt. 6¼ lbs.

2722 \$934 \$15.57



SILEX POLYSTYRENE 8-QT. ELECTRIC ICE CREAM FREEZER

Brilliant copper motor cover and handle. Polystyrene gold-flecked bucket with super-insulating double walled polyethylene liner. 115 volts, 115 watts, 60 cycle, AC. Underwriters' Laboratories, Inc. Ship. wt. 13¾ lbs.

2266 \$1836 \$30.61



SILEX NATURAL-WOOD 4-QT. ELECTRIC ICE CREAM FREEZER

Beautiful highly varnished natural wood adds the touch of natural charm. Shining copper bands and motor cover blend perfectly with the black wrought iron look. 115 volts—115 watts—60 cycle, AC only. Underwriters' Laboratories, Inc. Listed. Ship. wt. 14 lbs.

2267 \$1891 \$31.51

New design—buckets are lower and wider for easier ice cream preparation. New E-Z lock handle—Simply pull handle down and top unit locks in place, ready for use!

FAMOUS BORG PERSONAL SCALES

Factory checked for dependability and guaranteed for life*

Scale 3220—Give your bath or bedroom a Scandinavian Flair with the smart and sleek Borg Danish. Covered with a basket weave pattern vinyl. Only 1¾" off the floor. Colors: White, Gold, Avocado, Pink.

3220 \$397 Wt. 6 lbs. \$5.95



Scale 7125-H—Beautiful model with man-made "fur" (pile fabric) platform mat. (Launderable—peels off and re-attaches). Decorative handle in Gold enamel. Wide dial, precision mechanism, 300 lb. capacity. Stands up for storage. Colors: Choice of White, Black, Blue, Light Pink, Antique Gold, Verdian Green (shown).

7125-H \$767 Wt. 7 lbs. \$11.50



Scale 4511—Stand-up scale with chrome-plated pick-up handle. Smart silver-stripe platform mat of easy-clean vinyl. Borg precision mechanism. Wide easy-reading V-dial, large numbers, 300 lb. capacity. Colors: Choice of White, Black (shown), or Pink.

4511 \$497 Wt. 7 lbs. \$7.50



Scale 2124 —Popular oval shape scale is decorative, easy to use. Wide platform, large dial numbers, for quick, easy weighing. Vinyl mat. Borg precision mechanism, and 300 lb. capacity. White, Light Pink, Yellow and Gray.

2124 \$697 Wt. 9 lbs. \$10.50



Scale 1800—Borg "Hi-Magni-Fi" model, your weight stands out in giant figures. The last word in dial readability and tailored smartness. Black, White, or Sandalwood.

1800 \$1067 Wt. 8 lbs. \$16.00

Scale 7321—A modern tapered shape with high fashion handle. Foam cushioned platform covered with vinyl mat resembling embossed silk. Stands up for convenience. White, Pink, Antique Gold, Avocado.

7321 \$863 Wt. 7 lbs. \$12.95



No other scale is made like a

BORG®

SCALE

See pages 1 and 2 for price and shipping information.

*A BORG scale may be returned to factory at any time for free repair or adjustment. If damaged by abuse or long wear, a nominal service charge may be made, including postage.

Add 4¼% to your cost for City and State Tax on all items in this catalog.

EKCO

MONACO CERAMIC-CLAD COOKWARE

with **hardkote** TEFLON II



• NO STICK! • NO SCOUR! • NO SPECIAL TOOLS!

Everything cooks perfectly, serves gracefully in EKCO "Monaco" cook 'n serve cookware. Choice of three fired on, flame-proof, ceramic, fashion co-ordinated colors. Lined with tough scratch-resistant, non-stick hardkote Teflon II that permits the use of any kind of tool. Please state color.

- PINEAPPLE
- AVOCADO
- PIMENTO

7 PIECE "STARTER SET"

Includes: 1-Qt. and 2-Qt. covered Saucepans, 10" open skillet, 5-Qt. covered Dutch Oven. Cover fits skillet. Wt. 9.6 lbs.

M8877 S2447 \$34.95

OPEN STOCK... ALL ITEMS HAVE COVERS

1-Qt. Saucepan, Wt. 2 lbs. M8811 S487 \$6.95	8" Skillet, Wt. 3 lbs. M8858 S557 \$7.95
2-Qt. Saucepan, Wt. 2 lbs. M8812 S557 \$7.95	10" Skillet, Wt. 4 lbs. M8850 S767 \$10.95
3-Qt. Saucepan, Wt. 3 lbs. M8813 S627 \$8.95	2-Qt. Casserole, Wt. 3 lbs. M8822 S627 \$8.95
5-Qt. Dutch Oven, Wt. 4 lbs. M8815 S837 \$11.95	3-Qt. Casserole, Wt. 3 lbs. M8823 S697 \$9.95

FLINT® STAINLESS STEEL COOKWARE

with Radiant Heat Core

Your way to better, more nutritious cooking is with wonderful FLINT Stainless Steel cookware. Non-porous stainless steel inside and out cleans in a breeze, stays new looking. Sandwiched between the stainless layers is a unique Radiant Heat Core for faster more even cooking. Knobs and handles are ovenproof to 375°.

7-PIECE "STARTER SET"

Includes: 1 and 3-Qt. covered Saucepans, 6-Qt. covered Saucepot, and 10" open Skillet (Saucepot cover fits Skillet). Wt. 11 lbs.

7637 S2797 \$39.95

OPEN STOCK... ALL ITEMS HAVE COVERS.

1-Qt. Saucepan, Wt. 2 lbs. 7601 S487 \$6.95	8-Qt. Saucepot, Wt. 5 lbs. 7686 S1117 \$15.95
1½-Qt. Saucepan, Wt. 2 lbs. 7611 S557 \$7.95	8" Skillet, Wt. 3 lbs. 7668 S697 \$9.95
2-Qt. Saucepan, Wt. 2 lbs. 7612 S627 \$8.95	10" Skillet, Wt. 4 lbs. 7670 S907 \$12.95
3-Qt. Saucepan, Wt. 3 lbs. 7623 S767 \$10.95	8-Cup Percolator, Wt. 3 lbs. 7638 S1047 \$14.95
4½-Qt. Saucepot, Wt. 3 lbs. 7614 S907 \$12.95	2½-Qt. Teakettle, Wt. 2 lbs. 7622 S417 \$5.95
6-Qt. Saucepot, Wt. 4 lbs. 7666 S1047 \$14.95	2-Qt. Double Boiler, Wt. 3 lbs. 7632 S1047 \$14.95
	10½" Chicken Fryer, Wt. 5 lbs. 7681 S1117 \$15.95

FINE CUTLERY AND TOOLS by EKCO.

Quality crafted of stainless steel with exclusive genuine carved Pakkawood® handles!



A EKCO CLASSIC 5-PC. HOLDSTER SET

Cutlery excellence in a classical look. Full tang blades are taper ground stainless. Brown and black Pakkawood handles. Includes: Paring & Utility Knives, Roast Slicer-Hand Honed Edges, Sandwich Knife & Bread-Ham Slicer-Waverly® Edges.

G5029 S1750 Wt. 3 lbs. \$25.00

B EKCO CLASSIC 7-PC. KITCHEN TOOL SET

Contemporary matchmates for Classic cutlery. Pakkawood handles resist burns, chipping, staining. Stainless steel parts have rivetless construction. Includes: Masher, Spoon, Fork, Turner, Spatula, Ladle, plus 6-Pl. Wall Rack.

G4400 S1397 Wt. 2 lbs. \$19.95

C EKCO CLASSIC 6-PC. STEAK SET

Includes 6-Waverly Edge Knives that make steak cutting a pleasure. Handsome walnut framed Holdster®, with black textured interior. Magnetic strip holds knives in place. Hang on wall, store in drawer.

G5036 S1610 Wt. 2 lbs. \$23.00

D EKCO FLINT 6-PC. HOLDSTER SET

Finger-notched, mahogany finished Pakkawood handles for beauty and durability. Hollow Ground Paring & Utility Knives, Waverly Edge Sandwich & Bread Knives, 9" Professional Edge Roast Beef Slicer, Half Taper Ground French Cook's Knife.

G7006 S1607 Wt. 3 lbs. \$22.95

E EKCO FLINT 2-PC. CARVING SET

Includes: Carving Fork plus 9" Roast Beef Slicer with Professional Edge. The edge preferred by chefs the world over. Both have mahogany finished Pakkawood handles that are carved for a comfortable grip and also resist burns, stains, chipping.

G7002 S525 Wt. 2 lbs. \$7.50

F EKCO FLINT 6-PC. STEAKSTER SET

Includes: 6 stay-sharp Waverly edge Steak Knives in a handsome Mahogany Holdster that hangs on the wall or stores in a drawer. Mahogany finished genuine carved Pakkawood handles, Stainless Vanadium Steel Blades.

G7036 S1047 Wt. 2 lbs. \$14.95

G EKCO 5-PC. HOLDSTER SET

Dishwasher-proof Pakkawood handle cutlery with stainless blades at a budget price. Includes: Hollow Ground Paring, Utility Knives and Poultry Slicer, Waverly Sandwich Knife and Bread-Ham Slicer, Sandalwood toned drawer and wall Holdster.

G2929 S697 Wt. 3 lbs. \$9.95

H EKCO 6-PC. STEAKSTER SET

Dishwasher-proof carved Pakkawood handles show the beauty of natural wood graining. Lustrous stainless steel blades. Includes: 6 Waverly edge Steak Knives. Light sandalwood toned, framed drawer and wall Holdster.

G2946 S697 Wt. 2 lbs. \$9.95



CARVEL HALL®

AMERICAN MADE • DISHWASHER PROOF



23 Kt. Gold Plate



MERRIMACK

MERRIMACK by Carvel Hall. Distinctive steak and carving sets in a traditional design. Blades made from an exclusive, surgical stainless steel and carefully sharpened to a fine edge. Triple plated, solid metal handles. Walnut textured styrene storage tray with all sets. Steak Knives 8" long, Carver 12½", Slicer 15½".

606P S1297 6 pc. Steak Set	\$19.95
608P S1622 8 pc. Steak Set	\$24.95
602P S1167 2 pc. Carving Set	\$17.95
603P S1622 3 pc. Carving Set	\$24.95

Shpg. wt. 3 lbs.

GOLD PLATED MERRIMACK by Carvel Hall. A handsome traditional design in rich, heavy 23 Karat gold plate. Blades are made from an exclusive surgical stainless steel and carefully sharpened to a fine edge. Walnut textured storage tray of high impact styrene with all sets.

1606P S1947 6 pc. Steak Set	\$29.95
1608P S2337 8 pc. Steak Set	\$35.95
1602P S1687 2 pc. Carving Set	\$25.95
1603P S2337 3 pc. Carving Set	\$35.95

Shpg. wt. 3 lbs.



CHESAPEAKE

CHESAPEAKE® by Carvel Hall. Sparkling all metal handles smoothly contoured to the hand. Razor sharp blades are made from costly surgical stainless steel to hold their edge longer. Sophistication attuned to all tastes and tables. A gift that will be appreciated for years to come. Elegant solid walnut storage tray with all sets.

346W S1492 6 pc. Steak Set	\$22.95
348W S1882 8 pc. Steak Set	\$28.95
342W S1427 2 pc. Carving Set	\$21.95
343W S1882 3 pc. Carving Set	\$28.95

Shpg. wt. 3 lbs.



PRECEDENT

PRECEDENT® by Carvel Hall. Blades of costly high carbon surgical stainless steel assures effortless cutting. Textured design on solid metal handle is protected by sparkling chrome. An all metal cutlery set that is an outstanding value. Handsome walnut textured storage tray of high impact styrene with all sets.

186P S647 6 pc. Steak Set	\$9.95
188P S907 8 pc. Steak Set	\$13.95
182P S647 2 pc. Carving Set	\$9.95
183P S907 3 pc. Carving Set	\$13.95

Shpg. wt. 3 lbs.



LEISURE

LEISURE by Carvel Hall. Modern steak and carving sets in flowing all metal design. Contoured handles are triple plated. Blades are made from an exclusive surgical stainless steel and scientifically tempered, shaped and sharpened to a razor edge. Handsome walnut textured storage tray of high impact styrene with all sets.

206P S972 6 pc. Steak Set	\$14.95
208P S1297 8 pc. Steak Set	\$19.95
202P S972 2 pc. Carving Set	\$14.95
203P S1297 3 pc. Carving Set	\$19.95

Shpg. wt. 3 lbs.



SOMERSET

SOMERSET® by Carvel Hall. Gift selections worthy of the proudest occasions. Blades of costly surgical stainless steel are balanced by all metal handles contoured for comfort in use and triple plated to a permanent luster. Cutting edges scientifically tempered and carefully hand honed to a keen edge. Elegant solid walnut storage tray with all sets.

286W S1622 6 pc. Steak Set	\$24.95
288W S2142 8 pc. Steak Set	\$32.95
282W S1557 2 pc. Carving Set	\$23.95
283W S2142 3 pc. Carving Set	\$32.95

Shpg. wt. 3 lbs.



THE WARMTH AND BEAUTY OF SOLID COPPER



SERVING ACCESSORIES FOR BUFFET STYLE ENTERTAINING

(A) 2-qt. SOLID COPPER CHAFING DISH. Solid brass stand and burner. Heatproof wood handle and knob. Lacquered, tin lined. Shipping Weight 4½ lbs.
 M041 S1695 \$25.00
 M043 S2000 Same, but 3½-qt. \$30.00
 (B) EARLY AMERICAN TEA KETTLE. One-piece solid copper, tin lined. Easy-pour spout. Heatproof handle.
 M01½ S675 1½-Qt. Wt. 1½ lbs. \$10.50
 M02½ S895 2½-Qt. Wt. 2¼ lbs. \$14.00
 M03½ S1095 3½-Qt. Wt. 3 lbs. \$17.00
 (C) DECORATOR 2-qt. TEA KETTLE. Solid copper, tin lined with heatproof handles. Shpg. Wt. 1½ lbs.
 BM213 S750 \$12.00
 (D) PROVINCIAL TEA KETTLE. Solid copper, riveted construction. Large spout. Brass forged handles with heatproof wood grip. Easy to fill and pour from.
 M20 S1050 2-Qt. Wt. 2½ lbs. \$16.50
 M33 S1350 3-Qt. Wt. 3¼ lbs. \$21.50
 M105 S1895 5-Qt. Wt. 5½ lbs. \$27.50
 (E) 1¼ qt. TEA KETTLE. Solid brass handle with heatproof hardwood grip and knob.
 BM821 S595 Shpg. Wt. 1 lb. \$9.50
 (F) COVERED CHEESE FONDUE. Solid copper with tin lining. 2-qt. capacity. Solid brass stand and fuel container. (Copper tray.) Heatproof handles, knob. Shpg. Wt. 4 lbs.
 M320 S1425 \$21.50

(G) SOLID COPPER BUTTER AND SAUCE WARMER. Tin lined. Handy pouring spout, heatproof handle and knob. Solid brass stand with copper container for candle. 8-ounce capacity. Shipping Weight 1¾ lbs.
 M1342 S450 \$7.00
 (H) SOLID COPPER MEAT FONDUE. Heavily tin lined. With solid brass stand and fuel container. Solid copper tray, heatproof hardwood handle and knob. 1¾-quart capacity. Shipping Weight 3 lbs.
 M32 S1350 \$20.00
 M310 S1095 Same, but 1-quart \$15.00
 (I) 6-PIECE FONDUE FORK SET. 6 burn-proof, bright assorted colors. Stay-cool handles. Stainless steel. 10" long. Ideal for dipping. Shipping Weight 1 lb. per set.
 B1050 S400 \$6.00
 (K) 2-qt. "TABLE CHEF" COVERED CASSEROLE DISH. Triple coated porcelain on extra heavy steel. With 18-8 stainless steel rims on cover and pan. Complete with Black stand and burner. Available in Red, Yellow, Avocado Green, Royal Blue, with matching tray and removable handle.
 325/4 S1200 \$18.00
 (L) PORCELAINIZED COOK AND SERVE SKILLETS. 3-piece set is porcelainized on steel with stainless steel rims. Assorted colors to the set. 10", 8", 6" skillets. Removable handle fits all 3 pans. Shpg. Wt. 3¼ lbs.
 328/4 S667 \$10.00

(M) SOLID AMERICAN WALNUT CARVER AND SERVER BOARDS. Hand crafted. Deep grooved well and tree. Solid walnut handles. Rubber-tipped feet. Removable and adjustable rustfree prong roast holder. Excellent for use with electric and non-electric carver knife. (American made.) Size: 12"x18" long. Shipping Weight 4¼ lbs.
 100 S825 \$11.00
 300 S1050 14x20". Wt. 5½ lbs. \$14.00



Made of Solid American Walnut



A



B



C

A Six piece Canister Set for kitchen cheer. Gay gold and white rooster design on 4 canisters, salt and pepper shakers.

12/144 S597 Wt. 9 lbs. \$9.00

Matching Bread Box, not shown. 12/145 S833 Wt. 11 lbs. \$12.50

B Revolving lazy susan Spice Rack. 12 air-tight spice bottles with 25 self-stick labels, 13" high X 7" diameter.

12/191 S567 Wt. 5 lbs. \$8.50

C Country style closed Spice Cabinet with 2 drawers for recipes and what-have-you. 12 spice bottles with 25 self-stick labels included. Handy top shelf, 15" high X 12" wide X 3".

8541 S867 Wt. 7 lbs. \$13.00

D Date Slate forget-me-not note keeper. Early American design with easily cleaned simulated slate, 21" X 12 3/4".

65 S297 Wt. 3 lbs. \$4.50



D



E



F

GOODWOOD

elegant accessories



K Elegant 5 piece Cruet Set in gracious, classic styling. Oil and vinegar, salt and pepper holders of crystal-like molded glass set into a finely finished oak tray.

8600 S467 \$7.00

E King and Queen of the kitchen! Hardwood Salt and Pepper Mill Set, smooth provincial finish, 10" h. overall, fine steel grinding mechanism.

12/222 S297 Wt. 3 lbs. \$4.50

F Superbly crafted 3 piece Salad Set designed to enhance your table setting...and your salad serving. Bowl 11" diam., 4 1/2" deep, 12" servers.

6453 S997 Wt. 4 lbs. \$15.00

G Matched set of 6 Individual Salad Bowls.

6481 S1133 Wt. 5 lbs. \$17.00

H Hostess helper! Stylish Serving Set, provincial finish, 3 Swedish glass condiment dishes. Tray 16" long X 6 1/2" wide.

8563 S797 Wt. 5 lbs. \$12.00

J Provincial Cheese and Cracker Tray, 22 carat gold rooster on white tile, stainless steel knife and basket included. Tray 10" X 10 1/2".

1037 S597 Wt. 3 lbs. \$9.00

L Contemporary Ice Bucket, a must for every party, whether for 2 or 20. Richly grained genuine Teakwood with brass trim, aluminum and fiberglass interior. 3 quart capacity.

7840 S997 Wt. 5 lbs. \$15.00

M Simplicity serving itself! A Deluxe Serving Cart in richly grained genuine Teakwood, easy-roll casters. For gracious entertaining, 27" X 17" X 27" high.

7584 S2397 Wt. 14 lbs. \$36.00

N Individual Carafe Set to keep coffee piping hot. Delightful daisies on cup and carafe with gay orange tray.

3310 S297 Wt. 3 lbs. \$4.50

O Party Beverage Set, same pattern as above. 6 graceful mugs with easy-care plastic tray.

3296 S597 Wt. 6 lbs. \$9.00

P Fondue Fun Pot! Porcelainized aluminum 2 quart pot in bright avocado, with stand and alcohol burner. 6 stainless steel help-yourself forks with hardwood handles included.

7762 S933 Wt. 4 lbs. \$14.00

Q Three piece Bar Set, a proud accessory for the perfect host. Sturdy stainless steel in bamboo design. A great gift!

3145 S797 Wt. 2 lbs. \$12.00

R Spice-in-a-Tea-Pot! 10 air-tight spice bottles, 25 self-stick labels, richly grained hardwood for the warm, friendly kitchen, 16" high X 14 1/2" X 2".

4200 S567 Wt. 7 lbs. \$8.50

S Cheese 'n Dip Party Set with 22 carat gold rooster tile. Set includes stainless steel knife and glass dip dish, 9" square.

1022 S533 Wt. 3 lbs. \$8.00



P



Q



R



H



J



L



N



O

GOODWOOD

for gracious living



V Condiment Set, perfect for kitchen or dining room, ideal for the patio. Oak gallery tray, 10" long X 6 1/4". 2 ceramic mustard and relish jars with white plastic spoons.

12/225 S667 Wt. 4 lbs. \$10.00

T Cheese Tray with see-thru glass dome to seal in flavor. 7" tray in provincial hardwood, gay 22 carat gold rooster tile.

1006 S467 Wt. 5 lbs. \$7.00

U Traditional meat & poultry Carving Board of selected hardwood with deep gravy well, chrome handles and 10" adjustable holder, non-skid legs.

7175 S897 Wt. 7 lbs. \$9.00

W Glass domed Cheese and Cracker Tray. Fine oak tray, 22 carat gold rooster tile. Cracker rack and stainless steel knife included. 14" X 10".

1000 S867 Wt. 8 lbs. \$13.00

X Country Kitchen Paper Towel Holder. Charming and useful anywhere in the house, 22" X 6", for standard and jumbo size rolls.

12/275 S267 Wt. 3 lbs. \$4.00

Y Americana 4 piece lined Canister Set. Selected hardwood with brass eagles, removable white plastic liners.

4300 S933 Wt. 11 lbs. \$14.00

Z Our Great Serving Tray! Unbreakable plastic in perfect walnut simulated woodgrain, impervious to stains, 15 1/2" diameter.

1616 S397 Wt. 5 lbs. \$6.00

AA Fabulous new bamboo design Folding Wine Rack of sturdy oak. Holds 10 bottles at just the right angle. Open size: 22" X 18 1/2" X 7 3/4".

8560 S597 Wt. 6 lbs. \$9.00

BB Mini-Chop! A genuine Chopping Block, perfect for bar or coffee table. 5" square, 2" high with stainless steel cleaver.

S-31 S297 Wt. 3 lbs. \$4.50

CC 3-tier Kitchen Organizer. Keeps urgent bills handy, notes too, 3 key hooks, warm antique finish, 21" high.

5498 S297 Wt. 3 lbs. \$4.50



S



T

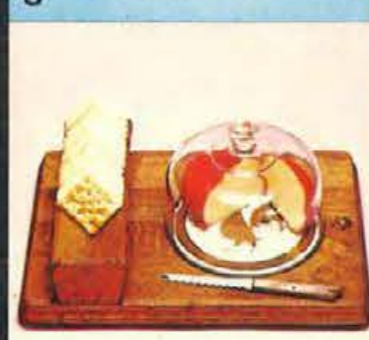

W



X

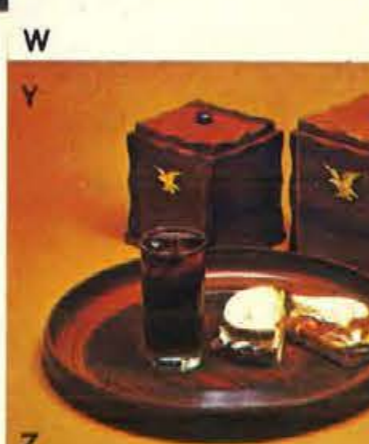

Y



Z

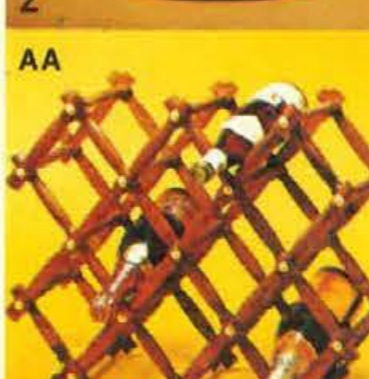

AA



BB



CC

Spanish Wood handcrafted by the mountain artisans of Spain imported by Bravo

- A. Spanish wood Panoply/shield. 25". Shpg wt. 6 lbs. 1-50-57 S2450 \$35.00 set
- B. Spanish wood candlestick. 15 1/2". Shpg wt. 4 lbs. 1-90-257 S940 \$12.00 each
- C. Spanish wood candlestick. 12". Shpg wt. 3 lbs. 1-90-273 S700 \$10.00 each
- D. Spanish wood candlestick. 9". Shpg wt. 2 lbs. 1-90-274 S560 \$8.00 each



- E. Spanish Sailing vessel. 13". Shpg wt. 2 lbs. 96-16 S980 \$14.00 each
- F. Spanish Sailing vessel. 17". Shpg wt. 4 lbs. 96-24 S1540 \$22.00 each



- G. Spanish owl bookends. 6". Shpg wt. 3 lbs. 214 S1050 \$15.00 pair
- H. Spanish iron cruet set. 8". Shpg wt. 3 lbs. 28-217 S420 \$6.00 set
- J. Spanish iron w/glass bowl. 9". Shpg wt. 3 lbs. 5201 S840 \$12.00 each
- K. Spanish ship bookends. 8". Shpg wt. 3 lbs. 111 S1050 \$15.00 pair
- L. Spanish iron ashtray set. 5". Shpg wt. 2 lbs. 3-498 S490 \$7.00 set
- M. Spanish wood w/glass ashtray. 8". Shpg wt. 2 lbs. 2-2072 S490 \$7.00 each
- N. Antiqued globe. 9 1/4". Shpg wt. 2 lbs. 104-3 S1050 \$15.00 each
- O. Spanish wood map chest. 7". Shpg wt. 2 lbs. 2-2283 S770 \$11.00 each
- P. Spanish wood w/glass ashtray. 8". Shpg wt. 4 lbs. 1-93-227 S560 \$8.00 each
- R. Spanish wood lighter. 6". 1-50-6 S350 \$5.00 each
- S. Spanish iron w/glass decanter holder. 15". Shpg wt. 5 lbs. 5101 S700 \$10.00 each
- T. Large Spanish wood w/glass ashtray. 10". Shpg wt. 4 lbs. 2-2073 S700 \$10.00 each
- U. Spanish wood jewel box. 6". 1-88-226 S420 \$6.00 each

Gifts For All Occasions



- A. EAGLE BOOKENDS
Polish brass finish — umber antiqued. 4" base, 6 1/2" high. Shpg wt. 5 lbs. 1025 S840 \$12.00 Pair
- B. BOOK, BOOKENDS
Brass finish — umber antique. 5" high, 4" wide; Shpg wt. 5 lbs. 1218 S840 \$12.00 Pair
- C. LOVEBIRDS SALT AND PEPPER SET
Set rests on a flowered branch, when not in use. A very popular gift in tarnish resistant Silverplate. Gift boxed. Size: 5" x 2". Shpg wt. 3 lbs. 204 S375 \$5.00 Set
- D. PEPPER MILL SET
Walnut finished hardwood. Stainless top. 5" high; Shpg wt. 2 lbs. 3560 S560 \$8.00 Set
- E. DREDGER
English silverplate. Ideal for sugar or cheese. 2" in height. Shpg wt. 3 lbs. 152 S495 \$7.95
- F. SALAD SET
Hand cut lead crystal bowl with silverplated trim, 8" diameter. Silverplated spoon and fork, 9 1/2" long. Shpg wt. 6 lbs. 271 S795 \$12.95
- G. WOODCROFTERY 3-PIECE SALAD SET
Genuine solid walnut. Hand rubbed bowl. Practical, beautiful and durable. 12" bowl, and matching 10" fork and spoon. Shpg wt. 6 lbs. W-1203 S1050 \$15.00
- H. WOODCROFTERY 7-PIECE SALAD SET
Hand decorated on Mahogany finish. Set includes 11" footed bowl, four 6" individual salad bowls, 10" fork and spoon. Shpg wt. 6 lbs. 1607/4 S1435 \$20.50
- I. WOODCROFTERY 7-PIECE SALAD SET
Genuine solid walnut. Set includes 12" bowl, four 6" individual bowls (2" deep), 10" fork and spoon. Washable. Shpg wt. 6 lbs. W-1207 S1680 \$24.00
- J. RELISH AND CHEESE TRAY
Grecian Holiday pattern. Genuine walnut board. 10" x 13". Shpg wt. 2 lbs. 8045 S560 \$8.00
- K. CHEESE SERVER WITH KNIFE
Spanish Gold pattern. 6" Square tile and cracker basket. Genuine walnut board. 9" x 13". Shpg wt. 3 lbs. 9034 S840 \$12.00
- L. CHOPPING BLOCK AND CLEAVER
11" x 11" x 1 3/4". Wood feel. Made of seasoned wood maple. Stainless Steel Cleaver fits into compartment under block for easy storage. Shpg wt. 5 lbs. 5513 S425 \$6.25
- M. BUTCHER BLOCK
Made of End Grain Teakwood, with stainless steel knife sliding into the board. Matching Teak handle. Board is 6" x 6". Shpg wt. 5 lbs. 439 S350 \$5.00
- N. SERVER CUTTING BOARD
Philippine Mahogany wood. Pewter tone trim, 11" long. Shpg wt. 4 lbs. TK311 S490 \$7.00

See pages 1 and 2 for price and shipping information. Add 4 1/2% to your cost for City and State Tax on all items in this catalog.



Thermo Serv®

Top Rack Dishwasher Safe! Vacuum Sealed!

GOLD & BLACK

The richly textured "deep gold" finish, handsomely accented with black trim, make Gold & Black an outstanding series to go with any type of decor — indoor or out. Made by skilled craftsmen of the finest break resistant materials. Completely insulated to keep foods and beverages "icy cold" or "piping hot."

Stock No.	Description	
A 21-703 S1063	Ensemble — Includes 32 oz. Insulated Server, four 7 oz. cups and caddy. Wt. 4 lbs.	\$15.95
B 75-203 S1663	Serving Dish Ensemble — two 2-qt. serving dishes w/clear dome cover and walnut caddy. Wt. 5 lbs.	24.95
C	Desk Ensemble — 32 oz. Server w/two 7 oz. glass tumblers and tray	
21-903 S797	Gold w/Black Trim. Wt. 4 lbs.	11.95
21-905 S797	Silver w/Black Trim. Wt. 4 lbs.	11.95
D 21-403 S863	Executive Beverage Set — 32 oz. Server, two 7 oz. insulated cups w/matching tray. Wt. 4 lbs.	12.95
E 53-603 S463	Set of six 10 oz. mugs. Wt. 3 lbs.	6.95
F 57-603 S463	Set of six 7 oz. cups. Wt. 3 lbs.	6.95
G 55-403 S530	Set of four 16 oz. steins. Wt. 4 lbs.	7.95
H 34-603 S463	Set of six 12 oz. tumblers. Wt. 3 lbs.	6.95
I 86-103 S597	Full gallon size Ice Bucket. Wt. 5 lbs.	8.95
J 11-103 S597	32 oz. Beverage Server. Wt. 3 lbs.	8.95
K 14-103 S597	44 oz. Coffee Server. Wt. 3 lbs.	8.95
L 16-103 S730	64 oz. Beverage Server. Wt. 3 lbs.	10.95
N 63-903 S530	Sip 'N Snack Mug Set Four 10 oz. mugs w/matching trays. Wt. 5 lbs.	7.95



STEAK PLATES and holders in bright bold color combinations. Award winning design in today's smart styling. Porcelainized chip resistant plates in highly heat resistant holders, excellent for serving steaks, chops, seafoods.

Stock No.	Description	
M 45-131 S330	Steak Plate — Green holder w/white plate. Wt. 3 lbs.	4.95
45-179 S330	Steak Plate — Wood grain holder w/beige plate. Wt. 3 lbs.	4.95
45-115 S330	Steak Plate — Gold holder w/white plate. Wt. 3 lbs.	4.95



A. ANCIENT MAP AND COMPASS ROUND BAR SERVICE — Executed in Precious 22 kt. gold over Parchment in Richly brassed carry-caddy. Shpg. wt., 9 lbs.
1107/5 S1085 \$16.25

B. MARTINI SERVICE — In the exciting Ancient Map and Compass motif styled impeccably for the discriminating. Shpg. wt., 7 lbs.
103/05 S915 \$13.75

C. ANCIENT MAP AND COMPASS EXECUTIVE CADDY — 14 oz. double old fashion. Shpg. wt., 7 lbs.
1405/7 S665 \$10.00

D. ANCIENT MAP AND COMPASS CADDY — 12 oz. shagged Hiball — decorated in 22 kt. gold over Parchment in a most handsome carrier. Shpg. wt., 7 lbs.
1105/7 S635 \$9.50



E. 9-PIECE HIBALL CADDY — King Phillippe. In richly brassed carrier. Crafted on fine blown crystal. Shpg. wt., 9 lbs.
1192/9 S665 \$10.00

F. 21-PIECE BAR SERVICE — Carrier for serving and storing. For those who love to entertain. Shpg. wt., 14 lbs.
321/92 S1665 \$25.00

G. PUNCH SERVICE — In frame, 22 kt. ladle, and opulent golden decor makes this ideal for grand serving. Shpg. wt., 18 lbs.
PS92 S1665 \$25.00

H. ROUND BAR SERVICE — With ice bowl. Handy one-hand carry for the patio. Shpg. wt., 16 lbs.
1107/92 S1085 \$16.25

I. ROLY ON THE ROCKS — Tip resistant. In our richly brassed carrier for ease of service. Shpg. wt., 8 lbs.
1392/9 S715 \$10.75



A. ICE BUCKET — New Map design. 5 Quart capacity. Shpg. wt., 5 lbs.
649 S1050 \$15.00

B. ICE BUCKET — Tiltomatic lid. Original design by Kip. Tortoise. 2 1/2 Quart capacity. Shpg. wt., 5 lbs.
3516 S1120 \$16.00

C. GLOBEMASTER SODA SYPHON — Change tap water into the liveliest freshest Club Soda you ever tasted. Make it yourself... so fast and so easy. Ruby, Wedgwood Blue, Old Gold or Emerald Green. 2 Quart capacity. Shpg. wt., 3 lbs.
1127 S1676 \$23.95

D. GENIE 6-PIECE BEVERAGE SERVICE SET — Serves beverages hot or cold. Insulated. Avocado or Gold. Shpg. wt., 7 lbs.
G560-10 S1050 \$15.00
Server only
G560 S560 \$8.00
Set of six 10 oz. Low-Boys only
G510-6 S420 \$6.00

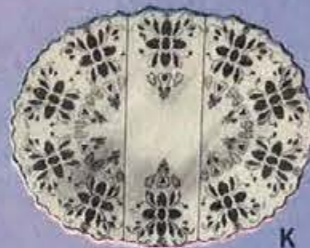
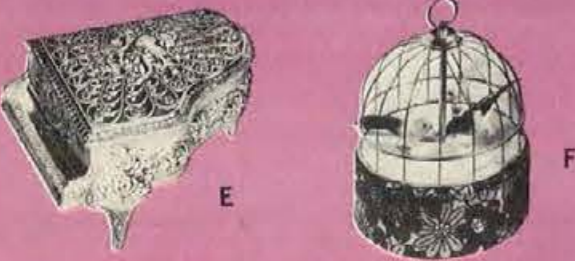

- A. BEADED BAG**
The intricacies of beadings. Bags in glowing Ceylon bead pave and gleaming bugle bead pave in fascinating design. White, gold or silver.
1497 S695 \$10.00
- B. BEADED BAG**
Mother-of-Pearl trim. Silk lined. Beaded handle. White or Black.
639 S950 \$13.95
- C. COMPACT**
Gold tone with butterfly.
631/752 S350 \$5.00
- D. COMPACT**
Silver and gold finish.
529/853 S695 \$10.00
- E. MUSICAL PIANO JEWEL BOX**
Silver Antimony piano style jewel and trinket box. Transparent window exhibits movement playing "Lara's Theme" from Dr. Zhivago. 4 1/2" x 2 1/2" x 3 1/4". Shpg. wt., 4 lbs.
ML770 S495 \$7.50
- F. MUSICAL BIRD CAGE JEWEL BOX**
Brocade covered brass bird cage jewel box. Two feathered birds — one swinging to the music. Plays "More." Blue/Green or Orange. 7 1/2" x 6 1/2". Shpg. wt., 4 lbs.
M2839 S795 \$12.00
- G. MEN'S FOLDING UMBRELLA**
Telescoping handle, folding 10-rib frame. Case with zipper. Prince of Wales curved handle. Folds to 16 1/2", fits in brief case. Black. Shpg. wt., 3 lbs.
MF S595 \$9.95
- H. LADIES' "MINI" FOLD UMBRELLA**
Metal frame. Telescoping handle and folding frame. Nylon with matching nylon case. Folds to 10", fits in purse. Black or red. Shpg. wt., 3 lbs.
FG0 S595 \$9.95
- Ladies' Folding Umbrella (not shown). Similar to above, except folds to 12". Leatherette case.
LK S595 \$9.95
- I. LADIES' TELESCOPE UMBRELLA**
Opens to full size and closed to 19" luggage size. Nylon cover with case. Lucite handle. Black or red. Shpg. wt., 3 lbs.
551 S480 \$7.95
- J. WHISTLE HANDED TANKARD**
Solid pewter, glass bottom. 1 pint capacity. Shpg. wt., 4 lbs.
252G S750 \$12.00
- Same as above, except plain handle.
251G S650 \$10.00
- K. EXPANDABLE TRIVET**
Silverplated. Triple section. Insulated feet. 9 1/2" x 7 1/4". Shpg. wt., 2 lbs.
256E S695 \$10.00
- L. SALT AND PEPPER SETS**
Silverplate and Crystal. Four pair of individual salt and pepper sets in gift box. Shpg. wt., 4 lbs.
S12 S495 \$7.50
- M. HONEY POT**
Silverplated. Removable glass liper. Also used for jellies and jams. Shpg. wt., 4 lbs.
680 S495 \$7.50
- N. OVAL WIRE BASKET**
Silverplated. For rolls or fruit. Tarnish resistant. 12" x 7 1/4". Shpg. wt., 3 lbs.
282 S795 \$12.00

Add 1/4% to your cost for City and State Tax on all items in this catalog. See pages 1 and 2 for price and shipping information.

GIFTS FOR THE MAN



- (A) CAR VACUUM.** Nothing better for cleaning car interiors. Great for boots, too. Heavy duty Vae plugs into car cigarette lighter. Extra long cord lets you reach every corner of the car. Super-powerful suction scoops up dirt and debris... get the car clean in seconds. Comes complete with 3 Interchangeable Cleaning Heads. Includes Handy Case for convenient and safe storage in car trunk. 2 lbs.
506 S663. \$9.95
- (B) QUICKEE DEFROSTER GUN.** The original and only gift-packaged car windshield defroster. Melts ice, snow, steam, even sleet, from car windows — in seconds! Plugs into cigarette lighter socket — sprays out a steady stream of super-heated air — gives clean, dry crystal clear windows all over car without damage to glass, chrome or paint. Packaged in a luggage-type gift case. United States Patent Nos. 3,211,890 and 3,209,127. 1 lb.
508 S663. \$9.95
- (C) MAGIC MIXER BAR.** Most revolutionary bar accessory in years. Now for the first time, all your drinks can be mixed automatically. Just pour the mixed drink as usual. Put the Magic Mixer Stick in the glass. Place the glass on top of the bar and before your eyes, the stirrer mixes the drink all by itself. Amaze your guests as their drinks are mixed without a hand on the stirrer. Practical, useful and the newest gift sensation of the decade. 2 lbs.
600 S663. \$9.95
- (D) UNIVERSAL TOOL KIT.** Essential — practically indispensable. 16-pc. kit contains a Hammer, Pliers, Utility Knife, Screwdriver Handle with 6 Interchangeable Blades (2 Regular and 2 Phillips, Punch and Claw) and 6 Combination Open and Box Wrenches. All tools fit in attractive luggage-type case. 3 lbs.
404 S663. \$9.95
- (E) HANDYMAN TOOL PLAQUE.** Keep the tools you need most within easy reach on the HANDYMAN TOOL PLAQUE. Plaque holds: 6 Open End and Box Wrenches, Screwdriver Handle, Awl, Nail Puller, 2 Standard and 2 Phillips Screwdrivers. The HANDYMAN TOOL PLAQUE is made of saddle-stitched simulated leather and can be hung on wall above work area or be kept in any drawer. 2 lbs.
405 S663. \$6.95
- (G) BOAT EMERGENCY KIT.** Complete Emergency Kit for the mariner. Kit combines 19 most essential products. U.S. Coast Guard Food Supply, Rescue Blanket, Compass, Signal Mirror, Flare, Floating Flashlight, Knife, Can Opener, Fire Extinguisher, Band-aids, First-aid Book, Gauze, Swabs, Methiodate, Ammonia Inhalant, Adhesive Tape, Seasick Pills, Salt Tablets, Broth, Signal Whistle. Handsome water resistant case. 4 lbs.
301 S997. \$14.95
- (H) REAR WINDOW DEMISTER AND DEFROSTER.** At last, a quick, easy efficient way to melt ice and snow from rear-window. Motor driven heater fan eliminates mist and fog in seconds. Just place on rear window ledge and plug extra long cord into cigarette lighter socket. No installation. In handsome luggage-type saddle stitched case. 1 lb.
509 S663. \$9.95
- (J) EXECUTIVE TOOL KIT.** So complete, it equips a man with everything he needs to handle any emergency situation or household chore. Includes a Hammer, Pliers, Wrench, Level, Tapp Measure, 6 Combination Open End and Box Wrenches, Screwdriver Handle with 6 Interchangeable Blades and 5 Sockets. And all 23 tools fit in a magnificent fold-away attache case in leather-like texture with plush interior. 5 lbs.
402 S1330. \$19.95
- (K) 21-PIECE DE LUXE TOOL KIT.** Has every necessary tool for repair jobs about the home, car, boat or office. Contains a Hammer, Soldering Iron, Adjustable Wrench, Pliers, 8-piece Combination Open End and Box Wrenches, Screwdriver Handle with 8 Interchangeable Blades, Regular and Phillips Heads, Punch and Claw. All tools fit easily in convenient, 3-compartment luggage type carrying case. A handsome gift any man will appreciate. 2 1/2 lbs.
400 S997. \$14.95
- (L) FLASHLIGHT SCREWDRIVER.** Ingenious two-for-one tool with a built-in flashlight. Comes with 3 Interchangeable Quick Change Screwdriver blades. Luggage type case fits easily in glove compartment of car. 1 lb.
411 S330. \$4.95
- (M) POCKET TOOL KIT.** Six of the most needed tools. So compactly styled, it fits easily in your pocket. A flick of the wrist converts it from a Wrench to a Screwdriver (Regular or Phillips) to a Can Opener, a Nail File, and a Knife. Packaged in a handsome, luggage type case. 1 lb.
407 S397. \$5.95
- (N) 9-IN-1 TOOL KIT.** Most versatile tool ever devised. The Handle has a Hammer Head and holds a Retractable Tape Measure, and 7 Interchangeable Blades, in attractive luggage-type case. 1 1/2 lbs.
403 S397. \$5.95

Add 1/4% to your cost for City and State Tax on all items in this catalog.



See pages 1 and 2 for price and shipping information.

GIFTS FOR MEN

- A. DECORATIVE DECANTERS**
Usable decanters, covered with real Florentine Leather. In novel shapes and colors. Shpg. wt., 5 lbs.
579 S900 \$12.00
- B. CONGRESS PLAYING CARDS**
Double deck of playing cards in beautiful plastic case. A wonderful gift item. Last word in quality. For Bridge, Canasta, Pinochle. Shpg. wt., 2 lbs.
C1 S156 \$1.87
- C. NORTHBROOK 100% ALL PLASTIC PLAYING CARDS**
Washable, durable, easy to shuffle. Will not fray or dog-ear. Set of two decks packaged in plastic gift box. Choice of floral or geometric designs. Shpg. wt., 2 lbs.
NB50 S397 \$5.95
- D. ARRCO MAGNETIC PLAYING CARD SET**
Set contains magnetic playing card board and two decks of magnetized playing cards. Ideal for use on trains, planes, autos or around the swimming pool or patio. Cards on the board will withstand 15 m.p.h. wind. Shpg. wt., 5 lbs.
552 S663 \$9.95
- E. ARRCO ELECTRIC CARD SHUFFLER**
Battery operated. Shuffles one, two or three decks. For Bridge, Canasta or Samba. Batteries included. Cards are shuffled into a removable drawer. Shpg. wt., 3 lbs.
750 S480 \$7.95
- F. CARDINAL DOMINOES**
Hand tooled of the finest Catalin. Packaged in attractive gift box. Choice of White, Black, Red or Green. Size 2" x 1" x 1/4". Shpg. wt., 3 lbs.
500 S283 \$4.25
Same as above, except 2" x 1" x 1/2". Choice of Black or White.
540 S367 \$5.50
- G. THE PIPE**
Pure carbon lined pipe. No break-in, no soggy heel. Smokes up to 20% cooler with up to 83% less tar — 71% less nicotine than briar pipes.
TP8L S875 \$12.50
- H. DR. GRABOW "VICOUNT" GIFT SET**
Pre-smoked pipes. Need no breaking in. Shpg. wt. 2 lbs.
2P50 S1046 — Set \$13.95
V1 S521 — Pipe only \$ 6.95
- I. KAYWOODIE PIPE COMPANION SET**
One Prime Grain and one Relief Grain. The Prime Grain has a masculine walnut color. The Relief Grain has a rustic finish that stands out in bold relief. Both are fine, aged Kaywoodie Briars. Presentation gift box. Dublin and Bulldog shapes. Shpg. wt., 2 lbs.
E-1016 S1721 \$22.95
- J. NOYMER TOBACCO POUCH**
Genuine Top Grain Cowhide in Brown, Tan or Black. Two zipper compartments. Odorless. Non-Toxic lining, also non-cracking.
506 S375 \$5.00
- K. ENGLISH MOROCCO COVERED CIGARETTE CASE**
Holds imperial, king or regular size. 4 1/4" x 3 3/4". Black, brown or red.
5671 S300 \$4.00
- L. TELESCOPE CIGAR CASE**
Genuine leather. Burnished tan color. Holds 4 cigars.
521 S375 \$5.00
- M. ENGLISH HARNESS HIDE BEER MUG**
Beer mug of fine English Harness Leather. 1/2 pt. Ceramic liner. 4 1/4" high, 4 1/4" diameter. Brown. Shpg. wt. 2 lbs.
245 S575 \$8.95
- N. TREASURE CHEST DECANTER SET**
Wood chest with two 16 oz. glass decanters, 4 shot cups. Antiqued wood, brass studs, lion head decorations. 9 1/2" x 7 1/2" x 6 1/2". Shpg. wt. 7 lbs.
596 S995 \$14.95
- O. ANTIQUE SPANISH CANNON**
Solid brass and wood reproduction of antique 18th century Spanish cannon. 8" long. Shpg. wt. 3 lbs.
815 S975 \$15.00
- P. HELMET DECANTER**
Decorative and usable glass decanter covered with Florentine leather. Roman battle helmet, black with brown and red accents, brass trim. 12" high. Shpg. wt. 5 lbs.
587 S1195 \$20.00
- Q. ANTIQUE LANTERN BOTTLE**
Unusual glass decanter, handcrafted in Italy. Antique green and red. 32 oz. capacity. 11" high. Shpg. wt. 4 lbs.
588 S795 \$13.00



GENERAL ELECTRIC ELECTRIC

GE "SWINGMATE" PORTABLE PHONOGRAPH. Solid-state, 4-speed automatic record player with positive selection indicator for 12-10-7" records. Plays 6 records. Operates with front-mounted volume control. Powerful 6" oval speaker. In rugged, high-impact polystyrene case that's 13 1/2" w x 14" d x 7" h. Uses D1800 stand. Sh. Wt. 13 lbs.
V631 S2695 Beige \$29.95
V635 S2695 Red \$29.95



GE "TRIMLINE 300" STEREO PORTABLE PHONOGRAPH. 6" dynapowered speakers separate to 12 ft. Drop down 4-speed automatic changer. Positive selection indicator. Vinyl-covered steel case. 22" w x 9" d x 14 1/2" h.
T361 S5795 Black - Wt. 31 lbs. \$69.95
T362 S5795 Brown - Wt. 31 lbs. \$69.95



GE "MUSTANG II" RADIO PHONOGRAPH. Instant on solid-state entertainment center. Drop-down 4-speed automatic changer has 45 rpm adapter included. Top mounted control panel makes tuning easy. AM/FM radio brings in all your favorite stations. Twin detachable 4" dynacoustic speakers have simulated walnut grain grille exteriors. Black high-impact polystyrene case. 19 1/4" w x 7" d x 14 1/2" h. Uses D3800 stand. Sh. Wt. 24 lbs.
V972 S7495 \$89.95
As above without Radio. Beige.
V944 S4995 \$56.95



GE "TRIMLINE 500" STEREO PORTABLE PHONOGRAPH. 4 audio controls. Twin detachable 8" dynapower speakers. With 14 watts peak—7 watts EIA music power. Drop-down changer plays all 4 record speeds. Black vinyl-clad case is 24 1/2" w x 9" d x 14 1/2" h. Uses D5500 stand.
T541 S7495 Wt. 38 lbs. \$89.95



GE 3-PC. STEREO PORTABLE COMPONENTS WITH FM/AM RADIO. 4-speed automatic changer; function switch; separate controls. 14 watts peak power—7 watts EIA music power. Two 6" dynapower speakers. Simulated walnut finished polystyrene cabinet. Center section: 15" w x 15 1/2" d x 7" h. Speakers: 8" x 7 1/4" x 9" h. Uses D7800 stand. Sh. Wt. 30 lbs.
P572 S10995 \$129.95



GE DELUXE TRIMLINE '600' AM/FM/FM STEREO PHONOGRAPH. 4-speed drop-down changer takes all size records. Solid-state amplifier. 6 speakers in wings separate 28". GE Tonal 1 Tone Arm. Equipped for Porta-Fi. 22x13x16 1/2" Walnut grained vinyl. AC. Sh. wt. 53 lbs.
T975 S16550 \$199.95



GE STEREO PORTABLE COMPONENTS WITH AM/FM/FM STEREO RADIO. Complete 3-piece music center in simulated walnut finished polystyrene cabinets with dust cover. Has automatic 4-speed changer. Operates on 60 watts peak power—30 watts EIA music power. 2 speaker enclosures each with a 6" woofer, 3KC midrange horn, 3" tweeter. Four audio controls; auxiliary jacks. Equipped for Porta-Fi accessory. Center section is: 22 1/2" w x 14 1/2" d x 9 3/4" h. Speakers: 9" w x 11 1/4" d x 8 3/4" h. Uses D9600 stand. Sh. Wt. 45 1/2 lbs.
P771 S18495 \$229.95



GE "SPANISH" STYLE LINE PHONOGRAPH. Solid-state. Plays stereo FM and AM plus stereo and mono records. 20 watts EIA music power (40 watts peak). Two built-in speaker systems. Stereo indicator, bass, treble, volume, balance controls. 3-speed automatic record changer. GE Man-Made diamond stylus. 30 1/2" w, 16" d, 11" h. Sh. Wt. 43 lbs.
S-673 S18495 \$229.95
Early American Styling. 30" w, 15 1/2" d, 11" h. Sh. Wt. 43 lbs.
S-672 S18495 \$229.95
Contemporary Styling. 31" w, 15 1/4" d, 11" h. Sh. Wt. 40 lbs.
S-671 S18495 \$229.95
Table not included.





GE AM CLOCK RADIO. Wake-to-music or music and alarm. Big 4" front fired dynamic speaker. Push the Snooz-Alarm® bar for an extra 40 winks. Slumber Switch and lighted clock dial. Handsome easy-to-clean cabinet. Sh. Wt. 4¼ lbs.

C4420 S1695 White — 4¼" x 11¼" x 5½"	\$19.98
C4421 S1695 Green — 4¼" x 11¼" x 5½"	\$19.98



GE AM CLOCK RADIO. Junior flair design. Solid-state. Big 4" dynamic speaker. Clock system includes: lighted clock dial, Snooz-Alarm®, Slumber Switch, Vue-Alarm®, wake-to-music or music and alarm. Direct tune dialing, automatic volume control. 4" x 9" x 5".

C4430 S1998	\$23.98
T1134 S1198 Without Clock	\$13.98



GE AM CLOCK RADIO. A bedstand beauty in two-tone cabinet and tinted crystal. Solid-state design with big 4" front fired dynamic speaker. Clock system includes Snooz-Alarm®, Slumber Switch, wake-to-music or music and alarm. Lighted clock dial. 5" x 10" x 5¼". Sh. Wt. 3½ lbs.

C2420 S2195	\$25.98
-------------	---------



GE AM CLOCK RADIO. Front fired dual speakers: one 4" and one 3½". AC outlet in back for turning on coffee maker or other appliance—any time you set. Snooz-Alarm®, Slumber Switch, Vue-Alarm®, lighted clock dial, wake-to-music or music and alarm. Slide-rule dial. 7" x 12¾" x 5¾". Sh. Wt. 5¼ lbs.

C1483 S2495	\$29.98
-------------	---------



GE AM CLOCK RADIO. Snooz-Alarm®, Slumber Switch, lighted clock dial, wake-to-music or music and alarm. 3½" dynamic speaker. Walnut grain insert and die cast front. 3¾" x 7¾" x 5". Sh. Wt. 5 lbs.

C550 S2695 Black & Silver	\$32.98
C551 S2695 White & Silver	\$32.98



GE FM/AM CLOCK RADIO. Big 4" front fired dynamic speaker. Clock features Slumber Switch, wake-to-music or music and alarm, lighted clock dial. Built-in AM and FM antennas. Polystyrene cabinet. 5" x 10" x 5¼".

C4510 S2995 Beige — Wt. 5 lbs.	\$34.98
C4511 S2995 Green — Wt. 5 lbs.	\$34.98



GE FM/AM CLOCK RADIO. Features: Slumber Switch, Vue-Alarm®, and lighted clock dial. Wakes you to music or music and alarm. Big 4" front fired dynamic speaker and switchable AFC for drift-free FM. Built-in FM and AM antennas. Vertical slide-rule dial. 7" x 11¼" x 4". Sh. Wt. 6¼ lbs.

C2514 S3395	\$39.98
T2234 S2495 Without Clock	\$29.98



GE FM/AM CLOCK RADIO. Two 4" dynamic speakers. Clock has Snooz-Alarm®, Slumber Switch, Vue-Alarm®, Vari-Larm®, lighted dial, wake-to-music or music and alarm. AFC for drift-free FM. Continuous bass/treble control. Walnut grain finish on polystyrene cabinet. 4½" x 10½" x 7¼". Sh. Wt. 7¾ lbs.

C2520 S4995	\$59.98
-------------	---------



GE FM/AM CLOCK RADIO. Featuring a bold, new, unique look in styling that's as bright as tomorrow. Impressive FM and AM sound comes through with this full-featured clock that's way ahead of its time. Solid-state circuitry for instant-on sound. 2½" dynamic speaker. With built-in AFC for drift-free FM. Slide-rule dial. Clock system features Slumber Switch which lets you get an extra 40 winks, wake-to-music or music and alarm and lighted clock dial. Unique die-cast pedestal with fully molded plastic back. Handsome walnut grain finish on polystyrene cabinet. 6¾" x 5¾" x 2¾". Sh. Wt. 3½ lbs.

C4540 S3995	\$44.98
-------------	---------



GE FM/AM CLOCK RADIO. Dual 4" front fired dynamic speakers. Slumber Switch, Vue-Alarm®, wake-to-music or music and alarm and lighted clock dial. Features built-in AFC for drift-free FM, continuous bass/treble control, FM and AM antennas. Hardwood cabinet, grille cloth accent. 9" x 16¼" x 5¾".

C2560 S6995 Wt. 8 lbs.	\$69.98
------------------------	---------



GE ASTROJET PORTABLE RADIO. Unique cylindrical body lights softly to display a dramatic pattern of miniature electronic components. Visible components are for esthetic purposes only and are otherwise non-functional. Features micro-electronic circuitry. Top mounted 2¼" dynamic speaker. 360° wrap-around tuning dial is base mounted. Light control is separate from sound controls. Operates on either Mercury battery (incl.) or regular house current using AC power converter (optional). 4¼" high x 3¼" diameter. Gift packaged. Sh. Wt. 1¾ lbs.

P2760 S1298	\$14.98
-------------	---------



GE AM MINIATURE PORTABLE RADIO. A tuck away entertainment capsule. Fits the palm of your hand and what a performer! Solid-state design, with 1¾" dynamic speaker. Direct tune dial, built-in antenna, and ear-phone jack. Textured high-impact polystyrene case with snap-on carry thong. Complete with thong, earphone, and 2 "AAA" size batteries. Size: 2¾" x 2½" x 1½". Sh. Wt. 1 lb.

P2740 S1098	\$12.98
-------------	---------



GE FM/AM BUILT-IN 2-WAY POWER PORTABLE RADIO. Rugged styling, performance packed. Plug it in, or travel on battery power, great sound either way. Solid-state circuitry, switchable AFC on FM, battery-saver circuit, two antennas, 3½" dynamic speaker plus earphone jack. Plays up to 100 hours on 4 "AA" penlite batteries (not included). Size: 4¾" x 6¾" x 2¾". Sh. Wt. 3 lbs.

P977 S2995	\$34.98
------------	---------



GE FM/AM PUBLIC SAFETY BAND PORTABLE RADIO. Tune in on Police, Fire, Ambulance, Highway Emergency radio services. FM and AM stations, too. Built-in two-way power — batteries or plug-in. High/Low tone switch, and Squelch Control on PSB. Slide-rule dial with vernier tuning. 3" dynamic speaker, ear-phone jack. Two antennas: telescoping whip for FM/PSB, and ferrite rod for AM. Smartly styled case. 8" x 5¼" x 2½". Shipping Weight 2½ lbs.

P2840 S3398	\$39.98
-------------	---------



GE MULTI-BAND BUILT-IN 2-WAY POWER PORTABLE RADIO. Puts the world at your fingertips. Plug it in at home, plays up to 400 hours on 6 "D" batteries (not incl.). Hear FM, AM, Marine, International Shortwave and Long-wave bands. Heavy-magnet dynamic speaker, continuous tone control, triple antenna system, dial light, solid-state circuitry. 10-IF tuned circuits. Complete with users manual. 12¾" x 8¾" x 4¾". Shipping Weight 11 lbs.

P991 S8995	\$109.98
------------	----------



(A) SOLID STATE 5-BAND PORTABLE RADIO. AM/FM/MB (Marine)/PW (police-weather)/VHF (aircraft). 4" speaker, lighted slide rule dial, band pilot lights, AFC, telescopic antenna. Shoulder strap, earphone, batteries, AC cord built-in. 9 1/2" x 5 3/4" x 4". 6 1/2 lbs. NA-5018 \$5350 \$79.95

(B) SOLID STATE 4-BAND PORTABLE RADIO. AM/FM/PW (police-weather)/PL (Low Police). AFC, slide rule tuning, 4" speaker, leatherette cabinet, telescopic antenna. Shoulder strap, earphone, batteries. AC cord built-in. 9 1/2" x 5 3/4" x 3 1/2". 5 1/2 lbs. NA-1840 \$5350 \$79.95

(C) SOLID STATE PORTABLE FM/AM RADIO. AC cord built-in, AFC, 4" speaker, leatherette cabinet, shoulder strap, earphone, antenna, batteries. 9 1/2" x 5 3/4" x 3 1/2". 4 1/2 lbs. NA-1818 \$3595 \$53.95



SOLID STATE PORTABLE COMPACT CASSETTE TAPE RECORDER WITH FM/AM RADIO. Complete listening pleasure in a beautiful 10" x 11 1/2" x 3" attache-type plastic cabinet with handle. Record and playback; "pop-up" system for easy cassette handling. Record FM/AM direct from radio to cassette. 3 1/2" speaker, capstan drive, tone control, battery indicator. AC cord built-in. Microphone stores in back compartment. With microphone, blank cassette, earphone and batteries. 9 lbs. CTP-2032 \$6650 \$99.95



SOLID STATE FM/AM/FM STEREO MULTIPLEX PORTABLE RADIO. Take room-filling sound along wherever you go. Multiplex circuit and separate speaker system for full stereo reception. AC cord built-in. Twin matching 4" speaker, may be detached and placed in any desired position; fold in locked position for full portability. Tone control, slide rule vernier tuning dial, stereo indicator lamp, AFC, telescopic antenna. Padded leatherette cabinet with die-cast front panel. Batteries and earphone. Closed: 10 1/2" x 6" x 5 1/2". Open: 21 1/2" x 6" x 3". 9 1/2 lbs. TPR-1121X \$5695 \$86.95



SOLID STATE FM/AM/FM STEREO MULTIPLEX CLOCK RADIO. Wake or sleep to the finest in living stereo sound. Three-piece component system with 4 speaker system: two 6" speakers, two 2" tweeters. Full-featured Westclox movement and buzzer alarm. Illuminated slide rule vernier tuning dial, tone control, AFC, speaker balance control, function indicator lamps. Walnut finished wood cabinet. Radio: 13 1/2" x 9" x 4". Speakers: 8" x 9" x 8 1/2". 26 lbs. RC-2020X \$9495 \$142.95

Juliette Advanced Engineering ... Big Sound!

SOLID STATE FM/AM PORTABLE RADIO. Outstanding travel companion, stylized appearance and advanced performance. The padded leatherette cabinet houses many quality features including a full power 2 1/2" speaker, precision vernier tuning rotary drum dial, AFC for FM, telescopic antenna, and built-in AC cord. Complete with 4 penlite batteries and earphone. 7 1/2" x 4 1/2" x 2 1/2". 3 lbs. NA-1022 \$1995 \$29.95



8-TRANSISTOR FULL CIRCUIT PORTABLE RADIO. Big sound pocket-sized radio with 2 1/2" PM dynamic speaker and convenient finger-tip tuning controls. Plastic cabinet with chrome trim. Carrying case, battery and earphone. 4 1/2" x 2 1/2" x 1 1/2". 1/2 lb. APR-208 \$475 \$6.95
10-Transistor Full Circuit Pocket-Size Portable Radio. APR-210 \$525 \$7.95



SOLID STATE FM/AM PORTABLE RADIO. Beautiful carry-anywhere portability with super-sensitive circuit for long distance reception, powerful 2 1/2" speaker, oversized finger-tip tuning wheel for accurate on-station tuning, AFC, AC cord built-in, telescopic antenna, all die-cast metal front and handle with high impact plastic cabinet. Batteries and earphone. 8 1/2" x 6 1/2" x 2". 5 lbs. FU-1230 \$2550 \$38.50



SOLID STATE AM PORTABLE RADIO. Designed for top performance. Superb long distance reception. 3" dynamic speaker delivers rich tone and full resonance. Precision rotary drum direct tuning dial. Built-in AC cord. Rugged leatherette cabinet. Comes complete with 4 Penlite batteries and earphone. 8 1/2" x 6" x 2 1/2". 3 lbs. APR-1400 \$1350 \$19.95



SOLID STATE FM/AM PORTABLE RADIO. Rugged, handsome portable. 3 1/2" speaker, slide rule vernier tuning dial, telescopic antenna, AFC eliminates FM drift, AC cord built-in. Convenient side control knobs. Leatherette padded cabinet with shoulder strap. Batteries and earphone. 8 1/2" x 5 1/2" x 3". 4 lbs. NA-1114 \$2650 \$39.95



SOLID STATE 3-BAND PORTABLE RADIO. AM/FM/PW (Police high-weather). 3 1/2" speaker, slide rule vernier tuning, AFC, AC cord built-in, telescopic antenna, leatherette cabinet. Batteries, shoulder strap and earphone. 8 1/2" x 5 1/2" x 3". 4 lbs. NA-1143PW \$3450 \$51.95
AM/FM/MB (Marine) Portable. NA-1143M \$2750 \$41.95
AM/FM/SW (Short Wave) Portable. NA-1143S \$2750 \$41.95



SOLID STATE FM/AM PORTABLE TABLE RADIO. A versatile and handsome radio with 4" speaker, walnut finish wood cabinet with handle, slide rule vernier tuning, telescopic antenna, AC cord built-in and AFC on FM. Batteries. 11 1/2" x 7 1/2" x 4". 6 lbs. A-909 \$2595 \$44.95
Solid State AM Portable Radio. A-615 \$1795 \$26.95



SOLID STATE AM ELECTRIC CLOCK RADIO. Just set the clock and radio fulfills you to sleep with 2 1/2" speaker, then shuts itself off. Wakes you to music or a buzzer alarm. Full feature Westclox movement. Easy operating chrome clock knobs. Direct rotary drum tuning dial. Oversized knob for accurate on-station tuning. Walnut grained plastic cabinet. 7" x 3 1/2" x 4". 2 1/2 lbs. ACR-815 \$1395 \$20.95



SOLID STATE FM/AM ELECTRIC TABLE RADIO. Instant sound from new solid state circuitry. Complete with 2 1/2" round speaker, precision rotary drum tuning and volume controls, built-in FM antenna and AFC for drift-free FM. Walnut grained high impact plastic cabinet with finished rear cover. 7 1/4" x 6-5/8" x 3-1/8". 2 lbs. FR-1245 \$1650 \$24.95
Above in Ivory Color Cabinet. FR-1247 \$1650 \$24.95



SOLID STATE FM/AM ELECTRIC CLOCK RADIO. Has Telechron clock movement, precision rotary drum tuning and volume controls, built-in FM antenna, AFC for drift-free FM, 2 1/2" round speaker. 7 1/4" x 6-5/8" x 3-1/8" walnut grained plastic cabinet. 2 1/2 lbs. FCR-1235 \$1995 \$31.50
Above clock radio in ivory plastic cabinet. FCR-1237 \$1995 \$31.50



SOLID STATE FM/AM ELECTRIC CLOCK RADIO. Fall asleep to music, then wake to music in the morning. Has buzzer setting, too. Full feature Telechron movement. With 3" speaker, direct tuning dial, AFC. Walnut finish wood cabinet. 11 1/2" x 8 1/2" x 4-3/4". 6 1/2 lbs. RT-291C \$2995 \$44.95
FM/AM Table Radio. As above, but no clock, two 3" speakers. RT-290 \$2495 \$37.50



SOLID STATE FM/AM CLOCK RADIO ON SWIVEL BASE. Full feature Westclox movement. Buzzer alarm and "drowse" feature for extra 10 minutes sleep. Swivel base clicks into position, 3" speaker, rotary drum vernier tuning dial, AFC. Walnut grained plastic cabinet. 9" x 4 1/2" x 4 1/2". 4 1/2 lbs. FCR-1220 \$2895 \$43.50
As above, AM only, no swivel base. ACR-830 \$1995 \$29.95



PANASONIC

JUST SLIGHTLY AHEAD OF OUR TIME

THE PRINCETON

4-speed stereo phono, AM/FM/FM Stereo radio. Hide-away automatic changer and custom turntable. Ceramic cartridge and flip-over diamond stylus "Black-Out" slide-rule radio dial. FET tuner, AFC, FM stereo selector, 4-speakers. Balance control. Calibrated bass, treble and loudness controls. 20-Watts PMP. Output and Input jacks. Solid-State engineered.



*SG-999 \$19995 Wt. 35 lbs. ... \$249.95

THE KIPS BAY

4-speed stereo in walnut with FM/AM and FM stereo radio. Features automatic changer. Slide-rule tuning. FET tuner. 4-speaker system in twin speaker cabinets. Sliding controls. 60-Watt peak music power. Stereo headphone jack. Solid-State.



*SE-1519 \$22995 Wt. 30 lbs. ... \$279.95

THE ROCKAWAY

AM portable radio. In Midnight Black Grain finish and Silver trim. Features 2 1/2" PM dynamic speaker. Solid-State engineered. Complete with Panasonic 9 Volt Hi-Top battery, and earphone.



R-1159 \$1095 Wt. 2 lbs. ... \$ 12.95

THE EASTCHESTER

AC/battery AM portable radio. Features vertical slide-rule tuning. Built-in ferrite core antenna. 4" dynamic speaker. Two-position tone control. Built-in AC power adapter. Solid-State engineered. Complete with 4 Panasonic "AA" Hi-Top batteries, earphone, and gift box.



R-1599 \$1995 Wt. 6 lbs. ... \$ 24.95

THE ROYALTON

FM/AM portable radio. Sturdy Midnight Black leather grain cabinet with carrying handle. Slide-rule roll-bar tuning. Two-step tone control. 2 1/2" dynamic speaker. Solid-State engineered. Complete with 4 Panasonic "AA" batteries, earphone and gift box.



RF-649 \$2495 Wt. 3 lbs. ... \$ 34.95

THE SIERRA

FM/AM portable radio. Features full range 3 1/2" dynamic speaker. Slide-rule tuning. Two-step tone control. AFC on FM. Built-in FM/AM antennas. Built-in AC adapter. Solid-State engineered. Complete with 4 Panasonic "AA" Hi-Top batteries and earphone.



RF-738 \$3995 Wt. 5 lbs. ... \$ 49.95

THE GRANVILLE

Ultra modern styling in an FM/AM portable radio. Features Slide-lever continuous tone control. Illuminated slide-rule tuning. AFC on FM. 4" dynamic speaker. Drop-down carry handle. Solid-State engineered. Complete with 4 Panasonic Hi-Top batteries, AC adapter and earphone.



RF-759 \$4995 Wt. 7 lbs. ... \$ 69.95

THE TRAVELER

AC/Battery multi-band portable radio. Features FM, AM, VHF, AM / Air / AM, Marine Band, and Short-Wave. Slide-touch controls for bass, treble, and volume. AFC on FM. Squelch control. Roto-Dial tuning. Solid-State engineered. (Complete with 4 Panasonic Hi-Top 'D' Cell batteries.)



RF-1600 \$9995 Wt. 9 lbs. ... \$125.00

PANASONIC

JUST SLIGHTLY AHEAD OF OUR TIME

THE PARK RIDGE

FM/AM clock radio in walnut cabinetry. Features 60-minute automatic shut-off. Music or buzzer alarm. Doze Bar. Illuminated clock face. Slide-rule tuning. Built-in AM antenna. FM line cord antenna. Solid-State engineered.



RC-7247 \$4995 Wt. 7 lbs. ... \$ 59.95

THE SUTTON

FM/AM clock radio in walnut wood swivel base cabinet. Features 60-minute automatic shut-off. Music or buzzer alarm. Doze bar. Illuminated clock face. FM/AM color-band tuning. Built-in FM and AM antennas. 4" dynamic speaker. Solid-State engineered.



RC-7467 \$5995 Wt. 10 lbs. ... \$ 69.95

THE PLANADA

FM/AM illuminated digital clock radio. Features 60-minute automatic shut-off. Music or buzzer alarm. Slide volume control. Continuous tone control. 4" PM dynamic speaker. AFC on FM. Earphone/pillow speaker jack. Solid-State engineered. Includes pillow speaker and swivel base.



RC-7589 \$6995 Wt. 10 lbs. ... \$ 79.95

THE ELLENVILLE

FM/AM table radio in Walnut wood cabinet. Features slide-rule tuning. Powerful 6 1/2" PM dynamic speaker. Continuous tone control. 3-Watt peak music power. Tuned RF stage for FM. AFC on FM. Separate FM/AM antennas. Solid-State engineered.



RE-7259 \$4995 Wt. 11 lbs. ... \$ 59.95

THE ALEXANDRIA

Low silhouette FM/AM table radio in Walnut wood cabinet. Features "Black-Out" and illuminated dial face. Horizontal slide-rule tuning. Front-mounted 4" dynamic speaker. Continuous tone control. AFC on FM. Solid-State engineered.



RE-7369 \$3995 Wt. 7 lbs. ... \$49.95

THE BARRINGTON

AM/FM and FM stereo radio in walnut cabinetry. "Black-Out" dial face. Separate 6 1/2" speaker system. 12 Watt PMP. "Stereo Eye" indicator. Separate bass, treble controls. Solid-State engineered. Complete with output jacks for tape deck and phono.



*RE-7670 \$9995 Wt. 24 lbs. ... \$125.00

THE SYMPHONY 8

FM/AM/FM stereo radio and 8-track stereo tape player. Features 4 speakers in twin cabinets. "Stereo Eye." Tuned RF stages and AFC on FM. Push-button channel selector. Lighted channel indicator. 18-Watt PMP. Solid-State engineered.



*RE-7070 \$19995 Wt. 40 lbs. ... \$249.95

THE SANTA-MONICA

FM/AM and FM stereo radio with automatic tuning. Features "Black-Out" dial face. Lumina Band tuning. FET tuner. DX-local switch. Matched speaker systems. Full 18 Watts PMP. Automatic tuning bar. Separate slide touch controls. Input and output jacks for tape recorder, phono, headphones. Walnut Cabinet. Solid-State engineered.



*RE-7700 \$14995 Wt. 35 lbs. ... \$179.95
Record changer not included.

PANASONIC

JUST SLIGHTLY AHEAD OF OUR TIME

THE SILVERLAKE

AC/Battery portable TV with FM/AM radio and 38 square inches of viewing area (9" diagonal). Detachable dark-tinted screen. Slide-rule tuning controls. 4" dynamic speaker. Built-in VHF and UHF antennas. Solid-State engineered. Complete with earphone.

TR-339RN S12995 Wt. 18 lbs.

Similar to above, without radio

THE LONGVIEW

TR-429B S10995 Wt. 18 lbs.



THE WYCOFF

Portable TV with 75 square inches of viewing area (12" diagonal). In Black and Silver. Features Aluminized picture tube. Automatic control circuits. "Set and Forget" tuning. "Speed-O-Vision." 3 1/2" dynamic speaker. Built-in VHF and UHF antennas. Solid-State engineered. Complete with earphone.

AN-72 S8488 Wt. 18 lbs.



THE DUNELIN

Lightweight portable TV with 125 square inches of viewing area (15" diagonal). In Grey and Black. Features advanced circuitry. Aluminized picture tube. Automatic control circuits. "Set and Forget" tuning. "Speed-o-Vision." 3 1/2" dynamic speaker. VHF and UHF antennas. Retractable handle. Solid-State engineered.

AN-46 S9995 Wt. 26 lbs.



THE BUXTON

Portable TV with 184 square inches of viewing area (19" diagonal). In Charcoal Grey and White. Features "Set and Forget" tuning. "Speed-O-Vision." VHF and UHF antennas.

AN-169 S11995 Wt. 42 lbs.



THE CALEDONIA

Portable color TV with 75 square inches of viewing area (12" diagonal). Features Automatic Color Control Circuits. "Set and Forget" tuning. "Speed-O-Vision." Lighted channel indicator knobs. VHF and UHF antennas. Solid-State engineered. Complete with earphone.

CT-24W S27995 Wt. 47 lbs.



THE LAUREL

Portable color TV with 118 square inches of viewing area (15" diagonal). In Black with Silver trim. Features "Pana-lock." "Pana-Color." Sliding controls for volume, tint and color. Automatic color control circuits. "Set and Forget" tuning. "Speed-o-Vision." 5" x 3" dynamic speaker. Color Indicator Lamp. VHF and UHF antennas. Solid-State engineered. Complete with earphone.

CT-45D S31995 Wt. 56 lbs.



THE PALERMO

Slim-look portable color TV with 180 square inches of viewing area (18" diagonal). In walnut grain finish. Features "Pana-Color." "Set and Forget" tuning. Automatic color control circuits. "Speed-o-Vision." "Up-Front 5" Dynamic speaker. VHF and UHF antennas. Solid-State Engineered. Complete with earphone.

CT-93P S35995 Wt. 80 lbs.



THE KENILWORTH

Table color TV with 180 square inches of viewing area (18" diagonal). Solid walnut cabinetry. Features "Pana-Lock" for automatic fine tuning. "Pana-Color" with rare earth phosphors for true color tones. Advanced Automatic Color Control Circuits. "Set and Forget" tuning. "Speed-O-Vision." VHF and UHF antennas. Solid-State engineered. Complete with earphone.

CT-95D S39995 Wt. 92 lbs.



- A. ADMIRAL FM-AM CLOCK RADIO—EL DORADO
Spanish styled cabinet of genuine Oak veneers. Beautiful reception and most wanted features. Vernier tuning. Wake-to-Music control. Sleep Switch turns radio off after you fall asleep. Lighted clock dial. AFC on FM prevents station drift. 9 1/2" H. 15 1/4" W. 5" D. Dark Spanish Oak finish. Shpg. wt. 9 lbs.
CRF143 S5595 \$66.95
Similar to above, without clock.
RF143 S4725 \$56.95
- B. ADMIRAL FM-AM-FM STEREO RADIO—EMBASSY
Deluxe solid state FM-AM and FM Stereo radio. 18 transistor chassis has 6 watt peak music power stereo system and dual 4" speakers. AFC locks-in FM stations. Slide rule, vernier tuning. FM Stereo signal light. Separate Balance, Tone, and Volume controls. Phono jacks and External Speaker jacks. Polystyrene cabinet. 7 1/2" H. 20" W. 5" D. Walnut grained finish. Shpg. wt. 12 lbs.
Y601RA S5995 \$75.00
- C. ADMIRAL FM-AM CLOCK RADIO—LAUREATE
Beautiful FM/AM tone and genuine Walnut veneer cabinet. All transistor "Instant-play" chassis. AFC on FM. Has Wake-to-Music, Sleep switch, Lighted clock dial, and Vernier tuning. 8 1/2" H. 13" W. 3 1/2" D. Walnut. Shpg. wt. 8 lbs.
YC541RA S3995 \$49.95
Similar to above, without clock.
Y441RA S3075 \$39.95

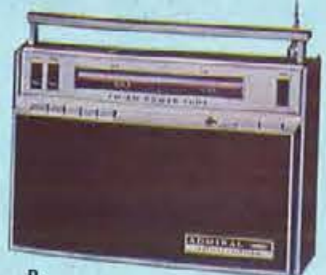

- D. ADMIRAL FM-AM POWER TUNE PORTABLE RADIO—PREMIER
Solid-state chassis. "Instant-play". "Station finder" power tuning automatically tunes the next FM or AM station at the press of a button. 15 transistors. precision dial. Tone control. AC charger and personal earphone included. Operates on 4 "D" cell batteries or AC charger allows use of regular house current. Plastic cabinet with pull-up handle, rugged die-cast frame. 7 1/2" H. 10 1/4" W. 3" D. Black or Walnut grained finish. Shpg. wt. 10 lbs.
YK367A S5995 \$75.00
- E. ADMIRAL BULL HORN PORTABLE STEREO PHONOGRAPH WITH FM-AM-FM STEREO RADIO—CAMELOT
This Admiral BULL HORN Stereo offers superb performance. Solid-state chassis. 20 watt peak music power. "Tunnel-Reflex" Bull Horn Speakers. Automatic 4 Speed Changer. 45 RPM Adapter. Full controls and FM Stereo Light. Handsome all wood cabinet is covered with Walnut grained Pyroxylin and Black grained cushioned vinyl. 15 1/4" H. 33 1/4" W. 8 1/4" D. Shpg. wt. 56 lbs.
*PSF191 S15995 \$199.95
- F. ADMIRAL PORTABLE TELEVISION—SUBURBAN
Deluxe "Instant-Play" portable television with Roll-About Stand. Extended screen 19" picture tube (diagonal measure). Deluxe features include front mounted controls. Decorator styled Hi-impact cabinet. 18 1/2" H. 20" W. 13 1/2" D. Walnut grained finish. Shpg. wt. 45 lbs.
*19P27CF S11995 \$149.95
- G. ADMIRAL PORTABLE TELEVISION—VILLAGER
Deluxe "Instant-Play" portable television with Roll-About Stand. 16" picture (diagonal measure). 17,000 volts picture power. All channel reception. Front mounted controls. High impact plastic cabinet. 15" H. 19 1/4" W. 12" D. Black or Gold. Shpg. wt. 30 lbs.
*16P43CF S9995 \$119.95
Similar to above, Walnut grained finish.
*16P57CF S10495 \$129.95
- H. ZENITH TRANS-OCEANIC RADIO—MODEL R3000-1
All transistor portable radio with FM band. Provides the finest in FM-AM and Shortwave reception. Powered to tune the World. 12 transistors plus 3 germanium diodes and AFC diode. Large 6" x 4" quality speaker for rich, glorious full tone quality at all volume levels. Nine tuning ranges provide the finest radio coverage of any transistor portable radio. Powered by 9 ordinary flashlight batteries. Luxurious brush chrome finish metal cabinet with durable pormaware covering accented with Roman gold trim. 10 1/2" H. 12 1/4" W. 5 1/4" D. Shpg. wt. 16 lbs.
R3000-1 S16995 \$199.95
- I. SONY 7" PORTABLE TELEVISION
All new 21 transistor portable Sun Set for personal or group viewing. Take it outdoors or anywhere in your home. Operates on AC or on optional 12 volt battery pack. Also operates on 12 volt auto/boat battery with optional power accessory cord. Deluxe set has built-in battery charger. Black with silver trim. Shpg. wt. 12 lbs.
*TV-720U Members' price on request
Similar to above. Does not have sunglass screen or built-in battery charger. Charcoal Gray or Beige.
*TV-710U Members' price on request
- J. SONY 8" PORTABLE TELEVISION
Go where the action is with this Sony TV. At 10 lbs., it is light enough to really get around, large enough for everyone to enjoy. Operates on AC power supply or on optional re-chargeable battery pack. 25 transistors. Sunglass screen for outdoor use. Built-in battery charger. Earphone included. Black or White. Shpg. wt. 12 lbs.
*TV-920U Members' price on request
- K. SONY 11" PORTABLE TELEVISION
Family-size TV goes anywhere. Has snap-on Sunglass filter. Solid-state circuitry gives highly stable performance. Operates on AC power supply, optional battery pack, or on optional 12 volt auto/boat power supply cord. Built-in battery charger. Earphone for private listening. Black with Silver trim. Shpg. wt. 19 lbs.
*TV-110U Members' price on request



NEW Coleman CAMP STOVES

- a. Deluxe 2-burner. Spacious steel case, Hi-Lustre baked enamel finish. 413G \$1774 Wt. 18 lbs. \$27.95
- b. 2-burner economy compact. 425E \$1322 Wt. 12 lbs. \$20.95
- c. Large family size. 3 big burners, lots of storage space inside. 426D \$2467 Wt. 21 lbs. \$38.95

The overwhelming favorite of campers everywhere... distinguished by classic design... unequalled performance and dependability! Better than ever with new hinged steel

rod grate. Exclusive Band-A-Blu® stainless steel burners light instantly. Heat intensity easily controllable... slow simmer to white-hot flame for fast oven heat.



- d. 56 quart capacity. *5255 \$1774 Wt. 18 lbs. \$30.50
- e. "Low Boy"—44 quart capacity, yet designed for low profile space. Only 12 1/2" high! *5254 \$1578 Wt. 16 lbs. \$26.95
- f. Popular 28 quart capacity. *5252 \$1299 Wt. 13 lbs. \$22.50
- g. Another Coleman first! Has convenient hamper handles and positive-lock lid. Popular 28-quart capacity. *5253 \$1061 Wt. 12 lbs. \$18.50

COOLERS



World's finest insulation! Keep foods cold for days. Rustproof base reinforced with steel boot caps. Rust-resistant steel case. Chrome bottle openers in recessed handles. Exclusive CAM LATCH and FAST ACTION DRAIN. Attached drain cap can't be lost. Green, red, beige-and-butternut.



COLEMAN LANTERNS

- l. 2-mantle Floodlight model. 12 hours of light on a filling. Fuel capacity: 1 quart. 220F \$1322 Wt. 5 lbs. \$20.95
- j. Same as above except wide reflector shade to direct light downward. Perfect for night fishing. 228F \$1412 Wt. 6 lbs. \$22.50
- k. Compact single-mantle Floodlight, burns 8-10 hours without refill. 200A \$1198 Wt. 4 lbs. \$18.95
- m. Pressure kerosene lantern. Operates like Coleman's gasoline models. Brass, nickel-plated brass and stainless steel. 237 \$1774 Wt. 6 lbs. \$27.95

World's best seller! Floods campsite with 100-ft. circle of white illumination. Wind-rain-bug proof. Rust-resistant founts, baked enamel finish, Pyrex globes.

Coleman SPORTSTER and LP-GAS PICNIC STOVES



- n. Coleman Sportster. The fine quality of larger Coleman Camp Stoves in a 1-burner model... Cooks fast... fits in aluminum case that becomes a 2-qt. pot and 6" fry pan (Case extra). 502-700 \$884 Wt. 3 lbs. \$13.95
- o. 1-burner LP-Gas Picnic Stove. Lightweight aluminum, ideal for cookouts, boats, trailers, quick roadside meals. Chrome snap-off grill. Uses Coleman LP-Gas cartridge. 5404 \$943 Wt. 4 lbs. \$14.95
- p. Same as above except is 2-burner model. 5409 \$1619 Wt. 7 lbs. \$25.50

The Perfected CATALYTIC HEATERS

by **Coleman**

Hottest of their kind in America—give out full-rated BTU's no matter how cold the weather. SAFE constant heat 18-20 hours on filling. For tents, trailers, campers, fishing huts, etc.



Another Coleman first!

New DIAL-TEMP Adjustable Catalytic Heater. Exclusive variable heat selector... from 3,000 BTU's to 5,000 BTU's. Now you can have fully adjustable heat anywhere you go. 513 \$2398 Wt. 8 lbs. \$38.50



- (Pictured above) — 5,000 BTU. 511A \$2153 Wt. 8 lbs. \$33.95
- 3,500 BTU. 512A \$1839 Wt. 7 lbs. \$28.95
- Similar to above, except from 5,000 BTU to 8,000 BTU. 515 \$3474 \$54.95



- A. NEW COLEMAN SNOW-LITE DELUXE JUG — One gallon. Spout model, just tip and pour. 100% insulated with urethane, world's finest insulation, holds cold up to 100% longer. Handsome enameled, zinc coated steel top gives greater rust resistance. Rugged Royalite base. Unbreakable molded liner is chip-proof, acid-resistant and odor-free. Available in Green, Red or Beige. Shpg. wt., 3 lbs. 5506B \$360 \$5.95
- B. NEW COLEMAN SNOW-LITE DELUXE JUG — One gallon. Now 100% insulated with urethane, holds cold up to 100% longer. Handsome enameled, zinc-coated steel top. Rugged Royalite base. Unbreakable molded liner is chip-proof, acid-resistant and odor-free. Fast-Flo push button faucet won't sweat, bind or corrode. Available in Green, Red or Beige. Shpg. wt., 3 lbs. 5501B \$418 \$6.95
- Same as above, except 2 gallon size. Shpg. wt., 5 lbs. 5502B \$592 \$9.95



BURGESS

- C. BURGESS LAZER LITE FLASHLIGHT — The flashlight of the future. 3-way switch; on-off flasher. Heavy duty seamless drawn steel barrel. Batteries not included. 567 \$153 2-cell \$2.29
- 767 \$267 3-cell \$3.95
- Batteries for above. 2 \$16 25c each
- D. BURGESS DOLPHIN LANTERN — The light that floats. Unsinkable! Unbreakable! Air pocket in head makes lantern float, even with battery installed. Tough plastic construction withstands hard, rough treatment. Rustproof and weatherproof, too. Uses popular 6-volt lantern battery (not included). 164 \$197 \$2.95
- Battery for above Shpg. wt., 2 lbs. FAM 599 \$1.49
- E. BURGESS RADAR LAMP — The perfect portable light for every purpose — home, cabin, auto, farm, patio, fishing, boating, picnic, camping, etc. Long-lasting leak-proof battery. Shpg. wt., 6 lbs. TW7 \$698 \$10.95
- F. BURGESS RADAR-MATE — The famous Radar-Lite concept applied to a smaller portable light. Uses 3 flashlight batteries. Brilliant light beam. Corrosion-proof. Batteries not included. Shpg. wt., 3 lbs. JR1 \$332 \$4.98
- G. BURGESS RADAR LITE WITH RED FLASHING SIGNAL — "Sealed Beam" 40,000 candlepower beacon. Flashing red signal on other end is automatic "on" and "off" warning signal. Super-powered battery. Shpg. wt., 7 lbs. TW3 \$975 \$15.25
- Similar to above, except without flasher. TW4 \$798 \$13.00
- H. BURGESS SAFARI LITE — High-impact polystyrene case with stainless steel reflector and trim. Just press a button and a big 12" fluorescent tube lights. Reflector insures broad, even flood of light. Safe, bright, economical — for tents, trailers, boats, patios, emergencies. 12 1/2" high, 7 1/4" deep, 4" wide. Uses two No. 246 batteries. Batteries included. Can also be used in A.C. current. Shpg. wt., 11 lbs. 165 \$2095 \$33.95
- Replacement batteries for above. Shpg. wt., 3 lbs. each. Z46 \$293 \$4.40 each



THERMOS

- I. THERMOS VACUUM BOTTLES — Tough, durable Strong-las fillers; leak proof, screw down stopper; unbreakable cup (qt. size has extra cup); one-piece tip-protector shock-absorber. Jackets are polypropylene. Standard neck. 2202 \$166 Pint — Shpg wt. 2 lbs. \$2.49
- 2402 \$266 Quart — Shpg wt. 3 lbs. \$3.98
- J. THERMOS VACUUM BOTTLES — Wide mouth. For hot or cold, foods as well as liquids. Lifetime polypropylene case. Unbreakable case, cup and stopper. Guaranteed leakproof stopper screws directly into the threaded, break-resistant Strong-las filler. Completely rust-proof. 6002 \$186 Ten oz. — Shpg wt. 2 lbs. \$2.79
- 6202 \$221 Pint — Shpg wt. 2 lbs. \$3.39
- 6402 \$293 Quart — Shpg wt. 3 lbs. \$4.39
- K. THERMOS STAINLESS STEEL VACUUM BOTTLE — Guaranteed unbreakable. Full size stainless cup (quart-size has extra plastic nested cup). All stainless liner and case. Screw down stopper. Non-drip pouring lip. 2260S \$1197 Pint — Shpg wt. 3 lbs. \$17.95
- 2460S \$1330 Quart — Shpg wt. 4 lbs. \$19.95
- L. THERMOS SPORTS KITS WITH STAINLESS STEEL VACUUM BOTTLES — Guaranteed unbreakable. Full size stainless cup with extra plastic nested cup. Both bottles quart-size. Non-drip pouring lip. Screw down stopper. Handsome simulated leather case, adjustable shoulder straps. Shpg. wt., 9 lbs. 816 \$3895 \$58.95
- Similar to above, except one quart-size bottle only. Shpg. wt. 4 lbs. 836 \$1998 \$30.50
- M. THERMOS OUTING KIT — Attractive plaid case. Contains two quart size plaid thermos bottles and one large roomy plastic sandwich box. Usable by all age groups — for picnics, camping, boating, football games, or when traveling. Shpg. wt., 6 lbs. 342 \$878 \$12.95
- N. THERMOS OUTING KIT — Plaid, extra-large, roomy carrying case... water-proof, easy-to-clean interior... diagonal zipper opening for easy access. One standard neck and one wide mouth quart size vacuum bottle. Large capacity sandwich and food box with locking cover. Shpg. wt., 6 lbs. 337 \$1064 \$18.95
- O. THERMOS OUTING KIT — Kangaroo case with large outside pocket — extra-large, roomy carrying case... water-proof, easy-to-clean interior... diagonal zipper opening for easy access. One standard neck and one wide mouth quart size vacuum bottles. Large sandwich and food box with locking cover. Shpg. wt., 7 lbs. 377 \$1197 \$17.95
- P. THERMOS WORKMAN'S AND SCHOOL LUNCH KIT — Lifetime polypropylene. Rust-proof, easy-to-clean. Standard neck vacuum bottle, pint size. Shpg. wt., 3 lbs. 5302 \$322 \$4.85

* Shipped via Express only. Refer to Express rate chart on page 2.

See pages 1 and 2 for price and shipping information. Add 4 1/4% to your cost for City and State Tax on all items in this catalog.

See pages 1 and 2 for price and shipping information. Add 4 1/4% to your cost for City and State Tax on all items in this catalog.



A. WILSON SAM SNEAD BLUE RIDGE GOLF CLUBS
IRONS — Aero-Flo steel shaft. Sand blasted face with straight line scoring. Reminder-Grip in rich dark brown leather with gold embossed design trim. Matched set of 8 (2 to 9). Shpg. wt., 11 lbs.
 D2480 \$5867 \$89.00
 Matched set of 5 (3, 5, 7, 9, putter). Shpg. wt., 8 lbs.
 D2450 \$3667 \$55.75
WOODS — Strata-Bloc heads in rich dark walnut. Scarlet face insert with black bulls-eye. Matched set of 3 (1, 3, 4). Shpg. wt., 6 lbs.
 D2430 \$3260 \$49.35
 Matched set of 2 (1, 3). Shpg. wt., 4 lbs.
 D2420 \$2173 \$32.90

B. WILSON BILLY CASPER SHOTMAKER GOLF CLUBS
IRONS — Aluminum Flex-Action shafts. New double cut back design of chrome. Reminder-Grip of burgundy leather with black and gold stripes. Matched set of 8 (2 to 9). Shpg. wt., 11 lbs.
 D1882 \$8640 \$130.00
 Matched set of 5 (3, 5, 7, 9, putter). Shpg. wt., 8 lbs.
 D1852 \$5398 \$81.25
WOODS — Ebony finish head, burgundy insert with natural rails. Matched set of 3 (1, 3, 4). Shpg. wt., 6 lbs.
 D1832 \$4598 \$69.00
 Matched set of 2 (1, 3). Shpg. wt., 4 lbs.
 D1822 \$3067 \$46.00

C. WILSON SAM SNEAD SIGNATURE GOLF CLUBS
IRONS — Lightweight Steel "Astron" shaft. New double cut chrome back design head. Reminder-Grip in black perforated leather with burgundy stripes. Matched set of 8 (2 to 9). Shpg. wt., 11 lbs.
 D1280 \$11467 \$175.00
WOODS — Dark Mahogany finish head, insert Natural Abson with black border and bulls-eye. Matched set of 4 (1, 3, 4, 5). Shpg. wt., 7 lbs.
 D1240 \$7867 \$118.00
 Matched set of 3 (1, 3, 4). Shpg. wt., 6 lbs.
 D1230 \$5898 \$88.50

D. WILSON PATTY BERG CUP DEFENDER GOLF CLUBS
IRONS — Ladies' Aer-Flo steel shaft. Scientific weight distribution. Reminder-Grip of brown calfskin with gold embossed trim. Matched set of 8 irons (3 to 9, and putter). Shpg. wt., 11 lbs.
 D6884 \$5867 \$89.00
 Matched set of 5 (3, 5, 7, 9, putter). Shpg. wt., 8 lbs.
 D6854 \$3667 \$55.75
WOODS — Graceful Strata-Bloc heads finished in rich dark walnut tone and Clima Gard treated. Highlighted with new scarlet with black bulls-eye face insert. Matched set of 3 (1, 3, 4). Shpg. wt., 6 lbs.
 D6834 \$3260 \$49.35
 Matched set of 2 (1, 3). Shpg. wt., 4 lbs.
 D6824 \$2173 \$32.90

E. WILSON MICKY WRIGHT CHAMP GOLF CLUBS — ALUMINUM SHAFTS
IRONS — Powermatic blades. Precision balanced. Popular black composition grip with white and red fill. Matched set of 8 (3 to 9, and pitching wedge). Shpg. wt., 11 lbs.
 D7483 \$9998 \$152.00
 Matched set of 5 (3, 5, 7, 9, putter). Shpg. wt., 8 lbs.
 D7453 \$6298 \$95.00
WOODS — Strata-Bloc head in attractive Cherry tone. Clima-Gard treated. Black face insert with scarlet inlay. Matched set of 3 (1, 3, 5). Shpg. wt., 6 lbs.
 D7433 \$5198 \$78.00

F. WILSON SNEAD YOUNG CHAMP GOLF CLUB SET
 Wood has Walnut finish head, black insert with red diamond inlay and black dot. Irons are single cut chrome head and sandblast back design. New stamping. Unbanded Chrome shafts. Reminder-Grips in composition black, with white fill. Driver length 38 1/2". Length of #3 iron, 35". Set consists of bag, driver and 4 irons (3, 5, 7, putter). Shpg. wt., 9 lbs.
 G1408 \$3233 \$50.00

G. WILSON BILLY CASPER BILTMORE PUTTER
 New mallet head, aluminum sand blast finish. Head-Speed shaft. Smooth composition pistol grip. Shpg. wt., 3 lbs.
 D8834 \$1260 \$15.75

H. WILSON SNEAD PAY-OFF PUTTER
 Fluid feel with polished brass center shafted head. Head-Speed shaft. Calfskin grip. Shpg. wt., 3 lbs.
 D8851 \$1260 \$15.75

I. WILSON PITCHING WEDGE
 Heavy wide flange, offset blade, Head-Speed shaft chrome plated with top quality calfskin grip. Shpg. wt., 3 lbs.
 Also available — Dual wedge and Sand wedge.
 D8732 \$1260 \$15.75

J. NORTHWESTERN PUTTER
 Chrome heads, steel shafts and paddle grips. Choice of "Rocker" or mallet head. Shpg. wt., 3 lbs.
 1500 \$595 \$10.00

K. NORTHWESTERN PITCHING OR SAND WEDGE
 True Temper shaft, chrome plating, regulation framed scoring, satin finished steel blasted faces. 3 color Pro-style Trophy grip. Shpg. wt., 3 lbs.
 9802 \$595 \$10.00

L. NORTHWESTERN 2-WAY CHIPPER
 True Temper shaft, chrome plating, regulation framed scoring, satin finished steel blasted faces. 3 color Pro-style Trophy grip. Shpg. wt., 3 lbs.
 9806 \$595 \$10.00

M. SHAKESPEARE ROCKER HEAD PUTTER
 Glass fiber black "WonderShaft" with color-muted Ebony "Rocker" Head. Grip rite style grip. For right or left hand use. Shpg. wt., 3 lbs.
 P111 \$964 \$14.50

N. SHAKESPEARE MALLET HEAD PUTTER
 Glass fiber "WonderShaft". Square toed mallet head putter. Contoured sole prevents drag on back stroke. Chrome plated, non-glare satin finished head. Black shaft. Informer style grip. Shpg. wt., 3 lbs.
 P110 \$1131 \$16.50

O. FAULTLESS LEE TREVINO GOLF BALLS
 Combines all the advantages of Faultless solid ball construction with the personality appeal of the most colorful pro on the circuit. The remarkable new long distance ball that defies abuse. Shpg. wt., 2 lbs.
 66-0061 \$658 \$10.20 doz.

P. PRESIDENT GOLF BALLS
 One piece construction. No cover to cut. Balls stay round. Very long driving. Perfect balance. Will not mark or cut. Comes with Cutproof guarantee. Shpg. wt., 2 lbs.
 225 \$395 \$6.00 doz.

Q. SHAKESPEARE WONDER CENTER GOLF BALLS
 Latest development in highest quality golf balls. Glass fiber center. Covered with highest grade, imported vulcanized balata. Meets all USGA specifications. Shpg. wt., 2 lbs.
 B-450 \$995 \$15.00 doz.

R. SLAZENGER GOLF BALLS
 British size. Completely new. Center of rubber-encased thixotropic paste. Cover of natural and synthetic balata and natural rubber. Perfect balance provides true flight and putting. Shpg. wt., 2 lbs.
 162E \$1087 \$15.00 doz.

S. WILSON WALKER CUP GOLF BALLS
 Lively rubber center, tough vulcanized cover. Stands up under the roughest punishment. Shpg. wt., 2 lbs.
 D0140 \$647 \$9.00 doz.

T. WILSON HOL-HI GOLF BALLS
 Top Wilson ball. Liquid center for feel and distance. High tension wound with pure rubber thread. Tough Cadwell cover stays white and unmarked for many rounds. Shpg. wt., 2 lbs.
 D0116 \$1067 \$15.00 doz.



FAIRWAY GOLF BAGS

Take each round like a pro with a Fairway Golf Bag. Fairway's meticulous attention to craftsmanship and their quality-proven, rugged construction assures protection for the finest clubs. Infinite care in hand detailing and Fairway's distinctive design provide you with a lifetime of use. Tear-off this year with Fairway.



A. T921-15-Club Grip-Saver Tube Model—Vinyl-Tex . . . 14-full length tubes in molded top. Extra space for umbrella or clubs. Cyclocac bottom. Full length clothing pocket. Padded sling.
 *92181 \$1473 Mustard \$20.50
 *92131 \$1473 Green \$20.50
 Shpg. wt., 9 lbs.

B. R907-21-Club Round Step-Down Pro-Style Model—expanded vinyl . . . Cyclocac bottom. Leather division straps with shields. Pro-style sling. Ball pocket with three nylon zippers. Curved zipper clothing pocket. Accessory pockets. Detachable hood. Umbrella well.

*90701 \$3698 Black \$50.00
 *90706 \$3698 Burgundy \$50.00
 Shpg. wt., 12 lbs.

C. R908-18-Club Round Step-Down Pro-Style Model—expanded vinyl . . . Cyclocac bottom. Leather division straps with shields. Pro-style sling. Ball pocket with 3 nylon zippers. Clothing pocket, umbrella well. Accessory pocket: Hood.
 *90821 \$2974 Brown \$41.50
 *90802 \$2974 Black/Time \$41.50
 Shpg. wt., 11 lbs.



D. R910-18-Club Round Step-Down Pro-Style Model—expanded vinyl . . . Cyclocac bottom. Leather division straps with shields. Pro-style sling. Umbrella well. Ball pocket with 3 zippers. Zipper clothing pocket. Hood.
 *91041 \$2298 Rawhide/Orange \$32.50
 *91001 \$2298 Black \$32.50
 Shpg. wt., 10 lbs.

E. R911-16-Club Round Step-Down Pro-Style Model—Vinyl-Tex . . . Cyclocac bottom. Leather division straps with shields. Pro-style sling. Umbrella well. Nylon zippered ball pocket. Curved zipper clothing pocket. Accessory pocket: Hood.
 *91193 \$1898 Grey \$26.95
 *91187 \$1898 Lime/Black \$26.95
 Shpg. wt., 9 lbs.

F. R915-16-Club Round Model—Vinyl-Drill . . . Cyclocac bottom. Padded sling. Curved zipper side clothing pocket. Nylon zipper ball and accessory pocket with glove pouch. Attached hood.
 *91511 \$944 Red/Black \$12.95
 *91501 \$944 Black \$12.95
 Shpg. wt., 5 lbs.



G. L926-14-Club Ladies' Keystone Model—Vinyl-Tex . . . Cyclocac bottom. Padded sling. Nylon zipper ball and accessory pocket with glove pouch. Large flap-type clothing pocket. Attached hood. Umbrella sleeve.
 92672 \$1198 Blue \$16.95
 Shpg. wt., 7 lbs.

H. C922-14-Club Compartment Model—Vinyl-Drill . . . rubber bottom. 3 club dividers. Padded sling. Full-length side pocket. Nylon zippered clothing and ball-accessory pockets. Glove pouch.
 92201 \$1230 Black \$16.95
 Shpg. wt., 7 lbs.

I. K916-14-Club Keystone Model—Vinyl-Drill . . . rubber bottom. Padded leather buckle sling. Curved zipper side pocket with glove pouch.
 91671 \$765 Blue/Black \$10.50
 Shpg. wt., 4 lbs.



T920-15-Club Grip-Saver Tube Model—Vinyl-Tex . . . 14-full length tubes in molded top. Extra space for umbrella or clubs. Cyclocac bottom. Detachable hood. Padded leather sling. Zipper ball pocket. Large curved zipper clothing pocket.
 *92001 \$1898 Black \$26.95
 *92061 \$1898 Orange \$26.95
 Shpg. wt., 10 lbs.



Golf Accessories

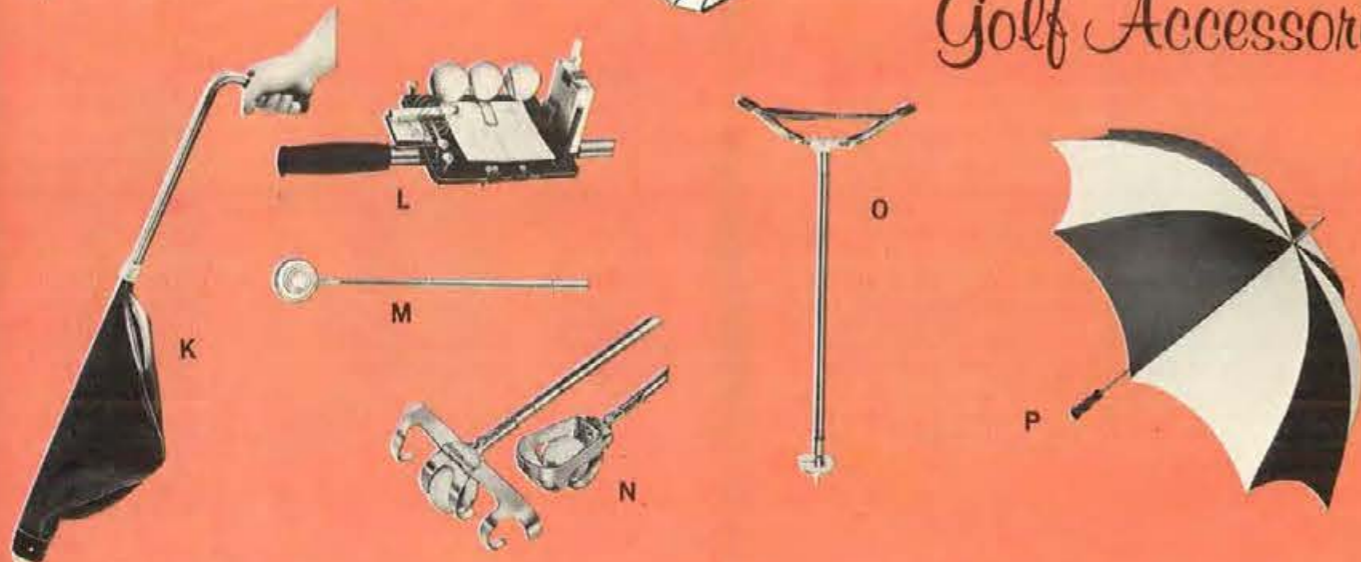

A. SPORTCRAFT GOLF HEAD COVERS

Black synthetic leather, shaped, contoured, form-fitting with large white round head piece and black numerals. Shaped white gusset, gold braid piping, elastic waist and flannel lining. Available in number 1, 2, 3, 4 or 5. Specify numbers when ordering.

07012 S99 \$1.40

B. HED MITTS

Soft vinyl material with contrasting number and stripe. Black with white trim.

4-Unit Set 68/4 S344 \$5.35
3-Unit Set 68/3 S257 \$4.00

C. HED MITTS

Patented interchangeable number. Expanded vinyl with contrasting shadow trim number and shield, full gusset, gold lurex welt. Colors: Black with White Trim, Red with White Trim, or Cappuccino Tan with Black Trim.

4-Unit Set 619/4 S787 \$12.00
3-Unit Set 619/3 S598 \$ 9.00

D. UNIVERSAL SIZE GOLF GLOVE

Designed with side-walls of Helanca stretch material combined with Cabrella Capeskin backs and palms which keep glove tight at all times. Colors: Black or Natural.

101 S248 \$3.25
Similar to above, except only half fingered glove.
55 S188 \$2.50

E. GOLF GLOVE

Natural colored imported capeskin palm — patented lastik back covered with nylon for softness. Colors: Red, Black or Brown. Sizes: Small, medium, medium large, large or extra large.

F. TOWN TALK GOLF CAP

Sheen gabardine, solid colors. Adjustable to any size.

065 S219 \$3.25

G. 19TH HOLE BIRDIE ELECTRIC PUTTING CUP

Automatically returns ball. Putting fun for everyone. Numbered scoring area for group games. Great for practice putting — develops stroke, touch and confidence.

Shpg. wt., 4 lbs.
1903 S598 \$8.95
Similar to above, except narrower width.
1901 S498 \$7.95

H. 19TH HOLE PUTT'N BOX HOME GOLF GAME

A new concept for indoor golf. Box converts into realistic putting cup. Complete with 9 foot putting green and putting instructions. Fun for all and serious practice for golfers. Shpg. wt., 3 lbs.

2200 S330 \$4.95

I. GREEN ARROW GOLF BALL MARKERS

Professionally imprints between the dots just as the golf ball manufacturers do. Quick, permanent, clear, easy to use, attractive. Imprints will not wash or rub off. 92 pcs. of type, clear sealer, marking tape for 400 balls, magnifying lens.

300 S330 \$4.95

J. "PRO" GOLF BALL MARKER SET

Ideal gift for the golfer! Imprints full name on one line! Kit includes 3 sets of type, ink and complete directions.

4800 S338 \$4.95

K. ARNOLD PALMER PRACTICE SHAG BAG

Picks up practice golf balls without stooping or bending. Sturdy, scuff-resistant vinyl bag with heavy-duty zipper holds approximately 75 balls. Chrome plated curved handle with plastic grip. Shpg. wt., 3 lbs.

175 S898 \$13.50

L. GOLFER'S VALET

A must for every golf cart user. Constructed of anodized aluminum and stainless steel wire. Carries 3 golf balls, 5 tees, score card, pencil, match pad, cigarette package, and lighted cigarette while hitting ball.

Shpg. wt., 2 lbs.
101 S330 \$4.95

M. GOLF BALL RETRIEVER

3-piece gold anodized retriever, extends to 9 feet when open, permitting you to retrieve balls 12 feet from shore of water hazards. All parts rustproof. With cover.

Shpg. wt., 3 lbs.
07988 S347 \$5.30

N. PAR WAY RETRIEVER

Unique 2-in-1 ball retriever with compact ball scoop. Opens wide into pick-up rake. Shaft telescopes to club length, extends to allow 12 foot reach. Aluminum with deluxe chrome-like finish.

RI S529 \$7.95

O. LEATHER SEAT STICK

Imported Leather Sling Seat Stick with large 11 1/2" x 4 1/4" comfortable leather seat, all metal shaft. Ideal for "Stand Up" Spectator Sports. Easy to carry — easy to use. Shpg. wt., 3 lbs.

07108 S653 \$10.00

P. GOLF UMBRELLA

Imported 28" heavy duty waterproof material, contrasting panels, 10 rib "galeproof" construction, with transparent cover. Shpg. wt., 3 lbs.

07381 S313 \$4.80
Similar to above except more deluxe model.
07371 S598 \$9.30



A. SPORTCRAFT BADMINTON SET

Contains 4 Raven badminton rackets, 3-ply construction twisted nylon strung, vinyl grip; 1 set 3-piece metal poles; one 18" badminton net; 1 plastic shuttlecock; rules. Shpg. wt., 6 lbs.

50000 S498 \$7.75

B. SPORTCRAFT BADMINTON SET

Four BlueLite steel shaft rackets, 3-ply laminated head, twisted nylon strung, ridged rubber grip. One set of 3-piece heavy weight metal poles 20" x 2" tarred weatherproof badminton net. Two plastic shuttlecocks. Shpg. wt., 7 lbs.

50005 S732 \$11.50

C. SPORTCRAFT TWO GAME COMBINATION SET

Badminton and Volley Ball. Contains 4 Dumont badminton rackets, twisted nylon strung, rubber grip; 1 official size lawn volley ball, valved, ready for play; 1 set all-purpose, 3 piece galvanized steel poles; one 20" x 2" all-purpose net; 2 plastic shuttlecocks. Shpg. wt., 8 lbs.

50020 S747 \$11.50

D. SPORTCRAFT VOLLEY BALL SET

Contains official size moulded rubber volley ball, laceless, with black stripings; 18' x 2' net; 1 set heavyweight poles with metal stakes and guy ropes, net height 5' 1"; pump; rules. Shpg. wt., 9 lbs.

23055 S848 \$13.00
Volley ball only.
23255 S294 \$4.50

E. SPORTCRAFT TETHER BALL SET

Contains 1 official size, laceless tether ball; one 3-piece jointed 10' heavy steel pole; rules. Shpg. wt., 12 lbs.

*21027 S783 \$12.00
Tether ball only.
21210 S313 \$4.80

F. SPORTCRAFT TAKRAW SET

Contains 2 rattan takraw bats; 1 large, sturdy plastic ball; rules. Shpg. wt. 3 lbs.

11056 S313 \$4.80

G. SPORTCRAFT YORKSHIRE II CROQUET SET

Contains six 7" rubber-capped mallets, high gloss satin finish with colored center stripe and black outer stripes, threaded lacquered handles; 6 rock maple gloss enamel balls; 2 vari-colored turned stakes; nine 10-gauge white, plastic-coated wickets; new improved upright wood stand.

Shpg. wt., 12 lbs.
02036 S940 \$14.40

H. SPORTCRAFT CROQUET SET

Contains six 8" rubber-capped mallets, high gloss satin finish with colored multi-stripped head, 27" threaded lacquered heavy handles; six 3 3/4" striped composition balls; 2 heavy, vari-colored turned stakes; 9 10-gauge white plastic coated wickets; mobile wooden stand with oversized 5" wheels. Shpg. wt., 16 lbs.

02056 S1272 \$19.50

I. SPORTCRAFT DARTBOARD SET

Contains 18" dartboard, 3/4" thick, two sided, 20 point and target dart game; 6 darts; rules. Shpg. wt., 8 lbs.

03056 S313 \$4.80

J. SPORTCRAFT ROCKET DART SET

Contains 19" laminated 5-color playing board, starring 2 games — rocket darts and baseball darts; four 9" French rocket suction darts with twin-colored feathers; rules. Shpg. wt., 4 lbs.

03024 S425 \$6.50

K. SPORTCRAFT RUBBER HORSESHOE SET

Indoor model. Contains 2 red and 2 black rubber horseshoes; two 12" rubber mats with metal bases and 3" aluminum pegs; rules. Shpg. wt., 6 lbs.

08023 S360 \$5.50

L. SPORTCRAFT RING TOSS SET

One 17" x 2 1/2" Cross Bar set, attractively finished, with 5 colored pegs. Four 3/4" Flexo Rubber rings. Rules. Shpg. wt., 6 lbs.

08050 S470 \$7.20

M. SPORTCRAFT INDOOR SHUFFLEBOARD SET

Contains four 45" overall length wood cues; 8 game room 4" wood discs; 1 screen-processed linoleum playing court, 12' x 24"; rules. Shpg. wt., 13 lbs.

*16095 S940 \$14.40

N. SPORTCRAFT TABLE TENNIS SET

Contains four 3-ply laminated, piped, rubber-faced hardwood handle paddles; 1 pair 1/2" x 1/4" extension posts; one 5'6" tie-on mesh net; 2 official balls; rules. Shpg. wt., 6 lbs.

19024 S392 \$6.00
Similar to above, except more deluxe model.
19084 S598 \$9.50

O. AJAY PLAYMATE "CUSTOM" GOLF CART

Die cast adjustable handle. 12" double ball bearing wheels. Riveted tubular construction. Auto-folding. Adjustable rubber padded bag brackets. Stands and rolls when folded. Chrome-like finish. Shpg. wt., 15 lbs.

*900 S1568 \$23.50

P. AJAY PLAYMATE "BIG JOHN" GOLF CART

14" double ball bearing spoke wheels with balloon tires. Adjustable die cast knee action. Self-adjusting sling bag brackets. Auto folding. Adjustable die cast handle. Riveted tubular construction. Bright lustre finish. Extra wide wheel base. Stands and rolls when folded. Shpg. wt., 18 lbs.

*1200 S2188 \$32.50

Q. AJAY PLAYMATE "ARNOLD PALMER" GOLF CART

New Florentine gold trim. Die cast, double ball bearing 12" spoke wheels. Florentine gold balloon tires. Die cast 3-way swivel bag brackets. Adjustable handle. New axle brackets. New fold-away die cast padded seat. Auto-folding. Stands and rolls when folded. Tubular aluminum construction. Spring-tension bottom bag bracket and die cast pan. Shpg. wt., 20 lbs.

*1375 S2498 \$37.50

*Shipped via Express only. Refer to Express rate chart on page 2.

See pages 1 and 2 for price and shipping information.
Add 4 1/4% to your cost for City and State Tax on all items in this catalog.

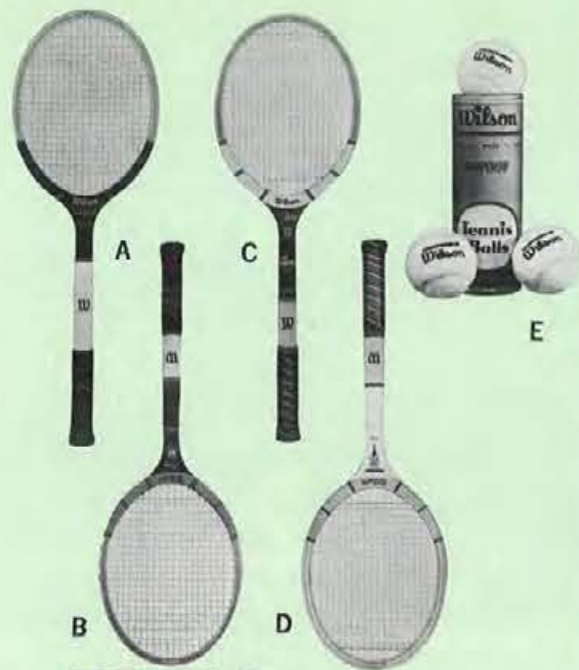

Wilson

- A. **WILSON KRAMER FLIGHT TENNIS RACKET** — Strata-Bow construction with two fibre laminations in maple bow. Black Speed-flex fibre face with black shoulder overlays. White handle pallet. Black perforated leather grip with gold line. Strung with red and black cross Pro-ply nylon string. String-Gard process. Shpg. wt., 3 lbs. T2950 S720 \$11.50
- B. **WILSON BILLIE JEAN KING CLASSIC TENNIS RACKET** — Sturdy Strata-Bow frame with three fibre laminations. Natural beech shoulder overlays complemented by beautiful long blue Speed-Flex fibre throat faces. Perforated leather grip is blue with gold lines. Pro-Ply nylon strings. Shpg. wt., 3 lbs. T2751 S880 \$13.50
- C. **WILSON TONY TRABERT CAPRI TENNIS RACKET** — Strata Bow frame with three black fibre laminations. Maple overlay. Red Speed Flex throat faces. Natural handle flake over the knobble. Red perforated leather grip with gold lines. Green spiral Pro-ply string. Three shoulder bindings. Open on shaft. Shpg. wt., 3 lbs. T2753 S880 \$13.50
- D. **WILSON PROFESSIONAL CHAMP** — Strata-Bow construction with fibre reinforcements. Maple shoulder overlays and white Speed-flex fibre throat faces. String-Gard process protects the strings. Seven colorful bindings. Tan perforated leather grip with three gold lines. Pro-ply nylon strings. Shpg. wt., 3 lbs. T2854 S1160 \$17.50
- E. **WILSON CHAMPIONSHIP TENNIS BALLS** — Top quality rubber core. Nylon-dacron cover. Durable. Three packed in sealed can. T1010 S239 \$3.10 for 3
Same as above except EXTRA DUTY cover for concrete or blacktop surfaces. T1020 S239 \$3.10 for 3



SPALDING

- F. **SPALDING PANCHO GONZALES TOURNAMENT TENNIS RACKET** — Outstanding new Custom-Line design with sturdy White rounded shoulder overlays with White fibre outside of shoulders. Long Red Fibre-Welded throat with gold trim. Quality-built seven-ply frame of Maple, Beech and Black fibre laminations. Short natural handle flake. Black leather grip with Maroon stripe framed by gold lines. Shpg. wt., 3 lbs. 52-261 S680 \$10.20
- G. **SPALDING DENNIS RALSTON MATCH PLAY TENNIS RACKET** — Full-Flex "Synchro-Power" shaft with short handle flake. Finest five-ply White Ash frame with rounded shoulder overlays. Elegant all-over Red, Black and Gold trim on shaft and shoulders. Fibre-welded throat. Black perforated leather grip with Red and Gold lines. Multi-Filament nylon strings. Shpg. wt., 3 lbs. 52-247 S1040 \$15.60
- H. **SPALDING DORIS HART AUTOGRAPH TENNIS RACKET** — Superb new tournament calibre racket for ladies, featuring a top quality five-ply White Ash frame with White rounded shoulder overlays. Rawhide reinforcements outside shoulders. White fibre inside. Long White Fibre-Welded throat. Short natural handle flake. Shpg. wt., 3 lbs. 52-236 S1493 \$22.40
- I. **SPALDING DAVIS CUP/CHAMPIONSHIP TENNIS RACKET** — Magnificent racket with powerful, Firm-Flex shaft. Incomparable six-ply All White Ash frame, totally reinforced with natural rounded beech shoulder overlays, rawhide outside, fibre inside. White Fibre-welded throat. Elegant laminated mahogany basswood handle flake. Extra resilient weather-resistant Spiral Braided Nylon strings. Premium tan leather grip with raised Red center stripe. Shpg. wt., 3 lbs. 52-212 S1767 \$26.50
- J. **THE SMASHER TENNIS RACKET BY SPALDING** — The world's first totally engineered non-wood tennis racket. The frame is precision extruded from a special aluminum alloy. More power. Strings like conventional rackets and can be patched in the same manner. Premium quality calfskin leather grip has a molded foundation. Pro-Fected Nylon strings. Shpg. wt., 3 lbs. 52-203 S2995 \$45.00
- K. **SPALDING WRIGHT & DITSON CHAMPIONSHIP TENNIS BALLS** — Super white Dura-Felt cover — an ideal blend of nylon, dacron and wool. Officially approved by the USLTA. 3 balls in hermetically sealed can. 51-204 S239 \$3.10 for 3
- L. **SPALDING PANCHO GONZALES TENNIS BALLS** — Guaranteed uniform in size, weight and rebound. Many of the quality features of the Championship ball. 3 balls in hermetically sealed can. 51-105 S175 \$2.10 for 3

- M. **SPORTCRAFT "SERVICE" TENNIS RACKET** — 6-ply laminated racket, with fibre insert. Matching multi-filament nylon stringing. Leather grip. Shpg. wt., 3 lbs. 20110 S229 \$3.50
- N. **SPORTCRAFT "BLACK DOT" TENNIS RACKET** — 5-ply laminated racket with overlay reinforcement at throat. Twisted nylon strung. Full-length perforated leather grip. Shpg. wt., 3 lbs. 20125 S358 \$5.50
- O. **SPORTCRAFT DUREX ALUMINUM TENNIS RACKET** — Exclusive Air-Flow handle. One piece construction. Deep channel head. Open throat design — cuts wind resistance. Strung with Pro-Fected Nylon. Cover included. Shpg. wt., 3 lbs. 20191 S2349 \$36.00
- P. **SPORTCRAFT TENNIS RACKET PRESS** — Triangular hardwood press, assembled with springs and screw bolts. 20601 S86 \$1.30
- Q. **SPORTCRAFT TENNIS RACKET COVER** — Rubberized rayon cover with ball pocket, full gusset, piping, hanger tab, name plate, with zipper. 20677 S104 \$1.60
- R. **FLEX-DRIVE ALUMINUM TENNIS RACKET** — Tough friction nylon coating for all around protection. Gromet free — trouble free. Aerodynamic design minimizes wind resistance. Flexible throat section. Finest calfskin leather grip. Top grade nylon string. Shpg. wt., 3 lbs. FD1 S1350 \$20.00

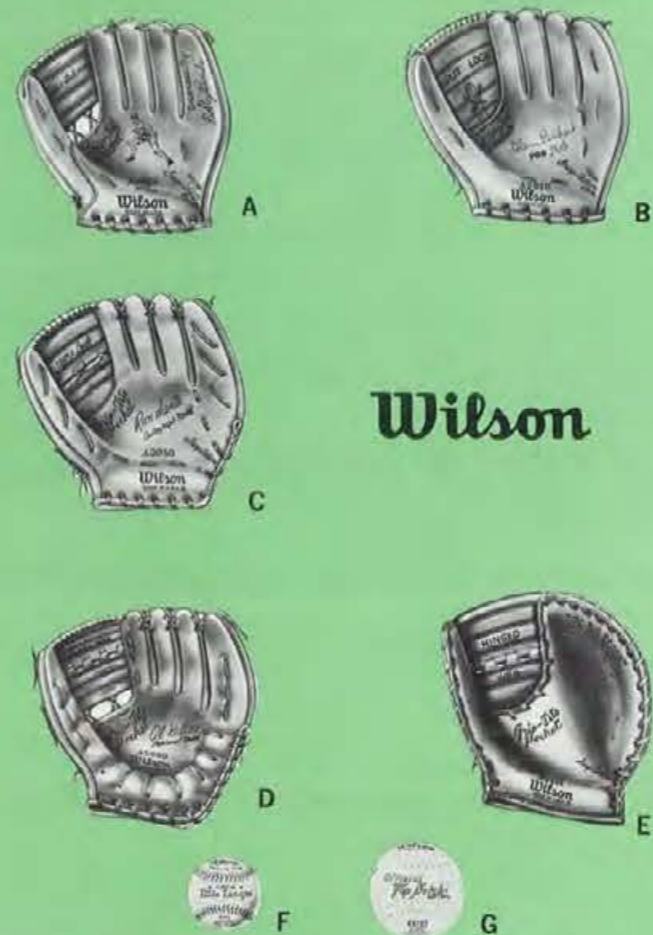

Wilson

- A. **WILSON BOBBY BONDS MODEL GLOVE** — Snap-Action leather palm lacing increases flexibility. Double leather "X" tie-down securely anchors the large, Double-lock web with fingertip lacing. Deep, Grip-Tite pocket. Made with good glove leathers, with all welted seams and nylon thread stitching. ¼ lined with leather. Hold-Tite wrist strap. Shpg. wt., 3 lbs. A2950 S798 \$12.50
- B. **WILSON GLENN BECKERT MODEL GLOVE** — Split-Lock web, with spiral top lacing and leather crotch anchoring, is large and sturdy. Deep, Grip-Tite pocket and Snap-Action palm lacing. Complete leather lining gives maximum comfort. Crafter of select glove leather, with roll leather binding, fully welted seams and nylon thread stitching. Leather laced wrist. Adjustable, shearling lined wrist strap is contour-styled. Shpg. wt., 3 lbs. A2910 S1360 \$21.00
- C. **WILSON RON SANTO AUTOGRAPH MODEL GLOVE** — Large, extra rugged, solid web with spiral top lacing. Solid extension secured with "X" fingertip lacings. Grip-Tite pocket. Snap-Action leather lacing. Constructed of fine grade glove leathers. Entirely leather lined. Contour styled, adjustable, shearling lined wrist strap. Shpg. wt., 3 lbs. A2050 S1998 \$25.00
- D. **WILSON AL KALINE PERSONAL MODEL GLOVE** — Comfortable, Kurv-Formed inseam back fingers. ¼ single horizontal hinged web. Three "X" lacings of extra heavy leather; spiral top lacing. Large, deep Grip-Tite pocket. Adjustable, double leather. Hold-Tite wrist strap. Made from specially selected and tanned, fine grade leathers in one-piece palm and thumb construction. Nylon thread stitching and roll leather binding. Shpg. wt., 3 lbs. A2020 S2320 \$36.00
- E. **WILSON ORLANDO CEPEDA AUTOGRAPH MODEL FIRST BASEMAN'S MITT** — Patented hinge web with Grip-Tite pocket and Snap-Action palm lacing. Leather lined palm. Thumb and little finger control loops. Reinforcements in thumb and finger sections. Three loop leather heel and finger lacing. Nylon stitched. Adjustable wrist strap. Shpg. wt., 4 lbs. A2884 S1040 \$16.00
- F. **WILSON OFFICIAL LITTLE LEAGUE BASEBALL** — Carefully constructed to meet requirements of Little League, Inc. Excellent aluminated horsehide cover. Lively cushioned-cork center. Anchored and balanced wound with blue gray yarn. A1074 S193 \$2.90
WILSON OFFICIAL LEAGUE BALL — Official size and weight. A1030 S240 \$3.55
- G. **WILSON TOP NOTCH SOFTBALL** — Finest and most popular 12" softball made. Scuff resistant cover. Duplex inner cover is pre-vascularized for added strength. Dynamically wound latex cotton yarn binds the special kapok center. Cover is securely bound to core with white, waxed thread, double stitched. A9100 S259 \$3.95

- HILLERICH & BRADSBY LOUISVILLE SLUGGER LITTLE LEAGUE BAT** — Approved Little League size. Natural white finish. Autographs of Roberto Clemente, Al Kaline, Tim Lincecum, Mickey Mantle, Tony Oliva and Frank Robinson. Shpg. wt., 4 lbs. 1251 S265 \$3.50



SPALDING

- H. **SPALDING RICO PETROCELLI FIELDERS' GLOVE** — Rugged medium size glove with Split Action Web. Full rawhide laced heel. E-Z Flex palm hinge. Heavy tan mitt leather. Full leather lining. Thumb loop. Adjustable tie-down wrist strap. Shpg. wt., 3 lbs. 42-387 S498 \$7.50
- I. **SPALDING DON KESSINGER FIELDERS' GLOVE** — Rugged full size model featuring sturdy, double-ply one-piece Split Action Web. Tan mitt leather. U-shaped rawhide laced heel. Full leather lining. Thumb and little finger loop. Adjustable, tie-down wrist strap. Shpg. wt., 3 lbs. 42-353 S640 \$9.60
- J. **SPALDING CARL YASTRZEMSKI TRIPLE CROWN FIELDERS' GLOVE** — Large model with Super-Flex Web, laced on bottom and sides. U-shaped heel with E-Z Flex palm hinge. Tan mitt leather. Full leather lining. Thumb and little finger loop. Foam padded, leather-lined, X-Laced adjustable wrist strap. Shpg. wt., 3 lbs. 42-333 S860 \$12.90
- K. **SPALDING JOEL HORLEN FIELDERS' GLOVE** — Superb extra-large model featuring a solid two-ply, X-Laced Super-Flex Web. Deluxe chrome tanned steerhide. Rawhide laced U-shaped heel design with E-Z Flex palm hinge. Full leather lining. Thumb and little finger loop. Adjustable, X-Laced, leather-lined wrist strap. Shpg. wt., 3 lbs. 42-317 S1120 \$16.80
- L. **SPALDING "FULL BACK" PRO STYLE FIELDERS' GLOVE** — Featuring the popular Super-Flex Web. A solid back glove with belt and buckle wrist strap, so the glove can be held "half-on, half-off" for more "reaching power." Heavy tan mitt leather. Rawhide laced full U-shaped heel design with E-Z Flex palm hinge. Thumb loop for extra control. Shpg. wt., 3 lbs. 42-307 S1198 \$18.00
- M. **SPALDING LARRY "YOGI" BERRA CATCHER'S MITT** — Quality built mitt with two-piece, Double-fold Web joined by X-Laces. Heavy tan mitt leather. Deep pocket. E-Z Flex palm hinge. Leather lining. Two-piece edge band. Thumb and little finger loops. Foam padded, leather-lined, two-way adjustable wrist strap. Shpg. wt., 5 lbs. 42-785 S960 \$14.40
- N. **SPALDING JOE TORRE BASEMAN'S MITT** — Versatile, new large size Super-Snare model with Spoke Web, joined to extended palm by X-Laces. Chrome tanned steerhide. Control-Action Back design. Leather lining. Adjustable, shearling-lined, X-Laced wrist strap. Thumb and little finger loops. Shpg. wt., 5 lbs. 42-465 S1120 \$16.80
- O. **SPALDING OFFICIAL PRO LEAGUE BASEBALL** — Dynamic compressed felt center. Horsehide cover. 41-175 S87 \$1.40
- P. **SPALDING OFFICIAL LEAGUE BASEBALL** — Lively rubber center with wool and cotton winding. Horsehide cover. 41-137 S140 \$2.10
- Q. **SPALDING OFFICIAL NATIONAL LEAGUE BASEBALL** — A major league ball. Cushioned cork center. 100% wool yarn winding and double stitched horsehide cover. 41-111 S261 \$3.95



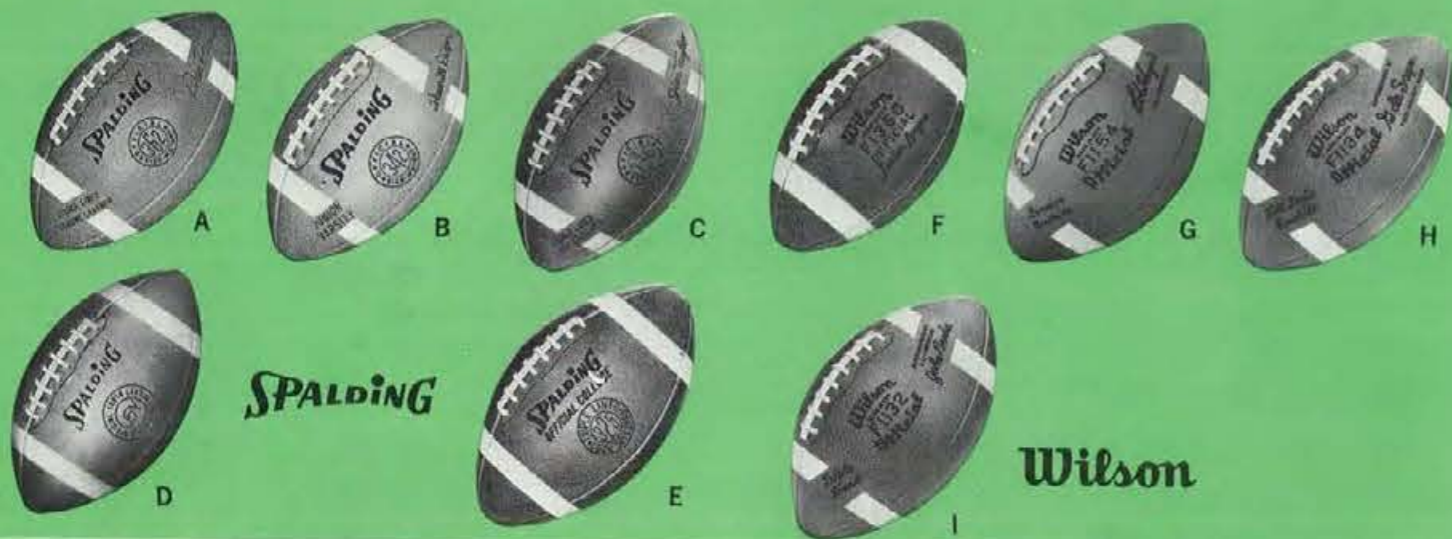

- A. SPALDING DAN REEVES OFFICIAL FOOTBALL**
Exceptional value in this regulation size pebble-grain leather football. Double-lined for long playing life. Official size, weight and shape. Tan with white bands. Shpg wt. 3 lbs.
61-824 S498 \$7.50
- B. SPALDING HEWRITT DIXON OFFICIAL JUNIOR VARSITY FOOTBALL**
Quality built. With expertly tanned pebble-grain leather cover. Double-fabric lining. Double Dawhide lacing and tough butyl rubber valve bladder. Tan with white bands. Shpg wt. 3 lbs.
61-466 S560 \$8.40
- C. SPALDING JIM TAYLOR OFFICIAL FOOTBALL**
Selected pebble grain leather cover. Durable lockstitch construction throughout. Rugged triple-lined inner construction. Double Dawhide lacing and tough butyl rubber valve bladder. Tan with white bands. Shpg wt. 3 lbs.
61-448 S827 \$12.40
- D. SPALDING OFFICIAL YOUTH LEAGUE FOOTBALL**
Slightly smaller in size, yet with the same fine quality features as found in inter-collegiate and professional models. Tanned pebble-grain leather. Rugged triple-lined construction. Lock-stitched cover. Double Dawhide lacing and tough butyl rubber valve bladder. Tan with white bands. Shpg wt. 3 lbs.
61-452 S1033 \$15.50
- E. SPALDING OFFICIAL COLLEGE FOOTBALL**
Made of high grade pebble-grain leather. Triple-lined construction with special crossweave pattern. Rugged lockstitch construction. Double Dawhide lacing and tough butyl rubber valve bladder. Official size, shape and weight. Shpg wt. 3 lbs.
61-441 S1320 \$19.80

- F. WILSON OFFICIAL JUNIOR LEAGUE FOOTBALL**
Full grain cowhide leather cover. Meets Official Junior League size and weight specifications. Rubber valve bladder. Double lining. White facing. Ball is tan with two white stripes. Shpg wt. 3 lbs.
F1360 S560 \$8.45
- G. WILSON BOB HAYES FOOTBALL**
Expertly built to conform to official size and weight standards. Constructed of fine grade genuine cowhide. Seam stitching and overall quality permits rugged game use. Reinforced with double lining. Tough, dependable rubber valve bladder. Strong leather facing. Natural tan leather color with two white stripes. Shpg wt. 3 lbs.
F1154 S553 \$8.45
- H. WILSON GALE SAYERS FOOTBALL**
Dependable leather football. Built to official size and weight specifications. Fine quality football leather cover. Double lining. Seams stitched to stand up in hard use. Lively rubber valve bladder. White leather lacing takes plenty of abuse in stride. Tan with two easily visible white stripes. Shpg wt. 3 lbs.
F1134 S720 \$10.95
- I. WILSON JOHN BRODIE FOOTBALL**
Superb handling qualities and excellent "feel". Full grained cowhide cover. Lining of three ply, specially processed fabric. Lockstitched seams. Rubber valve bladder. White leather lacing. Tan with two white stripes. Shpg wt. 3 lbs.
F1132 S1040 \$15.95



- J. WILSON PASSMASTER BASKETBALL**
Quality at a very moderate price. Right-at-home in youngster's neighborhood games, rugged orange colored, rubber cover. Pebble grained for sure-gripping. Official size and weight. Shpg. wt., 4 lbs.
B1345 S272 \$5.25
- K. WILSON SCHOLASTIC BASKETBALL**
Autographed by basketball star Tom Gola. Perfect handling ball on any type of playing surface. Vinyl and rubber cover. Reinforced carcass. Official size and weight. Shpg. wt., 4 lbs.
B1322 S513 \$10.95
- L. WILSON COLLEGIATE BASKETBALL**
Top performance basketball excels in the most rugged play. Composition vinyl and rubber construction. Reinforced carcass. Orange pebbled cover. Official type. Shpg. wt., 4 lbs.
B1316 S747 \$16.00
- M. SPALDING OFFICIAL TRU-BILT BASKETBALL**
Deep-pebbled Orange Permalite rubber cover. Tough butyl rubber valve bladder wound with thousands of yards of fine gauge Nylon. Official size and weight. Shpg. wt., 4 lbs.
61-262 S432 \$7.20
- N. SPALDING OFFICIAL ELVIN HAYES BASKETBALL**
Permalite cover with tough inner construction. Finest butyl rubber valve bladder. Official size and weight. Shpg. wt., 4 lbs.
61-252 S540 \$9.00
- O. SPALDING OFFICIAL SUREFLITE BASKETBALL**
Deep pebbled Orange Permalite cover, continuous channel seams. Finest butyl rubber valve bladder. Cushion-Control touch with tough nylon wound carcass. Official size and weight. Shpg. wt., 4 lbs.
61-221 S798 \$15.20



OFFICIAL SIZE SOCCER BALL
32 panels, black and white finish, with vulcanized rubber seam. Top grain cowhide, lined with 4-ply cotton cloth and netting. Laceless construction. Valved bladder. Shpg. wt., 4 lbs.
17215 S1175 \$18.00

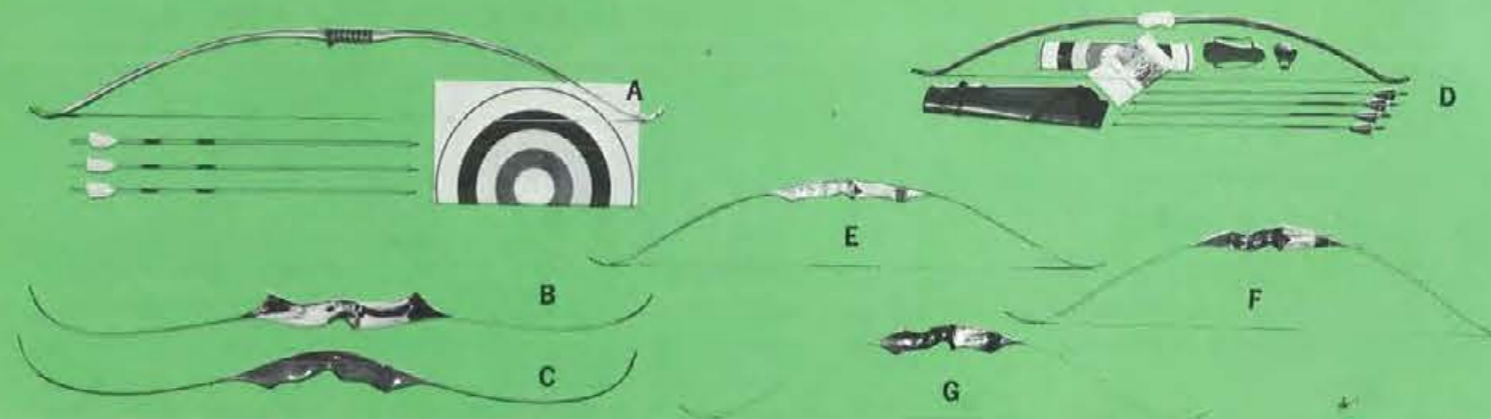

- A. BEN PEARSON ARCHERY SET**
A complete archery set which includes a 4' 6" fiberglass bow, four 24" metal tipped arrows, finger tab, quiver, target face and instruction booklet. "Tips on Shooting". Shpg. wt., 3 lbs.
*3720 S657 \$10.95
- B. BEN PEARSON BOW — THE COLT**
A good bow for target shooting or bow hunting. Has imported exotic wood handle, fiberglass back and face. Semi-pistol grip. Full-view window. Tapered overdraw. Filled with custom Dacron bow string. Length 5' 2". Available in 30, 35, 40 or 45 lb. draw weight. Shpg. wt., 4 lbs.
*7070 S2698 \$45.00
- C. BEN PEARSON BOW — THE BP-H70**
Developed for the hunter who wants a short bow for quick, quiet maneuvering. Hand finished Bubinga and Freijo. Full working recurved. Double reinforced tips. Brown Pearsonite fiberglass. Black carpet rest. 58" long. Available in 40, 45, or 50 lb. draw weight. Shpg. wt., 4 lbs.
*7359 S3298 \$55.00

- D. SHAKESPEARE WONDERBOW ARCHERY SET**
This complete set meets the need of adults or teenage archers, who may not want to get expensively involved. Contains #88 bow (25 or 35 lb.); four 28" cedar target arrows; matching back quiver and arm guard, with shooting tab, target face and instruction booklet. Shpg. wt., 9 lbs.
*K8-B S960 \$16.00
- E. SHAKESPEARE WONDERBOW — CUSTER**
Ideal for schools, camps and recreational programs. Quality materials, construction, craftsmanship and appointments. Fine cherry handle with dark colored glass and grooved nock. Available in 35 or 40 lb. draw weights at 28". Shpg. wt., 3 lbs.
*X22 S2398 \$40.00
- F. SHAKESPEARE WONDERBOW — NECEDAH**
Designed explicitly for demanding shooters. Light, fast and short enough to handle well in a blind or out of a tree. Semi-pistol grip, contoured thumb rest and bungee riser; nock overlay also bungee. Cinnamon color glass face and back blend with the out-of-doors. Available in 40 or 45 lb. draw weights at 28". Shpg. wt., 3 lbs.
*X26 S3598 \$60.00

- G. SHAKESPEARE WONDERBOW — KAIBAB**
Now pride of the pack! Outstanding in every shooting characteristic. Designed specifically for hunting, with duoflex limbs. Handle is a triple laminate of fine bungee and zebra woods. Face and back are olive green glass (color blends naturally with foliage). Nock overlay is bungee and cherry in a three-layer laminate. Perfectly stabilized. Available in 45 or 50 lb. draw weights at 28". Shpg. wt., 3 lbs.
*X27 S4498 \$75.00

PRICES SUBJECT TO CHANGE WITHOUT NOTICE WE GUARANTEE NOT TO BE UNDERSOLD



- H. COLEMAN SLEEPING BAG**
Filling — 2 lbs. Insulon 100 (Polyester fiber). Cut size — 36" x 80". Finished size 33" x 75". Coleman fabric cover of solid green poplin. Lining of soft, warm flannel. Head flap carrying case with handles. Mates into double bag. Shpg. wt., 6 lbs.
8123B521 S1195 \$17.95

- I. COLEMAN SLEEPING BAG**
Filling — 3 lbs. Insulon (Polyester fiber). Cut size — 36" x 80". Finished size — 33" x 75". Fabric — Coleman fabric. Color — Forest green. Lining — Novelty flannel. Air mattress pockets — top and bottom. Sewn-on headflap with carrying handles. Mates into double bag. Shpg. wt., 7 lbs.
B123B625 S1498 \$22.50

- J. COLEMAN SLEEPING BAG**
Filling — 4 lbs. improved Dacron. Cut size — 42" x 86". Finished size — 39" x 81". Fabric — Coleman fabric. Color: Olive green. Lining — Novelty flannel. Air mattress pockets — top and bottom. Sewn-on headflap with carrying handles. Mates into double bag. Shpg. wt., 9 lbs.
8167B725 S2125 \$31.95

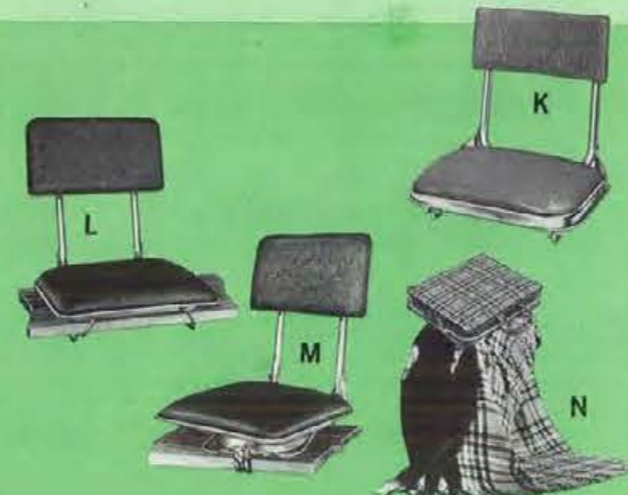

- K. SCOTT TRAV/LURE STADIUM SEAT**
Has roomy 14 1/2" x 10 1/2" seat and 14" x 6" backrest, both upholstered polyfoam. Covering is weatherproof vinyl. Base edges are rolled upward to prevent scratching varnished surfaces. One-step, automatic, spring-locking clamps fit boards from 3/4" to plank thickness. Metal parts are zinc chromate plated. Folds compactly. Shpg. wt., 5 lbs.
TR-42 S398 \$6.25
- L. SCOTT PORT-A-FOLD STADIUM SEAT**
12 1/2" x 14 1/2" seat and 8" x 14" contoured backrest, both Polyfoam upholstered. Weatherproof covering. Automatic, spring-locking, two step front clamps fit any board from 3/4" to plank thickness. Shpg. wt., 7 lbs.
OS-22 S672 \$10.50
- M. SCOTT PORT-A-FOLD DELUXE SWIVEL SEAT**
12 1/2" x 14 1/2" seat and 8" x 14" posture-curved backrest, both Polyfoam upholstered. Front and back vise-type clamps. Adaptable to flotation-type boat seats. Swivels 360° on nylon bearings. Shpg. wt., 9 lbs.
OS-24 S1058 \$16.75
- N. TROY FRINGED ZIP-A-ROBE LEISURE BLANKET**
The Bagpiper robe with MatchMate carrying case. Tough leather-grain plastic case with built-in foam cushion. Zipper closure. Bagpiper robe is size 60" x 50" made of 100% Acrilan Acrylic. Useful at the beach, picnics, hunting, fishing or sporting events. Shpg. wt., 5 lbs.
93T S1059 \$14.98

Add 4 1/4% to your cost for City and State Tax on all items in this catalog. See pages 1 and 2 for price and shipping information.

*Shipped via Express only. Refer to Express rate chart on page 2. See pages 1 and 2 for price and shipping information. Add 4 1/4% to your cost for City and State Tax on all items in this catalog.

Shakespeare

A. SHAKESPEARE STAR DRAG PUSH-BUTTON REEL
All metal reel (except for styrene push-button) is epoxy enameled in maple tone and brown. Has bayonet locking outer cone, 8 point pick-up and replaceable metal spool. Famous 4-unit easy take down design with frame of aluminum alloy. Has 4-to-1 retrieve ratio and safety slip star drag control. Crank is made permanently non-reversing. Filled with approx. 90 yds. of 8 lb. Monofilament.
1771 S675 \$13.50

B. SHAKESPEARE PUSH-BUTTON REEL
Four-unit construction. Alodized die cast aluminum alloy, honey gold baked epoxy enamel frame. Brass pinion gears, 4 to 1 ratio. Comes with approx. 85 yds. 12 lb. mono line. Adjusting star control drag. Wt. 10 1/2 oz.
1700 S898 \$18.00

C. SHAKESPEARE DELUXE WONDERFLYTE PUSH-BUTTON REEL
Frame of rugged anodized die cast aluminum alloy with chestnut-brown baked epoxy enamel. Large roller pickup pin and hard chrome plate wear rings. Adjustable star drag control. "Off-on" click can be used as a line lock. Comes with 8 lb. mono installed on the reel and an extra spool with 15 pound mono. Wt. 10 1/2 oz.
1766 S1425 \$28.50

D. SHAKESPEARE HEAVY DUTY DUAL DRAG WONDERCAST PUSH-BUTTON REEL
Built to master the heaviest fresh water fish because it's designed to take 10, 12, 15 or even 20 lb. test mono. Styled in deluxe silver, black and grey. Flair shaped thumb button, bayonet-locking outer cone; 4-to-1 gear ratio with brass pinion and top quality cut drive gear. Diamond hard chromed wear rings, oscillating level wind and chromed roller pickup pin. Dual drag shifts from high to low pressure. Comes with two line-filled spools; 160 yds. 10 lb. mono and 80 yds. of 20 lb. Wt. 13.7 oz.
1788 S2250 \$45.00

E. SHAKESPEARE FREE SPOOL LEVEL-WIND CASTING REEL
Automatic re-engagement when retrieving by turning the crank. Rigid frame construction. Two gear nylon drive. Anodized, di-chromate sealer aluminum die cast head and tail caps with Purist Gray baked epoxy enamel. Stainless steel bearings. Phosphor bronze bushings. Hydro-Film anti-backlash casting control. Adjustable star drag. Wt. 9.5 oz.
1969 — Member's Price on Request.
Similar to above, except deluxe model.
1969B — Member's Price on Request.

F. SHAKESPEARE FIREBIRD PUSH-BUTTON REEL
Three-unit construction of polypropylene. Stainless steel guide ring. Heat treated aluminum alloy gear, brass pinion, 12 point, stainless steel pickup head. Drag-adjusting star control under crank. Automatic, permanent type non-reverse. Filled with 10 lb. Monofilament.
999 S299 \$8.50

G. SHAKESPEARE VERTICAL TRU-ART AUTOMATIC FLY REEL
Beautifully anodized in autumn brown and aluminum; silent winding and free stripping with handy foldaway retrieve lever. Longer-wearing positive grip ratchet release coil and brake coil of square section spring wire. Wt. 9.4 oz. Will hold any level or tapered fly line.
1827 S1125 \$22.50
Similar to above, except Horizontal Tru-Art Automatic.
1837 S1125 \$22.50

H. SHAKESPEARE SPINNING REEL
Fresh water weight and salt water ruggedness and power. 6-D drag and sealed ball bearings. 3.7 to 1 gear ratio. Baked epoxy finished over anodized dichromate sealed frame. Stainless steel roller and ball. Nylon anti-freeze bushing on non-reverse control. One-piece die cast aluminum spool, 2-unit removable, fold-away style crank. Weight 10.7 oz. With spool not filled with line.
2062NL S1995 \$41.00
Similar to above, except lighter weight.
2052NL S1995 \$41.00

I. SHAKESPEARE SERVICE LEVEL-WIND CASTING REEL
For heavy fresh and light salt water fishing. Three-unit construction, four gear train, adjustable star drag and dual plated nickel and chromed brass level-wind. (Instant take down). Has adjustable spool cap control to regulate spool speed. Capacity: Approx. 200 yds. 18-lb. Wexford squidding line. Wt. 13.2 oz.
1944 S1695 \$34.00
Same as above, except capacity: 250 yds. 18-lb. test line.
1946 S1895 \$38.00

J. SHAKESPEARE WONDERLINE MONOFILAMENT
Self-lubricating. Engineered and designed for casting and spinning reels, both closed and open face. Box of two 100 yd. spools connected. 6-lb. thru 30-lb. test.
7000-6 S228 6-lb. test \$3.80
7000-8 S264 8-lb. test \$4.40
7000-10 S282 10-lb. test \$4.70
7000-12 S306 12-lb. test \$5.10
7000-15 S330 15-lb. test \$5.50
7000-17 S360 17-lb. test \$6.00
7000-20 S390 20-lb. test \$6.50
7000-25 S432 25-lb. test \$7.20
7000-30 S480 30-lb. test \$8.00

K. SHAKESPEARE PUSH-BUTTON SET
No. 1771 reel with stardrag (won't ever twist line) filled to fishable capacity with 90 yds. 8-lb. mono. Matching 6' 0" 2-pc. push button glass rod.
S-183 S1025 \$20.50

L. SHAKESPEARE SPINNING REEL SET
Contains No. 2115 Noris-Shakespeare reel; 200 yds. 6-lb. mono. Matching 7' 0" 2-piece Wonderrod. Shpg. wt., 3 lbs.
S-200 S1375 \$27.50

M. SHAKESPEARE BILL TRUE CHAMPION PUSH-BUTTON COMBINATION
Contains No. 1767 reel, 8-lb. line, 135 yds. installed. Extra spool 12-lb. (85 yds.). Matching Fiberglass Wonderrod. Also two 100 yd. spools of "7000 mono". Shpg. wt., 3 lbs.
S-177 S1995 \$40.00

N. SHAKESPEARE BALANCED TACKLE OUTFIT
Never a backlash with famous Shakespeare Push-button tackle. No. 999 star drag equipped push-button reel (filled with 10 lb. test line) and PB-All 5' 6" two piece solid glass rod. This outfit comes ready to fish live bait or all popular lures, plugs, spoons and jigs. Shpg. wt., 3 lbs.
S-150 S995 \$15.50

See pages 1 and 2 for price and shipping information.
Add 4 1/4% to your cost for City and State Tax on all items in this catalog.

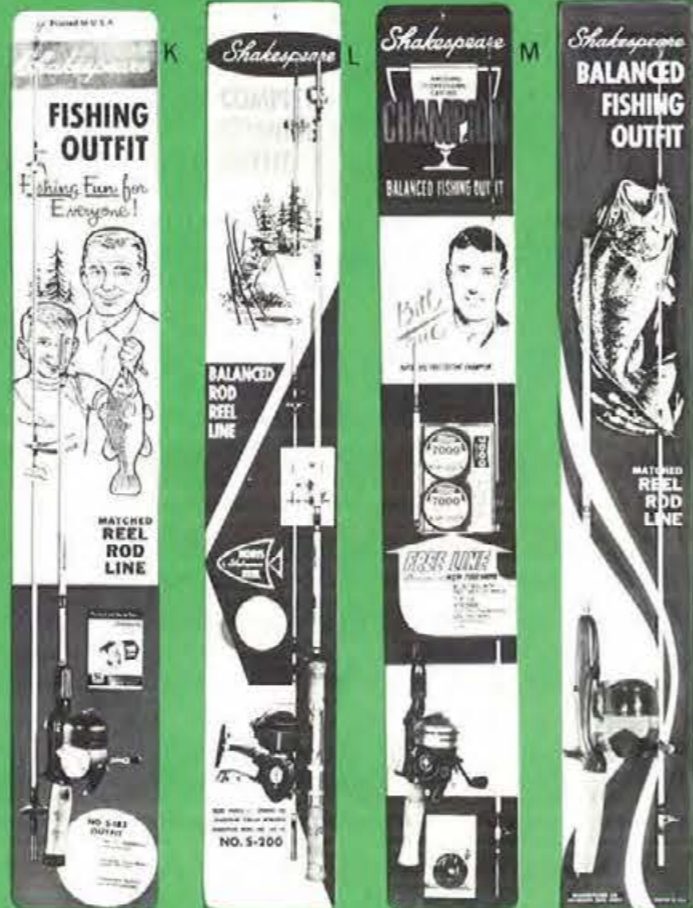
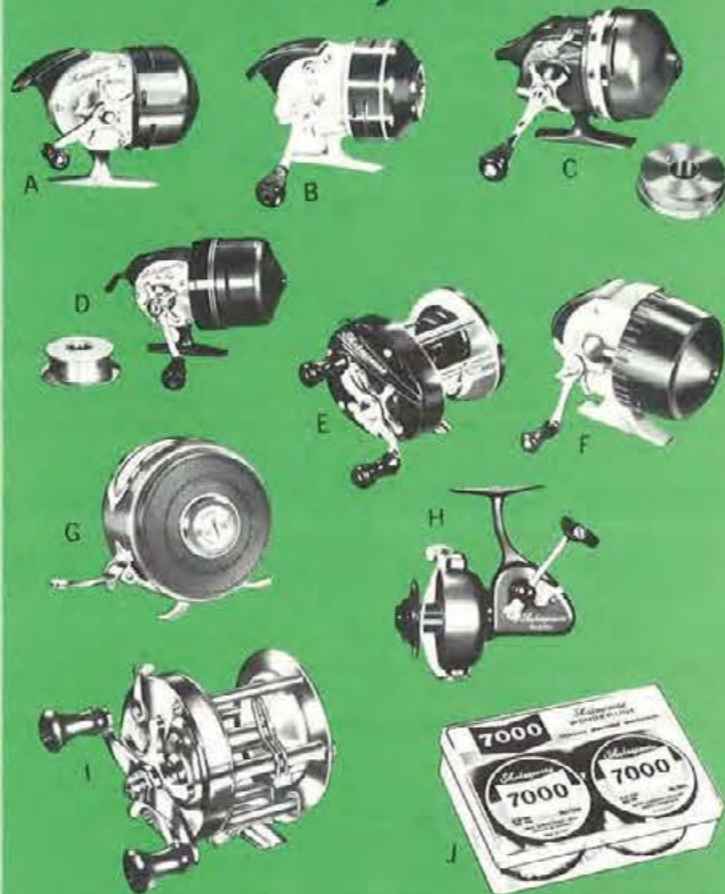

A. ZEBCO SPINCASTING REEL COMBINATION
REEL — Lowest priced fool-proof Spincasting reel in America — The ZeeBee. Spinnerhead is stainless steel, nitrate-hardened. Comfortably located thumb control button. Constant anti-reverse. Handily located control for quick and easy drag adjustment. Complete with approximately 75 yards of 10 lb. test Zebco monofilament line. Wt. 6 1/2 oz. ROD — 5' 3" solid glass, two-piece design. Zebflex rod. Black nylon wrapping. Precision ferrules. Zebco design cork handle with positive reel lock. Shipping wt., 3 lbs.
1245 S559 Combination \$11.00
2020 S285 Rod only \$ 5.50
202 S294 Reel only \$ 5.50

B. ZEBCO SPINCASTING REEL COMBINATION
REEL — Zebco Model 404 Big Bee closed-face spinning reel covers and one-piece body of high-impact Kralastic front cover slotted for visual line inspection. Easily removable for quick spool changes. selective anti-reverse powerful drag. Complete with 100 yds. 15 lb. test monofilament. Weighs 7 oz. ROD — 5' 6" two-piece fiberglass, chromed plated guides (3) and tip black nylon wrapping over smooth ivory finish reinforced butt section chromed brass ferrule offset handle with coin-slotted screw clamp reel lock, select cork grip angled for comfort. Shipping wt., 3 lbs.
1545 S673 Combination \$14.00
4040 S326 Rod only \$ 6.50
404 S378 Reel only \$ 7.50

C. ZEBCO SPINCASTING REEL COMBINATION
REEL — Thumbing mechanism so easy to use. Chromed spinner head and pick-up pin. Cut gears of hardened stainless steel. Easily adjustable drag. Anti-reverse

"on" or "off" positions. Conveniently located click. Polished stainless steel covers. Complete with approx. 75 yards 10 lb. test monofilament line. Wt. 8 1/4 oz. ROD — Highly pressurized tubular glass, two-piece design. Foil base wrapping, with nylon over-wrap. Select specie cork handle with new Zebco positive reel lock. Nickel silver ferrule and hard-chromed stainless guides with Allantite tip-top. Length 6'. Shipping wt. 3 lbs.
3490 S1569 Combination \$31.50
3366 S614 Rod only \$12.00
33 S998 Reel only \$19.50

D. ZEBCO SPINNING REEL COMBINATION
REEL — Model C-4 made in Sweden. Fail proof ball, stern drag, stainless steel worm gear, anodized and enameled finish, fast 5:1 gear ratio, stainless steel handle, anti-reverse, bail roller, multi-disc drag, pop-off spool. Wt. 11 ozs. ROD — Medium-action 6 1/2' fresh and light saltwater spinning rod. Tubular glass construction, two-piece design. Straight handle. Aluminum screw-locking fixed reel seat, chromed brass locking hoods. Allantite tip. Nickel-silver ferrule. Shpg. wt. 3 lbs.
5695 S2069 Combination \$42.00
4400G S629 Rod only \$12.50
C-4 S1511 Reel only \$29.50

E. ZEBCO SPINCASTING REEL COMBINATION
World's finest closed-face spinning combination. REEL — Super smooth, powerful wide-range drag, exclusive silent gear train. Selective anti-reverse. Complete with approx. 100 yds. 8 lb. test line, plus extra spool 12 lb. test premium monofilament. ROD — 6' two-piece rod of highly-pressurized tubular glass. Magnum butt and Carboloy tip. Shipping wt., 2 lbs.

5500 S2298 Combination \$47.00
2500 S1068 Rod only \$21.00
909 S1340 Reel only \$26.00

F. ZEBCO HEAVY DUTY SPINCASTING REEL
Fabricated of amazing Delrin, stainless steel and brass to completely eliminate problems caused by salt water corrosion. Will fit all popular straight handled and offset handled rods. Sensitized drag. Anti-Reverse click. Interchangeable spool. Heavy duty, yet weighs only 13 oz. Complete with approx. 100 yds. of 15 lb. test monofilament line installed. Shpg. wt., 2 lbs.
808 S1131 \$22.00
Same as above, except smaller, with approx. 75 yds. of 12 lb. line.
800 S838 \$16.50

G. ZEBCO FISHERMAN'S DE-LIAR
Precision-made scale and tape to weigh and measure fish. Spring tempered ribbon steel tape, rolled for instant return. Lightweight. Weighs to 28 lbs. Measures to 42". Shipping wt., 1 lb.
228 S119 \$2.00
Same as above except smaller size. Weighs to 8 lbs. Measures to 24".
208 S93 \$1.80

H. ZEBCO TRAVELER FLAMELESS CATALYTIC HEATER
Ideal for hunting, fishing, boats, etc. Adjustable 2000 to 7000 BTU's. No filling, spilling or pumping — thanks to safe, clean, disposable propane fuel cylinders. One match lights it. Full heat output in only 45 seconds. Fingertip heat output control. Flameless — won't ignite flammable objects. Completely portable — lightweight. Instant shut-off. 13" x 12" x 6". Shpg. wt. 8 lbs.
7000 S2398 \$39.95

I. SHAKESPEARE PUSH-BUTTON WONDEROD
Tubular glass construction in popular standard taper design. Casts live bait and spin or casting lures from 1/4 to 1/2 oz. Blade is Green Gold, with green over silver foil winds. Swiss-type ferrule. Stamped frame guides and tip-top. 6' 0" or 6' 6" lengths, universal action. Shpg. wt., 2 lbs.
PB-B110 S675 \$13.50

J. SHAKESPEARE PRESIDENTIAL PUSH-BUTTON WONDEROD
"Gold Cup" series. Distinctive dressy 2-piece white Wonderrod. Rich brown nylon winds with black extended trim and matching decorative band are set off by gold plated stainless steel guides and Carboloy tip-top. The Brown Tru-Aim double offset handle sports a gold foregrip and butt plate cap. Reel-Tyte-Lock; extra long rear grip of extra-select cork. Available in 6' 0" length or 6' 6" lengths, light action. Shpg. wt., 2 lbs.
PB-A510 S1550 \$31.00

K. SHAKESPEARE POPPING WONDEROD
A good all-around salt water casting rod. One-piece Kwik-Taper construction with 10" specie cork rear grip with brown anodized aluminum butt cap and 3 1/2" specie cork foregrip. Has 3/4" screw lock sliding hood reel seat with finger hook and stainless steel coined frame spin-type guides and top. White with brown nylon extended winds. Available in 7' 0" length. Shpg. wt., 2 lbs.
SS160 S1150 \$23.00
Similar to above, except heavy popping and medium salt water casting action. Black nylon extended winds.
SS165 S1198 \$24.00

L. SHAKESPEARE PRESIDENTIAL BAIT CASTING WONDEROD
White Kwik-Taper, brown winds with black trim; gold guides and handle trim. Tru-Aim double offset handle. Five guides. Available in 5' 5" length, medium action. Shpg. wt., 2 lbs.
BC-A510 S1550 \$31.00

M. SHAKESPEARE SPIN WONDEROD
Action for live bait and lures from 1/4 to 3/8 oz. Two-piece tubular glass construction. Blade is Wonderrod White with ebony brown winds and black trim. Has specie cork, 5" butt, and 3 1/2" foregrip. Stamped frame chrome plated steel guides and tip top. Available in 5' 5" or 7' 0", light action. Shpg. wt., 2 lbs.
SP-B316 S950 \$19.00

N. SHAKESPEARE SPIN WONDEROD — GOLD CUP
Deluxe presidential model. Gold-decorated. Two-piece. Light brown nylon winds with contrasting black extended trim. 4 guides. Carboloy tip-top. Kwik-Taper design. Fixed reel seat. Light action. 6' 6" or 7' 0" length. Shpg. wt., 2 lbs.
SP-A510 S1550 \$31.00

O. SHAKESPEARE FLY WONDEROD
All round fly rod for fishing with flies, bugs, spinners or live bait for trout, bass, pan fish. Two-piece tubular glass construction, with Green Gold blade and Green nylon extended winds. The 7" specie cork grip has screw locking sliding hood reel seat. Stainless steel stripping guide and snake guides with rustproof tip-top. Available in 8' 0" or 8' 6" lengths. Shpg. wt., 2 lbs.
FY-B110 S698 \$14.00

P. SHAKESPEARE PUSH-BUTTON WONDEROD
Two-piece tubular glass Kwik taper construction. Casts live bait and lures from 1/4 to 1/2 oz. for spinning or 3/8 to 3/4 oz. for bait casting. Wonderrod white with ebony brown winds over gold foil. Tru-Aim double offset aluminum handle in ebony brown, specie cork, extra long rear grip and clamp and screw lock. Available in 6' 0" or 6' 6", light action. Shpg. wt., 2 lbs.
PB-B516 S950 \$19.00



Q. SHAKESPEARE HEAVY DUTY WONDEROD
An excellent choice for big water. Salt or heavy fresh water use. Two piece rod has extra long (14") rear grip and is styled with brown and gold wraps. Reel seat has gold colored hardware, double locking rings. 8' 6" length. Shpg. wt. 2 lbs.
SS101 S1425 \$28.50
Similar to above, except spinning model. Brown windings. 8' 6" length.
SS501 S1425 \$28.50

R. SHAKESPEARE SALT WATER WONDEROD
Trotting rod. Light for sport in salt water. One piece, tubular glass with detachable 18" hickory handle. 5 1/2" specie cork foregrip. Stainless steel guides and top. Chromed brass reel seat, sliding rear hood with ring lock. White blade with nylon windings. 7' 0" length. Light action. Shpg. wt. 2 lbs.
SS131 S1150 \$23.00

Add 4 1/4% to your cost for City and State Tax on all items in this catalog.
See pages 1 and 2 for price and shipping information.

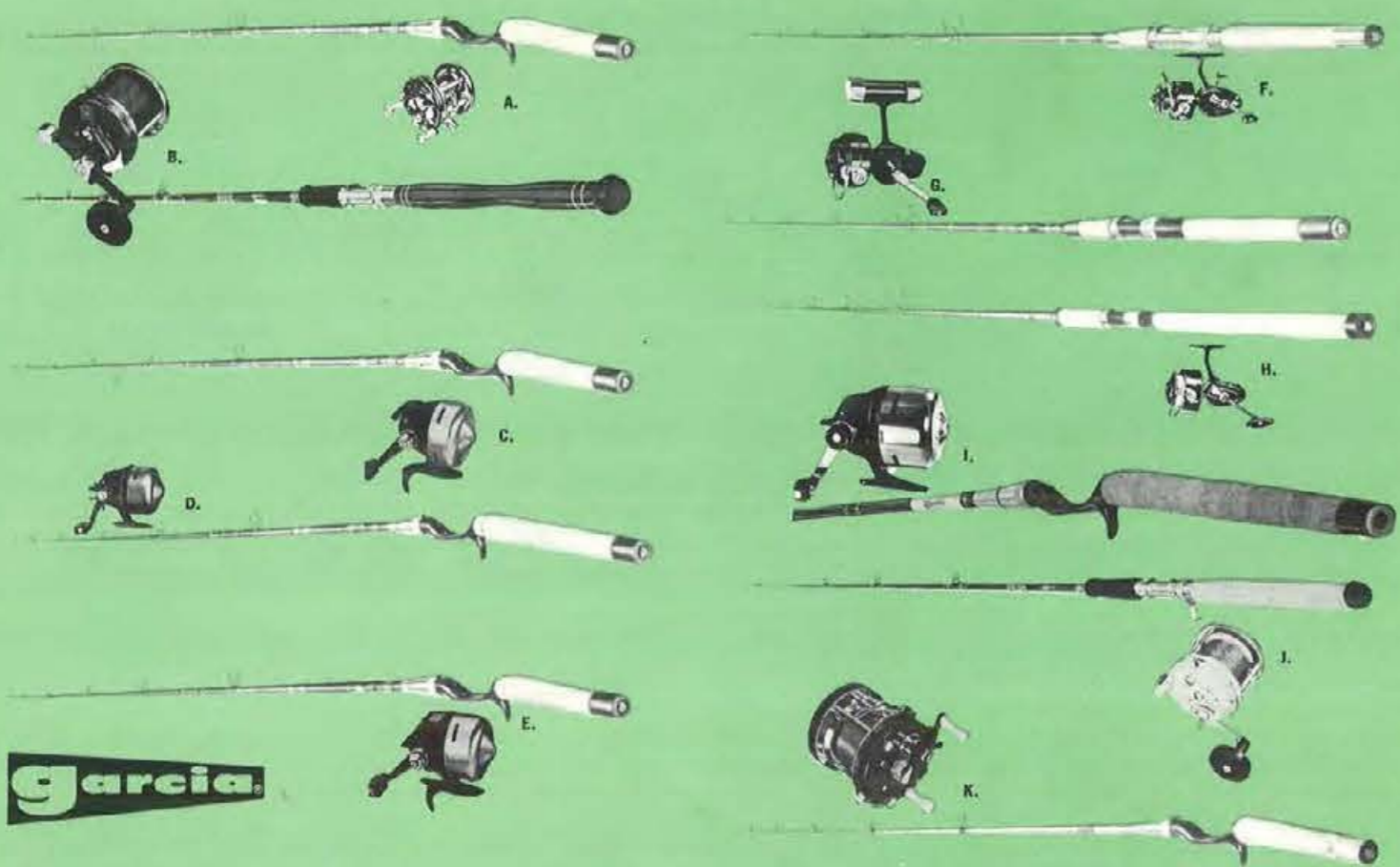

A. GARCIA AMBASSADEUR 5000A BAITCASTING COMBINATION
 REEL — Free spool with level wind and centrifugal brake. Superior quality and lifetime dependability. Soundless retrieve. Anodized, corrosion-proof finish. Greater line capacity for heavy fresh and light saltwater fishing. ROD — 6' 2-pc. Light Fast Taper Action. 3/8 to 3/4 oz. lures, 8 to 20 lb. line. Tubular fiber glass shaft. Hard chromed, stainless steel guides and tip-top. Quality cork grip. Offset aluminum handle with screw-locking reel seat. Shpg. wt., 3 lbs.
 2528/5000A — Combination — Price on Request.
 2528 Rod only — Price on Request.
 5000A Reel only — Price on Request.

GARCIA AMBASSADEUR 6000 BAITCASTING COMBINATION
 REEL — Similar to above, except for heavy baitcasting, boat fishing, or muskie fishing.
 ROD — 7' Fast Taper, one-piece popping rod. 1/2 to 3/4 oz. lures, 8 to 17 lb. line.
 2533/6000 — Combination — Price on Request.

B. GARCIA AMBASSADEUR 9000 BAITCASTING COMBINATION
 REEL — All new... The ultimate in saltwater casting and boat reel. Automatic two-speed retrieve. Star drag — exceptionally smooth and powerful. Free spool. Precision mechanical brake — fully calibrated — prevents backlash. Centrifugal brake. Floating bearings. Full grip handle, perfectly balanced. ROD — 6 1/2', medium action, one-piece, with detachable butt. Four guides and tip-top. For 30 to 45 lb. test line and 2 1/2 to 5 oz. lures. Shpg. wt., 3 lbs.
 2897/9000 S5250 Combination \$109.50
 2897 S1098 Rod only \$21.50
 9000 S4498 Reel only \$88.00

C. GARCIA ABU-MATIC 120 SPINCASTING COMBINATION
 REEL — Revolutionary new tamper-proof power retrieve — pre-set at factory to perfectly protect the 8 lb. test Bonnyl supplied with reel. Amazing Syncho-drag. Rotating line pickup. Rubber line-cushion. Hard chromed stainless steel winding cup and line orifice. ROD — 6', one-piece, Light Fast Taper Action. 1/4 to 3/8 oz. lures, 6 to 16 lb. line. Tubular glass shaft. Hard chromed stainless steel guides and tip-top. Quality cork grip. Offset aluminum handle with screw-locking reel seat. Shpg. wt., 3 lbs.
 2524/120 S2398 Combination \$50.00
 2524 S1495 Rod only \$29.50
 120 S1050 Reel only \$20.50

D. GARCIA ABU-MATIC 170 SPINCASTING COMBINATION
 REEL — New oscillating cross-wind spool prevents line dig-in. Powerful Star-Drag. Stationary spool prevents line twist. Instant exchange of spools without loose parts. Double line pick-ups. Stainless steel and other corrosion-resistant materials used throughout. Complete with 100 yds. of 15 lb. test Monofilament line. ROD — 7' Light Fast Taper Action, 2-piece, 3/8 to 3/4 oz. lures, 10 to 20 lb. line. Tubular glass shaft. Hard chromed stainless steel guides. Shpg. wt., 3 lbs.
 2525/170 S3450 Combination \$72.00
 2525 S1785 Rod only \$35.00
 170 S1885 Reel only \$37.00

E. GARCIA ABU-MATIC 150 SPINCASTING COMBINATION
 REEL — With pre-set power retrieve drag, to protect the 15 lb. test Bonnyl supplied with the reel. Amazing Syncho-drag. Positive line pickup. Level wind. Sensi-trigger for angler's comfort and perfect lure control. Hard chromed stainless steel line orifice and winding cup. ROD — 6', 2-piece Light Fast Taper Action. 3/8 to 3/4 oz. lures, 8 to 20 lb. line. Tubular glass shaft. Hard chromed stainless steel guides and tip-top. Quality cork grip. Offset aluminum handle with screw-locking reel seat. Shpg. wt., 3 lbs.
 2528/150 S2735 Combination \$57.00
 2528 S1495 Rod only \$29.50
 150 S1395 Reel only \$27.50

F. GARCIA MITCHELL® 300 SPINNING REEL COMBINATION
 REEL — Push-button spool release; smooth, strong, feather-touch drag. One-piece bail with super hard Duraloy line guide. Positive anti-reverse. ROD — 6 1/2', Extra Light Fast Taper Action. 1/4 to 1/2 oz. lures, 4 to 8 lb. line. Anodized screw-locking reel seat. Hard chromed, lightweight, stainless steel guides and tip-tops. Shpg. wt., 3 lbs.
 2135/300 S3575 Combination \$81.00
 2135 S1940 Rod only \$38.00
 300 S1750 Reel only \$43.00

G. GARCIA MITCHELL® 320 SPINNING REEL COMBINATION
 REEL — Famous Garcia quality at a popular price. Three oilite bearings. Unique construction. Fully adjustable drag — wide adjustment range. Easy maintenance. Drive gear and ratchet made in one piece. Duraloy line guide. Holds 200 yds. of 6 lb. Bonnyl. ROD — 6 1/2', Light Fast Taper Action. 1/4 to 1/2 oz. lures, 4 to 8 lb. line. Two-piece tubular fiber glass shaft. Hard chromed, stainless steel guides and tip-top. Quality cork handle with anodized aluminum screw-locking reel seat. Shpg. wt., 3 lbs.
 2508/320 S2398 Combination \$50.00
 2508 S1495 Rod only \$29.50
 320 S1050 Reel only \$20.50

H. GARCIA MITCHELL® 406 SPINNING REEL COMBINATION
 REEL — Planomatic gears. Push button spool release. Powerful, smooth, wide-range drag. Extra large spool capacity. Positive anti-reverse. Corrosion-proof finish for safe saltwater use. ROD — 8', Medium Light Fast Taper Action. 3/8 to 2 1/2 oz. lures, 10 to 20 lb. line. Two-piece tubular fiber glass construction. Hard chromed, stainless steel, Varmac guides and tip-top. Anodized aluminum, screw-locking reel seat. Shpg. wt., 3 lbs.
 2551/406 S4225 Combination \$88.00
 2551 S1990 Rod only \$39.00
 406 S2495 Reel only \$49.00

I. GARCIA ABU-MATIC 280 SPINCASTING COMBINATION
 REEL — With "Positive Drive"..... the most powerful retrieve of all. Comes pre-wound with 120 yds. of 15-lb. test Bonnyl — to handle big fish with ease. Has sculptured Sensi-trigger, no-twist oscillating spool. Flip-open port for easy inspection and maintenance. Heavy-duty chrome-plated handle. ROD — 7 1/2', medium action, fast taper, one-piece. Two hand handle, 6 guides and tungsten carbide tip-top. Shpg. wt., 3 lbs.
 2519/280 S3840 Combination \$80.00
 2519 S1990 Rod only \$39.00
 280 S2090 Reel only \$41.00

J. GARCIA MITCHELL® 620 SALTWATER REEL COMBINATION
 REEL — Delrin sideplates — practically indestructible. Star drag. Husky, lightweight spool. Oversize, rustproof, precision cut gears and bearings. Stainless steel pinion gear. Line capacity — 150 yds. of 30 lb. Bonnyl. ROD — 7', light action, one-piece, with five guides and tip-top. For 12 to 20 lb. test line and 1/2 to 1 1/2 oz. lures. Shpg. wt., 3 lbs.
 2887/620 S2330 Combination \$48.50
 2887 S1095 Rod only \$21.50
 620 S1375 Reel only \$27.00

K. GARCIA AMBASSADEUR 5000C BAITCASTING COMBINATION
 REEL — Ball bearing s-m-o-t-h. All the fine features of the 5000, plus Swedish ball bearings. Longer, smoother casts... lighter lures... more accurate placement. ROD — 5 1/2' fast taper one-piece casting rod, 7 hard chromed stainless steel guides and tungsten carbide tip-top. For 10 to 20 lb. line. Excellent worm and top water rod. Shpg. wt., 3 lbs.
 2240/5000C S5520 Combination \$115.00
 2240 S2090 Rod only \$41.00
 5000C S3775 Reel only \$74.00

Add 4 1/4% to your cost for City and State Taxes on all items in this catalog. See pages 1 and 2 for price and shipping information.

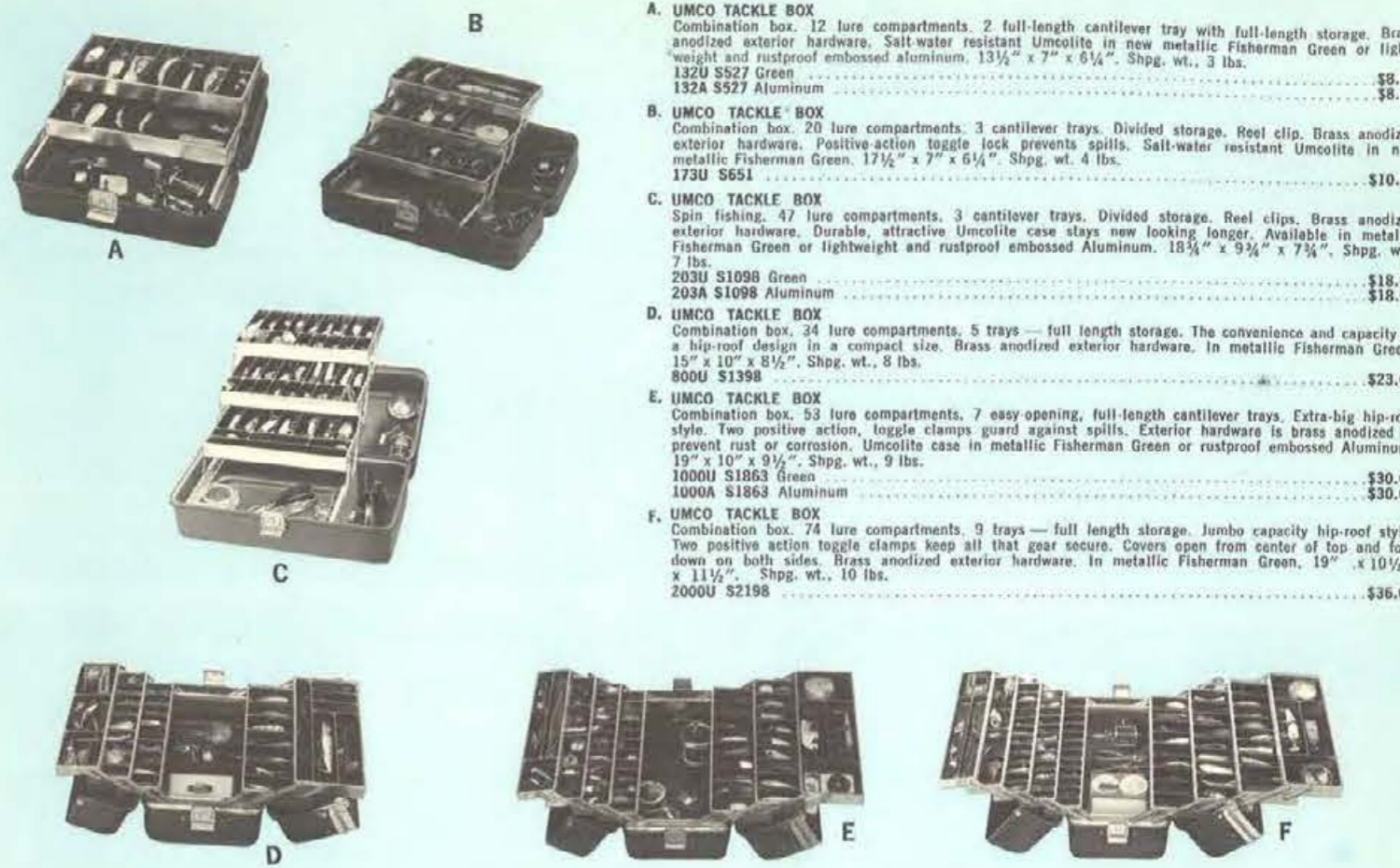

A. UMCO TACKLE BOX
 Combination box. 12 lure compartments. 2 full-length cantilever tray with full-length storage. Brass anodized exterior hardware. Salt-water resistant Umcolite in new metallic Fisherman Green or lightweight and rustproof embossed aluminum. 13 1/2" x 7" x 6 1/4". Shpg. wt., 3 lbs.
 132U S527 Green \$8.50
 132A S527 Aluminum \$8.50

B. UMCO TACKLE BOX
 Combination box. 20 lure compartments. 3 cantilever trays. Divided storage. Reel clip. Brass anodized exterior hardware. Positive-action toggle lock prevents spills. Salt-water resistant Umcolite in new metallic Fisherman Green. 17 1/2" x 7" x 6 1/4". Shpg. wt. 4 lbs.
 173U S651 \$10.50

C. UMCO TACKLE BOX
 Spin fishing. 47 lure compartments. 3 cantilever trays. Divided storage. Reel clips. Brass anodized exterior hardware. Durable, attractive Umcolite case stays new looking longer. Available in metallic Fisherman Green or lightweight and rustproof embossed Aluminum. 18 3/4" x 9 3/4" x 7 3/4". Shpg. wt., 7 lbs.
 203U S1098 Green \$18.00
 203A S1098 Aluminum \$18.00

D. UMCO TACKLE BOX
 Combination box. 34 lure compartments. 5 trays — full length storage. The convenience and capacity of a hip-roof design in a compact size. Brass anodized exterior hardware. In metallic Fisherman Green. 15" x 10" x 8 1/2". Shpg. wt., 8 lbs.
 800U S1398 \$23.00

E. UMCO TACKLE BOX
 Combination box. 53 lure compartments. 7 easy-opening, full-length cantilever trays. Extra-big hip-roof style. Two positive action, toggle clamps guard against spills. Exterior hardware is brass anodized to prevent rust or corrosion. Umcolite case in metallic Fisherman Green or rustproof embossed Aluminum. 19" x 10" x 9 1/2". Shpg. wt., 9 lbs.
 1000U S1863 Green \$30.00
 1000A S1863 Aluminum \$30.00

F. UMCO TACKLE BOX
 Combination box. 74 lure compartments. 9 trays — full length storage. Jumbo capacity hip-roof style. Two positive action toggle clamps keep all that gear secure. Covers open from center of top and fold down on both sides. Brass anodized exterior hardware. In metallic Fisherman Green. 19" x 10 1/2" x 11 1/2". Shpg. wt., 10 lbs.
 2000U S2198 \$36.00



G. GARCIA MITCHELL® 410 SPINNING REEL COMBINATION
 REEL — Precision-built roller bearings. Teflon drag — smooth, chatter-free and positive. "Constant Cycle" gear train. Tungsten carbide line guide — friction free. Push button spool release. Versatile — for all freshwater and light saltwater use. ROD — 6 1/2' fast taper spinning light action one-piece, 7 hard chromed guides with tungsten carbide tip-top. 10 to 20 lb. line for free shrimping, popping cork, jig and bait fishing. Shpg. wt., 3 lbs.
 2160/410 S4225 Combination \$88.00
 2160 S2098 Rod only \$41.00
 410 S2398 Reel only \$47.00

H. GARCIA MITCHELL® 622 SALTWATER REEL COMBINATION
 REEL — Same as 620, except line capacity — 230 yds. of 30 lb. Bonnyl. ROD — 6 1/2' solid glass, light medium, one-piece with detachable butt. Pier, Jetty, popping and trolling. For 20 to 40 lb. line. Shpg. wt., 3 lbs.
 2894/622 S2280 Combination \$47.50
 2894 S990 Rod only \$19.50
 622 S1395 Reel only \$28.00

I. GARCIA MITCHELL® 624 SALTWATER REEL COMBINATION
 REEL — Same as 620, except line capacity — 300 yds. of 30 lb. Bonnyl. ROD — 6 1/2' medium action, one-piece, with detachable butt. Four guides and tip-top. For 30 to 45 lb. test line and 2 1/2 to 5 oz. lures. Shpg. wt., 3 lbs.
 2897/624 S2425 Combination \$50.50
 2897 S1095 Rod only \$21.50
 624 S1425 Reel only \$29.00

J. GARCIA ABU-COMBI SCALE AND RULE
 Precision made. Weighs fish up to 13 lbs. Measures up to 40".
 9255 S175 \$3.25

K. GARCIA FISHING PLIERS
 Eight-in-one combination... needle-nose pliers, sure-grip handles, hook disgorger, bottle opener, can opener, wire cutter, fish scaler and crimper.
 9256 S275 \$4.75



Add 4 1/4% to your cost for City and State Tax on all items in this catalog. See pages 1 and 2 for price and shipping information.



HOUSTON JEWELRY and DISTRIBUTING CO.

802 MILAM AT RUSK, HOUSTON, TEXAS

- DIAMONDS
- SILVERWARE
- WATCHES
- GIFT ITEMS
- JEWELRY
- LUGGAGE
- CAMERAS
- SPORTING GOODS
- ELECTRICAL APPLIANCES

VISIT OUR SPACIOUS SHOWROOM, 802 MILAM AT RUSK

