



YOUR FAMILY SHOPPING CENTER



DIAMOND
IMPORTERS



Houston
JEWELRY & DISTRIBUTING CO.



1966 CATALOG

HOUSTON CLUB BUILDING
TRAVIS AND RUSK STREETS
HOUSTON, TEXAS

FAMOUS FOR SAVINGS, QUALITY AND SERVICE

Houston JEWELRY & DISTRIBUTING CO.

1966 CATALOG

is distributed to: MERCHANTS / MANUFACTURERS / WHOLESALERS
INSTITUTIONS / ORGANIZATIONS / ASSOCIATIONS / UNIONS
INDUSTRIAL AND COMMERCIAL CONCERNS

to supply their merchandise needs for: RESALE / CONTEST PRIZES / PREMIUMS
INCENTIVE AWARDS / PRESENTATIONS / PERSONNEL NEEDS / GIFTS

OUR GUARANTEE

HOUSTON JEWELRY & DISTRIBUTING CO. guarantee is aimed to protect our customers in all ways. Merchandise is guaranteed to be exactly as represented in this catalog, and to give satisfaction. Quality is guaranteed both by the manufacturer and Houston Jewelry & Distributing Co.

OUR LOW PRICE GUARANTEE

Houston Jewelry & Distributing Co. has pioneered low prices in the Southwest and guarantees that you can continue to purchase any article illustrated in this catalog as low in price from us, as can be purchased from any other firm in the Southwest.

Diamond Guarantee supplied with each Diamond Ring upon request.

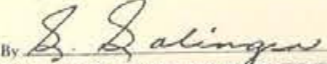
Diamond  Guarantee	
NAME	Mr. John Doe
ADDRESS	3618 Aberdeen Way
CITY AND STATE	Houston, Texas
DATE	Nov. 15, 1965
DESCRIPTION:	Ladies' 14 karat white gold diamond ring. Set with one brilliant cut diamond of very fine quality and color which weighs .62 carat
<p>This is to certify that the quality and weight of the Diamonds herein described are exactly as represented.</p> <p>We guarantee you full (*) purchase price trade in on the above Diamond ring for any other Diamond ring purchased from us of double or more in cost, within 5 years from date of purchase, provided the Diamonds have not been damaged.</p> <p>We also guarantee you full purchase price refund any time within 30 days from date of purchase.</p>	
By  HOUSTON JEWELRY & DISTRIBUTING CO. Houston, Texas	

*Less State Taxes

Copyright, 1965, Houston Jewelry & Distributing Co., Houston, Texas. Any infringement on copyright will be protected by suit if necessary.

IMPORTANT NOTICE

SHOP EARLY

Avoid the rush and disappointment later! We cannot guarantee delivery at all times of certain items illustrated in this catalog. We suggest, therefore, that you anticipate your needs for Christmas now and avoid disappointment later.

LAY-A-WAY PLAN

For your convenience, you may use our Lay-A-Way Plan. A small deposit will hold your selection until wanted. There is no charge for this service.

SPECIAL CHRISTMAS SHOPPING HOURS

For your convenience starting November 22nd through December 8th — Shopping hours: 9:00 a.m. to 6:00 p.m. including Saturday.

In order to give you better service, we suggest you avoid the rush by shopping between the hours of 9:00 to 11:00 and 2:00 to 6:00.

OPENING NIGHTS FOR CHRISTMAS

Beginning Thursday, December 9th, we will be open every night except Saturday, until 8:30 p.m. until Christmas Eve.

We will close Friday, December 24th, at 5:30 p.m.

Open every Monday night until 8:30 p.m.

SEE US ON SPECIAL QUANTITY PRICES!

SPECIAL NOTICE:

On Mail Orders received after December 15th, we cannot guarantee delivery in time for Christmas.

GIFT WRAPPING!

Gift wrapping available at nominal charge.

GIFT CERTIFICATE

For your convenience you may now purchase Houston Jewelry & Distributing Co. Gift Certificates. Gift Certificates available in the amounts of \$5.00 and up.



INDEX

A

Adding Machines 108
 Admiral Radios, Phonographs
 and TV Sets 147
 Alarm Clocks 97, 98, 99, 102
 Alvin Sterling Flatware 82-83
 Appliances, Electric 110-130
 Archery Sets 158
 Argus Photographic Equipment 89, 90, 91
 Attache Cases 107
 Attachments, Watches 19, 28-29, 61

B

Baby Carry-all 132
 Cups 59
 Dishes 118, 131
 Jewelry 59
 Porringer 59
 Rattles 59
 Spoons and Sets 59
 Tooth Brushes 59
 Badminton Sets 158
 Bags 57
 Bands, Watch 19, 28-29, 61
 Bar Accessories and Sets 65, 133, 138
 Barometers 96
 Baseball Gloves 156
 Baseballs 156
 Basketballs 156
 Bathroom Scales 132
 Beaded Bags 57
 Bean Pots 130
 Bell & Howell, Cameras
 and Projectors 89
 Beverage Sets 65, 133, 138
 Billfolds, Ladies' and Men's 68-71
 Binoculars 94, 95
 Birthstone Rings 27
 Blankets, Electric 125
 Blenders 113, 123, 127, 130
 Bon Bon Dishes 77, 79, 81
 Bottle Warmers 131
 Bowling Ball Bags 156
 Bows 74, 79, 81, 139
 Bracelets, Baby 59
 Charms 47, 49-55
 Brandy Snifters 74
 Bread Trays 75, 77, 78, 80
 Brief Cases 107
 Broilers, Electric 110, 112
 Bud Vases 80, 81
 Buffet Ranges 111
 Sun Warmers 138
 Butter Dishes 77, 78

C

Cake Dishes 81
 Calendar Clocks 102
 Cameras and Accessories 89-93
 Camp Stoves 150
 Can Openers 114, 117, 120, 121, 122, 123, 128, 129
 Candelabras 80
 Candlesticks 80, 81, 138
 Candy Dishes 77, 81
 Carafe Sets 77, 137
 Card Sets 65
 Carpet Sweepers 128, 129
 Carving Boards 136
 Carving Sets 135
 Cases, Photographic Equipment 92
 Casseroles 74, 76
 Chafing Dishes 74, 75, 138
 Charms 50-53
 Cheese Servers 136, 139
 Chests, Silverware 83, 86
 Choppers, Food 122, 127
 Chopping Blocks 139
 Cigarette Boxes 79
 Lighters 137, 141
 Clasps 43
 Cleaners, Vacuum 128
 Clock Radios 143, 145, 146, 147
 Clocks, Alarm 97, 98, 99, 102
 Boudoir Desk 97, 98, 102
 Kitchen Desk 97, 98, 99
 Mantle 97, 98, 99
 Travel 102
 Wall 97, 100-101
 Clutch Purses 58, 69, 70
 Coasters 136
 Coffee Makers 112, 113, 116, 117, 118, 120, 121, 128, 129, 130, 133
 Services 74, 76, 77, 80
 Coleman Outing Products 150
 Comb and Brush Sets 59
 Combs, Ladies' 57
 Compacts 57
 Compotes 81
 Condiment Sets 136
 Cookers 116, 121
 Cooking Utensils 132, 134
 Costume Jewelry 52-58

D

Coolers 150
 Cordial Sets 74, 81
 Cream and Sugar Sets 75, 77, 81
 Croquet Sets 158
 Cross Pen and Pencil Sets 87
 Crosses and Chains 41, 59
 Cuff Links 60, 64
 Cultured Pearls 43
 Cups, Baby 59
 Cutlery 134, 135

D

Dart Games 158
 Decorators 81
 Deep Fryers 116
 Defrosters 129
 Desk Lamps 140
 Diamonds 19
 Attachments 6, 9, 12, 13
 Bands, Ladies' 22
 Bands, Men's 61, 62
 Cuff Links 10, 11, 12
 Dinner Rings 43, 44, 45
 Earrings 19
 Eastern Star Rings 19
 Fraternal Pins 20
 Fraternal Rings 4
 Information 20
 Masonic Rings 5, 41
 Mountings, Ladies' 10, 12
 Pendants 44, 45
 Pins 5, 13
 Rings, Ladies' 5, 20-22
 Rings, Men's 6-8, 12
 Sets, Ladies' 14-18
 Watches, Ladies' 76, 77, 137
 Dip Servers 137
 Dishes, Plastic 114
 Dog Clippers 110-112
 Dominion Appliances 140
 Dominoes 140
 Double Boilers 132
 Dresser Sets 57
 Dressing Cases 65
 Dryers, Hair 112, 115, 116, 128

E

Earrings, Costume 54, 55
 Diamond 43, 44, 45
 14K Gold 42, 43, 44, 45
 Eastern Star Rings 19
 Eastman Photographic Equipment 89, 90, 91
 Edgers, Electric 149
 Editors, Movie Film 92
 Electric Appliances 110-130
 Electric Knives 110, 116, 118, 121, 123, 127
 Emblems, Jewelry 19
 Epergnes 74
 Exposure Meters 93

F

Feeding Sets 118, 131
 Field Glasses 94, 95
 Fire Starters 119
 Fishing Nets 152
 Reels 153, 154, 155
 Rods 153, 154, 155
 Tackle Boxes 152
 Flash Guns 92, 93
 Flashlights 140, 151
 Flasks 65
 Flatware 84-86
 Stainless Steel 82-83
 Sterling 128, 129
 Floor Polishers 158
 Folding Seats 158
 Food Mixers 112, 113, 117, 119, 123, 127, 130
 Slicers 123
 Warmers 76, 77, 122
 Football Robes 158
 Footballs 157
 Fountain Pens 87
 Frames, Pictures 59
 Fraternal Jewelry 19
 Rings 20
 Freezers, Ice Cream 124
 French Purses 69, 70

Fryers, Skillet 111, 116, 117, 119, 120, 121, 128, 132

G

Gallery Trays 76
 Game Sets 65
 Garcia Fishing Equipment 153
 General Electric Appliances 118-120
 General Electric Radios
 and Phonographs 146
 General Information 1-4
 Glasses 138
 Globes, World 140
 Gloves, Baseball 156
 Goblets 81
 Gold Coin Holders 47
 Golf Bags 159
 Balls Inside Back Cover
 Carts 159
 Clubs Inside Back Cover
 Golfers' Accessories 160
 Gorham Stainless Steel 84-85
 Gravy Boats and Trays 75
 Griddles 111, 116, 120
 Griffon Manicure Sets 66-67
 Grills, Sandwich and Waffle 111, 116, 118

H

Hair Clippers 114
 Dryers 112, 115, 116, 128
 Hamilton Beach Appliances 127
 Hamilton Watches 17, 18
 Hand Bags 57
 Heating Pads, Electric 125
 Hedge Trimmers 149
 Holloware 74-79
 Silverplated 80-81
 Sterling 128
 Hoover Vacuum Cleaners 138
 Hot Trays 138
 Hurricane Lamps 81

I

Ice Buckets 76, 136, 138
 Ice Chests 150
 Ice Cream Freezers 124
 Ice Creamers 113, 114, 123, 130
 Identification Bracelets 60, 61
 Information, General 1-4
 Irons, Electric 117, 119, 120, 124, 128

J

Jam Jars 77, 81, 139
 Jewel Cases 65, 72-73
 Jewelry, Baby 59
 Ladies' 41-58
 Men's 60-64
 Jiggers 81
 Jugs, Picnic 170
 Juicers, Extractor 114, 123

K

Key Cases 68-71
 Key Chains 60, 61
 Kitchen Clocks 97, 98
 Knives 134
 Tools 134
 Knife Sharpeners 114, 120, 121, 122, 127, 129
 Knives, Pocket 60
 Kodak Cameras and Projectors 89, 90, 91

L

Lanterns 150, 151
 Lawn Sprinklers 149
 Tools 149
 Lazy Susans 136
 Letter Openers 79
 Letter Racks 136
 Lighters 141
 Lino Stars 5
 Lipstick Holders 57
 Liquor Cases 65
 Locketts 59
 Luggage 103-106

M

Magazine Racks 136
 Mail Order Information 2
 Manicure Sets 66-67, 127, 129
 Mantle Clocks 99
 Martin Mixers 74, 81
 Massagers, Electric 115
 Masonic Rings 20
 Meat Grinders 122, 123, 127
 Meters, Exposure 93
 Metronomes 99
 Minnow Buckets 152
 Mirrors 56, 57
 Mixers 112, 113, 117, 119, 123, 127, 130
 Money Clips 60, 62, 63, 64
 Movie Cameras 89
 Projectors 89
 Screens 92

N

Napkin Rings 81
 Necklaces 41, 43, 47, 48, 54, 55, 58
 Norelco Shavers 142
 Northern Blankets 125
 Nut Bowls 159

O

Office Clocks 99
 Openers, Can 114, 117, 120, 121, 122, 123, 128, 129
 Oster Appliances 113-115
 Outdoor Cooking Equipment 150
 Outing Sets 151
 Oven Toasters 110, 118, 122, 124
 Ovens, Portable 112, 118

P

Pads, Heating 125
 Parcel Post Rates 2
 Parker Pens and Desk Sets 87
 Pastry Servers 81
 Pearls 43, 58
 Pen and Pencil Sets 87
 Pendants 41, 55
 Pepper Mills 139
 Percolators 112, 113, 116, 117, 118, 120, 121, 128, 129, 130
 Perfume Bottles 56, 57
 Trays 56, 57
 Phinney-Walker Clocks 101-102
 Phonographs 147, 148
 Picnic Jugs 150
 Sets 151
 Picture Frames 89
 Pie Servers 75, 78, 81
 Ping Pong Sets 158
 Pins, Ladies' 44-46, 54
 Pitchers, Water 77, 79, 81, 133
 Planters 136
 Platinum 136
 Diamond Rings 12-13
 Dinner Rings 12
 Mountings 12
 Watches 18
 Wedding Bands 13
 Platters, Serving 75, 79, 138
 Pocket Knives 60
 Lighters 141
 Poker Sets 140
 Polaroid Cameras 91
 Polishers, Electric 128, 129, 140
 Shoes 120, 129
 Popcorn Poppers 110
 Portable Bars 65
 Portable Ovens 112, 118, 126
 Portable Television Sets 147, 148
 Portfolios 107
 Pots and Pans 132
 Pressure Cookers 121
 Presto Products 121
 Price Information 1
 Projector Tables 92
 Projectors, Movie 89
 Slide 90
 Punch Bowl Sets 76, 138
 Purses 57

R

Radios 143-147
 Razors 142
 Record Players 147, 148
 Recording Tapes 88
 Reels and Cans 92
 Relish Dishes 81, 139
 Remington Electric Shavers 142
 Ring Binders 107
 Rings 5-13, 19-27
 Birthstone 27
 Diamond 5-13, 19-22, 24
 Emblem 19, 20
 Engagement 6-8, 12
 Initial 24
 Ladies' 5-13, 19, 23, 25-27
 Men's 5, 20-24

Ronson Lighters	141
Royal Typewriters	109
Rug Cleaners	129

S

Salad Bowls and Sets	137, 139
Makers	122, 127
Salt and Pepper Sets	81
Sandwich Grills	111, 118
Sandwich Plates	81
Sauce Pans	132
Scales	132, 138
Schick Electric Shavers	142
Screens, Projection	92
Serving Trays	74, 75, 77, 78, 79, 81
Seth Thomas Clocks	99
Shakespeare Fishing Equipment	154, 155
Sharpeners, Knives	114, 120, 121
122, 127, 129	
Shavers, Electric	142
Shaving Kits	65
Sheaffer Pens and Desk Sets	87
Shine Kit, Shoes	65, 118, 128, 129, 140
Shipping Information	2
Silent Butlers	79
Silverplated Holloware	74-79
Skillets	111, 116, 117, 119
120, 121, 128, 132	
Slicers, Food	123
Slicing Knives	110, 116, 118
121, 123, 127	
Slide Projectors	90
Smith-Corona Typewriters	108
Snack Servers	133
Softballs	156
Splicers, Movie Film	92
Sporting Goods	152-160, Inside Back Cover
Sprayers	149
Sprinklers, Lawn	149
Stadium Seats	158

INDEX

Stainless Steel Flatware	84-85
Steak Knives	134, 135
Stereophonic Phonographs	147, 148
Sterilizers	131
Sterling Silver	
Flatware	82-83
Holloware	80-81
Serving Pieces	80
Sunbeam Appliances	116-117
Clocks	98, 100
Shavers	142
Sugar and Cream Sets	75, 77, 81

T

Table Lighters	141
Table Tennis Sets	158
Tackle Boxes	152
Takraw Sets	158
Tape Recorders	88
Tea Kettles	132
Tea Services	74, 75, 78, 80
Teething Rings	59
Television Sets	147, 148
Tennis Balls	157
Rackets	157
Tether Ball Sets	158

U

Utility Boards	139
Utility Kits	65

V

Vacuum Bottles	151
Cleaners, Electric	128
Pitchers	133
Vaporizers	131
Vases	80, 81
Vegetable Dishes	75, 78
Vibrators, Electric	115
Viewers, Photographic	93
Volley Ball Sets	158

W

Waffle Bakers	111, 116, 118
Wallets	68-71
Waring Appliances	130
Watch Bands	19, 28-29, 61
Watches	
Andre Paillet	14-16, 18, 34-35
Benrus	30-33
Bracelet	14-15, 40
Diamond	14-18
Elgin	37
Gruen	17, 18
Hamilton	36
Lucien Piccard	39
Westclox	128, 129
Waxers, Electric	6-9, 12-13, 22-23
Wedding Rings	130
West Bend Products	156, 157, 159
Wilson Sporting Goods	Inside Back Cover
76, 78	
Wine Coolers	136
Wine Racks	139
Wood Gift Wares	139
World Globes	140

Z

Zebco Fishing Equipment	155
Zippo Lighters	141

CONFIDENTIAL PRICE SHEET YOUR COST IS CODED

HOW TO FIND YOUR COST:

Your cost is part of the code number, and immediately follows the single identifying letter "S". Illustrated below is a typical line from our catalog showing our method of coding.



A. WILSON WALKER CUP GOLF BALLS

Lively rubber center tough vulcanized cover. Stands up under the roughest punishment. Shipping wt., 2 lbs.
D0140 S615 \$9.00 doz.

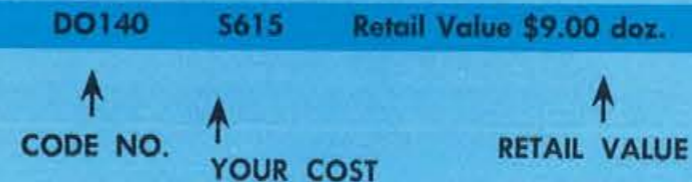

STATE TAX

2% State Tax must be added to TOTAL cost of all merchandise.
(State Tax not applicable to out of state mail orders)

MAIL ORDERS

For complete information regarding ordering by mail, turn to Page 2.

QUANTITY PRICES

Many items in this catalog are available at greater savings when purchased in quantity. These particular items are marked both in single price and quantity price. For example: Page 124 Silex Ice Cream Freezer.

2267 1-\$19.98; 6-\$18.36 \$26.45
↑ ↑
Single Quantity
price price
This means that your cost for one of this item is \$19.98 and for 6 or more is \$18.36 each.

ALL ITEMS ILLUSTRATED IN THIS CATALOG ARE CARRIED IN STOCK
WE RESERVE THE RIGHT TO LIMIT QUANTITIES
ALL PRICES SUBJECT TO CHANGE WITHOUT NOTICE

SHOPPING HOURS

DAILY AND SATURDAY 9:00 A.M. to 5:30 P.M.

OPEN EVERY MONDAY NIGHT UNTIL 8:30 P.M.

OUR REPUTATION IS YOUR SAFEGUARD

You may order with complete confidence

National advertised, nationally known brands. Brands that you know. Always the latest, the newest models. For our responsibility, refer to Dun & Bradstreet, Jewelers Board of Trade and the Bank of the Southwest.

OUR GUARANTEE

HOUSTON JEWELRY & DISTRIBUTING CO. guarantee is aimed to protect our customers in all ways. Merchandise is guaranteed to be exactly as represented in this catalog, and to give satisfaction. Quality is guaranteed both by the manufacturer and Houston Jewelry & Distributing Co.

OUR LOW PRICE GUARANTEE

Houston Jewelry & Distributing Co. has pioneered low prices in the Southwest and guarantees that you can continue to purchase any article illustrated in this catalog as low in price from us, as can be purchased from any other firm in the Southwest. We will not knowingly be undersold.

This catalogue is our earnest endeavor to show a representative assortment of merchandise. Obviously, it is impossible to illustrate all of the many and varied items in our extensive stock. We suggest that you visit our showrooms or contact us regarding any of your needs which do not appear in the limited space of this catalogue.

SHOPPING HOURS

DAILY AND SATURDAY 9:00 A.M. to 5:30 P.M.

OPEN EVERY MONDAY NIGHT UNTIL 8:30 P.M.

METHOD OF DETERMINING SHIPPING CHARGES

PARCEL POST CHART

Weight in Pounds	Zone						
	Local	1-2 Up to 150 Miles	3 151-300 Miles	4 301-600 Miles	5 601-1000 Miles	6 1001-1400 Miles	7 1401-1800 Miles
2	\$0.29	\$0.40	\$0.42	\$0.46	\$0.52	\$0.59	\$0.66
3	.31	.46	.49	.55	.64	.73	.83
4	.33	.51	.55	.64	.75	.88	1.01
5	.35	.57	.62	.72	.87	1.02	1.18
6	.37	.62	.68	.80	.97	1.15	1.34
7	.39	.68	.75	.88	1.07	1.28	1.50
8	.41	.73	.81	.95	1.18	1.41	1.66
9	.43	.78	.87	1.03	1.28	1.53	1.82
10	.45	.83	.93	1.10	1.38	1.66	1.98
11	.47	.88	1.00	1.18	1.48	1.78	2.14
12	.49	.93	1.06	1.26	1.58	1.90	2.29
13	.51	.98	1.12	1.33	1.69	2.02	2.44
14	.53	1.03	1.18	1.41	1.79	2.14	2.60
15	.55	1.08	1.24	1.48	1.89	2.25	2.75
16	.57	1.13	1.30	1.56	1.99	2.37	2.90
17	.59	1.18	1.36	1.64	2.09	2.49	3.06
18	.61	1.23	1.42	1.71	2.20	2.61	3.21
19	.63	1.28	1.48	1.79	2.30	2.73	3.36
20	.65	1.32	1.54	1.86	2.40	2.85	3.51
25	.75	1.52	1.78	2.18	2.82	3.40	4.21
30	.84	1.71	2.01	2.50	3.25	3.95	4.91
35	.94	1.91	2.25	2.82	3.67	4.50	5.61
40	1.03	2.10	2.48	3.14	4.10	5.05	6.31
45	1.13	2.30	2.72	3.46	4.52	5.60	7.01
50	1.22	2.49	2.95	3.78	4.95	6.15	7.71
55	1.32	2.65	3.19	4.08	5.35	6.70	8.36
60	1.41	2.81	3.42	4.38	5.75	7.25	9.01
65	1.51	2.97	3.66	4.68	6.15	7.80	9.66
70	1.60	3.13	3.89	4.98	6.55	8.35	10.31

All above rates are not applicable to all post offices. See Parcel Post Restrictions before determining Shipping Charges.

APPROXIMATE RAILWAY EXPRESS RATE CHART

Weight in Pounds	Zone						
	1-2 Up to 150 Miles	3 151-300 Miles	4 301-600 Miles	5 601-1000 Miles	6 1001-1400 Miles	7 1401-1800 Miles	
5	\$3.15	\$3.15	\$3.25	\$3.35	\$3.50	\$3.55	
10	3.15	3.35	3.65	3.85	4.25	4.30	
15	3.30	3.65	4.05	4.40	4.95	5.10	
20	3.50	3.90	4.45	4.90	5.65	5.85	
25	3.65	4.20	4.90	5.45	6.35	6.60	
30	3.80	4.45	5.30	5.95	7.05	7.35	
35	4.00	4.75	5.70	6.45	7.75	8.10	
40	4.15	5.05	6.10	7.00	8.45	8.85	
45	4.30	5.30	6.55	7.50	9.20	9.60	
50	4.45	5.60	6.95	8.05	9.90	10.35	
75	5.30	6.95	9.00	10.65	13.40	14.10	
100	6.10	8.30	11.00	13.15	16.80	17.75	

If total weight of merchandise ordered is not indicated above, use next highest weight rate.

HOUSTON JEWELRY & DISTRIBUTING CO., HOUSTON, TEXAS

HOW TO FIGURE PARCEL POST

To find your zone, determine the distance you are from Houston and use the zone covered by this distance.

If you do not know your distance from Houston, phone your local post office to determine the zone in which you are located.

Add up the weights of the articles selected.

Refer to the chart at the left to determine your postage.

Add in the amount of the Insurance Fee as per the chart below.

(Example: If you are in Zone 3 and your purchase totals 15 lbs. in weight, and \$46.50 in amount, the postage is \$1.24 and the insurance fee is 20c, so the total amount to send is the \$46.50, plus \$1.44, or a total of \$47.94.)

NOTE: THE MINIMUM MAILING FEE IS 50c, FOR HANDLING, MAILING AND INSURANCE.

ITEMS ILLUSTRATED THAT DO NOT SHOW SHIPPING WEIGHT, WEIGH LESS THAN ONE (1) POUND. USE MINIMUM MAILING FEE OF 50c FOR THESE ITEMS.

You may order as many items as you desire for only one 50c mailing charge in the following classifications only:

Rings	Pens and Pencils
Watches	Lighters
All Ladies' and	Billfolds
Men's Jewelry	

INSURANCE FEE

All parcel post shipments are insured. Determine your fee as follows:

Value up to \$10.00	10c
Value \$10.01 to \$50.00	20c
Value \$50.01 to \$100.00	30c
Value \$100.01 to \$200.00	40c

PARCEL POST RESTRICTIONS

The MAXIMUM WEIGHT of parcel post packages to first class offices in Zones 1 and 2 is 40 pounds, and the maximum size is 72 inches in length and girth combined. To first class post offices in other zones, the weight cannot exceed 20 pounds.

For second, third, or fourth class post offices, a parcel may weigh 70 pounds, with the maximum size not to exceed 100 inches in length and girth combined.

PARCEL POST C.O.D. FEE

Where you desire to have shipment made to you on C.O.D. basis, the following C.O.D. fees in addition to the shipping charges will be added to your shipment:

Up to \$5.00	40c
From \$5.01 to \$10.00	50c
From \$10.01 to \$25.00	70c
From \$25.01 to \$50.00	80c
From \$50.01 to \$100.00	90c
From \$100.01 to \$200.00	\$1.00

An additional money order fee is collected upon delivery.

RAILWAY EXPRESS INFORMATION

Certain items in this catalog are indicated to be shipped via Railway Express only. Express is the fastest way to ship merchandise, where it cannot be shipped via Parcel Post.

EXPRESS CHARGES — It is easy to estimate express charges. Find your zone, determine the distance you are from Houston, and refer to the Express Chart at the left.

(Example: If you are 280 miles [Zone 3] from Houston, and the merchandise you are ordering weighs 25 lbs., the approximate express charge would be \$4.20.)

Railway Express charges include insurance up to \$50.00. There is a charge of 23c for each additional \$100.00 valuation over the first \$50.00.

EXPRESS COLLECT — All express orders will be shipped "express charges collect," unless you specify "prepaid" and include the charges with your remittance.

EXPRESS SERVICE — Make sure your town is served by a Railway Express Agency before requesting express shipment of your orders. Be sure to include complete street address and number. Railway Express cannot deliver to a Post Office Box Number.

Whenever possible to make shipments to you for less than the amount you send with your order, due to our being able to ship heavy items by motor freight, or for any other reason, the difference will be refunded to you.

SHOPPING HOURS

DAILY AND SATURDAY 9:00 AM to 5:30 PM — OPEN EVERY MONDAY NIGHT UNTIL 8:30 PM

WE'RE
GROWING
THANKS
TO
YOU!



WATCH
FOR OUR
OPENING
— • —
MILAM
AT
RUSK



HOUSTON JEWELRY & DISTRIBUTING CO.
IS PROUD TO ANNOUNCE

The building at our new location is now being remodeled completely. It has been thoroughly planned to provide even greater convenience and shopping ease for our customers. Please continue to shop at our present location and watch for our move to our larger quarters.

NEW LOCATION

AFTER FEBRUARY 1, 1966 WE WILL BE MOVED INTO OUR NEW BUILDING
OUR NEW ADDRESS WILL BE 802 MILAM STREET —
NEW PHONE NUMBER CA 2-2411



All our diamonds are sold on a 30-day money-back guarantee!

Diamond Classifications

Our Diamonds are carefully selected and much time and care put into the examination of these gems before purchasing. Our large diamond business is the result of the confidence of thousands of satisfied customers. Remember weight only does not determine values. Other factors — such as Cutting, Color and Perfection — affect the prices of diamonds, regardless of size or weight.

Cutting

The degree of brilliance of a diamond is determined by the excellence of its proportions and the quality of cutting. A correctly proportioned diamond should have 2/5ths of its weight above the girdle and 3/5ths below. A properly proportioned diamond has maximum brilliance over its entire surface.

Color

There is a wide range of color from finest blue white to fine white, white, yellow, and brown.

Perfection

The degree of perfection is a major factor in determining the value of a diamond. Some imperfections in diamonds can be seen by the naked eye; others can be seen only under strong magnification. A flawless diamond (often referred to and described by most jewelers as "perfect") is one without any imperfections whatsoever; that is, none that can be seen by a trained expert using a powerful magnifying glass (10X magnification).

Grading of Diamonds Illustrated in Catalog

AAA-I

Identifies extra fine quality and blue-white color. This grade is so fine that even under ten-power magnification it is very difficult for anyone except a diamond expert to detect the faintest type of imperfection. Proportions and quality of cutting are exceptional . . . resulting in the greatest beauty and brilliance possible. This grade is often sold for perfect or flawless.

AAA

Identifies extra fine quality and color . . . equal to the AAA-1 Grade in every respect except in a slight degree of color. This grade under ten-power magnification reveals the faintest of flaws if critically examined. In appearance it is the equal of the finest diamond.

AA

Identifies fine color diamonds of slightly less perfection than Grade AAA. The two, or three, very small flaws in most cases can only be seen under a jeweler's magnifying glass and even then are not obvious. This grade of diamonds is especially appealing to those desiring a larger stone with very little sacrifice in beauty and brilliancy.

A

Identifies diamonds of fairly nice quality and color. This grade has flaws, visible to the naked eye if critically examined. The quality of cutting and brilliance is of a slight degree under AA grade.

BEWARE OF MISREPRESENTATION The term "perfectly cut" does not apply to the perfection of a diamond. It describes the cutting only, and is therefore misleading if used to infer quality. Do not be misled.

Diamond Guarantee furnished with Diamond purchases.

UNMOUNTED DIAMONDS: We carry a very large selection of loose diamonds in all weights and grades

HOUSTON JEWELRY & DISTRIBUTING CO., Houston, Texas



MEN'S RING
12 x 10mm Oval 'Linde' Star, 14K.
2 Diamonds — Total wt. .10 ct. AA
G2039 \$15200\$255.00



MEN'S RING
10 x 8mm Oval 'Linde' Star, 14K. 6
Diamonds — Total wt. .09 ct. AA
G1336 \$11200\$200.00



MEN'S RING
9 x 7mm Oval 'Linde' Star, 14K. 7
Diamonds — Total wt. .07 ct. AA
*G185 \$9950\$175.00



The 'Linde' Star has essentially the same chemical and physical properties of the natural gem and practically the same degree of beauty, at a fraction of the price of the natural stone. It is as hard and timeless as its natural counterpart and possesses a beauty unlike anything you have ever owned. Its six white sharp rays are visible from both top and sides.



MEN'S RING
8 x 6mm Oval 'Linde' Star, 10K.
*G471 \$3400\$61.00



MEN'S RING
9 x 7mm Oval 'Linde' Star, 14K.
*G613 \$6995\$125.00



LADIES' RING
9 x 7mm Oval 'Linde' Star, 14 K. 6
Diamonds — Total wt. .06 ct. AA
L1925 \$7400\$130.00



LADIES' RING
10 x 8mm Oval 'Linde' Star, 14K.
4 Diamonds — Total wt. .10 ct. AA
L149 \$8950\$160.00



LADIES' RING
9 x 7mm Oval 'Linde' Star, 14K.
2 Diamonds — Total wt. .03 ct. AA
*L1927 \$5500\$99.00



MEN'S RING
7½mm Round 'Linde' Star, 14K.
Diamonds — Total wt. .06 ct. AA
*G134 \$7450\$130.00



LADIES' RING
8 x 6mm Oval 'Linde' Star, 14K.
2 Diamonds — Total wt. .03 ct. AA
L453/2 \$4700\$84.00



LADIES' RING
8mm Round 'Linde' Star 14K.
*L621 \$3950\$71.00



LADIES' RING
10 x 8mm Oval 'Linde' Star, 14K. 18
Diamonds — Total wt. .30 ct. AAA
490A \$17400\$295.00



PENDANT
9 x 7mm Oval 'Linde' Star, 14K. 4
Diamonds — Total wt. .08 ct. AA
P2007 \$7600\$135.00



PENDANT
9 x 7mm Oval 'Linde' Star, 14K. 1
Diamond — Wt. .05 ct. AA
P101 \$5950\$105.00



TIE TACK
6½mm Round 'Linde' Star, 10K.
*TT107 \$2200\$39.00



TIE TACK
7mm Round 'Linde' Star, 14K. 1 Dia-
mond — Wt. .05 ct. AA
TT106D \$4400\$79.00

We use only genuine 'Linde' Stars, unconditionally guaranteed.

All items are stocked in White Gold only.

*Available in Yellow Gold on special order.

Add 2% to your cost for State Tax on all items in this catalog.

See pages 1 and 2 for price and shipping information.

12 x 10mm Oval	Approx. 6.50 cts.
10 x 8mm Oval	Approx. 4.00 cts.
9 x 7mm Oval	Approx. 3.00 cts.
8 x 6mm Oval	Approx. 2.00 cts.
8mm Round	Approx. 2.50 cts.
7½mm Round	Approx. 2.00 cts.
7mm Round	Approx. 1.50 cts.
6½mm Round	Approx. 1.25 cts.



Diamond Wedding Sets

- A. 7 DIAMOND LOCK SET — #6664**
 Ring only, Total wt. .57 ct. AA.
 S16650 \$335.00
 Matching 4 Diamond Band, Total wt. .44 ct. AA.
 S10865 \$215.00
- B. 11 DIAMOND SET — #703**
 Ring only, Total wt. .45 ct. AA.
 S15500 \$270.00
 Ring only, Total wt. .60 ct. AAA.
 S22500 \$395.00
 Matching 6 Diamond Band, Total wt. .12 ct. AAA.
 S4730 \$90.00
- C. 11 DIAMOND SET — #1055/97**
 Ring only, Total wt. .60 ct. AA.
 S18750 \$330.00
 Matching 6 Diamond Band, Total wt. .42 ct. AAA.
 S12500 \$210.00
- D. 11 DIAMOND SET — #3272/A82**
 Ring only, Total wt. .46 ct. AAA.
 S25300 \$435.00
 Ring only, Total wt. .62 ct. AA.
 S32300 \$550.00
 Matching 6 Diamond Band, Total wt. .11 ct. AAA.
 S5200 \$94.00

- E. 6 DIAMOND SET — #1058/97**
 Ring only, Total wt. .70 ct. AA.
 S26000 \$445.00
 Matching 3 Diamond Band, Total wt. .42 ct. AA.
 S11800 \$210.00
- F. 7 DIAMOND SET — #40TI/97**
 Ring only, Total wt. .80 ct. AA.
 S33250 \$565.00
 Matching 4 Diamond Band, Total wt. .60 ct. AA.
 S15250 \$270.00
- G. 11 DIAMOND SET — #4685/5**
 Ring only, Total wt. .70 ct. AAA.
 S34950 \$595.00
 Matching 6 Diamond Band, Total wt. .15 ct. AAA.
 S5250 \$100.00
- H. 5 DIAMOND SET — #4669/1**
 Ring only, Total wt. .34 ct. AA.
 S12910 \$235.00
 Ring only, Total wt. .50 ct. AA.
 S23500 \$410.00
 Matching 4 Diamond Band, Total wt. .08 ct. AAA.
 S3595 \$70.00

- I. 11 DIAMOND SET — #849**
 Ring only, Total wt. .43 ct. AAA.
 S17730 \$350.00
 Ring only, Total wt. .50 ct. AAA.
 S23595 \$435.00
 Matching 6 Diamond Band, Total wt. .12 ct. AAA.
 S5000 \$95.00
- J. 11 DIAMOND LOCK SET — #1120**
 Ring only, Total wt. .52 ct. AAA.
 S19750 \$350.00
 Ring only, Total wt. .62 ct. AAA.
 S21400 \$375.00
 Matching 6 Diamond Band, Total wt. .30 ct. AAA.
 S9725 \$195.00
- K. 8 DIAMOND LOCK SET — #1020**
 Ring only, Total wt. .51 ct. AAA.
 S18100 \$320.00
 Ring only, Total wt. .61 ct. AAA.
 S23500 \$410.00
 Matching 5 Diamond Band, Total wt. .50 ct.
 S15500 \$275.00
- L. 11 DIAMOND SET — #2131/A64**
 Ring only, Total wt. .37 ct. AAA.
 S14500 \$260.00
 Matching 6 Diamond Band, Total wt. .13 ct. AAA.
 S4800 \$95.00

- M. 7 DIAMOND LOCK SET — #15K9**
 Ring only, Total wt. .25 ct. AA.
 S7595 \$150.00
 Matching 4 Diamond Band, Total wt. .08 ct. AA.
 S3185 \$62.50
- N. 8 DIAMOND RING SET — #33M1**
 Ring only, Total wt. .29 ct. AA.
 S9045 \$180.00
 Matching 5 Diamond Band, Total wt. .21 ct. AA.
 S5950 \$119.00
- O. 11 DIAMOND LOCK SET — #25F7**
 Ring only, Total wt. .34 ct. AAA.
 S12500 \$225.00
 Ring only, Total wt. .43 ct. AAA.
 S16275 \$295.00
 Matching 6 Diamond Band, Total wt. .15 ct. AAA.
 S5095 \$110.00
- P. 8 DIAMOND LOCK SET — #33M3**
 Ring only, Total wt. .53 ct. AA.
 S16750 \$295.00
 Matching 5 Diamond Band, Total wt. .48 ct. AA.
 S12450 \$240.00

- Q. 23 DIAMOND SET — #823**
 Round Center Diamond and 8 Baguettes Ring only, Total wt. 1.13 ct. AA.
 S54320 \$840.00
 Matching 14 Baguette Diamond Band, Total wt. .36 ct. AAA.
 S13000 \$260.00
- R. 17 DIAMOND SET — #105**
 Round Center Diamond and 6 Baguettes Ring only, Total wt. 1.27 ct. AA.
 S75000 \$1175.00
 Matching 10 Baguette Diamond Band, Total wt. .50 ct.
 S17500 \$310.00
- S. 15 DIAMOND SET — #803**
 Ring only, Total wt. 1.05 ct. AA.
 S55500 \$885.00
 Ring only, Total wt. 1.36 ct. AA.
 S83500 \$1290.00
 Matching 8 Diamond Band, Total wt. .40 ct. AAA.
 S13500 \$265.00
- T. 24 DIAMOND SET — #359**
 Ring only, Total wt. .89 ct. AAA.
 S45000 \$750.00
 Matching 9 Diamond and Baguette Band, Total wt. .15 ct.
 S6325 \$125.00

- U. 9 DIAMOND SET — #V530-9**
 Round Center Diamond and 2 Tapered Baguettes, Total wt. .62 ct. AAA. Ring only.
 S33000 \$560.00
 Ring only, Total wt. 1.09 ct. AA.
 S65000 \$1025.00
 Matching 2 Tapered and Baguette Diamond Band, Total wt. .21 ct. AAA.
 S8000 \$155.00
- V. 7 DIAMOND SET — #1111**
 Ring only, Total wt. .48 ct. AAA.
 S19500 \$360.00
 Ring only, Total wt. .66 ct. AAA.
 S30750 \$520.00
 Matching 4 Diamond Band, Total wt. .32 ct. AAA.
 S10000 \$195.00
- W. 5 DIAMOND LOCK SET — #53EM**
 Emerald Cut Center and 2 Tapered Baguettes, Ring only, Total wt. .48 ct. AAA.
 S18500 \$335.00
 Ring only, Total wt. .60 ct. AAA.
 S26000 \$450.00
 Ring only, Total wt. .84 ct. AAA.
 S43000 \$710.00
 Matching 2 Tapered Baguette Diamond Band, Total wt. .10 ct. AAA.
 S5235 \$100.00
- X. 16 DIAMOND LOCK SET — #90**
 Ring only, Total wt. .57 ct. AAA.
 S24000 \$410.00
 Matching 7 Diamond Band, Total wt. .13 ct. AAA.
 S5545 \$110.00

- Y. 15 DIAMOND LOCK SET — #863**
 Ring only, Total wt. .72 ct. AAA.
 S34500 \$575.00
 Matching 7 Diamond and Baguette Band, Total wt. .20 ct.
 S9045 \$180.00
- Z. 10 DIAMOND SET — #834**
 Ring only, Total wt. .64 ct. AA.
 S34000 \$55.00
 Ring only, Total wt. .86 ct. AAA.
 S54500 \$885.00
 Matching 5 Diamond and Baguette Band, Total wt. .20 ct. AAA.
 S9500 \$160.00
- AA. 15 DIAMOND SET — #227**
 Ring only, Total wt. .42 ct. AAA.
 S16950 \$300.00
 Ring only, Total wt. .62 ct. AAA.
 S31775 \$555.00
 Ring only, Total wt. .81 ct. AA.
 S42500 \$700.00
 Matching 8 Diamond Band, Total wt. .14 ct. AAA.
 S5640 \$110.00
- BB. 16 DIAMOND SET — #39A2**
 Ring only, Total wt. .42 ct. AAA.
 S16500 \$325.00
 Ring only, Total wt. .56 ct. AAA.
 S23500 \$400.00
 Matching 9 Diamond Band, Total wt. .14 ct. AAA.
 S6000 \$115.00

- CC. 11 DIAMOND LOCK SET — #1911**
 Ring only, Total wt. .44 ct. AAA.
 S16000 \$310.00
 Ring only, Total wt. .58 ct. AAA.
 S23725 \$410.00
 Matching 6 Diamond Band, Total wt. .24 ct. AAA.
 S8250 \$160.00
- DD. 16 DIAMOND LOCK SET — #1327**
 Ring only, Total wt. .50 ct. AAA.
 S19500 \$370.00
 Matching 9 Diamond Band, Total wt. .13 ct. AAA.
 S5625 \$110.00
- EE. 5 DIAMOND LOCK SET — #G30-9**
 Marquise Center and 2 Tapered Baguettes, Ring only, Total wt. .58 ct. AA.
 S29200 \$510.00
 Matching 2 Tapered Baguette Diamond Band, Total wt. .10 ct. AAA.
 S5230 \$100.00
- FF. 6 DIAMOND LOCK SET — #5436/A47**
 Emerald cut Center and 2 Tapered Baguettes, Ring only, Total wt. .50 ct. AAA.
 S19750 \$347.50
 Matching 2 Tapered and 1 Baguette Diamond Band, Total wt. .17 ct. AAA.
 S7500 \$145.00

Diamond Wedding Sets

All above Diamonds AAA quality unless otherwise specified — See page 4 for explanation of Diamond grading. It is not always possible to obtain the exact weight of diamonds ordered. Weight may vary one to three points (.01 to .03 ct.). Price may vary slightly according to weight. Add 2% to your cost for State Tax on all items in the catalog. See pages 1 and 2 for price and shipping information.

Modern and Traditional Diamond Solitaire Sets

Diamond Wedding Bands in 14K Gold



<p>A. FOUR PRONG SETTING 1 Diamond — Wt. .21 ct. 80104/A68 \$7950\$142.00 1 Diamond — Wt. .34 ct. 80104/A68 \$14900\$265.00 Matching Ladies' Plain Band 80104W \$1150\$22.50 Matching Men's Plain Band G80104W \$1600\$31.25</p> <p>B. SIX PRONG SETTING 1 Diamond — Wt. .22 ct. 77C \$7950\$142.00 1 Diamond — Wt. .33 ct. 77C \$11000\$195.00 1 Diamond — Wt. .43 ct. 77C \$21000\$365.00 Matching Ladies' Plain Band W77 \$950\$18.00 Matching Men's Plain Band GR77C \$1850\$36.00</p> <p>C. FOUR PRONG SWIRL SETTING 1 Diamond — Wt. .43 ct. 199 \$18500\$325.00 1 Diamond — Wt. .43 ct. 199 \$21000\$365.00 1 Diamond — Wt. .52 ct. 199 \$25500\$435.00 Matching Ladies' Plain Band X199 \$500\$9.75</p>	<p>D. FOUR PRONG SETTING 1 Diamond — Wt. .27 ct. D76G/2 \$9850\$175.00 1 Diamond — Wt. .41 ct. D76G/2 \$18800\$330.00 1 Diamond — Wt. .41 ct. D76G/2 \$22000\$385.00 Matching Ladies' Diamond Band Total wt. .03 ct. WD76/2 \$1975\$35.00 Matching Men's Diamond Band Total wt. .04 1/2 ct. GD76G/3 \$3450\$62.00</p> <p>E. EMERALD CUT SOLITAIRE 1 Diamond — Wt. .40 ct. 1944T \$16400\$290.00 1 Diamond — Wt. .54 ct. 1944T \$23500\$410.00 1 Diamond — Wt. .77 ct. 1944T \$42500\$700.00 Matching Ladies' Plain Band 1944W \$995\$19.50</p> <p>F. FOUR PRONG SETTING 1 Diamond — Wt. .32 ct. 259 \$13950\$250.00 1 Diamond — Wt. .52 ct. 259 \$30000\$515.00 Matching Ladies' Plain Band W259 \$650\$12.75</p>	<p>G. FOUR PRONG SETTING 1 Diamond — Wt. .52 ct. 6912/732 \$25500\$435.00 1 Diamond — Wt. .52 ct. 6912/732 \$30000\$515.00 1 Diamond — Wt. .64 ct. 6912/732 \$34400\$585.00 1 Diamond — Wt. .64 ct. 6912/732 \$37500\$630.00 1 Diamond — Wt. .80 ct. 6912/732 \$54500\$880.00 1 Diamond — Wt. 1.03 ct. 6912/732 \$68000\$1,075.00 Matching Ladies' Plain Band 216 \$495\$8.95</p> <p>H. SIX PRONG SETTING 1 Diamond — Wt. .28 ct. 678HT \$9950\$180.00 1 Diamond — Wt. .28 ct. 678HT \$12500\$225.00 1 Diamond — Wt. .38 ct. 678HT \$16950\$300.00 1 Diamond — Wt. .49 ct. 678HT \$28900\$497.00 Matching Ladies' Plain Band X678 \$1200\$23.50 Matching Men's Plain Band GX678 \$1650\$32.25</p>	<p>I. FOUR PRONG SETTING 1 Diamond — Wt. .39 ct. 3507 \$17000\$299.00 1 Diamond — Wt. .41 ct. 3507 \$19500\$345.00 1 Diamond — Wt. .54 ct. 3507 \$27500\$475.00 Matching Ladies' Plain Band 3507W \$1075\$21.00</p> <p>J. FOUR PRONG SETTING 1 Diamond — Wt. .40 ct. F189DT \$17750\$310.00 1 Diamond — Wt. .53 ct. F189DT \$27500\$475.00 1 Diamond — Wt. .55 ct. F189DT \$33000\$560.00 Matching Ladies' Diamond Band Total wt. .03 ct. X189F \$2150\$39.00</p> <p>K. FOUR PRONG SETTING 1 Diamond — Wt. .27 ct. 679HT \$10750\$190.00 1 Diamond — Wt. .34 ct. 679HTS12900\$230.00 1 Diamond — Wt. .41 ct. 679HT \$19500\$345.00 Matching Ladies' Plain Band X679 \$1200\$23.50 Matching Men's Plain Band GX679 \$1650\$32.25</p>	<p>*L. MARQUISE SOLITAIRE 1 Diamond — Wt. .39 ct. 2149B \$21000\$365.00 1 Diamond — Wt. .48 ct. 2149B \$26500\$455.00 Matching Ladies' Plain Band 2149W \$995\$19.50</p> <p>*M. UNUSUAL FOUR PRONG EFFECT 1 Diamond — Wt. .52 ct. 162 \$25500\$435.00 1 Diamond — Wt. .64 ct. 162 \$34000\$575.00 Matching Ladies' Plain Band X162 \$600\$11.75 Matching Men's Plain Band G62 \$1495\$29.25</p> <p>N. FOUR PRONG SETTING 1 Diamond — Wt. .32 ct. F225 \$14200\$250.00 1 Diamond — Wt. .42 ct. F225 \$20500\$355.00 1 Diamond — Wt. .55 ct. F225 \$28900\$495.00 Matching Ladies' Plain Band F225 \$1450\$28.00 Matching Men's Plain Band F225 \$1950\$38.00</p>
---	--	---	--	--



<p>A. 10 DIAMONDS Total wt. .20 ct. White gold only. 543 \$7950\$145.00</p> <p>B. 7 DIAMONDS Total wt. .22 ct. White or Yellow gold. A1159X \$9400\$170.00</p> <p>C. 16 DIAMONDS Total wt. .30 ct. White or Yellow gold. W4200 \$9400\$170.00 Total wt. 1.05 ct. W4203 \$27400\$470.00 Total wt. 1.52 ct. W4205 \$39900\$670.00</p> <p>D. 14 DIAMOND DOUBLE ROW Total wt. .25 ct. White or Yellow gold. W1842/14M \$9500\$175.00</p>	<p>E. 10 DIAMONDS Total wt. .50 ct. White or Yellow gold. 3448/10 \$14500\$265.00</p> <p>F. 23 DIAMOND, TRIPLE ROW Total wt. .50 ct. White or Yellow gold. 5550 \$15500\$275.00</p> <p>G. 10 DIAMOND FISHTAIL Total wt. .50 ct. White or Yellow gold. W1838/10 \$17000\$300.00 Total wt. .90 ct. W1836/10 \$27500\$475.00</p> <p>H. 10 BAGUETTES Total wt. .50 ct. White gold only. 105 \$17500\$310.00</p> <p>I. 29 DIAMOND, TRIPLE ROW Total wt. .58 ct. White or Yellow gold. 1101C \$18500\$325.00</p>	<p>J. 7 TAPERED BAGUETTES, 7 ROUND DIAMONDS Total wt. .49 ct. White gold only. 3374/14 \$19000\$335.00</p> <p>K. 5 DIAMOND FISHTAIL Total wt. .80 ct. White or Yellow gold. W1017/5M \$21900\$385.00 Total wt. .80 ct. W1017/5M \$25000\$435.00 Total wt. 1.02 ct. W1017/5M \$21700\$375.00 Total wt. 1.02 ct. W1017/5M \$29900\$515.00 Total wt. 1.02 ct. W1017/5M \$33000\$560.00</p> <p>L. 4 DIAMONDS Total wt. .85 ct. White or Yellow gold. 2855W \$25300\$435.00 Total wt. .88 ct. 2855W \$29500\$505.00 Total wt. 1.02 ct. 2855W \$31500\$535.00</p>	<p>M. 4 BAGUETTES, 6 ROUND DIAMONDS Total wt. .87 ct. White gold only. 1060 \$29400\$505.00 For Platinum, add \$60.00</p> <p>N. 5 BAGUETTES, 20 ROUND DIAMONDS Total wt. .84 ct. White gold only. 408 \$24950\$435.00</p> <p>O. 8 BAGUETTES, 14 ROUND DIAMONDS Total wt. 1.28 ct. White gold only. 1436 \$42000\$745.00</p> <p>P. 17 DIAMONDS Total wt. 2.03 ct. White gold only. 3343/17 \$53900\$875.00 Same style as above, except 19 diamonds. Total wt. 1.23 ct. 3342W/19 \$34095\$575.00</p>
--	---	--	--

All above Diamonds AAA quality unless otherwise specified — See page 4 for explanation of Diamond grading. It is not always possible to obtain the exact weight of diamonds ordered. Weight may vary from one to three points (.01 to .03 ct.). Price may vary slightly according to weight.
See pages 1 and 2 for price and shipping information. Add 2% to your cost for State Tax on all items in this catalog.

HOUSTON JEWELRY & DISTRIBUTING CO., Houston, Texas

Diamond Rings and Mountings in 14k Gold

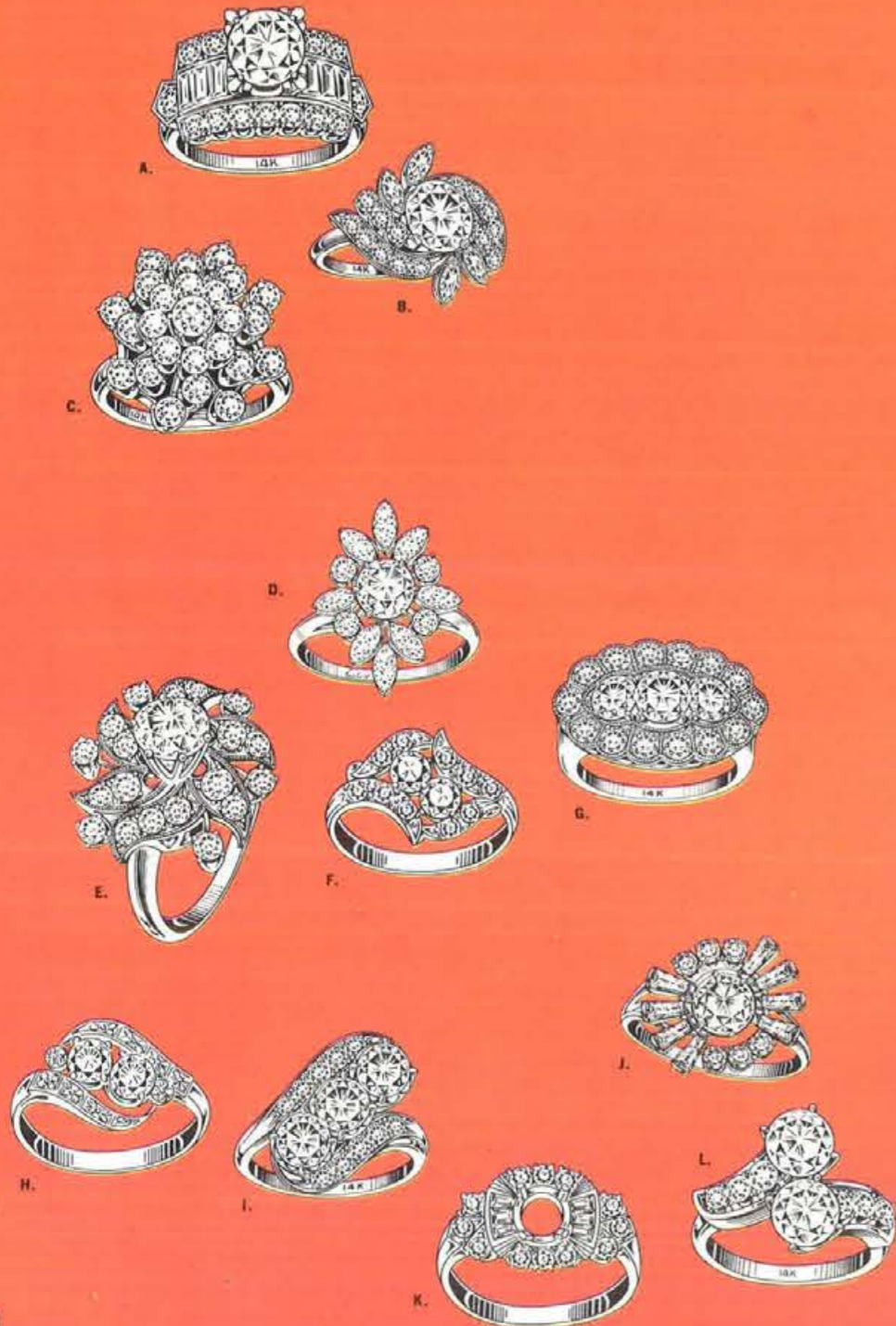

- A. DINNER RING**
Center Diamond .97 ct. AA, 6 Baguettes,
16 Round Diamonds 1.13 ct. AAA. White
gold only.
599 S110000 \$1500.00
- B. DINNER RING**
Center Diamond .58 ct. AA, 4 Marquise,
18 Round Diamonds .52 ct. AAA. White
gold only.
225/1635 S50000 \$820.00
- C. DINNER RING**
25 Diamonds — Total wt. 1.06 ct. AA.
White gold only.
SPC 5762 S36500 \$615.00
- D. DINNER RING**
Center Diamond .33 ct. AA, 20 smaller
Diamonds .36 ct. AAA. White gold only.
5663/A35 S25000 \$435.00
- E. DINNER RING**
Center Diamond .31 ct. AA, 19 Smaller
Diamonds .40 ct. AAA. White gold only.
5644/A39 S24500 \$425.00
- F. TWIN RING**
2 Center Diamonds .28 ct. AA, 10 Smaller
Diamonds .22 ct. AAA. White gold only.
815 S13250 \$250.00
Same style as above — 2 Center Dia-
monds .44 ct. AA, 12 Smaller diamonds
.22 ct. AAA. White gold only.
771/2 S20000 \$385.00
- G. PRINCESS RING**
17 Diamonds — Total wt. .50 ct. AA.
Yellow or white gold.
4353/17M S13500 \$240.00
Same as above except Total wt. 1 ct. AA.
Yellow or white gold.
4353/17M S26500 \$465.00
- H. TWIN RING**
2 Diamonds — Total wt. .24 ct. AAA.
Yellow or white gold.
359/2E S8000 \$150.00
3 Diamonds — Total wt. .36 ct. AAA.
359/3E S11300 \$210.00
- I. DINNER RING**
3 Center Diamonds .55 ct. AA, 10
Smaller Diamonds .17 ct. AAA. White
gold only.
1354J S22500 \$400.00
- J. DINNER RING**
Center Diamond .37 ct. AAA, 8 Tapered
Baguettes, 6 Round Diamonds .60 ct.
AAA. White gold only.
3601/A39 S40000 \$665.00
- K. 18 DIAMOND AND BAGUETTE
MOUNTING**
White gold only. Total wt. .26 ct. AAA.
740 S12500 \$233.00
- L. 6 DIAMOND MOUNTING**
Total wt. .20 ct. AA. White gold only.
225/1525 S9900 \$178.00
Diamond Ring, 2 Center Diamonds .82
ct. AA, 6 Smaller Diamonds .20 ct. AA.
White gold only.
225/1525 S42500 \$705.00

See page 4 for explanation of Diamond grad-
ing. It is not always possible to obtain the
exact weight of diamonds ordered. Weight
may vary one to three points (.01 to .03
ct.). Price may vary slightly according to
weight.
See pages 1 and 2 for price and shipping
information. Add 2% to your cost for State
Tax on all items in this catalog.

Distinctive Rings in 14k Gold

- A. 5 DIAMONDS**
Total wt. .10 ct. AA.
Yellow gold only.
451W/1 S5100 \$92.00
- B. 3 DIAMONDS**
Total wt. .11 ct. AA.
Yellow gold only.
SK395 S5800 \$105.00
- C. 7 DIAMONDS**
Total wt. .10 ct. AA.
Yellow gold only.
1T224W S5900 \$105.00
- D. 3 DIAMONDS**
Total wt. .14 ct. AA.
Yellow gold only.
1062FF S6400 \$115.00
- E. 10 DIAMONDS**
Total wt. .11 ct. AA.
White and green gold combination.
ST295XW S7500 \$135.00
- F. 5 RUBIES, 5 SAPPHIRES, 2 DIAMONDS**
Total wt. .10 ct. AA.
Yellow gold only.
M1056 S7600 \$135.00
- G. 7 DIAMONDS**
Total wt. .27 ct. AA.
Yellow gold only.
ST303X7 S11000 \$195.00
- H. 1 DIAMOND**
Total wt. .27 ct. AA.
Yellow gold only.
R821 S11500 \$205.00
- I. 5 DIAMONDS**
Total wt. .33 ct. AA.
Yellow gold only.
B4002XZ S11800 \$210.00
- J. 5 DIAMONDS**
Total wt. .45 ct. AA.
Yellow gold only.
R9288 S17500 \$340.00
- K. 7 DIAMONDS**
Total wt. .40 ct. AA.
Yellow gold only.
R617 S19900 \$350.00
- L. 19 DIAMONDS**
Total wt. .58 ct. AA.
Yellow gold only.
5757 S22900 \$400.00

See page 4 for explanation of Diamond grad-
ing. It is not always possible to obtain the
exact weight of diamonds ordered. Weight
may vary one to three points (.01 to .03
ct.). Price may vary slightly according to
weight.
See pages 1 and 2 for price and shipping
information. Add 2% to your cost for State
Tax on all items in this catalog.

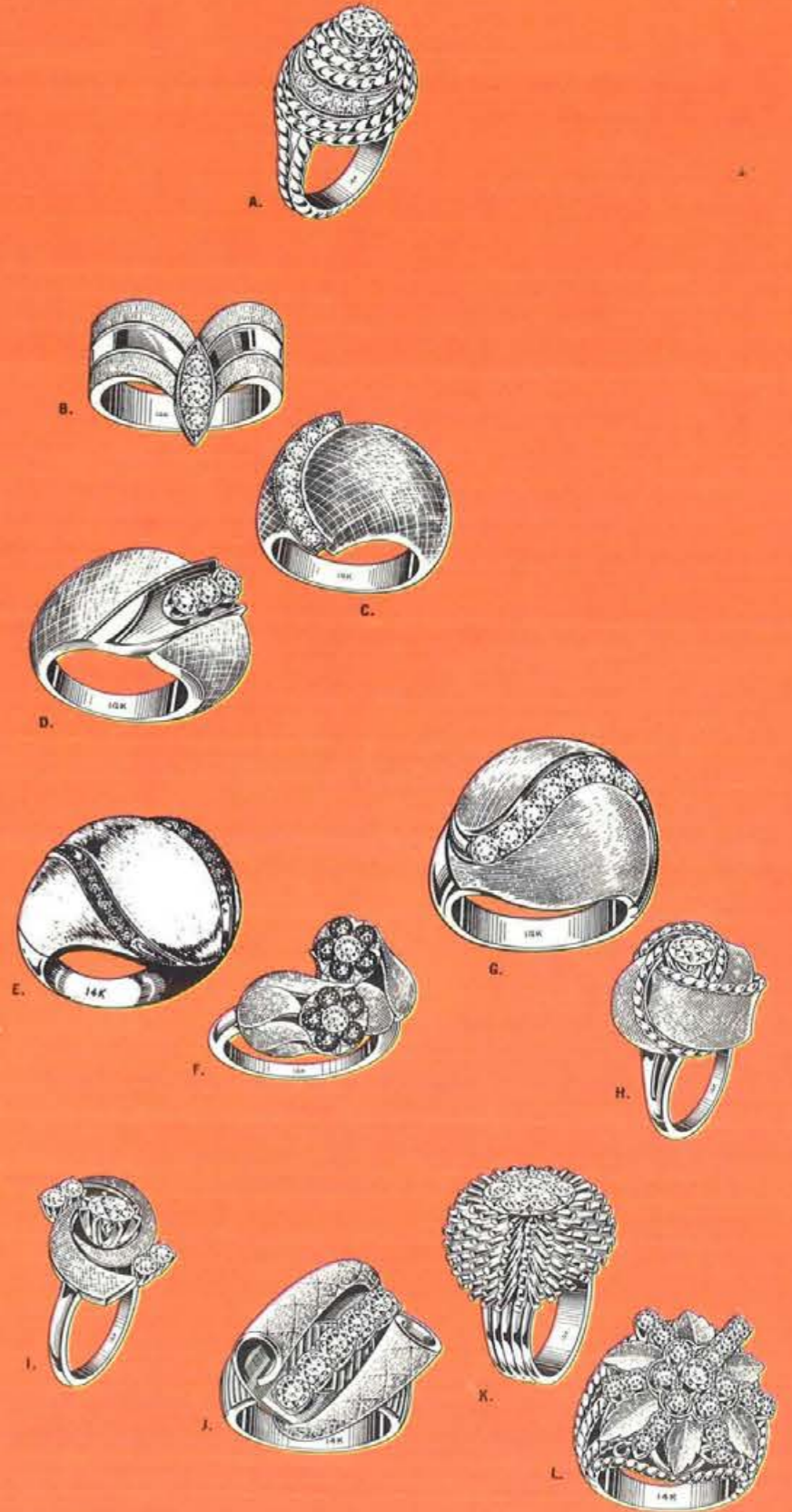

Diamond Rings in Platinum



- A. MARQUISE CUT DIAMOND**
Center Diamond 2.08 ct. AA. 2 Tapered Baguettes .35 ct. AAA. 236 S300000\$4100.00
- B. DIAMOND RING**
Center Diamond 2.14 ct. AAA. 2 Tapered Baguettes .37 ct. AAA. 234 S283750\$3860.00
- C. EMERALD CUT DIAMOND RING**
Center Diamond 2.66 ct. AAA. 2 Tapered Baguettes .35 ct. AAA. 4023 S355000\$4750.00
- D. DINNER RING**
Center Diamond .83 ct. AAA. 10 Tapered Baguettes, 12 Brilliant Diamonds 1.35 ct. AAA. 268 S108000\$1620.00
- E. DINNER RING**
Center Diamond 1.05 ct. AA. 6 Baguettes, 14 Brilliant Diamonds .57 ct. AAA. 547 S95000\$1450.00
- F. DIAMOND RING**
Center Diamond 1.37 ct. AAA. 18 Baguettes, 14 Brilliant Diamonds 2.90 ct. AAA. 8456 S237000\$3270.00
- G. DIAMOND RING**
Center Diamond 1.10 ct. AAA. 32 Tapered Baguettes, 8 Brilliant Diamonds 1.68 ct. AAA. 219 S177500\$2520.00

- H. DIAMOND RING**
Center Diamond 1.15 ct. AAA. 16 Marquise 1.33 AAA. 802 S168500\$2395.00
- I. DIAMOND RING**
Center Diamond .55 ct. AAA. 6 Baguettes, 8 Brilliant Diamonds .52 ct. AAA. 548 S55000\$875.00
- J. 17 DIAMOND SET**
Round Center Diamond and 6 Baguettes. Ring only. Total wt. 1.05 ct. AAA. 105 S63500\$1000.00
Matching 10 Baguette Band. Total wt. .50 ct. AAA. 105W S23000\$395.00
- K. 15 DIAMOND SET**
Marquise Cut Center Diamond .62 ct. AAA. 7 Baguettes .27 ct. AAA. Ring only. 880M S56500\$905.00
Matching 7 Baguette Band. Total wt. .27 ct. AAA. 880M S16500\$285.00
- L. 15 DIAMOND SET**
Ring only. Total wt. .67 ct. 227 S43000\$715.00
Matching 8 Diamond Band .14 ct. AAA. 227W S9500\$175.00

- M. 6 DIAMOND**
Round Center Diamond and 2 Tapered Baguettes. Ring only. Total wt. 1.26 ct. AA. V530 S87000\$1340.00
Matching 3 Baguette Diamond Band. Total wt. .34 ct. AAA. W530 S20000\$350.00
- N. 5 DIAMOND SET**
Emerald cut Center Diamond and 2 Tapered Baguettes. Ring only. Total wt. .72 ct. AAA. 53EM S39500\$655.00
Matching 2 Tapered Baguette Diamond Band. .16 ct. AAA. 53EM S11500\$205.00
- O. 30 DIAMOND SET**
Round Center Diamond, 10 Baguettes and 8 smaller Diamonds. Ring only. Total wt. 1.28 ct. AAA. K165/2 S65000\$1020.00
Matching 11 Diamond and Baguette Band. Total Wt. .33 ct. AAA. K165W/2 S15500\$275.00
- P. 10 DIAMOND SET**
Round Center Diamond, 2 Tapered Baguettes and 2 smaller Diamonds. Ring only. Total wt. .96 ct. AA. 834 S57500\$925.00
Matching 5 Diamond and Baguette Band. Total wt. .25 ct. AAA. 834W S15000\$270.00

All above Diamonds AAA quality unless otherwise specified — See page 4 for explanation of Diamond grading. It is not always possible to obtain the exact weight of diamonds ordered. Weight may vary from one to three points (.01 to .03 ct.). Price may vary slightly according to weight. Add 2% to your cost for State Tax on all items in this catalog. See pages 1 and 2 for price and shipping information.

Diamond Wedding Bands in Platinum



- A. 38 DIAMOND CHANNEL BAND**
Total weight .55 ct. 312H S23000\$400.00
- B. 5 BAGUETTES, 20 ROUND DIAMONDS**
Total weight .95 ct. 408 S39500\$660.00
- C. 7 GRADUATED BAGUETTES, 20 ROUND DIAMONDS**
Total weight 1.34 ct. 5663 S50000\$820.00
- D. 21 GRADUATED ROUND DIAMONDS**
Total weight 1.67 ct. 536C S57500\$895.00
- E. 8 TAPERED BAGUETTES, 9 BAGUETTES, 16 ROUND DIAMONDS**
Total weight 1.28 ct. 167 S55000\$900.00

- F. 7 GRADUATED MARQUISE, 16 ROUND DIAMONDS**
Total weight 1.26 ct. 1331 S58500\$900.00
- G. 8 TAPERED BAGUETTES, 9 BAGUETTES, 5 MARQUISE, 8 ROUND DIAMONDS**
Total weight 1.43 ct. 178 S66000\$1,055.00
- H. 3 MARQUISE, 28 BAGUETTES**
Total weight 1.42 669A S65000\$1060.00
- I. 8 BAGUETTES, 14 ROUND DIAMONDS**
Total weight 1.30 ct. 1436 S54000\$865.00
- J. 34 BAGUETTES**
Total weight 3.15 ct. SP-1 S90500\$1,355.00

- K. 11 TAPERED BAGUETTES, 14 ROUND DIAMONDS**
Total weight 2.00 ct. 272 S93000\$1,415.00
- L. 22 TAPERED BAGUETTES**
Total weight 2.09 ct. 292 S109500\$1,650.00
- M. 10 TAPERED BAGUETTES, 16 BAGUETTES, 7 ROUND DIAMONDS**
Total weight 3.07 ct. 267 S125000\$1,825.00
- N. 28 BAGUETTES, 6 ROUND DIAMONDS**
Total weight 1.79 ct. 314L/4 S71000\$1,070.00
- O. 12 BAGUETTES, 19 ROUND DIAMONDS**
Total weight 1.63 ct. 313R/3 S63700\$1,005.00
- P. 4 BAGUETTES, 15 ROUND DIAMONDS**
Total weight 1.44 ct. 583L S53200\$860.00

All above Diamonds AAA quality unless otherwise specified — See page 4 for explanation of Diamond grading. It is not always possible to obtain the exact weight of diamonds ordered. Weight may vary one to three points (.01 to .03 ct.). Price may vary slightly according to weight. Add 2% to your cost for State Tax on all items in this catalog. See pages 1 and 2 for price and shipping information.

HOUSTON JEWELRY & DISTRIBUTING CO., Houston, Texas

Bracelet Watches in 14k Yellow Gold

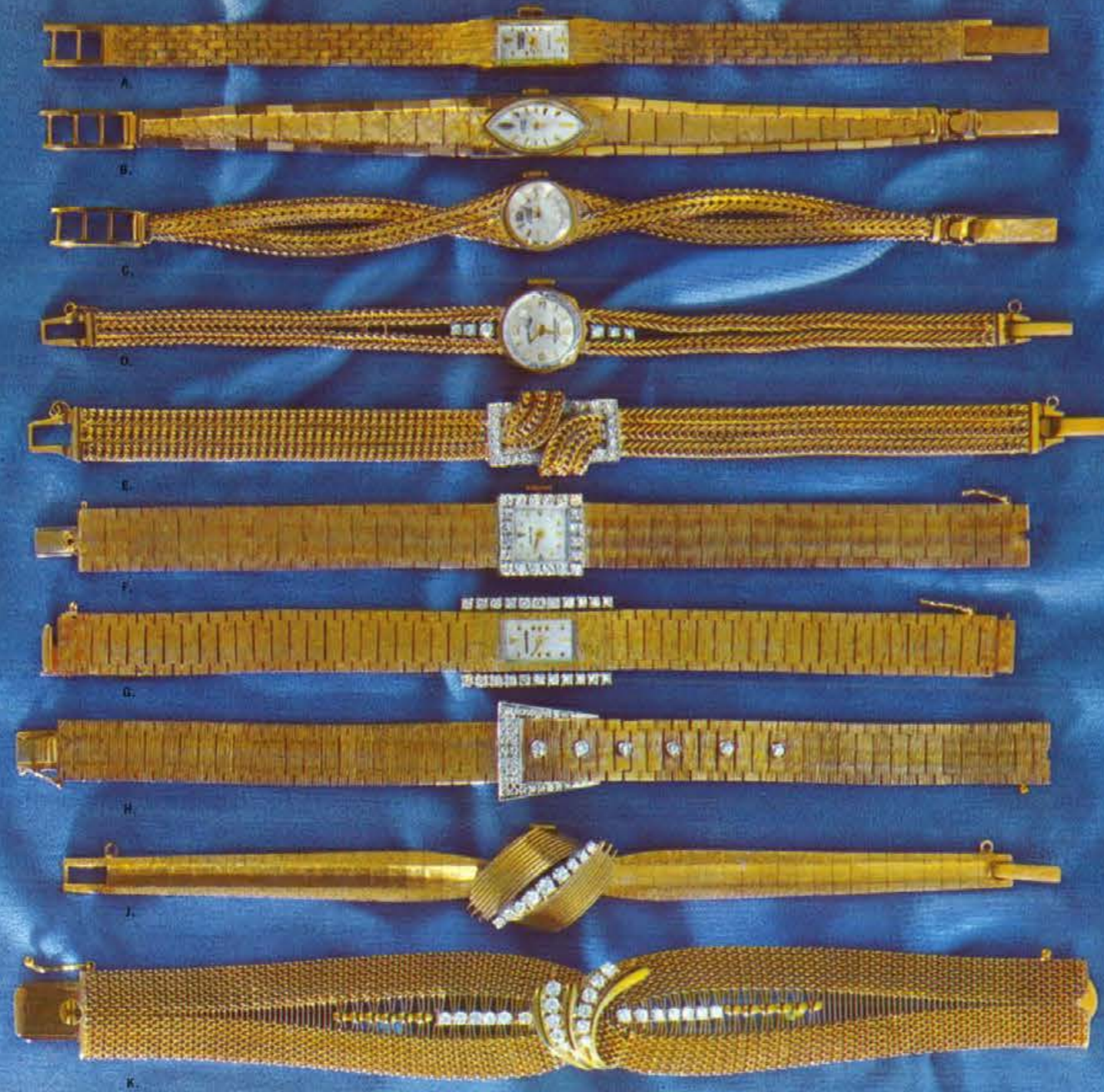

A. Florentine Finish, 17 Jewel Andre Paillet movement.
LC1495 \$10500 \$175.00
Same as above in White gold.
LC1495W \$11000 \$185.00

B. Florentine Finish, 17 Jewel Lucien Piccard movement.
1484 \$13500 \$200.00
Same as above in White gold.
1484W \$14250 \$215.00

C. 17 Jewel Lucien Piccard movement.
1684 \$15500 \$235.00

D. 6 DIAMONDS
Total wt. .23 ct. AA, 17 Jewel Andre Paillet movement.
1165 \$21800 \$380.00
Same as above in White gold.
1165W \$22500 \$390.00

E. 16 DIAMONDS
Total wt. .32 ct. AA, 17 Jewel Andre Paillet movement.
308 \$29500 \$500.00

F. 20 DIAMONDS
Total wt. .51 ct. AA, 22 Jewel Hamilton movement.
1144 \$35700 \$605.00

G. 22 DIAMONDS
Total wt. .76 ct. AA, 17 Jewel Andre Paillet movement.
7038 \$38900 \$660.00

H. 36 DIAMONDS
Total wt. .88 ct. AA, 17 Jewel Andre Paillet movement.
978 \$43300 \$710.00

I. 9 DIAMONDS
Total wt. .35 ct. AA, 22 Jewel Hamilton movement.
F83 \$36300 \$615.00

K. 24 DIAMONDS
Total wt. 1.15 ct. AA, 17 Jewel Andre Paillet movement.
3042 \$57000 \$910.00

All above Diamonds AAA quality unless otherwise specified—See page 4 for explanation of Diamond grading. It is not always possible to obtain the exact weight of diamonds ordered. Weight may vary one to three points (.01 to .03 ct.). Price may vary slightly according to weight. Add 2% to your cost for State Tax on all items in this catalog. See pages 1 and 2 for price and shipping information.

Bracelet Watches in 14k Yellow Gold



A. Florentine Finish, 17 Jewel Andre Paillet movement.
LC200 \$16300 \$270.00

B. Solid Links—heavy weight, 17 Jewel Andre Paillet movement.
LC6101 \$17300 \$305.00

C. 17 Jewel Lucien Piccard movement.
1890 \$12200 \$180.00
Same as above in White gold.
1890W \$12750 \$195.00

D. 6 DIAMONDS
Total wt. .17 ct. AA, 17 Jewel Andre Paillet movement.
LC1433 \$16900 \$300.00

E. 20 DIAMONDS
Total wt. .30 ct. AA, 17 Jewel Andre Paillet movement. Also available in White gold.
LC312A \$22800 \$395.00

F. 30 DIAMONDS
Total wt. .55 ct. AA, 17 Jewel Andre Paillet movement.
3232 \$33900 \$575.00

G. 24 DIAMONDS
Total wt. .48 ct. AA, 17 Jewel Andre Paillet movement.
1063 \$40500 \$665.00

H. 60 DIAMONDS
Total wt. 1.71 ct. AA, 17 Jewel Andre Paillet movement.
7049 \$73000 \$1,130.00

J. 25 DIAMONDS
Total wt. .45 ct. AA, 22 Jewel Hamilton movement.
3041 \$36500 \$620.00

K. 12 DIAMONDS
Total wt. .37 ct. AA, 17 Jewel Andre Paillet movement.
7067 \$33700 \$570.00

All above Diamonds AAA quality unless otherwise specified—See page 4 for explanation of Diamond grading. It is not always possible to obtain the exact weight of diamonds ordered. Weight may vary one to three points (.01 to .03 ct.). Price may vary slightly according to weight. Add 2% to your cost for State Tax on all items in this catalog. See pages 1 and 2 for price and shipping information.

Diamond Watches in 14k Gold Cases

Hamilton, Elgin and Andre Paillet Movements

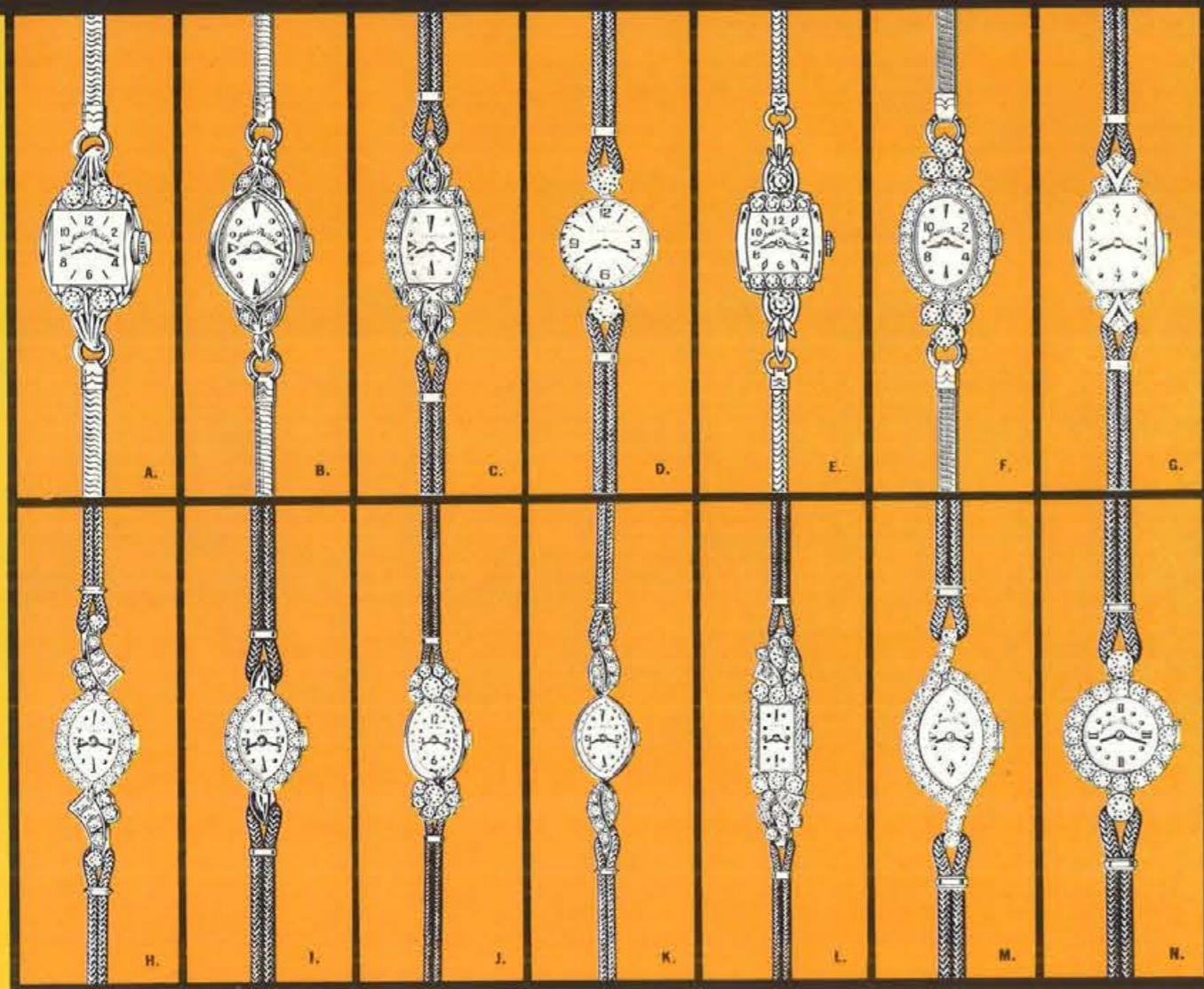

- A. 4 DIAMONDS**
Total weight .06 ct. AA
Yellow or white gold. 17
Jewel Elgin movement.
A477ES \$6000 \$105.00
- B. 4 DIAMONDS**
Total weight .04 ct. AA
Yellow or white gold. 17
Jewel Elgin movement.
A591MI \$6000 \$105.00
- C. 20 DIAMONDS**
Total weight .10 ct. White
gold only. 17 Jewel Elgin
movement.
A568HLBD \$9045 \$160.00
- D. 2 DIAMONDS**
Total weight .30 ct. AA
White gold only. 17 Jewel
Andre Paillet movement.
A63/53 \$13000 \$225.00
- E. 10 DIAMONDS**
Total weight .50 ct. White
gold only. 22 Jewel Hamil-
ton movement.
A233HBH \$19950 \$350.00
- F. 26 DIAMONDS**
Total weight 1.00 ct. AA
White gold only. 22 Jewel
Hamilton movement.
A628HOF \$31500 \$550.00
- G. 6 DIAMONDS**
Total weight .12 ct. Yel-
low or white gold. 17
Jewel Andre Paillet move-
ment.
B288LC6 \$8000 \$145.00
- H. 32 DIAMONDS**
6 Baguettes, 26 Round
Diamonds. Total weight
.52 ct. AA
White gold only. 17 Jewel
Andre Paillet movement.
1728/763 \$28000 \$485.00
- I. 18 DIAMONDS**
Total weight .36 ct. AA
White gold only. 17 Jewel
Andre Paillet movement.
1728/914 \$18800 \$315.00
- J. 12 DIAMONDS**
Total weight .50 ct. AA
White gold only. 17 Jewel
Andre Paillet movement.
1722/1013 \$22200
—\$380.00
- K. 14 DIAMONDS**
Total weight .14 ct. AA
white gold only. 17 Jewel
Andre Paillet movement.
1730/696A \$12600
—\$218.00
- L. 46 DIAMONDS**
6 Baguettes, 40 Round
Diamonds. Total weight
.90 ct. White gold only.
17 Jewel Andre Paillet
movement.
1680/891 \$37500 \$630.00
- M. 26 DIAMONDS**
Total weight .56 ct. AA
White gold only. 17 Jewel
Andre Paillet movement.
91Q/178 \$19900 \$350.00
- N. 18 DIAMONDS**
Total weight 1.00 ct. AA
White gold only. 17 Jewel
Andre Paillet movement.
K4363 \$33300 \$565.00

All above Diamonds AAA quality unless otherwise specified—See page 4 for explanation of Diamond grading. It is not always possible to obtain the exact weight of diamonds ordered. Weight may vary one to three points (.01 to .03 ct.). Price may vary slightly to weight. See pages 1 and 2 for price and shipping information. Add 2% to your cost for State Tax on all items in this catalog.

HOUSTON JEWELRY & DISTRIBUTING CO.
Houston, Texas

Diamond Watches in 14k Gold Cases

Hamilton Movements

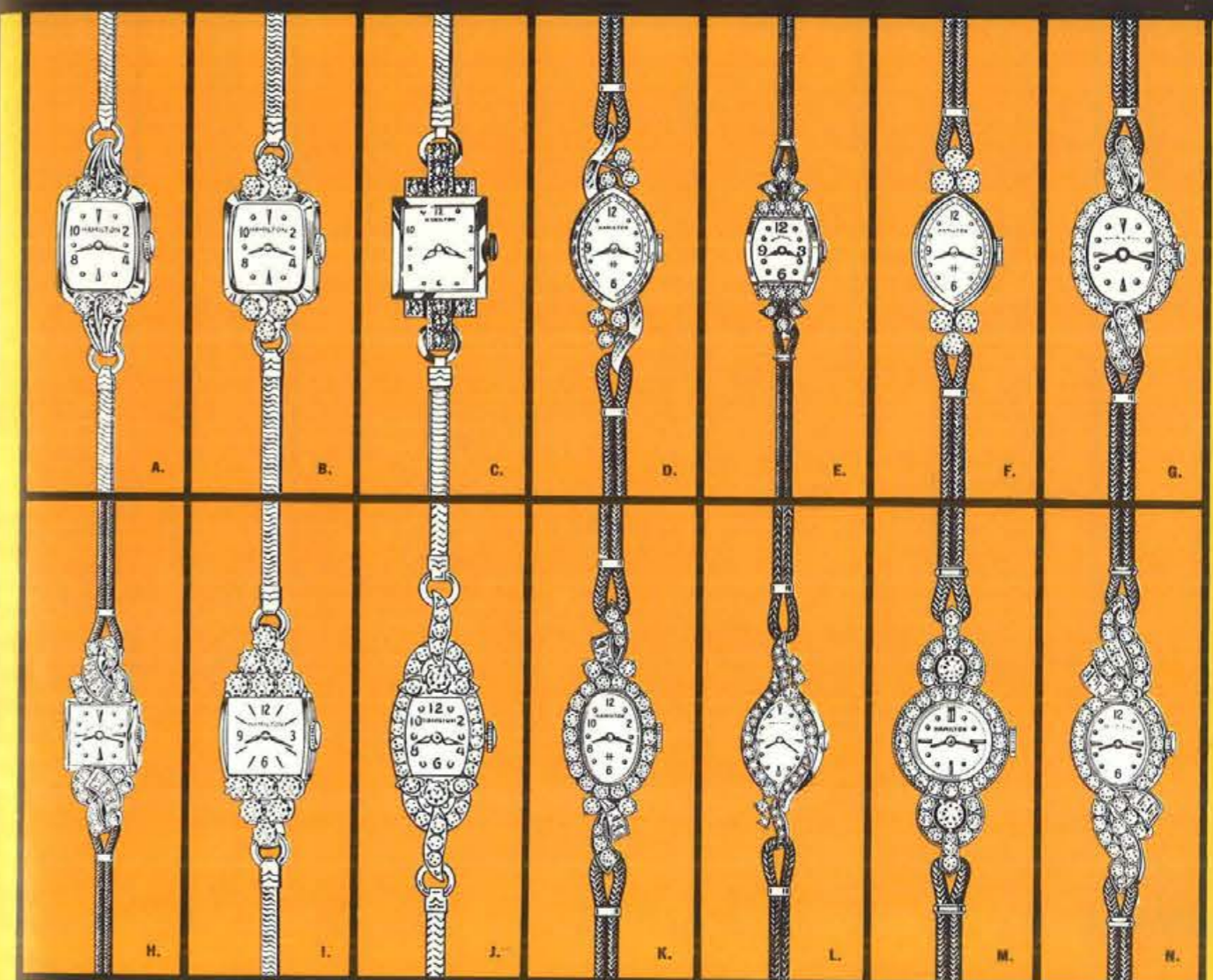

- A. 4 DIAMONDS**
Total weight .06 ct. AA
Yellow or white gold. 22
Jewel Hamilton movement.
A477HCC \$8500 \$150.00
- B. 6 DIAMONDS**
Total weight .25 ct. AA
Yellow or white gold. 22
Jewel Hamilton movement.
A476HCC \$12000 \$215.00
Total weight .50 ct. AA.
A505HCC \$16300 \$285.00
- C. 10 DIAMONDS**
Total weight .20 ct. Yel-
low or white gold. 22
Jewel Hamilton movement.
60357HY \$13000 \$230.00
- D. 6 DIAMONDS**
Total weight .18 ct. Yel-
low or white gold. 22
Jewel Hamilton movement.
1656/627F \$13500
—\$240.00
- E. 12 DIAMONDS**
Total weight .20 ct. Yel-
low or white gold. 22
Jewel Hamilton movement.
1566/137 \$13000 \$230.00
- F. 6 DIAMONDS**
Total weight .46 ct. AA
Yellow or white gold. 22
Jewel Hamilton movement.
1656/792 \$19000 \$340.00
- G. 30 DIAMONDS**
Total weight .42 ct. White
gold only. 22 Jewel Hamil-
ton movement.
1618/401 \$21000 \$370.00
- H. 24 DIAMONDS**
6 Baguettes, 18 Round
Diamonds. Total weight
.44 ct. White gold only.
22 Jewel Hamilton move-
ment.
1574/489 \$21500 \$390.00
- I. 12 DIAMONDS**
Total weight 1.00 ct. AA.
White gold only. 22 Jewel
Hamilton movement.
A561HBH \$26300 \$450.00
- J. 32 DIAMONDS**
Total weight .49 ct. White
gold only. 22 Jewel Hamil-
ton movement.
A409HLB \$23900 \$425.00
- K. 34 DIAMONDS**
6 Baguettes, 28 Round
Diamonds. Total weight
.72 ct. White gold only.
22 Jewel Hamilton move-
ment.
7808 \$28000 \$500.00
- L. 30 DIAMONDS**
Total weight .50 ct. White
gold only. 22 Jewel Hamil-
ton movement.
B218HVL \$26500 \$455.00
- M. 40 DIAMONDS**
Total weight .98 ct. AA.
White gold only. 22 Jewel
Hamilton movement.
B100HI \$39750 \$665.00
- N. 46 DIAMONDS**
6 Baguettes, 40 Round
Diamonds. Total weight .99
ct. AA. White gold only.
22 Jewel Hamilton move-
ment.
1640/897 \$40500 \$675.00

All above Diamonds AAA quality unless otherwise specified—See page 4 for explanation of Diamond grading. It is not always possible to obtain the exact weight of diamonds ordered. Weight may vary one to three points (.01 to .03 ct.). Price may vary slightly to weight. See pages 1 and 2 for price and shipping information. Add 2% to your cost for State Tax on all items in this catalog.

HOUSTON JEWELRY & DISTRIBUTING CO.
Houston, Texas

Diamond Watches in Platinum Cases*

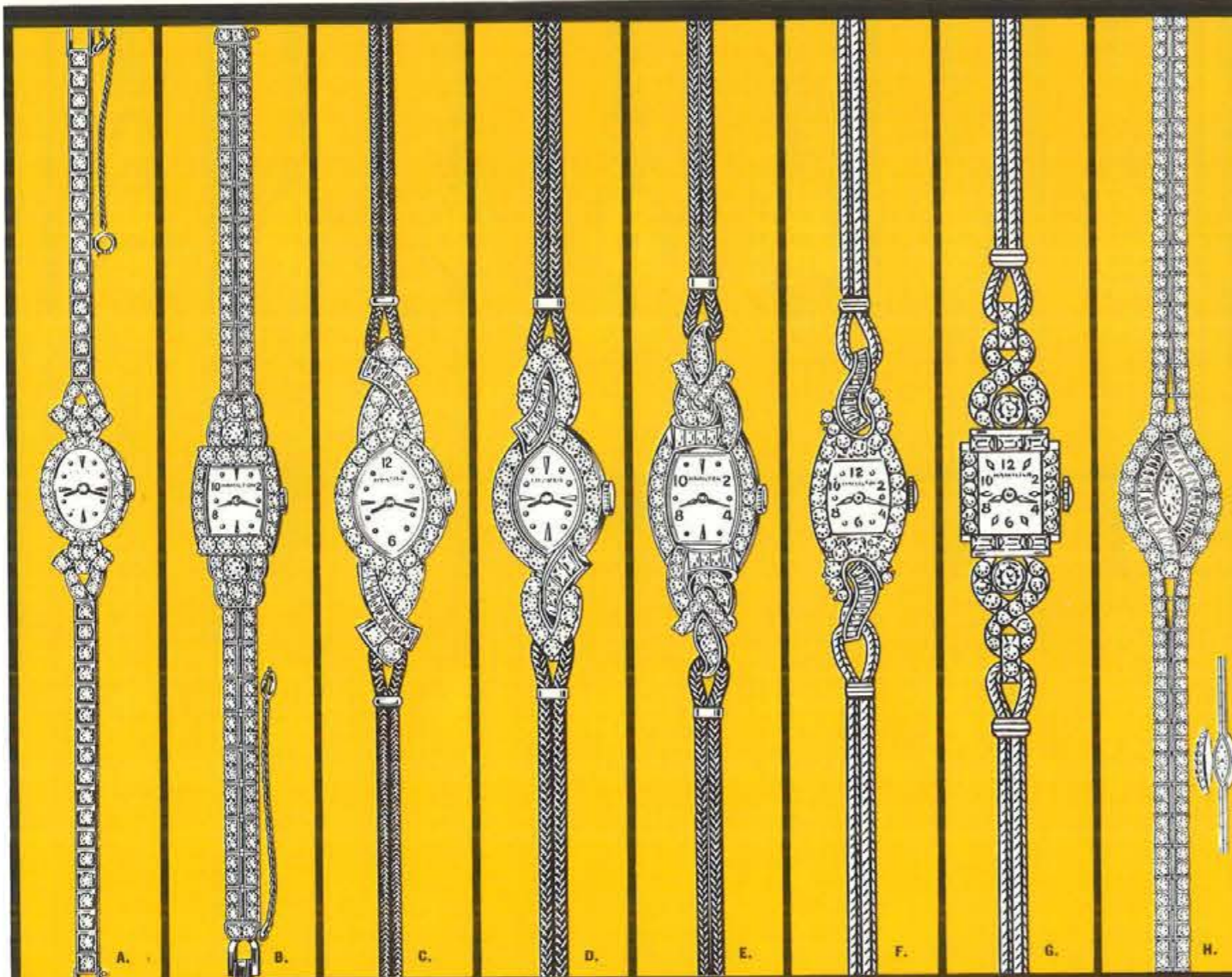

- A. 75 DIAMONDS**
Total weight 1.00 ct. AA. 14K White gold. 22 Jewel Hamilton movement.
B881 \$46000 \$750.00
- B. 118 DIAMONDS**
Total wt. 2.49 ct. AA 14K White gold. 22 Jewel Hamilton movement.
B1044 \$85000 \$1370.00
- C. 48 DIAMONDS**
16 Baguettes, 32 Round diamonds. Total weight 1.16 ct. Platinum. 22 Jewel Hamilton movement.
1660/530 \$61000 \$965.00
- D. 38 DIAMONDS**
8 Baguettes, 30 Round diamonds. Total weight .88 ct. Platinum. 22 Jewel Hamilton Movement.
P733HVI \$49500 \$850.00
- E. 56 DIAMONDS (Hamilton only)**
8 Baguettes, 48 Round diamonds. Total weight .90 ct. Platinum. 22 Jewel Hamilton movement.
685HLB \$49700 \$815.00
- F. 52 DIAMONDS**
22 Baguettes, 30 Round diamonds. Total weight 1.49 ct. Platinum. 22 Jewel Hamilton movement.
602HLB \$66500 \$1050.00
- G. 48 DIAMONDS**
6 Baguettes, 42 Round diamonds. Total weight 1.78 ct. Platinum. 22 Jewel Hamilton movement.
583HDO \$81500 \$1255.00
- H. 168 DIAMONDS**
28 Baguettes, 1 Marquise and 139 Round Diamonds. Total weight 4.34 ct. Platinum. 22 Jewel Hamilton movement.
B1205C \$204500 \$2785.00

*Except where noted in 14 K gold.

HOUSTON JEWELRY & DISTRIBUTING CO., Houston, Texas

Diamond Watch Attachments



- A. 14K WHITE GOLD ATTACHMENT**
6 Diamonds Total wt. .06 ct. AA.
105/6 \$5650 \$100.00
10 Diamonds Total wt. .10 ct. AA.
105/10 \$7150 \$130.00
- B. 14 K WHITE GOLD WATCH ATTACHMENT**
10 Diamonds Total wt. .14 ct. AA.
165 \$7250 \$130.00
- C. 14K WHITE GOLD WATCH ATTACHMENT**
24 Diamonds Total wt. .24 ct. AA.
548 \$11500 \$205.00
- D. 14K WHITE GOLD WATCH ATTACHMENT**
32 Diamonds Total wt. .32 ct. AA.
PPV/32 \$13450 \$240.00
32 Diamonds Total wt. .48 ct. AA.
PPV/32 \$15950 \$287.00
32 Diamonds Total wt. .66 ct. AA.
PPV/32 \$19500 \$345.00
- E. 14K WHITE GOLD WATCH ATTACHMENT**
28 Diamonds Total wt. .58 ct. AA.
593 \$19750 \$335.00
- F. 14K WHITE GOLD WATCH ATTACHMENT**
100 Diamonds Total wt. .81 ct. AA.
307PP \$31000 \$525.00
- G. 14K WHITE GOLD WATCH ATTACHMENT**
100 Diamonds Total wt. 1.16 ct. AA.
GA14 \$44750 \$740.00
- H. PLATINUM WATCH ATTACHMENT**
99 Diamonds Total wt. 1.61 ct.
PA106 \$68500 \$1,000.00

Fraternal Jewelry

<p>A. EASTERN STAR RING White gold only AW2660 \$2450 \$41.00</p>	<p>B. 21 DIAMONDS Total weight .21 ct. AA. White gold only 288 \$11000 \$195.00</p>	<p>C. 20 DIAMONDS Total weight .34 ct. White gold only 246 \$13200 \$235.00</p>	<p>D. RAINBOW GIRL RING Yellow gold only 266 \$1195 \$21.50</p>		
<p>A. 1 DIAMOND MASONIC PIN M303 \$950 \$17.50</p>	<p>B. 6 DIAMOND MASONIC PIN Total weight .05 ct. AA. 126 \$2500 \$45.00</p>	<p>C. 7 DIAMOND SHRINE PIN Total weight .15 ct. 15/7 \$5500 \$99.00</p>	<p>D. 8 DIAMOND SHRINE PIN Total weight .11 ct. 4/8 \$4300 \$78.00 Total weight .15 ct. 290 \$5500 \$99.00</p>	<p>E. 9 DIAMOND SHRINE PIN Total weight .25 ct. 135 \$7000 \$125.00</p>	<p>F. 9 DIAMOND SHRINE PIN Total weight .11 ct. AA. 125/3 \$4300 \$72.00</p>

Fraternal Rings and Mountings



- A. RUBY MASONIC RING**
Yellow gold only
GV1912SB S2150 \$38.50
- B. MASONIC RING**
Yellow gold only
S1153 S2750 \$48.75
- C. RUBY MASONIC RING**
.02 ct. Diamond AA. Yellow gold only
2679X S3100 \$55.75
- ONYX MASONIC RING**
.02 ct. Diamond AA. Yellow gold only
2679X S3000 \$53.75
- D. 1 DIAMOND MASONIC RING**
Weight .05 ct. A. Yellow gold
388D S3150 \$56.00
- E. 1 DIAMOND MASONIC RING**
Weight .10 ct. A. Yellow gold only
644D S4700 \$84.00
- Same ring without Diamond
644D S2450 \$44.00

- F. 1 DIAMOND MASONIC RING**
Weight .11 ct. AA. Yellow gold only
179D S5500 \$100.00
- G. 1 DIAMOND MASONIC RING**
Weight .12 ct. AA. Yellow gold only.
2077 S5600 \$112.00
- Same Ring without Diamond
2077 S3000 \$55.00
- H. 32° RING**
Yellow gold only
394D S3350 \$60.00
- I. 1 DIAMOND MASONIC RING**
Weight .43 ct. AA. Yellow gold only
507 S21500 \$380.00
- J. 1 DIAMOND KNIGHTS TEMPLAR RING**
Weight .17 ct. AA. Yellow gold only
376D S7950 \$143.00

- K. 1 DIAMOND KNIGHTS TEMPLAR & SHRINE RING**
Weight .55 ct. AA. Yellow gold only
196SK S29000 \$500.00
- L. 1 DIAMOND 32° RING**
Weight .28 ct. AA. Yellow gold only
100D S12000 \$215.00
- M. 1 DIAMOND 32° RING**
Weight .30 ct. A. Yellow gold only
116M S10900 \$200.00
- N. 18 DIAMOND MASONIC RING**
Weight .64 ct. AA. Yellow or white gold
195 S34000 \$575.00
- O. 18 DIAMOND MASONIC RING**
Weight .31 ct. AA. Yellow gold only
1T2506/F9 S15000 \$265.00
- P. 10 DIAMOND 32° RING**
Weight .30 ct. AA. Yellow gold only
2473/9 S13000 \$230.00

All above Diamonds AA, A quality — see page 4 for explanation of Diamond grading. It is not always possible to obtain exact weight of diamonds ordered. Weight may vary one to three points (.01 to .03 ct.). Price may vary slightly according to weight.

See pages 1 and 2 for price and shipping information. Add 2% to your cost for State Tax on all items in this catalog.

Men's Diamond Rings

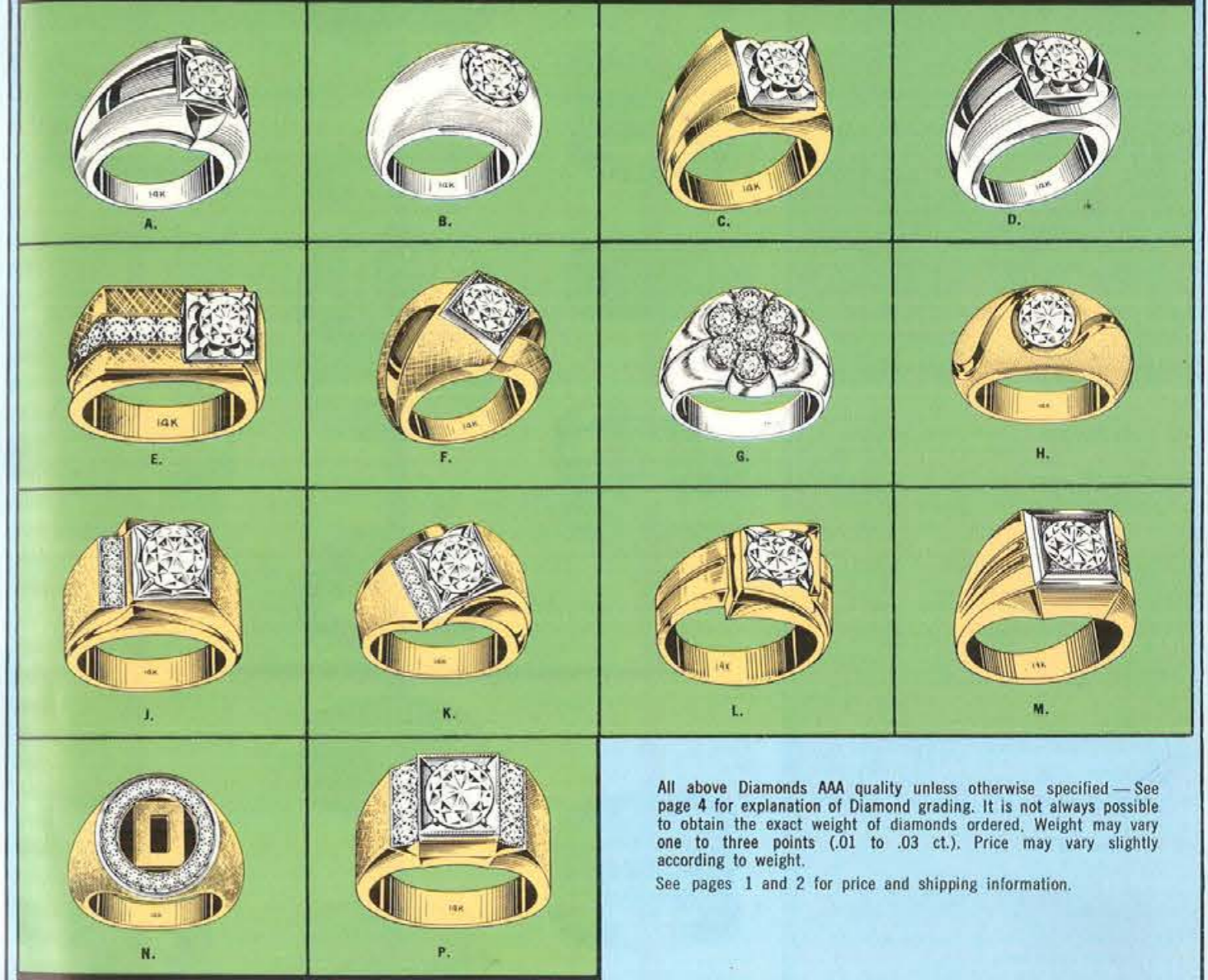

- A. 1 DIAMOND RING**
Total Wgt. .21 ct. A
Yellow or white gold.
1096D1 S6600 \$120.00
- B. 1 DIAMOND RING**
Total Wgt. .36 ct. AA
Yellow or white gold.
1110M S13500 \$225.00
- C. 1 DIAMOND RING**
Total Wgt. .28 ct. A
Yellow or white gold.
1240/26 S8300 \$150.00
- D. 1 DIAMOND RING**
Total Wgt. .30 ct. AA
Yellow or white gold.
1165/26 S10600 \$190.00

- E. 6 DIAMOND RING**
Total Wgt. .42 ct. AA
Yellow gold only.
1312/26FF S17700 \$310.00
- F. 1 DIAMOND RING**
Total Wgt. .43 ct. AA
Yellow gold only.
1143/2FF S20000 \$350.00
- G. 7 DIAMOND RING**
Total Wgt. 1.26 ct. A
Yellow or white gold.
1219FF S31500 \$540.00
- Same as above, except:
Total Wgt. 1.96 ct. A
Yellow or white gold.
1220FF S48500 \$790.00

- H. 1 DIAMOND RING**
Total Wgt. .28 ct. AA
Yellow gold only.
3056L-6 S11500 \$205.00
- J. 4 DIAMOND RING**
Total Wgt. .27 ct. AA
Yellow gold only.
SK3039XRFD S11000 \$195.00
- K. 5 DIAMOND RING**
Total Wgt. .28 ct. AA
Yellow gold only.
ST4022XRFD S11000 \$200.00
- L. 1 DIAMOND RING**
Yellow gold only.
Total Wgt. .60 ct. A
956F2 S20000 \$350.00

- M. 1 DIAMOND RING**
Total Wgt. .65 ct. AA
Yellow gold only.
885 S30500 \$520.00
- N. 24 DIAMOND INITIAL RING**
Total Wgt. .20 ct. AAA
Yellow gold only.
SPEC S14500 \$260.00
- P. 7 DIAMOND RING**
Total Wgt. .95 ct. AA
Yellow gold only.
2364/7 S55500 \$890.00

All above Diamonds AAA quality unless otherwise specified — See page 4 for explanation of Diamond grading. It is not always possible to obtain the exact weight of diamonds ordered. Weight may vary one to three points (.01 to .03 ct.). Price may vary slightly according to weight.

See pages 1 and 2 for price and shipping information.

Ladies' and Men's Diamond Wedding Bands

- A. 3 DIAMOND BAND**
Yellow and White gold. MEN'S — Total wt. .03 ct. AA
G0786/3YP \$2950 \$53.00
Matching LADIES' Band. Total wt. .03 ct. AA
L0786/3YP \$2800 \$50.00
- B. 4 DIAMOND BAND**
Yellow or white gold. MEN'S — Total wt. .05 ct. AA
G0586/4 \$3100 \$56.00
Matching LADIES' Band. Total wt. .05 ct. AA
L0586/4 \$2950 \$53.00
- C. 3 DIAMOND BAND**
Yellow or white gold. MEN'S — Total wt. .04 ct. AA
G0641/3YP \$3150 \$57.00
Matching LADIES' Band. Total wt. .04 ct. AA
L0641/3YP \$3000 \$54.00
- D. 3 DIAMOND BAND**
Yellow and white gold. MEN'S — Total wt. .04½ ct. AA
S054/8G/3D \$3200 \$58.00
Matching LADIES' Band. Total wt. .04½ ct. AA
S054/8L/3D \$3050 \$55.00
- E. 3 DIAMOND BAND**
Yellow and white gold. MEN'S — Total wt. .06 ct. AA
G0780/3YT \$3750 \$68.00
Matching LADIES' Band. Total wt. .06 ct. AA
L0780/3YT \$3600 \$65.00
- F. 3 DIAMOND BAND**
Yellow and white gold MEN'S — Total wt. .09 ct. AA
S024/8G/3D \$4200 \$76.00
Matching LADIES' Band. Total wt. .09 ct. AA
S024/8L/3D \$4050 \$73.00
- G. 3 DIAMOND MEN'S BAND**
Yellow or white gold. Total wt. .10 ct.
G107/3M \$4750 \$86.00
- H. 5 DIAMOND BAND**
Yellow or white gold. MEN'S — Total wt. .12 ct. AA
G0752/5 \$5500 \$99.00
Matching LADIES' Band. Total wt. .12 ct. AA
L0752/5 \$5350 \$95.00
- I. 5 DIAMOND BAND**
Yellow and white gold. MEN'S — Total wt. .22 ct. AA
G0913/5YP \$8200 \$150.00
Matching LADIES' Band. Total wt. .22 ct. AA
L0813/5YP \$8100 \$145.00
- J. 5 DIAMOND BAND**
Yellow or white gold. MEN'S — Total wt. .25 ct. AA
G233/5 \$9500 \$170.00
Matching LADIES' Band. Total wt. .25 ct. AA
L233/5 \$9400 \$167.50
- K. 5 DIAMOND MEN'S BAND**
Yellow or white gold. Total wt. .40 ct. AA
G5133/5M \$11800 \$210.00
- L. 5 DIAMOND BAND**
Yellow or white gold. MEN'S — Total wt. .41 ct. AA
M1319FF \$12700 \$225.00
Matching LADIES' Band. Total wt. .38 ct. AA
L1319FF \$11800 \$210.00
- M. 5 DIAMOND MEN'S BAND**
Yellow or white gold. Total wt. .30 ct. AA
G101/5M \$9500 \$180.00
- N. 5 DIAMOND MEN'S BAND**
Yellow or white gold. Total wt. .42 ct. AA
ITG213/40 \$14500 \$260.00

All above Diamonds AAA quality, unless otherwise specified — see page 4 for explanation of Diamond grading. It is not always possible to obtain the exact weight of diamonds ordered. Weight may vary one to three points (.01 to .03 ct.). Price may vary slightly according to weight.

Add 2% to your cost for State Tax on all items in this catalog.

See pages 1 and 2 for price and shipping information.



Wedding Bands in 14k Gold

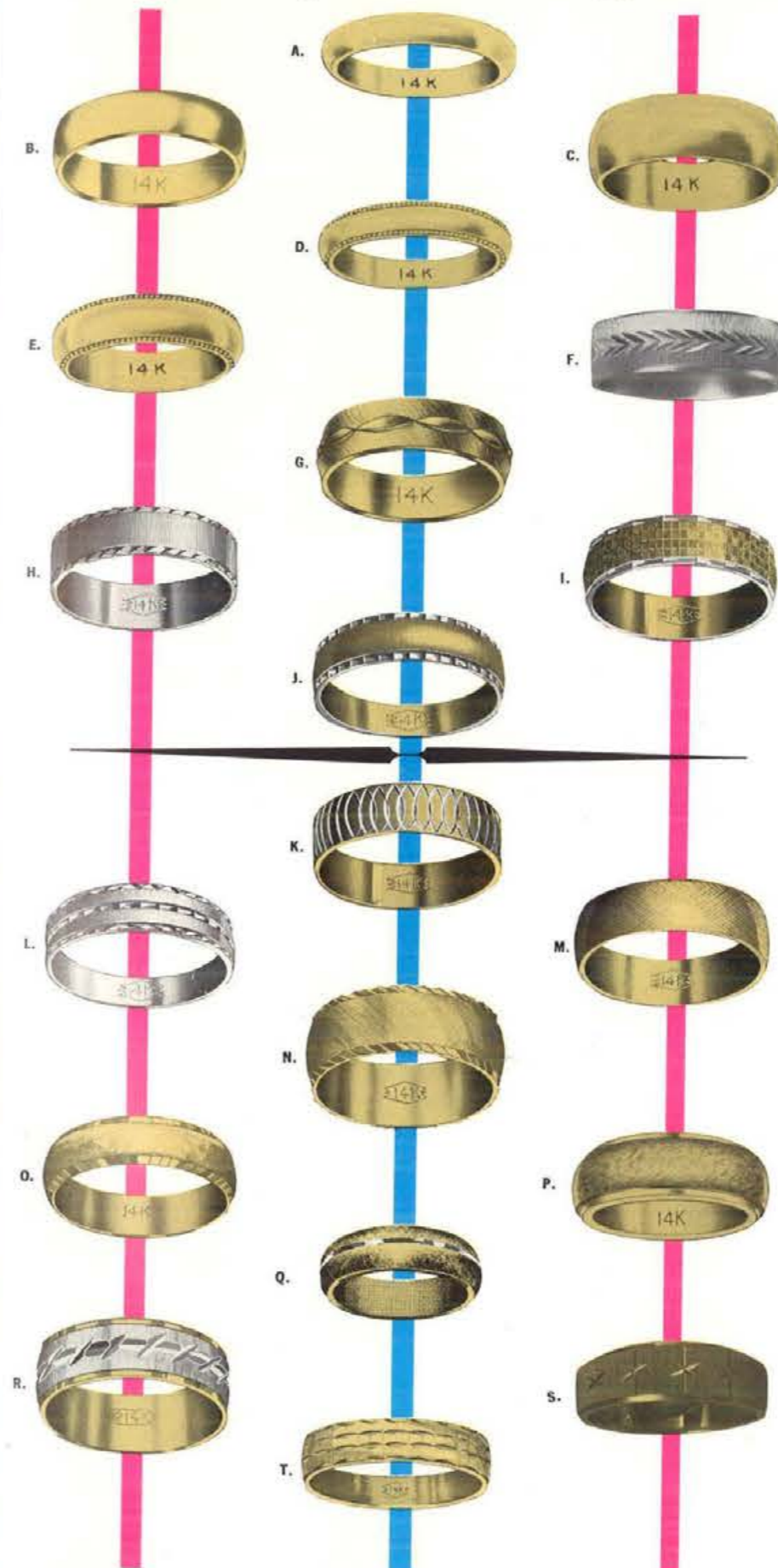

- A. Plain Tiffany style, lighter weight. Available in Yellow or White gold.**
Ladies' L500/5 \$995 \$19.75
Men's G500/5 \$995 \$19.75
- B. Plain Tiffany style, medium weight. Available in Yellow or White gold.**
Ladies' L500/7 \$1250 \$25.00
Men's G500/7 \$1455 \$29.25
- C. Plain Tiffany style, heavy weight, 10 millimeters. Available in Yellow gold.**
Ladies' L500/10 \$1650 \$33.00
Men's G500/10 \$1790 \$36.00
- D. Plain Tiffany style, with milgrained edge, lighter weight. Available in Yellow gold.**
Ladies' L213/4 \$590 \$12.00
Men's G213/4 \$590 \$12.00
- E. Plain Tiffany style, with milgrained edge, medium weight. Available in Yellow or White gold.**
Ladies' L213/5 \$1150 \$23.00
Men's G213/5 \$1150 \$23.00
- F. New Swiss cut finish. Laurel leaf design. Yellow or White gold.**
Ladies' L1806W \$1170 \$23.25
Men's M1806W \$1360 \$27.00
- G. Hand engraved. Florentine finish. Marquise designs in center of band. Yellow or White gold.**
Ladies' L1693Y \$1170 \$23.25
Men's M1693Y \$1360 \$27.00
- H. Florentine finish. 6mm wide. Yellow or White gold.**
Ladies' L1825Y \$1350 \$26.25
Men's M1825Y \$1600 \$30.00
- I. Two-tone Yellow and White gold. Swiss cut finish. Ladies' 8mm and men's 6mm wide.**
Ladies' L2001/8TY \$1750 \$33.00
Men's G2001/6TY \$1500 \$28.50
- J. Two-tone Yellow and White gold. Satin finish.**
Ladies' L1991YP \$1500 \$28.50
Men's M1991YP \$1700 \$32.25
- K. Two-tone Yellow and White gold. Swiss cut finish. Ladies' 8mm and men's 6mm wide.**
Ladies' L2006/8YP \$1750 \$33.00
Men's G2006/6YP \$1550 \$29.50
- L. Satin and bright contrast design. Yellow or White gold.**
Ladies' L2031Y \$1545 \$30.50
Men's G2031Y \$1775 \$34.25
- M. Florentine finish. Yellow or White gold. Ladies' 8mm and men's 6mm wide.**
Ladies' L2038/8Y \$1900 \$36.25
Men's G2038/6Y \$1700 \$32.25
- N. Florentine finish. Yellow or white gold.**
Ladies' L1807Y \$1545 \$30.75
Men's G1807Y \$1775 \$34.50
- O. Hand engraved. Florentine finish. Yellow or White gold.**
Ladies' L1642Y \$1590 \$31.75
Men's G1642Y \$1730 \$34.50
- P. Florentine finish. Yellow or White Gold.**
Ladies' L1428Y \$1655 \$33.00
Men's G1428Y \$1850 \$37.00
- Q. Florentine finish, with rhodiumed line in center. Yellow gold.**
Ladies' L1964/7L \$1655 \$33.00
Men's G1964/7G \$1950 \$39.00
- R. Two-tone Yellow and White gold. Florentine finish, engraved design in white center. Yellow lines on each side.**
Ladies' L2321/7L \$1655 \$33.00
Men's G2321/7G \$1950 \$39.00
- S. Swiss cut finish, star design. Yellow or White gold.**
Ladies' L1893/8Y \$1755 \$35.00
Men's G1893/1Y \$1605 \$32.00
- T. Florentine design. Marquise shape facets. Yellow or White gold.**
Ladies' L1924/8Y \$1995 \$39.75
Men's G1924/6Y \$1560 \$31.00

Add 2% to your cost for State Tax on all items in this catalog.

See pages 1 and 2 for price and shipping information.



A.

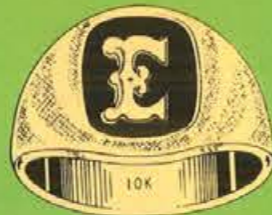

B.



C.



D.



E.



F.

Beautifully Designed Men's Rings

A. GENUINE ONYX

Set with one diamond. Yellow gold initial. Yellow gold only.
GV2008 S2210 \$39.75

B. GENUINE ONYX

Yellow gold initial. Florentine finish. Yellow gold only.
IT2038X S2590 \$46.50

C. GENUINE ONYX

Set with .05 ct. Diamond AA. Yellow gold initial. Yellow gold only.
1015/D S3090 \$55.75

D. GENUINE BLACK STAR SAPPHIRE

Florentine finish. Yellow gold only.
IT2732X S2890 \$52.00

E. MAN'S SIGNET RING

Yellow gold only.
904/9400 S2250 \$41.00

F. GENUINE ONYX

Yellow gold initial. Yellow gold only.
ST2101X0 S1815 \$35.75

G. GENUINE ONYX

Yellow gold initial. Yellow gold only.
2208/FL S1495 \$28.95

H. GENUINE TIGER-EYE WITH CAT'S-EYE LOOK

Yellow gold only.
2034 S1380 \$25.00

I. GENUINE ONYX

Yellow gold initial. Yellow gold only.
2704 S1200 \$24.00

J. GENUINE TIGER-EYE WITH CAT'S-EYE LOOK

Yellow or white gold. Florentine finish.
600 S1435 \$26.00

K. BOY'S INITIAL RING

Yellow gold initial. Yellow gold only.
G1909 S1240 \$23.95

L. BOY'S SIGNET RING

Yellow gold only.
125 S820 \$15.95

M. BOY'S INITIAL RING

Yellow gold initial. Florentine finish. Yellow gold only.
1803 S910 \$17.75

N. BOY'S INITIAL RING

Genuine onyx. Yellow gold initial. Yellow gold only.
1803 S825 \$15.50



G.



H.



I.



J.



K.



L.



M.



N.

Artistic Modern Designs.

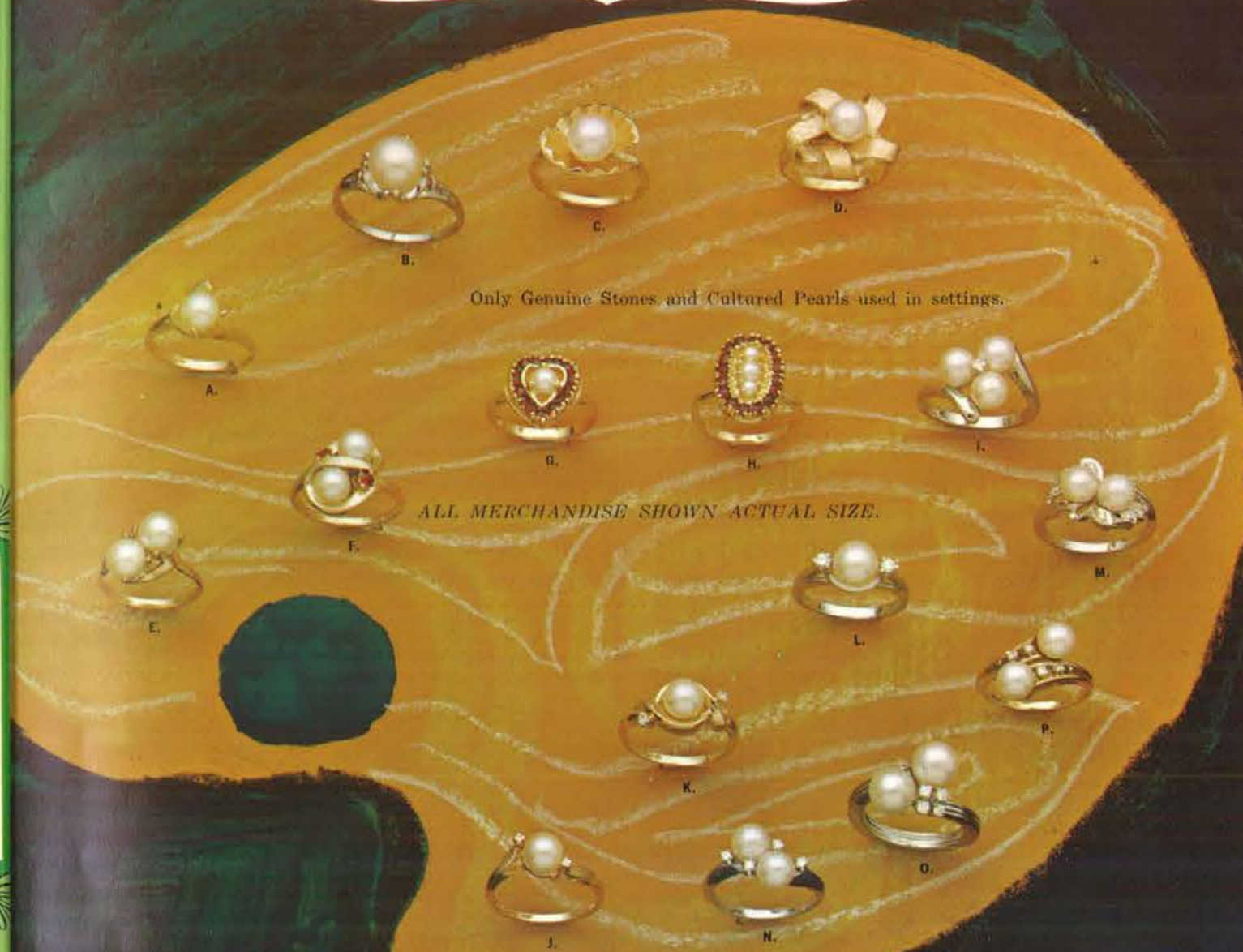

A. CULTURED PEARL RING
Yellow or white gold.
2250 S1150 \$22.50

B. CULTURED PEARL RING
Yellow or white gold.
2716 S1950 \$38.00

C. CULTURED PEARL RING
Yellow or white gold.
831 S1500 \$29.25

D. CULTURED PEARL RING
Yellow gold only. Florentine finish.
F280 S2830 \$51.00

E. CULTURED PEARL RING
Yellow or white gold.
2383 S1350 \$26.50

F. CULTURED PEARL RING
Set with 2 garnets. Yellow gold only.
2199/PF S1490 \$29.00

G. CULTURED PEARL AND GARNET RING
Yellow gold only.
20R S1825 \$31.00

H. CULTURED PEARL AND GARNET RING
Yellow gold only.
29R S2250 \$37.50

I. CULTURED PEARL RING
Set with 1 diamond — Total weight .02 ct. AA. White or yellow gold.
7275 S2250 \$41.00

J. CULTURED PEARL RING
Set with 2 diamonds — Total weight .02 ct. AA. White or yellow gold.
7606 S1950 \$35.00

K. CULTURED PEARL RING
Set with 2 diamonds — Total weight .03 ct. AA. White or yellow gold.
723 S2650 \$48.00

L. CULTURED PEARL RING
Set with 2 diamonds — Total weight .10 ct. AA. White gold only.
5189 S5400 \$97.00

M. CULTURED PEARL RING
Set with 6 diamonds — Total weight .07 ct. AA. White or yellow gold.
617 S4200 \$76.00

N. CULTURED PEARL RING
Set with 4 diamonds — Total weight .08 ct. AA. White gold only.
644 S4100 \$74.00

O. CULTURED PEARL RING
Set with 4 diamonds — Total weight .12 ct. AA. White gold only.
R819 S9700 \$175.00

P. CULTURED PEARL RING
Set with 4 diamonds — Total weight .07 AA. White or yellow gold.
725 S3995 \$75.00

Add 2% to your cost for State Tax on all items in the catalog. See pages 1 and 2 for price and shipping information.

Distinctive Rings in 14k Gold



ALL MERCHANDISE SHOWN ACTUAL SIZE.

Only Genuine Stones and Cultured Pearls used in settings.

- | | | |
|--|---|---|
| <p>A. OPAL RING
Yellow gold only.
S206RO S3795 \$68.50</p> <p>B. OPAL RING
Yellow gold only.
K845 S7250 \$130.00</p> <p>C. OPAL AND DIAMOND RING
White gold only. 18 diamonds. Total wt. .35 ct. AAA.
490A S20750 \$360.00</p> <p>D. SAPPHIRE RING
Yellow gold only. Florentine finish. Also available with genuine rubies or garnets.
R822 S5250 \$93.50</p> <p>E. RUBY RING
Florentine finish. Yellow gold only. May also be had in genuine sapphires.
M788 S3375 \$60.50</p> | <p>F. MOTHER'S RING
Yellow or white gold. Available with 2 thru 7 stones. Add \$1.80 for each stone over 3. Indicate birthstones and sequence.
MR 3 S2410 \$43.50</p> <p>G. GARNET RING
Yellow gold only. Set with 7 genuine garnets.
YF666 S3525 \$63.50</p> <p>H. GARNET RING
Set with 1 diamond in center. Yellow gold only.
121R S3850 \$59.50</p> <p>I. DOME RING
Textured finish. Yellow gold only.
R1003 S3175 \$57.50</p> <p>J. DOME RING
Florentine Finish. Yellow or white gold.
A425F S1975 \$37.50</p> | <p>K. TIER RING
Florentine finish. Yellow gold only. Available with either genuine sapphires or rubies.
R812 S3850 \$69.50</p> <p>L. SMOKY TOPAZ
Yellow gold only.
3552APN S2350 \$41.50</p> <p>M. SMOKY TOPAZ
Yellow gold only.
4F 685 S2975 \$52.75</p> <p>N. SMOKY TOPAZ
Yellow gold only.
3497 S2125 \$38.50</p> <p>O. SMOKY TOPAZ
Yellow gold only.
4F 467F S2925 \$52.75</p> |
|--|---|---|

10 K GOLD SYNTHETIC STONES

ALL RINGS ILLUSTRATED AVAILABLE WITH YOUR BIRTHSTONE

<p>JANUARY GARNET White gold only. Set with 2 white sapphires. AW3500 S2285 \$41.50</p>	<p>FEBRUARY AMYTHYST Yellow gold only. 3180F S1145 \$22.50</p>
<p>MARCH AQUAMARINE White gold only. AW 3255F S735 \$14.25</p>	<p>APRIL WHITE SAPPHIRE Yellow or white gold. Set with 4 white sapphires. 1304 S985 \$18.25</p>
<p>MAY EMERALD White gold only. 247B S1195 \$23.25</p>	<p>JUNE ALEXANDRITE Yellow gold only. Set with 6 white sapphires. A079 S1820 \$35.50</p>
<p>SEPTEMBER BLUE SAPPHIRE Yellow or white gold. Set with 2 white sapphires. 2168FL S1240 \$24.25</p>	<p>OCTOBER ROSE ZIRCON Yellow or white gold. 131 S885 \$17.50</p>
<p>JULY RUBY Yellow gold only. 2723 S880 \$17.25</p>	<p>DECEMBER BLUE ZIRCON Yellow or white gold. Set with 2 white sapphires. 127 S985 \$19.25</p>
<p>AUGUST PERIDOT Misses Ring. Yellow gold only. Set with 2 white sapphires. 364 S590 \$11.50</p>	

Exquisite Birthstone Rings

<p>LITTLE GIRL'S RING Your choice of birthstones. Yellow gold only. F171 S490 \$9.75</p>	<p>LITTLE GIRL'S RING Your choice of birthstones. Yellow gold only. F63 S490 \$9.75</p>	<p>JUNIOR MISSES RING Your choice of birthstones. Yellow gold only. Set with 2 white sapphires. 2070 S495 \$9.75</p>	<p>MISSES RING Your choice of birthstones. Yellow gold only. 2647 S1085 \$21.50</p>
---	--	---	--

See pages 1 and 2 for shipping information. Add 2% to your cost for State Tax on all items in this catalog.

Your Watch Deserves the Finest

FOR YOUR OWN TIMEPIECE OR AS A VALUED GIFT — BUY THE BEST!!

Women's Watchbands



DARINGLY NARROW expansion band styled in high fashion motif.

6601	\$350	10K Yellow Gold Filled	\$6.95
6602	\$350	10K White Gold Filled	\$6.95



GLEAMING ribbed and textured design makes this ladies watchband an up-to-the-minute fashion piece to compliment any ensemble.

6603	\$375	10K Yellow Gold Filled	\$7.50
6604	\$375	10K White Gold Filled	\$7.50

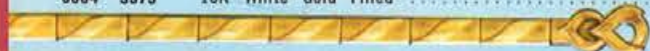

SLENDER FLORENTINE expansion bracelet with tapered ends forming an unbroken sweep of beauty.

6605	\$425	10K Yellow Gold Filled	\$8.50
6606	\$425	10K White Gold Filled	\$8.50



DAINTY EXPANSION band with florentine tops and ends of sparkling diamond-like rhinestones.

6607	\$525	10K Yellow Gold Filled	\$10.50
6608	\$525	10K White Gold Filled	\$10.50



EXCITING LOVELY tapered bracelet designed especially for the elegant timepiece.

6609	\$375	10K Yellow Gold Filled	\$7.50
6610	\$375	10K White Gold Filled	\$7.50

With Bar Lug Ends For Sport Watches

6611	\$375	10K Yellow Gold Filled	\$7.50
6612	\$375	10K White Gold Filled	\$7.50



FACETED EDGES highlight this sparkling ladies tapered band to harmonize with any wardrobe.

6613	\$425	10K Yellow Gold Filled	\$8.50
6614	\$425	10K White Gold Filled	\$8.50



SUNBURST SCULPTURED bracelet with ultra-new convex shape, polished center, are features of this ladies band.

6615	\$425	10K Yellow Gold Filled	\$8.50
6616	\$425	10K White Gold Filled	\$8.50



GRACEFULLY TAPERED, this ultra-thin mesh band provides added charm to any watch.

6617	\$500	10K Yellow Gold Filled	\$9.95
6618	\$500	10K White Gold Filled	\$9.95



HIGHLY DESIRABLE in this year's fashion parade — an elegant ribbon of fine mesh with center clasp and safety chain.

6619	\$350	10K Yellow Gold Filled	\$6.95
6620	\$350	10K White Gold Filled	\$6.95



FASHIONABLE EUROPEAN-WIDTH bracelet accentuated by dainty rope design edges make this band a universal favorite.

6621	\$400	10K Yellow Gold Filled	\$7.95
6622	\$400	10K White Gold Filled	\$7.95

With Bar Lug Ends For Sport Watches

6623	\$400	10K Yellow Gold Filled	\$7.95
6624	\$275	Stainless Steel	\$5.50

Men's Watchbands



HANDSOME classic-design tapered watchband, a leading style favorite.

6625	\$450	10K Yellow Gold Filled	\$8.95
6626	\$325	Stainless Steel	\$6.50



AUTHENTIC modern-design full expansion watchband for long pleasurable wear.

6627	\$400	10K Yellow Gold Filled	\$7.95
6628	\$300	Stainless Steel	\$5.95



FASHIONABLE yet conservative — a rugged full expansion band. Perfect mate for a valued timepiece.

6629	\$400	10K Yellow Gold Filled	\$7.95
6630	\$300	Stainless Steel	\$5.95



TWO-TONE Florentine and bright finish make this full expansion band a pace-setter in masculine styling.

6631	\$400	10K Yellow Gold Filled	\$7.95
6632	\$300	Stainless Steel	\$5.95

Whether YELLOW or WHITE

your watch can be perfectly color-matched, for each watchband shown is available in lustrous yellow or white finish.* Be sure to specify the proper number from the description.

Each of these distinctive watchbands will restyle any watch to fashionable elegance and is precision crafted for long life and dependability.

All models can be easily attached in seconds and are instantly adjustable to any size watch and wrist.

*These watchbands are made in U. S. A. by skilled American craftsmen, and unless specifically designated as Stainless Steel, are 10 Karat Gold Filled with Stainless Steel backs. All are attractively gift-packaged and fully guaranteed against factory defects in workmanship and material.

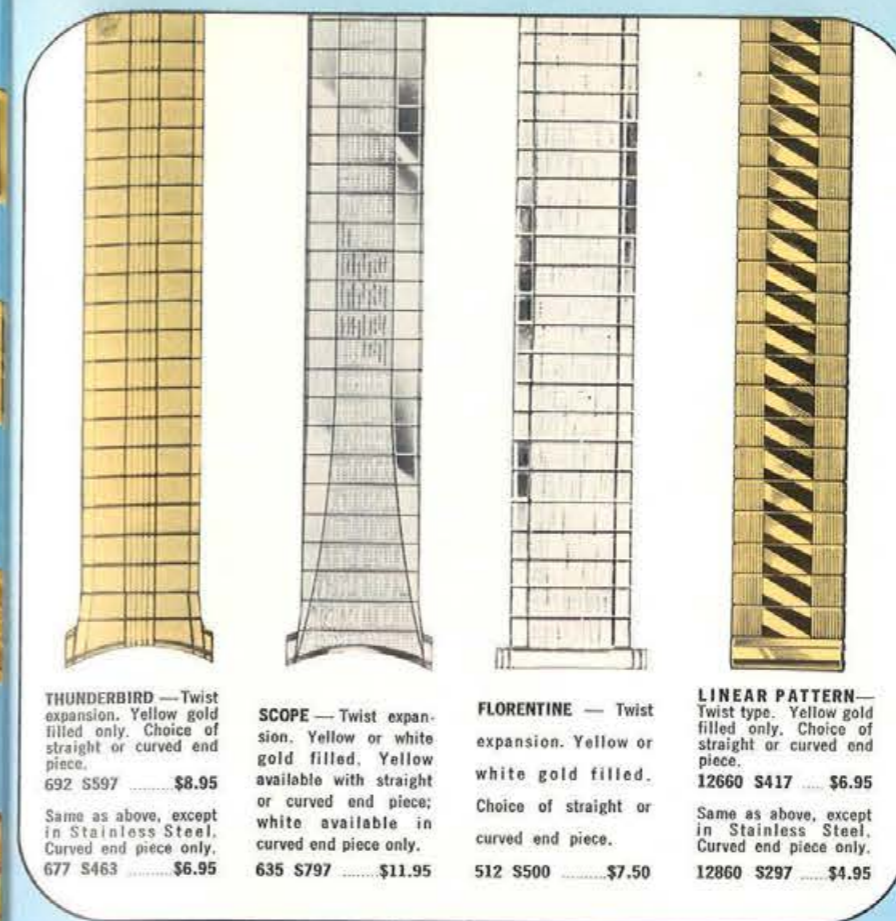

THUNDERBIRD — Twist expansion. Yellow gold filled only. Choice of straight or curved end piece.

692	\$597	\$8.95
-----	-------	--------

Same as above, except in Stainless Steel, Curved end piece only.

677	\$463	\$6.95
-----	-------	--------

SCOPE — Twist expansion. Yellow or white gold filled. Yellow available with straight or curved end piece; white available in curved end piece only.

635	\$797	\$11.95
-----	-------	---------

FLORENTINE — Twist expansion. Yellow or white gold filled. Choice of straight or curved end piece.

512	\$500	\$7.50
-----	-------	--------

LINEAR PATTERN — Twist type. Yellow gold filled only. Choice of straight or curved end piece.

12660	\$417	\$6.95
-------	-------	--------

Same as above, except in Stainless Steel, Curved end piece only.

12860	\$297	\$4.95
-------	-------	--------

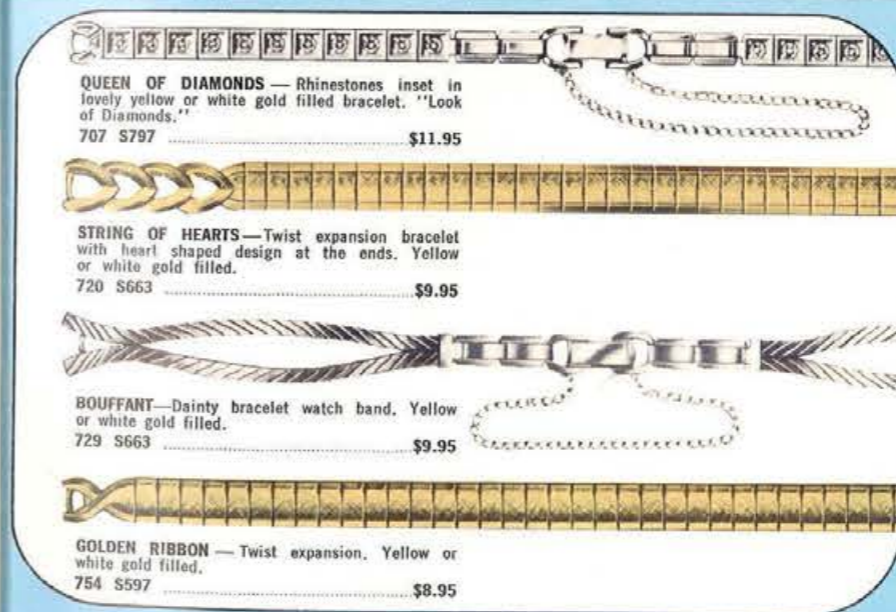

QUEEN OF DIAMONDS — Rhinestones inset in lovely yellow or white gold filled bracelet. "Look of Diamonds."

707	\$797	\$11.95
-----	-------	---------

STRING OF HEARTS — Twist expansion bracelet with heart shaped design at the ends. Yellow or white gold filled.

720	\$663	\$9.95
-----	-------	--------

BOUFFANT — Dainty bracelet watch band. Yellow or white gold filled.

729	\$663	\$9.95
-----	-------	--------

GOLDEN RIBBON — Twist expansion. Yellow or white gold filled.

754	\$597	\$8.95
-----	-------	--------

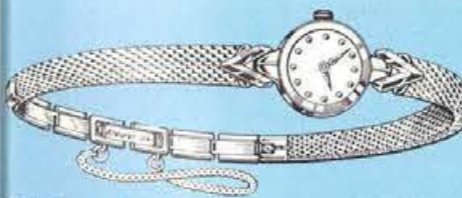

FINE MESH PATTERN — Adjustable bracelet watch band. Yellow or white gold filled. Adjustable with T end at same price.

13581	\$597	\$9.95
-------	-------	--------



MOIRE PATTERN — Adjustable bracelet watch band. Yellow or white gold filled.

13578	\$597	\$9.95
-------	-------	--------

Mens Watch Bands



HAMMERED PATTERN — With adjustable expansion center. Yellow gold filled only. Choice of straight or curved end piece.

12208	\$657	\$10.95
-------	-------	---------

Same as above, except in Stainless Steel. Curved end piece only.

12908	\$537	\$8.95
-------	-------	--------

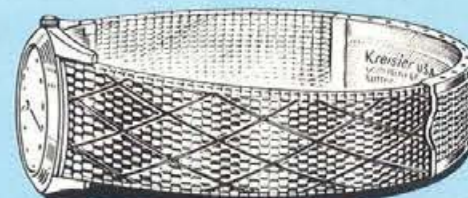

PATTERN MESH — With foldover center. Yellow gold filled only. Choice of straight or curved end piece.

12220	\$990	\$16.50
-------	-------	---------

Same as above, except in Stainless Steel. Curved end piece only.

12920	\$597	\$9.95
-------	-------	--------

Ladies Watch Bands

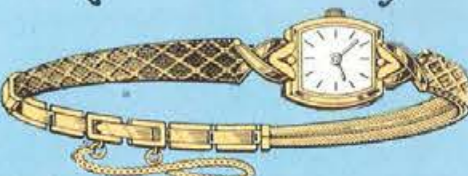

DIAMOND PATTERN — Adjustable bracelet watch band. Yellow or white gold filled.

13551	\$757	\$12.50
-------	-------	---------



FLAT BRAID — Adjustable bracelet watch band. Yellow or white gold filled.

13573	\$900	\$15.00
-------	-------	---------



Your guarantee of assured quality is the Benrus 3 Year Unconditional Guarantee. Your Benrus movement must perform properly for 3 full years or Benrus will repair it fast and free.*

*Guarantee valid only if filled out and sent to Benrus.

EVERY BENRUS IS UNCONDITIONALLY GUARANTEED FOR THREE FULL YEARS.

Now, the brilliance of precious diamonds creates new fashion excitement. Benrus Diamond Watches combine beauty, accuracy, and quality. Each features the world-famous Benrus movement, that is unconditionally guaranteed for 3 full years. Add to this the durability of unbreakable mainsprings, shock-absorbing, anti-magnetic movements and you have beautiful timekeeping and quality performance beyond compare!



39 JEWELS
SELF-WINDING
6 GENUINE DIAMONDS
STAINLESS STEEL CASE

Patriot Diamond Vernon "Z" "39"... Handsome Guaranteed Waterproof* watch. Rich charcoal dial with sweep second hand. Matching adjustable expansion band. 5716 \$7990

Patriot Diamond Vernon "39"... Same as above with white dial. 5717 \$7990

PATRIOT



The Benrus Standard Demands That... • All key friction parts are protected with fine jewels, never less than 17. • Every Benrus made today is shock-absorbing. Even dress watches—even ladies' watches. • No soft brass escapements are used in Benrus movements—only rugged steel. • Benrus waterproof* watches are fully tested in the equivalent of 80 feet of water. • Every self-winding watch must run even after being off the wrist for twenty-four hours. • Every Benrus mainspring is unbreakable. • Every Benrus is manufactured by the precision process specified by the Benrus engineering and quality group.

14K GOLD CASE

Patriot Golden Light... Exquisite 17 jewel creation features round petite dial within marquise shaped faceted crystal. Tapered adjustable expansion bracelet with safety chain. 5764 \$5490

Patriot Golden Light "A"... Same as above in white. 5765 \$5490



39 JEWELS
14K GOLD CASE
SELF-WINDING
GUARANTEED WATERPROOF*
CALENDAR FEATURE

Patriot Sky Fantasy "G" "39"... Handsome modern watch tells time and date. Features include hidden crown and luminous hands with sweep second. Neat adjustable expansion band. 5776 \$10690

Patriot Sky Fantasy "39"... Same as above in yellow 10K gold-filled case. 5777 \$7390

PATRIOT



2 GENUINE 8-FACET DIAMONDS

Patriot Diamond Katrina. Sculptured 17 jewel creation features modern full numeral dial. Matching expansion bracelet is adjustable. 5700 \$3590

Patriot Diamond Katrina T. Same as above in yellow. 5701 \$3590



2 GENUINE 8-FACET DIAMONDS

Patriot Diamond Aileen... Exquisite 17 jewel creation. Case features smart raised crystal. Matching adjustable bracelet. 5702 \$4250

Patriot Diamond Aileen "T"... Same as above in yellow. 5703 \$4250



21 JEWELS
2 GENUINE DIAMONDS
FACETED CRYSTAL

Patriot Diamond Dolly "21"... Petite marquis shaped creation features modern tailored look. Sculptured florentine finished case design. Adjustable expansion band. 5704 \$4990

Patriot Diamond Dolly "T" "21"... Same as above in yellow. 5705 \$4990



2 GENUINE DIAMONDS
14K GOLD CASE
FLORENTINE FINISH

Patriot Diamond Vida... Superb 17 jewel creation features 2 fiery diamonds in florentine finished 14K gold case. Metal cord has safety chain. 5714 \$7990

Patriot Diamond Vida "G"... Same as above in yellow. 5715 \$7990



4 GENUINE DIAMONDS
14K GOLD CASE
FACETED CRYSTAL

Patriot Diamond Corrine... Superb square style 17 jewel creation. Genuine black suede cord band with safety chain. 5706 \$6490

Patriot Diamond Corinne "G"... Same as above in yellow. 5707 \$6490



4 GENUINE DIAMONDS
14K GOLD CASE

Patriot Diamond Betty... Modern styled creation with florentine design. 17 jewel movement. Metal cord band with safety chain. 5708 \$7125

Patriot Diamond Betty "G"... Same as above in yellow. 5709 \$7125



21 JEWELS
10 GENUINE DIAMONDS
14K GOLD CASE

Patriot Diamond Adele "21"... Superb oval creation surrounded by genuine diamonds. Flexible adjustable bracelet with safety chain. 5710 \$9290

Patriot Diamond Adele "W" "21"... Same as above in 10K rolled gold plate top, stainless steel back. 5711 \$7990



21 JEWELS
20 GENUINE DIAMONDS
14K GOLD CASE

Patriot Diamond Riva "21"... Diamond splendor beyond compare. A garden of genuine diamonds in 14K gold. Double snake chain bracelet with protective safety chain. 5712 \$12490

Patriot Diamond Riva "W" "21"... Same as above in 10K rolled gold plate top, stainless steel back. 5713 \$11050



21 JEWELS
GUARANTEED WATERPROOF*

Patriot Sea Sprite "21"... Ultra-thin model in all yellow case. Smart lines are accented by new design. Adjustable expansion band. 5768 \$3990

Patriot Sea Sprite "Z" "21"... Same as above with black dial. 5769 \$3990



WATCH AND BRACELET COMBINED

Patriot Lady Imogene "W"... Superbly elegant 17 jewel creation. Barrel shape is beautifully accented by a faceted crystal. Double strand twist bracelet is adjustable, with safety chain. 5758 \$4290

Patriot Lady Imogene... Same as above in yellow. 5759 \$4290



SELF-WINDING
GUARANTEED WATERPROOF*

Patriot Sky Tower... Rugged 17 jewel creation. Radiant dial with sculptured markers. Adjustable expansion band. 5770 \$4990

Patriot Sky Tower "W"... Same as above in white. 5771 \$4990



14K GOLD CASE

Patriot Golden Treasure... Petite and beautiful 17 jewel creation. Elegant tapered adjustable bracelet with safety chain. 5766 \$5490

Patriot Golden Treasure "A"... Same as above in white. 5767 \$5490



21 JEWELS 14K GOLD
FLORENTINE FINISH

Patriot Golden Lyre "21"... Charm and elegance in this breathtaking creation. Newest style tapered adjustable bracelet with safety chain. 5762 \$5190

Patriot Golden Lyre "A" "21"... Same as above in white. 5763 \$5190



25 JEWELS
SELF-WINDING
GUARANTEED WATERPROOF*

Patriot Sky Vapor "25"... Modern radiant dial watch encircled by minute track. Luminous hands with sweep second. Matching adjustable expansion band. 5772 \$5290

Patriot Sky Vapor "Z" "25"... Same as above with black dial. 5773 \$5290



14K GOLD CASE
FACETED CRYSTAL

Patriot Golden Leaf... Fashionable square designed 17 jewel creation, with florentine case treatment. Exquisite rippled design florentine adjustable bracelet with safety chain. 5760 \$5190

Patriot Golden Leaf "A"... Same as above in white. 5761 \$5190



39 JEWELS
SELF-WINDING
GUARANTEED WATERPROOF*

Patriot Sky Planet "T" "39"... Brilliant watch with all yellow case, and striking gold color dial. Luminous hands with sweep second. Harmonizing adjustable expansion band. 5774 \$5790

Patriot Sky Planet "39"... Same as above with white dial. 5775 \$5790



**ALARM WATCH
GUARANTEED WATERPROOF***

Patriot Sea Bell... Alarm watch rings to remind you. Ideal for man on schedule. 17 jewel movement. Luminous hands with sweep second. Adjustable expansion band. 5745 \$4290

Patriot Sea Bell "W"... Same as above with stainless steel case. 5745 \$3990



**25 JEWELS
SELF-WINDING
GUARANTEED WATERPROOF*
CALENDAR FEATURE**

Patriot Sky Dipper "25"... Convenient and accurate calendar model gives time and date, automatically. Rich, sculptured numerals and luminous hands with sweep second. Matching adjustable expansion band. 5735 \$5590

Patriot Sky Dipper "W" "25"... Same as above, in stainless steel. 5734 \$5290



FACETED CRYSTAL

Patriot Lady Mildred... Elegant 17 jewel creation. Simple sculptured case highlighted by a faceted crystal. Flexible expansion band is adjustable with safety chain. 5752 \$3390

Patriot Lady Mildred W... Same as above in white. 5753 \$3390



**CALENDAR FEATURE
GUARANTEED WATERPROOF***

Patriot Sea Calendar Cruiser "W"... Modern 17 jewel model is smartly styled. White dial features faceted markers and luminous hands with sweep second. Mesh adjustable expansion band. 5743 \$4290

Patriot Sea Calendar Cruiser... Same as above champagne color dial. 5742 \$4290

HERE'S WHAT BENRUS' EXTRAORDINARY 3-YEAR UNCONDITIONAL GUARANTEE MEANS:

- Benrus movements must be built better... to live up to this remarkable guarantee!
- A Benrus watch is worth more the moment you buy it. Save \$10 or more on service charges during the critical first 3 years.
- Even accidents are covered. Movement repaired free even if damage is your fault.
- A Benrus may be sent as a gift anywhere. Benrus 3 year guarantee is good the world over.



HERE'S WHAT BENRUS' EXTRAORDINARY 3-YEAR UNCONDITIONAL GUARANTEE MEANS:

- Benrus movements must be built better... to live up to this remarkable guarantee!
- A Benrus watch is worth more the moment you buy it. Save \$10 or more on service charges during the critical first 3 years.
- Even accidents are covered. Movement repaired free even if damage is your fault.
- A Benrus may be sent as a gift anywhere. Benrus 3 year guarantee is good the world over.



**SELF-WINDING
GUARANTEED WATERPROOF*
STAINLESS STEEL CASE**

Patriot Sky Helios... Handsome 17 jewel model features brilliant sunburst dial. Hands are luminous with sweep second. Adjustable expansion band. 5722 \$3990

Patriot Sky Helios "Z"... Same as above with black dial. 5723 \$3990



**WATCH & BRACELET
COMBINED**

Patriot Embraceable Jane... Exclusive Benrus 17 jewel bracelet-watch combination. Modern styling. Sure grip clasp action, safety chain. 5720 \$3590

Patriot Embraceable Jane "W"... Same as above in white. 5721 \$3590



**GUARANTEED WATERPROOF*
FULL-FIGURE DIAL**

Patriot Ocean Wave... Sprightly ladies 17 jewel sport watch with easy to read dial. Luminous hands with sweep second. Ideal for nurses, teachers, stewardesses. Sturdy adjustable expansion bracelet. 5718 \$3990

Patriot Ocean Flower... Same as above in stainless steel. 5719 \$3590



**SELF-WINDING
GUARANTEED WATERPROOF***

Patriot Sky Scorpio... Magnificent 17 jewel model features brilliant sun-burst dial. Luminous hands with sweep second. Adjustable expansion band. 5724 \$4290

Patriot Sky Scorpio "Z"... Same as above with black dial. 5725 \$4290



**GUARANTEED WATERPROOF*
STAINLESS STEEL CASE**

Patriot Sea Observer... Rugged 17 jewel watch for him. Luminous full-figure dial and hands, with sweep second. Expansion band is adjustable. 5736 \$2790

Patriot Sea Observer "Z"... Same as above with black dial. 5737 \$2790



FULL-FIGURE DIAL

Patriot Lady Patsy... Ultra smart 17 jewel oval creation. Case beautifully crafted in fluted design and set off with adjustable expansion band. 5748 \$2790

Patriot Lady Patsy "W"... Same as above in white. 5749 \$2790



BLACK DIAL

Patriot Lord Joel... Square, smart and modern, this handsome 17 jewel model features brilliant gold color markers and sweep second hand. Striking, linen finished adjustable expansion band. 5746 \$3390

Patriot Lord Joel... Same as above with white dial. 5747 \$3390



FACETED CRYSTAL

Patriot Lady Serena "W"... Superb 17 jewel creation with tailored look. Wide matching expansion bracelet is adjustable. 5750 \$3390

Patriot Lady Serena... Same as above in yellow. 5751 \$3390



**SELF-WINDING
GUARANTEED WATERPROOF***

Patriot Sky Cirrus... Sleek 17 jewel creation features a luxurious sunburst finish dial. Luminous hands with sweep second shine in the dark. Adjustable expansion band. 5726 \$4590

Patriot Sky Cirrus "Z"... Same as above with black dial. 5727 \$4590



**25 JEWELS SELF-WINDING
GUARANTEED WATERPROOF*
STAINLESS STEEL CASE**

Patriot Sky Thunder... Modern styling and all the extra quality features. Handsome satin finish dial. Luminous hands with sweep second. Smart matching adjustable expansion band. 5728 \$4890

Patriot Sky Thunder "W" "25"... Same as above with white radiant dial. 5729 \$4890



**25 JEWELS
SELF-WINDING
GUARANTEED WATERPROOF***

Patriot Sky Satellite "25"... Handsome automatic features satin brush finish dial. Sculptured numerals. Luminous hands with sweep second. Adjustable expansion band. 5730 \$5190

Patriot Sky Satellite "W" "25"... Same as above in white. 5731 \$5190



**CALENDAR FEATURE
SELF-WINDING
GUARANTEED WATERPROOF***

Patriot Sky Journey... Automatic 17 jewel model tells time and date. Luminous hands with sweep second. Adjustable expansion band. 5732 \$5190

Patriot Sky Journey "W"... Same as above in white. 5733 \$5190



FLORENTINE FINISH

Patriot Lady Frances "W"... Exciting 17 jewel model in sculptured case. Radiant dial. Adjustable expansion bracelet. 5754 \$3590

Patriot Lady Frances... Same as above in yellow. 5755 \$3590



GUARANTEED WATERPROOF*

Patriot Sea Gull... Sturdy 17 jewel model has full-figure dial. Luminous hands and dial, with sweep second. Adjustable expansion band. 5740 \$3390

Patriot Sea Gull "Z"... Same as above with black dial. 5741 \$3390



MARQUISE CREATION

Patriot Lady Grace... Modern 17 jewel creation. Simple sculptured case. Flexible adjustable, florentine-finish bracelet, with safety chain. 5756 \$3990

Patriot Lady Grace "W"... Same as above in white. 5757 \$3990



**GUARANTEED WATERPROOF*
STAINLESS STEEL CASE**

Patriot Sea Recruit... Super thin 17 jewel model. Sunburst dial has luminous hands and sweep second. Matching adjustable expansion band. 5738 \$3090

Patriot Sea Recruit "Z"... Same as above with black dial. 5739 \$3090

* When case, crystal and crown remain intact.

Andre Pailet

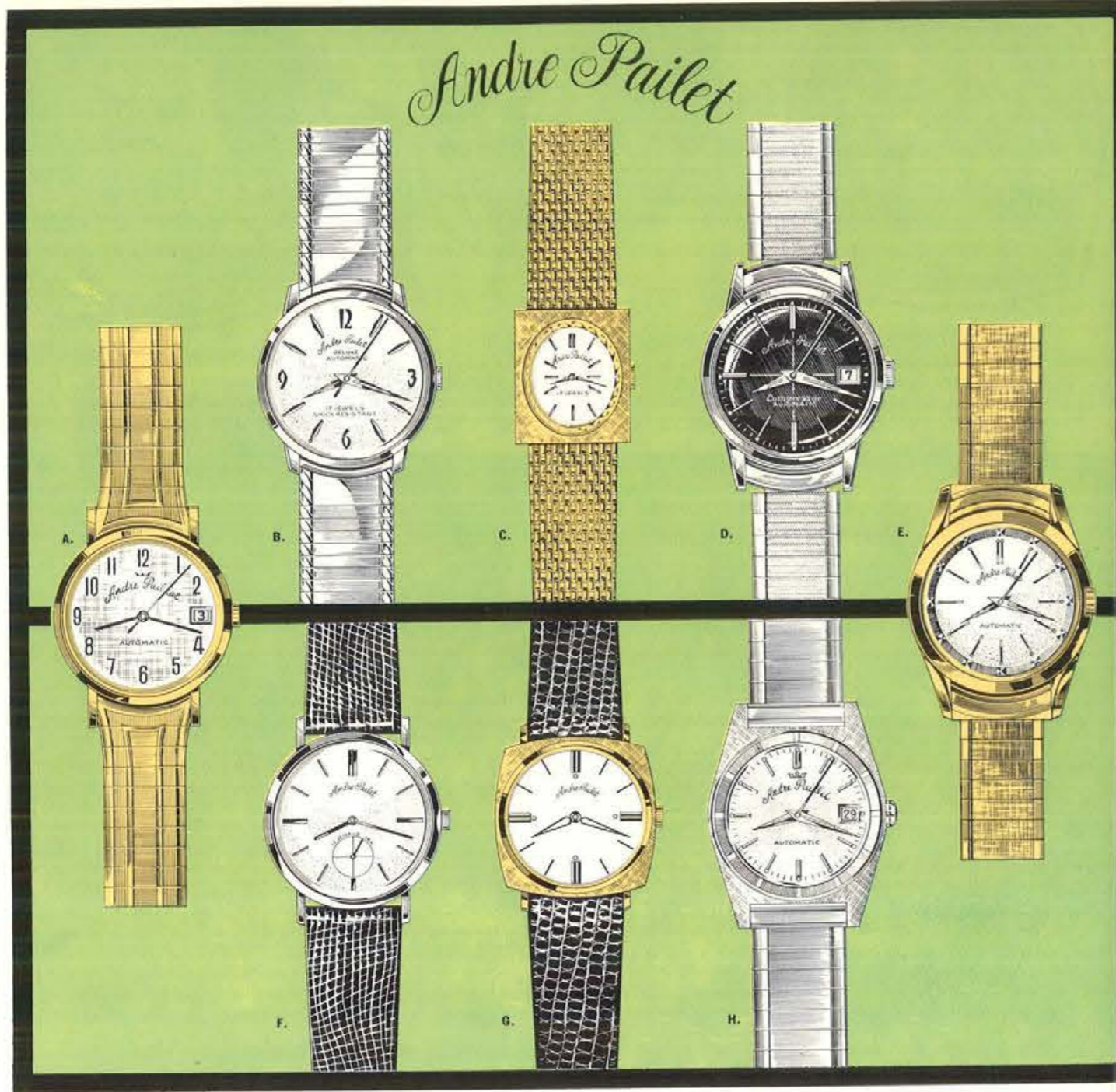

LIFETIME MAIN SPRING GUARANTEE—INCABLOC

Swiss Precision Craftsmanship

Because of their exceptionally fine quality, all ANDRE PAILET watches are fully and unconditionally guaranteed for any repairs of any description for a period of one year.

- A. 17 Jewels. Self-winding. Waterproof. Shockproof. Calendar. Yellow 20 Micron gold case. **653KA \$4975** \$79.50
Same as above, except all stainless steel case. **653K \$4685** \$75.00
- B. 17 Jewels. Self-winding. Waterproof. Shockproof. All stainless steel case. **M8704 \$3950** \$62.95
Same as above, except Yellow 20 Micron gold case. **M8706 \$4195** \$67.50
- C. 17 Jewels. 10K Yellow rolled gold plated case, stainless steel back. Gold filled mesh bracelet attached. Florentine top. **M308/GFX \$4685** \$75.00
- D. 17 Jewels. Self-winding. Waterproof. Shockproof. All stainless steel case. White dial or gray dial. Calendar. **645 \$4850** \$77.50
Same as above, except Yellow gold filled. **645A \$5295** \$85.00
- E. 17 Jewels. Self-winding. Waterproof. Shockproof. Gilt dial, Yellow 40 Micron gold case. **0716 \$5295** \$85.00
- F. 17 Jewels. Ultra-thin. Water resistant. 14K Yellow gold case. **M8710 \$6250** \$100.00
- G. 17 Jewels. Water resistant. Shock protected. Florentine top. 14K Yellow gold only. **271 \$6250** \$100.00
- H. 17 Jewels. Self-winding. Waterproof. Shockproof. Calendar. 14K Yellow gold top, florentine finish, stainless steel back. **550KCT \$6875** \$110.00
Same as above, except all stainless steel case, bright finish. Specify white or black dial. **550SKD \$4975** \$79.00

Add 2% to your cost for State Tax on all items in this catalog.

HOUSTON JEWELRY & DISTRIBUTING CO., HOUSTON, TEXAS

See pages 1 and 2 for price and shipping information.



Andre Pailet

LIFETIME MAIN SPRING GUARANTEE—INCABLOC

Swiss Precision Craftsmanship

Because of their exceptionally fine quality, all ANDRE PAILET watches are fully and unconditionally guaranteed for any repairs of any description for a period of one year.

- A. 17 Jewels. Shockproof. 10K Yellow or White rolled gold plated top, stainless steel back. **18/24-213 \$3595** \$57.50
- B. 17 Jewels. Shock-protected. 10K Yellow or White rolled gold plated top, stainless steel back. Gold filled bracelet. **L550X \$3595** \$57.50
- C. 17 Jewels. Shockproof. 10K Yellow or White rolled gold plated bezel, stainless steel back. Gold filled bracelet. **FB200 \$3595** \$57.50
- D. 17 Jewels. Shockproof. 10K Yellow or White rolled gold plated top, stainless steel back. **4/1S49 \$3650** \$59.95
- E. 17 Jewels. Shockproof. 10K Yellow or White rolled gold plated bezel, stainless steel back. Gold filled bracelet. **FB401 \$3693** \$62.50
- F. 17 Jewels. Shock-protected. 10K Yellow or White rolled gold plated top, stainless steel back. Gold filled bracelet. **FB323 \$4150** \$65.00
- G. 17 Jewels. Self-winding. Waterproof. Shockproof. All stainless steel case. **5017B \$4150** \$66.50
Same as above, except Yellow 20 Micron gold top, stainless steel back. **5017AB \$4470** \$71.50
- H. 17 Jewels. 14K Yellow or White gold case. Incabloc. Unbreakable main-spring. **B9011 \$4340** \$72.95
- J. 17 Jewels. 14K Yellow gold case. Satin finish. **0724 \$5595** \$89.50
- K. 17 Jewels. Shock-protected. 14K Yellow gold case, sapphire crystal. **L1010 \$5595** \$89.50
- L. 17 Jewels. Shockproof. 14K Yellow or White gold case. Sapphire crystal. **4213 \$5950** \$95.00
- M. 17 Jewels. 18K Yellow gold case. Gilt dial. Florentined bezel. **0769 \$6955** \$115.00

Add 2% to your cost for State Tax on all items in this catalog.

HOUSTON JEWELRY & DISTRIBUTING CO., HOUSTON, TEXAS

See pages 1 and 2 for price and shipping information.

Lucien Piccard

Choose **LUCIEN PICCARD** for dependability, accuracy and elegance



All Lucien Piccard watches with this symbol are guaranteed **WATERPROOF** and **dustproof** provided crystal and crown remain intact. Unique among Lucien Piccard Waterproofs is the Seashark Automatic, one of the world's thinnest self-winding watches.

Through the years, the name Lucien Piccard has identified handcrafted timepieces of the greatest reliability. All Lucien Piccard watches are equipped with precision Swiss movements; all fully jeweled, shock resistant and anti-magnetic. Lucien Piccard's concern for detail and dependability is your personal guarantee of lasting performance and accuracy. The Men's Watches here are shown slightly smaller than actual size.

LUCIEN PICCARD

- WIP** A. Self-winding 10K gold-filled Seashark Automatic, with adjustable gold-filled band. 576 \$10200 \$170.00
- WIP** B. Self-winding stainless steel Seashark Automatic. 577 \$7200 \$120.00
- C. Elegant, hand florentined Dress Watch in 14K yellow or white gold. 578 \$10500 \$175.00
As above, in 10K yellow or white gold-filled. 579 \$6900 \$115.00
- WIP** D. Self-winding Seashark Automatic in 14K yellow gold. 581 \$12750 \$212.50
As above, in 10K yellow gold-filled. 580 \$8400 \$140.00
- E. Thinly styled Dress Watch in 10K yellow gold-filled. 583 \$6900 \$115.00
As above, in stainless steel. (Model illustrated). 582 \$6900 \$115.00
- WIP** F. Self-winding Seashark Automatic, with calendar window, in 14K yellow gold. 587 \$13500 \$225.00
As above, in stainless steel. (Model illustrated). 585 \$7950 \$132.50
- WIP** G. Ultra-thin Dress Watch with hand florentined finish surrounding dial. In 14K yellow or white gold. 588 \$9300 \$155.00
- WIP** H. The ultimate in 14K yellow gold. The self-winding Seashark Automatic with florentined 14K yellow gold dial. 590 \$13500 \$225.00
- WIP** I. Self-winding, with automatically changing day and date. In 14K yellow gold. 593 \$12000 \$200.00
As above, in 10K yellow gold-filled. 592 \$9000 \$150.00
As above, in stainless steel. (Model illustrated). 591 \$7950 \$132.50

Gruen and Elgin
WATCHES



- A. **SABRINA**
17 jewels. Yellow or white rolled gold plated case. Top with stainless back. 67309 \$3246 \$59.50
- B. **NANETTE**
17 jewels. Yellow or white rolled gold plated case. Top with stainless back. 57305 \$3750 \$75.00
- C. **DIAMOND DAWN**
17 jewels. White rolled gold plated, Top with stainless steel back. Set with 4 diamonds. 57034 \$5182 \$95.00
- D. **GOLDEN LARK**
17 jewels. 14K yellow or white gold florentine. Unbreakable mainspring. 57915 \$5182 \$95.00
- E. **MARINER**
17 jewels. Water resistant. Chrome top. Stainless steel back. 27404 \$1995 \$39.75
- F. **YORK**
17 jewels. Water resistant. Yellow top. Stainless steel back. Also available with black dial. 1404 \$5330 \$79.95
27606 \$2714 \$55.00
- G. **REGAN**
17 jewels. White or yellow 10K rolled gold plated. Anti-magnetic suede band. 87302 \$3545 \$65.00
- H. **AUTO CALENDAR**
25 jewels. Yellow rolled gold plated top. Stainless steel back. Self-winding. Shock resistant. Waterproof. Dustproof. Anti magnetic calendar. 35602 \$5182 \$95.00
37504 \$4336 \$79.50
- I. **ANITA LADY ELGIN**
10K yellow or white gold. 23 jewels. Tapered bracelet. 1306 \$5300 \$79.50
- J. **LADY ELGIN**
10K yellow or white gold filled. 23 jewel. Tapered bracelet. 1404 \$5330 \$79.95
- K. **"DISCOTHEQUE"**
10K yellow or white rolled gold plated. 21 jewels. 3513 \$3330 \$49.95
- L. **"DATE B" LORD ELGIN**
25 jewels. 10K yellow rolled gold plated. Waterproof. Date. Sweep second. Self-winding. 2900 \$5967 \$89.50
- M. **LORD ELGIN "25X"**
25 jewels. Self-winding. 10K yellow rolled gold plated. Waterproof. Self-winding. One piece case. 2831 \$5330 \$79.95
- N. **LORD ELGIN "AE"**
25 jewels. 10K gold filled. One piece. Waterproof. Self-winding. Sweep second. 2834 \$6335 \$95.00

Add 2% to your cost for State Tax on all items in the catalog. See pages 1 and 2 for price and shipping information.

HOUSTON JEWELRY & DISTRIBUTING CO., HOUSTON, TEXAS

SWISS WATCHES

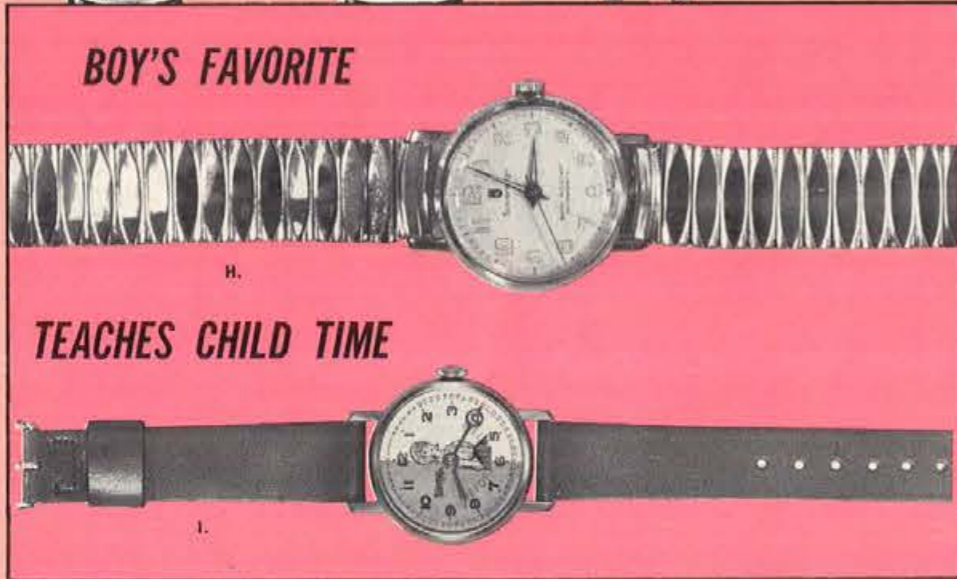

- | | | | | |
|---|--|--|---|---|
| <p>A. MEN'S WATCH
17 Jewels. Water resistant. Sweep second hand. All stainless steel case.
1201 S1635 \$30.00</p> <p>B. MEN'S WATCH
25 Jewels. Water resistant. Self-winding. Sweep second hand. All stainless steel case.
2534 S2630 \$43.50
Same as above but with yellow rolled gold plated top and stainless steel back.
2543 S3500 \$59.50</p> | <p>C. MEN'S IDENTIFICATION BRACELET WATCH
17 Jewels. Available in yellow or white metal.
1920 S1995 \$35.00</p> <p>D. SPORT OR NURSE'S WATCH
7 Jewels. Water resistant. Sweep second hand. Stainless steel back.
806 S1175 \$19.95</p> | <p>E. STOP WATCH
1 Jewel. 1/10th second stop. Chrome case.
274 S1275 \$20.00</p> <p>F. SPORT OR NURSE'S WATCH
17 Jewels. Water resistant. Sweep second hand. All stainless steel case.
113 S1795 \$32.00</p> | <p>G. BOY'S WATCH
7 Jewels. Stainless steel back. Resistant to shock, dust and magnetism.
984 S1177 \$21.95</p> <p>H. BOY'S WATCH
Crewcut Child's sturdy watch. Full-figure luminous dial and hands. Sweep second hand. Stainless steel band. 1 Jewel.
9046 S720 \$8.95</p> | <p>I. CHILD'S WATCH
Tammy Time Teacher. Girls. Fast easy way of learning time by matching letters and numbers. Red leather strap.
9101 S795 \$12.95
Terry Tell Time. For Boys.
9285 S795 \$12.95</p> |
|---|--|--|---|---|

VISIT OUR SHOWROOMS FOR A LARGE SELECTION OF ANDRE PAILET, BENRUS, GRUEN, ELGIN, HAMILTON AND OTHER WATCHES NOT ILLUSTRATED IN THIS CATALOG.

See pages 1 and 2 for price and shipping information. Add 2% to your cost for State Tax on all items in this catalog.



- | | | |
|--|--|---|
| <p>A. MODEL NO. 38102 — 17 Jewels. Chrome-plated case. Water resistant.
38102 S972 \$12.95</p> <p>B. MODEL NO. 38104 — 17 Jewels. Chrome plated case. Water resistant.
38104 S1046 \$13.95</p> | <p>C. MODEL NO. 38106 — 17 Jewels. Chrome plated case. Water resistant.
38106 S1121 \$14.95</p> <p>D. MODEL NO. 38107 — 17 Jewels. Gold color case. Water resistant.
38107 S1197 \$15.95</p> | <p>E. MODEL NO. 38110 — 17 Jewels. Gold color case. Water resistant.
38110 S1345 \$17.95</p> <p>F. MODEL NO. 38204 — 21 Jewels. Gold color case. Water resistant.
38204 S1496 \$19.95</p> |
|--|--|---|

WESTCLOX

the New Crown Line 17 and 21 jewel movement Westclox wrist watches



- | | |
|--|--|
| <p>G. MODEL NO. 37101 — 17 Jewels. Gold color case.
37101 S1046 \$13.95</p> <p>H. MODEL NO. 37103 — 17 Jewels. Gold color case.
37103 S1121 \$14.95</p> <p>I. MODEL NO. 37105 — 17 Jewels. Gold color case.
37105 S1272 \$16.95</p> <p>J. MODEL NO. 37107 — 17 Jewels. Rhodium Case.
37107 S1272 \$16.95</p> <p>K. MODEL NO. 37207 — 21 Jewels. Rhodium case.
37207 S1422 \$18.95</p> <p>L. MODEL NO. 37209 — 21 Jewels. Florentine gold color case.
37209 S1496 \$19.95</p> | |
|--|--|

See pages 1 and 2 for shipping price and information. Add 2% to your cost for State Tax on all items in this catalog.



Fashion Watches

- | | | |
|--|---|--|
| <p>A. 17 Jewel Bracelet Watch. Florentine finish. Yellow or white metal case. Stainless steel back. 659/209 S2150 \$32.50</p> <p>B. 17 Jewel covered Bracelet Watch. Contrasting bright and Florentine finish. Yellow or white metal case. Stainless steel back. C104/205 S2150 \$32.50</p> <p>C. 17 Jewel, baguette movement. Florentine finish with bright polished border. White or yellow metal. Cover set with white stones. 506/400 S3250 \$48.75</p> <p>D. 17 Jewel covered Bracelet Watch. Florentine finish. Yellow only. Stainless steel back. C303/209 S2150 \$32.50</p> <p>E. 17 Jewel Bracelet Watch. Contrasting Florentine and engine turned finish. Yellow or white metal case. Stainless steel back. 661/403 S2150 \$32.50</p> | <p>F. 17 Jewel Bracelet Watch. Florentine and bright finish. Bezel set with white stones. Yellow or white metal case. Stainless steel back. 635/205 S2475 \$37.50</p> <p>G. Pendant Watch. Twisted rope border, 17 Jewel movement. Yellow only. 1957 S1495 \$22.50</p> <p>H. Pendant Watch. 17 Jewel movement. Yellow only. 1906 S1495 \$22.50</p> <p>I. Heart shaped pendant watch. Florentine finish. Yellow or white metal case. 17 Jewel Swiss movement. 635/P58 S1975 \$29.50</p> <p>J. Dainty pendant watch. Extra heavy faceted crystal. Yellow only. 17 Jewel Swiss movement. S-2P S1975 \$29.50</p> | <p>K. 17 Jewel baguette movement. Tailored bracelet. Florentine finish. Yellow or white case. Stainless steel back. 337/209 S2895 \$43.50</p> <p>L. 17 Jewel very small movement. Florentine finish. Bright outline. Yellow or white case. 554/400 S2475 \$37.50</p> <p>M. Old fashioned charm in pendant watch. One Jewel Swiss movement. Dainty chain. Yellow only. 600 S795 \$13.50</p> <p>N. Bright geometrical design. One Jewel Swiss movement. Dainty chain. Yellow only. 1103 S995 \$14.95</p> <p>O. 17 Jewel very small movement. Contrasting Florentine and bright finish. Yellow or white case. 533/213 S2475 \$37.50</p> <p>P. 17 Jewel baguette movement. Florentine finish with bright edge. Yellow or white case. 377/207 S2895 \$43.50</p> |
|--|---|--|



- | | | | |
|--|--|--|--|
| <p>A. Pearl in Cage. Yellow or white gold 12W S495 \$8.25</p> <p>B. Pearl and Diamond—.02 1/2 ct. AA. Yellow or white gold. 1001P S1195 \$21.80</p> <p>C. Rose. Yellow gold only 600 S675 \$11.25</p> <p>D. Leaf and Pearl. Yellow or white gold 914 S650 \$10.95</p> <p>E. Bell with Diamond—.02 1/2 ct. AA. Yellow or white gold. P189D S1800 \$32.00</p> <p>F. Pearl Pendant. Yellow or white gold. P177P S1195 \$19.75</p> <p>G. Pearl and Diamond set in yellow or white gold. 993P S995 \$19.00</p> <p>H. Florentine Gold with Pearl. Yellow or white gold. 1023 S495 \$8.25</p> | <p>I. Diamond Pendant 1 diamond—Wt. .02 1/2 ct. AA. Yellow or white gold. 164 S1720 \$31.00</p> <p>J. Diamond Pendant 1 diamond—Wt. .01 1/2 ct. AA. Yellow or white gold. P693 S1250 \$22.50</p> <p>K. Diamond Pendant. 1 diamond—Wt. .02 ct. AA. Yellow or white gold. P727 S1495 \$27.00</p> <p>L. Diamond Heart. Yellow gold only. 702 S1650 \$26.50</p> <p>M. Diamond Pendant—Wt. .05 ct. AA. Yellow or white gold. P396 S2750 \$49.50</p> <p>N. Rose. 1 diamond—Wt. .05 ct. AA. Yellow or white gold. 598 S2350 \$34.50</p> <p>O. Heart. 1 diamond—Wt. 2 1/2 ct. AA. Yellow gold only. 548 S1910 \$38.60</p> <p>P. Diamond Pendant 1 diamond—Wt. .11 ct. A. Yellow and white gold. 211P S3200 \$58.00</p> <p>Q. Genuine Opal. Yellow gold only. PE225B S1720 \$28.75</p> <p>R. Pearl and Diamond—Wt. .02 ct. AA. White and yellow gold. P514D S1682 \$29.55</p> | <p>S. Florentine Finish 1 Diamond—Wt. .05 ct. AA. Yellow or white gold. P315 S2818 \$56.00</p> <p>T. Rubies or Sapphires. 1 diamond—Wt. .05 ct. AA. Yellow gold only. 808 S4400 \$79.25</p> <p>U. Jade set in Florentine finish. Yellow gold only. 284 S995 \$16.50</p> <p>V. Cross set with 1 Diamond. Wt. .03 1/2 ct. AA. Yellow or white gold. 913A S1595 \$25.75</p> <p>W. Diamond Pendant. Set with 8 round diamonds—Wt. .12 ct. AA. Yellow gold only. P791 S4950 \$89.50</p> <p>X. Cross set with Diamond—Wt. .05 ct. AA. Yellow or white gold. WMM/493F S2180 \$39.25</p> <p>Y. Diamond Pendant. 3 diamonds—Total Wt. .18 ct. AA. White gold only. P745/A65 S6100 \$110.00</p> <p>Z. Diamond Pendant. 1 marquise AA. Yellow gold only. P945 S6850 \$125.00</p> <p>AA. Heart. Set with 13 diamonds. Total wt. .16 ct. AA. White gold only. H12 S9950 \$110.00</p> <p>BB. Diamond Pendant. 1 center diamond—Wt. .17 ct. 4 diamonds in corners. Total wt. .08 ct. AA. White gold only. PA19 S8300 \$149.00</p> | <p>CC. Diamond Pendant. Wt. .20 ct. AA. White or yellow gold. P210/2 S5695 \$100.00</p> <p>DD. Heart Pendant with 26 Diamonds. Wt. .39 ct. AA. White gold only. 392 S13500 \$240.00</p> <p>EE. Diamond Pendant. 2 diamonds—Wt. .26 ct. A. White gold only. P283 S6818 \$135.00</p> <p>FF. Diamond Pendant. Wt. .50 ct. AA. White gold only. 962/50 S20400 \$360.00</p> <p>GG. Diamond Pendant. Wt. .15 ct. AA. White gold only. P496 S6750 \$121.50</p> <p>HH. Heart. 17 diamonds. Wt. .21 ct. AA. White gold only. P17A S8000 \$160.00</p> <p>II. Emerald Cut Diamond. Wt. .27 ct. AAA. White gold only. P557 S10500 \$187.00</p> <p>JJ. Pear Shaped Diamond. Wt. .40 ct. AA. White gold only. A441 S17500 \$310.00</p> |
|--|--|--|--|

Prices subject to change without notice.

All above Diamonds AAA quality unless otherwise specified—See page 4 for explanation of Diamond grading. It is not always possible to obtain the exact weight of diamonds ordered. Weight may vary one to three points (.01 to .03 ct.). Price may vary slightly according to weight. Add 2% to your cost for State Tax on all items in this catalog. See pages 1 and 2 for price and shipping information.



14k Gold Jewelry Earrings - Pearl Clasps - Pearl Necklaces

- | | | | |
|--|--|---|--|
| <p>A. Earrings. Sapphires or Rubies. Clip back. Yellow gold only. E1125 \$3795 \$56.95</p> <p>B. Earrings. Rubies or Sapphires. Clip back. Yellow gold only. E588 \$5850 \$87.75</p> <p>C. Earrings. Clip back. Yellow gold only. 73072 \$2995 \$46.50</p> <p>D. Earrings. Rubies or Sapphires. Clip back. Yellow gold only. 1536 \$4350 \$65.95</p> <p>E. Earrings. Rubies or Sapphires. Clip back. Yellow gold only. E384 \$4150 \$62.95</p> <p>F. Earrings. Clip back. Yellow gold only. E340/1 \$1450 \$23.50</p> <p>G. Earrings. Clip back. White or yellow gold. 379 \$2495 \$39.50</p> <p>H. Earrings. Clip back. Yellow gold only. P71/S \$2450 \$38.95</p> <p>I. Earrings. Clip back. White or yellow gold. 2606 \$2750 \$42.95</p> | <p>J. Earrings. Clip back. Yellow gold only. ER310 \$2995 \$46.50</p> <p>K. Earrings. Clip back. Yellow or white gold. 2 Diamonds — Wt. .05 ct. AA. E5200 \$3725 \$74.55</p> <p>L. Earrings. Clip back. Yellow gold only. E128 \$2050 \$32.50</p> <p>M. Earrings. Clip back. White or yellow gold. 2605 \$2795 \$46.50</p> <p>N. Earrings. Clip back. Yellow gold only. S75 21 \$2895 \$44.95</p> <p>O. Earrings. Florentined. For pierced ears. 306A \$515 \$8.50
Also in bright finish gold only. 806 \$450 \$7.20</p> <p>P. Earrings for Pierced Ears. Jade or Onyx. Yellow gold only. G585EX \$425 \$7.25</p> <p>Q. Cultured Pearl Earrings. For pierced ears. Yellow gold only. A171EX \$450 \$7.50</p> | <p>R. Diamond Earrings. For pierced ears. 2 diamonds — Total wt. .22 ct. A. Yellow or white gold. 5151 \$5400 \$97.00</p> <p>S. Diamond Earrings. For pierced ears. 10 diamonds — Total wt. .50 ct. AA. White gold only. A19/A \$15200 \$270.00</p> <p>T. Diamond Earrings. For pierced ears. 2 diamonds — Total wt. .10 ct. A. Yellow or white gold. 503 \$4150 \$75.00</p> <p>U. Diamond Earrings. For pierced ears. 2 diamonds — Total wt. .44 ct. A. White gold only. 921/H \$13900 \$245.00</p> <p>V. Diamond Earrings. For Pierced Ears. 2 diamonds — Total wt. .04 ct. AA. Yellow or white gold. 727/H \$2900 \$52.00</p> <p>W. Clasp. Yellow gold wth Ruby, or white gold with sapphire. 146 \$1095 \$16.95</p> | <p>X. Clasp. 9 diamonds — Total wt. .06 ct. AA. White gold only. 729 \$7995 \$120.00</p> <p>Y. Clasp. Yellow or white gold. 137 \$2700 \$41.00</p> <p>Z. Clasp. Yellow gold with rubies white gold with sapphires. 101 \$7995 \$120.00</p> <p>AA. Clasp. White gold with sapphires yellow gold with rubies. 116 \$2950 \$45.00</p> <p>BB. Clasp. Green onyx or sapphire. Yellow gold only. 253 \$2450 \$37.00</p> <p>CC. Clasp. 1 Pearl 6 diamonds. Total .06 ct. White gold only. 1407 \$4150 \$62.00</p> <p>DD. Cultured Pearl Necklace with Diamond Clasp. Pearls 7 1/2 mm. Extra quality. 77/92 \$22500 \$339.00
Clasp only. 12 diamonds — Total wt. .14 ct. AA. 1318 \$7000 \$125.00
On clasp — Pearl stringing chain is extra.</p> |
|--|--|---|--|



Fine Quality Cultured Pearl Jewelry

UNIFORM SIZE PEARL NECKLACES



All Cultured Pearl Necklaces Hand Knotted

GRADUATED PEARL NECKLACES

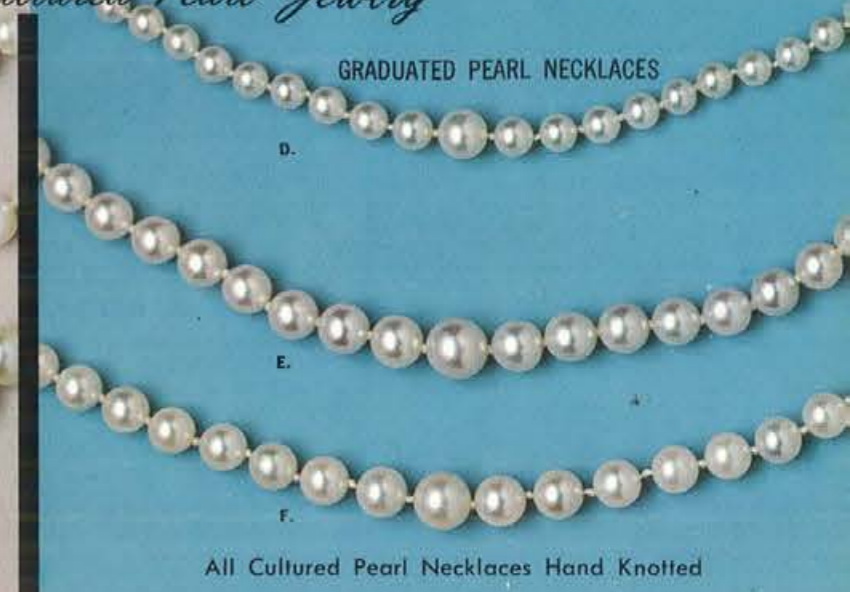

All Cultured Pearl Necklaces Hand Knotted

- | | | | | | |
|--|---|--|---|--|---|
| <p>A. Necklaces. Uniform size — 14K clasp. 2 \$2450 \$44.00
Special. 3 \$3995 \$72.00
Matinee Length 22"
A \$6320 \$105.60</p> | <p>B. Pearl Necklaces. Fine Quality — Single Strand 7mm. 608 \$6750 \$121.50
Matinee Length — 22" 7mm. 608M \$9850 \$177.50</p> | <p>C. Regal Quality Necklace — 14K clasp. 614 \$8950 \$160.00
Supreme Quality — 14K clasp with a diamond. 610 \$12450 \$220.00
Matinee Length — 14K clasp. 610M \$17450 \$310.00</p> | <p>D. Duches Quality — graduated necklace — 14K clasp. 601 \$2250 \$40.00
Classic Quality — 14K clasp. 602 \$3500 \$62.00</p> | <p>E. Fine "A" Quality Necklace — 14K clasp with a diamond. 605 \$6450 \$115.00
Fine Quality Necklace — 14K clasp with a diamond. 606 \$4950 \$90.00
Double Strand Necklace with a florentined yellow or white gold clasp with a pearl. 606D \$9850 \$177.50</p> | <p>F. Supreme "A" Quality Necklace — 14K clasp with a diamond. 607 \$10450 \$190.00
Supreme Quality — 14K clasp with a diamond. 608 \$8450 \$155.00</p> |
|--|---|--|---|--|---|

- | | | | |
|---------------------------------|--|--|--|
| <p>69A \$4800 \$79.50</p> | <p>H. 1 Diamond. 1024 \$2850 \$43.25</p> | <p>I. 7 Diamonds. 214 \$5400 \$81.95</p> | <p>J. Yellow or white gold. 947 \$1450 \$22.95</p> |
|---------------------------------|--|--|--|
- Clasps available for single or double strands of pearl. Hand Knotting \$2.50 each strand

- | | |
|---|---|
| <p>K. 14 Diamonds. Total wt. .27 ct. clip backs. White gold only. 437E \$15185 \$275.00</p> | <p>L. 24 Diamonds. Total wt. .32 ct. AA clip backs. White gold only. E7266 \$20865 \$365.00</p> |
|---|---|



EARRINGS

All Pearl jewelry consists of individually matched pearls grown in Living Oysters and produced in Oriental Waters. These Cultured Pearls are a product of Nature and have the same characteristics as any other naturally produced gem; they will have difference in color, size, and quality. Carefully graded selected and matched so as to give the ultimate in its price range.

All above Diamonds AAA quality, unless otherwise specified. See page 5 for explanation of diamond grading. It is not always possible to obtain the exact weight of diamond ordered. Weight may vary one to three points (.01 to .03 ct.). Price may vary according to weight.

See pages 1 and 2 for price and shipping information.

- | | | | | |
|--|---|--|--|---|
| <p>S. 14K — Pin — White gold. 37 Diamonds — Total wt. .66 ct. AA. 2099P \$28775 \$463.65</p> | <p>T. Earrings. 24 Diamonds Total wt. .40 ct. Clip backs. White gold only. AA. E7188 \$18045 \$325.00</p> | <p>U. Pin — 24 Diamonds. Total wt. .18 ct. AA White gold only. 1017 \$11900 \$210.00</p> | <p>V. Earrings. 40 Diamonds. Total wt. .75 ct. Clip backs. White gold only AA. 1090 \$30635 \$510.00</p> | <p>W. Pin. 64 Diamonds. Total wt. 1.03 ct. AA White gold only. P2050 \$38590 \$595.00</p> |
|--|---|--|--|---|

14K Gold Jewelry



- A. Diamond Pin. 37 diamonds — Total wt. 2.01 ct. AA. 18K yellow gold. 1246 \$70800 \$1095.00
- B. Diamond Pin. 98 brilliant diamonds and 5 bagettes — Total wt. 2.12 ct. AA. 14K white gold. 7045 \$66400 \$1025.00
- C. Diamond Pin. 17 diamonds — Total wt. 1.00 ct. AA. 18K yellow gold. SP2441 \$43000 \$700.00
- D. Diamond Pin. 76 brilliant diamonds and 4 marquise — Total wt. 2.33 ct. AA. 14K white gold. 2119 \$78600 \$1215.00
- E. Diamond Pin. 62 diamonds — Total wt. 2.08 ct. AA. 14K white gold. 2126 \$56600 \$840.00

- F. Diamond Earrings. 70 diamonds — Total wt. 1.21 ct. AA. 14K white gold only. E12275 \$39500 \$670.00
- G. Diamond Pin. 11 diamonds — Total wt. .60 ct. AA. 14K yellow gold only. 6547 \$23364 \$390.00
- H. Diamond Pin. 12 diamonds — Total wt. .60 ct. AA. 18K yellow gold. SP2466 \$28600 \$485.00
- I. Diamond Earrings. 6 diamonds — Total wt. .30 ct. AA. 18K yellow gold only. E2466 \$15900 \$27500
- J. Diamond Pin. 39 diamonds — Total wt. 1.26 ct. AA. 18K yellow gold. 678A \$44100 \$730.00

- K. Diamond Earrings. 18 diamonds — Total wt. .21 ct. AA. 18K yellow gold. 690A \$14950 \$270.00
- L. Diamond Pin. 49 diamonds — Total wt. 2.17 ct. AA. 14K white gold only. 176 \$69200 \$1070.00
- M. Diamond Pin. 50 diamonds — Total wt. 1.05 ct. AA. 14K white gold. 500/34 \$44000 \$725.00
- N. Diamond Pin. 23 diamonds — Total wt. .94 ct. AA. 18K yellow gold only. SP2371 \$39500 \$665.00
- O. Diamond Earrings. 8 diamonds — Total wt. .25 ct. AA. 18K yellow gold. E7325 \$15950 \$280.00

14K Yellow Gold Jewelry



- A. Pin. Rubies or Sapphires. Yellow gold only. 195P \$5895 \$88.50
- AA. Also available in diamonds. 9 diamonds — Total wt. .27 ct. AA. 195D \$11900 \$210.00
- B. Pin. Yellow gold. Rubies or Sapphires. VP37 \$3295 \$54.95
- C. Pin. Yellow gold, only. P193 \$5360 \$80.40
- D. Pin. Rubies or green onyx. Yellow gold only. 1447 \$5680 \$85.20
- E. Diamond Pin. 1 diamond — Wt. .17 ct. AA. Yellow gold only. 107 \$8100 \$145.00
- F. Cultured Pearl Pin. Yellow gold only. 1393 \$5095 \$81.60

- G. Pearl and Diamond Pin. Yellow gold only. 8026 \$8350 \$105.50
- H. Pin. Florentined gold with 1 diamond. Yellow gold only. Wt. .02½ ct. AA. J136 \$3195 \$49.50
- I. Sapphire and Diamond Pin. Yellow gold only. 8028 \$5995 \$100.00
- J. Pin. Yellow or white gold. 2667 \$3360 \$56.30
- K. Diamond Pin. 6 diamonds — Total wt. .20 ct. AA. Yellow gold only. J151 \$10600 \$190.00
- L. Diamond Pin with Cultured Pearls. 28 diamonds — Total wt. .86 ct. AA. White gold only. SP2167 \$33545 \$522.50

- M. Pin. Yellow or white gold. 2668P \$4395 \$69.95
- N. Diamond Pin. 9 diamonds — Total wt. .68 ct. AA. Yellow gold only. 6345 \$24800 \$425.00
- O. Diamond Pin. 1 diamond — Wt. .14 ct. AA. Yellow gold only. 167P \$8000 \$145.00
- P. Diamond Pin with Pearls. 10 diamonds — Total wt. .12 ct. AA. Yellow or white gold. DP1019 \$8185 \$147.50
- Q. Sapphire and Diamond Pin. Yellow gold only. 8104 \$8150 \$147.95
- R. Pin with Pearls and Diamonds. 20 diamonds — Total wt. .45 ct. AA. 10 cultured pearls. White gold only. 1006 \$18950 \$335.00

ALL MERCHANDISE SHOWN ACTUAL SIZE.

Only Genuine Stones and Cultured Pearls used in settings.

Add 2% to your cost for State Tax on all items in the catalog. See pages 1 and 2 for price and shipping information.

All above Diamonds AAA quality unless otherwise specified — See page 4 for explanation of Diamond grading. It is not always possible to obtain the exact weight of diamonds ordered. Weight may vary one to three points (.01 to .03 ct.). Price may vary slightly according to weight. Add 2% to your cost for State Tax on all items in this catalog. See pages 1 and 2 for price and shipping information.

14K and 18K GOLD PINS

14K Gold Jewelry



- A. 14K white gold. Cultured pearls with genuine sapphires. P234/M S2995 \$46.50
- B. 14K Basket with multi-colored stones. 5872 S2680 \$44.95
- C. 14K Butterfly pin. 389P S2270 \$38.15
- D. 14K Bowknot pin. P24/S S1350 \$21.50
- E. 14K yellow gold pin. 3768 S2395 \$39.95
- F. Florentined and bright finish. B6049 S1725 \$28.65
- G. 14K pin. Florentined finish. 2529 S2895 \$46.50
- H. 14K gold. Rubies or Sapphires. P1621 S2995 \$49.95
- J. 14K yellow gold pin. SP2095 S3095 \$49.55
- K. 14K pin. Green onyx or sapphires. VP111 S2680 \$40.90
- L. 14K gold pin. 035 S1230 \$20.50
- M. 14K Florentined yellow gold pin. B6067 S1195 \$19.95
- N. 14K Florentined pin. 4079 S2680 \$40.90
- O. 14K Florentined finished pin. P987 S695 \$11.60
- P. 14K gold Leaf with pearl. P677 S1595 \$26.50
- Q. 14K French Poodle. 427 S3975 \$63.60
- R. 14K Wild Geese. 5185 S2995 \$46.50
- S. 18K Bird. Genuine turquoise. Sapphire eye. 18 diamonds. Wt. .34 ct. AA. 260 S23050 \$345.75
- T. 14K Horse. 7 diamonds. Wt. .14 ct. AA. 1027 S6995 \$104.95
- U. 14K Happy Birds. J400 S2995 \$46.50

Add 2% to your cost for State Tax on all items in this Catalog.
 Only Genuine Stones and Cultured Pearls used in settings.
 All above Diamonds AAA quality, unless otherwise specified — See page 4 for explanation of Diamond grading. It is not always possible to obtain the exact weight of diamonds ordered. Weight may vary one to three points (.01 to .03 ct.). Price may vary slightly according to weight.
 See pages 1 and 2 for price and shipping information.

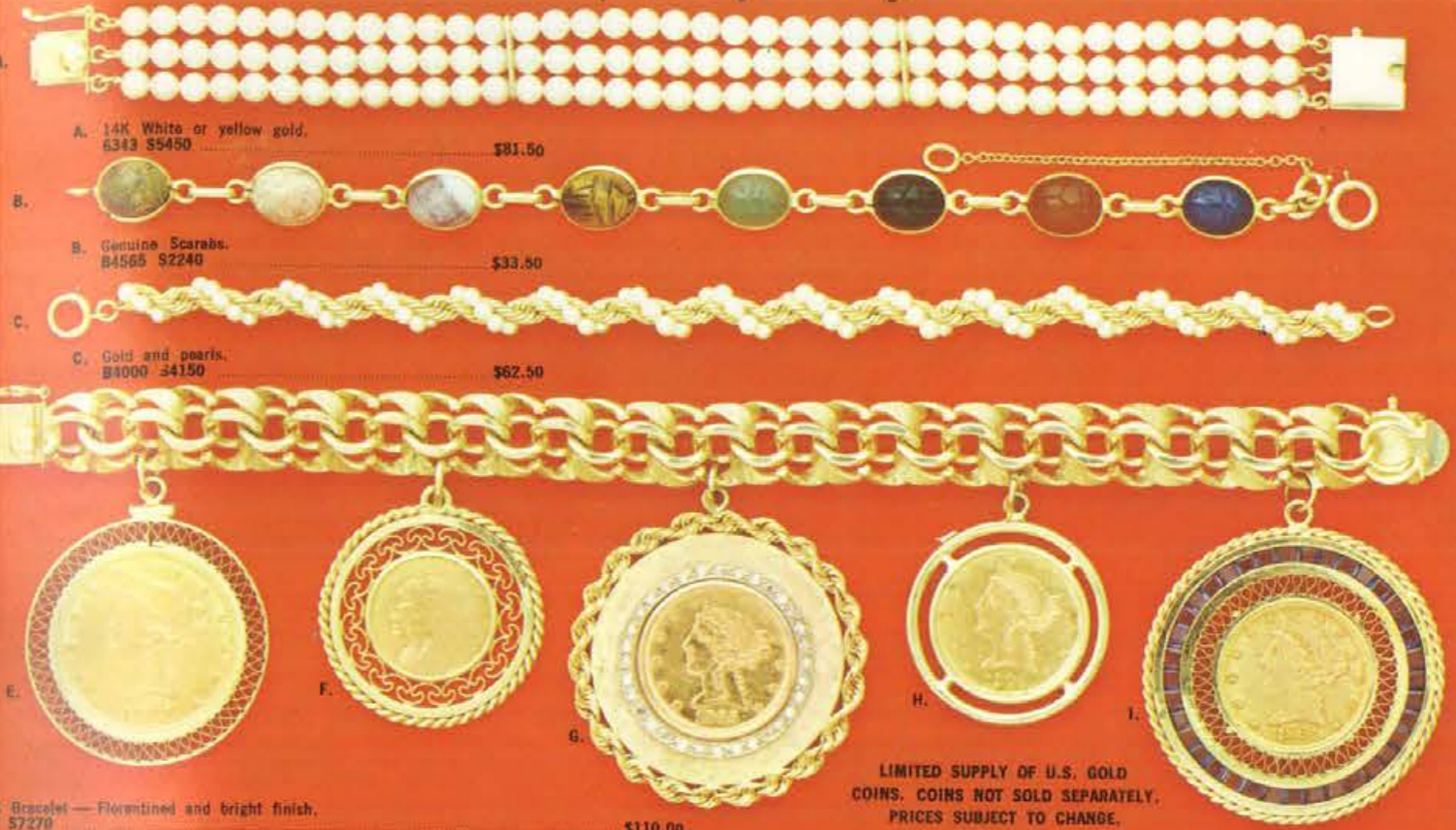

- A. 14K White or yellow gold. 6343 S5450 \$81.50
- B. Genuine Scarabs. B4565 S2240 \$33.50
- C. Gold and pearls. B4000 S4150 \$62.50
- D. 14K Bracelet — Florentined and bright finish. 57 S2770 \$110.00
- E. \$10.00 U. S. Gold coin in holder. C1229-10 S6020 \$71.00
 Holders only. C1229-2 \$2.50 size —\$1960 \$28.00
 C1229-5 \$5.00 size —\$2240 \$32.00
 C1229-10 \$10.00 size —\$2920 \$36.00
- F. \$2.50 U. S. Gold coin in holder. DG6 S5595 \$67.50
 Holders only. DG6-2 \$2.50 size —\$2795 \$39.50
 DG6-5 \$5.00 size —\$2995 \$43.00
 DGG-10 \$10.00 size —\$3225 \$47.00
- G. Coin holder with diamonds includes \$5.00 coin. Diamonds total wt. .32 ct. AA. DHC S19950 \$295.00
- H. Coin holder with \$5.00 coin. C1642 S4040 \$50.00
 Holders only. 1642-2 \$2.50 size —\$980 \$14.00
 1642-5 \$5.00 size —\$1540 \$22.00
 1642-10 \$10.00 size —\$1960 \$28.00
- I. Double Facet Synthetic stones in sapphire or ruby. \$5.00 coin in frame. C1687 S10200 \$136.00
 Frame only. 2.50 size \$6930 \$ 99.00
 5.00 size \$7700 \$110.00

LIMITED SUPPLY OF U.S. GOLD COINS. COINS NOT SOLD SEPARATELY. PRICES SUBJECT TO CHANGE.



- J. 14K Bracelet. Bright finish. Y4P S2085 \$33.50
- K. Florentined Finish. Y4D S2270 \$35.75
- L. Bracelet Engraved Front. 3548/2 S2995 \$48.00
- M. Florentined with Engraved Border. B5-16 S3520 \$54.00
- N. Florentined Finish. 7/16D S3865 \$60.00
- O. Engraved and Florentined. EF7/16 S3995 \$61.15
- P. Bracelet with Genuine Rubies or Sapphires. 101 S4085 \$65.50
- Q. Genuine Rubies or Sapphires with rope border. P113 S4595 \$69.50
- R. Yellow Gold with cultured pearls. 4902 S3630 \$60.00
- S. 14K Florentined bracelet. Yellow or white gold. 7 diamonds. Total wt. .07 ct. AA. V12 S8450 \$150.00
- T. Yellow gold and diamond bracelet. 16 diamonds. Total wt. .20 ct. AA. 4080 S15950 \$280.00
- U. 25 diamond bracelet. Yellow gold. Total wt. .43 ct. AA. 350A S25300 \$435.00
- V. 28 diamond bracelet. Total wt. 1.11 ct. AA. 315A S38000 \$640.00
- W. 22 diamond bracelet. Total wt. .59 ct. AA. 581A S26300 \$450.00

Only Genuine Stones and Cultured Pearls used in settings.
 Add 2% to your cost for State Tax on all items in this catalog.
 ALL MERCHANDISE SHOWN ACTUAL SIZE.
 See pages 1 and 2 for price and shipping information.



14K Gold Jewelry

- A. Yellow Gold Necklace. 025C S4150\$62.95
- B. Florentined Gold Beads. 5 mm. 410 S3865\$58.95
- C. Pearls Twisted Over a Gold Rope. NL4000 S8450\$126.75
- D. Gold Necklace. M450C S11250\$168.75

- E. Rope Necklace. 6357 S5255\$78.65
- F. Gold Beads. 8 mm. Heavy weight. 6350 S5350\$80.25
Also Florentine F6350 S5995\$89.95
- G. Florentined Beads with Plain Rondell. P105/7N6 S4850\$71.95
- H. 14K Gold Necklace. 8 diamonds — Total wt. .22 ct. AA. N903B S28500\$490.00

- I. Florentined Gold Earrings. Clip Back. 507 S1815\$29.95
- J. Florentined Gold Earrings with Rope Border. Clip back. 5914 S4495\$68.50
- K. 14K Gold Earrings. Clip Back. 5749 S2375\$37.50
- L. Florentined Earrings. Clip Back. 502 S1815\$29.95

14K YELLOW GOLD BRACELETS

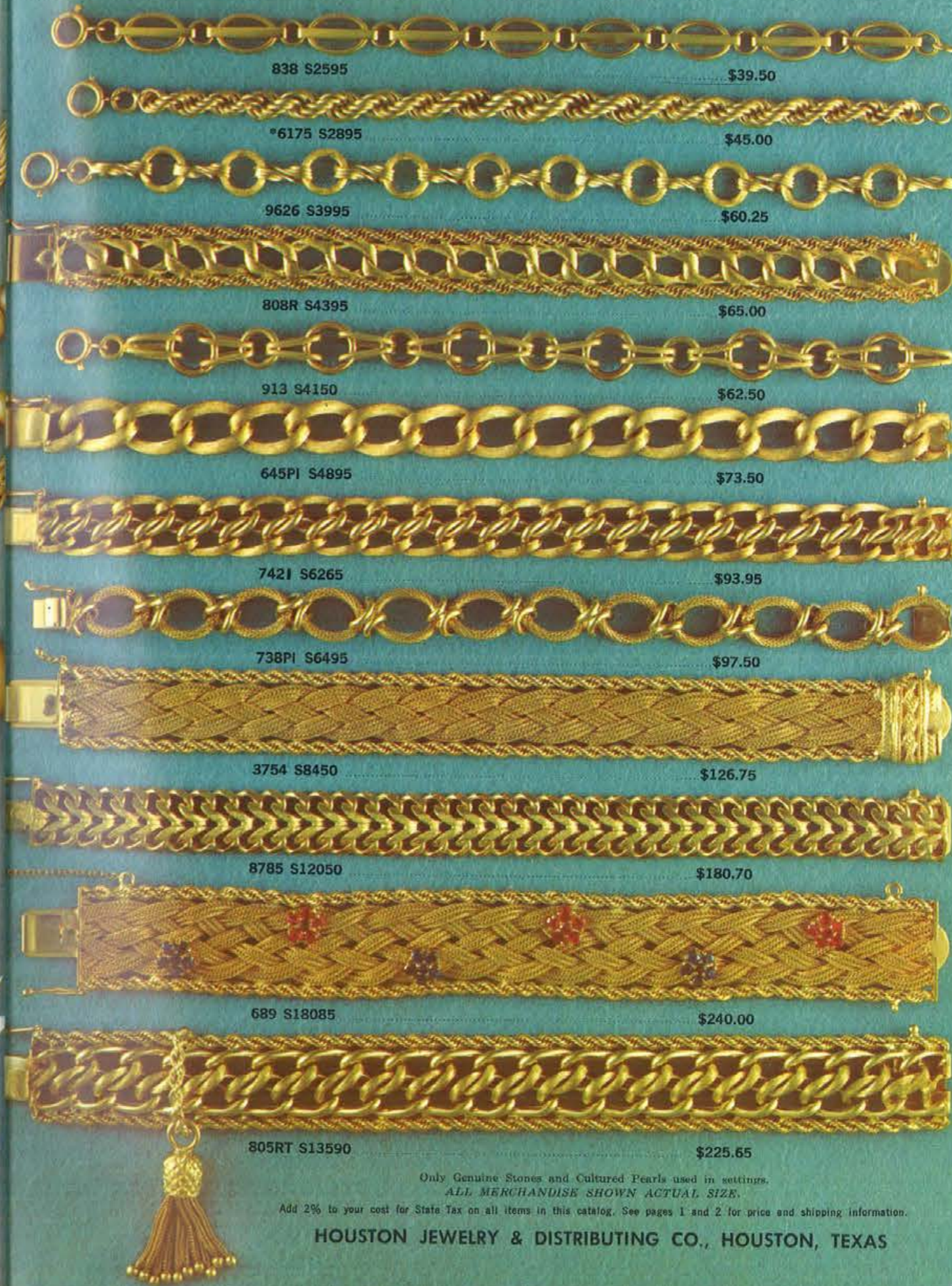

- 838 S2595\$39.50
- *6175 S2895\$45.00
- 9626 S3995\$60.25
- 808R S4395\$65.00
- 913 S4150\$62.50
- 645PI S4895\$73.50
- 7421 S6265\$93.95
- 738PI S6495\$97.50
- 3754 S8450\$126.75
- 8785 S12050\$180.70
- 689 S18085\$240.00
- 805RT S13590\$225.65

Only Genuine Stones and Cultured Pearls used in settings.
ALL MERCHANDISE SHOWN ACTUAL SIZE.
Add 2% to your cost for State Tax on all items in this catalog. See pages 1 and 2 for price and shipping information.

HOUSTON JEWELRY & DISTRIBUTING CO., HOUSTON, TEXAS

14K Yellow Gold Jewelry

14K Fine Gold Jewelry

- A. Happy Anniversary. Also Happy Birthday. 4087 S1445 \$23.25
- B. Happy Birthday. Also Happy Anniversary. 1244 S1150 \$18.95
- C. Christmas or Anniversary Bells. 2778 S1175 \$19.40
- D. "Diamonds are a girls best friend." 1305 S1695 \$27.10
- E. Happy Birthday. Also Happy Anniversary. 3755 S1595 \$25.70
- F. Merry Christmas. 3609 S895 \$14.95
- G. Oval Brush Finish 5075 S645 \$10.75
- H. A Day to Remember. Also Sweet Sixteen. 41237 S795 \$13.25
- I. Graduation Charm LV450D S1230 \$19.20
- J. Boy or Girl 850B S680 \$11.25
- K. Girl or Boy 2446 S390 \$6.50
- L. Tree of Life 1204 S1140 \$18.30
- M. Wise Owl 1401 S1135 \$18.75
- N. Buddah 3415-B S540 \$9.00
- O. Happy Birthday. Also Sweet Sixteen. 1415 S595 \$9.95
- P. St. Christopher M19 S480 \$7.95
- Q. Oval I-Spinel 825 S1175 \$19.40
- R. Tree of Life. 505 S1360 \$22.70

- S. Sweet 16 3415-HB S575 \$9.
- T. Praying Hands. Prayer on Back. 1282 S995 \$16.
- U. Genuine Garnet. Cultured Pearl 262D S1960 \$28.
- V. Painter's Palette 334 S1150 \$18.
- W. Hands of Friendship 24123 S680 \$11.
- X. Wish Bone 1315 S650 \$10.
- Y. Type writer 1623 S1395 \$22.
- Z. Graduation Charm 3415G S540 \$9.
- AA. Mad Money. U.S. \$1.00 included 5611 S865 \$14.
- BB. Map of Texas DITEX S630 \$10.
- CC. Oil Well 562 S635 \$10.
- DD. Horse 657 S635 \$10.
- EE. St. Christopher M28 S440 \$7.
- FF. Garnet Heart 381D S1250 \$17.
- GG. French Poodle 755 S695 \$11.
- HH. Ballet Slippers 1026 S795 \$13.
- II. 223 S995 \$17.
- JJ. 033 S1360 \$22.
- KK. 038S S1995 \$31.
- LL. 235 S2420 \$38.

- Texas with Diamond. 1001S S2450 \$38.50
- Rubies or Sapphires. "I love you more than yesterday, but less than tomorrow." 5848 S3595 \$55.00
- Diamond in Heart. 168 S2195 \$34.70
- Wedding or Christmas Bells with 3 Diamonds. D861 S3595 \$50.00
- Oval with Garnets. 315D S2850 \$44.20
- Florentine Finish. 2987 S1365 \$22.25
- Love Birds. 794 S1850 \$29.50
- Jade Buddha. 406 S1395 \$22.75
- Clover with Diamond. 867 S3595 \$55.00
- Praying Hands. Prayer on Back. 8089 S1260 \$20.50
- Oil Wells 7460 S2125 \$31.65
- Stones Spell Dear. 234 S1850 \$29.50

- M. Cultured Pearl with Rope. 390 -HB S4195 \$62.80
- N. Available in a Date to Remember Also. 3933 S1815 \$28.75
- O. Black Star in Buddha. 630 S2550 \$39.80
- P. Sculptured Rose. 734 S3965 \$60.50
- Q. "I love you more than yesterday, but less than tomorrow." 4 diamonds - Wgt. .08 and Rubies. 5017 S7530 \$113.65
- R. 25 set in Diamonds. 14 diamonds. 1802 S8250 \$123.75
- S. Heart With Diamonds. 662 S3350 \$51.60
- T. Will Hold Your Favorite Picture. C1794/5 S3540 \$54.50
- U. 505 S5100 \$76.50
- V. 060 S4540 \$68.55
- W. 050 S3635 \$58.95

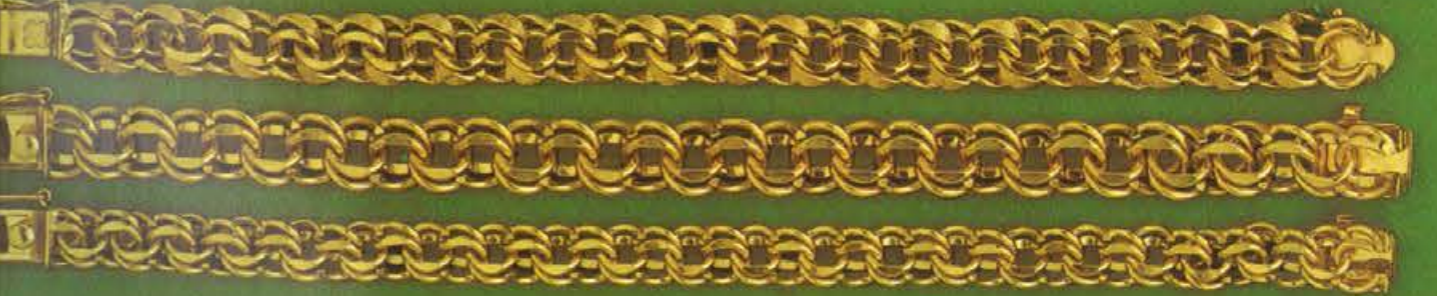
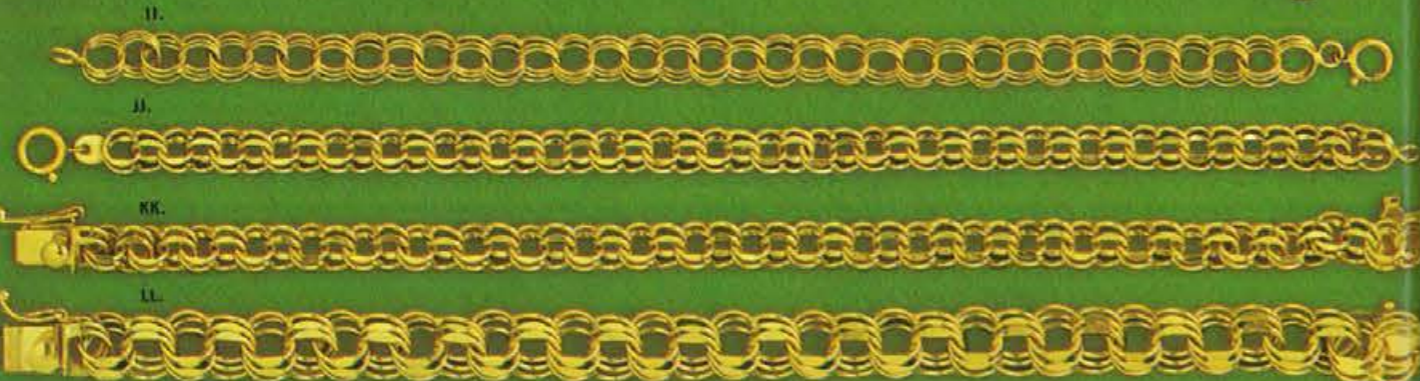



Bracelets and Charms



12K YELLOW GOLD FILLED OR STERLING SILVER Specify 12K Yellow Gold Filled or Sterling Silver when ordering.

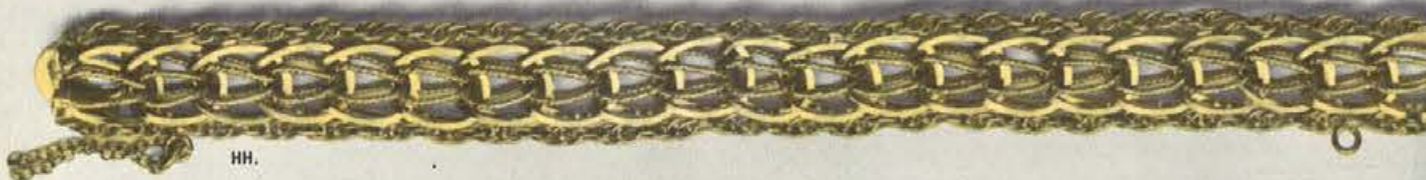

A. Bracelet, 3875 \$245 \$4.10	J. Knock on Wood, GF459 \$255 \$4.25	S. Angel or Devil, I love You, D927 \$270 \$4.50	AA. Graduation Day, D885 \$265 \$4.50
B. Happy Birthday, 655 \$270 \$4.50	K. You are an Angel, D61 \$270 \$4.50	T. You're the 1 for Me, D931 \$270 \$4.50	BB. Sweet 16, D929 \$270 \$4.50
C. Typewriter, 1794 \$240 \$4.00	L. Hour Glass, 1653 \$300 \$5.00	U. Anniversary or Christmas Bells, D571 \$300 \$5.00	CC. Happy Birthday, 3161G \$270 \$4.50
D. Clover, 190/SS \$125 \$1.95	M. Texas, DTEX \$90 \$1.75	V. Boy or Girl, D229 \$180 \$3.00	DD. The Eyes of Texas, D879 \$300 \$5.00
E. Merry Christmas, D399 \$255 \$3.55	N. Rainbow Girl, D967 \$360 \$6.00	W. Heart Opens for Picture, D769 \$380 \$6.35	EE. Mus'cal Clef, 1346 \$390 \$4.50
F. Spinnet Piano, 1926S \$255 \$3.55	O. Good Luck, D608 \$195 \$3.50	X. Enjoy Yourself It's Later Than You Think, D973 \$270 \$4.50	FF. Bridesmaid, D858 \$255 \$4.50
G. Drill Team Boot, 1749S \$270 \$4.50	P. Mad Money, U.S. \$1.00 bill inside, 1371 \$415 \$6.95	Y. Bracelet, 1455S \$510 \$8.95	GG. Bracelet, 478 \$1040 \$17.00
H. Church with Lord's Prayer, Sterling Silver only, 6119 \$270 \$4.50	Q. Bracelet, 484 \$480 \$7.95	Z. Forget Me Not, D826 \$270 \$4.50	HH. Bracelet with Rope Edge, 471 \$1595 \$25.00
I. Bracelet, 1439G \$405 \$7.25	R. Touch Me for Luck, Jade Buddha, D656 \$300 \$5.00		

ALL MERCHANDISE SHOWN ACTUAL SIZE. See pages 1 and 2 for price and shipping information. Add 2% to your cost for State Tax on all items in this catalog. If not for resale, add 10% to your cost for Federal Excise Tax.



Bracelets and Charms



12K YELLOW GOLD FILLED OR STERLING SILVER Specify 12K Yellow Gold Filled or Sterling Silver when ordering.



A. Bracelet, 470 \$685 \$11.45	I. Bracelet, 495 \$5750 \$12.50	R. Happy Birthday, D43 \$300 \$5.00	Z. St. Christopher, 711 \$165 \$2.50
B. State Seal of Texas, 9787G \$380 \$6.35	J. A Date to Remember, D34 \$270 \$4.50	S. I Love You Charm in French, 710 \$165 \$2.15	AA. Oval Charm, 212 \$215 \$3.25
C. Grow Old With Me, The Best is Yet to Be, D925 \$270 \$4.50	K. Graduation Day, 3233 \$270 \$4.50	T. Girl or Boy, D816 \$300 \$5.00	BB. Forever Yours, 3179S \$270 \$4.50
D. Merry Christmas, D921 \$270 \$4.50	L. Round Charm, 431G \$190 \$3.15	U. Tree of Life, 3035G \$325 \$5.40	CC. Anniversary of Christmas Bells, D785 \$360 \$6.00
E. Merry Christmas, 3111G \$325 \$5.40	M. Texas, TEX \$160 \$2.70	V. Happy Anniversary, 3095G \$325 \$5.40	DD. Happy Birthday, Also Happy Anniversary, 3003G \$325 \$5.40
F. Merry Christmas, D881 \$360 \$6.00	N. Praying Hands, Prayer on back, D676 \$225 \$3.75	W. Boy or Girl, 746 \$150 \$2.50	EE. Eastern Star, D969 \$360 \$6.00
G. Praying Hands, Locket opens, D799 \$390 \$6.50	O. Tree of Life, 1527 \$360 \$6.00	X. Locket opens for Pictures, D742 \$450 \$7.50	FF. A Token of Love, D822 \$300 \$5.00
H. Wishing You Well, D933 \$270 \$4.50	P. Mother, with Love, D989 \$255 \$4.25	Y. Bracelet, 491 \$1150 \$18.95	GG. Bracelet with florentine finish hearts, 461FL \$950 \$15.40
	Q. Bracelet, 476 \$815 \$13.60		

Add 2% to your cost for State Tax on all items in this catalog. See pages 1 and 2 for price and shipping information.

Designer's Jewelry In 12k Gold Filled Or Sterling Silver



A. Yellow gold filled pin with cultured pearls.
P6561 S460 \$7.70



B. Genuine cameo pin in yellow gold filled.
CB5821 S795 \$13.95



C. Leaf pin with cultured pearl.
P6567 S460 \$7.70
Matching Ear Rings not illustrated.
E6567 S325 \$5.40



D. Leaf and Flower pin with cultured pearl.
P6575 S380 \$6.35



F. Rope Pin with large cultured pearls.
P1875 S1035 \$17.25



G. Yellow gold filled or sterling pin.
P6577 S275 \$3.60

E. Ear rings. Clip back.
E115 S270 \$4.50



H. Pin in yellow gold filled or Sterling.
P187 S485 \$8.25



I. Bow Pin with rose in center in yellow gold filled or sterling.
I121 S540 \$8.95



J. Carved genuine ivory pin in yellow gold filled or sterling.
P159 S595

K. Rose matching ear clips.
Clip back.
E159 S450 \$7.50



L. Leaf pin with cultured pearl.
P6568 S360 \$6.00



M. Earrings. Clip back.
E6587 S335 \$5.60



N. Pin with cultured pearl.
P6587 S420 \$7.00



O. Bracelet. Hand engraved. Yellow gold filled or sterling silver.
A170 S1230 \$20.00



P. Bracelet. Hand engraved in yellow gold or sterling.
B1715 S890 \$15.00
Also available Florentined and engraved.
B1758 S945 \$15.75



Q. Bracelet florentined in yellow gold filled or sterling.
BF1363/1 S540 \$9.00
Same as above in bright finish.
B1363 S495 \$8.25



R. Bracelet florentine engraved stars.
B1988/2 S1050

Ladies Fine Vogue Jewelry In Gold Filled or Sterling Silver



A. Pendant in yellow gold filled or sterling silver.
624 S475 \$7.95
B. Pendant with genuine Jade in yellow gold filled or sterling silver.
PG521 S425 \$6.75
C. Pendant with cultured pearls in yellow gold filled or sterling silver.
PS498 S275 \$4.50
D. Pendant with cultured pearl in yellow gold filled or sterling silver.
P5465 S550 \$9.15
E. Modern cross in yellow gold filled or sterling silver with 18" chain.
6030B S240 \$3.90

F. Heart Pendant in sterling silver with genuine diamond.
P144 S560 \$8.30
G. Rose Pendant in yellow gold filled or sterling silver.
210N S230 \$3.85
H. St. Christopher in sterling silver with 18" chain.
171 S275 \$4.60
I. Genuine Cameo pendant in yellow gold filled or sterling silver.
P5467 S495 \$8.25
J. Leaf pendant with red stone.
030N S210 \$3.50
K. Modern sterling cross with genuine diamond.
SSK370 S875 \$14.50

L. Pendant with cultured pearl in yellow gold filled or sterling silver.
PG537 S275 \$4.50
M. Carved genuine ivory rose pendant in yellow gold filled or sterling silver.
L/19N S415 \$6.95
N. Pinecone ball pendant in yellow gold filled or sterling silver.
N1565 S350 \$5.85
O. Rope necklace in yellow gold filled or sterling silver.
601N S1320 \$20.00
P. Necklace 6 M/M in yellow gold filled or sterling silver.
N8882 S680 \$10.50

Q. Fine gold filled necklace.
174N S1500 \$22.50
R. Gold filled bracelet with cultured pearls.
BR-G-137 S455 \$7.60
S. Braided bracelet in yellow gold filled or sterling silver.
3091B S450 \$7.50
T. Rope bracelet with cultured pearls in yellow gold filled only.
50B S895 \$14.95
Necklace available
550N S1795 \$29.95
U. Genuine scarab bracelet.
SC9 S720 \$12.00

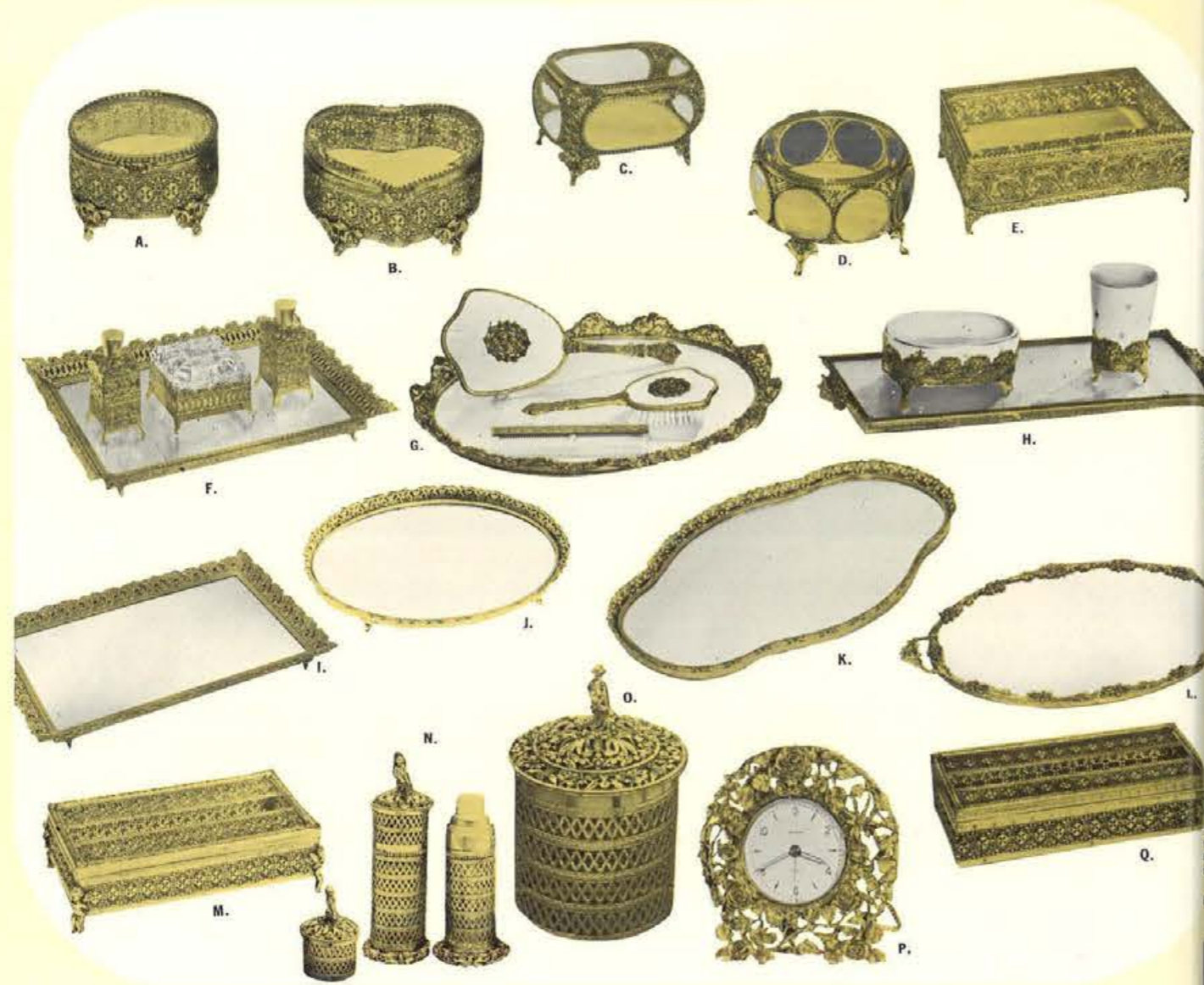

A. JEWEL BOX
Charming oval filigree Jewel Case with beveled glass top, in finishes of 24K antique gold plate 4 3/8" x 4" x 3". Wt. 3 lbs.
K2 S595 \$8.95
Same as above except size 7" x 5 1/4" x 3".
K56 S900 \$13.50

B. JEWEL BOX
Lovely filigree designed box in heart shape. Beveled glass top. Antique gold finish. 4 1/2" x 5 1/4". Wt. 4 lbs.
K5 S675 \$10.25

C. JEWEL BOX
Made of 24K gold with 5 beveled glass windows. Antique gold finish. Wt. 7 lbs.
K8 S1575 \$23.75

D. JEWEL BOX
24K antique gold finish with 8 round beveled glass inserts. 5 1/2". Round. Wt. 7 lbs.
K10 S1875 \$28.15

E. JEWEL BOX
Filigree design in antique gold finish. 7 1/2" x 4 1/2". Wt. 6 lbs.
K53 S1125 \$16.95

F. 4 PIECE SET
Luxurious gold plated set with filigree gallery tray—two perfume bottles and glass box. Tray 11 1/2" x 16 1/2". Wt. 7 lbs.
T9-809 S1200 \$18.00

G. 3 PIECE DRESSER SET
24K gold frame—white moire and ornament. Nylon brush easily removable for cleaning. Wt. 3 lbs.
P680-3 S1125 \$16.95
Tray Only—Rose border—24K gold plated 12 1/2" x 18" oval. Wt. 6 lbs.
T64 S1875 \$28.15

H. BOUDOIR TRAY Only
Antique gold finish. 20" x 6". Wt. 3 lbs.
T72 S450 \$6.75
Soap dish—Fine white china—Holder 24K gold plated. Wt. 2 lbs.
K45 S525 \$7.95
Glass—Fine white china—24K gold plated holder. Wt. 2 lbs.
K46 S375 \$5.65

I. PERFUME TRAY
Mirror base perfume tray with handsome filigree gallery. Footed. Antique gold. 11 1/2" x 16 1/4". Wt. 4 lbs.
T821 S495 \$7.50
Similar to above, except 12 3/4" x 18 3/4". Wt. 4 lbs.
T618 S675 \$10.25

J. PERFUME TRAY
Oval footed tray with lovely ornamental gallery. Antique gold finish. 9 3/4" x 13 1/4". Wt. 4 lbs.
T112 S475 \$7.25
Similar to above. Wt. 5 lbs.
T218 S675 \$10.25

K. PERFUME TRAY
24K gold plated. Baroque shape. 11 1/4" x 11". Wt. 5 lbs.
T44 S825 \$12.50

L. PERFUME TRAY
24K gold plated. Ornamental rose design. 11 3/8" x 18 1/2". Wt. 6 lbs.
T3 S1200 \$18.00
Same as above except 13" x 20 1/2" Wt. 7 lbs.
T34 S1500 \$22.50

M. TISSUE BOX
Footed 24K gold filigree tissue box. 10 3/8" x 5". Wt. 3 lbs.
K13 S975 \$14.75

N. HAIR SPRAY CONTAINER
Antique gold finish. Cupid on top. Wt. 3 lbs.
1001 S395

O. Toilet Tissue Hide-a-Way in gold
Tissue box with decorative stone design. 28 1/2" x 17 1/2". Shpg. wt., 10 lbs.
13 S2195 \$29.50
5005 S395

P. DRESSING TABLE CLOCK
24K gold plated. Rose design tall. Wt. 3 lbs.
K17 S1275

Q. TISSUE BOX
24K gold plated filigree tissue box. 10 3/8" x 5". Wt. 3 lbs.
K1 S595



ELECTRIC LITE MAKE-UP MIRROR
Non-glare "soft-glo". Complexion lamps never overheat. White linen grain with mild toning. Over-all size 14 1/2" x 17 1/2". Metal knob on-off switch. 8 foot white cord and plug. Complete with G.E. light bulbs. Shpg. wt., 8 lbs.
163 S1395 \$19.95



ELECTRIC LITE COMBINATION SHAVE AND MAKE-UP MIRROR
Dispensable for men, favorite with women. Double faced mirror. Modern design. Electric shave outlet. On-off switch. 8" mirror. Complete with bulb. Brass plated chrome. Shpg. wt., 4 lbs.
194 S975 \$13.98



3-PIECE DRESSER SET
Gold with silver trim. Nylon brush is removable for easy cleaning. Shpg. wt., 3 lbs.
G353 S650 \$9.75



3-PIECE DRESSER SET
Silver with gold trim. Nylon brush is removable for easy cleaning. Shpg. wt., 3 lbs.
K693 S850 \$12.75

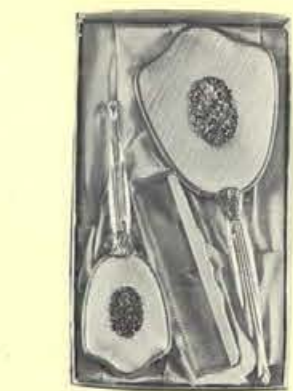

3-PIECE DRESSER SET
Gold plated. Nylon brush is removable for easy cleaning. Shpg. wt., 3 lbs.
K696 S1035 \$15.50



6" DOUBLE MIRROR
Magnifying and beveled plane. Gold plated. Overall ht., 11 1/4". Shpg. wt., 4 lbs.
G735 S995 \$15.00



HAND MIRROR
5 1/4" double mirror. Magnifying and beveled plane. Gold plated. Shpg. wt., 3 lbs.
G729 S395 \$5.95



MAGNIFYING MIRROR ON STAND
6" diameter with beveled plane. Gold finish. One side is mirror, other side is magnifying mirror. Shpg. wt., 3 lbs.
G671 S675 \$10.25



7" DOUBLE MIRROR
Magnifying and beveled plane. Gold plated. Filigree. Overall ht., 11". Shpg. wt., 4 lbs.
G716 S975 \$14.65



THREE-WAY ILLUMINATED MAKE-UP MIRROR
Beautifully styled. Non-glare "soft glo" light bathes your face. Hardwood frame with white linen grain with gold toning. Complete with on-off switch—8 foot white cord and plug. Complete with light bulbs. 28 1/2" x 17 1/2". Shpg. wt., 10 lbs.
13 S2195 \$29.50



ANTIQUE GOLD FINISH NAIL POLISH HOLDER
Has convenient finger rest.
10NP S180 \$2.75



PERFUME BOTTLES
Florentine gold finish with two perfume atomizers, to hold your day perfume and your night perfume. Lovely design with cupids. Shpg. wt., 3 lbs.
WM14ALH S180 \$2.75

LIPSTICK CADDY AND TRAY SET
Oval mirror tray with set in filigree holders (5) with buds framing mirror and 2 cupids. Antique gold finish. Shpg. wt., 3 lbs.
079 S300 \$4.50

LIPSTICK AND BOBBY PIN HOLDER
With magnet. Gold leaves and Cupids.
67H S180 \$2.75



IMPACT
A compact perfectly illustrates the effect of highly polished design on Florentine background.
1/EMB/9 S250 \$3.60

COMPACT
Silver background with engraved gold rings. Inner lid 3" dia.
529/ENG/6 S560 \$8.00



ROYALE COMPACT
W/Lipstick combination in French Miniature design. The scene is "The Music Lesson" by Lancret.
655/639 S695 \$10.00



COMPACT
Real diamond cut jewelers finish. Self-opening inner lid. Available in gold or silver.
616/ET S560 \$8.00



ITALIAN CEYLON BEADS WITH BUGLE BEADS DESIGN
Convertible "hide away" chain. White or black.
424 S675 \$9.95



HAND BEADED ITALIAN CEYLON BEADS
Inlaid mother-of-pearl frame. White only.
1087 S1450 \$22.50



BEAD STUDDED SEQUINS WITH ITALIAN CEYLON BEADS
In baroque design. "Hide-away" handle. White or black.
702 S950 \$13.95

ALL PRICES SUBJECT TO CHANGE WITHOUT NOTICE WE GUARANTEE NOT TO BE UNDERSOLD
Add 2% to your cost for State Tax on all items in this catalog.

Add 2% to your cost for State Tax on all items in this catalog.

See pages 1 and 2 for price and shipping information.

Fine Simulated Pearls - With The Cultured Pearl Look

INDIVIDUALLY KNOTTED

A. 1 Strand, 14K clasp, 7 mm.
64-7 S720 \$12.00
2 Strand, 14K clasp, 7 mm.
64-7D S1450 \$24.50
1 Strand, 14K clasp, 7 1/2 mm.
64-8 S825 \$13.75

B. Adjustable, Uniform size.
2 Strand, 8 mm.
314 S995 \$16.95
1 Strand, 8 mm.
310 S495 \$8.50

C. Graduated.
3 Row, 17"
303 S795 \$13.30
2 Row, 17"
302 S595 \$10.00
1 Row, 17"
301 S335 \$5.50

D. Matinee Length
1 Strand, 22", 7 mm, 14K clasp.
64-1M S1075 \$17.95
2 Strand, 14K Clasp.
64-2M S2150 \$36.00

E. Adjustable, Single Strand, 6 mm.
309N S95 \$6.75

G. 3 Row Uniform Bracelet
316B S495 \$8.50

H. Earrings, 12K Gold Filled, 7 mm.
322E S168 \$2.75

I. Earrings, 12K Gold Filled, 9 mm.
318E S198 \$3.35

J. Earrings, 12K Gold Filled, 8 mm.
320E S268 \$4.50

K. Earrings, 12K Gold Filled, 7 mm.
321E S395

F. Uniform Strand Choker Length, No Knots. (Not shown)
109N S225 \$3.95

Gifts for Baby

An attractive selection of beautifully designed — expertly crafted Sterling Silver gifts for baby and small child.

A. BABY JUICE CUP
Sterling Silver, Lined inside with very bright 24K Gold Finish. Gift packaged.
55 S280 \$4.20

B. 2-PIECE BABY SET
Sterling Silver Fork and Spoon. Delicately carved "VIRGINIA" pattern. Satin lined gift box.
300 S355 \$5.30

C. CURVED HANDLE SPOON
Sterling Silver. Makes for easy handling. Gift boxed.
301 S195 \$2.95

D. STERLING SILVER TOOTHBRUSH
Specially designed to fit baby's little mouth. Carefully selected nylon bristles clean the young teeth tenderly and effectively. Extra replaceable refill makes this gift last twice as long.
306 S355 \$5.35

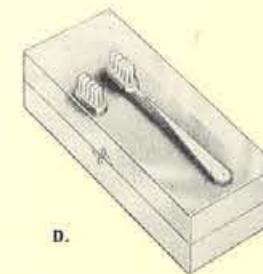
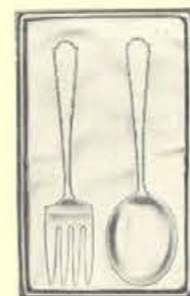

P. 12K Yellow Gold Filled or Sterling Silver Cross and Chain — Hand engraved.
156 S240 \$4.30

Q. 12K Yellow Gold Filled Locket and Chain — Engraved.
43/87H S180 \$3.00

R. 12K Yellow Gold Filled Locket and Chain — Hand engraved — 3 tone finish.
43/81H S320 \$6.00

S. 12K Yellow Gold Filled or Sterling Silver Tubing Bracelet — Opens with safety guard — Child's size.
275H S270 \$4.50

T. 12K Yellow Gold Filled Tubing Bracelet and Locket Set — Bracelet opens with safety guard.
43/64 S450 \$7.50

U. 12K Yellow Gold Filled Locket and Chain — Bright finish — Genuine Diamond, rose cut.
43/268 S360 \$6.00

L. 12K Yellow Gold Filled or Sterling Silver Pendant and Chain — Cultured Pearl.
12 S270 \$4.50

M. Same as above, except 14K Yellow Gold.
202G S875 \$16.00

N. Same as above, except baby girl set.
542 S490 \$7.30
540 S600 \$9.00

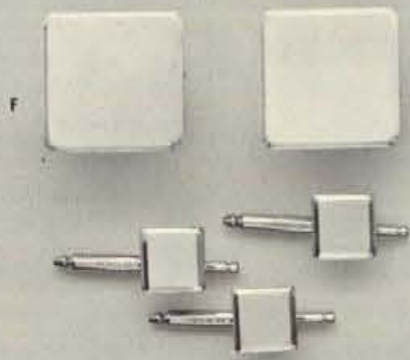
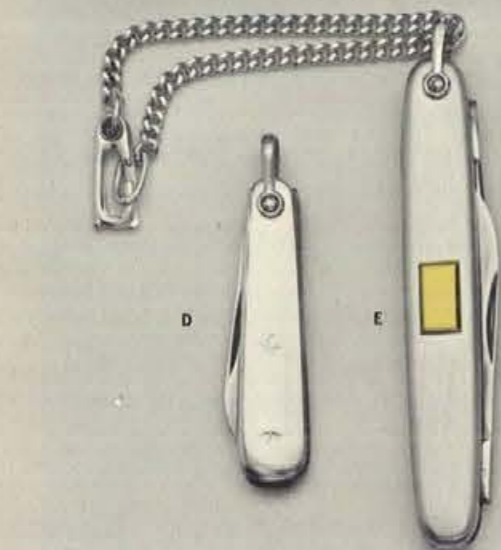
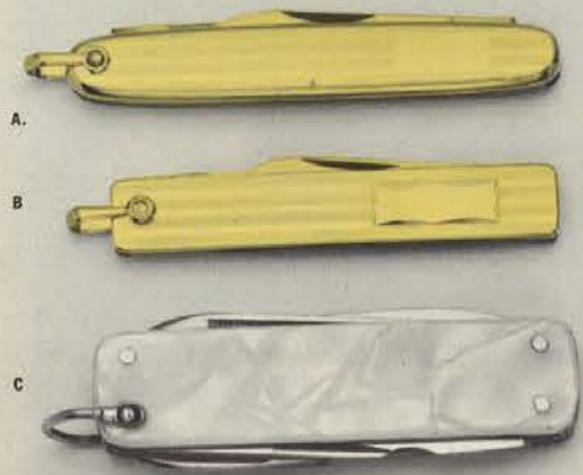

- A. POCKET KNIFE**
Sterling silver or yellow gold filled. Engine turned design.
514 S340 \$6.00
- B. POCKET KNIFE**
Sterling silver or yellow gold filled. Engine turned design.
SSK64 S375 \$6.75
- C. POCKET KNIFE**
Mother-of-Pearl. Has knife blade, file, cuticle pusher and scissors.
3475 S295 \$4.50
- D. POCKET KNIFE**
Sterling silver or yellow gold filled. Engine turned design.
535 S280 \$5.00
Same as above but with key chain attached.
535CH S335 \$6.00
- E. KNIFE AND KEY CHAIN**
Sterling silver with 14K yellow gold plate.
515 S560 \$10.00
- F. STUD SET**
Tailored, satin finish cuff links. Ideal for engraving. Matching studs. Sterling silver only.
DSS135 S930 \$15.00
- G. KEY CHAIN**
White or yellow metal.
KK8890 S175 \$3.50
- H. PULL-APART KEY RING**
Sterling silver only. Bright and satin finish.
1882-S S395 \$6.75
- I. DOUBLE KEY RING**
Yellow or white metal. Name plate.
301 S275 \$4.75
- J. "EYES OF TEXAS" KEY CHAIN**
Sterling silver.
SSKR121 S360 \$6.00
- K. MONEY CLIP**
Sterling silver or yellow gold filled. Bright and satin finish.
7117 S350 \$7.00
- L. MONEY CLIP**
Sterling silver. Florentine finish. Has knife blade and nail file.
SSMK133 S600 \$9.95
- M. TEXAS STATE SEAL CUFF LINKS**
9786 S723 Yellow gold filled \$12.50
S9786 S586 Sterling Silver \$9.95

- N. MEN'S IDENTIFICATION BRACELET**
Heavy weight. Box catch.
847 S1225 Sterling silver \$19.95
747 S1350 Yellow Gold Filled \$24.95
Same as above but lighter weight and sisterhook catch.
807 S695 Sterling Silver \$11.50
707 S765 Yellow Gold Filled \$12.95
- O. MEN'S IDENTIFICATION BRACELET**
Heavy weight. Florentine finish engraving plate. Sterling silver only.
2808M S1125 \$18.50
Same as above but lighter weight.
2807M S785 \$12.95
Also available in yellow gold filled.
2707M S895 \$14.95

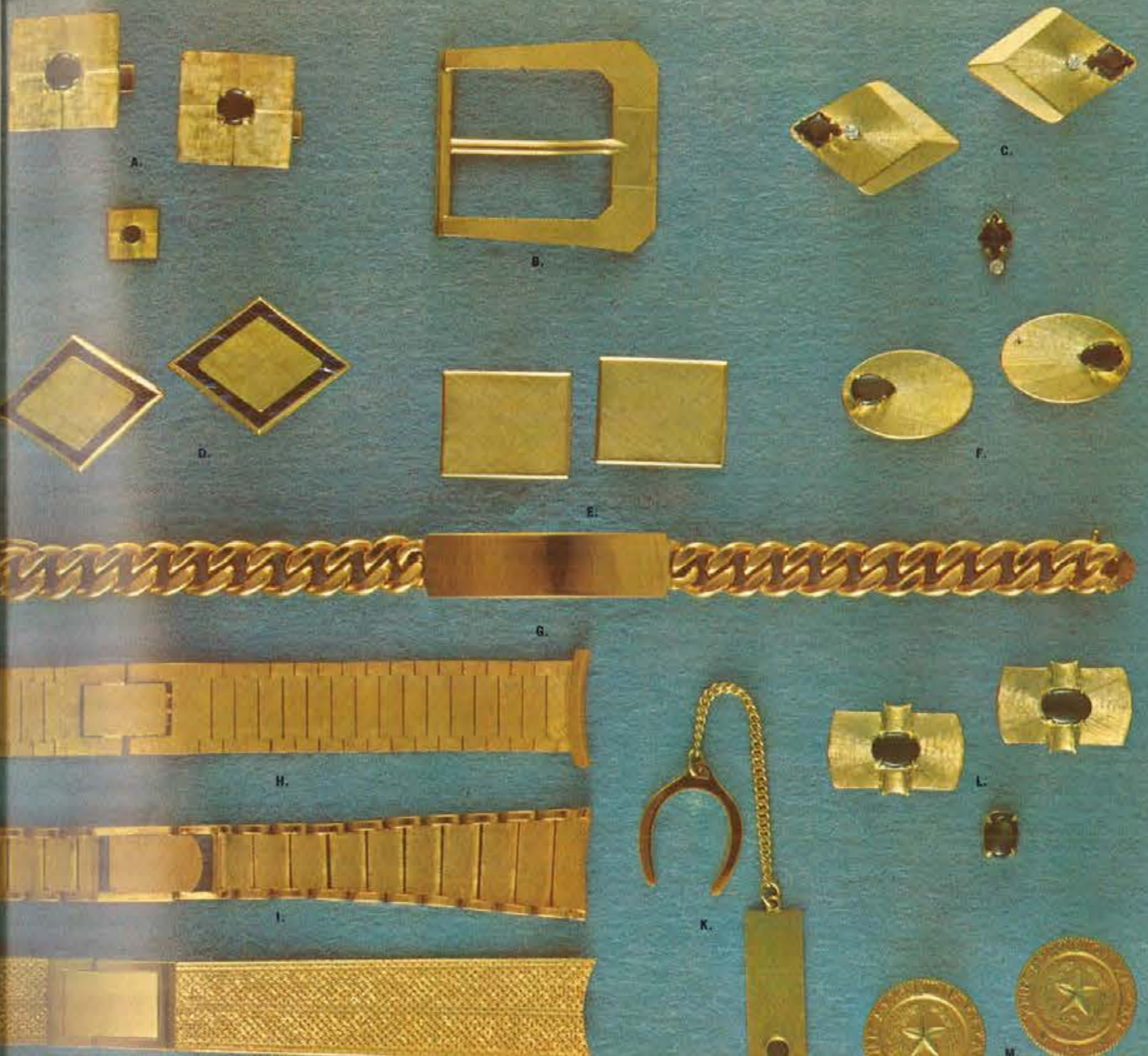

14K Gold Men's Jewelry

Cuff Links. Genuine Black Star Sapphires. Florentine finish. 935B4 S7365 \$110.00	E. Cuff Links. Florentine finish. 335/A S4175 \$ 62.50	J. Watch Band. Mesh. 181TE2 S10450 \$157.50
Matching Tie Tack. 935TT S2250 \$ 33.75	F. Cuff Links. Genuine Black Star Sapphires. Florentine finish. 350/SBLP S5150 \$ 77.50	K. Horseshoe Key Ring. Genuine Black Star Sapphire. Florentine finish. H38/BLS S1995 \$ 29.95
Belt Buckle. Florentine finish. HBI/ASH S3545 \$ 54.00	G. Identification Bracelet. 647K S11000 \$165.00	L. Cuff Links. Genuine Black Star Sapphires. Florentine finish. K106 S5250 \$ 79.50
Cuff Links. Genuine Black Star Sapphires. Total wt. of Diamonds .30 ct. AA 372/DBLS S10275 \$155.00	H. Watch Band. Florentine finish. ICIF S6895 \$103.50	Matching Tie Tack. TT106 S1500 \$ 22.50
Matching Tie Tack. Wt. of Diamond .05 ct. AA 372/TT S2895 \$ 43.50	I. Watch Band. Florentine finish. TRO S8175 \$122.50	M. Cuff Links. Texas State Seal. TSS1 S2895 \$ 43.50
Cuff Links. Synthetic Blue Sapphires. Florentine finish. 2954 S5850 \$ 87.75	ALL ILLUSTRATIONS ACTUAL SIZE. Monogram available on jewelry at small extra charge.	

2% to your cost for State Tax on all items in this catalog.

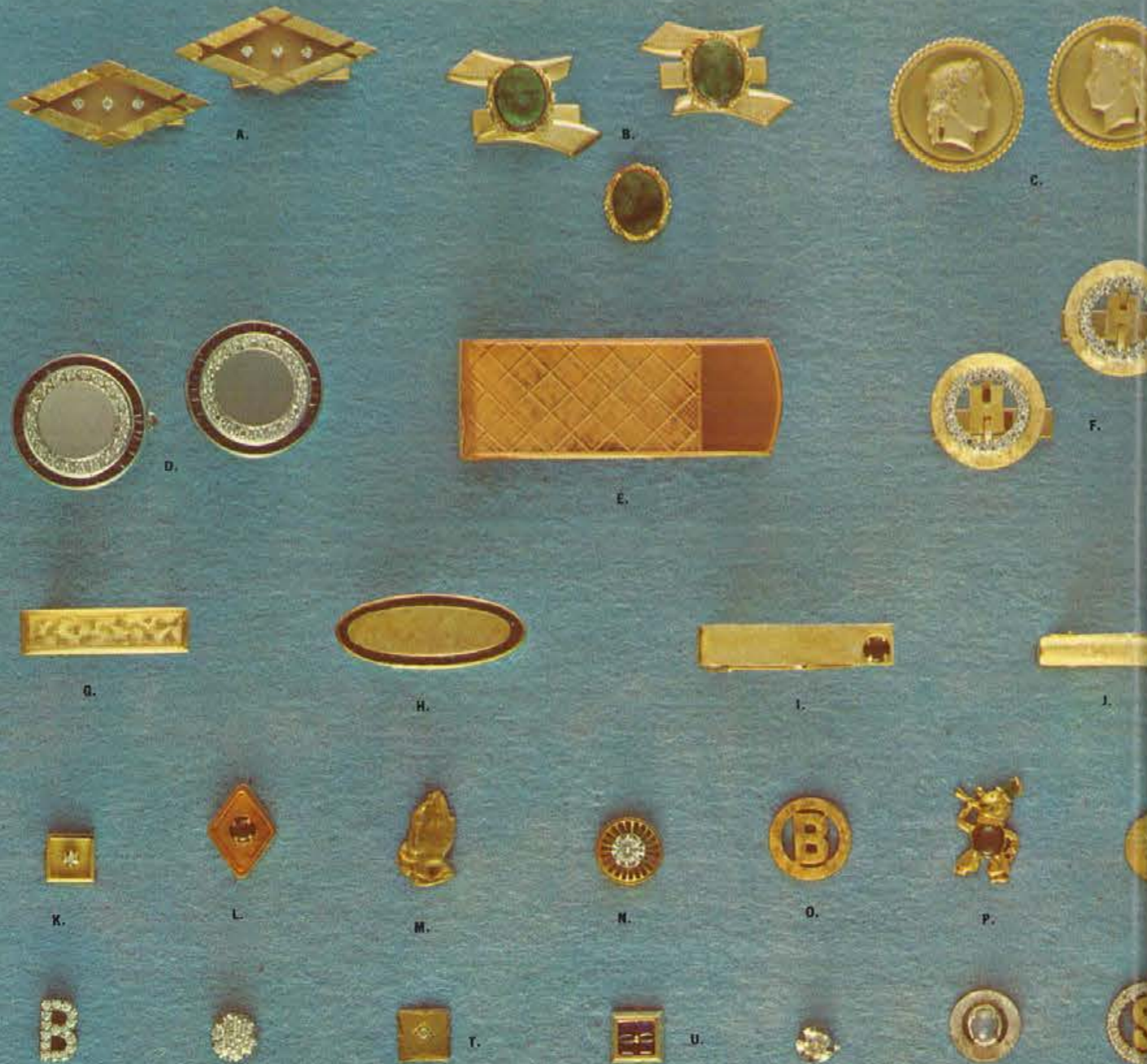

14K Gold Men's Jewelry

- A. Cuff Links, Florentine and bright finish. Total wt. of diamonds 12 ct. AA
1055 S9175 \$137.50
- B. Cuff Link Set, Jade.
K50 S3750 \$ 57.50
- C. Cuff Links, Roman Soldier, Wreaths set with Diamonds.
1077 S7900 \$120.00
- D. Cuff Links, Blue Sapphires, Total wt. of Diamonds .38 ct. AA
67L S20900 \$365.00
- E. Money Clip, Florentine and bright finish.
MC2/831 S2995 \$ 45.00
- F. Cuff Links, Choice of Initial, Total wt. of Diamonds .40 ct. AAA
*OSCL1 S24500 \$425.00
- G. Tie Bar, Florentine finish.
ST140 S2875 \$ 43.50
- H. Tie Bar, Genuine Garnets, Florentine finish.
23T S3500 \$ 52.50
- I. Tie Bar, Genuine Black Star Sapphire, Florentine finish.
AG/BLS S1690 \$ 25.00
- J. Tie Bar, Florentine finish.
410B/A S1375 \$ 21.00
- K. Tie Tack, Total wt. of Diamond 02½ ct. AA, Yellow or White gold.
TT412 S1325 \$ 19.95
- L. Tie Tack, Genuine Black Star Sapphire. Also available in round, square or oval shape.
340T/BLS S1250 \$ 18.75
- M. Tie Tack, Praying Hands.
CT320 S775 \$ 11.75
- N. Tie Tack, Wt. of Diamond .20 ct. A, Yellow or White gold.
341 S5600 \$100.00
- O. Tie Tack, Choice of Initial, Florentine finish.
OST11 S1375 \$ 21.00
- P. Tie Tack, Clown with Genuine Black Star Sapphire Torso.
TT6 S795 \$ 11.95
- Q. Tie Tack, Wt. of Diamond .02½ ct. AA, Rhodium finish.
OSTT2 S1495 \$ 17.50
- R. Tie Tack, Choice of Initial, Total wt. diamonds .13 ct. AAA
*OSTT6 S8995 \$ 17.50
- S. Tie Tack, Total wt. of Diamonds .28 ct. AA
TT931 S8275 \$ 17.50
- T. Tie Tack, Set with Diamond, Florentine finish.
TTG109 S875 \$ 17.50
- U. Tie Tack, 4 Synthetic Blue Sapphires.
305T S1225 \$ 17.50
- V. Tie Tack, Wt. of Diamond .33 ct. A
562/35 S9350 \$ 17.50
- W. Tie Tack, Genuine Blue Star Sapphire, Yellow Gold.
215T S2800 \$ 17.50
- X. Tie Tack, Choice of Initial, Total wt. diamonds .20 ct. AAA
*OSTT12 S11000 \$ 17.50

ALL ILLUSTRATIONS ACTUAL SIZE.
Monogram available on jewelry at small extra charge.
*Custom made to order. Allow approximately 10 days for delivery.

See pages 1 and 2 for price and shipping information.

Add 2% to your cost for State Tax on all items in this catalog.

FOR MEN stylist QUALITY JEWELRY

STONES SIMULATED UNLESS OTHERWISE DESCRIBED
ITEMS SHOWN ACTUAL SIZE

Hamilton Florentine finish.
91765 S375 Set 7.50
61765 S300 Link 6.00

Dollar sign money clip.
7101 S200 Hamilton 4.00
R7101 S200 Rhodium 4.00

Florentine finish set with lustrous pearl.
91760 S250 Set 5.00
61760 S200 Link 4.00

Rhodium finish — Hand engraved.
R91764 S300 Set 6.00
R61764 S225 Link 4.50

Hand decorated — Hamilton finish.
31768 S175 Tie Tack 3.50

Hand decorated set with Sapphire.
R91767 S425 Set 8.50
R61767 S300 Link 6.00

Rich Onyx on decorated background.
R1772 S375 Set 7.50
1772 S300 Link 6.00

Satin finish — Hand engraved.
31798 S150 Tie Bar 3.00

Rhodium finish with Hematite stone.
R31598 S175 Tie Bar 3.50

Hand engraved with Ruby stone.
31767 S175 Tie Bar 3.50

Rhodium finish — Plate for engraving.
R31761 S150 Tie Bar 3.00

Highly polished with Florentine trim.
31797 S150 Tie Bar 3.00

Hand cut with floating pearl.
R91710 S300 Set 6.00
R61710 S250 Link 5.00

Hamilton finish, hand decorated.
91768 S425 Set 8.50
61768 S325 Link 6.50

Florentine with Enamel trim.
31765 S150 Tie Tack 3.00

Hamilton Florentine finish.
31713 S150 Tie Tack 3.00

Hand engraved with Sapphire.
R31766 S175 Tie Tack 3.50

Rhodium finish with Hematite stone.
R31719 S150 Tie Tack 3.00

Three dimensional Hamilton finish.
91769 S375 Set 7.50
61769 S325 Link 6.50

Hematite Intaglio-Hand cut mounting.
R91720 S375 Set 7.50
R61720 S275 Link 5.50

Hand engraved set with Ruby.
91766 S425 Set 8.50
61766 S325 Link 6.50

EACH ITEM COMPLETE IN GIFT CASE

Add 2% to your cost for State Tax on all items in this catalog.

See pages 1 and 2 for price and shipping information.

STERLING SILVER, GOLD FILLED AND
KARATCLAD® (HEAVY GOLD ELECTROPLATE)

stylist

QUALITY JEWELRY

ALL STERLING SILVER RHODIUM PLATED
ITEMS SHOWN ACTUAL SIZE



Karatclad Hand engraved.
91792 5750 Set 15.00
61792 5575 Link 11.50



Sterling Silver — Genuine Onyx.
91737 5825 Set 16.50
61737 5675 Link 13.50

Sterling Silver Hand engraved.
91791 5700 Set 14.00
61791 5575 Link 11.50

Dollar sign money clip.
7104 5350 Sterling Silver 7.00
7105 5350 Gold Filled 7.00



Sterling Silver with Filigree border.
91789 5625 Set 12.50
61789 5500 Link 10.00

Sterling Silver set
with one point Diamond.
31622 5525 Tie Tack 10.50



Sterling Silver with
Filigree border.
31789 5225 Tie Tack 4.50



Gold Filled — Genuine Tiger Eye.
91741 5875 Set 17.50
61741 5700 Link 14.00

Karatclad with
Genuine Jade.
31786 5250 Tie Tack 5.00



Karatclad Hand decorated.
31795 5225 Tie Tack 4.50



Sterling Silver with Genuine Onyx and
one point Diamond.
91739 52250 Set 45.00
61739 51675 Link 33.50



EACH ITEM
COMPLETE IN
GIFT CASE

Karatclad — Genuine Onyx Intaglio.
91781 51075 Set 21.50
61781 5875 Link 17.50



Karatclad with Genuine Jade.
91780 51000 Set 20.50
61780 5750 Link 15.50

Karatclad Hand decorated.
91795 5750 Set 15.00
61795 5625 Link 12.50

Sterling Silver Florentine.
31775 5225 Tie Bar 4.50

Karatclad with Genuine Jade.
31780 5375 Tie Bar 7.50

Sterling Silver — Hand engraved.
31518 5225 Tie Bar 4.50

Karatclad — Hand engraved.
31792 5250 Tie Bar 5.50

Sterling Silver — one point Diamond.
31343 5625 Tie Bar 12.50

Sterling Silver Hand engraved.
91776 5550 Set 11.00
61776 5425 Link 8.50

Sterling Silver —
Hand cut Border.
91675 5500 Set 10.00
61675 5400 Link 8.00



distinctive travel accessories by *Griffon*



JEWEL BOX - DRESSER CADDY —
Clever combination. Partitions for
wristwatch, jewelry and change
scoop. Bar in upper lid for tie
clasps. Fitted with nail file, scis-
sors, nail clip, nail cleaner. Smart,
sturdy case with gold decoration.
Brown or Ebony.
516 \$600\$10.00



DRESSING CASE — 15-pc. set. Im-
ported implements include shoe
horn, plastic bottle, hair brush,
chrome plated containers, leather
zippered case for electric razor. Top
grain cowhide case, waterproof lined.
11 1/4" x 6 3/4" closed. Brown or Ebony.
514 \$1200\$20.00
513 \$900\$15.00



DREAM SAVER — Clever, attractive
money-saving jar. Quality glass con-
tainer, bound in durable leather-like
Texon. Gold embossed "goals" on front
encourage savings. Slotted top to take
all coins. Lock and key. 8 3/4" high x
4 3/4" wide. Red or Ebony.
505 \$480\$8.00



TRAVELING LIQUOR CARRYING CASE WITH COCKTAIL SHAKER —
Leather-like vinyl waterproof case holds 3 fifths whiskey bottles.
With tumblers and jiggers plus combination can/bottle opener,
spoon/olive fork, chrome plated strainer, napkins, recipe book,
let, cocktail shaker, deck of cards. Lock and key. 17 1/2" x 11 3/4"
x 5 1/4" closed. Tan or Ebony.
521 \$1800\$30.00
520 \$1440 — 3 bottle case w/o cocktail shaker.
Size: 13 1/2" x 12 3/4" x 5 1/4"\$24.00
519 \$1080 — 2 bottle case w/o cocktail shaker.
Size: 12 3/4" x 9" x 5"\$18.00



ACCORDION UTILITY KIT —
Fashioned of flexible natural
boarded top grain cowhide,
waterproof lined. Carry strap.
Zipper closing. Squeezes into
small area without crushing.
Holds all necessary toiletries
and electric shaver. Mocha
or Ebony.
510 \$750 — 10" long...\$12.50
511 \$600 — 9" long...\$10.00



SHOE SHINE KIT — Handy, fitted set
in top grain English saddle hide
case. 4 brushes, black and brown
polish, 2 cloths, 2 pairs shoe laces
and shoe horn. 6 1/2" x 4 1/2" x 2". Tan
or Ebony.
512 \$660\$11.00



HIP FLASK — Curved style. Chrome
plated hammered metal. Lined
to preserve liquor. Jigger screw
cover. Attached screw cap. Initial
panel.
503 \$450 — 8 oz.\$7.50
504 \$480 — 10 oz.\$8.00
HIP FLASK — Curved, top grain
cowhide cover with "portholes."
Lined jigger screw cap. Glass with
chromed shoulders. Brown or
Ebony.
501 \$390 — 8 oz.\$6.50
502 \$450 — 12 oz.\$7.50



DELUXE 9-PC. BAR SET — Lovely serving acces-
sories... complete and so convenient! Hand-
some rosewood and stainless handles. Stainless
steel implements. With tiled teakwood, inset
board. Includes corkscrew, ice tongs, measur-
ing cup, mixing spoon, strainer, can/bottle
opener and bar knife. Size of board: 16 1/2"
x 10".
506 \$890\$16.50



PLAYING CARD SET — Handsome and convenient.
Imported leather case fitted with 2 decks of
cards, score pad and pencil. Size: 5 3/4" x 4".
Red or Ebony.
522 \$300\$5.00



COMPLETE GAME SET — Will please anyone's sporting
spirit! This wonderful set includes 2 decks of play-
ing cards, 200 poker chips, 5 regular dice and 5
poker dice plus shaker cup. Handsome sturdy case
with built-in compartments has distinctive gold cover
decoration. 15 1/2" x 5 1/2" x 2 1/2". Brown or Ebony.
524 \$750\$12.50

**COMBINATION CLOTHES BRUSH AND
SHOE HORN** — Cleverly designed...
covered with real hide. Brush 17" long.
Detachable 16" shoe horn. Brush has
hook for hanging. Wonderful gift for
"the" man. Brown or Ebony.
523 \$600\$10.00

HANDSOME *Griffon* MANICURE SETS FOR MEN



MANICURE - PEDICURE SET — Practical imported instruments. 2 nippers, 2 scissors, nail clip, cleaner-pusher, cuticle pusher, tweezers and 6" triple-cut tempered steel nail file. Luxurious suede lined, top grain cowhide case. Brown or Ebony. 6537 S1625 \$25.00



CLOCK-JEWELRY COMBINATION KIT — Ideal for home or travel. Imported manicure implements. Folding alarm clock on special easel. Roomy jewelry compartment with removable protective pad. 8 3/4" x 4 1/2" closed. Top-grain cowhide. Brown or Ebony. 6592 S1788 \$27.50

IMPORTED MANICURE-PEDICURE SET — Professional type cuticle and nail scissors, 6" triple-cut tempered steel nail file, two bladed pocket knife, tweezers, toe nail nippers, finger nail clippers, cuticle pusher. Handsome top grain cowhide case with suede lining and flap protector. Tan or Brown. 6529 S910 \$14.00



"HE-MAN" MANICURE SET — Imported manicure-pedicure implements PLUS combination bottle and beer can opener. Pusher-scraper handle matches case. Extra sharp nail clipper. Top grain cowhide case, suede lining and flap protector. Brown or Ebony. 6535 S1105 \$17.00



COMBINATION CLOCK-JEWELRY BOX — Fitted beautifully with alarm clock on folding easel. Quality imported implements. Roomy jewelry compartment, removable protective pad. Gold Velvet lined. 8 3/4" x 4 1/2" closed. Top-grain cowhide. Mandarin Red or Sapphire Blue. 6593 S1788 \$27.50



PRACTICAL MANICURE SET — Quality imported implements include needle point cuticle scissors, toe nail nippers, tweezers, shoe horn, nail clip, nail cleaner, 5" triple-cut tempered steel nail file. Suede lined, top grain cowhide case. Tan or Brown. 6527 S780 \$12.00



CLOTHES BRUSH/MANICURE SET — Just right for home, office, travel! Features nail nippers, cuticle scissors, tweezers, 4" triple-cut nail file and pusher-cleaner. Suede lined, top grain cowhide case with hanging strap. Teakwood finished brush. Brown or Ebony. 6590 S715 \$11.00

BILLFOLD STYLE MANICURE SET — Imported implements include pusher-scraper with handle to match case, nippers, cuticle scissors, nail file, tweezers. Suede lined, top grain cowhide case. Brown or Ebony. 6521 S585 \$9.00



MANICURE SET — Imported, essential implements for grooming nails. Two scissors, nail clip, tweezers, and file. Genuine leather case, suedine lined. Brown or Ebony. 6517 S325 \$5.00



QUALITY MANICURE SET — Streamlined styling. Includes cuticle nippers, nail scissors, 2 implements with simulated Mother-of-Pearl handles. Top grain cowhide case. Sapphire Blue or Bone. 6522 S780 \$12.00



HANDY MANICURE SET — Imported implements fully polished, nickel plated. Includes cuticle nippers, nail scissors, tweezers, nail file, cleaner-pusher. Suede lined, top grain cowhide case. Mandarin Red or Sapphire Blue. 6524 S650 \$10.00



IMPORTED MANICURE SET — Fine quality imported implements. Features 2 scissors, cuticle nippers, tweezers and nail file. Top grain cowhide case with suede lining and flap protector. Mint Green or Bone. 6530 S910 \$14.00



PRACTICAL MANICURE SET — Compact and complete! Imported implements include 2 scissors, cuticle pusher-cleaner, tweezers and nail file. Suedine lined, genuine leather case. Blue or Bone. 6518 S325 \$5.00

BEAUTIFUL *Griffon* MANICURE SETS FOR LADIES



SUPERB 12-PC. MANICURE SET — Finest quality imported implements. Includes 2 scissors, 2 nippers, nail file, nail buffer. Plus three implements with simulated Mother-of-Pearl handles. Rigid cover, handy mirror. Top grain cowhide case suede leather lined. Mandarin Red or Bone. 6540 S1950 \$30.00



UNIQUE MANICURE SET — Lovely style... finest tools! Features 2 nippers, 3 scissors, Pearlloid handled pusher-scraper, tweezers, nail file and nail buff. Top grade cowhide case, suede lined. Mandarin Red or Sapphire Blue. 6538 S1625 \$25.00

TOP QUALITY MANICURE SET — Imported implements include 2 nippers, 2 scissors, plus 3 implements with Mother-of-Pearl handles! Top-grain cowhide case. Suede lining and flap protector. Leather covered zipper. Mandarin Red and Sapphire Blue. 6536 S1170 \$18.00





A WEDGWOOD BUFFALO CALF BILLFOLD and KEYCASE SET. Stitchless billfold has removable passcase, secret bill compartment and large card pockets. Keycase has license holder. Deluxe gift box converts to jewelry case. Specify: Black or Brown. 264/5K 5500 Set \$10.00
BILLFOLD ONLY. Specify color as above. 264B 5375 Each \$7.50



B DELUXE CALCUTTA CALFSKIN BILLFOLD. Meticulously hand-crafted and worked into a billfold for men who demand the ultimate in perfection. Removable passcase, three pockets, plus secret pocket offer efficient storage for all his card and paper essentials. Handsomely gift boxed presentation case. Specify color desired when ordering: Black or Brown. 258/8 51000 Each \$20.00

C PRESTIGE ALLIGATOR BILLFOLD. None finer! Here's the epitome of billfolds crafted of select, quality hides, carefully tanned and minutely inspected for flaws, then masterfully created for a lifetime of proud use. Handsome alligator leather actually thrives on rugged wear. Gift boxed. Available in Black or Brown. Specify color desired. 283/22 51750 Each \$35.00



A KASHMIR KIDSKIN TRIPLE-FRAME CAPRI PURSE. Smartly styled for beauty and convenience. Expertly crafted of luxuriously supple Kashmir kidskin. Removable passcase for cards and photos, zipper compartment and extra pockets. Snap closing. Specify: Bone or Blue. 561/10 5750 Each \$15.00

B GENUINE CALFSKIN TRIPLE-FRAME CAPRI PURSE. Continental! Chic! Superbly crafted of soft calfskin—holds cosmetics, cards and money in an organized way. Two compartments with see-thru center; inside zipper pocket and card pocket. Specify: White, Blue or Gold. 565/60 5500 Each \$10.00



C MELLO COWHIDE BILLFOLD and KEY CASE SET. Daintily embellished with a gold florentine design on luxurious, supple leather. Billfold has removable passcase, miracle change purse (coins can be inserted without opening clasp); secret bill compartment. Matching key case has license holder. Specify: Blue, Platinum or Black. 101/365 5500 Set \$10.00
MELLO COWHIDE BILLFOLD ONLY. Specify color as above. 101B 5375 Each \$7.50



Winston

All billfolds feature "Add Pass" ... a finger flick of the bar releases passcase.

D RARE PINSEAL BILLFOLD. Hand-crafted in rare pinseal complemented by satin smooth leather. A luxury leather famous for lasting beauty and suppleness due to the natural oils found only in authentic seal hide. Removable passcase, secret and card pockets. Black. 233/9 5750 Each \$15.00



E CONTINENTAL BUFFALO CALFSKIN BILLFOLD. Select-a-Credit holder is removable, yet keeps cards handy and billfold thin. Crafted from selected burnished buffalo skins. Removable passcase, secret pocket. Specify: Black or Brown. 276/12 5500 Each \$10.00



F WAFER THIN COWHIDE BILLFOLD. A craftsman's creation in selected hand-tipped leather carefully tanned for supple and durable wear. Numerous pockets hold cards and passes, plus secret pocket. Specify: Black or Chestnut Brown. 242/34 5500 Each \$10.00

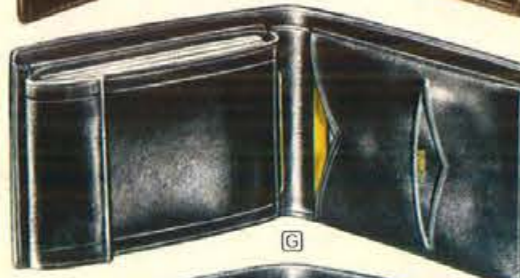

G ENGLISH MOROCCO BILLFOLD. Features as above, except made of fine long-lasting English morocco leather. Black only. 242/1 5375 Each \$7.50



H COWHIDE LEATHER BILLFOLD. Distinctive styling in stitchless construction guarantees long wear. Removable passcase. Secret bill compartment, large card pocket. Specify: Black or Brown. 270/25 5250 Each \$5.00

I BUFFALO CALFSKIN BILLFOLD. Uniquely styled with new "Flip-Out" passcase—holds 20 photos or credit cards without bulging. Secret pocket and large extra card pocket. Specify: Black or Brown. 273/38 5375 Each \$7.50

J PUMA KIDSKIN BILLFOLD. Impressively made from hardy prime goatskins imported from India ... hand-worked to bring out the natural softness of the leather. Removable passcase, two card pockets, secret pocket. Specify: Black or Brown. 237/48 5625 Each \$12.50

K IMPORTED INDIA CALFSKIN BILLFOLD. This is truly luxury leather, meticulously hand-crafted of skins imported from India. Deluxe appointments include hand-turned edge construction. Removable passcase; two card and secret pockets. Deluxe gift Box. Specify: Tan or Black. 237/6 51250 Each \$25.00



M IMPORTED HAND-BOARDED KIDSKIN BILLFOLD. Kidskin, the aristocrat of leathers stays beautiful year after year! A flick-of-the-finger releases Fan-Fold passcase. Secret bill compartment, plus card and stamp pocket. Specify choice of Black or Brown when ordering. 274/23 5500 Each \$10.00

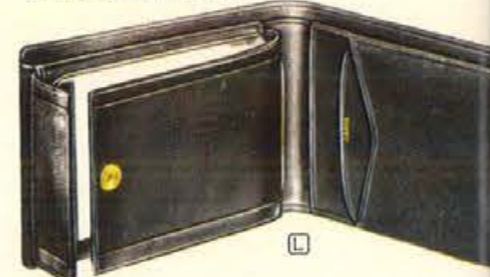

L GALLUN CALFSKIN BILLFOLD. Famous for buttery-smoothness! Demandingly durable! Combines handsome styling, long wear and efficiency. Removable passcase with snap-closing. Secret pocket in bill compartment, stamp and card pockets. Specify: Black or Brown. 295/32 5500 Each \$10.00



Billfolds of distinction in choice of imported India kidskin or calfskin leather.



D LUXURIOUS POMPERO COWHIDE TRIPLE-FRAME CLUTCH PURSE and KEY CASE SET. Exquisitely fashioned in long wearing cowhide. Has two compartments with see-thru center; inside zipper pocket and card pocket. Keycase has license holder. Specify color: Bone or Blue. 565/355 5500 Set \$10.00
CLUTCH PURSE only from above. Specify color. 565B 5375 Each \$7.50

FOR THE FINEST IN BILLFOLDS CHOOSE ...



E SOFT MELLO COWHIDE CONTINENTAL PURSE. Sophisticated fold-over clutch combines the best features of billfold and purse. Large framed change compartment, zipper pocket; roomy extension compartment for cards, photos, important papers. Specify color: Red, Gold or White. 655/36 5375 Each \$7.50



F SADDLE COWHIDE FRENCH PURSE. Delightfully embroidered with tooled floral design on durable, supple cowhide. Insert bills the regular way—slip them out secretly through change purse. Removable passcase, spacious change compartment. Specify: White, Gold, Red or Black. 319/24 5298 Each \$5.95



G MELLO COWHIDE TRIPLE-FRAME FRENCH PURSE. Fashion plus convenience. Zipper, large bill pocket; two separately framed compartments, extra photo pocket. Specify: White, Gold or Blue. 855/36 5375 Each \$7.50

H KASHMIR KIDSKIN BILLFOLD. Frankly feminine, luxuriously durable! Meticulously crafted of the finest Kashmir kidskin. Removable passcase, miracle change purse, secret currency pocket. Specify color: Bone, Red or Blue. 108/10 5500 Each \$10.00

J SOFT HARNESS COWHIDE BILLFOLD. Attractively styled in soft smooth cowhide. Features miracle change purse, removable passcase, secret currency pocket. Specify: Bone, Red or Blue. 108/37 5348 Each \$6.95





belle brummel

Women's Personal Leather Accessories
Feminine Ensemble . . . fashioned of scuff-and-scratchproof . . . SAFFIAN COWHIDE LEATHER thru [A] Perfectly color-mated to let you match the Cigarette Case and lighter sets with the wallet or French Purse and Key Case sets, — an exciting 4-pc. ensemble.

[A] WALLET AND KEYCASE. Wallet has 8-window photo case, change pocket, matching key case has 4 swivel hooks. Packed in re-usable plastic case.
235-93 5550 Bone White.....\$11.00
235-94 5550 Sky Blue.....\$11.00
235-95 5550 Pirate Gold.....\$11.00
WALLET ONLY.
435-93 5375 Bone White.....\$7.50
435-94 5375 Sky Blue.....\$7.50
435-95 5375 Pirate Gold.....\$7.50

[B] FRENCH PURSE AND KEYCASE. French purse has 4-window photo case, change pocket and bill section. Matching hard shell keycase has 4 swivel hooks.
215-93 5625 Bone White.....\$12.50
215-94 5625 Sky Blue.....\$12.50
215-95 5625 Pirate Gold.....\$12.50
FRENCH PURSE ONLY.
415-93 5375 Bone White.....\$7.50
415-94 5375 Sky Blue.....\$7.50
415-95 5375 Pirate Gold.....\$7.50

[C] CIGARETTE CASE & LIGHTER SET.
2185-93 5448 Bone White.....\$8.95
2185-94 5448 Sky Blue.....\$8.95
2185-95 5448 Pirate Gold.....\$8.95
[D] TRIPLE FRAME CLUTCH PURSE. Has double money compartment, charge plate pocket, 4-window removable photo case.
495-93 5500 Bone White.....\$10.00
495-94 5500 Sky Blue.....\$10.00
495-95 5500 Pirate Gold.....\$10.00



[E] MELLO-TOUCH COWHIDE WALLET. Superbly fashioned for convenience and feminine loveliness. In a style of captivating simplicity. Detachable 8-window photo case, change purse pocket. Safe, sure snap-closure. Elegantly lined in satin. Designed with ample room for the essentials plus any extras. In lovely plastic gift box.
435-58 5375 Lipstick Red.....\$7.50
435-66 5375 Lemon Ice.....\$7.50
435-69 5375 Azure Blue.....\$7.50

Leather accessories crafted down to the finest detail . . . truly the perfect feminine gift!



[F] LIZARD GRAIN COWHIDE FRENCH PURSE. A charming French Purse with the luxury of butter-soft and supple leather . . . brightly accented with a sparkling finish. Designed with ample room . . . without being bulky. Features handy change purse and four window photo case. Distinctively presented in a plastic gift box.
410-15 5425 Dove White.....\$8.50
410-16 5425 Empire Gold.....\$8.50
410-17 5425 Raven Black.....\$8.50



[G] LUSTERTONE COWHIDE FRENCH PURSE. Meticulously crafted slimline styling makes this French Purse so delightfully feminine! Features convenience for the budget minded who demand the very best. Handy large change pocket. Place for bills and 4-window photo-pass case. Beautifully silk lined.
425-86 5298 Scarlet Red.....\$5.95
425-87 5298 Pearl White.....\$5.95
425-88 5298 Peacock Blue.....\$5.95



[H] TORINO COWHIDE BILLFOLD. Smart, classic styling and convenience. Sleek and slimline, yet with all the most-wanted features — removable 8-window photo case, handy change purse, roomy bill section. Fully satin lined. Elegant . . . down to the smallest detail.
445-90 5298 Jet Black.....\$5.95
445-91 5298 Antique White.....\$5.95
445-92 5298 Misty Green.....\$5.95



beau brummel
Men's Personal Matched Leather Accessories

[A] BLACK STITCHLESS BILLFOLD. Removable eight window pass case. Secret money pocket. Handsome gift case.
500-23 5375 Antiq. Cowhide.....\$7.50
500-71 5448 French Kidskin.....\$8.95
[B] BLACK CREDIT CARD CASE. Sixteen view windows for credit cards, passes or photos. Three roomy pockets for currency and additional cards.
175-23 5298 Antiq. Cowhide.....\$5.95
175-71 5375 French Kidskin.....\$7.50

[C] BLACK WAFER THIN BILLFOLD. Secret money pocket, two large pockets for cards and photos.
545-23 5298 Antiq. Cowhide.....\$5.95
545-71 5375 French Kidskin.....\$7.50
[D] BLACK BILLFOLD-KEYCASE SET. Handsome metal jewelry case holds your cuff links, tie tacks, etc. Billfold has removable eight view window pass case.
1335-23 5750 Antiq. Cowhide.....\$15.00
1335-71 5825 French Kidskin.....\$16.50

[E] BLACK MONEY-CLIP FOLD. Two convenient pockets for credit and business cards. Keeps your folding money safe and handy.
170-23 5198 Antiq. Cowhide.....\$3.95
170-71 5250 French Kidskin.....\$5.00
[F] BLACK POCKET SECRETARY. Light and bulkless. With twenty-two view credit card or photo windows. Additional currency, letter and business card pockets. Satin lined.
640W-23 5448 Antiq. Cowhide.....\$8.95
640W-71 5550 French Kidskin.....\$11.00



[G] BUFFALO CALF WALLET & KEYCASE. Richly fashioned ensemble of rugged Buffalo leather. A handsome set for years of hard use. Wallet has eight window, detachable pass case and ample card pockets. Matching snap-closure key case has six swivel hooks for instant selection.
536-42 5500 Black.....\$10.00
536-41 5500 Brown.....\$10.00

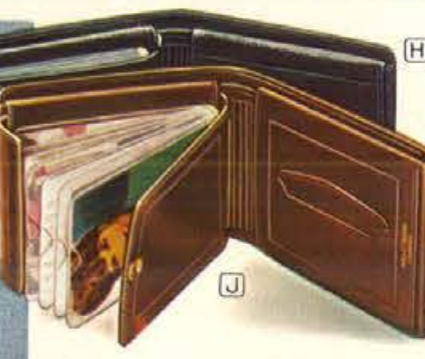

[H] BOMBAY CALF BILLFOLD. Buttery soft leather in stitchless construction. Removable 24-window pass case. Handsome silk lining. Built for rugged use. Holds all the essentials . . . bills, cards, pictures. Packed in handsome plastic gift box.
522-21 5500 Black.....\$10.00
522-20 5500 Brown.....\$10.00
[J] MELLO-TOUCH COWHIDE BILLFOLD. 16-Window removable pass case.
521-70 5298 Brown.....\$5.95
521-63 5298 Black.....\$5.95



[K] SADDLE COWHIDE BILLFOLD. Distinctively styled in smooth cowhide leather. Features eight window detachable pass case. Lined in rich satin.
535-7 5250 Brown.....\$5.00
535-9 5250 Black.....\$5.00
[L] ENGLISH MOROCCO BILLFOLD. Handsomely designed and crafted in supple hand grained leather. Has 16-window pass case. Built for long, rugged use. Packed in plastic gift box.
536-53 5375 Black.....\$7.50
536-52 5375 Brown.....\$7.50



[M] GENUINE PINSEAL BILLFOLD. Durable leather. Ultra-thin. Currency divider, two pockets for credit cards, and pictures. Satin lined. Plastic box.
575-19 5925 Black.....\$18.50
575-18 5925 Brown.....\$18.50
[N] GENUINE DOMESTIC ALLIGATOR BILLFOLD. World's most prized leather. Same features as above.
574-46 51500 Brown.....\$30.00
GALLUN CALFSKIN BILLFOLD (not shown). Similar features as above.
575-32 5500 Black.....\$10.00

[P] ENGLISH KIDSKIN BILLFOLD. Masterful hand-turned styling in one of the most durable and supple of leathers. Currency divider and removable eight-window pass case. Plastic gift box.
590-96 5500 Brown.....\$10.00
590-97 5500 Black.....\$10.00
[Q] GENUINE KANGAROO BILLFOLD. Same features as above in rich, soft Australian leather. Plastic gift box.
590-24 5625 Black.....\$12.50
590-22 5625 Brown.....\$12.50

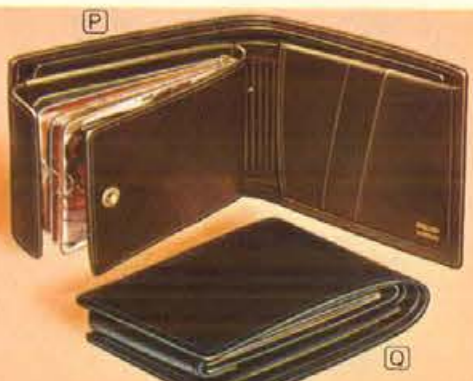

Fashioned by **Mele**

Nationally Advertised

- Sturdy Wood Frame Construction
- Steel Framed Trays and Drawers
- Quality Leatherette Coverings
- Luxurious Velvet Linings
- Solid Brass Locks



16x9x6 3/4"

"DUCHESS", 16x9x6 3/4". Giant sized deluxe jewel case with automatic earring and ring tray with 12 sections. 2 spacious pull-out drawers. Satin cushion with oriental design stamped in lid. Highly polished drawer pulls and handles. Solid brass lock. Specify color: Ivory, red lining; Black, red lining. Wt. 7 1/2 lbs. 784 51730 \$27.50



12 1/2 x 8 1/2 x 9 1/2"

"CHEST OF DRAWERS", 12 1/2 x 8 1/2 x 9 1/2". Attractively styled chest of drawers, gold tooled. 3 compartmented pull-out drawers, necklace bar with catch-all pocket in lid, lower section for rings and bulky pieces. Brass handles plus brass plated drawer pulls. White, with wood violet lining. Wt. 7 1/2 lbs. 700 51400 \$22.50



12x5x16 1/2"

"EARLY AMERICAN", 12x5x16 1/2". Authentic reproduction of an Early American bureau. All wood construction in walnut finish, corduroy lined, polished drawer pulls, large wood framed mirror. 7 spacious drawers for all your jewelry. The answer to milady's dream. Wt. 9 lbs. 759 51500 \$24.00



17x10x10 3/4" Chest Opens to 5 Spacious Drawers

"STATELY CHEST", 17x10x10 3/4". Generous sized chest with doors of white vinyl with attractive gold pattern. 5 very spacious drawers all compartmented to accommodate your complete jewelry wardrobe. Brass plated drawer pulls. As practical as it is beautiful. White with blue lining. Wt. 12 lbs. 707 52350 \$37.50

Fashioned by **Mele**

Nationally Advertised

- Sturdy Wood Frame Construction
- Steel Framed Trays and Drawers
- Quality Leatherette Coverings
- Luxurious Velvet Linings
- Solid Brass Locks



12 1/2 x 8 x 4 3/4"

"AUTOMATIQUE", 12 1/2 x 8 x 4 3/4". Tray automatically rises and drawer glides forth as lid is raised. 8 hook necklace bar with catch-all pocket, 12 sectioned earring tray, roomy lower section. Brass lock. White, blue lining; Black, red lining; Gold, gold lining. 3 1/2 lbs. 722 52750 \$12.00



7 1/2 x 6 x 2"

"BROCADE TRAVEL CASE", 7 1/2 x 5 x 2". With matching pouch, satin lined. Master case contains individual pockets along sides for earrings and rings. Gold or Silver. 3 1/2 oz. 750 5375 \$6.00



10x7x4"

"BALERINA", 10x7x4". Petite ballerina presentation to a time when lid with mirror is raised. Embossed gold color top, simulated leather covering, velvet and satin lining. Ivory, blue lining. 744 5625 \$10.00



12 1/2 x 8 x 5 1/2"

MEN'S

"SIR LANCELOT", 12 1/2 x 8 x 5 1/2". Deluxe man's case in simulated leather covering, velvet lined. Sections for cuff links, tie bars, tie tacks, watches, rings. Black with red lining or Tan/matching lining. 3 lbs. 778 5750 \$12.00



11x8x3 1/2"

JEWEL CASES

"TOP HAT", 11x8x3 1/2". Simulated leather case, corduroy lined. Automatic tray for cuff links and tie tacks. Collar stay holder in lid. Lower area for wallet, watch, pen, etc. 24 Kt. gold tooled top, sides. Black, red lining or Olive Green, matching lining. 2 lbs. 771 5500 \$8.00



14 1/4 x 8 x 4"

"AMERICANA", 14 1/4 x 8 x 4". Uniquely styled with three way lid and three automatic earring and ring trays. Spacious lower area, sectioned pull out drawer for neat storage. Full mirror in lid. Solid brass lock. Easily accommodates a complete jewelry assortment. Specify: Ivory/red lining; Black/red lining; Gold/gold lining. Wt. 4 lbs. 725 51000 \$16.00



14 1/4 x 8 x 5 1/4"

"AMERICAN BEAUTY", 14 1/4 x 8 x 5 1/4". Truly a jewelry giant... sumptuous and spacious enough for a pirate's treasure. 2 automatic compartmented trays, 2 necklace bars with catch-all pockets, mirror, 8 earring sections. Plus 2 extra-spacious pullout drawers. Solid brass lock. Specify: Ivory, red lining; Black, red lining. Wt. 6 1/2 lbs. 729 51250 \$20.00

ENDURING LOVELINESS...
HEAVILY SILVERPLATED



7-PC. COFFEE & TEA SERVICE. Chippendale footed tray is 29" long incl. handles... with "Renaissance" border. Lovely "Old English" 12-cup coffee pot, 10-cup tea pot, 12-cup hot water kettle. Gold-lined creamer, waste bowl. Matching sugar bowl.
*850 S9750 Wt. 45 lbs. \$146.25
*827 S3375 Tray only, Wt. 15 lbs. \$ 50.65

Sheridan



DELUXE 5-PC. CORDIAL SET. Their simple sign creates a timeless beauty. 8" diam. tray. Four 1 1/4-oz. capacity Brandy Sniffers. Heavily silverplated.
8122 S1350 5-pc. set, Wt. 2 lbs.
8123 S263 Snifter
8124 S338 Tray

EXQUISITE
Sheridan
SILVERPLATE



5-PC. COFFEE AND TEA SERVICE. An elegant ensemble in the rich English style. Spacious 16" x 25" long Chippendale tray with handles and legs; graceful 12-cup coffee pot and 10-cup tea pot... both with insulated handles. Matching sugar bowl and creamer. All pieces are heavily silverplated and crafted to superb perfection.
*855 S5250 Wt. 24 lbs. \$78.75
*854 S2250 Tray, Wt. 10 lbs. \$33.75

"OLD ENGLISH" OBLONG CHAFING DISH. Comes with fluted cover, food dish and hot water pan. Adjustable alcohol burner. Hand-applied "Queen Elizabeth" borders. 2-qt. capacity. Sculptured legs. Can also be used as 3 separate vegetable dishes. Heavily silverplated.
*875 S6000 Wt. 18 lbs. \$90.00



4-PC. FLUTED COFFEE SERVICE. Chippendale tray on legs with engraved center, 15" diam. 12-cup coffee pot with insulated handle. Matching sugar bowl and creamer. Heavily silverplated.
825 S3375 Wt. 13 lbs. \$50.65
826 S900 Tray only, Wt. 4 lbs. \$13.50



3-PC. EPERGNE. Stunning centerpiece for displaying flowers, fruits, etc. Authentically styled Sheffield design. Sculptured legs. Heavily silverplated... stays bright and shiny... for enduring service and beauty. Wt. 7 lbs.
883 S900 \$13.50



MARTINI MIXER. Graceful contemporary styling adds a note of distinction to your parties. With ice guard and silver stirrer. Full 44-oz. capacity. Heavily silverplated. The perfect gift for any occasion. Wt. 2 lbs.
856 S1350 \$20.25



CHAFING DISH & TRAY. Lovely Chippendale tray on legs. 17" diameter. 2 1/2 capacity chafing dish with adjustable alcohol burner. Chippendale border. Heavily silverplated. Wt. 18 3/4 lbs.
*8845/861 S5738 \$88.00
*8845 S4088 Dish only, 12 lbs. \$61.00



(A) **"RENAISSANCE" WELL & TREE PLATTER.** The gift that's always correct to give and always correct to use. Stands proudly on legs, makes an ideal serving piece for roasts and fowl... has deep well for meat juices. Rich, hand-applied border... measures 19 1/2" long.
886 S1500 Wt. 7 lbs. \$22.50



(B) **"RENAISSANCE" BREAD TRAY.** Perfect for serving cookies, sandwiches or relishes, too. A lovely gift of heirloom quality! Elegant hand applied border, stands on beautifully sculptured legs. Overall length measures 12 3/4". Gleamingly handsome—heavily silverplated.
881 S900 Wt. 3 lbs. \$13.50



(C) **"RENAISSANCE" ATTACHED GRAVY BOAT & TRAY.** Graceful serving accessory designed for your convenience... boat attached to tray for easy handling. Rich, hand-applied border. Sculptured handle; large capacity. Heavily silverplated... stays bright through years of service.
888 S1350 Wt. 3 lbs. \$20.25

(D) **"RENAISSANCE" COVERED VEGETABLE DISH & TRAY.** All ready to play its part in a gala occasion. Double utility! Cover can be used as a separate server. Decorative hand-applied border. Ample in size, measures 12 3/4" long. Heavily silverplated for a lifetime of beauty.
887 S1500 Wt. 4 lbs. \$22.50



CHIPPENDALE TRAY ON LEGS. Superlatively graceful "Old English" design with chased center and lovely hand applied "Chippendale" border. Always in good taste. Available in three popular sizes to fill the needs of any gracious hostess. All are heavily silverplated for enduring beauty and long service.
860 S1050 13" Dia., Wt. 4 lbs. \$15.75
861 S1650 17" Dia., Wt. 7 lbs. \$24.75
862 S2250 19" Dia., Wt. 8 lbs. \$33.75



3-PC. CASSEROLE ON LEGS. Timeless beauty in authentic "Old English" design! Stands on graceful sculptured legs. Comes complete with removable "Pyrex" oven proof liner. Available in 3 sizes. Superbly crafted in heavy silverplate to stay beautifully bright through long years of service.
840 S1125 1 1/2 qt. Cap, Wt. 6 lbs. \$16.90
841 S1275 2-qt. Cap, Wt. 7 lbs. \$19.15
842 S1575 3-qt. Cap, Wt. 9 lbs. \$23.65



PAUL REVERE BOWL. Authentic reproduction of original design. Ideal for trophies... can be engraved. Designed to be used and admired for a lifetime.
With Pyrex glass inserts.
P-07WG S630 7" Dia., Wt. 5 lbs. \$19.00
P-08WG S750 8" Dia., Wt. 6 lbs. \$24.00
P-10WG S1013 10" Dia., Wt. 7 lbs. \$29.00

(E) **SUGAR AND CREAMER SET.** The perfect combination for gracious living and dining... enduringly bright sugar bowl, creamer with 10" long English engraved tray. Footed. All exquisite pieces are heavily silverplated.
877 S1163 Wt. 3 lbs. \$17.45

(F) **15" SQUARE CHIPPENDALE SERVING TRAY.** On legs. Certain to enhance your table and mark you as a gracious hostess. Exquisite hand-applied "Rose" border. English engraved center. Heavily silverplated for gleaming beauty.
866 S1650 Wt. 6 lbs. \$24.75

(G) **JUMBO OVAL VEGETABLE DISH.** Features a divided "ovenproof" glass liner. May also be used as a vegetable dish, casserole or as 3 separate servers. 13" long. Heavily silverplated.
802 S1500 Wt. 7 lbs. \$22.50

(H) **SERVING TRAY ON LEGS.** Hand-applied "Queen Elizabeth" border. Feather piercing adds elegance to this handsome server. Engraved center design, 15" diameter. Heavily silverplated to stay bright and shining through the years.
865 S1650 Wt. 5 lbs. \$24.75



HEAVILY SILVERPLATED MASTERPIECES OF TIMELESS BEAUTY

Sheridan



15-PC. PUNCH BOWL SET. Heavily silverplated punch service. Design features hand-applied "Queen Elizabeth" borders. Punch Bowl has 3-gallon capacity. 19" diam. serving tray. Twelve 7-oz. handled cups are all gold lined. The ladle is 18" long.

*835 S10500 Complete Set, Wt. 28 lbs.	\$157.50
*836 S3000 Punch Bowl, Wt. 12 lbs.	\$45.00
837 S2400 Tray, Wt. 6 lbs.	\$35.00
838 S450 Punch Cup	\$4.75
839 S713 Punch Ladle, Wt. 2 lbs.	\$10.00



(A) FOOTED BUCKET. A charming serving accessory. Keeps food hot or cold for hours! Comes with swinging handled cover. Beautifully sculptured legs. 13" high. Heavily silverplated. Available with Pyrex or Thermos Liner.

8691 S1950 Pyrex Liner, 7 lbs.	\$29.25
8692 S2400 Thermos Liner, Wt. 8 lbs.	\$36.00

(B) WINE COOLER AND CHAMPAGNE BUCKET. Elegantly styled. Stands 11" high . . . has luxurious hand applied "Vintage Scroll" borders. Beautifully sculptured handles. May be used with aluminum liner as a lovely flower vase.

868 S2475 Wine Cooler, 6 lbs.	\$37.15
8681 S300 Alum. Liner, Wt. 2 lbs.	\$ 4.50



(C) COCKTAIL GALLERY TRAY. A reproduction of a graceful English pierced gallery tray having sculptured handles and legs . . . engraved center and attractive Gadroon border. 9" wide, 25" long. Enduringly heavy silverplated for everlasting beauty. Wt. 4 1/2 lbs.

815 S1200	\$18.00
-----------	---------

(D) "SWING COVERED" OBLONG CASSEROLE. Swing cover stays up to allow use of both hands . . . cover is also removable. Pierced frame. Sculptured handles, legs. "Ovenproof" glass liner. Heavily silverplated. In 2 and 3-qt. capacities.

829 S1725 2-qt., Wt. 10 lbs.	\$25.99
831 S2025 3-qt., Wt. 11 lbs.	\$30.45



(F) SHELL CHIP & DIP SERVER. A thoughtful gift for any hostess . . . one she'll treasure through the years. Measures 12 1/4" long . . . comes with a removable glass sauce cup and tooth pick holders—footed. Heavily silverplated. Wt. 2 3/4 lbs.

818 S1013	\$15.20
-----------	---------



(E) "SWING COVERED" FOOD WARMER. Swing cover stays open for easy serving. Removable cover. Adjustable alcohol burner keeps food warm. 3-qt. capacity "Oven-proof" liner. Heavily silverplated. Wt. 12 lbs.

830 S3000	\$45.00
-----------	---------

(G) 4-PC. COFFEE SERVICE. On legs. Hand applied "Renaissance" border. Gold-lined creamer. 12-cup coffee pot. Footed oval serving tray, 13x21". 4 pieces heavily silverplated and superbly crafted for enduring beauty.

880 S4500 Wt. 18 lbs.	\$67.50
889 S1650 Tray only, Wt. 7 lbs.	\$24.00

(H) HOSTESS LAZY SUSAN. 17 1/2" dia. with five sectional glass inserts on a covered center compartment. Revolves on a ball-bearing retainer. Hand applied "Renaissance" border. Heavily silverplated for lasting beauty.

846 S2400 Wt. 15 lbs.	\$36.00
-----------------------	---------



JACK SHEPARD WATER PITCHER—with ice guard. 2 quart capacity. Shpg. wt., 5 lbs.

130 S1163	\$17.45
-----------	---------



FOOD WARMER. 2 quart capacity. With Anchor Hocking "oven proof" liner. 15 hour candle warming unit. Shipping wt., 6 lbs.

107 S1163	\$17.45
-----------	---------



TWO TIER FLUTED TID-BIT—Bottom diameter 10", top diameter 7 1/4". Exquisite fluted server. Shpg. wt., 3 lb.

99 S900	\$13.50
---------	---------



"PYREX" CARAFE & WARMER—10 cup capacity with 15 hour candle warming unit. Height 13 3/4". Shpg. wt., 6 lbs.

109 S900	\$13.50
----------	---------

DELUXE 14 CUP "PYREX" CARAFE & WARMER—Similar to above, except Height 16".

309 S1200	\$18.00
-----------	---------



FIVE PIECE COFFEE AND TEA SERVICE ON LEGS—Oval finger fluted tray: 17 1/2" x 27" long including handles—hand applied "Queen Elizabeth" border. Coffee pot: 10 cup capacity. Tea pot: 8 cup capacity. Gold lined creamer. Shpg. wt., 27 lbs.

*1165/1256 S6000	\$90.00
------------------	---------



FOOTED PIE PLATE—With Pyrex insert. 13 3/4" diameter. Hand applied "Windsor" border. Shpg. wt., 4 lbs.

635 S1088	\$16.35
-----------	---------



FOUR PIECE JACK SHEPARD COFFEE SERVICE—Gold-lined sugar and creamer. Tray: diameter 12". Coffee pot: 9 cup capacity. Shpg. wt., 7 lbs.

165 S1800	\$27.00
-----------	---------

Fine Silverplate Holloware



HANDLED SERVING TRAY—12 1/4" diameter. Service accent. Shpg. wt., 4 lbs.

187 S600	\$9.00
----------	--------



CHIP AND DIP SERVER. Silverplated server with glass bowl—10" diameter. Shipping wt., 2 lbs.

143 S450	\$6.75
----------	--------

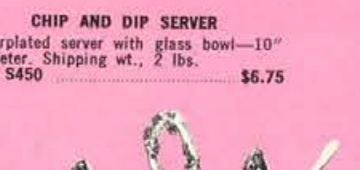

SUGAR AND CREAMER SET. Three piece set. Beautifully engraved tray. Length 9 1/2". Shipping wt., 2 lbs.

74 S675	\$10.15
---------	---------



"QUEEN ANN" COVERED SERVER—5" diameter. For candy, nuts—fits standard container for whipped butter, whipped cream, cheese, etc. Shpg. wt., 2 lbs.

253 S600	\$9.00
----------	--------



FLUTED BON BON-MINT DISH—Diameter 7 1/4". Gift boxed. Shpg. wt., 2 lbs.

S300	\$4.50
------	--------



CHIPPENDALE BREAD TRAY ON LEGS. Superb style on this 12" long and 7 1/4" wide bread tray. Shipping wt., 2 lbs.

S-91F S488	\$7.35
S-91 S375 Same as above without legs	\$5.65



FOOTED BUTTER DISH. Lovely with glass liner. Has Shell and Gadroon border. Length 9". Capacity 1/4 lb. stick. Shipping wt., 2 lbs.

194 S488	\$7.35
193 S375 without legs	\$5.65



THREE COMPARTMENT SERVER—11 1/4" long. For buffet tid-bit servers. Shpg. wt., 3 lbs.

191 S563	\$8.45
----------	--------

Shipped via Express only. Refer to Express rate chart on page 2. Add 2% to your cost for State Tax on all items in this catalog. See pages 1 and 2 for shipping information.

Fine Quality Silverplate

Fine Quality Silverplate



5 PIECE TEA SERVICE
Coffee, tea, sugar, creamer, tray.
*400/5 \$16500 \$275.00
Shpg. wt., 40 lbs.

10 CUP COFFEE POT
4002 \$3900 \$65.00

8 CUP TEA POT
4003 \$3600 \$60.00

SUGAR
4004 \$2100 \$35.00

CREAMER
4006 \$1800 \$30.00

TRAY
25 1/2" excl. handles.
4007 \$5100 \$85.00

KETTLE
4009 \$7500 \$125.00

WASTE
4008 \$1650 \$27.50



5 PIECE TEA SERVICE
Includes coffee, tea, sugar, creamer, and tray.
*5000/5 \$12600 \$210.00
Shpg. wt., 35 lbs.

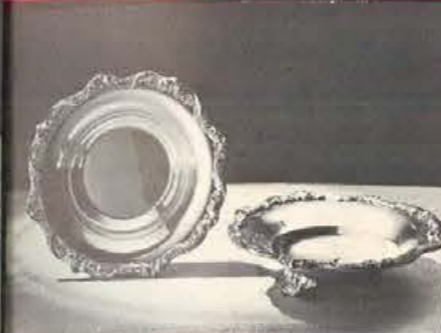

BON BON DISH
5004 \$420 \$7.00
Shpg. wt., 2 lbs.

FOOTED BON BON
5005 \$600 \$10.00



WELL AND TREE PLATTER ON LEGS
13" by 18" long. Hand applied "Windsor" border.
630 \$1088 \$16.35
Shpg. wt., 7 lbs.

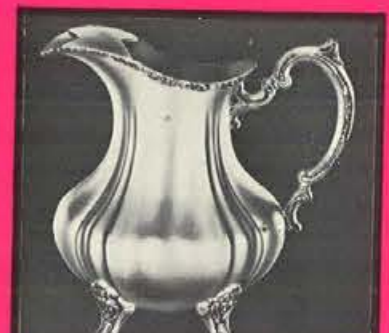

QUART PITCHER
Lancaster Rose design. Ice guard.
401A \$2700 \$45.00
Shpg. wt., 6 lbs.



CHIPPENDALE TRAYS
Footed. Designed with chased centers and applied borders.

10" diameter
3208 \$990 \$16.50
Shpg. wt., 3 lbs.

12" diameter
3209 \$1170 \$19.50
Shpg. wt., 4 lbs.

14" diameter
3210 \$1590 \$26.50
Shpg. wt., 5 lbs.

16" diameter
3216 \$1800 \$30.00
Shpg. wt., 6 lbs.



COVERED VEGETABLE DISH
Length 13". Hand applied "Royal Windsor" border.
631 \$1088 \$16.35
Shpg. wt., 5 lbs.



FOOTED SHELL BOWLS
Graceful serving pieces with applied Old English borders.

11" diameter
5034 \$1200 \$20.00
Shpg. wt., 4 lbs.

13 1/2" diameter
5033 \$1500 \$25.00
Shpg. wt., 5 lbs.

16" diameter
5013 \$1800 \$30.00
Shpg. wt., 6 lbs.

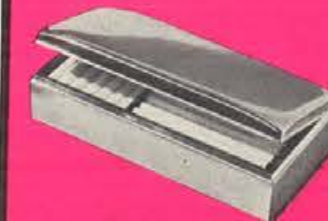

CIGARETTE BOXES

Size 6 1/2" x 3 1/4" x 1 1/2"
1899 \$810 \$13.50
Shpg. wt., 2 lbs.

Size 3 3/4" x 3 1/4" x 1 1/2"
2000 \$690 \$11.50
Shpg. wt., 2 lbs.



OBLONG SILENT BUTLER
Removable handle; applied shell and gadroon border. Heavily silverplated. Measures 6 1/2" in length.
B28 \$735 \$11.00
Shpg. wt., 4 lbs.

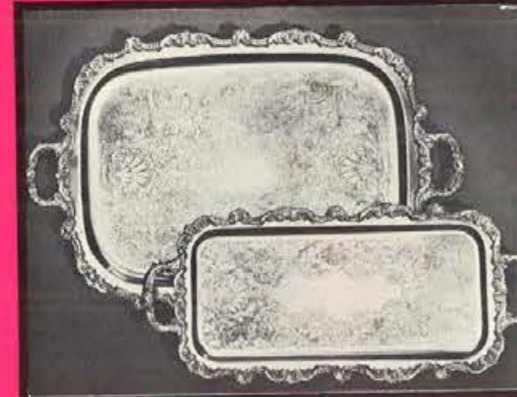

SERVING TRAY
Intricate chased centers, hand-applied borders, gracefully molded handles and feet. Tray sizes do not include handles.
23 1/4" long.
5032 \$2970 \$49.50
Shpg. wt., 16 lbs.

COCKTAIL TRAY
20 1/2" long.
5031 \$2010 \$33.50
Shpg. wt., 14 lbs.



WINE COOLERS
Removable aluminum liners. Can easily double as vase or planter. 11" high.
420 \$4200 \$70.00
Shpg. wt., 8 lbs.

9 1/2" high
423 \$2790 \$46.50
Shpg. wt., 7 lbs.



CHIPPENDALE PIE SERVER
Party-sized. Chased center. Removable 11" Pyrex pie plate.
3218 \$1200 \$20.00
Shpg. wt., 9 lbs.



BREAD TRAY
Oblong shape; 13 1/2" long.
414 \$900 \$15.00
Shpg. wt., 3 lbs.



BUTTER DISH
with removable glass insert.
5011 \$660 \$11.00
Shpg. wt., 4 lbs.

Sterling Silver Serving Pieces



A. LETTER OPENER
441-24 \$205 \$3.10



B. CAKE BREAKER
441-09 \$360 \$5.40



C. PIE LIFTER
441-01 \$270 \$4.05



D. CAKE SERVER
Sterling handle. Stainless steel blade. Serrated cutting edge.
441-03 \$270 \$4.05



E. PIE SERVER
Sterling handle. Stainless steel blade. Serrated cutting edge.
441-02 \$270 \$4.05



F. ICE TONGS
441-65 \$698 \$10.50



G. SERVER TONG
441-61 \$735 \$11.00



ALVIN STERLING Holloware

PRODUCTS OF GORHAM CORPORATION

TEA AND TABLE GROUP

- A. 256 S840 . . . Sterling Vase
Slender & Elegant. Height 8 3/4". Retail \$14.00
- B. 255 S660 . . . Sterling Vase
Exquisite gift. Height 7 3/4". Retail \$11.00
- C. 254 S480 . . . Sterling Vase
A tiny gem of a "bud" vase. Height 6 3/4". Retail \$ 8.00
- D. J1011 S2850 . . . Sterling Bread Tray
Gadroon Motif. Length 12". 2 lbs. Retail \$47.50
- E. 258/16 S4170 . . . Sterling 5-Lite Candelabra
Gadroon Motif. 8 way breakdown. Ht. 12 3/4". Spread 11 1/4". 6 lbs. Retail \$69.50 ea.
- F. 257/13 S2550 . . . Sterling 3-Lite Candelabra
Plain design. 8 way breakdown. Ht. 12 3/4". Spread 11 1/4". 4 lbs. Retail \$42.50 ea.

- G. Sterling French Scroll Coffee & Tea Service
The ultimate in a Sterling tea service. A treasure to own and use.
301 S46500 . . . Four pc. set. Retail \$775.00
Ship Express only. Retail \$272.00
- 301 S16320 . . . Coffee. Retail \$272.00
Cap. 2 3/4 pts. Ht. 9 1/2". 4 lbs.
- 302 S15720 . . . Tea. Retail \$262.00
Cap. 2 3/4 pts. Ht. 7 7/8". 4 lbs.
- 303 S7560 . . . Sugar. 2 lbs. Retail \$126.00
- 304 S6900 . . . Cream. 2 lbs. Retail \$115.00
Cap. 1/2 pt. Ht. 5".
- 25 S7500 . . . Silverplated tray
Overall length 28 1/2". Ship Express only. Retail \$125.00
- H. 160 S900 . . . Sterling Candlesticks. Retail \$15.00 pr.
Gadroon motif. Height 3 1/2". 2 lbs.
- J. 159 S870 . . . Sterling Candlestick. Retail \$14.50 pr.
Graceful and simple form. Height 3 1/2". 2 lbs.



How 8-way candelabra may be arranged.

FINE STERLING HOLLOWARE

ACCESSORY GROUP

- A. 185 S2370 . . . Sterling Bowl. Retail \$ 39.50
Fluted Shape in useful size. Diam. 7 3/4". 3 lbs.
- B. 182 S1050 . . . Sterling Bon Bon. Retail \$ 17.50
Swirled motif. For candy, nuts, etc. Diam. 5 3/4"
- C. Sterling Paul Revere Bowls
Colonial design. Available in five popular sizes.
260 S1650 . . . 5" diam. 2 lbs. Retail \$ 27.50
261 S2160 . . . 6" diam. 2 lbs. Retail \$ 36.00
262 S3300 . . . 7 1/2" diam. 3 lbs. Retail \$ 55.00
263 S4800 . . . 9" diam. 4 lbs. Retail \$ 80.00
264 S6300 . . . 10" diam. 4 lbs. Retail \$105.00
- D. 982/1 S888 . . . Sterling Jam & Relish Jars. Retail \$14.80 set
Sterling covers, glass jars, spoon, Relish jar Ht. 4 3/4". Jar Jar Ht. 3 3/4".
Sold as set in gift box.
- E. 268 S900 . . . Sterling candlesticks. Retail \$15.00 pr.
Sleek, tapered, contemporary. Ht. 3 3/4". 2 lbs.
- F. 981/1 S357 . . . Sterling Napkin Ring. Retail \$ 5.95 ea.
Plain design.
- 981/2 S357 . . . As above in French Scroll design. Retail \$ 5.95 ea.
- G. 44 S675 . . . Sterling candlesticks. 2 lbs. Retail \$11.25 ea.

CRYSTAL AND SILVER GROUP

- A. 217/18 S1545
Sterling Base Hurricane Lamps. Retail \$25.75 pr.
"Leaf & Blossom" Motif. Height 9 3/4". 6 lbs.
- B. 160/17 S1230 . . . Sterling Decorator. Retail \$20.50 pr.
Sterling Motif. Add charm to your table. Diam. 5 3/4". Ht. 5". 9 lbs.
- C. 41/21 S1680
Sterling Base Hurricane Lamps. Retail \$28.00 pr.
Gadroon base. Crystal, green or ruby chimney. Ht. 10 1/2". 7 lbs.
- D. 40/21 S1680
Sterling base Hurricane Lamps. Retail \$28.00 pr.
Plain base. Crystal, green or ruby chimney. Ht. 10 1/2". 7 lbs.
- E. 217/20 S600 . . . Sterling Candlestick Compote. Retail \$10.00
"Leaf & Blossom" base. Fluted crystal top. Diam. 7 1/2". Ht. 5 3/4". 9 lbs.
- F. 160/19 S780
Sterling Candlestick-Cake Stand. Retail \$13.00
Gadroon base. Crystal plate. Perfect centerpiece. Diam. 11 1/4". Ht. 4 1/2".
6 lbs.
- G. 100/7 S315
Crystal Vase on Sterling Base. Retail \$ 5.25
Decorated glass. Perfect accessory. Ht. 7". 2 lbs.
- H. 289 S750 . . . Crystal Vase on Sterling Base. Retail \$12.50
Decorated glass. Cherished gift. Ht. 11 1/4". 3 lbs.

TABLE SERVICE GROUP

- A. 49 S780 . . . Sterling Bread & Butter Plates. Retail \$13.00 ea.
6" diam. For ice cream, mints, etc. Perfect for engraving. 1 lb.
- B. 61P S750 . . . Sterling compote. Retail \$12.50
Graceful plain design. Ht. 6". 2 lbs.
- C. 43 S1050 . . . Sterling Gadroon Compote. Retail \$17.50
Heavy Weight. Ht. 4 3/4". diam 5 1/2". 2 lbs.
- D. 233 S1590 . . . Sterling Sandwich Plate. Retail \$26.50
Gadroon border. A perfect server. 9" diam. 2 lbs.
- E. 235 S2250 . . . Sterling Bowl. Retail \$37.50
A perfect centerpiece. Diam. 9 3/4". 4 lbs.
- F. 231 S870 . . . Sterling Candy Dish. Retail \$14.50
Gadroon border. A perfect gift. Diam. 6". 1 lb.
- G. 239 S2190 . . . Sterling Sugar & Cream. Retail \$36.50
Gadroon Motif. Capacity 3/4 pt. 2 lbs.
- H. 270 S420 . . . Hurricane Salt & Pepper. Retail \$ 7.00 pr.
Cut glass, grape motif, on sterling base. Ht. 2 3/4". Gift Boxed.
- I. 242 S570 . . . Sterling Salt & Pepper. Retail \$ 9.50 pr.
Gadroon Motif. Salt shaker with glass lining. Ht. 4 1/2". Gift Boxed. 2 lbs.
- J. 271 S717 . . . Sterling Salt & Pepper. Retail \$11.95 pr.
Glass lined. Heavy Weight. Ht. 4 1/2". Gift Boxed. 2 lbs.

BAR ACCESSORIES GROUP

- A. 958/1 S1170 . . . 3 Piece Martini Set. Retail \$19.50 set
Mixer and 2 glasses. Sterling Bases. Gift Boxed.
- B. Mixer, 28 oz. cap. Glasses, 3 oz. cap. 3 lbs.
- C. 100 S5100 . . . Sterling Service Tray. Retail \$85.00
Elegant simplicity. Diam. 12". Well 9 3/4" diam. 2 lbs.
- D. 275 S540 . . . Sterling "Stop & Go" Jigger. Retail \$ 9.00 ea.
Enameled colors on traffic sign. Measures 1 to 3 1/2 oz. Boxed.
- E. 248 S480 . . . Sterling Jigger. Retail \$ 8.00 ea.
Double jigger. 1 and 1 1/2 oz. cap. Ht. 3 3/4". Gift Boxed.
- F. 251 S1350 . . . Sterling Mint Julep Cup. Retail \$22.50
Ideal for engraving. Height 3 3/4".
- G. 249 S1290 . . . Sterling Goblet. Retail \$21.50 ea.
Colonial reproduction. Height 6 3/4".
- H. 719/1 S2400 . . . Sterling Cordial Set and Tray. Retail \$40.00 ea.
6 Cordials 3/4 oz. cap. Tray: Mahogany center.
Sterling rimmed. diam. 6 1/2". Gift Boxed. 3 lbs.
- I. 83/1 S10800 . . . Sterling Pitcher. Retail \$180.00
Magnificent simplicity. Cap. 4 1/2 pts. Ht. 8 3/4". 4 lbs.

ACCESSORY GROUP



CRYSTAL AND SILVER GROUP



TABLE SERVICE GROUP



BAR ACCESSORIES GROUP



Original
ALVIN STERLING
designs



ALVIN STERLING FLATWARE
PLEASE SPECIFY PATTERN
CHOICE AND ORDER
CHEST BY NUMBER

PLACE-SETTING PIECES	ETERNAL ROSE		CHATEAU ROSE		PRINCE EUGENE		
	No.	Retail	No.	Retail	No.	Retail	
Teaspoon	1ER S315	\$ 5.25	1AL S360	\$ 6.00	1P S420	\$ 7.00	
Place Fork	2ER S465	7.75	2AL S570	9.50	2P S645	10.75	
Place Knife	3ER S360	6.00	3AL S510	8.50	3P S585	9.75	
Place Fork, large	4AL S765	12.75*	4P S825	13.75	
Place Knife, large	5AL S570	9.50*	5P S630	10.50	
Salad, Pastry or Fish Fork, Ind.	6ER S405	6.75	6AL S480	8.00	6P S555	9.25	
Cream Soup Spoon	7AL S450	7.50*	7P S510	8.50	
Place Spoon	8ER S405	6.75	8AL S450	7.50**	
Spreader, Hollow Handle	9ER S270	4.50	9AL S330	5.50	9P S375	6.25	
Spreader, Flat Handle	10AL S330	5.50†	10P S375	6.25	
OTHER PLACE PIECES							
Cocktail or Oyster Fork	11ER S285	4.75	11AL S345	5.75	11P S375	6.25	
Coffee or Cocktail Spoon	12AL S240	4.00	12P S270	4.50	
Dessert, Cereal or Oval Bowl Soup Spoon	13AL S510	8.50*	13P S555	9.25	
Iced Beverage Spoon	14ER S405	6.75	14AL S450	7.50	14P S510	8.50	
Steak Knife, Ind. (30 day delivery)	15AL S570	9.50	15P S630	10.50	
Fish Knife, Ind. (30 day delivery)	16AL S600	10.00	16P S630	10.50	
SERVING PIECES							
Bon Bon or Nut Spoon	17AL S420	7.00	17P S420	7.00	
Butter Serving Knife H.H.	19ER S450	7.50	19AL S570	9.50	19P S570	9.50	
Butter Pick or Olive Fork	20AL S420	7.00	20P S420	7.00	
Cake Separator	21AL S855	14.25	21P S855	14.25	
Cheese Serving Knife	22AL S570	9.50	22P S570	9.50	
Cold Meat or Buffet Fork	23ER S825	13.75	23AL S900	15.00	23P S900	15.00	
Cream or Sauce Ladle	24AL S570	9.50	24P S570	9.50	
Gravy Ladle	25ER S825	13.75	25AL S990	16.50	25P S990	16.50	
Jelly Server	26AL S570	9.50	26P S570	9.50	
Lemon Fork	27AL S420	7.00	27P S420	7.00	
Pie or Cake Serving Knife	28ER S825	13.75	28AL S990	16.50	28P S990	16.50	
Salad or Serving Fork	29AL S1425	23.75	29P S1425	23.75	
Salad or Serving Spoon	30AL S1425	23.75	30P S1425	23.75	
Sugar Spoon	31ER S450	7.50	31AL S570	9.50	31P S570	9.50	
Sugar Tongs	32AL S705	11.75	32P S705	11.75	
Table or Serving Spoon	33ER S825	13.75	33AL S990	16.50	33P S990	16.50	
Table or Serving Spoon, Pierced	34ER S825	13.75	34AL S990	16.50	34P S990	16.50	
Tomato or Flat Server	35AL S1290	21.50	35P S1290	21.50	
CARVING SETS							
Roast Carving Knife	36AL S1275	21.25*	36P S1275	21.25	
Roast Carving Fork	37AL S1275	21.25*	37P S1275	21.25	
Roast Carving Steel	38AL S1260	21.00*	38P S1260	21.00	
Steak Carving Knife	39AL S810	13.50	39P S810	13.50	
Steak Carving Fork	40AL S810	13.50	40P S810	13.50	
Carving Knife	41AL S990	16.50**	
Carving Fork	42AL S990	16.50**	
PLACE SETTINGS							
4-pc. Place Setting, Knife, Fork, Teaspoon and Salad Fork, Ind. Place Size	43ER S1545	25.75	43AL S1920	32.00	43P S2205	36.75	
Place Size, large	44AL S2175	36.25*	44P S2430	40.50	
5-pc. Place Setting, Knife, Fork, Teaspoon and Salad Fork, Ind. and Cream Soup or Place Spoon**	45ER S1950	32.50	45AL S2370	39.50	45P S2715	45.25	
Place Size, large	46AL S2625	43.75*	46P S2940	49.00	
6-Pc. Place Setting, Knife, Fork, Teaspoon, Salad Fork, Ind. Cream, Soup or Place Spoon and H.H. Butter Spreader	47ER S2220	37.00	47AL S2700	45.00	47P S3090	51.50	
Place Size, large	48AL S2955	49.25*	48P S3315	55.25	
SPECIALTIES (Special Order Only)							
Spring Bud Bar Knife	49AL S510	8.50	
Chateau Rose Childs Set — Knife, Fork & Spoon	50AL S1275	21.25	
Chateau Rose Baby Set — Spoon & Fork	51AL S510	8.50	
Spring Bud Infant Feeding Spoon	52AL S345	5.75	
French Scroll 3-pc. Feeding Set	53AL S855	14.25	
SET PRICES							
4-pc. Set Four 4-pc. Place Settings	Place Size	No.	Retail	No.	Retail	No.	Retail
Place Size, large	54ER S6180	\$103.00	54AL S7680	\$128.00	54P S8820	\$147.00	
5-pc. Set Six 5-pc. Place Settings	Place Size	56ER S11700	195.00	56AL S14220	237.00	56P S16290	271.50
Place size, large	57AL S15750	262.50*	57P S17640	294.00	
6-pc. Set Eight 5-pc. Place Settings	Place size	58ER S15600	260.00	58AL S18960	316.00	58P S21720	362.00
Place Size, large	59AL S21000	350.00*	59P S23520	392.00	
7-pc. Set Eight 6-pc. Place Settings, plus 2 serving spoons, butter knife and sugar spoon	Place Size	60ER S20310	338.50	60AL S24855	414.25	60P S27975	466.25
Place Size, large	61AL S26895	448.25*	61P S29775	496.25	
8-pc. Set Twelve 6-pc. Place Settings, plus 2 serving spoons, butter knife and sugar spoon	Place Size	62ER S29190	486.50	62AL S35655	594.25	62P S40335	672.25
Place Size, large	63AL S38715	645.25*	63P S43035	717.25	

*Not Available in Pirouette.
**Available in Pirouette only.
†Not available in Pirouette or Spring Bud.

because you love
to set a perfect table...

ALVIN STERLING IS FOR YOU!

• ALWAYS CORRECT
ALVIN is for people who live graciously... it fits the life of hospitality! Good taste is evident in every gleaming piece. Distinguished at the most formal dinner, ALVIN is warm and lovely at "breakfast for two."

• ENDURINGLY TIMELESS
With a flair for fashion! Designs eternal as a remembered melody! Throughout your lifetime and for generations to come, ALVIN grows only lovelier with age.

• PERFECTLY BALANCED
in line and proportion. Sculptured into lasting loveliness by the ALVIN master Silversmiths! Hold it in the palm of your hand. Feel the deep, weighty balance. Examine the deft chasing... the flawless detail.

• ONCE IN A LIFETIME
will you buy your Sterling. Make yours ALVIN, the "Once In A Lifetime Sterling" since 1886. A product of the World Famous Gorham Corporation.



DRAWER CHEST—Overlapping drawer chest, sturdily constructed for a lifetime of service. Holds 228 pieces plus 12 dinner knives. Lined in Pacific Silver Cloth to prevent tarnish. The hardware includes brass name plate, hinged cover stop, matching shaded handles and drawer pull. Available in Fruitwood, Walnut or Mahogany. 19 1/2" x 12 1/2" x 6 1/4". Shipping wt., 16 lbs. 1401 S2095 ... \$34.95



STEGOR STAINLESS

STEGOR STAINLESS...

Now it is easy for you to own solid stainless, the care-free tableware. Informal... yet beautiful enough for any occasion!

These stunning tableware creations, whether in rich traditional or sleek modern design, reflect the look of quality. That's because they are crafted with the same skill and care that has made the name Gorham world-famous.

PRODUCTS OF GORHAM CORPORATION

Stainless shown 7/8 actual size.

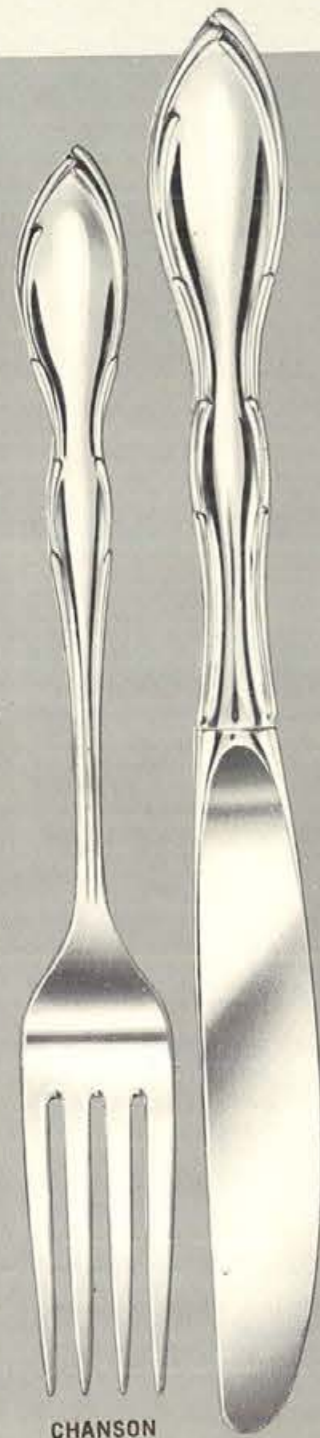

CHANSON

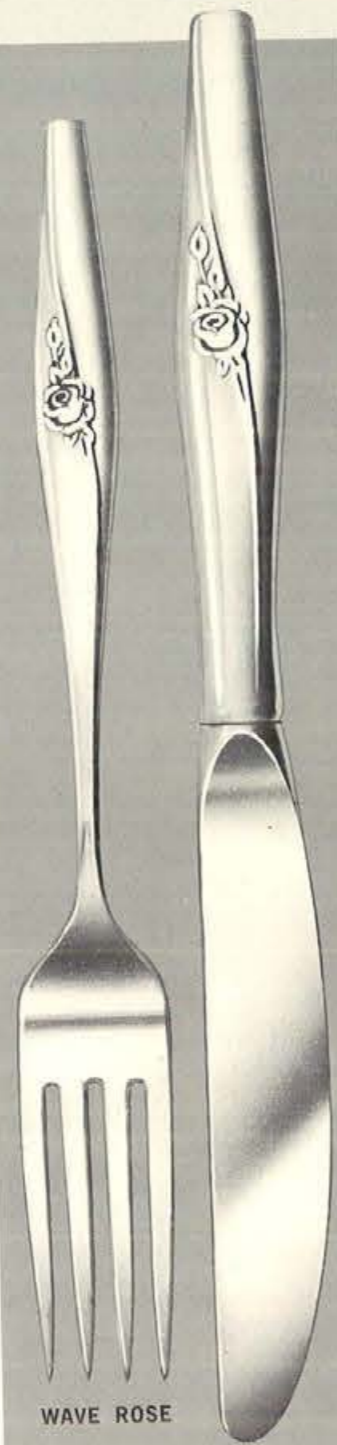

WAVE ROSE

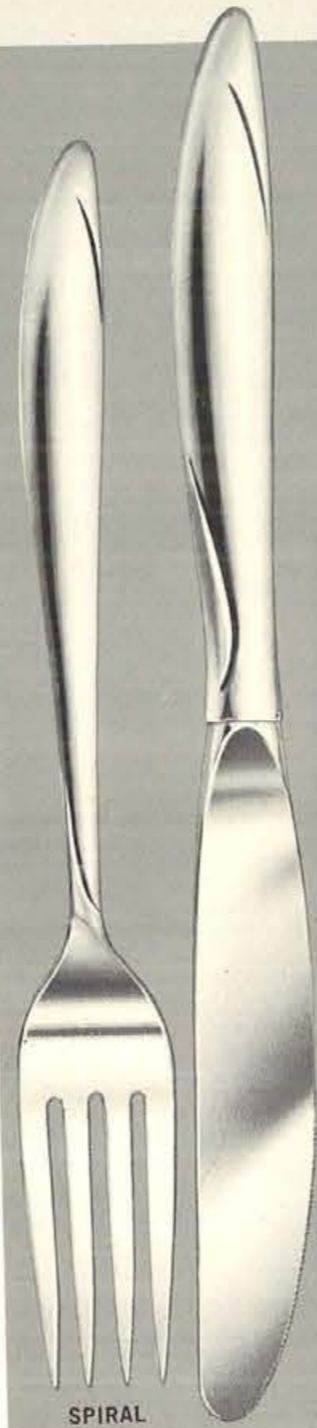

SPIRAL

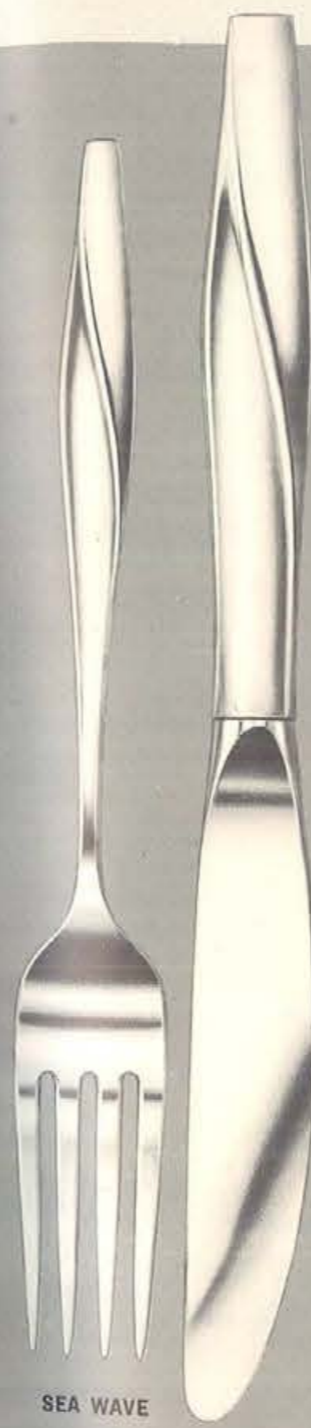

SEA WAVE



STEGORCRAFT STAINLESS

STEGORCRAFT...

Introducing a new name in solid stainless and two outstanding new patterns... yet with no change in quality craftsmanship!

ROSELLE: a delicately embossed flower atop a curving suggestion of stem, forms this appealing pattern.

SCULPTURA: rhythmic movement, captured in gleaming stainless. Here is care-free tableware, plus enchanting beauty of design.

PRODUCTS OF GORHAM CORPORATION

Stainless shown 7/8 actual size.

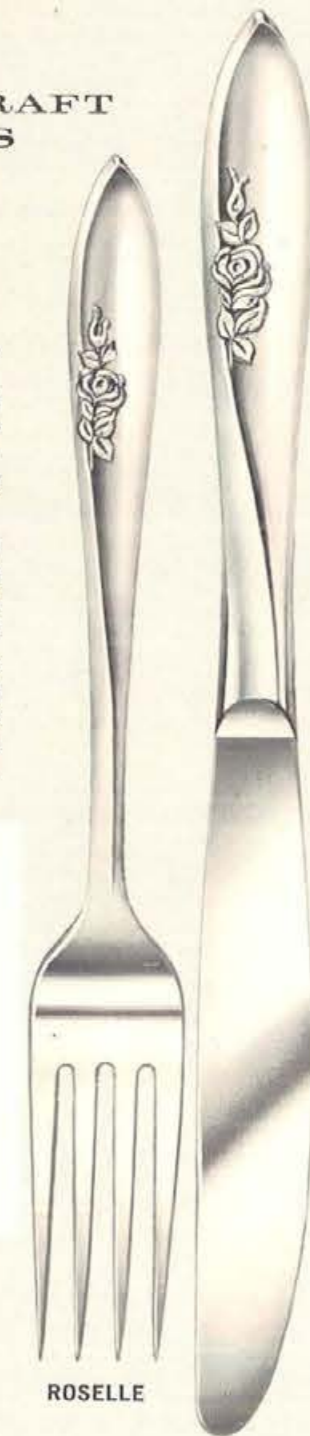

ROSELLE

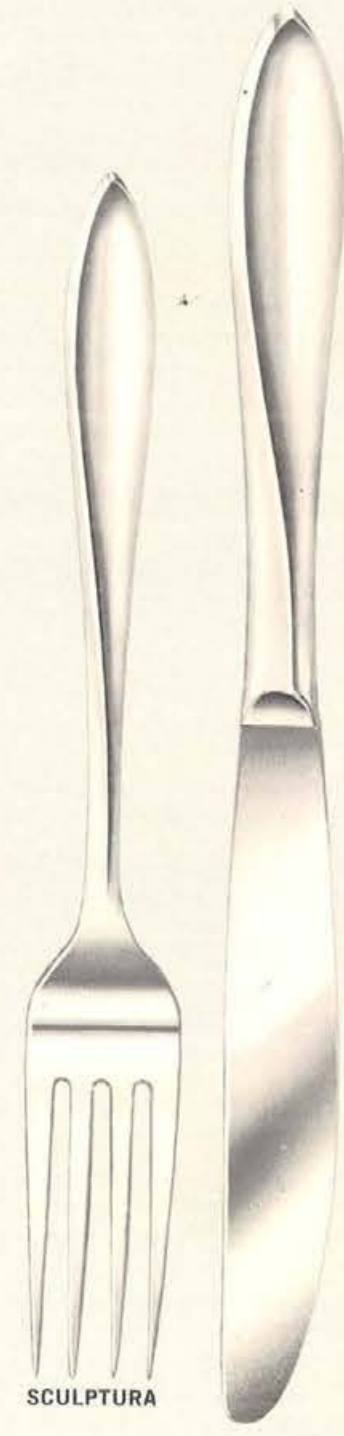

SCULPTURA

Please specify pattern when ordering.

STEGOR SET COMPOSITION	CHANSON SET NO.	RETAIL	SEA WAVE • SPIRAL • WAVE ROSE SET NO.	RETAIL
24-Pc. set for 6 — 6 tea spoons, 6 place spoons, 6 place forks, 6 hollow handle with forged blade place knives.	24AH	\$1497 \$24.95	24DH	\$1710 ...\$28.50
		Shpg. wt., 4 lbs.		Shpg. wt., 4 lbs.
50-Pc. set for 8 — 16 tea spoons, 8 place spoons, 8 place forks, 8 salad forks, 8 hollow handle with forged blade place knives, 2 table spoons.	50AH	\$2397 \$39.95	50DH	\$2997 ...\$49.95
		Shpg. wt., 6 lbs.		Shpg. wt., 6 lbs.

STEGOR ICED BEVERAGE SPOONS
Set of 8 in attractive gift box. Specify pattern.
8AH \$417\$6.95
Chanson, Wave Rose, Sea Wave, Spiral

STEGOR 5 PC. SERVING SET
Includes butter knife, sugar spoon, cold meat fork, gravy ladle and pierced serving spoon. In gift box. Specify pattern.
5AH \$417\$6.95
Chanson, Wave Rose, Sea Wave, Spiral

All 50 pc. sets shipped in permanent home storage trays.



ROSELLE - SCULPTURA STEGORCRAFT ICED BEVERAGE SPOONS
Set of 8.
8BF \$325\$5.00

5-PC. SERVING SET
Butter knife, sugar spoon, cold meat fork, pastry server and pierced serving spoon.
5BF \$299\$4.75

Please specify pattern when ordering.

STEGORCRAFT SET COMPOSITION	SET NO.	RETAIL
24 pc. set for 6 — 6 teaspoons, 6 place spoons, 6 place forks, 6 hollow handle fashion-form place knives	24BF 8897	...\$14.95 Shpg. wt., 4 lbs.
50 pc. set for 8 — 16 teaspoons, 8 place spoons, 8 salad forks, 8 place forks, 8 hollow handle fashion-form place knives, 2 tablespoons	50BF 81677	...\$27.95 Shpg. wt., 6 lbs.

Imported Fine Stainless Steel

Dishwater Safe — Traditional and Contemporary Designs — Never Needs Polishing



EILEEN
Quality stainless steel at budget price. 50 pc. set. E50 S975 —\$14.95

LA VIE ELEGANTE
Brown Nylon handle. 50 pc. set. LE50 S1495 —\$21.95

MODERN EBONYTE
Black Nylon handle. 50 pc. set. ME50 S1663 —\$24.95

SPECIAL ASTRO
Tapered contour — satin finish. 50 pc. set. B50 S2697 —\$39.95

SPECIAL
60 pc. set includes 2 tablespoons and 8-ice teaspoons. B60 S3297 —\$55.00

DREAM ROSE
Traditional design in sculptured beauty. 60 pc. set includes 2 tablespoons and 8 ice teaspoons. M60 S2795 —\$45.00

CROSSPOINT
50 pc. set. Forged stainless combined with walnut plastic. K50 S1875 —\$29.95

CORONET
Grace and simplicity in a combination of satin and bright finish. 60 pc. set. V60 S2795 —\$45.00



DRAWER CABINET
Walnut-Mahogany or Maple-Fruitwood. Pacific Cloth prevents tarnish. 216 piece capacity plus 12 knives. Size is 16" x 12" x 6". Shipping weight, 10 lbs. 6004 S1150 —\$18.95

SHIPPING WEIGHT
50 pc. Set 6 lbs.
60 pc. Set 8 lbs.

See pages 1 and 2 for price and shipping information.
Add 2% to your cost for State Tax on all items in this catalog.



A. SHEAFFER DESK SET
Mexican marble base, 3 1/2" x 5". White dot cartridge pen. Shpg. wt., 3 lbs.
MO 8 S1750 \$25.00
Same as above but with jet crystal. JO 8 S1750 \$25.00

B. SHEAFFER DESK SET
Jet Crystal base, 5" x 10". Name plate with two Imperial Touchdown pens. Shpg. wt., 6 lbs.
J15 S3500 \$50.00
Same as above, but Mexican Onyx base. M15 S3500 \$50.00

C. SHEAFFER DESK SET
Rubbed walnut base, 3 1/2" x 5". Brown Sheaffer cartridge pen. Shpg. wt., 3 lbs.
WO 5 S875 \$12.50

D. SHEAFFER WHITE DOT III BALLPOINT SET
Sheaffer's finest ballpoint. Heavy goldplated finish and safeguard clip.
SET WD3 S1050 \$15.00
PEN ONLY SP3 S525 \$ 7.50
Same as above but in chrome. SET WD2 S700 \$10.00
PEN ONLY WP2 S350 \$ 5.00

E. SHEAFFER "1350" SET
Touchdown filling action, 14K gold inlaid point. Available in blue, black or grey.
SET ST1350 S1470 \$21.00
PEN ONLY P1350 S945 \$13.50

F. LADY SHEAFFER IV SET
Cap and barrel in beautiful "Paisley" pattern. Pen has jet black gripping section, Black trim.
SET LS4 S1117 \$15.95
PEN ONLY S767 \$10.95



G. PARKER DESK SET
White Pedrara onyx. Rectangular base 3 1/2" x 4 1/2". With one Parker 45 pen. Shpg. wt., 4 lbs.
312A S1050 \$15.00
Same as above but with Black Jet crystal base. 317A S1400 \$20.00

H. PARKER DESK SET
White Pedrara onyx base, 4" x 8". Offset brass name plate and escutcheon with one Parker 45 pen. Shpg. wt., 6 lbs.
320A S1750 \$25.00
Same as above but with Black Jet crystal base. 330A S2100 \$30.00

I. PARKER DESK SET
Black Jet Crystal base. 2 pen set. Edge to edge brass pen escutcheon. 2 Parker 45 convertible pens. 5" x 10" Shpg. wt., 6 lbs.
344A S3500 \$50.00
Same as above but with White Pedrara onyx base. 338A S3150 \$45.00

J. PARKER JOTTER
Ball point pen. Available in black, red, blue, green or grey.
S15 S139 \$1.98

L. PARKER "45" STANDARD SET
With Lustraloy metal cap and clip and matching pencil. Available in black, blue, green or burgundy.
SET SS45 S627 \$8.95
PEN ONLY SP45 S350 \$5.00



K. PARKER JOTTER CUSTOM SET
All Lustraloy T-Ball Jotter and matching pencil set.
CP4 S417 \$5.95
PEN ONLY J-2 S209 \$2.98

M. PARKER "61" CLASSIC SET
With Lustraloy metal cap and clip and matching pencil. Available in black, blue or green.
SET CS61 S1400 \$20.00
PEN ONLY CP61 S1050 \$15.00

TAPE RECORDERS

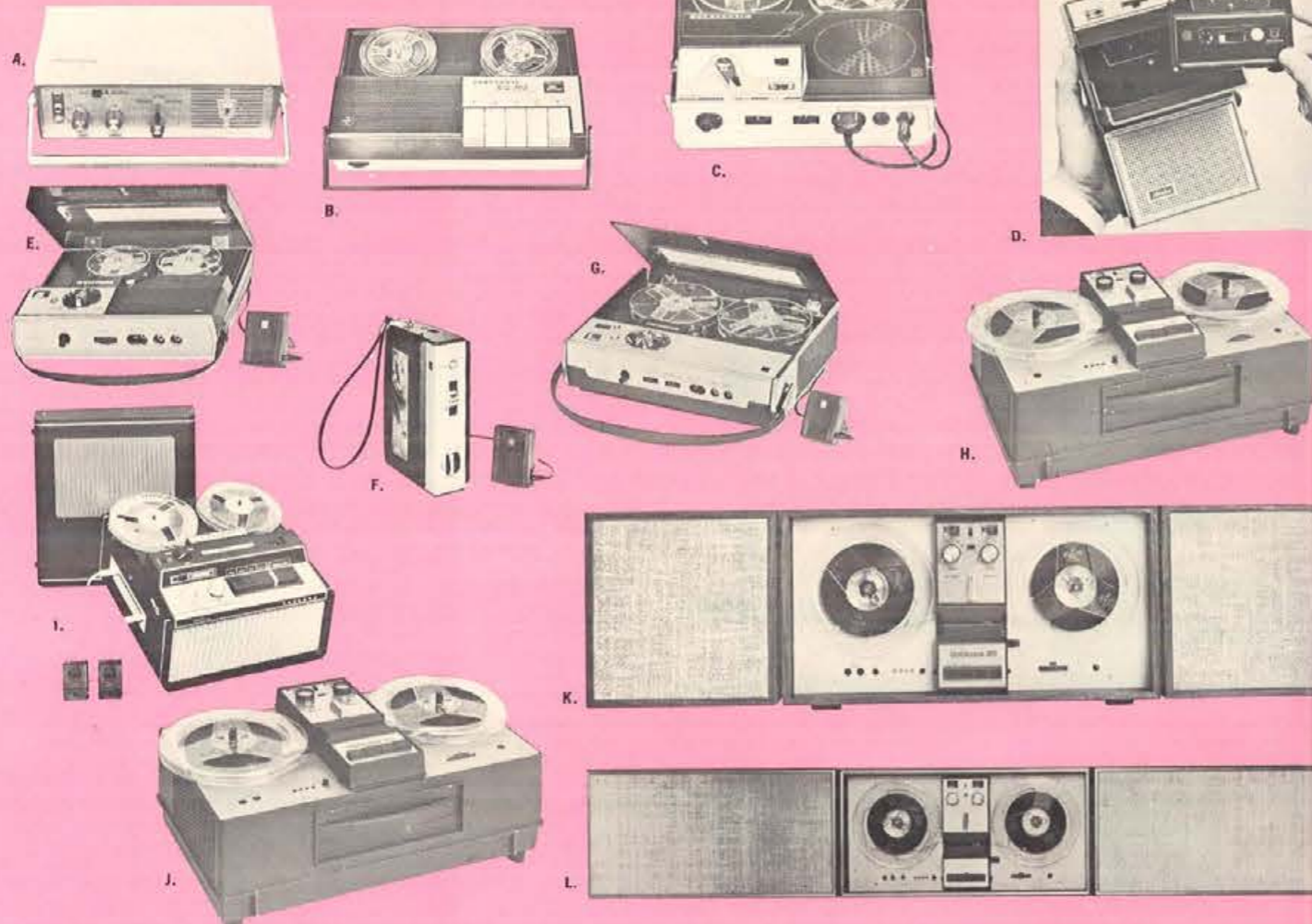

A. JULIETTE LT-555 TAPE RECORDER

Portable—5 transistor—battery operated (4 size C batteries included). Variable speed control knob for prolonged battery life. Remote control crystal microphone. Tape, take-up reel, and earphone included. Shpg. wt. 6 lbs.
LT555 S1695 Member's Price

B. PANASONIC TAPE RECORDER — MODEL RQ-105

All-transistor. Battery powered. Push button controls. Capstan drive. 2 speeds, 3 3/4, and 1 1/2 IPS. 1 hour recording on 3" reel. 6 transistor. Complete with remote control dynamic microphone, 1 roll tape, take up spool and batteries. Shpg. wt., 7 lbs.
RQ105 S3995 \$49.95

C. PANASONIC TAPE RECORDER MODEL RQ-116

Fully transistorized, 4-track monophonic tape recorder with automatic microphone. Automatically starts recording at sound of voice or music. Stops automatically when sound stops. Capstan drive. Has two speeds: 3 3/4 and 1 1/2. Records two hours on 3" reel. Continuous tone control, magic meter recording and battery indicator. Gives brilliantly clear recordings. Shpg. wt. 7 lbs.
RQ116 S9995 \$129.95

D. NORELCO TAPE RECORDER MODEL 150

Fully transistorized, battery powered, portable tape recorder. Easy cartridge tape loading. Capstan drive. Records at 1 1/2 and will play one hour per cartridge. The Norelco CarryCorder combines brilliant fidelity recordings with compact size and simplicity of operation. Complete with remote control mike, carrying case, and 4 cartridges of tape. Shpg. wt. 8 lbs.
150 S10950 Member's price

E. PANASONIC TAPE RECORDER — MODEL RQ-102

Portable fully transistorized electric or battery powered tape recorder. Capstan drive. 2 speeds, 3 3/4 and 1 1/2 IPS. Single lever operation. 6 transistor. Powerful 3 1/2" PM Dynamic speaker. Complete with remote control dynamic microphone, 1 roll tape, take up spool, radio patch cord for direct recording, earphone, carrying handle, microphone case and batteries. Shpg. wt., 7 lbs.
RQ102 S5495 — Member's Price

F. CONCORD TAPE RECORDER — MODEL F-20

Fully transistorized, battery portable, only 6 3/4" x 2 1/4" x 4 1/2". Fits easily into a briefcase. Records for 30 minutes on 2 3/4" reel. Complete with remote control dynamic microphone, take up reel. Shpg. wt., 4 lbs.
F20 S1975 — Member's Price

G. PANASONIC TAPE RECORDER — MODEL RQ-152

Most advanced HI-FI. Solid State tape recorder. Electric or Battery powered. Capstan drive. 2 speeds, 3 3/4 and 1 1/2 IPS. Easy to use single lever operation. Powerful 3 1/2" PM Dynamic speaker. 3 hr. recording time on 5" reel. Complete with highly sensitive dynamic microphone with remote control switch, 1 roll 5" tape, take up spool, patch cord for direct recording from radios, splicing tape, microphone case, carrying handle and batteries. Shpg. wt., 7 lbs.
RQ152 S8995 \$99.95

H. WOLLENSAK TAPE RECORDER MODEL 5150

Features 4 speeds 7 1/2, 3 3/4, 1 1/2, 15/16 IPS. 2 track monophonic operation. Solid state for instant warm up. Professional-type VU meter. Four digit tape counter. Instant pause control, automatic tape lifters. Monitor facility. Push button controls. Response 40-17,000 CPS at 7 1/2 IPS. Complete with microphone, 7" reel of tape, and take-up reel. Shpg. wt., 30 lbs.
***5150 MEMBER'S PRICE ON REQUEST**

I. CONCORD TAPE RECORDER — New Model 444

Transistorized stereo record and playback recorder with exclusive "Trans-A-Track." Quality found only in professional recorders. Solid-state pre-amplifier for superior quality and utmost reliability. All push button. Three speeds. Two dynamic microphones included. Digital tape counter. Multiplex ready—records from radio, records or TV. Full one-year warranty. 9 3/4" x 13 3/4" x 14". Shpg. wt., 35 lbs.
***444 S19950 \$199.50**

J. WOLLENSAK TAPE RECORDER — MODEL 5250

Features 4 track record and playback for both stereo and monaural operation. Solid state circuitry. 4 speeds—7 1/2, 3 3/4, 1 1/2, 15/16 IPS. Vertical or horizontal operation. Push button controls. Two VU meters. Instant pause control. 4 digit tape counter. Automatic shut-off. Self-adjusting braking system. Automatic tape lifters. Monitor facility. Response 4-17,000 CPS at 7 1/2 IPS. Complete with dynamic microphone, 7" reel of tape and one self-threading take-up reel. Shpg. wt., 35 lbs.
***5250 MEMBER'S PRICE ON REQUEST**

K. WOLLENSAK TAPE RECORDER — MODEL 5280

Slim Line styling, swing out speakers. This piece of musical furniture is at home in even the most tasteful living room. 4 track stereo record and playback and monaural. 4 speeds—7 1/2, 3 3/4, 1 1/2, 15/16 IPS. Solid state circuitry for instant warm up. Power actuated push buttons, 2 VU meters. Instant pause. Automatic shut-off. Self adjusting braking system. Tape lifters. Monitor facility. Stereo headphone jack. Response to 17,000 CPS at 7 1/2 IPS. Complete with one dynamic microphone, two speaker cables, 7" reel of tape and one self-threading reel. Shpg. wt., 40 lbs.
***5280 MEMBER'S PRICE ON REQUEST**

L. WOLLENSAK TAPE RECORDER — MODEL 5300

Magnificent walnut furniture contains a solid state Wollellsak stereo tape recorder and two powerful stereo speakers. Features four speeds—7 1/2, 3 3/4, 1 1/2, 15/16 IPS. Four track stereo and monaural. Vertical or horizontal operation. Individual tone and volume controls. Power activated push buttons, 2 VU meters. Instant pause control. Four digit tape counter. Automatic shut-off. Self-adjusting braking system. Automatic tape lifters. Monitor facility. Stereo headphone jack. Response 40-17,000 CPS at 7 1/2 IPS. Complete with wall mounting hardware, microphone, two speaker cables, 7" reel of tape and takeup reel. Shpg. wt., 50 lbs.
***5300 MEMBER'S PRICE ON REQUEST**

MOVIE CAMERAS



MOVIE PROJECTORS

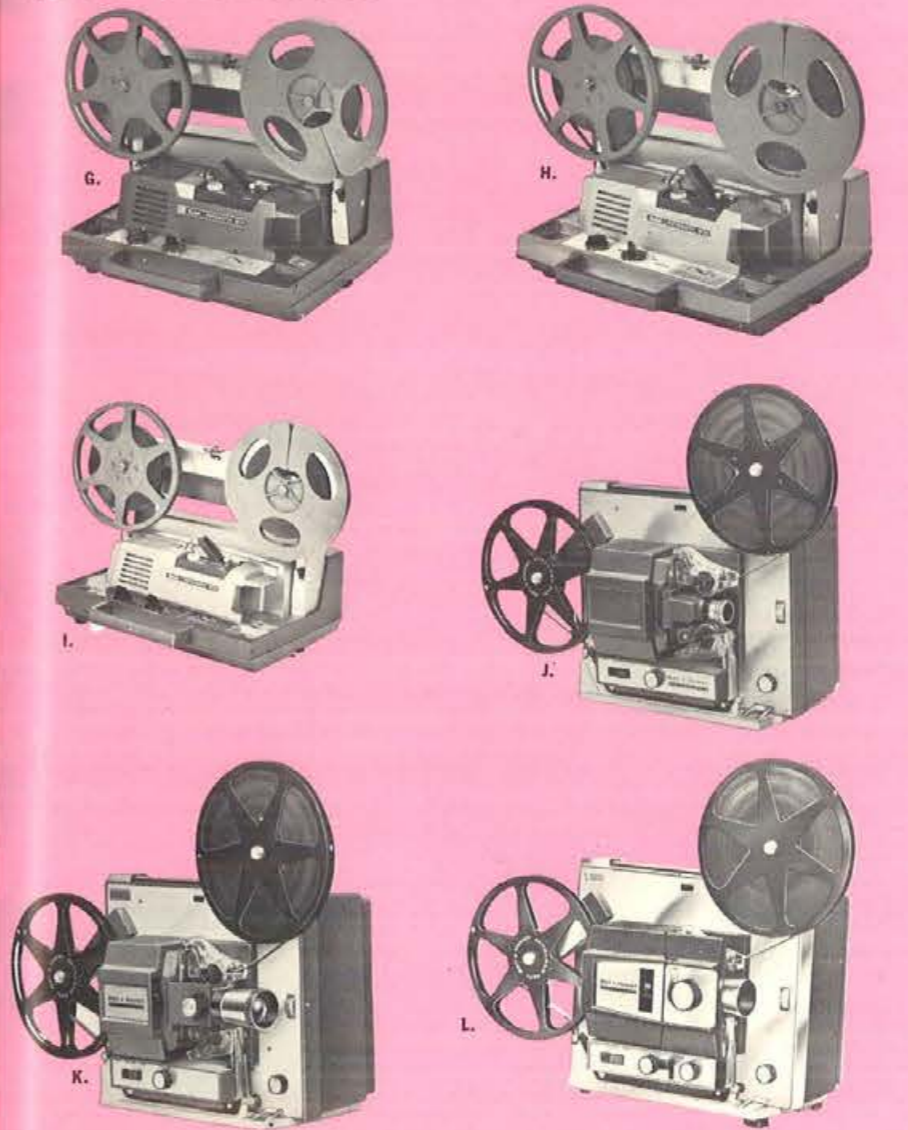

- A. KODAK INSTAMATIC M2 MOVIE CAMERA**
 Lowest-priced member of Kodak's all-new line of personal movie cameras. Uses new cartridge with 50 feet of Super 8 film—no midpoint flip-over. Extra-fast 13mm f/1.8 lens. Manual lens setting f/2.2 to f/23. Illustrated exposure guide, enclosed optical viewfinder, rugged die-cast inner frame, handsome two-tone gray styling. Shpg. wt., 4 lbs.
M2 MEMBER'S PRICE ON REQUEST
- B. YASHICA SUPER 8-25**
 Yashinon f/1.8 relex zoom lens. Variable 12-30mm. ASA 25 and 40. Shutter speed 18 FPS and single frame. Uses Kodapak cartridge. Fully automatic electric drive. Shpg. wt., 5 lbs.
8-25 MEMBER'S PRICE ON REQUEST
- C. KODAK INSTAMATIC M4 MOVIE CAMERA**
 Super 8 cartridge loading—50 foot continuous run battery operated drive motor and electric eye. Fully automatic. Signal in viewfinder indicates insufficient light. F/1.8 lens. Handsome two-tone gray finish. Requires 4 (AA) penlight batteries for motor not included. Shpg. wt., 4 lbs.
1201 MEMBER'S PRICE ON REQUEST
- D. KODAK INSTAMATIC M6 MOVIE CAMERA**
 Super 8 cartridge loading—50 foot continuous run with battery operated drive motor and electric eye (Cds type). Extra fast 12mm to 36mm F/1.8 zoom lens. Convenient knob for zooming from wide-angle to telephoto. Extra bright reflex viewing—6 foot to infinity focusing range—automatic exposure control measures light through the lens for extreme accuracy—special control for backlighted subjects. Signal in viewfinder indicating sufficient light. Foldaway pistol grip—die-cast aluminum body—requires 3 (AA) batteries for motor not included. Shpg. wt., 5 lbs.
1202 MEMBER'S PRICE ON REQUEST
- E. BELL & HOWELL MODEL 431 MOVIE CAMERA**
 New super 8 cartridge loading—50 foot continuous run, with battery operated drive motor. Fast F/1.9 focusing mount lens with smooth power zoom. Brilliant reflex viewing. Automatic slow-motion (36 FPS). Automatic ASA setting 10 to 400. Automatic film counter and built-in battery tester. Stop and go exposure indicator and end of film signal contained in viewfinder. Attractive black and chrome finish. Grip not included. Shpg. wt., 5 lbs.
1163 MEMBER'S PRICE ON REQUEST
- F. BELL & HOWELL MODEL 430 MOVIE CAMERA**
 New super 8 cartridge loading—50 foot continuous run, with battery operated drive motor. Fast F/1.9 manual zoom lens in focusing mount. Brilliant reflex viewing. Automatic A.S.A. settings 10 to 400. Automatic film counter—stop and go exposure indicator and end of film signal in view finder. Attractive black and chrome finish. Shpg. wt., 5 lbs.—Grip not included.
1162 MEMBER'S PRICE ON REQUEST
 Action Grip for 430-431 cameras as shown.
1164 MEMBER'S PRICE ON REQUEST
- G. KODAK M70 PROJECTOR**
 Super 8 silent projector. Low silhouette, all metal body that also doubles as carrying case. Seven speed projection, forward, still and reverse controlled by one knob for simplicity. Brilliant picture with F/1.5 lens—400 foot reel capacity. Hi-lo light switch. Life time lubrication. Shpg. wt., 20 lbs.
2611 MEMBER'S PRICE ON REQUEST
- H. KODAK INSTAMATIC M80 PROJECTOR**
 Dual purpose super 8 and standard 8 films can either be shown on this projector by a simple knob control with complete safety to either. Low silhouette all-metal design. Automatic film threading—reel to reel. No sprockets in film drive for utmost film protection. Seven speed projection, forward, still and reverse controlled by one knob. Slow-motion in both forward and reverse. Lifetime lubrication. Brilliant pictures with F/1.5 zoom lens. 400 foot reel capacity. Shpg. wt., 20 lbs.
2614 MEMBER'S PRICE ON REQUEST
- I. KODAK INSTAMATIC M90 MOVIE PROJECTOR**
 Low silhouette, all-metal projector provides utmost in screen brilliance with Super 8 film, yet assures exceptional film protection because of low-voltage lamp, heat-reflecting filter, adequate ventilation. Seven-speed projection. 400 feet film capacity. Ultra-fast 28mm f/1.0 luminized lens, new DNF 150-watt, 21-volt 15-hour lamp. Shpg. wt., 20 lbs.
M90 MEMBER'S PRICE ON REQUEST
- J. BELL & HOWELL PROJECTOR MODEL 356**
 Super 8 silent projector. Complete automatic threading from reel to reel. 500 watt illumination—single control forward, still and reverse. Accepts 400 foot reel. With F/1.6 lens—permanent factory lubrication. Rugged die-cast, self contained case. Shpg. wt., 18 lbs.
2565 MEMBER'S PRICE ON REQUEST
- K. BELL & HOWELL PROJECTOR MODEL 3572**
 Super 8 silent projector. Complete automatic threading reel to reel. Brilliant illumination. Single control forward, still and reverse. Accepts 400 foot reel. Dial focusing F/1.6 Filmovara zoom lens. Permanent factory lubrication. Rugged die-cast self contained case. Shpg. wt., 18 lbs.
2566 MEMBER'S PRICE ON REQUEST
- L. BELL & HOWELL AUTOLOAD PROJECTOR MODEL 483**
 Deluxe Super 8 has complete automatic threading from reel to reel. Sunbright projection, automatic loop setter, still picture and reverse controls. Slow motion. Variable speed control, framing dial, dial focusing, room lamp cut-off and lamp brightness switch. Walnut trim case. Autoload 400' reel. 1" F/1.2 lens. Shpg. wt., 18 lbs.
483 MEMBER'S PRICE ON REQUEST

STILL CAMERAS and PROJECTORS



A.



C.



D.



B.



H.



E.

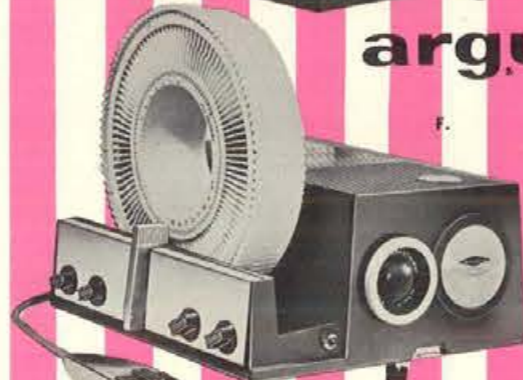

F.



G.



I.

argus

STILL CAMERAS



H.



POLAROID



I.



B.



E.



J.



A.



C.



D.



F.

YASHICA

CHECK OUR SHOWROOMS FOR COMPLETE LINE OF ACCESSORIES

- A. **YASHICA LYNX 5000 CAMERA WITH CASE**
New 35mm camera. Coupled CDS exposure meter, indicator visible in viewfinder. Yashinon F/1.8 — 45 lens with newest Copal SV shutter — 1 second to 1/1000th second speeds. Coupled rangefinder. Automatic parallax compensation in bright frame viewfinder. Rapid lever wind, no double exposures. Shpg. wt., 6 lbs.
1472 — Price on Request
- B. **MINOX B CAMERA**
Most fabulous miniature camera in the world. Built-in light meter coupled with shutter. Easy to use; just aim camera at subject, set light meter and shoot. Shutter speeds, 1 second to 1/1000th second. Focus from 8" to infinity. Takes up to 50 pictures on a roll of film. Complete with leather case. Shpg. wt., 2 lbs.
1485 — Price on Request
Flash unit for Minox B Camera, with battery.
2167 — Price on Request
- C. **MIRANDA F CAMERA WITH CASE**
35mm single lens reflex. Fast F/1.9 automatic lens. New multisplit rangefinder spot for rapid focusing. Instant return mirror. Focal plane shutter, speeds from 1 second to 1/1000th second. Rapid lever film advance. Depth of field pre-view button. Removable pentaprism finder. Shpg. wt., 6 lbs. Complete list of accessories available on request.
1466 — Price on Request

- D. **KODAK RETINA REFLEX IV CAMERA**
New close-focusing range. New viewing brilliance. More exposure-control information right in the viewfinder. New loading ease and rewinding convenience. Precise split-field rangefinder. Two flash outlets. Two-way automatic exposure control. Complete system of interchangeable lenses available, 28mm to 200mm. F/1.9 lens. Shpg. wt., 6 lbs.
278 — Price on Request
- E. **AIREQUIPT SPRITE 25 PROJECTOR**
35mm Projector. 500 watt blower cooled system. Semi-automatic operation. Accepts both Airquipt metal and plastic Vari-mount magazines. Has brilliant, sharp 4", 3 element color-corrected lens. Control panel focusing. Compact, weighs only 8½ pounds. Comes with one Airquipt metal magazine. Shpg. wt., 10 lbs.
*25 — Price on Request
- F. **SAWYER'S 550R**
Three button remote control hand unit lets you focus, advance or reverse slides. Has 10 ft. remote control cord, 500 watt lamp with 4" F/3.5 lens. Rotatray and Easy-Edit Tray included. Shpg. wt., 10 lbs.
— Price on Request

- G. **KODAK CAROUSEL PROJECTOR MODEL 604**
New compact light weight model — with simple gravity-feed, jam-proof operation. Convenient slide editing and die-cast body. 500 watt, blower cooled 4" F/3.5 Ektanor lens. Bright, sharp pictures. Shpg. wt., 18 lbs.
2732 — Price on Request
- H. **YASHICA-MAT EM**
A fully automatic twin-lens reflex. Yashinon 80mm F/3.5 lens, built-in exposure meter. ASA 10-4 MXV shutter. 1/500th second. Comes with case. Shpg. wt., 5½ lbs.
— Price on Request
- I. **KODAK CAROUSEL PROJECTOR — MODEL 805**
New compact eight weight model — with simple gravity feed, jam-proof operation. Convenient slide editing and single slide projection. Controls automatic operation, slide changing and focusing provided by remote control. Rugged die-cast body. 500 watt illumination with high or low settings choice of brilliance. 5" F/3.5 Ektanor lens. Bright sharp pictures. Shpg. wt., 20 lbs.
*2337 — Price on Request
- KODAK CAROUSEL PROJECTOR — MODEL 8002**
Same as above with zoom lens.
2736 — Price on Request

- A. **KODAK INSTAMATIC 104 OUTFIT**
New instant loading — just drop the cartridge into the camera. Automatic stop on film wind — no double exposures. Pop flashcube into top of camera for flash pictures. Flash cube rotates for 4 flash pictures in rapid sequence. 1 VP 126 Kodapak cartridge, 1 flash cube, 2 AAA batteries and instruction book included in gift carton. Shpg. wt. 3 lbs.
1400 PRICE ON REQUEST
- B. **KODAK INSTAMATIC 154 OUTFIT**
Spring wound motor film advance for rapid sequence pictures, daylight or flash. Rotating flash cube inserts into top of camera, rotates for each exposure as film advances. Drop in cartridge loading: 12 black and white or color pictures, 20 slides. Utmost in ease of operation. Gift packaged with 1 VP 126 film, 1 flash cube, and 2 AAA batteries. Shpg. wt. 3 lbs.
1401 PRICE ON REQUEST
- C. **KODAK INSTAMATIC 304 OUTFIT**
Electric eye exposure control assures properly exposed daylight pictures, with signal in viewfinder. Fast F/8 color corrected lens. Quick-action lever film advance with double exposure prevention. Flash cube drops into top of camera, rotates for each exposure as film advances. Drop-in cartridge loading. Utmost in ease of operation. Takes 12 black and white or color pictures or 20 color slides. Gift packaged with 1 VP 126 film, 1 flash cube, and 2 AAA batteries. Shpg. wt. 3 lbs.
1402 PRICE ON REQUEST
- D. **KODAK INSTAMATIC 404 OUTFIT**
Spring wound motor film advance for rapid sequence pictures, daylight or flash. Electric eye exposure control assures properly exposed daylight pictures, with signal in viewfinder. Rotating cube flash inserts into top of camera, rotates for each exposure as film advances. Fast F/8 color corrected lens. Drop in cartridge loading — (12) black and white or color pictures — (20) color slides. Utmost in ease of operation. Gift packaged with (1) VP 126 film, (1) flash cube, and (2) AAA batteries. Shpg. wt. 3 lbs.
1403 PRICE ON REQUEST
- E. **KODAK INSTAMATIC 804 CAMERA**
New instant loading — drop in cartridge. Automatic film wind — spring wound motor. No double exposures. Coupled rangefinder in viewfinder. Signal in viewfinder warns when insufficient light and tells when flash is ready. Uses new flash cube, which rotates after each exposure to permit rapid flash pictures. Shutter speeds 1/30 sec. to 1/250 sec. F/2.8 color corrected lens. ASA speeds 25 to 800 — automatically set as film is loaded. Complete with carrying strap and batteries. Shpg. wt. 3 lbs.
1405 PRICE ON REQUEST
- F. **KODAK INSTAMATIC 500 CAMERA**
New instant loading drop-in cartridge. For the person desiring more versatility. Built-in meter — just align the pointer in the viewfinder. Xenar F/2.8 lens in compur shutter with speeds 1/30th sec. to 1/500th sec. Plus B for time exposures. Rapid single stroke lever film wind. Both accessory shoe and P.C. connection for flash. Shpg. wt., 3 lbs.
500 — PRICE ON REQUEST
Flash unit for above camera.
500F — PRICE ON REQUEST
- G. **YASHICA EZ-MATIC CAMERA WITH CASE**
New, drop-in cartridge loading. Single stroke film advance lever. Fast F/2.7 yashinon lens. Fully auto-

- H. **POLAROID LAND CAMERA—MODEL 100**
New Polaroid Color Pack Camera. Fully automatic electric eye, with a transistorized electronic shutter, which can measure the short burst of a flash bulb or low light level of candlelight, and also make a correct setting for a time exposure. Color flash pictures with no measuring or setting for indoor pictures. Shoot black and white pictures anywhere in the home without flash if there is enough light to read a newspaper. New film pack in both color and black and white (8 pictures to a pack). Snap front cover and flash unit included. Shpg. wt., 5 lbs.
1444 — Price on Request.
- I. **POLAROID LAND CAMERA—MODEL 104**
New Polaroid Color Pack Camera. Fully automatic eye sets exposure for daylight or flash. New film pack in both color and black and white (8 pictures to a pack). Snap cover front included. Shpg. wt., 5 lbs.
1441 — Price on Request.
- J. **NEW POLAROID CAMERA—THE SWINGER**
Easy to use. It's as simple as red, white and blue. Twist red knob until word "Yes" appears in viewfinder. Push white button to expose picture. Next push blue button to release film which is pulled out of camera for development. After about 15 seconds peel apart black and white picture. Makes 2½" x 3½" size pictures. Shutter speed is 1/200th second for all pictures — this stops most action, virtually eliminates fuzzy pictures caused by camera movement. Built-in flashgun uses inexpensive AG-1 bulbs. Shpg. wt. 3 lbs.
1440 — Price on Request.

HOUSTON JEWELRY & DISTRIBUTING CO., HOUSTON, TEXAS

HOUSTON JEWELRY & DISTRIBUTING CO., HOUSTON, TEXAS

*Shipped via Express only. Refer to Express chart on page 2.

PHOTOGRAPHIC ACCESSORIES



- A. MOVIE REELS AND CANS**
Quick grip spring teeth for easy threading. High quality flexible steel with grey finish. Shipping wt. 2 lbs.
Super-8 or 8 mm. 200' reel and can. 2776 \$49 \$.75
Super 8 or 8 mm. 400' reel and can. 2778 \$79 \$1.10
- B. BA'A 8 EDITOR**
Simple, easy slip-in threading — 400' reel capacity. Automatic focusing and framing. Convenient marking device. Large viewing screen — brilliant steady picture. Dry tape splicer attached. Please specify size: Standard 8 mm or new Super-8 film. Shpg. wt., 5 lbs. BED S1588 \$21.95
- C. H. P. I DRY SPLICER**
Automatic butt splicer for 8mm films that make perfect splices with new Mylar splicing tape. No scraping or wet cement needed. Splices are transparent and permanent. Mylar tape has own sprocket holes accurately punched so that it can be used to repair torn sprocket holes without cutting film. Packet of splice-tape included. Specify Regular 8 or Super-8. Shpg. wt., 2 lbs.
HPI S371 \$4.95
Same splicer as above in Super-8 S476 \$8.95
- D. SUNSET HEAVY DUTY TRIPOD (7 Section)**
15" closed. Comes with case. 52" extended plus 10" elevator. Nickel chrome finish. Built in cable release Shpg. wt., 6 lbs.
DE-8 S1796 \$23.95
- E. SUNSET TRIPOD — MODEL 8-SE**
Compact, precision made. Designed for ease of carrying as well as practical use with 35 mm and small reflex cameras. Heavy nickel chrome finish. A 3 way movement panhead is included. Has 8 section legs, closes to 10", extends to 41 1/2" plus 8" elevator. Leather case included. Shpg. wt., 3 lbs.
8-SE S795 \$10.95
- F. KODAK COMPARTMENT SLIDE FILE CASE**
File slides in groups of 20 in cardboard mounts. Separate swing out compartments for ease in removing slides. Total capacity 240 slides. Chart in lid for identification of slides or group of slides. Shpg. wt., 2 lbs.
1708 S319 \$4.25
- G. CARRYING CASE FOR POLAROID**
Attractively designed black and aluminum trim case. Fits all pack loading Polaroid cameras, film and flash. Adjustable shoulder strap. Shpg. wt., 4 lbs.
1619 S596 \$9.95
- H. REEL CHESTS**
For convenient storage of 8mm movie film. Welded construction, finished in rich gray baked enamel. New high impact polystyrene is precision molded to hold 12 reels in upright position. Shpg. wt., 5 lbs.
RC1 S319 8/200 Reel chest \$4.25
RC2 S394 8/400 Reel chest \$5.25
RC3 S394 8/300 Reel chest \$5.25
- I. ACME SUPER 8 MODEL 91**
This handsome, exceptionally low-cost light unit fits on top of Eumig, Eastman, Bell & Howell, Argus, Keystone and other popular cameras using the new Super 8 film. It features the brilliant full power 650 watt prismatic vacuum sealed lamp by G.E. Tungsten filament lasts for 8 hours. Has same shape as movie frame for coverage required by wide-angle zoom lenses. Molded lamp housing swivels back to 45° for indirect, eye-comfort bounce lighting.
91 S795 \$12.95
- J. RADIANT SCREENS**
40 x 40 Deluxe Meteor II. Shpg. wt., 12 lbs. *2804 S796 \$14.95
40 x 40 Super Champion II. Shpg. wt., 15 lbs. *2806 S1496 \$24.95
50 x 50 Super Champion II. Shpg. wt., 20 lbs. *2807 S1996 \$33.95

* Shipped via Express only. See pages 1 and 2 for price and shipping information. Add 2% to your cost for State Tax on all items in this catalog.

Photographic Accessories



- A. SLIDE FILE**
Individual filing system for storing 2" x 2" slides in any mount. Shipping weight, 4 lbs.
1705 S197 \$2.95
- B. SMITH VICTOR TRAY CASE—MODEL TC-3**
Holds 12 slides trays—up to 60 slides each—or 3 carousel-ROTO trays. Shpg. wt., 4 lbs.
1709 S376 \$5.95
- C. ARGUS PREVIEWER III**
Illuminated hand viewer for all 2" x 2" mounts. Clear and bright picture. Batteries and bulb included. Shipping wt., 2 lbs.
2858 S198 \$2.95
- SLIDE SORTER**
A low cost, practical accessory for every slide fan. Permits viewing of as many as 36 slides at one time. Illuminated panel. Shipping wt., 4 lbs.
3125 S376 \$4.95
- ULTRABLITZ MONOJET BL ELECTRONIC FLASH**
New tilting accessory shoe bracket, interchangeable nickel cadmium batteries. 40 watt seconds output—with monitor circuit—8 second recycling time. Complete with A/C charging unit. Shpg. wt., 5 lbs.
2211 S5596 \$69.90
- F. SAWYER'S PANA-VUE I ELECTRIC SLIDE VIEWER**
Finger-tip control, may be locked in viewing position. Operates on A/C or batteries. Accepts all 2 x 2 slides. Complete with A/C transformer. Shpg. wt., 3 lbs.
2862 S667 \$8.75
- G. PANA-VUE AUTOMATIC VIEWER**
Takes stack of 24 slides, any type 2 x 2 mount. Changer turns light on and off automatically. Batteries not included. Shpg. wt., 3 lbs.
2864 S746 \$9.95
A/C transformer for above, with 10' cord. 2861 S221 \$2.95
- H. FOLDING FLASH GUN**
BC type. Uses 22 1/2 volt battery. Flash head tilts 90 degrees, gives bounce flash. Coiled cord, flash calculator and test lamp. Equipped with lock to fit accessory shoe on camera. Case and battery included. Shipping wt., 2 lbs.
2160 S746 \$9.95
- I. WESTON MASTER V EXPOSURE METER**
The finest, most versatile meter. Built for the professional. High and low light scales—ASA exposure index to 16,000—shutter speeds; 90 seconds to 1/1200 second. For reflected or incident light measurement. Pointer lock and jeweled movement. Complete with invercone and carrying case. Shpg. wt., 2 lbs.
2504 S2875 \$35.95
- J. GOSSEN PILOT EXPOSURE METER**
Very accurate compact meter, for reflected or incident light measurement. Direct reading for all types of shutters. A.S.A. index to 5000. Shutter speeds 60 sec. to 1/1000th sec. With case.
2500 S1346 \$17.90
- K. SOLIGOR CDS EXPOSURE METER**
Features two pushbuttons for high and low light readings. ASA range—6 to 6400. Lens openings—F/1. to F/32. Shutter speeds—30 seconds to 1/2000th sec. Angle of acceptance, 30°. Complete with case, neck strap and battery.
2510 S1196 \$16.95

Add 2% to your cost for State Tax on all items in this catalog.

See pages 1 and 2 for price and shipping information.

HOUSTON JEWELRY & DISTRIBUTING CO., HOUSTON, TEXAS



EMPIRE 7x50 Exceptionally sea-worthy, these rugged glasses are the favorite of hunters, yachtsmen, all sportsmen. Large 50mm. lenses provide extra brilliance for dawn-to-dusk viewing. Fingertip center focusing. Field of view, 382 ft. at 1,000 yds. Brightness 76.5. Ht. 7". Wt. 36 oz. Shpg. wt. 6 lbs. Retail \$34.50
214 \$2300



EMPIRE 10x50 Brings distant objects 10 times closer. 50mm. lenses provide maximum brightness. Center focus. Field, 288 ft. at 1,000 yds. Brightness 37.5. Ht. 7". Wt. 36 oz. Shpg. wt. 6 lbs. Retail \$39.95
221 \$2653



SUPER SPORT 7x to 14x ZOOM BINOCULARS New! Flip-tip zooming at a flip-flop price. Just a flip of the lever with your fingertip and you can zoom 7 to 14 power. And you'll flip again at the many top quality features of this low-priced zoom binocular. Same action as a TV zoom camera. See all the picture when you want to... see closeups when you need them. Enjoy a full field of view, 367 ft. at 1,000 yds. Adjustomatic eyecups for pleasurable viewing with or without glasses. Fully coated optics. Super-sport trim and case make this the handiest zoom you've ever seen. Brightness 37.5. Ht. 6 1/2". Wt. 38 oz. Shpg. wt. 5 lbs. Retail \$74.95
241 \$4997



EMPIRE 7x35 WIDE ANGLE Combining full 7X magnification and wide field viewing (578 ft. at 1000yds.) with an extremely compact size. Chrome body leather trim. Center focus. Excellent choice for sporting events, outdoor theatre, vacation. Ht. 3". Wt. 16 oz. (illus.) Shpg. wt. 3 lbs. Retail \$42.50
231 \$2833



Objects appear 7 times closer when viewed through this lightweight champion. Brilliance, clarity and sharpness are unmatched, thanks to Empire's extra attention to selection of optical components and premium hard coated lenses. Weighs only 18 oz. Beautiful deep-tone plush-lined pigskin case and straps. Easy center focusing. Ht. 5 1/4". Field of view 400 ft. Shpg. wt., 4 lbs. Retail \$30.95
218 \$2074 Center Focus



EMPIRE 7 x 35 EXTRA WIDE ANGLE BINOCULARS

Super sport model. Wide field of view—578 feet at 1000 yds. Special aluminized one piece construction. Five lens magnesium fluoride coated optical system. Center focus. Height 5". Shpg. wt., 5 lbs. Leather case included. Retail \$48.25
239 \$3218



EMPIRE 7 x 18 BINOCULARS

Pocket companion. Extremely small and compact, yet highly powerful and brilliant. Quick, easy, center focusing. Premium coated lenses and full scale prism for full, clear field. Beautiful chrome finish. Beautiful leather case included. Height 1 3/4", wt. 7 oz. Field of view 368 feet at 1000 yards. Retail \$26.25
230 \$1752



EMPIRE 8 x 30 BINOCULARS

Empire's compact, lightweight construction makes this precision binocular a joy to carry and use. Particularly fine for vacationing and sightseeing. Birdwatchers acclaim the sharp detail. Premium coated lenses and the exacting precision of Empire's optical components assure bright, crystal clear images. Center focus. Deluxe deep-tone leather case. Ht. 4 1/2". Wt. 20 oz. Field of view 390 feet. Shpg. wt., 4 lbs. Retail \$29.50
223 \$1966



EMPIRE 7 x 50 B & L BINOCULARS

Super sport model 7 power magnification, big 50mm. objective lenses for brilliant viewing dawn to dusk. Center focus. Acclaimed by marine enthusiasts, sportsmen. Field: 382 feet. Height 7 1/2". Case included. Shpg. wt., 6 lbs. Retail \$44.50
236 \$2967

EMPIRE Binoculars and Theatre Glasses

This new wide angle binocular offers all the viewing enjoyment and excitement. Improved construction. Lightweight and engineered for maximum viewing comfort. Field 525 ft. at 1000 yds. Coated optics. Leather case included. Shpg. wt., 5 lbs. Retail \$39.25
240 \$2610



JASON THEATRE GLASSES

Black leather covered. 3 power magnification. Adjustable bridge with center break. Center focus. Precision built. With carrying case. Retail \$9.25
185 \$622



JASON FOLDING GLASSES

World famous pop-up feature! Wafer thin pops open, snaps shut. Full 3x magnification for sports, theatre, opera. Coated, color-corrected lenses. Retail \$1.70
232 \$113



JASON THEATRE GLASSES

Full 3 power theatre glass, with large 24 millimeter objective lenses. Mother of Pearl accented by smart gold. Center focus. Fully coated, color corrected optics. Center break adjustment. Gold Brocade Case. Fashionable gold trim. Retail \$23.25
180 \$1551



JASON THEATRE GLASSES

Magnificent Mother of Pearl and gleaming gold trim. With lorgnette handle. Unmatched elegance and viewing ease. 2 1/2x magnification, fully coated lenses. Center focus. Fashionable gold fabric case. Retail \$25.50
166 \$1698



JASON THEATRE GLASSES

Designed in Paris. Brilliant pearlized enamel finish. Color corrected coated optics. 25x power magnification. 25mm objective lenses. Adjustable bridge with center break. Smart, glove leather drawstring bag. Center focus. Precision built. Retail \$33.75
902 \$2252

Add 2% to your cost for State Tax on all items in this catalog. See pages 1 and 2 for shipping information.

JASON

W-I-D-E A-N-G-L-E Statesman
See a 50% larger viewing area . . .

Choose from 2 models, both with panoramic 578 ft. field of view at 1,000 yds. See all the action, not just a few players... the entire regatta, not just one boat. New adjusto-matic eyecups for full-field viewing with or without glasses. Deepset objectives, protected from glare and weather. Full-length focusing bars for matchless focusing ease. Rugged, one-piece molded lightweight frames, accented by distinctive grey and chrome trim. Deluxe protective leather cases and straps.

A 7x35 EXTRA WIDE ANGLE STATESMAN. Exciting as a 40-yd. touchdown pass. The wide, wide 578 ft. field is perfect for all action sports and panoramic viewing everywhere. Aluminized frame. Brightness, 37.5. Ht. 4". 138 \$4447—Shpg. wt., 5 lbs. (illus.) \$66.75

7x50 EXTRA WIDE ANGLE STATESMAN. Widest, brightest viewing. Large 50mm. lenses. Magnesium frame. Field: 578 ft. Brightness, 76.5. Ht. 7". Wt. 36 oz. 151 \$5677—Shpg. wt., 6 lbs. \$85.25

Deluxe Statesman 7x35, 7x50

One-piece molded aluminized frames make these Statesman models extra light, extra rugged and easier to hold. New adjusto-matic eyecups rotate to provide full field viewing with or without glasses. Both models have new, wider fields of view: 420 ft. at 1,000 yds. Deepset objective lenses, protected from glare and weather. Fully coated optical systems. **Deluxe V-slot cases.**

B DELUXE 7x50 STATESMAN. Provides extra brightness. Preferred by hunters and yachtsmen... perfect in the grandstand. Field: 420 ft. Ht. 7". Wt. 36 oz. Brightness, 76.5. 182 \$4126—Shpg. wt., 5 lbs. (illus.) \$61.95

DELUXE 7x35 STATESMAN. The favorite for scenic viewing, general uses. Weighs only 24 oz. Field: 420 ft. Ht. 4". Brightness, 37.5. 124 \$3489—Shpg. wt., 4 lbs. \$52.25

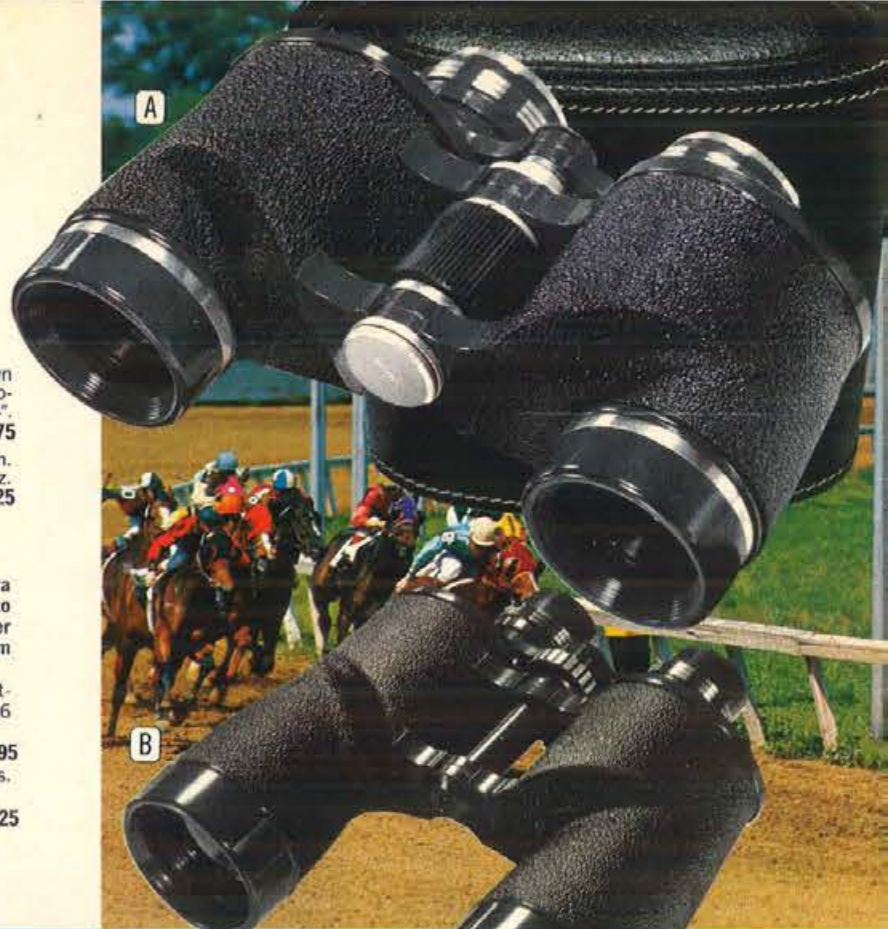

All binoculars include deluxe leather cases and straps. All binoculars have fully coated lenses and prisms.

Popularly Priced 7x50, 10x50

C 7x50 BINOCULARS. Provides extra brilliance, unrivaled clarity, sharper viewing at dawn or dusk. Favorite of hunters, yachtsmen, all sportsmen. Coated optics, center focusing. Field: 380 ft. Brightness, 76.5. Ht. 7". Wt. 36 oz. 136 \$3482—Shpg. wt., 5 lbs. (illus.) \$52.25

10x50 BINOCULARS. Brings distant landscapes 10 times closer. Ideal for long-range viewing. Coated lenses, center focusing. Field: 288 ft. Brightness, 37.5. Ht. 7". Wt. 36 oz. 161 \$3698—Shpg. wt., 5 lbs. \$55.50

7 and 8 Power Models

D 7x35 BINOCULARS. America's most popular binoculars for scenic viewing, all sports. Coated optics, 7 power magnification, center focusing. Weighs just 24 oz. Field: 367 ft. Brightness, 37.5. Ht. 5 1/2". 143 \$2789—Shpg. wt., 4 lbs. (illus.) \$41.95

8x30 BINOCULARS. Most compact! Just 18 oz., 4" high. 8 power magnification. Field: 393 ft. Brightness, 21. 142 \$2624—Shpg. wt., 3 lbs. \$39.25

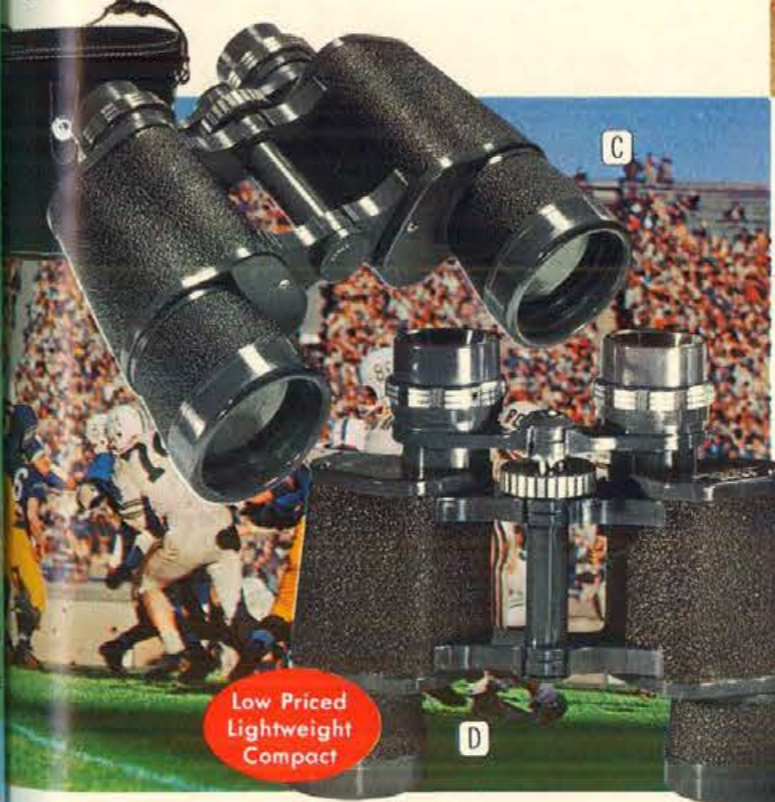

Low Priced Lightweight Compact

Jason Zoom Models . . . Fully Automatic

FULLY AUTOMATIC ZOOM BINOCULARS. Amazing versatility is yours with Jason's new zoom binoculars. View the action at 7, 8, or 9 power... then ZOOM in fast for an even closer look. Just a touch of the lever—you're face-to-face with the ball carrier. Two terrific models with aluminized one-piece frames, fast action center focusing, fully coated optics. Genuine leather cases.

E JASON 7X TO 15X ZOOM. Zooms from 7 power through 15 power. Like having 9 binoculars in one. 35mm. lenses. Adjusto-matic eyecups. Field at 7X, 310 ft. Brightness, 37.5. Ht. 5 1/2". 172 \$5892—Shpg. wt., 4 lbs. \$88.50

F DELUXE JASON 7X TO 15X WIDE ANGLE ZOOM. The ultimate. Finest wide angle zoom provides field of 367 ft. at 7X. Big 40mm. lenses provide brightness rating of 50. Adjusto-matic eyecups. Ht. 7". 165 \$7129—Shpg. wt., 5 lbs. \$106.95

Add 2% to your cost for State Tax on all items in this catalog. © Copyright 1965 Jake Levin and Son, Inc.



See pages 1 and 2 for price and shipping information.

JASON Weather Instruments

Superior craftsmanship, precision engineering combine to bring you the finest in scientific-type weather instruments for home or office

- (A) FLAIR. High-style wall barometer-thermo-hygrometer. Walnut frame, brass dials and accents. 12"x4 1/2". 435 S1180—Shpg. wt., 3 lbs. \$17.75
- (B) SHERIDAN. Handsome! Imported walnut or Thai teak. 3 raised brass instruments; barometer, thermometer, hygrometer. 12 1/2"x4 3/4". 453 S1451—Shpg. wt., 3 lbs. \$21.75
- (C) SOMERVILLE. Authentic traditional styling, luxurious hand-polished, solid wood frame. 3 precision instruments. Gold dials add rich accent. Barometer diameter 4". Walnut or mahogany finish. 19"x5 1/2". 428 S1498—Shpg. wt., 4 lbs. \$22.50
- (D) CLARIDGE. Larger than #428. White dials add modern touch. Barometer diameter 5". Walnut finish. 24 1/2"x7". 441 S2131—Shpg. wt., 5 lbs. \$31.95
- (E) DEVON. Largest, finest! Silver dials add elegance. Barometer diameter 6". Walnut finish. 28 1/2"x8 1/2". 450 S3382—Shpg. wt., 9 lbs. \$50.75
- (F) DORCHESTER. All 3 instruments, each mounted in its own walnut block. Deep walnut finish, white dials, brass bezels. 13 1/2"x4". 463 S1823—Shpg. wt., 4 lbs. \$27.50
- (G) SHIELD. Perfect accent for den or office. Walnut finish, gold dials, brass bezel. Barometer, thermometer combination. 6 1/2"x9". 461 S1073—Shpg. wt., 3 lbs. \$15.95
- (H) INDOOR-OUTDOOR THERMOMETERS. Show two temperatures at a single glance. Mount indoors, accurately gives indoor and outdoor readings. Deluxe Model. Walnut finish, brass dial, trim. 446 S483—Shpg. wt., 2 lbs., 8" x 2" \$7.25
- Standard Model. Jet black or grey plastic case. Silver dials. 9"x2 1/2". 427 S322—Shpg. wt., 2 lbs. \$4.95
- (I) CONTINENTAL. Complete weather station, barometer, hygrometer, thermometer mounted handsomely in walnut plaque, Plexiglass front, white dials, brass trim. 7"x9". 470 S1988—Shpg. wt., 4 lbs. \$29.75
- (J) COLONIAL. All three precision instruments in fine decorator styled Early American wall plaque. Barometer, hygrometer, thermometer. Honeytone Colonial finish, silver dials. 8"x12". 469 S1766—Shpg. wt., 4 lbs. \$26.50
- (K) HERITAGE. Crafted of richly grained walnut, hand-rubbed to a deep antique finish. Old English dial, brass bezel. Barometer is 5" in diameter. 8 1/2"x8 1/2". 459 S2074—Shpg. wt., 4 lbs. \$30.95



DECORATOR DESIGNED,
AS HANDSOMELY FINISHED
AS FINE FURNITURE

SENSITIVE, DEPENDABLE,
THE ULTIMATE IN ACCURATE
UP-TO-THE-SECOND FORECASTING

Table Models...Harmonize with any decor

- (L) VIKING III. Accurate barometer-thermometer-hygrometer all in one striking desk model. Rich walnut case accented by gold bezels make this a handsome addition to den, bookshelf, or office. 10 1/2"x4 1/2". 471 S1598—Shpg. wt., 4 lbs. \$23.95
- (M) WAVERLY. High-style brushed silver panel floats on deep walnut frame. Precision barometer and thermometer accurately show barometric pressure and temperature. 8"x4 1/2". 466 S1387—Shpg. wt., 3 lbs. \$20.75



SHOPPING HOURS

DAILY AND SATURDAY 9:00 AM to 5:30 PM OPEN EVERY MONDAY NIGHT UNTIL 8:30 PM

NEW LOCATION

AFTER FEBRUARY 1, 1966 WE WILL BE MOVED INTO OUR NEW BUILDING
OUR NEW ADDRESS WILL BE 802 MILAM STREET—NEW PHONE NUMBER CA 2-2411

WESTCLOX®

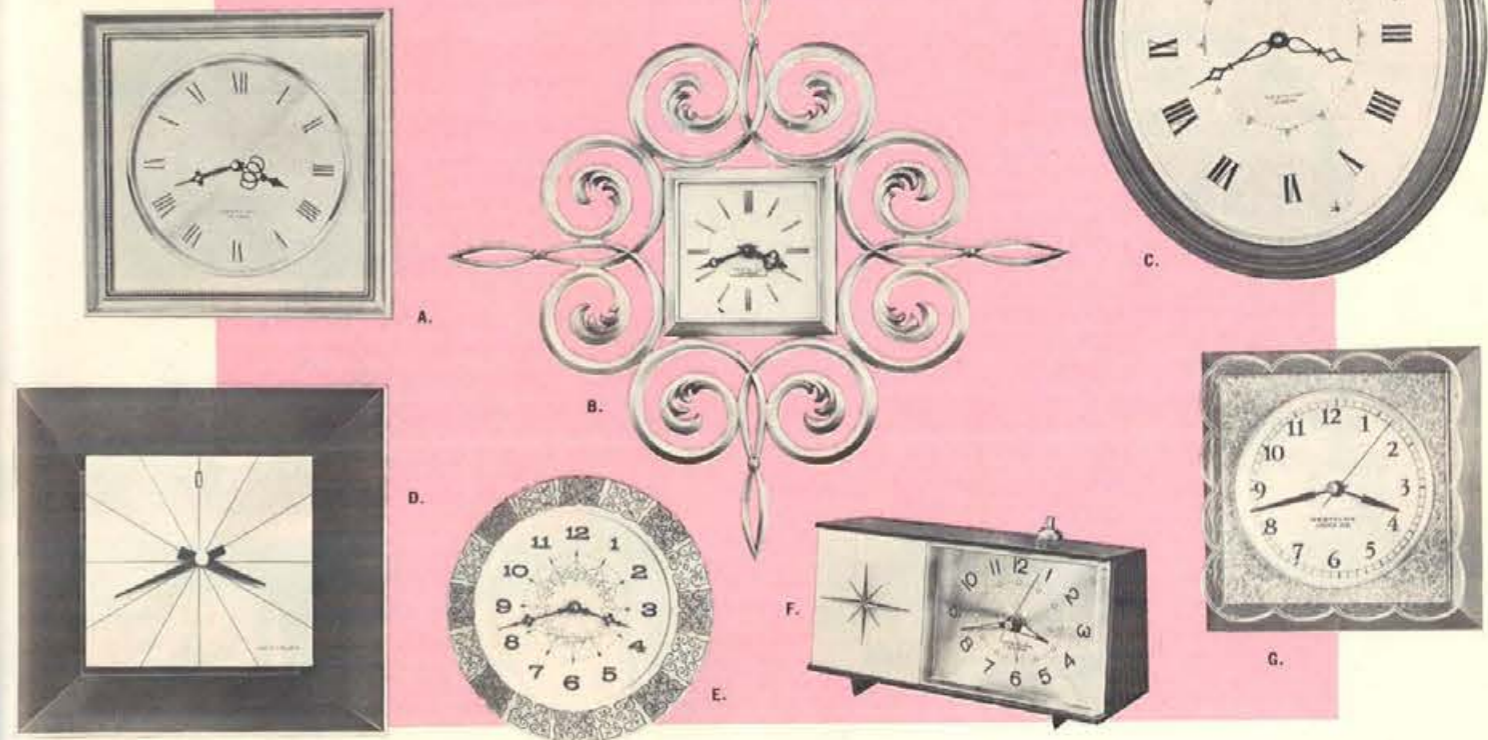

- A. WAVERLY — Decorator wall clock — "No-Cord" fully transistorized movement, operates on standard flashlight battery. Circular-brushed gold color dial richly accented by polished gold color bezel and mounted upon elegant ivory leather texture. Quaint gold color antique-styled wood picture frame case. 11 1/4" square. Shpg. wt., 4 lbs. 46059 S1232 \$17.95
- B. SCROLL — Decorator wall clock. "No-Cord" fully transistorized movement operates on a standard flashlight battery. Beautiful white sculptured design with gold color highlights. A rich complement to any setting. White with Gold color. 22" from tip to tip. Shpg. wt., 3 lbs. 46055 S1232 \$17.95
- C. MEDFORD — Decorator wall clock. "No-Cord" fully transistorized movement operates on a standard flashlight battery. Appealing Victorian styling. Rich wood finish frame with soft leather textured dial. Walnut finish. 16 1/2" x 13 1/2". Shpg. wt., 3 lbs. 46053 S1307 \$19.95
- D. SHADOW BOX — Decorator wall clock — "No-Cord" fully transistorized movement, operates on a standard flashlight battery. Rich spun metal dial. Black matte finish case, contrasting silver color trim. 10 1/4" x 12". Shpg. wt., 4 lbs. 46029 S1307 \$19.95
- E. MADRID — Decorator wall clock. "No-Cord" fully transistorized movement operates on a standard flashlight battery. Sophisticated "Spanish motif" borders dial. Appropriate with modern or traditional. Neutral tones suit any color scheme. 9" diameter. Shpg. wt., 3 lbs. 46069 S730 White/Brown \$9.95
46071 S730 White/Charcoal \$9.95
- F. MOONBEAM NITE-LITE — Electric alarm. Exclusive Westclox nite-lite feature. Convenient push-button switch turns on steady nite-lite when needed — Moonbeam flashing light alarm operates independently, is followed by an audible alarm. Assure easy rising anytime. 3 3/4" x 7 1/4". Luminous. Shpg. wt., 3 lbs. 20022 S888 Antique White \$12.95
20020 S888 Brown \$12.95

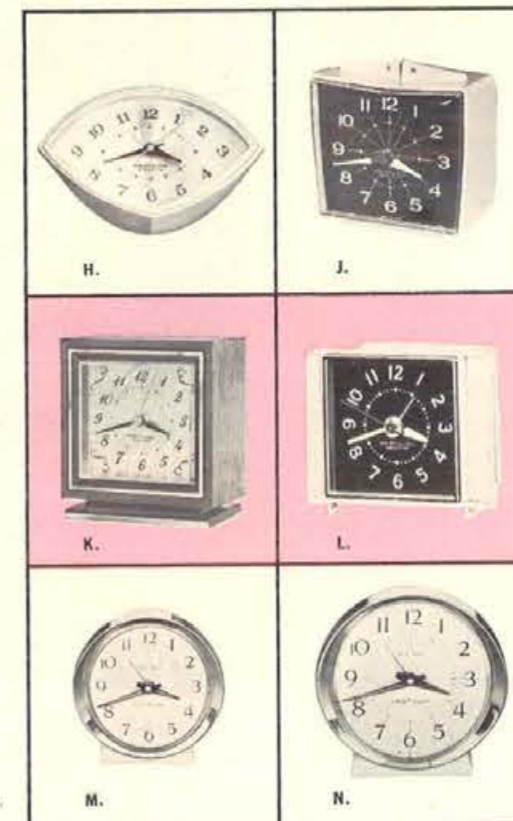

- G. LACE DIALITE — Electric decorator clock. Lovely lighted dial wall clock with enchanting filigree border decoration. 7 1/4" high. Shpg. wt., 3 lbs. 25306 S646 White Dialite \$8.98
25308 S646 Brown Dialite \$8.98
- H. CONTESSA — Electric alarm. Tilted oval face leaded with feminine appeal. Sculptured modern case with circular brushed aluminum finish dial. Sweep second hand. 3 3/4" high. Shpg. wt., 2 lbs. 20162 S576 Antique White, Luminous \$7.98
20165 S498 Burnt Orange, Plain \$6.98
- J. DROWSE — Electric alarm with exclusive sleep-selector. Wakes you gently, lets you choose 5 or 10 minutes extra sleep, then wakes you again. 3 3/4" high. Antique White Luminous. Shpg. wt., 2 lbs. 20102 S498 \$6.98
- K. WOODCREST — Electric alarm. Elegant Walnut case, contemporary styling to blend with any decorating scheme. Rich gold color foil dial. Buzzer alarm. 4 1/4" high. Shpg. wt., 3 lbs. 21043 S646 Plain \$8.98
21044 S720 Luminous \$9.98
- L. TIDE — Electric alarm. Full numeral dial, sweep second hand, sweep alarm indicator. Shatterproof crystal. 3 1/4" high. Antique White. Shpg. wt., 2 lbs. 20087 S298 Plain \$3.98
20088 S376 Luminous \$4.98
- M. BABY BEN — Adjustable loud-soft alarm. Quiet tick, quiet wind. Louder alarm, longer alarm. White, with solid brass trim and keys. 3 5/16" high. Shpg. wt., 2 lbs. 11039 S626 Plain \$7.98
11040 S698 Luminous \$8.98
- N. BIG BEN — Adjustable loud-soft alarm. Quiet tick, quiet wind. Louder alarm, longer alarm. White, with solid brass trim and keys. 4 1/4" high. Shpg. wt., 2 lbs. 10039 S626 Plain \$7.98
10040 S698 Luminous \$8.98

Add 2% to your cost for State Tax on all items in this catalog.

See pages 1 and 2 for price and shipping information.

HOUSTON JEWELRY & DISTRIBUTING CO., HOUSTON, TEXAS

Sunbeam ELECTRIC ALARM CLOCKS



1 BELL TIME Alarming news! Features exclusive new Sunbeam touch alarm convenience—no groping for backside buttons, alarm bar is on hand where you need it. Delightful new bell wakes you with a "ding-ding-ding" sound. With slim-line styling in soft pastel color tones, textured dial, raised crystal. 6 1/2" x 3 1/4" x 3" deep.

B109B 1-S701; 6-S657—Regular Dial \$10.95
B109BX 1-S829; 6-S777—Lighted Dial \$12.95

2 ASSURED TIME Has wonderful new up-front touch alarm set and shut-off bar! Revolutionary styling, too—modern sculptured case with raised crystal provides wide-angle viewing of textured dial. Soft beige color tones. 6 1/2" x 3 1/4" x 3" deep.

B108 1-S593; 6-S557—Regular Dial \$ 8.98
B108X 1-S701; 6-S657—Lighted Dial \$10.95

3 DESIGN New, curved crystal gives maximum visibility from all angles. Easy-to-read numerals, efficient alarm. Modern case comes in neutral color to blend with any decor. 3 1/4" x 3 3/4" x 2 3/8" deep.

B016 1-S279; 6-S259—Regular Dial \$3.98

Sunbeam KITCHEN CLOCKS

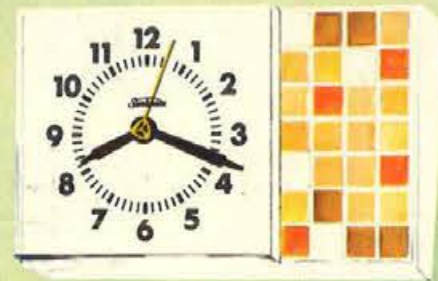

TILE TIME Sparkling-bright simulated tiles in gay color tones. New, unusual raised crystal with inclined case for easy reading. Sweep-second hand. 9 1/2" x 5 1/2" x 2" deep.

A101 1-S527; 6-S495—
 Beige, yellow or blue **\$7.98**

NEW →
GLITTER Runs accurately up to one year on single flashlight battery—no cords or outlets needed! Tiny tiles with goldtone flecks frame readable white dial. 9 3/8" x 6 3/4" x 1 1/2" deep.

AC107 1-S659; 6-S619—
 Beige, white, yellow **\$9.98**



LAZY SUSAN Nothing lazy about this accurate, easy to read sentry of time! Sassy, saucer-shaped border, individual cut-out numerals, sweep-second hand. 7" x 1 1/2" deep.

A105 1-S349; 6-S324—Cocoa,
 turquoise, green, yellow **\$4.98**



FANFARE Handsomely sculptured case halos raised, round crystal—gives visibility at all angles. 7 1/2" x 6" x 1 3/4" deep.

A102 1-S395; 6-S371—White,
 turquoise or yellow **\$5.98**
A102W 1-S461; 6-S433—
 Woodtone **\$6.98**



Add 2% to your cost for State Tax on all items in this catalog.



EXCLUSIVE SUNBEAM "TOUCH ALARM" CLOCK

Amazing convenience concept puts alarm set and shut-off up front at your fingertips—TOUCH it's set, TOUCH it's off... and grooving for tiny backside button!



4 PREFERRED Slim, trim, streamlined case designed to highlight the crystal-clear beauty of this accurate, dependable alarm. Striking three-dimensional white dial in lannon stone motif. Soft beige or cool blue case colors to grace any boudoir. Height 3 1/2"; Width 4 1/2"; Depth 2".

B101 1-S349; 6-S324—Regular Dial \$4.98



5 PREFERRED WINK-AWAKE ALARM Same style as B101 model, plus the added luxury of Sunbeam's Wink-Awake alarm—wakes you, shuts off with a tap, lets you sleep 10 more minutes, then wakes you again!

B1010 1-S395; 6-S371—Wink-Awake Alarm \$5.98



6 PREFERRED ALARM WITH LIGHTED DIAL Special bulb lights up the clock face without lighting up the room. Gives off a soft, continuous light for easy visibility, even from across the room!

B101X 1-S461; 6-S433—Lighted Dial \$6.98

7 PREFERRED WINK-AWAKE ALARM WITH LIGHTED DIAL Get BOTH outstanding features! Wakes you, lets you sleep an extra 10 minutes, then wakes you again! Easy to read dial lights up in the dark.

B1010X 1-S593; 6-S557—Wink-Awake Alarm/Lighted Dial \$8.98

"EXTRA" FEATURES AVAILABLE

©SUNBEAM, WINK-AWAKE, PREFERRED; T.M.
 TILE TIME, FANFARE, BELL TIME, ASSURED TIME, DESIGN, LAZY SUSAN, GLITTER,
 TOUCH ALARM, REG. U.S. PAT. OFF. A-2629 Printed in U.S.A.

See pages 1 and 2 for price and shipping information.

SETH THOMAS CLOCKS

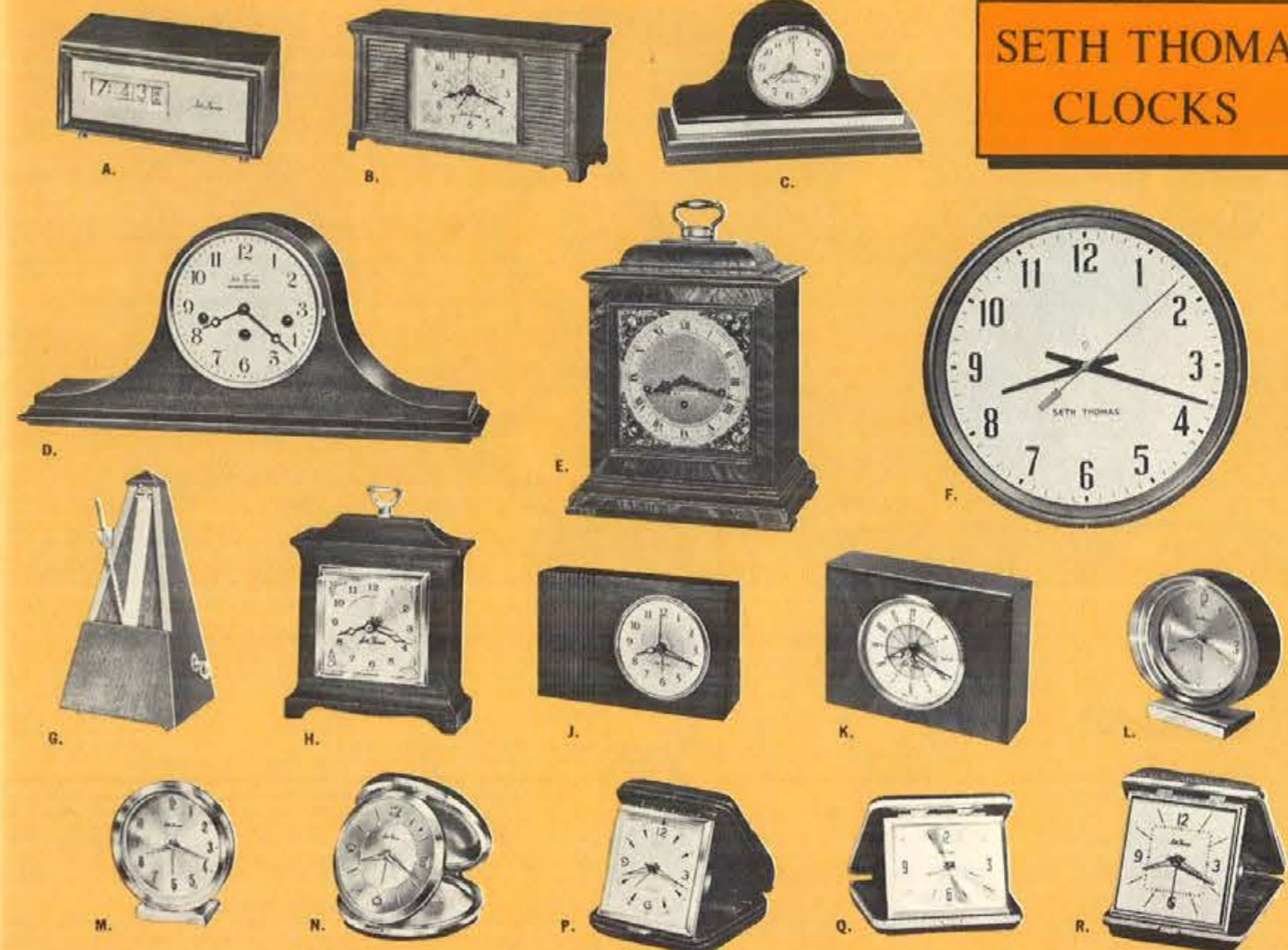

- A. NEW SPEED-READ**—Time at a glance, precisely and accurately. Ideal for the busy man's desk—perfect for teaching children to tell time. Handsome hardwood case in walnut finish with polished brass feet. Legible colored numerals. Height 4". Width 7 3/4". Depth 3 1/4". Electric time. Shpg. wt., 6 lbs.
125 1-S1575; 6-S1500 **\$24.95**
- B. ETHAN ALLEN**—Early American charm is captured in this handcrafted case of solid maple in popular nutmeg finish. Louvre-like end panels. Luminous hands. Height 4 1/2". Width 8 3/8". Depth 3". Electric alarm. Shpg. wt., 4 lbs.
562 1-S1250; 6-S1200 **\$19.95**
- C. MANTELETTE**—A "compact" version of the tambour style Seth Thomas made famous. Ideal for narrow mantel, book case, table or dresser. Solid maple case in regular or mahogany finish. Luminous hands. Electric alarm. Height 4 1/4". Width 8 3/4". Depth 2 1/4". Shpg. wt., 4 lbs.
580 1-S885; 6-S860 **\$13.64**
- D. WOODBURY**—Quarter-hour Westminster Chime. Designed for the smallest of rooms. Mahogany case is styled to blend with traditional or modern decor. Legible dial. Solid brass sash. Height 8". Width 17 1/2". Depth 4 1/2". 8-day Keywound. Shpg. wt., 8 lbs.
1302 1-S3750; 6-S3600 **\$59.95**
- E. LEGACY**—Quarter-hour Westminster chime. Classic world-famous design in mahogany and crotch mahogany veneers. Antique brass dial with heavy corner decorations. Silvered dial ring with numerals etched and filled in black. Height 14 1/2". Width 10 3/4". Depth 7 1/2". 8-Day Keywound. Shpg. wt., 17 lbs.
1301 1-S7875; 6-S7500 **\$125.00**
- F. MANAGER**—Clean-cut wall clock designed for easy readability. White convex dial with black numerals. Black hands. Steel case. Electric time. Diameter 14 1/4". Depth 2 3/4". Bronze. Shpg. wt., 6 lbs.
610 5837 **\$13.95**
- G. METRONOME—KEYWOUND**—A useful aid in music and dancing instruction, or wherever beat timing is important. Adjustable pendulum permits selection of beat tempo. Height 8 3/4". Base 4 1/4". Mahogany.
Shpg. wt., 3 lbs.
1101 5895 **\$14.95**
- H. CHURCHILL**—English bracket-type clock—perfect for modern, contemporary and traditional rooms. Hardwood case finished in mahogany. Bold, brass bezel. Gold-colored dial, Luminous hands and hour dots. Height 6 3/4". Width 5 3/4". Depth 3". Electric alarm. Shpg. wt., 3 lbs.
576 1-S975; 6-S940 **\$14.95**
- J. GLENWOOD**—Smart wood cased alarm with fluted front, in mahogany or walnut finish for use in any decor. Slightly tilted backward for easy reading. Attractive dial. Luminous hands and hour dots. Electric alarm. Height 4 1/4". Width 7". Depth 1 1/4". Shpg. wt., 3 lbs.
590 1-S840; 6-S810 **\$12.95**
- K. NEW PARQUET**—A handsome contemporary design. Solid mahogany case enhanced by front panel in genuine walnut veneer inlay. Choice of finishes, walnut or mahogany. Legible white dial. Luminous hands. Electric alarm. Height 4 1/2". Width 6 1/2". Depth 1 1/4". Shpg. wt., 3 lbs.
0601 1-S640; 6-S810 **\$12.95**
- L. NEW FASHIONAIRE**—The very latest in Continental styling. Gold dial. Heavy solid brass case—satin finish. Raised brass numerals, engraved hour marks. Luminous hour dots and hands. 40-hour bell alarm. Height 3 1/2". Width 3 1/2". Depth 1 1/2". Shpg. wt., 3 lbs.
0381 1-S1120; 6-S1080 **\$17.95**
- M. NEW SOLITAIRE**—Sparkling boutique creation. Exquisite "diamond-cut" solid brass case. Luminous hands and hour dots. 40-hour bell alarm. Full numeral dial, genuine silver plated bezel. Height 3 1/4". Width 3". Depth 1 3/8". Shpg. wt., 2 lbs.
0787 1-S775; 6-S750 **\$11.95**
- N. LADY SETH**—A feminine gift fashion. Compact round case. Deluxe brushed concave dial with raised gold numerals and hour marks. Luminous hands and hour marks. Polished solid brass trim. 30-hour bell alarm. Height 3". Width 3". Depth 3". Tortoise Shell, Florentine Gold, or Jade.
952 1-S975; 6-S940 **\$14.95**
- P. TRAVAVEEK**—7-jewel, 8-day bell alarm. In genuine leather case. Raised gold-colored hour markers on silver colored face. Luminous hour dots and hands. Polished brass bezel. Height 3 3/8". Width 3". Depth 3 3/8". Tan, Brown, Red, or Green.
933 1-S975; 6-S940 **\$14.95**
- Q. TRIMLINER**—Sophisticated, ultra-thin styling combined with genuine calf leather case—the "new look" in travel clocks. Luminous hands and hour dots. Polished solid brass trim and bezel. 30-hour bell alarm. Height 2 1/2". Width 3 1/4". Depth 2 1/2". Saddle Brown, Lipstick Red, or Black.
937 1-S710; 6-S685 **\$10.95**
- R. CLASSMATE-15**—Silver-colored face. Luminous hour dots and hands. Polished brass trim. Genuine leather case. Height 3". Width 2 1/2". Depth 3". 40-hour bell alarm. Black, red or tan.
970 1-S517; 6-S500 **\$7.95**

See pages 1 and 2 for price and shipping information. Add 2% to your cost for State Tax on all items in this catalog.

HOUSTON JEWELRY & DISTRIBUTING CO., HOUSTON, TEXAS

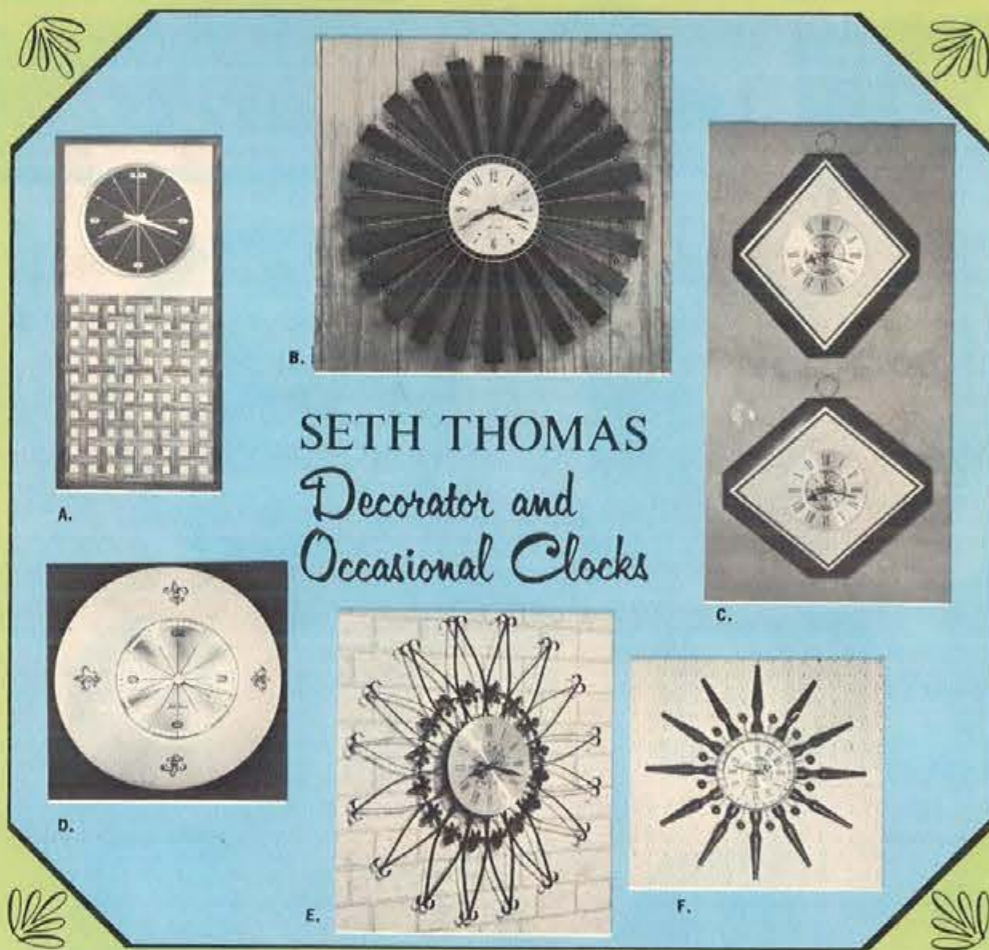

SETH THOMAS
Decorator and
Occasional Clocks

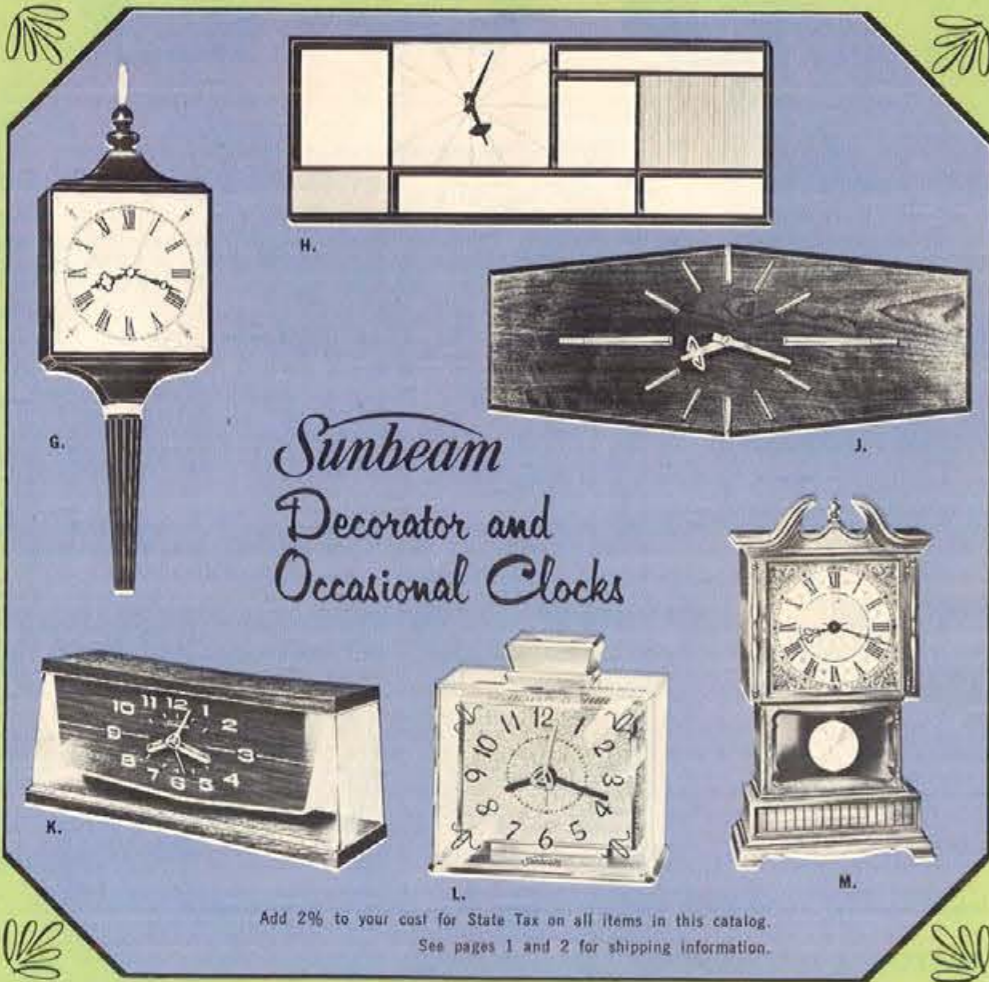

Sunbeam
Decorator and
Occasional Clocks

Add 2% to your cost for State Tax on all items in this catalog.
See pages 1 and 2 for shipping information.

- A. SETH THOMAS NEW PERCEPTION**
Hang it vertically or horizontally for individual decorating appeal. Teak-tone basketweave panel appears against silver fawn textured background. Walnut finished wood case. "Dual-Jewel" transistor movement. Height 20", width 9 1/4", depth 1 1/2". Shpg. wt., 6 lbs.
2639 \$1200 \$19.95
- B. SETH THOMAS PICTURESQUE**
Solid walnut spokes and alternating polished brass ball-tipped rods are harmoniously arranged. Spun brass dial is highlighted by white star design. Black hands and numerals. "Dual-Jewel" transistor movement. Diameter 21 1/2". Depth 1-5/16". Shpg. wt., 9 lbs.
373 \$1950 \$32.50
- C. SETH THOMAS NEW PERSONALITY**
A real "dual-personality" decorator wall clock. Hang it vertically now—later, for a change of pace, move the ring, turn dial and you've created a new look. Cased in beautifully grained walnut with contrasting textured insert framed in bright brass. "Dual-Jewel" transistor movement. Height 17 1/4", width 15 1/4", depth 1 1/4". Shpg. wt., 9 lbs.
2640 \$1800 \$29.95
- D. SETH THOMAS NEW BATHETTE**
A first! Color-coordinated decorative bath accessory! Bath-safe—no cords—convenient to use. Cordless transistorized movement. Spun brass dial. Hand applied gold-colored fleur-de-lis decorations. Diameter 9", depth 2". Choice of Bristol Blue, White, Ice Pink, Verdian Green, or Antique Gold. Shpg. wt., 3 lbs.
343 1-S775; 6-S750 \$11.95
- E. SETH THOMAS NEW RESPONSE**
A dramatic Mediterranean decorator wall clock design fashioned in jet black wrought iron—an ideal centerpiece for tasteful wall decor. Spun brass dial. "Dual-Jewel" transistor movement. Diameter 25", depth 1 5/16". Shpg. wt., 9 lbs.
2730 \$1800 \$29.95
- F. SETH THOMAS NEW CONCEPT**
A dramatic Early American decorator wall clock. Alternating nutmeg hardwood spokes and sphere-tipped rods radiate from polished brass ring. Distinctive spun brass dial. "Dual-Jewel" transistor movement. Diameter 24 1/2", depth 1 5/16". Shpg. wt., 8 lbs.
2130 \$1500 \$24.95
- G. SUNBEAM TOLLHOUSE**
Low-lustre black finish with gold-colored trim. White dial with black roman numerals. Cordless—runs up to a year on a flashlight battery—no winding. Matching barometer-temperature-humidity guide available. 19 3/4" x 5 3/4" x 2 1/2". Shpg. wt., 4 lbs.
AC513 \$1497 Cordless \$24.95
AW514 \$1197 Matching Weather Instrument \$19.95
- H. SUNBEAM IMPRESSIONIST**
Hangs horizontally or vertically. Panels may be changed to match your decor. 22 1/2" x 8 3/4" x 2 1/2" deep. Choice of 3 models: (a) Black frame, white dial, red and blue panels, or (b) White frame, black dial, red and blue panels, or (c) Woodtone frame and panels, oriental red dial. Cordless—no winding. Shpg. wt., 4 lbs.
AC515 \$1497 \$24.95
- J. SUNBEAM SCANDIA**
Genuine selected wood veneer case blends beautifully with any contemporary decor. Goldtone hour marks. Versatile too, hangs horizontally or vertically. 30" x 12" x 7 1/2" deep. Choice of oiled walnut or sandstone finish. Cordless—runs up to 1 year on a flashlight battery—no winding. Shpg. wt., 4 lbs.
AC403 \$2397 \$39.95
- K. SUNBEAM FLIGHT**
Electric occasional clock. Futuristic styling is embodied in this exciting new desk or table-top clock with alarm. Woodtone dial with white numerals seem to float within crystal. Rich-looking oiled walnut top and base. 9 1/4" x 3 3/4" x 2 1/4" deep. Shpg. wt., 4 lbs.
B105 1-S957; 6-S897 \$14.95
- L. SUNBEAM BOUDOIR**
Electric occasional clock. Like a sleek vial of Paris perfume, lends a look of luxury to any nightstand or table. See-through crystal, goldtone crinkled dial, black numerals. Accurate movement, dependable Sunbeam alarm. 4" x 4" x 2 1/2" deep. Shpg. wt., 3 lbs.
B107 1-S829; 6-S777 \$12.95
- M. SUNBEAM VERMONT**
Electric occasional clock. Miniature replica of grandfather's clock design—pendulum actually swings! Richly detailed Woodtone or "grandmother" antique white design—goes beautifully on table or wall. Gold and silver-toned dial. 10 1/2" x 4 3/4" x 2 3/4" deep. Shpg. wt., 3 lbs.
B104 1-S957; 6-S897 \$14.95

SUPERIOR QUALITY TRANSISTOR WALL CLOCKS



- STARWOOD... Particularly magnificent.** Fashionable "get-together" of American walnut spears with contrasting ball-tip metal rods; readily assembled. Distinctive dial, hands. Functions full year on single standard flashlight battery. Diameter 30", dial 7".
PW907 \$2250 \$35.00
- SQUARE TRANSISTOR WALL CLOCK**
MERIT... Classic simplicity. Solid American walnut case, modern dial, hands. Functions full year on single standard flashlight battery. 10" square, dial 7".
PW112 \$1440 \$22.50
- ROUND TRANSISTOR WALL CLOCK**
FASHION PLATE... Natural beauty. Solid American walnut case, modern dial, hands. Functions full year on single standard flashlight battery. Diameter 10 1/2", dial 7".
PW113 \$1440 \$22.50

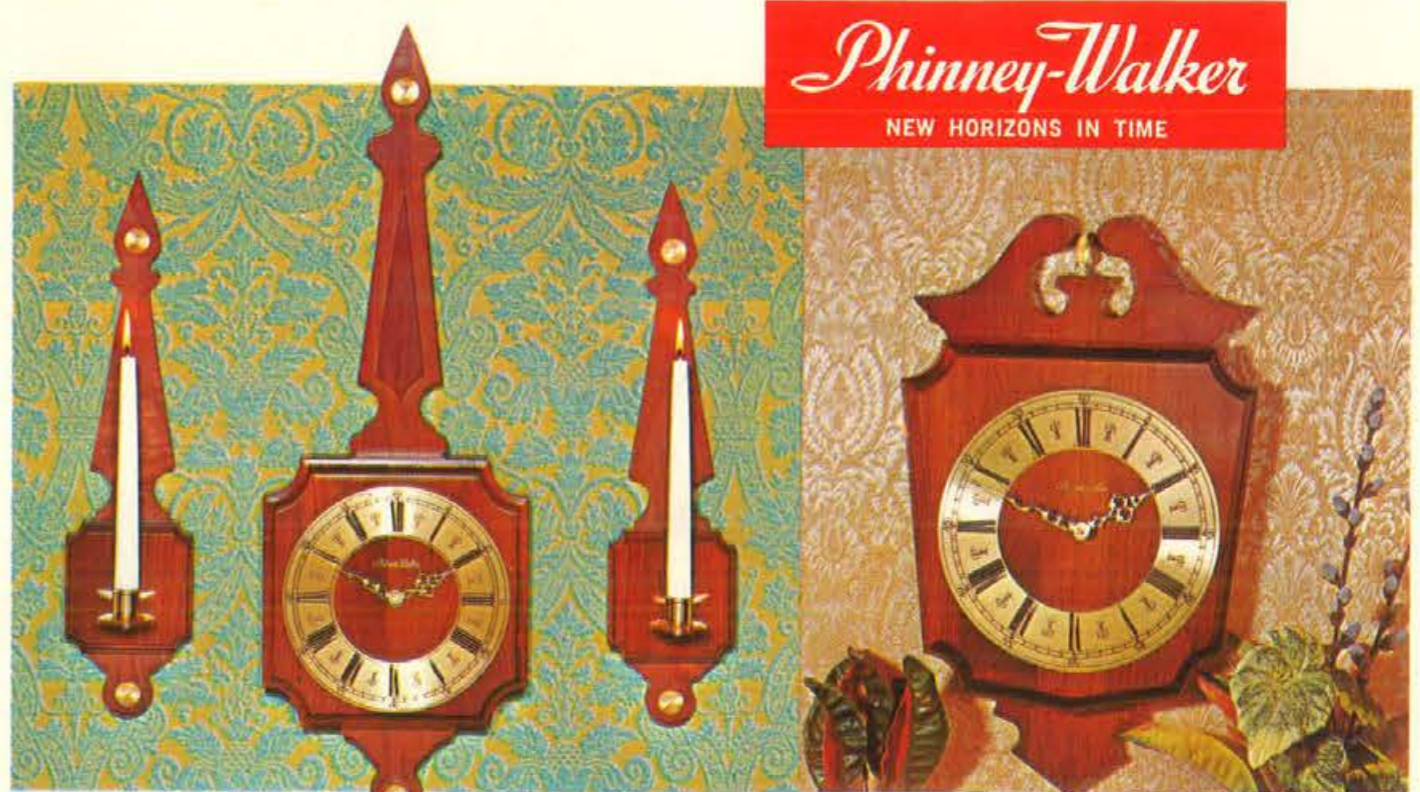

Phinney-Walker
NEW HORIZONS IN TIME

- TRANSISTOR WALL CLOCK**
WOODLAND... Ultimate in elegance. Traditional early American motif in walnut case. Black Roman numerals on satin finish gold color dial; distinguished hands and metal trim. Functions full year on single standard flashlight battery. 28 1/2 x 9 3/8", dial 8".
PW908 \$2250 \$35.00
Pair matching sconces, without candles, 19 3/8 x 4 1/2".
908-S \$936 \$14.95
- TRANSISTOR WALL CLOCK**
FAIRWOOD... An inspired creation. The superlative charm of an early American reproduction. Solid walnut case, black Roman numerals on satin finish gold color dial, polished hands and finial. 19 x 11 3/4", dial 9 1/4".
PW909 \$2650 \$42.50

Add 2% to your cost for State Tax on all items in this catalog. See pages 1 and 2 for price and shipping information.



Enjoy a gentle awakening
40 HOUR REPEATER ALARM

SLEEPY TIME: First rings intermittently; steady alarm follows. Leather-textured finish, gilt figures, luminous. 3x2 7/8". Specify color: tan, brown-alligator, red.
PW56 S715..... \$10.95
With 7 jewels, regular bell alarm, leather case.
PW73 S736..... \$11.50



Superb values... at a modest cost

30 HOUR DESK/TRAVEL ALARM
CHARMER: Has "all-around" appeal. Leather-textured finish, gilt figures, black or white dial, luminous. 3" diameter. Specify dial, also case color: brown, tan, red. PW21 S395..... \$6.95

30 HOUR DESK/TRAVEL ALARM
PEER: Travel first class. Leather-textured finish; gilt figures, black or white dial, luminous. 3 1/8 x 2 7/8". Specify dial, also case color: tan, brown, red, blue. PW6 S395..... \$6.95



8 DAY 7 JEWEL TRAVEL ALARM

CHIEFTAIN: "Big-time" leader. Genuine leather case, gilt figures, luminous. 3 1/8 x 2 3/4". Specify color: pig, brown-alligator, red.
PW87 S1094..... \$17.50
40 hour movement, full figure dial.
PW29 S485..... \$7.50



Phinney-Walker

"MAKING TIME"... SINCE 1915

40 HOUR TRAVEL ALARM
BANNER: High standard for travel. Leather-textured finish, gilt figures, luminous hands, hour dots. 3 1/8 x 2 3/4". Specify color: brown-alligator, tan, red.
PW9 S517..... \$7.95



BATTERY CLOCK WITH ALARM

PARAGON: The tops! Runs full year on standard flashlight battery. White plastic case, brass finish metal trim. Gilt figures, luminous; manual-wind alarm. 3 7/8 x 2 7/8". Also in gray case, chrome trim. Specify case color: white, gray.
PW411 S1248..... \$19.95



40 HOUR DESK/BOUDOIR ALARM

CROWN JEWEL: Fabulous indeed. Transparent plastic gem-shape case. Gilt figures, luminous. 3 3/4" diameter. Specify color: rose, light-blue, clear-white, amber.
PW17 S650..... \$9.95

40 HOUR BOUDOIR ALARM

DAZZLER: Sparkling loveliness. Gilt case, brilliant rhinestones with filigree trim. Gilt figures, luminous. 3x2 3/4". Specify color: ice-blue, rose, crystal.
PW118 S790..... \$11.95



30 HOUR DESK/BOUDOIR ALARM

CUTIE: A fascinating treasure. Novel antique "bell-top" motif with handy alarm shut-off feature. Black Roman numerals, luminous tip hands, hour dots. 3 7/8 x 2 3/8".
PW250 S485..... \$7.50

ANOTHER
Samsonite
PRODUCT



MOLDED

ROYAL TRAVELLER

Royal Traveller Molded makes your money go farther than ever. Outside it's smart, slim and sleek. Inside, it's spacious—room for wrinkle-free packing. Royal Traveller Molded is made with a new, textured finish and a rugged lightweight magnesium frame. Long-wearing linings are color-coordinated. For Her: White, Blue, Red, Grey. For Him: Olive, Grey.

A 15" LADIES' BEAUTY CASE—Fitted with mirror and compartmented plastic tray. Matching washable lining. 15" x 8" x 8". Sh. Wt. 7.1.
60012 S1877 White \$25.00
60712 S1877 Blue 25.00
60812 S1877 Red 25.00
60912 S1877 Grey 25.00

B 21" LADIES' WARDROBE—Upper compartment fitted with four molded one-piece plastic hangers. Plastic packing fixture assures wrinkle-free packing. 20 1/2" x 8 1/2" x 20 3/4". Sh. Wt. 12.0.
60051 S2997 White \$40.00
60751 S2997 Blue 40.00
60851 S2997 Red 40.00
60951 S2997 Grey 40.00

C 26" PULLMAN CASE—Spacious new all purpose case for both men and women. Wonderful family ease. 26" x 9 1/2" x 19 1/2". Sh. Wt. 12.9.
60036 S3177 White \$42.50
60736 S3177 Blue 42.50
60836 S2177 Red 42.50
60936 S3177 Grey 42.50

D 17" WEEK END TOTE—An ideal matching case with other Royal Traveller luggage. Smartly styled. Stationary over-arm handle. Deep shirred pocket in upper compartment and elasticized waterproof pocket in lower compartment. 15 3/4" x 7 1/2" x 16 1/2". Sh. Wt. 7.4.
60060 S1877 White \$25.00
60760 S1877 Blue 25.00
60860 S1877 Red 25.00
60960 S1877 Grey 25.00

E 24" PULLMAN CASE—Interior styled for most efficient packing. Luxurious taffeta lining. 24" x 8 1/4" x 17 1/2". Sh. Wt. 10.2.
60024 S2437 White \$32.50
60724 S2437 Blue 32.50
60824 S2437 Red 32.50
60924 S2437 Grey 32.50

F 26" MEN'S 2 SUITER—Two compartmented case, properly fitted for efficient packing of two suits and other travel needs. 25 5/8" x 7 1/2" x 19 3/4". Sh. Wt. 13.7.
60235 S3177 Olive \$42.50
60935 S3177 Grey 42.50

G 21" MEN'S COMPANION CASE—For short or long trips. Divider between upper and lower compartments for packing ease. 20 1/2" x 7 1/2" x 15 3/4". Sh. Wt. 8.8.
60232 S2077 Olive \$27.50
60932 S2077 Grey 27.50

H 24" MEN'S COMPANION CASE—Larger companion case for men, offering greater packing area. 24" x 8 1/4" x 17 1/2". Sh. Wt. 10.0.
60234 S2437 Olive \$32.50
60934 S2437 Grey 32.50

I 21" LADIES' O'NITE CASE—Can be used alone for short trips or as companion case. Has roomy elasticized pockets and curtain divider. 20 1/2" x 7 1/8" x 15 3/4". Sh. Wt. 8.4.
60021 S2077 White \$27.50
60721 S2077 Blue 27.50
60821 S2077 Red 27.50
60921 S2077 Grey 27.50

J 26" MEN'S 3 SUITER—Divider pad with tiebar separates two compartments. Bar assembly for packing of three suits. 25 5/8" x 8 3/8" x 19 3/4". Sh. Wt. 14.2.
60237 S3377 Olive \$45.00
60937 S3377 Grey 45.00

NEW ATTACHE CASE (shown in inset)
Unmistakably the business case that is distinctly styled. Durable-lightweight, scuff and stain resistant vinyl covering, hidden locks and featuring the new retractable handle. 18" x 3" x 12". Sh. Wt. 8.0.
179603 S1877 Tan \$24.95
179703 S1877 Olive 24.95
179903 S1877 Black 24.95

NEW LADIES' FITTED VANITY (not shown)
Smartly styled with elegantly color coordinated interiors. Neatly fitted with comb, brush and mirror and cosmetic bottles. Covered with scuff and stain resistant vinyl. 15 1/2" x 5 1/2" x 12". Sh. Wt. 6.6.
60028 S1877 White \$25.00
60728 S1877 Blue 25.00
60828 S1877 Red 25.00
60928 S1877 Grey 25.00

ADVERTISED IN
LIFE

Fliteline ASTRO-CRUISER



Deluxe pebble-grained Vinyl casual luggage. Featuring the all flexible shape-retaining body that is amazingly resilient, scuff-proof and stain resilient. Cleans with damp cloth. Aluminum dust-proof valance, custom carrying handle, luxuriously lined. Ladies' cases feature a tri-pocketed interior with ruffle trim on lid and tie tapes . . . Train Case with acetate bottom, mirror and bottle loops. Men's cases feature a divider partition . . . suiter models with hanging fixture board for wrinkle-free suit protection. Fashionably smart 'colorscopic' Vinyl.

CASUAL VINYL LUGGAGE ENSEMBLE

COLORS: LADIES' — POWDER BLUE, MOCHA OR RED;
MEN'S — MOCHA OR BLACK



H4 S120

A. JA14	S1225	Train Case — 6 lbs.	\$17.50
B. JA21	S1225	21" Weekender — 7 lbs.	\$17.50
*C. JA24	S1585	24" Jr. Pullman — 9 lbs.	\$22.50
*D. JA26	S1880	26" Pullman — 11 lbs.	\$26.95
*E. JA29	S2180	29" Overseas Pullman — 12 lbs.	\$30.95
F. JA52	S2330	25" Men's Two-Suiter — 12 lbs.	\$33.50
*G. JA53	S2560	25" Men's Three-Suiter — 13 lbs.	\$36.50
H. JA55	S1810	21" Men's Companion — 8 lbs.	\$25.95

LEEDS MATCHED ASTROLITE LUGGAGE ENSEMBLE

The most deluxe, "leather-looking" Vinyl series. 4 matched casual Astrolite cases — trip-pocketed, padded top and bottom, tie tapes. Luxurious linings. Zippered ensemble features a men's and ladies' rigid frame deluxe garment carrier, plus 4 matched lightweight cases with tailored interior. Colors: Ladies' — Navy or Burgundy; Men's — Bronzini Brown or Ebony.

AS-14	S1395	Train Case — Shpg. wt. 7 lbs.	\$19.95
AS-21	S1395	21" Weekender — Shpg. wt. 8 lbs.	\$19.95
*AS-24	S1790	24" Jr. Pullman — Shpg. wt. 9 lbs.	\$22.50
*AS-26	S2215	26" Pullman — Shpg. wt. 12 lbs.	\$31.95
*AS-29	S2360	29" Overseas Pullman — Shpg. wt. 13 lbs.	\$33.95
AS-50	S1575	21" Men's Overnighter — Shpg. wt. 10 lbs.	\$22.50
*AS-52	S2575	25" Men's Two-Suiter — Shpg. wt. 11 lbs.	\$36.95
*AS-53	S2715	25" Men's 3-Suiter — Shpg. wt. 12 lbs.	\$38.95
*RKS	S1965	Men's Rigid Frame — Shpg. wt. 11 lbs.	\$27.95
*RQS	S2215	Ladies' Rigid Frame — Shpg. wt. 12 lbs.	\$31.95
LZS-21	S1180	21" Zip Weekender — Shpg. wt. 5 lbs.	\$16.95
*LZS-24	S1395	24" Zip Jr. Pullman — Shpg. wt. 6 lbs.	\$19.95
*LZS-26	S1790	26" Zip Pullman — Shpg. wt. 8 lbs.	\$22.50
*LZS-29	S1965	29" Zip Overseas Pullman — Shpg. wt. 10 lbs.	\$27.95

FINESSE VITALON LUGGAGE SERIES

Cloth supported virgin vinyl "Vitalon" covering on 3-ply basswood veneer plywood — reinforced in corners. Cloth covered vulcanized fibre valance stitched to case. Extruded virgin vinyl channel binding. Chrome plated lock and draw bolts — hinges are nicked steel. Continental handle. Beautifully appointed interiors. Quilted lining and matching tie tapes. Colors: Ladies' — Indigo Blue or Garnet Red; Men's — Bourbon Brown.

FS14	S1790	Train Case — Shpg. wt. 7 lbs.	\$22.95
FS21	S1790	21" Weekender — Shpg. wt. 8 lbs.	\$22.95
*FS26	S2360	26" Pullman — Shpg. wt. 12 lbs.	\$29.95
*FS28	S2575	2-Suiter — Shpg. wt. 11 lbs.	\$32.95
FS23	S1960	21" Companion — Shpg. wt. 10 lbs.	\$24.95
FS16	S1715	Tote Bag — Shpg. wt. 8 lbs.	\$22.95
*FS54	S3860	54" Dress Bag — Shpg. wt. 11 lbs.	\$47.95

Leed's

MATCHED ASTROLITE LUGGAGE ENSEMBLE

Finesse

VITALON LUGGAGE SERIES

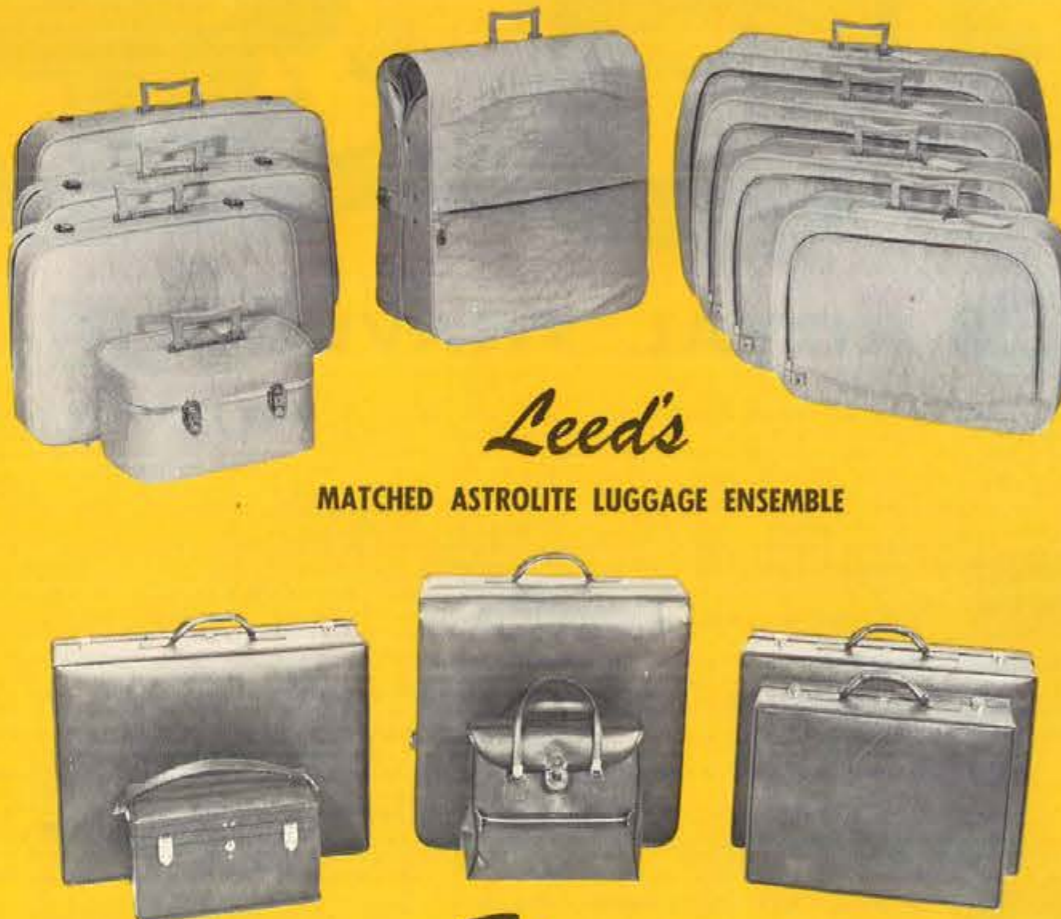

*Shipped via Express only. Refer to Express chart on page 2. Add 2% to your cost for State Tax on all items in this catalog. See pages 1 and 2 for shipping information.

Fliteline by LEEDS

de luxe plaid luggage

MACPHERSON PLAID BLACK WATCH PLAID

ADVERTISED IN
LIFE



H4 S120\$2.00



'CONTOUR SHAPE' LIGHT ZIP

MacPherson or Black Watch Rayon Plaid. A Deluxe plaid ensemble . . . especially designed for lightweight travelling. Trimmed in Black Virgin Vinyl. Custom tailored Nublon or Buna-Rubber lining. Heavy-duty brass plated hardware, brass zippers.

KING & QUEEN RIGID-FRAME MODELS: The men's model carries 5 suits, Ladies' model carries 10 dresses . . . accessory pocket for all extras. Plywood frame . . . Buna-rubber lined for waterproof protection! (Hangers available as per illustration.)

MEN'S & LADIES' CENTERFOLD MODELS: These lightweight, versatile models accommodate 5 suits or 10 dresses . . . plus accessories. They fold for storing. Buna-rubber lined.

CONTOUR-SHAPE LIGHT-ZIP CASES: Available in four matched sizes . . . these smart cases are 50% lighter and afford 33% more packing area. They feature the new "weld-edge" bumper binding for added strength, beauty. Almost indestructible plywood frame. Accessory pocket, tie tapes, locks, Nublon lining.

DUO-PAK: The ideal sporting bag . . . top compartment for all clean clothes . . . bottom pocket for soiled or damp clothing. Spacious 18" size, Buna-rubber lining, Virgin Vinyl handles.

TRAIN CASE: A smart fashionable carrying case for all cosmetic 'n' things. Features a mirror . . . zippered pocket.

COSMOPOLITAN SWAG BAG: The perfect accessory . . . twin zippered, custom handles with a spacious interior.

*A 30J	S1450	King Rigid Frame - 10 lbs.	\$20.95
*B 31J	S1595	Queen Rigid Frame - 11 lbs.	\$22.95
*C 50J	S890	Men's Centerfold - 6 lbs.	\$12.95
51J	S1025	Ladies' Centerfold - 7 lbs.	\$14.50
D 54J	S960	Train Case - 6 lbs.	\$13.50
E 55J	S550	Jumbo Duo-Pack - 4 lbs.	\$ 7.95
F 59J	S675	15" Swag Bag - 3 lbs.	\$ 9.50
G 85J	S1025	21" Weekender - 5 lbs.	\$14.75
*H 86J	S1220	24" Weekender - 6 lbs.	\$17.50
*I 87J	S1415	26" Pullman - 8 lbs.	\$19.95
*J 88J	S1865	29" Jumbo Pullman - 9 lbs.	\$26.50



"ASTRO-CRUISER" "Casual luggage ensemble."

MacPherson Plaid or Black Watch Plaid.

Luxurious, smart, lightweight de luxe Plaid luggage. Featuring the all-flexible shape-retaining body that's amazingly resilient. De luxe rayon fabric . . . Custom carrying handle and luxurious Dobby ducksheen lining. These cases feature a three pocketed interior, with tie tapes and ruffle. Train case with mirror, accessory pocket and acetate bottom, the perfect companions for M'Ladies' traveling pleasure. Matches to our zippered group.

K 90J	S1285	Train Case - Wt. 7 lbs.	\$18.50
L 91J	S1285	21" Weekend - Wt. 8 lbs.	\$18.50
*M 92J	S1645	24" Junior Pullman - Wt. 9 lbs.	\$23.50
*N 93J	S1930	26" Pullman - Wt. 12 lbs.	\$27.50
*O 94J	S2215	29" Jumbo Pullman - Wt. 13 lbs.	\$31.50

*Shipped via Express only. Refer to Express chart on page 2.

See pages 1 and 2 for shipping information.

The New Yorker by

MAXIMILLIAN

A new high in luggage distinction. Made of U. S. Royalite® molded with the clean incisive lines made possible ONLY by U. S. Royalite, the space age, space tested material that is virtually indestructible. Air travel light, never an overweight charge, so durable and scuff resistant they withstand the roughest handling. Permanently beautiful colors, clean with a damp cloth. Fabulous fittings. Secure recessed locks open and close easily. Colors: Ladies'—Blue or Red; Men's—Grey.

90314	S2145	14" Train Case—Shpg. wt., 6 lbs.	\$32.50
90321	S2145	21" Overnighter—Shpg. wt., 7 lbs.	\$32.50
*90325	S2645	24" Weekender—Shpg. wt., 8 lbs.	\$39.95
*90327	S3360	26" Pullman—Shpg. wt., 9 lbs.	\$49.95
*90330	S3935	30" Vacationer—Shpg. wt., 10 lbs.	\$59.95
90423	S2145	21" Companion—Shpg. wt., 7 lbs.	\$32.50
*90424	S3360	24" Two-Suiter—Shpg. wt., 8 lbs.	\$49.95
*90426	S3575	26" Three-Suiter—Shpg. wt., 9 lbs.	\$53.95

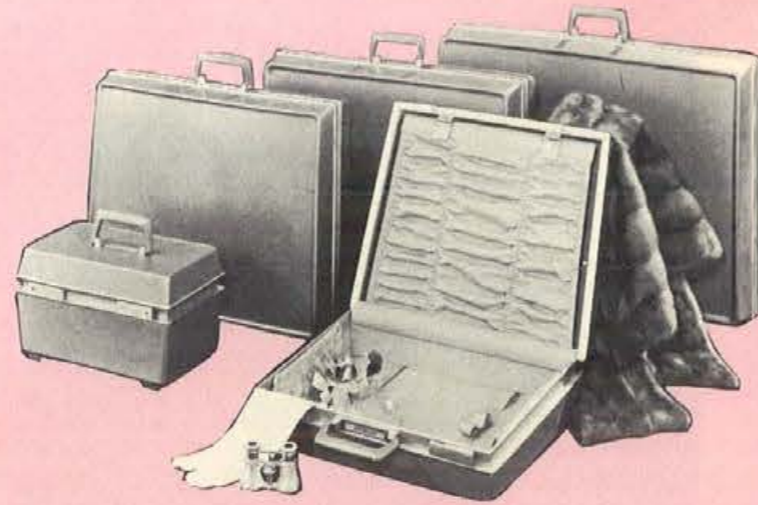

Crescent

Fiesta Luggage

Newly designed lightweight range combining exquisite styling with richly hued contemporary fabrics. Luxuriously lined. Gracefully contoured and trimmed in black heavy duty vinyl with self colored stitching. Features new molded zipper closing, bottom studs, deluxe handle and hardware. Veneer frames, tie tapes. Colors: Avocado Green or Charcoal Brown.

TC15	S1195	15" Vanity—Shpg. wt., 5 lbs.	\$16.95
G15	S1115	Tote Bag—Shpg. wt., 4 lbs.	\$15.95
JS21	S1195	21" Weekender—Shpg. wt., 6 lbs.	\$16.95
*JS24	S1595	Jr. Pullman—Shpg. wt., 8 lbs.	\$22.95
*JS26	S1995	26" Pullman—Shpg. wt., 9 lbs.	\$28.50
*JS29	S2395	29" Pullman—Shpg. wt., 11 lbs.	\$34.50
*KT1545	S2395	44" Men's Suit Bag—Shpg. wt., 10 lbs.	\$34.50
*KT1575	S2395	54" Ladies' Dress Bag—Shpg. wt., 11 lbs.	\$34.50
*MJS24	S2145	24" Two-Suiter—Shpg. wt., 9 lbs.	\$30.50



Cruisair 260S Winglite Series

Quality luggage with the Extruded Aluminum Frame. Covering of a subtle leather-like Levant Grain Vinyl. . . . Pellon Backed and reinforced. . . . Modified Bridge Top Construction. Features Sesame combination locks. Colors: Ladies'—Melon (Gold), French Blue, Regimental Red or Avocado Green; Men's—Black.

16/260S	S2765	Train Case—Shpg. wt., 7 lbs.	\$39.50
260S/21	S2450	21" Weekender—Shpg. wt., 8 lbs.	\$35.00
*260S/24	S2940	24" Pullman—Shpg. wt., 9 lbs.	\$42.00
*5260S/27	S3640	27" Pullman—Shpg. wt., 12 lbs.	\$52.00
*5260S/30	S4340	30" Pullman—Shpg. wt., 13 lbs.	\$62.00
G/260	S1680	Duffie Bag—Shpg. wt., 5 lbs.	\$24.00
*260LW	S5075	Ladies' Wardrolite Car Bag—Shpg. wt., 15 lbs.	\$72.50
RH260	S1470	Round Zippered Hat Box—Shpg. wt., 4 lbs.	\$21.00
*260S/2	S3675	Two Suiter—Shpg. wt., 12 lbs.	\$52.50
*260S/3	S4025	Three Suiter—Shpg. wt., 14 lbs.	\$57.50
M260S/21	S2795	Companion—Shpg. wt., 9 lbs.	\$40.00

Add 2% to your cost for State Tax on all items in this catalog. *Shipped via Express only. Refer to Express rate chart on page 2.

See pages 1 and 2 for price and shipping information.

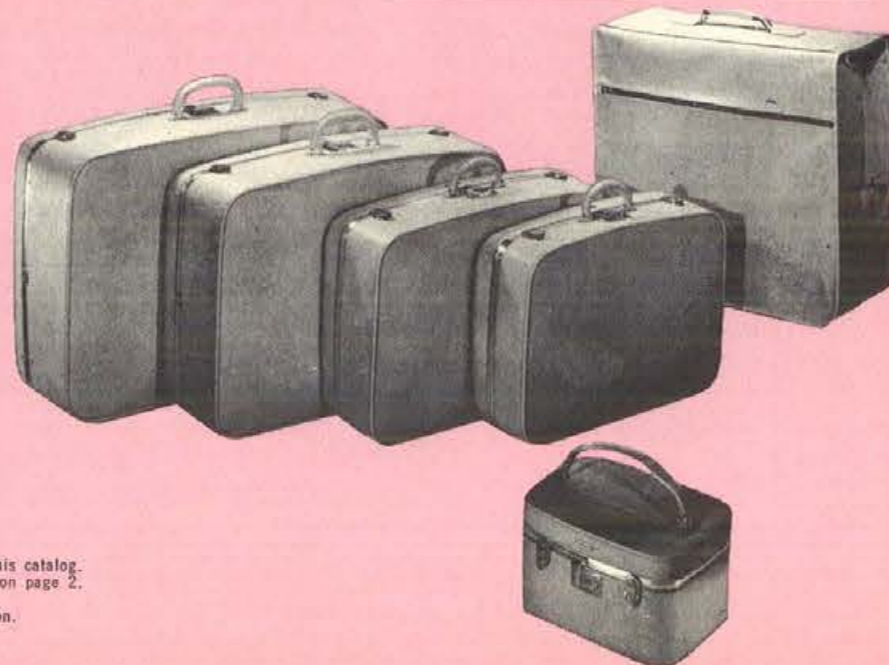

Business Cases



A.



B.



C.



D.



E.



F.



G.



H.



A. TOP GRAIN COWHIDE BRIEF CASE
Deluxe "Tropical" top grain cowhide. Beautiful hand-boarded 6 oz. leather. Doublehandled with automatic ratchet lock. Colors: Tan, Olive or Black. Shpg. wt., 5 lbs.
9816 S1715 16" Size \$24.00
9818 S1860 18" Size \$26.00

B. MOLDED BOLTARON ATTACHE CASE
Strong, lightweight, smart, modern streamlined styling. Aluminum valance. Push button brushed lock. Fixed 4 pocket fan file. Linnen lining. 18" x 13" x 5". Colors Olive or Black. Shpg. wt., 5 lbs.
M-1 S1145 \$16.00
Similar to above, except with removable Skai Portfolio and removable desk.
M-3 1430 \$20.00

C. U. S. ROYALITE MOLDED ATTACHE CASE
Withstands abuse. Frame of precision turned aluminum molding fitted to seal the interior against weather. Finger-grip handle. Rustproof, tamperproof locks. Rust resistant hinges. 2 pocket files. Colors: Grey or Olive.
90417 S1995 \$28.00
Same as above, except with removable brief case, and 18" x 14" x 5".
90418 S2360 \$33.00

See pages 1 and 2 for price and shipping information

D. STURDEX ATTACHE CASE
Five year guarantee. Four pocket correspondence file. Colors: Olive, Black or Suntan. 17 1/4" x 12" x 3 1/4". Shpg. wt., 5 lbs.
SA95 S1110 \$15.50
Similar to above, except 17 1/4" x 12" x 4 1/4".
SA91 S1145 \$16.00

E. SPLIT COWHIDE ATTACHE CASE
Leather covered steel handle. Four pocket permanent file. Colors: Suntan, or Olive 17 1/2" x 12" x 3 1/2". Shpg. wt., 5 lbs.
651 S1110 \$15.50
Same as above, except with removable writing desk, and 17 1/2" x 12" x 4 1/4".
601 S1250 \$17.50

F. TOP GRAIN COWHIDE CATALOG OR SAMPLE CASE
Steel core handle. Colors: Suntan or Black. 16" x 12" x 6 1/4". Shpg. wt., 7 lbs.
45/16 S2075 \$29.00
Same as above, except 18" x 13" x 7 1/2".
45/18 S2215 \$31.00

G. TOP GRAIN COWHIDE ATTACHE CASE
Luxoff—the glove soft flexible leather finish—hand boarded. Solid brass brush finish hardware. Three pocket expanding file in lid. 17 1/4" x 12" x 3 1/4". Colors: Olive or Black Shpg. wt., 5 lbs.
DAB5 S2290 \$32.00
Same as above, but 4 1/4" deep, has removable desk and file.
DA3 S2790 \$39.00

H. "SKAI" SPORT BAG
Lightweight sport bag. With outside shoe pocket, sueded interior. Colors: Tan or Olive. 18" x 13" x 9". Shpg. wt., 5 lbs.
DR-1 S995 \$14.00
Same as above except 20" x 13" x 10".
DR-2 S1145 \$16.00

Add 2% to your cost for State Tax on all items in this catalog. *Shipped via Express only. Refer to Express rate chart on page 2.

PORTABLE TYPEWRITERS

5 YEAR GUARANTEE

Any Smith-Corona branch office will replace without charge (except for labor and shipping) any part that proves defective within 5 years of purchase date. No labor charge within 90 days of purchase. Warranty covers all parts except motor, rubber parts, energy cell or charger after 90 days. Does not cover damage from accident or misuse and extends only to original owner.

★ **Good Housekeeping**
GUARANTEES REPLACEMENT OR REFUND TO CONSUMER

COMMENDED BY PARENTS



Trimline™
Carrying Case Matches Your Airplane Luggage



GALAXIE® II—THE FASTEST NON-ELECTRIC EVER BUILT! American-made portable features: 88-character office-size keyboard; jeweled main bearing; Changeable Type™; Page Gage™ and Quick-Set™ margins; removable platen. Forward-Glide top deck. All-steel construction. Gold, Blue or Gray. Specify Pica or Elite. Shpg. wt. 22 lbs. 107 \$8995

GRAY



Unified base and carrying case

TAN

SPECIAL OFFER \$3.95

10-Day Touch Typing Course with purchase of any Smith-Corona Portable Typewriter. 5 Columbia records, easel type instruction book.



5 YEAR GUARANTEE



Coronet™

CORONET™—THE FINEST PORTABLE ELECTRIC TYPEWRITER! Easy to learn on. Simply touch the keys and electricity does the work for you. Type as fast as you want... get perfect letters... precise spacing, even stroke, even impression. Five keys repeat electrically—dashes, spaces, dots, underlines and "X's". American-made portable features full 88-character office-size keyboard; keyboard controlled tabulator; Page Gage and Quick-Set margins. Personal touch adjustment and copy set control. All metal vinyl-covered Trimline™ carrying case. In Blue, Tan or Green. Specify Pica or Elite. 27 lbs. 100 \$11900



STERLING®—TODAY'S BIGGEST FAMILY-TYPEWRITER BARGAIN! A rugged, dependable and durable portable. Features an office-size 88 character keyboard; exclusive Page Gage; full-length tabulator; Quick-Set margin stops; flat-surfaced erasure table. Rugged all-steel construction. Trimline carrying case. An American-made product. Available in Metallic light Gray, Green or Blue. Specify Pica or Elite type. Shpg. wt. 20 lbs. 103 \$6995



This is PICA type.
This is ELITE type.



Snap-On Dust Cover
Retractable Handle

\$86.50

FIGUREMATIC

DELUXE ADDING MACHINE. Adds, subtracts, multiplies automatically. Adds 8 columns (\$999,999.99) and totals 9 columns (\$9,999,999.99). Hand Span keyboard, transparent tear strip, keyboard correction key. King size add bar for greater ease and speed of operation. 9" detachable cord. Charcoal Gray. Shipping weight 14½ lbs. 600 \$10895

LIGHTWEIGHT FIGUREMATIC®. All Electric Adding Machine. "Hand-Span" keyboard is easy to use. Adds, subtracts, multiplies... has extra-sensitive key response. Easy-to-read type... clearly printed tape. Combined digit indicator and clear key simplifies operation. Lists 7 columns of figures (\$99,999.99) and totals 8 (\$999,999.99). Beautiful Pacific Green. Shipping weight 10½ lbs. 708 \$6695

See pages 1 and 2 for price and shipping information. Add 2% to your cost for State Tax on all items in this catalog.

ROYAL® PORTABLES

Easiest to use...more exclusive features!

- America's most wanted brand—every year more Royal typewriters are bought in America than any other brand.
- A choice of model for every need, every budget.
- Rugged construction by experienced craftsmen.
- Guaranteed five years*.



SAFARI

The full-featured typewriter, combining office machine performance and keyboard size, with practical portability. Offers a variety of exclusives not found on any other portable. Paper goes in easily and straight with Roll 'n' Ready paper feed. Margins set instantly with Magic® Margin. Ribbons change in seconds without fuss or muss with Twin-Pak® Ribbon. Columns of numbers or outlines are done easily with Magic® Column Set. Center of paper is easy to locate with Magic® Meter. Types between lines with Line Finder. Available in Pica, Elite, and Spenserian type. RS1 \$8788



Includes deluxe luggage-type carrying case that slants away for easy carrying.

Shipping Weight 22 lbs.

Choice of Blue (shown) Gray Red Gold

PARADE



Includes grained vinyl hard-sided carrying case.

Choice of Red (shown)

Blue Gray

Shipping Weight 15 lbs.

A compact portable that meets your needs with big machine features as Key-Set Tabulator, to type columns, and the exclusive Royal Touch Control. Includes all-metal construction, full-size keyboard, 2-color ribbon, and 1-1½-2 line spacing. Available in Pica or Elite type. RP2 \$5288

This is Pica Type. This is Elite Type.

*Royal Typewriter Company, Inc., guarantees replacement at no charge, other than labor and shipping, of any defective part (except rubber parts, ribbons, or parts damaged by accident or misuse) within 5 years of purchase. No labor charge within first 90 days. Guarantee covers only original purchaser.

PORTABLE TYPEWRITERS

5 YEAR GUARANTEE

Any Smith-Corona branch office will replace without charge (except for labor and shipping) any part that proves defective within 5 years of purchase date. No labor charge within 90 days of purchase. Warranty covers all parts except motor, rubber parts, energy cell or charger after 90 days. Does not cover damage from accident or misuse and extends only to original owner.

★ **Good Housekeeping** GUARANTEES REPLACEMENT OR REFUND TO CONSUMER

COMMENDED BY PARENTS



Trimline™ Carrying Case Matches Your Airplane Luggage



GALAXIE® II—THE FASTEST NON-ELECTRIC EVER BUILT! American-made portable features: 88-character office-size keyboard; jeweled main bearing; Changeable Type™; Page Gage™ and Quick-Set™ margins; removable platen. Forward-Glide top deck. All-steel construction. Gold, Blue or Gray. Specify Pica or Elite. Shpg. wt. 22 lbs. 107 \$8995

GRAY



Unified base and carrying case

TAN

SPECIAL OFFER \$3.95

10-Day Touch Typing Course with purchase of any Smith-Corona Portable Typewriter. 5 Columbia records, easel type instruction book.



STERLING®—TODAY'S BIGGEST FAMILY-TYPEWRITER BARGAIN! A rugged, dependable and durable portable. Features an office-size 88 character keyboard; exclusive Page Gage; full-length tabulator; Quick-Set margin stops; flat-surfaced erasure table. Rugged all-steel construction. Trimline carrying case. An American-made product. Available in Metallic light Gray, Green or Blue. Specify Pica or Elite type. Shpg. wt. 20 lbs. 103 \$6995



This is PICA type.
This is ELITE type.

CORSAIR®—MOST DEPENDABLE TYPEWRITER YOU CAN BUY! Take it along to school, to work or on vacation with you. Features: 84-character regular office-size keyboard; Page Gage; Quick-Set margin stops; Pre-Set tabulator; half spacing for error control; key touch selector. Trim design and Cyclac body. Available in Tan or Blue. Specify Pica or Elite. Shipping weight 12 lbs. 101 \$4188

DELUXE ADDING MACHINE. Adds, subtracts, multiplies automatically. Adds 8 columns (\$999,999.99) and totals 9 columns (\$9,999,999.99). Hand Span keyboard, transparent tear strip, keyboard correction key. King size add bar for greater ease and speed of operation. 9" detachable cord. Charcoal Gray. Shipping weight 14½ lbs. 600 \$10895

LIGHTWEIGHT FIGUREMATIC®. All Electric Adding Machine. "Hand-Span" keyboard is easy to use. Adds, subtracts, multiplies... has extra-sensitive key response. Easy-to-read type... clearly printed tape. Combined digit indicator and clear key simplifies operation. Lists 7 columns of figures (\$99,999.99) and totals 8 (\$999,999.99). Beautiful Pacific Green. Shipping weight 10½ lbs. 708 \$6695



Snap-On Dust Cover
Retractable Handle

FIGUREMATIC

\$86.50



5 YEAR GUARANTEE



Coronet™

CORONET™—THE FINEST PORTABLE ELECTRIC TYPEWRITER! Easy to learn on. Simply touch the keys and electricity does the work for you. Type as fast as you want... get perfect letters... precise spacing, even stroke, even impression. Five keys repeat electrically—dashes, spaces, dots, underlines and "X's". American-made portable features full 88-character office-size keyboard; keyboard controlled tabulator; Page Gage and Quick-Set margins. Personal touch adjustment and copy set control. All metal vinyl covered Trimline™ carrying case. In Blue, Tan or Green. Specify Pica or Elite. 27 lbs. 100 \$11900

ROYAL PORTABLES

Easiest to use...more exclusive features!

- America's most wanted brand—every year more Royal typewriters are bought in America than any other brand.
- A choice of model for every need, every budget.
- Rugged construction by experienced craftsmen.
- Guaranteed five years*.



FOR STUDENTS

AT HOME

ON THE JOB



Shipping Weight 22 lbs.

Choice of Blue (shown) Gray Red Gold

SAFARI

The full-featured typewriter, combining office machine performance and keyboard size, with practical portability. Offers a variety of exclusives not found on any other portable. Paper goes in easily and straight with Roll 'n' Ready paper feed. Margins set instantly with Magic® Margin. Ribbons change in seconds without fuss or muss with Twin-Pak® Ribbon. Columns of numbers or outlines are done easily with Magic® Column Set. Center of paper is easy to locate with Magic® Meter. Types between lines with Line Finder. Available in Pica, Elite, and Spencian type. RS1 \$8788



Includes deluxe luggage-type carrying case that slants away for easy carrying.

PARADE



Choice of Red (shown)

Blue Gray

Shipping Weight 15 lbs.

Includes grained vinyl hard-sided carrying case.

A compact portable that meets your needs with big machine features as Key-Set Tabulator, to type columns, and the exclusive Royal Touch Control. Includes all-metal construction, full-size keyboard, 2-color ribbon, and 1-1½-2 line spacing. Available in Pica or Elite type. RP2 \$5288

This is Pica Type. This is Elite Type.

ROYALITE®



Smart handy vinyl carrying case.

Shipping Weight 12 lbs.

A quality portable for the budget-conscious buyer. Die-cast aluminum construction and a full-size keyboard are two of its big machine features, besides an anti-jam key and its automatic ribbon reverse. Available in Pica or Elite type. RR3 \$4188

*Royal Typewriter Company, Inc., guarantees replacement at no charge, other than labor and shipping, of any defective part (except rubber parts, ribbons, or parts damaged by accident or misuse) within 5 years of purchase. No labor charge within first 90 days. Guarantee covers only original purchaser.

DOMINION APPLIANCES



DELUXE ELECTRIC SLICING KNIFE
Carve like a master chef • Weighs only 1 lb. 13 oz. • Stainless steel blades have tungsten carbide cutting edges • Knife operates only when pressure is maintained on safety trigger switch • Blades are bottom-mounted so you can slice through to cutting board without tilting knife • Deluxe case mounts on wall or stands on counter, provides storage for power handle, blades and cord. 120 volts, AC only, 85 watts. Shpg. Wt. 2½ lbs.
2801 1-51441; 6-51372\$23.95

CORDLESS RECHARGEABLE KNIFE—Cordless, use it anywhere. Nickel-cadmium batteries recharge automatically when knife handle is placed in charger well. Matched stainless steel blades. Shpg. wt., 3 lbs.
2820 1-52353; 6-52241\$38.95

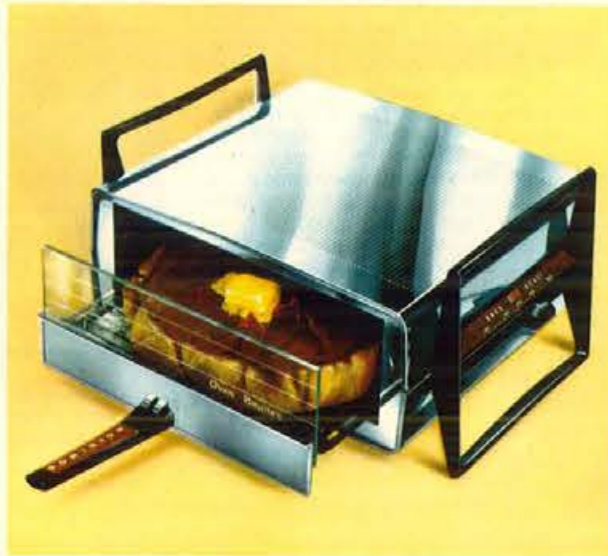

"FLIP-FLOP" OVEN and BROILER—Large capacity for range-type cooking • Tubular element hinged for easy cleaning • Flip-flops to do 4 different cooking jobs • Handle folds for storage • Jewel signal light, heat control • Beautiful chrome and woodgrain styling • Tray size 10¼" x 11½" • 120 volts, AC only, 1100 watts. Shpg. Wt. 13 pounds.
2530 1-51723; 6-51641\$27.95

"FLIP-FLOP" OVEN/BROILER—Same features as 2530 except no signal light and with fixed nickel-chrome element • Black, gold and chrome styling • Tray size 8½" x 10¾" • 800 watts. Shpg. Wt. 9 lbs.
2520 1-51309; 6-51247\$21.95



BROILER/TOASTER—Thermostatically controlled • Does dozens of jobs like a big range • Compact, only 7½ lbs. • Chrome and black styling, chrome broiler pan • Removable tray handle • Tray size 10½" x 11½" x 1½" • 120 volts, AC only, 1200 watts. Shpg. Wt. 9 lbs.
2510 1-5987; 6-5940\$15.95



AUTOMATIC CORN POPPER—2½ quart capacity • Jewel signal light • Handy measuring cup; stay-cool handle • 4 colorful plastic bowls • Shuts itself off when corn is popped • Use as warming oven, heating soups • 1 reshipper carton—3 lbs. • 120 volts, AC, 400 watts
1711 1-5694; 6-5661\$11.95

POPPER-UTILITY COOKER—Removable popping bowl; heat-proof glass cover • 2½ quart capacity • Measuring cup; stay-cool handle • 4 colorful plastic bowls • Use as warming oven, heating soups • 1 reshipper carton—3 lbs. • 120 volts, AC or DC, 400 watts
1710 1-5491; 6-5468 \$7.95



FOUR-SLICE TOASTER—Styled in gleaming chrome with end panels styled in white, black and gold • New LIFT-O-MATIC action lifts toast to correct height • Precision thermostat • Oven-type interior keeps toast warm • Toasts 1 to 4 slices uniformly • Crumb trays in base for easy cleaning • 120 volts, AC, 1640 watts. Shpg. Wt. 7 lbs.
1144 1-51408; 6-51341\$22.95

TWO-SLICE TOASTER—Same features as 1144 • 930 watts. Shpg. Wt. 5 lbs.
1134 1-51014; 6-5966\$16.95

See pages 1 and 2 for price and shipping information.

DOMINION'S COMPLETE LINE OF TEFLON COOKING APPLIANCES



DOUBLE ELEMENT BUFFET RANGE
• New Temp-Senser keeps food from burning • Signal light shows when Temp-Senser reaches proper heat, and when regular element is on • Range-type switches provide infinite number of heat settings • Adjustable leg • Chrome top, buff enamel console and base • Std. Pkg. 1 reshipper carton—8 lbs • 120 volts, AC, 1650 watts
1459 1-52196; 6-52091\$35.95



NEW TEMP-SENSER AUTOMATIC ELEMENT makes any utensil automatic!



PORTABLE GRIDDLE
• Remarkable TEFLON keeps foods from sticking, makes clean-up faster, easier • Detachable automatic heat control maintains exact temperature you select • Completely immersible for easy cleaning • 188 square inches grilling surface • Temperature range to 425° • Jewel signal light • 23½" long, 12" wide, 3¾" high • Nylon spatula • E-Z cook guide • 1 reshipper carton—10 lbs. • 120 volts, AC, 1500 watts
2304 1-51966; 6-51872\$31.95



12" ROAST'N FRYER
• Remarkable TEFLON keeps foods from sticking, makes cleanup faster, easier • High dome cover for 40% more cooking capacity. Two-position tilt-up vented cover, tilt leg • Detachable heat control and signal light • Handy French-Fry basket and Nylon spatula • Temperature range to 425° • E-Z cook guide • Completely immersible • 1 reshipper carton—9 lbs. • 120 volts, AC, 1150 watts
2269 1-51769; 6-51685\$28.95
Add 2% to your cost for State Tax on all items in this catalog.



SANDWICH TOASTER AND WAFFLE IRON
• Remarkable TEFLON keeps foods from sticking, makes clean-up faster, easier • New Gourmet grids with special Florentine design • 4 appliances in 1, it toasts, grills, fries, bakes • 168 sq. in. grilling surface • Sliding temperature control • Separate heat range for grilling • Concealed expansion hinges • 1 reshipper carton—13 lbs. • 120 volts, AC, 1100 watts
1251 1-52209; 6-52104\$35.95



AUTOMATIC WAFFLE IRON
• Remarkable TEFLON keeps foods from sticking, makes cleanup faster, easier • Fingertip temperature control • Jewel signal light eliminates guesswork • Full 7½" non-stick grids • Mirror-chrome finish • Stay-cool handles; detachable cord • 1 reshipper carton—7 lbs. • 120 volts, AC, 660 watts
1316 1-51172; 6-51116\$18.95



11" BUFFET SKILLET
• Remarkable TEFLON keeps foods from sticking, makes cleanup faster, easier • 3½-quart capacity • Detachable heat control • High dome cover for 40% more cooking capacity • Temperature range to 425° • Jewel signal light • Completely immersible for easy cleaning • Nylon spatula • E-Z cook guide • Std. Pkg. 1 reshipper carton—8 lbs. • 120 volts, AC, 1100 watts
2261 1-51451; 6-51382\$23.95

See pages 1 and 2 for price and shipping information.

DOMINION... most famous name in hair dryers

NEW BONNETS CUT DRYING TIME IN HALF!



PORTABLE HAIR DRYER — Matching textured tapestry case, hair dryer and bonnet

- Infinite heat control
- Separate nail dryer

So whisper-quiet you can talk on the phone or watch TV • Use it in or out of the case

- Washable fast-drying hood fits any hair style
- 1 reshipper carton — 5 lbs. • 120 volts, AC only, 300 watts

CUSTOM PORTABLE BEAUTY SALON — With Power Manicure Attachments • High-fashion drying bonnet styled by Mr. John cuts drying time in half • 5-piece professional manicure set • Nail drying vent • 5-position heat control, signal light • Handsome luggage case with unbreakable mirror and spacious accessory compartment • 120 volts, AC only, 340 watts. Shpg. Wt. 7 lbs.

1808 1-51899; 6-51809\$30.95

PORTABLE DELUXE HAIR DRYER — Similar to above except without manicure attachments.

1807 1-51506; 6-51434\$24.95



1840 1-51309; 6-51247\$21.95



PORTABLE AUTOMATIC OVEN — 3-in-1 appliance — oven, broiler, grill • Adjustable racks, heat element, grill pan • Jewel signal light eliminates guesswork • Thermostat control with heat range to 450° • Look-in window; counterbalanced lid • Size: 16 1/2" x 14 1/2" x 11" • 120 volts, AC, 1250 watts. Shpg. Wt. 19 lbs.

2506 1-52621; 6-52496 \$42.95



PORTABLE HAND MIXER — New design makes mixing faster, easier • 3 speeds • Beater release button • Detachable cord • Styled in Espresso and white • Stands on extra-wide heel rest, mounts on wall • Only 1 lb. 14 oz. • Std. Pkg. 6-18 lbs. • 1 reshipper carton — 2 1/2 lbs. • 120 volts, AC or DC, 100 watts

1906 1-5936;

6-5896\$15.95



4-10 CUP COFFEEMAKER — Flavor regulator brews coffee to your taste • Indicator jewel tells you when coffee is ready • Graduated cup markings, no-drip spout, stay-cool handle • Std. Pkg. 6-25 lbs. 1 reshipper carton — 3 lbs. • 120 volts, AC, 800 watts

1603 1-5987; 6-5940\$15.95

HOUSTON JEWELRY & DISTRIBUTING CO., HOUSTON, TEXAS

See pages 1 and 2 for price and shipping information.

Oster

custom crafted appliances



Osterizer ICER ATTACHMENT

Crushes ice for appetizers or relish tray base, fruit cups, shrimp base, cocktails and mixed drinks or fancy desserts. Safe, easy to use... an ideal OSTERIZER accessory. Ship. Wt. 3 1/2 lbs.

433-01 1-S1295; 3-S1233 Retails under \$19.00



Osterizer CLASSIC 8

This all new 8-speed OSTERIZER with powerful 620 watt motor takes the guesswork out of blending. Easy-to-read push-button control features new "Super-Low" speed for processing food to coarse textures... even whips cream! Family-sized 5-cup heat resistant, glass container has convenient pouring handle and 2-piece filler cap for adding ingredients while blending. Convenient cord storage compartment. Includes 96 page recipe book. Ship. Wt. 16 lbs.

541-11 1-S4200; 3-S4000 (Chrome) Retails under \$60.00



Oster THERMO AUTOMATIC ELECTRIC COFFEEMAKER

Keeps coffee hot without a cord! Special triple wall construction is thermo insulated between walls of space age durable plastic. This stay hot feature makes the OSTER Coffeemaker ideal for cordless portability to any room in the house. Pre-set temperature control brews perfect coffee every time. Styled in ceramic white. Ship. Wt. 3 3/4 lbs.

623-01 1-S1746; 3-S1664 Retails under \$25.00



Osterizer DELUXE TWO-SPEED

Big 475 watt motor delivers extra power for perfect blending. Seal-Tite cover has removable measuring cap for adding ingredients during operation. Heat resistant 4-cup glass container graduated for faster measuring. Glass handle for pouring. 64 page recipe book included. Ship. Wt. 12 lbs.

449-21 1-S3040; 3-S2900 (Chrome) Retails under \$44.00
449-26 1-S2690; 3-S2560 (White) Retails under \$39.00

Osterizer SPECIAL TWO-SPEED

375 watt motor processes food in seconds. Two speeds, "Lo" and "Hi" blending action. Convenient molded handle and pouring lip makes removing blended mixture easy. Clear, one-piece plastic 4-cup container is graduated for more accurate filling. 12-page recipe book is included. Ship. Wt. 10 1/2 lbs.

232-01 1-S2080; 3-S1980 (Chrome) Retails under \$29.00
232-06 1-S1870; 3-S1770 (White) Retails under \$26.00





Oster FULLY AUTOMATIC CAN OPENER-KNIFE AND SCISSORS SHARPENER COMBINATION

Three appliances in one! Quickly opens all standard size cans then shuts off automatically when can is opened. Magnetic arm lifts lid up and out of the way. Removable cutting wheel for easy cleaning. Double wheel sharpening action sharpens scissors and knives with no skill required. Ship. Wt. 7½ lbs.

534-11 1-S2096; 3-S1997 **Retails under \$30.00**

Oster

SNOFLAKE ICE CRUSHER
Powerful — Safe — Modern
The OSTER Snoflake cracks ice into frosty chips so necessary for having true gourmet service. Has adjustable setting for coarse or fine ice. Clear, see-through tray lets you see how much ice you've crushed. Weighs only 4½ lbs. Handsomely styled in bone white with gold trim. Ship. Wt. 6 lbs.

551-01 1-S1746; 3-S1664 **Retails under \$25.00**



Oster AUTOMATIC JUICE EXTRACTOR

Enjoy fresh vegetable and fruit juices in seconds. All the full, natural flavor because the juice is only seconds away from the fruits and vegetables themselves. Powerful, whisper-quiet motor is fully enclosed. Easily disassembled in seconds for thorough cleaning. Pulp is removed quickly. Styled for kitchen luxury... white, baked-on enamel with bright yellow, see-thru juicer bowl. Stainless steel juicing disc. Shpg. wt., 15 lbs.

354-01 — Members' Price on Request



Oster INFRA-RED HEAT MASSAGER

Relax and enjoy the comfort of deep, penetrating "Heat" massage. Special three-position switch lets you select general body massage with heat... or without heat. Includes handy snap-on applicator for scalp massage. Ship. Wt. 2¾ lbs.

214-01 1-S906; 3-S864 **Retails under \$13.00**

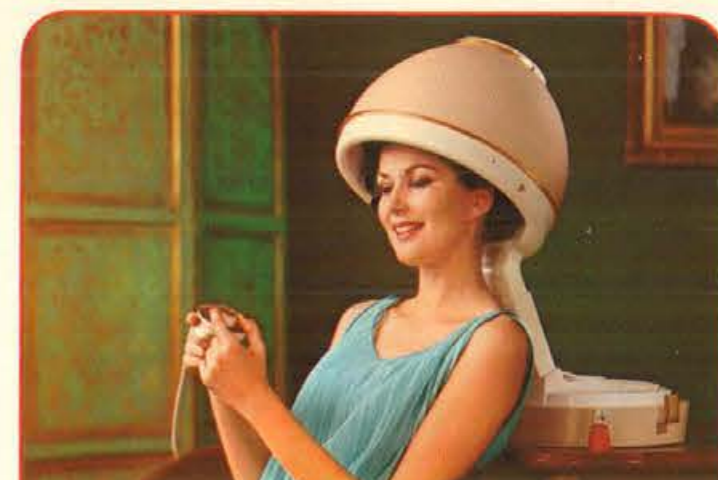

Oster DELUXE PORTABLE PROFESSIONAL HAIR DRYER

With Remote Control Temperature Selector
Unique remote control lifts out of dryer for easy access. Feature allows you to dial any of 4 air settings without reaching to change temperatures. Hard-hat professional hood gives complete freedom of movement and can be adjusted to various heights. Beige and white with gold trim. Ship. Wt. 10 lbs. Folds down into its own carrying case.

266-01 1-S2656; 3-S2530 **Retails under \$38.00**



Oster PORTABLE PROFESSIONAL HAIR DRYER

Some features as above but without remote control. Blue and white with silver trim.

265-01 1-S2446; 3-S2330 **Retails under \$35.00**

Oster

COMPLETELY AUTOMATIC CAN OPENER

Quickly opens any standard size can—then stops automatically. Chrome plated cutting wheel is easily removed for quick thorough cleaning. Magnetic arm holds lid... no sticky fingers from fishing for cover. White housing with chrome trim. Ship. Wt. 5¼ lbs.

510-11 1-S1396; 3-S1330 **Retails under \$20.00**



Oster

ELECTRIC CAN OPENER

Opens standard size cans with the touch of a finger in only a moment. Cutting wheel is stainless steel... easy to remove and keep clean. Magnetic arm lifts lid out of the way — holds it there for quick disposal. Ship. Wt. 5½ lbs.

504-16 1-S997; 3-S864 **Retails under \$13.00**



Oster

DUO-MASSAGE VIBRATOR

Provides two different massage actions. Pulsating action for deep massage, vibrating action for surface massage. Four special applicators for general, facial, scalp and body massage. Instruction booklet. Ship. Wt. 2¾ lbs.

206-01 1-S1046; 3-S997 **Retails under \$15.00**

Oster

MASSAGETT

Swedish massage action built into a small lightweight instrument designed especially for women. Delightful for beauty treatments and general massage. Ivory finish. Ship. Wt. 2¼ lbs.

237-01 1-S1432; 3-S1363 **Retails under \$21.00**



Oster

VIBRA-MASSAGE VIBRATOR

Enjoy a soothing facial, scalp or body massage each day. Complete with four special applicators and instruction booklet. Ship. Wt. 2¾ lbs.

213-11 1-S696; 3-S664 **Retails under \$10.00**

Oster

SCIENTIFIC JUNIOR

Outstanding for general home massage! Exclusive suspended motor action transfers Swedish-type rotating, patting movements to your finger tips for light to vigorous massage. Soothing and relaxing for body, face or scalp. Grey crackle finish. Polished aluminum base. Illustrated instructions. Ship. Wt. 3 lbs.

6-01 1-S2446; 3-S2330 **Retails under \$35.00**

DELUXE MODEL
1-01 1-S3496; 3-S3330 **Retails under \$50.00**



Raycine



RAYCINE 8-PIECE HAIRCUTTING SET

Everything needed for easier haircutting. Includes Raycine Electric Clipper, tapered barber comb and shears, attachments for "Butch" cuts, trimming, and right and left tapering, and illustrated instruction book. Shpg. wt., 3 lbs.

254-03 1-S626; 3-S597 **\$8.95**

RAYCINE 10-PIECE HAIRCUTTING SET

With "Fan-cooled" Motor. Cool running Raycine Clipper comes complete with: barber comb and shears, comb-attachments for right and left taper, 1" and ½" butch-type cuts, two special blending attachments. Shpg. wt., 3 lbs.

805-03 1-S1396; 3-S1330 **\$19.95**

Oster

OSTER ELECTRIC DOG CLIPPER SET FOR HOME USE

The Oster "fan-cooled" motor-driven Dog Clipper is powerful, yet light in weight... smooth and quiet running. Disperses dog tension and clipper fear. Clipper complete with blade guard, refined clipper oil and brush, retractable self-cleaning grooming brush, and instruction book that covers clips for poodles and other breeds. Shpg. wt., 2 lbs.

95-11 1-S2096; 3-S1997 **\$29.95**





E200 DELUXE ELECTRIC KNIFE WITH TUNGSTEN TAPERED TIP. Lightweight and balanced. Storage holder for wall or drawer. Stainless steel blades with Tungsten Carbide on outside cutting edges. Push button blade release. Safety lock. 6 ft. removable cord.
E200 S2026 Shpg. wt., 3 lbs. \$27.94

EK100 LIGHTWEIGHT, ELECTRIC ECONOMY KNIFE. Twin scalloped stainless steel blades with "tapered tip that trims." Push-button blade release, safety lock and 6 ft. removable cord.
EK100 S1446 Shpg. wt., 2 lbs. \$19.94

T35 FULLY AUTOMATIC RADIANT CONTROL TOASTER. The very finest toaster made by Sunbeam. Completely lever-less—toast lowers and raises by itself. Set it to your taste once—Radiant Control gives you uniform toast every time, automatically. Extra large wells take English muffins, frozen waffles, all breads. Bright chrome finish.

T35 S2099
 Shpg. wt., 7 lbs. \$28.94



CGL WAFFLE BAKER. Makes 4 waffles at a time. Reversible grids—one side for waffles, one for sandwiches. Signal light.

CGL S1736 Shpg. wt., 14 lbs. \$23.94



SUNBEAM Vista
 completely immersible
 stainless steel
PERCOLATOR

The gleaming stainless steel of this handsome all-new Sunbeam percolator symbolizes the finest in modern design and quality—it will brew the finest coffee year after year. Of course, it's fully automatic and extra speedy—brews up to 10 cups in a matter of minutes. Completely immersible for easy cleaning inside and out. New twist-and-lock top seals in all the true coffee flavor. Stays securely in place during brewing action and while coffee is poured. Stainless steel pump rinses clean—no scrubbing needed.

VAP30 S2394 — Shpg. wt., 4 lbs.



SUNBEAM Vista
 automatic electric
CAN OPENER

Here's a real "workhorse" appliance for every kitchen, yet it's designed with a special flair for gracious living. Opens any standard size or shape can in seconds—has extra powerful motor and precision gears for years of quiet service. It is compact in size, takes little room on counter top or on storage shelf. Powerful flip-up magnet holds can top out of the way, it can't fall back into contents when can is removed. Convenient single control fingertip action starts and stops cutting action.

V66S S1594 — Shpg. wt., 5 lbs.



SUNBEAM Vista
SPRAY, STEAM
 or **DRY IRON**

Beautiful chrome and pink color combine to make your ironing day light and bright. Versatile too, it's three irons in one—sprays at the touch of a button—switches from steam to dry at flick of a switch. Water level gauge, easy-to-use up front controls, extra large STAINLESS STEEL tank and extra long 8 foot cord—that's pink too. Interchangeable cord door for right or left-handed ironing. Model VSS4.

STEAM OR DRY MODEL with pink handle and STAINLESS STEEL tank.
VSS4 S1594 — Shpg. wt., 5 lbs.
VS7 S1194 — Shpg. wt., 5 lbs.

Sunbeam THE BEST ELECTRIC APPLIANCES MADE



TCF6 AUTOMATIC COOKER AND DEEP FRYER. Teflon-coated, cleaning's a breeze. Cooks stews, soups, etc.; fast, deep frying. Thermostatic control. Cooking guide.

TCF6 S2229
 Shpg. wt., 7 lbs. \$30.74

Cat. No. TRGC Griddle. Grills burgers, fries pancakes. Family size 110-120 volts, A.C. 1450 watts. Ind. packed. Ship. wt. 5 lbs. Includes RC-33 Heat Control.
TRGC S2171 \$29.94

AP11A AUTOMATIC PERCOLATOR. "Guest quality" coffee, 10 cups in 10 minutes. Strength selector. Twist-and-lock top.

AP11A S1414 (10 cups)
 Shpg. wt., 3 lbs. \$19.49

AP12C AUTOMATIC PERCOLATOR. Beautiful Danish modern styling! Great coffee!

AP12C S1736 (10 cups)
 Shpg. wt., 3 lbs. \$23.94



SUNBEAM Vista
MIXMASTER
 hand mixer

Heavy duty motor and large full mix beaters for perfect mixing results. Easy to read mixing guide indicates proper speeds for folding, stirring, mixing, blending, beating or whipping. Thumb tip speed control. Push bar beater ejector at front automatically releases beaters. Can be stored on wall or in a cabinet. FREE! Kitchen-matched color side panels available at no charge. Choice of five colors. Coupon enclosed with mixer.

VHMP S1194 — Shpg. wt., 4 lbs.



SUNBEAM Vista
 TEFLON-coated
MULTI-COOKER
FRYPAN

Now enjoy the convenience and ease of no-stick, non-scour cooking with TEFLON—Dupont's miracle finish that permits fat-free preparation of foods. Modern buffet style with extra high dome cover. 5 position tilt cover. Removable heat control makes it completely immersible for easy cleaning. Model VLBT.

SUNBEAM Vista Multi-Cooker frypan Model VLMCB. All the deluxe features of Model VLBT but without Teflon-coating.

VLBT S2194 — Shpg. wt., 7 lbs.
VLMCB S1894 — Shpg. wt., 7 lbs.



SUNBEAM Vista
MIXMASTER
 mixer

SUNBEAM's new Vista MIXMASTER mixer represents the latest in food preparation. Its powerful, governor-controlled motor assures full power on each of the twelve speeds. Mix-Finder dial control indicates proper operating speeds for perfect mixing results. Extra large bowl-fit beaters assure better mixing results. Easily removed from stand for complete portability. Bowl shift lever in front of base adjusts for small or large mixing bowls. Removable cord.

V14W S3594 — Shpg. wt., 17 lbs.



PHD4 "JET SET" DRYER. Compact hair dryer features self-storing high-volume air hose and high speed fan. Dries hair in average of 22 minutes. "Quick curl" attachment for quick touch-up. 4-position heat control.

PHD4 S2389 (Pictured)
 Shpg. wt., 4 lbs. \$32.94

Cat. No. PHD2. Hair dryer less curl attachment and mirror in vinyl case. Ship. wt. 3 lbs.
PHD2 S2171 \$29.94



SSL STAINLESS STEEL FRYPAN. A new concept in gracious high styling for buffet serving! Large capacity pan measures 11 1/2 inches across. Removable heat control for easy cleaning. High dome stainless steel cover. (With cover and control.)
SSL S2171
 Shpg. wt., 7 lbs. \$29.94

GE PORTABLE APPLIANCES
FOR TODAY'S MODERN LIVING

(A) DELUXE TOAST-R-OVEN®, MODEL T93. It's a toaster and an oven! Toasts both sides of bread at once and can be used as an extra oven. Perfect for buttered toast, English muffins, frozen meat pies, reheating cooked foods. Special top browning feature. T93 S2379 — Shpg wt, 10 lbs.

(B) AUTOMATIC IMMERSIBLE COFFEE MAKER, MODEL P15. It's entirely immersible for easier and better cleaning. A clean coffee maker brews a better cup of coffee. Peek-a-Brew® gauge tells how much water to add when filling, how many cups are left at a glance. Elegant modern styling. Handy brew selector. Makes two to nine cups. P15 S1348 — Shpg wt, 4 lbs.

(C) ELECTRIC SLICING KNIFE, MODEL EK1. All you do is guide it. Slices thick or thin, saves time, makes foods look better. Two detachable stainless steel blades snap and lock into position. Beautifully styled in antique white and woodtone brown. Handy storage rack for wall or drawer storage. EK1 S1749 — Shpg wt, 4 lbs.

(D) DE LUXE SHOE POLISHER, MODEL 5203. Features a convenient 13" power handle for greater maneuverability. Attachments connect and release automatically. Unique "buffing wheel" action. Hardwood storage chest with footrest in durable oak. Removable wooden caddy holds applicators, polishing brushes, a suede or mud brush and shoe polish. 5203 S2247 — Shpg wt, 10 lbs.

(E) AUTOMATIC GRILL AND WAFFLE BAKER, MODEL G44. Grills, fries, bakes waffles too! All in one appliance. Most versatile ever. Reversible grids let you grill toasted sandwiches, fry bacon and eggs, pancakes, make golden brown waffles. Easy to use—it's fully automatic. Automatic signal light. Easy to see up front controls. G44 S1628 — Shpg wt, 9 lbs.

(F) HEAT N' SERVE BABY DISH, MODEL D-3. Available in pink or blue, contains animal decorations in each one of the 3 food sections. Convenient signal light, shuts off automatically. Keeps food warm all through feeding. Suction cup on bottom prevents food from being spilled. Detachable cord for easy cleaning. D-3 S971 — Shpg wt, 4 lbs.

(G) CUSTOM ELECTRIC SLICING KNIFE, MODEL EK4. All you do is guide it! Professional slicing results right in your own home. Two stainless steel blades snap out for easy cleaning. Slices meats, fish, poultry, fruits, cakes, cheeses, breads, vegetables. EK4 S1376 — Shpg wt, 7 lbs.

(H) DELUXE COFFEE URN, MODEL CU1. All stainless steel, giant 12-30 cup capacity. Attractive, elegant styling. Handy indicator light. No drip faucet. Recessed base for cup and saucer to be positioned directly beneath faucet. Brewing instructions and coffee graduations right on metal body. CU1 S2608 — Shpg wt, 8 lbs.



(A) DELUXE TOAST-R-OVEN®



(B) AUTOMATIC IMMERSIBLE COFFEE MAKER



(A) WORLD WIDE TRAVEL IRON



(B) STEAM AND DRY IRON



(C) ELECTRIC SLICING KNIFE



(D) DE LUXE SHOE POLISHER, MODEL 5203.



(C) SPRAY, STEAM AND DRY IRON



(D) DELUXE PORTABLE MIXER



(E) AUTOMATIC GRILL AND WAFFLE BAKER



(F) HEAT N' SERVE BABY DISH, MODEL D-3.



(E) CUSTOM AUTOMATIC SKILLET



(F) AUTOMATIC TOASTER



(G) CUSTOM ELECTRIC SLICING KNIFE



(H) DELUXE COFFEE URN



(G) CUSTOM AUTOMATIC TOASTER



(H) FIRE STARTER

GE PORTABLE APPLIANCES
FOR TODAY'S MODERN LIVING

(A) WORLD WIDE TRAVEL IRON, MODEL F49. It's a spray, steam, and dry iron that works anywhere on 120 volts A.C. or D.C. and 230 volts A.C. Handle folds down and entire iron fits into handy travel bag. F49 S1015 — Shpg wt, 3 lbs.

(B) STEAM AND DRY IRON, MODEL F80. Has a handy "Water Window" that tells you when to add water. Three wash and wear settings for your delicate synthetics. Gives perfect results as a steam iron or a dry iron. Lets you iron any fabric without fear of scorching, marring, sticking. F80 S1155 — Shpg wt, 5 lbs.

(C) SPRAY, STEAM AND DRY IRON, MODEL F81. "Water Window" tells at a glance how much water remains in iron—helps prevent overfilling. Easy to use power spray for those hard to remove wrinkles. Sprays without wet spotting. Handy fabric guide for modern fabrics. Over 30 sq. inches of ironing surface. F81 S1348 — Shpg wt, 5 lbs.

(D) DELUXE PORTABLE MIXER, MODEL M47. Whips, beats, and mixes. Lightweight only 2¾ lbs. Handy beater ejector. Detachable cordset. Available in white, turquoise, beige, and yellow. Chrome plated beaters. Optional knife sharpening accessory available. M47 S1208 — Shpg wt, 3 lbs.

(E) CUSTOM AUTOMATIC SKILLET, MODEL C126. Controlled cooking at a price to suit every pocketbook. Twelve inch pan size gives capacity to cook for a crowd. Features Steam Vents in High Dome Lid, Detachable Control, and Cooking Chart. Teflon Coated. C126T S1686 — Shpg wt, 7 lbs.

(F) AUTOMATIC TOASTER, MODEL T132. Compact styling designed to take up a minimum of valuable counter top space. Up front controls—easy to see and easy to use. Easy to read wide range toast color control. Automatic temperature sensing device. Extra high toast lift. T132 S1488 — Shpg wt, 6 lbs.

(G) CUSTOM AUTOMATIC TOASTER, MODEL T82. Completely automatic—just set the easy to see control knob to the desired shade of toast you want. High toast lift—no burned fingers. Chrome plated steel for lasting beauty. Snap-out crumb tray for easy cleaning. Beautiful modern design. T82 S1251 — Shpg wt, 6 lbs.

(H) FIRE STARTER, MODEL FS1. Starts fires in a breeze! Ideal for charcoal or log fires. Does away with paper, kindling or chemicals. Fan forced air is directed over Calrod® unit for easier, quicker, safer fires. FS1 S907 — Shpg wt, 3 lbs.

GE PORTABLE APPLIANCES
FOR TODAY'S MODERN LIVING

(A) CUSTOM AUTOMATIC COFFEE URN, MODEL CU2. The perfect party host—brews 12 to 30 cups of delicious coffee. Beautiful brushed aluminum finish. Handy signal light tells when coffee is ready for serving. Non-drip spigot.
CU2 S1341 — Shpg wt, 6 lbs.



(A) CUSTOM AUTOMATIC COFFEE URN

(B) WASH AND WEAR IRON, MODEL F54. A high quality lightweight dry iron with three separate wash and wear settings to iron any fabric without fear of scorching, marring or sticking. Cool easy grip handle. Weight 2½ lbs. Large 30 sq. in. soleplate heats up fast.
F54 S735 — Shpg wt, 4 lbs.



(B) WASH AND WEAR IRON

(C) DUTCH SKILLET, MODEL C129. New deep dish design. Fully automatic 5-qt. liquid capacity that roasts, bakes, stews, deep fries to perfection. Doubles as a casserole or sauce pan. 3-position tilt top. Immerse for easy, thorough cleaning.
C129 S2029 — Shpg wt, 7 lbs.



(C) DUTCH SKILLET, MODEL C129.

(D) AUTOMATIC TOOTHBRUSH, MODEL 5104. Features a new induction-type recharger unit. Cordless handle in a tapered design has a new push button "on-off" switch. Short, rapid reciprocating motion provides cleaner teeth, plus more healthful gum care. Complete with 4 clear tinted brushes.
5104 S1341 — Shpg wt, 2 lbs.



(D) AUTOMATIC TOOTHBRUSH, MODEL 5104.

(E) AUTOMATIC ELECTRIC KETTLE, MODEL K48. Ideal for hot beverages—instant coffee, tea, cocoa, or any hot drink. Large capacity—holds over 2 quarts. Automatic shut off—if kettle boils water dry or is plugged in empty, heating element shuts off automatically.
K48 S907 — Shpg wt, 3 lbs.



(E) AUTOMATIC ELECTRIC KETTLE

(F) AUTOMATIC TOOTHBRUSH, MODEL 5106. Safe, cordless battery operated power handle and recharger base. Convenient pushbutton switch. Personal snap-in brushes. Cleans teeth, refreshes the gums. High quality at a low price. Complete with 2 brushes.
5106 S1180 — Shpg. wt, 2 lbs.



(F) AUTOMATIC TOOTHBRUSH, MODEL 5106.

(G) DELUXE AUTOMATIC CAN OPENER AND KNIFE SHARPENER, MODEL EC12. Opens cans quickly, easily, safely! Sharpens all household knives in a few seconds. Built-in magnet prevents can lids from falling into foods. Opens all types of standard cans.
EC12 S1399 — Shpg wt, 6 lbs.



(G) DELUXE AUTOMATIC CAN OPENER AND KNIFE SHARPENER

(H) DELUXE AUTOMATIC GRIDDLE, MODEL EG1. Ideal for pancakes, bacon, eggs, hors d'oeuvres. Large cooking surface holds a full pound of bacon or 15 hamburgers. Removable temperature control. Entire griddle immersible for easy cleaning. Removable 12 oz. grease reservoir. Handy cooking chart.
EG1 S1698 — Shpg wt, 5 lbs.



(H) DELUXE AUTOMATIC GRIDDLE
See pages 1 and 2 for price and shipping information.

A. PRESTO EASY-CLEAN FRY PANS They rinse clean! Foods can't stick to DuPont TEFLON® cooking surface! Cook automatically perfect with or without fats. Complete with High Dome Cover, Control Master and DuPont TEFLON surface. 15" Jumbo Fry Pan. Shpg. Wt. 14 lbs.



XFPT15 S1988 \$32.95

Same as above except 11" size. Shpg. Wt. 2 lbs., 6 oz.

XFPTD11 S1647 \$29.70

B. PRESTO AUTOMATIC CAN OPENER-KNIFE SHARPENER New! Appliance twosome. Fingertip control holds, pierces and opens cans safely, cleanly. Magnetic control holds lid out of way. Knife sharpener keeps cutting blades sharp as new. Shpg. Wt. 6 lbs.

C1 S1288 \$17.95

C. PRESTO ELECTRIC CARVING KNIFE Comfortable, balanced handle for faster, easier carving and slicing. Weight is in front of hand, so the knife does the work. Surgical Stainless Steel blades are hand honed, detach for easy cleaning. 8 foot detachable cord.



B

DELUXE MODEL
Shpg. Wt. 3 lbs., 9 oz.

EK2 S1847 \$26.95

STANDARD MODEL
Shpg. Wt. 2 lbs., 6 oz.

EK1 S1488 \$21.95



C



D. NEW 'STAIN-LESS' CAST ALUMINUM New stain-resistant alloy retains polish longer; will not warp! New "sheer look" design. New lightness for easier handling . . . faster warm-up, and faster cooking. 4 qt. size, Shpg. Wt. 5 lbs., 10 oz.

PCC4 S888 \$15.95

Same as above, except 6 qt. size. Shpg. Wt. 7 lbs., 13 oz.

PCC6 S1188 \$19.95

Same as above, except in gleaming stainless steel, 4 qt. size. Shpg. Wt. 6 lbs.

PCS4 S1388 \$22.95



E



F

E. PRESTO TOOTHBRUSH Ideal for any family. A convenient and economical way to better dental health. Complete with power handle, recharger base, 4 color-coded nylon-bristle brushes, convenient bracket for wall mounting if desired. Compact model. Shpg. Wt. 1 lb. 4 oz.

TB3 S999 \$14.95

DELUXE AUTOMATIC TOOTHBRUSH (Cordless). Shpg. Wt. 1 lb., 12 oz.

TB1 S1288 \$19.95

F. PRESTO COFFEEMAKERS Brew a cup a minute of delicious coffee, automatically perfect every time! Completely submersible, wash under water like a cup. Generous open spout cleans easily, can't trap stale coffee oils or coffee grounds. Cord, coffee measure included. "Decor Cover" Black trim, 2-9 cup. Shpg. Wt. 3 lbs., 8 oz.

CMF9 S1565 \$24.95

Same as above with flush top cover 4-12 cup. Shpg. Wt. 4 lbs., 3 oz.

CM12 S1988 \$29.95



A EXCLUSIVE
RETRACTABLE LEGS!
It's easier to open extra tall cans.

MAGIC HOSTESS®



A DELUXE ELECTRIC CAN OPENER/KNIFE SHARPENER. Gifted combination of classic beauty and push-button efficiency! Quickly opens all cans—every size and shape. Precision sharpens all non-serrated blades to a factory-keen edge. Nylon-lined cutting wheel and chrome magnet remove instantly for rinsing. Large $\frac{5}{8}$ " feed gear. Stainless Steel knife guide. Auxiliary sharpener switch. "Powr-Torque" drive unit. UL. 7 $\frac{3}{4}$ lbs. 5754 S1564 White, Yellow, Pink, Turquoise or Sandalwood with Wood Tone™. 27.95

B BUDGET ELECTRIC CAN OPENER/SHARPENER. Two appliances in one! Opens all cans . . . sharpens all non-serrated knives in seconds Removable chrome magnet. "Fold-A-Way" table rest. Stainless Steel knife guide. Carrying handle. UL. 5 $\frac{1}{4}$ lbs. 5752 S1094 White High-Impact Styrene with Gold and Black Trim. 18.95

C BUDGET ELECTRIC CAN OPENER. Compact, quality-crafted worksaver! Fresh tapered-look styling, deluxe conveniences. Super-hard cutting wheel opens all cans safely, easily. Removable chrome magnet. Big $\frac{5}{8}$ " feed gear. "Fold-A-Way" table rest. Built-in cord storage, carrying handle. Diecast motor mount. Non-mar rubber feet. UL. 5 lbs. 5753 S799 White High-Impact Styrene with Gold and Black Trim. 14.95



D SHARPENS KNIVES
OPENS BOTTLES

D DELUXE MAGNETIC CAN OPENER. Triple-duty beauty! Single-action handle opens all cans, all sizes. Sharpens knives; opens bottles. Nylon-lined cutter, magnet remove for rinsing. Enclosed diecast case. 3-position wall bracket. 2 $\frac{1}{2}$ lbs. 5311S S463 White, Yellow, Pink, Turq., Sand. 6.95
C5311S S530 Polished All Chrome. 7.95

E DELUXE SALAD MAKER/MEAT GRINDER. A whole kitchen in one combination! Use it as a meat grinder. Change heads, it's a salad maker! Exciting salads, casseroles, fluffy cole slaw, desserts. Thrifty meat, fish dishes. Five chrome-plated cones. Two cutters grind, chop, mince, crumb. Aluminum hoppers remove for rinsing at sink. Safety food pusher. Recipe book. 17-pc. set. C587 S1330 All Chrome. 5 Cones. 7 $\frac{1}{4}$ lbs. 19.95
No. 581/3 S663 Salad Maker. 3 Cones. White. 4 $\frac{1}{2}$ lbs. 9.95



5 CONES
Create a world
of flavorful,
fanciful treats!



F VAC-O-MATIC® MEAT GRINDER. Powerful, compact! Vacuum-lock base grips without clamping! Grinds raw or cooked meat, fish, fruit, vegetables. Chops fine, coarse. Handle clears counter. Removable aluminum hopper; 2 cutters. 3 $\frac{1}{2}$ lbs. 555 S663 White with Chrome Trim. 9.95

G DELUXE BROILER/TOASTER. No fuss, no smoke! Sizzling steaks, chops, ham, fish, hamburgers, bacon, hot dogs. Bakes potatoes, toasts, warmers. Automatic heat control. 1,000-watt tubular element. Removable 3-level tray, rack, glass oven door. Detachable 6-ft. cord. 15" x 10" x 5 $\frac{1}{2}$ ". UL. 5611 S1082 All Chrome Buffet Styling. 8 lbs. 14.95



MAGIC HOSTESS®

A DELUXE ELECTRIC KNIFE. Fabulous gift idea! Just plug it in and guide it. Professionally slices ham, roasts, turkey, cheeses, breads, cold cuts, cakes, fruits, vegetables. Twin detachable Stainless Steel serrated blades. Automatic blade lock, safety switch, grease guards. Instant blade release tabs. Powerful motor, balanced handle. Detachable 8-ft. cord. Gift/storage case. UL. 3 lbs. 5200 S1663 White and Cocoa with Gold Trim. 24.95

B AUTOMATIC ELECTRIC ICE CRUSHER. An avalanche of crushed ice in seconds! Exclusive Lift-O-Matic™ starting: Flip up hopper . . . motor whirs into action. Precision Stainless Steel blades. Built-in ice drawer. UL. 9 lbs. 5810 S1497 White High-Impact Styrene with Gold Trim. 24.95

C TABLE/WALL ICE CRUSHER. Sparkling magic for festive foods, frosty drinks. Stainless Steel blades crush fine, coarse. Jumbo cup. Wall bracket. 4 lbs. 547 S663 White, Yellow, Pink, Turquoise. Chrome Cover, Handle. 9.95

D ELECTRIC MEAT GRINDER. Automatically grinds and chops raw or cooked meat, fish, nuts, fruit, vegetables. Quick, tasty-fresh hamburger, soups, hash, sandwich spreads. Removable 1-piece aluminum hopper. UL. 12 $\frac{1}{4}$ lbs. 5600 S2530 White with Gold Trim. Maplewood Food Pusher; 2 Cutters. 37.95

E CHROME TWO-SPEED BLENDER. Delectable dips, soups, beverages, spreads, dressings, sauces, desserts . . . in seconds! Extra-powerful $\frac{1}{2}$ hp motor; 2-speed versatility to 18,500 rpm. Turb-O-Matic™ blending action, Stainless Steel blades. 32 ounce heat-resistant Tyrl container with handle, pouring lip. Recipe book. UL. 8 lbs. 5906 S1799 Chrome with Ebony Trim. 24.95

Deluxe Chrome $\frac{3}{4}$ HP Blender. 44-Oz. Capacity
5908C S2663 Removable Blending Blades. 10 lbs. 39.95

F ALL-CHROME HOME FOOD SLICER. F-a-s-t, easy, uniform slicing of meats, bacon, cold cuts, breads, cheeses. Big 6 $\frac{1}{2}$ " removable serrated blade slices wafer-thin to $\frac{3}{4}$ ". Regulator knob, thickness gauge assure precision results. Safety thumb guard. Removable food tray. 9 $\frac{3}{4}$ lbs. MH10 S1053 All Chrome. 6 $\frac{1}{2}$ " Serrated Blade. 16.95



G ELECTRIC FOOD SLICER. Precision slicing automatically! Heavy-duty power unit does the work—you simply guide the food. Enjoy utmost slicing ease, speed and convenience. Big 6 $\frac{1}{2}$ " serrated blade never needs sharpening, removes for cleaning. Slices any thickness from $\frac{3}{4}$ " to wafer-thin. Whisper-quiet, removable motor is life-lubricated. Safety thumb guard. Removable food tray. UL. MH8E S2495 All Chrome. Removable 6 $\frac{1}{2}$ " Serrated Blade. 14 $\frac{1}{2}$ lbs. 39.95

Deluxe Family-Size Electric. Giant 7 $\frac{1}{4}$ " Removable Serrated Blade
Slice jumbo hams, rolled roasts. Ideal for large families, big parties. UL. 14 $\frac{1}{2}$ lbs. MH9E S3330 Gleaming All Chrome. Removable 115v AC/DC Motor. 49.95

H DELUXE ELECTRIC JUICER. Gets all the juice in seconds, automatically. Freshly-squeezed, vitamin rich, better tasting. No seeds, pulp or bitter rind oil. Two sturdy plastic reamers: large for grapefruit, oranges; small for lemons, limes. Reamers conveniently nest for storage. Jumbo plastic bowl. Efficient strainer with handy lift tab. Cleans in a jiffy. Non-mar rubber feet. UL. 6 lbs. 5960 S1263 White Baked Enamel Base with Charcoal Trim. 18.95

Live up the party with **OLD FASHIONED HOME MADE ICE CREAM**

... the newest sensation for indoor and outdoor family fun!

SILEX ICE CREAM HOME FREEZERS

NEW DESIGN—buckets are lower and wider for easier ice cream preparation. Provides greater ease in packing and cleaning!

NEW E-Z LOCK HANDLE—on electric models simply pull handle down and motor locks in place, ready for use! On hand-operated models simply pull handle down and top unit locks in place, ready for use.

A 4-QUART ELECTRIC ICE CREAM FREEZER... **NATURAL WOOD BUCKET.** Let electricity do all the work! Makes heaping mounds of rich ice cream in only minutes. Rustic, natural wood bucket with copper color trim. 115 volts, 115 watts, 60 cycle AC. UL approved. Ship. wt. 14 lbs.
2267 1-S1998; 6-S1836 \$26.45

B 4-QUART POLYSTYRENE ELECTRIC FREEZER. Super-insulated bucket keeps ice cream 8 times longer... doubles as an ice bucket. Keeps hot or cold foods ready to serve. 115 volts, 115 watts, 60 cycle AC. UL approved. Ship. wt. 12 lbs.
2264 1-S1645; 6-S1529 \$22.00

Hand-Operated 4-quart Freezer. Similar to above, but without motor. Wt. 9 3/4 lbs.
2284 1-S896; 6-S821 \$11.95

C 6-QUART POLYSTYRENE HAND-OPERATED FREEZER. Super-insulated bucket keeps ice cream cold longer... use as an ice bucket, too! Ship. wt. 10 3/4 lbs.
2286 1-S1121; 6-S1056 \$14.95

6-quart Polystyrene Electric Freezer. Like above, but motor-driven. 115 volts, 115W, 60 cycle AC. UL app. Ship. wt. 13 3/4 lbs.
2266 1-S1998; 6-S1836 \$26.45



FREE! Ice Cream Recipe Book with every freezer. Packed with recipes for taste-tempting favorites and exciting new party treats.



100% ACRYLIC
MIRACLE
FIBRE



Light Green Not Available.

NORTHERN Deluxe FULLY AUTOMATIC ELECTRIC BLANKET

Made of 100% Acrylic—the miracle fibre! Soft, lightweight... Northern quality assures years of luxurious sleeping comfort. Fully automatic controls adjust to changes in room temperature—assure comfortable night's sleep every night.

• Washable • Non-Fading • Resists Matting and Shrinking
• 100% Nylon sanifresh Bindings • Convertible Custom Fit • Bedside Control Hangers • Mothproof • Non-Allergenic
• Gift Cartoned • Choice of Blue, Pink, Beige or Light Green.

TWIN BED—SINGLE CONTROL—Perfect size for twin beds; 60" x 84". 115V, AC only, 135 watts. Shipping weight 6 lbs.
989 1-S1725; 3-S1620 \$25.95

DOUBLE BED—SINGLE CONTROL—Generous 72" x 84" size for double beds. 115V, AC only, 180 watts. Shipping weight 7 lbs.
991 1-S1860; 3-S1745 \$27.95

DOUBLE BED—DUAL CONTROLS—Individual controls for either side of the bed. Full 80" x 84". 115V, AC only, 180 watts. Ship. wt. 8 lbs.
992 1-S2195; 3-S2055 \$32.95

POPULAR KING SIZE—DUAL CONTROLS. Each sleeper selects his own warmth. Deluxe size 102" x 92". 115V, AC only, 135 W. Flat style only. 11 lbs.
990K 1-S4060; 3-S3995 \$61.95



NORTHERN AUTOMATIC ECONOMY HEATING PAD

Guaranteed 2 years. 100% wetproof pad with 3 positive heats. Pushbutton control. Removable washable flannel cover. Low cost but with many expensive features. 12" x 15". Shpg. wt., 2 lbs.

814 S357 \$5.95



NORTHERN AUTOMATIC QUALITY HEATING PAD

Guaranteed 3 years. A 100% wetproof pad with 3 positive heats. Pushbutton control. Washable flannel sanifresh cover. Every bit the equal of higher-priced pads. 12" x 15". Shpg. wt., 2 lbs.

816 S417 \$6.95



NORTHERN AUTOMATIC DELUXE HEATING PAD

Guaranteed 5 years. A 100% wetproof pad with modern Thermo-Dial control—6 positive heats. Zippered quilted satin sanifresh cover. Perfect as a gift item—popular for personal use. 12" x 15". Shpg. wt., 2 lbs.

820 S537 \$8.95



NORTHERN AUTOMATIC SUPER DELUXE HEATING PAD

Guaranteed 5 years. A 100% wetproof pad with new Thermo-Dial control with 75 heat variations and convenient Nite Lite. 3 sanifresh covers: Broadcloth with ties; Flannel; Zippered quilted satin. The finest pad made! 12" x 15". Shpg. wt., 2 lbs.

821 S597 \$9.95

AN OUTSTANDING BUY IN ELECTRIC BLANKETS



Northern Fully Automatic Acrilan* Blend

Only Northern could afford to offer this Acrilan* blend blanket as its popular price. Made of 70% Rayon, 20% Cotton and 10% Acrilan*, it is mechanically equivalent to higher-priced brands. Fully automatic controls adjust blanket warmth to temperature changes. Exclusive sanifresh 100% Nylon bindings last a blanket lifetime... resist germs, odors, bacteria • Convertible-use blanket flat or fitted • Convenient bedside control hangers • Mothproof • Non-allergenic • Washable • Gift packaged • Choice of Pink, Blue, Beige, or Gold.

TWIN BED—SINGLE CONTROL—60" x 84" size ideal for twin beds, 115V, AC only, 135 watts. Shipping weight, 6 1/2 lbs.
290 S1195 \$15.95

DOUBLE BED—SINGLE CONTROL—Full 72" x 84" size, 115V, AC only, 180 watts, Shipping weight, 7 lbs.
291 S1395 \$19.95

DOUBLE BED—DUAL CONTROLS—Permit each sleeper to select a different degree of warmth. Full 80" x 84" size, 115V, AC only, 180 watts. Shipping weight, 7 1/2 lbs.
292 S1845 \$26.95

Add 2% to your cost for State Tax on all items in this catalog. See pages 1 and 2 for price and shipping information.



A. SILEX TOASTER-BROILER

Use it for toasting, broiling, grilling. Single-dial, automatic heat control is so efficient that you can broil steaks and chops, heat frozen dinners or waffles. Shpg. wt., 6 lbs.
1507 1-S676; 6-S645 \$11.00

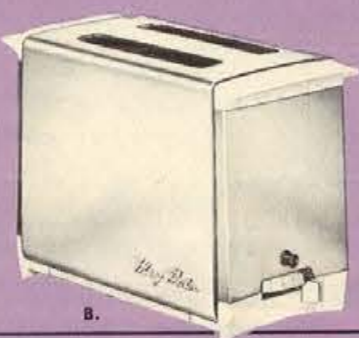

B. MARY PROCTOR SELF-LOWERING TOASTER

Curved brushed Gold end panels. Chrome body. Select-ronic color control. White handles. Manual release button. Shpg. wt., 5 lbs.
21004 1-S1407; 6-S1343 \$22.90



C. MARY PROCTOR 2-SLICE TOASTER

Exclusive select-ronic color control. Automatic. White handles. Chrome body. Shpg. wt., 5 lbs.
21121 1-S877; 6-S837 \$14.27

4-Slice Toaster. Similar to above, two separate controls. Shpg. wt., 8 lbs.
21601 1-S1518; 6-S1448 \$24.70

D. MARY PROCTOR SPRAY, STEAM, DRY IRON

Jet spray at a finger's touch. Steam vents over entire soleplate. Wide water fill. Wash and wear Temp-o-guide fabric chart. White handle. Gold cover. Shpg. wt., 5 lbs.
10301N 1-S1383; 6-S1320 \$22.51

Similar to above, except Steam and Dry iron.
10235 1-S961; 6-S917 \$15.65

Add 2% to your cost for State Tax on all items in this catalog. See pages 1 and 2 for price and shipping information.

SHOPPING HOURS

DAILY AND SATURDAY 9:00 AM to 5:30 PM — OPEN EVERY MONDAY NIGHT UNTIL 8:30 PM

WE'RE
GROWING
THANKS
TO
YOU!



WATCH
FOR OUR
OPENING
— • —
MILAM
AT
RUSK

NEW AND LARGER QUARTERS
AFTER FEB. 1, 1966



PRESENT
LOCATION

HOUSTON JEWELRY & DISTRIBUTING CO.
IS PROUD TO ANNOUNCE

The building at our new location is now being remodeled completely. It has been thoroughly planned to provide even greater convenience and shopping ease for our customers. Please continue to shop at our present location and watch for our move to our larger quarters.

NEW LOCATION
AFTER FEBRUARY 1, 1966 WE WILL BE MOVED INTO OUR NEW BUILDING
OUR NEW ADDRESS WILL BE 802 MILAM STREET —
NEW PHONE NUMBER CA 2-2411



**HAMILTON
BEACH®**

A. HAMILTON BEACH FOOD MIXER — The standard of the industry. In gleaming chrome with two stainless steel bowls. Mix-Timer, Bowl Control. Mix-Guide has ten controlled speeds. Mixer unlocks for portable use. Chrome-plated heavy-duty one-piece guarded beaters. Recipe book included. Guaranteed 5 years. Shpg. wt., 16 lbs.
KCT S4687 \$66.95
Same as above, except in White with Pyrex bowls. KWT S4025 \$57.50

B. HAMILTON BEACH FOOD MIXER — White-enamel finish with two pyrex bowls. Lifts off stand for single hand portability. Specially designed heel rest. Nine speeds, fingertip control. Large chrome plated steel beaters. Push button beater ejector. 5 year guarantee. Shpg. wt., 17 lbs.
15 S2513 \$33.50

C. HAMILTON BEACH MIXETTE PORTABLE MIXER — Fingertip switch 3-speed control on top. Non-slip closed-handle design. Nonsplash chrome-plated beaters. Beater ejector. Stands on end or hangs on wall. White. Shpg. wt., 4 lbs.
87 S805 \$11.50

D. HAMILTON BEACH SUPER DELUXE MIXETTE PORTABLE MIXER — Contemporary styled and featuring a hand-contoured nonslip handle, fingertip 3-speed control, beater ejector, large nonsplash beaters and detachable cord. Stands on end — hangs on wall. White, yellow, pink or turquoise; all with gleaming chrome top. 5 year guarantee. Shpg. wt., 4 lbs.
79 S1374 \$18.95

E. HAMILTON BEACH DELUXE LIQUI-BLENDER — With "Texture-Guide" control. Seven positive speeds. Two-piece leakproof cover with removable measuring cup. Rugged, clear plastic 40 oz. (usable) container with pouring spout and handle. Four surgical steel cutting blades. Guaranteed 5 years. 6 foot lock-in cord. 50-page recipe book. Shpg. wt., 14 lbs.
8BC S4025 \$57.50
Same as above, except white enamel finish. 8BW S3357 \$47.95

F. HAMILTON BEACH DELUXE MANICURIST — Electric manicure set. Quick — safe — easy. Professional-type nail care at home. Sliding door tool compartment. Six precision-made attachments. Cable and cord storage. Nail dryer. Colors: Grecian Gold; Petal Pink or Island Blue. Shpg. wt., 5 lbs.
230 S1446 \$19.95

G. HAMILTON BEACH NEW ELECTRIC KNIFE — Precision ground stainless steel blade. Textured housing with chrome inlaid handle. Large blade release button. Deluxe design features. 8 foot detachable cord. 5 year guarantee. Attractive red velvet tray for drawer storage or hangs on wall. Shpg., 4 lbs.
273 S2596 \$34.95

H. HAMILTON BEACH ELECTRIC KNIFE — Slim, easy to grip handle. Convenient on-off thumb button. Precision-ground stainless steel blades. Large blade release button. Built-in counter rest. 8 foot permanently attached cord. 5 year guarantee. Shpg. wt., 4 lbs.
275 S1422 \$18.95

J. HAMILTON BEACH GOURMET CENTER — "5 in 1" appliance designed so that three attachments — meat grinder, ice crusher and salad maker, operate on one end, leaving the opposite end for the can opener and knife sharpener attachments. Twin push-button releases. Push-button on/off switch on to and cord storage base for added convenience. Recipe book included. Guaranteed 5 years. Shpg. wt., 10 lbs.
222 S2138 \$28.50

556 S 713 Meat Grinder. Shpg wt., 3 lbs. \$ 9.50
577 S1088 Ice Crusher. Shpg. wt., 3 lbs. \$14.50
553 S1088 Salad Maker. Shpg. wt., 5 lbs. \$14.50
569 S713 Can Opener. Shpg wt., 2 lbs. \$ 9.50
570 S713 Knife Sharpener Shpg. wt., 2 lbs. \$ 9.50



See pages 1 and 2 for price and shipping information.
Add 2% to your cost for State Tax on all items in this Catalog.

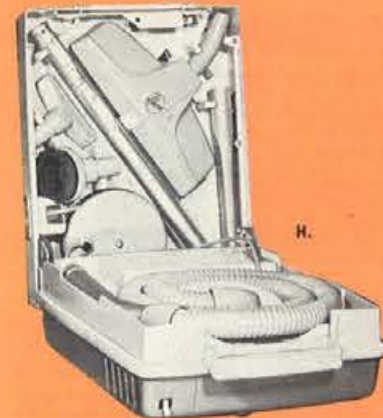

- A. HOOVER SHAMPOO-POLISHER** — The easiest way to beautiful carpets and mirror-like floors. Easy to use. Big dispensing tank. Complete with brushes, rug shampooers, buffing pads, cleaning and waxing pads, steel wool pads, and lambs wool pads. Shpg. wt., 12 lbs.
*5468 — Houston's Every Day Low Price Available On Request.
- B. HOOVER LARK VACUUM CLEANER** — The featherweight cleaner that has everything. Speed-efficiency-quality. Dual filter system. Combination rug and floor nozzle — rolls on wheels. Powerful motor. Shpg. wt., 7 lbs.
2940 — Houston's Every Day Low Price Available On Request.
- C. HOOVER "FOLD-UP" PORTABLE HAIR DRYER** — Folds down to hat box size. Four temperature settings. Hood can be raised or lowered by a touch of the finger. Lightweight, "easy to carry, easy to store". Dries hair fast. No need for bonnets or hair nets. Shpg. wt., 10 lbs.
8240 S2497 \$39.95
- D. HOOVER COFFEEPOT** — Stainless steel inside and out — stays cleaner, last longer. Generous open spout. Easy-grip handle. Indicator light. Automatic. Brews a cup a minute — makes from 2 to 10 cups. Shpg. wt., 4 lbs.
8800 S1631 \$24.95
- E. HOOVER CONVERTIBLE VACUUM CLEANER** — The best life insurance your rugs ever had! Hoover's "triple-action" cleaning. Throw-away bags. Powerful efficient 2-speed motor. Automatic rug adjustment, and toe operated adjuster for extremely thick carpets or rugs. Shpg. wt., 17 lbs.
*70 — Houston's Every Day Low Price Available On Request.
- F. HOOVER UPHOLESTERY SHAMPOOER AND SHOE POLISHER ATTACHMENT KIT** — Works beautifully on all upholstery, automobile interiors, stair carpeting, etc. Shampooer, tank, brush, sponge and cord all fit into a plastic kit that stores easily. Special kit attachment for polishing shoes, and a buffer for polishing furniture, automobile, table tops and woodwork. Shpg. wt., 10 lbs.
8700 S2897 \$38.90
- G. HOOVER SPRAY, STEAM/DRY IRON** — Exclusive stainless steel ironing surface is stain and scratch resistant. "Channeled steam" design. Fabric selector dial. Large water capacity — can use any kind of water. In gleaming chrome and white with gold and black accents. Shpg. wt., 5 lbs.
4400 S1581 \$21.95
- H. HOOVER PORTABLE VACUUM CLEANER** — The best canister cleaner made. With the automatic cord reel. Complete set of attachments — fits neatly inside. Triple filter system. Throw-away bags. Completely portable — carries and stores like luggage. Shpg. wt., 25 lbs.
*2200 — Houston's Every Day Low Price Available On Request.
- I. HOOVER AUTOMATIC CAN OPENER** — Beautiful chrome base conceals the fold-out extendable legs. Completely automatic. Polished chrome magnet. Nylon-lined cutter wheel. Quiet, heavy-duty power unit. Shpg. wt., 7 lbs.
8000 S1399 \$18.95
- J. HOOVER ELECTRIC FRY PAN** — Cooking surface is gleaming stainless steel. Fast, even cooking. Temperature control. High-dome aluminum lid gives increased capacity. Completely immersible for easy washing. Shpg. wt., 8 lbs.
8600 S2375 \$34.95
- K. HOOVER DIAL-A-MATIC VACUUM CLEANER** — With exclusive "Time to Empty" signal. Cleans rugs as only a Hoover upright can. Clean air system. No more bag odors. King-size throwaway bags. Hoover's exclusive "Triple-action" cleaning. High power motor. Shpg. wt., 18 lbs.
*1110 — Houston's Every Day Low Price Available On Request.



REGINA



- A. REGINA FLOOR POLISHER-SCRUBBER** — Scrub, polish and buff all wood and hard surface floors to a mirror bright shine. Heavy duty 400-watt motor. All metal die cast construction. Includes 2 all-purpose brushes, 2 reversible felt buffing pads and 2 pad holders. Metallic Blue. Shpg. wt., 20 lbs.
*301 S2290 \$27.95
- B. REGINA RUG SHAMPOOER/FLOOR POLISHER** — New 80 oz. dispenser and flo-thru rug shampoo brushes. Really four appliances in one. 400 watt heavy duty motor. Durable all metal construction. Non-marring vinyl bumper. Long-life foaming action P.E.X. brushes. Complete with automatic internal dispenser, 2 polishing brushes, 2 foaming rug shampoo brushes, 2 scrubbing — 2 buffing pads, 2 pad holders. Shpg. wt., 24 lbs.
*408 S3596 \$49.95
Similar to above, except Chrome model.
*435 S4346 \$59.95
- C. REGINA ELEKTRIKBROOM** — The world's one-handi-est vacuum. Solves your bare floor and rug cleaning problems with just a flick of the wrist. Exclusive "Rug Pile Dial". Swivel nozzle for easier cleaning in hard to get at places. Non marring vinyl bumper. Shpg. wt., 8 lbs.
755 S2688 \$39.95
Similar to above, except standard model in Blue and White.
703 S2290 \$22.95
- D. REGINA ELEKTRIK-SHOEBUY** — Easy toe-touch on-off switch. Real bristle brush for polishing. Lambs wool buffing bonnets for a mirror-like shine. Suction cups on bottom assure stability. Comes equipped with an extra buffing bonnet — one for black shoe and one for brown. Shpg. wt., 8 lbs.
ES-43 S1988 \$29.95



EMPIRE 10-PIECE CORDLESS ELECTRIC SHOE CARE SET
Powerful 4-battery polisher unit (batteries not included). Blonde tone wooden case with foot rest — 2 power daubers, 2 bonnet type 100% lambs wool buffers removable for washing, 2 polishing brushes (black, sandalwood), 2 cans polish (black, brown). Shpg. wt., 11 lbs.
7515 S997 \$14.95



CORY DEFROST ELECTRIC DEFROSTER
Defrosts refrigerators and freezers without fuss or muss! So fast — even ice cubes and frozen foods don't thaw! Safe — economical — easy to use!
ARD S463 \$6.95



CORY "ROYAL STAINLESS" PERCOLATOR
Stainless steel body, basket, pump, and spreader cap with heat-resistant black plastic handle and base plate. Features include automatic flavor selector, and temperature control, signal light, drip-proof spout, and handy cup markings on body. 3 to 10 cups. Shpg. wt., 4 lbs.
S10P S1469 \$24.50



CORY "ROYAL BUFFET" AUTOMATIC PERCOLATOR
Chrome body with heatproof black plastic trim. Features automatic flavor selector, ready light, automatic temperature control, turn-type spigot, and cup markings on body and basket. 6 to 20 cups. Shpg. wt., 4 lbs.
A20P S1762 \$29.95



TOASTER BROILER WITH TEFLON TRAY
Broil, grill, toast, warm foods. Has bright chrome finish, 6-position thermostat control, open coil element, adjustable tray of easy-to-clean Teflon. In handy 10 1/2" x 12 1/2" x 6 1/4" size. Shpg. wt., 9 lbs.
B-100T S895 \$12.95



SCHICK LE SALON HAIR DRYER
Professional-type dryer, especially designed for home use. Dries hair better and faster — and so comfortable! Moves easily on its own wheels. Selective temperature control. Large hood adjusts to any position. Won't alter color of tinted hair. No ear pads — no hair net necessary. Extra quiet. Ideal for children's hair. 16" x 15 1/2" x 40 1/4". Shpg. wt., 25 lbs.
*305 S3495 \$44.95
Same as above, except has remote selective temperature control.
*310 S4695 \$59.95



ELEGANTE LADY MANICURE SET
Newest manicuring method. Shapes, trims, files. Buffs and polishes and removes callouses. Battery operated. Batteries included. Shpg. wt., 3 lbs.
LM1 S395 \$5.95



LADY SCHICK CONSOLETTE HAIR DRYER
An exclusive portable professional hair dryer, for home use. Does not interfere with radio, TV reception. 4 temperature settings — cool, warm, medium, hot. High impact plastic. Adjustable hood height. Large, roomy hood. No need for hairnet, ear pads, neck covering. Closes to compact, portable size with carrying handle. 15 1/2" x 15" x 14 1/4". Shpg. wt., 10 lbs.
307 — Every Day low Price on Request
308 — Same as above except has remote selective temperature control. Price on Request.

UDICO

UDICO DELUXE ELECTRIC CAN OPENER AND KNIFE SHARPENER
Opens any standard can without adjustments — or attachments. The cutting unit removes in seconds, is easier to clean and sanitary. Has retractable core. The knife sharpener puts a factory keen edge on all your knives. Lifetime enamel finish. Choice of White, Pink, Yellow, Turquoise, and Woodtone. Shpg. wt., 8 lbs.
DC-100 S1488 \$24.95



SUNBEAM CORDLESS HYGIENIC TOOTHBRUSH
Brushes up and down automatically. Safe — cordless. Hygienic — easy to keep clean. Operates on a rechargeable energy cell. Recharges automatically when stored in stand. Complete with bracket for easy wall mounting. Comes complete with 4 brushes. Shpg. wt., 2 lbs.
CT7 S1347 \$19.95

* Shipped via Express only. Refer to Express rate chart on Page 2. See pages 1 and 2 for price and shipping information.



waring



**WARING TITAN X
TIMER-LIGHT BLENDOR**
Features 30 time settings. Push button controls: Off, Lo, Hi, plus special Coarse Chop. On-off reminder light. Self-cleaning button. 5-cup heat resistant glass container with detachable handle and snap-out blade assembly. Two-piece flexible lid. Ultra powerful motor. Chrome base. Complete with 144 page recipe book. Shpg. wt., 11 lbs. MR-10C S4688



**WARING CUSTOM
TIMER-LIGHT BLENDOR**
Features 30 time settings. Off, Lo, Hi push button controls. On-off reminder light. 4-cup heat resistant glass container with detachable handle and snap-out blade assembly. Two-piece flexible lid. Center section is 2 oz. measure. Chrome base. Complete with 144 page cookbook. Shpg. wt., 11 lbs. RL-5 1-S3122; 3-S2890 \$47.95



**WARING PUSH-BUTTON
POWERFUL BLENDOR**
Features Off, Lo, Hi, push button controls. 4-cup heat resistant glass container with detachable handle and snap-out blade assembly. Two-piece flexible lid. Center section is 2 oz. measure. Chrome base. Complete with 144 page cookbook. Shpg. wt., 11 lbs. RL-3 1-S2880; 3-S2666 \$39.95



**WINSTON PUSH
BUTTON BLENDER BY
WARING**
Features Off, Lo, Hi, push button controls. Permanently lubricated motor. High impact 4-cup plastic container with 2-piece lid, noiseless coupling. Chrome and white base. Shpg. wt., 6 lbs. BA-1 1-S1102; 3-S1017 \$16.95



WARING ICE JET
Fits any Waring Blender base. Crushes 4 full trays of ice in 90 seconds. Comes complete with ice storage bag, plunger cap and recipe booklet. Shpg. wt., 6 lbs. BA-1 1-S1102; 3-S1017 \$16.95



PORTABLE COOL-VAPOR HUMIDIFIER-VAPORIZER — Recommended and used by many doctors and hospitals. As a vaporizer it provides high-humidity treatment of colds, respiratory troubles. As a humidifier it restores comfortable humidity to areas up to 4000 cu. ft. Stops dry-air damage to furniture. Adjustable flow: 10-20 oz. per hr. Directional nozzle. 1 1/2-gal. capacity. Lifetime-lubricated motor. Break-resistant polystyrene. Shipping weight 8 lbs. 240 S1330 \$19.95

COOL-VAPOR HUMIDIFIER-VAPORIZER — Modern, functional Hankscraft design at a very low price — a real value. Same high-speed centrifugal action as Model 240 above. Durable one-piece plastic base. Lifetime-lubricated motor. 1-gal. capacity; runs 8-10 hours. Shpg. wt. 3 1/2 lbs. 242 S865 \$12.98

Hankscraft vaporizers-humidifiers

STEAM VAPORIZER-HUMIDIFIER — Provides the uninterrupted steam therapy your doctor recommends! Also serves as ideal room humidifier. Quickly adds healthful moisture to dry air. Large 1 1/2-gal. capacity provides up to 12 hours of soothing steam! Fully automatic — shuts off when water is gone. Sturdy break- and chip-resistant all-plastic construction. Trouble-free operation. Shpg. wt. 4 lbs. 206 S663 \$9.95



**SPECIALLY FORMULATED
VAPORIZER FLUID** — Adds medicated vapor to steam for hours of soothing relief from colds, croup, other respiratory troubles. 8-oz. bottle. Shipping weight 1 1/2 lbs. 298 S199 \$2.98



STEAM VAPORIZER-HUMIDIFIER — Fully automatic. Just add water and plug in. Easy to use. Designed for years of effective, trouble-free service. 1-gal. capacity provides 6-8 hours of steady, healthful steam therapy. Shuts off when water is gone. Glass container in break-resistant plastic base. Shpg. wt. 6 lbs. 202B S465 \$6.98



WEST BEND BUFFET-PATIO SERVER SET

Stews, baked beans, chili, spaghetti and meat balls have a home-cooked flavor simmered in this genuine stoneware buffet-patio server. Low-watt heating unit keeps foods serving hot. Four 10 oz. matching servers included. Shpg. wt., 11 lbs. 5-177 S695 \$9.95



**WEST BEND
FLAVO-MATIC COFFEEMAKER**
Automatic timing and temperature control extracts the delicate, full-flavor of the coffee—keeps coffee serving-hot to the last cup. 3 to 5 cups. Shpg. wt., 3 lbs. 3245E S649 \$10.95



WEST BEND 30 CUP PERK

Brews delicious coffee . . . automatically. For single cup or continuous pouring. Water level marks. Light-weight—portable. Durable aluminum. Makes 12 to 30 cups. Shpg. wt., 5 lbs. 9304 S849 \$14.95



WEST BEND AUTOMATIC PARTY PERCOLATORS

Just pour in cold water . . . add coffee . . . plug it in . . . and forget it. There's a Party Perk to fit every coffee making need. For card parties, club meetings, church suppers, buffet dinners, recreation rooms, etc. Polished aluminum. 12 to 36 cups. Shpg. wt., 6 lbs. 3536E S1397 \$19.95
Similar to above, except 25 to 55 cups. Shpg. wt., 10 lbs. 3500E S2415 \$34.50



EMPIRE METAL WARE AUTOMATIC "COFFEE QUICKIE"

Real handy for that quick cup of coffee at home or away. Easy pouring lip spout. Alcoa aluminum for lightness. Just plug in . . . no timing! Stops automatically. 3 cup capacity. Shpg. wt., 3 lbs. 74 S422 \$6.49



EMPIRE METAL WARE COFFEE MAKER

Designed for 'cup 'in saucer' serving. Starts 'perking' in seconds. Fully automatic. Red signalite glows when coffee is done. Attractive, self-closing 'no drip' faucet. 12 to 32 cups. Shpg. wt., 5 lbs. 2032SP S795 \$12.95



EMPIRE METAL WARE TRAVEL KIT

3-Cup automatic "coffee quickie". Everywhere you go . . . Coffee as you like it. Just plug it in . . . no timing. Stops automatically. Complete with 2 cups (unbreakable), 2 plastic covered boxes, 2 spoons, coffee measure, and plastic coffee bag. All in attractive plastic zipper case. Shpg. wt., 3 lbs. 074TK S622 \$9.95



EMPIRE METAL WARE "KAR-N-HOME" PERC KIT

Your Handiest traveling companion! Perfect coffee everytime! Operates from 12 volt automobile current or from regular 115 volt home circuit. Complete with 4 cups, 4 spoons, 2 plastic covered boxes for sugar and Pream, coffee measure, and plastic coffee bag. All in attractive plastic zipper case with carrying handle. Special bracket clamps to the car dash. Perco-Drip coffeemaker makes 6 cups. Shpg. wt., 5 lbs. 071TK S1037 \$15.95



DELUXE BOTTLE WARMER-VAPORIZER — Can do two jobs. Heats Baby's bottle, has vaporizer attachment. Heat-resistant plastic. Specify pink, blue or maize. Shpg. wt. 1 lb. 1014 S265 \$3.98

CRIB SoT AUTOMOBILE BABY BOTTLE WARMER — Eliminates irritating milk stops. Fully insulated plastic case keeps formula cool — then heats it quickly. Plugs into any 12-volt lighter socket. Shpg. wt. 1/2 lb. 10A S233 \$3.50

NON-ELECTRIC STERILIZER AND FORMULA SET — All aluminum with heat-resistant handles. Rustproof rack holds 8 bottles for terminal or regular sterilizing. Rack lifts out easily for refrigerator storage. Includes sterilizer, 32-oz. plastic measuring pitcher, tongs, measuring spoons, funnel, bottle brush, nipple brush, six 8-oz. and two 4-oz. Nursmatic bottle sets. Shipping weight 6 lbs. 621 S599 \$8.98
STERILIZER with bottle rack only. Shpg. wt. 2 1/2 lbs. 620 S265 \$3.98



Add 2% to your cost for State Tax on all items in this catalog.



CRIB SoT HOT 'N' COLD ELECTRIC FEEDING DISH — First food warmer with a spot for gelatin or ice cream. Two sections heat food — one remains cool! Thermostatically controlled. Durable Melamine plastic. Suction cup base. Completely immersible — decorations won't fade. Detachable 6-ft. cord. Shipping weight 1 1/2 lbs. 488 S666 \$9.98



AUTOMATIC ELECTRIC STERILIZER AND FORMULA SET — For regular sterilizing or terminal method. Just add water, plug in — shuts off automatically. Aluminum cover, high-impact plastic base. Set includes sterilizer, 8-bottle rack, parts tray, 32-oz. plastic measuring pitcher, funnel, measuring spoons, tongs, bottle brush, nipple brush, six 8-oz. and two 4-oz. Nursmatic bottle sets. Shpg. wt. 10 lbs. 200X S1065 \$15.98
STERILIZER with bottle rack, parts tray only. Shpg. wt. 6 lbs. 200 S732 \$10.98

See pages 1 and 2 for price and shipping information.

BORG

BORG SCALE — STARFIRE — Extra large dial opening. 300 lb. capacity. Exclusive coined-beam mechanism for precise weighing. Clean, smooth die-work and low streamlined silhouette. Gold-flecked vinyl mat with enamel trim. 12" x 9 1/2" x 2 1/4". Colors: Black, White, Pink, Yellow, Sandalwood or Aqua. Shpg. wt., 8 lbs.
712 S530 \$7.95

BORG SCALE — STARFIRE — Stand-up feature and disappearing handle. Extra large dial opening. 300 lbs. capacity. Exclusive coined-beam mechanism for precise weighing. Clean, smooth die-work and low streamlined silhouette. 12" x 10" x 2 1/4". Colors: Black, White, Pink, Yellow, Sandalwood or Aqua. Shpg. wt., 8 lbs.
712-H S663 \$9.95

BORG SCALE — SILHOUETTE — New shape in scales — Pretty, practical, beautifully feminine. Graceful oval shape takes minimum space, offers new ease in weighing. Wide magnified dial. Smart quilted vinyl platform. Certified Accurate. 300 lb. capacity. Chrome trim. Colors: Grey, White, Pink or Yellow. 14 1/2" x 11" x 2 1/4". Shpg. wt. 9 lbs.
2224C S730 \$10.95

BORG BABY SCALE — Positive safety, a platform scale, only 2 1/4" high. Built low, tip-proof. Easy to use. Instant reading. Handy dial-lock — for weight reading at leisure or can be left locked until next weighing. Comfort tray. Foolproof — no sharp edges. Easy to clean. Easy zero-set. Two use — with tray off, becomes handy household scale for kitchen, etc. Tray size: 10 1/4" x 20" x 2". Shpg. wt., 9 lbs.
1100 S730 \$10.95

EKCO FLINT

EKCO FLINT STAINLESS STEEL COOKWARE
With the famous Radiant Heat Core — a special metal that is sandwiched between two layers of stainless steel, spreads heat up and around the sides as well as across the bottom. Plus "Vapor Seal" rims, self basting covers that lock the flavor in makes this the fine cookware that it is. It also features cool touch handles and self storing covers.

SAUCEPAN WITH COVER — 1 qt. Shpg. wt., 2 lbs.
7601 S431 \$5.75

SAUCEPAN WITH COVER — 1 1/2 qt. Shpg. wt., 2 lbs.
7611 S506 \$6.75

SAUCEPAN WITH COVER — 2 qt. Shpg. wt., 3 lbs.
7612 S619 \$8.25

SAUCEPAN WITH COVER — 3 qt. Shpg. wt., 3 lbs.
7623 S712 \$9.50

SAUCEPAN WITH COVER — 4 qt. Shpg. wt., 4 lbs.
7634 S821 \$10.95

DOUBLE BOILER WITH COVER — 2 qt. Shpg. wt., 4 lbs.
7632 S971 \$12.95

SKILLET WITH COVER — 8 inch. Shpg. wt., 3 lbs.
7668 S619 \$8.25

SKILLET WITH COVER — 10 inch. Shpg. wt., 5 lbs.
7670 S862 \$11.50

SKILLET, OPEN — 7 inch. Shpg. wt., 2 lbs.
7667 S446 \$5.95

WHISTLING TEA KETTLE — With thick copper bottom. 2 1/2 qt. size. Shpg. wt., 2 lbs.
7622 S371 \$4.95

11-PIECE MASTER CHEF SET — Includes: 1-qt. Saucepan with Cover; 1 1/2-qt. Saucepan with Cover; 2-qt. Saucepan with Cover; 4 1/2-qt. Saucepan with Cover; 7" Skillet, open; and 10" Skillet with Cover. Shpg. wt., 15 lbs.
7678 S3727 \$49.70

*Shipped via Express only. Refer to Express rate chart on page 2.

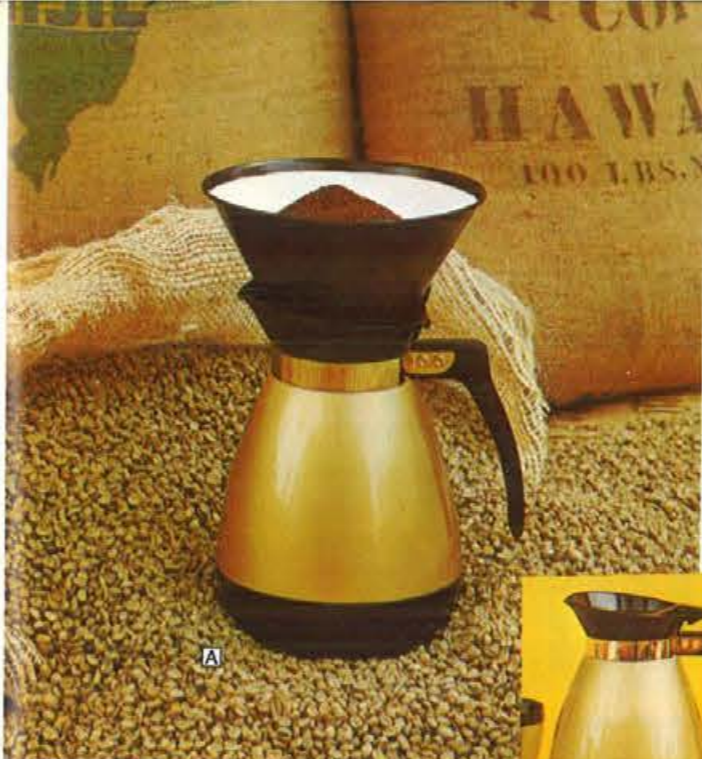

A New Filter Coffee Maker — It's Insulated! Makes great coffee every time — then keeps it piping hot for hours without electricity. Includes 44 oz. coffee maker — coffee cone, insulated lid and twelve THERMO-SERV® filters.
14-203 S667 Gold w/Black Trim. Wt., 5 lbs. \$9.95

B New — 44 oz. Insulated Server — Gold w/Black Trim. Big capacity server — Great for hot or cold beverages. Triple insulated!
14-103 S597 Wt., 3 lbs. \$8.95

C Ensemble — Gold w/Black Trim — Includes 32 oz. insulated server — four 7 oz. matching insulated cups and matching caddy.
21-703 S1063 Wt., 5 lbs. \$15.95

D Serving Dish Ensemble — Gold w/Black Trim. Includes two 2 quart insulated serving dishes w/aluminum baking and freezing pans and walnut holder.
76-203 S1663 Wt., 7 lbs. \$24.95

E Insulated Cups — Gold w/Black Trim — Set of six. 7 oz. capacity.
57-603 S463 Wt., 3 lbs. \$6.95

F Insulated Tumblers — Gold w/Black Trim — Set of six. 12 oz. capacity.
34-603 S463 Wt., 3 lbs. \$6.95

G Insulated Ice Bucket — Gold w/Black Trim — Big full gallon capacity.
86-103 S597 Wt., 5 lbs. \$8.95

H Desk Set Ensemble — An ideal gift for any desk. Set includes 32 oz. insulated server — two 7 oz. glass tumblers, and black plastic tray.
21-903 S797 Gold w/Black Trim \$11.95
21-905 S797 Silver w/Black Trim (not pictured) \$11.95
Shpg. wt., 5 lbs.

I Insulated Serving Dish — Gold w/Black Trim. Two quart capacity — includes aluminum baking or freezing pan.
76-103 S663 Wt., 4 lbs. \$9.95

J Ensemble — Gold w/Black Trim — Includes 64 oz. insulated server — six matching 7 oz. insulated cups and matching caddy.
26-703 S1397 Wt., 5 lbs. \$20.95

K Insulated Beverage Server — Gold w/Black Trim — 32 oz. capacity.
11-103 S597 Wt., 3 lbs. \$8.95

L Insulated Beverage Server — Gold w/Black Trim — 64 oz. capacity.
16-103 S730 Wt., 4 lbs. \$10.95

M Snack Set — Gold w/Black Trim. Includes four 7 oz. cups and four trays to match cup trim.
67-903 S463 Wt., 4 lbs. \$6.95

Thermo Serv®

The quality line of insulated serving ware.

Vacuum sealed!
Dishwasher safe!



THERMO-SERV® . . . Keeps Foods and Beverages "Piping Hot" or "Icy Cold" for Hours!

Add 2% to your cost for State Tax on all items in this catalog.

See pages 1 and 2 for price and shipping information.

FLINT Cutlery

with Stainless Vanadium Steel Blades

GUARANTEED SHARP* FOR FIVE YEARS by **EKCO**

*If not satisfied with the cutting edge, return knife, with 50¢ to cover cost of handling and postage and our factory trained craftsmen will re-set the edge, or replace knife and return to you, postpaid.



6-PC. CUTLERY SET. In hand rubbed mahogany holdster. Holds paring, French Cook's and 9" roast slicer knives with Hollow Ground Blades. Utility, Poultry & Steak and Bread & Cake Knives with Waverly Edge Blades. Gift Boxed. Wt. 3.8 lbs. 7006N \$1496 \$19.95



6-PC. STEAKSTER SET In hand rubbed mahogany Holdster. Waverly edge blades make short work of tough cutting jobs. Dishwasher-proof handles of handsome Pakkawood. Set includes: 6 steak knives plus handsome Holdster. Gift boxed. Wt. 1.2 lbs. 7036N \$1046 \$13.95



5-PC. CUTLERY SET. In hand rubbed mahogany Holdster. Holds paring, butcher and 9" roast slicer knives with Hollow Ground Blades. Utility, poultry & Steak Slicer knives with Waverly Edge Blades. Mahogany holdster protects and beautifies. Gift boxed. Wt. 2.8 lbs. 7029N \$1271 \$16.95



6-PC. CUTLERY SET. Includes paring, French Cook's knives with Hollow Ground Blades. Utility, poultry and steak, 9" roast, bread & cake knives with Waverly Edge Blades. A knife for every slicing, cutting, chopping or paring job. Gift boxed. Wt. 1.8 lbs. 7030W \$1121 \$14.95



3-PC. CARVING SET... Handsome enough for dining room best... rugged enough for every day use! Includes: Two-tine fork, magnetized sharpening-honing steel and 9" hollow ground roast knife. Pakkawood handles with firm-grip fingertip notches. Gift boxed. Wt. 1.5 lbs. 7033 \$746 \$9.95



5-PC. CUTLERY SET Has paring knife with Hollow Ground Blade, Utility, butcher, sandwich and 9" roast knives with Waverly Edge Blades. Dishwasher-proof Pakkawood handles resist burns, stains, chipping. Gift boxed. Wt. 1.4 lbs. 7031W \$821 \$10.95



New Ground Finish on both Hollow Ground and Waverly Edge Blades for lasting sharpness! Dishwasher-proof Pakkawood Handles with fingertip notches for a firmer, safer grip.

EKCO CAROUSEL CUTLERY

Designed for company manners... they go 'round from kitchen to patio to dining table! Blue-White-Gold Color decorated handles. Stainless Vanadium steel blades. Dishwasher-proof.

6-PC. STEAKETTE SET. Unique stand-up holdster of ebony colored genuine mahogany holds 6 Steak Knives, with "Waverly" edge. Gift boxed. G5356W \$746 Wt. 1.4 lbs. \$9.95



4-PC. CUTLERY WALL HOLDSTER SET. Ebony-colored holdster of genuine mahogany holds Paring, Utility and Sandwich Knives (all with "Waverly" edge) and Butcher Knife (hollow ground). All feature comfort-grip handles with perfect balance. Gift boxed. Wt. 1.6 lbs. G5314 \$671 \$8.95



6-PC. CUTLERY WALL HOLDSTER SET. Genuine mahogany holdster in ebony color. Includes Paring, Utility, Sandwich Knives and Bread & Ham Slicer (all with "Waverly" edge) and Roast and Steak & Poultry Slicers (both hollow ground). Gift boxed. Wt. 2.6 lbs. G5316 \$971 \$12.95



EKCO FLINT KITCHEN TOOLS

Choose from stainless steel or chrome finished steel tools. Classic black or lovely decorated handles. All are dishwasher-proof!



3-PC. CAROUSEL KITCHEN TOOL SET. Matches Carousel cutlery shown above. Blue-White-Gold Color decorated handles. Gleaming chrome-finished metal parts. Set includes: Basting Spoon, 2-Tine Fork, Turner. Gift boxed. C3373B \$188 Wt. 1.1 lbs. \$2.50



7-PC. "CLASSIC" KITCHEN TOOL SET. America's No. 1 favorite among quality kitchen tools. Stainless steel parts, Black Bakelite handles. Includes: Turner, 2-Tine Fork, Basting Spoon, Ladle, Spatula, Potato Masher, Wall Rack. 1900 \$971 Wt. 4.3 lbs. \$12.95



7-PC. FLINT COOK & SERVE SET. Gleaming stainless steel tools with decorated Sandalwood handles. Dishwasher-proof. Includes: Masher, Ladle, Spatula, Basting Spoon, Turner, 2-Tine Fork, Wall Rack. Gift Boxed. G2400 \$1121 Wt. 4.5 lbs. \$14.95



7-PC. CAROUSEL KITCHEN TOOL SET. Matches Carousel cutlery shown above. Blue-White-Gold Color decorated handles. Gleaming chrome-finished metal parts. Spoon, Small Turner, Fork, Slotted Spoon, Spatula, Pancake Turner, Wall Rack. C3301B \$446 Wt. 2.6 lbs. \$5.95

See pages 1 and 2 for price and shipping information.

Add 2% to your cost for State Tax on all items in this catalog.



CHESAPEAKE by Carvel Hall
 3466 \$1622—Six Steak Knives (8 1/2") \$24.95
 3468 \$1947—Eight Steak Knives (8") 29.95
 3462 \$1297—Carver (13") and Fork 19.95
 3463 \$1787—Carver (13"), Slicer (15 1/4") and Fork 27.50



LEISURE by Carvel Hall
 2046 \$1073—Six Steak Knives (8") 16.50
 2048 \$1427—Eight Steak Knives (8") 21.95
 2441 \$972—Carver (13") and Fork 14.95
 2443 \$1462—Carver (13"), Slicer (15 1/2") and Fork 22.50



VOGUE by Carvel Hall
 5086 \$1427—Six Steak Knives (8 1/4") \$21.95
 5088 \$1947—Eight Steak Knives (8") 29.95
 5081 \$1297—Carver (12 1/2") and Fork 19.95
 5083 \$1622—Carver (12 1/2"), Slicer (14 1/4") and Fork 24.95

SOMERSET by Carvel Hall
 2866 \$2142—Six Steak Knives (9") \$32.95
 2868 \$2597—Eight Steak Knives (9") 39.95
 2862 \$1947—Carver (12 1/2") and Fork 29.95

CONSTELLATION by Carvel Hall
 5636 \$712—Six Steak Knives (9") \$10.95
 5641 \$712—Carver (13") and Fork 10.95

WOODLAWN by Carvel Hall
 8516 \$1427—Six Steak Knives (9 1/2") \$21.95
 8518 \$1947—Eight Steak Knives (9 1/2") 29.95
 8552 \$1167—Carver (13 1/4") and Fork 17.95
 8553 \$1622—Carver (13 1/4"), Slicer (14 1/2") and Fork 24.95



GRIFFON STAINLESS STEEL STEAK KNIVES
 A smart, practical steak knife set. Each knife is made from a solid piece of stainless steel. The handles are gracefully designed, curved and shaped for comfort. Masterfully ground blades with serrated tips to produce cutting edges that will stay sharp for years. Teak wood finished, lined, protective wood box. Shipping wt., 3 lbs. 6565/21 \$810 Set of 6 \$13.50 6565/22 \$990 Set of 8 \$16.50



GRIFFON STAINLESS STEEL STEAK KNIVES
 Luxurious steak knives at a budget price. Entire knife made of a solid piece of stainless steel. Cutting edges hand ground with serrated tips. Seldom needs resharpening. Shipping weight, 3 lbs. 6567/3 \$480 Set of 6 \$8.00



GRIFFON STAINLESS STEEL CARVING SET
 Made of solid piece of stainless steel. Consists of 9" Ham Slicer, 7 1/2" Carver and Fork. Blades are finest stainless steel, hollow ground and scalloped—razor sharp. Graceful handles are fully polished... curved and shaped for comfort. Teak wood finished, lined, protective wood box. Shipping wt., 3 lbs. 6573/24 \$1050 3-Pc. Set \$17.50 6573/23 \$810 2-Pc. Set without Slicer \$13.50



GRIFFON STEAK KNIVES
 A smart looking, easy cutting steak knife set handles of which combine rich stainless steel and durable teakwood. Resistant to burns, moisture and stains. The fine quality stainless steel blades have serrated tips. Suedene lined wood box for protective storage. Shipping weight, 3 lbs. 6550/12 \$990 Set of 6 \$16.50 6550/13 \$1260 Set of 8 \$21.00



GRIFFON CARVING SET
 Hot forged stainless steel carving set. Beautiful handles combine rich stainless steel and teakwood. Finest quality easy cutting blades. Contains 7 1/2" carver, 8 1/2" ham slicer and fork. Lined wood box. Shipping weight, 3 lbs. 6551/15 \$1350 3-Pc. Set \$22.50 6551/14 \$990 2-Pc. Set without Slicer \$16.50



GRIFFON STEAK KNIVES
 A smart-looking, easy cutting steak knife set made from a solid piece of stainless steel. With handsome inlaid pakawood handles. Especially shaped for cutting perfection and comfortable use. Serrated tips permit easy cutting. Lined wood box for protective storage. Shipping weight, 3 lbs. 6587/41 \$900 Set of 6 \$15.00 6587/40 \$1200 Set of 8 \$20.00



GRIFFON CARVING SET
 Hot forged from a solid piece of stainless steel with inlaid pakawood handles. Won't warp or crack. Specially shaped for easy cutting. Unusual sharp edges that stay sharp. Contains large 8" carver, 9" ham slicer and fork. Lined wood box. Shipping weight, 3 lbs. 6588/43 \$1200 3 Pc. Set \$20.00 6588/42 \$900 2 Pc. Set without slicer \$15.00

Add 2% to your cost for State Tax on all items in this catalog. See pages 1 and 2 for price and shipping information.



(I) JUMBO WALNUT ICE BUCKET
Five quart capacity ice bucket made from beautifully grained walnut, with aluminum and fiberglass insulation. Solid brass rings and handle.
5195 \$900 Shpg wt, 5 lbs\$12.95

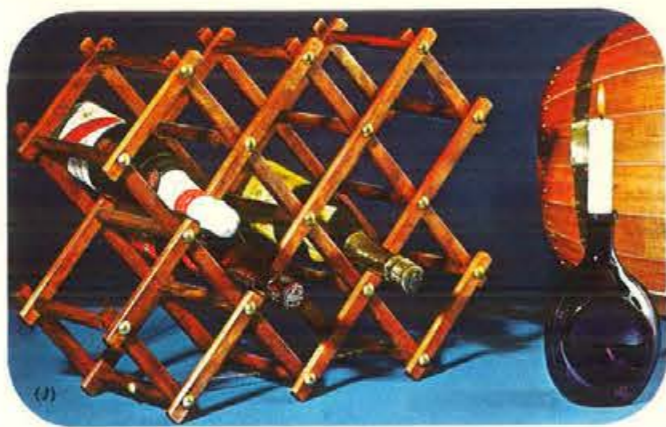

(J) FOLDING WINE RACK
3/4 inch construction woodwork finished in provincial style. Made to hold and tilt ten bottles in the proper position, folds for easy storage. Size: 22" x 16 1/2" x 17 1/4".
5805 \$500 Shpg wt, 7 lbs\$7.50



(K) SIX PIECE COASTER SET
Ideal for highball and cocktails, manufactured from selected hardwood with a provincial finish. Gracefully designed. Heavy cork inlaid.
5646 \$287 Shpg wt, 3 lbs Set of 6\$3.95

Ideally suited for casual dining and entertaining. Boontonware is styled for distinctive tastes. Add to this the break-resistant qualities and Boontonware becomes a must for every household.

53-piece service for 8 contains: 8 ea. dinner plates, dessert/sandwich plates, saucers, cups, dessert bowls, soup/salad bowls; plus 1 ea. veg. serv. dish, platter, 3-pc. sugar/creamer set. Wt. 16 lbs.

Boontonware

Moss Rose — an elegant pink rose side spray, solid color pieces in pink and white. Decorated dinner plates, saucers, platter. Stain free cups.

Shadow Leaf — leaf pattern capturing autumn colors, with solid color pieces in sandalwood and white. Stain free cups.

Americana — for the early American decor, with solid color pieces in gold and white. Stain free cups.

Regency — a distinctive gold border, with solid color pieces in white. Stain free cups.

7781 \$2665 — 53 pc. service for 8 (specify pattern)\$39.95



MOSS ROSE

EARLY AMERICAN *Styled by* GOODWOOD



(L)



SOLID AMERICAN WALNUT

(L) ALL-PURPOSE LETTER RACK
Solid American walnut, for letters, bills, etc. Gold color old-fashioned lettering. 22 1/2" x 5 1/2" x 2 3/4".
70 \$397 Shpg wt, 4 lbs\$5.95

(M) SOLID WALNUT CARVING BOARD
Richly grained walnut carving board, for festive dining, elegant and useful. Adjustable chrome finish holder adjusts to 10 inch high. Extra deep gravy grooves leading to large gravy well. 13" x 19".
OV 30 \$900 Shpg wt, 7 lbs\$12.95

(N) WALNUT CHEESE AND CRACKER SET
Serve your cheese and crackers on the same tray. Glass dome seals in flavor. Hand turned hand rubbed, with a gayly colored mosaic tile design. 11" diameter tray.
W1 \$550 Shpg wt, 5 lbs\$7.95

(O) WALNUT CHEESE TRAY
Seal in flavor with a glass domed 8" walnut tray. Hand turned, and hand rubbed for a rich wood finish. Inlaid with a gay mosaic tile design.
WB \$375 Shpg wt, 6 lbs\$5.95



(P)

(P) LAZY SUSAN CONDIMENT RACK
Ketchup, mustard, etc., for table service. Revolving ball-bearing base with six compartments. Provincial finish on richly grained hardwood. 11" x 10" x 10". Condiments not included.
5821 \$550 Shpg wt, 5 lbs\$7.95

(Q) SPOON RACK PLANTER
Holds 6 spoons and has a metal container for planting. Provincial finish on selected hardwood 18" x 7" x 2 1/4" (Spoons not included).
5376 \$287 Shpg wt, 5 lbs\$3.95

(R) HANGING MAGAZINE RACK
Dressup bathroom, den, or family room with a honey maple finished magazine rack. Decorated with brass eagle and stars.
5803 \$375 Shpg wt, 6 lbs\$5.95



(Q)



(R)



SHADOW LEAF



AMERICANA



REGENCY



IVY

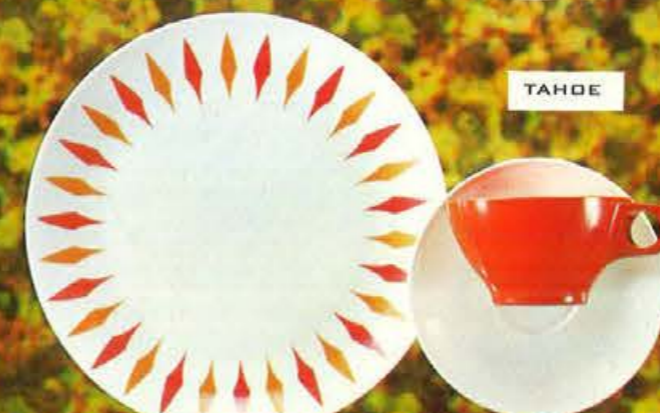

TAHOE

53-piece service for 8 contains: 8 ea. dinner plates, dessert/sandwich plates, saucers, cups, dessert bowls, soup/salad bowls; plus 1 ea. veg. serv. dish, platter, 3-pc. sugar/creamer set. Wt. 16 lbs.

Ivy — a delightful ivy leaf border, with solid color pieces in olive mist and white. Decorated dinner plates and platter.

Tahoe — strikingly colorful and contemporary, with solid color pieces in tangerine and white.

Bachelor Buttons — sidespray in shades of blue with solid color pieces in turquoise and white. Decorated dinner plates and platter.

7780 \$1997 — 53 pc. service for 8 (specify pattern)\$29.95



BACHELOR BUTTONS

A. ESSEX 15-PIECE PUNCH SERVICE
to your holiday table executed for the most discriminating. Danish Kings pattern. Shpg. wt. 13 lbs. PS/81 \$1395 \$19.95

B. ICE BUCKET
1 Gallon. Walnut wood grain finish. Bale handle. Completely insulated. Shpg. wt. 5 lbs. 148 \$630 \$9.00
Same as above, 1/2 gallon. 147 \$420 \$7.00
Matching Thermo-Kool tumblers. Set of 4. 265/4 \$350 \$5.00
Matching Round Tray. 18" diameter. 21 \$420 \$6.00

C. ICE BUCKET
1 Gallon. Copper and brass finish. Tilt lid. Completely insulated. Shpg. wt. 5 lbs. 730 \$1260 \$18.00
Insulated Tumblers. Brass finish. 12 oz. capacity. Set of 4. Shpg. wt. 4 lbs. 245/4 \$490 \$7.00

D. MR. PRO BAR SET
The perfect gift for a man. Authentic reproduction of the set used at your better taverns. This is equipped with a stainless steel shaker. Shpg. wt., 2 lbs. 1A124 1-S367; 3-S330 \$5.50

E. MR. BARTENDER
The famous automatic dispenser, beautifully gift packaged. This pourer automatically delivers a specified amount and it is not necessary to rebill the bottle for another measurement. 1A101 1-S197; 3-S180 \$2.98

F. MR. BARTENDER EXECUTIVE SET
The finest in ultra deluxe bar accessory gift sets. Two Mr. Bartender automatic dispensers, stainless steel pour top cocktail shaker, single-double jigger, lemon-lime squeezer, ice tongs, ice crusher, strainer and bar spoon. Shpg. wt., 3 lbs. 1A113 1-S1197; 3-S1077 \$17.95

G. ESSEX HIBALL SET
The noble decor of our Danish Kings hiball and selected American Walnut merge to produce an accessory of apparent and timeless beauty. 12 oz. glasses. Shpg. wt., 8 lbs. W27/81 \$875 \$12.50
Set of 12 oz. glasses only. Shpg. wt., 5 lbs. \$469 \$6.95
Set of old fashioned glasses only. Shpg. wt., 4 lbs. 7 oz. size. \$469 \$6.95

H. MR. BAR LADDIE DIALER
Complete bar accessory item, which features a measurer, muddler, bottle opener, ice crusher, cork screw and recipe dialer set into handle. BD-2 1-A121 1-S167; 3-S152 \$2.50

I. ESSEX ROLY POLY CADDY SET 11 OZ. SIZE
The pace setter in Gold Square ware. Smartly executed and sitting in a beautiful carrier. The walnut handle is the crowning touch. Shpg. wt., 8 lbs. 1392/9 \$595 \$9.95
Set of Roly Poly glasses only. Shpg. wt., 6 lbs. \$415 \$6.25
Set of matching 11 oz. hiball glasses only. Shpg. wt., 6 lbs. RH92-8 \$469 \$6.95

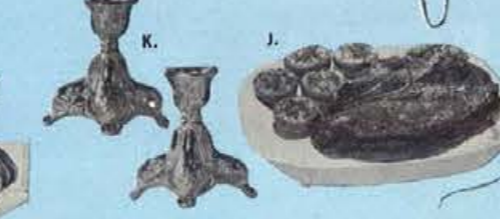
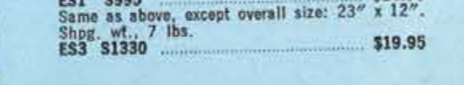
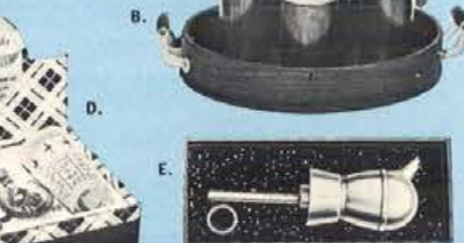

WOODCROFTERY 7-PIECE SALAD SET
Genuine solid walnut. Set includes 12" bowl, four 6" individual bowls, 10" fork and spoon. Washable. Shpg. wt., 6 lbs. W-1207 \$1495 \$21.50

WOODCROFTERY 12" NUT BOWL
Genuine walnut finish. Complete with 6 picks and nut-cracker. Shpg. wt., 5 lbs. W-1220 \$840 \$12.00



WOODCROFTERY TWO-POT RELISH SERVER
Made of genuine heirloom cherrywood and finished in Early American finish. 2 pottery pots and 2 stainless steel ladles. 13" x 6" x 9 3/4". Shpg. wt., 5 lbs. 812 \$560 \$8.00

GENUINE SOLID WALNUT BOWL
Versatile solid walnut bowl, hand rubbed to a soft glowing richness. Handsomely created, practical yet beautiful and durable for daily use. Washable. 12" diameter, 5" deep. Shpg. wt., 5 lbs. W-125 \$795 \$11.50



WOODCROFTERY RECIPE BOX
Made of Genuine Woodcroftery heirloom cherrywood. Finished in Early American finish. Branded "recipes". 5 1/4" x 3 3/4" x 4 1/2". Shpg. wt., 3 lbs. 2102 \$280 \$4.00

DEE KAY PEPPER MILL SETS
Pepper mill has exclusive top adjustment for grind and everlasting steel cutting gears. Stainless steel salt shaker top.



New dramatic contour and over 6" high. Available in blond, maple or walnut. 33 \$397 \$5.95



Newest styling and over 7" high. Available in walnut or maple. Shpg. wt., 2 lbs. 18 \$463 \$6.95
Same as above only over 8" high. 19 \$530 \$7.95



Lovely contoured shape. 5 1/2" high. Available in walnut or maple. Shpg. wt., 2 lbs. 16 \$330 \$4.95



GENUINE SOLID WALNUT 3-PIECE GIFT SET
Hand rubbed bowl. Practical, beautiful and durable. 12" bowl, and matching 10" fork and spoon. Shpg. wt., 6 lbs. W-1203 \$980 \$14.00



WOODCROFTERY JAM AND JELLY SET
With wooden cover and ladle. Made of genuine heirloom cherrywood and finished in Early American finish. 10 1/2" long, 4 1/4" wide and 7" high. Shpg. wt., 4 lbs. 6406 \$595 \$8.50

OLD THOMPSON SALAD DRESSING CADDY
Old fashioned cruet set in new style. Gleaming chrome carrying handle. 2 cruet bottles and pepper mill set. Shpg. wt., 6 lbs. 1-592 \$821 \$10.95



GENUINE SOLID WALNUT BOWLS
Individual salad bowls. Handsomely created, practical yet beautiful and durable for daily use. 6" bowl, 2" deep. Shpg. wt., 2 lbs. W-65 \$695 Set of 4 \$10.00



CHOPPING BLOCK AND CLEAVER
11" x 11" x 1 3/4". Wood feet. Made of seasoned wood maple. Stainless Steel Cleaver fits into compartment under block for easy storage. Shpg. wt., 5 lbs. 5513 \$350 \$5.25

CHEESE AND DIP
10" x 12" with 4 1/2" tile with "Grecian Holiday" design. Contains dip bowl and knife. Shpg. wt., 3 lbs. 8026 \$595 \$8.95



CHEESE SERVER
Genuine walnut board. 7" x 13" cheese board with 6" round tile, knife and round basket. Pilgrim design. Shpg. wt., 3 lbs. 9215 \$525 \$7.75

See pages 1 and 2 for price and shipping information. Add 2% to your cost for State Tax on all items in this catalog.

Replogle

WORLD GLOBES

EDUCATIONAL • ACCURATE • UP-TO-DATE
A gift the whole family will enjoy



A.

A. CHILDREN LEARN FASTER, UNDERSTAND MORE with this large, sturdy 12-inch globe. Shows every country clearly and thousands of important places that occur in their studies. Numbered meridian locates places quickly; time dial tells time around the world. Satin-gold finish on metal meridian and base.
P210 S668 Ht. 16", wt., 6 lbs.\$10.95



B.

B. 12-INCH STARLIGHT WITH DRAMATIC BLUE-BLACK OCEANS that enhance the brilliant land colors. "Space Flight" mounting swings any area of the map into view for closeup study. 10-color map shows thousands of important place names, all in clear easy-to-read type. Ebony finish upright with polished chrome meridian and base.
P207 S973 Ht. 16½", wt., 6 lbs.\$15.95



C.

C. CARDINAL DOMINOES
Hand tooled of the finest Catalin. Packaged in attractive gift box. Choice of White, Black, Red or Green. Size 2" x 1" x ¾". Shpg. wt., 3 lbs.
500 S283\$4.25
Same as above except 2" x 1" x ½". Choice of white or black.
540 S367\$5.50



D. CARDINAL REVOLVING POKER CHIP SET
All plastic rack with retractable handle. Holds 200 full sized chips. Space for two decks of cards. Won't fade or discolor. Revolves at a touch. Size 7½" diameter, 5½" height. Complete with 200 plastic chips. Shpg. wt., 3 lbs.
301 S330\$4.95



E.

E. KIWY SHOE GROOMER
Early American styling and very accessible. Natural finish solid wood with brass plated hinges. Sturdy foot rest with rubber tread. Fine hair brushes and daubers (2 each). Large polishing cloths and years supply of KIWY polish. 10¾" x 9" x 10". Shpg. wt., 6 lbs.
29 S429\$5.95



F. LAMPETTE
Enjoy adjustable, high-intensity lighting — brilliant, glare-free, pure white light right where you need it most. Ingenious wireless telescopic arm with a swivel reflector head that folds snugly into a compact unit just 6" high. Telescopic arm extends a full 16", swivels a full 360°. Choice of gray, white or black enamel finish with satin chrome metal trim. Shpg. wt., 3 lbs.
L1 S1330\$19.95



G. GULTON RECHARGEABLE FLASHLIGHT — METEOR
Compact model for pocket or purse. Throws 250 yard beam. Red finish.
Model A S420\$5.95



H. GULTON RECHARGEABLE FLASHLIGHT — COMMODORE III
Never need batteries. Recharges in any outlet, 110 AC. Three powerful cells and king size reflector throw intense ½ mile beam. Navy blue, white trim.
Model C S695\$9.95

A. RONSON TYPHOON SMOKER'S KIT
Satin and High Polish, Silver-Tone lighter. Kit contains lighter, fuel and flints.
11317 S214\$3.29
Lighter only,
11302 S192\$2.95



B. RONSON VARAFLAME WINDLITE POCKET LIGHTER
Suede and Bright, Deep Engraved Design.
67016 S582\$8.95
Bright Finish, Engraved Design.
67001 S647\$9.95

C. RONSON VARAFLAME WHIRLWIND POCKET LIGHTER
Textured Gun Metal Suede Finish, Deep Engraved Design.
62111 S1073\$16.50

D. RONSON VARAFLAME LITEGUARD POCKET LIGHTER
Silver-Tone, Basket-Weave Design.
62018 S907\$13.95

E. RONSON VARAFLAME STARFIRE POCKET LIGHTER
Silver-Tone, Suede Finish, Engraved Design.
89014 S777\$11.95

F. RONSON VARAFLAME PREMIER POCKET LIGHTER
Suede Finish, Deep Engraved Design.
17030 S907\$13.95

G. RONSON VARAFLAME ADONIS POCKET LIGHTER
Suede Finish, Engraved Design, Gold-Tone Emblem.
11617 S972\$14.95

H. RONSON VARAFLAME LADYLITE POCKET LIGHTER
Gold-Tone, Satin Finish, Deep Engraved Design.
63114 S1073\$16.50

I. RONSON VARAFLAME VALIANT TABLE LIGHTER
Black and Gold Marble, Gold Electroplate.
40069 S1625\$25.00
Same as above, except St. Florient Marble, Gold Electroplate.
40070 S1625\$25.00

J. RONSON VARAFLAME VENUS TABLE LIGHTER
Silver-Tone, Suede Finish, Deep Engraved Design.
87023 S878\$13.50

K. RONSON VARAFLAME SENATOR TABLE LIGHTER
Silver Plate and Gold-Tone, Florentine and Bright Finish.
BS-43 S1300\$20.00

L. RONSON VARAFLAME PATHFINDER TABLE LIGHTER SET
3-Piece Set. Table Lighter, Matching Cigarette Urn and Ash Tray in Genuine Water Buffalo, Gold Electroplate Fitment.
40057 S1622\$24.95



E.



F.

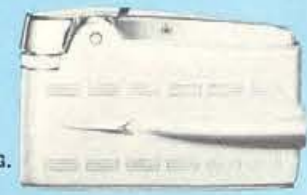

G.

VARAFLAME RONSON LIGHTERS



H.



I.



J.

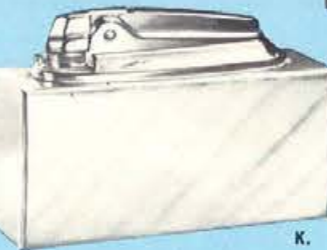

K.



L.



GENERAL ELECTRIC RECHARGEABLE CIGARETTE LIGHTER
With the new removable lighting element. Recharges overnight in convenient charger unit. Completely windproof. Handsome gift package.
CL-1 S957\$14.95



NIMROD COMMANDER PIPELIGHTER
Featuring the patented Chimney Action updraft flame. Polished and satin finished surfaces. Lifetime guarantee.
1575 S233\$3.50



ZIPPO BRUSH FINISH LIGHTER
Heavily chrome-plated with satiny, soft-toned brush surface and contrasting high polish.
200 S210\$3.50



POLLY GAZ POCKET LIGHTER
The finest in butane lighters. Adjustable flame height control. Handsomely designed.
PG1 S452\$6.95

Electric Shavers

NORELCO • SUNBEAM • REMINGTON • RONSON • SHICK



NORELCO 'FLOATING HEAD' SPEEDSHAVER 30
With pop-up trimmer. Microgroove heads are 18% thinner... for 18% closer shaves. Universally mounted to follow contours of face. 14 self-sharpening, self-cleaning blades. On/off switch. Easy "Flip-Open" cleaning. Six-coil carbon block brush motor, self-lubricating. Coil cord. Metal travel case. Shpg. wt., 3 lbs.
30 \$1758—Member's price



NORELCO 'FLIP-TOP' SPEEDSHAVER 20
New streamlined case... new on-off switch... new rich maroon color. Exclusive "Flip-Top" cleaning. Twelve self-sharpening rotary blades. Carbon block brush motor. Complete with travelling pouch. Shpg. wt., 2 lbs.
20 \$1205—Member's price



NORELCO CORDLESS 15C
New economy version of the popular Norelco Cordless. Same fine rotary blade shaving unit... with all the outstanding features that will give a quick, close, comfortable shave—anywhere. Shaver stores away in a rugged drawstring pouch. Uses 4 tiny 1½ volt flashlight batteries (not included). Shpg. wt., 2 lbs.
15C \$930—Member's Price



REMINGTON LEKTRONIC IV SHAVER
The greatest Remington Electric shaver—ever! Quick, close, cordless shaves. No cord tangle. Energy cells recharge from any AC current. 6-row, man-size shaver head. Adjustable roller combs. Trims sideburns. Tougher-than-metal Armor/Shield housing. Protective carrying case. Shpg. wt., 4 lbs.
665 \$2415—Member's Price



REMINGTON 66 ELECTRIC SHAVER
All-new. Big-shaving head. Big power. Big comfort. Most powerful electric shaver motor drives 6 rows of angle-honed surgical steel cutters. Adjustable roller combs. Snap-off head case for sideburn trimming. Handy on-off switch. Rugged travel cases. Shpg. wt., 3 lbs.
664 \$1865—Member's Price



LADY REMINGTON BEAUTY SHAVER
Beautiful new wedgewood styling. New feminine appearance with lovely new boudoir case and featherlight grooming comfort. Exclusive, adjustable roller combs raise for underarm grooming, lower for safe, smooth leg shaving. Handy on-off switch. Choice of Rose, Blue or Gold. Shpg. wt., 3 lbs.
265 \$1128—Member's price



REMINGTON LEKTRONIC V
Similar to above, except Cord or Cordless shaver. With power console.
666 \$2855—Member's Price



SUNBEAM CORDLESS SHAVEMASTER SHAVER
All new. Built-in power supply gives in excess of one week's shaving time. Reserve power feature built into gift case permits shaving on regular house current. Charging unit built into gift case, recharges on 110-120 volt AC. New double action stainless steel shaving head combined with six precision honed surgical steel blades. Professional barber-type trimmer. Flip-top latch. On-off switch. Shpg. wt., 3 lbs.
888 \$2520—Member's Price



SUNBEAM SHAVEMASTER SHAVER
All new. Double action stainless steel shaving head combined with six precision honed surgical steel blades. Professional barber-type trimmer for clean-cut sideburns. "touch-up" grooming. Trims long hairs on neck. Flip-top latch. On-off switch. In handsome gift case. Shpg. wt., 2 lbs.
777 \$1960—Member's Price



LADY SUNBEAM ELECTRIC SHAVER
Built-in light. Contour back provides safe, easy grip. Twin head specially designed for feminine use—gives smooth, comfortable action. New, more powerful motor. White shaver in boudoir gift case; Pink or Blue shave in deluxe presentation case. Shpg. wt., 2 lbs.
LS6B \$1129—Member's Price



RONSON 400 ELECTRIC SHAVER
Deluxe, king-sized shaver cuts more beard with a single stroke. Its massive, micro-thin screen and 36 blade cutter assures the fastest, closest shaves. Super-trim edge for mustache, sideburns and neck hairs. Complete travel case and after-shave lotion. Shpg. wt., 3 lbs.
84901 \$1482—Member's Price



RONSON CARESS LADIES' SHAVER
Shaves closer, faster than any other ladies' shaver. Special, curved "Trimette" grooms underarms closely, safely. Comes in matching gold brocade gift bag. Pink or Blue. Shpg. wt., 2 lbs.
22301 \$1185—Member's price



SCHICK SUPER SPEED II SHAVER
World's largest shaving head. Exclusive Slide-rule comfort control allows fingertip adjustment of shaving depth. Stainless steel head is washable. Sideburn trimmer for trimming sideburns and mustache. Powerful motor for fast, clean shave. Travel case included. Shpg. wt., 2 lbs.
211 \$1755—Member's Price



LADY SCHICK CROWN JEWEL SHAVER
Exclusive patented hair control brushes guide the hair into the shaving head for perfectly smooth shaving. Never nicks, cuts or burns. Features a gold plated stainless steel washable head. Luxurious jewelry box package. Alabaster white. Shpg. wt., 2 lbs.
110 \$1117—Member's Price

PANASONIC

BY MATSUSHITA

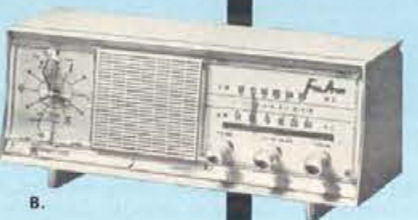

- A. PANASONIC SOLID STATE CLOCK RADIO**
Instant play. Full range 3½" speaker. Full feature Telechron clock. Slide rule precision tuning dial. 10½" x 4½" x 5¾". Colors: Black or Antique White. Shpg. wt., 4 lbs.
RC-165 \$2995 \$39.95
Same as above, except FM/AM Clock Radio.
RC-605 \$3995 \$49.95
- B. PANASONIC FM/AM CLOCK RADIO**
Marvelous reception. Sleep switch and Wake-up alarm. Automatic frequency control. Powerful 4" speaker. Slide rule vernier tuning. Telechron movement. Hand-wired circuitry. 14½" x 5¾" x 5¼". Antique White. Shpg. wt., 9 lbs.
RC-720 \$3788 \$44.95
- C. PANASONIC FM/AM TABLE RADIO**
Precisely engineered to provide super-sensitivity and selectivity. Extra powerful 4" speaker. AFC control. 9½" x 6¼" x 5½". Black with silver trim, or Antique White with silver trim. Shpg. wt., 8 lbs.
RE-710 \$2788 \$34.95
- D. PANASONIC FM/AM TABLE RADIO**
Brilliant styling plus truly sensitive FM/AM reproduction. Extra-powerful 6½" speaker. Continuous tone control. AFC. Precision vernier tuning system. Large slide rule dial. External speaker jack. 16½" x 8¾" x 6½". Colors: Ivory or Black. Shpg. wt., 9 lbs.
RE744 \$3788 \$44.95
- E. PANASONIC ALL TRANSISTOR RADIO**
Battery or electric (comes complete with built-in AC adapter). 7 transistors, plus 1 diode. Remarkably sensitive, beautiful reception with superb tonal quality. Jack for earphone or external speaker. 8½" x 5½" x 3". Colors: Black, White or Red. Shpg. wt., 4 lbs.
R-159 \$2288 \$29.95
- F. PANASONIC TABLE MODEL RADIO**
World's smallest—brilliant achievement in miniaturization! 7" x 3" x 3". 6 transistors, plus 1 diode. Sounds like a full-sized table radio! Powered by 3 economical penlite batteries. Colors: Pink, Blue, Beige, Green, Black or White. Shpg. wt., 2 lbs.
R-8 \$1395 \$15.95
Similar to above, except walnut grain AM/FM model.
RF-90 \$2695 \$34.95
- G. PANASONIC RADAR-MATIC ALL-TRANSISTOR PORTABLE**
Fingertip touch Radar-Matic automatic tuning. 10 transistors, plus 3 diodes. Brilliant sound and reception. Separate jacks for earphone or speaker and for external power. Carrying strap. Works on 4 penlite batteries. 7½" x 4¼" x 1¾". Black with silver grill and trim. Shpg. wt., 6 lbs.
R-1000 \$3595 \$44.95
- H. PANASONIC PERSONAL POCKET PORTABLE RADIO**
Cameo styled miniature. 3 transistors, plus 1 diode. 1¾" x 4" x 2¼". Small, compact, and so light in weight, only 8 oz., gives rich, beautiful reception. Comes complete with leather hand strap, battery and earphone. Colors: Black or Tan. Shpg. wt., 2 lbs.
R-132 \$1795 \$19.95
- J. PANASONIC 3-BAND PORTABLE RADIO**
FM, AM and Marine Band. 10 transistors, plus 6 diodes. Battery operated (4 penlite batteries). Easy to install as car radio—slides out for take-it-with-you listening pleasure on beach, boat, picnics! 5" speaker. Tone control. AFC. Earphone jack. Phone jack. AC adapter jack. 9½" x 5¾" x 2¾". Black with silver trim. Shpg. wt., 6 lbs.
RF-1006 \$5495 \$64.95
Car mounting bracket and lock for above.
AS-103 \$1095 \$13.95
- K. PANASONIC FM/AM PORTABLE RADIO**
Radar-Matic Touch-N-Tune automatic dialing, with "Remote Control" that operates set up to 5 feet away—turns set on, changes stations and even turns set off. Super-sensitive, remarkably powerful set. 12 transistors, plus 7 diodes. Powerful 3½" speaker. External power jack. Earphone or external speaker jack. AFC. 9½" x 5½" x 2¾". Black with silver trim. Shpg. wt., 4 lbs.
RF-2000 \$6995 \$79.95
- L. PANASONIC FM/AM PORTABLE RADIO**
Operates on battery (4 penlite batteries) or house current. Powerful 4" speaker. Built-in antennas. Tone control. AFC. Earphone or external speaker jack. Carrying handle. 7½" x 5½" x 2½". Black with silver trim. Shpg. wt., 5 lbs.
RF-775 \$4995 \$59.95
- M. PANASONIC FM/AM-STEREO TABLE RADIO**
Brilliantly designed, magnificent performer. True stereo-phonetic sound reproduction. Two full range 6½" Hi-Fi PM dynamic speakers, in the new "swing-up, swing-out" speaker enclosures. Stereo eye indicator. AFC. Precision vernier tuning control system. Tone Control. Balance Control. Extra large slide rule dial. Jacks for additional speakers or for stereo tape recorder. 35½" x 7¾" x 6¼". Rich wood cabinets in Walnut. Shpg. wt., 15 lbs.
RE777A \$8995 \$119.95

Add 2% to your cost for State Tax on all items in the catalog. See pages 1 and 2 for price and shipping information.

Add 2% to your cost for State Tax on all items in this catalog.

See pages 1 and 2 for price and shipping information.

PRICES SUBJECT TO CHANGE WITHOUT NOTICE — WE GUARANTEE NOT TO BE UNDERSOLD

... Compact Radios For Your
Listening Pleasure



8-TRANSISTOR HORIZONTAL RADIO. Gives long distance reception with faithful voice and music reproduction. Has diode and thermister, superheterodyne circuit, automatic gain control, vernier tuning, air variable condenser, built-in extra-long ferrite core antenna, 3" dynamic speaker, built-in telescopic antenna, AC Jack, 5 7/8" x 4 1/4" x 1 5/8" wide. Batteries, carrying case and earphone. SP-800 S1095 \$16.50
AC Adapter. CH6 S275 \$4.95



14-TRANSISTOR AM RADIO. A midjet pocketful of power, so small you can carry it in your shirt pocket wherever you go. Has diode and thermister, superheterodyne circuit, die cast front, built-in ferrite core antenna for long reception, 2 1/2" dynamic speaker with extra-large magnet, AC Jack. With 9-volt battery, carrying case and earphone. 2 3/4" x 4 3/4" x 1 1/2" wide. SH-514 S1195 \$17.95
AC Adapter. CH9 S275 \$4.95



Shown Actual Size!

9-TRANSISTOR MICRO SUPER DELUXE RADIO. Tiny handful of power built to rigid standards. This is a genuine shirt-pocket radio you can take wherever you want—only 2 1/8" x 1 5/8" x 7/8" small. Has diode and varistor, superheterodyne circuit, die cast front, built-in ferrite core antenna, 1 1/2" dynamic speaker. Complete with 2 1.3 volt mercury batteries, jewel case, key chain type metal strap, earphone and gift box. Only 10 oz, with batteries. TR-91M S1595 \$23.95



17-TRANSISTOR PORTABLE RADIO. AM/FM/MB/SW1/SW2. Battery and electrically operated with adapter built in, 5 diodes and thermister, superheterodyne circuit, 5" dynamic speaker with extra large magnet, battery indicator, dial light, die cast front, 2 built-in ferrite antenna, built-in telescopic antenna, automatic gain control for AM, AFC for FM, tone control. Measures 9 1/4" x 10 1/4" x 3 1/2" wide. With batteries, crystal headphones, UL cord for built-in adapter. FM-175 S6195 Wt. 6 3/4 lbs. \$92.95

Beautifully Styled ...
Expertly Engineered



6-TRANSISTOR HORIZONTAL RADIO. Don't let its compact size fool you... this little beauty has power to spare! With diode and thermister, super-heterodyne circuit, built-in extra-long ferrite core antenna for long-distance reception, 2 1/4" speaker. With 9-volt battery, carrying case and earphone. AC Jack. Measures 4 1/2" x 2 3/4" x 1 1/2" deep. Wt. 10 oz. AT-60H S595 \$8.95
AC Adapter. CH9 S275 \$4.95



10-TRANSISTOR VERTICAL RADIO. Enjoy music and news wherever you go. Fits easily into your coat pocket or purse. Features superheterodyne circuit, built-in ferrite core antenna, 2 1/2" dynamic speaker. Complete with 9-volt battery, carrying case and earphone. AC Jack. Measures 2 3/4" x 4 3/4" x 1 1/2" deep. Shipping weight 9 1/2 oz. SH-510 S995 \$14.95
AC Adapter. CH9 S275 \$4.95

SOLID STATE TABLE RADIOS



10-TRANSISTOR CLOCK RADIO with AM/FM/AFC. Makes waking up almost fun! Has Telechron clock movement, full feature timer with buzzer, sleep switch and repeat alarm, 4" speaker, built-in AM antenna, extension wire FM antenna, light switch, earphone. Wooden cabinet in walnut finish is 9 3/4" wide, 5" high, 5 1/2" deep. 4 lbs. STC-10 S4195 \$62.95
5-TRANSISTOR AM CLOCK RADIO. Telechron clock movement, timer with buzzer, sleep switch and repeat alarm, 2 diodes, built-in ferrite antenna, light switch for clock, 4" speaker, earphone. Wooden cabinet in walnut finish, measures 9 3/4" x 5" x 5 1/2" deep. Wt. 3 3/4 lbs. STC-5 S2995 \$44.95

12-TRANSISTOR PORTABLE RADIO. A real powerhouse with long life tone-matched diode, thermister. RF stage circuit; 3 gang variable condenser with automatic gain control, built-in antenna, 3 1/2" dynamic speaker with extra-large magnet, die cast front. Complete with 4 batteries and earphone. AC Jack. In soft luggage case. Measures 7 1/2" x 5 1/2" x 2 1/2". NA-120 S1595 \$23.95
AC Adapter. CH6 S275 \$4.95

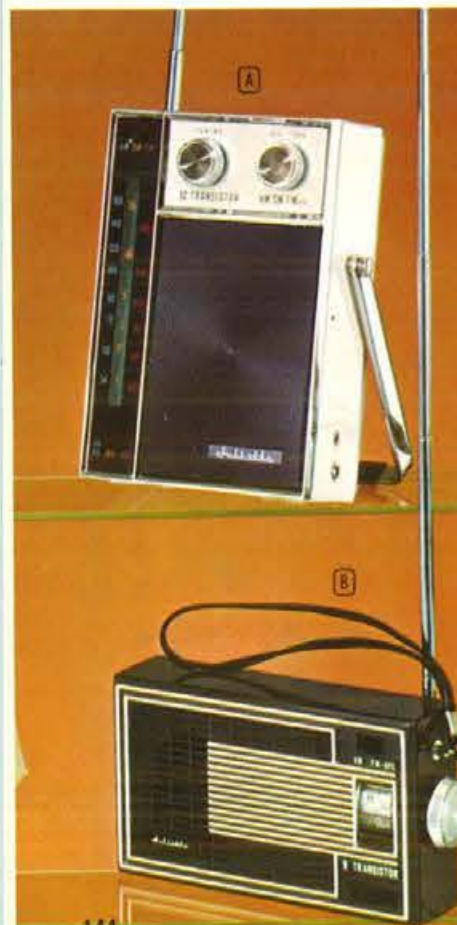

(A) 12-TRANSISTOR AM/FM/MB PORTABLE RADIO. Tops in design, performance, power and dependability. Has 4 diodes, 1 thermister, superheterodyne circuit, automatic frequency control for FM, built-in ferrite antenna for AM, telescopic antenna for FM and MB. 2 3/4" dynamic speaker, AC Jack. 4 7/16" x 6 1/2" x 2 1/4" wide. Die cast front, metal swivel handle. Batteries, shoulder strap and earphone. Wt. 2 1/4 lbs. T-3012M S2895 \$42.95
Above with Short Wave instead of Marine Band. T-3012S S2895 \$42.95
CH6 S275 AC Adapter \$4.95

(B) 9-TRANSISTOR AM/FM PORTABLE RADIO with AFC. Has 4 diodes and 1 thermister, superheterodyne circuit, automatic gain control for AM, automatic frequency control for FM, built-in ferrite core antenna for AM and built-in telescopic antenna for FM, vernier tuning, air variable condenser, 2 3/4" speaker. AC Jack. 6 1/8" x 3 1/2" x 1 1/8" wide. Battery, hand strap and earphone for private listening. Wt. 1 1/4 lbs. T-90 S1695 \$25.95
CH9 S275 AC Adapter \$4.95

(C) 15-TRANSISTOR AM/FM PORTABLE with AFC. The radio for discriminating listeners. Battery and electrically operated, with adapter built in. 4 diodes, superheterodyne circuit, variable tuning, automatic gain control for AM, automatic frequency control for FM, built-in ferrite antenna for AM, telescopic antenna for FM, 3 1/2" dynamic speaker. 8 3/4" x 7 1/2" x 2 5/8" wide. Batteries, earphone, UL cord for built-in adapter. DTF-150 S3550 \$53.95

(D) 11-TRANSISTOR AM/FM PORTABLE with AFC. In soft luggage with 4 diodes, superheterodyne circuit, variable tuning, automatic gain control for AM, automatic frequency control for FM, built-in ferrite core antenna for AM, telescopic antenna for FM, 3 1/2" dynamic speaker with large magnet, die cast front. AC Jack. 4 3/4" x 8" x 2 1/2" wide. Batteries, shoulder strap and earphone included. Wt. 2 3/4 lbs. NA-1111 S2795 \$41.95
CH6 S275 AC Adapter \$4.95

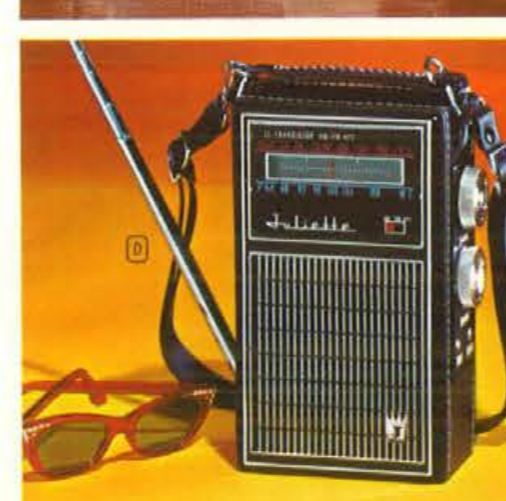

12-TRANSISTOR AM/FM with AFC. Precision engineered for your listening pleasure. 5 diodes, 4" dynamic speaker, built-in ferrite core antenna for AM, extension wire antenna for FM, UL approved cord, earphone. Tastefully styled wooden cabinet in walnut finish. 9 3/4" wide, 5" high, 5 1/2" deep. Wt. 3 1/2 lbs. ST-12F S3595 \$53.95



SHIP-TO-SHORE
10-TRANSISTOR TRANSCEIVER. For communication between home, auto, boat, truck and field. 2 units —1 for transmitting, 1 for receiving. With diodes and thermister, crystal interchangeable, receiver circuit, crystal controlled superheterodyne, transmitter circuit crystal controlled oscillator, 5 foot built-in telescopic antenna, 2 1/4" speaker. Range up to 3 miles in open country. Channel 1-23. Metal case, die cast front. Seven 1 1/2 volt penlite Batteries, earphone, hand and shoulder straps. Size: 2 5/8" x 7 1/2" x 2 1/4". WT-10 S5795 \$86.95 Pair



GENERAL ELECTRIC AM TABLE RADIO
Two 4" Dynapower speakers. Automatic bass boost. 4 GE tubes plus rectifier. Acoustically designed polystyrene cabinet in Antique White. Automatic volume control. Built-in ferrite rod antenna. Printed circuit chassis. 12" x 6 1/2" x 5 1/2". Shpg. wt., 5 lbs.
T142 T295 \$14.95



GENERAL ELECTRIC FM/AM TABLE RADIO
Solid state tuning with 3 transistors. 5 tubes. 4" dynamic speaker. Slide rule dial and Vernier precision tuning. Two antennas. Drift compensation. Nutmeg brown color. 14 1/2" x 7 7/8" x 4 7/8". Shpg. wt., 5 3/4 lbs.
T1221 S2280 \$26.95



GENERAL ELECTRIC FM/AM TABLE MODEL RADIO
Dual 4" dynamic speakers provide richer tone. 3 transistors. 5 tubes. Solid state tuning with automatic frequency control. Two antennas. Slide rule dial, precision tuning. Antique white. 14 1/2" x 7 7/8" x 4 7/8". Shpg. wt., 6 1/2 lbs.
T1230 S2630 \$31.95



GENERAL ELECTRIC FM/AM TABLE MODEL RADIO
Quality crafted solid wood cabinet, walnut finish, gives added resonance. Two 4" dynamic speakers. 5 tubes, 3 transistors, solid-state tuning. AFC and drift compensation. Two antennas. 16 3/16" x 9" x 5 1/4". Shpg. wt., 8 lbs.
T1240 S3360 \$41.95



GENERAL ELECTRIC AM CLOCK RADIO
New all-transistor miniature clock radio with Snooz-Alarm. Flairette size—7 3/4" x 3 1/2" x 5"—fits conveniently, frees space. Plug-in design, five transistors, 1 diode and rectifier, plays instantly. Automatically wake to music or music-alarm. GE clock has lighted face, sweep second hand. Sleep switch control shuts radio off automatically. Pillow-speaker jack. Attractive case in black and silver or white and gold. Shpg. wt., 5 lbs.
C550 S2810 \$36.95



GENERAL ELECTRIC AM CLOCK RADIO
Lighted dial clock shows tiny red speck when alarm is set. Snooz-alarm control. 5 GE tubes, dual speakers, slide-rule dial and precision tuner. Muted slumber switch turns radio off at desired setting. Built-in antenna, drift compensation, automatic volume control. 12 1/2" x 7" x 5 3/4". Shpg. wt., 5 1/2 lbs. White
C1410 S2185 \$26.95



GENERAL ELECTRIC AM CLOCK RADIO
Vari-Larm control lets you vary alarm one hour either way, shows red speck when alarm is set. Tuned RF circuit gives long-range reception, added selectivity. Automatically wake to music or music-alarm. Snooz-alarm clock has lighted dial, sweep-second hand. Walnut grain finish polystyrene with grille cloth gives luxury appearance. 12 1/2" x 7" x 5 3/4". Shpg. wt., 5 1/2 lbs.
C1420 S2975 \$38.95



GENERAL ELECTRIC FM/AM CLOCK RADIO
New modern flair look is lower—just 4 1/2" high x 13 1/2" x 6 1/2". Walnut grain finish on polystyrene, fully molded. Solid-state plug-in design, 14 transistors, 4 diodes and rectifier. 4" dynamic speaker. Automatically wake to music (your choice AM or FM) or music-alarm. Snooz-Alarm clock has lighted dial, muted slumber switch. Two antennas. AFC assures drift-free reception on FM. Automatic volume control on AM. Shpg. wt., 8 lbs.
C595 S4795 \$61.95



GENERAL ELECTRIC FM/AM CLOCK RADIO
Automatically wake to music (your choice AM or FM) or music-alarm. Snooz-alarm clock has lighted dial, sweep second hand muted slumber switch. 5 GE tubes, 3 transistors, solid state tuning. 4" dynamic speaker, two antennas. Automatic frequency control assures drift-free reception. Acoustically-designed cabinet, antique white. 14 1/2" x 7 7/8" x 4 7/8". Shpg. wt., 6 1/2 lbs.
C1520 S2730 \$31.95



GENERAL ELECTRIC FM/AM CLOCK RADIO
Dual speaker sound with full-feature timer. Snooz-Alarm and lighted clock dial plus new Vue-Alarm control. Slide rule dial and Vernier precision tuning. 5 GE tubes, 3 transistors, plus rectifier. Solid state tuning. Two 4" dynamic speakers, two antennas, AFC and drift compensation. Acoustically designed polystyrene cabinet, Honey Beige. 14 1/2" x 7 7/8" x 4 7/8". Shpg. wt., 7 1/2 lbs.
C1531 S3345 \$41.95



GENERAL ELECTRIC FM/AM CLOCK RADIO
New FM/AM wood cabinet luxury. Walnut finished quality-crafted cabinet gives added resonance, full rich tone. Lighted dial clock, Vue-Alarm control, Snooz-Alarm, with muted slumber switch. 5 GE tubes, 3 transistors, plus rectifier. Solid state tuning. Dual 4" dynamic speakers. Slide-rule dial and precision tuning. 16 3/16" x 9" x 5 1/4". Shpg. wt., 8 1/2 lbs.
C1540 S4015 \$51.95



GENERAL ELECTRIC FM/AM CLOCK RADIO
Long range pull-in power in solid wood cabinet. Vari-Larm control varies alarm setting one hour either way. 5 GE tubes, 4 transistors, plus rectifier. Solid state tuning. Dual 5 1/4" speakers. Compensated loudness control. Automatic bass boost. Continuous tone control. Lighted clock dial, Vue-Alarm control. Solid wood walnut finish cabinet. 17" x 8 1/2" x 6". Shpg. wt., 8 1/2 lbs.
C1550 S4795 \$61.95



GENERAL ELECTRIC NEW SOLID STATE FM STEREO RADIO
Solid-state—19 transistors, 8 diodes, 2 rectifiers. Receives Stereo FM, Monophonic FM and AM. Hardwood veneer cabinet in Walnut. Two 6 1/2" dynamic speakers. "Stereo Star" indicator light. Automatic Frequency Control. Slide rule dial, vernier tuning. Phono and tape jacks. Two antennas. 22 3/4" x 10 3/4" x 6 1/2". Shpg. wt., 18 lbs.
T1020 S8845 \$115.00



GENERAL ELECTRIC PORTABLE RADIO — WORLD MONITOR — 5 BANDS
FM, Shortwave 1, Shortwave 2, Standard AM and Longwave. 4" heavy-magnet speaker; AFC on FM. 17 transistors plus 3 diodes, 3 antennas. Continuous tone control; Fine tuning. Electronic battery saver circuit. Up to 600 hours on 6 "D" batteries (not included). 12 1/2" x 8 1/2" x 4 1/4". Color: Two-tone Brown. Shpg. wt., 10 lbs.
P990 S9160 \$119.95



GENERAL ELECTRIC FM/AM PORTABLE RADIO
New vertical style. 15 transistors plus 3 diodes. Electronic battery-saver circuit. Slide-rule scale, vernier tuning; logging scale. 3 1/2" dynamic speaker. Drift-compensating circuit on FM. Two antennas. Plays up to 130 hours on 4 size "AA" batteries (not included). 5" x 7 7/8" x 2 1/4". Color: Light Brown. Shpg. wt., 4 lbs.
P975 S3730 \$48.95

Add 2% to your cost for State Tax on all items in the catalog. See pages 1 and 2 for price and shipping information.



A.



B.



C.



D.



E.



F.



G.



H.

Admiral Radios & TV's

A. ADMIRAL AURORA

Dual speaker solid state Table Radio. 1000 milliwatts of undistorted power. 5 transistors, 1 diode, 1 silicon rectifier. 5 year warranty on all transistor chassis. Wood grained walnut cabinet. 5 1/2" x 12" x 3 3/8". Shpg. wt., 6 lbs.
YG841 S2095 \$24.95

B. ADMIRAL KIMBERLY

Deluxe solid state Clock Radio. 5 year warranty on all transistor chassis. "Auto" wake-to-music operation. Vernier tuning. "Instant-On" cool, efficient operation. Beige/white, charcoal/white. 5 1/2" x 12" x 3 3/4". Shpg. wt., 5 lbs.
YG827 S2388 \$29.95

C. ADMIRAL GALAXY

Custom solid state Clock Radio. Sleek and beautiful, with finest clock-radio features. 5 year warranty on all transistor chassis. "Snooze" alarm button, "Glo Dial" lighted clock. Precision smooth tuning. Wood grained walnut finish. 5 1/2" x 12" x 3 3/4". Shpg. wt., 5 lbs.
YG851 S2895 \$38.95

D. ADMIRAL GOLDEN CLASSIC

Jewel-like solid state Clock Radio. 5 year warranty on all transistor chassis. 1000 milliwatts of undistorted power. Vernier tuning. "Glo Dial" lighted clock with full feature controls and "Alarm". Matching dial and clock face. 6 3/8" x 9-1/16" x 4". Walnut finish. Shpg. wt., 6 lbs.
YG861 S3795 \$50.00

E. ADMIRAL SHELBY

Deluxe FM/AM Table Radio with AFC. assures drift-free FM listening. 6 tubes, 4 diodes incl. solid state rectifier. Power line-cord FM antenna. Smooth vernier tuning, wide range full fidelity Alnico V speaker. Silhouette style polystyrene cabinet in beige. 6 1/2" x 12" x 5-3/16". Shpg. wt., 8 lbs.
YG507 S2095 \$24.95

F. ADMIRAL HARVEY

Contemporary FM/AM Table Radio. Dual speakers—matched and balanced sound. Line cord FM antenna. Bass/treble tone control, AFC "station lock" FM control. Phono Jack, 6 tubes, 4 diodes incl. solid state rectifier. Genuine wood veneer cabinet, walnut. 8" x 13 1/4" x 5 1/2". Shpg. wt., 14 lbs.
YG531 S3195 \$39.95

G. ADMIRAL KENTON

Custom FM/AM Clock Radio. Full-function clock features incl. "Alarm". Power line cord FM antenna. Phono Jack. AFC "station-lock" control. Tone control. 6 tubes, 4 diodes incl. solid state rectifier. Smooth vernier tuning, slide rule dial. Two-tone polystyrene cabinet in black/white, gray/white. 7 1/2" x 13 3/4" x 5 1/2". Shpg. wt., 10 lbs.
YG541 S3195 \$39.95

H. ADMIRAL CONCORD

Early American FM/AM Clock Radio. First quality wake-to-music service. FM or AM. Full feature clock incl. "Alarm". AFC and tone controls. Phono Jack. Line cord FM antenna; exterior terminals also. 6 tubes, 4 diodes incl. solid state rectifier. Genuine fruitwood veneer cabinet. 9" x 13 1/4" x 5 1/2". Shpg. wt., 13 lbs.
YG559 S4495 \$54.95

I. ADMIRAL COUNTRY CLUB

Quality Portable TV. Steelbond 15" picture tube (103 sq. in. viewable reception). 14,000 volts of picture power. Built-in monopole antenna. Polarized power plug. 14 15/16" x 15 5/8" x 11 9/16". Black, avocado, white. Shpg. wt., 25 lbs.
*PG1530 S9995 \$114.95
Same as above, walnut grain, has ear-phone jack.
*PG1547 S10495 \$119.95

J. ADMIRAL CENTRAL PARK

19" Portable TV (172 sq. in. viewable area). All-frame-grid "Super Scope" Turret Tuner. 2-speed transistorized UHF tuner. "Steelbond" picture tube. 20,000 volts of picture power. Front mounted speaker, front channel indicator. Dipole telescopic antenna. 17 13/16" x 22 1/16" x 12 11/16". Sandalwood, avocado. Shpg. wt., 42 lbs.
*PG621 S13495 \$159.95

K. ADMIRAL PLAYMATE

Portable 13" TV... New 13" Steelbond picture tube (79 sq. in. viewable area). Rugged precision-crafted horizontal chassis, 14,000 volts of picture power. All-new fully gated automatic gain system. Extra-sensitive VHF tuner with 4 tuned circuits. New 2-speed transistorized UHF continuous tuner. Front-mounted speaker. 12 3/4" x 13 3/4" x 10 1/4". Black, red, avocado, white. Shpg. wt., 22 lbs.
*PG1330 S8295 \$89.95



I.



K.



L.



J.



M.

*Shipped via Express only. Refer to Express rate chart on Page 2. Add 2% to your cost for State Tax on all items in this catalog. See pages 1 and 2 for price and shipping information.



A.



B.



C.



D.



E.



F.

- A. GE PLAYMATE**
New style monaural compact. A fine phonograph built to go with you everywhere; 4-speed manual record changer. Monaural crystal cartridge. Solid state circuitry. Sturdy steel case with vinyl laminated covering in brown or beige. 14 1/2" x 14 1/2" x 5". Shpg. wt., 14 lbs.
• RP1816 S2396 \$28.95
- B. GE MUSTANG**
Lively new image in portable phonographs—slim, trim and youthful. The ideal portable for the "Go-Go" crowd. 4 speed automatic record changer. Stereo compatible crystal cartridge. Solid state monaural amplifier. 4" Dynacoustic speaker. 13 1/2" x 7 1/2" x 12". Shpg. wt., 14 lbs. High impact polystyrene cabinet in ebony or beige.
• RP1836 S3795 \$47.95
- C. GE MUSTANG STEREOPHONIC**
The ideal portable for the music loving younger set. Speaker wings detachable for true stereophonic sound. 4 speed automatic record changer. Stereo crystal cartridge. Solid state stereo amplifier. 3 front-mounted audio controls. Two 5 and one quarter-inch speakers. High impact polystyrene cabinet in ebony or brown.
• RP2320 S5596 \$69.95
- D. GE TRIMLINE "300" STEREO**
Trim styling as practical as it is stylish. Drop down changer and detachable speaker wings fold away to become truly portable 4 speed automatic record changer. Retractable stereo cartridge. Solid state stereo amplifier. 3 audio controls. Lifetime warranty on GE man-made diamond stylus. Two 6" speakers. Steel case with vinyl covering in brown or beige. 22" x 9" x 14 1/2". Shpg. wt., 31 lbs.
• RP2330 S6495 \$79.95
- E. GE TRIMLINE "400" STEREO**
Handsome portable with drop-down changer and detachable speaker wings. 4-speed automatic record changer has positive size select indicator for 12-, 10-, or 7 inch records. Retractable ceramic stereo car-

- tridge with man-made diamond stylus having GE's lifetime warranty. Solid state stereo amplifier. 4 audio controls—loudness, treble, bass and balance. Two 8" speakers. 24 1/2" x 9" x 14". Ebony or brown vinyl laminated steel case.
• RP2340 S7495 \$94.95
- F. GE PORTABLE COMPONENTS**
The beauty and fidelity of component stereo with the versatility of a portable. One compact unit or 3 separate components. Automatic record changer with 11" turntable. Retractable ceramic stereo cartridge. Solid state stereo amplifier. 4 audio controls. One 8" and one 3" speaker in each component. Vinyl laminated covering in ebony 17" x 12 1/4" x 12". Shpg. wt., 37 lbs.
• RP2345 S10995 \$144.95
- G. GE "600" STEREO PHONOGRAPH**
New style innovation—one level for trim appearance and convenient operation. All controls and record changer are easy to see and use. Automatic record changer with 11" turntable. GE man-made diamond stylus with lifetime warranty in retractable ceramic cartridge. Solid state stereo amplifier. 4 audio controls. 4 Dynapower speakers. 22" x 12" x 14 1/2". Shpg. wt., 49 lbs.
• RP2360 S11995 \$154.95
- H. GE PORTABLE CUSTOM COMPONENTS**
Newest in home decor—the cube—translated into the latest in portable phonographs. Now you can take fine stereo components with you, wherever you go. Automatic record changer with 11" turntable. Solid state stereo amplifier. 4 audio controls. 4 Dynapower speakers. Stereo headphone jack for private listening. Pilot light shows when set is on. 15 1/2" x 13 1/2" x 15 1/2". Shpg. wt., 38 lbs. Handsome walnut veneer cabinet.
• RP2371 S15495 \$204.95
- J. PANASONIC 9" SOLID STATE TELEVISION**
Finest, most dependable all-channel TV. Electric or battery operated. Integrated all-channel UHF/VHF tuner.



K.



L.



M.



N.

- Built-in, pop-up, monopole antenna—built-in UHF loop antenna. 4" oval dynamic speaker. Earphone jack for private listening. Fold-away carrying handles. Operates from house current, accessory battery pack (not included). 12-volt boat or automobile battery. Black with silver trim. 8 1/4" x 11" x 8 3/4". Shpg. wt., 12 lbs.
• TR-900 S12995 \$139.95
Battery pack for above.
TBP-165A S2995 \$34.95
- K. PANASONIC PORTABLE ALL-CHANNEL 12" TELEVISION**
Brilliant achievement in really portable TV. Only 19 lbs. UHF/VHF all 82 channel antennas—VHF telescopic antenna. Full-range 2" x 6" oval speaker, front-mounted. Excellent reception. AGC locks in picture and sound. 14 tubes and 4 solid state devices. Gray color. 12" x 16 1/4" x 10 3/4". Shpg. wt., 19 lbs.
• AN-12 S7995 \$99.95
- L. PANASONIC MUSIC SYSTEM—PHONO, FM AND AM**
Beautifully designed complete solid state. Completely portable, use everywhere. 9 transistors plus 4 diodes plus 1 thermistor. Operates on 6 "D" size flashlight batteries. Built in AC power adapter jack. Flip-over cartridge. 4" Hi-efficiency speaker. 11 1/2" wide, 8 3/4" deep, 4 1/2" high. Black and antique white, with silver trim. Shpg. wt., 10 lbs.
SG-570 S5495 \$69.95
Same as above, except only AM radio and phono.
SG-550 S3995 \$49.95
- M. SHARP MINI TV**
Battery operated 6" personal receiver, fully transistorized 82-channel reception for all stations, present or future. Specialized circuits "reach out" for weak signals. Operates on standard AC household current or low cost rechargeable battery. Designed to withstand vibration or shock, the perfect traveling companion even in moving car. 5" x 8 1/2" x 7". Wt. 10 lbs.
• TRP 603 S11995 \$149.95
Rechargeable battery pack for above
EV8-561 S1495 \$19.95



SKIL HEAVY DUTY SHRUB AND GRASS SHEAR
Scissor-action blades for extra versatility and safety. For tough, day long trimming and edging, its powerful motor and rugged heavy-duty spiroid gears stand up under heaviest loads. Wide, self-sharpening blades cut full 6" swath cleanly—even in tall grass or weeds. Won't fray grass ends causing them to turn brown. Built-in clutch protects motor and gears should obstacle get between teeth. Top handle adjusts 90° right or left for trimming bushes, shrubs, etc. Shpg. wt., 6 lbs.
529 S2988 \$39.95

Roller-Handle to fit above shears. Lets you trim as fast as you can walk. Adjustable for horizontal and vertical trimming. Shpg. wt., 5 lbs.
26175 S375 \$5.00

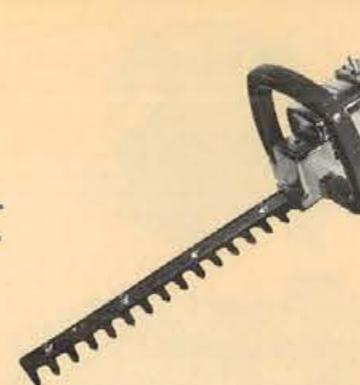

DISSTON HEAVY DUTY HEDGE TRIMMER
Exclusive handle design gives firm natural grip, balanced control in all cutting positions. Doesn't tire either hand. Lightweight, powerful durable. "Twig Interlock" tooth design for no-skip trimming. Hardened and ground steel blade, beveled teeth 13 1/4" long. 1800 cutting strokes per minute. Hole at tip for hanging. Spiroid gear system. Powerful 115 volt 2.3 amp motor. Shpg. wt., 7 lbs.
D99B S3115 \$44.50

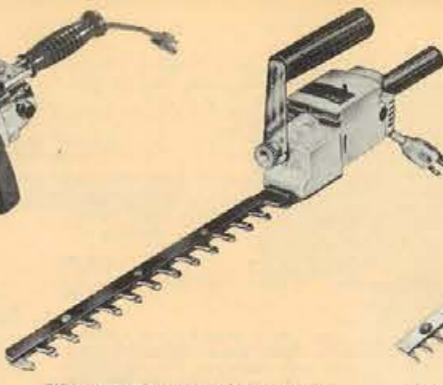

SKIL HEAVY DUTY HEDGE TRIMMER
Over 1/4 h.p. motor and rugged, trouble-free spiroid gears for heavy duty performance. Has extra long 14 11/16" blade to cover more area fast. Built-in clutch protects motor and gears should obstacle jam between teeth. Cool-running operation even on steady all day long jobs. Top handle adjusts 90° left or right for complete handling ease. Light aluminum frame is balanced for easy one hand operation. Shpg. wt., 6 lbs.
513 S2988 \$39.95

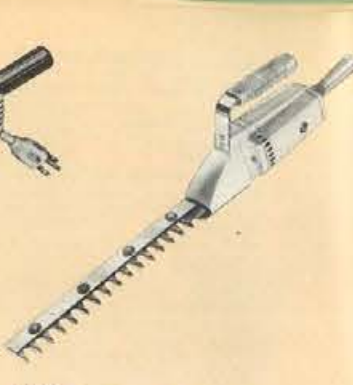

KWIK-WAY HEDGE TRIMMER
New work-saver takes the time and effort out of shaping and trimming hedges—perfect for evergreens, bushes and shrubs. Precision ground tool-steel cutting teeth are case-hardened to stay sharp longer. Lightweight. On-off toggle switch. Powerful, self-lubricating motor. Shpg. wt., 6 lbs.
9-435 S2097 \$29.95



EVERAIN GARDEN SPRAYER
Deluxe 2-in. 1 garden gun. Allows choice of fast feeding 6 gallon capacity or slow feeding 15 gallons for every garden, lawn or tree use. Safe, accurate, easy to use. Exclusive spray dial control. Handles all types of garden chemicals. "Turret" spray adjuster. Functional pistol grip for easier handling. One quart container. Shpg. wt., 2 lbs.
086 S398 \$5.95



EXTENSION CORDS
Quality, all vinyl 16 gauge three conductor, yellow flat line all purpose extension cord. Features the third prong as safety ground for the new wiring standards. U. L. approved.
C2516-050 S415 50' \$5.79
Wt., 4 lbs.
C2516-100 S788 100' \$10.50
Wt., 6 lbs.



EMPIRE SPIN-WASH FOUNTAIN BRUSH
With watermatic sudsing unit. For washing cars, windows, etc. It spins, it sudses, it rinses! Telescopic handle extends 2 1/2 to 4 feet. Shpg. wt., 6 lbs.
5580T S359 \$5.98



EVERAIN WATER TIMER
The automatic shut-off for any sprinkler. Attach the Water Timer to faucet or any sprinkler, then set the dial for the desired amount of watering. Take off for golf... the weekend... or dreamland. It does the rest, shutting off automatically when sprinkling is completed! Delivers up to 750 gallons at a single full setting. Non-corroding heavy duty zinc construction. Size 8" x 7" x 3". Shpg. wt., 3 lbs.
E110 S297 \$4.95

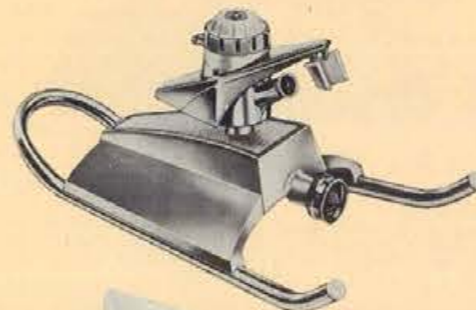

EVERAIN PULSATOR WATER SPRINKLER
Waters areas from thin wedge to full circle with a flip of the dial. Professional type impulse sprinkling—the kind used by nurseries and golf courses. Waters a radius up to 30' or 60' diameter. Sturdily made of non-corroding stainless steel, brass, implex and zinc-chrome finished. Size 13 1/4" x 7 1/2" x 6 1/2". Shpg. wt., 3 lbs.
E150 S567 \$7.95



EVERAIN SQUARE LAWN SPRINKLER
Waters up to 35' x 35' in a perfect square. Eliminates wet sidewalks, overlapping, wasted water. Sturdily made of non-corroding aluminum, brass and zinc. Shpg. wt., 2 lbs.
E165 S149 \$2.49



EVERAIN TURRET SPRINKLER
The most versatile sprinkler on the market. The 4-position turret spray selector quickly swivels into place for these spray patterns: Strips up to 5' x 50' and 10' x 50', rectangular areas up to 20' x 40', or square areas up to 30' x 30'. Sizes: 9 3/4" x 7 1/2" x 2 1/2". Shpg. wt., 2 lbs.
E267 S225 \$3.79



EVERAIN OSCILLATING LAWN SPRINKLER
Heavy duty oscillating sprinkler at a price. Gentle spray reaches into every corner. Has automatic, four position spray area dial control for full coverage up to 1800 sq. ft. Precision engineered. Size: 17" x 6" x 5 1/2". Shpg. wt., 3 lbs.
65 S397 \$5.95



Add 2% to your cost for State Tax on all items in this catalog. See pages 1 and 2 for price and shipping information.

- A. COLEMAN FLOODLIGHT LANTERN**
The standard of the world for over 60 years. Instantly floods a 100-foot area with white, flicker-free light equal to 300-watt power. Heat resistant pyrex globes. Smokeless with no unpleasant odor. Single-mantle lantern. Red baked enamel steel fount holds 1½ pints of fuel for 8 to 10 hours. Base diameter 5¼", height 11½". Shipping wt., 4 lbs.
200A S995 \$16.50
- B. COLEMAN FLOODLIGHT LANTERN**
Coleman's most popular 2-mantle model. Narrow ventilator gives extra wide light throw. Green lacquered, rust resistant steel fount has 2-pint capacity. Operates 10 to 12 hours without refueling. Can't be filled while lighted, won't spill if overturned. Base diameter, 6", height 13¾". Shipping wt., 5 lbs.
220F S1137 \$18.50
Same as above, but with 8¼" ventilator to reflect light downward.
228F S1195 \$19.50
- C. NEW COLEMAN SNOW-LITE DELUXE JUG**
One gallon. Spout model, just tip and pour. 100% insulated with urethane. World's finest insulation, holds cold up to 100% longer. Handsome enameled, zinc coated steel top gives greater rust resistance. Rugged Royalite base. Unbreakable molded liner is chip-proof, acid-resistant and odor-free. Available in Green, Red or Beige. Shpg. wt., 3 lbs.
5506B S399 \$5.98
- D. NEW COLEMAN SNOW-LITE DELUXE JUG**
One gallon. Now 100% insulated with urethane, holds cold up to 100% longer. Handsome enameled, zinc-coated steel top. Rugged Royalite base. Unbreakable molded liner is chip-proof, acid-resistant and odor-free. Fast-Flo push button faucet won't sweat, bind or corrode. Available in Green, Red or Beige. Shpg. wt., 3 lbs.
5501B S465 \$6.98
Same as above, except 2 gallon size. Shpg. wt., 5 lbs.
5502B S599 \$9.98
- E. COLEMAN SNOW-LITE COOLER**
Insulated with Urethane foam to hold cold twice as long. New hamper-type handles for easier carrying, locks lid firmly in place. Lid lifts off for easy access and can be used for serving tray. Rugged Snow-Lite interior with tray for dry foods. Plastic Fast-Flo drain with flip-open cap won't leak, sweat or corrode. Rust-proof Royalite base with heavy duty steel casing. 18½" x 11½" x 13¼". Capacity 7 gallons. Shpg. wt., 11 lbs.
*5253 S1117 \$16.95
- F. COLEMAN SNOW-LITE COOLER**
Insulated with Urethane foam to hold cold days longer. Strong, zinc-coated steel case. Lightweight, clean Snow-Lite interior rugged Royalite base, cam-type latch. Chest-type handles with built-in bottle openers. 18½" x 11½" x 13¼". Capacity 7 gallons. Shpg. wt., 11 lbs.
*5252 S1317 \$19.95
Same as above, except larger size, 22½" x 13½" x 15¼". Capacity 14 gallons. Shpg. wt., 21 lbs.
*5255 S1931 \$28.95
- G. COLEMAN STATION WAGON SNOW-LITE COOLER**
Lightweight aluminum construction with green door! Designed for station wagon living, and ideal for cabin cruisers, too. Shelf storage area just like a kitchen refrigerator. Holds 25-lb. cake of ice. Push button faucet on ice tray for ice water supply or to allow drainage. Clean Royalite interior. Handles on side allow cooler to be strapped in place for traveling. Dimensions: 13½" x 23" x 16". Capacity, 14 gallons. Shipping wt., 18 lbs.
*5217B S2417 \$36.50



L. COLEMAN CAMP STOVES

Folds like a suitcase, cooks like a range, makes its own gas from non-leaded fuel. Lights instantly with clean, quick-cooking flame regulated with instant heat control. Stainless steel burners. Folding windshields. Copper brazed fuel tank is leak-proof, corrosion resistant. Light, strong steel in forest green baked enamel.



- H. COLEMAN SPORTSTER**
A miniature Coleman stove with the same rugged dependability as the big camp stoves. Band-A-Blu burner. Excellent companion burner to camp stoves, yet can be used separately for fast meals, hot coffee, etc. 5¼" diameter, 5¼" height. Shipping wt., 3 lbs.
502 S697 \$10.95
- J. COLEMAN CAMP STOVE**
Popular, economy 2-burner stove. Folds like a suitcase, cooks like a range. Strong steel legs lock lid in place, fold down quickly to hold stove firmly in cooking position. Exclusive Band-A-Blu burners of stainless steel. Modern space age design. Rounded snag-free construction. 2½ pint fuel tank. Size folded: 11½" x 4¼" x 18½". Shipping wt., 12 lbs.
425D S1088 \$18.50
FOLDING HIGH STAND—Lightweight aluminum. Raises Coleman camp stoves to standard kitchen range height. Shipping wt., 3 lbs.
591B S487 \$6.95
- K. COLEMAN PICNIC STOVE**
Lightweight aluminum LP-Gas one-burner picnic stove. Uses disposable cartridges. Instant lighting, fast cooking. Lightweight, compact. Rust and corrosion-resistant. Heavy gauge aluminum with chrome-plated snap-off grill. Width 8", length 12", height 5". Shipping wt., 4 lbs.
5404 S730 \$11.95
Same as above, except two-burner stove. Width 10½", length 18", height 5½". Shipping wt., 7 lbs.
5409 S1337 \$21.95
- L. COLEMAN CAMP STOVE**
Family-sized, 3-burner stove. New improved model with streamlined design. Handles two large pans and coffee pot, too. Folds like a suitcase, cooks like a range. Exclusive Band-A-Blu burners of stainless steel, 3½ pint fuel tank. Size folded: 13¼" x 6¼" x 28½". Shipping wt., 22 lbs.
426D S2042 \$33.95
- M. COLEMAN CAMP STOVE**
Deluxe 2-burner stove. Extra wide burners accommodate two 9" pans. Folds like a suitcase, cooks like a range. Exclusive Band-A-Blu burners of stainless steel. Modern space age design. Rounded, snag-free construction. Instant lighting, 3½ pint fuel tank. Size folded: 13¼" x 6¼" x 22½". Shipping wt., 18 lbs.
413G S1496 \$24.95
- N. COLEMAN CAMP OVEN**
Convenient accessory for Coleman Camp Stoves. Makes outdoor baking a breeze. Made of heavy gauge steel. Steel bake rack adjusts to proper height. Easy to read thermometer for accurate heat control. Folds flat for carrying and storage. Shipping wt., 8 lbs.
5010 S739 \$10.50

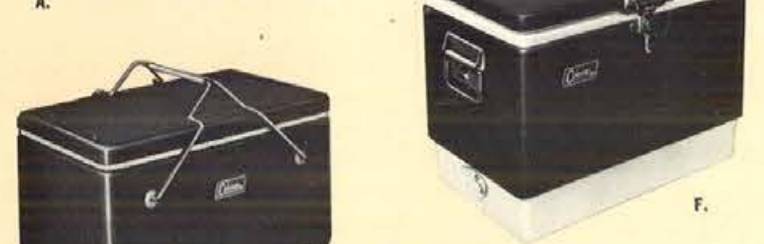

G. COLEMAN STATION WAGON SNOW-LITE COOLER



THERMOS VACUUM BOTTLES—Tough, durable Stronglas fillers; leak-proof, screw-down stopper; unbreakable cups; one-piece tip-protector shock-absorber. Jackets are polypropylene. Standard neck.
2202 S151 Pint—Shpg wt., 2 lbs. \$2.29
2402 S244 Quart—Shpg wt., 3 lbs. \$3.69



THERMOS OUTING KIT—Attractive plaid case. Contains two quart size plaid thermos bottles and one large roomy plastic sandwich box. Usable by all age groups—for picnics, camping, boating, football games, or when traveling. Shpg wt., 6 lbs.
342 S797 \$11.95

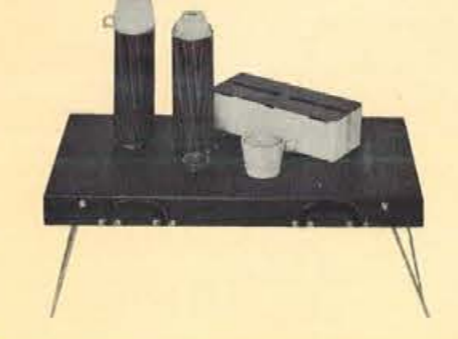

THERMOS PORTABLE PICNIC KIT—Sturdy, compact carry case opens to portable picnic table—17" wide, 31" long, 12" high. Contains two quart-size vacuum bottles, roomy sandwich or food box. For beach, car, camp, boat, picnic, sports. Shpg wt., 12 lbs.
116 S1685 \$27.95



BURGESS RADAR LITE WITH RED FLASHING SIGNAL
"Sealed Beam" 40,000 candle-power beacon. Flashing red signal on other end is automatic "on" and "off" warning signal. Super-powered battery. Shpg. wt., 7 lbs.
TW3 S841 \$13.15
Similar to above, except without flasher.
TW4 S676 \$10.70

GENUINE THERMOS BRAND



THERMOS VACUUM BOTTLES—Wide mouth. For hot or cold, foods as well as liquids. Lifetime polypropylene case. Unbreakable case, cup and stopper. Guaranteed leakproof stopper screws directly into the threaded, brass-resistant Stronglas filler. Completely rust-proof.
6002 S173 Ten oz.—Shpg wt., 2 lbs. \$2.65
6202 S218 Pint—Shpg wt., 2 lbs. \$3.35
6402 S284 Quart—Shpg wt., 3 lbs. \$4.35



THERMOS OUTING KIT—Kangaroo case with large outside pocket—extra-large, roomy carrying case. . . . water-proof, easy-to-clean interior . . . diagonal zipper opening for easy access. One standard neck and one wide mouth quart size vacuum bottle. Large capacity sandwich and food box with locking cover. Shpg wt., 7 lbs.
377 S1130 \$16.95

THERMOS PORTABLE PICNIC KIT—Sturdy, compact carry case opens to portable picnic table—17" wide, 31" long, 12" high. Contains two quart-size vacuum bottles, roomy sandwich or food box. For beach, car, camp, boat, picnic, sports. Shpg wt., 12 lbs.
116 S1685 \$27.95



THERMOS WORKMAN'S AND SCHOOL LUNCH KIT—Lifetime polypropylene. Rust-proof, easy-to-clean. Standard neck vacuum bottle, pint size. Shpg wt., 3 lbs.
5302 S291 \$4.39



THERMOS OUTING KIT—Plaid, extra-large, roomy carrying case . . . water-proof, easy-to-clean interior . . . diagonal zipper opening for easy access. One standard neck and one wide mouth quart size vacuum bottle. Large capacity sandwich and food box with locking cover. Shpg wt., 6 lbs.
337 S997 \$14.95

BURGESS



BURGESS SATELLITE FLASHLIGHT
Extra large head. Lock-off switch with a flasher button. Streamlined end cap is easily removed for loading. Batteries not included.
357 S130 2-cell \$1.95
457 S220 4-cell \$3.29
Batteries for above.
2 S13 20c each



BURGESS RADAR-MATE
The famous Radar-Lite concept applied to a smaller portable light. Uses 3 flashlight batteries. Brilliant light beam. Corrosion-proof. Batteries not included. Shpg. wt., 3 lbs.
JR1 S332 \$4.98



BURGESS RADAR LAMP
The perfect portable light for every purpose—home, cabin, auto, farm, patio, fishing, boating, picnic, camping, etc. Long-lasting leak-proof battery. Shpg. wt., 6 lbs.
TW7 S586 \$9.45



BURGESS DOLPHIN LANTERN—The light that floats. Unsinkable! Unbreakable! Air pocket in head makes lantern float, even with battery installed. Tough plastic construction withstands hard, rough treatment. Rustproof and weatherproof, too! Uses popular 6-volt lantern battery (not included).
164 S197 \$2.95
Battery for above. Shpg wt., 2 lbs.
F4M S85 \$1.29

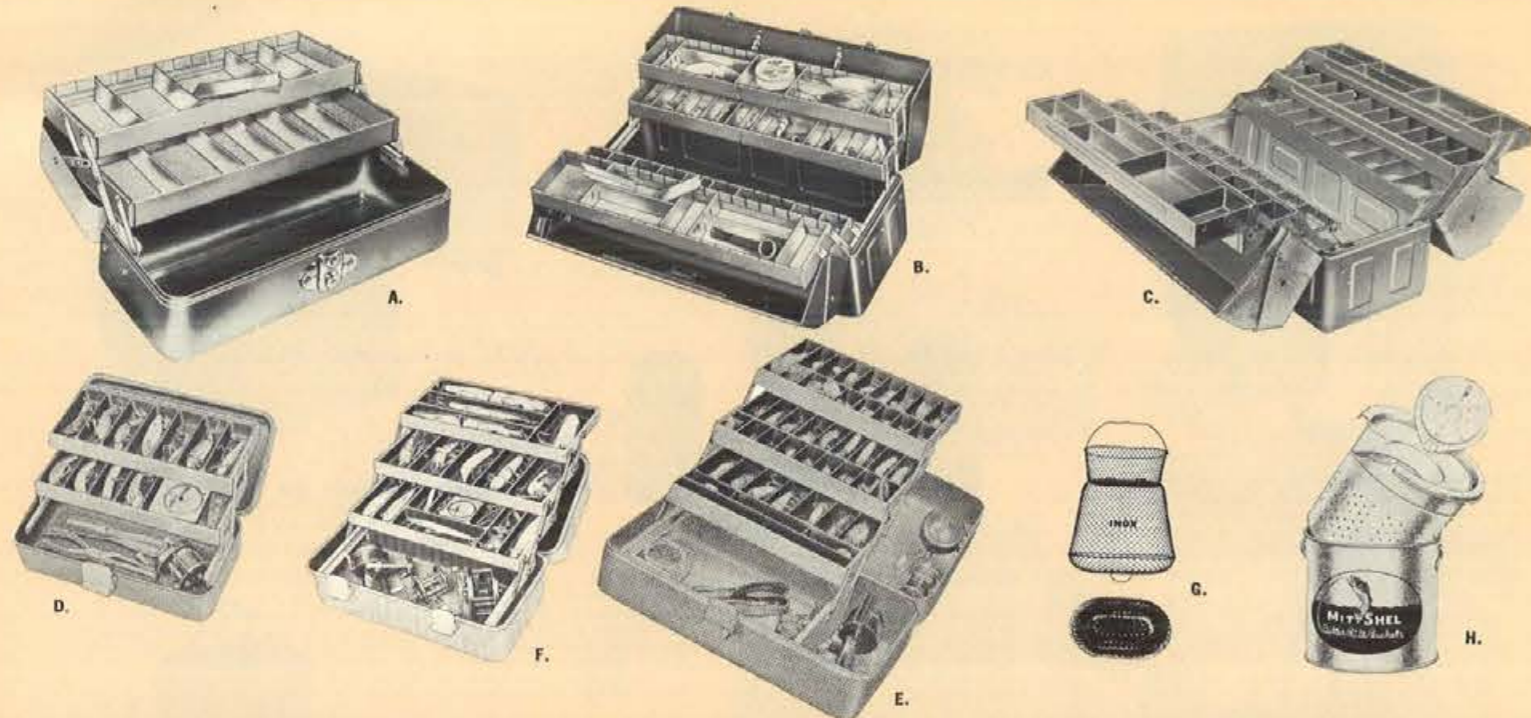

- A. WALTON TACKLE BOX**
Body and cover deep drawn from one piece of metal, very sturdy. Lower trays have double strength adjustable partitions and cork linings. Size 6" x 6" x 15". Shpg. wt., 8 lbs.
KW-15 \$365 \$5.25
Same as above except size 6" x 6" x 19". Shpg. wt., 9 lbs.
KW-19 \$478 \$6.95
- B. WALTON GRIP-LOC TACKLE BOX**
Only Walton boxes have the famous Grip-Loc handle—a safety feature that makes it impossible to accidentally spill the contents when the lid is closed. One-piece drawn seamless body and cover, leak proof, cork lined tray, double strength adjustable partitions in trays. Size 8½" x 10½" x 17". Shpg. wt., 11 lbs.
B170 \$789 \$12.50
- C. WALTON GRIP-LOC ALUMINUM TACKLE BOX**
Famous Walton Grip-Loc handle. 6 trays. Built of enduring aluminum of modernized design. Rust resistant. Box and trays, natural aluminum finish. Size 8½" x 10½" x 21". Shpg. wt., 6 lbs.
B216DA \$1895 \$29.50
Similar to above, except has 4 trays, and is 8½" x 10½" x 17".
B17DA \$1317 \$19.75

- D. UMCO TACKLE BOX—UMCOLITE**
New 2-tray design for the bait caster. 11 individual lure compartments and one extra large compartment. Anodized aluminum exterior hardware. Color: sea green. Size 13½" x 7" x 6¼". Shpg. wt., 2 lbs.
132U \$475 \$6.98
- E. UMCO TACKLE BOX—ALUMINUM**
3 cantilever trays, 47 lure compartments. UMCO Lur-Gard tray liners. Separate compartment for large reels. 2 reel clips in cover. Size 18½" x 9½" x 7½". Shpg. wt., 6 lbs.
203A \$1085 \$15.98
- F. UMCO TACKLE BOX—UMCOLITE**
Made of thermoplastic with copper anodized aluminum locks and hinges. Resistant to salt water. Big size provides lots of storage space under the trays. 3 tray design. Attractive deep-water green color. Size 19" x 10" x 9½". Shpg. wt., 7 lbs.
500UM \$1290 \$18.98

- G. METAL FISH BASKET**
Oval. Collapsible. and height of 23". The oval shape makes it easy to put in and take out fish. Shpg. wt., 3 lbs.
4514 \$443 \$6.90
Same as above, except height of 17½".
4014 \$358 \$5.60
- H. MIT-SHEL MINNOW BUCKET**
5 Year guarantee. A bucket you won't ever sink. Last indefinitely. Can't leak—won't rust or rot—heat or cold can't damage it. Harmless to minnows. So tough it bounces, yet it floats high in the water. Capacity 10 qts. Shpg. wt., 5 lbs.
77-10 \$239 \$3.50

WE'RE
GROWING
THANKS
TO
YOU!

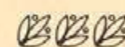
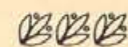

HOUSTON JEWELRY & DISTRIBUTING CO.
IS PROUD TO ANNOUNCE

The building at our new location is now being remodeled completely. It has been thoroughly planned to provide even greater convenience and shopping ease for our customers. Please continue to shop at our present location and watch for our move to our larger quarters.

NEW LOCATION

AFTER FEBRUARY 1, 1966 WE WILL BE MOVED INTO OUR NEW BUILDING
OUR NEW ADDRESS WILL BE 802 MILAM STREET—
NEW PHONE NUMBER CA 2-2411

SHOPPING HOURS

DAILY AND SATURDAY 9:00 AM to 5:30 PM — OPEN EVERY MONDAY NIGHT UNTIL 8:30 PM

WATCH
FOR OUR
OPENING
— • —
MILAM
AT
RUSK

Garcia

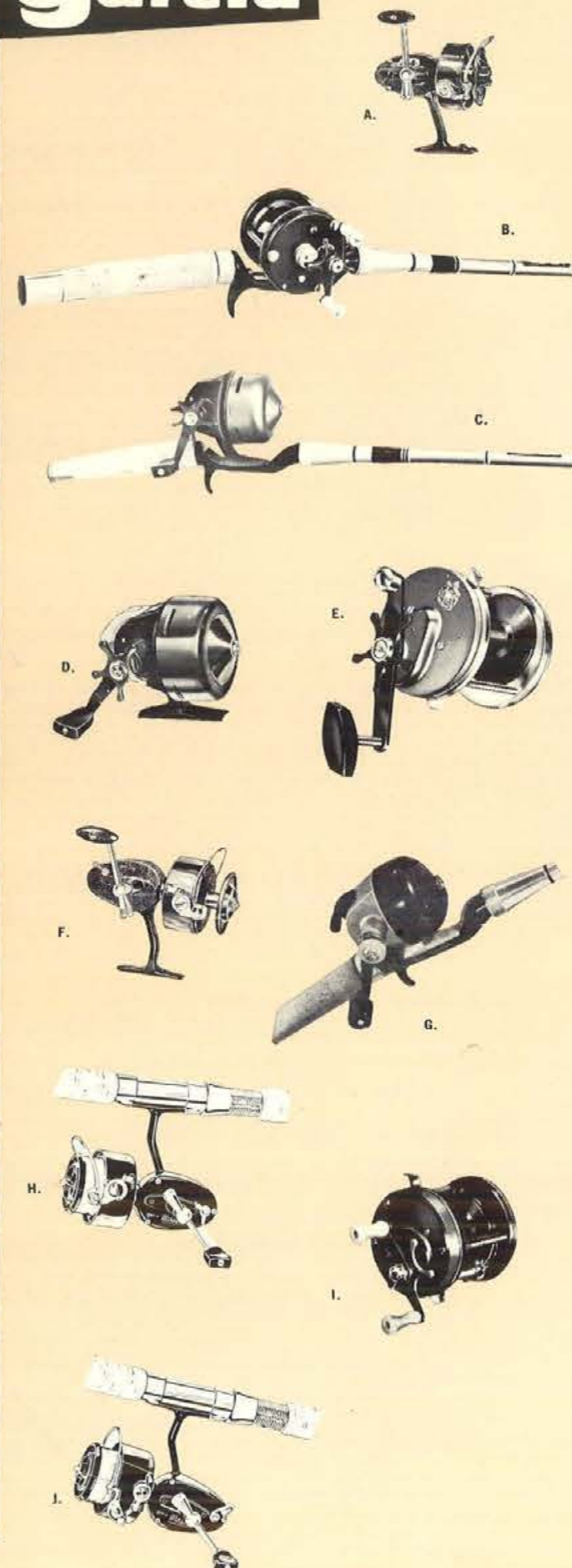

- A. GARCIA MITCHELL 302 SPINNING REEL**
King of salt water reels—a rugged reel for sport fishing. Its exclusive design and unmatched features make it possible to take marlin or sailfish, king salmon, or striped bass with equal ease. Powerful, super-smooth, corrosion-proof drag; Planamatic gears; Strong, positive full bail pick-up with ultra-hard Duraloy line guide; Quick conversion to manual pick-up; Extra large line capacity; Convenient anti-reverse control; Handle locks for operation—folds for storage; Corrosion-resistant thermo-hardened satin finish.
302 S2250 \$47.00
- GARCIA MITCHELL 402 SPINNING REEL**
Similar to above, except with Teflon drag and fast retrieve.
402 S2495 \$51.00
- B. GARCIA AMBASSADEUR SPECIAL COMBINATION**
Garcia Ambassador Baitcasting Reel and One Piece Taper Spin Casting and Bait Casting Rod. REEL—Free spool with level wind and centrifugal brake. Superior quality and lifetime dependability. Soundless retrieve. Self-centering spool bushings. Lineguards in end plates. Anodized, corrosion-proof finish. Convenient outside oiling. Wt. 9 oz. ROD—One piece hollow fiber glass construction with detachable handle—hard chromed stainless steel guides and tip top—yellow windings with black underwrap—black finish offset aluminum handle with finest specie cork grip—self aligning handle chuck—screw locking reel seat—metal butt cap with protective rubber cushion. 6' light action. Shpg. wt., 3 lbs.
2217/5000 Combination—Price on Request
2217 Rod only—Price on Request
5000 Reel only—Price on Request
6000 Reel only—Price on Request
- C. GARCIA ABU-MATIC 170 SPECIAL COMBINATION**
Garcia Abu-Matic Spincasting Reel—Model 170 and Two-Piece Fast Taper Spin Casting and Bait Casting Rod. REEL—New oscillating cross-wind spool prevents line dig-in. Powerful Star-Drag works in perfect coordination with the amazing Garcia Automatic Synchro-Drag. Stationary spool prevents line twist. Self-lubricating bushings. Instant exchange of spools without loose parts. Double line pick-ups engage faster, easier, smoother. Stainless steel and other corrosion-resistant materials used throughout entire reel. Complete with 100 yards of 15 lb. test Monofilament line. ROD—Two-piece hollow fiber glass construction with detachable handle—genuine agate guides and tip-top—yellow windings with black underwrap—black finish offset aluminum handle with finest specie cork grip—screw locking reel seat. 6' light action. Shpg. wt., 3 lbs.
2216/170 S2950 Combination \$63.50
2216 S1425 Rod only \$30.00
170 S1592 Reel only \$33.50
- D. GARCIA ABU-MATIC SPINCASTING REEL MODEL 140**
More protection—more features—more dependability than any other spin-casting reel. A powerful, sensitive Star Drag works in perfect coordination with the exclusive automatic Synchro-Drag. Double wearproof line pick-ups—work faster, easier. Hard chromed stainless steel winding cup and line orifice. Stationary spool prevents all line twist. Finger-formed release trigger. Completely anodized against corrosion. Complete with 125 yards of 8 lb. test Monofilament line.
140 S1164 \$24.50
- E. GARCIA AMBASSADEUR 8000 BAITCASTING REEL**
An all new saltwater baitcasting reel—with automatic two-speed retrieve. Imagine—a reel that shifts gears automatically—just as in an automobile. Mechanism is completely separated from the spool, contained in sealed units to keep out sand and saltwater. Super-smooth free spool, anti-backlash centrifugal brake, and precision-calibrated spool drag guarantee effortless, record-distance casts, without backlash. Holds 300 yards of 20 lb. monofilament.
8000 S3798 \$80.00
- F. GARCIA MITCHELL 306 SPINNING REEL**
The intermediate spinning reel for heavy fresh and saltwater fishing. Perfectly balanced—rugged. Planamatic gears; Pushbutton spool release; Powerful, smooth, wide-range drag; Extra large spool capacity—200 yds. of 17-lb. test Platyl line; Positive anti-reverse; "No tool" take-down. Corrosion-proof finish for safe saltwater use; Fold-away, screwlocking handle.
306 S1898 \$40.00
- GARCIA MITCHELL 406 SPINNING REEL**
Similar to above, except with Teflon drag and fast-retrieve.
406 S2098 \$44.50
- G. GARCIA ABU-MATIC 136 SPINCASTING REEL**
Powerful, sensitive friction drag works in perfect coordination with its exclusive, automatic "Synchro-drag". Hard chromed stainless steel winding cup and line orifice. Stationary spool prevents all line twist. . . . Finger-formed release trigger. . . . Exposed metal parts protected against corrosion. Filled with 125 yards of 8 lb. test Garcia Super Platyl.
136 S950 Reel only \$20.00
- H. GARCIA MITCHELL #300 SPINNING COMBINATION**
#300 REEL—Push-button spool release; smooth, strong, feather-touch drag; one-piece bail with super-hard Duraloy line guide; one spot gear lubrication; positive anti-reverse.
#2112 ROD—2-piece hollow fiber glass construction; Yellow windings with black underwrap; specie cork handle with anodized screw-locking reel seat. 7' heavy action. Shpg. wt., 3 lbs.
2112/300 S3175 Combination \$69.25
2112 S1485 Rod only \$31.25
300 S1798 Reel only \$38.00
400 S1898 Reel only \$40.00
- I. GARCIA ABU 3000 BAITCASTING REEL**
All new baitcasting reel—with free spool, star drag, and centrifugal brake. Effortless, record-distance casts, without backlash, even against the wind! Hard chromed stainless steel line guide. . . . Oversize spool bearing, with separate thrust. . . . Mechanism completely enclosed within left and right sideplates. . . . Sideplates rigidly reinforced with metal.
3000 S1781 \$37.50
- J. GARCIA MITCHELL 330 SPINNING COMBINATION**
#330 Reel—Completely automatic! Your finger never touches the line. Wear proof bail, positive anti-reverse, one spot gear lubrication, two spools for different line capacity, smooth drag built into each spool, pushbutton spool release.
#2508 Rod—Two-piece tubular fiber glass shaft. Brown windings with beige trim. Specie cork handle with anodized aluminum screw-locking reel seat. 6½' light action, fast taper. Shpg. wt., 3 lbs.
2508/330 S2695 Combination \$62.50

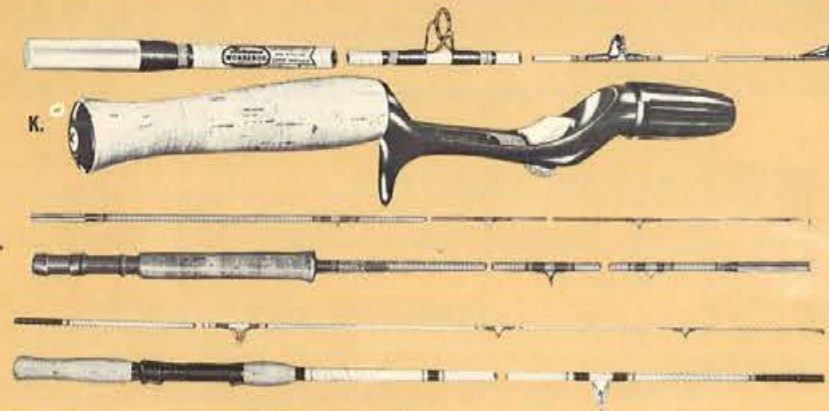
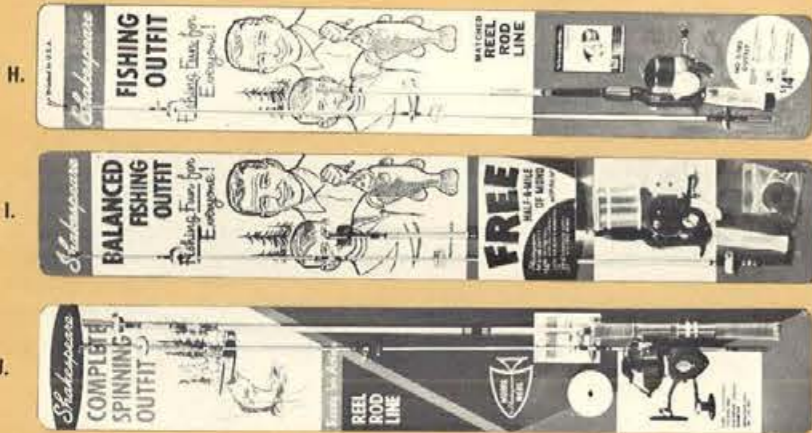
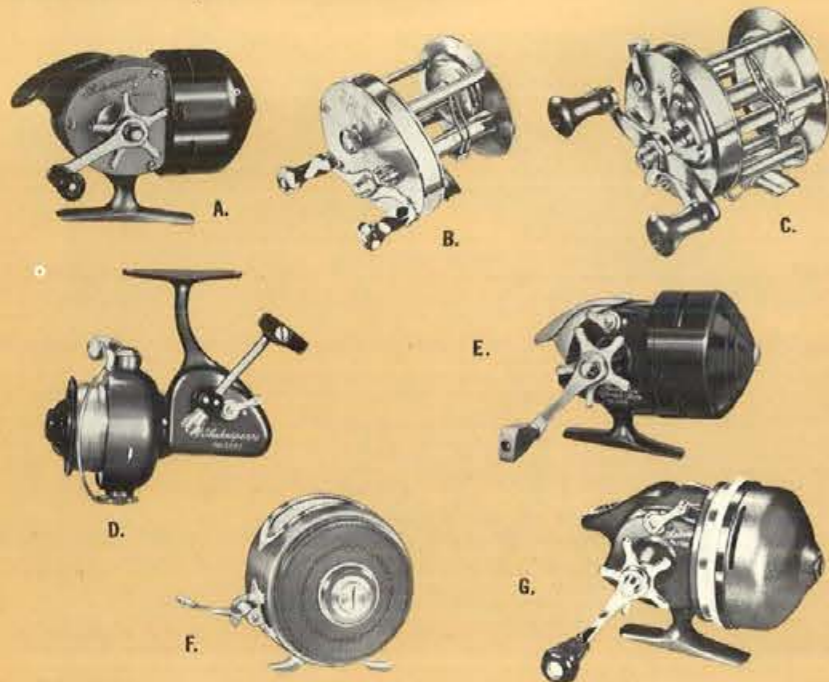

Shakespeare

L. SHAKESPEARE FLY WONDEROD

All round fly rod for fishing with flies, bugs, spinners or live bait for trout, bass, panfish. Two-piece, tubular glass construction, with ivory blade and maroon nylon extended winds, plus decorative band with silver foil underwrap. The 6 1/2" specie cork rear grip has screw locking sliding hood reel seat. Stainless steel stripping guide and snake guides with rustproof tip-top. Available in 8'6" lengths. Shpg. wt., 2 lbs.
FY110 S777 \$13.00

M. SHAKESPEARE FIXED SEAT SPIN WONDEROD

Action for live bait and lures from 1/4 to 1/2 oz. Two piece, tubular glass construction. Blade is Wonderod white with red nylon winds, black extended trim, decorative band. Has specie cork 5 1/2" butt and 2 1/2" foregrip. Black anodized aluminum fixed screw lock, sliding hood reel seat. Coined frame stainless steel guides and tip-top. Available in 7'0", medium light action. Shpg. wt., 2 lbs.
SP120 S897 \$15.00

A. SHAKESPEARE STAR DRAG PUSH-BUTTON REEL

All metal reel (except for styrene push-button) is epoxy enameled in maple tone and brown. Has bayonet locking outer cone, 8 point pick-up and replaceable metal spool. Famous 4-unit easy take down design with frame of aluminum alloy. Has 4-to-1 retrieve ratio and safety slip star drag control. Crank is made permanently non-reversing. Filled with approx. 90 yds. of 8 lb. Monofilament.
1771 S597 \$10.00

B. SHAKESPEARE DIRECT DRIVE CASTING REEL

Brass and chrome. Three-unit construction, nylon gears; stainless steel bearings and phosphor bronze bushings. Dual plated nickel and chrome brass level-wind and automatic thumb spool cap. Wt. 8.5 oz. Capacity without arbor approx. 100 yds. 15 lb. Wexford braided line.
1924 S727 \$13.50
Same as above, except with Ty-Bo Drag Crank.
1924S S960 \$16.00

C. SHAKESPEARE SERVICE CASTING REEL

For heavy fresh and light salt water fishing. Three-unit construction, four gear train, adjustable star drag and dual plated nickel and chromed brass level-wind. (Instant takedown). Adjustable spool cap control to regulate spool speed. Capacity 200 yds. 18 lb. Wexford squidding line. Weight 13.2 oz.
1944 S1047 \$19.00
Similar to above, except capacity approx. 250 yds. 18 lb. squidding line.
1946 S1260 \$21.00

D. SHAKESPEARE OPEN-FACED REEL

With 6-disc drag. Ball-bearing mounted gears, that give unusual power. 3.7 to 1 gear ratio gives fast, easy retrieving. 1-piece die cast aluminum spool; lever actuated non-reverse crank control with nylon anti-freeze bushing; oiling ports; smooth stainless steel roller; removable folding crank. Enameled in royal maroon, with approx. 260 yds. 8 lb. Mono line.
2062 S1797 \$30.00

E. SHAKESPEARE "WONDERFLYTE" PUSH-BUTTON REEL

Precision-built of metal, and color-styled in royal maroon. Outer cone bayonet locks on frame; new convex-edged push button is contoured for good thumb leverage. Gearing rigidly anchored; has 4 to 1 ratio. 8-point pick-up head, "off-and-on" switch to make crank-free wheeling. Spools: one with 8 lb. line for general purpose pan fishing and the other with 12 lb. line for pickerel, northern, etc.
1765 S897 \$15.00

F. SHAKESPEARE AUTOMATIC FLY ROD REEL VERTICAL TRU-ART

Beautifully anodized in autumn brown, of aluminum; silent winding and free stripping with handy foldaway retrieve lever. Has new longer-wearing positive grip ratchet release coil and brake coil of square section spring wire. Wt. 9.4 oz. Capacity 80 yds. G line, 34 yds. D line.
1827 S870 \$14.50
HORIZONTAL TRU-ART — Similar to above, except styled with green anodized aluminum frame.
1837 S837 \$14.00

G. SHAKESPEARE NEW DELUXE WONDERFLYTE

This bold new push button beauty is something special, four unit, quick-take-apart design with frame of aluminum alloy, baked epoxy finish; new offset contoured thumb button for better control; bayonet locking outer cone makes spool changing easy. Has 4 to 1 gear ratio system with hi-strength cut aluminum drive gear and brass pinion; pick-up head is anodized aluminum with rotating wear rings and rubber line guard. Eight lb. and 15 lb. lines.
1766 S1295 \$22.50

H. SHAKESPEARE PUSH-BUTTON SET

For general purpose fishing, and a favorite of the occasional fisherman because it is so easy to buy and use! Contains No. 1771 'Star Drag' push-button reel (won't twist line ever) with color-matched No. PB10 — 6'0", 2-piece Fiberglass Wonderrod, 8 lb. line installed (approx. 90 yds.) on reel. Complete Set.
S183 S894 \$14.95

I. SHAKESPEARE BALANCED FISHING OUTFIT

"Free Mono" CARDED SET. This balanced push-button set has been the 'hit-of-the-year' in fishing tackle. A free half-a-mile of mono is included with the No. 1765 WonderFlyte (with two mono-filled spools, 8 lb. and 12 lb. line), and the No. PB110L-6' Wonderrod. Complete set.
S199 S1674 \$28.00

J. SHAKESPEARE SPIN FISHING SET

An open-face spinning outfit that is a real bargain! Reel is Noris-Shakespeare, No. 2115, sturdily built for fresh and salt water spinning, and a spool supply of 200 yards of mono. Matched with 2-pc. white Wonderod, C712 — 7'0" popular Standard Taper design which handles live bait as well as popular plugs and spinners.
S200 S1495 \$26.00

K. SHAKESPEARE WONDEROD

Standard Taper construction for live bait and casting lures from 1/4 to 3/8 ounce. Sparkling ivory blade has maroon nylon extended winds and foil under the decorative band. Tru-Aim double offset handle is maroon with chromed block-lock. Guides are coined frame, stainless steel, with supported top. Available in light action 6'0" length.
BC110 S720 \$12.00

See pages 1 and 2 for price and shipping information.

Add 2% to your cost for State Tax on all items in this catalog.

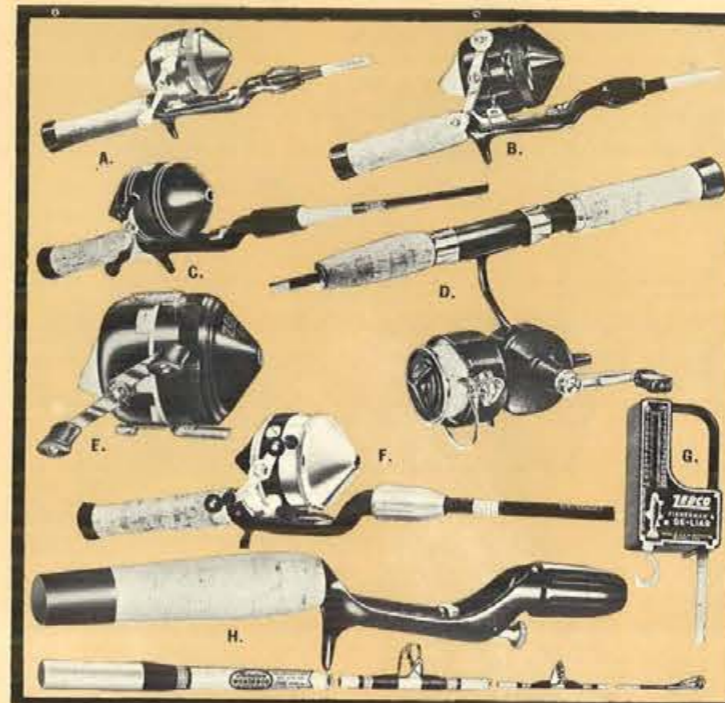

A. ZEBCO SPINNING REEL COMBINATION

REEL — Lowest priced fool-proof spinning reel in America — The ZeeBee Spinnerhead is stainless steel, nitrate-hardened. Comfortably located thumb control button. Constant anti-reverse. Handily located control for quick and easy drag adjustment. Complete with approximately 75 yards 10 lb. test Zebco monofilament line. Wt. 6 1/2 oz. ROD — 5'3" solid glass, two-piece design Zebflex rod. Black nylon wrapping. Precision ferrules. Zebco design cork handle with positive reel lock. Shipping wt., 3 lbs.
1190 S550 Combination \$11.90
2020 S283 Rod only \$5.95 202 S283 Reel only \$5.95

B. ZEBCO SPINNING REEL COMBINATION

REEL — Zebco Model 404 Big Bee closed-face spinning reel . . . covers and one-piece body of high-impact Kralastic . . . front cover slotted for visual line inspection, easily removable for quick spool changes . . . selective anti-reverse . . . powerful drag. Complete with 100 yds. 15 lb. test monofilament. Weighs 7 oz. ROD — 5'6" two-piece fiberglass . . . chromed plated guides (3) and tip . . . black nylon wrapping over smooth ivory finish . . . reinforced butt section . . . chromed brass ferrule . . . offset handle with coin-slotted screw clamp reel lock, select cork grip angled for comfort, Shipping wt., 3 lbs.
1490 S685 Combination \$14.90
4040 S330 Rod only \$6.95 404 S378 Reel only \$7.95

C. ZEBCO SPINNING REEL COMBINATION

REEL — Model 606 Spinning reel . . . rugged, durable construction features one-piece aluminum body, alodined for corrosion resistance. Black anodized covers. Selective anti-reverse, warning click. Super-smooth drag has wide range of sensitive adjustments. Complete with approximately 90 yds. of 8 lb. test installed on interchangeable spool. ROD — Medium-action 6' spin casting rod. Two-piece fiber glass construction. Offset handle with coin-slotted screw clamp reel lock, select specie cork grip. Three chrome plated guides and tip. Chromed brass ferrule. Aluminum chuck nut. Shipping wt., 3 lbs.
2090 S965 Combination \$20.90
3300 S378 Rod only \$7.95 606 S615 Reel only \$12.95

D. ZEBCO SPINNING REEL COMBINATION

REEL — Zebco Model 777 open-face spinning reel . . . exclusive self-centering bail . . . chrome steel roller bail reduces line wear . . . rugged bevel gears . . . anti-friction bearing . . . anti-reverse, click . . . wide-range drag. Complete with approx. 150 yds. of 6 lb. test monofilament. Weighs only 9 1/2 oz. ROD — 6 1/2" two-piece highly pressurized tubular glass . . . select specie cork straight handle on reinforced butt section with adjustable nylon bands . . . foil base wrapping with nylon over-wrap . . . nickel silver ferrule . . . five chromed stainless steel guides . . . Allantite tip-top. Shipping wt., 3 lbs.
2590 S1195 Combination \$25.90
4400 S615 Rod only \$12.95 777 S615 Reel only \$12.95

E. ZEBCO HEAVY DUTY SPINNING REEL

Fabricated of Du Pont's amazing Delrin, stainless steel and brass to completely eliminate problems caused by salt water corrosion. Will fit all straight handled rods . . . Sensitized Drag . . . Anti-Reverse . . . Click . . . and interchangeable Spool. Heavy duty, yet weighs only 13 oz. Complete with 100 yds. of 15 lb. test monofilament line installed. Shipping wt., 2 lbs.
89 S1090 \$22.95

F. ZEBCO SPINNING REEL COMBINATION

REEL — Thumbing mechanism so easy to use. Chromed spinner head and pick-up pin. Cut gears of hardened stainless steel. Easily adjustable drag. Anti-reverse "on" or "off" positions. Conveniently located click. Polished stainless steel covers. Complete with 80 yards 10 lb. test monofilament line. Wt. 8 1/2 oz. ROD — Highly pressurized tubular glass, two-piece design. Foil base wrapping, with nylon over-wrap. Select specie cork handle with new Zebco positive reel lock. Nickel silver ferrule and hard-chromed stainless steel guides with Allantite tip-top. Length 6' or 6 1/2". Shipping wt., 3 lbs.
3245 S1475 Combination \$32.45
3366 S615 Rod only \$12.95 33 S898 Reel only \$19.50

G. ZEBCO FISHERMAN'S DE-LIAR

Precision-made scale and tape to weigh and measure fish. Spring tempered ribbon steel tape, rolled for instant return. Lightweight. Weighs to 28 lbs. Measures to 42". Shipping wt., 1 lb.
228 S135 \$2.50
Same as above except smaller size. Weighs to 8 lbs. Measures to 24".
208 S108 \$2.00

See pages 1 and 2 for price and shipping information.

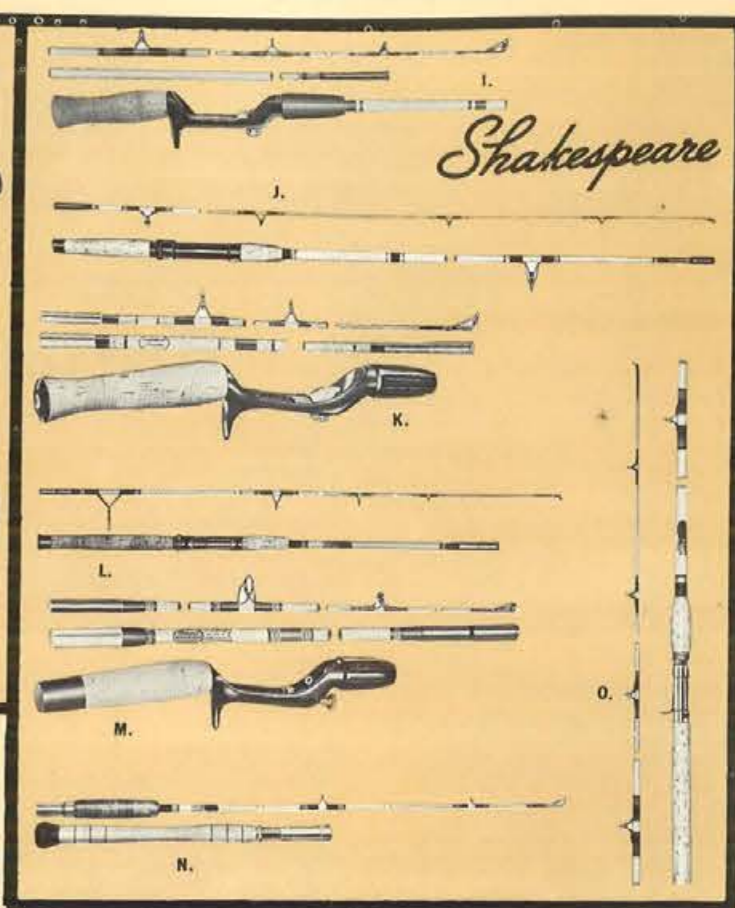

H. SHAKESPEARE WONDEROD — 6'0"

A "Professional" Wonderod for those who take their fishing seriously. Handle is Tru-Aim double offset, aluminum. Rear grip is extra select specie cork, extra long with Reel-Tyte-Lock reel seat. Has stainless steel wire frame spin-type guides and tip-top. Comes in a plastic bag with a fiber tube cap.
BC500 S1137 \$19.00

I. SHAKESPEARE PUSH-BUTTON ROD

2-piece solid glass construction. Casts live bait and lures from 1/4 to 1/2 oz. Blade is attractive cream color; brown nylon extended winds. Brown metallic offset handle has clamp and screw reel seat. Has Swiss type ferrule, stamped frame guides and top. 6' length, universal action. Shipping wt., 2 lbs.
PB10 S297 \$4.95

J. SHAKESPEARE SPIN WONDEROD

Here's the CREAM of Shakespeare's famous lineup of Wonderods for spinning. These rods are styled in Red, white and black. Available with fixed seat (mounted between 2 1/2" fore and 5 1/2" rear grip) or sliding ring lock in Omni, Kwik-Taper, Action Taper and Standard Tapers. Stainless steel wire frame guides, supported top. Each rod in cloth bag and plastic case. Fixed seat models end in even numbers; sliding seat in odd numbers.
SP700 S1197 \$20.00

K. SHAKESPEARE PUSH-BUTTON TUBULAR WONDEROD

Ideal for live bait and lures from 1/4 to 3/8 oz. for spin casting. 2-piece tubular glass, standard taper construction. Blade is ivory with maroon nylon extended winds. Double off-set handle has specie cork extra long rear grip; chromed block lock reel seat. Swiss type ferrule and coined frame stainless steel spin type guides and tip-top. Comes in 6' and 6'6" light action. Shipping wt., 2 lbs.
PB110 S777 \$13.00

L. SHAKESPEARE SPIN WONDEROD

Kwik-Taper, two-piece, white blade with dark brown nylon extended winds. Has 10-inch specie cork rear grip with brown anodized aluminum butt cap and 3/8 inch screw lock sliding hood reel seat. Stainless steel wire frame spinning guides (30-24-17-14-10) and top (6 1/2"). Comes in plastic bag. 7'0".
SS600 S1197 \$20.00

M. SHAKESPEARE PROFESSIONAL PUSH-BUTTON WONDEROD

Kwik-Taper Wonderod. Used for live bait, spin and bait casting lures from 1/4 to 3/8 oz. Wonderod White blade, with maroon nylon winds and black extended trim, plus decorative band. Stainless steel wire frame spin-type guides and tip-top. Maroon Tru-Aim double offset aluminum handle has color matched aluminum butt cap and extra select specie cork grip. Reel-Tyte lock. Available in 6'0" length, light action; 6'6" length, extra light action; or 6'0" length medium action. Shipping wt., 2 lbs.
PB500 S1197 \$20.00

N. SHAKESPEARE PIER-BOAT-BAY-TROLL WONDEROD

Light action one-piece construction with detachable handle. White with maroon nylon extended winds. Has 14-inch genuine hickory rear grip and 5 1/2-inch specie cork foregrip, with 3/8-inch brass, chrome plated reel seat with sliding rear hood and ring lock. Stainless steel stamped frame guides (14-13-13) and top (14 on 6'0" and 6'6"; 10 on 7'0"). 6'6" — 7'0". Each.
SS115 S837 \$14.00

O. SHAKESPEARE POPPING WONDEROD

A good all-around salt water casting rod. One-piece Kwik-Taper construction with 10-inch specie cork rear grip with brown anodized aluminum butt cap and 3 1/2-inch specie cork foregrip. Has 3/8-inch screw lock sliding hood reel seat with finger hook and stainless steel coined frame spin-type guides (14-10-8-8) and top (6 1/2"). Wonderod white with brown nylon extended winds. In plastic bag. 7'0".
SS160 S1197 \$20.00

Add 2% to your cost for State Tax on all items in this catalog.



Wilson



A. WILSON BOB ALLISON MODEL GLOVE
Snap-Action leather palm lacing increases flexibility. Double, leather "X" tie-down securely anchors the large, Double-lock web with spiral top lacing. Deep, Grip-Tite pocket. Made with good glove leathers, with all welted seams and nylon thread stitching. Totally lined with leather. Button-down wrist strap. Shpg. wt., 3 lbs. A2964 \$640 \$10.00

B. WILSON LUIS APARICIO MODEL GLOVE
Split-Lock web, with spiral top lacing and leather crotch anchoring, is large and sturdy. Deep, Grip-Tite pocket and Snap-Action palm lacing. Complete leather lining gives maximum comfort. Crafted of select glove leather, with roll leather binding, fully welted seams and nylon thread stitching. Leather laced wrist. Adjustable, Hold-Tite narrow wrist strap is contour-styled. Shpg. wt., 3 lbs. A2914 \$1200 \$18.50

C. WILSON RON SANTO AUTOGRAPH MODEL
Wide, deep, Grip-Tite pocket. Snap-Action palm lacing. Action-designed wrist style and lacing. Wool felt padding. Made of fine glove leathers, with roll leather binding. All stitching of nylon thread. Comfortable, full leather lining. Narrow, contour styled, Hold-Tite wrist strap is adjustable. Shpg. wt., 3 lbs. A2024 \$1390 \$21.50

D. WILSON NELSON FOX PERSONAL MODEL
Spiral web lace. Greased Grip-Tite pocket. Snap-Action leather laced palm. Selected glove leather. One-piece palm and thumb construction. Full leather lining. Fully welted. Durable roll leather binding. Thumb and finger loops. Streamlined back fingers. Action designed leather laced wrist and fingertips. All nylon thread stitching. New contour style wrist strap. Shpg. wt., 3 lbs. A2020 \$1840 \$28.50

E. WILSON JIM GENTILE FIRST BASEMAN'S MITT
Jim Gentile personal model. Triple lock web, big scoop design, spiral web lacing, Grip-Tite pocket, Snap-Action, leather binding, nylon stitching, leather lined palm, individual finger stalls and thumb and finger control loops. Shpg. wt., 4 lbs. A2864 \$1390 \$21.50

F. WILSON OFFICIAL LITTLE LEAGUE BASEBALL
Carefully constructed to meet requirements of Little League, Inc. Excellent aluminum-cork cover. Lively cushioned-cork center. Anchored and balanced wound with blue gray yarn. A1074 \$160 \$2.40
WILSON OFFICIAL LEAGUE BALL
Official size and weight. A1030 \$210 \$3.10

G. WILSON TOP NOTCH SOFTBALL
Finest and most popular 12" softball made. Scuff resistant cover. Duplex inner cover is prevulcanized for added strength. Dynamically wound latex cotton yarn binds the special kapok center. Cover is securely threaded, double stitched. A9100 \$220 \$3.25

H. WILSON MAX ALVIS FIELDMASTER MODEL
Autographed by major league veteran. Large, rugged, Action web and Grip-Tite pocket. Sturdy, leather finger tip lacing. Built of good grade cowhide leather, with tough, nylon thread stitching. Palm and thumb lined for added comfort. Shpg. wt., 3 lbs. A2984 \$240 \$4.00

I. WILSON JIM DAVENPORT FIELDMASTER MODEL
Large Action web and Grip-Tite pocket. Fast closing action from Snap-Action lacing. Streamlined back fingers; leather finger tip lacing. Constructed of good quality cowhide leather, with fully welted seams and nylon thread stitching. Comfortable palm and thumb lining. Button-down wrist strap. Shpg. wt., 3 lbs. A2980 \$400 \$6.00



K. LEEDS KEYSTONE BOWLING BAG
Full-cut ball-master Keystone shape. E-Z opening brass zipper. Grained vinyl with molded plastic ball cup bottom. Vinyl lined, with heavy duty vinyl carrying handles. Available in White or Black. Shpg. wt., 3 lbs. OJ \$345 \$5.25

L. LEEDS KEYSTONE MODEL BOWLING BAG
No-sag, sewn-in wire frame. Extra-wide curved zipper opening. Fabric-covered bottom. Grip-lock handle. Fabric lined vinyl. Choice of Chestnut, Blue 'n White, or Black 'n Red. Shpg. wt., 3 lbs. 4J \$650 \$10.00

M. LEEDS DELUXE "OPEN-FACE" BAG
Separate zipper pocket for shirts. Duo-Pak pocket for shoes. Carries all extras. Leather handle, locks. Fabric lined Plastic-Hyde. Choice of Tan, Brown or Black. Shpg. wt., 4 lbs. 15J \$975 \$15.00

N. LEEDS MOLDRON BOWLING BAG
Lightweight, injection moulded bag that's virtually indestructible. Won't distort or crack. Completely washable. . . . color retained for life. Custom carrying handle. Magi-Matic lock . . . polished aluminum valence. Smart metal shoe rack. Choice of Black, Blue or Ivory. Shpg. wt., 4 lbs. 6J \$895 \$13.95



H. WILSON PASSMASTER BASKETBALL
Quality at a very moderate price. Right-at-home in youngster's neighborhood games, rugged orange colored, rubber cover. Pebble-grained for sure-gripping. Official size and weight. Shpg. wt., 4 lbs. B1347 \$330 \$6.25

I. WILSON SCHOLASTIC BASKETBALL
Autographed by basketball star Tom Gola. Perfect handling ball on any type of playing surface. Vinyl and rubber cover. Reinforced carcass. Official size and weight. Shpg. wt., 4 lbs. B1322 \$480 \$9.00

J. WILSON COLLEGIATE BASKETBALL
Top performance basketball excels in the most rugged play. Composition vinyl and rubber construction. Reinforced carcass. Orange pebbled cover. Official type. Shpg. wt., 4 lbs. B1316 \$695 \$13.50



A. WILSON KRAMER FLIGHT TENNIS RACKET
Strata Bow construction with two fibre lamination. Full black fibre shoulder overlays with attractive decal designs. White Speed Flex fibre throat faces. White finish from shoulders to grip. Black perforated leather grip with gold lines. Black and red cross Pro-Ply string. Two bindings on each shoulder. One on shaft. Shpg. wt., 3 lbs. T2850 \$620 \$9.50

B. WILSON TONY TRABERT CAPRI TENNIS RACKET
Strata Bow frame with three black fibre laminations. Full white fibre shoulder overlay. Red Speed Flex throat faces. Natural handle flake over the knobble. Red perforated leather grip with gold lines. Green spiral Pro-Ply string. Three shoulder bindings. Open on shaft. Shpg. wt., 3 lbs. T2750 \$790 \$12.00

C. WILSON MAUREEN CONNOLLY CAPRI
Same as Trabert Capri, except blue speed flex fibre faces. Blue perforated grip with gold lines. Shpg. wt., 3 lbs. T2752 \$790 \$12.00

D. WILSON BARRY MAC KAY PRO CHAMP TENNIS RACKET
Strata Bow frame with fibre reinforcements. White fibre shoulder overlay. White speed flex fibre throat faces. Natural handle flakes. Stained bow. 7 colorful bindings. Top Quality perforated leather grip has 3 gold lines. Shpg. wt., 3 lbs. T2324 \$995 \$15.00

E. WILSON KRAMER AUTOGRAPH TENNIS RACKET
Wilson's exclusive, super-strong Strata-Bow construction of finest white ash. Selected natural beech shoulder overlays and long white Speed-Flex fibre throat faces. Gold and white nylon bindings. Finest quality tan perforated grip with inside center skived and edge fold feature on the grip. Multi-ply nylon string. Shpg. wt., 3 lbs. T2022 \$1600 \$23.50

F. WILSON CHAMPIONSHIP TENNIS BALLS
Top quality rubber core. Nylon-dacron cover. Durable. Three packed in sealed can. T1010 \$200 \$2.75 for 3
Same as above except EXTRA DUTY cover for concrete or blacktop surfaces. T1020 \$200 \$2.75 for 3

G. "SERVICE" TENNIS RACKET
5-ply laminated racket, with Red and White French multi-filament nylon, Red leather grip. Shpg. wt., 3 lbs. 20110 \$195 \$3.00

H. "FINALS" TENNIS RACKET
5-ply laminated racket with overlay reinforcement at throat. Twisted nylon string. Full-length perforated blue leather grip. Shpg. wt., 3 lbs. 20130 \$349 \$5.10

I. TENNIS RACKET COVER
Rubberized rayon cover with ball pocket, full gusset, piping, hanger tab, name plate, with zipper. 20677 \$98 \$1.50

J. TENNIS RACKET PRESS
Triangular hardwood press, assembled with springs and screw bolts. 20601 \$85 \$1.30



Sportcraft

Wilson

K. WILSON HORNUNG AUTOGRAPH FOOTBALL
Pebble-grain, Tuf-Kover composition on the outside and rubber bladder with needle-type valve inside. Excellent for passing. Official size and weight. White plastic lace. Tan with two white stripes. Shpg. wt., 3 lbs. F1452 \$240 \$3.95

L. WILSON PAUL HORNUNG FOOTBALL
Expertly built to conform to official size and weight standards. Constructed of fine grade genuine cowhide. Seam stitching and overall quality permits rugged game use. Reinforced with double lining. Tough, dependable rubber valve bladder. Strong, leather lacing. Natural tan leather color with two white stripes. Shpg. wt., 3 lbs. F1154 \$480 \$7.50

M. WILSON Y. A. TITTLE FOOTBALL
Dependable leather football. Built to official size and weight specifications. Fine quality football leather cover. Double lined. Seams stitched to stand-up in hard use. Lively rubber valve bladder. White leather lacing takes plenty of abuse in stride. Molded butyl rubber valve bladder. Secure double lacing. Shpg. wt., 3 lbs. F1134 \$600 \$9.00

N. WILSON Y. A. TITTLE FOOTBALL
Superb handling qualities and excellent "feel". Full grained cowhide cover. Lining of three ply, specially processed fabric. Lockstitched seams. Rubber valve bladder. White leather lacing. Tan with two white stripes. Shpg. wt., 3 lbs. F1132 \$910 \$14.00

O. WILSON OFFICIAL YOUTH LEAGUE FOOTBALL
The same fine quality materials and construction as found in high priced Varsity models. "TD" type cowhide. All seams are lock-stitched. Rubber valve bladder. Triple lined. Double laced. Ball is tan with two white stripes. Shpg. wt., 3 lbs. F1300 \$910 \$14.00

P. WILSON PRO LEAGUE FOOTBALL — THE DUKE
Tanned-in all-weather "tacky feel" highlights a host of features. Only the finest select pebble-grain cowhide is used. Three "experience proved" lining plys are of specially processed twill. Lockstitched seams. Every critical point is thoroughly reinforced. Molded butyl rubber valve bladder. Secure double lacing. Shpg. wt., 3 lbs. F1100 \$1575 \$24.00



A.



B.



C.



D.



L.



O.



M.



N.



P.



F.



G.



H.



I.



J.



K.

A. JIMMY WALTERS DARTBOARD SET
Contains 18" dartboard, 3/4" thick, two sided, 20 point and target dart game; 6 darts; rules. Shpg. wt., 8 lbs.
03016 S312\$4.80

B. JIMMY WALTERS BADMINTON SET
Contains 4 Explorer badminton rackets, 5-ply laminations with 2 fibre inserts, bevelled head, gold lined leather grip; 1 set 3-piece heavyweight metal poles; one 20' x 2' tarred weatherproof badminton net; 2 plastic shuttlecocks—varnigraphic; rules. Shpg. wt., 7 lbs.
50003 S650\$10.00
Similar to above, except more deluxe model.
50013 S878\$13.50

C. JIMMY WALTERS VOLLEY BALL SET
Contains official lawn volley ball, valved, laceless; 20' x 2' net, galvanized metal 3-piece posts, net height 5' 1", with metal stakes and guy ropes; rules. Shpg. wt., 7 lbs.
23049 S390\$6.00

D. CROQUET SET
Contains six 7" rubber-capped, rubber gripped 27" metal mallets; 6 solid colored plastic balls; 2 heavy duty stakes; 9 plastic coated wickets; easy carry aluminum stand. Shpg. wt., 15 lbs.
02071 S1560\$24.00

E. JIMMY WALTERS TETHER BALL SET
Contains 1 official size, laceless tether ball; one 3-piece jointed 10' heavy steel pole; rules. Shpg. wt., 12 lbs.
*21027 S748\$11.50

F. JIMMY WALTERS TAKRAW SET
Contains 2 rattan takraw bats; 1 large, sturdy plastic ball; rules. Shpg. wt., 3 lbs.
11056 S312\$4.80

G. JIMMY WALTERS TABLE TENNIS SET
Contains four 3-ply laminated, piped, rubber-faced hardwood handle paddles; 1 pair 1/2" x 1/4" extension posts; one 5' 6" tie-on mesh net; 2 official balls; rules. Shpg. wt., 6 lbs.
19024 S377\$5.80
Similar to above, except more deluxe model.
19068 S695\$10.70

H. JIMMY WALTERS BADMINTON SET
Contains 4 Raven badminton rackets, 3-ply construction, twisted nylon strung, vinyl grip; 1 set 3-piece metal poles; one 18' badminton net; 1 plastic shuttle cock; rules. Shpg. wt., 6 lbs.
50000 S435\$6.70

I. SHAKESPEARE WONDERBOW FURY SET
— For the young archer 8 to 14 years old. Set contains the popular recurved "Fury" (draw wt. 18 lbs. at 22") with braided Dacron string; arrows are 22", lacquered red and crested in yellow with plastic nocks and metal points. Included in this set is an arm guard, finger tab and an animal target face. Shpg. wt., 8 lbs.
*FS50 S570\$9.50

J. SHAKESPEARE WONDERBOW ARCHERY SET
Features the recurved Rocket bow with stranded Dacron string, mono center served. Comes with four Port Oxford cedar arrows, with plastic nocks, metal points. Included in set is an arm guard, leather shooting tab, 16" target face and shooting instruction guide. Available in 35 lb. draw weight. Shpg. wt., 9 lbs.
*RKS56 S897\$14.95

K. YORKSHIRE II CROQUET SET
Contains six 7" rubber-capped mallets, high gloss satin finish with colored center stripe and black outer stripes, threaded lacquered handles; 6 rock maple gloss enamel balls; 2 vari-colored turned stakes; nine 10-gauge white, plastic-coated wickets; new improved upright wood stand. Shpg. wt., 12 lbs.
02036 S845\$13.00

L. TROY FRINGED ZIP-A-ROBE LEISURE BLANKET
The Bagpiper robe with MatchMate carrying case. Tough leather-grain plastic case with built-in foam cushion. Zipper closure. Bagpiper robe is size 60" x 50" made of 100% Virgin Acrilan Acrylic. Useful at the beach, picnics, hunting, fishing, or sporting events. Shpg. wt., 5 lbs.
644T S998\$13.98

M. SCOTT PORT-A-FOLD STADIUM SEAT
12 1/2" x 14 1/2" seat and 7 1/2" x 14" contoured backrest, both Poly foam upholstered. Weatherproof covering. Automatic, spring-locking, two step front clamps fit any board from 3/4" to plank thickness. Shpg. wt., 7 lbs.
08-22 S579\$8.25

N. SCOTT TRAV/LURE STADIUM SEAT
Has roomy 14 1/2" x 10 1/2" seat and 14" x 6" backrest, both upholstered polyfoam. Covering is weatherproof vinyl. Base edges are rolled upward to prevent scratching varnished surfaces. Two-step, automatic, spring-locking clamps fit boards from 3/4" to plank thickness. Metal parts are zinc chromate plated. Folds compactly. Shpg. wt., 5 lbs.
TR-42 S298\$4.95

O. SCOTT COMF-E-SEAT STADIUM SEAT
A strong, lightweight, compact folding stadium seat. Beautiful red Scotch plaid, cloth faced, plastic backed, welt edge, 13" x 10" polyfoam cushioned seat. Large plaid cloth backrest. 3/4" zinc chromate steel tube frame. Spring two-step folding hook fits board or plank. Shpg. wt., 5 lbs.
CS/53C S428\$6.50

P. SCOTT PORT-A-FOLD DELUXE SWIVEL SEAT
12 1/2" x 14 1/2" seat and 7 1/2" x 14" posture-curved backrest, both Poly foam upholstered. Front and back vise-type clamps. Adaptable to flotation-type boat seats. Swivels 360 degrees on nylon bearings. Shpg. wt., 9 lbs.
05-24 S923\$13.50



A. AJAY PLAYMATE "CUSTOM" GOLF CART
Die cast adjustable handle. 12" double ball bearing wheels. Riveted tubular construction. Auto-folding. Adjustable rubber padded bag brackets. Stands and rolls when folded. Chrome-like finish. Shpg. wt., 15 lbs.
*900 S1395\$20.95



B. AJAY PLAYMATE "BIG JOHN" GOLF CART
14" double ball bearing spoke wheels with balloon tires. Adjustable die cast knee action. Self-adjusting sling die brackets. Auto-folding. Adjustable die cast handle. Riveted tubular construction. Bright lustre chrome finish. Extra wide wheel base. Stands and rolls when folded. Shpg. wt., 18 lbs.
*1125 S1995\$29.95



D.

C. AJAY PLAYMATE "SUPER DELUXE" GOLF CART
Die cast adjustable knee action. Top bag bracket with strap. Spring tension bottom bag bracket. Die cast pan with new bumper feet. Spring loaded folding foam padded seat. Auto-folding. Die cast adjustable height handle. Stands and rolls when folded. Die cast 12" double ball bearing fluted wheels. Lifetime, die cast aluminum construction. Shpg. wt., 17 lbs.
*1800RTB S2575\$38.95



C.

E. FAIRWAY 18 CLUB KEYSTONE PRO-STYLE MODEL
Oval top and round rubber bottom. Vinyl trim. Large zippered ball pocket and large curved zippered clothing and accessory pocket. Detachable hood. Leather umbrella holder. Custom handle. New three way balanced beaded strap buckle suspension. Foam padded snap on sling. Buckle leather division strap with vinyl reinforced shields. Brass zippers, brass plated and lacquered hardware and rivets. Towel holder. Metallic wetting on the edges of the trim and in the pockets. Black with black trim. Shpg. wt., 9 lbs.
*K612 S1544\$24.00

F. FAIRWAY 18 CLUB "STEP-DOWN" PRO-KEYSTONE MODEL
Round bottom with cuff outside the bottom with inside metal reinforcing ring. Vinyl trim. Heavy padded top ring cover. Extra large double zippered ball pocket. Large curved zippered clothing and accessory pocket. Detachable zippered hood. Enclosed umbrella well made in the side of the clothing pocket. Custom handle. New three way balanced beaded strap buckle suspension.
K69 S2145\$33.50

G. WILSON GOLF BAG
Large oval model with side panel styling. Italian Tan vinyl with matching trim and Gold welt. Zippered accessory and clothing pockets. Outside hanging hood with accessory strap. Deep bottom cuff construction. Double club dividers give rapid club selection. Durable rubber handle and bottom. Padded sling strap. Shpg. wt., 8 lbs.
*D0652 S1073\$15.00

H. WILSON GOLF BAG
14-Club bandoleer model protects clubs individually. New, padded bottom cuff. Double pitched top rings. Full side panel styling. Zippered ball, clothing and accessory pockets. Handy scorecard and namecard holders. Umbrella strap. Outside hanging hood. Deluxe molded handle and detachable padded sling strap. Color: Avocado vinyl with Ivy green trim and gold welt. Shpg. wt., 10 lbs.
*D0644 S2038\$28.50

I. WILSON GOLF BAG
Eye-catching Oxblood vinyl body, matching simulated alligator strap, leather trim and Gold welt. Country Club styling features step-down keystone top ring and round bottom. Full length clothing pocket and zippered accessory pocket. Cliffco style ball pocket. Grommeted club dividers. Umbrella holder. Hood and leather harness suspension sling strap are detachable. Shpg. wt., 10 lbs.
*D0622 S2445\$34.50

J. GOLFCRAFT CORONADO GOLF BAG — GIANT KEYSTONE
Supersize 10" Keystone Pro-Slope bag in Coronado's famous Torotex trimmed with genuine leather. Full-length bellows carry-all pocket, large ball pocket, hi-pocket and umbrella holder. Detachable hood. Grey with Black trim. Shpg. wt., 10 lbs.
*C-25 S2075\$33.50

K. GOLFCRAFT CORONADO GOLF BAG — COMPARTMENT STYLE
Complete protection for 10 irons and 4 woods. Individual hard-formed tubes with no metal rivets or bands. Made of rugged Torotex with molded rubber bottom. Has full length carryall pocket, dual selector ball pocket, handy stand-by pocket and scorecard sleeve. Utility features include zipper hood, detachable padded sling and leather umbrella holder. Silver Gray with black trim. Shpg. wt., 9 lbs.
*C-30 S2498\$40.00

L. GOLFCRAFT CORONADO GOLF BAG — DELUXE PRO-SLOPE KEYSTONE
Deluxe 10" bag in expanded Torotex. Most like leather of all man-made fabrics, combining rich supple texture and rugged waterproof durability. Has carryall pocket, easy-access hi-pocket and partitioned twin-zipper ball pocket. Balanced sling suspension. Zipper detachable hood and foam-padded carrying strap. Color: Forest Green. Shpg. wt., 11 lbs.
*C-40 S3360\$54.00

M. GOLFCRAFT CORONADO GOLF BAG
Round Pro-Slope style, 10" round bag in matchless skai with newest capsule ball pockets with dual zippers, carryall pocket and accessory pocket, umbrella holder, detachable hood with locking zipper. Leather trim and solid leather bottom with dual drain ports. Foam padded sling. color: Tan. Shpg. wt., 11 lbs.
*C-60 S4998\$80.00

Fairway



Wilson



Golcraft



Golf ACCESSORIES

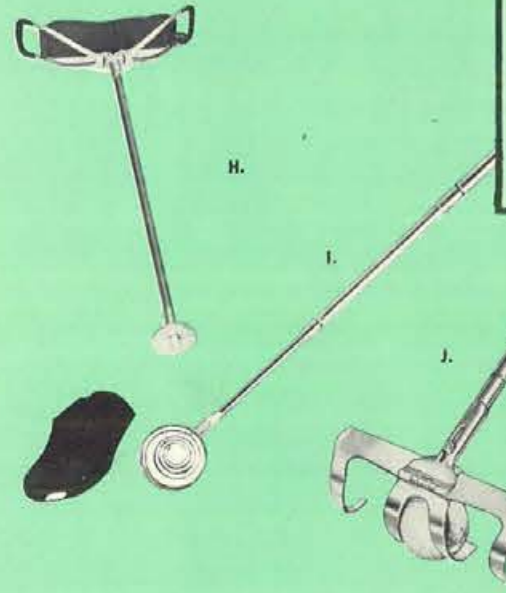

- A. 19TH HOLE BIRKIE ELECTRIC PUTTING CUP**
Lower those golf scores. Automatic ball return. 5 scoring zones. Extra width returns misses as well as hits. Shpg. wt., 4 lbs.
1903 S598 \$8.95
Similar to above, except narrower width.
1901 S498 \$7.95
Foam rubber putting green. 12' long.
2001 S330 \$4.95
- B. UNIVERSAL SIZE GOLF GLOVE**
Designed with side-walls of Helanca stretch material combined with Cabretta Capeskin backs and palms which keep glove tight at all times. Colors: Black or Natural.
101 S228 \$3.50
Similar to above, except only half glove.
55 S163 \$2.50
- C. GOLF GLOVE**
Natural colored imported capeskin palm—patented lastik back covered with nylon for softness. Colors: Yellow, blue or tan. Sizes: Small, medium, medium large, large, or extra large.
91 S275 \$4.25
Similar to above except all leather glove.
95 S387 \$5.95
- D. HED MITS**
Genuine smooth cowhide leather. Black body with white numerals. Shpg. wt., 2 lbs.
4-Unit Set 65/4 S345 \$5.25
3-Unit Set 65/3 S260 \$4.00
Similar to above, except made of vinyl material. Available in red or black with white trim.
4-Unit Set 68/4 S260 \$4.00
3-Unit Set 68/3 S195 \$3.00
- E. HED MITS**
Cover is custom fit to head of club. Made of finest Gluv-Elf cowhide leather. Attractive beading around welt. Choice of brown, red or black. Shpg. wt., 2 lbs.
4-Unit Set 612/4 S775 \$12.00
3-Unit Set 612/3 S580 \$9.00
- F. PICK AND CHOOSE CLUB COVERS**
Ivory Burlmere with full shaped black gusset, red piping, large black leather numerals and flannel lining. Leather loop with swivels and leather thong. Available in number 1, 2, 3, 4, or 5. Specify numbers desired when ordering.
07017 S98 \$1.50 each
- G. GOLF UMBRELLA**
Imported 28" heavy duty waterproofed material, contrasting panels, 10 rib "galeproof" construction, with transparent cover. Shpg. wt., 3 lbs.
07381 S312 \$4.80
Similar to above except more deluxe model.
07371 S585 \$9.00
- H. LEATHER SEAT STICK**
Imported Leather Sling Seat Stick with large 11 1/2" x 4 1/2" comfortable leather seat, all metal shaft. Ideal for "Stand Up" Spectator Sports. Easy to carry—easy to use. Shpg. wt., 3 lbs.
07108 S585 \$9.00
- I. GOLF BALL RETRIEVER**
3-piece gold anodized retriever, extends to 9 feet when open, permitting you to retrieve balls 12 feet from shore of water hazards. All parts rustproof. With cover. Shpg. wt., 3 lbs.
07988 S358 \$5.50
- J. PAR WAY RETRIEVAL**
Unique 2-in-1 ball retriever with compact ball scoop. Opens wide into pick-up rake. Shaft telescopes to club length, extends to allow 12 foot reach. Aluminum with deluxe chrome-like finish.
R1 S498 \$7.50
- K. GOLFER'S VALET**
A must for every golf cart user. Constructed of anodized aluminum and stainless steel wire. Carries 3 golf balls, 5 tees, score card, pencil, match pad, cigarette package, and lighted cigarette while hitting ball. Shpg. wt., 2 lbs.
101 S397 \$5.95
- L. "PRO" GOLF BALL MARKER SET**
Ideal gift for the golfer! Imprints full name on one line! Kit includes 3 sets of type, ink and complete directions.
4800 S330 \$4.95



- A. WILSON SAM SNEAD BLUE RIDGE GOLF CLUBS**
IRONS—Streamlined single flanged blades, chrome plated. Face, sand blasted and straight-line scored. Aer-Flo shaft with Reminder-Grip of brown and black perforated calf skin.
Matched set of 8 (2 to 9). Shpg. wt., 11 lbs.
D2482 S4960 \$75.00
Matched set of 5 (3, 5, 7, 9, putter). Shpg. wt., 8 lbs.
D2452 S3095 \$47.00
WOODS—Strata-Bloc heads Aqua-Tite finished in handsome cherry finish. New Aer-Flo chrome plated shaft.
Matched set of 3 (1, 3, 4). Shpg. wt., 6 lbs.
D2432 S2740 \$41.25
Matched set of 2 (1, 3). Shpg. wt., 4 lbs.
D2422 S1827 \$27.50
- B. WILSON BILLY CASPER SHOTMAKER GOLF CLUBS**
IRONS—Sparkling chrome plated blades, perfect distribution, maximum power. Chrome plated Flex-Action shaft. Reminder-Grip of red leather with black and gold trim. Matched set of 8 (2 to 9) Shpg. wt., 11 lbs.
D2080 S6187 \$94.00
Matched set of 5 (3, 5, 7, 9, putter) Shpg. wt., 8 lbs.
D2050 S3867 \$58.75
WOODS—High powered Strata-Bloc heads, precision finished in deep ebony tone. Black and scarlet cyclon screwless face insert. Burnished metal sole plate, perfectly balanced. Chrome plated Flex-Action shaft. Reminder-Grip of red leather with black and gold trim.
Matched set of 3 (1, 3, 4). Shpg. wt., 6 lbs.
D2030 S3395 \$51.00
Matched set of 2 (1, 3). Shpg. wt., 4 lbs.
D2020 S2267 \$34.00
- C. WILSON SAM SNEAD SIGNATURE GOLF CLUBS**
IRONS—Chrome plated. Gyro-balanced heads. Specially sand blasted faces. Straight-line, black filled scoring. Chrome plated Head-Speed shaft. Reminder grip of black leather with tan and gold trim.
Matched set of 8 (2 to 9). Shpg. wt., 11 lbs.
D1284 S9695 \$147.00
WOODS—Strata-Bloc woods are Aqua-Tite finished in rich walnut. Black insert with white diamond inlay design. Permanently mounted sole plate. Medium flex, chrome plated Head-Speed shaft. Reminder grip.
Matched set of 4 (1, 2, 3, 4). Shpg. wt., 7 lbs.
D1244 S6853 \$103.00
Matched set of 3 (1, 3, 4). Shpg. wt., 6 lbs.
D1234 S5140 \$77.25
- D. WILSON PATTY BERG CUP DEFENDER GOLF CLUBS**
IRONS—Superbly balanced. Bright chrome finish. Chrome plated Aer-Flo shaft. Perforated brown and black. Reminder grip of finest calfskin.
Matched set of 8 (3 to 9, and putter). Shpg. wt., 11 lbs.
D6880 S4960 \$75.00
Matched set of 5 (3, 5, 7, 9, and putter). Shpg. wt., 8 lbs.
D6850 S3095 \$47.00
WOODS—Strata-Bloc head. Rich light cherry hue. Reminder-grip matches iron.
Matched set of 3 (1, 3, 4). Shpg. wt., 6 lbs.
D6830 S2740 \$41.25
Matched set of 2 (1, 3). Shpg. wt., 4 lbs.
D6820 S1827 \$27.50
- E. WILSON MICKEY WRIGHT CHAMP GOLF CLUBS**
IRONS—Power-laden irons have sparkling chrome plated Poweramic blades. Face specially sand blasted. Speed-Flo shaft. Reminder grip of top grade black calfskin with red and gold trim.
Matched set of 8 (3 to 9, and pitching wedge). Shpg. wt., 8 lbs.
D7284 S7627 \$115.00
Matched set of 5 (3, 5, 7, 9, putter). Shpg. wt., 8 lbs.
D7254 S4767 \$72.00
WOODS—Strata-Bloc heads, expertly finished in attractive cherry tone. Clima-Gard treated to seal out moisture. Scarlet Cyclon face insert with black inlay. Ladies' Speed-Flo shaft. Reminder grip matches irons.
Matched set of 3 (1, 3, 4). Shpg. wt., 6 lbs.
D7234 S4095 \$61.50
- F. WILSON SAM SNEAD YOUNG CHAMP GOLF CLUB SET**
Strata-Bloc woods finished in ebony. Embossed straight-across sole plate. Chrome plated irons have solid sand blasted faces and straight-line scoring. Reminder-Grips. Driver length 38 1/2". Length of 3 iron 35". Set consists of bag, driver and 4 irons (3, 5, 7, putter). Shpg. wt., 9 lbs.
D5564 S2920 \$44.00
- G. WILSON SNEAD PAY-OFF PUTTER**
Fluid feel—center shafted head of highly polished brass. Head Speed shaft extends through head to sole, giving perfect balance. Fine calfskin grip. Shpg. wt., 3 lbs.
D8851 S1175 \$14.00
- H. WILSON DUAL WEDGE**
Efficient and accurate from either fairway or trap. Constructed with rounded sole. Bright chrome finish. Straight line scoring. New Head Speed shaft. Shpg. wt., 3 lbs.
Also available—pitching and sand wedge.
D8750 S1175 \$14.00
- I. GOLFCRAFT CALIENTE PUTTER**
Combo putter—a combination of two metals—bronze and aluminum—fused into a single unit. Lighter weight front, heavier weight back. Shpg. wt., 3 lbs.
GCI S1195 \$16.50
- J. GOLFCRAFT BLADE PUTTER**
Made of manganese bronze, fashioned to the proper hardness to provide a durable putter, yet one with the necessary "feel." Shpg. wt., 3 lbs.
GB1 S630 \$11.50
- K. GOLFCRAFT PITCHING OR SAND WEDGE**
Fine quality wedge. Heavy, wide flange and offset blade. Chrome plated head and leather grip.
GW1 S630 \$11.50
- L. SHAKESPEARE GARY PLAYER BLACK KNIGHT GOLF CLUBS**
IRONS—Featuring the Double-Built Shakespeare all glass fiber black "WonderShaft". Heads forged of carbon steel. Machined to perfection and luxuriously chromed. Sandblasted face, then satin finished. Black and gold leather grips. Matched set of 9 (2 to 9), and pitching wedge). Shpg. wt., 12 lbs.
SI-406 S11937 \$198.95
WOODS—Black Knight laminated heads are polished like ebony. Sole plate is heat sealed. Face insert is two-color special fiber.
Matched set of 4 (1, 2, 3, 4). Shpg. wt., 7 lbs.
SW-406 S6657 \$110.95
Matching Blade Putter. Shpg. wt., 3 lbs.
P-109 S897 \$14.95
- M. SHAKESPEARE ROCKER HEAD PUTTER**
Glass fiber black "WonderShaft" with color-mated Ebony "Rocker" Head. Grip rite style grip. For right or left hand use. Shpg. wt., 3 lbs.
P111 S897 \$14.95
- N. SHAKESPEARE Mallet HEAD PUTTER**
Glass fiber "WonderShaft". Square toed mallet head putter. Contoured sole prevents drag on back stroke. Chrome plated, non-glare satin finished head, Black shaft. Informer style grip. Shpg. wt., 3 lbs.
P110 S1077 \$17.95



- O. WILSON WALKER CUP GOLF BALLS**
Lively rubber center, tough vulcanized cover. Stands up under the roughest punishment. Shpg. wt., 2 lbs.
DO140 S615 \$9.00 doz.
- P. WILSON SARAZEN SQUIRE GOLF BALLS**
Precision wound around the responsive rubber center. Long lasting Cadwell cover provides fine feel and click. Shpg. wt., 2 lbs.
DO122 S775 \$11.40 doz.
- Q. WILSON HOL-HI GOLF BALLS**
Top Wilson ball. Liquid center for feel and distance. High tension wound with pure rubber thread. Tough Cadwell cover stays white and unmarked for many rounds. Shpg. wt., 2 lbs.
DO116 S975 \$14.40 doz.
- R. PAR-KING GOLF BALLS**
Outstanding value. Has all the features of much higher priced balls. Tough, vulcanized cover, dependable, accurate, brilliant durable white enamel. Shpg. wt., 2 lbs.
200X S395 \$6.00 doz.
- S. SHAKESPEARE WONDER CENTER GOLF BALLS**
Latest development in highest quality golf balls. Glass fiber center. Covered with highest grade, imported vulcanized balata. Meets all USGA specifications. Shpg. wt., 2 lbs.
B-450 S995 \$15.00 doz.

See pages 1 and 2 for price and shipping information. Add 2% to your cost for State Tax on all items in this catalog.
ALL PRICES SUBJECT TO CHANGE WITHOUT NOTICE — WE GUARANTEE NOT TO BE UNDERSOLD

See pages 1 and 2 for price and shipping information. Add 2% to your cost for State Tax on all items in this catalog.



**HOUSTON CLUB BUILDING
TRAVIS AND RUSK STREETS**

**DIAMONDS • WATCHES • JEWELRY • SILVERWARE • GIFT ITEMS
ELECTRICAL APPLIANCES • CAMERAS • LUGGAGE • SPORTING GOODS**

**NEW AND LARGER QUARTERS
AFTER FEB. 1, 1966**



**PRESENT
LOCATION**

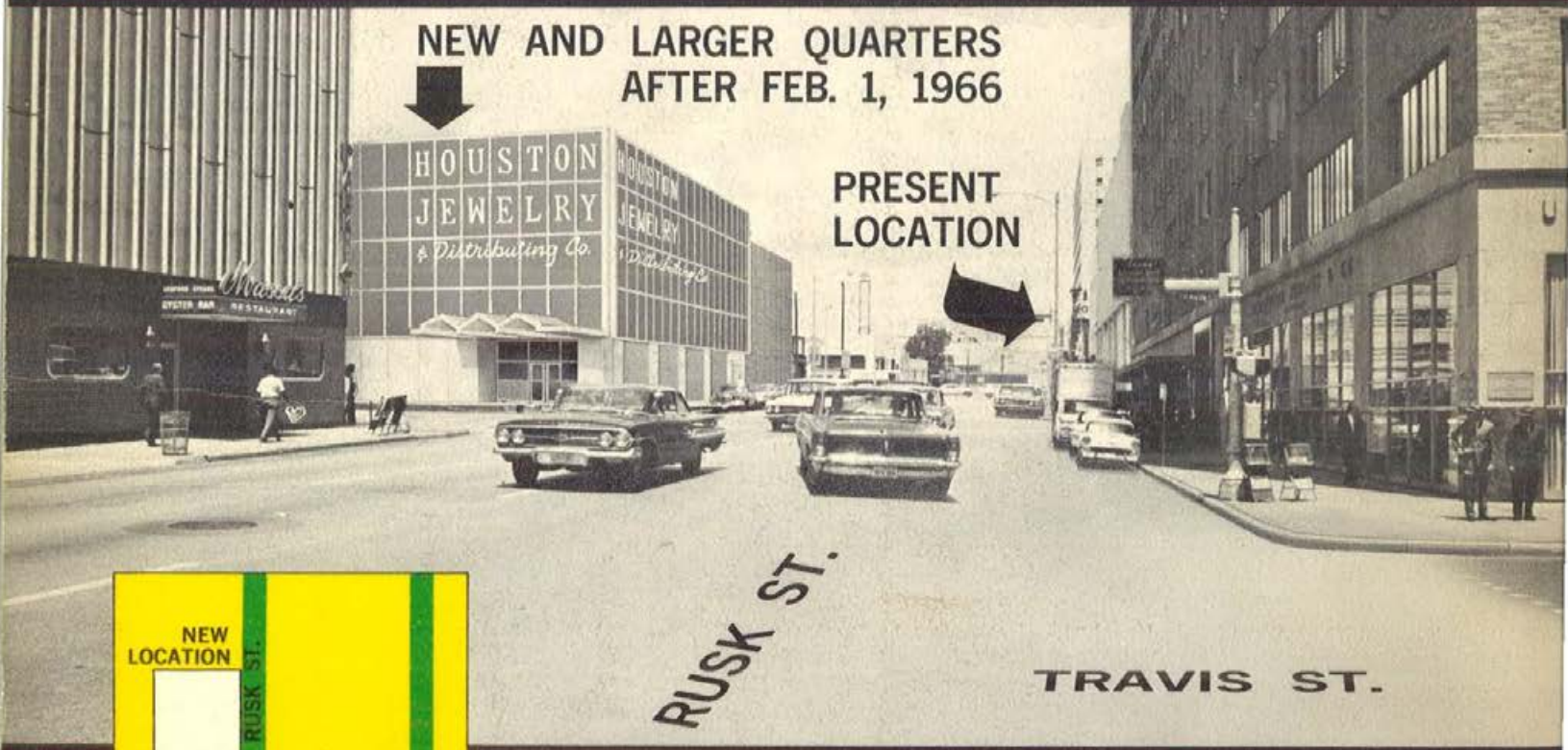

After February 1, 1966 we will be in our new and larger quarters . . . watch for our opening in our new location at the corner of Milam and Rusk St. (diagonally across from our present location).

Possession of this catalogue by any person or organization other than the one to whom it is issued does not constitute an offer by Houston Jewelry & Distributing Co. to sell.