

FAMOUS FOR SAVINGS, QUALITY AND SERVICE

HOUSTON CLUB BUILDING
TRAVIS AND RUSK STREETS

DIAMOND
IMPORTERS



HOUSTON, TEXAS
1965 CATALOG

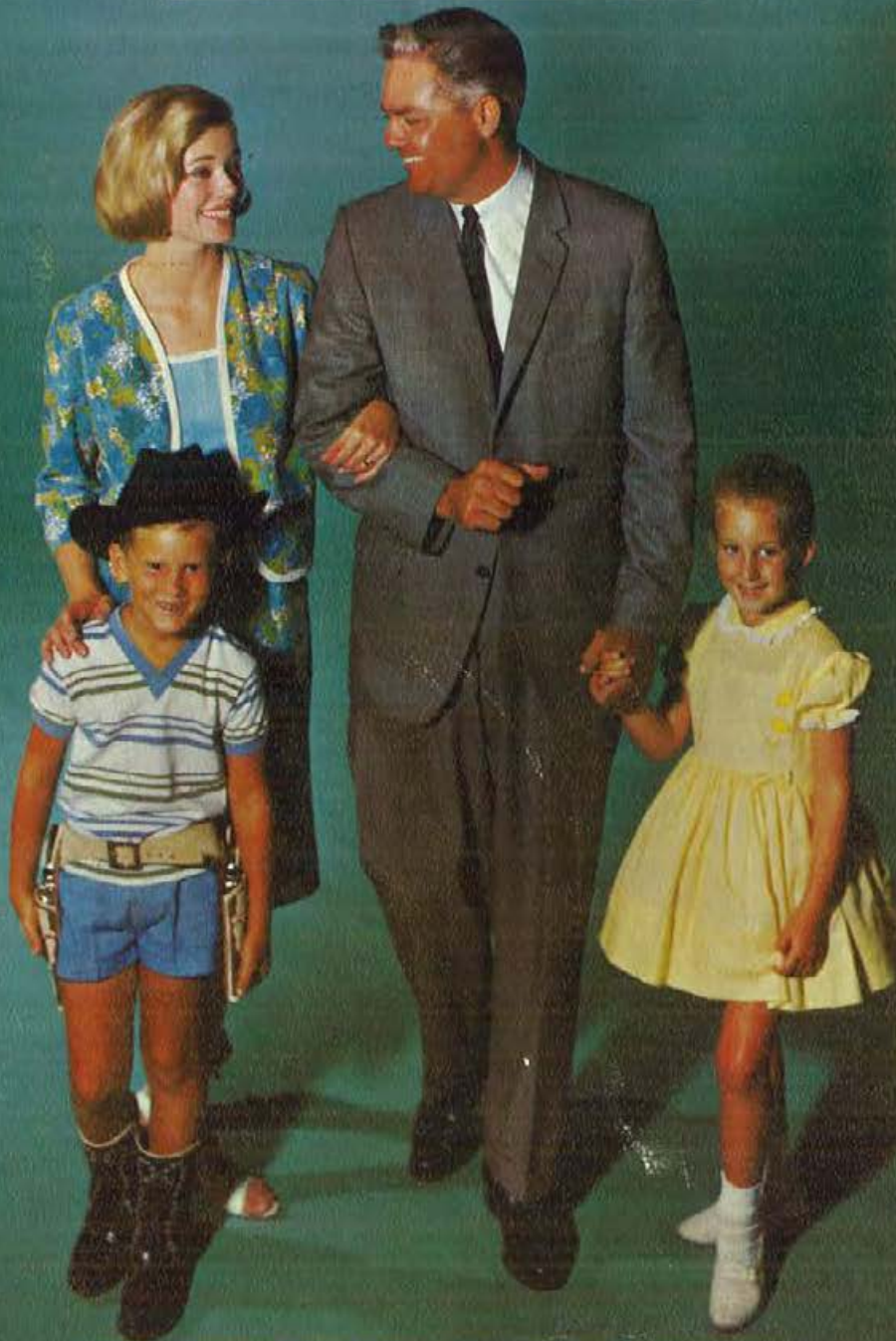

YOUR FAMILY SHOPPING CENTER

Houston JEWELRY & DISTRIBUTING CO.

1965 CATALOG

is distributed to: MERCHANTS / MANUFACTURERS / WHOLESALERS
INSTITUTIONS / ORGANIZATIONS / ASSOCIATIONS / UNIONS
INDUSTRIAL AND COMMERCIAL CONCERNS

to supply their merchandise needs for: RESALE / CONTEST PRIZES / PREMIUMS
INCENTIVE AWARDS / PRESENTATIONS / PERSONNEL NEEDS / GIFTS

OUR GUARANTEE

HOUSTON JEWELRY & DISTRIBUTING CO. guarantee is aimed to protect our customers in all ways. Merchandise is guaranteed to be exactly as represented in this catalog, and to give satisfaction. Quality is guaranteed both by the manufacturer and Houston Jewelry & Distributing Co.

OUR LOW PRICE GUARANTEE

Houston Jewelry & Distributing Co. has pioneered low prices in the Southwest and guarantees that you can continue to purchase any article illustrated in this catalog as low in price from us, as can be purchased from any other firm in the Southwest.

Diamond Guarantee supplied with each Diamond Ring upon request.

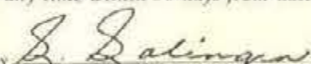
Diamond  Guarantee	
NAME	Mr. John Doe
ADDRESS	3618 Aberdeen Way
CITY AND STATE	Houston, Texas
DATE	Nov. 15, 1964
DESCRIPTION:	Ladies' 14 karat white gold diamond ring. Set with one brilliant cut diamond of very fine quality and color which weighs .62 carat
<p>This is to certify that the quality and weight of the Diamonds herein described are exactly as represented.</p> <p>We guarantee you full (*) purchase price trade in on the above Diamond ring for any other Diamond ring purchased from us of double or more in cost, within 5 years from date of purchase, provided the Diamonds have not been damaged.</p> <p>We also guarantee you full purchase price refund any time within 30 days from date of purchase.</p>	
<p>By  HOUSTON JEWELRY & DISTRIBUTING CO. Houston, Texas</p>	
<p><small>*Less State and Federal Taxes</small></p>	

Copyright, 1964, Houston Jewelry & Distributing Co., Houston, Texas. Any infringement on copyright will be protected by suit if necessary.

Shop Early

Avoid the rush
and Disappointments later!

Gift Certificate

For your convenience, you may now purchase Houston Jewelry & Distributing Co. Gift Certificates. Gift Certificates available in the amounts of \$5.00 and up.

IMPORTANT NOTICE

SPECIAL CHRISTMAS SHOPPING HOURS

FOR YOUR CONVENIENCE STARTING
NOVEMBER 12th THROUGH DECEMBER 5th

Shopping Hours: 9:00 to 6:00,
including Saturday.

In order to give you better service, we suggest you avoid the rush — shop between the hours 9:00 to 11:00 and 2:00 to 6:00. Beginning Monday, December 7th, we will be open every night except Saturday, until 8:30 p.m. until Christmas Eve.

WE WILL CLOSE THURSDAY, DECEMBER 24th at 5:30 P.M.

SPECIAL NOTICE:
ON MAIL ORDERS
RECEIVED AFTER DECEMBER
15TH, WE CANNOT
GUARANTEE DELIVERY
IN TIME FOR CHRISTMAS...

Gift
Wrapping
AVAILABLE
AT NOMINAL
CHARGE

We cannot guarantee delivery at all times of certain items illustrated in this catalog. We suggest, therefore, that you anticipate your needs for Christmas now and avoid disappointment later.

Lay-a-way Plan

For your convenience, you may use our Lay-A-Way Plan. A small deposit will hold your selection until wanted. There is no charge for this service.

See Us
ON SPECIAL
QUANTITY PRICES!

OPEN EVERY MONDAY
NIGHT UNTIL 8:30 P. M.

CONFIDENTIAL PRICE SHEET

YOUR COST IS CODED

HOW TO FIND YOUR COST:

Your cost is part of the code number, and immediately follows the single identifying letter 'S'. Illustrated below is a typical line from our catalog showing our method of coding.

MAIL ORDERS

For complete information regarding ordering by mail, turn to Page 2.



GRIFFON STAINLESS STEEL STEAK KNIVES

Luxurious steak knives at a budget price. Entire knife made of a solid piece of stainless steel. Cutting edges hand ground with serrated tips. Seldom needs resharpening. Shipping weight, 3 lbs.
6467/3 S480 Set of 6 \$8.00

QUANTITY PRICES

Many items in this catalog are available at greater savings when purchased in quantity. These particular items are marked both in single price and quantity price. For example: Page 110, Hamilton Beach Super Deluxe Mixette.

Ret. Val.,
79 1-51446; 3-51347 \$19.95

↑ ↑
Single Quantity
price price

This means that your cost for one of this item is \$14.46 and for 3 or more is \$13.47.

6467/3 S480 Retail Value \$8.00

↑ ↑ ↑
CODE NO. YOUR COST RETAIL VALUE

FEDERAL EXCISE TAXES

10% Federal Excise Tax must be added to your cost on the following merchandise if not for resale: Diamonds, Watches, Jewelry, Silverware (except plated and stainless steel flatware), Luggage, Leather Goods, Clocks, Binoculars, Theatre Glasses.

NOTE: Signed exemption certificates must be presented when merchandise subject to tax is bought for resale.

STATE TAX

2% State Tax must be added to TOTAL cost of all merchandise.
(State Tax not applicable to out of state mail orders)

ALL ITEMS ILLUSTRATED IN THIS CATALOG ARE CARRIED IN STOCK

WE RESERVE THE RIGHT TO LIMIT QUANTITIES

ALL PRICES SUBJECT TO CHANGE WITHOUT NOTICE

SHOPPING HOURS

DAILY AND SATURDAY 9:00 A.M. to 5:30 P.M.

OPEN EVERY MONDAY NIGHT UNTIL 8:30 P.M.

OUR GUARANTEE

HOUSTON JEWELRY & DISTRIBUTING CO. guarantee is aimed to protect our customers in all ways. Merchandise is guaranteed to be exactly as represented in this catalog, and to give satisfaction. Quality is guaranteed both by the manufacturer and Houston Jewelry & Distributing Co.

OUR LOW PRICE GUARANTEE

Houston Jewelry & Distributing Co. has pioneered low prices in the Southwest and guarantees that you can continue to purchase any article illustrated in this catalog as low in price from us, as can be purchased from any other firm in the Southwest. We will not knowingly be undersold.

Ronson Lighters	130
Royal Typewriters	109
Rug Cleaners	128

S

Saccharine Sets	81
Salad Bowls and Sets	81
Makers	111, 135
Salt and Pepper Sets	80, 142
Sanders, Electric	145
Sandwich Grills	114, 122, 124
Sauce Pans	131
Saws	145
Scales	136
Schick Electric Shavers	129
Screens, Projection	92
Serving Trays	75, 76, 77, 78, 79, 142
Seth Thomas Clocks	100
Shakespeare Fishing Equipment	154, 155
Sharpeners, Knives	119, 127, 135
Shavers, Electric	129
Shaving Kits	65
Sheaffer Pens and Desk Sets	87
Shine Kit, Shoes	122, 127, 128, 138
Shipping Information	2
Shrimp Servers	77, 78
Silent Butlers	79, 143
Silverplated Holloware	74-79
Skil Power Tools	145
Skillets	113, 115, 123, 124, 125, 131
Slicers, Food	134
Slicing Knives	111, 114, 122, 134
Slide Projectors	90
Smith-Corona Typewriters	108
Snack Servers	75, 142
Softballs	158
Spice Sets	133, 142
Splicers, Movie Film	92
Sporting Goods	154-160, Inside Back Cover

INDEX

Sprayers	144
Sprinklers, Lawn	144
Stainless Steel Flatware	84-86
Steak Knives	131, 132
Stereophonic Phonographs	151
Sterilizers	137
Sterling Silver	*
Flatware	82-83
Holloware	80-81
Serving Pieces	81
Sunbeam Appliances	124, 125
Clocks	98-99
Shavers	129
Sugar & Cream Sets	74, 77, 80

T

Table Lighters	130
Table Tennis Sets	158
Tackle Boxes	155
Takraw Sets	158
Tape Recorders	88, 147
Tea Kettles	131
Tea Services	74, 76, 78, 79
Teething Rings	59
Television Sets	150
Tennis Balls	157
Rackets	157

U

Utility Boards	142
Utility Kits	65

V

Vacuum Bottles	15
Cleaners, Electric	12
Pitchers	14
Vaporizers	13
Vases	80, 8
Vegetable Dishes	75, 77, 7
Vibrators, Electric	11
Viewers, Photographic	9

W

Waffle Bakers	114, 122, 12
Waiter, Silver	78, 7
Wallets	68-7
Waring Appliances	12
Watch Bands	15, 40-4
Watches	
Andre Pallet	32-3
Benrus	28-3
Bracelet	19, 3
Diamond	16-1
Elgin	3
Gruen	3
Hamilton	17-1
Sovereign	3
Westclox	3
Waxers, Electric	12
Wedding Rings	6-9, 24, 2
Wetly Clocks	9
West Bend Products	12
Wilson Sporting Goods	157-159
Inside Back Cover	
Wine Coolers	7
Wood Gift Wares	14
Workshop, Home	14
World Globes	138

Z

Zebco Fishing Equipment	156
Zippo Lighters	130

Diamond Classifications

Our Diamonds are carefully selected and much time and care put into the examination of these gems before purchasing. Our large diamond business is the result of the confidence of thousands of satisfied customers. Remember weight only does not determine values. Other factors — such as Cutting, Color and Perfection — affect the prices of diamonds, regardless of size or weight.

Cutting

The degree of brilliance of a diamond is determined by the excellence of its proportions and the quality of cutting. A correctly proportioned diamond should have 2/5ths of its weight above the girdle and 3/5ths below. A properly proportioned diamond has maximum brilliance over its entire surface.

Color

There is a wide range of color from finest blue white to fine white, white, yellow, and brown.

Perfection

The degree of perfection is a major factor in determining the value of a diamond. Some imperfections in diamonds can be seen by the naked eye; others can be seen only under strong magnification. A flawless diamond (often referred to and described by most jewelers as "perfect") is one without any imperfections whatsoever; that is, none that can be seen by a trained expert using a powerful magnifying glass (10X magnification).

Grading of Diamonds Illustrated in Catalog

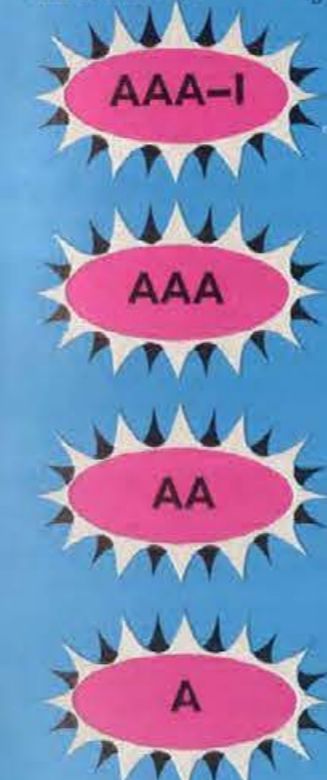

Identifies extra fine quality and blue-white color. This grade is so fine that even under ten-power magnification it is very difficult for anyone except a diamond expert to detect the faintest type of imperfection. Proportions and quality of cutting are exceptional... resulting in the greatest beauty and brilliance possible. This grade is often sold for perfect or flawless.

Equal to the AAA-1 Grade in every respect except in a very slight degree of color.

Identifies good color diamonds of slightly less perfection than Grade AAA. The two, or three, very small flaws in most cases can only be seen under a jeweler's magnifying glass and even then are not obvious. This grade of diamonds is especially appealing to those desiring a larger stone with very little sacrifice in beauty and brilliancy.

Identifies diamonds of average quality and color. This grade has flaws, visible to the naked eye if critically examined. The quality of cutting and brilliance is of a slight degree under AA grade.

BEWARE OF MISREPRESENTATION The term "perfectly cut" does not apply to the perfection of a diamond. It describes the cutting only, and is therefore misleading if used to infer quality. Do not be misled.

Diamond Guarantee furnished with Diamond purchases.

LOOSE DIAMONDS: We carry a very large stock of loose diamonds in all weights and grades

HOUSTON JEWELRY & DISTRIBUTING CO., HOUSTON, TEXAS

Retailers' Exemption Certificate

The undersigned purchaser hereby certifies that he is engaged in selling, at retail, articles subject to retailers' excise tax, under the name and at the address specified below: that the article or articles specified and fully identified in the accompanying order are purchased from Houston Jewelry & Dist. Co. for resale; and that the retailers' excise tax payable in respect of retail sales luggage, etc., under section 1651 of the Internal Revenue Code, and in respect of sales of jewelry, etc., furs and toilet preparations under sections 2400, 2401 and 2402 respectively as amended, will be reported in returns filed by the undersigned with the Collector of Internal Revenue, at the locality named below.

The undersigned understands that he must be prepared to establish by competent evidence, that the articles were actually purchased for the purpose stated and that the tax due thereon was paid to the Government.

It is also understood that the fraudulent use of this certificate to secure exemption will subject the undersigned and all guilty parties

to a fine of not more than \$10,000, or to imprisonment for not more than five years, or both, together with costs of prosecution.

Firm name _____

City and State _____

Signed by _____ Date _____

City and State of Collector of I R _____

(IMPORTANT—not valid unless the 4 lines above are correctly filled in)

OUR REPUTATION IS YOUR SAFEGUARD

You may order with complete confidence

National advertised, nationally known brands. Brands that you know. Always the latest, the newest models. For our responsibility, refer to Dun & Bradstreet, Jewelers Board of Trade and Bank of the Southwest

This catalogue is our earnest endeavor to show a representative assortment of merchandise. Obviously, it is impossible to illustrate all of the many and varied items in our extensive stock. We suggest that you visit our showrooms or contact us regarding any of your needs which do not appear in the limited space of this catalogue.

SHOPPING HOURS

DAILY AND SATURDAY 9:00 A.M. to 5:30 P.M. OPEN EVERY MONDAY NIGHT UNTIL 8:30 P.M.

HOUSTON JEWELRY & DISTRIBUTING CO., HOUSTON, TEXAS

Diamond Sets in 14k Gold

Diamond Sets in 14k Gold

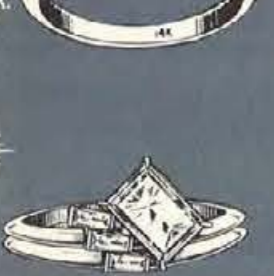

A. 1 DIAMOND SET — #415
 Ring only, Total wt. .26 ct. AA
 111 S9545 \$190.00
 Ring only, Total wt. .34 ct. AA
 112 S13095 \$260.00
 Matching Wedding Band
 113 S1095 \$21.50

B. 11 DIAMOND LOCK SET — #52G4
 Ring only, Total wt. .24 ct.
 121 S9455 \$185.00
 Ring only, Total wt. .35 ct.
 122 S13865 \$275.00
 Matching 6 Diamond Band
 Total wt. .08 ct.
 123 S3910 \$77.50

C. *15 DIAMOND SET — #227
 Ring only, Total wt. .47 ct.
 1131 S18640 \$360.00
 Ring only, Total wt. .62 ct.
 1132 S31775 \$555.00
 Ring only, Total wt. .74 ct. AA
 1133 S32640 \$555.00
 Matching 8 Diamond Band.
 Total wt. .14 ct.
 1134 S5640 \$110.00

D. 1 DIAMOND SET — #AP164/AL
 Ring only, Total wt. .33 ct.
 141 S13250 \$260.00
 Ring only, Total wt. .40 ct. AA
 142 S16500 \$320.00
 Matching Wedding Band
 143 S1185 \$23.50

E. *11 DIAMOND LOCK SET — #3967/A41
 Ring only, Total wt. .33 ct.
 151 S13250 \$245.00
 Ring only, Total wt. .40 ct.
 152 S17500 \$325.00
 Matching 6 Diamond Band
 Total wt. .05 ct.
 153 S3365 \$65.00

F. 11 DIAMOND LOCK SET — #25F7
 Ring only, Total wt. .37 ct.
 161 S13095 \$260.00
 Ring only, Total wt. .43 ct.
 162 S16275 \$325.00
 Matching 6 Diamond Band
 Total wt. .15 ct.
 163 S5095 \$110.00

G. 3 DIAMOND LOCK SET — #RGO/A41
 Ring only, Total wt. .35 ct.
 171 S15545 \$310.00
 Ring only, Total wt. .43 ct.
 172 S21640 \$410.00
 Matching 2 Diamond Band
 Total wt. .03 ct.
 173 S2000 \$39.50

H. *11 DIAMOND LOCK SET — #703
 Ring only, Total wt. .45 ct. AA
 181 S14545 \$290.00
 Ring only, Total wt. .60 ct. AA
 182 S21000 \$400.00
 Matching 6 Diamond Band
 Total wt. .12 ct.
 183 S4730 \$90.00

I. 11 DIAMOND SET — #849
 Ring only, Total wt. .43 ct.
 191 S17730 \$310.00
 Ring only, Total wt. .50 ct.
 192 S23595 \$430.00
 Matching 6 Diamond Band
 Total wt. .12 ct.
 193 S5000 \$160.00

J. 16 DIAMOND LOCK SET — #164
 Ring only, Total wt. .42 ct.
 1111 S14090 \$370.00
 Ring only, Total wt. .53 ct.
 1112 S19500 \$562.50
 Matching 9 Diamond Band
 Total wt. .18 ct.
 1113 S6000 \$110.00

K. 16 DIAMOND LOCK SET — #39
 Ring only, Total wt. .42 ct.
 1121 S16500 \$360.00
 Ring only, Total wt. .48 ct.
 1122 S21200 \$400.00
 Matching 9 Diamond Band
 Total wt. .14 ct.
 1123 S6000 \$110.00

L. *5 DIAMOND LOCK SET — #466
 Ring only, Total wt. .28 ct. AA
 131 S9640 \$210.00
 Ring only, Total wt. .34 ct. AA
 132 S12910 \$268.20
 Ring only, Total wt. .46 ct. AA
 133 S18640 \$595.00
 Matching 4 Diamond Band
 Total wt. .08 ct. AAA
 134 S3595 \$52.35

M. *4 DIAMOND LOCK SET — #6C
 Emerald Cut Center
 Ring only, Total wt. .38 ct.
 1141 S15500 \$270.00
 Matching 3 Baguette Diamond Band
 Total wt. .16 ct.
 1142 S6820 \$81.40

N. 11 DIAMOND LOCK SET — #112
 Ring only, Total wt. .45 ct.
 1151 S15000 \$235.00
 Ring only, Total wt. .55 ct.
 1152 S18640 \$420.00
 Matching 6 Diamond Band
 Total wt. .30 ct.
 1153 S9725 \$290.00

P. 11 DIAMOND LOCK SET — #10
 Ring only, Total wt. .40 ct.
 1161 S14500 \$292.00
 Ring only, Total wt. .51 ct.
 1162 S18900 \$530.00
 Matching 6 Diamond Band
 Total wt. .25 ct.
 1163 S8500 \$100.00

Q. 16 DIAMOND LOCK SET — #90
 Ring only, Total wt. .57 ct.
 1171 S22455 \$425.00
 Matching 7 Diamond Band
 Total wt. .13 ct.
 1172 S5545 \$145.00

DIAMOND LOCK SET — #1911
 Ring only, Total wt. .46 ct.
 16000 \$310.00
 Ring only, Total wt. .58 ct.
 23725 \$430.00
 Matching 6 Diamond Band, Total wt. .24 ct.
 8250 \$160.00

DIAMOND LOCK SET — #1327
 Ring only, Total wt. .50 ct.
 19500 \$370.00
 Matching 9 Diamond Band, Total wt. .13 ct.
 55625 \$110.00

DIAMOND SET — #1111
 Ring only, Total wt. .48 ct.
 118640 \$360.00
 Ring only, Total wt. .56 ct.
 22500 \$400.00
 Matching 4 Diamond Band, Total wt. .32 ct.
 11000 \$195.00

DIAMOND LOCK SET — #53EM
 Round Cut Center & 2 Tapered Baguettes
 Ring only, Total wt. .54 ct.
 21000 \$395.00
 Ring only, Total wt. .64 ct.
 26820 \$480.00
 Ring only, Total wt. .79 ct.
 35000 \$595.00
 Matching 2 Tapered Baguette Diamond Band
 Total wt. .10 ct.
 55235 \$100.00

DIAMOND SET — #6MQ1
 Round Center, Ring only, Total wt. .46 ct.
 Matching 3 Marquise Diamond Band,
 Total wt. .15 ct.
 127000 \$495.00
 8140 \$160.00

DIAMOND LOCK SET — #1020
 Ring only, Total wt. .51 ct.
 23500 \$420.00
 Matching 5 Diamond Band, Total wt. .50 ct.
 14500 \$290.00

DIAMOND LOCK SET — #G30-9
 Round Center & 2 Tapered Baguettes
 Ring only, Total wt. .60 ct. AA
 29200 \$530.00
 Matching 2 Tapered Baguette Diamond Band
 Total wt. .10 ct.
 55230 \$100.00

DIAMOND LOCK SET — #1194
 Ring only, Total wt. .53 ct.
 22500 \$425.00
 Matching 7 Diamond and Baguette Band
 Total wt. .18 ct.
 37270 \$145.00

***24 DIAMOND LOCK SET — #359**
 Ring only, Total wt. .90 ct. AA
 291 S39545 \$670.00
 Matching 9 Diamond and Baguette Band
 Total wt. .15 ct.
 292 S6325 \$125.00

***15 DIAMOND LOCK SET — #863**
 Ring only, Total wt. .72 ct.
 2111 S33000 \$575.00
 Matching 7 Diamond and Baguette Band
 Total wt. .20 ct.
 2112 S9045 \$180.00

K. 10 DIAMOND SET — #834
 Ring only, Total wt. .78 ct.
 2121 S40000 \$680.00
 Ring only, Total wt. .95 ct.
 2122 S58640 \$965.00
 Matching 2 Tapered and 1 Baguette Diamond
 Band, Total wt. .25 ct. AA
 2123 S10820 \$215.00

L. *6 DIAMOND SET — #530-12
 Ring only, Total wt. .75 ct.
 2131 S37000 \$650.00
 Ring only, Total wt. .95 ct. AA
 2132 S53650 \$895.00
 Matching 2 Tapered and 1 Baguette Diamond
 Band, Total wt. .34 ct.
 2133 S13410 \$265.00

***17 DIAMOND SET — #105**
 Round Center Diamond and 6 Baguettes
 Ring only, Total wt. 1.44 ct.
 2141 S81825 \$1,375.00
 Matching 10 Baguette Diamond Band
 Total wt. .50 ct.
 2142 S16140 \$320.00

***23 DIAMOND SET — #823**
 Round Center Diamond and 8 Baguettes
 Ring only, Total wt. 1.13 ct. AA
 2151 S54320 \$840.00
 Matching 14 Baguette Diamond Band
 Total wt. .36 ct.
 2152 S13000 \$260.00

***25 DIAMOND LOCK SET — #822EC**
 Emerald Cut Center and 10 Baguettes
 Ring only, Total wt. 1.65 ct.
 2161 S102275 \$1,550.00
 Matching 14 Baguette Diamond Band
 Total wt. .36 ct.
 2162 S13000 \$260.00

***15 DIAMOND SET — #803**
 Ring only, Total wt. 1.05 ct. AA
 2171 S54095 \$890.00
 Ring only, Total wt. 1.36 ct. AA
 2172 S81365 \$1,300.00
 Matching 8 Diamond Band, Total wt. .46 ct.
 2173 S14455 \$285.00



All above rings available in white or yellow gold unless otherwise specified.

*Available in yellow gold on special order only.

*Available in yellow gold on special order only.

All above Diamonds AAA quality unless otherwise specified — See page 5 for explanation of Diamond grading. It is not always possible to obtain the exact weight of diamonds ordered. Weight may vary from one to three points (.01 to .03 ct.). Price may vary slightly according to weight. Add 2% to your cost for State Tax on all items in this catalog. Items on this page do not include Federal Excise Tax. If not for resale, add 10% to your cost for Federal Excise Tax. See pages 1 and 2 for price and shipping information.

Our Own Special Big Diamond Values for Less

A. SOLITAIRE

Full 1/2 ct. — A.	
11 S5910	\$115.00
Full 1/2 ct. — AA.	
12 SB140	\$160.00
Full 1/2 ct. — A.	
13 S13185	\$260.00
Full 1/2 ct. — AA.	
14 S21000	\$400.00
Matching Plain Wedding Band for Above Solitaires.	
25 S450	\$8.95

B. FOUR PRONG TIFFANY SOLITAIRE #6912/732

1 Diamond — .64 ct. A.	
21 S19910	\$385.00
1 Diamond — .64 ct. AA.	
22 S31365	\$545.00
1 Diamond — .85 ct. A.	
23 S31730	\$555.00
1 Diamond — .85 ct. AA.	
24 S45000	\$765.00
Matching Plain Wedding Band for Above Solitaires.	
25 S450	\$8.95

C. 8 DIAMOND LOCK SET—#47X43

Ring only, Total wt. .12 ct. AA.	
31 S3955	\$77.50
Ring only, Total wt. .17 ct. AA.	
32 S5075	\$100.00
Matching 5 Diamond Band, Total wt. .03 ct. AA.	
33 S2000	\$39.50

D. 10 DIAMOND LOCK SET—#10GF45/A18

Ring only, Total wt. .12 ct. AA.	
41 S4075	\$80.00
Matching 5 Diamond Band, Total wt. .04 ct. AA.	
42 S1955	\$37.50

E. 1 DIAMOND SET—#3671/A46

Ring only, Total wt. .26 ct. AA.	
51 S8820	\$175.00
Ring only, Total wt. .34 ct. AA.	
52 S12545	\$250.00
Matching Wedding Band.	
53 S955	\$19.00

F. 7 DIAMOND LOCK SET—#15K9

Ring only, Total wt. .25 ct. AA.	
61 S7995	\$150.00
Matching 4 Diamond Band, Total wt. .08 ct. AA.	
62 S3185	\$62.50

G. 8 DIAMOND LOCK SET—#33M1

Ring only, Total wt. .29 ct. AA.	
71 S9045	\$180.00
Matching 5 Diamond Band, Total wt. .21 ct. AA.	
72 S5950	\$119.00

H. 11 DIAMOND LOCK SET—#50F7

Ring only, Total wt. .42 ct. AA.	
81 S12640	\$250.00
Ring only, Total wt. .55 ct. AA.	
82 S18000	\$350.00
Matching 6 Diamond Band, Total wt. .21 ct. AA.	
83 S6600	\$130.00

I. 8 DIAMOND LOCK SET—#33M3

Ring only, Total wt. .51 ct. AA.	
91 S15200	\$290.00
Matching 5 Diamond Band, Total wt. .48 ct. AA.	
92 S12450	\$240.00

J. 7 DIAMOND LOCK SET—#66G4

Ring only, Total wt. .57 ct. AA.	
101 S16650	\$335.00
Matching 4 Diamond Band, Total wt. .44 ct. AA.	
102 S10865	\$215.00

K. 10 DIAMOND LOCK SET—#5X48

Ring only, Total wt. 1.12 ct. A.	
103 S28185	\$490.00
Matching 5 Diamond Band, Total wt. .74 ct. A.	
104 S15730	\$310.00

L. 5 DIAMOND FISHTAIL WEDDING BAND

Total wt. .25 ct. A.	
1014/5M S6000	\$120.00
Total wt. .25 ct. AA.	
1014/5M S7000	\$140.00
Total wt. .50 ct. A.	
1014/5M S10455	\$205.00

M. 5 DIAMOND FISHTAIL WEDDING BAND

Total wt. .70 ct. A.	
W1017/5M S15000	\$295.00
Total wt. .70 ct. AA.	
W1017/5M S17910	\$355.00

N. 10 DIAMOND FISHTAIL WEDDING BAND

Total wt. — 1 Carat — A.	
W1017/5M S19955	\$385.00
Total wt. — 1 Carat — AA.	
W1017/5M S29000	\$505.00
Total wt. — 1 Carat — A.	
W1836/10M S19910	\$385.00

Diamond Sets in Platinum

A. 16 DIAMOND LOCK SET

Ring only, Total wt. .53 ct.	
39A2 S28185	\$490.00
Matching 9 Diamond Band, Total wt. .14 ct.	
39A2 S8820	\$175.00

B. 15 DIAMOND SET

Ring only, Total wt. .67 ct.	
227 S40455	\$685.00
Matching 8 Diamond Band, Total wt. .14 ct.	
227 S9000	\$175.00

C. 5 DIAMOND SET

Emerald Cut Center Diamond and 2 Tapered Baguettes. Ring only, Total wt. .81 ct.	
53EM S40820	\$690.00
Matching 2 Baguette Diamond Band, Total wt. .17 ct.	
53EM S11185	\$220.00

D. 6 DIAMOND SET

Round Center Diamond and 2 Marquise. Ring only, Total wt. .80 ct.	
117T S42000	\$695.00
Matching 3 Marquise Diamond Band, Total wt. .21 ct.	
117T S13820	\$275.00

E. 11 DIAMOND LOCK SET

Ring only, Total wt. .96 ct.	
1911 S55000	\$895.00
Matching 6 Diamond Band, Total wt. .24 ct.	
1911 S12000	\$240.00

F. 10 DIAMOND SET

Round Center Diamond, 2 Tapered Baguettes and 2 Smaller Diamonds. Ring only, Total wt. .94 ct. AA.	
834 S56820	\$935.00
Matching 5 Diamond and Baguette Band, Total wt. .25 ct.	
1834 S14095	\$280.00

G. 19 DIAMOND SET

Round Center Diamond, 6 Smaller Diamonds and 4 Marquise. Ring only, Total wt. .97 ct. AA.	
459 S50000	\$850.00
Matching 2 Marquise, 6 Round Diamond Band, Total wt. .16 ct.	
459 S11000	\$210.00

H. 7 DIAMOND SET

Ring only, Total wt. .95 ct.	
1113 S52275	\$860.00
Matching 4 Diamond Band, Total wt. .60 ct.	
1113 S21365	\$405.00

I. 17 DIAMOND SET

Round Center Diamond and 6 Baguettes. Ring only, Total wt. 1.00 ct.	
105 S58000	\$895.00
Matching 10 Baguette Diamond Band, Total wt. .50 ct.	
105 S22000	\$400.00

J. 6 DIAMOND

Round Center Diamond and 2 Tapered Baguettes. Ring only, total wt. .90 ct.	
V530 S55000	\$850.00
Matching 3 Baguette Diamond Band, Total wt. .32 ct.	
V530 S18275	\$350.00



All above rings available in white or yellow gold
 All above Diamonds AAA quality unless otherwise specified — See page 5 for explanation of Diamond grading. It is not always possible to obtain the exact weight of diamonds ordered. Weight may vary one to three points (.01 to .03 ct.). Price may vary slightly according to weight. Add 2% to your cost for State Tax on all items in this catalog. Items on this page do not include Federal Excise Tax. If not for resale, add 10% to your cost for Federal Excise Tax. See pages 1 and 2 for price and shipping information.

All above Diamonds AAA quality unless otherwise specified — See page 5 for explanation of Diamond grading. It is not always possible to obtain the exact weight of diamonds ordered. Weight may vary one to three points (.01 to .03 ct.). Price may vary slightly according to weight. Items on this page do not include Federal Excise Tax. See pages 1 and 2 for price and shipping information.



Diamond Rings
and Mountings
in 14k Gold

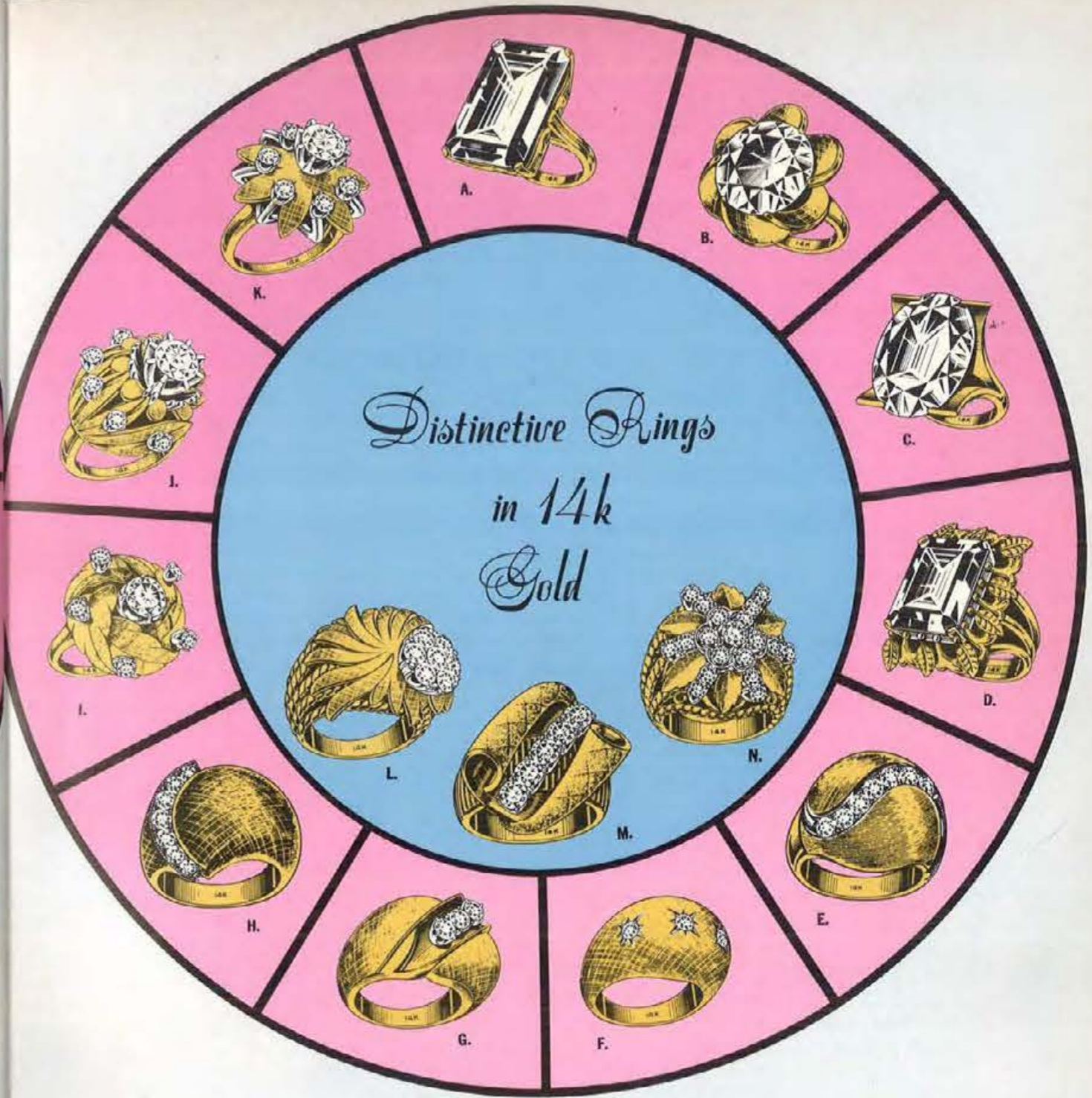

Distinctive Rings
in 14k
Gold

- A. TWIN RING**
2 Diamonds — Total wt. .25 ct. AA. Yellow or White gold.
359/2E \$7230 \$145.00
3 Diamonds — Total wt. .36 ct. AA.
359/3E \$10365 \$205.00
- B. DINNER RING**
12 Diamonds — Total wt. .23 ct. Yellow or white gold.
6017 \$8645 \$170.00
- C. PRINCESS RING**
17 Diamonds — Total wt. 1 Carat AA. Yellow or white gold.
4353/17M \$25000 \$450.00
Same as above except Total wt. .50 ct. AA
4353/17M \$13455 \$265.00
- D. DINNER RING**
Center Diamond .17 ct. 11 Smaller Diamonds .24 ct. White gold only.
1811 \$13500 \$265.00

- E. TWIN RING**
2 Center Diamonds .28 ct. AA. 10 Smaller Diamonds .22 ct. White gold only.
815 \$13250 \$265.00
Same style as above — 2 Center Diamonds .44 ct. AA. 10 smaller Diamonds .22 ct.
771/2 \$20000 \$400.00
- F. DINNER RING**
3 Center Diamonds .55 ct. AA. 10 Smaller Diamonds. 17 ct. White gold only.
1354J \$22275 \$420.00
- G. DINNER RING**
Center Diamond .30 ct. AA. 26 Smaller Diamonds. 48 ct. White gold only.
1762 \$24000 \$415.00
- H. DINNER RING**
Center Diamond .32 ct. AA. 19 Smaller Diamonds .40 ct. White gold only.
5644/A39 \$24500 \$425.00
- I. DINNER RING**
Center Diamond .40 ct. 12 Smaller Diamonds .33 ct. White gold only.
375DR \$27500 \$500.00

- J. DINNER RING**
Center Diamond .62 ct. AA. 6 Baguettes, 12 Round Diamonds .33 ct.
740 \$41775 \$710.00
- K. DINNER RING**
Center Diamond .58 ct. AA. 4 Marquise, 18 Round Diamonds .60 ct. White gold only.
225/1635 \$50910 \$840.00
- L. DINNER RING**
Center Diamond .55 ct. AA. 6 Baguettes, 16 Round Diamonds .84 ct. White gold only.
599 \$54095 \$890.00
- M. 10 DIAMOND MOUNTING**
Total wt. .14 ct. White gold only.
771 \$6000 \$120.00
- N. 18 DIAMOND MOUNTING**
Total wt. .21 ct. White gold only.
366 \$7965 \$157.50

- A. SMOKY TOPAZ**
Yellow gold only.
4L9185T/C \$2410 \$47.50
- B. SMOKY TOPAZ**
Florentine Finish. Yellow gold only.
4F224 \$2725 \$54.00
- C. SMOKY TOPAZ**
Yellow gold only.
4F173 \$3410 \$67.50
- D. SMOKY TOPAZ**
Yellow gold only.
6235R \$3820 \$75.00
- E. 7 DIAMONDS**
Total wt. .27 ct. AA. Multi-tone color.
ST303X7 \$11000 \$215.00

- F. 3 DIAMONDS**
Total wt. .04 ct. AA. Yellow or white gold.
7503H-3 \$2705 \$54.00
Same as above, except 1 Diamond .02 ct. AA
7503H-1 \$2045 \$40.00
- G. 3 DIAMONDS**
Total wt. .14 ct. AA. Yellow gold only.
1062FF \$5910 \$115.00
- H. 7 DIAMONDS**
Total wt. .10 ct. AA. Yellow gold only.
1T224W \$5640 \$110.00
- I. 6 DIAMONDS**
Total wt. .31 ct. AA. Yellow gold only. Florentine Finish.
1780 \$11775 \$235.00

- J. 6 DIAMONDS**
Total wt. .38 ct. AA. Yellow gold only.
B4120Z \$13455 \$265.00
- K. 7 DIAMONDS**
Total wt. .36 ct. AA. Yellow or white gold.
4159Z \$13820 \$275.00
- L. 7 DIAMONDS**
Total wt. .50 ct. AA. Yellow gold only.
B4065 \$15910 \$250.00
- M. 5 DIAMONDS**
Total wt. .44 ct. AA. Yellow gold only.
R9288 \$15500 \$310.00
- N. 19 DIAMONDS**
Total wt. .58 ct. AA. Yellow gold only.
5757 \$22185 \$420.00

All above Diamonds AAA quality unless otherwise specified — See page 5 for explanation of Diamond grading. It is not always possible to obtain the exact weight of diamonds ordered. Weight may vary one to three points (.01 to .03 ct.). Price may vary slightly according to weight. Items on this page do not include Federal Excise Tax. If not for resale, add 10% to your cost for Federal Excise Tax. See pages 1 and 2 for price and shipping information. Add 2% to your cost for State Tax on all items in this catalog.

All above Diamonds AAA quality unless otherwise specified — See page 5 for explanation of Diamond grading. It is not always possible to obtain the exact weight of diamonds ordered. Weight may vary one to three points (.01 to .03 ct.). Price may vary slightly according to weight. Items on this page do not include Federal Excise Tax. If not for resale, add 10% to your cost for Federal Excise Tax. See pages 1 and 2 for price and shipping information. Add 2% to your cost for State Tax on all items in this catalog.

Diamond Wedding Bands in 14K Gold



A. 10 DIAMONDS Total weight .20 ct. White gold only. 543 S7230	\$145.00
B. 7 DIAMONDS Total weight .22 ct. Yellow or white gold. A1159X SB730	\$170.00
C. 14 DIAMOND, DOUBLE ROW Total weight .25 ct. 1842/14M S9000	\$175.00
D. 10 DIAMONDS Total weight .50 ct. AA. Yellow or white gold. 3448/10 S13595	\$270.00
E. 23 DIAMOND, TRIPLE ROW Total weight .50 ct. Yellow or white gold. PW/79 S15000	\$300.00
F. 10 DIAMOND FISHTAIL Total weight .50 ct. Yellow or white gold. W1838/10 S16275 Same style as above. Total weight .90 ct. W1836/10 S26320	\$325.00 \$470.00
G. 5 BAGUETTES, 8 ROUND DIAMONDS Total weight .45 ct. White gold only. 3351W/13 S16640	\$330.00
H. 10 BAGUETTES Total weight .50 ct. White gold only. 105 S16140	\$320.00

I. 29 DIAMOND, TRIPLE ROW Total weight .58 ct. Yellow or white gold. 1010C S16500	\$325.00
J. 5 DIAMOND FISHTAIL Total weight .70 ct. AA. Yellow or white gold. W1017/5M S15950 Same style as above. Total weight .97 ct. AA. W1017/5M S25000	\$300.00 \$450.00
K. 4 BAGUETTES, 6 ROUND DIAMONDS Total weight .90 ct. White gold only. 1060 S29545	\$515.00
L. 4 DIAMONDS Total weight .80 ct. AA. Yellow or white gold. 2855W S19950	\$375.00
M. 5 BAGUETTES, 22 ROUND DIAMONDS Total weight .81 ct. White gold only. 1052 S21000	\$395.00
N. 10 DIAMOND DOUBLE ROW FISHTAIL Total weight 1.28 ct. AA. Yellow or white gold. W4204 S30000	\$535.00
P. 8 BAGUETTES, 14 ROUND DIAMONDS Total weight 1.20 ct. White gold only. 1436 S37500	\$635.00
Q. 17 DIAMONDS Total weight 1.85 ct. AA. White gold only. 3343W/17 S49910 Same style as above, except 19 Diamonds. Total weight 1.23 ct. AA. 3342W/19 S34095	\$820.00 \$575.00

Diamond Wedding Bands in Platinum



A. 38 DIAMOND CHANNEL BAND Total weight .56 ct. 312H S21775	\$410.00
B. 5 BAGUETTES, 10 ROUND DIAMONDS Total weight .42 ct. 3353W/15 S22275	\$420.00
C. 21 DIAMONDS Total weight .63 ct. 823 S27230	\$490.00
D. 5 DIAMOND FISHTAIL Total weight .75 ct. W1017/5M S23500 Same style as above. Total weight .99 ct. AA. W1017/5M S30000	\$395.00 \$550.00
E. 4 BAGUETTES, 6 ROUND DIAMONDS Total weight 1.00 ct. 1060 S35000	\$610.00
F. 12 BAGUETTES, 15 ROUND DIAMONDS Total weight .84 ct. 196 S31825	\$535.00
G. 5 BAGUETTES, 20 ROUND DIAMONDS Total weight .95 ct. 408 S38640	\$655.00
H. 4 DIAMONDS Total weight 1.02 ct. 2855W S37275	\$630.00

I. 7 GRADUATED BAGUETTES, 20 ROUND DIAMONDS Total weight 1.35 ct. 5663 S47500	\$790.00
J. 21 GRADUATED ROUND DIAMONDS Total weight 1.52 ct. 536C S52275	\$860.00
K. 8 BAGUETTES, 14 ROUND DIAMONDS Total weight 1.30 ct. 1436 S50000	\$840.00
L. 8 TAPERED BAGUETTES, 9 BAGUETTES, 16 ROUND DIAMONDS Total weight 1.30 ct. 167 S52500	\$865.00
M. 7 GRADUATED MARQUISE, 16 ROUND DIAMONDS Total weight 1.26 ct. 1331 S57500	\$895.00
N. 8 TAPERED BAGUETTES, 9 BAGUETTES, 5 MARQUISE, 8 ROUND DIAMONDS Total weight 1.33 ct. 178 S61325	\$975.00
P. 3 MARQUISE, 28 BAGUETTES Total weight 1.42 ct. 669A S62500	\$1,025.00
Q. 42 BAGUETTES Total weight 2.52 ct. SP-1 S95545	\$1,540.00

All above Diamonds AAA quality unless otherwise specified — See page 5 for explanation of Diamond grading. It is not always possible to obtain the exact weight of diamonds ordered. Weight may vary one to three points (.01 to .03 ct.). Price may vary slightly according to weight. Items on this page do not include Federal Excise Tax. If not for resale, add 10% to your cost for Federal Excise Tax. See pages 1 and 2 for price and shipping information. Add 2% to your cost for State Tax on all items in this catalog.

All above Diamonds AAA quality unless otherwise specified — See page 5 for explanation of Diamond grading. It is not always possible to obtain the exact weight of diamonds ordered. Weight may vary one to three points (.01 to .03 ct.). Price may vary slightly according to weight. Items on this page do not include Federal Excise Tax. If not for resale, add 10% to your cost for Federal Excise Tax. See pages 1 and 2 for price and shipping information. Add 2% to your cost for State Tax on all items in this catalog.

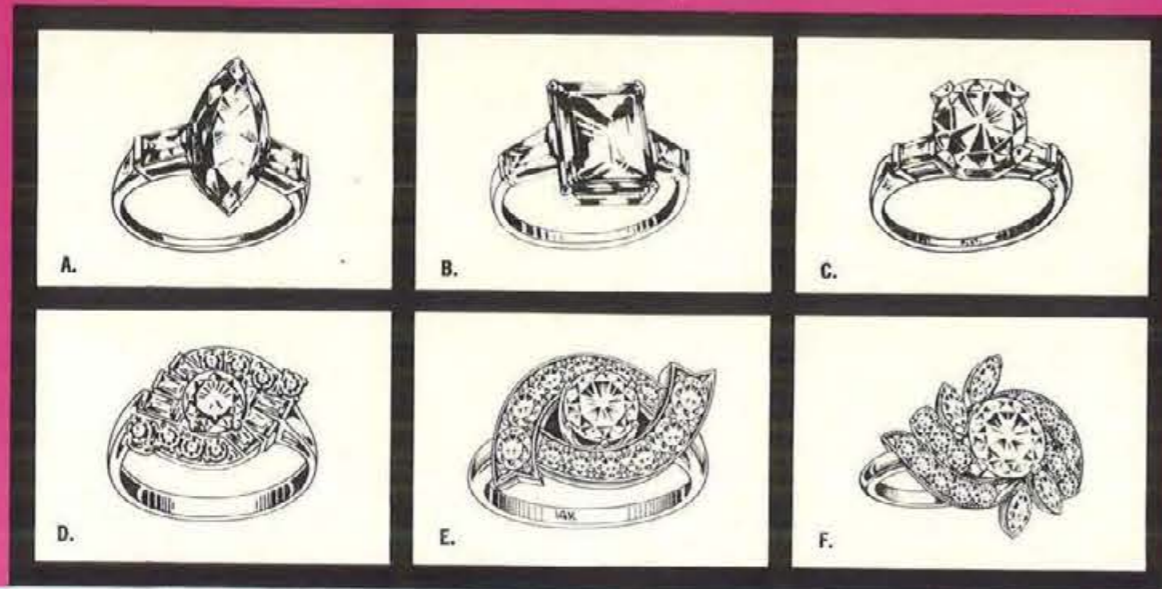

Diamond Rings and Mountings in Platinum

A. MARQUISE CUT DIAMOND

Center Diamond 1.06 ct. AAA. 2 Tapered Baguettes .21 ct.

236 S104550 \$1,575.00

B. EMERALD CUT DIAMOND RING

Center Diamond .84 ct. AA. 2 Tapered Baguettes .28 ct. AA.

4023 S52500 \$795.00

C. DIAMOND RING

Center Diamond 1.84 ct. AAA. 2 Tapered Baguettes .28 ct.

234 S205000 \$3,000.00

D. DINNER RING

Center Diamond .62 ct. AA. 6 Baguettes, 8 Round Diamonds .53 ct.

548 S49095 \$810.00

E. DINNER RING

Center Diamond .54 ct. 12 Smaller Diamonds .32 ct.

375DR S50910 \$840.00

F. DINNER RING

Center Diamond .64 ct. AA. 4 Marquise, 18 Round Diamonds .56 ct.

225/1635 S62640 \$1,030.00

G. DINNER RING

Center Diamond .80 ct. 7 Baguettes, 10 Round Diamonds .80 ct.

294 S88640 \$1,415.00

H. DINNER RING

Center Diamond 1.02 ct. AA. 6 Baguettes, 14 Round Diamonds .51 ct.

547 S88000 \$1,395.00

I. DINNER RING

Center Diamond 1.10 ct. AA. 6 Baguettes, 8 Round Diamonds .56 ct.

293 S97730 \$1,510.00

J. DINNER RING

Center Diamond 1.47 ct. AA. 10 Baguettes, 12 Round Diamonds 1.14 ct.

268 S161000 \$2,350.00

K. 2 TAPERED BAGUETTE MOUNTING

Total weight .30 ct.

234 S18500 \$360.00

L. 6 BAGUETTE, 8 ROUND DIAMOND MOUNTING

Total weight .52 ct.

548 S23500 \$435.00

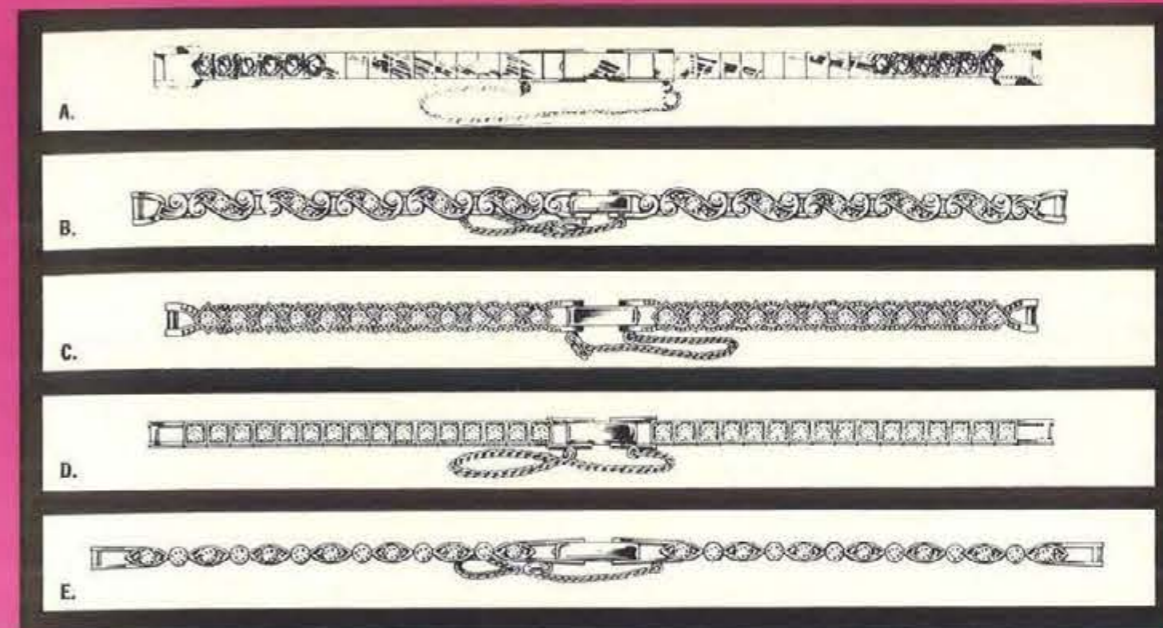
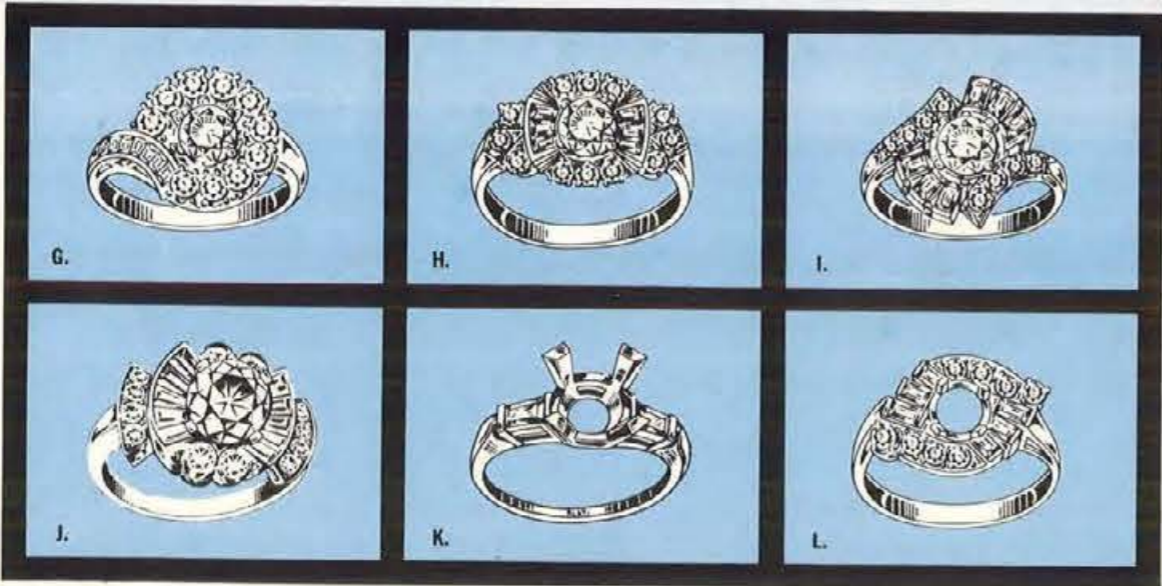

Diamond Watch Attachments

A. 14K WHITE GOLD WATCH ATTACHMENT

6 Diamonds — Total wt. .06 ct. AA. A535/P S5640 \$100.00

12 Diamonds — Total wt. .12 ct. AA. A535/P S8000 \$145.00

B. 14K WHITE GOLD WATCH ATTACHMENT

10 Diamonds — Total wt. .14 ct. A13D20 S6825 \$115.00

C. 14K WHITE GOLD WATCH ATTACHMENT

24 Diamonds — Total wt. .24 ct. AA. 548 S11000 \$185.00

D. 14K WHITE GOLD WATCH ATTACHMENT

32 Diamonds — Total wt. .32 ct. AA. A535/32 S13455 \$240.00

32 Diamonds — Total wt. .48 ct. AA. A535/32 S15910 \$285.00

32 Diamonds — Total wt. .66 ct. AA. A535/32 S19545 \$340.00

E. 14K WHITE GOLD WATCH ATTACHMENT

26 Diamonds — Total wt. .40 ct. AA. A997/26 S16275 \$290.00

F. 14K WHITE GOLD WATCH ATTACHMENT

28 Diamonds — Total wt. .58 ct. AA. 593 S18640 \$306.95

G. 14K WHITE GOLD WATCH ATTACHMENT

87 Diamonds — Total wt. 1.07 ct. AA. GA54 S39820 \$675.00

H. 14K WHITE GOLD WATCH ATTACHMENT

100 Diamonds — Total wt. 1.58 ct. AA. GA14 S50455 \$855.00

I. PLATINUM WATCH ATTACHMENT

99 Diamonds — Total wt. 1.61 ct. PA106 S68500 \$1,000.00

J. 14K WHITE GOLD WATCH ATTACHMENT

100 Diamonds — Total wt. .81 ct. AA. 307PP S30820 \$535.00



All above Diamonds AAA quality unless otherwise specified — See page 5 for explanation of Diamond grading. It is not always possible to obtain the exact weight of diamonds ordered. Weight may vary one to three points (.01 to .03 ct.). Price may vary slightly according to weight. Items on this page do not include Federal Excise Tax. If not for resale, add 10% to your cost for Federal Excise Tax. See pages 1 and 2 for price and shipping information. Add 2% to your cost for State Tax on all items in this catalog.

All above Diamonds AAA quality unless otherwise specified — See page 5 for explanation of Diamond grading. It is not always possible to obtain the exact weight of diamonds ordered. Weight may vary one to three points (.01 to .03 ct.). Price may vary slightly according to weight. Items on this page do not include Federal Excise Tax. If not for resale, add 10% to your cost for Federal Excise Tax. See pages 1 and 2 for price and shipping information.

Diamond Watches in 14K Gold Cases

ELGIN-HAMILTON & Andre Paillet Movements



2 DIAMONDS
Total weight .04 ct. AA. Yellow or white gold. 17 Jewel Andre Paillet movement.
B364LC6 \$5910 \$105.00



4 DIAMONDS
Total weight .04 ct. AA. Yellow or white gold. 17 Jewel Elgin movement.
A591M1 \$6000 \$105.00



6 DIAMONDS
Total weight .12 ct. AA. Yellow or white gold. 17 Jewel Andre Paillet movement.
8A2100 \$9820 \$155.00



6 DIAMONDS
Total weight .25 ct. AA. Yellow or white gold. 17 Jewel Andre Paillet movement.
A9406 \$12000 \$215.00

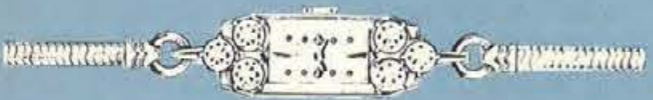

6 DIAMONDS
Total weight .48 ct. AA. Yellow or white gold. 17 Jewel Andre Paillet movement.
1680/864 \$17185 \$305.00



10 DIAMONDS
Total weight .47 ct. White gold only. 22 Jewel Hamilton movement.
A233BH \$19090 \$350.00



26 DIAMONDS
Total weight 1 Carat. AA. White gold only. 22 Jewel Hamilton movement.
A628HOF \$30000 \$525.00



4 DIAMONDS
Total weight .06 ct. AA. Yellow or white gold. 17 Jewel Elgin movement.
A477ES \$6000 \$105.00



6 DIAMONDS
Total weight .12 ct. AA. Yellow or white gold. 17 Jewel Andre Paillet movement.
B288LC6 \$8140 \$145.00



20 DIAMONDS
Total weight .10 ct. White gold only. 17 Jewel Elgin movement.
A568HLBD \$9045 \$160.00



2 DIAMONDS
Total weight .30 ct. AA. White gold only. 17 Jewel Andre Paillet movement.
4122 \$12910 \$230.00



26 DIAMONDS
Total weight .26 ct. White gold only. 17 Jewel Andre Paillet movement.
B368Q1 \$17185 \$305.00



20 DIAMONDS
Total weight .1 Carat. AA. White gold only. 17 Jewel Andre Paillet movement.
8620 \$29545 \$515.00



38 DIAMONDS
6 Baguettes, 32 Round Diamonds. Total weight .80 ct. White gold only. 17 Jewel Andre Paillet movement.
B130BF \$33185 \$580.00

Diamond Watches in 14K Gold Cases

Hamilton Movements



4 DIAMONDS
Total weight .06 ct. AA. Yellow or white gold. 22 Jewel Hamilton movement.
A477HCC \$8140 \$145.00



6 DIAMONDS
Total weight .25 ct. AA. Yellow or white gold. 22 Jewel Hamilton movement.
A476HCC \$11455 \$205.00
Total weight .50 ct. AA.
A505HCC \$16320 \$295.00



6 DIAMONDS
Total weight .19 ct. Yellow or white gold. 22 Jewel Hamilton movement.
B420HVZ \$12750 \$225.00



12 DIAMONDS
Total weight .28 ct. White gold only. 22 Jewel Hamilton movement.
60533HY \$15098 \$270.00



30 DIAMONDS
Total weight .42 ct. White gold only. 22 Jewel Hamilton movement.
1518/401 \$20000 \$355.00



24 DIAMONDS
6 Baguettes, 18 Round Diamonds. Total weight .44 ct. White gold only. 22 Jewel Hamilton movement.
1574/520820 \$375.00



32 DIAMONDS
Total weight .50 ct. White gold only. 22 Jewel Hamilton movement.
A409HLD \$22750 \$400.00



6 DIAMONDS
Total weight .12 ct. Yellow or white gold. 22 Jewel Hamilton movement.
1566/160 \$9910 \$180.00

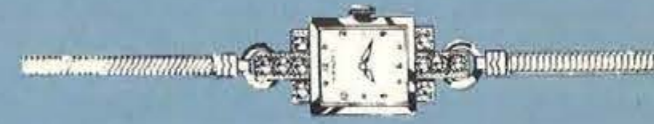

10 DIAMONDS
Total weight .20 ct. Yellow or white gold. 22 Jewel Hamilton movement.
60357 \$12685 \$225.00



12 DIAMONDS
Total weight .21 ct. Yellow or white gold. 22 Jewel Hamilton movement.
1566/137 \$13000 \$230.00



6 DIAMONDS
Total weight .46 ct. AA. Yellow or white gold. 22 Jewel Hamilton movement.
A663HVZ \$18140 \$325.00

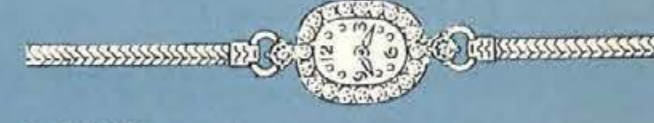

22 DIAMONDS
Total weight .51 ct. White gold only. 22 Jewel Hamilton movement.
A493HOF \$22685 \$410.00



12 DIAMONDS
Total weight 1 Carat. A. White gold only. 22 Jewel Hamilton movement.
A561HBM \$26320 \$460.00



34 DIAMONDS
6 Baguettes, 28 Round Diamonds. Total weight .72 ct. White gold only. 22 Jewel Hamilton movement.
1640/763 \$28095 \$490.00

All above Diamonds AAA quality unless otherwise specified — See page 5 for explanation of Diamond grading. It is not always possible to obtain the exact weight of diamonds ordered. Weight may vary one to three points (.01 to .03 ct.). Price may vary slightly according to weight.
Items on this page do not include Federal Excise Tax. If not for resale, add 10% to your cost for Federal Excise Tax. See pages 1 and 2 for price and shipping information.
Add 2% to your cost for State Tax on all items in this catalog.

All above Diamonds AAA quality unless otherwise specified — See page 5 for explanation of Diamond grading. It is not always possible to obtain the exact weight of diamonds ordered. Weight may vary one to three points (.01 to .03 ct.). Price may vary slightly according to weight.
Items on this page do not include Federal Excise Tax. If not for resale, add 10% to your cost for Federal Excise Tax. See pages 1 and 2 for price and shipping information.
Add 2% to your cost for State Tax on all items in this catalog.

Diamond Watches in Platinum Cases



75 DIAMONDS

Total weight 1.00 ct. AAA. 14K White gold. 22 Jewel Hamilton movement.
BB81 S41500

\$690.00



140 DIAMONDS

Total weight 2.49 ct. AA. 14K White gold. 22 Jewel Hamilton movement.
B262HDB S83190

\$1,400.00



42 DIAMONDS

4 Baguettes, 38 Round Diamonds. Total weight .77 ct. Platinum.
22 Jewel Hamilton or 17 Jewel Andre Paillet movement.

P716V1 S41730

\$705.00



40 DIAMONDS

8 Baguettes, 32 Round Diamonds. Total weight .87 ct. Platinum. 22 Jewel Hamilton movement.

P733V1 S46820

\$795.00



56 DIAMONDS

8 Baguettes, 48 Round Diamonds. Total weight .90 ct. Platinum.
22 Jewel Hamilton or 17 Jewel Andre Paillet movement.

P685HLB S49000

\$830.00



52 DIAMONDS

22 Baguettes, 30 Round Diamonds. Total weight 1.38 ct. Platinum. 22 Jewel Hamilton movement.

602HLB S63185

\$1,040.00

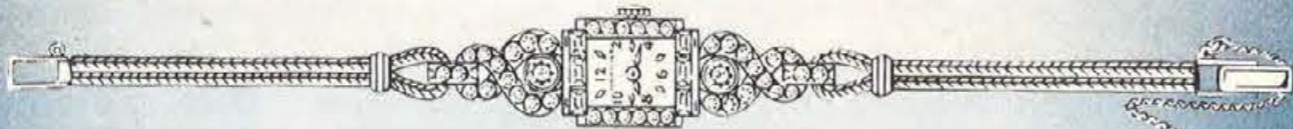

48 DIAMONDS

6 Baguettes, 42 Round Diamonds. Total weight 1.78 ct. Platinum. 22 Jewel Hamilton movement.

683HDO S81365

\$1,340.00



192 DIAMONDS

26 Baguettes, 166 Round Diamonds. Total weight 4.60 ct. Platinum. 22 Jewel Hamilton movement.

BA827 S181365

\$2,795.00

Bracelet Watches in 14k Yellow Gold



Florentine Finish. 17 Jewel very fine Swiss movement.

LD1495 S10500

\$175.00

Same as above in White gold.

LC1495W S11000

\$185.00



Florentine Finish. 22 Jewel Hamilton movement.

983/34FF S12275

\$220.00

Same as above in White gold.

983/34FFW S12775

\$230.00



Florentine Finish. 17 Jewel Andre Paillet movement.

LC14281 S13595

\$240.00

Same as above in White gold.

LC14281W S14500

\$260.00



5 DIAMONDS

Total weight .10 ct. AA. Florentine Finish. 17 Jewel very fine Swiss movement.

1052 S14500

\$260.00



20 DIAMONDS

Total weight .20 ct. AA. Florentine Finish. 17 Jewel Andre Paillet movement.

1442 S19095

\$340.00



8 DIAMONDS

Total weight .19 ct. 22 Jewel Hamilton movement.

7606 S22455

\$400.00



18 DIAMONDS

Total weight .35 ct. AA. 17 Jewel Andre Paillet movement.

7233 S22685

\$405.00



8 DIAMONDS

Total weight .25 ct. Florentine Finish. 17 Jewel very fine Swiss movement.

M501M S23185

\$405.00



30 DIAMONDS

Total weight .09 ct. AA. 22 Jewel Hamilton movement.

1071 S43185

\$736.00

All above Diamonds AAA quality unless otherwise specified — See page 5 for explanation of Diamond grading. It is not always possible to obtain the exact weight of diamonds ordered. Weight may vary one to three points (.01 to .03 ct.). Price may vary slightly according to weight. Add 2% to your cost for State Tax on all items in this catalog. Items on this page do not include Federal Excise Tax. If not for resale, add 10% to your cost for Federal Excise Tax. See pages 1 and 2 for price and shipping information.

All above Diamonds AAA quality unless otherwise specified — See page 5 for explanation of Diamond grading. It is not always possible to obtain the exact weight of diamonds ordered. Weight may vary one to three points (.01 to .03 ct.). Price may vary slightly according to weight. Add 2% to your cost for State Tax on all items in this catalog. Items on this page do not include Federal Excise Tax. If not for resale, add 10% to your cost for Federal Excise Tax. See pages 1 and 2 for price and shipping information.

**DISTINCTIVE
EASTERN
STAR RINGS**



EASTERN STAR RING
Yellow gold only.
3097 \$1910 \$34.25



6 DIAMONDS
Total weight .10 ct. AA.
White gold only
AW2418 \$5275 \$90.00



11 DIAMONDS
Total weight .18 ct. AA.
Yellow or white gold.
AW2521 \$7095 \$125.00



10 DIAMONDS
Total weight .20 ct. AA.
White gold only.
2790 \$6820 \$125.00



20 DIAMONDS
Total weight .34 ct.
White gold only.
284 \$13185 \$235.00

**DIAMOND MASONIC
AND SHRINE PINS**



**1 DIAMOND
MASONIC PIN**
991 \$725 \$13.00



**2 DIAMOND
MASONIC PIN**
993 \$1360 \$24.25



**4 DIAMOND
MASONIC PIN**
992 \$2045 \$36.75



**6 DIAMOND
MASONIC PIN**
Total weight .05 ct. AA.
126 \$2500 \$45.00



**1 DIAMOND
SHRINE PIN**
994 \$1140 \$20.50



**6 DIAMOND
SHRINE PIN**
Total weight .05 ct. AA.
5/6 \$2375 \$42.00



**8 DIAMOND
SHRINE PIN**
Total weight .10 ct.
4/8 \$4365 \$78.00



**7 DIAMOND
SHRINE PIN**
Total weight .15 ct.
15/7 \$5410 \$97.00



**12 DIAMOND
SHRINE PIN**
Total weight .23 ct.
8/12 \$7000 \$125.00



**9 DIAMOND
SHRINE PIN**
Total weight .25 ct. AA.
135 \$7095 \$125.00



**RHINESTONE SHRINE
FEZ TASSEL EMBLEM**
996 \$225 \$4.50



**RHINESTONE SHRINE
FEZ TASSEL EMBLEM**
Hand set stones.
995 \$375 \$7.50

All above Diamonds AAA quality, unless otherwise specified — see page 5 for explanation of Diamond grading. It is not always possible to obtain the exact weight of diamonds ordered. Weight may vary one to three points (.01 to .03 ct.). Price may vary slightly to weight.

Items on this page do not include Federal Excise Tax. If not for resale, add 10% to your cost for Federal Excise Tax. See pages 1 and 2 for price and shipping information. Add 2% to your cost for State Tax on all items in this catalog.

Fraternal Rings and Mountings



- A. **RUBY MASONIC RING**
Yellow gold only.
S1131 \$1410 \$25.25
- B. **MASONIC RING**
Yellow gold only.
S1153 \$2705 \$48.50
- C. **RUBY MASONIC RING**
.02 ct. Diamond AA. Yellow gold only.
2679X \$2955 \$55.00
- ONYX MASONIC RING**
2679X \$2820 \$52.50
- D. **1 DIAMOND MASONIC RING**
Weight .05 ct. AA.
388D \$3180 \$57.50
- E. **1 DIAMOND MASONIC RING**
Weight .10 ct. A. Yellow gold only.
644D \$4500 \$85.00
Same ring without Diamond.
644D \$2365 \$44.00

- F. **1 DIAMOND MASONIC RING**
Weight .11 ct. AA. Yellow gold only.
179D \$5230 \$97.50
- G. **1 DIAMOND MASONIC RING**
Weight .13 ct. AA. Yellow gold only.
2077 \$5590 \$112.00
Same ring without Diamond (solid back).
2077 \$3000 \$55.00
- H. **1 DIAMOND MASONIC RING**
Weight 20 ct. AA. Yellow gold only.
797D \$7500 \$140.00
- I. **1 DIAMOND MASONIC RING**
Weight .34 ct. AA. Yellow or white gold.
883 \$13650 \$255.00
- J. **32° RING**
Yellow gold only.
394D \$3275 \$58.75

- K. **1 DIAMOND KNIGHTS TEMPLAR RING**
Weight .17 ct. AA. Yellow gold only.
376D \$7545 \$140.00
- L. **1 DIAMOND KNIGHTS TEMPLAR AND SHRINE RING**
Weight .62 ct. AA. Yellow gold only.
196SK \$28185 \$490.00
- M. **1 DIAMOND 32° RING**
Weight .36 ct. AA. Yellow gold only.
100D \$12500 \$235.00
- N. **1 DIAMOND 32° RING**
Weight .34 ct. A. Yellow gold only.
116M \$11775 \$220.00
- O. **5 DIAMOND 32° RING**
Total weight .48 ct. AA. Yellow gold only.
196C \$18140 \$340.00
- P. **1 DIAMOND 32° RING**
Weight .64 ct. AA. Yellow or White gold.
196 \$33185 \$560.00

All above Diamonds AA. A quality — see page 5 for explanation of Diamond grading. It is not always possible to obtain the exact weight of diamonds ordered. Weight may vary one to three points (.01 to .03 ct.). Price may vary slightly according to weight.

Items on this page do not include Federal Excise Tax. If not for resale, add 10% to your cost for Federal Excise Tax. See pages 1 and 2 for price and shipping information.

Add 2% to your cost for State Tax on all items in this catalog.



Men's Diamond Rings

Beautifully Designed Men's Rings

A. LINDE SYNTHETIC STAR SAPPHIRE
Total weight 2.85 ct.
White gold only.
SS114 S6320 \$125.00

B. 1 DIAMOND RING
Total weight .21 ct. A.
Yellow or white gold.
1096D1 S6320 \$125.00

C. 1 DIAMOND RING
Total weight .28 ct. A.
1240/26 S8000 \$155.00

D. LINDE SYNTHETIC STAR SAPPHIRE
Total weight 2.88 ct. Set
with 7 Diamonds—total
weight .07 ct. AA.
White gold only.
G185 S10000 \$195.00

E. 1 DIAMOND RING
Total weight .33 ct. A.
Yellow or white gold.
1165/26 S10365 \$205.00

F. 3 DIAMOND RING
Total weight .33 ct. AA.
Yellow or white gold.
880D1 S11000 \$210.00

G. 1 DIAMOND RING
Total weight .37 ct. AA.
Yellow or white gold.
1110M S12955 \$250.00

H. 6 DIAMOND RING
Total weight .42 ct. AA.
Yellow gold only.
1312/26FF
S17730 \$350.00

I. 3 DIAMOND RING
Total weight .71 ct. A.
Yellow or white gold.
1280FF S18640 \$360.00

J. 1 DIAMOND RING
Total weight .43 ct. AA.
Yellow gold only.
1143/2FF
S19275 \$375.00



K. 1 DIAMOND RING
Total weight .57 ct. A.
Yellow gold only.
1099F3FF
S19640 \$380.00

L. 4 DIAMOND RING
Total weight .53 ct. AA.
Yellow gold only.
9764 S13640 \$265.00

M. 7 DIAMOND RING
Total weight .63 ct. A.
Yellow or white gold.
8410/108 S21365 \$405.00

N. 7 DIAMOND RING
Total weight 1.14 ct. A.
Yellow or white gold.
1219FF S27050 \$495.00
Same as above, except
Total weight 1.96 ct. A.
1220FF S47275 \$780.00

K. BOYS' SIGNET RING
Yellow gold only.
E376 S645 \$12.75

L. MEN'S SIGNET RING
Yellow gold only.
904/9400 S2250 \$45.00

M. GENUINE TIGER-EYE WITH CAT'S-EYE LOOK
Yellow gold only.
459FL S1380 \$27.50

N. HEMATITE RING
Yellow gold only.
G0229FF S2150 \$43.00
PLAIN GENUINE ONYX
G0229FF/P S1955 \$39.00

A. BOYS' INITIAL RING
Genuine Onyx. Yellow gold
initial.
Yellow gold only.
A466 S795 \$16.00

B. BOYS' INITIAL RING
Genuine Onyx. Yellow gold
initial.
Yellow gold only.
1183 S1050 \$21.00

C. GENUINE ONYX
Yellow gold initial.
Yellow gold only.
2704 S1200 \$24.00

D. GENUINE ONYX
Yellow gold initial.
Yellow gold only.
X805 S1475 \$29.50

E. GENUINE ONYX
Yellow gold initial.
Yellow gold only.
2208 S1495 \$29.75

F. GENUINE ONYX
Yellow gold initial.
Yellow gold only.
S72101X0 S1815 \$36.25

G. GENUINE ONYX
Yellow gold initial.
Yellow gold only.
433 S2040 \$40.75

H. GENUINE ONYX
Set with Diamond
AA. Yellow gold initial.
Yellow gold only.
S571F S2230 \$44.50

I. GENUINE ONYX
Set with .04 ct. Diamond
AA. Yellow gold initial.
Yellow gold only.
1015/D S2650 \$53.50

J. GENUINE ONYX
Set with .05 ct. Diamond
AA. Yellow gold initial.
Yellow gold only.
1010/D S2685 \$53.50

All above Diamonds AA, A quality—see page 5 for explanation of Diamond grading. It is not always possible to obtain the exact weight of diamonds ordered. Weight may vary one to three points (.01 to .03 ct.). Price may vary slightly according to weight.

Items on this page do not include Federal Excise Tax. If not for resale, add 10% to your cost for Federal Excise Tax. See pages 1 and 2 for price and shipping information. Add 2% to your cost for State Tax on all items in this catalog.

HOUSTON JEWELRY & DISTRIBUTING CO., HOUSTON, TEXAS

All above Diamonds AA, A quality—see page 5 for explanation of Diamond grading. It is not always possible to obtain the exact weight of diamonds ordered. Weight may vary one to three points (.01 to .03 ct.). Price may vary slightly according to weight.

Items on this page do not include Federal Excise Tax. If not for resale, add 10% to your cost for Federal Excise Tax. See pages 1 and 2 for price and shipping information. Add 2% to your cost for State Tax on all items in this catalog.

HOUSTON JEWELRY & DISTRIBUTING CO., HOUSTON, TEXAS

Ladies' and Men's Diamond Wedding Bands

Wedding Bands in 14k Gold

A.	4 DIAMOND MEN'S BAND Yellow or white gold. G0586/4Y S3095 \$60.00 Matching 4 Diamond Ladies' Band. L0586/4Y S2910 \$57.50	B.	3 DIAMOND MEN'S BAND Yellow or white gold. G0641/3YP S3140 \$62.50 Matching 3 Diamond Ladies' Band. L0641/3YP S2955 \$57.50	C.	5 DIAMOND MEN'S BAND Total weight .06 ct. AA. Yellow or white gold. G0762/5Y S4095 \$80.00 Matching 5 Diamond Ladies' Band. Total weight .06 ct. AA. L0762/5Y S3910 \$77.50
D.	3 DIAMOND MEN'S BAND Total weight .09 ct. AA. Yellow or white gold. G0647/3YP S4095 \$80.00 Matching 3 Diamond Ladies' Band. Total weight .09 ct. AA. L0647/3YP S3910 \$77.50	E.	5 DIAMOND MEN'S BAND Total weight .08 ct. AA. Yellow or white gold. G0495/5 S4410 \$87.50 Matching 5 Diamond Ladies' Band. Total weight .08 ct. AA. L0495/5 S4230 \$82.50	F.	3 DIAMOND MEN'S BAND Total weight .10 ct. Yellow or white gold. G107/3M S5000 \$100.00
G.	3 DIAMOND MEN'S BAND Total weight .11 ct. Yellow or white gold. G1421/3M S5095 \$100.00	H.	3 DIAMOND MEN'S BAND Total weight .10 ct. AA. Yellow or white gold. G0718/3W S5275 \$105.00 Matching 3 Diamond Ladies' Band. Total weight .10 ct. AA. L0718/3W S5095 \$100.00	I.	5 DIAMOND MEN'S BAND Total weight .12 ct. AA. Yellow or white gold. G0752/5W S5545 \$110.00 Matching 5 Diamond Ladies' Band. Total weight .12 ct. AA. L0752/5W S5365 \$105.00
F.	9 DIAMOND MEN'S BAND Yellow or white gold. G0631/9Y S7095 \$140.00 Matching 9 Diamond Ladies' Band. L0631/9Y S6910 \$137.50	J.	6 DIAMOND MEN'S BAND Total weight .37 ct. AA. Yellow or white gold. G0763/6Y S11095 \$220.00 Matching 6 Diamond Ladies' Band. Total weight .37 ct. AA. L0763/6Y S10865 \$215.00	K.	5 DIAMOND MEN'S BAND Total weight .32 ct. AA. Yellow or white gold. G101/5M S9500 \$180.00
G.	5 DIAMOND MEN'S BAND Total weight .40 ct. AA. Yellow or white gold. G5133/5M S11775 \$235.00	L.	5 DIAMOND MEN'S BAND Total weight .41 ct. AA. Yellow or white gold. M1319FF S12455 \$245.00 Matching 5 Diamond Ladies' Band. Total weight .38 ct. AA. L1319FF S11365 \$225.00	M.	
H.		N.		K.	
I.		J.			

A.	B.	C.	D.
E.	F.	G.	H.
I.	J.	K.	L.
M.	N.	O.	P.
Q.	R.	S.	T.

A.	Plain Tiffany style, lighter weight. Available in Yellow or White Gold. Ladies' L500/5 S995 \$19.75 Men's G500/5 S995 \$19.75	K.	Yellow or White Gold. Hand engraved. Milgrained edge. Ladies' L1411W S1410 \$28.00 Men's G1411W S1605 \$32.00
B.	Plain Tiffany style, medium weight. Available in Yellow or White Gold. Ladies' L500/7 S1250 \$25.00 Men's G500/7 S1455 \$29.25	L.	Yellow or White Gold. Florentine finish. Ladies' L1807Y S1545 \$30.75 Men's G1807Y S1775 \$34.50
C.	Plain Tiffany style, heavy weight. 10 millimeters. Available in Yellow Gold. Ladies' L500/10 S1650 \$33.00 Men's G500/10 S1790 \$36.00	M.	Yellow or White Gold. Hand engraved. Florentine finish. Ladies' L1642Y S1590 \$31.75 Men's G1642Y S1730 \$34.50
D.	Plain Tiffany style, with milgrained edge, lighter weight. Available in Yellow Gold. Ladies' L213/4 S590 \$12.00 Men's G213/4 S590 \$12.00	N.	Yellow or White Gold. Florentine finish. Ladies' L1428Y S1655 \$33.00 Men's G1428Y S1850 \$37.00
E.	Plain Tiffany style, with milgrained edge, medium weight. Available in Yellow or White Gold. Ladies' L213/5 S1150 \$23.00 Men's G213/5 S1150 \$23.00	O.	Yellow Gold. Florentine finish, with rhodium line in center. Ladies' 1964/7L S1655 \$33.00 Men's 1964/7G S1950 \$39.00
F.	Yellow or White Gold. Swiss cut finish. Ladies' L1773Y S1120 \$22.25 Men's G1773Y S1315 \$26.25	P.	Two-tone Yellow and White Gold. Florentine finish, engraved design in white center. Yellow lines on each side. Ladies' 2321/7L S1655 \$31.00 Men's 2321/7G S1950 \$39.00
G.	Yellow or White Gold. New Swiss cut finish. Laurel leaf design. Ladies' L1806W S1170 \$23.25 Men's G1806W S1360 \$27.00	Q.	Yellow or White Gold. Swiss cut finish, star design. Ladies' L1893/9Y S1755 \$35.00 Men's G1893/1Y S1605 \$32.00
H.	Yellow or White Gold. Florentine finish. Ladies' L1800Y S1170 \$23.25 Men's G1800Y S1360 \$27.00	R.	Yellow or White Gold. Hand engraved. Florentine finish. Rhodium line on each side. Ladies' L1730YP S1850 \$37.00 Men's G1730YP S2045 \$40.75
I.	Yellow or White Gold. Hand engraved. Florentine finish. Marquise designs in center of band. Ladies' L1693Y S1170 \$23.25 Men's G1693Y S1360 \$27.00	S.	Two-tone Yellow and White Gold. Geometric design. Ladies' L1884YTP S1900 \$38.00 Men's G1884YTP S2090 \$41.75
J.	Plain Yellow Gold band with a rhodium line on each side. Ladies' L1406YP S1240 \$24.75 Men's G1406YP S1435 \$28.50	T.	Yellow or White Gold. Florentine design. Marquise shape facets. Ladies' L1924/8Y S1995 \$39.75 Men's G1924/6Y S1560 \$31.00

All above Diamonds AAA quality, unless otherwise specified — see page 5 for explanation of Diamond grading. It is not always possible to obtain the exact weight of diamonds ordered. Weight may vary one to three points (0.1 to .03 ct.). Price may vary slightly according to weight.
Items on this page do not include Federal Excise Tax. If not for resale, add 10% to your cost for Federal Excise Tax. See pages 1 and 2 for price and shipping information.
Add 2% to your cost for State Tax on all items in this catalog.

Items on this page do not include Federal Excise Tax. If not for resale, add 10% to your cost for Federal Excise Tax. See pages 1 and 2 for price and shipping information.
Add 2% to your cost for State Tax on all items in this catalog.

Artistic Modern Designs



- | | |
|---|--|
| <p>A. CULTURED PEARL RING
Yellow or white gold.
339/P S1065 \$21.25</p> <p>B. CULTURED PEARL RING
Yellow or white gold.
2161/P S955 \$19.00
Same as above except large 8mm Pearl.
2429/P S1395 \$27.75</p> <p>C. CULTURED PEARL RING
Yellow or white gold.
2250 S1290 \$24.75</p> <p>D. CULTURED PEARL RING
Yellow or white gold.
2180/PF S1630 \$32.50</p> <p>E. CULTURED PEARL RING
Yellow or white gold.
F149F S1635 \$32.50</p> <p>F. CULTURED PEARL RING
Set with 2 Garnets. Yellow gold only.
2199/PF S1955 \$39.00</p> <p>G. GARNET RING
Set with 1 Diamond in center. Yellow gold only.
121R S3500 \$69.00</p> <p>H. CULTURED PEARL AND GARNET RING
Yellow gold only.
78R S3415 \$68.25</p> | <p>I. CULTURED PEARL RING
Set with 2 Diamonds — Total weight .05 ct. AA.
Yellow or white gold.
1939PD S4095 \$81.75</p> <p>J. CULTURED PEARL RING
Set with 2 Diamonds. White gold only.
233P S2595 \$51.75</p> <p>K. CULTURED PEARL RING
Set with 2 Diamonds. Yellow or white gold.
723 S2595 \$51.75</p> <p>L. CULTURED PEARL RING
Set with 4 Diamonds — Total weight .07 ct. AA.
Yellow or white gold.
725 S3955 \$80.00</p> <p>M. CULTURED PEARL RING
Set with 2 Diamonds — Total weight .05 ct.
Yellow or white gold.
1087 S3595 \$70.00</p> <p>N. CULTURED PEARL RING
Set with 6 Diamonds — Total weight .08 ct.
Yellow or white gold.
337D S4500 \$90.00</p> <p>O. CULTURED PEARL RING
Set with 6 Diamonds — Total weight .07 ct.
Yellow or white gold.
271P S3545 \$71.00</p> <p>P. CULTURED PEARL RING
Set with 7 Diamonds — Total weight .07 ct.
Yellow or white gold.
F449/BX S5730 \$114.50</p> |
|---|--|

All above Diamonds AAA quality unless otherwise specified — See page 5 for explanation of Diamond grading. It is not always possible to obtain the exact weight of diamonds ordered. Weight may vary one to three points (.01 to .03 ct.). Price may vary slightly according to weight. Add 2% to your cost for State Tax on all items in this catalog. Items on this page do not include Federal Excise Tax. If not for resale, add 10% to your cost for Federal Excise Tax. See pages 1 and 2 for price and shipping information.

HOUSTON JEWELRY & DISTRIBUTING CO., HOUSTON, TEXAS

Exquisite Birthstone Rings



JANUARY GARNET
White gold only. Set with 4 white sapphires.
413 S1305 \$26.00



FEBRUARY AMETHYST
Yellow gold only.
3180/F S1145 \$22.75



MARCH AQUAMARINE
Yellow or white gold. Set with 2 white sapphires.
A317 S785 \$15.50



APRIL WHITE SAPPHIRE
Yellow or white gold.
131 S895 \$17.50



DECEMBER BLUE ZIRCON
Yellow or white gold. Set with 4 white sapphires.
453 S965 \$19.00



NOVEMBER TOPAZ
Yellow or white gold.
2642 S1775 \$35.00



OCTOBER ROSE ZIRCON
Misses' Ring. Yellow gold only.
Set with 2 white sapphires.
364 S540 \$10.75



SEPTEMBER BLUE SAPPHIRE
Yellow or white gold. Set with 3 white sapphires.
AW2574 S1130 \$22.50



AUGUST PERIDOT
Yellow gold only. Set with 2 white sapphires.
127 S955 \$19.75



MAY EMERALD
Yellow or white gold.
2228 S2045 \$40.75



JUNE ALEXANDRITE
White gold only. Set with 2 white sapphires.
AW3500 S2290 \$45.75



JULY RUBY
Junior Misses' Ring. Yellow gold only. Set with 2 white sapphires.
4143 S495 \$9.75

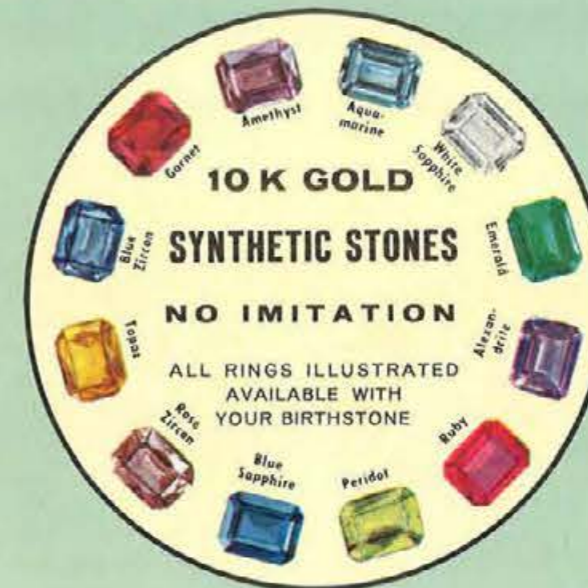

DOME RING
Florentine finish. Yellow or white gold.
1763 S2045 \$40.75



MOTHER'S RING
Yellow or white gold. Available with 2 thru 7 stones. Add \$2.00 for each stone over 3. Indicate birthstones and sequence.
MR3 S2410 \$48.00



OPAL RING
Yellow gold only. Set with 7 white sapphires.
X907 S2590 \$52.00



OPAL RING
Yellow gold only.
800A S6320 \$125.00

Items on this page do not include Federal Excise Tax. If not for resale, add 10% to your cost for Federal Excise Tax. See pages 1 and 2 for shipping information. Add 2% to your cost for State Tax on all items in this catalog.



BENRUS

EVERY BENRUS IS UNCONDITIONALLY GUARANTEED FOR 3 FULL YEARS.



Now, the brilliance of precious diamonds creates new fashion excitement. Benrus Diamond Watches combine beauty, accuracy, and quality. Each features the world-famous Benrus movement, that is unconditionally guaranteed for 3 full years. Add to this the durability of unbreakable mainsprings, shock-absorbing, anti-magnetic movements and you have beautiful timekeeping and quality performance beyond compare!



39 JEWELS
SELF-WINDING
6 GENUINE DIAMONDS
STAINLESS STEEL CASE

Diamond Baron "Z" "39" . . . Handsome Guaranteed Waterproof* watch. Rich charcoal dial with sweep second hand. Matching adjustable expansion band.
5616 \$7390 . . . \$160.00
Diamond Baron "39" . . . Same as above with white dial.
5617 \$7390 . . . \$160.00

Every Benrus watch movement must perform properly for 3 full years. Benrus will repair or replace it fast . . . and FREE!

FACETED
CRYSTAL

Lady Marilyn . . . Exciting 17 jewel creation features sector dial. Elegant flexible, adjustable bracelet has safety chain.
5650 \$3390 . . . \$65.00
Lady Marilyn "W" . . . Same as above in white.
5651 \$3390 . . . \$65.00



BENRUS



GUARANTEED
WATERPROOF*
STAINLESS
STEEL CASE

Sea Merchant . . . Super thin 17 jewel watch. Brilliant dial accented by luminous hands with sweep second. Adjustable expansion band.
5638 \$3090 . . . \$59.95
Sea Merchant "Z" . . . Same as above with black dial.
5639 \$3090 . . . \$59.95



EVERY BENRUS IS UNCONDITIONALLY GUARANTEED FOR 3 FULL YEARS.

Benrus Watches offer the matchless standard of built-in quality . . . quality so fine that it merits the Benrus 3 year unconditional guarantee . . . the most remarkable guarantee in the industry. That's why it's smart to own or give a Benrus. Benrus precision movements are also shock-absorbing, anti-magnetic and feature unbreakable mainsprings.

Every Benrus watch movement must perform properly for 3 full years or Benrus will repair or replace it fast . . . and FREE!

2 GENUINE 8-FACET DIAMONDS

Diamond Darlene . . . Superb 17 jewel creation with sculptured case and full-figure dial. Matching adjustable bracelet.
5600 \$3290 . . . \$59.95
Diamond Darlene "T" . . . Same as above in yellow.
5601 \$3290 . . . \$59.95



2 GENUINE 8-FACET DIAMONDS

Diamond Verna . . . Exquisite 17 jewel creation. Case features smart raised crystal. Matching adjustable bracelet.
5602 \$3790 . . . \$75.00
Diamond Verna "T" . . . Same as above in yellow.
5603 \$3790 . . . \$75.00



21 JEWELS 2 GENUINE DIAMONDS FACETED CRYSTAL

Diamond Hilda "21" . . . Petite marquise shaped creation features modern tailored look. Sculptured florentine finished case design. Adjustable expansion bracelet.
5604 \$4590 . . . \$92.50
Diamond Hilda "T" "21" . . . Same as above in yellow.
5605 \$4590 . . . \$92.50



21 JEWELS 6 GENUINE DIAMONDS

Diamond Marcia "21" . . . New oval creation set with flaming diamonds. Flexible mesh step bracelet has safety chain.
5608 \$6090 . . . \$125.00
Diamond Marcia "T" "21" . . . Same as above in yellow.
5609 \$6090 . . . \$125.00



GUARANTEED WATERPROOF* STAINLESS STEEL CASE FULL-FIGURE DIAL

Sea Captain . . . Smart 17 jewel model. Full figure luminous dial, has sweep second. Matching adjustable expansion band.
5636 \$2790 . . . \$49.95
Sea Captain "Z" . . . Same as above with black dial.
5637 \$2790 . . . \$49.95



FULL-FIGURE DIAL

Lady Judith . . . Ultra smart 17 jewel oval creation. Case beautifully crafted in fluted design and set off with adjustable expansion band.
5646 \$2790 . . . \$49.95
Lady Judith "W" . . . Same as above in white.
5647 \$2790 . . . \$49.95



BLACK DIAL

Lord Alexander "Z" . . . Square, smart and modern, this handsome 17 jewel model features brilliant gold color markers and sweep second hand. Striking linen finished adjustable expansion band.
5644 \$3090 . . . \$59.95
Lord Alexander . . . Same as above with white dial.
5645 \$3090 . . . \$59.95



Lady Valentina . . . Petite 17 jewel creation with tailored look. Custom-end, adjustable expansion bracelet.
5648 \$3090 . . . \$59.95
Lady Valentina "W" . . . Same as above in white.
5649 \$3090 . . . \$59.95



4 GENUINE DIAMONDS 14K GOLD CASE FACETED CRYSTAL

Diamond Elizabeth . . . Superb square style 17 jewel creation. Genuine black suede cord band with safety chain.
5606 \$5390 . . . \$110.00
Diamond Elizabeth "G" . . . Same as above in yellow.
5607 \$5390 . . . \$110.00



4 GENUINE DIAMONDS 14K GOLD CASE

Diamond Constance . . . Modern styled creation with florentine design, 17 jewel movement. Metal cord band with safety chain.
5610 \$6390 . . . \$135.00
Diamond Constance "G" . . . Same as above in yellow.
5611 \$6390 . . . \$135.00



21 JEWELS 10 GENUINE DIAMONDS 14K GOLD CASE

Diamond Louise "21" . . . Superb oval creation surrounded by genuine diamonds. Flexible adjustable bracelet with safety chain.
5612 \$8390 . . . \$175.00
Diamond Louise "W" "21" . . . Same as above in 10K rolled gold plate top, stainless steel back.
5613 \$6990 . . . \$150.00



21 JEWELS 20 GENUINE DIAMONDS 14K GOLD CASE

Diamond Lucille "21" . . . Diamond splendor beyond compare. A garden of genuine diamonds in 14K gold. Double snake chain bracelet with protective safety chain.
5614 \$10690 . . . \$225.00
Diamond Lucille "W" "21" . . . Same as above in 10K rolled gold plate top, stainless steel back.
5615 \$9290 . . . \$195.00



FACETED CRYSTAL

Lady Henrietta "W" . . . Exciting 17 jewel model in unusually styled case. Triangular designed adjustable expansion bracelet.
5652 \$3390 . . . \$65.00
Lady Henrietta . . . Same as above in yellow.
5653 \$3390 . . . \$65.00



GUARANTEED WATERPROOF*

Sea Conqueror . . . Sturdy 17 jewel model has full-figure dial. Luminous hands and dial, with sweep second. Adjustable expansion band.
5642 \$3390 . . . \$65.00
Sea Conqueror "Z" . . . Same as above with black dial.
5643 \$3390 . . . \$65.00



MARQUISE CREATION

Lady Lillian . . . Modern 17 jewel creation. Simple sculptured case. Flexible adjustable florentine-finish bracelet, with safety chain.
5654 \$3790 . . . \$75.00
Lady Lillian "W" . . . Same as above in white.
5655 \$3790 . . . \$75.00



21 JEWELS GUARANTEED WATERPROOF*

Sea Urchin "21" . . . Super thin model in all stainless steel case. Luminous hands with sweep second, too. New adjustable expansion band in wave design.
5640 \$3390 . . . \$65.00
Sea Urchin "Z" "21" . . . Same as above with black dial.
5641 \$3390 . . . \$65.00





BENRUS

EVERY BENRUS IS UNCONDITIONALLY GUARANTEED FOR 3 FULL YEARS.



The most beautiful watches of all time by Benrus. Here is styling to complement any wardrobe—designed with you in mind. And, all Benrus Watches offer the 3 year unconditional guarantee... your assurance of accuracy, value and quality. And, Benrus Watches feature shock-absorbing movements and unbreakable mainsprings.



25 JEWELS
SELF-WINDING
GUARANTEED
WATERPROOF*
CALENDAR FEATURE

Sky Radiance "25" . . . Convenient and accurate calendar model gives time and date, automatically. Rich, sculptured numerals and luminous hands with sweep second. Matching adjustable expansion band.
5635 \$5290 . . . \$110.00
Sky Radiance "W" "25" . . . Same as above, in stainless steel.
5634 \$4590 . . . \$92.50

Every Benrus watch movement perform properly for 3 full years. Benrus will repair or replace it . . . and FREE!

YELLOW 14K
GOLD CASE

Patriot Golden Elissa . . . Exquisite 17 jewel creation features round petite dial within marquise shaped faceted crystal. Tapered adjustable expansion bracelet with safety chain.
5672 \$5290 . . . \$110.00
Patriot Golden Elissa "A" . . . Same as above in white.
5673 \$5290 . . . \$110.00



EVERY BENRUS IS UNCONDITIONALLY GUARANTEED FOR 3 FULL YEARS.

The mark of supreme craftsmanship is symbolized in the Patriot ribbon. Patriot Watches feature the most distinctive styling for modern men and women. Every precision Benrus movement is shock-absorbent, anti-magnetic with an unbreakable mainspring. Each carries the unique Benrus unconditional 3 year guarantee of quality.



BENRUS



39 JEWELS
14K GOLD CASE
SELF-WINDING
GUARANTEED
WATERPROOF*
CALENDAR FEATURE

Patriot Franklin "G" "39" . . . Handsome modern watch tells time and date. Features include hidden crown and luminous hands with sweep second. Neat adjustable expansion band.
5664 \$10690 . . . \$225.00
Patriot Franklin "39" . . . Same as above in yellow 10K gold-filled case.
5665 \$7390 . . . \$160.00



SELF-WINDING
GUARANTEED WATERPROOF*
STAINLESS STEEL CASE

Sky King . . . Handsome model features full-figure dial and luminous hands with sweep second. Smartly styled adjustable expansion band.
5622 \$3390 . . . \$59.95
Sky King "Z" . . . Same as above with black dial.
5623 \$3390 . . . \$59.95



FULL-FIGURE DIAL

Embraceable Desiree . . . Exclusive Benrus 17 jewel bracelet-watch combination. Modern styling. Sure grip clasp action, safety chain.
5620 \$3590 . . . \$71.50
Embraceable Desiree "W" . . . Same as above in white.
5621 \$3590 . . . \$71.50



GUARANTEED WATERPROOF*
FULL-FIGURE DIAL

Ocean Countess . . . Sprightly ladies 17 jewel sport watch with easy to read dial. Luminous hands with sweep second. Ideal for nurses, teachers, stewardesses. Sturdy adjustable expansion bracelet.
5618 \$3590 . . . \$71.50
Sea Maiden . . . Same as above in stainless steel.
5619 \$3390 . . . \$65.00



SELF-WINDING
GUARANTEED WATERPROOF*

Sky Glitter . . . Magnificent 17 jewel model features brilliant sun-burst dial. Luminous hands with sweep second. Adjustable expansion band.
5624 \$3890 . . . \$75.00
Sky Glitter "Z" . . . Same as above with black dial.
5625 \$3890 . . . \$75.00



21 JEWELS
GUARANTEED WATERPROOF*

Patriot Patrick "21" . . . Ultra-thin model in all yellow case. Smart lines are accented by new design adjustable expansion band.
5656 \$3790 . . . \$75.00
Patriot Patrick "Z" "21" . . . Same as above with black dial.
5657 \$3790 . . . \$75.00



SELF-WINDING
GUARANTEED WATERPROOF*

Patriot Douglas . . . Rugged 17 jewel creation. Radiant dial with sculptured markers. Adjustable expansion band.
5658 \$4590 . . . \$92.50
Patriot Douglas "W" . . . Same as above in white.
5659 \$4590 . . . \$92.50



YELLOW 14K GOLD CASE

Patriot Golden Sybil . . . Petite and beautiful 17 jewel creation. Elegant tapered adjustable bracelet with safety chain.
5674 \$5290 . . . \$110.00
Patriot Golden Sybil "A" . . . Same as above in white.
5675 \$5290 . . . \$110.00



SELF-WINDING
GUARANTEED WATERPROOF*

Sky Victor . . . Sleek 17 jewel creation features a luxurious sunburst finish dial. Luminous hands with sweep second shine in the dark. Adjustable expansion band.
5626 \$4290 . . . \$85.00
Sky Victor "Z" . . . Same as above with black dial.
5627 \$4290 . . . \$85.00



25 JEWELS
SELF-WINDING
GUARANTEED WATERPROOF*
STAINLESS STEEL CASE

Sky Chief "25" . . . Modern styling and all the extra quality features. Handsome brush finish dial. Luminous hands with sweep second. Smart matching adjustable expansion band.
5628 \$4590 . . . \$92.50
Sky Chief "W" "25" . . . Same as above with white radiant dial.
5629 \$4590 . . . \$92.50



25 JEWELS
SELF-WINDING
GUARANTEED WATERPROOF*

Sky Emperor "25" . . . Handsome automatic features satin brush finish dial. Sculptured numerals. Luminous hands with sweep second. Adjustable expansion band.
5630 \$4990 . . . \$100.00
Sky Emperor "W" "25" . . . Same as above in white.
5631 \$4990 . . . \$100.00



CALENDAR FEATURE
SELF-WINDING
GUARANTEED WATERPROOF*

Sky Leader . . . Automatic 17 jewel model tells time and date. Luminous hands with sweep second. Adjustable expansion band.
5632 \$4990 . . . \$100.00
Sky Leader "W" . . . Same as above in white.
5633 \$4990 . . . \$100.00



21 JEWELS
YELLOW 14K GOLD
FLORENTINE FINISH

Patriot Golden Laura "21" . . . Charm and elegance in this breathtaking creation. Newest style tapered adjustable bracelet with safety chain.
5670 \$4590 . . . \$92.50
Patriot Golden Laura "A" "21" . . . Same as above in white.
5671 \$4590 . . . \$92.50



SELF-WINDING
25 JEWELS
GUARANTEED WATERPROOF*

Patriot Andrew "25" . . . Modern radiant dial watch encircled by minute track. Luminous hands with sweep second. Matching adjustable expansion band.
5660 \$5290 . . . \$110.00
Patriot Andrew "Z" "25" . . . Same as above with black dial.
5661 \$5290 . . . \$110.00



14K GOLD CASE
FACETED CRYSTAL

Patriot Golden April . . . Fashionable square designed 17 jewel creation, with florentine case treatment. Exquisite rippled design florentine adjustable bracelet with safety chain.
5668 \$4590 . . . \$92.50
Patriot Golden April "A" . . . Same as above in white.
5669 \$4590 . . . \$92.50



39 JEWELS
SELF-WINDING
GUARANTEED WATERPROOF*

Patriot James "T" "39" . . . Brilliant new watch with all yellow case, and striking gold color dial. Luminous hands with sweep second. Harmonizing adjustable expansion band.
5662 \$5790 . . . \$125.00
Patriot James "39" . . . Same as above with white dial.
5663 \$5790 . . . \$125.00



Andre Pailet

LIFETIME MAIN SPRING GUARANTEE—INCABLOC

Swiss Precision Craftsmanship

Because of their exceptionally fine quality, all ANDRE PAILET watches are fully and unconditionally guaranteed for any repairs of any description for a period of one year.



A. 17 Jewels. Self-winding. Waterproof. Shockproof. All stainless steel case. MB704 S3864 \$67.95
Same as above, except Yellow 20 Micron gold case. M8706 S4259 \$75.00

B. 17 Jewels. Self-winding. Waterproof. Shockproof. All stainless steel case. 653 S4250 \$75.00
Same as above, except Yellow 20 Micron gold case. 653AB S4541 \$82.50

C. 17 Jewels. Self-winding. Waterproof. Shockproof. Calendar. Yellow 20 Micron gold case. 0681AC S4814 \$85.00

D. 17 Jewels. Self-winding. Waterproof. Shockproof. Calendar. All stainless steel case. Also available with black dial. 550SKD S4955 \$87.50
Same as above, except 14K Yellow gold top, stainless steel back. 550KC S6536 \$115.00

E. 17 Jewels. Self-winding. Waterproof. Shockproof. Calendar. All stainless steel case. 653K S4955 \$87.50
Same as above, except Yellow 20 Micron gold case. 653KA S5395 \$95.00

F. 17 Jewels. Self-winding. Waterproof. Shockproof. Gilt dial. Yellow 40 Micron gold case. 0716 S5395 \$95.00

G. 17 Jewels. Ultra-thin. Water-resistant. 14K Yellow gold case. M8710 S6250 \$110.00

H. 17 Jewels. Self-winding. Waterproof. Shockproof. Calendar. 14K Yellow gold case. Also available with Gilt dial. 5016 S9082 \$160.00

Andre Pailet

LIFETIME MAIN SPRING GUARANTEE—INCABLOC

Swiss Precision Craftsmanship

Because of their exceptionally fine quality, all ANDRE PAILET watches are fully and unconditionally guaranteed for any repairs of any description for a period of one year.



A. 17 Jewels. Shockproof. 10K Yellow or White rolled gold plated top, stainless steel back. 4/1S49 S3632 \$65.00

B. 17 Jewels. Shockproof. 10K Yellow or White rolled gold plated top, stainless steel back. 9/1B-81 S3632 \$65.00

C. 17 Jewels. Shockproof. 10K Yellow or White rolled gold plated bezel, stainless steel back. Gold filled bracelet. FB100 S3693 \$65.00

D. 17 Jewels. Shockproof. 10K Yellow or White rolled gold plated bezel, stainless steel back. Gold filled bracelet. FB401 S3693 \$65.00

E. 17 Jewels. Self-winding. Water-proof. Shockproof. All stainless steel case. 5017B S4177 \$73.50
Same as above, except Yellow 20 Micron gold top, stainless steel back. 5017AB S4450 \$79.50

F. 17 Jewels. 14K Yellow or White gold case. Incabloc. Unbreakable mainspring. B9011 S4341 \$79.95

G. 17 Jewels. 14K Yellow gold case. Satin finish. 0724 S5632 \$99.50

H. 17 Jewels. Shockproof. 14K Yellow or White gold case. Sapphire crystal. 4213 S5682 \$100.00

I. 17 Jewels. 18K Yellow gold case. Gilt dial. Florentined bezel. 0769 S6955 \$122.50

J. 17 Jewels. 18K Yellow gold case. Gilt dial. Florentined case. 0722 S8541 \$150.00

K. 17 Jewels. 18K Yellow gold case. Applied dial. Florentined case. 0747 S9068 \$160.00

L. 17 Jewels. 18K Yellow gold case. Applied dial. Sapphire crystal. 0725 S9320 \$164.50

Add 2% to your cost for State Tax on all items in this catalog. If not for resale, add 10% to your cost for Federal Excise Tax. See pages 1 and 2 for price and shipping information.

HOUSTON JEWELRY & DISTRIBUTING CO., HOUSTON, TEXAS

Add 2% to your cost for State Tax on all items in this catalog. If not for resale, add 10% to your cost for Federal Excise Tax. See pages 1 and 2 for price and shipping information.

HOUSTON JEWELRY & DISTRIBUTING CO., HOUSTON, TEXAS

GRUEN WATCHES

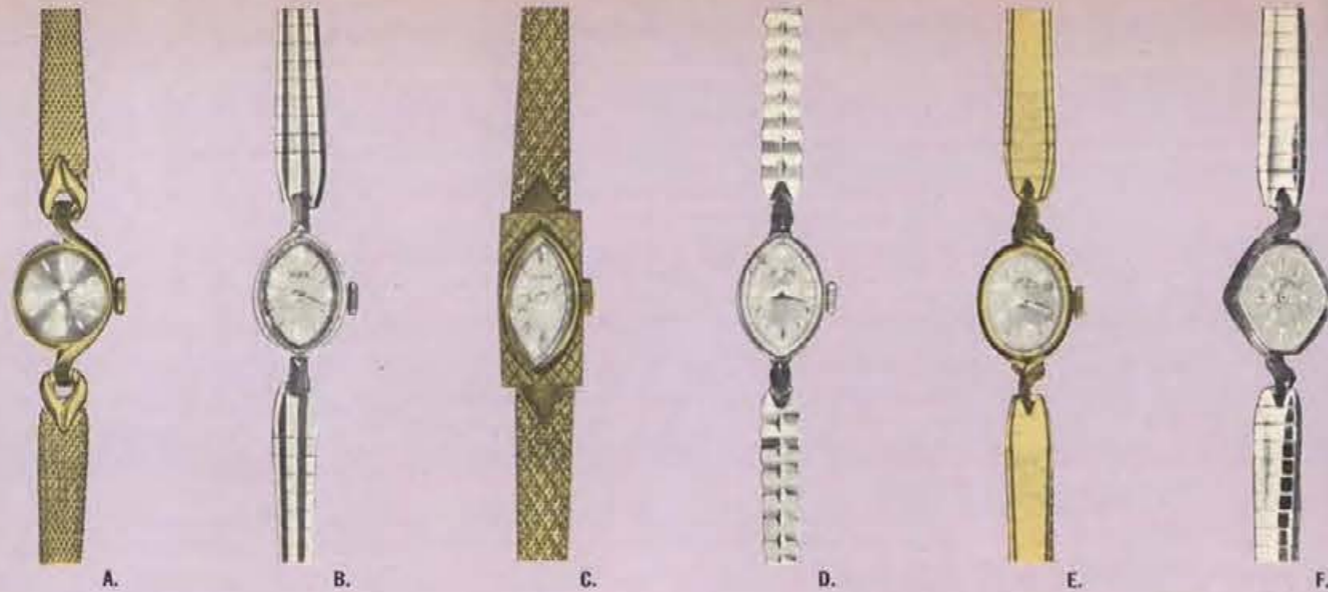

A. AMERICAN MAIDEN D—17 Jewels. Yellow or white rolled gold plated top, stainless steel back. 5218 \$3336 \$55.00

C. CANNES A—17 Jewels. Yellow or white rolled gold plated top, stainless steel back. 3957 \$3940 \$65.00

D. LADY ELGIN FANTASY—23 Jewels. 14K Yellow or white gold. 1302 \$4541 \$75.00

E. LADY ELGIN EXQUISITE—23 Jewels. 14K Yellow or white gold. 1304 \$5152 \$85.00

B. COLLETTE—17 Jewels. Yellow or white rolled gold plated top, stainless steel back. 5234 \$3719 \$59.50

F. LADY ELGIN ERIKA A—23 Jewels. 14K Yellow or white gold. 1275 \$5452 \$89.50

ELGIN WATCHES

ALL ELGIN WATCHES ILLUSTRATED HAVE GUARANTEED SHOCKPROOF DURA-BALANCE AND DURA-POWER UNBREAKABLE MAINSPRING.

G. WESTMINSTER—17 Jewels. Water resistant. Yellow rolled gold plated top, stainless steel back. 4643 \$3336 \$55.00

H. LORD ELGIN 25A—25 Jewels. Water resistant. Self-winding. Stainless steel case. 2801 \$3940 \$65.00

I. LORD ELGIN 25AC—25 Jewels. Water resistant. Self-winding. Yellow rolled gold plated top, stainless steel back. 2828 \$5152 \$85.00

J. LORD ELGIN 25T—25 Jewels. Water resistant. Self-winding. Yellow rolled gold plated top, stainless steel back. 2833 \$4820 \$79.50

L. LORD ELGIN 25N—25 Jewels. Water resistant. Self-winding. Yellow or white gold filled. 2810 \$6061 \$100.00



PRIMA—17 Jewels. Yellow rolled gold plated case, or white rolled gold plated top, stainless steel back. 109 \$3245 \$59.50

DIAMOND DIANE—17 Jewels. White rolled gold plated top, stainless steel back. Set with 2 Diamonds. 67030 \$3245 \$59.50

PETITE RADIANCE—17 Jewels. Yellow or white rolled gold plated case. 57307 \$3575 \$71.50

NANETTE—17 Jewels. Yellow rolled gold plated case, or white rolled gold plated top with stainless steel back. 57305 \$3750 \$75.00



AUTOWIND NYMPH—17 Jewels. Water resistant. Yellow rolled gold plated top, stainless steel back. Self-winding. 77103 \$4636 \$85.00



DIAMOND DAWN—17 Jewels. White rolled gold plated top, stainless steel back. Set with 4 Diamonds. 57034 \$5182 \$95.00



MARINER—17 Jewels. Water resistant. Chrome top. Stainless steel back. 27404C \$1814 \$39.75



YORK—17 Jewels. Water resistant. Yellow top, stainless steel back. Also available with black dial. 27606 \$2714 \$55.00



AUTOWIND COMET—17 Jewels. Water resistant. Self-winding. Chrome plated top with stainless steel back. 37401 \$3545 \$65.00



AUTOWIND JET "25"—25 Jewels. Water resistant. Self-winding. Yellow top, stainless steel back. 35601 \$4636 \$85.00



AUTOWIND MIDWAY—17 Jewels. Water resistant. Self-winding. Yellow top, with stainless steel back. Also available with black dial. 37602 \$3545 \$65.00

Items on this page do not include Federal Excise Tax. If not for resale, add 10% to your cost for Federal Excise Tax. See pages 1 and 2 for shipping information. Add 2% to your cost for State Tax on all items in this catalog.

Add 2% to our cost for State Tax on all items in this catalog. If not for resale, add 10% to your cost for Federal Excise Tax. See pages 1 and 2 for price and shipping information.



Fashion Watches



- A. Old fashioned charm in pendant watch. One jewel Swiss movement. Dainty gold-toned chain. 9279 \$1075 \$17.55
- B. Antique oval Cameo. Delicate lace border. One jewel Swiss movement. Gold tone chain. 9345 \$1295 \$21.95
- C. Imported pendant watch. Iridescent dial. One jewel Swiss movement. Spiral link gold-tone chain. 3209 \$1330 \$18.65
- D. Pendant watch, petal effect outlined on the outside with a braid border, on the inside with a circle of tiny pearls. One jewel Swiss movement. 3185 \$1190 \$17.55
- E. 17 Jewel bracelet watch. Woven mesh effect. Yellow or white metal case, stainless steel back. 643/M116 \$2045 \$33.75
- F. 17 Jewel covered bracelet watch. Florentine finish bracelet. Yellow or white metal case, stainless steel back. C124/209 \$2045 \$33.75
- G. 17 Jewel baguette movement, covered bracelet watch. Florentine bracelet outlined in bright finish. Yellow or white case, stainless steel back. C122/202 \$3000 \$45.00
- H. Bangle bracelet watch. Florentine finish. Yellow only. One jewel Swiss movement. 9347 \$1295 \$21.95



- I. 17 Jewel baguette movement. Tailored bracelet. Florentine finish. Bright outline. Yellow or white case, stainless steel back. 377/224 \$3000 \$45.00
- J. 17 Jewel baguette movement. Rope bordered, Florentine finish. 20 white stones set in rectangle around bezel. Yellow or white. 886 \$3450 \$54.95
- K. 17 Jewel baguette movement. Rope bordered, Florentine finish bracelet. White or yellow. Cover set with white stones. 918 \$3450 \$54.95

Add 2% to your cost for State Tax on all items in this catalog. If net for resale, add 10% to your cost for Federal Excise Tax. See pages 1 and 2 for price and shipping information.

SWISS WATCHES



- MEN'S WATCH — 17 Jewels. Water resistant. Sweep second hand. All stainless steel case. 61635 \$30.00
- MEN'S WATCH — 25 Jewels. Water resistant. Self-winding. Sweep second hand. All stainless steel case. 2534 \$2631 \$47.95
- MEN'S WATCH — 25 Jewels. Water resistant. Self-winding. Sweep second hand. Yellow rolled gold plated top, stainless steel case. 1443 \$3500 \$59.50
- STOP WATCH—7 Jewel. 1/4th second stop. Chrome case. There is no tax on this item. 290 \$1275 \$20.00



- SPORT OR NURSE'S WATCH — 17 Jewels. Water resistant. Sweep second hand. Stainless steel back. 51177 \$21.95
- SPORT OR NURSE'S WATCH — 17 Jewels. Water resistant. Sweep second hand. All stainless steel case. 825 \$1815 \$35.00
- LADIES' WATCH — 17 Jewels. Yellow or white. Stainless steel back. 700 \$1500 \$27.50
Similar to above except 7 Jewels. 600 \$1177 \$21.95
- BOYS' WATCH — 7 Jewels. Stainless steel back. Resistant to shock, dust and magnetism. 984 \$1177 \$21.95
- MEN'S WATCH—7 Jewels. All steel case. Resistant to shock, dust and magnetism. 814 \$1268 \$22.95

VISIT OUR SHOWROOMS FOR A LARGE SELECTION OF ANDRE PAILET, BENRUS, GRUEN, BULOVA, ELGIN, MIDO, HAMILTON AND OTHER WATCHES NOT ILLUSTRATED IN THIS CATALOG.

If not for resale, add 10% to your cost for Federal Excise Tax. See pages 1 and 2 for price and shipping information.

Add 2% to your cost for State Tax on all items in this catalog.

HOUSTON JEWELRY & DISTRIBUTING CO., HOUSTON, TEXAS



A. MODEL NO. 38102 — 17 Jewels.
Chrome-plated case. Water resistant.
38102 S972 \$14.25

B. MODEL NO. 38104 — 17 Jewels.
Chrome plated case. Water resistant.
38104 S1046 \$15.35

C. MODEL NO. 38106 — 17 Jewels.
Chrome plated case. Water resistant.
38106 S1121 \$16.45

D. MODEL NO. 38107 — 17 Jewels.
Gold color case. Water resistant.
38107 S1197 \$17.55

E. MODEL NO. 38110 — 17 Jewels.
Gold color case. Water resistant.
38110 S1345 \$19.75

F. MODEL NO. 38204 — 21 Jewels.
Gold color case. Water resistant.
38204 S1496 \$21.95

WESTCLOX

the New Crown Line 17 and 21 jewel movements
Westclox wrist watches



G. MODEL NO. 37101 — 17 Jewels.
Gold color case.
37101 S1046 \$15.35

H. MODEL NO. 37103 — 17 Jewels.
Gold color case.
37103 S1121 \$16.45

I. MODEL NO. 37105 — 17 Jewels.
Gold color case.
37105 S1272 \$18.65

J. MODEL NO. 37107 — 17 Jewels.
Rhodium Case.
37107 S1272 \$18.65

K. MODEL NO. 37207 — 21 Jewels.
Rhodium case.
37207 S1422 \$20.85

L. MODEL NO. 37209 — 21 Jewels.
Florentine gold color case.
37209 S1496 \$21.95

If not for resale, add 10% to your cost for Federal Excise Tax. See pages 1 and 2 for shipping price and information. Add 2% to your cost for State Tax on all items in this catalog.



DIAMOND LDU—Two genuine 8-facet diamonds in lovely case with detailed end pieces. Silk cord.
649 S1195 \$18.95

LILY X—Tiny dress watch, square opening, raised full-figure dial, expansion band.
9231 S995 ... \$14.95

LILY—same as above with silk cord.
9232 S940 ... \$13.95

PATRICIA—Smart ladies' sport watch, in yellow, raised 12-figure white dial, suede strap.
9615 S750 ... \$10.95

PATRICIA Z—same as above with black dial.
9962 S750 ... \$10.95

LOUISA—Dainty, pear-shaped yellow watch. Raised 2-figure sun-burst dial. Silk cord.
9975 S940 ... \$13.95

LOUISA W—Same as above but white.
9147 S940 ... \$13.95

WATERMIST X—Ladies' waterproof* watch. Full figure luminous dial and hands, sweep second. Stainless steel band.
9639 S920 ... \$13.95

LANA—Classic, dress-sport model, raised dial, faceted crystal, suede strap.
9235 S995 ... \$14.95

LAURA WX—Lovely watch with trim round opening, faceted crystal. Raised full-figure dial, expansion band.
9234 S995 ... \$14.95

LAURA W—same as above with cord.
9283 S940 ... \$13.95



BONANZA W—Men's heavy duty white watch, raised 12-figure luminous dial and hands, sweepsecond. Leather strap.
9970 S595 \$7.95

SKINDIVER X—Man's white waterproof* black luminous dial and hands, sweepsecond. Rotating calibrated outer track. Stainless steel band.
9103 S995 \$14.95

CONQUEROR X—Yellow thin dress waterproof* calendar watch. Engraved markers in polished "zone" dial. Expansion band.
9979 S1075 \$15.95

CONQUEROR—as above with leather strap.
9977 S995 \$14.95

TAMMY TIME TEACHER—For Girls. Fast easy way of teaching time by matching colors and numbers. Blue long hand points out exact minute number in "before" and "after" half of dial. Short red hand matches hour number. Red leather strap.
9101 S695 \$9.95

TERRY TELL TIME—For Boys.
9285 S695 \$9.95

TOPSAIL X—Man's waterproof* watch, raised 4-figure luminous dial and hands, sweepsecond. Stainless steel band.
9645 S865 \$12.95

BUTCH X—Child's sturdy watch, full-figure luminous dial and hands, sweepsecond. Stainless steel band.
9637 S650 \$8.95

* If case, crystal and crown remain intact

Ladies Watch Bands

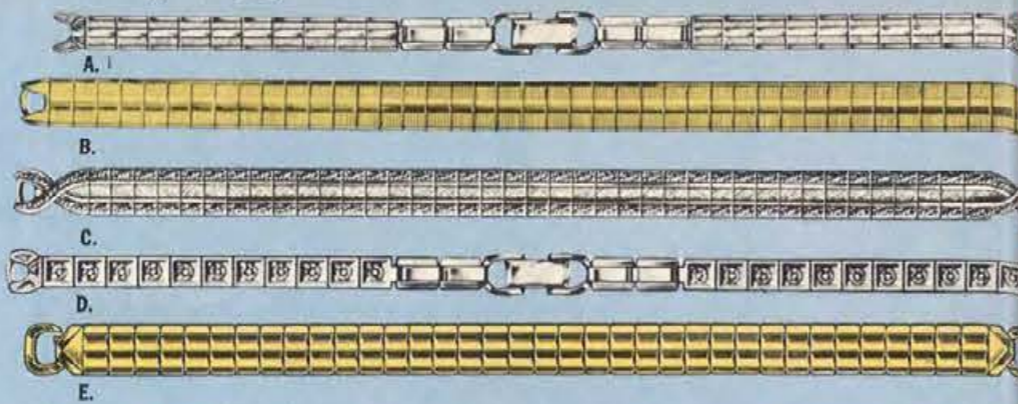

A. QUEEN OF FASHION — Adjustable bracelet watch band. Yellow or white gold filled. 715 S421 \$6.95

B. CADENZA — Twist expansion watch band. Yellow or white gold filled. 702 S482 \$7.95

C. GOLDEN CHORD — Twist expansion watch band. Yellow or white gold filled. 711 S603 \$9.95

D. QUEEN OF DIAMONDS — Rhinestones inset in lovely white or yellow gold filled bracelet. "look of diamonds". 707 S785 \$12.95

E. BLUE MINK — Expansion watch band. Yellow or white gold filled. 13306 S421 \$6.95

F. SUNBURST — Adjustable bracelet watch band. Yellow or white gold filled. 13576 S603 \$9.95

G. DIAMOND PATTERN — Adjustable bracelet watch band. Yellow or white gold filled. 13551 S757

H. FLAT BRAID — Adjustable bracelet watch band. Yellow or white gold filled. 13573 S909

Mens Watch Bands

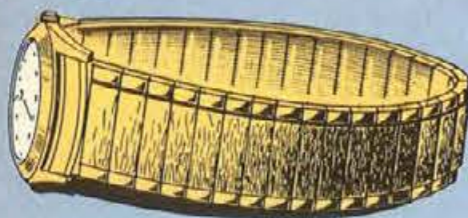

MOIRE PATTERN — Twist expansion watch band. Yellow gold filled only. Choice of straight or curved end piece. 12662 S482 \$7.95
Same as above, except in Stainless Steel. Curved end piece only. There is no Federal Tax on Stainless Steel bands. 12862 S397 \$5.95

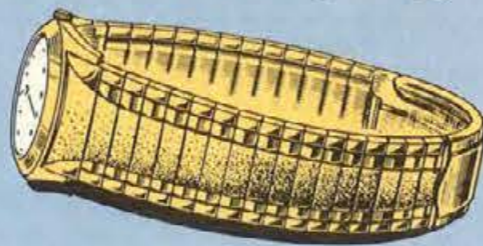

POINT MATTE — Watch band with Foldover Center. Yellow gold filled only. Choice of straight or curved end piece. 12205 S757 \$12.50
Same as above, except in Stainless Steel. Curved end piece only. There is no Federal Tax on Stainless Steel bands. 12905 S663 \$9.95

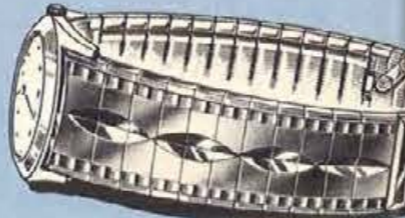

MARQUIS — Watch band with adjustable expansion center. Yellow or white gold filled. Choice of straight or curved end piece. 12178 S757 \$12.50

ALL WATCH BANDS ADJUSTABLE

FLORENTINE — Twist expansion watch band. Yellow or white gold filled. Choice of straight or curved end piece. 512 S482 \$7.95

COLOSSUS — Twist expansion watch band. Yellow or white gold filled. Choice of straight or curved end piece. 1058 S664 \$10.95

SCOPE — Twist expansion watch band. Yellow or white gold filled. Choice of straight or curved end piece. 635 S785 \$12.95

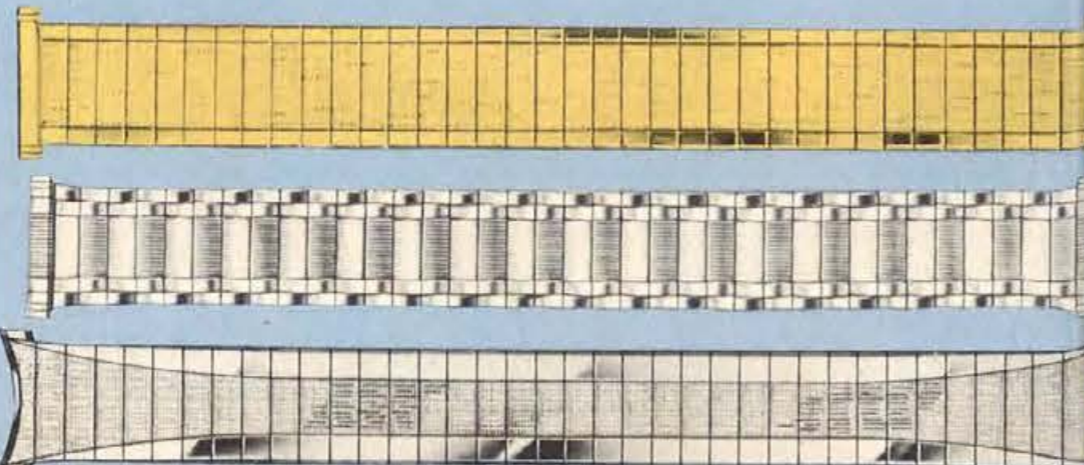

Items on this page do not include Federal Excise Tax. If not for resale, add 10% to your cost for Federal Excise Tax. See pages 1 and 2 for shipping information. Add 2% to your cost for State Tax on all items in this catalog.

Your Watch Deserves the Finest

FOR YOUR OWN TIMEPIECE OR AS A VALUED GIFT — BUY THE BEST!!

Each of these distinctive watchbands will restyle any watch to fashionable elegance and is precision crafted for long life and dependability.

Whether **YELLOW** or **WHITE**

your watch can be perfectly color-matched, for each watchband shown is available in lustrous yellow or white finish.* Be sure to specify the proper number from the description.

All models can be easily attached in seconds and are instantly adjustable to any size watch and wrist.

These watchbands are made in U. S. A. by skilled American craftsmen, and unless specifically designated Stainless Steel, are 10 Karat Gold Filled with Stainless Steel backs. All are attractively gift-packed and fully guaranteed against factory defects workmanship and material.

See pages 1 and 2 for price and shipping information. If not for resale, add 10% to your cost for Federal Excise Tax and 2% to your cost for State Tax on all items in this catalog.



DARINGLY NARROW expansion band styled in high fashion motif. 6501 S375 10K Yellow Gold Filled \$7.50
6502 S375 10K White Gold Filled \$7.50

SPARKLING scalloped edges make this ladies watchband an up-to-the-minute fashion piece to complement any ensemble. 6503 S375 10K Yellow Gold Filled \$7.50
6504 S375 10K White Gold Filled \$7.50

SLENDER FLORENTINE expansion bracelet with tapered ends forming an unbroken sweep of beauty. 6505 S425 10K Yellow Gold Filled \$8.50
6506 S425 10K White Gold Filled \$8.50

DAINTY EXPANSION bracelet with swept-back ends of sparkling diamond-like rhinestones. 6507 S475 10K Yellow Gold Filled \$9.50
6508 S475 10K White Gold Filled \$9.50

EXCITINGLY LOVELY tapered bracelet designed especially for the elegant timepiece. 6513 S375 10K Yellow Gold Filled \$7.50
6514 S375 10K White Gold Filled With Bar Lug Ends \$7.50
6515 S375 10K Yellow Gold Filled \$7.50
6516 S375 10K White Gold Filled \$7.50

ELEGANT and fashionable — a most enhancing companion for a lovely watch. 6517 S425 10K Yellow Gold Filled \$8.50
6518 S425 10K White Gold Filled \$8.50

GRACEFULLY TAPERED, this ultra-thin mesh band provides added charm to any watch. 6511 S500 10K Yellow Gold Filled \$9.95
6512 S500 10K White Gold Filled \$9.95

HIGHLY DESIRABLE in this year's fashion parade — an elegant ribbon of fine mesh with center clasp and chain guard. 6509 S350 10K Yellow Gold Filled \$6.95
6510 S350 10K White Gold Filled \$6.95



GENUINE modern-design expansion watchband beautifully crafted for long, durable wear. 6527 S375 10K Yellow Gold Filled \$7.95
6528 S240 10K White Gold Filled \$4.75
6529 S300 Stainless Steel \$5.95

FASHIONABLE yet conservative — a rugged mate for a valued timepiece. 6527 S375 10K Yellow Gold Filled \$7.50
6528 S240 10K White Gold Filled \$4.75
6529 S300 Stainless Steel \$5.95

TWO-TONE finish of Florentine and bright make this expansion band a distinctive pace-setter in masculine styling. 6531 S400 10K Yellow Gold Filled \$7.95
6532 S300 10K White Gold Filled \$5.95
6533 S300 Stainless Steel \$5.95

HANDSOME classic-design expansion watchband, a leading style favorite. 6521 S450 10K Yellow Gold Filled \$8.95
6522 S325 10K White Gold Filled \$6.50
6523 S300 Stainless Steel \$5.95

THE NEW, slim, trim look in men's expansion watchbands, wafer-thin and handsomely styled. 6525 S500 10K Yellow Gold Filled \$9.95
6526 S350 10K White Gold Filled \$6.95
6527 S300 Stainless Steel \$5.95

BOLD DESIGN expansion band — the ultimate in styling for the fashion-conscious man. 6523 S500 10K Yellow Gold Filled \$9.95
6524 S350 10K White Gold Filled \$6.95
6525 S300 Stainless Steel \$5.95



Artistically Designed Diamond, Pearl and Jade Jewelry in 14k Gold

- | | | | |
|--|---|---|--|
| <p>A. Pearl Pendant set in Yellow or white gold. 652 S450 \$8.70</p> <p>B. 10mm Florentine Yellow gold only. 10MM S541 \$9.95</p> <p>C. Pearl in Heart Cago. Yellow or white gold. 945 S573 \$10.50</p> <p>D. Pearl on Florentine setting. Yellow or white gold. 263CP S632 \$12.75</p> <p>E. Pearl on a leaf. Yellow gold only. 578 S814 \$14.95</p> <p>F. Genuine Cameo. Yellow gold only. M55/4869 S927 \$17.00</p> <p>G. Pearl and Diamond — AA. Yellow or white gold. 993P S955 \$19.00</p> <p>H. Pearl and Diamond — .01½ ct. AA. Florentine setting. Yellow or white gold. 1001P S1205 \$24.00</p> <p>I. Diamond — .02 ct. AA. Set in dainty heart. Yellow gold only. 702 S1636 \$31.00</p> <p>J. Pearl set with 4 Diamonds — Wt., .05 ct. AA. Yellow or white gold. P136 S2682 \$53.50</p> | <p>K. Diamond — .01½ ct. AA. Set in dainty setting. Yellow or white gold. P713 S1359 \$27.00</p> <p>L. Florentine Pendant set with 3 Diamonds — Wt., .06 ct. AA. Yellow or white gold. P651 S2909 \$58.00</p> <p>M. A large Pearl set in a combination of Florentine and Bright gold. 1 Diamond. Wt., .02 ct. AA. Yellow or white gold. P514 S1682 \$33.50</p> <p>N. Rose Pendant with Diamond — Wt., .05 ct. AA. Yellow gold only. 895 S2268 \$38.50</p> <p>O. Florentine Finish. 4 Diamonds — Wt., .04 ct. AA. Yellow or white gold. P383 S2500 \$50.00</p> <p>P. Genuine Jade. Florentine finish. Yellow gold only. 903 S927 \$18.00</p> <p>Q. Florentine finish Tear Drop Pendant. 1 Diamond — Wt., .06 ct. AA. Yellow or white gold. P315 S2818 \$56.00</p> <p>R. Genuine Black Star, set in Florentine. Yellow or white gold. 2003P S1409 \$25.95</p> <p>S. Florentine Pear Shape setting. 1 Diamond (AA). Yellow or white gold. 685 S1864 \$34.50</p> | <p>T. Cross set with Diamond — Wt., .05 ct. AA. Yellow or white gold. WM176/412 S2423 \$44.50</p> <p>U. Florentine Cross with Diamond. Yellow or white gold. 697 S1050 \$19.30</p> <p>V. Diamond Cluster Pendant. 7 Diamonds — Wt., .22 ct. AA. White gold only. P291 S6909 \$138.00</p> <p>W. Heart Pendant. 3 Diamonds — Wt., .25 ct. AA. White gold only. P260 S7636 \$152.00</p> <p>X. Earrings — Set with 2 Diamonds — Wt., .22 ct. A. Screw backs or for pierced ears. Yellow or white gold. S151 S5409 \$108.00</p> <p>Y. Pendant — Set with 1 Diamond — Wt., .11 ct. A. Yellow or white gold. 211P S3182 \$63.50</p> <p>Z. Diamond Pendant. 7 Diamonds — Wt., .49 ct. AA. White gold only. P368 S13273 \$265.00</p> <p>AA. Heart Pendant with 17 Diamonds — Wt., .21 ct. AA. White gold only. P17A S8000 \$160.00</p> <p>BB. Heart Pendant with 22 Diamonds — Wt., .58 ct. White gold only. D115 S17727 \$350.00</p> | <p>CC. Tear Drop set with 3 Diamonds — Wt., .50 ct. A. White gold only. P278 S11636 \$230.00</p> <p>DD. Duo Diamond Pear Shape Pendant. 2 Diamonds — Wt., .26 ct. A. White gold only. P283 S6818 \$135.00</p> <p>EE. Solitaire Pendant. Yellow or White gold.
1 Diamond — Wt., .22 ct. A. 962/50 S5636 \$112.00
1 Diamond — Wt., .42 ct. A. 962/50 S11364 \$225.00
1 Diamond — Wt., .34 ct. AA. 962/50 S12636 \$250.00</p> <p>FF. Emerald Cut Diamond. White gold only.
1 Diamond — Wt., .34 ct. P557 S13091 \$260.00
1 Diamond — Wt., .42 ct. P557 S16818 \$335.00
1 Diamond — Wt., .52 ct. P557 S22636 \$430.00</p> <p>GG. Pear Shape Cluster with 14 Diamonds — Wt., .46 ct. AA. White gold only. P939/2 S15000 \$300.00</p> <p>HH. Diamond Cross. 11 Diamonds — Wt., .18 ct. AA. White gold only. 102 S6318 \$125.00</p> |
|--|---|---|--|

All above Diamonds AAA quality unless otherwise specified — See page 6 for explanation of Diamond grading. It is not always possible to obtain the exact weight of diamonds ordered. Weight may vary one to three points (.01 to .03 ct.). Price may vary slightly according to weight. Add 2% to your cost for State Tax on all items in this catalog. Items on this page do not include Federal Excise Tax. If not for resale, add 10% to your cost for Federal Excise Tax. See pages 1 and 2 for price and shipping information.



Pin. 3 Rubies. Yellow gold only. 4B11 S4677 \$82.30

Pin. 10 Diamonds, Wt., .12 ct. AA. Yellow or white gold. DP1019 S8136 \$160.00
Matching Earrings, 20 Diamonds, Wt., .27 ct. AA. Clip backs. Yellow or white gold. 199E S12364 \$245.00

Pin. 10 Diamonds, Wt., .25 ct. AA. Yellow gold only. 5448 S10364 \$205.00

14k Gold Jewelry

Add 2% to your cost for State Tax on all items in this Catalog. ALL MERCHANDISE SHOWN ACTUAL SIZE

Only Genuine Stones and Cultured Pearls used in settings. All above Diamonds AAA quality, unless otherwise specified — See page 5 for explanation of Diamond grading. It is not always possible to obtain the exact weight of diamonds ordered. Weight may vary one to three points (.01 to .03 ct.). Price may vary slightly according to weight.

If not for resale, add 10% to your cost for Federal Excise Tax. See pages 1 and 2 for price and shipping information.



Pin. 11 Diamonds, Wt., .34 ct. AA. Yellow gold only. 206/1 S16636 \$330.00

Pin. 4 Diamonds, Wt., .14 ct. AA. Yellow gold only. 1025 S9909 \$195.00

Pin. 7 Diamonds, Wt., .47 ct. AA. Yellow gold only. 100 S17091 \$340.00

Pin. 6 Diamonds, Wt., .11 ct. AA. Yellow or white gold. 1013 S7227 \$140.00

Pin. 28 Diamonds, Wt., .88 ct. AA. White gold only. SP2167RN S33545 \$570.00
Matching Earrings, 38 Diamonds, Wt., .63 ct. AA. White gold only. Clip backs. E7139 S28000 \$500.00

Pin. 19 Diamonds, Wt., .60 ct. AA. Yellow gold only. 6343 S24455 \$450.00
Matching Earrings, 14 Diamonds, Wt., .48 ct. AA. Yellow gold only. Clip backs. 1693 S21091 \$400.00

Pin. 11 Diamonds, Wt., .60 ct. AA. Yellow gold only. 6547 S23364 \$430.00

Pin. 6 Diamonds, Wt., .24 ct. AA. Yellow gold only. SP2095 S10455 \$205.00
Matching Earrings, 6 Diamonds, Wt., .24 ct. AA. Yellow gold only. Clip backs. E7242 S11364 \$225.00



- | | | | |
|--|---|--|---|
| A. Earrings. Screw backs or for pierced ears. Yellow or white gold. 620 \$1436 \$26.50 | E. Earrings. Clip backs. Yellow gold only. ER248 \$4950 \$89.95 | J. Earrings. Clip backs. Yellow gold only. 1472 \$2045 \$35.95 | O. Pin. Multi-colored Genuine stones. Yellow gold only. P130 \$5100 \$89.75 |
| B. Earrings. Screw backs. Yellow or white gold. 956 \$1705 \$31.50 | F. Earrings. Clip backs. Yellow gold only. SF3511 \$2045 \$34.65 | K. Earrings. Clip backs. Yellow gold only. 73031 \$2905 \$56.65 | P. Pin. Yellow gold only. 1393 \$5100 \$89.75 |
| C. Earrings. Clip backs. Yellow or white gold. 2606 \$2541 \$46.10 | G. Earrings. Sapphires or Rubies. Clip backs. Yellow gold only. M10E \$2500 \$45.95 | L. Earrings. Rubies or Sapphires. Clip backs. Yellow gold only. E463 \$4591 \$80.80 | Q. Pin. Yellow or white gold. 2645 \$2955 \$54.50 |
| D. Earrings. Clip backs. Yellow or white gold. 9515 \$2541 \$46.10 | H. Earrings. Clip backs. Yellow gold only. D47 \$2400 \$39.60 | M. Earrings. Clip backs. Yellow gold only. 7117 \$2895 \$52.50 | R. Pin. Yellow gold only. 6178 \$1500 \$27.55 |
| | I. Earrings. Clip backs. Yellow gold only. ER210 \$3759 \$68.95 | N. Earrings. 2 Diamonds — Wt., .16 ct. Clip backs. Yellow gold only. ER223 \$9586 \$175.00 | S. Pin. Yellow gold only. R211 \$3177 \$58.50 |

14k Yellow Gold Jewelry

Only Genuine Stones and Cultured Pearls used in settings. Add 2% to your cost for State Tax on all items in this catalog. If not for resale, add 10% to your cost for Federal Excise Tax. See pages 1 and 2 for price and shipping information.

ALL MERCHANDISE SHOWN ACTUAL SIZE
HOUSTON JEWELRY & DISTRIBUTING CO., HOUSTON, TEXAS

Fine Quality Cultured Pearl Jewelry



Uniform Size Pearl Necklaces

Graduated Pearl Necklaces

- | | | | |
|--------------------------------------|--------------------------------------|--|--|
| 1 Diamond. 1024 \$2864 \$89.95 | 7 Diamonds. 214 \$5409 \$47.50 | Yellow or white gold. 947 \$1450 \$89.50 | Yellow or white gold. 947 \$1450 \$23.95 |
|--------------------------------------|--------------------------------------|--|--|

- | | |
|--|---|
| 14 Diamonds. Total wt., .27 ct. Clip backs. White gold only. 437E \$15182 \$300.00 | 24 Diamonds. Total wt., .32 ct. AA. Clip backs. White gold only. E7266 \$20864 \$395.00 |
|--|---|

All Cultured Pearl Necklaces Hand Knotted

All Cultured Pearl Necklaces Hand Knotted



All Pearl jewelry consists of individually matched pearls grown in Living Oysters and produced in Oriental Waters. These Cultured Pearls are a product of Nature and have the same characteristics as any other naturally produced gem; they will have difference in color, size, and quality. Carefully graded, selected and matched so as to give the ultimate in its price range.

- | | | | |
|--|--|--|--|
| Star Special — 14K clasp. 6mm. 609 \$3995 \$79.95 | D. Duches Quality — graduated necklace. 14K clasp. 601 \$2250 \$45.00 | H. 2 Diamonds. Total wt., .05 ct. Screw backs. Yellow or white gold. 229 \$2682 \$53.50 | M. 37 Diamonds. Total wt., 66 ct. AA. White gold only. 2099P \$28773 \$505.00 |
| Matinee length, 22", 6 3/4 mm. 609M \$6320 \$115.00 | Classic Quality — 14K clasp. 602 \$3500 \$70.00 | I. Screw backs. Yellow or white gold. 1617S \$1450 \$31.95 | N. 24 Diamonds. Total wt., .40 ct. Clip backs. White gold only. E7188 \$18045 \$360.00 |
| Fine Quality — Single strand, 7mm. 608 \$6350 \$115.00 | Fine "A" Quality — 14K clasp. 605 \$6250 \$125.00 | J. Clip backs. Yellow or white gold. 7 1/2 MM \$1450 \$31.95 | O. 24 Diamonds. Total wt., .18 ct. AA. White gold only. 1017 \$11905 \$235.00 |
| Matinee length, 22", 7mm. 608M \$9000 \$180.00 | Fine Quality — 14K clasp. 606 \$4500 \$90.00 | K. 28 Diamonds. Total wt., .32 ct. AA. White gold only. Clip backs. E7234 \$16909 \$335.00 | P. 40 Diamonds. Total wt., .79 ct. Clip backs. White gold only. 1090 \$30632 \$535.00 |
| Regal Quality — 14K clasp. 614 \$9000 \$180.00 | Supreme "A" Quality — 14K clasp with a Diamond. 607 \$10455 \$210.00 | L. 24 Diamonds. Total wt., .56 ct. AA. White gold only. Clip backs. 12242 \$19500 \$380.00 | Q. 64 Diamonds. Total wt., 1.07 ct. AA. White gold only. P2050 \$38591 \$655.00 |
| Supreme Quality — 14K clasp. 610 \$12000 \$240.00 | Supreme Quality — 14K clasp with a Diamond. 608 \$8500 \$170.00 | | |
| Matinee length. 610M \$17500 \$325.00 | Screw backs or for pierced ears. Yellow or white gold. 7MM \$905 \$19.95 | | |

All above Diamonds AAA quality, unless otherwise specified. See page 5 for explanation of diamond grading. It is not always possible to obtain the exact weight of diamonds ordered. Weight may vary one to three points (.01 to .03 ct.). Price may vary according to weight. If not for resale, add 10% to your cost for Federal Excise Tax. See pages 1 and 2 for price and shipping information.



14K YELLOW GOLD JEWELRY



4906 S2998 \$54.95



5702 S2541 \$44.70



P03 S2500 \$45.95



4780 S1995 \$36.65



Clip backs. Florentine finish. 502 S1814 \$32.95



Clip backs. 5207 S3036 \$50.00



Clip backs. 507 S1814 \$32.95



ML4000 S8450 \$139.45
 8694 S4609 \$75.95
 C109 S3500 \$59.50
 6 1/2 mm. Florentine and high finish beads. 1134 S4591 \$75.75
 8 x 11 Oval Florentine. 14 S6318 \$104.25



P24/S S1359 \$23.75



814 S1764 \$32.40



91 S2814 \$46.45



1039 S3441 \$98.30

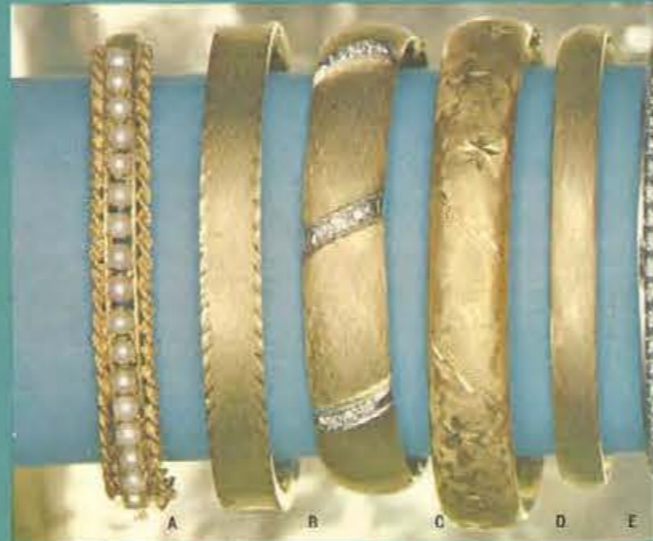

A 113 S3995 \$67.70 B 5/16 S3522 \$59.70 C 9 Diamonds, Wt. .20 7/16 S13410 \$64.90 D 8182 S3832 \$64.90 E 1/4 S2573 \$43.30 F 22 Diamonds, Wt. .93 6221 S30636 \$64.90

14K YELLOW GOLD JEWELRY



4018 S1632 \$34.50
 4000B S4000 \$66.00
 GENUINE SCARABS 84656 S2241 \$41.15
 1037 S3141 \$55.30
 585-3 S3327 \$61.15
 7421 S6264 \$103.35
 BR10098 S15000 \$245.00
 689 S18086 \$264.00
 8789 S12045 \$198.75
 905RT S13501 \$246.00
 1097 S10905 \$179.95
 080 S8136 \$157.50

ALL MERCHANDISE SHOWN ACTUAL SIZE.

Only Genuine Stones and Cultured Pearls used in settings.

Add 2% to your cost for State Tax on all items in this catalog. If not for resale, add 10% to your cost for Federal Excise Tax. See pages 1 and 2 for price and shipping information.

ALL MERCHANDISE SHOWN ACTUAL SIZE.

Genuine Stones and Cultured Pearls used in settings.

Add 2% to your cost for State Tax on all items in this catalog. If not for resale, add 10% to your cost for Federal Excise Tax. See pages 1 and 2 for price and shipping information.

HOUSTON JEWELRY & DISTRIBUTING CO., HOUSTON, TEXAS

14k Yellow Gold Jew 14k Yellow Gold Jewelry



- A. Merry Christmas. 3663 S1714 \$31.50
- B. Merry Christmas with Tree. 3609 S905 \$16.60
- C. Yellow Rose of Texas. Enameled rose. YR/T S1177 \$20.40
- D. Christmas or Anniversary Bells. 2778 S1177 \$21.65
- E. Happy Birthday. Also Sweet 16. 477DA S864 \$15.85
- F. Oval Charm. 7125 S2045 \$35.95
- G. Heart, Sweet 16. 3807 S1082 \$19.90
- H. A Date of Remember. 5605 S995 \$17.80
- I. Set with Diamond. Florentine finish. D433 S986 \$17.35
- J. I "Go" For You. J416 S1177 \$20.40
- K. Heart with Pearl. 1336 S836 \$14.75
- L. Florentine finish. 2987 S1359 \$24.95
- M. Musical Clef. 01690 S1282 \$23.55
- N. Genuine Garnets. 262DL S2555
- O. Happy Anniversary. Also Birthday. 1242 S1136
- P. Round Charm with Pearl. 33027 S1695
- Q. St. Christopher. RM12 S1377
- R. Praying Hands. Serenity on back of charm. 8084 S1260
- S. Oil Derricks. 7460 S2127
- T. I Married an Angel. 7376 S1359
- U. Texas. 3231 S1491
- V. Happy Birthday. Also Happy Anniversary. 568 S1177
- W. Bracelet. 235 S2268
- X. Bracelet. 044S S2541
- Y. Bracelet. 050 S3632

God Grant Me
The Serenity To
Accept the Things
I Cannot Change;
The Courage To Change
The Things I Can;
And the Wisdom To
Know The Difference
AMEN



- A. Oil Derrick. 662 S632 \$11.60
- B. Good Angel. 605 S500 \$9.20
- C. Merry Christmas. 3415 S573 \$10.10
- D. Christmas Stocking. 680 S450 \$8.25
- E. Happy Birthday. Also Happy Anniversary. 24129 S664 \$12.20
- F. Map of Texas. Florentine. D2/TEX S632 \$12.95
- G. Bible Opens. Has Lord's Prayer. 1225 S564 \$10.35
- H. Sweet Sixteen. 3418 S573 \$10.10
- I. Spinet Piano. 444 S750 \$13.80
- J. Dog. 755 S700 \$12.95
- K. Hunt. 1657 S741 \$11.65
- L. Mad Money. U. S. \$1.00 included. 5611 S864 \$15.35
- M. Lucky Horseshoe. 22475 S791 \$14.30
- N. Wise Owl. 1401 S1136 \$19.95
- O. St. Christopher. 885 S827 \$15.20
- P. Good Luck Clover. 1177 S836 \$14.75
- Q. Girl or Boy. 295 S664 \$12.20
- R. Boy or Girl. 2445 S391 \$7.20
- S. Praying Hands. Prayer on back. 1282 S986 \$17.35
- T. Tree of Life. 505 S1359 \$24.95
- U. Hands of Friendship. 41198 S505 \$9.25
- V. Palette. 1319 S777 \$14.30
- W. Oval Charm. Brush finish. E507S S645 \$11.35
- X. Graduation Day. 01378 S614 \$13.95
- Y. Horse. 1294 S1568 \$28.80
- Z. St. Christopher. M19 S477 \$8.40
- AA. Happy Birthday. 1449 S595 \$10.65
- BB. To Our Bridesmaid. 1175 S595 \$10.65
- CC. Typewriter. 1623 S1400 \$22.00
- DD. Wish Upon a Heart. 6342 S814 \$12.75
- EE. Plain Round Disc. 2294 S427 \$7.85
- FF. I Love You. 6400 S659 \$10.35
- GG. Bracelet. 223 S995 \$19.75
- HH. Bracelet. 033 S1359 \$24.95
- II. Bracelet. 038S S1950 \$36.50



Only Genuine Stones and Cultured Pearls used in settings. ALL MERCHANDISE SHOWN ACTUAL SIZE.
Add 2% to your cost for State Tax on all items in this catalog. If not for resale, add 10% to your cost for Federal Excise Tax. See pages 1 and 2 for price and shipping information.

14k Yellow Gold Jewelry



A. Gift of Love. 175 34391 \$72.50
 B. Year of your choice. For other than 25, allow 3 weeks delivery. 1581 34932 \$81.50
 C. Double Horseshoe. Set with 11 Diamonds—Total wt. .30 ct. AA. D856 310982 \$181.20
 D. Double Tree of Life. 322 33027 \$49.95
 E. Rose. 734 33964 \$65.40
 F. Round Disc—Rope Border. 1500 34200 \$69.30

G. Anniversary Bell. 1570 34418 \$72.90
 H. Clover. Genuine Garnets, White Sapphire. 693 32886 \$47.65
 I. Heart. Door opens. 5618 32500 \$43.25
 J. Round. Aquamarine. Also available in Garnets. 1511 34380 \$71.80
 K. Zodiac Birthday Charm. 415 31736 \$27.30
 L. Heart. 631 33864 \$69.75

M. Round Charm with Fine Detail. Genuine Garnets. 4600 35145 \$80.85
 N. Genuine Sapphires and Diamonds. Door opens. 1402N 35450 \$90.00
 O. Hat lifts up to say "I Love You". 8980 32895 \$50.95
 P. St. Christopher. 102 34359 \$73.85
 Q. "I Love You More Than Yesterday, But Less Than I Will Tomorrow." White Sapphires and Genuine Rubies. 5848 33595 \$63.30

R. A Date to Remember. Also Birthday. 3933 31814 \$115.00
 S. Grow Old With Me, The Hat Lifts Up to Say "I Love You". 1591 31423 \$83.65
 T. Wedding or Christmas Hat with 3 Diamonds. D861 33600 \$127.95
 U. Bracelet. 060 34541 \$125.00
 V. Bracelet. 244 35088 \$104.50

Set with 2 Diamonds—.06 ct. AA. Year of your choice. For other than 25, allow 3 weeks delivery. 5017 37527 \$125.00
 Round Disc. Genuine Garnets. 2670 36650 \$104.50
 To My Queen. 0166B 33177 \$54.00
 Moses with Ten Commandments. 0116B 32691 \$47.35
 Garnets and Diamonds. 1990N 37591 \$125.00

I. House. 5816 34955 \$81.75
 J. "The Love Story". 4686 33177 \$55.90
 K. Round. Rubies or Sapphires. 1814 36591 \$108.75
 L. Wise Owl. 5212 34541 \$76.95
 M. Rubies or Sapphires. 0159B 34055 \$68.70

N. Rose. 1 Diamond—.05 ct. AA. D845 36177 \$98.95
 O. Oil Derricks. 9036 33614 \$61.20
 P. Bracelet. Florentine and Bright finish. 506 36136 \$106.50
 Q. Bracelet. Rope with florentine center. 900H 36359 \$104.95
 R. Bracelet. Woven mesh and rope edge. LMU5/R 39995 \$166.00



Only Genuine Stones and Cultured Pearls used in settings. Add 2% to your cost for State Tax on all items in this catalog. If not for resale, add 10% to your cost for Federal Excise Tax. See pages 1 and 2 for price and shipping information.

14k Yellow Gold Jewelry

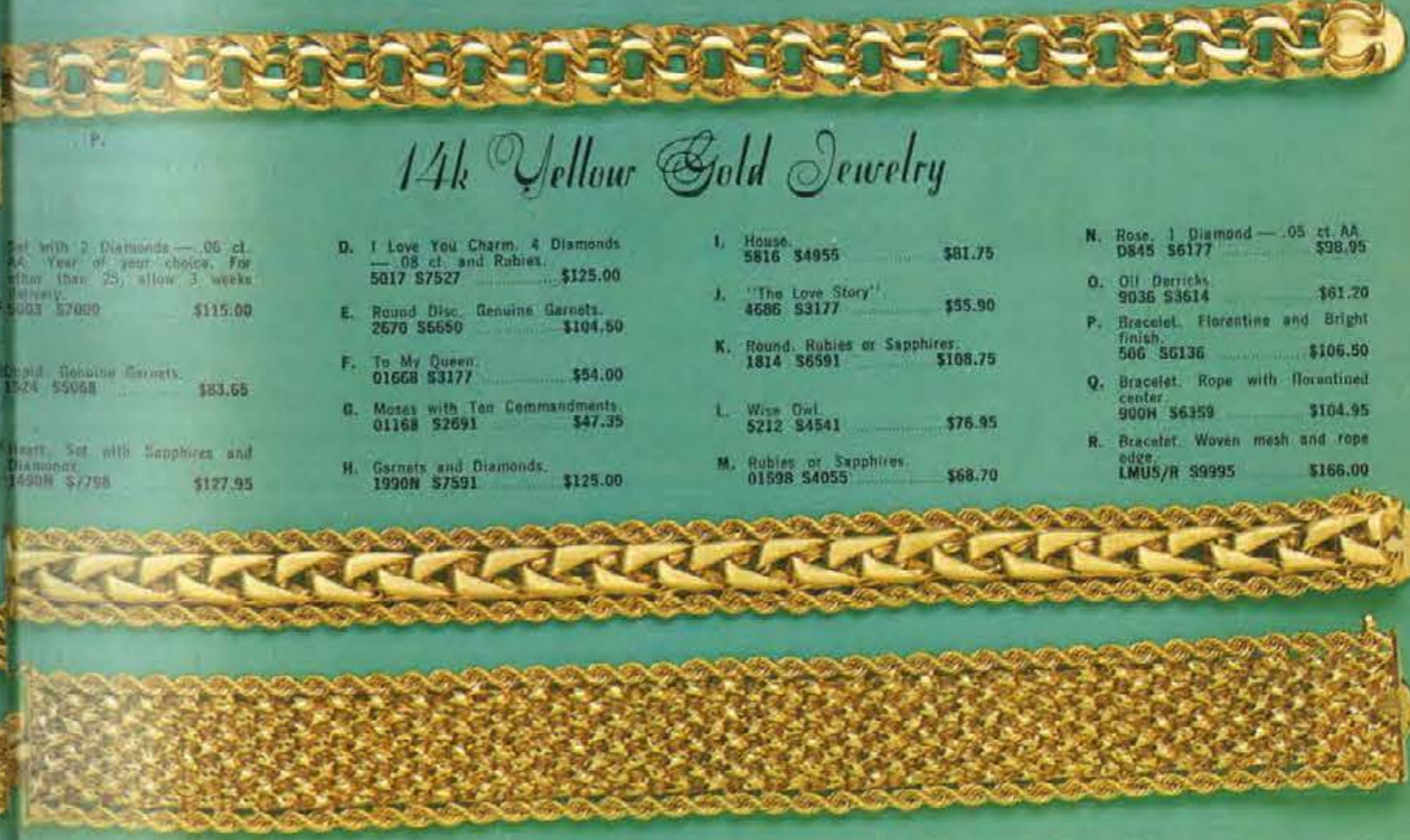

Genuine Stones and Cultured Pearls used in settings. Add 2% to your cost for State Tax on all items in this catalog. If not for resale, add 10% to your cost for Federal Excise Tax. See pages 1 and 2 for price and shipping information.



Bracelets and Charms



12K YELLOW GOLD FILLED OR STERLING SILVER Specify 12K Yellow Gold Filled or Sterling Silver when ordering.



A. Bracelet. 3875 S245	\$4.45	I. Bracelet. 1439G S405	\$7.95	Q. Bracelet. 484 S482	\$8.95	Y. Bracelet. 1455S S509	\$9.95
B. Happy Birthday. 655 S271	\$4.95	J. Knock on Wood. GF459 S250	\$4.55	R. Touch Me for Luck, Jade Buddha. D656 S300	\$5.50	Z. Forget Me Not. D826 S271	\$4.95
C. Typewriter. 1274 S241	\$4.40	K. You Are an Angel. D61 S271	\$4.95	S. Angel or Devil, I Love You. D927 S271	\$4.95	AA. Graduation Day. D885 S255	\$4.95
D. Clover. 190/SS S114	\$2.10	L. Hour Glass. 1653 S300	\$5.50	Y. You're the 1 For Me. D931 S271	\$4.95	BB. Sweet 16. D929 S271	\$4.95
E. Merry Christmas. D399 S250	\$3.85	M. Texas. DTEX S90	\$1.95	U. Anniversary or Christmas Bells. D571 S300	\$5.50	CC. Happy Birthday. S161G S268	\$4.95
F. Spinnet Piano. 1926S S255	\$4.70	N. Rainbow Girl. D967 S359	\$6.60	V. Boy or Girl. D229 S180	\$3.50	DD. The Eyes of Texas. D879 S300	\$5.95
G. Drill Team Boot. 1749S S268	\$4.95	O. Good Luck. D608 S195	\$3.85	W. Heart Opens for Picture. D769 S391	\$7.15	EE. Musical Clef. 1346 S391	\$7.15
H. Church with Lord's Prayer. Sterling Silver only. 6119 S268	\$4.95	P. Mad Money, U. S \$1.00 bill 1371 S409	\$9.10	X. Enjoy Yourself, It's Later Than You Think. D973 S271	\$4.95	FF. Bridesmaid. D858 S255	\$4.95

ALL MERCHANDISE SHOWN ACTUAL SIZE. See pages 1 and 2 for price and shipping information. Add 2% to your cost for State Tax on all items in this catalog. If not for resale, add 10% to your cost for Federal Excise Tax.



Bracelets and Charms



ALL MERCHANDISE SHOWN ACTUAL SIZE.



12K YELLOW GOLD FILLED OR STERLING SILVER Specify 12K Yellow Gold Filled or Sterling Silver when ordering.



A. Bracelet. 470 S682	\$12.65	I. Bracelet. 495 S745	\$13.95	R. Happy Birthday. D43 S300	\$5.50	Z. St. Christopher. 711 S150	\$2.75
B. State Seal of Texas. 9787G S377	\$6.95	J. A Date to Remember. D34 S271	\$4.95	S. I Love You Charm in French 710 S150	\$2.75	AA. Oval Charm. 212 S195	\$3.60
C. Grow Old with Me. The Best is Yet to Be. D925 S271	\$4.95	K. Graduation Day. 3233 S268	\$4.95	T. Girl or Boy. D816 S300	\$5.50	BB. Forever Yours. 3179S S268	\$4.95
D. Merry Christmas. D921 S271	\$4.95	L. Round Charm. 431G S186	\$3.45	U. Tree of Life. 3035G S323	\$5.95	CC. Anniversary or Christmas Bells. D785 S359	\$6.60
E. Merry Christmas. 3111G S323	\$5.95	M. Texas. TEX S159	\$2.95	V. Happy Anniversary. 3095G S323	\$5.95	DD. Happy Birthday. Also Happy Anniversary. 3003G S323	\$5.95
F. Merry Christmas. D881 S359	\$6.60	N. Praying Hands. Prayer on back. D676 S227	\$4.50	W. Boy or Girl. 746 S150	\$2.75	EE. Eastern Star. D969 S359	\$6.60
G. Praying Hands. Locket opens. D799 S391	\$7.15	O. Tree of Life. 1527 S359	\$6.60	X. Locket opens for pictures. D742 S450	\$8.25	FF. A Token of Love. D822 S300	\$5.50
H. Wishing You Well. D933 S271	\$4.95	P. Mother, with Love. D989 S255	\$4.70	Y. Bracelet. 491 S1150	\$20.95	GG. Bracelet with florentine finish hearts. 451 S995	\$16.95
		Q. Bracelet. 476 S814	\$14.95				

to your cost for State Tax on all items in this catalog. If not for resale, add 10% to your cost for Federal Excise Tax. See pages 1 and 2 for price and shipping information.



ALL MERCHANDISE SHOWN ACTUAL SIZE.



- | | | | |
|---|---------|---|------|
| A. Leaf Pin.
637PG S359 | \$6.60 | L. Rose Pin. Genuine Carved Ivory.
J213P S723 | \$13 |
| B. Butterfly Pin.
667PG S300 | \$5.50 | M. Matching Earrings. Clip backs.
J123E S482 | \$8 |
| C. Genuine Cameo Pin.
CB5821 S723 | \$12.95 | N. Tailored Pin. Also available in
Sterling Silver.
625PG S268 | \$4 |
| D. Pin. Cultured Pearl.
P1359Y S250 | \$4.45 | O. Pine Cone Pin.
P1350Y S905 | \$16 |
| E. Pine Cone Pin with Cultured Pearl.
P1344Y S645 | \$11.80 | P. Rose Circle Pin.
834PG S405 | \$7 |
| F. Leaf Cluster Pin. Cultured Pearl.
656PG S450 | \$8.25 | Q. Bracelet. Hand Engraved. Also
available in Sterling Silver.
A170 S1227 | \$22 |
| G. Matching Earrings. Clip backs.
656EG S359 | \$6.60 | R. Bracelet. Florentined.
171 S1023 | \$18 |
| H. Oak Leaf Pin.
P1377/1 S300 | \$5.50 | S. Bracelet. Hand Engraved. Also
available in Sterling Silver.
A164 S891 | \$16 |
| I. Matching Earrings. Clip backs.
E1377/1 S300 | \$5.50 | Same as above Florentined. Yellow
Gold Filled only.
164/F S995 | \$17 |
| J. Rose Pin. Also available in Sterling
Silver.
445PG S359 | \$6.60 | T. Bracelet.
118 S450 | \$8 |
| K. Matching Earrings. Clip backs. Also
available in Sterling Silver.
421EG S300 | \$5.50 | Same as above Florentined.
118/F S541 | \$9 |

ALL MERCHANDISE YELLOW GOLD FILLED.



ALL MERCHANDISE SHOWN ACTUAL SIZE



- | | | | | | | | |
|--|--------|---|---------|--|---------|---|---------|
| Pine Cone Pendant.
Yellow Gold Filled only.
1335Y S350 | \$6.45 | G. Pendant.
N6032 S268 | \$4.95 | M. Pendant. Cultured Pearls.
J145N S514 | \$9.30 | Q. Necklace. Bright and Florentined
Beads. Yellow Gold Filled only.
N4687 S750 | \$13.75 |
| Genuine Carved Ivory Rose Pendant.
1528N S227 | \$4.95 | H. Genuine Jade Pendant.
N1014/A3 S359 | \$6.60 | N. Genuine Opal Pendant.
N6018/A3 S541 | \$9.90 | R. Bracelet. Florentine Beads and
Cultured Pearls. Yellow Gold Filled only.
BR-G-133 S482 | \$8.80 |
| Pendant. Cultured Pearl.
689N S323 | \$5.95 | I. Cross. Yellow Gold Filled only.
3219 S291 | \$5.30 | O. Necklace.
268/15 S1350 | \$24.75 | S. Bracelet. Cultured Pearls.
B73-G S332 | \$6.05 |
| Pendant. Cultured Pearl.
G985N S295 | \$5.40 | J. Leaf Pendant. Cultured Pearl.
G4114 S418 | \$7.70 | Matching Bracelet.
268B S682 | \$12.50 | T. Bracelet. Genuine Scarab Stones.
SC8 S682 | \$12.50 |
| Pendant. Cultured Pearl.
109W S264 | \$4.80 | K. Pendant. Opens for picture. Yellow
Gold Filled only.
2844 S632 | \$11.50 | P. Necklace. 6mm.
N8882 S632 | \$11.55 | U. 3-Row Braided Bracelet.
3091B S450 | \$8.25 |
| Leaf Pendant. Cultured Pearl.
PG-011 S318 | \$5.80 | L. Pendant. Cultured Pearls.
G6103N S450 | \$8.15 | Same as above, except 7mm.
7MM S723 | \$12.95 | | |

SPECIFY YELLOW GOLD FILLED OR STERLING SILVER WHEN ORDERING.

2% to your cost for State Tax on all items in this catalog. See pages 1 and 2 for price and shipping information. If not for resale, add 10% to your cost for Federal Excise Tax.

HOUSTON JEWELRY & DISTRIBUTING CO., HOUSTON, TEXAS



JEWEL BOX
Charming oval filigree Jewel Case with beveled glass top, in finishes of 24K antique gold plate, 4 1/2" x 4" x 3". Shpg. wt., 3 lbs.

K2 S595 \$8.95
Same as above except size 7" x 5 1/4" x 3".
K3 S900 \$13.50



JEWEL BOX
Lovely filigree designed box in heart shape. Beveled glass top. Antique gold finish. 4 1/2" x 5 1/4" x 3". Shpg. wt., 4 lbs.

K5 S675 \$10.25



JEWEL BOX
Made of 24K gold with 5 beveled glass windows. Antique gold finish. Shpg. wt., 7 lbs.

K8 S1575 \$23.75



JEWEL BOX
Filigree designed jewel box in antique gold finish. 5" x 8 1/4" x 3". Shpg. wt., 4 lbs.

K31 S1425 \$21.50



TISSUE BOX
Attractive 24K gold plated filigree box. Available in antique gold or silver. 10 1/2" x 5". Shpg. wt., 3 lbs.

K1 S595 \$8.95



THREE-WAY ILLUMINATED MAKE-UP MIRROR

New... smart... beautifully styled. Favorite with Hollywood stars. Non-glare "soft-glo" light bathes your face. Premium quality copper backed mirrors. Hardwood frame in white linen grain with gold toning. Complete with on-off switch—8 foot white cord and plug. Complete with light bulbs. 28 1/2" x 17 1/2". Shpg. wt., 10 lbs.

333 S2195 \$29.50

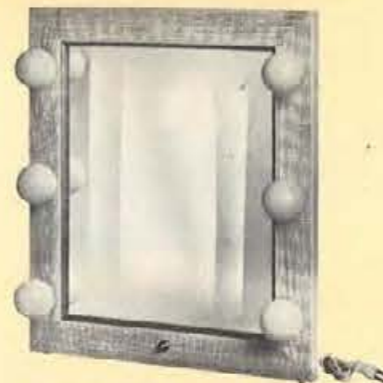

ELECTRIC LITE MAKE-UP MIRROR

Non-glare "soft-glo" light bathes your face. Complexion lamps never overheat. White linen grain with gold toning. Overall size 14 1/2" x 17 1/2" premium quality—copper backed 11" x 14" mirror pressed wood back fitted with brass hinge and link chain extension complete with metal knob on-off switch. 8 foot white cord and plug. Complete with light bulbs. Shpg. wt., 8 lbs.

1963 S1395 \$19.95



ELECTRIC LITE COMBINATION SHAVE AND MAKE-UP MIRROR

Indispensable for men, favorite with women. Double faced mirror. Modern design. Electric shave outlet. On-off switch. 8" mirror. Complete with bulb. Brass plated or chrome. Shpg. wt., 4 lbs.

9094 S975 \$13.98



"AROUND-THE-NECK" MIRROR

6" Double mirror. Magnifying and beveled plane. Shpg. wt., 3 lbs.

G660 S495 \$7.50



TISSUE BOX
Footed 24K gold filigree tissue box. 10 1/2" x 5" x 3 1/4". Shpg. wt., 3 lbs.

K13 S975 \$14.75



SOAP DISH
Antique gold finish. Filigree. Shpg. wt., 3 lbs.

K29 S525 \$9.95

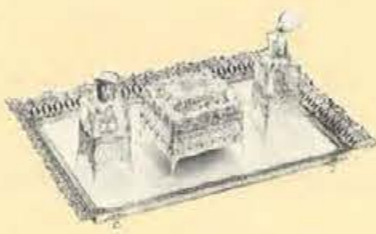

4 PIECE SET
Luxurious gold plated set with filigree gallery tray, atomizer, perfume bottle, and glass box for powder or trinkets. Tray 11 1/2" x 16 1/2". Shpg. wt., 7 lbs.

T9A/809 S1200 \$18.00



PERFUME TRAY
Oval footed perfume tray with ornamental gallery. Antique gold finish. 9 3/4" x 13 1/2". Shpg. wt., 4 lbs.

T112 S475 \$11.25



HAND MIRROR
"double mirror" magnifying and beveled plane. Gold plated. Shpg. wt., 3 lbs.

T9 S395 \$5.95



MAGNIFYING MIRROR ON STAND
6" dia. with beveled plane. Gold finish. One side is mirror, other side is magnifying mirror. Shpg. wt., 3 lbs.

G671 S675 \$10.25



MAGNIFYING MIRROR ON STAND
6" double mirror. Beveled plane. 24K Gold plated. Shpg. wt., 3 lbs.

G741 S825 \$12.50



DRESSER SET AND TRAY
3-Piece Dresser set—24K gold plated frame, handle with applied poppy—on lucite covered mirror. Shpg. wt., 3 lbs.

G78/3 S1180 \$17.75

Tray only—24K gold plated—poppy design. 12" x 16 1/4". Shpg. wt., 5 lbs.
T49 S1500 \$22.50



LIPSTICK CADDY
24K gold. Size 5 1/2" x 3 1/2" x 2". Shpg. wt., 2 lbs.

K9 S450 \$6.75



PERFUME TRAY
Mirror base perfume tray with handsome filigree gallery. Footed. Antique gold. 11 1/2" x 16 1/4". Shpg. wt., 4 lbs.

T821 S495 \$7.50

Similar to above, except 12 1/4" x 18 1/4".
T618 S675 \$10.25



PERFUME TRAY
Mirror base oval perfume tray in filigree trim. Antique gold. 11 1/2" x 16 1/2". Shpg. wt., 4 lbs.

T217 S675 \$10.25



PERFUME TRAY
Handled oval tray, mirror base. Antique gold finish. 11" x 18 1/2". Shpg. wt., 4 lbs.

T59 S900 \$13.50



PERFUME TRAY
Oval shape perfume tray, rose design. 24K gold plated. 11 1/4" x 18 1/2". Shpg. wt., 4 lbs.

T50 S1125 \$11.25



3-PIECE DRESSER SET
Gold with silver trim. Nylon brush is removable for easy cleaning. Shpg. wt., 3 lbs.

B43 S615 \$9.25



3-PIECE DRESSER SET
Gold with silver trim. Nylon brush is removable for easy cleaning. Shpg. wt., 3 lbs.

D407L3 S835 \$12.50



3-PIECE DRESSER SET
Gold plated. Nylon brush is removable for easy cleaning. Shpg. wt., 3 lbs.

K69013 S1030 \$15.50



LIPSTICK CADDY AND TRAY SET
Oval mirror tray with set in filigree holders (5) with buds framing mirror and 2 cupid. Antique gold finish. Shpg. wt., 3 lbs.

079 S300 \$4.50



LIPSTICK AND BOBBY PIN HOLDER
With magnet. Gold leaves and Cupids.

67LN S180 \$3.00



PERFUME BOTTLES
24K gold plated finish. Rose design. 6 1/4" high. Shpg. wt., 3 lbs.

K18 S750 \$11.25



HAIR SPRAY CAN HOLDER
Antique gold finish. Cupid design on cover. Shpg. wt., 3 lbs.

1001 S395 \$5.95



PERFUME BOTTLES
Florentine gold finish with two perfume atomizers, to hold your day perfume and your night perfume. Lovely design with cupid. Shpg. wt., 3 lbs.

WM14ALH S180 \$3.00



TOOTH BRUSH HOLDER
Antique gold finish. Cupid design. Shpg. wt., 2 lbs.

36TB S198 \$3.25



DRESSING TABLE CLOCK
24K gold plated finish. design. 3 1/4" tall. Shpg. wt., 1 lb.

K17 S1275 \$11.25



COMPACT—Florentine finish. Engraved design. Self opening lid. Gold color. 3" diameter.
EMB/6 S250 \$3.60



COMPACT—Engine turned sunburst design with initial panel. Gold color. 3" x 3".
614/ET S525 \$7.50



COMPACT—Silver background with engraved gold rings. Inner lid. 3" dia.
529/ENG/6 S560 \$8.00



COMPACT—Deep hand carved rose on a mother-of-pearl finish. Has inner door.
51XP S320 \$5.30



LIPSTICK COMPACT—In colorful jewel design, with lipstick holder.
675/259 S560 \$8.00
Similar to above, in muted mock jade tones.
655/640 S560 \$8.00



POCKET COMB—Tortoise shell finish. Neatly hinged. Embossed border. 4 1/4" x 1".
56/EMB/2 S160 \$2.25



COMB—Deep hand carved rose on a mother-of-pearl finish.
26XP S160 \$2.65

Add 2% to your cost for State Tax on all items in this catalog.

See pages 1 and 2 for price and shipping info

2% to your cost for State Tax on all items in this catalog.

See pages 1 and 2 for price and shipping information.

Custom Beaded Evening Bags

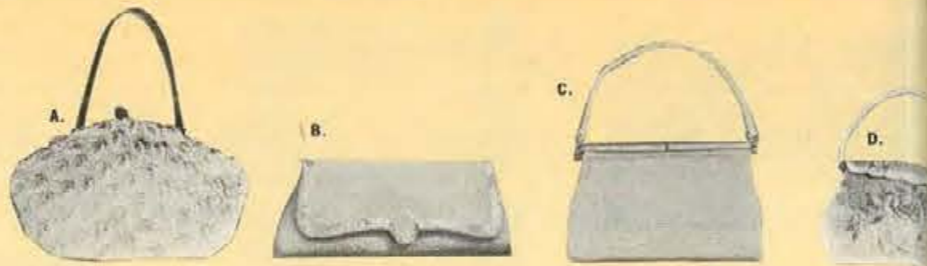

High Fashion Ladies' Costume Jewelry

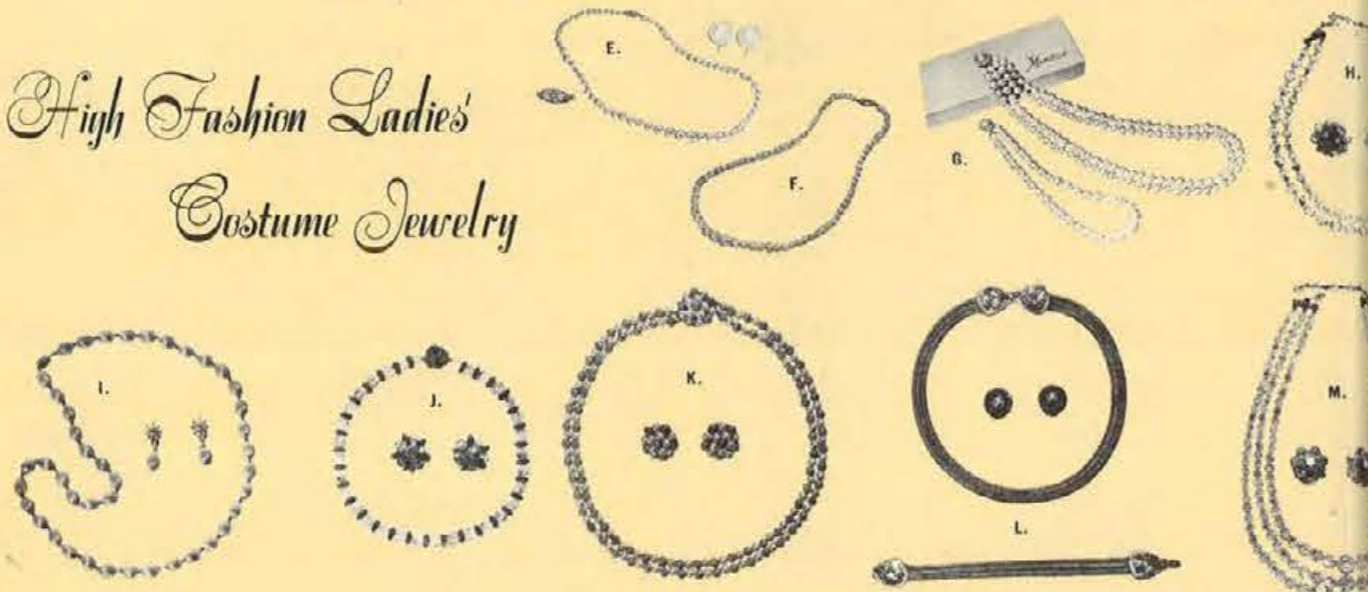

A. Bead-studded sequins enhanced by a torrent of leaves in Ceylon beads. Pearl-centered. Snake chain handle. White only.
MJ17 S905 \$16.50

B. Italian Ceylon beads, surrounded by multi-rows of bugle beads. Graceful envelope clutch. Black or white.
MJ25 S905 \$16.50

C. Detailed handiwork of Italian Ceylon beads. Mother-of-pearl inlaid frame. Self-beaded handle. Black or white.
MJ81 S1450 \$23.20

D. Fine Ceylon beading. Self-beaded scalloped clasp frame and handle. White only.
MJ55 S1995 \$31.35

E. MERMAID—A masterpiece of iridescence created to imitate the soft lustre and color of genuine oriental pearls. Dipped, polished and knotted by hand. 14K White Gold safety clasp with genuine diamond.
528 S1178 1-Strand \$21.50
529 S1659 2-Strand \$29.95

POPULAR simulated pearl button earrings, hand-polished, 12K white gold filled screw backs.
544 S136 \$2.50

F. FLIRTATION—Careful matching gives nice lustre to this graduated necklace. Sterling clasp. Brocade box.
522 S209 1-Strand \$3.85
523 S277 2-Strand \$4.95
524 S345 3-Strand \$6.50

G. UNIFORM CHOKER PEARLS — All hand knotted. Perfectly matched Oriental "real look" pearls.
1/3057 S700 Single Strand.
9mm size \$11.00
34/3060 S773 Double Strand.
8mm size \$12.10
23" MATINEE LENGTH PEARLS — 9mm size. Rich Oriental pearl lustre. Hand knotted.
27/3059 S733 Single Strand \$12.10
29/3059 S1540
Double Strand \$24.20

H. NECKLACE — Beautiful diamond cut crystal in aurora borealis color or shaded vitrol, which can be worn with black, grey or navy. Specify color.
1298-2 S505 \$9.20
MATCHING EARRINGS — Clip backs.
1300 S180 \$3.30

I. MATINEE NECKLACE — 24" length. Elongated oval florentine. Brushed gold bead strung on chain.
56-3098 S525 \$8.25
MATCHING EARRINGS — Clip backs.
3098 S180 \$3.30

J. NECKLACE—Aurora crystal with rondel. Choker length 15".
1339PR-C S450 \$8.95
Same as above, except princess length.
1339PR S541 \$10.95
MATCHING EARRINGS — Clip backs.
1339PR S180 \$3.30

K. NECKLACE AND EARRING SET
Princess length, 20". Beautiful fine turned gold bead and simulated pearl. Earrings have clip backs.
1350PR/2NE S268 2-Strand \$4.95
1350PR/3NE S359 3-Strand \$6.95

L. NECKLACE—3-strand gold-tone necklace with pearl and gold clip.
2001N S271 \$4.95
MATCHING EARRINGS — Clip backs.
2001EC S136 \$2.95
MATCHING BRACELET—
2001B S180 \$3.30

M. NECKLACE — Aurora borealis crystal adjustable necklace.
1391/1 S241 1-Strand \$4.95
1391/2 S482 2-Strand \$5.95
1391/3 S718 3-Strand \$13.48
MATCHING EARRINGS — Clip backs.
538E S180 \$3.30

Silver Gifts for Baby

An attractive selection of beautifully designed — expertly crafted Sterling Silver gifts for baby and small child.

BABY JUICE CUP
Sterling Silver. Lined inside with very bright 24K Gold Finish. Gift packaged.
277 \$4.20

B. 2-PIECE BABY SET
Sterling Silver Fork and Spoon. Delicately carved "VIRGINIA" pattern. Satin lined gift box.
300 S355 \$5.35

C. CURVED HANDLE SPOON
Sterling Silver. Makes for easy handling. Gift boxed.
301 S195 \$2.95

D. STERLING SILVER TOOTHBRUSH
Specially designed to fit baby's little mouth. Carefully selected nylon bristles clean the young teeth tenderly and effectively. Extra replaceable refill makes this gift last twice as long.
306 S355 \$5.35

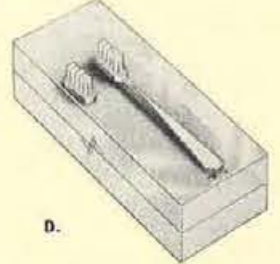
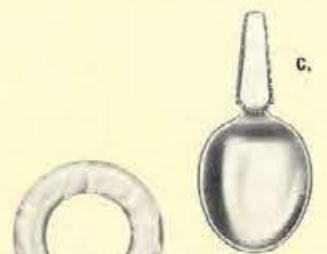
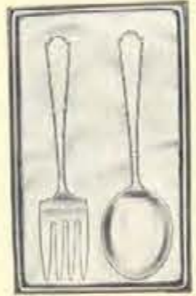

BABY CUP
Sterling Silver. Lined inside with very bright 24K Gold Finish. Gift packaged.
10 S359 \$5.45

2-PIECE BABY SET
Ancestry" Pattern. Sterling Silver fork and spoon. Satin lined gift box.
10 S405 \$6.10

BIRTH RECORD TEETHING RING RATTLE
Sterling Silver. Pearlized Ring suitable in White, Pink, Blue. Satin Lined Gift Box.
23 S173 \$2.60

BABY PICTURE FRAME
Sterling Silver. Engraved design. 3 1/2" diameter. Gift boxed.
18 S300 \$4.50

BABY CUP
Sterling Silver. Gold lined. Hollow handle. Bright finish. Attractive baby paper covered gift box.
18 S536 \$8.95



Q. 12K Yellow Gold Filled or Sterling Silver Cross and Chain — Hand engraved.
43/87H S180 \$3.00

R. 12K Yellow Gold Filled Locket & Chain — Hand engraved — 3 tone finish.
43/81H S318 \$6.00
Same as above, except 14K Yellow Gold.
25/71G S841 \$14.00

S. 12K Yellow Gold Filled or Sterling Silver Tubing Bracelet — Opens with safety guard — Child's size.
275H S271 \$4.50
Plain finish tubular bracelet in 14K Yellow Gold.
2020 S873 \$17.60

T. 12K Yellow Gold Filled Tubing Bracelet and Locket Set — Bracelet opens with safety guard.
43/64 S450 \$7.50
Bracelet only, in 12K Yellow Gold Filled or Sterling Silver.
256 S298 \$4.50

U. 12K Yellow Gold Filled Locket & Chain — Bright finish — Genuine Diamond, rose cut.
43/268 S359 \$6.00

HOUSTON JEWELRY & DISTRIBUTING CO., HOUSTON, TEXAS

Add 2% to your cost for State Tax on all items in this catalog. If not for resale, add 10% to your cost for Federal Excise Tax. See pages 1 and 2 for price and shipping information.

Add 2% to our cost for State Tax on all items in this catalog. If not for resale, add 10% to your cost for Federal Excise Tax. See pages 1 and 2 for price and shipping information.

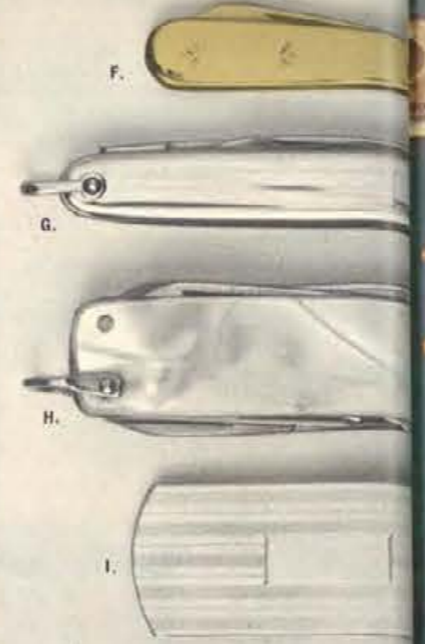

Men's Fine Jewelry

- A. KEY RING
Sterling silver with detachable ring.
*1025/2 \$295 \$5.95
- B. KEY CHAIN
Sterling silver.
*1057 \$236 \$4.95
- C. "EYES OF TEXAS" KEY CHAIN
Sterling silver.
*SSKR121 \$336 \$6.00
- D. KNIFE AND KEY CHAIN
Sterling silver with 14K plate.
*515 \$564 \$11.00
- E. KNIFE AND KEY CHAIN
Sterling silver or yellow gold filled.
*535CH \$336 \$6.60
- F. POCKET KNIFE
Sterling silver or yellow gold filled.
Engine turned.
*535 \$282 \$5.50
- G. POCKET KNIFE
Sterling silver. Engine turned design.
*514 \$336 \$6.60
- H. POCKET KNIFE
Mother-of-Pearl. Has knife, cuticle pusher, and scissors.
3475 \$305
- I. MONEY CLIP
Sterling silver.
*SSMK3408 \$395
- J. TEXAS STATE SEAL CUFF LINKS
*9786 \$723 Yellow Gold Filled
*S9786 \$586 Sterling Silver
- K. STUD SET
12K Yellow Gold Filled, Mother-of-Pearl.
*DS527 \$859
- L. KEY CASE
With knife, bottle opener and scissor.
7-30 \$200
- M. LADIES' STERLING SNAKE CHAIN IDENTIFICATION BRACELET
Name plate 1 1/4" x 1/4".
*642 \$368
Same as above, in yellow gold filled.
*744 \$423

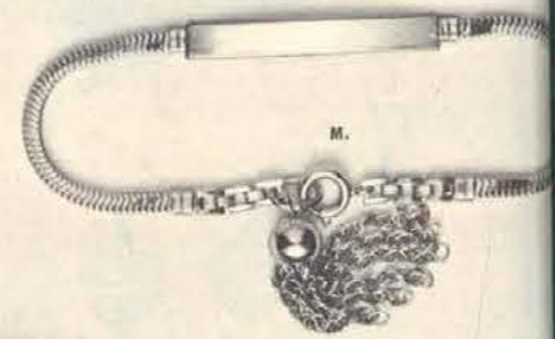

MEN'S STERLING IDENTIFICATION BRACELET
Name plate 1 1/2" x 3/8".
*847 \$1218 \$25.95
Same as above in yellow gold filled.
*747 \$1345 \$28.95

BOYS' STERLING IDENTIFICATION BRACELET
Name plate 1 1/2" x 3/8".
*812 \$395 \$8.95
Same as above in yellow gold filled.
*765 \$386 \$8.95

LADIES' STERLING IDENTIFICATION BRACELET
Name plate 1 1/4" x 1/4".
664 \$259 \$5.95

Add 2% to your cost for State Tax on all items in this catalog. *On these numbers only, if not for resale, add 10% to your cost for Federal Excise Tax. See pages 1 and 2 for price and shipping information.



14K GOLD MEN'S JEWELRY

- A. Set. Florentine Finish. Total wt. of diamonds—10 ct. AA.
K112 \$6764 \$102.45
- B. Set. Florentine Finish. Genuine Black Star sapphires. Total wt. of Diamonds—15 ct.
338/BLP \$13268 \$199.05
- C. "Long Life"—Chinese Character. Genuine Black Star.
337/ABLS \$5682 \$85.25
TT/8BLS \$1500 \$22.50
- D. Florentine Finish Bamboo cuff links.
CL766 \$4836 \$77.00
- E. Florentine Finish. Total wt. of Diamonds—04 ct. AA.
S2E/A \$2955 \$44.35
- F. Florentine Finish. Total wt. of diamonds—.09 ct. AA.
CL302D \$6418 \$97.25
- G. Texas State Seal. TSS1 \$2886 \$40.95
- H. Florentine Finish. Genuine Black Star Sapphires, 3-Dimension.
400/BLS \$4886 \$73.45
- I. Florentine Finish. Blue Sapphires.
160L \$7700 \$110.00
- J. Florentine Finish. Genuine Black Star Sapphires.
54E/BLS \$2905 \$43.60



- K. Dollar Money Clip. 5576 \$1923 \$28.90
- L. Tie Tack. Total wt. of Diamond—.36 ct. A.
TT959/50 \$8364 \$167.00
- M. Tie Tack. Total wt. of Diamonds—.13 AAA. Available in letter of your choice. LI \$9045 \$180.00
- N. Tie Bar. Florentine Finish. Genuine Black Star Sapphire.
AG37E \$1600 \$24.10
- O. Tie Bar. Florentine Finish. AG/A \$1159 \$17.45
- P. Tie Tack. Florentine Finish. Genuine Garnets.
22ST \$1714 \$24.50
- Q. Tie Tack. Set with Diamond. TTG109 \$868 \$15.50
- R. Tie Tack. Genuine Black Star Sapphire.
TT773 \$1241 \$20.50
- S. Tie Tack. Genuine Black Star Sapphire. 00948 \$5559 \$11.20
- T. Tie Tack. Florentine Finish. Blue Sapphires.
7ST \$2100 \$30.00
- U. Tie Tack. Total wt. of Diamonds—.02 ct. AA.
TT547 \$1764 \$35.00
- V. Tie Tack. Rabbit. Ruby Eyes. 418/RI \$955 \$14.45
- W. Tie Tack. Florentine Finish. Horse. HTT \$509 \$8.95



Watch Band
1618 \$3305 \$103.60



Watch Band
1901 \$8127 \$122.70



ILLUSTRATIONS ACTUAL SIZE. Monogram available on jewelry at small extra charge. If not for resale, add 10% to your cost for Federal Excise Tax. See pages 1 and 2 for price and shipping information. Add 2% to your cost for State Tax on all items in this catalog.

FOR MEN
stylist

QUALITY JEWELRY
Stones Simulated Unless
Otherwise Described
ITEMS SHOWN ACTUAL SIZE

- (A) Distinctive pierced "dollar sign" Money Clip features meticulous hand engine turned border.
7101 \$200 Hamilton Fin. \$4.00
R7101 \$200 Rhodium Fin. \$4.00
- (B) Classic contemporary shape bright and Florentine surrounds lustrous Pearl.
90596 \$250 Set \$5.00
60596 \$200 Links Only \$4.00
- (C) Florentine bordered signet suitable for engraving on gracefully curved shield shapes.
R91575 \$300 Set \$6.00
R61575 \$225 Links Only \$4.50
- (D) Decorative low relief border and Florentine background dramatize signet suitable for engraving.
91654 \$300 Set \$6.00
61654 \$225 Links Only \$4.50
- (E) Star cut hand engraved plaque sparkles within surrounding Florentine background.
R91584 \$375 Set \$7.50
R61584 \$300 Links Only \$6.00
- (F) Ruby stone highlights star cut on Florentine center surrounded by flawless pierced border.
91664 \$425 Set \$8.50
61664 \$350 Links Only \$7.00
- TIE TACKS**
- (G) Hematite stone rests on gleaming bright edged textured rim.
R31311 \$150 \$3.00
- (H) Pearl ball, club and flag combine in clever tie tack for the golf enthusiast.
R31657 \$125 \$2.50
- (I) Hand engraved star cut on recessed Florentine background centered by Ruby.
31414 \$150 \$3.00
- (K) Flawless signet suitable for engraving is edged with Florentine panels.
31575 \$150 \$3.00
- (L) Large red Ruby creates an impressive tie tack.
31663 \$175 \$3.50
- (M) Sweeping curves accent handsome hand engraved two toned surface.
91586 \$375 Set \$7.50
61586 \$300 Links Only \$6.00
- (N) Florentine border supports unique mounting for distinctive Hematite.
R91662 \$375 Set \$7.50
R61662 \$300 Links Only \$6.00
- (O) Brilliant hand engraved edges on concave heavyweight satin finished set.
91660 \$425 Set \$8.50
61660 \$325 Links Only \$6.50
- (P) Classic styling with rich looking large oval Onyx against Florentine background.
91588 \$375 Set \$7.50
61588 \$250 Links Only \$5.00
- (Q) Hand engraved Intaglio Warrior's Head on Hematite dominates pierced mounting.
R91668 \$425 Set \$8.50
R61668 \$325 Links Only \$6.50
- (R) Ruby, brilliant polished cup and Florentine background create three fascinating dimensions.
91585 \$375 Set \$7.50
61585 \$300 Links Only \$6.00
- TIE BARS**
- (S) Brilliant hand engraved edges contrast against Florentine background.
31582 \$175 Tie Bar \$3.50
- (T) Impressive hand engraved Intaglio Warrior's Head in Hematite mounted on flawless background.
R31668 \$150 Tie Bar \$3.00
- (U) Engine turning and Florentine combined in a simple but distinctive oval shape.
31491 \$150 Tie Bar \$3.00
- (V) Impeccable Florentine background with brightly polished edges.
R31574 \$150 Tie Bar \$3.00
- (W) A certain favorite. Bright cut design, luxurious Florentine and bold Onyx.
31587 \$175 Tie Bar \$3.50



EACH ITEM COMPLETE IN GIFT CASE

EACH ITEM COMPLETE IN GIFT CASE

STERLING SILVER AND GOLD FILLED
stylist
QUALITY JEWELRY

All Sterling Silver Rhodium Plated
ITEMS SHOWN ACTUAL SIZE

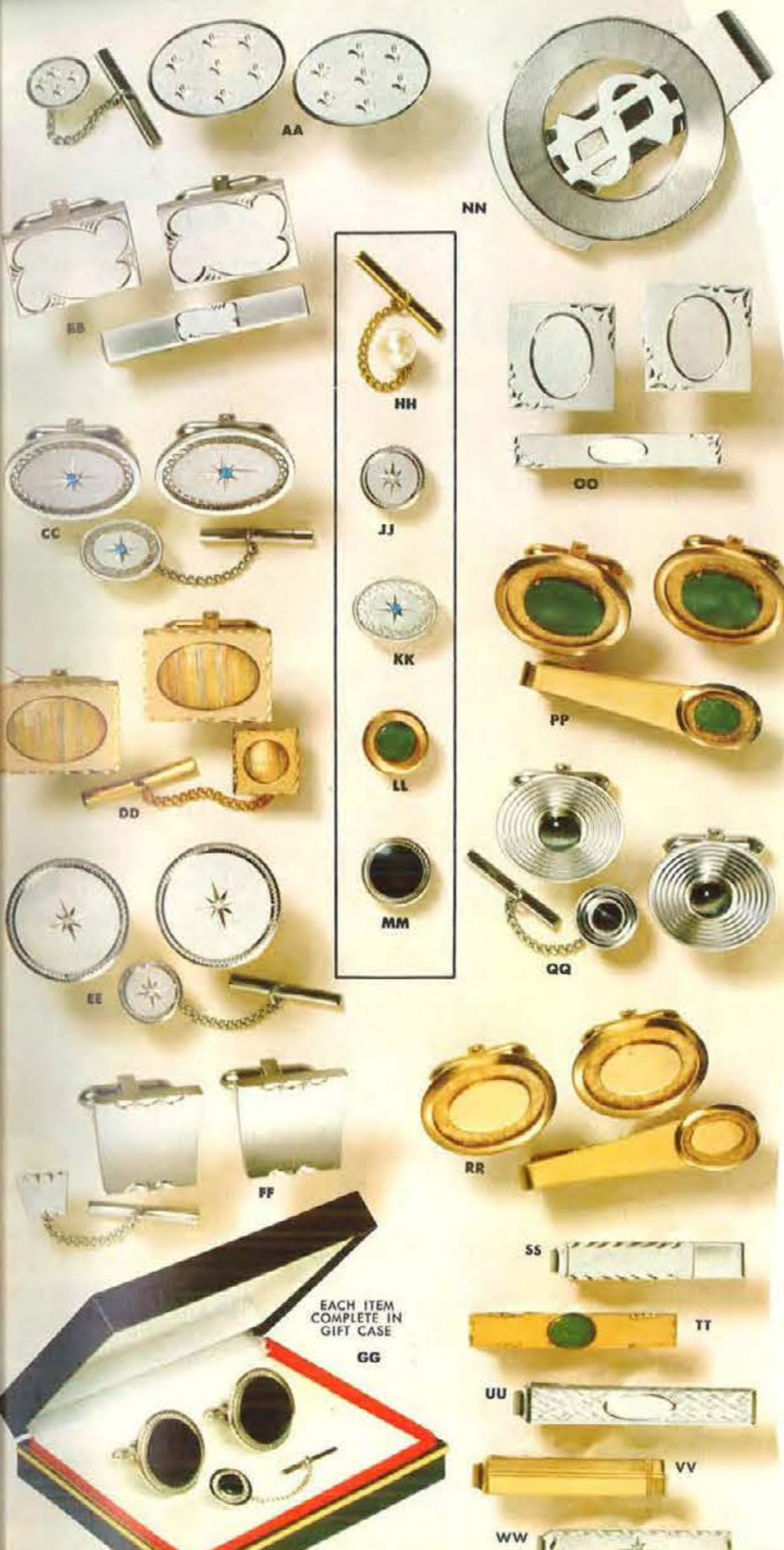

- (AA) Attractive hand engraved Fleur-de-lis pattern repeats on bright Sterling Silver background.
91670 \$500 Set \$10.00
61670 \$400 Links Only \$ 8.00
- (BB) Impressive heavy weight satin finished Sterling Silver edged with handsome hand engraving.
91676 \$750 Set \$15.00
61676 \$575 Links Only \$11.50
- (CC) Delicate open filigree rings Sterling Silver oval set with simulated Sapphire.
91677 \$750 Set \$15.00
61677 \$600 Links Only \$12.00
- (DD) Brilliant Gold Filled border circles fascinating and fashionable new Multi Color Gold Filled inset.
91609 \$550 Set \$11.00
61609 \$450 Links Only \$ 9.00
- (EE) Perfect symmetry in hand engraved Sterling Silver centered with genuine 1 point Diamond.
91691 \$1650 Set \$33.00
61691 \$1200 Links Only \$24.00
- (FF) Bright hand engraved edges contrast against satin finish on extra heavy weight Sterling Silver.
91678 \$750 Set \$15.00
61678 \$600 Links Only \$12.00
- (GG) Massive genuine Onyx is surrounded by delicate Sterling Silver filigree rim.
91686 \$1000 Set \$20.00
61686 \$825 Links Only \$16.50
- TIE TACKS**
- (HH) Single lustrous cultured Pearl... an all time favorite.
31564 \$225 Tie Tack \$4.50
- (JJ) Brilliantly polished hand engraved Sterling Silver frames genuine 1 point Diamond.
31691 \$525 Tie Tack \$10.50
- (KK) Hand engraving filigree trim and simulated Sapphire, all handsomely combined on Sterling Silver.
31677 \$250 Tie Tack \$5.00
- (LL) Bright edged hand decorated Florentine rim supports genuine Jade on Gold Filled.
31440 \$300 Tie Tack \$6.00
- (MM) Discreet hand engraved Sterling Silver mounting holds flawless genuine Onyx.
31685 \$250 Tie Tack \$5.00
- (NN) Swirling hand engine turned border highlights pierced "dollar sign" Money Clip in Sterling Silver.
7104 \$350 Ster. Silver \$7.00
7105 \$350 Gold Filled \$7.00
- (OO) Sterling Silver set features attractive hand engraving and oval signets for initials.
91672 \$550 Set \$11.00
61672 \$425 Links Only \$ 8.50
- (PP) Polished rim and recessed Florentine background surround beautiful genuine Jade.
91682 \$1000 Set \$20.00
61682 \$750 Links Only \$15.00
- (QQ) Gleaming hand cut concentric Sterling Silver rings focus attention on luxurious Cat's Eye stone.
91617 \$1000 Set \$20.00
61617 \$825 Links Only \$16.50
- (RR) Raised plaque on refined Florentine background is ideal for engraving.
91689 \$575 Set \$11.50
61689 \$425 Links Only \$ 8.50
- TIE BARS**
- (SS) Hand engraved Sterling Silver with gleaming signet for initials.
31698 \$225 Tie Bar \$4.50
- (TT) Genuine Jade highlights hand engraved Gold Filled.
31684 \$375 Tie Bar \$7.50
- (UU) Classic oval engraving signet on Florentine Sterling Silver.
31425 \$275 Tie Bar \$5.50
- (VV) Tailored hand decoration gives Gold Filled distinctive look.
31607 \$225 Tie Bar \$4.50
- (WW) Hand engraved star cut on Florentine Sterling Silver captures genuine 1 point Diamond.
31623 \$625 Tie Bar \$12.50

MADE IN U.S.A.

Hayward
SINCE 1851

HALLMARK OF QUALITY FOR OVER A CENTURY



Magnificent polished Hematite stones surrounded by Florentine finish.
160118W 5375 SET \$7.50



Florentine design provides perfect setting for Genuine Jade stones.
160124 5500 SET \$10.00



Sparkling bright cuts highlight contrasting polished and Florentine surface.
160121W 5300 SET \$6.00



Contrasting carved circle design.
160120 5425 SET \$8.50



Magnificent Black Diamond stone captured in brightly polished circle.
160116W 5475 SET \$9.50



Fashionable Continental Style link features hand engraved border around Florentine background.
120115 5425 SET \$8.50



Hand engraved setting with beautiful gray satin finished insert.
160117W 5375 SET \$7.50



Contemporary and unique in flawless polished and Florentine finished.
160125 5375 SET \$7.50



Classic simplicity marks this reserved traditional design.
160122W 5250 SET \$5.00



Engraved Florentine "Twin Key" for car and house separates easily. Available in yellow finish. Specify.
130126 5175 TWIN KEY \$3.50



Your Kennedy half dollar inserts easily in this handsome money clip.
40127 5250 MONEY CLIP \$5.00

All Stones Are Simulated Unless Otherwise Noted
Add 2% to your cost for State Tax on all items in this



Rich Ruby stones on handsome Florentine backgrounds.
160119 5375 SET \$7.50



Masculine hand carved geometric pattern contrasts against Florentine finish.
160123W 5425 SET \$8.50



A Genuine Honey Cat's Eye in 12 Kt. Gold Filled setting.
60135 5250 TIE TACK \$5.00

B Flawless faceted Genuine Hematite in Sterling Silver setting.
60134S 5300 TIE TACK \$6.00

C Rhythmic engraved Sterling Silver.
61132S 5200 TIE TACK \$4.00

D Sparkling engraved starburst Sterling Silver.
60131S 5225 TIE TACK \$4.50

E 12 Kt. Gold Filled contrasts with Genuine Onyx.
60130 5250 TIE TACK \$5.00

F Modern Sterling Silver setting supports Cultured Pearl.
60128S 5275 TIE TACK \$5.50

G White Spinel top, Sterling Silver.
60133S 5250 TIE TACK \$5.50

H Genuine 1 pt. Diamond sparkles 12 Kt. Gold Filled star cut.
60129 5600 TIE TACK \$12.00



JEWEL BOX DRESSER CADDY—Clever styling. Partitions for wristwatch, jewelry and change scoop. Bar in upper lid for tie clasps. Fitted with nail file, scissors, nail cleaner and nail clip. Sturdy case has gold decoration, lock with key. Size: 11" x 7 3/4" x 2". Brown or Ebony.
416 5600\$10.00

DREAM SAVER—Attractive money-saving jar. Quality glass container, bound in durable leather-like texon. Gold embossed on front to encourage savings. Fitted with padlock and key and slotted top to take all coins. Size: 8 3/4" long—4 3/4" wide. Red or Ebony.
405 5480\$8.00



DRESSING CASE—Imported implements include shoe horn, plastic bottle, hair brush, chrome plated containers, leather zippered case for electric razor. Top grain cowhide case, waterproof lined. 13 1/4" x 6 3/4" closed. Brown or Ebony.
414 \$1200—15 Pc. \$20.00
plus 55c excise tax
413 \$900—11 Pc. \$15.00
plus 42c excise tax



DISTINCTIVE TRAVEL ACCESSORIES BY *Griffon*



TRAVELING LIQUOR CARRYING CASE WITH COCKTAIL SHAKER—Leather-like vinyl waterproof case holds 3 full fifths whiskey bottles. Fitted with 4 polished aluminum tumblers, 4 polished aluminum jiggers, combo. can & bottle opener, combination spoon & olive fork, chrome plated strainer, napkins, recipe booklet, plus deck of cards, cocktail shaker. Lock and key. Size: 17 1/2" x 11 3/4" x 5 1/4". Tan or Ebony.
421 \$1800\$30.00
419 \$1080—2 bottle style. Size: 12 3/4" x 9" x 5". Without cocktail shaker. \$18.00



ACCORDION UTILITY KIT—Fashioned of flexible natural grained top grain cowhide. Zipper closing. Squeezes into small area without crushing. Waterproof lined with carrying strap. Holds all necessary toiletries and electric shaver. Mocha or Ebony.
410 \$750—10" long\$12.50
plus 75c excise tax
411 \$900—12" long\$15.00
plus 90c excise tax

UTILITY KIT—Roomy for shaving toiletry accessories. Opens wide for easy packing. Zipper. Waterproof vinylite lined. 9 1/4" x 5 1/2".
407 \$240—Tan or Ebony Surtex. \$4.00 plus 24c excise tax
408 \$360—Tan or Ginger split cowhide. \$6.00 plus 36c excise tax
409 \$480—Tan or Ginger top grain cowhide\$8.00 plus 48c excise tax



HIP FLASK—Curved. Chrome plated hammered metal. Lined to preserve liquor. Jigger screw cover. Attached screw cap. Initial panel.
403 \$420—8 oz. size. \$7.00
404 \$450—10 oz. size. \$7.50



HIP FLASK—Curved, English saddle hide cover with "portholes," jigger screw cap. Glass with chromed shoulders. Tan or Brown.
401 \$360—8 oz. size. \$6.00
402 \$405—12 oz. size. \$6.75

PLAYING CARD SET—Handsome, imported leather case. Contains 2 decks of cards, score pad and pencil. Size: 5 3/4" x 4". Red or Ebony.
422 \$300\$5.00

PORTABLE LIQUOR SET—Handsome carry case crafted of durable Texon. Saddle stitched. Carry strap. Two zipper compartments— one contains polished aluminum jiggers, other pint sized bottles. Tan or Ebony.
418 \$780—4 bottles, 3 jiggers. Size: 11" x 11" x 2 3/4". \$13.00
417 \$600—2 bottles, 2 jiggers. Size: 10 1/2" x 6" x 2 3/4". \$10.00



3 BOTTLE PORTABLE BAR—Vinyl, case holds 3 bottles, with 8 oz. tumblers & jiggers, etc. Lock and key. 13 1/2" x 12 3/4" x 5 1/4". Tan or Ebony.
420 \$1440\$24.00
419 \$1080—Two bottle portable bar. Size 12 1/4" x 9 1/2". Tan or Ebony\$18.00

See pages 1 and 2 for price and shipping information.

DISTINCTIVE *Griffon*
MANICURE SETS
FOR MEN



MANICURE-PEDICURE SET—Practical, imported implements. 2 nippers, 2 scissors, nail clip, cleaner-pusher, tweezers, cuticle pusher and 6" triple-cut tempered steel nail file. Handsome, top grain cowhide case, suede lining and flap protector. Brown or Ebony.
6437 \$1463.....\$22.50
plus 33¢ excise tax

PRACTICAL MANICURE SET—Quality, imported implements include cuticle scissors, 4" toe nail nippers, nail cleaner, tweezers, cuticle pusher, nail clip and nail file. Top grain cowhide case, suede lined. Tan or Brown.
6427 \$715.....\$11.00
plus 17¢ excise tax



"HE-MAN" MANICURE SET—Has combination bottle and beer can opener and imported manicure-pedicure implements including pusher-scraper with handle to match case. Top grain cowhide case, suede lining and flap protector. Brown or Ebony.
6429 \$1040.....\$16.00
plus 26¢ excise tax

COMBINATION BRUSH & MANICURE SET—Just right for home, office or travel. Features nail nippers, cuticle scissors, tweezers, 4" triple cut nail file and combination pusher-cleaner. Cowhide case, suede lined with matching top grain cowhide hanging strap. Teakwood finished brush. Brown or Ebony.
6490 \$650.....\$10.00
plus 20¢ excise tax



MANICURE SET—Imported, essential implements for grooming nails. Two scissors, nail clip, tweezers and file. Genuine leather case, suedene lined. Brown or Ebony.
6417 \$325.....\$5.00
plus 7¢ excise tax



BILFOLD STYLE MANICURE SET—Imported implements include cuticle scissors, nippers, shell or ebony handle to match case, cleaner-pusher, file, tweezers. Top grain cowhide case, suede leather lined. Brown or Ebony.
6421 \$525.....\$8.00
plus 16¢ excise tax



CLOCK-JEWELRY COMBINATION SET—Ideal home or travel set for men. Quality imported implements. Folding alarm clock on special easel. Snap button attachment. Roomy jewelry compartments, removable protective pad. 8 3/4" x 4 1/2" closed. Brown or Ebony.
6492 \$1625.....\$25.00
plus 11¢ excise tax

IMPORTED MANICURE-PEDICURE SET—Professional type cuticle and nail scissors, 5" triple cut-tempered steel nail file, two bladed pocket knife, tweezers, toe nail nippers, finger nail clippers and cuticle pusher. Handsome top grain cowhide case with suede lining and flap protector. Tan or Brown.
6429 \$845.....\$13.00
plus 20¢ excise tax



BEAUTIFUL *Griffon* MANICURE SETS
FOR LADIES



"GOLDEN GLOW" 11 pc. MANICURE SET—Superb imported 24 Karat Gold Plated implements! Includes 2 scissors, 2 nippers, nail file and nail buffer. Plus 3 implements with simulated Mother of Pearl handles. Removable mirror. Rigid cover, top grain cowhide case, two-button closing, suede lined. Mandarin Red or Bone.
6440 \$1625.....\$25.00
plus 39¢ excise tax

TOP QUALITY MANICURE SET—Imported implements include cuticle nippers, toe nail nippers, cuticle and nail scissors. Leather covered zipper. Suede lining and flap protector. Mandarin Red or Sapphire Blue.
6436 \$1105.....\$17.00
plus 26¢ excise tax



UNIQUE MANICURE SET—Finest quality imported implements. Includes 2 scissors, cuticle nippers, tweezers and nail file. Top grain cowhide case, suede lining and flap protector. Mint Green or Bone.
6430 \$845.....\$13.00
plus 20¢ excise tax



COMBINATION CLOCK-JEWELRY BOX—A beautiful, fitted box with alarm clock on folding easel. Quality imported implements, roomy jewelry compartments. Gold velvet lined. Removable protective pad. 8 3/4" x 4 1/2" closed. Mandarin Red or Sapphire Blue.
6493 \$1625.....\$25.00
plus 11¢ excise tax



IMPORTED MANICURE SET—Quality implements include cuticle nippers and nail scissors. Top grain cowhide case. Bone or Sapphire Blue.
6422 \$715.....\$11.00
plus 18¢ excise tax



QUALITY IMPORTED MANICURE SET—Fully polished nickel plated implements include cuticle nippers, simulated mother-of-pearl cleaner-pusher, 5" triple cut nail file, nail scissors and tweezers. Genuine top grain cowhide case, suede leather lined. Mandarin Red or Sapphire Blue.
6424 \$585.....\$8.00
plus 16¢ excise tax



TRAVEL MANICURE SET—Contains 2 nippers, 3 scissors, combination pusher-scraper with simulated Mother of Pearl handle, nail buffer, tweezers, 6" triple-cut, tempered steel nail file. Imported top grain cowhide case with carrying strap, suede lining and flap protector. Mandarin Red or Sapphire Blue.
6438 \$1463.....\$22.50
plus 33¢ excise tax



PRACTICAL MANICURE SET—Imported implements include 2 scissors, cuticle pusher-cleaner, tweezers, and nail file. Genuine leather case, suedene lined. Blue or Bone.
6418 \$325.....\$5.00
plus 7¢ excise tax





All items on this page subject to Federal Excise Tax

C MELLO COWHIDE BILLFOLD and KEY CASE SET. Daintily embellished with a tooled floral design on luxurious, supple leather. Billfold has removable passcase, miracle change purse (coins can be inserted without opening clasp); secret currency pocket. Matching keycase has license holder. Specify color: Blue, Gold or Black.
102/365 5500 \$10.00

MELLO COWHIDE BILLFOLD ONLY. Specify color as above.
102B 5375 \$7.50



A GENUINE CALFSKIN TRIPLE-FRAME CAPRI PURSE. Enchantingly new with a continental flavor! Superbly crafted of soft calfskin to hold cosmetics, change, cards, bills and accessories in an organized way. Two compartments with see-thru center; inside zipper pocket and card pocket. Specify color: Blue, White or Gold.
565/60 5500 \$10.00

B EXCLUSIVE IMPORTED TAPE TRIPLE-FRAME CLUTCH PURSE. A masterpiece in finest tapestry imported from Europe and lined with Buttersoft touch cowhide! Doubles as an after-bag. Two compartments with see-thru center; inside zipper pocket, card pocket. Specify color: Beige or Black.
565T 5375 \$7.50



A WEDGEWOOD BUFFALO CALF BILLFOLD and KEYCASE SET. Stitchless billfold has removable passcase, secret bill compartment and large card pockets. Keycase has license holder. Deluxe gift box converts to jewelry case. Specify: Black or Brown.
264/5K 5500 Set \$10.00
264B 5375 \$7.50

B DELUXE CALCUTTA CALFSKIN BILLFOLD. Meticulously hand-crafted and worked into a billfold for men who demand the ultimate in perfection. Removable passcase, three pockets, plus secret pocket offer efficient storage for all his card and paper essentials. Handsomely gift boxed presentation case. Specify color desired when ordering: Black or Brown.
258/8 51000 \$20.00

C PRESTIGE ALLIGATOR BILLFOLD. None finer! Here's the epitome of billfolds crafted of select, quality hides, carefully tanned and minutely inspected for flaws, then masterfully created for a lifetime of proud use. Handsome alligator leather actually thrives on rugged wear. Gift boxed. Available in Black or Brown. Specify color desired.
283/22 51750 \$35.00

Winston ... FOR THE FINEST IN BILLFOLDS



D MELLO COWHIDE TRIPLE-FRAME FRENCH PURSE. Fashioned for beauty and convenience in soft cowhide. Has zipper, large currency pocket; two separately framed compartments, extra photo pocket. Smart for casual use alone or to tuck in handbag. Specify color: White, Gold or Blue.
855/36 5375 \$7.50



E SOFT MELLO COWHIDE CONTINENTAL PURSE. Sophisticated fold-over clutch combines the best features of both billfold and purse. Has large framed change compartment, zipper pocket, roomy extension compartment for cards, photos, important papers. Specify color: Red, Gold or White.
655/36 5375 \$7.50



F SADDLE COWHIDE FRENCH PURSE. Frankly in line! It's as durable as it is supple. Insert bills regular way—slip them out secretly through change purse. Removable passcase; spacious change compartment. Golden metal frame. Specify color desired: White, Gold, Black or Red.
319/24 5298 \$5.00



G SADDLE COWHIDE BILLFOLD. Feminine, supple fashion. Has removable passcase, miracle change purse; secret currency pocket. Specify color: Blue, Bone or Red.
111/24 5298 \$5.95
Imported Kidskin. Features as above, except made of kidskin. Specify color: Blue, Bone or Red.
108/23 5500 \$10.00

H LUXURIOUS IMPORTED BROCADE CLUTCH and TOTE SET. High fashion achievements in extraordinary brocade lined with Mello cowhide. Consists of triple-frame clutch with inside zipper compartment; triple-frame cigarette tote and cigarette lighter. Black.
570B/5 574B Set \$14.95
Clutch Purse only from above.
570B 5448 \$8.95
Cigarette Tote only from above.
970B 5300 \$6.00



Winston

All billfolds feature "Add Pass" ... a finger flick of the bar releases passcase.
Prices Subject To 10% Federal Excise Tax

D RARE PINSEAL BILLFOLD. Prize possession for any man! Handcrafted in rare pinseal complemented by satin smooth black saddle. A luxury leather—world renowned for its lasting beauty and superb suppleness due to the natural oils found only in authentic seal hide. Removable passcase, secret and card pockets. Black.
233/9 5750 \$15.00

E CONTINENTAL BUFFALO CALFSKIN BILLFOLD. Select-a-Credit holder is removable, yet keeps cards handy and billfold thin. Made from selected burnished buffalo skins. Removable passcase and secret pocket. Specify color desired: Black or Brown.
276/12 5500 \$10.00

F CORDOVAN COWHIDE BILLFOLD. Thin and bulkless, yet accommodates all the necessary bills, cards, pictures a man could want. Removable passcase, card and secret pockets. Cordovan.
295/26 5375 \$7.50

G COWHIDE LEATHER BILLFOLD. Distinctive styling in stitchless construction guarantees long wear. Flick of finger removes passcase. Secret and regular bill compartments; large card pocket. Specify: Black or Brown.
270/25 5250 \$5.00

H PUMA KIDSKIN BILLFOLD. Impressively made from hardy prime goatskins imported from India, hand-worked to bring out a natural softness. Removable passcase, two card pockets, secret pocket. Gift boxed. Specify color desired: Black or Brown.
237/48 5625 \$12.50

J GALLUN CALFSKIN BILLFOLD. Famous for buttery-soft smoothness! Demanding durable! Combines masculine good looks, long wear and efficiency. Snap closing removable passcase; secret pocket in bill compartment; large stamp, card pockets. Specify color desired: Black or Brown.
295/32 5500 \$10.00



K IMPORTED HAND-BOARDED KIDSKIN BILLFOLD. Kidskin, the aristocrat of leathers stays beautiful year after year! Finger-flick releases Fan-Fold passcase. There's a secret bill pocket plus card and stamp pockets. Available in Black or Brown. Specify color desired when ordering.
274/23 5500 \$10.00



L BUFFALO CALFSKIN BILLFOLD. Uniquely styled with new "Flip-Out" passcase, holds 20 photos or credit cards without bulging. Has secret pocket and large extra card pocket. Specify color desired: Black or Brown.
273/38 5375 \$7.50



belle brummel

leather accessories for women



beau brummel

For Men of Discernment

world famous creators of elegantly crafted leather pocket accessories



Captivating Feminine Ensembles . . . fashioned of scuff-and-scratchproof Saffian Cowhide Leather

Sets are perfectly color-mated to let you match up the smart Cigarette Case and Lighter with either the Wallet or French Purse Combination for a truly exciting 4-piece ensemble! Wallet has 8-window photo case, change pocket. Matching Key Case has 4 swivel hooks. French Purse has 4-window photo case, change pocket and bill section. Hard shell Key Case provides 4 swivel key hooks. All sets are elegantly packed in re-usable plastic gift case.

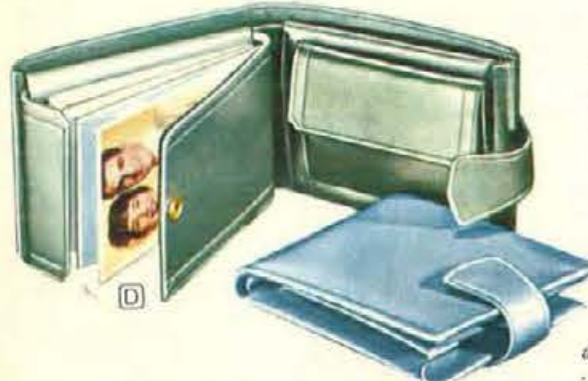

D MELLO TOUCH COWHIDE WALLET. Tailored for convenience and feminine loveliness. Detachable 8-window photo case, change purse pocket. Safe, sure snap-closure. Extravagantly lined in luxurious silk moire. In plastic gift box.

- 435-68 5375 Sea Foam Green... \$7.50
- 435-69 5375 Azure Blue..... \$7.50
- 435-66 5375 Lemon Ice..... \$7.50

E LUSTERTONE COWHIDE WALLET. Smart, classic styling and convenience for the budget-minded! Sleek and slimline, yet with all the most-wanted features—removable 8-window photo case, handy change purse, roomy bill section. Fully lined in silk moire.

- 440-84 5298 Honey Beige..... \$5.95
- 440-85 5298 Misty Green..... \$5.95
- 440-83 5298 Dusty Rose..... \$5.95

Meticulously crafted leather accessories, exquisitely fashioned . . . truly the perfect feminine gift!



- A WALLET AND KEY CASE**
- 235-94 5550 Sky Blue..... \$12.50
 - 235-93 5550 Frosty White..... \$12.50
 - 235-95 5550 Pirate Gold..... \$12.50
- B CIGARETTE CASE AND LIGHTER**
- 2165-93 5500 Frosty White..... \$12.50
 - 2165-94 5500 Sky Blue..... \$12.50
 - 2165-95 5500 Pirate Gold..... \$12.50
- C FRENCH PURSE AND KEY CASE**
- 215-95 5675 Pirate Gold..... \$12.50
 - 215-94 5675 Sky Blue..... \$12.50
 - 215-93 5675 Frosty White..... \$12.50

- F TRIPLE FRAME COWHIDE CLUTCH**
- Smooth, velvety Mello touch cowhide in this a prized fashion accessory! Offers the convenience of several wallets in one. Two width compartments for change, etc., plate pocket, 4-window removable photo case. Lined in silk moire.
- 495-69 5500 Azure Blue..... \$12.50
 - 495-61 5500 Treasure Gold..... \$12.50
 - 495-59 5500 Pearl White..... \$12.50

G MELLO TOUCH COWHIDE FRENCH PURSE. Distinctively presented in a plastic gift box. Butter-soft and supple leather brightly accented with a sparkling finish. Handy change purse has pull-through feature to currency section, large pockets, 4-window photo case.

- 415-59 5375 Pearl White..... \$7.50
- 415-61 5375 Treasure Gold..... \$7.50
- 415-60 5375 French Blue..... \$7.50

H SADDLE COWHIDE FRENCH PURSE. Meticulously crafted slimline styling makes this so delightfully feminine! Handy large change pocket. Place for bills and 4-window photo-pass case. Silk lined.

- 425-98 5298 Antique White..... \$5.95
- 425-99 5298 Wedgewood Blue... \$5.95
- 425-9 5298 Jet Black..... \$5.95



BOMBAY CALFSKIN BILLFOLD. Buttery-soft smooth leather with stitchless construction for rugged use. Slim styling, yet holds all essential bills, cards, pictures. With removable 24-window pass case. Silk lining. In plastic gift box.

- 575-24 5625 Black..... \$12.50
- 575-22 5625 Brown..... \$12.50

MELLO TOUCH COWHIDE BILLFOLD. Similar features as above. Plastic gift box.

- 522-63 5375 Black..... \$7.50
- 522-70 5375 Brown..... \$7.50

BUFFALO CALF BILLFOLD. Distinctively grained and rugged, too! Detachable 16-window pass case, extra card pocket.

- 536-42 5298 Black..... \$5.95
- 536-41 5298 Brown..... \$5.95

ENGLISH MOROCCO BILLFOLD. Supple, hand-grained leather. Similar features as above. In plastic gift box.

- 536-52 5375 Brown..... \$7.50
- 536-53 5375 Black..... \$7.50

GENUINE KANGAROO BILLFOLD. Richly crafted in one of the most durable and supple of leathers. Currency divider, two pockets for credit cards and pictures. Silk lined. Plastic gift box.

- 575-24 5625 Black..... \$12.50
- 575-22 5625 Brown..... \$12.50

GENUINE ALLIGATOR BILLFOLD. World's most prized leather! Features as above.

- 574-46 51500 Brown..... \$30.00

GALLUN CALFSKIN BILLFOLD (not shown). Similar features as above.

- 575-32 5500 Black..... \$10.00

G SAFFIAN COWHIDE WALLET & KEYCASE. Richly fashioned ensemble of scuff and scratch-proof cowhide leather keeps its handsome appearance for years of hard use! Wallet has detachable 8-window pass case and ample card pockets. Matching snap-closure key case holds 6 keys on swivel hooks for instant selection.

- 320-33 5500 Brown..... \$10.00
- 320-34 5500 Black..... \$10.00

H ENGLISH KIDSKIN BILLFOLD. Masterful hand turned styling in one of the most durable and supple of leathers. Currency divider, removable 8-window pass case.

- 590-96 5500 Brown..... \$10.00
- 590-97 5500 Black..... \$10.00

J GENUINE PINSEAL BILLFOLD. World's choicest fine-grained leather.

- 590-19 51000 Black..... \$20.00
- 590-18 51000 Brown..... \$20.00

K SADDLE COWHIDE BILLFOLD. Distinctively styled in new slimline design. Sleek, bulkless, yet inside there's a removable 8-window pass case. Lined in silk moire.

- 555-7 5250 Brown..... \$5.00
- 555-9 5250 Black..... \$5.00

L BANGALORE CALF. Appeals to masculine tastes!

- 555-15 5298 Brown..... \$5.95
- 555-16 5298 Black..... \$5.95

M BURMA CALF WALLET & KEY CASE. Gift-packed in a distinguished re-usable metal jewelry case to hold cuff-links, tie-bars, etc. Wallet has detachable 8-window pass case and card pockets. Matching key case has 6 swivel hooks. Snap closure.

- 1335-64 5750 Brown..... \$15.00
- 1335-65 5750 Black..... \$15.00

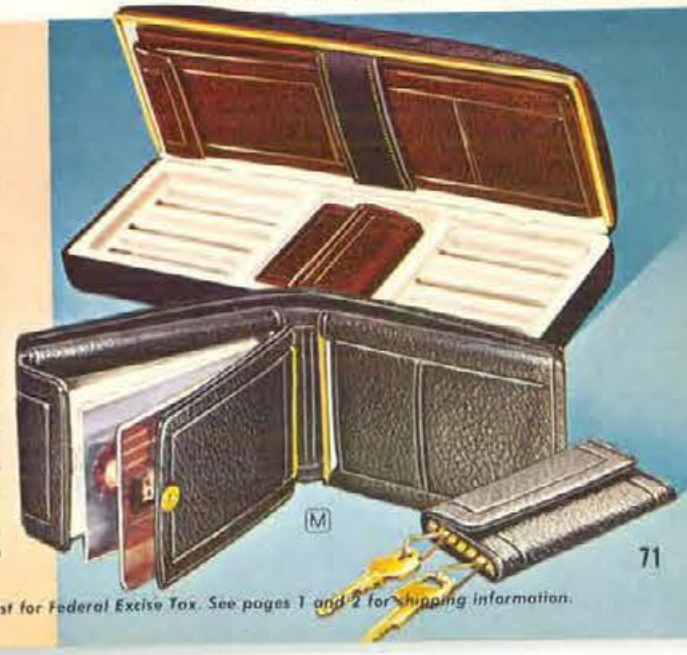

Add 2% to your cost for State Tax on all items in this page do not include Federal Excise Tax. If not for resale, add 10% to your cost for Federal Excise Tax. See pages 1 and 2 for shipping information.

Fashioned by
Mele

Nationally Advertised

- Sturdy Wood Frame Construction
- Steel Framed Trays and Drawers
- Quality Leatherette Coverings
- Luxurious Velvet Linings
- Solid Brass Locks

"DUCHESS", 11 1/4 x 13 7/8 x 7 3/4" Open Sesame! As the bottom drawer is opened . . . the two doors open **AUTOMATICALLY** to reveal six large jewelry drawers. Interior of doors each contain necklace bar and catch-all pockets. This magnificent chest is extra large 11 1/4 x 13 7/8 x 7 3/4" to hold the royal crown jewels! Available in Ivory or Black with red lining. Specify color. Shipping weight: 9 3/4 lbs.
706 51890 \$29.95



11 1/4 x 13 7/8 x 7 3/4"

(A) "AMERICANA", 14 1/4 x 8 x 4" Uniquely styled with three way lid and three automatic earring and ring trays. Spacious lower area, sectioned pull out drawer for neat storage. Full mirror in lid. Solid brass lock. Size: 14 1/4 x 8 x 4". Specify color: White/violet lining; Black/red lining; Gold/gold lining. Wt. 4 lbs.
725 51010 \$15.95



14 1/4 x 8 x 4"



13x9"

TRAVEL JEWEL CASE
Convenient for Travel



(B) "JEWEL ROLL", 13x9" "Marshmallow" simulated leather covering, velveteen lining with three separate zippered sections, clip on bar for earrings, snap out slip-on bar for rings. Separate full depth back pocket. Size: 13x9". Ivory only. Shipping weight: 11 oz.
761 5375 \$5.95

(C) "AMERICAN BEAUTY", 16x9x5 1/2" Truly a jewelry giant . . . Large beveled mirror, full length automatic earring and ring tray with twelve sections. Spacious partitioned main storage area. Extra deep partitioned pull out drawer for bulky pieces. Elegantly tooled in 24Kt. gold. Solid brass lock. Size: 16x9x5 1/2". Specify color: Ivory, Black or Gold. Wt. 5 1/2 lbs.
727 51260 \$19.95



12 1/2 x 8 x 4 3/4"

(D) "AUTOMATIQUE", 12 1/2 x 8 x 4 3/4" Tray rises and drawer glides forth—both **AUTOMATICALLY**—as lid is raised. Functional 8 hook necklace bar with catch-all pocket. 12 sectioned earring tray, roomy lower section. Florentine tooling, solid brass lock. 12 1/2 x 8 x 4 3/4". Specify color: White, blue lining; Black, red lining; Gold, gold lining; Wt. 3 1/2 lbs.
722 5695 \$10.95



16x9x5 1/2"

No Federal Tax on Jewel Cases

Fashioned by
Mele



12 1/2 x 8 x 14 1/2"

(A) "FRENCH PROVINCIAL", 12 1/2 x 8 x 14 1/2" Beautiful miniature of a French Provincial bureau. All wood construction in walnut finish, corduroy lined. Very authentic with scalloped top edges and mirror frame, graceful legs. Three very spacious jewelry drawers. A rare beauty to enhance her boudoir. Size: 12 1/2 x 8 x 14 1/2". Walnut only. Wt. 7 lbs.
751 51760 \$27.95



12x5x16 1/2"

(B) "EARLY AMERICAN", 12x5x16 1/2" Authentic reproduction of an Early American bureau, superbly crafted. All wood construction in walnut finish, corduroy lined, polished drawer pulls, large wood framed mirror. Seven spacious drawers for all her jewelry. The answer to milady's dream. Size: 12x5x16 1/2". Walnut only. Shipping weight: 9 lbs.
759 51510 \$23.95



7 1/2 x 4 1/2 x 5 1/4"

(C) "TELEPHONE DOLL", 7 1/2 x 4 1/2 x 5 1/4" Stuffed doll—depicting teenager on telephone decorates top of this attractive ivory lacquered case. Music plays as lid is opened. Automatic jewel tray, mirrored lid, corduroy lining. Lock and key. Size: 7 1/2 x 4 1/2 x 5 1/4". Ivory only. Wt. 1 3/4 lbs.
653 5470 \$7.50

(D) "TEEN BALLERINA", 7 3/4 x 5 3/4 x 3 1/2" Sprightly, petite ballerina pirouettes to a gay tune when lid is raised, her image reflected in mirror. Gold color ballerina motif embossed on top. Simulated leather covering, velvet and satin lined. Size: 7 3/4 x 5 3/4 x 3 1/2". Ivory only. Wt. 1 1/2 lbs.
745 5470 \$7.50



7 3/4 x 5 3/4 x 3 1/2"

(E) "SIR LANCELOT", 12 1/2 x 8 x 3 1/2" Deluxe man's case in simulated leather covering, velvet lined. Functionally sectionalized for cuff links, tie bars, tie tacks, watches, rings. Sectionalized pull out drawer. 24Kt. gold tooled. Solid brass lock. Size: 12 1/2 x 8 x 3 1/2". Specify color: Black with red lining or Tan with matching lining. Wt. 3 lbs.
778 5755 \$11.95



12 1/2 x 8 x 3 1/2"

(F) "TOP HAT", 11x8x3 1/2" Handsome simulated leather case, corduroy lined. Automatic tray for cuff links and tie tacks. Collar stay holder in lid. Lower area for wallet, watch, pen, pencil, etc. 24Kt. gold tooled top and sides. Size: 11x8x3 1/2". Specify color: Black with red lining or Olive Green with matching lining. Wt. 2 lbs.
771 5500 \$7.95

MEN'S JEWEL CASES

No Federal Tax on Jewel Cases

11x8x3 1/2"





5-PC. COFFEE AND TEA SERVICE. An elegant ensemble in the rich English style. Spacious 16" x 25" long Chippendale tray with handles and legs; graceful 12-cup coffee pot and 10-cup tea pot both with insulated handles. Matching sugar bowl and creamer. All pieces are heavily silverplated and crafted to superb perfection... meets the highest standards of beauty and utility! Wt. 24 lbs.
*855 54877 \$73.20

EXQUISITE
Sheridan
SILVERPLATE



"OLD ENGLISH" OBLONG CHAFING DISH. Complete unit comes with fluted cover, food dish, and water pan. Adjustable alcohol burner. Exquisite hand-applied "Queen Elizabeth" borders. Two 1/2-gal. capacity. Sculptured legs. Unit can also be used as 3 separate vegetable dishes. Heavily silverplated. Wt. 17 1/2 lbs.
*875 55627 \$84.40



HEAVILY SILVERPLATED
MASTERPIECES OF TIMELESS
BEAUTY... SUPERBLY CRAFTED

By **Sheridan**



15-PIECE PUNCH BOWL SET. Now you can enjoy the luxury of a truly outstanding heavily silverplated punch service. The design features handsome, hand applied "Vintage Grape" borders, and meticulously crafted details. Punch Bowl has an ample 1 1/2-gallon capacity. The Chippendale serving tray on legs is 21 1/2" diameter. The twelve 8-oz. handled cups are all gold-lined. The ladle is 18" long. All pieces are heavily silverplated.

*900	\$15000	Complete Set.	Wt. 25 lbs.	\$225.00
*900B	\$6000	Punch Bowl.	Wt. 12 lbs.	\$ 90.00
*900T	\$3000	Tray, Wt. 9 lbs.		\$ 45.00
900C	\$527	Punch Cup.	Wt. 2 lbs.	\$ 7.95
900L	\$714	Punch Ladle		\$ 10.75



(A) FOOTED BUCKET. Keeps food hot or cold for hours! Comes with swinging handled cover. Beautifully sculptured legs. 13" high. Heavily silverplated. Available with Pyrex or Thermos Liner.
869P \$1950 Pyrex Liner. Wt. 7 lbs. \$29.30
869T \$2400 Thermos Liner. Wt. 8 lbs. \$36.00

(B) WINE COOLER AND CHAMPAGNE BUCKET. Stands 11" high... has luxurious hand applied "Vintage Scroll" borders. Beautifully sculptured handles. Use with aluminum liner as flower vase.
868 \$2400 Wine Cooler. Wt. 6 lbs. \$36.00
868L \$300 Alum. Liner. \$ 4.50



(C) COCKTAIL GALLERY TRAY. A reproduction of a graceful English pierced gallery tray having sculptured handles and legs... engraved center and gadroon border. 9" x 25" long. Enduringly heavy silverplated for everlasting beauty. Wt. 4 1/2 lbs.
815 \$1164 \$17.45

(D) "SWING COVERED" CASSEROLETTE. Swing cover stays up which allows use of both hands... cover is also removable. Pierced handles. Rich, "Ovenproof" glass liner. Heavily silverplated.
829 \$1723 2 Qt. Cap. Wt. 10 lbs. \$25.50
831 \$2027 3 Qt. Cap. Wt. 11 lbs. \$30.00



(A) "RENAISSANCE" WELL & TREE PLATTER. Stands proudly on legs, makes an ideal serving piece for roasts and fowl. Pierced frame, sculptured handles, "Ovenproof" glass liner. Heavily silverplated.
886 \$1500 Wt. 7 lbs. \$22.50



(B) "RENAISSANCE" BREAD TRAY. A lovely gift of heirloom quality! Elegant hand applied border, stands on beautifully sculptured legs. Overall length measures 12 1/2". Gleamingly handsome—heavily silverplated.
881 \$900 Wt. 3 lbs. \$13.50

(C) "RENAISSANCE" ATTACHED GRAVY BOAT & TRAY. Graceful serving accessory designed for convenience... boat attached to tray for easy handling. Rich, hand-applied border. Sculptured handle; large capacity. Heavily silverplated.
888 \$1350 Wt. 3 lbs. \$20.30

(D) "RENAISSANCE" COVERED VEGETABLE DISH. Double utility! Cover can be used as a separate server. Decorative hand-applied border. Ample in size, measures 12 1/2" long. Stays gleamingly bright—heavily silverplated.
887 \$1500 Wt. 4 lbs. \$22.50



(E) 3-TIER TID-BIT SERVER ON BASE. Heavily silverplated with bottom tray 12 1/2" diam., middle tray, 10 1/2", top tray, 7 1/2".
893S1350—Wt. 4 lbs. Retail \$20.30
2-TIER SERVER. Bottom tray, 10 1/2" diam., top tray, 7 1/2" diam.
892 \$900 Wt. 3 lbs. \$13.50



(F) SUGAR AND CREAMER SET. The perfect combination for gracious living and dining... enduringly bright sugar bowl, creamer with 10" long English engraved tray. Both exquisite pieces are heavily silverplated. Wt. 2 1/2 lbs.
817 \$900 \$13.50



(G) BUTTER DISH. Unusually styled design of striking beauty with revolving cover. Four English sculptured legs. Glass insert holds 3/4-lb. butter. "Shell Gadroon" border. Heavily silverplated to stay bright and shining through the years. Wt. 2 1/2 lbs.
878 \$677 \$10.20



(H) JACK SHEPARD WATER PITCHER. Featuring the popular Early Colonial design... simple, graceful, authentic. Beautifully sculptured legs and handle. Large 2 1/2-gal. capacity pitcher has convenient ice compartment. Heavily silverplated. Wt. 6 1/2 lbs.
876 \$1350 \$20.25



(E) "SWING COVERED" FOOD WARMER. Assures success of any buffet party! Swing cover stays open for easy serving. Removable oval serving tray, 13x21". All pieces heavily silverplated for enduring beauty.
830 \$3000 Wt. 12 lbs. \$45.00



(F) 4-PIECE COFFEE SERVICE. On legs. Hand applied "Renaissance" border. Gold lined creamer, 12-cup coffee pot. Footed oval serving tray, 13x21". All pieces heavily silverplated for enduring beauty.
*880 \$3900 Wt. 18 lbs. \$58.50
*889 \$1650 Tray only. Wt. 7 lbs. \$24.80



(G) HOSTESS LAZY SUSAN. 17 1/2" diameter with five sectional glass inserts and a covered center compartment. Revolves on a ball-bearing retainer. Hand applied "Queen Elizabeth" border. Heavily silverplated for lasting beauty.
*846 \$2400 Wt. 15 lbs. \$36.00

(H) SHELL CHIP & DIP SERVER. A thoughtful gift for any hostess... one she'll treasure through the years. Measures 12 1/2" long... comes with a removable glass sauce cup and tooth pick holders—footed. Heavily silverplated. Wt. 2 1/2 lbs.
818 \$900 \$13.50

ENDURING LOVELINESS...
HEAVILY SILVERPLATED

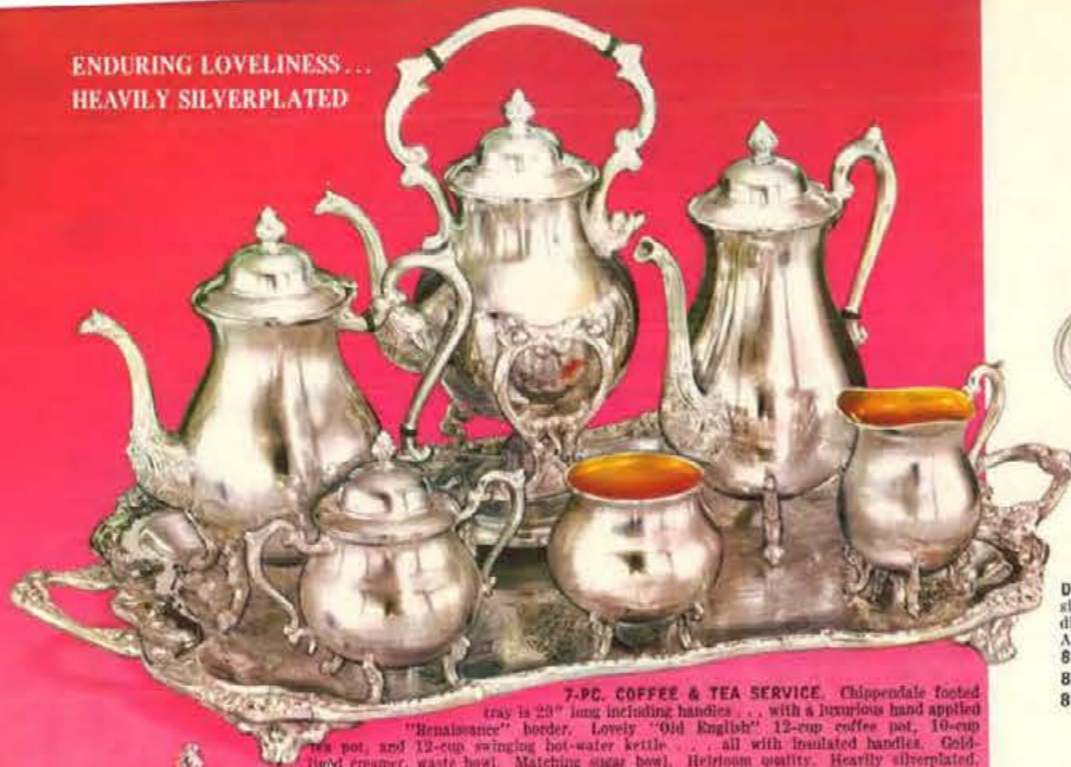

7-PC. COFFEE & TEA SERVICE. Chippendale footed tray is 23" long including handles... with a luxurious hand applied "Renaissance" border. Lovely "Old English" 12-cup coffee pot, 10-cup tea pot, and 12-cup swinging hot-water kettle... all with insulated handles. Gold-lined creamer, waste bowl. Matching sugar bowl. Heirloom quality. Heavily silverplated. *850 S9750 Wt. 45 lbs. \$146.30



4-PC. FLUTED COFFEE SERVICE. Chippendale tray on legs with engraved center, 15" diam. 12-cup coffee pot with insulated handle. Matching sugar bowl and creamer. Heavily silverplated. 825 S2700 Wt. 13 lbs. \$40.50



3-PC. EPERGNE. Centerpiece for displaying flowers, fruits, etc. Authentically styled Sheffield design. Sculptured legs. Heavily silverplated... stays bright and shiny... for enduring service and beauty. 883 S900 Wt. 7 lbs. \$13.50



GRAVY BOAT & WARMER. Swinging gray boat... 10-oz. capacity... 15-hr. candle warming unit. Gracefully styled handle and stand. Heavily silverplated. Wt. 3 1/2 lbs. 890 S900 \$13.50



PAUL REVERE BOWL. Authentic reproduction of design. Ideal for trophies, can be engraved.

With Pyrex glass inserts.
P07WG S632 7" Dia. Wt. 5 lbs. \$13.50
P08WG S750 8" Dia. Wt. 6 lbs. \$15.00
P10WG S1014 10" Dia. Wt. 7 lbs. \$17.50

Sheridan



DELUXE 5-PC. CORDIAL SET. Their simple sign creates a timeless beauty. Serving tray diam. Four 1 1/4-oz. capacity Brandy Snifter. All heavily silverplated. 812 S1350 5-pc. set, Wt. 2 lbs. \$13.50
812C S264 Brandy Snifter \$4.00
812T S336 Serving Tray \$5.50



CHAFING DISH & TRAY. Chafing tray on legs, 17" diam. 2 1/2-qt. chafing dish with adjustable alcohol burner. Chippendale borders. Heavily silverplated. *845 S5736 Wt. 19 lbs. \$45.00
845C S4086 Dish only, Wt. 12 lbs. \$22.50

Fine Silverplate Holloware



A. JAM & JELLY SERVER With Silver spoons. Length 7 1/4". Shipping wt., 3 lbs. S-120 S600 \$9.00
B. ELECTRIC TRIVET Diameter 7 1/4". With 6 foot cord. UL approved, 55 watts. Shipping wt., 3 lbs. 119 S637 \$9.55
C. PAUL REVERE WATER PITCHER With ice guard, 2 1/2 quart capacity. Shipping wt., 4 lbs. 188 S713 \$10.70
D. FOOD WARMER 2 quart capacity. With Anchor Hocking "oven proof" liner. 15 hour candle warming unit. Shipping wt., 6 lbs. 107 S1050 \$15.80



E. FOOTED BUTTER DISH Lovely with glass liner. Has Shell and Gadroon border. Length 9". Capacity 1/4 lb. stick. Shipping wt., 2 lbs. 194 S450 \$6.75
193 S337 without legs \$5.05
F. CHIPPENDALE BREAD TRAY ON LEGS Superb style on this 12" long and 7 1/4" wide bread tray. Shipping wt., 2 lbs. S-91F S450 \$6.75
S-91 S375 Same as above without legs \$5.65
G. SERVING TRAY 14 1/2" diameter. Hand applied "Vintage" Grape border. Shipping wt., 5 lbs. 16 S900 \$13.50
H. SUGAR AND GREAMER SET Three piece set. Beautifully engraved tray. Length 9 1/2". Shipping wt., 2 lbs. 74 S563 \$8.45
J. CHIP AND DIP SERVER Silverplated server with glass bowl—10" diameter. Shipping wt., 2 lbs. 143 S450 \$6.75
K. HANDLED SERVING TRAY Footed — Baroque scroll border. Lengths include handles. *1253 S3000 17" wide, 29" long — Wt. 12 lbs. \$45.00
*1254 S2700 16" wide, 27" long — Wt. 11 lbs. \$40.50
*1255 S2100 15" wide, 27" long — Wt. 10 lbs. \$31.50
L. THREE COMPARTMENT "BUTTERFLY" SERVER 10 1/2" long. Shipping wt., 3 lbs. 192 S675 \$10.15
M. TALL COMPOTE "Scroll" border. 6 3/4" tall. 6 3/4" dia. Shipping wt., 2 lbs. 181 S525 \$7.90



CHIPPENDALE TRAY ON LEGS. Superlatively graceful "Old English" design with chased center and lovely hand applied "Chippendale" border. Available in three sizes to fill the needs of any hostess. All are heavily silverplated for enduring beauty and long service. 860 S1050 14" Dia., Wt. 4 lbs. \$15.80
861 S1650 17" Dia., Wt. 7 lbs. \$24.80
862 S2250 19" Dia., Wt. 8 lbs. \$33.80

COVERED CASSEROLE. Authentic "Old English" design! Stands on graceful sculptured legs. Comes complete with removable "Pyrex" oven proof liner. Available in three sizes. Beautifully crafted in heavy silverplate—stays beautifully bright through long service. 840 S1014 1 1/2 Qt. Cap. Wt. 6 lbs. \$15.25
841 S1236 2 Qt. Cap. Wt. 7 lbs. \$18.60
842 S1500 3 Qt. Cap. Wt. 9 lbs. \$22.50



"PYREX" CARAFE AND WARMER 15-oz. capacity. Insulated glass cover—allows candle warming unit. Shipping wt., 3 lbs. \$13.50
DELUXE "PYREX" CARAFE AND WARMER 15-oz. capacity. Insulated glass cover—allows candle warming unit. Shipping wt., 3 lbs. \$17.45

*Shipped via Express only. Refer to Express rate chart on page 2.

Add 2% to your cost for State Tax on all items in this catalog.

Items on this page do not include Federal Excise Tax. If not for resale, add 10% to your cost for Federal Excise Tax. See pages 1 and 2 for shipping information.

Fine Silverplate Holloware *A Fine Collection of Matching Fine Silverplate Holloware A Fine Collection of Matching Pieces*

ENGLISH REPRODUCTION HAND CHASED TEA SERVICE

Five piece set (Coffee, Tea, Sugar, Cream and Tray). Authentic design with unusual hand chased decoration. Applied borders. Tray has chased center and is 25 1/4" long, not including handles. Pots hold approximately 10 cups. Heavily silverplated. Shipping weight, 35 lbs.

*600/5 S17700 5-Piece set	\$295.00
600L S4200 Coffee, wt. 5 lbs.	\$70.00
600X S3900 Tea, wt. 4 lbs.	\$65.00
600D/R S4500 Sugar & Creamer, wt. 4 lbs.	\$75.00
*600E S5100 Waiter, wt. 20 lbs.	\$85.00
600V S1800 Waste, wt. 2 lbs.	\$30.00
600K S7800 Kettle, wt. 11 lbs.	\$130.00



LANCASTER ROSE PITCHER

Beautiful design to match the Lancaster Rose service. Has ice rod. Capacity 2 quarts. Heavily silverplated. Shpg. wt., 6 lbs.

A S2700	\$45.00
---------	---------



LANCASTER ROSE TEA SERVICE

Five piece set (Coffee, Tea, Sugar, Cream and Tray). The design of this set is authentic dating back to the English War of the Roses. The craftsmanship is exceptional. The tray is 25 1/4" long, not including handles, each pot holds approximately 10 cups. Heavily silverplated. Shpg. wt., 40 lbs.

*400/5 S16500 5-Piece Set	\$275.00
400L S3900 Coffee—wt. 5 lbs.	\$65.00
400X S3600 Tea—wt. 4 lbs.	\$60.00
400D/R S3900 Sugar and Cream—wt. 3 lbs.	\$65.00
*400W S5100 Waiter—wt. 25 lbs.	\$85.00
400V S1650 Waste—wt. 2 lbs.	\$27.50
400K S7500 Kettle—wt. 11 lbs.	\$125.00



OLD ENGLISH BUTTER DISH

Authentic design with applied border and removable glass insert. Length 8". Extra heavily silverplated Shpg. wt., 4 lbs.

5011 S600	\$10.00
-----------	---------



OLD ENGLISH SERVING TRAYS

Beautifully chased center with applied borders and gracefully molded handles. Each tray has four molded feet. Heavily silverplated. Lengths indicated not including handles.

*5031 S1950 20 1/2" long—wt., 14 lbs. (Front)	\$32.50
*5032 S2850 23 1/4" long—wt., 16 lbs. (Back)	\$47.50



OLD ENGLISH BON BON DISHES

Applied border. Diameter 6 1/2". Shipping weight, 5 lbs.

5004 S390	\$16.00
5005 S600 Molded Feet	\$16.00



MARTINI MIXER

Revere style with ice guard. Diameter 6 1/4" high. Complete with ring rod. Heavily silverplated. Shpg. wt., 5 lbs.

S960	\$16.00
------	---------



FOOTED CHIPPENDALE TRAYS

Old English design with chased center and lovely applied border. Heavily silverplated. Available in 4 sizes.

3208 S990 10" dia.—wt. 3 lbs.	\$16.50
3209 S1170 12" dia.—wt. 4 lbs.	\$19.50
3210 S1590 14" dia.—wt. 5 lbs.	\$26.50
3216 S1800 16" dia.—wt. 6 lbs.	\$30.00



BUFFET DISH

Extra large capacity with fluted design. Old English applied border, molded feet and handles. Perfect for vegetables and all hot foods. 10 1/4" diameter, not including handles. Shipping weight, 5 lbs.

5035 S2100	\$35.00
------------	---------



OLD ENGLISH FOOTED SHRIMP AND CHEESE DIP TRAY

At home at formal buffets and informal entertaining. 14" square with glass insert. Heavily silverplated with applied border. Shipping weight, 5 lbs.

5039 S1650	\$27.50
------------	---------



"CHIPPENDALE" SQUARE TRAY

Quality silverplated. Popular scroll motif. 16" square. Shpg. wt., 6 lbs.

P-525 S1500	\$25.00
-------------	---------



DOUBLE VEGETABLE DISH

Quality silverplated. Length 16". Popular scroll motif. Shpg. wt., 7 lbs.

P-750 S990	\$25.00
------------	---------



LACE DESIGN PIERCED BON BON

Diameter 6" with unusual pierced border. Footed. Heavily silverplated. Shpg. wt., 3 lbs.

B91 S367	\$5.50
----------	--------



DUO ENTREE DISH

Quality silverplated. Length 17 1/2". Popular scroll motif. Shpg. wt., 5 lbs.

P-758 S1350	\$22.50
-------------	---------



GADROON CASSEROLE

With pyrex liner. Capacity, 1 1/2 quarts. Height 6". Quality silverplated. Shpg. wt., 7 lbs.

P-526 S750	\$12.50
------------	---------



MEAT DISH, WELL AND TREE

Quality silverplated. Length 16". Popular scroll motif. Shpg. wt., 7 lbs.

P-751 S990	\$25.00
------------	---------



ROUND GALLERY TRAYS

High reproductions of unusual gallery trays. Edged, gadroon borders and heavily silverplated.

S933 15" dia.—wt., 3 lbs.	\$14.00
S767 12 1/2" dia.—wt., 3 lbs.	\$11.50

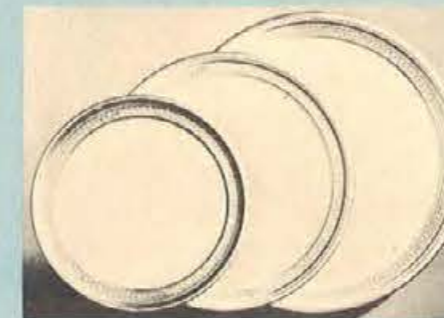

PIERCED SERVING TRAYS

Dainty lace design pierced border. Plain centers perfect for engraving. Footed and heavily silverplated.

B88 S733 10" dia.—wt., 2 lbs.	\$11.00
B89 S900 12" dia.—wt., 3 lbs.	\$13.50
B90 S1100 14 1/2" dia.—wt., 4 lbs.	\$16.50



LANCASTER ROSE BREAD TRAY

Oblong shape with applied border. Length 13 3/8". Heavily silverplated. Shpg. wt., 2 lbs.

414 S840	\$14.00
----------	---------



CIGARETTE BOX

Heavily silverplated. Perfect design for engraving. Size: 3 3/4" x 3 1/4" x 1 1/2". Mahogany liner for regular or king size. Shpg. wt., 2 lbs.

1899 S780	\$13.00
-----------	---------



CIGARETTE BOX

Heavily silverplated. Perfect design for engraving. Size: 3 3/4" x 3 1/4" x 1 1/2". Mahogany liner for regular or king size. Shpg. wt., 2 lbs.

2000 S660	\$11.00
-----------	---------



SILENT BUTLER

Popular gift item. Round shape and large capacity. Has black handle and engraved crest. Heavily silverplated. Shpg. wt., 4 lbs.

75 S600	\$10.00
---------	---------

Add 2% to your cost for State Tax on all items in this catalog. Items on this page do not include Federal Excise Tax. If not for resale, add 10% to your cost for Federal Excise Tax. See pages 1 and 2 for price and shipping information.

*Shipped via Express only. Refer to Express rate chart on page 2. Items on this page do not include Federal Excise Tax. If not for resale, add 10% to your cost for Federal Excise Tax. See pages 1 and 2 for price and shipping information.

A Gift of Sterling is the Gift Supreme



STERLING JIGGER
"Stop-and-Go" Jigger. Enameled colors on stop signs. Measures 1-2 1/2 - 3 1/2 oz.
275 S495 \$8.25



SET OF 6 STERLING CORDIALS
Deluxe set. Cups — height 2 3/4", capacity 3/4 oz. Tray — Formica center with Sterling rim, diameter 6 1/2". Shpg. wt., 3 lbs.
719/1 S2160 \$36.00 Set
Individual Cordial..... \$5.00
247 S300 \$5.00



THREE PIECE MARTINI SET
Mixer and 2 glasses. Sterling bases. Mixer height 6 1/4", capacity 28 oz. Glasses height 3 3/4", capacity 3 oz. Tray — Sterling rim, engraved crystal, dia. 11 1/4". Shpg. wt., 3 lbs.
958/1 S1095 \$18.25 3-pc. Set
280 S525 Mixer only \$8.75
281 S285 Glass only \$4.75 each
282 S1200 Tray only \$20.00



GOBLET
Plain. Bright finish. Height 6 3/4".
249P S1185 \$19.75



COASTER - ASH TRAY SET
4 piece set. Sterling and cut crystal. Gadroon border. Shpg. wt., 4 lbs.
4 S467 \$7.00 Set

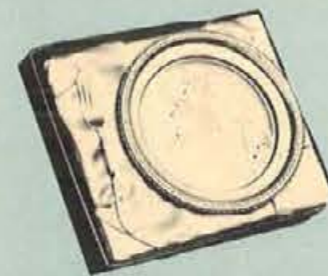

LEMON DISH AND FORK
Sterling and cut crystal. Gadroon border. Diameter 5 1/2". Shpg. wt., 2 lbs.
420 S513 \$7.70



SACCHARINE SET
Sterling silver saccharine bowl and tong. Shpg. wt., 2 lbs.
45 S527 \$7.95



CANDELABRA
8-way breakdown with a plain design. Height is 12 1/4" with a spread of 11 1/4". Shpg. wt., 11 lbs.
257/13 S2620 3-lite \$38.75 each
257/15 S4388 5-lite \$65.00 each



BUD VASES
254 S420 Height 6 3/4" \$7.00
255 S600 Height 7 3/4" \$10.00



CANDELABRA
3 light, 2 way breakdown. Plain border. Height 5 1/4", Spread 9". Shpg. wt., 10 lbs.
336/386 S1767 \$26.50 pair



NAPKIN RING
Round. Sterling Silver.
561 S177 \$2.70



FREE FORM PARTITIONED RELISH DISH
Clear crystal on hollow Sterling Silver base. 8 1/2" long. Shpg. wt., 3 lbs.
108 S436 \$6.55



2-PIECE MAYONNAISE SET
Clear crystal on hollow Sterling Silver base. Lipped bowl, 6" diameter. Ladle 5 1/4" long. Shpg. wt., 3 lbs.
109 S636 \$9.55



CONSOLE CANDLESTICKS
Thread border. Shpg. wt., 2 lbs.
386X S480 Ht. 3" \$7.20 pair
378X S800 Ht. 5" \$12.00 pair
611X S833 Ht. 4 1/4" \$12.50 pair



SALT AND PEPPER SET
Glass lined. Thread border. Shpg. wt., 2 lbs.
244X S327 Ht. 3 1/4" \$4.90 pair
242X S520 Ht. 5" \$7.80 pair
248X S867 Ht. 4 1/4" \$13.00 pair

HURRICANE LAMPS
Thread border. Height 9 1/2", base diameter 3 1/4". Shpg. wt., 6 lbs.
390HC S933 \$14.00 pair



BUD VASE
Delicate hand cut wheat spray on fine crystal. Mounted on Sterling Silver hollow base. Shpg. wt., 2 lbs.
100 S314 \$4.75



CAKE SERVER
Ring Silver handle. Stainless steel blade. Serated cutting edge. Gift packaged.
1-03 S268 \$4.05



PIE LIFTER
Sterling Silver handle. Stainless steel blade. A valuable hostess accessory. Gift packaged.
441-01 S268 \$4.05



PIE SERVER
Sterling Silver handle. Stainless steel blade. Serated edges makes this unique. Gift packaged.
441-02 S268 \$4.05



PIERCED COMPOTE
Weighted base. Gadroon border. Pierced. Height 2 3/4", diameter 5 3/4". Shpg. wt., 2 lbs.
61GP S700 \$10.50



LARGE JAM JAR AND SPOON
Sterling and cut crystal. Height 4 1/2". Shpg. wt., 3 lbs.
431 S513 \$7.70



SUGAR AND CREAMER
Weighted base. Hollow handles. Over-all dimensions: height 4", width 4 1/4". Shpg. wt., 3 lbs.
24 S1400 \$21.00 set



CAKE BREAKER
Sterling Silver handle. Cuts cake portions without disturbing icing. Gift packaged.
441-09 S359 \$5.45



LETTER OPENER
Sterling Silver handle. Stainless steel blade. Gift packaged.
441-24 S205 \$3.10



2-PIECE SALAD OR VEGETABLE SERVING SET
Sterling Silver handles. Long silverplated spoon and fork. Overall length is 12 1/2". Boxed.
441-27 S659 \$9.95

PASTRY OR CANAPE SERVER
Sterling Silver handles. Silverplated tongs. Boxed.
441-61 S677 \$10.20



Items on this page do not include Federal Excise Tax. If not for resale, add 10% to your cost for Federal Excise Tax. See pages 1 and 2 for price and shipping information. Add 2% to your cost for State Tax on all items in this catalog.

A Gift of Sterling is the Gift Supreme

A Gift of Sterling is the Gift Supreme

Items on this page do not include Federal Excise Tax. If not for resale, add 10% to your cost for Federal Excise Tax. See pages 1 and 2 for shipping information. Add 2% to your cost for State Tax on all items in this catalog.



STEGOR STAINLESS

STEGOR STAINLESS...

Now it is easy for you to own solid stainless, the care-free tableware. Informal... yet beautiful enough for any occasion!

These stunning tableware creations, whether in rich traditional or sleek modern design, reflect the look of quality. That's because they are crafted with the same skill and care that has made the name Gorham world-famous.

PRODUCTS OF GORHAM CORPORATION

Stainless shown 3/8" actual size

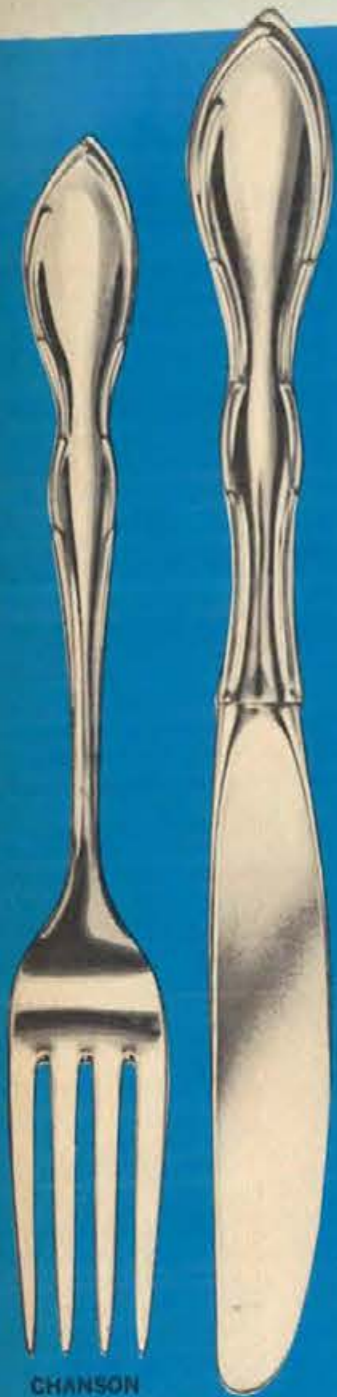

CHANSON

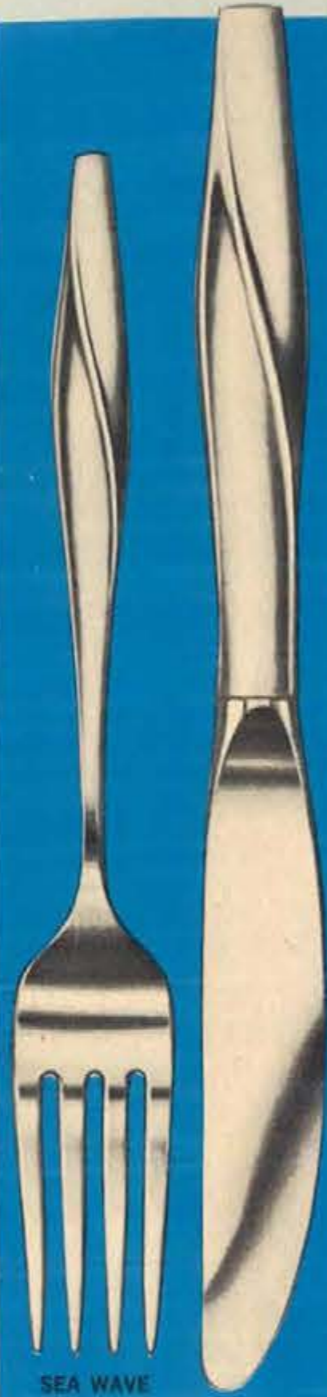

SEA WAVE

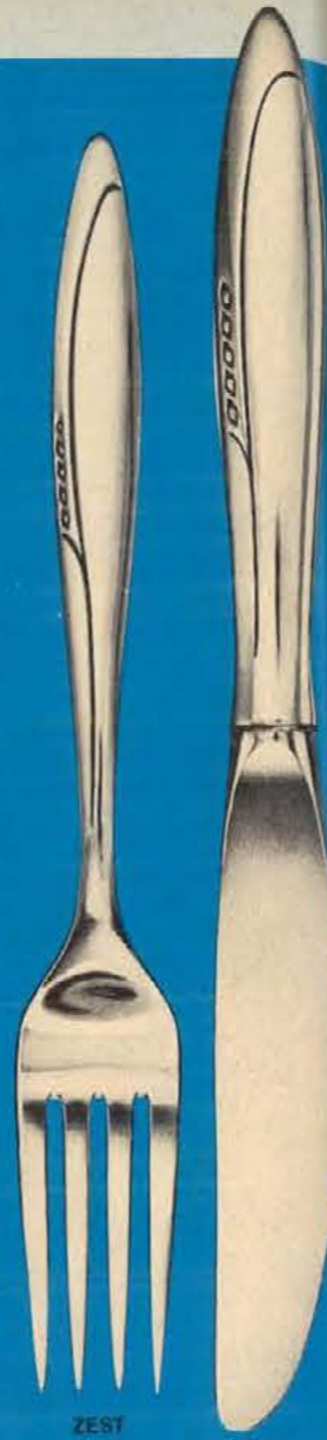

ZEST

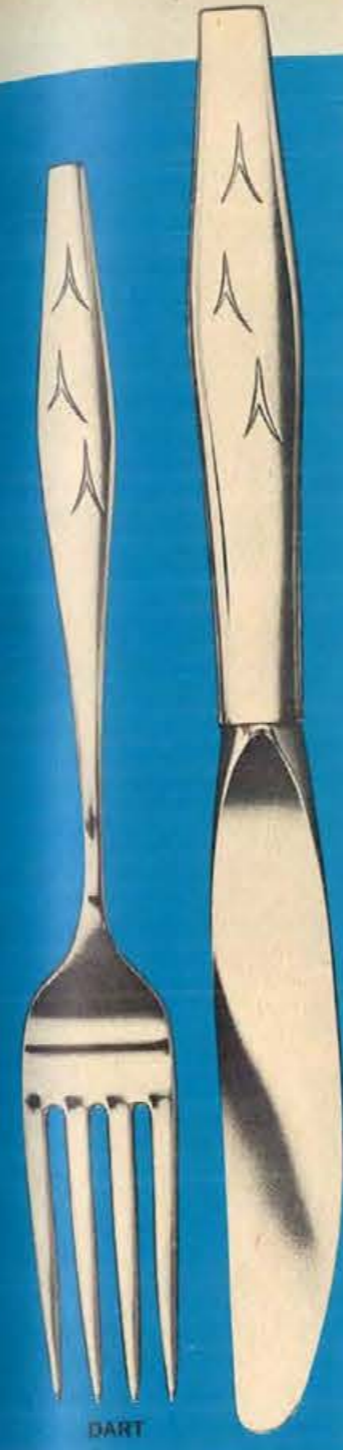

DART



STEGORCRAFT STAINLESS

... STEGORCRAFT

Introducing a new name in solid stainless and two outstanding new patterns... yet with no change in quality craftsmanship!

ROSELLE: a delicately embossed flower atop a curving suggestion of stem, forms this appealing pattern.

SCULPTURA: rhythmic movement, captured in gleaming stainless. Here is care-free tableware, plus enchanting beauty of design.

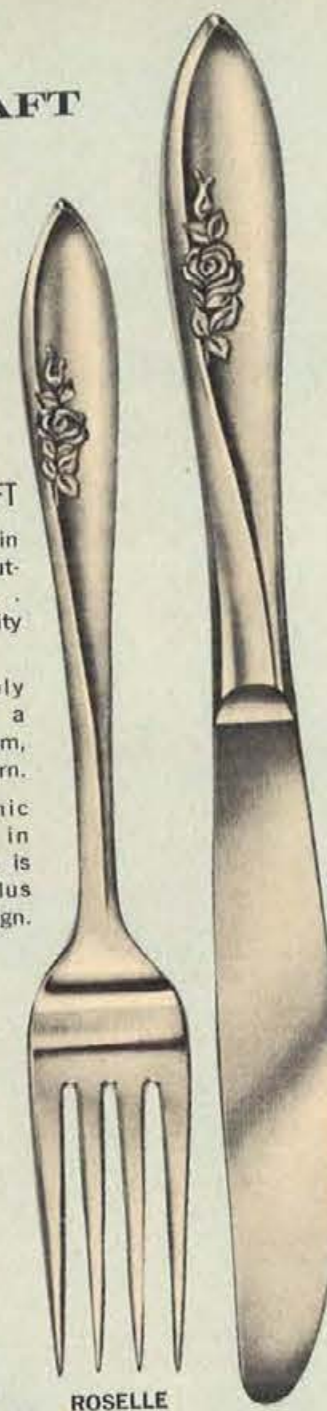

ROSELLE

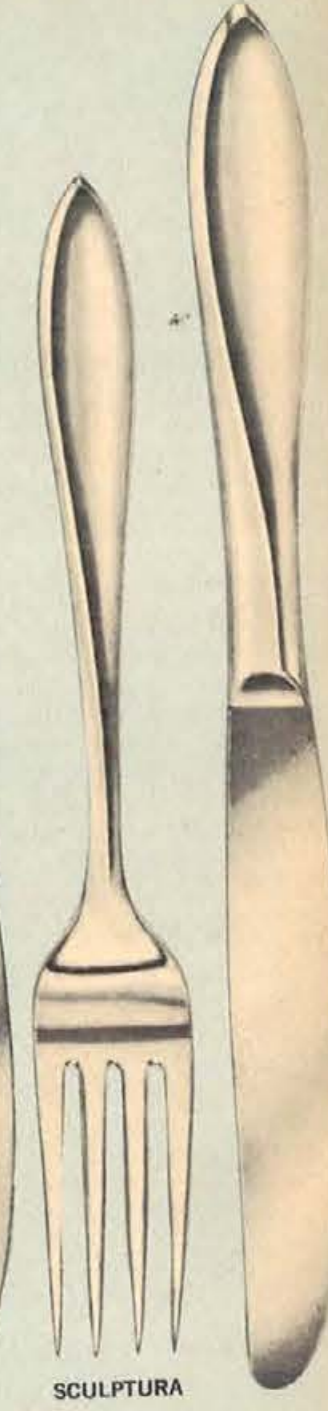

SCULPTURA

PRODUCTS OF GORHAM CORPORATION

Stainless shown 3/8" actual size

CHANSON • SEA WAVE • ZEST • DART

STEGOR SET COMPOSITION — Please specify pattern when ordering.

26 pc. set for 6 — 6 teaspoons, 6 place spoons, 6 place forks, 6 hollow handle with forged blade place knives, sugar spoon and butter knife. Shpg. wt., 4 lbs.
26/6 S1710 \$28.50

52 pc. set for 8 — 16 teaspoons, 8 place spoons, 8 salad forks, 8 place forks, 8 hollow handle with forged blade place knives, 2 tablespoons, sugar spoon and butter knife. Shpg. wt., 6 lbs.
52/8 S2997 \$49.95

76 pc. set for 12 — 24 teaspoons, 12 place spoons, 12 salad forks, 12 place forks, 12 hollow handle with forged blade place knives, 2 tablespoons, sugar spoon and butter knife. Shpg. wt., 8 lbs.
76/12 S4350 \$72.50

Serving pieces set — 5 pcs., sugar spoon, butter knife, meat fork, pierced serving spoon and gravy ladle.
13 S417 \$6.95 Set

8 iced beverage spoons.
14 S417 \$6.95 Set



DRAWER CABINET—Walnut-Mahogany or Maple-Fruitwood. A new color blends with either walnut or maple. Holds 228 pieces plus 12 dinner knives. Size is 16" x 12" x 6". Shipping weight, 16 lbs.
6004 S1095

CHEST — Overlapping drawer chest constructed for a lifetime. Holds 228 pieces plus 12 dinner knives. Lined in Pacific Silver Cloth to prevent tarnish. The hardware includes a plate, hinged cover stop, tapered handles and drawer pull.
19 1/2" x 12 1/4" x 6 1/4". Shipping weight, 16 lbs.
..... \$34.95



*Walnut-Mahogany — A new color blends with either walnut or maple.
**Maple-Fruitwood — A new color blends with either maple or walnut.

ROSELLE • SCULPTURA

STEGORCRAFT SET COMPOSITION — Please specify pattern when ordering.

24 pc. set for 6 — 6 teaspoons, 6 place spoons, 6 place forks, 6 hollow handle fashion-form knives. Shpg. wt., 4 lbs.
24/6 S897 \$14.95

50 pc. set for 8 — 16 teaspoons, 8 place spoons, 8 salad forks, 8 place forks, 8 hollow handle fashion-form knives, 2 tablespoons. Shpg. wt., 6 lbs.
50/8 S1677 \$27.95

See pages 1 and 2 for price and shipping information. Add 2% to your cost for State Tax on all items in this catalog.

There is no Federal Tax on Stainless Steel Flatware.

Imported Fine Stainless Steel

Dishwater Safe — Traditional and Contemporary Designs —
Never Needs Polishing — 50 Piece Service for 8

EILEEN
Quality stainless steel at
budget price.
E50 S975 \$14.95

ASTRO
Tapered contour — satin
finish.
B50 S2697 \$39.95

MODERN EBONYTE
Black nylon handle.
ME50 S1663 \$24.95

ROYALTY
Exciting tableware with
hand etched crown pat-
tern. Heavy weight satin
finish.
R50 S2697 \$39.95

VISION
Combination of ebony
plastic tip and stainless.
Deluxe heavy weight and
satin finish.
V50 S2995 \$49.95

KAMARAN
Enjoy with brown nylon.
Deluxe heavy weight and
satin finish.
K50 S2995 \$49.95

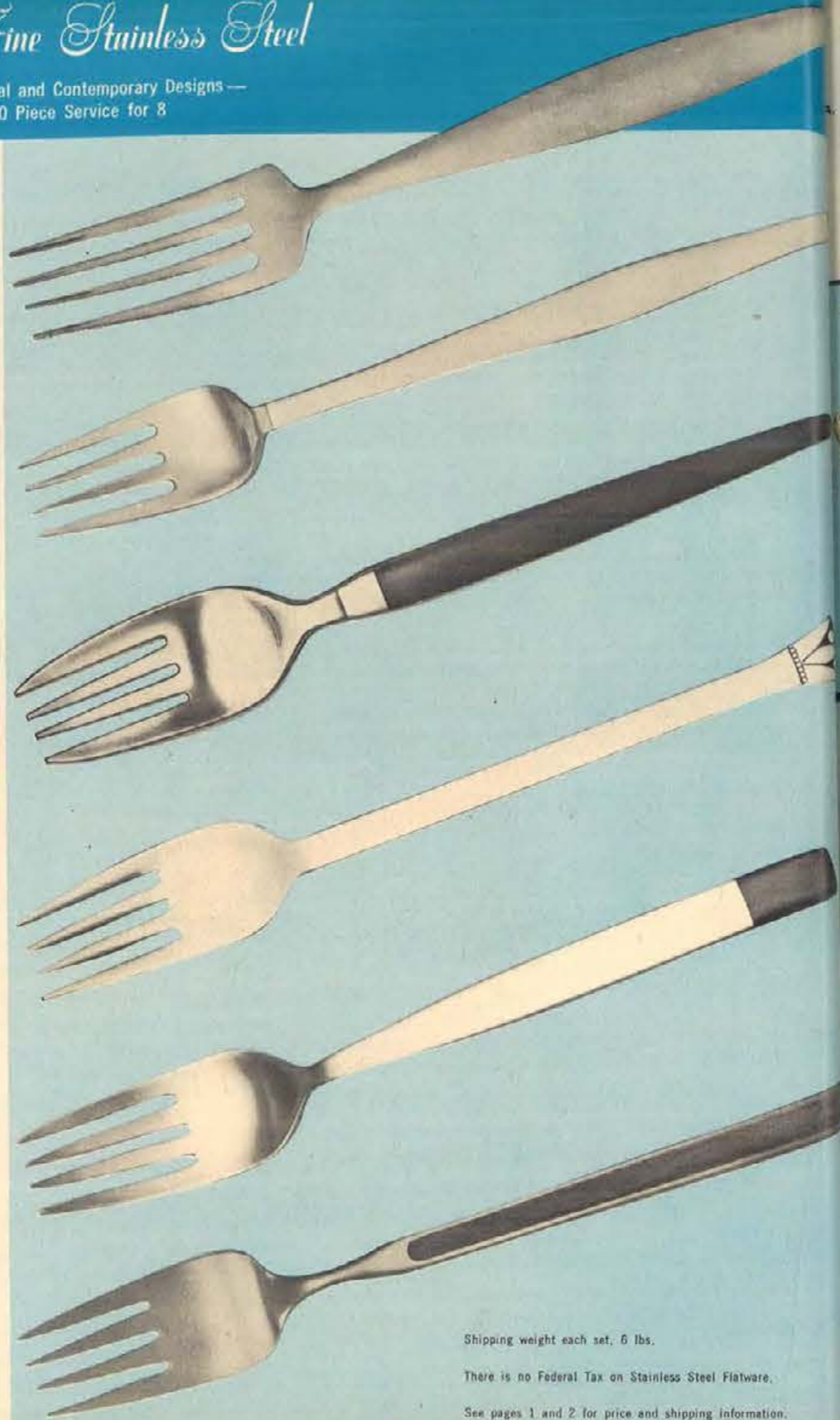

Shipping weight each set, 6 lbs.

There is no Federal Tax on Stainless Steel Flatware.

See pages 1 and 2 for price and shipping information.

Add 2% to your cost for State Tax on all items in this catalog.

CROSS CENTURY SET
Built to exacting standards, beautiful,
perfectly balanced. Mechanically guar-
anteed for a lifetime. Chrome ball
point pen and pencil.
SET S350 S630 \$9.00
PEN ONLY 350 S315 \$4.50
PENCIL ONLY 350P S315 \$4.50
Yellow Gold Filled Cross Pen and
Pencil Set.
*S600 S1050 \$16.50
Pen or Pencil only.
*600P S525 \$8.25

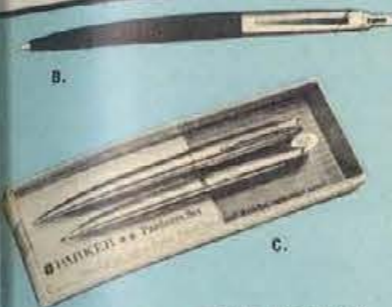

B. PARKER JOTTER PEN
Ball point pen. Available in black, red, blue,
green or grey.
S15 S139 \$1.98

C. PARKER JOTTER CUSTOM SET
All Lustraloy T-Ball Jotter and matching
pencil.
SET CP4 S417 \$5.95
PEN ONLY J-2 S209 \$2.98

I. LADY SHEAFFER VIII SET
Cap and barrel in "Balcon" jet. Pen with
luxurious Sheaffer point.
SET L8 S907 \$12.95
PEN ONLY LP8 S557 \$ 7.95

J. SHEAFFER WHITE DOT III BALLPOINT
Sheaffer's finest ballpoint. Heavy goldplated
finish and safeguard clip.
*SET WD3 S955 \$13.64
*PEN ONLY WP3 S477 \$ 6.82

K. SHEAFFER "1500" SET
Lifetime fountain pen. Lustrous metallic cap
and matching pencil. Available in black, grey,
green or blue.
SET ST1500 S1750 \$25.00
PEN ONLY P1500 S1050 \$15.00

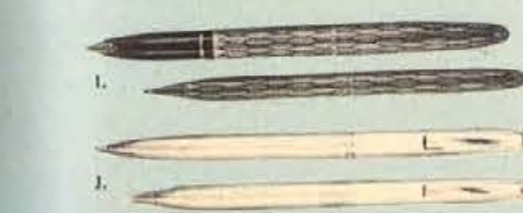

D. PARKER "45" STANDARD SET
With Lustraloy metal cap and clip and match-
ing pencil. Available in black, blue, green
or burgundy.
SET S845 S627 \$8.95
PEN ONLY SP45 S350 \$5.00

E. PARKER "61" CLASSIC SET
With Lustraloy metal cap and clip and match-
ing pencil. Available in black, blue or green.
SET C861 S1400 \$20.00
PEN ONLY CP61 S1050 \$15.00

F. PARKER DESK SET
White Pedrara Onyx base, 3 1/2" x 6 1/2".
With brass escutcheon and front edge name-
plate. With Parker "45" pen. Shipping wt.,
4 lbs.
825 S1050 \$15.00
Same as above, but Black Jet Crystal base.
1025 S1190 \$17.00

G. PARKER DESK SET
White Pedrara Onyx rectangular base, 4" x
8". Polished brass pen escutcheon and name-
plate. With Parker "51" pen. Shipping wt.,
6 lbs.
10252 S1470 \$21.00
Same as above, but Black Jet Crystal base.
1325 S1680 \$24.00

H. PARKER DESK SET
White Pedrara Onyx base, 5" x 10". Pen
escutcheons and nameplate of polished brass.
With two Parker "51" pens. Shipping wt.,
6 lbs.
1650 S2660 \$38.00
Same as above, but Black Jet Crystal base.
2150 S3010 \$43.00

L. SHEAFFER DESK SET
Rubbed walnut base, 3 1/2" x 5". Brown
Sheaffer cartridge pen. Shipping wt., 3 lbs.
W05 S875 \$12.50
Same as above, but with Dawn gray base and
black cartridge pen.
B65 S875 \$12.50

M. SHEAFFER DESK SET
Mexican marble base, 3 1/2" x 5". White Dot
Imperial pen. Shipping wt., 3 lbs.
M08 S1925 \$27.50
Same as above, but with Jet Crystal base.
J08 S1925 \$27.50

N. SHEAFFER DESK SET
Jet Crystal base, 5" x 10". Name plate. With
one White Dot ball point pen and one White
Dot Imperial pen. Shipping wt., 6 lbs.
J15 S2975 \$42.50
Same as above, but with Mexican Onyx base.
M15 S2975 \$42.50

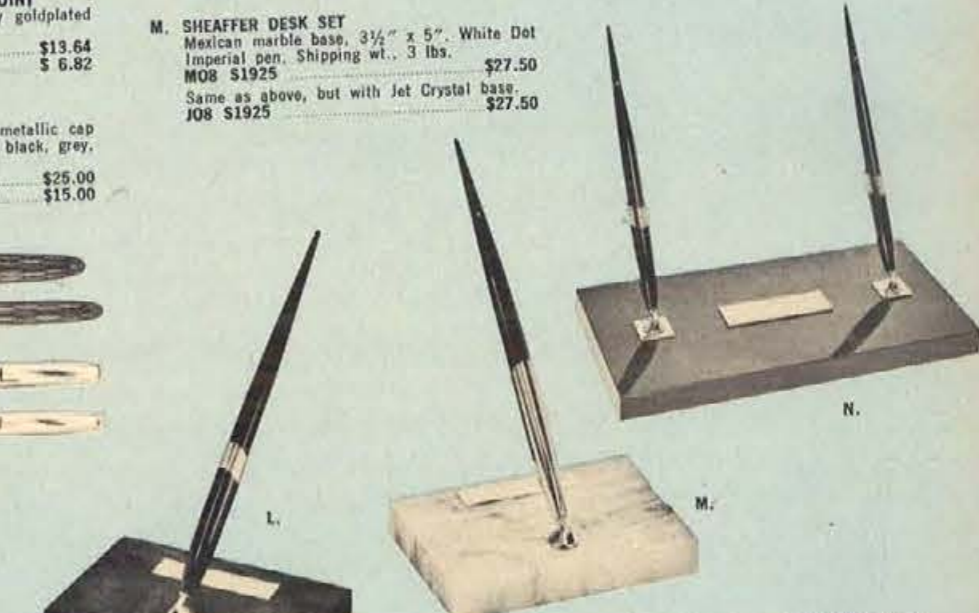

VISIT OUR SHOWROOMS AND SEE OUR
COMPLETE SELECTION OF PEN AND DESK SETS

*On these numbers only, if not for resale, add 10% to your cost for
Federal Excise Tax. See pages 1 and 2 for price and shipping information.

Add 2% to your cost for State Tax on all items in this catalog.

HOUSTON JEWELRY & DISTRIBUTING CO., HOUSTON, TEXAS

TAPE RECORDERS



PANASONIC TAPE RECORDER — MODEL RQ303
All transistor — Capstan driven. A/C powered compact tape recorder — ideal for the entire family. 1 7/8 IPS — 1 hour recording on 3" reel. Weighs only 4 lbs. Dimensions: 8" x 7 1/4" x 3 1/4". Push-button controls — neon-recording indicator. With microphone, carrying strap, 1 roll of tape and take-up reel. Shpg. wt., 7 lbs.
RQ303 \$3995



PANASONIC TAPE RECORDER — MODEL RQ115
Fully transistorized, compact, lightweight tape recorder. Amazingly clear, noise-free recordings that may be monitored through speaker. 6 transistors. Two speeds — 1 7/8 and 3 3/4 I.P.S. — up to 1 hour on 3" reel. Capstan drive — magic meter recording and battery life indicator. Complete with remote control dynamic mike, earphone, leather carrying case, 1 roll of tape, take-up reel and batteries. Shpg. wt., 7 lbs.
RQ115 \$8995



NORELCO CONTINENTAL "101" TAPE RECORDER
Fully transistorized — battery operated portable tape recorder. Single speed, 1 7/8 I.P.S. — frequency response to 6,000 cps. Push-button operation, tone control, modulation battery life meter, fast forward and rewind, dual track plays up to 1 hour on 3" reel. Runs up to 20 hours on 6 flashlight batteries (batteries included). Shpg. wt., 12 lbs.
101 \$9995 — Member's Price



WOLLENSAK TAPE RECORDER — MODEL 1280
4 track stereo and mono record/playback plus 2 vu meters, easy-to-use tab controls, separate volume and tone controls for each channel, fast forward and rewind with interlocking safety controls, patented automatic head demagnetization, automatic tape lifters, monitor facility, patented self-adjusting braking system, built-in reel locks, accessory storage compartment. Frequency response: 60 - 15,000 cps at 7 1/2 ips; 60 - 7,000 cps at 3 3/4 ips. Complete with 2 dynamic microphones, blank tape and take-up reel. Shpg. wt., 40 lbs.
1280 — Member's Price on Request



CONCORD TAPE RECORDER — MODEL 884
Transistorized 4-Track Stereo Record Playback Tape Recorder. 4 transistorized preamplifiers, 2 for record and 2 for playback. A/B switch for comparing source versus tape when monitoring. Built-in sound-on-sound. 3 heads; separate erase, playback and record. 3 speeds: 7 1/2, 3 3/4, 1 7/8 ips. Full push-button operation. Master tone control. Push-pull bias oscillator circuit. Stereo headphones output jack. Illuminated VU meters. Automatic reel-end shutoff. Automatic pressure roller disengagement. Shpg. wt., 55 lbs.
884 — Member's Price on Request



PANASONIC TAPE RECORDER — MODEL RQ555
Compact — lightweight, all transistor amplifier, stan drive. 2 speeds — 1 7/8 and 3 3/4 IPS — two hours on 5" reel of tape. Monitor — internal speaker. Recording level meter — tone control — single lever control. Play — stop — with record lock button. Shpg. wt., 16 lbs.
RQ555 \$6995



WOLLENSAK TAPE RECORDER — MODEL 1220
Features horizontal or vertical operation. VU for precise recording level — easy to use controls. Automatic shut-off. 4 and 2 track mono and playback. Digital tape counter — pause — automatic tape lifters — monitor. Two sp. 7 1/2 and 3 3/4 IPS. Response 50 - 17,000 cps. Sory compartment complete with dynamic mic. 1 roll tape and take-up reel. Shpg. wt., 35 lb.
1220 — Member's Price on Request



CONCORD TAPE RECORDER — MODEL 330
Fully automatic, voice-operated portable tape recorder. Sound starts it — sound stops it. 9 transistors and 3 3/4 IPS up to 6 hours on 5" reel of Remote control microphone, VU meter. Uses 6 cell batteries. Capstan drive. Frequency range 10,000 cps. Complete with microphone, earphone, take-up reel. Shpg. wt., 10 lbs.
330 — Member's Price on Request



BURGESS RECORDING TAPE
200-3 \$96 300' — 3" reel \$1.60
111-6 \$135 600' — 5" reel \$2.25
290-6 \$150 600' — 3 1/4" reel \$2.50
111-12 \$210 1200' — 7" reel \$3.50
200-24 \$570 2400' — 7" reel \$9.50



KODAK ELECTRIC 8 ZOOM MOVIE CAMERA
8mm. Revolutionary new cassette loading. Battery-driven motor eliminates winding. Enclosed optical viewfinder. Electric-eye exposure control. Built-in Type A filter. Film speed dial; exposure compensator. F/1.6 lens. Shpg. wt., 3 lbs.
307 — Member's Price on Request

YASHICA 8ES MOVIE CAMERA
8mm. No winding, no focusing, no exposure setting. Just point and shoot and the automatic controls do the setting and picture taking. Yashinon F/1.8 lens. Electric motor drive powered by four AA cells. Automatic EE system coupled to film speed dial — ASA speed range from 10 to 40. 16 frames per second shutter speed. Auto reset footage counter. Has provision for using self-timer and cable release. Shpg. wt., 4 lbs.
8-ES — Member's Price on Request

BELL & HOWELL CINE CANONET 8 MOVIE CAMERA
Electric Drive 8mm movie camera. Trim, compact and lightweight. Zoom lens — F/1.8-10 element lens. Electric eye. Viewfinder exposure scale. Single frame and continuous run. Reflex viewing. Focusing eyepiece. Self resetting film counter. Battery checker. Shpg. wt., 5 lbs.
45C — Member's Price on Request

BELL & HOWELL ZOOM REFLEX MOVIE CAMERA — MODEL 315PZ
8mm cartridge loading. Reflex viewing, exactly what you see in the viewfinder. Zoom lens, 11 element F/1.8 — 9 to 29mm. Built-in type "A" filter. ASA film speeds 10-40. Focusing lens mount — 3 feet to infinity. Full 15 foot run on crank winding drive motor. Pistol grip attached. Shpg. wt., 6 lbs.
315PZ — Member's Price on Request

BELL & HOWELL MODEL 418 B CAMERA
8mm Movie Camera with electric eye behind the lens. This measures only the light that reaches the film and sets the camera automatically. Reflex viewing assures that you get what you see in the viewfinder. Featuring — cassette loading — slow motion — low light indicator — built-in haze and A filter. Long 15' run on one winding. Duo-power zoom, focusing lens. ASA speeds 10 to 40. 11 element F/1.8 lens. Includes 1 cassette. Shpg. wt., 6 lbs.
418B — Member's Price on Request

KEYSTONE AUTO-THREAD MOVIE PROJECTOR — MODEL K-980Z
Slow motion. 8mm Zoom. Fully automatic reel-to-reel threading. F/1.5 Zoom lens. One-knob Selecto-matic control for forward, still, reverse, off, fast rewind. Rheostat speed control. Die-cast aluminum body and case, fully geared reel arms, 400-ft. reel. Shpg. wt., 18 lbs.
*K-980Z — Member's Price on Request

KODAK CHEVRON 8 PROJECTOR MODEL 10 WITH SLOW MOTION
8mm silent projector is self-contained with power cord and 400' reel in own black and chrome case. Single illuminated control knob for forward, still and reverse. Switch adjusts lamp for normal or bright picture. Variable speeds. Threads film automatically through projector and onto take-up reel. Rapid rewind with all new modern design inside and out. Fast F/1.2 lens. Shpg. wt., 22 lbs.
*281 — Member's Price on Request

BELL & HOWELL MODEL 256 PROJECTOR
8mm automatic threading projector. F/1.6 lens. Forward reverse and still picture control. Rapid rewind — 400 foot reel capacity — charcoal finish — die-cast aluminum self-contained case. Shpg. wt., 15 lbs.
*256 — Member's Price on Request

BELL & HOWELL 8mm PROJECTOR — MODEL 266
8mm Silent projector. Instant slow motion. Variable speed. Three second automatic threading. New "Ratchet Sprockets". Still picture control. Instant reverse at normal speed. Instant return to forward "slow motion". "New Look" casing — redesigned side cover and lamp housing. Double tooth shuttle. Shpg. wt., 20 lbs.
*266 — Member's Price on Request

BELL & HOWELL PROJECTOR — SLOW MOTION — MODEL 383
8mm. Silent projector with instant true slow motion at 7 fps. with no flicker in picture; variable speed; new "ratchet sprockets" for easy film removal in case of film breakage; forward, still and reverse; automatic rewind cord reel; sharp F/1.2 Zoom lens; clip in Quick Splicer; 750 watt brilliance; room lamp cut-off; brightness control; automatic threading; 400' reel capacity. Shpg. wt., 22 lbs.
*383 — Member's Price on Request



MOVIE CAMERAS

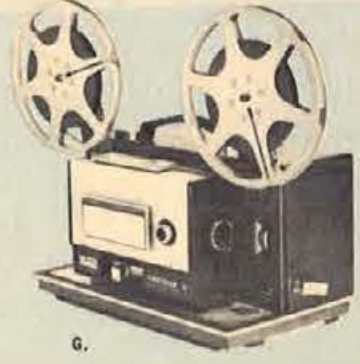
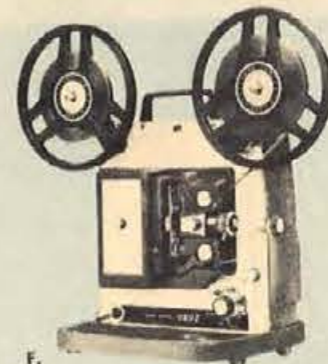
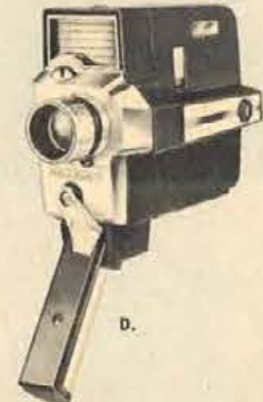

MOVIE PROJECTORS



ALL PRICES SUBJECT TO CHANGE WITHOUT NOTICE — HOUSTON GUARANTEES NOT TO BE UNDERSOLD

HOUSTON JEWELRY & DISTRIBUTING CO., HOUSTON, TEXAS

See pages 1 and 2 for price and shipping information. Add 2% to your cost for State Tax on all items in this catalog. All items on this page shipped via Express only. Refer to Express rate chart on page 2.

ALL PRICES SUBJECT TO CHANGE WITHOUT NOTICE — HOUSTON GUARANTEES NOT TO BE UNDERSOLD
HOUSTON JEWELRY & DISTRIBUTING CO., HOUSTON, TEXAS

STILL CAMERAS



A.



B.



C.



D.



E.



F.

- A. MINOX B CAMERA**
Most fabulous miniature camera in the world. Built-in light meter with shutter. Easy to use, just aim camera at subject and shoot. Shutter speeds, 1 second to 1/1000th second. Focus from 8" to infinity. Takes up to 50 pictures on a roll of film. Complete with leather case. Shpg. wt., 2 lbs. 1524 — Member's Price on Request
Flash unit for Minox B Camera, with battery. 2167 — Member's Price on Request
- B. YASHICA LYNX 5000 CAMERA WITH CASE**
New 35mm camera. Coupled CDS exposure meter, indicated in viewfinder. Yashinon F/1.8 — 45 lens with newest CDS shutter — 1 second to 1/1000th second speeds. Coupled finder. Automatic parallax compensation in bright frame viewfinder. Rapid lever wind, no double exposures. Shpg. wt., 6 lbs. 5000 — Member's Price on Request
- C. YASHICA J-5 CAMERA**
35mm camera. Single lens reflex camera. Auto Yashinon F/1.8 lens. Automatic diaphragm with preview lever. Exposure meter cross coupled to shutter speed dial — manual, high, low and off control switch. FP/X synchronized focus shutter with speeds up to 1/1000 plus X and B settings. Complete with deluxe leather carrying case. Shpg. wt., 6 lbs. J-5 — Member's Price on Request
- D. KODAK RETINA REFLEX IV CAMERA**
New close-focusing range. New viewing brilliance. More control information right in the viewfinder. New loading control with wrist strap. Automatic stop on film wind — no double exposures. Pop-up flash uses AG1 lamps. Outfit contains: camera, 1 VP126 Kodapak cartridge, 4 AG1 flash batteries, flash guard and instruction booklet. Shpg. wt., 3 lbs. 278 — Member's Price on Request
- E. MIRANDA F CAMERA WITH CASE**
35mm single lens reflex. Fast F/1.9 automatic lens. New split rangefinder spot for rapid focusing. Instant return to normal. Focal plane shutter, speeds from 1 second to 1/1000th second. Rapid lever film advance. Depth of field pre-view button. Interchangeable lenses available, 28mm to 200mm. F/1.9 — 1483 — Member's Price on Request
- F. BELL & HOWELL CANONET F/1.9 KIT**
35mm fully automatic camera with F/1.9 color corrected lens. Manual controls for special effects — lock system to prevent bad pictures in poor light. ASA speeds 10-400. Rangefinder — automatic exposure counter — no double exposure — shutter speeds 1 sec. to 1/500th sec. Complete with carrying case. Shpg. wt., 5 lbs. CAN1.9 — Member's Price on Request

SLIDE PROJECTORS



G.



H.

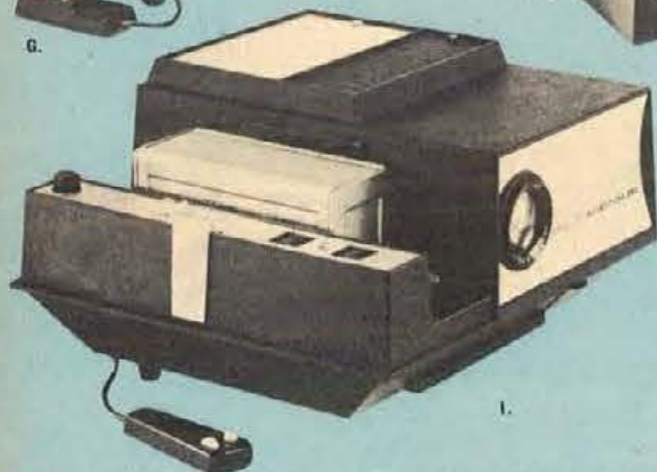

I.

- G. KODAK CAROUSEL PROJECTOR — MODEL 805**
New compact lightweight model — with simple gravity feed operation. Convenient slide editing and single slide projection. Controls for automatic operation, slide changing and timing are provided by remote control. Rugged die-cast body with built-in illumination with high or low settings for choice of bright 5" F/3.5 Ektanor lens. Bright sharp pictures. Shpg. wt., 2 lbs. *805 — Member's Price on Request
- KODAK CAROUSEL PROJECTOR — MODEL 705**
Same as above, less timer and remote focus. *705 — Member's Price on Request
- KODAK CAROUSEL PROJECTOR — MODEL 604**
Same as above, with 4" F/3.5 Ektanor lens. Manual operation. Machine only. *604 — Member's Price on Request
- H. AIREQUIPT SPRITE 25 PROJECTOR**
35mm Projector. 500 watt blower cooled system. Semi-automatic operation. Accepts both Airequipt metal and plastic Variomagazines. Has brilliant, sharp 4", 3 element color-corrected lens. Control panel focusing. Compact, weighs only 8½ lbs. Comes with one Airequipt metal magazine. Shpg. wt., 10 lbs. *25 — Member's Price on Request
- I. AIREQUIPT ADVENTURA 360 PROJECTOR**
35mm Projector. Remote control — forward, reverse, focus, lightweight. Get brighter pictures from fast F/2.8 lens. Completely new styling. Shpg. wt., 11 lbs. 360 — Member's Price on Request

VISIT OUR SHOW ROOMS AND SEE OUR LARGE SELECTION OF PHOTOGRAPHIC ITEMS NOT SHOWN IN THIS CATALOG.

Add 2% to your cost for State Tax on all items in this catalog. See pages 1 and 2 for price and shipping information. *Shipped via Express only. Refer to Express rate chart on page 2.

ALL PRICES SUBJECT TO CHANGE WITHOUT NOTICE — HOUSTON GUARANTEES NOT TO BE UNDERSOLD
HOUSTON JEWELRY & DISTRIBUTING CO., HOUSTON, TEXAS

Kodak



KODAK INSTAMATIC 100 CAMERA KIT
New instant loading — drop the cartridge into the camera. Automatic stop on film wind — no double exposures. Pop-up flash uses AG1 lamps. Outfit contains: camera, 1 VP126 Kodapak cartridge, 4 AG1 flash batteries, flash guard and instruction booklet. Shpg. wt., 3 lbs. 100 — Member's Price on Request

KODAK INSTAMATIC 300 KIT
New instant loading — drop the cartridge into the camera — automatic stop on film wind — no double exposures. Pop-up flash uses AG1 lamp. F/8. Color corrected lens. 1/60th second shutter speed changes automatically to 1/40th sec. with flash open. Rapid lever film wind. Shpg. wt., 5 lbs. 300 — Member's Price on Request

KODAK INSTAMATIC 400 CAMERA
New instant loading — drop the cartridge into the camera. Automatic stop on film wind — no double exposures. Pop-up flash uses AG1 lamps. F/8 color corrected lens. Built-in electric-eye with automatic ASA film settings (64 and 160) selects exposure automatically for light condition. Spring motor advances film automatically to the first exposure and after each following exposure. Also winds off last exposure. 1/60th sec. shutter speed changes automatically to 1/40th sec. with flash, clip on wrist strap included. Shpg. wt., 3 lbs. 400 — Member's Price on Request



KODAK INSTAMATIC 500 CAMERA
New instant loading drop-in cartridge. For the person desiring more versatility. Built-in meter — just align the pointer in the viewfinder. Xenar F/2.8 lens in compact shutter with speeds 1/30th sec. to 1/500th sec. Plus B for time exposures. Rapid single stroke lever film wind. Both accessory shoe and P.C. connection for flash. Shpg. wt., 3 lbs. 500 — Member's Price on Request
Flash unit for above camera. 500F — Member's Price on Request



KODAK INSTAMATIC 800 CAMERA
New instant loading — drop in cartridge. Automatic film wind — spring wound motor. No double exposures. Coupled rangefinder in viewfinder. Shutter speeds 1/30th sec. to 1/250 sec. F/2.8 color corrected lens. ASA speeds — 25 to 800 — automatically set as film is loaded. Built-in flash uses AG1 lamps. Complete with carrying strap and batteries. Shpg. wt., 3 lbs. 800 — Member's Price on Request



BROWNIE STARMITE II OUTFIT
Camera has new 2" built-in flash holder for economical AG-1 bulbs; 12 exposures on 127 film for black and white or color snaps, or color slides. Outfit includes six AG-1 bulbs, two penlite batteries, one roll of VP127 film, neck strap, and camera. Shpg. wt., 3 lbs. 48J — Member's Price on Request

POLAROID



POLAROID LAND CAMERA — MODEL 100

New Polaroid Color Pack Camera. Fully automatic electric eye, with a transistorized electronic shutter, which can measure the short burst of a flash bulb or low light level of candlelight, and also make a correct setting for a time exposure. Color flash pictures with no measuring or setting for indoor pictures. Shoot black and white pictures anywhere in the home without flash if there is enough light to read a newspaper. New film pack in both color and black and white (8 pictures to a pack). Snap front cover and flash unit included. Shpg. wt., 5 lbs. P100 — Member's Price on Request



POLAROID COLOR PACK CAMERA — MODEL 101

New Polaroid color pack camera — fully automatic transistorized shutter. Take color or black and white pictures automatically in daylight or with flash. New film pack — 8 pictures per pack. Snap front cover and flash unit included. Shpg. wt., 5 lbs. P101 — Member's Price on Request

ALL PRICES SUBJECT TO CHANGE WITHOUT NOTICE — HOUSTON JEWELRY & DISTRIBUTING CO. GUARANTEES NOT TO BE UNDERSOLD
Add 2% to your cost for State Tax on all items in this catalog.

HOUSTON JEWELRY & DISTRIBUTING CO., HOUSTON, TEXAS

See pages 1 and 2 for price and shipping information.

PHOTOGRAPHIC ACCESSORIES



BAIA 8 EDITOR
Simple, easy slip-in threading — 400' reel capacity. Automatic focusing and framing. Convenient marking device. Large viewing screen — brilliant steady picture. Dry tape splicer attached. Shpg. wt., 5 lbs.
RED S1588 \$21.95



H. P. I. DRY SPLICER
Automatic butt splicer for 8mm films that make perfect splices with new Mylar splicing tape. No scraping or wet cement needed. Splices are transparent and permanent. Mylar tape has own sprocket holes accurately punched so that it can be used to repair torn sprocket holes without cutting film. Packet of splice-tape included. Shpg. wt., 2 lbs.
HPI S371 \$4.95



MOVIE REELS AND CANS
Quick grip spring teeth for easy threading. Quality flexible steel. Shpg. wt., 2 lbs.
8mm, 200' reel and can, 2776 S49
8mm, 400' reel and can, 2778 S77



REEL CHESTS
For convenient storage of 8mm movie film. Welded construction, finished in rich gray baked enamel. New high impact polystyrene is precision molded to hold 12 reels in upright position. Shpg. wt., 5 lbs.
RC1 S219 8/200 Reel chest \$4.25
RC2 S394 8/400 Reel chest \$5.25
RC3 S394 8/300 Reel chest \$5.25



SMITH-VICTOR MOVIE LIGHT — MODEL L5
Single lamp one piece movie light. New GE standard filament sealed beam. DWA lamp has 8 hour life, 10 foot power cord, light weight compact unit. Shpg. wt., 5 lbs.
L5 S895 \$11.50



DIAMOND BARCELONA FIELD-PAK GADGET BAG
Topgrain cowhide in luxurious Tudor grain comb with ruggedness and eye appeal of char brown Eng. Manor cloth. Adjustable shoulder strap, non-slip shoulder pad, wool felt inner lining, adjustable partitioning, contour shape for comfort, access pocket inside lid. Comes in Castile Brown or Mad. Black. For 35mm, Twin lens reflex, etc. 9 1/2" x 7 1/4". Shpg. wt., 5 lbs.
BL-2 S1595 \$21.95



SUNSET TRIPOD — MODEL 8-SE
Compact, precision made. Designed for ease of carrying as well as practical use with 35 mm and small reflex cameras. Heavy nickel chrome finish. A 3 way movement panhead is included. Has 8 section legs, closes to 10", extends to 41 1/2" plus 8" elevator. Leather case included. Shpg. wt., 3 lbs.
8-SE S795 \$10.95



STAR 'D' MARK III TRIPOD — MODEL D-28
Most versatile tripod. For all cameras 4 x 5 or smaller. Swing-over panhead. One leg unscrews to form a Unipod when needed. Gray Hammer-tone finish. 3 section legs, geared center column, extends to 75". Telescopes to 30". Shpg. wt., 5 lbs.
D28 S1995 \$25.95

VISIT OUR SHOW ROOMS AND SEE OUR LARGE SELECTION OF PHOTOGRAPHIC ITEMS NOT SHOWN IN THIS CATALOG.



RADIANT SCREENS
Mildew resistant glass bead fabric.
40" x 40" Meteor screen. Shpg. wt., 13 lbs. *2811 S895 \$14.95
50" x 50" Meteor screen. Shpg. wt., 15 lbs. *2810 S1495 \$20.95
Lenticular Fabric.
40" x 40" Super champion screen. Shpg. wt., 15 lbs. *2812 S1895 \$24.50
50" x 50" Super champion screen. Shpg. wt., 20 lbs. *2813 S2395 \$31.50

Photographic Accessories



A. KODAK CAROUSEL SLIDE TRAY
Accepts up to 80 2" x 2" slides. Supplied in an attractive book-shelf type storage box. Fits all Kodak Carousel projectors. Shpg. wt., 3 lbs. 581 — Member's Price on Request

B. SLIDE SORTER
A low cost, practical accessory for every slide fan. Permits viewing of as many as 36 slides at one time. Illuminated panel. Shipping wt., 4 lbs.
3125 S376 \$4.95

C. SLIDE FILE
Individual filing system for storing 2" x 2" slides in any mount. Shipping weight, 4 lbs.
1705 S215 \$2.95

D. ARGUS PREVIEWER III
Illuminated hand viewer for all 2" x 2" mounts. Clear and bright picture. Batteries and bulb included. Shipping wt., 2 lbs.
2858 S198 \$2.95

E. SAWYER'S PANA-VUE I ELECTRIC SLIDE VIEWER
Finger-tip control, may be locked in viewing position. Operates on A/C or batteries. Accepts all 2 x 2 slides. Complete with A/C transformer. Shpg. wt., 3 lbs.
2862 S667 \$8.75

F. FOLDING FLASH GUN
BC type. Uses 22 1/2 volt battery. Flash head tilts 90 degrees, gives bounce flash. Coiled cord, flash calculator and test lamp. Equipped with

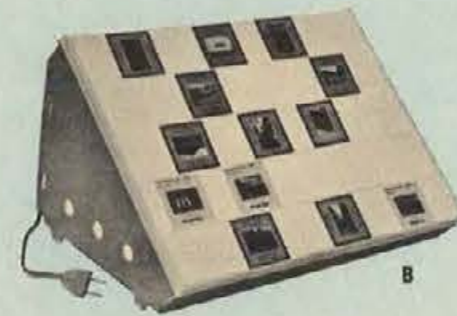

lock to fit accessory shoe on camera. Case included. Shipping wt., 2 lbs.
2160 S821 With battery \$10.95

G. ULTRABLITZ MONOJET BL ELECTRONIC FLASH
New tilting accessory shoe bracket. Interchangeable nickel cadmium batteries. 40 watt second output. 8 second recycling time. Shpg. wt., 5 lbs.
2211 S5621 \$69.90

H. GOSSEN PILOT EXPOSURE METER
Very accurate compact meter, for reflected or incident light measurement. Direct reading for all types of shutters. A.S.A. index to 5000. Shutter speeds 60 sec. to 1/1000th sec. With case.
2500 S1346 \$17.90

J. ALPEX AUTO METER
Direct reading. Reflected light measuring method. One button control. ASA exposure index to 3200 — shutter speeds; 30 seconds to 1/2000 second. With case and neck strap.
2508 S746 \$9.95

K. KODAK COMPARTMENT SLIDE FILE CASE
File slides in groups of 20 in cardboard mounts. Separate swing out compartments for ease in removing slides. Total capacity 240 slides. Chart in lid for identification of slides or group of slides. Shpg. wt., 2 lbs.
1708 S319 \$4.25

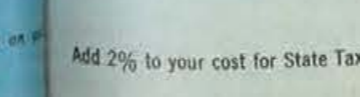

Add 2% to your cost for State Tax on all items in this catalog. See pages 1 and 2 for price and shipping information. *Shipped via Express only. Refer to Express rate chart on page 1.

ALL PRICES SUBJECT TO CHANGE WITHOUT NOTICE — HOUSTON GUARANTEES NOT TO BE UNDERSOLD
HOUSTON JEWELRY & DISTRIBUTING CO., HOUSTON, TEXAS

Add 2% to your cost for State Tax on all items in this catalog.

See pages 1 and 2 for price and shipping information.



750 Power Lab Set

Professional type microscope enlarges minute objects up to 750 times with amazing clarity. Electric illuminator for bright, easy viewing. 2 lenses, 3 objective turrets allow choice of 6 powers. Precision focusing. All metal construction. 6 pc. dissecting set and 12 slides included. Provides a fascinating world of fun and enjoyment. Beautiful plush lined leather carrying case goes everywhere! Ht. 9 1/4". Shpg. wt. 6 lbs.

708 \$1499

\$22.50



900 Power Zoom Model

Zoom in on the exciting world of science with ease. A simple turn of the eyepiece ZOOMS power up or down from 50x to 900x. Plug in electric illuminator provides bright, sharp viewing. Geared focusing, rugged all metal construction. Fully coated optical system with 3 revolving turrets. 6 pc. dissecting tool set and 6 glass slides. Deluxe leather case is extremely practical, easily portable. Ht. 9 1/2". Shpg. wt. 6 lbs.

712 \$2031

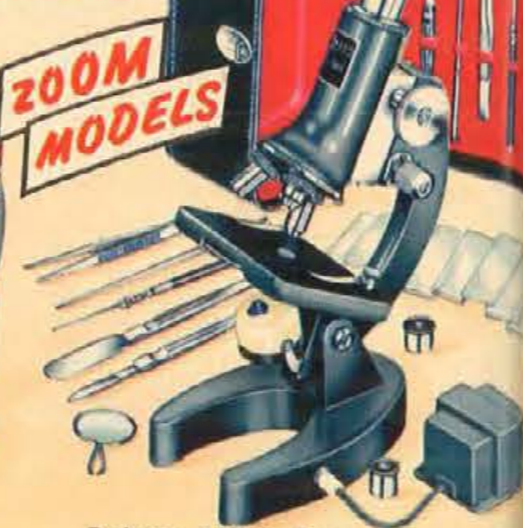

Deluxe 1200 Power Zoom

Watch minute details of specimens grow larger as you ZOOM from 80 power all the way to 1200 power. Advanced professional type microscope provides really professional results. Opens up vast new world. Two focusing controls, fine adjustment for spectacular viewing. Diaphragm for light control, adjustable down stop, 4 revolving turrets. Fully coated optics. Plug in electric illuminator. 6 pc. dissecting set, 6 glass slides. Rugged black leather case for easy carrying, perfect storage. Ht. 12". Shpg. wt. 8 lbs.

707 \$3218

\$48.00

JASON

EDUCATIONAL INSTRUMENTS

ZOOM MODELS

EMPIRE BINOCULARS



*On these numbers only, items do not include Federal Excise Tax. If not for resale, add 10% to your cost for Federal Excise Tax. See pages 1 and 2 for price and shipping information.

94

Add 2% to your cost for State Tax on all items in this catalog.

EMPIRE 7x - 12x, 35 ZOOM BINOCULARS

A. The most versatile binocular ever designed. 6 powers of magnification: 7x, 8x, 9x, 10x, 11x, 12x. Combines the advantages of 10 to 12 power for spotting targets, distant objects. Bright, sharp, clear images at all powers. Fingertip center focusing. 35mm. objective lenses. Field at 12x. Ht. 6 1/2". Shpg. wt., 6 lbs.

*228 \$3632

EMPIRE 7 x 35 BINOCULARS

B. This new wide angle binocular offers all the viewing and excitement. Improved construction. Lightweight and rugged for maximum viewing comfort. Field 525 ft. at 1000 yds. optics. Leather case included. Shpg. wt., 5 lbs.

*240 \$2526

EMPIRE 7 x 50 BINOCULARS

C. Extra brilliance. Magnesium fluoride coated optics. Finest precision construction. Best for marine use and night viewing. Bright, sharp viewing. Field of view, 385 feet at 1000 yds. lined genuine leather case and straps. Shpg. wt., 4 lbs.

*214 \$2268

EMPIRE 8 x 30 BINOCULARS

D. Empire's compact, lightweight construction makes this binocular a joy to carry and use. Particularly fine for waterfowl and sightseeing, birdwatchers acclaim the sharp detail, coated lenses and the exacting precision of Empire's optical components assure big, bright, crystal clear images, center focusing. Deluxe deep-tone leather case. Ht. 4 1/2". Wt. 20 oz. Field 390 feet. Shpg. wt., 4 lbs.

*223 \$1814

EMPIRE 7 x 35 BINOCULARS

E. Objects appear 7 times closer when viewed through this 1140 champion. Brilliance, clarity and sharpness are unmatched. To Empire's extra attention to selection of optical components, premium hard coated lenses. Weighs only 18 oz. Beautiful tone plush-lined pig-skin case and straps. Easy center focusing. Ht. 5 1/4". Field of view 400 ft. Shpg. wt., 4 lbs.

*218 \$1905

EMPIRE 7 x 18 BINOCULARS

F. Pocket companion. Extremely small and compact, yet powerful and brilliant. Quick, easy, center focusing. Premium lenses and full scale prisms for full, clear field. Beautiful finish. Beautiful leather case included. Height 1 1/4". Wt. Field of view 368 feet at 1000 yards.

*230 \$1748

FOLDING GLASSES

G. World famous pop-up feature! Wafer thin pops open, sharp Full 3x magnification for sports, theatre, opera. Coated corrected lenses.

*232 \$114

JASON

W-I-D-E A-N-G-L-E Statesman

See a 50% larger viewing area...

Choose from 2 models, both with panoramic 578 ft. fields of view at 1000 yds. You'll see all the action, not just a few players... the entire regatta, not just one boat. New adjusto-matic eyecups for full field viewing with or without glasses. Deepset objectives, protected from glare and weather. Full length focusing bars for matchless focusing ease. Rugged, one-piece molded lightweight frames, accented by distinctive grey and chrome trim. Deluxe protective leather cases and straps.

7x35 EXTRA WIDE ANGLE STATESMAN. Exciting as a 50 yd. touchdown pass. The wide, wide 578 ft. field is perfect for all action sports, and panoramic viewing everywhere. Aluminized frame. Brightness, 25. Ht. 4".

138 \$4267 (Illus.) Shpg wt, 5 lbs. \$64.00

7x50 EXTRA WIDE ANGLE STATESMAN. The widest, brightest viewing ever offered. Large 50mm. lenses. Magnesium frame. Field: 578 ft. Brightness, 51. Ht. 7". Wt. 36 oz. Shpg. wt. 6 lbs.

151 \$5516 Shpg wt, 6 lbs. \$82.75

Deluxe Statesman 7x35, 7x50

One-piece, molded aluminized frames make these Statesman models extra light, extra rugged and easier to hold. Magnesium fluoride-coated optical systems, quick-action center focusing. Deluxe V-slot cases.

DELUXE 7x50 STATESMAN. Provides extra brightness. Preferred by hunters and yachtsmen, perfect in the grandstand. Adjusto-matic eyecups, deepset objectives. Field: 390 ft. Ht. 7". Wt. 36 oz. Brightness, 51.

182 \$3954 (Illus.) Shpg wt, 5 lbs. \$59.35

DELUXE 7x35 STATESMAN. The favorite for scenic viewing, general uses. Weighs only 24 oz. Field: 400 ft. Ht. 4". Brightness, 25.

124 \$3368 Shpg wt, 4 lbs. \$50.45

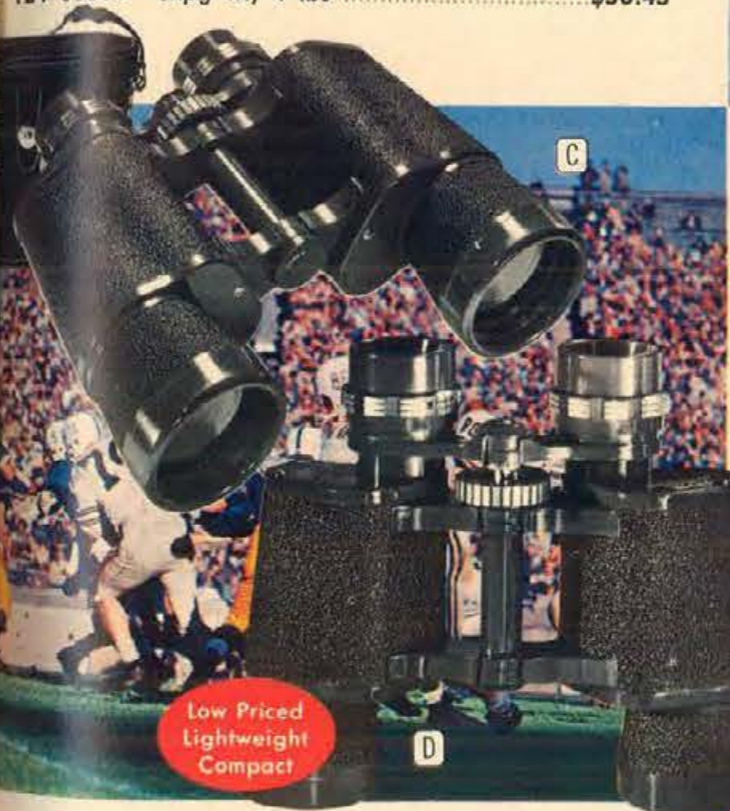

Jason ZOOM Models

MULTI-PURPOSE... Several Binoculars in One!

FULLY AUTOMATIC ZOOM Offers amazing versatility! View the action at 7x, 8, or 9 power... then ZOOM in fast for closeups at even higher magnification. Just a touch of the zoom lever and you change powers instantly from 7x all the way to 14x. One-piece frame, center focusing, coated optics, 35mm. objective lenses. Ht. 6". Wt. 34 oz.

172 \$5666 (Illus.) Shpg wt, 4 lbs. \$85.00

LOWEST PRICE ZOOM. Zooms from 7x to 12x by rotating individual eyepieces to click stops. Center focusing, coated optics, 40mm. lenses. Rugged leather case. Ht. 5 1/2". Wt. 36 oz.

175 \$4775 Shpg wt, 5 lbs. \$71.70

Add 2% to your cost for State Tax on all items in this catalog. Items on this page do not include Federal Excise Tax. If not for resale, add 10% to your cost for Federal Excise Tax. See pages 1 and 2 for shipping information.



All binoculars include deluxe leather cases and straps

Popularly Priced 7x50, 10x50

7x50 BINOCULARS. Provides extra brilliance, unrivaled clarity, sharper viewing at dawn or dusk. Favorite of hunters, yachtsmen, all sportsmen. Coated optics, center focusing. Field: 380 ft. Ht. 7". Wt. 36 oz.

136 \$3212 (Illus.) Shpg wt, 5 lbs. \$48.20

10x50 BINOCULARS. Brings distant landscapes 10 times closer. Coated lenses, center focusing. Field: 288 ft. Ht. 7". Wt. 36 oz.

161 \$3483 Shpg wt, 5 lbs. \$52.30

7 and 8 Power Models

7x35 BINOCULARS. America's most popular binoculars for scenic viewing, all sports. Coated optics, 7 power magnification, center focusing. Weighs just 24 oz. Field: 356 ft. Brightness, 25. Ht. 25 1/2".

143 \$2684 (Illus.) Shpg wt, 4 lbs. \$44.35

8x30 BINOCULARS. Most compact! Just 18 oz., 4" high. 8 power magnification; field, 365 ft. Brightness, 14.

142 \$2498 Shpg wt, 3 lbs. \$37.50



95

JASON Weather Instruments

Weather-watching is far more fun with accurate, dependable Jason instruments . . . decorator designed for your home or office

ACCURATE

DEPENDABLE

BEAUTIFUL

(A) HERITAGE. Crafted of richly grained walnut, hand-rubbed to a deep antique, traditional finish. Old English dial, brass bezel. Barometer is 5" in diameter. Overall size, 8½"x8½"

459 52074 Shpg wt, 4 lbs\$31.15

(B) SHIELD. Perfect accent for den or office. Walnut finish, gold dials, brass bezel. Barometer, thermometer combination. 6½"x9"

461 5965 Shpg wt, 3 lbs\$14.50

(C) SOMERVILLE. Authentic traditional styling; luxurious hand-polished, solid wood frame. 3 instruments. Gold dials provide a rich accent. Barometer diameter 4". Walnut or mahogany finish. 19"x5½"

428 51498 Shpg wt, 4 lbs\$22.50

(D) CLARIDGE. Larger than #428. Smart white dials add a modern touch. Barometer diameter 5". Walnut finish. 24½"x7"

441 52131 Shpg wt, 4 lbs\$32.00

(E) DEVON. Largest and finest. Silver dials add elegance. Barometer diameter 6". Walnut finish. 28½"x8½"

450 53218 Shpg wt, 9 lbs\$48.30

(F) INDOOR-OUTDOOR THERMOMETERS. Show two temperatures at a single glance. Mount indoors, accurately give indoor and outdoor readings.

Deluxe Model. Walnut finish; brass dial, trim. 8"x2".

446 5483 Shpg wt, 2 lbs\$7.25

Standard Model. Jet black or grey plastic case. Silver dials. 9"x2½"

427 5322 Shpg wt, 2 lbs\$4.85

(G) SHERIDAN. Handsome wall plaque in imported walnut or Thai teak has 3 raised polished brass instruments: barometer, thermometer, hygrometer. 12½"x4¾"

453 51387 Shpg wt, 3 lbs\$20.80

(H) DORCHESTER. All 3 instruments, each mounted in its own walnut block. Deep walnut finish, high-lighted by white dials, brass bezels. 13½"x4"

463 51609 Shpg wt, 4 lbs\$24.15

(I) FLAIR. High-style wall barometer with thermometer and hygrometer included. Walnut frame, brass dials and accents. 12"x4½"

435 51180 Shpg wt, 3 lbs\$17.70



(A) CORDLESS ELECTRONIC JUBILEE. Decorators' delight! 12 black spears alternate with ball-tipped brass rods. Brass 'n' black dial; solid brass hands. Cordless Electronic movement runs faultlessly for 20 months on 1½v. battery. 25" diameter. Shpg. wt. 7 lbs. *1815 51797\$29.95

(B) PR. JUBILEE SCONCES. Brass 'n' black. (Candles not included.) Size: 9½" diameter. Wt. 3 lbs. 18150 5480Pair \$7.95

(C) STARRY SPLENDOR CORDLESS ELECTRONIC CLOCK. Heavenly new timepiece to glorify your home. Exciting new blend of rich walnut spokes that gleam with wings of glistening brass. Black numerals and hands; brass sunburst dial. Operates up to 20 mos. on 1½v. battery. 25½". Wt. 3 lbs. *1491 51797\$29.95

(D) PR. STARRY SCONCES. (Candles not incl.) 16". Wt. 2 lbs. 14910 5720Pair \$11.95

Splendid decorator achievements in
WELBY Metal Art

Award-winning wall clocks enhance every interior. All with self-starting, Cordless Electronic movements.



(F) CORDLESS ELECTRONIC CELEBRITY. The gracefully detailed design in genuine walnut veneer is enhanced by impressive grooves and brilliant polished brass finial and hands. Spun satin-silver dial boasts unusual center decoration. Polished brass bezel. Runs up to 20 mos. on 1½v. battery. 31" x 15". Wt. 5 lbs. *1469 51797\$29.95

(G) CELEBRITY SCONCES. (Candles not incl.) 17¾". 2½ lbs. 14690 5720Pair \$11.95

(H) CORDLESS ELECTRONIC GOTHAM CLOCK. Sophisticated room flattery. Sleek brass spokes enhance the handsome ellipse of gloriously grained walnut. Black numerals and brass hands dramatize the brass 'n' black dial. Runs up to 20 months on 1½v. battery. Size: 30" x 21" w; 7" dial. Shpg. wt. 3½ lbs. *1947 51650\$27.50

(J) GOTHAM SCONCES. (Candles not incl.) 11½". 1½ lbs. 19470 5597Pair \$9.95

(K) GRANADA CORDLESS ELECTRONIC CLOCK. The epitome of Mediterranean design! The delicate beauty of wrought iron combines with grained walnut veneer and brilliant brass accents. 8" spun brass dial embellished with black detailing. Operates up to 20 months on 1½v. battery. 28½" x 12½". Wt. 6¼ lbs. *1471 52097\$34.95

(L) GRANADA SCONCES. (Candles not incl.) 11". 2½ lbs. 14710 5720Pair \$11.95

Clocks Subject to 10% Federal Excise Tax



METROPOLITAN THEATRE GLASSES
Magnificent Mother of Pearl and gleaming gold trim. With lorgnette handle. Unmatched elegance and viewing ease. 2½x magnification, fully coated lenses. Center focus. Fashionable gold fabric case. *166 51499\$22.50

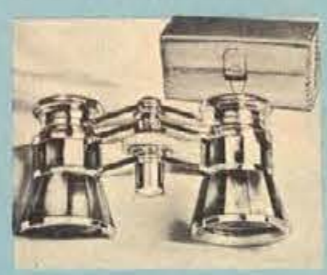

TIVOLI THEATRE GLASSES
Full 3 power theatre glass, with large 24 millimeter objective lenses. Mother of Pearl accented by smart gold or chrome trim. Center focus. Fully coated, color corrected optics. Center break adjustment. *180 51848 Gold trim\$23.25



TROPHY THEATRE GLASSES
Black leather covered; 3 power magnification. Adjustable bridge with center break. Center focus. Precision built. With carrying case. *185 5621\$9.35



CHANTILLY THEATRE GLASSES
Designed in Paris. Brilliant peacock enamel finish. Color corrected optics. 3 power magnification. 25mm objective lenses. Adjustable bridge with center break. Smart, glove leather drawstring bag. Center focus. Precision built. *902 52248\$33.00

*On these numbers only, items do not include Federal Excise Tax. If not for resale, add 10% to your cost for Federal Excise Tax. See pages 1 and 2 for price and shipping information. Add 2% to your cost for State Tax on all items in this catalog.

On this page do not include Federal Excise Tax. If not for resale, add 10% to your cost for Federal Excise Tax. See pages 1 and 2 for shipping information.

*Shipped via Express only. Refer to Express chart on page 2. Add 2% to your cost for State Tax on all items in this catalog.

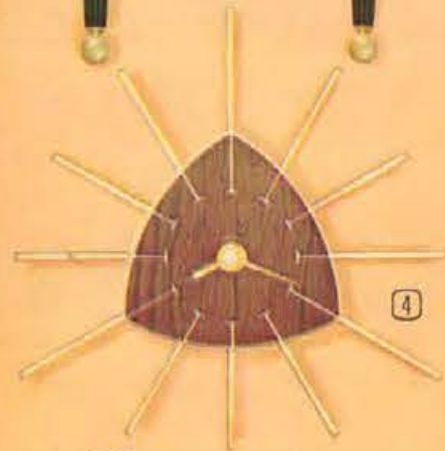

Decorator and occasional clocks by Sunbeam

Cordless DECORATOR CLOCKS (ABOVE)

... provide the ultimate in beauty, convenience, dependability! Clocks run up to a full year on a flashlight battery—no winding, cord-hiding or outlet problems!

1 THE TOLLHOUSE Low-lustre black finish with gold-colored trim. White dial with black roman numerals. Matching barometer-temperature-humidity guide available. 19 1/4" x 5 3/4" x 2 1/2" deep.

AC513 51497 Cordless \$24.95
A512 5957 Electric \$14.95
AW514 51197 Weather Instrument \$19.95
Shpg wt, 3 lbs.

2 THE IMPRESSIONIST Hangs horizontally or vertically. Panels may be changed to match your decor. 22 1/2" x 8 1/4" x 2 1/4" deep. Choice of three models: (a) Black frame, white dial, red and blue panels, or (b) White frame, black dial, red and blue panels, or (c) Woodtone frame and panels, oriental red dial.

AC515 51497 Cordless \$24.95
Shpg wt, 4 lbs.

3 THE STARGAZER Conversation piece! Signs of Zodiac on gold-colored, brushed aluminum shield. Contrast-ing black spikes. 21" diameter, 2 1/4" deep.

AC525 51917 Cordless \$31.95
A524 51317 Electric \$21.95
Shpg wt, 6 lbs.

4 THE KNIGHT TIME New starburst beauty! Walnut-finished case, reversible spikes—all white or white with gold-colored trim. 18" diameter, 2 1/4" deep.

AC401 51197 Cordless \$19.95
A400 5829 Electric \$12.95
Shpg wt, 3 lbs.

5 THE SCANDIA Genuine selected wood veneer case blends beautifully with any contemporary decor. Goldtone hour marks. Versatile too, hangs horizontally or vertically. 30" x 12" x 3/8" deep.

Choice of finish: (d) oiled walnut or (e) sandstone.
AC403 52397 Cordless \$39.95
A402 51797 Electric \$29.95
Shpg wt, 6 lbs.

6 VERMONT Miniature replica of grandfather's clock design—pendulum actually swings! Richly detailed. Fruitwood finished case. Gold-colored dial with black accents. 10 1/2" x 4 3/4" x 2 3/8" deep.

B104 1-5957; 6-5897 \$14.95
Shpg wt, 3 lbs.

7 CHAIRMAN Equally smart as a modern desk clock or accurate, dependable bedroom alarm. Black onyx-like polished case. Attractively gift-boxed. 6 1/2" x 3 1/2" x 2 1/4" deep.

B015 1-5957; 6-5897 \$14.95
Shpg wt, 3 lbs.

8 FLIGHT Futuristic styling is embodied in this exciting new desk or table-top clock with alarm. Woodtone dial with white numerals seems to float within crystal. Rich-looking oiled walnut top and base. 9 1/2" x 3 1/2" x 2 1/4" deep.

B105 1-5957; 6-5897 \$14.95
Shpg wt, 3 lbs.



Available with REGULAR DIAL OR WINK-AWAKE ALARM OR LIGHTED DIAL (as above)



Available with REGULAR DIAL and WINK-AWAKE ALARM OR LIGHTED DIAL with WINK-AWAKE ALARM (as above)

Sunbeam KITCHEN CLOCKS

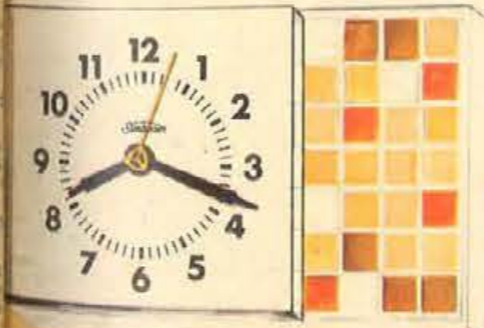

TILE TIME Sparkling-bright simulated tiles in gay color-tones. New, unusual raised crystal with inclined case for easy reading. 9 1/2" x 5 1/2" x 2" deep.
A101 1-5527; 6-5495 Yellow, beige or blue...\$7.98
Shpg wt, 3 lbs.



DIMENSION Modern, glare-free crystal gives panoramic view. Large white dial with raised numerals. 10" x 6 1/2" x 2 1/8" deep.
A007C 1-5527; 6-5495 Woodtone or Chrome \$7.98
A007 1-5461; 6-5433 White, turquoise or yellow \$6.98
Shpg wt, 3 lbs.



MENU Large face for easy reading, slim case in bright colors for modern beauty. Dust-free crystal. 6" x 6" x 2" deep.
A006 1-5349; 6-5324 White, beige, turquoise or yellow \$4.98
Shpg wt, 3 lbs.



FANFARE Hand-sculptured case has new, unusual crystal—gives visibility at all angles. 7 1/2" x 6" x 1 1/4" deep.
A102 1-5395; 6-5371 White, turquoise or yellow \$5.98
A102W 1-5461; 6-5433 Woodtone \$6.98
Shpg wt, 3 lbs.

New!

1 PREFERRED Ultra-thin boudoir model with striking 3-dimensional white dial in Lannon Stone motif. Dramatic new raised crystal. Soft beige or pastel blue color choice. 4 1/2" x 3 1/8" x 2" deep.

B101 1-5349; 6-5324 Regular Dial \$4.98
B1010 1-5395; 6-5371 Wink-Awake Alarm \$5.98
B101X 1-5461; 6-5433 Lighted Dial \$6.98
Shpg wt, 2 lbs.

New!

2 SLUMBERWOOD Distinctive case blends genuine oiled walnut with a deep gold colortone. Star-studded white dial with raised numerals. Gives 10 minutes extra winks. 6 1/2" x 3 1/4" x 2" deep.

B1030 1-5593; 6-5557 Regular Dial \$8.98
B1030X 1-5701; 6-5657 Lighted Dial \$10.95
Shpg wt, 3 lbs.

3 DESIGN Curved crystal for maximum visibility. Dependable alarm. Neutral case blends with any decor. 3 1/2" x 3 1/4" x 2 3/8" deep.

B016 1-5349; 6-5324 Regular Dial \$4.98
B016X 1-5461; 6-5433 Lighted Dial \$6.98
Shpg wt, 2 lbs.

4 PETITE Popular compact size. Large, legible numerals. Alarm sounds for 30 minutes. Ivory or pink color choice. 3 1/2" x 3" x 2 1/4" deep.

B001 1-5279; 6-5259 Regular Dial \$3.98
Shpg wt, 2 lbs.

All clocks subject to 10% Federal Excise Tax.
© SUNBEAM, DIMENSION, MENU, WINK-AWAKE, T.M. PREFERRED, SLUMBERWOOD, FANFARE, DESIGN, TILE TIME "A2177" Printed in U.S.A.



REGULAR DIAL

REGULAR DIAL ONLY



A



B



C



D

- A. TIDE** — Electric alarm. Full numeral dial, sweep second hand, sweep alarm indicator. Shatter-proof crystal. 3 1/4" high. Antique White. Shpg wt, 2 lbs.
20087 S302 Plain \$3.98
20088 S378 Luminous \$4.98
- B. DROWSE** — Electric alarm with exclusive sleep-selector. Wakes you gently, lets you choose 5 or 10 minutes extra sleep, then wakes you again. 3 1/4" high. Antique White Luminous. Shpg wt, 2 lbs.
20102 S505 \$6.98
- C. WOODBRIAR** — Electric alarm. Hand-rubbed wood grain finish blends readily with most decors. Sweep second hand, sweep alarm indicator. 3 1/4" high. Walnut finish. Plain dial. Shpg. wt, 3 lbs.
21029 S649 \$8.98
- D. DIALITE DROWSEWOOD** — Electric alarm. Dial glow assures clear 24-hour readability. Exclusive Drowse feature lets you select 5 or 10 minutes extra sleep. Alarm set indicator light. Solid walnut side panels. 3 1/4" high. Shpg wt, 3 lbs.
21038 S919 \$12.95
- E. MOONBEAM NITE-LITE** — Electric alarm. Exclusive Westclox nite-lite feature. Convenient push-button switch turns on steady nite-lite when needed — Moonbeam flashing light alarm operates independently, is followed by an audible alarm. Assures easy rising anytime. 3 1/2" x 7 1/2". Luminous. Shpg. wt, 3 lbs.
20022 S893 Antique White \$12.95
20020 S893 Brown \$12.95
- F. NEW GREENWICH** — Decorator wall clock. "No-Cord" fully transistorized movement, operates on a standard flashlight battery. Early American-inspired design features scalloped white dial with distinct black numerals and gold color trim. Hand-rubbed wood grain finish case. 12" x 10 1/4". Shpg wt, 4 lbs.
46057 S1237 \$17.95
- G. NEW SANFORD** — Decorator clock. "No-Cord" fully transistorized movement operates on a standard flashlight battery. Classically-styled occasional clock features spun aluminum dial framed by patterned silver color bezel. Rich hand-rubbed Walnut wood grain finish. 4" x 5 1/4". Shpg. wt, 4 lbs.
47007 S912 \$12.95
- H. LIGHTED DIAL** — Electric wall clock. Distinctly light dial is easy-to-read day or night. A night light for kitchen, playroom, den or bathroom. Modern style blends readily with any decor. Mounts flush. Sweep second hand. 7 1/4" diameter. Shpg wt, 3 lbs.
25300 S579 White \$7.98
25302 S579 Brown \$7.98
- J. NEW WAVERLY** — Decorator wall clock — "No-Cord" fully transistorized movement, operates on standard flashlight battery. Circular-brushed gold color dial richly accented by polished gold color bezel and mounted upon elegant ivory leather texture. Quaint gold color antique-styled wood picture frame case. 11 1/4" square. Shpg wt, 4 lbs.
46059 S1237 \$17.95
- K. SHADOW BOX** — Decorator wall clock — "No-Cord" fully transistorized movement, operates on a standard flashlight battery. Rich spun metal dial. Black matte finish case, contrasting silver color trim. 10 1/4" x 12". Shpg wt, 4 lbs.
46029 S1314 \$19.95
- L. SPICE** — Electric wall clock. Modern distinctive metal case. Flush mounting, front hand set. Sweep second hand. 6" diameter. Shpg wt, 3 lbs.
25027 S505 Chrome \$6.98
25029 S505 Copper \$6.98
- M. NEW ARDMORE** — Decorator wall clock. "No-Cord" fully transistorized movement operates on a standard flashlight battery. Handsome wood grained case features bright gold color numerals. Spun gold color dial ornamented by faceted gold color center design. 12 1/2" diameter. Shpg wt, 4 lbs.
46061 S1100 \$15.95

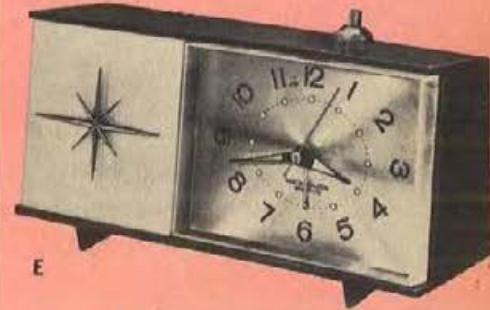

E



F



G



H



M

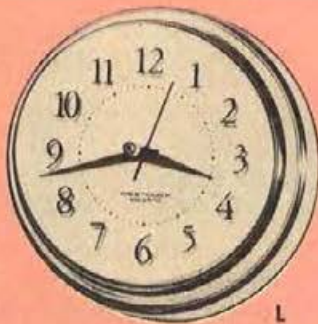

L



K

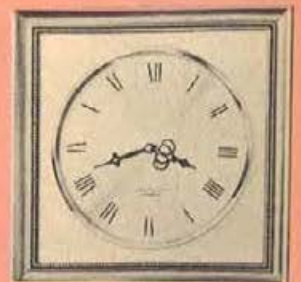

J

Add 2% to your cost for State Tax on all items in this catalog.

Items on this page do not include Federal Excise Tax. If not for resale, add 10% to your cost for Federal Excise Tax. See pages 1 and 2 for price and shipping information.

EXTRA SPECIAL

HAS VISUAL ALARM SETTING FEATURE

30 HOUR DESK/TRAVEL ALARM
PEER . . . Travel first class. Sturdy leather-textured case. Gilt figures, black or white dial, luminous. 3 1/2 x 2 7/8". Specify dial, also case color: tan, red, brown, blue.
 PW6 5360 \$5.98



WITH THERMOMETER
8 DAY 7 JEWEL DESK/TRAVEL ALARM
CELEBRITY . . . Unusually different. Novel "button" thermometer unit. Gilt trim leather-textured case, gilt figures, luminous hands, hour dots. 3 1/2 x 2 7/8". Specify color: tan, brown-alligator, red-alligator.
 PW91 51093 \$17.50



40 HOUR DESK/TRAVEL ALARM
BANNER . . . High-standard for travel. Gilt trim leather-textured case. Gilt figures, luminous hands, dots. 3 1/2 x 2 7/8". Specify color: brown-alligator, tan, red.
 PW9 5485 \$7.50

40 HOUR DESK/TRAVEL ALARM
SCOOP . . . Superb for "gifting". Leather case, luminous figures, hands. 3 1/2 x 2 3/4". Specify color: pig, brown-alligator, red.
 PW29 5455 \$6.95
 With 8 day, 7 jewels, gift figures.
 PW87 51040 \$15.95



40 HOUR REPEATER ALARM
SLEEPY-TIME . . . Awaken relaxed. Intermittent rings nudge sleeper; loud steady alarm follows. Leather-textured case, gilt figures, luminous hands. 3 x 2 7/8". Specify color: brown-alligator, tan, red.
 PW56 5715 \$10.95
 With 7 jewels, regular bell alarm, leather case.
 PW73 5715 \$10.95

Phinney-Walker
 MAKING TIME SINCE 1915



(H) 40 HOUR DESK/BOUDOIR ALARM
MANTELWOOD . . . Beautiful, beyond words. Miniature solid walnut mantel-style case. Gilt figures, luminous hands, dots. 3" x 6 3/4".
 PW205 5810 \$12.50

(J) 40 HOUR DESK/BOUDOIR ALARM
BIG MOMENT . . . Fascinating brilliance. Gilt case, sparkling rhinestones, filigree trim. Gilt figures, luminous. Diameter 2 1/2". Specify color: ice-blue, crystal, rose.
 PW115 5750 \$11.50

(K) 40 HOUR DESK/BOUDOIR ALARM
CROWN-JEWEL . . . Fabulous indeed. Transparent plastic gem-shape case. Gilt figures, luminous. Diameter 3 3/4". Specify color: clear-white, rose, light-blue, amber.
 PW17 5585 \$8.95

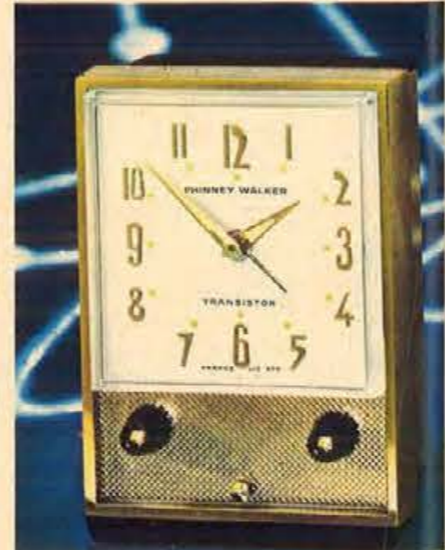

TRANSISTOR CLOCK WITH ALARM
GOLD STRIKE . . . A dream come true. Brass trim black plastic case, gilt figures, luminous hands, dots. Manual-wind alarm unit. Functions full year on single standard flashlight battery. 3 3/4 x 2 1/2".
 PW402 51404 \$22.50

Add 2% to your cost for State Tax on all items in this catalog.

ANOTHER
Samsonite
 PRODUCT



MOLDED ROYAL TRAVELLER

Here's luggage with high fashion styling at a very modest price. Here's Royal Traveller Molded—luggage that makes your money go farther than ever before. On the outside, it's futuristically slim and sleek. On the inside, it's spacious—providing plenty of room for wrinkle-free packing. And it goes a long way in resisting knocks, dents and bounces . . . because Royal Traveller Molded is made with a new, textured finish and a rugged lightweight magnesium frame. Linings are long-wearing and luxuriously color-coordinated. In all the latest colors. For her: White, Red, Blue, Grey. For him: Brown, Grey, Olive.

(A) 21" LADIES' O'NITE CASE—Can be used alone for short trips or as companion case. Has roomy elasticized pockets and curtain divider. 7 1/2" x 16" x 21". Sh. Wt. 8 1/2 lbs.
 0021 52077 White \$27.50
 0821 52077 Red \$27.50
 0721 52077 Blue \$27.50
 0921 52077 Grey \$27.50

(B) 17" WEEK END CASE—An ideal matching case with other Royal Traveller luggage. Smartly styled. Stationary over-arm handle. Deep shirred pocket in upper compartment and elasticized waterproof pocket in lower compartment. 16 1/2" x 16 1/2" x 7 1/2". Sh. Wt. 7 lbs.
 0060 51877 White \$25.00
 0860 51877 Red \$25.00
 0760 51877 Blue \$25.00
 0960 51877 Grey \$25.00

(C) 24" PULLMAN CASE—Interior styled for most efficient packing. Luxurious taffeta lining. 8 1/2" x 17 1/2" x 24". Sh. Wt. 10 1/4 lbs.
 0024 52437 White \$32.50
 0824 52437 Red \$32.50
 0724 52437 Blue \$32.50
 0924 52437 Grey \$32.50

(D) 26" PULLMAN CASE—Spacious new all-purpose case for both men and women. Wonderful family case. 9" x 19 1/2" x 26". Sh. Wt. 12 1/2 lbs.
 0036 53177 White \$42.50
 0836 53177 Red \$42.50
 0736 53177 Blue \$42.50
 0936 53177 Grey \$42.50

(E) 15" LADIES' BEAUTY CASE—Fitted with mirror and compartmented plastic tray. Matching washable lining. 8" x 8" x 15". Sh. Wt. 7 1/2 lbs.
 0012 51877 White \$25.00
 0812 51877 Red \$25.00
 0712 51877 Blue \$25.00
 0912 51877 Grey \$25.00

(F) 21" LADIES' WARDROBE—Upper compartment fitted with four molded one-piece plastic hangers. Plastic packing fixture assures wrinkle-free packing. 9" x 19 1/2" x 21". Sh. Wt. 11 1/4 lbs.
 0051 52997 White \$40.00
 0851 52997 Red \$40.00
 0751 52997 Blue \$40.00
 0951 52997 Grey \$40.00

(G) 21" MEN'S COMPANION CASE—For short or long trips. Divider between upper and lower compartments for packing ease. 7 1/2" x 16" x 21". Sh. Wt. 8 3/4 lbs.
 0632 52077 Brown \$27.50
 0932 52077 Grey \$27.50
 0232 52077 Olive \$27.50

(H) 26" MEN'S 3-SUITER—Divider pad with tie-bar separates two compartments. Bar assembly for packing of three suits. 9" x 19 1/2" x 26". Sh. Wt. 13 1/2 lbs.
 0637 53377 Brown \$45.00
 0937 53377 Grey \$45.00
 0237 53377 Olive \$45.00

(I) 26" MEN'S 2-SUITER—Two compartmented case, properly fitted for efficient packing of two suits and other travel needs. 7 1/2" x 19 1/2" x 26". Sh. Wt. 12 1/2 lbs.
 0635 53177 Brown \$42.50
 0935 53177 Grey \$42.50
 0235 53177 Olive \$42.50

(J) 24" MEN'S COMPANION CASE—Larger companion case for men, offering greater packing area. 8 1/2" x 17 1/2" x 24". Sh. Wt. 10 1/4 lbs.
 0634 52437 Brown \$32.50
 0934 52437 Grey \$32.50
 0234 52437 Olive \$32.50

All prices Subject to Federal Excise Tax. Add 2% to your cost for State Tax on all items in this catalog. See pages 1 and 2 for shipping information.

Fliteline by LEEDS

de luxe plaid luggage

MACPHERSON
PLAID

BLACK WATCH
PLAID

ADVERTISED IN
LIFE

H4 \$120 \$2.00



MacPherson or Black Watch Rayon Plaid. A Deluxe plaid ensemble . . . especially designed for lightweight travelling. Trimmed in Black Virgin Vinyl. Custom tailored Nublon or Buna-Rubber lining. Heavy-duty brass plated hardware, brass zippers.

KING & QUEEN RIGID-FRAME MODELS: The men's model carries 5 suits, Ladies' model carries 10 dresses . . . accessory pocket for all extras. Plywood frame . . . Buna-rubber lined for waterproofed protection! (Hangers available as per illustration.)

MEN'S & LADIES' CENTERFOLD MODELS: These lightweight, versatile models accommodate 5 suits or 10 dresses . . . plus accessories. They fold for storing. Buna-rubber lined.

CONTOUR-SHAPE LIGHT-ZIP CASES: Available in four matched sizes . . . these smart cases are 50% lighter and afford 33% more packing area. They feature the new "weld-edge" bumper binding for added strength, beauty. Almost indestructible plywood frame. Accessory pocket, tie tapes, locks, Nublon lining.

DUO-PAK: The ideal sporting bag . . . top compartment for all clean clothes . . . bottom pocket for soiled or damp clothing. Spacious 18" size, Buna-rubber lining, Virgin Vinyl handles.

TRAIN CASE: A smart fashionable carrying case for all cosmetic 'n things. Features a mirror . . . zippered pocket.

COSMOPOLITAN SWAG BAG: The perfect accessory . . . twin zippered, custom handles with a spacious interior.

*A 30J	\$1445	King Rigid Frame - 10 lbs. . . .	\$20.70
*B 31J	\$1605	Queen Rigid Frame - 11 lbs. . . .	\$22.95
*C 50J	\$895	Men's Centerfold - 6 lbs. . . .	\$12.85
51J	\$1023	Ladies' Centerfold - 7 lbs. . . .	\$14.65
D 54J	\$959	Train Case - 6 lbs. . . .	\$13.75
E 55J	\$545	Jumbo Duo-Pack - 4 lbs. . . .	\$ 7.85
F 59J	\$673	15" Swag Bag - 3 lbs. . . .	\$ 9.65
G 85J	\$1023	21" Weekender - 5 lbs. . . .	\$14.65
*H 86J	\$1218	24" Weekender - 6 lbs. . . .	\$17.45
*I 87J	\$1409	26" Pullman - 8 lbs. . . .	\$20.15
*J 88J	\$1859	29" Jumbo Pullman - 9 lbs. . . .	\$26.60



"ASTRO-CRUISER" "Casual luggage ensemble."

MacPherson Plaid or Black Watch Plaid.

Luxurious, smart, lightweight de luxe Plaid luggage. Featuring the all-flexible shape-retaining body that's amazingly resilient, De luxe rayon fabric . . . Custom carrying handle and luxurious Dobby ducksheen lining. These cases feature a three pocketed interior, with tie tapes and ruffle. Train case with mirror, accessory pocket and acetate bottom, the perfect companions for M'Ladies' traveling pleasure. Matches to our zippered group.

K 90J	\$1286	Train Case - Wt. 7 lbs. . . .	\$18.45
L 91J	\$1286	21" Weekend - Wt. 8 lbs. . . .	\$18.45
*M 92J	\$1641	24" Junior Pullman - Wt. 9 lbs. . . .	\$23.45
*N 93J	\$1927	26" Pullman - Wt. 12 lbs. . . .	\$27.55
*O 94J	\$2214	29" Jumbo Pullman - Wt. 13 lbs. . . .	\$31.65

Add 2% to your cost for State Tax on all items in this catalog. Items on this page do not include Federal Excise Tax. If not for resale, add 10% to your cost for Federal Excise Tax. See pages 1 and 2 for shipping information.

*Shipped via Express only. Refer to Express chart on page 2.

THE NEW YORKER BY

MAXIMILLIAN

A new high in luggage distinction. Made of U. S. Royalite[®] molded with the clean incisive lines made possible ONLY by U. S. Royalite, the space age, space tested material that is virtually indestructible. Air travel light, never an overweight charge, so durable and scuff resistant they withstand the roughest handling. Permanently beautiful colors, clean with a damp cloth. Fabulous fittings. Secure recessed locks open and close easily. Colors: Ladies' — Blue or Red; Men's — Gray.

90314 S2141 14" Train Case — Shpg. wt., 6 lbs.	\$29.95
90321 S2141 21" Overnighter — Shpg. wt., 7 lbs.	\$29.95
*90325 S2641 24" Weekender — Shpg. wt., 8 lbs.	\$36.95
*90327 S3355 26" Pullman — Shpg. wt., 9 lbs.	\$46.95
*90330 S3927 30" Vacationer — Shpg. wt., 10 lbs.	\$54.95
*90423 S2141 21" Companion — Shpg. wt., 7 lbs.	\$29.95
*90424 S3355 24" Two-Suiter — Shpg. wt., 8 lbs.	\$46.95
*90426 S3668 26" Three-Suiter — Shpg. wt., 9 lbs.	\$49.95

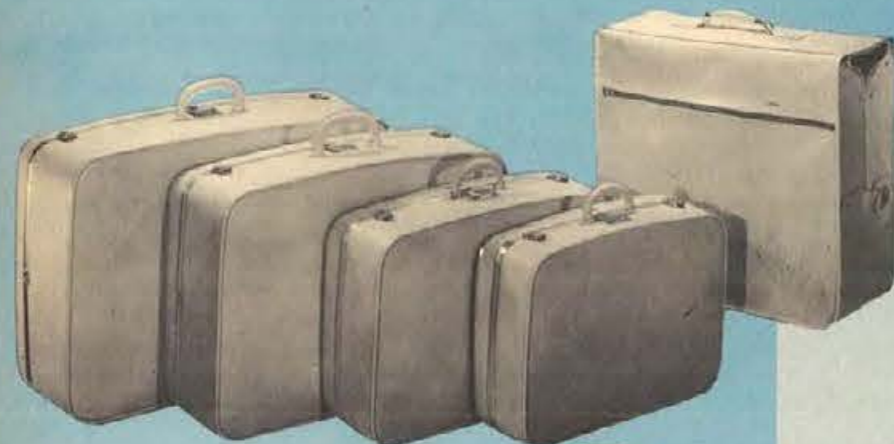

CRUISAIRE 260S WINGLITE SERIES

Quality luggage with the Extruded Aluminum Frame. Covering of subtle leather-like Lavant Grain Vinyl. . . . Pallon Backed and reinforced. . . . Modified Bridge Top Construction. Features Suezan combination locks. Colors: Ladies' — Melon (Gold), French Blue & Regimental Red; Men's — Black.

16/260S	S2632 Train Case—Shpg. wt., 7 lbs.	\$37.95
260S/21	S2268 21" Weekender—Shpg. wt., 8 lbs.	\$32.95
*260S/24	S2632 24" Pullman—Shpg. wt., 9 lbs.	\$37.95
*260S/27	S3318 27" Pullman—Shpg. wt., 12 lbs.	\$47.95
*260S/30	S4023 30" Pullman—Shpg. wt., 13 lbs.	\$57.95
G/260	S1505 Duffie Bag—Shpg. wt., 5 lbs.	\$21.95
*260LW	S4541 Ladies' Wardrolite Car Bag—Shpg. wt., 15 lbs.	\$62.95
RH260	S1259 Round Zippered Hat Box—Shpg. wt., 4 lbs.	\$18.95
*260S/2	S3318 Two-Suiter—Shpg. wt., 12 lbs.	\$47.95
*260S/3	S3673 Three-Suiter—Shpg. wt., 14 lbs.	\$52.95
M260S/21	S2632 Companion—Shpg. wt., 9 lbs.	\$37.95

JET CRUISER MOLDED SERIES

A new self grained thermo vinyl — pre-formed and treated to withstand really rugged traveling. Smart polished aluminum tongue and grommet closure. New magmatic lock with an unbreakable steel case dome shaped handle — handle with aluminum trim. Luxurious taffeta lining. Featuring 3 full pockets, quilted and padded top and bottom. Train Case with mirror — acetate lined. Men's cases feature contour carrying double handles. With a tan or grey bark tex lining. Small divider partition in all sizes, plus utility pocket. Hanging feature and packing board for wrinkle free packing. Colors: Ladies' — Bermuda Blue or Jet Grey; Men's — Jet Grey.

4914 S1114 14" Train Case, Shpg. wt., 6 lbs.	\$15.95
4921 S1114 21" Weekender, Shpg. wt., 7 lbs.	\$15.95
*4927 S2141 27" Pullman, Shpg. wt., 10 lbs.	\$30.95
*4929 S2568 29" Pullman, Shpg. wt., 12 lbs.	\$36.95
4955 S1455 21" Companion, Shpg. wt., 8 lbs.	\$20.95
*4952 S2427 26" Two-Suiter, Shpg. wt., 13 lbs.	\$34.95
*4953 S2568 26" Three-Suiter, Shpg. wt., 14 lbs.	\$36.95



Portfolios & Brief Cases

- TOP GRAIN COWHIDE BRIEF BAG**
- A. Deluxe styling with 3 pockets, extra wide center with drop bottom. Features Accesso stay-open frame. Steel reinforced throughout, sag-proof frame support. Brass feet, 3-position brass lock. Colors: Tan or Olive. Shpg. wt., 5 lbs.
- | | |
|--------------------|---------|
| P16 S1250 16" Size | \$17.50 |
| P18 S1391 18" Size | \$19.50 |
- Same as above, except Hand Boarded Top Grain Cowhide.
- | | |
|-----------------------|---------|
| 140/16 S2305 16" Size | \$32.30 |
| 140/18 S2441 18" Size | \$34.20 |
- STURDEX ATTACHE CASE**
- B. Five year guarantee. Four pocket correspondence file. Colors: Olive, Black or Suntan. 17 1/4" x 12" x 3 1/4". Shpg. wt., 5 lbs.
- | | |
|------------|---------|
| SA95 S1105 | \$15.50 |
|------------|---------|
- Similar to above, except 17 1/4" x 12" x 4 1/4".
- | | |
|------------|---------|
| SA91 S1141 | \$16.00 |
|------------|---------|
- TOP GRAIN COWHIDE ATTACHE CASE**
- C. Luxoff — the glove soft flexible leather finish — hand boarded. Solid brass brush finish hardware. Three pocket expanding file in lid. 17 1/4" x 12" x 3 1/4". Colors: Olive or Cognac. Shpg. wt., 5 lbs.
- | | |
|------------|---------|
| DA85 S2214 | \$31.00 |
|------------|---------|
- Same as above, but 4 1/4" deep. has removable desk and file.
- | | |
|-----------|---------|
| DA3 S2541 | \$37.50 |
|-----------|---------|
- SPLIT COWHIDE ATTACHE CASE**
- D. Leather covered steel shell handle. Four pocket permanent file. Colors: Suntan, Olive or Black. 17 1/2" x 12" x 3 1/2". Shpg. wt., 5 lbs.
- | | |
|-----------|---------|
| 651 S1105 | \$15.50 |
|-----------|---------|
- Same as above, except with removable writing desk, and 17 1/4" x 12" x 4 1/4".
- | | |
|-----------|---------|
| 601 S1250 | \$17.50 |
|-----------|---------|
- U. S. ROYALITE MOLDED ATTACHE CASE**
- E. Withstands abuse. Frame of precision turned aluminum molding fitted to seal the interior against weather. Finger-grip handle. Rustproof, tamperproof locks. Rust resistant hinges. 2 pocket files. Colors: Grey or Olive. 17" x 12" x 3". Shpg. wt., 5 lbs.
- | | |
|-------------|---------|
| 90417 S1995 | \$28.00 |
|-------------|---------|
- Same as above, except with removable brief case, and 18" x 14" x 5".
- | | |
|-------------|---------|
| 90418 S2355 | \$33.00 |
|-------------|---------|
- TOP GRAIN COWHIDE CATALOG OR SAMPLE CASE**
- F. Steel core handle. Colors: Suntan or Black. 16" x 12" x 6 1/4". Shpg. wt., 7 lbs.
- | | |
|-------------|---------|
| 45/16 S1977 | \$29.00 |
|-------------|---------|
- Same as above, except 18" x 13" x 7 1/2".
- | | |
|-------------|---------|
| 45/18 S2114 | \$31.00 |
|-------------|---------|
- "SKAI" SPORT BAG**
- G. Lightweight sport bag. With outside shoe pocket, suede interior. Colors: Tan or Olive. 18" x 13" x 9". Shpg. wt., 5 lbs.
- | | |
|------------|---------|
| DR-1 S1068 | \$15.00 |
|------------|---------|
- Same as above, except 20" x 13" x 10".
- | | |
|------------|---------|
| DR-2 S1300 | \$18.00 |
|------------|---------|
- TUFIDE ATTACHE CASE**
- H. Exclusive molded contour attache case. Cushion handle and rugged draw bolt locks. 3 large expanding pockets, 2 smaller divided pockets. Five year factory guarantee. Colors: Black, Olive Green or Coffee Brown. 17" x 12" x 3 1/2". Shpg. wt., 5 lbs.
- | | |
|-----------|---------|
| MV3 S1214 | \$17.00 |
|-----------|---------|
- Same as above, except 17" x 12" x 4 1/4".
- | | |
|-----------|---------|
| MV4 S1355 | \$19.00 |
|-----------|---------|



Add 2% to your cost for State Tax on all items in this catalog. Shipped via Express only. Refer to Express rate chart on page 2. Items on this page do not include Federal Excise Tax. If not for resale, add 10% to your cost for Federal Excise Tax. See pages 1 and 2 for price and shipping information.

Portables by Remington



NEW REMINGTON MONARCH PORTABLE TYPEWRITER

Features: Standard 42-key keyboard. Single key tabulator — instantly sets or clears columns and indents; touch regulator; variable line spacer; paper bail scale; two-color ribbon and stencil control lever. Carrying case included. Choice of Pica or Elite type. Colors: Gold or Dark Grey. Shipping weight, 18 lbs.
MI S6795 \$84.43



REMINGTON TORPEDO MARK I PORTABLE TYPEWRITER

Features: Full 44-key — 88 character standard office size keyboard; key-set tabulator; positive paper feed and erasure table. Automatic line finder and half-line spacer. Hooded segment prevents dust and dirt from falling into segment. Most frequently used keys separated to prevent jamming. "No-mar" rubber feet prevent creeping. Luggage-type carrying case included. Choice of Pica or Elite type. Color: 2-tone Grey. Shipping weight, 20 lbs.
TM1 S9795 \$131.43

Portables by Royal



ROYAL SAFARI PORTABLE TYPEWRITER

This rugged Royal portable offers the same exclusive features, full size keyboard and quality construction as the famous Royal office typewriter. Includes all these famous Royal features: "Touch Control", "Magic" column clear, "Twin-Pak" ribbon, Automatic ribbon reverse, Cylinder scale, Line space lever, Variable line spacer, Left and right "Magic Margin", Paper guide, "Magic" meter, Erasure table, Margin release key. Complete with deluxe carrying case. Choice of Pica or Elite Type. Choice of Pewter Grey or Pottery Blue. Shipping weight, 18 lbs.
RS1 S9995 \$122.16



NEW ROYAL PARADE PORTABLE TYPEWRITER

New! A low-priced, all-metal portable. Key-Set tabulator. Full-size keyboard. Touch-Control. Paper Guide. Pushbutton variable spacer. Vertical half-spacing. 2-color ribbon with stencil cutter. All-metal frame and mask. Distinctive all-purpose case. Choice of Pica or Elite type. Colors: Blue or Grey. Shipping weight, 18 lbs.
RP1 S5995 \$74.17

All items on this page, shipped via Express only.
 See pages 1 and 2 for price and shipping information.

Add 2% to your cost for State Tax on all items in this catalog. **109**

HAMILTON BEACH

mixette portable mixers
the greatest values in the industry



Guarantee provides free repair and parts excepting cord sets and damage due to misuse when returned to one of our authorized service stations listed on product guarantee certificate.

super deluxe MIXETTE portable mixer MODEL 79 • Contemporary styled and featuring a hand-contoured nonslip handle, fingertip 3-speed control, beater ejector, large non-splash beaters and detachable cord. Stands on end ... hangs on wall. White, yellow, pink or turquoise; all with gleaming chrome top. Guaranteed 5 years. 120 volts, AC-DC, 130 watts, UL and CSA approved, Ind. packed, Shp. wt., 4 lbs.

79 1-51446; 3-51347 \$19.95



MIXETTE portable mixer MOD 86 • Weighs only 1 3/4 pounds. Fingertip switch 3-speed control on top. New nonslip closed-handle design is convenient for right- or left-hand use. Large nonsplash chrome-plated beaters. Positive beater ejector. Stands on end or hangs on wall. White with charcoal trim. Guaranteed 5 years.

115 volts, 100 watts, AC-DC, UL and CSA approved, Ind. packed, Shp. wt., 4 lbs.

86 5997 \$14.95
Similar to above, except Economy Model.
87 5767 \$10.95



Budget-priced Model M2B FOOD MIXER • Versatile Food Mixer with Hamilton Beach quality. Governor-controlled motor and exclusive bowl control. Mixer automatically unlocks for use as a portable. Fingertip 10-speed control. Heavy-duty chrome-plated one-piece beaters. 5-year guarantee.

115 volts, AC only, 120 watts, UL approved, Shp. wt., 13 1/4 lbs.
M2B 1-52996; 3-52797 \$39.95

Food Mixers
the standard of the industry

Guarantee provides free repairs and parts excepting bowls, cord and damage due to misuse, when returned to one of our authorized service stations listed on product guarantee certificate.



World's most beautiful—Model KCT FOOD MIXER • In gleaming chrome with two stainless steel bowls. Mix-Timer chimes at any preset time up to 15 minutes. Bowl Control shifts batter to beaters for "full-coverage" mixing. Mix-Guide has ten controlled speeds. Mixer unlocks from stand for portable use. Chrome-plated heavy-duty one-piece guarded beaters. Recipe book included. Guaranteed 5 years.

115 volts, AC, 150 watts, UL and CSA approved, Shp. wt., 15.8 lbs. Model KWT—white with Pyrex bowls, Shp. wt., 16.8 lbs.
KCT 1-54897; 3-54547 Chrome \$69.95
KWT 1-53847; 3-53572 White \$54.95



Model 556 Meat Grinder. Grinds all varieties of raw or cooked meats, vegetables and fruits. Fine or coarse stainless steel cutting plates and blade. Sausage stuffer sold separately. Ind. packed, Shp. wt., 2.3 lbs.
556 1-5721; 3-5672 \$9.95



Model 577 "Quick-Crusher" Ice Crusher. Crushes a tray of ice in less than a minute, without stuffing or binding. All-metal construction. Packed individually. Shp. wt., 3 1/4 lbs.
577 1-51084; 3-51009 \$14.95



Model 553 Salad Maker. Grates, slices, chops and shreds fruits, vegetables and cheeses. Five chrome-plated steel cones, plus special carrot and celery slicer. Ind. packed, Shp. wt., 5 lbs.
553 1-51084; 3-51009 \$14.95

HAMILTON BEACH "Gourmet Center" 5 in 1 appliance



Guarantee provides free repair and parts except cord sets, knife blades, and damage due to misuse, when returned to one of our authorized service stations listed on product guarantee certificate.



Model 569 Can Opener. All sizes and weights of standard round cans. Removes lid quickly, smoothly, without rough edges or metal slivers. Removable hardened steel cutting wheel. Ind. packed, Shp. wt., 1 lb.
569 1-5504; 3-5469 \$6.95



Model 570 Knife Sharpener. Sharpens all household straight-edge knives to a fine cutting edge, both sides at once. Aluminum oxide honing wheel. Ind. packed, Shp. wt., 2 lbs.
570 1-5359; 3-5334 \$4.95

New Gourmet Center, a "5 in 1" appliance designed so that three attachments—meat grinder, ice crusher and salad maker, operate on one end, leaving the opposite end for the can opener and knife sharpener attachments. Twin push-button attachment releases. Push-button on/off switch on top and cord storage in base for added convenience. Recipe book included. Guaranteed 5 years.

115 volts, 370 watts, AC only, UL and CSA approved, Shp. wt., 9.3 lbs.
222 1-52171; 3-52022 \$29.95

Each attachment individually packed and sold separately.

The only Electric Knife guaranteed 5 years, made with a handle that really fits the hand!



Exclusive five year written guarantee provides free repair and parts, excepting only stainless steel blades, cord set and damage due to misuse when returned to one of our authorized service stations listed on product guarantee certificate packed with each unit.



NEW Electric Knife

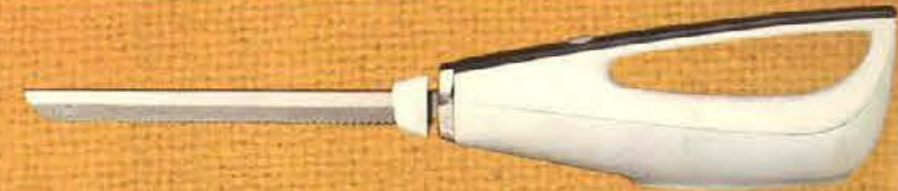

Model 270

Every kind of cutting, from the carving tasks of festive dinners to the everyday kitchen cutting jobs, becomes just a matter of guiding the knife. The Hamilton Beach Electric Knife has a handle that is so perfectly balanced so even small, feminine hands can grasp firmly and comfortably. Polished non-corroding stainless steel blades are precisionally honed to a fine sharp cutting edge that seldom needs sharpening. Cutting blades slip apart easily for thorough cleaning. Spring-loaded on/off button is conveniently located on top and large blade release is located on bottom of handle. Convenient table rest is designed into handle. Six-foot detachable cord adds convenience in use and storage. Deluxe Gift Package Model 270G, with attractive two-tone white and charcoal stainless steel carving fork, also available.

115 volts, 100 watts, AC only, UL approved, Hamilton Beach permanent magnet motor, Weight, 1 lb. 14 oz. Impact, odor and stain-resistant plastic motor housing and knife guards. Color, white with gold embossed charcoal trim handle. Over-all length, 19 1/2 inches. Ind. packed 2.1 lbs.
270 1-51871; 3-51747 \$24.95

HAMILTON BEACH®



Texture Guide
7 speeds slide control.



Cutting assembly
unscrews from large
40-oz. usable container
to fit ordinary fruit jars.



Built-in cord storage
with snap-tite door.

Model 8 Deluxe LIQUI-BLENDER With "TEXTURE-GUIDE" Control
Seven positive speeds. Two-piece leakproof cover with removable measuring cup. Rugged, clear plastic 40-ounce (usable) container with pouring spout and handle. Four surgical steel cutting blades produce up to 72,800 cuts per minute. Patented shockproof neoprene coupling for greater blender life. Guaranteed 5 years. 6-foot locked-in cord. 50-page recipe book. Model 8BW—Same as Model 8BC in white enamel finish.

Model 8BC, Chrome; 8BW, White. 120 volts, 520 watts, 60 cycle, AC only, UL and CSA approved. Shp. wt., 13 1/4 lbs.
8BC 1-54057; 3-53767 Chrome \$57.95
8BW 1-53497; 3-53247 White \$49.95



NEW Model 561 QUICK CRUSHER
Crushes a tray of ice in 30 seconds without the use of the usual crushing blades. Special two-tone styro-foam bucket holds crushed ice and stores unit when not in use. Fits all Models 8 and 200 series blenders. Ind. packed. Shp. wt., 4.8 lbs.

561 1-51084; 3-51009 \$14.95

Liqui Blenders the ideal family appliance



Guarantee provides free repair and parts excepting container, cord set and damage due to misuse when returned to one of our authorized service stations listed on product guarantee certificate.



Model 215 LIQUI-BLENDER • Deluxe two-speed chrome blender with contemporary styled 32-ounce container with pouring lip and handle. Four surgical steel cutting blades produce up to 64,000 cuts per minute. Cutting unit disassembles for thorough cleaning and for use with ordinary fruit jars. Patented neoprene coupling. Recipe book included. Guaranteed 5 years. Model 215W—Same as Model 215C in white enamel finish.

120 volts, 350 watts, 60 cycle, AC only, UL and CSA approved. Shp. wt., 8.9 lbs.
215C 1-52797; 3-52597 Chrome \$39.95
215W 1-52447; 3-52272 White \$34.95



Budget-priced Model 210 LIQUI-BLENDER • New contemporary styling and design that mean new value at budget prices. Specially designed 32-ounce container with four surgical steel cutting blades produce a "cut-n-fold" action for maximum cutting efficiency. Tight-fitting, leakproof vinyl cover, sturdy hand-contour handle and pouring lip. Patented shockproof coupling. Guaranteed 5 years. Model 210W—Same as Model 210C in white enamel finish.

120 volts, 350 watts, 60 cycle, AC only motor. UL and CSA approved. 32-page recipe book. Shp. wt., 7.1 lbs.
210C 1-52171; 3-52022 Chrome \$29.95
210W 1-51809; 3-51684 White \$24.95



Buffet "party-perc" COFFEEMAKER • Model 21CM Coffeemaker is chrome-plated over solid copper. Brews 15-36 cups of coffee and keeps it at serving temperature automatically. Indicator light. No-drip spigot. Large cool handle. Non-scarring bakelite feet. 5-year guarantee.

110 volts, 750 watts, AC. UL and CSA approved. Shp. wt., 9 lbs.
21CM 1-53007; 3-52792 \$42.95



"Fashion leader" COFFEEMAKER • Model 15CM Stainless Steel Coffeemaker in gleaming stainless steel. Completely immersible. Preset temperature control; coffee is kept at serving temperature automatically. Open crevice-free pouring spout, contoured handle, indicator light. 2-9 cup capacity. 5-year guarantee.

115 volts, AC, 600 watts. UL and CSA approved. Shp. wt., 3.1 lbs.
15CM 1-51746; 3-51622 \$24.95



Budget-priced ELECTRIC CAN OPENER • Model 238—Opens all shapes and size cans. Hardened steel cutting wheel. Cord storage compartment, retractable tall-can balance bracket and recessed carrying handle. Removable magnet. Guaranteed 5 years.

1.9 amps., 115 volts, AC. UL and CSA approved. Shp. wt., 6 lbs.
238 1-5939; 3-5874 \$12.95



Fully automatic ELECTRIC CAN OPENER • Model 7CO—One-lever operation. Extendable top for extra-tall cans. Hardened steel cutting wheel. Inoxid nonmetallic magnet. Cutting wheel and magnet removable. All-metal housing. Guaranteed 5 years.

115 volts, AC, 115 watts, UL and CSA approved. Shp. wt., 7 lbs.
7CO 1-51591; 3-51482 \$21.95

See pages 1 and 2 for price and shipping information.



Automatic buffet-styled Model 314 FRYPAN • 12-inch frypan, completely immersible for thorough cleaning. Silicone-treated cooking surface and tilt-leg control. High Dome cover. Buffet styled handles. Detachable heat control and recipe book included.

1350 watts, AC. UL and CSA approved. Guaranteed 5 years. Shp. wt., 8.5 lbs., complete with cover and heat control.
314 1-52099; 3-51954 \$28.95



Automatic king-size Model RG1 GRID-DLE • Large silicone-treated grill cooking surface. Slide-out drip tray. Completely immersible. Automatic tilt-leg heat control. Model RC3, packed and sold separately.

1500 watts, AC. UL and CSA approved. Guaranteed 5 years. Shp. wt., 7.5 lbs. Automatic heat control, shp. wt., 1.5 lbs.
RG1 1-51397; 3-51297 \$19.95
Control unit.
RC3 1-5525; 3-5488 \$7.50



Decorator-designed and styled Model 390 WARMING TRAY • 20 x 10-inch thermostatically controlled tray with infinite heat settings. Anodized aluminum surface. Oil-rubbed finish handles, and walnut inlaid trim. Rubber feet and detachable cord set.

115 volts, 250 watts, AC 60 cycles. UL approved. Guaranteed one year. Ind. packed. 4.9 lbs.
390 1-5939; 3-5874 \$12.95



Contemporary styled Model 5T TOASTER • In chrome with black end panels. Extra-wide slots and high-lift mechanism lets you toast bread, frozen waffles, English muffins, without digging or prying. Full-range color-control knob. Crumb tray. Double-action thermostat. 5-year guarantee.

115 volts, AC, 1200 watts. UL and CSA approved. Shp. wt., 8 lbs.
5T 1-51326; 3-51232 \$18.95

DOMINION APPLIANCES



NO MORE REPAIRS—Every Dominion appliance is backed by this exclusive 1-year "over the counter" replacement guarantee and is listed by Underwriters' Laboratories.



DELUXE ELECTRIC SLICING KNIFE

Carve like a master chef • Weighs only 1 lb. 13 oz. • Stainless steel blades have tungsten carbide cutting edges • Knife operates only when pressure is maintained on safety trigger switch • Blades are bottom-mounted so you can slice through to cutting board without tilting knife • Deluxe case mounts on wall or stands on counter, provides storage for power handle, blades and cord. 120 volts, AC only, 85 watts. Shpg. Wt. 2½ lbs.

2801 1-51769; 6-51685\$26.95

ELECTRIC SLICING KNIFE—Same features as Model 2801 less deluxe storage case and with stainless steel serrated cutting edges • 120 volts, AC only, 85 watts. Shpg. Wt. 2 lbs.

2802 1-51441; 6-51372\$21.95

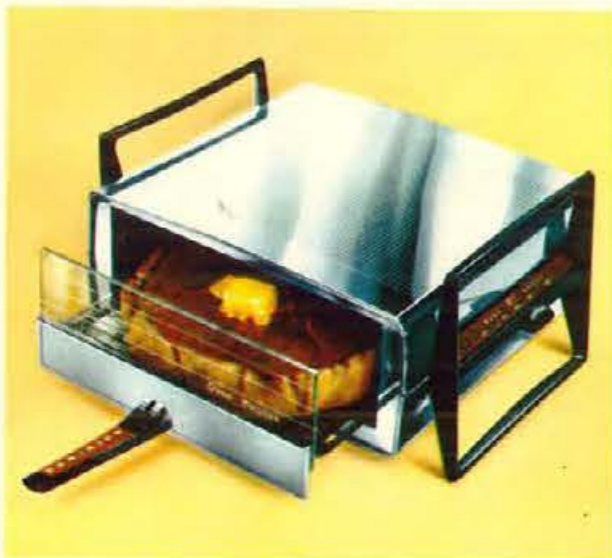

"FLIP-FLOP" OVEN and BROILER—Large capacity for range-type cooking • Tubular element hinged for easy cleaning • Flip-flops to do 4 different cooking jobs • Handle folds for storage • Jewel signal light, heat control • Beautiful chrome and woodgrain styling • Tray size 10½" x 11½" • 120 volts, AC only, 1100 watts. Shpg. Wt. 13 pounds.

2530 1-51723; 6-51641\$24.95

"FLIP-FLOP" OVEN/BROILER—Same features as 2530 except no signal light and with fixed nickel-chrome element • Black, gold and chrome styling • Tray size 8½" x 10½" • 600 watts. Shpg. Wt. 9 lbs.

2520 1-51309; 6-51247\$19.95



BROILER/TOASTER—Thermostatically controlled • Does dozens of jobs like a big range • Compact, only 7½ lbs. • Chrome and black styling, chrome broiler pan • Removable tray handle • Tray size 10½" x 11½" x 1½" • 120 volts, AC only, 1200 watts. Shpg. Wt. 9 lbs.

2510 1-5987; 6-5940\$14.95



BUFFET GRILL—Three grilling surfaces • Buffet Grids for baking tempting snacks • Florentine Grids make waffles look as good as they taste. Smooth all-purpose grids for perfect toasted sandwiches • 168 sq. in. grilling surface • Sliding heat control • Overall grid size 9½" x 9½" • 120 volts, AC, 1100 watts. Shpg. Wt. 19 lbs.

1235 1-52294; 6-52185\$34.95

BUFFET GRILL—Same features as 1235 except no Buffet Grids. Shpg. Wt. 13 lbs.

1250 1-51966; 6-51872\$29.95



FOUR-SLICE TOASTER—Styled in gleaming chrome with end panels styled in white, black and gold • New LIFT-O-MATIC action lifts toast to correct height • Precision thermostat • Oven-type interior keeps toast warm • Toasts 1 to 4 slices uniformly • Crumb trays in base for easy cleaning • 120 volts, AC, 1640 watts. Shpg. Wt. 7 lbs.

1144 1-51357; 6-51292\$19.95

TWO-SLICE TOASTER—Same features as 1144 • 830 watts. Shpg. Wt. 5 lbs.

1134 1-5936; 6-5891\$13.95

Dominion fully-immersible Fry-Skillets



12" ROAST 'N' FRYER SKILLET—High dome cover for 40% more cooking capacity • Cooks 12 lb. roasts; roasts two chickens • Two-position tilt-up vented cover; tilt leg • Detachable heat control and signal light • Temperature range to 425° • E-Z cook guide • Completely immersible for easy cleaning • 120 volts, AC, 1150 watts. Shpg. Wt. 8 lbs.

2268 1-51662; 6-51583\$24.95



11" FRY-SKILLET—3½-quart capacity; detachable heat control • French-Fry basket; high-dome vented cover • Temperature range to 425° • Jewel signal light • Completely immersible for easy cleaning • E-Z cook guide • 120 volts, AC, 1100 watts. Shpg. Wt. 7½ lbs.

2251 1-51357; 6-51292\$19.95



Imperial "STOW-AWAY" HAND MIXER—America's only self-storing mixer • Beaters store in fins, removable cord wraps around handle • Push-button releases large chrome beaters • No oiling required • Lightweight—only 2½ lbs. • Powerful 3-speed motor • 120 volts, AC or DC, 100 watts. Shpg. Wt. 2¼ lbs.

1905 1-5862; 6-5821\$12.95

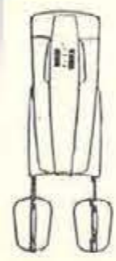

Imperial PORTABLE AUTOMATIC OVEN—3-in-1 appliance—oven, broiler, grill • Adjustable racks, heat element, grill pan • Jewel signal light eliminates guesswork • Thermostat control with heat range to 450° • Look-in window; counterbalanced lid • Size: 16½" x 14½" x 11" • 120 volts, AC, 1350 watts. Shpg. Wt. 19 lbs.

2506 1-52621; 6-52496\$39.95



4-10 CUP COFFEE MAKER—New high speed element • Fully automatic • Flavor regulator brews coffee to your taste • Indicator jewel tells you when coffee is ready • Easy pour spout; graduated cup markings • Brews either regular or instant coffee • Styled in chrome • 120 volts, AC, 850 watts. Shpg. Wt. 3 lbs.

1612 1-51046; 6-5996\$15.95



DOUBLE ELEMENT BUFFET RANGE—Contemporary styling Chrome top, buff enamel control console and base • Range-type dial switches located in elevated control console • Infinite number of heat settings • Controlled heat for perfect results • 120 volts, AC, 1650 watts. Shpg. Wt. 8 lbs.

1458 1-51834; 6-51747\$27.95

SINGLE ELEMENT BUFFET RANGE—Same as 1458 except with only one element. Shpg. Wt. 6 lbs.

1454 1-51244; 6-51185\$18.95



AUTOMATIC GORN POPPER—2½ quart capacity • Jewel signal light • Handy measuring cup; stay-cool handle • 4 colorful plastic bowls • Shuts itself off when corn is popped • Use as warming oven, heating soups • 120 volts, AC, 400 watts. Shpg. Wt. 3 lbs.

1711 1-5694; 6-5661\$9.95

POPPER-UTILITY COOKER—Same as 1711 except non-automatic and with removable popping bowl. 120 volts, AC or DC, 400 watts. Shpg. Wt. 3 lbs.

1710 1-5491; 6-5468\$7.95

DOMINION APPLIANCES

Nationally Advertised in LIFE and on NBC-TV TODAY and TONIGHT shows



Dominion is the only complete appliance line with a 1-year "over the counter" replacement warranty on every item. This means no more repairs, no more customer complaints.....You get a new appliance free if there are any mechanical defects within one year from date of purchase. All Dominion appliances are listed by Underwriters' Laboratories.

Dominion Electric Corporation, Mansfield, Ohio

DOMINION... *most famous name in hair dryers*

NEW BONNETS CUT DRYING TIME IN HALF!



CUSTOM PORTABLE BEAUTY SALON—With Power Manicure Attachments • High-fashion drying bonnet styled by Mr. John cuts drying time in half • 5-piece professional manicure set • Nail drying vent • 5-position heat control, signal light • Handsome luggage case with unbreakable mirror and spacious accessory compartment • 120 volts, AC only, 340 watts. Shpg. Wt. 7 lbs.

1808 1-51899; 6-51809 \$28.95

PORTABLE DELUXE HAIR DRYER—Complete beauty salon • 5-position heat control • New fast-drying bonnet • Nail drying vent • Jewel signal light, unbreakable mirror, accessory compartment • Operates optional power manicure set (Model 1896) • 120 volts, AC only, 340 watts. Shpg. Wt. 7 lbs.

1807 1-51506; 6-51434 \$22.95

PORTABLE HAIR DRYER—Wear it like a shoulder bag while you move around. Can be used in or out of fashionable luggage style case • Infinite temperature control • Adjustable fast-drying bonnet, flexible hose • 120 volts, AC, 300 watts. Shpg. Wt. 5 lbs.

1830 1-51309; 6-51247 \$19.95



PORTABLE HAIR DRYER—Handsome scuff-resistant washable case • 5-position heat control • Large accessory compartment • Adjustable fast-drying bonnet and flexible hose • 5-piece professional manicure set • 120 volts, AC, 340 watts. Shpg. Wt. 5 lbs.

1818 1-51638; 6-51560 \$24.95

Imperial PORTABLE HAIR DRYER—High-style scuff-resistant luggage case • 5-position heat control • Large accessory compartment • Adjustable fast-drying bonnet and flexible hose • Operates optional power manicure set (Model 1896) • 120 volts, AC, 340 watts. Shpg. Wt. 5 lbs.

1816 1-51330; 6-51267 \$19.95

PORTABLE HAIR DRYER—Wear it like a shoulder bag, while you walk, talk, cook or clean • 3-position push-button heat regulator • Lightweight—only 3 lbs. • Whisper-quiet operation • Adjustable vinyl plastic bonnet, flexible hose • Beautifully styled in white and gold • Complete with vinyl "Stor-All" carrying case • 120 volts, AC, 220 watts. Shpg. Wt. 5 lbs.

1825 1-51046; 6-5996 \$15.95



DELUXE POWER MANICURE SALON—Professional way to manicure your nails in minutes • Five accessories include: cuticle brush, nail shaper, fine file, buffer and cuticle loosener and flexible power cable • Blue plastic case with off-white lid • Nail drying vent; removable water tray; "on-off" switch; removable cord • 120 volts, AC only, 50 watts. Shpg. Wt. 3 3/4 lbs.

2601 1-51148; 6-51093 \$16.95



Imperial

"MR. JOHN" DRYING BONNET—For use on all hair dryers with twist-lock connections • Unusually large bonnet to fit every kind of coiffure • Specially designed to cut drying time in half • High-fashion styling with blue-flowered design • Bonnet illustrated with model 1808. Shpg. Wt. 1/2 lbs.

15-1226 1-5324; 6-5309 \$4.95



Imperial

POWER MANICURE ACCESSORY—Built to operate from power center outlet on Model 1816 and 1807 hair dryer • Complete manicure set includes nail shaper, fine file, nail buffer, cuticle brush. Shpg. Wt. 2 lbs.

1896 1-5456; 6-5434 \$6.95



IONA

The Fullest, Finest Line of Food Mixers... From Iona

A Slim, trim portable in high lustre Chrome. Perfect balance and light weight for easy handling. 3 precise speeds to stir, mix, whip and beat. Automatic beater ejector, heel rest, detachable cord, Churn-Blend drink mixer attachment. 100 watts, AC-60 cycle, 110 volts. Ship. wt. 3 1/2 lbs. R-10 1-51137; 3-51080 Chrome/White \$18.95

B All the quality, styling and features found in food mixers costing far more. 3-speed finger-tip selector, automatic thumb-up beater ejector, detachable cord, big double Chrome beaters. Iona Super-Torque motor, heel rest. 100 watts, AC-60 cycle, 110 volts. Ship. wt. 2 3/4 lbs. R-19 1-5797; 3-5717 White \$11.95



IONA

Iona Blenders and Ice Crusher Attachments

C Iona Electric Blenders shred, grate, pulverize, chop, grind, puree, liquefy, blend... perform culinary miracles in countless ways. The big Iona 1/2 horsepower Super-Torque motor is lubricated for life. Two-speed operation and stainless steel cutting blades offer unsurpassed performance. Heat-proof, king-size 38 oz. container has removable one-ounce measuring insert in cap. AC-60 cycle, 110 volts, 3.5 amps. Ship. wt. 11 lbs. B-1-C 1-51007; 3-51797 Chrome w/White \$29.95 B-1 1-51797; 3-51017 White w/Black \$26.95 B-2 1-51787; 3-51017 Beige w/Brown \$26.95

D The Iona Food Blender jar slips off the base, is easily replaced with the Ice Crusher Attachment, and in 90 seconds four quarts of uniformly crushed ice are produced. Attachment has reinforced polyethylene bag for ice storage. Operates only with Iona Blender base. Ship. wt. 5 1/2 lbs. IC-1 1-5730; 3-5057 White w/Grey \$10.95



E Iona's fully automatic combination electric Can Opener/Knife Sharpener opens any size or shape can. Shuts off automatically, holds can firmly in place until released. Removable cutter blade for easy cleaning. Beautiful Chrome finish. Built-in precision knife sharpener. AC-60 cycle, 110 volts. Ship. wt. 6 lbs. C-2KS 1-51530; 3-51377 Chrome w/White \$22.95 C-2KS 1-51530; 3-51377 Chrome w/Turq. \$22.95

See pages 1 and 2 for price and shipping information.



F 3 appliances in one! Can Opener/Knife Sharpener/ Bottle Opener. Opens any size can automatically, sharpens widest variety of knives. Always handy, built-in bottle opener and neat cord storage area. Tapered Carbide grinding wheel won't scratch. Removable cutting blade for easy cleaning. AC-60 cycle, 110 volts. Ship. wt. 4 1/2 lbs. C-16KS 1-51107; 3-51077 White w/Chrome \$17.95

See pages 1 and 2 for price and shipping information.



G Iona Can Opener quickly opens any size or shape can automatically, features built-in bottle opener, hideaway cord storage area, removable stainless steel cutter blade for easy cleaning. Iona Super-Torque motor has power to spare. At home on the counter top, or can be wall mounted. AC-60 cycle, 110 volts. Ship. wt. 4 1/2 lbs. C-16 1-5863; 3-5777 White w/Chrome \$12.95

Add 2% to your cost for State Tax on all items in this catalog.



SPECIAL TWO SPEED OSTERIZER
375 watt motor processes food in seconds. Two speeds, "Lo" and "Hi" blending action. Convenient molded handle and pouring lip makes removing blended mixture easy. Clear, one-piece plastic 4-cup container is graduated for more accurate filling. 64 page recipe book is included. Ship. Wt. 10½ lbs.
232-01 S2096 Chrome
..... Retailers under \$30.00
232-06 S1886 White
..... Retailers under \$27.00

DELUXE TWO SPEED OSTERIZER
Big 475 watt motor delivers extra power for perfect blending. Seal-Tite cover has removable full-ounce cap for measuring and adding ingredients during operation. Heat resistant 4-cup glass container is graduated for faster measuring. Glass handle makes pouring easy. 64 page recipe book included. Ship. Wt. 12 lbs.
449-01 S3146 Chrome
..... Retailers under \$45.00
449-06 S2796 White
..... Retailers under \$40.00

OSTERIZER CLASSIC VIII
This all new 8-speed Osterizer with powerful 620 watt motor takes the guesswork out of blending. Easy-to-read push-button control features new "Super Low" speed for processing food to coarse textures... even whips cream! Family sized 5-cup, heat resistant, glass container has convenient pouring handle and 2-piece filler cap for adding ingredients while blending. Includes 96 page recipe book. Ship. Wt. 16 lbs.
541-01 S4406 Chrome Base
..... Retailers under \$63.00

Exclusive features of the Deluxe and Classic VIII OSTERIZERS



OSTERIZER BLEND-AND-STORE JARS
These heat-resistant half pint jars make the OSTERIZER even more versatile. Each comes with its own tight-sealing cap. Ship. Wt. 4½ lbs.
917-07 S293 Set of Blend-And-Store Jars fits all OSTERIZER models... Retailers under \$4.00



OSTERIZER JUICER ATTACHMENT
Quickly extracts natural juices from many kinds of fruits and vegetables. Automatically ejects bothersome pulp. Only one moving part... easy to clean. Ship. Wt. 3½ lbs.
345-01 S2135
..... Retailers under \$31.00



OSTERIZER ICER ATTACHMENT
Crushes ice for appetizers or relish tray base, fruit cups, shrimp base, cocktails and mixed drinks or fancy desserts. Safe, easy to use with any of the OSTERIZERS above. Ship. Wt. 3½ lbs.
433-01 S1295
..... Retailers under \$19.00

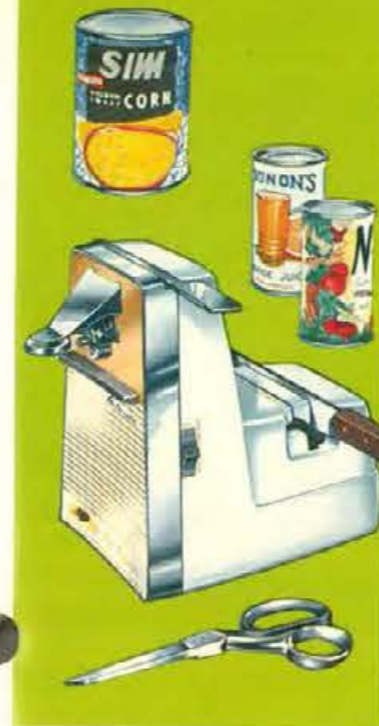

FULLY AUTOMATIC OSTER CAN OPENER-KNIFE AND SCISSORS SHARPENER COMBINATION
Three appliances in one! Quickly opens all standard size cans then shuts off automatically when can is opened. Magnetic arm lifts loose lid up and out of the way. Cutting wheel is removable for easy cleaning. Double wheel sharpening action sharpens scissors and knives with no skill required. Ship. Wt. 7½ lbs.
534-01 S2026 Retailers under \$29.00



OSTER CAN OPENER-KNIFE AND SCISSORS SHARPENER
Combines the finest single wheel knife and scissors sharpener with a fast operating can opener. Cutting wheel on opener is removable for thorough cleaning. Magnetic arm lifts lid out of the way. Ship. Wt. 6½ lbs.
524-06 S1421 (All White Finish)
..... Retailers under \$19.00



COMPLETELY AUTOMATIC CAN OPENER BY OSTER
Quickly opens any standard size can — then stops automatically. Chrome plated cutting wheel is easily removed (without tools) for quick thorough cleaning. Magnetic arm holds lid... no sticky fingers from fishing for cover. White housing with chrome trim. Ship. Wt. 5¾ lbs.
510-01 S1396 Retailers under \$20.00

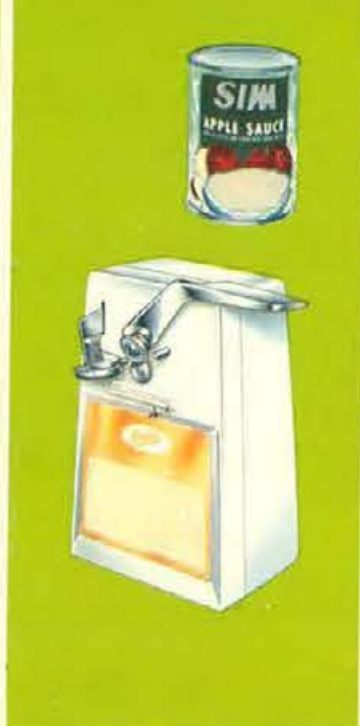

OSTER ELECTRIC CAN OPENER
Opens standard size cans with the touch of a finger in only a moment. Cutting wheel is stainless steel... easy to remove and keep clean. Magnetic arm lifts lid out of the way — holds it there for quick disposal. Ship. Wt. 5½ lbs.
504-06 S997... Retailers under \$13.00

Oster appliances for Beauty and Comfort



OSTER DUO-MASSAGE VIBRATOR
Provides two different massage actions. Pulsating action for deep massage, vibrating action for surface massage. Four special applicators for general, facial, scalp and body massage. Instruction booklet. Ship. Wt. 2¾ lbs.
206-01 S1046
..... Retailers under \$15.00



OSTER VIBRA-MASSAGE VIBRATOR
Enjoy a soothing facial, scalp or body massage each day. Special switch gives low or high intensity selection. Complete with four special applicators and instruction booklet. Ship. Wt. 2 lbs.
213-01 S696
..... Retailers under \$10.00



OSTER VIBRATOR BEAUTY KIT
This special kit comes complete with Duo-Massage and Vibra-Massage Vibrators (illustrated above).



OSTER SCIENTIFIC JUNIOR
Outstanding for general home massage! Exclusive suspended motor action transfers Swedish-type rotating, patting movements to your finger tips for light to vigorous massage. Soothing and relaxing for body, face or scalp. Grey crackle finish. Polished aluminum base. Illustrated instructions. Ship. Wt. 3 lbs.
6-01 S2446
..... Retailers under \$35.00



MASSAGETT
Swedish massage action built into a small lightweight instrument designed especially for women. Delightful for beauty treatments and general massage. Ivory finish. Ship. Wt. 2¼ lbs.
237-01 S1432 Ivory
..... Retailers under \$20.50

NEW MODERN SILEX ICE CREAM FREEZERS

New found flavor from
good old fashioned fun!

LOWER AND WIDER FOR EASIER PREPARATION... the ultimate in design and versatility. The power-packed motor nestles in a new lower and wider exclusive polystyrene bucket for greater ease in packing and cleaning. Makes ice cream the way everybody likes it. Keeps ice cream cold 8 times longer. Super-insulating polystyrene bucket can be used for barbecues, parties and picnics... keeps hot or cold food always ready to serve. FREE—Ice Cream Recipe Book.



ELECTRICITY DOES THE WORK

Proven, tested powerful Silex motor! 115 Volts, 115 Watts, 60 Cycle AC only. UL Approved. Polystyrene or Wood.

6 Qt. (Polysty) 13 3/4 lbs. Cat. No. 2266
2266 \$2180.....\$29.95
4 Qt. (Polysty) 12 lbs. Cat. No. 2264
2264 \$1816.....\$24.95
4 Qt. (Wood) 14 lbs. Cat. No. 2267
2267 \$2180.....\$29.95

"DO-IT-YOURSELF" MODELS

"Easy-motion" action! Converts to electric by adding Silex Electric Conversion Unit, Polystyrene.

4 Qt. (Polysty) 9 3/4 lbs. Cat. No. 2284
2284 \$976.....\$13.95



SILEX TOASTER BROILER

Like a Compact Kitchen on Your Table!... Use it for toasting, broiling, grilling. Just what you need for pre-buttered or cinnamon toast, open-face sandwiches and English muffins. The single-dial, automatic heat control is so efficient that you can broil steaks and chops, heat frozen dinners or frozen waffles in the versatile Silex Toaster-Broiler. 5 3/4 lbs. Cat. No. 1507

1507 \$708.....\$11.75

Mary Proctor



MARY PROCTOR STEAM AND DRY IRON

Easy to fill. Full view fabric dial. Wash and Wear Temp-o-guide fabric chart. Steam vents over entire soleplate. White handle. Gold cover. Shipping wt., 5 lbs.
10235 \$1083.....\$17.63



MARY PROCTOR SPRAY, STEAM, AND DRY IRON

Jet spray at a finger's touch. Steam vents over entire soleplate. Wide water fill. Wash and wear Temp-o-guide fabric chart. White handle. Gold cover. Shipping wt., 5 lbs.
10301N \$1392.....\$22.65



PROCTOR TOASTER CUSTOM MODEL

Toasts all kinds of bread... even frozen. Reheats cold toast... no burning. Completely automatic and thermostatic... silent operation. Double insulated for electrical safety. Snap open crumb tray. Shpg. wt., 5 lbs.
1484D \$918.....\$14.94

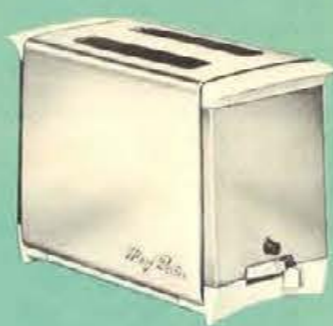

MARY PROCTOR SELF-LOWERING TOASTER

Curved brushed Gold end panels. Chrome body. Select-ronic color control. White handles. Manual release button. Shipping weight, 6 lbs.
21004 \$1407.....\$22.90
Similar to above, except 4-slice toaster. Shpg. wt., 9 lbs.
21035 \$1533.....\$24.95

100% ACRYLIC MIRACLE FIBRE



NORTHERN *Deluxe* FULLY AUTOMATIC ELECTRIC BLANKET

Made of 100% Acrylic—the miracle fibre! Soft, lightweight... Northern quality assures years of luxurious sleeping comfort. Fully automatic controls adjust to changes in room temperature—assure comfortable night's sleep every night.

TWIN BED—SINGLE CONTROL—
Perfect size for twin beds; 60" x 84". 115V, AC only, 135 watts. Shipping weight 6 lbs.
989 1-S1725; 3-S1620.....\$25.95

DOUBLE BED—SINGLE CONTROL—
—Generous 72" x 84" size for double beds. 115V, AC only, 180 watts. Shipping weight 7 lbs.
991 1-S1860; 3-S1745.....\$27.95

- Washable • Non-Fading • Resists Matting and Shrinking
- 100% Nylon **sanifresh** Bindings • Convertible Custom Fit • Bedside Control Hangers • Mothproof • Non-Allergenic
- Gift Cartoned • Choice of Blue, Pink, Beige or Light Green.

DOUBLE BED—DUAL CONTROLS—
—Individual controls for either side of the bed. Full 80" x 84". 115V, AC only, 180 watts. Ship. wt. 8 lbs.
992 1-S2195; 3-S2055.....\$32.95

POPULAR KING SIZE—DUAL CONTROLS. Each sleeper selects his own warmth. Deluxe size 102" x 92". 115V, AC only, 135 W. Flat style only. 11 lbs.
990K 1-S4060; 3-S3995.....\$61.95



NORTHERN AUTOMATIC ECONOMY HEATING PAD

Guaranteed 2 years. 100% wetproof pad with 3 positive heats. Pushbutton control. Removable washable flannel cover. Low cost but with many expensive features. 12" x 15". Shpg. wt., 2 lbs.
814 \$357.....\$5.95



NORTHERN AUTOMATIC QUALITY HEATING PAD

Guaranteed 3 years. A 100% wetproof pad with 3 positive heats. Pushbutton control. Washable flannel sanifresh cover. Every bit the equal of higher-priced pads. 12" x 15". Shpg. wt., 2 lbs.
816 \$417.....\$6.95



NORTHERN AUTOMATIC DELUXE HEATING PAD

Guaranteed 5 years. A 100% wetproof pad with modern Thermo-Dial control—6 positive heats. Zippered quilted satin sanifresh cover. Perfect as a gift item—popular for personal use. 12" x 15". Shpg. wt., 2 lbs.
820 \$537.....\$8.95



NORTHERN AUTOMATIC SUPER DELUXE HEATING PAD

Guaranteed 5 years. A 100% wetproof pad with new Thermo-Dial control with 75 heat variations and convenient Nite Lite. 3 sanifresh covers; Broadcloth with ties; Flannel; Zippered quilted satin. The finest pad made! 12" x 15". Shpg. wt., 2 lbs.
821 \$597.....\$9.95

AN OUTSTANDING BUY IN ELECTRIC BLANKETS



Northern Fully Automatic Acrilan* Blend

Only Northern could afford to offer this Acrilan*-blend blanket as its popular price. Made of 70% Rayon, 20% Cotton and 10% Acrilan*, it is mechanically equivalent to higher-priced brands. Fully automatic controls adjust blanket warmth to temperature changes. Exclusive sanifresh 100% Nylon bindings last a blanket lifetime... resist germs, odors, bacteria • Convertible-use blanket flat or fitted • Convenient bedside control hangers • Mothproof • Non-allergenic • Washable • Gift packaged • Choice of Pink, Blue, Light Green or Beige.

TWIN BED—SINGLE CONTROL—60" x 84" size ideal for twin beds, 115V, AC only, 135 watts. Shipping weight, 6 1/2 lbs.
290 \$1195.....\$15.95

DOUBLE BED—SINGLE CONTROL—Full 72" x 84" size, 115V, AC only, 180 watts. Shipping weight, 7 lbs.
291 \$1395.....\$19.95

DOUBLE BED—DUAL CONTROLS—Permit each sleeper to select a different degree of warmth. Full 80" x 84" size, 115V, AC only, 180 watts. Shipping weight, 7 1/2 lbs.
292 \$1845.....\$26.95

Add 2% to your cost for State Tax on all items in this catalog. See pages 1 and 2 for price and shipping information.

GE PORTABLE APPLIANCES
FOR TODAY'S MODERN LIVING

(A) DELUXE TOAST-R-OVEN®, MODEL T93. It's a toaster and an oven! Toasts both sides of bread at once and can be used as an extra oven. Perfect for buttered toast, English muffins, frozen meat pies, reheating cooked foods. Special top browning feature. T93 S2621 — Shpg wt, 10 lbs.

(B) AUTOMATIC IMMERSIBLE COFFEE MAKER, MODEL P15. It's entirely immersible for easier and better cleaning. A clean coffee maker brews a better cup of coffee. Peek-a-Brew® gauge tells how much water to add when filling, how many cups are left at a glance. Elegant modern styling. Handy brew selector. Makes two to nine cups. P15 S1397 — Shpg wt, 4 lbs.

(C) ELECTRIC SLICING KNIFE, MODEL EK1. All you do is guide it. Slices thick or thin, saves time, makes foods look better. Two detachable stainless steel blades snap and lock into position. Beautifully styled in antique white and woodtone brown. Handy storage rack for wall or drawer storage. EK1 S2096 — Shpg wt, 4 lbs.

(D) DE LUXE SHOE POLISHER, MODEL 5203. Features a convenient 13" power handle for greater maneuverability. Attachments connect and release automatically. Unique "buffing wheel" action. Hardwood storage chest with footrest in durable oak. Removable wooden caddy holds applicators, polishing brushes, a suede or mud brush and shoe polish. 5203 S2246 — Shpg wt, 10 lbs.

(E) AUTOMATIC GRILL AND WAFFLE BAKER, MODEL G42. Grills, fries, bakes waffles too! All in one appliance. Most versatile ever. Reversible grids let you grill toasted sandwiches, fry bacon and eggs, pancakes, make golden brown waffles. Easy to use—it's fully automatic. Automatic signal light. Easy to see up front controls. G42 S1677 — Shpg wt, 9 lbs.

(F) HEAT N' SERVE BABY DISH, MODEL D-3. Available in pink or blue, contains animal decorations in each one of the 3 food sections. Convenient signal light, shuts off automatically. Keeps food warm all through feeding. Suction cup on bottom prevents food from being spilled. Detachable cord for easy cleaning. D-3 S971 — Shpg wt, 4 lbs.

(G) CUSTOM ELECTRIC SLICING KNIFE, MODEL EK4. All you do is guide it! Professional slicing results right in your own home. Two stainless steel blades snap out for easy cleaning. Slices meats, fish, poultry, fruits, cakes, cheeses, breads, vegetables. EK4 S1721 — Shpg wt, 7 lbs.

(H) DELUXE COFFEE URN, MODEL CU1. All stainless steel, giant 12-30 cup capacity. Attractive, elegant styling. Handy indicator light. No drip faucet. Recessed base for cup and saucer to be positioned directly beneath faucet. Brewing instructions and coffee graduations right on metal body. CU1 S2657 — Shpg wt, 8 lbs.



(A) DELUXE TOAST-R-OVEN®



(B) AUTOMATIC IMMERSIBLE COFFEE MAKER



(A) WORLD WIDE TRAVEL IRON



(B) STEAM AND DRY IRON



(C) ELECTRIC SLICING KNIFE

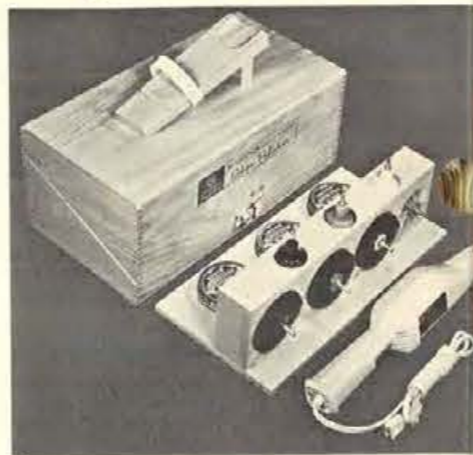

(D) DE LUXE SHOE POLISHER, MODEL 5203



(C) SPRAY, STEAM AND DRY IRON



(D) DELUXE PORTABLE MIXER



(E) AUTOMATIC GRILL AND WAFFLE BAKER



(F) HEAT N' SERVE BABY DISH, MODEL D-3



(E) CUSTOM AUTOMATIC SKILLET

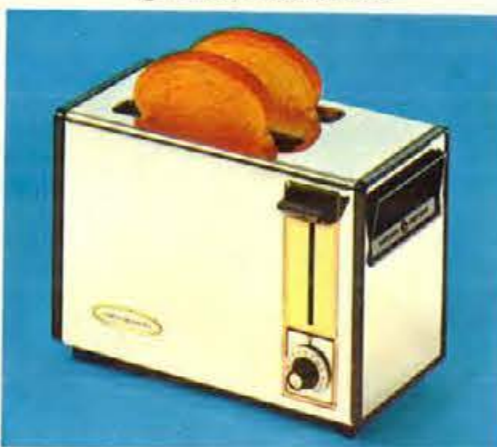

(F) AUTOMATIC TOASTER



(G) GUSTOM ELECTRIC SLICING KNIFE



(H) DELUXE COFFEE URN



(G) CUSTOM AUTOMATIC TOASTER



(H) FIRE STARTER

GE PORTABLE APPLIANCES
FOR TODAY'S MODERN LIVING

(A) WORLD WIDE TRAVEL IRON, MODEL F49. It's a spray, steam, and dry iron that works anywhere on 120 volts A.C. or D.C. and 230 volts A.C. Handle folds down and entire iron fits into handy travel bag. F49 S1047 — Shpg wt, 3 lbs.

(B) STEAM AND DRY IRON, MODEL F80. Has a handy "Water Window" that tells you when to add water. Three wash and wear settings for your delicate synthetics. Gives perfect results as a steam iron or a dry iron. Lets you iron any fabric without fear of scorching, marring, sticking. F80 S1187 — Shpg wt, 5 lbs.

(C) SPRAY, STEAM AND DRY IRON, MODEL F81. "Water Window" tells at a glance how much water remains in iron—helps prevent overfilling. Easy to use power spray for those hard to remove wrinkles. Sprays without wet spotting. Handy fabric guide for modern fabrics. Over 30 sq. inches of ironing surface. F81 S1397 — Shpg wt, 5 lbs.

(D) DELUXE PORTABLE MIXER, MODEL M47. Whips, beats, and mixes. Lightweight only 2¾ lbs. Handy beater ejector. Detachable cordset. Available in white, turquoise, beige, and yellow. Chrome plated beaters. Optional knife sharpening accessory available. M47 S1346 — Shpg wt, 3 lbs.

(E) CUSTOM AUTOMATIC SKILLET, MODEL C126. Controlled cooking at a price to suit every pocketbook. Twelve inch pan size gives capacity to cook for a crowd. Features Steam Vents in High Dome Lid, Detachable Control, and Cooking Chart. C126 S1591 — Shpg wt, 7 lbs.

(F) AUTOMATIC TOASTER, MODEL T132. Compact styling designed to take up a minimum of valuable counter top space. Up front controls—easy to see and easy to use. Easy to read wide range toast color control. Automatic temperature sensing device. Extra high toast lift. T132 S1537 — Shpg wt, 6 lbs.

(G) CUSTOM AUTOMATIC TOASTER, MODEL T82. Completely automatic—just set the easy to see control knob to the desired shade of toast you want. High toast lift—no burned fingers. Chrome plated steel for lasting beauty. Snap-out crumb tray for easy cleaning. Beautiful modern design. T82 S1299 — Shpg wt, 6 lbs.

(H) FIRE STARTER, MODEL FS1. Starts fires in a breeze! Ideal for charcoal or log fires. Does away with paper, kindling or chemicals. Fan forced air is directed over Calrod® unit for easier, quicker, safer fires. FS1 S971 — Shpg wt, 3 lbs.



THE BEST ELECTRIC APPLIANCES MADE

PHD-2 HAIR DRYER. New compact size. New heating element. New self storing hose. Dries average head of hair in 22 minutes. Shoulder strap and extra long 12-ft. cord. Has four heat positions. Large cap. Ship. wt, 4 lbs. In upright travel-storage case. **PHD-2 S2171** \$29.94

12W DELUXE MIXMASTER MIXER. Powerful governor controlled motor for full power at all speeds. Rotary Mix-Finder dial indicates proper speed setting for all mixer operations. Extra large "bowl-fit" beaters. Large 4 qt. and small 1 1/2 qt. heat resistant glass mixing bowls included. White. (Without Juicer) **12W S3694** \$50.94
Cat. No. 12 (With Juicer) Shpg wt. 18 lbs. **12 S3911** \$53.94

SMCLB MULTI-COOKER FRYPAN. Buffet style. Removable heat control. High domed—provides 40% more capacity. Complete with cover and removable control. Stainless steel, large size. Shpg wt, 6 lbs. **SMCL-B S2171** \$29.94

CG WAFFLE BAKER AND GRILL. No guesswork—set once, signal light tells when to put in batter and when waffles are done. Makes large 9" x 9" waffles. Overflow rim prevents spills. Smooth grid snaps in place for grilled sandwiches. Shpg wt, 14 lbs. **CG S3041** \$41.94

T45 RADIANT CONTROL TOASTER. Heating element adjusts automatically for thickness and moisture of bread. Wide range of settings for exact shade of toast. Long life heating elements. Easy-to-clean crumb tray, bright chromed finish, cushioned toast lift. Shpg wt, 6 lbs. **T45 S1269** \$17.49

C50 AUTOMATIC COFFEEMASTER COFFEEMAKER. Coffee is kept hot automatically after brewing action is completed. Chrome and nickel plated copper bowls stay bright and shiny, easy to keep clean. "Jet Action" stainless steel filter. Locking levers assure easy separation of upper and lower bowls. 10 cup. Shpg wt, 7 lbs. **C50 S3404** \$46.94

CF6 AUTOMATIC COOKER AND DEEP FRYER. Use for slow cooking of stews, soups, gravies, pot roast; use also for fast, deep frying of potatoes, chicken, shrimp, fish, French toast, etc. Cooking guide on front. Has "Simmer-Safe" range for low temperature cooking. Large fry basket. Shpg wt, 7 lbs. **CF6 S2171** \$29.94

CR CAROUSEL ROTISSERIE BROILER. Completely new, different. Faster cooking method! Polished aluminum cover unit with heat resistant glass top is removable for loading. Dome and tray immersible for easy cleaning. Shpg wt, 10 lbs. Utility basket included. **CR S2534** \$34.94
Cat. No. SK—Shish-Kabobber. Shpg wt, 1.9 lbs. **SK S576** \$7.94

See pages 1 and 2 for price and shipping information. Add 2% to your cost for State Tax on all items in this catalog.

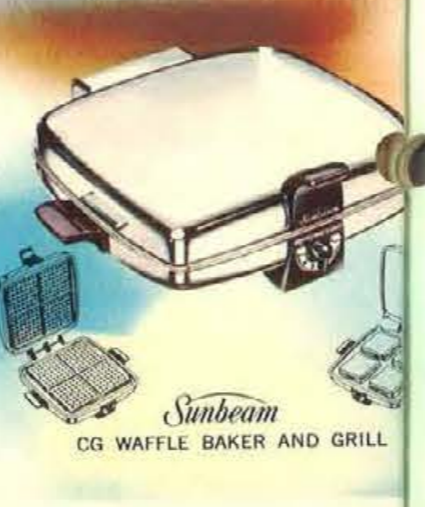

PRESTO

PRESTO COFFEEMAKER

Easiest coffeemaker of all to keep shiny-clean! Gleaming stainless steel. Wash under water. Generous open spout. Brew a cup a minute of perfect coffee, automatically. "Decor Cover" stays securely in place. Black trim. Serves 2 to 9 cups. Shpg. wt., 4 lbs.
CMF9 S1565 \$24.95
Similar to above, except 4 to 12 cup capacity. **CM12 S1988** \$29.95

PRESTO NEW 'STAIN-LESS' CAST ALUMINUM PRESSURE COOKER

World-famous... world's finest! Cook any food faster... better. New stain-resistant alloy retains polish longer; will not warp! New lightweight for easier handling... faster warm-up, and faster cooking. 4-Quart size. Shpg. wt., 6 lbs.
PCC4 S888 \$15.95
Same as above except 6-Qt. size. Shpg. wt., 9 lbs. **PCC6 S1188** \$19.95
Same as above except in gleaming Stainless Steel. 4-Quart size. Shpg. wt., 7 lbs. **PCS4 S1388** \$22.95

PRESTO AUTOMATIC CAN OPENER-KNIFE SHARPENER

Really two kitchen aids. Fingertip control. Opens cans of all shapes and sizes. Knife sharpener keeps cutting blades sharp as new. Non-marking base can't mar counter, table or shelf. Shpg. wt., 6 lbs.
CI S1221 \$17.95

PRESTO TOTE BAG HAIR DRYER

Lets you take your beauty secret with you! Looks like a tote bag, acts as a complete beauty salon. A portable hair dryer in a delightful disguise. Generous storage room for rollers, brush, comb, pins. Comfortable drawing carrying handle. Shpg. wt., 5 lbs.
HD6 S988 \$15.95

PRESTO ROCK-'N-MIX PORTABLE MIXER

New vertical handle, new rectangular bowl, and back-and-forth beating action do all mixing jobs better, faster! Natural grip handle takes the tiredness out of portable mixing. Lightweight bowl, 3 qt. liquid capacity, is easy to clean. Shpg. wt., 7 lbs.
XP1 S1459 \$22.95

PRESTO CORDLESS AUTOMATIC TOOTHBRUSH

Cleans your teeth professionally... at home. A new concept in dental care. Cordless handle; Rechargeable battery; Safe, convenient to use; Vertical arc motion. Complete with 4 toothbrushes. Shpg. wt., 2 lbs.
TB1 S1188 \$19.95

SUNBEAM CORDLESS HYGIENIC TOOTHBRUSH

Brushes up and down automatically the way most dentists recommend. Operates on a rechargeable energy cell. Cordless power handle. Energy cell is automatically recharged when power handle is stored in charging stand. Complete with 4 personal toothbrushes. Shpg. wt., 2 lbs.
CT4 S1398

GENERAL ELECTRIC AUTOMATIC TOOTHBRUSH

Features a new induction-type recharger unit. A blue and white cordless handle in a tapered design has a new push button "on-off" switch. The short, rapid reciprocating motion provides cleaner teeth. Complete with four clear tinted brushes. Shipping wt., 2 lbs.
5104 S1388

RONSON ELECTRIC TOOTHBRUSH

Completely safe... most versatile... and fastest of all electric toothbrushes. Runs on low voltage (5 volts) from any wall outlet, or can be operated on standard batteries (four standard 1 1/2 volt D cell). Batteries are easily replaceable. Comes complete with Power Handle, "Safety-Coupler", Low-voltage Coil-cord and 4 individually colored brushes all in handsome storage-carrying case with handy wall bracket. Shipping wt., 2 lbs.
70501 S1496 \$19.95

Oster

OSTER ELECTRIC DOG CLIPPER FOR HOME USE

Universal motor-driven Dog Clipper is powerful, yet small and light. Easy to grip and work in "hard to get at" places. 32-page illustrated instruction book covers clips for poodles and most other breeds, with special clips for hunting and working dogs. Self-cleaning grooming brush, medium blade and oil included. Shpg. wt., 2 lbs.
95-11 S2096 \$29.95

10-PIECE RAYCINE HAIRCUTTING SET

Powerful and cool running. Perfect haircuts every time. Clipper is easy to handle... easy to use. Complete with barber comb, scissors, clipper attachment for right and left hand, 1" and 1/2" butch attachments and two special blending attachments, plus a handy, easy-to-follow book of illustrated haircutting instructions. Shpg. wt., 3 lbs.
805-03 S1396 \$19.95

12-PIECE DELUXE RAYCINE HAIRCUTTING SET

Features RAYCINE Deluxe Adjustable Electric Clipper... convenient lever adjusts blade for different hair lengths. Includes barber comb, shears, attachments for 3/8 and 1/2 inch "Butch" cuts, for trimming, and for right and left tapering; neck apron, brush, clipper oil, and illustrated instructions. In permanent storage tray. Shpg. wt., 3 lbs.
64-03 S1116 \$15.95

Add 2% to your cost for State Tax on all items in this catalog. See pages 1 and 2 for price and shipping information.

HOUSTON JEWELRY & DISTRIBUTING CO., HOUSTON, TEXAS



TABLE/WALL ICE CRUSHER
Mounds of crushed ice whenever or wherever you wish. New magic for frosty drinks, crisp salads, cool desserts. Fresh styling "at home" in kitchen, playroom, patio. Easy to use on table or wall. Turn handle right for fine ice, left for coarse. Stainless Steel double-action blades. Cup holds tray of crushed ice. Wall bracket. 9½" high. 4¼ lbs. 547 1-S883; 12-S597 White, Red, Yellow, Turquoise. Chrome Cover, Handle. . 9.95

ELECTRIC ICE CRUSHER
An avalanche of crushed ice... automatically, in seconds! No buttons to push, no switches to turn. Exclusive Lift-O-Matic™ starting: Flip up hopper... motor whirs into action. Precision Stainless Steel blades crush ice fast as you feed it in. Built-in ice drawer holds generous supply of crushed ice. Portable showpiece in high-impact Styrene. 115v, AC. 8½" high. Weight 9 lbs. 5810 S1497 White, Gold Trim 24.95

ALL-CHROME HOME FOOD SLICER
Cut your work in half—and save money, too! Add new appetite appeal to every meal. Professionally slice meats, hams, roasts, bacon, cold cuts, cheese, bread, fruit, vegetables. Large 6½" serrated blade never needs sharpening. Slices all foods—raw, frozen or cooked—from paper-thin to ¾" thick. Handy thickness gauge and regulator knob assure precision results. Safety thumb guard. Removable food tray. Suction feet. Gleaming easy-clean chrome. Compact, portable work-saver for daily meal-making, midnight snacks, entertaining. MH10 S1053 All Chrome. 6½" Serrated Blade. 9¾ lbs. 16.95

ELECTRIC FOOD SLICER
Precision slicing automatically! Heavy-duty power unit does the work—you simply guide the food. Enjoy utmost slicing ease, speed and convenience. Big 6½" serrated blade slices any thickness from ¼" to wafer-thin. Removable food tray. 115v, AC/DC. UL. MH8E S2495 Free Protect-O-Guide. 14½ lbs. 39.95
Family-Size Electric with 7¼" Serrated Blade
Ideal for large families or big parties! Gleaming chrome. MH9E S3330 Free Protect-O-Guide. 14½ lbs. 49.95

MAGIC HOSTESS



DELUXE ELECTRIC CAN OPENER AND KNIFE SHARPENER
Gifted combination of classic beauty and push-button efficiency! Quickly opens all cans—any size, any shape. Sharpens all non-serrated blades to a factory-keen edge. Nylon-lined cutting wheel, chrome magnet remove instantly for rinsing. Large ¾" feed gear. Retractable legs for extra-tall cans. Stainless Steel knife guide, auxiliary knife sharpener switch. "Pow-Torque" drive unit. 115v, AC. UL. 7¼". 5754 S1564 White, Yellow, Turquoise or Sandalwood. 7¾ lbs. 27.95

A BUDGET ELECTRIC CAN OPENER
Quality-crafted performer! Fresh tapered-look styling, deluxe conveniences. Super-hard cutting wheel opens all cans safely, smoothly. Removable chrome magnet whisks away lids. Big ¾" feed gear for smooth action. Chrome piercing lever. "Fold-A-Way" table rest. Built-in cord storage, recessed carrying handle. Die-cast motor mount. Sparkling Styrene case. 115v, AC. UL. 7¼". 5 lbs. 5753 S799 White, Gold/Black Trim 14.95

B BUDGET CAN OPENER / SHARPENER
Two appliances in one! Opens all cans, sharpens all non-serrated knives to a factory-keen edge. Chrome piercing lever. Removable chrome magnet for quick rinsing. "Fold-A-Way" table rest. Stainless Steel knife guide. Recessed carrying handle. 115v, AC. UL. 7¼". 5¼ lbs. 5752 S1094 White, Gold/Black Trim 18.95



DELUXE MAGNETIC CAN OPENER
Outstanding value! Beautiful 3-in-1 worksaver. Handle grips, pierces and opens all cans safely, in seconds. Nylon-lined cutting wheel and magnetic remove for rinsing. All-enclosed die-cast case. Locking 3-position wall bracket. 2½ lbs. 5311S 1-S463; 12-S417 White, Red, Yel., Pink, Turq. . 6.95
C5311S 1-S530; 12-S477 Polished All Chrome 7.95
CP5311AS 1-S597; 12-S537 Copper. No op./shrpnr. 8.95

MAGIC HOSTESS



DELUXE ELECTRIC JUICER
Gets all the juice in seconds... automatically! Freshly squeezed, vitamin rich, better tasting. No seeds, pulp or rind oil. Die-cast aluminum reamer for grapefruit, oranges. Ceramic reamer for lemons, limes. Exclusive centrifugal aluminum strainer. Bowl is dishwasher-safe. White melamine case. UL. 9" high. 9¾ lbs. 5983 1-S1463; 3-S1317 White, Yellow, Turquoise, Sandalwood Bowl 21.95
Non-Centrifugal Juicer. Two Ceramic Reamers 5962 1-S1263; 3-S1137 Color Choice as Above. 8¼ lbs. 18.95



DELUXE ELECTRIC CARVING KNIFE
Fabulous new gift idea! Professionally slices or carves all foods—ham, roasts, fowl, cheese, bread, cold cuts, cakes, fruit, vegetables. Easy to use—you merely guide it. Slices uniformly thick or thin... trims bones neatly, quickly. Two detachable Stainless Steel blades with precision-honed, serrated edges. Visual snap-in blade lock. Blades remove instantly for cleaning. Spring-action safety switch. Powerful, quiet motor. Heat and grease resistant handle of tough new Lexan. Virtually indestructible! Beautiful two-tone styling. Handle guard serves as stand—blades never touch table. Handsome gift/storage box. 85 watts. 115v, AC. UL. 3 lbs. 5200 1-S1663; 3-S1497 White, Cocoa/Gold Trim 24.95



VAC-O-MATIC™ SALAD CHEF™ AND MEAT GRINDER
Magic meal-maker combination. Use it as a meat grinder. Change heads, it's a salad maker! Vacuum-lock base anchors solidly; no clamps. Powerful, space saving. Enjoy hundreds of appetizing salad creations, tasty meat dishes. Three chrome-plated cones. Meat, vegetable cutters. All-chrome safety food pusher. Handles clear table top. Recipe book. 15-piece set. 589 1-S1130; 12-S1017 White with Chrome Trim. 3 Cones. 6¼ lbs. 16.95
C588 1-S1397; 12-S1257 All Chrome. 5 Cones. 6¼ lbs. 20.95
555 1-S663; 12-S597 Vac-O-Matic Meat Grinder Alone. White, Chrome Trim. 3½ lbs. 9.95
582 1-S730; 12-S657 Vac-O-Matic Salad Maker Alone. White, Chrome Trim. 3 Cones. 4 lbs. 10.95



DELUXE 5-CONE COMBINATION
A whole kitchen in one appliance! Create professional salads, casseroles, desserts, thrifty meat and fish dishes. Five chrome-plated cones shred, grate, waffle, slice thick and thin. Two cutters grind, chop, mince, crumb. Lightweight aluminum hoppers for durability, lasting beauty. Safety food pusher. Removable easy-clean hoppers. Rugged construction; die-cast base. Suction feet. Idea-packed recipe book. Perfect gift! 17-piece set. C587 1-S1330; 12-S1197 All Chrome Combination. 5 Cones. 7¼ lbs. 19.95
581-3 1-S663; 12-S597 Salad Maker Alone. 3 Cones. Wh. Suc. Ft. 4½ lbs. 9.95

Counselor

Decorative and Useful Accessories for Your Bedroom and Bathroom

(A) **ELECTRA SCALE.** Features light-up dial with no-glare magnifying lens, extra large numerals. Weighs anywhere—even on rugs. Handsomely crafted pick-up handle, indented for better grip. 300 lb. capacity. Easy clean, non-slip vinyl mat. Shpg. wt. 7½ lbs. Specify color: Pink, White, Black or Yellow. 809 5797 \$11.95

(B) **CONTEMPO SCALE.** All-new design with automatic foldaway stand. Pickup handle for carrying ease. Trim stepdown design allows easier dial reading. Precision self-leveling movement. 300-lb. dial. Non-slip, easy to clean vinyl mat. Shpg. wt. 7 lbs. Specify color: Yellow, White, Black or Pink. 701 5597 \$8.95

(C) **STAND-UP SCALE.** Chrome stand-up carrying handle. Self-leveling accuracy on any surface... rug or floor. Magnifying 300-lb. dial. Non-slip, easy-clean vinyl mat. Modern slim design; durable baked enamel finish. Shpg. wt. 5½ lbs. Specify color: White, Pink, Black or Yellow. 222 5463 \$6.95

(D) **DECORATOR SCALE.** A beautiful scale in walnut. Accurate, stylish and a "must" in any tastefully decorated bedroom or bathroom. Snap-on, see-through cover may be decorated to suit your taste. Shpg. wt. 8 lbs. 951 5997 \$14.95

DIAL LIGHTS UP



STANDS UP
WHEN NOT
IN USE



COUNSELOR BABY SCALE — Wide safety base, deep-curved cradle. Accurate, easy reading. Weighs up to 25 lbs. Soft terrycloth cover easily removed for washing. Double-duty unit... becomes household scale by removing cradle. Colors: Pink, Yellow, Blue. Shipping Wt., 6 lbs. 208 5597 \$8.95



HANKSCRAFT BOTTLE WARMER AND VAPORIZER — Heats bottle quickly. Shuts off automatically. Vaporizer fits over warmer, produces healthful steam. Ceramic. Shipping wt., 2 lbs. 1013C 5197 \$2.95



HANKSCRAFT BABY SPECIAL FEEDING SET — Makes mealtime fun for baby! 3 compartment 8" dish with suction-cup base, spill-proof cup, tot-size fork and spoon. All break-resistant plastic. Shipping wt., 2 lbs. 1451 5330 \$4.95

DENNIS MITCHELL

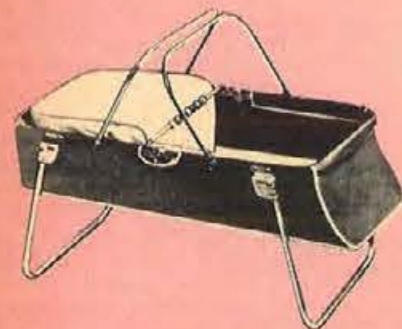

***DENNIS MITCHELL TOY TRAVELER BED** — Turquoise dazzle embossed heavy plastic with white linen finish mattress pad and bumpers. Chrome finish tubular steel frame, legs and carrying handles. Safe, locking mechanism converts bed to seat. 3 position plastic covered hookover arms, locking legs and removable bead bar. Shpg. wt., 9 lbs. 0362 5741 \$10.59

***DENNIS MITCHELL DELUXE INFANT SEAT** — Heavy molded polyethylene shell in hi-gloss white opaque finish. Extended front base to support baby's legs, extra wide side wings to support baby's head. 5 position positive locking support bracket and extra hookover bracket for home or travel. Jubilee print foam pad. Sturdy straps, detachable bead bar. Shipping weight, 4 lbs. 0390 5531 \$7.69



NON-ELECTRIC STERILIZER AND FORMULA SET — All aluminum with heat resistant handles. Rustproof rack holds 8 bottles for terminal or regular sterilizing. Rack lifts out easily for refrigerator storage. Includes sterilizer, 32-oz. plastic measuring pitcher, tongs, measuring spoons, funnel, bottle brush, nipple brush, six 8-oz. and two 4-oz. Nursmatic bottle sets. Shpg. wt. 6 lbs. 621 5599 \$8.98
STERILIZER with bottle rack only. Shpg. wt. 2½ lbs. 620 5265 \$3.98

AUTOMATIC ELECTRIC STERILIZER AND FORMULA SET — For regular sterilizing or terminal method. Just add water, plug in — shuts off automatically. Aluminum cover, high-impact plastic base. Set includes sterilizer, 8-bottle rack, parts tray, 32-oz. plastic measuring pitcher, funnel, measuring spoons, tongs, bottle brush, nipple brush, six 8-oz. and two 4-oz. Nursmatic bottle sets. Shpg. wt. 10 lbs. 200X 51085 \$15.98
STERILIZER with bottle rack, parts tray only. Shpg. wt. 6 lbs. 200 5732 \$10.98

Hankscraft quality baby products

THOUGHTFUL GIFTS FOR TODAY'S YOUNG MOTHER

DELUXE CARRY-ALL DIAPER BAG — 17" x 7" x 11" — Flip-top. Roomy main compartment, divider pocket and 2 bottle loops. Front pocket has flap and turn lock. No-sag construction. Washable. Fiberglass insulated. Shpg. wt. 2½ lbs. 516 5465 \$6.98

SHOULDER-STRAP DIAPER BAG — 14" x 5" x 11" — Pouch-type bag, fiberglass insulated. Zippered bottle compartment. Front flap with turn lock. Zippered front pocket. Adjustable strap. Washable. Shpg. wt. 1½ lbs. 513 5332 \$4.98

DELUXE BOTTLE WARMER AND VAPORIZER — Two appliances in one — heats Baby's bottle, relieves colds. Break-and heat-resistant plastic. Shpg. wt. 1 lb. Specify pink, blue or maize. 1014 5265 \$3.98

AUTOMOBILE BOTTLE WARMER — Insulated carrying case for parents on the go! Keeps bottle cold 'til feeding time, heats quickly. Plugs into car lighter (12 volts). Shpg. wt. ½ lb. 10 5197 \$2.95

BABY SPECIAL FEEDING SET — Includes three-compartment 8" dish with suction cup base; spillproof cup, tot-size fork and spoon, easy-grip handle; all break-resistant ivory plastic. Shpg. wt. 1½ lbs. 1627 5330 \$4.95

Hankscraft vaporizers - humidifiers

HANKSCRAFT VAPORIZER-HUMIDIFIER — Provides the steam therapy your doctor recommends! Also ideal room humidifier. 1½-gal. capacity provides up to 12 hours of soothing steam. All-plastic, break-resistant. Shpg. wt. 4 lbs. 206 5663 \$9.95

HANKSCRAFT VAPORIZER-HUMIDIFIER — Automatic; just add water and plug in. 1-gal. capacity provides 6-8 hours' healthful steam. Glass container. Break-resistant plastic base. Shpg. wt. 6 lbs. 202B 5465 \$6.98

"COOL-VAPOR" VAPORIZER-HUMIDIFIER — Restores healthful moisture to dry inside air. Recommended and used by doctors, hospitals. Does double duty. Provides generous flow of cool vapor for effective high-humidity treatment of colds, other respiratory troubles. Restores moisture to areas up to 4,000 cu. ft. Adjustable flow: 10-20 oz. per hr. Directional nozzle. Lifetime-lubricated motor. 1½-gal. capacity. Break-resistant polystyrene. Shpg. wt. 8 lbs. 240 51330 \$19.95

Replogle

WORLD GLOBES

EDUCATIONAL • ACCURATE • UP-TO-DATE
A gift the whole family will enjoy

- A. CHILDREN LEARN FASTER, UNDERSTAND MORE** with this large, sturdy 12-inch globe. Shows every country clearly and thousands of important places that occur in their studies. Numbered meridian locates places quickly; time dial tells time around the world. Satin-gold finish on metal meridian and base.
P210 \$668 Ht. 16", wt., 6 lbs. \$10.95
- B. 12-INCH STARLIGHT WITH DRAMATIC BLUE-BLACK OCEANS** that enhance the brilliant land colors. "Space Flight" mounting swings any area of the map into view for closeup study. 10 color map shows thousands of important place names, all in clear easy-to-read type. Ebony finish upright with polished chrome meridian and base.
P207 \$973 Ht. 16½", wt., 6 lbs. \$15.95
- C. THRILL TO NATURE'S EXCITING CONTRASTS** with this beautiful 12-inch globe in raised relief. Understand better how elevations create climate, affect populations, boundaries. Greatly detailed map in 10 bright colors shows each country clearly, illustrates the flow and direction of ocean currents. Patented "Space Flight" mounting—a twist of the knob brings any area instantly into view. Solid walnut upright, base ring and numbered meridian have rich satin-gold finish.
SR205 \$1034 Ht. 14½", wt., 5 lbs. \$16.95
- D. FOR YOUR COMPLETE REFERENCE**, a big 12-inch globe combined with 200-page World Atlas that fits conveniently in the specially designed globe base. Globe shows thousands of important places; atlas has detailed U.S. and foreign country maps, gazetteer, and census supplement. Brass-finished numbered meridian; walnut wood-grain metal base.
P226 \$1034 Ht. 17", wt., 8 lbs. \$16.95

Same model with beautifully handcrafted 12-inch illuminated globe ball of lightweight super strong hard plastic. U.L. Approved.
IP6226 \$1827 Wt., 9 lbs. \$29.95



Boontonware®

finest of all melamine dinnerware

50 Piece Sets Include Most Wanted Service Pieces
Plus salt & pepper, gravy boat, and butter dish with cover
Ideal for families with children. Designed for carefree living,
indoors or out. Superbly break-resistant, always dishwasher safe.



AVOCADO SWIRL — Sparkling turquoise works with fashion-fresh avocado green in swirl pattern of jewel-like brilliance. Solid colored pieces in Avocado and White.

SIENNA SWIRL — Rich tones of sienna accented by band of gold and brown achieve an effect of informal sophistication. Solid colored pieces in Butterscotch and White.

BLUE-SWIRL — Concentric lines form bands of textured color in harmonizing blue and beige for hand-painted charm. Solid colored pieces in Blue and White.

50 PC. SERVICE FOR 8: Eight ea. dinner plates, luncheon plates, saucers, stain-free cups, soup/salad bowls; Plus one ea. 3 pc. sugar/creamer set; platter, vegetable serving dish, plus salt and pepper, gravy boat, butter dish with cover. Weight 18 lbs.

50 pc. service for 8. Specify pattern when ordering.
7729 \$2663 \$39.95

45 PC. SERVICE FOR 8 — 25 Decorated Pieces with large soups, 8" salad plates
Set contains eight ea. dinner plates, luncheon plates, saucers, stain-free cups, soup/salad bowls; Plus one ea. 3 pc. sugar/creamer set, platter, vegetable serving dish. Weight 16 lbs.

45 pc. service for 8. Specify pattern when ordering.
7727 \$2330 \$34.95



CAROUSEL with Sandalwood and White

APPLIQUE with Turquoise and White



IVY — A favorite of moderns. Solid colored pieces in Olive Mist and Shell White.

GOOD MORNING — Bright, casual. Solid pieces in Sandalwood and Shell White.

BACHELOR BUTTONS — A bold sidespray with solid pieces in Blue and Shell White.

53-PC. SERVICE FOR EIGHT contains eight each — decorated dinner plates, dessert/sandwich plates, saucers, cups, dessert bowls, soup/salad bowls; plus one each vegetable serving dish, decorated platter, 3-pc. sugar/creamer set. Weight 16 lbs.
See pages 1 and 2 for price and shipping information.

53 pc. service for 8. Specify pattern when ordering.
7780 \$1997 \$29.95
Add 2% to your cost for State Tax on all items in this catalog.



A. CARDINAL DOMINOES

Hand tooled of the finest Catalin. Packaged in attractive gift box. Choice of White, Black, Red or Green. Size 2" x 1" x ¼". Shpg. wt., 3 lbs.
500 \$283 \$4.25
Same as above except 2" x 1" x ½". Choice of white or black.
540 \$367 \$5.50

B. CARDINAL REVOLVING POKER CHIP SET

All plastic rack with retractable handle. Holds 200 full sized chips. Space for two decks of cards. Won't fade or discolor. Revolves at a touch. Size 7½" diameter, 5½" height. Complete with 200 plastic chips. Shpg. wt., 3 lbs.
301 \$330 \$4.95

C. KIWY SHOE GROOMER

Early American styling and very accessible. Natural finish solid wood with brass plated hinges. Sturdy foot rest with rubber tread. Fine hair brushes and daubers (2 each). Large polishing cloths and years supply of KIWY polish. 10¼" x 9" x 10". Shpg. wt., 6 lbs.
29 \$429 \$5.95

D. LIFE LITE RECHARGEABLE FLASHLIGHT — GALAXY

Never needs batteries. Recharges in any 110 AC outlet. For pocket, purse or glove compartment.
M \$420 \$5.95
SUPER "200" — Deluxe model, throws powerful 200 yard beam.
S \$695 \$9.95

See pages 1 and 2 for price and shipping information. Add 2% to your cost for State Tax on all items in this catalog.

LIFE-LIKE POLYETHYLENE

FLORAL ARRANGEMENTS by Andre Pierre



F986



F981



F980



F988



F756

F981 Color: Green
22 1/4" H, 13" L, 10 1/2" W.
F981 S390 \$6.00

F986 Color: Green
24" H, 15 1/2" L, 9" W.
F986 S546 \$8.40

F988 Color: As Shown
14" H, 9" L, 7" W.
F988 S273 \$4.20

F756 Color: Gold
22" H, 20" L, 8 1/2" W.
F756 S624 \$9.60

F998 Color: Brown
20 1/2" H, 21" L, 13" W.
F998 S780 \$12.00

F980 Color: Green
15" H, 15" L, 9" W.
F980 S390 \$6.00

F984 Color: Green
18 1/2" H, 10" L, 11 1/2" W.
F984 S546 \$8.40

F759 Color: Gold
24 1/2" H, 16" L, 11" W.
F759 S780 \$12.00

F999 Color: Brown
19" H, 17" L, 9" W.
F999 S780 \$12.00

F972 Color: Assorted
14" H, 14" L, 10" W.
F972 S312 \$4.80

All items on this page available in colors as shown.

Shipping weight each item, 5 lbs.

See pages 1 and 2 for price and shipping information.

Add 2% to your cost for State Tax on all items in this catalog.



F984



F759



140 F998



F972



F999



Insulated Snack Set — Set includes four 7 oz. cups and four matching trays — shock proof! Dishwasher safe. Beautifully gift packaged.

67-903 S463 Gold w/Black Trim \$6.95
67-918 S530 Tahitian Holiday pattern w/Ivory Trim 7.95



Insulated Tumblers—12 oz. capacity—Set of Six Vacuum sealed—double-wall insulated to keep drinks icy cold—fresh and undiluted . . . and there's never a need for coasters, as the magic insulation eliminates moisture condensation.

34-603 S463 Gold w/Black Trim \$6.95
34-618 S530 Tahitian Holiday pattern w/Ivory Trim 7.95



Ice Bucket — even the lid is double-wall insulated to keep ice cubes firm and fresh for up to 24 hours. One gallon capacity!

86-103 S597 Gold w/Black Trim \$8.95
86-118 S663 Tahitian Holiday pattern w/Ivory Trim 9.95



Insulated Server — Big 64 oz. capacity! Double-wall and plastic foam insulated to keep liquids hot or cold for hours—virtually unbreakable in normal use . . . dishwasher safe!

16-103 S730 Gold w/Black Trim \$10.95
16-118 S797 Tahitian Holiday pattern w/Ivory Trim 11.95

INSULATED SERVING WARE

by **Thermo-Serv**®

Enjoy the magic of double-wall insulation by THERMO-SERV®. Foods and beverages stay hot or cold for hours . . . and there's no messy moisture condensation or damaged furniture . . . never a need for coasters or "hot pads." Virtually unbreakable in normal use . . . and dishwasher safe!

Add 2% to your cost for State Tax on all items in this catalog. See pages 1 and 2 for price and shipping information.



Insulated Cups — 7 oz. capacity — Set of Six

Double-wall insulated to keep hot drinks piping hot—vacuum sealed to make them trouble free and dishwasher safe!

57-603 S463 Gold w/Black Trim \$6.95
57-618 S530 Tahitian Holiday pattern w/Ivory Trim \$7.95



Cup and Server Ensemble — Set consists of four 7 oz. cups, 32 oz. beverage server, and matching metal caddy with walnut handles — Gold w/Black Trim.

21-703 S1063 Complete Ensemble \$15.95
11-103 S597 32 oz. Server only 8.95



Insulated Serving Dish Bake, freeze, or chill in the removable aluminum liner — Complete with serving dish — removable liner and insulated lid.

76-103 S663 Gold w/Black Trim \$9.95
76-118 S663 Tahitian Holiday pattern w/Ivory Trim 9.95



CHEESE SERVER
Genuine walnut board, 7" x 13" cheese board with 6" round tile, knife and round basket. Pilgrim design. Shpg. wt., 3 lbs.
9215 S525 \$7.75



CHEESE SERVER
Genuine walnut board, 12" x 12", 5" Tile, Pilgrim design. Knife included. Shpg. wt., 3 lbs.
9206 S450 \$6.75



CHEESE AND DIP
10" x 12" with 4 1/4" tile with "Grecian Holiday" design. Contains dip bowl and knife. Shpg. wt., 3 lbs.
8026 S595 \$8.95



CHEESE SERVER
Genuine walnut board, 9" x 13" cheese server, with 6" square tile, knife and cracker basket. Grecian Holiday pattern. Shpg. wt., 3 lbs.
8034 S675 \$10.00



SWING AND FOLD SPICE RACK
12 jar spice rack complete with jars and labels. May be used hanging or standing. 14" x 5" x 6". Shpg. wt., 8 lbs.
100 S750 \$10.95



NUT BOWL
10" walnut bowl with chrome nut cracker. Shpg. wt., 5 lbs.
9542 S525 \$7.75



CARVING BOARD
Well and tree platter, made of seasoned maple with wax finish. Has wood feet. 12" x 21". Shpg. wt., 5 lbs.
5547 S495 \$7.50

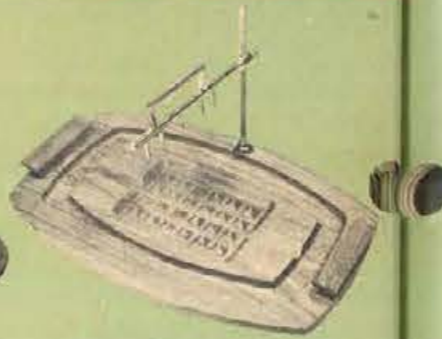

CARVING BOARD
"Sure Grip" carving board of genuine walnut. 14" x 21". Shpg. wt., 5 lbs.
5563 S840 \$12.00



CHOPPING BLOCK AND CLEAVER
11" x 11" x 1 1/4". Wood feet. Made of seasoned wood maple. Stainless Steel Cleaver fits into compartment under block for easy storage. Shpg. wt., 5 lbs.
5513 S350 \$5.25

DEE KAY PEPPER MILL SETS

Pepper mill has exclusive top adjustment for grind and everlasting steel cutting gears. Stainless steel salt shaker top.



New dramatic contour and over 6" high. Available in blond, maple or walnut.
33 1-S397; 3-S357 \$5.95



Lovely contoured shape, 5 1/4" high. Available in walnut or maple. Shpg. wt., 2 lbs.
16 1-S330; 3-S297 \$4.95



Newest styling and over 7" high. Available in walnut or maple. Shpg. wt., 2 lbs.
18 1-S463; 3-S417 \$6.95
Same as above only over 8" high.
19 1-S530; 3-S477 \$7.95



THERMO TRAY TRIVET
White surface with golden design and frame. American walnut handles. Overall size 11" x 7". Shpg. wt., 3 lbs.
S64 S417 \$5.95



THERMO HOT ELECTRIC TRAY
Surface is walnut plastic laminate. Full length handles of American walnut. Golden anodized aluminum frame in soft satin finish. Adjustable thermostat with on-off switch. Overall size: 18" x 10". Shpg. wt., 6 lbs.
ES1 S995 \$14.95
Same as above, except overall size: 23" x 12". Shpg. wt., 7 lbs.
ES3 S1330 \$19.95



NORJAC ELECTRIC WARM-ALL BASKET
At last you can have rolls, buns, and toast kept warm and tasty, all through the meal. Excellent for heating and keeping oven fresh buns, rolls, toast, muffins and bagels. Removable plastic liner is provided for use with greasy foods. Detachable cord set, for convenience. Shpg. wt., 5 lbs.
BBW10 S663 \$9.95



COACHMAN JAR
One quart size. In brass or copper. Overall height 9". Shpg. wt., 2 lbs.
6 S267 \$4.00
Same as above except 2-Qt. size.
245 S400 \$6.00



CONTEMPORARY JUNIOR CHAFING DISH
For sauces and dips. Brass or copper finish. One quart capacity. Sterno burner. Shpg. wt., 5 lbs.
14CD S933 \$14.00



CONTEMPORARY CHAFING DISH
Two quart capacity in copper on a fashionable Antique Bronze-Tone frame. Cooking pan of aluminum. Sterno burner. Walnut handle and knob. Shpg. wt., 5 lbs.
13CD S1000 \$15.00



GOURMET SUPREME CHAFING DISH
Traditional design in brass, copper combination: copper cooking and water pan; brass legs on stand. Two quart capacity. Sterno burner. Diameter of pan 9 1/4". Height 10 1/2". Shpg. wt., 6 lbs.
16CD S1333 \$20.00
Copper or brass tray. 17 1/2" diameter. Shpg. wt., 3 lbs.
24TL S534 \$8.00



SOLID FORGED BRASS CANDLESTICKS
Height 3", base 2 1/4". Shpg. wt., 2 lbs.
6733 S467 \$7.00 Pair



SOLID FORGED BRASS CANDLESTICKS
Height 5", base 2 1/4". Shpg. wt., 3 lbs.
6504K S633 \$9.50 Pair



SOLID BRASS SILENT BUTLER
With wood handle. From Italy. 6 1/2" diameter. Shpg. wt., 3 lbs.
623 S567 \$8.50



ICE BUCKET
One gallon size. Contemporary design. Teak finish with solid brass insulated lid. Shpg. wt., 5 lbs.
122 S695 \$10.00



ICE BUCKET
1 Gallon. Black tuft ice bucket. Bale handle. Gold-tone non-tarnishable band trim. Completely insulated interior and lid. Shpg. wt., 4 lbs.
149 S770 \$11.00

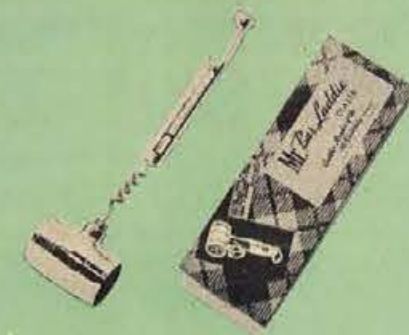

MR. BAR LADDIE DIALER
Complete bar accessory item, which features a measurer, muddler, bottle opener, ice crusher, cork screw and recipe dialer set into handle.
BD-2 1-S167; 3-S150 \$2.50



MR. BARTENDER
The famous automatic dispenser, beautifully gift packaged. This pourer automatically delivers a specified amount and it is not necessary to refill the bottle for another measurement.
BT-1 1-S197; 3-S180 \$2.98



MR. PRO BAR SET
The perfect gift for a man. Authentic reproduction of the set used at your better taverns. This is equipped with a stainless steel shaker. Shpg. wt., 2 lbs.
PB-3 1-S367; 3-S330 \$5.50

MR. V.I.P. SET
The perfect gift for father, combining all the necessary tools for your home bar. Attractively boxed. Shpg. wt., 2 lbs.
VI-3 1-S665; 3-S599 \$9.98





**HOUSTON CLUB BUILDING
TRAVIS AND RUSK STREETS**

**DIAMONDS • WATCHES • JEWELRY • SILVERWARE • GIFT ITEMS
ELECTRICAL APPLIANCES • CAMERAS • LUGGAGE • SPORTING GOODS**



**ENTRANCE IN LOBBY OF
HOUSTON CLUB BUILDING**

Possession of this catalog by any person or organization other than the one to whom it is issued does not constitute an offer by Houston Jewelry & Distributing Co. to sell.