



BOARD OF DIRECTORS REGULAR MEETING AGENDA

Kelly Gregg *President*
James Roberts III *Vice President*
Jose Gonzalez *Director*
Shawna Irish *Director*
Roman Aguilar III *Director*

Kyle Woolley *General Manager*

HESPERIA RECREATION AND PARK DISTRICT

Wednesday, March 8, 2023 - 6:00 P.M.

Lime Street Park Community Center

16292 Lime Street, Hesperia, CA 92345

AGENDA

CALL TO ORDER

- a. Roll Call
- b. Approval of Agenda

FLAG SALUTE

PROCLAMATIONS AND PRESENTATIONS

MESSAGE TO THE PUBLIC/PUBLIC COMMENT

Welcome to this Board of Directors Meeting. The Board encourages public participation. If you desire to address the Board on any District related matter or item on the Agenda, you are asked to please fill out one of the speaker forms in the back of the meeting room and turn it in to the General Manager. When called upon, please come forward, and state your name and address (if you wish) before addressing the Board. Please limit your comments to five minutes per speaker.

Please note that if you address the Board on items NOT on the Agenda, the Brown Act does not allow discussion of such items. Therefore, the Board may only do the following: refer the matter to staff, ask for additional information, request a report back, or give a very limited factual response.

CONSENT ITEMS

The following items are expected to be routine and non-controversial, and will be acted upon by the Board at one time without discussion, unless a Board member requests that an item be removed from the consent agenda and held for discussion.

- A. Approval of Minutes of Regular Meeting, February 8, 2023
- B. Approval of Minutes of Special Meeting, February 15, 2023

PULLED CONSENT ITEMS

DISCUSSION/ACTION ITEMS

- C. Adoption of KYA Services, LLC, California Multiple Award Schedule, CMAS Number 4-20-78-0089C
- D. Approval of Malibu Park Splash Pad Proposal
- E. Approval of Resolution No. 23-03-01, A Resolution of the Board of Directors of the Hesperia Recreation and Park District Approving a Purchase and Confirming Signature Authority
- F. Approval of Purchase of New Equipment

CORRESPONDENCE/WRITTEN COMMUNICATION

GENERAL MANAGER/STAFF REPORTS - The General Manager will report on the following topics, report on committees, or other activities.

- a. Recreation Programs
- b. Lake
- c. Parks Division
- d. Park Ranger
- e. Marketing
- f. General Manager

BOARD MEMBER REPORTS

Standing Committees:

- Recreation Foundation - Gonzalez/Roberts
- Tri-Agency - Aguilar/Irish
- Safety, Security, and Maintenance - Roberts/Aguilar
- Personnel - Irish/Gregg (no meeting held)
- Finance - Gregg/Irish (no meeting held)
- Development - Roberts/Gregg

Ad Hoc Committee:

- Event - Irish/Aguilar

BOARD MEMBER COMMENTS

CLOSED SESSION ITEMS

- G. Closed Session with Legal Counsel Pursuant to Government Code Section 54956.9(d)(1P)
Existing Litigation: *Woods v. HRPD*

REPORT FROM CLOSED SESSION, IF ANY

ANNOUNCEMENTS

The next Regular Board Meeting is scheduled for April 12, 2023, at 6:00 p.m. and will be held in the Lime Street Community Center at 16292 Lime Street, Hesperia, CA 92345.

ADJOURNMENT

It is the intent of the Hesperia Recreation and Park District to comply with the Americans with Disabilities Act (ADA) in all respects. If, as an attendee or a participant at this meeting, you will need special assistance beyond what is normally provided, the Hesperia Recreation and Park District will attempt to accommodate you in every reasonable manner. Please contact the District Office at (760) 244-5488, at least 48 hours prior to the meeting to inform us of your particular needs and to determine if accommodation is feasible. Please advise us at that time if you will need accommodations to attend or participate in meetings on a regular basis.

Board Meeting documents can be reviewed by the public at the District Office, 16292 Lime Street, Hesperia, CA - Monday through Friday, 8:30 a.m. to 5:00 p.m.

**HESPERIA RECREATION AND PARK DISTRICT
INTER-OFFICE MEMO**

DATE: March 3, 2023

PHONE: (760) 244-5488

FROM: *KJ* KARABETH GARCIA, EXECUTIVE DISTRICT CLERK
Hesperia Recreation and Park District

TO: BOARD OF DIRECTORS
Hesperia Recreation and Park District

SUBJECT: EXPANDED AGENDA INFORMATION FOR REGULAR BOARD
MEETING 3/8/2023

DISCUSSION/ACTION ITEMS

**C. Adoption of KYA Services, LLC, California Multiple Award Schedule, CMAS
Number 4-20-78-0089C**

Background: In your tab is the California Department of General Services, State of California, Multiple Award Schedule, KYA Services, LLC, CMAS Number 4-20-78-0089C for use as needed for the purchase, warranty, installation, maintenance, and repair of park and playground equipment with the same advantages, terms, and conditions per Public Contract Code 20118. The contract is effective February 26, 2020, through February 10, 2025.

The District has the authority to utilize other public agency bids when it is deemed to be in the best interest of the District. It is advantageous and they often provide lower prices than we would be able to obtain as a single agency. The practice is to ride on legal bids/contracts of other agencies, JPA's, cities, and counties, wherein it has been determined that such utilization shall be in the best interest of the District in securing necessary goods and services at the best available pricing structure.

The ability to utilize these bids/contract saves the District time and money when making purchases, as the processing time of creating and awarding a bid can take months. The savings translates into the ability to provide more funding for other District needs.

Recommendation: Adopt KYA Services, LLC, California Multiple Award Schedule, CMAS Number 4-21-78-0089C.

Reference Materials Included In Tab: YES NO

1. KYA Services CMAS Contract
2. KYA GSA CMAS

D. Approval of Malibu Park Splash Pad Proposal

Background: Utilizing CMAS Number 4-20-78-0089C, the proposal for the Malibu Park Splash Pad is in your tab.

Recommendation: Approve the Malibu Park Splash Pad proposal and direct the General Manager to move forward with the project.

Reference Materials Included In Tab: YES NO

1. Malibu Park Splash Pad Proposal

E. Approval of Resolution No. 23-03-01, A Resolution of the Board of Directors of the Hesperia Recreation and Park District Approving a Purchase and Confirming Signature Authority

Background: The Board of Directors has discussed and determined that it will purchase 36.93 acres, the Maple Park property as more fully described in Exhibit A of this Resolution.

Recommendation: Approve Resolution No. 23-03-01.

Reference Materials Included In Tab: YES NO

1. Resolution No. 23-03-01

F. Approval of Purchase of New Equipment

Background: Staff is seeking Board approval to enter into an agreement with APEX in the amount of \$58,292.75 to purchase a replacement tractor. The purchase would benefit the District in keeping up with the necessary maintenance required (Hesperia Days, Hesperia Days Rodeo, Hesperia Lake Park, maintenance, weed abatements, etc.).

This will reduce future rental costs and delay of rental equipment due to supply and demand.

Fiscal Impact: \$58,292.75

Recommendation: Approve purchase of new equipment.

Reference Materials Included In Tab: YES NO

1. Equipment Purchase Quote and Photos

**HESPERIA RECREATION AND PARK DISTRICT
BOARD OF DIRECTORS REGULAR MEETING
February 08, 2023**

MINUTES

CALL TO ORDER

The Hesperia Recreation and Park District Board of Directors Regular Meeting was called to order by President Gregg at 6:00 p.m., at the Lime Street Park Community Center, located at 16292 Lime Street, Hesperia, CA 92345.

**ROLL CALL
ATTENDANCE**

BOARD PRESENT: Roberts, Gregg, Aguilar, Irish
Gonzalez (arrived at: 6:46 p.m.)
BOARD ABSENT: None
STAFF PRESENT: Woolley, Garcia, Chavez
OTHER: None

APPROVAL OF AGENDA

It was moved by Director Irish and seconded by Vice President Roberts to approve the Agenda. The motion passed by the following roll call vote:

AYES: Gregg, Aguilar, Irish, Roberts
NOES: None
ABSENT: Gonzalez
ABSTAIN: None

FLAG SALUTE

The Flag Salute was led by President Gregg.

PROCLAMATIONS AND PRESENTATIONS

None.

MESSAGE TO THE PUBLIC/PUBLIC COMMENT

None.

CONSENT ITEMS

A. Approval of Minutes of Regular Meeting, January 11, 2023

MOTION: It was moved by Director Aguilar and seconded by President Gregg to approve Item A. The motion passed by the following roll call vote:

AYES: Aguilar, Irish, Roberts, Gregg
NOES: None

ABSENT: Gonzalez
ABSTAIN: None

PULLED CONSENT ITEMS

None.

DISCUSSION/ACTION ITEMS

B. Approval of Signers of Hesperia Recreation and Park District and HARD Foundation Bank Accounts

Current Signers:

Signers of the Hesperia Recreation and Park District Accounts

Desert Community Bank	Checking Account	xxxxxx6817
Desert Community Bank	Checking Account	xxxxxx6825

Kyle Woolley - General Manager
Amber Darling - Finance Manager
Shawna Irish - HRPD Board Member

Signers of the HARD Foundation Accounts

Desert Community Bank	Checking Account	xxxxx6501
Desert Community Bank	Savings Account	xxxxx3311
Desert Community Bank	CD Account	xxxxx6526
Desert Community Bank	CD Account	xxxxx6546

Kyle Woolley - Executive Director/General Manager
Amber Darling - Finance Manager
Gary Drylie - HARD Foundation Board Member
James Roberts - HRPD Board Member

Reflected Changes- authorized signers for the following District accounts:

Kyle Woolley - General Manager
Shawna Irish - HRPD Board Member
Michael Varner - Administrative Operations Manager - Parks
Karabeth Garcia - Executive District Clerk

Current Hesperia Recreation and Park District Accounts

Desert Community Bank	Checking Account	xxxxxx6817
Desert Community Bank	Checking Account	xxxxxx6825

Reflected Changes- authorized signers for the HARD Foundation accounts:

Kyle Woolley - Executive Director/General Manager
Gary Drylie - HARD Foundation Board Member
James Roberts - HRPD Board Member
Michael Varner - Administrative Operations Manager - Parks
Karabeth Garcia - Executive District Clerk

Current HARD Foundation accounts:

Desert Community Bank	Checking Account	xxxxx6501
Desert Community Bank	Savings Account	xxxxx3311
Desert Community Bank	CD Account	xxxxx6526
Desert Community Bank	CD Account	xxxxx6546

MOTION: It was moved by Director Aguilar and seconded by President Gregg to approve the signers of Hespera Recreation and Park District and HARD Foundation Bank Accounts. The motion passed by the following roll call vote:

AYES: Aguilar, Irish, Roberts, Gregg
NOES: None
ABSENT: Gonzalez
ABSTAIN: None

C. Hesperia Lake Park Campground Fees

MOTION: It was moved by Director Aguilar and seconded by Director Irish to amend the proposal from the standard rate of \$55.00 to \$60.00 and then raise the camping fees for all sites to \$90.00 during all major holidays and special events. The motion passed by the following roll call vote:

AYES: Irish, Roberts, Gregg, Aguilar
NOES: None
ABSENT: Gonzalez
ABSTAIN: None

D. Hesperia Lake Park Arena Fees

MOTION: No motion was made.

Item E. was postponed to be addressed after Item G.

E. Appointment of HARD Foundation Members

(This item was addressed after Item G.)

- Vice President Roberts reappointed Amanda Gingerich to serve concurrent with his term in office, until 2026.
- Director Irish reappointed Rebecca Daugherty to serve concurrent with her term in office, until 2026.

- Director Aguilar reappointed Gary Drylie to serve concurrent with his term in office, until 2024.
- President Gregg reappointed James Blocker, to serve concurrent with his term in office, until 2024.
- Director Gonzalez reappointed Carol Hill to serve concurrent with his term in office, until 2026.

MOTION: It was moved by Director Aguilar and seconded by President Gregg to approve the appointments. The motion passed by the following roll call vote:

AYES: Roberts, Gregg, Aguilar, Irish, Gonzalez
NOES: None
ABSENT: None
ABSTAIN: None

F. Discussion and Action, Marketing Strategies

(This Item was addressed after Item D.)

MOTION: It was moved by President Gregg and seconded by Vice President Roberts to approve Item F. up to \$38,000 for this Fiscal Year ending June 30th, focusing efforts on the rebrand, webpage redesign, and social media presence. The motion passed by the following roll call vote:

AYES: Gregg, Aguilar, Irish, Roberts
NOES: None
ABSENT: Gonzalez
ABSTAIN: None

G. Approval of Social Media Policy

MOTION: It was moved by Director Aguilar and seconded by Director Irish to approve the Social Media Policy. The motion passed by the following roll call vote:

AYES: Aguilar, Irish, Roberts, Gregg
NOES: None
ABSENT: Gonzalez
ABSTAIN: None

Item E. was addressed at this time.

Meeting recessed from Open Session at 6:43 p.m.

Director Gonzalez arrived at 6:46 p.m.

Meeting reconvened into Open Session at 6:51 p.m.

CORRESPONDENCE/WRITTEN COMMUNICATION

None.

GENERAL MANAGER/STAFF REPORTS

- a. Recreation Programs
- b. Lake
- c. Parks Division
- d. Park Ranger
- e. Marketing
- f. Development
- g. General Manager
- h. Monthly Budget

- Mr. Woolley highlighted the following: BMX Track operations; Live Oak Park repairs; audit; After School Activities Program; Power Play Center lot acquisition; Lime Street Park Administrative Office/Community Center painting; and OHV enforcement.

BOARD MEMBER REPORTS

Standing Committees:

Recreation Foundation - Gonzalez/Roberts

Director Gonzalez and Vice President Roberts reported on the January 26 meeting.

Tri-Agency - Aguilar/Irish

No meeting held.

Safety, Security, and Maintenance - Roberts/Aguilar

Director Aguilar and Vice President Roberts reported on the January 19 meeting.

Personnel Committee - Irish/Gregg

President Gregg and Director Irish reported on the January 28 meeting.

Finance Committee - Gregg/Irish

No meeting held.

Development - Roberts/Gregg

Vice President Roberts and President Gregg reported on the February 7 meeting.

Event Ad Hoc- Irish/Aguilar

Director Aguilar reported on the February 6 meeting.

BOARD MEMBER COMMENTS

- Director Irish inquired about an update on the splash pad.
- Director Aguilar thanked the maintenance department for painting the building, and expressed they did a great job and have amazing talent.
- Director Gonzalez thanked the staff for doing a great job. He thanked HARD Foundation Chair Member Gary Drylie, and the rest of the Board. The District is moving forward.
- Vice President Roberts commented that regarding the foundation, progress is being made as he envisioned. There is movement from the members; they are on fire and being active. He complimented the painting of the offices and community center. He is

excited about the progress of the Safety, Security, and Maintenance Committee, and working with the Chief Park Ranger to tighten up the Park Ranger program. He thanked the General Manager and Executive District Clerk.

- President Gregg expressed that he is excited. The District staff is the best of the surrounding agencies. He thanked staff for the painting of the building. He commented on the bullet train presentation at the last ASBCSD meeting, the hard work of the maintenance department, Park Ranger program, and in general. He thanked the Board, and Chair Member Drylie.
- Director Irish inquired about an electric bike grant.

CLOSED SESSION ITEMS

None.

REPORT FROM CLOSED SESSION, IF ANY

None.

ANNOUNCEMENTS

The next Regular Board Meeting is scheduled for Wednesday, March 8, 2023, at 6:00 p.m. and will be held in the Lime Street Community Center at 16292 Lime Street, Hesperia, CA 92345.

ADJOURNMENT

The meeting was adjourned by declaration by President Gregg at 8:40 p.m.

Respectfully submitted,

Kyle Woolley
General Manager

Karabeth Garcia
Board Secretary/Clerk of the Board

**HESPERIA RECREATION AND PARK DISTRICT
BOARD OF DIRECTORS SPECIAL MEETING
Wednesday, February 15, 2023**

MINUTES

CALL TO ORDER

The Hesperia Recreation and Park District Board of Directors Special Meeting was called to order by President Gregg at 6:00 p.m., at the Lime Street Park Community Center, located at 16292 Lime Street, Hesperia, CA 92345.

ROLL CALL

ATTENDANCE

BOARD PRESENT:	Gregg, Aguilar, Gonzalez, Irish, Roberts
BOARD ABSENT:	None
STAFF PRESENT:	Woolley, Garcia, Chavez
OTHER:	None

FLAG SALUTE

The Flag Salute was led by President Gregg.

PROCLAMATIONS AND PRESENTATIONS

None.

MESSAGE TO THE PUBLIC/PUBLIC COMMENT

None.

CONSENT ITEMS

None.

DISCUSSION/ACTION ITEMS

- A. Approval of Resolution No. 23-02-01, A Resolution of the Board of Directors of the Hesperia Recreation and Park District Approving a Purchase and Confirming Signature Authority**

MOTION: It was moved by Director Aguilar and seconded by Director Gonzalez to approve Resolution No. 23-02-01, A Resolution of the Board of Directors of the Hesperia Recreation and Park District Approving a Purchase and Confirming Signature Authority. The motion passed by the following roll call vote:

AYES:	Aguilar, Gonzalez, Irish, Roberts, Gregg
NOES:	None
ABSENT:	None
ABSTAIN:	None

CLOSED SESSION ITEMS

None.

REPORT FROM CLOSED SESSION, IF ANY

None.

ANNOUNCEMENTS

The next Regular Board Meeting is scheduled for Wednesday, March 8, 2023, at 6:00 p.m. and will be held in the Lime Street Community Center at 16292 Lime Street, Hesperia, CA 92345.

ADJOURNMENT

The meeting was adjourned by declaration by President Gregg at 6:05 p.m.

Respectfully submitted,

Kyle Woolley
General Manager

Karabeth Garcia
Board Secretary/Clerk of the Board

State of California
MULTIPLE AWARD SCHEDULE
KYA Services, LLC

CMAS NUMBER:	4-20-78-0089C
CMAS TERM DATES:	2/26/2020 through 2/10/2025
CMAS CATEGORY:	Non Information Technology Commodities
APPLICABLE TERMS & CONDITIONS:	<u>December 1, 2017</u> (www.dgs.ca.gov/-/media/Divisions/PD/Acquisitions/CMAS/Non-IT-Commodities-CMAS-Terms-and-Conditions.ashx?la=en&hash=9AD54FF697C740F342E8B9B5BDEEDFC263632CB3)
FOR USE BY:	State & Local Government Agencies
BASE GSA SCHEDULE #:	47QSMA20D08P7
BASE SCHEDULE HOLDER:	KYA Services, LLC

This CMAS provides for the purchase, warranty, installation, maintenance, and repair of park and playground equipment.

NOTICE: Products and/or services on this CMAS may be available on a Mandatory Statewide Contracts. If this is the case, the use of this CMAS is restricted unless the State agency has an approved exemption as explained in the Statewide Contract User Instructions. Information regarding Statewide Contracts can be obtained at the: [Statewide Contract Index Listing](http://www.documents.dgs.ca.gov/pd/contracts/contractindexlisting.pdf) (www.documents.dgs.ca.gov/pd/contracts/contractindexlisting.pdf). This requirement is not applicable to local government entities.

Buyers must verify that the CMAS vendor has a letter of authorization from the manufacturer or an authorized distributor for the sale of the products being procured. Service specific letters of authorization are required if the CMAS vendor is providing installation, maintenance, and repair services.

The services provided under this CMAS are only in support of the products covered by this CMAS.

Original Signature On File

Effective Date: **2/26/2020**

BRYAN DUGGER, Program Analyst, California Multiple Award Schedules Unit

**CALIFORNIA MULTIPLE AWARD SCHEDULE (CMAS)
KYA SERVICES, LLC
CMAS NO. 4-20-78-0089C**

CMAS RESTRICTION FOR CARPET PURCHASES

The Department of General Services' Office of Sustainability has determined that all carpet purchased by state agencies be made at the ANSI/NSF-140 Platinum level. The Governor's Executive Order B-18-12 Ordered that the State agencies purchase and use environmentally preferable products that have a lesser or reduced effect on human health and the environment. Carpet that is 3rd party certified to ANSI/NSF-140 Platinum level meets the requirement.

IMPORTANT NOTE TO ALL USERS OF THIS MULTIPLE AWARD SCHEDULE

A contract for the purchase and installation of carpet is a public works contract as defined in Section 1101 of the Public Contract Code and, as such, requires certain special conditions. Prior to placing an order against this multiple award schedule, read Attachment C entitled "INFORMATION REGARDING THE PURCHASE AND INSTALLATION OF CARPET AND OTHER FLOOR COVERINGS" to ensure your agency understands the special conditions involving public works contracts. If your agency does not have staff with expertise involving public works contracts, it is recommended that you seek interagency assistance or consider not using this multiple award schedule.

The most current Ordering Instructions and Special Provisions, CMAS Terms and Conditions, and products and/or services are included herein. All purchase orders issued by State agencies under this CMAS shall incorporate these Ordering Instructions and Special Provisions and CMAS Terms and Conditions dated December 1, 2017.

Agency non-compliance with the requirements of this CMAS may result in the loss of delegated authority to use the CMAS program.

CMAS contractor non-compliance with the requirements of this CMAS may result in termination of the CMAS.

**CALIFORNIA MULTIPLE AWARD SCHEDULE (CMAS)
KYA SERVICES, LLC
CMAS NO. 4-20-78-0089C**

CMAS PRODUCT & SERVICE CODES

The CMAS Product & Service Codes listed below are for marketing purposes only. Review this CMAS and the base contract identified below for the products and/or services available on this CMAS.

Brand-Act Global
Brand-Bentley
Brand-Quick Crete
Brand-Tandus
Building-Prefab Structure
Floor Cov-Broadloom Carpet
Floor Cov-Hardwood
Floor Cov-Sport Flooring
Floor Cov-Synthetic Turf
Floor Cov-Vinyl Sheeting/Tile
Playground-Equip
Sport Surface-Synthetic Track

AVAILABLE PRODUCTS AND/OR SERVICES

All of the products from the manufacturers listed in the base GSA schedule are available within the scope of this CMAS.

The ordering agency must verify all products and/or services are currently available on the base General Services Administration (GSA) schedule. Access the [GSA eLibrary](http://www.gsaelibrary.gsa.gov) at www.gsaelibrary.gsa.gov.

CMAS BASE CONTRACT

This CMAS is based on some or all of the products and/or services and prices from GSA Schedule Number 47QSMA20D08P7 (KYA SERVICES, LLC) with a GSA term of 2/11/2020 through 2/10/2025.

ISSUE PURCHASE ORDER TO

Agency purchase orders must be either mailed or emailed to the following:

**KYA Services, LLC
1800 East McFadden Avenue
Santa Ana, CA 92705
Attn: John Anthony Leyds**

E-mail: tony.leyds@theyagroup.com

Agencies with questions regarding products and/or services may contact the CMAS contractor as follows:

**Contact: John Anthony Leyds
Phone: (714) 659-6476
E-mail: tony.leyds@theyagroup.com**

TOP 500 DELINQUENT TAXPAYERS

In accordance with Public Contract Code (PCC) § 10295.4, and prior to placing an order for non-IT goods and/or services, **agencies must verify** with the Franchise Tax Board and the California Department of Tax and Fee Administration that this CMAS contractor's name does not appear on either list of the 500 largest tax delinquencies pursuant to Section 7063 or 19195 of the Revenue and Taxation Code. **See next paragraph for information.**

The Franchise Tax Board's list of [Top 500 Delinquent Taxpayers](http://www.ftb.ca.gov/aboutftb/delinquent-taxpayers.shtml) is available at www.ftb.ca.gov/aboutftb/delinquent-taxpayers.shtml.

The California Department of Tax and Fee Administration's list of [Top 500 Sales & Use Tax Delinquencies in California](http://www.cdtfa.ca.gov/taxes-and-fees/top500.htm) is available at www.cdtfa.ca.gov/taxes-and-fees/top500.htm.

**CALIFORNIA MULTIPLE AWARD SCHEDULE (CMAS)
KYA SERVICES, LLC
CMAS NO. 4-20-78-0089C**

CALIFORNIA SELLER'S PERMIT

KYA Services, LLC's California Seller's Permit Number is 102369022. Prior to placing an order with this company, agencies must verify that this permit is still valid at the [California Department of Tax and Fee Administration website](http://cdtfa.ca.gov) (cdtfa.ca.gov).

CMAS PRICES

The maximum prices allowed for the products and/or services available in this CMAS are those set forth in the base contract identified on page 3 of this CMAS.

The ordering agency is encouraged to seek prices lower than those on this CMAS. When responding to an agency's Request for Offer (RFO), the CMAS contractor can offer lower prices to be competitive.

PRICE DISCOUNTS

This CMAS contains quantity and prompt payment discounts. See the base GSA schedule for the specific percent of discount.

DARFUR CONTRACTING ACT

This CMAS contractor has certified compliance to the Darfur Contracting Act, per Public Contract Code (PCC) § 10475, et seq. It is the agency's responsibility to verify that the contractor has a Darfur Contracting Act Certification on file.

CALIFORNIA CIVIL RIGHTS LAW CERTIFICATION

Pursuant to Public Contract Code section 2010, effective January 1, 2017, applicants must certify their compliance with the California Civil Rights laws and Employer Discriminatory Policies (section 51 of the Civil Code, section 12960 of the Government Code). It is the agency's responsibility to verify that the contractor has a California Civil Rights Law Certification on file.

WARRANTY

For warranties, see the federal GSA schedule and the CMAS Terms and Conditions, General Provisions, CMAS Warranty.

DELIVERY

As negotiated between agency and CMAS contractor and included in the purchase order, or as otherwise stipulated in the contract.

SHIPPING INSTRUCTIONS

F.O.B. (Free On Board) Origin. Buying agency pays the freight charges.

State agencies (not local governments) shall follow the instructions below whenever the weight of the purchase is 100-lbs or more and F.O.B. Destination, Freight Prepaid is not used.

All shipments will be made by ground transportation unless otherwise ordered on the purchase order.

**CALIFORNIA MULTIPLE AWARD SCHEDULE (CMAS)
KYA SERVICES, LLC
CMAS NO. 4-20-78-0089C**

Before placing order, contact the DGS Transportation Management (916) 376-1888 to determine the routing of freight shipments. You will need to provide Transportation Management with the point of origin and destination. They will also want to know the commodity being shipped and the estimated shipping weight of the order. If shipping overnight, the account number must be included.

Routing information should be shown on the face of the purchase order in the format shown below.

Shipping Instructions:

Supplier route via:
Carrier's telephone number: _____

Annotate bill/s of lading as follows:

"Freight for account of State of California. Tender Number: _____ applies. State of California Purchase Order Number: _____ SHIP FREIGHT COLLECT." Estimated Freight charges: _____.

If supplier is unable to use this carrier, call Transportation Management at (916) 376-1888.

The following statement must be noted on the purchase order when the commodities are being shipped via UPS (United Parcel Service) and the State is paying directly to UPS (Collect).

Shipping Instructions:

Supplier route via United Parcel Service (ground).
State of California, Department of _____ UPS account number applies.
State of California Purchase Order Number _____. SHIP COLLECT. Estimated UPS charges: _____.

If supplier is unable to use UPS, call Transportation Management at (916) 376-1888.

CMAS Contractor Note: Additional shipping costs incurred by deviation to above shipping instructions, without Transportation Management approval, shall be charged to the CMAS contractor.

PURCHASING AUTHORITY DOLLAR THRESHOLD

Order limits for the purchase of goods and/or services is determined by the individual agency purchasing authority threshold.

No CMAS order may be executed by a State agency that exceeds that agency's purchasing authority threshold. State agencies with approved purchasing authority, along with their dollar thresholds can be obtained at the List of State Departments with Approved Purchasing Authority website (www.dgs.ca.gov/PD/Resources/Page-Content/Procurement-Division-Resources-List-Folder/List-of-State-Departments-with-Approved-Purchasing-Authority).

**CALIFORNIA MULTIPLE AWARD SCHEDULE (CMAS)
KYA SERVICES, LLC
CMAS NO. 4-20-78-0089C**

HOW TO USE CMAS

Agencies must adhere to the detailed requirements in the State Contracting Manual (SCM) when using CMAS. The requirements for the following bullets are in the SCM, Volume 2, Chapter 6 (for non-IT), the SCM, Volume 3, Chapter 6 (for IT), and the SCM, Volume FISCAL, Chapter 5 (FISCAL):

- Develop a Request for Offer, which includes a Scope of Work (SOW), and Bidder Declaration form. For information on the Bidder Declaration requirements, see the SCM, Volume 2, Section 3.5.7 and Volume 3, Section 3.4.7.
- Search for potential CMAS contractors on the CMAS website (www.dgs.ca.gov/PD/About/Page-Content/PD-Branch-Intro-Accordion-List/Acquisitions/California-Multiple-Award-Schedules) and select "Find a CMAS Contractor."
- Solicit offers from a minimum of 3 CMAS contractors including one small business and/or DVBE, if available, who are authorized to sell the products and/or services needed.
- If soliciting offers from a certified DVBE, include the Disabled Veteran Business Enterprise Declarations form (Standard 843) in the Request for Offer. This declaration must be completed and returned by the DVBE prime contractor and/or any DVBE subcontractors. (See the SCM Volumes 2, 3, and FISCAL, Chapter 3).
- This is not a bid transaction, so the small business preference, DVBE incentives, protest language, intents to award, evaluation criteria, advertising, etc., are not applicable.

- If less than 3 offers are received, State agencies must document their file with the reasons why the other suppliers solicited did not respond with an offer.
- Assess the offers received using best value methodology, with cost as one of the criteria.
- Issue a Purchase Order to the selected CMAS contractor.
- For CMAS transactions under \$10,000, only one offer is required if the State agency can establish and document that the price is fair and reasonable. The fair and reasonable method can only be used for non-customizable purchases.

Local governments set their own order limits, and are not bound by the order limits on the cover page of this CMAS.

SPLITTING ORDERS

Splitting orders to avoid any monetary limitations is prohibited.

Do not circumvent normal procurement methods by splitting purchases into a series of delegated purchase orders, per Public Contract Code (PCC) § 10329.

Splitting a project into small projects to avoid either fiscal or procedural controls is prohibited, per State Administrative Manual (SAM) § 4819.34.

MINIMUM ORDER LIMITATION

The minimum dollar value of an order to be issued under this CMAS is \$2,500.00.

**CALIFORNIA MULTIPLE AWARD SCHEDULE (CMAS)
KYA SERVICES, LLC
CMAS NO. 4-20-78-0089C**

ORDERING PROCEDURES

1. Purchase Orders

All Ordering Agency purchase order documents executed under this CMAS must contain the applicable CMAS number as show on page 1.

1. State Departments:

Standard 65 Purchase Documents – State departments not transacting in FISCAL must use the Purchasing Authority Purchase Order (Standard 65) for purchase execution. An electronic version of the Standard 65 is available at the DGS-PD website (www.dgsapps.dgs.ca.gov/osp/StatewidFormsWeb/Forms.aspx), select Standard STD Forms.

FISCAL Purchase Documents – State departments transacting in FISCAL will follow the FISCAL procurement and contracting procedures.

2. Local Governmental Departments:

Local governmental agencies may use their own purchase document for purchase execution.

The agency is required to complete and distribute the purchase order. For services, the agency shall modify the information contained on the order to include the service period (start and end date), and the monthly cost (or other intermittent cost), and any other information pertinent to the services being provided. The cost for each line item should be included in the order, not just system totals.

The contractor must immediately reject purchase orders that are not accurate. Discrepancies are to be negotiated and incorporated into the purchase order prior to the products and services being delivered.

2. Service and Delivery after CMAS Expiration

The purchase order must be issued before the CMAS expires. However, delivery of the products or completion of the services may be after the CMAS expires (unless otherwise specifically stated in the purchase order).

3. Multiple CMAS Agreements on a Single Purchase Order

Agencies wishing to include multiple CMAS(s) on a single FISCAL purchase order must adhere to the following guidelines:

- All CMAS must be for the same CMAS contractor.
- The purchase order must go to one contractor location.
- Write the word "CMAS" in the space usually reserved for the contract number. On Standard 65's, this is at the top of the form. The word "CMAS" signifies that the purchase order contains items from multiple CMAS agreements. The purchasing agency may only use one bill code.

**CALIFORNIA MULTIPLE AWARD SCHEDULE (CMAS)
KYA SERVICES, LLC
CMAS NO. 4-20-78-0089C**

- For each individual CMAS (as differentiated by alpha suffix), the agency must identify and group together the CMAS number with the line items and subtotal per CMAS number (do not include tax in the subtotal), and sequentially identify each individual CMAS as Sub #1, Sub #2, Sub #3, etc. This facilitates accurate billing of administrative fees by the Procurement Division.
- The total of all items on the purchase order must not exceed the purchase order limit identified in the CMAS.
- Do not combine items from both non-IT and Information Technology CMAS(s). A non-IT CMAS begin with the number "4" and an Information Technology CMAS begins with the number "3." The purchase order limits are different for these two types of CMAS agreements.

4. Amendments to Agency's Purchase Orders

Agency purchase orders cannot be amended if the CMAS has expired.

The SCM, Volumes 2 & 3, Chapter 6.A5.0 and SCM, Volume FISCAL, Chapter 5.A4.0 provides the following direction regarding amendments to all types of CMAS purchase orders:

Original orders, which include options for changes (e.g., quantity or time), that were evaluated and considered in the selection for award during the RFO process, may be amended consistent with the terms of the original order, provided that the original order allowed for amendments. If the original order did not evaluate options, then amendments are not allowed unless an NCB is approved for those amendments.

Amendments unique to non-IT services are covered in the SCM, Volume 2, Chapter 6.B2.9 and SCM, Volume FISCAL, Chapter 5.A4.1 as follows:

If the original contract permitted amendments, but did not specify the changes (e.g., quantity or time), it may be amended, per Public Contract Code (PCC) § 10335 (d)(1). This only applies to the first amendment. The time shall not exceed one year, or add not more than 30% of the original order value and may not exceed \$250,000. If the original contract did not have language permitting amendments, the NCB process must be followed.

Also, see the SCM, Volumes 2 & 3, Chapter 8, Topic 6, for more information on amending purchase orders.

CMAS CONTRACTOR OWNERSHIP INFORMATION

KYA Services, LLC is a large business enterprise.

SMALL BUSINESS MUST BE CONSIDERED

Prior to placing orders under the CMAS program, State agencies shall whenever practicable first consider offers from small businesses that have established CMAS [Government Code (GC) § 14846(b)]. NOTE: The Department of General Services auditors will request substantiation of compliance with this requirement when agency files are reviewed.

**CALIFORNIA MULTIPLE AWARD SCHEDULE (CMAS)
KYA SERVICES, LLC
CMAS NO. 4-20-78-0089C**

CMAS Small Business and Disabled Veteran Partners lists

(www.dgs.ca.gov/PD/About/Page-Content/PD-Branch-Intro-Accordion-List/Acquisitions/California-Multiple-Award-Schedules) can be found on the CMAS website by selecting "Find a CMAS Contractor".

In response to our commitment to increase participation by small businesses, the Department of General Services waives the administrative fee (a fee currently charged to customer agencies to support the CMAS program) for orders to certified small business enterprises.

See the current fees in the DGS Price Book at: www.dgs.ca.gov/OFS/Price-Book.

SMALL BUSINESS/DVBE - TRACKING

State agencies are able to claim subcontracting dollars towards their small business or DVBE goals whenever the CMAS contractor subcontracts a commercially useful function to a certified small business or DVBE. The CMAS contractor will provide the ordering agency with the name of the small business or DVBE used and the dollar amount the ordering agency can apply towards its small business or DVBE goal.

SMALL BUSINESS/DVBE - SUBCONTRACTING

1. The amount an ordering agency can claim towards achieving its small business or DVBE goals is the dollar amount of the subcontract award made by the CMAS contractor to each small business or DVBE.

2. The CMAS contractor will provide an ordering agency with the following information at the time the order is quoted:
 - a. The CMAS contractor will state that, as the prime contractor, it shall be responsible for the overall execution of the fulfillment of the order.
 - b. The CMAS contractor will indicate to the ordering agency how the order meets the small business or DVBE goal, as follows:
 - i. List the name of each company that is certified by the Office of Small Business and DVBE Services that it intends to subcontract a commercially useful function to; and
 - ii. Include the small business or DVBE certification number of each company listed, and attach a copy of each certification; and
 - iii. Indicate the dollar amount of each subcontract with a small business or DVBE that may be claimed by the ordering agency towards the small business or DVBE goal; and
 - iv. Indicate what commercially useful function the small business or DVBE subcontractor will be providing towards fulfillment of the order.
3. The ordering agency's purchase order must be addressed to the prime Contractor, and the purchase order must reference the information provided by the prime Contractor as outlined above.

**CALIFORNIA MULTIPLE AWARD SCHEDULE (CMAS)
KYA SERVICES, LLC
CMAS NO. 4-20-78-0089C**

NEW EQUIPMENT REQUIRED

The State will procure new equipment. All equipment must be new (or warranted as newly manufactured) and the latest model in current production. Used, shopworn, demonstrator, prototype, or discontinued models are not acceptable.

Where Federal Energy Management Program (FEMP) standards are available, all State agencies shall purchase only those products that meet the recommended standards. All products displaying the Energy Star label meet the FEMP standards.

SPECIAL MANUFACTURED GOODS

Any CMAS for goods to be manufactured by the CMAS contractor specifically for the State and not suitable for sale to others may require progress payments.

For Non-IT goods CMAS, see the CMAS Non-IT Commodities Terms and Conditions, Provision 69, Progress Payments.

PRODUCT INSTALLATION

The CMAS contractor is fully responsible for all installation services performed under the CMAS. Product installations must be performed by manufacturer authorized personnel and meet manufacturer documented specifications.

The prime contractor, as well as any subcontractors, must hold any certifications and/or licenses required for the project.

TRADE-IN EQUIPMENT

Trade-ins at open market price may be considered. The product description and trade-in allowance must be identified on the purchase order.

Agencies are required to adhere to State Administrative Manual (SAM) § 3520 through 3520.6, Disposal of Personal Property and Surplus Personal Property, as applicable, when trade-ins are considered. A Property Survey Report, Standard 152, must be submitted for approval prior to disposition of any State-owned personal property, including general office furniture regardless of the acquisition value, or if the property was recorded or capitalized for accounting purposes.

STATE AGENCY BUY RECYCLED CAMPAIGN (SABRC)

State ordering agencies are required to report purchases made within the eleven product categories in the California Department of Resources Recycling and Recovery's State Agency Buy Recycled Campaign (SABRC) per Public Contract Code sections 12200-12217.

Contractor will be required to complete and return a Recycled-Content Certification form (www.calrecycle.ca.gov/contracts/forms) upon request by the state ordering agency.

PUBLIC WORKS (INSTALLATION SERVICES ONLY)

A public works contract is defined as an agreement for "the erection, construction, alteration, repair, or improvement of any public structure, building, road, or other public improvement of any kind" in accordance with the Public Contract Code (PCC) § 1101. State agencies planning these types of projects need to review the SCM, Volume 1, Chapters 10 and 11 for applicable guidelines and regulations. Also, the Department of General Services (DGS), Real Estate Services Division (RESA) can be contacted at (916) 376-1748, if you have questions about these types of transactions.

**CALIFORNIA MULTIPLE AWARD SCHEDULE (CMAS)
KYA SERVICES, LLC
CMAS NO. 4-20-78-0089C**

Agency CMAS purchase orders may allow for public works installation only when it is incidental to the total purchase order amount.

Agencies are to ensure that the applicable laws and codes pertaining to the contractor and sub-contractor licensing, prevailing wage rates, bonding, labor code requirements, etc., are adhered to by the prime contractor as well as any sub-contractor during performance under the CMAS purchase order.

The bond amount for public works is not less than one hundred percent (100%) of the purchase order price.

NOTE: In accordance with Labor Code (LC) § 1773.2, the ordering agency is responsible for determining the appropriate craft, classification or type of worker needed for any contract for public works. Also, the agency is to specify the applicable prevailing wage rates as determined by the Director of the Department of Industrial Relations (DIR). In lieu of specifying the prevailing wage rates, the agency may include a statement on the order that the prevailing wage rates are on file at the agency's office, and will be made available upon request. The prevailing wage rates are available from the DIR at www.dir.ca.gov (select Statistics & Research) or (415) 703-4774.

Bonds: For guidelines, see CMAS, General Terms and Conditions, Public Works Requirements.

State Contractor's License: Public works services can be obtained through CMAS only if incidental to the overall purchase order. If incidental public works services are included in the purchase order, prior to issuing the order agencies should contact the State Contractor's License Board (www.cslb.ca.gov) at 1-800-321-2752 or at www.cslb.ca.gov to verify that the Contractor's License shown below is still active and in good standing.

KYA Services, LLC's California Contractor's License number is 984827. This is a Class C15, D61 license that is valid through 6/30/2021.

BUY CLEAN CALIFORNIA ACT

Per Management Memo 20-01, beginning January 1, 2020, awarding authorities will request successful bidders for public works contracts to submit current facility-specific Environmental Product Declarations (EPDs) for all eligible materials.

Awarding authorities are those identified in PCC § 3501 (a) and state agencies granted authority to work on public works projects under MM 18-01. Eligible materials subject to the EPD requirement are structural steel, carbon steel rebar, flat glass, and mineral wool board insulation.

Project bid specifications must require that facility-specific EPDs are compliant to ISO 14025 and applicable product category rules located on the Department of General Services (DGS) Buy Clean California Act website.

**CALIFORNIA MULTIPLE AWARD SCHEDULE (CMAS)
KYA SERVICES, LLC
CMAS NO. 4-20-78-0089C**

Awarding authorities must report the following information to DGS upon request:

- Awarded contract information
- Eligible materials used in project(s)
- EPDs submitted by successful bidder(s)

The Department of General Services Buy Clean California Act website is located at www.dgs.ca.gov/PD/Resources/Page-Content/Procurement-Division-Resources-List-Folder/Buy-Clean-California-Act.

NOT SPECIFICALLY PRICED (NSP) ITEMS

The only time that open market/incidental, non-schedule items may be included in a CMAS order is when they fall under the parameters of the Not Specifically Priced (NSP) Items provision.

CMAS contractors must be authorized providers of the hardware, software and/or services they offer under the Not Specifically Priced (NSP) Items provision.

Agency and CMAS contractor use of the NSP provision is subject to the following requirements:

1. Purchase orders containing only NSP items are prohibited.
2. A purchase order containing NSP items may be issued only if it results in the lowest overall alternative to the State.
3. NSP items shall be clearly identified in the order. Any product or service already specifically priced and included in the base contract may not be identified as an NSP item.
4. NSP Installation Services: The CMAS contractor is fully responsible for all installation services performed under the CMAS. Product installations must be performed by manufacturer authorized personnel and meet manufacturer documented specifications. The prime contractor, as well as any subcontractors, must hold any certifications and/or licenses required for the project. The total dollar value of all installation services included in the purchase order cannot exceed the dollar value of the products included in the purchase order, nor can they exceed the NSP Maximum Order Limitation.
5. Maximum Order Limitation: For orders \$250,000, or less, the total dollar value of all NSP items included in a purchase order shall not exceed \$5,000. For orders exceeding \$250,000, and at the option of the contractor, the total dollar value of all NSP items in a purchase order shall not exceed 5% of the total cost of the order, or \$25,000 whichever is lower.
6. An NSP item included in an order issued against a CMAS is subject to all of the terms and conditions set forth in the contract.
7. Trade-ins, upgrades, involving the swapping of boards, are permissible, where the contract makes specific provisions for this action. In those instances where it is permitted, the purchase order must include the replacement item and a notation that the purchase involves the swapping of a board.

**CALIFORNIA MULTIPLE AWARD SCHEDULE (CMAS)
KYA SERVICES, LLC
CMAS NO. 4-20-78-0089C**

The following NSP items ARE SPECIFICALLY EXCLUDED from any order issued under this CMAS:

1. Items not intended for use in directly supporting the priced items included in the same order. An NSP item must be subordinate to the specifically priced item that it is supporting. For example, a cable, which is not otherwise specifically priced in the base contract, is subordinate to a specifically priced printer or facsimile machine, and is eligible to be an NSP item subject to that cable meeting the remaining NSP requirements. However, a printer or facsimile machine, which is not otherwise specifically priced in the base contract, is not subordinate to a specifically priced cable, and is not eligible to be an NSP item.
2. Supply type items, except for the minimum amount necessary to provide initial support to the priced items included in the same order.
3. Items that do not meet the Productive Use Requirements for information technology products, per the SCM, Volume 3, Chapter 2, Section 2.B6.2 and SCM, Volume FISCAL, Chapter 2, Section 2.E3.2.
4. Any other item or class of items specifically excluded from the scope of this CMAS.
5. Public Works components NOT incidental to the total purchase order amount.
6. Products or services the CMAS contractor is NOT factory authorized or otherwise certified or trained to provide.
7. Follow-on consultant services that were previously recommended or suggested by the same CMAS contractor.

The CMAS contractor is required to reject purchase orders containing NSP items that do not conform to the above requirements. The CMAS contractor will promptly notify the agency issuing the non-conforming order of its non-acceptance and the reasons for its non-acceptance.

STATE AND LOCAL GOVERNMENTS CAN USE CMAS

State and local government agency use of CMAS is optional. A local government is any city, county, city and county, district, or other local governmental body or corporation, including UC, CSU, K-12 schools and community colleges empowered to expend public funds. While the State makes this CMAS available, each local government agency should make its own determination whether the CMAS program is consistent with their procurement policies and regulations.

UPDATES AND/OR CHANGES

A CMAS amendment is not required for updates and/or changes once the update and/or change becomes effective for the federal GSA schedule, except as follows:

- A CMAS amendment is required when the CMAS is based on specific products and/or services from another contractor's multiple award contract and the contractor wants to add a new manufacturer's products and/or services.
- A CMAS amendment is required for new federal contract terms and conditions that constitute a material difference from existing contract terms and conditions. A material change has a potentially significant effect on the delivery, quantity or quality of items provided, the amount paid to the contractor or on the cost to the State.

**CALIFORNIA MULTIPLE AWARD SCHEDULE (CMAS)
KYA SERVICES, LLC
CMAS NO. 4-20-78-0089C**

A CMAS amendment is required to update and/or change terms and conditions and/or products and services based on a non-federal GSA multiple award contract.

SELF-DELETING FEDERAL GSA TERMS AND CONDITIONS

Instructions, or terms and conditions that appear in the Special Items or other provisions of the federal GSA and apply to the purchase, license, or rental (as applicable) of products or services by the US Government in the United States, and/or to any overseas location shall be self-deleting. (Example: "Examinations of Records" provision).

Federal regulations and standards, such as Federal Acquisition Regulation (FAR), Federal Information Resources Management Regulation (FIRMR), Federal Information Processing Standards (FIPS), General Services Administration Regulation (GSAR), or Federal Installment Payment Agreement (FIPA) shall be self-deleting. Federal blanket orders and small order procedures are not applicable.

ORDER OF PRECEDENCE

The CMAS Terms and Conditions takes precedence if there is a conflict between the terms and conditions of the contractor's federal GSA, (or other multiple award contract), packaging, invoices, catalogs, brochures, technical data sheets or other documents (see CMAS Terms and Conditions, CONFLICT OF TERMS).

APPLICABLE CODES, POLICIES AND GUIDELINES

All California codes, policies, and guidelines are applicable. THE USE OF CMAS DOES NOT REDUCE OR RELIEVE STATE AGENCIES OF THEIR RESPONSIBILITY TO MEET STATEWIDE REQUIREMENTS REGARDING CONTRACTING OR THE PROCUREMENT OF GOODS OR SERVICES. Most procurement and contract codes, policies, and guidelines are incorporated into CMAS agreements. Nonetheless, there is no guarantee that every possible requirement that pertains to all the different and unique State processes has been included.

PAYMENTS AND INVOICES

This CMAS contains quantity and prompt payment discounts. See the base GSA schedule for the specific percent of discount.

1. Payment Terms

Payment terms for this CMAS are net 45 days.

Payment will be made in accordance with the provisions of the California Prompt Payment Act, Government Code (GC) § 927 et. seq. Unless expressly exempted by statute, the Act requires State agencies to pay properly submitted, undisputed invoices not more than 45 days after (1) the date of acceptance of goods or performance of services; or (2) receipt of an undisputed invoice, whichever is later.

**CALIFORNIA MULTIPLE AWARD SCHEDULE (CMAS)
KYA SERVICES, LLC
CMAS NO. 4-20-78-0089C**

2. Payee Data Record (Standard 204)

State Agencies not transacting in FISCAL, must obtain a copy of the Payee Data Record (Standard 204) in order to process payments. State Ordering Agencies forward a copy of the Standard 204 to their accounting office(s). Without the Standard 204, payment may be unnecessarily delayed. State Agencies should contact the CMAS contractor for copies of the Payee Data Record.

3. DGS Administrative and Incentive Fees

Orders from State Agencies:

The Department of General Services (DGS) will bill each State agency directly an administrative fee for use of CMAS. The administrative fee should NOT be included in the order total, nor remitted before an invoice is received from DGS. This administrative fee is waived for CMAS purchase orders issued to California certified small businesses.

See the current administrative fees in the DGS Price Book (www.dgs.ca.gov/OFS/Price-Book).

Orders from Local Government Agencies:

CMAS contractors, who are not California certified small businesses, are required to remit to the DGS an incentive fee equal to **1.25%** of the total of all local government agency orders (excluding sales tax and freight) placed against their CMAS. The incentive fee is in lieu of local government agencies being billed the above referenced DGS administrative fee.

This incentive fee is waived for CMAS purchase orders issued to California certified small businesses.

The check covering this fee shall be made payable to the Department of General Services, CMAS Unit, and mailed to the CMAS Unit along with the applicable Quarterly Report. See the provision in this CMAS entitled "Contractor Quarterly Report Process" for information on when and where to send these checks and reports.

4. Contractor Invoices

Unless otherwise stipulated, the CMAS contractor must send their invoices to the agency address set forth in the purchase order. Invoices shall be submitted in triplicate and shall include the following:

- CMAS number
- Agency purchase order number
- Agency Bill Code (State Only)
- Line item number
- Unit price
- Extended line item price
- Invoice total

State sales tax and/or use tax shall be itemized separately and added to each invoice as applicable.

The company name on the CMAS, purchase order and invoice must match or the State Controller's Office will not approve payment.

5. Advance Payments

Advance payment is allowed for services only under limited, narrowly defined circumstances, e.g., between specific departments and certain types of non-profit organizations, or when paying another government agency (Government Code (GC) § 11256 – 11263 and 11019).

**CALIFORNIA MULTIPLE AWARD SCHEDULE (CMAS)
KYA SERVICES, LLC
CMAS NO. 4-20-78-0089C**

It is NOT acceptable to pay in advance, except software maintenance and license fees, which are considered a subscription and may be paid in advance if a provision addressing payment in advance is included in the purchase order.

Software warranty upgrades and extensions may also be paid for in advance, one time.

6. Credit Card

KYA Services, LLC does not accept the State of California credit card (CAL-Card).

7. Lease/Purchase Analysis

State agencies must complete a Lease/Purchase Analysis (LPA) to determine best value when contemplating a lease/rental, and retain a copy for future audit purposes (State Administrative Manual (SAM) § 3710).

For short-term rental equipment, the lease/purchase analysis must be approved by the Department of General Services, Office of legal Services.

The lease/purchase analysis for all other purchases must be approved by the Department of General Services, GS Smart State Financial Marketplace. Buyers may contact the GS Smart™ Administrator, Patrick Mullen by phone at (916) 375-4617 or via e-mail at patrick.mullen@dgs.ca.gov for further information.

8. Leasing

The State reserves the right to select the form of payment for all procurements, be it either an outright purchase with payment rendered directly by the State, or a financing/lease-purchase or operating lease via the State Financial Marketplace (GS Smart and/or Lease Smart). If payment is via the financial marketplace, the Supplier will invoice the State and the State will approve the invoice and the selected Lender/Lessor for all product listed on the State's procurement document will pay the supplier on behalf of the State.

Buyers may contact the GS Smart™ Administrator, Patrick Mullen by phone at (916) 375-4617 or via e-mail at patrick.mullen@dgs.ca.gov for further information.

9. Maintenance Tax

The California Department of Tax and Fee Administration has ruled that in accordance with Section 1546 of the Sales and Use Tax Regulations of the Business Taxes Law Guide, whenever optional maintenance contracts include consumable supplies, such supplies are subject to sales tax.

Generally, the State has two options:

1. For agreements that provide for only maintenance services (i.e., the furnishing of labor and parts necessary to maintain equipment), the charges for the provision of maintenance services are not taxable.

**CALIFORNIA MULTIPLE AWARD SCHEDULE (CMAS)
KYA SERVICES, LLC
CMAS NO. 4-20-78-0089C**

2. For agreements that provide for both maintenance services and consumable supply items (i.e., toner, developer, and staples, for example), the provision of the consumable supplies is considered a taxable sale of tangible personal property. Therefore, State agencies awarding optional maintenance contracts are responsible for paying the applicable sales tax on the consumable supplies used during the performance period of the maintenance contract.

The Contractor will be required to itemize the consumables being taxed for State accounting purposes.

CONTRACTOR QUARTERLY REPORT PROCESS

CMAS contractors are required to submit a detailed CMAS Business Activity Report on a quarterly basis to the CMAS Unit. See Attachment B for a copy of this form and instructions.

This report shall be mailed to:

Department of General Services
Procurement Division – CMAS Unit
Attention: Quarterly Report Processing
PO Box 989052, MS #2-202
West Sacramento, CA 95798-9052

Reports that include checks for incentive fees must be mailed and shall not be e-mailed. All other reports may be e-mailed to the attention of Quarterly Report Processing as follows:

CMAS Unit E-Mail: cmas@dgs.ca.gov

For the full instructions on completing and submitting CMAS Quarterly Business Activity Reports, and a soft copy of a blank quarterly report form, go to the [CMAS website](http://www.dgs.ca.gov/PD/About/Page-Content/PD-Branch-Intro-Accordion-List/Acquisitions/California-Multiple-Award-Schedules) (www.dgs.ca.gov/PD/About/Page-Content/PD-Branch-Intro-Accordion-List/Acquisitions/California-Multiple-Award-Schedules) and then select "File a CMAS Quarterly Report".

Important things to remember regarding CMAS Quarterly Business Activity Reports (referred to as "reports" below):

- A report is required for each CMAS, each quarter, even when no new purchase orders are received in the quarter.
- A separate report is required for each CMAS.
- **Each purchase order must be reported only once in the quarter identified by the purchase order date, regardless of when the services were performed, the products were delivered, the invoice was sent, or the payment was received.**
- Purchase orders from State and local government agencies must be separated on the report, as shown in the instructions.
- CMAS contractors must report the sales activity for all resellers listed on their CMAS.
- Any report that does not follow the required format or excludes required information will be deemed incomplete and returned to the CMAS contractor for corrections.
- Taxes and freight must not be included in the report.
- CMAS contractors must attach to their quarterly report a check covering the required incentive fee for all CMAS sales to local government agencies (see more information below).

**CALIFORNIA MULTIPLE AWARD SCHEDULE (CMAS)
KYA SERVICES, LLC
CMAS NO. 4-20-78-0089C**

- New CMAS agreements, renewals, extensions, and amendments will be approved only if the CMAS contractor has submitted all required quarterly reports and incentive fees.

CMAS Quarterly Business Activity Reports are due in the CMAS Unit within two weeks after the end of each quarter as shown below:

Quarter 1	Jan 1 to Mar 31	Due Apr 15
Quarter 2	Apr 1 to Jun 30	Due Jul 15
Quarter 3	Jul 1 to Sep 30	Due Oct 15
Quarter 4	Oct 1 to Dec 31	Due Jan 15

CONTRACTOR QUARTERLY INCENTIVE FEES

CMAS contractors who are not California certified small businesses must remit to DGS an incentive fee equal to **1.25%** of the total of all local government agency orders (excluding sales tax and freight) placed against their CMAS agreement(s). This incentive fee is in lieu of local government agencies being billed the above referenced DGS administrative fee.

CMAS contractors cannot charge local government agencies an additional **1.25%** charge on a separate line item to cover the incentive fee. The CMAS contractor must include the **1.25%** incentive fee in the price of the products or services offered, and the line item prices must not exceed the applicable base contract prices.

A local government agency is any city, county, district, or other local governmental body, including the California State University (CSU) and University of California (UC) systems, K-12 public schools and community colleges empowered to expend public funds.

This incentive fee is waived for CMAS purchase orders issued to California certified small businesses.

The check covering this fee shall be made payable to the Department of General Services, CMAS Unit, and mailed to the CMAS Unit along with the applicable Quarterly Report. See the provision in this CMAS entitled "Contractor Quarterly Report Process" for information on when and where to send these checks and reports.

OBTAINING COPY OF ORIGINAL CMAS AND AMENDMENTS

A copy of a CMAS and amendments, if any, can be obtained at Cal eProcure (caleprocure.ca.gov). A complete CMAS consists of the following:

- CMAS cover pages (which includes the signature page, ordering instructions and special provisions, and any attachments or exhibits as prepared by the CMAS Unit)
- CMAS Terms and Conditions.
- Federal GSA (or Non-GSA) terms and conditions
- Product/service listing and prices
- Amendments, if applicable.

It is important for the agency to confirm that the required products, services, and prices are included in the CMAS and are at or below base contract rates. To streamline substantiation that the needed items are in the base contract, the agencies should ask the CMAS contractor to identify the specific pages from the base contract that include the required products, services, and prices. Agencies should save these pages for their file documentation.

**CALIFORNIA MULTIPLE AWARD SCHEDULE (CMAS)
KYA SERVICES, LLC
CMAS NO. 4-20-78-0089C**

CONTRACTORS ACTING AS FISCAL AGENTS ARE PROHIBITED

When a subcontractor ultimately provides all of the products or performs all of the services that a CMAS contractor has agreed to provide, and the prime contractor only handles the invoicing of expenditures, then the prime contractor's role becomes that of a fiscal agent because it is merely administrative in nature, and does not provide a Commercially Useful Function (CUF). It is unacceptable to use fiscal agents in this manner because the agency is paying unnecessary administrative costs.

AGENCY RESPONSIBILITY

Each agency is responsible for its own contracting program and purchasing decisions, including use of the CMAS program and associated outcomes.

This responsibility includes, but is not necessarily limited to, ensuring the necessity of the services, securing appropriate funding, complying with laws and policies, preparing the purchase order in a manner that safeguards the State's interests, obtaining required approvals, and documenting compliance with Government Code (GC) § 19130.b (3) for outsourcing services.

It is the responsibility of each agency to consult as applicable with their legal staff and contracting offices for advice depending upon the scope or complexity of the purchase order.

If you do not have legal services available to you within your agency, the DGS Office of Legal Services is available to provide services on a contractual basis.

CONFLICT OF INTEREST

Agencies must evaluate the proposed purchase order to determine if there are any potential conflict of interest issues. See the CMAS Terms and Conditions, Conflict of Interest, for more information.

FEDERAL DEBARMENT

When federal funds are being expended, the agency is required to obtain (retain in file) a signed "Federal Debarment" certification from the CMAS contractor before the purchase order is issued.

This certification is required by the regulations implementing Executive Order 12549, Debarment and Suspension, 29 CFR Part 98, Section 98.510, Participants; responsibilities. The regulations were published as Part VII of the May 26, 1988 Federal Register (pages 19160-19211).

CONTRACTOR TRAVEL

The Travel provision is not applicable to this CMAS.

LIQUIDATED DAMAGES FOR LATE DELIVERY

The value of the liquidated damages cannot be a penalty, must be mutually agreed upon by agency and contractor and included in the purchase order to be applicable.

**CALIFORNIA MULTIPLE AWARD SCHEDULE (CMAS)
KYA SERVICES, LLC
CMAS NO. 4-20-78-0089C**

ACCEPTANCE TESTING CRITERIA

If the agency wants to include acceptance testing for all newly installed technology systems, and individual equipment, and machines which are added or field modified (modification of a machine from one model to another) after a successful performance period, the test criteria must be included in the purchase order to be applicable.

AMERICANS WITH DISABILITY ACT (ADA)

Section 504 of the Rehabilitation Act of 1973 as amended; Title VI and VII of the Civil Rights Act of 1964 as amended; Americans with Disabilities Act, 42 USC 12101; California Code of Regulations, Title 2, Title 22; California Government Code, Sections 11135, et seq.; and other federal and State laws, and Executive Orders prohibit discrimination. All programs, activities, employment opportunities, and services must be made available to all persons, including persons with disabilities. See Attachment A for Procurement Division's ADA Compliance Policy of Nondiscrimination on the Basis of Disability.

Individual government agencies are responsible for self-compliance with ADA regulations.

Contractor sponsored events must provide reasonable accommodations for persons with disabilities.

**DGS PROCUREMENT DIVISION CONTACT
AND PHONE NUMBER**

Department of General Services
Procurement Division, CMAS Unit
707 Third Street, 2nd Floor, MS 2-202
West Sacramento, CA 95605-2811

Phone # (916) 375-4365

CALIFORNIA MULTIPLE AWARD SCHEDULE (CMAS)
KYA SERVICES, LLC
CMAS NO. 4-20-78-0089C

ATTACHMENT A

ADA NOTICE

Procurement Division (State Department of General Services)
AMERICANS WITH DISABILITIES ACT (ADA) COMPLIANCE
POLICY OF NONDISCRIMINATION ON THE BASIS OF DISABILITY

To meet and carry out compliance with the nondiscrimination requirements of the Americans with Disabilities Act (ADA), it is the policy of the Procurement Division (within the State Department of General Services) to make every effort to ensure that its programs, activities, and services are available to all persons, including persons with disabilities.

For persons with a disability needing a reasonable accommodation to participate in the Procurement process, or for persons having questions regarding reasonable accommodations for the Procurement process, please contact the Procurement Division at (916) 375-4400 (main office); the Procurement Division TTY/TDD (telephone device for the deaf) or California Relay Service numbers which are listed below. You may also contact directly the Procurement Division contact person who is handling this procurement.

IMPORTANT: TO ENSURE THAT WE CAN MEET YOUR NEED, IT IS BEST THAT WE RECEIVE YOUR REQUEST AT LEAST 10 WORKING DAYS BEFORE THE SCHEDULED EVENT (i.e., MEETING, CONFERENCE, WORKSHOP, etc.) OR DEADLINE DUE-DATE FOR PROCUREMENT DOCUMENTS.

The Procurement Division TTY telephone numbers are:

Sacramento Office: 916-376-5127 (CALNET 480-5127)

The California Relay Service Telephone Numbers are:

Voice: 1-800-735-2922, or 7-1-1

Speech to Speech Service: 1-800-854-7784

CMAS QUARTERLY BUSINESS ACTIVITY REPORT

Company Name: _____ Reporting Calendar Year: _____ Revision

CMAS Number: _____ Reporting Quarter: Q1 (January to March)

For Questions Regarding this Report Contact: Q2 (April to June)

Name: _____ Q3 (July to September)

Phone Number: _____ Q4 (October to December)

E-mail: _____ Check Here if No New Orders for This Quarter

STATE GOVERNMENT AGENCY PURCHASES						
State Agency Name	Purchase Order Number	Purchase Order Date	Total Dollars Per Purchase Order	Agency Contact	Agency Address	Phone Number

Total State Agency Dollars Reported for Quarter: \$ _____

LOCAL GOVERNMENT AGENCY PURCHASES						
Local Government Agency Name	Purchase Order Number	Purchase Order Date	Total Dollars Per Purchase Order	Agency Contact	Agency Address	Phone Number

Total Local Government Agency Dollars for Quarter: \$ _____

1.25% Remitted to DGS (does not apply to CA certified Small Businesses): \$ _____

Total of State and Local Government Agency Dollars Reported for this Quarter: \$ _____

ATTACHMENT B

CMAS Quarterly Business Activity Report

Instructions for **completing** the CMAS Quarterly Business Activity Report

1. Complete the top of the form with the appropriate information for your company.
2. **Agency Name** - Identify the State agency or Local Government agency that issued the order.
3. **Purchase Order Number** - Identify the purchase order number (and amendment number if applicable) on the order form. This is not your invoice number. This is the number the State agency or Local Government agency assigns to the order.
4. **Purchase Order Date** - Identify the date the purchase order was issued, as shown on the order. This is not the date you received, accepted, or invoiced the order.
5. **Total Dollars Per Purchase Order** - Identify the total dollars of the order excluding tax and freight. Tax must NOT be included in the quarterly report, even if the agency includes tax on the purchase order. The total dollars per order should indicate the entire purchase order amount (less tax and freight) regardless of when you invoice order, perform services, deliver product, or receive payment.
6. **Agency Contact** - Identify the ordering agency's contact person on the purchase order.
7. **Agency Address** - Identify the ordering agency's address on the purchase order.
8. **Phone Number** - Identify the phone number for the ordering agency's contact person.
9. **Total State Sales & Total Local Sales** - Separately identify the total State dollars and/or Local Government agency dollars (pre-tax) for all orders placed in quarter.
10. **1.25% Remitted to DGS** - Identify 1.25% of the total Local Government agency dollars reported for the quarter. This is the amount to be remitted to DGS by contractors who are not California certified small businesses.
11. **Grand Total** - Identify the total of all State and Local Government agency dollars reported for the quarter.

Notes:

- A report is required for each CMAS, each quarter, even if there are no new orders for the quarter.
- Quarterly reports are due two weeks after the end of the quarter.

ATTACHMENT C

Information Regarding the Purchase and Installation of Floor Coverings

A contract for the purchase and installation of carpet and other floor coverings is a public works contract as defined in Section 1101 of the Public Contract Code and, as such, requires certain special conditions.

A state agency **may not** contract for the installation of carpet in a building (a capital improvement to the building) that is **not owned** by the state. Carpet in leased facilities must be provided by the lessor and is accounted for in the lease agreement and rate. Users should contact the building manager and or the building owner when carpet is required.

A supplier or installer of carpet must be licensed by the State Contractors' Licensing Board with a C-15 Flooring and Floor Covering license which is current and in good standing. The supplier must provide the license number and expiration date for themselves and for all subcontractors providing installation services. This information shall be provided by the supplier on the "Contractors' License Requirements" form (see attached Sample A), which must be attached to each resulting carpet order. A subcontractor is defined as anyone who will perform work, labor, or render services in an amount in excess of one-half of one percent of the total order. Each subcontractor's business address and the portion of work that each will perform shall also be included on this form.

If the contract amount exceeds \$5,000 (labor/installation costs), the supplier must furnish a payment bond (Std. 807 - see attached Sample B) prior to the commencement of performance. The payment bond shall be in a sum not less than one hundred percent (100%) of the contract price. A blank copy of the Std. 807 form shall be provided to the supplier. In addition, the awarding agency must notify the contractor that the contract is subject to state contractor nondiscrimination and compliance requirements (see paragraph 42 of the CMAS Terms and Conditions).

The prevailing wage requirements apply and a list of prevailing wage rates must be available for inspection. It is the ordering agency's responsibility to provide a copy of the prevailing wage rates to the contractor. The prevailing wage rates are available from the Department of Industrial Relations, Prevailing Wage Unit at www.dir.ca.gov (select Statistics & Research) or at (415) 703-4774.

Agencies should be aware that there are certain requirements that pertain to floor coverings included in the Americans with Disabilities Act of 1992 (ADA). Some of these requirements pertain to carpet pile height (not to exceed 1/2" in height), fastening exposed carpet edges to floor, and changes in floor level not to exceed 1/2" beveled. It is the responsibility of the agency to comply with these requirements. Detailed information relative to carpet installation and ADA requirements can be obtained from the State Architect, Access Compliance Unit, at (916) 445-7523.

ATTACHMENT C

Information Regarding the Purchase and Installation of Floor Coverings

Agencies should be aware that old flooring material (tiles, glues, cove base, etc.) may contain asbestos and could present significant problems in the removal of old flooring material and in the installation of new carpet. Users should determine the presence or absence of asbestos containing material in their existing flooring materials and act accordingly before placing orders for carpet.

It is strongly recommended that new carpet not be installed over existing carpet due to potential conflicts with the Americans with Disabilities Act, and various fire, health and safety codes.

The moisture content of the slab over which the carpet is to be installed must be within the limits allowed by the carpet manufacturer and/or glue manufacturer. The testing of slab moisture content can be performed by either the agency ordering the carpet or by the carpet supplier.

The agency should provide for a site inspection prior to issuing an order for the carpet desired and should use a checklist similar to the one attached (see attached Sample C). Additions, changes, modifications to the checklist should be made as necessary. The agency should inspect and monitor the progress of the installation to prevent problems.

The prime responsibility for contract performance rests with the contract holder, who shall be the primary contact point for problem resolution. This contract is structured such that the user may purchase carpet only or carpet installed from the supplier. In no case is the supplier allowed to deny installation of the carpet selected by any user for any location. Installation services may not exceed an amount equal to the cost of the carpet and, when identified, will be paid for in the cost of the CMAS order. Typically, the price schedule will contain pricing for "clean floor" (new) installation only. However, agencies may use the Not Specifically Priced (NSP) provision for "unclean floor" installation services, as well as products. The total dollar value of all installation services, on clean and/or unclean surfaces, using line item and/or NSP pricing, must not exceed 50% of the order's total value. Note that the maximum amount of each transaction placed under this award schedule by a State agency is \$100,000.

The cost of installation and any ancillary supplies/services is not included in the base price of the carpet and may be obtained from the price schedule if listed, or can otherwise be included via the NSP provision.

It is incumbent upon the user to identify whether the costs for installation and other requirements are fair and equitable. The following chart is provided to give an approximation of the costs for installation in several typical state locations.

ATTACHMENT C

Information Regarding the Purchase and Installation of Floor Coverings

ESTIMATED CARPET INSTALLATION COSTS

(NOTE: THESE ARE APPROXIMATIONS ONLY, NOT ACTUAL CONTRACT INSTALLATION PRICES. DOES NOT INCLUDE COST OF NEW CARPET.)

BASED ON WEEKDAY INSTALLATION, NORMAL WORKING HOURS, PREVAILING WAGE, NO UNIQUE CONDITIONS

DESCRIPTION OF INSTALLATION	ESTIMATED INSTALLATION COST	
GENERAL OFFICE SPACE NEW CONSTRUCTION CLEAN FLOOR	BROADLOOM	\$4.00 PER SY
INSTALL NEW CARPET DIRECT GLUE DOWN OR FULL SPREAD RELEASE ADHESIVE NON-PATTERNED CARPET	MODULAR (TILE)	\$4.00 PER SY
GENERAL OFFICE SPACE NO FURNITURE MOVING	BROADLOOM	\$5.00 PER SY
REMOVE OLD DIRECT GLUE CARPET INSTALL NEW CARPET DIRECT GLUE DOWN OR FULL SPREAD RELEASE ADHESIVE NON-PATTERNED CARPET	MODULAR (TILE)	\$5.00 PER SY
GENERAL OFFICE SPACE MOVING OF CONVENTIONAL FURNITURE	BROADLOOM	\$10.00 PER SY
REMOVE OLD DIRECT GLUE CARPET INSTALL NEW CARPET DIRECT GLUE DOWN OR FULL SPREAD RELEASE ADHESIVE NON-PATTERNED CARPET	MODULAR (TILE)	\$10.00 PER SY
GENERAL OFFICE SPACE MOVING OF MODULAR (PANELS AND COMPONENTS) FURNITURE	BROADLOOM	\$5.00 PER SY
REMOVE OLD DIRECT GLUE CARPET INSTALL NEW BROADLOOM CARPET DIRECT GLUE DOWN NON-PATTERNED CARPET	PLUS \$300.00-\$400.00 <u>PER WORKSTATION</u>	
GENERAL OFFICE SPACE LIFTING OF MODULAR (PANELS AND COMPONENTS) FURNITURE	MODULAR (TILE)	\$11.00 PER SY
REMOVE OLD DIRECT GLUE CARPET INSTALL NEW MODULAR CARPET FULL SPREAD RELEASE ADHESIVE		

ATTACHMENT C

Information Regarding the Purchase and Installation of Floor Coverings

CARPET TYPES FOR GIVEN AREAS (GENERAL GUIDELINE ONLY)

AREA TO BE CARPETED	CARPET TYPE
<p style="text-align: center;">GENERAL OFFICE</p> <p>(EXAMPLE: GENERAL STATE OFFICES WITH NO OR LIGHT TO MEDIUM PUBLIC TRAFFIC)</p>	<p>26-28 OUNCE BROADLOOM, COMMERCIAL GRADE, LOOP PILE, NYLON, DuPONT LUMINA OR LEGACY OR BASF 2000ZX YARN SYSTEM. INSTALLATION BY DIRECT GLUE DOWN.</p> <p style="text-align: center;">OR</p> <p>26-28 OUNCE MODULAR (CARPET TILE), COMMERCIAL GRADE, LOOP PILE, NYLON, DuPONT LUMINA OR LEGACY OR BASF 2000ZX YARN SYSTEM. INSTALLATION WITH FULL SPREAD OF RELEASE ADHESIVE.</p>
<p style="text-align: center;">EXECUTIVE OFFICES</p> <p>(EXAMPLE: DIRECTOR'S OFFICE, DEPUTY DIRECTORS, AGENCY PERSONNEL)</p>	<p>28-32 OUNCE BROADLOOM, COMMERCIAL GRADE, TUFTED GRAPHICS DESIGN, LOOP PILE, NYLON, DuPONT LUMINA OR LEGACY OR BASF 2000ZX YARN SYSTEM. INSTALLATION BY DIRECT GLUE DOWN.</p> <p style="text-align: center;">OR</p> <p>28-32 OUNCE MODULAR (CARPET TILE), COMMERCIAL GRADE, TUFTED GRAPHICS DESIGN, LOOP PILE, NYLON, DuPONT LUMINA OR LEGACY OR BASF 2000ZX YARN SYSTEM. INSTALLATION WITH FULL SPREAD OF RELEASE ADHESIVE.</p>
<p style="text-align: center;">STATE OWNED RESIDENCES</p>	<p>34 OUNCE BROADLOOM, TUFTED, COMMERCIAL GRADE, CUT AND LOOP PILE. YARN TO BE BRANDED NYLON, ANY CONVENTIONAL DYE METHOD. INSTALLATION STRETCH IN OVER 3/8 INCH, 100% SYNTHETIC CARPET CUSHION, 28 OUNCE PER SQUARE YARD NOMINAL, 6.2 POUND PER CUBIC FOOT, MEETING ASTM E648 CLASS 1 RADIANT PANEL TEST.</p>
<p style="text-align: center;">TEMPORARY BUILDINGS INCLUDING MOBILE AND MODULAR FACILITIES</p>	<p>20 OUNCE BROADLOOM, TUFTED, COMMERCIAL GRADE, LOOP PILE, BRANDED, SOLUTION DYED NYLON. INSTALLATION BY DIRECT GLUE DOWN.</p>
<p style="text-align: center;">VERY HIGH TRAFFIC AREAS (EXAMPLE: MEDIUM TO HEAVY USE PUBLIC AREAS, AIRPORTS, COLLEGE/UNIVERSITY FOOD SERVICE AREAS, DORMITORIES)</p>	<p>20 OUNCE BROADLOOM, TUFTED, STRUCTURED BACK, COMMERCIAL GRADE, NYLON, DuPONT LUMINA OR LEGACY OR BASF 2000ZX YARN SYSTEM. MAY INCLUDE HIGH DENSITY URETHANE OR VINYL CHLORIDE PAD BACKING. SEAMS SHOULD BE CAPABLE OF SEALING (WELD TOGETHER). INSTALLATION BY DIRECT GLUE DOWN</p>

ATTACHMENT C

Information Regarding the Purchase and Installation of Floor Coverings

SAMPLE A

CONTRACTORS' LICENSE REQUIREMENTS

The work described in this order requires a valid California Contractor's License (C-15 Flooring and Floor Covering). If subcontractors are to be used, they must also possess valid State Contractors' Licenses appropriate to their scope of work, and they must be listed below.

Supplier's Contractor's License Number: _____

License Issued to Whom: _____

Class / Type of License: _____

Expiration Date of License: _____

Work to be Performed: _____

Subcontractor's Name and Address: _____

License Number: _____

Class / Type of License: _____

Expiration Date of License: _____

Work to be Performed: _____

WORKMEN'S COMPENSATION CERTIFICATION

The undersigned hereby certifies the following:

I am aware of the provisions of Section 3700 of the Labor Code which requires every employer to be insured against liability for workmen's compensation or to undertake self-insurance in accordance with the provisions of that Code, and I will comply with such provisions before commencing the performance of the work of this order.

Signature of Supplier

Date

ATTACHMENT C

Information Regarding the Purchase and Installation of Floor Coverings

SAMPLE B

PAYMENT BOND TO ACCOMPANY CONSTRUCTION CONTRACT

(Public Contract Code Sections 7103 and 10221)

BOND Number: _____

The premium on this bond is _____ for the term _____

Know All Men By These Presents:

That The State of California, acting by and through the _____,
has awarded to _____ whose
address is _____ as Principle, a contract for
the work described as follows:

Project Title: _____

Project Location: _____

WHEREAS, the provisions of Public Contract Code Section 7103 and 10221 require that the Principle file a bond in connection with said contract and this bond is executed and tendered in accordance therewith.

NOW THEREFORE, Principle and _____, a Surety Corporation organized under the laws of _____ and authorized to transact a general surety business in the State of California, as Surety, are held and firmly bound to the People of the State of California in the penal sum of _____ (_____), for which payment we bind ourselves, our heirs, executors, administrators, successors and assigns jointly and severally, firmly by these presents.

ATTACHMENT C

Information Regarding the Purchase and Installation of Floor Coverings

SAMPLE B

THE CONDITION OF THIS OBLIGATION IS SUCH,

1. That if said Principle or its subcontractors shall fail to pay any of the persons named in Civil Code Section 9100, or amounts due under the Unemployment Insurance Code with respect to work or labor performed under the contract, or for any amounts required to be deducted, withheld, and paid over to the Employment Development Department from the wages of employees of the Principle and subcontractors pursuant to Section 13020 of the Unemployment Insurance Code, with respect to such work and labor, that the surety herein will pay for the same, otherwise this obligation is to be void. In case suit is brought upon this bond, the Surety will pay a reasonable attorney's fee to be fixed by the court.
2. This bond shall insure to the benefit of any persons named in Civil Code Section 9100 as to give a right of action to such persons or their assigns in any suit brought upon this bond.
3. The aggregate liability of the Surety hereunder, including costs and attorney fees, on all claims whatsoever shall not exceed the penal sum of the bond in accordance with the provisions of Section 996.470(a) of the Code of Civil Procedure.
4. This bond is executed by the Surety, to comply with the provisions of Public Contract Code Sections 7103, 10221 and 10222, Chapter 5, Title 3, Part 6, Division 4 of the Civil Code and of Chapter 2, Title 14, Part 2 of the Code of Civil Procedure and said bond shall be subject to all of the terms and provisions thereof.
5. This bond may be cancelled by the Surety in accordance with the provisions of Section 996.310 et seq. of the Code of Civil Procedure.
6. This bond to become effective _____

(NAME OF SURETY)

(ADDRESS)

I certify (or declare) under penalty of perjury that I have executed the foregoing bond under an unrevoked power of attorney.

Executed in _____ on _____
(CITY AND STATE) (DATE)

(SIGNATURE OF ATTORNEY IN FACT)
(PRINTED OR TYPED NAME OF
ATTORNEY IN FACT)

**CALIFORNIA MULTIPLE AWARD SCHEDULE (CMAS)
SUPPLIER'S NAME
CMAS NO. X-XX-XX-XXXXA, AMENDMENT NO. XX**

**SAMPLE C
CARPET INSTALLATION REQUIREMENTS**

Items Required Yes	Items Required No	Performed By Vendor	Performed By Agency	Requirement
				Standard office furniture to be removed and replaced (excluding copiers, computers, personal items and plants). Vendor to provide all equipment and labor.
				Remove existing: carpet _____, pad _____, tile _____ Disposition: To State _____ Remove from State Premises _____
				Raise and reset monuments.
				Prepare floor and strip wax and other coatings and debris using commercial stripper. Follow stripper and carpet manufacturer's recommendations.
				Remove trim, rehang doors and replace doorstops (except metal doors to be trimmed by State).
				Inspection of floor preparation by Building Manager.
				Reducer strips (metal _____, plastic _____) to be installed in accordance with the manufacturer's recommendations and in accordance with approved broadloom seaming diagrams.
				Tack strips to be installed.
				Pad to be installed.
				Cove base, rubber _____ or vinyl _____ Furnish and install _____ Color: brown _____, black _____ other _____ Size: 6" _____, 4" _____, 2" _____ other _____ Remove existing base _____ Trim cove on existing base _____ Other (explain) _____

ATTACHMENT C

Information Regarding the Purchase and Installation of Floor Coverings

Items Required Yes	Items Required No	Performed By Vendor	Performed By Agency	Requirement
				All spots and smears of floor adhesives and seam cement to be removed.
				Remove all scraps and extraneous items from State premises upon completion of the installation and protect all adjacent areas from damage.
				Leave overage with Building Manager.
				Work to be performed on other than regular working hours. Nights _____ Weekends _____
				Floor duct covers, contact: Building Manager _____ Other _____

ATTACHMENT C

Information Regarding the Purchase and Installation of Floor Coverings

SAMPLE C (continued)

Carpet Installation Instructions Continued

COORDINATION AND INSPECTION OF WORK

_____ Site Inspection:

A job walk-through for the purpose of inspecting the installation site will be conducted on _____ at _____ at _____.
The walk-through inspection will be conducted by _____.
Failure to inspect the installation site in no way relieves the supplier from obligations as stated in this order.

_____ Installation Coordination:

(Name) _____ (Title) _____
at (Agency) _____, telephone (_____) _____
will be responsible for coordination of all installation work. Within 10 days after receipt of a purchase order, the supplier shall contact (Name) _____
to coordinate an acceptable installation schedule. **No installation work shall commence without the Building Manager's advance approval of the schedule.**

_____ Inspection of Installation Work:

Check here if any deficiencies in materials and/or workmanship are noted during inspection of the work in progress. The agency will immediately notify the supplier of these problems.

_____ The supplier shall request an inspection after _____% of the work has been completed.
This inspection will be made jointly by the supplier and a designee of the agency.

_____ (Name) _____, (Title) _____,

will be responsible for performing initial, continuing, and final inspection of the installation work by the supplier.

KYA GSA CMAS- PRODUCTS		GSA#47Q5MA20D08P7 CMAS #4-20-78-0089C		
Effective Date: 2/07/2023				
MFG Part	PRODUCT NAME	DESCRIPTION	UOM	CMAS Pri
#1RD-CNC	#1-RD (1-R CONCRETE COVER)- COMPLETE	Concrete Cover for Catch Basin	EA	32.09
01-0180	HQ 150	Home Level 2 Charger / 32A	EA	579.09
01-0200	HQ 200 - BASIC	50 amp / 12 kW AC Level 2 Charger, 23 ft. Cable - no Wi-Fi	EA	740.86
01-0201	HQ 200 - ADVANCED	50 amp / 12 kW AC Level 2 Charger, 23 ft. Cable with Wi-Fi	EA	864.33
01-0202	50 AMP / 12 KW AC LEVEL 2 CHARGER, 23 FT	50 amp / 12 kW AC Level 2 Charger, 23 ft. Cable - RFID, Cellular, Wi-Fi, Screen	EA	1809.07
01-0205	AC LEVEL 2 CHARGER 19.2 KW / 80A / 240V	AC Level 2 Charger 19.2 kW / 80A / 240V / 25 ft Cable	EA	3297.48
01-0207	AC LEVEL 2 CHARGER 19.2 KW / 80A / 240V	AC Level 2 Charger 19.2 kW / 80A / 240V / 25 ft Cable / 7" Screen	EA	4592.54
01-0210	RECTANGULAR PEDESTAL	Single - Aluminum w/ Green Cap	EA	872.95
01-0211	TRIANGULAR PEDESTAL	Dual - Aluminum w/ Green Cap	EA	952.39
01-0212	BUNDLE: IQ200 A + IQ200 S + TRIANGLE PED	Bundle: IQ200 A + IQ200 S + Triangle Pedestal	EA	8451.89
01-0216	POLE MO	Wall / Pole Mount	EA	555.16
01-0217	MOUNT	Requires Triangular Pedestal	EA	1853.1
01-0218	POLE MOUNT SYSTEM SINGLE	Pole Mount System Single	EA	210.58
01-0219	POLE MOUNT SYSTEM SINGLE	Pole Mount System Dual	EA	369.47
01-0222	MOUNT	Ceiling Mount	EA	555.16
01-0223	MOUNT	Requires Rectangular Pedestal	EA	1456.83
01-0261	DCFC - 30 KW WALLBOX	30 kW Single DCFC Wall Mount 100 Amps / 500 V CCS1, 16 ft. cable.	EA	20282.62
01-0262	DCFC - 60KW - CCS/CCS	60 kW DCFC 140 Amps / 1000 V Ped CCS1 + CCS1, 16 ft. cable, simultaneous charging	EA	41266.85
01-0263	DCFC - 120KW - CCS/CCS	120 kW DCFC - 200 Amps / 1000 V with CCS1 & CCS1, 16 ft cable, simultaneous charging, 4G Modem.	EA	81138.14
01-0264	DCFC - 180KW - CCS/CCS	180 kW DCFC - 200 Amps / 1000 V with CCS1 & CCS1, 16 ft cable, simultaneous charging, 4G Modem	EA	109116.4
01-0265	CORD MANAGEMENT - DC	Cable Management (Cord Retractor - DC Fast Charger)	EA	1588.92
01-0266	PEDESTAL FOR 30 KW WALLBOX	Pedestal for 30 kW Wallbox	EA	927.51
01-0267	KW WAL	Pedestal + Cord Management for 30 kW Wallbox	EA	1457.78
0519	PROPLAY - SPORT 20D	Foam Pad Underlayment for Synthetic Turf	SF	1.49
0520	PROPLAY - SPORT 23D	Foam Pad Underlayment for Synthetic Turf	SF	1.55
0682	PROPLAY - ECOSPORT	Foam Pad Underlayment for Synthetic Turf	SF	1.38
07000460	PVC PIPE SCHEDULE 40	PVC Pipe Schedule 40	LF	3.8
07000560	PVC PIPE SCHEDULE 80	PVC Pipe Schedule 80	LF	6.27
072220MIW	TYPE LL MAGNETIC IDEATION WALL	Wall panels with white board and magnetic properties for commercial applications in any learning space:	EA	50.26
072220MIWG	TYPE LL MAGNETIC IDEATION WALL WITH GRA	Custom Graphic Wall panels with white board and magnetic properties for commercial applications in any learning spaces	EA	55.83
072220MIWNN	TYPE II GRAPHIC/THEME WALL NON MAGNETIC	Custom Graphic Wall panels with white board with no magnetic properties for commercial applications in any learning spaces	EA	44.66
090708	WONDERFILL (ZEOLITE)	Anti-Microbial infill for Synthetic Turf	LB	5.72
1005320	QUICK COUPLING - 1"	Quick Coupling - 1"	EA	202.89
1005410	QUICK COUPLING - 3/4"	Quick Coupling - 3/4"	EA	116.99
1005460	QUICK COUPLING KEY - 3/4"	Quick Coupling Key - 3/4"	EA	152.18
100700	QUIKRETE 5000 HIGH EARLY STRENGTH CONCRE	Quick Curing, High-Strength Concrete Mix	BG	13.37
10110020	10" PERFORATED PIPE	10" Perforated Pipe	LF	8.72
10-20 CR	SBR CRUMB RUBBER	Granulated Rubber Infill for Synthetic Turf	LB	0.32
10FAN	10FT SHOPFAN	10ft ceiling mounted shop fan for use in interior/exterior application:	EA	6991.5
110180	FASTSET CONCRETE MIX	FastSet Concrete Mix	BG	34.46
11-TR-BDY	#11-T & R-16" X 21"-BODY	21" Meter Box Body	EA	68.98
11-TR-CMP	#11-T & R-16" X 21"-COMPLETE	21" Meter Box Body and Cover	EA	311.82
11-TR-CVR	#11-T & R-16" X 21"-COVER	21" Meter Box Cover	EA	214.6
1212-12IN	12" LOWER	12" Catch Basin	EA	150.53
1212-CSTIRN-P	CAST IRON GRATE-PARKWAY (GALVANIZED)	Cast Iron Grate for Catch Basin	EA	234.51
1212-STLCVR-P	STEEL COVER-PARKWAY (GALVANIZED)	Steel Cover for Catch Basin	EA	158.46
1212-STLCVR-T	STEEL COVER- TRAFFIC (GALVANIZED)	Steel Cover for Catch Basin	EA	204.4
1212-STLGR-T	STEEL GRATE- HEEL PROOF - BOLT DOWN (GAL	Bolt Down Galvanized Steel Grate for Catch Basin	EA	836.63
1212-STLGR-T-P	STEEL GRATE- PARKWAY (GALVANIZED)	Steel Grate for Catch Basin	EA	171.13
1212-STLGR-T-P	STEEL GRATE-PARKWAY- BOLT DOWN (GALVANIZ	Bolt Down Galvanized Steel Grate for Catch Basin	EA	266.2
1212-STLGR-T-P	STEEL GRATE - PARKWAY- HEEL PROOF - BOLT	Bolt Down Galvanized Steel Grate for Catch Basin	EA	644.9
12FAN	12FT SHOPFAN	12ft ceiling mounted shop fan for use in interior/exterior application:	EA	7150.4
1317	CEMENT COLOR - LIQUID	Liquid Color Addition for Concrete Mix	BG	9.7
132CWD200	DAYTON SUPERIOR CWD 2" DOBIE WITH WIRE	2" Rebar mat and wire mesh support	EA	0.66
14CZRK-LD4-20	1X4 STATIC, 3100 LUMENS, 20W, 840, UNV,	1x4 Static, 3100 lumens, 20W, 840, UNV, 0-10V	EA	192.95
14FAN	14FT SHOPFAN	14ft ceiling mounted shop fan for use in interior/exterior application:	EA	7182.18
14PAD	1/4 " RESILIENT PAD	1/4 " Resilient Pad to be used in addition to subfloor system of wood gym floor applicator	SF	0.82
1550493	12" FLAT DRAIN	12" Flat Drain Pipe	LF	5.54
1554100P	4" PERFORATED PIPE	4" Perforated Pipe	LF	3.27
1556100P	6" PERFORATED PIPE	6" Perforated Pipe	LF	4.91
157R140N15	MIRAFI HP270 (SQ FT)	Reinforced Vapor Barrier Liner	SF	0.34
178799	SYNTHETIC TURF TAPE - SINGLE-LAYER 12"x3	Synthetic Turf Double-Sided Seam Tape	EA	186.52
1824-WF-B2	STUDENT TABLE- STANDARD	Student table 18 x 24 welded frame with adjustable round leg. Standard size for ease of mobility	EA	668.34
198D51F18	18" FLAT 1" STEEL STAKE	18" Flat 1" Steel Stake	EA	5.62
1GMP112	1ST GRADE MAPLE - 1 1/2"	1 1/2" x 25/32" 1st Grade Maple Tongue and Groove Plank	SF	6.9
1GMP214	1ST GRADE MAPLE - 2 1/4"	2 1/4" x 25/32" 1st Grade Maple Tongue and Groove Plank	SF	7.38
1GMP21433	1ST GRADE MAPLE - 2 1/4" X 33/32"	2 1/4" x 33/32" 1st Grade Maple Tongue and Groove Plank	SF	10.19
1PDSWNG	SINGLE POD BOOTH- SWING DOOR	Single pod booth made of metal and glass with swing door for social distancing separation and temporary use area	EA	11642.88
1X4LED	1X4 LED LIGHT KIT	1x4 LED Troffer Direct Kit 4000K for retrofitting old lighting systems or brand new application:	EA	140.2
2000ROLL	2000 PUR- ROLL	Commercial Homogeneous Sheet Vinyl Rolled Goods with increased wear layer for High Traffic Areas such as Restrooms, Corridors, Kitchens, etc.	SY	28.46
2000TILE	2000 PUR- TILE	Commercial Homogeneous Sheet Vinyl Tiled Goods with increased wear layer for High Traffic Areas such as Restrooms, Corridors, Kitchens, etc.	SF	3.16

200BA	PACIFICA 200- BASE PART A	Component for urethane cement flooring system for industrial and commercial use	EA	65.44
200BBEZ	PACIFICA 200- BASE PART B EZ	Component for urethane cement flooring system for industrial and commercial use	EA	101.44
200BBFC	PACIFICA 200- BASE PART B FC	Component for urethane cement flooring system for industrial and commercial use	EA	101.44
200BC	PACIFICA 200- BASE PART C	Component for urethane cement flooring system for industrial and commercial use	EA	49.09
200BCA	PACIFICA 200- BODY COAT PART A	Component for urethane cement flooring system for industrial and commercial use	EA	89.98
200BCBEZ	PACIFICA 200- BODY COAT PART B EZ	Component for urethane cement flooring system for industrial and commercial use	EA	68.73
200BCBFC	PACIFICA 200- BODY COAT PART B FC	Component for urethane cement flooring system for industrial and commercial use	EA	85.08
200BCP	PACIFICA 200- BASE COLOR PACK	Component for urethane cement flooring system for industrial and commercial use	EA	32.73
200CCA	PACIFICA 200- CAP COAT PART A	Component for urethane cement flooring system for industrial and commercial use	EA	196.34
200CCBEZ	PACIFICA 200- CAP COAT PART B EZ	Component for urethane cement flooring system for industrial and commercial use	EA	179.98
200CCBFC	PACIFICA 200- CAP COAT PART B FC	Component for urethane cement flooring system for industrial and commercial use	EA	179.98
200CF	PACIFICA 200- COLOR FLEX	Component for urethane cement flooring system for industrial and commercial use	EA	212.72
200EFBCP	BRASS IRRIGATION VALVE - 2"	Brass Irrigation Valve - 2"	EA	647.87
200PCA	PACIFICA 200- PRIME COAT PART A	Component for urethane cement flooring system for industrial and commercial use	EA	89.98
200PCBEZ	PACIFICA 200- PRIME COAT PART B EZ	Component for urethane cement flooring system for industrial and commercial use	EA	58.9
200PCBFC	PACIFICA 200- PRIME COAT PART B FC	Component for urethane cement flooring system for industrial and commercial use	EA	99.81
200TCA	PACIFICA 200- TOP COAT PART A	Component for urethane cement flooring system for industrial and commercial use	EA	196.34
200TCBEZ	PACIFICA 200- TOP COAT PART B EZ	Component for urethane cement flooring system for industrial and commercial use	EA	179.98
200TCBFC	PACIFICA 200- TOP COAT PART B FC	Component for urethane cement flooring system for industrial and commercial use	EA	179.98
200TCNS	PACIFICA 200- TOP COAT NON-SLIP 1	Component for urethane cement flooring system for industrial and commercial use	EA	44.18
22000298	CONTROLLER WIRE - WHITE	Controller Electrical Wire	EA	675.69
227CM90	QUIKRETE BASIC CONCRETE MIX 2500 PSI 90L	2500PSI Concrete Mix	EA	6.47
227MMS94	QUIKRETE SPEC MIX TYPE S MASON MORTAR MI	Mortar Mix for Concrete	LB	9.73
22CBRK-31-UN	2X2 STATIC, 3100 LUMENS, 22W, 840, UNV,	2x2 Static, 3100 lumens, 22W, 840, UNV, 0-10V	EA	127.57
2300	2300 ADHESIVE (4GAL)	Adhesive for installation of Commercial Sheet vinyl for High Traffic Area:	EA	325.2
233304	SYNTHETIC TURF ADHESIVE - 1 GAL	Synthetic Turf Seam Adhesive	EA	73.63
233519	SYNTHETIC TURF ADHESIVE - 5 GAL	Synthetic Turf Seam Adhesive	EA	341.07
238H-P6	6' DOUBLE SIDED EXTRA HEAVY DUTY ADA TAB	6' Extra Heavy Duty table with perforated rolled edge finish and double sided for ADA access	EA	1525.95
238H-PR8	8' DOUBLE SIDED EXTRA HEAVY DUTY ADA TAB	6' Extra Heavy Duty table with perforated rolled edge finish and double sided for ADA access	EA	1709.6
238HS-P6	6' SINGLE SIDED EXTRA HEAVY DUTY ADA TAB	6' Extra Heavy Duty table with perforated rolled edge finish and single sided for ADA access	EA	1384.57
238HS-PR8	8' SINGLE SIDED EXTRA HEAVY DUTY ADA TAB	6' Extra Heavy Duty table with perforated rolled edge finish and single sided for ADA access	EA	1709.6
238-P4	4' EXTRA HEAVY DUTY TABLE, PERFORATED	4' Extra Heavy Duty table with perforated finish	EA	1417.08
238-P6U	6' EXTRA HEAVY DUTY TABLE, PERFORATED, W	6' Extra Heavy Duty table with perforated rolled edge finish and umbrella hole	EA	1608.85
238-P8U	8' EXTRA HEAVY DUTY TABLE, PERFORATED, W	8' Extra Heavy Duty table with perforated rolled edge finish and umbrella hole	EA	1720.97
238-PR6	6' EXTRA HEAVY DUTY TABLE, PERFORATED RO	6' Extra Heavy Duty table with perforated rolled edge finish	EA	1607.21
238-PR8	8' EXTRA HEAVY DUTY TABLE, PERFORATED RO	8' Extra Heavy Duty table with perforated rolled edge finish	EA	1709.6
24010420	COMPOSITE BENDER BOARD 1" X 4" X 20'	Composite Header Board	LF	1.63
24010620	COMPOSITE HEADER BOARD 2" X 4" X 20'	Composite Header Board	LF	3.11
24011025	COMPOSITE HEADER STAKES	Composite Bender Board	EA	101.44
24CBRK-42-UN	2X4 STATIC, 4200 LUMENS, 28W, 840, UNV,	2x4 Static, 4200 lumens, 28W, 840, UNV, 0-10V	EA	165.99
2525	2525 ADHESIVE (4GAL)	Adhesive for installation of Commercial Sheet vinyl for High Traffic Area:	EA	323.56
2GMP112	2ND OR BETTER GRADE MAPLE - 1 1/2"	2 1/2" x 25/32" 2nd Grade or Better Maple Tongue and Groove Plank	SF	6.92
2GMP214	2ND OR BETTERGRADE MAPLE - 2 1/4"	3 1/4" x 25/32" 2nd Grade or Better Maple Tongue and Groove Plank	SF	6.9
2GMP21433	2ND OR BETTERGRADE MAPLE - 2 1/4" X 33/3	3 1/4" x 33/32" 2nd Grade or Better Maple Tongue and Groove Plank	SF	9.7
2PDSL	DOUBLE POD BOOTH- 2 SLIDER DOOR	Double pod booth made of metal and glass with 2 slider door for social distancing separation and temporary use area	EA	12594.46
2PDSWNG	DOUBLE POD BOOTH- DOUBLE SWING DOOR	Double pod booth made of metal and glass with double swing door for social distancing separation and temporary use area	EA	14329.7
2STSEP	TWO STUDENT TESTING SEPARATOR	Two student testing separator 59 3/16 x 29 5/8 mobile on locking casters for social distancing separation and temporary use	EA	1928.91
2X2LED	2X2 LED LIGHT KIT	2x2 LED Troffer or Direct Kit 4000K for retrofitting old lighting systems or brand new application:	EA	111.99
2X2LENSE	LAMP LENSE - 2X2 KIT	Replacement Lamp Lens for 2x2 LED light kit 4000k	EA	43.15
2X4LED	2X4 LED LIGHT KIT	2x4 LED Troffer or Direct Kit 4000K for retrofitting old lighting systems or brand new application:	EA	140.2
2X4LENSE	LAMP LENSE - 2X4 KIT	Replacement Lamp Lens for 2x4 LED light kit 4000k	EA	44.5
3/4IN CL 2 BAS	PERMEABLE	Class 2 Aggregate Base- Non-Permeable	CY	85.08
3/4IN CL 2 BAS	CLASS 2 AGGREGATE BASE- PERMEABLE	Class 2 Aggregate Base- Permeable	CY	101.44
300BA	PACIFICA 300- BASE PART A	Component for urethane cement flooring system for industrial and commercial use	EA	65.44
300BBEZ	PACIFICA 300- BASE PART B EZ	Component for urethane cement flooring system for industrial and commercial use	EA	101.44
300BBFC	PACIFICA 300- BASE PART B FC	Component for urethane cement flooring system for industrial and commercial use	EA	101.44
300BC	PACIFICA 300- BASE PART C	Component for urethane cement flooring system for industrial and commercial use	EA	49.09
300BCA	PACIFICA 300- BODY COAT PART A	Component for urethane cement flooring system for industrial and commercial use	EA	89.98
300BCBEZ	PACIFICA 300- BODY COAT PART B EZ	Component for urethane cement flooring system for industrial and commercial use	EA	68.73
300BCBFC	PACIFICA 300- BODY COAT PART B FC	Component for urethane cement flooring system for industrial and commercial use	EA	85.08
300BCP	PACIFICA 300- BASE COLOR PACK	Component for urethane cement flooring system for industrial and commercial use	EA	32.73
300CCA	PACIFICA 300- CAP COAT PART A	Component for urethane cement flooring system for industrial and commercial use	EA	196.34
300CCBEZ	PACIFICA 300- CAP COAT PART B EZ	Component for urethane cement flooring system for industrial and commercial use	EA	179.98
300CCBFC	PACIFICA 300- CAP COAT PART B FC	Component for urethane cement flooring system for industrial and commercial use	EA	179.98
300CG	PACIFICA 300- COLOR GRAIN	Component for urethane cement flooring system for industrial and commercial use	EA	57.27
300TCA	PACIFICA 300- TOP COAT PART A	Component for urethane cement flooring system for industrial and commercial use	EA	196.34
300TCBEZ	PACIFICA 300- TOP COAT PART B EZ	Component for urethane cement flooring system for industrial and commercial use	EA	179.98
300TCBFC	PACIFICA 300- TOP COAT PART B FC	Component for urethane cement flooring system for industrial and commercial use	EA	179.98
30161345	CINDER BLOCK 8" X 8" X 16"	Cinder block	EA	2.21

327GNS5G	GLAZE 'N SEAL WET LOOK LACQUER 5 GAL	Glossy Finish Surface Lacquer for Paving Stones	EA	489.22
327GNSWB5G	GLAZE 'N SEAL MULTI PURPOSE SEALER 5 GAL	Glossy Finish Surface Sealant for Paving Stones	EA	362.57
34065	MEXICAN BEACH PEBBLE - BLACK	Landscape Filler Cobblestones and Pebbles	TO	449.95
34PADAF	3/4" RESILIENT AIR FLEX PAD	3/4" Resilient Air Flex Pad to be used in addition to subfloor system of wood gym floor applicator	SF	0.98
34PADPA	3/4" RESILIENT PRO ACTION PAD	3/4" Resilient Pro Action Pad to be used in addition to subfloor system of wood gym floor applicator	SF	1.22
35003484	SPRAY HEAD POP-UP - 4"	Spray Head Pop-Up - 4"	EA	8.98
35005630	QUICK COUPLING KEY - 1"	Quick Coupling Key - 1"	EA	183.86
36100	SANTA FE COBBLE - 4"-8"	Landscape Filler Cobblestones and Pebbles	TO	211.06
36605	SIERRA RIVER COBBLE - 3"-5"	Landscape Filler Cobblestones and Pebbles	SF	5.72
369SH-OPR	3-SEAT, 46" OCTAGON TABLE, PERFORATED RO	46" 3 Seat Octagon Table with perforated rolled edge for in-ground installation	EA	2307.64
369SH-PR	3-SEAT, 46" SQUARE SPAN LEG TABLE, PERFORATED	46" 3 Seat Square Span Leg Table with perforated rolled edge made for in-ground installation	EA	2174.38
369SH-RDP	46" ROUND ADA SPAN LEG TABLE, PERFORATED	46" Round Span Leg Table with perforated rolled edge made for in-ground installation with ADA access	EA	2151.63
369SMH-O	3-SEAT, 46" OCTAGON TABLE, PERFORATED RO	46" 3 Seat Octagon Table with perforated rolled edge for surface mount installation	EA	2307.64
369SMH-P	3-SEAT, 46" SQUARE SPAN LEG TABLE, PERFORATED	46" 3 Seat Square Span Leg Table with perforated rolled edge made for surface mount installation	EA	2174.38
369SMH-R	46" ROUND ADA SPAN LEG TABLE, PERFORATED	46" Round Span Leg Table with perforated rolled edge made for surface mount installation with ADA access	EA	2151.63
369SM-OP	46" OCTAGON TABLE, PERFORATED ROLLED EDG	46" Octagon Table with perforated rolled edge for surface mount installation	EA	2421.39
369SM-PR	46" SQUARE SPAN LEG TABLE, PERFORATED RO	46" Square Span Leg Table with perforated rolled edge made for surface mount installation	EA	2447.39
369SM-RD	46" ROUND SPAN LEG TABLE, PERFORATED, SU	46" Round Span Leg Table with perforated rolled edge made for surface mount installation	EA	2151.63
369S-OPR	46" OCTAGON TABLE, PERFORATED ROLLED EDG	46" Octagon Table with Perforated rolled edge for in-ground mount installation	EA	2421.39
369S-PR	46" SQUARE SPAN LEG TABLE, PERFORATED RO	46" Square Span Leg Table with perforated rolled edge made for in-ground installation	EA	2447.39
369S-RDP	46" ROUND SPAN LEG TABLE, PERFORATED, IN	46" Round Span Leg Table with perforated rolled edge made for in-ground installation	EA	2151.63
38PAD	3/8" RESILIENT PAD	3/8" Resilient Pad to be used in addition to subfloor system of wood gym floor applicator	SF	0.45
3CSINK	THREE COMPARTMENT SINK	Stainless Steel three compartment sink for use in commercial kitchens	EA	1636.46
3GMP112	3RD GRADE MAPLE - 1 1/2"	3 1/2" x 25/32" 3rd Grade Maple Tongue and Groove Plank	SF	4.89
3GMP214	3RD GRADE MAPLE - 2 1/4"	4 1/4" x 25/32" 3rd Grade Maple Tongue and Groove Plank	SF	4.94
3GMP21433	3RD GRADE MAPLE - 2 1/4" X 33/32"	4 1/4" x 33/32" 3rd Grade Maple Tongue and Groove Plank	SF	7.37
3PDSL	TRIPLE POD BOOTH- 3 SLIDER DOOR	Triple pod booth made of metal and glass with 3 slider doors for social distancing separation and temporary use area	EA	14833.48
3TONHVAC	3-TON HVAC UNIT	3-ton All-In-One heating and cooling system for commercial applications:	EA	5561.42
4125	CALIFORNIA SPORTS SYSTEMS "CPC BINDERS"	Granulated Rubber Binder for Track Surface	GA	16.22
4170	CALIFORNIA SPORTS SYSTEMS "CPC BINDERS"	Granulated Rubber Binder for Track Surface	GA	16.22
4346666G820	42 IN. X 84 IN. SHEARED WELDED STEEL WIR	Sheared Welded Steel Wire	EA	13.33
4401075	PVC REDUCING TEE	PVC Reducing Tee	EA	13.68
4836WIN	48" X 36" INTERIOR PICTURE WINDOW	48" x 36" Interior Picture Window with mounting hardware and installation kit	EA	341.62
4848WIN	48" X 48" INTERIOR PICTURE WINDOW	48" x 48" Interior Picture Window with mounting hardware and installation kit	EA	484.64
49000750	BRASS NIPPLE - 1" X 12"	Brass Nipple - 1" x 12"	EA	122.71
4CANLED	4" CAN LED LIGHT KIT	4 inch retrofit Down Light 4000K for retrofitting old lighting systems or brand new application:	EA	41.96
4SLSTP4040UN	LENSED LED STRIPLIGHT	Lensed LED Striplight	EA	151.86
4STSEP	FOUR STUDENT TESTING SEPARATOR	Four student testing separator 56" x 56" x 48" mobile on locking casters for social distancing separation and temporary use	EA	2174.09
4TONHVAC	4-TON HVAC UNIT	4-ton All-In-One heating and cooling system for commercial applications:	EA	7150.4
5 GAL	NATURAL LOOK SURFACE SEALER	Matte Finish Surface Sealant for Paving Stones	EA	250.29
54006010	RICE STRAW WATTLE	Rice Straw Fiber Roll for soil erosion preventior	EA	63.65
54010210	LANDSCAPE STAPLES - 6"	6" Landsape Staples	EA	110.45
56050993	FERTILIZER INJECTOR - 2.5 GAL	Fertilizer Injector	EA	1065.69
5TONHVAC	5-TON HVAC UNIT	5-ton All-In-One heating and cooling system for commercial applications:	EA	8739.38
60 MM - M	MANOR	Concrete Paving Stones	SF	3.28
600010	PLAYGROUND PAD - 55	Foam Pad Underlayment for Synthetic Turf	SF	2.13
6034040B33	BORREGO	Concrete Paving Stones	SF	3.31
6048WIN	60" X 48" SLIDING WINDOW	60" x 48" Interior Picture Window with mounting hardware and installation kit	EA	357.52
6060WIN	60" X 60" SLIDING WINDOW W/ SCREEN	60" x 60" Interior Picture Window with mounting hardware and installation kit	EA	532.3
60MM - O	ORCOTTA	Concrete Paving Stones	SF	3.24
60MM - P	PASTELLO	Concrete Paving Stones	SF	3.28
63000	DESERT GOLD DG	Fine Gravel from Broken Down Rock	TO	74.45
63815	INDIAN RED DG	Fine Gravel from Broken Down Rock	TO	143.99
66016325	2 HP IRRIGATION PUMP SYSTEM	2 HP Irrigation Pump System	EA	6140.1
69405M-PR	6' BENCH W/ BACK, 2" X 12" PLANKS, SURFA	Perforated rolled edge 6' Bench with backing made for Surface Mount Installation	EA	931.17
6940WM-PR	6' BENCH W/ BACK, 2" X 12" PLANKS, WALL	Perforated rolled edge 6' Bench with backing made for Wall Mount Installation	EA	931.17
6942SM-PR	6' PARK BENCH W/OUT BACK, 2" X 12" PLANK	Perforated rolled edge 6' Bench with no backing made for Surface Mount Installation	EA	617.53
6942WM-PR	6' BENCH W/OUT BACK, 2" X 12" PLANKS, WA	Perforated rolled edge 6' Bench with no backing made for Wall Mount Installation	EA	617.53
6CANLED	6" CAN LED LIGHT KIT	6 inch retrofit Down Light 4000K for retrofitting old lighting systems or brand new application:	EA	83.94
6FTCRPT	6FT STRUCTURE BACK CARPET	Specialty Structured Back Carpet, 6ft wide with a moisture mitigation backing and high end fiber top	EA	70.06
70620-CA	AROMATIC URETHANE	Urethane coating used as a base coat for commercial roofing systems	EA	65.19
70690	AROMATIC URETHANE ROOF MASTIC	Polyurethane mastic for repairs and detailing for single ply commercial roofing systems:	EA	102.07
70695	FLASHING-GRADE SILICONE MASTIC	Silicone rubber for sealing abnormal roof penetrations in commercial roofing application	EA	102.07
70701	MOISTURE MITIGATING PRIMER	Epoxy Primer surface preparation material with vapor barrier properties:	EA	87.49
70703	EPOXY RESURFACER FOR CONCRETE	Multi-component epoxy slurry for floor preparation and leveling for Epoxy applicator	EA	77.19

70704	NOVOLAC	Epoxy Resin with high chemical resistance for commercial applications:	EA	145.81
70715	2K EPOXY	Epoxy Primer filler for all surfaces including metal, sheet steel and aluminum	EA	72.04
70719	FLEXIBLE EPOXY	Epoxy Resin modified for flexibility for commercial applications for thermal shock and impact	EA	77.19
70724	MASTIC EPOXY	Multi-component epoxy to protect from pitting and corrosion on hard steel surface:	EA	92.45
70735	LOW-YELLOWING EPOXY	Epoxy resin with UV stable properties for commercial applications:	EA	80.62
70802	NEOCRETE TROWEL	Custom Trowel Tool for high performance epoxy rake and trowel epoxy system for commercial application:	EA	195.81
70804	NEOCRETE SL	High Performance epoxy pour self-leveling epoxy system for commercial applications	EA	152.95
70806	NEOCRETE RT	High Performance epoxy rake and trowel epoxy system for commercial applications	EA	164.36
7081	HIGH SOLID CRU	Finishing component with high gloss finish, UV/Chemical resistant properties:	EA	162.95
70869	POLYASPARTIC	Hybrid coating with a mix of epoxy slurry and aggregate to create a slip-resistant surface	EA	162.95
70900	WALL-GARD/FLOOR GARD HD	High Performance water-based urethane wall and floor epoxy coating system for commercial application:	EA	111.93
70902	WALL-GARD/FLOOR GARD HD, SATIN	High Performance water-based urethane wall and floor epoxy coating system for commercial applications with satin finish	EA	118.36
716PAD	7/16" RESILIENT PAD	7/16" Resilient Pad to be used in addition to subfloor system of wood gym floor applicator	SF	0.74
7261	ACRYLIC ROOF COATING	Liquid applied acrylic seal coat to be applied as a finishing system for commercial roofing application:	EA	29.17
72K-WFA-SS-B	KIDNEY TABLE W/ SEPARATORS	Kidney table with testing separators for social distancing separation and temporary use	EA	4502.66
73257012614	YELLOW GUARD - VAPOR BARRIER - 15 M	Reinforced Vapor Barrier Liner	EA	752.65
7490-CA	ALIPHATIC URETHANE	Urethane coating used as a top coat for commercial roofing systems	EA	74.19
7710	SINGLE-PLY PRIMER	Epoxy primer for Single-Ply Roofing systems for commercial applications:	EA	78.91
7711	BLEED-BLOCK PRIMER	Epoxy primer with "bleed-block" properties to stop chemical substrate imperfections to come through	EA	78.91
7720	TPO PRIMER	Epoxy primer for TPO Roofing systems for commercial applications	EA	94.93
7780	WATER-BORNE EPOXY PRIMER	Water-Based Epoxy primer with fast-drying properties, designed to adhere to multiple surfaces:	EA	55.3
7797	URETHANE PRIMER	Urethane primer for multiple commercial applications	EA	60.03
7870	HIGH-SOLIDS SILICONE	High solid content caulking for sealing abnormal roof penetrations in commercial roofing application	EA	70.34
8400	CALIFORNIA PLEXITRAC BINDER RED	Granulated Rubber Binder for Track Surface	GA	15.69
84000	CALIFORNIA PLEXITRAC COATING BLUE	Rubber Coating for Track Surface	GA	35.17
8401	CALIFORNIA PLEXITRAC BINDER BLACK	Granulated Rubber Binder for Track Surface	GA	14.62
8405	CALIFORNIA PLEXITRAC BINDER NEUTRAL	Granulated Rubber Binder for Track Surface	GA	14.62
8510	CALIFORNIA PLEXITRAC COATING RED	Rubber Coating for Track Surface	GA	31.91
8510020	8" PERFORATED PIPE	8" Perforated Pipe	LF	6.55
8511	CALIFORNIA PLEXITRAC COATING BLACK	Rubber Coating for Track Surface	GA	28.63
861014	CONCRETE ACRYLIC FORTIFIER	Concrete Acrylic Fortifier	BO	13.44
8887730	20-40 SPORTSFIELD SAND	Sand Infill for Synthetic Turf	LB	0.18
89240	ACRYLIC COATED SAND	Acrylic Coated Sand	LB	0.49
8940SM-PR	8' BENCH W/ BACK, 2" X 12" PLANKS, SURFA	Perforated rolled edge 8' Bench with backing made for Surface Mount Installation	EA	1051.44
8940WM-PR	8' BENCH W/ BACK, 2" X 12" PLANKS, WALL	Perforated rolled edge 8' Bench with backing made for Wall Mount Installation	EA	1051.44
8942SM-PR	8' PARK BENCH W/OUT BACK, 2" X 12" PLANK	Perforated rolled edge 8' Bench with no backing made for Surface Mount Installation	EA	676.03
8942WM-PR	8' PARK BENCH W/OUT BACK, 2" X 12" PLANK	Perforated rolled edge 8' Bench with no backing made for Wall Mount Installation	EA	676.03
8CANLED	8" CAN LED LIGHT KIT	8 inch retrofit Down Light 4000K for retrofitting old lighting systems or brand new application:	EA	83.94
90 LBS SACK	JOINT SAND	Mortar for Concrete Paving Stones	EA	5.87
940P-PR6	6' BENCH W/ BACK, 2" X 12" PLANKS, PORTA	Perforated rolled edge 6' Bench with backing made for Portable Use	EA	931.17
940P-PR8	8' BENCH W/ BACK, 2" X 12" PLANKS, PORTA	Perforated rolled edge 8' Bench with backing made for Portable Use	EA	1051.44
940S-PR6	6' BENCH W/ BACK, 2" X 12" PLANKS, INGRO	Perforated rolled edge 6' Bench with backing made for in-ground Installation	EA	931.17
940S-PR8	8' BENCH W/ BACK, 2" X 12" PLANKS, INGRO	Perforated rolled edge 8' Bench with backing made for in-ground Installation	EA	1051.44
942P-PR6	6' PARK BENCH W/OUT BACK, 2" X 12" PLANK	Perforated rolled edge 6' Bench with no backing made for Portable Use	EA	617.53
942P-PR8	8' PARK BENCH W/OUT BACK, 2" X 12" PLANK	Perforated rolled edge 8' Bench with no backing made for Portable Use	EA	676.03
942S-PR6	6' PARK BENCH W/OUT BACK, 2" X 12" PLANK	Perforated rolled edge 6' Bench with no backing made for in-ground Installation	EA	617.53
942S-PR8	8' PARK BENCH W/OUT BACK, 2" X 12" PLANK	Perforated rolled edge 8' Bench with no backing made for in-ground Installation	EA	676.03
990214	CONCRETE BONDING ADHESIVE	Concrete Bonding Adhesive	BO	12.26
A17080	SWING PIPE ASSEMBLY - 6"	Swing Pipe Assembly - 6"	EA	4.33
A47083	HALF-CIRCLE SPRAY PATTERN NOZZLE - 5'	Half-Circle Spray Pattern Nozzle - 5'	EA	1.88
A48050	SWING PIPE - 12" X 3/4"	Swing Pipe - 12" x 3/4"	EA	3.78
ACAS72++	ACACIA NATURAL TRUNK, MULTI STEM, 6' X 4	Synthetic Silk Outdoor Plants	EA	3299.94
ACSH1	ACTION CUSH I SUBFLOOR	Action Cush I Subfloor System for sub-floor of Wood Gym Floor Applicator	SF	3.17
ACSH2	ACTION CUSH II SUBFLOOR	Action Cush II Subfloor System for sub-floor of Wood Gym Floor Applicator	SF	2.44
ACSH2+	ACTION CUSH II PLUS SUBFLOOR	Action Cush II Plus Subfloor System for sub-floor of Wood Gym Floor Applicator	SF	3.4
ACTAERO	ACTION AERO SUBFLOOR	Action Aero Subfloor System for sub-floor of Wood Gym Floor Applicator	SF	3.31
ACTIVE	SYNTHETIC TURF - ACTIVE	Synthetic Turf	SF	3.15
ACTTURFC	ACTIVE SYNTHETIC TURF (COLOR)	Synthetic Turf	SF	3.68
ACTTURFG	ACTIVE SYNTHETIC TURF (GREEN)	Synthetic Turf	SF	3.27
AF-0211	LASER AIMING KIT	Laser Aiming Kit	EA	241.84
AGV149YG+	AVAGE, 43" X 52"	Synthetic Silk Outdoor Plants	EA	1054.67
ALUFRM	ADJUSTABLE ALUMINUM FRAME OPTION	Option for Adjustable Aluminum Frame for Door jams for interior or exterior entries for use with metal or wood doors	EA	415.3
ALUTRN	ALUMINUM TRANSITIONS	Aluminum Transition Strips for finishing edges at doors or end of the floor	LF	35.75
AMF54	ANTI-MICROBIAL FILM	Industrial grade film to add to any surface with a bacteria-blocking agent	EA	55.83
AMGELC46	VQS ORV-BLAST TOWER CONTROL HARNESS	VQS ORV-BLAST TOWER CONTROL HARNESS	EA	322.24
AMGUPN11	AMGUPN11 (VANQUISH, RIVAL & EVO ONLY)	FRONT ZTR DECK MAINTENANCE CYLINDER JACK 14" OF LIFT (HAND CRANK)	EA	214.82
AMGUPN12	AMGUPN12 (VANQUISH, RIVAL & EVO ONLY)	PLASTIC FRONT RECIVER FOR ZTR JACK & ORV BLOWER	EA	64.43
ANCFLEX	ACTION ANCHOR FLEX SUBFLOOR	Action Anchor Flex Subfloor System for sub-floor of Wood Gym Floor Applicator	SF	4.26

APEX	POLYSAFE APEX- ROLL	Commercial Homogeneous Sheet Vinyl Rolled Goods with a higher slip-coefficient for applications in commercial kitchens and restrooms	SY	60.01
APTWLRO	INDUSTRIAL PAPER TOWEL DISPENSER- ROLLS-	Wall Mounted Paper Towel Dispenser for roll style paper towels with automatic sensor	EA	102.83
ASMSOAP	SINK MOUNTED SOAP DISPENSER- AUTOMATIC	Sink Mounted Soap Dispenser with Automatic Dispensing	EA	47.66
ASPHLT	ASPHALT	Asphalt	SF	10.63
ATPMET	ATP METER	Meter for surface testing with rapid results return	EA	2657.92
ATPSWB	ATP SWABS	Self-Contained Swabs to be used in conjunction with rapid testing for surface testing meter	EA	498.37
AUR-32-14	32 GALLON ROLLED ASH URN WITH A 14" OPEN	32 Gallon Trash Receptacle with Ash Urn and 14" Opening	EA	276.18
AUR-55-14	55 GALLON ROLLED ASH URN WITH A 14" OPEN	55 Gallon Trash Receptacle with Ash Urn and 14" Opening	EA	291.61
AUTOCLS	AUTOMATIC CLOSER ADD-ON	Automatic hydraulic Closer Add-On Option for Doors in Building	EA	124.58
AVSTN	AVALON SERIES- STONE	Commercial Luxury Vinyl Tile for High Traffic Areas with a 5mm thickness and stone visua	EA	4.53
AVWOOD	AVALON SERIES- WOOD	Commercial Luxury Vinyl Tile for High Traffic Areas with a 5mm thickness and wood visua	EA	4.53
AWMSOAP	WALL MOUNTED SOAP DISPENSER- AUTOMATIC	Wall Mounted Soap Dispenser with Automatic Dispensing	EA	49.52
AZ228+	AZALEA HANGING BUSH 28" X 21"	Synthetic Silk Outdoor Plants	EA	433.92
BA-1518-PV-F	BA-1518-PV-F (DIGIT COLOR R, A, W)	PanaView Baseball/Softball Scoreboard, BA-1518-PV-F (Digit Color R, A, W)	EA	8333.2
BA-2014-PV-F	BA-2014-PV-F (DIGIT COLOR R, A, W)	PanaView Baseball/Softball Scoreboard, BA-2014-PV-F (Digit Color R, A, W)	EA	13442.62
BA-2017-PV-F	BA-2017-PV-F (DIGIT COLOR R, A, W)	PanaView Baseball/Softball Scoreboard (Pitch Count, At Bat, H/E, or Time), BA-2017-PV-F (Digit Color R, A, W).	EA	6466.7
BA-2019-PV-F	BA-2019-PV-F (DIGIT COLOR R, A, W)	PanaView Baseball/Softball Scoreboard; Left Caption Choice (Pitch Count, At Bat, or H/E), BA-2019-PV-F (Digit Color R, A, W).	EA	13858.04
BA-2030-PV-F	BA-2030-PV-F (DIGIT COLOR R, A, W)	PanaView Baseball/Softball Scoreboard, BA-2030-PV-F (Digit Color R, A, W)	EA	11293.75
BA-618-PV-F	BA-618-PV-F (DIGIT COLOR R, A, W)	PanaView Baseball/Softball Scoreboard, BA-618-PV-F (Digit Color R, A, W)	EA	5170.68
BAR236++	BARBERRY BUSH, 36" X 21"	Synthetic Silk Outdoor Plants	EA	716.85
BAR323++	BARBERRY BUSH, 23" X 14"	Synthetic Silk Outdoor Plants	EA	199.94
BAR4	BAR #4 -	#4- 1/2" Rebar	EA	6.79
BAR623++	BARBERRY BUSH, 23" X 18"	Synthetic Silk Outdoor Plants	EA	313.1
BASCABD	BASE CABINET DRAWERS ADD ON	Drawer add on Wooden Commercial Base Cabinet with Full Height Doors	EA	159.54
BB10MM	BLACK 10MM	Track Surface System including the Binder and Coating	SY	83.78
BB13MM	BLACK 13MM	Track Surface System including the Binder and Coating	SY	102.27
BB15MM	BLACK 15MM	Track Surface System including the Binder and Coating	SY	124.35
BB-2101-PV	BB-2101-PV (DIGIT COLOR R/A OR W)	Tuff Sport PanaView Basketball Scoreboard, BB-2101-PV (Digit Color R/A or W)	EA	3189.32
BB-2103-PV	BB-2103-PV (DIGIT COLOR R/A OR W)	Tuff Sport PanaView Basketball/Volleyball/Wrestling Scoreboard, BB-2103-PV (Digit Color R/A or W)	EA	4083.32
BB-2107-AR-PV	BB-2107-AR-PV (DIGIT COLOR R/A OR W)	Tuff Sport PanaView Basketball/Volleyball/Wrestling Scoreboard, BB-2107-AR-PV (Digit Color R/A or W).	EA	4567.66
BB-2114-PV	BB-2114-PV (DIGIT COLOR R)	Tuff Sport PanaView Shot Timer; 2 Displays, BB-2114-PV (Digit Color R)	EA	2679.14
BB-2142-AR-PV	BB-2142-AR-PV (DIGIT COLOR R/A OR W)	Tuff Sport PanaView Basketball Scoreboard, BB-2142-AR-PV (Digit Color R/A or W)	EA	2533.65
BC1010	1000TVL SMOKE ALARM CAMERA, 0.5 LUX, 12V	1000TVL Smoke Alarm Camera, 0.5 lux, 12VDC	EA	185.89
BC2036PTC	PORTABLE THERMAL CAMERA SYSTEM	Portable Thermal Camera System, Blackbody Real-Time Calibration, High-Precision Body Temperature Measurement Algorithm, Capable of 24 Hours Non-Stop Testing, 160x120 Resolution, Temperate Range 68-122 F, 3.5" LCD, Abnormal Temperature Alarm, Automat	EA	12762.39
BC3	DESERT SAND BOULDERS - 2'	Landscape Boulder	EA	61.8
BC5	SMOKE GRAY BOULDERS - 3'	Landscape Boulder	EA	207.58
BC7	DESERT SAND BOULDERS - 4'	Landscape Boulder	EA	333.26
BC7-2	SMOKE GRAY BOULDERS - 4'	Landscape Boulder	EA	472.19
BC7-3	COPPER CANYON BOULDER 4'	Landscape Boulder	EA	494.14
BC9	SMOKE GRAY BOULDERS - 6'	Landscape Boulder	EA	776.42
BDXC	BDX60 (COLOR) SYNTHETIC TURF	BDX60 (COLOR) SYNTHETIC TURF	SF	2.77
BDXG	BDX60 (GREEN) SYNTHETIC TURF	BDX60 (GREEN) SYNTHETIC TURF	SF	2.46
BDXT28	XTREME TURF BDXT28	Synthetic Turf	SF	2.59
BDXW	BDX60 (WHITE) SYNTHETIC TURF	BDX60 (WHITE) SYNTHETIC TURF	SF	2.59
BE-AVAD	WATERPROOF AUDIBLE AND VISUAL ALARM DEVI	Waterproof Audible and Visual Alarm Device, IP66 Rated, 1-Channel Audio In/Out, 1-Channel Alarm Out / 1-Channel Alarm COM, 88db Siren with 3 Different Sounds, 30 Lumen Enforcer Lights, 12VDC 2.5W	EA	208.56
BE-HSD	AUTOMATIC HAND SANITIZER DISPENSER, LED	Automatic Hand Sanitizer Dispenser, LED Indicator Light, Batter/DC Adapter, See-Through Design, Outflow: 0.8~1ml/time, Sensing Distance: 2.36"-3.93", Intelligent Adjustable 2 Pre-set Dosages	EA	238.49
BE-SD128GB	WD PURPLE 128GB MICRO SD CARD	WD Purple 128GB Micro SD Card	EA	68.01
BE-SD256GB	WD PURPLE 256GB MICRO SD CARD	WD Purple 256GB Micro SD Card	EA	140.55
BE-SD512GB	WD PURPLE 512GB MICRO SD CARD	WD Purple 512GB Micro SD Card	EA	232.14
BFILL	BROCKFILL	Organic Infill for Syntehtic Turf	LB	0.87
BFLV-11	BINDER - 11	Granulated Rubber Binder for Poured-in-Place System	LB	3.21
BFLV-5	BINDER - 5	Granulated Rubber Binder for Poured-in-Place System	LB	3.02
BLCH7521C	BLEACHER ? 21' (5 ROW ? SINGLE FOOT PLAN	Bleacher ? 21' (5 Row ? Single Foot Plank with Chain Link Rail) ?Enclosed	EA	6075.96
BN1009/PTZ-2	2MP 25X OPTICAL ZOOM FULL SIZE PTZ WITH	2MP 25x Optical Zoom Full Size PTZ with Auto Tracking, 30FPS, BNC, Two Way audio, 2-Channel Alarm In/Out, IR Up to 30C Feet, Built-in POE, 24VAC, Includes Wall-Mount Bracket	EA	1471.74
BN1009/PTZ-4	4MP 30X OPTICAL ZOOM FULL SIZE PTZ WITH	4MP 30x Optical Zoom Full Size PTZ with Auto Tracking, 30FPS, BNC, Two Way audio, 2-Channel Alarm In/Out, IR Up to 30C Feet, Built-in POE, 24VAC, Includes Wall-Mount Bracket	EA	2099.24
BN1009/PTZ-5	5MP 40X OPTICAL ZOOM FULL SIZE PTZ WITH	5MP 40x Optical Zoom Full Size PTZ with Auto Tracking, 30FPS, BNC, Two Way audio, 2-Channel Alarm In/Out, IR Up to 30C Feet, Built-in POE, 24VAC, Includes Wall-Mount Bracket	EA	3605.44
BN1009PTZM	SMP H.265 COMPRESSION 12X OPTICAL ZOOM M	SMP H.265 Compression 12x Optical Zoom Mini PTZ, 5-60mm Focal Length, 355 Degree Max Horizontal Angle, IR Up to 164 Feet, POE, 12VDC, NDAA Compliant	EA	718.19
BN1010	IP 1080P SMOKE ALARM CAMERA FEATURING EM	IP 1080P Smoke Alarm Camera featuring Embedded BN600, Non-working	EA	455.21
BN1208FE	12 MEGA 360 FISHEYE DOME CAMERA WITH 6P	12 Mega 360 fisheye dome camera with 6pcs super flux IR LED,75ft IR, 12 megapixel 6th Gen lens, f1.6mm F=2.0,Max resolution 3072x2048@30fps, Umbrella S2	EA	1588.72
BN1908FE	H.265 9MP FISHEYE CAMERA, UP TO 8 VIEWS,	H.265 9MP Fisheye Camera, Up to 8 Views, 360 Fisheye View, 180 Panoramic and Double Panoramic Modes, IR Up to 16Ft, Built-in Microphone, Built-in POE, IP66 Rated, micro SD card slot	EA	1068.21
BN-2600ACTC	FACE RECOGNITION / TEMPERATURE INDICATOR	Face Recognition / Temperature Indicator Access Control Cameras, Automatic No-Contact Temperature Reading, 1080P Resolution, 4mm Fixed Lens, Face Recognition Distance Up to 9 Feet, Supports 22400 Faces and 100,000 records, Temperature Range 86-113 F,	EA	2896

BN600	2.0 MEG PINHOLE IP CAMERA1/2.8" PROGRESS	2.0 Meg Pinhole IP camera1/2.8" Progressive Scan CMOS, True WDR >120dB, H.265/H.264/MJPEG, 1920x1080/30fps, 3.7mm lens, Motion Detection, Network disconnect, alarm 2ch in/ 1 ch out, audio 1ch in/1 ch out, 31.2x31.2, Onvif, DC12V.	EA	333.7
BN600AI	2.0 MEG PINHOLE IP CAMERA1/2.8" PROGRESS	2.0 Meg Pinhole IP camera1/2.8" Progressive Scan CMOS, True WDR >120dB, H.265/H.264/MJPEG, 1920x1080/30fps, 2.8mm lens, Motion Detection, Network disconnect, alarm 2ch in/ 1 ch out, audio 1ch in/1 ch out, 31.2x31.2, Onvif, DC12V, POE, iPac AI Enabl	EA	382.67
BN7002	H.265 2MP BOX CAMERA, POE, 12VDC, BNC OU	H.265 2MP Box Camera, POE, 12VDC, BNC Output, SD Card Slot	EA	238.49
BN8009HA/NDIR	H.265 5MP 2.8MM WIDE ANGLE LENS IP67 IR	H.265 5MP 2.8mm Wide Angle Lens IP67 IR Mini Dome Camera, POE, 12VDC, SD Card Slot, IR Up to 75ft, with Built-in Audio, NDAA Compliant	EA	254.81
BN8019/NDAA	H.265 5MP 2.8MM FIXED LENS IP67 IR EYEB	H.265 5MP 2.8mm Fixed Lens IP67 IR Eyeball Camera, POE, 12VDC, IR Up to 75ft, NDAA Compliant	EA	224.89
BN8029AI/NDAA	H.265 5MP 2.8-12MM MOTORIZED LENS VARIFO	H.265 5MP 2.8-12mm Motorized Lens Varifocal IP67 IR Eyeball Camera, POE, 12VDC, BNC Output, SD Card Slot, Audio In/Out, Alarm In/Out, IR Up to 200ft, iPac AI Enabled with Facial Recognition System, NDAA Compliant	EA	453.4
BN8029AVAIR	H.265 5MP 2.8-12MM MOTORIZED LENS VARIFO	H.265 5MP 2.8-12mm Motorized Lens Varifocal IP67 IR Vandal-proof Dome Camera, POE, 12VDC, BNC Output, SD Card Slot, Audio In/Out, Alarm In/Out, IR Up to 100ft, iPac AI Enabled with Facial Recognition System	EA	479.7
BN8029AVAIR	H.265 5MP 2.8-12MM MOTORIZED LENS VARIFO	H.265 5MP 2.8-12mm Motorized Lens Varifocal IP67 IR Vandal-proof Dome Camera, POE, 12VDC, BNC Output, SD Card Slot, Audio In/Out, Alarm In/Out, IR Up to 100ft, iPac AI Enabled with Facial Recognition System, NDAA Compliant	EA	527.76
BN8035/NDAA	H.265 5MP 3.6MM FIXED LENS IP67 IR BULLE	H.265 5MP 3.6mm Fixed Lens IP67 IR Bullet Camera, POE, 12VDC, IR Up to 75ft, NDAA Compliant	EA	224.89
BN8035F/NDAA	H.265 5MP FLOODLIGHT CAMERA, 2 BUILT-IN	H.265 5MP Floodlight Camera, 2 Built-in Floodlights with Distance Up to 30 Feet	EA	346.4
BN8036AI/NDAA	H.265 5MP 2.8-12MM MOTORIZED LENS VARIFO	H.265 5MP 2.8-12mm Motorized Lens Varifocal IP67 IR Bullet Camera, POE, 12VDC, BNC Output, SD Card Slot, Audio In/Out, Alarm In/Out, IR Up to 200ft, iPac AI Enabled with Facial Recognition System, NDAA Compliant	EA	458.84
BN8037AI/NDAA	H.265 5MP 5.0-50MM MOTORIZED LENS VARIFO	H.265 5MP 5.0-50mm Motorized Lens Varifocal IP67 IR Bullet Camera, POE, 12VDC, BNC Output, SD Card Slot, Audio In/Out, Alarm In/Out, IR Up to 200ft, iPac AI Enabled with Facial Recognition System, NDAA Compliant	EA	744.48
BN9019/NDAA	H.265 8MP (4K) 2.8MM FIXED LENS IP67 I	H.265 8MP (4K) 2.8mm Fixed Lens IP67 IR Eyeball Camera, POE, 12VDC, Micro SD Slot, IR Up to 98ft, Built-in Mic, NDAA Compliant	EA	346.4
BN9029AI	H.265 8MP (4K) 3.3-12MM MOTORIZED LENS	H.265 8MP (4K) 3.3-12mm Motorized Lens Varifocal IP67 IR Eyeball Camera, POE, 12VDC, BNC Output, SD Card Slot, Audio In/Out, Alarm In/Out, IR Up to 200ft, iPac AI Enabled with Facial Recognition System	EA	742.67
BN9029AVAIR	H.265 8MP (4K) 3.3-12MM MOTORIZED LENS	H.265 8MP (4K) 3.3-12mm Motorized Lens Varifocal IP67 IR Vandal-proof Dome Camera, POE, 12VDC, BNC Output, SD Card Slot, Audio In/Out, Alarm In/Out, IR Up to 100ft, iPac AI Enabled with Facial Recognition System, NDAA Compliant	EA	764.43
BN9036	H.265 8MP (4K) 3.3-12MM MOTORIZED LENS	H.265 8MP (4K) 3.3-12mm Motorized Lens Varifocal IP67 IR Bullet Camera, POE, 12VDC, BNC Output, SD Card Slot, Audio In/Out, Alarm In/Out, IR Up to 200ft	EA	720
BN9036AI	H.265 8MP (4K) 3.3-12MM MOTORIZED LENS	H.265 8MP (4K) 3.3-12mm Motorized Lens Varifocal IP67 IR Bullet Camera, POE, 12VDC, BNC Output, SD Card Slot, Audio In/Out, Alarm In/Out, IR Up to 200ft, iPac AI Enabled with Facial Recognition System	EA	753.55
BN9036TH	HUMAN BODY TEMPERATURE READING IP CAMERA	Human Body Temperature Reading IP Camera, On-Board Temp. Detection Algorithm; Thermal Camera: 400x400 Effective Pixels, 8mm Fixed Lens, Uncooled IRFPA Microbolometer, Thermal Sensitivity: 40mK@F.1.0, 300K, Spectral Range: 8-14 m; Visible Camera: 1080	EA	31905.96
BN-NVR/16NX-BUI	16-CHANNEL 4K H.265 NVR WITH 16-PORT	16-Channel 4K H.265 NVR with 16-Port Built-in POE, Supports Up to 4K Cameras, 112Mbps Throughput, 4K Output, HDMI, VGA, 2 Hard Drive Bay Up to 10TB each bay, 20TB max, NDAA Compliant, iPac AI Enabled	EA	1131.69
BN-NVR/32NX-BUI	32-CHANNEL 4K H.265 NVR WITH 32-PORT	32-Channel 4K H.265 NVR with 32-Port Built-in POE, Supports Up to 4K Cameras, 320Mbps Throughput 4K Output, HDMI, VGA, 8 Hard Drive Bay Up to 8TB each bay, 64TB max, iPac AI Enabled	EA	2281.79
BN-NVR/32NX-BUI	32-CHANNEL 4K H.265 NVR WITH 16-PORT	32-Channel 4K H.265 NVR with 16-Port Built-in POE, Supports Up to 4K Cameras, 320Mbps Throughput, 4K Output, HDMI, VGA, 2 Hard Drive Bay Up to 8TB each bay, 16TB max, iPac AI Enabled	EA	1358.39
BN-NVR/4NX-BUILT	4-CHANNEL 4K H.265 NVR WITH 4-PORT	4-Channel 4K H.265 NVR with 4-Port Built-in POE, Supports Up to 4K Cameras, 40Mbps Throughput, 4K Output, HDMI, VGA, 1 Hard Drive Bay Up to 8TB max, NDAA Compliant, iPac AI Enabled	EA	405
BN-NVR/64NX-BUI	64-CHANNEL 4K H.265 NVR WITH 32-PORT	64-Channel 4K H.265 NVR with 32-Port Built-in POE, Supports Up to 4K Cameras, 640Mbps Throughput 4K Output, HDMI, VGA, 8 Hard Drive Bay Up to 8TB each bay, 64TB max, iPac AI Enabled	EA	2900.09
BN-NVR/8NX-S	NDAA COMPLIANT 8-CHANNEL 4K H.265 NVR WI	NDAA Compliant 8-Channel 4K H.265 NVR with 8-Port Built-in POE, Supports Up to 4K Cameras, 100Mbps Throughput, 4K Output, HDMI, VGA, 2 Hard Drive Bay Up to 8TB each bay, 16TB max, NDAA Compliant, iPac AI Enabled	EA	758.99
BOX119LL+	BOXWOOD BUSH LARGE LEAF, 19" X 10"	Synthetic Silk Outdoor Plants	EA	144.64
BOXM18+	BOXWOOD BUSH, 18 X 10"	Synthetic Silk Outdoor Plants	EA	246.74
BP1009PTZMB	WALL MOUNT BRACKET FOR BN1009PTZM	Wall Mount Bracket for BN1009PTZM	EA	57.13
BP1209FEWMB	WALL MOUNT BRACKET FOR BN1209FE	Wall Mount Bracket for BN1209FE	EA	57.13
BP7029AVAIRJ	JUNCTION BOX	Junction Box for BN7029AVAIR, BN8029AVAIRAI, BN9029AVAIR, BN9029AVAIRA	EA	56.68
BP7029AVAIR	WALL MOUNT BRACKET FOR BN7029AVAIR, BN80	Wall Mount Bracket for BN7029AVAIR, BN8029AVAIRAI, BN9029AVAIR, BN9029AVAIRA	EA	56.68
BP7036JB	JUNCTION BOX	Junction Box for BN7009H, BN7009HA, BN7019, BN7035, BN8019, BN8035, BN7029, BN8029, BN8029AI, BN7036, BN8036AI, BN9019, BN9036, BN9036AI, BN9029AI	EA	56.68
BP8029FMB	FLUSH-MOUNT BRACKET FOR BN8029AVAIR AND	Flush-Mount Bracket for BN8029AVAIR and BN9029AVAIR (Supports Non-NDAA, NDAA, and AI Models)	EA	102.47
BP8029JB	JUNCTION BOX	Junction Box for BN7009H, BN7009HA, BN7019, BN7035, BN8019, BN8035, BN7029, BN8029, BN8029AI, BN7036, BN8036AI, BN9019, BN9036, BN9036AI, BN9029AI, Must be used with BP8029WMB	EA	56.68
BP8029WMB	WALL MOUNT BRACKET FOR BN8029JB. MUST BE	Wall Mount Bracket for BN8029JB. Must be used with BP8029JB	EA	56.68
BP-JB-BOX	HINGED JUNCTION BOX FOR BN8035, BN8036AI	Hinged Junction Box for BN8035, BN8036AI, BN8036, BN9036, BN9036AI, BN8037, BN8037AI	EA	56.68
BPLAY	BROCKPLAY	Performance Pad for the underlayment of synthetic turf system	SF	3.4
BRDL00M	BROADLOOM CARPET	Commercial grade Broadloom carpet for use in high traffic areas, offices, hallways, classrooms, and meeting areas	EA	36.18
BRSBV2	BRASS BALL VALVE UP TO 2" OD	Brass Ball Valve up to 2" outside diameter	EA	83.97
BRSTRN2	BRASS TRANSITION UP TO 2" OD	Brass Transition up to 2" outside diameter	EA	167.92
BSCAB	BASE CABINET W/ FULL HEIGHT DOORS	Wooden Commercial Base Cabinet with Full Height Doors with mounting holes and hardware	LF	343.07
BTLFLRSING	BOTTLE FILLER- SINGLE TIER	Single Tier Bottle Filler with Automatic dispenser	EA	1886.91
BUFFINGS 050	BUFFINGS 50/40	Granulated Rubber	LB	0.57
CA - 1350	RUBBER GRANULES - 1350	Granulated Rubber	EA	33.54
CA - PREMARC	URETHANE BINDER - ALIPHATIC	Liquid Binder for Poured-in-Place System	EA	320.7
CA - PREMARC	URETHANE BINDER - AROMATIC	Liquid Binder for Poured-in-Place System	EA	147.25
CA - TPV CUST	RUBBER GRANULES - CUSTOM, 1-4 MM	Granulated Rubber	EA	114.8
CA - TPV RH10	RUBBER GRANULES - GREEN, 1-4 MM	Granulated Rubber	EA	97.94
CA - TPV RH20	RUBBER GRANULES - BLACK, 1-4 MM	Granulated Rubber	EA	98.09
CA - TPV RH20	RUBBER GRANULES - BLUE, 1-4 MM	Granulated Rubber	EA	101.8
CAB45	CABRILLO SERIES- 4.5	Commercial Luxury Vinyl Tile for High Traffic Areas with a 4.5mm thickness and click-lay installation system	EA	2.99

CAB55	CABRILLO SERIES- 5.5	Commercial Luxury Vinyl Tile for High Traffic Areas with a 5.5mm thickness and click-lay installation system	EA	3.51
CANOPYFAB	DSA HIP CANOPY- FABRIC	Shade canopy fabric-only cut to size to fit any shade structure system	EA	1.04
CB25	2.5" COVE BASE	2.5" Rubber Cove Base for finishing wall edges on any resilient flooring installer	EA	1.57
CB40	4" COVE BASE	4" Rubber Cove Base for finishing wall edges on any resilient flooring installer	EA	1.66
CB45	4.5" COVE BASE	4.5" Rubber Cove Base for finishing wall edges on any resilient flooring installer	EA	1.66
CB60	6" COVE BASE	6" Rubber Cove Base for finishing wall edges on any resilient flooring installer	EA	2.37
CBFC	CALIFORNIA BLUE ELITEFLEX CUSHION	6ft Commercial structured Vinyl Backed Carpet for high moisture, high traffic or other applicator	SY	35.49
CBSSW-450-00	5-BUTTON AIRMESH BASE STATION WITH DYNAM	5-Button Airmesh Base Station with Dynamic Behaviors	EA	9404.13
CC-SHADESAIL	FABRIC SHADE SAIL	Hypar Fabric Shade Sail 42' x 42'	SF	6.13
CCTPE	THERMOPLASTIC ELASTAMER (TPE)	Thermoplastic Infill for Synthetic Turf	LB	1.8
CEILREG	CEILING REGISTER	Air System Ceiling Register for installation in grid system ceiling	EA	106.32
CEILRET	RETURNS	Air System Ceiling Return for installation in grid system ceiling	EA	74.75
CENBDG	CRISIS ALERT BADGE	Proprietary badge to be used with Contact Tracing and Crisis Alert system with functionality for administrators, responders, students, and employees. Exceptional product for Covid-19 tracing.	EA	55.63
CENCORE	CRISIS ALERT CORE PACKAGE	Basic Contact Tracing and Crisis Alert system with functionality for administrators, responders, students, and employees. Exceptional for Covid-19 tracing.	EA	4727.46
CENPREM	CRISIS ALERT PREMIUM PACKAGE	Premium Contact Tracing and Crisis Alert system with functionality for administrators, responders, students, and employees. Exceptional product for Covid-19 tracing.	EA	10011.07
CF20	COVE FORMER CF20	Accessory for installation of Commercial Sheet Vinyl with integrated cove system	EA	116.17
CF38	COVE FORMER CF38	Accessory for installation of Commercial Sheet Vinyl with integrated cove system	EA	87.21
CGEFC	CLOUD GAMING ELITEFLEX CUSHION	6ft Commercial structured Vinyl Backed Carpet for high moisture, high traffic or other applicator	SY	35.49
CHAIRRL	CHAIR RAIL	Polyurethane Chair Rail for wall protection in any commercial applicator	LF	3.37
CHEFC	COHORT ELITEFLEX CUSHION	6ft Commercial structured Vinyl Backed Carpet for high moisture, high traffic or other applicator	SY	36.61
CHNFLX	ACTION CHANNEL FLEX ULTRA SUBFLOOR	Action Channel Flex Ultra Subfloor System for sub-floor of Wood Gym Floor Application	SF	5.28
CKN	CORKONUT	Organic Infill for Synthetic Turf	LB	1.22
CLCS14	SURFACE / CANOPY LUMINAIRE	Surface / Canopy Luminaire	EA	162.35
CLCS15	SURFACE / CANOPY LUMINAIRE	Surface / Canopy Luminaire	EA	162.35
CLSMYSROLL	CLASSIC MYSTIQUE PUR- ROLL	Commercial Homogeneous Sheet Vinyl Rolled Goods for High Traffic Areas such as Restrooms, Corridors, Kitchens, etc.	SY	34.32
CLSMYSTILE	CLASSIC MYSTIQUE PUR- TILE	Commercial Homogeneous Sheet Vinyl Tiled Goods for High Traffic Areas such as Restrooms, Corridors, Kitchens, etc.	SF	4.2
CMWALL	CORNER MOUNTED WALL GUARD	Vinyl mounted Guard for wall protection	EA	36.95
COATED	COLOR COATED RUBBER	Color-Coated Rubber Infill for Synthetic Turf	LB	0.74
COEFC	COIN OP ELITEFLEX CUSHION	6ft Commercial structured Vinyl Backed Carpet for high moisture, high traffic or other applicator	SY	35.28
CONDTRN	CONDUIT - TRANSITIONS - FLEXIBLE	Conduit - Transitions - Flexible	EA	13.43
CONFLX	CONDUIT - FLEXIBLE - UP TO 2" OD	Conduit - Flexible - Not to Exceed 2" outside diameter	LF	26.04
CONPUM	CONCRETE PUMP	Concrete Pump	LO	409.06
CPG2025	CERAMIC PAINTED/GLAZED POT 20" X 25"	Large Ceramic Pot	EA	941.05
CPG3030	CERAMIC PAINTED/GLAZED POT 30" X 30"	Large Ceramic Pot	EA	773.01
CPIST	SUMMIT TURF	Synthetic Landscape Turf for commercial applications	EA	3.12
CPIVT	VISTA TURF	Synthetic Landscape Turf for commercial applications	EA	3.03
CPTTILECUS	CARPET TILE- CUSHION BACK	Carpet Tile with commercial cushion back for high moisture, high traffic or other applicator	SY	44.97
CPTTILEHRD	CARPET TILE- HARDBACK	Carpet Tile with commercial hardback for high moisture, high traffic or other applicator	SY	39.75
CPTVI	CARPET VI STRIPES	Commercial rated carpet strips for Visually Impaired stripes in commercial application:	LF	7.72
CRCKISO	CRACK ISOLATION MEMBRANE	Modified Crack Striping Material for Asphalt, Blacktop, and Concrete	LF	19.64
CRCKSTRP	CRACK STRIPING	Modified Crack Striping Material for Asphalt, Blacktop, and Concrete	LF	1.63
CRSHBAR	VERTICAL ROD CRASH BAR ADD-ON	Vertical Rod Full Crash Bar Add-On Option for Doors in Building	EA	207.65
CRT7MM	COLOR RE-TOP 7MM	Track Surface Retop Coating	SY	78.6
CS2WIRE	CS 2 WIRE ASSEMBLY KIT	Irrigation Controller System for Commercial Application	EA	22076.15
CS3030	CONCRETE STAINED POT 30" X 30"	Large Ceramic Pot	EA	825.12
CSCOIL	CS COILABLE	Accessory for installation of Commercial Sheet Vinyl with integrated cove system	EA	48.76
CSCONV	CS CONVENTIONAL ASSEMBLY KIT	Irrigation Controller System for Commercial Application	EA	28714.1
CSNCOIL	CSN COILABLE	Accessory for installation of Commercial Sheet Vinyl with integrated cove system	EA	48.76
CSNSTRIP	CAPPING STRIP CS-N	Accessory for installation of Commercial Sheet Vinyl in areas for Static Dissipative properties:	EA	161.09
CT22	CEILING TILE 2X2	Ceiling Tile 24"x24" in size with any edge treatment for installation with T-Bar Grid System	SF	2.74
CT24	CEILING TILE 2X4	Ceiling Tile 24"x48" in size with any edge treatment for installation with T-Bar Grid System	SF	2.99
CTAFFIRM	CARPET TILE- AFFIRMA	Carpet Tile with Commercial Structure Back for high moisture, high traffic or other applicator	EA	43
CTAFFIX	CARPET TILE- AFFIX	Carpet Tile with Commercial Structure Back for high moisture, high traffic or other application with velcro installer system	EA	44.93
CTMOD	CARPET TILE- MODULYSS	Carpet Tile with Commercial Structure Back for high moisture, high traffic or other applicator	EA	24.08
CTTBR	CEILING T BAR GRID SYSTEM	Ceiling Tile Metal T-Bar Grid System for any edge treatment	SF	8.82
CTX	CEILING TILE X	Ceiling Tile custom in size with any edge treatment for installation with T-Bar Grid System	SF	3.49
CUSCT	CUSTOM COUNTERTOP	Custom countertop for commercial applications with non-standard size and materials	SF	39
CUUBE100	CUUBE 100 SERIES	Outer Structure system for pre-engineered building design including metal-span steel system joints and outer clad panels	SF	429.96
CUUBE36-1	CUUBE 36 SERIES- SINGLE	Outer Structure system for pre-engineered building design including metal-span steel system joints and outer clad panels	SF	390.87
CUUBE36-2	CUUBE 36 SERIES- DUPLEX	Outer Structure system for pre-engineered building design including metal-span steel system joints and outer clad panels	SF	586.29
CUUBE60	CUUBE 60 SERIES	Outer Structure system for pre-engineered building design including metal-span steel system joints and outer clad panels	SF	429.96
CUUBEX	CUUBE X SERIES	Outer Structure system for pre-engineered building design including metal-span steel system joints and outer clad panels	SF	1097.12
CV1 - LUMASPT	CV1 - LUMASPORT VISOR ADD ON	CV1 - LUMASPORT VISOR ADD ON	EA	193.47
CV2 - LUMASPT	CV2 - LUMASPORT VISOR ADD ON	CV2 - LUMASPORT VISOR ADD ON	EA	297.12
CV36H2A-AWA	AIRSYS-WALL PACK UNIT- CV36H2A-AWAXX-X0X	Wall Pack Unit; CV36H2A-AWAXX-X0XX; 2-4 Ton Variable Heat Pump; 208-230/1/60 AC; Wire Control; R410A; Standard Coil; Tan Color; Motorized Fresh Air Damper; 0kW Aux Heater; MERV-8 Standard Filter	EA	9111.042
CV36H2B-BWA	AIRSYS-WALL PACK UNIT- CV36H2B-BWAXG-E33	Wall Pack Unit; CV36H2B-BWAXG-E33X; 3 Ton Variable Speed Heat Pump; 208-230/3/60 AC; Wire Control; R410A Standard Coil; Gray; Economizer; 6kW Aux Heater, 4in MERV 13 Filter	EA	9895.961
CV36H2B-BWA	AIRSYS-WALL PACK UNIT- CV36H2B-BWAXG-R3X	Wall Pack Unit; CV36H2B-BWAXG-R3XX; 3 Ton Variable Speed Heat Pump; 208-230/3/60 AC; Wire Control; R410A; Standard Coil; Gray Color; Energy Recovery Ventilator; 6kW Aux Heater, MERV 8 Filter	EA	10040.98
CV36H2B-BWA	AIRSYS-WALL PACK UNIT- CV36H2B-BWAXX-R0X	Wall Pack Unit; CV36H2B-BWAXX-R0XX; 3 Ton Variable Speed Heat Pump; 208-230/3/60 AC; Wire Control; R410A; Standard Coil; Mesa Tan; Energy Recovery Ventilator; 0kW Aux Heater, 2in MERV 8 Filter	EA	9804.761

CV36H2B-CWA-E33	AIRSYS-WALL PACK UNIT- CV36H2B-CWAXG-E33	Wall Pack Unit; CV36H2B-CWAXG-E33X; 3 Ton Variable Speed Heat Pump; 460/3/60 AC; Wire Control; R410A; Standard Coil; Gray; Economizer; 6kW Aux Heater, 4in MERV 13 Filter	EA	10178.53
CV36H2B-CWA-R33	AIRSYS-WALL PACK UNIT- CV36H2B-CWAXX-R33	Wall Pack Unit; CV36H2B-CWAXX-R33X; 3 Ton Variable Speed Heat Pump; 460/3/60 AC; Wire Control; R410A; Standard Coil; Mesa Tan; Energy Recovery Ventilator; 6kW Aux Heater, 4in MERV-13 Filter	EA	10334.02
CV36N3A-AWA-R23	AIRSYS-WALL PACK UNIT- CV36N3A-AWAXC-R23	Indoor Pack Unit; CV36N3A-AWAXC-R23X; 2-4 Ton Variable Heat Pump; 208-230/1/60 AC; Wire Control; R410A; Coatec Coil; Grey Color; Energy Recovery Ventilator; 4kW Aux Heater; 4" MERV-13 Filter	EA	12696.25
CV36N3A-AWA-R03	AIRSYS-WALL PACK UNIT- CV36N3A-AWAXW-R03	Indoor Pack Unit; CV36N3A-AWAXW-R03X; 2-4 Ton Variable Heat Pump; 208-230/1/60 AC; Wire Control; R410A; Standard Coil; White Color; Energy Recovery Ventilator; 4" MERV-13 Filter	EA	11432.90
CV36N3A-AWA-R23	AIRSYS-WALL PACK UNIT- CV36N3A-AWAXX-R23	Indoor Pack Unit; CV36N3A-AWAXX-R23X; 2-4 Ton Variable Heat Pump; 208-230/1/60 AC; Wire Control; R410A; Standard Coil; Grey Color; Energy Recovery Ventilator; 4kW Aux Heater; 4" MERV-13 Filter	EA	11643.71
CV5- LUMASPCV	CV5- LUMASPORT VISOR ADD ON	CV5- LUMASPORT VISOR ADD ON	EA	345.48
CV60H3A-AWA-R23	AIRSYS-WALL PACK UNIT- CV60H3A-AWAXX-R23	Wall Pack Unit; CV60H3A-AWAXX-R23X; 3-6 Ton Variable Heat Pump; 208-230/1/60 AC; Wire Control; R410A; Standard Coil; Mesa Tan; Energy Recovery Ventilator; 4kW Aux Heater; 4" MERV-13 Filter	EA	10849.82
CV60H3A-AWA-R2X	AIRSYS-WALL PACK UNIT- CV60H3A-AWAXX-R2X	Wall Pack Unit; CV60H3A-AWAXX-R2XX; 3-6 Ton Variable Heat Pump; 208-230/1/60 AC; Wire Control; R410A; Standard Coil; Mesa Tan; Energy Recovery Ventilator; 4kW Aux Heater; 2" Standard Filter	EA	14213.76
CV60H3A-AWA-X4X	AIRSYS-WALL PACK UNIT- CV60H3A-AWAXX-X4X	Wall Pack Unit; CV60H3A-AWAXX-X4XX; 3-6 Ton Variable Heat Pump; 208-230/1/60 AC; Wire Control; R410A; Standard Coil; Mesa Tan; Motorized Fresh Air Damper; 8kW Aux Heater; 2" Standard Filter	EA	10446.15
CV60H3B-BWA-E33	AIRSYS-WALL PACK UNIT- CV60H3B-BWAXG-E33	Wall Pack Unit; CV60H3B-BWAXG-E33X; 5 Ton Variable Speed Heat Pump; 208-230/3/60 AC; Wire Control; R410A Standard Coil; Gray; Economizer; 6kW Aux Heater, 4in MERV 13 Filter	EA	11014.28
CV60H3B-BWA-R33	AIRSYS-WALL PACK UNIT- CV60H3B-BWAXG-R33	Wall Pack Unit; CV60H3B-BWAXG-R33X; 5 Ton Variable Speed Heat Pump; 208-230/3/60 AC; Wire Control; R410A Standard Coil; Gray; Energy Recovery Ventilator; 6kW Aux Heater, 4in MERV 13 Filter	EA	11183.22
CV60H3B-CWA-E33	AIRSYS-WALL PACK UNIT- CV60H3B-CWAXG-E33	Wall Pack Unit; CV60H3B-CWAXG-E33X; 5 Ton Variable Speed Heat Pump; 460/3/60 AC; Wire Control; R410A; Standard Coil; Gray; Economizer; 6kW Aux Heater, 4in MERV 13 Filter	EA	11331.24
CV60H3B-CWA-R33	AIRSYS-WALL PACK UNIT- CV60H3B-CWAXG-R33	Wall Pack Unit; CV60H3B-CWAXG-R33X; 5 Ton Variable Speed Heat Pump; 460/3/60 AC; Wire Control; R410A; Standard Coil; Gray; Energy Recovery Ventilator; 6kW Aux Heater, 4in MERV 13 Filter	EA	11500.18
CV60N3B-BWA-X33	AIRSYS-WALL PACK UNIT- CV60N3B-BWAXC-X33	Indoor Pack Unit; CV60N3B-BWAXC-X33X; 5 Ton Variable Speed Heat Pump; 203-230/3/60 AC; Wire Control; R410A Coastal Coated Coil; Mesa Tan; Motorized Fresh Air Ventilator; 6kW Aux Heater, MERV-13 Filter	EA	13183.65
CV60N3B-BWA-X33	AIRSYS-WALL PACK UNIT- CV60N3B-BWAXX-X33	Indoor Pack Unit; CV60N3B-BWAXX-X33X; 5 Ton Variable Speed Heat Pump; 203-230/3/60 AC; Wire Control; R410A Standard Coil; Mesa Tan; Motorized Fresh Air Ventilator; 6kW Aux Heater, MERV-13 Filter	EA	12131.11
CVADH	COVE BASE ADHESIVE	Adhesive for Rubber Cove Base for finishing wall edges on any resilient flooring installator	EA	62.23
CWTR2	COPPER WATER LINE UP TO 2" OD	Copper Water Line up to 2" outside diameter	LF	40.3
DANSE	DANS FLOOR SYSTEM	Commercial Sandwich System with wood, rubber, and specialty shet vinyl for competitive dance training and performing	SF	38.29
DCFC WRAPPIN	CUSTOM WRAP DCFC	Custom Wrap DCFC	EA	957.18
DECCON	MODULAR DECODER CONTROLLER	Irrigation Controller System for Commercial Application	EA	3801.04
DG	DECOMPOSED GRANITE	Fine Gravel from Broken Down Rock	CY	85.08
DIMSWTCH	DIMMABLE SWITCH KIT	Dimmable Switch Kit for commercial lighting systems	EA	268.68
DLEFC	DRY LAKE ELITEFLEX CUSHION	6ft Commercial structured Vinyl Backed Carpet for high moisture, high traffic or other applicator	SY	36.55
DM50	DISTRACTION MARKER	Custom decal for application on clear walls and windows to assist with way finding and preventing injury	EA	55.83
DP200	DP-200	Reflective Coating for Asphalt, Blacktop and Concrete	SF	8.02
DRNCAP	DRAIN CAP KIT	Drain Cap to be used in commercial drain applications	EA	134.34
DRNCOV	DRAIN COVER KIT	Drain Cover Kit to be used in drains in commercial applications	EA	134.34
DSAHIP2010	DSA HIP CANOPY- 20X10	20x10 HIP Shade Canopy with steel pole heights of 9', 10', and 12' with a UV protected tensioned shade fabric	EA	9545.6
DSAHIP2015	DSA HIP CANOPY- 20X15	20x15 HIP Shade Canopy with steel pole heights of 9', 10', and 12' with a UV protected tensioned shade fabric	EA	9878.39
DSAHIP2020	DSA HIP CANOPY- 20X20	20x20 HIP Shade Canopy with steel pole heights of 9', 10', and 12' with a UV protected tensioned shade fabric	EA	11524.79
DSAHIP2525	DSA HIP CANOPY- 25X25	25x25 HIP Shade Canopy with steel pole heights of 9', 10', and 12' with a UV protected tensioned shade fabric	EA	16499.01
DSAHIP3020	DSA HIP CANOPY- 30X20	30x20 HIP Shade Canopy with steel pole heights of 9', 10', and 12' with a UV protected tensioned shade fabric	EA	15325.51
DSAHIP3025	DSA HIP CANOPY- 30X25	30x25 HIP Shade Canopy with steel pole heights of 9', 10', and 12' with a UV protected tensioned shade fabric	EA	17479.85
DSAHIP3030	DSA HIP CANOPY- 30X30	30x30 HIP Shade Canopy with steel pole heights of 9', 10', and 12' with a UV protected tensioned shade fabric	EA	21753.47
DSAHIP3618	DSA HIP CANOPY- 36X18	36x18 HIP Shade Canopy with steel pole heights of 9', 10', and 12' with a UV protected tensioned shade fabric	EA	17077
DSAHIP4020	DSA HIP CANOPY- 40X20	40x20 HIP Shade Canopy with steel pole heights of 9', 10', and 12' with a UV protected tensioned shade fabric	EA	20527.44
DSAHIP4030	DSA HIP CANOPY- 40X30	40x30 HIP Shade Canopy with steel pole heights of 9', 10', and 12' with a UV protected tensioned shade fabric	EA	25309
DSAMET1510	DSA-PC METAL STRUCTURE	Pre-Engineered Metal Structure for corridor or outdoor space covering with steel pole heights up to 14' with a pre engineered and architect approved design	SF	157.18
DSAMETFOOT	DSA-PC METAL STRUCTURE CAGE FOOTING SYST	Metal Cage Footing System from Metal Structure canopy for corridor covering with steel pole heights up to 14' with a pre engineered and architect approved design	SF	659.49
DT-32	32 GALLON SQUARE DOME TOP	32 Gallon Square reptacle with dome top	EA	198.99
DT-55	55 GALLON SQUARE DOME TOP	55 Gallon Square reptacle with dome top	EA	277.88
DUPOUT	DUPEX OUTLET KIT	Duplex outlet kit with outlet, box and wiring system for commercial electric set up	EA	41.97
DW34	DRYWALL SHEET - 3/4"	3/4" Drywall sheet for interior insulation finishing	SF	19.96
DW58	DRYWALL SHEET - 5/8"	5/8" Drywall sheet for interior insulation finishing	SF	19.6
EAC-1146	APPLICATION CONTROLLER (11 UI,4 AOS,6 BO	Application Controller (11 UI,4 AOs,6 BOs,MS/TP)	EA	581.54
EAC-304-R3	APPLICATION CONTROLLER (3 UIs,4 BOS,MS/T	Application Controller (3 UIs,4 BOs,MS/TP)	EA	276.84
EAC-606E	APPLICATION CONTROLLER W/ETHERNET (6 UIs	Application Controller w/Ethernet (6 UIs,6 BOs,RTC)	EA	402.38
EACC-DOOR	ACCESS DOOR CONTROLLER	Access Door Controller	EA	542.47
EACC-MGR	ACCESS SYSTEM MANAGER (V3.30)	Access System Manager (V3.30)	EA	1396.72
EAPP-CONT	APPLICATION CONTROLLER (6 UIs,6 BOS,MS/T	Application Controller (6 UIs,6 BOs,MS/TP)	EA	397.8
EBAC 768	NETWORK REPEATER (4 PORT MS/TP)	Network Repeater (4 Port MS/TP)	EA	494.67
E-BUS-EXP	BUS EXPANDER BACKPLANE (8 SLOT)	BUS Expander Backplane (8 slot)	EA	185.39
EBUS-MOD	BUS MODULE (4 UIs,4 BOS)	BUS Module (4 UIs,4 BOs)	EA	301.37
ECONTR-001	VAV CONTROLLER (CONFIGURABLE, MS/TP, DP	VAV Controller (Configurable, MS/TP, DP sensor, 4UI, 4UO, Belimo)	EA	293.06
ECONTR-002	VAV CONTROLLER (PROGRAMMABLE, DUAL ETHER	VAV Controller (Programmable, Dual Ethernet, USB, DP sensor, 4UI, 4UO)	EA	311.77
ECONTR-003	VAV CONTROLLER(PROGRAMMABLE,MS/TP,DP SEN	VAV Controller(Programmable,MS/TP,DP sensor,4UI,4UO,Analog Belimo w fdbk)	EA	357.49
ECONTR-004	VAV CONTROLLER (PROGRAMMABLE, DUAL ETHER	VAV Controller (Programmable, Dual Ethernet, USB, DP, 4UI, 4UO, Belimo)	EA	378.28
ECONTR-005	VAV CONTROLLER(PROGRAMMABLE,DUAL ETH,USB	VAV Controller(Programmable,Dual Eth,USB,DP,4UI,4UO,Analog Belimo w fdbk)	EA	411.53

ECONTR-006	VAV CONTROLLER (SINGLE DUCT,PROGRAMMABLE)	VAV Controller (Single Duct,Programmable,Siemens,3 Uis,4 BOs,MS/TP)	EA	436.88
ECONTR-007	VAV CONTROLLER (SINGLE DUCT,PROGRAMMABLE)	VAV Controller (Single Duct,Programmable,Siemens with Fbk,3 Uis,4 BOs,MS/TP)	EA	458.5
ECONTR-008	VAV CONTROLLER (SINGLEDUCT,PROGRAMMABLE,	VAV Controller (SingleDuct,Programmable,SiemensW/Fbk,3 Uis,2 AOs,2 BOs,MS/TP)	EA	484.28
ECONTR-009	BUS SYSTEM CONTROLLER W/ETHERNET (CPU/CO	BUS System Controller w/Ethernet (CPU/Comm,4 slot Controller Backplane)	EA	1236.68
ECONTR-010	BUS SYSTEM CONTROLLER W/ETHERNET (CPU/CO	BUS System Controller w/Ethernet (CPU/Comm)	EA	1361.38
ECONTR-011	SYSTEM CONTROLLER W/ETHERNET (16 UIS,16	System Controller w/Ethernet (16 Uis,16 UOs, RTC)	EA	2080.1
EF10-12CFH	ENDURAFLEX 10'-12'CFH	Poured-In-Place Playground Surfacing	SF	27.8
EF5-8CFH	ENDURAFLEX OVER 5' CFH, LESS THAN 8'	Poured-In-Place Playground Surfacing	SF	26.12
EF5CFH	ENDURAFLEX UP TO 5' CFH	Poured-In-Place Playground Surfacing	SF	25.2
EF8-10CFH	ENDURAFLEX 8' CFH TO LESS THAN 10' CFH	Poured-In-Place Playground Surfacing	SF	27.54
EFACORNER	CORNER WALL PROFILE EFA	Accessory for installation of reinforced corner system for Commercial Sheet Vinyl for High Traffic Area:	EA	1289.33
EFAN-001	FAN COIL CONTROLLER (24VAC CONFIG, 4UI,	Fan Coil Controller (24VAC Config, 4UI, 2AO, 4TRIAC, 3 Fan and 1 aux relay)	EA	236.94
EFAN-002	FAN COIL CONTROLLER (24VAC PROG, 4UI, 2A	Fan Coil Controller (24VAC Prog, 4UI, 2AO, 4TRIAC, 3 Fan and 1 aux relay)	EA	268.12
EFF099-KEY	FLASH LOADER FIRMWARE KEY WITH 50 CREDIT	Flash Loader Firmware Key with 50 Credits Preloaded	EA	669.26
EFLD-MOD	FIELD MODULE (4 UIS,4 BOS,LINKNET)	Field Module (4 Uis,4 BOs,LINKnet)	EA	259.81
EFLD-MOD2	FIELD MODULE (16 UIS,16 UOS WITH HOAS,LI	Field Module (16 Uis,16 UOs with HOAs,LINKnet)	EA	1678.96
EFM-1600	FIELD MODULE (16 UIS,LINKNET)	Field Module (16 Uis,LINKnet)	EA	384.09
EFM-1616	EFM-1616 FIELD MODULE (16 UIS,16 UOS WIT	EFM-1616 Field Module (16 Uis,16 UOs with HOAs,LINKnet)	EA	1458.64
EFM-400	FIELD MODULE (4 UIS,LINKNET OR BACNET MS	Field Module (4 Uis,LINKnet or BACnet MS/TP)	EA	196.19
EFM-440	FIELD MODULE (4 UIS,4 AOS,LINKNET OR BAC	Field Module (4 Uis,4 AOs,LINKnet or BACnet MS/TP)	EA	263.96
EGEFC	END GAME ELITEFLEX CUSHION	6ft Commercial structured Vinyl Backed Carpet for high moisture, high traffic or other applicator	SY	35.28
EGRIP2	E-GRIP III (2GAL)	Adhesive for installation of Commercial Rubber industrial Floor for High Traffic Area:	EA	157.42
EGRIP4	E-GRIP III (4GAL)	Adhesive for installation of Commercial Rubber industrial Floor for High Traffic Area:	EA	268.54
EGRIPEV	E-GRIP EVOLVE	Adhesive for installation of Commercial Rubber industrial Floor for High Traffic Area:	EA	157.42
ELC-G1212	LIGHTING CONTROLLER (12 GE RELAY OPS,MS/	Lighting Controller (12 GE Relay OPs,MS/TP,LINKnet to up to 12 BACstats)	EA	776.91
ELC-P1008E	LIGHTING CONTROLLER W/ETHERNET (8 PANASO	Lighting Controller w/Ethernet (8 Panasonic OPs,1 UI,9 BIs,Sweep On/Off,RTC)	EA	1282.4
ELC-P1036E	LIGHTING CONTROLLER W/ETHERNET (36 PANAS	Lighting Controller w/Ethernet (36 Panasonic OPs,1 UI,9 BIs,Sweep On/Off,RTC)	EA	2263.43
ELE-217RP	SOCCER GOAL ? ANCHOR KIT ? YOUTH GOAL AN	Soccer Goal ? Anchor Kit ? Youth Goal Anchor (Set of 4)	EA	114.86
ELE-3654CB	BACKBOARD ? PERFORATED POLY?CARBONATE ?	Backboard ? Perforated Poly?Carbonate ? Rectangle (54"W x 36"H)	EA	3267.66
ELE-400-AC-FG	BASKETBALL SYSTEM ? THE CHURCH YARD ? (4	Basketball System ? The Church Yard ? (4" Sq. Pole with 40" "Play Safe" Area) ? 48" Acrylic Backboard, Flex Goal, and Edge/Protector Padding	EA	1867.56
ELE-400-FA-FG	BASKETBALL SYSTEM ? THE CHURCH YARD ? (4	Basketball System ? The Church Yard ? (4" Sq. Pole with 40" "Play Safe"Area) ? 54" Aluminum Fan Backboard, Flex Goal	EA	1773.97
ELE-4272CB	BACKBOARD ? PERFORATED POLY?CARBONATE ?	Backboard ? Perforated Poly?Carbonate ? Rectangle (72"W x 42"H)	EA	3260.3
ELE-455-FABT-PO	BASKETBALL SYSTEM ? GOOSENECK (3?1/2" PO	Basketball System ? Gooseneck (3?1/2" Pole with 36" Offset) ? 54"Aluminum Fan ? Single Rim Goal (Galvanized)	EA	1292.93
ELE-455-FABT-PO	BASKETBALL SYSTEM ? GOOSENECK (3?1/2" PO	Basketball System ? Gooseneck (3?1/2" Pole with 36" Offset) ? 54"Aluminum Fan ? Single Rim Goal (Black)	EA	1292.93
ELE-4872CB	BACKBOARD ? PERFORATED POLY?CARBONATE ?	Backboard ? Perforated Poly?Carbonate ? Rectangle (72"W x 48"H)	EA	3345.71
ELE-656-AC-DR	BASKETBALL SYSTEM ? GOOSENECK (5?9/16" P	Basketball System ? Gooseneck (5?9/16" Pole with 6' Offset) ? 72"Acrylic Backboard ? Double Rim Goal	EA	3297.11
ELE-656-AC-FR	BASKETBALL SYSTEM ? GOOSENECK (5?9/16" P	Basketball System ? Gooseneck (5?9/16" Pole with 6' Offset) ? 72"Acrylic Backboard ? Flex Rim Goal	EA	3413.45
ELE-656-AC-SG	BASKETBALL SYSTEM ? GOOSENECK (5?9/16" P	Basketball System ? Gooseneck (5?9/16" Pole with 6' Offset) ? 72"Acrylic Backboard ? Super Goal	EA	3255.88
ELE-656-AC-UB	BASKETBALL SYSTEM ? GOOSENECK (5?9/16" P	Basketball System ? Gooseneck (5?9/16" Pole with 6' Offset) ? 72"Acrylic Backboard ? Playground Breakaway Goal	EA	3410.5
ELE-656-AC-UC	BASKETBALL SYSTEM ? GOOSENECK (5?9/16" P	Basketball System ? Gooseneck (5?9/16" Pole with 6' Offset) ? 72"Acrylic Backboard ? Playground Goal	EA	3357.49
ELE-656-ALP-D	BASKETBALL SYSTEM ? GOOSENECK (5?9/16" P	Basketball System ? Gooseneck (5?9/16" Pole with 6' Offset) ? 72"Perforated Aluminum Backboard ? Double Rim Goal	EA	3297.11
ELE-656-ALP-F	BASKETBALL SYSTEM ? GOOSENECK (5?9/16" P	Basketball System ? Gooseneck (5?9/16" Pole with 6' Offset) ? 72"Perforated Aluminum Backboard ? Flex Rim Goal	EA	3413.45
ELE-656-ALP-S	BASKETBALL SYSTEM ? GOOSENECK (5?9/16" P	Basketball System ? Gooseneck (5?9/16" Pole with 6' Offset) ? 72"Perforated Aluminum Backboard ? Super Goal	EA	3255.88
ELE-656-ALP-U	BASKETBALL SYSTEM ? GOOSENECK (5?9/16" P	Basketball System ? Gooseneck (5?9/16" Pole with 6' Offset) ? 72" Perforated Aluminum Backboard ? Playground Breakaway Goal	EA	3462.05
ELE-656-ALP-U	BASKETBALL SYSTEM ? GOOSENECK (5?9/16" P	Basketball System ? Gooseneck (5?9/16" Pole with 6' Offset) ? 72"Perforated Aluminum Backboard ? Playground Goal	EA	3357.49
ELE-656-FABT-P	BASKETBALL SYSTEM ? GOOSENECK (5?9/16" P	Basketball System ? Gooseneck (5?9/16" Pole with 6' Offset) ? 54"Aluminum Fan Backboard ? Double Rim Goal	EA	2946.64
ELE-656-FABT-P	BASKETBALL SYSTEM ? GOOSENECK (5?9/16" P	Basketball System ? Gooseneck (5?9/16" Pole with 6' Offset) ? 54"Aluminum Fan Backboard ? Flex Rim Goal	EA	3105.67
ELE-656-FABT-P	BASKETBALL SYSTEM ? GOOSENECK (5?9/16" P	Basketball System ? Gooseneck (5?9/16" Pole with 6' Offset) ? 54"Aluminum Fan Backboard ? Super Goal	EA	2886.27
ELE-656-FABT-P	BASKETBALL SYSTEM ? GOOSENECK (5?9/16" P	Basketball System ? Gooseneck (5?9/16" Pole with 6' Offset) ? 54"Aluminum Fan Backboard ? Playground Breakaway Goal	EA	3089.48

ELE-656-FABT-P	BASKETBALL SYSTEM ? GOOSENECK (5?9/16"	Basketball System ? Gooseneck (5?9/16" Pole with 6' Offset) ? 54"Aluminum Fan Backboard ? Playground Goal	EA	2998.18
ELE-656-PERF-P	BASKETBALL SYSTEM ? GOOSENECK (5?9/16"	Basketball System ? Gooseneck (5?9/16" Pole with 6' Offset) ? 72"Perforated Steel Backboard ? Double Rim Goal	EA	3297.11
ELE-656-PERF-P	BASKETBALL SYSTEM ? GOOSENECK (5?9/16"	Basketball System ? Gooseneck (5?9/16" Pole with 6' Offset) ? 72"Perforated Steel Backboard ? Flex Rim Goal	EA	3413.45
ELE-656-PERF-P	BASKETBALL SYSTEM ? GOOSENECK (5?9/16"	Basketball System ? Gooseneck (5?9/16" Pole with 6' Offset) ? 72"Perforated Steel Backboard ? Super Goal	EA	3255.88
ELE-656-PERF-P	BASKETBALL SYSTEM ? GOOSENECK (5?9/16"	Basketball System ? Gooseneck (5?9/16" Pole with 6' Offset) ? 72"Perforated Steel Backboard ? Playground Breakaway Goal	EA	3462.05
ELE-656-PERF-P	BASKETBALL SYSTEM ? GOOSENECK (5?9/16"	Basketball System ? Gooseneck (5?9/16" Pole with 6' Offset) ? 72"Perforated Steel Backboard ? Playground Goal	EA	3357.49
ELE-656-RS-DR-P	BASKETBALL SYSTEM ? GOOSENECK (5?9/16"	Basketball System ? Gooseneck (5?9/16" Pole with 6' Offset) ? 72" SteelBackboard ? Double Rim Goal	EA	3601.93
ELE-656-RS-FR-P	BASKETBALL SYSTEM ? GOOSENECK (5?9/16"	Basketball System ? Gooseneck (5?9/16" Pole with 6' Offset) ? 72" SteelBackboard ? Flex Rim Goal	EA	3615.19
ELE-656-RS-SG-P	BASKETBALL SYSTEM ? GOOSENECK (5?9/16"	Basketball System ? Gooseneck (5?9/16" Pole with 6' Offset) ? 72" SteelBackboard ? Super Goal	EA	3572.48
ELE-656-RS-UB-P	BASKETBALL SYSTEM ? GOOSENECK (5?9/16"	Basketball System ? Gooseneck (5?9/16" Pole with 6' Offset) ? 72" SteelFan Backboard ? Playground Breakaway Goal	EA	3693.24
ELE-656-RS-UG-P	BASKETBALL SYSTEM ? GOOSENECK (5?9/16"	Basketball System ? Gooseneck (5?9/16" Pole with 6' Offset) ? 72" SteelFan Backboard ? Playground Goal	EA	3507.69
ELE-660-AC-FR	BASKETBALL SYSTEM ? TITAN ? GALVANIZED	Basketball System ? Titan ? Galvanized (6" x 6" Pole with 6' Offset) ?72" Acrylic Backboard ? Flex Rim Goal	EA	3083.59
ELE-660-AC-UB	BASKETBALL SYSTEM ? TITAN ? GALVANIZED	Basketball System ? Titan ? Galvanized (6" x 6" Pole with 6' Offset) ?72" Acrylic Backboard ? Playground Breakaway Goal	EA	3230.85
ELE-660-AC-UG	BASKETBALL SYSTEM ? TITAN ? GALVANIZED	Basketball System ? Titan ? Galvanized (6" x 6" Pole with 6' Offset) ?72" Acrylic Backboard ? Playground Goal	EA	3082.12
ELE-660-CV-FR	BASKETBALL SYSTEM ? TITAN ? GALVANIZED	Basketball System ? Titan ? Galvanized (6" x 6" Pole with 6' Offset) ?72" Glass Backboard ? Flex Rim Goal	EA	2786.13
ELE-660-CV-UG	BASKETBALL SYSTEM ? TITAN ? GALVANIZED	Basketball System ? Titan ? Galvanized (6" x 6" Pole with 6' Offset) ?72" Glass Backboard ? Playground Goal	EA	2786.13
ELE-660-PF-FR	BASKETBALL SYSTEM ? TITAN ? GALVANIZED	Basketball System ? Titan ? Galvanized (6" x 6" Pole with 6' Offset) ?72" Perforated Steel Backboard ? Flex Rim Goal	EA	2964.31
ELE-660-PF-UG	BASKETBALL SYSTEM ? TITAN ? GALVANIZED	Basketball System ? Titan ? Galvanized (6" x 6" Pole with 6' Offset) ?72" Perforated Steel Backboard ? Playground Goal	EA	2964.31
ELE-660-RS-FR	BASKETBALL SYSTEM ? TITAN ? GALVANIZED	Basketball System ? Titan ? Galvanized (6" x 6" Pole with 6' Offset) ?72" Steel Backboard ? Flex Rim Goal	EA	3170.47
ELE-660-RS-UG	BASKETBALL SYSTEM ? TITAN ? GALVANIZED	Basketball System ? Titan ? Galvanized (6" x 6" Pole with 6' Offset) ?72" Steel Backboard ? Playground Goal	EA	3170.47
ELE-770-AC-FR	BASKETBALL SYSTEM ? TITAN ? POWDER COAT	Basketball System ? Titan ? Powder Coated Black (6" x 6" Pole with 6'Offset) ? 72" Acrylic Backboard ? Flex Rim Goal	EA	3170.47
ELE-770-AC-UB	BASKETBALL SYSTEM ? TITAN ? POWDER COAT	Basketball System ? Titan ? Powder Coated Black (6" x 6" Pole with 6' Offset) ? 72" Acrylic Backboard ? Playground Breakaway Goal	EA	3054.14
ELE-770-AC-UG	BASKETBALL SYSTEM ? TITAN ? POWDER COAT	Basketball System ? Titan ? Powder Coated Black (6" x 6" Pole with 6'Offset) ? 72" Acrylic Backboard ? Playground Goal	EA	3170.47
ELE-770-CV-FR	BASKETBALL SYSTEM ? TITAN ? POWDER COAT	Basketball System ? Titan ? Powder Coated Black (6" x 6" Pole with 6'Offset) ? 72" Glass Backboard ? Flex Rim Goal	EA	2902.46
ELE-770-CV-UG	BASKETBALL SYSTEM ? TITAN ? POWDER COAT	Basketball System ? Titan ? Powder Coated Black (6" x 6" Pole with 6'Offset) ? 72" Glass Backboard ? Playground Goal	EA	3040.89
ELE-770-PF-FR	BASKETBALL SYSTEM ? TITAN ? POWDER COAT	Basketball System ? Titan ? Powder Coated Black (6" x 6" Pole with 6'Offset) ? 72" Perforated Steel Backboard ? Flex Rim Goal	EA	3235.26
ELE-770-PF-UG	BASKETBALL SYSTEM ? TITAN ? POWDER COAT	Basketball System ? Titan ? Powder Coated Black (6" x 6" Pole with 6' Offset) ? 72" Perforated Steel Backboard ? Playground Goal	EA	3292.7
ELE-770-RS-FR	BASKETBALL SYSTEM ? TITAN ? POWDER COAT	Basketball System ? Titan ? Powder Coated Black (6" x 6" Pole with 6'Offset) ? 72" Steel Backboard ? Flex Rim Goal	EA	3292.7
ELE-770-RS-UG	BASKETBALL SYSTEM ? TITAN ? POWDER COAT	Basketball System ? Titan ? Powder Coated Black (6" x 6" Pole with 6'Offset) ? 72" Steel Backboard ? Playground Goal	EA	3292.7
ELE-850RB-BB	BACKBOARD ? 72" STEEL WITH TARGET ? RECT	Backboard ? 72" Steel with Target ? Rectangle (Outdoor)	EA	1284.09
ELE-996-AC-DR-PO	BASKETBALL SYSTEM ? GOOSENECK (4?1/2"	Basketball System ? Gooseneck (4?1/2" Pole with 4' Offset) ? 72" AcrylicBackboard ? Double Rim Goal	EA	2453.32
ELE-996-AC-FR-PO	BASKETBALL SYSTEM ? GOOSENECK (4?1/2"	Basketball System ? Gooseneck (4?1/2" Pole with 4' Offset) ? 72" AcrylicRectangle Board ? Flex Rim Goal	EA	2563.77
ELE-996-AC-SG-PO	BASKETBALL SYSTEM ? GOOSENECK (4?1/2"	Basketball System ? Gooseneck (4?1/2" Pole with 4' Offset) ? 72" AcrylicRectangle Board ? Super Goal	EA	2397.36
ELE-996-AC-UB-PO	BASKETBALL SYSTEM ? GOOSENECK (4?1/2"	Basketball System ? Gooseneck (4?1/2" Pole with 4' Offset) ? 72" AcrylicRectangle Board ? Playground Breakaway Goal	EA	2622.67
ELE-996-AC-UG-PO	BASKETBALL SYSTEM ? GOOSENECK (4?1/2"	Basketball System ? Gooseneck (4?1/2" Pole with 4' Offset) ? 72" AcrylicRectangle Board ? Playground Goal	EA	2510.75
ELE-996-ALP-D-PO	BASKETBALL SYSTEM ? GOOSENECK (4?1/2"	Basketball System ? Gooseneck (4?1/2" Pole with 4' Offset) ? 72"Perforated Aluminum Board ? Double Rim Goal	EA	2678.63
ELE-996-ALP-F-PO	BASKETBALL SYSTEM ? GOOSENECK (4?1/2"	Basketball System ? Gooseneck (4?1/2" Pole with 4' Offset) ? 72"Perforated Aluminum Board ? Flex Rim Goal	EA	2772.88
ELE-996-ALP-S-PO	BASKETBALL SYSTEM ? GOOSENECK (4?1/2"	Basketball System ? Gooseneck (4?1/2" Pole with 4' Offset) ? 72"Perforated Aluminum Board ? Super Goal	EA	2622.67
ELE-996-ALP-U-PO	BASKETBALL SYSTEM ? GOOSENECK (4?1/2"	Basketball System ? Gooseneck (4?1/2" Pole with 4' Offset) ? 72"Perforated Aluminum Board ? Playground Breakaway Goal	EA	2808.21
ELE-996-ALP-U-PO	BASKETBALL SYSTEM ? GOOSENECK (4?1/2"	Basketball System ? Gooseneck (4?1/2" Pole with 4' Offset) ? 72"Perforated Aluminum Board ? Playground Goal	EA	2727.22
ELE-996-FABT-PO	BASKETBALL SYSTEM ? GOOSENECK (4?1/2"	Basketball System ? Gooseneck (4?1/2" Pole with 4' Offset) ? 54"Aluminum Fan Board ? Double Rim Goal	EA	1580.08
ELE-996-FABT-PO	BASKETBALL SYSTEM ? GOOSENECK (4?1/2"	Basketball System ? Gooseneck (4?1/2" Pole with 4' Offset) ? 54"Aluminum Fan Board ? Flex Rim Goal	EA	1678.74
ELE-996-FABT-PO	BASKETBALL SYSTEM ? GOOSENECK (4?1/2"	Basketball System ? Gooseneck (4?1/2" Pole with 4' Offset) ? 54"Aluminum Fan Board ? Super Goal	EA	1593.33
ELE-996-FABT-PO	BASKETBALL SYSTEM ? GOOSENECK (4?1/2"	Basketball System ? Gooseneck (4?1/2" Pole with 4' Offset) ? 54"Aluminum Fan Board ? Playground Breakaway Goal	EA	1711.14

ELE-996-FABT-PO	BASKETBALL SYSTEM ? GOOSENECK (4?1/2" PO	Basketball System ? Gooseneck (4?1/2" Pole with 4' Offset) ? 54"Aluminum Fan Board ? Playground Goal	EA	1697.88
ELE-996-PERF-PO	BASKETBALL SYSTEM ? GOOSENECK (4?1/2" PO	Basketball System ? Gooseneck (4?1/2" Pole with 4' Offset) ? 72"Perforated Steel Board ? Double Rim Goal	EA	2513.7
ELE-996-PERF-PO	BASKETBALL SYSTEM ? GOOSENECK (4?1/2" PO	Basketball System ? Gooseneck (4?1/2" Pole with 4' Offset) ? 72"Perforated Steel Board ? Flex Rim Goal	EA	2622.67
ELE-996-PERF-PO	BASKETBALL SYSTEM ? GOOSENECK (4?1/2" PO	Basketball System ? Gooseneck (4?1/2" Pole with 4' Offset) ? 72"Perforated Steel Board ? Super Goal	EA	2478.36
ELE-996-PERF-PO	BASKETBALL SYSTEM ? GOOSENECK (4?1/2" PO	Basketball System ? Gooseneck (4?1/2" Pole with 4' Offset) ? 72"Perforated Steel Board ? Playground Breakaway Goal	EA	2702.19
ELE-996-PERF-PO	BASKETBALL SYSTEM ? GOOSENECK (4?1/2" PO	Basketball System ? Gooseneck (4?1/2" Pole with 4' Offset) ? 72"Perforated Steel Board ? Playground Goal	EA	2550.51
ELE-996-RS-DR-PO	BASKETBALL SYSTEM ? GOOSENECK (4?1/2" PO	Basketball System ? Gooseneck (4?1/2" Pole with 4' Offset) ? 72" SteelBoard ? Double Rim Goal	EA	3085.06
ELE-996-RS-FR-PO	BASKETBALL SYSTEM ? GOOSENECK (4?1/2" PO	Basketball System ? Gooseneck (4?1/2" Pole with 4' Offset) ? 72" SteelBoard ? Flex Rim Goal	EA	2510.75
ELE-996-RS-SG-PO	BASKETBALL SYSTEM ? GOOSENECK (4?1/2" PO	Basketball System ? Gooseneck (4?1/2" Pole with 4' Offset) ? 72" SteelBoard ? Super Goal	EA	2462.16
ELE-996-RS-UB-PO	BASKETBALL SYSTEM ? GOOSENECK (4?1/2" PO	Basketball System ? Gooseneck (4?1/2" Pole with 4' Offset) ? 72" SteelBoard ? Playground Breakaway Goal	EA	2622.67
ELE-996-RS-UG-PO	BASKETBALL SYSTEM ? GOOSENECK (4?1/2" PO	Basketball System ? Gooseneck (4?1/2" Pole with 4' Offset) ? 72" SteelBoard ? Playground Goal	EA	2562.3
ELE-A-2	CENTER ANCHOR	Center Anchor	EA	51.54
ELE-AB-4832	BACKBOARD ? ACRYLIC REPLACEMENT ? PORTAB	Backboard ? Acrylic Replacement ? Portable ? (48"W x 32"H) (Outdoor)	EA	555.16
ELE-ACRB-72	BACKBOARD ? ACRYLIC ? RECTANGULAR (72"W	Backboard ? Acrylic ? Rectangular (72"W x 42"H) (Outdoor)	EA	1023.45
ELE-AFC-120	SPOT COVER (BASEBALL FIELD) ? 120'L X 1	Spot Cover (Baseball Field) ? 120'L x 120'W	EA	5629.68
ELE-AFC-160	SPOT COVER (BASEBALL FIELD) ? 160'L X 1	Spot Cover (Baseball Field) ? 160'L x 160'W	EA	9950.25
ELE-AFC-170	SPOT COVER (BASEBALL FIELD) ? 170'L X 1	Spot Cover (Baseball Field) ? 170'L x 170'W	EA	11110.64
ELE-AFC-90	SPOT COVER (BASEBALL FIELD) ? 90'L X 90	Spot Cover (Baseball Field) ? 90'L x 90'W	EA	3456.15
ELE-AFC-HP	BASEBALL TARP WITH GROUND STAKES (26' RO	Baseball Tarp with Ground Stakes (26' Round ? 6 oz. Polyethylene)(Home Plate) (White or Silver ? Reversible)	EA	462.64
ELE-AFMD50	MARKING POWDER ? BULK (PALLET OF 50 ? 50	Marking Powder ? Bulk (Pallet of 50 ? 50 Lb. Bags) (White)	EA	390.24
ELE-AL-PERF	BACKBOARD ? PERFORATED ALUMINUM ? RECTAN	Backboard ? Perforated Aluminum ? Rectangular (72"W x 42"H)(Outdoor)	EA	1295.87
ELE-ALB-24BT	BACKBOARD ? ALUMINUM FAN (56"W X 36"H) (Backboard ? Aluminum Fan (56"W x 36"H) (Outdoor)	EA	587.56
ELE-AS-475R	MULTI?PURPOSE GAME STANDARDS (75 LBS. BA	Multi?Purpose Game Standards (75 Lbs. Base) (Royal Blue)	PR	1102.96
ELE-AS-475RR	MULTI?PURPOSE GAME STANDARDS (75 LBS. BA	Multi?Purpose Game Standards (75 Lbs. Base) (Red)	PR	1102.96
ELE-ASR33BK	ADJUSTABLE SOCCER REBOUNDER	Adjustable Soccer Rebounder	EA	337.22
ELE-AT-10	BALL CART ? TOTEMASTER ? FIELD (51"L X	Ball Cart ? ToteMaster ? Field (51"L x 25"W x 48"H)	EA	410.85
ELE-AVCL-2	ADJUSTABLE VOLLEYBALL COURT LINE	Adjustable Volleyball Court Line	EA	78.05
ELE-BAPM-1	PITCHING MACHINE ? BLAST ATTACK (BASEBAL	Pitching Machine ? Blast Attack (Baseball) ? Club/Youth	EA	1862.82
ELE-BB-400	DOUBLE FIRST BASE ? FLEX STYLE (30"L X 1	Double First Base ? Flex Style (30"L x 15"W x 3"H)	EA	159.04
ELE-BB-700	BASEBALL BASE SET ? BREAKAWAY STYLE (15"	Baseball Base Set ? Breakaway Style (15"L x 15"W x 3"H) (Set of 3)(White)	EA	381.4
ELE-BB-ANCH	BASE ANCHOR ? 1?1/2" (SINGLE)	Base Anchor ? 1?1/2" (Single)	EA	19.14
ELE-BB-BLBP	BASE PLUG ? BIG LEAGUE SERIES	Base Plug ? Big League Series	EA	17.67
ELE-BB-DIGOU	BASE DIG?OUT TOOL	Base Dig?Out Tool	EA	23.56
ELE-BB-LED42	BACKBOARD ? LIGHT KIT (LED)	Backboard ? Light Kit (LED)	EA	2943.86
ELE-BB-PLUG	BASE RUBBER PLUG	Base Rubber Plug	EA	10.31
ELE-BB-RAP	REPLACEMENT STANCHION FOR FLEX STYLE BAS	Replacement Stanchion for Flex Style Bases (BB?200 and BB?400)	EA	13.25
ELE-BBABC-1	BALL CART ? ATLAS SERIES (15 BALL)	Ball Cart ? Atlas Series (15 Ball)	EA	269.48
ELE-BBABC-2	BALL CART ? DOUBLE ? ATLAS SERIES (30 B	Ball Cart ? Double ? Atlas Series (30 Ball)	EA	428.52
ELE-BBABL-1	BALL CARRIER ? ATLAS SERIES (25+ BALLS)	Ball Carrier ? Atlas Series (25+ Balls) (Blue)	EA	463.86
ELE-BBABL-2	BALL CARRIER WITH MESH HAMPER INSERT ? A	Ball Carrier with Mesh Hamper Insert ? Atlas Series (Blue)	EA	483
ELE-BBBCART	BASE CART ? STACKMASTER ? PROFESSIONAL	Base Cart ? StackMaster ? Professional	EA	265.07
ELE-BBBCSC	BATTING CAGE SUN CANOPY (25'6"L X 6'W)	Batting Cage Sun Canopy (25'6"L x 6'W)	EA	413.79
ELE-BBC-12BK	BALL CARRIER ? DELUXE (12 BALL) (BLACK)	Ball Carrier ? Deluxe (12 Ball) (Black)	EA	148.74
ELE-BBC-18BK	BALL CARRIER ? DELUXE (18 BALL) (BLACK)	Ball Carrier ? Deluxe (18 Ball) (Black)	EA	197.33
ELE-BBC-700B	BATTING CAGES ? CEILING SUSPENDED, RETRA	Batting Cages ? Ceiling Suspended, Retractable (70'L x 12'W x 11'H) ? (1?3/4" Mesh ? Baseball) (Black)	EA	11037.01
ELE-BBC-700M	BATTING CAGES ? CEILING SUSPENDED, RETRA	Batting Cages ? Ceiling Suspended, Retractable (70'L x 12'W x 11'H) ? (3/4" Mesh ? Multi?Sport) (Black)	EA	11773.3
ELE-BBC-700N	BATTING TUNNEL NET ? INDOOR MULTI?SPORT	Batting Tunnel Net ? Indoor Multi?Sport (70'L x 12'W x 12'H) (3/4"Knotless Nylon Mesh) (Black ? UV Stabilized)	EA	3545.97
ELE-BBC-PARKI	CEILING MOUNTING KIT ? PARALLEL ? SPANNI	Ceiling Mounting Kit ? Parallel ? Spanning 8' On Center or Less	EA	1359.19

ELE-BBC-PARK	CEILING MOUNTING KIT ? PARALLEL ? SPANNI	Ceiling Mounting Kit ? Parallel ? Spanning 8' to 12' On Center	EA	3214.65
ELE-BBC-PERP	CEILING MOUNTING KIT ? PERPENDICULAR	Ceiling Mounting Kit ? Perpendicular	EA	2434.18
ELE-BBC-PERP	CEILING MOUNTING KIT ? PERPENDICULAR	Ceiling Mounting Kit ? Perpendicular	EA	3781.59
ELE-BBC-QS55	BATTING CAGE (55'L X 14'W X 14'H) ? QUIC	Batting Cage (55'L x 14'W x 14'H) ? Quick Set?Up (Indoor)	EA	3986.28
ELE-BBC-QS70	BATTING CAGE (70'L X 14'W X 14'H) ? QUIC	Batting Cage (70'L x 14'W x 14'H) ? Quick Set?Up (Indoor)	EA	4529.66
ELE-BBC-SPDK	TUNNEL KIT ? CABLE SUSPENDED	Tunnel Kit ? Cable Suspended	EA	2319.31
ELE-BBC-SPRT	TUNNEL KIT ? CABLE SUPPORTED	Tunnel Kit ? Cable Supported	EA	1017.55
ELE-BBC-UBKIT	CEILING MOUNTING KIT ? PARALLEL ? DIREC	Ceiling Mounting Kit ? Parallel ? Direct Attached	EA	599.35
ELE-BBC-WLKT	WALL MOUNTING KIT FOR GYMNASIUM INSTALLA	Wall Mounting Kit for Gymnasium Installations	EA	933.62
ELE-BBC36-551	BATTING TUNNEL NET ? ALL?STAR ? #36 KNOT	Batting Tunnel Net ? All?Star ? #36 Knotted Nylon Net ? 1?3/4" SquareMesh (55'L x 12'W x 12'H)	EA	1340.05
ELE-BBC36-551	BATTING TUNNEL NET ? ALL?STAR ? #36 KNOT	Batting Tunnel Net ? All?Star ? #36 Knotted Nylon Net ? 1?3/4" SquareMesh (55'L x 14'W x 12'H)	EA	1451.72
ELE-BBC36-701	BATTING TUNNEL NET ? ALL?STAR ? #36 KNO	Batting Tunnel Net ? All?Star ? #36 Knotted Nylon Net ? 1?3/4" SquareMesh (70'L x 12'W x 12'H)	EA	1676.13
ELE-BBC36-701	BATTING TUNNEL NET ? ALL?STAR ? #36 KNO	Batting Tunnel Net ? All?Star ? #36 Knotted Nylon Net ? 1?3/4" SquareMesh (70'L x 14'W x 12'H)	EA	1786.73
ELE-BBCC-7012	BATTING TUNNEL NET ? #24 ? 2MM POLY FIBE	Batting Tunnel Net ? #24 ? 2mm Poly Fiber Net ? 1?3/4" Square Mesh(70'L x 12'W x 12'H)	EA	850.83
ELE-BBCC-7014	BATTING TUNNEL NET ? #24 ? 2MM POLY FIBE	Batting Tunnel Net ? #24 ? 2mm Poly Fiber Net ? 1?3/4" Square Mesh(70'L x 14'W x 12'H)	EA	885.02
ELE-BBCFP-20	FOUL POLES ? COLLEGIATE (20') ? BASEBALL	Foul Poles ? Collegiate (20') ? Baseball/Softball (Semi?Permanent)(Yellow)	PR	2195.62
ELE-BBCFP-30	FOUL POLES ? COLLEGIATE (30') ? BASEBALL	Foul Poles ? Collegiate (30') ? Baseball/Softball (Semi?Permanent)(Yellow)	PR	3893.51
ELE-BBCP-5512	BATTING TUNNEL NET ? PRO CLIMATIZED ? #4	Batting Tunnel Net ? Pro Climatized ? #42 High Abrasion?Resistant ?2mm Twisted Poly Fiber ? 1?3/4" Square Mesh (55'L x 12'W x 12'H)	EA	1053.96
ELE-BBCP-5514	BATTING TUNNEL NET ? PRO CLIMATIZED ? #4	Batting Tunnel Net ? Pro Climatized ? #42 High Abrasion?Resistant ?2mm Twisted Poly Fiber ? 1?3/4" Square Mesh (55'L x 14'W x 12'H)	EA	1153.93
ELE-BBCP-7012	BATTING TUNNEL NET ? PRO CLIMATIZED ? #4	Batting Tunnel Net ? Pro Climatized ? #42 High Abrasion?Resistant ?2mm Twisted Poly Fiber ? 1?3/4" Square Mesh (70'L x 12'W x 12'H)	EA	1293.25
ELE-BBCP-7014	BATTING TUNNEL NET ? PRO CLIMATIZED ? #4	Batting Tunnel Net ? Pro Climatized ? #42 High Abrasion?Resistant ?2mm Twisted Poly Fiber ? 1?3/4" Square Mesh (70'L x 14'W x 12'H)	EA	1429.39
ELE-BBFP-20	FOUL POLES ? PROFESSIONAL (20') ? BASEBA	Foul Poles ? Professional (20') ? Baseball (Semi?Permanent) (Yellow)	PR	4173.3
ELE-BBFP-20SN	FOUL POLES ? PROFESSIONAL (20') ? BASEBA	Foul Poles ? Professional (20') ? Baseball (Surface Mount) (Yellow)	PR	5267.43
ELE-BBFP-30	FOUL POLES ? PROFESSIONAL (30') ? BASEBA	Foul Poles ? Professional (30') ? Baseball (Semi?Permanent) (Yellow)	PR	8197.86
ELE-BBFP-30SN	FOUL POLES ? PROFESSIONAL (30') ? BASEBA	Foul Poles ? Professional (30') ? Baseball (Surface Mount) (Yellow)	PR	9115.28
ELE-BBFP-40	FOUL POLES ? PROFESSIONAL (40') ? BASEBA	Foul Poles ? Professional (40') ? Baseball (Semi?Permanent) (Yellow)	PR	12487.51
ELE-BBFP-40SN	FOUL POLES ? PROFESSIONAL (40') ? BASEBA	Foul Poles ? Professional (40') ? Baseball Surface Mount) (Yellow)	PR	15192.63
ELE-BBGS-18B	BATTING CAGE ? BIG LEAGUE SERIES ? BOMBE	Batting Cage ? Big League Series ? Bomber Pro (Black)	EA	5718.04
ELE-BBGS-18G	BATTING CAGE ? BIG LEAGUE SERIES ? BOMBE	Batting Cage ? Big League Series ? Bomber Pro (Green)	EA	5718.04
ELE-BBGS-18M	BATTING CAGE ? BIG LEAGUE SERIES ? BOMBE	Batting Cage ? Big League Series ? Bomber Pro (Maroon)	EA	5718.04
ELE-BBGS-18N	BATTING CAGE ? BIG LEAGUE SERIES ? BOMBE	Batting Cage ? Big League Series ? Bomber Pro (Navy Blue)	EA	5718.04
ELE-BBGS-18R	BATTING CAGE ? BIG LEAGUE SERIES ? BOMBE	Batting Cage ? Big League Series ? Bomber Pro (Royal Blue)	EA	5718.04
ELE-BBGS-18R	BATTING CAGE ? BIG LEAGUE SERIES ? BOMBE	Batting Cage ? Big League Series ? Bomber Pro (Red)	EA	5718.04
ELE-BBLD-500C	BATTING CAGE ? LINE DRIVE ? PORTABLE BAT	Batting Cage ? Line Drive ? Portable Batting Cage	EA	5293.93
ELE-BBRC18	BASEBALL RAIN COVER WITH GROUND STAKES (Baseball Rain Cover with Ground Stakes (18' Round ? 18 oz. UV TreatedVinyl)	EA	487.43
ELE-BBRC20	BASEBALL RAIN COVER WITH GROUND STAKES (Baseball Rain Cover with Ground Stakes (20' Round ? 18 oz. UV TreatedVinyl)	EA	630.27
ELE-BBRC26	BASEBALL RAIN COVER WITH GROUND STAKES (Baseball Rain Cover with Ground Stakes (26' Round ? 18 oz. UV TreatedVinyl)	EA	945.4
ELE-BBRCW12	BASEBALL RAIN COVER WITH WEIGHTED HEM (1	Baseball Rain Cover with Weighted Hem (12' Round ? 18 oz. UV Treated Vinyl)	EA	533.08
ELE-BBRCW18	BASEBALL RAIN COVER WITH WEIGHTED HEM (1	Baseball Rain Cover with Weighted Hem (18' Round ? 18 oz. UV Treated Vinyl)	EA	876.19
ELE-BBRCW20	BASEBALL RAIN COVER WITH WEIGHTED HEM (2	Baseball Rain Cover with Weighted Hem (20' Round ? 18 oz. UV Treated Vinyl)	EA	996.94
ELE-BBRCW26	BASEBALL RAIN COVER WITH WEIGHTED HEM (2	Baseball Rain Cover with Weighted Hem (26' Round ? 18 oz. UV Treated Vinyl)	EA	1512.34
ELE-BBRP-42	BACKBOARD REPLACEMENT PACKAGE ? (72" W X	Backboard Replacement Package ? (72" W x 42" H) (Indoor) ?Unbreakable ? Tempered Glass, Contender Pro Breakaway Goal ?NCAA, NFHS Compliant	PG	1466.69
ELE-BBSBFP-12	FOUL POLES ? COLLEGIATE (12') ? BASEBALL	Foul Poles ? Collegiate (12') ? Baseball/Softball (Semi?Permanent)(Yellow)	PR	1506.45
ELE-BBSBFP-12	FOUL POLES ? COLLEGIATE (12') ? BASEBALL	Foul Poles ? Collegiate (12') ? Baseball/Softball (Surface Mount)(Yellow)	PR	2179.43
ELE-BBSBFP-15	FOUL POLES ? COLLEGIATE (15') ? BASEBALL	Foul Poles ? Collegiate (15') ? Baseball/Softball (Semi?Permanent)(Yellow)	PR	1727.34

ELE-BBSBFP-15	FOUL POLES ? COLLEGIATE (15') ? BASEBALL	Foul Poles ? Collegiate (15') ? Baseball/Softball (Surface Mount)(Yellow)	PR	2397.36
ELE-BBSR-R	BASKETBALL GOAL ? REPLACEMENT RING ? TUB	Basketball Goal ? Replacement Ring ? Tube?tie Steel Rim	EA	16.2
ELE-BBTF-55	BATTING TUNNEL FRAME ? SINGLE (55') ? SE	Batting Tunnel Frame ? Single (55') ? Semi?Permanent (Outdoor)	EA	2930.44
ELE-BBTF-70	BATTING TUNNEL FRAME ? SINGLE (70') ? SE	Batting Tunnel Frame ? Single (70') ? Semi?Permanent (Outdoor)	EA	3518.01
ELE-BBTFSM-5	BATTING TUNNEL FRAME ? SINGLE (55') ? MO	Batting Tunnel Frame ? Single (55') ? Mounted (Outdoor)	EA	2528.42
ELE-BBTFSM-7	BATTING TUNNEL FRAME ? SINGLE (70') ? MO	Batting Tunnel Frame ? Single (70') ? Mounted (Outdoor)	EA	3224.96
ELE-BBTMOFF	BATTER'S BOX TEMPLATE ? OFFICIAL (4'X6')	Batter's Box Template ? Official (4'x6')	EA	250.34
ELE-BCARTSET	BASE CART PACKAGE WITH BASES (BB?500)	Base Cart Package with Bases (BB?500) ? StackMaster ? Professional(Black)	EA	491.84
ELE-BCS-1	BASKETBALL COURT ? STENCIL (REGULATION S	Basketball Court ? Stencil (Regulation Size)	EA	67.74
ELE-BCT-100	BALL CART (GREEN)	Ball Cart (Green)	EA	275.38
ELE-BGLC-7500	BATTING CAGE ? BIG LEAGUE SERIES ? BOMBE	Batting Cage ? Big League Series ? Bomber Elite (Black)	EA	6567.72
ELE-BGLC-7500	BATTING CAGE ? BIG LEAGUE SERIES ? BOMBE	Batting Cage ? Big League Series ? Bomber Elite (Green)	EA	6567.72
ELE-BGLC-7500	BATTING CAGE ? BIG LEAGUE SERIES ? BOMBE	Batting Cage ? Big League Series ? Bomber Elite (Maroon)	EA	6567.72
ELE-BGLC-7500	BATTING CAGE ? BIG LEAGUE SERIES ? BOMBE	Batting Cage ? Big League Series ? Bomber Elite (Navy Blue)	EA	6567.72
ELE-BGLC-7500	BATTING CAGE ? BIG LEAGUE SERIES ? BOMBE	Batting Cage ? Big League Series ? Bomber Elite (Royal Blue)	EA	6567.72
ELE-BGLC-7500	BATTING CAGE ? BIG LEAGUE SERIES ? BOMBE	Batting Cage ? Big League Series ? Bomber Elite (Red)	EA	6567.72
ELE-BGLC-755T	REPLACEMENT PIPES FOR BIG LEAGUE BATTING	Replacement Pipes for Big League Batting Cage (Set of 6)	EA	667.08
ELE-BHR-1	HELMET RACK ? 12 HELMET CAPACITY ? STACK	Helmet Rack ? 12 Helmet Capacity ? StackMaster	EA	323.97
ELE-BHR-10	HELMET RACK ? 10 HELMET CAPACITY (5 ROWS	Helmet Rack ? 10 Helmet Capacity (5 Rows of 2)	EA	644.99
ELE-BHR-12	HELMET RACK ? 12 HELMET CAPACITY (3 ROWS	Helmet Rack ? 12 Helmet Capacity (3 Rows of 4)	EA	696.53
ELE-BHR-1515	HELMET & BAT RACK ? 15 HELMET & 15 BAT C	Helmet & Bat Rack ? 15 Helmet & 15 Bat Capacity (3 Rows of 5)	EA	1017.55
ELE-BHR-16	HELMET RACK ? 16 HELMET CAPACITY (4 ROWS	Helmet Rack ? 16 Helmet Capacity (4 Rows of 4)	EA	778.99
ELE-BHR-18	HELMET RACK ? 18 HELMET CAPACITY (3 ROWS	Helmet Rack ? 18 Helmet Capacity (3 Rows of 6)	EA	858.52
ELE-BHR-DK	HELMET & BAT RACK COMBO? DUGOUT KING	Helmet & Bat Rack Combo? Dugout King	EA	1612.47
ELE-BLCH-1021	BLEACHER ? 21' (10 ROW ? DOUBLE FOOT PLA	Bleacher ? 21' (10 Row ? Double Foot Plank with Guard Rail & Aisle) ?Enclosed	EA	35246.27
ELE-BLCH-1021	BLEACHER ? 21' (10 ROW ? SINGLE FOOT PLA	Bleacher ? 21' (10 Row ? Single Foot Plank with Guard Rail) ? Enclosed	EA	22714.59
ELE-BLCH-1027	BLEACHER ? 27' (10 ROW ? DOUBLE FOOT PLA	Bleacher ? 27' (10 Row ? Double Foot Plank with Guard Rail & Aisle) ?Enclosed	EA	43603.17
ELE-BLCH-1027	BLEACHER ? 27' (10 ROW ? SINGLE FOOT PLA	Bleacher ? 27' (10 Row ? Single Foot Plank with Guard Rail) ? Enclosed	EA	27577.06
ELE-BLCH-106	BLEACHER ? 15' (10 ROW ? SINGLE FOOT PLA	Bleacher ? 15' (10 Row ? Single Foot Plank with Guard Rail) ? Enclosed	EA	16967.1
ELE-BLCH-221T	BLEACHER ? 21' (2 ROW ? SINGLE FOOT PLAN	Bleacher ? 21' (2 Row ? Single Foot Plank) ? Tip & Roll	EA	2655.06
ELE-BLCH-221T	BLEACHER ? 21' (2 ROW ? SINGLE FOOT PLAN	Bleacher ? 21' (2 Row ? Single Foot Plank) ? Tip & Roll ? Powder Coated	EA	2764.04
ELE-BLCH-227T	BLEACHER ? 27' (2 ROW ? SINGLE FOOT PLAN	Bleacher ? 27' (2 Row ? Single Foot Plank) ? Tip & Roll	EA	2855.34
ELE-BLCH-227T	BLEACHER ? 27' (2 ROW ? SINGLE FOOT PLAN	Bleacher ? 27' (2 Row ? Single Foot Plank) ? Tip & Roll ? Powder Coated	EA	3160.16
ELE-BLCH-275T	BLEACHER ? 7?1/2' (2 ROW ? SINGLE FOOT P	Bleacher ? 7?1/2' (2 Row ? Single Foot Plank) ? Tip & Roll	EA	1206.05
ELE-BLCH-275T	BLEACHER ? 7?1/2' (2 ROW ? SINGLE FOOT P	Bleacher ? 7?1/2' (2 Row ? Single Foot Plank) ? Tip & Roll ? PowderCoated	EA	1406.32
ELE-BLCH-2TRC	BLEACHER ? 15' (2 ROW ? SINGLE FOOT PLAN	Bleacher ? 15' (2 Row ? Single Foot Plank) ? Tip & Roll	EA	2046.89
ELE-BLCH-2TRC	BLEACHER ? 15' (2 ROW ? SINGLE FOOT PLAN	Bleacher ? 15' (2 Row ? Single Foot Plank) ? Tip & Roll ? Powder Coated	EA	2117.57
ELE-BLCH-3	BLEACHER ? 15' (3 ROW ? SINGLE FOOT PLAN	Bleacher ? 15' (3 Row ? Single Foot Plank) ? Standard, Outdoor	EA	1962.95
ELE-BLCH-321	BLEACHER ? 21' (3 ROW ? SINGLE FOOT PLAN	Bleacher ? 21' (3 Row ? Single Foot Plank) ? Standard, Outdoor	EA	2759.62
ELE-BLCH-321A	BLEACHER ? 21' (3 ROW ? SINGLE FOOT PLAN	Bleacher ? 21' (3 Row ? Single Foot Plank) ? All Aluminum	EA	2551.99
ELE-BLCH-321A	BLEACHER ? 21' (3 ROW ? SINGLE FOOT PLAN	Bleacher ? 21' (3 Row ? Single Foot Plank) ? All Aluminum ? PowderCoated	EA	2806.74
ELE-BLCH-321F	BLEACHER ? 21' (3 ROW ? SINGLE FOOT PLAN	Bleacher ? 21' (3 Row ? Single Foot Plank) ? Standard, Outdoor ? PowderCoated	EA	2945.17
ELE-BLCH-321T	BLEACHER ? 21' (3 ROW ? SINGLE FOOT PLAN	Bleacher ? 21' (3 Row ? Single Foot Plank) ? Tip & Roll	EA	3004.07
ELE-BLCH-321T	BLEACHER ? 21' (3 ROW ? SINGLE FOOT PLAN	Bleacher ? 21' (3 Row ? Single Foot Plank) ? Tip & Roll ? Powder Coated	EA	3160.16

ELE-BLCH-327	BLEACHER ? 27' (3 ROW ? SINGLE FOOT PLAN	Bleacher ? 27' (3 Row ? Single Foot Plank) ? Standard, Outdoor	EA	3142.49
ELE-BLCH-327A	BLEACHER ? 27' (3 ROW ? SINGLE FOOT PLAN	Bleacher ? 27' (3 Row ? Single Foot Plank) ? All Aluminum	EA	3202.87
ELE-BLCH-327A	BLEACHER ? 27' (3 ROW ? SINGLE FOOT PLAN	Bleacher ? 27' (3 Row ? Single Foot Plank) ? All Aluminum ? PowderCoated	EA	3731.53
ELE-BLCH-327F	BLEACHER ? 27' (3 ROW ? SINGLE FOOT PLAN	Bleacher ? 27' (3 Row ? Single Foot Plank) ? Standard, Outdoor ? PowderCoated	EA	3498.86
ELE-BLCH-327T	BLEACHER ? 27' (3 ROW ? SINGLE FOOT PLAN	Bleacher ? 27' (3 Row ? Single Foot Plank) ? Tip & Roll	EA	3793.37
ELE-BLCH-327T	BLEACHER ? 27' (3 ROW ? SINGLE FOOT PLAN	Bleacher ? 27' (3 Row ? Single Foot Plank) ? Tip & Roll ? Powder Coated	EA	3996.59
ELE-BLCH-375T	BLEACHER ? 7?1/2' (3 ROW ? SINGLE FOOT P	Bleacher ? 7?1/2' (3 Row ? Single Foot Plank) ? Tip & Roll	EA	1694.94
ELE-BLCH-375T	BLEACHER ? 7?1/2' (3 ROW ? SINGLE FOOT P	Bleacher ? 7?1/2' (3 Row ? Single Foot Plank) ? Tip & Roll ? PowderCoated	EA	1811.27
ELE-BLCH-3AL	BLEACHER ? 15' (3 ROW ? SINGLE FOOT PLAN	Bleacher ? 15' (3 Row ? Single Foot Plank) ? All Aluminum	EA	2172.06
ELE-BLCH-3ALF	BLEACHER ? 15' (3 ROW ? SINGLE FOOT PLAN	Bleacher ? 15' (3 Row ? Single Foot Plank) ? All Aluminum ? PowderCoated	EA	2488.66
ELE-BLCH-3PC	BLEACHER ? 15' (3 ROW ? SINGLE FOOT PLAN	Bleacher ? 15' (3 Row ? Single Foot Plank) ? Standard, Outdoor	EA	2356.13
ELE-BLCH-3TRC	BLEACHER ? 15' (3 ROW ? SINGLE FOOT PLAN	Bleacher ? 15' (3 Row ? Single Foot Plank) ?Tip & Roll	EA	2317.84
ELE-BLCH-3TRC	BLEACHER ? 15' (3 ROW ? SINGLE FOOT PLAN	Bleacher ? 15' (3 Row ? Single Foot Plank) ? Tip & Roll ? Powder Coated	EA	2519.59
ELE-BLCH-4	BLEACHER ? 15' (4 ROW ? SINGLE FOOT PLAN	Bleacher ? 15' (4 Row ? Single Foot Plank) ? Standard, Outdoor	EA	2747.84
ELE-BLCH-421	BLEACHER ? 21' (4 ROW ? SINGLE FOOT PLAN	Bleacher ? 21' (4 Row ? Single Foot Plank) ? Standard, Outdoor	EA	3537.15
ELE-BLCH-421A	BLEACHER ? 21' (4 ROW ? SINGLE FOOT PLAN	Bleacher ? 21' (4 Row ? Single Foot Plank) ? All Aluminum	EA	3740.36
ELE-BLCH-421A	BLEACHER ? 21' (4 ROW ? SINGLE FOOT PLAN	Bleacher ? 21' (4 Row ? Single Foot Plank) ? All Aluminum ? PowderCoated	EA	4283.75
ELE-BLCH-421F	BLEACHER ? 21' (4 ROW ? SINGLE FOOT PLAN	Bleacher ? 21' (4 Row ? Single Foot Plank) ? Standard, Outdoor ? PowderCoated	EA	3930.33
ELE-BLCH-421T	BLEACHER ? 21' (4 ROW ? SINGLE FOOT PLAN	Bleacher ? 21' (4 Row ? Single Foot Plank) ? Tip & Roll	EA	3834.61
ELE-BLCH-421T	BLEACHER ? 21' (4 ROW ? SINGLE FOOT PLAN	Bleacher ? 21' (4 Row ? Single Foot Plank) ? Tip & Roll ? Powder Coated	EA	4058.44
ELE-BLCH-427	BLEACHER ? 27' (4 ROW ? SINGLE FOOT PLAN	Bleacher ? 27' (4 Row ? Single Foot Plank) ? Standard, Outdoor	EA	4127.65
ELE-BLCH-427A	BLEACHER ? 27' (4 ROW ? SINGLE FOOT PLAN	Bleacher ? 27' (4 Row ? Single Foot Plank) ? All Aluminum	EA	4672.5
ELE-BLCH-427A	BLEACHER ? 27' (4 ROW ? SINGLE FOOT PLAN	Bleacher ? 27' (4 Row ? Single Foot Plank) ? All Aluminum ? PowderCoated	EA	5217.36
ELE-BLCH-427F	BLEACHER ? 27' (4 ROW ? SINGLE FOOT PLAN	Bleacher ? 27' (4 Row ? Single Foot Plank) ? Standard, Outdoor ? PowderCoated	EA	4587.09
ELE-BLCH-427T	BLEACHER ? 27' (4 ROW ? SINGLE FOOT PLAN	Bleacher ? 27' (4 Row ? Single Foot Plank) ? Tip & Roll	EA	4634.22
ELE-BLCH-427T	BLEACHER ? 27' (4 ROW ? SINGLE FOOT PLAN	Bleacher ? 27' (4 Row ? Single Foot Plank) ? Tip & Roll ? Powder Coated	EA	5224.73
ELE-BLCH-475T	BLEACHER ? 7?1/2' (4 ROW ? SINGLE FOOT P	Bleacher ? 7?1/2' (4 Row ? Single Foot Plank) ? Tip & Roll	EA	2096.96
ELE-BLCH-475T	BLEACHER ? 7?1/2' (4 ROW ? SINGLE FOOT P	Bleacher ? 7?1/2' (4 Row ? Single Foot Plank) ? Tip & Roll ? PowderCoated	EA	2309.01
ELE-BLCH-4AL	BLEACHER ? 15' (4 ROW ? SINGLE FOOT PLAN	Bleacher ? 15' (4 Row ? Single Foot Plank) ? All Aluminum	EA	2936.33
ELE-BLCH-4ALF	BLEACHER ? 15' (4 ROW ? SINGLE FOOT PLAN	Bleacher ? 15' (4 Row ? Single Foot Plank) ? All Aluminum ? PowderCoated	EA	3294.17
ELE-BLCH-4PC	BLEACHER ? 15' (4 ROW ? SINGLE FOOT PLAN	Bleacher ? 15' (4 Row ? Single Foot Plank) ? Standard, Outdoor ? PowderCoated	EA	2946.64
ELE-BLCH-4TRC	BLEACHER ? 15' (4 ROW ? SINGLE FOOT PLAN	Bleacher ? 15' (4 Row ? Single Foot Plank) ? Tip & Roll	EA	3151.32
ELE-BLCH-4TRC	BLEACHER ? 15' (4 ROW ? SINGLE FOOT PLAN	Bleacher ? 15' (4 Row ? Single Foot Plank) ? Tip & Roll ? Powder Coated	EA	3267.66
ELE-BLCH-521A	BLEACHER ? 21' (5 ROW ? SINGLE FOOT PLAN	Bleacher ? 21' (5 Row ? Single Foot Plank with Guard Rail & Aisle) ?Enclosed	EA	12678.94
ELE-BLCH-521A	BLEACHER ? 21' (5 ROW ? SINGLE FOOT PLAN	Bleacher ? 21' (5 Row ? Single Foot Plank with Guard Rail & Aisle) ?Enclosed ? Powder Coated	EA	13497.69
ELE-BLCH-521C	BLEACHER ? 21' (5 ROW ? SINGLE FOOT PLAN	Bleacher ? 21' (5 Row ? Single Foot Plank with Chain Link Rail) ?Enclosed	EA	7287.81
ELE-BLCH-521C	BLEACHER ? 21' (5 ROW ? SINGLE FOOT PLAN	Bleacher ? 21' (5 Row ? Single Foot Plank with Chain Link Rail) ?Enclosed (Powder Coated)	EA	8358.38
ELE-BLCH-521C	BLEACHER ? 21' (5 ROW ? SINGLE FOOT PLAN	Bleacher ? 21' (5 Row ? Single Foot Plank with Guard Rail) ? Enclosed	EA	8811.94
ELE-BLCH-521C	BLEACHER ? 21' (5 ROW ? SINGLE FOOT PLAN	Bleacher ? 21' (5 Row ? Single Foot Plank with Guard Rai) ? Enclosed ?Powder Coated	EA	9576.2
ELE-BLCH-527C	BLEACHER ? 27' (5 ROW ? SINGLE FOOT PLAN	Bleacher ? 27' (5 Row ? Single Foot Plank with Chain Link Rail) ?Enclosed	EA	9255.18
ELE-BLCH-527C	BLEACHER ? 27' (5 ROW ? SINGLE FOOT PLAN	Bleacher ? 27' (5 Row ? Single Foot Plank with Chain Link Rail) ?Enclosed (Powder Coated)	EA	9533.5
ELE-BLCH-527C	BLEACHER ? 27' (5 ROW ? SINGLE FOOT PLAN	Bleacher ? 27' (5 Row ? Single Foot Plank with Guard Rail) ? Enclosed	EA	11413.98
ELE-BLCH-527C	BLEACHER ? 27' (5 ROW ? SINGLE FOOT PLAN	Bleacher ? 27' (5 Row ? Single Foot Plank with Guard Rail) ? Enclosed ?Powder Coated	EA	12005.96
ELE-BLCH-5C	BLEACHER ? 15' (5 ROW ? SINGLE FOOT PLAN	Bleacher ? 15' (5 Row ? Single Foot Plank with Chain Link Rail) ?Enclosed	EA	6449.91

ELE-BLCH-5CRP	BLEACHER ? 15' (5 ROW ? SINGLE FOOT PLAN	Bleacher ? 15' (5 Row ? Single Foot Plank with Chain Link Rail) ?Enclosed (Powder Coated)	EA	6756.21
ELE-BLCH-5GR	BLEACHER ? 15' (5 ROW ? SINGLE FOOT PLAN	Bleacher ? 15' (5 Row ? Single Foot Plank, with Guard Rail) ? Enclosed	EA	6840.15
ELE-BLCH-5GR	BLEACHER ? 15' (5 ROW ? SINGLE FOOT PLAN	Bleacher ? 15' (5 Row ? Single Foot Plank, with Guard Rail) ? Enclosed ?Powder Coated	EA	7314.32
ELE-BLCH-TMK	BLEACHER ? VEHICLE MOUNTING KIT	Bleacher ? Vehicle Mounting Kit	EA	335.75
ELE-BLCH-TOW	BLEACHER ? TRANSPORT KIT (15' BLEACHERS)	Bleacher ? Transport Kit (15' Bleachers)	EA	1153.03
ELE-BLCH-TOW	BLEACHER ? TRANSPORT KIT (21'?27' BLEACH	Bleacher ? Transport Kit (21'?27' Bleachers)	EA	1292.93
ELE-BLCH5CUE	UNIVERSAL CHAIN LINK ENCLOSURE ? 15' (5	Universal Chain Link Enclosure ? 15' (5 Row)	EA	4332.34
ELE-BLCH5CUE	UNIVERSAL CHAIN LINK ENCLOSURE ? 21' (5	Universal Chain Link Enclosure ? 21' (5 Row)	EA	5301.3
ELE-BLCH5CUE	UNIVERSAL CHAIN LINK ENCLOSURE ? 27' (5	Universal Chain Link Enclosure ? 27' (5 Row)	EA	5852.04
ELE-BLDP-221T	BLEACHER ? 21' (2 ROW ? DOUBLE FOOT PLAN	Bleacher ? 21' (2 Row ? Double Foot Plank) ? Tip & Roll	EA	2706.61
ELE-BLDP-221T	BLEACHER ? 21' (2 ROW ? DOUBLE FOOT PLAN	Bleacher ? 21' (2 Row ? Double Foot Plank) ? Tip & Roll ? Powder Coated	EA	2749.31
ELE-BLDP-227T	BLEACHER ? 27' (2 ROW ? DOUBLE FOOT PLAN	Bleacher ? 27' (2 Row ? Double Foot Plank) ? Tip & Roll	EA	3043.83
ELE-BLDP-227T	BLEACHER ? 27' (2 ROW ? DOUBLE FOOT PLAN	Bleacher ? 27' (2 Row ? Double Foot Plank) ? Tip & Roll ? Powder Coated	EA	3339.82
ELE-BLDP-275T	BLEACHER ? 7?1/2' (2 ROW ? DOUBLE FOOT P	Bleacher ? 7?1/2' (2 Row ? Double Foot Plank) ? Tip & Roll	EA	1466.69
ELE-BLDP-275T	BLEACHER ? 7?1/2' (2 ROW ? DOUBLE FOOT P	Bleacher ? 7?1/2' (2 Row ? Double Foot Plank) ? Tip & Roll ? PowderCoated	EA	1500.56
ELE-BLDP-2TRC	BLEACHER ? 15' (2 ROW ? DOUBLE FOOT PLAN	Bleacher ? 15' (2 Row ? Double Foot Plank) ? Tip & Roll	EA	2088.12
ELE-BLDP-2TRC	BLEACHER ? 15' (2 ROW ? DOUBLE FOOT PLAN	Bleacher ? 15' (2 Row ? Double Foot Plank) ? Tip & Roll ? Powder Coated	EA	2157.33
ELE-BLDP-321A	BLEACHER ? 21' (3 ROW ? DOUBLE FOOT PLAN	Bleacher ? 21' (3 Row ? Double Foot Plank) ? All Aluminum	EA	3249.99
ELE-BLDP-321A	BLEACHER ? 21' (3 ROW ? DOUBLE FOOT PLAN	Bleacher ? 21' (3 Row ? Double Foot Plank) ? All Aluminum ? PowderCoated	EA	3551.87
ELE-BLDP-321T	BLEACHER ? 21' (3 ROW ? DOUBLE FOOT PLAN	Bleacher ? 21' (3 Row ? Double Foot Plank) ? Tip & Roll	EA	3171.94
ELE-BLDP-321T	BLEACHER ? 21' (3 ROW ? DOUBLE FOOT PLAN	Bleacher ? 21' (3 Row ? Double Foot Plank) ? Tip & Roll ? Powder Coated	EA	3448.79
ELE-BLDP-327A	BLEACHER ? 27' (3 ROW ? DOUBLE FOOT PLAN	Bleacher ? 27' (3 Row ? Double Foot Plank) ? All Aluminum	EA	4071.69
ELE-BLDP-327A	BLEACHER ? 27' (3 ROW ? DOUBLE FOOT PLAN	Bleacher ? 27' (3 Row ? Double Foot Plank) ? All Aluminum ? PowderCoated	EA	4182.14
ELE-BLDP-327T	BLEACHER ? 27' (3 ROW ? DOUBLE FOOT PLAN	Bleacher ? 27' (3 Row ? Double Foot Plank) ? Tip & Roll	EA	4205.69
ELE-BLDP-327T	BLEACHER ? 27' (3 ROW ? DOUBLE FOOT PLAN	Bleacher ? 27' (3 Row ? Double Foot Plank) ? Tip & Roll ? Powder Coated	EA	4632.75
ELE-BLDP-375T	BLEACHER ? 7?1/2' (3 ROW ? DOUBLE FOOT P	Bleacher ? 7?1/2' (3 Row ? Double Foot Plank) ? Tip & Roll	EA	1942.34
ELE-BLDP-375T	BLEACHER ? 7?1/2' (3 ROW ? DOUBLE FOOT P	Bleacher ? 7?1/2' (3 Row ? Double Foot Plank) ? Tip & Roll ? PowderCoated	EA	2007.13
ELE-BLDP-3AL	BLEACHER ? 15' (3 ROW ? DOUBLE FOOT PLAN	Bleacher ? 15' (3 Row ? Double Foot Plank) ? All Aluminum	EA	2462.16
ELE-BLDP-3ALP	BLEACHER ? 15' (3 ROW ? DOUBLE FOOT PLAN	Bleacher ? 15' (3 Row ? Double Foot Plank) ? All Aluminum ? PowderCoated	EA	2744.9
ELE-BLDP-3TRC	BLEACHER ? 15' (3 ROW ? DOUBLE FOOT PLAN	Bleacher ? 15' (3 Row ? Double Foot Plank) ? Tip & Roll	EA	2551.99
ELE-BLDP-3TRC	BLEACHER ? 15' (3 ROW ? DOUBLE FOOT PLAN	Bleacher ? 15' (3 Row ? Double Foot Plank) ? Tip & Roll ? Powder Coated	EA	2739
ELE-BLDP-421A	BLEACHER ? 21' (3 ROW ? DOUBLE FOOT PLAN	Bleacher ? 21' (3 Row ? Double Foot Plank) ? All Aluminum	EA	4712.26
ELE-BLDP-421A	BLEACHER ? 21' (4 ROW ? DOUBLE FOOT PLAN	Bleacher ? 21' (4 Row ? Double Foot Plank) ? All Aluminum ? PowderCoated	EA	5106.92
ELE-BLDP-421T	BLEACHER ? 21' (4 ROW ? DOUBLE FOOT PLAN	Bleacher ? 21' (4 Row ? Double Foot Plank) ? Tip & Roll	EA	4488.43
ELE-BLDP-421T	BLEACHER ? 21' (4 ROW ? DOUBLE FOOT PLAN	Bleacher ? 21' (4 Row ? Double Foot Plank) ? Tip & Roll ? Powder Coated	EA	5133.42
ELE-BLDP-427A	BLEACHER ? 27' (4 ROW ? DOUBLE FOOT PLAN	Bleacher ? 27' (4 Row ? Double Foot Plank) ? All Aluminum	EA	5376.4
ELE-BLDP-427A	BLEACHER ? 27' (4 ROW ? DOUBLE FOOT PLAN	Bleacher ? 27' (4 Row ? Double Foot Plank) ? All Aluminum ? PowderCoated	EA	5791.67
ELE-BLDP-427T	BLEACHER ? 27' (4 ROW ? DOUBLE FOOT PLAN	Bleacher ? 27' (4 Row ? Double Foot Plank) ? Tip & Roll	EA	5937.45
ELE-BLDP-427T	BLEACHER ? 27' (4 ROW ? DOUBLE FOOT PLAN	Bleacher ? 27' (4 Row ? Double Foot Plank) ? Tip & Roll ? PowderCoated	EA	6398.37
ELE-BLDP-475T	BLEACHER ? 7?1/2' (4 ROW ? DOUBLE FOOT P	Bleacher ? 7?1/2' (4 Row ? Double Foot Plank) ? Tip & Roll	EA	2562.3
ELE-BLDP-475T	BLEACHER ? 7?1/2' (4 ROW ? DOUBLE FOOT P	Bleacher ? 7?1/2' (4 Row ? Double Foot Plank) ? Tip & Roll ? PowderCoated	EA	2725.75
ELE-BLDP-4AL	BLEACHER ? 15' (4 ROW ? DOUBLE FOOT PLAN	Bleacher ? 15' (4 Row ? Double Foot Plank) ? All Aluminum	EA	3728.58
ELE-BLDP-4ALP	BLEACHER ? 15' (4 ROW ? DOUBLE FOOT PLAN	Bleacher ? 15' (4 Row ? Double Foot Plank) ? All Aluminum ? PowderCoated	EA	3925.9
ELE-BLDP-4TRC	BLEACHER ? 15' (4 ROW ? DOUBLE FOOT PLAN	Bleacher ? 15' (4 Row ? Double Foot Plank) ?Tip & Roll	EA	3354.54

ELE-BLDP-4TRC	BLEACHER ? 15' (4 ROW ? DOUBLE FOOT PLAN	Bleacher ? 15' (4 Row ? Double Foot Plank) ? Tip & Roll ? Powder Coated	EA	3693.24
ELE-BLFS-101	FUNGO SCREEN (10' X 10') ? BIG LEAGUE SE	Fungo Screen (10' x 10') ? Big League Series	EA	1122.11
ELE-BLFS-101N	FUNGO SCREEN REPLACEMENT NET (10' X 10')	Fungo Screen Replacement Net (10' x 10') ? Big League Series	EA	269.48
ELE-BLFS-88	FUNGO SCREEN (8' X 8') ? BIG LEAGUE SERI	Fungo Screen (8' x 8') ? Big League Series	EA	948.34
ELE-BLFS-88N	FUNGO SCREEN REPLACEMENT NET (8' X 8') ?	Fungo Screen Replacement Net (8' x 8') ? Big League Series	EA	257.7
ELE-BLFSW	FUNGO SCREEN WITH WINGS ? BIG LEAGUE SER	Fungo Screen with Wings ? Big League Series	EA	1842.2
ELE-BLFSW-N	FUNGO SCREEN WITH WINGS (WING NET) ? BIG	Fungo Screen with Wings (Wing Net) ? Big League Series	EA	210.58
ELE-BLN-3	BATTING CAGE REPLACEMENT NET (#42 WEATH	Batting Cage Replacement Net (#42 Weather ?Treated Nylon Mesh) ?Big League Series ? Bomber All Star/Elite/Pro Batting Cages (Black)	EA	982.22
ELE-BLPS-84	PITCHER'S SCREEN ? (8' X 8') ? BIG LEAGU	Pitcher's Screen ? (8' x 8') ? Big League Series	EA	973.38
ELE-BLPS-84N	PITCHER'S SCREEN REPLACEMENT NET (8' X 8	Pitcher's Screen Replacement Net (8' x 8') ? Big League Series (Black)	EA	232.66
ELE-BML612CL	BATTING MAT (6'L X 12'W) (CLAY)	Batting Mat (6'L x 12'W) (Clay)	EA	578.72
ELE-BML612G	BATTING MAT (6'L X 12'W) (TURF)	Batting Mat (6'L x 12'W) (Turf)	EA	578.72
ELE-BMR-1BK	BATTING CAGE ? BIG LEAGUE SERIES ? BOMBE	Batting Cage ? Big League Series ? Bomber All?Star (Black)	EA	7314.32
ELE-BMR-1GR	BATTING CAGE ? BIG LEAGUE SERIES ? BOMBE	Batting Cage ? Big League Series ? Bomber All?Star (Green)	EA	7314.32
ELE-BMR-1MR	BATTING CAGE ? BIG LEAGUE SERIES ? BOMBE	Batting Cage ? Big League Series ? Bomber All?Star (Maroon)	EA	7314.32
ELE-BMR-1NB	BATTING CAGE ? BIG LEAGUE SERIES ? BOMBE	Batting Cage ? Big League Series ? Bomber All?Star (Navy Blue)	EA	7314.32
ELE-BMR-1RB	BATTING CAGE ? BIG LEAGUE SERIES ? BOMBE	Batting Cage ? Big League Series ? Bomber All?Star (Royal Blue)	EA	7314.32
ELE-BMR-1RD	BATTING CAGE ? BIG LEAGUE SERIES ? BOMBE	Batting Cage ? Big League Series ? Bomber All?Star (Red)	EA	7314.32
ELE-BND-1	BADMINTON REPLACEMENT NET (210/12 KNOTLE	Badminton Replacement Net (210/12 Knotless Nylon Sq. Mesh) (21'L x30"H) (Black)	EA	85.41
ELE-BPD-6	BATTING CAGE ? RICOCHET CUSHION (6' LENG	Batting Cage ? Ricochet Cushion (6' Length) (Black)	EA	41.23
ELE-BRR-36	BASE RUNNER RAKE	Base Runner Rake	EA	235.62
ELE-BSO-2G	FLOOR SLEEVES WITH BRASS COVER (2?3/8" U	Floor Sleeves with Brass Cover (2?3/8" Upright)	PR	522.77
ELE-BSO-2G-CF	FLOOR SLEEVES WITH CHROME COVER (2?3/8"	Floor Sleeves with Chrome Cover (2?3/8" Upright)	PR	424.1
ELE-BSO-PKG	BADMINTON UPRIGHTS ? COMPETITION PACKAGE	Badminton Uprights ? Competition Package (2?3/8" Floor Sleeve)	PG	416.75
ELE-BSP-30	BACKSTOP FENCE (3 PANEL) ? PERMANENT	Backstop Fence (3 Panel) ? Permanent	EA	3208.76
ELE-BSP-30-6	BACKSTOP FENCE (3 PANEL, 1 CENTER OVERHA	Backstop Fence (3 Panel, 1 Center Overhang) ? Permanent	EA	4062.85
ELE-BSP-33-2	BACKSTOP FENCE (3 PANEL, 1 CENTER OVERHA	Backstop Fence (3 Panel, 1 Center Overhang, 2 Wing Overhangs) ?Permanent	EA	5526.6
ELE-BSP-40	BACKSTOP FENCE (4 PANEL) ? PERMANENT	Backstop Fence (4 Panel) ? Permanent	EA	4342.65
ELE-BSP-40-66	BACKSTOP FENCE (4 PANEL, 2 CENTER OVERHA	Backstop Fence (4 Panel, 2 Center Overhang) ? Permanent	EA	6050.84
ELE-BSP-44-22	BACKSTOP FENCE (4 PANEL, 2 CENTER OVERHA	Backstop Fence (4 Panel, 2 Center Overhang, 2 Wing Overhangs) ?Permanent	EA	7424.77
ELE-BSP2310	PADDING ? BACKSTOP (3'H X 10'L) (OUTDOOR	Padding ? Backstop (3'H x 10'L) (Outdoor)	EA	465.34
ELE-BSP2312	PADDING ? BACKSTOP (3'H X 12'L) (OUTDOOR	Padding ? Backstop (3'H x 12'L) (Outdoor)	EA	541.91
ELE-BSP2410	PADDING ? BACKSTOP (4'H X 10'L) (OUTDOOR	Padding ? Backstop (4'H x 10'L) (Outdoor)	EA	565.8
ELE-BSP2412	PADDING ? BACKSTOP (4'H X 12'L) (OUTDOOR	Padding ? Backstop (4'H x 12'L) (Outdoor)	EA	744.47
ELE-BSP248	PADDING ? BACKSTOP (4'H X 8'L) (OUTDOOR)	Padding ? Backstop (4'H x 8'L) (Outdoor)	EA	496.26
ELE-BTBB-3	BLEACHER ? 15' (3 ROW ? SINGLE FOOT PLAN	Bleacher ? 15' (3 Row ? Single Foot Plank) ? Back?To?Back	EA	3942.11
ELE-BTBB-321	BLEACHER ? 21' (3 ROW ? SINGLE FOOT PLAN	Bleacher ? 21' (3 Row ? Single Foot Plank) ? Back?To?Back	EA	5581.09
ELE-BTBB-321P	BLEACHER ? 21' (3 ROW ? SINGLE FOOT PLAN	Bleacher ? 21' (3 Row ? Single Foot Plank) ? Back?To?Back ? Powder Coat	EA	6059.68
ELE-BTBB-375	BLEACHER ? 7?1/2' (3 ROW ? SINGLE FOOT P	Bleacher ? 7?1/2' (3 Row ? Single Foot Plank) ? Back?To?Back	EA	2403.25
ELE-BTBB-375P	BLEACHER ? 7?1/2' (3 ROW ? SINGLE FOOT P	Bleacher ? 7?1/2' (3 Row ? Single Foot Plank) ? Back?To?Back ? PowderCoat	EA	2687.47
ELE-BTBB-3PC	BLEACHER ? 15' (3 ROW ? SINGLE FOOT PLAN	Bleacher ? 15' (3 Row ? Single Foot Plank) ? Back?To?Back ? Powder Coat	EA	4280.8
ELE-BTDP-3	BLEACHER ? 15' (3 ROW ? DOUBLE FOOT PLAN	Bleacher ? 15' (3 Row ? Double Foot Plank) ? Back?To?Back	EA	4597.4
ELE-BTDP-321	BLEACHER ? 21' (3 ROW ? DOUBLE FOOT PLAN	Bleacher ? 21' (3 Row ? Double Foot Plank) ? Back?To?Back	EA	6607.48
ELE-BTDP-321P	BLEACHER ? 21' (3 ROW ? DOUBLE FOOT PLAN	Bleacher ? 21' (3 Row ? Double Foot Plank) ? Back?To?Back ? PowderCoat	EA	7389.42
ELE-BTDP-375	BLEACHER ? 7?1/2' (3 ROW ? DOUBLE FOOT P	Bleacher ? 7?1/2' (3 Row ? Double Foot Plank) ? Back?To?Back	EA	2766.98
ELE-BTDP-375P	BLEACHER ? 7?1/2' (3 ROW ? DOUBLE FOOT P	Bleacher ? 7?1/2' (3 Row ? Double Foot Plank) ? Back?To?Back ? PowderCoat	EA	3286.8

ELE-BTDP-3PC	BLEACHER ? 15' (3 ROW ? DOUBLE FOOT PLAN	Bleacher ? 15' (3 Row ? Double Foot Plank) ? Back?To?Back ? PowderCoat	EA	4952.29
ELE-CAP-10BLK	REPLACEMENT TOP CAP ? FOR TENNIS AND PICK	Replacement Top Cap ? for Tennis and Pickleball Uprights (Black)	EA	48.59
ELE-CAP-35	REPLACEMENT TOP CAP ? FOR TENNIS UPRIGHT	Replacement Top Cap ? for Tennis Upright (TP?125)	EA	58.9
ELE-CC12S	SOCCER GOALS ? CLASSIC CLUB ROUND GOAL (Soccer Goals ? Classic Club Round Goal (6?1/2"H x 12'W x 2'B x 6'D)	EA	2643.28
ELE-CC18S	SOCCER GOALS ? CLASSIC CLUB ROUND GOAL (Soccer Goals ? Classic Club Round Goal (6?1/2"H x 18?1/2'W x 2'B x 6'D)	EA	3004.07
ELE-CC21S	SOCCER GOALS ? CLASSIC CLUB ROUND GOAL (Soccer Goals ? Classic Club Round Goal (7'H x 21'W x 3'B x 8'D)	EA	3322.15
ELE-CC24S	SOCCER GOALS ? CLASSIC CLUB ROUND GOAL (Soccer Goals ? Classic Club Round Goal (8'H x 24'W x 4'B x 9'D) ? NFHSCompliant	EA	3716.8
ELE-CC6S	SOCCER GOALS ? CLASSIC CLUB ROUND GOAL (Soccer Goals ? Classic Club Round Goal (4'H x 6'W x 2'B x 5'D)	EA	2036.58
ELE-CC9S	SOCCER GOALS ? CLASSIC CLUB ROUND GOAL (Soccer Goals ? Classic Club Round Goal (4?1/2"H x 9'W x 2'B x 5'D)	EA	2032.16
ELE-CCM-6	COURTCLEAN MOP (6')	Courtclean Mop (6')	EA	768.69
ELE-CCPTN42	TENNIS REPLACEMENT NET (OUTDOOR) ? COUNT	Tennis Replacement Net (Outdoor) ? Country Club Tennis System ?(42'L x 42"H)	EA	260.64
ELE-CCSK-6	COURTCLEAN START UP KIT (6')	Courtclean Start Up Kit (6')	EA	272.42
ELE-CCSS-1	COURTCLEAN SUPER SHINE?ALL (1 GAL.)	Courtclean Super Shine?All (1 Gal.)	EA	110.61
ELE-CCT-6	COURTCLEAN TOWEL (6')	Courtclean Towel (6')	EA	60.62
ELE-CD-80H	MANUAL HEIGHT ADJUSTER ? CORDLESS OPERAT	Manual Height Adjuster ? Cordless Operator	EA	687.7
ELE-CFC-100BK	FENCE TOP PROTECTION ? 100' POLY?CAP (BL	Fence Top Protection ? 100' Poly?Cap (Black)	EA	163.46
ELE-CFC-250BK	FENCE TOP PROTECTION ? 250' POLY?CAP (BL	Fence Top Protection ? 250' Poly?Cap (Black)	EA	344.58
ELE-CFC-ITOO	POLY?CAP FENCE TOP PROTECTION INSTALLATI	Poly?Cap Fence Top Protection Installation Tool	EA	103.08
ELE-CFC-TIESB	POLY?CAP FENCE TOP PROTECTION ? 19" TIE	Poly?Cap Fence Top Protection ? 19" Tie Down (Black)	EA	57.43
ELE-CFCB	CORNER FLAG BAG (BLACK)	Corner Flag Bag (Black)	EA	100.13
ELE-CFS-WK	CLASSIC SCREEN WHEEL KIT	Classic Screen Wheel Kit	EA	187.02
ELE-CFSL2	BASEBALL "L2" SCREEN ? CLASSIC (9' X 7')	Baseball "L2" Screen ? Classic (9' x 7')	EA	312.19
ELE-CS-1	TENNIS NET ? CENTER STRAP	Tennis Net ? Center Strap	EA	20.61
ELE-CSGWK	WHEEL KIT ? CLASSIC CLUB SOCCER GOALS	Wheel Kit ? Classic Club Soccer Goals	EA	696.53
ELE-CST6S	BATTING CAGE ? STRIKE ZONE TARGET	Batting Cage ? Strike Zone Target	EA	142.84
ELE-CSTEMB	LED DIGITAL MEDIA PANELS FOR DYNAMIC SPO	LED Digital Media Panels for Dynamic Sports and Messaging Displays, includes customizable features.	SF	984.59
ELE-CV553B	BASKETBALL SYSTEM ? TITAN ADJUSTABLE SE	Basketball System ? Titan Adjustable Series (5"x 5" Pole with 3' Offset) ? 72" Tempered Glass Backboard, Playground Goal, andEdge/Protector Padding	EA	1906.99
ELE-CV664A	BASKETBALL SYSTEM ? TITAN ADJUSTABLE SE	Basketball System ? Titan Adjustable Series (6"x 6" Pole with 4'Offset) ? 72" Tempered Glass Backboard, Playground Goal, and Edge/Protector Padding	EA	2544.62
ELE-CV664A-A	SURFACE MOUNT ANCHOR KIT (6" X 6" AND 6"	Surface Mount Anchor Kit (6" x 6" and 6" x 8")	EA	245.92
ELE-CV684A	BASKETBALL SYSTEM ? TITAN ADJUSTABLE SE	Basketball System ? Titan Adjustable Series (6"x 8" Pole with 4' Offset) ? 72" Tempered Glass Backboard, Playground Goal, andEdge/Protector Padding	EA	2655.06
ELE-CVAC66	BASKETBALL SYSTEM ? TITAN ADJUSTABLE SE	Basketball System ? Titan Adjustable Series (6"x 6" Pole with 4'Offset) ? 72" Acrylic Backboard, Breakaway Playground Goal, and Edge/Protector Padding	EA	2790.55
ELE-CVEP-72	TITAN REPLACEMENT EDGE PADDING (42" X 7	Titan Replacement Edge Padding (42" x 72") (Black)	EA	216.47
ELE-CVNT-1	CUSTOMIZED GRAPHICS ? VOLLEYBALL TOP NET	Customized Graphics ? Volleyball Top Net Tape	EA	379.93
ELE-CVNT-2	CUSTOMIZED GRAPHICS ? VOLLEYBALL SIDE NE	Customized Graphics ? Volleyball Side Net Tapes	EA	207.64
ELE-CVNT-3	CUSTOMIZED GRAPHICS ? BEACH VOLLEYBALL R	Customized Graphics ? Beach Volleyball Referee Stand	EA	415.26
ELE-CVS-10	VIEWING STAND ? BIG LEAGUE SERIES ? BATT	Viewing Stand ? Big League Series ? Batting Cages, Bomber AllStar/Elite/Pro	EA	818.76
ELE-DCF-251	CORNER FLAGS ? OFFICIAL SIZE WITH STATIO	Corner Flags ? Official Size with Stationary Base ? (Set of 4)	EA	104.55
ELE-DCHS-35	DISCUS CAGE (WITH NET ? NO GROUND SLEEVE	Discus Cage (with Net ? No Ground Sleeves)	EA	4380.94
ELE-DCHS-35B	DISCUS CAGE (WITH CAGE NET & BARRIER NET	Discus Cage (with Cage Net & Barrier Net ? No Ground Sleeves)	EA	4909.59
ELE-DCHS-35N	DISCUS CAGE ? REPLACEMENT CAGE NET (177/	Discus Cage ? Replacement Cage Net (177/8" Sq. #42 Nylon Net) (55'L x14'H) (Black)	EA	687.7
ELE-DCHS-6S	GROUND SLEEVE ? DISCUS CAGE (DCHS?35) (S	Ground Sleeve ? Discus Cage (DCHS?35) (Set of 6)	EA	1119.16
ELE-DCHS-BN	DISCUS CAGE ? REPLACEMENT BARRIER NET (1	Discus Cage ? Replacement Barrier Net (177/8" Sq. #42 Nylon Net) (63'Lx 7'H) (Black)	EA	653.82
ELE-DM-6	INFIELD DRAG MAT (6'D X 6'W)	Infield Drag Mat (6'D x 6'W)	EA	406.43
ELE-DPB50	COURTSIDE BENCH ? 5' ? PORTABLE (DOUBLE	Courtside Bench ? 5' ? Portable (Double Plank)	EA	656.78
ELE-DPB50PC	COURTSIDE BENCH ? 5' ? PORTABLE (DOUBLE	Courtside Bench ? 5' ? Portable (Double Plank) ? Powder Coated	EA	687.7
ELE-DPMD-84	DOUBLE PLAY MONSTER DRAG BROOM	Double Play Monster Drag Broom	EA	478.59
ELE-DPR-36	DOUBLE PLAY RAKE (36")	Double Play Rake (36")	EA	141.37
ELE-DPSB-28	DOUBLE PLAY SCARIFIER BROOM	Double Play Scarifier Broom	EA	203.21
ELE-DRX-1199	WIRELESS REMOTE ELECTRIC MOTOR CONTROL R	Wireless Remote Electric Motor Control Receiver for 1HP Winches	EA	544.53
ELE-DT-88	DIRT TAMP (8" X 8")	Dirt Tamp (8" x 8")	EA	128.11
ELE-DTBR-12	BALL CARRIER ? PREMIUM (12 BALL) (BLACK)	Ball Carrier ? Premium (12 Ball) (Black)	EA	310.71

ELE-DTBR-19	BALL RACK ? DELUXE TRAINING (19 BALL) (BLACK)	Ball Rack ? Deluxe Training (19 Ball) (Black)	EA	372.56
ELE-DTBR-GRA	CUSTOM GRAPHICS ? BALL CARRIER ? PREMIUM	Custom Graphics ? Ball Carrier ? Premium	PR	60.37
ELE-DTF314B	FIELD FENCE ? TEMPORARY ? 314' (ONE PIECE KIT) (BLUE)	Field Fence ? Temporary ? 314' (One Piece Kit) (Blue)	EA	1363.61
ELE-DTF314G	FIELD FENCE ? TEMPORARY ? 314' (ONE PIECE KIT) (GREEN)	Field Fence ? Temporary ? 314' (One Piece Kit) (Green)	EA	1363.61
ELE-DTF314R	FIELD FENCE ? TEMPORARY ? 314' (ONE PIECE KIT) (RED)	Field Fence ? Temporary ? 314' (One Piece Kit) (Red)	EA	1363.61
ELE-DTF471B	FIELD FENCE ? TEMPORARY ? 471' (ONE PIECE KIT) (BLUE)	Field Fence ? Temporary ? 471' (One Piece Kit) (Blue)	EA	2043.95
ELE-DTF471G	FIELD FENCE ? TEMPORARY ? 471' (ONE PIECE KIT) (GREEN)	Field Fence ? Temporary ? 471' (One Piece Kit) (Green)	EA	2043.95
ELE-DTF471R	FIELD FENCE ? TEMPORARY ? 471' (ONE PIECE KIT) (RED)	Field Fence ? Temporary ? 471' (One Piece Kit) (Red)	EA	2043.95
ELE-EC-1000	VOLLEYBALL EQUIPMENT CARRIER (48"L X 36"W) ? DELUXE	Volleyball Equipment Carrier (48"L x 36"W ? 6 Poles) ? Deluxe	EA	680.33
ELE-EC-500	VOLLEYBALL EQUIPMENT CARRIER (42"L X 32"W) ? STANDARD	Volleyball Equipment Carrier (42"L x 32"W ? 4 Poles) ? Standard	EA	549.27
ELE-EC-824	EASY TRACK ? NET CLIPS	Easy Track ? Net Clips	EA	92.78
ELE-ECB-LG	EQUIPMENT CARRY BAG ? LARGE (105"L X 15"W) (BLACK)	Equipment Carry Bag ? Large (105"L x 15" Dia.) (Black)	EA	98.66
ELE-ED-902	MANUAL WINCH DRILL OPERATOR	Manual Winch Drill Operator	EA	1401.89
ELE-EP-46	EDGE PADDING ? BOLT?ON (L SHAPED FOR I/O WOOD/ACRYLIC BACKBOARDS) ?SAFE?PRO (72" WIDE BACKBOARD) (BLACK)	Edge Padding ? Bolt?On (L shaped for I/O Wood/Acrylic Backboards) ?Safe?Pro (72" Wide Backboard) (Black)	EA	256.23
ELE-EWM-30	CHINNING BAR ? ADJUSTABLE, WALL?MOUNTED	Chinning Bar ? Adjustable, Wall?Mounted	EA	269.48
ELE-EZ-55	EASY PLAY ? GAME STANDARD SYSTEM WITH POST	Easy Play ? Game Standard System with Post ? Multi?Purpose	PR	650.88
ELE-EZ-55HP	EASY PLAY ? GAME STANDARD WITH POST ? MULTI?PURPOSE (SINGLE)	Easy Play ? Game Standard with Post ? Multi?Purpose (Single)	EA	365.2
ELE-EZBB-8	BASKETBALL ? 7'H ELEMENTARY BACKBOARD ADAPTER ? (35") GRAPHITE FANBACKBOARD, ECONOMY SINGLE RIM GOAL	Basketball ? 7'H Elementary Backboard Adapter ? (35") Graphite FanBackboard, Economy Single Rim Goal	EA	606.7
ELE-EZBP	EASY PLAY BADMINTON (POSTS ONLY)	Easy Play Badminton (Posts Only)	PR	356.36
ELE-EZBSO-3	BADMINTON ? EASY PLAY GAME STANDARDS WITH POSTS	Badminton ? Easy Play Game Standards with Posts	PR	770.16
ELE-EZNB-10	BASKETBALL ? P.E. STANDARD GOAL ADAPTER	Basketball ? P.E. Standard Goal Adapter	EA	207.64
ELE-EZTBP-5	EASY PLAY ? GAME STANDARD WITH POSTS ? TENNIS	Easy Play ? Game Standard with Posts ? Tennis	PR	786.36
ELE-EZTP	EASY PLAY ? TENNIS (POSTS ONLY)	Easy Play ? Tennis (Posts Only)	PR	396.12
ELE-FACP48	FIELD ARMOR PROTECTIVE PANEL ? CATCHER'S BOX	Field Armor Protective Panel ? Catcher's Box	EA	702.42
ELE-FASB28	FIELD ARMOR PROTECTIVE PANEL ? SOFTBALL PITCH	Field Armor Protective Panel ? Softball Pitch	EA	561.06
ELE-FASP2PK	FIELD ARMOR PROTECTIVE PANEL ? BASEBALL BOX (2 PANELS)	Field Armor Protective Panel ? Baseball Box (2 Panels)	EA	1273.78
ELE-FASP48	FIELD ARMOR PROTECTIVE PANEL ? BASEBALL BOX (2 PANELS)	Field Armor Protective Panel ? Baseball Box (2 Panels)	EA	706.84
ELE-FBCSBAG	CARRY BAG ? FLIP DOWN INDICATOR	Carry Bag ? Flip Down Indicator	EA	138.42
ELE-FBCSPKG	FLIP DOWN INDICATOR WITH 8' CHAIN PACKAGE	Flip Down Indicator with 8' Chain Package	EA	659.72
ELE-FBGP-420	FOOTBALL GOAL POSTS ? 675/8" POLE 6' OFFSET 20' UPRIGHTS 23'?4"WIDE [HS] LEVELING PLATE ? MAX?1 (WHITE)	Football Goal Posts ? 675/8" Pole 6' Offset 20' Uprights 23'?4"Wide [HS] Leveling Plate ? Max?1 (White)	PR	13128.08
ELE-FBGP-420A	FOOTBALL GOAL POSTS ? 675/8" POLE 6' OFFSET 20' UPRIGHTS EXPANDABLE CROSSBAR LEVELING PLATE ? MAX?1 (WHITE)	Football Goal Posts ? 675/8" Pole 6' Offset 20' Uprights Expandable Crossbar Leveling Plate ? Max?1 (White)	PR	13120.72
ELE-FBGP-420B	FOOTBALL GOAL POSTS ? 675/8" POLE 6' OFFSET 20' UPRIGHTS EXPANDABLE CROSSBAR LEVELING PLATE ? MAX?1 (PRO YELLOW)	Football Goal Posts ? 675/8" Pole 6' Offset 20' Uprights Expandable Crossbar Leveling Plate ? Max?1 (Pro Yellow)	PR	13120.72
ELE-FBGP-420C	FOOTBALL GOAL POSTS ? 675/8" POLE 6' OFFSET 20' UPRIGHTS EXPANDABLE CROSSBAR LEVELING PLATE ? MAX?1 (YELLOW)	Football Goal Posts ? 675/8" Pole 6' Offset 20' Uprights Expandable Crossbar Leveling Plate ? Max?1 (Yellow)	PR	13120.72
ELE-FBGP-420D	FOOTBALL GOAL POSTS ? 675/8" POLE 6' OFFSET 20' UPRIGHTS 18'?6"WIDE [C] LEVELING PLATE ? MAX?1 (WHITE)	Football Goal Posts ? 675/8" Pole 6' Offset 20' Uprights 18'?6"Wide [C] Leveling Plate ? Max?1 (White)	PR	12815.89
ELE-FBGP-420E	FOOTBALL GOAL POSTS ? 675/8" POLE 6' OFFSET 20' UPRIGHTS 18'?6"WIDE [C] LEVELING PLATE ? MAX?1 (PRO YELLOW)	Football Goal Posts ? 675/8" Pole 6' Offset 20' Uprights 18'?6"Wide [C] Leveling Plate ? Max?1 (Pro Yellow)	PR	12815.89
ELE-FBGP-420F	FOOTBALL GOAL POSTS ? 675/8" POLE 6' OFFSET 20' UPRIGHTS 18'?6"WIDE [C] LEVELING PLATE ? MAX?1 (YELLOW)	Football Goal Posts ? 675/8" Pole 6' Offset 20' Uprights 18'?6"Wide [C] Leveling Plate ? Max?1 (Yellow)	PR	12815.89
ELE-FBGP-420G	FOOTBALL GOAL POSTS ? 675/8" POLE 6' OFFSET 20' UPRIGHTS 23'?4"WIDE [HS] LEVELING PLATE ? MAX?1 (PRO YELLOW)	Football Goal Posts ? 675/8" Pole 6' Offset 20' Uprights 23'?4"Wide [HS] Leveling Plate ? Max?1 (Pro Yellow)	PR	13128.08
ELE-FBGP-420H	FOOTBALL GOAL POSTS ? 675/8" POLE 6' OFFSET 20' UPRIGHTS 23'?4"WIDE [HS] LEVELING PLATE ? MAX?1 (YELLOW)	Football Goal Posts ? 675/8" Pole 6' Offset 20' Uprights 23'?4"Wide [HS] Leveling Plate ? Max?1 (Yellow)	PR	13128.08
ELE-FBGP-430	FOOTBALL GOAL POSTS ? 675/8" POLE 6' OFFSET 30' UPRIGHTS 23'?4"WIDE [HS] LEVELING PLATE ? MAX?1 (WHITE)	Football Goal Posts ? 675/8" Pole 6' Offset 30' Uprights 23'?4"Wide [HS] Leveling Plate ? Max?1 (White)	PR	14827.44
ELE-FBGP-430A	FOOTBALL GOAL POSTS ? 675/8" POLE 6' OFFSET 30' UPRIGHTS 18'?6"WIDE [C] LEVELING PLATE ? MAX?1 (WHITE)	Football Goal Posts ? 675/8" Pole 6' Offset 30' Uprights 18'?6"Wide [C] Leveling Plate ? Max?1 (White)	PR	14344.43
ELE-FBGP-430B	FOOTBALL GOAL POSTS ? 675/8" POLE 6' OFFSET 30' UPRIGHTS 18'?6"WIDE [C] LEVELING PLATE ? MAX?1 (PRO YELLOW)	Football Goal Posts ? 675/8" Pole 6' Offset 30' Uprights 18'?6"Wide [C] Leveling Plate ? Max?1 (Pro Yellow)	PR	14344.43
ELE-FBGP-430C	FOOTBALL GOAL POSTS ? 675/8" POLE 6' OFFSET 30' UPRIGHTS 18'?6"WIDE [C] LEVELING PLATE ? MAX?1 (YELLOW)	Football Goal Posts ? 675/8" Pole 6' Offset 30' Uprights 18'?6"Wide [C] Leveling Plate ? Max?1 (Yellow)	PR	14344.43
ELE-FBGP-430D	FOOTBALL GOAL POSTS ? 675/8" POLE 6' OFFSET 30' UPRIGHTS 23'?4"WIDE [HS] LEVELING PLATE ? MAX?1 (PRO YELLOW)	Football Goal Posts ? 675/8" Pole 6' Offset 30' Uprights 23'?4"Wide [HS] Leveling Plate ? Max?1 (Pro Yellow)	PR	14827.44
ELE-FBGP-430E	FOOTBALL GOAL POSTS ? 675/8" POLE 6' OFFSET 30' UPRIGHTS 23'?4"WIDE [HS] LEVELING PLATE ? MAX?1 (YELLOW)	Football Goal Posts ? 675/8" Pole 6' Offset 30' Uprights 23'?4"Wide [HS] Leveling Plate ? Max?1 (Yellow)	PR	14827.44
ELE-FBGP-520	FOOTBALL GOAL POSTS ? 675/8" POLE 6' OFFSET 20' UPRIGHTS 23'?4"WIDE [HS] SEMI?PERM ? MAX?1 (WHITE)	Football Goal Posts ? 675/8" Pole 6' Offset 20' Uprights 23'?4"Wide [HS] Semi?Perm ? Max?1 (White)	PR	11126.83
ELE-FBGP-520A	FOOTBALL GOAL POSTS ? 675/8" POLE 6' OFFSET 20' UPRIGHTS EXPANDABLE CROSSBAR SEMI?PERM ? MAX?1 (WHITE)	Football Goal Posts ? 675/8" Pole 6' Offset 20' Uprights Expandable Crossbar Semi?Perm ? Max?1 (White)	PR	12686.3

ELE-FBGP-920C	FOOTBALL GOAL POSTS ? 675/8" POLE 8' O	Football Goal Posts ? 675/8" Pole 8' Offset 20' Uprights 18'26"Wide [C] Leveling Plate ? Max?1 (Pro Yellow)	PR	13117.76
ELE-FBGP-920D	FOOTBALL GOAL POSTS ? 675/8" POLE 8' O	Football Goal Posts ? 675/8" Pole 8' Offset 20' Uprights 18'26"Wide [C] Leveling Plate ? Max?1 (Yellow)	PR	13117.76
ELE-FBGP-920F	FOOTBALL GOAL POSTS ? 675/8" POLE 8' O	Football Goal Posts ? 675/8" Pole 8' Offset 20' Uprights 23'24"Wide [HS] Leveling Plate ? Max?1 (Pro Yellow)	PR	13126.6
ELE-FBGP-920Y	FOOTBALL GOAL POSTS ? 675/8" POLE 8' O	Football Goal Posts ? 675/8" Pole 8' Offset 20' Uprights 23'24"Wide [HS] Leveling Plate ? Max?1 (Yellow)	PR	13126.6
ELE-FBGP-930	FOOTBALL GOAL POSTS ? 675/8" POLE 8' O	Football Goal Posts ? 675/8" Pole 8' Offset 30' Uprights 23'24"Wide [HS] Leveling Plate ? Max?1 (White)	PR	14276.7
ELE-FBGP-930C	FOOTBALL GOAL POSTS ? 675/8" POLE 8' O	Football Goal Posts ? 675/8" Pole 8' Offset 30' Uprights 18'26"Wide [C] Leveling Plate ? Max?1 (White)	PR	14011.63
ELE-FBGP-930D	FOOTBALL GOAL POSTS ? 675/8" POLE 8' O	Football Goal Posts ? 675/8" Pole 8' Offset 30' Uprights 18'26"Wide [C] Leveling Plate ? Max?1 (Pro Yellow)	PR	14011.63
ELE-FBGP-930C	FOOTBALL GOAL POSTS ? 675/8" POLE 8' O	Football Goal Posts ? 675/8" Pole 8' Offset 30' Uprights 18'26"Wide [C] Leveling Plate ? Max?1 (Yellow)	PR	14011.63
ELE-FBGP-930F	FOOTBALL GOAL POSTS ? 675/8" POLE 8' O	Football Goal Posts ? 675/8" Pole 8' Offset 30' Uprights 23'24"Wide [HS] Leveling Plate ? Max?1 (Pro Yellow)	PR	14276.7
ELE-FBGP-930Y	FOOTBALL GOAL POSTS ? 675/8" POLE 8' O	Football Goal Posts ? 675/8" Pole 8' Offset 30' Uprights 23'24"Wide [HS] Leveling Plate ? Max?1 (Yellow)	PR	14276.7
ELE-FBGPAF-1	ACCESS FRAME AND COVER (18")	Access Frame and Cover (18")	PR	1930.56
ELE-FBGPAF-2	ACCESS FRAME AND COVER FOR USE WITH THE	Access Frame and Cover for use with the MAX?1 Hinge Kit (26")	PR	2270.72
ELE-FBHG-1	FOOTBALL GOAL POST ? HINGE KIT ? MAX?1	Football Goal Post ? Hinge Kit ? Max?1	EA	1235.5
ELE-FBHSTP	HIGH STEPPER AGILITY TRAINER	High Stepper Agility Trainer	EA	247.4
ELE-FBLC-20	LOWDOWN LINEMEN CHUTE (6' X 20')	Lowdown Linemen Chute (6' x 20')	EA	5738.66
ELE-FBLC-30	LOWDOWN LINEMEN CHUTE (6' X 30')	Lowdown Linemen Chute (6' x 30')	EA	6382.18
ELE-FBLMCH	LINEMEN CHUTE	Linemen Chute	EA	173.76
ELE-FBPRCV	CURVED PRO BODY SHIELD	Curved Pro Body Shield	EA	88.35
ELE-FBPLYN	FOOTBALL FIELD MARKERS ? FREE STANDING P	Football Field Markers ? Free Standing Pylons (18"H x 4"W x 4"D) (Setof 4) (Orange)	EA	54.49
ELE-FBSC-120	H?FRAME GOALS ? SEMI?PERM ? MULTIPURPOSE	H?Frame Goals ? Semi?Perm ? Multipurpose ? Adjustable ? Official (NoBackstays) ? Official Size (8' H x 24' W)	PR	5491.26
ELE-FBSC-240	GOALS ? SOCCER/FOOTBALL (WITH STANDARD B	Goals ? Soccer/Football (with Standard Backstays) ? Deluxe, Official Size(8' H x 24' W x 4' B x 10' D)	PR	6379.22
ELE-FBSC-240E	GOALS ? SOCCER/FOOTBALL (WITH EUROPEAN B	Goals ? Soccer/Football (with European Backstays) ? Deluxe, OfficialSize (8' H x 24' W x 4' B x 10' D)	PR	6555.94
ELE-FBSLV5	GROUND SLEEVES (4?1/2" POLE) ? STANDARD	Ground Sleeves (4?1/2" Pole) ? Standard ? Football Goal Post	PR	1052.9
ELE-FBSLV6	GROUND SLEEVES (5?9/16" POLE) ? STANDARD	Ground Sleeves (5?9/16" Pole) ? Standard ? Football Goal Post	PR	1362.14
ELE-FBSLV8	GROUND SLEEVES (675/8" POLE) ? FOOTBALL	Ground Sleeves (675/8" Pole) ? Football Goal Post ? Max?1	PR	1543.26
ELE-FBST12	STEP OVER AGILITY DUMMY (12")	Step Over Agility Dummy (12")	EA	309.24
ELE-FBSUD48	ROUND STAND?UP BLOCKING DUMMY (48")	Round Stand?Up Blocking Dummy (48")	EA	220.89
ELE-FBWSM	SIDELINE MARKERS (SET OF 11)	Sideline Markers (Set of 11)	EA	499.2
ELE-FCS-8	CHAIN SET (8') ? FOOTBALL	Chain Set (8') ? Football	EA	499.2
ELE-FFD-10	DOWN INDICATOR, FLIP STYLE ON POLE	Down Indicator, Flip style on Pole	EA	293.05
ELE-FHC-1	HELMET RACK ? 60 HELMET CAPACITY ? DELUX	Helmet Rack ? 60 Helmet Capacity ? Deluxe ? StackMaster	EA	478.59
ELE-FHG-16	FIELD HOCKEY GOALS ? OFFICIAL BOTTOM BOA	Field Hockey Goals ? Official Bottom Boards	PR	1815.7
ELE-FHG-1WKS	FIELD HOCKEY GOAL ? WHEEL KIT (SET OF 2)	Field Hockey Goal ? Wheel Kit (Set of 2)	EA	338.69
ELE-FHG-2ALP	FIELD HOCKEY GOAL PACKAGE (2" X 2" SQUAR	Field Hockey Goal Package (2" x 2" Square Aluminum with Bottom Boards) ? Official (7'H x 12'W x 4'D) ? NFHS, NCAA, FIH Compliant	EA	3968.61
ELE-FHG-2ALS	FIELD HOCKEY GOAL (2" X 2" SQUARE ALUMIN	Field Hockey Goal (2" x 2" Square Aluminum with Bottom Boards) ?Official (7'H x 12'W x 4'D) ? NFHS, NCAA, FIH Compliant	EA	2282.5
ELE-FHG-46N	FOLDING MULTI?PURPOSE GOAL REPLACEMENT N	Folding Multi?Purpose Goal Replacement Net (4'H x 6'W) (Red)	EA	129.59
ELE-FHG-46PR	FOLDING MULTI?PURPOSE GOAL (4'H X 6'W)	Folding Multi?Purpose Goal (4'H x 6'W) (1? Red, 1?Blue)	EA	586.09
ELE-FHGN-33	FLOOR HOCKEY GOALS ? DELUXE (4'H X 6'W X	Floor Hockey Goals ? Deluxe (4'H x 6'W x 20'D) (1? Red, 1?Blue)	PR	1032.28
ELE-FHN-36	FLOOR HOCKEY GOAL REPLACEMENT NETS ? DEL	Floor Hockey Goal Replacement Nets ? Deluxe 4'H x (6'W x 20'D)(Trimmed 1? Red, 1?Blue) (White)	PR	209.11
ELE-FHND-8	FIELD HOCKEY GOAL REPLACEMENT NETS (1?3/	Field Hockey Goal Replacement Nets (1?3/4" 2.5mm Poly Mesh) ? FieldHockey Goal ? Official (7'H x 12'W x 4'D) (Black)	PR	244.45
ELE-FIM-14	FIELD ID MARKER (14" X 14")	Field Id Marker (14" x 14")	EA	94.25
ELE-FLMR-100	FIELD LINE MARKER ? EASYLINER (100 LB.	Field Line Marker ? Easyliner (100 Lb. Capacity)	EA	425.57
ELE-FLMR-AKIT	EASYLINER AEROSOL SPRAY ADAPTOR KIT	Easyliner Aerosol Spray Adaptor Kit	EA	131.06
ELE-FM-LM0	PROLINE LAYOUT & MARKING SYSTEM (10 PC.	Proline Layout & Marking System (10 Pc. Replacement)	EA	94.25
ELE-FM-LM1	PROLINE LAYOUT & MARKING SYSTEM (12 PC.	Proline Layout & Marking System (12 Pc. Baseball)	EA	167.88
ELE-FM-LM2	PROLINE LAYOUT & MARKING SYSTEM (25 PC.	Proline Layout & Marking System (25 Pc. Soccer)	EA	279.79
ELE-FM-LM4	PROLINE LAYOUT & MARKING SYSTEM (14 PC.	Proline Layout & Marking System (14 Pc. Lacrosse)	EA	136.95
ELE-FM-LM5	PROLINE LAYOUT & MARKING SYSTEM (50 PC.	Proline Layout & Marking System (50 Pc. Football)	EA	431.47
ELE-FME-501	FIELD LINE MARKER ? ECONOMY PAINT MARKER	Field Line Marker ? Economy Paint Marker	EA	189.96
ELE-FMWAND	FIELD LINE MARKING WAND (AEROSOL)	Field Line Marking Wand (Aerosol)	EA	97.19

ELE-FNFB-30	FIELDPRO FOOTBALL NET SYSTEM (30')	FieldPro Football Net System (30')	EA	7301.07
ELE-FNFB-30SC	FIELDPRO FOOTBALL NET SYSTEM (30'HX50'W)	FieldPro Football Net System (30'Hx50'W)	EA	5394.08
ELE-FNFB-40	FIELDPRO FOOTBALL NET SYSTEM (40')	FieldPro Football Net System (40')	EA	10124.01
ELE-FNMB-65	FIELDPRO MULTI?SPORT NET SYSTEM (65')	FieldPro Multi?Sport Net System (65')	EA	3292.7
ELE-FNSB-65	FIELDPRO SOCCER NET SYSTEM	FieldPro Soccer Net System	EA	3108.62
ELE-FP-100	FLOOR ANCHOR ? FLOATING WOOD FLOOR ANCHO	Floor Anchor ? Floating Wood Floor Anchor (1?1/4" Cylinder)	EA	209.11
ELE-FPS-30C	GROUND SLEEVES (30' POLE) ? FOUL POLE (C	Ground Sleeves (30' Pole) ? Foul Pole (Collegiate)	PR	456.5
ELE-FPS-30P	GROUND SLEEVES (30' POLE) ? FOUL POLE (P	Ground Sleeves (30' Pole) ? Foul Pole (Professional)	PR	664.13
ELE-FPS-40	GROUND SLEEVES (40' POLE) ? FOUL POLE (P	Ground Sleeves (40' Pole) ? Foul Pole (Professional)	PR	1232.55
ELE-FR-48	FIELD RAKE (48")	Field Rake (48")	EA	151.68
ELE-FS-101	FIELDER'S SCREEN (10' X 10') ? COLLEGIAT	Fielder's Screen (10' x 10') ? Collegiate	EA	491.84
ELE-FSG-1	FUTSAL GOAL ? DELUXE, OFFICIAL SIZE (6'	Futsal Goal ? Deluxe, Official Size (6' 7"H x 9' 10"W x 3'3"D ? 4" Sq. Net)(2m x 3m)	EA	2311.96
ELE-FSG-2	FUTSAL GOAL ? OFFICIAL SIZE (6' 7"H X 9'	Futsal Goal ? Official Size (6' 7"H x 9' 10"W x 3'3"D ? 4" Sq. Net) (2m x3m)	EA	1945.28
ELE-FSG67910105	FUTSAL GOAL REPLACEMENT NET ? OFFICIAL	Futsal Goal Replacement Net ? Official Size (6' 7"H x 9' 10"W x 3'3"D ?4" Sq.) (2m x 3m) (White)	EA	117.8
ELE-FSGWK	FUTSAL GOAL ? WHEEL KIT	Futsal Goal ? Wheel Kit	EA	605.23
ELE-FSM-11	SIDELINE MARKERS ? FOLDABLE (SET OF 11)	Sideline Markers ? Foldable (Set of 11)	EA	371.09
ELE-FSP-SWT	PRO?STRIPE ATHLETIC FIELD LINE MARKING P	Pro?Stripe Athletic Field Line Marking Paint (White)	EA	97.19
ELE-GB-55	BASKETBALL GOAL ? SINGLE RIM GOAL (INDOO	Basketball Goal ? Single Rim Goal (Indoor/Outdoor)	EA	114.86
ELE-GBA-182	BASKETBALL GOAL ? REVOLUTION SERIES, 180	Basketball Goal ? Revolution Series, 180 Flex Goal (Tube?tie Net Attachment) (42" Backboard) (Indoor) ? NCAA, NFHS Compliant	EA	404.96
ELE-GBAFR-48	BACKBOARD ? TEMPERED GLASS ? RECTANGULA	Backboard ? Tempered Glass ? Rectangular (72"W x 48"H) (Indoor)	EA	1151.56
ELE-GBCV-60	BACKBOARD ? TITAN REPLACEMENT ? RECTANG	Backboard ? Titan Replacement ? Rectangular ? Tempered Glass (36" x60")	EA	986.63
ELE-GBCV-72	BACKBOARD ? TITAN REPLACEMENT ? RECTANG	Backboard ? Titan Replacement ? Rectangular ? Tempered Glass (42" x72")	EA	1036.7
ELE-GBR360	BASKETBALL GOAL ? BREAKAWAY GOAL (42" &	Basketball Goal ? Breakaway Goal (42" & 48" Backboard)(Indoor/Outdoor) ? NFHS Compliant	EA	296.73
ELE-GBRUB-42	BACKBOARD ? UNBREAKABLE GLASS ? RECTANGU	Backboard ? Unbreakable Glass ? Rectangular (72"W x 42"H) ? NCAA,NFHS Compliant	EA	989.57
ELE-GBRUB-54	BACKBOARD ? UNBREAKABLE GLASS ? RECTANGU	Backboard ? Unbreakable Glass ? Rectangular (54"W x 42"H) ? NCAA,NFHS Compliant	EA	883.55
ELE-GBSG-50	BASKETBALL GOAL ? SUPER GOAL (INDOOR/OUT	Basketball Goal ? Super Goal (Indoor/Outdoor)	EA	166.97
ELE-GCBB-35	CONVERSION BACKBOARD ? 42" RECTANGULAR G	Conversion Backboard ? 42" Rectangular Glass Backboard ? NCAA,NFHS Compliant	EA	1047.58
ELE-GCBB-35PH	CONVERSION BACKBOARD ? TEMPERED GLASS CO	Conversion Backboard ? Tempered Glass Conversion Package ? NCAA,NFHS Compliant	EA	1398.95
ELE-GDR-54	BASKETBALL GOAL ? DOUBLE RIM GOAL (OUTDO	Basketball Goal ? Double Rim Goal (Outdoor)	EA	179.66
ELE-GG-BPAD	GYMGLIDE BASE PAD	GymGlide Base Pad	EA	839.38
ELE-GG-UPAD	UPRIGHT PAD ? P.E. ECONOMY	Upright Pad ? P.E. Economy	EA	147.25
ELE-GGFPS-24	FLOOR COVER ? GYM GUARD FLOOR COVER (27	Floor Cover ? Gym Guard Floor Cover (27 oz. Vinyl)	EA	1.94
ELE-GGS-100D	GYMGLIDE RECREATIONAL GAME STANDARD (DA	GymGlide Recreational Game Standard (Dark Green)	EA	939.51
ELE-GGS-100PH	GYMGLIDE RECREATIONAL GAME PACKAGE (DAR	GymGlide Recreational Game Package (Dark Green)	EA	2026.28
ELE-GGS-100PH	GYMGLIDE RECREATIONAL GAME PACKAGE (ROY	GymGlide Recreational Game Package (Royal Blue)	EA	2026.28
ELE-GGS-100PH	GYMGLIDE RECREATIONAL GAME PACKAGE (RED	GymGlide Recreational Game Package (Red)	EA	2026.28
ELE-GGS-100PH	GYMGLIDE RECREATIONAL GAME DELUXE PACKA	GymGlide Recreational Game Deluxe Package (Dark Green)	EA	3336.88
ELE-GGS-100PH	GYMGLIDE RECREATIONAL GAME DELUXE PACKA	GymGlide Recreational Game Deluxe Package (Royal Blue)	EA	3336.88
ELE-GGS-100PH	GYMGLIDE RECREATIONAL GAME DELUXE PACKA	GymGlide Recreational Game Deluxe Package (Red)	EA	3336.88
ELE-GGS-100R	GYMGLIDE RECREATIONAL GAME STANDARD (RO	GymGlide Recreational Game Standard (Royal Blue)	EA	893.85
ELE-GGS-100R	GYMGLIDE RECREATIONAL GAME STANDARD (RE	GymGlide Recreational Game Standard (Red)	EA	893.85
ELE-GL-101	AEROSOL PAINT ? 12 ? 20 OZ. CANS (WHITE)	Aerosol Paint ? 12 ? 20 oz. Cans (White)	CS	98.66
ELE-GL-108	AEROSOL PAINT ? 12 ? 20 OZ. CANS (YELLOW	Aerosol Paint ? 12 ? 20 oz. Cans (Yellow)	CS	116.33
ELE-GMVH-1	WALL/TUMBLING MAT (6'L X 4'W X 2"H)	Wall/Tumbling Mat (6'L x 4'W x 2"H)	EA	550.75
ELE-H-1	HELMET RACK ? 56 HELMET CAPACITY ? STACK	Helmet Rack ? 56 Helmet Capacity ? StackMaster	EA	307.77
ELE-HABPM-10	PITCHING MACHINE ? HACK ATTACK (BASEBALL	Pitching Machine ? Hack Attack (Baseball) ? Senior	EA	4563.54
ELE-HABPM-10	PITCHING MACHINE ? HACK ATTACK (BASEBALL	Pitching Machine ? Hack Attack (Baseball) ? Junior	EA	3385.47
ELE-HAPW-100P	BACKBOARD ? HEIGHT ADJUSTER ? ELECTRIC	Backboard ? Height Adjuster ? Electric Power Wand Controller	EA	431.47
ELE-HASPM-20	PITCHING MACHINE ? HACK ATTACK (SOFTBAL	Pitching Machine ? Hack Attack (Softball) ? Senior	EA	4557.64

ELE-HASPM-20	PITCHING MACHINE ? HACK ATTACK (SOFTBALL)	Pitching Machine ? Hack Attack (Softball)Junior	EA	3254.41
ELE-HFGP-3	H?FRAME FOOTBALL GOAL POST	H?Frame Football Goal Post	PR	4687.23
ELE-HMV-18	WIND SCREEN ? HALF MOON WIND FLAP	Wind Screen ? Half Moon Wind Flap	EA	8.84
ELE-HP-150	HOME PLATE ? BURY?ALL (WOOD?FILLED)	Home Plate ? Bury?All (Wood?Filled)	EA	150.21
ELE-HP-200	HOME PLATE ? MAJOR LEAGUE (1?1/2" ANCHOR	Home Plate ? Major League (1?1/2" Anchor)	EA	144.31
ELE-HP-250	ZINC?PLATE	Home Plate ? Major League (5 Zinc?Plated Spikes)	EA	135.48
ELE-HPEXT	HOME PLATE EXTENSION	Home Plate Extension	EA	26.51
ELE-HRKIT-AC	HOOP REJUVENATOR KIT (H?FRAME DESIGN WI	Hoop Rejuvenator Kit (H?Frame Design with 72" Acrylic Backboard)	EA	2347.29
ELE-HRKIT-AC-	HOOP REJUVENATOR KIT (DIRECT MOUNT DESI	Hoop Rejuvenator Kit (Direct Mount Design with 72" AcrylicBackboard)	EA	1886.38
ELE-HRKIT-FA	HOOP REJUVENATOR KIT (H?FRAME DESIGN WI	Hoop Rejuvenator Kit (H?Frame Design with 54" Aluminum FanBackboard)	EA	1644.88
ELE-HRKIT-FA-	HOOP REJUVENATOR KIT (DIRECT MOUNT DESI	Hoop Rejuvenator Kit (Direct Mount Design with 54" Aluminum FanBackboard)	EA	1580.08
ELE-HRKIT-RC	HOOP REJUVENATOR KIT (H?FRAME DESIGN WI	Hoop Rejuvenator Kit (H?Frame Design with 72" Steel Backboard)	EA	2264.84
ELE-HRKIT-RC-	HOOP REJUVENATOR KIT (DIRECT MOUNT DESI	Hoop Rejuvenator Kit (Direct Mount Design with 72" SteelBackboard)	EA	1939.4
ELE-HSVBC24	HAMMOCK DRILL CART ? VOLLEYBALL	Hammock Drill Cart ? Volleyball	EA	216.47
ELE-ITS-300	TENNIS POSTS ? (3" POST) (INDOOR) DELUXE	Tennis Posts ? (3" Post) (Indoor) Deluxe	PR	587.56
ELE-J-3	BASKETBALL REPLACEMENT NET ? STANDARD CH	Basketball Replacement Net ? Standard Chain	EA	27.98
ELE-JNY-4HP	BASKETBALL REPLACEMENT NET ? STANDARD NY	Basketball Replacement Net ? Standard Nylon	EA	11.78
ELE-JNY-6HP	BASKETBALL REPLACEMENT NET ? ANTI?WHIP N	Basketball Replacement Net ? Anti?Whip Nylon	EA	19.14
ELE-JNY-6HP12	BASKETBALL REPLACEMENT NETS ? (PACK OF 12	Basketball Replacement Nets ? (Pack of 12) Anti?Whip Nylon	EA	176.71
ELE-JNY-6HP24	BASKETBALL REPLACEMENT NETS ? (PACK OF 24	Basketball Replacement Nets ? (Pack of 24) Anti?Whip Nylon	EA	334.28
ELE-JSG-BPP2	CUSTOMIZED GRAPHICS ONLY FOR BASKETBALL	Customized Graphics Only for Basketball Pole ? Protector Pads	EA	319.55
ELE-JSG-FPP	CUSTOMIZED GRAPHICS ONLY FOR PROTECTOR P	Customized Graphics Only for Protector Padding ? Football Goal Post	EA	331.34
ELE-JSG-VPP	CUSTOMIZED GRAPHICS ONLY FOR VOLLEYBALL	Customized Graphics Only for Volleyball Upright ? Protector Pad	EA	351.95
ELE-JT-175R	TENNIS STANDARDS ? ECONOMY	Tennis Standards ? Economy	PR	1197.21
ELE-KCP-1	KEYCLEAN PRO SET	Keyclean Pro Set	EA	465.34
ELE-KCP-1C	KEYCLEAN PRO SET ? CUSTOM	Keyclean Pro Set ? Custom	EA	571.37
ELE-KCPD-2	KEYCLEAN PRO PADS	Keyclean Pro Pads	EA	92.78
ELE-LAX-C	LACROSSE CREASE ? PORTABLE WITH STORAGE	Lacrosse Crease ? Portable with Storage Bag	EA	113.39
ELE-LAX-RBD	LACROSSE REBOUNDER (8'H X 4'W)	Lacrosse Rebounder (8'H x 4'W)	EA	475.65
ELE-LAX-TN	LACROSSE SHOOTING ACCURACY TRAINING NET	Lacrosse Shooting Accuracy Training Net (6' x 6')	EA	135.48
ELE-LC-6	LITTLE CHAMP EASY ADJUST BACKBOARD ADAP	Little Champ Easy Adjust Backboard Adapter Package	PR	2584.38
ELE-LC-6HP	LITTLE CHAMP EASY ADJUST BACKBOARD ADAP	Little Champ Easy Adjust Backboard Adapter	EA	1344.46
ELE-LDN-5	BATTING CAGE REPLACEMENT NET ? LINE DRIV	Batting Cage Replacement Net ? Line Drive Batting Cage (16'6"W x 12'Hx 16'6"D) (Black)	EA	768.69
ELE-LG-1XPKG	LACROSSE GOAL PACKAGE ? PROFESSIONAL (6'	Lacrosse Goal Package ? Professional (6'W x 6'H x 80"D)	EA	3669.67
ELE-LG-1XS	LACROSSE GOAL ? PROFESSIONAL (6'W X 6'H	Lacrosse Goal ? Professional (6'W x 6'H x 80"D) (White)	EA	1649.29
ELE-LG-1XSBK	LACROSSE GOAL ? PROFESSIONAL (6'W X 6'H	Lacrosse Goal ? Professional (6'W x 6'H x 80"D) (Black)	EA	1649.29
ELE-LG-44B	LACROSSE GOAL ? BOX OFFICIAL (4'W X 4'H	Lacrosse Goal ? Box Official (4'W x 4'H x 4'D)	EA	316.6
ELE-LG-44BPKG	LACROSSE GOAL PACKAGE ? BOX OFFICIAL (4'	Lacrosse Goal Package ? Box Official (4'W x 4'H x 4'D)	EA	568.41
ELE-LG-50B	LACROSSE GOAL ? OFFICIAL SIZE (6'W X 6'H	Lacrosse Goal ? Official Size (6'W x 6'H x 80"D) ? Single	EA	699.48
ELE-LG-50PKG	LACROSSE GOALS ? PACKAGE ? OFFICIAL SIZE	Lacrosse Goals ? Package ? Official Size (6'W x 6'H x 80"D)	EA	1023.45
ELE-LG-540	LACROSSE ? PRACTICE GOAL ? OFFICIAL SIZE	Lacrosse ? Practice Goal ? Official Size (6'W x 6'H x 80"D)	EA	351.95
ELE-LG-HT	LACROSSE GOAL CART	Lacrosse Goal Cart	EA	622.9
ELE-LGN-50	FIELD LACROSSE ? REPLACEMENT NET (6MM)	Field Lacrosse ? Replacement Net (6mm) (6'W x 6'H x 7'D)	EA	172.29
ELE-LH-60	LOOP HOE	Loop Hoe	EA	80.99
ELE-LS-44AB	BACKBOARD ? 36" RECTANGULAR ACRYLIC (48"	Backboard ? 36" Rectangular Acrylic (48"W x 36"H)	EA	1020.5
ELE-LSN-2	BATTING CAGE ? REPLACEMENT NET (#42 WEAT	Batting Cage ? Replacement Net (#42 Weather Treated Nylon Net) ? Big League Series Batting Cages (17'6"W x 12'H x 12'D) (Black)	EA	1139.78
ELE-MBBP-54B	EDGE PADDING ? BOLT?ON ? SAFE?PRO (54"	Edge Padding ? Bolt?On ? Safe?Pro (54" Backboard) (Black)	EA	212.05
ELEMCON520	ELEMENTS CONVERSIONS STORAGE 20'	20' Long Converted Storage Container for Storage Use	EA	24598.93
ELEMCON540	ELEMENTS CONVERSIONS STORAGE 40'	40' Long Converted Storage Container for Storage Use	EA	51724.84
ELEMCONWS2	ELEMENTS CONVERSIONS WORK SPACE 20'	20' Long Converted Storage Container for Office Use	EA	38793.62

ELEMCONW54	ELEMENTS CONVERSIONS WORK SPACE 40'	40' Long Converted Storage Container for Office Use	EA	64656.04
ELE-MDB-84	MONSTER DRAG BROOM	Monster Drag Broom	EA	362.26
ELEMFB100E	ELEMENTS FAB 100E	Pre-Fabricated Enclosed Structure - Grade 100E Finishes	SF	1047.86
ELEMFB200E	ELEMENTS FAB 200E	Pre-Fabricated Enclosed Structure - Grade 200E Finishes	SF	1070.77
ELEMFB300E	ELEMENTS FAB 300E	Pre-Fabricated Enclosed Structure - Grade 300E Finishes	SF	1125.36
ELEMFBTK	ELEMENTS FAB TK	Pre-Fabricated Enclosed Structure - Grade TK Finishes	SF	1187.37
ELEMFACEF40	ELEMENTS FACILITIES EF40	Pre-Fabricated Enclosed Facilities Structure - Category EF40 Finishes	SF	970.36
ELEMFACEF60	ELEMENTS FACILITIES EF60	Pre-Fabricated Enclosed Facilities Structure - Category EF60 Finishes	SF	1004.38
ELEMFACEF80	ELEMENTS FACILITIES EF80	Pre-Fabricated Enclosed Facilities Structure - Category EF80 Finishes	SF	1047.86
ELEMFACEFTK	ELEMENTS FACILITIES EFTK	Pre-Fabricated Enclosed Facilities Structure - Category EFTK Finishes	SF	1109.86
ELE-MP-500R	GAME STANDARDS ? MULTI?PURPOSE (145 LBS.	Game Standards ? Multi?purpose (145 Lbs. Base) (Royal Blue)	PR	1135.37
ELE-MP-500RG	GAME STANDARDS ? MULTI?PURPOSE (145 LBS.	Game Standards ? Multi?purpose (145 Lbs. Base) (Green)	PR	1135.37
ELE-MP-500RR	GAME STANDARDS ? MULTI?PURPOSE (145 LBS.	Game Standards ? Multi?purpose (145 Lbs. Base) (Red)	PR	1135.37
ELE-MP-521R	GAME STANDARDS ? MULTI?PURPOSE (220 LBS.	Game Standards ? Multi?purpose (220 Lbs. Base) (Royal Blue)	PR	1429.87
ELE-MP-521RR	GAME STANDARDS ? MULTI?PURPOSE (220 LBS.	Game Standards ? Multi?purpose (220 Lbs. Base) (Red)	PR	1429.87
ELE-MPC-5145	GAME STANDARD ? CENTER POLE ? MULTI?PURP	Game Standard ? Center Pole ? Multi?purpose (145 Lbs. Base) (RoyalBlue)	EA	652.35
ELE-MPC-5211	GAME STANDARD ? CENTER POLE ? MULTI?PURP	Game Standard ? Center Pole ? Multi?purpose (145 Lbs. Base) (Red)	EA	761.33
ELE-MPCTF-55	BATTING TUNNEL FRAME ? MEGA OUTDOOR ? (5	Batting Tunnel Frame ? Mega Outdoor ? (55') ? Stackable Tunnel Kit	EA	5148.15
ELE-MPCTF-55	BATTING TUNNEL FRAME ? MEGA OUTDOOR ? (5	Batting Tunnel Frame ? Mega Outdoor ? (55') ? Tandem	EA	12911.61
ELE-MPCTF-55	BATTING TUNNEL FRAME ? MEGA OUTDOOR ? (5	Batting Tunnel Frame ? Mega Outdoor ? (55') ? Single	EA	7723.7
ELE-MPCTF-70	BATTING TUNNEL FRAME ? MEGA OUTDOOR ? (7	Batting Tunnel Frame ? Mega Outdoor ? (70') ? Stackable Tunnel Kit	EA	5682.7
ELE-MPCTF-70	BATTING TUNNEL FRAME ? MEGA OUTDOOR ? (7	Batting Tunnel Frame ? Mega Outdoor ? (70') ? Tandem	EA	13444.69
ELE-MPCTF-70	BATTING TUNNEL FRAME ? MEGA OUTDOOR ? (7	Batting Tunnel Frame ? Mega Outdoor ? (70') ? Single	EA	8187.56
ELE-MPG-46	SOCCER PRACTICE GOAL ? TWO?FOR?YOUTH GOA	Soccer Practice Goal ? Two?For?Youth Goal (4' x 6' or flips to 3' x 6')	EA	362.26
ELE-MPG-46N	SOCCER PRACTICE GOAL REPLACEMENT NET ? T	Soccer Practice Goal Replacement Net ? Two?For?Youth Goal (Black)	EA	72.16
ELE-MSR-10	FLOOR COVER STORAGE RACK (10 ROLL)	Floor Cover Storage Rack (10 Roll)	EA	5797.56
ELE-MSR-6	FLOOR COVER STORAGE RACK (6 ROLL)	Floor Cover Storage Rack (6 Roll)	EA	4853.63
ELE-MSR-8	FLOOR COVER STORAGE RACK (8 ROLL)	Floor Cover Storage Rack (8 Roll)	EA	5283.63
ELE-N1012GB	BASKETBALL BACKSTOP ? WALL?MOUNTED ? SHO	Basketball Backstop ? Wall?Mounted ? Shooting Station ? StationaryGlass Backboard (10' ? 12' Wall Offset)	EA	3625.5
ELE-N236FB	BASKETBALL BACKSTOP ? WALL?MOUNTED ? SHO	Basketball Backstop ? Wall?Mounted ? Shooting Station ? 3?Point FanBackboard (2' ? 3?1/2' Wall Offset)	EA	1717.03
ELE-N24GB	BASKETBALL BACKSTOP ? WALL?MOUNTED ? SHO	Basketball Backstop ? Wall?Mounted ? Shooting Station ? StationaryGlass Backboard (2' ? 4' Wall Offset)	EA	2519.59
ELE-N2FB	BASKETBALL BACKSTOP ? WALL?MOUNTED ? SHO	Basketball Backstop ? Wall?Mounted ? Shooting Station ? 3?Point FanBackboard (6" ? 2' Wall Offset)	EA	1527.07
ELE-N366FB	BASKETBALL BACKSTOP ? WALL?MOUNTED ? SHO	Basketball Backstop ? Wall?Mounted ? Shooting Station ? 3?Point FanBackboard (3'6?1/2' Wall Offset)	EA	1893.74
ELE-N46GB	BASKETBALL BACKSTOP ? WALL?MOUNTED ? SHO	Basketball Backstop ? Wall?Mounted ? Shooting Station ? StationaryGlass Backboard ? System (4' ? 6' Wall Offset)	EA	2937.8
ELE-N68FB	BASKETBALL BACKSTOP ? WALL?MOUNTED ? SHO	Basketball Backstop ? Wall?Mounted ? Shooting Station ? 3?Point FanBackboard (6'?8' Wall Offset)	EA	2071.92
ELE-N68GB	BASKETBALL BACKSTOP ? WALL?MOUNTED ? SHO	Basketball Backstop ? Wall?Mounted ? Shooting Station ? StationaryGlass Backboard (6' To 8' Wall Offset)	EA	3085.06
ELE-N810FB	BASKETBALL BACKSTOP ? WALL?MOUNTED ? SHO	Basketball Backstop ? Wall?Mounted ? Shooting Station ? 3?Point FanBackboard (8'?10' Wall Offset)	EA	2294.29
ELE-N810GB	BASKETBALL BACKSTOP ? WALL?MOUNTED ? STA	Basketball Backstop ? Wall?Mounted ? Stationary Glass Backboard ? Shooting Station (8' To 10' Wall Offset)	EA	3497.38
ELE-NETX1-D2	BOX LACROSSE REPLACEMENT NET ? NETX1 ?	Box Lacrosse Replacement Net ? NETX1 ? (7mm) Seamless One?PieceLacrosse Net (4'H x 4'W x 4'D) (White)	EA	184.07
ELE-NETX1-G2	FIELD LACROSSE REPLACEMENT NET ? NETX1 ?	Field Lacrosse Replacement Net ? NETX1 ? (7mm) Seamless One?PieceLacrosse Net (6'H x 6W x 7'D) (White)	EA	240.03
ELE-NP-25	SOCCER NET ? HOLD?DOWN PEGS (SET OF 25)	Soccer Net ? Hold?Down Pegs (Set of 25)	EA	66.27
ELE-NSGWK	WHEEL KIT ? NOVA SOCCER GOAL ? IMPROVED	Wheel Kit ? Nova Soccer Goal ? Improved	EA	670.03
ELE-NTS-12	TEAM SHELTER ? NOVA ? 12' (8 SEATS)	Team Shelter ? Nova ? 12' (8 Seats)	EA	5277.73
ELE-NTS-16	TEAM SHELTER ? NOVA ? 16' (10 SEATS)	Team Shelter ? Nova ? 16' (10 Seats)	EA	7417.4
ELE-NTS-20	TEAM SHELTER ? NOVA ? 20' (13 SEATS)	Team Shelter ? Nova ? 20' (13 Seats)	EA	10852.94
ELE-NTS-24	TEAM SHELTER ? NOVA ? 24' (16 SEATS)	Team Shelter ? Nova ? 24' (16 Seats)	EA	10904.47
ELE-NTS-8	TEAM SHELTER ? NOVA ? 8' (5 SEATS)	Team Shelter ? Nova ? 8' (5 Seats)	EA	4084.95
ELE-OBR-10	BICYCLE RACK ? PORTABLE (10 BIKE CAPACI	Bicycle Rack ? Portable (10 Bike Capacity)	EA	1228.13
ELE-OBR-16	BICYCLE RACK ? PORTABLE (16 BIKE CAPACI	Bicycle Rack ? Portable (16 Bike Capacity)	EA	1459.32
ELE-OBR-6	BICYCLE RACK ? PORTABLE (6 BIKE CAPACIT	Bicycle Rack ? Portable (6 Bike Capacity)	EA	839.38
ELE-OBR-8	BICYCLE RACK ? PORTABLE (8 BIKE CAPACIT	Bicycle Rack ? Portable (8 Bike Capacity)	EA	1197.21
ELE-OBV-100A	GROUND INSERTS (MERCURY VOLLEYBALL SYST	Ground Inserts (Mercury Volleyball System)	PR	839.38

ELE-OBV100-O	BEACH VOLLEYBALL SYSTEM (3?1/2") ? MERCU	Beach Volleyball System (3?1/2") ? Mercury ? Professional BeachPackage ? NFHS, NCAA, USVBA, FIVB Compliant	SY	3710.91
ELE-OBV100-R	BEACH VOLLEYBALL SYSTEM (3?1/2") ? MERCU	Beach Volleyball System (3?1/2") ? Mercury ? Competition BeachPackage	SY	3710.91
ELE-OBV100U	MERCURY VOLLEYBALL UPRIGHTS (3?1/2") AL	Mercury Volleyball Uprights (3?1/2") Aluminum Upright ? NFHS,NCAA, USVBA, FIVB Compliant	PR	2936.33
ELE-OBVN-1	BEACH VOLLEYBALL REPLACEMENT NET (4" SQ.	Beach Volleyball Replacement Net (4" Sq. ? #36 Nylon Netting) ?Mercury Professional Beach Size (28'L x 39"H) (Black)	EA	537.49
ELE-OBVN-2	BEACH VOLLEYBALL REPLACEMENT NET (4" SQ.	Beach Volleyball Replacement Net (4" Sq. ? #36 Nylon Netting) ?Mercury Competition Beach Size (32'L x 39"H) (Black)	EA	366.67
ELE-OBVRS-8	BEACH VOLLEYBALL REFEREE STAND FOR THE M	Beach Volleyball Referee Stand for the Mercury Volleyball System	EA	1584.5
ELE-OCC-500	OUTDOOR VOLLEYBALL SYSTEM ? COASTAL COMP	Outdoor Volleyball System ? Coastal Competition ? (4") (Square Post)	SY	2148.49
ELE-OCC-500N	OUTDOOR VOLLEYBALL REPLACEMENT NET ? COA	Outdoor Volleyball Replacement Net ? Coastal Competition ? (28'L x39"H) (Black)	EA	282.74
ELE-OCV-900	OUTDOOR VOLLEYBALL UPRIGHTS ? COMPETITIO	Outdoor Volleyball Uprights ? Competition (3?1/2") (Round Pole)	PR	1599.22
ELE-OCV-900C	OUTDOOR VOLLEYBALL CENTER UPRIGHT (3?1/2	Outdoor Volleyball Center Upright (3?1/2") (Round Pole)	EA	933.62
ELE-ODM-35	DISTANCE MARKER ? BASEBALL OUTFIELD (24"	Distance Marker ? Baseball Outfield (24" Numbers)	EA	191.44
ELE-OS-350	OUTDOOR VOLLEYBALL RECREATIONAL VOLLEYBA	Outdoor Volleyball Recreational Volleyball Uprights (2?3/8" GalvanizedSteel Pole)	SY	1020.5
ELE-OS-350-GS	OUTDOOR RECREATIONAL VOLLEYBALL SYSTEM (Outdoor Recreational Volleyball System (with net)	PR	895.34
ELE-OS-350G	OUTDOOR RECREATIONAL VOLLEYBALL SYSTEM G	Outdoor Recreational Volleyball System Ground Sleeves.	PR	301.88
ELE-PABF1	BASEBALL BASE ? PRE?ASSEMBLED ANCHOR FOU	Baseball Base ? Pre?Assembled Anchor Foundation	EA	79.52
ELE-PB-10	PLAYER BENCH WITH SEAT BACK ? 21' ? PORT	Player Bench with Seat Back ? 21' ? Portable	EA	1077.93
ELE-PB-10PC	PLAYER BENCH WITH SEAT BACK ? 21' ? PORT	Player Bench with Seat Back ? 21' ? Portable ? Powder Coated	EA	1347.42
ELE-PB-10PI	PLAYER BENCH WITH SEAT BACK ? 21' ? IN?G	Player Bench with Seat Back ? 21' ? In?Ground	EA	1060.26
ELE-PB-10PIPC	PLAYER BENCH WITH SEAT BACK ? 21' ? IN?G	Player Bench with Seat Back ? 21' ? In?Ground ? Powder Coated	EA	1323.85
ELE-PB-10SM	PLAYER BENCH WITH SEAT BACK ? 21' ? SURF	Player Bench with Seat Back ? 21' ? Surface Mount	EA	1097.08
ELE-PB-10SMP	PLAYER BENCH WITH SEAT BACK ? 21' ? SURF	Player Bench with Seat Back ? 21' ? Surface Mount ? Powder Coated	EA	1360.66
ELE-PB-15	PLAYER BENCH ? 15' ? PORTABLE	Player Bench ? 15' ? Portable	EA	578.72
ELE-PB-15PC	PLAYER BENCH ? 15' ? PORTABLE ? POWDER C	Player Bench ? 15' ? Portable ? Powder Coated	EA	658.25
ELE-PB-15PI	PLAYER BENCH ? 15' ? IN?GROUND	Player Bench ? 15' ? In?Ground	EA	566.94
ELE-PB-15PIPC	PLAYER BENCH ? 15' ? IN?GROUND ? POWDER	Player Bench ? 15' ? In?Ground ? Powder Coated	EA	643.52
ELE-PB-15SM	PLAYER BENCH ? 15' ? SURFACE MOUNT	Player Bench ? 15' ? Surface Mount	EA	562.53
ELE-PB-15SMP	PLAYER BENCH ? 15' ? SURFACE MOUNT ? POW	Player Bench ? 15' ? Surface Mount ? Powder Coated	EA	639.1
ELE-PB-20	PLAYER BENCH WITH SEAT BACK ? 15' ? PORT	Player Bench with Seat Back ? 15' ? Portable	EA	976.32
ELE-PB-20PC	PLAYER BENCH WITH SEAT BACK ? 15' ? PORT	Player Bench with Seat Back ? 15' ? Portable ? Powder Coated	EA	1048.48
ELE-PB-20PI	PLAYER BENCH WITH SEAT BACK ? 15' ? IN?G	Player Bench with Seat Back ? 15' ? In?Ground	EA	954.24
ELE-PB-20PIPC	PLAYER BENCH WITH SEAT BACK ? 15' ? IN?G	Player Bench with Seat Back ? 15' ? In?Ground ? Powder Coated	EA	1032.28
ELE-PB-20SM	PLAYER BENCH WITH SEAT BACK ? 15' ? SURF	Player Bench with Seat Back ? 15' ? Surface Mount	EA	992.52
ELE-PB-20SMP	PLAYER BENCH WITH SEAT BACK ? 15' ? SURF	Player Bench with Seat Back ? 15' ? Surface Mount ? Powder Coated	EA	1063.2
ELE-PB-5	PLAYER BENCH ? 21' ? PORTABLE	Player Bench ? 21' ? Portable	EA	696.53
ELE-PB-5PC	PLAYER BENCH ? 21' ? PORTABLE ? POWDER C	Player Bench ? 21' ? Portable ? Powder Coated	EA	755.44
ELE-PB-5PI	PLAYER BENCH ? 21' ? IN?GROUND	Player Bench ? 21' ? In?Ground	EA	680.33
ELE-PB-5PIPC	PLAYER BENCH ? 21' ? IN?GROUND ? POWDER	Player Bench ? 21' ? In?Ground ? Powder Coated	EA	740.71
ELE-PB-5SM	PLAYER BENCH ? 21' ? SURFACE MOUNT	Player Bench ? 21' ? Surface Mount	EA	677.39
ELE-PB-5SMP	PLAYER BENCH ? 21' ? SURFACE MOUNT ? POW	Player Bench ? 21' ? Surface Mount ? Powder Coated	EA	736.29
ELE-PB-75	PLAYER BENCH ? 7?1/2' ? PORTABLE	Player Bench ? 7?1/2' ? Portable	EA	483
ELE-PB-75PC	PLAYER BENCH ? 7?1/2' ? PORTABLE ? POWDE	Player Bench ? 7?1/2' ? Portable ? Powder Coated	EA	538.96
ELE-PB-75PI	PLAYER BENCH ? 7?1/2' ? IN?GROUND	Player Bench ? 7?1/2' ? In?Ground	EA	468.28
ELE-PB-75PIPC	PLAYER BENCH ? 7?1/2' ? IN?GROUND ? POWD	Player Bench ? 7?1/2' ? In?Ground ? Powder Coated	EA	508.04
ELE-PB-75SM	PLAYER BENCH ? 7?1/2' ? SURFACE MOUNT	Player Bench ? 7?1/2' ? Surface Mount	EA	466.81
ELE-PB-75SMP	PLAYER BENCH ? 7?1/2' ? SURFACE MOUNT ?	Player Bench ? 7?1/2' ? Surface Mount ? Powder Coated	EA	525.71
ELE-PB-80	PLAYER BENCH WITH SEAT BACK ? 7?1/2' ? P	Player Bench with Seat Back ? 7?1/2' ? Portable	EA	546.33
ELE-PB-80PC	PLAYER BENCH WITH SEAT BACK ? 7?1/2' ? P	Player Bench with Seat Back ? 7?1/2' ? Portable ? Powder Coated	EA	634.68
ELE-PB-80PI	PLAYER BENCH WITH SEAT BACK ? 7?1/2' ? I	Player Bench with Seat Back ? 7?1/2' ? In?Ground	EA	565.47

ELE-PB-80PIPC	PLAYER BENCH WITH SEAT BACK ? 7?1/2' ? I	Player Bench with Seat Back ? 7?1/2' ? In?Ground ? Powder Coated	EA	652.35
ELE-PB-80SM	PLAYER BENCH WITH SEAT BACK ? 7?1/2' ? S	Player Bench with Seat Back ? 7?1/2' ? Surface Mount	EA	590.51
ELE-PB-80SMP	PLAYER BENCH WITH SEAT BACK ? 7?1/2' ? S	Player Bench with Seat Back ? 7?1/2' ? Surface Mount ? Powder Coated	EA	640.57
ELE-PB-90	PLAYER BENCH WITH SEAT BACK ? 27' ? PORT	Player Bench with Seat Back ? 27' ? Portable	EA	1232.55
ELE-PB-90PC	PLAYER BENCH WITH SEAT BACK ? 27' ? PORT	Player Bench with Seat Back ? 27' ? Portable ? Powder Coated	EA	1360.66
ELE-PB-90PI	PLAYER BENCH WITH SEAT BACK ? 27' ? IN?G	Player Bench with Seat Back ? 27' ? In?Ground	EA	1203.1
ELE-PB-90PIPC	PLAYER BENCH WITH SEAT BACK ? 27' ? IN?G	Player Bench with Seat Back ? 27' ? In?Ground ? Powder Coated	EA	1338.58
ELE-PB-90SM	PLAYER BENCH WITH SEAT BACK ? 27' ? SURF	Player Bench with Seat Back ? 27' ? Surface Mount	EA	1251.7
ELE-PB-90SMP	PLAYER BENCH WITH SEAT BACK ? 27' ? SURF	Player Bench with Seat Back ? 27' ? Surface Mount ? Powder Coated	EA	1378.34
ELE-PB-95	PLAYER BENCH ? 27' ? PORTABLE	Player Bench ? 27' ? Portable	EA	895.34
ELE-PB-95PC	PLAYER BENCH ? 27' ? PORTABLE ? POWDER C	Player Bench ? 27' ? Portable ? Powder Coated	EA	951.28
ELE-PB-95PI	PLAYER BENCH ? 27' ? IN?GROUND	Player Bench ? 27' ? In?Ground	EA	874.71
ELE-PB-95PIPC	PLAYER BENCH ? 27' ? IN?GROUND ? POWDER	Player Bench ? 27' ? In?Ground ? Powder Coated	EA	932.14
ELE-PB-95SM	PLAYER BENCH ? 27' ? SURFACE MOUNT	Player Bench ? 27' ? Surface Mount	EA	832.01
ELE-PB-95SMP	PLAYER BENCH ? 27' ? SURFACE MOUNT ? POW	Player Bench ? 27' ? Surface Mount ? Powder Coated	EA	927.73
ELE-PB40	COURTSIDE BENCH WITH SEAT BACK ? 5' ? P	Courtside Bench with Seat Back ? 5' ? Portable	EA	485.95
ELE-PB40PC	COURTSIDE BENCH WITH SEAT BACK ? 5' ? P	Courtside Bench with Seat Back ? 5' ? Portable ? Powder Coated	EA	572.84
ELE-PBB-200	BASKETBALL SYSTEM ? PORTABLE (INDOOR) (4	Basketball System ? Portable (Indoor) (48" Board Extension) ? 48" Acrylic Backboard, "Shot" Breakaway Goal	EA	4637.16
ELE-PBC-24RB	SAFETY BASE PAD ? MULTI?PURPOSE GAME STA	Safety Base Pad ? Multi?Purpose Game Standard ? 24" (Royal Blue)	EA	175.23
ELE-PBEL54	BASKETBALL SYSTEM ? PORTABLE (INDOOR) ?	Basketball System ? Portable (Indoor) ? Elite 5400 (4'6" Board Extension) ? 54" Glass Backboard, Breakaway Goal	EA	8037.36
ELE-PBEL5472	BASKETBALL SYSTEM ? PORTABLE (INDOOR) ?	Basketball System ? Portable (Indoor) ? Elite 5472 (4'6" Board Extension) ? 72" Glass Backboard, Breakaway Goal	EA	8888.51
ELE-PBEL66	BASKETBALL SYSTEM ? PORTABLE (INDOOR) ?	Basketball System ? Portable (Indoor) ? Elite 6600 (5'6" Board Extension) ? 72" Glass Backboard, Breakaway Goal	EA	14969.21
ELE-PBEL96	BASKETBALL SYSTEM ? PORTABLE (INDOOR) ?	Basketball System ? Portable (Indoor) ? Elite 9600 (8' Board Extension) ? 72" Glass Backboard, Breakaway Goal	EA	16211.67
ELE-PBELKIT-10	ELITE SERIES ? REAR ANCHOR KIT (FLOATING	Elite Series ? Rear Anchor Kit (Floating Wood Floors)	EA	332.81
ELE-PBELKIT-85	ELITE SERIES ? REAR ANCHOR KIT (OTHER TY	Elite Series ? Rear Anchor Kit (Other Type Floors)	EA	272.42
ELE-PBR-14	PERMANENT BAT RACK ? (14 BAT CAPACITY)	Permanent Bat Rack ? (14 Bat Capacity)	EA	244.45
ELE-PBR-14WN	HANGING BAT RACK ? (14 BAT CAPACITY)	Hanging Bat Rack ? (14 Bat Capacity)	EA	116.33
ELE-PBS-10	PLAYER BENCH WITH SEAT BACK AND SHELF ?	Player Bench with Seat Back and Shelf ? 21' ? Portable	EA	2089.59
ELE-PBS-10PC	PLAYER BENCH WITH SEAT BACK AND SHELF ?	Player Bench with Seat Back and Shelf ? 21' ? Portable ? Powder Coated	EA	2261.88
ELE-PBS-20	PLAYER BENCH WITH SEAT BACK AND SHELF ?	Player Bench with Seat Back and Shelf ? 15' ? Portable	EA	1463.75
ELE-PBS-20PC	PLAYER BENCH WITH SEAT BACK AND SHELF ?	Player Bench with Seat Back and Shelf ? 15' ? Portable ? Powder Coated	EA	1728.82
ELE-PBS-80	PLAYER BENCH WITH SEAT BACK AND SHELF ?	Player Bench with Seat Back and Shelf ? 7?1/2' ? Portable	EA	954.24
ELE-PBS-80PC	PLAYER BENCH WITH SEAT BACK AND SHELF ?	Player Bench with Seat Back and Shelf ? 7?1/2' ? Portable ? Powder Coated	EA	1030.81
ELE-PBS-90	PLAYER BENCH WITH SEAT BACK AND SHELF ?	Player Bench with Seat Back and Shelf ? 27' ? Portable	EA	2553.46
ELE-PBS-90PC	PLAYER BENCH WITH SEAT BACK AND SHELF ?	Player Bench with Seat Back and Shelf ? 27' ? Portable ? Powder Coated	EA	2700.72
ELE-PBW-15	PLAYER BENCH ? WALL?MOUNTED ? 15'	Player Bench ? Wall?Mounted ? 15'	EA	513.93
ELE-PBW-15PC	PLAYER BENCH ? WALL?MOUNTED ? 15' ? POWD	Player Bench ? Wall?Mounted ? 15' ? Powder Coated	EA	633.21
ELE-PBW-5	PLAYER BENCH ? WALL?MOUNTED ? 21'	Player Bench ? Wall?Mounted ? 21'	EA	683.27
ELE-PBW-5PC	PLAYER BENCH ? WALL?MOUNTED ? 21' ? POWD	Player Bench ? Wall?Mounted ? 21' ? Powder Coated	EA	773.11
ELE-PBW-75	PLAYER BENCH ? WALL?MOUNTED ? 7?1/2'	Player Bench ? Wall?Mounted ? 7?1/2'	EA	412.32
ELE-PBW-75PC	PLAYER BENCH ? WALL?MOUNTED ? 7?1/2' ? P	Player Bench ? Wall?Mounted ? 7?1/2' ? Powder Coated	EA	487.43
ELE-PBW-95	PLAYER BENCH ? WALL?MOUNTED ? 27'	Player Bench ? Wall?Mounted ? 27'	EA	736.29
ELE-PBW-95PC	PLAYER BENCH ? WALL?MOUNTED ? 27' ? POWD	Player Bench ? Wall?Mounted ? 27' ? Powder Coated	EA	923.3
ELE-PCG-800	PORTABLE PRACTICE FOOTBALL/SOCCER COMBO	Portable Practice Football/Soccer Combo Goal (High School) (8'H x24'W with 10' H Uprights, 23'4" width)	EA	3060.03
ELE-PCT-100	PLASTIC CABLE TIES ? WIND SCREEN (BLACK)	Plastic Cable Ties ? Wind Screen (Black)	EA	16.2
ELE-PDT-3	WEATHER RESISTANT TAPE	Weather Resistant Tape	EA	94.25
ELE-PE-110	JUMP ROPE RACK	Jump Rope Rack	EA	63.32
ELE-PE-120	ARCHERY TARGET STAND	Archery Target Stand	EA	135.48

ELE-PE-240	BALL RACK ? WALL MOUNTED ? STACKMASTER	Ball Rack ? Wall Mounted ? StackMaster (Double ? 16 Basketballs)	EA	410.85
ELE-PE-FLXBX	TORSO FLEXIBILITY BOX	Torso Flexibility Box	EA	164.93
ELE-PFN-BCVR	FIELDPRO NET SYSTEM ? PORTABLE BASE COV	FieldPro Net System ? Portable Base Cover	EA	69.21
ELE-PK-64	KICKING CAGE ? PORTABLE (4'W X 78"H)	Kicking Cage ? Portable (4'W x 78"H)	EA	182.6
ELE-PKBL10	PICKLEBALL NET SET ? PORTABLE	Pickleball Net Set ? Portable	EA	172.29
ELE-PKC-1N	KICKING CAGE REPLACEMENT NET ? PROFESSIO	Kicking Cage Replacement Net ? Professional (4'W x 4'D x 86"H) (Black)	EA	192.91
ELE-PLKPAD7	BLEACHER/BENCH PLANK ? 7' PAD	Bleacher/Bench Plank ? 7' Pad	EA	141.37
ELE-POSIND1	POSSESSION INDICATOR	Possession Indicator	EA	175.23
ELE-PP-66	REPLACEMENT PADDING ? TITAN ADJUSTABLE	Replacement Padding ? Titan Adjustable Series (6" x 6" Post) (Black)	EA	242.97
ELE-PP-66T	PROTECTION PAD, TITAN 6" SQUARE POST, O	Protection pad, Titan 6" Square Post, Outdoor	EA	418.22
ELE-PPP-5HP	PROTECTOR PAD ? 6" THICK PAD? PRO BASKET	Protector Pad ? 6" Thick pad? Pro Basketball Goal Post (Outdoor) (4?1/2" Pole) (Single)	EA	294.52
ELE-PPR-15G	FLOOR SLEEVES WITH BRASS COVER PLATE (2?)	Floor Sleeves with Brass Cover Plate (2?7/8" Upright)	EA	357.83
ELE-PPR15BK	PICKLEBALL UPRIGHTS (INDOOR) (BLACK)	Pickleball Uprights (Indoor) (Black)	EA	480.06
ELE-PR-624	PITCHING RUBBER ? 24" X 6" ? MAJOR LEAGU	Pitching Rubber ? 24" x 6" ? Major League	EA	142.84
ELE-PRAFTP6	PROTECTOR PAD ? 3" ? FENCE TOP AND RAIL	Protector Pad ? 3" ? Fence Top and Rail ? (6' Length) ? Deluxe	EA	294.52
ELE-PS-84	PITCHER'S SCREEN ? (7'W X 7'H) ? COLLEGI	Pitcher's Screen ? (7'W x 7'H) ? Collegiate	EA	416.75
ELE-PS-84N	PITCHER'S SCREEN REPLACEMENT NET (7'W X	Pitcher's Screen Replacement Net (7'W x 7'H) ? Collegiate (Black)	EA	206.17
ELE-PSS-4FT	FLOOR PROTECTOR KIT (INDOOR)	Floor Protector Kit (Indoor)	EA	48.59
ELE-PSS-608	SHORT?SIDED SOCCER GOAL (6'H X 8'W X 31"	Short?Sided Soccer Goal (6'H x 8'W x 31"D) ? Portable	EA	376.98
ELE-PSS-612N	SOCCER GOAL REPLACEMENT NET (4" SQ. ? 2.	Soccer Goal Replacement Net (4" Sq. ? 2.5mm Twist) ? Short Sided Soccer Goal (12'W x 6'H x 31"D) (Orange)	EA	80.99
ELE-PSTS-76N	BATTING PRACTICE SCREEN REPLACEMENT NET	Batting Practice Screen Replacement Net ? (7'H x 6'W) ? Soft Toss(Economy)	EA	101.61
ELE-PSTS-77	BATTING PRACTICE SCREEN ? 7'H X 7'W ? PO	Batting Practice Screen ? 7'H x 7'W ? Portable ? Soft Toss (Black)	EA	396.12
ELE-PSTS-77N	BATTING PRACTICE SCREEN REPLACEMENT NET	Batting Practice Screen Replacement Net ? (7'H x 7'W) ? Soft Toss(Black)	EA	187.02
ELE-PT-21N	PICKLEBALL REPLACEMENT NET (INDOOR/OUTDO	Pickleball Replacement Net (Indoor/Outdoor) (21'L x 32"H) (Black)	EA	244.45
ELE-PVB-70S	FLOOR SLEEVES WITH BRASS COVER (3" O.D.	Floor Sleeves with Brass Cover (3" O.D. Upright)	EA	483
ELE-PVB-85CV	FLOOR SLEEVE REPLACEMENT BRASS COVER PLA	Floor Sleeve Replacement Brass Cover Plate (8?1/2")	EA	347.53
ELE-PVB-DEP	FLOOR SLEEVE INSERT/ADAPTER (JAYPRO 10"	Floor Sleeve Insert/Adapter (Jaypro 10" Depth)	EA	145.78
ELE-PVBN-5	VOLLEYBALL NET ? PREMIUM COMPETITION (32	Volleyball Net ? Premium Competition (32'L x 39"H)	EA	378.46
ELE-RB824N	SOCCER REBOUNDER REPLACEMENT NET (1?1/2"	Soccer Rebounder Replacement Net (1?1/2" Sq. Mesh) (8'H x 24'W)(White)	EA	136.95
ELE-RBCS-6	COACHING STICKS ? PREMIUM WITH RUBBER BA	Coaching Sticks ? Premium with Rubber base (Set of 6)	EA	279.79
ELE-RBF-4	CORNER FLAGS ? PREMIUM ? WITH RUBBER BAS	Corner Flags ? Premium ? with Rubber Base (Set of 4)	EA	262.12
ELE-RBF-BASE	FLAG BASE CARRY/STORAGE BAG	Flag Base Carry/Storage Bag	EA	47.12
ELE-RPAD-UKIT	RICOCHET PAD ? BATTING CAGE UPGRADE KIT	Ricochet Pad ? Batting Cage Upgrade Kit (21 ? 6' Lengths) (Black)	EA	443.24
ELE-RT-10BLK	RATCHET REEL ? REPLACEMENT FOR 2?7/8" TE	Ratchet Reel ? Replacement for 2?7/8" Tennis/Pickleball Upright (RTP?278BK/PPR10BK) (Black)	EA	123.7
ELE-RT-SBK	RATCHET REEL ? REPLACEMENT FOR 3?1/2" T	Ratchet Reel ? Replacement for 3?1/2" Tennis Upright (TP?125) (Black)	EA	169.35
ELE-RTP-300BK	TENNIS POSTS ? (3" POST) (OUTDOOR) ? CLUB	Tennis Posts ? (3" Post) (Outdoor) ? Club Tennis Upright (Round) (Black)	PR	466.81
ELE-RTP-300W	REPLACEMENT WINCH WITH HANDLE ? CLUB TEN	Replacement Winch with Handle ? Club Tennis Upright (Outdoor)	EA	117.8
ELE-RTPGS-3	GROUND SLEEVES (3" POST) ? TENNIS POST (Ground Sleeves (3" Post) ? Tennis Post (RTP?300/BK)	PR	250.34
ELE-SAS-95	AUGER ANCHOR ? SOCCER NET ? HOLD?DOWN (Auger Anchor ? Soccer Net ? Hold?Down (Set of 4)	EA	101.61
ELE-SBFP-40-W	FOUL POLES ? 40' ? SOFTBALL (PROFESSIONA	Foul Poles ? 40' ? Softball (Professional) (Semi?Permanent) (White)	PR	11337.25
ELE-SBPE-77	PITCHER'S SCREEN ? (7' X 7') ? SOFTBALL	Pitcher's Screen ? (7' x 7') ? Softball	EA	435.89
ELE-SBPE-77N	PITCHER'S SCREEN REPLACEMENT NET (7' X 7'	Pitcher's Screen Replacement Net (7' x 7') ? Softball (Black)	EA	154.62
ELE-SC-25S	GROUND SLEEVES ? SHOT CAGE (SC?25) (SET	Ground Sleeves ? Shot Cage (SC?25) (Set of 4)	EA	449.14
ELE-SCMB238-DOU	SHOT CLOCK MOUNTING BRACKETS (2?3/8" DOU	Shot Clock Mounting Brackets (2?3/8" Double Drop Mast)	PR	270.95
ELE-SCN-24	SOCCER GOAL REPLACEMENT NETS (4" SQ. ? 3	Soccer Goal Replacement Nets (4" Sq. ? 3mm Twist) ? Club Soccer Goal(8'H x 24'W x 4'B x 9'D) (White)	PR	241.5
ELE-SCSHLT-LO	TEAM SHELTER ? CUSTOM GRAPHICS ? TEAM LO	Team Shelter ? Custom Graphics ? Team Logo (4' x 4')	EA	357.83
ELE-SEYL-24NH	SOCCER GOAL REPLACEMENT NET (4" SQ. ? 2.	Soccer Goal Replacement Net (4" Sq. ? 2.5mm Twist) ? Quick Set?Up,Adjustable Soccer Goal (8'H x 24'/16'/8'W) (White)	EA	176.71
ELE-SF-PREMG	PROTECTOR PAD ? SAFEFOAM TUBULAR PADDING	Protector Pad ? Safefoam Tubular Padding (2?1/8" dia.) (Dark Green)	EA	97.19

ELE-SF-TIESBK	PADDING TIES ? SAFEFOAM TUBULAR PADDING	Padding Ties ? Safefoam Tubular Padding Ties (Set of 100) (Black)	EA	70.68
ELE-SFG-14HP	SOCCER GOAL (INDOOR/OUTDOOR) ? STEEL ? F	Soccer Goal (Indoor/Outdoor) ? Steel ? Folding Soccer Goal (7'H x 12'Wx 4'D) ? Portable ? Youth/Junior (White)	EA	468.28
ELE-SFGA-4	SOCCER GOAL ? ANCHOR KIT (4?1/2" FOOTBAL	Soccer Goal ? Anchor Kit (4?1/2" Football Goal Post)	EA	231.19
ELE-SGA-60	SOCCER GOAL ? ANCHOR KIT ? NOVA ? IN?GR	Soccer Goal ? Anchor Kit ? Nova ? In?Ground Anchor Kit (Set of 2)	EA	293.05
ELE-SGP-550N	SOCCER GOAL REPLACEMENT NETS (BOX NET ?	Soccer Goal Replacement Nets (Box Net ? 5 1/2" Hex ? 5mm Mesh) ?World Classic Goal (8'H x 24'W x 6'B x 6'D) (White)	PR	407.91
ELE-SGPU7240	SOCCER POP?UP TRAINERS WITH BAG (6'W X 3	Soccer Pop?Up Trainers with Bag (6'W x 3'4"H x 3'4"D) (Blue)	PR	148.74
ELE-SINT-60	HOOK?AND?LOOP CLOSURE STRIPS (KIT OF 60)	Hook?and?Loop Closure Strips (Kit of 60)	EA	75.1
ELE-SKT-DROP	BATTING CAGE ? SKIRT DROP WITH DIGITAL G	Batting Cage ? Skirt Drop with Digital Graphic	EA	403.49
ELE-SMG-8HP	SOCCER GOAL ? RUGGED PLAY GOAL ? PRACTIC	Soccer Goal ? Rugged Play Goal ? Practice Goal (4'H x 8'W x 4'D)	EA	323.97
ELE-SN-2BLKW	SOCCER GOAL REPLACEMENT NETS (5?1/2" ?	Soccer Goal Replacement Nets (5?1/2" ? 5mm Hex Braid) ? Nova Premier Goal (8'H x 24'W x 4'B x 10'D) (Black/White)	PR	338.69
ELE-SN-40B	SOCCER GOAL REPLACEMENT NETS (5?1/2" SQ.	Soccer Goal Replacement Nets (5?1/2" Sq. ? 4mm Braided) ? ClassicOfficial Goals (8'H x 24'W x 4'B x 10'D) (Blue)	PR	245.92
ELE-SN-6BLKW	SOCCER GOAL REPLACEMENT NETS (5?1/2" HEX	Soccer Goal Replacement Nets (5?1/2" Hex ? 5mm Braided Two?Tone Mesh) ? Nova World Classic Box Goal (8'H x 24'W x 6'B x 6'D)(Black/White)	PR	416.75
ELE-SN-HTTP-V	SOCCER GOAL REPLACEMENT NETS (5?1/2" HEX	Soccer Goal Replacement Nets (5?1/2" Hex ? 5mm Braided Mesh) ?Team Official Goal (8'H x 24'W x 4'B x 10'D) (White)	PR	382.87
ELE-SNT-180	NET CLIPS (STEEL) WITH SNAP PLUG (SET OF	Net Clips (Steel) with Snap Plug (Set of 70)	EA	98.66
ELE-SOC-6	SOCCER GOAL REPLACEMENT NETS (5?1/2" SQ.	Soccer Goal Replacement Nets (5?1/2" Sq. ? 6mm Braided Mesh) ?Classic Official Goal (8'H x 24'W x 4'B x 10'D) (White)	PR	390.24
ELE-SP4	SHOULDER PAD DELUXE RACK ? STACKMASTER	Shoulder Pad Deluxe Rack ? StackMaster (80 Pad Capacity)	EA	440.3
ELE-SPP-3	PROTECTIVE PAD ? SOCCER GOAL POST (PRE?F	Protective Pad ? Soccer Goal Post (Pre?formed Cylindrical Pad)	EA	241.5
ELE-SS-18	SOCCER NET ? HOLD?DOWN SPIKE ANCHOR (SET	Soccer Net ? Hold?Down Spike Anchor (Set of 4)	EA	116.33
ELE-SS42	SIFTING SHOVEL	Sifting Shovel	EA	191.44
ELE-STC-8FG	FENCE TOP GUARD (7' LENGTH) (SET OF 12)	Fence Top Guard (7' Length) (Set of 12) (Forest Green)	EA	220.89
ELE-STG-46	SOCCER TRAINING GOAL ? GOAL RUNNER (4'H	Soccer Training Goal ? Goal Runner (4'H x 6'W) (Blue)	EA	268.01
ELE-STG-46N	REPLACEMENT NET ? SOCCER TRAINING GOAL	Replacement Net ? Soccer Training Goal ? Large ? Goal Runner (4'H x6'W) (White with Blue Sleeve)	EA	134.01
ELE-STP-200BK	TENNIS POSTS ? (3" POST) (OUTDOOR) ? CLU	Tennis Posts ? (3" Post) (Outdoor) ? Club Tennis Upright (Square)(Black)	PR	478.59
ELE-STP-200W	REPLACEMENT WINCH FOR TENNIS POST (STP?2	Replacement Winch for Tennis Post (STP?200) (Chrome Winch andHandle)	EA	129.59
ELE-STPGS-2	GROUND SLEEVES (3" POST) ? TENNIS POST	Ground Sleeves (3" Post) ? Tennis Post (STP?200/BK)	PR	169.35
ELE-SVL-3528	FLOOR SLEEVE REDUCER (3?1/2" ID TO 2?3/8	Floor Sleeve Reducer (3?1/2" ID to 2?3/8" Upright)	EA	126.64
ELE-SWB-454	SANDBAG ANCHOR ? SADDLE?BAG WITH STEEL H	Sandbag Anchor ? Saddle?bag with Steel Handle (50 Lb.) (Blue) (Set of4)	EA	226.78
ELE-SWB-454V	SANDBAG ANCHOR ? SADDLE?BAG WITH NYLON H	Sandbag Anchor ? Saddle?bag with Nylon Handle (50 Lb.) (Blue) (Set of4)	EA	209.11
ELE-SWB-TUBE	SANDBAG ANCHOR TUBE ? BATTING TUNNEL	Sandbag Anchor Tube ? Batting Tunnel	EA	139.9
ELE-TBP-200	TETHERBALL POLE ? (2") ? SEMI?PERMANENT	Tetherball Pole ? (2") ? Semi?Permanent (Outdoor)	EA	235.62
ELE-TBP-250	TETHERBALL POLE ? (2?3/8") ? HEAVY?DUTY	Tetherball Pole ? (2?3/8") ? Heavy?Duty Permanent (Outdoor)	EA	301.88
ELE-TBP-275R	TETHERBALL POLE ? (2") ? PORTABLE (INDOO	Tetherball Pole ? (2") ? Portable (Indoor/Outdoor)	EA	469.75
ELE-TBP-BALL	TETHERBALL	Tetherball	EA	47.12
ELE-TCSR	ROLDRI SPONGE ROLLER	Roldri Sponge Roller	EA	129.59
ELE-TCSR-RR	ROLDRI REPLACEMENT SPONGE	Roldri Replacement Sponge	EA	61.84
ELE-TDP-42	TENNIS REPLACEMENT NET (1?1/2" ? 2MM KNO	Tennis Replacement Net (1?1/2" ? 2mm Knotless Nylon) ? EconomyTennis Net (42'L x 42"H) (Black)	EA	210.58
ELE-TE-2BK	BALL CART ? THE ORIGINAL TOTEMASTER (25	Ball Cart ? The Original ToteMaster (25 Ball) (Black)	EA	260.64
ELE-TE-2HK	CASTER REPLACEMENT AND INSERT KIT ? TOTE	Caster Replacement and Insert Kit ? ToteMaster	EA	66.27
ELE-TE-PE01	BALL CART ? TOTEMASTER OPEN TOP (33 BAL	Ball Cart ? ToteMaster Open Top (33 Ball) (Blue)	EA	374.04
ELE-TFDR	DISCUS CAGE ? DISCUS CIRCLE ? ALUMINUM ?	Discus Cage ? Discus Circle ? Aluminum ? Official (8'?2?1/2" Diameter)	EA	297.46
ELE-TFH-C	HURDLE WITH EASY HEIGHT ADJUSTMENT WITH	Hurdle with Easy Height Adjustment with Adjustable, Spring?loadedPullover Weights (Collegiate)	EA	301.88
ELE-TFHJ-STHS	HIGH JUMP POLE VAULT STANDARDS (HIGH SCH	High Jump Pole Vault Standards (High School)	PR	494.79
ELE-TFHJ-XB	HIGH JUMP CROSSBAR (13' 1?1/2")	High Jump Crossbar (13' 1?1/2")	EA	98.66
ELE-TFLJ-P20	LONG/TRIPLE JUMP TAKE?OFF BOARD ? 20"	Long/Triple Jump Take?Off Board ? 20"	EA	410.85
ELE-TFP-SL	POLE VAULT BOX LID ? STEEL	Pole Vault Box Lid ? Steel	EA	421.16
ELE-TFP-XB	POLE VAULT CROSSBAR (14'10"L)	Pole Vault Crossbar (14'10"L)	EA	110.45
ELE-TFRH-HS	ROCKER HURDLE WITH EASY HEIGHT ADJUSTMEN	Rocker Hurdle with Easy Height Adjustment (High School) ? MeetsNFHS Pullover Weights	EA	235.62
ELE-TFSB-C	STARTING BLOCK (COLLEGIATE)	Starting Block (Collegiate)	EA	391.71

ELE-TFSR	SHOT CAGE ? SHOT CIRCLE ? ALUMINUM ? OFF	Shot Cage ? Shot Circle ? Aluminum ? Official (7" Diameter)	EA	297.46
ELE-TP-278G	GROUND SLEEVES (2??/8" POST) ? TENNIS PO	Ground Sleeves (2??/8" Post) ? Tennis Post (RTP278/BK)	PR	245.92
ELE-TTN-3	TENNIS REPLACEMENT NET (1??/8" SQ. ? 3MM	Tennis Replacement Net (1??/8" Sq. ? 3mm Polyethylene KnottedMesh) (Indoor) ? Tennis Net (42'L x 42'H) (Black)	EA	260.64
ELE-TURF30P	BATTING TUNNEL TURF (30 OZ. NYLON TURF ?	Batting Tunnel Turf (30 Oz. Nylon Turf ? 5mm Padded Backing)	SF	5.52
ELE-TW700H	MANUAL WINCH HANDLE	Manual Winch Handle	EA	349
ELE-TWS-9	CLASSIC WIND SCREEN (9' HEIGHT)	Classic Wind Screen (9' Height)	SF	1.05
ELE-UBG-500F	BASKETBALL GOAL ? PLAYGROUND BREAKAWAY G	Basketball Goal ? Playground Breakaway Goal (Indoor/Outdoor)	EA	303.36
ELE-VA-22	VOLLEYBALL NET ? BOUNDARY TAPE (36" AND	Volleyball Net ? Boundary Tape (36" and 39" Nets)	PR	41.23
ELEVATEAQ	ELEVATE AQUEOUS ROLLS	Commercial Rubber Industrial Floor Rolled Goods for High Traffic Areas like Gyms or Corridors a black base visual with colored speckles	SF	7.8
ELEVATEBR	ELEVATE BOUNCE 2 ROLLS	Commercial Rubber Industrial Floor with a hardened vinyl surface with wood visual for applications in gyms, corridors or other	SF	8.18
ELEVATEIT	ELEVATE ROSTER INTERLOCKING TILES	Commercial Rubber Industrial Floor Interlocking Tile Goods for High Traffic Areas like Gyms or Corridors black base with colored speckles	SF	8.49
ELEVATEWR	ELEVATE BOUNCE 2 WELD ROD	Weld Rod for Commercial Rubber Industrial Floor with a hardened vinyl surface with wood visual for applications in gyms, corridors or other	EA	127.79
ELE-VBA-80	VOLLEYBALL NET ? 72" UNIVERSAL ANTENNAS	Volleyball Net ? 72" Universal Antennas (36" and 39" Nets)	PR	204.69
ELE-VBN-32	VOLLEYBALL REPLACEMENT NET WITH ROPE CAB	Volleyball Replacement Net with Rope Cable (2.5mm Nylon Mesh)(32'L x 36"H) (Black)	EA	128.11
ELE-VBSA-BAG	BALL BAG FOR ATTACK II VOLLEYBALL MACHIN	Ball Bag for Attack II Volleyball Machine (VBSA?2)	EA	212.05
ELE-VBT	VOLLEYBALL POST TRANSPORTER	Volleyball Post Transporter	EA	207.64
ELE-VBWR-1	VOLLEYBALL UPRIGHT STORAGE WALL RACK ? 3	Volleyball Upright Storage Wall Rack ? 3 Upright Capacity	EA	266.54
ELE-VCC-12	PROTECTOR PADS ? VOLLEYBALL NET CABLE/BU	Protector Pads ? Volleyball Net Cable/Buckle Cover (White)	PR	103.08
ELEVEATEFR	ELEVATE FRICTIONAL ROLLS	Commercial Rubber Industrial Floor Rolled Goods for High Traffic Areas like Gyms or Corridors a black base visual with colored speckles	SF	7.66
ELE-VMH-13	HOOK?AND?LOOP WALL HANGING STRIP FOR WAL	Hook?and?Loop Wall Hanging Strip for Wall Pads	EA	85.41
ELE-VNK11	VOLLEYBALL NET STORAGE RACK ? NET KEEPER	Volleyball Net Storage Rack ? Net Keeper ? Single Net	EA	304.83
ELE-VNK22	VOLLEYBALL NET STORAGE RACK ? NET KEEPER	Volleyball Net Storage Rack ? Net Keeper ? Double Net	EA	356.36
ELE-VNK33	VOLLEYBALL NET STORAGE RACK ? NET KEEPER	Volleyball Net Storage Rack ? Net Keeper ? Triple Net	EA	396.12
ELE-VNKBAG	NET KEEPER STORAGE BAG (RED)	Net Keeper Storage Bag (Red)	EA	47.12
ELE-VNS-25	HOOK?AND?LOOP CLOSURE ? 2?SIDED ? (1?1/2	Hook?And?Loop Closure ? 2?sided ? (1?1/2"W x 75'L) (White)	EA	101.61
ELE-VRS-60P	PROTECTOR PAD ? REFEREE STAND (VRS?6000)	Protector Pad ? Referee Stand (VRS?6000)	EA	428.52
ELE-WPO-46	PADDING ? WALL (4'H X 6'L) (OUTDOOR)	Padding ? Wall (4'H x 6'L) (Outdoor)	EA	483
ELE-WS-420R	WIND STREAMERS ? FOOTBALL GOAL UPRIGHT (Wind Streamers ? Football Goal Upright (Red) (Set of 4)	EA	55.96
ELE-WSCRN-6	WIND SCREEN ? PREMIUM (14 OZ. VINYL COA	Wind Screen ? Premium (14 oz. Vinyl Coated Polyester Mesh) (6'Height)	SF	1.11
ELE-WSCRN-9	WIND SCREEN ? PREMIUM (14 OZ. VINYL COAT	Wind Screen ? Premium (14 oz. Vinyl Coated Polyester Mesh) (9'Height)	SF	1.19
ELE-WVL-7	CLIMBING LADDER ? VERTICAL ? WALL?MOUNTE	Climbing Ladder ? Vertical ? Wall?Mounted (Black)	EA	438.83
ELM01AC001	ELEMENTSAIRE CIRCULATION AND FILTRATION	ElementsAire Circulation and Filtration System. Combines multiple complementary technologies, including HEPA, activated carbon, and ElementsPure Technology. ElementsPure is an advanced surface and air purification technology. It has been proven to r	EA	2054.41
ELM01CL001	ELEMENTS GALVANIZED CHAIN LINK FENCING	Elements Galvanized Chain Link Fencing, 1"-3", 72" x 50', 23/2-Gauge. Stretching 50 ft. L, this chain link fencing is made of 11.5-Gauge steel that has been galvanized before weaving to eliminate sharp surfaces and burrs that could cut or scrape.	EA	168.41
ELM01CL002	ELEMENTS GALVANIZED METAL TOP RAIL	Elements Galvanized Metal Top Rail Chain Link Fence Post. 1-3/8" Diameter x 10' Legth, 17-Gauge	EA	29.91
ELM01CL003	ELEMENTS GALVANIZED METAL FENCE CORNER P	Elements Galvanized Metal Fence Corner Post. 2-3/8" x 2-3/8" x 8", 16-Gauge.	EA	39.61
ELM01CL004	ELEMENTS GALVANIZED STEEL FENCE LINE POS	Elements Galvanized Steel Fence Line Post Swedged End. 1-5/8" x 1-5/8" x 8", 16-Gauge.	EA	34.54
ELM01CL005	ELEMENTS GALVANIZED METAL BRACE BAND	Elements Galvanized Metal Brace Band for Chain Link.	EA	2.85
ELM01CL006	ELEMENTS GALVANIZED METAL CARRIAGE BOLT/	Elements Galvanized Metal Carriage Bolt/Nut Pkg. 5/16" x 1-1/4" bag of 20.	EA	13.29
ELM01DB001	ELEMENTS ANTIMICROBIAL DUCT BOARD	Elements Antimicrobial Duct Board. 4' x 3' Sheet, R4 1", R6 1.5", R8 2'	EA	85.19
ELM01DB002	ELEMENTS ANTIMICROBIAL DUCT BOARD DISTRI	Elements Antimicrobial Duct Board Distribution Tri Box. R4 1", R6 1.5", R82".	EA	75.62
ELM01DB003	ELEMENTS ANTIMICROBIAL DUCT BOARD RETURN	Elements Antimicrobial Duct Board Return Plenum 2ft, R4 1", R6 1.5", R8 2".	EA	123.48
ELM01DB004	ELEMENTS ANTIMICROBIAL DUCT BOARD SUPPLY	Elements Antimicrobial Duct Board Supply Plenum 3ft. R4 1", R6 1.5, R8 2".	EA	123.48
ELM01DB005	ELEMENTS ANTIMICROBIAL DUCT BOARD	Elements Antimicrobial Duct Board, 4' x 10' Sheet, R4 1", R6 1.5", R8 2'	EA	138.79
ELM01DB006	ELEMENTS ANTIMICROBIAL DUCT BOARD SUPPLY	Elements Antimicrobial Duct Board Supply Plenum, 4ft, R4 1", R6 1.5", R8 2".	EA	123.48
ELM01DB007	ELEMENTS ANTIMICROBIAL DUCT BOARD, RETUR	Elements Antimicrobial Duct Board, Return Air Box, R4 1", R6 1.5", R8 2".	EA	138.79
ELM01DB008	ELEMENTS ANTIMICROBIAL DUCT BOARD DISTRI	Elements Antimicrobial Duct Board Distribution Box 25" x 25" x 22" ID, R4 1", R6 1.5", R8 2".	EA	134.01
ELM01DB009	ELEMENTS ANTIMICROBIAL DUCT BOARD CASE	Elements Antimicrobial Duct Board CASE 4' x 10' Sheets R4 1", R6 1.5", R8 2".	EA	406.8

ELM01LW001	ELEMENTS LIQUIDWALL STANDARD	Elements LiquidWall Standard featuring White Lighting, Brushed Metal, Black Aluminum or White Aluminum	SF	553.15
ELM01LW002	ELEMENTS LIQUIDWALL CUSTOM	Elements LiquidWall Custom, featuring LED light color changing system with remote control, Color Matching Powder Coat Finish, Company/Agency/School/Mascot Logo (Vinyl or 3D Acrylic).	SF	589
ELM01LW003	ELEMENTS LIQUIDWALL PREMIUM	Elements LiquidWall Premium, featuring Fully Customizable Lighting System, Premium Metals and Finishes, Unique Artistic Shapes and Designs, Etched Glass or Bronze Paque Logo Option.	SF	952.14
ELM01PR001	PICKET RAIL FENCING	3-1/2' x 6' Moulded 3" spaced pointed picket rail fencing	EA	100.5
ELM01PS001	ELEMENTS PRIVACY SCREEN	Elements Privacy Screen, recommended for use as shade cloth, mesh tarp or wind screen. UV-resistant HDPE material. Lightweight and durable. Easily attaches to chain link fence. Cable ties included. Grommets 24" apart. 44" x 50, specify green or black	EA	113.35
ELM01PS002	ELEMENTS PRIVACY SCREEN	Elements Privacy Screen, recommended for use as shade cloth, mesh tarp or wind screen. UV-resistant HDPE material. Lightweight and durable. Easily attaches to chain link fence. Cable ties included. Grommets 24" apart. 68" x 50, specify green or black	EA	126.95
ELM01WS01	ELEMENTS SPRING OPERATED TRUE TO SIZE ST	Elements Spring Operated True to Size Stone Cordless UV Blocking Shade and Protection Privacy Fabric EXT Rollar Shade 96" W x 72" L.	EA	119.65
ELM01WS02	ELEMENTS SPRING OPERATED TRUE TO SIZE ST	Elements Spring Operated True to Size Stone Cordless UV Blocking Shade and Protection Privacy Fabric EXT Rollar Shade 72" W x 72" L.	EA	100.5
ELM10AC01	ELEMENTSAIRE 10-TON COMFORT SYSTEM (PACK)	Elements Aire 10-Ton Comfort System (package or split system). Turnkey system includes HVAC unit, Air Hood/Economizer, Adapter Curb, Duct Transitions and control modules. The Elements Aire Comfort System improves indoor air quality at the installation	EA	28861.32
ELM2AC001	ELEMENTSAIRE 2-TON COMFORT SYSTEM (PACK)	Elements Aire 2-Ton Comfort System (package or split system). Turnkey system includes HVAC unit, Air Hood/Economizer, Adapter Curb, Duct Transitions and control modules. The Elements Aire Comfort System improves indoor air quality at the installation	EA	10133.78
ELM3AC001	ELEMENTSAIRE 3-TON COMFORT SYSTEM (PACK)	Elements Aire 3-Ton Comfort System (package or split system). Turnkey system includes HVAC unit, Air Hood/Economizer, Adapter Curb, Duct Transitions and control modules. The Elements Aire Comfort System improves indoor air quality at the installation	EA	12935.67
ELM3AC002	ELEMENTSAIRE 3.5-TON COMFORT SYSTEM (PAC)	Elements Aire 3.5-Ton Comfort System (package or split system). Turnkey system includes HVAC unit, Air Hood/Economizer, Adapter Curb, Duct Transitions and control modules. The Elements Aire Comfort System improves indoor air quality at the installation	EA	14054.33
ELM3AC003	ELEMENTSAIRE 3.5-TON COMFORT SYSTEM (BAR)	Elements Aire 3.5-Ton Comfort System (Bard Syle). Turnkey system includes HVAC unit, Air Hood/Economizer, Adapter Curb, Duct Transitions and control modules. The Elements Aire Comfort System improves indoor air quality at the installation site by rep	EA	21759.61
ELM4AC001	ELEMENTSAIRE 4-TON COMFORT SYSTEM (PACK)	Elements Aire 4-Ton Comfort System (package or split system). Turnkey system includes HVAC unit, Air Hood/Economizer, Adapter Curb, Duct Transitions and control modules. The Elements Aire Comfort System improves indoor air quality at the installation	EA	14577.07
ELM4AC002	ELEMENTSAIRE 4-TON COMFORT SYSTEM (BARD-	Elements Aire 4-Ton Comfort System (Bard Syle). Turnkey system includes HVAC unit, Air Hood/Economizer, Adapter Curb, Duct Transitions and control modules. The Elements Aire Comfort System improves indoor air quality at the installation site by repla	EA	22529.29
ELM4AC003	ELEMENTSAIRE 4-TON QTEC COMFORT SYSTEM (Elements Aire 4-Ton QTEC Comfort System (Bard-Style System). Turnkey system includes HVAC unit, Air Hood/Economizer, Adapter Curb, Duct Transitions and control modules. The Elements Aire Comfort System improves indoor air quality at the installation	EA	30563.12
ELM5AC001	ELEMENTSAIRE 5-TON COMFORT SYSTEM (PACK)	Elements Aire 5-Ton Comfort System (package or split system). Turnkey system includes HVAC unit, Air Hood/Economizer, Adapter Curb, Duct Transitions and control modules. The Elements Aire Comfort System improves indoor air quality at the installation	EA	16698.6
ELM5AC002	ELEMENTSAIRE 5-TON COMFORT SYSTEM (BARD-	Elements Aire 5-Ton Comfort System (Bard Syle). Turnkey system includes HVAC unit, Air Hood/Economizer, Adapter Curb, Duct Transitions and control modules. The Elements Aire Comfort System improves indoor air quality at the installation site by repla	EA	25135.96
ELM6AC001	ELEMENTSAIRE 6-TON COMFORT SYSTEM (PACK)	Elements Aire 6-Ton Comfort System (package or split system). Turnkey system includes HVAC unit, Air Hood/Economizer, Adapter Curb, Duct Transitions and control modules. The Elements Aire Comfort System improves indoor air quality at the installation	EA	20276.59
ELM7AC002	ELEMENTSAIRE 7.5-TON COMFORT SYSTEM (PAC)	Elements Aire 7.5-Ton Comfort System (package or split system). Turnkey system includes HVAC unit, Air Hood/Economizer, Adapter Curb, Duct Transitions and control modules. The Elements Aire Comfort System improves indoor air quality at the installation	EA	25328.29
ELM8AC002	ELEMENTSAIRE 8.5-TON COMFORT SYSTEM (PAC)	Elements Aire 8.5-Ton Comfort System (package or split system). Turnkey system includes HVAC unit, Air Hood/Economizer, Adapter Curb, Duct Transitions and control modules. The Elements Aire Comfort System improves indoor air quality at the installation	EA	26614.36
ENET-001	NETWORK SENSOR (RGB BACKLIT, TEMP, SURFA	Network Sensor (RGB Backlit, Temp, Surface)	EA	115.97
ENET-002	NETWORK SENSOR (RGB BACKLIT, TEMP, CO2,	Network Sensor (RGB Backlit, Temp, CO2, Hum, Motion, Recessed)	EA	611.06
ENTHW	ENTRY HARDWARE	Specialty hardware for entry systems for Doors	EA	157.82
E03-EHUB	SENSOR HUB (T,RH,LIGHT, MOTION, BLUETOOT	Sensor Hub (T,RH,Light, Motion, Bluetooth, LED ring Mic. Spkr)	EA	290.98
E03-EHUB-ENS	SENSOR HUB (T,RH,LIGHT, MOTION, BLUETOOT	Sensor Hub (T,RH,Light, Motion, Bluetooth, EnOcean 902Mhz, LED ring Mic. Spkr)	EA	374.12
E03-EIN-4FXP	I/O MODULE (4 BINARY OUTPUT, 4 UNIVERSAL	I/O Module (4 Binary Output, 4 Universal I/O)	EA	235.68
E03-EIN-8XP	I/O MODULE (UNIVERSAL I/O 0-10V, 0-5V, 1	I/O Module (Universal I/O 0-10v, 0-5v, 10k input or 0-10v output 20mA source, 10mA sink)	EA	256.89
E03-EIN-ACCES	ACCESS ROOM CONTROLLER ACCESS MODULE (AC	ACCESS Room Controller Access Module (Access, Single Door)	EA	235.68
E03-EIN-CPU	ROOM CONTROLLER (DUAL PORT ETH, 3 SERIAL	Room Controller (Dual Port Eth, 3 serial ports, NFC)	EA	481.78
E03-EIN-DALI	LIGHTING MODULE (DALI INTERFACE WITH 100	Lighting Module (DALI Interface with 100mA DALI Power Supply)	EA	214.08
E03-EIN-POE	ROOM CONTROLLER POE POWER SUPPLY MODULE	Room Controller PoE Power Supply Module (PoE 802.3at)	EA	107.25
E03-EIN-PWRI	ROOM CONTROLLER POWER INJECTOR (24VDC IN	Room Controller Power Injector (24VDC Input, O3BUS, 4 Mod Max)	EA	289.31
E03-EIN-SMI	ROOM CONTROLLER COMMUNICATION MODULE PRO	Room Controller Communication Module Protocol (SMI Protocol)	EA	214.08
E03-EIN-SRC	SINGLE ROOM CONTROLLER (MSTP, CAT5, DC P	Single Room Controller (MSTP, CAT5, DC Pwr Out, Modbus RTU, NFC. 4 Modules, 2 Hubs)	EA	310.51
EPDM6-18	EPDM VIRGIN RUBBER (BLACK)	Granulated Rubber Infill for Synthetic Turf	LB	1.07
EPDM9-20	EPDM VIRGIN RUBBER (COLOR)	Granulated Rubber Infill for Synthetic Turf	LB	1.87
EPH-DVGBRD	EPHESUS CROSS ARM DIVING BOARD	Ephesus Cross Arm Diving Board	EA	317.85
EPH-EXTPLT-XX	EPHESUS CROSS ARM EXTENSTION PLATE	Ephesus Cross Arm Extension Plate	EA	207.29
EPH-G8-VH-N-4	LUMADAPT 8	Lumadapt 8	EA	3724.34

EPH-HRDMXX	EPHESUS FIXTURE MOUNTING HARDWARE	Ephesus Fixture Mounting Hardware	EA	20.74
EPH-LS-08-032	LUMASPORT 8 (320) WITH NO CONTROLS	LumaSPORT 8 (320) with NO controls	EA	2674.08
EPH-LS-08-032	LUMASPORT 8 (320) WITH CONTROLS	LumaSPORT 8 (320) WITH controls	EA	2777.7
EPH-LS-08-064	LUMASPORT 8 (640) WITH NO CONTROLS	LumaSPORT 8 (640) with NO controls	EA	2895.18
EPH-LS-08-064	LUMASPORT 8 (640) WITH CONTROLS	LumaSPORT 8 (640) WITH controls	EA	2991.91
EPH-LS-16-120	LUMASPORT 16 WITH NO CONTROLS	LumaSPORT 16 with NO controls	EA	4712.44
EPH-LS-16-120	LUMASPORT 16 WITH CONTROL	LumaSPORT 16 WITH control	EA	4816.07
EPH-SPFTR-07	LS8 SLIPFITTER	LS8 Slipfitter	EA	186.56
EPH-VN-03-E-X	LUMAVISON WITH NO CONTROLS	LumaVISON with NO controls	EA	766.98
EPH-VN-03-E-X	LUMAVISON WITH CONTROLS	LumaVISON WITH controls	EA	1084.83
EPH-VN-04-E-X	LUMAVISON WITH NO CONTROLS	LumaVISON with NO controls	EA	981.18
EPH-VN-04-E-X	LUMAVISON WITH CONTROLS	LumaVISON WITH controls	EA	1299.02
EPH-VN-06-E-X	LUMAVISON WITH NO CONTROLS	LumaVISON with NO controls	EA	1492.5
EPH-VN-06-E-X	LUMAVISON WITH CONTROLS	LumaVISON WITH controls	EA	1803.43
EPH-VN-07-E-X	LUMAVISON WITH NO CONTROLS	LumaVISON with NO controls	EA	1672.15
EPH-VN-07-E-X	LUMAVISON WITH CONTROLS	LumaVISON WITH controls	EA	1976.18
EPH-VN-08-D-X	LUMAVISON WITH NO CONTROLS	LumaVISON with NO controls	EA	1761.97
EPH-VN-08-D-X	LUMAVISON WITH CONTROLS	LumaVISON WITH controls	EA	2079.83
EPOXYV	EPOXY VAPOR BARRIER	Vapor Barrier Compound for application to concrete base floor under subfloor system of wood gym floor	SF	6.5
ERPTR-NET	NETWORK REPEATER (4 PORT MS/TP)	Network Repeater (4 Port MS/TP)	EA	569.49
ESC-606E	SYSTEM CONTROLLER W/ETHERNET (6 UIS,6 BO	System Controller w/Ethernet (6 Uis,6 BOs,RTC)	EA	1193.44
ESC-R2424E	SYSTEM CONTROLLER W/ETHERNET (ICP015 REP	System Controller w/Ethernet (ICP015 Replacement,24 Uis,24 UOs)	EA	3350.45
ESM-RTR	ROUTER SYSTEM MANAGER (IP,ETHERNET,MS/TP	Router System Manager (IP,Ethernet,MS/TP,PTP)	EA	894.98
ESM-RTR-MOD	MOD30 ROUTER SYSTEM MANAGER W/30 MODBUS	MOD30 Router System Manager w/30 Modbus (IP,Ethernet,MS/TP,PTP)	EA	3616.5
ETEMP-001	TEMPERATURE SENSOR (10K, SURFACE MOUNT,	Temperature Sensor (10k, Surface Mount, Black Blank Overlay)	EA	19.12
ETEMP-002	TEMPERATURE SENSOR (BLANK,10K THERM)	Temperature Sensor (Blank,10K Therm)	EA	13.72
ETERM-NET	NETWORK TERMINATOR (MS/TP)	Network Terminator (MS/TP)	EA	18.71
ETHERM-001	THERMOSTAT (RGB BACKLIGHT, TEMP, 3UIS/4B	Thermostat (RGB Backlight, Temp, 3Uis/4BOs, Programmable, MS/TP)	EA	301.78
ETHERM-002	THERMOSTAT (RGB BACKLIGHT, TEMP, 3UIS/3A	Thermostat (RGB Backlight, Temp, 3Uis/3AOs/1BO, Programmable, WiFi)	EA	374.12
ETHERM-003	THERMOSTAT (RGB, TMP, CO2, 10K, PROG, EN	Thermostat (RGB, Tmp, CO2, 10k, Prog, EnOcean902, MS/TP)	EA	677.57
ETHERM-004	THERMOSTAT (RGB, TEMP, CO2, 3UIS/3AOS/1B	Thermostat (RGB, Temp, CO2, 3Uis/3AOs/1BO, Programmable, WiFi)	EA	739.93
ETHERM-005	THERMOSTAT (RGB, TEMP, CO2, HUM, MOTION,	Thermostat (RGB, Temp, CO2, Hum, Motion, 3Uis/3AOs/1BO, Prog, Wi	EA	814.75
ETOUCH-WEB	TOUCH SCREEN CONTROLLER (7" LCD,TEMPERAT	Touch Screen Controller (7" LCD,Temperature, Web Server)	EA	1883.07
EUC118BG+	EUCALYPTUS BUSH, 18 X 10	Synthetic Silk Outdoor Plants	EA	148.31
EVC-V304	VAV CONTROLLER (SINGLE DUCT,PROGRAMMABLE	VAV Controller (Single Duct,Programmable,No Actuator,3 Uis,4 BOs,MS/TP)	EA	335.04
EVC-V304A	VAV CONTROLLER (SINGLE DUCT,PROGRAMMABLE	VAV Controller (Single Duct,Programmable,Siemens,3 Uis,4 BOs,MS/TP)	EA	380.77
EVC-V304A-DD	VAV CONTROLLER (DUAL DUCT,PROGRAMMABLE,S	VAV Controller (Dual Duct,Programmable,Siemens,3 Uis,4 BOs,MS/TP)	EA	624.78
EVC-V304E-A	VAV CONTROLLER W/ETHERNET (SINGLE DUCT,P	VAV Controller w/Ethernet (Single Duct,Programmable,Siemens,1 10k,2 Uis,4 BOs,RTC)	EA	436.88
EVC-V304E-AF	VAV CONTROLLER W/ETHERNET (SINGLEDUCT,PR	VAV Controller w/Ethernet (SingleDuct,Programmable,Siemens w/Fbk,1 10k,2 Uis,4 BOs,RTC)	EA	453.92
EVC-V322A	VAV CONTROLLER (SINGLE DUCT,PROGRAMMABLE	VAV Controller (Single Duct,Programmable,Siemens,3 Uis,2 AOs,2 BOs,MS/TP)	EA	404.46
EVC-V322AF-D	VAV CONTROLLER (DUAL DUCT,PROGRAMMABLE,S	VAV Controller (Dual Duct,Programmable,Siemens with Fbk,3 Uis,2 AOs,2 BOs,MS/TP)	EA	668
EVC-V322E-AF	VAV CONTROLLER W/ETHERNET (SINGLEDUCT,PR	VAV Controller w/Ethernet (SingleDuct,Program,Siemens w/Fbk,1 10K, 2UI, 2AO,2BO, RTC)	EA	478.04
EVC-V322-POE	VAV CONTROLLER W/POE (SINGLE DUCT,PROGRA	VAV Controller w/PoE (Single Duct,Programmable,BelimoFB,1 10K Bi,2 Uis,2 AOs,2 BOs)	EA	510.46
EVER6R	EVERLAST 6MM ROLLS	Commercial Rubber Industrial Floor Rolled Goods for High Traffic Areas like Gyms or Corridors a black base visual with colored speckles	SF	2.16
EVER8R	EVERLAST 8MM ROLLS	Commercial Rubber Industrial Floor Rolled Goods for High Traffic Areas like Gyms or Corridors a black base visual with colored speckles	SF	7
EVER8T	EVERLAST 8MM INTERLOCKING TILES	Commercial Rubber Industrial Floor Interlocking Tile Goods for High Traffic Areas like Gyms or Corridors black base with colored speckles	SF	5.1
EVER9R	EVERLAST 9MM ROLLS	Commercial Rubber Industrial Floor Rolled Goods for High Traffic Areas like Gyms or Corridors a black base visual with colored speckles	SF	3.09
EVFD	VFD INTEGRATION MODULE (DUAL PORT ETH, R	VFD Integration Module (Dual Port Eth, RTC)	EA	172.09
EVO74R145	EVO-74 RD 14.5 KWH ESTATE PACKAGE	EVO 74" REAR DISCHARGE ZERO TURN MOWER 2.5-3 HRS CONTINUOUS (1ea 14.5kWh BATTERY)	EA	39760.35
EVO74R220	EVO-74 RD 22.0 KWH CONTRACTOR PACKAGE	EVO 74" REAR DISCHARGE ZERO TURN MOWER 4.5-5 HRS CONTINUOUS (1 ea 22.0kWh BATTERY)	EA	44370.25
EVO74R350	EVO-74 RD 35.0 KWH INDUSTRIAL PACKAGE	EVO 74" REAR DISCHARGE ZERO TURN MOWER 7-8 HRS CONTINUOUS (1 ea 35.0kWh BATTERY)	EA	52322.32
EVO-FI-RLK	RLK-OE (FACTORY INSTALL)	ROAD WARNING LIGHT KIT (HEAD, TURN, TAIL, HAZARD, HORN, BEACON) (FACTORY INSTALL)	EA	2148.4
EVO-RLK	RLK-AM (DEALER INSTALL)	ROAD WARNING LIGHT KIT (HEAD, TURN, TAIL, HAZARD, HORN, BEACON) (DEALER INSTALL)	EA	1987.27
EWAV	ELECTRICAL WIRING - AV	Electrical Wiring for commercial Audio and Visual system	LF	34.01
EWLGH	ELECTRICAL WIRING - LIGHTING	Electrical Wiring for commercial light system	LF	34.01
EXCEL	ACTION EXCEL SUBFLOOR	Action Excel Subfloor System for sub-floor of Wood Gym Floor Applicator	SF	3.82
F43100	MODULAR DECODER CONTROLLER	Modular Decoder Controller	EA	2392.64
FB-2018-PV-F	FB-2018-PV-F (DIGIT COLOR R OR A)	PanaView Football Scoreboard, FB-2018-PV-F (Digit Color R or A)	EA	11631.64
FB-2018-PV-F	FB-2018-PV-F (DIGIT COLOR W)	PanaView Football Scoreboard, FB-2018-PV-F (Digit Color W)	EA	12791.74

FB-2022-PV-F	FB-2022-PV-F (DIGIT COLOR R OR A)	PanaView Football/Track Scoreboard; Includes Track Captions on Changeable Panels with Rails, FB-2022-PV-F (Digit Color R or A).	EA	14440.96
FB-2024-PV-F	FB-2024-PV-F (DIGIT COLOR R OR A)	PanaView Football Scoreboard, FB-2024-PV-F (Digit Color R or A)	EA	16720
FC	FLEXCOAT	Protective Coating for Poured-In-Place Playground System	SF	8.52
FD52	FLOOR DECALS	Custom decals for floor for way-finding and social distancing markers	EA	83.76
FEAAZA14+	AZALEA/ASPARGUS FERN HINGING BASKET	Synthetic Silk Outdoor Plants	EA	947.78
FEMREC	FEMININE HYGIENE RECEPTACLES	Wall Mounted Receptacle for Feminine Hygiene Products	EA	31.78
FG	FLEXGROUT	Thermoplastic Filler for Poured-In-Place Playground System	SF	13.91
FIBWB	FIBERGLASS WALL BOARD	Embossed Fiberglass panel for wall coverings in wet areas like kitchens, restrooms, janitorial closets	SF	15.44
FI-LED-AFB	FI-LED-AFB (VANQUISH, RIVAL & EVO ONLY)	LED AMBER FLASHING BEACON (FACTORY INSTALL)	EA	491.05
FI-LED-FLK	FI-LED-FLK (VANQUISH, RIVAL & EVO ONLY)	LED FLOODLIGHT KIT (FACTORY INSTALL)	EA	525.94
FINESSECTILE	FINESSE EC- TILE	Commercial Homogeneous Sheet Vinyl Tiled Goods for High Traffic Areas such as Restrooms, Corridors, Kitchens, etc.	SF	8.03
FINESSESDTILE	FINESSE SD- TILE	Commercial Homogeneous Sheet Vinyl Tiled Goods for Areas that need static dissipative properties such as server rooms	SF	5.82
FI-SAM	FI-SAM (RIVAL & EVO ONLY)	SOLAR CANOPY (FACTORY INSTALL)	EA	2209.78
FLRFIN	FLOOR FINISH	Advantage Defense finish for sealing wood gym floors on new or existing systems	PA	576.91
FLRSEAL	FLOOR SEALER	Advantage Sport Sealer for sealing wood gym floors on new or existing systems	PA	325.02
FMTLT	FLOOR MOUNTED TOILET	Floor-Mounted Toilet with Flush Valve and standard size bow	EA	212.36
FSW236++	SWORD FERN, 36" X 22"	Synthetic Silk Outdoor Plants	EA	572.65
FT1.5	FLEXTOP 1.5" DEPTH	Granulated Rubber Wear Layer for Playground Surfacing	SF	25.02
FT1/2	FLEXTOP, 1/2" DEPTH	Granulated Rubber Wear Layer for Playground Surfacing	EA	19.75
FTR-32-14	32 GALLON ROLLED FLAT TOP WITH A 14" OPE	32 Gallon Trash Receptacle with flat top and 14" Opening	EA	195.56
FTR-55-14	55 GALLON ROLLED FLAT TOP WITH A 14" OPE	55 Gallon Trash Receptacle with flat top and 14" Opening	EA	226.44
GCGR34Z	GCGR34Z (WBX-33 ONLY)	ALUMINUM GRASS CATCHER	EA	687.48
GCMG62XL	GCMG62XL (VANQUISH & RIVAL ONLY)	ALUMINUM GRASS CATCHER	EA	880.83
GEOF1	WEED ENDER	Permeable Weed Blocker Liner	LB	0.1
GFL126+	FIELD GRASS, 26" X 12"	Synthetic Silk Outdoor Plants	EA	164.79
GFL226+	FIELD GRASS, 26" X 14"	Synthetic Silk Outdoor Plants	EA	285.02
GOAL	GOAL POST	Steel/Aluminum Goal Post for Sports Field	EA	6953.86
GOALSLV	GOAL POST GROUND SLEEVE	Ground Sleeve for Steel/Aluminum Goal Post for Sports Field	EA	1063.54
GPS-DM48-AC	HVAC IONIZER UNIT- D48-AC	Auto-cleaning, no maintenance, needlepoint bipolar ionization system, designed to handled up to 4800CFM. Designed for multiple mounting options	LF	963.1735
GPS-FC24-AC	HVAC IONIZER UNIT- 24-AC	Auto-cleaning, no maintenance, needlepoint bipolar ionization system, designed to handled up to 4800CFM. Designed for multiple mounting options	LF	654.1123
GPSFC48AC	GPS-FC48-AC	Auto-cleaning, no maintenance, needlepoint bipolar ionization system, designed to handled up to 4800CFM. Designed for multiple mounting options	EA	1653.11
GPS-FC48-AC	HVAC IONIZER UNIT- 48-AC	Auto-cleaning, no maintenance, needlepoint bipolar ionization system, designed to handled up to 4800CFM. Designed for multiple mounting options	LF	682.2657
GPSIMOD96	96" GPS-IMOD	Modular needlepoint bipolar ionization system with composite and carbon fiber construction designed for corrosive environments	EA	14464.56
GPSIRIB18	18" GPS-IRIB	Flexible heat and cold resistant circuit with special carbon fiber ionization needles. Designed to deliver high level of ionization with the least amount of energy in most compact size	EA	1059.79
GPS-IRIB-18	HVAC IONIZER UNIT- 18	Flexible heat and cold resistant circuit with special carbon fiber ionization needles. Designed to deliver high level of ionization with the least amount of energy in most compact size	LF	478.4705
GPSIRIB36	36" GPS-IRIB	Flexible heat and cold resistant circuit with special carbon fiber ionization needles. Designed to deliver high level of ionization with the least amount of energy in most compact size	EA	1270.13
GPS-IRIB-36	HVAC IONIZER UNIT- 36	Flexible heat and cold resistant circuit with special carbon fiber ionization needles. Designed to deliver high level of ionization with the least amount of energy in most compact size	LF	552.5431
GRAB36	36" RESTROOM GRAB BAR	36" Grab Bar accessory for ADA Compliant application	EA	63.59
GRAB48	48" RESTROOM GRAB BAR	48" Grab Bar accessory for ADA Compliant application	EA	68.95
GRB221++	RIBBON GRASS, 21" X 12"	Synthetic Silk Outdoor Plants	EA	160.66
GRB321++	RIBBON GRASS, 21" X 16"	Synthetic Silk Outdoor Plants	EA	210.12
GRNBRD	GREEN BOARD	Green Board for use with wet areas including restrooms, kitchens, janitor closets, for floor and wall application	SF	3.1
GRNFLX	ACTION GREENFLEX SUBFLOOR	Action GreenFlex Subfloor System for sub-floor of Wood Gym Floor Applicator	SF	4.72
GRNPLAYHDC	GRANULATED CORK - HDC	Granulated-Cord infill for Synthetic Turf	LB	1.96
GS6-40X150-15	GS6-40X150-15.85-RGB-2V	Galaxy Outdoor Electronic Message Center - GS6 Series - 15.85mm RGB; 2V Interconnect Cable Length Is 20 Feet, GS6-40X150-15.85-RGB-2V.	EA	18239.04
GS6-60X150-15	GS6-60X150-15.85-RGB-2V	Galaxy Outdoor Electronic Message Center - GS6 Series - 15.85mm RGB; 2V Interconnect Cable Length Is 20 Feet, GS6-60X150-15.85-RGB-2V.	EA	26437.28
GS6-60X175-15	GS6-60X175-15.85-RGB-2V	Galaxy Outdoor Electronic Message Center - GS6 Series - 15.85mm RGB; 2V Interconnect Cable Length Is 20 Feet, GS6-60X175-15.85-RGB-2V.	EA	30146.35
GS6-60X175-15	GALAXY OUTDOOR ELECTRONIC MESSAGE CENTE	Galaxy Outdoor Electronic Message Center. 60 lines by 175 columns, 15.85mm Line Spacing, RGB- 281 Trillion Colors, 3' 8" H X 9' 5" W X 0' 5" D , 1050 watts/display	EA	22283.12
GS6-80X175-15	GS6-80X175-15.85-RGB-2V	Galaxy Outdoor Electronic Message Center - GS6 Series - 15.85mm RGB; 2V Interconnect Cable Length Is 20 Feet, GS6-80X175-15.85-RGB-2V.	EA	38022.02
GSV140++	SAVANNAH GRASS, 40" X 18"	Synthetic Silk Outdoor Plants	EA	323.31
GSV340++	SAVANNAH GRASS, 40" X 28"	Synthetic Silk Outdoor Plants	EA	791.26
GSV446++	SAVANNAH GRASS, 46" X 32"	Synthetic Silk Outdoor Plants	EA	1135.86
GT6X-108X216	GT6X-108X216-10-RGB-2V	Galaxy Outdoor Electronic Message Center - GT6x Series - 10mm RGB; 2V Interconnect Cable Length Is 20 Feet, GT6x-108X216-10-RGB-2V.	EA	37017.93
GT6X-108X252	GT6X-108X252-10-RGB-2V	Galaxy Outdoor Electronic Message Center - GT6x Series - 10mm RGB; 2V Interconnect Cable Length Is 20 Feet, GT6x-108X252-10-RGB-2V.	EA	42677.73
GT6X-108X288	GALAXY OUTDOOR ELECTRONIC MESSAGE CENTE	Galaxy Outdoor Electronic Message Center. 108 lines by 288 columns, 10mm Line Spacing, RGB- 281 Trillion Colors, 4' 2" H X 9' 11" W X 0' 7" D , 2510 watts/display.	EA	30622.07
GT6X-135X180	GT6X-135X180-8-RGB-2V	Galaxy Outdoor Electronic Message Center - GT6x Series - 8mm RGB; 2V Interconnect Cable Length Is 20 Feet, GT6x-135X180-8-RGB-2V.	EA	32055.92
GT6X-135X360	GALAXY OUTDOOR ELECTRONIC MESSAGE CENTE	Galaxy Outdoor Electronic Message Center. 135 lines by 360 columns, 8mm Line Spacing, RGB- 281 Trillion Colors, 4' 2" H X 9' 11" W X 0' 7" D , 2510 watts/display.	EA	35188.77
GT6X-72X180-	GT6X-72X180-10-RGB-2V	Galaxy Outdoor Electronic Message Center - GT6x Series - 10mm RGB; 2V Interconnect Cable Length Is 20 Feet, GT6x-72X180-10-RGB-2V.	EA	24012.75

GT6X-72X216-	GT6X-72X216-10-RGB-2V	Galaxy Outdoor Electronic Message Center - GT6x Series - 10mm RGB; 2V Interconnect Cable Length Is 20 Feet, GT6x-72x216-10-RGB-2V.	EA	28143.93
GT6X-72X252-	GT6X-72X252-10-RGB-2V	Galaxy Outdoor Electronic Message Center - GT6x Series - 10mm RGB; 2V Interconnect Cable Length Is 20 Feet, GT6x-72x252-10-RGB-2V.	EA	31582.12
GT6X-90X180-	GT6X-90X180-8-RGB-2V	Galaxy Outdoor Electronic Message Center - GT6x Series - 8mm RGB; 2V Interconnect Cable Length Is 20 Feet, GT6x-90x180-8-RGB-2V.	EA	24736.37
GW400	PELICAN WIRELESS GATEWAY GW400	Wireless WiFi Low Voltage Thermostat Controller with installation kit	EA	294.5
H-2101-PV	H-2101-PV (DIGIT COLOR A/R OR W)	Tuff Sport PanaView Hockey Scoreboard, H-2101-PV (Digit Color A/R or W)	EA	5992.9
H-2104-PV	H-2104-PV (DIGIT COLOR A/R OR W)	Tuff Sport PanaView Hockey Scoreboard, H-2104-PV (Digit Color A/R or W)	EA	5836.88
H-2106-PV	H-2106-PV (DIGIT COLOR A/R OR W)	Tuff Sport PanaView Hockey Scoreboard, H-2106-PV (Digit Color A/R or W)	EA	5498.99
H-2111-PV	H-2111-PV (DIGIT COLOR A/R OR W)	Tuff Sport PanaView Hockey Scoreboard, H-2111-PV (Digit Color A/R or W)	EA	2965.34
H2WIRE	H 2 WIRE ASSEMBLY KIT	Irrigation Controller System for Commercial Application	EA	12321.86
HB2399	HEALTHBOND 2399	Adhesive for installation of 6ft commercial structured vinyl backed carpet for High Traffic Area:	EA	120.5
HCONV	H CONVENTIONAL ASSEMBLY KIT	Irrigation Controller System for Commercial Application	EA	10018.6
HF3-LG-5FT	SAFTEY CABLES	Safety Cables	EA	13.82
HIMITEFC	HIMITSU NI ELITEFLEX CUSHION	6ft Commercial structured Vinyl Backed Carpet for high moisture, high traffic or other applicator	SY	40.2
HNDDRY	AUTOMATIC HAND DRYER	Wall Mounted Hand Dryer with Automatic Sensor	EA	953.39
HNDNSAUTO	AUTO HAND SANITIZER STATION	Hand Sanitizer station with auto dispensing sensor for use in commercial applicator	EA	186.98
HON-AC-01	ACCESS CONTROL SYSTEM (PER DOOR)	Access Control Interior/Exterior door with electrified CrashBar/ ADA Entry	EA	8835.5
HON-AC-02	ACCESS CONTROL SYSTEM (PER DOOR)	Access Control Interior/Exterior door with electrified Magnetic Lock /Electrified Hand set	EA	7068.39
HON-AC-03	ACCESS CONTROL SYSTEM (PER DOOR)	Access Control Interior/Exterior door with electrified door strike	EA	6258.48
HON-BAC-001	BUILDING AUTOMATION CONTROLS PACKAGE UNI	Package Unit 7.5-20 Tons	EA	8835.5
HON-BAC-002	BUILDING AUTOMATION CONTROLS PACKAGE UNI	Package Unit < 5 Tons	EA	4417.75
HON-BAC-003	BUILDING AUTOMATION CONTROLS	Central Plant Assuming 2 chillers, pumps, cooling tower	EA	44177.48
HON-BAC-004	BUILDING AUTOMATION CONTROLS	MAU Makeup Air Unit	EA	13253.25
HON-BAC-005	BUILDING AUTOMATION CONTROLS	AHU Simple: Air Handling Unit 5-10 HP VAV AHU with mixed air dampers, SAT, RAT, DAT, Cooling Valve Control, Start/Stop, Status, Filter Status, VFD control)	EA	22088.75
HON-BAC-006	BUILDING AUTOMATION CONTROLS	AHU Advanced: Air Handling Unit 5-10 HP VAV AHU with mixed air dampers, SAT, RAT, DAT, Cooling Valve Control, Start/Stop, Status, Filter Status, VFD control) W/Demand Control Ventilation such as Ebtron Air Flow Monitoring Stations on the Outdoor air.	EA	30924.24
HON-BAC-007	BUILDING AUTOMATION CONTROLS	EBI/ or Tridium N4: Enterprise Building Integrator/ Head End Equipment. Monitor Points Depending on size may change cost. Average size school (Base License)	EA	17670.99
HON-CCTV01	CCTV CAMERA SYSTEM (PER CAMERA) 4K 5-12	4K 5-12 MP Multi Sensor Camera/Digital PTZ- Indoor Outdoor- H.265 compression	EA	8835.5
HON-CCTV02	CCTV CAMERA SYSTEM (PER CAMERA) 4K 4-8 M	4K 4-8 MP mini dome/bullet indoor/outdoor camera	EA	5890.33
HON-CCTV03	CCTV CAMERA SYSTEM (PER CAMERA) 2K 2-4	2K 2-4 MP mini dome/bullet Indoor camera.	EA	4712.26
HON-EF-001	EXHAUST FAN BUILDING AUTOMATION CONTROLS	Exhaust Fan	EA	1472.58
HON-FCU-001	FCU UNIT BUILDING AUTOMATION CONTROLS	FCU Unit Fan Coil Unit	EA	3534.2
HON-NVR01	NETWORK VIDEO RECORDER 256	256 channel NVR-160 TB/PE Series	EA	112827.8
HON-NVR02	NETWORK VIDEO RECORDER 128	128 channel NVR- 98TB/PE Series	EA	76197.33
HON-NVR03	NETWORK VIDEO RECORDER 64	64 channel NVR-21TB/PE Series	EA	48465.64
HON-VAV-001	VAV BOX BUILDING AUTOMATION CONTROLS	VAV BOX Variable Air Volume	EA	2650.65
HSEFC	HIGH SCORE ELITEFLEX CUSHION	6ft Commercial structured Vinyl Backed Carpet for high moisture, high traffic or other applicator	SY	35.28
HVT25	HVT 2.5MM	Commercial Hybrid Vinyl Tile for High Traffic Areas with a 2.5mm thickness and chip-style visua	SF	2.77
HVT50	HVT 5MM	Commercial Hybrid Vinyl Tile for High Traffic Areas with a 5mm thickness and chip-style visua	SF	4.66
HVTSTN	HVT- STONE	Commercial Hybrid Vinyl Tile for High Traffic Areas with a 5mm thickness and stone visua	SF	4.39
HVTWD	HVT- WOOD	Commercial Hybrid Vinyl Tile for High Traffic Areas with a 5mm thickness and wood visua	SF	4.39
IDEAWALL	IDEATION WALL	Ceramic and Steel Ideation wall panel for dry-erase and magnetic use	SF	33.59
IMPEFC	IMPASTO ELITEFLEX	6ft Commercial structured Vinyl Backed Carpet for high moisture, high traffic or other applicator	SY	43.89
INSDCT	INSULATED DUCT	Flexible Insulated Ducting for use in HVAC systems that are not exposed	LF	5.02
IPB-0001	24" X 28" LIGHT POLE BASE STANDARD COLOR	24" X 28" Light Pole Base Standard Color	EA	3755.01
IPB-0002	18" X 22" LIGHT POLE BASE STANDARD COLOR	18" X 22" Light Pole Base Standard Color	EA	3166.35
IPB-0003	SINGLE MOUNT EV PEDESTAL	Single Mount EV Pedestal	EA	625.99
IPB-0004	DOUBLE MOUNT EV PEDESTAL	Double Mount EV Pedestal	EA	935.16
IPB-0005	INTERNAL 20 AMP RECEPTACLE	Internal 20 AMP Receptacle	EA	162.72
IPB-0006	EXTERNAL 20 AMP RECEPTACLE WITH IN USE B	External 20 AMP Receptacle with In Use Bubble Lockable Cover	EA	312.04
IPB-0007	EXTERNAL 20 AMP RECEPTACLE WITH FLIP LOC	External 20 AMP Receptacle with Flip Lockable Cover	EA	320.65
IPB-0008	ULTRA QUIET FAN PANEL, 100 CFM WITH DISP	Ultra Quiet Fan Panel, 100 CFM with Display	EA	1267.3
IPEFC	IN PERSPECTIVE ELITEFLEX CUSHION	6ft Commercial structured Vinyl Backed Carpet for high moisture, high traffic or other applicator	SY	35.49
KCP3636	LARGE CERAMIC PAINTED/GLAZED POT 36" X 3	Large Ceramic Pot	EA	860.6
KFMTLT	KIDS FLOOR MOUNTED TOILET	Floor-Mounted Toilet with Flush Valve made for kids size standards	EA	182.73
KWMTLT	KIDS WALL MOUNTED TOILET	Wall-Mounted Toilet with Flush Valve made for kids size standards	EA	278.08
LAMCT	LAMINATE COUNTERTOP	Laminate counter top for commercial applications with standard size and materials	SF	19.06
LBS09036P	9.5" X 36" HARWOOD LOCKER BENCH AND PEDE	9.5" x 36" Harwood Locker Bench and Pedestals	EA	237.91
LBS09036SS	9.5" X 36" HARWOOD LOCKER BENCH AND PEDE	9.5" x 36" Harwood Locker Bench and Pedestals Stainless Steel	EA	315.28
LBS09048P	9.5" X 48" HARWOOD LOCKER BENCH AND PEDE	9.5" x 48" Harwood Locker Bench and Pedestals	EA	316.37
LBS09048SS	9.5" X 48" HARWOOD LOCKER BENCH AND PEDE	9.5" x 48" Harwood Locker Bench and Pedestals Stainless Steel	EA	393.74
LBS09060P	9.5" X 60" HARWOOD LOCKER BENCH AND PEDE	9.5" x 60" Harwood Locker Bench and Pedestals	EA	354.41
LBS09060SS	9.5" X 60" HARWOOD LOCKER BENCH AND PEDE	9.5" x 60" Harwood Locker Bench and Pedestals Stainless Steel	EA	431.78

LBS09072P	9.5" X 72" HARWOOD LOCKER BENCH AND PEDE	9.5" x 72" Harwood Locker Bench and Pedestals	EA	400.06
LBS09072SS	9.5" X 72" HARWOOD LOCKER BENCH AND PEDE	9.5" x 72" Harwood Locker Bench and Pedestals Stainless Steel	EA	477.43
LBS09084P	9.5" X 84" HARWOOD LOCKER BENCH AND PEDE	9.5" x 84" Harwood Locker Bench and Pedestals	EA	446.88
LBS09084SS	9.5" X 84" HARWOOD LOCKER BENCH AND PEDE	9.5" x 84" Harwood Locker Bench and Pedestals Stainless Steel	EA	524.25
LBS09096P	9.5" X 96" HARWOOD LOCKER BENCH AND PEDE	9.5" x 96" Harwood Locker Bench and Pedestals	EA	504.89
LBS09096SS	9.5" X 96" HARWOOD LOCKER BENCH AND PEDE	9.5" x 96" Harwood Locker Bench and Pedestals Stainless Steel	EA	620.95
LCR6159FSE01	6-INCH ROUND ALL-PURPOSE LED RETROFIT MO	6-Inch Round All-Purpose LED Retrofit Module	EA	100.5
LED-AFB	LED-AFB (VANQUISH, RIVAL & EVO ONLY)	LED AMBER FLASHING BEACON (DEALER INSTALL)	EA	322.24
LED-FLK	LED-FLK (VANQUISH, RIVAL & EVO ONLY)	LED FLOODLIGHT KIT (DEALER INSTALL)	EA	481.51
LFV075	LOW FLOW DRIP IRRIGATION VALVE	Low Flow Drip Irrigation Valve	EA	49.31
LIME	LIME TREATMENT	Lime Treatment component for soil stabilization	SF	3.36
LLDPE	HERCUSCRIM GEOMEMBRANE LINER	Reinforced Vapor Barrier Liner	SF	0.37
LVT25	LVT 2.5MM	Commercial Luxury Vinyl Tile with plank or tile sizes with stone or wood visual:	SF	4.03
LVT50	LVT 5MM	Commercial Luxury Vinyl Tile with plank or tile sizes with stone or wood visual:	SF	5.51
LX-2160-176X	DAKTRONICS LIVE VIDEO DISPLAY	Daktronics Live Video Display. 176 lines by 308 columns, 16mm Line Spacing, RGB - 281 Trillion Colors, 7010 watts/display	EA	171898.6
MC14	MC14	Accessory for installation of Commercial Sheet Vinyl in areas for Static Dissipative properties:	EA	127.21
MC18COIL	MC18 COILABLE	Accessory for installation of Commercial Sheet Vinyl in areas for Static Dissipative properties:	EA	110.78
MC18COVE	SET IN COVING MC18	Accessory for installation of Commercial Sheet Vinyl in areas for Static Dissipative properties:	EA	213.52
MC8	MC8 COILABLE	Accessory for installation of Commercial Sheet Vinyl in areas for Static Dissipative properties:	EA	93.59
MCPJ	MINIMUM CHARGE PER JOB	Mobilization	EA	5843.59
MDB	NATURAL SOD	Natural Sod	SF	4.91
MERIDIAN 60	SYNTHETIC TURF - MERIDIAN 70	Synthetic Turf	SF	2.88
MFCT	MANUAL FAUCET KIT	Manual Faucet for Commercial Sink Applications	EA	214.51
MFLSH	MANUAL FLUSH VALVE	Manual Flush Valve for Commercial Toilets	EA	287.61
MGELC126	MGELC126 (WBX-33HD ONLY)	(CANADA ONLY) 30A (220V) CHARGER	EA	789.82
MGELC126-1	MGELC126-1 (VANQUISH, RIVAL & EVO ONLY)	(CANADA ONLY) 30A (220V) CHARGER	EA	805.64
MGELC127	MGELC127 (WBX-33 ONLY)	35A (220V) CHARGER. 4HR CHARGE TIME	EA	789.82
MGELC127-1	MGELC127-1 (VANQUISH, RIVAL & EVO ONLY)	STANDARD 35A (220V) CHARGER 12HR CHARGE TIME	EA	789.82
MGELC128-1	MGELC128-1 (VANQUISH, RIVAL & EVO ONLY)	STANDARD 50A (220V) CHARGER 6.5HR 14.5kWh, 8HR 22kWh, 14HR 35kWh	EA	1137.13
MGELC128-1UG	MGELC128-1UG (VANQUISH, RIVAL & EVO ONLY)	UPGRADE FROM 35A (220V) TO 50A (220V) CHARGER 9HR CHARGE TIME	EA	336.42
MGELC135	MGELC135 (WBX-33 ONLY)	OPTIONAL 23A (110V) CHARGER. 7HR CHARGE TIME	EA	789.82
MGELC135-1	MGELC135-1 (VANQUISH, RIVAL & EVO ONLY)	OPTIONAL 23A (110V) CHARGER 19HR CHARGE TIME	EA	789.82
MGYMFIN	MODIFIED WOOD GYM FINISH	Modified Gym finish for sealing wood gym floors on new or existing systems	PA	446.9
MGYMSEAL	MODIFIED WOOD GYM SEALER	Modified Gym Sealer for sealing wood gym floors on new or existing systems	PA	243.77
MNTBCK24	MOUNT BACKING 2'X4'	2'x4' metal backing plate accessory for framing for mount system	EA	58.78
MODENA	POLYSAFE MODENA- ROLL	Commercial Homogeneous Sheet Vinyl Rolled Goods for High Traffic Areas such as Restrooms, Corridors, Kitchens, etc.	SY	56.95
MPEFC	MULTIPLAY ELITEFLEX CUSHION	6ft Commercial structured Vinyl Backed Carpet for high moisture, high traffic or other applicator	SY	35.28
MPTWLR	INDUSTRIAL PAPER TOWEL DISPENSER- ROLLS-	Wall Mounted Paper Towel Dispenser for roll style paper towels with manual lever	EA	74.75
MRKBRDPNL	MARKERBOARD INSET DIVIDE PANEL	Student markerboard inserts 18" x 24" divider panels for social distancing separation and temporary use	EA	582.15
MS-2002-PV-F	MS-2002-PV-F (DIGIT COLOR R OR A)	PanaView Multi-Sport Scoreboard; Caption Choice (PERIOD, HALF, or QTR), MS-2002-PV-F (Digit Color R or A).	EA	7153
MS-2113	MS-2113 (DIGIT COLOR R)	PanaView Multi-Sport Scoreboard, MS-2113 (Digit Color R)	EA	4016.32
MS-918-PV-F	MS-918-PV-F (DIGIT COLOR R, A, W)	PanaView Multi-Sport Scoreboard, MS-918-PV-F (Digit Color R, A, W)	EA	6071.39
MMSOAP	SINK MOUNTED SOAP DISPENSER- MANUAL	Sink Mounted Soap Dispenser with Manual Dispensing	EA	69.92
MT-200	MT-200	Sun Scoreched Asphalt Repair Polymer System	SF	2.46
MTLDOOR	HOLLOW METAL DOOR OPTION	Option for Hollow Metal Doors for interior or exterior entries with or without glass option:	EA	1249.22
MTLSTD	METAL STUD FRAME	Metal Stud frame for use in building insulation systems and framing	LF	20.14
MULCH-GH	GORILLA HAIR MULCH	Ground Cover to prevent moisture evaporation	CY	98.17
MULTIPLAY	SYNTHETIC TURF - MULTIPLAY	Synthetic Turf	SF	3.56
MWMSOAP	WALL MOUNTED SOAP DISPENSER- MANUAL	Wall Mounted Soap Dispenser with Manual Dispensing	EA	63.92
NATSODM	NATURAL SOD MAINTENANCE	Items for Maintenance for Natural Sod Maintenance	SF	13.09
NATTREE	NATURAL TREE	Organic Tree for commercial aesthetic applicator	EA	2781.54
NATURAL 60	SYNTHETIC TURF - NATURAL 60	Synthetic Turf	SF	3.07
NC10MM	COLOR 10MM	Track Surface System including the Binder and Coating	SY	157.08
NC13MM	COLOR 13MM	Track Surface System including the Binder and Coating	SY	192.25
NC15MM	COLOR 15MM	Track Surface System including the Binder and Coating	SY	211.06
NDIMSWTCH	NON DIMMABLE SWITCH KIT	Non-Dimmable Switch Kit for commercial lighting systems	EA	134.34
NEMA3R ENCL	TX100-TX400	150 AMP, 2 OR 3 POLE, SINGLE OR THREE PHASE TRANSFER SWITCH WITH NEMA1 ENCLOSURE AND CONTROLLER COVER	EA	162.79
NUCRBASE4	NURAZZO- CRYSTAL 4" BASE	Commercial Cove Base for crystal Cast-in-place tile for extremely high traffic areas with terrazo-style visua	EA	11.87
NUCRBASE6	NURAZZO- CRYSTAL 6" BASE	Commercial Cove Base for crystal Cast-in-place tile for extremely high traffic areas with terrazo-style visua	EA	12.59
NUCRRISE	NURAZZO- CRYSTAL RISER 7"X48"	Commercial Stair Riser for crystal Cast-in-place stair systems for extremely high traffic areas with terrazo-style visual	EA	18.46
NUCRTILE	NURAZZO- CRYSTAL TILE	Commercial crystal Cast-in-place tile for extremely high traffic areas with terrazo-style visua	EA	23.02
NUCRTRD	NURAZZO- CRYSTAL STAIRTREAD 11"X48"	Commercial Stair Tread for crystal Cast-in-place stair systems for extremely high traffic areas with terrazo-style visual	EA	25.12
NUGOR	GORILLA PAD	Specialty floor polish pad for finishing installation of Cast-in-Place tyle with terrazo-style visua	EA	124.52
NUH20	NURAZZO- H20 IMPREGNATOR	Water proofing system for finishing installation of Cast-in-Place tyle with terrazo-style visua	EA	180.26
NUMBASE4	NURAZZO- MARBLE 4" BASE	Commercial Cove Base for marble Cast-in-place tile for extremely high traffic areas with terrazo-style visua	EA	9.55

NUMBBASE6	NURAZZO- MARBLE 6" BASE	Commercial Cove Base for marble Cast-in-place tile for extremely high traffic areas with terrazo-style visua	EA	11.44
NUMBRISE	NURAZZO- MARBLE RISER 7"X48"	Commercial Stair Riser for marble Cast-in-place stair systems for extremely high traffic areas with terrazo-style visual	EA	16.36
NUMBTILE	NURAZZO- MARBLE TILE	Commercial marble Cast-in-place tile for extremely high traffic areas with terrazo-style visua	EA	18.53
NUMBTRD	NURAZZO- MARBLE STAIRTREAD 11"X48"	Commercial Stair Tread for marble Cast-in-place stair systems for extremely high traffic areas with terrazo-style visual	EA	21.72
NUSEAL1	NUSEAL- 1 GAL	1 gallon sealant for finishing installation of Cast-in-Place tyle with terrazo-style visua	EA	58.64
NUSEAL5	NUSEAL- 5 GAL	5 gallon sealant for finishing installation of Cast-in-Place tyle with terrazo-style visua	EA	183.88
NUSTN2424	NURAZZO- STONE 24X24	Commercial stone Cast-in-place tile for extremely high traffic areas with terrazo-style visua	EA	18.25
OHMEGAROLL	OHMEGHA EC- ROLL	Commercial Homogeneous Sheet Vinyl Rolled Goods for High Traffic Areas such as Restrooms, Corridors, Kitchens, etc.	SY	81.98
ORV-BLAST	ORV-BLAST PACKAGE (VANQUISH, RIVAL & EVO)	VEHICLE DEBRIS BLOWER PACKAGE	EA	2395.47
OS241872DA	OPEN SPORT 24X18X72 WITL SHELF, SECURITY	Open Sport 24x18x72 witl Shelf, Security Box and Foot Locker	EA	1012.77
OUTDOOR NO	OUTDOOR NON-BACKLIT 2' 0" X 10' 0" HOR	Ad Panel, Above or Below Display, Outdoor Non-Backlit 2' 0" x 10' 0" Horizontal.	EA	926.55
OUTDOOR NO	OUTDOOR NON-BACKLIT 2' 0" X 14' 0" HOR	Ad Panel, Above or Below Display, Outdoor Non-Backlit 2' 0" x 14' 0" Horizontal.	EA	1118.94
OUTDOOR NO	OUTDOOR NON-BACKLIT 2' 0" X 18' 0" HOR	Ad Panel, Above or Below Display, Outdoor Non-Backlit 2' 0" x 18' 0" Horizontal.	EA	1311.34
OUTDOOR NO	OUTDOOR NON-BACKLIT 2' 0" X 20' 0" HOR	Ad Panel, Above or Below Display, Outdoor Non-Backlit 2' 0" x 20' 0" Horizontal.	EA	1503.73
OUTDOOR NO	OUTDOOR NON-BACKLIT 2' 0" X 25' 0" HOR	Ad Panel, Above or Below Display, Outdoor Non-Backlit 2' 0" x 25' 0" Horizontal.	EA	1967
OUTDOOR NO	OUTDOOR NON-BACKLIT 3' 0" X 25' 0" HOR	Ad Panel, Above or Below Display, Outdoor Non-Backlit 3' 0" x 25' 0" Horizontal.	EA	3287.91
PAFLEX	PROACTION FLEX SUBFLOOR	ProAction Flex Subfloor System for sub-floor of Wood Gym Floor Applicator	SF	3.47
PALLETONE	PALETONE- ROLL	Commercial Homogeneous Sheet Vinyl Rolled Goods for High Traffic Areas such as Restrooms, Corridors, Kitchens, etc.	SY	38.57
PATHRST	PROACTION THRUST SUBFLOOR	ProAction Thrust Subfloor System for sub-floor of Wood Gym Floor Applicator	SF	3.59
PEARL	PELICAN WIRELESS ECONOMIZER PEARL	Wireless WiFi Low Voltage Thermostat Controller with installation kit	EA	299.67
PEARLPUR	PEARLAZZO PUR- ROLL	Commercial Homogeneous Sheet Vinyl Rolled Goods with a chip-style finish for High Traffic Areas such as Restrooms, Corridors, Kitchens, etc.	SY	38.57
PEDESTAL WR	CUSTOM WRAP RECT/TRI	IQ200 Pedestal Wrapping	EA	957.18
PF48	8 MM DIVIDING/PROTECTIVE FILM 48"W	Custom Divider system for social distancing with protective film at 48" Width	EA	3908.47
PF48WS	8 MM DIVIDING/PROTECTIVE FILM WITH STAND	Custom Divider system for social distancing with protective film with stand	EA	335.01
PFLOGOADD	8 MM DIVIDING/PROTECTIVE FILM STRIP WITH	Custom Divider system for social distancing with protective film with custom logo	EA	39.09
PFT1	PLAY FALL TILES	Rubber playground tiles for high traffic areas	EA	57.27
PL-32	32 GALLON CAPACITY PLASTIC LINER	32 Gallon Plastic Liner for Trash Receptacle	EA	85.76
PL-55	44 GALLON CAPACITY PLASTIC LINER	44 Gallon Plastic Liner for Trash Receptacle	EA	120.08
PLEX2432	24"x32" PLEX-DIVIDER	24"x32" Plexiglass divider sheet that can be used for workspaces, public spaces, partitions and shield	EA	128.33
PLEX3232	32"x32" PLEX-DIVIDER	32"x32" Plexiglass divider sheet that can be used for workspaces, public spaces, partitions and shield	EA	167.82
PLEX4032	40"x32" PLEX-DIVIDER	40"x32" Plexiglass divider sheet that can be used for workspaces, public spaces, partitions and shield	EA	205.75
PLEX40XX	CUSTOM PLEX-DIVIDER	Custom Sized Plexiglass divider sheet that can be used for workspaces, public spaces, partitions and shield	SF	22.71
PLEXMRK	TEACHER PLEXI MARKER BOARD	Teacher writable plexi marker board on glides 72" x 74" x 72" L shape for social distancing separation and temporary use	EA	2337.53
PLUS50	PELICAN WIRELESS DOOR SENSOR PLUS50	Wireless WiFi Low Voltage Door Sensor with installation kit	EA	185.22
PM5	PELICAN WIRELESS PM-5 RELAY MODULE	Wireless WiFi Low Voltage Relay System for Thermostat System	EA	555.69
PM-RGBA-X-V	PRISM RGBA WITH CONTROLS	Prism RGBA WITH controls	EA	5348.13
PNCBAR	PANIC BAR ADD-ON	Panic Bar Add-On Option for Doors in Building	EA	247.53
PNTGG	COMMERCIAL GRADE PAINT- EGGSHELL OPTION	Heavy Duty Paint Coating for covering existing primer in interior or exterior applications in Eggshell Finish	SF	0.5
PNTFLT	COMMERCIAL GRADE PAINT- FLAT OPTION	Heavy Duty Paint Coating for covering existing primer in interior or exterior applications in Flat Finish	SF	0.41
PNTGLS	COMMERCIAL GRADE PAINT- GLOSS OPTION	Heavy Duty Paint Coating for covering existing primer in interior or exterior applications in Gloss Finish	SF	0.76
PNTSAT	COMMERCIAL GRADE PAINT- SATIN OPTION	Heavy Duty Paint Coating for covering existing primer in interior or exterior applications in Satin Finish	SF	0.57
PNTSGLS	COMMERCIAL GRADE PAINT- SEMI-GLOSS OPTIO	Heavy Duty Paint Coating for covering existing primer in interior or exterior applications in Semi-Gloss Finish	SF	0.68
POLYFLORTILE	POLYFLOR EC- TILE	Commercial Homogeneous Sheet Vinyl Tiled Goods for High Traffic Areas such as Restrooms, Corridors, Kitchens, etc.	SF	6.2
POLYPLUS	POLYCLAD PLUS- ROLL	Commercial Homogeneous Sheet Vinyl Rolled Goods with increased wear layer and able to go up the wall for self integrated cove for High Traffic Areas such as Restrooms, Corridors, Kitchens, etc.	SY	46.38
POLYPRO	POLYCLAD PRO- ROLL	Commercial Homogeneous Sheet Vinyl Rolled Goods with increased wear layer and able to go up the wall for self integrated cove for High Traffic Areas such as Restrooms, Corridors, Kitchens, etc.	SY	21.73
POLYSTIX	POLYSTIX	Adhesive for installation of Commercial Sheet vinyl for High Traffic Areas	EA	3.44
POOLP	INTERIOR POOL PLASTER	Plaster mix made of cement, sand and aggregate for application in commercial pool:	EA	17.16
POOLPF	INTERIOR POOL PEBBLE FINA	Heavy Duty Plaster mix made of cement, sand and aggregate for application in commercial pool:	EA	24.01
POOLT	INTERIOR POOL TILE	Porcelain tile with glazed and textured finish for application in commercial pool:	EA	84.91
POWCHN	ACTION POWERCHANNEL SLEEPER SYSTEM	Action Power Channel Sleeper System for sub-floor of Wood Gym Floor Application	SF	6.47
PR-32	32 GALLON TRASH RECEPTACLE ONLY, PERFORA	32 Gallon Trash Receptacle with perforated edge finish	EA	675.86
PR-32RE	32 GALLON TRASH RECEPTACLE WITH RECYCLIN	32 Gallon Trash Receptacle with Recycling Logo and peforated finish	EA	813.09
PR-55	55 GALLON TRASH RECEPTACLE ONLY, PERFORA	55 Gallon Trash Receptacle with perforated edge finish	EA	720.45
PRADH	PRESSURE SENSITIVE ADHESIVE	Pressure Sensitive Adhesive for Commercial Flooring for High Moisture Areas	EA	111.24
PREMIER	KYA PREMIER BLEND	Synthetic Turf	SF	2.53
PREMIER-C	KYA PREMIER BLEND (COLOR)	Synthetic Turf	SF	2.87
PRESCROLL	PRESTIGE PUR- ROLL	Commercial Homogeneous Sheet Vinyl Rolled Goods for High Traffic Areas such as Restrooms, Corridors, Kitchens, etc.	SY	37.29

PRESTILE	PRESTIGE PUR- TILE	Commercial Homogeneous Sheet Vinyl Tiled Goods for High Traffic Areas such as Restrooms, Corridors, Kitchens, etc.	SF	4.14
PRMR	COMMERCIAL GRADE PRIMER	Heavy Duty Primer Coating for covering existing paints and preparation for new paint	SF	0.5
PROAIR	ACTION PRO AIR SUBFLOOR SYSTEM	Action Pro Air Sleeper System for sub-floor of Wood Gym Floor Applicator	SF	3.54
PS2121	PLAYGROUND SERIES 212-1	Playground Series 212-1 for kids ranging 2-5, or 5-12, Protective area coverage with a capacity up to 70	EA	82518.03
PS2122	PLAYGROUND SERIES 212-2	Playground Series 212-2 for kids ranging 2-5, or 5-12, Protective area coverage with a capacity up to 80	EA	102068.0
PS2123	PLAYGROUND SERIES 212-3	Playground Series 212-3 for kids ranging 2-5, or 5-12, Protective area coverage with a capacity up to 90	EA	117124.1
PTFC	PARIS TWEED ELITFLEX CUSHION	6ft Commercial structured Vinyl Backed Carpet for high moisture, high traffic or other applicator	SY	37.96
PTWLS	PAPER TOWEL DISPENSER- SHEETS	Wall Mounted Paper Towel Dispenser for Sheet style paper towels	EA	44.86
PVC2	PVC CONDUIT - UP TO 2" OD - STRAIGHT	PVC Conduit - Not to Exceed 2" Outside Diameter - Straight	LF	17.21
PVCBV2	PVC BALL VALVE UP TO 2" OD	PVC Ball Valve up to 2" outside diameter	EA	25.19
PVCTR	PVC CONDUIT - TRANSITIONS - STRAIGHT	PVC Conduit - Transitions - Straight	EA	8.39
PVCWTR2	PVC WATER LINE UP TO 2" OD	PVC Water Line up to 2" outside diameter	LF	20.14
PZTURF	PLAY ZONE TURF	Synthetic Turf	SY	27.83
Q04518WMA	QS PKG LOCKER WALL MOUNT 45X18X15 ASSEMB	QS PKG LOCKER WALL MOUNT 45x18x15 Assembled	EA	393.9
Q16P691872A	QS PKG LOCKER 16 PERSON 69X18X72 ASSEMBL	QS PKG LOCKER 16 PERSON 69X18X72 Assembled	EA	1573.04
Q1R1212721A	QS PKG LOCKER 1T 1W 12X12X72 ASSEMBLED	QS PKG LOCKER 1T 1W 12X12X72 Assembled	EA	454.92
Q1R1212723A	QS PKG LOCKER 1T 3W 12X12X72 ASSEMBLED	QS PKG LOCKER 1T 3W 12X12X72 Assembled	EA	1131.57
Q1R1215721A	QS PKG LOCKER 1T 1W 12X15X72 ASSEMBLED	QS PKG LOCKER 1T 1W 12X15X72 Assembled	EA	481.96
Q1R1215723A	QS PKG LOCKER 1T 3W 12X15X72 ASSEMBLED	QS PKG LOCKER 1T 3W 12X15X72 Assembled	EA	1379.61
Q1R1218721A	QS PKG LOCKER 1T 1W 12X18X72 ASSEMBLED	QS PKG LOCKER 1T 1W 12X18X72 Assembled	EA	512.95
Q1R1218723A	QS PKG LOCKER 1T 3W 12X18X72 ASSEMBLED	QS PKG LOCKER 1T 3W 12X18X72 Assembled	EA	1471.21
Q1R1515481A	KIDS LOCKER 15X15X48 ASSEMBLED	KIDS LOCKER 15X15X48 Assembled	EA	424.45
Q1R1515721A	QS PKG LOCKER 1T 1W 15X15X72 ASSEMBLED	QS PKG LOCKER 1T 1W 15X15X72 Assembled	EA	585.54
Q1R1515723A	QS PKG LOCKER 1T 3W 15X15X72 ASSEMBLED	QS PKG LOCKER 1T 3W 15X15X72 Assembled	EA	1485.53
Q1R1518721A	QS PKG LOCKER 1T 1W 15X18X72 ASSEMBLED	QS PKG LOCKER 1T 1W 15X18X72 Assembled	EA	630.44
Q1R1518723A	QS PKG LOCKER 1T 3W 15X18X72 ASSEMBLED	QS PKG LOCKER 1T 3W 15X18X72 Assembled	EA	1389.73
Q1R1818721A	QS PKG LOCKER 1T 1W 18X18X72 ASSEMBLED	QS PKG LOCKER 1T 1W 18X18X72 Assembled	EA	665.87
Q1R1818723A	QS PKG LOCKER 1T 3W 18X18X72 ASSEMBLED	QS PKG LOCKER 1T 3W 18X18X72 Assembled	EA	1633.07
Q2R1212721A	QS PKG LOCKER 2T 1W 12X12X72 ASSEMBLED	QS PKG LOCKER 2T 1W 12X12X72 Assembled	EA	440.49
Q2R1212723A	QS PKG LOCKER 2T 3W 12X12X72 ASSEMBLED	QS PKG LOCKER 2T 3W 12X12X72 Assembled	EA	1168.18
Q2R1215721A	QS PKG LOCKER 2T 1W 12X15X72 ASSEMBLED	QS PKG LOCKER 2T 1W 12X15X72 Assembled	EA	494.89
Q2R1215723A	QS PKG LOCKER 2T 3W 12X15X72 ASSEMBLED	QS PKG LOCKER 2T 3W 12X15X72 Assembled	EA	1421.22
Q2R1218721A	QS PKG LOCKER 2T 1W 12X18X72 ASSEMBLED	QS PKG LOCKER 2T 1W 12X18X72 Assembled	EA	524.86
Q2R1218723A	QS PKG LOCKER 2T 3W 12X18X72 ASSEMBLED	QS PKG LOCKER 2T 3W 12X18X72 Assembled	EA	1506.63
Q2R1515721A	QS PKG LOCKER 2T 1W 15X15X72 ASSEMBLED	QS PKG LOCKER 2T 1W 15X15X72 Assembled	EA	609.71
Q2R1515723A	QS PKG LOCKER 2T 3W 15X15X72 ASSEMBLED	QS PKG LOCKER 2T 3W 15X15X72 Assembled	EA	1347.01
Q2R1518721A	QS PKG LOCKER 2T 1W 15X18X72 ASSEMBLED	QS PKG LOCKER 2T 1W 15X18X72 Assembled	EA	640.8
Q2R1518723A	QS PKG LOCKER 2T 3W 15X18X72 ASSEMBLED	QS PKG LOCKER 2T 3W 15X18X72 Assembled	EA	1426.96
Q3R1212721A	QS PKG LOCKER 3T 1W 12X12X72 ASSEMBLED	QS PKG LOCKER 3T 1W 12X12X72 Assembled	EA	476.68
Q3R1212723A	QS PKG LOCKER 3T 3W 12X12X72 ASSEMBLED	QS PKG LOCKER 3T 3W 12X12X72 Assembled	EA	1205.95
Q3R1215721A	QS PKG LOCKER 3T 1W 12X15X72 ASSEMBLED	QS PKG LOCKER 3T 1W 12X15X72 Assembled	EA	512.4
Q3R1215723A	QS PKG LOCKER 3T 3W 12X15X72 ASSEMBLED	QS PKG LOCKER 3T 3W 12X15X72 Assembled	EA	1492.28
Q61212721A	QS PKG LOCKER 6T 1W 12X12X72 ASSEMBLED	QS PKG LOCKER 6T 1W 12X12X72 Assembled	EA	493.15
Q61212723A	QS PKG LOCKER 6T 3W 12X12X72 ASSEMBLED	QS PKG LOCKER 6T 3W 12X12X72 Assembled	EA	1248.58
Q61215721A	QS PKG LOCKER 6T 1W 12X15X72 ASSEMBLED	QS PKG LOCKER 6T 1W 12X15X72 Assembled	EA	539.18
Q61215723A	QS PKG LOCKER 6T 3W 12X15X72 ASSEMBLED	QS PKG LOCKER 6T 3W 12X15X72 Assembled	EA	1374.54
Q61218721A	QS PKG LOCKER 6T 1W 12X18X72 ASSEMBLED	QS PKG LOCKER 6T 1W 12X18X72 Assembled	EA	578.87
Q61218723A	QS PKG LOCKER 6T 3W 12X18X72 ASSEMBLED	QS PKG LOCKER 6T 3W 12X18X72 Assembled	EA	1473.71
QT10068ANAC	100KW NATURAL GAS STANDBY GENERATOR	6.8L LIQUID-COOLED 2300 RPM GEAR DRIVE ENGINE, 120/240V SINGLE PHASE, ALUMINUM ENCLOSURE, CATALYST, NOT NFPA 110 COMPLIANT AND A/F RATIO, NOT NFPA 110 COMPLIANT.	EA	23250.7
QT10068AVAC	100KW LIQUID PROPANE STANDBY GENERATOR	6.8L LIQUID-COOLED 2300 RPM GEAR DRIVE ENGINE, 120/240V SINGLE PHASE, ALUMINUM ENCLOSURE, CATALYST, NOT NFPA 110 COMPLIANT AND A/F RATIO, NOT NFPA 110 COMPLIANT.	EA	23250.7

QT10068GNAC	100KW NATURAL GAS STANDBY GENERATOR	6.8L LIQUID-COOLED 2300 RPM GEAR DRIVE ENGINE, 120/208V THREE PHASE, ALUMINUM ENCLOSURE, CATALYST, NOT NFPA 110 COMPLIANT AND A/F RATIO, NOT NFPA 110 COMPLIANT.	EA	23250.7
QT10068GVAC	100KW LIQUID PROPANE STANDBY GENERATOR	6.8L LIQUID-COOLED 2300 RPM GEAR DRIVE ENGINE, 120/208V THREE PHASE, ALUMINUM ENCLOSURE, CATALYST, NOT NFPA 110 COMPLIANT AND A/F RATIO, NOT NFPA 110 COMPLIANT.	EA	23250.7
QT10068JNAC	100KW NATURAL GAS STANDBY GENERATOR	6.8L LIQUID-COOLED 2300 RPM GEAR DRIVE ENGINE, 120/240V THREE PHASE, ALUMINUM ENCLOSURE, CATALYST, NOT NFPA 110 COMPLIANT AND A/F RATIO, NOT NFPA 110 COMPLIANT.	EA	23250.7
QT10068JVAC	100KW LIQUID PROPANE STANDBY GENERATOR	6.8L LIQUID-COOLED 2300 RPM GEAR DRIVE ENGINE, 120/240V THREE PHASE, ALUMINUM ENCLOSURE, CATALYST, NOT NFPA 110 COMPLIANT AND A/F RATIO, NOT NFPA 110 COMPLIANT.	EA	23250.7
QT10068KNAC	100KW NATURAL GAS STANDBY GENERATOR	6.8L LIQUID-COOLED 2300 RPM GEAR DRIVE ENGINE, 120/208V THREE PHASE, ALUMINUM ENCLOSURE, CATALYST, NOT NFPA 110 COMPLIANT AND A/F RATIO, NOT NFPA 110 COMPLIANT.	EA	23250.7
QT10068KVAC	100KW LIQUID PROPANE STANDBY GENERATOR	6.8L LIQUID-COOLED 2300 RPM GEAR DRIVE ENGINE, 120/208V THREE PHASE, ALUMINUM ENCLOSURE, CATALYST, NOT NFPA 110 COMPLIANT AND A/F RATIO, NOT NFPA 110 COMPLIANT.	EA	23250.7
QT13068ANAC	130KW NATURAL GAS STANDBY GENERATOR	6.8L LIQUID-COOLED 3000 RPM GEAR DRIVE ENGINE, 120/240V SINGLE PHASE, ALUMINUM ENCLOSURE, CATALYST, NOT NFPA 110 COMPLIANT AND A/F RATIO, NOT NFPA 110 COMPLIANT.	EA	26013.67
QT13068AVAC	130KW LIQUID PROPANE STANDBY GENERATOR	6.8L LIQUID-COOLED 3000 RPM GEAR DRIVE ENGINE, 120/240V SINGLE PHASE, ALUMINUM ENCLOSURE, CATALYST, NOT NFPA 110 COMPLIANT AND A/F RATIO, NOT NFPA 110 COMPLIANT.	EA	26013.67
QT13068GNAC	130KW NATURAL GAS STANDBY GENERATOR	6.8L LIQUID-COOLED 3000 RPM GEAR DRIVE ENGINE, 120/208V THREE PHASE, ALUMINUM ENCLOSURE, CATALYST, NOT NFPA 110 COMPLIANT AND A/F RATIO, NOT NFPA 110 COMPLIANT.	EA	26013.67
QT13068GVAC	130KW LIQUID PROPANE STANDBY GENERATOR	6.8L LIQUID-COOLED 3000 RPM GEAR DRIVE ENGINE, 120/208V THREE PHASE, ALUMINUM ENCLOSURE, CATALYST, NOT NFPA 110 COMPLIANT AND A/F RATIO, NOT NFPA 110 COMPLIANT.	EA	26013.67
QT13068JNAC	130KW NATURAL GAS STANDBY GENERATOR	6.8L LIQUID-COOLED 3000 RPM GEAR DRIVE ENGINE, 120/240V THREE PHASE, ALUMINUM ENCLOSURE, CATALYST, NOT NFPA 110 COMPLIANT AND A/F RATIO, NOT NFPA 110 COMPLIANT.	EA	26013.67
QT13068JVAC	130KW LIQUID PROPANE STANDBY GENERATOR	6.8L LIQUID-COOLED 3000 RPM GEAR DRIVE ENGINE, 120/240V THREE PHASE, ALUMINUM ENCLOSURE, CATALYST, NOT NFPA 110 COMPLIANT AND A/F RATIO, NOT NFPA 110 COMPLIANT.	EA	26013.67
QT13068KNAC	130KW NATURAL GAS STANDBY GENERATOR	6.8L LIQUID-COOLED 3000 RPM GEAR DRIVE ENGINE, 277/480V THREE PHASE, ALUMINUM ENCLOSURE, CATALYST, NOT NFPA 110 COMPLIANT AND A/F RATIO, NOT NFPA 110 COMPLIANT.	EA	26013.67
QT13068KVAC	130KW LIQUID PROPANE STANDBY GENERATOR	6.8L LIQUID-COOLED 3000 RPM GEAR DRIVE ENGINE, 277/480V THREE PHASE, ALUMINUM ENCLOSURE, CATALYST, NOT NFPA 110 COMPLIANT AND A/F RATIO, NOT NFPA 110 COMPLIANT.	EA	26013.67
QT15068ANAC	150KW NATURAL GAS STANDBY GENERATOR	6.8L LIQUID-COOLED 3600 RPM ENGINE, 120/240V SINGLE PHASE, ALUMINUM ENCLOSURE, CATALYST, NOT NFPA 110 COMPLIANT AND A/F RATIO, NOT NFPA 110 COMPLIANT.	EA	27929.4
QT15068AVAC	150KW LIQUID PROPANE STANDBY GENERATOR	6.8L LIQUID-COOLED 3600 RPM ENGINE, 120/240V SINGLE PHASE, ALUMINUM ENCLOSURE, CATALYST, NOT NFPA 110 COMPLIANT AND A/F RATIO, NOT NFPA 110 COMPLIANT.	EA	27929.4
QT15068GNAC	150KW NATURAL GAS STANDBY GENERATOR	6.8L LIQUID-COOLED 3600 RPM ENGINE, 120/208V THREE PHASE, ALUMINUM ENCLOSURE, CATALYST, NOT NFPA 110 COMPLIANT AND A/F RATIO, NOT NFPA 110 COMPLIANT.	EA	27929.4
QT15068GVAC	150KW LIQUID PROPANE STANDBY GENERATOR	6.8L LIQUID-COOLED 3600 RPM ENGINE, 120/208V THREE PHASE, ALUMINUM ENCLOSURE, CATALYST, NOT NFPA 110 COMPLIANT AND A/F RATIO, NOT NFPA 110 COMPLIANT.	EA	27929.4
QT15068JNAC	150KW NATURAL GAS STANDBY GENERATOR	6.8L LIQUID-COOLED 3600 RPM ENGINE, 120/240V THREE PHASE, ALUMINUM ENCLOSURE, CATALYST, NOT NFPA 110 COMPLIANT AND A/F RATIO, NOT NFPA 110 COMPLIANT.	EA	27929.4
QT15068KNAC	150KW NATURAL GAS STANDBY GENERATOR	6.8L LIQUID-COOLED 3600 RPM ENGINE, 277/480V THREE PHASE, ALUMINUM ENCLOSURE, CATALYST, NOT NFPA 110 COMPLIANT AND A/F RATIO, NOT NFPA 110 COMPLIANT.	EA	27929.4
QT15068KVAC	150KW LIQUID PROPANE STANDBY GENERATOR	6.8L LIQUID-COOLED 3600 RPM ENGINE, 277/480V THREE PHASE, ALUMINUM ENCLOSURE, CATALYST, NOT NFPA 110 COMPLIANT AND A/F RATIO, NOT NFPA 110 COMPLIANT.	EA	27929.4
QUADOUT	QUAD OUTLET KIT	Quad outlet kit with outlet, box and wiring system for commercial electric set up	EA	167.92
QUATTRO	POLYSAFE QUATTRO- ROLL	Commercial Homogeneous Sheet Vinyl Rolled Goods with a higher slip-coefficient for applications in commercial kitchens and restrooms	SY	48.74
QUICKLAY	POLYSAFE QUICKLAY- ROLL	Commercial Homogeneous Sheet Vinyl Rolled Goods with a higher slip-coefficient for applications in commercial kitchens and restrooms	SY	47.66
R15INS	R-15 WALL INSULATION	Insulation material to use inside of frame and drywall system to regulate temperature	SF	2.52
RB2WIRE	RB 2 WIRE ASSEMBLY KIT	Irrigation Controller System for Commercial Application	EA	21059.18
RBCONV	RB CONVENTIONAL ASSEMBLY KIT	Irrigation Controller System for Commercial Application	EA	14768.61
RBR-32-14	32 GALLON ROLLED RAIN BONNET WITH A 14"	32 Gallon Rain Bonnet with perforated rolled edge and 14" Opening	EA	245.3
RBR-55-14	55 GALLON ROLLED RAIN BONNET WITH A 14"	55 Gallon Rain Bonnet with perforated rolled edge and 14" Opening	EA	279.61
RBTRN	RUBBER TRANSITION STRIPS	Rubber transition strips for commercial flooring applications to delineate between areas or from one material to the next	LC	2.7
RBSTR	RUBBER STAIR TREAD	Rubber stair tread with textured surface for stairwell management in commercial applications	LF	16.97
RBSTRR	RUBBER STAIR TREAD AND RISER	Rubber stair tread with integrated riser textured surface for stairwell management in commercial applications	LF	21.75
RBSTRRVI	RUBBER STAIR TREAD AND RISER W/ VI STRIP	Rubber stair tread VI Stripes and integrated riser textured surface for stairwell management in commercial applications	LF	33.79
RBSTRVI	RUBBER STAIR TREAD W/ VI STRIPES	Rubber stair tread with VI Stripes and textured surface for stairwell management in commercial application	LF	26.85
RD3	ROOM DIVIDER- 3" FRAME- 96"	Room Divider with 3" Frame 96"H for social distancing separation and temporary use area	EA	1214.67
RD36	ROOM DIVIDER- 36" CFF FRAME- 96"	Room Divider with 36" CFF-1 1/2" Frame 96"H for social distancing separation and temporary use area	EA	1113.91
REM	REMOVAL/DISPOSAL OLD TRACK SURFACE	Track Surface Disposal	EA	73629.15
REPEFC	REPOSE ELITEFLEX CUSHION	6ft Commercial structured Vinyl Backed Carpet for high moisture, high traffic or other applicator	SY	45.34
REFPDM	EPDM ROOFING	Ethylene Propylene Diene Terpolymer Roofing Membrane for commercial exterior applicator	SY	60.44
RFGRAN	GRANULE MODIFIED BITUMEN ROOFING	Dry Back Modified Bitumen Roofing Tile with Granule Finish	SY	60.44
RFGRANSB	GRANULE MODIFIED BITUMEN PEEL-N-STICK RO	Sticky Back Modified Bitumen Roofing Tile with Smooth Finish	SY	62.14
RFPVC	PVC ROOFING	Polyvinyl Chloride Roofing Membrane for commercial exterior applicator	SF	20.14
RFSEAL	ROOF SEALANT	Commercial non asphalt clear roof sealant	SF	21.13
RFSL	SILICONE ROOF COVERING	Silicone Roofing Membrane for commercial exterior applicator	SF	31.91
RFMSB	SMOOTH MODIFIED BITUMEN PEEL-N-STICK ROO	Sticky Back Modified Bitumen Roofing Tile with Smooth Finish	SY	53.73
RFSSM	SMOOTH MODIFIED BITUMEN ROOFING	Dry Back Modified Bitumen Roofing Tile with Smooth Finish	SY	60.44
RFTPO	TPO SINGLE PLY ROOFING	Thermoplastic Polyolefin Roofing Membrane for commercial exterior applicator	SY	40.3
RIEFC	ROUGH IDEA ELITEFLEX CUSHION	6ft Commercial structured Vinyl Backed Carpet for high moisture, high traffic or other applicator	SY	49.48
RITEFC	RITUAL ELITEFLEX CUSHION	6ft Commercial structured Vinyl Backed Carpet for high moisture, high traffic or other applicator	SY	45.34
RMIXCON	READY MIX CONCRETE	Ready mix Concrete	CY	217.61
ROUGHID	ROUGH IDEA SHEAR	Commercial Structure Back Walk-Off Matting System for high moisture, high traffic, or other applicator	EA	61.82
RRPRT	RESTROOM PARTITION SYSTEM	Partitions for urinals, toilets, and other restroom applications includes brackets and screens	LF	359.06
RT-32	32 GALLON ROUND TOP	32 Gallon Round Top for Trash Receptacle	EA	193.83
RVL52R145	RVL-52 RD 14.5 KWH CONTRACTOR PACKAGE	RIVAL 52" REAR DISCHARGE ZERO TURN MOWER 4-4.5 HRS CONTINUOUS (1ea 14.5kWh BATTERY)	EA	33421.74
RVL52R220	RVL-52 RD 22.0 KWH INDUSTRIAL PACKAGE	RIVAL 52" REAR DISCHARGE ZERO TURN MOWER 6.75-7.25 HRS CONTINUOUS (1ea 22.0kWh BATTERY)	EA	38031.64

RVL52S145	RVL-52 SD 14.5 KWH CONTRACTOR PACKAGE*	RIVAL 52" SIDE DISCHARGE ZERO TURN MOWER 4-4.5 HRS CONTINUOUS (1ea 14.5kWh BATTERY)	EA	31693.02
RVL52S220	RVL-52 SD 22.0 KWH INDUSTRIAL PACKAGE	RIVAL 52" SIDE DISCHARGE ZERO TURN MOWER 6.75-7.25 HRS CONTINUOUS (1ea 22.0kWh BATTERY)	EA	36302.92
RVL60R145	RVL-60 RD 14.5 KWH CONTRACTOR PACKAGE	RIVAL 60" REAR DISCHARGE ZERO TURN MOWER 4-4.5 HRS CONTINUOUS (1ea 14.5kWh BATTERY)	EA	33997.97
RVL60R220	RVL-60 RD 22.0 KWH INDUSTRIAL PACKAGE	RIVAL 60" REAR DISCHARGE ZERO TURN MOWER 6.75-7.25 HRS CONTINUOUS (1ea 22.0kWh BATTERY)	EA	38607.87
RVL60S145	RVL-60 SD 14.5 KWH CONTRACTOR PACKAGE	RIVAL 60" SIDE DISCHARGE ZERO TURN MOWER 4-4.5 HRS CONTINUOUS (1ea 14.5kWh BATTERY)	EA	32269.27
RVL60S220	RVL-60 SD 22.0 KWH INDUSTRIAL PACKAGE	RIVAL 60" SIDE DISCHARGE ZERO TURN MOWER 6.75-7.25 HRS CONTINUOUS (1ea 22.0kWh BATTERY)	EA	36879.16
RVL-FI-RLK	RLK-OE (FACTORY INSTALL)	ROAD WARNING LIGHT KIT (HEAD, TURN, TAIL, HAZARD, HORN, BEACON) (FACTORY INSTALL)	EA	2148.4
RVL-FSY	RIVAL-FS	FRONT SUSPENSION YOKES (DEALER INSTALL)	EA	644.51
RVL-FSY-FI	RIVAL-FS-FI	FRONT SUSPENSION YOKES (FACTORY INSTALL)	EA	589.27
RVL-RLK	RLK-AM (DEALER INSTALL)	ROAD WARNING LIGHT KIT (HEAD, TURN, TAIL, HAZARD, HORN, BEACON) (DEALER INSTALL)	EA	1987.27
S1R1212601A	STK LOCKER 1T 1W 12X12X60ASSEMBLED	Stk Locker 1T 1W 12x12x60Assembled	EA	403.87
S1R1212603A	STK LOCKER 1T 3W 12X12X60ASSEMBLED	Stk Locker 1T 3W 12x12x60Assembled	EA	976.78
S1R1215601A	STK LOCKER 1T 1W 12X15X60ASSEMBLED	Stk Locker 1T 1W 12x15x60Assembled	EA	473.13
S1R1215603A	STK LOCKER 1T 3W 12X15X60ASSEMBLED	Stk Locker 1T 3W 12x15x60Assembled	EA	1176.69
S1R1515601A	STK LOCKER 1T 1W 15X15X60ASSEMBLED	Stk Locker 1T 1W 15x15x60Assembled	EA	532.9
S1R1515603A	STK LOCKER 1T 3W 15X15X60ASSEMBLED	Stk Locker 1T 3W 15x15x60Assembled	EA	1294.27
S2R1212601A	STK LOCKER 2T 1W 12X12X60ASSEMBLED	Stk Locker 2T 1W 12x12x60Assembled	EA	416.49
S2R1212603A	STK LOCKER 2T 3W 12X12X60ASSEMBLED	Stk Locker 2T 3W 12x12x60Assembled	EA	1016.75
S2R1215601A	STK LOCKER 2T 1W 12X15X60ASSEMBLED	Stk Locker 2T 1W 12x15x60Assembled	EA	435.52
S2R1215603A	STK LOCKER 2T 3W 12X15X60ASSEMBLED	Stk Locker 2T 3W 12x15x60Assembled	EA	1232.46
S2R1515601A	STK LOCKER 2T 1W 15X15X60ASSEMBLED	Stk Locker 2T 1W 15x15x60Assembled	EA	554.72
S2R1515603A	STK LOCKER 2T 3W 15X15X60ASSEMBLED	Stk Locker 2T 3W 15x15x60Assembled	EA	1195.8
S3R1212601A	STK LOCKER 3T 1W 12X12X60ASSEMBLED	Stk Locker 3T 1W 12x12x60Assembled	EA	440.76
S3R1212603A	STK LOCKER 3T 3W 12X12X60ASSEMBLED	Stk Locker 3T 3W 12x12x60Assembled	EA	1087.12
S3R1215601A	STK LOCKER 3T 1W 12X15X60ASSEMBLED	Stk Locker 3T 1W 12x15x60Assembled	EA	458.64
S3R1215603A	STK LOCKER 3T 3W 12X15X60ASSEMBLED	Stk Locker 3T 3W 12x15x60Assembled	EA	1143.61
S51212601A	STK LOCKER 5T 1W 12X12X62ASSEMBLED	Stk Locker 5T 1W 12x12x62Assembled	EA	451.57
S51212603A	STK LOCKER 5T 1W 12X12X60ASSEMBLED	Stk Locker 5T 1W 12x12x60Assembled	EA	1110.17
S51215601A	STK LOCKER 5T 1W 12X15X62ASSEMBLED	Stk Locker 5T 1W 12x15x62Assembled	EA	480.15
S51215603A	STK LOCKER 5T 1W 12X15X60ASSEMBLED	Stk Locker 5T 1W 12x15x60Assembled	EA	1112.55
S51515601A	STK LOCKER 5T 1W 15X15X62ASSEMBLED	Stk Locker 5T 1W 15x15x62Assembled	EA	615.14
S51515603A	STK LOCKER 5T 1W 15X15X60ASSEMBLED	Stk Locker 5T 1W 15x15x60Assembled	EA	1286.38
SAM	SAM (RIVAL & EVO ONLY)	SOLAR CANOPY (DEALER INSTALL)	EA	1899.75
SC.5-1.5	SPRAY COAT WITH .5-1.5 RUBBER	Track Surface System including the Binder and Coating	EA	172923.7
SC.5-1.5X2	SPRAY COAT WITH .5-1.5 RUBBER 2 LAYER	Track Surface System including the Binder and Coating	EA	312342.5
SCB	SPRAY COAT (BINDER ONLY) ANY COLOR	Track Surface System including the Binder and Coating	EA	140520.4
SCEFC	SALT CREEK ELITEFLEX CUSHION	6ft Commercial structured Vinyl Backed Carpet for high moisture, high traffic or other applicator	SY	36.55
SCOREBOARD	SCOREBOARD RADIO COMMUNICATION (RECEIVER)	Frequency of 2.4 GHz Scoreboard Radio Communication (Receiver)	EA	473.8
SCOREBOARD	SCOREBOARD RADIO COMMUNICATION CONTROL C	Frequency of 2.4 GHz Scoreboard Radio Communication Control Console (Transmitter).	EA	473.8
SD1000	1000 KW DIESEL STANDBY GENERATOR	37.1L 1800 RPM ENGINE, SINGLE OR THREE PHASE, NO ENCLOSURE OR FUEL TANK, BASE UNIT ONLY, CONTACT FACTORY FOR ON-SCHEDULE OPTIONS AND PRICING.	EA	233066.3
SD750	750 KW DIESEL STANDBY GENERATOR	33.9L 1800 RPM ENGINE, SINGLE OR THREE PHASE, NO ENCLOSURE OR FUEL TANK, BASE UNIT ONLY, CONTACT FACTORY FOR ON-SCHEDULE OPTIONS AND PRICING.	EA	170679
SD800	800 KW DIESEL STANDBY GENERATOR	33.9L 1800 RPM ENGINE, SINGLE OR THREE PHASE, NO ENCLOSURE OR FUEL TANK, BASE UNIT ONLY, CONTACT FACTORY FOR ON-SCHEDULE OPTIONS AND PRICING.	EA	180696.4
SD90+1G	SD 90+ - 1GAL	1gallon- EPA Registered antimicrobial active ingredient for surface damaging and odor causing bacteria, mold, mildew and algae for 90 days and above	EA	207.66
SD90+275G	SD 90+ - 275GAL	275gallon- EPA Registered antimicrobial active ingredient for surface damaging and odor causing bacteria, mold, mildew and algae for 90 days and above	EA	45226.29
SD90+41G	SD 90+ - 4X1GAL	4x1gallon- EPA Registered antimicrobial active ingredient for surface damaging and odor causing bacteria, mold, mildew and algae for 90 days and above	EA	780.77
SD90+5G	SD 90+ - 5GAL	5gallon- EPA Registered antimicrobial active ingredient for surface damaging and odor causing bacteria, mold, mildew and algae for 90 days and above	EA	822.3
SD900	900 KW DIESEL STANDBY GENERATOR	37.1L 1800 RPM ENGINE, SINGLE OR THREE PHASE, NO ENCLOSURE OR FUEL TANK, BASE UNIT ONLY, CONTACT FACTORY FOR ON-SCHEDULE OPTIONS AND PRICING.	EA	237842.7
SD901232	SD 90- 12X32OZ	32oz- EPA Registered antimicrobial active ingredient for surface damaging and odor causing bacteria, mold, mildew and algae for up to 90 days	EA	598.04
SD901G	SD 90- 1GAL	1gallon- EPA Registered antimicrobial active ingredient for surface damaging and odor causing bacteria, mold, mildew and algae for up to 90 days	EA	141.2
SD90246	SD 90- 24X6OZ	6oz- EPA Registered antimicrobial active ingredient for surface damaging and odor causing bacteria, mold, mildew and algae for up to 90 days	EA	478.42
SD9041G	SD 90- 4X1 GALLON	4x1gallon- EPA Registered antimicrobial active ingredient for surface damaging and odor causing bacteria, mold, mildew and algae for up to 90 days	EA	564.82
SD905G	SD 90- 5GAL	5gallon- EPA Registered antimicrobial active ingredient for surface damaging and odor causing bacteria, mold, mildew and algae for up to 90 days	EA	706.02
SDACSPR	AC POWERED ELECTROSTATIC SPRAYER SYSTEM	AC Powered operated electrostatic sprayer system for applying a wide range of water-based chemicals	EA	2990.17
SDBPSPR	VICTORY BACKPACK ELECTROSTATIC SPRAYER K	Battery operated electrostatic backpack sprayer system for applying a wide range of water-based chemicals	EA	4151.36
SDHSPR	VICTORY HANDHELD ELECTROSTATIC SPRAYER K	Battery operated electrostatic handheld sprayer system for applying a wide range of water-based chemicals	EA	1659.55
SEALCOAT	SEAL COAT ASPHALT	Seal Coat accessory for sealing and maintenance of existing or new asphalt slabs	SF	2.52
SEALER	SEAM SEALER	Seam Adhesive for Commercial Flooring for High Moisture Areas	EA	23.48
SECEFC	SECCO ELITEFLEX CUSHION	6ft Commercial structured Vinyl Backed Carpet for high moisture, high traffic or other applicator	SY	43.89
SEW4	SEWER LINE UP TO 4" OD	Sewer Line up to 4" outside diameter	LF	63.81
SEWTRP	SEWER TRAP KIT	Sewer Trap to be used in Sewer system in commercial applications	EA	251.89
SF51	SECURITY FILM	Industrial strength film additive for windows and glass panels to prevent shattering	EA	55.83
SFCT	SENSOR FAUCET KIT	Sensor Faucet for Commercial Sink Applications	EA	375
SFLSH	SENSOR FLUSH VALVE	Sensor Flush Valve for Commercial Toilets	EA	733.08

SG0400	400 KW NATURAL GS STANDBY GENERATOR	21.9L LIQUID-COOLED 1800 RPM ENGINE, SINGLE OR THREE PHASE, NO ENCLOSURE, BASE UNIT ONLY, CONTACT FACTORY FOR ON-SCHEDULE OPTIONS AND PRICING	EA	174069.8
SG0500	500 KW NATURAL GAS STANDBY GENERATOR	25.8L LIQUID-COOLED 1800 RPM ENGINE, SINGLE OR THREE PHASE, NO ENCLOSURE, BASE UNIT ONLY, CONTACT FACTORY FOR ON-SCHEDULE OPTIONS AND PRICING	EA	231873.5
SG0625	625 KW NATURAL GAS STANDBY GENERATOR	33.9L LIQUID-COOLED 1800 RPM ENGINE, SINGLE OR THREE PHASE, NO ENCLOSURE, BASE UNIT ONLY, CONTACT FACTORY FOR ON-SCHEDULE OPTIONS AND PRICING	EA	272357.5
SG0750	750 KW NATURAL GAS STANDBY GENERATOR	33.9L LIQUID-COOLED 1800 RPM ENGINE, SINGLE OR THREE PHASE, NO ENCLOSURE, BASE UNIT ONLY, CONTACT FACTORY FOR ON-SCHEDULE OPTIONS AND PRICING	EA	334498.4
SIGN	CUSTOM SIGNAGE	Custom Signage for construction site	EA	245.43
SLIDHND	SLIDER HANDLE	Handles for Sliders-style doors with double sided 9" hardware for social distancing separation and temporary use area	EA	216.07
SLUNDER	SELF LEVELING UNDERLAYMENT	Self-Leveling Compound to level concrete subfloor under subfloor system of wood gym floor:	BG	81.26
SNSLGH	MOTION SENSOR LIGHT SWITCH KIT	Motion Sensore Light Switch Kit for commercial lighting systems	EA	369.43
SO-2008-PV-F	SO-2008-PV-F (DIGIT COLOR R OR A)	PanaView Soccer Scoreboard; Caption Choice (HALF or PERIOD), SO-2008-PV-F (Digit Color R or A)	EA	8141.76
SO-2013-PV-F	SO-2013-PV-F (DIGIT COLOR R OR A)	PanaView Soccer Scoreboard; Caption Choice (C. KICKS, CORNERS, or SAVES), SO-2013-PV-F (Digit Color R or A).	EA	9073.1
SO-2918-PV-F	SO-2918-PV-F (DIGIT COLOR R OR A)	PanaView Soccer Scoreboard; Caption Choice (HALF, PERIOD, or QTR), SO-2918-PV-F (Digit Color R or A)	EA	4110.13
SO-918-PV-F	SO-918-PV-F (DIGIT COLOR R OR A)	PanaView Soccer Scoreboard; Caption Choice (HALF, PERIOD, or QTR), SO-918-PV-F (Digit Color R or A)	EA	4770.58
SOCGOAL	SOCCER GOAL	Steel/Aluminum Soccer Goal for Sports Field	EA	7362.91
SOCGOALN	SOCCER GOAL NETTING	Ground Sleeve Steel/Aluminum Soccer Goal for Sports Field	EA	278.16
SP17	PERFORMANCE PAD SP17	Drainage Pad Underlayment for Synthetic Turf	SF	2.15
SPDCT	SPIRAL DUCTING	Rigid insulated Ducting for use in HVAC systems that are exposed	LF	23.83
SRC256	SEEDED ROCK (COBBLESTONE SET IN CONCRETE	Cobblestones and Pebbles Cast In Place	SF	13.09
SSA02P	SOIL AMENDMENT	Soil Conditioner	SF	2.46
SSEFC	SHAPESHIFTER ELITEFLEX CUSHION	6ft Commercial structured Vinyl Backed Carpet for high moisture, high traffic or other applicator	SY	35.28
SSMB	FOUR STUDENT DIVIDER- MARKERBOARD	Four Student divider for social distancing and separation with markerboard 18" x 24"	EA	694.1
SSPFADMX-59	TWO STUDENT DIVIDER- CASTERS	Two student divider with plexiglass adjustable height screen with casters for social distancing student separation	EA	2208.79
SSPFADMX-59	TWO STUDENT DIVIDER- GLIDES	Two student divider with plexiglass adjustable height screen with glides social distancing student separation	EA	2039.75
SSPGADM	FOUR STUDENT DIVIDER- CASTERS	Four student divider with plexiglass adjustable height screen on casters social distancing student separator	EA	2453.95
SSPGALG	FOUR STUDENT DIVIDER- GLIDES	Four student divider with plexiglass adjustable height screen with glides social distancing student separator	EA	2284.91
ST. ANDREWS	SYNTHETIC TURF - ST. ANDREWS	Synthetic Turf	SF	2.87
STACKEDBR	STACKED PERFORMANCE BEAST ROLLS	Commercial Rubber Industrial Floor Rolled Goods for High Traffic Areas like Gyms or Corridors a black base visual with colored speckles	SF	12.25
STACKEDMR	STACKED PERFORMANCE MONSTER ROLLS	Commercial Rubber Industrial Floor Rolled Goods for High Traffic Areas like Gyms or Corridors a black base visual with colored speckles	SF	16.85
STACKEDPMR	STACKED PERFORMANCE MOTIVATE ROLLS	Commercial Rubber Industrial Floor Rolled Goods for High Traffic Areas like Gyms or Corridors a black base visual with colored speckles	SF	10.74
STACKEDRR	STACKED PERFORMANCE RALLY ROLLS	Commercial Rubber Industrial Floor Rolled Goods for High Traffic Areas like Gyms or Corridors a black base visual with colored speckles	SF	11.75
STACKEDRT	STACKED PERFORMANCE RALLY TILES	Commercial Rubber Industrial Floor Rolled Goods for High Traffic Areas like Gyms or Corridors a black base visual with colored speckles	SF	13.64
STBSCABFHD	STAINLESS BASE CABINET W/ FULL HEIGHT DO	Stainless Commercial Base Cabinet with Full Height Doors with mounting holes and hardware	LF	620.11
STEZLET	ST CUSTOM END ZONE LETTERING	Synthetic Turf End Zone Lettering	EA	1799.82
STGCCLR	ST GAMECHANGER (COLOR)	Synthetic Turf	SF	3.21
STGCGRN	ST GAMECHANGER (GREEN)	Synthetic Turf	SF	2.88
STL2	STEEL CONDUIT - NOT TO EXCEED 2" OD	Steel Conduit - Not to Exceed 2" outside diameter	LF	32.75
STLOGO	ST SYNTHETIC TURF CUSTOM LOGO	Synthetic Turf Turf Custom Logo	SF	8.58
STLTRN	STEEL CONDUIT - TRANSITIONS	Steel Conduit - Transitions	EA	19.06
STNDRD	POLYSAFE STANDARD- ROLL	Commercial Homogeneous Sheet Vinyl Rolled Goods with a higher slip-coefficient for applications in commercial kitchens and restrooms	SY	35.49
STNXLROLL	STANDARD XL- ROLL	Commercial Homogeneous Sheet Vinyl Rolled Goods for High Traffic Areas such as Restrooms, Corridors, Kitchens, etc.	SY	17.25
STNXL TILE	STANDARD XL- TILE	Commercial Homogeneous Sheet Vinyl Tiled Goods for High Traffic Areas such as Restrooms, Corridors, Kitchens, etc.	SF	2.77
STRFRNTWIN	STORE-FRONT WINDOW SYSTEM	Store-Front Window System for school and public frontages including glass and trim custom fit	SF	203.33
STRIPING	BASKETBALL/VOLLEYBALL COURT STRIPING	Striping for Basketball and Volleyball Courts on Asphalt, Blacktop, and Concrete	EA	2045.26
STUPCABFHD	STAINLESS UPPER CABINET W/ FULL HEIGHT D	Stainless Commercial Upper Cabinet with Full Height Doors with mounting holes and hardware	LF	607.04
STUTCAB	STAINLESS STATIONARY UTILITY CABINET	Stainless Stationary Utility Cabinet with shelves and full height doors	LF	757.8
STWTR2	STEEL PIPE WATER LINE UP TO 2" OD	Copper Water Line up to 2" outside diameter	LF	33.59
SUNDRIES	SUNDRIES	Ancillary Products for application of materials	EA	654.48
SVR9504H	4-CHANNEL H.265 5MP HD OVER COAX / IP HY	4-Channel H.265 5MP HD Over Coax / IP Hybrid DVR, Supports AHD / TVI / CVI/ Analog Formats, 10Mbps IP Throughput, 4K Output, HDMI and VGA, 4-Channel Audio In/ 1-Channel Audio Out, 1 SATA Hard Drive Bay Up to 8TB, QuickConnect	EA	244.71
SVR9508H/ND	8-CHANNEL H.265 5MP HD OVER COAX / IP HY	8-Channel H.265 5MP HD Over Coax / IP Hybrid DVR, Supports AHD / TVI / CVI/ Analog Formats, 32Mbps IP Throughput, 4K Output, HDMI and VGA, 4-Channel Audio In/ 1-Channel Audio Out, 1 SATA Hard Drive Bay Up to 8TB, QuickConnect	EA	370.8
SVR9516H	16-CHANNEL H.265 5MP HD OVER COAX / IP H	16-Channel H.265 5MP HD Over Coax / IP Hybrid DVR, Supports AHD / TVI / CVI/ Analog Formats, 64Mbps IP Throughput, 4K Output, HDMI and VGA, 4-Channel Audio In/ 1-Channel Audio Out, 2 SATA Hard Drive Bay Up to 16TB, QuickConnect	EA	845.37
SVR9532	32-CHANNEL H.265 5MP HD OVER COAX / IP H	32-Channel H.265 5MP HD Over Coax / IP Hybrid DVR, Supports AHD / TVI / CVI/ Analog Formats, 16Mbps IP Throughput, 4K Output, HDMI and VGA, 4-Channel Audio In/ 1-Channel Audio Out, 4 SATA Hard Drive Bay Up to 32TB Max, QuickConnect	EA	1328.16
SVR9532S	32-CHANNEL H.264 5MP LITE HD OVER COAX /	32-Channel H.264 5MP Lite HD Over Coax / IP Hybrid DVR, Supports AHD / TVI / CVI/ Analog Formats, 16Mbps IP Throughput, Records Up to 1080P, 4K Output, HDMI and VGA, 4-Channel Audio In/ 1-Channel Audio Out, 4 SATA Hard Drive Bay Up to 32TB Max, Quick	EA	1222.37
SWNGDR	SWING DOOR- DIVIDER SYSTEM	Swing Door with hardware and handle for room divider system for social distancing separation and temporary use area	EA	4450.05
SYSTEM START	SYSTEM STARTUP	Final Commissioning of Equipment	EA	1162.97
TA1	PELICAN WIRELESS TA1 SENSOR	Wireless WiFi Low Voltage Sensore for Thermostat System	EA	36.86
TACKPNL	TACK PANEL	Panel wall covering with a tackable surface	SF	6.71
TBAFFIX	AFFIX TABS	Affix velcro tabs for installation system with commercial structure back carpet tile	EA	131.37

TCRCHS	TRACK CLEAN AND RE-PAINT - MIDDLE SCHOOL	Cleaning and Painting of Existing Track	EA	36272.99
TCRCU	TRACK CLEAN AND RE-PAINT - COLLEGE/UNIVE	Cleaning and Painting of Existing Track	EA	39556.85
TELBLCHR	MOTORIZED TELESCOPING GYM BLEACHER SYSTE	22 , 24 or 26 Span Sculptured Seat Module, Wall Attached, Friction Telescoping Bleacher at 10 Rise*	EA	314439.5
TEMPFENCE	TEMPORARY FENCING SYSTEM	Above ground, non-anchored, Temporary Fencing for securing a site or area for a specified amount of time	EA	12.87
TI-2003-PV FO	TI-2003-PV FOR DELAY OF GAME, (DIGIT CO	Outdoor PanaView Delay of Game Timer; Set of 2, TI-2003-PV for Delay of Game, (Digit Color R, A, W).	EA	4463.32
TLOGO	SIMPLE LOGO	Color Logo made from Synthetic Turf	EA	12271.53
TLOGO+	MULTI-PATTERNED LOGO	Custom Color Logo made from Synthetic Turf	EA	17998.24
TLTST	TOILET SEAT	Commercial Toilet Seat made for Floor/Wall Mounted toilets and standard bowls	EA	56.64
TNKLSHTR	TANKLESS WATER HEATER	Electric Tankless Water Heater for point of use applications	EA	1398.3
TPDISP	TOILET PAPER DISPENSER	Wall Mounted Dispenser for Toilet Paper for use in Restrooms	EA	47.67
TRAXEDCRNR	PROEDGE CORNER (2.5"X 2.5"X .75")	Corner Piece for Snap-together superior strength polypropylene tile with perforations and chemical, heat, and uv resistant properties	EA	1.73
TRAXEDLOOP	PROEDGE LOOPED (15.75"X 2.75"X .75")	Looped Edge for Snap-together superior strength polypropylene tile with perforations and chemical, heat, and uv resistant properties	EA	3.47
TRAXEDPEG	PROEDGE PEGGED (15.75"X 2.75"X .75")	Pegged Edge for Snap-together superior strength polypropylene tile with perforations and chemical, heat, and uv resistant properties	EA	3.47
TRAXGRPH	GRAPHICTRAX	Snap-together superior strength polypropylene tile and vinyl inlay with solid top with custom visuals and chemical, heat, and uv resistant properties	EA	147.19
TRAXLOGO	LOGOTRAX	Snap-together superior strength polypropylene tile and vinyl inlay with solid top with custom logo visuals and chemical, heat, and uv resistant properties	EA	185.26
TRAXPROSM	RIBTRAX PRO SMOOTH	Snap-together superior strength polypropylene tile with solid top and chemical, heat, and uv resistant properties	SF	4.31
TRAXPROSP	RIBTRAX PRO SPECIAL	Snap-together extra strength polypropylene tile with perforations and chemical, heat, and uv resistant properties	SF	5.14
TRAXPROST	RIBTRAX PRO STANDARD	Snap-together superior strength polypropylene tile with perforations and chemical, heat, and uv resistant properties	SF	4.31
TRAXPROVI	VINYLTRAX PRO	Snap-together superior strength polypropylene tile and vinyl inlay with solid top with wood and stone visuals and chemical heat, and uv resistant properties	SF	6.44
TRFENDZN	SYNTHETIC TURF- ENDZONE PACKAGE	Colored/Design turf made for endzones on synthetic turf field system	EA	29675.98
TRFGAME	SYNTHETIC TURF- GAME LINES	Multi-Sports Game Line Package for installation in synthetic turf field system	EA	6751.72
TRFNUM	SYNTHETIC TURF- NUMBERS PACKAGE	Pre-Cut Numbers Package for installation in synthetic turf field system	EA	4459.97
TS200H	PELICAN WIRELESS THERMOSTAT TS200H	Wireless WiFi Low Voltage Thermostat Controller with installation kit	EA	352.5
TS250	PELICAN WIRELESS THERMOSTAT TS250	Wireless WiFi Low Voltage Thermostat Controller with installation kit	EA	600.96
TSPGLG	TEACHER DIVIDER- GLIDES	Teacher divider for social distancing and separation with L shape on glides	EA	2823.4
TX100	TX100	100 AMP, 2 OR 3 POLE, SINGLE OR THREE PHASE TRANSFER SWITCH WITH NEMA1 ENCLOSURE AND CONTROLLER COVER	EA	3508.1
TX150	TX150	150 AMP, 2 OR 3 POLE, SINGLE OR THREE PHASE TRANSFER SWITCH WITH NEMA1 ENCLOSURE AND CONTROLLER COVER	EA	3677.55
TX200	TX200	100 AMP, 2 OR 3 POLE, SINGLE OR THREE PHASE TRANSFER SWITCH WITH NEMA1 ENCLOSURE AND CONTROLLER COVER	EA	3856.62
TX300	TX300	150 AMP, 2 OR 3 POLE, SINGLE OR THREE PHASE TRANSFER SWITCH WITH NEMA1 ENCLOSURE AND CONTROLLER COVER	EA	4017.19
TX400	TX400	100 AMP, 2 OR 3 POLE, SINGLE OR THREE PHASE TRANSFER SWITCH WITH NEMA1 ENCLOSURE AND CONTROLLER COVER	EA	4147.42
UBS ATH 119	CMS ATHLETIC COURT BASE PANEL 30" X 30"	Drainage Tile Underlayments for Synthetic Turf	SF	5.32
UBS CHAMP 1	CMS CHAMPION PANEL 30" X 30" X .75"	Drainage Tile Underlayments for Synthetic Turf	SF	3.02
UBS PROF 117	CMS PROFESSIONAL PANEL 30" X 30" X 1.25"	Drainage Tile Underlayments for Synthetic Turf	SF	4.83
UNDRLYMNT	6MIL UNDERLAYMENT	6mil polyethelene film vapor underlayment	EA	0.61
UPCAB	UPPER CABINET W/ FULL HEIGHT DOOR	Wooden Commercial Upper Cabinet with Full Height Doors with mounting holes and hardware	LF	335.86
UPGRADE	UPGRADE WITH DESIGN WORK	Custom Design Services	SF	4.56
URINAL	URINAL	Wall-Mounted Urinal with flush valve	EA	328.1
USB-12V	USB-12V (VANQUISH, RIVAL & EVO ONLY)	12 VOLT USB PORT	EA	107.41
UTCART	STATIONARY UTILITY CABINET	Stationary Utility Cabinet with shelves and full height doors	LF	419.82
V4CONDUCTIV	V4 CONDUCTIVE	Accessory for installation of Commercial Sheet Vinyl for High Traffic Areas	EA	320.29
VCOVE	VENTED COVE BASE	Vented Cove Base for finishing wall edges on wood gym floors	LF	13
VCP3036	VASE STYLE CERAMIC PAINTED/GLAZED POT 30	Large Ceramic Pot	EA	794.9
VQS52R145	VQS-52 RD 14.5 KWH CONTRACTOR PACKAGE	VANQUISH 52" REAR DISCHARGE STAND ON MOWER 4-4.5 HRS CONTINUOUS (1ea 14.5kWh BATTERY)	EA	31693.02
VQS52R220	VQS-52 RD 22.0 KWH INDUSTRIAL PACKAGE	VANQUISH 52" REAR DISCHARGE STAND ON MOWER 6.75-7.25 HRS CONTINUOUS (1ea 22.0kWh BATTERY)	EA	36302.92
VQS52S145	VQS-52 SD 14.5 KWH CONTRACTOR PACKAGE	VANQUISH 52" SIDE DISCHARGE STAND ON MOWER 4-4.5 HRS CONTINUOUS (1ea 14.5kWh BATTERY)	EA	29964.31
VQS52S220	VQS-52 SD 22.0 KWH INDUSTRIAL PACKAGE	VANQUISH 52" SIDE DISCHARGE STAND ON MOWER 6.75-7.25 HRS CONTINUOUS (1ea 22.0kWh BATTERY)	EA	34574.21
VQS60R145	VQS-60 RD 14.5 KWH CONTRACTOR PACKAGE	VANQUISH 60" REAR DISCHARGE STAND ON MOWER 4-4.5 HRS CONTINUOUS (1ea 14.5kWh BATTERY)	EA	32269.27
VQS60R220	VQS-60 RD 22.0 KWH INDUSTRIAL PACKAGE	VANQUISH 60" REAR DISCHARGE STAND ON MOWER 6.75-7.25 HRS CONTINUOUS (1ea 22.0kWh BATTERY)	EA	36879.16
VQS60S145	VQS-60 SD 14.5 KWH CONTRACTOR PACKAGE	VANQUISH 60" SIDE DISCHARGE STAND ON MOWER 4-4.5 HRS CONTINUOUS (1ea 14.5kWh BATTERY)	EA	30540.55
VQS60S220	VQS-60 SD 22.0 KWH INDUSTRIAL PACKAGE	VANQUISH 60" SIDE DISCHARGE STAND ON MOWER 6.75-7.25 HRS CONTINUOUS (1ea 22.0kWh BATTERY)	EA	35150.45
VQS-FI-RLK	RLK-OE (FACTORY INSTALL)	ROAD WARNING LIGHT KIT (HEAD, TURN, TAIL, HAZARD, HORN) (FACTORY INSTALL)	EA	2148.4
VQS-RLK	RLK-AM (DEALER INSTALL)	ROAD WARNING LIGHT KIT (HEAD, TURN, TAIL, HAZARD, HORN) (DEALER INSTALL)	EA	1987.27
VSC3036	VASE STYLE CONCRETE STAINED POT 30" X 36	Large Ceramic Pot	EA	848.49
WBX33R072	WBX 33 RD 7.2 KWH WBX-33HD CONTRACTOR PA	WBX 33" REAR DISCHARGE WALK BEHIND 6-7 HRS (7.2kWh BATTERY = 1ea LEM48148)	EA	11700.45
WBX33S072	WBX 33 SD 7.2 KWHWBX-33HD CONTRACTOR PAC	WBX 33" SIDE DISCHARGE WALK BEHIND 6-7 HRS (7.2kWh BATTERY = 1ea LEM48148)	EA	11373.1

WBX-FI-OFL	WBX-33-OFL-OE	LED ORANGE FLASHING LIGHT & BRACKET (FACTORY INSTALL)	EA	313.75
WBX-OFL	WBX-33-OFL-AM	LED ORANGE FLASHING LIGHT & BRACKET (DEALER INSTALL)	EA	288.36
WDSHT	WOOD RESHEETING	Tempered wood for resheeting and repair wood subfloors in preparation for resilient floor installation	EA	4.38
WDSTD	WOOD STUD FRAME	Wood Stud frame for use in building insulation systems and framing	LF	6.71
WEALRM	ELECTRICAL WIRING - ALARM	Electrical Wiring for commercial Alarm system	LF	34.01
WELDROD	WELD ROD	Accessory for heat welding seams for installation of Commercial Sheet Vinyl for High Traffic Area:	EA	62.69
WER400	PELICAN WIRELESS REPEATER WR400	Wireless WiFi Low Voltage Thermostat Controller with installation kit	EA	218.64
WFS3	WINDOW FILM TINTING	Industrial strength film tint for windows and glass panels in commercial applications	EA	33.5
WFA-CST-B2	STUDENT WORK STATION- CASTERS	Student work station with all welded frame and casters for ease of mobility in classroom	EA	710.89
WHTBRD	WHITE BOARD RESURFACING	Peel and Stick Heavy Duty commercial white board surface made for retrofitting new or existing flat surface:	SF	15.89
WINDAUT	PARK AND ATHLETIC FIELD WINDOW SHADE SYS	Window roller shade system for park and athletic field applications with automatic control	LF	74.1
WINDMAN	PARK AND ATHLETIC FIELD WINDOW SHADE SYS	Window roller shade system for park and athletic applications with manual control	LF	38.6
WMSNK	WALL MOUNTED PORCELAIN SINK	Bathroom sink with wall mount	EA	99.07
WMTLT	WALL MOUNTED TOILET	Wall-Mounted Toilet with Flush Valve and standard size bow	EA	319.27
WOODDOOR	PRE-FINISHED WOOD DOOR OPTION	Option for specialty Pre-Finished Wood Doors for interior or exterior entries with or without glass option	EA	1162.84
WP1135LPC	LED WALL MOUNTED FIXTURE	LED Wall Mounted fixture	EA	118.62
WPMLEDO7B	WALL MOUNT LUMINAIRE	Wall Mount Luminaire	EA	139.16
WR-2103-PV	WR-2103-PV (DIGIT COLOR R/A)	Portable Matside Jr. PanaView Three-Sided Wrestling Scoreboard; Scoreboard Color: Black Semi-Gloss, WR-2103-PV (Digit Color R/A).	EA	5020.4
WSADH	WET SET ADHESIVE	Wet Set Adhesive for Commercial Flooring for High Moisture Area:	EA	203.93
WTRCAN	WATER CANNON	Commercial Water Cannon for Sports Field quick connect	EA	4090.51
WTRFLT	COMMERCIAL WATER FILTRATION SYSTEM	Commercial Water Filtration System for applications in entire building water supply	EA	920.88
XLPUROLL	XL PU- ROLL	Commercial Homogeneous Sheet Vinyl Rolled Goods with increased wear layer for High Traffic Areas such as Restrooms, Corridors, Kitchens, etc.	SY	17.25
XLPUTILE	XL PU- TILE	Commercial Homogeneous Sheet Vinyl Tiled Goods with increased wear layer for High Traffic Areas such as Restrooms, Corridors, Kitchens, etc.	SF	2.9
Y45000	POP-UP ROTOR - 4"	Pop-Up Rotor - 4"	EA	25.59
YSR	PERFORMANCE PAD YSR	Drainage Pad Underlayment for Synthetic Turf	SF	2.87
Z24	PELICAN WIRELESS ZONE CONTROLLER Z-24	Wireless WiFi Low Voltage Zone Thermostat Controller with installation kit	EA	2392.55
Z8	PELICAN WIRELESS ZONE CONTROLLER Z-8	Wireless WiFi Low Voltage Zone Thermostat Controller with installation kit	EA	1592.95
ELM50A0C01	ELEMENTSAIRE 50-TON COMFORT SYSTEM (PACK)	ElementsAire 50-Ton Comfort System (package or split system)	EA	188171.7
ELM48SPLYDC	ELEMENTSAIRE 48" SUPPLY DUCTWORK	ElementsAire 48" Supply Ductwork	EA	2306.8
ELM36SPLYDC	ELEMENTSAIRE 36" SUPPLY DUCTWORK	ElementsAire 36" Supply Ductwork	EA	1960.3
ELM48RTNDCT	ELEMENTSAIRE 48" RETURN DUCTWORK	ELEMENTSAIRE 48" RETURN DUCTWORK	EA	2321.16
ELM24RTNDCT	ELEMENTSAIRE 24" RETURN DUCTWORK	ElementsAire 24" Return Ductwork	EA	1555.42
2084	55000: REMOVABLE TERMINAL BLOCK.	55000: REMOVABLE TERMINAL BLOCK. - 2 POSITION.	EA	43.93
2086	200/300/400/5000/NION	200/300/400/5000/NION: REMOVABLE TERMINAL BLOCK, 6-POSITION	EA	47.15
10103	3 GANG BACK BOX	3 GANG BACK BOX	EA	76.17
17003	FIRELITE KEY ONLY.	FIRELITE KEY ONLY.	EA	20.55
17021	NOTIFIER KEY ONLY.	NOTIFIER KEY ONLY.	EA	24.18
17044	FIRELITE LOCK AND KEY	FIRELITE LOCK AND KEY (5012, CAB-3F SERIES, 9200, 5024)	EA	30.63
17045	NOTIFIER SNAP-IN LOCK, CAB-3/CAB-4	NOTIFIER SNAP-IN LOCK, CAB-3/CAB-4, ABS-1/2/4D, NFS-LBB, AFP-100, FCPS, CAB-400/600AA, NION, SFP-1024, VEC.	EA	25.39
71031	AM2020/AFP1010: POWER SUPERVISION RIBBON	AM2020/AFP1010: POWER SUPERVISION RIBBON, CONNECTS MPS P3 TO CPU.	EA	87.86
71032	AM2020/AFP1010: DATA RIBBON CABLE.	AM2020/AFP1010: DATA RIBBON CABLE. CONNECTS DIA P3 TO CPU-2020 P3.	EA	91.89
71046	AM2020/AFP1010: DATA RIBBON CABLE DIA. C.	AM2020/AFP1010: DATA RIBBON CABLE DIA. CONNECTS P4 TO SIB BOARD P4.	EA	85.84
71070	BATTERY INTERCONNECT CABLE. CONNECTS	BATTERY INTERCONNECT CABLE. CONNECTS - WITH + WITH BATTERIES IN SERIES.	EA	41.11
765458	SWIVEL MOUNT FOR 30-2056E.	SWIVEL MOUNT FOR 30-2056E. [NOT FM OR CSFM LISTED]	EA	1023.68
002-3011-000	CONSTANT-FLOW REGULATOR, 0.5 LITER/MIN	CONSTANT-FLOW REGULATOR, 0.5 LITER/MIN (FEMALE THREADED REGULATOR: FOR USE WITH 34 LITER STEEL CYLINDER ONLY)	EA	293.85
02000-A-1642	COLLECTING CONE FOR USE WITH MPD	COLLECTING CONE (FOR USE WITH MPD, SENSEPOINT AND 705 SENSORS)	EA	119.65
029-5401-000	ZONE 1 (IS) RUGGED SMART HAND-HELD	ZONE 1 (IS) RUGGED SMART HAND-HELD (NORTH AMERICA)	EA	2660.96
029-5402-000	RUGGED SMART HAND-HELD (NORTH AMERICA)	RUGGED SMART HAND-HELD (NORTH AMERICA)	EA	1292.19
029-5403-000	WALL CHARGER FOR SMART HAND-HELD	WALL CHARGER FOR SMART HAND-HELD (NORTH AMERICA)	EA	69.4
029-5410-000	USB CABLE WITH INTEGRAL PROTECTION	USB CABLE WITH INTEGRAL PROTECTION DEVICE (FOR IS SMART HAND-HELD)	EA	173.25
05704-A-0148	5704F FIRE STATUS PANEL	5704F FIRE STATUS PANEL	EA	434.56
081-0002-000	KIT, LAMP CLEANING	KIT, LAMP CLEANING	EA	82.32
100440	TUBING POLYPROPYLENE 1/4" OD X 3/16" ID	TUBING POLYPROPYLENE 1/4" OD X 3/16" ID (EXHAUST) (PRICE PER FT.)	EA	4.7
102599	TUBING TEFLON FEP 1/4" OD X 1/8" ID	TUBING TEFLON FEP 1/4" OD X 1/8" ID (SAMPLE INLET) (PRICE PER FT.)	EA	24.41
109-7000	CAT-30, TYPE CAT-30 LOCK & KEY.	CAT-30, TYPE CAT-30 LOCK & KEY.	EA	48.36
11337-L9	IR-F9 CALIBRATION KIT	IR-F9 CALIBRATION KIT FOR USE WITH 58/103L CYLINDERS	EA	641.31
1283-1047	DUCT MOUNT ADAPTOR ASSEMBLY	DUCT MOUNT ADAPTOR ASSEMBLY (REQUIRES 1283-1084)	EA	674.81
1283-1084	SENSEPOINT ADAPTOR INTERFACE KIT	SENSEPOINT ADAPTOR INTERFACE KIT (REQUIRES 1283-1047)	EA	384.79
129570-L3	S301D2COMB - COMBUSTIBLE EXPLOSION PROOF	S301D2COMB - COMBUSTIBLE EXPLOSION PROOF SENSOR - (GAIN 1.0-1.3 / METHANE)	EA	1067.25
1309-0071	E3PT-CAGE - PROTECTIVE WIRE GUARD	E3PT-CAGE - PROTECTIVE WIRE GUARD FOR E POINT	EA	136.88
1309A0035	E3H2S - HYDROGEN SULFIDE (H2S)	E3H2S - HYDROGEN SULFIDE (H2S); -40 TO 50 C (-40 TO 122 F)	EA	354.16
1309A0036	E3O2 - OXYGEN (O2); -40 TO 50 C	E3O2 - OXYGEN (O2); -40 TO 50 C (-40 TO 122 F)	EA	350.33
1309A0037	E3NO2 - NITROGEN DIOXIDE (NO2)	E3NO2 - NITROGEN DIOXIDE (NO2); -40 TO 50 C (-40 TO 122 F)	EA	357.03
1309A0038	E3SCO - CARBON MONOXIDE (CO)	E3SCO - CARBON MONOXIDE (CO); -20 TO 50 C (-4 TO 122 F)	EA	334.06
1309A0039	E3H2 - HYDROGEN (H2); -40 TO 50 C	E3H2 - HYDROGEN (H2); -40 TO 50 C (-40 TO 122 F)	EA	350.33
1309A0040	E3M - METHANE (CH4); -40 TO 50 C	E3M - METHANE (CH4); -40 TO 50 C (-40 TO 122 F)	EA	350.33
1309A0041	E3P - PROPANE (C3H8); -40 TO 50 C	E3P - PROPANE (C3H8); -40 TO 50 C (-40 TO 122 F)	EA	354.16
1309A0042	E3SA - E POINT WITHOUT SENSOR WALL MOUNT	E3SA - E POINT WITHOUT SENSOR, WALL MOUNT, ANALOG, 24VAC/DC	EA	521.66
1309A0043	E3SAH - E POINT WITHOUT SENSOR	E3SAH - E POINT WITHOUT SENSOR, WALL MOUNT, ANALOG, 120VAC	EA	622.17

1309A0047	E3SM - E POINT WITHOUT SENSOR WALL MOUNT	E3SM - E POINT WITHOUT SENSOR, WALL MOUNT, MODBUS/BACNET, 24VAC/DC	EA	622.17
1309A0049	E3DA - E POINT WITHOUT SENSOR DUCT MOUNT	E3DA - E POINT WITHOUT SENSOR, DUCT MOUNT, ANALOG, 24VAC/DC	EA	885.39
1309A0056	E3SRMO2 - E POINT REMOTE SENSOR, OXYGEN	E3SRMO2 - E POINT REMOTE SENSOR, OXYGEN (O2)	EA	418.29
1309A0057	E3SRMNO2 - E POINT REMOTE SENSOR, NITROG	E3SRMNO2 - E POINT REMOTE SENSOR, NITROGEN DIOXIDE (NO2)	EA	418.29
1309A0058	E3SRMH2S - E POINT REMOTE SENSOR, HYDRO	E3SRMH2S - E POINT REMOTE SENSOR, HYDROGEN SULFIDE (H2S)	EA	423.07
1309A0059	E3SRMH2 - E POINT REMOTE SENSOR	E3SRMH2 - E POINT REMOTE SENSOR, HYDROGEN (H2)	EA	418.29
1309A0060	E3SRMCO - E POINT REMOTE SENSOR	E3SRMCO - E POINT REMOTE SENSOR, CARBON MONOXIDE (CO)	EA	420.2
1309A0061	E3SRMM - E POINT REMOTE SENSOR	E3SRMM - E POINT REMOTE SENSOR, METHANE (CH4)	EA	423.07
1309A0062	E3SRMP - E POINT REMOTE SENSOR, PROPANE	E3SRMP - E POINT REMOTE SENSOR, PROPANE (C3H8)	EA	418.29
1309K0002	CAL KIT 58-103L CYLINDERS	CAL KIT 58-103L CYLINDERS (ALL PRODUCTS EXCEPT SQN8X, IR-F9 & XCD)	EA	971.54
1309K0003	ECLAB - SPLASH GUARD ENCLOSURE	ECLAB - SPLASH GUARD ENCLOSURE	EA	214.41
17045KIT	LOCK KIT, CONTAINS 5 LOCKS (17045)	LOCK KIT, CONTAINS 5 LOCKS (17045) AND 5 KEYS (17021)	EA	215.21
18439	CHASSIS USED WITH BB-XP	CHASSIS USED WITH BB-XP	EA	31.03
1991-0159	H2 (500 PPM), AIR BALANCE, 103 L	H2 (500 PPM), AIR BALANCE, 103 L	EA	204.84
2029-INTERFA	INTERFACE KIT FOR SS4 DETECTOR	INTERFACE KIT FOR SS4 DETECTOR, WITH UNIVERSAL CHARGER	EA	1153.4
20404-0200	EXTRACTIVE MODULE	EXTRACTIVE MODULE FOR USE WITH ELECTROCHEMICAL SENSORS	EA	1617.63
20408-0114	PYROLYZER MODULE FOR SULFUR HEXAFLUORIDE	PYROLYZER MODULE FOR SULFUR HEXAFLUORIDE (SF6)	EA	2775.82
2104B2351	HAND HELD INTERROGATOR UL CERTIFIED	HAND HELD INTERROGATOR UL CERTIFIED (4V0 SOFTWARE) FOR OPTIMA, OPTIMA PLUS AND EXCEL	EA	2469.52
2104D5021	ETHYLENE / LELM (STANDARD CALIBRATION)	ETHYLENE / LELM (STANDARD CALIBRATION)	EA	0.24
2106B1200	0-100% LEL M20	0-100% LEL M20	EA	557.08
2106B1816	HYDROGEN (H2) 0-1,000 PPM REPLACEMENT	HYDROGEN (H2) 0-1,000 PPM REPLACEMENT SENSOR	EA	1091.18
2106B1817	HYDROGEN (H2) 0-1,000 PPM SENSOR	HYDROGEN (H2) 0-1,000 PPM SENSOR	EA	1091.18
2106B1820	SULFUR DIOXIDE (SO2) 0-15 PPM SENSOR	SULFUR DIOXIDE (SO2) 0-15 PPM SENSOR	EA	1253.9
2106B2312	(ATEX) 3/4 NPT	(ATEX) 3/4 NPT	EA	909.32
2108D0258	OPTIMA PLUS GASSING COVER	OPTIMA PLUS GASSING COVER	EA	242.17
2108D0275	OPTIMA PLUS DELUGE / HEAT SHADE	OPTIMA PLUS DELUGE / HEAT SHADE	EA	189.52
2108D3001	GAS TBL METHANE 100% LEL	GAS TBL METHANE 100% LEL	EA	0.43
2108D3153	BAND D (100% LEL FULL SCALE)	BAND D (100% LEL FULL SCALE)	EA	295.77
2108D3170	METHANE (CH4) (100% LEL FULL SCALE	METHANE (CH4) (100% LEL FULL SCALE, 4.4 LEL %V/V)	EA	0.24
2108D3225	ETHYLENE (C2H4) (100% LEL FULL SCALE	ETHYLENE (C2H4) (100% LEL FULL SCALE, 2.7 LEL %V/V)	EA	0.24
2108D3228	STYRENE (C8H8) (100% LEL FULL SCALE	STYRENE (C8H8) (100% LEL FULL SCALE, 1.1 LEL %V/V)	EA	297.68
2108D3240	ETHYLENE (C2H4) (100% LEL FULL SCALE	ETHYLENE (C2H4) (100% LEL FULL SCALE, 2.3 LEL %V/V)	EA	0.24
2108N4100N	HYDROCARBON CALIBRATION, WITH DUST BARRI	HYDROCARBON CALIBRATION, WITH DUST BARRIER, WEATHER HOUSING, DELUGE/HEAT SHADE, CONFIGURED AS CURRENT SOURCE OUTPUT	EA	2526.95
2151	SMOKE DETECTOR HEAD, PHOTO, LOW-PROFILE	SMOKE DETECTOR HEAD, PHOTO, LOW-PROFILE	EA	81.41
2151T	SMOKE DETECTOR HEAD, PHOTO/THERMAL	SMOKE DETECTOR HEAD, PHOTO/THERMAL, LOW-PROFILE -REQ. B100 SERIES BASE	EA	94.31
2430-0021	SENSEPOINT XCD RTD REMOTE JUNCTION BOX	SENSEPOINT XCD RTD REMOTE JUNCTION BOX, 3 TERMINAL	EA	276.62
2992-0029	CO2/AIR (1% V/V), 103 L (FOR XNX/XCD/S3K	CO2/AIR (1% V/V), 103 L (FOR XNX/XCD/S3K)	EA	323.53
2D51	REPLACEMENT 4-WIRE HEAD	REPLACEMENT 4-WIRE HEAD	EA	103.17
2W-B	I PHOTO DETECTOR, 2-WIRE, 12/24 VDC	I PHOTO DETECTOR, 2-WIRE, 12/24 VDC, PHOTO.	EA	66.5
2WTA-B	I3 PHOTO DETECTOR, PLUG-IN, 2-WIRE,	I3 PHOTO DETECTOR, PLUG-IN, 2-WIRE, 12/24 VDC, 135 F THERMAL, TEMPORAL 85 DBA SOUNDER	EA	85.44
2WT-B	I PHOTO DETECTOR, 2-WIRE, 12/24 VDC	I PHOTO DETECTOR, 2-WIRE, 12/24 VDC, PHOTO THERMAL	EA	72.95
2WTR-B	I3 PHOTO DETECTOR, PLUG-IN, 2-WIRE	I3 PHOTO DETECTOR, PLUG-IN, 2-WIRE, 12/24 VDC, 135 F THERMAL, FORM-C RELAY	EA	95.11
301-ADI	301-ADI ANALOG DIGITAL INPUT CONVERTER	301-ADI ANALOG DIGITAL INPUT CONVERTER (4-20MA TO MODBUS RS-485)	EA	4460.45
301-C	301C CONTROLLER, PLASTIC ENCLOSURE	301C CONTROLLER, PLASTIC ENCLOSURE	EA	1933.5
301-C-DLC	301C CONTROLLER, WITH DATALOGGER	301C CONTROLLER, WITH DATALOGGER, PLASTIC ENCLOSURE	EA	2546.1
301-EM-US3	301-EM CONTROLLER TYPE 3 US	301-EM CONTROLLER TYPE 3 US	EA	2038.79
301-R8-FS	301-R8 RELAY MODULE W/8 RELAYS, FAILSAFE	301-R8 RELAY MODULE WITH 8 RELAYS, FAILSAFE	EA	641.31
30-2021-24	FLAME DETECTOR, UV, 24 VDC [NOT FM OR	FLAME DETECTOR, UV, 24 VDC [NOT FM OR CSFM LISTED]	EA	3283.12
30-2021E-24	EXPLOSION-PROOF, UV, 24 VDC [NOT FM OR	EXPLOSION-PROOF, UV, 24 VDC [NOT FM OR CSFM LISTED]	EA	6722.42
302-135	135 F (57 C) VERTICAL MOUNT.	135 F (57 C) VERTICAL MOUNT.	EA	63.68
302-194	194 F (90 C) VERTICAL MOUNT.	194 F (90 C) VERTICAL MOUNT.	EA	63.68
302-AW-135	135 F (57 C) VERT MOUNT, INDOOR/OOUTDOOR	135 F (57 C) VERTICAL MOUNT, FOR INDOOR OR OUTDOOR USE.	EA	76.98
302-AW-194	194 F (90 C) VERT MOUNT, INDOOR/OOUTDOOR	194 F (90 C) VERTICAL MOUNT, FOR INDOOR OR OUTDOOR USE.	EA	76.98
302-EPM-135	135 F (57 C) EXPLOSION-PROOF.	135 F (57 C) EXPLOSION-PROOF.	EA	145.09
302-EPM-194	194 F (90 C) EXPLOSION-PROOF.	194 F (90 C) EXPLOSION-PROOF.	EA	128.97
302-ET-135	135 F (57 C) VERTICAL MOUNT	135 F (57 C) VERTICAL MOUNT, INDOOR OR OUTDOOR USE. CAN BE MOUNTED TO 1/2 CONDUIT THREADS FOR ATTACHMENT TO THREADED HUB COVER.	EA	76.17
302-ET-194	194 F (90 C) VERTICAL MOUNT	194 F (90 C) VERTICAL MOUNT, INDOOR OR OUTDOOR USE. CAN BE MOUNTED TO 1/2 CONDUIT THREADS FOR ATTACHMENT TO THREADED HUB COVER.	EA	67.3
30-3013	EXPLOSION PROOF, PHOTOELECTRIC SMOKE DET	EXPLOSION PROOF, PHOTOELECTRIC SMOKE DETECTOR, 3/4 NPT, RELAY 0-20 MA, LATCH	EA	10647.86
411	3 CHANNEL, DUAL LINE SLAVE DACT	3 CHANNEL, DUAL LINE SLAVE DACT; REQUIRES PRO-411 PROGRAMMER.	EA	373.2
411RK	RELAY KIT, TWO PROGRAMMABLE RELAYS	RELAY KIT, TWO PROGRAMMABLE RELAYS, FORM-C, 411UDAC ONLY.	EA	33.45
411UD	4 CHANNEL DUAL LINE SLAVE PROGRAMME DACT	4 CHANNEL DUAL LINE SLAVE PROGRAMMER DACT; FORM-C RELAY AND UP/DOWNLOAD CAPABILITY. REQUIRES PRO-411.	EA	507.81

411UDAC	4 CHANNEL, DUAL LINE, STAND-ALONE COMM	4 CHANNEL, DUAL LINE, STAND-ALONE COMMUNICATOR; 1 AMP NAC, INTEGRAL BATTERY CHARGER, REMOTE UPLOAD/DOWNLOAD CAPABILITY.	EA	556.17
420-I	420I DIGITAL ANALOG OUTPUT CONVERTER	420I DIGITAL ANALOG OUTPUT CONVERTER. MODBUS RS-485 TO 4-20MA	EA	1521.91
4W-B	I PHOTO DETECTOR, 4-WIRE, 12/24 VDC	I PHOTO DETECTOR, 4-WIRE, 12/24 VDC, PHOTO.	EA	74.16
4WITAR-B	I3 PHOTO DETECTOR, PLUG-IN, 4-WIRE	I3 PHOTO DETECTOR, PLUG-IN, 4-WIRE, 12/24 VDC, ISOLATED 135 DEG F THERMAL, TEMPORAL 85 DBA SOUNDER, FORM-C RELAY.	EA	119.29
4WTA-B	I3 PHOTO DETECT PLUG-IN 4-WIRE 12/24 VDC	I3 PHOTO DETECTOR, PLUG-IN, 4-WIRE, 12/24 VDC, 135 F THERMAL, TEMPORAL 85 DBA SOUNDER.	EA	94.31
4WTAR-B	I3 PHOTO DETECTOR, PLUG-IN, 4-WIRE	I3 PHOTO DETECTOR, PLUG-IN, 4-WIRE, 12/24 VDC, 135 F THERMAL, TEMPORAL 85 DBA SOUNDER, FORM-C RELAY.	EA	110.43
4WT-B	I PHOTO DETECTOR, 4-WIRE, 12/24 VDC	I PHOTO DETECTOR, 4-WIRE, 12/24 VDC, PHOTO THERMAL	EA	79.8
4WTR-B	I3 PHOTO DETECTOR, PLUG-IN, 4-WIRE	I3 PHOTO DETECTOR, PLUG-IN, 4-WIRE, 12/24 VDC, 135 F THERMAL, FORM-C RELAY	EA	99.95
4XLM	ANNUNCIATOR DRIVER MODULE	ANNUNCIATOR DRIVER MODULE. SFP-2404 ONLY	EA	132.19
4XTM	PLUG-IN TRANSMITTER MODULE	PLUG-IN TRANSMITTER MODULE; PROVIDES MUNICIPAL BOX AND REMOTE STATION CONNECTIONS.	EA	162.02
4XZM	4 ZONE FUNCTION RELAY MODULE.	4 ZONE FUNCTION RELAY MODULE. SFP-2404 ONLY	EA	159.6
500-0034-000	CALIBRATION KIT CASE (NO GAS OR REGULAT	CALIBRATION KIT CASE (NO GAS OR REGULATOR) HOLDS TWO 34 OR 58 LITER CYLINDERS	EA	165.59
50160636-001	CLSS GATEWAY KIT INCLUDES 30 NUP CABLE	CLSS GATEWAY KIT. INCLUDES 30 NUP CABLE AND NOTIFIER LOCK AND KEY SET	EA	64.48
5151	135 F (57 C) ELECTRONIC FIXED & ROR HEAT	135 F (57 C) ELECTRONIC FIXED & ROR HEAT; REQUIRES B400 SERIES BASE.	EA	54.41
5601P	135 F (57 C) FIXED AND RATE-OF-RISE.	135 F (57 C) FIXED AND RATE-OF-RISE. (PLAIN)	EA	23.38
5602	194 F (90 C) FIXED AND RATE-OF-RISE.	194 F (90 C) FIXED AND RATE-OF-RISE.	EA	23.78
5603	135 F (57 C) FIXED TEMPERATURE.	135 F (57 C) FIXED TEMPERATURE.	EA	23.78
5604	194 F (90 C) FIXED TEMPERATURE.	194 F (90 C) FIXED TEMPERATURE.	EA	23.78
5621	135 F (57 C) FIXED AND RATE-OF-RISE	135 F (57 C) FIXED AND RATE-OF-RISE, DUAL CIRCUIT.	EA	43.53
5622	194 F (90 C) FIXED AND RATE-OF-RISE	194 F (90 C) FIXED AND RATE-OF-RISE, DUAL CIRCUIT.	EA	43.93
5623	135 F (57 C) FIXED TEMPERATURE	135 F (57 C) FIXED TEMPERATURE, DUAL CIRCUIT.	EA	43.93
5624	194 F (90 C) FIXED TEMPERATURE	194 F (90 C) FIXED TEMPERATURE, DUAL CIRCUIT.	EA	43.93
600-0001-000	ISOBUTYLENE, 50 PPM (BALANCE AIR	ISOBUTYLENE, 50 PPM (BALANCE AIR), 34 LITER CYLINDER	EA	156.02
6500-MMK	HEAVY DUTY MULTI-MOUNT KIT	HEAVY DUTY MULTI-MOUNT KIT (FOR INSTALLATIONS PRONE TO VIBRATION OR WHERE THERE IS DIFFICULTY IN MAINTAINING THE SET ANGLE. WHEN INSTALLED WITH THE TRANSMITTER/RECEIVER UNIT, 6500-SMK MUST BE USED AS WELL)	EA	265.19
6500-SMK	SURFACE-MOUNT KIT	SURFACE-MOUNT KIT FOR USE WITH THE BEAM1224 AND FSB-200 WHEN USING THE 6500-MMK HEAVY DUTY MULTI MOUNT KIT	EA	70.53
705CALKIT	CALIBRATION KIT FOR SENSEPOINT XCD RFD	CALIBRATION KIT FOR SENSEPOINT XCD RFD - INCLUDES TUBING, FLOW ADAPTOR, REGULATOR AND CARRYING CASE (998-100-004, 00780-A-0035, 998-100-012 (1.5LPM), 998-100-003)	EA	756.17
71033	TROUBLE/SUPERVISORY RIBBON, 2-WIRE.	TROUBLE/SUPERVISORY RIBBON, 2-WIRE. CONNECTS CPU TO AVPS, AA-30.	EA	82.62
71071	BATTERY CABLE	BATTERY CABLE (MPS +) (AM2020, AFP1010, SYSTEM 5000)	EA	41.11
71072	BATTERY CABLE (MPS -)	BATTERY CABLE (MPS -) (AM2020, AFP1010, SYSTEM 5000)	EA	41.11
71073	EARTH GROUND CABLE - SINGLE GREEN CONDUCT	EARTH GROUND CABLE - SINGLE GREEN CONDUCTOR, 10 INCHES.	EA	41.11
71085	POWER RIBBON CABLE, 10-WIRE	POWER RIBBON CABLE, 10-WIRE. CONNECTS MPS P3 TO CPU.	EA	51.99
71086	POWER HARNESS. 7-WIRE POWER.	POWER HARNESS. 7-WIRE POWER. CONNECTS SYSTEM 5000 CPU TO MPS.	EA	78.99
71088	RIBBON EXPANDER. CONNECTS CPU-5000	RIBBON EXPANDER. CONNECTS CPU-5000 TO 2ND, 3RD OR 4TH ROW MODULES.	EA	103.17
71091	BELL POWER CABLE, 2-WIRE. CONNECTS AVPS	BELL POWER CABLE, 2-WIRE. CONNECTS AVPS P3 TO ICM J5 ON XPC.	EA	53.2
71093	MAIN BELL POWER HARNESS	MAIN BELL POWER HARNESS. CONNECTS CPU-5000 J5 TO MPS A/V POWER	EA	45.14
75073	ANNUNCIATOR EXPANDER RIBBON, 20-WIRE.	ANNUNCIATOR EXPANDER RIBBON, 20-WIRE. CONNECTS THE ACM J1 WITH AEM J2.	EA	78.99
75074	POWER HARNESS CABLE, 7-WIRE.	POWER HARNESS CABLE, 7-WIRE. CONNECTS MPS P4 TO EFB-1 P2.	EA	74.16
75095	TRANSPONDER SYSTEM RIBBON, 34-WIRE. CONNECTS AMG P6 TO FFT P4 6-WIRE.	TRANSPONDER SYSTEM RIBBON, 34-WIRE. CONNECTS XPP TO OPTION MODULE.	EA	59.65
75097	VOICE:TROUBLE/SUPERVISORY RIBBON, 2-WIRE	VOICE: TROUBLE/SUPERVISORY RIBBON, 2-WIRE. CONNECTS AMG TO AA-30.	EA	39.9
75098	POWER HARNESS, 7-WIRE. CONNECTS POWER	POWER HARNESS, 7-WIRE. CONNECTS POWER THROUGH. 16 INCHES.	EA	44.33
75106	XPC-8 JUMPER PLUG, 2-WIRE. JUMPS P4 TO	XPC-8 JUMPER PLUG, 2-WIRE. JUMPS P4 TO P5 ETC.	EA	39.09
75108	BACKUP AUDIO, 4-WIRE. CONNECTS AA	BACKUP AUDIO, 4-WIRE. CONNECTS AA P6 TO BACKUP AA P4.	EA	40.3
75110	LOW LEVEL AUDIO, 4-WIRE. CONNECTS AMG	LOW LEVEL AUDIO, 4-WIRE. CONNECTS AMG P2 TO XPC P3.	EA	44.33
75121	A/V POWER CABLE, 2-WIRE. CONNECTS MPS	A/V POWER CABLE, 2-WIRE. CONNECTS MPS A/V POWER TO XPC.	EA	31.44
75136	DUAL CHANNEL CASCADE CABLE, 2-WIRE.	DUAL CHANNEL CASCADE CABLE, 2-WIRE. CONNECTS AMG P10 TO AMG-E P10.	EA	39.09
75159	BATTERY INTERCONNECT CABLE.	BATTERY INTERCONNECT CABLE. CONNECTS BATTERY + TO -.	EA	39.09
75160	BATTERY POSITIVE 1-WIRE CONNECTS BATTERY	BATTERY POSITIVE 1-WIRE. CONNECTS BATTERY + TO MPS-24B. 15 INCHES.	EA	39.09
75161	BATTERY NEGATIVE 1-WIRE CONNECTS BATTERY	BATTERY NEGATIVE 1-WIRE. CONNECTS BATTERY TO MPS-24B. 15 INCHES.	EA	39.09
75170	POWER SUPERVISION RIBBON.	POWER SUPERVISION RIBBON. CONNECTS MPS P3 TO EFB-1 P1.	EA	60.45
75225	AM2020/AFP1010: DIA TO LCD RIBBON.	AM2020/AFP1010: DIA TO LCD RIBBON. CONNECTS DIA TO 1010 DISPLAY.	EA	49.17
75226	CPU TO DIA RIBBON, 16-WIRE.	CPU TO DIA RIBBON, 16-WIRE. CONNECTS AFP1010 TO CPU P3 DIA P3.	EA	62.87
75378	AM2020/AFP1010: POWER CABLE, 6-WIRE.	AM2020/AFP1010: POWER CABLE, 6-WIRE. CONNECTS ICA TO MPS.	EA	117.68
75554	LAPTOP TO NUP PORT PROGRAMMING CABLE.	LAPTOP TO NUP PORT PROGRAMMING CABLE.	EA	49.17
75557	NCS CABLE, DB9 TO RJ45	NCS CABLE, DB9 TO RJ45	EA	42.32
75565	RIBBON CABLE TO CONNECT FOR LCM-320	RIBBON CABLE TO CONNECT FOR LCM-320	EA	62.87
75592	REPLACEMENT TRANSFORMER FOR FCPS-2456	REPLACEMENT TRANSFORMER FOR FCPS-2456 AND FCPS-2458	EA	162.02
7626-25HC	25 FT. ANTENNA CABLE, LOW LOSS	25 FT. ANTENNA CABLE, LOW LOSS	EA	178.14

7626-50HC	50 FT. ANTENNA CABLE, LOW LOSS	50 FT. ANTENNA CABLE, LOW LOSS	EA	267.61
7720P	IPGSM-COM, IPGSM-COMA HANDHELD	IPGSM-COM, IPGSM-COMA HANDHELD PROGRAMMER	EA	463.48
780248	END OF LINE PARTICULATE FILTER, DISPOSAB	END OF LINE PARTICULATE FILTER, DISPOSABLE	EA	29.2
9602-0205	SATELLITE XT 4-20 MA/R	SATELLITE XT 4-20 MA/R	EA	2995.97
9602-9710	SULFUR HEXAFLUORIDE (SF6) 0 - 0.500 %V/V	SULFUR HEXAFLUORIDE (SF6) 0 - 0.500 %V/V (FOR PYROLYZER ONLY)	EA	253.65
998-012-001	CH4 (25% LEL), AIR BALANCE, 103 L	CH4 (25% LEL), AIR BALANCE, 103 L	EA	287.15
998-022-001	CH4 (50% LEL), AIR BALANCE, 103 L	CH4 (50% LEL), AIR BALANCE, 103 L	EA	314.91
A77-AB2	I RETROFIT ADAPTER BRACKET.	I RETROFIT ADAPTER BRACKET.	EA	9.67
AA-100	100 WATT AUDIO AMPLIFIER @ 70.7 VRMS	100 WATT AUDIO AMPLIFIER @ 70.7 VRMS W/BUILT-IN TONE GENERATOR, 120 VAC.	EA	2111.84
AA-100E	100 WATT AUDIO AMPLIFIER @ 70.7 VRMS	100 WATT AUDIO AMPLIFIER @ 70.7 VRMS W/BUILT-IN TONE GENERATOR, 220 VAC.	EA	2313.35
AA-120	120 WATT AUDIO AMPLIFIER	120 WATT AUDIO AMPLIFIER @ 25 VRMS W/BUILT-IN TONE GENERATOR, 120 VAC	EA	2063.48
AA-120E	120 WATT AUDIO AMPLIFIER	120 WATT AUDIO AMPLIFIER @ 25 VRMS W/BUILT-IN TONE GENERATOR, 220 VAC	EA	2160.2
AA-30	30 WATT AUDIO AMPLIFIER	30 WATT AUDIO AMPLIFIER @ 25 VRMS, 120 VAC.	EA	1047.86
AA-30E	30 WATT AUDIO AMP @ 25 VRMS, 220 VAC.	30 WATT AUDIO AMPLIFIER @ 25 VRMS, 220 VAC.	EA	1088.16
AAY80-390	GAS SENSOR O2 40XV	GAS SENSOR O2 40XV	EA	329.27
ABB-1	ANNUNCIATOR BACK BOX	ANNUNCIATOR BACK BOX, MOUNTS ONE ANNUNCIATOR MODULE	EA	236.98
ABB-2	ANNUNCIATOR BACK BOX	ANNUNCIATOR BACK BOX, MOUNTS TWO ANNUNCIATOR MODULES	EA	298.24
ABF-1B	ANNUNCIATOR FLUSH BOX	ANNUNCIATOR FLUSH BOX. MOUNTS ONE ANNUNCIATOR MODULE.	EA	209.57
ABF-1DB	ANNUNCIATOR FLUSH BOX	ANNUNCIATOR FLUSH BOX. ONE MODULE. ATTRACTIVE GLASS DOOR & KEY LOCK.	EA	239.4
ABF-2B	ANNUNCIATOR FLUSH BOX	ANNUNCIATOR FLUSH BOX. MOUNTS TWO ANNUNCIATOR MODULES.	EA	258.74
ABF-2DB	ANNUNCIATOR FLUSH BOX	ANNUNCIATOR FLUSH BOX. TWO MODULES. ATTRACTIVE GLASS DOOR & KEY LOCK.	EA	303.88
ABF-4B	ANNUNCIATOR FLUSH BOX	ANNUNCIATOR FLUSH BOX. MOUNTS FOUR ANNUNCIATOR MODULES.	EA	523.93
ABM-1	ACM-32A/ACM-16AT ANNUNCIATOR BLANK PLATE	ACM-32A/ACM-16AT ANNUNCIATOR BLANK PLATE.	EA	116.07
ABP-1	ANNUNCIATOR BLANK PLATE, FOR CAB-5	ANNUNCIATOR BLANK PLATE, FOR CAB-5	EA	53.6
ABS-1B	ANNUNCIATOR SURFACE BOX.	ANNUNCIATOR SURFACE BOX. MOUNTS ONE ANNUNCIATOR MODULE.	EA	90.28
ABS-1TB	ANNUNCIATOR SURFACE BOX.	ANNUNCIATOR SURFACE BOX. DEEP WITH TRIM COVER.	EA	160.4
ABS-2B	ANNUNCIATOR SURFACE BOX.	ANNUNCIATOR SURFACE BOX. MOUNTS TWO ANNUNCIATOR MODULES.	EA	143.48
ABS-2D	SURFACE (OR SEMI-FLUSH) MOUNT BACKBOX.	SURFACE (OR SEMI-FLUSH) MOUNT BACKBOX. USED WITH THE ACS ANNUNCIATORS, SCS SERIES, NCA AND NCA-2 BLACK.	EA	313.55
ABS-2DR	SURFACE (OR SEMI-FLUSH) MOUNT BACKBOX.	SURFACE (OR SEMI-FLUSH) MOUNT BACKBOX. USED WITH THE ACS ANNUNCIATORS, SCS SERIES, NCA AND NCA-2 RED.	EA	321.61
ABS-4D	SURFACE (OR SEMI-FLUSH) MOUNT ACS	SURFACE (OR SEMI-FLUSH) MOUNT ACS, OR SCS BACKBOX, BLACK.	EA	576.32
ABS-4DR	SURFACE (OR SEMI-FLUSH) MOUNT ACS,	SURFACE (OR SEMI-FLUSH) MOUNT ACS, OR SCS BACKBOX, RED.	EA	576.32
ABS-8RB	SURFACE BACK-BOX FOR REMOTE MOUNTING	SURFACE BACK-BOX FOR REMOTE MOUNTING THE ACM-8R. BLACK.	EA	181.36
ABS-TD	SURFACE (OR SEMI-FLUSH) MOUNT BACKBOX.	SURFACE (OR SEMI-FLUSH) MOUNT BACKBOX. USED WITH NCD BLACK.	EA	300.65
ACM-30	INSPIRE SERIES ANNUNCIATOR CONTROL	INSPIRE SERIES ANNUNCIATOR CONTROL MODULE CONFIGURABLE FOR ACTIVATION AND INDICATION	EA	709.32
ACPS-610	ADDRESSABLE CHARGING POWER SUPPLY	ADDRESSABLE CHARGING POWER SUPPLY - 6 OR 10 AMPS; MOUNTS IN CAB-PS1, CAB-3/4,EQ CABX, BB-25, OR CHS-PS1; COMES WITH THE PK-PPS PROGRAMMING UTILITY. WINDOWS PC AND USB CABLE REQUIRED FOR PROGRAMMING.	EA	1491.18
ACPS-610E	CHARGER POWER SUPPLY - 6 OR 10 AMPS	CHARGER POWER SUPPLY - 6 OR 10 AMPS; MOUNTS IN CAB-PS1, CAB-3/4,EQ CABX, BB-25, OR CHS-PS1; COMES WITH THE PK-PPS PROGRAMMING UTILITY. WINDOWS PC AND USB CABLE REQUIRED FOR PROGRAMMING. 220 VOLT	EA	1604.03
ACT-1	AUDIO COUPLING TRANSFORMER.	AUDIO COUPLING TRANSFORMER. FOR AUDIO SYSTEMS W/ MULTIPLE MPS SUPPLIES.	EA	106.4
ACT-25	AUDIO COUPLING TRANSFORMER.	AUDIO COUPLING TRANSFORMER. STEPS DOWN 25 VRMS AUDIO TO LOW LEVEL AUDIO. USED WITH DAA-5025	EA	145.89
ACT-4	AUDIO COUPLING TRANSFORMER.	AUDIO COUPLING TRANSFORMER. PROVIDES ISOLATION FOR DVC-AO AUDIO SYSTEM APPLICATIONS W/MULTIPLE POWER SUPPLIES	EA	142.67
ACT-70	AUDIO COUPLING TRANSFORMER.	AUDIO COUPLING TRANSFORMER. STEPS DOWN 70.7 VRMS AUDIO TO LOW LEVEL AUDIO. USED WITH DAA-5070	EA	145.89
ADDR-B4	AUDIO COMMAND DOOR FOR CAB-B4, BLACK	AUDIO COMMAND DOOR FOR CAB-B4, BLACK; REQUIRED WHEN USING CA-2	EA	507.81
ADDR-B4R	AUDIO COMMAND DOOR FOR CAB-B4, RED	AUDIO COMMAND DOOR FOR CAB-B4, RED; REQUIRED WHEN USING CA-2	EA	523.93
ADDR-C4	AUDIO COMMAND DOOR FOR CAB-C4, BLACK	AUDIO COMMAND DOOR FOR CAB-C4, BLACK; REQUIRED WHEN USING CA-2	EA	685.14
ADDR-C4R	AUDIO COMMAND DOOR FOR CAB-C4, RED	AUDIO COMMAND DOOR FOR CAB-C4, RED; REQUIRED WHEN USING CA-2	EA	717.38
ADDR-D4	AUDIO COMMAND DOOR FOR CAB-D4, BLACK	AUDIO COMMAND DOOR FOR CAB-D4, BLACK; REQUIRED WHEN USING CA-2	EA	834.26
ADDR-D4R	AUDIO COMMAND DOOR FOR CAB-D4, RED	AUDIO COMMAND DOOR FOR CAB-D4, RED; REQUIRED WHEN USING CA-2	EA	886.65
ADP2-640	BLANK MODULE DRESS PLATE	BLANK MODULE DRESS PLATE; USED TO COVER ANNUNCIATOR POSITIONS. ALSO MOUNTS SOME OPTION MODULES	EA	113.65
ADP-4B	DRESS PLATE, ANNUNCIATOR, MOUNTS ACS	DRESS PLATE, ANNUNCIATOR, MOUNTS ACS ANNUNCIATORS AND NCMS. (ONLY NFS-3030/NFS-640)	EA	100.76
AFL-RM	AUDIO FIBER LINK, RECEIVER FOR MULTIMODE	AUDIO FIBER LINK, RECEIVER FOR MULTIMODE FIBER. CONVERTS LOW LEVEL AUDIO TO FIBER.	EA	991.44
AFL-TM	AUDIO FIBER LINK, TRANSMITTER MULTIMODE	AUDIO FIBER LINK, TRANSMITTER FOR MULTIMODE FIBER. CONVERTS LOW LEVEL AUDIO TO FIBER.	EA	991.44
AFP-200TA	200: REPLACEMENT TRANSFORMER	200: REPLACEMENT TRANSFORMER ASSEMBLY, 120 VAC.	EA	540.05
AKS-1B	ANNUNCIATOR KEY SWITCH. BLACK LABEL	ANNUNCIATOR KEY SWITCH. BLACK LABEL WITH WHITE LETTERS.	EA	99.14
ALMSC119	RJ45-DB9F CONNECTOR	RJ45-DB9F CONNECTOR	EA	63.68
ALPHA-215	PROGRAMMABLE LED ARRAY, 2.5 X 26 DISPL	PROGRAMMABLE LED ARRAY, 2.5 X 26 DISPLAY	EA	2007.05
ALTV248600U	8 OUTPUT VAC POWER SUPPLY. 24VAC@25A	8 OUTPUT VAC POWER SUPPLY. 24VAC@25A OR 28VAC@20A. UL/CUL.	EA	559.95
AMPS-24	ADDRESSABLE POWER SUPPLY, 120 VAC	ADDRESSABLE POWER SUPPLY, 120 VAC (NFS-3030/NFS2-3030)	EA	1499.24
AMPS-24E	ADDRESSABLE POWER SUPPLY, 240 VAC	ADDRESSABLE POWER SUPPLY, 240 VAC (NFS-3030/NFS2-3030)	EA	1612.09

ANN-MBRLY	OPTIONAL MOUNTING BRACKET (ANN-RLY)	OPTIONAL MOUNTING BRACKET (ANN-RLY)	EA	48.77
ANN-SB80KIT-B	BACKBOX KIT, SURFACE MOUNT	BACKBOX KIT, SURFACE MOUNT, USED WITH N-ANN-80 , BLACK	EA	49.97
ANN-SB80KIT-W	BACKBOX KIT, SURFACE MOUNT	BACKBOX KIT, SURFACE MOUNT USED WITH N-ANN-80 , WHITE	EA	52.39
APA151	ANNUNCIATOR WITH PIEZO, ALARM	ANNUNCIATOR WITH PIEZO, ALARM AND POWER LED S.	EA	66.1
AP-P	PLASTIC ADAPTER PLATE FOR 302 AND 302AW.	PLASTIC ADAPTER PLATE FOR 302 AND 302AW.	EA	14.51
APS2-6R	AUXILIARY POWER SUPPLY, 6 AMPS	AUXILIARY POWER SUPPLY, 6 AMPS; MOUNTS IN SAME POSITIONS AS AVPS-24. 120 VAC	EA	721.41
APS2-6RE	AUXILIARY POWER SUPPLY, 6 AMPS	AUXILIARY POWER SUPPLY, 6 AMPS; MOUNTS IN SAME POSITIONS AS AVPS-24. 220-240 VAC	EA	793.95
B110LP	BASE, 2-WIRE, LOW-PROFILE	BASE, 2-WIRE, LOW-PROFILE, FLANGED, 12/24VDC	EA	19.75
B112LP	BASE, 4-WIRE, LOW-PROFILE	BASE, 4-WIRE, LOW-PROFILE, FORM-A&C, 24VDC	EA	70.13
B200S-IV	INTELLIGENT, ADDRESSABLE	INTELLIGENT, ADDRESSABLE, PROGRAMMABLE PLUG-IN SOUNDER BASE HIGH OR LOW VOLUME OUTPUT WITH ANSI TEMPORAL 3 OR TEMPORAL 4, CONTINUOUS, MARCH OR CUSTOM TONE; IVORY	EA	97.53
B200S-LF-IV	INTELLIGENT, ADDRESSABLE, PROGRAMMABLE	INTELLIGENT, ADDRESSABLE, PROGRAMMABLE LOW FREQUENCY PLUG-IN SOUNDER BASE. HIGH OR LOW VOLUME OUTPUT WITH ANSI TEMPORAL 3 OR TEMPORAL 4, CONTINUOUS MARCH TIME OR CUSTOM TONE; IVORY	EA	156.37
B200S-LF-WH	INTELLIGENT, ADDRESSABLE, PROG LOW FREQ	INTELLIGENT, ADDRESSABLE, PROGRAMMABLE LOW FREQUENCY PLUG-IN SOUNDER BASE. HIGH OR LOW VOLUME OUTPUT WITH ANSI TEMPORAL 3 OR TEMPORAL 4, CONTINUOUS MARCH TIME OR CUSTOM TONE; WHITE	EA	150.73
B200SR-IV	INTELLIGENT PLUG-IN SOUNDER BASE	INTELLIGENT PLUG-IN SOUNDER BASE WITH ANSI TEMPORAL 3 OR CONTINUOUS TONE; IVORY	EA	92.7
B200SR-LF-IV	INTELLIGENT LOW-FREQUENCY PLUG-IN	INTELLIGENT LOW-FREQUENCY PLUG-IN SOUNDER BASE WITH ANSI TEMPORAL 3 OR CONTINUOUS TONE; IVORY	EA	153.95
B200SR-LF-WH	INTELLIGENT LOW-FREQUENCY PLUG-IN	INTELLIGENT LOW-FREQUENCY PLUG-IN SOUNDER BASE WITH ANSI TEMPORAL 3 OR CONTINUOUS TONE; WHITE	EA	148.31
B200SR-WH	INTELLIGENT PLUG-IN SOUNDER BASE	INTELLIGENT PLUG-IN SOUNDER BASE WITH ANSI TEMPORAL 3 OR CONTINUOUS TONE; WHITE	EA	87.05
B200S-WH	INTELLIGENT, ADDRESSABLE, PROGRAMMABLE	INTELLIGENT, ADDRESSABLE, PROGRAMMABLE PLUG-IN SOUNDER BASE HIGH OR LOW VOLUME OUTPUT WITH ANSI TEMPORAL 3 OR TEMPORAL 4, CONTINUOUS, MARCH OR CUSTOM TONE; WHITE	EA	91.89
B210W	DETECTOR BASE FOR ALL WIRELESS SMOKE	DETECTOR BASE FOR ALL WIRELESS SMOKE & HEAT DETECTORS	EA	26.25
B224BI-IV	INTELLIGENT ISOLATOR BASE; IVORY	INTELLIGENT ISOLATOR BASE; IVORY	EA	70.53
B224BI-WH	INTELLIGENT ISOLATOR BASE; WHITE	INTELLIGENT ISOLATOR BASE; WHITE	EA	64.89
B224RB-IV	INTELLIGENT RELAY BASE; IVORY	INTELLIGENT RELAY BASE; IVORY	EA	71.74
B224RB-WH	INTELLIGENT RELAY BASE; WHITE	INTELLIGENT RELAY BASE; WHITE	EA	66.1
B300-6	INTELLIGENT FLANGED MOUNTING BASE	INTELLIGENT FLANGED MOUNTING BASE; 6" INCH; WHITE	EA	18.14
B300-6-BP	INTELLIGENT FLANGED MOUNTING BASE; 6"	INTELLIGENT FLANGED MOUNTING BASE; 6" INCH; PACK OF 10; WHITE	EA	161.21
B300-6-IV	INTELLIGENT FLANGED MOUNTING BASE; 6"	INTELLIGENT FLANGED MOUNTING BASE; 6" INCH; IVORY	EA	24.58
B501-BL	INTELLIGENT DETECTOR BASE WITHOUT FLANGE	INTELLIGENT DETECTOR BASE, WITHOUT FLANGE; BLACK	EA	31.44
B501-IV	INTELLIGENT DETECTOR BASE WITHOUT FLANGE	INTELLIGENT DETECTOR BASE, WITHOUT FLANGE; IVORY	EA	31.44
B501-WHITE	INTELLIGENT DETECTOR BASE WITHOUT FLANGE	INTELLIGENT DETECTOR BASE, WITHOUT FLANGE; WHITE	EA	24.58
B501-WHITE-B	INTELLIGENT DETECTOR BASE WITHOUT FLANGE	INTELLIGENT DETECTOR BASE, WITHOUT FLANGE; WHITE - BULK PACK	EA	174.11
BAT-121000	BATTERY, 12 VOLT, 100 AH.	BATTERY, 12 VOLT, 100 AH.	EA	910.83
BAT-12120-BP	FOUR (4) BAT-12120 (12V, 12AH)	FOUR (4) BAT-12120 (12V, 12AH)	EA	644.84
BAT-12180-BP	TWO (2) BAT-12180 (12V, 18AH)	TWO (2) BAT-12180 (12V, 18AH)	EA	340.15
BAT-12260-BP	TWO (2) BAT-12660 (12V, 26AH)	TWO (2) BAT-12660 (12V, 26AH)	EA	519.9
BAT-12330	BATTERY, 12VDC, 33 AH, NUT & BOLT	BATTERY, 12VDC, 33 AH, NUT & BOLT	EA	268.41
BAT-1250-BP	TEN (10) BAT-1250 (12V, 5AH)	TEN (10) BAT-1250 (12V, 5AH)	EA	600.5
BAT-12550	BATTERY, 12 VOLT, 55 AH.	BATTERY, 12 VOLT, 55 AH.	EA	511.84
BAT-1270-BP	FIVE (5) BAT-1270 (12V, 7AH)	FIVE (5) BAT-1270 (12V, 7AH) SHIPPED IN EACH BULK PACK	EA	471.54
BB-100	OPTIONAL COMBINATION POWER SUPPLY	OPTIONAL COMBINATION POWER SUPPLY AND BATTERY ENCLOSURE FOR NFS-3030 OR NFS2-3030; WHEN LARGER BATTERIES ARE REQUIRED. PERMITS MOUNTING OF AMPS-24 POWER SUPPLY. WILL HOLD FOUR 55 AH BATTERIES OR TWO 100 AH BATTERIES.	EA	556.17
BB-100R	OPTIONAL COMBINATION POWER SUPPLY	OPTIONAL COMBINATION POWER SUPPLY AND BATTERY ENCLOSURE FOR NFS-3030 OR NFS2-3030; WHEN LARGER BATTERIES ARE REQUIRED. PERMITS MOUNTING OF AMPS-24 POWER SUPPLY. WILL HOLD FOUR 55 AH BATTERIES OR TWO 100 AH BATTERIES. RED	EA	576.32
BB-17	BATTERY BACK BOX	BATTERY BACK BOX, HOLDS UP TO TWO BAT-12180 BATTERIES	EA	133
BB-200	OPTIONAL COMBINATION POWER SUPPLY	OPTIONAL COMBINATION POWER SUPPLY AND BATTERY ENCLOSURE; FOR NFS2-3030 WHEN LARGER BATTERIES ARE REQUIRED. PERMITS MOUNTING OF AMPS-24 POWER SUPPLY. WILL HOLD FOUR 55 AH BATTERIES OR FOUR 100 AH BATTERIES.	EA	910.83
BB-200R	OPTIONAL COMBINATION POWER SUPPLY	OPTIONAL COMBINATION POWER SUPPLY AND BATTERY ENCLOSURE; FOR NFS2-3030 WHEN LARGER BATTERIES ARE REQUIRED. PERMITS MOUNTING OF AMPS-24 POWER SUPPLY. WILL HOLD FOUR 55 AH BATTERIES OR FOUR 100 AH BATTERIES. RED	EA	902.77
BB-25	CABINET, MOUNTS UP TO SIX XP6 BOARDS	CABINET, MOUNTS UP TO SIX XP6 BOARDS OR ACPS-610 (XP6 MODULES REQUIRE A CHS-6 IN ADDITION TO BB-25).	EA	250.68
BB-26	BATTERY BACKBOX MOUNTS UP TO 2	BATTERY BACKBOX MOUNTS UP TO 2, BAT-12260 BATTERIES	EA	218.44
BB-STD	STANDARD 4 SQUARE BOX.	STANDARD 4 SQUARE BOX.	EA	8.87
BB-UZC	OPTIONAL ENCLOSURE FOR APPLICATIONS	OPTIONAL ENCLOSURE FOR APPLICATIONS WHERE THE UZC-256 WILL NOT FIT IN PANEL ENCLOSURE; BLACK	EA	190.23
BB-UZC-R	OPTIONAL ENCLOSURE FOR APPLICATIONS	OPTIONAL ENCLOSURE FOR APPLICATIONS WHERE THE UZC-256 WILL NOT FIT IN PANEL ENCLOSURE; RED	EA	190.23
BB-XP	CABINET FOR TWO XP BOARDS, SURFACE MOUNT	CABINET FOR TWO XP BOARDS, SURFACE MOUNT.	EA	139.45
BEAMHK	BEAM DETECTOR HEATER KIT	BEAM DETECTOR HEATER KIT	EA	45.94
BEAMHKR	BEAM DETECTOR HEATER KIT	BEAM DETECTOR HEATER KIT FOR REFLECTORS, 4 USED WITH LONG RANGE KIT	EA	226.5
BEAMLRK	PROJECTED BEAM SMOKE DETECTOR LONG RANGE	PROJECTED BEAM SMOKE DETECTOR LONG RANGE KIT, INCREASES DISTANCE.	EA	161.21
BEAMMMK	PROJECTED BEAM SMOKE DETECTOR	PROJECTED BEAM SMOKE DETECTOR MULTI-MOUNT KIT, WALL OR CEILING.	EA	105.59
BEAMSMK	PROJECTED BEAM SMOKE DETECTOR	PROJECTED BEAM SMOKE DETECTOR SURFACE MOUNT KIT.	EA	59.24
BG12TR	TRIM RING FOR ALL NBG12 SERIES PULL	TRIM RING FOR ALL NBG12 SERIES PULL STATIONS	EA	20.96
BG-2R	ONE END TAPPED FOR 1/2 CONDUIT, RED.	ONE END TAPPED FOR 1/2 CONDUIT, RED.	EA	75.37
BM-1B	BLANK MODULE DRESS PLATE; USED TO COVER	BLANK MODULE DRESS PLATE; USED TO COVER ANNUNCIATOR POSITIONS OR PANEL POSITIONS. ALSO MOUNTS SOME OPTION MODULES. BLACK. (ONLY NFS-3030/NFS-640)	EA	84.23

BMP-1	BLANK MODULE DRESS PLATE	BLANK MODULE DRESS PLATE; USED TO COVER ANNUNCIATOR POSITIONS. ALSO MOUNTS SOME OPTION MODULES.	EA	46.35
BP-1	BACKPLANE FOR 1 CARD CONTROLLER	BACKPLANE FOR 1 CARD CONTROLLER FOR FS10 DETECTOR	EA	650.88
BP2-4	BATTERY DRESS PANEL FOR CAB-4 SERIES	BATTERY DRESS PANEL FOR CAB-4 SERIES; FOR USE WITH THE NFS2-3030, NFS2-640, NCA-2, AND DVC SYSTEMS	EA	96.73
BP-4	BATTERY DRESS PLATE	BATTERY DRESS PLATE. USED WITH THE NFS-640 AND NFS-3030 ONLY. FOR NFS2-640 AND NFS2-3030 USE BP2-4.	EA	96.73
BP-5	BATTERY DRESS PANEL	BATTERY DRESS PANEL FOR CAB-5 SERIES, CAB-5	EA	84.23
BP-CA2	BLANK DRESS PLATE FOR CA-2	BLANK DRESS PLATE FOR CA-2. USED WITH NFS2-640, NFS2-640F	EA	88.66
BZGR-AG	WALL RED BEZEL KIT COMPACT AGENT; 5 PER	WALL RED BEZEL KIT COMPACT AGENT; 5 PER UNIT	EA	66.5
BZGR-AL	WALL RED BEZEL KIT COMPACT ALERT; 5 PER	WALL RED BEZEL KIT COMPACT ALERT; 5 PER UNIT	EA	66.5
BZGR-EV	WALL RED BEZEL KIT COMPACT EVAC; 5 PER	WALL RED BEZEL KIT COMPACT EVAC; 5 PER UNIT	EA	66.5
BZGR-F	WALL RED BEZEL KIT COMPACT FIRE; 5 PER	WALL RED BEZEL KIT COMPACT FIRE; 5 PER UNIT	EA	66.5
BZGR-P	WALL RED BEZEL KIT COMPACT PLAIN; 5 PER	WALL RED BEZEL KIT COMPACT PLAIN; 5 PER UNIT	EA	66.5
BZGR-PG	WALL RED BEZEL KIT COMPACT FOGO; 5 PER	WALL RED BEZEL KIT COMPACT FOGO; 5 PER UNIT	EA	66.5
BZGR-SP	WALL RED BEZEL KIT COMPACT FUEGO; 5 PER	WALL RED BEZEL KIT COMPACT FUEGO; 5 PER UNIT	EA	66.5
BZGW-AG	WALL WHITE BEZEL KIT COMPACT AGENT;5 PER	WALL WHITE BEZEL KIT COMPACT AGENT; 5 PER UNIT	EA	66.5
BZGW-AL	WALL WHITE BEZEL KIT COMPACT ALERT;5 PER	WALL WHITE BEZEL KIT COMPACT ALERT; 5 PER UNIT	EA	66.5
BZGW-EV	WALL WHITE BEZEL KIT COMPACT EVAC; 5 PER	WALL WHITE BEZEL KIT COMPACT EVAC; 5 PER UNIT	EA	66.5
BZGW-F	WALL WHITE BEZEL KIT COMPACT FIRE; 5 PER	WALL WHITE BEZEL KIT COMPACT FIRE; 5 PER UNIT	EA	66.5
BZGW-P	WALL WHITE BEZEL KIT COMPACT PLAIN;5 PER	WALL WHITE BEZEL KIT COMPACT PLAIN; 5 PER UNIT	EA	66.5
BZGW-PG	WALL WHITE BEZEL KIT COMPACT FOGO; 5 PER	WALL WHITE BEZEL KIT COMPACT FOGO; 5 PER UNIT	EA	66.5
BZGW-SP	WALL WHITE BEZEL KIT COMPACT FUEGO;5 PER	WALL WHITE BEZEL KIT COMPACT FUEGO; 5 PER UNIT	EA	66.5
BZR-AG	WALL RED BEZEL KIT AGENT; 5 PER UNIT	WALL RED BEZEL KIT AGENT; 5 PER UNIT	EA	66.5
BZR-AL	WALL RED BEZEL KIT ALERT; 5 PER UNIT	WALL RED BEZEL KIT ALERT; 5 PER UNIT	EA	66.5
BZRC-AG	CEILING RED BEZEL KIT AGENT; 5 PER UNIT	CEILING RED BEZEL KIT AGENT; 5 PER UNIT	EA	75.37
BZRC-AL	CEILING RED BEZEL KIT ALERT; 5 PER UNIT	CEILING RED BEZEL KIT ALERT; 5 PER UNIT	EA	75.37
BZRC-EV	CEILING RED BEZEL KIT EVAC; 5 PER UNIT	CEILING RED BEZEL KIT EVAC; 5 PER UNIT	EA	75.37
BZRC-F	CEILING RED BEZEL KIT FIRE; 5 PER UNIT	CEILING RED BEZEL KIT FIRE; 5 PER UNIT	EA	75.37
BZRC-P	CEILING RED BEZEL KIT PLAIN; 5 PER UNIT	CEILING RED BEZEL KIT PLAIN; 5 PER UNIT	EA	75.37
BZRC-PG	CEILING RED BEZEL KIT FOGO; 5 PER UNIT	CEILING RED BEZEL KIT FOGO; 5 PER UNIT	EA	75.37
BZRC-SP	CEILING RED BEZEL KIT FUEGO; 5 PER UNIT	CEILING RED BEZEL KIT FUEGO; 5 PER UNIT	EA	75.37
BZR-EV	WALL RED BEZEL KIT EVAC; 5 PER UNIT	WALL RED BEZEL KIT EVAC; 5 PER UNIT	EA	66.5
BZR-F	WALL RED BEZEL KIT FIRE; 5 PER UNIT	WALL RED BEZEL KIT FIRE; 5 PER UNIT	EA	66.5
BZR-P	WALL RED BEZEL KIT PLAIN; 5 PER UNIT	WALL RED BEZEL KIT PLAIN; 5 PER UNIT	EA	66.5
BZR-PG	WALL RED BEZEL KIT FOGO; 5 PER UNIT	WALL RED BEZEL KIT FOGO; 5 PER UNIT	EA	66.5
BZR-SP	WALL RED BEZEL KIT FUEGO; 5 PER UNIT	WALL RED BEZEL KIT FUEGO; 5 PER UNIT	EA	66.5
BZSPR-AG	WALL RED BEZEL KIT AGENT; 5 PER UNIT	WALL RED BEZEL KIT AGENT; 5 PER UNIT	EA	66.5
BZSPR-AL	WALL RED BEZEL KIT ALERT; 5 PER UNIT	WALL RED BEZEL KIT ALERT; 5 PER UNIT	EA	66.5
BZSPRC-AG	CEILING RED BEZEL KIT AGENT; 5 PER UNIT	CEILING RED BEZEL KIT AGENT; 5 PER UNIT	EA	75.37
BZSPRC-AL	CEILING RED BEZEL KIT ALERT; 5 PER UNIT	CEILING RED BEZEL KIT ALERT; 5 PER UNIT	EA	75.37
BZSPRC-EV	CEILING RED BEZEL KIT EVAC; 5 PER UNIT	CEILING RED BEZEL KIT EVAC; 5 PER UNIT	EA	75.37
BZSPRC-F	WALL RED BEZEL KIT FIRE; 5 PER UNIT	WALL RED BEZEL KIT FIRE; 5 PER UNIT	EA	66.9
BZSPRC-P	CEILING RED BEZEL KIT PLAIN; 5 PER UNIT	CEILING RED BEZEL KIT PLAIN; 5 PER UNIT	EA	75.37
BZSPRC-PG	WALL RED BEZEL KIT FOGO; 5 PER UNIT	WALL RED BEZEL KIT FOGO; 5 PER UNIT	EA	66.9
BZSPRC-SP	WALL RED BEZEL KIT FUEGO; 5 PER UNIT	WALL RED BEZEL KIT FUEGO; 5 PER UNIT	EA	66.9
BZSPR-EV	WALL RED BEZEL KIT EVAC; 5 PER UNIT	WALL RED BEZEL KIT EVAC; 5 PER UNIT	EA	66.5
BZSPR-F	WALL RED BEZEL KIT FIRE; 5 PER UNIT	WALL RED BEZEL KIT FIRE; 5 PER UNIT	EA	66.5
BZSPR-P	WALL RED BEZEL KIT PLAIN; 5 PER UNIT	WALL RED BEZEL KIT PLAIN; 5 PER UNIT	EA	66.5
BZSPR-PG	WALL RED BEZEL KIT FOGO; 5 PER UNIT	WALL RED BEZEL KIT FOGO; 5 PER UNIT	EA	66.5
BZSPR-SP	WALL RED BEZEL KIT FUEGO; 5 PER UNIT	WALL RED BEZEL KIT FUEGO; 5 PER UNIT	EA	66.5
BZSPW-AG	WALL WHITE BEZEL KIT AGENT; 5 PER UNIT	WALL WHITE BEZEL KIT AGENT; 5 PER UNIT	EA	66.5
BZSPW-AL	WALL WHITE BEZEL KIT ALERT; 5 PER UNIT	WALL WHITE BEZEL KIT ALERT; 5 PER UNIT	EA	66.5
BZSPWC-AG	CEILING WHITE BEZEL KIT AGENT;5 PER UNIT	CEILING WHITE BEZEL KIT AGENT; 5 PER UNIT	EA	75.37
BZSPWC-AL	CEILING WHITE BEZEL KIT ALERT;5 PER UNIT	CEILING WHITE BEZEL KIT ALERT; 5 PER UNIT	EA	75.37
BZSPWC-EV	CEILING WHITE BEZEL KIT EVAC; 5 PER UNIT	CEILING WHITE BEZEL KIT EVAC; 5 PER UNIT	EA	75.37
BZSPWC-F	WALL WHITE BEZEL KIT FIRE; 5 PER UNIT	WALL WHITE BEZEL KIT FIRE; 5 PER UNIT	EA	66.9
BZSPWC-P	CEILING WHITE BEZEL KIT PLAIN;5 PER UNIT	CEILING WHITE BEZEL KIT PLAIN; 5 PER UNIT	EA	75.37
BZSPWC-PG	WALL WHITE BEZEL KIT FOGO; 5 PER UNIT	WALL WHITE BEZEL KIT FOGO; 5 PER UNIT	EA	66.9
BZSPWC-SP	CEILING WHITE BEZEL KIT FUEGO;5 PER UNIT	CEILING WHITE BEZEL KIT FUEGO; 5 PER UNIT	EA	74.96
BZSPW-EV	WALL WHITE BEZEL KIT EVAC; 5 PER UNIT	WALL WHITE BEZEL KIT EVAC; 5 PER UNIT	EA	66.5
BZSPW-F	WALL RED BEZEL KIT FIRE; 5 PER UNIT	WALL RED BEZEL KIT FIRE; 5 PER UNIT	EA	66.5
BZSPW-P	WALL WHITE BEZEL KIT PLAIN; 5 PER UNIT	WALL WHITE BEZEL KIT PLAIN; 5 PER UNIT	EA	66.5

BZSPW-PG	WALL RED BEZEL KIT FOGO; 5 PER UNIT	WALL RED BEZEL KIT FOGO; 5 PER UNIT	EA	66.5
BZSPW-SP	WALL RED BEZEL KIT FUEGO; 5 PER UNIT	WALL RED BEZEL KIT FUEGO; 5 PER UNIT	EA	66.5
BZW-AG	WALL WHITE BEZEL KIT AGENT; 5 PER UNIT	WALL WHITE BEZEL KIT AGENT; 5 PER UNIT	EA	66.5
BZW-AL	WALL WHITE BEZEL KIT ALERT; 5 PER UNIT	WALL WHITE BEZEL KIT ALERT; 5 PER UNIT	EA	66.5
BZWC-AG	CEILING WHITE BEZEL KIT AGENT;5 PER UNIT	CEILING WHITE BEZEL KIT AGENT; 5 PER UNIT	EA	75.37
BZWC-AL	CEILING WHITE BEZEL KIT ALERT;5 PER UNIT	CEILING WHITE BEZEL KIT ALERT; 5 PER UNIT	EA	75.37
BZWC-EV	CEILING WHITE BEZEL KIT EVAC; 5 PER UNIT	CEILING WHITE BEZEL KIT EVAC; 5 PER UNIT	EA	75.37
BZWC-F	CEILING WHITE BEZEL KIT FIRE; 5 PER UNIT	CEILING WHITE BEZEL KIT FIRE; 5 PER UNIT	EA	75.37
BZWC-P	CEILING WHITE BEZEL KIT PLAIN;5 PER UNIT	CEILING WHITE BEZEL KIT PLAIN; 5 PER UNIT	EA	75.37
BZWC-PG	CEILING WHITE BEZEL KIT FOGO; 5 PER UNIT	CEILING WHITE BEZEL KIT FOGO; 5 PER UNIT	EA	75.37
BZWC-SP	CEILING WHITE BEZEL KIT FUEGO;5 PER UNIT	CEILING WHITE BEZEL KIT FUEGO; 5 PER UNIT	EA	75.37
BZW-EV	WALL WHITE BEZEL KIT EVAC; 5 PER UNIT	WALL WHITE BEZEL KIT EVAC; 5 PER UNIT	EA	66.5
BZW-F	WALL WHITE BEZEL KIT FIRE; 5 PER UNIT	WALL WHITE BEZEL KIT FIRE; 5 PER UNIT	EA	66.5
BZW-P	WALL WHITE BEZEL KIT PLAIN; 5 PER UNIT	WALL WHITE BEZEL KIT PLAIN; 5 PER UNIT	EA	66.5
BZW-PG	WALL WHITE BEZEL KIT FOGO; 5 PER UNIT	WALL WHITE BEZEL KIT FOGO; 5 PER UNIT	EA	66.5
BZW-SP	WALL WHITE BEZEL KIT FUEGO; 5 PER UNIT	WALL WHITE BEZEL KIT FUEGO; 5 PER UNIT	EA	66.5
C5A-M	DVC CHASSIS, SINGLE ROW FOR MOUNTING DVC	DVC CHASSIS, SINGLE ROW FOR MOUNTING DVC, MICROPHONE AND FIREFIGHTER S TELEPHONE. INCLUDES: WELL, MIC-1 AND HARDWARE. ORDER TELH-1 SEPARATELY. FOR CAB-5	EA	455.42
C5A-NW	DVC CHASSIS WITHOUT MIC AND PHONE WELL.	DVC CHASSIS WITHOUT MIC AND PHONE WELL. CAB-5	EA	414.31
CA-1	CHASSIS, DVC, ONE ROW	CHASSIS, DVC, ONE ROW	EA	99.14
CA-2	CHASSIS, DVC, TWO ROWS, INCLUDES MIC-1	CHASSIS, DVC, TWO ROWS, INCLUDES MIC-1; USE ADDR-XX DOORS	EA	393.35
CAB-BM	B-SIZED MARINE /NEMA APPROVED CABINET	B-SIZED MARINE /NEMA APPROVED CABINET WITH NOTIFIER LOGO. MOUNTS A B SIZED CAB-4 SERIES CABINET, NFS-320,	EA	4384.89
CAB-PS1	ACPS STAND-ALONE CABINET.	CAB-PS1, FILTER.	EA	162.82
CAB-PS1	ACPS STAND-ALONE CABINET.	ACPS STAND-ALONE CABINET.	EA	162.82
CAB-RM	REMOTE CABINET, LEAD TIME IS 4 WEEKS.	REMOTE CABINET, LEAD TIME IS 4 WEEKS.	EA	182.97
CAB-RMR	REMOTE CABINET, RED COLOR.	REMOTE CABINET, RED COLOR. LEAD TIME IS 4 WEEKS.	EA	190.23
CAB-RP	NOTIFIER CABINET FOR DVC-RPU, BLACK	NOTIFIER CABINET FOR DVC-RPU, BLACK	EA	669.02
CAB-RPR	NOTIFIER CABINET FOR DVC-RPU, RED	NOTIFIER CABINET FOR DVC-RPU, RED - 4 WEEK LEAD TIME	EA	677.08
CAC-4	CLASS A CONVERTER; FOR INITIATING DEVICE	CLASS A CONVERTER; FOR INITIATING DEVICE CIRCUITS (IDC) AND NOTIFICATION APPLIANCE CIRCUITS (NAC). SFP-2404 ONLY.	EA	423.17
CB-1	CHASSIS BRIDGE.	CHASSIS BRIDGE. PROVIDES A BRIDGE BETWEEN CHS SERIES CHASSIS.	EA	91.08
CB500	CONTROL MODULE BARRIER	CONTROL MODULE BARRIER. REQUIRED TO SEPARATE HIGH VOLTAGE FROM LOW VOLTAGE WHEN MODULE IS INSTALLED IN A 4 BOX	EA	21.36
CCM-ATT-HON	CLSS CELLULAR COMMUNICATION MODULE	CLSS CELLULAR COMMUNICATION MODULE FOR ATT	EA	346.6
CCM-VZ-HON	CLSS CELLULAR COMMUNICATION MODULE	CLSS CELLULAR COMMUNICATION MODULE FOR VERIZON	EA	346.6
CFFT-1	SINGLE NEW CHASSIS FOR FIREFIGHTER S	SINGLE NEW CHASSIS FOR MOUNTING FIREFIGHTER S TELEPHONE. INCLUDES CFFT-1 CHASSIS, PHONE WELL, TELH-1 AND HARDWARE. ORDER DP-CFFT DRESS PLATE SEPARATELY	EA	279.7
CHG-120	BATTERY CHARGER, 25 - 120 AH GEL CELL	BATTERY CHARGER, 25 - 120 AH GEL CELL; MOUNTS ON CHS CHASSIS OR IN NFS-LBB BOX	EA	1184.89
CHG-75	BATTERY CHARGER, 25 75 AMP HOUR SEALED	BATTERY CHARGER, 25 75 AMP HOUR SEALED LEAD ACID, MOUNTS IN A BB-26,NFS-LBB, DIAGNOSTIC LED S FOR MONITORING	EA	943.07
CHRL	CHIME RED WALL	CHIME RED WALL	EA	70.93
CHS-2D	CHASSIS TO MOUNT NCA-2 IN ABS-2D	CHASSIS TO MOUNT NCA-2 IN ABS-2D	EA	64.48
CHS-4	CHASSIS, MOUNTS UP TO FOUR MODULES	CHASSIS, MOUNTS UP TO FOUR MODULES. (ONLY NFS-3030/NFS-640)	EA	170.88
CHS-4L	CHASSIS, LOW PROFILE	CHASSIS, LOW PROFILE, FOR MOUNTING THE AA-30, LDM. (ONLY NFS-3030/NFS-640)	EA	124.13
CHS-4MB	2ND ROW CHASSIS ASSEMBLY.	2ND ROW CHASSIS ASSEMBLY. INCLUDES MP-1B, CHS-4N (N IS THE CHS-4 WITH DIFFERENT DEPTH), AND EXPANDER RIBBON CABLE.(ONLY NFS-3030/NFS-640)	EA	279.7
CHS-6	CHASSIS, MOUNTS UP TO 6 XP-6 MODULES	CHASSIS, MOUNTS UP TO 6 XP-6 MODULES IN A BB-25 OR A ROW OF THE CAB-3/4 SERIES CABINET; ALSO MOUNTS ACPS 610.	EA	68.92
CHS-ADP	ADAPTER PLATE TO MOUNT CAB-4 CHASSIS	ADAPTER PLATE TO MOUNT CAB-4 CHASSIS IN CAB-5	EA	40.3
CHS-BH	BATTERY HOLDER.	BATTERY HOLDER. HOLDS UP TO TWO BAT-12120 12 AH BATTERIES WHEN MOUNTED ON THE CHS-PS CHASSIS	EA	107.2
CHS-BH1	CHASSIS, 12AH BATTERY HOLDER	CHASSIS, 12AH BATTERY HOLDER, FOR USE WITH DAA- NUMBERS	EA	100.76
CHSCL	CHIME STROBE RED CEILING	CHIME STROBE RED CEILING	EA	145.09
CHSCWL	CHIME STROBE WHITE CEILING	CHIME STROBE WHITE CEILING	EA	145.09
CHS-M2	CHSIS ASMBLY 1RW ORD/EA CPU-640/CPU-640E	CHASSIS ASSEMBLY- 1ST ROW; ORDER ONE FOR EACH CPU-640 / CPU-640E.	EA	164.43
CHS-M3	MOUNTING CHASSIS, USED FOR CPU-3030	MOUNTING CHASSIS, USED FOR CPU-3030, CPU2-3030, AND NCA-2.	EA	201.51
CHS-PS	CHASSIS ASSEMBLY	CHASSIS ASSEMBLY. MOUNTS XPIQ-PS AND/OR CHS-BH IN A CAB-3/4 ROW. CAN ALSO MOUNT ONE ACPS-610 IN CAB-3 ROW.	EA	71.74
CHSRL	CHIME STROBE RED WALL	CHIME STROBE RED WALL	EA	141.86
CHS-RL-MP	MOUNTING PLATE FOR HS-NCM	MOUNTING PLATE FOR HS-NCM	EA	81.01
CHSWL	CHIME STROBE WHITE WALL	CHIME STROBE WHITE WALL	EA	141.86
CHWL	CHIME WHITE WALL	CHIME WHITE WALL	EA	70.93
CK300	WHITE DETECTOR CONVERSION KIT	WHITE DETECTOR CONVERSION KIT FOR SSD INTELLIGENT LOW-PROFILE PHOTO, ION AND LASER DETECTORS. PACKAGE OF 10 WHITE TRIM RINGS AND 10 WHITE DETECTORS. BRIGHT WHITE COLOR WILL MATCH THE WHITE OF SSD A/V PRODUCTS.	EA	134.61
CK300-BL	BLACK DETECTOR CONVERSION KIT	BLACK DETECTOR CONVERSION KIT FOR SSD INTELLIGENT LOW-PROFILE PHOTO, ION AND LASER DETECTORS. PACKAGE OF 10 BLACK TRIM RINGS AND 10 BLACK DETECTORS. WILL MATCH THE WHITE OF SSD A/V PRODUCTS.	EA	200.71

CK300-CO-BL	COLOR KIT; CO BLACK	COLOR KIT; CO BLACK	EA	200.71
CK300-CO-IV	COLOR KIT; CO IVORY	COLOR KIT; CO IVORY	EA	200.71
CK300-IR	PTIR COLOR KIT (INCLUDES COVER AND TRIM)	PTIR COLOR KIT (INCLUDES COVER AND TRIM RING) TR300 TR300-IV TRIM RING SMB600 SURFACE MOUNTING KIT (FLANGED), WHITE	EA	134.61
CK300-IR-BL	PTIR COLOR KIT	PTIR COLOR KIT (INCLUDES COVER AND TRIM RING) TR300 TR300-IV TRIM RING SMB600 SURFACE MOUNTING KIT (FLANGED), BLACK	EA	200.71
CK300-IR-IV	PTIR COLOR KIT	PTIR COLOR KIT (INCLUDES COVER AND TRIM RING) TR300 TR300-IV TRIM RING SMB600 SURFACE MOUNTING KIT (FLANGED), IVORY	EA	200.71
CK300-IV	BLACK DETECTOR CONVERSION KIT	BLACK DETECTOR CONVERSION KIT FOR SSD INTELLIGENT LOW-PROFILE PHOTO, ION AND LASER DETECTORS. PACKAGE OF 10 IVORY TRIM RINGS AND 10 IVORY DETECTORS. WILL MATCH THE WHITE OF SSD A/V PRODUCTS.	EA	200.71
CLSS-BC	CLSS CHECKPOINT BARCODE LABELS	CLSS CHECKPOINT BARCODE LABELS (ROLL OF 1,000)	EA	324.03
CMIC-1	CHASSIS WITH PAGING MICROPHONE WITH WELL	CHASSIS WITH PAGING MICROPHONE WITH WELL; USED WITH CA-1	EA	256.32
CMIC-RP	MICROPHONE AND WELL FOR CAB-RP	MICROPHONE AND WELL FOR CAB-RP	EA	313.55
CO1224T	CONVENTIONAL CARBON MONOXIDE DETECTOR	CONVENTIONAL CARBON MONOXIDE DETECTOR, 12/24 VDC, WITH SOUNDER AND TROUBLE RELAY WITH TEST FUNCTION; UL2075 LISTED	EA	114.46
CO1224TR	CONVENTIONAL CARBON MONOXIDE DETECTOR	CONVENTIONAL CARBON MONOXIDE DETECTOR, 12/24 VDC, WITH SOUNDER AND TROUBLE RELAY WITH TEST FUNCTION, ROUND; UL2075 LISTED	EA	116.07
CO-PLATE	CO DETECTOR PLATE, PACKAGE OF 5	CO DETECTOR PLATE, PACKAGE OF 5. USE WHEN REPLACING ROUND CO DETECTORS WITH THE CO1224T	EA	36.68
CPU-16-RTO	N16X INTELLIGENT FIRE ALARM CONTROL PANEL	N16X INTELLIGENT FIRE ALARM CONTROL PANEL; 10" TOUCHSCREEN DISPLAY, CPU, UNIVERSAL AC INPUT POWER SUPPLY AND SIGNALING LOOP MODULE (318 DEVICES), EXPANDABLE TO 10, CHASSIS MOUNT. MOUNTS IN CAB-4. DRESS PANEL DP-T2A-CB4 IS REQUIRED TO MOUNT THE DISPL	EA	4715.37
CPU-N16LD	N16X INTELLIGENT FIRE ALARM CONTROL PANEL	N16X INTELLIGENT FIRE ALARM CONTROL PANEL; 10" TOUCHSCREEN DISPLAY, CPU, UNIVERSAL AC INPUT POWER SUPPLY AND SIGNALING LOOP MODULE (318 DEVICES), EXPANDABLE TO 10, CHASSIS MOUNT. FOR CAB-5 SERIES	EA	4715.37
CPU-N16LND	N16X INTELLIGENT FIRE ALARM CONTROL	N16X INTELLIGENT FIRE ALARM CONTROL PANEL WITHOUT DISPLAY; CPU, UNIVERSAL AC INPUT POWER SUPPLY AND SIGNALING LOOP MODULE (318 DEVICES), EXPANDABLE TO 10, CHASSIS MOUNT. NO DISPLAY - FOR CAB-5 SERIES	EA	4191.44
CPU-N16-RB	N16 INTELLIGENT FIRE ALARM CONTROL	N16 INTELLIGENT FIRE ALARM CONTROL PANEL REPLACEMENT BOARD; CPU ONLY	EA	1660.45
D2	INNOVAIRFLEX 2-WIRE CONVENTIONAL PHOTOEL	INNOVAIRFLEX 2-WIRE CONVENTIONAL PHOTOELECTRIC DUCT DETECTOR, INCLUDES 2151 DETECTOR.	EA	259.55
D4120	INNOVAIRFLEX 4-WIRE CONVENTIONAL PHOTOEL	INNOVAIRFLEX 4-WIRE CONVENTIONAL PHOTOELECTRIC DUCT DETECTOR, INCLUDES 2D51 DETECTOR.	EA	283.73
D4120W	INNOVAIRFLEX 4-WIRE	INNOVAIRFLEX 4-WIRE CONVENTIONAL PHOTOELECTRIC DUCT DETECTOR, INCLUDES 2D51 DETECTOR, WATERTIGHT.	EA	377.23
D4S	INNOVAIRFLEX 4-WIR	INNOVAIRFLEX 4-WIRE CONVENTIONAL SENSOR ONLY COMPONENT	EA	182.97
DAA2-5025	DIGITAL AMPLIFIER, 50W, 25V, 120 VAC	DIGITAL AMPLIFIER, 50W, 25V, 120 VAC	EA	1741.06
DAA2-5025-CL	DIGITAL AMPLIFIER, 50W, 25V, 120 VAC	DIGITAL AMPLIFIER, 50W, 25V, 120 VAC W/ FOUR CLASS A CIRCUITS	EA	2095.72
DAA2-5025E	DIGITAL AMPLIFIER, 50W, 25V, 220-240 VAC	DIGITAL AMPLIFIER, 50W, 25V, 220-240 VAC	EA	1950.63
DAA2-5025E-C	DIGITAL AMPLIFIER, 50W 25V, 220-240 VAC	DIGITAL AMPLIFIER, 50W, 25V, 220-240 VAC W/ FOUR CLASS A CIRCUITS	EA	2168.26
DAA2-5070	DIGITAL AMPLIFIER 50W, 70V, 120 VAC	DIGITAL AMPLIFIER 50W, 70V, 120 VAC	EA	1829.72
DAA2-5070-CL	DIGITAL AMPLIFIER 50W, 70V, 120 VAC	DIGITAL AMPLIFIER 50W, 70V, 120 VAC W/ FOUR CLASS A CIRCUITS	EA	2248.87
DAA2-5070E	DIGITAL AMPLIFIER 50W, 70V, 220-240 VAC	DIGITAL AMPLIFIER 50W, 70V, 220-240 VAC	EA	1910.33
DAA2-5070E-C	DIGITAL AMPLIFIER 50W, 70V, 220-240 VAC	DIGITAL AMPLIFIER 50W, 70V, 220-240 VAC W/ FOUR CLASS A CIRCUITS	EA	2248.87
DAA2-7525	DIGITAL AMPLIFIER 75W, 25V, 120 VAC	DIGITAL AMPLIFIER 75W, 25V, 120 VAC	EA	1910.33
DAA2-7525-CL	DIGITAL AMPLIFIER 75W, 25V, 120 VAC	DIGITAL AMPLIFIER 75W, 25V, 120 VAC W/ FOUR CLASS A CIRCUITS	EA	2474.56
DAA2-7525E	DIGITAL AMPLIFIER 75W, 25V, 220-240 VAC	DIGITAL AMPLIFIER 75W, 25V, 220-240 VAC	EA	1990.93
DAA2-7525E-C	DIGITAL AMPLIFIER 75W, 25V, 220-240 VAC	DIGITAL AMPLIFIER 75W, 25V, 220-240 VAC W/ FOUR CLASS A CIRCUITS	EA	2522.92
DAX-3525	DIGITAL AMPLIFIER 35W, 25V, 120 VAC	DIGITAL AMPLIFIER 35W, 25V, 120 VAC	EA	1257.43
DAX-3525E	DIGITAL AMPLIFIER 35W, 25V, 220-240 VAC	DIGITAL AMPLIFIER 35W, 25V, 220-240 VAC	EA	1305.79
DAX-3570	DIGITAL AMPLIFIER 35W, 70V, 120 VAC	DIGITAL AMPLIFIER 35W, 70V, 120 VAC	EA	1329.97
DAX-3570E	DIGITAL AMPLIFIER 35W, 70V, 220-240 VAC	DIGITAL AMPLIFIER 35W, 70V, 220-240 VAC	EA	1467
DAX-5025	DIGITAL AMPLIFIER 50W, 25V, 120 VAC	DIGITAL AMPLIFIER 50W, 25V, 120 VAC	EA	1370.28
DAX-5025E	DIGITAL AMPLIFIER 50W, 25V, 220-240 VAC	DIGITAL AMPLIFIER 50W, 25V, 220-240 VAC	EA	1458.94
DAX-5070	DIGITAL AMPLIFIER 50W, 70V, 120 VAC	DIGITAL AMPLIFIER 50W, 70V, 120 VAC	EA	1467
DAX-5070E	DIGITAL AMPLIFIER 50W, 70V, 220-240 VAC	DIGITAL AMPLIFIER 50W, 70V, 220-240 VAC	EA	1563.73
DCOIL	INNOVAIRFLEX DUCT ACCESSORY COIL	INNOVAIRFLEX DUCT ACCESSORY COIL, REQUIRED ON DNR IF A REMOTE TEST STATION IS USED	EA	40.3
DECAL-R	RED DECALS FOR SPECTRALERT ADVANCE	RED DECALS FOR SPECTRALERT ADVANCE WALL PRODUCTS, 5 SETS OF 2 (10 TOTAL)	EA	75.77
DECAL-RC	RED DECALS FOR SPECTRALERT ADVANCE	RED DECALS FOR SPECTRALERT ADVANCE CEILING PRODUCTS, 5 SETS OF 3 (15 TOTAL)	EA	113.65
DECAL-TILE-AL	LABELING KIT, CEILING TILE, ALERT	Labeling Kit, Ceiling Tile, ALERT (pack of 10)	EA	35.06
DECAL-TILE-E	LABELING KIT, CEILING TILE, FIRE	Labeling Kit, Ceiling Tile, FIRE (pack of 10)	EA	35.06
DECAL-TILE-FR	LABELING KIT, CEILING TILE, FIRE/FEU	Labeling Kit, Ceiling Tile, FIRE/FEU (pack of 10)	EA	35.06
DECAL-TILE-SP	LABELING KIT, CEILING TILE, FUEGO	Labeling Kit, Ceiling Tile, FUEGO (pack of 10)	EA	35.06
DECAL-W	WHITE DECALS FOR SPECTRALERT	WHITE DECALS FOR SPECTRALERT ADVANCE WALL PRODUCTS, 5 SETS OF 2 (10 TOTAL)	EA	75.77
DECAL-WC	WHITE DECALS FOR SPECTRALERT	WHITE DECALS FOR SPECTRALERT ADVANCE WALL PRODUCTS, 5 SETS OF 3 (15 TOTAL)	EA	113.65
DH24120FB	SEMI-FLUSH, PLATED, BRASS	SEMI-FLUSH, PLATED, BRASS	EA	141.86
DH24120FD	SEMI-FLUSH, POWDER COATED DARK BRONZE	SEMI-FLUSH, POWDER COATED DARK BRONZE	EA	150.73
DH24120FPC	SEMI-FLUSH, POWDER COATED CHROME	SEMI-FLUSH, POWDER COATED CHROME	EA	131.39
DH24120GB1	GROUND MOUNT, SINGLE DOOR, PLATED, BRASS	GROUND MOUNT, SINGLE DOOR, PLATED, BRASS	EA	201.51
DH24120GB2	GROUND MOUNT, DOUBLE DOOR, PLATED, BRASS	GROUND MOUNT, DOUBLE DOOR, PLATED, BRASS	EA	254.71
DH24120GPC1	GROUND MOUNT, SINGLE DOOR	GROUND MOUNT, SINGLE DOOR, POWDER COATED, CHROME	EA	182.97
DH24120GPC2	GROUND MOUNT, DOUBLE DOOR	GROUND MOUNT, DOUBLE DOOR, POWDER COATED, CHROME	EA	232.95

DH24120GPD1	GROUND MOUNT, SINGLE DOOR	GROUND MOUNT, SINGLE DOOR, POWDER COATED, DARK BRONZE	EA	238.59
DH24120GPD2	GROUND MOUNT, DOUBLE DOOR	GROUND MOUNT, DOUBLE DOOR, POWDER COATED, DARK BRONZE	EA	293.4
DH24120SB	SURFACE MOUNT, PLATED, BRASS	SURFACE MOUNT, PLATED, BRASS	EA	158.79
DH24120SPC	SURFACE MOUNT, POWDER COATED, CHROME	SURFACE MOUNT, POWDER COATED, CHROME	EA	144.28
DH24120SPD	SURFACE MOUNT, POWDER COATED	SURFACE MOUNT, POWDER COATED, DARK BRONZE	EA	182.17
DH24120WB	RECESSED, PLATED, BRASS	RECESSED, PLATED, BRASS	EA	139.45
DH24120WD	RECESSED, POWDER COATED, DARK BRONZE	RECESSED, POWDER COATED, DARK BRONZE	EA	145.09
DH24120WPC	RECESSED, POWDER COATED, CHROME	RECESSED, POWDER COATED, CHROME	EA	134.61
DH400OE-1	WEATHERPROOF HOUSING	WEATHERPROOF HOUSING FOR THE DH400ACDCIHT CONVENTIONAL HIGH TEMPERATURE DUCT DETECTOR	EA	467.51
DHB8B	SURFACE MOUNT BACK BOX, PLATED, BRASS	SURFACE MOUNT BACK BOX, PLATED, BRASS	EA	31.84
DHB8D	SURFACE MOUNT BACK BOX, POWDER COATED	SURFACE MOUNT BACK BOX, POWDER COATED, DARK BRONZE	EA	36.27
DHB8PC	SURFACE MOUNT BACK BOX	SURFACE MOUNT BACK BOX, POWDER COATED, CHROME	EA	31.03
DHCPB	CATCH PLATE, PLATED, BRASS	CATCH PLATE, PLATED, BRASS	EA	18.94
DHCPC	CATCH PLATE, POWDER COATED, CHROME	CATCH PLATE, POWDER COATED, CHROME	EA	19.35
DHCPD	CATCH PLATE, POWDER COATED, DARK BRONZE	CATCH PLATE, POWDER COATED, DARK BRONZE	EA	22.57
DHDF	SWIVEL BASE MOUNTING DRILL FIXTURE	SWIVEL BASE MOUNTING DRILL FIXTURE	EA	373.2
DHE.5B	.5 EXTENSION ROD, PLATED, BRASS	.5 EXTENSION ROD, PLATED, BRASS	EA	13.7
DHE.5D	.5 EXTENSION ROD, POWDER COATED	.5 EXTENSION ROD, POWDER COATED, DARK BRONZE	EA	15.72
DHE.5PC	.5 EXTENSION ROD, POWDER COATED, CHROME	.5 EXTENSION ROD, POWDER COATED, CHROME	EA	14.11
DHE1.5APC	1.5 ADJUSTABLE EXTENSION ROD	1.5 ADJUSTABLE EXTENSION ROD, POWDER COATED, CHROME	EA	15.72
DHE1.5B	1.5 EXTENSION ROD, PLATED, BRASS	1.5 EXTENSION ROD, PLATED, BRASS	EA	15.72
DHE1.5D	1.5 EXTENSION ROD, POWDER COATED	1.5 EXTENSION ROD, POWDER COATED, DARK BRONZE	EA	19.35
DHE1.5PC	1.5 EXTENSION ROD, POWDER COATED	1.5 EXTENSION ROD, POWDER COATED, CHROME	EA	14.51
DHE1B	1 EXTENSION ROD, PLATED, BRASS	1 EXTENSION ROD, PLATED, BRASS	EA	12.49
DHE1D	1 EXTENSION ROD, POWDER COATED	1 EXTENSION ROD, POWDER COATED, DARK BRONZE	EA	16.12
DHE1PC	1 EXTENSION ROD, POWDER COATED, CHROME	1 EXTENSION ROD, POWDER COATED, CHROME	EA	14.11
DHE2APC	2 ADJUSTABLE EXTENSION ROD	2 ADJUSTABLE EXTENSION ROD, POWDER COATED, CHROME	EA	17.73
DHE2B	2 EXTENSION ROD, PLATED, BRASS	2 EXTENSION ROD, PLATED, BRASS	EA	18.94
DHE2D	2 EXTENSION ROD, POWDER COATED	2 EXTENSION ROD, POWDER COATED, DARK BRONZE	EA	18.94
DHE2PC	2 EXTENSION ROD, POWDER COATED, CHROME	2 EXTENSION ROD, POWDER COATED, CHROME	EA	19.35
DHE3B	3 EXTENSION ROD, PLATED, BRASS	3 EXTENSION ROD, PLATED, BRASS	EA	18.94
DHE3D	3 EXTENSION ROD, POWDER COATED	3 EXTENSION ROD, POWDER COATED, DARK BRONZE	EA	18.94
DHE3PC	3 EXTENSION ROD, POWDER COATED, CHROME	3 EXTENSION ROD, POWDER COATED, CHROME	EA	19.35
DHE4AB	4 ADJUSTABLE EXTENSION ROD, PLATED	4 ADJUSTABLE EXTENSION ROD, PLATED, BRASS	EA	23.38
DHE4AD	4 ADJUSTABLE EXTENSION ROD	4 ADJUSTABLE EXTENSION ROD, POWDER COATED, DARK BRONZE	EA	27.41
DHE4APC	4 ADJUSTABLE EXTENSION ROD, POWDER COATED	4 ADJUSTABLE EXTENSION ROD, POWDER COATED, CHROME	EA	21.36
DHE4PC	4 EXTENSION ROD, POWDER COATED, CHROME	4 EXTENSION ROD, POWDER COATED, CHROME	EA	21.36
DHE5B	5 EXTENSION ROD, PLATED, BRASS	5 EXTENSION ROD, PLATED, BRASS	EA	24.99
DHE5D	5 EXTENSION ROD, POWDER COATED	5 EXTENSION ROD, POWDER COATED, DARK BRONZE	EA	24.99
DHE5PC	5 EXTENSION ROD, POWDER COATED, CHROME	5 EXTENSION ROD, POWDER COATED, CHROME	EA	26.6
DHS5B	SWIVEL BASE, PLATED, BRASS	SWIVEL BASE, PLATED, BRASS	EA	50.38
DHS5D	SWIVEL BASE, POWDER COATED, DARK BRONZE	SWIVEL BASE, POWDER COATED, DARK BRONZE	EA	53.2
DHS5PC	SWIVEL BASE, POWDER COATED, CHROME	SWIVEL BASE, POWDER COATED, CHROME	EA	45.94
DIS-10-RD	10" TOUCHSCREEN REPLACEMENT DISPLAY	10" TOUCHSCREEN REPLACEMENT DISPLAY ASSEMBLY	EA	1055.92
DNR	INNOVAIRFLEX INTELLIGENT DUCT DETECTOR	INNOVAIRFLEX INTELLIGENT DUCT DETECTOR, NON-RELAY, DOES NOT INCLUDE HEAD.	EA	160.4
DNRW	INNOVAIRFLEX DUCT DETECTOR, NON-RELAY	INNOVAIRFLEX DUCT DETECTOR, NON-RELAY, DOES NOT INCLUDE HEAD, WATERTIGHT.	EA	245.84
DP-1B	DRESS PANEL BLANK; COVERS UNUSED CABINET	DRESS PANEL BLANK; COVERS UNUSED CABINET ROW(S), PAINTED BLACK. (ONLY NFS-3030/NFS-640)	EA	67.71
DP-4A	DRESS PANEL; MOUNTS 4 ACM-30 ANNUNCIATORS	DRESS PANEL; MOUNTS 4 ACM-30 ANNUNCIATORS, FOR CAB-5	EA	120.1
DP-4A-CB4	DRESS PANEL MOUNTS 4 ACM-30 ANNUNCIATORS	DRESS PANEL; MOUNTS 4 ACM-30 ANNUNCIATORS IN CAB-4	EA	176.52
DP-51050	DRESS PANEL, RED	DRESS PANEL, RED	EA	168.46
DP-51050B	DRESS PANEL, BLACK	DRESS PANEL, BLACK	EA	161.21
DP-9692	DRESS PANEL FOR FIREWARDEN-100-2; RED	DRESS PANEL FOR FIREWARDEN-100-2; RED	EA	202.32
DP-9692B	DRESS PANEL FOR THE FIREWARDEN 100-2	DRESS PANEL FOR THE FIREWARDEN 100-2, BLACK	EA	191.84
DPA-1	DRESS PLATE, DVC, ONE ROW	DRESS PLATE, DVC, ONE ROW	EA	98.34
DPA-1A4	DRESS PLATE FOR CA-1, SUPPORTS DVC-KD	DRESS PLATE FOR CA-1, SUPPORTS DVC-KD WITH 2 ANNUNCIATOR POSITIONS	EA	108.82
DPA-2A5	DRESS PLATE FOR CSA-NW, SUPPORTS DVC-KD	DRESS PLATE FOR CSA-NW, SUPPORTS DVC-KD WITH 2 ACM-30 ANNUNCIATOR POSITIONS. FOR CAB-5	EA	129.77
DPA-2B	DRESS PLATE, DVC, TWO ROWS	DRESS PLATE, DVC, TWO ROWS	EA	209.57
DPA-C5	DRESS PLATE FOR CSA-M; MICROPHONE	DRESS PLATE FOR CSA-M; MICROPHONE AND TELEPHONE OPENING, FOR CAB-5	EA	108.82
DP-BLN	DRESS PANEL BLANK; COVERS UNUSED CAB	DRESS PANEL BLANK; COVERS UNUSED CABINET ROW FOR CAB-5	EA	84.23
DP-CFFT	DRESS PLATE USED WITH CFFT-1	DRESS PLATE USED WITH CFFT-1	EA	110.43
DP-DISP	DRESS PLATE, DISPLAY.	DRESS PLATE, DISPLAY, BLACK. (ONLY NFS-3030/NFS-640)	EA	108.01

DP-DISP2	DRESS PLATE USED WHEN CPU2-640 IS MOUNTE	DRESS PLATE USED WHEN CPU2-640 IS MOUNTED ON TOP ROW.	EA	111.23
DP-ES-B	OPTIONAL DRESS PANEL, BLACK	OPTIONAL DRESS PANEL, BLACK	EA	161.21
DP-ES-R	OPTIONAL DRESS PANEL, RED	OPTIONAL DRESS PANEL, RED	EA	156.37
DPI-232	DIRECT PANEL INTERFACE. MODEM INTERFACE	DIRECT PANEL INTERFACE. MODEM INTERFACE FOR DIRECT WIRE (NO DIAL-UP CAPABILITIES) FOR INTERCONNECTING PANELS. REPLACES TPI-232 IN DIRECT WIRE APPLICATIONS.	EA	1378.34
DP-T2A	DRESS PANEL; 10" TOUCHSCREEN DISPLAY	DRESS PANEL; 10" TOUCHSCREEN DISPLAY AND 2 ANNUNCIATORS FOR CAB-5	EA	107.2
DP-T2A-CB4	DRESS PANEL; MOUNTS 10" TOUCHSCREEN DISP	DRESS PANEL; MOUNTS 10" TOUCHSCREEN DISPLAY AND 2 ACM-30 IN CAB-4	EA	178.94
DR-A4	DOOR, LOCK & KEYS. ACCEPTS 1 CHASSIS	DOOR, LOCK & KEYS. ACCEPTS 1 CHASSIS, BLACK.	EA	361.11
DR-A4B	BLANK DOOR, LOCK & KEYS.	BLANK DOOR, LOCK & KEYS. ACCEPTS 1 CHASSIS; BLACK.	EA	207.96
DR-A4BR	BLANK DOOR, LOCK & KEYS.	BLANK DOOR, LOCK & KEYS. ACCEPTS 1 CHASSIS; RED.	EA	208.77
DR-A4R	DOOR, LOCK & KEYS.	DOOR, LOCK & KEYS. ACCEPTS 1 CHASSIS, RED.	EA	374.01
DR-A5	A SIZE DOOR, LOCK & KEYS FOR CAB-5	A SIZE DOOR, LOCK & KEYS FOR CAB-5	EA	320.81
DR-A5B	A SIZE BLANK DOOR, LOCK & KEYS FOR CAB-5	A SIZE BLANK DOOR, LOCK & KEYS FOR CAB-5	EA	222.47
DR-AA4	AA SIZE DOOR WITH WINDOW, BLACK	AA SIZE DOOR WITH WINDOW, BLACK	EA	286.15
DR-AA4B	AA SIZE DOOR WITHOUT WINDOW, BLACK	AA SIZE DOOR WITHOUT WINDOW, BLACK	EA	187.81
DR-AA4BR	AA SIZE DOOR WITHOUT WINDOW, RED	AA SIZE DOOR WITHOUT WINDOW, RED	EA	187
DR-AA4R	AA SIZE DOOR WITH WINDOW, RED	AA SIZE DOOR WITH WINDOW, RED	EA	278.89
DR-B4	DOOR, LOCK & KEYS. ACCEPTS 2 CHASSIS	DOOR, LOCK & KEYS. ACCEPTS 2 CHASSIS, BLACK.	EA	447.36
DR-B4B	BLANK DOOR, LOCK & KEYS.	BLANK DOOR, LOCK & KEYS. ACCEPTS 2 CHASSIS, BLACK.	EA	245.04
DR-B4BR	BLANK DOOR, LOCK & KEYS	BLANK DOOR, LOCK & KEYS; ACCEPTS 2 CHASSIS, RED.	EA	248.26
DR-B4R	DOOR, LOCK & KEYS.	DOOR, LOCK & KEYS. ACCEPTS 2 CHASSIS, RED.	EA	455.42
DR-B5	B SIZE DOOR, LOCK & KEYS FOR CAB-5	B SIZE DOOR, LOCK & KEYS FOR CAB-5	EA	420.76
DR-B5B	B SIZE BLANK DOOR, LOCK & KEYS FOR CAB-5	B SIZE BLANK DOOR, LOCK & KEYS FOR CAB-5	EA	332.09
DR-C4	DOOR, LOCK & KEYS.	DOOR, LOCK & KEYS. ACCEPTS 3 CHASSIS, BLACK.	EA	660.96
DR-C4B	BLANK DOOR, LOCK & KEYS.	BLANK DOOR, LOCK & KEYS. ACCEPTS 3 CHASSIS; BLACK.	EA	371.59
DR-C4BR	BLANK DOOR, LOCK & KEYS	BLANK DOOR, LOCK & KEYS. ACCEPTS 3 CHASSIS, RED.	EA	368.36
DR-C4R	DOOR, LOCK & KEYS.	DOOR, LOCK & KEYS. ACCEPTS 3 CHASSIS, RED.	EA	660.96
DR-C5	C SIZE DOOR, LOCK & KEYS FOR CAB-5	C SIZE DOOR, LOCK & KEYS FOR CAB-5	EA	544.08
DR-C5B	C SIZE BLANK DOOR, LOCK & KEYS FOR CAB-5	C SIZE BLANK DOOR, LOCK & KEYS FOR CAB-5	EA	447.36
DR-D4	DOOR, LOCK & KEYS.	DOOR, LOCK & KEYS. ACCEPTS 4 CHASSIS, BLACK.	EA	793.95
DR-D4B	BLANK DOOR, LOCK & KEYS.	BLANK DOOR, LOCK & KEYS. ACCEPTS 4 CHASSIS, BLACK.	EA	416.73
DR-D4BR	BLANK DOOR, LOCK & KEYS.	BLANK DOOR, LOCK & KEYS. ACCEPTS 4 CHASSIS, RED.	EA	416.73
DR-D4R	DOOR, LOCK & KEYS.	DOOR, LOCK & KEYS. ACCEPTS 4 CHASSIS, RED.	EA	830.23
DR-D5	D SIZE DOOR, LOCK & KEYS FOR CAB-5	D SIZE DOOR, LOCK & KEYS FOR CAB-5	EA	669.02
DR-D5B	D SIZE BLANK DOOR, LOCK & KEYS FOR CAB-5	D SIZE BLANK DOOR, LOCK & KEYS FOR CAB-5	EA	560.2
DR-E5	E SIZE DOOR, LOCK & KEYS FOR CAB-5	E SIZE DOOR, LOCK & KEYS FOR CAB-5	EA	894.71
DR-E5B	E SIZE BLANK DOOR, LOCK & KEYS FOR CAB-5	E SIZE BLANK DOOR, LOCK & KEYS FOR CAB-5	EA	777.83
DR-PS1	REPLACEMENT DOOR USED FOR MOUNTING	REPLACEMENT DOOR USED FOR MOUNTING ACP5-610 (E) IN A CAB-PS1 CABINET WHEN REPLACING ACP5-2406	EA	132.19
DS-AMP	DS SERIES AMPLIFIER. 120VAC.	DS SERIES AMPLIFIER. 120VAC. PRODUCES 125W AT 25V, CAN BE CONVERTED TO 70V, 100W WITH A DS-XF70V	EA	959.19
DS-AMPE	DS SERIES AMPLIFIER. 220-240VAC.	DS SERIES AMPLIFIER. 220-240VAC. PRODUCES 125W AT 25V, CAN BE CONVERTED TO A 70V, 100W AMPLIFIER WITH A DS-XF70V	EA	967.25
DS-DB	DS SERIES DISTRIBUTION BOARD	DS SERIES DISTRIBUTION BOARD, SUPPORTS ONE TO FOUR DS-AMP OR DS-AMPE	EA	1620.15
DS-FM	CONVERTS ONE DAX OR DAA2 DUAL PORT TO	CONVERTS ONE DAX OR DAA2 DAL PORT TO MULTI-MODE FIBER	EA	288.56
DS-RFM	CONVERTS ONE DAX OR DAA2 PORT	CONVERTS ONE DAX OR DAA2 PORT TO ST STYLE MULTI-MODE FIBER (FOR CONNECTION TO DVC-EMF OR DAA-XXXF SERIES AMPLIFIER)	EA	290.98
DS-SFM	CONVERTS ONE DAX OR DAA2 DAL PORT	CONVERTS ONE DAX OR DAA2 DAL PORT TO SINGLE-MODE FIBER	EA	288.56
DST1	INNOVAIRFLEX SAMPLING TUBE, STEEL	INNOVAIRFLEX SAMPLING TUBE, STEEL, 1 WITH HOLES	EA	13.3
DST1.5	INNOVAIRFLEX SAMPLING TUBE, STEEL	INNOVAIRFLEX SAMPLING TUBE, STEEL, 1.5 WITH HOLES	EA	16.52
DST10	INNOVAIRFLEX SAMPLING TUBE, STEEL	INNOVAIRFLEX SAMPLING TUBE, STEEL, 10 WITH HOLES	EA	52.39
DST3	INNOVAIRFLEX SAMPLING TUBE	INNOVAIRFLEX SAMPLING TUBE, STEEL, 3 WITH HOLES	EA	21.36
DST5	INNOVAIRFLEX SAMPLING TUBE, STEEL	INNOVAIRFLEX SAMPLING TUBE, STEEL, 5 WITH HOLES	EA	25.79
DTR-A5	A SIZE DOOR RED DOOR TRIM, CAB-5	A SIZE DOOR RED DOOR TRIM, CAB-5	EA	299.85
DTR-B5	B SIZE DOOR RED DOOR TRIM, CAB-5	B SIZE DOOR RED DOOR TRIM, CAB-5	EA	299.85
DTR-C5	C SIZE DOOR RED DOOR TRIM, CAB-5	C SIZE DOOR RED DOOR TRIM, CAB-5	EA	299.85
DTR-D5	D SIZE DOOR RED DOOR TRIM, CAB-5	D SIZE DOOR RED DOOR TRIM, CAB-5	EA	299.85
DTR-E5	E SIZE DOOR RED DOOR TRIM, CAB-5	E SIZE DOOR RED DOOR TRIM, CAB-5	EA	299.85
DUCTCOV	REPLACEMENT COVER FOR SK-DUCT	REPLACEMENT COVER FOR SK-DUCT AND DNR DUCT SMOKE DETECTORS	EA	22.17
DUCTCOVV	REPLACEMENT COVER FOR DNRW DUCT SMOKE	REPLACEMENT COVER FOR DNRW DUCT SMOKE DETECTORS	EA	28.21
DVC-AO	DIGITAL VOICE COMMAND, ANALOG OUTPUT	DIGITAL VOICE COMMAND, ANALOG OUTPUT	EA	271.64
DVC-EM	DIGITAL VOICE COMMAND, EXTENDED MEMORY	DIGITAL VOICE COMMAND, EXTENDED MEMORY	EA	1733
DVC-KD	DIGITAL VOICE COMMAND, KEYPAD	DIGITAL VOICE COMMAND, KEYPAD	EA	439.29
DVC-RPU	REMOTE PAGING UNIT (INCLUDES KEYPAD DISP	REMOTE PAGING UNIT (INCLUDES KEYPAD DISPLAY)	EA	2442.32
ECC-MICROPH	REPLACEMENT MICROPHONE FOR NFC-50/100	REPLACEMENT MICROPHONE FOR NFC-50/100, NFC-LOC, NFC-RPU AND NFC-RM	EA	266.8
EC-FX-NH3-HR	EC-FX REPLACEMENT NH3 CELL 0-500/1000PPM	EC-FX REPLACEMENT NH3 CELL 0-500/1000PPM	EA	660.45
EF060604-O	FIBERGLASS ENCLOSURE OPAQUE 6X6X4	FIBERGLASS ENCLOSURE OPAQUE 6X6X4	EA	166.55
EF060604-W	FIBERGLASS ENCLOSURE OPAQUE WITH WINDOW	FIBERGLASS ENCLOSURE OPAQUE WITH WINDOW 6X6X4	EA	234.51
EF080604-O	FIBERGLASS ENCLOSURE OPAQUE 8X6X4	FIBERGLASS ENCLOSURE OPAQUE 8X6X4	EA	172.29

EF080604-W	FIBERGLASS ENCLOSURE OPAQUE WITH WINDOW	FIBERGLASS ENCLOSURE OPAQUE WITH WINDOW 8X6X4	EA	235.47
EF080804-O	FIBERGLASS ENCLOSURE OPAQUE 8X8X4	FIBERGLASS ENCLOSURE OPAQUE 8X8X4	EA	177.08
EF080804-W	FIBERGLASS ENCLOSURE OPAQUE WITH WINDOW	FIBERGLASS ENCLOSURE OPAQUE WITH WINDOW 8X8X4	EA	279.5
EF100806-O	FIBERGLASS ENCLOSURE OPAQUE 10X8X6	FIBERGLASS ENCLOSURE OPAQUE 10X8X6	EA	187.61
EF100806-W	FIBERGLASS ENCLOSURE OPAQUE WITH WINDOW	FIBERGLASS ENCLOSURE OPAQUE WITH WINDOW 10X8X6	EA	278.54
EF121006-O	FIBERGLASS ENCLOSURE OPAQUE 12X10X6	FIBERGLASS ENCLOSURE OPAQUE 12X10X6	EA	204.84
EF121006-W	FIBERGLASS ENCLOSURE OPAQUE WITH WINDOW	FIBERGLASS ENCLOSURE OPAQUE WITH WINDOW 12X10X6	EA	306.3
EF141206-O	FIBERGLASS ENCLOSURE OPAQUE 14X12X6	FIBERGLASS ENCLOSURE OPAQUE 14X12X6	EA	254.61
EF141206-W	FIBERGLASS ENCLOSURE OPAQUE WITH WINDOW	FIBERGLASS ENCLOSURE OPAQUE WITH WINDOW 14X12X6	EA	412.54
EF141208-O	FIBERGLASS ENCLOSURE OPAQUE 14X12X8	FIBERGLASS ENCLOSURE OPAQUE 14X12X8	EA	278.54
EF141208-W	FIBERGLASS ENCLOSURE OPAQUE WITH WINDOW	FIBERGLASS ENCLOSURE OPAQUE WITH WINDOW 14X12X8	EA	535.06
EF161408-O	FIBERGLASS ENCLOSURE OPAQUE 16X14X8	FIBERGLASS ENCLOSURE OPAQUE 16X14X8	EA	297.68
EF161408-W	FIBERGLASS ENCLOSURE OPAQUE WITH WINDOW	FIBERGLASS ENCLOSURE OPAQUE WITH WINDOW 16X14X8	EA	552.29
EF181610-O	FIBERGLASS ENCLOSURE OPAQUE 18X16X10	FIBERGLASS ENCLOSURE OPAQUE 18X16X10	EA	365.64
EF181610-W	FIBERGLASS ENCLOSURE OPAQUE WITH WINDOW	FIBERGLASS ENCLOSURE OPAQUE WITH WINDOW 18X16X10	EA	569.52
EF201610-O	FIBERGLASS ENCLOSURE OPAQUE 20X16X10	FIBERGLASS ENCLOSURE OPAQUE 20X16X10	EA	552.29
EF201610-W	FIBERGLASS ENCLOSURE OPAQUE WITH WINDOW	FIBERGLASS ENCLOSURE OPAQUE WITH WINDOW 20X16X10	EA	861.46
ELR-20K	END OF LINE RESISTOR, 20K OHMS	END OF LINE RESISTOR, 20K OHMS	EA	21.76
EOLR-1	12 OR 24 VOLT EOL RELAY MODULE.	12 OR 24 VOLT EOL RELAY MODULE.	EA	27.41
EP060605-O	POLYCARBONATE ENCLOSURE OPAQUE 6X6X5	POLYCARBONATE ENCLOSURE OPAQUE 6X6X5	EA	110.56
EP060605-T	POLYCARBONATE ENCLOSURE TINTED 6X6X5	POLYCARBONATE ENCLOSURE TINTED 6X6X5	EA	125.39
EP080605-O	POLYCARBONATE ENCLOSURE OPAQUE 8X6X5	POLYCARBONATE ENCLOSURE OPAQUE 8X6X5	EA	117.73
EP080605-T	POLYCARBONATE ENCLOSURE TINTED 8X6X5	POLYCARBONATE ENCLOSURE TINTED 8X6X5	EA	124.43
EP080805-O	POLYCARBONATE ENCLOSURE OPAQUE 8X8X5	POLYCARBONATE ENCLOSURE OPAQUE 8X8X5	EA	123.48
EP080805-T	POLYCARBONATE ENCLOSURE TINTED 8X8X5	POLYCARBONATE ENCLOSURE TINTED 8X8X5	EA	138.79
EP100806-O	POLYCARBONATE ENCLOSURE OPAQUE 10X8X6	POLYCARBONATE ENCLOSURE OPAQUE 10X8X6	EA	125.39
EP100806-T	POLYCARBONATE ENCLOSURE TINTED 10X8X6	POLYCARBONATE ENCLOSURE TINTED 10X8X6	EA	156.02
EP100807-O	POLYCARBONATE ENCLOSURE OPAQUE 10X8X7	POLYCARBONATE ENCLOSURE OPAQUE 10X8X7	EA	134.96
EP100807-T	POLYCARBONATE ENCLOSURE TINTED 10X8X7	POLYCARBONATE ENCLOSURE TINTED 10X8X7	EA	162.72
EP101006-O	POLYCARBONATE ENCLOSURE OPAQUE 10X10X6	POLYCARBONATE ENCLOSURE OPAQUE 10X10X6	EA	142.62
EP101006-T	POLYCARBONATE ENCLOSURE TINTED 10X10X6	POLYCARBONATE ENCLOSURE TINTED 10X10X6	EA	165.59
EP121007-O	POLYCARBONATE ENCLOSURE OPAQUE 12X10X7	POLYCARBONATE ENCLOSURE OPAQUE 12X10X7	EA	145.49
EP121007-T	POLYCARBONATE ENCLOSURE TINTED 12X10X7	POLYCARBONATE ENCLOSURE TINTED 12X10X7	EA	173.25
EP141207-O	POLYCARBONATE ENCLOSURE OPAQUE 14X12X7	POLYCARBONATE ENCLOSURE OPAQUE 14X12X7	EA	178.99
EP141207-T	POLYCARBONATE ENCLOSURE TINTED 14X12X7	POLYCARBONATE ENCLOSURE TINTED 14X12X7	EA	235.47
EP161409-O	POLYCARBONATE ENCLOSURE OPAQUE 16X14X9	POLYCARBONATE ENCLOSURE OPAQUE 16X14X9	EA	202.92
EP161409-T	POLYCARBONATE ENCLOSURE TINTED 16X14X9	POLYCARBONATE ENCLOSURE TINTED 16X14X9	EA	291.94
EP181604-O	POLYCARBONATE ENCLOSURE OPAQUE 18X16X5	POLYCARBONATE ENCLOSURE OPAQUE 18X16X5	EA	231.64
EP181604-T	POLYCARBONATE ENCLOSURE TINTED 18X16X5	POLYCARBONATE ENCLOSURE TINTED 18X16X5	EA	316.83
EP181611-O	POLYCARBONATE ENCLOSURE OPAQUE 18X16X11	POLYCARBONATE ENCLOSURE OPAQUE 18X16X11	EA	268.97
EP181611-T	POLYCARBONATE ENCLOSURE TINTED 18X16X11	POLYCARBONATE ENCLOSURE TINTED 18X16X11	EA	380.96
EP201608-O	POLYCARBONATE ENCLOSURE OPAQUE 20X16X9	POLYCARBONATE ENCLOSURE OPAQUE 20X16X9	EA	460.4
EP201608-T	POLYCARBONATE ENCLOSURE TINTED 20X16X9	POLYCARBONATE ENCLOSURE TINTED 20X16X9	EA	484.33
EP242410-O	POLYCARBONATE ENCLOSURE OPAQUE 24X24X10	POLYCARBONATE ENCLOSURE OPAQUE 24X24X10	EA	727.46
EP242410-T	POLYCARBONATE ENCLOSURE TINTED 24X24X10	POLYCARBONATE ENCLOSURE TINTED 24X24X10	EA	861.46
EPS10-1	ALARM WATERFLOW, SPDT SWITCH	ALARM WATERFLOW, SPDT SWITCH, 4 - 20 PSI.	EA	165.24

EPS10-2	ALARM WATERFLOW, 2 SPDT SWITCHES	ALARM WATERFLOW, 2 SPDT SWITCHES, 4 - 20 PSI.	EA	192.64
EPS120-2	HIGH/LOW PRESSURE SUPERVISORY SWITCH	HIGH/LOW PRESSURE SUPERVISORY SWITCH, 2 SPDT, 10 200 POWER SUPPLY	EA	248.26
EPS40-1	SUPERVISORY LOW, SPDT SWITCH	SUPERVISORY LOW, SPDT SWITCH, 10 - 100 PSI.	EA	165.24
EPS40-2	SUPERVISORY LOW, 2 SPDT SWITCHES	SUPERVISORY LOW, 2 SPDT SWITCHES, 10 - 100 PSI.	EA	192.64
EQBB-B4	EQUIPMENT BACKBOX ASSEMBLY	EQUIPMENT BACKBOX ASSEMBLY, TWO TIERS, BLACK.	EA	329.67
EQBB-B4R	EQUIPMENT BACKBOX ASSEMBLY, TWO TIERS	EQUIPMENT BACKBOX ASSEMBLY, TWO TIERS, BLACK.	EA	355.47
EQBB-C4	EQUIPMENT BACKBOX ASSEMBLY, THREE TIERS	EQUIPMENT BACKBOX ASSEMBLY, THREE TIERS, BLACK.	EA	544.08
EQBB-C4R	EQUIPMENT BACKBOX ASSEMBLY, THREE TIERS	EQUIPMENT BACKBOX ASSEMBLY, THREE TIERS, BLACK.	EA	540.05
EQBB-D4	EQUIPMENT BACKBOX ASSEMBLY, FOUR TIERS	EQUIPMENT BACKBOX ASSEMBLY, FOUR TIERS, BLACK.	EA	729.47
EQBB-D4R	EQUIPMENT BACKBOX ASSEMBLY, FOUR TIERS	EQUIPMENT BACKBOX ASSEMBLY, FOUR TIERS, BLACK.	EA	652.9
EQDR-B4	EQUIPMENT DOOR ASSEMBLY, VENTED	EQUIPMENT DOOR ASSEMBLY, VENTED, TWO TIERS, BLACK.	EA	352.24
EQDR-B4R	EQUIPMENT DOOR ASSEMBLY, VENTED.	EQUIPMENT DOOR ASSEMBLY, VENTED, TWO TIERS, BLACK.	EA	386.1
EQDR-C4	EQUIPMENT DOOR ASSEMBLY, VENTED	EQUIPMENT DOOR ASSEMBLY, VENTED, THREE TIERS, BLACK.	EA	584.38
EQDR-C4R	EQUIPMENT DOOR ASSEMBLY, VENTED.	EQUIPMENT DOOR ASSEMBLY, VENTED, THREE TIERS, BLACK.	EA	576.32
EQDR-D4	EQUIPMENT DOOR ASSEMBLY	EQUIPMENT DOOR ASSEMBLY, VENTED, FOUR TIERS, BLACK.	EA	689.17
EQDR-D4R	EQUIPMENT DOOR ASSEMBLY	EQUIPMENT DOOR ASSEMBLY, VENTED, FOUR TIERS, BLACK.	EA	689.17
ESD-100	VISORALARM-PLUS UL LISTED SURGE PROTECTO	VISORALARM-PLUS UL LISTED SURGE PROTECTOR IN CHS-M3 OR CPU2-640 CHASSIS	EA	375.21
ETX	INNOVAIRFLEX EXHAUST TUBE, STEEL, 1	INNOVAIRFLEX EXHAUST TUBE, STEEL, 1	EA	10.48
FCM-1	ADDRESSABLE CONTROL MODULE WITHFLASHSCAN	ADDRESSABLE CONTROL MODULE WITH FLASHSCAN; CONFIGURED FOR ONE CLASS A OR CLASS B NAC.	EA	112.85
FCM-1-REL	ADDRESSABLE RELEASING MODULE FLASHSCAN	ADDRESSABLE RELEASING MODULE, FLASHSCAN ONLY.	EA	259.55
FCO-951	INTELLIQUAD PLUS INTELLIGENT ADDRESSABLE	INTELLIQUAD PLUS INTELLIGENT ADDRESSABLE COMBINATION MULTI-CRITERIA FIRE AND CARBON MONOXIDE (CO) DETECTOR WITH FLASHSCAN. COMBINES PHOTOELECTRIC, THERMAL, INFRARED AND CO SENSORS TO DETECT FIRE / SMOKE. CO LEVEL IS ALSO MONITORED AND REPORTED SEPA	EA	247.46
FCO-951-IV	INTELLIQUAD PLUS INTELLIGENT ADDRESSABLE	INTELLIQUAD PLUS INTELLIGENT ADDRESSABLE COMBINATION MULTI-CRITERIA FIRE AND CARBON MONOXIDE (CO) DETECTOR WITH FLASHSCAN. COMBINES PHOTOELECTRIC, THERMAL, INFRARED AND CO SENSORS TO DETECT FIRE / SMOKE. CO LEVEL IS ALSO MONITORED AND REPORTED SEPA	EA	262.77
FCPS-2456RB	REPLACEMENT BOARD FOR FCPS-2456	REPLACEMENT BOARD FOR FCPS-2456	EA	673.05
FCPS-2458RB	REPLACEMENT BOARD FOR FCPS-2458	REPLACEMENT BOARD FOR FCPS-2458	EA	741.56
FDM-1	ADDRESSABLE DUAL MONITOR MODULE	ADDRESSABLE DUAL MONITOR MODULE; WITH FLASHSCAN, TWO CLASS B CIRCUITS.	EA	142.67
FDRM-1	ADDRESSABLE DUAL MONITOR/DUAL RELAY MOD	ADDRESSABLE DUAL MONITOR/DUAL RELAY MODULE. PROVIDES TWO INDEPENDENT CLASS B MONITOR CIRCUITS AND TWO INDEPENDENT FORM C RELAYS	EA	349.82
FHSC-R	FIREFIGHTERS HANDSET CABINET	FIREFIGHTERS HANDSET CABINET (RECESSED MOUNT), HOUSES UP TO FIVE HANDSETS, RED	EA	455.42
FHSC-S	FIREFIGHTERS HANDSET CABINET	FIREFIGHTERS HANDSET CABINET (SURFACE MOUNT), HOUSES UP TO FIVE HANDSETS, RED	EA	447.36
FHS-F	FIREFIGHTERS HANDSET, RED	FIREFIGHTERS HANDSET, RED	EA	183.78
FM900	DOOR HOLDER EXTENSION KIT.	DOOR HOLDER EXTENSION KIT.	EA	20.55
FM900-100	DOOR HOLDER SPACER, 1 INCH.	DOOR HOLDER SPACER, 1 INCH.	EA	18.54
FM900-50	DOOR HOLDER SPACER, 1/2 INCH.	DOOR HOLDER SPACER, 1/2 INCH.	EA	18.94
FM900-75	DOOR HOLDER SPACER, 3/4 INCH.	DOOR HOLDER SPACER, 3/4 INCH.	EA	17.73
FM900-Z	DOOR HOLDER SPACER KIT, 90 DEGREE.	DOOR HOLDER SPACER KIT, 90 DEGREE.	EA	20.55
FM980	FM-980, 12 VDC, 24 VAC/VDC, 120/250 VAC	FM-980, 12 VDC, 24 VAC/VDC, 120/250 VAC, SURFACE FLOOR MOUNT, SINGLE DOOR.	EA	156.37
FM998	FM-998, 12 VDC, 24 VAC/VDC, 120/250 VAC	FM-998, 12 VDC, 24 VAC/VDC, 120/250 VAC, FLUSH WALL MOUNT.	EA	124.94
FMM-1	ADDRESSABLE MONITOR MODULEWITH FLASHSCAN	ADDRESSABLE MONITOR MODULE; WITH FLASHSCAN; SUPERVISES EITHER A CLASS A OR CLASS B CIRCUIT OF DRY-CONTACT INPUT DEVICES.	EA	79.8
FMM-101	ADDRESSABLE MINI MODULE WITH FLASHSCAN	ADDRESSABLE MINI MODULE WITH FLASHSCAN; SUPERVISES A CLASS B CIRCUIT OF DRY-CONTACT DEVICES.	EA	72.14
FMM-4-20	ADDRESSABLE MODULE WITH FLASHSCAN	ADDRESSABLE MODULE WITH FLASHSCAN FOR INTERFACING TO INDUSTRY STANDARD 4-20MA DEVICES (USED WITH NFS2 3030 ONLY)	EA	229.72
FPC-951	INTELLIGENT ADDRESSABLE COMBINATION	INTELLIGENT ADDRESSABLE COMBINATION MULTI-CRITERIA PHOTOELECTRIC AND CARBON MONOXIDE (CO) DETECTOR WITH FLASHSCAN PROTOCOL. COMBINES PHOTOELECTRIC AND CO SENSORS TO DETECT FIRE / SMOKE. CO LEVEL IS ALSO MONITORED AND REPORTED SEPARATELY FOR LIFE SA	EA	210.38
FP-IVORY-BP	IVORY FACEPLATE 10-PACK	IVORY FACEPLATE 10-PACK	EA	92.7
FPTI-951	MULTI-CRITERIA PHOTO/TEMP/INFRARED	MULTI-CRITERIA PHOTO/TEMP/INFRARED DETECTOR - WHITE	EA	124.13
FPTI-951-IV	MULTI-CRITERIA PHOTO/TEMP/INFRARED	MULTI-CRITERIA PHOTO/TEMP/INFRARED DETECTOR - IVORY	EA	135.42
FP-WHITE-2-BP	WHITE FACEPLATE 2 IN/2 OUT 10-PACK	WHITE FACEPLATE 2 IN/2 OUT 10-PACK	EA	92.7
FP-WHITE-BP	WHITE FACEPLATE 10-PACK	WHITE FACEPLATE 10-PACK	EA	79.8
FP-WHITE-SWI	WHITE FACEPLATE SWIFT 10-PACK	WHITE FACEPLATE SWIFT 10-PACK	EA	101.79
FRM-1	ADDRESSABLE RELAY MODULE WITH FLASHSCAN	ADDRESSABLE RELAY MODULE WITH FLASHSCAN; PROVIDES TWO FORM-C DRY CONTACTS THAT SWITCH TOGETHER.	EA	108.82
FS10-R30	COPPER-FREE ALUMINUM HOUSING	COPPER-FREE ALUMINUM HOUSING INCL ALERT / FIRE EARLY WARNING RELAY, 30 FT SENSITIVITY (LATCHING ALERT & ALARM RELAYS	EA	3570.28
FS10-RN45-SS	316 STAINLESS STEEL HOUSING 45 FT	316 STAINLESS STEEL HOUSING 45 FT SENSITIVITY (NON-LATCHING ALARM RELAYS)	EA	4192.44
FS20X-211-21-	DUAL IR/UV COPPER-FREE ALUMINUM ENCL.	DUAL IR/UV COPPER-FREE ALUMINUM ENCL. WITH (2) NPT ENTRIES, FM, CFM FOR CLASS I, DIVISION 1, GROUPS A, B, C, D; CLASS II, DIVISION 1, GROUPS E, F, G; CLASS III	EA	3934.01
FS20X-211-22-	DUAL IR/UV STAINLESS STEEL ENCL.	DUAL IR/UV STAINLESS STEEL ENCL. WITH (2) NPT ENTRIES, FM, CFM FOR CLASS I, DIVISION 1, GROUPS A, B, C, D; CLASS II, DIVISION 1, GROUPS E, F, G; CLASS III	EA	4795.47
FS20X-211-24-	DUAL IR/UV STAINLESS STEEL ENCL.	DUAL IR/UV STAINLESS STEEL ENCL. WITH (2) M25 ENTRIES, FM, CFM, ATEX, IECX FOR CLASS I, ZONE 1	EA	4833.75
FSCO-951	INTELLIGENT ADDRESSABLE CARBON MONOXIDE	INTELLIGENT ADDRESSABLE CARBON MONOXIDE (CO) DETECTOR WITH FLASHSCAN PROTOCOL. CO LEVEL IS MONITORED AND REPORTED FOR LIFE SAFETY PURPOSES - WHITE	EA	171.69
FSL100-IR3	IR3 FLAME DETECTOR RED	IR3 FLAME DETECTOR RED	EA	2976.83
FSL100-IR3-W	IR3 FLAME DETECTOR WHITE	IR3 FLAME DETECTOR WHITE	EA	2976.83
FSL100-SM21	FSL100 OPTIONAL SWIVEL MOUNT	FSL100 OPTIONAL SWIVEL MOUNT	EA	254.61
FSL100-TL	FSL100 TEST LAMP	FSL100 TEST LAMP, INCL. UNIVERSAL CHARGER AND CARRYING CASE; NON EX	EA	1818.64
FSL100-TLBT	12 VDC BATTERY FOR FSL-TL TEST LAMP	12 VDC BATTERY FOR FSL-TL TEST LAMP	EA	494.86
FSL100-TLBU	H3 LIGHT BULB FOR FSL-TL TEST LAMP	H3 LIGHT BULB FOR FSL-TL TEST LAMP	EA	260.35

FSL100-TLX	FSL100 TEST LAMP, INCL. CARRYING CASE	FSL100 TEST LAMP, INCL. CARRYING CASE; INTRINSICALLY SAFE (PENDING*)	EA	2507.81
FSL100-UV	UV FLAME DETECTOR RED	UV FLAME DETECTOR RED	EA	2507.81
FSL100-UVIR	UVIR FLAME DETECTOR RED	UVIR FLAME DETECTOR RED	EA	2756.68
FSL100-UVIR-W	UVIR FLAME DETECTOR WHITE	UVIR FLAME DETECTOR WHITE	EA	2756.68
FSL100-UV-W	UV FLAME DETECTOR WHITE	UV FLAME DETECTOR WHITE	EA	2507.81
FS-OSI-RI	BEAM DETECTOR WITH REFLECTOR	BEAM DETECTOR WITH REFLECTOR, UL LISTED, ADDRESSABLE	EA	1733
FSP-951	INTELLIGENT ADDRESSABLE PHOTO DETECTOR	INTELLIGENT ADDRESSABLE PHOTO DETECTOR; WITH FLASHSCAN; WHITE	EA	110.43
FSP-951-BP	INTELLIGENT ADDRESSABLE PHOTO DETECTOR	INTELLIGENT ADDRESSABLE PHOTO DETECTOR; WITH FLASHSCAN; WHITE BULK PACK 10	EA	951.13
FSP-951-IV	INTELLIGENT ADDRESSABLE PHOTO DETECTOR	INTELLIGENT ADDRESSABLE PHOTO DETECTOR; WITH FLASHSCAN AND CLIP; IVORY	EA	111.23
FSP-951R	REMOTE TEST CAPABLE INTELLIGENT PHOTO	REMOTE TEST CAPABLE INTELLIGENT PHOTO DETECTOR WITH FLASHSCAN; FOR USE WITH DNR(W) DUCT DETECTOR HOUSING; WHITE	EA	104.79
FSP-951R-IV	REMOTE TEST CAPABLE INTELLIGENT PHOTO	REMOTE TEST CAPABLE INTELLIGENT PHOTO DETECTOR WITH FLASHSCAN AND CLIP; FOR USE WITH DNR(W) DUCT DETECTOR HOUSING; IVORY	EA	117.68
FSP-951-SELFT	SELF TEST INTELLIGENT ADDRESSABLE PHOTO	SELF TEST INTELLIGENT ADDRESSABLE PHOTO DETECTOR; FLASHSCAN ONLY; WHITE; COMPATIBLE ONLY WITH THE NEW N16 PANEL	EA	95.11
FSP-951T	INTELLIGENT ADDRESSABLE PHOTO/THERMAL	INTELLIGENT ADDRESSABLE PHOTO/THERMAL DETECTOR; WITH FLASHSCAN; WHITE	EA	108.01
FSP-951T-IV	INTELLIGENT ADDRESSABLE PHOTO/THERMAL	INTELLIGENT ADDRESSABLE PHOTO/THERMAL DETECTOR; WITH FLASHSCAN AND CLIP; IVORY	EA	121.71
FSP-951T-SELFT	SELF TEST INTELLIGENT ADDRESSABLE	SELF TEST INTELLIGENT ADDRESSABLE PHOTO/THERMAL DETECTOR; FLASHSCAN ONLY; WHITE; COMPATIBLE ONLY WITH THE NEW N16 PANEL	EA	108.01
FST-951	INTELLIGENT ADDRESSABLE 135 DEGREE THERM	INTELLIGENT ADDRESSABLE 135 DEGREE THERMAL DETECTOR WITH FLASHSCAN; WHITE	EA	74.16
FST-951H	INTELLIGENT ADDRESSABLE HIGH TEMPERATUR	INTELLIGENT ADDRESSABLE HIGH TEMPERATURE 190 DEGREE HEAT DETECTOR; WITH FLASHSCAN	EA	73.75
FST-951H-IV	INTELLIGENT ADDRESSABLE HIGH TEMPERATURE	INTELLIGENT ADDRESSABLE HIGH TEMPERATURE 190 DEGREE HEAT DETECTOR; WITH FLASHSCAN AND CLIP; IVORY	EA	87.05
FST-951-IV	INTELLIGENT ADDRESSABLE 135 DEGREE	INTELLIGENT ADDRESSABLE 135 DEGREE THERMAL DETECTOR WITH FLASHSCAN AND CLIP; IVORY	EA	87.05
FST-951R	INTELLIGENT ADDRESSABLE RATE-OF-RISE THE	INTELLIGENT ADDRESSABLE RATE-OF-RISE THERMAL DETECTOR; WITH FLASHSCAN; WHITE.	EA	73.75
FST-951R-IV	INTELLIGENT ADDRESSABLE RATE-OF-RISE T	INTELLIGENT ADDRESSABLE RATE-OF-RISE THERMAL DETECTOR; WITH FLASHSCAN AND CLIP; IVORY	EA	87.05
FST-951-SELFT	SELF TEST INTELLIGENT PROGRAMMABLE THERM	SELF TEST INTELLIGENT PROGRAMMABLE THERMAL DETECTOR FLASHSCAN ONLY; WHITE; COMPATIBLE ONLY WITH THE NEW N16 PANEL	EA	74.16
FSV-951R	INTELLIGENT ADDRESSABLE HIGH SENSITIVITY	INTELLIGENT ADDRESSABLE HIGH SENSITIVITY DETECTOR; LOW PROFILE, WITH FLASHSCAN; WHITE	EA	318.39
FSV-951R-IV	INTELLIGENT ADDRESSABLE HIGH SENSITIVITY	INTELLIGENT ADDRESSABLE HIGH SENSITIVITY DETECTOR; LOW PROFILE, WITH FLASHSCAN; WHITE	EA	349.02
FT-2145	UV/IR TEST LAMP WITH UNIVERSAL CHARGER	UV/IR TEST LAMP WITH UNIVERSAL CHARGER, (FM & ATEX APPROVAL)	EA	5168.77
FTM-1	ADDRESSABLE FIREPHONE CONTROL MODULE	ADDRESSABLE FIREPHONE CONTROL MODULE WITH FLASHSCAN. COMPATIBLE WITH NFS2-3030 AND NFS2-640 WITH FLASHSCAN SOFTWARE VER. 2.0, VER. 3.0 RESPECTIVELY.	EA	170.88
FT-S7	HONEYWELL IR TEST LAMP, BATTERY OPERATED	HONEYWELL IR TEST LAMP, BATTERY OPERATED FOR TESTOMG FS7/FS10 FIRE DETECTORS UP TO 2FT DISTANCE	EA	1000.25
FWD-200ACCL	WIRELESS PHOTO-HEAT DETECTOR, ACCLIMATE	WIRELESS PHOTO-HEAT DETECTOR, ACCLIMATE, WITH FLASHSCAN. REQUIRES B210W BASE, ORDERED SEPARATELY.	EA	340.05
FWD-200P	WIRELESS DETECTOR, PHOTO, WITH FLASHSCAN	WIRELESS DETECTOR, PHOTO, WITH FLASHSCAN. REQUIRES B210W BASE, ORDERED SEPARATELY.	EA	306.81
FWH-200FIX13	WIRELESS FIXED TEMP HEAT DETECTOR	WIRELESS FIXED TEMP HEAT DETECTOR, 135 DEGREE, WITH FLASHSCAN. REQUIRES B210W BASE, ORDERED SEPARATELY.	EA	270.89
FWH-200ROR1	WIRELESS ROR HEAT DETECTOR, 135 DEGREE	WIRELESS ROR HEAT DETECTOR, 135 DEGREE, WITH FLASHSCAN. REQUIRES B210W BASE, ORDERED SEPARATELY.	EA	270.89
FW-MM	WIRELESS MONITOR MODULE, WITH FLASHSCAN	WIRELESS MONITOR MODULE, WITH FLASHSCAN	EA	314.36
FW-RM	WIRELESS RELAY MODULE, WITH FLASHSCAN	WIRELESS RELAY MODULE, WITH FLASHSCAN	EA	367.56
FWSG	WIRELESS SYSTEM GATEWAY	WIRELESS SYSTEM GATEWAY FOR SWIFT WIRELESS SYSTEMS, WITH FLASHSCAN	EA	461.24
FZM-1	ADDRESSABLE 2-WIRE DETECTOR	ADDRESSABLE 2-WIRE DETECTOR MONITOR MODULE; WITH FLASHSCAN.	EA	162.82
GFV213	NH3 (25 PPM), N2 BALANCE, 58 L	NH3 (25 PPM), N2 BALANCE, 58 L	EA	471.54
GFV232	PENTANE/AIR (50% LEL), 103 L	PENTANE/AIR (50% LEL), 103 L (FOR XNX/XCD/S3K)	EA	497.73
GFV233	HCL/N2 (10 PPM), 58 L (FOR XNX/XCD/S3K)	HCL/N2 (10 PPM), 58 L (FOR XNX/XCD/S3K)	EA	572.39
GFV543	HFO-1234YF (500 PPM), N2 BALANCE, 103 L	HFO-1234YF (500 PPM), N2 BALANCE, 103 L	EA	288.11
GFV544	HFO-1234YF (1000 PPM), N2 BALANCE, 103 L	HFO-1234YF (1000 PPM), N2 BALANCE, 103 L	EA	288.11
GFV545	HFO-1234YF (3000 PPM), N2 BALANCE, 103 L	HFO-1234YF (3000 PPM), N2 BALANCE, 103 L	EA	288.11
HA71N4-16	HA71 IN NEMA 4X ENCLOSURE, 16 CHANNEL	HA71 IN NEMA 4X ENCLOSURE, 16 CHANNEL, STANDARD CONFIGURATION	EA	15850.88
HA71N4-8	HA71 IN NEMA 4X ENCLOSURE, 8 CHANNEL	HA71 IN NEMA 4X ENCLOSURE, 8 CHANNEL, STANDARD CONFIGURATION	EA	14721.41
HAZ-WP-PULL	FIRE ALARM PULL STATION FOR HAZARDOUS	FIRE ALARM PULL STATION FOR HAZARDOUS, NON-HAZARDOUS, WEATHERPROOF OR HARSH LOCATIONS	EA	935.01
HCRL-LF	LOW-FREQUENCY COMPACT SOUNDER, 15, 30,75	LOW-FREQUENCY COMPACT SOUNDER, 15, 30, 75, 95, 110, 135, 185 CD, CEILING, RED	EA	85.04
HCRL-LF-BP10	LOW-FREQUENCY COMPACT SOUNDER	LOW-FREQUENCY COMPACT SOUNDER, 15, 30, 75, 95, 110, 135, 185 CD, CEILING, RED - BULK PACK OF 10 UNIT!	EA	761.71
HCWL-LF	LOW-FREQUENCY COMPACT SOUNDER	LOW-FREQUENCY COMPACT SOUNDER, 15, 30, 75, 95, 110, 135, 185 CD, CEILING, WHITE	EA	85.04
HCWL-LF-BP10	LOW-FREQUENCY COMPACT SOUNDER	LOW-FREQUENCY COMPACT SOUNDER, 15, 30, 75, 95, 110, 135, 185 CD, CEILING, WHITE - BULK PACK OF 10 UNITS	EA	761.71
H-D03-0010-0C	KIT, RAEGUARD 2 PID, UL	KIT, RAEGUARD 2 PID, UL, 0.1 1000 PPM ISOBUTYLENE EQUIVALENT	EA	6240.81
H-D03-0012-0C	KIT, RAEGUARD 2 PID	KIT, RAEGUARD 2 PID, UL, 1 1000 PPM ISOBUTYLENE EQUIVALENT NOTE: CORRECTION FACTORS AND RELAYS ARE NOT AVAILABLE FOR THIS DETECTION RANGE	EA	2976.83
HGRL	HORN WHITE WALL, COMPACT	HORN WHITE WALL, COMPACT	EA	39.5

HGRL-LF	LOW-FREQUENCY COMPACT SOUNDER	LOW-FREQUENCY COMPACT SOUNDER, 15, 30, 75, 95, 110, 135, 185 CD, WALL, RED - BULK PACK OF 10 UNIT	EA	82.22
HGRL-LF-BP10	LOW-FREQUENCY COMPACT SOUNDER	LOW-FREQUENCY COMPACT SOUNDER, 15, 30, 75, 95, 110, 135, 185 CD, WALL, RED	EA	753.65
HGWL	HORN RED WALL, COMPACT	HORN RED WALL, COMPACT	EA	39.5
HGWL-LF	LOW-FREQUENCY COMPACT SOUNDER	LOW-FREQUENCY COMPACT SOUNDER, 15, 30, 75, 95, 110, 135, 185 CD, WALL, WHITE	EA	82.22
HGWL-LF-BP10	LOW-FREQUENCY COMPACT SOUNDER	LOW-FREQUENCY COMPACT SOUNDER, 15, 30, 75, 95, 110, 135, 185 CD, WALL, WHITE - BULK PACK OF 10 UNIT	EA	753.65
HON-CGW-MB	CLSS GATEWAY, WITH ENCLOSURE	CLSS GATEWAY, WITH ENCLOSURE (NOTIFIER LOCK AND CABLE KIT, 50160636-001 SOLD SEPARATELY	EA	632.75
HP300ULM	2.5A 12/24VDC 5 OUT UL LISTED PS W/FIRE	2.5A 12/24VDC 5 OUT UL LISTED PS W/FIRE	EA	483.63
HP300ULPD8C	2.5A 12/24VDC PS W/HPD8CB DISTRIBUTION	2.5A 12/24VDC PS W/HPD8CB DISTRIBUTION	EA	451.39
HP300ULX	2.5A 12/24VDC UL LISTED PS & ENCL - 2.5	2.5A 12/24VDC UL LISTED PS & ENCL - 2.5	EA	328.87
HP400ULACM4	4A 12/24VDC 4 OUT UL LISTED PS W/ACCESS	4A 12/24VDC 4 OUT UL LISTED PS W/ACCESS	EA	560.2
HP400ULM	4A 12/24VDC 6 OUT UL LISTED PS W/FIRE A	4A 12/24VDC 6 OUT UL LISTED PS W/FIRE A	EA	515.87
HP400ULPD8C	4A 12VDC OR 3A 24VDC PS W/HPD8CB DISTRI	4A 12VDC OR 3A 24VDC PS W/HPD8CB DISTRI	EA	483.63
HP400ULX	4A 12VDC OR 3A 24VDC UL LISTED PS & LG	4A 12VDC OR 3A 24VDC UL LISTED PS & LG	EA	431.23
HP600ULACM6	6A 12/24VDC 8 OUT UL LISTED PS W/ACCESS	6A 12/24VDC 8 OUT UL LISTED PS W/ACCESS	EA	753.65
HP600ULM	6A 12/24VDC 6 OUT UL LISTED PS W/FIRE A	6A 12/24VDC 6 OUT UL LISTED PS W/FIRE A	EA	705.29
HP600ULPD16	6A 12/24VDC PS W/2 HPD8CB DISTRIBUTION	6A 12/24VDC PS W/2 HPD8CB DISTRIBUTION	EA	729.47
HP600ULX	6A 12/24VDC UL LISTED PS & ENCL - 6A 12	6A 12/24VDC UL LISTED PS & ENCL - 6A 12	EA	608.56
HPACM8	8 FUSED ACCESS POWER CONTROLLER UL RECO	8 FUSED ACCESS POWER CONTROLLER UL RECO	EA	182.17
HPFF12	12A 24VDC F/A PS, 120 VAC	12A 24VDC F/A PS, 120 VAC	EA	1305.79
HPFF12CM	12A 24VDC F/A NPS, CHASSIS120V	12A 24VDC F/A NPS, CHASSIS120V	EA	1233.25
HPFF12CME	12A 24VDC F/A NPS, CHASSIS220V	12A 24VDC F/A NPS, CHASSIS220V	EA	1338.04
HPFF8CM	8A 24VDC UL LISTED FIRE ALARM POWER	8A 24VDC UL LISTED FIRE ALARM POWER SUPPLY, CHASSIS MOUNT, 120 VAC	EA	991.44
HPFF8CME	8A 24VDC UL LISTED FIRE ALARM	8A 24VDC UL LISTED FIRE ALARM POWER SUPPLY, CHASSIS MOUNT, 220/240 VAC	EA	1023.68
HPF-PS10	10.0 AMPS, 120VAC, REMOTE POWER SUPPLY	10.0 AMPS, 120VAC, REMOTE POWER SUPPLY, RED.	EA	685.14
HPF-PS10B	10.0 AMPS, 120VAC, REMOTE POWER SUPPL	10.0 AMPS, 120VAC, REMOTE POWER SUPPLY, BLACK.	EA	685.14
HPF-PS10E	10.0 AMPS, 240VAC, REMOTE POWER SUPPLY	10.0 AMPS, 240VAC, REMOTE POWER SUPPLY, RED. EXPORT.	EA	693.2
HPF-PS6	6.0 AMPS, 120VAC, REMOTE POWER SUPPLY	6.0 AMPS, 120VAC, REMOTE POWER SUPPLY, RED.	EA	620.65
HPF-PS6B	6.0 AMPS, 120VAC, REMOTE POWER SUPPLY	6.0 AMPS, 120VAC, REMOTE POWER SUPPLY, BLACK.	EA	620.65
HPF-PS6E	6.0 AMPS, 240VAC, REMOTE POWER SUPPLY	6.0 AMPS, 240VAC, REMOTE POWER SUPPLY, RED. EXPORT.	EA	620.65
HPF31076	CLASS A ADAPTER HPFF8/HPFF12	CLASS A ADAPTER HPFF8/HPFF12	EA	160.4
HPTCOVER	PLUG IN TRANSFORMER BOX FOR IPGSM	PLUG IN TRANSFORMER BOX FOR IPGSM COMMUNICATOR	EA	61.66
HRK	HORN ONLY, 12 OR 24 VOLT	HORN ONLY, 12 OR 24 VOLT, RED, WALL MOUNT, OUTDOOR, INCLUDES BACKBO	EA	58.84
HRK-R	REPLACEMENT HORN, RED, WALL MOUNT	REPLACEMENT HORN, RED, WALL MOUNT, OUTDOOR	EA	46.35
HRL	HORN RED WALL	HORN RED WALL	EA	41.11
HRL-LF	LOW-FREQUENCY SOUNDER, 15, 30, 75, 95	LOW-FREQUENCY SOUNDER, 15, 30, 75, 95, 110, 135, 185 CD, WALL, RED	EA	82.22
HRL-LF-BP10	LOW-FREQUENCY SOUNDER, 15, 30, 75, 95	LOW-FREQUENCY SOUNDER, 15, 30, 75, 95, 110, 135, 185 CD, WALL, RED - BULK PACK OF 10 UNITS	EA	753.65
HS-NCM-MF	HIGH-SPEED NETWORK COMMUNICATIONS MODULE	HIGH-SPEED NETWORK COMMUNICATIONS MODULE, FIBER-OPTIC CABLE INTERFACE (MULTI-MODE).	EA	2466.5
HS-NCM-MFSF	HIGH-SPEED NETWORK COMMUNICATIONS MODULE	HIGH-SPEED NETWORK COMMUNICATIONS MODULE, FIBER-OPTIC CABLE INTERFACE (MULTI-MODE FIBER TO SINGLE-MODE FIBER)	EA	2821.16
HS-NCM-SF	HIGH-SPEED NETWORK COMMUNICATIONS MODULE	HIGH-SPEED NETWORK COMMUNICATIONS MODULE, FIBER-OPTIC CABLE INTERFACE (SINGLE-MODE)	EA	3087.15
HS-NCM-W-2	HIGH-SPEED NETWORK COMMUNICATIONS MODULE	HIGH-SPEED NETWORK COMMUNICATIONS MODULE, TWISTED-PAIR WIRE INTERFACE.	EA	2434.26
HS-NCM-WMF	HIGH-SPEED NETWORK COMMUNICATIONS MODULE	HIGH-SPEED NETWORK COMMUNICATIONS MODULE, WIRE AND FIBER-OPTIC CABLE INTERFACE (MULTI-MODE).	EA	2369.77
HS-NCM-WSF	HIGH-SPEED NETWORK COMMUNICATIONS MODULE	HIGH-SPEED NETWORK COMMUNICATIONS MODULE, WIRE AND FIBER-OPTIC CABLE INTERFACE (SINGLE-MODE).	EA	2418.14
HWL	HORN WHITE WALL	HORN WHITE WALL	EA	41.11
HWL-LF	LOW-FREQUENCY SOUNDER, 15, 30, 75, 95	LOW-FREQUENCY SOUNDER, 15, 30, 75, 95, 110, 135, 185 CD, WALL, WHITE	EA	82.22
HWL-LF-BP10	LOW-FREQUENCY SOUNDER,	LOW-FREQUENCY SOUNDER, 15, 30, 75, 95, 110, 135, 185 CD, WALL, WHITE - BULK PACK OF 10 UNIT	EA	753.65
HW-TG7FS-A	CLSS-ENABLED TELGUARD LTE - M/5G	CLSS-ENABLED TELGUARD LTE - M/5G FIRE ALARM COMMUNICATOR, AT&T	EA	556.17
HW-TG7FS-V	CLSS-ENABLED TELGUARD LTE - M/5G FIRE	CLSS-ENABLED TELGUARD LTE - M/5G FIRE ALARM COMMUNICATOR, VERIZON	EA	556.17
IPCHSKIT	CHASSIS TO MOUNT IP COMMUNICATOR	CHASSIS TO MOUNT IP COMMUNICATOR IN CHSA SERIES CHASSIS	EA	67.3
IPOTS-COM	IPOTS CARD	IPOTS CARD	EA	358.69
ISO-6	SIX CIRCUIT ISOLATOR MODULE	SIX CIRCUIT ISOLATOR MODULE	EA	523.93
ISO-X	SLC LOOP ISOLATOR MODULE	SLC LOOP ISOLATOR MODULE; ISOLATES AGAINST SHORT CIRCUITS ON THE SLC.	EA	99.14
LEDSIGN-GW	UL LISTED SIGN MESSAGE GENERATOR GATEWAY	UL LISTED SIGN MESSAGE GENERATOR GATEWAY, USE WITH OAX2-24V. EACH GATEWAY CAN CONTROL UP TO 10 OAX2 24V SIGNS	EA	2772.8
LENS-A	WALL STROBE LENS ATTACHMENT, AMBER	WALL STROBE LENS ATTACHMENT, AMBER	EA	14.11
LENS-A2	WALL AMBER LENS	WALL AMBER LENS	EA	14.11
LENS-AC	CEILING STROBE LENS ATTACHMENT, AMBER	CEILING STROBE LENS ATTACHMENT, AMBER	EA	14.11
LENS-AC2	CEILING AMBER LENS	CEILING AMBER LENS	EA	14.11
LENS-B	WALL STROBE LENS ATTACHMENT, BLUE	WALL STROBE LENS ATTACHMENT, BLUE	EA	14.11

LENS-B2	WALL BLUE LENS	WALL BLUE LENS	EA	14.11
LENS-BC	CEILING STROBE LENS ATTACHMENT, BLUE	CEILING STROBE LENS ATTACHMENT, BLUE	EA	14.11
LENS-BC2	CEILING BLUE LENS	CEILING BLUE LENS	EA	14.11
LENS-G	WALL STROBE LENS ATTACHMENT, GREEN	WALL STROBE LENS ATTACHMENT, GREEN	EA	14.11
LENS-G2	WALL GREEN LENS	WALL GREEN LENS	EA	14.11
LENS-GC	CEILING STROBE LENS ATTACHMENT, GREEN	CEILING STROBE LENS ATTACHMENT, GREEN	EA	14.11
LENS-GC2	CEILING GREEN LENS	CEILING GREEN LENS	EA	14.11
LENS-R	WALL STROBE LENS ATTACHMENT, RED	WALL STROBE LENS ATTACHMENT, RED	EA	14.11
LENS-R2	WALL RED LENS	WALL RED LENS	EA	14.11
LENS-RC	CEILING STROBE LENS ATTACHMENT, RED	CEILING STROBE LENS ATTACHMENT, RED	EA	14.11
LENS-RC2	CEILING RED LENS	CEILING RED LENS	EA	14.11
M02-04-00	TEST MAGNET ONLY.	TEST MAGNET ONLY.	EA	10.48
M02-09-00	TELESCOPE HANDLE WITH TEST MAGNET.	TELESCOPE HANDLE WITH TEST MAGNET.	EA	41.51
M-500975	CH4 (1% / 20% LEL), AIR BALANCE, 103 L	CH4 (1% / 20% LEL), AIR BALANCE, 103 L	EA	287.15
M-500976	H2 (1% / 20% LEL), AIR BALANCE, 103 L	H2 (1% / 20% LEL), AIR BALANCE, 103 L	EA	287.15
M-500988	CO (200 PPM), N2 BALANCE, 103 L	CO (200 PPM), N2 BALANCE, 103 L	EA	290.98
M-501008	AIR, AIR BALANCE, 103 L	AIR, AIR BALANCE, 103 L	EA	287.15
M-501046	H2S (25 PPM), N2 BALANCE, 58 L	H2S (25 PPM), N2 BALANCE, 58 L	EA	321.61
M-501052	CL2 (5 PPM), N2 BALANCE, 58 L	CL2 (5 PPM), N2 BALANCE, 58 L	EA	406.8
M-501054	NO2 (5 PPM), N2 BALANCE, 58 L	NO2 (5 PPM), N2 BALANCE, 58 L	EA	598.24
M-501055	SO2 (5 PPM), N2 BALANCE, 58 L	SO2 (5 PPM), N2 BALANCE, 58 L	EA	326.4
M-501062	CAL KIT TUBING 6 FT. 1/8 I.D X 1/4 O.D	CAL KIT TUBING 6 FT. 1/8 I.D X 1/4 O.D FOR SQN8X	EA	12.93
M-503380	VA201TA50 - TRANSFORMER 50 VA	VA201TA50 - TRANSFORMER 50 VA	EA	78.02
M-507700	C3H8 (20% LEL), AIR BALANCE, 103 L	C3H8 (20% LEL), AIR BALANCE, 103 L	EA	290.98
M-600400	PS-24-150-N12 - 24 VAC/VDC POWER SUPPLY	PS-24-150-N12 - 24 VAC/VDC POWER SUPPLY, 6.5A UL APPROVED	EA	569.52
M-700051	IR-F9-R407A-0/500-COM, R407A 0/500 PPM DEMAND FLOW REGULATOR 58-103L CYLINDERS	IR-F9-R407A-0/500-COM, R407A 0/500 PPM, COMMERCIAL ENCLOSURE CARB COMPLIANT	EA	2057.93
M-700144	IR-F9-HFO1234YF-0/1000-COM, HFO1234YF 0/500 PPM, COMMERCIAL ENCLOSURE CARB COMPLIANT	IR-F9-HFO1234YF-0/1000-COM, HFO1234YF 0/500 PPM, COMMERCIAL ENCLOSURE CARB COMPLIANT	EA	2057.93
M-700265	IR-F9-HFO1234YF-0/1000-COM, HFO1234YF 0/1000 PPM, COMMERCIAL ENCLOSURE	IR-F9-HFO1234YF-0/1000-COM, HFO1234YF 0/1000 PPM, COMMERCIAL ENCLOSURE	EA	2057.93
M-700275	IR-F9-HFO1234YF-0/1000-COM, HFO1234YF 0/3000 PPM, COMMERCIAL ENCLOSURE	IR-F9-HFO1234YF-0/1000-COM, HFO1234YF 0/3000 PPM, COMMERCIAL ENCLOSURE	EA	2057.93
MA420-4	0-20 MA MODULE FOR SS4 DETECTORS	0-20 MA MODULE FOR SS4 DETECTORS NEW VERSION (FACTORY INSTALLED)	EA	341.71
MBT-1	MUNICIPAL BOX TRANSMITTER MODULE.	MUNICIPAL BOX TRANSMITTER MODULE.	EA	136.22
MCBL-7	DACT PHONE CORDS -- 7 FOOT.	DACT PHONE CORDS -- 7 FOOT.	EA	13.3
MDL3R	SYNC™*CIRCUIT MODULE, 12 OR 24 VDC, RED.	SYNC™*CIRCUIT MODULE, 12 OR 24 VDC, RED.	EA	112.04
MDL3W	SYNC™*CIRCUIT MODULE, 12 OR 24 VDC	SYNC™*CIRCUIT MODULE, 12 OR 24 VDC, WHITE.	EA	112.04
MEGADOT	PROGRAMMABLE LED ARRAY, 4.0 X 45.5	PROGRAMMABLE LED ARRAY, 4.0 X 45.5 DISPLAY	EA	3046.85
MHR	MINI HORN, RED	MINI HORN, RED	EA	22.57
MHW	MINI HORN, WHITE	MINI HORN, WHITE	EA	22.57
MIB-W	1010/2020/INA TWISTED PAIR WIRE MEDIA	1010/2020/INA TWISTED PAIR WIRE MEDIA INTERFACE BOARD.	EA	2506.8
MIC-1	PAGING MICROPHONE ONLY	PAGING MICROPHONE ONLY	EA	166.85
MIDAS-L-O2S	MIDAS OXYGEN SENSOR	MIDAS OXYGEN SENSOR	EA	581.01
MNS-4000UL/2	MNS 4000 LED DISPLAY, 24V, UL1638	MNS 4000 LED DISPLAY, 24V, UL1638	EA	3790.43
MNS-CABLE	1' RS-485 CONNECTOR CABLE	1' RS-485 CONNECTOR CABLE FOR MNS-CONTROL	EA	51.59
MNS-CONTROL	FACP INTERFACE FOR LED ARRAYS	FACP INTERFACE FOR LED ARRAYS, 16 MESSAGES	EA	4908.82
MNS-CONTROL	FACP INTERFACE FOR LED ARRAYS	FACP INTERFACE FOR LED ARRAYS, 8 MESSAGES	EA	2659.95
MON-22LCDW	22" UL-LISTED WIDE-SCREEN LCD, 1680X1050	22" UL-LISTED WIDE-SCREEN LCD, 1680X1050 WSXGA	EA	3046.85
MON-22LCDW	22" UL-LISTED CAPACITIVE TOUCH-SCREEN	22" UL-LISTED CAPACITIVE TOUCH-SCREEN, USB CONTROLLER, CUSTOM STAND	EA	4578.34
MON-42LCDW	42" UL-LISTED WIDE-SCREEN LCD	42" UL-LISTED WIDE-SCREEN LCD, 1920X1080P	EA	14629.72
MP120K	ADAPTER PLATE, 120 VAC	ADAPTER PLATE, 120 VAC, FOR USE WITH SPECTRALERT ADVANCE DEVICES	EA	49.57
MP120KL	120 VAC ADAPTER MOUNTING PLATE	120 VAC ADAPTER MOUNTING PLATE	EA	44.74
MPD-UTC1	XNX MPD UL/CSA CATALYTIC BEAD SENSOR	XNX MPD UL/CSA CATALYTIC BEAD SENSOR 0-100% LEL	EA	961.96
MPS-TR	MPS SERIES POWER SUPPLY REMOTE	MPS SERIES POWER SUPPLY REMOTE TROUBLE RELAY.	EA	174.91
MR-101/CR	RELAY, SPDT, IN A RED METAL ENCLOSURE	RELAY, SPDT, IN A RED METAL ENCLOSURE	EA	55.21
MR-101/T	RELAY, SPDT, TRACK MOUNT	RELAY, SPDT, TRACK MOUNT	EA	32.64
MR-104/CR	RELAY, 4 SPDT, IN A RED METAL ENCLOSURE	RELAY, 4 SPDT, IN A RED METAL ENCLOSURE	EA	171.69
MR-104/T	RELAY, 4 SPDT, TRACK MOUNT	RELAY, 4 SPDT, TRACK MOUNT	EA	120.1
MR-199X-13C	DPDT, 24 VDC, IN STEEL ENCLOSURE, 30-AMP	DPDT, 24 VDC, IN STEEL ENCLOSURE, 30-AMP CONTACTS.	EA	185.39
MR-199X-14C	DPDT, 120 VAC, IN STEEL ENCLOSURE	DPDT, 120 VAC, IN STEEL ENCLOSURE, 30-AMP CONTACTS.	EA	182.97
MR-201/CR	RELAY, DPDT, IN A RED METAL ENCLOSURE	RELAY, DPDT, IN A RED METAL ENCLOSURE	EA	60.05
MR-201/T	RELAY, DPDT, TRACK MOUNT	RELAY, DPDT, TRACK MOUNT	EA	41.51
MR-204/CR	RELAY, 4 DPDT, IN A RED METAL ENCLOSURE	RELAY, 4 DPDT, IN A RED METAL ENCLOSURE	EA	207.96
MR-204/T	RELAY, 4 DPDT, TRACK MOUNT	RELAY, 4 DPDT, TRACK MOUNT	EA	145.89
MULTIMOD-B	MULTI-MODULE MOUNTING BRACKET	MULTI-MODULE MOUNTING BRACKET; FOR ONE OPTIONAL MULTI-MODULE IN ROME-B	EA	59.65
MWBB	WALL, METAL WEATHERPROOF BACK BOX, RED	WALL, METAL WEATHERPROOF BACK BOX, RED	EA	55.62
MWBBCW	CEILING, METAL WEATHERPROOF BACK BOX	CEILING, METAL WEATHERPROOF BACK BOX, WHITE	EA	64.48
MWBBW	WALL, METAL WEATHERPROOF BACK BOX, WHITE	WALL, METAL WEATHERPROOF BACK BOX, WHITE	EA	55.62
N100-ISO	SLC LOOP ISOLATOR MODULE	SLC LOOP ISOLATOR MODULE; ISOLATES AGAINST SHORT CIRCUITS ON THE SLC.	EA	99.14

N16-CAC	PANEL LICENSE - CUSTOM ACTION BUTTONS	PANEL LICENSE - CUSTOM ACTION BUTTONS FOR N16 PANEL [8 SOFT BUTTONS INCLUDED WITH CPU. INCREMENTS OF 8 MAY BE PURCHASED, UP TO 32 BUTTONS] [PRICING IS TOKEN EQUIVALENT AT \$0.12 PER TOKEN; 625 TOKENS PER LICENSE]	EA	164.43
N16-CLIP	PANEL LICENSE - CLIP MODE FOR N16 PANE	PANEL LICENSE - CLIP MODE FOR N16 PANEL [NOT INCLUDED IN CPU. MAXIMUM OF 1 MAY BE PURCHASED PER PANEL] [PRICING IS TOKEN EQUIVALENT AT \$0.12 PER TOKEN; 2080 TOKENS PER LICENSE]	EA	548.11
N16E	INTELLIGENT FIRE ALARM CONTROL PANEL	INTELLIGENT FIRE ALARM CONTROL PANEL; INCLUDES ONE SIGNALING LOOP MODULE (318 DEVICES), 10" TOUCHSCREEN DISPLAY, 4 NAC'S, UNIVERSAL AC INPUT POWER SUPPLY AND ENCLOSURE.	EA	2539.04
N16E-R	INTELLIGENT FIRE ALARM CONTROL PANEL	INTELLIGENT FIRE ALARM CONTROL PANEL; INCLUDES ONE SIGNALING LOOP MODULE (318 DEVICES), 10" TOUCHSCREEN DISPLAY, 4 NAC'S, UNIVERSAL AC INPUT POWER SUPPLY AND ENCLOSURE. RED	EA	2539.04
N16-GZN	PANEL LICENSE - GENERAL ZONES FOR N16	PANEL LICENSE - GENERAL ZONES FOR N16 PANEL [250 ZONES INCLUDED IN CPU. INCREMENTS OF 250 MAY BE PURCHASED, UP TO 2000 ZONES] [PRICING IS TOKEN EQUIVALENT AT \$0.12 PER TOKEN; 1500 TOKENS PER LICENSE]	EA	394.96
N16-LGZ	PANEL LICENSE - LOGIC ZONES FOR N16 PANE	PANEL LICENSE - LOGIC ZONES FOR N16 PANEL [250 ZONES INCLUDED IN CPU. INCREMENTS OF 250 MAY BE PURCHASED, UP TO 2000 ZONES] [PRICING IS TOKEN EQUIVALENT AT \$0.12 PER TOKEN; 1500 TOKENS PER LICENSE]	EA	394.96
N16-NWD	PANEL LICENSE - NETWORK DISPLAY MODE	PANEL LICENSE - NETWORK DISPLAY MODE FOR N16 PANEL [NOT INCLUDED IN CPU. MAXIMUM OF 1 MAY BE PURCHASED PER PANEL] [PRICING IS TOKEN EQUIVALENT AT \$0.12 PER TOKEN; 4160 TOKENS PER LICENSE]	EA	1096.22
N16-UZC	PANEL LICENSE - UNIVERSAL ZONE CODING	PANEL LICENSE - UNIVERSAL ZONE CODING FOR N16 PANEL [NOT INCLUDED IN CPU MAXIMUM OF 1 MAY BE PURCHASED PER PANEL] [PRICING IS TOKEN EQUIVALENT AT \$0.12 PER TOKEN; 2920 TOKENS PER LICENSE]	EA	769.77
NAM-232F	NETWORK ADAPTER MODULE	NETWORK ADAPTER MODULE; CONNECTS ONE 200/300/400 VIA FIBER TO NFN	EA	2514.86
N-ANN-100	REMOTE MIMIC ANNUNCIATOR	REMOTE MIMIC ANNUNCIATOR, 100 CHARACTER DISPLAY, BLACK	EA	439.29
N-ANN-100R	REMOTE MIMIC ANNUNCIATOR	REMOTE MIMIC ANNUNCIATOR, 100 CHARACTER DISPLAY, RED	EA	435.26
N-ANN-80	REMOTE LCD ANNUNCIATOR	REMOTE LCD ANNUNCIATOR MIMICS THE FACP DISPLAY, 80 CHARACTER DISPLAY. BLACK	EA	475.57
N-ANN-80-W	REMOTE LCD ANNUNCIATOR	REMOTE LCD ANNUNCIATOR MIMICS THE FACP DISPLAY, 80 CHARACTER DISPLAY. WHITE	EA	475.57
N-ANN-I/O	INPUT/OUTPUT MODULE	INPUT/OUTPUT MODULE FOR DRIVING GRAPHIC ANNUNCIATORS OR RELAYS.	EA	536.02
N-ANN-LED	ANNUNCIATOR MODULE	ANNUNCIATOR MODULE, 10 INPUT ZONES, ALARM(RED), TROUBLE(YELLOW), SUPERVISORY(YELLOW), BLACK BOX	EA	499.75
N-ANN-LED-R	ANNUNCIATOR MODULE	ANNUNCIATOR MODULE, 10 INPUT ZONES, ALARM(RED), TROUBLE(YELLOW), SUPERVISORY(YELLOW), RED BOX	EA	499.75
N-ANN-LED-W	ANNUNCIATOR MODULE	ANNUNCIATOR MODULE, 10 INPUT ZONES, ALARM(RED), TROUBLE(YELLOW), SUPERVISORY(YELLOW), GREY BOX	EA	507.81
N-ANN-RLED	ANNUNCIATOR MODULE	ANNUNCIATOR MODULE, 10 INPUT ZONES, RED LEDS ONLY, BLACK BOX	EA	499.75
N-ANN-RLED-R	ANNUNCIATOR MODULE, 10 INPUT ZONES	ANNUNCIATOR MODULE, 10 INPUT ZONES, RED LEDS ONLY, RED BOX	EA	503.78
N-ANN-RLY	RELAY MODULE WITH 10 FORM C RELAYS	RELAY MODULE WITH 10 FORM C RELAYS	EA	365.14
N-ANN-S/PG	SERIAL/PARALLEL PRINTER INTERFACE MODULE	SERIAL/PARALLEL PRINTER INTERFACE MODULE FOR CONNECTING PRINTER TO FACP. FOR NFW-50 ONLY.	EA	475.57
NBB-2	ANNUNCIATOR BACK BOX	ANNUNCIATOR BACK BOX; MOUNTS ONE 10" DISPLAY MODULE	EA	308.72
NBG-12	DUAL ACTION STATION, RED, TERMINAL BLOCK	DUAL ACTION STATION, RED, TERMINAL BLOCK, HEX KEY.	EA	45.94
NBG-12L	DUAL ACTION STATION, RED, TERMINAL BLOC	DUAL ACTION STATION, RED, TERMINAL BLOCK, NOTIFIER KEY LOCK.	EA	45.94
NBG-12LO	DUAL ACTION STATION/OUTDOOR APPLICATIONS	DUAL ACTION STATION; OUTDOOR APPLICATIONS, RED, TERMINAL BLOCK, NOTIFIER KEY LOCK, USE WITH WBB, OR SB I/O.	EA	128.16
NBG-12LOB	DUAL ACTION STATION/OUTDOOR APPLICATIONS	DUAL ACTION STATION; OUTDOOR APPLICATIONS, RED, TERMINAL BLOCK, NOTIFIER KEY LOCK, INCLUDES SB-I/O BACKBOX.	EA	152.34
NBG-12LPS	DUAL ACTION STATION	DUAL ACTION STATION, RED, TERMINAL BLOCK, NOTIFIER KEY LOCK, PRESIGNAL.	EA	86.25
NBG-12LR	DUAL ACTION RELEASING STATION	DUAL ACTION RELEASING STATION, RED, TERMINAL BLOCK, NOTIFIER KEY LOCK.	EA	65.69
NBG-12LRA	DUAL ACTION RELEASING STATION	DUAL ACTION RELEASING STATION WITH ABORT, RED, TERMINAL BLOCK, NOTIFIER KEY LOCK.	EA	207.15
NBG-12LX	ADDRESSABLE NBG-12L PULL STATION	ADDRESSABLE NBG-12L PULL STATION; WITH FLASHSCAN.	EA	115.26
NBG-12S	SINGLE ACTION STATION, RED, PIG TAIL	SINGLE ACTION STATION, RED, PIG TAIL LEADS, HEX KEY.	EA	39.09
NBG-12WL	WIRELESS PULL STATION	WIRELESS PULL STATION	EA	357.24
NC-100	ADDRESSABLE CONTROL MODULE	ADDRESSABLE CONTROL MODULE ; CONFIGURED FOR ONE CLASS A OR CLASS B NAC.	EA	116.88
NC-100R	ADDRESSABLE RELAY MODULE	ADDRESSABLE RELAY MODULE ; PROVIDES 2 FORM-C DRY CONTACTS THAT SWITCH TOGETHER.	EA	108.01
N-CAC-5X	CLASS A CONVERTER MODULE	CLASS A CONVERTER MODULE	EA	402.22
NCD	INTUITIVE COLOR 10" TOUCH SCREEN	INTUITIVE COLOR 10" TOUCH SCREEN PROVIDING COLOR CODED INFORMATION OF DETAILED SYSTEM STATUS; COMPATIBLE WITH INSPIRE AND ONYX SERIES NODES SUCH AS N16e/x, NFS2-3030, NFS-320, AND NFS2-640 FIRE ALARM CONTROL PANELS	EA	1604.03
NCD-CAC	PANEL LICENSE - CUSTOM ACTION BUTTONS	PANEL LICENSE - CUSTOM ACTION BUTTONS FOR NCD [8 SOFT BUTTONS INCLUDED WITH NCD. INCREMENTS OF 8 MAY BE PURCHASED, UP TO 32 BUTTONS] [PRICING IS TOKEN EQUIVALENT AT \$0.12 PER TOKEN; 625 TOKENS PER LICENSE]	EA	153.95
NCD-LGZ	PANEL LICENSE - LOGIC ZONES	PANEL LICENSE - LOGIC ZONES FOR NCD [250 ZONES INCLUDED IN NCD. INCREMENTS OF 250 MAY BE PURCHASED, UP TO 2000 ZONES] [PRICING IS TOKEN EQUIVALENT AT \$0.12 PER TOKEN; 1660 TOKENS PER LICENSE]	EA	439.29
NCM-1	NOISE CONTROL MODULE	NOISE CONTROL MODULE; FOR USE WITH NON-TWISTED, NON-SHIELDED WIRE ON NOTIFIER SLC LOOPS	EA	255.52
NCM-F	NETWORK CONTROL MODULE	NETWORK CONTROL MODULE - MULTI MODE FIBER; ORDER ONE NCM PER NETWORK NODE (CPU-640/3030,NCA,CPU2 640/3030,NCA-2,DVC, ETC).	EA	1128.46
NCM-W	NETWORK CONTROL MODULE - WIRE	NETWORK CONTROL MODULE - WIRE; ORDER ONE NCM PER NETWORK NODE (CPU-640/3030,NCA,CPU2-640/3030,NCA 2,DVC, ETC).	EA	1080.1
NCO-200	CO DETECTORS, FIRE WARDEN, WHITE	CO DETECTORS, FIRE WARDEN, WHITE	EA	170.08
NDM-100	ADDRESSABLE DUAL MONITOR MODULE	ADDRESSABLE DUAL MONITOR MODULE; 2 CLASS B.	EA	128.97
NFC-125DA	DISTRIBUTED AMPLIFIER, 125 WATTS (25V)	DISTRIBUTED AMPLIFIER, 125 WATTS (25V), 4 CLASS A/B SPEAKER CIRCUITS, 120 VAC, BLACK	EA	3062.97
NFC-125DAE	SAME AS NFC-125DA, 220-240 VAC	SAME AS NFC-125DA, 220-240 VAC	EA	3280.6
NFC-50/100	MAIN UNIT, 50 WATTS (25 V)	MAIN UNIT, 50 WATTS (25 V), 1 CLASS A/B SPEAKER CIRCUIT, 120 VAC, BLACK	EA	3498.24
NFC-50/100E	SAME AS NFC-50/100, 220-240 VAC	SAME AS NFC-50/100, 220-240 VAC	EA	3683.63
NFC-50DA	DISTRIBUTED AMPLIFIER, 50 WATTS	DISTRIBUTED AMPLIFIER, 50 WATTS (25V OR 70V), 4 CLASS A/B SPEAKER CIRCUITS, 120 VAC, BLACK	EA	1563.73
NFC-50DAE	SAME AS NFC-50DA, 220-240 VAC	SAME AS NFC-50DA, 220-240 VAC	EA	1676.57
NFC-CE4	CIRCUIT EXPANDER MODULE	CIRCUIT EXPANDER MODULE FOR NFC-50/125DA(E). FOUR ADDITIONAL CLASS A/B SPEAKER CIRCUITS	EA	443.32
NFC-CE6	CIRCUIT EXPANDER MODULE	CIRCUIT EXPANDER MODULE FOR NFC-50/100(E), SIX ADDITIONAL CLASS A/B SPEAKER CIRCUITS	EA	632.75
NFC-FFT	STANDALONE FIREFIGHTER S TELEPHONESYSTEM	STANDALONE FIREFIGHTER S TELEPHONE SYSTEM, ONBOARD SLC SUPPORTS UP TO 24 MONITOR MODULES, BUILT-IN HANDSET, BLACK	EA	2232.75
NFC-LOC	LOCAL OPERATOR CONSOLE	LOCAL OPERATOR CONSOLE, BUILT-IN MICROPHONE, MESSAGE AND ZONE CONTROL SWITCHES, BLACK	EA	2176.32
NFC-RM	REMOTE MICROPHONE, BLACK	REMOTE MICROPHONE, BLACK	EA	789.92
NFC-RPU	REMOTE PAGING UNIT, BUILT-IN MICROPHONE	REMOTE PAGING UNIT, BUILT-IN MICROPHONE, MESSAGE CONTROL SWITCHES, BLACK	EA	1805.54
NFC-XRM-70V	70 VOLT CONVERSION MODULE FOR NFC-50/100	70 VOLT CONVERSION MODULE FOR NFC-50/100	EA	318.39
NF-FAD	FIRE ALARM DOCUMENT CABINET	FIRE ALARM DOCUMENT CABINET WITH NOTIFIER LOCK	EA	232.14

NFN-GW-EM-3	INTELLIGENT GATEWAY INTERFAC	INTELLIGENT GATEWAY INTERFACE FOR THE ONYXWORKS™ FIRE MONITORING WORKSTATION	EA	2659.95
NFN-GW-PC-F	NFN GATEWAY PC CARD WITH FIBER.	NFN GATEWAY PC CARD WITH FIBER.	EA	2684.13
NFN-GW-PC-H	HIGH SPEED NFN GATEWAY PC CARD	HIGH SPEED NFN GATEWAY PC CARD FOR MULTIMODE FIBER	EA	3933.5
NFN-GW-PC-H	HIGH SPEED NFN GATEWAY PC CARD	HIGH SPEED NFN GATEWAY PC CARD FOR SINGLE MODE FIBER	EA	4586.4
NFN-GW-PC-H	HIGH SPEED NFN GATEWAY PC CARD FOR WIRE	HIGH SPEED NFN GATEWAY PC CARD FOR WIRE	EA	3949.62
NFN-GW-PC-W	NFN GATEWAY PC CARD WITH WIRE.	NFN GATEWAY PC CARD WITH WIRE.	EA	2692.19
N-FPJ	FIREFIGHTERS PHONE JACK	FIREFIGHTERS PHONE JACK	EA	157.18
NFS-320-RB	REPLACEMENT BOARD FOR NFS-320, 120 VAC	REPLACEMENT BOARD FOR NFS-320, 120 VAC	EA	3699.75
NFS-320-RBE	REPLACEMENT BOARD FOR NFS-320E, 240 VAC	REPLACEMENT BOARD FOR NFS-320E, 240 VAC	EA	3989.92
NFS-320-RB-PC	REPLACEMENT BOARD FOR NFS-320-POE	REPLACEMENT BOARD FOR NFS-320-POE, 240 VAC	EA	3957.68
NFS-320-RB-SP	REPLACEMENT BOARD FOR NFS-320-SP	REPLACEMENT BOARD FOR NFS-320-SP, 120 VAC	EA	3957.68
NFS-320-RB-SPE	REPLACEMENT BOARD FOR NFS-320-SPE	REPLACEMENT BOARD FOR NFS-320-SPE, 240 VAC	EA	3957.68
NFS-LBB	NFS LARGE BATTERY BACKBOX	NFS LARGE BATTERY BACKBOX, HOUSES UP TO TWO 55 AH BATTERIES, BLACK	EA	405.44
NFS-LBBR	NFS LARGE BATTERY BACKBOX	NFS LARGE BATTERY BACKBOX, HOUSES UP TO TWO 55 AH BATTERIES, RED	EA	403.02
NF-SRD	SYSTEMS RECORD DOCUMENT	SYSTEMS RECORD DOCUMENT CABINET WITH NOTIFIER LOCK	EA	181.36
NFW-100X	ADDRESSABLE FIRE ALARM CONTROL PANEL	ADDRESSABLE FIRE ALARM CONTROL PANEL, 198 ADDRESSABLE DEVICES ON ONE SLC, BLACK	EA	1724.94
NFW-100XGA	NFW-100X + CLSS GATEWAY + AT&T MODULE	NFW-100X + CLSS Gateway + AT&T Module	EA	2596.11
NFW-100XGV	NFW-100X + CLSS GATEWAY + VERIZON MODULE	NFW-100X + CLSS Gateway + Verizon Module	EA	2596.11
NFW-100XR	ADDRESSABLE FIRE ALARM CONTROL PANEL	ADDRESSABLE FIRE ALARM CONTROL PANEL, 198 ADDRESSABLE DEVICES ON ONE SLC, RED.	EA	1749.12
NFW-50X	ADDRESSABLE FIRE ALARM CONTROL PANEL	ADDRESSABLE FIRE ALARM CONTROL PANEL, 50 ADDRESSABLE DEVICES ON ONE SLC, BLACK.	EA	1201.01
NFW-50XGA	NFW-50X + CLSS GATEWAY + AT&T MODULE	NFW-50X + CLSS Gateway + AT&T Module	EA	2093.14
NFW-50XGV	NFW-50X + CLSS GATEWAY + VERIZON MODULE	NFW-50X + CLSS Gateway + Verizon Module	EA	2093.14
NFW-50XR	ADDRESSABLE FIRE ALARM CONTROL PANEL	ADDRESSABLE FIRE ALARM CONTROL PANEL, 50 ADDRESSABLE DEVICES ON ONE SLC, RED.	EA	1225.19
NH-200	INTELLIGENT ADDRESSABLE THERMAL DETECTOR	INTELLIGENT ADDRESSABLE THERMAL DETECTOR. FIXED TEMPERATURE, WITH BASE; WHITE	EA	88.66
NH-200H	INTELLIGENT ADDRESSABLE HIGH HEAT THERM	INTELLIGENT ADDRESSABLE HIGH HEAT THERMAL DETECTOR; WITH BASE; WHITE	EA	88.66
NH-200H-IV	INTELLIGENT ADDRESSABLE HIGH HEAT THERM	INTELLIGENT ADDRESSABLE HIGH HEAT THERMAL DETECTOR; WITH BASE; IVORY; FLASCHAN & CLIP	EA	99.95
NH-200-IV	INTELLIGENT ADDRESSABLE THERMAL DETECTOR	INTELLIGENT ADDRESSABLE THERMAL DETECTOR. FIXED TEMPERATURE, WITH BASE; IVORY; FLASHSCAN & CLIP	EA	99.95
NH-200R	INTELLIGENT ADDRESSABLE RATE-OF-RISE	INTELLIGENT ADDRESSABLE RATE-OF-RISE THERMAL DETECTOR; WITH BASE; WHITE	EA	88.66
NH-200R-IV	INTELLIGENT ADDRESSABLE RATE-OF-RISE	INTELLIGENT ADDRESSABLE RATE-OF-RISE THERMAL DETECTOR; WITH BASE; WHITE; FLASCHAN & CLIP	EA	99.95
NMM-100	ADDRESSABLE MONITOR MODULE	ADDRESSABLE MONITOR MODULE; SUPERVISES EITHER A CLASS A OR CLASS B CIRCUIT OF N.D. DRY-CONTACT INPUT DEVICES.	EA	87.86
NMM-100-10	ADDRESSABLE 10 INPUT MULTIMOD	ADDRESSABLE 10 INPUT MULTIMOD	EA	749.62
NMM-100P	ADDRESSABLE MINI MODULE	ADDRESSABLE MINI MODULE; SUPERVISES A CLASS B CIRCUIT OF N.D. DRY-CONTACT DEVICES.	EA	72.95
NOT-BG12LX	ADDRESSABLE PULL STATION.	ADDRESSABLE PULL STATION.	EA	133.8
NOT-FILTER-KIT	KIT INCLUDES FILTERS, MOUNTING HARDWARE	KIT INCLUDES FILTERS, MOUNTING HARDWARE AND DOCUMENTATION FOR SPECIFIED MARINE APPLICATIONS	EA	429.62
NP-200	INTELLIGENT ADDRESSABLE PHOTO DETECTOR	INTELLIGENT ADDRESSABLE PHOTO DETECTOR, WITH BASE; WHITE	EA	98.34
NP-200C	PHOTO/CO DETECTOR, FIRE WARDEN, WHITE	PHOTO/CO DETECTOR, FIRE WARDEN, WHITE	EA	209.57
NP-200-IV	INTELLIGENT ADDRESSABLE PHOTO DETECTOR	INTELLIGENT ADDRESSABLE PHOTO DETECTOR, WITH BASE; IVORY; FLASHSCAN & CLIP	EA	112.04
NP-200R	REMOTE TEST CAPABLE INTELLI ADDRESSABLE	REMOTE TEST CAPABLE INTELLIGENT ADDRESSABLE PHOTO DETECTOR; FOR USE WITH DNR(W) DUCT DETECTOR HOUSING; WHITE	EA	104.79
NP-200R-IV	REMOTE TEST CAPABLE INTELLIGENT	REMOTE TEST CAPABLE INTELLIGENT ADDRESSABLE PHOTO DETECTOR; FOR USE WITH DNR(W) DUCT DETECTOR HOUSING; IVORY; FLASHCAN & CLIP	EA	117.68
NP-200T	INTELLIGENT ADDRESSABLE PHOTO/THERMAL	INTELLIGENT ADDRESSABLE PHOTO/THERMAL DETECTOR; WITH BASE; WHITE	EA	109.62
NP-200T-IV	INTELLIGENT ADDRESSABLE PHOTO/THERMA	INTELLIGENT ADDRESSABLE PHOTO/THERMAL DETECTOR; WITH BASE; IVORY; FLASHSCAN & CLIP	EA	121.71
NZM-100	ADDRESSABLE 2-WIRE DETECTOR ZONE MODULE.	ADDRESSABLE 2-WIRE DETECTOR ZONE MODULE.	EA	165.24
NZM-100-6	6-INPUT (CLASS B) OR 3-INPUT (CLASS A)	6-INPUT (CLASS B) OR 3-INPUT (CLASS A) 2-WIRE DET. ZONE MODULE	EA	773.8
OAX2-24V2	UL-LISTED LED SIGN	UL-LISTED LED SIGN	EA	3177.33
OELDBXXXXXA	OELD SMART JUNCTION BOX	OELD SMART JUNCTION BOX, DISPLAY, EX D, ALUMINIUM, M25,ATEX/IECEX	EA	995.47
OELDBXXXXXA	OELD SMART JUNCTION BOX, DISPLAY	OELD SMART JUNCTION BOX, DISPLAY, C1D1 Z1, ALUMINIUM, 3/4" NPT, CULUS	EA	995.47
OELDBXXXXXS	OELD SMART JUNCTION BOX	OELD SMART JUNCTION BOX, DISPLAY, EX D, 316SST, M25, ATEX/IECEX	EA	1244.33
OELDBXXXXXS	OELD SMART JUNCTION BOX	OELD SMART JUNCTION BOX, DISPLAY, C1D1 Z1, 316SST, 3/4 NPT, CULUS	EA	1244.33
OELDVSK01	OELD GENERAL SERVICE KIT	OELD GENERAL SERVICE KIT INCLUDES O-RINGS AND FIXINGS	EA	98.59
OELDVSK02	OELD TERMINAL BLOCK SET	OELD TERMINAL BLOCK SET	EA	49.3
OELDVSK04	OELD M25 STOPPING PLUG	OELD M25 STOPPING PLUG	EA	14.36
OELDVSK05	OELD NPT STOPPING PLUG	OELD NPT STOPPING PLUG	EA	14.36
OELDVSK06	OELD ELECTRONICS MODULE	OELD ELECTRONICS MODULE	EA	502.52
OELDVSK08	OELD PLASTIC LOCATING POST	OELD PLASTIC LOCATING POST FOR ELECTRONICS MODULE	EA	49.3
OSI-R	BEAM DETECTOR WITH REFLECTOR, UL LISTED	BEAM DETECTOR WITH REFLECTOR, UL LISTED. SAME AS PART NO OSI-R-SS	EA	1338.14
OSI-R-SS	CONVENTIONAL 4-WIRE SMOKE IMAGING	CONVENTIONAL 4-WIRE SMOKE IMAGING BEAM DETECTOR W/ REFLECTOR	EA	1388.82
OSY2	OUTSIDE SCREW & YOKE SUPERVISORY	OUTSIDE SCREW & YOKE SUPERVISORY SWITCH W/2 SPDT.	EA	169.27
P2GRL	HORN STROBE 2W RED WALL, COMPACT	HORN STROBE 2W RED WALL, COMPACT	EA	77.78

P2GWL	HORN STROBE 2W WHITE WALL, COMPACT	HORN STROBE 2W WHITE WALL, COMPACT	EA	77.78
P2RHK	HORN/STROBE, 12/24 VOLT, HI CANDELA	HORN/STROBE, 12/24 VOLT, HI CANDELA, 135,150,177,185 CD, RED OUTDOOR, INCLUDES BACKBO	EA	130.58
P2RHK-120	HORN/STROBE, 120 VOLT, HI CANDELA	HORN/STROBE, 120 VOLT, HI CANDELA, 135,150,177,185 CD, RED OUTDOOR, INCLUDES BACKBO	EA	157.98
P2RHK-P	RED OUTDOOR HORN STROBE	RED OUTDOOR HORN STROBE, HIGH CANDELA, PLAIN	EA	144.28
P2RK	HORN/STROBE, 12/24 VOLT	HORN/STROBE, 12/24 VOLT, RED, MULTI-CANDELA 15,15/75,30, 75,110,115 CD, OUTDOOR, INCLUDES BACKBO	EA	105.59
P2RK-P	RED OUTDOOR HORN STROBE, PLAIN	RED OUTDOOR HORN STROBE, PLAIN	EA	133.8
P2RK-R	REPLACEMENT HORN/STROBE	REPLACEMENT HORN/STROBE, 12/24 VOLT, RED, MULTI-CANDELA 15,15/75,30,75,110,115 CD, OUTDOOR	EA	108.01
P2RL	HORN STROBE 2W RED WALL	HORN STROBE 2W RED WALL	EA	78.99
P2RL-BP10	HORN STROBE 2W RED WALL; 10 PACK	HORN STROBE 2W RED WALL; 10 PACK	EA	729.47
P2RL-LF	LOW-FREQUENCY SOUNDER/STROBE	LOW-FREQUENCY SOUNDER/STROBE, 15, 30, 75, 95, 110, 135, 185 CD, WALL, REI	EA	141.06
P2RL-P	HORN STROBE 2W RED WALL, PLAIN	HORN STROBE 2W RED WALL, PLAIN	EA	80.6
P2RL-SP	HORN STROBE 2W RED WALL, FUEGO	HORN STROBE 2W RED WALL, FUEGO	EA	82.22
P2WHK	WHITE OUTDOOR HORN STROBE, HIGH CANDELA	WHITE OUTDOOR HORN STROBE, HIGH CANDELA	EA	129.77
P2WHK-P	WHITE OUTDOOR HORN STROBE, HIGH CANDELA	WHITE OUTDOOR HORN STROBE, HIGH CANDELA, PLAIN	EA	144.28
P2WK	WHITE OUTDOOR HORN STROBE	WHITE OUTDOOR HORN STROBE	EA	105.59
P2WK-P	WHITE OUTDOOR HORN STROBE, PLAIN	WHITE OUTDOOR HORN STROBE, PLAIN	EA	133.8
P2WL	HORN STROBE 2W WHITE WALL	HORN STROBE 2W WHITE WALL	EA	78.99
P2WL-BP10	HORN STROBE 2W WHITE WALL; 10 PACK	HORN STROBE 2W WHITE WALL; 10 PACK	EA	725.44
P2WL-LF	LOW-FREQUENCY SOUNDER/STROBE	LOW-FREQUENCY SOUNDER/STROBE, 15, 30, 75, 95, 110, 135, 185 CD, WALL, WHIT	EA	141.06
P2WL-P	HORN STROBE 2W WHITE WALL, PLAIN	HORN STROBE 2W WHITE WALL, PLAIN	EA	80.6
P2WL-SP	HORN STROBE 2W WHITE WALL, FUEGO	HORN STROBE 2W WHITE WALL, FUEGO	EA	82.22
P40-KITB	DRESS PLATE, KELTRON PRINTER	DRESS PLATE, KELTRON PRINTER, SAME AS P40-KIT BUT INCLUDES BLACK DRESS PLATE; ALSO INCLUDES TWO NEW STYLE BMP-1 ANNUNCIATOR BLANK DRESS PLATES. (ONLY NFS-3030/NFS-640)	EA	324.84
P4RK	HORN/STROBE, 12/24 VOLT	HORN/STROBE, 12/24 VOLT, RED, MULTI-CANDELA 15,15/75,30,75,110,115 CD, OUTDOOR, INCLUDES BACKBO	EA	145.89
P4RK-R	REPLACEMENT HORN/STROBE	REPLACEMENT HORN/STROBE, 12/24 VOLT, RED, MULTI-CANDELA 15,15/75,30,75,110,115 CD, OUTDOOR	EA	129.77
P4RL	HORN STROBE, WALL, 4-WIRE, RED, L-SERIES	HORN STROBE, WALL, 4-WIRE, RED, L-SERIES	EA	104.79
P4WK	WHITE OUTDOOR HORN STROBE, 4 WIRE	WHITE OUTDOOR HORN STROBE, 4 WIRE	EA	145.89
P4WL	HORN STROBE, WALL, 4-WIRE, WHITE	HORN STROBE, WALL, 4-WIRE, WHITE, L-SERIES	EA	104.79
PAM-1	ENCAPSULATED, 24VAC/24VDC/115VAC RELAY	ENCAPSULATED, 24VAC/24VDC/115VAC RELAY, 10 AMP, FORM C	EA	23.78
PAM-2	ENCAPSULATED, 12/24VDC RELAY	ENCAPSULATED, 12/24VDC RELAY, 7 AMP, FORM C	EA	23.78
PAM-4	ENCAPSULATED WITH FLYING LEAD	ENCAPSULATED WITH FLYING LEAD, 9VDC- 40VDC RELAY; 10 AMP, FORM C, 15MA OP CURRENT	EA	23.78
PC2RHK	HORN/STROBE, 12/24 VOLT	HORN/STROBE, 12/24 VOLT, HI CANDELA, 135,150,177,185 CD, RED OUTDOOR, INCLUDES BACKBO	EA	139.45
PC2RK	HORN/STROBE, 12/24 VOLT, RED	HORN/STROBE, 12/24 VOLT, RED, MULTI-CANDELA 15,15/75,30,75,110,115 CD, OUTDOOR, INCLUDES BACKBO	EA	132.19
PC2RL	HORN STROBE 2W RED CEILING	HORN STROBE 2W RED CEILING	EA	80.6
PC2RL-BP10	HORN STROBE 2W RED CEILING; 10 PACK	HORN STROBE 2W RED CEILING; 10 PACK	EA	733.5
PC2RL-LF	LF SOUNDERSTROBE, WALL, RED	LF SOUNDERSTROBE, WALL, RED	EA	144.28
PC2WHK	WHITE OUTDOOR HORN STROBE	WHITE OUTDOOR HORN STROBE, HIGH CANDELA, CEILING MOUNT	EA	138.64
PC2WK	WHITE OUTDOOR HORN STROBE, CEILING MOUNT	WHITE OUTDOOR HORN STROBE, CEILING MOUNT	EA	132.19
PC2WL	HORN STROBE 2W WHITE CEILING	HORN STROBE 2W WHITE CEILING	EA	80.6
PC2WL-BP10	HORN STROBE 2W WHITE CEILING; 10 PACK	HORN STROBE 2W WHITE CEILING; 10 PACK	EA	733.5
PC2WL-LF	LF SOUNDERSTROBE, WALL, WHITE	LF SOUNDERSTROBE, WALL, WHITE	EA	144.28
PC4RL	HORN STROBE, CEILING, 4-WIRE, RED	HORN STROBE, CEILING, 4-WIRE, RED, L-SERIES	EA	106.4
PC4WL	HORN STROBE, CEILING, 4-WIRE	HORN STROBE, CEILING, 4-WIRE, WHITE, L-SERIES	EA	106.4
P1BV2	POST INDICATOR BUTTERFLY VALVE	POST INDICATOR BUTTERFLY VALVE SUPERVISORY SWITCH W/2 SPDT.	EA	152.34
PL-BM	MOUNTING PLATE.	MOUNTING PLATE. REQUIRED FOR EACH CAB-BM.	EA	463.48
PMB-AUX	AUXILIARY POWER SUPPLY	AUXILIARY POWER SUPPLY, 6 AMPS, UNIVERSAL AC INPUT, ON CHASSIS FOR CAB-5	EA	1402.52
PMB-AUX-RT0	AUXILIARY POWER SUPPLY	AUXILIARY POWER SUPPLY, 6 AMPS, UNIVERSAL AC INPUT, ON CHASSIS MOUNTS IN CAB-4	EA	1402.52
PR-1	RELAY, SPDT, MULTIVOLT, 24VDC, 24/115VAC	RELAY, SPDT, MULTIVOLT, 24VDC, 24/115VAC	EA	23.38
PR-2	RELAY, SPDT, MULTIVOLT, 10-40VDC	RELAY, SPDT, MULTIVOLT, 10-40VDC	EA	23.38
PR-3	RELAY, SPDT, MULTIVOLT	RELAY, SPDT, MULTIVOLT, 10-40VDC, REDUNDANT POWER INPUT	EA	23.38
PRN-7	80 COLUMN DESKTOP PRINTER, 120 VAC.	80 COLUMN DESKTOP PRINTER, 120 VAC.	EA	2659.95
PRO-411	HAND-HELD PROGRAMMER	HAND-HELD PROGRAMMER FOR LOCAL PROGRAMMING OF 411, 411UD OR 411UDAC.	EA	325.64
PRT/PK-CABLE	CABLE PRINTER/PERSONAL COMPUTER	CABLE PRINTER/PERSONAL COMPUTER INTERFACE CABLE	EA	54.01
PSE-10	10.0 AMPS, 120VAC REMOTE CHARGER	10.0 AMPS, 120VAC REMOTE CHARGER POWER SUPPLY IN LOCKABLE, METAL ENCLOSURE. BLACK	EA	689.17
PSE-10C	10.0 AMPS, 120VAC REMOTE CHARGER	10.0 AMPS, 120VAC REMOTE CHARGER POWER SUPPLY IN LOCKABLE, METAL ENCLOSURE. BLACK. CANADA	EA	689.17
PSE-10E	10.0 AMPS, 240VAC REMOTE CHARGER	10.0 AMPS, 240VAC REMOTE CHARGER POWER SUPPLY IN LOCKABLE, METAL ENCLOSURE. BLACK. EXPORT	EA	689.17
PSE-10R	10.0 AMPS, 120VAC REMOTE CHARGE	10.0 AMPS, 120VAC REMOTE CHARGER POWER SUPPLY IN LOCKABLE, METAL ENCLOSURE. RED.	EA	697.23
PSE-6	6.0 AMPS, 120VAC REMOTE CHARGER	6.0 AMPS, 120VAC REMOTE CHARGER POWER SUPPLY IN LOCKABLE, METAL ENCLOSURE. BLACK.	EA	624.69
PSE-6C	6.0 AMPS, 120VAC REMOTE CHARGER	6.0 AMPS, 120VAC REMOTE CHARGER POWER SUPPLY IN LOCKABLE, METAL ENCLOSURE. BLACK. CANADA	EA	632.75
PSE-6E	6.0 AMPS, 240VAC REMOTE CHARGER	6.0 AMPS, 240VAC REMOTE CHARGER POWER SUPPLY IN LOCKABLE, METAL ENCLOSURE. BLACK.	EA	624.69
PSE-6R	6.0 AMPS, 120VAC REMOTE CHARGER	6.0 AMPS, 120VAC REMOTE CHARGER POWER SUPPLY IN LOCKABLE, METAL ENCLOSURE. RED.	EA	632.75
PSU-12	110/220 VAC, 50-60 HZ INPUT /15 VDC TRANSFORMER, EXPANDS NFW-100X SYSTEM	110/220 VAC, 50-60 HZ INPUT /15 VDC OUTPUT : UNIVERSAL CHARGER FOR INTERFACE BOX OR DD SERIES, FT SERIES AND TL SERIES TEST LAMPS	EA	211.54
PWRMOD24	TRANSFORMER, EXPANDS NFW-100X SYSTEM	TRANSFORMER, EXPANDS NFW-100X SYSTEM POWER TO 6 AMPS	EA	174.11
Q3013D-010	DUCT MOUNT KIT FOR 30-3013	DUCT MOUNT KIT FOR 30-3013, 10 FT INLET TUBE. DOES NOT INCLUDE THE 30-3013 SMOKE DETECTOR, NEEDS TO BE ORDERED SEPARATELY.	EA	2418.14
Q3013D-1	DUCT MOUNT KIT FOR 30-3013	DUCT MOUNT KIT FOR 30-3013, 1 FT INLET TUBE. DOES NOT INCLUDE THE 30-3013 SMOKE DETECTOR, NEEDS TO BE ORDERED SEPARATELY.	EA	2635.77
Q3013D-3	DUCT MOUNT KIT FOR 30-3013, 3 FT INLET	DUCT MOUNT KIT FOR 30-3013, 3 FT INLET TUBE. DOES NOT INCLUDE THE 30-3013 SMOKE DETECTOR, NEEDS TO BE ORDERED SEPARATELY.	EA	2619.65
Q3013D-6	DUCT MOUNT KIT FOR 30-3013	DUCT MOUNT KIT FOR 30-3013, 6 FT INLET TUBE. DOES NOT INCLUDE THE 30-3013 SMOKE DETECTOR, NEEDS TO BE ORDERED SEPARATELY.	EA	2668.01
R-10E	RELAY, SPDT, MULTIVOLT	RELAY, SPDT, MULTIVOLT, TRACK MOUNT, METAL ENCLOSURE	EA	46.35
R-10T	RELAY, SPDT, MULTIVOLT, TRACK MOUNT	RELAY, SPDT, MULTIVOLT, TRACK MOUNT	EA	31.03
R-14E	4-GANG RELAY, SPDT, MULTIVOLT	4-GANG RELAY, SPDT, MULTIVOLT, TRACK MOUNT, METAL ENCLOSURE	EA	145.09
R-14T	4-GANG RELAY, SPDT, MULTIVOLT	4-GANG RELAY, SPDT, MULTIVOLT, TRACK MOUNT	EA	99.14
R-20E	RELAY, DPDT, MULTIVOLT, TRACK MOUNT	RELAY, DPDT, MULTIVOLT, TRACK MOUNT, METAL ENCLOSURE	EA	52.8

R-20T	RELAY, DPDT, MULTIVOLT, TRACK MOUNT	RELAY, DPDT, MULTIVOLT, TRACK MOUNT	EA	32.64
R-24E	4-GANG RELAY, DPDT, MULTIVOLT, TRACK MNT	4-GANG RELAY, DPDT, MULTIVOLT, TRACK MOUNT, METAL ENCLOSURE	EA	168.46
R-24T	4-GANG RELAY, DPDT, MULTIVOLT	4-GANG RELAY, DPDT, MULTIVOLT, TRACK MOUNT	EA	120.91
RA100Z	REMOTE LED. MOUNTS TO SINGLE GANG BOX.	REMOTE LED. MOUNTS TO SINGLE GANG BOX.	EA	31.44
REL-2.2K	END OF LINE RESISTOR; 2.2K WITH LEADS	END OF LINE RESISTOR; 2.2K WITH LEADS	EA	24.18
REL-4.7K	END OF LINE RESISTOR; 4.7K WITH LEADS	END OF LINE RESISTOR; 4.7K WITH LEADS	EA	22.57
REL-4.7K-BP	END OF LINE RESISTOR; 4.7K WITH LEADS	END OF LINE RESISTOR; 4.7K WITH LEADS; PKG. 10	EA	191.03
REL-47K	END OF LINE RESISTOR; 47K WITH LEADS	END OF LINE RESISTOR; 47K WITH LEADS	EA	31.03
REL-47K-BP	END OF LINE RESISTOR	END OF LINE RESISTOR; 47K WITH LEADS; PKG. 10	EA	278.89
RFP	RED RETROFIT PLATE (5 PACK)	RED RETROFIT PLATE (5 PACK)	EA	103.98
RFPW	WHITE RETROFIT PLATE (5 PACK)	WHITE RETROFIT PLATE (5 PACK)	EA	103.98
RLD	REMOTE ANNUNCIATOR DISPLAY	REMOTE ANNUNCIATOR DISPLAY; 5" COLOR TOUCHSCREEN DISPLAY	EA	991.44
RM-1	MICROPHONE ASSEMBLY	MICROPHONE ASSEMBLY FOR MOUNTING TO AN ADP-4 DRESS PANEL.	EA	552.14
RM-1SA	MICROPHONE ASSEMBLY	MICROPHONE ASSEMBLY FOR MOUNTING IN AN CAB-RM CABINET.	EA	503.78
ROME-B	RELAY OPTION MODULE ENCLOSURE	RELAY OPTION MODULE ENCLOSURE; INCLUDES ONE N-ANN-RLY. ROOM FOR ONE ADDITIONAL RELAY MODULE OR ADDRESSABLE MULTI-MODULE; BLACK	EA	487.66
RP-2001	PRE-ACTION DELUGE CONTROL PANEL	PRE-ACTION DELUGE CONTROL PANEL, 120 VAC.	EA	1281.61
RP-2001C	PRE-ACTION DELUGE CONTROL PANEL WITH LED	PRE-ACTION DELUGE CONTROL PANEL WITH LEDS, 120 VAC.	EA	1733
RP-2001E	PRE-ACTION DELUGE CONTROL PANEL	PRE-ACTION DELUGE CONTROL PANEL, 240 VOLTS	EA	1338.04
RP-2002	AGENT RELEASE CONTROL PANEL, 120 VAC.	AGENT RELEASE CONTROL PANEL, 120 VAC.	EA	1515.37
RP-2002C	AGENT RELEASE CONTROL PANEL WITH LEDS	AGENT RELEASE CONTROL PANEL WITH LEDS, 120 VAC.	EA	2047.36
RP-2002E	AGENT RELEASE CONTROL PANEL, 240 VOLTS	AGENT RELEASE CONTROL PANEL, 240 VOLTS	EA	1571.79
RPT-F	NETWORK FIBER OPTICS REPEATER.	NETWORK FIBER OPTICS REPEATER.	EA	1209.07
RPT-W	NETWORK WIRE REPEATER.	NETWORK WIRE REPEATER.	EA	983.38
RPT-WF	NETWORK WIRE TO FIBER OPTICS REPEATER.	NETWORK WIRE TO FIBER OPTICS REPEATER.	EA	1176.83
RRS-MOD	REVERSING RELAY/SYNCH MODULE.	REVERSING RELAY/SYNCH MODULE.	EA	60.05
RS-232 CABLE	RS232 COMPUTER CABLE FOR CONNECTION	RS232 COMPUTER CABLE FOR CONNECTION FROM FS7-130-SX, S7-2175, OPTION-1 OR OPTION-2 CONTROLLERS OR INTERFACE BOX TO PC	EA	64.61
RTS151	REMOTE TEST STATION; WITH SWITCH, ALARM	REMOTE TEST STATION; WITH SWITCH, ALARM AND POWER LED S.	EA	69.32
RTS151KEY	REMOTE TEST STATION; WITH SWITCH, ALARM	REMOTE TEST STATION; WITH SWITCH, ALARM AND POWER LED S, KEY RESET.	EA	102.37
S301-IRF-R11	301-IRFS-R11 REFRIGERANT GAS SENSOR	301-IRFS-R11 REFRIGERANT GAS SENSOR	EA	2268.51
S301-IRF-R123	301-IRFS-R123 REFRIGERANT GAS SENSOR	301-IRFS-R123 REFRIGERANT GAS SENSOR	EA	2249.37
S301-IRF-R125	301-IRFS-R125 REFRIGERANT GAS SENSOR	301-IRFS-R125 REFRIGERANT GAS SENSOR	EA	2268.51
S301-IRF-R134	301-IRFS-R134A REFRIGERANT GAS SENSOR	301-IRFS-R134A REFRIGERANT GAS SENSOR	EA	2249.37
S301-IRF-R22	301-IRFS-R22 REFRIGERANT GAS SENSOR	301-IRFS-R22 REFRIGERANT GAS SENSOR	EA	2268.51
S301-IRF-R404	301-IRFS-R404A REFRIGERANT GAS SENSOR	301-IRFS-R404A REFRIGERANT GAS SENSOR	EA	2268.51
S301-IRF-R407	301-IRFS-R407C REFRIGERANT GAS SENSOR	301-IRFS-R407C REFRIGERANT GAS SENSOR	EA	2268.51
S301-IRF-R410	301-IRFS-R410A REFRIGERANT GAS SENSOR	301-IRFS-R410A REFRIGERANT GAS SENSOR	EA	2268.51
S301-IRF-R431	301-IRFS-R4310 REFRIGERANT GAS SENSOR	301-IRFS-R4310 REFRIGERANT GAS SENSOR	EA	2268.51
S301-IRF-R507	301-IRFS-R507A REFRIGERANT GAS SENSOR	301-IRFS-R507A REFRIGERANT GAS SENSOR	EA	2268.51
S3KUS2	UL/CUL APPROVED SERIES 3000 MKII TOXIC WEATHERPROOF BACK BOX - WALL MOUNT, RED	UL/CUL APPROVED SERIES 3000 MKII TOXIC AND OXYGEN (O2) TRANSMITTER, STAINLESS STEEL 316 AND 2 X 3/4 NPT ENTRIES	EA	1493.2
SA-WBB	WEATHERPROOF BACK BOX - WALL MOUNT, RED	WEATHERPROOF BACK BOX - WALL MOUNT, RED	EA	37.88
SA-WBBC	WEATHERPROOF BACK BOX - CEILING	WEATHERPROOF BACK BOX - CEILING MOUNT, RED	EA	50.38
SB-10	SURFACE BACK-BOX	SURFACE BACK-BOX FOR ALL NBG-10 OR NBG-12; EXCEPT NBG-12LRA. METAL	EA	19.35
SBA-10	SURFACE BACK-BOX; FOR NBG-12LRA.	SURFACE BACK-BOX; FOR NBG-12LRA.	EA	25.39
SBB-3	3 GANG BACK BOX FOR LED-10N.	3 GANG BACK BOX FOR LED-10N.	EA	68.92
SBB-A4	BACKBOX, 1 CHASSIS, BLACK.	BACKBOX, 1 CHASSIS, BLACK.	EA	232.14
SBB-A4R	BACKBOX, 1 CHASSIS, RED.	BACKBOX, 1 CHASSIS, RED.	EA	232.14
SBB-A5	CAB-5 STANDARD BACK BOX SIZE A, ONE ROW	CAB-5 STANDARD BACK BOX SIZE A, ONE ROW	EA	199.09
SBB-AA4	AA SIZE BACKBOX, BLACK	AA SIZE BACKBOX, BLACK	EA	182.17
SBB-AA4R	AA SIZE BACKBOX, RED	AA SIZE BACKBOX, RED	EA	182.17
SBB-B4	BACKBOX, 2 CHASSIS, BLACK.	BACKBOX, 2 CHASSIS, BLACK.	EA	344.99
SBB-B4R	BACKBOX, 2 CHASSIS, RED.	BACKBOX, 2 CHASSIS, RED.	EA	359.5
SBB-B5	CAB-5 STANDARD BACK BOX SIZE B, TWO ROW	CAB-5 STANDARD BACK BOX SIZE B, TWO ROW	EA	287.76
SBB-C4	BACKBOX, 3 CHASSIS, BLACK.	BACKBOX, 3 CHASSIS, BLACK.	EA	515.87
SBB-C4R	BACKBOX, 3 CHASSIS, RED.	BACKBOX, 3 CHASSIS, RED.	EA	515.87
SBB-C5	CAB-5 STANDARD BACK BOX SIZE C	CAB-5 STANDARD BACK BOX SIZE C, THREE ROW	EA	447.36
SBBCR	CEILING MOUNT SURFACE MOUNT BACK BOX RED	CEILING MOUNT SURFACE MOUNT BACK BOX, RED	EA	30.23
SBBCRL	CEILING SURFACE MOUNT BACK BOX, RED	CEILING SURFACE MOUNT BACK BOX, RED	EA	29.42
SBBCW	CEILING MOUNT SURFACE MOUNT BACK BOX	CEILING MOUNT SURFACE MOUNT BACK BOX, WHITE	EA	30.23
SBBCWL	CEILING SURFACE MOUNT BACK BOX, WHITE	CEILING SURFACE MOUNT BACK BOX, WHITE	EA	29.42
SBB-D4	BACKBOX, 4 CHASSIS, BLACK.	BACKBOX, 4 CHASSIS, BLACK.	EA	612.59

SBB-D4R	BACKBOX, 4 CHASSIS, RED.	BACKBOX, 4 CHASSIS, RED.	EA	612.59
SBB-D5	CAB-5 STANDARD BACK BOX SIZE D, FOUR ROW	CAB-5 STANDARD BACK BOX SIZE D, FOUR ROW	EA	536.02
SBB-E5	CAB-5 STANDARD BACK BOX SIZE E, FIVE ROW	CAB-5 STANDARD BACK BOX SIZE E, FIVE ROW	EA	624.69
SBBGRL	WALL SURFACE MOUNT BACK BOX COMPACT, RED	WALL SURFACE MOUNT BACK BOX COMPACT, RED	EA	22.17
SBBGWL	WALL SURFACE MOUNT BACK BOX COMPACT	WALL SURFACE MOUNT BACK BOX COMPACT, WHITE	EA	22.17
SBBR	WALL MOUNT SURFACE MOUNT BACK BOX, RED	WALL MOUNT SURFACE MOUNT BACK BOX, RED	EA	21.76
SBBRL	WALL SURFACE MOUNT BACK BOX, RED	WALL SURFACE MOUNT BACK BOX, RED	EA	22.17
SBBSPR	WALL MOUNT SPEAKER SURFACE MOUNT BACK BX	WALL MOUNT SPEAKER SURFACE MOUNT BACK BOX, RED	EA	28.61
SBBSPRL	WALL SPEAKER SURFACE MOUNT BACK BOX, RED	WALL SPEAKER SURFACE MOUNT BACK BOX, RED	EA	28.61
SBBSPW	WALL MOUNT SPEAKER SURFACE MOUNT BACK BX	WALL MOUNT SPEAKER SURFACE MOUNT BACK BOX, WHITE	EA	28.61
SBBSPWL	WALL SPEAKER SURFACE MOUNT BACK BOX	WALL SPEAKER SURFACE MOUNT BACK BOX, WHITE	EA	28.61
SBBW	WALL MOUNT SURFACE MOUNT BACK BOX, WHITE	WALL MOUNT SURFACE MOUNT BACK BOX, WHITE	EA	21.76
SBBWL	WALL SURFACE MOUNT BACK BOX, WHITE	WALL SURFACE MOUNT BACK BOX, WHITE	EA	22.17
SB-I/O	INDOOR/OUTDOOR BACKBOX	INDOOR/OUTDOOR BACKBOX FOR NBG-12 SERIES; EXCEPT NBG-12LRA, USE IN OUTDOOR APPLICATIONS WITH NBG-12LO ONLY . UL LISTED. PLASTIC	EA	19.75
SB-SPC8	8 WATT SPEAKER TILE BRIDGE, 4 PER	8 WATT SPEAKER TILE BRIDGE, 4 PER	EA	132.19
SCRHK	STROBE, 12/24 VOLT, HI CANDELA	STROBE, 12/24 VOLT, HI CANDELA, 135,150,177,185 CD, RED OUTDOOR, INCLUDES BACKBOX	EA	118.49
SCRK	STROBE, 12/24 VOLT, RED, MULTI-CANDELA	STROBE, 12/24 VOLT, RED, MULTI-CANDELA 15,15/75,30,75,110,115 CD, OUTDOOR, INCLUDES BACKBOX	EA	89.47
SCR	STROBE RED CEILING	STROBE RED CEILING	EA	64.89
SCR-LBP10	STROBE, 12/24 VOLT, MULTI-CANDELA 1	STROBE, 12/24 VOLT, MULTI-CANDELA 15, 30, 75, 95, 115, 150, 177, RED - BULK PACK OF 10 UNIT:	EA	592.44
SCWHK	WHITE OUTDOOR STROBE, HIGH CANDELA	WHITE OUTDOOR STROBE, HIGH CANDELA, CEILING MOUNT	EA	118.49
SCWK	WHITE OUTDOOR STROBE, CEILING MOUNT	WHITE OUTDOOR STROBE, CEILING MOUNT	EA	89.47
SCWL	STROBE WHITE CEILING	STROBE WHITE CEILING	EA	64.89
SCWL-BP10	STROBE, 12/24 VOLT, MULTI-CANDELA	STROBE, 12/24 VOLT, MULTI-CANDELA 15, 30, 75, 95, 115, 150, 177, WHITE - BULK PACK OF 10 UNIT	EA	592.44
SCWL-CLR-AL	STROBE WHITE CEILING CLEAR LENS ALERT	STROBE WHITE CEILING CLEAR LENS ALERT	EA	75.77
SCWL-TILE	DROP-IN CEILING TILE STROBE ONLY	DROP-IN CEILING TILE STROBE ONLY, WHITE, UL LISTED	EA	182.17
SEISKIT-2550	SEISMIC KIT FOR THE FIREVOICE	SEISMIC KIT FOR THE FIREVOICE 25/50 SERIES. INCLUDES BATTERY BRACKET FOR TWO 7AH, 12AH, OR 18AH BATTERIES	EA	373.2
SEISKIT-320/B	SEISMIC KIT FOR THE NFS-320 AND BB-26.	SEISMIC KIT FOR THE NFS-320 AND BB-26. INCLUDES BATTERY BRACKET FOR TWO 26AH BATTERIES	EA	183.78
SEISKIT-BB100	SEISMIC KIT FOR THE BB-100 AND BB-200.	SEISMIC KIT FOR THE BB-100 AND BB-200. INCLUDES BATTERY BRACKET FOR TWO 100AH BATTERIES. TWO KITS ARE REQUIRED FOR THE BB-200	EA	282.12
SEISKIT-BB17	SEISMIC KIT FOR THE BB-17	SEISMIC KIT FOR THE BB-17. INCLUDES BATTERY BRACKET FOR TWO 18AH BATTERIES	EA	238.59
SEISKIT-BB25	SEISMIC KIT FOR THE BB-25.	SEISMIC KIT FOR THE BB-25. INCLUDES BATTERY BRACKET FOR TWO 26AH BATTERIES	EA	262.77
SEISKIT-CAB	SEISMIC KIT FOR CAB-4 SERIES CABINETS	SEISMIC KIT FOR THE CAB-4 SERIES CABINETS. INCLUDES BATTERY BRACKET FOR TWO 26AH BATTERIES	EA	189.42
SEISKIT-COMM	SEISMIC KIT FOR THE SFP-5UD, SFP-10UD	SEISMIC KIT FOR THE SFP-5UD, SFP-10UD, FIREWARDEN 50, FIREWARDEN 100-2, RP-2001, AND RP-2002. INCLUDES BATTERY BRACKET FOR TWO 7AH, 12AH, OR 18AH BATTERIES	EA	206.35
SEISKIT-DAA	SEISMIC KIT FOR THE DAX, DAA	SEISMIC KIT FOR THE DAX, DAA, AND DAA2 SERIES AMPLIFIERS. INCLUDES BATTERY BRACKET FOR TWO 12AH BATTERIES	EA	215.21
SEISKIT-LBB	SEISMIC KIT FOR THE NFS-LBB	SEISMIC KIT FOR THE NFS-LBB. INCLUDES BATTERY BRACKET FOR TWO 55AH BATTERIES	EA	223.27
SEISKIT-MULTI	SEISMIC MOUNTING KIT	SEISMIC MOUNTING KIT FOR USE WITH PS SERIES POWER SUPPLIES	EA	245.84
SEISKIT-PS/2/4	SEISMIC KIT FOR THE FCPS-2456/8	SEISMIC KIT FOR THE FCPS-2456/8, CAB-PS1, SFP-2402 AND SFP-2404. INCLUDES BATTERY BRACKET FOR TWO 7AH OR 12AH BATTERIES	EA	204.74
SENS-RDR	I SENSITIVITY READER.	I SENSITIVITY READER.	EA	467.51
SEP-SPSWL	UNIVERSAL EXPANDER PLATE	UNIVERSAL EXPANDER PLATE, AMBER LENS, WHITE, ALERT	EA	115.26
SEP-SPSWL-P	UNIVERSAL EXPANDER PLATE, AMBER LENS	UNIVERSAL EXPANDER PLATE, AMBER LENS, WHITE, PLAIN	EA	110.43
SFP-10UD	10 ZONE CONVENTIONAL FIRE CONTROL PANEL	10 ZONE CONVENTIONAL FIRE CONTROL PANEL WITH DACT AND 7 AMP POWER SUPPLY.	EA	1660.45
SFP-10UDC	ULC/UL LISTED, 10 ZONE CONVENTIONAL FIRE	ULC/UL LISTED, 10 ZONE CONVENTIONAL FIRE CONTROL PANEL WITH DACT AND 7 AMP POWER SUPPLY. INCLUDES INTERNAL DRESS PANEL WITH BUILT-IN ANNUNCIATOR MODULE	EA	2313.35
SFP-10UDE	10 ZONE CONVENTIONAL FIRE	10 ZONE CONVENTIONAL FIRE CONTROL PANEL WITH DACT AND 7 AMP POWER SUPPLY. 240 VOLTS	EA	1716.88
SFP-10UDR	10 ZONE CONVENTIONAL FIRE CONTROL	10 ZONE CONVENTIONAL FIRE CONTROL PANEL WITH DACT AND 7 AMP POWER SUPPLY. REC	EA	1660.45
SFP-2402	FIRE ALARM CONTROL PANEL, 2-ZONE	FIRE ALARM CONTROL PANEL, 2-ZONE, CLASS B; 24VDC, ONE CLASS B NAC, FEATURES: MAINTENANCE ALERT, DRIFT COMP, AND DETECTOR SENSITIVITY AUTOMATICALLY ADJUSTED.	EA	685.14
SFP-2402E	SFP-2402 CONTROL PANEL 220/240VAC	SFP-2402 CONTROL PANEL 220/240VAC	EA	689.17
SFP2402RB	SFP-2402 REPLACEMENT CPU	SFP-2402 REPLACEMENT CPU	EA	793.95
SFP-2404	FIRE ALRM CNTRL PNL 4-ZN CL B/A&A 24VDC	FIRE ALARM CONTROL PANEL, 4-ZONE, CLASS B/A; USE CAC-4 FOR CLASS A, 24VDC, ONE CLASS B/A (USE CAC-4 FOR CLASS A) NAC,.	EA	826.2
SFP-2404E	SFP-2404 CONTROL PANEL 220/240VAC	SFP-2404 CONTROL PANEL 220/240VAC	EA	866.5
SFP2404RB	SFP-2404 REPLACEMENT CPU	SFP-2404 REPLACEMENT CPU	EA	894.71
SFP-400BRB	SFP-400B: REPLACEMENT MOTHERBOARD.	SFP-400B: REPLACEMENT MOTHERBOARD.	EA	1426.7
SFP-5UD	5 ZN CNV FIRE CNTRL PNL-DACT, 3 AMP PWR	5 ZONE CONVENTIONAL FIRE CONTROL PANEL WITH DACT AND 3 AMP POWER SUPPLY.	EA	1338.04
SFP-5UDC	ULC/UL LISTED, 5 ZN CNV FIRE CTRL PNL-DACT,7 AMP	ULC/UL LISTED, 5 ZONE CONVENTIONAL FIRE CONTROL PANEL WITH DACT AND 7 AMP POWER SUPPLY. INCLUDES INTERNAL DRESS PANEL WITH BUILT-IN ANNUNCIATOR MODULE	EA	2103.78
SFP-5UDE	5 ZN CNV FIRE CTR PNL-DACT, 3 AMP 240V	5 ZONE CONVENTIONAL FIRE CONTROL PANEL WITH DACT AND 3 AMP POWER SUPPLY. 240 VOLTS	EA	1394.46
SFP-5UDR	5 ZN CNV FIRE CTR PNL-DACT, 3 AMP, RED	5 ZONE CONVENTIONAL FIRE CONTROL PANEL WITH DACT AND 3 AMP POWER SUPPLY. RED	EA	1338.04
SGRL	STROBE RED WALL, COMPACT	STROBE RED WALL, COMPACT	EA	60.05
SGWL	STROBE WHITE WALL, COMPACT	STROBE WHITE WALL, COMPACT	EA	60.05

SLC-IM	CIRC-INTGR MOD-CM LINK VESDANET NET&FACP	CIRCUIT-INTEGRATION MODULE PROVIDES A COMMUNICATION LINK BETWEEN A VESDANET NETWORK AND A FIRE ALARM CONTROL PANEL (FACP) VIA THE VHX-1420-HFS	EA	1329.97
SLM-318	SIGNALING LOOP MOD - 318 DEVICES/LOOP	SIGNALING LOOP MODULE SUPPORTS 318 DEVICES PER LOOP MODULE.	EA	1515.37
SM4	STNLS STL SWVL MNT ASB-F524X/18X & SS4/2	STAINLESS STEEL SWIVEL MOUNTING ASSEMBLY FOR FS24X, FS18X, SS4, SS2 DETECTORS	EA	296.73
SMB500-WH	WHITE BACKBOX	WHITE BACKBOX	EA	16.93
SMB600	SURF MNT BX-400 & 500 SRS DET & SNDR BS	SURFACE MOUNT BOX; FOR 400 & 500 SERIES DETECTORS AND SOUNDER BASES.	EA	17.33
SP-2/MNS	2 MSG SIGN ANNOUNCEMENT AND EVACUATE	TWO MESSAGE SIGN, ANNOUNCEMENT AND EVACUATE	EA	834.26
SP-4	4 MSG SIGN-FIRE, WEATHER, ANNOUNCE, EVAC	FOUR MESSAGE SIGN, FIRE, WEATHER, ANNOUNCEMENT, EVACUATE	EA	813.6
SPCRL	SPEAKER RED CEILING	SPEAKER RED CEILING	EA	45.94
SPCWK	CEILING, OUTDOOR; WHITE; SPEAKER ONLY	CEILING, OUTDOOR; WHITE; SPEAKER ONLY	EA	97.53
SPCWL	SPEAKER WHITE CEILING	SPEAKER WHITE CEILING	EA	45.94
SPCWL-BP10	SPKR ONLY CLNG 1/4W-2W WH BLK PK-10 UN	SPEAKER ONLY, CEILING, 1/4W - 2W, WHITE - BULK PACK OF 10 UNITS	EA	407.86
SPCWL-TILE	DRP-IN CEILING TILE SPEAKER ONLY WH UL LSTD	DROP-IN CEILING TILE SPEAKER ONLY, WHITE, UL LISTED	EA	151.54
SPLCB3BARCXN	SPXCL-BT-CO2 5000PPM-MA/RLY-CHR	SPXCL-BT-CO2 5000PPM-MA/RLY-CHR	EA	703.53
SPLCB3BARWX	SPXCL-BT-CO2 5000PPM-MA/RLY-WHT	SPXCL-BT-CO2 5000PPM-MA/RLY-WHT	EA	703.53
SPLCB3BAXCXN	SPXCL-BT-CO2 5000PPM-MA-CHR	SPXCL-BT-CO2 5000PPM-MA-CHR	EA	670.03
SPLCB3BAXWX	SPXCL-BT-CO2 5000PPM-MA-WHT	SPXCL-BT-CO2 5000PPM-MA-WHT	EA	670.03
SPLCB3BMXCX	SPXCL-BT-CO2 5000PPM-MODBUS-CHR	SPXCL-BT-CO2 5000PPM-MODBUS-CHR	EA	775.31
SPLCB3BMWX	SPXCL-BT-CO2 5000PPM-MODBUS-WHT	SPXCL-BT-CO2 5000PPM-MODBUS-WHT	EA	760.96
SPLCB4BARCXN	SPXCL-BT-CO2 5.0%VOL-MA/RLY-CHR	SPXCL-BT-CO2 5.0%VOL-MA/RLY-CHR	EA	703.53
SPLCB4BARWX	SPXCL-BT-CO2 5.0%VOL-MA/RLY-WHT	SPXCL-BT-CO2 5.0%VOL-MA/RLY-WHT	EA	703.53
SPLCB4BAXCXN	SPXCL-BT-CO2 5.0%VOL-MA-CHR	SPXCL-BT-CO2 5.0%VOL-MA-CHR	EA	670.03
SPLCB4BAXWX	SPXCL-BT-CO2 5.0%VOL-MA-WHT	SPXCL-BT-CO2 5.0%VOL-MA-WHT	EA	670.03
SPLCB4BMXCX	SPXCL-BT-CO2 5.0%VOL-MODBUS-CHR	SPXCL-BT-CO2 5.0%VOL-MODBUS-CHR	EA	775.31
SPLCB4BMWX	SPXCL-BT-CO2 5.0%VOL-MODBUS-WHT	SPXCL-BT-CO2 5.0%VOL-MODBUS-WHT	EA	775.31
SPLCC1BARCXN	SNSPNT XCL TRNS SAFE AREA, IP65, CHAR	SENSEPOINT XCL TRANSMITTER, SAFE AREA, IP65, CO, 4~20 MA, RELAY, CHARCOAL	EA	665.24
SPLCC1BARWX	SNSPNT XCL TRNS SAFE AREA IP65 RELAY WH	SENSEPOINT XCL TRANSMITTER, SAFE AREA, IP65, CO, 4~20 MA, RELAY, WHITE	EA	650.88
SPLCC1BAXCXN	SNSPNT XCL TRNS SAFE AREA IP65 CO CHAR	SENSEPOINT XCL TRANSMITTER, SAFE AREA, IP65, CO, 4~20 MA, CHARCOAL	EA	626.95
SPLCC1BAXWX	SNSPNT XCL TRNS SAFE AREA, IP65 CO WH	SENSEPOINT XCL TRANSMITTER, SAFE AREA, IP65, CO, 4~20 MA, WHITE	EA	626.95
SPLCC1BMRCX	SNSPNT XCL TRNS SF AREA IP65 CO MB CHAR	SENSEPOINT XCL TRANSMITTER, SAFE AREA, IP65, CO, MODBUS, RELAY, CHARCOAL	EA	737.03
SPLCC1BMRWX	SNSPNT XCL TRNS SF AR IP65 CO MB RLY WH	SENSEPOINT XCL TRANSMITTER, SAFE AREA, IP65, CO, MODBUS, RELAY, WHITE	EA	737.03
SPLCC1BMXCX	SNSPNT XCL TRNS SAFE AR IP65 CO MB CHAR	SENSEPOINT XCL TRANSMITTER, SAFE AREA, IP65, CO, MODBUS, CHARCOAL	EA	689.17
SPLCC1BMWX	SNSPNT XCL TRNS SAFE AREA IP65 CO MB WH	SENSEPOINT XCL TRANSMITTER, SAFE AREA, IP65, CO, MODBUS, WHITE	EA	698.74
SPLCF5BARCXN	SPXCL-BT-FL C3H8 100%LEL-MA/RLY-CHR	SPXCL-BT-FL C3H8 100%LEL-MA/RLY-CHR	EA	703.53
SPLCF5BAXCXN	SPXCL-BT-FL C3H8 100%LEL-MA-CHR	SPXCL-BT-FL C3H8 100%LEL-MA-CHR	EA	670.03
SPLCF5BMRCX	SPXCL-BT-FL C3H8 100%LEL-MODBUS/RLY-CHR	SPXCL-BT-FL C3H8 100%LEL-MODBUS/RLY-CHR	EA	813.6
SPLCF5BMXCX	SPXCL-BT-FL C3H8 100%LEL-MODBUS-CHR	SPXCL-BT-FL C3H8 100%LEL-MODBUS-CHR	EA	775.31
SPLCF6BARCXN	SNSPNT XCL TRNS SF AR IP65 CH4 RLY CHAR	SENSEPOINT XCL TRANSMITTER, SAFE AREA, IP65, CH4 (CAT), 4~20 MA, RELAY, CHARCOAL	EA	737.03
SPLCF6BARWX	SNSPNT XCL TRNS SF AR IP65 CH4 MA RLY WH	SENSEPOINT XCL TRANSMITTER, SAFE AREA, IP65, CH4 (CAT), 4~20 MA, RELAY, WHITE	EA	737.03
SPLCF6BAXCXN	SNSPNT XCL TRNS SF AR IP65 CH4 MA, CHAR	SENSEPOINT XCL TRANSMITTER, SAFE AREA, IP65, CH4 (CAT), 4~20 MA, CHARCOAL	EA	698.74
SPLCF6BAXWX	SNSPNT XCL TRNS SF AR IP65 CH4 4~20MA WH	SENSEPOINT XCL TRANSMITTER, SAFE AREA, IP65, CH4 (CAT), 4~20 MA, WHITE	EA	698.74
SPLCF6BMRCX	SNSPNT XCL TRNS SF AR IP65 CH4MB RLY CHR	SENSEPOINT XCL TRANSMITTER, SAFE AREA, IP65, CH4 (CAT), MODBUS, RELAY, CHARCOAL	EA	847.1
SPLCF6BMRWX	SNSPNT XCL TRNS SF AR IP65 CH4 MB RLY WH	SENSEPOINT XCL TRANSMITTER, SAFE AREA, IP65, CH4 (CAT), MODBUS, RELAY, WHITE	EA	847.1
SPLCF6BMXCX	SNSPNT XCL TRNS SF AR IP65 CH4 MB CHAR	SENSEPOINT XCL TRANSMITTER, SAFE AREA, IP65, CH4 (CAT), MODBUS, CHARCOAL	EA	813.6
SPLCF6BMWX	SNSPNT XCL TRNS SF AR IP65 CH4 MB WHITE	SENSEPOINT XCL TRANSMITTER, SAFE AREA, IP65, CH4 (CAT), MODBUS, WHITE	EA	813.6
SPLCG1BARCXN	SNSPNT XCL TRNS SF AR IP65 H2 MA RLY CHR	SENSEPOINT XCL TRANSMITTER, SAFE AREA, IP65, H2, 4~20 MA, RELAY, CHARCOAL	EA	737.03
SPLCG1BAXCXN	SNSPNT XCL TRNS SF AR IP65 H2 MA CHAR	SENSEPOINT XCL TRANSMITTER, SAFE AREA, IP65, H2, 4~20 MA, CHARCOAL	EA	684.38
SPLCG1BAXWX	SNSPNT XCL TRNS SF AR IP65 H2 4~20 MA WH	SENSEPOINT XCL TRANSMITTER, SAFE AREA, IP65, H2, 4~20 MA, WHITE	EA	698.74
SPLCG1BMRCX	SNSPNT XCL TRNS SF AR IP65 H2 MB RLY CHR	SENSEPOINT XCL TRANSMITTER, SAFE AREA, IP65, H2, MODBUS, RELAY, CHARCOAL	EA	837.53
SPLCG1BMXCX	SNSPNT XCL TRNS SF AR IP65 H2 MB CHAR	SENSEPOINT XCL TRANSMITTER, SAFE AREA, IP65, H2, MODBUS, CHARCOAL	EA	813.6
SPLCG1BMWX	SNSPNT XCL TRNS SF AR IP65 H2 MB WH	SENSEPOINT XCL TRANSMITTER, SAFE AREA, IP65, H2, MODBUS, WHITE	EA	813.6
SPLCN1BARCXN	SNSPNT XCL TRNS SF AR IP65 NO2 MA RLY CH	SENSEPOINT XCL TRANSMITTER, SAFE AREA, IP65, NO2, 4~20 MA, RELAY, CHARCOAL	EA	665.24
SPLCN1BMRCX	SNSPNT XCL TRNS SF AR IP65 NO2 MB RLY CH	SENSEPOINT XCL TRANSMITTER, SAFE AREA, IP65, NO2, MODBUS, RELAY, CHARCOAL	EA	737.03
SPLCN1BMXCX	SNSPNT XCL TRNS SF AR IP65 NO2 MB CHAR	SENSEPOINT XCL TRANSMITTER, SAFE AREA, IP65, NO2, MODBUS, CHARCOAL	EA	679.6

SPLCO1BARCX	SNSPNT XCL TRNS SF AR IP65 O2 MA RLY CHR	SENSEPOINT XCL TRANSMITTER, SAFE AREA, IP65, O2, 4~20 MA, RELAY, CHARCOAL	EA	737.03
SPLCO1BARWX	SNSPNT XCL TRNS SF AR IP65 O2 MA RLY WH	SENSEPOINT XCL TRANSMITTER, SAFE AREA, IP65, O2, 4~20 MA, RELAY, WHITE	EA	737.03
SPLCO1BAXCX	SNSPNT XCL TRNS SF AR IP65 O2 4~20 MA CH	SENSEPOINT XCL TRANSMITTER, SAFE AREA, IP65, O2, 4~20 MA, CHARCOAL	EA	698.74
SPLCO1BAXWX	SNSPNT XCL TRNS SF AR IP65 O2 4~20 MA WH	SENSEPOINT XCL TRANSMITTER, SAFE AREA, IP65, O2, 4~20 MA, WHITE	EA	737.03
SPLCO1BMRX	SNSPNT XCL TRNS SF AR IP65 O2 MB RLY CHR	SENSEPOINT XCL TRANSMITTER, SAFE AREA, IP65, O2, MODBUS, RELAY, CHARCOAL	EA	847.1
SPLCO1BMRW	SNSPNT XCL TRNS SF AR IP65 O2 MB RLY WH	SENSEPOINT XCL TRANSMITTER, SAFE AREA, IP65, O2, MODBUS, RELAY, WHITE	EA	847.1
SPLCO1BMXC	SNSPNT XCL TRNS SF AR IP65 O2 MB CHAR	SENSEPOINT XCL TRANSMITTER, SAFE AREA, IP65, O2, MODBUS, CHARCOAL	EA	813.6
SPLCO1BMXW	SNSPNT XCL TRNS SF AR IP65 O2 MODBUS WH	SENSEPOINT XCL TRANSMITTER, SAFE AREA, IP65, O2, MODBUS, WHITE	EA	813.6
SPLCONO2-BN	CO/NO2 BUNDLE-SPXCL, 4~20MA, CHARCOAL	CO/NO2 BUNDLE-SPXCL, 4~20MA, CHARCOAL	EA	1119.9
SPLCONO2-BN	CO/NO2 BUNDLE-SPXCL, 4~20MA, RLY, CHAR	CO/NO2 BUNDLE-SPXCL, 4~20MA, RELAY, CHARCOAL	EA	1196.47
SPLCONO2-BN	CO/NO2 BUNDLE-SPXCL, MODBUS, CHARCOAL	CO/NO2 BUNDLE-SPXCL, MODBUS, CHARCOAL	EA	1244.33
SPLCONO2-BN	CO/NO2 BUNDLE-SPXCL, MODBUS, RLY, CHAR	CO/NO2 BUNDLE-SPXCL, MODBUS, RELAY, CHARCOAL	EA	1330.48
SPLIC1BAXYN	SPXRL-BT-CULUS-CO 300PPM-MA-YEL	SPXRL-BT-CULUS-CO 300PPM-MA-YEL	EA	1263.48
SPLIC1BMXYN	SPXRL-BT-CULUS-CO 300PPM-MODBUS-YEL	SPXRL-BT-CULUS-CO 300PPM-MODBUS-YEL	EA	1349.62
SPLIF6BAXYN	SPXRL-BT-CULUS-CH4 100%LEL-MA-YEL	SPXRL-BT-CULUS-CH4 100%LEL-MA-YEL	EA	1134.26
SPLIF6BMXYN	SPXRL-BT-CULUS-CH4 100%LEL-MODBUS-YEL	SPXRL-BT-CULUS-CH4 100%LEL-MODBUS-YEL	EA	1215.62
SPLIN1BAXYN	SPXRL-BT-CULUS-NO2 20.0PPM-MA-YEL	SPXRL-BT-CULUS-NO2 20.0PPM-MA-YEL	EA	1330.48
SPLIN1BMXYN	SPXRL-BT-CULUS-NO2 20PPM-MB-YEL	SPXRL-BT-CULUS-NO2 20.0PPM-MODBUS-YEL (AVAILABLE Q4 2017)	EA	1416.62
SPLIO1BAXYN	SPXRL-BT-CULUS-O2 25.0%VOL-MA-YEL	SPXRL-BT-CULUS-O2 25.0%VOL-MA-YEL	EA	1263.48
SPLIO1BMXYN	SPXRL-BT-CULUS-O2 25.0%VOL-MODBUS-YEL	SPXRL-BT-CULUS-O2 25.0%VOL-MODBUS-YEL	EA	1349.62
SPRK	WALL, OUTDOOR, RED, SPEAKER ONLY	WALL, OUTDOOR, RED, SPEAKER ONLY	EA	97.53
SPRK-R	REPLACEMENT UNIT - RED OUTDOOR SPEAKER	REPLACEMENT UNIT - RED OUTDOOR SPEAKER	EA	73.75
SPRL	SPEAKER RED WALL	SPEAKER RED WALL	EA	41.51
SPRL-BP10	SPEAKER RED WALL; 10 PACK	SPEAKER RED WALL; 10 PACK	EA	399.8
SPSCRL	SPEAKER STROBE RED CEILING	SPEAKER STROBE RED CEILING	EA	110.43
SPSCRL-BP10	SPKR/STRB CLNG MLTI-CNDLA CD RD-BLK 10PK	SPEAKER/STROBE, CEILING, MULTI-CANDELA 15, 30, 75, 95, 115, 150, 177 CD, RED - BULK PACK OF 10 UNITS	EA	991.44
SPSCWHK	CLNG OUTDR WH SLCT CNDLA SPKR/STRB HI CD	CEILING, OUTDOOR, WHITE, SELECTABLE CANDELA, SPEAKER/STROBE; HI CD	EA	179.75
SPSCWK	CEILING OUTDR WH SLCT CANDELA SPKR/STRB	CEILING, OUTDOOR, WHITE, SELECTABLE CANDELA, SPEAKER/STROBE	EA	171.69
SPSCWK-CLR-A	CEILING SPEAKER/STROBE WHITE PLASTIC BOX	CEILING SPEAKER/STROBE, WHITE PLASTIC BOX, CLEAR LENS	EA	203.93
SPSCWL	SPEAKER STROBE WHITE CEILING	SPEAKER STROBE WHITE CEILING	EA	110.43
SPSCWL-BP10	SPKR/STR CLNG MLTI-CNDLA CD WH 10 PK	SPEAKER/STROBE, CEILING, MULTI-CANDELA 15, 30, 75, 95, 115, 150, 177 CD, WHITE - BULK PACK OF 10 UNITS	EA	991.44
SPSCWL-CLR-A	SPEAKER STROBE WHITE CEILING, ALERT	SPEAKER STROBE WHITE CEILING, ALERT	EA	119.29
SPSCWL-P	SPEAKER STROBE WHITE CEILING, PLAIN	SPEAKER STROBE WHITE CEILING, PLAIN	EA	116.07
SPSCWL-TILE	DROP-IN CEILING TILE SPKR STRB WH UL	DROP-IN CEILING TILE SPEAKER STROBE, WHITE, UL LISTED	EA	221.66
SPSEP-BBSWL	UNIVERSAL EXPANDER PLATE BACK BX SKRT WH	UNIVERSAL EXPANDER PLATE BACK BOX SKIRT, WHITE	EA	42.72
SPSRHK	WALL SPEAKER STROBE HI CANDELA OUTDOOR	WALL SPEAKER STROBE HI CANDELA OUTDOOR	EA	193.45
SPSRK	SPKR/STRB WALL MLTI-CANDELA RD OUTDOOR	SPEAKER/STROBE, WALL, MULTI-CANDELA 15, 15/75, 30, 75, 110, 115, RED, OUTDOOR, INCLUDES BACKBOX	EA	171.69
SPSRK-P	RED OUTDOOR SPEAKER STROBE, PLAIN	RED OUTDOOR SPEAKER STROBE, PLAIN	EA	198.29
SPSRK-R	REPLACEMENT UNIT - RED OUTDOOR SPKR STRB	REPLACEMENT UNIT - RED OUTDOOR SPEAKER STROBE	EA	139.45
SPSRL	SPEAKER STROBE RED WALL	SPEAKER STROBE RED WALL	EA	107.2
SPSRL-BP10	SPKR/STRB WALL MLTI-CANDELA CD RED 10 PK	SPEAKER/STROBE, WALL, MULTI-CANDELA 15, 30, 75, 95, 110, 135, 185 CD, RED - BULK PACK OF 10 UNITS	EA	959.19
SPSRL-P	SPEAKER STROBE RED WALL, PLAIN	SPEAKER STROBE RED WALL, PLAIN	EA	112.04
SPSRL-SP	SPEAKER STROBE RED WALL, FUEGO	SPEAKER STROBE RED WALL, FUEGO	EA	110.43
SPSWK	WALL OUTDOOR WH SELECT CANDELA SPKR/STRB	WALL, OUTDOOR, WHITE, SELECTABLE CANDELA, SPEAKER/STROBE	EA	171.69
SPSWK-CLR-AL	WALL SPKR/STRB WH PLASTIC BX CLEAR LENS	WALL SPEAKER/STROBE, WHITE PLASTIC BOX, CLEAR LENS	EA	189.42
SPSWK-P	WHITE OUTDOOR SPEAKER STROBE, PLAIN	WHITE OUTDOOR SPEAKER STROBE, PLAIN	EA	198.29
SPSWL	SPEAKER STROBE WHITE WALL	SPEAKER STROBE WHITE WALL	EA	107.2
SPSWL-ALERT	SPEAKER STROBE WHITE WALL, ALERT	SPEAKER STROBE WHITE WALL, ALERT	EA	125.74
SPSWL-BP10	SPKR/STRB WALL MLTI-CANDELA CD WH 10 PK	SPEAKER/STROBE, WALL, MULTI-CANDELA 15, 30, 75, 95, 110, 135, 185 CD, WHITE - BULK PACK OF 10 UNITS	EA	959.19
SPSWL-CLR-AL	SPKR STROBE WHITE WALL CLEAR LENS ALERT	SPEAKER STROBE WHITE WALL CLEAR LENS, ALERT	EA	114.46
SPSWL-P	SPEAKER STROBE WHITE WALL, PLAIN	SPEAKER STROBE WHITE WALL, PLAIN	EA	112.85
SPWK	WALL, OUTDOOR, WHITE, SPEAKER ONLY	WALL, OUTDOOR, WHITE, SPEAKER ONLY	EA	97.53
SPWL	SPEAKER WHITE WALL	SPEAKER WHITE WALL	EA	41.51
SPWL-BP10	SPEAKER WHITE WALL; 10 PACK	SPEAKER WHITE WALL; 10 PACK	EA	399.8
SPXCDALMB2	XCD GS DET 4-20MA OTPT 2XM20ENT PNT LM25	XCD GAS DETECTOR, 4 TO 20 MA OUTPUT, ATEX/IECEX/ASIAN APPROVALS, 2 X M20 ENTRIES, PAINTED LM25, INCLUDES INFRARED CARBON DIOXIDE SENSOR CARTRIDGE 0 TO 5.0% V/V, INCLUDES NYLON WEATHER PROTECTION	EA	1856.93

SPXCDALMB2N	XCD GS DET 4-20 MA&MB OTPT 2XM20 ENT PNT	XCD GAS DETECTOR, 4 TO 20 MA AND MODBUS OUTPUT, ATEX/IECEX/ASIAN APPROVALS, 2 X M20 ENTRIES, PAINTED LM25, INCLUDES INFRARED CARBON DIOXIDE SENSOR CARTRIDGE 0 TO 5.0% V/V, INCLUDES NYLON WEATHER PROTECTION	EA	2096.22
SPXCDALMO1	ATEX/IECEX/KTL/PA & GB APPR SP XCD O2	ATEX/IECEX/KTL/PA AND GB APPROVED SP XCD OXYGEN (O2) 25.0% / VOL WITH LM25, M20 ENTRY	EA	1550.63
SPXCDALMPX	SP XCD FLMMBL CH4/C2H4/C4H10/C5H12 IR ATEX/IECEX & AP APR SP XCD RFD TRAN	ATEX/IECEX/KTL/PA AND GB APPROVED SP XCD FLAMMABLE PROPANE (CH4), ETHYLENE (C2H4), BUTANE (C4H10) & PENTANE (C5H12); IR 0-100% LEL (20 TO 100% LEL, 10% LEL) WITH LM25, M20 ENTRY	EA	1732.49
SPXCDALMRFD	LM25	ATEX/IECEX & AP APPROVED SP XCD RFD TRANSMITTER WITH LM25	EA	1282.62
SPXCDASMB2	XCD GS DT 4-20 MA OTPT 2XM20 PNTD 316SS	XCD GAS DETECTOR, 4 TO 20 MA OUTPUT, ATEX/IECEX/ASIAN APPROVALS, 2 X M20 ENTRIES, PAINTED 316SS, INCLUDES INFRARED CARBON DIOXIDE SENSOR CARTRIDGE 0 TO 5.0% V/V, INCLUDES NYLON WEATHER PROTECTION	EA	2182.37
SPXCDASMB2N	XCD GS DT 4-20MA/MB OTPT 2XM20 PNT 316SS	XCD GAS DETECTOR, 4 TO 20 MA AND MODBUS OUTPUT, ATEX/IECEX/ASIAN APPROVALS, 2 X M20 ENTRIES, PAINTED 316SS, INCLUDES INFRARED CARBON DIOXIDE SENSOR CARTRIDGE 0 TO 5.0% V/V, INCLUDES NYLON WEATHER PROTECTION	EA	2440.81
SPXCDCC	CLCTNG CONE USE W/ LIGHTER THN AIR GASES	COLLECTING CONE FOR USE WITH LIGHTER THAN AIR GASES	EA	107.69
SPXCDDMFM	REPL DISPLAY MODULE FOR FL & IR W/ MB	REPLACEMENT DISPLAY MODULE FOR FL & IR WITH MODBUS	EA	861.46
SPXCDMTBR	MNTNG BRACKET INC BOLTS, NUTS, BRACKETS	MOUNTING BRACKET (INC. BOLTS, NUTS, BRACKETS)	EA	98.59
SPXCDSDP	SUNSHADE / DELUGE PROTECTION	SUNSHADE / DELUGE PROTECTION	EA	387.66
SPXCDULNA2	EXPL PROOF TRNS EC 4-20MA 3 RLY SNSPNT	EXPLOSION PROOF TRANSMITTER (EC), 4-20MA, 3 RELAYS, SENSEPOINT TOXIC SENSOR, AMMONIA (NH3) 0-50 PPM ALUMINUM ENCLOSURE, CLASS I, DIV 2	EA	1770.78
SPXCDULNA2M	NH3 EXPL PRF TRNS EC 4-20MA 3 RLYS MB	AMMONIA (NH3) EXPLOSION PROOF TRANSMITTER (EC), 4-20MA, 3 RELAYS, MODBUS, 0-50 PPM ALUMINUM ENCLOSURE, CLASS I, DIV 2	EA	2124.94
SPXCDULNA2R	NH3 EXPL PRF TRNS 3 RLYS MB 0-50PPM ALUM	AMMONIA (NH3) EXPLOSION PROOF TRANSMITTER (EC), 4-20MA, 3 RELAYS, MODBUS, 0-50 PPM ALUMINUM ENCLOSURE, CLASS I, DIV 2 W/ REMOTE MOUNT HARDWARE	EA	2230.23
SPXCDULNB1M	CO2 EXP PRF TRNS IR 4-20MA 3 RLY MB 0-2%	CARBON DIOXIDE (CO2) EXPLOSION PROOF TRANSMITTER (IR), 4-20 MA, 3 RELAYS, MODBUS, 0-2% VOL ALUMINUM ENCLOSURE	EA	2124.94
SPXCDULNB2	XCD GAS DT 4-20MA OTPT UL/C-UL/INMETRO	XCD GAS DETECTOR, 4 TO 20 MA OUTPUT, UL/C-UL/INMETRO, 2 X 3/4" NPT ENTRIES, PAINTED LM25, INCLUDES INFRARED CARBON DIOXIDE SENSOR CARTRIDGE 0 TO 5.0% V/V, INCLUDES NYLON WEATHER PROTECTION	EA	1856.93
SPXCDULNB2M	XCD GAS DT 4-20MA/MB OTPT UL/C-UL/INMETRO	XCD GAS DETECTOR, 4 TO 20 MA AND MODBUS OUTPUT, UL/C-UL/INMETRO, 2 X 3/4" NPT ENTRIES, PAINTED LM25, INCLUDES INFRARED CARBON DIOXIDE SENSOR CARTRIDGE 0 TO 5.0% V/V, INCLUDES NYLON WEATHER PROTECTION	EA	2096.22
SPXCDULNC2M	CO EXPL PRF TRNS EC 4-20MA 3 RLYS MB	CARBON MONOXIDE (CO) EXPLOSION PROOF TRANSMITTER (EC), 4-20MA, 3 RELAYS, MODBUS, 0-200 PPM ALUMINUM ENCLOSURE, CLASS I, DIV 2	EA	1971.79
SPXCDULNC2R	CO EXP PRF TRNS EC 4-20MA MB 0-200PPM UL/CUL/INMETRO SP XCD CO 0-300PPM3/4"NPT	CARBON MONOXIDE (CO) EXPLOSION PROOF TRANSMITTER (EC), 4-20MA, 3 RELAYS, MODBUS, 0-200 PPM ALUMINUM ENCLOSURE, CLASS I, DIV 2 W/ REMOTE MOUNT HARDWARE	EA	2201.51
SPXCDULNCX	CO EXP PRF TRNS 4-20MA 3 RLY MB 0-250PPM	UL/CUL/INMETRO APPROVED SP XCD CARBON MONOXIDE (CO) 0-300 PPM (100 TO 1000 PPM, 100 PPM) WITH LM25, 3/4"NPT ENTRY	EA	1550.63
SPXCDULNCXM	CO EXP PRF TRNS 4-20MA 3 RLY MB 0-250PPM	CARBON MONOXIDE (CO) EXPLOSION PROOF TRANSMITTER (EC), 4-20MA, 3 RELAYS, MODBUS, 0-250 PPM ALUMINUM ENCLOSURE	EA	1971.79
SPXCDULND2	EXPL PRF TRNS 3 RLY SNSPNT TXC SNSR NO	EXPLOSION PROOF TRANSMITTER (EC), 4-20MA, 3 RELAYS, SENSEPOINT TOXIC SENSOR, NITRIC OXIDE (NO) 0-100 PPM ALUMINUM ENCLOSURE, CLASS I, DIV 2	EA	1770.78
SPXCDULND2M	NO EXPL PRF TRNS EC4-20MA MB 0-100PPM	NITRIC OXIDE (NO) EXPLOSION PROOF TRANSMITTER (EC), 4-20MA, 3 RELAYS, MODBUS, 0-100 PPM ALUMINUM ENCLOSURE, CLASS I, DIV 2	EA	2144.08
SPXCDULND2R	NO EXPL PRF TRNS 3 RLY MB ALMN RMT MNT	NITRIC OXIDE (NO) EXPLOSION PROOF TRANSMITTER (EC), 4-20MA, 3 RELAYS, MODBUS, 0-10 PPM ALUMINUM ENCLOSURE, CLASS I, DIV 2 W/ REMOTE MOUNT HARDWARE	EA	2249.37
SPXCDULNFX	CMBSTBL CH4 EXPL PRF BD 4-20MA 3 RLYS MB	COMBUSTIBLE (CH4) EXPLOSION PROOF TRANSMITTER (CAT BEAD), 4-20 MA, 3 RELAYS, MODBUS, 0-100% ALUMINUM ENCLOSURE	EA	1617.63
SPXCDULNFXM	CMBSTBL CH4 EXPL PRF CB MB 0-100% ALMN	COMBUSTIBLE (CH4) EXPLOSION PROOF TRANSMITTER (CAT BEAD), 4-20 MA, 3 RELAYS, MODBUS, 0-100% ALUMINUM ENCLOSURE	EA	1971.79
SPXCDULNG1	SP XCD H2 0-1000 PPM LM25 3/4"NPT ENTRY	UL/CUL/INMETRO APPROVED SP XCD HYDROGEN (H2) 0-1000 PPM WITH LM25, 3/4"NPT ENTRY	EA	1550.63
SPXCDULNG1M	H2 EXPL PRF TRNS 4-20MA 3RLY MB ALMN ENC	HYDROGEN (H2) EXPLOSION PROOF TRANSMITTER (EC), 4-20MA, 3 RELAYS, MODBUS, 0-1,000 PPM ALUMINUM ENCLOSURE	EA	1971.79
SPXCDULNG2	EXPL PRF TRNS 4-20MA SNSPNT TXC SNSR H2	EXPLOSION PROOF TRANSMITTER (EC), 4-20MA, 3 RELAYS, SENSEPOINT TOXIC SENSOR, HYDROGEN (H2) 0-1,000 PPM ALUMINUM ENCLOSURE, CLASS I, DIV 2	EA	1770.78
SPXCDULNG2M	H2 EXP PRF TRNS MB 0-1000 PPM ALUM ENCL	HYDROGEN (H2) EXPLOSION PROOF TRANSMITTER (EC), 4-20MA, 3 RELAYS, MODBUS, 0-1,000 PPM ALUMINUM ENCLOSURE, CLASS I, DIV 2	EA	1971.79
SPXCDULNG2R	H2 EXPL PRF TRNS EC 4-20MA 3 RLYS MB ALM	HYDROGEN (H2) EXPLOSION PROOF TRANSMITTER (EC), 4-20MA, 3 RELAYS, MODBUS, 0-1,000 PPM ALUMINUM ENCLOSURE, CLASS I, DIV 2 W/ REMOTE MOUNT HARDWARE	EA	2230.23
SPXCDULNH2M	H2S EXPL PRF TRNS 3 RLY MB 0-50 PPM ALUM	HYDROGEN SULFIDE (H2S) EXPLOSION PROOF TRANSMITTER (EC), 4-20MA, 3 RELAYS, MODBUS, 0-50 PPM ALUMINUM ENCLOSURE, CLASS I, DIV 2	EA	1799.5
SPXCDULNH2R	H2S EXPL PRF TRNS EC 4-20MA MB 0-50 PPM	HYDROGEN SULFIDE (H2S) EXPLOSION PROOF TRANSMITTER (EC), 4-20MA, 3 RELAYS, MODBUS, 0-50 PPM ALUMINUM ENCLOSURE, CLASS I, DIV 2 W/ REMOTE MOUNT HARDWARE	EA	2201.51
SPXCDULNHX	SP XCD H2S 0-50 PPM LM 25 3/4" NPT ENTRY	UL/CUL/INMETRO APPROVED SP XCD HYDROGEN SULFIDE (H2S) 0-50 PPM (10.0 TO 100.0 PPM, 1 PPM) WITH LM25, 3/4"NPT ENTRY	EA	1550.63
SPXCDULNHXM	H2S EXP PRF TRNS EC MB 0-50PPM ALUM ENCL	HYDROGEN SULFIDE (H2S) EXPLOSION PROOF TRANSMITTER (EC), 4-20MA, 3 RELAYS, MODBUS, 0-50 PPM ALUMINUM ENCLOSURE	EA	1971.79
SPXCDULNL2M	CL2 EXPL PRF TRNS EC MB 0-5PPM ALUM ENCL	CHLORINE (CL2) EXPLOSION PROOF TRANSMITTER (EC), 4-20MA, 3 RELAYS, MODBUS, 0-5 PPM ALUMINUM ENCLOSURE, CLASS I, DIV 2	EA	1971.79
SPXCDULNL2R	CL2 EXP PRF TRNS EC 4-20MA 3 RLY MB CID2	CHLORINE (CL2) EXPLOSION PROOF TRANSMITTER (EC), 4-20MA, 3 RELAYS, MODBUS, 0-5 PPM ALUMINUM ENCLOSURE, CLASS I, DIV 2 W/ REMOTE MOUNT HARDWARE	EA	2230.23
SPXCDULNN2M	NO2 EXP PRF TRNS EC MB 0-10PPM ALUM ENCL	NITROGEN DIOXIDE (NO2) EXPLOSION PROOF TRANSMITTER (EC), 4-20MA, 3 RELAYS, MODBUS, 0-10 PPM ALUMINUM ENCLOSURE, CLASS I, DIV 2	EA	1799.5
SPXCDULNN2R	NO2 EXPL PRF TRNS EC 4-20MA 3 RLYS MB	NITROGEN DIOXIDE (NO2) EXPLOSION PROOF TRANSMITTER (EC), 4-20MA, 3 RELAYS, MODBUS, 0-10 PPM ALUMINUM ENCLOSURE, CLASS I, DIV 2 W/ REMOTE MOUNT HARDWARE	EA	2057.93
SPXCDULNO1M	O2 EXP PRF TRNS EC 4-20MA 3 RLY MB 0-25%	OXYGEN (O2) EXPLOSION PROOF TRANSMITTER (EC), 4-20MA, 3 RELAYS, MODBUS, 0-25% ALUMINUM ENCLOSURE	EA	1971.79
SPXCDULNO2R	O2 EXPL PRF TRNS EC MB 0-25% ALUM ENCL	OXYGEN (O2) EXPLOSION PROOF TRANSMITTER (EC), 4-20MA, 3 RELAYS, MODBUS, 0-25% ALUMINUM ENCLOSURE, CLASS I, DIV 2 W/ REMOTE MOUNT HARDWARE	EA	2201.51
SPXCDULNPX	SP XCD FLAMMABLE CH4/C2H4/C4H10/C5H12 IR	UL/INMETRO APPROVED SP XCD FLAMMABLE PROPANE (CH4), ETHYLENE (C2H4), BUTANE (C4H10) & PENTANE (C5H12); IR 0-100% LEL (20 TO 100% LEL, 10% LEL) WITH LM25, 3/4"NPT ENTRY	EA	1732.49
SPXCDULNPXM	CMBSTBL EXP PRF TRNS IR C3H8 LEL ALM ENC	COMBUSTIBLE EXPLOSION PROOF TRANSMITTER (IR), PROPANE (C3H8) 4-20 MA, 3 RELAYS, MODBUS, 0-100% LEL ALUMINUM ENCLOSURE	EA	2124.94

SPXCDULNRX	SP XCD FLAMMABLE CH4 IR 0-100% LEL LM25	UL/INMETRO APPROVED SP XCD FLAMMABLE METHANE (CH4) IR 0-100% LEL (20 TO 100% LEL, 10% LEL) WITH LM25, 3/4"NPT ENTRY	EA	1732.49
SPXCDULNRXM	CMBSTBL EXP PRF TRNS IR CH4 MB 0-100%LEL	COMBUSTIBLE EXPLOSION PROOF TRANSMITTER (IR), METHANE (CH4) 4-20 MA, 3 RELAYS, MODBUS, 0-100% LEL ALUMINUM ENCLOSURE	EA	2124.94
SPXCDULNS2	EXP PRF TRNS SNSPNT TXC SNRS SO2 0-15PPM	EXPLOSION PROOF TRANSMITTER (EC), 4-20MA, 3 RELAYS, SENSEPOINT TOXIC SENSOR, SULFUR DIOXIDE (SO2) 0-15 PPM ALUMINUM ENCLOSURE, CLASS I, DIV 2	EA	1770.78
SPXCDULNS2M	SO2 EXPL PRF TRNS EC 4-20MA 3 RLYS MB	SULFUR DIOXIDE (SO2) EXPLOSION PROOF TRANSMITTER (EC), 4-20MA, 3 RELAYS, MODBUS, 0-15 PPM ALUMINUM ENCLOSURE, CLASS I, DIV 2	EA	2124.94
SPXCDULNS2R	SO2 EXPL PRF TRNS EC MB 0-15PPM ALUM ENC	SULFUR DIOXIDE (SO2) EXPLOSION PROOF TRANSMITTER (EC), 4-20MA, 3 RELAYS, MODBUS, 0-15 PPM ALUMINUM ENCLOSURE, CLASS I, DIV 2 W/ REMOTE MOUNT HARDWARE	EA	2335.52
SPXCDULNTX4	SNSPNT XCD RTD TRNS 4-20MA 3 RLYS MODBUS	SENSEPOINT XCD RTD TRANSMITTER, 4-20MA, 3 RELAYS, MODBUS	EA	1550.63
SPXCDULNTXF	SNSPNT XCD FLAM & IR TRNS ONLY LM25	SENSEPOINT XCD FLAM AND IR TRANSMITTER ONLY (NO SENSOR) FOR UL, LM25	EA	1234.76
SPXCDUSNB2	XCD GAS DET 4-20MA OTPT 2X3/4" NPT PNTD	XCD GAS DETECTOR, 4 TO 20 MA OUTPUT, UL/C-UL/INMETRO, 2 X 3/4" NPT ENTRIES, PAINTED 316SS, INCLUDES INFRARED CARBON DIOXIDE SENSOR CARTRIDGE 0 TO 5.0% V/V, INCLUDES NYLON WEATHER PROTECTION	EA	2182.37
SPXCDUSNB2M	XCD GAS DET 4-20MA/MB OTPT 2X3/4" NPT	XCD GAS DETECTOR, 4 TO 20 MA AND MODBUS OUTPUT, UL/C-UL/INMETRO, 2 X 3/4" NPT ENTRIES, PAINTED 316SS, INCLUDES INFRARED CARBON DIOXIDE SENSOR CARTRIDGE 0 TO 5.0% V/V, INCLUDES NYLON WEATHER PROTECTION	EA	2440.81
SPXCDXS15S	CARBON DIOXIDE (CO2) 0-2% VOL	CARBON DIOXIDE (CO2) 0-2% VOL	EA	923.68
SPXCDXS25S	CARBON DIOXIDE IR 0-5.00% V/V ONLY	CARBON DIOXIDE IR 0-5.00% V/V ONLY	EA	1000.25
SPXCDXSX5S	CO 0-500 PPM (100 TO 1000 PPM)	CARBON MONOXIDE (CO) 0-500 PPM (100 TO 1000 PPM)	EA	641.31
SPXCDXSF5S	FLAMMABLE CAT 0-100% LEL 20 TO 100.0%LEL	FLAMMABLE CAT 0-100% LEL (20 TO 100.0%LEL)	EA	641.31
SPXCDXSG15S	HYDROGEN (H2) 0-1000 PPM ONLY	HYDROGEN (H2) 0-1000 PPM ONLY	EA	760.96
SPXCDXSH5S	H2S 0-50 PPM (10.0 TO 100.0 PPM)	HYDROGEN SULFIDE (H2S) 0-50 PPM (10.0 TO 100.0 PPM)	EA	641.31
SPXCDXSR5S	FLMBL IR 0-100% LEL METHANE 20-100% LEL	FLAMMABLE IR 0-100% LEL METHANE (20 TO 100.0% LEL)	EA	923.68
SPXCLCAL	SPXCL CAL/FLOW CAP	SPXCL CAL/FLOW CAP	EA	36.86
SPXCLRGP	SPXCL GASSING PORT	SPXCL GASSING PORT	EA	22.02
SPXCLRLC15S	SPXCL/XRL-SPARE CELL-CO	SPXCL/XRL-SPARE CELL-CO	EA	178.04
SPXCLRLG15S	SPXCL/XRL-SPARE CELL-H2	SPXCL/XRL-SPARE CELL-H2	EA	266.1
SPXCLRLH15S	SNSPNT XCL/XRL RPL SNRS H2S LOW/HIGH RNG	SENSEPOINT XCL/XRL REPLACEMENT SENSOR - H2S (LOW AND HIGH RANGE)	EA	360.86
SPXCLRLN15S	SPXCL/XRL-SPARE CELL-NO2	SPXCL/XRL-SPARE CELL-NO2	EA	178.04
SPXCLZB35S	SPXCL-REPLACEMENT SENSOR-CO2PPM	SPXCL-REPLACEMENT SENSOR-CO2PPM	EA	252.7
SPXCLZB45S	SPXCL-REPLACEMENT SENSOR-CO2%VOL	SPXCL-REPLACEMENT SENSOR-CO2%VOL	EA	252.7
SPXCLZF65S	SPXCL-SPARE CELL-FLM CAT	SPXCL-SPARE CELL-FLM CAT	EA	266.1
SPXCLZO15S	SPXCL-SPARE CELL-O2	SPXCL-SPARE CELL-O2	EA	266.1
SPXRLCAL	SPXRL-CALIBRATION CAP	SPXRL-CALIBRATION CAP	EA	106.25
SPXRLDMK	SPXRL-DUCT MOUNT KIT	SPXRL-DUCT MOUNT KIT	EA	313
SPXRLFLW	SPXRL-FLOW HOUSING	SPXRL-FLOW HOUSING	EA	147.41
SPXZRLF65S	SPXRL-REPLACEMENT SENSOR-CAT	SPXRL-REPLACEMENT SENSOR-CAT	EA	430.73
SRHK	STRB 12/24V HI CNDLA 135,150,177,185 CD RED OUTDOOR STROBE, HIGH CANDELA, PLAIN	STROBE, 12/24 VOLT, HI CANDELA, 135,150,177,185 CD, RED OUTDOOR, INCLUDES BACKBOX	EA	118.49
SRHK-P	STRB 12/24V RD MLTI-CNDLA 15,15/75,30 CD	STROBE, 12/24 VOLT, RED, MULTI-CANDELA 15,15/75,30,75,110,115 CD, OUTDOOR, INCLUDES BACKBOX	EA	91.89
SRK	RED OUTDOOR STROBE, PLAIN	RED OUTDOOR STROBE, PLAIN	EA	91.08
SRK-P	RPLC STRB 12/24V RD MLTI-CNDLA CD OUTDR	REPLACEMENT STROBE, 12/24 VOLT, RED, MULTI-CANDELA 15,15/75,30,75,110,115 CD, OUTDOOR	EA	83.02
SRK-R	STROBE RED WALL	STROBE RED WALL	EA	61.26
SRL	STRB 12/24V MLTI-CNDLA RD PK OF 10 UNITS	STROBE, 12/24 VOLT, MULTI-CANDELA 15, 30, 75, 95, 110, 135, 185, RED - BULK PACK OF 10 UNITS	EA	560.2
SRL-BP10	STROBE RED WALL, PLAIN	STROBE RED WALL, PLAIN	EA	61.26
SRL-P	STROBE RED WALL, FUEGO	STROBE RED WALL, FUEGO	EA	63.68
SRL-SP	YLW STPR STN NO CVR PUSH&TRN-TO-RST BTN	YELLOW STOPPER STATION, NO COVER, PUSH AND TURN-TO-RESET BUTTON, EVACUATION LABEL, ENGLISH	EA	82.32
SS2201EV-EN	BL STPR STN NO CVR PUSH&KEY-TO-RST BTN	BLUE STOPPER STATION, NO COVER, PUSH AND KEY-TO-REST BUTTON, EMERGENCY LABEL, ENGLISH	EA	80.4
SS2400EM-EN	BL STPR STN UNV CVR FLSH MINT PSH&KEY BTN	BLUE STOPPER STATION, UNIVERSAL COVER WITH HORN, FLUSH MOUNT, PUSH AND KEY-TO-RESET BUTTON, EMERGENCY LABEL, ENGLISH	EA	164.63
SS2400EM-EN	24V, 10 BELL.	24V, 10 BELL.	EA	99.14
SSM24-10	24V, 6 BELL.	24V, 6 BELL.	EA	69.32
SSM24-6	24V, 8 BELL.	24V, 8 BELL.	EA	82.22
SSM24-8	STOPPER II WITH HORN, FLUSH.	STOPPER II WITH HORN, FLUSH.	EA	94.76
STI1100	STOPPER II WITH HORN, SURFACE.	STOPPER II WITH HORN, SURFACE.	EA	104.33
STI1130	STOPPER II, NO HORN, FLUSH.	STOPPER II, NO HORN, FLUSH.	EA	63.17
STI1200	HORN STROBE COVER, SURFACE MOUNT.	HORN STROBE COVER, SURFACE MOUNT.	EA	53.6
STI1210D	HORN STROBE COVER, FLUSH MOUNT.	HORN STROBE COVER, FLUSH MOUNT.	EA	44.99
STI1210E	STROBE COVER, SURFACE MOUNT.	STROBE COVER, SURFACE MOUNT.	EA	53.6
STI1221D	STROBE COVER,FLUSH MOUNT	STROBE COVER,FLUSH MOUNT	EA	42.12
STI1221E	NEMA 4X RATED STOPPER DOME	NEMA 4X RATED STOPPER DOME	EA	125.39
STI1229	STOPPER II, NO HORN, SURFACE.	STOPPER II, NO HORN, SURFACE.	EA	73.7
STI1230	STOPPER II,WEATHER,FLUSH	STOPPER II,WEATHER,FLUSH	EA	62.22
STI1250	BACK PLATE FOR STOPPER II	BACK PLATE FOR STOPPER II	EA	21.54
STI1280	UNIVERSAL STOPPER, FLUSH MOUNT, CLEAR	UNIVERSAL STOPPER, FLUSH MOUNT, CLEAR	EA	56.96
STI-13000NC	UNIVERSAL STOPPER,FLUSH,HORN,RED,FIRE	UNIVERSAL STOPPER,FLUSH,HORN,RED,FIRE	EA	125.39
STI-13020FR	UNIVERSAL STOPPER, SURFACE MOUNT, CLEAR	UNIVERSAL STOPPER, SURFACE MOUNT, CLEAR	EA	76.57
STI-13200NC	UNIVERSAL STOPPER, SURFACE, RED,FIRE	UNIVERSAL STOPPER, SURFACE, RED,FIRE	EA	83.27
STI-13210FR	UNIVERSAL STOPPER SURFACE WHITE NO LABEL	UNIVERSAL STOPPER, SURFACE, WHITE, NO LABEL	EA	97.63
STI-13210NW				

STI-13210NY	UNIVERSAL STOPPER SURFACE YELLOW NO LBL	UNIVERSAL STOPPER, SURFACE, YELLOW, NO LABEL	EA	97.63
STI-13220FR	UNIVERSAL STOPPER,SURFACE,HORN,RED,FIRE	UNIVERSAL STOPPER,SURFACE,HORN,RED,FIRE	EA	139.75
STI-13220NY	UNIV STOPPER SURFACE HORN YELLOW NO LBL	UNIVERSAL STOPPER,SURFACE,HORN,YELLOW, NO LABEL	EA	155.06
STI-13230FR	UNIVERSAL STOPPER,SURF,HRN,RLY,FIRE,RED	UNIVERSAL STOPPER,SURF,HRN,RLY,FIRE,RED	EA	191.44
STI3002	WEATHER GASKET FOR STOPPER II	WEATHER GASKET FOR STOPPER II	EA	11.49
STI3003	CONDUIT GASKET.	CONDUIT GASKET.	EA	8.61
STI3100	CONDUIT SPACER, SURFACE MOUNT.	CONDUIT SPACER, SURFACE MOUNT.	EA	22.97
STI3150	WEATHER STOPPER II, SURFACE MOUNT.	WEATHER STOPPER II, SURFACE MOUNT.	EA	86.15
STI4100	FIRE MISC LARGE KEYBX WITH PRNTD GLAS	FIRE MISC LARGE KEYBX WITH PRNTD GLAS	EA	71.79
STI7510A	POLY ENCL,CLEAR,K-L,4.59" DEEP	POLY ENCL,CLEAR,K-L,4.59" DEEP	EA	67
STI7530	POLY MULTIPURP ENCL,BCKPLT,KEY	POLY MULTIPURP ENCL,BCKPLT,KEY	EA	220.15
STI-7560AH	PROTECTIVE CABINET,METAL,HEATED	PROTECTIVE CABINET,METAL,HEATED	EA	4671.03
STI8100	SMOKE DETECT DAMAGE STPR FLUSH MNT CLEAR	SMOKE DETECTOR DAMAGE STOPPER , FLUSH MOUNT - CLEAR	EA	42.12
STI9601	LOW PROFILE SMOKE DETECTOR COVER.	LOW PROFILE SMOKE DETECTOR COVER.	EA	39.24
STI9602	STEEL WEB STPR LOW PROFILE SURFACE MNT	STEEL WEB STOPPER, LOW PROFILE, SURFACE MOUNT.	EA	36.86
STI9604	HEAT DETECTOR STEEL COVER.	HEAT DETECTOR STEEL COVER.	EA	39.24
STI9605	STEEL WEB STPR MED PROFILE SURFACE MNT	STEEL WEB STOPPER, MEDIUM PROFILE, SURFACE MOUNT.	EA	36.86
STI9609	SMOKE DETECTOR COVER, HIGH PROFILE.	SMOKE DETECTOR COVER, HIGH PROFILE.	EA	39.24
STI9610	STEEL WEB STOPPER HIGH PROFILE SURF MNT	STEEL WEB STOPPER, HIGH PROFILE, SURFACE MOUNT.	EA	36.86
STI9621	H8.75INS,X,W5.75INS,X,D4.25INS	H8.75INS,X,W5.75INS,X,D4.25INS	EA	50.26
STI9625	STI BEAM DETECTOR GUARD; USE WITH 6424	STI BEAM DETECTOR GUARD; USE WITH 6424	EA	100.5
STI9705	WIRE GRID WH SPECTRALERT ADV WALL MNT	WIRE GUARD, WHITE, SPECTRALERT ADVANCE WALL MOUNT AVS	EA	32.07
STI9705-R	WIRE GRD R SPECTRALERT ADV WALL MNT AVS	WIRE GUARD, RED, SPECTRALERT ADVANCE WALL MOUNT AVS	EA	32.07
STI9706	STI PROJECTED BEAM DET GRD USE W/BM SR	STI PROJECTED BEAM DETECTOR GUARD; USE WITH BEAM SERIES.	EA	63.17
STI9707	STEEL WEB STPR SURF MNT USE W/PRJ BM DET	STEEL WEB STOPPER, SURFACE MOUNT (DETECTOR MOUNTED ON BACKBOX), USE WITH PROJECTED BEAM DETECTOR, (FSB200, FSB200S, BEAM1224, AND BEAM1224S)	EA	63.17
STI9708	WIRE GRD WH SPECTRALERT ADV WALL MNT AVS	WIRE GUARD, WHITE, SPECTRALERT ADVANCE WALL MOUNT AVS	EA	36.86
STI9708-R	WIRE GRD R SPECTRALERT ADV WALL MNT AVS	WIRE GUARD, RED, SPECTRALERT ADVANCE WALL MOUNT AVS	EA	37.33
STI9711	WIRE GRD WH SPECTRALERT ADV CEILING MNT	WIRE GUARD, WHITE, SPECTRALERT ADVANCE CEILING MOUNT AVS	EA	32.07
STI9713	STEEL WEB STOPPER - PHOTOELEC SMOKE DET	STEEL WEB STOPPER FOR PHOTOELECTRIC SMOKE DETECTOR	EA	37.33
STI9714	WIRE GRD WH SPECTRALERT ADV CLNG MNT AVS	WIRE GUARD, WHITE, SPECTRALERT ADVANCE CEILING MOUNT AVS	EA	37.33
SVIP3729	COMBUST C3H8 EXP PRF TRNS ALM CALIB PROP	COMBUSTIBLE (C3H8) EXPLOSION PROOF TRANSMITTER (CAT BEAD), 4-20MA, 3 RELAYS, MODBUS, 0-100% ALUMINUM ENCLOSURE CUSTOM CALIBRATION: SPXCDULNFXM PROPANE	EA	2536.52
SVIP3730	COMBUST H2 EXP PRF TRNS MB ALM ENCL HYDR	COMBUSTIBLE (H2) EXPLOSION PROOF TRANSMITTER (CAT BEAD), 4-20MA, 3 RELAYS, MODBUS, 0-100% ALUMINUM ENCLOSURE CUSTOM CALIBRATION: SPXCDULNFXM HYDROGEN	EA	2536.52
SWHK	WHITE OUTDOOR STROBE, HIGH CANDELA	WHITE OUTDOOR STROBE, HIGH CANDELA	EA	118.49
SWHK-P	WHITE OUTDOOR STROBE HIGH CANDELA PLAIN	WHITE OUTDOOR STROBE, HIGH CANDELA, PLAIN	EA	121.71
SWK	WHITE OUTDOOR STROBE	WHITE OUTDOOR STROBE	EA	91.89
SWK-P	WHITE OUTDOOR STROBE, PLAIN	WHITE OUTDOOR STROBE, PLAIN	EA	91.08
SWL	STROBE WHITE WALL	STROBE WHITE WALL	EA	61.26
SWL-ALERT	STROBE WHITE WALL, AMBER LENS	STROBE WHITE WALL, AMBER LENS	EA	77.78
SWL-BP10	STROBE 12/24V MULTI-CANDELA WH 10 UNITS	STROBE, 12/24 VOLT, MULTI-CANDELA 15, 30, 75, 95, 110, 135, 185, WHITE - BULK PACK OF 10 UNITS	EA	560.2
SWL-CLR-ALER	STROBE WHITE WALL, CLEAR LENS	STROBE WHITE WALL, CLEAR LENS	EA	72.14
SWL-P	STROBE WHITE WALL, PLAIN	STROBE WHITE WALL, PLAIN	EA	61.26
TELH-1	FIREFIGHTER S TELEPHONE HANDSET ONLY	FIREFIGHTER S TELEPHONE HANDSET ONLY	EA	180.55
TEST-1A	BUMP TEST KIT INCL BLN ADPTR & QD GAS CYL	BUMP TEST KIT; INCLUDES BALLOON ADAPTER & QUAD GAS CYLINDER: H2S (40 PPM), CO (200 PPM), CH4 (2.5%), O2 (10%)	EA	128.26
THUMBLTCH	THUMBLATCH OPTION FOR NFC-LOC & NFC-RPU	THUMBLATCH OPTION FOR NFC-LOC AND NFC-RPU	EA	31.03
TL-1055	IR TEST LMP-TSTNG FS18X/20X/24X NON-EXP	IR TEST LAMP FOR TESTING FS18X, FS20X & FS24X DETECTORS, NON-EXPLOSION PROOF VERSION. INCL UNIVERSAL CHARGER	EA	1818.64
TL-2055	IR TEST LMP-TSTG FS18X/20X/FS24X EXP PRF TPPL CNTR BASIC WALL MNT AC115/220	IR TEST LAMP FOR TESTING FS18X, FS20X & FS24X DETECTORS, EXPLOSION PROOF VERSION. INCL UNIVERSAL CHARGER	EA	4202.02
TPPLBAWA2NN	150W	TPPL CONTROLLER BASIC, WALL MOUNT, AC115/220 150W, 2 X MA INPUT	EA	3110.83
TPPLBAWA4N4	TPPL CNTR BSC WALL MNT 4XMA OTPT BTRY BU	TPPL CONTROLLER BASIC, WALL MOUNT, AC115/220 150W, 4 X MA INPUT WITH 4 X MA OUTPUT, BATTERY BACKUP	EA	4958.19
TPPLBAWA4N4	TPPL CTRL BSC WALL MNT AC115/220 BATTERY	TPPL CONTROLLER BASIC, WALL MOUNT, AC115/220 150W, 4 X MA INPUT, 4 X MA OUTPUT WITH BATTERY BACKUP, MODBUS RTU	EA	5714.36
TPPLBAWA4N4	TPPL CTRL BASIC 4XMA INPUT W/4XMA OUTPUT	TPPL CONTROLLER BASIC, WALL MOUNT, AC115/220 150W, 4 X MA INPUT WITH 4 X MA OUTPUT	EA	4307.3
TPPLBAWA4N4	TPPL CTRL BSC 4XMA INPT 4XMA OTPT MB RTU	TPPL CONTROLLER BASIC, WALL MOUNT, AC115/220 150W, 4 X MA INPUT, 4 X MA OUTPUT, MODBUS RTU	EA	5092.19
TPPLBAWA4N4	TPPL CTRL BASIC 4XMA INPT BATTERY BACKUP	TPPL CONTROLLER BASIC, WALL MOUNT, AC115/220 150W, 4 X MA INPUT WITH BATTERY BACKUP	EA	4125.44

TPPLBAWA4NN	TPPL CTRL BSC BATTERY BACKUP MODBUS RTU	TPPL CONTROLLER BASIC, WALL MOUNT, AC115/220 150W, 4 X MA INPUT WITH BATTERY BACKUP, MODBUS RTU	EA	4929.47
TPPLBAWA4NN	TPPL CTRL BSC WLL MNT AC115/2204XMA INPT	TPPL CONTROLLER BASIC, WALL MOUNT, AC115/220 150W, 4 X MA INPUT	EA	3503.27
TPPLBAWA4NN	TPPL CTRL BASIC 4XMA INPUT MODBUS RTU	TPPL CONTROLLER BASIC, WALL MOUNT, AC115/220 150W, 4 X MA INPUT, MODBUS RTU	EA	4307.3
TPPLBAWA454	TPPL CTRL BSC 12X RLY OTPT BATTERY BCKUP	TPPL CONTROLLER BASIC, WALL MOUNT, AC115/220 150W, 4 X MA INPUT WITH 12 X RELAY OUTPUT, 4 X MA OUTPUT, BATTERY BACKUP	EA	5953.65
TPPLBAWA454	TPPL CTRL BSC 12XRLY OTPT BTRY BCKUP MB	TPPL CONTROLLER BASIC, WALL MOUNT, AC115/220 150W, 4 X MA INPUT WITH 12 X RELAY OUTPUT, 4 X MA OUTPUT WITH BATTERY BACKUP, MODBUS RTU	EA	6748.11
TPPLBAWA454	TPPL CTRL BSC AC115/220 4XMA 12XRLY OTPT	TPPL CONTROLLER BASIC, WALL MOUNT, AC115/220 150W, 4 X MA INPUT WITH 12 X RELAY OUTPUT, 4 X MA OUTPUT	EA	5321.91
TPPLBAWA454	TPPL CTRL BSC AC115/220 150W MODBUS RTU	TPPL CONTROLLER BASIC, WALL MOUNT, AC115/220 150W, 4 X MA INPUT WITH 12 X RELAY OUTPUT, 4 X MA OUTPUT, MODBUS RTU	EA	6097.23
TPPLBAWA45N	TPPL CTRL BSC 12XRLY OTPT BATTERY BCKUP	TPPL CONTROLLER BASIC, WALL MOUNT, AC115/220 150W, 4 X MA INPUT WITH 12 X RELAY OUTPUT, BATTERY BACKUP	EA	5168.77
TPPLBAWA45N	TPPL CTRL BSC WALL MT BTRY BCKUP MBS RTU	TPPL CONTROLLER BASIC, WALL MOUNT, AC115/220 150W, 4 X MA INPUT WITH 12 X RELAY OUTPUT WITH BATTERY BACKUP, MODBUS RTU	EA	5953.65
TPPLBAWA45N	TPPL CTRL BSC 150W 4XMA INPT 12XRLY OTPT	TPPL CONTROLLER BASIC, WALL MOUNT, AC115/220 150W, 4 X MA INPUT WITH 12 X RELAY OUTPUT	EA	4556.17
TPPLBAWA45N	TPPL CTRL BASIC WALL MOUNT MODBUS RTU	TPPL CONTROLLER BASIC, WALL MOUNT, AC115/220 150W, 4 X MA INPUT WITH 12 X RELAY OUTPUT, MODBUS RTU	EA	5321.91
TPPLBAWA8DS	TPPL CTRL BSC 8XMA OUTPUT BATTERY BACKUP	TPPL CONTROLLER BASIC, WALL MOUNT, AC115/220 150W, 8 X MA INPUT WITH 24 X RELAY OUTPUT, 8 X MA OUTPUT, BATTERY BACKUP	EA	9035.77
TPPLBAWA8DS	TPPL CTRL BSC 8XMA IN 24XRLY OUT MBS RTU	TPPL CONTROLLER BASIC, WALL MOUNT, AC115/220 150W, 8 X MA INPUT WITH 24 X RELAY OUTPUT, 8 X MA OUTPUT WITH BATTERY BACKUP, MODBUS RTU	EA	9830.23
TPPLBAWA8DS	TPPL CTRL BSC 24XRELAY OUTPUT 8XMA	TPPL CONTROLLER BASIC, WALL MOUNT, AC115/220 150W, 8 X MA INPUT WITH 24 X RELAY OUTPUT, 8 X MA OUTPUT	EA	8394.46
TPPLBAWA8DS	TPPL CTRL BSC 24XRLY OUT 8XMA OUT MB RTU	TPPL CONTROLLER BASIC, WALL MOUNT, AC115/220 150W, 8 X MA INPUT WITH 24 X RELAY OUTPUT, 8 X MA OUTPUT, MODBUS RTU	EA	9188.92
TPPLBAWA8DN	TPPL CTRL BSC 150W 8XMA IN BATTERY BCKUP	TPPL CONTROLLER BASIC, WALL MOUNT, AC115/220 150W, 8 X MA INPUT WITH 24 X RELAY OUTPUT, BATTERY BACKUP	EA	7293.7
TPPLBAWA8DN	TPPL CTRL BSC 150W 24XRLY BTRY BACKUP MB	TPPL CONTROLLER BASIC, WALL MOUNT, AC115/220 150W, 8 X MA INPUT WITH 24 X RELAY OUTPUT WITH BATTERY BACKUP, MODBUS RTU	EA	8078.59
TPPLBAWA8DN	TPPL CTRL BSC 8XMA INPUT 24XRELAY OUTPUT	TPPL CONTROLLER BASIC, WALL MOUNT, AC115/220 150W, 8 X MA INPUT WITH 24 X RELAY OUTPUT	EA	6671.54
TPPLBAWA8DN	TPPL CTRL BSC AC115/220 8XMA INPT MB RTU	TPPL CONTROLLER BASIC, WALL MOUNT, AC115/220 150W, 8 X MA INPUT WITH 24 X RELAY OUTPUT, MODBUS RTU	EA	7456.42
TPPLBAWA8NS	TPPL CTRL BSC AC115/220 8XMA OTPT BATT	TPPL CONTROLLER BASIC, WALL MOUNT, AC115/220 150W, 8 X MA INPUT WITH 8 X MA OUTPUT, BATTERY BACKUP	EA	6901.26
TPPLBAWA8NS	TPPL CTRL BSC 150W 8XMA IN/OUT BB MB RTU	TPPL CONTROLLER BASIC, WALL MOUNT, AC115/220 150W, 8 X MA INPUT, 8 X MA OUTPUT WITH BATTERY BACKUP, MODBUS RTU	EA	7686.15
TPPLBAWA8NS	TPPL CTRL BSC AC115/220 150W 8XMA OUTPUT	TPPL CONTROLLER BASIC, WALL MOUNT, AC115/220 150W, 8 X MA INPUT WITH 8 X MA OUTPUT	EA	6259.95
TPPLBAWA8NS	TPPL CTRL AC115/220 150W 8/8XMA MB RTU	TPPL CONTROLLER BASIC, WALL MOUNT, AC115/220 150W, 8 X MA INPUT, 8 X MA OUTPUT, MODBUS RTU	EA	7063.98
TPPLBAWA8NN	TPPL CTRL WALL MNT 8XMA INPT BTRY BCKUP	TPPL CONTROLLER BASIC, WALL MOUNT, AC115/220 150W, 8 X MA INPUT WITH BATTERY BACKUP	EA	5168.77
TPPLBAWA8NN	TPPL CTRL WALL MNT AC115 150W BB MB RTU	TPPL CONTROLLER BASIC, WALL MOUNT, AC115/220 150W, 8 X MA INPUT WITH BATTERY BACKUP, MODBUS RTU	EA	5953.65
TPPLBAWA8NN	TPPL CTRL WALL MOUNT, AC115/220 150W	TPPL CONTROLLER BASIC, WALL MOUNT, AC115/220 150W, 8 X MA INPUT	EA	4556.17
TPPLBAWA8NN	TPPL CTRL WALL MNT 8XMA INPUT MODBUS RTU	TPPL CONTROLLER BASIC, WALL MOUNT, AC115/220 150W, 8 X MA INPUT, MODBUS RTU	EA	5321.91
TPPLBAWA854	TPPL CTRL AC115/220 150W 12XRLY/4XMA BB	TPPL CONTROLLER BASIC, WALL MOUNT, AC115/220 150W, 8 X MA INPUT WITH 12 X RELAY OUTPUT, 4 X MA OUTPUT, BATTERY BACKUP	EA	6977.83
TPPLBAWA854	TPPL CTRL 8XMA INPT 12XRLY OUT 4XMA OUT	TPPL CONTROLLER BASIC, WALL MOUNT, AC115/220 150W, 8 X MA INPUT WITH 12 X RELAY OUTPUT, 4 X MA OUTPUT	EA	6326.95
TPPLBAWA854	TPPL CTRL WM 12XRLY OUT 4XMA OUT MB RTU	TPPL CONTROLLER BASIC, WALL MOUNT, AC115/220 150W, 8 X MA INPUT WITH 12 X RELAY OUTPUT, 4 X MA OUTPUT, MODBUS RTU	EA	7140.55
TPPLBAWA858	TPPL CTRL 150W, 8XMA IN/OUT 12XRLY BB	TPPL CONTROLLER BASIC, WALL MOUNT, AC115/220 150W, 8 X MA INPUT WITH 12 X RELAY OUTPUT, 8 X MA OUTPUT, BATTERY BACKUP	EA	7925.44
TPPLBAWA858	TPPL CTRL WL MNT 8XMA IN/OUT 12XRLY OUT	TPPL CONTROLLER BASIC, WALL MOUNT, AC115/220 150W, 8 X MA INPUT WITH 12 X RELAY OUTPUT, 8 X MA OUTPUT WITH BATTERY BACKUP, MODBUS RTU	EA	8729.47
TPPLBAWA858	TPPL CTRL AC115/220 8XMA IN/OUT 12XR OT	TPPL CONTROLLER BASIC, WALL MOUNT, AC115/220 150W, 8 X MA INPUT WITH 12 X RELAY OUTPUT, 8 X MA OUTPUT	EA	7293.7
TPPLBAWA858	TPPL CTRL WL MNT 8XMA/12XRLY/8XMA MB RTU	TPPL CONTROLLER BASIC, WALL MOUNT, AC115/220 150W, 8 X MA INPUT WITH 12 X RELAY OUTPUT, 8 X MA OUTPUT, MODBUS RTU	EA	8078.59
TPPLBAWA85N	TPPL CTRL WM 150W 8XMA IN 12XRLY OUT BB	TPPL CONTROLLER BASIC, WALL MOUNT, AC115/220 150W, 8 X MA INPUT WITH 12 X RELAY OUTPUT, BATTERY BACKUP	EA	6183.38
TPPLBAWA85N	TPPL CTRL WM AC115/220 12XRLY BB MB RTU	TPPL CONTROLLER BASIC, WALL MOUNT, AC115/220 150W, 8 X MA INPUT WITH 12 X RELAY OUTPUT WITH BATTERY BACKUP, MODBUS RTU	EA	6977.83
TPPLBAWA85N	TPPL CTRL WL MT 8XMA INPT W/ 12XRLY OTPT	TPPL CONTROLLER BASIC, WALL MOUNT, AC115/220 150W, 8 X MA INPUT WITH 12 X RELAY OUTPUT	EA	5561.21
TPPLBAWA85N	TPPL CTRL MNT AC115/ 8XMA 12XRLY MB RTU	TPPL CONTROLLER BASIC, WALL MOUNT, AC115/220 150W, 8 X MA INPUT WITH 12 X RELAY OUTPUT, MODBUS RTU	EA	6326.95
TPPLBAWV454	TPPL CTRL WM 4XMV INPT 12XRLY/4X OTPT	TPPL CONTROLLER BASIC, WALL MOUNT, AC115/220 150W, 4 X MV INPUT WITH 12 X RELAY OUTPUT, 4 X MA OUTPUT	EA	5350.63
TPPLBAWV8D4	TPPL CTRL AC115/220 24XRLY/4XMA OTPT BB	TPPL CONTROLLER BASIC, WALL MOUNT, AC115/220 150W, 8 X MV INPUT WITH 24 X RELAY OUTPUT, 4 X MA OUTPUT, BATTERY BACKUP	EA	8136.02
TPPLBAWV8D4	TPPL CTRL 150W 8XMV IN 24XRLY OT 4XMA OT	TPPL CONTROLLER BASIC, WALL MOUNT, AC115/220 150W, 8 X MV INPUT WITH 24 X RELAY OUTPUT, 4 X MA OUTPUT	EA	7504.28
TPPLBAWV8D4	TPPL CTRL BASIC WM 8XMV/4XMA OUT MB RTU	TPPL CONTROLLER BASIC, WALL MOUNT, AC115/220 150W, 8 X MV INPUT WITH 24 X RELAY OUTPUT, 4 X MA OUTPUT, MODBUS RTU	EA	8298.74
TPPLBAWV8DS	TPPL CTRL 150W 8XMV/ 24XRLY/ 8XMA BB	TPPL CONTROLLER BASIC, WALL MOUNT, AC115/220 150W, 8 X MV INPUT WITH 24 X RELAY OUTPUT, 8 X MA OUTPUT, BATTERY BACKUP	EA	9102.77
TPPLBAWV8DS	TPPL CTRL BSC WM 8XMV/ 24XRLY BB MB RTU	TPPL CONTROLLER BASIC, WALL MOUNT, AC115/220 150W, 8 X MV INPUT WITH 24 X RELAY OUTPUT, 8 X MA OUTPUT WITH BATTERY BACKUP, MODBUS RTU	EA	9897.23

TPPLBAWV8D8	TPPL CONTROLLER 8XMV IN 24XRLY/8XMA OTPT	TPPL CONTROLLER BASIC, WALL MOUNT, AC115/220 150W, 8 X MV INPUT WITH 24 X RELAY OUTPUT, 8 X MA OUTPUT	EA	8451.89
TPPLBAWV8D8	TPPL CTRL AC115/220 8XMV 24XRLY 8XMA RTU	TPPL CONTROLLER BASIC, WALL MOUNT, AC115/220 150W, 8 X MV INPUT WITH 24 X RELAY OUTPUT, 8 X MA OUTPUT, MODBUS RTU	EA	9255.92
TPPLBAWV8DN	TPPL CTRL BASIC WM 8XMV BATTERY BACKUP	TPPL CONTROLLER BASIC, WALL MOUNT, AC115/220 150W, 8 X MV INPUT WITH 24 X RELAY OUTPUT, BATTERY BACKUP	EA	7341.56
TPPLBAWV8DN	TPPL CTRL BS WM 24XRELAY OUTPT BB MB RTU	TPPL CONTROLLER BASIC, WALL MOUNT, AC115/220 150W, 8 X MV INPUT WITH 24 X RELAY OUTPUT WITH BATTERY BACKUP, MODBUS RTU	EA	8136.02
TPPLBAWV8DN	TPPL CTRL BC 220 150W 8XMV W/24XRLY OUT	TPPL CONTROLLER BASIC, WALL MOUNT, AC115/220 150W, 8 X MV INPUT WITH 24 X RELAY OUTPUT	EA	6719.4
TPPLBAWV8DN	TPPL CTRL BS WM 150W 8XMV /24XRLY MB RTU	TPPL CONTROLLER BASIC, WALL MOUNT, AC115/220 150W, 8 X MV INPUT WITH 24 X RELAY OUTPUT, MODBUS RTU	EA	7504.28
TPPLBAWV8NB	TPPL CNTR BASIC WM 150W 8XMV / 8XMA BB	TPPL CONTROLLER BASIC, WALL MOUNT, AC115/220 150W, 8 X MV INPUT WITH 8 X MA OUTPUT, BATTERY BACKUP	EA	6949.12
TPPLBAWV8NB	TPPL CNTR BASIC AC115/220 150W 8XMA OTPT	TPPL CONTROLLER BASIC, WALL MOUNT, AC115/220 150W, 8 X MV INPUT WITH 8 X MA OUTPUT	EA	6307.81
TPPLBAWV8NB	TPPL CNTR BASIC WM AC115/220 150W W/BB	TPPL CONTROLLER BASIC, WALL MOUNT, AC115/220 150W, 8 X MV INPUT WITH BATTERY BACKUP	EA	5207.05
TPPLBAWV8NB	TPPL CNTR BASIC WM 150W, 8 X MV INPUT	TPPL CONTROLLER BASIC, WALL MOUNT, AC115/220 150W, 8 X MV INPUT	EA	4565.74
TPPLBAWV8S4	TPPL CNTR BASIC WM 12XRLY/4XMA OUTPUT BB	TPPL CONTROLLER BASIC, WALL MOUNT, AC115/220 150W, 8 X MV INPUT WITH 12 X RELAY OUTPUT, 4 X MA OUTPUT, BATTERY BACKUP	EA	7035.26
TPPLBAWV8S4	TPPL CNTR BASIC, WALL MOUNT 4XMA OUTPUT	TPPL CONTROLLER BASIC, WALL MOUNT, AC115/220 150W, 8 X MV INPUT WITH 12 X RELAY OUTPUT, 4 X MA OUTPUT	EA	6374.81
TPPLBAWV8S4	TPPL CNTR BASIC WM 8XMV/4XMA MODBUS RTU	TPPL CONTROLLER BASIC, WALL MOUNT, AC115/220 150W, 8 X MV INPUT WITH 12 X RELAY OUTPUT, 4 X MA OUTPUT, MODBUS RTU	EA	7197.98
TPPLBAWV8S8	TPPL CNTR BSC WM AC115/220 8XMV IN/OTBB	TPPL CONTROLLER BASIC, WALL MOUNT, AC115/220 150W, 8 X MV INPUT WITH 12 X RELAY OUTPUT, 8 X MA OUTPUT, BATTERY BACKUP	EA	7982.87
TPPLBAWV8S8	TPPL CNTR BASIC WALL MNT 150W BB MB RTU	TPPL CONTROLLER BASIC, WALL MOUNT, AC115/220 150W, 8 X MV INPUT WITH 12 X RELAY OUTPUT, 8 X MA OUTPUT WITH BATTERY BACKUP, MODBUS RTU	EA	8786.9
TPPLBAWV8S8	TPPL CONTR BASIC 8XMV INPUT 12XRLY 8XMA	TPPL CONTROLLER BASIC, WALL MOUNT, AC115/220 150W, 8 X MV INPUT WITH 12 X RELAY OUTPUT, 8 X MA OUTPUT	EA	7341.56
TPPLBAWV8S8	TPPL CONTR BASIC 150W 12XRLY MODBUS RTU	TPPL CONTROLLER BASIC, WALL MOUNT, AC115/220 150W, 8 X MV INPUT WITH 12 X RELAY OUTPUT, 8 X MA OUTPUT, MODBUS RTU	EA	8136.02
TPPLBAWV8SN	TPPL CONTR BASIC WM AC115/220 12XRLY BB	TPPL CONTROLLER BASIC, WALL MOUNT, AC115/220 150W, 8 X MV INPUT WITH 12 X RELAY OUTPUT, BATTERY BACKUP	EA	6221.66
TPPLBAWV8SN	TPPL CONTR BASC AC115 8XMV IN BB MB RTU	TPPL CONTROLLER BASIC, WALL MOUNT, AC115/220 150W, 8 X MV INPUT WITH 12 X RELAY OUTPUT WITH BATTERY BACKUP, MODBUS RTU	EA	7035.26
TPPLBAWV8SN	TPPL CONTR BASC WM 150W 8XMV/12XRLY OTPT	TPPL CONTROLLER BASIC, WALL MOUNT, AC115/220 150W, 8 X MV INPUT WITH 12 X RELAY OUTPUT	EA	5599.5
TPPLBAWV8SN	TPPL CONTR BASC WM 220 12XRLY OUT MB RTU	TPPL CONTROLLER BASIC, WALL MOUNT, AC115/220 150W, 8 X MV INPUT WITH 12 X RELAY OUTPUT, MODBUS RTU	EA	6374.81
TPPLBDWA4N4	TPPL CONTR BASIC DC POWER 4XMA IN/OUT BB	TPPL CONTROLLER BASIC, WALL MOUNT, DC POWERED, 4 X MA INPUT WITH 4 X MA OUTPUT, BATTERY BACKUP	EA	4814.61
TPPLBDWA4N4	TPPL CONTR BASC WM DC PWR 4XMA BB MB RTU	TPPL CONTROLLER BASIC, WALL MOUNT, DC POWERED, 4 X MA INPUT, 4 X MA OUTPUT WITH BATTERY BACKUP, MODBUS RTU	EA	5599.5
TPPLBDWA4N4	TPPL CONTR BASIC WALL MOUNT DC POWERED	TPPL CONTROLLER BASIC, WALL MOUNT, DC POWERED, 4 X MA INPUT WITH 4 X MA OUTPUT	EA	4154.16
TPPLBDWA4N4	TPPL CNTRL BASIC WM DC PWR 4XMA MB RTU	TPPL CONTROLLER BASIC, WALL MOUNT, DC POWERED, 4 X MA INPUT, 4 X MA OUTPUT, MODBUS RTU	EA	4958.19
TPPLBDWA4N4	TPPL CNTRL BASIC WM DC PWR 4XMA INPUT BB	TPPL CONTROLLER BASIC, WALL MOUNT, DC POWERED, 4 X MA INPUT WITH BATTERY BACKUP	EA	4010.58
TPPLBDWA4N4	TPPL CNTRL BASIC WM DC PWR BB MODBUS RTU	TPPL CONTROLLER BASIC, WALL MOUNT, DC POWERED, 4 X MA INPUT WITH BATTERY BACKUP, MODBUS RTU	EA	4814.61
TPPLBDWA4N4	TPPL CNTRL BASIC WM DC POWER 4XMA INPUT	TPPL CONTROLLER BASIC, WALL MOUNT, DC POWERED, 4 X MA INPUT	EA	3359.7
TPPLBDWA4N4	TPPL CNTRL BASIC WALL MNT DC PWR MB RTU	TPPL CONTROLLER BASIC, WALL MOUNT, DC POWERED, 4 X MA INPUT, MODBUS RTU	EA	4154.16
TPPLBDWA4S4	TPPL CNTRLR BSC DC POWER 12XRLY/4XMA BB	TPPL CONTROLLER BASIC, WALL MOUNT, DC POWERED, 4 X MA INPUT WITH 12 X RELAY OUTPUT, 4 X MA OUTPUT, BATTERY BACKUP	EA	5838.79
TPPLBDWA4S4	TPPL CNTRLR BSC WM DC PWR BB MODBUS RTU	TPPL CONTROLLER BASIC, WALL MOUNT, DC POWERED, 4 X MA INPUT WITH 12 X RELAY OUTPUT, 4 X MA OUTPUT WITH BATTERY BACKUP, MODBUS RTU	EA	6633.25
TPPLBDWA4S4	TPPL CNTRLR BSC WM DC PWR 12XRLY OUTPUT	TPPL CONTROLLER BASIC, WALL MOUNT, DC POWERED, 4 X MA INPUT WITH 12 X RELAY OUTPUT, 4 X MA OUTPUT	EA	5207.05
TPPLBDWA4S4	TPPL CNTRLR BASIC WM DC PWR 4XMA MB RTU	TPPL CONTROLLER BASIC, WALL MOUNT, DC POWERED, 4 X MA INPUT WITH 12 X RELAY OUTPUT, 4 X MA OUTPUT, MODBUS RTU	EA	5991.94
TPPLBDWA4SN	TPPL CNTRLR BASIC WALL MNT DC PWR 4 X MA	TPPL CONTROLLER BASIC, WALL MOUNT, DC POWERED, 4 X MA INPUT WITH 12 X RELAY OUTPUT, BATTERY BACKUP	EA	5044.33
TPPLBDWA4SN	TPPL CNTRLR BASC DC PWR 12XRLY BB MB RTU	TPPL CONTROLLER BASIC, WALL MOUNT, DC POWERED, 4 X MA INPUT WITH 12 X RELAY OUTPUT WITH BATTERY BACKUP, MODBUS RTU	EA	5838.79
TPPLBDWA4SN	TPPL CNTRLR BASIC WM DC PWR 4XMA 12XRLY	TPPL CONTROLLER BASIC, WALL MOUNT, DC POWERED, 4 X MA INPUT WITH 12 X RELAY OUTPUT	EA	4412.59
TPPLBDWA4SN	TPPL CNTRLR BSC DC PWR 4XMA/12XRLY MB RTU	TPPL CONTROLLER BASIC, WALL MOUNT, DC POWERED, 4 X MA INPUT WITH 12 X RELAY OUTPUT, MODBUS RTU	EA	5207.05
TPPLBDWA8D4	TPPL CNTRLR BASIC DC 8XMA IN 24XRLY BB	TPPL CONTROLLER BASIC, WALL MOUNT, DC POWERED, 8 X MA INPUT WITH 24 X RELAY OUTPUT, 4 X MA OUTPUT, BATTERY BACKUP	EA	7982.87
TPPLBDWA8D4	TPPL CNTRLR BASIC WM DC 8XMA/24XRLY/4XMA	TPPL CONTROLLER BASIC, WALL MOUNT, DC POWERED, 8 X MA INPUT WITH 24 X RELAY OUTPUT, 4 X MA OUTPUT	EA	7341.56
TPPLBDWA8D8	TPPL CNTRLR BASIC WM DC 8XMA 24XRELAY BB	TPPL CONTROLLER BASIC, WALL MOUNT, DC POWERED, 8 X MA INPUT WITH 24 X RELAY OUTPUT, 8 X MA OUTPUT, BATTERY BACKUP	EA	8940.05
TPPLBDWA8D8	TPPL CNTRLR BSC WALL MT DC PWR BB MB RTU	TPPL CONTROLLER BASIC, WALL MOUNT, DC POWERED, 8 X MA INPUT WITH 24 X RELAY OUTPUT, 8 X MA OUTPUT WITH BATTERY BACKUP, MODBUS RTU	EA	9734.51
TPPLBDWA8D8	TPPL CNTRLR BASIC WALL MNT DC PWR 24XRLY	TPPL CONTROLLER BASIC, WALL MOUNT, DC POWERED, 8 X MA INPUT WITH 24 X RELAY OUTPUT, 8 X MA OUTPUT	EA	8298.74
TPPLBDWA8D8	TPPL CNTRLR BSC WL MT DC PWR 8XMA MB RTU	TPPL CONTROLLER BASIC, WALL MOUNT, DC POWERED, 8 X MA INPUT WITH 24 X RELAY OUTPUT, 8 X MA OUTPUT, MODBUS RTU	EA	9102.77
TPPLBDWA8DN	TPPL CNTRLR BSC DC 8XMA IN 24XRLY OUT BB	TPPL CONTROLLER BASIC, WALL MOUNT, DC POWERED, 8 X MA INPUT WITH 24 X RELAY OUTPUT, BATTERY BACKUP	EA	7197.98

TPPLBDWA8DN	TPPL CNTRLR BSC DC 8XMA/24XRLY BB MB RTU	TPPL CONTROLLER BASIC, WALL MOUNT, DC POWERED, 8 X MA INPUT WITH 24 X RELAY OUTPUT WITH BATTERY BACKUP, MODBUS RTU	EA	7982.87
TPPLBDWA8DN	TPPL CNTRLR BSC WM DC 8XMA IN 24XRLY OUT	TPPL CONTROLLER BASIC, WALL MOUNT, DC POWERED, 8 X MA INPUT WITH 24 X RELAY OUTPUT	EA	6556.68
TPPLBDWA8DN	TPPL CTRLR BC WL MT DC PR 8XMA/24XRLY MB	TPPL CONTROLLER BASIC, WALL MOUNT, DC POWERED, 8 X MA INPUT WITH 24 X RELAY OUTPUT, MODBUS RTU	EA	7341.56
TPPLBDWA8NS	TPPL CTRLR BASIC WL MNT DC PWR 8XMA BB	TPPL CONTROLLER BASIC, WALL MOUNT, DC POWERED, 8 X MA INPUT WITH 8 X MA OUTPUT, BATTERY BACKUP	EA	6795.97
TPPLBDWA8NS	TPPL CONTRL BSC DC PWR 8XMA BB MDBUS RTU	TPPL CONTROLLER BASIC, WALL MOUNT, DC POWERED, 8 X MA INPUT, 8 X MA OUTPUT WITH BATTERY BACKUP, MODBUS RTU	EA	7590.43
TPPLBDWA8NS	TPPL CONTRL BASIC WM DC PWR 8XMA IN/OUT	TPPL CONTROLLER BASIC, WALL MOUNT, DC POWERED, 8 X MA INPUT WITH 8 X MA OUTPUT	EA	6145.09
TPPLBDWA8NS	TPPL CONTRL BASIC WM DC PWR 8XMA MB RTU	TPPL CONTROLLER BASIC, WALL MOUNT, DC POWERED, 8 X MA INPUT, 8 X MA OUTPUT, MODBUS RTU	EA	6949.12
TPPLBDWA8NN	TPPL CONTRL BASIC WM DC PWR 8XMA INPT BB	TPPL CONTROLLER BASIC, WALL MOUNT, DC POWERED, 8 X MA INPUT WITH BATTERY BACKUP	EA	5044.33
TPPLBDWA8NN	TPPL CONTRL BSC WM DC PWR 8XMA IN BB MB	TPPL CONTROLLER BASIC, WALL MOUNT, DC POWERED, 8 X MA INPUT WITH BATTERY BACKUP, MODBUS RTU	EA	5838.79
TPPLBDWA8NN	TPPL CONTRL BSC WALL MT DC PWR 8XMA INPT	TPPL CONTROLLER BASIC, WALL MOUNT, DC POWERED, 8 X MA INPUT	EA	4412.59
TPPLBDWA8NN	TPPL CONTRL BSC WM DC PWR 8XMA IN MB RTU	TPPL CONTROLLER BASIC, WALL MOUNT, DC POWERED, 8 X MA INPUT, MODBUS RTU	EA	5207.05
TPPLBDWA8S4	TPPL CONTR BSC WM DC 8X/4XMA I/O 12XR BB	TPPL CONTROLLER BASIC, WALL MOUNT, DC POWERED, 8 X MA INPUT WITH 12 X RELAY OUTPUT, 4 X MA OUTPUT, BATTERY BACKUP	EA	6862.97
TPPLBDWA8S4	TPPL CNTL BSC WM DC PWR 8/4XMA I/O 12XR	TPPL CONTROLLER BASIC, WALL MOUNT, DC POWERED, 8 X MA INPUT WITH 12 X RELAY OUTPUT, 4 X MA OUTPUT	EA	6221.66
TPPLBDWA8S8	TPPL CONTRL BASIC WM DC PWR 8XMA I/O BB	TPPL CONTROLLER BASIC, WALL MOUNT, DC POWERED, 8 X MA INPUT WITH 12 X RELAY OUTPUT, 8 X MA OUTPUT, BATTERY BACKUP	EA	7820.15
TPPLBDWA8S8	TPPL CNTRLR BSC WM DC 8XMA I/O BB MB RTU	TPPL CONTROLLER BASIC, WALL MOUNT, DC POWERED, 8 X MA INPUT WITH 12 X RELAY OUTPUT, 8 X MA OUTPUT WITH BATTERY BACKUP, MODBUS RTU	EA	8624.18
TPPLBDWA8S8	TPPL CONTROLLER BASIC WALL MOUNT DC PWRD	TPPL CONTROLLER BASIC, WALL MOUNT, DC POWERED, 8 X MA INPUT WITH 12 X RELAY OUTPUT, 8 X MA OUTPUT	EA	7197.98
TPPLBDWA8S8	TPPL CNTRLR BSC DC PWR 8XMA OUT MDBS RTU	TPPL CONTROLLER BASIC, WALL MOUNT, DC POWERED, 8 X MA INPUT WITH 12 X RELAY OUTPUT, 8 X MA OUTPUT, MODBUS RTU	EA	7982.87
TPPLBDWA8SN	TPPL CNTRLR BSC DC 8XMA IN 12XR OT BTRY	TPPL CONTROLLER BASIC, WALL MOUNT, DC POWERED, 8 X MA INPUT WITH 12 X RELAY OUTPUT, BATTERY BACKUP	EA	6058.94
TPPLBDWA8SN	TPPL CNTRLR BSC WM DC PW 8XMA IN BB MB	TPPL CONTROLLER BASIC, WALL MOUNT, DC POWERED, 8 X MA INPUT WITH 12 X RELAY OUTPUT WITH BATTERY BACKUP, MODBUS RTU	EA	6862.97
TPPLBDWA8SN	TPPL CNTRLR BASIC WM DC PWR 8XMA 12XR	TPPL CONTROLLER BASIC, WALL MOUNT, DC POWERED, 8 X MA INPUT WITH 12 X RELAY OUTPUT	EA	5475.06
TPPLBDWA8SN	TPPL CNTRLR BSC DC PWR 8XMA 12XR MB RTU	TPPL CONTROLLER BASIC, WALL MOUNT, DC POWERED, 8 X MA INPUT WITH 12 X RELAY OUTPUT, MODBUS RTU	EA	6221.66
TPPLBDWV8D4	TPPL CNTRLR BSC WM DC PWR 8XMV 24XR BB	TPPL CONTROLLER BASIC, WALL MOUNT, DC POWERED, 8 X MV INPUT WITH 24 X RELAY OUTPUT, 4 X MA OUTPUT, BATTERY BACKUP	EA	7982.87
TPPLBDWV8D4	TPPL CNTRLR BSC WM DC 8XMV IN 4XMA OUT	TPPL CONTROLLER BASIC, WALL MOUNT, DC POWERED, 8 X MV INPUT WITH 24 X RELAY OUTPUT, 4 X MA OUTPUT	EA	7341.56
TPPLBDWV8D8	TPPL CNTRLR BSC WMT DC PWR 8XMV I/O BB	TPPL CONTROLLER BASIC, WALL MOUNT, DC POWERED, 8 X MV INPUT WITH 24 X RELAY OUTPUT, 8 X MA OUTPUT, BATTERY BACKUP	EA	8940.05
TPPLBDWV8D8	TPPL CNTRLR BSC WM DC 8XMV IN 24XRLY OT	TPPL CONTROLLER BASIC, WALL MOUNT, DC POWERED, 8 X MV INPUT WITH 24 X RELAY OUTPUT, 8 X MA OUTPUT	EA	8298.74
TPPLBDWV8DN	TPPL CNTRLR BSC DC PWR 8XMV BTRY BACKUP	TPPL CONTROLLER BASIC, WALL MOUNT, DC POWERED, 8 X MV INPUT WITH 24 X RELAY OUTPUT, BATTERY BACKUP	EA	7197.98
TPPLBDWV8DN	TPPL CNTRLR BSC WM DC POWER 8XMV 24XR	TPPL CONTROLLER BASIC, WALL MOUNT, DC POWERED, 8 X MV INPUT WITH 24 X RELAY OUTPUT	EA	6556.68
TPPLBDWV8NS	TPPL CNTRLR BSC WM DC PW 8XMV / 8XMA BB	TPPL CONTROLLER BASIC, WALL MOUNT, DC POWERED, 8 X MV INPUT WITH 8 X MA OUTPUT, BATTERY BACKUP	EA	6795.97
TPPLBDWV8NS	TPPL CNTRLR BSC WMNT DC PWR 8XMV / 8XMA	TPPL CONTROLLER BASIC, WALL MOUNT, DC POWERED, 8 X MV INPUT WITH 8 X MA OUTPUT	EA	6145.09
TPPLBDWV8NN	TPPL CNTRLR BSC WM DC PWR 8XMV INPUT BB	TPPL CONTROLLER BASIC, WALL MOUNT, DC POWERED, 8 X MV INPUT WITH BATTERY BACKUP	EA	5044.33
TPPLBDWV8NN	TPPL CNTRLR BSC WMNT DC POWERED 8XMV IN	TPPL CONTROLLER BASIC, WALL MOUNT, DC POWERED, 8 X MV INPUT	EA	4412.59
TPPLBDWV8S4	TPPL CNTRLR BSC DC 8XMV 12XRLY 4XMA BB	TPPL CONTROLLER BASIC, WALL MOUNT, DC POWERED, 8 X MV INPUT WITH 12 X RELAY OUTPUT, 4 X MA OUTPUT, BATTERY BACKUP	EA	6862.97
TPPLBDWV8S4	TPPL CONTRLER BASIC WM DC PWR 8XMV INPUT	TPPL CONTROLLER BASIC, WALL MOUNT, DC POWERED, 8 X MV INPUT WITH 12 X RELAY OUTPUT, 4 X MA OUTPUT	EA	6221.66
TPPLBDWV8S8	TPPL CNTRLR BSC WM DC 8XMV IN 8XMA OT BB	TPPL CONTROLLER BASIC, WALL MOUNT, DC POWERED, 8 X MV INPUT WITH 12 X RELAY OUTPUT, 8 X MA OUTPUT, BATTERY BACKUP	EA	7820.15
TPPLBDWV8S8	TPPL CONTRL BSC DC PWR 8XMV IN 12XRLY OT	TPPL CONTROLLER BASIC, WALL MOUNT, DC POWERED, 8 X MV INPUT WITH 12 X RELAY OUTPUT, 8 X MA OUTPUT	EA	7197.98
TPPLBDWV8SN	TPPL CONTRL BSC WM DC PWR BATTERY BACKUP	TPPL CONTROLLER BASIC, WALL MOUNT, DC POWERED, 8 X MV INPUT WITH 12 X RELAY OUTPUT, BATTERY BACKUP	EA	6058.94
TPPLBDWV8SN	TPPL CONTROL BASIC WL MNT DC 8XMV 12XR	TPPL CONTROLLER BASIC, WALL MOUNT, DC POWERED, 8 X MV INPUT WITH 12 X RELAY OUTPUT	EA	5436.78
TPPLEAWA4N4	TOUCHPNT & BASE EXP UNIT 4XMA IN/OT & BB	TOUCHPOINT PLUS BASE EXPANSION UNIT WITH 4 X MA INPUT, 4 MA OUTPUT AND BATTERY BACK-UP	EA	4297.73
TPPLEAWA4SN	TPPL EXP UNIT WM AC115/220 4XMA/12XRELAY	TPPL EXPANSION UNIT, WALL MOUNT, AC115/220 150W, 4 X MA INPUT WITH 12 X RELAY OUTPUT	EA	3838.29
TPPLEAWA8D8	TPPL EXP UT WM AC115/220 150W 8XMA BB BATTERY BACKUP	TPPL EXPANSION UNIT, WALL MOUNT, AC115/220 150W, 8 X MA INPUT WITH 24 X RELAY OUTPUT, 8 X MA OUTPUT WITH BATTERY BACKUP	EA	8365.74
TPPLEAWA8D8	TPPL EXP UNIT 150W 8XMA INPUT 24XRELAY	TPPL EXPANSION UNIT, WALL MOUNT, AC115/220 150W, 8 X MA INPUT WITH 24 X RELAY OUTPUT, 8 X MA OUTPUT	EA	7743.58
TPPLEAWA8DN	TPPL EXP UNIT 150W 24XRLY OUTPUT WITH BB	TPPL EXPANSION UNIT, WALL MOUNT, AC115/220 150W, 8 X MA INPUT WITH 24 X RELAY OUTPUT WITH BATTERY BACKUP	EA	6633.25
TPPLEAWA8DN	TPPL EXP UNIT WM 150W 24 X RELAY OUTPUT	TPPL EXPANSION UNIT, WALL MOUNT, AC115/220 150W, 8 X MA INPUT WITH 24 X RELAY OUTPUT	EA	6039.8
TPPLEAWA8NS	TPPL EXP UNIT WM AC115/220 8XMA OTPT BB	TPPL EXPANSION UNIT, WALL MOUNT, AC115/220 150W, 8 X MA INPUT, 8 X MA OUTPUT WITH BATTERY BACKUP	EA	6221.66

TPPLEAWA8N8	TPPL EXP UNIT WM 150W 8 X MA OUTPUT	TPPL EXPANSION UNIT, WALL MOUNT, AC115/220 150W, 8 X MA INPUT, 8 X MA OUTPUT	EA	5599.5
TPPLEAWA8NN	TPPL EXP UNIT AC115/220 150W 8XMA IN BB	TPPL EXPANSION UNIT, WALL MOUNT, AC115/220 150W, 8 X MA INPUT WITH BATTERY BACKUP	EA	4479.6
TPPLEAWA8NN	TPPL EXP UNIT WL MNT AC115 150W 8XMA INPT	TPPL EXPANSION UNIT, WALL MOUNT, AC115/220 150W, 8 X MA INPUT	EA	3838.29
TPPLEAWA8S8	TPPL EXP UNIT WALL MNT 150W 8XMA INPUT BB	TPPL EXPANSION UNIT, WALL MOUNT, AC115/220 150W, 8 X MA INPUT WITH 12 X RELAY OUTPUT, 8 X MA OUTPUT WITH BATTERY BACKUP	EA	7264.99
TPPLEAWA8S8	TPPL EXP UNIT WL MNT W/ 12 X RELAY OUTPUT	TPPL EXPANSION UNIT, WALL MOUNT, AC115/220 150W, 8 X MA INPUT WITH 12 X RELAY OUTPUT, 8 X MA OUTPUT	EA	6633.25
TPPLEAWA8SN	TPPL EXP UNIT WM W/ 12 X RELAY OUTPUT BB	TPPL EXPANSION UNIT, WALL MOUNT, AC115/220 150W, 8 X MA INPUT WITH 12 X RELAY OUTPUT WITH BATTERY BACKUP	EA	5522.92
TPPLEAWA8SN	TPPL EXP UNIT AC115/220 8XMA IN 12XRLY OT	TPPL EXPANSION UNIT, WALL MOUNT, AC115/220 150W, 8 X MA INPUT WITH 12 X RELAY OUTPUT	EA	4881.61
TPPLEAWAN	WALL MOUNT TPPL W/ AC POWER FOR EXP UNIT	WALL MOUNT TPPL WITH AC POWER FOR EXPANSION UNIT	EA	1943.07
TPPLEAWDN	WALL MOUNT TPPL W/ DC POWER FOR EXP UNIT	WALL MOUNT TPPL WITH DC POWER FOR EXPANSION UNIT	EA	1770.78
TPPLEAWV8SN	TPPL EXP UNIT WM AC115/220 8XMV 12XRLY	TPPL EXPANSION UNIT, WALL MOUNT, AC115/220 150W, 8 X MV INPUT WITH 12 X RELAY OUTPUT	EA	4881.61
TPPLEAWA8D8	TPPL EXP UNIT WL MT DC PWR 24XRLY/8XMA BB	TPPL EXPANSION UNIT, WALL MOUNT, DC POWERED, 8 X MA INPUT WITH 24 X RELAY OUTPUT, 8 X MA OUTPUT WITH BATTERY BACKUP	EA	8222.17
TPPLEAWA8D8	TPPL EXP UNIT WALL MNT DC PWR 8XMA INPT	TPPL EXPANSION UNIT, WALL MOUNT, DC POWERED, 8 X MA INPUT WITH 24 X RELAY OUTPUT, 8 X MA OUTPUT	EA	7590.43
TPPLEAWA8DN	TPPL EXP UNIT WALL MNT DC PWR 24XRLY BB	TPPL EXPANSION UNIT, WALL MOUNT, DC POWERED, 8 X MA INPUT WITH 24 X RELAY OUTPUT WITH BATTERY BACKUP	EA	6460.96
TPPLEAWA8DN	TPPL EXP UNIT WALL MNT DC PWR 24XRLY OUT	TPPL EXPANSION UNIT, WALL MOUNT, DC POWERED, 8 X MA INPUT WITH 24 X RELAY OUTPUT	EA	5838.79
TPPLEAWA8NS	TPPL EXP UNIT DC PWR 8XMA INPUT W/ BB	TPPL EXPANSION UNIT, WALL MOUNT, DC POWERED, 8 X MA INPUT, 8 X MA OUTPUT WITH BATTERY BACKUP	EA	6058.94
TPPLEAWA8NS	TPPL EXP UNIT WM DC POWER 8XMA IN/OUT	TPPL EXPANSION UNIT, WALL MOUNT, DC POWERED, 8 X MA INPUT, 8 X MA OUTPUT	EA	5436.78
TPPLEAWA8NN	TPPL EXP UNIT WM DC POWER 8XMA INPUT BB	TPPL EXPANSION UNIT, WALL MOUNT, DC POWERED, 8 X MA INPUT WITH BATTERY BACKUP	EA	4336.02
TPPLEAWA8NN	TPPL EXP UNIT DC POWERED, 8 X MA INPUT	TPPL EXPANSION UNIT, WALL MOUNT, DC POWERED, 8 X MA INPUT	EA	3675.57
TPPLEAWA8S8	TPPL EXP UNIT DC PWR 8XMA/12XRLY/8XMA BB	TPPL EXPANSION UNIT, WALL MOUNT, DC POWERED, 8 X MA INPUT WITH 12 X RELAY OUTPUT, 8 X MA OUTPUT WITH BATTERY BACKUP	EA	7111.84
TPPLEAWA8S8	TPPL EXP UNIT WM DC POWER 8XMA INPUT	TPPL EXPANSION UNIT, WALL MOUNT, DC POWERED, 8 X MA INPUT WITH 12 X RELAY OUTPUT, 8 X MA OUTPUT	EA	6460.96
TPPLEAWA8SN	TPPL EXP UNIT WM DC PWR 12XRLY OUTPUT BB	TPPL EXPANSION UNIT, WALL MOUNT, DC POWERED, 8 X MA INPUT WITH 12 X RELAY OUTPUT WITH BATTERY BACKUP	EA	5360.2
TPPLEAWA8SN	TPPL EXP UNIT WL MNT DC PWR 8XMA/12XRLY	TPPL EXPANSION UNIT, WALL MOUNT, DC POWERED, 8 X MA INPUT WITH 12 X RELAY OUTPUT	EA	4728.46
TPPLMACI4	2CH MA + 2CH MV INPUT MODULE	2CH MA + 2CH MV INPUT MODULE	EA	1062.47
TPPLMACI8	4CH MA + 4CH MV DUAL INPUT MODULE	4CH MA + 4CH MV DUAL INPUT MODULE	EA	2134.51
TPPLOGLD	CABLE GLANDES (13 EA)	CABLE GLANDES (13 EA)	EA	177.08
TPPLOGLDA	CABLE GLANDS ADAPTOR FOR M20 (13 PC.)	CABLE GLANDS ADAPTOR FOR M20 (13 PC.)	EA	213.45
TPPLOMGND	METAL GROUNDING FOR CABLE GLAND	METAL GROUNDING FOR CABLE GLAND	EA	353.2
TPPLOSDC	SD CARD	SD CARD	EA	90.46
TPPLOWMB	WALL MOUNTING BRACKET	WALL MOUNTING BRACKET	EA	353.2
TPPLSBPM	BACK PLANE MODULE	BACK PLANE MODULE	EA	442.22
TPPLSDPM	UI PCB MODULE	UI PCB MODULE	EA	1770.78
TPPLSIBB	REPLACEMENT BACKUP BATTERY PACK	REPLACEMENT BACKUP BATTERY PACK	EA	617.38
TPPLSLTSM	LCD + TOUCH SCREEN MODULE	LCD + TOUCH SCREEN MODULE	EA	442.22
TPPLSMAA12	2 X MA INPUT MODULE (1ST F)	2 X MA INPUT MODULE (1ST F)	EA	528.36
TPPLSMAA14	4 X MA INPUT MODULE(1ST F)	4 X MA INPUT MODULE(1ST F)	EA	1062.47
TPPLSMAA18	8 X MA INPUT MODULE(1ST F)	8 X MA INPUT MODULE(1ST F)	EA	2134.51
TPPLSMAA04	4 X MA OUTPUT MODULE	4 X MA OUTPUT MODULE	EA	1062.47
TPPLSMACI4	REPLACEMENT 2CH MA+2CH MV DUAL INPUT MOD	REPLACEMENT 2CH MA + 2CH MV DUAL INPUT MODULE	EA	1263.48
TPPLSMACI8	REPLACEMENT 4:4 DUAL INPUT MODULE	REPLACEMENT 4:4 DUAL INPUT MODULE	EA	2546.1
TPPLSMAROC	12 X RELAY OUTPUT MODULE	12 X RELAY OUTPUT MODULE	EA	1234.76
TPPLSMAVI2	2 X MV INPUT MODULE(1ST F)	2 X MV INPUT MODULE(1ST F)	EA	528.36
TPPLSMAVI4	4 X MV INPUT MODULE(1ST F)	4 X MV INPUT MODULE(1ST F)	EA	1062.47
TPPLSMAVI8	8 X MV INPUT MODULE (1ST F)	8 X MV INPUT MODULE (1ST F)	EA	2134.51
TPPLSMPM	MAIN PCB MODULE	MAIN PCB MODULE	EA	1320.91
TPPLSMPME	REPLACEMENT EXPANSION PCB MODULE	REPLACEMENT EXPANSION PCB MODULE	EA	1234.76
TPPLSSAM	SMPS ASSEMBLY MODULE(150W,110/220VAC)	SMPS ASSEMBLY MODULE(150W,110/220VAC)	EA	442.22
TR-1-B	OPTIONAL BACK BOX TRIM RING.	OPTIONAL BACK BOX TRIM RING.	EA	95.11
TR-2	UNIVERSAL WALL TRIM RING RED 5 PER UNIT	UNIVERSAL WALL TRIM RING, RED; 5 PER UNIT	EA	44.33
TR-2W	UNIVERSAL WALL TRIM RING WHITE 5/UNIT	UNIVERSAL WALL TRIM RING, WHITE; 5 PER UNIT	EA	44.33
TR300	ACCESSORY FLANGE RNG - B210LP BASE WHITE	ACCESSORY FLANGE RING FOR B210LP BASE, WHITE	EA	6.38
TR300-IV	ACCESSORY FLANGE RNG - B210LP BASE IVORY	ACCESSORY FLANGE RING FOR B210LP BASE, IVORY	EA	13.84
TR-320	TRIM RING FOR NFS-320 CABINET.	TRIM RING FOR NFS-320 CABINET.	EA	197.48
TR-320R	TRIM RING FOR NFS-320 CABINET, RED	TRIM RING FOR NFS-320 CABINET, RED	EA	197.48
TR-6-B	TRIM RING USED WITH NFC-RPU, BLACK	TRIM RING USED WITH NFC-RPU, BLACK	EA	127.36
TR-A4	A SIZE TRIM RNG - CAB-4 OR CAB-3 SRS BLK	A SIZE TRIM RING FOR THE CAB-4 OR CAB-3 SERIES. BLACK.	EA	213.6
TR-AA4	AA SIZE TRIM RNG CAB-4 OR CAB-3 SRS BLK	AA SIZE TRIM RING FOR THE CAB-4 OR CAB-3 SERIES. BLACK.	EA	279.7
TR-ABS2D	TRIM RING FOR ABS-2D, BLACK	TRIM RING FOR ABS-2D, BLACK	EA	196.68

TRABS-4D	TRIM RING FOR ABS-4D, BLACK	TRIM RING FOR ABS-4D, BLACK	EA	103.98
TR-B4	B SIZE TRIM RING CAB-4 OR CAB-3 SRS BLK	B SIZE TRIM RING FOR THE CAB-4 OR CAB-3 SERIES. BLACK.	EA	216.02
TRC-2	UNIVERSAL CEILING TRIM RING RED 5/UNIT	UNIVERSAL CEILING TRIM RING, RED; 5 PER UNIT	EA	44.33
TRC-2W	UNIV CEILING TRIM RING, RED; 5 PER UNIT	UNIVERSAL CEILING TRIM RING, RED; 5 PER UNIT	EA	44.33
TR-C4	C SIZE TRIM RING CAB-4 OR CAB-3 SRS BLK	C SIZE TRIM RING FOR THE CAB-4 OR CAB-3 SERIES. BLACK.	EA	220.86
TR-CE	TRIM RING NFW2-100/50 SFP-5UD/10UD RED	TRIM RING USED WITH NFW2-100 AND NFW-50, SFP-5UD, SFP-10UD, RP-2001, RP-2002; RED	EA	157.18
TR-CE-B	TRIM RING SFP-5UD/10UD RP-2001/2002 BLK	TRIM RING USED WITH NFW2-100 AND NFW-50, SFP-5UD, SFP-10UD, RP-2001, RP-2002; BLACK	EA	159.6
TR-D4	D SIZE TRIM RING CAB-4 OR CAB-3 SRS BLK	D SIZE TRIM RING FOR THE CAB-4 OR CAB-3 SERIES. BLACK.	EA	216.83
TR-HS	WALL MNT HORN STROBE TRIM RING RED 5/PKG	WALL MOUNT HORN STROBE TRIM RING, RED, ALLOWS 4 WIRE H/S TO BE MOUNTED ON A SINGLE GANG BACKBOX. PKG. OF 5	EA	30.63
TR-RP	TRIM RING FOR SEMI-FLUSH MOUNTING OPTION	TRIM RING, FOR SEMI-FLUSH MOUNTING OPTION	EA	231.34
UBS-1	BACKBOX UDACT W/VIEWING WNDW OPT RLY MNT	BACKBOX, UDACT, WITH VIEWING WINDOW AND OPTIONAL RELAY MOUNT.	EA	187.81
UBS-1B	METAL ENCL W/SLD DR RMT MNTNG UDACT2 BLK	METAL ENCLOSURE WITH SOLID DOOR FOR REMOTE MOUNTING OF THE UDACT-2, BLACK	EA	189.42
UBS-1R	METAL ENCL W/SLD DR RMT MNTNG UDACT2 RED	METAL ENCLOSURE WITH SOLID DOOR FOR REMOTE MOUNTING OF THE UDACT-2, RED	EA	189.42
UDACT-2	UNIV DIGITAL ALARM COMM TRANSMITTER-2	UNIVERSAL DIGITAL ALARM COMMUNICATOR TRANSMITTER-2	EA	1301.76
UZC-HI	HRDWR KIT CNCT-UZC-256-A PC 9-25 PIN CNV	HARDWARE KIT TO CONNECT THE UZC-256 TO A PC.; INCLUDES: NULL MODEM CABLE, AC POWER ADAPTER, AND 9-PIN TO 25-PIN CONVERTER.	EA	364.33
VESDA-HLI-GW	INTELL INTERFACE NOTI-FIRE-NET™ & VESDA™	INTELLIGENT INTERFACE THAT PROVIDES A COMMUNICATION LINK BETWEEN THE NOTI-FIRE-NET™ NETWORK AND VESDA™ DETECTORS ON THE VESDANET™	EA	2684.13
VP-2B	2 FILLER DRESS PLATE - NFS-3030/NFS-640	2 FILLER DRESS PLATE. USED WHEN THE ADP-4B IS INSTALLED IN THE TOP ROW OF A CAB-4 SERIES BACKBOX. (ONLY NFS 3030/NFS-640)	EA	57.23
WAV-CRL	SWIFT AV BASE CEILING, RED	SWIFT AV BASE CEILING, RED	EA	251.39
WAV-CWL	SWIFT AV BASE CEILING, WHITE	SWIFT AV BASE CEILING, WHITE	EA	251.39
WAV-RL	SWIFT AV BASE WALL, RED	SWIFT AV BASE WALL, RED	EA	251.39
WAV-WL	SWIFT AV BASE WALL, WHITE	SWIFT AV BASE WALL, WHITE	EA	251.39
W-BATCART	WIRELESS AV BASE BATTERY CARTAGE CR-123A	WIRELESS AV BASE BATTERY CARTAGE - HOLD 4 CR-123A BATTERIES FOR WIRELESS AV BASES AND WIRELESS PULL STATION - PACK OF 10 UNITS	EA	64.35
WBB	WEATHERPROOF BACKBOX, RED.	WEATHERPROOF BACKBOX, RED.	EA	43.53
WC-2	WIRE CHANNEL PROVIDES PAIR OF WIRE TRAYS	WIRE CHANNEL. PROVIDES A PAIR OF WIRE TRAYS TO NEATLY ROUTE WIRE IN A CAB-4 SERIES BACKBOX	EA	53.6
WFD20N	WATERFLOW DETECTOR, SCHEDULE 10/40, 2	WATERFLOW DETECTOR, SCHEDULE 10/40, 2	EA	286.15
WFD25N	WATERFLOW DETECTOR SCHEDULE 10/40 2-1/2	WATERFLOW DETECTOR, SCHEDULE 10/40, 2-1/2	EA	286.15
WFD30N	WATERFLOW DETECTOR, 3 FLOW, 2 HOLE	WATERFLOW DETECTOR, 3 FLOW, 2 HOLE	EA	286.15
WFD40N	WATERFLOW DETECTOR, SCHEDULE 10/40, 4	WATERFLOW DETECTOR, SCHEDULE 10/40, 4	EA	285.34
WFD50N	WATERFLOW DETECTOR, SCHEDULE 10/40, 5	WATERFLOW DETECTOR, SCHEDULE 10/40, 5	EA	278.09
WFD60N	WATERFLOW DETECTOR, SCHEDULE 10/40, 6	WATERFLOW DETECTOR, SCHEDULE 10/40, 6	EA	267.61
WFD80N	WATERFLOW DETECTOR, SCHEDULE 10/40, 8	WATERFLOW DETECTOR, SCHEDULE 10/40, 8	EA	316.78
WFDTN	T-TAP WATERFLOW DETECT 1 1-1/4 1-1/2	T-TAP WATERFLOW DETECTOR, 1, 1-1/4, 1-1/2	EA	285.34
W-SYNC	WIRELESS SYNC MODULE	WIRELESS SYNC MODULE	EA	380.15
WTP	WATERTIGHT PLATE WALL HORN/STROBE RED	WATERTIGHT PLATE WALL HORN/STROBE RED	EA	41.11
WTP-SP	WATERTIGHT PLATE WALL SPEAKER STROBE RED	WATERTIGHT PLATE WALL SPEAKER STROBE RED	EA	45.54
WTP-SPW	WATERTIGHT PLATE WALL SPKR STROBE WHITE	WATERTIGHT PLATE WALL SPEAKER STROBE WHITE	EA	45.54
WTPW	WATERTIGHT PLATE HORN/STROBE WHITE	WATERTIGHT PLATE HORN/STROBE WHITE	EA	41.11
W-USB	WIRELESS USB ADAPTER REQ FOR SWIFT TOOLS	WIRELESS USB ADAPTER, REQUIRED FOR ANY VERSION OF SWIFT TOOLS	EA	163.97
XAL-53	KILARK MNL STAT EXPL-PRF NO & NC CNTCTS	KILARK MANUAL STATION, EXPLOSION-PROOF; NO & NC CONTACTS.	EA	1458.94
XCDCOMBKIT	SENSEPOINT XCD COMBUSTILBE CALIBR KIT	SENSEPOINT XCD COMBUSTILBE CALIBRATION KIT	EA	543.68
XCDRFDL	CCSAUS SPXCD RFD TRANS LM25 3/4 NPT ALUM	CCSAUS APPROVED SPXCD RFD TRANSMITTER WITH LM25, 3/4 NPT ENTRY, ALUMINUM, 705 SENSOR, AND 3 WIRE JUNCTION BOX	EA	1885.64
XCDRFDLM	CCSAUS SPXCD RFD TRANS LM25 3/4 NPT MDBS	CCSAUS APPROVED SPXCD RFD TRANSMITTER WITH LM25, 3/4 NPT ENTRY, MODBUS, ALUMINUM, 705 SENSOR, AND 3 WIRE JUNCTION BOX	EA	2287.66
XCDRFDLMH	CCSAUS SPXCD RFD TRNS LM25 3/4 705 SNSR	CCSAUS APPROVED SPXCD RFD TRANSMITTER WITH LM25, 3/4 NPT ENTRY, MODBUS, ALUMINUM, 705 HIGH TEMP SENSOR, AND 3 WIRE JUNCTION BOX	EA	2584.38
XCDRTDKIT	CALIBRATION KIT FOR SENSEPOINT XCD RTD	CALIBRATION KIT FOR SENSEPOINT XCD RTD - INCLUDES CALIBRATION COVER, POTENTIOMETER, ADJUSTMENT TOOL, FLOW HOUSING, REGULATOR AND TUBING (2106B2114, 02000-A-1645, 998-100-012, 998-100-003, 998-100-004)	EA	732.24
XCDTOXKIT	SENSEPOINT XCD TOXIC CALIBRATION KIT	SENSEPOINT XCD TOXIC CALIBRATION KIT	EA	543.68
XXN-UTAV-RN	UL/CSA 3/4" NPT ALUMINUM MILLIVOLT RELAY	UL/CSA 3/4" NPT, ALUMINUM, MILLIVOLT, RELAY	EA	1292.19
XXN-UTSE-RN	UL/CSA 3/4"NPT STNLS STL ELECTROCHEM RLY	UL/CSA 3/4" NPT, STAINLESS STEEL, ELECTROCHEMICAL, RELAY	EA	1981.36

XNX-UTSI-RNN	UL/CSA 3/4" NPT STNLS STL INFR OPT-EXCL	UL/CSA 3/4" NPT, STAINLESS STEEL, INFRARED (OPTIMA-EXCEL), RELAY	EA	1550.63
XNXXSA1SS	AMMONIA NH3 0-200 PPM 50-200 PPM, 50 PPM	AMMONIA (NH3) 0-200 PPM (50 TO 200 PPM, 50 PPM)	EA	1028.97
XP10-M	XP10 TRNSPNDR MONITOR MOD 10 CIRC CL A/B	XP10 TRANSPONDER MONITOR MODULE, 10 CIRCUITS CLASS A OR B.	EA	717.38
XP-4	EXT POLE 15' THREE 5' POLES - XR2/2B/5	EXTENSION POLE, 15 FT. (THREE, 5FT. POLES) FOR USE WITH XR2, XR2B AND XRS	EA	324.84
XP6-C	XP6 TRNSPNDR CNTRL MOD 6 CIRC CL A OR B	XP6 TRANSPONDER CONTROL MODULE, 6 CIRCUITS CLASS A OR B.	EA	596.47
XP6-MA	XP6 TRNS 2-WR DET MNTR MOD 6 CIRC CL A/B	XP6 TRANSPONDER 2-WIRE DETECTOR MONITOR MODULE; 6 CIRCUITS CLASS A OR B.	EA	757.68
XP6-R	XP6 TRANSPONDER RELAY MOD 6 CIRC CL A/B	XP6 TRANSPONDER RELAY MODULE, 6 CIRCUITS CLASS A OR B.	EA	576.32
XR2	DETECTOR INST/RMVL TOOL KIT PROF 700 SRS	DETECTOR INSTALLATION/REMOVAL TOOL KIT, LOW PROFILE FOR 700 SERIES DETECTORS.	EA	214.41
XR2B	DETECTOR INSTL/RMVL TOOL KIT 800&355 SRS	DETECTOR INSTALLATION/REMOVAL TOOL KIT FOR 800 AND 355 SERIES DETECTORS.	EA	248.26
XRM-24	TRANSFORMER ASSEMBLY EXP NOTIFICATN SYS	TRANSFORMER ASSEMBLY; EXPANDS NOTIFICATION APPLIANCE CIRCUIT POWER FROM 2.5 TO 5 AMPS. SFP-2404 ONLY	EA	201.51
XRM-24BE	TRANSFRMR ASMBLY EXP SYS PWR OTPT 6 AMPS	TRANSFORMER ASSEMBLY; EXPANDS SYSTEM POWER OUTPUT TO 6 AMPS; FOR USE WITH REV 2 OR HIGHER FIREWARDEN 100-2E PANELS ONLY.	EA	186.2
XRM-24E	POWER EXP TRANSFORMER EXP NOTIF 3-6 AMPS	POWER EXPANSION TRANSFORMER; EXPANDS NOTIFICATION APPLIANCE CIRCUIT POWER FROM 3.0 AMPS TO 6.0 AMPS MOUNTS WITHIN CABINET. 240VAC	EA	226.5
ZNAC-92	CLASS A CONVERTER FOR NFW2-100 NACS ONLY	CLASS A CONVERTER FOR NFW2-100 NACS ONLY	EA	171.69
ZNAC-PS	OPTIONAL CLASS A OUTPUT CONVERTER MODULE	OPTIONAL CLASS A OUTPUT CONVERTER MODULE.	EA	157.18
ELE-SB1001	CEMBASE KIT	CemBase Kit	EA	226.53
ELE-SB1002	DURASHIELD ASPHLT PRT A 5GAL 3.75GAL NET	DuraShield Asphalt Part A 5 Gal (3.75 gal net)	EA	71.79
ELE-SB1003	DURASHIELD SR GRY PRT A 5GAL 3.75GAL NET	DuraShield SR Gray Part A 5 Gal (3.75 gal net)	EA	87.74
ELE-SB1004	DURASHIELD PART B PINT (10 OZ NET)	DuraShield Part B Pint (10 oz net)	EA	17.54
ELE-SB1005	DURASHIELD ASPHALT PRT A 55GAL 45GAL NET	DuraShield Asphalt Part A 55 Gal (45 gal net)	EA	775.31
ELE-SB1006	DURASHIELD SR GRAY PRT A 55GAL 45GAL NET	DuraShield SR Gray Part A 55 Gal (45 gal net)	EA	1032.15
ELE-SB1007	DURASHIELD PART B 2 GAL (1.35 GAL NET)	DuraShield Part B 2 Gal (1.35 gal net)	EA	200.05
ELE-SB1008	DURASHIELD ASPHALT PART A TOTE 225 GAL	DuraShield Asphalt Part A Tote 225 Gal	EA	3721.51
ELE-SB1009	DURASHIELD SR GRAY PART A TOTE 225 GAL	DuraShield SR Gray Part A Tote 225 Gal	EA	4954.36
ELE-SB1010	SB 120 PART A 5 GAL (3.75 GAL NET)	SB 120 Part A 5 Gal (3.75 gal net)	EA	114.86
ELE-SB1011	SB 120 PART B PINT (10 OZ NET)	SB 120 Part B Pint (10 oz net)	EA	20.41
ELE-SB1012	SB 120 PART A 55 GAL (45 GAL NET)	SB 120 Part A 55 Gal (45 gal net)	EA	1343.88
ELE-SB1013	SB 120 PART B 2 GAL (1.6 GAL NET)	SB 120 Part B 2 Gal (1.6 gal net)	EA	234.82
ELE-SB1014	SB 150 PART A 5 GAL (3.75 GAL NET)	SB 150 Part A 5 Gal (3.75 gal net)	EA	207.39
ELE-SB1015	SB 150 AIRLESS PART A 5 GAL 3.75 GAL NET	SB 150 Airless Part A 5 Gal (3.75 gal net)	EA	207.39
ELE-SB1016	SB 150 PART B 1 QUART	SB 150 Part B 1 Quart	EA	38.29
ELE-SB1017	SB 150 PART A 55 GAL/45 GAL (45 GAL NET)	SB 150 Part A 55 Gal (45 Gal (45 gal net)	EA	2438.89
ELE-SB1018	SB 150 PART B 2 GAL (1.9 GAL NET)	SB 150 Part B 2 Gal (1.9 gal net)	EA	438.7
ELE-SB1019	COLORANT 1 PINT BEDROCK	Colorant 1 Pint Bedrock	EA	28.72
ELE-SB1020	COLORANT 1 PINT BIKE PATH GREEN	Colorant 1 Pint Bike Path Green	EA	37.01
ELE-SB1021	COLORANT 1 BRICK	Colorant 1 Brick	EA	28.72
ELE-SB1022	COLORANT 1 PINT GRANITE	Colorant 1 Pint Granite	EA	28.72
ELE-SB1023	COLORANT 1 PINT PEWTER	Colorant 1 Pint Pewter	EA	28.72
ELE-SB1024	COLORANT 1 PINT SIERRA	Colorant 1 Pint Sierra	EA	28.72
ELE-SB1025	COLORANT 1 PINT SLATE	Colorant 1 Pint Slate	EA	28.72
ELE-SB1026	COLORANT 1 PINT TERRA COTTA	Colorant 1 Pint Terra Cotta	EA	28.72
ELE-SB1027	COLORANT 1 BLACK	Colorant 1 Black	EA	28.72
ELE-SB1028	COLORANT 1 BROWN SUEDE	Colorant 1 Brown Suede	EA	28.72
ELE-SB1029	COLORANT 1 BURNT SIENNA	Colorant 1 Burnt Sienna	EA	28.72
ELE-SB1030	COLORANT 1 CONCRETE GRAY	Colorant 1 Concrete Gray	EA	28.72
ELE-SB1031	COLORANT 1 HUNTER GREEN	Colorant 1 Hunter Green	EA	28.72
ELE-SB1032	COLORANT 1 PINT MARIGOLD	Colorant 1 Pint Marigold	EA	28.72
ELE-SB1033	COLORANT 1 PINT NUTMEG	Colorant 1 Pint Nutmeg	EA	28.72
ELE-SB1034	COLORANT 1 PINT SAN DIEGO BUFF	Colorant 1 Pint San Diego Buff	EA	28.72
ELE-SB1035	COLORANT 1 PINT SUNSET BLUSH	Colorant 1 Pint Sunset Blush	EA	28.72
ELE-SB1036	COLORANT 1 PINT TAUPE	Colorant 1 Pint Taupe	EA	28.72
ELE-SB1037	SR COLORANT 1 PINT FAWN	SR Colorant 1 Pint Fawn	EA	30.63
ELE-SB1038	SR COLORANT 1 PINT KHAKI	SR Colorant 1 Pint Khaki	EA	30.63
ELE-SB1039	SR COLORANT 1 PINT SAFETY BLUE	SR Colorant 1 Pint Safety Blue	EA	30.63
ELE-SB1040	SR COLORANT 1 PINT SANDSTONE	SR Colorant 1 Pint Sandstone	EA	30.63
ELE-SB1041	SR COLORANT 1 PINT WHITE	SR Colorant 1 Pint White	EA	30.63
ELE-SB1042	SR COLORANT 1 PINT IRISH CREAM	SR Colorant 1 Pint Irish Cream	EA	30.63
ELE-SB1043	SR COLORANT 1 PINT LIMESTONE	SR Colorant 1 Pint Limestone	EA	30.63
ELE-SB1044	SR COLORANT 1 PINT MUSTARD	SR Colorant 1 Pint Mustard	EA	30.63
ELE-SB1045	SR COLORANT 1 PINT SUN BAKED CLAY	SR Colorant 1 Pint Sun Baked Clay	EA	30.63
ELE-SB1046	SR COLORANT 1 PINT EVERGREEN	SR Colorant 1 Pint Evergreen	EA	78.17
ELE-SB1047	SR COLORANT 1 PINT TERRA COTTA	SR Colorant 1 Pint Terra Cotta	EA	78.17
ELE-SB1048	SR COLORANT 1 PINT BROWNSTONE	SR Colorant 1 Pint Brownstone	EA	78.17
ELE-SB1049	SR COLORANT 1 PINT MOD SLATE	SR Colorant 1 Pint MOD Slate	EA	81.36
ELE-SB1050	SR COLORANT 1 PINT PAPRIKA	SR Colorant 1 Pint Paprika	EA	77.77
ELE-SB1051	COLORANT 1 PINT SAFETY BLUE (S)	Colorant 1 pint Safety Blue (S)	EA	30.63
ELE-SB1052	COLORANT 1 PINT SAFETY YELLOW (N-S)	Colorant 1 pint Safety Yellow (N-S)	EA	77.77

ELE-SB1053	COLORANT 1 PINT SAFETY RED (N-S)	Colorant 1 pint Safety Red (N-S)	EA	77.77
ELE-SB1054	COLORANT 1 PINT SAFETY ORANGE (N-S)	Colorant 1 pint Safety Orange (N-S)	EA	77.77
ELE-SB1055	COLORANT 1 PINT CELTIC GREEN	Colorant 1 Pint Celtic Green	EA	51.05
ELE-SB1056	COLORANT 1 PINT EMERALD	Colorant 1 Pint Emerald	EA	51.05
ELE-SB1057	COLORANT 1 PINT SHAMROCK	Colorant 1 Pint Shamrock	EA	51.05
ELE-SB1058	-COLORANT 1 PINT AQUA	-Colorant 1 Pint Aqua	EA	37.01
ELE-SB1059	COLORANT 1 PINT BUTTERSCOTCH	Colorant 1 Pint Butterscotch	EA	37.01
ELE-SB1060	COLORANT 1 PINT CHESTNUT BROWN	Colorant 1 Pint Chestnut Brown	EA	37.01
ELE-SB1061	COLORANT 1 PINT COBALT BLUE	Colorant 1 Pint Cobalt Blue	EA	37.01
ELE-SB1062	COLORANT 1 PINT DOWN TO EARTH	Colorant 1 Pint Down To Earth	EA	37.01
ELE-SB1063	COLORANT 1 PINT DRIFTWOOD	Colorant 1 Pint Driftwood	EA	37.01
ELE-SB1064	COLORANT 1 PINT GRAPHITE	Colorant 1 Pint Graphite	EA	37.01
ELE-SB1065	COLORANT 1 PINT GUN METAL	Colorant 1 Pint Gun Metal	EA	37.01
ELE-SB1066	COLORANT 1 QUART MERLO!	Colorant 1 Quart Merlo!	EA	39.88
ELE-SB1067	COLORANT 1 PINT MOCHA	Colorant 1 Pint Mocha	EA	37.01
ELE-SB1068	COLORANT 1 PINT PATRIOT BLUE	Colorant 1 Pint Patriot Blue	EA	37.01
ELE-SB1069	COLORANT 1 PINT PUMPKIN SPICE	Colorant 1 Pint Pumpkin Spice	EA	37.01
ELE-SB1070	COLORANT 1 PINT SAGE	Colorant 1 Pint Sage	EA	37.01
ELE-SB1071	COLORANT 1 PINT SANDY BEIGE	Colorant 1 Pint Sandy Beige	EA	37.01
ELE-SB1072	COLORANT 1 PINT SEA FOAM	Colorant 1 Pint Sea Foam	EA	37.01
ELE-SB1073	COLORANT 1 PINT SMOKEY MAUVE	Colorant 1 Pint Smokey Mauve	EA	37.01
ELE-SB1074	COLORANT 1 PINT TRUFFLE	Colorant 1 Pint Truffle	EA	37.01
ELE-SB1075	COLORANT 1 QUART AVOCADO	Colorant 1 Quart Avocado	EA	71.79
ELE-SB1076	ADH PROMOTER CONC - 4OZ IN 1/2 PINT CONT	Adh Promoter Concentrate--4oz in 1/2 pint cont.	EA	29.99
ELE-SB1077	CONCRETE PRIMER WB 1 GAL	Concrete Primer WB 1 Gal	EA	38.29
ELE-SB1078	CONCRETE PRIMER WB 5 GAL	Concrete Primer WB 5 Gal	EA	151.56
ELE-SB1079	CONCRETE PRIMER QS PART A 1 GAL	Concrete Primer QS Part A 1 Gal	EA	47.86
ELE-SB1080	CONCRETE PRIMER QS PART B 1 GAL	Concrete Primer QS Part B 1 Gal	EA	47.86
ELE-SB1081	CONCRETE PRIMER QS PART A 5 GAL	Concrete Primer QS Part A 5 Gal	EA	223.35
ELE-SB1082	CONCRETE PRIMER QS PART B 5 GAL	Concrete Primer QS Part B 5 Gal	EA	223.35
ELE-SB1083	SEALER CONCENTRATE - 6 LITER JUG - 2/BOX	Sealer Concentrate - 6 liter jug - 2/box	EA	167.51
ELE-SB1084	SB PRO 220 WHITE 01-9010	SB Pro 220 White 01-9010	EA	316.29
ELE-SB1085	SB PRO 220 BLACK 01-9005	SB Pro 220 Black 01-9005	EA	316.29
ELE-SB1086	SB PRO 220 MEDIUM GREY 01-7030	SB Pro 220 Medium Grey 01-7030	EA	316.29
ELE-SB1087	SB PRO 220 LIGHT GREY 01-0735	SB Pro 220 Light Grey 01-0735	EA	316.29
ELE-SB1088	SB PRO 220 DARK GREY 01-7043	SB Pro 220 Dark Grey 01-7043	EA	316.29
ELE-SB1089	SB PRO 220 ORANGE 01-2009	SB Pro 220 Orange 01-2009	EA	442.12
ELE-SB1090	SB PRO 220TRAFFIC RD 01-3020	SB Pro 220Traffic Rd 01-3020	EA	316.29
ELE-SB1091	SB PRO 220 TRAFFIC YELLOW 01-1023	SB Pro 220 Traffic Yellow 01-1023	EA	889.56
ELE-SB1092	SB PRO 220 BRIGHT GREEN 01-6018	SB Pro 220 Bright Green 01-6018	EA	366.12
ELE-SB1093	SB PRO 220 GREEN 01-6024	SB Pro 220 Green 01-6024	EA	316.29
ELE-SB1094	SB PRO TRAFFIC BLUE 01-5017	SB Pro Traffic Blue 01-5017	EA	442.12
ELE-SB1095	SB PRO 220 TERRA-COTTA 01-8081	SB Pro 220 Terra-Cotta 01-8081	EA	316.29
ELE-SB1096	SB PRO 220 TRUFFLE 01-7003	SB Pro 220 Truffle 01-7003	EA	316.29
ELE-SB1097	SB PRO 220 NY RED 01-3031	SB Pro 220 NY Red 01-3031	EA	370.3
ELE-SB1098	SB PRO 220 NY GREEN 01-6021	SB Pro 220 NY Green 01-6021	EA	312.83
ELE-SB1099	PRO CATALYST POWDER	Pro Catalyst Powder	EA	104.29
ELE-SB1100	SB PRO 250 WHITE 01-9010	SB Pro 250 White 01-9010	EA	287.24
ELE-SB1101	SB PRO 250 BLACK 01-9005	SB Pro 250 Black 01-9005	EA	287.24
ELE-SB1102	SB PRO 250 MEDIUM GREY 01-7030	SB Pro 250 Medium Grey 01-7030	EA	287.24
ELE-SB1103	SB PRO 250 LIGHT GREY 01-7035	SB Pro 250 Light Grey 01-7035	EA	287.24
ELE-SB1104	SB PRO 250 DARK GREY 01-7043	SB Pro 250 Dark Grey 01-7043	EA	287.24
ELE-SB1105	SB PRO 250 ORANGE 01-2009	SB Pro 250 Orange 01-2009	EA	405.14
ELE-SB1106	SB PRO 250 TRAFFIC RED 01-3020	SB Pro 250 Traffic Red 01-3020	EA	287.24
ELE-SB1107	SB PRO 250 TRAFFIC YELLOW 01-1023	SB Pro 250 Traffic Yellow 01-1023	EA	860.27
ELE-SB1108	SB PRO 250 BRIGHT GREEN01-6018	SB Pro 250 Bright Green01-6018	EA	363.32
ELE-SB1109	SB PRO 250 GREEN 01-6024	SB Pro 250 Green 01-6024	EA	287.24
ELE-SB1110	SB PRO 250 TRAFFIC BLUE 01-5017	SB Pro 250 Traffic Blue 01-5017	EA	405.14
ELE-SB1111	SB PRO 250 TERRA-COTTA 01-8081	SB Pro 250 Terra-Cotta 01-8081	EA	287.24
ELE-SB1112	SB PRO 250 TRUFFLE 01-7003	SB Pro 250 Truffle 01-7003	EA	287.24
ELE-SB1113	SB PRO 250 NY RED 01-3031	SB Pro 250 NY Red 01-3031	EA	287.24
ELE-SB1114	SB PRO 250 NY GREEN 01-6021	SB Pro 250 NY Green 01-6021	EA	287.24
ELE-SB1115	PRO CATALYST POWDER	Pro Catalyst Powder	EA	104.29
8EM13101-4CF	COMM CHILD VERSICHRG G3/40A 9.6KW CHRGR	Commercial Child VersiCharge G3, 40A (9.6kW) Charger. OCPP/Modbus protocols, Wi-Fi /Ethernet/Serial communications, RFID, and embedded metering. Includes 3 year warranty.	EA	4873.67
8EM13101-4CF	COMM PRNT VERSICHRG 40A 9.6KW GTWY CHRGR	Commercial Parent VersiCharge, 40A (9.6kW) gateway charger with OCPP protocol. Includes installed GSM SIM card. Requires cell plan sold separately. Supports one commercial child charger. Has Wi-Fi /Ethernet/Serial	EA	6612.65
8EM13101-5CF	COMM CHILD VERSICHRG G3/48A 11.5KW CHRGR	Commercial Child VersiCharge G3, 48A (11.5kW) Charger. OCPP protocol, Wi-Fi /Ethernet/Serial communications,	EA	5316.42
8EM13101-5CF	COMM PARENT VERSICHRG G3/48A 11.5KW GTWY	Comm Parent VersiChrg G3/48A 11.5kW gtwy	EA	7151.47
US2:DATA1YRN	1YR DATA 1GB CAP/MO(1 PRNT & CHILD UNIT)	1 year data plan, 1GB capped monthly bandwidth (supports ONE Parent charger and ONE child units). This is a yearly fee that Siemens will bill direct after year one.	EA	2250.42
8EM13121-4CF	SMART VERSICHARGE G3 RES 40A 9.6KW CHRGR	Smart VersiCharge G3 Residential 40A (9.6kW) Charger. OCPP communications over Wi-Fi /Ethernet. Comes with wall bracket and power plug. Includes 3 year warranty.	EA	2636.24
8EM13121-5CF	SMART VERSICHARGE G3 RES 48A 11.5KW CHRGR	Smart VersiCharge G3 Residential 48A (11.5kW) Charger. OCPP communications over Wi-Fi /Ethernet. Comes with wall bracket. No power plug, need hardwired per code. Includes 3 year warranty.	EA	3088.01
US2:VCPST1C	STD POST SUPPORTS 1 OR 2 CHARGERS - ALUM	Standard Post - can support one or two chargers. Comes with install kit, made of aluminum. 3 yr warranty.	EA	2934.8
US2:VCPST1C	VERSICHARGE DUAL PST 95" SD BY SD W/DUAL	VersiCharge Dual Post 95 inch (Side by Side) with Dual Cable retraction System. 3 year warranty.	EA	5722.27
US2:VCPST1C	VERSICHARGE SNGLE PST 95" CABLE RETR SYS	VersiCharge Single Post 95 inch with Cable retraction System. 3 year warranty.	EA	5127.15
US2:VCPST1C	VERSICHARGE DUAL PST 72" S BY S RETR SYS	VersiCharge Dual Post 72 inch (Side by Side) with Dual Cable retraction System. 3 year warranty.	EA	5218.7

US2:VCPOST1	VERSICHARGE SNGLE POST 72" CBLE RETR SYS	VersiCharge Single Post 72 inch with Cable retraction System. 3 year warranty.	EA	4120.02
US2:VCC1MSS	STD POST CBLE RETR UNIT 20' CBL 1 CHRGR	Standard Post Cable Retraction Unit - for 20 ft. cable, one charger. Includes 3 year warranty.	EA	1830.99
US2:VS1CULT1	ULTRA175 DC FAST CHARGER USER UNIT & CAB	Ultra175 DC Fast Charger User Unit & Cab	EA	354156.1
US2:VS1CULT1	ULTRA175 CREDIT CARD READER	Ultra175 Credit Card Reader	EA	5063.48
US2:ACCHARG	LVL 2 AC CHRGR 1YR LIC FEE/CH EVSP SVC	Level 2 AC Charger - One year license fee "per charger" for EVSP service - 1 year service that includes technical support, remote firmware upgrades, remote resets, remote diagnostics, RFID management, aggregated charger reporting and driver app; plus	EA	655.67
US2:AC1CHAR	LVL 2 AC CHRGR 3YR LIC FEE/CH EVSP SVC	Level 2 AC Charger - Three year license fee "per charger" for EVSP service - 3 year service that includes technical support, remote firmware upgrades, remote resets, remote diagnostics, RFID management, aggregated charger reporting and driver app; pl	EA	1967
US2:AC1CHAR	LVL 2 AC CHRGR 5YR LIC FEE/CH EVSP SVC	Level 2 AC Charger - Five year license fee "per charger" for EVSP service - 5 year service that includes technical support, remote firmware upgrades, remote resets, remote diagnostics, RFID management, aggregated charger reporting and driver app; plu	EA	3277.38
US2:AC1CONT	LVL 2 AC CHRGR 1YR LIC FEE/CH EVSP INC CH	Level 2 AC Charger - One year license fee "per charger" for EVSP service - 1 year service that includes Charge features plus dynamic load control and maximum load management via cloud smart charging.	EA	874.86
US2:AC1CONT	LVL 2 AC CHRGR 3YR LIC FEE/CH EVSP INC CH	Level 2 AC Charger - Three year license fee "per charger" for EVSP service - 1 year service that includes Charge features plus dynamic load control and maximum load management via cloud smart charging.	EA	2622.67
US2:AC1CONT	LVL 2 AC CHRGR 5YR LIC FEE/CH EVSP INC CH	Level 2 AC Charger - Five year license fee "per charger" for EVSP service - 1 year service that includes Charge features plus dynamic load control and maximum load management via cloud smart charging.	EA	4370.48
TY2:DCFC1MIS	LVL 3 DC CHRGR 1YR LIC FEE/CH EVSP INC LC	Level 3 DC Charger - ONE year license fee "per charger" for EVSP service - 1 year service that includes load control plus financial and consumption reporting, billing and payment management for owners, driver billing and charger network visibility vi	EA	1435.77
US2:AC1SETUP	1-TM ONLINE COMM FEE/CHRGR NO ONSITE WRK	One-time Online commissioning fee "per charger" - NO ON SITE work.	EA	328.31
US2:VC1EXWA	EXT STD 3YR WARRANTY BY 1 YR FEE/CHARGER	Extends standard 3-year warranty by one years. Fee is "per charger."	EA	476.97
US2:VC1EXWA	EXT STD 3YR WARRANTY BY 2 YR FEE/CHARGER	Extends standard 3-year warranty by two years. Fee is "per charger."	EA	812.84



PREPARED FOR

Kyle Woolley

Hesperia Recreation and Parks District

kwoolley@hesperiaparks.com

03/03/2023

Hesperia Recreation & Parks District
- Malibu Splash Pad - Installation

Project Number 1-1-28758

CMAS: 4-20-78-0089C

Contact

Michael Mellor
1800 E. McFadden Ave.
Santa Ana, CA
858-255-9344

michael.mellor@theKYAgroup.com

Pages 7

CA LICENSE #984827 B + C15

DIR #1000003379



Proposal: 1-1-28758

To: Hesperia Recreation and Parks District
9700 7th Avenue
Hesperia
California
92345

Date: March 3, 2023

Terms: Net 30

CMAS: 4-20-78-0089C

Base Contract: February 10, 2025

Contract Terms: Feb 26, 2020 - Feb 10, 2025

c/o: Hesperia Recreation and Parks District

RA: Michael Mellor

RA Phone: 858-255-9344

RA Email: michael.mellor@theKYAgroup.com

Site: City of Hesperia

Address: 9700 7th Avenue
92345

Site Qualifications and General Scope of Work

DIR # 1000003379

Initials _____

*This is a legal agreement - please read carefully
Complete and Initial all pages*

Proposal Number 1-1-28758

Scope:

- Removal
 - existing concrete
 - existing sod & soil
- Concrete saw cut
- Relocate 2 benches & 1 park sign
- Trench for new drain & water lines
- Application of owner supplied
 - splash zone surfacing
 - shower pad
 - water containment system
 - vortex equipment
 - debris trap
- Supply & apply
 - new drain & water lines
 - concrete walk way
 - retaining curb
 - 2 pilasters w/ seat wall
 - temp fencing
 - trees per plans
 - irrigation per plans
- Create construction entrance

Proposal excludes the following:

- Electrical work
- Water pumps
- Concrete or asphalt work not mentioned above
- Excludes Irrigation not mentioned above
- Maintenance and maintenance equipment not mentioned.
- Engineering, surveying, inspection, or permit fees.
- Any Testing for Irrigation, soil, or anything not mentioned.
- Removal, disposal, and/or relocation of any obstructions, stockpiles, debris, or excavated materials generated by others.
- Traffic/pedestrian control and street sweeping services.
- Stormwater pollution prevention plan.
- Permanent Fencing
- Any work not specifically listed above

*All work above quoted under standard working hours

*All work above is assuming standard access and does not include maintenance to improve access.

"Please be advised: Upon Contract Award a DIR Project Registration number will be required prior to scheduling"

*Tax Included in total

Notes: Sales tax rate will be based upon the shipping address. Price is good for 30 days from date of quote.



SCOPE OF WORK - PRICING

Initials _____

	Quantity	U/M	Price	Value
Hesperia Recreation & Parks District - Malibu Splash Pad - Installation				
<u>3/4IN CL 2 BASE P - CLASS 2 AGGREGATE BASE- PERMEABLE</u>	350.00	CY	\$101.44	\$35,504.00
<u>BUFFINGS 050/040 - BUFFINGS 50/40</u>	9,500.00	LB	\$0.57	\$5,415.00
<u>BFLV-11 - BINDER - 11</u>	1,600.00	LB	\$3.21	\$5,136.00
<u>CA - TPV RH20 - RUBBER GRANULES - BLACK, 1-4 MM</u>	75.00	EA	\$98.09	\$7,356.75
<u>CA - TPV CUST - RUBBER GRANULES - CUSTOM, 1-4 MM</u>	75.00	EA	\$114.80	\$8,610.00
<u>CA - PREMARC - URETHANE BINDER - ALIPHATIC</u>	40.00	EA	\$288.63	\$11,545.20
<u>RMIXCON - READY MIX CONCRETE</u>	300.00	CY	\$217.61	\$65,283.00
<u>CONPUM - CONCRETE PUMP</u>	30.00	EA	\$409.06	\$12,271.80
<u>BAR4 - BAR #4 -</u>	450.00	EA	\$6.79	\$3,055.50
<u>MULCH-GH - GORILLA HAIR MULCH</u>	300.00	CY	\$98.17	\$29,451.00
<u>NATTREE - NATURAL TREE (Partial)</u>	372.00	EA	\$45.00	\$16,740.00
<u>07000460 - PVC PIPE SCHEDULE 40</u>	4,500.00	LF	\$3.80	\$17,100.00
<u>PVCWTR2 - PVC WATER LINE UP TO 2" OD</u>	1,500.00	LF	\$20.14	\$30,210.00
<u>49000750 - BRASS NIPPLE - 1" X 12" (Partial)</u>	25.00	EA	\$115.00	\$2,875.00
<u>30161345 - CINDER BLOCK 8" X 8" X 16"</u>	600.00	EA	\$2.21	\$1,326.00
<u>TEMPFENCE - TEMPORARY FENCING SYSTEM</u>	600.00	EA	\$12.87	\$7,722.00
<u>Specialty Equipment Service</u>	15.00	EA	\$1,973.13	\$29,596.95
<u>SUNDRIES - SUNDRIES</u>	20.00	EA	\$654.48	\$13,089.60
<u>Dumpster Service</u>	6.00	EA	\$788.17	\$4,729.02
<u>Construction Project Supervisor</u>	200.00	HRS	\$157.85	\$31,570.00
<u>General Laborer Material Handler Level 1</u>	300.00	HRS	\$88.79	\$26,637.00
<u>General Laborer Journeyman</u>	1,192.00	HRS	\$128.25	\$152,874.00
<u>Bonding Fee</u>	1.00	EA	\$6,217.17	\$6,217.17
			Total Price	\$524,314.99

Initials _____

*This is a legal agreement - please read carefully
Complete and Initial all pages*

Proposal Number 1-1-28758



CONDITIONS AND WARRANTY

1) Proposal:

The above proposal is valid for 30 days from the date first set forth above. After 30 days, we reserve the right to increase prices due to the rise in cost of raw materials, fuel or other cost increases. When applicable, KYA Services LLC reserves the right to implement a surcharge for significant increases in raw materials, including, but not limited to; fuel, and materials. Due to the duration of time between proposals, contracts and final furnishing, KYA Services LLC reserves the right to implement this surcharge when applicable.

Any job that is accepted prior to December 31st of the current year and scheduled to install after December 31st of the current year is subject to price increase

2) Purchase:

By executing this proposal, or submitting a purchase order pursuant to this proposal (which shall incorporate the terms of this agreement specifically by reference) which is accepted by KYA Services LLC. (the "Company"), the purchaser identified above ("you" or the "Purchaser") agrees to purchase the materials and the services to be provided by the "Company", as detailed in the Pricing and "General Scope of Work" sections in this agreement, above.

3) Standard Exclusions:

Unless specifically included, this agreement does not include, and Company will not provide services, labor or materials for any of the following work: (a) removal or disposal of any material containing asbestos or any hazardous materials as defined by the EPA; neither we nor our installers are responsible for the handling, removal or abatement of asbestos contained floor material or adhesive. Further, our policy is to request an Asbestos Hazard Emergency Response Act (AHERA) report prior to proceeding with any floor material or floor adhesive removal. We and our installers consider it the owners responsibility to produce this report prior to executing this contract. (b) moving Owner's property around the installation site. (c) repair or replacement of any Purchaser or Owner- supplied materials. (d) repair of concealed underground utilities not located on prints, supplied to Company by Owner during the bidding process, or physically staked out of by the Owner, and which are damaged during construction; or (e) repair of damage to existing surfaces that could occur when construction equipment and vehicles are being used in the normal course of construction.

4) Insurance Requirements:

Company is not required to provide any insurance coverage in excess of Company's standard insurance. A copy of the Company's standard insurance is available for your review prior to acceptance of the Company's proposal.

5) Payment:

Terms of payment are defined in the "Pricing" details section and are specific to this contract. For purposes of this agreement, "Completion" is defined as being the point at which the materials have been furnished. In any event where Completion cannot be effected due to delays or postponements caused by the Purchaser or Owner, final payment (less 10% retainage) is due within 30 days of the date when the Completion was scheduled, had the delay not occurred. All payments must be made to KYA Services LLC 1800 E McFadden Ave, Santa Ana, CA 92705. If the Purchaser or Owner fails or delays in making any scheduled milestone payments, the Company may suspend the fulfillment of its obligations hereunder until such payments are made, or Company may be relieved of its obligations hereunder if payment is more than 60 days past due. Company may use all remedies available to it under current laws, including but not limited to filing of liens against the property and using a collection agency or the courts to secure the collection of the outstanding debt.

6) Lien Releases:

Upon request by Owner, Company will issue appropriate partial lien releases as corresponding payments are received from Purchaser, but prior to receiving final payment from Purchaser or Owner, Company will provide a full release of liens upon receipt of final payment. In accordance with state laws, Company reserves the right to place a lien on the property if final payment has not been received 10 days prior to the filing deadline for liens.

7) Site Plan Approval, Permit/s, Permit Fees, Plans, Engineering Drawings and Surveying:

Site plan approval, permits, permit fees, plans, engineering drawings and surveying are specifically excluded from this agreement and the Services unless specified under the "General Scope of Work". The Company does not in any way warrant or represent that a permit or site plan approval for construction will be obtained. Sealed engineered drawings that are required but not included in the "General Scope of Work" will result in additional cost to Purchaser.

8) Manufacturing and Delivery:

Manufacturing lead-time and delivery varies depending on the product purchased.

Initials _____

*This is a legal agreement - please read carefully
Complete and Initial all pages*

Proposal Number 1-1-28758



9) Returned Product, Deposits and/ or Cancelled Order:

From date of shipment from our facility, all returned product(s) and cancelled orders are subject to a 50% restocking fee. No returns are available following this date. All deposits are non-refundable.

10) Concealed Conditions:

“Concealed conditions” include, without limitation to, water, gas, sprinkler, electrical and sewage lines, post tension cables, and steel rebar. Observations that were able to be made either by visual inspection or by drawings and/or plans submitted by Owner at the time this agreement was approved. If additional Concealed Conditions are discovered once work has commenced which were not visible at the time this proposal was approved, Company will stop work and indicate these unforeseen Concealed Conditions to Purchaser or Owner so that Purchaser and Company can execute a change order for any additional work. In any event, any damage caused by or to unforeseen Concealed Conditions is the sole responsibility of the Purchaser and Company shall not be held liable for any such damage. Soil conditions are assumed to be soil that does not contain any water, hard rock (such as limestone, caliche, etc.), rocks bigger than 4inches in diameter or any other condition that will require additional labor, equipment and/or materials not specified by the purchaser or Owner in the bidding process.

Any condition requiring additional labor, equipment, and/or materials to complete the drilling or concrete operations will require a change order before Company will complete the process. Any variation will incur additional charges.

11) Changes in the Work:

During the course of this project, Purchaser may order changes in the work (both additions and deletions). The cost of these changes will be determined by the Company, and a change order must be completed and signed by both the Purchaser and the Company, which will detail the “General Scope of the Change Order”. Should any change be essential to the completion of the project, and the Purchaser refuses to authorize such change order, then Company will be deemed to have performed its part of the project, and the project and Services will be terminated. Upon such termination, Company will submit a final billing to Purchaser for payment, less labor allowance for work not performed but including additional charges incurred due to the stoppage. No credit will be allowed for materials sold and supplied, which will remain the property of the Purchaser.

12) Warranty; Limitations of Liability:

Company warrants that all Company-supplied labor and Services will be performed in a good and workmanlike manner. Purchaser shall notify the Company in writing detailing any defects in Service for which a warranty claim is being made.

COMPANY SHALL NOT IN ANY EVENT BE LIABLE FOR INDIRECT, SPECIAL, CONSEQUENTIAL, INCIDENTAL, PUNITIVE OR LIQUIDATED DAMAGES IN ANY ACTION ARISING FROM OR RELATED TO THIS AGREEMENT, WHETHER BASED IN CONTRACT, TORT (INCLUDING NEGLIGENCE), INTENDED CONDUCT OR OTHERWISE, INCLUDING WITHOUT LIMITATION, DAMAGES RELATING TO LOSS OF PROFITS, INCOME OR GOODWILL, REGARDLESS OF WHETHER COMPANY HAS BEEN ADVISED OF THE POSSIBILITY OF SUCH DAMAGES.

IN NO EVENT WILL COMPANY’S LIABILITY FOR MONETARY DAMAGES UNDER THIS AGREEMENT EXCEED THE FEES PAID OR DUE AND PAYABLE FOR THE SERVICE UNDER THIS AGREEMENT (OR RELEVANT PURCHASE ORDER).

The warranties or the materials are contained in a separate document between Company and the ultimate Owner of the materials, which will be provided to Owner at the time of completion of work.

13) Indemnification:

To the fullest extent permitted by law. Purchaser shall indemnify, defend and hold harmless the Company and its consultants, agents and employees or any of them from and against claims, damages, losses and expenses, including but not limited to attorney’s fees, relating to furnishing of the materials or performance of the Services, provided that such claim, damage, loss or expense is attributable to bodily injury to, sickness, disease or death of a person, or injury to or destruction of tangible property, but only to the extent caused by the negligent acts or omissions of the Purchaser or its agents, employees, or subcontractors or anyone directly or indirectly employed by them or anyone for whose acts they may be liable, regardless of whether or not such claim, damage, loss or expense is caused in part by a party indemnified hereunder. Such obligation shall not be construed to negate, abridge or reduce other rights or obligations of indemnity that would otherwise exist as to a party or person described in Section 13.

14) Delegation: Subcontractors:

The Services and furnishing of materials may be performed by subcontractors under appropriate agreements with the Company

Initials _____



15) Force Majeure: Impracticability:

The Company shall not be charged with any loss or damage for failure or delay in delivering or furnishing of materials when such failure or delay is due to any cause beyond the control of the Company, due to compliance with governmental regulations, or orders, or due to any acts of God, lockouts, slowdowns, wars or shortages in transportation, materials or labor.

16) Dispute Resolution:

Any controversy or claim arising out of or related to this agreement must be settled by binding arbitration administered in Santa Ana, CA by a single arbitrator selected by the parties or by the American Arbitration Association, and conducted in accordance with the construction industry arbitration rules. Judgement upon the award may be entered in any court having jurisdiction thereof.

17) Entire Agreement; No Reliance:

This agreement represents and contains the entire agreement between the parties. Prior discussion or verbal representations by the parties that are not contained in this agreement are not part of this agreement. Purchaser hereby acknowledges that it has not received or relied upon any statements or representations by Company or its agents which are not expressly stipulated herein, including without limitation any statements as to the materials, warranties or services provided hereunder.

18) No Third-Party Beneficiaries:

This agreements creates no third party rights or obligations between Company and any other person, including any Owner who is not also a Purchaser. It is understood and agreed that the parties do not intend that any third party should be a beneficiary of this agreement.

19) Governing Law:

This agreement will be constructed and enforced in accordance with the laws of the State of California.

20) Assignment:

Purchaser may not assign this agreement, by operation of law or otherwise, without the prior written consent of the Company. The agreements shall be binding upon and ensure to the benefit of the Company and the Purchaser, and their successors and permitted assigns.

Executed to be effective as of the date executed by the Company:

KYA Services LLC

Accepted by:

Signature:	Signature:	<i>Michael Mellor</i>
By: (Print)	By: (Print)	Michael Mellor
Title:	Title:	Regional Advisor
Date:	Date:	March 03, 2023

Initials _____

RESOLUTION NO. 23-03-01

**A RESOLUTION OF THE BOARD OF DIRECTORS OF THE
HESPERIA RECREATION AND PARK DISTRICT APPROVING A PURCHASE
AND CONFIRMING SIGNATURE AUTHORITY**

WHEREAS, the Board of Directors of the Hesperia Recreation and Park District ("District") has discussed and determined that it will purchase 36.93 acres, the Maple Park property, located at in Hesperia, APN No. 0405-373-03, as more fully described in the Agreement for Purchase and Sale of Real Property and Joint Escrow Instructions, attached and incorporated as Exhibit "A" (the "Property"); and

WHEREAS, the total purchase price has been determined to be \$700,000; and

WHEREAS, the Board approves the purchase of the Property on the terms set out in Exhibit "A"; and

WHEREAS, the Board further confirms that Kyle Woolley is the District General Manager and is authorized to execute any and all documents needed to complete the sale and take any and all other necessary actions related to the sale.

NOW, THEREFORE, the Board of Directors of Hesperia Recreation and Park District resolves and orders as follows:

1. Recitals. The Recitals set out above are true and correct.
2. The Board confirms its purchase of the Property.
3. The Board further confirms that its General Manager, Kyle Woolley, as the authority to execute any and all documents related to the sale and to take any and all other necessary actions to implement it.
4. This Resolution shall be effective upon its adoption.

PASSED, APPROVED, and ADOPTED this 8th day of March 2023.

Board President
Hesperia Recreation and Park District

District Secretary
Hesperia Recreation and Park District

STATE OF CALIFORNIA)
COUNTY OF SAN BERNARDINO) ss.
HESPERIA RECREATION AND PARK DISTRICT)

I, Karabeth Garcia, District Secretary of the Hesperia Recreation and Park District, County of San Bernardino, State of California do hereby certify that the foregoing Resolution No. 23-03-01 was regularly adopted by the Board of Directors of said Hesperia Recreation and Park District at a regular meeting of said Board of Directors held on the 8th day of March 2023, by the following vote:

AYES:

NOES:

ABSENT:

ABSTAINED:

District Secretary
Hesperia Recreation and Park District

**AGREEMENT FOR PURCHASE AND SALE
OF REAL PROPERTY AND JOINT ESCROW INSTRUCTIONS**

THIS AGREEMENT FOR PURCHASE AND SALE OF REAL PROPERTY AND JOINT ESCROW INSTRUCTIONS ("**Agreement**") is made this ___ day of _____, 2022 ("**Effective Date**") by and between the CITY OF HESPERIA, a municipal corporation ("**Seller**" or "**City**") and the HESPERIA RECREATION AND PARK DISTRICT, a California special district ("**Buyer**"). Buyer and Seller are sometimes individually referred to as a "**Party**" and jointly as the "**Parties**."

RECITALS:

A. Seller owns approximately 38.31 acres of unimproved real property located west of Maple Avenue in the City of Hesperia, County of San Bernardino, State of California, legally described on Exhibit A and depicted on Exhibit B attached hereto, identified as Assessor's Parcel Number 0405-373-03 (the "**City Property**").

B. Seller desires to sell and Buyer desires to purchase the City Property minus a 1.38-acre portion of the City Property to be retained by Seller for use as a site for a pump station. The remaining 36.93-acre parcel to be sold is also legally described on Exhibit A and depicted on Exhibit B (the "**Property**").

NOW, THEREFORE, Seller desires to sell and Buyer desires to purchase the Property pursuant to the terms and conditions of this Agreement.

DEFINITIONS:

"**Business Days**" shall mean calendar days excluding weekends and holidays.

"**Calendar Days**" shall mean consecutive calendar days excluding recognized federal and state holidays.

"**City**" shall mean the City of Hesperia, a municipal corporation formed and existing under the laws of the State of California. The term "**City**" also includes any assignee of, or successor to, its rights, powers, and responsibilities.

"**City Property**" shall have the meaning defined in Recital A.

"**Closing**" shall have the meaning set forth in Section 5.1.

"**Effective Date**" shall mean the date noted in the preamble to this Agreement.

"**Escrow Holder**" shall mean Commonwealth Land Title/Lawyer's Title, 4100 Newport Place, Suite 120, Newport Beach, CA 92660; Grace Kim (949) 724-3141.

“**Property**” shall have the meaning defined in Recital B.

“**Title Company**” shall mean Commonwealth Land Title/Lawyer’s Title, 4100 Newport Place, Suite 120, Newport Beach, CA 92660; Chris Maziar (949) 724-3170.

NOW, THEREFORE, in consideration of the mutual covenants set forth herein including the recitals and definitions which are incorporated herein, the Parties hereto agree as follows:

TERMS AND CONDITIONS

1. **PURCHASE AND SALE.** Buyer agrees to purchase from Seller, and Seller agrees to sell to Buyer, the Property pursuant to the terms of this Agreement.

2. **OPENING OF ESCROW.** Within five (5) Business Days after Seller's receipt of a copy of the fully executed (by both Buyer and Seller) Agreement, the Parties shall open an escrow ("**Escrow**") with the Escrow Holder by causing an executed copy of this Agreement to be deposited with Escrow Holder, along with the Deposit ("**Opening of Escrow**").

3. **PURCHASE PRICE.**

3.1 **Purchase Price.** The total purchase price for the Property is Seven Hundred Thousand Dollars and Zero Cents (\$700,000.00) ("**Purchase Price**").

3.2 **Payment of Purchase Price.** On the day preceding Close of Escrow, Buyer shall deposit the Purchase Price less the Deposit with Escrow Holder in good funds. "**Good funds**" shall mean a wire transfer of funds, cashier's or certified check drawn on or issued by the offices of a financial institution located in the State of California, or cash. Escrow Holder shall disburse the cash amount of the Purchase Price to Seller at the Closing (as defined in Section 5).

4. **ADDITIONAL FUNDS AND DOCUMENTS REQUIRED FROM BUYER AND SELLER.**

4.1 **Buyer.** Buyer agrees that on or before 12:00 noon on the date preceding the Closing Date, Buyer will deposit with Escrow Holder all additional funds and/or documents (executed and acknowledged, if appropriate) which are necessary to comply with the terms of this Agreement, including the following:

(a) A preliminary change of ownership form as required by the County of San Bernardino; and

(b) Any and all other documents as required by the Title Company or reasonably required to consummate this transaction.

4.2 **Seller.** Seller agrees that on or before 12:00 noon on the date preceding the Closing Date, Seller will deposit with Escrow Holder all additional funds and/or documents (executed and acknowledged, if appropriate) which are necessary to comply with the terms of this Agreement, including the following:

(a) An executed and acknowledged grant deed in the form attached as Exhibit C (“**Grant Deed**”); and

(b) Any and all other documents as required by the Title Company or reasonably required to consummate this transaction.

5. CLOSING DATE; TIME OF ESSENCE; TERMINATION.

5.1 Closing Date. The Parties desire that the Escrow close no later than thirty (30) days after the Expiration Date of Due Diligence Period (pursuant to Section 7.1) or Buyer waives all contingencies (“**Closing Date**”). The terms “**Close of Escrow**,” “**Closing**” and/or “**Closing Date**” shall mean the date the Grant Deed is recorded in the Official Records of San Bernardino County.

5.2 Possession. Possession of the Property shall be delivered to Buyer by 5:00 p.m. on the Closing Date.

5.3 Time of Essence. Buyer and Seller specifically understand that time is of the essence and Buyer and Seller each specifically agrees to strictly comply and perform its obligations herein in the time and manner specified and waives any and all rights to claim such compliance by mere substantial compliance with the terms of this Agreement.

5.4 Termination of Agreement. The Agreement shall terminate if Escrow does not close by the Closing Date, unless the Agreement has been extended in writing by the Parties. Buyer may terminate this Agreement by providing written notice of termination to Seller in the time and manner specified Section 7. Upon the failure of a condition precedent in Section 9, the Party in whose favor the condition exists may elect to terminate this Agreement upon written notice to the other Party.

6. TITLE POLICY.

6.1 Approval of Title. Promptly following execution of this Agreement, but in no event later than ten (10) business days following Opening of Escrow, Seller shall furnish Buyer with a Preliminary Title Report (“**PTR**”) issued through Commonwealth (“**Title Company**”), describing the state of title of the Property, together with copies of all exceptions and a map plotting all easements specified therein. Buyer shall notify Seller in writing (“**Buyer's Title Notice**”) of Buyer's approval of all matters contained in the PTR or of any objections Buyer may have to title exceptions or other matters (“**Disapproved Exceptions**”) contained in the PTR within thirty (30) calendar days of receiving the PTR. Buyer must accept any and all exceptions created by its own actions. If Buyer fails to deliver Buyer's Title Notice within said period, Buyer shall be conclusively deemed to have approved the PTR and all matters shown therein.

(a) In the event Buyer delivers Buyer's Title Notice rejecting certain title matters contained in the PTR, Seller shall have a period of thirty (30) calendar days after receipt of Buyer's Title Notice in which to notify Buyer of Seller's election to either (i) agree to attempt to remove the Disapproved Exceptions prior to the Close of Escrow; or (ii) decline to remove any such Disapproved Exceptions (“**Seller's Notice**”). Seller's failure to deliver Seller's Notice within said thirty (30) calendar day period shall be deemed Seller's election to decline to remove the Disapproved Exceptions. If Seller notifies Buyer of its election to decline to remove the

Disapproved Exceptions, if Seller is deemed to have elected to decline to remove the Disapproved Exceptions, or if Seller is unable to remove the Disapproved Exceptions, Buyer may elect either to terminate this Agreement and the Escrow or to accept title to the Property subject to the Disapproved Exception(s). Buyer shall exercise such election by delivery of written notice to Seller and Escrow Holder within ten (10) calendar days following the earlier of (i) the date of written advice from Seller that such Disapproved Exception(s) cannot be removed; or (ii) the date Seller declines or is deemed to have declined to remove such Disapproved Exception(s).

(b) Upon the issuance of any amendment or supplement to the PTR which adds additional exceptions, the foregoing right of review and approval shall also apply to said amendment or supplement, provided, however, that Buyer's initial period of review and approval or disapproval of any such additional exceptions shall be limited to ten (10) calendar days following receipt of notice of such additional exceptions. Notwithstanding the foregoing, Buyer's Title Notice and review period shall automatically terminate three (3) business days prior to Close of Escrow and Buyer's failure to tender Buyer's Title Notice to Seller shall be deemed Buyer's automatic and conclusive approval of the PTR.

6.2 Title Policy. At the Close of Escrow, the Title Company shall issue to Buyer an ALTA non-extended owner's policy of title insurance with title to the Property vested in Buyer, containing only such exceptions approved by Buyer as set forth above and any exceptions as a result of Buyer's actions (including Buyer's entry on the Property pursuant to Section 7). In the event Buyer requests extended coverage, Buyer shall, at Buyer's cost and expense, deliver an ALTA survey to the Title Company in a reasonable time prior to the Close of Escrow although any such extended coverage shall be at Buyer's sole cost and expense.

7. DUE DILIGENCE.

7.1 Due Diligence Period. The Due Diligence Period shall commence the first business day after the Effective Date of Opening of Escrow and expire sixty (60) calendar days thereafter ("**Expiration Date of Due Diligence Period**").

7.2 Review of Documents. Within ten (10) business days of Opening of Escrow, Seller shall make available to Buyer true, correct, and complete copies of all contracts which relate to the Property (together with any amendments or modifications thereto); the PTR (pursuant to Section 6); and all reports or other documents in Seller's possession respecting the physical condition of or prior uses of the Property, if any, and any other information in Seller's possession or control reasonably requested by Buyer regarding the Property. Seller's failure to provide Buyer with a complete copy of each document required to be delivered to Buyer pursuant to this Section shall automatically toll the Due Diligence Period (described in Section 7.1) one calendar day for each day that Seller fails to satisfy its obligations set forth in this Section.

7.3 Scope of Due Diligence. During the Due Diligence Period, Buyer, at Buyer's sole cost and expense, shall have the right to conduct such engineering, feasibility studies, soils tests, environmental studies and other investigations as Buyer in its sole discretion may desire, to permit Buyer to determine the suitability of the Property for Buyer's contemplated uses and to conduct such other review and investigation which Buyer deems appropriate to satisfy itself to acquire the Property. Buyer shall further have the right to make an examination of all permits, approvals and

governmental regulations which affect the Property, including zoning and land use issues and conditions imposed upon the Property by governmental agencies. As material consideration for this Agreement, Buyer shall deliver full copies of any and all reports it obtains to Seller at no cost or expense to Seller. Seller shall cooperate with Buyer to sign the application for the Site Plan submittal as an owner of record, if necessary, and cooperate with the processing of such Site Plan during the Due Diligence Period, provided that Buyer acknowledges that such cooperation is not a precommitment by Seller to approval of the Site Plan or approval with or without any particular conditions. Application and processing shall be at Buyer's sole cost.

7.4 Entry for Investigation. During the Due Diligence Period, Seller grants to the Buyer, its agents, consultants and employees a limited license to enter upon the Property for the purpose of conducting non-invasive engineering surveys, investigations or other studies reasonably necessary to evaluate the condition of the Property, which studies, surveys, reports, investigations and tests shall be done at Buyer's sole cost and expense.

Buyer shall provide Seller with written notice prior to each entry of the date and time of intended entry. Buyer shall (i) notify Seller orally by contacting Victor Knight at (760) 998-9159 prior to each such entry of the date and proposed scope of intended work and provide to Seller the names and affiliations of the persons entering the Property; (ii) conduct all studies in a diligent, expeditious and safe manner and not create any dangerous or hazardous conditions on the Property during or after such investigation; (iii) comply with all applicable laws and governmental regulations; (iv) allow an employee of Seller to be present at all times; (v) keep the Property free and clear of all materialmen's liens, lis pendens and other liens arising out of the entry and work performed under this paragraph; (vi) maintain or assure maintenance of workers' compensation insurance (or state approved self-insurance) on all persons entering the Property in the amounts required by the State of California; (vii) provide to Seller prior to initial entry a certificate of insurance evidencing that Buyer has procured and paid premiums for a commercial general liability insurance policy written on a per occurrence and not claims made basis in an amount of ONE MILLION DOLLARS (\$1,000,000) per occurrence and TWO MILLION DOLLARS (\$2,000,000) in the aggregate, which insurance names Seller as additional insured; a memorandum of coverage showing commercial general liability insurance acceptable to Seller (vii) return the Property to substantially its original condition following Buyer's entry; (viii) provide Seller copies of all final studies, surveys, reports, investigations and other tests prepared by third parties and derived from any permitted inspection ("**Final Reports**"), provided that such Final Reports shall be provided without any representation or warranty from Seller or its contractors or consultants, and Buyer's reliance on such Final Reports shall be at its sole risk; and (ix) take the Property at Closing subject to any title exceptions caused by Buyer exercising this license.

Without limiting the foregoing, prior to any entry to perform any invasive testing, Buyer shall give Seller written notice thereof, including the identity of the company or persons who will perform such testing and the proposed scope of the testing. If Buyer or its representatives take any sample from the Property in connection with any such approved testing, Buyer shall provide to Seller a portion of such sample being tested to allow Seller, if it so chooses, to perform its own testing at Seller's sole cost.

Buyer agrees to indemnify, and hold Seller and their respective officials, officers, employees, and agents free and harmless from and against any and all losses, damages (whether general, punitive or otherwise), liabilities, claims, causes of action (whether legal, equitable or

administrative), judgments, court costs and legal or other expenses (including reasonable attorneys' fees) ("**Liabilities**") which Seller may suffer or incur to the extent caused by Buyer's entry onto the Property or any act or omission by Buyer, any contractor, subcontractor or material supplier, engineer, architect or other person or entity acting by or under Buyer (on the Property, but excluding (a) Liabilities caused by Seller or any of its indemnitees; (b) Liabilities resulting from the mere discovery by Buyer of a pre-existing condition at, on or under the Property. This obligation shall survive the Closing or termination of this Agreement for any reason.

7.5 Approval of Due Diligence Matters. Buyer shall notify Seller in writing ("**Buyer's Due Diligence Notice**") on or before expiration of the Due Diligence Period of Buyer's approval or disapproval of the condition of the Property and Buyer's investigations with respect thereto (excluding title matters which are to be approved or disapproved pursuant to Section 6.1), which approval may be withheld in Buyer's sole and absolute discretion. Buyer's failure to deliver Buyer's Due Diligence Notice on or before expiration of the Due Diligence Period shall be conclusively deemed Buyer's approval thereof. Provided Buyer provides its disapproval notice prior to the expiration of the Expiration Date of the Due Diligence Period, such disapproval notice shall terminate this Agreement.

7.6 Natural Hazard Disclosure Requirement Compliance. Within five (5) days of Opening of Escrow, Escrow Holder shall order a commercial natural hazard disclosure report from Disclosure Source ("**Natural Hazard Disclosure Report**") to disclose if the Property lie within the following natural hazard areas or zones: (i) a special flood hazard area designated by the Federal Emergency Management Agency (California Civil Code Section 1102.17); (ii) an area of potential flooding (California Government Code Section 8589.4); (iii) a very high fire hazard severity zone (California Government Code Section 51183.5); (iv) a wild land area that may contain substantial forest fire risks and hazards (Public Resources Code Section 4136); (v) an earthquake fault zone (Public Resources Code Section 2621.9); or (vi) a seismic hazard zone (Public Resources Code Section 2694).

8. CONDITIONS PRECEDENT TO CLOSE OF ESCROW.

8.1 Conditions Precedent to Buyer's Obligations. The obligations of Buyer under this Agreement shall be subject to the satisfaction or written waiver, in whole or in part, by Buyer of each of the following conditions precedent:

- (a) Title Company will issue the Title Policy.
- (b) Buyer has not issued a written disapproval in writing of the Due Diligence matters on or before the expiration of the Due Diligence Periods.
- (c) Escrow Holder holds and will deliver to Buyer the instruments and funds, if any, accruing to Buyer pursuant to this Agreement.
- (d) Seller is not in default of this Agreement.

8.2 Condition Precedent to Seller's Obligations. The obligations of Seller under this Agreement shall be subject to the satisfaction or written waiver, in whole or in part, by Seller of the following conditions precedent:

(a) Escrow Holder holds and will deliver to Seller the instruments and funds accruing to Seller pursuant to this Agreement.

(b) Title Company shall issue the Title Policy to Buyer.

(c) Buyer is not in default of this Agreement.

8.3 Termination for Failure of a Condition. If Buyer's closing conditions or Seller's closing conditions, as the case may be, have not been previously approved or waived, this Agreement may be terminated by the Party in whose favor the closing condition runs by written notice to the other. If this Agreement is so terminated, the Parties shall have no further obligation or liability under this Agreement, except as provided that Escrow Holder must return all amounts deposited by Buyer into Escrow, to Buyer. Any cancellation fee or other costs of the Escrow Holder and Title Company shall be borne equally by Buyer and Seller and each Party shall pay its own expenses.

9. REPRESENTATIONS, WARRANTIES AND COVENANTS.

9.1 Representations and Warranties by Seller. To the best of Seller's knowledge, Seller hereby makes the following representations and warranties to Buyer, each of which is true in all respects as of the Effective Date and the Closing Date:

(a) Seller has received no notice and/or has no knowledge that any governmental authority or any employee or agent thereof considers the present or proposed operation, use or ownership of the Property to violate or have violated any ordinance, rule, law, regulation or order of any government or agency, body or subdivision thereof, or that any investigation has been commenced or is contemplated respecting such possible violations.

(b) There are no pending or threatened allegations, lawsuits or claims which would affect the Property.

(c) There are no natural or environmental hazards or endangered species located on or adjacent to the Property that would limit its marketability, merchantability, or suitability for development or impede its use in any way.

(d) The Property are not in violation of any federal, state or local law, ordinance or regulation relating to industrial hygiene or to the environmental conditions on, adjacent, under or about the Property including, but not limited to, soil and ground water conditions. Seller has received no written notice from any third parties, prior owners of the Property, or any federal, state or local governmental agency indicating that any hazardous waste remedial or clean-up work will be required on the Property. To the best of Seller's knowledge, there are no environmental, health or safety hazards on, adjacent, under or about the Property, including but not limited to soil and groundwater conditions. Neither Seller, nor to the best of Seller's knowledge any third party (including but not limited to Seller's predecessors in title to the Property), has used or installed any underground tank, or used, generated, manufactured, treated, stored, placed, deposited or disposed of on, under or about the Property or transported to or from the Property any flammable explosives, radioactive materials, hazardous wastes, toxic substances or related materials ("**Hazardous Materials**," which for the purpose of this Agreement shall include, but shall not be

limited to, substances defined as “hazardous substances, hazardous materials or toxic substances” in the Comprehensive Environmental Response, Compensation, and Liability Act of 1980, as amended, 42 USC Section 9601, et seq.; the Hazardous Materials Transportation Act, 49 USC Section 5101, et seq.; the Resource Conservation and Recovery Act, 42 USC Section 6901, et seq.; those substances defined as “hazardous wastes” in Section 25117 of the California Health & Safety Code or as “hazardous substances” in Section 25316 of the California Health & Safety Code; and those chemicals known to cause cancer or reproductive toxicity, as published pursuant to the Safe Drinking Water and Toxic Enforcement Act of 1986, Section 25249.5, et seq., of the California Health & Safety Code; and in the regulations adopted and publications promulgated pursuant to each of the aforesaid laws).

(e) There are no contracts, leases, licenses, claims or rights affecting the development or use of the Property and no agreements entered into by or under Seller that shall survive the Close of Escrow that would adversely affect Buyer's rights with respect to the Property except as heretofore disclosed in writing by Seller to Buyer.

(f) Excepting those identified in the PTR, Seller has no actual knowledge of easements or encroachments that may affect the development or use of the Property.

(g) Seller has received no written notice from any third parties, prior owners of the Property, or any federal, state or local governmental agency, indicating that any hazardous waste remedial or clean-up work will be required on the Property.

(h) Seller is not a foreign person as defined in Internal Revenue Code Section 1445(f)(3).

(i) Until the Closing, if Seller learns of any fact or condition which would cause any of the warranties and representations in this Section not to be true as of the Closing, Seller shall immediately give written notice of such fact or condition to Buyer.

(j) Seller has the unimpeded power and authority to execute, deliver and perform Seller's obligations under this Agreement and the documents executed and delivered by Seller pursuant hereto.

9.2 Representations, Warranties and Covenants of Buyer.

(a) Buyer hereby warrants and represents that, as of the Effective Date, this Agreement and the performance of Buyer's obligations under it and all the documents executed by Buyer that are to be delivered to Seller at the Closing are, or on the Closing Date shall be, duly authorized, executed, and delivered by Buyer and are, or at the Closing Date shall be, legal, valid, and binding obligations of Buyer, and do not, and on the Closing Date shall not, violate any provisions of any agreement or judicial order to which Buyer is a party or to which Buyer or the Property is subject. No consent of any partner, shareholder, creditor, investor, judicial or administrative body, government agency, or other party is required for Buyer to enter into or to perform Buyer's obligations under this Agreement, except as has already been obtained.

(b) Until the Closing, Buyer shall not do anything which would impair Seller's title to any of the Property.

9.3 Effect of Representations and Warranties. Each representation and warranty in this Section 9: (a) is material and being relied on by the party to which the representation and warranty is made; (b) is true in all respects as of the Effective Date; (c) shall be true in all respects on the Closing Date; and (d) shall survive the Closing, except as otherwise provided in this Agreement.

10. ESCROW PROVISIONS.

10.1 Escrow Instructions. Sections 1, through 6, inclusive, 8, 10 and 14 of this Agreement shall also constitute Escrow instructions to Escrow Holder. If required by Escrow Holder, Buyer and Seller agree to execute Escrow Holder's standard escrow instructions, provided that the same are consistent with and do not conflict with the provisions of this Agreement. In the event of any such conflict, the provisions of this Agreement shall prevail.

10.2 General Escrow Provisions. Escrow Holder shall deliver the Title Policy to the Buyer and instruct the San Bernardino County Recorder to mail the Grant Deed to Buyer at the address set forth in Section 14.4 after recordation. All funds received in this Escrow shall be deposited in one or more general escrow accounts of the Escrow Holder with any bank doing business in San Bernardino County, California, and may be disbursed to any other general escrow account or accounts. All disbursements shall be made by Escrow Holder's check. This Agreement and any modifications, amendments, or supplements thereto may be executed in counterparts and shall be valid and binding as if all of the parties' signatures were on one document.

10.3 Proration of Real Property Taxes. As governmental entities, neither Seller nor Buyer is subject to real estate taxes. Accordingly, no proration shall be made at Close of Escrow with respect to same.

10.4 Payment of Costs. Seller shall pay the premium charges for the ALTA non-extended Title Policy and Buyer shall pay the cost of any additional or extended coverages request. Buyer shall pay the recording costs for the Grant Deed. Seller shall pay the documentary transfer taxes. Buyer and Seller shall each pay one-half (1/2) of the escrow fees. Any and all other costs shall be allocated in accordance to standard practice in San Bernardino County.

10.5 Termination and Cancellation of Escrow. Time is of the essence in this Agreement. If Escrow fails to close as provided above, Escrow shall terminate automatically without further action by Escrow Holder or any party, and Escrow Holder is instructed to return all funds and documents then in Escrow to the respective depositor of the same with Escrow Holder. Cancellation of Escrow, as provided herein, shall be without prejudice to whatever legal rights Buyer or Seller may have against each other arising from the Escrow or this Agreement.

10.6 Information Report. Escrow Holder shall file and Buyer and Seller agree to cooperate with Escrow Holder and with each other in completing any report ("**Information Report**") and/or other information required to be delivered to the Internal Revenue Service pursuant to Internal Revenue Code Section 6045(e) regarding the real estate sales transaction contemplated by this Agreement, including without limitation, Internal Revenue Service Form 1099-B as such may be hereinafter modified or amended by the Internal Revenue Service, or as may be required pursuant to any regulation now or hereinafter promulgated by the Treasury

Department with respect thereto. Buyer and Seller also agree that Buyer and Seller, their respective employees and attorneys, and Escrow Holder and its employees, may disclose to the Internal Revenue Service, whether pursuant to such Information Report or otherwise, any information regarding this Agreement or the transactions contemplated herein as such party reasonably deems to be required to be disclosed to the Internal Revenue Service by such party pursuant to Internal Revenue Code Section 6045(e). The parties further agree that neither Buyer nor Seller shall seek to hold the other party liable for the disclosure to the Internal Revenue Service of any such information.

11. BROKERAGE COMMISSIONS. Buyer and Seller each represent and warrant to the other that no third party is entitled to a broker's commission and/or finder's fee with respect to the transaction contemplated by this Agreement. Buyer and Seller each agree to indemnify and hold the other party harmless from and against all liabilities, costs, damages and expenses, including, without limitation, attorneys' fees, resulting from any claims or fees or commissions, based upon agreements by it, if any, to pay a broker's commission and/or finder's fee other than the commission referred to in the prior sentence.

12. RISK OF PHYSICAL LOSS. Risk of physical loss to the Property shall be borne by Seller prior to the Close of Escrow and by Buyer thereafter. In the event that the Property shall be damaged by fire, flood, earthquake or other casualty Buyer shall have the option to terminate this Agreement, provided notice of such termination is delivered to Seller within thirty (30) days following the date Buyer learns of the occurrence of such casualty or Close of Escrow, whichever occurs sooner. If Buyer fails to terminate this Agreement pursuant to the foregoing sentence within said period, Buyer shall complete the acquisition of the Property, in which case Seller shall assign to Buyer the interest of Seller in all insurance proceeds relating to such damage. Seller shall consult with Buyer regarding any proposed settlement with the insurer and Buyer shall have the reasonable right of approval thereof. Seller shall hold such proceeds until the Close of Escrow. In the event this Agreement is terminated for any reason, Buyer shall have no right to any insurance proceeds.

13. DEFAULT.

13.1 Buyer's Default. Buyer shall be deemed to be in Default under this Agreement if Buyer fails, for any reason other than Seller's default under this Agreement or the failure of a condition precedent to Buyer's obligation to perform under this Agreement, to meet, comply with, or perform any covenant, agreement, or obligation required on its part within the time limits and in the manner required in this Agreement, or a material breach shall have occurred of any representation or warranty (made by Buyer) by reason of Buyer's actual fraud or intentional misrepresentation; provided, however, that no such Default shall be deemed to have occurred unless and until Seller has given Buyer written notice of the Default, and Buyer has failed to cure such Default within five (5) days after the receipt of such notice (but in any event before the Closing Date, unless such Default occurs after Closing). Notwithstanding the foregoing, however, if the nature of Buyer's Default is such that more than five (5) days are reasonably required for its performance, then Buyer shall not be deemed to be in Default if it shall commence such performance within such five (5) day period and thereafter diligently pursue the same.

IF BUYER IS IN DEFAULT AS PROVIDED IN THIS AGREEMENT, SELLER SHALL BE RELEASED FROM ITS OBLIGATION TO SELL THE PROPERTIES TO BUYER.

BUYER AND SELLER ACKNOWLEDGE AND AGREE THAT IT WOULD BE IMPRACTICAL AND/OR EXTREMELY DIFFICULT TO FIX OR ESTABLISH THE ACTUAL DAMAGE SUSTAINED BY SELLER AS A RESULT OF SUCH DEFAULT BY BUYER. AS SUCH, THE PARTIES AGREE THAT IN THE EVENT THAT BUYER BREACHES THIS AGREEMENT BY DEFAULTING IN THE COMPLETION OF THE PURCHASE, THE DEPOSIT SHALL CONSTITUTE AND BE DEEMED TO BE THE AGREED AND LIQUIDATED DAMAGES OF SELLER AND SHALL BE SELLER'S SOLE AND EXCLUSIVE REMEDY EXCEPT FOR ATTORNEYS' AND OTHER FEES RECOVERABLE PURSUANT TO SECTION 14.3 AND ITS RIGHTS TO BE INDEMNIFIED AS PROVIDED IN THIS AGREEMENT. THE PAYMENT OF THE DEFAULT AMOUNT AS LIQUIDATED DAMAGES IS NOT INTENDED TO BE A FORFEITURE OR PENALTY BUT IS INTENDED TO CONSTITUTE LIQUIDATED DAMAGES TO SELLER PURSUANT TO CALIFORNIA CIVIL CODE SECTIONS 1671, 1676 AND 1677. THIS PROVISION DOES NOT APPLY TO OR LIMIT IN ANY WAY THE INDEMNITY OBLIGATIONS OF BUYER UNDER THIS AGREEMENT.

SELLER'S INITIALS: _____

BUYER'S INITIALS: _____

13.2 Seller's Default. Seller shall be deemed to be in Default under this Agreement if Seller fails, for any reason other than Buyer's Default under this Agreement or the failure of a condition precedent to Seller's obligation to perform under this Agreement, to meet, comply with, or perform any covenant, agreement, or obligation required on its part within the time limits and in the manner required in this Agreement, or a material breach shall have occurred of any representation or warranty (made by Seller) because of Seller's actual fraud or intentional misrepresentation; provided, however, that no such Default shall be deemed to have occurred unless and until Buyer has given Seller written notice of the Default, and Seller has failed to cure such Default within five (5) days after receipt of such notice (but in any event before the Closing Date, unless such Default occurs after Closing).

14. MISCELLANEOUS.

14.1 No Conflict of Interest. No officer or employee of the Seller shall have any financial interest, direct or indirect, in this Agreement nor shall any such officer or employee participate in any decision relating to the Agreement which effects his financial interest or the financial interest of any corporation, partnership or association in which he is, directly or indirectly, interested, in violation of any State statute or regulation. Buyer warrants that it has not paid or given and will not pay or give any third party, any money or other consideration for obtaining this Agreement.

14.2 Assignment. Buyer shall not have the right to assign this Agreement or any interest or right hereunder or under the Escrow between the effective date of this Agreement and Closing without the prior written consent of the Seller, in Seller's sole discretion.

14.3 Expenses and Attorneys' Fees. In any action between the Parties hereto seeking enforcement of any of the terms and provisions of this Agreement or the Escrow, or in connection with the Property, the prevailing party in such action or proceeding, in addition to any other relief which any be granted, whether legal or equitable, shall be entitled to reasonable attorney's fees,

whether or not the matter proceeds to judgment.

14.4 Notices. Any notice which either Party may desire to give to the other Party or to Escrow Holder must be in writing and may be given by (a) personal delivery, (b) national overnight delivery service which will be deemed received the following day or (c) by mailing the same by registered or certified mail, return receipt requested which will be deemed delivered three (3) days after depositing same in the mail, addressed to the Party to whom the notice is directed as set forth below, or such other address and to such other persons as the Parties may hereafter designate:

To Seller: City of Hesperia
9700 Seventh Ave.
Hesperia, CA 92345
Attn: Nils Bentsen, City Manager

Copy To: Aleshire & Wynder, LLP
18881 Von Karman Ave. Suite 1700
Irvine, California 92612
Attn: Pam K. Lee, Esq.

To Buyer: Hesperia Recreation and Park District
16292 Lime Street
Hesperia, CA 92345
Attn: Kyle Woolley, General Manager

Copy To: Cole Huber LLP
2855 E. Guasti Road, Suite 402
Ontario, CA 91761
Attn: Elizabeth Martyn, Esq.

14.5 Interpretation; Governing Law. This Agreement shall be construed according to its fair meaning and as if prepared by both parties hereto. This Agreement shall be construed in accordance with the laws of the State of California in effect at the time of the execution of this Agreement. Titles and captions are for convenience only and shall not constitute a portion of this Agreement. As used in this Agreement, masculine, feminine or neuter gender and the singular or plural number shall each be deemed to include the others wherever and whenever the context so dictates.

14.6 No Waiver. No delay or omission by either Party hereto in exercising any right or power accruing upon the compliance or failure of performance by the other party hereto under the provisions of this Agreement shall impair any such right or power or be construed to be a waiver thereof. A waiver by either Party hereto of a breach of any of the covenants, conditions or agreements hereof to be performed by the other Party shall not be construed as a waiver of any succeeding breach of the same or other covenants, agreements, restrictions or conditions hereof.

14.7 Amendments or Modifications. Any amendment or modification to this Agreement must be in writing executed by both Parties.

14.8 Severability. If any term, provision, condition or covenant of this Agreement or the application thereof to any Party or circumstances shall, to any extent, be held invalid or unenforceable, the remainder of this instrument, or the application of such term, provisions, condition or covenant to persons or circumstances other than those as to whom or which it is held invalid or unenforceable, shall not be affected thereby, and each term and provision of this Agreement shall be valid and enforceable to the fullest extent permitted by law.

14.9 Merger of Prior Agreements and Understandings. This Agreement and other documents incorporated herein by reference contain the entire understanding between the Parties relating to the transaction contemplated hereby and all prior to contemporaneous agreements, understandings, representations and statements, oral or written, are merged herein and shall be of no further force or effect.

14.10 No Withholding Because Non-Foreign Seller. Seller represents and warrants to Buyer that Seller is not, and as of the Close of Escrow will not be, a foreign person within the meaning of Internal Revenue Code Section 1445 or an out-of-state seller under California Revenue and Tax Code Section 18805 and that it will deliver to Buyer on or before the Close of Escrow (i) a non-foreign affidavit on Escrow Holder's standard form pursuant to Internal Revenue Code Section 1445(b)(2) and the Regulations promulgated thereunder and (ii) a California Form 590-RE.

14.11 Continuing Cooperation. Each Party shall execute and deliver such other reasonable documents requested by the other Party or by Escrow Holder to consummate the transactions described herein.

14.12 Execution in Counterparts. This Agreement may be executed in several counterparts, and all so executed shall constitute one agreement binding on all parties hereto, notwithstanding that both Parties are not signatories to the original or the same counterpart.

14.13 Exhibits. Exhibits A, B, and C attached hereto are incorporated herein by reference.

[SIGNATURES ON FOLLOWING PAGE]

IN WITNESS WHEREOF, the parties hereto have executed this Agreement for Purchase and Sale of Real Property and Joint Escrow Instructions as of the date set forth above.

NOTE: Section 13.1 shall be initialed by the Parties.

Buyer:

HESPERIA RECREATION AND PARK DISTRICT, a California special district

By: _____
Kyle Woolley, General Manager

ATTEST:

By: _____
Karabeth Garcia, Executive District Clerk

APPROVED AS TO FORM:

By: _____
General Counsel

Seller:

CITY OF HESPERIA, a municipal corporation

By: _____
Nils Bentsen, City Manager

ATTEST:

Melinda Sayre, City Clerk

APPROVED AS TO FORM:

Aleshire & Wynder, LLP

By: _____
Pam K. Lee, City Attorney

EXHIBIT A

LEGAL DESCRIPTION OF PROPERTIES

That certain real property in the City of Hesperia, County of San Bernardino, State of California legally described as follows:

EXHIBIT "A"

APN: 0405-373-03

That portion of the Southeast ¼ of the Northeast ¼ of Section 36, Township 4 North, Range 5 West, San Bernardino Meridian, in the City of Hesperia, County of San Bernardino, State of California, according to the official plat of said land approved by the Surveyor General dated July 25, 1856, excepting therefrom:

Beginning at the Southeast corner of said land, said point being on the West right-of-way of Maple Avenue; thence S88°27'31"W along the southerly line of said land, 584.08 feet; thence N77°41'04"E, 213.07 feet; thence N12°55'41"W, 121.77 feet; thence N88°27'31"E, 108.54 feet; thence S01°36'21"E, 16.79 feet; thence N88°27'31"E, 290.82 feet to a point on the East line of said land and said West line of Maple Avenue; thence S01°18'39"E along said East and said West line of Maple Avenue, 140.10 feet to the **Point of Beginning**.

The area of said parcel contains 60,112.80 sf or 1.38 Acres.

See (EXHIBIT "B") for a plat depicting the above-described property.

This real property has been described by me, or under my direction, in conformance with the Professional Land Surveyor's Act.



Michael P. Thornton, L.S. 6867, Exp. 9-30-24



Date



EXHIBIT B

SITE MAP OF THE PROPERTY

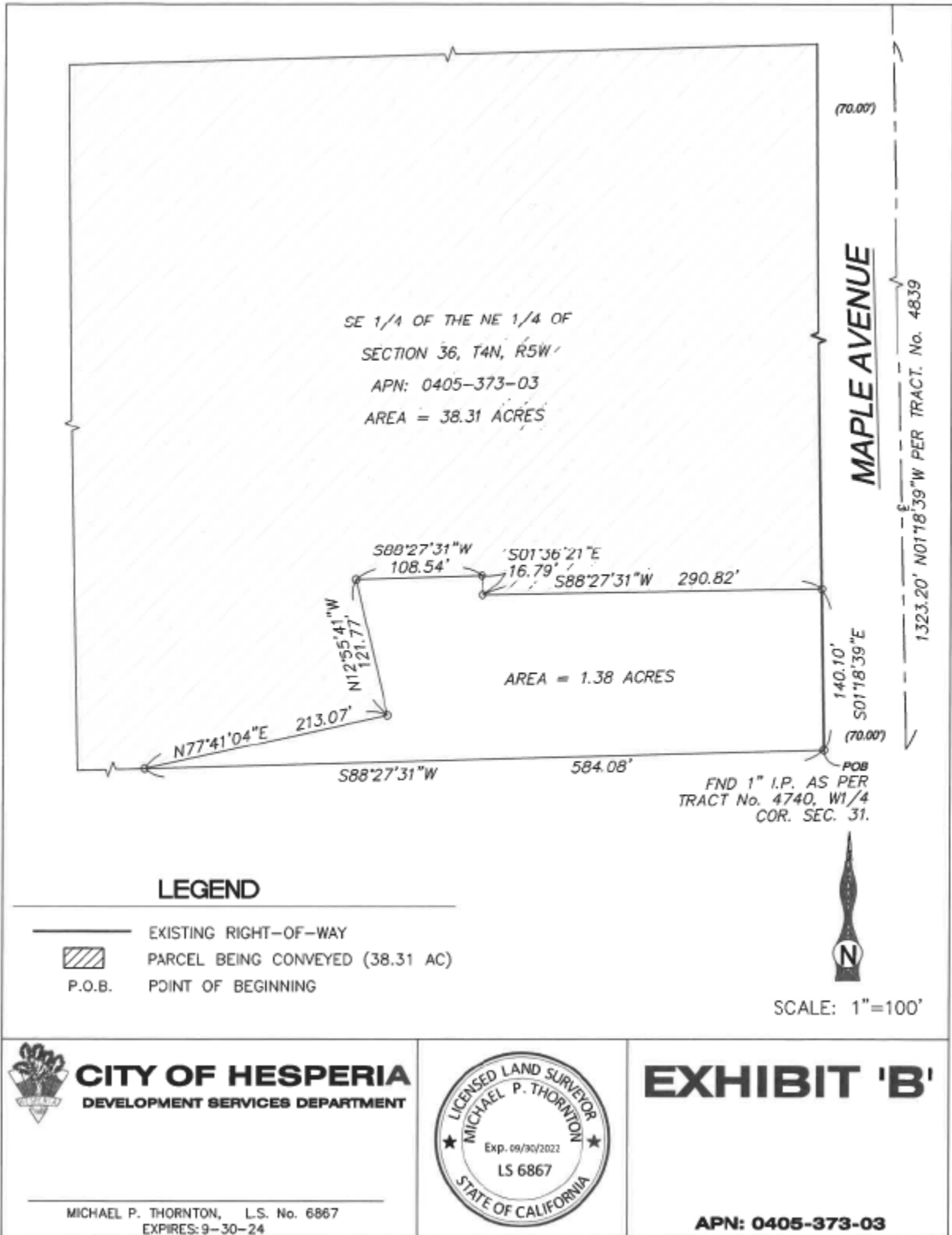

EXHIBIT B

EXHIBIT C

GRANT DEED

**Free Recording requested by and
When Recorded Return to:**

Hesperia Recreation and Park District
16292 Lime Street
Hesperia, CA 92345
Attn: General Manager

APN. 0405-373-03
(Exempt from Recording Fee per Gov. Code §§ 6103 and
27383)

(Space Above This Line for Recorder's Office Use Only)

GRANT DEED

FOR VALUABLE CONSIDERATION, receipt of which is hereby acknowledged and subject to the covenants set forth below the CITY OF HESPERIA, a municipal corporation ("**Grantor**"), grants to the HESPERIA RECREATION AND PARK DISTRICT, a California special district ("**Grantee**"), all of its rights, title, and interest in that certain real property in the City of Hesperia, County of San Bernardino, State of California, as more particularly described in **Exhibit A** attached hereto and incorporated by this reference ("**Property**").

IN WITNESS WHEREOF, Grantor has caused this Grant Deed to be executed on its behalf as of the date written below.

GRANTOR:

CITY OF HESPERIA, a municipal corporation

By: _____
Brigit Bennington, Mayor

_____, 2022

ATTEST:

Melinda Sayre, City Clerk

APPROVED AS TO FORM:

ALESHIRE & WYNDER, LLP

By: _____
Pam K. Lee, City Attorney

EXHIBIT A

LEGAL DESCRIPTION OF PROPERTY

That certain real property located in the City of Hesperia, County of San Bernardino, State of California legally described as follows:

EXHIBIT "A"

APN: 0405-373-03

That portion of the Southeast ¼ of the Northeast ¼ of Section 36, Township 4 North, Range 5 West, San Bernardino Meridian, in the City of Hesperia, County of San Bernardino, State of California, according to the official plat of said land approved by the Surveyor General dated July 25, 1856, excepting therefrom:

Beginning at the Southeast corner of said land, said point being on the West right-of-way of Maple Avenue; thence S88°27'31"W along the southerly line of said land, 584.08 feet; thence N77°41'04"E, 213.07 feet; thence N12°55'41"W, 121.77 feet; thence N88°27'31"E, 108.54 feet; thence S01°36'21"E, 16.79 feet; thence N88°27'31"E, 290.82 feet to a point on the East line of said land and said West line of Maple Avenue; thence S01°18'39"E along said East and said West line of Maple Avenue, 140.10 feet to the **Point of Beginning**.

The area of said parcel contains 60,112.80 sf or 1.38 Acres.

See (EXHIBIT "B") for a plat depicting the above-described property.

This real property has been described by me, or under my direction, in conformance with the Professional Land Surveyor's Act.

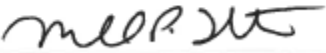

Michael P. Thornton, L.S. 6867, Exp. 9-30-24

10/6/22

Date



9262 C Avenue
Hesperia, CA 92345



Ph: (760) 244-9349
www.apexhesperirentals.com

Quote: 513.02	HESPERIA REC & PARK	Customer: 62390
Created: 02/27/2023	P.O. BOX 401055	Phone: 760-244-5488
Expires: 03/27/2023	HESPERIA CA 92340	
Salesperson: AM		page 1

Unit Sale: 2023 KUB MX6000HSTC TRACTOR 49400.00
stock number: 6437
serial number: KBUL3CHCCN8J21785

Unit Sale: 2023 KUB LA1065A TRACTOR 0.00
stock number: 6532
serial number: C9905

Unit Sale: 2023 LP HR2572 SCRAPER 4700.00
stock number: 6465
serial number: 2061791

Sales Tax \$4192.75

THANKS FOR YOUR BUSINESS

Total Sale	\$58292.75
------------	------------





Land-Pride

HR2572



**HESPERIA RECREATION AND PARK DISTRICT
INTER-OFFICE MEMO**

DATE: February 1, 2023

PHONE: (760) 244-5488

FROM: *JT* JUDY TRENHOLM, STAFF ASSISTANT
Hesperia Recreation and Park District

TO: KYLE WOOLLEY, GENERAL MANAGER
Hesperia Recreation and Park District

SUBJECT: RECREATION UPDATE FOR JANUARY 2023

ASAP - AFTER SCHOOL ACTIVITIES PROGRAM

- 278 Registered Participants (+42 from last month, -9 from previous year)

School Site	Open 2022/2023 Number of sites	Average Weekly Paid per School for January 2023	2022/2023 Interest/Wait List
Carmel	0	-	9
Cottonwood	1	20	24
Cypress	2	40	20
Eucalyptus	0	-	1
Hollyvale	1	20	16
Joshua Circle	0	-	9
Juniper	0	-	5
Kingston	1	19	3
Krystal	1	20	29
Lime Street	0	-	4
Maple	0	-	3
Mesa Grande	0	-	5
Mesquite Tails	3	61	34
Mission Crest	3	57	7
Topaz	2	41	13
Total	14	278	182

- Total Monthly Participation: 4,448

**HESPERIA RECREATION AND PARK DISTRICT
INTER-OFFICE MEMO**

DATE: February 15, 2023

PHONE: (760) 244-5488

FROM: *SA* SARAH HAUSER, RECREATION MANAGER
Hesperia Recreation and Park District

TO: KYLE WOOLLEY, GENERAL MANAGER
Hesperia Recreation and Park District

SUBJECT: HESPERIA LAKE REPORT FOR JANUARY 2023

HESPERIA LAKE

- Anglers - Total: 1637 (-725 from previous month, -47 from last year)
 - Day: 1342 (-541 from previous month, +62 from last year)
 - Child: 147 (-59 from previous month, -3 from last year)
 - Senior: 110 (-9 from previous month, -7 from last year)
 - Military discount: 136 (-18 from previous month, +12 from last year)
 - Passes redeemed: 35 (-25 from previous month, +29 from last year)
 - Punch cards sold: 4 (+3 from previous month, -3 from last year)
- Fish caught - Total: 610 (+2 from previous month, +107 from last year)
 - Catfish: 34 (-46 from previous month, +31 from last year)
 - Trout: 576 (+57 from previous month, +76 from last year)
 - Tilapia: 0 (-9 from previous month, Tilapia was not stocked last year)
 - *First Trout Stock of the season was November 10, 2022
- Group picnic rentals: 0 (-2 from previous month, -2 from last year)
- Picnic participants: 0 (-100 from previous month, -125 from last year)
- Campsites rented: 68 (same as last month, +28 from last year)
- Campers: 103 (+1 from previous month, -26 from last year)
- Equestrian campsites rented: 0 (same as last month, same as last year)
- Equestrian campers: 0 (same as last month, same as last year)
- Group campsites: 0 (-4 from previous month, same as last year)
- Group campers: 0 (-48 from previous month, same as last year)
- Store transactions: 6330 (-1104 from previous month, -1366 from last year)

HESPERIA WRANGLERS

- No activities held

SH/ar

**HESPERIA RECREATION AND PARK DISTRICT
INTER-OFFICE MEMO**

DATE: February 15, 2023

PHONE: (760) 244-5488

FROM: *SA* SARAH HAUSER, RECREATION MANAGER
Hesperia Recreation and Park District

TO: KYLE WOOLLEY, GENERAL MANAGER
Hesperia Recreation and Park District

SUBJECT: RECREATION UPDATE FOR JANUARY 2023

Listed below is a brief overview of recreation-related items.

YOUTH SPORTS

Youth Basketball

- For ages 5-17
- Registered Participants: 452 (+57 from 2022 season)
- Teams participate in one practice and one game per week
- Practices and games are held at the Power Play Center, Epicentre, and Rick Novack Community Center
- Season runs January through March

ADULT SPORTS

Pickleball

- Tuesday & Thursday evenings, 6:00 - 9:00 p.m.: 231 participants (+39 from previous month)

Adult Softball – Not in season. Will return in the Spring (end of March)

PROGRAMS

Epicentre

- Teen Center participants: 476 (+97 from previous month)

Power Play Center

- Open Skate participants: 927 (+357 from previous month)
- Power Play skate parties: 19 (+1 from previous month)
- Party Rental participants: 712 (+167 from previous month)

Rick Novack Community Center

- Open gym adult & youth volleyball participants: 119 (+43 from previous month)
- Open gym youth basketball participants: 16 (-11 from previous month)

- Open gym adult basketball participants: 120 (+111 from previous month)

FIELD RENTALS

Hesperia Community Park

- HD Drillers AG rented one field one time for baseball practice: 9 participants
- HD Drillers AY rented one field one time for baseball practice: 15 participants

Live Oak Park

- Rancho Challenge FC rented one field five times for soccer practice: 250 participants

Hesperia Lake Park Soccer Field

- Elite Soccer rented one field three times for adult soccer games: 360 participants

HARRISON EXHIBIT CENTER

- Visitors: 5 (+1 from previous month)
- Facebook
 - Members: 158 (new this month)
 - Posted comments: 58 (new this month)
 - Viewed: 1,827 (new this month)
 - Posts: 8 (new this month)
 - Comments: 79 (new this month)
 - Reactions: 699 (new this month)
- Geocache visits: 6 (new this month)

ROCK'N OUR DISABILITIES

- Food Pantry/Distribution handed out to the community: 803 participants (+96 from the previous month)
- Karate: 32 participants (+10 from previous month)
- Dance Class: Class was not held (-39 from previous month)
- Basketball: 120 (+120 from previous month)
- Saturday Camp: 124 participants (+37 from previous month)
- Soaring Eagles Club: 104 participants (+51 from previous month)
- Parent Support Group: 10 participants (+6 from previous month)
- Prepping for Employment: 4 participants (new this month; 8 week course)

Special Events

- No Events held

VOLUNTEER HOURS

- January: 374 hours
- Year to date: 374 hours

HESPERIA BMX

- No numbers to report

USER GROUPS

Youth Sports Partners

- AYSO Soccer, Fall Season: Out of Season
- National Little League, Fall Season: Out of Season
- American Little League, Fall Season: Out of Season
- HYFL/Hesperia Trojans: Out of Season

Percy Bakker Center

- Barstow Nutrition: 754 participants (same as previous month)
- Pinochle: 17 participants (-3 from previous month)
- Pool: 240 participants (+17 from previous month)
- Desert Winds Quilters: 51 participants (same as previous month)
- Garden: 20 participants (-9 from previous month)
- Quilters Piece Corp: 89 participants (-118 from previous month)
- Seniors with Inquiring Minds: 148 participants (+32 from previous month)
- Greater High Desert Chamber of Commerce: 131 participants (new this month)

Meetings with User Groups, Co-sponsorship Groups, or Exclusive Groups

- 01/04/2023: Met with Hesperia National Little League President regarding field prep and upgrading the fields

CONTRACT CLASSES

- 27 active monthly contract classes serving 449 participants (+85 from previous month)

SPECIAL EVENTS

- No events held

SPECIAL NOTES

- 01/25/2023: Had a booth at Mojave High School's Health and Wellness Faire. Staff engaged with approximately 150 students

/sh

**HESPERIA RECREATION AND PARK DISTRICT
INTER-OFFICE MEMO**

DATE: February 1, 2023

PHONE: (760) 244-5488

FROM: JJ JUDY TRENHOLM, STAFF ASSISTANT
Hesperia Recreation and Park District

TO: KYLE WOOLLEY, GENERAL MANAGER
Hesperia Recreation and Park District

SUBJECT: FACILITY RENTAL UPDATE FOR JANUARY 2023

Percy Bakker Community Center: 10 rentals (same as previous month, +1 from last year)

Total Participation: 1,170

Lime Street Community Center: 4 rentals (-1 from previous month, same as last year)

Total Participation: 420

Rick Novack Community Center: 4 rentals (+2 from previous month, +1 from last year)

Total Participation: 260

John Swisher Community Center: 4 rental (+3 from previous month, +1 from last year)

Total Participation: 310

Active Participant Numbers - FY 2022-2023

	July 2022	August 2022	Sept 2022	Oct 2022	Nov 2022	Dec 2022	Jan 2023	YTD Average	YTD Totals
Aquatics									
Open Swim, Patrons	2,174	671	-	-	-	-	-	1,423	2,845
Swimming Lessons	308	33	-	-	-	-	-	171	341
Pool Party Rental Participants	210	205	-	-	-	-	-	208	415
Desert Aquatics	70	70	-	-	-	-	-	70	140
Programs									
ASAP	-	232	240	238	240	236	278	244	1,464
Kids Kamp	197	197	-	60	-	122	-	144	576
Hesperia BMX									
Number of Participants	-	264	215	172	-	-	-	217	651
Full Memberships Purchased	-	13	23	12	-	-	-	16	48
One Day Free-Trial Membership	-	23	4	9	-	-	-	12	36
Hesperia Civic Plaza Park									
QR Fit Trail	6	-	-	-	-	-	-	6	6
Epicentre									
A2R Basketball Performance (5-6)	8	8	8	16	9	9	16	11	74
A2R Basketball Performance (7-9)	36	32	32	24	24	30	40	31	218
A2R Basketball Performance (10-12)	68	36	44	48	56	45	72	53	369
A2R Basketball Performance (13-17)	24	8	24	28	12	21	24	20	141
Open Center	305	323	262	202	256	379	476	315	2,203
Hip-Hop	68	64	104	72	85	76	60	76	529
Parent & Me Ballet	84	76	80	80	100	80	60	80	560
Hesperia Art Center	-	80	-	-	-	-	-	80	80
Harrison Exhibit Hall									
Visitors	7	6	8	8	1	4	4	5	38
Geocache Visitors	-	-	-	-	-	-	6	6	6

Not in session/season indicated by -

Does not include "Passive" participants such as spectators, patrons enjoying the parks, etc.

Active Participant Numbers - FY 2022-2023

	July 2022	August 2022	Sept 2022	Oct 2022	Nov 2022	Dec 2022	Jan 2023	YTD Average	YTD Totals
Hesperia Lake Park									
Fishing	2,406	1,532	1,759	1,242	2,081	2,362	1,637	1,860	13,019
Picnic Participants	1,325	900	900	600	100	100	0	561	3,925
Number of Campers	610	263	534	256	243	102	103	302	2,111
Group Campers	66	23	41	16	44	48	0	34	238
EQ Campers	7	8	0	2	0	0	0	2	17
Percy Bakker Community Center									
Senior Nutrition	607	791	808	846	754	754	754	759	5,314
Pinochle	15	15	16	17	20	20	17	17	120
Fitness and Fun Monthly	64	90	99	72	80	72	108	84	585
Fitness and Fun (Walk-in)	72	53	57	75	68	58	116	71	71
Pool	226	270	259	259	223	223	240	243	243
Garden Club	33	26	41	30	29	29	20	30	208
Quilters	126	160	138	141	259	323	140	184	1,287
Line Dancing	3	65	28	40	24	24	45	33	229
S.W.I.M./Senior With Inquiring Minds	160	166	201	146	116	116	148	150	1,053
Power Play Center									
Pickleball	90	155	196	122	118	192	231	158	1,104
Admission	698	413	568	288	471	570	927	562	3,935
Power Play Rental Attendance	155	51	367	164	489	545	712	355	2,483
Ukulele Lessons	16	12	16	8	0	-	7	10	59
Roller Skating Lessons, Beginning	60	28	40	8	24	16	36	30	212
Roller Skating Lessons, Intermediate	4	8	8	8	8	12	20	10	68
Lime Street Park Community Center									
Basic Dog Obedience	12	-	-	-	-	-	-	12	12
Child Self-Defense	84	144	105	21	64	-	32	75	450
Self-Defense	21	8	8	16	7	-	8	11	68

Not in session/season indicated by -

Does not include "Passive" participants such as spectators, patrons enjoying the parks, etc.

Active Participant Numbers - FY 2022-2023

	July 2022	August 2022	Sept 2022	Oct 2022	Nov 2022	Dec 2022	Jan 2023	YTD Average	YTD Totals
Rick Novack Community Center									
Teen/Adult Hip-Hop	15	25	12	-	20	12	0	14	84
A/Y Open Gym (VB)	132	114	128	107	109	76	119	112	785
Adult Open Gym (B)	15	26	18	9	20	9	120	31	217
Tap/Ballet	21	28	36	52	64	64	65	47	330
Belly Dance, Beginning	12	16	16	16	4	-	8	12	72
Belly Dance, Intermediate	-	8	20	12	4	-	8	10	52
Emerge Elite Basketball	17	-	-	-	-	-	-	17	17
Girls Volleyball	-	-	-	-	140	-	-	140	140
Jazz/Ballet	33	60	42	68	72	80	60	59	415
Karate, Beginning/Intermediate	153	176	176	160	191	196	192	178	1,244
Karate, Mini Tigers	116	158	84	80	144	128	96	115	806
Let's Dance!	32	44	48	40	-	-	36	40	200
Let's Dance! Private Lesson	0	0	1	-	-	-	0	0	1
Private Dance Lessons	-	-	-	-	-	-	0	0	0
Volleyball Training (1 day)	160	111	136	72	140	-	136	126	755
Volleyball Training (2 days)	152	171	160	160	180	-	160	164	983
Youth Open Gym (B)	20	9	23	11	34	27	16	20	140
Therapeutic Programs (ROD)									
Community Relief Supplies	1,305	1,207	1,095	1,183	914	707	803	1,031	7,214
Fun in the Sun at Lime Street Pool	292	-	-	-	-	-	-	292	292
Saturday Camp	80	100	112	88	75	87	124	95	666
Special Events	188	308	-	1,602	228	874	-	640	3,200
Sports	215	60	351	531	185	61	191	228	1,594
Hesperia Community Park									
Adult Softball Teams (Coed)	-	-	72	144	192	192	-	150	600
Adult Softball Teams (Mens)	-	-	96	240	288	288	-	228	912

Not in session/season indicated by -

Does not include "Passive" participants such as spectators, patrons enjoying the parks, etc.

Active Participant Numbers - FY 2022-2023

	July 2022	August 2022	Sept 2022	Oct 2022	Nov 2022	Dec 2022	Jan 2023	YTD Average	YTD Totals
Timberlane Park									
Best Friends	-	140	152	136	180	144	140	149	892
Itty Bits	-	91	136	136	90	99	126	113	678
Kinder Kids M/W	-	84	105	176	180	160	147	142	852
Tiny Tots M/W	-	104	126	128	128	96	126	118	708
Tiny Tots T/Th	-	77	80	96	99	64	77	82	493
Facility Rental Guests									
Percy Bakker Community Center	1,510	1,230	550	1,010	850	1,510	1,170	1,119	7,830
Lime Street Park Community Center	445	4	270	730	600	470	420	420	2,939
Rick Novack Community Center	90	0	90	190	325	170	260	161	1,125
John Swisher Community Center	440	420	120	600	260	120	310	324	2,270
Field Rentals	258	582	618	662	362	348	634	495	3,464
Field/Facility User Participants									
HYFL/Hesperia Trojans	-	-	550	149	149	-	-	283	848
National Little League	397	397	255	255	255	-	-	312	1,559
American Little League	390	390	321	321	321	-	-	349	1,743
AYSO Soccer	617	617	759	759	759	-	-	702	3,511
Hesperia Wranglers	75	75	75	75	75	75	75	75	525
Special Events									
Movies in the Park	1,700	-	-	-	-	-	-	1,700	1,700
Bobcat's Summer Concert Series	-	1,800	-	-	-	-	-	1,800	1,800
Hesperia Days	-	-	20,000	-	-	-	-	20,000	20,000
Hesperia Days 5k	-	-	800	-	-	-	-	800	800
Hesperia Days Rodeo	-	-	3,000	-	-	-	-	3,000	3,000
Hot Rod Halloween	-	-	-	6,000	-	-	-	6,000	6,000
Veterans Day Ceremony	-	-	-	-	300	-	-	300	300
Christmas Tree Lighting Ceremony	-	-	-	-	-	4,000	-	4,000	4,000
TOTAL ACTIVE PARTICIPANTS	19,305	14,354	37,866	15,344	13,642	12,625	11,956	17,870	135,307

Not in session/season indicated by -

Does not include "Passive" participants such as spectators, patrons enjoying the parks, etc.

**HESPERIA RECREATION AND PARK DISTRICT
INTER-OFFICE MEMO**

DATE: JANUARY 31, 2023

PHONE: (760) 244-5488

FROM: ~~NEW~~ MICHAEL VARNER, ADMIN OPERATIONS MANAGER
Hesperia Recreation and Park District

TO: KYLE WOOLLEY, GENERAL MANAGER
Hesperia Recreation and Park District

SUBJECT: MAINTENANCE REPORT FOR JANUARY 2023

Listed below is a brief overview of maintenance completed in the month of JANUARY 2023.

Hesperia Civic Plaza Park

- Removal of Christmas Lights

Corona Center (Power Play Center)

- Vending machine added
- Window tint added to both indoor party rooms
- Ceiling fan was moved to center of party room and new ceiling fan installed

"C" St.

- Removal of Christmas lighting

Hercules Center

- Changed four light bulbs at Epicenter

Hesperia Community Park

- Cleaned up and cut down dead trees and broke down woodsheds at Datura house
- Weed abatement and clean up around Datura house and nearby area
- Replaced two Rainbird sprinklers

Hesperia Lake Park

- Seeded day use area where large tree came down
- Cut up fallen tree in lake area
- Adjusted irrigation timers
- Mainline repair in campground area
- Adjusted water fall timer
- Cleaned up maintenance shop area
- Graded parking lot and roads from storm
- Repaired wind damaged roof at store from windstorm

- Installed four new trash cans at the John Swisher Community Center
- Painted pillar logs around lake and parking lot areas
- Cleaned out rear stream and pond
- Continued training Maintenance Worker 1 on irrigation and tractor work

Lime Street Park and Community Center

- Set up for events
- Replaced two sprinklers
- High Desert Alarm installed three heat sensors needed in rooms, per inspection
- Kids Kamp house roof leak repaired, warranty work

Live Oak Park

- Painted inside and outside of restrooms
- Installed three new trash cans
- Removed shed
- Raked up leaves and debris in BMX track

Maple Park

- Routine maintenance
- Replaced three Falcon sprinklers

Malibu Park

- Repaired urinal and door handles vandalized at restroom
- Painted inside of restroom

Percy Bakker Community Center

- Set-ups for events
- Repaired roof leaks

Palm Street Park/Rick Novack Community Center

- Set-ups for events
- Reorganized janitorial/storage closet
- Replaced 2 irrigation valves
- Replaced 3 sprinklers

Timberlane Park

- Painted swing gates
- Irrigation checks

Contracted Maintenance

- Focus more on LMD clean up
- Focus more on trimming bushes and trees
- Focus more on trimming of trees, per contracted height

**HESPERIA RECREATION AND PARK DISTRICT
INTER-OFFICE MEMO**

DATE: FEBRUARY 15, 2023 **PHONE:** (760)244-5488

FROM: SZ SERGIO ZEPEDA, PARK RANGER
Hesperia Recreation and Park District

TO: KYLE WOOLEY, GENERAL MANAGER
Hesperia Recreation and Park District

SUBJECT: MONTHLY RANGER REPORT, JANUARY 2023

Activity	Reporting Month Quantity	Previous Month Quantity
Calls for Service	0	2
Community Contacts	43	88
<i>After Hours Contacts</i>	34	48
<i>Juvenile Contacts</i>	4	300+
Assist Local Agency	1	0
Administrative Citation	3	3
Special Event(s)	0	5

Monthly Ranger Hours	130
Park Ranger Training Officer Hours	0
<i>Total Program Hours</i>	130

Additional Information: -

01/3/2023, Hesperia Community Park, 18:46 - Park Ranger observed a vehicle parked in the handicap parking without a placard displayed. Citation was issued.

01/7/2023, Timberlane Park, 18:51 - Park Ranger observed a vehicle parked in the handicap parking without a placard displayed. Citation was issued.

01/7/2023, Main St/Third St, 23:37 - Park Ranger assisted deputies on a vehicle collision.

01/14/2023, Hesperia Lake Park, 10:55 - Park Ranger observed a vehicle driving recklessly in the parking lot of Hesperia Lake. Citation was issued.

**HESPERIA RECREATION AND PARK DISTRICT
INTER-OFFICE MEMO**

DATE: February 15, 2022

PHONE: (760) 244-5488

FROM: ~~AW~~ AUDREY WILLIS, ADMINISTRATIVE ASSISTANT
Hesperia Recreation and Park District

TO: KYLE WOOLLEY, GENERAL MANAGER
Hesperia Recreation and Park District

SUBJECT: DISTRICT MARKETING UPDATE FOR JANUARY 2023

Listed below is a brief overview of marketing-related items.

Website - The District's website was visited 20,271 times (+2,796 from previous month, +3,263 from last year) during the month with a total of 12,254 unique people (+875 from previous month). A total of 16,680 website visits were conducted on mobile devices or tablets (+2,050 from previous month), which equates to 82% (-2% from last month) of our website traffic being conducted on mobile devices.

We can also track which city our website visitors are coming from:

1. Los Angeles	3,569 visits	6. Apple Valley	389 visits
2. Hesperia	1,694 visits	7. San Jose	241 visits
3. Victorville	1,212 visits	8. Phelan	165 visits
4. Location Unknown*	796 visits	9. San Juan	159 visits
5. San Diego	693 visits	10. Ashburn	134 visits

*Location data was not captured due to visitors using a browser that doesn't allow for analytics to determine its IP address.

The top five (5) webpages visited on the website were:

1. Homepage	6,042 pageviews (16%)
2. HUSD Student Calendar	5,889 pageviews (15%)
3. Hesperia Lake Park	4,281 pageviews (11%)
4. Youth & Adult Sports	2,945 pageviews (8%)
5. Power Play Center	2,187 pageviews (6%)

RecMail/Constant Contact - Staff continues to send out flyers/announcements via RecMail. Our number of RecMail registrants consists of 4,681 people (+8 from previous month).

News Releases - Staff continues to send out news releases to promote District programs and events. News Releases are available to view online at any time at <https://www.hesperiaparks.com/press-releases>.

Facebook – Staff continues to monitor the District’s Facebook account, posting flyers and information.

- @HesperiaParks, the District’s page, had 10,831 “followers” (-75 from previous month) from the top cities of Hesperia, Victorville, Apple Valley, Adelanto, and Oak Hills. 77% of our Facebook fans are female and 46% are in the 25-44 age range.
- @HesperiaLakePark, Hesperia Lake Park’s page, had 13,512 “followers” (+95 from previous month) from the top cities of Hesperia, Victorville, Apple Valley, Los Angeles, and San Bernardino. 54% are female and 30% are in the 25-44 age range.

Instagram – The following numbers were captured at the end of the month:

- @HesperiaParks Instagram page had a total of 2,489 followers (+91 from previous month) from the top cities of Hesperia, Victorville, Apple Valley, Oak Hills, and Adelanto. 68.4% of the followers were female and 74% were in the 25-44 age range.
- @TheRealHesperiaLakePark Instagram page had a total of 4,143 followers (+195 from previous month) from the top cities of Hesperia, Victorville, Apple Valley, Los Angeles, and San Bernardino. 71.5% of the followers were male and 70.1% were in the 25-44 age range.



HESPERIAPARKS.com

**REGULAR JOINT MEETING OF THE
HESPERIA RECREATION AND PARK DISTRICT
AND THE
HESPERIA AREA RECREATION DISTRICT FOUNDATION BOARD MEMBERS
Thursday, February 23, 2023 - 6:00 p.m.
Lime Street Park Community Center
16292 Lime Street, Hesperia, CA 92345**

MINUTES

CALL TO ORDER

Meeting was called to order at 6:00 p.m. by Chair Member Drylie.

ROLL CALL

Committee: Gonzalez, Roberts
Foundation: Drylie Blocker, Hill, Gingerich, Daugherty
District Staff: Woolley, Garcia, Chavez
Other: None

FLAG SALUTE

Chief Ranger Chavez led the flag salute.

MESSAGE TO THE PUBLIC/PUBLIC COMMENT

None.

COMMUNICATIONS

None.

DISCUSSION/ACTION ITEMS

a. Approval of January 26, 2023, Meeting Minutes

1. Motion made by Vice Chair Member Blocker to approve the minutes, seconded by Member Daugherty.
2. Member Hill requested an amendment the Minutes to say that she had "no comment" under Board Member Comments. The motion was amended and passed by the following vote:

AYES: Blocker, Hill, Gingerich, Daugherty, Drylie
NOES: None
ABSENT: None
ABSTAIN: None

b. HARD Foundation Appointment Update

1. Mr. Woolley announced the appointments made to the HARD Foundation Board at the District Board of Directors Regular Meeting on February 8, 2023. The appointed

HARD Foundation Member's term is to follow the term of the District Board Directors' elected term as follows:

- Director Jose Gonzalez – Member Carol Hill (appointed until 2026)
- Director Shawna Irish – Member Rebecca Daugherty (appointed until 2026)
- Vice President James Roberts – Member Amanda Gingerich (appointed until 2026)
- President Kelly Gregg – Vice Chair Member James Blocker (appointed until 2024)
- Director Roman Aguilar – Member Gary Drylie (appointed until 2024)

c. Election of Officers, HARD Foundation Committee

1. The Board discussed options for the future of the scholarship.

CHAIR:

- Vice Chair Member Blocker nominated himself as Chair.
- Member Hill nominated Chair Member Drylie.
- Chair Member Drylie did not accept the nomination.

MOTION: Motion made by Member Gingerich to nominate James Blocker as Chair, seconded by Member Daugherty. The motion passed by the following roll call vote:

AYES: Gingerich, Daugherty, Drylie, Blocker, Hill

NOES: None

ABSENT: None

ABSTAIN: None

VICE CHAIR:

- Chair Member Blocker nominated Member Daugherty.
- Member Gingerich nominated Member Drylie.

MOTION: Motion made by Chair Member Blocker to nominate Rebecca Daugherty for Vice Chair, seconded by Member Drylie. Member Daugherty declined the nomination. The motion failed.

MOTION: Motion made by Member Gingerich to nominate Gary Drylie for Vice Chair, seconded by Chair Member Blocker. The position passed by the following roll call vote:

AYES: Daugherty, Drylie, Blocker, Hill, Gingerich

NOES: None

ABSENT: None

ABSTAIN: None

BOARD SECRETARY:

- Vice Chair Member Drylie nominated Karabeth Garcia.

MOTION: Motion made by Vice Chair Member Drylie to nominate Karabeth Garcia as Board Secretary, seconded by Member Hill. The motion passed by the following vote:

AYES: Drylie, Blocker, Hill, Gingerich, Daugherty

NOES: None

ABSENT: None

ABSTAIN: None

d. Event Ad Hoc Committee

1. The Board discussed the upcoming events including: Movies in the Park, Bobcat's Summer Concert Series, High Desert Pirate Faire, and the Easter Egg Hunt.
2. Chair Member Blocker provided an update on the planning of the Hesperia Days Rodeo 2023, including: sponsorships, bleachers, parking, petting zoo, mechanical bull, cowboy demonstrations, musical entertainment, and fencing.

e. Preservation Committee Update

1. Chair Member Drylie highlighted: increased attendance at the Harrison Exhibit Center, fencing project, geocache boxes, school presentations, upcoming presentation for the Greater High Desert Chamber of Commerce, spring fundraiser, video about the history of the District and Foundation, community service volunteers, grants and donations, Hesperia Lake Park, and local artists.

DISTRICT FOUNDATION COMMITTEE

a. District Board Report

1. Vice President Roberts reported on the Safety, Security, and Maintenance meeting: traffic enforcement, maintenance including painting of Lime Street Park Community Center, the Harrison Exhibit Center exterior and budget, solar carports and cameras at the Percy Bakker Community Center, cameras at Power Play center and Malibu Park. He also highlighted the appointment of the HARD Foundation members, update to the Hesperia Lake Campground fees and the overall Fee Schedule, Social Media Policy adoption, and the upcoming marketing strategies.

b. Comments

1. None.

STAFF REPORTS

a. Programs/Events/Activities Handouts

1. Mr. Woolley highlighted the following: Tyler Technologies, Splash Pad, marketing strategies, solar updates, and District vehicles.
2. Member Daugherty commended management for getting new vehicles for staff.

b. Comments

1. None.

FOUNDATION CHAIR'S COMMENTS

- a. Vice Chair Member Drylie expressed the staff is fantastic and he loves working with them. Their work inspires him to do more volunteering. He understands how much goes into the operations now that he's retired and commended them.

FOUNDATION MEMBERS' COMMENTS

- a. Member Gingerich - no comment.
- b. Member Hill inquired about the number of scholarship applications.
- c. Member Daugherty inquired about how to move forward with putting on a historical fundraising event at Hesperia Lake Park. It would be educational in nature and would benefit our youth.
- d. Chair Member Blocker thanked the Board for appointing him Chair.

ADJOURNMENT - Meeting was adjourned at 7:37 p.m.

DRAFT

**HESPERIA RECREATION AND PARK DISTRICT
BOARD OF DIRECTORS
SAFETY, SECURITY, AND MAINTENANCE COMMITTEE MEETING
Thursday, February 16, 2023 - 3:30 p.m.
Percy Bakker Community Center
9333 'E' Ave., Hesperia, CA 92345**

MINUTES

Call to Order

Meeting was called to order at 3:32 p.m. by Vice President Roberts.

A. Attendance

Board Committee Members: Aguilar, Roberts
District Staff: Woolley, Varner, Garcia, Chavez
Guests: None

Flag Salute

The Flag Salute was led by Vice President Roberts.

Message to the Public/Public Comment

None.

Discussion/Action Items

B. Park Ranger Report

- Chief Ranger Chavez reported on the following: January had low activity due to the weather.

C. Maintenance Report

- Mr. Varner reported on the following: Lime Street Park Community Center was painted; Kids Kamp repairs including repaired lights, roof, and stucco; fire proofing of Rick Novack Community Center Gym curtain; Live Oak Park BMX track clean-up; and repairs of Malibu Park restrooms.
- Director Aguilar inquired about installing cameras at Malibu Park to manage graffiti or damage to the splash pad.

D. Traffic Enforcement and Safety Awareness Implements

- Chief Ranger Chavez updated the Committee on the development of more traffic control measures.
- The Committee discussed the installation of cameras at Timberlane Park, Power Play Center, Percy Bakker Community Center, and Malibu Park.

E. Harrison Exhibit Center Outdoor Upgrade

- Vice President Roberts expressed the need to make the Harrison Exhibit Center more noticeable from Main Street. Marketing suggestions included a possible change in colors, signage, and lights.

F. Percy Bakker Community Center Walk-Through

- The Committee discussed the following topics: Space utilization in the North Room; bar placement; décor; Google self guided tour; flooring; exterior; capacity; and solar car ports.

Adjournment - Meeting was adjourned at 4:24 p.m.

**HESPERIA RECREATION AND PARK DISTRICT
BOARD OF DIRECTORS
DEVELOPMENT COMMITTEE MEETING
Tuesday, February 7, 2023 - 3:00 p.m.
Lime Street Park Community Center
16292 Lime Street, Hesperia, CA 92345**

MINUTES

Call to Order

Meeting was called to order at 3:00 p.m. by Vice President Roberts.

A. Attendance

Board Committee Members: Roberts, Gregg
District Staff: Woolley, Garcia, Varner
Guests: None

Flag Salute

The Flag Salute was led by Vice President Roberts.

Message to the Public/Public Comment

- No public comment was made.

Discussion Items

B. Silverwood Development Update

- Mr. Woolley highlighted the recent movement with the project, and discussions with the developer.

C. Current Community Facilities Districts Update

- Management is familiarizing themselves with the current CFD's after the recent changes in staffing, and attending the City's Development Review Committee meetings.

D. Overview and Discussion, Proposed Community Facility District Projects for Potential HRPD Annexation

- Potential projects are still in review. Staff is monitoring current housing developments within the District.

Adjournment - Meeting was adjourned at 3:42 p.m.

**HESPERIA RECREATION AND PARK DISTRICT
BOARD OF DIRECTORS
EVENT AD HOC COMMITTEE MEETING
Monday, February 6, 2023 - 5:30 p.m.
Lime Street Park
16292 Lime Street, Hesperia, CA 92345**

MINUTES

Call to Order

Meeting was called to order at 5:30 p.m. by Director Irish.

A. Attendance

Board Committee Members: Irish, Aguilar, Blocker
District Staff: Woolley, Garcia, Hauser
Guests: None

Flag Salute

The Flag Salute was led by Director Irish.

Message to the Public/Public Comment

None.

Discussion/Action Items

B. Upcoming 2023 Spring Events Update Including Vendors and Supplies

- The Committee reviewed the upcoming spring special events including: Easter Egg Hunt, Rockn' Our Disabilities 5K, High Desert Pirate Faire, High Desert Inter-tribal Spring Celebration, Rock the Paws Concert and Car Show, Bingosize, and Movies in the Park.

C. Hesperia Days Rodeo 2023 Update

- Vice Chair Member Blocker provided an update on the preparation for this year's rodeo including: sponsorships, dance, kick-off dinner, parking, bleachers, budget, and vendors.

D. Fiscal Year 2023/2024 Special Events Budget

- Mr. Woolley expressed that the budget development is kicking off and inquired about requests regarding special events in the upcoming fiscal year.
- The Committee requested an increase in the events budgets overall, especially the Christmas Tree Lighting Ceremony.

E. Hesperia Community Farmer's Market

- Mr. Woolley updated the Committee the Farmer's Market has been moved to Saturdays. Other locations are being considered as well.

Adjournment - Meeting was adjourned at 6:23 p.m.

ASBCSD

11081 Muirfield Drive
Rancho Cucamonga, CA
91730
562-433-9448
sec.asbcسد@gmail.com

President:

Ron Coats

Vice President:

T. Milford Harrison

Secretary/Treasurer:

Randall Reed

Director:

Bob Stadum

Director:

Rebecca Kujawa

Director:

Melody McDonald

Director:

Kelly J. Gregg

Administrative Secretary:

Natalie Barnard

Member Challenge:

Invite a new Board Member, employee or someone from another Special District to the meeting!

Make checks payable to: ASBCSD

Mail to ASBCSD
Attention: Natalie Barnard
11081 Muirfield Drive
Rancho Cucamonga, CA
91730

***Include names of attendees with your payment**



Inland Empire Utilities Agency

will be hosting the ASBCSD Membership Meeting
on March 20, 2023

Centro Basco Restaurant

13432 Central Avenue
Chino, CA 91710

6:00 p.m. – Registration & Social Hour

6:30 p.m. – Call to Order

Menu

**Entrée Choices: Roast Chicken, Roast Beef or
Fettuccine Alfredo**

*All entrees served with soup, salad, and vegetable du
jour*

Cost: \$36 per person

Topic

***Innovative and Sustainable Water Supply Solutions
Supporting the Inland Empire Today and Tomorrow***

**RSVP by Monday, March 13, 2023, and indicate
entrée choice to**



**Karabeth Garcia, kgarcia@hesperiaparks.com
or (760) 244-5488 ext. 139**

District/Associate Attendee

- *Payment Due March 20, 2023*
- *Please make your reservation by the deadline.*
- *You will be billed for the dinner if your cancellation is not received prior to the deadline.*
- *A \$2.00 surcharge will be applied if payment is not received after every 30 days of the meeting.*



March 2023

Sun	Mon	Tue	Wed	Thu	Fri	Sat
			1	2	3	4
5	6 5:30 pm Event Ad Hoc Committee Meeting	7	8 6:00 pm District Board Meeting	9	10	11
12	13	14	15	16 3:30 pm Safety, Security, & Maintenance Committee Meeting	17 St. Patrick's Day 3:30 pm Historical Preservation Committee Meeting	18 10:00 am High Desert Pirate Faire <i>Hesperia Lake Park</i>
19 10:00 am High Desert Pirate Faire <i>Hesperia Lake Park</i>	20 6:00 pm ASBCSD Centro Basco Restaurant <i>Chino</i>	21	22	23 6:00 pm Foundation Meeting	24	25
26	27	28	29	30	31	

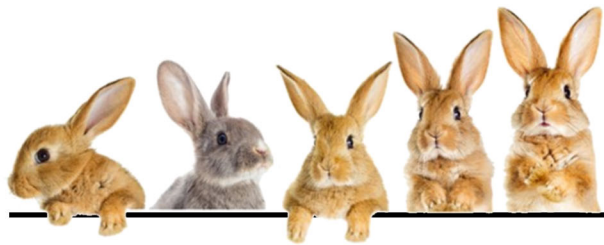

April 2023

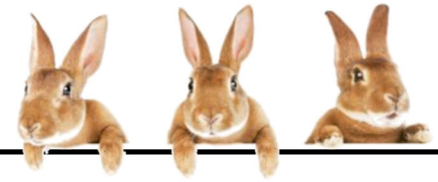

Sun

Mon

Tue

Wed



Thu

Fri

Sat

						1
2	3 5:30 pm Event Ad Hoc Committee Meeting	4	5	6	7	8 10:00 am Easter Egg Hunt <i>Hesperia Community Park</i>
9 Easter 	10	11	12 6:00 pm District Board Meeting	13	14	15
16	17 6:00 pm ASBCSD	18	19	20 3:30 pm Safety, Security, & Maintenance Meeting	21 3:30 pm Historical Preservation Committee Meeting	22
23/30	24	25	26	27 6:00 pm Foundation Meeting	28 	29 12:00 pm Red Nose Day Car, Truck, & Motorcycle Show <i>Hesperia Civic Plaza Park</i>

May 2023

Sun	Mon	Tue	Wed	Thu	Fri	Sat
 <p>HESPERIA Recreation & Park District ... Serving the Community Since 1957</p>	1	2	3	4	5	6
7	8 6:00 pm ASBCSD	9	10 6:00 pm District Board Meeting	11	12	13
14 Mother's Day 	15	16 CSDA Legislative Days <i>Sacramento</i>	17 Legislative Days <i>Sacramento</i> CARPD Conference <i>Yosemite</i> 3:30 pm Tri-Agency Committee Meeting	18 CARPD Conference <i>Yosemite</i> 3:30 pm Safety, Security, & Maintenance Meeting	19 CARPD Conference <i>Yosemite</i>	20 11:00 am High Desert Inter-Tribal Spring Celebration <i>Hesperia Civic Plaza Park</i>
21	22	23	24	25 6:00 pm Foundation Meeting	26 3:30 pm Historical Preservation Committee Meeting	27
28	29 Memorial Day District Offices Closed	30	31	 <p>HESPERIA Area Recreation District Foundation</p>		