

W0560.
00843

2. 29863

May 14/05

On October 22 J. Richard Morin with Roger Morin's assistance carried out prospecting in Mallard Trap Claim 1177542 + 1177543

Property & Access

Map NTS 41-0/NE Ridout map (a) 1(b)
Property is in Mallard Trap, Porcupine Mining Division Claim mapsheet G1171
Vehicular access is gained from Timmins via paved highways 101 to 144 south to the junction of hwy 144 and the Sultan industrial road, thence west along Sultan Road for 46 km to a road junction in Edith Trap, and then north via a gravel road Panitar (E.B. Eddy) for 26 km to the bridge on the Opepeesway River, then 1/2 mile to claims.

Claim NOS

1177542

1 unit

43

1 unit

Client No:

172554

License No:

G 36269

Project:

Investigated area where work carried out in 1981, 1985 + 1988 on a shear zone approx. 65' wide with mineralization pyrite, calcite and visible gold. Removing blasted rock manually, breaking rock with

hammer, collected samples (7) and
forwarded for assaying.

7967 Quartz vein Pyrite & calcho
7968 ✓ ✓ ✓ ✓
7969 Quartz Pyrite on norite

7970 { Quartz veins chlorite shear
21 }
72 } Massive calcho & pyrite
73 } Malochite.

Assay results are appended.
sample location shown on attached MAP

Geology:

Mallard Twp. is in the Abitibi
greenstone belt, Porcupine Mining Division.
Predominant rock types are mafic
metavolcanic flows with a few local
mafic intrusives. A pervasive
sliposity in the area strikes at 30°-40°

Regional geology of Mallard is
covered in Ontario Geological
Survey report 248 Geology of
the Carleton area 1987.

Access and Location } Figure No. 1(a)

N.T.S. 41-0/NE RIDOUT

82° 16.00'

Location of Project

47° 41.70'

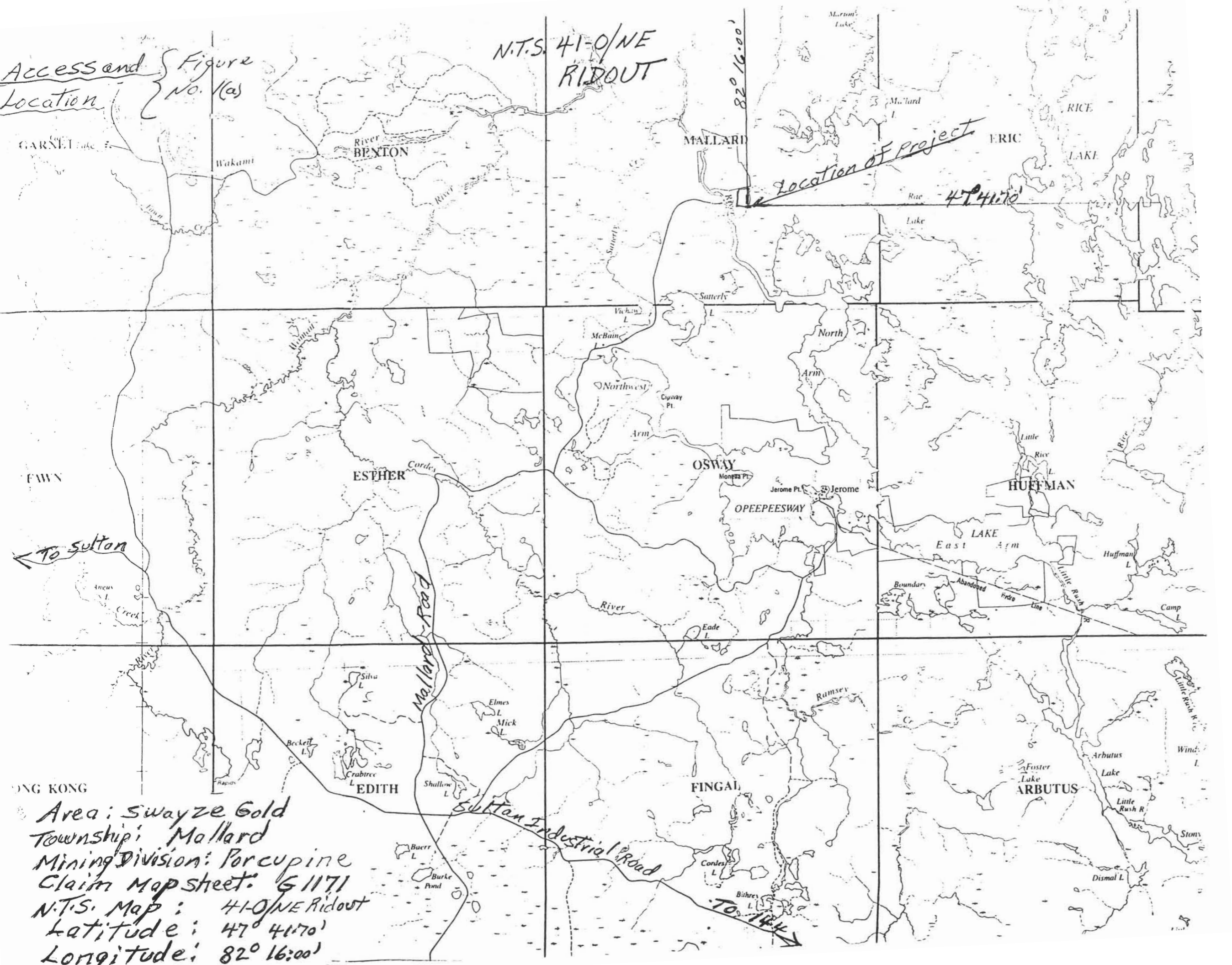

FAWN

To Sultan

ONG KONG

Area: Swayze Gold
 Township: Mallard
 Mining Division: Porcupine
 Claim Map sheet: 61171
 N.T.S. Map: 41-0/NE Ridout
 Latitude: 47° 41.70'
 Longitude: 82° 16.00'

To 144

1(b) Mining Land Tenure Map
Plan 1171

Mallard TWP.
Porcupine Mining Division

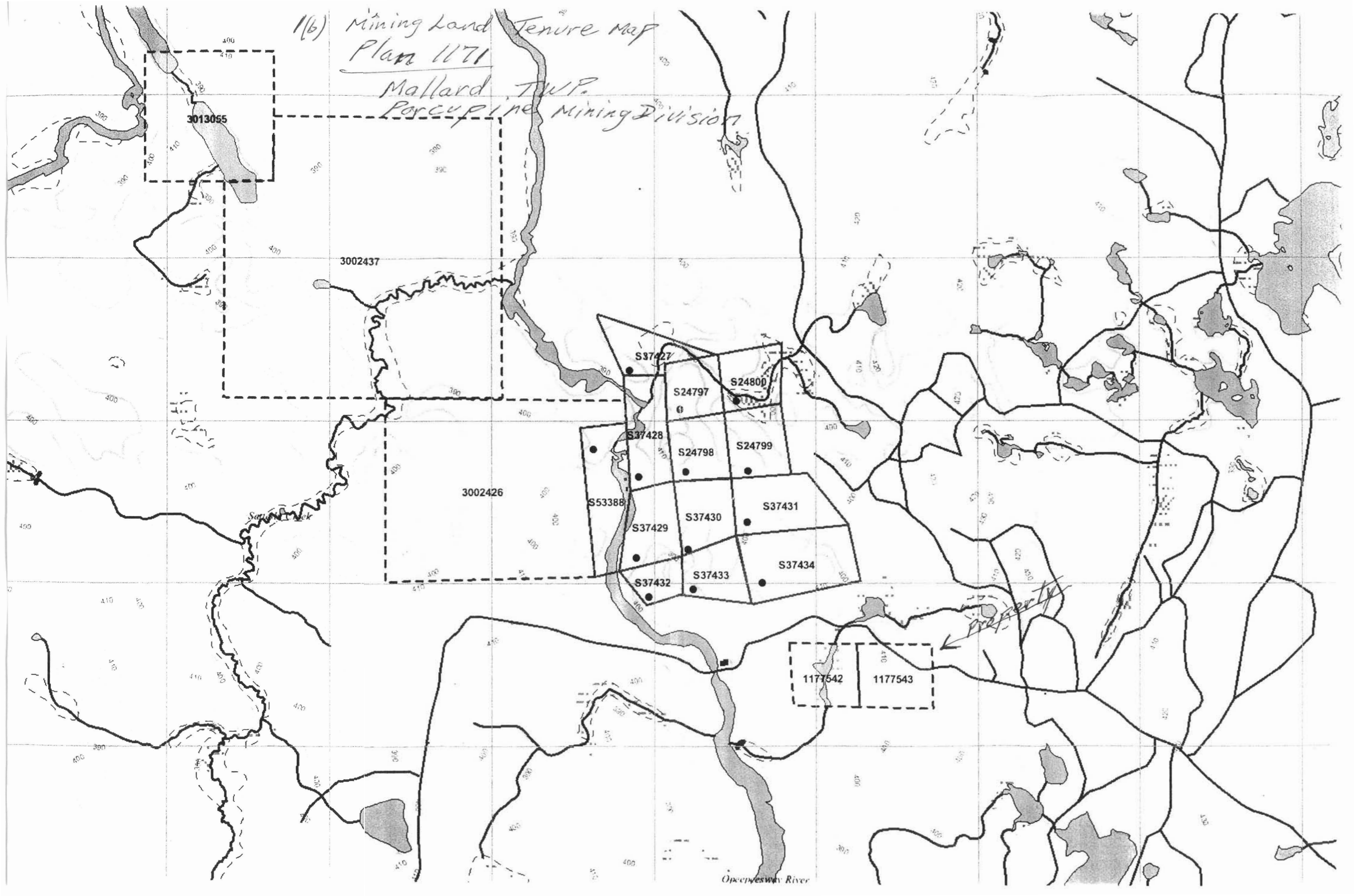

Laboratoire Expert Inc.
127, Boulevard Industriel

*** Certificat d'analyses ***

Date : 09/11/2004

Rouyn-Noranda
Québec
Canada J9X 6P2
Téléphone : (819) 762-7111 (Télécopieur : (819) 762-7510)

Client : Mustang Minerals Corporation

Destinataire : Ken Lapiere
1351E, Kelly Lake Road
Unit 8
Sudbury
Ontario

P3E 5P5

Téléphone : (204) 884-2509
Télécopieur : (204) 884-2509

Dossier : 5060
Votre commande :
Projet : RM

Nombre total : 13

Identification	Au FA-GEO ppb 5	Au-Dup FA-GEO ppb 5	Au FA-GRAV g/t 0.03	Au-Dup FA-GRAV g/t 0.03
----------------	--------------------------	------------------------------	------------------------------	----------------------------------

<i>Wankwe</i> ✓ 7961	9	8		
✓ 7962	<5			
✓ 7963	48			
✓ 7964	17			
✓ 7965	<5			
✓ 7966	<5			
<i>Nalband</i> ✓ 7967	388			
✓ 7968	846			
✓ 7969	45			
✓ 7970	1522		1.65	
✓ 7971	3818		3.77	
✓ 7972	>DL		13.37	14.67
✓ 7973	>DL		110.47	117.26

Ken Lapiere P. Geo. Co

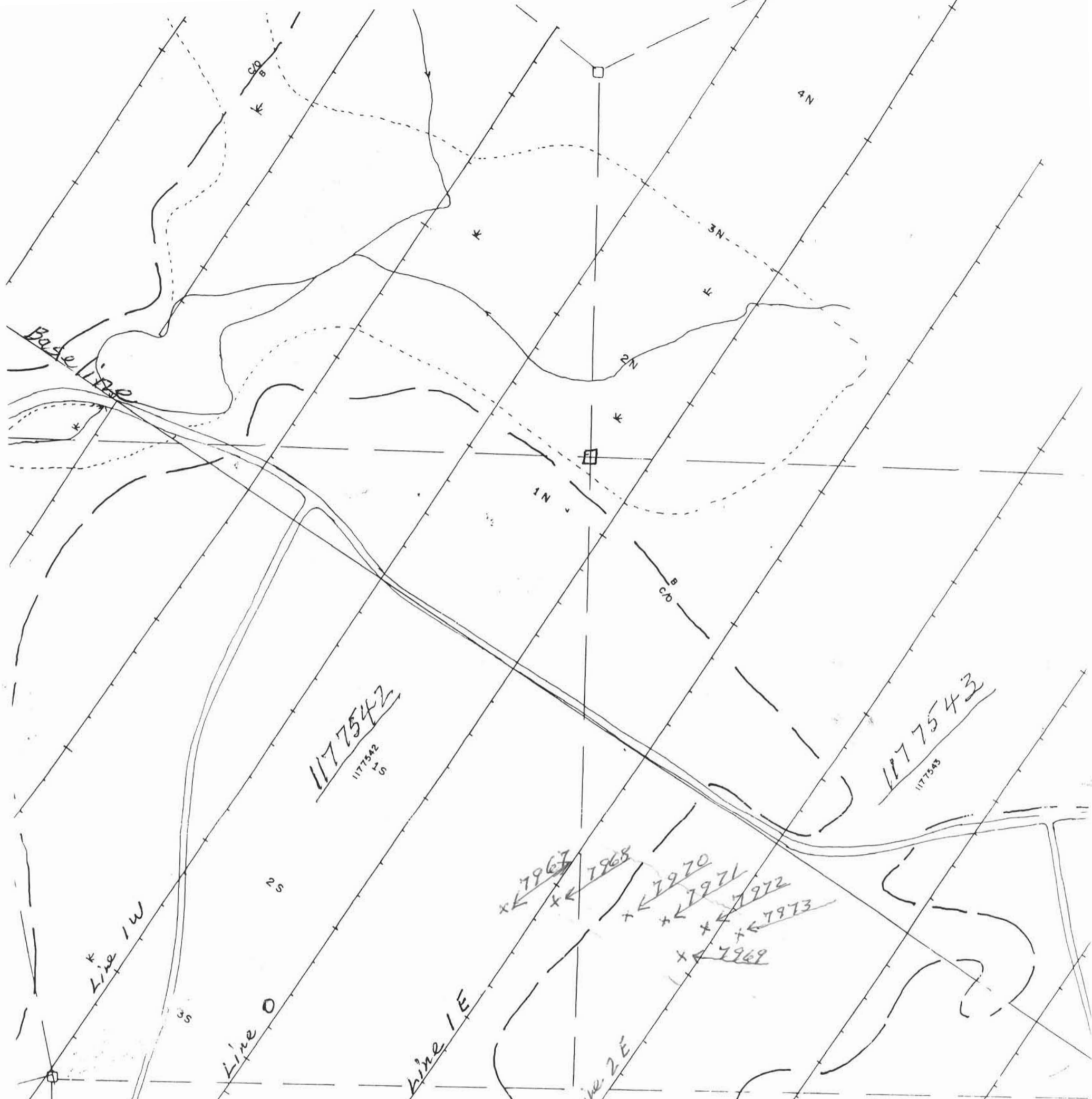

MORIN PROPERTY

2,29863

MALLARD TOWNSHIP, ONT.

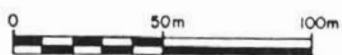

Drawn By: R.L. LASHEX LTD. Scale: 1:2,500
 Date: JULY, AUG. 1995 N.T.S.: 41-0/9

LEGEND

- CLAIM LINE
- LOCATED CLAIM POST
- SWAMP
- CUT-OVER (C/O), BUSH (B) BOUNDARY
- ROAD
- sample location

1154123

MAY 8 - 2005

To Whom it may concern

2.29863

This will confirm that I spent the following days with Richard Moir in Frankoe and Mallard Townships. October 21 + 23 - 2004 / Frankoe Township and October 22 - 2004 in Mallard Township.

Sincerely
Roger Moir
331 Maple St. South
Timmins, Ontario
P4N1Z5

