

SLOAN®

Water Connects Us™

Headquarters
10500 Seymour Avenue
Franklin Park, IL 60131-1238
P: +1 847.671.4300 / 800.982.5839
F: +1 847.671.4380 / 800.447.8329
customer.service@sloanvalve.com
www.sloanvalve.com

2015

Wholesalers List Price Book

Effective Date: February 1, 2015

Fixtures

WEP

Sensor-Activated
Optima Systems

OLP

Manual Products

WLP

Manual Repair
Parts & Kits

CLP

Electronic Repair
Parts & Kits

ELP

HEALTHMINDER®
Products

HM

Genuine MicroPlumb®
Parts

PWT

Sloan Plumbing Products Terms

Effective Date: February 1, 2015

Minimum Order \$150.00 NET

TERMS

All prices are F.O.B. Factory with full freight allowed on **\$3,500.00 net** within the United States (contiguous), such allowance to be based on the lowest rate medium of transportation. All vitreous china ONLY orders are full freight allowed on **\$10,000.00 net** within the United States (contiguous), such allowance to be based on the lowest rate medium of transportation. All Sloan Sink ONLY orders are full freight allowed on **\$10,000.00 net** within the United States (contiguous), such allowance to be based on the lowest rate medium of transportation.

Additional freight services, such as construction site delivery, lift gate delivery service, re-consigned freight or notification charges, are not included in FFA terms, and will result in additional freight charges.

DOMESTIC WHOLESALE CASH DISCOUNT TERMS: 2% 30 days, NET 31 days from date of invoice

A 2% discount is offered for payment on or before 30 days from date of invoice with the net amount due the next day, subject to a service charge of 1% applied monthly. Any conditions or terms payment on purchase orders which are contradictory to our cash discount offer shall be of no effect. Please address envelope in all "CAPS" (uppercase) when remitting to: 3761 PAYSHERE CIRCLE, CHICAGO, IL 60674

LIMITED WARRANTY

Unless otherwise noted, Sloan Valve Company warrants its products to be made of first class materials, free from defects of material or workmanship under normal use and to perform the service for which they are intended in a thoroughly reliable and efficient manner when properly installed and serviced, for a period of three years (1 year on SF faucets, special finish and PWT electronics and 30 days on PWT software) from date of purchase. During this period, Sloan Valve Company will, at its option, repair or replace any part or parts which prove to be thus defective if returned to Sloan Valve Company, at customer's cost, and this shall be the sole remedy available under this warranty. No claims will be allowed for labor, transportation or other incidental costs. This warranty extends only to persons or organizations who purchase Sloan Valve Company's products directly from Sloan Valve Company for purpose of resale. This warranty does not cover the life of batteries.

THERE ARE NO WARRANTIES WHICH EXTEND BEYOND THE DESCRIPTION ON THE FACE HEREOF. IN NO EVENT IS SLOAN VALVE COMPANY RESPONSIBLE FOR ANY CONSEQUENTIAL DAMAGES OF ANY MEASURE WHATSOEVER.

RETURN MATERIAL AUTHORIZATION

Products which are determined to be defective or shipped incorrectly by Sloan Valve Company will be credited at invoice price. Products returned for reasons other than defects or Sloan shipping errors are subject to a 25% handling charge, return freight is at customer's expense. If the invoice is not available, then credit will be issued based on the previous price sheet, if the price sheet is less than a year old. All returns must be authorized by the factory prior to returning. The factory will issue a return material authorization (RMA) number. The RMA number must be written on the shipping label, each load inspection and all related documentation.

All returns of Special Finish, Special Order, and Sink Systems product are subject to a minimum 50% handling charge and must be returned within one year, original invoice is required.

All returned material should be returned in the original, unopened shipping cartons, or suitably packed. The material is to be packaged such that it will not be damaged during the return.

Material over two years old is subject to a 50% handling charge. Any product over 3 years old will not be accepted.

Deductions will be made for any material returned that is not in saleable condition. **Material not in saleable condition will be returned to customer or scrapped at customer request.**

When material is to be returned, call your representative, who will contact the factory for an RMA number. The following information will be necessary:

- A. Invoice Number
- B. Product Part Number
- C. Product Code Number
- D. Product Date Code
- E. Quantity
- F. Reason for return requests (be specific, "defective" is not a reason). Material returned as defective but, on inspection, is found to be serviceable will be returned to the customer at their expense or scrapped with no credit provided. A test report will be available on request.
- G. All returns are to be freight prepaid.

The RMA number must be on each load and each container.

SHORTAGES, INCORRECT SHIPMENTS, PROOF OF DELIVERY REQUESTS

Claims for shortages or incorrect filling of orders must be made within 30 days from date of delivery. No claim over six months old will be honored. Deliveries that are short carton(s) or have damaged carton(s) must be reported immediately. Damaged carton(s) must be kept for Carrier Claim Inspector.

DISCLAIMER

The prices herein are subject to change without notice and supercede all previous prices. The possession of this price sheet by any person is not to be construed as an offer to sell them, nor anyone else, the goods listed herein at the price or terms stated.

Table of Contents

WEP	Page
Toilets	4
Urinals	5
Lavatories	6
Toilet Combinations	7-9
Urinal Combinations	10-11
OLP	
Royal® Optima® flushometers	13-18
Sloan ECOS® Hardwire flushometers	18
Royal® Optima® Bedpan Washer flushometers	18
Sloan ECOS® Bedpan Washer Dual-Flush flushometers	18
Optima Plus® DFSM/SFSM Retrofit Kits	19
SMOOTH® Retrofit Kit	19
SMO Retrofit Kit	19
SOLIS® flushometers	19-20
Sloan ECOS® flushometers	20
G2 Optima Plus® flushometers	20-21
Royal® Optima Plus® DFSM/SFSM flushometers	21
Royal® SMOOTH® flushometers	21-22
G2 Optima Plus® RESS Retrofit Kits	22
SOLIS® RESS Retrofit Kits	22-23
Sloan ECOS® RESS Retrofit Kits	23
BASYS™ Faucets	24-27
Optima® Sensor-Activated Faucets/Soap Dispensers	28-36
Senso™ Faucet	35
Optima i.q.® Hardwire Faucets	36
SF Hardwire Faucets	37
Optima Plus® Battery-Powered Sensor-Activated Faucets/ Soap Dispensers	37-40
Optima i.q.® Battery-Powered Faucets	40
SOLIS® Faucets	40
MAXX™ Faucets	41
SF Battery-Powered Faucets	41
Optima® Hand Dyers	42
Optima® System Accessories	43-45
Sensor-Activated Soap Dispensers/Soap Refills	45
Optima® Scrub Sinks	46
Optima® Hand Washing Sinks	47
Optima® Deluxe Scrub Sinks	47-48
Sink Systems	48-56
WLP	
UPPERCUT® flushometers	57
Royal® flushometers	57-67
Royal® Bedpan Washer flushometers	68-69
Regal® XL flushometers	70-71
Regal® XL Bedpan Washer flushometers	71
Crown® Piston Operated flushometers	72
GEM•2® Piston Operated flushometers	73-74
Naval® flushometers	75
Dolphin® flushometers	76
Act-O-Matic® Showerheads	77
Accessories	77
CLP	
Manual Repair Parts & Kits	79-98
Dual-Flush Handle & Retrofit Kits	98
ELP	
Electronic Repair Parts & Kits	99-104
HM	
HEALTHMINDER® Products	105
PWT	
MicroPlumb® Parts	107-110
Product Variation Suffixes	111

Fixtures
 WEP
 Sensor-Activated Optima Systems
 OLP
 Manual Products
 WLP
 Manual Repair Parts & Kits
 CLP
 Electronic Repair Parts & Kits
 ELP
 HEALTHMINDER® Products
 HM
 Genuine MicroPlumb® Parts
 PWT

Code Number	Product Number	Description	List Price \$	Est. Wt. (lbs.)	UPC Code
Elongated Vitreous China Water Closet - Fixture ONLY					
Standard Height Floor Mount Water Closets - Fixture Only					
2102009	ST-2009-A	Standard Height Universal, Top Spud	126.15	46.90	671254410466
2102010	ST-2010-A	Standard Height 1.28 gpf, Rear Spud	147.80	46.91	671254368682
2102013	ST-2013-A	Standard Height 1.6 gpf, Rear Spud	147.80	46.92	671254372603
Wall Hung Water Closets - Fixture Only					
2102059	ST-2059-A	Wall Hung Universal, Top Spud	123.80	52.20	671254402317
2112059	ST-2059-A-BPL	Wall Hung Bedpan Lug Universal, Top Spud	141.60	52.20	671254409552
2102060	ST-2060-A	Wall Hung 1.28 gpf, Rear Spud	145.40	52.20	671254375734
2102063	ST-2063-A	Wall Hung 1.6 gpf, Rear Spud	145.40	52.20	671254375765
ADA Height Floor Mount Water Closets - Fixture Only					
2102029	ST-2029-A	ADA Floor Mount Universal, Top Spud	149.95	50.00	671254409965
2112029	ST-2029-A-BPL	ADA Floor Mount Bedpan Lug Universal, Top Spud	164.20	50.00	671254413795
2102030	ST-2030-A	ADA Floor Mount 1.28 gpf, Rear Spud	171.55	50.00	671254375697
2102033	ST-2033-A	ADA Floor Mount 1.6 gpf, Rear Spud	171.65	50.00	671254372719
2102229	ST-2229-A	ADA Floor Mount Rear Outlet Universal, Top Spud	435.00	50.00	671254411845
2112229	ST-2229-A-BPL	ADA Floor Mount Rear Outlet Bedpan Lug, Universal, Top Spud	450.00	50.00	-
Junior Toilet Height Floor Mount Closet - Fixture Only					
2102309	ST-2309-A	Junior Toilet Floor Mount, Universal, Top Spud	200.85	42.00	671254409613
Tank-Type Elongated Water Closets - Fixture Only					
2109022	ST-9022-A	Gravity Closet Bowl 17" rim height 1.6/1.1 gpf	136.30	51.20	671254377943



ST-2029-A-BPL



ST-2009



ST-2309-A



ST-2229-A

**Contact Your Local Sloan Representative

Pricing subject to change without notice. For most current pricing, refer to online price sheets at www.sloanvalve.com

Code Number	Product Number	Description	List Price \$	Est. Wt. (lbs.)	UPC Code
Vitreous China Washdown Urinals - Fixture ONLY					
Standard Urinals - Fixture Only					
1101000	SU-1000-A	Urinal Fixture, 0.125 gpf, Top Spud	254.65	65.90	671254347731
1101006	SU-1006-A	Urinal Fixture, 1.0 gpf, Top Spud	254.65	65.90	671254368453
1101009	SU-1009-A	Urinal Fixture, Universal High-Efficiency (0.125 to 0.5 gpf), Top Spud	254.65	65.90	671254402324
1101010	SU-1010-A	Urinal Fixture, 0.125 gpf, Rear Spud	276.25	65.90	671254368385
1101012	SU-1012-A	Urinal Fixture, 0.25 gpf, Rear Spud	276.25	65.90	671254368392
1101015	SU-1015-A	Urinal Fixture, 0.5 gpf, Rear Spud	276.25	65.90	671254372580
Retrofit Urinals - Fixture Only					
1101200	SU-1200-A	Retrofit Urinal Fixture, 0.125 gpf, Top Spud	276.25	76.20	671254380332
1101202	SU-1202-A	Retrofit Urinal Fixture, 0.25 gpf, Top Spud	276.25	76.20	671254380349
1101205	SU-1205-A	Retrofit Urinal Fixture, 0.5 gpf, Top Spud	276.25	76.20	671254380356
1101210	SU-1210-A	Retrofit Urinal Fixture, 0.125 gpf, Rear Spud	297.90	76.20	671254380370
1101212	SU-1212-A	Retrofit Urinal Fixture, 0.25 gpf, Rear Spud	297.90	76.20	671254380387
1101215	SU-1215-A	Retrofit Urinal Fixture, 0.5 gpf, Rear Spud	297.90	76.20	671254380394
Small Urinals - Fixture Only					
1107009	SU-7009-A	Small Urinal Fixture, Universal High Efficiency (0.125 to 0.5 gpf), Top Spud	166.60	59.80	671254404090
1107006	SU-7006-A	Small Urinal Fixture, 1.0 gpf, Top Spud	166.60	59.80	671254386822
1107019	SU-7019-A	Small Urinal Fixture, Universal High Efficiency (0.125 to 0.5 gpf), Rear Spud	188.20	59.80	671254404106
1107016	SU-7016-A	Small Urinal Fixture, 1.0 gpf, Rear Spud	188.20	59.80	671254386846
Vitreous China Waterfree Urinals - Fixture ONLY					
1001000	WES-1000	Waterfree Urinal	608.35	65.00	671254279247
1002000	WES-2000	Waterfree Urinal	469.90	53.00	671254279254
1004000	WES-4000	Waterfree Urinal	370.10	40.00	671254312142
1005000	WES-5000	Waterfree Urinal	370.10	32.00	671254312166
Waterfree Urinal Cartridges					
1001500	WES-150	Universal Waterfree Urinal Cartridge (Single)	63.75	1.30	671254279261
1001555	WES-155	Universal Waterfree Urinal Cartridge (32-Pack)	1,967.20	35.00	671254299450
1001556	WES-160	Universal Waterfree Urinal Cartridge (20-Pack) Not for stock (Facility packaging)	1,184.00	22.00	671254299467



SU-7009-A



SU-1009-A



WES-1000



WES-150

**Contact Your Local Sloan Representative

Pricing subject to change without notice. For most current pricing, refer to online price sheets at www.sloanvalve.com

Code Number	Product Number	Description	List Price \$	Est. Wt. (lbs.)	UPC Code
Vitreous China Lavatories					
3873001	SS-3001	Standard Undermount Lavatory 19-1/2" x 17-1/2" outside, 17" x 14" Inside dimension	71.40	16.50	671254353619
3873102	SS-3102	Standard Drop In Lavatory 20" x 16-3/4", 1 Hole	71.40	13.20	671254375703
3873002	SS-3002	Standard Drop In Lavatory 20" x 16-3/4", 4" centerset	71.40	13.20	671254353626
3873802	SS-3802	Standard Drop In Lavatory 20" x 16-3/4", 8" centerset	71.40	13.20	671254375819
3873103	SS-3103	Standard Wall Hung Lavatory 21" x 19-1/4" with 4" Backsplash, 1 Hole	80.95	41.80	671254376885
3873003	SS-3003	Standard Wall Hung Lavatory 21" x 19-1/4" with 4" Backsplash, 4" centerset	80.95	41.80	671254371132
3873803	SS-3803	Standard Wall Hung Lavatory 21" x 19-1/4" with 4" Backsplash, 8" centerset	80.95	41.80	671254376892
3873105	SS-3105	Wall Hung Lavatory 22-3/8" x 19-3/4", Ledgeback, 1 Hole	190.55	45.00	671254405639
3873005	SS-3005	Wall Hung Lavatory 22-3/8" x 19-3/4", Ledgeback, 4" centerset	190.55	45.00	671254405646
3873805	SS-3805	Wall Hung Lavatory 22-3/8" x 19-3/4", Ledgeback, 8" centerset	190.55	45.00	671254405653
3873104	SS-3104	ADA Wheelchair Wall Hung Lavatory 20" X 27", 1 Hole	264.15	41.80	671254376878
3873004	SS-3004	ADA Wheelchair Wall Hung Lavatory 20" X 27", 4" centerset	264.15	41.80	671254370968
3873804	SS-3804	ADA Wheelchair Wall Hung Lavatory 20" X 27", 8" centerset	264.15	41.80	671254376854



SS-3001



SS-3002



SS-3003

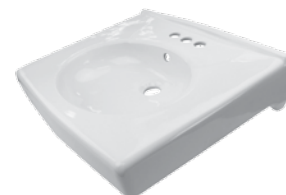

SS-3005

**Contact Your Local Sloan Representative

Pricing subject to change without notice. For most current pricing, refer to online price sheets at www.sloanvalve.com

Code Number	Product Number	Description	List Price \$	Est. Wt. (lbs.)	UPC Code
Water Closet Combination Packages - with Flushometer					
Standard Height Floor Mount Water Closet Packages					
20001001	WETS-2000.1001	Standard Height Toilet Fixture w/Royal® 111-1.28, Top Spud	319.80	77.00	671254349070
20001004	WETS-2000.1004	Standard Height Toilet Fixture w/GEM•2® 111-1.28, Top Spud	307.60	77.00	671254407015
20001201	WETS-2000.1201	Standard Height Toilet Fixture w/SOLIS® 8111-1.28, Top Spud	734.45	60.00	671254350342
20001301	WETS-2000.1301	Standard Height Toilet Fixture w/Royal® 111-1.28 ES-S, Top Spud	764.65	77.00	671254348776
20001302	WETS-2000.1302	Standard Height Toilet Fixture w/Royal® 111-1.28 HWS, Top Spud	649.15	80.00	671254350625
20001304	WETS-2000.1304	Standard Height Toilet Fixture w/Royal® 111-1.28 ES-S TMO, Top Spud	799.05	77.00	671254393776
20001401	WETS-2000.1401	Standard Height Toilet Fixture w/G2 Optima Plus® 8111-1.28, Top Spud	709.40	79.00	671254349094
20001402	WETS-2000.1402	Standard Height Toilet Fixture w/Royal® 111-1.28 SMO, Top Spud	596.70	80.00	671254349100
20001403	WETS-2000.1403	Standard Height Toilet Fixture w/Royal® 111-1.28 SMOOTH®, Top Spud	606.70	80.00	671254349124
20001410	WETS-2000.1410	Standard Height Toilet Fixture w/Royal® 111-1.28 SFSM, Top Spud	591.25	77.00	671254415898
20021002	WETS-2002.1002	Standard Height Toilet Fixture w/WES 111-1.6/1.1, Top Spud	343.10	77.00	671254372030
20021101	WETS-2002.1101	Standard Height Toilet Fixture w/Sloan ECOS® 8111-1.6/1.1, Top Spud	717.80	77.00	671254371361
20021201	WETS-2002.1201	Standard Height Toilet Fixture w/SOLIS® 8111-1.6/1.1, Top Spud	734.45	77.00	671254372047
20021303	WETS-2002.1303	Standard Height Toilet Fixture w/Sloan ECOS® 111-1.6/1.1 HW, Top Spud	772.20	77.00	671254380264
20021410	WETS-2002.1410	Standard Height Toilet Fixture w/Royal® 111-1.6/1.1 DFSM, Top Spud	633.45	77.00	671254415843
20031001	WETS-2003.1001	Standard Height Toilet Fixture w/Royal® 111-1.6, Top Spud	319.80	77.00	671254372184
20031004	WETS-2003.1004	Standard Height Toilet Fixture w/GEM•2® 111-1.6, Top Spud	307.60	77.00	671254380813
20031006	WETS-2003.1006	Standard Height Toilet Fixture w/Crown® 111-1.6, Top Spud	319.35	77.00	671254380837
20031201	WETS-2003.1201	Standard Height Toilet Fixture w/SOLIS® 8111-1.6, Top Spud	734.45	77.00	671254372207
20031401	WETS-2003.1401	Standard Height Toilet Fixture w/G2 Optima Plus® 8111-1.6, Top Spud	709.40	77.00	671254372191
20031404	WETS-2003.1404	Standard Height Toilet Fixture w/GEM•2® 111-1.6 SMO, Top Spud	570.85	77.00	671254380820
20031406	WETS-2003.1406	Standard Height Toilet Fixture w/Crown® 111-1.6 SMO, Top Spud	596.25	77.00	671254380844
20101030	WETS-2010.1030	Standard Height Toilet Fixture w/Royal® 940-1.28, Rear Spud	469.85	77.00	671254404120
20121002	WETS-2012.1002	Standard Height Toilet Fixture w/WES 120-1.6/1.1, Rear Spud	383.80	77.00	671254372702



WETS-2000.1001



WETS-2002.1101



WETS-2003.1006

**Contact Your Local Sloan Representative

Pricing subject to change without notice. For most current pricing, refer to online price sheets at www.sloanvalve.com

Code Number	Product Number	Description	List Price \$	Est. Wt. (lbs.)	UPC Code
Wall Hung Water Closet Packages					
20501001	WETS-2050.1001	Wall Hung Elongated Toilet Fixture w/Royal® 111-1.28, Top Spud	317.45	77.00	671254371941
20501004	WETS-2050.1004	Wall Hung Elongated Toilet Fixture w/GEM•2® 111-1.28, Top Spud	305.25	77.00	671254372139
20501006	WETS-2050.1006	Wall Hung Elongated Toilet Fixture w/Crown® 111-1.28, Top Spud	317.00	77.00	671254372146
20501201	WETS-2050.1201	Wall Hung Elongated Toilet Fixture w/SOLIS® 8111-1.28, Top Spud	732.10	77.00	671254372078
20501301	WETS-2050.1301	Wall Hung Elongated Toilet Fixture w/Royal® 111-1.28 ES-S, Top Spud	762.30	77.00	671254372085
20501302	WETS-2050.1302	Wall Hung Elongated Toilet Fixture w/Royal® 111-1.28 HWS, Top Spud	646.80	77.00	671254372092
20501303	WETS-2050.1303	Wall Hung Elongated Toilet Fixture w/Royal® 111-1.28 ES-S TMO, Top Spud	796.70	77.00	671254388253
20501315	WETS-2050.1315	Wall Hung Elongated Toilet Fixture w/Crown® 111-1.28 ES-S, Top Spud	813.30	77.00	671254405455
20501401	WETS-2050.1401	Wall Hung Elongated Toilet Fixture w/G2 Optima Plus® 8111-1.28, Top Spud	707.05	77.00	671254372108
20501402	WETS-2050.1402	Wall Hung Elongated Toilet Fixture w/Royal® 111-1.28 SMO, Top Spud	594.35	77.00	671254372115
20501403	WETS-2050.1403	Wall Hung Elongated Toilet Fixture w/Royal® 111-1.28 SMOOTH®, Top Spud	604.35	77.00	671254372122
20501406	WETS-2050.1406	Wall Hung Elongated Toilet Fixture w/Crown® 111-1.28 SMO, Top Spud	310.70	77.00	671254372153
20501410	WETS-2050.1410	Wall Hung Elongated Toilet Fixture w/Royal® 111-1.28 SFSM, Top Spud	588.90	77.00	671254415911
20501411	WETS-2050.1411	Wall Hung Elongated Toilet Fixture w/Sloan ECOS® 111-1.28 HW, Top Spud	769.85	77.00	671254397149
20521002	WETS-2052.1002	Wall Hung Elongated Toilet Fixture w/WES-111 1.6/1.1, Top Spud	340.75	77.00	671254372511
20521101	WETS-2052.1101	Wall Hung Elongated Toilet Fixture w/Sloan ECOS® 8111-1.6/1.1, Top Spud	715.45	77.00	671254372528
20521105	WETS-2052.1105	Wall Hung Elongated Toilet Fixture w/Sloan ECOS® 8111-1.6/1.1 WWT, Top Spud	123.80	77.00	671254421837
20521201	WETS-2052.1201	Wall Hung Elongated Toilet Fixture w/SOLIS® 8111-1.6/1.1, Top Spud	732.10	77.00	671254372337
20521303	WETS-2052.1303	Wall Hung Elongated Toilet Fixture w/Sloan ECOS® 111-1.6/1.1 HW, Top Spud	769.85	77.00	671254380271
20531001	WETS-2053.1001	Wall Hung Elongated Toilet Fixture w/Royal 111-1.6, Top Spud	317.45	77.00	671254372313
20531004	WETS-2053.1004	Wall Hung Elongated Toilet Fixture w/GEM•2® 111-1.6, Top Spud	305.25	77.00	671254380899
20531006	WETS-2053.1006	Wall Hung Elongated Toilet Fixture w/Crown® 111-1.6, Top Spud	587.60	77.00	671254380912
20531201	WETS-2053.1201	Wall Hung Elongated Toilet Fixture w/SOLIS® 8111-1.6, Top Spud	732.10	77.00	671254372344
20531301	WETS-2053.1301	Wall Hung Elongated Toilet Fixture w/Royal® 111-1.6 ES-S, Top Spud	762.30	77.00	671254389069
20531302	WETS-2053.1302	Wall Hung Elongated Toilet Fixture w/ROYAL 111-1.6 HWS, Top Spud	646.80	77.00	671254405943
20531401	WETS-2053.1401	Wall Hung Elongated Toilet Fixture w/G2 Optima Plus® 8111-1.6, Top Spud	707.05	77.00	671254372320
20531402	WETS-2053.1402	Wall Hung Elongated Toilet Fixture w/ROYAL 111 SMO, Top Spud	594.35	77.00	671254409330
20531404	WETS-2053.1404	Wall Hung Elongated Toilet Fixture w/GEM•2® 111 SMO, Top Spud	568.50	77.00	671254380905
20531406	WETS-2053.1406	Wall Hung Elongated Toilet Fixture w/Crown® 111 SMO, Top Spud	593.90	77.00	671254380929
20601015	WETS-2060.1015	Wall Hung Elongated Toilet Fixture w/Royal® 952-1.28 (2" to 10-3/4" LDIM), Rear Spud	359.15	77.00	671254391758
20601311	WETS-2060.1311	Wall Hung Elongated Toilet Fixture w/Royal® 152-1.28 ES-S (2" to 10-3/4" LDIM), Rear Spud	727.35	77.00	671254389304
20601312	WETS-2060.1312	Wall Hung Elongated Toilet Fixture w/Royal® 152-1.28 ES-S SWB (2" to 10-3/4" LDIM), Rear Spud	1,033.05	77.00	671254392267
20631015	WETS-2063.1015	Wall Hung Elongated Toilet Fixture w/Royal® 952-1.6, Rear Spud	343.15	77.00	671254391765



WETS-2050.1001



WETS-2052.1101



WETS-2050.1402

**Contact Your Local Sloan Representative

Pricing subject to change without notice. For most current pricing, refer to online price sheets at www.sloanvalve.com

Code Number	Product Number	Description	List Price \$	Est. Wt. (lbs.)	UPC Code
ADA Height Floor Mount Water Closet Packages					
20201001	WETS-2020.1001	ADA Floor Mount Toilet Fixture w/Royal® 111-1.28, Top Spud	343.60	77.00	671254368699
20201004	WETS-2020.1004	ADA Floor Mount Toilet Fixture w/GEM•2® 111-1.28, Top Spud	331.40	77.00	671254406506
20201006	WETS-2020.1006	ADA Floor Mount Toilet Fixture w/Crown® 111-1.28, Top Spud	336.85	75.00	671254371354
20201201	WETS-2020.1201	ADA Floor Mount Toilet Fixture w/SOLIS® 8111-1.28, Top Spud	758.25	79.00	671254368712
20201301	WETS-2020.1301	ADA Floor Mount Toilet Fixture w/Royal® 111-1.28 ES-S, Top Spud	788.45	77.00	671254371125
20201302	WETS-2020.1302	ADA Floor Mount Toilet Fixture w/Royal® 111-1.28 HWS, Top Spud	672.95	77.00	671254370258
20201304	WETS-2020.1304	ADA Floor Mount Toilet Fixture w/Royal® 111-1.28 ES-S TMO, Top Spud	822.85	77.00	671254393769
20201401	WETS-2020.1401	ADA Floor Mount Toilet Fixture w/G2 Optima Plus® 8111-1.28, Top Spud	733.20	79.00	671254369511
20201402	WETS-2020.1402	ADA Floor Mount Toilet Fixture w/Royal® 111-1.28 SMO, Top Spud	620.50	81.00	671254371217
20201403	WETS-2020.1403	ADA Floor Mount Toilet Fixture w/Royal® 111-1.28 SMOOTH®, Top Spud	630.50	81.00	671254354418
20201410	WETS-2020.1410	ADA Floor Mount Toilet Fixture w/Royal® 111-1.28 SFSM, Top Spud	615.05	77.00	671254415904
20201411	WETS-2020.1411	ADA Floor Mount Toilet Fixture w/Sloan ECOS® 111-1.28 HW, Top Spud	796.00	77.00	671254416215
20221002	WETS-2022.1002	ADA Floor Mount Toilet Fixture w/WES 111-1.6/1.1, Top Spud	366.90	77.00	671254372023
20221101	WETS-2022.1101	ADA Floor Mount Toilet Fixture w/Sloan ECOS® 8111-1.6/1.1, Top Spud	741.60	77.00	671254372054
20221201	WETS-2022.1201	ADA Floor Mount Toilet Fixture w/SOLIS® 8111-1.6/1.1, Top Spud	758.25	77.00	671254372061
20221303	WETS-2022.1303	ADA Floor Mount Toilet Fixture w/Sloan ECOS® 111-1.6/1.1 HW, Top Spud	796.00	77.00	671254380288
20231001	WETS-2023.1001	ADA Floor Mount Toilet Fixture w/Royal® 111-1.6, Top Spud	343.60	77.00	671254372214
20231004	WETS-2023.1004	ADA Floor Mount Toilet Fixture w/GEM•2® 111-1.6, Top Spud	331.40	77.00	671254380851
20231006	WETS-2023.1006	ADA Floor Mount Toilet Fixture w/Crown® 111-1.6, Top Spud	343.15	77.00	671254380875
20231201	WETS-2023.1201	ADA Floor Mount Toilet Fixture w/SOLIS® 8111-1.6, Top Spud	758.25	77.00	671254372238
20231301	WETS-2023.1301	ADA Floor Mount Toilet Fixture w/Royal® 111-1.6 ES-S, Top Spud	788.45	77.00	671254390744
20231401	WETS-2023.1401	ADA Floor Mount Toilet Fixture w/G2 Optima Plus® 8111-1.6, Top Spud	733.20	77.00	671254372221
20231404	WETS-2023.1404	ADA Floor Mount Toilet Fixture w/GEM•2® 111 SMO, Top Spud	594.65	77.00	671254380868
20231406	WETS-2023.1406	ADA Floor Mount Toilet Fixture w/Crown® 111-1.6 SMO, Top Spud	620.05	77.00	671254380882
20231410	WETS-2023.1410	ADA Floor Mount Toilet Fixture w/Sloan® 111-1.6 ES-S, Top Spud	731.90	77.00	671254399396
20301030	WETS-2030.1030	ADA Floor Mount Toilet Fixture w/Royal® 940-1.28, Rear Spud	493.60	77.00	671254404113
20321002	WETS-2032.1002	ADA Floor Mount Toilet Fixture w/WES 120-1.6/1.1, Rear Spud	711.85	77.00	671254373044



WETS-2020.1001



WETS-2022.1201



WETS-2023.1006

**Contact Your Local Sloan Representative

Pricing subject to change without notice. For most current pricing, refer to online price sheets at www.sloanvalve.com

Code Number	Product Number	Description	List Price \$	Est. Wt. (lbs.)	UPC Code
Urinal Combination Packages - with Flushometer					
Standard Urinal Packages					
10001001	WEUS-1000.1001	Urinal Fixture w/Royal® 186-0.125, Top Spud	448.30	77.00	671254348769
10001006	WEUS-1000.1006	Urinal Fixture w/Crown® 186-0.125, Top Spud	447.85	77.00	671254417533
10001020	WEUS-1000.1001	Urinal Fixture w/Royal® 186-0.125 w/1" Stop, Top Spud	448.30	77.00	671254404489
10001201	WEUS-1000.1201	Urinal Fixture w/SOLIS® 8186-0.125, Top Spud	862.95	79.00	671254370364
10001301	WEUS-1000.1301	Urinal Fixture w/Royal® 186-0.125 ES-S, Top Spud	876.70	71.00	671254349803
10001302	WEUS-1000.1302	Urinal Fixture w/Royal® 186-0.125 HWS, Top Spud	777.65	80.00	671254350526
10001303	WEUS-1000.1303	Urinal Fixture w/Royal® 186-0.125 ES-S OR, Top Spud	893.15	80.00	671254372740
10001304	WEUS-1000.1304	Urinal Fixture w/Royal® 186-0.125 ES-S TMO, Top Spud	927.55	80.00	671254389120
10001401	WEUS-1000.1401	Urinal Fixture w/Sloan ECOS® 8186-0.125, Top Spud	810.15	79.00	671254370630
10001402	WEUS-1000.1402	Urinal Fixture w/Royal® 186-0.125 SMO, Top Spud	725.20	80.00	671254348820
10001403	WEUS-1000.1403	Urinal Fixture w/Royal® 186-0.125 SMOOTH®, Top Spud	735.20	80.00	671254348271
10001411	WEUS-1000.1411	Urinal Fixture w/Sloan ECOS® 186-0.125 HW, Top Spud	900.70	77.00	671254370647
10021001	WEUS-1002.1001	Urinal Fixture w/Royal® 186-0.25, Top Spud	448.30	77.00	671254348899
10021201	WEUS-1002.1201	Urinal Fixture w/SOLIS® 8186-0.25, Top Spud	862.95	79.00	671254350335
10021301	WEUS-1002.1301	Urinal Fixture w/Royal® 186-0.25 ES-S, Top Spud	876.70	80.00	671254350212
10021302	WEUS-1002.1302	Urinal Fixture w/Royal® 186-0.25 HWS, Top Spud	777.65	80.00	671254350618
10021303	WEUS-1002.1303	Urinal Fixture w/Royal® 186-0.25 ES-S OR, Top Spud	876.70	80.00	671254388260
10021304	WEUS-1002.1304	Urinal Fixture w/Royal® 186-0.25 ES-S TMO, Top Spud	927.55	80.00	671254390645
10021401	WEUS-1002.1401	Urinal Fixture w/Sloan ECOS® 8186-0.25, Top Spud	810.15	79.00	671254349032
10021402	WEUS-1002.1402	Urinal Fixture w/Royal® 186-0.25 SMO, Top Spud	725.20	80.00	671254349049
10021403	WEUS-1002.1403	Urinal Fixture w/Royal® 186-0.25 SMOOTH®, Top Spud	735.20	80.00	671254349063
10021410	WEUS-1002.1410	Urinal Fixture w/Royal® 186-0.25 SFSM, Top Spud	469.45	80.00	671254415881
10051001	WEUS-1005.1001	Urinal Fixture w/Royal® 186-0.50, Top Spud	448.30	77.00	671254372160
10051004	WEUS-1005.1004	Urinal Fixture w/GEM•2® 186-0.5, Top Spud	436.10	77.00	671254406490
10051201	WEUS-1005.1201	Urinal Fixture w/SOLIS® 8186-0.5, Top Spud	862.95	77.00	671254371972
10051301	WEUS-1005.1301	Urinal Fixture w/Royal® 186-0.5 ES-S, Top Spud	876.70	77.00	671254390256
10051304	WEUS-1005.1304	Urinal Fixture w/Royal® 186-0.5 ES-S TMO, Top Spud	927.55	80.00	671254390669
10051401	WEUS-1005.1401	Urinal Fixture w/G2 Optima Plus® 8186-0.5, Top Spud	837.90	77.00	671254371965
10051402	WEUS-1005.1402	Urinal Fixture w/Royal® 186-0.5 SMO, Top Spud	725.20	53.00	671254415850
10061001	WEUS-1006.1001	Urinal Fixture w/Royal® 186-1.0, Top Spud	448.30	77.00	671254372481
10061301	WEUS-1006.1301	Urinal Fixture w/Royal® 186-1.0 ES-S, Top Spud	869.55	77.00	671254390812
10061401	WEUS-1006.1401	Urinal Fixture w/G2 Optima Plus® 8186-1.0, Top Spud	830.75	77.00	671254398719
10101011	WEUS-1010.1011	Urinal Fixture w/Royal® 995-0.125 (2" to 10-3/4" LDIM), Rear Spud	478.05	80.00	671254378629
10101311	WEUS-1010.1311	Urinal Fixture w/Royal® 195-0.125 ES-S (2" to 10-3/4" LDIM), Rear Spud	834.60	80.00	671254373600
10101312	WEUS-1010.1312	Urinal Fixture w/Royal® 195-0.125 ES-SM, Rear Spud	1,187.00	80.00	671254389717
10101313	WEUS-1010.1313	Urinal Fixture w/Royal® 195-0.125 ES-S SWB, Rear Spud	1,163.90	80.00	671254392281
10121011	WEUS-1012.1011	Urinal Fixture w/Royal® 995-0.25 (2" to 10-3/4" LDIM), Rear Spud	478.05	80.00	671254378636
10121311	WEUS-1012.1311	Urinal Fixture w/Royal® 195-0.25 ES-S (2" to 10-3/4" LDIM), Rear Spud	834.60	80.00	671254373716
10151311	WEUS-1015.1311	Urinal Fixture w/Royal® 195-0.5 ES-S, Rear Spud	834.55	80.00	671254403321



WEUS-1000.1001



WEUS-1000.1403



WEUS-1005.1001

**Contact Your Local Sloan Representative

Pricing subject to change without notice. For most current pricing, refer to online price sheets at www.sloanvalve.com

Code Number	Product Number	Description	List Price \$	Est. Wt. (lbs.)	UPC Code
Retrofit Urinal Packages					
12001001	WEUS-1200.1001	Retrofit Urinal Fixture w/Royal® 186-0.125, Top Spud	469.90	77.00	671254391499
12001006	WEUS-1200.1006	Retrofit Urinal Fixture w/Crown® 186-0.125, Top Spud	617.10	77.00	671254417526
12001201	WEUS-1200.1201	Retrofit Urinal Fixture w/SOLIS® 8186-0.125, Top Spud	884.55	79.00	671254391994
12001301	WEUS-1200.1301	Retrofit Urinal Fixture w/Royal® 186-0.125 ES-S, Top Spud	898.30	71.00	671254391178
12001410	WEUS-1200.1410	Retrofit Urinal Fixture w/Sloan ECOS® 8186-0.125, Top Spud	831.75	79.00	671254391147
12001420	WEUS-1200.1420	Retrofit Urinal Fixture w/Crown® 186-0.125 SMO, Top Spud	276.25	77.00	671254420793
12021001	WEUS-1202.1001	Retrofit Urinal Fixture w/Royal® 186-0.25, Top Spud	469.90	77.00	671254391505
12021015	WEUS-1202.1015	Retrofit Urinal Fixture w/Royal® 186-0.25 SFMS, Top Spud	741.35	77.00	671254415331
12021301	WEUS-1202.1301	Retrofit Urinal Fixture w/Royal® 186-0.25 ES-S, Top Spud	898.30	80.00	671254391185
12021410	WEUS-1202.1410	Retrofit Urinal Fixture w/Sloan ECOS® 8186-0.25, Top Spud	831.75	79.00	671254391154
12051001	WEUS-1205.1001	Retrofit Urinal Fixture w/Royal® 186-0.5, Top Spud	469.90	77.00	671254391611
12051004	WEUS-1205.1004	Retrofit Urinal Fixture w/GEM•2® 186-0.5, Top Spud	457.70	77.00	671254406483
12051020	WEUS-1205.1020	Retrofit Urinal Fixture w/Crown® 186-0.5, Top Spud	469.45	77.00	671254418462
12051301	WEUS-1205.1301	Retrofit Urinal Fixture w/Royal® 186-0.5 ES-S, Top Spud	898.30	77.00	671254391192
12051410	WEUS-1205.1410	Retrofit Urinal Fixture w/Sloan ECOS® 8186-0.5, Top Spud	831.75	77.00	671254391161
12101035	WEUS-1210.1035	Retrofit Urinal Fixture w/Crown® 195-0.125 L, Rear Spud	297.90	80.00	671254420816
12101311	WEUS-1210.1311	Retrofit Urinal Fixture w/Royal® 195-0.125 ES-S, Rear Spud	856.25	80.00	671254401051
12101320	WEUS-1210.1320	Retrofit Urinal Fixture w/Crown® 195-0.125 ES-S, Rear Spud	989.00	80.00	671254421103
12151020	WEUS-1215.1020	Retrofit Urinal Fixture w/Crown® 995-0.5, Rear Spud	618.65	77.00	671254418479
Small Urinal Packages					
70001001	WEUS-7000.1001	Small Urinal Fixture w/Royal® 186-0.125, Top Spud	360.25	53.00	671254384804
70001006	WEUS-7000.1006	Small Urinal Fixture w/Crown® 186-0.125, Top Spud	359.80	53.00	671254417519
70001301	WEUS-7000.1301	Small Urinal Fixture w/Royal® 186-0.125 ES-S, Top Spud	788.65	53.00	671254381339
70001401	WEUS-7000.1401	Small Urinal Fixture w/Sloan ECOS® 8186-0.125, Top Spud	722.10	53.00	671254381377
70001402	WEUS-7000.1402	Small Urinal Fixture w/Royal® 186-0.125 SMO, Top Spud	637.15	53.00	671254381384
70021001	WEUS-7002.1001	Small Urinal Fixture w/Royal® 186-0.25, Top Spud	360.25	53.00	671254381308
70021301	WEUS-7002.1301	Small Urinal Fixture w/Royal® 186-0.25 ES-S, Top Spud	788.65	53.00	671254381513
70021401	WEUS-7002.1401	Small Urinal Fixture w/Sloan ECOS® 8186-0.25, Top Spud	722.10	53.00	671254381537
70021402	WEUS-7002.1402	Small Urinal Fixture w/Royal® 186-0.25 SMO, Top Spud	637.15	53.00	671254381544
70051001	WEUS-7005.1001	Small Urinal Fixture w/Royal® 186-0.5, Top Spud	360.25	53.00	671254413450
70051301	WEUS-7005.1301	Small Urinal Fixture w/Royal® 186-0.5 ES-S, Top Spud	788.65	53.00	671254413573
70051402	WEUS-7005.1402	Small Urinal Fixture w/Royal® 186-0.5 SMO, Top Spud	637.15	53.00	671254413467
70051410	WEUS-7005.1410	Small Urinal Fixture w/G2 Optima Plus® 8186-0.5, Top Spud	749.85	77.00	671254415126
70061001	WEUS-7006.1001	Small Urinal Fixture w/Royal® 186-1.0, Top Spud	360.25	53.00	671254413436
70061301	WEUS-7006.1301	Small Urinal Fixture w/Royal® 186-1.0 ES-S, Top Spud	788.65	53.00	671254413443
70061402	WEUS-7006.1402	Small Urinal Fixture w/Royal® 186-1.0 SMO, Top Spud	637.15	53.00	671254413474



WEUS-1200.1006



WEUS-1205.1004



WEUS-7000.1001



WEUS-7002.1401

**Contact Your Local Sloan Representative

Pricing subject to change without notice. For most current pricing, refer to online price sheets at www.sloanvalve.com

This page intentionally left blank.

Code Number	Product Number	Description	List Price \$	Est. Wt. (lbs.)	UPC Code
-------------	----------------	-------------	---------------	-----------------	----------

Sensor-Activated Royal® Water Closet flushometers with True Mechanical Override

24 VAC hardwire system, includes: solenoid operated dual-filtered fixed by-pass diaphragm flushometer with angle stop and vacuum breaker flush connection. Adaptive Optima® EL-1500-L water closet sensor with True Mechanical Override button, chrome plated wall plate(s) with vandal resistant screws –for exposed flushometer for 1-1/2" top spud bowls.

3450155	ROYAL 110 ES-S TMO	3.5 gpf (13.2 Lpf)	672.90	9.04	671254378537
3450065	ROYAL 111 ES-S TMO	1.6 gpf (6.0 Lpf)	672.90	9.04	671254372870
3450055	ROYAL 111-1.28 ES-S TMO	1.28 gpf (4.8 Lpf)	672.90	9.04	671254378254
3450265	ROYAL 113-1.6 ES-S TMO	1.6 gpf (6.0 Lpf)	677.65	9.04	671254385450
3450260	ROYAL 113-1.28 ES-S TMO	1.28 gpf (4.8 Lpf)	677.65	9.04	671254384569
3450310	ROYAL 115-1.6 ES-S TMO	1.6 gpf (6.0 Lpf)	676.20	9.04	671254378544
3450406	ROYAL 116-1.6 ES-S TMO	1.6 gpf (6.0 Lpf)	680.60	9.04	671254378513

Sensor-Activated Royal® Water Closet flushometers

24 VAC hardwire system, includes: solenoid operated dual-filtered fixed by-pass diaphragm flushometer with angle stop and vacuum breaker flush connection. Adaptive Optima® EL-1500-L water closet sensor with Override button, chrome plated wall plate(s) with vandal resistant screws – for exposed flushometer for 1-1/2" top spud bowls.

3450147	ROYAL 110 ES-S	3.5 gpf (13.2 Lpf)	638.50	8.60	671254138209
3450047	ROYAL 111 ES-S	1.6 gpf (6.0 Lpf)	638.50	8.70	671254138193
3450049	ROYAL 111-1.28 ES-S	1.28 gpf (4.8 Lpf)	638.50	9.04	671254340251
3450247	ROYAL 113 ES-S	3.5 gpf (13.2 Lpf)	643.30	9.60	671254138216
3450249	ROYAL 113-1.6 ES-S	1.6 gpf (6.0 Lpf)	643.30	9.60	671254138223
3450255	ROYAL 113-1.28 ES-S	1.28 gpf (4.8 Lpf)	643.30	9.62	671254384279
3450347	ROYAL 115 ES-S	3.5 gpf (13.2 Lpf)	652.85	9.70	671254138230
3450349	ROYAL 115-1.6 ES-S	1.6 gpf (6.0 Lpf)	652.85	9.60	671254139114
3450447	ROYAL 116 ES-S	3.5 gpf (13.2 Lpf)	656.45	10.00	671254139121
3450449	ROYAL 116-1.6 ES-S	1.6 gpf (6.0 Lpf)	656.45	10.00	671254139138

24 VAC hardwire system, includes: solenoid operated dual-filtered fixed by-pass diaphragm flushometer with angle stop and vacuum breaker flush connection. Adaptive Optima® EL-1500-L water closet sensor with Override button, chrome plated wall plate(s) with vandal resistant screws – for concealed flushometer for 1-1/2" exposed back spud bowls.

3451100	ROYAL 140 ES-S	2-3/4" – 10-3/4" LDIM 3.5 gpf (13.2 Lpf)	631.35	12.00	671254138810
3451110	ROYAL 140 ES-S	11-3/4" – 12-3/4" LDIM 3.5 gpf (13.2 Lpf)	631.35	12.00	671254138858
3451101	ROYAL 140-1.6 ES-S	2-3/4" – 10-3/4" LDIM 1.6 gpf (6.0 Lpf)	631.35	12.00	671254138827
3451111	ROYAL 140-1.6 ES-S	11-3/4" – 12-3/4" LDIM 1.6 gpf (6.0 Lpf)	631.35	12.00	671254138865

For "L" Dimension longer than 12-3/4", add \$5.30 per inch.

24 VAC hardwire system, includes: solenoid operated dual-filtered fixed by-pass diaphragm flushometer with angle stop and vacuum breaker flush connection. Adaptive Optima® EL-1500-L water closet sensor with Override button, chrome plated wall plate(s) with vandal resistant screws – for concealed flushometer for 1-1/2" concealed back spud bowls.

3451600	ROYAL 152 ES-S	2-3/4" – 10-3/4" LDIM 3.5 gpf (13.2 Lpf)	581.95	11.50	671254138735
3451610	ROYAL 152 ES-S	11-3/4" – 12-3/4" LDIM 3.5 gpf (13.2 Lpf)	581.95	11.50	671254138773
3451601	ROYAL 152-1.6 ES-S	2-3/4" – 10-3/4" LDIM 1.6 gpf (6.0 Lpf)	581.95	11.50	671254138742
3451611	ROYAL 152-1.6 ES-S	11-3/4" – 12-3/4" LDIM 1.6 gpf (6.0 Lpf)	581.95	11.50	671254138780
3451648	ROYAL 152-1.28 ES-S	2-3/4" – 10-3/4" LDIM 1.28 gpf (4.8 Lpf)	581.95	11.50	671254343351
3451676	ROYAL 152-1.28 ES-S	11-3/4" – 12-3/4" LDIM 1.28 gpf (4.8 Lpf)	581.95	9.80	671254386549

For "L" Dimension longer than 12-3/4", add \$5.30 per inch.



ROYAL 110 ESS TMO



ROYAL 110 ES-S



ROYAL 140 ES-S

**Contact Your Local Sloan Representative

Pricing subject to change without notice. For most current pricing, refer to online price sheets at www.sloanvalve.com

Code Number	Product Number	Description	List Price \$	Est. Wt. (lbs.)	UPC Code
24 VAC hardwire system, includes: solenoid operated dual-filtered fixed by-pass diaphragm flushometer with angle stop and vacuum breaker flush connection. Adaptive Optima® EL-1500-L water closet sensor with Override button, chrome plated wall plate(s) with vandal resistant screws – for concealed flushometer for 1-1/2" exposed top spud bowls.					
3451620	ROYAL 153 ES-S	2-3/4" – 10-3/4" LDIM 3.5 gpf (13.2 Lpf)	673.25	12.00	671254138698
3451630	ROYAL 153 ES-S	11-3/4" – 12-3/4" LDIM 3.5 gpf (13.2 Lpf)	673.25	12.00	671254138896
3451621	ROYAL 153-1.6 ES-S	2-3/4" – 10-3/4" LDIM 1.6 gpf (6.0 Lpf)	673.25	12.00	671254138704
3451631	ROYAL 153-1.6 ES-S	11-3/4" – 12-3/4" LDIM 1.6 gpf (6.0 Lpf)	673.25	12.00	671254138902
3451659	ROYAL 153-1.28 ES-S	2-3/4" – 10-3/4" LDIM 1.28 gpf (4.8 Lpf)	673.25	12.00	671254386129

For "L" Dimension longer than 12-3/4", add \$5.30 per inch.

Sensor-Activated Royal® Water Closet flushometer with Wall Box

24 VAC hardwire system, includes: solenoid operated dual-filtered fixed by-pass diaphragm flushometer with angle stop and vacuum breaker flush connection. Adaptive Optima® EL-1500-L water closet sensor with Override button, 13" x 17" wall plate(s) with stainless steel access plate and vandal resistant screws – for concealed flushometer with wall box for 1-1/2" exposed back spud bowls.

3451102	ROYAL 140-WB ES-S	2-3/4" – 10-3/4" LDIM 3.5 gpf (13.2 Lpf)	937.00	21.50	671254138834
3451112	ROYAL 140-WB ES-S	11-3/4" – 12-3/4" LDIM 3.5 gpf (13.2 Lpf)	937.00	21.50	671254138872
3451103	ROYAL 140-1.6-WB ES-S	2-3/4" – 10-3/4" LDIM 1.6 gpf (6.0 Lpf)	937.00	21.50	671254138841
3451113	ROYAL 140-1.6-WB ES-S	11-3/4" – 12-3/4" LDIM 1.6 gpf (6.0 Lpf)	937.00	21.50	671254138889
3451115	ROYAL 140-1.28-WB ES-S	2-3/4" – 10-3/4" LDIM 1.28 gpf (4.8 Lpf)	937.00	21.79	671254370906

For "L" Dimension longer than 12-3/4", add \$5.30 per inch.

24 VAC hardwire system, includes: solenoid operated dual-filtered fixed by-pass diaphragm flushometer with angle stop and vacuum breaker flush connection. Adaptive Optima® EL-1500-L water closet sensor with Override button, 13" x 17" wall plate(s) with stainless steel access plate and vandal resistant screws – for concealed flushometer with wall box for 1-1/2" concealed back spud bowls.

3451602	ROYAL 152-WB ES-S	2-3/4" – 10-3/4" LDIM 3.5 gpf (13.2 Lpf)	887.65	21.00	671254138759
3451612	ROYAL 152-WB ES-S	11-3/4" – 12-3/4" LDIM 3.5 gpf (13.2 Lpf)	887.65	21.00	671254138797
3451603	ROYAL 152-1.6-WB ES-S	2-3/4" – 10-3/4" LDIM 1.6 gpf (6.0 Lpf)	887.65	21.00	671254138766
3451613	ROYAL 152-1.6-WB ES-S	11-3/4" – 12-3/4" LDIM 1.6 gpf (6.0 Lpf)	887.65	21.00	671254138803
3451649	ROYAL 152-1.28-WB ES-S	2-3/4" – 10-3/4" LDIM 1.28 gpf (4.8 Lpf)	887.65	21.45	671254345652

For "L" Dimension longer than 12-3/4", add \$5.30 per inch.

24 VAC hardwire system, includes: solenoid operated dual-filtered fixed by-pass diaphragm flushometer with angle stop and vacuum breaker flush connection. Adaptive Optima® EL-1500-L water closet sensor with Override button, 13" x 17" wall plate(s) with stainless steel access plate and vandal resistant screws – for concealed flushometer with wall box for 1-1/2" exposed top spud bowls.

3451622	ROYAL 153-WB ES-S	2-3/4" – 10-3/4" LDIM 3.5 gpf (13.2 Lpf)	978.95	21.50	671254138711
3451632	ROYAL 153-WB ES-S	11-3/4" – 12-3/4" LDIM 3.5 gpf (13.2 Lpf)	978.95	21.50	671254138919
3451623	ROYAL 153-1.6-WB ES-S	2-3/4" – 10-3/4" LDIM 1.6 gpf (6.0 Lpf)	978.95	21.50	671254138728
3451633	ROYAL 153-1.6-WB ES-S	11-3/4" – 12-3/4" LDIM 1.6 gpf (6.0 Lpf)	978.95	21.50	671254138926
3451654	ROYAL 153-1.28-WB ES-S	2-3/4" – 10-3/4" LDIM 1.28 gpf (4.8 Lpf)	978.95	22.10	671254354562

For "L" Dimension longer than 12-3/4", add \$5.30 per inch.

Sensor-Activated Royal® Water Closet flushometer with Small Wall Box

24 VAC hardwire system, includes: solenoid operated dual-filtered fixed by-pass diaphragm flushometer with angle stop and vacuum breaker flush connection. Adaptive Optima® EL-1500-L water closet sensor with piezo-technology Override button, 13" x 13" stainless steel access plate with vandal resistant screws – for concealed flushometer with Small Wall Box for 1-1/2" concealed back spud bowls.

—	ROYAL 152 ES-S SWB	2-3/4" – 10-3/4" LDIM 3.5 gpf (13.2 Lpf)	887.65	18.00	671254396197
3451653	ROYAL 152-1.6 ES-S SWB	2-3/4" – 10-3/4" LDIM 1.6 gpf (6.0 Lpf)	887.65	18.00	671254352988
3451658	ROYAL 152-1.28 ES-S SWB	2-3/4" – 10-3/4" LDIM 1.28 gpf (4.8 Lpf)	887.65	18.00	671254376748



ROYAL 152 ES-S



ROYAL 153 ES-S



ROYAL 152-WB ES-S

**Contact Your Local Sloan Representative

Pricing subject to change without notice. For most current pricing, refer to online price sheets at www.sloanvalve.com

Code Number	Product Number	Description	List Price \$	Est. Wt. (lbs.)	UPC Code
-------------	----------------	-------------	---------------	-----------------	----------

Sensor-Activated Royal® Water Closet flushometer with Surface Mount Sensor for Flushing Rim Floor Drains

24 VAC hardwire system. Includes: solenoid operated dual-filtered fixed by-pass diaphragm flushometer with angle stop and vacuum breaker with 1" IPS outlet connection. Surface Mount water closet Sensor with chrome plated die cast housing, piezo-technology Override button and RJ-11 sensor and solenoid connections – for concealed flushometer for 1-1/2" concealed back spud bowls.

3451500	ROYAL 150 ES-SM	2-3/4" – 10-3/4" LDIM 3.5 gpf (13.2 Lpf)	953.55	11.00	671254265639
3451501	ROYAL 150-1.6 ES-SM	2-3/4" – 10-3/4" LDIM 1.6 gpf (6.0 Lpf)	953.55	11.00	671254265646

Sensor-Activated Royal® Water Closet flushometer with Surface Mount Sensor

24 VAC hardwire system, includes: solenoid operated dual-filtered fixed by-pass diaphragm flushometer with angle stop and vacuum breaker flush connection. Surface Mount water closet sensor with chrome plated die cast housing, piezo-technology Override button and RJ-11 sensor and solenoid connections – for concealed flushometer for 1-1/2" concealed back spud bowls.

3451636	ROYAL 152 ES-SM	2-3/4"-10-3/4" LDIM 3.5 gpf (13.2 Lpf)	992.20	11.00	671254270473
3451645	ROYAL 152-1.6 ES-SM	2-3/4"-10-3/4" LDIM 1.6 gpf (6.0 Lpf)	992.20	11.00	671254336179

Sloan ECOS® Hardwire Dual-Flush Water Closet flushometers

6 VAC hardwire system sensor-activated control module with Smart Sense Technology™ and flex-tube diaphragm flushometer with angle stop, vacuum breaker flush connection, sweat solder kit with cover tube and cast set screw wall flange – supplied less handle opening and with metal cover – for exposed flushometer for 1-1/2" top spud bowls.

3370420	ECOS 111-1.6/1.1 HW	1.6/1.1 gpf (6.0/4.2 Lpf)	646.05	8.66	671254376021
3370424	ECOS 115-1.6/1.1 HW	1.6/1.1 gpf (6.0/4.2 Lpf)	659.35	8.66	671254389724

Sensor-Activated Royal® Urinal flushometers with True Mechanical Override

24 VAC hardwire system, includes: solenoid operated dual-filtered fixed by-pass diaphragm flushometer with angle stop and vacuum breaker flush connection. Adaptive Optima® EL-1500 urinal sensor with True Mechanical Override and chrome plated wall plate(s) with vandal resistant screws for exposed flushometer for top spud urinals.

3452640	ROYAL 186-1 ES-S TMO	1.0 gpf (3.8 Lpf)	672.90	8.54	671254374102
3452642	ROYAL 186-0.5 ES-S TMO	0.5 gpf (1.9 Lpf)	672.90	8.54	671254380165
3452641	ROYAL 186-0.25 ES-S TMO	0.25 gpf (1.0 Lpf)	672.90	8.54	671254378247
3452643	ROYAL 186-0.125 ES-S TMO	0.125 gpf (0.5 Lpf)	672.90	8.54	671254380189
3452435	ROYAL 180-1.5 ES-S TMO	1.5 gpf (5.7 Lpf)	672.90	8.54	671254382718
3452430	ROYAL 180-1 ES-S TMO	1.0 gpf (3.8 Lpf)	672.90	8.54	671254383692

Sensor-Activated Royal® Urinal flushometers

24 VAC hardwire system, includes: solenoid operated dual-filtered fixed by-pass diaphragm flushometer with angle stop and vacuum breaker flush connection. Adaptive Optima® EL-1500 urinal sensor with chrome plated wall plate(s) with vandal resistant screws – for exposed flushometer for 1-1/4" top spud urinals.

3452447	ROYAL 180 ES-S	3.5 gpf (13.2 Lpf)	622.05	10.50	671254139145
3452449	ROYAL 180-1.5 ES-S	1.5 gpf (5.7 Lpf)	622.05	10.50	671254139152
3452473	ROYAL 180-1 ES-S	1.0 gpf (3.8 Lpf)	622.05	10.50	671254139169



ROYAL 152-SWB ES-S



ROYAL 150 ES-SM



ROYAL 152 ES-SM

**Contact Your Local Sloan Representative

Pricing subject to change without notice. For most current pricing, refer to online price sheets at www.sloanvalve.com

Code Number	Product Number	Description	List Price \$	Est. Wt. (lbs.)	UPC Code
24 VAC hardwire system, includes: solenoid operated dual-filtered fixed by-pass diaphragm flushometer with angle stop and vacuum breaker flush connection. Adaptive Optima® EL-1500 urinal sensor with chrome plated wall plate(s) with vandal resistant screws – for exposed flushometer for 3/4" top spud urinals.					
3452647	ROYAL 186 ES-S	1.5 gpf (5.7 Lpf)	622.05	10.50	671254139176
3452673	ROYAL 186-1 ES-S	1.0 gpf (3.8 Lpf)	622.05	10.50	671254139183
3452674	ROYAL 186-0.5 ES-S	0.5 gpf (1.9 Lpf)	622.05	10.50	671254139190
3452625	ROYAL 186-0.25 ES-S	0.25 gpf (1.0 Lpf)	622.05	10.50	671254346505
3452630	ROYAL 186-0.125 ES-S	0.125 gpf (0.5 Lpf)	622.05	10.50	671254349674
24 VAC hardwire system, includes: solenoid operated dual-filtered fixed by-pass diaphragm flushometer with angle stop and vacuum breaker flush connection. Adaptive Optima® EL-1500 urinal sensor with chrome plated wall plate(s) with vandal resistant screws for concealed flushometer for 1-1/4" concealed back spud urinals.					
3453000	ROYAL 190 ES-S	2-3/4" – 10-3/4" LDIM 3.5 gpf (13.2 Lpf)	558.30	11.00	671254138575
3453010	ROYAL 190 ES-S	11-3/4" – 12-3/4" LDIM 3.5 gpf (13.2 Lpf)	558.30	11.00	671254138636
3453001	ROYAL 190-1.5 ES-S	2-3/4" – 10-3/4" LDIM 1.5 gpf (5.7 Lpf)	558.30	11.00	671254138582
3453011	ROYAL 190-1.5 ES-S	11-3/4" – 12-3/4" LDIM 1.5 gpf (5.7 Lpf)	558.30	11.00	671254138643
3453002	ROYAL 190-1 ES-S	2-3/4" – 10-3/4" LDIM 1.0 gpf (3.8 Lpf)	558.30	11.00	671254138599
24 VAC hardwire system, includes: solenoid operated dual-filtered fixed by-pass diaphragm flushometer with angle stop and vacuum breaker flush connection. Adaptive Optima® EL-1500 urinal sensor with Override button – for concealed flushometer for 1-1/4" exposed top spud urinals.					
3453020	ROYAL 192 ES-S	2-3/4" – 10-3/4" LDIM 3.5 gpf (13.2 Lpf)	673.55	12.00	671254138513
3453030	ROYAL 192 ES-S	11-3/4" – 12-3/4" LDIM 3.5 gpf (13.2 Lpf)	673.55	12.00	671254138933
3453021	ROYAL 192-1.5 ES-S	2-3/4" – 10-3/4" LDIM 1.5 gpf (5.7 Lpf)	673.55	12.00	671254138520
3453031	ROYAL 192-1.5 ES-S	11-3/4" – 12-3/4" LDIM 1.5 gpf (5.7 Lpf)	673.55	12.00	671254138940
3453022	ROYAL 192-1 ES-S	2-3/4" – 10-3/4" LDIM 1.0 gpf (3.8 Lpf)	673.55	12.00	671254138537
3453032	ROYAL 192-1 ES-S	11-3/4" – 12-3/4" LDIM 1.0 gpf (3.8 Lpf)	673.55	12.00	671254138957
24 VAC hardwire system, includes: solenoid operated dual-filtered fixed by-pass diaphragm flushometer with angle stop and vacuum breaker flush connection. Adaptive Optima® EL-1500 urinal sensor with Override button – for concealed flushometer for 3/4" concealed back spud urinals.					
3453200	ROYAL 195 ES-S	2-3/4" – 10-3/4" LDIM 1.5 gpf (5.7 Lpf)	558.30	11.00	671254138391
3453210	ROYAL 195 ES-S	11-3/4" – 12-3/4" LDIM 1.5 gpf (5.7 Lpf)	558.30	11.00	671254138452
3453201	ROYAL 195-1 ES-S	2-3/4" – 10-3/4" LDIM 1.0 gpf (3.8 Lpf)	558.30	11.00	671254138407
3453211	ROYAL 195-1 ES-S	11-3/4" – 12-3/4" LDIM 1.0 gpf (3.8 Lpf)	558.30	11.00	671254138469
3453202	ROYAL 195-0.5 ES-S	2-3/4" – 10-3/4" LDIM 0.5 gpf (1.9 Lpf)	558.30	11.00	671254138414
3453212	ROYAL 195-0.5 ES-S	11-3/4" – 12-3/4" LDIM 0.5 gpf (1.9 Lpf)	558.30	11.00	671254138476
3453266	ROYAL 195-0.25 ES-S	2-3/4" – 10-3/4" LDIM 0.25 gpf (1.0 Lpf)	558.30	8.90	671254373617
3453265	ROYAL 195-0.125 ES-S	2-3/4" – 10-3/4" LDIM 0.125 gpf (0.5 Lpf)	558.30	8.90	671254373594
24 VAC hardwire system, includes: solenoid operated dual-filtered fixed by-pass diaphragm flushometer with angle stop and vacuum breaker flush connection. Adaptive Optima® EL-1500 urinal sensor with Override button – for concealed flushometer for 3/4" exposed top spud urinals.					
3453220	ROYAL 197 ES-S	2-3/4" – 10-3/4" LDIM 1.5 gpf (5.7 Lpf)	673.55	12.00	671254138995
3453230	ROYAL 197 ES-S	11-3/4" – 12-3/4" LDIM 1.5 gpf (5.7 Lpf)	673.55	12.00	671254139053
3453221	ROYAL 197-1 ES-S	2-3/4" – 10-3/4" LDIM 1.0 gpf (3.8 Lpf)	673.55	12.00	671254139008
3453231	ROYAL 197-1 ES-S	11-3/4" – 12-3/4" LDIM 1.0 gpf (3.8 Lpf)	673.55	12.00	671254139060
3453222	ROYAL 197-0.5 ES-S	2-3/4" – 10-3/4" LDIM 0.5 gpf (1.9 Lpf)	673.55	12.00	671254139015
3453232	ROYAL 197-0.5 ES-S	11-3/4" – 12-3/4" LDIM 0.5 gpf (1.9 Lpf)	673.55	12.00	671254139077

For "L" Dimension longer than 12-3/4", add \$5.30 per inch.



ROYAL 180 ES-S



ROYAL 186 ES-S



ROYAL 190 ES-S



ROYAL 192 ES-S

**Contact Your Local Sloan Representative

Pricing subject to change without notice. For most current pricing, refer to online price sheets at www.sloanvalve.com

Code Number	Product Number	Description	List Price \$	Est. Wt. (lbs.)	UPC Code
-------------	----------------	-------------	---------------	-----------------	----------

Sensor-Activated Royal® Urinal flushometers with Wall Box

24 VAC hardwire system. Includes: solenoid operated dual-filtered fixed by-pass diaphragm flushometer with angle stop and vacuum Breaker Flush connection. Adaptive Optima® EL-1500 urinal sensor with 13" x 17" wall plate(s) with stainless steel access plate and vandal resistant Screws – for concealed flushometer with Wall Box for 1-1/4" concealed back spud urinals.

3453003	ROYAL 190-WB ES-S	2-3/4" – 10-3/4" LDIM 3.5 gpf (13.2 Lpf)	864.00	20.50	671254138605
3453013	ROYAL 190-WB ES-S	11-3/4" – 12-3/4" LDIM 3.5 gpf (13.2 Lpf)	864.00	20.50	671254138667
3453004	ROYAL 190-1.5-WB ES-S	2-3/4" – 10-3/4" LDIM 1.5 gpf (5.7 Lpf)	864.00	20.50	671254138612
3453014	ROYAL 190-1.5-WB ES-S	11-3/4" – 12-3/4" LDIM 1.5 gpf (5.7 Lpf)	864.00	20.50	671254138674
3453005	ROYAL 190-1-WB ES-S	2-3/4" – 10-3/4" LDIM 1.0 gpf (3.8 Lpf)	864.00	20.50	671254138629
3453015	ROYAL 190-1-WB ES-S	11-3/4" – 12-3/4" LDIM 1.0 gpf (3.8 Lpf)	864.00	20.50	671254138681

24 VAC hardwire system, includes: solenoid operated dual-filtered by-pass diaphragm flushometer with angle stop and vacuum breaker flush connection. Adaptive Optima® EL-1500 urinal sensor with 13" x 17" wall plate(s) with stainless steel access plate and vandal resistant screws – for concealed flushometer with Wall Box for 1-1/4" exposed top spud urinals.

3453023	ROYAL 192-WB ES-S	2-3/4" – 10-3/4" LDIM 3.5 gpf (13.2 Lpf)	979.25	21.50	671254138544
3453033	ROYAL 192-WB ES-S	11-3/4" – 12-3/4" LDIM 3.5 gpf (13.2 Lpf)	979.25	21.50	671254138964
3453024	ROYAL 192-1.5-WB ES-S	2-3/4" – 10-3/4" LDIM 1.5 gpf (5.7 Lpf)	979.25	21.50	671254138551
3453034	ROYAL 192-1.5-WB ES-S	11-3/4" – 12-3/4" LDIM 1.5 gpf (5.7 Lpf)	979.25	21.50	671254138971
3453025	ROYAL 192-1-WB ES-S	2-3/4" – 10-3/4" LDIM 1.0 gpf (3.8 Lpf)	979.25	21.50	671254138568
3453035	ROYAL 192-1-WB ES-S	11-3/4" – 12-3/4" LDIM 1.0 gpf (3.8 Lpf)	979.25	21.50	671254138988

24 VAC hardwire system, includes: solenoid operated dual-filtered by-pass diaphragm flushometer with angle stop and vacuum breaker flush connection. Adaptive Optima® EL-1500 urinal sensor with 13" x 17" wall plate(s) with stainless steel access plate and vandal resistant screws – for concealed flushometer with Wall Box for 3/4" concealed back spud urinals.

3453203	ROYAL 195-WB ES-S	2-3/4" – 10-3/4" LDIM 1.5 gpf (5.7 Lpf)	864.00	20.50	671254138421
3453213	ROYAL 195-WB ES-S	11-3/4" – 12-3/4" LDIM 1.5 gpf (5.7 Lpf)	864.00	20.50	671254138483
3453204	ROYAL 195-1-WB ES-S	2-3/4" – 10-3/4" LDIM 1.0 gpf (3.8 Lpf)	864.00	20.50	671254138438
3453214	ROYAL 195-1-WB ES-S	11-3/4" – 12-3/4" LDIM 1.0 gpf (3.8 Lpf)	864.00	20.50	671254138490
3453205	ROYAL 195-0.5-WB ES-S	2-3/4" – 10-3/4" LDIM 0.5 gpf (1.9 Lpf)	864.00	20.50	671254138445
3453215	ROYAL 195-0.5-WB ES-S	11-3/4" – 12-3/4" LDIM 0.5 gpf (1.9 Lpf)	864.00	20.50	671254138506

For "L" Dimension longer than 12-3/4", add \$5.30 per inch.

24 VAC hardwire system, includes: solenoid operated dual-filtered fixed by-pass diaphragm flushometer with angle stop and vacuum breaker flush connection. Adaptive Optima® EL-1500 urinal sensor with Override button – for concealed flushometer for 3/4" exposed top spud urinals.

3453223	ROYAL 197-WB ES-S	2-3/4" – 10-3/4" LDIM 1.5 gpf (5.7 Lpf)	979.25	21.50	671254139022
3453233	ROYAL 197-WB ES-S	11-3/4" – 12-3/4" LDIM 1.5 gpf (5.7 Lpf)	979.25	21.50	671254139084
3453224	ROYAL 197-1-WB ES-S	2-3/4" – 10-3/4" LDIM 1.0 gpf (3.8 Lpf)	979.25	21.50	671254139039
3453234	ROYAL 197-1-WB ES-S	11-3/4" – 12-3/4" LDIM 1.0 gpf (3.8 Lpf)	979.25	21.50	671254139091
3453225	ROYAL 197-0.5-WB ES-S	2-3/4" – 10-3/4" LDIM 0.5 gpf (1.9 Lpf)	979.25	21.50	671254139046
3453235	ROYAL 197-0.5-WB ES-S	11-3/4" – 12-3/4" LDIM 0.5 gpf (1.9 Lpf)	979.25	21.50	671254139107

For "L" Dimension longer than 12-3/4", add \$5.30 per inch.



ROYAL 195 ES-S



ROYAL 197 ES-S



ROYAL 190-WB ES-S



ROYAL 192-WB ES-S

**Contact Your Local Sloan Representative

Pricing subject to change without notice. For most current pricing, refer to online price sheets at www.sloanvalve.com

Code Number	Product Number	Description	List Price \$	Est. Wt. (lbs.)	UPC Code
-------------	----------------	-------------	---------------	-----------------	----------

Sensor-Activated Royal® Urinal flushometer with Small Wall Box

24 VAC hardwire system, includes: solenoid operated dual-filtered fixed by-pass diaphragm flushometer with angle stop and vacuum breaker flush connection. Adaptive Optima® EL-1500 urinal sensor with piezo-technology override button, 13" x 13" stainless steel access plate with vandal resistant screws – concealed flushometer with Small Wall Box for 3/4" concealed back spud urinals.

3453254	ROYAL 195-1.0-SWB ES-S OR	2-3/4" – 10-3/4" LDIM 1.0 gpf (3.8 Lpf)	887.65	18.00	671254352995
3453255	ROYAL 195-0.5-SWB ES-S OR	2-3/4" – 10-3/4" LDIM 0.5 gpf (1.9 Lpf)	887.65	17.08	671254378612

Sensor-Activated Royal® Urinal flushometer with Surface Mount Sensor

24 VAC hardwire system, includes: solenoid operated dual-filtered fixed by-pass diaphragm flushometer with angle stop and vacuum breaker flush connection. Surface mount water closet sensor with chrome plated die cast housing and RJ-11 sensor and solenoid connections – concealed flushometer for 3/4" concealed back spud urinals.

3453050	ROYAL 194 ES-SM	2-3/4"-10-3/4" LDIM 1.5 gpf (5.7 Lpf)	804.70	11.00	671254265301
3453051	ROYAL 194-1 ES-SM	2-3/4"-10-3/4" LDIM 1.0 gpf (3.8 Lpf)	804.70	11.00	671254265714
3453052	ROYAL 194-0.5 ES-SM	2-3/4"-10-3/4" LDIM 0.5 gpf (1.9 Lpf)	804.70	11.00	671254265721
3453229	ROYAL 195 ES-SM	2-3/4"-10-3/4" LDIM 1.5 gpf (5.7 Lpf)	910.75	11.00	671254270480
3453244	ROYAL 195-1 ES-SM	2-3/4"-10-3/4" LDIM 1.0 gpf (3.8 Lpf)	910.75	11.00	671254334946
3453243	ROYAL 195-0.5 ES-SM	2-3/4"-10-3/4" LDIM 0.5 gpf (1.9 Lpf)	910.75	11.00	671254327351
3453043	ROYAL 190 ES-SM	2-3/4"-10-3/4" LDIM 3.5 gpf (13.2 Lpf)	955.55	11.00	671254310650

Sloan ECOS® Hardwire Sensor-Activated Urinal flushometers

6 VAC hardwire system sensor-activated control module with Smart Sense Technology™ and flex-tube diaphragm flushometer with angle stop, vacuum breaker flush connection, sweat solder kit with cover tube and cast set screw wall flange – supplied less handle opening and with metal cover – exposed flushometer for 3/4" top spud urinals. Sloan ECOS® 186-0.125 and ECOS 186-0.25 are supplied with pressure compensating cartridge in lieu of flex-tube diaphragm.

3370443	ECOS 186-1.0 HW	1.0 gpf (3.8 Lpf)	646.05	8.62	671254396807
3370441	ECOS 186-0.5 HW	0.5 gpf (1.9 Lpf)	646.05	8.62	671254385566
3370442	ECOS 186-0.25 HW	0.25 gpf (1.0 Lpf)	646.05	8.62	671254391963
3370440	ECOS 186-0.125 HW	0.125 gpf (0.5 Lpf)	646.05	8.62	671254383197

Sensor-Activated Royal® Bedpan Washer flushometers

24 VAC hardwire system, includes: solenoid operated dual-filtered fixed by-pass diaphragm flushometer with angle stop and vacuum breaker flush connection. Adaptive Optima® EL-1500-L water closet sensor with override button, chrome plated wall plate(s) with vandal resistant screws – exposed flushometer for 1-1/2" top spud bowls.

3459600	ROYAL BPW-1150-1.6 ES-S	1.6 gpf (6.0 Lpf)	988.70	15.00	671254203853
3459601	ROYAL BPW-1100-1.6 ES-S	1.6 gpf (6.0 Lpf)	954.05	14.50	671254203860

Sloan ECOS® Bedpan Washer Battery-Powered Dual-Flush flushometer

Exposed, battery-powered sensor-activated Sloan ECOS® electronic dual-flush model bedpan washers – includes infrared® sensor with multiple-focused, lobular sensing fields for high- and low-target detection.

3370407	ECOS BPW-8111-1.6/1.1	1.6/1.1 gpf (6.0/4.2 Lpf)	907.30	13.40	671254348431
3370404	ECOS BPW-8150-1.6/1.1	1.6/1.1 gpf (6.0/4.2 Lpf)	911.90	13.40	671254344174



ROYAL 195-WB ES-S



ROYAL 197-WB ES-S



ROYAL 194 ES-SM



ROYAL BPW-1150-1.6 ES-S

**Contact Your Local Sloan Representative

Pricing subject to change without notice. For most current pricing, refer to online price sheets at www.sloanvalve.com

Code Number	Product Number	Description	List Price \$	Est. Wt. (lbs.)	UPC Code
Optima Plus® DFSM/SFSM					
Battery-powered units convert manual into sensor-activated flushometers with True Mechanical Override. Dual-flush model provides up to 31% water savings per flush.					
3325500	EBV-500-A	SFSM - Single Flush Side-Mount Retrofit Kit for Water Closets and Urinals	281.45	2.80	671254400139
3325501	EBV-550-A	DFSM - Dual-Flush Side-Mount Retrofit Kit for Water Closets	323.65	2.80	671254400122
DFSM/SFSM Hardwired					
Exposed, hardwired units convert manual into sensor-activated flushometers with True Mechanical Override. Dual-flush model provides up to 31% water savings per flush.					
3345100	EL-700-A	SFSM- Single Flush Side Mount Hardwired Retrofit Kit	323.65	2.80	671254413344
3345101	EL-750-A	DFSM- Dual-Flush Side Mount Hardwired Retrofit Kit	372.15	2.80	671254413351
SMOOTH® Retrofit Kits					
Sensor-activated, battery-powered or hardwired retrofit kit, easily converts manual flushometers into water-saving electronics.					
3325201	EBV-200-A	Side-Mount-Operator-Over-The-Handle Retrofit Kit for Water Closets and Urinals	286.90	5.00	671254316027
3305201	EL-600-A	SMOOTH® Hardwire Retrofit Kit for Water Closets and Urinals	329.35	2.40	671254333819
Side Mount Operators					
Easily converts your manual flushometer to modern water-saving electronics. Includes: Courtesy Flush® button, audio signal when batteries need replacement, comes with Metal cover (M).					
0325105	EBV-89A-M	Side Mount Operator for Water Closets and Urinals – Metal Cover	286.90	2.80	671254243934
SOLIS® Water Closet flushometers					
Exposed, solar-powered sensor-activated SOLIS® flushometer with angle stop, vacuum breaker flush connection, sweat solder kit with cover tube and cast set screw wall flange – supplied less handle opening and with metal cover. Includes infrared sensor with multiple-focused, lobular sensing fields for high- and low-target detection, (4) "AA" battery backup power source – for exposed flushometer with 1-1/2" top spud bowls.					
3370001	SOLIS 8111-1.6	1.6 gpf (6.0 Lpf)	608.30	8.90	671254349728
3370000	SOLIS DF 8111-1.6/1.1	1.6/1.1 gpf (6.0/4.2 Lpf)	608.30	8.90	671254349735
3370002	SOLIS 8111- 1.28	1.28 gpf (4.8 Lpf)	608.30	8.90	671254349414
3370045	SOLIS 8113- 1.6	1.6 gpf (6.0 Lpf)	614.25	8.90	671254387553
3370009	SOLIS DF 8113-1.6/1.1	1.6/1.1 gpf (6.0/4.2 Lpf)	614.25	8.84	671254354548
3370023	SOLIS 8113- 1.28	1.28 gpf (4.8 Lpf)	614.25	8.64	671254386891
3370013	SOLIS DF 8115-1.6/1.1	1.6/1.1 gpf (6.0/4.2 Lpf)	621.30	8.84	671254375208
SOLIS® Urinal flushometers					
Exposed, solar-powered, sensor-activated SOLIS® flushometer with angle stop, vacuum breaker flush connection, sweat solder kit with cover tube and cast set screw wall flange – supplied less handle opening and with metal cover. Includes infrared sensor with multiple-focused, lobular sensing fields for high and low target detection, (4) "AA" battery backup power source – for exposed flushometer with 3/4" top spud urinals. SOLIS 8186-0.25 and SOLIS 8186-0.125 are supplied with pressure compensating cartridge in lieu of flex-tube diaphragm.					
3370004	SOLIS 8186-0.5	0.5 gpf (1.9 Lpf)	608.30	8.90	671254350397
3370005	SOLIS 8186-0.25	0.25 gpf (1.0 Lpf)	608.30	8.90	671254350311
3370010	SOLIS 8186-0.125	0.125 gpf (0.5 Lpf)	608.30	8.90	671254370340
Concealed SOLIS® Water Closet flushometer with Small Wall Box					
Solar-powered, sensor-activated SOLIS® flushometer with angle stop, vacuum breaker flush connection. Includes infrared sensor with multiple-focused, lobular sensing fields for high and low target detection, (4) "AA" battery backup power source, true mechanical override, 13" x 13" stainless steel access plate with vandal resistant screws – for concealed flushometer with small wall box for 1-1/2" concealed back spud bowls.					
3370061	SOLIS 8152-1.6-SWB	2-3/4" – 10-3/4" LDIM 1.6 gpf (6.0 Lpf)	1,071.00	19.55	671254395985
3370060	SOLIS 8152-1.28-SWB	2-3/4" – 10-3/4" LDIM 1.28 gpf (4.8 Lpf)	1,071.00	19.55	671254397118



SOLIS 8152 SWB



EBV-200-A



EBV-550-A



SOLIS DF 8111

**Contact Your Local Sloan Representative

Pricing subject to change without notice. For most current pricing, refer to online price sheets at www.sloanvalve.com

Code Number	Product Number	Description	List Price \$	Est. Wt. (lbs.)	UPC Code
-------------	----------------	-------------	---------------	-----------------	----------

Concealed SOLIS® Urinal flushometer with Small Wall Box

Solar-powered, sensor-activated SOLIS® flushometer with angle stop, vacuum breaker flush connection. Includes infrared sensor with multiple-focused, lobular sensing fields for high and low target detection, (4) "AA" battery backup power source, true mechanical override, 13" x 13" stainless steel access plate with vandal resistant screws – for concealed flushometer with small wall box for 3/4" concealed back spud urinals.

3370063	SOLIS 8195-1.0-SWB OR	2-3/4" – 10-3/4" LDIM 1.0 gpf (3.8 Lpf)	1,071.00	19.55	671254397491
3370062	SOLIS 8195-0.5-SWB OR	2-3/4" – 10-3/4" LDIM 0.5 gpf (1.9 Lpf)	1,071.00	19.55	671254397002

Sloan ECOS® Battery-Powered Water Closet flushometers

Exposed, battery-powered, sensor-activated Sloan ECOS® control module with Smart Sense Technology™ and flex-tube diaphragm flushometer with angle stop, vacuum breaker flush connection, sweat solder kit with cover tube and cast set screw wall flange – supplied less handle opening and with metal cover – for 1-1/2" top spud water closets.

3370400	ECOS 8111-1.6/1.1	1.6/1.1 gpf (6.0/4.2 Lpf)	591.65	8.70	671254341661
3370448	ECOS 8111-1.28 OR	1.28 gpf (4.8 Lpf)	555.50	8.70	671254400153
3370403	ECOS 8113-1.6/1.1	1.6/1.1 gpf (6.0/4.2 Lpf)	596.60	8.90	671254343580
3370402	ECOS 8115-1.6/1.1	1.6/1.1 gpf (6.0/4.2 Lpf)	621.30	9.10	671254342811

Sloan ECOS® Battery-Powered Sensor-Activated Urinal flushometers

Exposed, battery-powered, sensor-activated Sloan ECOS® control module with Smart Sense Technology™ deferred flush protocol and flex-tube diaphragm flushometer with angle stop, vacuum breaker flush connection, sweat solder kit with cover tube and cast set screw wall flange – supplied less handle opening and with metal cover – for 3/4" top spud Bowls. ECOS 8186-0.125 and 8186-0.25 are supplied with pressure compensating cartridge in lieu of flex-tube diaphragm.

3370431	ECOS 8186-0.5 Less OR	0.5 gpf (1.9 Lpf)	555.50	8.62	671254373174
3370425	ECOS 8186-0.125 Less OR	0.125 gpf (0.5 Lpf)	555.50	8.62	671254388505
3370435	ECOS 8186-1.0 With OR	1.0 gpf (3.8 Lpf)	555.50	8.62	671254378223
3370430	ECOS 8186-0.5 With OR	0.5 gpf (1.9 Lpf)	555.50	8.62	671254373167
3250290	ECOS 8186-0.25 With OR	0.25 gpf (1.0 Lpf)	555.50	8.62	671254343054
3250325	ECOS 8186-0.125 With OR	0.125 gpf (0.5 Lpf)	555.50	8.62	671254370616

G2 Optima Plus® Battery-Powered Sensor-Activated Water Closet flushometers

Battery-powered, sensor-activated control module and flex-tube diaphragm flushometer with angle stop, vacuum breaker flush connection, sweat solder kit with cover tube and cast set screw wall flange – for exposed flushometer for 1-1/2" top spud bowls.

3250404	G2 8110	Optima Plus® 3.5 gpf (13.2 Lpf)	583.25	8.40	671254266810
3250400	G2 8111	Optima Plus® 1.6 gpf (6.0 Lpf)	583.25	8.30	671254266094
3250289	G2 8111-1.28	Optima Plus® 1.28 gpf (4.8 Lpf)	583.25	8.90	671254342460
3250422	G2 8113	Optima Plus® 3.5 gpf (13.2 Lpf)	588.40	9.30	671254266834
3250421	G2 8113-1.6	Optima Plus® 1.6 gpf (6.0 Lpf)	588.40	9.30	671254266841
3250340	G2 8113-1.28	Optima Plus® 1.28 gpf (4.8 Lpf)	588.40	9.03	671254383616
3250423	G2 8115-1.6	Optima Plus® 1.6 gpf (6.0 Lpf)	595.80	10.10	671254266858
3250295	G2 8115-1.28	Optima Plus® 1.28 gpf (4.8 Lpf)	595.80	10.10	671254352544
3250413	G2 8116	Optima Plus® 3.5 gpf (13.2 Lpf)	598.85	10.10	671254266865
3250407	G2 8116-1.6	Optima Plus® 1.6 gpf (6.0 Lpf)	598.85	10.10	671254266872
3250345	G2 8116-1.28	Optima Plus® 1.28 gpf (4.8 Lpf)	598.85	9.34	671254384217

G2 Optima Plus® Battery-Powered Sensor-Activated Urinal flushometers

Battery-powered, sensor-activated control module and flex-tube diaphragm flushometer with angle stop, vacuum breaker flush connection, sweat solder kit with cover tube and cast set screw wall flange – for exposed flushometer for 1-1/4" top urinals.

3250408	G2 8180	Optima Plus® 3.5 gpf (13.2 Lpf)	583.25	8.20	671254266889
3250409	G2 8180-1.5	Optima Plus® 1.5 gpf (5.7 Lpf)	583.25	8.20	671254266896
3250406	G2 8180-1	Optima Plus® 1.0 gpf (3.8 Lpf)	583.25	8.20	671254266902



SOLIS 8186



SLOAN ECOS 8111

**Contact Your Local Sloan Representative

Pricing subject to change without notice. For most current pricing, refer to online price sheets at www.sloanvalve.com

Code Number	Product Number	Description	List Price \$	Est. Wt. (lbs.)	UPC Code
Battery-powered, sensor-activated control module and flex-tube diaphragm flushometer with angle stop, vacuum breaker flush connection, sweat solder kit with cover tube and cast set screw wall flange – for exposed flushometer for 3/4" top urinals.					
3250403	G2 8186	Optima Plus® 1.5 gpf (5.7 Lpf)	583.25	8.80	671254266827
3250401	G2 8186-1	Optima Plus® 1.0 gpf (3.8 Lpf)	583.25	8.80	671254266100
3250424	G2 8186-0.5	Optima Plus® 0.5 gpf (1.9 Lpf)	583.25	8.80	671254266919

Royal® Optima Plus® DFSM/SFSM Water Closet flushometers

Battery-powered, sensor-activated flushometers with True Mechanical Override. Dual-flush model provides up to 31% water savings per flush.

3910285	Royal 111-1.6/1.1 DFSM	1.6/1.1 gpf - 6.0/4.2 Lpf	507.30	6.83	671254412613
3910275	Royal 111-1.6 SFSM	1.6 gpf/6.0 Lpf	465.10	6.83	671254412637
3910276	Royal 111-1.28 SFSM	1.28 gpf/4.8 Lpf	465.10	6.83	671254412644

Royal® Optima Plus® SFSM Urinal flushometers

Battery-powered, sensor-activated flushometers with True Mechanical Override.

3912745	Royal 186-1.0 SFSM	1.0 gpf/3.8 Lpf For Urinals	465.10	6.83	671254412712
3912746	Royal 186-0.5 SFSM	0.5 gpf/1.9 Lpf For Urinals	465.10	6.83	671254412729
3912747	Royal 186-0.25 SFSM	0.25 gpf/1.0 Lpf For Urinals	465.10	6.83	671254412736
3912748	Royal 186-0.125 SFSM	0.125 gpf/0.5 Lpf For Urinals	465.10	6.83	671254412743

Royal® DFSM/SFSM Hardwired Water Closet flushometers

Hardwired, sensor-activated flushometers with True Mechanical Override.

3910286	ROYAL 111-1.6/1.1 DFSM HW	1.6/1.1 DF Hardwired	555.80	6.83	671254417847
3910287	ROYAL 111-1.6 SFSM HW	1.6 gpf Hardwired	507.30	6.83	671254417830
3910288	ROYAL 111-1.28 SFSM HW	1.28 gpf Hardwired	507.30	6.83	671254417977

Royal® SFSM Hardwired Urinal flushometers

Hardwired, sensor-activated flushometers with True Mechanical Override.

3912750	ROYAL 186-1 SFSM HW	1.0 gpf Hardwired	507.30	6.83	671254417854
3912751	ROYAL 186-0.5 SFSM HW	0.5 gpf Hardwired	507.30	6.83	671254417861
3912752	ROYAL 186-0.25 SFSM HW	0.25 gpf Hardwired	507.30	6.83	671254417878
3912753	ROYAL 186-0.125 SFSM HW	0.125 gpf Hardwired	507.30	6.83	671254417885

Royal® SMOOTH® Water Closet flushometers

Exposed, battery-powered, diaphragm-type, sensor-activated, water closet flushometers for floor mounted or wall hung top spud bowls, True Mechanical Override, four "C" batteries, flush accuracy controlled by CID technology.

3010125	ROYAL 110 SMOOTH	3.5 gpf (13.2 Lpf)	480.55	12.50	671254322424
3910135	ROYAL 111 SMOOTH	1.6 gpf (6.0 Lpf)	480.55	12.50	671254322417
3910072	ROYAL 111-1.28 SMOOTH	1.28 gpf (4.8 Lpf)	480.55	12.50	671254348257
3010360	ROYAL 115 SMOOTH	3.5 gpf (13.2 Lpf)	494.40	13.80	671254322462
3910350	ROYAL 115-1.6 SMOOTH	1.6 gpf (6.0 Lpf)	494.40	13.80	671254322455



ECOS 8186



G2 8110



G2 8180



G2 8186

**Contact Your Local Sloan Representative

Pricing subject to change without notice. For most current pricing, refer to online price sheets at www.sloanvalve.com

Code Number	Product Number	Description	List Price \$	Est. Wt. (lbs.)	UPC Code
-------------	----------------	-------------	---------------	-----------------	----------

Royal® SMOOTH® Urinal flushometers

Exposed, battery-powered, diaphragm-type, sensor-activated, urinal flushometers for wall hung top spud urinals, True Mechanical Override, four “C” batteries, flush accuracy controlled by CID technology.

3012460	ROYAL 180 SMOOTH	3.5 gpf (13.2 Lpf)	480.55	12.50	671254322479
3912475	ROYAL 180-1 SMOOTH	1.0 gpf (3.8 Lpf)	480.55	12.50	671254322486
3012660	ROYAL 186 SMOOTH	1.5 gpf (5.7 Lpf)	480.55	12.50	671254322431
3912670	ROYAL 186-1 SMOOTH	1.0 gpf (3.8 Lpf)	480.55	12.50	671254322448
3912650	ROYAL 186-0.5 SMOOTH	0.5 gpf (1.9 Lpf)	480.55	12.50	671254333413
3912695	ROYAL 186-0.25 SMOOTH	0.25 gpf (1.0 Lpf)	480.55	12.50	671254348851
3912698	ROYAL 186-0.125 SMOOTH	0.125 gpf (0.5 Lpf)	480.55	12.50	671254348844

G2 RESS Retrofit Kits for Royal® or Regal®

Battery-powered, sensor-activated control module and flex-tube diaphragm inside parts kit, 4 “AA” alkaline batteries. Installation strap wrench and screwdriver included. Kits must be ordered to meet flush volume requirements of existing or new water closets and urinals.

3325400	G2 RESS-C	G2 Optima Plus® Retrofit Kits for 3.5 gpf or 1.6 gpf Water Closets – Royal® or Regal®	446.25	3.50	671254267060
3325402	G2 RESS-U	G2 Optima Plus® Retrofit Kits for 1.5 gpf or 1.0 gpf Urinals – Royal® or Regal®	446.25	3.50	671254267084
3325401	G2 RESS-C-2.4	G2 Optima Plus® Retrofit Kits for Water Closets – Royal® or Regal®	446.25	3.50	671254267077
3325403	G2 RESS-U-0.5	G2 Optima Plus® Retrofit Kits for Urinals – Royal® or Regal®	446.25	3.50	671254267091
3325435	G2 RESS-C-1.28	G2 Optima Plus® Retrofit Kits for Water Closets – Royal® or Regal®	446.25	3.50	671254342453

G2 RESS Retrofit Kits for use on Zurn Flush Valves

Battery-powered, sensor-activated control module and flex-tube diaphragm inside parts kit, four “AA” alkaline batteries. Installation strap wrench and screwdriver included. Kits must be ordered to meet flush volume requirements of existing or new water closets and urinals.

3325410	G2 RESS-Z-C (ZURN)	G2 Optima Plus® Retrofit Kits for use on Zurn 3.5 gpf or 1.6 gpf Water Closet Valves	446.25	2.50	671254267107
3325412	G2 RESS-Z-U (ZURN)	G2 Optima Plus® Retrofit Kits for use on Zurn 1.5 gpf or 1.0 gpf Urinal Valves	446.25	2.50	671254267220
3325413	G2 RESS-Z-U-0.5 (ZURN)	G2 Optima Plus® Retrofit Kits for use on Zurn Urinal Valves	446.25	2.50	671254267237
3325404	G2 RESS-XD-C	G2 Optima Plus® Retrofit Kits with Adjustable Ground Joint ADJ/GJ 5 C TO C for 3.5 gpf or 1.6 gpf Water Closets	521.70	6.00	671254268647
3325405	G2 RESS-XD-U	G2 Optima Plus® Retrofit Kits with Adjustable Ground Joint ADJ/GJ 5 C TO C for 1.5 gpf or 1.0 gpf Urinals	521.70	6.00	671254268654
3325407	G2 RESS-XD-U-0.5 ADJ/GJ	G2 Optima Plus® Retrofit Kits with Adjustable Ground Joint for Urinals	521.70	6.00	671254268791
3325409	G2 RESS-XD-C-4.5	G2 Optima Plus® Retrofit Kits with Adjustable Ground Joint for Urinals ADJ/GJ 5 C/C	521.70	6.00	671254269682

SOLIS® RESS Retrofit Kits – Convert to Solar-Powered Retrofit Kits

Solar-powered, sensor-activated SOLIS® control module and inside parts kit, 4 “AA” Alkaline batteries. Installation strap wrench and screwdriver included. Kits must be ordered to meet the flush volume requirements of existing or new water closets and urinals. Includes Courtesy Flush® override button.

3375301	SOLIS RESS-C	Single Flush for 3.5 gpf or 1.6 gpf Water Closet flushometers	465.40	3.50	671254351714
3375300	SOLIS DF RESS-C-1.6/1.1	Dual-Flush for Water Closet flushometers	465.40	3.50	671254351424
3375302	SOLIS RESS-C-1.28	Single Flush for Water Closet flushometers	465.40	3.50	671254351677
3375304	SOLIS RESS-U-0.5	Single Flush for Urinal flushometers	465.40	3.50	671254351684
3375349	SOLIS RESS-U-0.125	Single Flush for 0.125 gpf Urinal flushometers	465.40	3.50	671254405103
3375305	SOLIS RESS-U-0.25	Single Flush for 0.25 gpf Urinal flushometers	465.40	8.50	671254351608
3375306	SOLIS RESS-U	Single Flush for 1.5 gpf or 1.0 gpf Urinal flushometers	465.40	3.50	671254349711



110 SMOOTH



180 SMOOTH



G2 RESS-U

**Contact Your Local Sloan Representative

Pricing subject to change without notice. For most current pricing, refer to online price sheets at www.sloanvalve.com

Code Number	Product Number	Description	List Price \$	Est. Wt. (lbs.)	UPC Code
SOLIS® Zurn Retrofit Kits					
Battery-powered, sensor-activated control module and flex-tube diaphragm inside parts kit, 4 "AA" Alkaline batteries. Installation strap wrench and screwdriver included. Kits must be ordered to meet flush volume requirements of existing or new water closets and urinals.					
3375320	SOLIS RESS-Z-C	Single Flush for Zurn 3.5 gpf or 1.6 gpf Water Closet flushometers	465.40	3.50	671254353343
3375346	SOLIS RESS-Z-C-1.28	Single Flush for Zurn Water Closet flushometers	465.40	3.50	671254387898
3375325	SOLIS DF RESS-Z-C-1.6/1.1	Dual-Flush for Zurn Water Closet flushometers	465.40	3.50	671254353688
3375348	SOLIS RESS-Z-U-0.5	Single Flush for Zurn Urinal flushometers	465.40	3.50	671254387911
3375347	SOLIS RESS-Z-U-0.25	Single Flush for Zurn Urinal flushometers	465.40	3.50	671254387904
SOLIS® Upgrade Kits Convert Sloan G2 flushometers to SOLIS®					
Solar-powered, sensor-activated SOLIS® control module to upgrade existing G2 or Sloan ECOS® flushometers. Includes control module and solar panel assembly with Override button(s). Does not include internal kit.					
3375351	EBV-1005-A	Dual-Flush Conversion Kit for Water Closet flushometers – G2 to SOLIS® for use with 1.6 gpf only	331.65	1.80	671254354357
3375352	EBV-1006-A	Conversion Kit for Single Flush Urinal G2 TO SOLIS®	331.65	1.80	671254368057
3375350	EBV-1007-A	Conversion Kit for Single Flush Water Closet G2 TO SOLIS®	331.65	1.80	671254368064
Sloan ECOS® RESS Retrofit Kits					
Electronic, sensor-activated Sloan ECOS® retrofit contains control module and inside parts kit, 4 "AA" Alkaline batteries. Installation strap wrench and screwdriver included. The closet is an electronic dual-flush and urinal utilizes Smart Sense Technology™ deferred flush protocol. Kits must be ordered to meet the flush volume requirements of existing or new water closets and urinals. ECOS™ RESS-U-0.25 and RESS-U-0.125 supplied with pressure compensating cartridge in lieu of flex tube diaphragm.					
3375400	ECOS RESS-C-1.6/1/1	Dual-Flush Retrofit Kit for Water Closet flushometers	458.20	3.50	671254341678
—	ECOS RESS-U With OR	ECOS Retrofit Kits for 1.5 gpf or 1.0 gpf Urinals – Royal® or Regal®	425.00	3.50	—
3375424	ECOS RESS-U-0.5 With OR	ECOS Retrofit Kits for Urinals – Royal® or Regal®	425.00	3.50	671254413788
—	ECOS RESS-U-0.25 With OR	ECOS Retrofit Kits for Urinals – Royal® or Regal®	425.00	3.50	—
3375421	ECOS RESS-U-0.125 With OR	ECOS Retrofit Kits for Urinals – Royal® or Regal®	425.00	3.50	671254387003
Sloan ECOS® Upgrade Kits-Convert Sloan G2 flushometers to ECOS					
Battery-powered, sensor-activated Sloan ECOS® electronic dual-flush control module and button assembly.					
3375450	EBV-1004-A	Dual-Flush Conversion Kit for Water Closet flushometers – G2 to Sloan ECOS® for use with 1.6 gpf only	219.00	0.60	671254348066



SOLIS RESS



SOLIS DF RESS



EBV-1005-A



EBV-1007-A

**Contact Your Local Sloan Representative

Pricing subject to change without notice. For most current pricing, refer to online price sheets at www.sloanvalve.com

Code Number	Product Number	Description	List Price \$	Est. Wt. (lbs.)	UPC Code
BASYS™ High - Active Infrared Sensor Faucet					
Infrared, sensor-activated, electronic, chrome-plated die cast body, hand washing faucet for pre-tempered or hot/cold water operation.					
Note: All BASYS™ faucets are chrome plated zinc die cast and utilize active infrared sensing unless otherwise noted. Low Lead Compliant.					
3324030	EFX-100.000.0000	BASYS Faucet High-HW-Bowed-0.5	770.60	5.00	671254401648
3324215	EFX-100.002.0000	BASYS Faucet High-HW-Bowed-1.5 AER	770.60	5.00	671254400344
3324216	EFX-100.002.0110	BASYS Faucet High-HW-Bowed-1.5 AER-4TP-EAF11	893.40	5.00	671254400351
3324023	EFX-100.500.0000	BASYS Faucet High-HW-Bowed-ISM-0.5	804.05	5.00	671254391284
3324012	EFX-100.500.0010	BASYS Faucet High-HW-Bowed-ISM-0.5-EAF11	871.10	5.00	671254398696
3324024	EFX-100.502.0000	BASYS Faucet High-HW-Bowed-ISM-1.5 AER	804.05	5.00	671254391277
3324229	EFX-100.502.0100	BASYS Faucet High-HW-Bowed-ISM-1.5 AER-4TP	871.10	5.00	671254401655
3324025	EFX-150.000.0000	BASYS Faucet High-Batt-Bowed-0.5	737.05	5.00	671254395947
3324223	EFX-150.002.0000	BASYS Faucet High-Batt-Bowed-1.5 AER	737.05	5.00	671254401488
3324300	EFX-150.003.0000	BASYS Faucet High-Batt-Bowed-1.5 LAM	737.05	5.00	671254406520
3324026	EFX-150.500.0000	BASYS Faucet High-Batt-Bowed-ISM-0.5	770.60	5.00	671254398764
3324230	EFX-150.500.0100	BASYS Faucet High-Batt-Bowed-ISM-0.5-4TP	826.40	5.00	671254401662
3324011	EFX-150.502.0000	BASYS Faucet High-Batt-Bowed-ISM-1.5 AER	770.60	5.00	671254391260
3324027	EFX-150.502.0100	BASYS Faucet High-Batt-Bowed-ISM-1.5 AER-4TP	826.40	5.00	671254398702
3324303	EFX-150.503.0000	BASYS Faucet High-Batt-Bowed-ISM-1.5 LAM	770.60	5.00	671254406551
3324243	EFX-175.000.0000	BASYS Faucet High-Solar-0.5	848.70	5.00	671254403598
3324220	EFX-175.002.0000	BASYS Faucet High-Solar-1.5 AER	848.70	5.00	671254401181
3324221	EFX-175.002.0200	BASYS Faucet High-Solar-1.5 AER-8TP	915.70	5.00	671254401372
3324244	EFX-175.500.0000	BASYS Faucet High-Solar-ISM-0.5	882.25	5.00	671254403604
3324010	EFX-175.502.0000	BASYS Faucet High-Solar-ISM-1.5 AER	882.25	5.00	671254391253
3324212	EFX-175.502.0010	BASYS Faucet High-Solar-ISM-1.5 AER-EAF11	949.25	5.00	671254400221
3324211	EFX-175.502.0110	BASYS Faucet High-Solar-ISM-1.5 AER-4TP-EAF11	1,005.05	5.00	671254400108
3324224	EFX-177.000.0000	BASYS Faucet High-Solar-LCD Solar-0.5	1,127.90	5.00	671254401495
3324209	EFX-177.000.0100	BASYS Faucet High-Solar-LCD Solar-0.5-4TP	1,183.75	5.00	671254400054
3324302	EFX-177.003.0000	BASYS Faucet High-Solar-LCD Solar-1.5 LAM	1,127.90	5.00	671254406544
3324086	EFX-177.500.0000	BASYS Faucet High-Solar-LCD Solar-ISM-0.5	1,161.45	5.00	671254398139
3324013	EFX-177.502.0000	BASYS Faucet High-Solar-LCD Solar-ISM-1.5 AER	1,161.45	5.00	671254396081
3324029	EFX-177.502.0100	BASYS Faucet High-Solar-LCD Solar-ISM-1.5 AER-4TP	1,161.45	5.00	671254396098
3324305	EFX-177.503.0000	BASYS Faucet High-Solar-LCD Solar-ISM-1.5 LAM	1,161.45	5.00	671254406575



EFX-100.500.0000



EFX-150.500.0000



For more in-depth specifications, or to build a BASYS™ faucet online, visit: www.sloanvalve.com/BASYS

**Contact Your Local Sloan Representative

IB - Integrated Base; **HW** - Hardwire; **Batt** - Alkaline Battery; **Solar** - Solar Power; **CAP** - Capacitance; **LCD** - Solar+LCD Crown; **ISM** - Integral Temperature Control Spout Mixer; **BDM** - Below Deck Mixing Valve; **BDT** - Below Deck Thermostatic Mixing Valve; **0.5** - 0.5 gpm/1.9 Lpm Multi-Lam Spray Insert; **1.5 AER** - 1.5 gpm/5.7 Lpm Aerator; **1.5 AER** - 1.5 gpm/5.7 Lpm Laminar; **4TP** - 4" Trim Plate; **8TP** - 8" Trim Plate; **EAF11** - 6 VDC Plug-In Voltage Adapter; **EAF37** - 6 VDC Box-Mount Adapter

Pricing subject to change without notice. For most current pricing, refer to online price sheets at www.sloanvalve.com

Code Number	Product Number	Description	List Price \$	Est. Wt. (lbs.)	UPC Code
BASYS™ Mid - Active Infrared Sensor Faucet					
Infrared, sensor-activated, electronic, chrome-plated die cast body, hand washing faucet for pre-tempered or hot/cold water operation. Note: All BASYS faucets are chrome plated zinc die cast and utilize active infrared sensing unless otherwise noted. Low Lead Compliant.					
3324031	EFX-200.000.0000	BASYS Faucet Mid-HW-Bowed-0.5	670.05	5.00	671254391352
3324207	EFX-200.000.0110	BASYS Faucet Mid-HW-Bowed-0.5-4TP-EAF11	792.90	5.00	671254399709
3324204	EFX-200.002.0000	BASYS Faucet Mid-HW-Bowed-1.5 AER	669.75	5.00	671254399730
3324205	EFX-200.002.0110	BASYS Faucet Mid-HW-Bowed-1.5 AER-4TP-EAF11	792.90	5.00	671254399747
3324203	EFX-200.100.0040	BASYS Faucet Mid-HW-Bowed-0.5-EAF37	772.80	5.00	671254399242
3324233	EFX-200.200.0040	BASYS Faucet Mid-HW-Bowed-BDT-0.5-EAF37	987.25	5.00	671254402553
3324014	EFX-200.500.0000	BASYS Faucet Mid-HW-Bowed-ISM-0.5	703.60	5.00	671254391314
3324095	EFX-200.500.0010	BASYS Faucet Mid-HW-Bowed-ISM-0.5-EAF11	770.60	5.00	671254398528
3324241	EFX-200.500.0110	BASYS Faucet Mid-HW-Bowed-ISM-0.5-4TP-EAF11	826.40	5.00	671254403420
3324033	EFX-200.502.0000	BASYS Faucet Mid-HW-Bowed-ISM-1.5 AER	703.60	5.00	671254391819
3324240	EFX-200.502.0010	BASYS Faucet Mid-HW-Bowed-ISM-1.5 AER-EAF11	770.60	5.00	671254403413
3324082	EFX-200.502.0040	BASYS Faucet Mid-HW-Bowed-ISM-1.5 AER-EAF37	770.60	5.00	671254397811
3324231	EFX-200.502.0100	BASYS Faucet Mid-HW-Bowed-ISM-1.5 AER-4TP	759.40	5.00	671254401570
3324005	EFX-250.000.0000	BASYS Faucet Mid-Batt-Bowed-0.5	636.55	5.00	671254391338
3324073	EFX-250.002.0000	BASYS Faucet Mid-Batt-Bowed-1.5 AER	636.55	5.00	671254395954
3324077	EFX-250.002.0100	BASYS Faucet Mid-Batt-Bowed-1.5 AER-4TP	692.35	5.00	671254396340
3324306	EFX-250.003.0000	BASYS Faucet Mid-Batt-Bowed-1.5 LAM	636.55	5.00	671254406582
3324004	EFX-250.500.0000	BASYS Faucet Mid-Batt-Bowed-ISM-0.5	670.05	5.00	671254391307
3324058	EFX-250.500.0100	BASYS Faucet Mid-Batt-Bowed-ISM-0.5-4TP	725.90	5.00	671254395268
3324076	EFX-250.500.0200	BASYS Faucet Mid-Batt-Bowed-ISM-0.5-8TP	737.05	5.00	671254396036
3324035	EFX-250.502.0000	BASYS Faucet Mid-Batt-Bowed-ISM-1.5 AER	670.05	5.00	671254392137
3324060	EFX-250.502.0100	BASYS Faucet Mid-Batt-Bowed-ISM-1.5-4TP	725.90	5.00	671254395282
3324218	EFX-250.502.0200	BASYS Faucet Mid-Batt-Bowed-ISM-1.5 AER-8TP	737.05	5.00	671254400696
3324309	EFX-250.503.0000	BASYS Faucet Mid-Batt-Bowed-ISM-1.5 LAM	670.05	3.71	671254406612
3324003	EFX-275.000.0000	BASYS Faucet Mid-Solar-0.5	748.25	5.00	671254391321
3324074	EFX-275.002.0000	BASYS Faucet Mid-Solar-1.5 AER	748.25	5.00	671254396128
3324307	EFX-275.003.0000	BASYS Faucet Mid-Solar-1.5 LAM	748.25	5.00	671254406599
3324217	EFX-275.100.0200	BASYS Faucet Mid-Solar-BDM-0.5-8TP	851.00	5.00	671254400474
3324002	EFX-275.500.0000	BASYS Faucet Mid-Solar-ISM-0.5	781.75	5.00	671254391291
3324015	EFX-275.500.0100	BASYS Faucet Mid-Solar-ISM-0.5-4TP	837.60	5.00	671254391345
3324034	EFX-275.502.0000	BASYS Faucet Mid-Solar-ISM-1.5 AER	781.75	5.00	671254392120
3324042	EFX-275.502.0100	BASYS Faucet Mid-Solar-ISM-1.5 AER-4TP	837.60	5.00	671254394681
3324078	EFX-275.502.0200	BASYS Faucet Mid-Solar-ISM-1.5 AER-8TP	848.70	5.00	671254396494
3324310	EFX-275.503.0000	BASYS Faucet Mid-Solar-ISM-1.5 LAM	781.75	5.00	671254406629
3324208	EFX-277.000.0100	BASYS Faucet Mid-Solar-LCD Solar-0.5-4TP	1,083.20	5.00	671254400047
3324213	EFX-277.000.0000	BASYS Faucet Mid-Solar-LCD Solar-0.5	1,027.35	5.00	671254400238
3324080	EFX-277.002.0000	BASYS Faucet Mid-Solar-LCD Solar-1.5 AER	1,027.35	5.00	671254398757
3324308	EFX-277.003.0000	BASYS Faucet Mid-Solar-LCD Solar-1.5 LAM	1,027.35	5.00	671254406605
3324061	EFX-277.500.0000	BASYS Faucet Mid-Solar-LCD Solar-ISM-0.5	1,060.90	5.00	671254395190
3324059	EFX-277.500.0100	BASYS Faucet Mid-Solar-LCD Solar-ISM-0.5-4TP	1,116.75	5.00	671254395275
3324032	EFX-277.502.0000	BASYS Faucet Mid-Solar-LCD Solar-ISM-1.5 AER	1,060.90	5.00	671254391840
3324043	EFX-277.502.0100	BASYS Faucet Mid-Solar-LCD Solar-ISM-1.5 AER-4TP	1,116.80	5.00	671254394698



EFX-250.500.0000



EFX-277.500.0000



EFX-200.500.0000



For more in-depth specifications, or to build a BASYS™ faucet online, visit: www.sloanvalve.com/BASYS

**Contact Your Local Sloan Representative

IB - Integrated Base; **HW** - Hardwire; **Batt** - Alkaline Battery; **Solar** - Solar Power; **CAP** - Capacitance; **LCD** - Solar+LCD Crown; **ISM** - Integral Temperature Control Spout Mixer; **BDM** - Below Deck Mixing Valve; **BDT** - Below Deck Thermostatic Mixing Valve; **0.5** - 0.5 gpm/1.9 Lpm Multi-Lam Spray Insert; **1.5 AER** - 1.5 gpm/5.7 Lpm Aerator; **1.5 AER** - 1.5 gpm/5.7 Lpm Laminar; **4TP** - 4" Trim Plate; **8TP** - 8" Trim Plate; **EAF11** - 6 VDC Plug-In Voltage Adapter; **EAF37** - 6 VDC Box-Mount Adapter

Pricing subject to change without notice. For most current pricing, refer to online price sheets at www.sloanvalve.com

Code Number	Product Number	Description	List Price \$	Est. Wt. (lbs.)	UPC Code
3324311	EFX-277.503.0000	BASYS Faucet Mid-Solar-LCD Solar-ISM-1.5 LAM	1,060.90	5.00	671254406636
3324067	EFX-277.503.0200	BASYS Faucet Mid-Solar-LCD Solar-ISM-1.5 LAM-8TP	1,127.90	5.00	671254396050

BASYS™ Low, Pedestal - Active Infrared or Capacitance Sensor Faucet

Infrared or capacitance, sensor-activated, electronic, chrome-plated die cast body, hand washing faucet for pre-tempered or hot/cold water operation with turbine power option. Note: All BASYS faucets are chrome plated zinc die cast and utilize active Infrared Sensing unless otherwise noted. Low Lead Compliant. CAP only BAA.

3324096	EFX-300.000.0010	BASYS Faucet Low-HW-Bowed-0.5-EAF11	625.40	5.00	671254398511
3324238	EFX-300.000.0040	BASYS Faucet Low-HW-Bowed-0.5-EAF37	625.40	5.00	671254403314
3324092	EFX-300.002.0010	BASYS Faucet Low-HW-Bowed-1.5 AER-EAF11	625.40	5.00	671254398283
3324007	EFX-300.010.0010	BASYS Faucet Low-HW-Bowed-CAP-0.5-EAF11	614.25	5.00	671254394025
3324350	EFX-300.013.0010	BASYS Faucet Low-HW-Bowed-CAP-1.5 LAM-EAF11	625.40	5.00	671254406803
3324046	EFX-300.100.0010	BASYS Faucet Low-HW-Bowed-BDM-0.5-EAF11	661.15	5.00	671254398825
3324093	EFX-300.202.0010	BASYS Faucet Low-HW-Bowed-BDT-1.5 AER-EAF11	875.60	5.00	671254398290
3324210	EFX-300.210.0110	BASYS Faucet Low-HW-Bowed-BDT-CAP-0.5-4TP-EAF11	931.40	5.00	671254400092
3324089	EFX-300.500.0000	BASYS Faucet Low-HW-Bowed-ISM-0.5	591.95	5.00	671254398047
3324097	EFX-300.500.0010	BASYS Faucet Low-HW-Bowed-ISM-0.5-EAF11	658.95	5.00	671254398566
3324037	EFX-350.000.0000	BASYS Faucet Low-Batt-Bowed-0.5	524.90	5.00	671254395725
3324312	EFX-350.003.0000	BASYS Faucet Low-Batt-Bowed-1.5 LAM	524.90	5.00	671254406643
3324019	EFX-350.010.0000	BASYS Faucet Low-Batt-Bowed-CAP-0.5	524.90	5.00	671254392229
3324066	EFX-350.010.0100	BASYS Faucet Low-Batt-Bowed-CAP-0.5-4TP	570.20	5.00	671254395992
3324000	EFX-350.012.0000	BASYS Faucet Low-Batt-Bowed-CAP-1.5 AER	524.90	5.00	671254391833
3324351	EFX-350.013.0000	BASYS Faucet Low-Batt-Bowed-CAP-1.5 LAM	524.90	5.00	671254406438
3324047	EFX-350.100.0000	BASYS Faucet Low-Batt-Bowed-BDM-0.5	560.65	5.00	671254398832
3324201	EFX-350.102.0000	BASYS Faucet Low-Batt-Bowed-BDM-1.5 AER	560.65	5.00	671254399143
3324006	EFX-350.110.0000	BASYS Faucet Low-Batt-Bowed-BDM-CAP-0.5	561.00	5.00	671254392212
3324048	EFX-350.200.0000	BASYS Faucet Low-Batt-Bowed-BDT-0.5	775.10	5.00	671254398849
3324069	EFX-350.210.0000	BASYS Faucet Low-Batt-Bowed-BDT-CAP-0.5	775.10	5.00	671254398856
3324225	EFX-350.500.0000	BASYS Faucet Low-Batt-Bowed-ISM-0.5	558.40	5.00	671254401501
3324081	EFX-350.502.0000	BASYS Faucet Low-Batt-Bowed-ISM-1.5 AER	558.40	5.00	671254397781
3324206	EFX-350.502.0100	BASYS Faucet Low-Batt-Bowed-ISM-1.5 AER-4TP	614.25	5.00	671254399754
3324315	EFX-350.503.0000	BASYS Faucet Low-Batt-Bowed-ISM-1.5 LAM	558.40	5.00	671254406674
3324087	EFX-375.000.0000	BASYS Faucet Low-Solar-0.5	636.55	5.00	671254398023
3324090	EFX-375.000.0100	BASYS Faucet Low-Solar-0.5-4TP	692.35	5.00	671254398054
3324045	EFX-375.002.0000	BASYS Faucet Low-Solar-1.5 AER	636.55	5.00	671254398924
3324313	EFX-375.003.0000	BASYS Faucet Low-Solar-1.5 LAM	636.55	5.00	671254406650
3324226	EFX-375.500.0000	BASYS Faucet Low-Solar-ISM-0.5	670.05	5.00	671254401617
3324234	EFX-375.500.0100	BASYS Faucet Low-Solar-ISM-0.5-4TP	725.90	5.00	671254402713
3324227	EFX-375.502.0000	BASYS Faucet Low-Solar-ISM-1.5 AER	670.05	5.00	671254401624
3324316	EFX-375.503.0000	BASYS Faucet Low-Solar-ISM-1.5 LAM	670.05	2.20	671254406681
3324314	EFX-377.003.0000	BASYS Faucet Low-Solar-LCD Solar-1.5 LAM	915.70	5.00	671254406667
3324317	EFX-377.503.0000	BASYS Faucet Low-Solar-LCD Solar-ISM-1.5 LAM	949.25	5.00	671254406698
3324021	EFX-380.010.0000	BASYS Faucet Low-Turbine-Bowed-CAP-0.5	636.55	5.00	671254393509
3324022	EFX-380.012.0000	BASYS Faucet Low-Turbine-Bowed-CAP-1.5 AER	636.55	5.00	671254392236
3324354	EFX-380.013.0000	BASYS Faucet Low-Turbine-Bowed-CAP-1.5 LAM	703.55	5.00	671254406827
3324062	EFX-380.210.0100	BASYS Faucet Low-Turbine-Bowed-BDT-CAP-0.5-4TP	942.50	5.00	671254395800



EFX-380.210.0100



EFX-300.000.0000



For more in-depth specifications, or to build a BASYS™ faucet online, visit: www.sloanvalve.com/BASYS

**Contact Your Local Sloan Representative

IB - Integrated Base; **HW** - Hardwire; **Batt** - Alkaline Battery; **Solar** - Solar Power; **CAP** - Capacitance; **LCD** - Solar+LCD Crown; **ISM** - Integral Temperature Control Spout Mixer; **BDM** - Below Deck Mixing Valve; **BDT** - Below Deck Thermostatic Mixing Valve; **0.5** - 0.5 gpm/1.9 Lpm Multi-Lam Spray Insert; **1.5 AER** - 1.5 gpm/5.7 Lpm Aerator; **1.5 AER** - 1.5 gpm/5.7 Lpm Laminar; **4TP** - 4" Trim Plate; **8TP** - 8" Trim Plate; **EAF11** - 6 VDC Plug-In Voltage Adapter; **EAF37** - 6 VDC Box-Mount Adapter

Pricing subject to change without notice. For most current pricing, refer to online price sheets at www.sloanvalve.com

Code Number	Product Number	Description	List Price \$	Est. Wt. (lbs.)	UPC Code
BASYS™ Low, Integrated Base - Active Infrared or Capacitance Sensor Faucet					
Infrared or capacitance, sensor-activated, electronic, chrome-plated die cast body, hand washing faucet for pre-tempered or hot/cold water operation with turbine power option. Note: All BASYS faucets are chrome plated zinc die cast and utilize active infrared sensing unless otherwise noted. Low Lead Compliant. CAP only BAA.					
3324050	EFX-600.000.0000	BASYS Faucet Low IB-HW-Bowed-0.5	558.40	5.00	671254399839
3324202	EFX-600.000.0040	BASYS Faucet Low IB-HW-Bowed-0.5-EAF37	625.40	5.00	671254399068
3324008	EFX-600.010.0010	BASYS Faucet Low IB-HW-Bowed-CAP-0.5-EAF11	625.40	5.00	671254394063
3324352	EFX-600.013.0010	BASYS Faucet Low IB-HW-Bowed-CAP-1.5 LAM-EAF11	316.45	5.00	671254406810
3324052	EFX-650.000.0000	BASYS Faucet Low IB-Batt-Bowed-0.5	524.90	5.00	671254395688
3324065	EFX-650.002.0000	BASYS Faucet Low IB-Batt-Bowed-1.5 AER	524.90	5.00	671254396166
3324318	EFX-650.003.0000	BASYS Faucet Low IB-Batt-Bowed-1.5 LAM	524.90	5.00	671254406704
3324001	EFX-650.010.0000	BASYS Faucet Low IB-Batt-Bowed-CAP-0.5	524.90	5.00	671254394032
3324036	EFX-650.012.0000	BASYS Faucet Low IB-Batt-Bowed-CAP-1.5 AER	524.90	5.00	671254394087
3324053	EFX-650.100.0000	BASYS Faucet Low IB-Batt-Bowed-BDM-0.5	560.65	5.00	671254396838
3324009	EFX-650.110.0000	BASYS Faucet Low IB-Batt-Bowed-BDM-CAP-0.5	560.60	5.00	671254394049
3324039	EFX-650.210.0000	BASYS Faucet Low IB-Batt-Bowed-BDT-CAP-0.5	775.10	5.00	671254394582
3324091	EFX-675.000.0000	BASYS Faucet Low IB-Solar-0.5	636.55	5.00	671254398061
3324228	EFX-675.002.0000	BASYS Faucet Low IB-Solar-1.5 AER	636.55	5.00	671254401631
3324319	EFX-675.003.0000	BASYS Faucet Low IB-Solar-1.5 LAM	636.55	2.42	671254406711
3324214	EFX-675.200.0000	BASYS Faucet Low IB-Solar-BDT-0.5	886.75	5.00	671254400276
3324320	EFX-677.003.0000	BASYS Faucet Low IB-Solar-LCD Solar-1.5 LAM	915.70	2.42	671254406728
3324268	EFX-680.010.0000	BASYS Faucet Low IB-Turbine-Bowed-1.5 LAM	636.55	5.00	671254406834
3324237	EFX-680.210.0000	BASYS Faucet Low IB-Turbine-Bowed-BDT-CAP-0.5	886.75	5.00	671254403215

BASYS™ Wall - Active Infrared Sensor Faucet					
Infrared, sensor-activated, electronic, chrome-plated die cast body, hand washing faucet for pre-tempered or hot/cold water operation. Lithium battery is for EFX-8XX only. Note: All BASYS faucets are chrome plated zinc die cast and utilize active infrared sensing unless otherwise noted. Low Lead Compliant.					
3324251	EFX-800.000.1010	BASYS Faucet Wall NPT1/2-HW-Bowed-0.5-EAF11	882.25	5.00	671254403819
3324055	EFX-800.002.1000	BASYS Faucet Wall NPT1/2-HW-Bowed-1.5 AER	815.25	5.00	671254395930
3324072	EFX-800.102.1040	BASYS Faucet Wall NPT1/2-HW-Bowed-BDM-1.5 AER-EAF37	918.05	5.00	671254398931
3324249	EFX-850.000.1000	BASYS Faucet Wall NPT1/2-Batt-Bowed-0.5	781.75	5.00	671254404250
3324056	EFX-850.002.1000	BASYS Faucet Wall NPT1/2-Batt-Bowed-1.5 AER	781.75	5.00	671254397804
3324232	EFX-850.202.1000	BASYS Faucet Wall NPT1/2-Batt-Bowed-BDT-1.5 AER	1,031.90	5.00	671254401921
3324286	EFX-875.000.1000	BASYS Faucet Wall NPT1/2-Solar-0.5	839.45	5.00	—
3324287	EFX-875.002.1000	BASYS Faucet Wall NPT1/2-Solar-1.5 AER	839.45	5.00	—
3324290	EFX-875.003.1000	BASYS Faucet Wall NPT1/2-Solar-1.5 LAM	839.45	5.00	—
3324288	EFX-877.000.1000	BASYS Faucet Wall NPT1/2-Solar-LCD Solar-0.5	1,172.55	5.00	—
3324289	EFX-877.002.1000	BASYS Faucet Wall NPT1/2-Solar-LCD Solar-1.5 AER	1,172.55	5.00	—
3324291	EFX-877.003.1000	BASYS Faucet Wall NPT1/2-Solar-LCD Solar-1.5 LAM	1,172.55	5.00	—



EFX-600.000.0000



EFX-850.002.1000



EFX-875.002.1000



For more in-depth specifications, or to build a BASYS™ faucet online, visit: www.sloanvalve.com/BASYS

**Contact Your Local Sloan Representative

IB - Integrated Base; **HW** - Hardwire; **Batt** - Alkaline Battery; **Solar** - Solar Power; **CAP** - Capacitance; **LCD** - Solar+LCD Crown; **ISM** - Integral Temperature Control Spout Mixer; **BDM** - Below Deck Mixing Valve; **BDT** - Below Deck Thermostatic Mixing Valve; **0.5** - 0.5 gpm/1.9 Lpm Multi-Lam Spray Insert; **1.5 AER** - 1.5 gpm/5.7 Lpm Aerator; **1.5 AER** - 1.5 gpm/5.7 Lpm Laminar; **4TP** - 4" Trim Plate; **8TP** - 8" Trim Plate; **EAF11** - 6 VDC Plug-In Voltage Adapter; **EAF37** - 6 VDC Box-Mount Adapter

Pricing subject to change without notice. For most current pricing, refer to online price sheets at www.sloanvalve.com

Code Number	Product Number	Description	List Price \$	Est. Wt. (lbs.)	UPC Code
ETF-80 Sensor-Activated Hand Washing Faucets					
Includes 24 VAC operation, chrome plated brass lavatory faucet with engineered black throat plate, flow control spray head, in-spout sensor with splash-proof circuit control module, 24 VAC transformer (specify plug-in or box mount hardware), 24 VAC solenoid valve with integral "Y" filter. Low Lead Compliant.					
3365320	ETF-80-4-P	Optima® Hand Washing Faucet – (1), (3), (5), (9)	676.95	8.20	671254231856
3365321	ETF-80-4-B	Optima® Hand Washing Faucet – (1), (2), (5), (9)	694.50	8.20	671254231863
3365022	ETF-80-4-LT	Optima® Hand Washing Faucet – (1), (4), (5), (9)	645.20	6.60	671254128040
3365314	ETF-80-4-P-ADM	Optima® Hand Washing Faucet – (3), (5), (9), (11)	915.50	9.40	671254231917
3365315	ETF-80-4-B-ADM	Optima® Hand Washing Faucet – (2), (5), (9), (11)	932.95	9.40	671254231924
3365316	ETF-80-4-LT-ADM	Optima® Hand Washing Faucet – (4), (5), (9), (11)	883.70	7.80	671254231931
3365308	ETF-80-4-P-BDM	Optima® Hand Washing Faucet – (3), (5), (9), (12)	711.20	8.10	671254231894
3365309	ETF-80-4-B-BDM	Optima® Hand Washing Faucet – (2), (5), (9), (12)	728.75	8.00	671254231986
3365310	ETF-80-4-LT-BDM	Optima® Hand Washing Faucet – (4), (5), (9), (12)	679.45	6.40	671254231993
3365229	ETF-80-4-P-BDT	Optima® Hand Washing Faucet – (3), (5), (9), (13)	915.50	9.20	671254238619
3365230	ETF-80-4-B-BDT	Optima® Hand Washing Faucet – (2), (5), (9), (13)	932.95	9.20	671254238626
3365231	ETF-80-4-LT-BDT	Optima® Hand Washing Faucet – (4), (5), (9), (13)	883.70	7.60	671254238633
3365322	ETF-80-8-P	Optima® Hand Washing Faucet – (1), (3), (5), (10)	711.05	8.70	671254231870
3365323	ETF-80-8-B	Optima® Hand Washing Faucet – (1), (2), (5), (10)	729.70	8.60	671254231887
3365298	ETF-80-8-LT	Optima® Hand Washing Faucet – (1), (4), (5), (10)	679.25	7.10	671254222809
3365317	ETF-80-8-P-ADM	Optima® Hand Washing Faucet – (3), (5), (10), (11)	949.30	9.60	671254231948
3365318	ETF-80-8-B-ADM	Optima® Hand Washing Faucet – (2), (5), (10), (11)	966.70	9.50	671254231962
3365319	ETF-80-8-LT-ADM	Optima® Hand Washing Faucet – (4), (5), (10), (11)	917.45	8.00	671254231979
3365311	ETF-80-8-P-BDM	Optima® Hand Washing Faucet – (3), (5), (10), (12)	745.25	8.50	671254232006
3365312	ETF-80-8-B-BDM	Optima® Hand Washing Faucet – (2), (5), (10), (12)	787.45	8.40	671254232013
3365313	ETF-80-8-LT-BDM	Optima® Hand Washing Faucet – (4), (5), (10), (12)	713.45	6.90	671254232020
3365232	ETF-80-8-P-BDT	Optima® Hand Washing Faucet – (3), (5), (10), (13)	949.55	9.70	671254238640
3365233	ETF-80-8-B-BDT	Optima® Hand Washing Faucet – (2), (5), (10), (13)	967.00	9.60	671254238657
3365234	ETF-80-8-LT-BDT	Optima® Hand Washing Faucet – (4), (5), (10), (13)	917.75	8.10	671254238664



ETF-80-4-P

**Contact Your Local Sloan Representative

(1) Bak Chek (2) Box Transformer "B" (3) Plug-In Transformer "P" (4) Less Transformer "LT" (5) 0.5 gpm/1.9 Lpm Multi-Lam Spray Head (6) 2.2 gpm/8.3 Lpm Laminar Spray Head (7) Surgical Bend Spout "S" (8) Shower Head Spray 2.2 gpm/8.3 Lpm "H" (9) 4" Trim Plate (10) 8" Trim Plate (11) Above Deck Mixing Valve – MIX-110-AA Trim Plate "ADM" (12) Below Deck Mixing Valve – MIX-60-A "BDM" (13) Below Deck Thermostatic Mixing Valve – MIX-135-A "BDT" (14) Integral Temperature Control Spout Mixer "ISM" (15) Drain Pop Up "DPU" (16) Optima i.q.®-cliq button "IC" (17) 1.5 gpm/5.7 Lpm Aerator (18) 2.2 gpm/8.3 Lpm Aerated Spray Head (19) Above Deck Thermostatic Mixing Valve – MIX-139 "ADT"

Pricing subject to change without notice. For most current pricing, refer to online price sheets at www.sloanvalve.com

Code Number	Product Number	Description	List Price \$	Est. Wt. (lbs.)	UPC Code
ETF-880 Sensor-Activated Hand Washing Faucets with Metal Throat Plate					
Includes chrome plated brass lavatory faucet, flow control spray head, in-spout sensor with splash-proof circuit control module, 24 VAC transformer (specify plug-in or box mount hardware), 24 VAC solenoid valve with integral "Y" filter. Low Lead Compliant.					
3365023	ETF-880-4-B CP	Optima® Hand Washing Faucet – (1), (2), (5), (9)	729.25	6.70	671254263123
3365034	ETF-880-4-B-ADM CP	Optima® Hand Washing Faucet – (2), (5), (9), (11)	979.60	9.70	671254263185
3365137	ETF-880-4-B-BDM CP	Optima® Hand Washing Faucet – (2), (5), (9), (12)	763.45	8.40	671254263246
3365148	ETF-880-4-B-BDT CP	Optima® Hand Washing Faucet – (2), (5), (9), (13)	979.60	8.40	671254263307
3365027	ETF-880-4-LT CP	Optima® Hand Washing Faucet – (1), (5), (9)	677.50	5.20	671254263130
3365131	ETF-880-4-LT-ADM CP	Optima® Hand Washing Faucet – (5), (9), (11)	927.90	8.20	671254263192
3365142	ETF-880-4-LT-BDM CP	Optima® Hand Washing Faucet – (5), (9), (12)	711.70	6.80	671254263253
3365154	ETF-880-4-LT-BDT CP	Optima® Hand Washing Faucet – (5), (9), (13)	927.90	6.90	671254263314
3365013	ETF-880-4-P CP	Optima® Hand Washing Faucet – (1), (3), (5), (9)	710.85	6.40	671254263116
3365033	ETF-880-4-P-ADM CP	Optima® Hand Washing Faucet – (3), (5), (9), (11)	961.30	9.50	671254263178
3365136	ETF-880-4-P-BDM CP	Optima® Hand Washing Faucet – (3), (5), (9), (12)	745.10	8.10	671254263239
3365146	ETF-880-4-P-BDT CP	Optima® Hand Washing Faucet – (3), (5), (9), (13)	961.30	8.20	671254263291
3365031	ETF-880-8-B CP	Optima® Hand Washing Faucet – (1), (2), (5), (10)	758.60	7.10	671254263154
3365134	ETF-880-8-B-ADM CP	Optima® Hand Washing Faucet – (2), (5), (10), (11)	1,013.40	10.00	671254263215
3365144	ETF-880-8-B-BDM CP	Optima® Hand Washing Faucet – (2), (5), (10), (12)	792.85	8.80	671254263277
3365156	ETF-880-8-B-BDT CP	Optima® Hand Washing Faucet – (2), (5), (10), (13)	1,009.00	8.70	671254263338
3365032	ETF-880-8-LT CP	Optima® Hand Washing Faucet – (1), (5), (10)	706.85	5.60	671254263161
3365135	ETF-880-8-LT-ADM CP	Optima® Hand Washing Faucet – (5), (10), (11)	961.65	8.40	671254263222
3365145	ETF-880-8-LT-BDM CP	Optima® Hand Washing Faucet – (5), (10), (12)	741.10	7.30	671254263284
3365157	ETF-880-8-LT-BDT CP	Optima® Hand Washing Faucet – (5), (10), (13)	957.30	7.10	671254263345
3365028	ETF-880-8-P CP	Optima® Hand Washing Faucet – (1), (3), (5), (10)	740.25	6.90	671254263147
3365133	ETF-880-8-P-ADM CP	Optima® Hand Washing Faucet – (3), (5), (10), (11)	995.10	9.70	671254263208
3365143	ETF-880-8-P-BDM CP	Optima® Hand Washing Faucet – (3), (5), (10), (12)	774.45	8.50	671254263260
3365155	ETF-880-8-P-BDT CP	Optima® Hand Washing Faucet – (3), (5), (10), (13)	990.70	8.40	671254263321



ETF-880-4

**Contact Your Local Sloan Representative

(1) Bak Chek (2) Box Transformer "B" (3) Plug-In Transformer "P" (4) Less Transformer "LT" (5) 0.5 gpm/1.9 Lpm Multi-Lam Spray Head (6) 2.2 gpm/8.3 Lpm Laminar Spray Head (7) Surgical Bend Spout "S" (8) Shower Head Spray 2.2 gpm/8.3 Lpm "H" (9) 4" Trim Plate (10) 8" Trim Plate (11) Above Deck Mixing Valve – MIX-110-AA Trim Plate "ADM" (12) Below Deck Mixing Valve – MIX-60-A "BDM" (13) Below Deck Thermostatic Mixing Valve – MIX-135-A "BDT" (14) Integral Temperature Control Spout Mixer "ISM" (15) Drain Pop Up "DPU" (16) Optima i.q.®-cliq button "IC" (17) 1.5 gpm/5.7 Lpm Aerator (18) 2.2 gpm/8.3 Lpm Aerated Spray Head (19) Above Deck Thermostatic Mixing Valve – MIX-139 "ADT"

Pricing subject to change without notice. For most current pricing, refer to online price sheets at www.sloanvalve.com

Code Number	Product Number	Description	List Price \$	Est. Wt. (lbs.)	UPC Code
-------------	----------------	-------------	---------------	-----------------	----------

ETF-500 Sensor-Activated Back Mount Gooseneck Faucets

Includes 24 VAC operation, chrome plated brass wall mount gooseneck faucet, spray head or showerhead, in-spout sensor with splash-proof circuit control module, 24 VAC transformer (specify plug-in or box mount hardwire), 24 VAC solenoid valve with integral "Y" filter. Low Lead Compliant.

3365340	ETF-500-P	Optima® Back Mount Gooseneck Faucet – (1), (3), (6)	851.15	8.40	671254234734
3365341	ETF-500-B	Optima® Back Mount Gooseneck Faucet – (1), (2), (6)	869.60	8.30	671254234741
3365284	ETF-500-LT	Optima® Back Mount Gooseneck Faucet – (1), (4), (6)	817.85	6.80	671254219649
3365342	ETF-500-H-P	Optima® Back Mount Gooseneck Faucet – (1), (3), (8)	927.30	9.10	671254234758
3365343	ETF-500-H-B	Optima® Back Mount Gooseneck Faucet – (1), (2), (8)	945.65	9.00	671254234765
3365344	ETF-500-H-LT	Optima® Back Mount Gooseneck Faucet – (1), (4), (8)	893.95	7.50	671254234772
3365335	ETF-500-S-P	Optima® Back Mount Gooseneck Faucet – (1), (3), (6), (7)	857.70	8.20	671254234680
3365336	ETF-500-S-B	Optima® Back Mount Gooseneck Faucet – (1), (2), (6), (7)	876.05	8.70	671254234697
3365285	ETF-500-S LT	Optima® Back Mount Gooseneck Faucet – (1), (4), (6), (7)	824.35	6.60	671254219656
3365337	ETF-500-S-H-P	Optima® Back Mount Gooseneck Faucet – (1), (3), (7), (8)	933.85	8.80	671254234703
3365338	ETF-500-S-H-B	Optima® Back Mount Gooseneck Faucet – (1), (2), (7), (8)	952.10	8.70	671254234710
3365339	ETF-500-S-H-LT	Optima® Back Mount Gooseneck Faucet – (1), (4), (7), (8)	900.45	7.20	671254234727
3365364	ETF-500-P-BDM	Optima® Back Mount Gooseneck Faucet – (3), (6), (12)	885.35	8.30	671254234581
3365367	ETF-500-B-BDM	Optima® Back Mount Gooseneck Faucet – (2), (6), (12)	903.85	8.20	671254234598
3365371	ETF-500-LT-BDM	Optima® Back Mount Gooseneck Faucet – (4), (6), (12)	852.05	6.70	671254234604
3365374	ETF-500-H-P-BDM	Optima® Back Mount Gooseneck Faucet – (3), (8), (12)	961.50	8.90	671254234611
3365378	ETF-500-H-B-BDM	Optima® Back Mount Gooseneck Faucet – (2), (8), (12)	979.90	8.80	671254234628
3365382	ETF-500-H-LT-BDM	Optima® Back Mount Gooseneck Faucet – (4), (8), (12)	928.15	7.30	671254234635
3365345	ETF-500-S-P-BDM	Optima® Back Mount Gooseneck Faucet – (3), (6), (7), (12)	891.95	8.00	671254234529
3365346	ETF-500-S-B-BDM	Optima® Back Mount Gooseneck Faucet – (2), (6), (7), (12)	910.25	8.00	671254234536
3365352	ETF-500-S LT-BDM	Optima® Back Mount Gooseneck Faucet – (4), (6), (7), (12)	858.55	6.40	671254234543
3365353	ETF-500-S-H-P-BDM	Optima® Back Mount Gooseneck Faucet – (3), (7), (8), (12)	968.05	8.70	671254234550
3365357	ETF-500-S-H-B-BDM	Optima® Back Mount Gooseneck Faucet – (3), (7), (8), (12)	986.30	8.60	671254234567
3365360	ETF-500-S-H-LT-BDM	Optima® Back Mount Gooseneck Faucet – (4), (7), (8), (12)	934.60	7.00	671254234574
3365235	ETF-500-P-BDT	Optima® Back Mount Gooseneck Faucet – (3), (6), (13)	1,101.60	9.50	671254239074
3365236	ETF-500-B-BDT	Optima® Back Mount Gooseneck Faucet – (2), (6), (13)	1,120.00	9.40	671254239081
3365237	ETF-500-LT-BDT	Optima® Back Mount Gooseneck Faucet – (4), (6), (13)	1,068.25	7.80	671254239098
3365238	ETF-500-H-P-BDT	Optima® Back Mount Gooseneck Faucet – (3), (8), (13)	1,177.70	10.10	671254239104
3365239	ETF-500-H-B-BDT	Optima® Back Mount Gooseneck Faucet – (2), (8), (13)	1,196.10	10.00	671254239418
3365240	ETF-500-H-LT-BDT	Optima® Back Mount Gooseneck Faucet – (4), (8), (13)	1,144.35	8.50	671254239425
3365241	ETF-500-S-P-BDT	Optima® Back Mount Gooseneck Faucet – (3), (6), (7), (13)	1,108.15	9.20	671254239432
3365242	ETF-500-S-B-BDT	Optima® Back Mount Gooseneck Faucet – (2), (6), (7), (13)	1,126.55	9.10	671254239449
3365243	ETF-500-S LT-BDT	Optima® Back Mount Gooseneck Faucet – (4), (6), (7), (13)	1,074.75	7.60	671254239456
3365244	ETF-500-S-H-P-BDT	Optima® Back Mount Gooseneck Faucet – (3), (7), (8), (13)	1,184.25	9.80	671254239463
3365245	ETF-500-S-H-B-BDT	Optima® Back Mount Gooseneck Faucet – (2), (7), (8), (13)	1,202.60	9.80	671254239470
3365246	ETF-500-S-H-LT-BDT	Optima® Back Mount Gooseneck Faucet – (4), (7), (8), (13)	1,150.80	8.20	671254239487



ETF-500

**Contact Your Local Sloan Representative

(1) Bak Chek (2) Box Transformer "B" (3) Plug-In Transformer "P" (4) Less Transformer "LT" (5) 0.5 gpm/1.9 Lpm Multi-Lam Spray Head (6) 2.2 gpm/8.3 Lpm Laminar Spray Head (7) Surgical Bend Spout "S" (8) Shower Head Spray 2.2 gpm/8.3 Lpm "H" (9) 4" Trim Plate (10) 8" Trim Plate (11) Above Deck Mixing Valve – MIX-110-AA Trim Plate "ADM" (12) Below Deck Mixing Valve – MIX-60-A "BDM" (13) Below Deck Thermostatic Mixing Valve – MIX-135-A "BDT" (14) Integral Temperature Control Spout Mixer "ISM" (15) Drain Pop Up "DPU" (16) Optima i.q.®-cliq button "IC" (17) 1.5 gpm/5.7 Lpm Aerator (18) 2.2 gpm/8.3 Lpm Aerated Spray Head (19) Above Deck Thermostatic Mixing Valve – MIX-139 "ADT"

Pricing subject to change without notice. For most current pricing, refer to online price sheets at www.sloanvalve.com

Code Number	Product Number	Description	List Price \$	Est. Wt. (lbs.)	UPC Code
ETF-600 – 4” Centerset Sensor-Activated Hand Washing Faucets					
Includes chrome plated brass lavatory faucet, flow control spray head, in-spout sensor with splash-proof circuit control module. 24 VAC transformer (specify plug-in or box mount hardware), 24 VAC solenoid valve with integral “Y” filter. Low Lead Compliant.					
3365330	ETF-600-P	Optima® Hand Washing Faucet – (1), (3), (5)	606.55	10.10	671254234109
3365331	ETF-600-B	Optima® Hand Washing Faucet – (1), (2), (5)	624.95	10.00	671254234116
3365055	ETF-600-LT	Optima® Hand Washing Faucet – (1), (4), (5)	573.30	8.50	671254136038
3365324	ETF-600-P-BDM	Optima® Hand Washing Faucet – (3), (5), (12)	640.80	9.90	671254234048
3365325	ETF-600-B-BDM	Optima® Hand Washing Faucet – (2), (5), (12)	659.15	9.80	671254234055
3365326	ETF-600-LT-BDM	Optima® Hand Washing Faucet – (4), (5), (12)	607.50	8.30	671254234062
3365247	ETF-600-P-BDT	Optima® Hand Washing Faucet – (3), (5), (13)	857.05	11.10	671254238817
3365248	ETF-600-B-BDT	Optima® Hand Washing Faucet – (2), (5), (13)	875.40	11.00	671254238824
3365249	ETF-600-LT-BDT	Optima® Hand Washing Faucet – (4), (5), (13)	823.75	9.40	671254238848
3365332	ETF-600-8-P	Optima® Hand Washing Faucet – (1), (3), (5)	682.00	10.60	671254234123
3365333	ETF-600-8-B	Optima® Hand Washing Faucet – (1), (2), (5)	700.45	10.50	671254234130
3365334	ETF-600-8-LT	Optima® Hand Washing Faucet – (1), (4), (5)	648.70	9.00	671254234147
3365327	ETF-600-8-P-BDM	Optima® Hand Washing Faucet – (3), (5), (10), (12)	716.20	10.40	671254234079
3365328	ETF-600-8-B-BDM	Optima® Hand Washing Faucet – (2), (5), (10), (12)	734.60	10.40	671254234086
3365329	ETF-600-8-LT-BDM	Optima® Hand Washing Faucet – (4), (5), (10), (12)	682.95	8.80	671254234093
3365250	ETF-600-8-P-BDT	Optima® Hand Washing Faucet – (3), (5), (10), (13)	932.50	11.60	671254238855
3365263	ETF-600-8-B-BDT	Optima® Hand Washing Faucet – (2), (5), (10), (13)	950.85	11.50	671254238862
3365264	ETF-600-8-LT-BDT	Optima® Hand Washing Faucet – (4), (5), (10), (13)	899.20	10.00	671254238879

ETF-610 Sensor-Activated Hand Washing Faucets

Includes chrome plated brass pedestal lavatory faucet, flow control spray head, In-Spout sensor with splash-proof circuit control module, 24 VAC transformer (specify plug-in or box mount hardware), 24 VAC solenoid valve with integral “Y” filter. Low Lead Compliant.

3365163	ETF-610-4-P	Optima® Hand Washing Faucet – (1), (3), (5), (9)	618.65	7.60	671254234253
3365164	ETF-610-4-B	Optima® Hand Washing Faucet – (1), (2), (5), (9)	636.15	7.50	671254234260
3365293	ETF-610-4-LT	Optima® Hand Washing Faucet – (1), (4), (5), (9)	587.05	6.00	671254224933
3365168	ETF-610-4-P-BDM	Optima® Hand Washing Faucet – (3), (5), (9), (11)	651.20	7.40	671254234185
3365169	ETF-610-4-B-BDM	Optima® Hand Washing Faucet – (2), (5), (9), (11)	668.70	7.30	671254234192
3365170	ETF-610-4-LT-BDM	Optima® Hand Washing Faucet – (4), (5), (9), (11)	619.55	5.80	671254234208
3365266	ETF-610-4-P-BDT	Optima® Hand Washing Faucet – (3), (5), (9), (13)	856.60	8.60	671254238909
3365267	ETF-610-4-B-BDT	Optima® Hand Washing Faucet – (2), (5), (9), (13)	874.10	8.50	671254238916
3365268	ETF-610-4-LT-BDT	Optima® Hand Washing Faucet – (4), (5), (9), (13)	825.05	7.00	671254238923
3365165	ETF-610-8-P	Optima® Hand Washing Faucet – (1), (3), (5), (10)	663.90	7.80	671254234277
3365166	ETF-610-8-B	Optima® Hand Washing Faucet – (1), (2), (5), (10)	681.35	7.70	671254234284
3365167	ETF-610-8-LT	Optima® Hand Washing Faucet – (1), (4), (5), (10)	632.15	6.20	671254234291
3365174	ETF-610-8-P-ADM	Optima® Hand Washing Faucet – (3), (5), (10), (11)	909.75	9.20	671254234154
3365175	ETF-610-8-B-ADM	Optima® Hand Washing Faucet – (2), (5), (10), (11)	927.20	9.20	671254234161
3365176	ETF-610-8-LT-ADM	Optima® Hand Washing Faucet – (4), (5), (10), (11)	878.00	7.60	671254234178
3365171	ETF-610-8-P-BDM	Optima® Hand Washing Faucet – (3), (5), (10), (12)	959.30	7.60	671254234215
3365172	ETF-610-8-B-BDM	Optima® Hand Washing Faucet – (2), (5), (10), (12)	976.75	7.60	671254234222
3365173	ETF-610-8-LT-BDM	Optima® Hand Washing Faucet – (4), (5), (10), (12)	673.25	6.00	671254234246
3365269	ETF-610-8-P-BDT	Optima® Hand Washing Faucet – (3), (5), (10), (13)	696.35	8.80	671254238930
3365270	ETF-610-8-B-BDT	Optima® Hand Washing Faucet – (2), (5), (10), (13)	713.80	8.70	671254238947
3365271	ETF-610 LT-BDT	Optima® Hand Washing Faucet – (4), (5), (10), (13)	664.65	7.20	671254238954



ETF-600



ETF-610

**Contact Your Local Sloan Representative

(1) Bak Chek (2) Box Transformer “B” (3) Plug-In Transformer “P” (4) Less Transformer “LT” (5) 0.5 gpm/1.9 Lpm Multi-Lam Spray Head (6) 2.2 gpm/8.3 Lpm Laminar Spray Head (7) Surgical Bend Spout “S” (8) Shower Head Spray 2.2 gpm/8.3 Lpm “H” (9) 4” Trim Plate (10) 8” Trim Plate (11) Above Deck Mixing Valve – MIX-110-AA Trim Plate “ADM” (12) Below Deck Mixing Valve – MIX-60-A “BDM” (13) Below Deck Thermostatic Mixing Valve – MIX-135-A “BDT” (14) Integral Temperature Control Spout Mixer “ISM” (15) Drain Pop Up “DPU” (16) Optima i.q.-click button “IC” (17) 1.5 gpm/5.7 Lpm Aerator (18) 2.2 gpm/8.3 Lpm Aerated Spray Head (19) Above Deck Thermostatic Mixing Valve – MIX-139 “ADT”

Pricing subject to change without notice. For most current pricing, refer to online price sheets at www.sloanvalve.com

Code Number	Product Number	Description	List Price \$	Est. Wt. (lbs.)	UPC Code
-------------	----------------	-------------	---------------	-----------------	----------

ETF-660 On-Q® Sensor-Activated Hand Washing Faucets

Includes chrome plated brass lavatory faucet, flow control spray head, On-Q® sensor with splash-proof circuit control module, 24 VAC transformer (specify plug-in or box mount hardware), 24 VAC solenoid valve with integral "Y" filter. Low Lead Compliant.

3365423	ETF-660-4-P	Optima® On-Q® Hand Washing Faucet – (1), (3), (9)	636.15	7.50	671254235366
3365424	ETF-660-4-B	Optima® On-Q® Hand Washing Faucet – (1), (2), (9)	654.50	7.50	671254235373
3365020	ETF-660-4-LT	Optima® On-Q® Hand Washing Faucet – (1), (4), (9)	583.75	5.90	671254128026
3365385	ETF-660-4-P-ADM	Optima® On-Q® Hand Washing Faucet – (3), (5), (9), (11)	886.55	8.70	671254235472
3365389	ETF-660-4-B-ADM	Optima® On-Q® Hand Washing Faucet – (2), (5), (9), (11)	904.85	8.60	671254235489
3365393	ETF-660-4-LT-ADM	Optima® On-Q® Hand Washing Faucet – (4), (5), (9), (11)	853.15	7.10	671254235496
3365405	ETF-660-4-P-BDM	Optima® On-Q® Hand Washing Faucet – (3), (5), (9), (12)	670.40	7.50	671254235533
3365406	ETF-660-4-B-BDM	Optima® On-Q® Hand Washing Faucet – (2), (5), (9), (12)	688.70	7.50	671254235540
3365407	ETF-660-4-LT-BDM	Optima® On-Q® Hand Washing Faucet – (4), (5), (9), (12)	636.95	5.90	671254235557
3365272	ETF-660-4-P-BDT	Optima® On-Q® Hand Washing Faucet – (3), (5), (9), (13)	886.55	8.70	671254238985
3365273	ETF-660-4-B-BDT	Optima® On-Q® Hand Washing Faucet – (2), (5), (9), (13)	904.85	8.60	671254238992
3365274	ETF-660-4-LT-BDT	Optima® On-Q® Hand Washing Faucet – (4), (5), (9), (13)	853.15	7.10	671254239005
3365425	ETF-660-8-P	Optima® On-Q® Hand Washing Faucet – (1), (3), (10)	670.10	7.90	671254235380
3365426	ETF-660-8-B	Optima® On-Q® Hand Washing Faucet – (1), (2), (10)	688.55	7.80	671254235397
3365427	ETF-660-8-LT	Optima® On-Q® Hand Washing Faucet – (1), (4), (10)	636.70	6.30	671254235403
3365397	ETF-660-8-P-ADM	Optima® On-Q® Hand Washing Faucet – (3), (5), (10), (11)	904.75	9.10	671254235502
3365403	ETF-660-8-B-ADM	Optima® On-Q® Hand Washing Faucet – (2), (5), (10), (11)	923.05	9.00	671254235519
3365404	ETF-660-8-LT-ADM	Optima® On-Q® Hand Washing Faucet – (4), (5), (10), (11)	871.35	7.40	671254235526
3365408	ETF-660-8-P-BDM	Optima® On-Q® Hand Washing Faucet – (3), (5), (10), (12)	704.35	7.90	671254235564
3365409	ETF-660-8-B-BDM	Optima® On-Q® Hand Washing Faucet – (2), (5), (10), (12)	722.75	7.80	671254235571
3365410	ETF-660-8-LT-BDM	Optima® On-Q® Hand Washing Faucet – (4), (5), (10), (12)	670.95	6.30	671254235588
3365275	ETF-660-8-P-BDT	Optima® On-Q® Hand Washing Faucet – (3), (5), (10), (13)	920.60	9.10	671254239616
3365276	ETF-660-8-B-BDT	Optima® On-Q® Hand Washing Faucet – (2), (5), (10), (13)	938.90	9.00	671254239623
3365277	ETF-660-8-LT-BDT	Optima® On-Q® Hand Washing Faucet – (4), (5), (10), (13)	887.20	7.40	671254239630



ETF-660-4-LT

**Contact Your Local Sloan Representative

(1) Bak Chek (2) Box Transformer "B" (3) Plug-In Transformer "P" (4) Less Transformer "LT" (5) 0.5 gpm/1.9 Lpm Multi-Lam Spray Head (6) 2.2 gpm/8.3 Lpm Laminar Spray Head (7) Surgical Bend Spout "S" (8) Shower Head Spray 2.2 gpm/8.3 Lpm "H" (9) 4" Trim Plate (10) 8" Trim Plate (11) Above Deck Mixing Valve – MIX-110-AA Trim Plate "ADM" (12) Below Deck Mixing Valve – MIX-60-A "BDM" (13) Below Deck Thermostatic Mixing Valve – MIX-135-A "BDT" (14) Integral Temperature Control Spout Mixer "ISM" (15) Drain Pop Up "DPU" (16) Optima i.q.®-cliq button "IC" (17) 1.5 gpm/5.7 Lpm Aerator (18) 2.2 gpm/8.3 Lpm Aerated Spray Head (19) Above Deck Thermostatic Mixing Valve – MIX-139 "ADT"

Pricing subject to change without notice. For most current pricing, refer to online price sheets at www.sloanvalve.com

Code Number	Product Number	Description	List Price \$	Est. Wt. (lbs.)	UPC Code
ETF-700 Sensor-Activated Deck Mount Gooseneck Faucets					
Includes chrome plated brass deck mount faucet, spray head or showerhead, in-spout sensor with splash-proof circuit control module, 24 VAC transformer (specify plug-in or box mount hardware), 24 VAC solenoid valve with integral "Y" filter. Low Lead Compliant.					
3365177	ETF-700-4-P	Optima® Gooseneck Faucet – (1), (3), (6), (9)	776.25	8.20	671254233522
3365178	ETF-700-4-B	Optima® Gooseneck Faucet – (1), (2), (6), (9)	794.60	8.10	671254233539
3365286	ETF-700-4-LT	Optima® Gooseneck Faucet – (1), (4), (6), (9)	742.90	6.60	671254219625
3365010	ETF-700-H-4-P	Optima® Gooseneck Faucet – (1), (3), (8), (9)	852.35	8.80	671254136113
3365011	ETF-700-H-4-B	Optima® Gooseneck Faucet – (1), (2), (8), (9)	887.60	8.80	671254136120
3365115	ETF-700-H-4-LT	Optima® Gooseneck Faucet – (1), (4), (8), (9)	818.95	7.20	671254146587
3365193	ETF-700-4-P-BDM	Optima® Gooseneck Faucet – (3), (6), (9), (12)	810.50	6.10	671254233683
3365194	ETF-700-4-B-BDM	Optima® Gooseneck Faucet – (2), (6), (9), (12)	828.80	6.10	671254233690
3365195	ETF-700-4-LT-BDM	Optima® Gooseneck Faucet – (4), (6), (9), (12)	777.10	4.50	671254233706
3365196	ETF-700-H-4-P-BDM	Optima® Gooseneck Faucet – (3), (8), (9), (12)	886.55	6.70	671254233775
3365197	ETF-700-H-4-B-BDM	Optima® Gooseneck Faucet – (2), (8), (9), (12)	921.85	6.70	671254233782
3365198	ETF-700-H-4-LT-BDM	Optima® Gooseneck Faucet – (4), (8), (9), (12)	853.15	5.10	671254233799
3365278	ETF-700-4-P-BDT	Optima® Gooseneck Faucet – (3), (6), (9), (13)	1,026.65	7.30	671254239111
3365279	ETF-700-4-B-BDT	Optima® Gooseneck Faucet – (2), (6), (9), (13)	1,045.00	7.20	671254239128
3365280	ETF-700-4-LT-BDT	Optima® Gooseneck Faucet – (4), (6), (9), (13)	993.25	5.70	671254239135
3365434	ETF-700-H-4-P-BDT	Optima® Gooseneck Faucet – (3), (8), (9), (13)	1,102.70	7.90	671254239173
3365435	ETF-700-H-4-B-BDT	Optima® Gooseneck Faucet – (2), (8), (9), (13)	1,121.15	7.80	671254239180
3365436	ETF-700-H-4-LT-BDT	Optima® Gooseneck Faucet – (4), (8), (9), (13)	1,069.30	6.30	671254239197
3365179	ETF-700-8-P	Optima® Gooseneck Faucet – (1), (3), (6), (10)	828.55	8.50	671254233546
3365180	ETF-700-8-B	Optima® Gooseneck Faucet – (1), (2), (6), (10)	846.80	8.40	671254233553
3365181	ETF-700-8-LT	Optima® Gooseneck Faucet – (1), (4), (6), (10)	795.10	6.80	671254233560
3365182	ETF-700-H-8-P	Optima® Gooseneck Faucet – (1), (3), (8), (10)	904.60	9.10	671254233577
3365183	ETF-700-H-8-B	Optima® Gooseneck Faucet – (1), (2), (8), (10)	939.90	9.00	671254233584
3365184	ETF-700-H-8-LT	Optima® Gooseneck Faucet – (1), (4), (8), (10)	871.15	7.40	671254233591
3365223	ETF-700-8-P-ADM	Optima® Gooseneck Faucet – (3), (6), (10), (11)	1,144.30	8.00	671254233744
3365224	ETF-700-8-B-ADM	Optima® Gooseneck Faucet – (2), (6), (10), (11)	1,162.55	7.90	671254233751
3365225	ETF-700-8-LT-ADM	Optima® Gooseneck Faucet – (4), (6), (10), (11)	1,110.85	6.40	671254233768
3365226	ETF-700-H-8-P-ADM	Optima® Gooseneck Faucet – (3), (8), (10), (11)	1,220.35	8.60	671254233836
3365227	ETF-700-H-8-B-ADM	Optima® Gooseneck Faucet – (2), (8), (10), (11)	1,255.60	8.50	671254233843
3365228	ETF-700-H-8-LT-ADM	Optima® Gooseneck Faucet – (4), (8), (10), (11)	1,186.90	7.00	671254233850
3365199	ETF-700-8-P-BDM	Optima® Gooseneck Faucet – (3), (6), (10), (12)	862.75	6.40	671254233713
3365200	ETF-700-8-B-BDM	Optima® Gooseneck Faucet – (2), (6), (10), (12)	881.05	6.30	671254233720
3365201	ETF-700-8-LT-BDM	Optima® Gooseneck Faucet – (4), (6), (10), (12)	829.30	4.70	671254233737
3365202	ETF-700-H-8-P-BDM	Optima® Gooseneck Faucet – (3), (8), (10), (12)	938.80	7.00	671254233805
3365203	ETF-700-H-8-B-BDM	Optima® Gooseneck Faucet – (2), (8), (10), (12)	974.05	6.90	671254233812
3365204	ETF-700-H-8-LT-BDM	Optima® Gooseneck Faucet – (4), (8), (10), (12)	905.35	5.40	671254233829
3365281	ETF-700-8-P-BDT	Optima® Gooseneck Faucet – (3), (6), (10), (13)	1,078.95	7.50	671254239142
3365282	ETF-700-8-B-BDT	Optima® Gooseneck Faucet – (2), (6), (10), (13)	1,097.25	7.50	671254239159
3365433	ETF-700-8-LT-BDT	Optima® Gooseneck Faucet – (4), (6), (10), (13)	1,045.50	5.70	671254239166
3365437	ETF-700-H-8-P-BDT	Optima® Gooseneck Faucet – (3), (8), (10), (13)	1,155.00	8.20	671254239203
3365438	ETF-700-H-8-B-BDT	Optima® Gooseneck Faucet – (2), (8), (10), (13)	1,173.40	8.10	671254239210
3365439	ETF-700-H-8-LT-BDT	Optima® Gooseneck Faucet – (4), (8), (10), (13)	1,121.55	6.50	671254239227



ETF-700-4-P



ETF-700-H

**Contact Your Local Sloan Representative

(1) Bak Chek (2) Box Transformer "B" (3) Plug-In Transformer "P" (4) Less Transformer "LT" (5) 0.5 gpm/1.9 Lpm Multi-Lam Spray Head (6) 2.2 gpm/8.3 Lpm Laminar Spray Head (7) Surgical Bend Spout "S" (8) Shower Head Spray 2.2 gpm/8.3 Lpm "H" (9) 4" Trim Plate (10) 8" Trim Plate (11) Above Deck Mixing Valve – MIX-110-AA Trim Plate "ADM" (12) Below Deck Mixing Valve – MIX-60-A "BDM" (13) Below Deck Thermostatic Mixing Valve – MIX-135-A "BDT" (14) Integral Temperature Control Spout Mixer "ISM" (15) Drain Pop Up "DPU" (16) Optima i.q.®-click button "IC" (17) 1.5 gpm/5.7 Lpm Aerator (18) 2.2 gpm/8.3 Lpm Aerated Spray Head (19) Above Deck Thermostatic Mixing Valve – MIX-139 "ADT"

Pricing subject to change without notice. For most current pricing, refer to online price sheets at www.sloanvalve.com

Code Number	Product Number	Description	List Price \$	Est. Wt. (lbs.)	UPC Code
ETF-700-S Sensor-Activated Deck Mount Surgical Bend Gooseneck Faucets					
Includes chrome plated brass deck mount surgical bend gooseneck faucet, spray head or showerhead, in-spout sensor with splash-proof circuit control module, 24 VAC transformer (specify plug-in or box mount hardware), 24 VAC solenoid valve with integral "Y" filter. Low Lead Compliant.					
3365185	ETF-700-S-4-P	Optima® Surgical Bend Gooseneck Faucet – (1), (3), (6), (7), (9)	782.70	10.40	671254233607
3365186	ETF-700-S-4-B	Optima® Surgical Bend Gooseneck Faucet – (1), (2), (6), (7), (9)	801.05	10.30	671254233614
3365287	ETF-700-S-4-LT	Optima® Surgical Bend Gooseneck Faucet – (1), (4), (6), (7), (9)	749.40	8.80	671254219632
3365018	ETF-700-S-H-4-P	Optima® Surgical Bend Gooseneck Faucet – (1), (3), (6), (7), (8), (9)	858.85	11.00	671254136199
3365019	ETF-700-S-H-4-B	Optima® Surgical Bend Gooseneck Faucet – (1), (2), (6), (7), (8), (9)	877.15	10.90	671254136205
3365117	ETF-700-S-H-4-LT	Optima® Surgical Bend Gooseneck Faucet – (1), (4), (6), (7), (8), (9)	825.45	9.40	671254146600
3365217	ETF-700-S-4-P-BDM	Optima® Surgical Bend Gooseneck Faucet – (3), (6), (7), (9), (12)	816.90	8.30	671254233867
3365218	ETF-700-S-4-B-BDM	Optima® Surgical Bend Gooseneck Faucet – (2), (6), (7), (9), (12)	835.30	8.30	671254233874
3365219	ETF-700-S-4-LT-BDM	Optima® Surgical Bend Gooseneck Faucet – (4), (6), (7), (9), (12)	783.60	6.70	671254233881
3365220	ETF-700-S-H-4-P-BDM	Optima® Surgical Bend Gooseneck Faucet – (3), (7), (8), (10)	893.05	8.90	671254233959
3365221	ETF-700-S-H-4-B-BDM	Optima® Surgical Bend Gooseneck Faucet – (2), (7), (8), (10)	911.40	8.90	671254233966
3365222	ETF-700-S-H-4-LT-BDM	Optima® Surgical Bend Gooseneck Faucet – (4), (7), (8), (10)	859.70	7.30	671254233973
3365440	ETF-700-S-4-P-BDT	Optima® Surgical Bend Gooseneck Faucet – (3), (6), (7), (9), (13)	1,033.15	9.50	671254239234
3365441	ETF-700-S-4-B-BDT	Optima® Surgical Bend Gooseneck Faucet – (2), (6), (7), (9), (13)	1,051.50	9.40	671254239241
3365443	ETF-700-S-4-LT-BDT	Optima® Surgical Bend Gooseneck Faucet – (4), (6), (7), (9), (13)	999.75	7.90	671254239258
3365447	ETF-700-S-H-4-P-BDT	Optima® Surgical Bend Gooseneck Faucet – (3), (7), (8), (9), (13)	1,096.55	10.10	671254239296
3365448	ETF-700-S-H-4-B-BDT	Optima® Surgical Bend Gooseneck Faucet – (2), (7), (8), (9), (13)	1,114.85	10.00	671254239302
3365449	ETF-700-S-H-4-LT-BDT	Optima® Surgical Bend Gooseneck Faucet – (4), (7), (8), (9), (13)	1,063.20	8.50	671254239319
3365187	ETF-700-S-8-P	Optima® Surgical Bend Gooseneck Faucet – (1), (3), (6), (7), (10)	834.95	10.70	671254233621
3365188	ETF-700-S-8-B	Optima® Surgical Bend Gooseneck Faucet – (1), (2), (6), (7), (10)	853.25	10.60	671254233638
3365189	ETF-700-S-8-LT	Optima® Surgical Bend Gooseneck Faucet – (1), (4), (6), (7), (10)	801.60	9.00	671254233645
3365190	ETF-700-S-H-8-P	Optima® Surgical Bend Gooseneck Faucet – (1), (3), (6), (7), (8), (10)	911.10	11.30	671254233652
3365191	ETF-700-S-H-8-B	Optima® Surgical Bend Gooseneck Faucet – (1), (2), (6), (7), (8), (10)	929.35	11.20	671254233669
3365192	ETF-700-S-H-8-LT	Optima® Surgical Bend Gooseneck Faucet – (1), (4), (6), (7), (8), (10)	877.65	9.60	671254233676
3365205	ETF-700-S-8-P-ADM	Optima® Surgical Bend Gooseneck Faucet – (3), (6), (7), (10), (11)	1,150.65	10.20	671254233928
3365206	ETF-700-S-8-B-ADM	Optima® Surgical Bend Gooseneck Faucet – (2), (6), (7), (10), (11)	1,180.15	10.10	671254233935
3365207	ETF-700-S-8-LT-ADM	Optima® Surgical Bend Gooseneck Faucet – (4), (6), (7), (10), (11)	1,128.80	8.60	671254233942
3365208	ETF-700-S-H-8-P-ADM	Optima® Surgical Bend Gooseneck Faucet – (3), (7), (8), (10), (11)	1,226.85	8.60	671254234017
3365209	ETF-700-S-H-8-B-ADM	Optima® Surgical Bend Gooseneck Faucet – (2), (7), (8), (10), (11)	1,245.15	8.50	671254234024
3365210	ETF-700-S-H-8-LT-ADM	Optima® Surgical Bend Gooseneck Faucet – (4), (7), (8), (10), (11)	1,193.40	9.20	671254234031
3365211	ETF-700-S-8-P-BDM	Optima® Surgical Bend Gooseneck Faucet – (3), (6), (7), (10), (12)	869.15	8.60	671254233898
3365212	ETF-700-S-8-B-BDM	Optima® Surgical Bend Gooseneck Faucet – (2), (6), (7), (10), (12)	887.45	8.50	671254233904
3365213	ETF-700-S-8-LT-BDM	Optima® Surgical Bend Gooseneck Faucet – (4), (6), (7), (10), (12)	835.80	6.90	671254233911
3365214	ETF-700-S-H-8-P-BDM	Optima® Surgical Bend Gooseneck Faucet – (3), (7), (8), (10), (12)	945.30	9.20	671254233980
3365215	ETF-700-S-H-8-B-BDM	Optima® Surgical Bend Gooseneck Faucet – (2), (7), (8), (10), (12)	963.55	9.10	671254233997
3365216	ETF-700-S-H-8-LT-BDM	Optima® Surgical Bend Gooseneck Faucet – (4), (7), (8), (10), (12)	911.85	7.50	671254234000
3365444	ETF-700-S-8-P-BDT	Optima® Surgical Bend Gooseneck Faucet – (3), (6), (7), (10), (13)	1,085.30	9.70	671254239265
3365445	ETF-700-S-8-B-BDT	Optima® Surgical Bend Gooseneck Faucet – (2), (6), (7), (10), (13)	1,103.75	9.70	671254239272
3365446	ETF-700-S-8-LT-BDT	Optima® Surgical Bend Gooseneck Faucet – (4), (6), (7), (10), (13)	1,052.00	8.20	671254239289
3365450	ETF-700-S-H-8-P-BDT	Optima® Surgical Bend Gooseneck Faucet – (3), (7), (8), (10), (13)	1,148.75	10.30	671254239326
3365451	ETF-700-S-H-8-B-BDT	Optima® Surgical Bend Gooseneck Faucet – (2), (7), (8), (10), (13)	1,167.10	10.30	671254239333
3365452	ETF-700-S-H-8-LT-BDT	Optima® Surgical Bend Gooseneck Faucet – (4), (7), (8), (10), (13)	1,115.45	8.70	671254239340



ETF-700-S

**Contact Your Local Sloan Representative

(1) Bak Chek (2) Box Transformer "B" (3) Plug-In Transformer "P" (4) Less Transformer "LT" (5) 0.5 gpm/1.9 Lpm Multi-Lam Spray Head (6) 2.2 gpm/8.3 Lpm Laminar Spray Head (7) Surgical Bend Spout "S" (8) Shower Head Spray 2.2 gpm/8.3 Lpm "H" (9) 4" Trim Plate (10) 8" Trim Plate (11) Above Deck Mixing Valve – MIX-110-AA Trim Plate "ADM" (12) Below Deck Mixing Valve – MIX-60-A "BDM" (13) Below Deck Thermostatic Mixing Valve – MIX-135-A "BDT" (14) Integral Temperature Control Spout Mixer "ISM" (15) Drain Pop Up "DPU" (16) Optima i.q.®-cliq button "IC" (17) 1.5 gpm/5.7 Lpm Aerator (18) 2.2 gpm/8.3 Lpm Aerated Spray Head (19) Above Deck Thermostatic Mixing Valve – MIX-139 "ADT"

Pricing subject to change without notice. For most current pricing, refer to online price sheets at www.sloanvalve.com

Code Number	Product Number	Description	List Price \$	Est. Wt. (lbs.)	UPC Code
ETF-770 On-Q® Sensor-Activated Deck Mount Gooseneck Faucets					
Includes chrome plated brass deck mount gooseneck faucet, spray head, On-Q® sensor with splash-proof circuit control module, 24 VAC transformer (specify plug-in or box mount hardware), 24 VAC solenoid valve with integral "Y" filter. Low Lead Compliant.					
3365428	ETF-770-4-P	Optima® On-Q® Gooseneck Faucet – (1), (3), (6), (9)	636.15	7.30	671254235410
3365429	ETF-770-4-B	Optima® On-Q® Gooseneck Faucet – (1), (2), (6), (9)	654.50	7.20	671254235427
3365021	ETF-770-4-LT	Optima® On-Q® Gooseneck Faucet – (1), (4), (6), (9)	602.70	5.70	671254128033
3365411	ETF-770-4-P-ADM	Optima® On-Q® Gooseneck Faucet – (3), (6), (9), (11)	886.55	8.50	671254235595
3365412	ETF-770-4-B-ADM	Optima® On-Q® Gooseneck Faucet – (2), (6), (9), (11)	904.85	8.40	671254235601
3365413	ETF-770-4-LT-ADM	Optima® On-Q® Gooseneck Faucet – (4), (6), (9), (11)	853.15	6.90	671254235618
3365417	ETF-770-4-P-BDM	Optima® On-Q® Gooseneck Faucet – (3), (6), (9), (12)	670.40	7.30	671254235656
3365418	ETF-770-4-B-BDM	Optima® On-Q® Gooseneck Faucet – (2), (6), (9), (12)	688.70	7.20	671254235663
3365419	ETF-770-4-LT-BDM	Optima® On-Q® Gooseneck Faucet – (4), (6), (9), (12)	636.95	5.70	671254235670
3365453	ETF-770-4-P-BDT	Optima® On-Q® Gooseneck Faucet – (3), (6), (9), (13)	886.55	8.50	671254239647
3365454	ETF-770-4-B-BDT	Optima® On-Q® Gooseneck Faucet – (2), (6), (9), (13)	904.85	8.40	671254239654
3365455	ETF-770-4-LT-BDT	Optima® On-Q® Gooseneck Faucet – (4), (6), (9), (13)	853.15	6.90	671254239661
3365430	ETF-770-8-P	Optima® On-Q® Gooseneck Faucet – (1), (3), (6), (10)	670.10	7.60	671254235441
3365431	ETF-770-8-B	Optima® On-Q® Gooseneck Faucet – (1), (2), (6), (10)	688.55	7.60	671254235458
3365432	ETF-770-8-LT	Optima® On-Q® Gooseneck Faucet – (1), (4), (6), (10)	636.70	6.00	671254235465
3365414	ETF-770-8-P-ADM	Optima® On-Q® Gooseneck Faucet – (3), (6), (10), (11)	904.75	8.90	671254235625
3365415	ETF-770-8-B-ADM	Optima® On-Q® Gooseneck Faucet – (2), (6), (10), (11)	923.05	8.80	671254235632
3365416	ETF-770-8-LT-ADM	Optima® On-Q® Gooseneck Faucet – (4), (6), (10), (11)	871.35	7.20	671254235649
3365420	ETF-770-8-P-BDM	Optima® On-Q® Gooseneck Faucet – (3), (6), (10), (12)	704.35	7.70	671254235687
3365421	ETF-770-8-B-BDM	Optima® On-Q® Gooseneck Faucet – (2), (6), (10), (12)	722.75	7.60	671254235700
3365422	ETF-770-8-LT-BDM	Optima® On-Q® Gooseneck Faucet – (4), (6), (10), (12)	670.95	6.10	671254235717
3365456	ETF-770-8-P-BDT	Optima® On-Q® Gooseneck Faucet – (3), (6), (10), (13)	920.60	8.80	671254239678
3365457	ETF-770-8-B-BDT	Optima® On-Q® Gooseneck Faucet – (2), (6), (10), (13)	938.90	8.70	671254239685
3365458	ETF-770-8-LT-BDT	Optima® On-Q® Gooseneck Faucet – (4), (6), (10), (13)	887.20	7.20	671254239692

ETF-800 Sensor-Activated Wall Mount Faucets

Includes splash-proof circuit control module, sensor range adjustment screw, troubleshooting LED indicator lights, user-friendly variable time out settings, spray head with pressure compensating flow control, metal jacketed wire protection for solenoid lead, and modular quick-release sensor and solenoid connection. Low Lead Compliant.

3365726	ETF-800-B	Optima® Wall Mount Electronic Faucet – (3)	1,024.75	6.43	671254344723
3365721	ETF-800-P	Optima® Wall Mount Electronic Faucet – (2)	1,004.25	6.39	671254338593
3365723	ETF-800-LT	Optima® Wall Mount Electronic Faucet – (4)	973.20	4.99	671254340206
3365724	ETF-800-P-BDM	Optima® Wall Mount Electronic Faucet – (2), (12)	1,036.10	6.63	671254340473
3365725	ETF-800-P-BDT	Optima® Wall Mount Electronic Faucet – (2), (13)	1,237.30	6.97	671254342231

EAF-900 Sloan Senso™ Sensor-Activated Faucet

Includes 12 VDC plug-in adapter powered electronic handwashing faucet with temperature adjustment lighted buttons. Low Lead Compliant.

3335100	EAF-900-P	SENSO Faucet - (3), (5)	2,650.00	—	671254394292
---------	-----------	-------------------------	----------	---	--------------



ETF-770-4-P



ETF-800

**Contact Your Local Sloan Representative

(1) Bak Chek (2) Box Transformer "B" (3) Plug-In Transformer "P" (4) Less Transformer "LT" (5) 0.5 gpm/1.9 Lpm Multi-Lam Spray Head (6) 2.2 gpm/8.3 Lpm Laminar Spray Head (7) Surgical Bend Spout "S" (8) Shower Head Spray 2.2 gpm/8.3 Lpm "H" (9) 4" Trim Plate (10) 8" Trim Plate (11) Above Deck Mixing Valve – MIX-110-AA Trim Plate "ADM" (12) Below Deck Mixing Valve – MIX-60-A "BDM" (13) Below Deck Thermostatic Mixing Valve – MIX-135-A "BDT" (14) Integral Temperature Control Spout Mixer "ISM" (15) Drain Pop Up "DPU" (16) Optima i.q.®-cliq button "IC" (17) 1.5 gpm/5.7 Lpm Aerator (18) 2.2 gpm/8.3 Lpm Aerated Spray Head (19) Above Deck Thermostatic Mixing Valve – MIX-139 "ADT"

Pricing subject to change without notice. For most current pricing, refer to online price sheets at www.sloanvalve.com

Code Number	Product Number	Description	List Price \$	Est. Wt. (lbs.)	UPC Code
-------------	----------------	-------------	---------------	-----------------	----------

EAF-100 Optima i.q.® 6 VDC Electronic Automatic Lavatory Faucets

Includes chrome plated die-cast metal spout with self-contained electronics and solenoid valve for single-hole lavatory installation. Double infrared sensors with automatic setting feature. Supplied with 2.2 gpm/8.3 Lpm Aerator and 6 VDC plug-in adapter. Low Lead Compliant.

3335003	EAF-100-P CP	Optima i.q.® Faucet – (3), (18)	758.35	3.50	671254246911
3335004	EAF-100-P-ISM CP	Optima i.q.® Faucet – (3), (14), (18)	779.15	3.55	671254246928
3335005	EAF-100-P-ISM-DPU-IC CP	Optima i.q.® Faucet – (3), (14), (15), (16), (18)	900.25	3.75	671254246973
3335008	EAF-100-P-ISM-IC CP	Optima i.q.® Faucet – (3), (14), (16), (18)	829.60	3.85	671254249028

EAF-225 Optima i.q.® Lumino™ Sensor-Activated Faucets

Includes 6 VDC plug-in adapter powered electronic handwashing faucet with integral mixing valve and temperature indicating light ring. Low Lead Compliant.

3335075	EAF-225-P-ISM CP	Optima i.q.® Lumino™ Faucet – (3), (14), (17)	889.50	3.90	671254368088
3335077	EAF-225-P-ISM-IC CP	Optima i.q.® Lumino™ Faucet – (3), (14), (16), (17)	935.15	5.00	671254368095
3335076	EAF-225-P-ISM-DPU-IC CP	Optima i.q.® Lumino™ Faucet – (3), (14), (15), (16), (17)	980.75	5.00	671254368101

EAF-200 Optima i.q.® LINO™ Sensor-Activated Faucets

Includes 6 VDC plug-in adapter powered electronic handwashing faucets with pre-tempered or hot and cold water operation. Low Lead Compliant.

3335050	EAF-200-P CP	Optima i.q.® LINO™ Faucet – (3), (5)	758.45	3.50	671254311787
3335051	EAF-200-P-ISM CP	Optima i.q.® LINO™ Faucet – (3), (5), (14)	779.10	3.85	671254311794
3335052	EAF-200-P-ISM-IC CP	Optima i.q.® LINO™ Faucet – (3), (5), (14), (16)	829.60	5.00	671254311800
3335053	EAF-200-P-ISM-DPU-IC CP	Optima i.q.® LINO™ Faucet – (3), (5), (14), (15), (16)	900.25	5.00	671254311916

EAF-700 Optima i.q.® Gooseneck Sensor-Activated Faucets

Sensor-activated, electronic, chrome plated die-cast metal, gooseneck hand washing faucet with above-deck concealed components for pre-tempered or hot and cold water operation. Low Lead Compliant.

3335094	EAF-700-LT	Optima i.q.® Gooseneck Faucet	740.95	5.00	671254402768
3335081	EAF-700-LT-ISM	Optima i.q.® Gooseneck Faucet - (14)	774.45	5.00	671254397941

ESD-20080 Electronic Soap Dispensers with Faucet Combination

Includes chrome plated soap dispenser, integral spout, sensor assembly, control module, 800 mL soap cartridge, mounting hardware, tools and materials necessary for installation, and ETF-80 Optima® faucet. Low Lead Compliant.

3346002	ESD-20080-P-BDM CP	Includes ETF-80 Faucet – (3), (12)	1,199.25	12.39	671254263604
3346000	ESD-20080-P CP	Includes ETF-80 Faucet – (3)	1,165.00	10.75	671254262768
3346003	ESD-20080-P-BDT CP	Includes ETF-80 Faucet – (3), (13)	1,403.55	13.52	671254263635

ESD-30880 Electronic Soap Dispensers with Faucet Combination

Includes chrome plated soap dispenser, integral spout, sensor assembly, control module, 800 mL soap cartridge, mounting hardware, tools and materials necessary for installation, and ETF-880 Optima® faucet. Low Lead Compliant.

3346010	ESD-30880-P CP	Includes ETF-880 Faucet – (3)	1,267.10	12.24	671254270138
3346012	ESD-30880-P-BDT CP	Includes ETF-880 Faucet – (3), (13)	1,517.55	12.70	671254270152
3346023	ESD-30880-LT	Includes ETF-880 Faucet – (4)	1,185.00	10.40	671254336322



EAF-100



EAF-200



ESD-30880

**Contact Your Local Sloan Representative

(1) Bak Chek (2) Box Transformer “B” (3) Plug-In Transformer “P” (4) Less Transformer “LT” (5) 0.5 gpm/1.9 Lpm Multi-Lam Spray Head (6) 2.2 gpm/8.3 Lpm Laminar Spray Head (7) Surgical Bend Spout “S” (8) Shower Head Spray 2.2 gpm/8.3 Lpm “H” (9) 4” Trim Plate (10) 8” Trim Plate (11) Above Deck Mixing Valve – MIX-110-AA Trim Plate “ADM” (12) Below Deck Mixing Valve – MIX-60-A “BDM” (13) Below Deck Thermostatic Mixing Valve – MIX-135-A “BDT” (14) Integral Temperature Control Spout Mixer “ISM” (15) Drain Pop Up “DPU” (16) Optima i.q.®-cliq button “IC” (17) 1.5 gpm/5.7 Lpm Aerator (18) 2.2 gpm/8.3 Lpm Aerated Spray Head (19) Above Deck Thermostatic Mixing Valve – MIX-139 “ADT”

Pricing subject to change without notice. For most current pricing, refer to online price sheets at www.sloanvalve.com

Code Number	Product Number	Description	List Price \$	Est. Wt. (lbs.)	UPC Code
SF Series Pedestal Style Chrome Plated Line Powered Sensor-Activated Faucets					
Includes sensor assembly, range adjustment, adjustable time out, integral plastic mesh filter, 4" trim plate, 0.5 gpm maximum flow spray head, and Bak-Chek® and flex hose. Low Lead Compliant.					
3362103	SF-2100-4	SF Series Sensor Faucet – (1), (5), (9)	436.65	5.00	671254313811
3362111	SF-2100-4-BDM	SF Series Sensor Faucet – (5), (9), (12)	470.90	5.20	671254315449
SF Series Gooseneck Style Chrome Plated Line Powered Sensor-Activated Faucets					
Includes sensor assembly, range adjustment, adjustable time out, integral plastic mesh filter, 4" trim plate, 2.2 gpm laminar flow spray head, and Bak-Chek® and flex hose. Low Lead Compliant.					
3362109	SF-2200-4	SF Series Sensor Faucet – (1), (6), (9)	422.00	5.40	671254315425
3362113	SF-2200-4-BDM	SF Series Sensor Faucet – (6), (9), (12)	456.20	5.60	671254315462
SF Series 4" Centerset Chrome Plated Line Powered Sensor-Activated Faucets					
Includes sensor assembly, range adjustment, adjustable time out, integral plastic mesh filter, 0.5 gpm maximum flow spray head, and Bak-Chek® and flex hose. Low Lead Compliant.					
3362116	SF-2300	SF Series Sensor Faucet – (1), (5)	436.65	4.90	671254322973
3362115	SF-2300-BDM	SF Series Sensor Faucet – (5), (12)	470.90	5.10	671254322980
SF Series Pedestal Style Chrome Plated Line Powered Sensor-Activated Faucets					
Includes sensor assembly, range adjustment, adjustable time out, integral plastic mesh filter, 4" trim plate, 0.5 gpm maximum flow spray head, and Bak-Chek® and flex hose. Low Lead Compliant.					
3362130	SF-2400-4	SF Series Sensor Faucet – (1), (5), (9)	436.65	6.40	671254350632
3362133	SF-2400-4-BDM	SF Series Sensor Faucet – (5), (9), (12)	470.90	6.66	671254354784
EBF-85 Battery-Powered Sensor-Activated Faucets					
Includes chrome plated brass lavatory faucet with engineered plastic throat plate, flow control spray head, fiber-optic adaptive sensor, water-tight circuit control module with integral filtered solenoid valve, 4 "C" cell Alkaline batteries. Low Lead Compliant.					
3315010	EBF-85-4	Optima Plus® Faucet – (1), (5), (9)	810.25	7.50	671254128019
3315128	EBF-85-4-ADM	Optima Plus® Faucet – (5), (9), (11)	1,048.65	7.90	671254232044
3315130	EBF-85-4-BDM	Optima Plus® Faucet – (5), (9), (12)	844.45	6.70	671254232068
3315088	EBF-85-4-BDT	Optima Plus® Faucet – (5), (9), (13)	1,048.65	8.00	671254238718
3315047	EBF-85-8	Optima Plus® Faucet – (1), (5), (10)	844.25	8.00	671254143166
3315129	EBF-85-8-ADM	Optima Plus® Faucet – (5), (10), (11)	1,082.50	8.20	671254232051
3315131	EBF-85-8-BDM	Optima Plus® Faucet – (5), (10), (12)	878.30	7.20	671254232075
3315091	EBF-85-8-BDT	Optima Plus® Faucet – (5), (10), (13)	1,082.75	8.40	671254238725



SF-2100



SF-2400



EBF-85

**Contact Your Local Sloan Representative

(1) Bak Chek (2) Box Transformer "B" (3) Plug-In Transformer "P" (4) Less Transformer "LT" (5) 0.5 gpm/1.9 Lpm Multi-Lam Spray Head (6) 2.2 gpm/8.3 Lpm Laminar Spray Head (7) Surgical Bend Spout "S" (8) Shower Head Spray 2.2 gpm/8.3 Lpm "H" (9) 4" Trim Plate (10) 8" Trim Plate (11) Above Deck Mixing Valve – MIX-110-AA Trim Plate "ADM" (12) Below Deck Mixing Valve – MIX-60-A "BDM" (13) Below Deck Thermostatic Mixing Valve – MIX-135-A "BDT" (14) Integral Temperature Control Spout Mixer "ISM" (15) Drain Pop Up "DPU" (16) Optima i.q.®-cliq button "IC" (17) 1.5 gpm/5.7 Lpm Aerator (18) 2.2 gpm/8.3 Lpm Aerated Spray Head (19) Above Deck Thermostatic Mixing Valve – MIX-139 "ADT"

Pricing subject to change without notice. For most current pricing, refer to online price sheets at www.sloanvalve.com

Code Number	Product Number	Description	List Price \$	Est. Wt. (lbs.)	UPC Code
-------------	----------------	-------------	---------------	-----------------	----------

EBF-187 Battery-Powered Sensor-Activated Hand Washing Faucets with Metal Throat Plate

Includes chrome plated brass lavatory faucet with engineered metal throat plate, flow control spray head, fiber-optic adaptive sensor, water-tight circuit control module with integral filtered solenoid valve, 4 "C" cell alkaline batteries. Low Lead Compliant.

3315107	EBF-187-4	Optima Plus® Faucet – (1), (5), (9)	852.25	7.90	671254220966
3315144	EBF-187-4-ADM	Optima Plus® Faucet – (5), (9), (11)	1,101.10	8.50	671254232181
3315146	EBF-187-4-BDM	Optima Plus® Faucet – (5), (9), (12)	886.50	7.10	671254232204
3315094	EBF-187-4-BDT	Optima Plus® Faucet – (5), (9), (13)	1,101.15	8.30	671254238756
3315141	EBF-187-8	Optima Plus® Faucet – (1), (5), (10)	881.70	8.20	671254232150
3315145	EBF-187-8-ADM	Optima Plus® Faucet – (5), (10), (11)	1,134.90	8.70	671254232198
3315147	EBF-187-8-BDM	Optima Plus® Faucet – (5), (10), (12)	915.90	7.50	671254232211
3315095	EBF-187-8-BDT	Optima Plus® Faucet – (5), (10), (13)	1,130.60	8.80	671254238763

EBF-550 Battery-Powered Sensor-Activated Wall Mount Gooseneck Faucets

Includes chrome plated brass wall mount gooseneck faucet, 2.2 gpm/8.3 Lpm laminar spray head or showerhead, in-spout sensor with splash-proof circuit control module with integral filtered solenoid valve, 4 "AA" alkaline batteries. Low Lead Compliant.

3315156	EBF-550	Optima Plus® Faucet – (1), (6)	946.70	8.00	671254234642
3315157	EBF-550-H	Optima Plus® Faucet – (1), (8)	1,022.85	8.60	671254234659
3315158	EBF-550-S	Optima Plus® Faucet – (1), (6), (7)	953.25	7.80	671254234666
3315159	EBF-550-S-H	Optima Plus® Faucet – (1), (7), (8)	1,029.40	8.40	671254234673
3315160	EBF-550-S-BDM	Optima Plus® Faucet – (6), (7), (12)	987.45	6.90	671254234482
3315161	EBF-550-S-H BDM	Optima Plus® Faucet – (7), (8), (12)	1,063.60	7.80	671254234499
3315162	EBF-550-BDM	Optima Plus® Faucet – (6), (12)	980.90	7.40	671254234505
3315163	EBF-550-H BDM	Optima Plus® Faucet – (8), (12)	1,057.05	8.00	671254234512
3315098	EBF-550-BDT	Optima Plus® Faucet – (6), (13)	1,197.25	8.60	671254239494
3315099	EBF-550-H-BDT	Optima Plus® Faucet – (8), (13)	1,273.35	9.20	671254239500
3315101	EBF-550-S-BDT	Optima Plus® Faucet – (6), (7), (13)	1,203.70	8.00	671254239517
3315180	EBF-550-S-H-BDT	Optima Plus® Faucet – (7), (8), (13)	1,279.80	9.00	671254239524

EBF-615 Battery-Powered Deck-Mounted Sensor-Activated Hand Washing Faucets

Includes chrome plated brass pedestal lavatory faucet, flow control spray head, in-spout sensor, water-tight circuit control module with integral filtered solenoid valve, 4 "AA" Alkaline batteries. Low Lead Compliant.

3315114	EBF-615-4	Optima Plus® Faucet – (1), (5), (9)	633.65	7.50	671254224940
3315154	EBF-615-4-BDM	Optima Plus® Faucet – (5), (9), (12)	667.85	7.60	671254233454
3315181	EBF-615-4-BDT	Optima Plus® Faucet – (5), (9), (13)	859.70	8.80	671254238961
3315152	EBF-615-8	Optima Plus® Faucet – (1), (5), (10)	681.20	7.70	671254233416
3315155	EBF-615-8-BDM	Optima Plus® Faucet – (5), (10), (12)	715.40	7.80	671254233461
3315153	EBF-615-8-ADM	Optima Plus® Faucet – (5), (10), (11)	927.05	8.70	671254233430
3315182	EBF-615-8-BDT	Optima Plus® Faucet – (5), (10), (13)	907.10	9.00	671254238978



EBF-550-H



EBF-615



EBF-187

**Contact Your Local Sloan Representative

(1) Bak Chek (2) Box Transformer "B" (3) Plug-In Transformer "P" (4) Less Transformer "LT" (5) 0.5 gpm/1.9 Lpm Multi-Lam Spray Head (6) 2.2 gpm/8.3 Lpm Laminar Spray Head (7) Surgical Bend Spout "S" (8) Shower Head Spray 2.2 gpm/8.3 Lpm "H" (9) 4" Trim Plate (10) 8" Trim Plate (11) Above Deck Mixing Valve – MIX-110-AA Trim Plate "ADM" (12) Below Deck Mixing Valve – MIX-60-A "BDM" (13) Below Deck Thermostatic Mixing Valve – MIX-135-A "BDT" (14) Integral Temperature Control Spout Mixer "ISM" (15) Drain Pop Up "DPU" (16) Optima i.q.®-cliq button "IC" (17) 1.5 gpm/5.7 Lpm Aerator (18) 2.2 gpm/8.3 Lpm Aerated Spray Head (19) Above Deck Thermostatic Mixing Valve – MIX-139 "ADT"

Pricing subject to change without notice. For most current pricing, refer to online price sheets at www.sloanvalve.com

Code Number	Product Number	Description	List Price \$	Est. Wt. (lbs.)	UPC Code
EBF-650 Battery-Powered 4" Centerset Sensor-Activated Hand Washing Faucets					
Includes chrome plated brass 4" centerset lavatory faucet, flow control spray head, water-tight control module with integral filtered solenoid valve, 4 "AA" Alkaline batteries. Low Lead Compliant.					
3315025	EBF-650	Optima Plus® Faucet – (1), (5)	702.05	7.50	671254141452
3315137	EBF-650-BDM	Optima Plus® Faucet – (5), (12)	736.30	6.80	671254233508
3315183	EBF-650-BDT	Optima Plus® Faucet – (5), (13)	952.50	8.00	671254238886
3315139	EBF-650-8	Optima Plus® Faucet – (1), (5), (10)	777.55	8.00	671254233492
3315138	EBF-650-8-BDM	Optima Plus® Faucet – (5), (10), (12)	811.75	7.40	671254233515
3315184	EBF-650-8-BDT	Optima Plus® Faucet – (5), (10), (13)	1,027.95	8.60	671254238893

EBF-750 Battery-Powered Sensor-Activated Deck Mount Gooseneck Faucets					
Includes chrome plated brass deck mount gooseneck faucet, spray head or showerhead, in-spout sensor with splash-proof circuit control module with integral filtered solenoid valve, 4 "AA" Alkaline batteries. Low Lead Compliant.					
3315104	EBF-750-4	Optima Plus® Faucet – (1), (6), (9)	871.60	8.90	671254219687
3315059	EBF-750-H-4	Optima Plus® Faucet – (1), (8), (9)	947.75	9.50	671254148062
3315164	EBF-750-8	Optima Plus® Faucet – (1), (6), (10)	923.85	9.10	671254234406
3315165	EBF-750-H-8	Optima Plus® Faucet – (1), (8), (10)	1,000.00	9.70	671254234413
3315168	EBF-750-8-ADM	Optima Plus® Faucet – (6), (10), (11)	1,239.55	7.80	671254234444
3315169	EBF-750-H-8-ADM	Optima Plus® Faucet – (8), (10), (11)	1,315.65	8.40	671254234451
3315170	EBF-750-4-BDM	Optima Plus® Faucet – (6), (9), (12)	905.85	6.30	671254234307
3315171	EBF-750-8-BDM	Optima Plus® Faucet – (6), (10), (12)	958.05	6.60	671254234314
3315172	EBF-750-H-4-BDM	Optima Plus® Faucet – (8), (9), (12)	982.00	6.90	671254234321
3315173	EBF-750-H-8-BDM	Optima Plus® Faucet – (8), (10), (12)	1,034.15	7.20	671254234338
3315185	EBF-750-4-BDT	Optima Plus® Faucet – (6), (9), (13)	1,122.05	7.50	671254238794
3315186	EBF-750-8-BDT	Optima Plus® Faucet – (6), (10), (13)	1,174.20	7.70	671254238800
3315187	EBF-750-H-4-BDT	Optima Plus® Faucet – (8), (9), (13)	1,198.15	8.10	671254239012
3315188	EBF-750-H-8-BDT	Optima Plus® Faucet – (8), (10), (13)	1,250.40	8.30	671254239029

EBF-750-S Battery-Powered Sensor-Activated Deck Mount Surgical Bend Gooseneck Faucets					
Include chrome plated brass deck mount surgical bend gooseneck faucet, spray head or showerhead, sensor with splash-proof circuit control module with integral filtered solenoid valve, 4 "C" cell Alkaline batteries. Low Lead Compliant.					
3315105	EBF-750-S-4	Optima Plus® Faucet – (1), (6), (7), (9)	878.15	8.90	671254219694
3315068	EBF-750-S-H-4	Optima Plus® Faucet – (1), (7), (8), (9)	954.15	9.60	671254148055
3315176	EBF-750-S-4-BDM	Optima Plus® Faucet – (6), (7), (9), (12)	912.30	6.40	671254234369
3315178	EBF-750-S-H-4-BDM	Optima Plus® Faucet – (7), (8), (9), (12)	988.35	7.00	671254234383
3315189	EBF-750-S-4-BDT	Optima Plus® Faucet – (6), (7), (9), (13)	1,128.50	7.60	671254239036
3315191	EBF-750-S-H-4-BDT	Optima Plus® Faucet – (7), (8), (9), (13)	1,204.60	8.20	671254239050
3315166	EBF-750-S-8	Optima Plus® Faucet – (1), (6), (7), (10)	930.40	9.20	671254234420
3315167	EBF-750-S-H-8	Optima Plus® Faucet – (1), (7), (8), (10)	1,006.40	9.80	671254234437
3315174	EBF-750-S-8-ADM	Optima Plus® Faucet – (6), (7), (10), (11)	1,246.10	7.80	671254234345
3315175	EBF-750-S-H-8-ADM	Optima Plus® Faucet – (7), (8), (10), (11)	1,322.10	8.40	671254235076
3315177	EBF-750-S-8-BDM	Optima Plus® Faucet – (6), (7), (10), (12)	964.45	6.60	671254234376
3315179	EBF-750-S-H-8-BDM	Optima Plus® Faucet – (7), (8), (10), (12)	1,040.60	7.20	671254234390
3315190	EBF-750-S-8-BDT	Optima Plus® Faucet – (6), (7), (10), (13)	1,180.75	7.80	671254239043
3315192	EBF-750-S-H-8-BDT	Optima Plus® Faucet – (7), (8), (10), (13)	1,256.80	8.40	671254239067



EBF-650



EBF-750

**Contact Your Local Sloan Representative

(1) Bak Chek (2) Box Transformer "B" (3) Plug-In Transformer "P" (4) Less Transformer "LT" (5) 0.5 gpm/1.9 Lpm Multi-Lam Spray Head (6) 2.2 gpm/8.3 Lpm Laminar Spray Head (7) Surgical Bend Spout "S" (8) Shower Head Spray 2.2 gpm/8.3 Lpm "H" (9) 4" Trim Plate (10) 8" Trim Plate (11) Above Deck Mixing Valve – MIX-110-AA Trim Plate "ADM" (12) Below Deck Mixing Valve – MIX-60-A "BDM" (13) Below Deck Thermostatic Mixing Valve – MIX-135-A "BDT" (14) Integral Temperature Control Spout Mixer "ISM" (15) Drain Pop Up "DPU" (16) Optima i.q.®-ciq button "IC" (17) 1.5 gpm/5.7 Lpm Aerator (18) 2.2 gpm/8.3 Lpm Aerated Spray Head (19) Above Deck Thermostatic Mixing Valve – MIX-139 "ADT"

Pricing subject to change without notice. For most current pricing, refer to online price sheets at www.sloanvalve.com

Code Number	Product Number	Description	List Price \$	Est. Wt. (lbs.)	UPC Code
-------------	----------------	-------------	---------------	-----------------	----------

EAF-150 Optima i.q.® Battery-Powered Electronic Automatic Lavatory Faucets

Include chrome plated die-cast metal spout with self-contained electronics, 6 VDC lithium battery and solenoid valve for single hole lavatory installation. Double infrared sensors with automatic range setting feature. Supplied with 2.2 gpm (8.3 Lpm) flow controlling aerator. Low Lead Compliant.

3335000	EAF-150 CP	Optima i.q.® Faucet – (18)	689.05	3.20	671254246669
3335001	EAF-150-ISM CP	Optima i.q.® Faucet – (14), (18)	709.90	3.55	671254246676
3335002	EAF-150-ISM-DPU-IC CP	Optima i.q.® Faucet – (14), (15), (16), (18)	779.15	3.55	671254246683
3335007	EAF-150-ISM-IC CP	Optima i.q.® Faucet – (14), (16), (18)	755.10	3.55	671254249011

EAF-275 SOLIS® Solar-Powered Electronic Hand Washing Faucets

Solar-powered faucet includes chrome plated brass, one piece modular construction, double infrared sensors with automatic range setting and a 6V Lithium CR-P2 commercial battery. Faucet supplied with 0.5 gpm (1.9 Lpm) spray head. Low Lead Compliant.

3335016	EAF-275	SOLIS® Solar Powered Faucet – (5)	753.70	3.50	671254304437
3335017	EAF-275-ISM	SOLIS® Solar Powered Faucet – (5), (14)	775.10	3.80	671254304444
3335024	EAF-275-IC	SOLIS® Solar Powered Faucet – (5), (16)	823.30	3.55	671254306271
3335025	EAF-275-ISM-IC	SOLIS® Solar Powered Faucet – (5), (14), (16)	844.15	3.75	671254306288

EAF-250 LINO™ Battery-Powered Sensor-Activated Faucets

Include chrome plated brass, one-piece modular construction, double infrared sensors with automatic range setting and a 6-volt lithium CR-P2 commercial battery. Supplied with 0.5 gpm (1.9 Lpm) spray head. Low Lead Compliant.

3335060	EAF-250 CP	Optima i.q.® LINO™ Faucet – (5)	689.05	3.50	671254311923
3335061	EAF-250-ISM CP	Optima i.q.® LINO™ Faucet – (5), (14)	709.90	3.75	671254311930
3335062	EAF-250-ISM-IC CP	Optima i.q.® LINO™ Faucet – (5), (14), (16)	755.10	3.75	671254311947
3335063	EAF-250-ISM-DPU-IC CP	Optima i.q.® LINO™ Faucet – (5), (14), (15), (16)	779.15	4.70	671254311954

EAF-700 Battery-Powered Gooseneck Sensor-Activated Faucets

Sensor-activated, electronic, chrome plated die-cast metal, gooseneck hand washing faucet with above-deck concealed components for pre-tempered or hot and cold water operation.

3335097	EAF-750	Optima i.q.® Gooseneck Faucet	698.50	5.00	671254402782
3335074	EAF-750-ISM	Optima i.q.® Gooseneck Faucet - (14)	732.00	5.00	671254396814

ESD Electronic Soap Dispensers with Faucet Combinations – Supplied with EBF-85 Battery-Powered or ETF-187 Hardwire Faucet

Includes integral spout, sensor assembly, control module, 800 mL soap cartridge with each dispenser, mounting hardware, tools and materials necessary for installation; supplied with EBF-85 faucet. Low Lead Compliant.

3346001	ESD-25085 CP	Soap Dispenser with Faucet Combination – with EBF-85 Faucet	1,298.30	11.11	671254263406
3346004	ESD-25085-BDM CP	Soap Dispenser with Faucet Combination with EBF-85 Faucet – (12)	1,332.50	11.45	671254263611
3346005	ESD-25085-BDT CP	Soap Dispenser with Faucet Combination with EBF-85 Faucet – (13)	1,536.70	12.63	671254263628

Battery-Powered Electronic Soap Dispensers with Faucet Combination

Includes integral spout, sensor assembly, control module, 800 mL soap cartridge with each dispenser, mounting hardware, tools and materials necessary for installation; supplied with ETF-187 Faucet.

3346013	ESD-35187 CP	Soap Dispenser with Faucet Combination with EBF-187 Faucet	1,408.50	11.82	671254269989
3346014	ESD-35187-BDM CP	Soap Dispenser with Faucet Combination with EBF-187 Faucet – (12)	1,442.75	12.20	671254269996
3346015	ESD-35187-BDT CP	Soap Dispenser with Faucet Combination with EBF-187 Faucet – (13)	1,657.40	12.10	671254270008



EAF-275



EAF-250



EAF-150

**Contact Your Local Sloan Representative

(1) Bak Chek (2) Box Transformer “B” (3) Plug-In Transformer “P” (4) Less Transformer “LT” (5) 0.5 gpm/1.9 Lpm Multi-Lam Spray Head (6) 2.2 gpm/8.3 Lpm Laminar Spray Head (7) Surgical Bend Spout “S” (8) Shower Head Spray 2.2 gpm/8.3 Lpm “H” (9) 4” Trim Plate (10) 8” Trim Plate (11) Above Deck Mixing Valve – MIX-110-AA Trim Plate “ADM” (12) Below Deck Mixing Valve – MIX-60-A “BDM” (13) Below Deck Thermostatic Mixing Valve – MIX-135-A “BDT” (14) Integral Temperature Control Spout Mixer “ISM” (15) Drain Pop Up “DPU” (16) Optima i.q.®-cliq button “IC” (17) 1.5 gpm/5.7 Lpm Aerator (18) 2.2 gpm/8.3 Lpm Aerated Spray Head (19) Above Deck Thermostatic Mixing Valve – MIX-139 “ADT”

Pricing subject to change without notice. For most current pricing, refer to online price sheets at www.sloanvalve.com

Code Number	Product Number	Description	List Price \$	Est. Wt. (lbs.)	UPC Code
EAF-350 Battery-Powered Sensor-Activated Faucet					
Includes chrome plated, one-piece modular construction with all concealed components above deck, double infrared sensors with automatic range setting and a 6-volt Lithium CR-P2 commercial battery. Low Lead Compliant.					
3335110	EAF-350	MAXX Faucet - (5)	437.75	5.00	671254422551
3335111	EAF-350-ISM	MAXX Faucet - (5), (14)	458.35	5.00	671254422568
3335106	EAF-350	MAXX Faucet - (20)	437.75	5.00	671254420885
3335107	EAF-350-ISM	MAXX Faucet - (20), (14)	458.35	5.00	671254420892
SF Series Pedestal Style Battery-Powered Electronic Faucet					
Includes chrome plated, sensor assembly, range adjustment, adjustable time out, integral plastic mesh filter, 4" trim plate, 0.5 gpm maximum flow spray head, and Bak-Chek® and flex hose.					
3362102	SF-2150-4	SF Series Faucet – (1), (5), (9)	411.60	4.50	671254315358
3362110	SF-2150-4-BDM	SF Series Faucet – (5), (9), (12)	445.85	4.80	671254315432
SF Series Gooseneck Style Battery-Powered Electronic Faucets					
Includes chrome plated, sensor assembly, range adjustment, adjustable time out, integral plastic mesh filter, 4" trim plate, 2.2 gpm laminar flow spray head and Bak-Chek® and flex hose. Low Lead Compliant.					
3362104	SF-2250-4	SF Series Faucet – (1), (6), (9)	396.90	4.80	671254315371
3362112	SF-2250-4-BDM	SF Series Faucet – (6), (9), (12)	431.10	5.00	671254315456
SF Series 4" Centerset Battery-Powered Electronic Faucets					
Includes chrome plated, integral spout, sensor assembly, range adjustment, adjustable time out, integral plastic mesh filter, 0.5 gpm maximum flow spray head, and Bak-Chek® and flex hose. Low Lead Compliant.					
3362119	SF-2350	SF Series Faucet – (1), (5)	411.60	4.40	671254323079
3362118	SF-2350-BDM	SF Series Faucet – (5), (12)	445.85	4.60	671254323062
SF Series Pedestal Style Battery-Powered Electronic Faucet					
Includes chrome plated, integral spout, sensor assembly, range adjustment, adjustable time out, integral plastic mesh filter, 0.5 gpm maximum flow spray head, and Bak-Chek® and flex hose. Low Lead Compliant.					
3362124	SF-2450-4	SF Series Faucet – (1), (5), (9)	411.60	4.80	671254349001
3362127	SF-2450-4-BDM	SF Series Faucet – (5), (9), (12)	445.85	4.80	671254375451



SF-2150



SF-2250



SF-2350



EAF-350-ISM

**Contact Your Local Sloan Representative

(1) Bak Chek (2) Box Transformer "B" (3) Plug-In Transformer "P" (4) Less Transformer "LT" (5) 0.5 gpm/1.9 Lpm Multi-Lam Spray Head (6) 2.2 gpm/8.3 Lpm Laminar Spray Head (7) Surgical Bend Spout "S" (8) Shower Head Spray 2.2 gpm/8.3 Lpm "H" (9) 4" Trim Plate (10) 8" Trim Plate (11) Above Deck Mixing Valve – MIX-110-AA Trim Plate "ADM" (12) Below Deck Mixing Valve – MIX-60-A "BDM" (13) Below Deck Thermostatic Mixing Valve – MIX-135-A "BDT" (14) Integral Temperature Control Spout Mixer "ISM" (15) Drain Pop Up "DPU" (16) Optima i.q.®-cliq button "IC" (17) 1.5 gpm/5.7 Lpm Aerator (18) 2.2 gpm/8.3 Lpm Aerated Spray Head (19) Above Deck Thermostatic Mixing Valve – MIX-139 "ADT" (20) 1.5 gpm/5.7 Lpm Multi-Lam Spray Head

Pricing subject to change without notice. For most current pricing, refer to online price sheets at www.sloanvalve.com

Code Number	Product Number	Description	List Price \$	Est. Wt. (lbs.)	UPC Code
Hand Dryers, Rotating Nozzle					
3366010	EHD-301 WHT	Optima® Hand Dryer – White, 110/120 Volt, Surface Mount, Rotating Nozzle	599.80	18.0	671254266056
3366011	EHD-301 CP	Optima® Hand Dryer – Chrome, 110/120 Volt, Surface Mount, Rotating Nozzle	710.85	18.0	671254265943
3366012	EHD-302 WHT	Optima® Hand Dryer – White, 208/230 Volt, Surface Mount, Rotating Nozzle	599.80	18.0	671254266063
3366013	EHD-302 CP	Optima® Hand Dryer – Chrome, 208/230 Volt, Surface Mount, Rotating Nozzle	710.85	18.0	671254265950
3366016	EHD-304 WHT	Optima® Hand Dryer – White, 277 Volt, Surface Mount, Rotating Nozzle	599.80	18.0	671254266070
3366017	EHD-304 CP	Optima® Hand Dryer – Chrome, 277 Volt, Surface Mount, Rotating Nozzle	710.85	18.0	671254265967
3366020	EHD-351 WHT	Optima® Hand Dryer – White, 110/120 Volt, Recess Mount, Rotating Nozzle	688.65	18.0	671254266216
3366021	EHD-351 CP	Optima® Hand Dryer – Chrome, 110/120 Volt, Recess Mount, Rotating Nozzle	799.75	18.0	671254266247
3366022	EHD-352 WHT	Optima® Hand Dryer – White, 208/230 Volt, Recess Mount, Rotating Nozzle	688.65	18.0	671254266223
3366023	EHD-352 CP	Optima® Hand Dryer – Chrome, 208/230 Volt, Recess Mount, Rotating Nozzle	799.75	18.0	671254266254
3366026	EHD-354 WHT	Optima® Hand Dryer – White, 277 Volt, Recess Mount, Rotating Nozzle	688.65	18.0	671254266230
3366027	EHD-354 CP	Optima® Hand Dryer – Chrome, 277 Volt, Recess Mount, Rotating Nozzle	799.75	18.0	671254266261
Hand Dryers, Bottom Vent					
3366030	EHD-401 WHT	Optima® Hand Dryer – White, 110/120 Volt, Surface Mount, Bottom Vent	666.45	17.0	671254266278
3366031	EHD-401 CP	Optima® Hand Dryer – Chrome, 110/120 Volt, Surface Mount, Bottom Vent	777.55	17.0	671254266308
3366032	EHD-402 WHT	Optima® Hand Dryer – White, 208/230 Volt, Surface Mount, Bottom Vent	666.45	17.0	671254266285
3366033	EHD-402 CP	Optima® Hand Dryer – Chrome, 208/230 Volt, Surface Mount, Bottom Vent	777.55	17.0	671254266315
3366036	EHD-404 WHT	Optima® Hand Dryer – White, 277 Volt, Surface Mount, Bottom Vent	666.45	17.0	671254266292
3366037	EHD-404 CP	Optima® Hand Dryer – Chrome, 277 Volt, Surface Mount, Bottom Vent	777.55	17.0	671254266322
3366040	EHD-451 WHT	Optima® Hand Dryer – White, 110/120 Volt, Recess Mount, Bottom Vent	755.25	18.0	671254266339
3366041	EHD-451 CP	Optima® Hand Dryer – Chrome, 110/120 Volt, Recess Mount, Bottom Vent	866.35	18.0	671254266360
3366042	EHD-452 WHT	Optima® Hand Dryer – White, 208/230 Volt, Recess Mount, Bottom Vent	755.25	18.0	671254266346
3366043	EHD-452 CP	Optima® Hand Dryer – Chrome, 208/230 Volt, Recess Mount, Bottom Vent	866.35	18.0	671254266377
3366046	EHD-454 WHT	Optima® Hand Dryer – White, 277 Volt, Recess Mount, Bottom Vent	755.25	18.0	671254266353
3366047	EHD-454 CP	Optima® Hand Dryer – Chrome, 277 Volt, Recess Mount, Bottom Vent	866.35	18.0	671254266384
XLERATOR® Hand Dryers					
3366050	EHD-501 WHT	XLERATOR® Hand Dryer – White, 110/120 Volt – Bottom Vent	866.35	16.00	671254266391
3366051	EHD-501 CP	XLERATOR® Hand Dryer – Chrome, 110/120 Volt – Bottom Vent	977.45	16.00	671254266438
3366052	EHD-502 WHT	XLERATOR® Hand Dryer – White, 220/240 Volt – Bottom Vent	866.35	16.00	671254266407
3366053	EHD-502 CP	XLERATOR® Hand Dryer – Chrome, 220/240 Volt – Bottom Vent	977.45	16.00	671254266445
3366054	EHD-503 WHT	XLERATOR® Hand Dryer – White, 208 Volt – Bottom Vent	866.35	16.00	671254266414
3366055	EHD-503 CP	XLERATOR® Hand Dryer – Chrome, 208 Volt – Bottom Vent	977.45	16.00	671254266452
3366056	EHD-504 WHT	XLERATOR® Hand Dryer – White, 277 Volt – Bottom Vent	866.35	16.00	671254266421
3366057	EHD-504 CP	XLERATOR® Hand Dryer – Chrome, 277 Volt – Bottom Vent	977.45	16.00	671254266469



EHD-501



EHD-301



EHD-401

**Contact Your Local Sloan Representative

Pricing subject to change without notice. For most current pricing, refer to online price sheets at www.sloanvalve.com

Code Number	Product Number	Description	List Price \$	Est. Wt. (lbs.)	UPC Code
OPTIMIX® On-Deck Manual Mixing Valve					
3326018	MIX-110-AA	On Deck Ceramic Mixing Valves	250.50	2.50	671254226203
OPTIMIX® Below Deck Mixing and Tempering Valves					
3326009	MIX-60-A	Mechanical Mixing Valve for use with Single Faucet	41.10	0.50	671254142114
0326008PK	MIX-70-A	Thermo Mixing Valve for use with up to Six Faucets w/Straight Check Stops	335.15	4.00	671254139534
0326045PK	MIX-135-A	Thermostatic Mixing Valve for use with Single Faucet	250.50	1.70	671254241169
Grid Strainer					
0365036PK	ETF-460-A	Chrome Plated Brass with 1-1/4" Outlet Tube	27.90	1.00	671254127142
Lavatory Shield					
0365059	ETF-529	Optishield® Lavatory Shield	256.15	5.30	671254221994
Wall Boxes					
3305178	EL-191-A	Kit Wall Box W/Optima F/Urinal SS	625.45	11.86	671254040564
3305180	EL-192-A	Kit Wall Box W/Optima F/Closet SS	622.20	11.74	671254069121
3305158	EL-191-ALS	Kit Wall Box W/Optima Urinal Less Sensor	367.30	11.86	671254385122
3305160	EL-192-ALS	Kit Wall Box W/Optima Closet Less Sensor	336.80	11.74	671254385115
0334015	WB-55-A	Kit Wall Box W/Sensor F/Closet ESS TMO	571.10	—	671254381957
Proprietary Installation and Positioning Support System Kit					
3345038	EL-485-A	Hardwire flushometer Positioning and Support Kit – Closet – 110/111 ES-S	47.35	1.00	671254246157
3345054	EL-518-A	Hardwire flushometer Positioning and Support Kit – Urinal – 180/186 ES-S	47.35	1.00	671254261396



MIX-60-A



ETF-460-A

**Contact Your Local Sloan Representative

Pricing subject to change without notice. For most current pricing, refer to online price sheets at www.sloanvalve.com

Code Number	Product Number	Description	List Price \$	Est. Wt. (lbs.)	UPC Code
Trim Plates – Chrome Plated Brass					
3365466	ETF-295-A	4" Trim Plate – Single Hole ETF80 & EBF85 w/ or w/o Below Deck Mixing Valve	41.40	0.20	671254139800
3365468	ETF-312-A	4" Trim Plate – Single Hole EAF-200/250/275, ELF-10, ESF-20, EBF-187, ERF-885 with or without Below Deck Mixing Valve	41.40	0.20	671254139824
3324100	EFX-20-A	4" Base Plate - Single Hole for EFX BASYS Series	63.65	0.40	671254394636
3365302	ETF-607-A	4" Trim Plate – Single Hole EAF-100/150, ETF-610, EBF-615, EBF-750, ETF-700 with or without Below Deck Mixing Valves	46.20	0.30	671254226623
3365473	ETF-662-A	4" Trim Plate – Single Hole ETF-880 with or without Below Deck Mixing Valves	46.10	0.22	671254269125
3326012	MIX-101-A	4" Trim Plate – Double Hole ETF-80, EBF-85, EBF-885, ELF-10 for OPTIMIX® Above Deck Mixing Valve (MIX-110-AA not included)	60.05	0.30	671254225312
3365467	ETF-299-A	4" Trim Plate – Double Hole ESD-200080/25085 faucet/soap combo with or without Below Deck Mixing Valve	41.40	0.21	671254139817
3365469	ETF-313-A	4" Trim Plate – Double Hole ETF-660, ETF-770 w/ or w/o Below Deck Mixing Valve	41.40	0.20	671254139831
3365255	ETF-640-A	4" Trim Plate – Double Hole ESD-30880/35187 faucet/soap combo with or without Below Deck Mixing Valve	45.90	0.26	671254265257
3365470	ETF-314-A	4" Trim Plate – Triple Hole ETF-660 & ETF-770 for OPTIMIX® Above Deck Mixing Valve (MIX-110-AA not included)	41.40	0.20	671254139848
3365024	ETF-510-A	8" Trim Plate – Single Hole EAF-200/250/275, ETF-80/880, EBF-85/187, EBF-885 with or without Below Deck Mixing Valve	75.45	0.60	671254129948
3365119	ETF-578-A	8" Trim Plate – Single Hole ETF-600 & EBF-650 w/ or w/o Below Deck Mixing Valve	75.45	0.60	671254148178
3365303	ETF-608-A	8" Trim Plate – Single Hole EAF-100/150, ETF-610, EBF-615, EBF-750, ETF-700 with or without Below Deck Mixing Valves	98.35	0.50	671254226630
3362022	SFP-22-A	8" Trim Plate – Single Hole SF-2100/SF-2200	34.35	0.50	671254331365
3326015	MIX-104-A	8" Trim Plate – Double Hole ETF-80/880, EBF-85/187, ERF-885 for OPTIMIX® Above Deck Mixing Valve (MIX-110-AA not included)	98.35	0.50	671254225343
3326017	MIX-106-A	8" Trim Plate – Double Hole ETF-610, EBF-615, EBF-750, ETF-700 for OPTIMIX® Above Deck Mixing Valve (MIX-110-AA not included)	116.85	0.50	671254225367
3365602	ETF-432-A	8" Trim Plate – Double Hole ETF-660, ETF-770	75.45	0.44	671254139879
3365603	ETF-433-A	8" Trim Plate – Triple Hole ETF-660 & ETF-770 for OPTIMIX® Above Deck Mixing Valve (MIX-110-AA not included)	75.45	0.50	671254139886
3324101	EFX-26-A	8" Base Plate – Single Hole for EFX BASYS Series	74.25	1.00	671254394643
Transformers and Adapters					
0345154PK	EL-154	Box Mount 120 VAC Input/24 VAC Output 50 VA 3 Faucets	42.60	2.30	671254139589
0345211PK	EL-208	Foot Mount 120 VAC Input/24 VAC Output 100 VA 6 Faucets	144.25	4.50	671254139572
0345370PK	EL-248-40	Box Mount 120 VAC Input/24 VAC Output 40 VA 2 Faucets	43.40	1.50	671254139626
0345999PK	EL-342	Box Mount 240 VAC Input/24 VAC Output 50 VA 3 Faucets	87.00	2.20	671254139558
0345125	EL-451	Box Mount 120 VAC Input/6 VAC Output 25 VA	94.10	2.00	671254241275
0365534PK	ETF-233	Plug-In 120 VAC Input/24 VAC Output 35 VA 2 Faucets	30.15	1.50	671254139701
0365879	ETF-416	Plug-In (for Canada) 120 VAC Input/24 VAC Output 35 VA 2 Faucets	30.15	1.50	671254139602
0335037	EAF-37	Box Mount 6 VDC Optima i.q.® Faucet	100.80	2.00	671254337879
0335009	EAF-11	6 VDC Faucet Plug-In Adapter for Optima i.q.® and BASYS Series	100.80	0.19	671254255081
0335039	EAF-39	Adapter 6.75 VDC Plug-In (JK)	100.80	0.25	671254337909
0324031	EFX-31	Voltage Adapter Capacitance Faucet Plug-In (US)	53.05	0.35	671254394353
0335041	EAF-41	Adapter 6.75 VDC Plug-In (EU)	100.80	0.19	371254368583
0362006	SFP-6	Plug-In 6 VDC for SF Series	29.05	1.60	671254322301
0362026	SFP-26	Plug-In 6 VDC 220AC 6DC-CH for SF Series	27.90	1.60	671254335714



EL-154



ETF-295-A



ETF-607



ETF-608-A

**Contact Your Local Sloan Representative

Pricing subject to change without notice. For most current pricing, refer to online price sheets at www.sloanvalve.com

Code Number	Product Number	Description	List Price \$	Est. Wt. (lbs.)	UPC Code
Cable Extensions					
0365840	ETF-1003-108	Cable Ext. Kit 108" /2.7m Lg-Solenoid to Control Mod	35.65	0.20	671254143135
0365100	ETF-1003-240	Cable Ext. Kit 240" Lg- Solenoid to Control Mod	59.00	0.26	671254145542
0365838	ETF-1003-36	Cable Ext. Kit 36" /0.9m Lg- Solenoid to Control Mod	22.95	0.07	671254143111
0365053	ETF-1003-48	Cable Ext. Kit 48" Lg-Solenoid to Control Mod – OBSOLETE	—	—	—
0365839	ETF-1003-72	Cable Ext. Kit 72" /1.8m Lg-Solenoid to Control Mod – OBSOLETE	—	—	—
0305863	ETF-1005-108	Cable Ext. Kit 108" /2.7m Lg – Faucet to Control Mod	90.95	0.19	671254111479
0365042	ETF-1005-26	Cable Ext. Kit 26" Lg – Faucet to Control Mod – OBSOLETE	—	—	—
0305861	ETF-1005-36	Cable Ext. Kit 36" .9m Lg – Faucet to Control Module	77.80	0.06	671254111459
0305862	ETF-1005-72	Cable Ext. Kit 72" /1.8m Lg – Faucet to Control Module – OBSOLETE	—	—	—
Soap Refills					
0346017	ESD-217	LOTION SOAP with Moisturizer 800 ml BOTTLE (Qty of 4 only)	24.80	2.20	671254265479
0346035	ESD-231	ANTIBACTERIAL SOAP 800 ml BOTTLE (Qty of 4 only)	25.95	2.20	671254266018
0346036	ESD-232	LOTION SOAP with Moisturizer 1600 ml bottle (Qty of 4 only)	48.00	4.00	671254266025
0346037	ESD-233	ANTIBACTERIAL SOAP 1600 ml BOTTLE (Qty of 4 only)	51.05	4.00	671254266032
ESD-200 Electronic Sensor Soap Dispensers					
Includes 800 mL soap cartridge with new soap pathway and pump when changing soap cartridge.					
3346052	ESD-200-LT CP	Optima® Soap Dispenser – (4)	439.30	3.84	671254263598
3346051	ESD-200-P CP	Optima® Soap Dispenser – (3)	488.05	5.44	671254263512
ESD-250 Battery-Powered Electronic Soap Dispensers					
Includes 800 mL soap cartridge with new soap pathway and pump when changing soap cartridge.					
3346050	ESD-250 CP	Optima® Battery Soap Dispenser	488.05	5.53	671254260726
ESD-300 Electronic Sensor Soap Dispensers					
Includes 800 mL soap cartridge with new soap pathway and pump when changing soap cartridge. Includes chrome plated metal throat plate.					
3346058	ESD-300-LT CP	Optima® Soap Dispenser – (4)	507.50	4.85	671254269958
3346057	ESD-300-P CP	Optima® Soap Dispenser – (3)	556.25	5.40	671254269941
ESD-350 Battery-Powered Electronic Soap Dispenser					
Includes 800 mL soap cartridge with new soap pathway and pump when changing soap cartridge. Includes chrome plated metal throat plate.					
3346059	ESD-350 CP	Optima® Battery Soap Dispenser	556.25	5.72	671254269965



ETF-1003



ESD-200



ESD-300



ESD-350

**Contact Your Local Sloan Representative

(1) Bak Chek (2) Box Transformer "B" (3) Plug-In Transformer "P" (4) Less Transformer "LT" (5) 0.5 gpm/1.9 Lpm Multi-Lam Spray Head (6) 2.2 gpm/8.3 Lpm Laminar Spray Head (7) Surgical Bend Spout "S" (8) Shower Head Spray 2.2 gpm/8.3 Lpm "H" (9) 4" Trim Plate (10) 8" Trim Plate (11) Above Deck Mixing Valve – MIX-110-AA Trim Plate "ADM" (12) Below Deck Mixing Valve – MIX-60-A "BDM" (13) Below Deck Thermostatic Mixing Valve – MIX-135-A "BDT" (14) Integral Temperature Control Spout Mixer "ISM" (15) Drain Pop Up "DPU" (16) Optima i.q.®-cliq button "IC" (17) 1.5 gpm/5.7 Lpm Aerator (18) 2.2 gpm/8.3 Lpm Aerated Spray Head (19) Above Deck Thermostatic Mixing Valve – MIX-139 "ADT"

Pricing subject to change without notice. For most current pricing, refer to online price sheets at www.sloanvalve.com

Code Number	Product Number	Description	List Price \$	Est. Wt. (lbs.)	UPC Code
Optima® Single Station Sensor-Activated Scrub Sinks					
Include scrub sink, Sloan Optima® sensor-activated deck mounted surgical bend faucet with flow controlling spray head (laminar or shower spray), self-adaptive sensor, 24 VAC plug-in transformer, beehive strainers, P-trap and Z-bar mounting clip.					
3850004	ESS-2100-C	Optima® Sensor Scrub Sinks – (6)	10,109.45	80.00	671254136557
3850005	ESS-2100-H	Optima® Sensor Scrub Sinks – (8)	10,109.45	80.00	671254136564
3850006	ESS-2100-C-BDT	Optima® Sensor Scrub Sinks – (6), (13)	10,859.20	80.00	671254136571
3850007	ESS-2100-H-BDT	Optima® Sensor Scrub Sinks – (8), (13)	10,859.20	80.00	671254136588
3850008	ESS-2100-C-ADM	Optima® Sensor Scrub Sinks – (6), (11)	10,353.20	80.00	671254136595
3850009	ESS-2100-H-ADM	Optima® Sensor Scrub Sinks – (8), (11)	10,353.20	80.00	671254136601

Optima® Double-Station Sensor-Activated Scrub Sinks					
Include scrub sink, two Sloan Optima® sensor-activated deck mounted surgical bend faucets with flow controlling spray head (laminar or shower spray), self-adaptive sensor, two 24 VAC plug-in transformers, beehive strainers, P-trap and Z-bar mounting clip.					
3850016	ESS-2200-C	Optima® Sensor Scrub Sinks – (6)	13,392.50	262.00	671254136670
3850017	ESS-2200-H	Optima® Sensor Scrub Sinks – (8)	13,392.50	262.00	671254136687
3850018	ESS-2200-C-BDT	Optima® Sensor Scrub Sinks – (6), (13)	13,857.15	262.00	671254136694
3850019	ESS-2200-H-BDT	Optima® Sensor Scrub Sinks – (8), (13)	13,857.15	262.00	671254136700
3850020	ESS-2200-C-ADM	Optima® Sensor Scrub Sinks – (6), (11)	13,880.30	262.00	671254136717
3850021	ESS-2200-H-ADM	Optima® Sensor Scrub Sinks – (8), (11)	13,880.30	262.00	671254136724

Optima® Triple-Station Sensor-Activated Scrub Sinks					
Include scrub sink, two Sloan Optima® sensor-activated deck mounted surgical bend faucets with flow controlling spray head (laminar or shower spray), self-adaptive sensor, two 24 VAC plug-in transformers, beehive strainers, P-trap and Z-bar mounting clip.					
3850028	ESS-2300-C	Optima® Sensor Scrub Sinks – (6)	17,126.60	303.00	671254136793
3850029	ESS-2300-H	Optima® Sensor Scrub Sinks – (8)	17,126.60	303.00	671254136809
3850030	ESS-2300-C-BDT	Optima® Sensor Scrub Sinks – (6), (13)	17,730.55	303.00	671254136816
3850031	ESS-2300-H-BDT	Optima® Sensor Scrub Sinks – (8), (13)	17,730.55	303.00	671254136823
3850032	ESS-2300-C-ADM	Optima® Sensor Scrub Sinks – (6), (11)	17,858.10	303.00	671254136830
3850033	ESS-2300-H-ADM	Optima® Sensor Scrub Sinks – (8), (11)	17,858.10	303.00	671254136847



ESS-2100-C



ESS-2200-H



ESS-2300

**Contact Your Local Sloan Representative

(1) Bak Chek (2) Box Transformer "B" (3) Plug-In Transformer "P" (4) Less Transformer "LT" (5) 0.5 gpm/1.9 Lpm Multi-Lam Spray Head (6) 2.2 gpm/8.3 Lpm Laminar Spray Head (7) Surgical Bend Spout "S" (8) Shower Head Spray 2.2 gpm/8.3 Lpm "H" (9) 4" Trim Plate (10) 8" Trim Plate (11) Above Deck Mixing Valve – MIX-110-AA Trim Plate "ADM" (12) Below Deck Mixing Valve – MIX-60-A "BDM" (13) Below Deck Thermostatic Mixing Valve – MIX-135-A "BDT" (14) Integral Temperature Control Spout Mixer "ISM" (15) Drain Pop Up "DPU" (16) Optima i.q.®-cliq button "IC" (17) 1.5 gpm/5.7 Lpm Aerator (18) 2.2 gpm/8.3 Lpm Aerated Spray Head (19) Above Deck Thermostatic Mixing Valve – MIX-139 "ADT"

Pricing subject to change without notice. For most current pricing, refer to online price sheets at www.sloanvalve.com

Code Number	Product Number	Description	List Price \$	Est. Wt. (lbs.)	UPC Code
Optima® Sensor-Activated Hand Washing Sinks					
Includes stainless steel hand washing sink, Sloan Optima® sensor-activated faucet, 24 VAC plug-in transformer, strainer, p-trap and z-bar mounting clip. Furnished with 2.2 gpm (8.3 Lpm) laminar spray head.					
3850045	EHS-1080	Includes ETF-80 faucet	3,230.85	72.00	671254146815
3850046	EHS-1080-BDT	Includes ETF-80 faucet, (13)	3,474.55	72.00	671254146822
3850047	EHS-1080-ADM	Includes ETF-80 faucet, (11)	3,474.55	72.00	671254146839
3850049	EHS-1600	Includes ETF-600 faucet	3,210.25	72.00	671254217119
3850050	EHS-1600-BDT	Includes ETF-600 faucet, (13)	3,454.05	72.00	671254217126
3850051	EHS-1600-ADM	Includes ETF-600 faucet, (11)	3,454.05	72.00	671254217133
3850036	EHS-1660	Includes ETF-660 faucet	3,230.85	72.00	671254146730
3850037	EHS-1660-BDT	Includes ETF-660 faucet, (13)	3,474.55	72.00	671254146747
3850038	EHS-1660-ADM	Includes ETF-660 faucet, (11)	3,474.55	72.00	671254146754
3850053	EHS-1700	Includes ETF-700 faucet,	3,230.85	72.00	671254146853
3850054	EHS-1700-BDT	Includes ETF-700 faucet, (13)	3,474.55	72.00	671254146860
3850055	EHS-1700-ADM	Includes ETF-700 faucet, (11)	3,474.55	72.00	671254146877
3850041	EHS-1770	Includes ETF-770 faucet	3,172.95	72.00	671254146778
3850042	EHS-1770-BDT	Includes ETF-770 faucet, (13)	3,416.80	72.00	671254146785
3850043	EHS-1770-ADM	Includes ETF-770 faucet, (11)	3,416.80	72.00	671254146792
3850061	EHS-1750	Includes ETF-750 faucet	3,388.05	72.00	671254217072
3850062	EHS-1750-BDT	Includes ETF-750 faucet, (13)	3,631.85	72.00	671254217089
3850063	EHS-1750-ADM	Includes ETF-750 faucet, (11)	3,631.85	72.00	671254217096

Optima® Deluxe Single-Station Sensor-Activated Scrub Sinks

Includes scrub sink, Sloan Optima® sensor-activated deck mounted surgical bend faucet with flow controlling spray head (laminar or shower spray), self-adaptive sensor, knee activated soap dispenser, 24 VAC plug-in transformer, beehive strainer, P-trap and Z-bar mounting clip.

3850201	ESS-3100-C	Optima® Sensor Scrub Sinks – (6)	14,607.80	299.00	671254250567
3850202	ESS-3100-H	Optima® Sensor Scrub Sinks – (8)	14,607.80	299.00	671254250574
3850203	ESS-3100-C-BDT	Optima® Sensor Scrub Sinks – (6), (13)	14,923.50	299.00	671254250581
3850204	ESS-3100-H-BDT	Optima® Sensor Scrub Sinks – (8), (13)	14,923.50	299.00	671254250598
3850205	ESS-3100-C-ADM	Optima® Sensor Scrub Sinks – (6), (11)	14,838.80	299.00	671254250604
3850206	ESS-3100-H-ADM	Optima® Sensor Scrub Sinks – (8), (11)	16,080.20	299.00	671254250611

Optima® Deluxe Double-Station Sensor-Activated Scrub Sinks

Includes scrub sink, two Sloan Optima® sensor-activated deck mounted surgical bend faucets with flow controlling spray head (laminar or shower spray), self-adaptive sensors, knee activated soap dispenser, two (2) 24 VAC plug-in transformers, beehive strainer, P-trap and Z-bar mounting clip.

3850211	ESS-3200-C	Optima® Sensor Scrub Sinks – (6)	19,505.65	340.00	671254250437
3850212	ESS-3200-H	Optima® Sensor Scrub Sinks – (8)	19,505.65	340.00	—
3850213	ESS-3200-C-BDT	Optima® Sensor Scrub Sinks – (6), (13)	20,157.30	340.00	671254250451
3850214	ESS-3200-H-BDT	Optima® Sensor Scrub Sinks – (8), (13)	20,157.30	340.00	671254250468
3850215	ESS-3200-C-ADM	Optima® Sensor Scrub Sinks – (6), (11)	20,261.90	340.00	671254250475
3850216	ESS-3200-H-ADM	Optima® Sensor Scrub Sinks – (8), (11)	20,261.90	358.00	671254250482



EHS-1080



EHS-1750-ADM



ESS-3100



ESS-3200

**Contact Your Local Sloan Representative

(1) Bak Chek (2) Box Transformer "B" (3) Plug-In Transformer "P" (4) Less Transformer "LT" (5) 0.5 gpm/1.9 Lpm Multi-Lam Spray Head (6) 2.2 gpm/8.3 Lpm Laminar Spray Head (7) Surgical Bend Spout "S" (8) Shower Head Spray 2.2 gpm/8.3 Lpm "H" (9) 4" Trim Plate (10) 8" Trim Plate (11) Above Deck Mixing Valve – MIX-110-AA Trim Plate "ADM" (12) Below Deck Mixing Valve – MIX-60-A "BDM" (13) Below Deck Thermostatic Mixing Valve – MIX-135-A "BDT" (14) Integral Temperature Control Spout Mixer "ISM" (15) Drain Pop Up "DPU" (16) Optima i.q.®-cliq button "IC" (17) 1.5 gpm/5.7 Lpm Aerator (18) 2.2 gpm/8.3 Lpm Aerated Spray Head (19) Above Deck Thermostatic Mixing Valve – MIX-139 "ADT"

Pricing subject to change without notice. For most current pricing, refer to online price sheets at www.sloanvalve.com

Code Number	Product Number	Description	List Price \$	Est. Wt. (lbs.)	UPC Code
-------------	----------------	-------------	---------------	-----------------	----------

Optima® Deluxe Triple-Station Sensor-Activated Scrub Sinks

Includes scrub sink, three Sloan Optima® sensor-activated deck mounted surgical bend faucets with flow controlling spray head (laminar or shower spray), self-adaptive sensors, knee activated soap dispenser, three (3) 24 VAC plug-in transformer, beehive strainer, P-trap and Z-bar mounting clip.

3850221	ESS-3300-C	Optima® Sensor Scrub Sinks – (6)	24,232.75	390.00	671254250727
3850222	ESS-3300-H	Optima® Sensor Scrub Sinks – (8)	24,232.75	390.00	—
3850223	ESS-3300-C-BDT	Optima® Sensor Scrub Sinks – (6), (13)	24,884.15	390.00	671254250758
3850224	ESS-3300-H-BDT	Optima® Sensor Scrub Sinks – (8), (13)	24,884.15	390.00	671254250765
3850225	ESS-3300-C-ADM	Optima® Sensor Scrub Sinks – (6), (11)	25,366.40	390.00	671254250772
3850226	ESS-3300-H-ADM	Optima® Sensor Scrub Sinks – (8), (11)	25,366.40	390.00	—
3850227	ESS-3300-C-ADT	Optima® Sensor Scrub Sinks – (6), (19)	25,782.25	390.00	—
3850228	ESS-3300-H-ADT	Optima® Sensor Scrub Sinks – (8), (19)	25,782.25	390.00	—

EW-72000 and EW-73000 SloanStone® Lavatory Systems with Optional Soap Dispensers

Double- and Triple-Station SloanStone® lavatory systems. Available with Manual Soap Dispenser (MSD option). Add \$200 to the list price per dispenser. One dispenser is standard on the 72000, two dispensers on the 73000. Specify color of sink system. Below Desk Thermostatic (BDT) mixing valve standard.

—	EW-72000	Double-Station Lavatory System	5,291.30	135.00	—
—	EW 72000 XL	Double-Station Lavatory System long	5,555.90	135.00	—
—	EW-73000	Triple-Station Lavatory System	7,753.10	202.00	—
—	EW-73000 XL	Triple-Station Lavatory System long	8,140.80	202.00	—

EW-62000 and EW-63000 SloanStone® Lavatory System with Optional Soap Dispensers

Double- and Triple-Station SloanStone® lavatory systems. Available with Manual Soap Dispenser (MSD option). Add \$200 to the list price per dispenser. One dispenser is standard on the 62000, two dispensers on the 63000. Specify color of sink system. Below Desk Mechanical (BDM) mixing valve standard.

—	EW-62000	Double-Station, Transformer	3,838.85	110.00	—
—	EW-62000 XL	Double-Station Lavatory System long	4,030.80	110.00	—
—	EW-62050	Double-Station, Battery-Powered	3,814.65	110.00	—
—	EW-63000	Triple-Station, Transformer	5,617.75	145.00	—
—	EW-63000 XL	Triple-Station Lavatory System long	5,898.65	145.00	—
—	EW-63050	Triple-Station, Battery-Powered	5,593.95	145.00	—



ESS-3200



ESS-3300



EW-72000

**Contact Your Local Sloan Representative

(1) Bak Chek (2) Box Transformer "B" (3) Plug-In Transformer "P" (4) Less Transformer "LT" (5) 0.5 gpm/1.9 Lpm Multi-Lam Spray Head (6) 2.2 gpm/8.3 Lpm Laminar Spray Head (7) Surgical Bend Spout "S" (8) Shower Head Spray 2.2 gpm/8.3 Lpm "H" (9) 4" Trim Plate (10) 8" Trim Plate (11) Above Deck Mixing Valve – MIX-110-AA Trim Plate "ADM" (12) Below Deck Mixing Valve – MIX-60-A "BDM" (13) Below Deck Thermostatic Mixing Valve – MIX-135-A "BDT" (14) Integral Temperature Control Spout Mixer "ISM" (15) Drain Pop Up "DPU" (16) Optima i.q.®-cliq button "IC" (17) 1.5 gpm/5.7 Lpm Aerator (18) 2.2 gpm/8.3 Lpm Aerated Spray Head (19) Above Deck Thermostatic Mixing Valve – MIX-139 "ADT"

Pricing subject to change without notice. For most current pricing, refer to online price sheets at www.sloanvalve.com

Code Number	Product Number	Description	List Price \$	Est. Wt. (lbs.)	UPC Code
-------------	----------------	-------------	---------------	-----------------	----------

ELS-72000 Series SloanStone® Double-Station Lavatory Systems with Faucet Options

SloanStone® double-station lavatory systems with various faucet options. Weight for sink only.

—	ELS-72080	Includes Two ETF-80	4,345.55	121.00	—
—	ELS-72085	Includes Two EBF-85	4,689.74	121.00	—
—	ELS-72100	Includes Two EAF-100	4,689.75	121.00	—
—	ELS-72150	Includes Two EAF-150	4,483.10	121.00	—
—	ELS-72187	Includes Two EBF-187	4,640.70	121.00	—
—	ELS-72200	Includes Two EAF-200	4,496.50	121.00	—
—	ELS-72250	Includes Two EAF-250	5,148.80	121.00	—
—	ELS-72275	Includes Two EAF-275	4,487.35	121.00	—
—	ELS-72610	Includes Two ETF-610	4,244.15	121.00	—
—	ELS-72615	Includes Two EBF-615	4,893.55	121.00	—
—	ELS-72600	Includes Two ETF-600	4,056.45	121.00	—
—	ELS-72650	Includes Two EBF-650	4,387.35	121.00	—
—	ELS-722100	Includes Two SF-2100	3,851.20	121.00	—
—	ELS-722150	Includes Two SF-2150	3,851.20	121.00	—
—	ELS-722200	Includes Two SF-2200	4,496.20	121.00	—
—	ELS-722250	Includes Two SF-2250	4,496.20	121.00	—
—	ELS-722300	Includes Two SF-2300	3,849.65	121.00	—
—	ELS-722350	Includes Two SF-2350	3,849.65	121.00	—
—	ELS-72080 XL	Includes Two ETF-80 XL sink	4,562.85	121.00	—

ELS-73000 Series SloanStone® Triple-Station Lavatory Systems with Faucet Options

SloanStone® triple-station lavatory systems with various faucet options. Weight for sink only.

—	ELS-73080	Includes Three ETF-80	6,389.35	143.00	—
—	ELS-73085	Includes Three EBF-85	6,925.80	143.00	—
—	ELS-73100	Includes Three EAF-100	6,668.45	143.00	—
—	ELS-73150	Includes Three EAF-150	6,458.10	143.00	—
—	ELS-73187	Includes Three EBF-187	6,852.15	143.00	—
—	ELS-73200	Includes Three EAF-200	6,635.80	143.00	—
—	ELS-73250	Includes Three EAF-250	6,441.85	143.00	—
—	ELS-73275	Includes Three EAF-275	6,622.10	143.00	—
—	ELS-73610	Includes Three ETF-610	6,577.35	143.00	—
—	ELS-73615	Includes Three EBF-615	6,586.35	143.00	—
—	ELS-73600	Includes Three ETF-600	6,142.90	143.00	—
—	ELS-73650	Includes Three EBF-650	6,472.10	143.00	—
—	ELS-732100	Includes Three SF-2100	5,667.55	143.00	—
—	ELS-732150	Includes Three SF-2150	5,667.55	143.00	—
—	ELS-732200	Includes Three SF-2200	5,626.45	143.00	—
—	ELS-732250	Includes Three SF-2250	5,626.45	143.00	—
—	ELS-732300	Includes Three SF-2300	5,665.55	143.00	—
—	ELS-732350	Includes Three SF-2350	5,665.55	143.00	—
—	ELS -73080 XL	Includes Three- ETF 80 XL Sink	6,708.85	143.00	—



ELS-72275



ELS-73275

**Contact Your Local Sloan Representative

(1) Bak Chek (2) Box Transformer "B" (3) Plug-In Transformer "P" (4) Less Transformer "LT" (5) 0.5 gpm/1.9 Lpm Multi-Lam Spray Head (6) 2.2 gpm/8.3 Lpm Laminar Spray Head (7) Surgical Bend Spout "S" (8) Shower Head Spray 2.2 gpm/8.3 Lpm "H" (9) 4" Trim Plate (10) 8" Trim Plate (11) Above Deck Mixing Valve – MIX-110-AA Trim Plate "ADM" (12) Below Deck Mixing Valve – MIX-60-A "BDM" (13) Below Deck Thermostatic Mixing Valve – MIX-135-A "BDT" (14) Integral Temperature Control Spout Mixer "ISM" (15) Drain Pop Up "DPU" (16) Optima i.q.®-cliq button "IC" (17) 1.5 gpm/5.7 Lpm Aerator (18) 2.2 gpm/8.3 Lpm Aerated Spray Head (19) Above Deck Thermostatic Mixing Valve – MIX-139 "ADT"

Pricing subject to change without notice. For most current pricing, refer to online price sheets at www.sloanvalve.com

Code Number	Product Number	Description	List Price \$	Est. Wt. (lbs.)	UPC Code
ELS-62000 Series SloanStone® Double-Station Lavatory Systems with Faucet Options					
SloanStone® double-station lavatory systems with various faucet options.					
—	ELS-62080	Includes Two ETF-80	3,972.75	100.00	—
—	ELS-62085	Includes Two EBF-85	4,313.65	100.00	—
—	ELS-62100	Includes Two EAF-100	4,317.25	100.00	—
—	ELS-62150	Includes Two EAF-150	4,108.20	100.00	—
—	ELS-62187	Includes Two EBF-187	4,264.75	100.00	—
—	ELS-62200	Includes Two EAF-200	4,007.75	100.00	—
—	ELS-62250	Includes Two EAF-250	4,060.30	100.00	—
—	ELS-62275	Includes Two EAF-275	4,188.00	100.00	—
—	ELS-62610	Includes Two ETF-610	3,871.80	100.00	—
—	ELS-62615	Includes Two EBF-615	4,311.10	100.00	—
—	ELS-62600	Includes Two ETF-600	3,796.60	100.00	—
—	ELS-62650	Includes Two EBF-650	4,013.95	100.00	—
—	ELS-62080 XL	Includes Two ETF 80 XL sink	4171.40	100.00	—

ELS-63000 Series SloanStone® Triple-Station Lavatory Systems with Faucet Options					
SloanStone® triple-station lavatory systems with faucet options.					
—	ELS-63080	Includes Three ETF-80	6,016.25	121.00	—
—	ELS-63085	Includes Three EBF-85	6,527.65	121.00	—
—	ELS-63100	Includes Three EAF-100	6,273.25	121.00	—
—	ELS-63150	Includes Three EAF-150	6,064.15	121.00	—
—	ELS-63187	Includes Three EBF-187	6,455.05	121.00	—
—	ELS-63200	Includes Three EAF-200	6,131.10	121.00	—
—	ELS-63250	Includes Three EAF-250	6,147.90	121.00	—
—	ELS-63275	Includes Three EAF-275	6,341.75	121.00	—
—	ELS-63610	Includes Three ETF-610	5,865.35	121.00	—
—	ELS-63615	Includes Three EBF-615	6,191.35	121.00	—
—	ELS-63600	Includes Three ETF-600	5,752.55	121.00	—
—	ELS-63650	Includes Three EBF-650	6,078.55	121.00	—
—	ELS-63080 XL	Includes Three ETF 80 XL snk	6317.10	121.00	—

**Contact Your Local Sloan Representative

Pricing subject to change without notice. For most current pricing, refer to online price sheets at www.sloanvalve.com

Code Number	Product Number	Description	List Price \$	Est. Wt. (lbs.)	UPC Code
ELC-81000 Series SloanStone® Single-Station Lavatory Systems with Faucet Options					
—	ELC-81000	Less Faucet	3,532.75	48.00	—
—	ELC-81080	Includes One ETF-80	4,156.45	48.00	—
—	ELC-81085	Includes One EBF-85	4,316.05	48.00	—
—	ELC-81100	Includes One EAF-100	4,266.15	48.00	—
—	ELC-81150	Includes One EAF-150	4,218.90	48.00	—
—	ELC-81200	Includes One EAF-200	4,266.70	48.00	—
—	ELC-812100	Includes One SF2100	3,903.80	48.00	—
—	ELC-812150	Includes One SF2150	3,906.80	48.00	—
—	ELC-812400	Includes One SF2400	3,903.80	48.00	—
—	ELC-812450	Includes One SF2450	3,906.80	48.00	—
—	ELC-81250	Includes One EAF-250	4,198.95	48.00	—
—	ELC-81275	Includes One EAF-275	4,261.45	48.00	—
—	ELC-81610	Includes One ETF-610	4,130.20	48.00	—
—	ELC-81615	Includes One EBF-615	4,145.40	48.00	—
—	ELC-81880	Includes One ETF-880	4,237.80	48.00	—

ELC-82000 Series SloanStone® Double-Station Lavatory Systems with Faucet Options					
—	ELC-82000	Less Faucet	4,197.90	143.00	—
—	ELC-82080	Includes Two ETF-80	5,445.30	143.00	—
—	ELC-82085	Includes Two EBF-85	5,764.50	143.00	—
—	ELC-82100	Includes Two EAF-100	5,664.25	143.00	—
—	ELC-82150	Includes Two EAF-150	5,570.25	143.00	—
—	ELC-82200	Includes Two EAF-200	5,665.30	143.00	—
—	ELC-822100	Includes Two SF-2100	5,049.10	143.00	—
—	ELC-822150	Includes Two SF-2150	4,999.65	143.00	—
—	ELC-822400	Includes Two SF-2400	5,049.10	143.00	—
—	ELC-822450	Includes Two SF-2450	4,999.65	143.00	—
—	ELC-82250	Includes Two EAF-250	5,530.35	143.00	—
—	ELC-82275	Includes Two EAF-275	5,655.30	143.00	—
—	ELC-82610	Includes Two ETF-610	5,392.80	143.00	—
—	ELC-82615	Includes Two EBF-615	5,422.20	143.00	—
—	ELC-82880	Includes Two ETF-880	5,608.05	143.00	—



ELC-81275



ELC-82275

**Contact Your Local Sloan Representative

Pricing subject to change without notice. For most current pricing, refer to online price sheets at www.sloanvalve.com

Code Number	Product Number	Description	List Price \$	Est. Wt. (lbs.)	UPC Code
ELC-83000 Series SloanStone® Triple-Station Lavatory Systems with Faucet Options					
—	ELC-83000	Less Faucet	5,363.40	—	—
—	ELC-83080	Includes Three ETF-80	7,234.50	—	—
—	ELC-83085	Includes Three EBF-85	7,712.80	—	—
—	ELC-83100	Includes Three EAF-100	7,562.65	—	—
—	ELC-83150	Includes Three EAF-150	7,421.95	—	—
—	ELC-83200	Includes Three EAF-200	7,564.75	—	—
—	ELC-832100	Includes Three SF-2100	6,658.95	—	—
—	ELC-832150	Includes Three SF-2150	6,583.80	—	—
—	ELC-832400	Includes Three SF-2400	6,658.95	—	—
—	ELC-832450	Includes Three SF-2450	6,593.80	—	—
—	ELC-83250	Includes Three EAF-250	7,361.55	—	—
—	ELC-83275	Includes Three EAF-275	7,549.00	—	—
—	ELC-83610	Includes Three ETF-610	7,155.25	—	—
—	ELC-83615	Includes Three EBF-615	7,200.90	—	—
—	ELC-83880	Includes Three ETF-880	7,478.10	—	—
ELC-71000 Series SloanStone® Single-Station Lavatory Deck less Faucet					
Add Sloan faucet list price to deck list price.					
—	ELC-71000	Single-Station Lavatory, less faucet	1,832.90	—	—
ELC-72000 Series SloanStone® Double-Station Lavatory Deck less Faucets					
Add Sloan faucet list price to deck list price.					
—	ELC-72000	Double-Station Lavatory, less faucet	3,130.00	—	—
ELC-73000 Series SloanStone® Triple-Station Lavatory Deck less Faucets					
Add Sloan faucet list price to deck list price.					
—	ELC-73000	Triple-Station Lavatory, less faucet	4,337.50	—	—
ELC-74000 Series SloanStone® Quadruple-Station Lavatory Deck less Faucets					
Add Sloan faucet list price to deck list price.					
—	ELC-74000	Quadruple-Station Lavatory, less faucet	5,805.00	—	—
ELC-41000 Series SloanStone® Single-Station Lavatory Deck less Faucet					
Add Sloan faucet list price to deck list price.					
—	ELC-41000	Single-Station lavatory Deck, less faucet	1,832.90	—	—
ELC-42000 Series SloanStone® Double-Station Lavatory Deck less Faucets					
Add Sloan faucet list price to deck list price.					
—	ELC-42000	Double-Station Lavatory Deck, less faucet	3,130.00	—	—



ELC-83275



ELC-41080



ELC-42100

**Contact Your Local Sloan Representative

Pricing subject to change without notice. For most current pricing, refer to online price sheets at www.sloanvalve.com

Code Number	Product Number	Description	List Price \$	Est. Wt. (lbs.)	UPC Code
ELC-43000 Series SloanStone® Triple-Station Lavatory less Faucets					
Add Sloan faucet list price to deck list price.					
—	ELC-43000	Triple-Station Lavatory Deck, less faucet	4,337.50	—	—
ELC-44000 Series SloanStone® Quadruple-Station Lavatory less Faucets					
Add Sloan faucet list price to deck list price.					
—	ELC-44000	Quadruple-Station Lavatory Deck, less faucet	5,805.00	—	—
ELS-41000 Series SloanStone® Single-Station Lavatory Systems with Faucet Options					
—	ELS-41080	Includes One ETF-80	1,829.30	48.00	—
—	ELS-41085	Includes One EBF-85	1,976.10	48.00	—
—	ELS-41100	Includes One EAF-100	1,977.10	44.00	—
—	ELS-41150	Includes One EAF-150	1,868.95	44.00	—
—	ELS-41187	Includes One EBF-187	1,951.35	48.00	—
—	ELS-41280	Includes One ESD-20080	2,123.35	53.00	—
—	ELS-41285	Includes One ESD-25085	2,297.95	53.00	—
—	ELS-41610	Includes One ETF-610	1,777.80	47.50	—
—	ELS-41615	Includes One EBF-615	1,860.20	47.50	—
—	ELS-41600	Includes One ETF-600	1,738.65	50.00	—
—	ELS-41650	Includes One EBF-650	1,821.60	50.00	—
ELS-42000 Series SloanStone® Double-Station Lavatory Systems with Faucet Options					
—	ELS-42080	Includes Two ETF-80	4,089.65	206.00	—
—	ELS-42085	Includes Two EBF-85	4,440.35	206.00	—
—	ELS-42100	Includes Two EAF-100	4,443.95	198.00	—
—	ELS-42150	Includes Two EAF-150	4,229.20	198.00	—
—	ELS-42187	Includes Two EBF-187	4,390.40	206.00	—
—	ELS-42280	Includes Two ESD-20080	4,872.95	216.00	—
—	ELS-42285	Includes Two ESD-25085	5,084.60	216.00	—
—	ELS-42610	Includes Two ETF-610	3,986.10	205.00	—
—	ELS-42615	Includes Two EBF-615	4,437.80	205.00	—
—	ELS-42600	Includes Two ETF-600	3,908.35	210.00	—
—	ELS-42650	Includes Two EBF-650	4,131.85	210.00	—



ELC-43150



ELC-44100



ELC 43000

**Contact Your Local Sloan Representative

Pricing subject to change without notice. For most current pricing, refer to online price sheets at www.sloanvalve.com

Code Number	Product Number	Description	List Price \$	Est. Wt. (lbs.)	UPC Code
ELS-43000 Series SloanStone® Triple-Station Lavatory Systems with Faucet Options					
—	ELS-43080	Includes Three ETF-80	6,193.40	274.00	—
—	ELS-43085	Includes Three EBF-85	6,719.75	274.00	—
—	ELS-43100	Includes Three EAF-100	6,457.60	262.00	—
—	ELS-43150	Includes Three EAF-150	6,242.85	262.00	—
—	ELS-43187	Includes Three EBF-187	6,644.55	274.00	—
—	ELS-43280	Includes Three ESD-20080	7,162.65	289.00	—
—	ELS-43285	Includes Three ESD-25085	7,685.90	289.00	—
—	ELS-43610	Includes Three ETF-610	6,037.90	272.50	—
—	ELS-43615	Includes Three EBF-615	6,373.65	272.50	—
—	ELS-43600	Includes Three ETF-600	5,922.00	280.00	—
—	ELS-43650	Includes Three EBF-650	6,257.25	280.00	—
SloanStone® Electronic Wash Station					
Two- and Three-Station sensor-activated lavatory system with integrated electronic Optima® technology. Available with manual soap dispenser (MSD Option). Below Deck Thermostatic (BDT) mixing valve standard.					
—	EW-42000	Double-Station Lavatory System	4,140.10	190.00	—
—	EW-43000	Triple-Station Lavatory System	6,058.50	250.00	—
SloanStone® Electronic Wash Fountain					
Sensor-activated lavatory systems with integrated Optima® technology. Below Deck Thermostatic (BDT) mixing valve standard.					
—	EW-42000	Double-Station Lavatory-Corner Unit	6,259.85	130.00	—
—	EW-43000	Triple-Station Lavatory	6,827.40	140.00	—
—	EW-44000	Quadruple-Station Lavatory	7,356.30	170.00	—
ELB-50000 Series Bio-Deck Lavatory Deck less Faucet					
Add Sloan faucet list price to deck list price.					
—	ELB-51000	Bio-Deck Single-Station sink with brackets, less faucet	1,611.20	—	—
—	ELB-52000	Bio-Deck Double-Station sink with brackets, less faucet	2,728.40	—	—



ELS-42650



ELS-43650



ELB-52275



EW 43000

**Contact Your Local Sloan Representative

Pricing subject to change without notice. For most current pricing, refer to online price sheets at www.sloanvalve.com

Code Number	Product Number	Description	List Price \$	Est. Wt. (lbs.)	UPC Code
-------------	----------------	-------------	---------------	-----------------	----------

Designer Series Urban Pedestal Lavatory System

The Urban Pedestal is a distinctive design bringing a clean and modern appeal to the commercial restroom. Create a unique look with either quartz or solid surface material and by choosing from several elegantly-designed Sloan sensor faucets. Standard sinks are made from DuPont Corian. Available in most DuPont Corian colors. Please specify Corian color when orderings. Prices based on Sloan Standard Corian Colors. Sink pricing available on Silestone and Zodiac quartz, upon request.

—	DSUP-81000	Single-Station, Less Faucet	4,620.00	—	—
---	------------	-----------------------------	----------	---	---

Designer Series Open Front Lavatory System

The Open Front sink line introduces a visually striking approach to the modern restroom. Create a unique look with either quartz or solid surface material and by choosing from several elegantly-designed Sloan sensor faucets. Available in single-, double- and triple-stations in standard or custom dimensions. Standard sinks are made from DuPont Corian. Available in most DuPont Corian colors. Please specify Corian color when orderings. Prices based on Sloan Standard Corian Colors. Sink pricing available on Silestone and Zodiac quartz, upon request.

—	DSOF-81000	Single-Station, Less Faucet	3,692.70	—	—
—	DSOF-82000	Double-Station, Less Faucet	7,238.00	—	—
—	DSOF-83000	Triple-Station, Less Faucet	7,987.10	—	—

Designer Series Weir Deck Lavatory System

The Weir Deck sink line reflects the simplicity of modern design for the most discerning of commercial restrooms. Create a unique look with either quartz or solid surface material and by choosing from several elegantly-designed Sloan sensor faucets. Available in single-, double- and triple-stations in standard or custom dimensions. Standard sinks are made from DuPont Corian. Available in most DuPont Corian colors. Please specify Corian color when orderings. Prices based on Sloan Standard Corian Colors. Sink pricing available on Silestone and Zodiac quartz, upon request.

—	DSWD-81000	Single-Station, Less Faucet	3,179.00	—	—
—	DSWD-82000	Double-Station, Less Faucet	5,589.10	—	—
—	DSWD-83000	Triple-Station, Less Faucet	7,579.00	—	—

Designer Series Gradient Lavatory System

The Gradient sink line is an impeccably crafted and elegantly functional design to complement the design of the upscale commercial restroom. Create a unique look with either quartz or solid surface material and by choosing from several elegantly-designed Sloan sensor faucets. Available in single-, double- and triple-stations in standard or custom dimensions. Standard sinks are made from DuPont Corian. Available in most DuPont Corian colors. Please specify Corian color when orderings. Prices based on Sloan Standard Corian Colors. Sink pricing available on Silestone and Zodiac quartz, upon request.

—	DSG-81000	Single-Station, Less Faucet	2,750.00	—	—
—	DSG-82000	Double-Station, Less Faucet	5,500.00	—	—
—	DSG-83000	Triple-Station, Less Faucet	6,600.00	—	—

Designer Series Countertop Lavatory System

The Counter Top sink line is a remarkably durable and contemporary design to complement any commercial restroom. Create a unique look with either quartz or solid surface material and by choosing from several elegantly-designed Sloan sensor faucets. Available in single-, double- and triple-stations in standard or custom dimensions. Standard sinks are made from DuPont Corian. Available in most DuPont Corian colors. Please specify Corian color when orderings. Prices based on Sloan Standard Corian Colors. Sink pricing available on Silestone and Zodiac quartz, upon request.

—	DSCT-81000	Single-Station, Less Faucet	2,032.80	—	—
—	DSCT-82000	Double-Station, Less Faucet	3,795.00	—	—
—	DSCT-83000	Triple-Station, Less Faucet	5,827.80	—	—



DSUP-81000 W/BASYS™ FAUCET



DSOF-81000 W/BASYS™ FAUCET

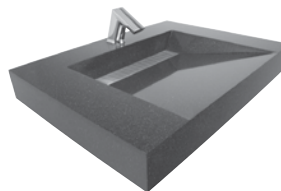

DSWD-81000 W/BASYS™ FAUCET



DSG-82000 W/BASYS™ FAUCETS

**Contact Your Local Sloan Representative

Pricing subject to change without notice. For most current pricing, refer to online price sheets at www.sloanvalve.com

SloanStone® Options

SloanStone® Sink Variations

EW Series

JVC	Juvenile Height	N/C
MSD (EW-42000)	Manual Soap Dispenser	240.00
MSD (EW-43000)	Manual Soap Dispenser	417.00
FM	Floor Mount	278.00

ELS Series

JVC	Juvenile Height	N/C
FM	Floor Mount	347.00
DS (ELS-41000)	Drain Shroud	354.00

EWF Series

MSD (EWF-42000)	Manual Soap Dispenser	321.00
MSD (EWF-43000)	Manual Soap Dispenser	402.00
MSD (EWF-44000)	Manual Soap Dispenser	439.00
FM	Floor Mount	223.75
AB	Angle Bracket/ea.	99.00
FA	Integrated Front Apron	202.00
LS/RS	Left Side Splash/Right Side Splash /ea.	198.00
SAL/SAR	Side Apron Left/Side Apron Right /ea.	255.00

Corian Designer Series Adders

FM	Frame for Single 30"	986.00
	Frame for Double 60"	1,392.00
	Frame for Triple 90"	1,577.00
	Frame for Quad 120"	2,042.00
AB - DSG, DSWD & DSOF Series	Angel Bracket -Single 30" (2 Brackets included)	187.00
	Angel Bracket -Double 60" (2 Brackets and 2 braces included)	514.50
	Angel Bracket -Triple 90" (2 brackets and 3 braces included)	677.00
	Angel Bracket -Quad 120" (2 brackets and 4 braces included)	872.00
AB - DSCF Series	Angel Bracket -Single 30" (2 Brackets included)	187.00
	Angel Bracket -Double 60" (3 brackets included)	280.00
	Angel Bracket -Triple 90" (4 brackets included)	429.75
	Angel Bracket -Quad 120" (5 brackets included)	467.75
SD Soap Adders	SJS 1650, SJS 1750, ESD 200, ESD 250, ESD 300, ESD 350 use list price sheet	***
ENC	Enclosure with Frame - Single 30"	1,181.00
	Enclosure with Frame - Double 60"	1,653.00
	Enclosure with Frame - Triple 90"	2,126.00
	Enclosure with Frame - Quad 120"	—

**Contact Your Local Sloan Representative

Pricing subject to change without notice. For most current pricing, refer to online price sheets at www.sloanvalve.com

Code Number	Product Number	Description	List Price \$	Est. Wt. (lbs.)	UPC Code
UPPERCUT® Exposed Dual-Flush Water Closet flushometers					
Premium flushometer PERMEX® synthetic rubber diaphragm w/dual-filtered fixed by-pass diaphragm, ADA antimicrobial handle with triple seal packaging, vandal resistant stop cap, vacuum breaker flush connection & sweat kit with cast set screw wall flange as standard. Non-hold-open, no external volume adjustment. Fixed volume accuracy w/CID technology. Lifting handle UP initiates reduced flush (1.1 gpf/4.2 Lpf), eliminating liquid and paper waste, pushing handle DOWN initiates full flush (1.6 gpf/6.0 Lpf), eliminating solid waste and paper waste.					
3720000	WES-111	11-1/2" Rough In	216.95	7.50	671254315327
3720200	WES-113	16" Rough In	222.85	7.70	671254345768
3729500	WES-114	34-1/2" Rough In	246.85	9.20	671254348813
3720300	WES-115	24" Rough In	234.65	9.00	671254315334
3720400	WES-116	27" Rough In	236.45	8.90	671254349131
3720330	WES-120	11-1/2" Rough In, Back Inlet	236.00	7.90	671254371477

Royal® Exposed Water Closet flushometers

Premium flushometer includes dual-filtered fixed by-pass diaphragm, ADA handle with triple seal packaging, vandal resistant stop cap, vacuum breaker flush connection & sweat kit with cast set screw wall flange as standard. Non-hold-open, no external volume adjustment. Fixed volume accuracy w/CID technology.

3910002	ROYAL 100	11-1/2" Rough In	193.65	7.50	671254061170
3910100	ROYAL 100 H	11-1/2" Rough In	210.50	7.50	671254218550
3910165	ROYAL 100 HL3	11-1/2" Rough In	227.30	7.50	671254209398
3910017	ROYAL 100-1.6	11-1/2" Rough In	193.65	7.30	671254061200
3010100	ROYAL 110 3.5	11-1/2" Rough In	193.65	7.30	671254018167
3010128	ROYAL 110 H	11-1/2" Rough In	210.50	7.70	671254018365
3010130	ROYAL 110 HL3	11-1/2" Rough In	227.40	8.50	671254018389
3010131	ROYAL 110 HL3 YO	11-1/2" Rough In	227.40	8.50	671254018396
3010120	ROYAL 110 SG	11-1/2" Rough In	232.70	7.09	671254339835
3010107	ROYAL 110 YG	11-1/2" Rough In	203.70	7.30	671254018204
3010109	ROYAL 110 YO	11-1/2" Rough In	193.65	7.30	671254018228
3010000	ROYAL 111 1.6	11-1/2" Rough In	193.65	7.30	671254046191
3910168	ROYAL 111-1.28	11-1/2" Rough In	193.65	7.30	671254209794
3010028	ROYAL 111 H	11-1/2" Rough In	210.50	7.70	671254018075
3010030	ROYAL 111 HL3	11-1/2" Rough In	227.40	8.50	671254018082
3010031	ROYAL 111 HL3 YO	11-1/2" Rough In	227.40	8.50	671254018099
3010025	ROYAL 111 SG	11-1/2" Rough In	232.70	7.20	671254339743
3910051	ROYAL 111 SG TP	11-1/2" Rough In	288.65	7.65	671254348035
3010007	ROYAL 111 YG	11-1/2" Rough In	203.70	7.30	671254017979
3010009	ROYAL 111 YO	11-1/2" Rough In	193.65	7.30	671254017986
3010246	ROYAL 112	11-1/2" Rough In	207.50	8.30	671254131811
3910243	ROYAL 112 XD	11-1/2" Rough In	185.20	6.00	671254134799
3910235	ROYAL 112-1.6	11-1/2" Rough In	207.50	8.30	671254142787
3910244	ROYAL 112-1.6 XD	11-1/2" Rough In	185.20	6.40	671254134805
3010200	ROYAL 113	16" Rough In	198.30	8.10	671254018631
3910270	ROYAL 113-1.6	16" Rough In	198.30	8.10	671254062238
3910250	ROYAL 113-1.28	16" Rough In	198.30	7.30	671254219724
3019500	ROYAL 114	34-1/2" Rough In	220.30	9.80	671254034280
3019526	ROYAL 114-1.6	34-1/2" Rough In	220.30	9.80	671254114340
3010300	ROYAL 115	24" Rough In	207.50	8.80	671254018938



WES-111



WES-115



ROYAL 113



ROYAL 110

**Contact Your Local Sloan Representative

Pricing subject to change without notice. For most current pricing, refer to online price sheets at www.sloanvalve.com

Code Number	Product Number	Description	List Price \$	Est. Wt. (lbs.)	UPC Code
3010330	ROYAL 115 HL3	24" Rough In	241.40	9.20	671254019126
3010313	ROYAL 115 SG	24" Rough In	245.85	8.21	671254339903
3010326	ROYAL 115-1.6	24" Rough In	207.50	8.80	671254019089
3910336	ROYAL 115-1.6 SG	24" Rough In	245.85	8.20	671254339927
3910335	ROYAL 115-1.28	24" Rough In	207.50	8.33	671254219731
3010400	ROYAL 116	27" Rough In	211.05	8.70	671254019270
3010426	ROYAL 116-1.6	27" Rough In	211.05	8.70	671254117778
3010455	ROYAL 116-1.28	27" Rough In	211.05	8.70	671254383425
3010800	ROYAL 120	11-1/2" Rough In, Back Inlet	210.65	8.80	671254020139
3010802	ROYAL 120 U	11-1/2" Rough In, Back Inlet	210.65	8.60	671254020146
3010807	ROYAL 120 YG	11-1/2" Rough In, Back Inlet	220.75	8.70	671254020160
3010809	ROYAL 120 YO	11-1/2" Rough In, Back Inlet	210.65	8.70	671254020177
3010826	ROYAL 120-1.6	11-1/2" Rough In, Back Inlet	210.65	8.80	671254112414
3010900	ROYAL 121	16" Rough In, Back Inlet	215.30	9.10	671254020429
3011000	ROYAL 122	24" Rough In, Back Inlet	224.65	9.80	671254020597
3011026	ROYAL 122-1.6	24" Rough In, Back Inlet	224.65	8.10	671254214347

Royal® Exposed Urinal flushometers

Premium flushometer includes dual-filtered fixed by-pass diaphragm, ADA handle with triple seal packaging, vandal resistant stop cap, vacuum breaker flush connection & sweat kit with cast set screw wall flange as standard. Non-hold-open, no external volume adjustment. Fixed volume accuracy w/CID technology.

3012428	ROYAL 180 H	11-1/2" Rough In	210.50	7.60	671254205109
3012415	ROYAL 180 SG	11-1/2" Rough In	232.70	7.01	671254339880
3012401	ROYAL 180 T	11-1/2" Rough In	193.65	7.50	671254024939
3012400	ROYAL 180 3.5	11-1/2" Rough In	193.65	7.50	671254024922
3012426	ROYAL 180-1.5	11-1/2" Rough In	193.65	7.50	671254109247
3912455	ROYAL 180-1.5 SG	11-1/2" Rough In	232.70	7.10	671254339897
3012436	ROYAL 180-1	11-1/2" Rough In	193.65	7.40	671254117266
3912430	ROYAL 180-1 SG	11-1/2" Rough In	232.70	7.07	671254339873
3012500	ROYAL 181	15" Rough In	197.10	7.60	671254025172
3012600	ROYAL 186	11-1/2" Rough In	193.65	7.40	671254025332
3012628	ROYAL 186 H	11-1/2" Rough In	210.50	8.90	671254025448
3012610	ROYAL 186 SG	11-1/2" Rough In	232.70	7.00	671254339842
3012602	ROYAL 186 U	11-1/2" Rough In	193.65	9.00	671254025356
3012636	ROYAL 186-1	11-1/2" Rough In	193.65	7.40	671254116139
3912665	ROYAL 186-1 H	11-1/2" Rough In	210.50	8.90	671254128767
3912663	ROYAL 186-1 HL3	11-1/2" Rough In	227.40	9.90	671254048324
3912635	ROYAL 186-1 SG	11-1/2" Rough In	232.70	6.90	671254339859
3912697	ROYAL 186-0.5	11-1/2" Rough In	193.65	6.90	671254130579
3912629	ROYAL 186-0.5 SG	11-1/2" Rough In	232.70	6.90	671254339866
3912648	ROYAL 186-0.25	11-1/2" Rough In	193.65	7.40	671254346741
3912633	ROYAL 186-0.125	11-1/2" Rough In	193.65	7.40	671254345744
3912504	ROYAL 188 XD	11-1/2" Rough In	185.20	5.70	671254144118



ROYAL 115



ROYAL 120



ROYAL 180



ROYAL 186

**Contact Your Local Sloan Representative

Pricing subject to change without notice. For most current pricing, refer to online price sheets at www.sloanvalve.com

Code Number	Product Number	Description	List Price \$	Est. Wt. (lbs.)	UPC Code
Royal® Service Sink flushometers (6.5 gpf cycle)					
Premium flushometer includes dual-filtered fixed by-pass diaphragm, ADA handle with triple seal packaging, vandal resistant stop cap, vacuum breaker flush connection & sweat kit with cast set screw wall flange as standard. Non-hold-open, no external volume adjustment. Fixed volume accuracy w/CID technology.					
3010500	ROYAL 117		207.50	8.70	671254019515
3010528	ROYAL 117 H		224.40	9.00	671254019669
3010532	ROYAL 117 HO	1" Offset	258.25	9.00	671254019690
3010533	ROYAL 117 HO	1-1/2" Offset	258.25	9.20	671254019706
3010503	ROYAL 117 O	1" Offset	241.40	9.00	671254019539
3010505	ROYAL 117 O	1-1/2" Offset	241.40	9.20	671254019546
3010530	ROYAL 117 HL3		241.40	9.30	671254019683
3010525	ROYAL 117 H SG		264.55	8.20	671254348110

Royal® Exposed Eastern Style Water Closet flushometers					
Premium flushometer includes dual-filtered fixed by-pass diaphragm, ADA handle with triple seal packaging, vandal resistant stop cap, vacuum breaker flush connection & sweat kit with cast set screw wall flange as standard. Non-hold-open, no external volume adjustment. Fixed volume accuracy w/CID technology.					
3910156	ROYAL 136		253.45	8.60	671254144071
3910169	ROYAL 136-1.6		253.45	8.60	671254228955
3910802	ROYAL 137		257.95	8.60	671254122079
3910829	ROYAL 137-2.4		257.95	8.60	671254217874
3910808	ROYAL 137-1.6		257.95	8.60	671254235359
3910823	ROYAL 137-1.6	w/F109 40" BEND	264.80	9.00	671254145986
3910825	ROYAL 137-1.6	w/F109 48" BEND	278.45	9.80	671254146006

Royal® Concealed Eastern Style Water Closet flushometers					
Premium flushometer includes dual-filtered fixed by-pass diaphragm, ADA handle with triple seal packaging, vandal resistant stop cap, vacuum breaker flush connection & sweat kit with cast set screw wall flange as standard. Non-hold-open, no external volume adjustment. Fixed volume accuracy w/CID technology.					
3911905	ROYAL 139	6-3/4" LDIM	293.85	8.50	671254223103
3911874	ROYAL 139	8-3/4" LDIM	304.35	9.00	671254209619
3911906	ROYAL 139	10-3/4" LDIM	314.85	10.20	671254223110
3911824	ROYAL 139-2.4	5-3/4" LDIM	288.60	7.50	671254147201
3911921	ROYAL 139-1.6	3-3/4" LDIM	278.10	9.00	671254232983

Royal® Concealed Water Closet flushometers					
Premium flushometer includes dual-filtered fixed by-pass diaphragm, ADA handle with triple seal packaging, vandal resistant stop cap, vacuum breaker flush connection & sweat kit with cast set screw wall flange as standard. Non-hold-open, no external volume adjustment. Fixed volume Accuracy w/CID technology.					
3011110	ROYAL 140	3-3/4" LDIM	283.70	10.20	671254020733
3011120	ROYAL 140	4-3/4" LDIM	288.95	10.50	671254020795
3011140	ROYAL 140	6-3/4" LDIM	299.45	11.20	671254020894
3011150	ROYAL 140	7-3/4" LDIM	304.75	11.60	671254020955
3011160	ROYAL 140	8-3/4" LDIM	310.00	11.90	671254021013
3011180	ROYAL 140	10-3/4" LDIM	320.50	12.50	671254021129
3011190	ROYAL 140	11-3/4" LDIM	325.75	12.90	671254021181
3911112	ROYAL 140-1.6	2-3/4" LDIM	278.45	10.00	671254129672

Note: Wall box must be ordered separately.



ROYAL 117



ROYAL 136



ROYAL 137



ROYAL 139

**Contact Your Local Sloan Representative

Pricing subject to change without notice. For most current pricing, refer to online price sheets at www.sloanvalve.com

Code Number	Product Number	Description	List Price \$	Est. Wt. (lbs.)	UPC Code
3911121	ROYAL 140-1.6	10-3/4" LDIM	320.50	12.50	671254147997
3911148	ROYAL 140-1.28	10-3/4" LDIM	325.75	10.00	671254368408
3011200	ROYAL 142	2-3/4" LDIM	323.55	10.00	671254212732
3011210	ROYAL 142	3-3/4" LDIM	328.80	10.50	671254021228
3011220	ROYAL 142	4-3/4" LDIM	334.05	11.70	671254021280
3011240	ROYAL 142	6-3/4" LDIM	344.55	12.00	671254021372
3011250	ROYAL 142	7-3/4" LDIM	349.80	12.50	671254021433
3011260	ROYAL 142	8-3/4" LDIM	355.05	12.50	671254021495
3011280	ROYAL 142	10-3/4" LDIM	365.55	13.00	671254021600
3911201	ROYAL 142-1.6	3-3/4" LDIM	328.80	10.50	671254112407
3911205	ROYAL 142-1.6	4-3/4" LDIM	334.05	11.70	671254113992
3911344	ROYAL 142-1.6	6-3/4" LDIM	344.55	12.00	671254065079
3911202	ROYAL 142-1.6	8-3/4" LDIM	355.05	12.50	671254112391
3911228	ROYAL 142-1.6	9-3/4" LDIM	360.30	12.70	671254147089
3911203	ROYAL 142-1.6	10-3/4" LDIM	365.55	13.00	671254112421
3911248	ROYAL 142-1.28	5-3/4" LDIM	339.30	10.50	671254401754
3011300	ROYAL 143	2-3/4" LDIM	246.15	9.50	671254021709
3011310	ROYAL 143	3-3/4" LDIM	251.40	9.50	671254021716
3011320	ROYAL 143	4-3/4" LDIM	256.65	10.00	671254021778
3011330	ROYAL 143	5-3/4" LDIM	261.90	10.50	671254021839
3011340	ROYAL 143	6-3/4" LDIM	267.15	11.00	671254021891
3011350	ROYAL 143	7-3/4" LDIM	272.40	11.40	671254021952
3011360	ROYAL 143	8-3/4" LDIM	277.65	11.70	671254022010
3011370	ROYAL 143	9-3/4" LDIM	282.90	12.20	671254022072
3011380	ROYAL 143	10-3/4" LDIM	288.15	12.50	671254022133
3011390	ROYAL 143	11-3/4" LDIM	293.40	12.90	671254022195
3911307	ROYAL 143	12-3/4" LDIM	298.65	13.40	671254078772
3911314	ROYAL 143-1.6	3-3/4" LDIM	251.40	11.5	671254114272
3911301	ROYAL 143-1.6	4-3/4" LDIM	256.65	10.00	671254112438
3911304	ROYAL 143-1.6	6-3/4" LDIM	267.15	11.00	671254112445
3911323	ROYAL 143-1.6	7-3/4" LDIM	272.40	11.40	671254201354
3910932	ROYAL 143-1.6	8-3/4" LDIM	277.65	11.70	671254076082
3911328	ROYAL 143-1.6	9-3/4" LDIM	282.90	12.20	671254208711
3811300	ROYAL 143-1.6	10-3/4" LDIM	288.15	12.50	671254110922
3011394	ROYAL 143-1.28	10-3/4" LDIM	288.15	11.5	671254388611
3911463	ROYAL 143-1.28	3-3/4 LDIM	251.40	10.25	671254388703
3911334	ROYAL 143-1.28	8-3/4 LDIM	277.65	11.00	671254219748
3911462	ROYAL 143-1.28	12-3/4 LDIM	298.65	12.00	671254387416
3011400	ROYAL 144	2-3/4" LDIM	243.70	9.50	671254206601
3011410	ROYAL 144	3-3/4" LDIM	248.95	9.50	671254022263
3011420	ROYAL 144	4-3/4" LDIM	254.20	10.00	671254022324
3011440	ROYAL 144	6-3/4" LDIM	264.70	11.30	671254022447
3011450	ROYAL 144	7-3/4" LDIM	269.95	11.50	671254022508
3011460	ROYAL 144	8-3/4" LDIM	275.20	11.60	671254022553

Note: Wall box must be ordered separately.



ROYAL 140



ROYAL 142



ROYAL 143

**Contact Your Local Sloan Representative

Pricing subject to change without notice. For most current pricing, refer to online price sheets at www.sloanvalve.com

Code Number	Product Number	Description	List Price \$	Est. Wt. (lbs.)	UPC Code
3011480	ROYAL 144	10-3/4" LDIM	285.75	13.00	671254022676
3911411	ROYAL 144	12-3/4" LDIM	296.20	14.00	671254079298
3911432	ROYAL 144-1.6	2-3/4" LDIM	243.70	9.50	671254207745
3910924	ROYAL 144-1.6	3-3/4" LDIM	248.95	9.50	671254107892
3811400	ROYAL 144-1.6	6-3/4" LDIM	264.70	11.30	671254109933
3811402	ROYAL 144-1.6	7-3/4" LDIM	269.95	11.50	671254110915
3911368	ROYAL 144-1.6	8-3/4" LDIM	275.20	11.60	671254065246
3911403	ROYAL 144-1.6	9-3/4" LDIM	280.45	11.90	671254113978
3911429	ROYAL 144-1.6	10-3/4" LDIM	285.70	13.00	671254146969
3911417	ROYAL 144-1.6	12-3/4" LDIM	296.20	14.00	671254214002
3911467	ROYAL 144-1.28	10-3/4" LDIM	285.75	13.00	671254396845
3011500	ROYAL 150	2-3/4" LDIM	188.40	5.70	671254022782
3011510	ROYAL 150	3-3/4" LDIM	193.65	6.30	671254022799
3011520	ROYAL 150	4-3/4" LDIM	198.90	6.90	671254022836
3011540	ROYAL 150	6-3/4" LDIM	209.40	8.10	671254022898
3011560	ROYAL 150	8-3/4" LDIM	219.90	9.30	671254022966
3011580	ROYAL 150	10-3/4" LDIM	230.40	10.70	671254023031
3011590	ROYAL 150	11-3/4" LDIM	235.65	11.40	671254023079
3911558	ROYAL 150-1.6	2-3/4" LDIM	188.40	5.70	671254214385
3911694	ROYAL 150-1.6	3-3/4" LDIM	193.65	6.30	671254109100
3911537	ROYAL 150-1.6	5-3/4" LDIM	204.15	7.50	671254139473
3911535	ROYAL 150-1.6	6-3/4" LDIM	209.40	8.10	671254130890
3911520	ROYAL 150-1.6	10-3/4" LDIM	230.40	10.70	671254121140
3011600	ROYAL 152	2-3/4" LDIM	198.85	7.20	671254023109
3011610	ROYAL 152	3-3/4" LDIM	204.10	7.80	671254023130
3011620	ROYAL 152	4-3/4" LDIM	209.35	8.40	671254023192
3011630	ROYAL 152	5-3/4" LDIM	214.60	9.00	671254023246
3011640	ROYAL 152	6-3/4" LDIM	219.85	9.60	671254023284
3011650	ROYAL 152	7-3/4" LDIM	225.10	10.20	671254023338
3011660	ROYAL 152	8-3/4" LDIM	230.35	10.80	671254023383
3011670	ROYAL 152	9-3/4" LDIM	235.60	11.40	671254023437
3011680	ROYAL 152	10-3/4" LDIM	240.85	12.20	671254023482
3011690	ROYAL 152	11-3/4" LDIM	246.15	12.80	671254023536
3911622	ROYAL 152	12-3/4" LDIM	251.40	13.40	671254081215
3911644	ROYAL 152-1.6	2-3/4" LDIM	198.85	7.20	671254114289
3911728	ROYAL 152-1.6	3-3/4" LDIM	204.10	7.80	671254122765
3911633	ROYAL 152-1.6	4-3/4" LDIM	209.35	8.40	671254113961
3911641	ROYAL 152-1.6	5-3/4" LDIM	214.60	9.00	671254114296
3911936	ROYAL 152-1.6	6-3/4" LDIM	219.85	9.60	671254047471
3911759	ROYAL 152-1.6	7-3/4" LDIM	225.10	10.20	671254206663
3911670	ROYAL 152-1.6	8-3/4" LDIM	230.35	10.80	671254047211
3911621	ROYAL 152-1.6	9-3/4" LDIM	235.60	11.40	671254206618
3911634	ROYAL 152-1.6	10-3/4" LDIM	240.85	12.20	671254113947
3911917	ROYAL 152-1.6	11-3/4" LDIM	246.15	12.80	671254110526

Note: Wall box must be ordered separately.



ROYAL 144



ROYAL 150

**Contact Your Local Sloan Representative

Pricing subject to change without notice. For most current pricing, refer to online price sheets at www.sloanvalve.com

Code Number	Product Number	Description	List Price \$	Est. Wt. (lbs.)	UPC Code
3911796	ROYAL 152-1.6	12-3/4" LDIM	251.40	13.40	671254134751
3919365	ROYAL 152-1.28	10-3/4" LDIM	240.85	12.20	671254381230
3911897	ROYAL 152-1.28	8 3/4 LDIM	230.35	10.80	671254219755
3919386	ROYAL 152-1.28	3 3/4 LDIM	204.10	7.80	671254388352
3911916	ROYAL 153	3-3/4" LDIM	289.15	7.60	671254110601
3911836	ROYAL 153	4-3/4" LDIM	294.40	8.20	671254201149
3911830	ROYAL 153	6-3/4" LDIM	304.95	9.40	671254148154
3911805	ROYAL 153	8-3/4" LDIM	315.45	10.60	671254141919
3911792	ROYAL 153	10-3/4" LDIM	325.95	12.00	671254134249
3911878	ROYAL 153-1.6	3-3/4" LDIM	289.15	7.60	671254210783
3911875	ROYAL 153-1.6	4-3/4" LDIM	294.40	8.20	671254210189
3911849	ROYAL 153-1.6	6-3/4" LDIM	304.95	9.40	671254205369
3911841	ROYAL 153-1.6	7-3/4" LDIM	310.20	10.30	671254206939
3911655	ROYAL 153-1.6	8-3/4" LDIM	315.45	10.90	671254065734
3911848	ROYAL 153-1.6	10-3/4" LDIM	325.95	12.70	671254203693
3911877	ROYAL 153-1.28	3 3/4 LDIM	289.15	10.28	671254354821
3011726	ROYAL 154	2-3/4" LDIM	235.30	7.30	671254206519
3011710	ROYAL 154	3-3/4" LDIM	240.55	7.90	671254023581
3011720	ROYAL 154	4-3/4" LDIM	245.80	8.50	671254023635
3011740	ROYAL 154	6-3/4" LDIM	256.35	9.70	671254023710
3011760	ROYAL 154	8-3/4" LDIM	266.85	10.90	671254023802
3011780	ROYAL 154	10-3/4" LDIM	277.35	12.30	671254023895
3011790	ROYAL 154	11-3/4" LDIM	282.60	12.90	671254023949
3911829	ROYAL 154	12-3/4" LDIM	287.85	13.50	671254147942
3911703	ROYAL 154-1.6	3-3/4" LDIM	240.55	7.90	671254114302
3911701	ROYAL 154-1.6	5-3/4" LDIM	251.05	9.10	671254113930
3911825	ROYAL 154-1.6	6-3/4" LDIM	256.35	9.70	671254147218
3911795	ROYAL 154-1.6	7-3/4" LDIM	261.60	10.30	671254134652
3911700	ROYAL 154-1.6	8-3/4" LDIM	266.85	10.90	671254209015
3911702	ROYAL 154-1.6	10-3/4" LDIM	277.35	12.30	671254114319
3919392	ROYAL 154-1.28	6 3/4 LDIM	256.35	9.70	671254368927

Note: Wall box must be ordered separately.



ROYAL 152



ROYAL 153



ROYAL 154

**Contact Your Local Sloan Representative

Pricing subject to change without notice. For most current pricing, refer to online price sheets at www.sloanvalve.com

Code Number	Product Number	Description	List Price \$	Est. Wt. (lbs.)	UPC Code
Royal® Concealed Urinal flushometers					
Premium flushometer includes dual-filtered fixed by-pass Diaphragm, ADA handle with triple seal packaging, vandal resistant stop cap, vacuum breaker flush connection & sweat kit with cast set screw wall flange as standard. Non-hold-open, no external volume adjustment. Fixed volume accuracy w/CID technology.					
3013000	ROYAL 190	2-3/4" LDIM	194.90	6.60	671254025998
3013010	ROYAL 190	3-3/4" LDIM	200.20	7.20	671254026018
3013020	ROYAL 190	4-3/4" LDIM	205.45	7.80	671254026063
3013030	ROYAL 190	5-3/4" LDIM	210.70	8.40	671254026117
3013040	ROYAL 190	6-3/4" LDIM	215.95	9.00	671254026162
3013050	ROYAL 190	7-3/4" LDIM	221.20	9.60	671254026216
3013060	ROYAL 190	8-3/4" LDIM	226.45	10.20	671254026261
3013070	ROYAL 190	9-3/4" LDIM	231.70	10.80	671254026315
3013080	ROYAL 190	10-3/4" LDIM	236.95	11.40	671254026360
3013090	ROYAL 190	11-3/4" LDIM	242.20	12.00	671254026414
3913025	ROYAL 190	12-3/4" LDIM	247.45	12.60	671254087026
3913057	ROYAL 190-1.5	6-3/4" LDIM	215.95	9.00	671254209640
3913430	ROYAL 190-1.5	10-3/4" LDIM	236.95	11.40	671254110779
3913043	ROYAL 190-1	2-3/4" LDIM	194.90	6.60	671254133143
3913062	ROYAL 190-1	3-3/4" LDIM	200.20	7.20	671254210769
3913004	ROYAL 190-1	4-3/4" LDIM	205.45	7.80	671254114654
3913009	ROYAL 190-1	6-3/4" LDIM	215.95	9.00	671254115910
3913435	ROYAL 190-1	8-3/4" LDIM	226.45	10.20	671254109117
3913060	ROYAL 190-1	9-3/4" LDIM	231.70	10.80	671254210110
3913005	ROYAL 190-1	10-3/4" LDIM	236.95	11.40	671254115095
3913058	ROYAL 192	6-3/4" LDIM	367.45	8.80	671254087316
3913030	ROYAL 192	8-3/4" LDIM	377.95	10.00	671254087064
3912927	ROYAL 192-1	8-3/4" LDIM	377.95	10.00	671254206700
3013200	ROYAL 195	2-3/4" LDIM	200.75	6.40	671254026711
3013210	ROYAL 195	3-3/4" LDIM	206.00	7.00	671254026728
3013220	ROYAL 195	4-3/4" LDIM	211.25	7.60	671254026773
3013240	ROYAL 195	6-3/4" LDIM	221.75	8.80	671254026872
3013260	ROYAL 195	8-3/4" LDIM	232.25	10.00	671254026971
3013280	ROYAL 195	10-3/4" LDIM	242.75	11.20	671254027077
3013290	ROYAL 195	11-3/4" LDIM	248.00	11.80	671254027121
3913267	ROYAL 195	12-3/4" LDIM	253.25	12.40	671254088917
3913324	ROYAL 195-1	2-3/4" LDIM	200.75	6.40	671254137790
3913234	ROYAL 195-1	3-3/4" LDIM	206.00	7.00	671254118249
3913278	ROYAL 195-1	4-3/4" LDIM	211.25	7.60	671254122871
3913321	ROYAL 195-1	5-3/4" LDIM	216.50	8.20	671254134683
3913249	ROYAL 195-1	6-3/4" LDIM	221.75	8.80	671254118850
3913334	ROYAL 195-1	7-3/4" LDIM	227.00	9.40	671254146464
3913285	ROYAL 195-1	8-3/4" LDIM	232.25	10.00	671254089020
3913201	ROYAL 195-1	9-3/4" LDIM	237.50	10.60	671254208728
3913103	ROYAL 195-1	10-3/4" LDIM	242.75	11.20	671254126572
3913272	ROYAL 195-1	11-3/4" LDIM	248.00	11.80	671254121126

Note: Wall box must be ordered separately.



ROYAL 190



ROYAL 192



ROYAL 195

**Contact Your Local Sloan Representative

Pricing subject to change without notice. For most current pricing, refer to online price sheets at www.sloanvalve.com

Code Number	Product Number	Description	List Price \$	Est. Wt. (lbs.)	UPC Code
3913349	ROYAL 195-1	12-3/4" LDIM	253.25	12.40	671254214019
3913339	ROYAL 195-0.5	4-3/4" LDIM	211.25	7.60	671254200807
3913342	ROYAL 195-0.5	10-3/4" LDIM	242.75	11.20	671254203327
3913200	ROYAL 197	8-3/4" LDIM	368.75	9.80	671254111813
3913335	ROYAL 197-1	6-3/4" LDIM	358.20	8.60	671254147140
3913302	ROYAL 197-1	8-3/4" LDIM	368.75	9.80	671254127968
3913224	ROYAL 197-1	10-3/4" LDIM	379.25	11.00	671254203686
3913319	ROYAL 197-1	11-3/4" LDIM	384.50	11.60	671254133280

Note: Wall box must be ordered separately.

Royal® Prison Closet flushometers**

Premium flushometer includes dual-filtered fixed by-pass diaphragm, ADA handle with triple seal packaging, vandal resistant stop cap, vacuum breaker flush connection & sweat kit with cast set screw wall flange as standard. Non-hold-open, no external volume adjustment. Fixed volume accuracy w/CID technology.

**	ROYAL 601	Concealed Valve 2 to 12-3/4 LDIM	263.60	9.50	—
**	ROYAL 603	Concealed Valve 2 to 12-3/4 LDIM	243.10	9.50	—
**	ROYAL 611	Concealed Valve 2 to 12-3/4 LDIM	263.60	9.50	—

Royal® Prison Urinal flushometers**

**	ROYAL 609	Concealed Valve 2 to 12-3/4 LDIM	228.75	9.00	—
**	ROYAL 613	Concealed Valve 2 to 12-3/4 LDIM	239.00	9.00	—

Royal® Retrofit flushometers

Premium flushometer includes dual-filtered fixed by-pass diaphragm, ADA handle with triple seal packaging. Non-hold-open, no external volume adjustment. Fixed volume accuracy w/CID technology.

3910239	ROYAL	Closet flushometer, Adj. Tailpiece (Body & Handle only) 3.5 gpf	139.90	6.50	671254062122
3910240	ROYAL	Urinal flushometer, Adj. Tailpiece (Body & Handle only) 1.5 gpf	139.90	6.50	671254062139
3910233	ROYAL	Closet flushometer, Adj. Ground Joint Tailpiece (Body & Handle only) 3.5 gpf	177.90	6.50	671254073173
3912586	ROYAL	Urinal flushometer, Adj. Ground Joint Tailpiece (Body & Handle only) 1.5 gpf	177.90	6.50	671254085138

Royal® Exposed Pedal flushometers

Premium flushometer includes dual-filtered fixed by-pass diaphragm, ADA handle with triple seal packaging, vandal resistant stop cap, vacuum breaker flush connection & sweat kit with cast set screw wall flange as standard. Non-hold-open, no external volume adjustment. Fixed volume accuracy w/CID technology.

3013500	ROYAL 300		639.80	11.50	671254027640
3013503	ROYAL 300-1.6		639.80	11.20	671254143210
3013600	ROYAL 310		639.80	11.50	671254027718
3013626	ROYAL 310-1.6		639.80	13.90	671254133198
3014400	ROYAL 320		639.80	11.70	671254029477
3913981	ROYAL 320-1		639.80	5.30	671254109230
3014200	ROYAL 350		639.80	11.60	671254029279



ROYAL 197



ROYAL 601



ROYAL 613



ROYAL 310

**Contact Your Local Sloan Representative

Pricing subject to change without notice. For most current pricing, refer to online price sheets at www.sloanvalve.com

Code Number	Product Number	Description	List Price \$	Est. Wt. (lbs.)	UPC Code
Royal® Concealed Pedal flushometers					
Premium flushometer includes dual-filtered fixed by-pass diaphragm, ADA handle with triple seal packaging, vandal resistant stop cap, vacuum breaker flush connection & sweat kit with cast set screw wall flange as standard. Non-hold-open, no external volume adjustment. Fixed volume accuracy w/CID technology.					
3013710	ROYAL 312	3-3/4" LDIM	648.35	10.10	671254027831
3013720	ROYAL 312	4-3/4" LDIM	648.35	10.30	671254027879
3013760	ROYAL 312	8-3/4" LDIM	648.35	10.90	671254028036
3013770	ROYAL 312	9-3/4" LDIM	648.35	11.20	671254215412
3013780	ROYAL 312	10-3/4" LDIM	648.35	11.20	671254028111
3913702	ROYAL 312-1.6	4-3/4" LDIM	648.35	10.30	671254211629
3013810	ROYAL 313	3-3/4" LDIM	596.75	11.10	671254122321
3013840	ROYAL 313	6-3/4" LDIM	596.75	11.70	671254028296
3013880	ROYAL 313	10-3/4" LDIM	596.75	12.50	671254028463
3013950	ROYAL 318	7-3/4" LDIM	526.80	9.00	671254147225
3913950	ROYAL 318	12-3/4" LDIM	526.80	12.80	671254142428
3014010	ROYAL 323	3-3/4" LDIM	596.75	11.40	671254028876
3014080	ROYAL 323	10-3/4" LDIM	596.75	12.80	671254029033
3014090	ROYAL 323	11-3/4" LDIM	596.75	12.90	671254201132
3014110	ROYAL 343	3-3/4" LDIM	596.75	11.30	671254029088
3014140	ROYAL 343	6-3/4" LDIM	596.75	11.80	671254130838
3014180	ROYAL 343	10-3/4" LDIM	596.75	12.30	671254029224
3014690	ROYAL 354	11-3/4" LDIM	596.75	12.70	671254201125

Royal® Hydraulic Water Closet flushometers

Premium flushometer includes dual-filtered fixed by-pass diaphragm, ADA handle with triple seal packaging, vandal resistant stop cap, vacuum breaker flush connection & sweat kit with cast set screw wall flange as standard. Non-hold-open, no external volume adjustment. Fixed volume accuracy w/CID technology.

3910180	ROYAL 910	11-1/2" Rough In	316.90	8.50	671254061767
3910000	ROYAL 910-1.6	11-1/2" Rough In	316.90	9.30	671254111943
3910498	ROYAL 910-1.6 YO	11-1/2" Rough In	316.90	9.30	671254063525
3910526	ROYAL 917	For Service Sinks	326.85	9.00	671254146105
3910816	ROYAL 920	11-1/2" Rough In, Back Inlet	330.85	9.00	671254209343
3914838	ROYAL 939	2" to 10-3/4" LDIM	245.50	9.90	671254207912
3013401	ROYAL 940	2" to 8-3/4" LDIM	203.15	8.50	671254027602
3913400	ROYAL 940-1.6	2" to 10-3/4" LDIM	203.15	9.10	671254117822
3916901	ROYAL 942	2" to 10-3/4" LDIM	237.85	8.50	671254127425
3017901	ROYAL 950	2" to 10-3/4" LDIM	190.40	8.00	671254031395
3917913	ROYAL 950-1.6	2" to 10-3/4" LDIM	190.40	9.00	671254132061
3917921	ROYAL 950-1.28	2" to 10-3/4" LDIM	190.40	9.00	671254396944
3014801	ROYAL 952	2" to 10-3/4" LDIM	213.75	8.50	671254029958
3914806	ROYAL 952	11" to 12-3/4" LDIM	213.75	8.70	671254049628
3914817	ROYAL 952-1.6	2" to 10-3/4" LDIM	213.75	8.70	671254049734
3184802	ROYAL 952-1.6	11" to 12-3/4" LDIM	213.75	8.90	671254135642
3914856	ROYAL 952-1.28	2" to 10-3/4" LDIM	213.75	8.70	671254358805
3016901	ROYAL 953	2" to 10-3/4" LDIM	237.85	9.70	671254031005
3916916	ROYAL 953-1.6	2" to 10-3/4" LDIM	237.85	9.90	671254107175

Note: Hydraulic price does not include actuator, must be ordered separate.



ROYAL 313



ROYAL 323



ROYAL 343



ROYAL 910

**Contact Your Local Sloan Representative

Pricing subject to change without notice. For most current pricing, refer to online price sheets at www.sloanvalve.com

Code Number	Product Number	Description	List Price \$	Est. Wt. (lbs.)	UPC Code
3916918	ROYAL 953-1.28	2" to 10-3/4" LDIM	237.85	9.90	671254389625
3019401	ROYAL 955	2" to 10-3/4" LDIM	356.75	8.90	671254208414

Note: Hydraulic price does not include actuator, must be ordered separate.

Royal® Hydraulic Urinal flushometers

3912485	ROYAL 980		316.90	8.00	671254047990
3912487	ROYAL 980-1.5		316.90	8.00	671254143234
3912693	ROYAL 986		316.90	8.00	671254048454
3912692	ROYAL 986-1		316.90	8.00	671254048447
3915401	ROYAL 990	11" to 12-3/4" LDIM	201.80	9.20	671254211964
3915407	ROYAL 990-1.5	2" to 10-3/4" LDIM	201.80	9.20	671254106963
3915403	ROYAL 990-1	2" to 10-3/4" LDIM	201.80	6.90	671254212817
3915400	ROYAL 990-1	11" to 12-3/4" LDIM	201.80	6.90	671254117877
3915503	ROYAL 995	2" to 16-3/4" LDIM	229.25	7.50	671254112049
3915508	ROYAL 995-1	2" to 10-3/4" LDIM	201.80	7.50	671254049864
3915513	ROYAL 995-0.5	2" to 10-3/4" LDIM	201.80	7.50	671254203884
3915506	ROYAL 997	2" to 10-3/4" LDIM	279.05	7.30	671254049840
3915509	ROYAL 997-1	2" to 10-3/4" LDIM	279.05	7.30	671254133334

Note: Hydraulic price does not include actuator, must be ordered separate.

Royal® Hydraulic Prison flushometers

3918222	ROYAL 9603		261.00	9.60	671254097407
3918223	ROYAL 9603	w/HY-97-A Body Assembly	261.00	8.50	671254132993
3918107	ROYAL 9603-1.6		261.00	9.60	671254115682
3918125	ROYAL 9603-1.6	w/HY-97-A Body Assembly	261.00	8.50	671254132986
3918714	ROYAL 9609		257.30	9.60	671254098022
3918729	ROYAL 9609-1.5		257.30	9.60	671254143203
3918730	ROYAL 9609-1		257.30	9.60	671254147126
3918755	ROYAL 9611		281.20	10.20	671254098053
3918984	ROYAL 9611-1.6		281.20	10.20	671254109179
3919094	ROYAL 9613-1		263.55	9.00	671254146273

Note: Hydraulic price does not include actuator, must be ordered separate.

Royal® Hydraulic Actuator

0318093	HY-30	1/4" x 48" Tubes (2 required)	9.35	0.01	671254013179
0318001	HY-33-A FW	Fixture Wall	94.10	1.40	671254012950
0318049	HY-49-A MP	Metal Partition	146.65	1.30	671254013131
0318078	HY-50-A	Hydraulic Actuator Sub-Assembly	166.15	0.40	671254013162
0318072	HY-72-A SW	Side Wall	146.65	1.70	671254013155
0318117	HY-100-A MBFW	Metal Button, Fixture Wall	120.10	1.40	671254013209
0318119	HY-108-A MBPM	Metal Button, Panel Mount	104.45	1.00	671254013216



ROYAL 955



ROYAL 9603



HY-30



HY-33-A

**Contact Your Local Sloan Representative

Pricing subject to change without notice. For most current pricing, refer to online price sheets at www.sloanvalve.com

Code Number	Product Number	Description	List Price \$	Est. Wt. (lbs.)	UPC Code
-------------	----------------	-------------	---------------	-----------------	----------

Royal® flushometers w/Trap Primers

Premium flushometer includes dual-filtered fixed by-pass diaphragm, ADA handle with triple seal packaging, vandal resistant stop cap, vacuum breaker flush connection & sweat kit with cast set screw wall flange as standard. Non-hold-open, no external volume adjustment. Fixed volume accuracy w/CID technology.

3010144	ROYAL 110 TP		252.80	8.60	671254018457
3010044	ROYAL 111 TP		252.80	8.60	671254114098
3010244	ROYAL 113 TP		263.55	9.00	671254114081
3910575	ROYAL 113-1.6 TP		263.55	9.00	671254064072
3010344	ROYAL 115 TP		275.95	9.40	671254114074
3910308	ROYAL 115-1.6 TP		275.95	9.40	671254115828
3010444	ROYAL 116 TP		289.55	9.60	671254114067
3910469	ROYAL 116-1.6 TP		289.55	9.60	671254207547

Trap Primers

3396075	VPF-72-A1	1-1/2" to 9" w/VB & Fittings	78.70	1.50	671254111851
3396076	VPF-72-A1	1-1/2" to 13-1/2" w/VB & Fittings	87.65	1.50	671254044036
3396077	VPF-72-A1	1-1/2" to 21-1/2" w/VB & Fittings	92.20	2.00	671254044043
3396078	VPF-72-A1	1-1/2" to 24-1/2" w/VB & Fittings	96.80	2.00	671254044050
3396071	VPF-72-A2	CP Trap Primer 1-1/2 X 13-1/2	84.15	1.32	671254134720
3396072	VPF-72-A2	CP Trap Primer 1-1/2 X 21-1/2	88.75	1.76	671254134737

Flushometer Floor Drain

3018002	ROYAL 110	Floor Drain SPL, Drawing RM 14266	279.45	7.50	671254031418
---------	-----------	-----------------------------------	--------	------	--------------

UPPERCUT® Dual-Flush Bedpan Washer flushometer

Premium flushometer PERMEX® synthetic rubber diaphragm w/dual-filtered fixed by-pass diaphragm, ADA antimicrobial handle with triple seal packaging, vandal resistant stop cap, vacuum breaker flush connection & sweat kit with cast set screw wall flange as standard. Non-hold-open, no external volume adjustment. Fixed volume accuracy w/CID technology. Lifting handle UP initiates reduced flush (1.1 gpf/4.2 Lpf), eliminating liquid and paper waste, pushing handle DOWN initiates full flush (1.6 gpf/6.0 Lpf), eliminating solid and liquid waste.

3729701	WES BPW 1000-1.6/1.1		632.45	12.80	671254338302
3729702	WES BPW 1100-1.6/1.1		632.45	12.80	671254351868
3729728	WES BPW 1105-1.6/1.1		767.85	12.80	67125441183
3729700	WES BPW 1150-1.6/1.1		671.55	12.80	671254331662

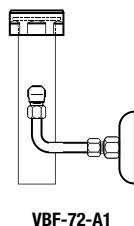

**Contact Your Local Sloan Representative

Pricing subject to change without notice. For most current pricing, refer to online price sheets at www.sloanvalve.com

Code Number	Product Number	Description	List Price \$	Est. Wt. (lbs.)	UPC Code
Royal® Bedpan Washer flushometers					
Premium flushometer includes dual-filtered fixed by-pass diaphragm, ADA handle with triple seal packaging, vandal resistant stop cap, vacuum breaker flush connection & sweat kit with cast set screw wall flange as standard. Non-hold-open, no external volume adjustment. Fixed volume accuracy w/CID technology.					
3019700	ROYAL BPW 1000		591.10	12.00	671254034464
3919649	ROYAL BPW 1000 O	V-600-AA 2" Offset	624.85	14.20	671254051652
3019730	ROYAL BPW 1000 HL3		624.85	13.80	671254034570
3019710	ROYAL BPW 1000 SG	w/F-190 2" Offset	646.80	13.80	671254347946
3019706	ROYAL BPW 1000 YA		612.45	16.00	671254034471
3019708	ROYAL BPW 1000 YI		636.35	13.80	671254214750
3019726	ROYAL BPW 1000-1.6		591.10	12.90	671254119048
3919718	ROYAL BPW 1000-1.6	w/V-600-AA 2" Offset	624.85	11.00	671254121775
3919740	ROYAL BPW 1000-1.6	w/F-182 1-1/2" Offset	624.85	10.50	671254144347
3919749	ROYAL BPW 1000-1.6	w/V-600-AA 24-1/2"	596.20	11.30	671254147232
3919732	ROYAL BPW 1000-1.6	Less Stop	584.00	12.00	671254204027
3019714	ROYAL BPW 1000-1.28		591.10	12.80	671254397750
3019800	ROYAL BPW 1005	w/Deoseptic Bottle	726.50	14.00	671254034648
3919806	ROYAL BPW 1005 O	V-600-AA 2" Offset	760.05	14.50	671254139411
3019865	ROYAL BPW 1005	Less Stop	719.25	12.80	671254201439
3019801	ROYAL BPW 1005 SG		749.65	13.60	671254347922
3019826	ROYAL BPW 1005-1.6		726.50	13.50	671254119826
3019600	ROYAL BPW 1010		668.20	14.20	671254034426
3019618	ROYAL BPW 1010-1.6		668.20	14.20	671254204720
3019900	ROYAL BPW 1015		845.40	14.60	671254034761
3017323	ROYAL BPW 1020	4-3/4" LDIM L3 WB Push Button	969.40	12.50	671254208735
3017312	ROYAL BPW 1020-1.6	3-3/4" LDIM	948.30	10.50	671254115637
3017100	ROYAL BPW 1040		1,005.45	18.40	671254031029
3017126	ROYAL BPW 1040-1.6		1,005.45	18.30	671254208537
3017200	ROYAL BPW 1045		1,167.30	16.60	671254207462
3019601	ROYAL BPW 1100		591.10	13.70	671254135529
3019607	ROYAL BPW 1100-1.6		591.10	12.00	671254146068
3919707	ROYAL BPW 1100-1.6 SG		614.25	12.20	671254344662
3019660	ROYAL BPW 1100-1.28		591.10	12.80	671254397767
3019602	ROYAL BPW 1105		726.50	13.80	671254135536
3019605	ROYAL BPW 1110		683.85	10.50	671254135567
3019624	ROYAL BPW 1110-1.6		683.85	11.90	671254214255
3019606	ROYAL BPW 1115		845.40	10.80	671254135574
3019622	ROYAL BPW 1150		624.85	14.60	671254211513
3919703	ROYAL BPW 1150	24-1/2" V-600-AA	624.85	10.50	671254112230
3019608	ROYAL BPW 1150	w/V-600-AA 21-1/2"	624.85	10.50	671254147317
3019610	ROYAL BPW 1150-1.6	F-31-AA 2" Offset	675.70	12.60	671254201224
3019603	ROYAL BPW 1150-1.6	V-600-AA 21-1/2"	624.85	12.20	671254135543
3919711	ROYAL BPW 1150-1.6		624.85	13.10	671254118546
3919709	ROYAL BPW 1150 1.6 SG		648.00	13.10	671254344686
3019721	ROYAL BPW 1150-1.28		624.85	12.60	671254397774
3019604	ROYAL BPW 1155		760.05	13.00	671254135550



ROYAL BPW 1000



ROYAL BPW 1100



ROYAL BPW 1150



ROYAL BPW 1155

**Contact Your Local Sloan Representative

Pricing subject to change without notice. For most current pricing, refer to online price sheets at www.sloanvalve.com

Code Number	Product Number	Description	List Price \$	Est. Wt. (lbs.)	UPC Code
Royal® Hydraulic Bedpan Washer flushometers					
3919784	ROYAL BPW 9000		833.75	10.50	671254101098
3919796	ROYAL BPW 9000	RM 50423	833.75	14.60	671254051706
3919836	ROYAL BPW 9000 O 1	Offset L/A-164	867.55	10.80	671254051775
3919848	ROYAL BPW 9000-1.6	RM 50568	864.70	10.50	671254132528
3919726	ROYAL BPW 9000-1.6		833.75	10.50	671254201019
3019612	ROYAL BPW 9150-1.6	w/V-600-AA 21-1/2"	960.55	13.00	671254201651

Royal® Bedpan Washer Retrofit Diverter

Premium flushometer includes dual-filtered fixed by-pass diaphragm, ADA handle with triple seal packaging, vandal resistant stop cap, vacuum breaker flush connection & sweat Kit with cast set screw wall flange as standard. Non-hold-open, no external volume adjustment. Fixed volume accuracy w/CID technology.

3309022	ROYAL DV-100	CP	383.95	8.00	671254042940
3309049	ROYAL DV-100R	CP	398.20	8.00	671254043053
3309047	ROYAL DV-105	CP Deoseptic	514.75	8.00	671254043039
3309061	ROYAL DV-115	CP Deoseptic ADA	414.10	7.40	671254134065
3309062	ROYAL DV-115R	CP Deoseptic ADA	428.40	7.40	671254134072
3309065	ROYAL DV-120	CP ADA w/1-1/2" Offset	383.95	7.40	671254134102
3309066	ROYAL DV-120R	CP ADA w/1-1/2" Offset	398.20	7.40	671254134119
3309069	ROYAL DV-125	CP Deoseptic ADA w/1-1/2" Offset	548.15	7.40	671254134157
3309070	ROYAL DV-125R	CP Deoseptic ADA w/1-1/2" Offset	562.50	7.40	671254134164
3309051	ROYAL DV-130	CP w/2" Offset	412.45	8.00	671254043077



ROYAL BPW 9000



ROYAL DV-100



ROYAL DV-120



ROYAL DV-125

**Contact Your Local Sloan Representative

Pricing subject to change without notice. For most current pricing, refer to online price sheets at www.sloanvalve.com

Code Number	Product Number	Description	List Price \$	Est. Wt. (lbs.)	UPC Code
Regal® XL Exposed Water Closet flushometers					
Economy flushometer with traditional natural rubber segment diaphragm with fixed metering by-pass, ADA handle. Fixed volume accuracy w/Para-Flo technology.					
3080153	REGAL 110 XL		179.05	7.40	671254123410
3980122	REGAL 110 XL U		179.05	6.31	671254210257
3980009	REGAL 110 XL YO		179.05	7.23	671254124080
3980080	REGAL 110 XL XYV L/FC	Flush connection not included (order separately)	166.10	5.56	671254383203
3080053	REGAL 111 XL		179.05	7.40	671254123403
3980100	REGAL 111 XL U		179.05	7.23	671254142091
3980012	REGAL 111 XL YO		179.05	7.28	671254383210
3980081	REGAL 111 XL XYV L/FC	Flush connection not included (order separately)	166.10	6.78	671254124868
3080253	REGAL 113 XL		183.35	8.30	671254128743
3080242	REGAL 113-1.6 XL		183.35	8.30	671254127227
3080353	REGAL 115 XL		191.95	9.60	671254123434
3080342	REGAL 115-1.6 XL		191.95	9.60	671254123427
3080453	REGAL 116 XL		195.20	9.80	671254123458
3080442	REGAL 116-1.6 XL		195.20	9.80	671254123441
3080853	REGAL 120 XL		194.70	9.00	671254126404
3080828	REGAL 120-1.6 XL		194.70	9.20	671254208377
3081053	REGAL 122 XL		207.70	9.60	671254201859
3981001	REGAL 122-1.6 XL		207.70	8.77	671254245051
3088014	REGAL 125 XL U		167.20	5.30	671254217515
3088012	REGAL 125-1.6 XL U		167.20	5.30	671254120822
3981799	REGAL 137-1.6 XL		233.75	9.91	671254331815

Regal® XL Exposed Urinal flushometers					
Economy flushometer with traditional natural rubber segment diaphragm with fixed metering by-pass, ADA handle. Fixed volume accuracy w/Para-Flo technology.					
3082453	REGAL 180 XL		179.05	7.50	671254123472
3082442	REGAL 180-1.5 XL		179.05	7.50	671254123465
3082475	REGAL 180-1 XL		179.05	7.50	671254123489
3982410	REGAL 180-0.5 XL			7.00	671254326101
3082653	REGAL 186 XL		179.05	7.20	671254123496
3982698	REGAL 186 XL XYV L/FC	Flush connection not included (order separately)	166.10	5.42	671254383241
3082675	REGAL 186-1 XL		179.05	7.20	671254123502
3982641	REGAL 186-1 XL XYV L/FC	Flush connection not included (order separately)	166.10	5.42	671254383272
3982628	REGAL 186-0.5 XL		179.05	6.90	671254259461

Regal® XL Exposed Service Sinks flushometers					
3080553	REGAL 117 XL		191.95	9.00	671254124622
3980561	REGAL 117 XL XYV L/FC	Flush connection not included (order separately)	178.95	8.18	671254383234
3980501	REGAL 117 XL H		209.15	8.20	671254053939
3980560	REGAL 117 XL H XYV L/FC	Flush connection not included (order separately)	213.35	8.20	671254383227



REGAL 110 XL



REGAL 120 XL



REGAL 137-1.6 XL



REGAL 180 XL

**Contact Your Local Sloan Representative

Pricing subject to change without notice. For most current pricing, refer to online price sheets at www.sloanvalve.com

Code Number	Product Number	Description	List Price \$	Est. Wt. (lbs.)	UPC Code
Regal® XL Hydraulic Prison Concealed Water Closet flushometers					
3988137	REGAL 9603 XL	MBFW	361.80	9.50	671254115781
3988118	REGAL 9603 XL	MBPM	346.00	9.50	671254055940
3988143	REGAL 9603 XL	Less Actuator	238.95	8.92	671254118768
3988106	REGAL 9603-1.6 XL	MBFW	361.80	9.50	671254146228
3988101	REGAL 9603-1.6 XL	MBPM	346.00	9.50	671254141278
3988238	REGAL 9603-1.6 XL	AFD MBPM	346.00	9.80	671254278684
3988231	REGAL 9603-1.6 XL	Less Actuator	236.60	8.77	671254250826

Regal® XL Hydraulic Exposed Water Closet flushometers

3980066	REGAL 910-1.6 XL		293.10	7.65	671254305014
---------	------------------	--	--------	------	--------------

Note: Hydraulic price does not include actuator, must be ordered separate.

Regal® XL Hydraulic Exposed Urinal flushometers

3982681	REGAL 986-1 XL		293.10	7.91	671254305021
---------	----------------	--	--------	------	--------------

Note: Hydraulic price does not include actuator, must be ordered separate.

Regal® XL Hydraulic Concealed Water Closet flushometers

3983402	REGAL 940-1.6 XL	2" to 10-3/4" LDIM	183.15	9.37	671254243606
3084800	REGAL 952 XL	2" to 10-3/4" LDIM	192.90	8.70	671254119673
3984802	REGAL 952-1.6 XL	2" to 10-3/4" LDIM	192.90	6.30	671254111073

Note: Hydraulic price does not include actuator, must be ordered separate.

Regal® XL Trap Primer with flushometer

3980016	REGAL 110 XL TP		239.35	9.00	671254215016
3980017	REGAL 111 XL TP		239.35	9.00	671254126589

Regal® XL Bedpan Washer flushometers

3089751	REGAL BPW 1000 XL		546.55	13.40	671254039346
3089742	REGAL BPW 1000-1.6 XL		546.55	13.40	671254127685
3989754	REGAL BPW 1000-1.6 XL	F190 2" Offset	589.00	13.52	671254243576
3089603	REGAL BPW 1100 XL		546.55	13.90	671254145030
3989740	REGAL BPW 1100-1.6 XL		546.55	14.10	671254131477
3989727	REGAL BPW 1150 XL		577.85	13.50	671254111264
3089614	REGAL BPW 1150-1.6	Less Stop	564.70	12.50	671254216228
3089601	REGAL BPW 1150-1.6 XL		577.85	13.50	671254141612

Regal® XL Hydraulic Bedpan Washers

3989765	REGAL BPW 9000-1.6 XL		1,135.50	13.73	671254322905
---------	-----------------------	--	----------	-------	--------------



REGAL 9603 XL



REGAL 940-1.6 XL



REGAL BPW 1000 XL

**Contact Your Local Sloan Representative

Pricing subject to change without notice. For most current pricing, refer to online price sheets at www.sloanvalve.com

Code Number	Product Number	Description	List Price \$	Est. Wt. (lbs.)	UPC Code
-------------	----------------	-------------	---------------	-----------------	----------

Crown® Piston-Type Water Closet flushometers

Designed and engineered for today's low-consumption, "green" environments, feature a unique cover design that isolates the threads from the water source, protecting the threads from harsh water conditions and ensuring uninterrupted performance.

3120000	CROWN® 111	11-1/2" Rough In	193.20	6.83	671254277700
3120001	CROWN® 111-1.28	11-1/2" Rough In	193.20	6.83	671254323896
3129500	CROWN® 114-1.6	34-1/2" Rough In	219.80	7.82	671254278028
3120300	CROWN® 115-1.6	24" Rough In	207.10	7.34	671254278035
3120303	CROWN® 115-1.28	24" Rough In	207.10	7.30	671254369504
3120400	CROWN® 116-1.6	27" Rough In	210.60	7.49	671254278042
3120800	CROWN® 120-1.6	11-1/2" Rough In	210.15	7.51	671254278059

Crown® Piston-Type Urinal flushometers

Designed and engineered for today's low-consumption, "green" environments, feature a unique cover design that isolates the threads from the water source, protecting the threads from harsh water conditions and ensuring uninterrupted performance.

3122436	CROWN® 180-1	11-1/2" Rough In	193.20	6.80	671254278097
3122636	CROWN® 186-1	11-1/2" Rough In	193.20	6.58	671254278103
3122626	CROWN® 186-0.5	11-1/2" Rough In	193.20	6.80	671254327610
3122666	CROWN® 186-0.25	11-1/2" Rough In	193.20	6.80	671254415485
3122665	CROWN® 186-0.125	11-1/2" Rough In	193.20	6.80	671254405615



CROWN 111



CROWN 115



CROWN 120



CROWN 186

**Contact Your Local Sloan Representative

Pricing subject to change without notice. For most current pricing, refer to online price sheets at www.sloanvalve.com

Code Number	Product Number	Description	List Price \$	Est. Wt. (lbs.)	UPC Code
-------------	----------------	-------------	---------------	-----------------	----------

GEM•2® Piston-Type Water Closet flushometers

Quality piston flushometer with filtered metering by-pass, ADA handle, vandal resistant stop cap. Non-hold-open, no external volume adjustment. Fixed volume accuracy w/LPLC technology.

3070100	GEM•2® 110	11-1/2" Rough In	181.45	5.70	671254037496
3070111	GEM•2® 110 YB	11-1/2" Rough In	189.85	5.70	671254134850
3070113	GEM•2® 110 YB YG	11-1/2" Rough In	189.85	5.70	671254134867
3070199	GEM•2® 110 YBYC YO	11-1/2" Rough In	189.85	5.70	671254233218
3070000	GEM•2® 111	11-1/2" Rough In	181.45	5.70	671254118508
3070011	GEM•2® 111 YB	11-1/2" Rough In	189.85	5.70	671254134836
3070013	GEM•2® 111 YB YG	11-1/2" Rough In	189.85	5.70	671254134843
3070004	GEM•2® 111 YBYC	11-1/2" Rough In	189.85	5.70	671254252936
3070003	GEM•2® 111 YBYC YO	11-1/2" Rough In	189.85	5.70	671254216020
3070021	GEM•2® 111-1.28	11-1/2" Rough In	181.45	5.70	671254357044
3070200	GEM•2® 113	16" Rough In	186.00	6.70	671254134874
3070211	GEM•2® 113 YB	16" Rough In	194.40	6.70	671254134881
3070213	GEM•2® 113 YB YG	16" Rough In	205.35	6.70	671254134898
3070226	GEM•2® 113-1.6	16" Rough In	186.00	6.70	671254134904
3070227	GEM•2® 113-1.6 YB	16" Rough In	194.40	6.70	671254134911
3070228	GEM•2® 113-1.6 YB YG	16" Rough In	205.35	6.70	671254134928
3070300	GEM•2® 115	24" Rough In	195.05	6.70	671254134935
3070311	GEM•2® 115 YB	24" Rough In	203.45	6.70	671254134942
3070326	GEM•2® 115-1.6	24" Rough In	195.05	6.70	671254134959
3070329	GEM•2® 115-1.6 XYV	24" Rough In	188.65	6.40	671254246904
3070327	GEM•2® 115-1.6 YB	24" Rough In	203.45	6.70	671254134966
3070328	GEM•2® 115-1.6 YB 0	24" Rough In w/2" Offset	236.65	7.10	671254244139
3070400	GEM•2® 116	27" Rough In	198.55	6.70	671254134973
3070411	GEM•2® 116 YB	27" Rough In	206.90	6.70	671254134980
3070426	GEM•2® 116-1.6	27" Rough In	198.55	6.70	671254134997
3070427	GEM•2® 116-1.6 YB	27" Rough In	206.90	6.70	671254135000
3070800	GEM•2® 120	11-1/2" Rough In	198.15	6.20	671254135017
3070811	GEM•2® 120 YB	11-1/2" Rough In	206.50	6.20	671254135024
3070813	GEM•2® 120 YB YG	11-1/2" Rough In	216.40	6.20	671254135031
3070826	GEM•2® 120-1.6	11-1/2" Rough In	198.15	6.20	671254135048
3070827	GEM•2® 120-1.6 YB	11-1/2" Rough In	206.50	6.20	671254135055
3070828	GEM•2® 120-1.6 YB YG	11-1/2" Rough In	216.40	6.20	671254135062

GEM•2® Exposed Eastern Style flushometers

3070802	GEM•2® 136-1.6		240.15	7.20	671254253957
3070803	GEM•2® 137-1.6		244.55	7.80	671254253964



GEM•2 110



GEM•2 111



GEM•2 115



GEM•2 120

**Contact Your Local Sloan Representative

Pricing subject to change without notice. For most current pricing, refer to online price sheets at www.sloanvalve.com

Code Number	Product Number	Description	List Price \$	Est. Wt. (lbs.)	UPC Code
GEM•2® Piston-Type Urinal flushometers					
3072400	GEM•2® 180	11-1/2" Rough In	181.45	5.70	671254135079
3072435	GEM•2® 180 XYV	11-1/2" Rough In	174.90	5.40	671254134676
3072411	GEM•2® 180 YB	11-1/2" Rough In	189.85	5.70	671254135086
3072426	GEM•2® 180-1.5	11-1/2" Rough In	181.45	5.70	671254135116
3072424	GEM•2® 180-1	11-1/2" Rough In	181.45	5.70	671254135093
3072427	GEM•2® 180-1.5 YB	11-1/2" Rough In	189.85	5.70	671254135123
3072425	GEM•2® 180-1 YB	11-1/2" Rough In	189.85	5.70	671254135109
3072600	GEM•2® 186	11-1/2" Rough In	181.45	5.70	671254135130
3072611	GEM•2® 186 YB	11-1/2" Rough In	189.85	5.70	671254135147
3072604	GEM•2® 186 YB YC	11-1/2" Rough In	189.85	5.70	671254216037
3072624	GEM•2® 186-1	11-1/2" Rough In	181.45	5.70	671254135154
3072601	GEM•2® 186-1	11-1/2" Rough In, 1" Stop	181.45	5.70	671254142381
3072625	GEM•2® 186-1 YB	11-1/2" Rough In	189.85	5.70	671254135161
3072606	GEM•2® 186-1 YB YC	11-1/2" Rough In	189.85	5.70	671254252943
3072607	GEM•2 186-0.5	11-1/2" Rough In	181.45	5.70	671254277243
3072609	GEM•2 186-0.5 YB YC	11-1/2" Rough In	189.85	5.70	671254329775



GEM•2 136



GEM•2 186

**Contact Your Local Sloan Representative

Pricing subject to change without notice. For most current pricing, refer to online price sheets at www.sloanvalve.com

Code Number	Product Number	Description	List Price \$	Est. Wt. (lbs.)	UPC Code
Naval® Water Closet flushometers					
Specialty piston flushometer for harsh and salt water applications. Includes self-cleaning by-pass, ADA handle, vandal resistant stop cap, vacuum breaker flush connection & stamped wall flange as standard. Non-hold-open, no external volume adjustment.					
3140100	NAVAL® 110	11-1/2" Rough In	357.85	6.50	671254136984
3140135	NAVAL® 110 XYV	11-1/2" Rough In	348.35	6.50	671254137011
3140137	NAVAL® 110 XYV YG	11-1/2" Rough In	362.05	6.50	671254137028
3140011	NAVAL® 111	11-1/2" Rough In	357.85	6.50	671254136977
3140035	NAVAL® 111 XYV	11-1/2" Rough In	348.35	6.50	671254146983
3140200	NAVAL® 113	16" Rough In	363.85	6.90	671254142022
3140300	NAVAL® 115	24" Rough In	375.75	7.50	671254142039
3140426	NAVAL® 116-1.6	27" Rough In	382.20	7.50	671254201002
3140800	NAVAL® 120	11-1/2" Rough In	382.35	7.00	671254202061
3140835	NAVAL® 120 XYV	11-1/2" Rough In	372.95	6.50	671254137066

Naval® Urinal flushometers

Specialty piston flushometer for harsh and salt water applications. Includes self-cleaning by-pass, ADA handle, vandal resistant stop cap, vacuum breaker flush connection & stamped wall flange as standard. Non-hold-open, no external volume adjustment.

3142435	NAVAL® 180 XYV	11-1/2" Rough In	348.35	6.50	671254232129
3142400	NAVAL® 180-1	11-1/2" Rough In	357.85	6.50	671254137172
3142402	NAVAL® 180-1 XYV	11-1/2" Rough In	348.35	6.50	671254233249
3142600	NAVAL® 186-1	11-1/2" Rough In	357.85	6.50	671254137189
3142635	NAVAL® 186-1 XYV	11-1/2" Rough In	348.35	6.50	671254137226



NAVAL 110



NAVAL 180

**Contact Your Local Sloan Representative

Pricing subject to change without notice. For most current pricing, refer to online price sheets at www.sloanvalve.com

Code Number	Product Number	Description	List Price \$	Est. Wt. (lbs.)	UPC Code
-------------	----------------	-------------	---------------	-----------------	----------

Dolphin® Water Closet flushometers

Slow closing specialty flushometer recommended for shipboard applications, salt water applications. Includes metal lever handle, vandal resistant stop cap, vacuum breaker flush connection, spud coupling and flange as standard. Flushometer DOES NOT require water pressure to positively shut off.

3050100	DOLPHIN® 110	11-1/2" Rough In	478.85	8.40	671254036666
3950110	DOLPHIN® 110 GJ	11-1/2" Rough In	496.80	7.90	671254052499
3950126	DOLPHIN® 110 GJ XYV		487.35	6.80	671254052505
3050000	DOLPHIN® 111	11-1/2" Rough In	478.85	7.90	671254133570
3050035	DOLPHIN® 111 XYV		469.50	7.90	671254201675
3050002	DOLPHIN® 111 GJ XYV		487.35	6.70	671254234932
3050235	DOLPHIN® 113 XYV		475.55	8.10	671254036826
3050300	DOLPHIN® 115	24" Rough In	496.80	7.90	671254036833
3050335	DOLPHIN® 115 XYV		487.35	8.60	671254036864
3050336	DOLPHIN® 115 GJ XYV		505.45	8.40	671254241619
3050400	DOLPHIN® 116	27" Rough In	519.40	8.50	671254036888

Dolphin® Urinal flushometers

Slow closing specialty flushometer recommended for shipboard applications, salt water applications. Includes metal lever handle, vandal resistant stop cap, vacuum breaker flush connection, spud coupling and flange as standard. Flushometer DOES NOT require water pressure to positively shut off.

3052400	DOLPHIN® 180	11-1/2" Rough In	478.85	7.80	671254037151
3052600	DOLPHIN® 186-1	11-1/2" Rough In	478.85	7.90	671254037212
3952614	DOLPHIN® 186-1 GJ	11-1/2" Rough In	496.80	7.50	671254052635
3952612	DOLPHIN® 186-1 GJ XYV		487.60	7.40	671254052628

Dolphin® Federal Specification flushometers

Slow closing specialty flushometer recommended for shipboard applications, salt water applications. Includes metal lever handle, vandal resistant stop cap, vacuum breaker flush connection, spud coupling and flange as standard. Flushometer DOES NOT require water pressure to positively shut off.

3057002	DOLPHIN® Type 1 Class B		457.10	7.00	671254037335
3057050	DOLPHIN® Type 2 Class B		593.35	7.00	671254037373
3057005	DOLPHIN® Type 1 Class A		466.60	7.00	671254037359
3057053	DOLPHIN® Type 2 Class A		559.55	7.00	671254037403
3057004	DOLPHIN® Type 1 Class A	w/Sil-Braze Adapter	574.85	7.50	671254037342
3057051	DOLPHIN® Type 2 Class A	w/Sil-Braze Adapter	636.85	7.50	671254037380
3057006	DOLPHIN® Type 1 Class B	w/Sil-Braze Adapter	559.35	7.00	671254037366
3050135	DOLPHIN® 110 XYV		469.50	8.00	671254036727
3050435	DOLPHIN® 115 XYV	H-551-A 4-1/16" (Special)	497.30	8.00	671254036901
3052635	DOLPHIN® 186-1 XYV		469.50	8.00	671254037243
3950140	DOLPHIN® 3.5C	Ground Joint Tailpiece & VB	487.30	5.10	671254223134
3950141	DOLPHIN® 3.5C	Adjustable Tailpiece & VB	469.45	6.60	671254052529
3950143	DOLPHIN® 1.0U	Adjustable Tailpiece & VB	469.45	6.40	671254052543



DOLPHIN 110



DOLPHIN 186



DOLPHIN TYPE 1 CLASS A

**Contact Your Local Sloan Representative

Pricing subject to change without notice. For most current pricing, refer to online price sheets at www.sloanvalve.com

Code Number	Product Number	Description	List Price \$	Est. Wt. (lbs.)	UPC Code
-------------	----------------	-------------	---------------	-----------------	----------

Act-O-Matic® Showerheads – Standard Models

Spring-loaded, self-cleaning spray disc, pressure compensating flow control, universal ball joints, thumb screw volume control on AC-11.

4020130	AC-11-2.0 CP		104.75	1.30	671254339057
4020100	AC-11-2.5		104.75	1.30	671254112223
4021030	AC-51-2.0 CP		98.95	1.17	671254339064
4021000	AC-51-2.5		98.95	1.20	671254112179

Act-O-Matic® Showerheads – Institutional Models

Spring-loaded, self-cleaning spray disc, pressure compensating adjustable spray angle, mounting plate with vandal resistant mounting screws.

4024500	AC-450-A	w/Flow Control CP	242.75	3.00	671254112131
4024530	AC-450-A-2.0		242.75	3.00	671254338968
4024600	AC-460-A	w/Flow Control CP	278.45	3.00	671254112728
4024630	AC-460-A-2.0		278.45	3.00	671254338975

Accessories

Pipe Supports & Bumpers

0310001	J-1-A		51.95	0.10	671254011731
0310081	J-112-A		52.75	0.60	671254011861
0310083	J-212-A	1-1/2" CP 5 C to E – YK	40.15	0.50	671254011878
0310087	J-212-A	1-1/2" CP 6 C to E – YK	42.95	0.50	671254011885
0310097	J-212-A	1" IPS CP 5 C to E	64.05	0.50	671254011922
0310090	J-312-A	1-1/2" Split CP 5 C to E – YJ	48.30	0.50	671254011892
0310092	J-312-A	1-1/2" Split CP 6 C to E – YJ	64.05	0.50	671254011908
0310095	J-312-A	1" IPS Split CP 5 C to E	64.05	0.50	671254011915

Sweat Solder Adapter Kits

3308782	H-633-AA		10.60	0.30	671254117389
3308785	H-634-AA		10.60	0.30	671254117464
3308788	H-636-AA		10.60	0.30	671254117396
3308603	H-532		4.65	0.10	671254042698
3308780	H-533-AS		10.60	0.30	671254042735
3308783	H-534-AS		10.60	0.30	671254042742
3308607	H-535		4.65	0.10	671254042704
3308786	H-536-AS		10.60	0.30	671254042759

Easy Access Wall Panel-Manual flushometers Only

0334030	WB-1-A	Wall Box Assembly (B/P #24508)	254.65	6.50	671254058385
---------	--------	--------------------------------	--------	------	--------------



AC-11



AC-460



J-1-A



WB-1-A

**Contact Your Local Sloan Representative

Pricing subject to change without notice. For most current pricing, refer to online price sheets at www.sloanvalve.com

This page intentionally left blank.

Code Number	Product Number	Description	List Price \$	Est. Wt. (lbs.)	UPC Code
Manual Repair Parts and Kits					
3301500	A-1037-A	Repair Kit Royal® 1.5 gpf/5.7 Lpf Urinal-Dual-Filtered By-Pass	49.90	0.38	671254219540
3301120	A-1037-A-BX	Repair Kit Royal® 1.5 gpf/5.7 Lpf Urinal-Boxed	49.90	0.28	671254257504
3301501	A-1038-A	Repair Kit Royal® 3.5 gpf/13.2 Lpf Closet-Dual-Filtered By-Pass	49.90	0.38	671254219519
3301121	A-1038-A-BX	Repair Kit Royal® 3.5 gpf/13.2 Lpf Closet-Boxed	49.90	0.28	671254258013
3301502	A-1041-A	Repair Kit Royal® 1.6 gpf/6.0 Lpf Closet-Dual-Filtered By-Pass	49.90	0.38	671254219526
3301122	A-1041-A-BX	Repair Kit Royal® 1.6 gpf/6.0 Lpf Closet-Boxed	49.90	0.28	671254258020
3301503	A-1042-A	Repair Kit Royal® 1.0 gpf/3.8 Lpf Urinal-Dual-Filtered By-Pass	49.90	0.38	671254219557
3301123	A-1042-A-BX	Repair Kit Royal® 1.0 gpf/3.8 Lpf Urinal-Boxed	49.90	0.28	671254258037
3301504	A-1043-A	Repair Kit Royal® 0.5 gpf/1.9 Lpf Urinal-Dual-Filtered By-Pass	49.90	0.38	671254219564
3301124	A-1043-A-BX	Repair Kit Royal® 0.5 gpf/1.9 Lpf Urinal-Boxed	49.90	0.28	671254258044
3301505	A-1044-A	Repair Kit Royal® 2.4 gpf/9.0 Lpf Closet-Dual-Filtered By-Pass	49.90	0.38	671254219533
3301125	A-1044-A-BX	Repair Kit Royal® 2.4 gpf/9.0 Lpf Closet-Boxed	49.90	0.28	671254258051
3301506	A-1045-A	Repair Kit Royal® 1.28 gpf/4.8 Lpf Closet Dual-Filtered By Pass	49.90	0.28	671254224605
3301119	A-1045-A-BX	Repair Kit Royal® 1.28 gpf/4.8 Lpf Closet-Boxed	49.90	0.28	671254351660
3301142	A-1047-A-BX	Repair Kit Royal® 0.25 gpf/1.0 Lpf Urinal	49.90	0.44	671254373860
3301143	A-1050-A-BX	Repair Kit Royal® 0.125 gpf/0.5 Lpf Urinal	49.90	0.44	671254378735
5301283	A-108	Filter Ring – for Pre-1964 Valve Bodies – Qty Pack only (6/pack)	4.85	0.02	671254214040
0301275	A-109	Plier Wrench 12”	217.40	1.56	671254211728
0301075PK	A-11	Inside Cover (prior 1971)	8.80	0.09	671254000513
3301070	A-1101-A	Rebuild Kit 1.6 gpf/6.0 Lpf Closet Exposed	58.75	0.48	671254146907
3301150	A-1101-A-BX	Rebuild Kit 1.6 gpf/6.0 Lpf Closet Exposed – Boxed	58.75	0.48	671254258068
3301071	A-1102-A	Rebuild Kit 3.5 gpf/13.2 Lpf Closet Exposed	58.75	0.48	671254146914
3301151	A-1102-A-BX	Rebuild Kit 3.5 gpf/13.2 Lpf Closet Exposed – Boxed	58.75	0.48	671254258075
3301072	A-1103-A	Rebuild Kit 2.4 gpf/9.0 Lpf Closet Exposed	58.75	0.48	671254146921
3301152	A-1103-A-BX	Rebuild Kit 2.4 gpf/9.0 Lpf Closet Exposed – Boxed	58.75	0.48	671254258082
3301076	A-1104-A	Rebuild Kit 1.28 gpf/4.8 Lpf Closet Exposed	58.75	0.48	671254409323
3301157	A-1104-A-BX	Rebuild Kit 1.28 gpf/4.8 Lpf Closet Exposed- Boxed	58.75	0.48	671254409705
3301073	A-1106-A	Rebuild Kit 0.5 gpf/1.9 Lpf Urinal Exposed	58.75	0.48	671254146938
3301153	A-1106-A-BX	Rebuild Kit 0.5 gpf/1.9 Lpf Urinal Exposed – Boxed	58.75	0.48	671254258099
3301074	A-1107-A	Rebuild Kit 1.0 gpf/3.8 Lpf Urinal Exposed	58.75	0.48	671254146945
3301154	A-1107-A-BX	Rebuild Kit 1.0 gpf/3.8 Lpf Urinal Exposed – Boxed	58.75	0.48	671254258105
3301075	A-1108-A	Rebuild Kit 1.5 gpf/5.7 Lpf Urinal Exposed	58.75	0.48	671254146952
3301155	A-1108-A-BX	Rebuild Kit 1.5 gpf/5.7 Lpf Urinal Exposed – Boxed	58.75	0.48	671254258112
3301085	A-1201-A	Rebuild Kit 1.6 gpf/6.0 Lpf Closet Concealed	58.75	0.48	671254145856
3301084	A-1202-A	Rebuild Kit 3.5 gpf/13.2 Lpf Closet Concealed	58.75	0.48	671254145849
3301088	A-1203-A	Rebuild Kit 2.4 gpf/9.0 Lpf Closet Concealed	58.75	0.48	671254206199
3301090	A-1204-A	Rebuild Kit 1.28 gpf/4.8 Lpf Closet Concealed	58.75	0.48	671254421806
3301087	A-1206-A	Rebuild Kit 0.5 gpf/1.9 Lpf Urinal Concealed	58.75	0.48	671254145870
3301086	A-1207-A	Rebuild Kit 1.0 gpf/3.8 Lpf Urinal Concealed	58.75	0.48	671254145863
3301083	A-1208-A	Rebuild Kit 1.5 gpf/5.7 Lpf Urinal Concealed	58.75	0.48	671254145832
0301630	A-124	Strap Wrench	85.15	0.82	671254227552
5301111	A-15-A	Molded Disc – Quantity Pack only (12/pack)	5.90	1.56	671254044760
5301031	A-151-A	Low Consumption Guide (1.6 gpf/6 Lpf) Closet – Qty Pk only (12/pack)	12.75	1.13	671254045620
5301032	A-152-A	Water Saver Guide (3.5 gpf/13.2 Lpf) – Qty Pack only (12/pack)	5.65	1.13	671254045668



A-1037-A



A-109



A-1106-A

Code Number	Product Number	Description	List Price \$	Est. Wt. (lbs.)	UPC Code
5301155	A-155-A	Low Consumption Guide (1.0 gpf/3.8 Lpf) Urinal – Qty Pack only (12/pack)	12.75	0.10	671254128101
5301188	A-156-A	Diaphragm – Regal® – Quantity Pack only (12/pack)	6.95	1.13	671254044739
5301189	A-156-AA	Diaphragm Repair Kit – Quantity Pack only (6/pack)	14.35	1.25	671254044722
5301157	A-157-A	Repair Kit 0.5 gpf/1.9 Lpf Guide Assembly – Quantity Pack only (12/pack)	12.75	0.04	671254132177
5301236	A-163-A	Guide – Quantity Pack only (12/pack)	5.65	0.10	671254044715
0301104	A-175-A	Low Pressure Guide	17.55	0.06	671254000568
5301058	A-19-AC	Closet Relief Valve, White – Quantity Pack only (12/pack)	6.95	0.80	671254044784
0301132PK	A-19-ACM	Closet Metal (Brass) Relief Valve	17.05	0.15	671254145382
0301143PK	A-19-AL	Closet Relief Valve, Blue LC 2.4 gpf/9.0 Lpf	6.95	0.70	671254221482
5301211	A-19-ALC	Relief Valve, Green (Closet/Urinal-LC) – Quantity Pack only (12/pack)	6.95	0.80	671254127623
0301178PK	A-19-ALCM	Closet Metal (Brass) Relief Valve LC	17.05	0.15	671254130340
5301059	A-19-AU	Urinal Relief Valve, Black – Quantity Pack only (12/pack)	6.95	0.80	671254044777
0301131	A-19-AUM	Urinal Metal (Brass) Relief Valve	17.05	0.15	671254000643
0301298PK	A-206	Royal II® Cover	85.20	0.71	671254269033
5301137	A-30	Gasket – Quantity Pack only (30/pack)	0.70	0.10	671254044814
5301139	A-31	Handle Gasket – Quantity Pack only (48/pack)	0.70	0.10	671254044821
5301140	A-31-P	Pedal Handle Gasket – Quantity Pack only (48/pack)	0.70	0.10	671254044838
3301035	A-35-A	Repair Kit (Hot Water) Prison Lavatory	32.20	0.38	671254039414
3301036	A-36-A	Repair Kit Regal® 4.5 gpf/16.9 Lpf Closet	25.55	0.38	671254039421
3301037	A-37-A	Repair Kit Regal® 1.5 gpf/5.7 Lpf Urinal	25.55	0.38	671254039438
3301038	A-38-A	Repair Kit Regal® 3.5 gpf/13.2 Lpf Closet	25.55	0.38	671254039445
3301039	A-39-A	Repair Kit Regal® 4.5 gpf Pedal Closet	32.60	0.40	671254039452
0301077PK	A-4	Continental® Cover	32.05	0.61	671254000520
3301040	A-40-A	Repair Kit Regal® 1.5 gpf/5.7 Lpf Pedal Urinal	32.60	0.40	671254039469
3301041	A-41-A	Repair Kit Regal® 1.6 gpf/6.0 Lpf Closet LC	35.70	0.35	671254039476
3301044	A-42-A	Repair Kit Regal® 1.0 gpf/3.8 Lpf Urinal LC	35.70	0.37	671254045705
3301081	A-43-A	Repair Kit Regal® 0.5 gpf/1.9 Lpf Urinal	35.70	0.38	671254130609
3301024	A-44-A	Repair Kit Regal® 2.4 gpf/9.0 Lpf Closet	35.70	0.38	671254124851
0301255	A-50	Wrench	54.40	1.12	671254001053
5301170	A-56-A	Diaphragm w/A-29 – Quantity Pack only (48/pack)	7.35	1.13	671254044753
5301176	A-56-AA	Diaphragm Repair Kit w/A-29 – Old Style pre-1965 – Quantity Pack only (6/pack)	15.70	1.25	671254044746
0301082PK	A-6	Handle Coupling CP	7.10	0.07	671254000537
0301083PK	A-6	Handle Coupling RB	6.45	0.07	671254000537
0301168	A-71	Inside Cover	8.80	0.09	671254000803
0301221	A-71	Continental® Inside Cover	11.30	0.08	671254000926
0301173PK	A-72	Outside Cover RB	26.30	0.73	671254000834
0301172PK	A-72	Outside Cover CP	28.65	0.73	671254000834
0302116	B-12-A	Handle 3-3/4" LDIM CP	103.55	1.45	671254001794
0302124	B-12-A	Handle 4-3/4" LDIM CP	108.85	1.57	671254001800
0302131	B-12-A	Handle 5-3/4" LDIM CP	114.10	1.73	671254001817
0302138	B-12-A	Handle 6-3/4" LDIM CP	119.35	1.85	671254001824
0302146	B-12-A	Handle 7-3/4" LDIM CP	124.55	1.99	671254001831
0302152	B-12-A	Handle 8-3/4" LDIM CP	129.80	2.13	671254001848
0302158	B-12-A	Handle 9-3/4" LDIM CP	134.95	2.24	671254001862
0302159	B-12-A	Handle 10-3/4" LDIM CP	140.80	2.49	671254001879



A-19-AC



A-37-A



A-56-A



B-12-A

Pricing subject to change without notice. For most current pricing, refer to online price sheets at www.sloanvalve.com

Code Number	Product Number	Description	List Price \$	Est. Wt. (lbs.)	UPC Code
0302164	B-12-A	Handle 11-3/4" LDIM CP	145.45	2.63	671254001886
0302165	B-12-A	Handle 12-3/4" LDIM CP	150.60	2.80	671254001893
0302167	B-12-A	Handle 13-3/4" LDIM CP	155.95	2.94	671254001916
0302169	B-12-A	Handle 14-3/4" LDIM CP	161.10	3.09	671254001923
0302171	B-12-AWB	Handle 3-3/4" LDIM CP for Wall Box	137.35	1.45	671254221529
0302172	B-12-AWB	Handle 4-3/4" LDIM CP for Wall Box	142.60	1.57	671254221536
0302173	B-12-AWB	Handle 5-3/4" LDIM CP for Wall Box	147.80	1.73	671254221543
0302174	B-12-AWB	Handle 6-3/4" LDIM CP for Wall Box	152.95	1.85	671254221550
0302175	B-12-AWB	Handle 7-3/4" LDIM CP for Wall Box	158.25	1.99	671254221567
0302176	B-12-AWB	Handle 8-3/4" LDIM CP for Wall Box	163.50	2.13	671254221574
0302177	B-12-AWB	Handle 9-3/4" LDIM CP for Wall Box	168.65	2.24	671254221581
0302178	B-12-AWB	Handle 10-3/4" LDIM CP for Wall Box	173.85	2.49	671254221598
0302192	B-15-A	Filler Rod 3-3/4" LDIM	9.30	0.04	671254001930
0302197	B-15-A	Filler Rod 4-3/4" LDIM	9.70	0.05	671254001947
0302201	B-15-A	Filler Rod 5-3/4" LDIM	10.30	0.06	671254001954
0302208	B-15-A	Filler Rod 6-3/4" LDIM	10.70	0.07	671254002012
0302211	B-15-A	Filler Rod 7-3/4" LDIM	11.30	0.09	671254002036
0302216	B-15-A	Filler Rod 8-3/4" LDIM	11.80	0.10	671254002043
0302219	B-15-A	Filler Rod 9-3/4" LDIM	12.40	0.13	671254002050
0302223	B-15-A	Filler Rod 10-3/4" LDIM	12.80	0.14	671254002067
0302226	B-15-A	Filler Rod 11-3/4" LDIM	13.20	0.15	671254002074
0302232	B-15-A	Filler Rod 13-3/4" LDIM	14.30	0.17	671254002128
0302233	B-15-A	Filler Rod 14-3/4" LDIM	14.90	0.18	671254002135
0302301	B-15-A	Filler Rod 12-3/4" LDIM	13.75	0.16	671254002425
0302252	B-23	SPL VR Flange for Wall Box	41.80	0.18	671254002289
0302248PK	B-23	Wall Flange 2-3/4"	18.30	0.18	671254002265
0302260PK	B-24	Locknut RB	7.35	0.24	671254002302
5302274	B-32	Grip CP – Quantity Pack only (12/pack)	9.45	3.57	671254044845
5302279	B-32-A	Handle Assembly – Quantity Pack only (6/pack)	16.45	3.18	671254044708
5302297	B-39	Seal – Quantity Pack only (12/pack)	1.25	0.04	671254044685
3302304	B-40-A	Handle Repair Kit	147.30	0.37	671254040205
5302305	B-50-A	Handle Repair Kit – Quantity Pack only (6/pack)	4.35	0.60	671254044692
3302306	B-51-A	Handle Repair Kit	8.45	0.03	671254131774
3302003	B-51-A-BX	Handle Repair Kit – Boxed	8.45	0.10	671254267466
0302013PK	B-6	Socket 3-3/4" LDIM RB	37.05	0.32	671254001329
0302037PK	B-6-A	Socket 4-3/4" LDIM RB	41.80	0.44	671254001350
0302039PK	B-6-A	Socket 4-3/4" LDIM CP for Wall Box	75.45	0.42	671254001374
0302042PK	B-6-A	Socket 5-3/4" LDIM RB	46.60	0.56	671254001381
0302045PK	B-6-A	Socket 5-3/4" LDIM CP for Wall Box	80.40	0.56	671254221499
0302050PK	B-6-A	Socket 6-3/4" LDIM RB	51.55	0.68	671254001404
0302052PK	B-6-A	Socket 6-3/4" LDIM CP for Wall Box	85.35	0.68	671254001411
0302054PK	B-6-A	Socket 7-3/4" LDIM RB	56.45	0.80	671254001435
0302056PK	B-6-A	Socket 7-3/4" LDIM CP for Wall Box	90.05	0.80	671254221505
0302059PK	B-6-A	Socket 8-3/4" LDIM RB	61.30	0.92	671254001466
0302062PK	B-6-A	Socket 8-3/4" LDIM CP for Wall Box	95.05	0.92	671254001473

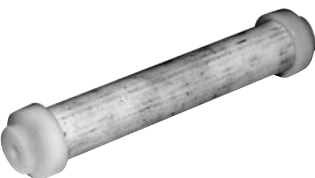

B-15-A



B-23



B-32-A



B-51-A

Code Number	Product Number	Description	List Price \$	Est. Wt. (lbs.)	UPC Code
0302063PK	B-6-A	Socket 9-3/4" LDIM RB	66.20	1.02	671254001480
0302065PK	B-6-A	Socket 9-3/4" LDIM CP for Wall Box	99.90	1.03	671254001497
0302067PK	B-6-A	Socket 10-3/4" LDIM CP for Wall Box	104.90	1.28	671254001503
0302069PK	B-6-A	Socket 10-3/4" LDIM RB	71.10	1.26	671254001510
0302072PK	B-6-A	Socket 11-3/4" LDIM CP for Wall Box	109.75	1.43	671254001534
0302074PK	B-6-A	Socket 11-3/4" LDIM RB	75.95	1.38	671254001558
0302076PK	B-6-A	Socket 12-3/4" LDIM CP for Wall Box	114.55	1.57	671254001565
0302077PK	B-6-A	Socket 12-3/4" LDIM RB	80.90	1.54	671254001572
0302080PK	B-6-A	Socket 13-3/4" LDIM RB	85.80	1.67	671254001602
0302081	B-6-A	Socket 14-3/4" LDIM RB	90.70	1.80	671254001619
0302082PK	B-6-A	Socket 14-3/4" LDIM CP for Wall Box	124.35	1.85	671254221512
0302085PK	B-6-A	Socket 13-3/4" LDIM CP for Wall Box	119.50	1.73	671254142541
0302109	B-7-A	Socket CP	7.10	0.12	671254001756
0302390	B-73-A	Handle Assembly CP (ADA compliant)	21.85	0.57	671254056671
3302002	B-73-A-BX	Handle Assembly CP (ADA compliant) – Boxed	21.85	0.59	671254267459
0302330	B-73-A-SG	Handle Assembly CP (ADA compliant) w/Sani-Guard	50.45	0.52	671254337510
0302389PK	B-74	CP Grip (ADA Compliant)	13.20	0.37	671254056664
0302370	B-93-ANS	Handle Assembly ADA 20% Nickel	42.95	0.57	671254132795
0302375	B-95-A	Royal II® Handle Assembly	66.80	0.69	671254257436
3303347	C-1000-A	3" Push Button Replacement Kit for C-42-A PB Assembly	31.35	0.44	671254040366
0303002PK	C-2	Push Button (only) CP	11.80	0.13	671254002500
0303009	C-2-A	Push Button Assembly CP	24.20	0.32	671254002517
0303155PK	C-23	Plunger Sleeve CP – OBSELETE	—	—	—
0303174	C-25	Socket Plb CP – OBSELETE	—	—	—
5303213	C-29	Pin RB – OBSELETE	—	—	—
0303289	C-33-A	Pedal Assembly Push Button	132.85	1.10	671254003675
0303290	C-33-A	Pedal Handle Assembly Push Button – OBSELETE	—	—	—
0303293	C-34	Pedal CP	58.40	0.35	671254003699
0303295	C-34	Pedal Handle CP – OBSELETE	—	—	—
5303298	C-35	Screw CP – Quantity Pack only (12/pack)	1.25	0.01	671254044869
0303303	C-40	Pedal Flange w/Set Screw CP	97.00	0.38	671254003736
0303308	C-40-A	Pedal Assembly 3-3/4" LDIM CP	187.15	1.71	671254003750
0303310	C-40-A	Pedal Assembly 4-3/4" LDIM CP	193.85	1.86	671254003774
0303312	C-40-A	Pedal Assembly 5-3/4" LDIM CP	184.35	2.01	671254003798
0303315	C-40-A	Pedal Assembly 6-3/4" LDIM CP	207.30	2.16	671254003811
0303321	C-40-A	Pedal Assembly 7-3/4" LDIM CP	214.25	2.31	671254003835
0303323	C-40-A	Pedal Assembly 8-3/4" LDIM CP	220.85	2.46	671254003859
0303328	C-40-A	Pedal Assembly 9-3/4" LDIM CP	227.70	2.61	671254003873
0303330	C-40-A	Pedal Assembly 10-3/4" LDIM CP	234.35	2.75	671254003897
0303351	C-42-A	3" Button Assembly CP for Exposed Valve	35.35	0.81	671254003996
5303354	C-43	Screw – Quantity Pack only (6/pack)	2.50	0.01	671254044876
0303360	C-43-A	3" Push Button Assembly 3-3/4" LDIM CP	156.35	1.20	671254004023
0303361	C-43-A	3" Push Button Assembly 4-3/4" LDIM CP	161.75	1.52	671254004030
0303362	C-43-A	3" Push Button Assembly 5-3/4" LDIM CP	167.15	1.84	671254004047
0303363	C-43-A	3" Push Button Assembly 6-3/4" LDIM CP	172.55	2.16	671254004054



B-73-A-SG



B-74



C-34



C-43-A

Code Number	Product Number	Description	List Price \$	Est. Wt. (lbs.)	UPC Code
0303364	C-43-A	3" Push Button Assembly 7-3/4" LDIM CP	178.05	2.48	671254004061
0303365	C-43-A	3" Push Button Assembly 8-3/4" LDIM CP	183.40	2.80	671254004078
0303367	C-43-A	3" Push Button Assembly 9-3/4" LDIM CP	188.80	3.12	671254004085
0303369	C-43-A	3" Push Button Assembly 10-3/4" LDIM CP	194.10	3.44	671254004092
0303359	C-43-AWB	3" Push Button Assembly 3-3/4" LDIM CP for Wall Box	190.05	1.20	671254206045
0303375	C-43-AWB	3" Push Button Assembly 4-3/4" LDIM CP for Wall Box	195.45	1.52	671254221659
0303376	C-43-AWB	3" Push Button Assembly 5-3/4" LDIM CP for Wall Box	200.90	1.84	671254221666
0303377	C-43-AWB	3" Push Button Assembly 6-3/4" LDIM CP for Wall Box	206.20	2.16	671254221697
0303378	C-43-AWB	3" Push Button Assembly 7-3/4" LDIM CP for Wall Box	211.70	2.48	671254221703
0303379	C-43-AWB	3" Push Button Assembly 8-3/4" LDIM CP for Wall Box	217.10	2.80	671254221710
0303380	C-43-AWB	3" Push Button Assembly 9-3/4" LDIM CP for Wall Box	222.45	3.12	671254221727
0303381	C-43-AWB	3" Push Button Assembly 10-3/4" LDIM CP for Wall Box	227.80	3.44	671254221734
0303382	C-43-AWB	3" Push Button Assembly 11-3/4" LDIM CP for Wall Box	233.15	3.81	671254141834
0303383	C-43-AWB	3" Push Button Assembly 12-3/4" LDIM CP for Wall Box	238.60	4.08	671254221741
3303393	C-61-A	Repair Kit for Exposed Seat Operated Valve	11.30	0.16	671254040380
3303394	C-62-A	Repair Kit for Concealed Seat Operated Valve	20.90	0.20	671254040397
3303396	C-64-A	Repair Kit for Exposed 3" Push Button	10.00	0.16	671254045729
3303398	C-70-A	Repair Kit for C-9-A PB Assembly	8.45	0.18	671254040434
0303036	C-9-A	Push Button Assembly 3-3/4" LDIM CP	107.85	1.23	671254002623
0303054	C-9-A	Push Button Assembly 4-3/4" LDIM CP	113.10	1.33	671254002654
0303064	C-9-A	Push Button Assembly 5-3/4" LDIM CP	118.30	1.53	671254002678
0303074	C-9-A	Push Button Assembly 6-3/4" LDIM CP	123.50	1.63	671254002692
0303087	C-9-A	Push Button Assembly 7-3/4" LDIM CP	128.75	1.73	671254002739
0303095	C-9-A	Push Button Assembly 8-3/4" LDIM CP	133.95	1.90	671254002777
0303108	C-9-A	Push Button Assembly 9-3/4" LDIM CP	138.95	2.10	671254002876
0303117	C-9-A	Push Button Assembly 10-3/4" LDIM CP	144.40	2.25	671254002937
0303124	C-9-A	Push Button Assembly 11-3/4" LDIM CP	149.55	2.35	671254002982
0303129	C-9-A	Push Button Assembly 12-3/4" LDIM CP	154.80	2.60	671254003002
0303135	C-9-A	Push Button Assembly 13-3/4" LDIM CP	160.00	2.75	671254003040
0303137	C-9-A	Push Button Assembly 14-3/4" LDIM CP	165.25	2.85	671254003057
0303037	C-9-AWB	Push Button Assembly 3-3/4" LDIM CP for Wall Box	141.55	1.23	671254002630
0303043	C-9-AWB	Push Button Assembly 4-3/4" LDIM CP for Wall Box	146.80	1.33	671254002647
0303068	C-9-AWB	Push Button Assembly 5-3/4" LDIM CP for Wall Box	151.90	1.53	671254221604
0303081	C-9-AWB	Push Button Assembly 6-3/4" LDIM CP for Wall Box	157.20	1.63	671254002722
0303091	C-9-AWB	Push Button Assembly 7-3/4" LDIM CP for Wall Box	162.45	1.73	671254002760
0303096	C-9-AWB	Push Button Assembly 8-3/4" LDIM CP for Wall Box	167.65	1.90	671254002784
0303104	C-9-AWB	Push Button Assembly 14-3/4" LDIM CP for Wall Box	199.00	2.85	671254221611
0303105	C-9-AWB	Push Button Assembly 9-3/4" LDIM CP for Wall Box	172.90	2.10	671254002845
0303115	C-9-AWB	Push Button Assembly 10-3/4" LDIM CP for Wall Box	178.15	2.25	671254002920
0303118	C-9-AWB	Push Button Assembly 12-3/4" LDIM CP for Wall Box	188.40	2.60	671254221628
0303122	C-9-AWB	Push Button Assembly 11-3/4" LDIM CP for Wall Box	183.40	2.35	671254002968
0303143	C-9-AWB	Push Button Assembly 13-3/4" LDIM CP for Wall Box	193.75	2.75	671254221635
5314092	CN-1000-A	Reg. Screw Kit (Crown®) – Quantity Pack only (6/pack)	8.45	0.10	671254115613
0314016	CN-1002-A	Closet Piston with Main Seat	61.60	0.28	671254012431
0314017	CN-1003-A	Urinal Piston with Main Seat	61.60	0.50	671254012448

Manual Repair Parts & Kits CLP



C-61-A



C-70-A



C-9-A

Code Number	Product Number	Description	List Price \$	Est. Wt. (lbs.)	UPC Code
5314094	CN-1004-A	Piston Rebuilding Kit – Quantity Pack only (6/pack)	55.15	0.10	671254115323
5314184	CN-1006-A	Shower Piston Rebuilding Kit – Quantity Pack only (6/pack)	35.55	0.20	671254115316
5314010	CN-1007-A	Cap & Screw Repair Kit – Quantity Pack only (6/pack)	1.95	0.01	671254115538
3314015	CN-1008-A	Reg. Screw Repair Kit	13.90	0.24	671254115330
0314191	CN-1009-A	Shower Piston Main Seat	79.60	0.35	671254046498
5314050	CN-1010-A	Washer Repair Kit – Quantity Pack only (6/pack)	16.10	0.01	671254115231
5314236	CN-105	Cover Gasket – Quantity Pack only (24/pack)	1.10	0.01	671254114586
5314226	CN-120	Relief Valve Seat – Quantity Pack only (12/pack)	1.80	0.10	671254115293
0314223PK	CN-121-A	Main Seat for Shower Piston	9.30	0.04	671254114609
0314240	CN-123-AC	Closet Guide Assembly	26.60	0.30	671254115279
0314242	CN-123-AU	Urinal Guide Assembly	26.60	0.30	671254115262
0314082	CN-15	Top Plate	5.65	0.01	671254125605
0314179PK	CN-15-A	Top Plate for Shower	10.30	0.06	671254115415
0314228	CN-160	Piston Body only	11.80	0.05	671254115286
5314200	CN-17	Top Plate Screws – Quantity Pack only (24/pack)	0.80	0.01	671254115309
0314078	CN-18-A	Relief Valve Assembly	10.00	0.07	671254012486
0314234PK	CN-21-A	Main Seat	12.75	0.03	671254114616
0314204PK	CN-57	Xpelor®	2.10	0.08	671254221901
0314189	CN-66-A	Guide to Shower Piston	20.95	0.28	671254057845
5314188	CN-68-A	Single Lip Cup – Quantity Pack only (12/pack)	5.65	0.03	671254115408
5314243	CN-76	Cover Gasket – Quantity Pack only (24/pack)	1.10	0.03	671254115392
0314229	CN-86-A	Cover Assembly CP w/CN-105 Gasket	99.45	0.80	671254248939
0314230	CN-86-A	Cover Assembly RB w/CN-105 Gasket	90.55	0.80	671254248946
3332003	CR-1004-A	Crown® Piston Kit – 1.6 gpf/6.0 Lpf Water Closet	68.80	0.23	671254272323
3332004	CR-1005-A	Crown® Piston Kit – 1.0 gpf/3.8 Lpf Urinal	68.80	0.23	671254272330
3332005	CR-1006-A	Crown® Piston Kit – 0.5 gpf/1.9 Lpf Urinal	68.80	0.23	671254272347
3332000	CR-1008-A	Crown® Flange Kit 3/4" CP	21.90	0.14	671254262591
3332001	CR-1009-A	Crown® Flange Kit 1-1/4" CP	21.90	0.20	671254262607
3332002	CR-1010-A	Crown® Flange Kit 1-1/2" CP	21.90	0.21	671254262713
3332013	CR-1011-A	Crown® Piston Kit – 1.28 gpf/4.8 Lpf Water Closet	68.80	0.23	671254394506
3332016	CR-1014-A	Crown® Piston Kit – 0.125 gpf/0.5 Lpf Urinal	68.80	0.23	671254413115
3332017	CR-1015-A	Crown® Piston Kit – 0.25 gpf/1.0 Lpf Urinal	68.80	0.23	671254413009
0332006PK	CR-116	Crown® Cover CP	63.00	0.78	671254269026
0332045	CR-132-A	Crown II® Handle & Cover Trim Ring Kit CP	38.45	0.01	671254268715
0332046	CR-132-A	Crown II® Handle & Cover Trim Ring Kit PVD PB	53.10	0.01	671254268722
0332048	CR-132-A	Crown II® Handle & Cover Trim Ring Kit PVD BN	78.80	0.01	671254268746
0332049	CR-132-A	Crown II® Handle & Cover Trim Ring Kit SF	65.95	0.01	671254268753
0332024	CR-135-A	Crown® Nonhold Open Piston Assembly Closet 1.6 gpf/6.0 Lpf– C646	—	0.20	671254269057
0332025	CR-137-A	Crown® Nonhold Open Piston Assembly Urinal 1.0 gpf/3.8 Lpf	50.95	0.20	671254269064
0332026	CR-138-A	Crown® Nonhold Open Piston Assembly Urinal 0.5 gpf/1.9 Lpf	50.95	0.20	671254269071
0337007	DO-1	Cover Nut NP	14.70	0.24	671254015135
0337003PK	DO-10	Upper Body NP	72.90	1.12	671254015104
0337044	DO-1000-A	Piston w/DO-6	10.00	0.04	671254015289
3337035	DO-1001-A	Dolphin® Handle Kit	90.70	0.68	671254046382
5337011	DO-11	Cover Screws CP (4 req.) – Quantity Pack only (24/pack)	0.80	0.03	671254045453



CN-66-A



CN-86-A



CR-1009-A



DO-10

Code Number	Product Number	Description	List Price \$	Est. Wt. (lbs.)	UPC Code
0337031PK	DO-13-NC	Lower Body NP Closet	67.65	1.39	671254045750
0337032PK	DO-13-NU	Lower Body NP Urinal	67.65	1.39	671254045767
0337005PK	DO-14	Bushing RB	9.30	0.20	671254015111
0337009	DO-16	Spring (Compression)	13.65	0.06	671254015142
5337034	DO-17	Insert RB – Quantity Pack only (6/pack)	2.80	0.20	671254045446
0337036	DO-19-A	Seat Assembly w/ O-Ring	13.75	0.01	671254015265
5337125	DO-2	O-Ring – Seat – Quantity Pack only (6/pack)	3.20	0.10	671254045408
0337086PK	DO-22	O-Ring	1.10	—	671254015319
5337129	DO-28	Retaining Ring – Quantity Pack only (24/pack)	0.70	0.04	671254045385
5337126	DO-3	Screw RB – Quantity Pack only (6/pack)	2.80	0.03	671254045392
0337134	DO-32	Flex Sack Assembly	18.05	0.11	671254015364
0337136	DO-32-AA	Repair Kit (Sack Assembly)	24.05	0.12	671254015371
0337137	DO-32-AAN	Repair Kit (Sack Assembly & Stem)	51.70	0.12	671254015388
5337006	DO-4	Stem Nut RB – Quantity Pack only (6/pack)	1.95	0.10	671254045460
5337075	DO-6	O-Ring – Piston – Quantity Pack only (6/pack)	1.60	0.20	671254045422
5337039	DO-7	Piston Spring – Quantity Pack only (6/pack)	1.30	0.50	671254045439
0330002	DP-2-A	Drip Pocket Wall Support	96.55	0.23	671254014831
0330015	DP-4-A	Drip Pocket CP	246.10	1.64	671254014886
0330021	DP-6-A	Flush Connection CP	186.60	2.25	671254014893
0309001PK	DV-1	Diverter Valve Body CP	108.40	1.15	671254011342
0309010	DV-10	Nozzle Spray Disc	2.20	0.01	671254011403
3309035	DV-1001-A	Wall Support Kit	51.40	0.51	671254042971
3309036	DV-1002-A	Deoseptic Pivot Replacement Kit	184.70	0.75	671254042988
3309037	DV-1003-A	Pivot Replacement Kit	73.65	0.75	671254042995
3309040	DV-1004-A	Seal Set for Deoseptic Diverter	38.95	1.15	671254043008
3309048	DV-1005-A	Deoseptic Conversion Kit	268.45	2.17	671254043046
3309032	DV-1007-A	Spray Arm Repair Kit	9.70	0.17	671254042964
3309077	DV-1014-A	Short Spray Arm Replacement Kit	84.95	1.00	671254133464
0309011	DV-11	Nozzle Screen	1.80	0.01	671254011410
0309012	DV-12	Wall Flange w/Set Screw CP	27.95	0.24	671254011427
0309013PK	DV-13	Support Rod CP	15.80	0.56	671254045781
0309014PK	DV-14	Diverter Valve Seal	1.25	0.01	671254011441
0309015	DV-15	Counterbalance Spring	2.75	0.01	671254011458
0309016PK	DV-16	Diverter Valve Seal Washer	0.70	0.01	671254011465
0309002PK	DV-2	Nozzle pivot	69.25	0.35	671254011359
0309023	DV-20	O-Ring	0.70	0.01	671254011496
0309024	DV-21	Plug Button CP	7.10	0.01	671254011502
0309025	DV-22	O-Ring	0.70	0.01	671254011519
0309026	DV-23	Adjusting Screw RB	13.45	0.01	671254011526
0309017	DV-24	Retaining Ring	4.20	0.01	671254011472
0309018	DV-29	Solution Bottle	4.55	0.07	671254011489
0309003	DV-3	O-Ring	0.70	0.01	671254011366
3309044	DV-32-AA	Replacement Spray Arm Kit	84.95	0.70	671254043015
0309033	DV-33-A	Swivel & Ball Check Assembly CP	138.50	0.32	671254011571
0309034PK	DV-34-A	Pivot & Adapter Assembly CP	81.15	0.81	671254011588



DO-22



DV-1

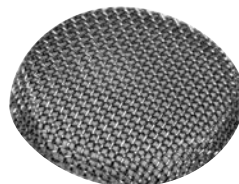

DV-11



DV-32-AA

Code Number	Product Number	Description	List Price \$	Est. Wt. (lbs.)	UPC Code
0309036	DV-36-A	Aspirator Tube Assembly	9.30	0.04	671254011601
0309004PK	DV-4	Set Screw	1.25	0.01	671254011373
5309031	DV-50-A	O-Ring Seal Set – Quantity Pack only (12/pack)	14.00	0.40	671254045187
0309021	DV-55-A	Diverter Valve & Spray Arm Assembly CP	324.90	3.30	671254119963
0309009PK	DV-9	Spray Disc Retainer	5.65	0.06	671254011397
0306009PK	F-1	Outlet 1-1/4" x 8" CP	17.40	0.32	671254008076
0306012PK	F-1	Outlet 1-1/4" x 10" CP	19.85	0.40	671254008083
0306013PK	F-1	Outlet 1-1/4" x 12" CP	22.25	0.50	671254008090
0306034PK	F-1	Outlet 1-1/2" x 8" CP	19.70	0.39	671254008120
0306039PK	F-1	Outlet 1-1/2" x 10" CP	22.25	0.51	671254008137
0306044PK	F-1	Outlet 1-1/2" x 12" CP	24.75	0.59	671254008144
0396157PK	F-100	Outlet 1-1/2" X 5-1/2" RB w/3" score	23.30	0.25	671254016811
0396158PK	F-100	Outlet 1-1/2" X 7-1/2" RB w/3" score	27.85	0.30	671254016828
0396159PK	F-100	Outlet 1-1/2" X 9-1/2" RB w/3" score	32.35	0.40	671254016835
0396160PK	F-100	Outlet 1-1/2" X 11-1/2" RB w/3" score	36.90	0.53	671254016842
0396161PK	F-100	Outlet 1-1/2" X 9-1/2" RB w/9" score	30.45	0.45	671254222069
0396167PK	F-100	Outlet 1-1/2" X 13-1/2" RB w/3" score	41.40	0.61	671254222076
0396168	F-100	Outlet 1-1/2" X 19-1/2" RB w/3" score	55.15	0.80	671254143784
0396169PK	F-100	Outlet 1-1/2" X 23-1/2" RB w/3" score	64.15	1.06	671254143791
0396156PK	F-100	Outlet 1-1/2" X 3-1/4" RB w/3" score	18.65	0.12	671254016804
0309027PK	F-1003	Tube Gasket	2.05	0.01	671254011533
0309029PK	F-1005	Outlet Tube Flange CP	16.30	0.38	671254011557
0396060PK	F-101	Outlet 3/4" x 4-1/2"	13.65	0.14	671254016620
0396113PK	F-101	Outlet 1-1/2" x 9" CP	18.55	0.43	671254016682
0396119	F-101	Outlet 1-1/2" x 10-1/2" CP	19.70	0.47	671254016699
0396127PK	F-101	Outlet 1-1/2" x 13-1/2" CP	23.45	0.65	671254016729
0396142PK	F-101	Outlet 1-1/2" x 21-1/2" CP	39.45	0.99	671254016743
0396147PK	F-101	Outlet 1-1/2" x 24-1/2" CP	42.95	1.13	671254016767
0396163PK	F-102	Outlet 1-1/4" x 8" CP	27.25	0.14	671254016859
0396164PK	F-102	Outlet 1-1/4" x 9" CP	28.45	0.17	671254016866
0396171PK	F-102	Outlet 1-1/4" x 15" CP	35.70	0.40	671254016880
0396669PK	F-102	Outlet 1-1/2" x 8" CP	27.95	0.39	671254017702
0396670PK	F-102	Outlet 1-1/2" x 9" CP	29.65	0.44	671254017719
0396671PK	F-102	Outlet 1-1/2" x 10" CP	31.35	0.49	671254017726
0396672PK	F-102	Outlet 1-1/2" x 12" CP	34.70	0.59	671254017733
0396673PK	F-102	Outlet 1-1/2" x 13" CP	36.35	0.64	671254017740
0396679PK	F-102	Outlet 1-1/2" x 11" CP	32.85	0.54	671254017771
0396713PK	F-102	Outlet 1-1/2" x 14" CP	36.15	0.69	671254017788
0396714PK	F-102	Outlet 1-1/2" x 15" CP	39.75	0.74	671254017795
0396716PK	F-102	Outlet 1-1/2" x 16" CP	41.40	0.79	671254017818
0396265PK	F-109	Outlet 1-1/4" x 8-1/2" x 5" Bend CP	41.80	0.47	671254017252
0396283PK	F-109	Outlet 1-1/4" x 11-1/2" x 5" Bend CP	45.70	0.57	671254017283
0396288PK	F-109	Outlet 1-1/4" x 13-1/2" x 5" Bend CP	48.00	0.63	671254017306
0396289PK	F-109	Outlet 1-1/4" x 16" x 5" Bend CP	51.70	0.73	671254017313
0396290PK	F-109	Outlet 1-1/4" x 21" x 5" Bend CP	57.85	0.91	671254017320



DV-9



F-1



F-101

Code Number	Product Number	Description	List Price \$	Est. Wt. (lbs.)	UPC Code
0396291PK	F-109	Outlet 1-1/4" x 24" x 5" Bend CP	61.60	1.04	671254017337
0396293	F-109	Outlet 1-1/2" x 8-1/2" x 5" Bend CP – OBSOLETE	—	—	—
0396316PK	F-109	Outlet 1-1/2" x 13" x 5" Bend CP	50.40	1.00	671254017399
0396320PK	F-109	Outlet 1-1/2" x 16" x 5" Bend CP	54.10	1.23	671254017405
0396322PK	F-109	Outlet 1-1/2" x 21" x 5" Bend CP	60.15	1.43	671254017429
0396326PK	F-109	Outlet 1-1/2" x 24" x 5" Bend CP	63.85	1.66	671254017436
0396310PK	F-109	Outlet 1-1/2" x 11-1/2" x 5" Bend CP	48.00	0.88	671254017382
0396191PK	F-110	Outlet 1-1/2" x 1-1/4" x 19"-1/2" RB w/3" score	54.30	0.67	671254141605
0396193PK	F-110	Outlet 1-1/2" x 1-1/4" x 13-1/2" RB w/3" score	40.60	0.50	671254017023
0396195PK	F-110	Outlet 1-1/2" x 1-1/4" x 3-1/4" RB w/3" score	17.85	0.36	671254017047
0396196PK	F-110	Outlet 1-1/2" x 1-1/4" x 5-1/2" RB w/3" score	22.40	0.40	671254017054
0396197PK	F-110	Outlet 1-1/2" x 1-1/4" x 7-1/2" RB w/3" score	26.95	0.45	671254017061
0396198PK	F-110	Outlet 1-1/2" x 1-1/4" x 9-1/2" RB w/3" score	31.50	0.49	671254017078
0396199PK	F-110	Outlet 1-1/2" x 1-1/4" x 11-1/2" RB w/3" score	36.05	0.53	671254017085
0396200PK	F-110	Outlet 1-1/2" x 1-1/4" x 9-1/2" RB w/9" score	29.65	0.49	671254222083
0306550	F-121-A	Low Spud Tee 3/8" RB – OBSOLETE	—	—	—
0306340	F-15-A	Elbow 3/4" & Tail 3-3/4" LDIM RB	45.85	0.23	671254008724
0306341	F-15-A	Elbow 3/4" & Tail 4-3/4" LDIM CP	83.55	0.32	671254008731
0306344	F-15-A	Elbow 3/4" & Tail 5-3/4" LDIM RB	48.20	0.36	671254008755
0306350	F-15-A	Elbow 3/4" & Tail 6-3/4" LDIM RB	49.35	0.42	671254008762
0306355	F-15-A	Elbow 3/4" & Tail 7-3/4" LDIM RB	50.50	0.45	671254008779
0306358	F-15-A	Elbow 3/4" & Tail 8-3/4" LDIM RB	51.70	0.54	671254008786
0306362	F-15-A	Elbow 3/4" & Tail 9-3/4" LDIM RB	52.90	0.61	671254008793
0306366	F-15-A	Elbow 3/4" & Tail 10-3/4" LDIM RB	54.10	0.67	671254008809
0306930	F-179	Spray Head (ETF-660) 2.0 gpm/7.6 Lpm, with key – OBSOLETE	—	—	—
0396525PK	F-182	Outlet Tube w /1-1/2" X 1/2" Offset	83.80	0.48	671254222090
0396530PK	F-188	Offset Outlet Tube 1-1/2" X 13-1/4" X 1" Offset	112.25	0.74	671254247420
0396532PK	F-189	Offset Outlet Tube 1-1/2" X 13-1/4" X 1-1/2" Offset	112.25	0.74	671254247413
0396534PK	F-190	Offset Outlet Tube 1-1/2" X 13-1/4" X 2" Offset	112.25	0.74	671254247437
0306045PK	F-2	Coupling Nut 1-1/2"	6.45	0.13	671254008151
0306052	F-2-A	Coupling Assembly 3/4" (19mm) CP	9.05	0.06	671254008175
0306059	F-2-A	Coupling Assembly 1-1/4" (32mm) RB	9.15	0.12	671254008236
0306060	F-2-A	Coupling Assembly 1-1/4" (32mm) CP	9.30	0.12	671254008243
0306077	F-2-A	Coupling Assembly 1" CP	9.30	0.10	671254008267
0306087	F-2-A	Coupling Assembly 1-1/2" (38mm) RB w/S-30	7.20	0.13	671254008274
0306088	F-2-A	Coupling Assembly 1-1/2" (38mm) RB	7.20	0.13	671254008281
0306091	F-2-A	Coupling Assembly 1-1/2" (38mm) RB w/S-21	7.20	0.13	671254008298
0306092	F-2-A	Coupling Assembly 1-1/2" (38mm) CP w/S-30	9.30	0.13	671254008304
0306093	F-2-A	Coupling Assembly 1-1/2" (38mm) CP	9.30	0.13	671254008311
0306619	F-2-AA	Two Sets F2A 1-1/2" Slip Joint Coupling RB	9.55	0.28	671254221833
0306054	F-2-AW	Coupling Assembly 3/4" (19mm) RB	7.20	0.06	671254008182
0306516	F-20-A	Spud Coupling Nut 3/4" CP	10.40	0.06	671254008878
0306524	F-20-A	Spud Coupling Nut 1-1/4" CP	10.40	0.10	671254008885
0306526	F-20-A	Spud Coupling Nut 1-1/2" CP	10.40	0.10	671254008892
0306538	F-20-A	Spud Coupling Nut 1" CP	10.40	0.14	671254008908



F-110



F-179



F-188



F-2-AA

Code Number	Product Number	Description	List Price \$	Est. Wt. (lbs.)	UPC Code
0396455PK	F-201	Outlet 1-1/2" x 1-1/4" x 9" CP	18.55	0.36	671254017580
0396461PK	F-201	Outlet 1-1/2" x 1-1/4" x 13-1/2" CP	21.85	0.51	671254017627
0396464PK	F-201	Outlet 1-1/2" x 1-1/4" x 21-1/2" CP	29.25	0.81	671254017641
0206146PK	F-21	Slip Joint Elbow 1-1/2" (38mm) Dbl. Male RB	21.35	0.57	671254000186
0306555	F-21-AA	Elbow w/Tail 1-1/2" x 1-1/4" 5 C to E CP	88.45	0.14	671254008939
0306558	F-21-AA	Elbow w/Tail 1-1/2" x 1-1/4" 8 C to E CP	92.15	0.18	671254008946
0306569PK	F-22	Female Outlet 1" IPS RB	30.80	0.25	671254008984
0306574	F-22-A	Union Outlet Assembly 1-1/4" IPS RB	75.45	0.63	671254009035
0306575	F-22-A	Union Outlet Assembly 1-1/2" IPS CP	83.00	0.63	671254246492
0306682	F-25-A	Slip Joint Elbow w/Tail 1-1/2" x 8" C to E RB	50.40	0.91	671254009080
0306688	F-25-A	Slip Joint Elbow w/Tail 1-1/2" x 10" C to E RB	58.10	1.00	671254009103
0306769	F-29-A	Outlet 3/4" x 7-1/2" RB	27.10	0.34	671254009202
0306773	F-29-A	Outlet 3/4" x 8-1/2" CP	35.55	0.37	671254009226
0306791	F-29-A	Outlet 3/4" x 10-1/2" RB	29.65	0.44	671254009271
5306055	F-3	Friction Ring 3/4" – Quantity Pack only (48/pack)	0.30	0.10	671254044883
5306056	F-3	Friction Ring 1" – Quantity Pack only (48/pack)	0.30	0.10	671254044890
5306057	F-3	Friction Ring 1-1/4" – Quantity Pack only (48/pack)	0.30	0.10	671254044906
5306058	F-3	Friction Ring 1-1/2" – Quantity Pack only (48/pack)	0.30	0.10	671254044913
0330004PK	F-33	Tube Extension 3/4" x 7-3/8"	28.65	0.30	671254014855
0396036	F-36-AA	Spud Reducer 3/4" to 1/2" – OBSELETE	—	—	—
0396009	F-43-A	Outlet & Street Elbow 1" (Royal®) CP	179.40	0.83	671254016484
0396010	F-43-A	Outlet & Street Elbow 1" (Crown®) CP	179.40	0.75	671254016491
0396019	F-45-A	Flange 3/4" CP w/Set Screw	19.55	0.17	671254016514
0396020	F-45-A	Flange 1" CP w/Set Screw	19.55	0.15	671254016521
5306113	F-5	Slip Joint Gasket 3/4" – Quantity Pack only (48/pack)	0.70	0.10	671254044920
5306115	F-5	Slip Joint Gasket 1" – Quantity Pack only (48/pack)	0.70	0.10	671254044937
0306125	F-5-A	Royal® Spud Coupling Assembly 3/4" CP	17.20	0.12	671254008373
0306132	F-5-A	Royal® Spud Coupling Assembly 1" CP	17.20	0.15	671254008403
0306140	F-5-A	Royal® Spud Coupling Assembly 1-1/4" CP	17.20	0.18	671254008427
0306146	F-5-A	Royal® Spud Coupling Assembly 1-1/2" CP	17.20	0.21	671254008458
0306102	F-54-A	Spud Nut & Flange 3/4"	17.20	0.18	671254008328
0306142	F-55-A	Spud Nut & Flange 1-1/4"	17.20	0.24	671254045965
0306145	F-56-A	Spud Nut & Flange 1-1/2"	17.20	0.21	671254008441
0396202	F-66-A	Offset Outlet Tube 3/4" X 13-1/4" X 1" Offset	112.25	0.56	671254216914
0396203	F-67-A	Offset Outlet Tube 3/4" X 13-1/4" X 1-1/2" Offset	112.25	0.56	671254216921
0396204	F-68-A	Offset Outlet Tube 3/4" X 13-1/4" X 2" Offset	112.25	0.56	671254216938
0306167PK	F-7	Flat Flange 1/2" IPS CP	10.15	0.04	671254008472
0306188PK	F-7	Flat Flange 3/4" IPS CP	10.15	0.04	671254008502
0306189PK	F-7	Spud Flange 3/4" CP	6.75	0.07	671254008519
0306191PK	F-7	Supply Flange 3/4" CP	5.45	0.07	671254008533
0306196PK	F-7	Flat Flange 1" IPS CP	5.45	0.07	671254008540
0306197PK	F-7	Spud Flange 1" CP	6.75	0.07	671254008557
0306201PK	F-7	Flat Flange 1" IPS CP	10.15	0.04	671254008564
0306204PK	F-7	Tube Flange 1-1/4" CP	7.35	0.06	671254008588
0306205PK	F-7	Supply Flange 1-1/4" CP	10.00	0.06	671254008595



F-22



F-43-A



F-45-A



F-56-A

Pricing subject to change without notice. For most current pricing, refer to online price sheets at www.sloanvalve.com

Code Number	Product Number	Description	List Price \$	Est. Wt. (lbs.)	UPC Code
0306209PK	F-7	Flat Flange 1-1/4" IPS CP	10.15	0.05	671254008618
0306237PK	F-7	Tube Flange 1-1/2" CP	7.35	0.06	671254008663
0306214PK	F-7	Spud Flange 1-1/4" CP	6.75	0.10	671254008625
0306238PK	F-7	Spud Flange 1-1/2" CP	6.75	0.10	671254008670
0306199	F-89-A	Spud Coupling Assembly 1-1/2" w/3-1/2" Flange – Regal®	24.55	0.23	671254253773
0307031	G-1000-A	Regulating Screw – OBSELETE	—	—	—
0307044	G-1002-A	Gem Urinal Piston (formerly G-76-AU)	27.95	0.48	671254009608
0307043	G-1003-A	Gem Closet Piston (formerly G-75-AC)	27.95	0.48	671254009592
5307047	G-1005-A	Kit for Gem Noryl Piston – Quantity Pack only (6/pack)	13.45	0.40	671254045002
0307193	G-1007-A	Closet Piston Assembly 4.5 gpf/13.2 Lpf (Gem•2) w/G-21	37.90	0.48	671254057609
0307192	G-1009-A	Urinal Piston Assembly 1.5 gpf/5.7 Lpf w/G-21	37.90	0.48	671254065826
3307128	G-1011-A	Repair Kit New Style	19.00	0.06	671254042469
0307195	G-1016-A	Closet Piston Assembly 1.6 gpf/6.0 Lpf w/G-21	37.90	0.48	671254057623
0307185	G-1017-A	Piston Kit 1.0 gpf/3.8 Lpf Urinal	37.90	0.48	671254121898
3307133	G-1018-A	Piston Kit 0.5 gpf/1.9 Lpf Urinal	37.90	0.10	671254147119
3307134	G-1019-A	Piston Kit 2.4 gpf/9.0 Lpf Water Closet	37.90	0.10	671254211919
0307130	G-102	Auxiliary Valve Spring	1.25	0.01	671254046047
0307142PK	G-105	GEM•2® Cover	23.45	0.32	671254046061
0307139	G-106	Slip Disc	0.70	0.01	671254046054
5307023	G-125	Gasket – Quantity Pack only (24/pack)	1.10	0.10	671254044944
5307039	G-14-A	Molded Cup for Old Style Piston – Quantity Pack only (12/pack)	5.90	0.40	671254044951
5307040	G-14-AA	Gem Closer/Urinal Washer Set – Quantity Pack only (6/pack)	14.90	0.40	671254044678
0307100	G-143-A	Handle Assembly CP	28.60	0.50	671254259485
5307046	G-15	Top Plate – Quantity Pack only (6/pack) – OBSELETE	—	—	—
5307052	G-21	Main Seat – Quantity Pack only (6/pack)	3.55	0.03	671254045019
0307055	G-23-A	Cover CP – OBSELETE	—	—	—
5307057	G-24	Cover Screw CP – OBSELETE	—	—	—
0307059	G-26-A	Cover w/Bumper CP – OBSELETE	—	—	—
5307061	G-27	Bumper – OBSELETE	—	—	—
0307062	G-28	Handle Socket CP – OBSELETE	—	—	—
5307065	G-35	Gasket – Quantity Pack only (48/pack)	0.30	0.10	671254045040
0307019	G-4	Inside Cover RB – OBSELETE	—	—	—
0307021	G-4-AC	Cover Assembly (Closet) – OBSELETE	—	—	—
0307022	G-4-AU	Cover Assembly (Urinal) – OBSELETE	—	—	—
5307071	G-44	Friction Ring 1-1/2" – Quantity Pack only (24/pack)	0.70	0.02	671254045064
5307074	G-50-A	Handle Repair Kit – Quantity Pack only (6/pack)	7.10	0.50	671254044661
0307105PK	G-77	Piston Cover	1.95	0.02	671254009738
5307106	G-78	Molded Cup for New Style Piston – Quantity Pack only (12/pack)	4.65	0.20	671254045101
0307210	G-85	Filter O-Ring	1.25	—	671254124592
0307123	G-90-A	Closet Relief Valve (Gem•2®) – OBSELETE	—	—	—
0307124	G-91-A	Urinal Relief Valve (Gem•2®)	14.90	0.07	671254046023
0307116	G-95	Relief Valve Seat	2.20	0.01	671254045989
3308103	H-1000-A	Wheel Handle Stop Repair Kit 3/4" & 1/2" (H-20-A & H-28-A) – OBSELETE	—	—	—
3308102	H-1001-A	Screw Driver Stop Repair Kit 3/4" & 1/2" (H-20-A & H-28-A) – OBSELETE	—	—	—
3308060	H-1002-A	Wheel Handle Stop Repair Kit	15.30	0.15	671254042551



F-89-A



G-15



G-4-AU

Code Number	Product Number	Description	List Price \$	Est. Wt. (lbs.)	UPC Code
5308059	H-1003-A	Screw w/H-52 CP – Quantity Pack only (12/pack)	1.45	0.10	671254109919
3308860	H-1006-A	Control Stop Repair Kit 1 Conc WH	17.55	0.18	671254107922
3308859	H-1007-A	Control Stop Repair Kit 3/4" Conc WH	17.55	0.17	671254107939
3308790	H-1009-A	Stop Cap Kit 3/4" Vandal Resistant	12.50	0.12	671254121041
3308799	H-1009-A-BX	Stop Cap Kit 3/4" Vandal Resistant – Boxed	12.50	0.14	671254267480
3308772	H-1010-A	Stop Cap Kit 1" Vandal Resistant	12.50	0.19	671254145719
3308797	H-1010-A-BX	Stop Cap Kit 1" Vandal Resistant – Boxed	12.50	0.19	671254267473
3308872	H-1011-A	Concealed Wheel Handle Repair Kit	5.45	0.25	671254132160
5388001	H-1012-A	Socket Cap Regal® CP Vandal Resistant – Quantity Pack only (6/pack)	10.45	0.30	671254135611
3308095	H-1013-A	Stop Kit SD for H-10-A & H-15-A – OBSOLETE	—	—	—
3308096	H-1014-A	Stop Kit WH for H-10-A & H-15-A – OBSOLETE	—	—	—
5308077	H-12	Packing – Quantity Pack only (12/pack)	1.10	0.10	671254045118
5308973	H-127	Adj/GJ Tail Assembly O-Ring – Quantity Pack only (6/pack)	1.95	0.02	671254212091
5308974	H-128	Adj/GJ Tail Assembly Stop Ring – Quantity Pack only (6/pack)	33.30	0.02	671254212107
0308976	H-130-A-1	CP Adj/GJ Tail Assembly 5" CL to CL	29.25	0.49	671254122437
0308983	H-130-A-2	CP Adj/GJ Tail Assembly 6" CL to CL	33.30	0.55	671254122451
0308984	H-130-A-3	CP Adj/GJ Tail Assembly 7" CL to CL	37.05	0.62	671254122468
0308979	H-130-A-4	CP Adj/GJ Tail Assembly 8" CL to CL	40.85	0.70	671254122444
5308156	H-37	Cap CP – Quantity Pack only (6/pack) – OBSOLETE – Replace with H-1012-A (5388001)	—	—	—
0308433	H-382-A	Rubber Plug– OBSOLETE	—	—	—
0308167	H-39	Bonnet CP Loose Key	10.55	0.34	671254010253
0308170	H-39	Bonnet RC Wheel Handle – OBSOLETE – Replace with H-39 (0308170)	—	—	—
0308176	H-39-ASD	Bonnet Repair Kit for H-40-A 1" & 3/4" SD	56.45	0.56	671254010277
0308175	H-39-AWH	Bonnet Repair Kit for H-40-A 1" & 3/4" WH	61.15	0.56	671254010260
0308434PK	H-439	Bonnet CP Loose Key	41.40	0.34	671254221857
0308435PK	H-439	Bonnet RC Wheel Handle – OBSOLETE – Replace with H-439 (0308434PK)	—	—	—
0308428	H-439-A	Bonnet Repair Kit 1" CP LK w/H-37	56.45	0.46	671254010451
0308432	H-439-A-U	Bonnet Repair Kit 3/4" CP LK w/H-37	56.45	0.56	671254010468
3308277	H-47-ASD	Screw Driver Stop Repair Kit 1 & 3/4" (H-40 & H-45)	40.30	0.21	671254042629
3308278	H-47-AWH	Wheel Handle Stop Repair Kit 1 & 3/4" (H-40 & H-45)	52.90	0.25	671254042636
0308489	H-482-A	Rubber Plug 1"	3.75	0.04	671254010505
3308453	H-482-ASD	Screw Driver Stop Repair Kit 1 (H-440 & H-445)	21.35	0.21	671254042674
3308454	H-482-AWH	Wheel Handle Stop Repair Kit 1 (H-440 & H-445) – OBSOLETE	—	—	—
0308490	H-484-A	Rubber Plug 3/4"	3.35	0.03	671254010512
3308442	H-484-ASD	Screw Driver Stop Repair Kit 3/4" (H-440)	20.60	0.18	671254042650
3308443	H-484-AWH	Wheel Handle Stop Repair Kit 3/4" (H-440) – OBSOLETE	—	—	—
0308026	H-5	Tail 1-3/4" RC GJ – OBSOLETE	—	—	—
0308034PK	H-5	Tail 2-3/4" CP GJ	18.05	0.43	671254009981
0308037PK	H-5	Tail 3-1/4" CP GJ	20.40	0.51	671254010000
0308038PK	H-5	Tail 3-1/2" CP GJ	21.55	0.59	671254010017
0308040PK	H-5	Tail 3-3/4" CP GJ	22.75	0.61	671254010031
0308041PK	H-5	Tail 4" CP GJ	23.95	0.63	671254010048
0308042PK	H-5	Tail 4-1/4" CP GJ	25.10	0.67	671254010055
0308043PK	H-5	Tail 4-1/2" CP GJ	26.30	0.75	671254010062



G-95



H-1006-A



H-1009-A

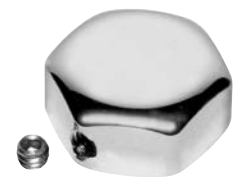

H-1012-A

Code Number	Product Number	Description	List Price \$	Est. Wt. (lbs.)	UPC Code
0308044PK	H-5	Tail 4-3/4" CP GJ	27.40	0.78	671254010079
0308045PK	H-5	Tail 5" CP GJ	28.65	0.81	671254010086
0308047PK	H-5	Tail 5-1/2" CP GJ	31.05	0.83	671254010093
0308050PK	H-5	Tail 6" CP GJ	33.40	0.93	671254010109
0308019PK	H-5	Tail 1-1/4" GJ RC = Rough Chrome	10.80	0.19	671254009912
0308023PK	H-5	Tail 1-1/2" CP GJ	12.10	0.23	671254009929
0308030PK	H-5	Tail 2" CP GJ	14.55	0.32	671254009950
0308031PK	H-5	Tail 2-1/4" CP GJ	15.70	0.37	671254009967
0308033PK	H-5	Tail 2-1/2" CP GJ	16.85	0.42	671254009974
0308035PK	H-5	Tail 3" CP GJ	19.15	0.50	671254009998
5308934	H-501	Repair Kit Teck Tail Locking Ring – Quantity Pack only (6/pack)	4.55	0.01	671254209756
0334014PK	H-530	Tailpiece Removal Bar	27.95	0.66	671254015081
0308593PK	H-534	Casing Tube 1-3/8" x 22-1/4" CP	47.65	0.75	671254204362
0308605PK	H-534	Casing Tube 1-3/8" x 3" CP	6.95	0.11	671254010598
0308587PK	H-534	Casing Tube 1-3/8" x 36" CP	49.55	1.40	671254117280
0308606PK	H-534	Casing Tube 1-3/8" x 6" CP	10.70	0.21	671254221871
0308601	H-538	Screw Driver Bonnet (Regal®) 3/4" CP – OBSOLETE	—	—	—
0308617	H-539	Screw Drive Bonnet (Regal®) 1" CP – OBSOLETE	—	—	—
3308853	H-541-ASD	Screw Driver Stop Repair Kit 1" (H-600 1" & all H-700)	12.75	0.12	671254046092
3308855	H-541-AWH	Wheel Handle Stop Repair Kit 1" (H-600 1" & all H-700)	15.30	0.17	671254042841
3308856	H-543-ASD	Screw Driver Stop Repair Kit 3/4" (H-600 3/4")	12.75	0.13	671254042858
3308858	H-543-AWH	Wheel Handle Stop Repair Kit 3/4" (H-600 3/4")	15.30	0.14	671254042872
5308689	H-548	Screw Driver Stem – Quantity Pack only (6/pack)	2.20	0.30	671254045149
0308690	H-550	Coupling RB ADJ – OBSOLETE	—	—	—
0308676P0	H-550	Coupling RB Adjustable Tail	2.95	0.13	671254010680
0308676PK	H-550	Coupling CP ADJ	7.55	0.12	671254010680
0308801	H-551-A	Tail Assembly 2-1/16" CP ADJ	17.40	0.33	671254010871
0308802	H-551-A	Tail Assembly 2-1/16" RB ADJ	15.70	0.33	671254010888
0308803	H-551-A	Tail Assembly 3-1/16" CP ADJ	21.85	0.51	671254010895
0308805	H-551-A	Tail Assembly 4-1/16" CP ADJ	26.40	0.68	671254010901
0308807	H-551-A	Tail Assembly 5-1/16" CP ADJ	31.05	0.84	671254010918
0308809	H-551-A	Tail Assembly 6-1/16" CP ADJ	35.55	1.04	671254010932
5308381	H-552	Locking Ring – Quantity Pack only (12/pack)	0.85	0.10	671254045132
5308696	H-553	O-Ring – Quantity Pack only (24/pack)	1.10	0.03	671254044654
5308825	H-556	Washer – Quantity Pack only (48/pack)	0.70	0.10	671254045156
0308919	H-558	Wheel Handle	1.45	0.38	671254107588
0308705	H-561	Bonnet CP 3/4" WH – OBSOLETE	—	—	—
0308614	H-563	Wheel Handle Bonnet 1" – OBSOLETE	—	—	—
5308836	H-569	Plug Seat 3/4" – Quantity Pack only (6/pack)	2.05	0.04	671254045163
3308840	H-573-A	Locking Stop Cap VR	15.10	0.15	671254254541
3308866	H-574	Stop Bumper w/Cap (YO)	14.10	0.09	671254042889
0308835PK	H-575	Wheel Handle CP (old style)	9.70	0.10	671254010987
3308867	H-576	Ext. Stop Bumper w/Cap (YG)	14.10	0.17	671254042896
0308843PK	H-577	Screw Drive Bonnet 3/4" CP – OBSOLETE	—	—	—
0308845PK	H-579	Screw Driver Bonnet 1" CP	10.55	0.16	671254011045



H-5



H-530



H-534



H-551-A

Code Number	Product Number	Description	List Price \$	Est. Wt. (lbs.)	UPC Code
0308848PK	H-582	Cap 3/4" CP	15.95	0.12	671254011076
5308850	H-584	Plug Seat 1" – Quantity Pack only (6/pack)	2.05	0.10	671254045170
5308958	H-589	Repair Kit Teck Tail O-Ring – Quantity Pack only (6/pack)	1.95	0.70	671254209763
0308063PK	H-6	Coupling CP GJ	8.05	0.14	671254010116
5308952	H-614	Sleeve Vandal Resistant Cap 3/4" for H-600 – Quantity Pack only (6/pack)	1.70	0.03	671254209770
0308612PK	H-622	Bonnet CP	10.00	0.20	671254221888
0208083PK	H-623	Bonnet RB 1" & 3/4" Wheel Handle New Style	10.80	0.16	671254221475
0308615PK	H-623	Bonnet CP 1" & 3/4" Wheel Handle New Style	12.75	0.16	671254221895
5308954	H-628	Sleeve Vandal Resistant Cap 1" for H-700 & H-600 – Quantity Pack only (6/pack)	1.70	0.04	671254209787
0308991PK	H-639	Bonnet CP 1" Loose Key Regal® – OBSELETE	—	—	—
3308384	H-700-A	Adjustable Screw Driver Stop 3/4" – Vandal Resistant	73.25	1.44	671254125124
3308386	H-700-A	Adjustable Screw Driver Stop 1" – Vandal Resistant	73.25	1.44	671254128828
3308385	H-700-AG	Screw Driver Stop GJ 3/4" – Vandal Resistant	74.95	1.62	671254125131
3308387	H-700-AG	Screw Driver Stop GJ 1" – Vandal Resistant	74.95	1.50	671254128835
3308388	H-700-AW	Whitworth Inlet for Adjustable Tail 1"	66.10	2.85	671254131798
0388022	H-710-A	Screw Driver Stop Adjustable 1" – CP	57.65	1.28	671254127722
0388025	H-710-A	Screw Driver Stop Adjustable 3/4" – CP	57.65	1.40	671254127753
0388062	H-710-AAR	BSP British Std Pipe Inlet for Adj Tail 1"	69.35	1.23	671254222045
0388024	H-710-AG	Screw Driver Stop 1" – CP GJ	65.20	1.27	671254127746
0388026	H-710-AG	Screw Driver Stop 3/4" – CP GJ	65.20	1.22	671254127760
0388037	H-710-AW	Whitworth Inlet for Adjustable Tail 1"	80.05	0.86	671254127869
0388034	H-720-A	Screw Driver Stop Adjustable w/Short Bumper 1" – CP	67.20	1.26	671254127838
0388033	H-720-AG	Screw Driver Stop 1" w/Short Bumper 1" – CP GJ	67.20	2.55	671254127821
0388035	H-725-A	Screw Driver Stop Adjustable w/extended Bumper 1" – CP	67.20	1.27	671254127845
0388057	H-725-AG	Screw Driver Stop w/extended Bumper 1" – CP	67.20	2.60	671254127913
0388039	H-725-AW	Whitworth Inlet for Adjustable Tail	89.45	2.60	671254127883
0388010	H-730-A	Wheel Handle Stop Adjustable – RB	57.65	1.23	671254126848
0388011	H-730-A	Wheel Handle Stop Adjustable 3/4" – RB	57.65	2.25	671254126831
0388013	H-730-AG	Wheel Handle Stop 1" – RB GJ	60.15	1.45	671254126992
0388014	H-730-AG	Wheel Handle Stop 3/4" RB GJ	60.15	2.10	671254127005
0388012	H-730-AW	Whitworth Inlet for Adj Tail 1" (Naval® Brass)	80.05	1.30	671254126985
0388006	H-735-A	Wheel Handle Stop 1" Adjustable – CP	57.70	1.29	671254126947
0388007	H-735-A	Wheel Handle Stop 3/4" Adjustable – CP	57.70	1.23	671254126954
0388008	H-735-AG	Wheel Handle Stop 1" – CP GJ	60.15	1.24	671254126961
0388009	H-735-AG	Wheel Handle Stop 3/4" – CP GJ	60.15	1.30	671254126978
0388029	H-740-A	Screw Driver Stop Adjustable 1" – CP – OBSELETE – Replace with H-790-A (3308876)	—	—	—
0388031	H-740-A	Screw Driver Stop Adjustable 3/4" – CP – OBSELETE – Replace with H-790-A (3308875)	—	—	—
0388028	H-740-AG	Screw Driver Stop 1" – CP GJ – OBSELETE – Replace with H-710-AG (0388024)	—	—	—
0388040	H-740-AG	Screw Driver Stop 3/4" – CP GJ – OBSELETE – Replace with H-710-AG (0388026)	—	—	—
0388032	H-745-A	Screw Driver Stop Adjustable 1" w/Bumper – CP – OBSELETE – Replace with H-710-AG (0388035)	—	—	—
3308389	H-750-AG	Screw Driver Straight Stop GJ 1" – Vandal Resistant	76.05	1.76	671254131804
0388023	H-760-AG	Screw Driver Straight Stop 1" – CP GJ	76.05	1.76	671254127739



H-579



H-700-A



H-710-AG



H-735-AG

Code Number	Product Number	Description	List Price \$	Est. Wt. (lbs.)	UPC Code
0388030	H-770-AG	Wheel Handle Straight Stop 1" – RB GJ	71.35	1.38	671254127807
0388036	H-775-AG	Wheel Handle Straight Stop 1" – CP GJ	76.05	1.45	671254127852
0388027	H-780-AG	Screw Driver Straight Stop 1" – CP GJ – OBSOLETE – Replace with H-790-AG (0388067)	—	—	—
3308875	H-790-A	Screw Driver Stop Adjustable Vandal Resistant 3/4" – CP	62.80	1.20	671254135598
3308876	H-790-A	Screw Driver Stop Adjustable 1" Vandal Resistant – CP	62.80	1.24	671254135604
0388067	H-790-AG	Screw Driver Stop Vandal Resistant 1" – CP GJ – OBSOLETE – Replace with H-700-AG (3308387)	—	—	—
0388068	H-790-AG	Screw Driver Stop Vandal Resistant 3/4" – CP GJ – OBSOLETE – Replace with H-700-AG (3308385)	—	—	—
0388069	H-795-AG	Screw Driver Straight Stop 1" – CP GJ – OBSOLETE – Replace with H-750-AG (3308389)	—	—	—
0318002PK	HY-1	Button Flange CP	19.15	0.24	671254012967
3318007	HY-1000-A	Push Button Kit	40.45	0.50	671254043381
3318008	HY-1002-A	Mounting Flange Kit	25.10	0.21	671254043398
3318009	HY-1002-A	Mounting Strap Kit	6.95	0.99	671254043404
3318010	HY-1003-A	Mounting Flange Kit	28.45	0.21	671254043411
0318109PK	HY-105	Spacer	7.95	0.22	671254013193
3318005	HY-109-A	Actuator Housing Assembly	129.40	0.45	671254043367
3318011	HY-1101-A	Hydraulic Royal® 1.6 gpf/6.0 Lpf Closet Repair Kit	58.75	0.48	671254203112
3318012	HY-1102-A	Hydraulic Royal® 3.5 gpf/13.2 Lpf Closet Repair Kit	58.75	0.48	671254203129
3318013	HY-1103-A	Hydraulic Royal® 2.4 gpf/9.0 Lpf Closet Repair Kit	58.75	0.48	671254203136
3318014	HY-1106-A	Hydraulic Royal® 0.5 gpf/1.9 Lpf Urinal Repair Kit	58.75	0.48	671254203143
3318015	HY-1107-A	Hydraulic Royal® 1.0 gpf/3.8 Lpf Urinal Repair Kit	58.75	0.48	671254203150
3318016	HY-1108-A	Hydraulic Royal® 1.5 gpf/5.7 Lpf Urinal Repair Kit	58.75	0.48	671254203167
3318006	HY-111-A	Metal Button Kit (Conversion)	100.05	0.36	671254043374
3318002	HY-112-A	Wall Plate 2-Gang 4-1/2" Sq w/Screws CP	57.50	0.23	671254043336
0318013	HY-12	Wall Flange NP	6.95	0.18	671254013025
0318003	HY-2	Mounting Nut RB	13.70	0.02	671254012974
0318020	HY-21	Service Seat	1.10	—	671254013049
0318021	HY-22	Service Spring Seat	0.80	—	671254013056
0318022	HY-23	Gasket	0.30	—	671254013063
0318023PK	HY-24	Tube Fitting (2 req.) – OBSOLETE – Replace with HY-141 (0318208PK)	—	—	—
0318024PK	HY-25	Actuator Valve Housing RB	24.85	0.21	671254013087
0318028	HY-29	Threaded Rod	2.50	0.03	671254013094
0318004	HY-3	Button Return Spring	1.25	0.01	671254012981
0318031	HY-32-A	Actuator Cartridge	62.35	0.06	671254013100
0318033PK	HY-35	Nut Tube Fitting– OBSOLETE	—	—	—
0318040	HY-39-A	Body w/Plugets RB	67.50	0.88	671254013124
0318041	HY-40	Wall Plate 2-Gang 4-1/2" Sq CP	29.65	0.19	671254207226
0318064PK	HY-64	Tube 6" Long	37.05	0.41	671254207318
0318066PK	HY-66	Cover Plate	47.85	0.58	671254221932
3318001	HY-83-A	Hydraulic Actuator Cartridge	30.80	0.07	671254043329
0318010	HY-9-A	Button w/Insert	6.95	0.03	671254013018
0310045	J-13-A	Wheel Handle Stop Bumper CP – OBSOLETE	—	—	—
0310054	J-18-A	Bumper	11.80	0.07	671254011830



HY-1002-A



HY-2



HY-12



HY-24

Code Number	Product Number	Description	List Price \$	Est. Wt. (lbs.)	UPC Code
5310003	J-2	Cover Bumper CP – Quantity Pack only (12/pack)	1.10	0.01	671254045194
5310034	J-2 & J-7	Ferrule & Bumper – Quantity Pack only (6/pack)	4.55	0.10	671254125599
0310018	J-9-A	Cover Bumper CP – OBSOLETE	—	—	—
0311041	K-44	Screw (YR Variation)	1.10	0.02	671254012165
5311042	K-46	Gasket – Quantity Pack only (48/pack)	1.10	0.01	671254045200
0311048PK	K-57	Anchor Lead	1.45	0.03	671254012189
0314011	NF-2-A	Coupling 1-1/2" X 1-1/4" CP	25.35	0.24	671254012417
0388043	NH-710-A	NPTF Inlet for Adj Tail 1" (Naval® Brass)	80.90	2.50	671254210431
0388048	NH-710-AG	NPTF Inlet for GJ Tail 3/4" (Naval® Brass)	94.65	1.21	671254127418
0388058	NH-710-AG	NPTF Inlet for GJ Tail 1" (Naval® Brass)	91.20	2.50	671254128477
0388044	NH-710-AGS	NPSM Inlet for GJ Tail 1" (Naval® Brass)	94.20	1.45	671254127371
0388045	NH-710-AGW	Whitworth Inlet for GJ Tail 1" (Naval® Brass)	90.30	1.30	671254127388
0388042	NH-710-AW	Whitworth Inlet for Adj Tail 1" (Naval® Brass)	79.15	1.25	671254127357
0388047	NH-725-AGW	Whitworth Inlet for GJ Tail 1" (Naval® Brass)	89.45	1.30	671254222038
0388017	NH-730-AG	NPTF Inlet for GJ Tail 1" (Naval® Brass)	91.20	2.50	671254210424
0388056	NH-730-AG	NPTF Inlet for GJ Tail 3/4" (Naval® Brass)	60.10	1.23	671254127630
0388046	NH-730-AGW	Whitworth Inlet for GJ Tail 1" (Naval® Brass)	72.60	2.50	671254127395
0388041	NH-730-AW	Whitworth Inlet for Adj Tail 1" (Naval® Brass)	72.00	1.44	671254127340
0314069	NS-15-AN	Top Plate Kit w/CN-57 – OBSOLETE	—	—	—
3316042	P-1000-A	Floor Valve Repair Kit 1 1/2" – OBSOLETE	—	—	—
3316043	P-1001-A	Floor Valve Repair Kit 1" x 1-1/4" – OBSOLETE	—	—	—
0317003PK	R-10	Cover Regal® RB	25.35	0.79	671254012783
0317004PK	R-10	Cover Regal® CP	28.65	0.87	671254012790
3317001	R-1001-A	Rebuild Kit Regal® 4.5 gpf/16.9 Lpf Closet	33.55	0.46	671254132429
3317002	R-1002-A	Rebuild Kit Regal® 1.5 gpf/5.7 Lpf Urinal	33.55	0.44	671254132436
3317003	R-1003-A	Rebuild Kit Regal® 3.5 gpf/13.2 Lpf Closet	33.55	0.46	671254132443
3317004	R-1004-A	Rebuild Kit Regal® 1.6 gpf/6.0 Lpf Closet	41.20	0.44	671254132450
3317005	R-1005-A	Rebuild Kit Regal® 1.0 gpf/3.8 Lpf Urinal	41.20	0.44	671254132467
3308078	R-1008-A	Regal® 3/4" Flange Kit	37.90	0.22	671254124417
3308079	R-1009-A	Regal® 1-1/4" Flange Kit	37.90	0.31	671254124400
3308080	R-1010-A	Regal® 1-1/2" Flange Kit	37.90	0.30	671254124394
3317011	R-1011-A	Rebuild Kit Regal® 0.5 gpf/1.9 Lpf Urinal	41.20	0.44	671254132474
3317012	R-1012-A	Rebuild Kit Regal® 2.4 gpf/9.0 Lpf Closet	41.20	0.44	671254132481
5319045	S-14	Cup Leather (2 req.) – OBSOLETE	—	—	—
5319046	S-14-A	Molded Cup – Quantity Pack only (12/pack)	5.65	0.50	671254044647
5319049	S-14-AA	Crown/Naval® Closet/Urinal Washer Set – Quantity Pack only (6/pack)	16.10	0.40	671254044630
5319086	S-30	Gasket – Quantity Pack only (48/pack)	0.70	0.10	671254045330
0328001PK	SH-1	Body	13.75	0.35	671254014466
5328010	SH-1000-A	Gasket – Quantity Pack only (24/pack)	1.45	0.10	671254045552
4328467	SH-1001-A	O-Ring Kit Institutional	6.25	0.06	671254044364
4328466	SH-1002-A	Piston Assembly – Needle Spray	26.60	0.16	671254056534
4328470	SH-1003-A	Piston Assembly – OBSOLETE – SUB 4328466	—	—	—
4328287	SH-1004-A	Repair Kit for AC-11, AC-51 2.5 gpf/9.4 Lpf	17.70	0.04	671254044319
4328289	SH-1005-A	Flow Control Institutional 2.5 gpf/9.4 Lpf – OBSOLETE – SUB 4328210	—	—	—
3328026	SH-1007-A	Ball Joint Coupling Assembly w/Volume Control	68.05	0.36	671254147768



K-44



NH-710-AG



R-1008-A



SH-1

Code Number	Product Number	Description	List Price \$	Est. Wt. (lbs.)	UPC Code
4328469	SH-1008-A	Flow Control Conversion Kit	44.15	0.52	671254044388
4328471	SH-1009-A	Institutional Repair Kit	98.80	0.50	671254056541
4328210	SH-1010-A	Repair Kit 2.5 Flow Control for AC-450	37.20	0.15	671254277823
0328004	SH-2	Coupling Ring – OBSOLETE	—	—	—
0328005	SH-2-N	Coupling Ring – Needle Spray – OBSOLETE	—	—	—
0328095	SH-37	CP Screw – OBSOLETE	—	—	—
5328019	SH-406	Spring – Quantity Pack only (12/pack)	1.25	0.10	671254045545
0328368	SH-510	Mounting Plate – OBSOLETE	—	—	—
0328373	SH-514	CP Screw Oval Head Allen 1/4" – 20	1.10	0.07	671254014824
5328336	SH-75	O-Ring – Quantity Pack only (12/pack)	0.95	0.02	671254045538
3378037	SV-37-A	Repair Kit Sloan flushometer 1.5 gpf/5.7 Lpf Urinal	41.35	0.31	671254339163
3378038	SV-38-A	Repair Kit Sloan flushometer 3.5 gpf/13.2 Lpf Closet	41.35	0.31	671254339170
3378041	SV-41-A	Repair Kit Sloan flushometer 1.6 gpf/6.0 Lpf Closet	41.35	0.31	671254339187
3378042	SV-42-A	Repair Kit Sloan flushometer 1.0 gpf/3.8 Lpf Urinal	41.35	0.31	671254339194
3378043	SV-43-A	Repair Kit Sloan flushometer 0.5 gpf/1.9 Lpf Urinal	41.35	0.31	671254339200
3378044	SV-44-A	Repair Kit Sloan flushometer 2.4 gpf/9.0 Lpf Closet	41.35	0.31	671254338876
3322157	V-1000-A	Repair Kit for V-350-A – OBSOLETE	—	—	—
0330026	V-1002-A	Repair Kit Float & Seat for DP-4-A – OBSOLETE	—	—	—
3322079	V-101-A	Vacuum Breaker Repair Kit for V-100 Series	14.70	0.18	671254046177
0322151	V-319	Float – OBSOLETE	—	—	—
3322277	V-362-A	Repair Kit for 3/8" V-360-A & V-370-A – OBSOLETE	—	—	—
3322284	V-382-A	Repair Kit for 1/4" V-360-A & V-370-A – OBSOLETE	—	—	—
3322294	V-388-A	Repair Kit for 1/2" V-360-A & V-370-A – OBSOLETE	—	—	—
3322302	V-392-A	Repair Kit for 3/4" V-360-A & V-370-A – OBSOLETE	—	—	—
0323011	V-500-A	Vacuum Breaker RB	30.70	0.51	671254013971
5323010	V-500-A	Vacuum Breaker CP – Quantity Pack only (6/pack)	27.95	3.06	671254045576
0323002	V-500-AA	Vacuum Breaker 1-1/4" x 10-1/2" CP	40.75	0.53	671254013902
0323004	V-500-AA	Vacuum Breaker 3/4" x 10-1/2" CP	38.75	0.62	671254013926
0323012	V-500-AA	Vacuum Breaker 1" x 9" CP	35.55	0.53	671254013988
0323013	V-500-AA	Vacuum Breaker 1-1/2" x 10-1/2" CP	40.75	0.65	671254013995
0323014	V-500-AA	Vacuum Breaker 1-1/2" x 13-1/2" CP	43.95	0.72	671254014008
0323015	V-500-AA	Vacuum Breaker 1-1/2" x 21-1/2" CP	50.20	1.30	671254014015
0323016	V-500-AA	Vacuum Breaker 1-1/2" x 24-1/2" CP	56.45	1.40	671254014022
0323017	V-500-AA	Vacuum Breaker 1-1/2" x 15" CP	45.70	0.87	671254014039
0323018	V-500-AA	Vacuum Breaker 1-1/4" x 13-1/2" CP	43.95	0.65	671254014046
0323020	V-500-AA	Vacuum Breaker 1-1/4" x 21-1/2" CP	52.90	1.02	671254014060
0323021	V-500-AA	Vacuum Breaker 1-1/2" x 26" CP	58.30	1.45	671254014077
0323026	V-500-AA	Vacuum Breaker 1-1/4" x 15" CP	45.70	0.72	671254014121
0323057	V-500-AA	Vacuum Breaker 1-1/2" x 32-1/2" CP	66.75	1.60	671254014176
0323142	V-500-AA	Vacuum Breaker 1-1/2" x 13-1/2" RB	39.75	0.72	671254014237
0323176	V-500-AA	Vacuum Breaker 1-1/2" x 17-1/2" RB	45.25	0.75	671254014244
0323177	V-500-AA	Vacuum Breaker 1-1/2" x 22" RB	48.90	1.30	671254014251
0323188	V-500-AA	Vacuum Breaker 1-1/2" x 11-1/2" RB	38.05	0.65	671254014282
0323207	V-500-AA	Vacuum Breaker 1-1/2" x 6" RB	32.60	0.50	671254014299
0323208	V-500-AA	Vacuum Breaker 1-1/2" x 7-1/2" RB	34.70	0.51	671254014305



SH-37



SH-406



V-101-A



V-500-AA

Code Number	Product Number	Description	List Price \$	Est. Wt. (lbs.)	UPC Code
0323209	V-500-AA	Vacuum Breaker 1-1/2" x 30-1/2" RB	56.05	1.55	671254014312
0323210	V-500-AA	Vacuum Breaker 3/4" x 15" CP	48.65	0.87	671254014329
0323225	V-500-AA	Vacuum Breaker 1-1/2" x 22" – 1" Offset	162.30	1.30	671254014336
0323226	V-500-AA	Vacuum Breaker 1-1/2" x 25" – 1" Offset	168.00	1.30	671254014343
0323227	V-500-AA	Vacuum Breaker 1-1/2" x 22" – 1-1/2" Offset	162.30	1.30	671254014350
0323228	V-500-AA	Vacuum Breaker 1-1/2" x 25" – 1-1/2" Offset	169.70	1.45	671254014367
0323229	V-500-AA	Vacuum Breaker 1-1/2" x 22" – 2" Offset	162.30	1.45	671254014374
0323230	V-500-AA	Vacuum Breaker 1-1/2" x 25 – 2" Offset	168.00	1.45	671254014381
5323005	V-500-AA	Vacuum Breaker 3/4" x 9" CP – Quantity Pack only (6/pack)	27.95	0.60	671254045651
5323006	V-500-AA	Vacuum Breaker 1-1/4" x 9" CP – Quantity Pack only (6/pack)	27.95	0.50	671254045644
5323007	V-500-AA	Vacuum Breaker 1-1/2" x 9" CP – Quantity Pack only (6/pack)	27.95	0.50	671254045637
3323192	V-551-A	Vacuum Breaker Repair Kit	3.90	0.04	671254046184
0323120PK	V-553-A	Coupling CP	10.80	0.14	671254014206
0323369PK	V-572	Royal II® Coupling CP	16.30	0.26	671254269040
0393003	V-600-A	Vacuum Breaker CP	27.95	0.51	671254116771
0393008	V-600-AA	Vacuum Breaker 1-1/2" x 13-1/2" CP	43.95	0.69	671254116726
0393009	V-600-AA	Vacuum Breaker 1-1/2" x 21-1/2" CP	50.20	1.50	671254116719
0393010	V-600-AA	Vacuum Breaker 1-1/2" x 24-1/2" CP	56.45	1.28	671254116702
0393025	V-600-AA	Vacuum Breaker 1-1/2" x 22-13/16" CP – 1" Offset	162.30	1.54	671254116559
0393026	V-600-AA	Vacuum Breaker 1-1/2" x 25-13/16" CP – 1" Offset	168.00	1.55	671254116542
0393027	V-600-AA	Vacuum Breaker 1-1/2" x 22-5/8" CP – 1-1/2" Offset	162.30	1.54	671254116535
0393028	V-600-AA	Vacuum Breaker 1-1/2" x 25-5/8" CP – 1-1/2" Offset	168.00	1.50	671254116528
0393029	V-600-AA	Vacuum Breaker 1-1/2" x 22-1/2" CP – 2" Offset	162.30	1.43	671254116511
0393030	V-600-AA	Vacuum Breaker 1-1/2" x 25-1/2" CP – 2" Offset	168.00	1.50	671254116504
0393031	V-600-AA	Vacuum Breaker 1-1/2" x 15" CP	45.70	0.91	671254131095
0393038	V-600-AA	Vacuum Breaker 1-1/2" x 36" CP	82.25	1.90	671254131101
0393039	V-600-AA	Vacuum Breaker 1-1/4" x 13-1/2" CP	43.95	0.70	671254131118
0393045	V-600-AA	Vacuum Breaker 1-1/4" x 21-1/2" CP	52.90	1.12	671254131286
0393046	V-600-AA	Vacuum Breaker 3/4" x 10-1/2" CP	38.75	0.60	671254132573
0393047	V-600-AA	Vacuum Breaker 3/4" x 15" CP	48.65	0.77	671254132580
3393004	V-600-AA	Vacuum Breaker 3/4" x 9" – CP	27.95	0.80	671254145702
3393006	V-600-AA	Vacuum Breaker 1-1/4" x 9" – CP	27.95	0.60	671254145696
3393007	V-600-AA	Vacuum Breaker 1-1/2" x 9" – CP	27.95	0.65	671254145689
3393000	V-600-AA-BX	Vacuum Breaker 3/4" x 9" – CP – Boxed	27.95	0.71	671254267503
3393001	V-600-AA-BX	Vacuum Breaker 1-1/4" x 9" – CP – Boxed	27.95	0.70	671254267619
3393002	V-600-AA-BX	Vacuum Breaker 1-1/2" x 9" – CP – Boxed	27.95	0.72	671254267626
3323182	V-651-A	Vacuum Breaker Repair Kit	4.10	0.06	671254130715
3323183	V-651-A-BX	Vacuum Breaker Repair Kit – Boxed	4.10	0.10	671254267497
0322015PK	V-75	Inlet Adapter RC (Gem)	29.15	0.10	671254013650
0322013	V-75-A	Inlet Adapter Kit CP (Royal® & Crown/Naval®)	29.15	0.15	671254013643
0322021PK	V-79	Inlet Adapter 3/4" RB	35.70	0.29	671254013667
0322026PK	V-79	Inlet Adapter 1" RB	35.70	0.36	671254013674
5322001	VBF-5	Gasket 1-1/2" – Quantity Pack only (48/pack)	0.55	0.10	671254045590
5322176	VBF-5	Gasket 1-1/4" – Quantity Pack only (24/pack)	0.75	0.03	671254045583
5334000	WB-1000-A	Screw Repair Kit – Quantity Pack only (6/pack)	2.50	0.02	671254263390



V-572



V-600-AA



V-651-A



V-79

Code Number	Product Number	Description	List Price \$	Est. Wt. (lbs.)	UPC Code
0372001PK	WES-1	3/4" CP Water Supply Inlet Cap	8.75	0.30	671254303164
0372002PK	WES-2	1" NPT Water Supply Inlet Cap	8.75	0.30	671254306660
1001520	WES-20	Waterfree Urinal Installation Kit	29.15	1.10	671254299153
3372003	WES-212A	UPPERCUT® Handle Retrofit Kit	68.35	0.50	671254314856
3372004	WES-213A	UPPERCUT® Handle Retrofit Kit with Handle and Diaphragm	96.90	1.50	671254314863
0372003PK	WES-3	1" WWT CP Water Supply Inlet Cap (Whitworth Thread)	8.75	0.30	671254303331
1001521	WES-31	Waterfree Urinal Plaque	12.00	0.03	671254299160
3372000	WES-4A	3/4" NPT Inlet Cap Kit – contains casing tube, flange assembly casing and water supply inlet cap.	28.60	0.50	671254305212
3372001	WES-5A	1" NPT Inlet Cap Kit – contains casing tube, flange assembly casing and water supply inlet cap.	28.60	0.50	671254304987
3372002	WES-6A	1" WWT Inlet Cap Kit (Whitworth Thread) – contains casing tube, flange assembly casing and water supply inlet cap.	28.60	0.50	671254304994
1001502	WES-7	T-Bar Cartridge Removal Tool	38.55	1.30	671254308893



VBF-5

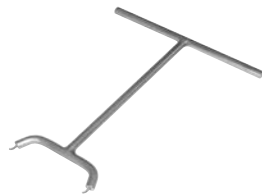

WES-7



WES-20



WES-31

This page intentionally left blank.

Code Number	Product Number	Description	List Price \$	Est. Wt. (lbs.)	UPC Code
Electronic Repair Parts and Kits					
0328134	AC-55-A	Spray Head Assembly for EBF-550 & 750, ESF-20 & 30, ETF-700	119.35	0.79	671254145016
0335001	EAF-2	Solenoid Valve Cartridge Optima i.q.® Faucet	144.15	0.20	671254255005
0335002	EAF-3-A	Sensor Assembly Battery without Optima i.q.®-cliq	341.00	0.35	671254255012
0335007	EAF-9	Filter Optima i.q.® Faucet	10.30	0.01	671254255067
0335008	EAF-10	Spray Head 2.2 gpm Male Metric CP Aerated Stream	25.10	0.03	671254255074
0335010	EAF-12	Spray Head 0.5 gpm Male Metric	25.10	0.06	671254262348
0335011	EAF-13	Spray Head 2.2 gpm Laminar Stream Male Metric	25.10	0.06	671254265233
0335013	EAF-14-A	Sensor Assembly Solar w/o Optima i.q.®-cliq	429.20	0.30	671254306035
0335012	EAF-15	Spray Head 0.5 gpm Male Vandal Resistant Metric – OBSELETE – Replace with SFP-46	—	—	—
0335015	EAF-17	Cable Assembly 10'	78.75	0.25	671254310391
0335023	EAF-23-A	Splitter Cable for EAF Series Faucets – OBSELETE	—	—	—
0335024	EAF-24-A	Extension Cable for EAF Series Faucets – 0.3 M	16.70	0.10	671254326514
0335025	EAF-25-A	Extension Cable for EAF Series Faucets – 1.2 M	21.00	0.10	671254326521
3335009	EAF-1000	Battery Replacement Kit – EAF-100-150 Faucets	40.70	0.50	671254254961
3335018	EAF-1003	Battery Replacement Kit – EAF-250/275 Faucets	52.90	0.10	671254306219
3335021	EAF-1006	Cap and Solar Cell Assembly – EAF-275 faucet	129.50	0.50	671254306240
3315009	EBF-1001-A	Filter Replacement Kit	7.20	0.08	671254128286
3315122	EBF-1009-A	Fiberoptic Cable Repair Kit	154.15	0.50	671254228887
3315254	EBF-1011-A	Solenoid Valve Assembly	176.25	1.43	671254316287
3315016	EBF-10-A	Faucet/Sensor Assembly (EBF-85)	305.10	2.53	671254272538
3315111	EBF-11-A	Module Assembly	243.15	1.30	671254214057
0315096	EBF-140-A	Faucet and Sensor Assembly-Standard Bend – OBSELETE – Replace with EBF140 (0315100PK)	—	—	—
0315100PK	EBF-140-A	Faucet and Sensor Assembly-Standard Bend w/Adapter	372.70	1.70	671254377011
0315004	EBF-17	3/8" Compression Fitting Connector – OBSELETE	—	—	—
0315137	EBF-203-A	Cable Extension 16"	80.80	0.10	671254232693
3315014	EBF-25-A	Mounting Bracket Kit – including Plates, Brackets, Screws, Washers, Anchors	61.20	0.66	671254131354
0315104	EBF-60-A	Control Module Assembly	303.90	1.39	671254214811
3315018	EBF-79-A	Mounting Hardware Kit	26.15	0.50	671254139633
0315040PK	EBF-80-A	Sensor Window & Cable Assembly	103.70	0.37	671254274853
5325128	EBV-101	Volume Regulator 2.4 gpf/9.0 Lpf Closets – Quantity Pack only (6/pack)	1.50	0.03	671254269583
3325089	EBV-1010-A	Inner Cover Repair Kit (contains EBV134, EBV145A and EBV14)	146.50	1.20	671254378957
3325814	EBV-1017-A	Handle Cap Solid	15.05	0.24	671254140196
3325815	EBV-1018-A	Handle Cap Decorative	21.15	0.32	671254140202
3325816	EBV-1019-A	3/4" Decorative Stop Cap	21.15	0.19	671254140219
3325001	EBV-1020-A	Flex-Tube Diaphragm Inside Parts Kit 1.6, 3.5, 4.5 Closet & 3.5 Urinals	51.45	0.27	671254263901
5325130	EBV-102-1	Volume Regulator 3.5 gpf/13.2 Lpf Closets/Urinals – Quantity Pack only (6/pack)	1.50	0.03	671254269590
3325014	EBV-1021-A	Flex-Tube Diaphragm Inside Parts Kit 2.4 Closet	51.45	0.27	671254263925
5325129	EBV-102-2	Volume Regulator 1.5 gpf/5.8 Lpf Urinals – Quantity Pack only (6/pack)	1.50	0.03	671254269606
3325000	EBV-1022-A	Flex-Tube Diaphragm Inside Parts Kit 1.0, 1.5 Urinal	51.45	0.27	671254263895
3325003	EBV-1023-A	Flex-Tube Diaphragm Inside Parts Kit 0.5 Urinal	51.45	0.27	671254263918
3325031	EBV-1024-A	Flex-Tube Diaphragm Inside Parts Kit 1.28 gpf Closet	51.45	0.24	671254358874
3325090	EBV-1025-A	Flex-Tube Diaphragm Inside Parts Kit 0.25 Urinal	51.45	0.24	671254373877



EAF-12



EBF-1001-A



EBF-80-A



EBV-1020-A

Code Number	Product Number	Description	List Price \$	Est. Wt. (lbs.)	UPC Code
3325098	EBV-1026-A	Pressure Compensating Cartridge Assembly for 0.13, 0.25 Urinal	57.85	.45	671254382145
3325016	EBV-1033-A	Metal Cover Assembly w/Override Button for Zurn valve body Closet	124.85	1.65	671254127098
3325017	EBV-1034-A	Metal Cover Assembly for Zurn valve body (Closet) – OBSOLETE	—	—	—
3325055	EBV-1042-A	Override Button Repair Kit	12.00	0.02	671254144248
0305806PK	EBV-11	Plastic Cover – OBSOLETE	—	—	—
3325450	EBV-129-A-C	G2 Electronic Module Only Closet	192.55	2.75	671254267879
3325451	EBV-129-A-U	G2 Electronic Module Only Urinal	192.55	2.75	671254267886
0325172	EBV-130-A	G2 Manual Override Button Assembly w/Screws and Hex wrench CP	35.65	0.15	671254267350
0325169	EBV-131	G2 Lens (Window)	10.15	0.04	671254267329
0325170	EBV-132-A	G2 Screws (2) Kit w/Hex Wrench	8.85	0.05	671254267336
0325171	EBV-134	G2 Cover Rest Plate	3.20	0.13	671254267343
3325453	EBV-136-A	G2 Solenoid	32.45	2.75	671254267909
0325160	EBV-138-A	G2 Complete Cover/Ring/Sensor Assembly – Closet	467.80	2.37	671254272378
0325161	EBV-139-A	G2 Complete Cover/Ring/Sensor Assembly – Urinal	467.80	2.38	671254272385
0325804PK	EBV-14	Locking Ring CP	30.00	0.32	671254140080
0325168	EBV-142-A	G2 Cover Assembly, Complete	125.70	0.50	671254267312
3325462	EBV-144-A	Solenoid – Old Style	32.45	2.50	671254269309
3325456	EBV-145-A	G2 Inner Cover Assembly	116.55	0.05	671254269231
0325176	EBV-146-A-C	G2 Module Assembly Universal Closet	288.00	2.50	671254268838
0325177	EBV-146-A-U	G2 Module Assembly Universal Urinal	288.00	2.50	671254268845
0325166	EBV-149-A	G2 Complete Cover/Ring/Sensor Assembly Closet – Zurn	467.80	2.37	671254267268
0325167	EBV-150-A	G2 Complete Cover/Ring/Sensor Assembly Urinal – Zurn	467.80	2.37	671254267275
5325813	EBV-18	Quad Ring – Quantity Pack only (12/pack)	0.80	0.03	671254141087
0325241	EBV-192-A	Repair Kit G2 Plastic Cover	69.00	0.20	671254342705
0325814	EBV-21-A	Inner Cover Assembly Old Style	116.10	0.73	671254140097
0305823	EBV-22	Strap wrench	7.70	0.07	671254057401
3325524	EBV-31-A	Zurn Locking Ring	34.45	0.42	671254140103
3325538	EBV-38-A	Plastic Cover with Override Button – OBSOLETE	—	—	—
3325012	EBV-55-A	Metal Cover Assembly (Urinal) (Not for use w/G2)	109.15	1.65	671254126077
3325013	EBV-60-A	Metal Cover Assembly W/Override Button (Water Closet) (Not for use w/G2)	124.85	1.68	671254126138
5325011	EBV-67	Gasket – Quantity Pack only (12/pack)	3.30	0.02	671254214873
5325122	EBV-95	Volume Regulator 1.6 gpf/6.0 Lpf or 1.0 gpf/3.8 Lpf Closets/Urinals - Quantity Pack only (6/pack)	1.50	0.03	671254269576
0325246	EBV-191-A	Cover W/button assy Repair, Sloan ECOS® Dual-Flush Closet	71.55	2.40	671254353466
0325247	EBV-196-A	Electric Module Repair, Sloan ECOS® Dual-Flush Closet	215.70	0.50	671254352513
0325300	EBV-304-A	Cover/Sensor/Assembly – Closet SOLIS® Electronic Single Button Flush	512.20	2.50	671254349315
0325301	EBV-306-A	Cover/Sensor/Assembly – Urinal SOLIS® Electronic Single Button	512.20	2.50	671254378407
0325309	EBV-309-A	Cover Assembly – SOLIS® Electronic Single Button Flush	150.45	1.0	671254368002
0325311	EBV-311-A	Cover Assembly – SOLIS® Electronic Dual-Flush	167.85	1.0	671254368415
0325312	EBV-312-A-C	Sensor Assembly SOLIS® – Water Closet – Single Flush	289.70	0.50	671254368422
0325313	EBV-312-A-U	Sensor Assembly SOLIS® – Urinal	289.70	0.50	671254368439
0325320	EBV-320-A	Cover/Sensor/Assembly (Zurn) – Closet SOLIS® Electronic Single Button Flush	512.20	2.50	—
0325321	EBV-321-A	Cover/Sensor/Assembly (Zurn) – Urinal SOLIS® Electronic Single Button	512.20	2.50	—
3325506	EBV-505-A	Guide Bushing Asm Kit - Dual Flush Side Mount	3.70	0.20	671254413559
3325507	EBV-570-A	Guide Bushing Assy Straight - Single Flush Side Mount	3.70	0.20	671254412682



EBV-129-A-C



EBV-136-A



EBV-145-A



EBV-31-A

Code Number	Product Number	Description	List Price \$	Est. Wt. (lbs.)	UPC Code
3324102	EFX-1000-A	Laminar Full Stream Insert Kit 1.5 gpm/5.7 Lpm	22.05	0.02	671254404977
3324103	EFX-1001-A	Aerated Full Stream Insert Kit 1.5 gpm/5.7 Lpm	22.05	0.02	671254400320
3324104	EFX-1002-A	Multi-Lam Spray Insert Kit 0.5 gpm/1.9 Lpm	22.05	1.00	671254400306
3324105	EFX-1003-A	Capacitance Control Module Assembly 0.5 gpm/1.9 Lpm	369.35	0.08	671254400894
3324106	EFX-1004-A	Capacitance Control Module Assembly w/ Turbine 0.5 gpm/1.9 Lpm	485.40	0.08	671254401013
3324107	EFX-1005-A	Capacitance Control Module Assembly 1.5 gpm/5.7 Lpm	369.35	0.08	671254401020
3324108	EFX-1006-A	Capacitance Control Module Assembly w/ Turbine 1.5 gpm/5.7 Lpm	485.40	0.08	671254401037
3324160	EFX-1009-A	Crown Kit (Basic) EFX-8XX	303.20	1.00	671254403048
3324161	EFX-1010-A	Crown Kit (Solar) EFX-8XX	419.20	—	—
3324162	EFX-1011-A	Solenoid Valve Caddy Kit (0.5 gpm) EFX-8XX	126.80	—	671254403055
3324163	EFX-1012-A	Solenoid Valve Caddy Kit (1.5 gpm) EFX-8XX	126.80	1.00	671254403062
3324164	EFX-1013-A	Mounting Assembly Kit EFX-8XX (Does Not Include Solenoid Caddy)	385.90	—	—!
3324165	EFX-1014-A	Wall Flange Kit EFX-8XX	22.05	1.00	671254403086
3324166	EFX-1015-A	Battery Kit For EFX-8XX	22.05	1.00	671254403093
3324114	EFX-13-A	Solenoid Valve Caddy 0.5 gpm/1.9 Lpm, Low CAP	115.75	1.00	671254400436
3324115	EFX-14-A	Solenoid Valve Caddy 1.5 gpm/5.7 Lpm, Low CAP	115.75	1.00	671254400443
3324122	EFX-15-A	Solenoid Valve Caddy 0.5 gpm/1.9 Lpm, Mid	121.30	0.08	671254399952
3324123	EFX-16-A	Solenoid Valve Caddy 1.5 gpm/5.7 Lpm, Mid	121.30	0.08	671254399969
3324124	EFX-17-A	Solenoid Valve Caddy 0.5 gpm/1.9 Lpm, High	126.80	0.33	671254402256
3324125	EFX-18-A	Solenoid Valve Caddy 1.5 gpm/5.7 Lpm, High	126.80	0.33	671254400580
3324129	EFX-19	Filter for Solenoid Caddy (Package of 10)	16.55	0.08	671254399822
3324118	EFX-1-A	CP Standard Crown (IR)	275.65	0.34	671254400573
3324116	EFX-21-A	Faucet Spout Mounting Kit, Integrated Base Faucet - 8"	43.50	1.00	671254400450
3324117	EFX-23-A	Battery Box Kit EFX-3XX/EFX-6XX (IR)	66.15	0.27	671254399815
3324134	EFX-25-A	Cap For Mixer Opening	16.55	0.03	671254403680
3324112	EFX-2-A	CP Standard Crown (CAP)	66.15	1.00	671254400412
0324034	EFX-34	Flexible Supply Hose 18-Inch, Single Supply Only (L=45mm)	16.50	1.00	671254394704
3324132	EFX-36	Control Module Mounting Hardware	22.05	1.00	671254401228
3324126	EFX-37-A	Solenoid Valve Caddy 0.5 gpm/1.9 Lpm, Low IR	115.75	0.08	671254399648
3324127	EFX-38-A	Solenoid Valve Caddy 1.5 gpm/5.7 Lpm, Low IR	115.75	0.08	671254399655
3324131	EFX-39-A	Supply Washer Kit	16.55	0.08	671254400627
3324119	EFX-3-A	CP Crown (Solar)	391.70	0.08	671254399945
3324120	EFX-4-A	CP Crown (Solar+LCD)	681.80	—	671254399846
3324121	EFX-5-A	CP Crown (LCD Only)	565.80	0.33	671254400641
3324128	EFX-7-A	Battery Box For Above Deck Electronics, IR (Mid, High)	66.15	0.27	671254399808
3324113	EFX-8-A	Battery Box For Below Deck Electronics, CAP	33.10	1.00	671254400429
3366007	EHD-1006-A	Power Board 120V AC & Sensor Kit – OBSOLETE	—	—	—
3366008	EHD-1007-A	Power Board 208/240V AC & Sensor Kit – OBSOLETE	—	—	—
0305543	EHD-14-A	Heater Assembly 208/240V AC – OBSOLETE	—	—	—
0305709	EHD-204-A1	Cover White – OBSOLETE	—	—	—
0305711	EHD-204-A3	Cover Almond – OBSOLETE	—	—	—
0305712	EHD-204-A4	Cover Grey – OBSOLETE	—	—	—
0305406	EHD-7A-1	Blower 120V AC – OBSOLETE	—	—	—
0305440	EHD-7A-2	Blower 208/240V AC – OBSOLETE	—	—	—
0305402	EHD-9	Exhaust Grill – OBSOLETE	—	—	—



EFX-14-A



EFX-38-A



EFX-3-A



EFX-7-A

Electronic Repair
Parts & Kits
ELP

Code Number	Product Number	Description	List Price \$	Est. Wt. (lbs.)	UPC Code
3305170	EL-1005-A	Exposed Urinal Accessory Kit CP	319.35	0.41	671254069053
0305125PK	EL-101	Solenoid Nut CP	21.15	0.03	671254004559
0305126	EL-102-1	Name Plate 120V AC	1.25	0.01	671254004566
0305127	EL-102-2	Name Plate 24V AC	1.25	0.01	671254004573
0305132PK	EL-104	Adapter CP	30.35	0.07	671254004627
0305135	EL-110	O-Ring 1-1/8X1-1/4X1/16	0.75	0.01	671254004641
3345013	EL-1101-A	Solenoid Royal® Repair Kit (1.6/6 Lpf) Closet	57.65	0.48	671254203174
3345014	EL-1102-A	Solenoid Royal® Repair Kit (3.5/13.2 Lpf) Closet	57.65	0.48	671254203181
3345015	EL-1103-A	Solenoid Royal® Repair Kit (2.4 gpf/9.0 Lpf) Closet	57.65	0.48	671254203198
3345016	EL-1106-A	Solenoid Royal® Repair Kit (0.5 gpf/1.9 Lpf) Urinal	57.65	0.48	671254203204
3345017	EL-1107-A	Solenoid Royal® Repair Kit (1.0 gpf/3.8 Lpf) Urinal	57.65	0.48	671254203211
3345018	EL-1108-A	Solenoid Royal® Repair Kit (1.5 gpf/5.7 Lpf) Urinal	57.65	0.48	671254203228
0305328	EL-124-1	CP Solenoid Assembly 120V	199.80	1.00	671254221215
0305329	EL-124-2	CP Solenoid Assembly 24V	199.80	1.00	671254211810
0305200	EL-125	#8-32" x 3/8" Screw (4 Required)	0.55	0.03	671254221758
0305201PK	EL-126	#8-32" Hex Nut (4 Required)	0.55	0.25	671254221765
0305202	EL-127	#8 Internal Tooth Lock Washer (4 Required)	0.55	0.02	671254221772
3305043	EL-128-A	Actuator Cartridge	30.25	0.07	671254045859
0305336	EL-136	Coil Housing RB – OBSELETE	—	—	—
0305330	EL-138-1	RB Solenoid Assembly 120V	199.80	1.00	671254005006
0305331	EL-138-2	RB Solenoid Assembly 24V	199.80	1.00	671254005013
0305324	EL-141-A	Over Ride Switch Assembly	27.75	0.10	671254004993
3305620	EL-1500	Sensor – Urinal	262.05	0.12	671254119376
3305621	EL-1500-L	Sensor – Closet	262.05	0.12	671254119383
3305622	EL-1500-LL	Sensor – Lav	262.05	0.12	671254119390
3305623	EL-1500-LLT	Sensor – Lav w/Timeout	262.05	0.12	671254119406
0305151PK	EL-151	Sensor Plate (for Exposed Urinals) CP	47.65	0.20	671254004719
0305152PK	EL-152	Hex Socket Screw CP	1.40	0.01	671254045804
0305161PK	EL-161	Sensor Plate (for Concealed Urinals) CP	47.65	0.23	671254045811
0305164PK	EL-162	Coil Housing CP	46.25	0.09	671254004771
0305165PK	EL-163-A	Solenoid Plunger Assembly	45.25	0.40	671254045828
0305166PK	EL-164	Flux Plate CP	12.85	0.06	671254004795
030519PK	EL-165-1	Solenoid Coil 120V AC	23.95	0.31	671254004542
030518PK	EL-165-2	Solenoid Coil 24V AC	23.95	0.31	671254004535
0305167	EL-166	Solenoid Nut RB	1.40	0.01	671254004801
0305323	EL-168-A	Yoke Assembly	5.50	0.03	671254045842
0305163	EL-172-A	Button Assembly	94.75	0.75	671254004764
0305139	EL-176-A	Flange Assembly CP	13.40	0.12	671254004658
0305190	EL-190-A	Handle Adapter	33.95	0.12	671254004887
0305206	EL-196	Electrical Box 4 Sq x 1-1/2 Deep	10.90	0.71	671254274020
0305207	EL-197	Elect Box Mud Ring 4 Sq x 3/4	10.15	0.21	671254274037
0305219PK	EL-201	Sensor Plate (for Closets) CP	47.65	0.21	671254045835
0305148	EL-227	Solenoid Spanner Wrench	49.45	0.81	671254004696
0305341	EL-236	Sensor Box (YR Variation) – OBSELETE	—	—	—
0305345	EL-242	Wall Mounting Plate (YR Variation) – OBSELETE	—	—	—

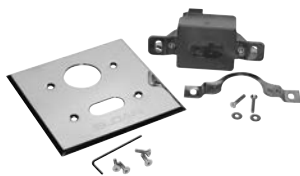

EL-1005-A

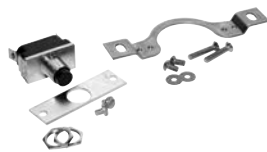

EL-141-A



EL-172-A



EL-190-A

Code Number	Product Number	Description	List Price \$	Est. Wt. (lbs.)	UPC Code
0305368	EL-262-A	Surface Mounting Kit (YR Variation) – OBSOLETE	—	—	—
0305768	EL-310-A	Spout Mounting Kit (ELF-10 and ESF-20 Only)	20.35	0.19	671254056947
0305946PK	EL-3500-A	Microphone Sensor Assembly	122.55	0.38	671254146198
0345150	EL-431-A	Flange Assembly 24V CP	17.25	0.17	671254224810
3345039	EL-503	Wall Mounted Sensor Closet – OBSOLETE	—	—	—
3345049	EL-507	Wall Mounted Shower Sensor – OBSOLETE	—	—	—
3305104	EL-595-A	CP Closet Sensor Wall Plate Kit	407.05	0.50	671254350106
3305105	EL-625-A	CP Closet Single Hole Wall Plate Kit	62.30	0.50	671254330511
3305107	EL-635A	CP Closet Sensor Wall Plate Kit (Exposed/Concealed TMO)	333.80		671254373068
3305100	EL-640-A	CP Urinal Sensor Wall Plate Kit (Exposed)	373.50	0.50	671254350045
3305101	EL-645-A	CP Urinal Sensor Wall Plate Kit (Exposed/Concealed TMO)	378.65	0.50	671254350052
3345077	EL-650-A	Wall Plate Kit for Small Wall Box Urinal – Discontinued – Replace with EL-660	—	—	—
3345078	EL-655-A	Wall Plate Kit for Small Wall Box Closet	532.50	4.50	671254370821
3345079	EL-660-A	Wall Plate Kit for Small Wall Box Urinal W/Override	532.50	4.50	671254370838
3305527	ETF-1004-A	Solenoid & Mounting Hardware	87.30	0.47	671254115927
3305577	ETF-1009-A	Solenoid Valve Repair Kit	38.85	0.06	671254115552
3365030	ETF-1019-A	Microphone Sensor Junction Box Kit (EL-3500A & ETF-450-A)	248.20	1.16	671254134256
3365091	ETF-1021-A	Spray Head 0.5 gpm Female Vandal Resistant	25.10	0.06	671254145146
3365090	ETF-1022-A	Spray Head 2.2 gpm Female Vandal Resistant – Aerated Stream	25.10	0.06	671254144910
3365092	ETF-1023-A	Spray Head 0.5 gpm Male Vandal Resistant	25.10	0.06	671254144903
3365093	ETF-1024-A	Spray Head 2.2 gpm Male Vandal Resistant – Aerated Stream	25.10	0.06	671254144927
3365161	ETF-1028-A	Spray Head 1.5 gpm Female Vandal Resistant – Laminar Stream	25.10	0.08	671254231634
3365162	ETF-1029-A	Spray Head 2.2 gpm Male Vandal Resistant – Laminar Stream	25.10	0.08	671254231658
0305784PK	ETF-178	CP Spray Head Adapter (ETF-500/EBF-550/ETF-700/EBF-750)	23.10	0.32	671254057098
0365524	ETF-199	Cock Hole Cover – OBSOLETE	—	—	—
0305613PK	ETF-250-A	Faucet/Sensor Assembly (ETF-80)	226.90	2.38	671254007000
0305728	ETF-259	Tee Compression Fitting	20.50	0.12	671254007758
0305536PK	ETF-261-A	Faucet Assembly CP (ETF-770)	180.50	—	671254371194
0305513	ETF-271	Connector – OBSOLETE	—	—	—
0305609	ETF-288	Tee – OBSOLETE	—	—	—
0305626	ETF-290-A	Faucet Mounting Kit for EBF-85	8.25	0.75	671254007123
0305736	ETF-297	Union Reducer 1/4" to 3/8"	12.95	0.07	671254007833
0305849PK	ETF-370-A	Solenoid Valve Assembly 24V	102.90	0.86	671254120174
3305536	ETF-398-A	Access Plate/Sensor Assembly ETF-80 – OBSOLETE	—	—	—
3365676	ETF-437-A	Solenoid Assembly Kit-Single	26.95	0.34	671254135338
3365000	ETF-450-A	Splash Proof Junction Box	170.80	0.54	671254131460
0365001	ETF-458-A	Power Cord Kit	21.60	0.22	671254124578
3365001	ETF-470-A	Check Valve	40.75	0.20	671254125261
0365108PK	ETF-472-A	Faucet/Sensor Assembly Standard	365.50	0.83	671254200227
0365109PK	ETF-473-A	Faucet/Sensor Assembly with Surgical Bend	374.20	3.02	671254200210
3365003	ETF-492-A	Splash Proof Junction Box for use w/EL-350A only	122.20	1.25	671254247444
0365110	ETF-503-A	Spout Mounting Kit – includes Rubber Wshr Flat Wshr Lock Wshr Mting Nut	45.60	0.26	671254200203
0365057	ETF-530	3/8" x 3/8" Union Compression – OBSOLETE	—	—	—
0365070PK	ETF-542-A	Sensor Window Housing Assembly (ETF-600)	104.25	0.54	671254222007
0365086PK	ETF-543-A	Faucet/Sensor Assembly (ETF-600)	227.95	4.98	671254142398



ETF-1022-A



ETF-437-A



ETF-450-A



ETF-1009-A

Code Number	Product Number	Description	List Price \$	Est. Wt. (lbs.)	UPC Code
3365088	ETF-546-A	Faucet Mounting Kit (ETF-600)	25.95	0.20	671254142404
0365058	ETF-547	Compression Fitting Connector	10.65	0.05	671254221987
0365162	ETF-595-A	CP Spout/Roll Pin Assembly	183.90	1.85	671254246508
0305459	ETF-61	Connector Male 3/8" – OBSOLETE	—	—	—
3365461	ETF-617-A	Bak-Chek® Assembly	28.25	1.28	671254236035
0365147	ETF-621-A	Spray Head 2.2 gpm (8.3 Lpm) Female – Laminar Stream	25.10	0.06	671254265578
0365387	ETF-687-A	Spray Head 1.5 gpm (5.7 Lpm) Female – Laminar Stream	25.10	0.06	671254351936
0365752	ETF-735-A	Splash Proof Junction Box	170.80	0.55	671254353695
0365758	ETF-740-A	Solenoid Valve Assembly	188.40	1.40	671254353145
0365420	ETF-801-A	0.5 gpm (1.9 Lpm) Laminar Flow Spray Head	25.10	0.06	671254343320
3326027	MIX-111-A	Mounting Hardware Kit (for MIX-110-AA)	53.40	0.16	671254244382
3326028	MIX-123-A	Handle Assembly (for MIX-100-A & MIX-110-AA)	26.40	0.20	671254244399
3326091	MIX-19	Flexible Supply Hose 20" – OBSOLETE	—	—	—
3326047	MIX-59	Ceramic Cartridge (for MIX-100-A & MIX-110-AA)	43.50	0.10	671254244344
3326044	MIX-79	Check Valve (package of two)	10.65	—	671254244351
3326034	MIX-84-A	Mounting Hardware Kit (for MIX-100-A)	3.30	0.08	671254244368
3326035	MIX-87-A	Temperature Limit Stop Kit (for MIX-100-A & MIX-110-AA)	17.80	0.03	671254244375
0362004	SFP-4	Mounting Hardware Kit – Pedestal Faucet	13.95	0.20	671254322295
0362005	SFP-5	Mounting Hardware Kit – Gooseneck Faucet	7.35	0.20	671254322288
0362008	SFP-8	Control Module	70.25	1.40	671254322325
0362034	SFP-34	Faucet Sensor Assembly	81.45	0.17	671254340152
0362040	SFP-40-A	Control Module w/Range Adjustment	84.10	1.45	671254351943
0362041	SFP-41-A	Faucet Sensor Assembly w/Range Adjustment	107.30	0.17	671254351950
0372033	WES-23-A	Button Cover ASM w/Screws Sloan ECOS® Dual-Flush Closet	37.95	1.00	671254341586
0372055	WES-55-A	Cover/Ring/Sensor Assembly Sloan ECOS® Dual-Flush Closet CP	498.15	2.37	671254341579
0372024	WES-24-A	Cover/Sensor/Assembly – Closet SOLIS® Electronic Dual-Flush	512.20	2.50	671254378452
0372028	WES-28-A	Cover/Sensor/Assembly (Zurn) – Closet SOLIS® Electronic Dual-Flush	512.20	2.50	—
0372038	WES-33-AC	Sensor Assembly SOLIS® – Water Closet Dual-Flush	315.30	0.50	671254368446



ETF-546-A



ETF-617-A



ETF-740-A



SFP-8

Code Number	Product Number	Description	List Price \$	Est. Wt. (lbs.)	UPC Code
HEALTHMINDER® Products					
5700200	SJS-1001	Manual Wall-Mount Liquid Soap – 1000 mL each – Case Quantity only (6/case) For use with SJS-1000	10.40	2.50	671254317130
5700400	SJS-1051	Sensor Wall-Mount Liquid Soap – 1000 mL each – Case Quantity only (6/case) For use with SJS-1050	15.35	2.50	671254317192
5700500	SJS-1101	Manual Wall-Mount Foam Soap – 1000 mL each – Case Quantity only (6/case) For use with SJS-1100	12.40	2.50	671254317222
5700505	SJS-1151	Sensor Wall-Mount Foam Soap – 1000 mL each – Case Quantity only (6/case) For use with SJS-1150	15.35	2.00	671254325852
5700600	SJS-1401	Manual Alcohol Hand Sanitizer Refill – 1000 mL each – Case Quantity only (6/case)	14.90	2.00	671254317253
5700601	SJS-1451	Sensor Hand Sanitizer Refill – 1000 mL – Case Quantity only (6/case) For use with SJS-1450	15.90	2.50	671254325364
7000004	SJS-1650	Sensor-Activated Deck-Mount Liquid Soap Dispenser	205.50	6.10	671254315723
5700307	SJS-1651-3	Sensor Deck-Mount Liquid Soap – 1000 mL each – Case Quantity only (6/case)	14.75	2.50	671254325555
7000015	SJS-1750	Sensor Deck-Mount Foam Soap Dispenser	378.55	7.80	671254329027
5700751	SJS-1751	Sensor Deck-Mount Foam Soap – 1000 mL each – Case Quantity only (6/case)	14.30	2.50	671254330641
5700754	SJS-1751-3	Sensor Deck-Mount Foam Soap Green Seal (Fragrance Free) – 1000 mL each – Case Quantity only (6/case)	17.10	2.50	671254340299
5700755	SJS-1751-4	Sensor Deck-Mount Foam Soap Green Seal (Rose) – 1000 mL each – Case Quantity only (6/case)	17.10	2.50	671254340305
7000033	SJS-1850-4	Fragrance Dispenser (Off White)	41.10	1.00	671254333970
5700909	SJS-1851-9	Fragrance Bar – Fresh Outdoors/Sky Blue – Solid Bar – Case Quantity only (4/case)	13.55	0.15	671254334212
5700910	SJS-1851-10	Fragrance Bar – Fresh Linen/Aqua Blue – Solid Bar – Case Quantity only (4/case)	13.55	0.15	671254334229
5700911	SJS-1851-11	Fragrance Bar – Odor Neutralizer/Dark Green – Solid Bar – Case Quantity only (4/case)	13.55	0.15	671254334236
1001503	SJS-19	Waterfree Urinal Cleaner Starter Kit (1)	25.05	0.50	671254309463
1001504	SJS-20	Waterfree Urinal Cleaner Refill – Case Quantity only (12/case)	61.20	1.00	671254309470
7000024	SJS-50	Floor Stand For Hand Sanitizer	182.20	16.00	671254348349
0700007	SJS-7	AC Adapter 120VAC/6VDC Plug in	26.50	0.60	671254346925
5700919	SJS-9000-9	Scented Urinal Screens – Fresh Outdoors/Sky Blue (4/case)	6.25	0.23	671254343924
5700920	SJS-9000-10	Scented Urinal Screens – Fresh Linen/Aqua Blue (4/case)	6.25	0.23	671254343931
5700921	SJS-9000-11	Scented Urinal Screens – Odor Neutralizer/Dark Green (4/case)	6.25	0.23	671254343948



SJS-1000



SJS-1050



SJS-1450 W/SJS-50 FLOOR STAND



SJS-1400

This page intentionally left blank.

Code Number	Product Number	Description	List Price \$	Est. Wt. (lbs.)	UPC Code
Genuine MicroPlumb® Parts					
0365085	ETF-1003-600	Extension Cord (600") for use with mod plugs	60.60	0.60	671254143104
0365100	ETF-1003-240	Extension Cord (240") for use with mod plugs	59.00	0.30	671254145542
0365839	ETF-1003-72	Extension Cord (72") for use with mod plugs - OBSOLETE	—	—	—
0365840	ETF-1003-108	Extension Cord (108") for use with mod plugs	35.65	0.20	671254143135
0375294	MCR-104-A	Four Line Manifold	1,731.65	11.21	671254144460
0375104	MCR-34	3/8" Coupling	2.75	0.10	671254145825
0375118	MCR-115-A	Single I/O Controller for push button showers only	117.80	0.40	671254147171
3375000	MCR-231-D	SW Kit (D Hole) 180"	93.75	0.30	671254263451
3375008	MCR-29-A	3/8" Kit	36.15	0.20	671254145764
3375011	MCR-139-A	Solenoid with 15' cord	123.20	0.90	671254201538
3375012	MCR-140-A	Push Button with 15' cord	93.75	0.20	671254201071
3375013	MCR-176	Infrared Sensor Shower System	632.75	5.86	671254209817
3375015	MCR-1001-A	Solenoid Operator Retrofit Kit	228.15	0.95	671254231191
3375016	MCR-208-A	Retrofit Valve & Cable ASM	243.95	0.60	671254242166
3375019	MCR-215	Infrared Sensor Shower System	777.85	7.77	671254247949
3375020	MCR-216	Infrared Sensor Shower System	929.40	8.86	671254247956
3375021	MCR-217	Infrared Sensor Shower System	959.85	9.50	671254247963
3375022	MCR-218	Push Button Shower System	325.45	4.11	671254260351
3375023	MCR-223	Push Button Shower System	435.20	7.11	671254260368
3375024	MCR-224	Push Button Shower System	579.70	7.11	671254260375
3375025	MCR-225	Push Button Shower System	617.15	7.35	671254260382
3375032	MCR-270-1.6-MOD64	Retrofit Solenoid A1 & A2 1.6g	361.10	5.25	671254331228
3375034	MCR-271-3.5-MOD64	Retrofit Solenoid A1 & A2 3.5g	361.10	5.25	671254331235
3375035	MCR-271-3.5-MODAG64	Royal® 3.5 ADJ/GJ Retrofit Valve Body	384.55	4.88	671254337411
3375036	MCR-272-1.6-MOD	Royal® 1.6 Retrofit Valve Body	361.10	4.66	671254331242
3375037	MCR-272-1.6-MODAG	Royal® 1.6 ADJ/GJ Retrofit Valve Body - Requires H130-1	384.55	4.78	671254331266
3375038	MCR-273-3.5-MOD	Royal® 3.5 Retrofit Valve Body	361.10	4.66	671254331259
3375039	MCR-273-3.5-MODAG	Royal® 3.5 ADJ/GJ Retrofit Valve Body - Requires H130-1	384.55	4.78	671254331358
3375040	MCR-274-2.4-MOD64	Royal® Retrofit Valve Body	361.10	5.25	671254332416
3918141	ROYAL 603 ESM	24V Electronic Prison flushometer	415.60	9.10	671254208568
3919070	ROYAL 613-0.5 ESM	24V Electronic Prison flushometer	418.15	9.10	671254347373
3919095	ROYAL 613-1 ESM	24V Electronic Prison flushometer	418.15	8.51	671254227620
3458110	ROYAL 650 ESM	24V Electronic Prison flushometer	410.60	7.69	671254144668
0345154PK	EL-154	50 VA Transformer	42.60	2.13	671254139589
0345211PK	EL-208	100 VA Transformer	144.25	4.80	671254139572
0375296	MCR-426	Transformer 24V/50VA Plug In	117.30	2.42	671254332522
0375297	MCR-427	Transformer 24V/96VA Plug In	181.85	5.18	671254332539
0375169	MCR-183-A-1	Push Button ASM "A" = 1.28"	119.65	0.96	671254213388
0375185	MCR-183-A-2	Push Button ASM "A" = 2.28"	119.65	1.08	671254230026
0375282	MCR-184-A-1	Push Button ASM "A" = 3.28" I	190.35	1.12	671254324688
0375176	MCR-184-A-2	Push Button ASM "A" = 4.28" I	190.35	1.26	671254216051
0375227	MCR-184-A-3	Push Button ASM "A" = 5.28" I	190.35	1.56	671254244115
0375193	MCR-184-A-4	Push Button ASM "A" = 6.28" I	190.35	1.68	671254219427
0375196	MCR-184-A-5	Push Button ASM "A" = 7.28" I	190.35	1.68	671254221291



ETF-1003-600



MCR-140-A



EL-154



MCR-183-A

Code Number	Product Number	Description	List Price \$	Est. Wt. (lbs.)	UPC Code
0375170	MCR-184-A-6	Push Button ASM "A"= 8.28" I	190.35	1.79	671254213395
0375173	MCR-184-A-7	Push Button ASM "A"= 9.28" I	190.35	2.16	671254214712
0375174	MCR-184-A-8	Push Button ASM "A"= 10.28" I	190.35	2.19	671254214729
0375175	MCR-184-A-9	Push Button ASM "A"= 11.28" I	190.35	2.33	671254214736
0375190	MCR-184-A-10	Push Button ASM "A"= 12.28" I	190.35	2.42	671254235106
0375189	MCR-184-A-12	Push Button ASM "A"= 16.28" I	190.35	2.73	671254231795
0375180	MCR-184-A-14	Push Button ASM "A"= 16.28" I	190.35	2.97	671254216488
0375200	MCR-194-A	Solenoid Retrofit Kit	100.30	0.60	671254224377
3375032	MCR-270-1.6-MODAG64	Royal® 1.6 ADJ/GJ Retrofit Valve Body	361.10	0.60	671254337428
3375048	MCR-274-2.4-MODAG64	Royal® Retrofit Valve Body	361.10	4.78	671254339354
3375041	MCR-275-2.4-MOD	Royal® Retrofit Valve Body	384.55	4.65	671254332423
3375043	MCR-275-2.4-MODAG	Royal® Retrofit Valve Body	384.55	4.78	671254332430
0375126	MCR-4001-AL-001	4 I/O Controller	735.65	1.83	671254201880
0375155	MCR-4001-AL-002	4 I/O Controller	735.65	1.83	671254209411
0375183	MCR-4001-AL-003	4 I/O Controller	735.65	1.83	671254219113
0375216	MCR-4001-AL-004	4 I/O Controller	735.65	1.79	671254228436
0375217	MCR-4001-AL-005	4 I/O Controller	735.65	1.95	671254228443
0375280	MCR-4004-A	4 I/O Controller Module (4PA00100)	393.00	1.26	671254313880
0375039	MCR-60-A	Lavatory Push Button 1" Wall	228.75	1.32	671254275843
0375053	MCR-60-A-1	Lavatory Push Button but less than 1" Wall	228.75	1.15	671254275881
0375055	MCR-60-A-10	Lavatory Push Button 10" Wall	228.75	2.21	671254141971
0375314	MCR-60-A-16	Lavatory Push Button 16" Wall	294.35	2.63	671254343283
0375056	MCR-60-A-2	Lavatory Push Button 2" Wall	228.75	1.40	671254143708
0375057	MCR-60-A-3	Lavatory Push Button 3" Wall	228.75	1.51	671254143715
0375058	MCR-60-A-4	Lavatory Push Button 4" Wall	228.75	1.74	671254143722
0375059	MCR-60-A-5	Lavatory Push Button 5" Wall	228.75	1.86	671254143739
0375060	MCR-60-A-6	Lavatory Push Button 6" Wall	228.75	1.84	671254143746
0375061	MCR-60-A-7	Lavatory Push Button 7" Wall	228.75	2.10	671254143753
0375062	MCR-60-A-8	Lavatory Push Button 8" Wall	228.75	2.22	671254143760
0375054	MCR-60-A-9	Lavatory Push Button 9" Wall	228.75	1.53	671254275898
0375267	MCR-8002-A-001	8 I/O Controller (8PS01100)	606.75	1.81	671254298415
0375268	MCR-8002-A-002	8 I/O Controller (8PS01200)	606.75	1.81	671254298422
0375269	MCR-8002-A-003	8 I/O Controller (8PC02100)	606.75	1.81	671254298439
0375270	MCR-8002-A-004	8 I/O Controller (8PW01500)	606.75	1.81	671254298446
0375271	MCR-8002-A-005	8 I/O Controller (8PC02200)	606.75	1.81	671254298453
0375272	MCR-8003-A-001	8 I/O Controller (8PC02300)	606.75	1.81	671254279391
0375273	MCR-8003-A-002	8 I/O Controller (8PW01600)	606.75	1.81	671254279407
0375149	MCR-4002-A-001	4 I/O Controller Module (4DG00106)	895.55	1.26	671254208940
0375150	MCR-4002-A-002	4 I/O Controller Module (4PC00100)	895.55	1.26	671254208957
0375151	MCR-4002-A-003	4 I/O Controller Module (4DG00200)	895.55	1.26	671254208964
0375152	MCR-4002-A-004	4 I/O Controller Module (4PS00200)	895.55	1.26	671254208971
0375153	MCR-4002-A-005	4 I/O Controller Module (4DG00600)	895.55	1.26	671254208988
0375154	MCR-4002-A-006	4 I/O Controller Module (4DG00600)	895.55	1.26	671254208995
0375241	MCR-4003-A-001	4 I/O Controller Module FTT10A TY	811.35	1.83	671254259911
0375242	MCR-4003-A-002	4 I/O Controller Module FTT10A TY	811.35	1.83	671254259928



MCR-184-A-4



MCR-275-2.4-MODAG



MCR-60-A



MCR-8002-AX

Code Number	Product Number	Description	List Price \$	Est. Wt. (lbs.)	UPC Code
3911565	ROYAL 150 ESM	24V Electronic Prison flushometer	410.30	6.85	671254222540
3911564	ROYAL 150-1.6 ESM	24V Electronic Prison flushometer	410.30	8.54	671254222533
3918299	ROYAL 601 ESM	24V Electronic Prison flushometer	597.05	10.10	671254051010
3918040	ROYAL 601-1.6 ESM	24V Electronic Prison flushometer	597.05	9.71	671254216457
3918120	ROYAL 603 AFD ESM	24V RM 50637	421.50	7.65	671254127180
3918175	ROYAL 603 ESM	24V L/Outlet & FC	410.10	6.97	671254307834
3918183	ROYAL 603 ESM	24V TP	494.55	9.25	671254323780
3918199	ROYAL 603 ESM	24V W/F-100 11-1/2	445.40	9.71	671254339279
3918121	ROYAL 603 ESM	24V RM 50637 F-100 9"	445.40	9.09	671254279476
3918196	ROYAL 603-1.6 ESM	24V Electronic Prison flushometer	415.60	9.10	671254335394
3918119	ROYAL 603-1.6 ESM	24V RM 50637	435.35	9.80	671254126244
3918132	ROYAL 603-1.6 ESM	24V RM 50637 F-100 9"	445.40	9.89	671254144859
3918170	ROYAL 603-1.6 ESM	24V W/F-100 11-1/2"	441.20	9.71	671254302556
3918162	ROYAL 603-1.6 ESM	AFD W/ V-500-AA 7 1/2"	447.45	9.31	671254247369
3918230	ROYAL 603-2.4 ESM	24V F-100 13 3/4 9" S	492.55	9.19	671254340343
3918186	ROYAL 603-2.4 ESM	24V W/V-500-AA 24" & 6"	622.45	9.22	671254326446
3918742	ROYAL 609 ESM	24V Electronic Prison flushometer	435.35	8.03	671254264526
3918751	ROYAL 609-1 ESM U	24V Electronic Prison flushometer	467.75	9.88	671254298606
0375291	MCR-101-A	Manifold ASM 1-Line Mixing	429.80	4.70	671254331174
0375292	MCR-102-A	Manifold ASM 2-Line Mixing	926.60	5.72	671254144453
0375293	MCR-103-A	Manifold ASM 3-Line Mixing	1,263.60	9.20	671254331198
0375294	MCR-104-A	Manifold ASM 4-Line Mixing	1,731.65	11.21	671254331204



ROYAL 603 ESM

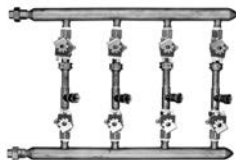

MCR-104

This page intentionally left blank.

PRODUCT VARIATION SUFFIXES

FLUSHOMETERS

SOLENOID VALVES	
ES	120 VAC or 24 VAC
ESM	Solenoid with special connector for use w/ MicroPlumb® Control Systems only
ES-S	OPTIMA® sensor-activated valves
HW	Hardwire
ES-SM	OPTIMA® sensor-activated valves w/ Surface Mount Sensor
TMO	True Mechanical Override

CONTROL STOPS

E	Straight Stop Variation
F	Screwdriver Stop Variation
K	Wheel Handle Stop Variation
GJ	Ground Joint Stop

BUMPERS

YO	Angle Stop Bumper
YG	Angle Stop Extended Bumper
YH	Single Wall Bumper
YI	Double Wall Bumper
YN	Flush Tube Bumper

HANDLES & PUSH BUTTONS

ADA	ADA Compliant Handle
FW	Fixture Wall Actuator
HL-3	3" Metal Oscillating Push Button on front of valve
J	Metal Oscillating Handle
L	Metal Index Push Button
L-3	3" Metal Oscillating Push Button
MBFW	Metal Button Fixture Wall Actuator
MBPM	Metal Button Panel Mount
MP	Metal Partition Actuator
OR	Override Button
SG	Sanigard
SW	Side Wall Mounted Actuator
YA	Nickel-Silver Finish Variation
YW	Combination Pedal-Handle

PIPE SUPPORTS

YJ	Split Ring Pipe Support Variation
YK	Solid Ring Pipe Support Variation
YL	Solid Ring w/ Seat Bumper Variation

VACUUM BREAKERS & FLUSH CONNECTIONS

XYV	Valve Less Vacuum Breaker
O	Offset Vacuum Breaker
T	1-1/2" Flush Connection
U	1-1/4" Flush Connection
V	1" Flush Connection
W	3/4" Flush Connection
TP	Trap Primer
AFD	Anti-Flood Device

SWEAT KITS & ADAPTERS

YB	Sweat Adapter, Stamped Wall Flange & Casing Tube
YBYC	Sweat Adapter, Cast Set Screw Wall Flange & Casing Tube
YC	Cast Set Screw Wall Flange for iron pipe
Z	Locking Ring for Zurn Flush Valve Bodies
WB	For installation w/ Sloan Easy Access Wall Box
SWB	Small Wall Box

FAUCETS

VARIATIONS	
-4	Trim Plate for 4" Centerset Sink
-8	Trim Plate for 8" Centerset Sink
ADM	Above Deck Mechanical Mixing Valve
B	Box Mount, Box Transformer
BDM	Below Deck Mechanical Mixing Valve
BDT	Below Deck Thermostatic Mixing Valve
C	Laminar Spray Head
DPU	Drain Pop Up
H	Shower Spray Head
IC	Optma i.q.® -cliq feature
ISM	Integral Spout Mixer
LT	Less Transformer
P	Plug-in Transformer
S	Surgical Bend Spout

FINISHES (may not apply to all products)

CP	Chrome Plate
RB	Rough Brass
WH	White (Hand Dryers ONLY)
PVDSF	Satin (Chrome/PVD)
PVDBN	Brushed Nickel (Chrome/PVD)
PVDPB	Polished Brass (Chrome/PVD)
PVDPN	Polished Nickel (Chrome/PVD)**
PWCBK	Black (Powder Coated)**
PWCSC	Satin Copper (Powder Coated)**
PVDSB	Satin Brass (Chrome/PVD Finish)**
PVDGP	Gold (PVD Finish)**
PWCPC	Polished Copper (Powder Coated)**
VFABZ	Antique Bronze (Vintage Finishes)**
VFCBZ	Coco Bronze (Vintage Finishes)**
VFVRD	Verdi (Vintage Finishes)**

** Minimum Order Quantity, please contact local Sloan representative for information

SINK SYSTEMS

VARIATIONS (40000/50000/60000/70000 Series, where applicable)

AB	Angle Bracket
ADM	Above Deck Mechanical Mixing Valve
BDT	Below Deck Thermostatic Mixing Valve
DS	Drain Shroud
ESD	Electronic Soap Dispenser
MSD	Manual Soap Dispenser
FA	Integrated Front Apron
FL	Floor Mounted
FM	Floor Mount Kit
JVC	Juvenile Height Cabinet
LS	Left Side Splash
MSD	Manual Soap Dispenser
RS	Ride Side Splash

VARIATIONS (Designer Series)

DS	Designer Stone (Quartz)
ESD	Electronic Soap Dispenser

SINK SYSTEMS (continued)

SINK COLORS (40000 Series)	
AH	Ash
AM	Amber
IN	Indigo
JD	Jade
JT	Jet
PL	Pearl
SL	Slate
SS	Sand
TP	Taupe

SINK COLORS (50000 Series)

CC	Corn Cob
RM	Rustic Maple
G	Gray
JG	Jade Green

SINK COLORS (60000/70000/80000 Series)

WH	White
CO	Cameo
BO	Bone
PH	Peach
AL	Almond
SH	Shell
PE	Pea
BI	Biscuit
MWH	Matrix White
MSI	Matrix Silver
MPI	Matrix Pink
MJA	Matrix Jade
MLG	Matrix Light Gray
MDG	Matrix Dark Gray
MGR	Matrix Green
MBR	Matrix Brown
MBO	Matrix Bone
MLB	Matrix Light Blue
MSA	Matrix Sand
MDB	Matrix Dark Blue
MDU	Matrix Dusk
MKH	Matrix Khaki
MSU	Matrix Summit
WNT	Walnut/Sandstone
MFR	Matrix Frost

DESIGNER SERIES SINK COLORS*

DSC001	Designer White
DSC002	Glacier White
DSC003	Antarctica
DSC004	Cameo White
DSC005	Rice Paper
DSC006	Linen
DSC007	Savannah
DSC008	Whisper
DSC009	Canvas
DSC010	Fossil
DSC011	Acorn
DSC012	Raffia
DSC013	Concrete
DSC014	Green Tea
DSC015	Dove
DSC016	Blue Pebble
DSC017	Maui
DSC018	Night Sky

* Natural Stone and Corian Colors available upon request.

Sloan Sales Representatives

- Alabama**
Will & Pierce Agency
6612 Pine Hill Road
Daphne, AL 36526
251/621-1550
jsullivan@willandpierce.com
- Alaska**
Stone-Drew/Ashe &
Jones, Inc.
710 S Lucile Street
Seattle, WA 98108
206/763-2850
alliancesalesnw.com
- Arizona**
Southwestern Mechanical
Sales Co.
1440 W. San Pedro Street
Gilbert, AZ 85233
480/813-1313
swmech.com
Southwestern Mechanical
Sales Co.
4771 S. Overland Dr
Tucson, AZ 85714
520/884-1414
swmech.com
- Arkansas**
C.A. Riner Co., Inc.
7620 Hardin Dr
N. Little Rock, AR 72117
501/834-1400
cariner.com
- California – South**
Delco Sales
5375 E Hunter Avenue
Anaheim, CA 92807-2054
714/888-2444
sales@delcosales.com
- California – North**
Kliman Sales Inc.
1245 N. 5th St
San Jose, CA 95112
408/275-1784
klimansales.com
Kliman Sales Inc.
8560 23rd Ave
Sacramento, CA 95826
916/379-0784
klimansales.com
- Colorado**
Marshall-Rodeno Associated
5700 E. 39th Avenue
Denver, CO 80207
800/824-3675
marshallrodeno.com
- Connecticut**
Yost Associates
224 Eastern Boulevard
Glastonbury, CT 06033
860/659-0301
sphillbrook@
yostassociates.com
yostassociates.com
- Delaware**
Robert Burns Assoc., Inc.
4009-B Market Street
Aston, PA 19014
610/497-1722
- District of Columbia**
The Joyce Agency
3933 Avion Park Ct,
Ste B102B
Chantilly, VA 20151
800/291-9298 or
703/866-3111
thejoyceagency.com
- Florida**
Engineered Concepts
917 N.W. 31st Avenue
Pompano Beach, FL 33069
800/273-5522
eng-concepts.com
- Georgia**
Bradford Sales Co., Inc.
2700 Bankers Indl Drive
Atlanta, GA 30360
770/448-3400
mikefair@bradfordsalesco.com
bradfordsalesco.com
- Hawaii**
Delco Sales
111 Sand Island,
Access Road I-10
Honolulu, HI 96819
808/842-7900
sales@delcosales.com
- Idaho – Southwest**
Braley-Gray & Associates
900 E. Overland Road
Meridian, ID 83642
208/898-9410
braleygray@msn.com
- Idaho – North**
Stone-Drew/Ashe &
Jones, Inc.
710 S Lucile Street
Seattle, WA 98108
206/763-2850
alliancesalesnw.com
- Idaho – Southeast**
R.E. Fitzpatrick Sales, Inc.
4109 West Nike Dr
West Jordan, UT 84088
801/282-0700
sales@fitzpatricksales.com
- Illinois – North**
REPCO Associates, Inc.
1775 W. Armitage Ct
Addison, IL 60101
630/932-9900
brian@repcassociates.com
- Illinois – Central**
Ziel-Carlson, Inc.
215 – 43rd St
Moline, IL 61265
309/762-3700
tim-zc-inch@mchsi.com
Ziel-Carlson, Inc.
317 S. Missouri
Morton, IL 61550
309/635-4152
tim-zc-inch@mchsi.com
- Illinois – South**
American Sales Co.
920 Palm Street
St. Louis, MO 63147
314/231-6114
amersales@sbcglobal.net
- Indiana**
Aspinall Associates
6840 Hillside Court
Indianapolis, IN 46250
317/849-5757
aspinall.com
- Iowa**
Service Reps. Inc.
15030 "A" Circle
Omaha, NE 68144
402/333-2095
servicerepsinc.com
- Kansas**
Hebco Inc.
4304 S. Washington
Independence, MO 64055
913/491-0797
hebco100@kc.rr.com
- Kentucky**
BBN Sales, Inc.
3737 Spring Grove Avenue
Cincinnati, OH 45223
513/681-9999
bbnsales@cinci.rr.com
- Louisiana**
Superior Products, Inc.
2911 S. Ruby Ave
Gonzales, LA 70737
225/644-9773
shebert@superiorbrem.com
- Maine**
JH Pokorny Associates, LLC
1502 Providence Hwy, Ste 4
Norwood, MA 02062
781/762-2661
jhpokorny.net
- Maryland**
The Joyce Agency
3933 Avion Park Ct, Ste
B102B
Chantilly, VA 20151
800/291-9298 or
703/866-3111
thejoyceagency.com
- Massachusetts – East**
JH Pokorny Associates, LLC
1502 Providence Hwy, Ste. 4
Norwood, MA 02062
781/762-2661
jhpokorny.net
- Massachusetts – West**
Yost Associates
224 Eastern Blvd
Glastonbury, CT 06033
860/659-0301
sphillbrook@
yostassociates.com
yostassociates.com
- Michigan – East**
Diversified Spec. Sales, Inc.
13261 Northend Avenue
Oak Park, MI 48237
248/398-2400
diversifiedspec.com
- Michigan – West**
Diversified Spec. Sales, Inc.
931 West River Center Dr
Comstock Park, MI 49321
616/785-9000
diversifiedspec.com
- Michigan – Upper Peninsula**
Badgerland Trading of Wisc.
2415 S. 170th Street
New Berlin, WI 53151
262/827-3177
dan@badgerlandtrading.com
- Minnesota**
Hamel Associates, Inc.
4230 W. 76th Street
Edina, MN 55435
952/835-5570
hamelrep.com
- Mississippi**
Will & Pierce Agency
6612 Pine Hill Road
Daphne, AL 36526
251/621-1550
jsullivan@willandpierce.com
- Missouri – East**
American Sales Co.
920 Palm Street
St. Louis, MO 63147
314/231-6114
amersales@sbcglobal.net
- Missouri – West**
Hebco Inc.
4304 S. Washington
Independence, MO 64055
913/491-0797
hebco100@kc.rr.com
- Montana**
Clapper Co., Inc.
5528 Holiday Avenue
Billings, MT 59101
406/252-9385
clapperco.com
- Nebraska**
Service Reps. Inc.
15030 "A" Circle
Omaha, NE 68144
402/333-2095
servicerepsinc.com
- Nevada – North**
R.E. Fitzpatrick Sales, Inc.
4109 W. Nike Dr
West Jordan, UT 84088
801/282-0700
kevin@fitzpatricksales.com
- Nevada – South & West**
Southwestern Mechanical
Sales Co.
3191 Builders Avenue
Las Vegas, NV 89101
702/368-2561
swmech.com
- New Hampshire**
JH Pokorny Associates, LLC
1502 Providence Hwy, Ste. 4
Norwood, MA 02062
781/762-2661
jhpokorny.net
- New Jersey – North**
Maloney & Curcio, Inc.
1601-1615 Pennsylvania Ave
Linden, NJ 07036
908/486-0900
- New Jersey – South**
Robert Burns Assoc., Inc.
4009-B Market Street
Aston, PA 19014
610/497-1722
robertburnsassociates.com
- New Mexico**
M&M Sales, Inc.
3415 Vassar Drive N.E.
Albuquerque, NM 87107
505/884-1733
mandmsales.com
- New York – Lower**
Edwards, Platt & Deely Inc.
368 Wyandanch Avenue
North Babylon, NY 11703
631/253-0600
epdreps.com
- New York – Upper**
WMS Sales, Inc.
9580 County Road
Clarence Center, NY 14032
716/741-9575
wmssales.com
- North Carolina**
Smith & Stevenson
4935 Chastain Ave
Charlotte, NC 28217
704/525-3388
smithandstevenson.com
- North Dakota**
Hamel Associates, Inc.
4230 W. 76th Street
Edina, MN 55435
952/835-5570
hamelrep.com
- Ohio – Northeast**
ADCO Sales, Inc.
29333 Clayton Avenue
Wickliffe, OH 44092
440/944-7503
adcosalesinc.com
- Ohio – Central & South**
BBN Sales, Inc.
3737 Spring Grove Avenue
Cincinnati, OH 45223
513/681-9999
bbnsales@cinci.rr.com
- Ohio – Northwest**
Diversified Spec. Sales, Inc.
13261 Northend Ave
Oak Park, MI 48237
248/398-2400
diversifiedspec.com
- Oklahoma**
Pannell Associates Sales Co.
5411 S. 101st East Ave
Tulsa, OK 74146
918/664-7732
clp@pannellassociates.com
pannellassociates.com
Pannell Associates Sales Co.
3824 N. Meridian, Ste 106
Oklahoma City, OK 73112
405/948-7732
jt@pannellassociates.com
pannellassociates.com
- Oregon**
Braley-Gray & Associates
2150 N. Lewis Ave
Portland, OR 97227
503/249-6972
sales@braleygray.com
- Pennsylvania – West**
J.B. O'Connor Co., Inc.
P. O. Box 12927
Pittsburgh, PA 15241
724/745-5300
jboconnor.com
- Pennsylvania – Far North**
WMS Sales, Inc.
9580 County Road
Clarence Center, NY 14032
716/741-9575
wmssales.com
- Pennsylvania – East**
Robert Burns Assoc., Inc.
4009-B Market Street
Aston, PA 19014
610/497-1722
robertburnsassociates.com
Robert Burns Assoc., Inc.
574 Hi-View Drive
Lititz, PA 17543
717/203-8828
robertburnsassociates.com
- Rhode Island**
Yost Associates
224 Eastern Boulevard
Glastonbury, CT 06033
860/659-0301
sphillbrook@
yostassociates.com
yostassociates.com
- South Carolina**
Smith & Stevenson
4935 Chastain Avenue
Charlotte, NC 28217
704/525-3388
smithandstevenson.com
- South Dakota**
Hamel Associates, Inc.
4230 W. 76th Street
Edina, MN 55435
952/835-5570
hamelrep.com
- Tennessee – East**
Premier Marketing
2744 North Mt. Juliet Road
Mt. Juliet, TN 37122
615/553-2053
eddie@pmisales.com
- Tennessee – Central & West**
Mendell Sales
304-C Hill Avenue
Nashville, TN 37210
615/291-6331
mendellsales.com
- Texas – North**
Dillard Associates
3145 National Cir
Garland, TX 75041
972/278-2000
sales@dillardassoc.com
dillardassoc.com
- Texas – South**
Dillard Associates
6100 Tri County Pkwy
Schertz, TX 78154
210/824-4881
mboyd@
dillardassociates.com
Stephen & Stephenson, Inc.
4626 Windfern Dr
Houston, TX 77041
713/227-7254
kevins@
stephenstephenson.com
- Texas – El Paso**
M&M Sales, Inc.
1006-B Wall St
El Paso, TX 79915
915/772-0393
carol@mandmsales.com
- Utah**
R.E. Fitzpatrick Sales, Inc.
4109 West Nike Drive
West Jordan, UT 84088
801/282-0700
kevin@fitzpatricksales.com
- Vermont**
JH Pokorny Associates, LLC
1502 Providence Hwy, Ste 4
Norwood, MA 02062
781/762-2661
jhpokorny.net
- Virginia – North & West**
The Joyce Agency
3933 Avion Park Ct,
Ste B102B
Chantilly, VA 20151
800/291-9298 or
703/866-3111
thejoyceagency.com
- Virginia – Central**
W.G. Lesemann & Assoc
11182 Hopson Road, Ste A
Ashland, VA 23005
804/752-6301
info@wglesemann.com
- Washington – Northwest & East**
Stone-Drew/Ashe &
Jones, Inc.
710 South Lucile Street
Seattle, WA 98108
206/763-2850
alliancesalesnw.com
- Washington – Southwest**
Braley-Gray & Associates
2150 N. Lewis Avenue
Portland, OR 97227
503/249-6972
sales@braleygray.com
Braley-Gray & Associates
2818 E. 2nd Street
Vancouver, WA 98661
360/693-9900
braleygray.com
- West Virginia – Far Northeast**
The Joyce Agency
3933 Avion Park Ct,
Ste B102B
Chantilly, VA 20151
800/291-9298 or
703/866-3111
thejoyceagency.com
- West Virginia – Central & Far South**
J.B. O'Connor Co., Inc.
P. O. Box 12927
Pittsburgh, PA 15241
724/745-5300
jboconnor.com
- Wisconsin**
Badgerland Trading of Wisc.
2415 S. 170th Street
New Berlin, WI 53151
262/827-3177
dan@badgerlandtrading.com
- Wyoming – Southwest**
R. E. Fitzpatrick Sales, Inc.
4109 West Nike Drive
West Jordan, UT 84088
801/282-0700
fitzpatricksales.com
- Wyoming – Southeast**
Marshall-Rodeno Associated
5700 E. 39th Avenue
Denver, CO 80207
800/824-3675
marshallrodeno.com
- Wyoming – North**
Clapper Co., Inc.
5528 Holiday Avenue
Billings, MT 59101
406/252-9385
clapperco.com
- Canada**
Dobbin Sales Ltd.
51 Terecar Drive, Unit 2
Vaughan, ON L4L 0B5
800/565-8515 or
905/264-5465
dobbinsales.com
info@dobbinsales.com
- Mexico**
Sloan de Mexico
S. de R.L. de C.V.
Carretera a los Pinos Km.-1
Ramos Arizpe, Coahuila
Mexico, CP 25900
(52) 844/488-0669,
(52) 844/488-0299
ted.garcia@sloanvalve.com
- Puerto Rico**
J.A. Short, Inc.
P. O. Box 190951
Hato Rey, PR 00919-0951
787/536-3273
jashort@jashortinc.com

Headquarters

10500 Seymour Avenue
Franklin Park, IL 60131-1238
P: +1 847.671.4300 / 800.982.5839
F: +1 847.671.4380 / 800.447.8329
customer.service@sloanvalve.com
www.sloanvalve.com