



# New Highlights 2021

Liquid Handling, Sample Handling, Cell Handling - Supplement to the catalog with price list

Finland



# Discover the Eppendorf world easily online!

How does it work? Upload the Eppendorf App and discover all the functions in and around our products.

- > Register your Eppendorf product in the lab
- > Visit our "Virtual Trade Show"
- > See your products at a single glance
- > Watch our products displayed virtually
- > Scan the QR Code on the product and get the information you need!

And there is even more to explore in our Eppendorf App. Get in touch with us and tell us what you want to see as a new feature in our app!

Get the app!  
[www.eppendorf.com/app](http://www.eppendorf.com/app)



## Dear Readers,

This past year has been a unique year, for you and for us at Eppendorf. Much has changed, and all over the world, people have had to adapt to new situations. For all employees at Eppendorf, it was an incentive to pull together at this difficult time, to focus on the vision of the founders of our company and to do our part to fight this pandemic.

It was with the flexibility of each and every one that we were able to conquer these challenges and approach the ensuing new tasks successfully. We felt, and we feel, particularly strongly about providing you, our customer, with all the products you need to enable you to contribute your part to your success story.

To this end, our colleagues at our manufacturing sites, the logistics department and many other departments have given their utmost. Our company has evolved despite, or because of, these difficult times, and we continue to invest in innovations, quality and service.

**This is how we will continue to be a strong team, you and Eppendorf!**

Your Eppendorf-Team



**Eppendorf Online Shop**  
 Further information on our product portfolio, service offerings and current sales promotions can be found on our website. Visit and order at

[www.eppendorf.com/eshop](http://www.eppendorf.com/eshop)

**Eppendorf Catalog 2020/2021**  
 Do you need the catalog 2020/2021 to have the hole product portfolio?

[www.eppendorf.com/catalog](http://www.eppendorf.com/catalog)





# Table of Contents

## New Highlights

6 - 50

- > Our New Portfolio – Your Centrifuge Solution

6 - 7

## Digital Lab Solutions

- > You and Your Lab connected with VisioNize®

8 - 9

## Liquid Handling

- > Connected Electronic Pipettes
- > epMotion® 5070 PCR Solution EasyCon & MultiCon

10 - 11

12 - 13

## Sample Handling

- > Coming Soon! - Eppendorf Conical Tubes SnapTec® 50
- > Safe-Lock Tubes DNA LoBind Big Packs
- > Coming Soon! - Original Eppendorf Safe-Lock Tubes in Sterile and Pyrogen-Free
- > Centrifuge 5425 R
- > Rotors for Centrifuge 5425/5425 R
- > Coming Soon! - Centrifuge 5910 Ri
- > Centrifuge Packages 5910 Ri
- > Mobile Tables
- > Adapter for Rotor S-4xUniversal-Large
- > Adapter 46x1.5/2 mL for Rotor S-4xUniversal (Centrifuge 5910 R)
- > Rotor F-45-22-17, for 22 x 5 mL tube, for Concentrator plus
- > CryoCube® F570n
- > SafeCode Tubes
- > Coming Soon: Eppendorf SmartBlock™ Cryo Thaw for Eppendorf ThermoMixer®

14

15

15

16

18

19

19

20

20

22

22

23

24

25

## Cell Handling

- > Coming Soon: Piezo Drill Tip super-slim
- > CellXpert® C170 with 4-Segmented Inner Door
- > CellXpert® C170i with 0.1 % - 20 % O<sub>2</sub> Control
- > Coming Soon: Universal Stacking Stand
- > BioFlo® 720
- > BioFlo® 320

26

27

27

27

28

30

## epServices

- Eppendorf epServices
- > Pipette Calibration Service
- > epMotion® 96 Service
- > epMotion® Service
- > epMotion® Application Implementation
- > Centrifuge Service
- > Mastercycler® Service
- > ULT Freezer Service
- > CO<sub>2</sub> Incubator Service
- > S41i Incubator Shaker Service
- > Biological Shaker Service
- > Photometry Service
- > Temperature Control and Mixing Service
- > Cell Manipulation Service
- > Bioprocess Performance Plans
- > Ordering Information

32 - 35

36

38

38

39

40

41

42

44

44

45

46

47

47

48

49 - 50

## Price lists

51 - 130

## New Highlights IVD/MD Products

131 - 134

### Sample Handling

- > Centrifuge 5425 R
- > Coming Soon! - Centrifuge 5910 Ri
- > Centrifuge Packages 5910 Ri

131 - 132

133 - 134

134

## Price lists IVD/MD Products

135 - 142

## Appendix

143 - 174

- > Your local contact
- > Legal notices, trademarks, patent and design attributions
- > Different mains voltage versions
- > Conditions of Supply of Goods and Services / Notes

143 - 152

153 - 158

159 - 168

169 - 174

# Our New Portfolio –

Eppendorf expands its centrifuge portfolio through the addition of Japan-based Himac brand of premium centrifuge equipment. With more than 130 years of combined experience in the development of centrifuges, a customer-oriented and innovative mindset and of course passion for what we do, the joined forces of Himac and Eppendorf are the perfect match for everything you need in centrifugation.



**eppendorf**

Microcentrifuges



General purpose centrifuges



Multipurpose centrifuges

# Your Centrifuge Solution

Our portfolio offers comprehensive solutions in the areas of molecular biology, biochemistry and cell biology. From your personal 12-place micro centrifuge to large capacity centrifuges with the option to harvest bacterial or cell cultures in up to 6 x 1L bottles or ultracentrifuges with speeds up to 150,000 rpm (1,050,000 x g), the combined Eppendorf and Himac portfolio can now offer them all and is completed by a broad range of rotors, adapters as well as service offerings.

**himac**  
EPPENDORF GROUP

High speed centrifuges



Medium speed centrifuge



Ultracentrifuges



## In 2021, Eppendorf can now offer centrifuge solutions for

- > Exosome Isolation
- > Cell Organelle Purification
- > Virus Purification
- > Phage Therapy Research
- > Antibody Research
- > DNA/RNA/Plasmid DNA separation
- > Large Volume Harvesting of Bacteria and Cell Cultures

In addition to that, our centrifuge portfolio will contribute to a safe and ergonomic work environment, making it the perfect fit for your daily laboratory challenges.<sup>1)</sup>

<sup>1)</sup> Selected models only.

Stay tuned for more exciting news coming soon! More information can be found on our website [www.eppendorf.com/your-centrifuge-solution](http://www.eppendorf.com/your-centrifuge-solution)





## You and Your Lab connected with VisioNize®

### Manage your lab more efficiently

Keeping your laboratory running is the most important thing for you. VisioNize helps you to decrease downtime of your lab instruments, reminds you when maintenance activities are due and documents all performance data in a comprehensive reporting.

- > Remotely monitor your laboratory devices in real time with VisioNize whenever and wherever you are.
- > Set customized notifications to be notified in the event of alarms, errors, warnings, upcoming maintenance tasks and more.
- > Keep your lab devices up and running with maintenance tasks management and remote updates.

Switch from paper-based documentation and avoid losing data when it comes to your lab devices. All device-related data are stored in VisioNize and you get access to user manuals and important service certificates.

Sign up for VisioNize and set up your connected lab based on your individual needs: [www.eppendorf.com/visionize-subscription](http://www.eppendorf.com/visionize-subscription) or contact your local Eppendorf Sales Representative.

### Connecting your VisioNize touch enabled devices

- > the CryoCube® F740hi, F740hiw
- > the CellXpert® C170i CO<sub>2</sub> incubator
- > the Innova® S44i shaking incubator<sup>1)</sup>
- > the Mastercycler® X50 PCR<sup>1)</sup>
- > the SciVario® twin Fermenter/Bioreactor Control System<sup>1)</sup>
- > the Eppendorf Centrifuge 5910 Ri<sup>1)</sup>



Ordering information		
Description	Order no.	Price
Accessories for connecting VisioNize® touch enabled devices		
VisioNize® cable, Ethernet, length 5 m	1006 073 006	33,40 €

The VisioNize touch enabled devices comes equipped with the VisioNize touch interface allowing on-site device monitoring and more. The new device generation is designed for immediate connection to our digital solution VisioNize.

### Enabling Connections with non-Eppendorf freezers

#### VisioNize® sense

Monitor your entire freezer fleet with VisioNize by connecting non-Eppendorf freezers with VisioNize sense. The sensor system is easy to install and routes the collected data to VisioNize. Be in full control and enjoy greater peace of mind!

**New**

Ordering information		
Description	Order no.	Price
VisioNize® sense gateway router, routes the collected parameter data to VisioNize®.	ESS1000001	580,00 €
VisioNize® sense environmental monitoring sensors, a wireless, rechargeable multi-sensor unit (temperature, humidity, pressure, brightness & motion)	ESS1000002	348,00 €
VisioNize® sense external temperature sensor, temperature sensor (PT 100 sensor) to collect temperature data out of cold storage instruments.	ESS1000003	580,00 €
VisioNize® sense monitoring kit, all-in-one package including temperature sensor, environmental monitoring sensors and gateway router.	ESS1000004	1.508,00 €

Please note, the number of accessory parts depends on the number of devices you would like to connect and where they are localized in your laboratory environment. In circumstances, some devices require a software and / or a firmware update by your local Eppendorf Service Representative.

<sup>1)</sup> Transformation into a fully connectable device is coming soon!

### Enabling Connections with VisioNize box enabled devices

#### VisioNize® box:

The easy-to-install hardware hub connects further Eppendorf instruments (not part of the VisioNize touch enabled devices product family). The hub works as a translation system enabling data collection of the device data in VisioNize.

Ordering information		
Description	Order no.	Price
VisioNize® box, with mains/power adapter	1006 000 009	646,00 €
VisioNize® cable, Ethernet, length 5 m	1006 073 006	33,40 €

### How to connect your VisioNize box enabled devices

For connecting a VisioNize box enabled device the VisioNize box is required. The box connects up to four devices in its surrounding area. For each device one VisioNize box cable is needed.

Ordering information		
Description	Order no.	Price
Accessories for CryoCube® F740h		
VisioNize® box adapter, for CryoCube® F740h	1006 074 002	225,00 €

Ordering information		
Description	Order no.	Price
Accessories for CryoCube® F570 series, FC660 series, F101h, Innova® C760, U725 series, C585, U535, U360, U101 and Premium U410/ HEF U410		
VisioNize® box adapter for freezers, (CryoCube® and Innova® models)	1006 075 009	225,00 €

Ordering information		
Description	Order no.	Price
Accessories for New Brunswick® S41i and CellXpert® C170		
VisioNize® box adapter, for CO <sub>2</sub> incubators	1006 076 005	47,70 €

Ordering information		
Description	Order no.	Price
Accessories for Innova® 40, 41, 42, 44 and Galaxy® 48R		
VisioNize® box adapter, for shakers and incubators	1006 071 003	85,10 €

Ordering information		
Description	Order no.	Price
Accessories for Eppendorf ThermoMixer® C, F0.5, F1.5, F2.0, FP and Eppendorf ThermoStat™ C		
VisioNize® box adapter, for Eppendorf ThermoMixer® C and F models	5382 000 201	60,30 €

Ordering information		
Description	Order no.	Price
Accessories for Eppendorf Centrifuges 5424 R, 5425 R, 5427 R, 5430, 5430 R and 5910 R		
USB cable, type A/B, length 3 m	5428 850 280	32,50 €

Ordering information		
Description	Order no.	Price
Accessories for Mastercycler® nexus		
VisioNize® cable, Ethernet, length 5 m	1006 073 006	33,40 €

For precise planning, we recommend reaching out to your local Eppendorf Sales Representative or visit our website: [www.eppendorf.com/visionize](http://www.eppendorf.com/visionize)

Important note: Depending on your country, VisioNize and the VisioNize services may not be available. You can either check the Eppendorf eShop or contact your Eppendorf Sales representative for details.

## Connected Electronic Pipettes

### Evolve your electronic pipette with the VisioNize® pipette manager

Be part of a new generation of pipette managers. Boost your individual pipetting skills while bringing teamwork up to a new level. The VisioNize pipette manager is a standalone touch server that reacts in real-time with Eppendorf Xplorer® and Eppendorf Xplorer® plus connected pipettes via WiFi technology.



#### What Connectivity can do for You:

- > Transmit settings and other parameters quickly to connected electronic pipettes and start pipetting right away
- > Get guidance from the software-embedded Liquid Manager when working with liquids of different viscosity, volatility or foam building liquids
- > Choose from predefined Eppendorf liquid types (e.g. Acetone) or create your own
- > Manage your pipette fleet more effectively within your working group and enhance collaboration (e.g. through sharing created liquid types)

And this is only the beginning!

Apart from the operation via the VisioNize pipette manager, users can connect tablets enabling access to the software plus the usage of its features.

The embedded software is based on the VisioNize touch interface concept that has been extensively tested by customers to reduce learning and adjustment time. It is used across different Eppendorf instruments, like the CryoCube® F740hi ULT freezer or the Mastercycler® X50.



**New**

Learn more about the VisioNize pipette manager:  
[www.eppendorf.com/visionize-pipette-manager](http://www.eppendorf.com/visionize-pipette-manager)



VisioNize pipette manager  
 External touch server to enable communication with connected electronic pipettes as standalone systems



Convert the Eppendorf Xplorer®/Eppendorf Xplorer® plus pipette into a connected electronic pipette

Connect tablets (Android® & iOS®) to work in parallel

#### Ordering information

Description	Order no.	Price
Eppendorf Xplorer® connect , WiFi module incl. battery	4861 000 970	75,00 €
VisioNize® pipette manager, an external touch server enabling the communication with connected electronic pipettes.	1004 000 001	900,00 €



# epMotion® 5070 PCR Solution EasyCon & MultiCon

New



New



## Description

The epMotion 5070 PCR solution is ideal for PCR and qPCR set-up of up to 96 samples. In addition, it can take over tedious tasks like serial dilutions, cherry-picking, or normalization. Automating your routine liquid handling tasks reduces the risk of pipetting errors, provides reproducible results, and increases your productivity. The small footprint of approx. 4 times US letter size fits on almost every lab bench and completes the toolset of liquid handling devices in your lab.

## Product features

- > Everything that is needed to reproducibly automate PCR and qPCR setup for up to 96 samples
- > Full consumable flexibility: plates, tube strips, and single tubes supported
- > Smart accessories maximize productivity on one of the smallest footprints in the industry
- > Highly suitable to perform aliquoting, cherry-picking and normalization tasks
- > Intuitive Software – Method programming and adjustment in minutes
- > MultiCon PC and EasyCon tablet run on Windows 10
- > Extendable with a multitude of epMotion dispensing tools and accessories
- > PCR specific accessories include Thermoadapter for PCR 96, Reservoir Rack, Reservoir Rack Module PCR

## Applications

- > PCR set-up
- > qPCR set-up
- > Serial dilutions
- > Normalization
- > Cherry-Picking
- > Distributing reagents
- > Assay set-up
- > Sample transfer from individual tubes to plates
- > Reformatting plates

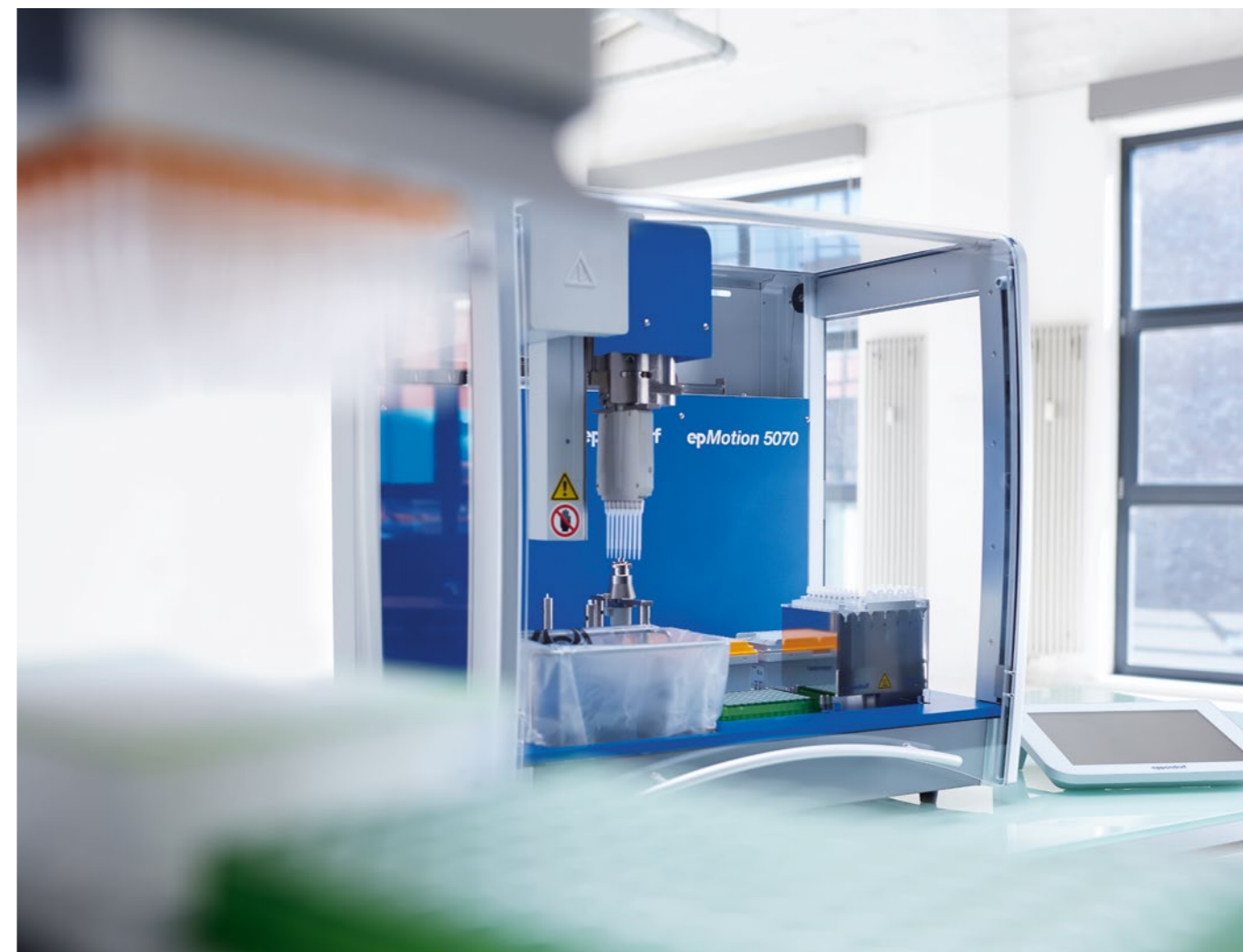

## Ordering information

Description	Order no.	Price
epMotion® 5070 EasyCon PCR Solution, includes EasyCon PC, dispensing tool (TS 50), PCR specific accessories, 110 – 240 V/50 – 60 Hz ±5 % (EU), 0,2 µL – 1 mL	5070 000 930	POA
epMotion® 5070 MultiCon PCR Solution, includes MultiCon PC, dispensing tool (TS 50), PCR specific accessories, 100 – 240 V ±10 %/50 – 60 Hz ±5 % (EU), 0,2 µL – 1 mL	5070 000 948	POA

✎ Ordering information for other voltage options begins on page 159

# Sample Handling

## Coming Soon! - Eppendorf Conical Tubes SnapTec® 50

This innovative lid represents a unique snap cap solution within the conical tubes segment and completes the Eppendorf Tubes® product portfolio. This new member supports optimized and faster handling of sample solutions, especially in multi-step protocols. Like the Eppendorf Conical Tubes 50 mL with screw cap, they are manufactured from premium raw material and no use of slip agents, plasticizers, and biocides. Reliable sample integrity as well as optimal sample and pellet visibility are ensured. Available in Eppendorf Quality™, PCR clean, Sterile/pyrogen-, DNase-, RNase-, human and bacterial DNA-free.

The new Eppendorf Conical Tubes SnapTec® 50 is recommended for:

- > Centrifugation
- > Preparation of buffers, aliquots, working solutions
- > Sample preparation
- > Sample collection
- > Temperature incubation of samples

Innovative SnapTec® cap protected by two technical patents (see also Eppendorf Conical Tube 25 mL with SnapTec® cap)

Single-handed operation of SnapTec® cap supports optimized and quicker handling of sample solutions, e.g. in multistep protocols

The SnapTec® 50 tube is autoclavable (121 °C, 20 min.)

SnapTec® cap avoids risk of mixing lids when working in multistep protocols

High centrifugation stability<sup>1)</sup>

Same diameter as Eppendorf Conical Tube 50 mL with screw cap = direct integration into existing lab equipment

eppendorf  
**guaranteed  
quality**

pyrogen-free  
eppendorf  
**sterile**  
certified  
purity grade  
sterile

PCR inhibitors-free  
eppendorf  
**PCR clean**  
certified  
purity grade  
human DNA-free

<sup>1)</sup>Please note the instructions for use for details (www.eppendorf.com/manuals): "Eppendorf Conical Tubes 25 mL, snap cap" and "Eppendorf Conical Tubes 15, 25, 50 mL"

## Safe-Lock Tubes DNA LoBind Big Packs

New Safe-Lock Tubes DNA LoBind customer big packs of 500 tubes for 20 % lower price per tube compared to existing packaging options.

When working with low concentrations of nucleic acids, sample adsorption to inner surfaces of tubes cannot be ignored. DNA LoBind Tubes maximize sample recovery by significantly reducing sample-to-surface binding. This is the ideal solution for preparing and storing samples containing low amounts of DNA.

Benefit from the excellent properties of our DNA LoBind Tubes at an affordable price.



**New**

### Ordering information

Description	Order no.	Price
<b>DNA LoBind® Tubes</b> , DNA LoBind®, 0,5 mL, PCR clean, colorless, 1 bag x 500 tubes	0030 108 400	40,80 €
<b>DNA LoBind® Tubes</b> , DNA LoBind®, 1,5 mL, PCR clean, colorless, 1 bag x 500 tubes	0030 108 418	22,40 €
<b>DNA LoBind® Tubes</b> , DNA LoBind®, 2,0 mL, PCR clean, colorless, 1 bag x 500 tubes	0030 108 426	26,50 €

## Coming Soon! - Original Eppendorf Safe-Lock Tubes in Sterile and Pyrogen-Free



### Description

The Eppendorf Sterile Safe-Lock Tubes protect your sample with excellent centrifugation stability, feature perfect sealing properties, prevent sample evaporation and provide certified sterility and freedom from pyrogens. Manufactured without the use of slip agents, plasticizers and biocides, they are particularly suitable for use in cell and tissue culture as well as bacterial and yeast culture. Batch-specific purity certificates will be made available at [www.eppendorf.com/certificates](http://www.eppendorf.com/certificates)





# Centrifuge 5425 R

## Description

Refrigerated Centrifuge 5425 R is the new laboratory standard for temperature sensitive samples up to 5 mL. It features state of the art cooling technology to ensure 4 °C at full speed for maximum sample protection and best separation results. Our solution for your everyday challenges.



## Benefits

- > **More versatility:** Available with rotor knob and keypad control – Quick setting of parameters or easy cleaning of keys
- > **More applications:** Rotor portfolio extended from 4 to 6 including 5 mL tube rotor and swing-bucket rotor for PCR strips
- > **More flexibility:** Rotors interchangeable between air-cooled Centrifuge 5425 and new refrigerated Centrifuge 5425 R
- > **More throughput:** Maximum sample volume per tube increased from 2 mL to 5 mL

## New Features



### Enhanced convenience

- > One push short-spin key – no need to hold key all the while

### Improved ergonomics

- > QuickLock® rotors for ergonomic lid locking
- > Closes with only a 1/4 turn and takes repetitive stress of your wrist

### Increased versatility

- > 10-place 5.0 mL rotor for screw cap and snap lid tubes
- > Swing-bucket rotor for divisible plates to speed up your PCR/qPCR setup

## Ordering information

Description	Order no.	Price
Centrifuge 5425 R, rotary knobs, refrigerated, with Rotor FA-24x2, 230 V/50 – 60 Hz	5406 000 518	4.971,00 €
Centrifuge 5425 R, keypad, refrigerated, with Rotor FA-24x2, 230 V/50 – 60 Hz	5406 000 119	4.971,00 €
Centrifuge 5425 R, keypad, refrigerated, without rotor, 230 V/50 – 60 Hz, coming soon	5406 000 313	4.624,00 €
Centrifuge 5425 R, rotary knobs, refrigerated, without rotor, 230 V/50 – 60 Hz, coming soon	5406 000 712	4.624,00 €

✂ Ordering information for other voltage options begins on page 159

## Ordering information

Description	Order no.	Price
Rotor FA-24x2, aerosol-tight, for 24 × 1.5/2.0 mL tubes, incl. aerosol-tight rotor lid	5495 500 006	621,00 €
Rotor FA-24x2-PTFE, aerosol-tight, with PTFE coating, for 24 × 1.5/2.0 mL tubes, incl. aerosol-tight rotor lid	5495 503 005	791,00 €
Rotor FA-10x5, aerosol-tight, for 10 × 5.0 mL tubes (snap and screw cap), incl. aerosol-tight rotor lid	5495 505 008	791,00 €
Rotor FA-18x2-Kit, aerosol-tight, for 18 × 1.5/2.0 mL tubes or spin columns, incl. aerosol-tight rotor lid	5495 508 007	493,00 €
Rotor F-32x0.2-PCR, for 32 × 0.2 mL PCR tubes or 4 × 8 PCR strips, incl. rotor lid	5495 510 001	452,00 €
Rotor S-96x0.2-PCR, for 96 × 0.2 mL PCR tubes or 12 × 8 PCR strips, incl. buckets	5495 512 004	621,00 €
Adapter, for 1 PCR tube (0.2 mL, max. Ø 6 mm), for all 1.5/2.0 mL rotors, 6 pcs.	5425 715 005	13,90 €
Adapter, for 1 sample tube (0.5 mL, max. Ø 6 mm) or 1 Microtainer® (0.6 mL, max. Ø 8 mm), for all 1.5/2.0 mL rotors, 6 pcs.	5425 716 001	13,90 €
Adapter, for 1 vessel 1.5 – 2.0 mL, for all 5.0 mL rotors, 4 pcs.	5820 768 002	32,80 €
Adapter, for 1 cryo tube, for all 5.0 mL rotors, 4 pcs.	5820 769 009	32,80 €
Adapter, for 1 HPLC tube, for all 5.0 mL rotors, 4 pcs.	5820 770 007	32,80 €
Adapter, for 1 micro test tube (0.4 mL, max. Ø 6 mm), for all 1.5/2.0 mL rotors, 6 pcs.	5425 717 008	13,90 €

## Rotors for Centrifuge 5425/5425 R



### Rotor FA-24x2

- > Separation of broad range of samples like DNA/RNA and proteins in 1.5/2.0 mL tubes
- > Aerosol-tight
- > Max. capacity: 24 x 1,5/2.0 mL tubes
- > Max. speed: 21,300 x g (15,060 rpm)



### Rotor FA-24x2-PTFE

- > Separation of aggressive solvents incl. phenol and acetone in 1.5/2.0 mL tubes
- > Aerosol-tight
- > Max. capacity: 24 x 1,5/2.0 mL tubes
- > Max. speed: 21,300 x g (15,060 rpm)



### Rotor FA-10x5

- > Harvesting bacteria and yeast with up to 5 mL sample volume
- > Aerosol-tight
- > Max capacity: 10 x Eppendorf Tubes® 5.0 mL (screw cap & snap lid)
- > Max. speed: 21,300 x g (15,060 rpm)



### Rotor FA-18x2 Kit

- > Spin column based DNA & RNA purification with tube lids open
- > Aerosol-tight
- > Max. capacity: 18 x 1,5/2.0 mL tubes
- > Max. speed: 18,565 x g (15,060 rpm)



### Rotor F-32x0.2-PCR

- > Micro-volume protocols, such as PCR/qPCR reaction set-up in 0.2 mL tubes and strips
- > Max. capacity: 32 x PCR tubes or 4 x PCR strips with 0.2 mL
- > Max. speed: 18,134 x g (15,060 rpm)



### Rotor 96x0.2-PCR

- > Pre/Post-PCR and qPCR processing with up to 96 samples per run
- > Max. capacity: 96 x PCR tubes with 0.2 mL or 4 x ¼ divisible twin.tec PCR plate 96 (unskirted)
- > Max. speed: 3,217 x g (6,000 rpm)

## Coming Soon! - Centrifuge 5910 Ri

### Description

In recent years, refrigerated benchtop Centrifuge 5910 R has set the next benchmark in versatility and user convenience. With a comprehensive portfolio of fixed-angle and swing-bucket rotors, this centrifuge was designed to accommodate a particularly broad spectrum of applications. Cell harvests in bottles of capacities up to 1,000 mL, large-scale DNA and RNA isolations as well as Ficoll® gradients for the purification of lymphocytes and monocytes are merely a few examples of the many areas of application. This also applies to its successor, Centrifuge 5910 Ri. We have added an "i" for its intuitive 7-inch touchscreen interface and its range of innovative solutions in the area of usability, documentation and user management.



### Enhanced usability

Centrifuge 5910 Ri now offers a unique favorites function for super fast parameter setting. Frequently used settings are accessible on the home screen of the new 7-inch touch display.

### GLP/GxP documentation

To support your GLP/GxP requirements, we added documentation of all run settings (run records) and events during the run (event logs). Data can be exported as a PDF or CSV file.

### User management

The new user management supports your quality management in a regulated environment with multiple authorization levels, password protection and documentation of user activities.

### Ordering information

Description	Order no.	Price
Centrifuge 5910 Ri, refrigerated, without rotor, 230 V/50 – 60 Hz	5943 000 011	9.394,00 €

## Centrifuge Packages 5910 Ri

### Ordering information

Description	Order no.	Price
Centrifuge 5910 Ri, refrigerated, with Rotor FA-6x50, 230 V/50 – 60 Hz	5943 000 149	10.890,00 €
Centrifuge 5910 Ri, refrigerated, with Rotor S-4x750, incl. round buckets and adapters for 5 mL/15 mL/50 mL conical tubes, 230 V/50 – 60 Hz	5943 000 516	11.850,00 €
Centrifuge 5910 Ri, refrigerated, with Rotor S-4xUniversal, incl. universal buckets and adapters for 5 mL/15 mL/50 mL conical tubes and plates, 230 V/50 – 60 Hz	5943 000 316	12.410,00 €
Centrifuge 5910 Ri, refrigerated, with Rotor S-4xUniversal, incl. universal buckets and adapters for 5 mL/15 mL/50 mL conical tubes, 175 – 250 mL bottles and plates, 230 V/50 – 60 Hz	5943 000 216	12.500,00 €
Centrifuge 5910 Ri, refrigerated, with Rotor S-4xUniversal, incl. universal buckets, adapters for 1000 mL bottles and 1000 mL bottles, 230 V/50 – 60 Hz	5943 000 173	12.510,00 €
Centrifuge 5910 Ri, refrigerated, with Rotor S-4xUniversal, incl. universal buckets, adapters for 5 mL/15 mL/50 mL conical tubes and plates, adapters for 1000 mL bottles incl. 4 x 1000 mL bottles, 230 V/50 – 60 Hz	5943 000 904	13.220,00 €

✎ Ordering information for other voltage options begins on page 159

For the comprehensive portfolio of fixed-angle and swing-bucket rotors and adapters, please see ordering information from page 202.



## Mobile Tables



### Description

Free up your bench. Use the Mobile Tables if there is not enough space on the regular lab bench, or to lower the operating height of your centrifuge for a more ergonomic work environment. You can also transport and use the centrifuge in other labs.

Whether you choose the low design model for under bench storage of your centrifuge or the high design model for ergonomic loading and unloading of rotors and samples, both Mobile Tables have a very sturdy design for safe centrifugation and are equipped with heavy-duty transport wheels and brakes. And both follow the same extremely high Eppendorf standards in safety and reliability.

### Product features

- > Designed for Centrifuge 5804/5804 R, 5810/5810 R, 5910 R/5910 Ri, 5920 R
- > Save precious benchtop space
- > Sturdy design for safe centrifugation
- > Equipped with heavy-duty transport wheels and brakes
- > Ready to use - no assembly necessary

### Ordering information

Description	Order no.	Price
<b>Mobile table for under bench storage (low design)</b> , fits under standard 90 cm lab bench with centrifuge lid closed for Centrifuge 5804/5804 R, 5810/5810 R, 5910 R, 5910 Ri and 5920 R	5921 000 010	1.428,00 €
<b>Mobile table for ergonomic loading and unloading (high design)</b> , fits in any empty floor space for Centrifuge 5804/5804 R, 5810/5810 R, 5910 R, 5910 Ri and 5920 R	5921 000 012	1.785,00 €

## Adapter for Rotor S-4xUniversal-Large

New universal adapters for rotor S-4xUniversal-Large accommodate bottles, plates and conical tubes. No need to change rotor or rotor buckets.

- > Adapter 1: 5.0 mL and 15 mL conical tubes, MTP/DWP
- > Adapter 2: 25 mL and 50 mL conical tubes, MTP
- > Adapter 3: 25 mL and 50 mL conical tubes, 250 mL bottles, MTP



Adapters for Rotor S-4xUniversal-Large					
<b>Tube Volume</b>	Eppendorf Tubes® 5.0 mL	15 mL conical	MTP, DWP	25 mL snap cap	25 mL screw cap
<b>Max. tube diameter</b>	17 mm	17 mm	-	30 mm	30 mm
<b>Max. vessel height</b>	131 mm	131 mm	45 mm	131 mm	131 mm
<b>Max. vessel height for use with cap/lid<sup>1)</sup></b>	123 mm	123 mm	45 mm	125 mm	125 mm
<b>Adapter</b>					
<b>Number of vessels per adapter/rotor</b>	24/96		2 MTP, 1 DWP		
<b>Bottom shape</b>	conical		skirted		
<b>Centrifugation radius</b>	218 mm	218 mm	160 mm	189 mm	179 mm
<b>Max. RCF</b>	4.402 × g	4.402 × g	3.231 × g	3.816 × g	3.614 × g
<b>Packing</b>	2 pcs.		2 pcs.		
<b>Order no.</b>	5920 757 008		5920 756 001		
<b>Price</b>	260,00 €		312,00 €		

<sup>1)</sup> Please perform a manual test to determine the actual loading capacity.

50 mL conical	Microplate 96/384 wells	25 mL snap cap	25 mL screw cap	50 mL conical	Microplate 96/384 Wells	250 mL flat, 175-225 mL conical
30 mm	-	30 mm	30 mm	30 mm	-	62 mm
131 mm	45 mm	131 mm	131 mm	131 mm	18 mm	133 mm
125 mm	45 mm	125 mm	125 mm	125 mm	-	126 mm
10/40	2 MTP, 1 DWP		10/40			1 MTP
conical	skirted		conical			skirted
213 mm	153 mm		213 mm			207 mm
4.301 × g	3.090 × g		3.735 × g			4.180 × g
2 pcs.		2 pcs.			2 pcs.	
5920 756 001		5920 755 005			364,00 €	
312,00 €						

## Adapter 46x1.5/2 mL for Rotor S-4xUniversal (Centrifuge 5910 R)



**New**

### Adapters for Rotor S-4xUniversal

Tube Volume	1.5 - 2 mL
Max. tube diameter	11 mm
Max. vessel height	43 mm
Max. vessel height for use with cap/lid <sup>1)</sup>	43 mm

### Adapter

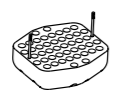

Number of vessels per adapter/rotor	46/184
Bottom shape	flat
Centrifugation radius	187 mm
Max. RCF	4.233 x g
Packing	2 pcs.
Order no.	5910 763 000
Price	260,00 €

<sup>1)</sup> Please perform a manual test to determine the actual loading capacity.

## Rotor F-45-22-17, for 22 x 5 mL tube, for Concentrator plus

### Product features

- > Max. load: 22 x 5.0 mL
- > Tube Options: Snap caps and screw caps
- > Tube diameter: 17 mm
- > Tube height: 59.4 mm - 67.4 mm
- > Max. g-force (rcf): 242 x g
- > Max. rotational speed (rpm): 1,400 rpm
- > Max. load per bore: 10 g (tube and sample)



**New**

### Ordering information

Description	Order no.	Price
Rotor F-45-22-17, 22 places for Eppendorf Tubes® 5.0 mL (17 x 59.4 – 67.4 mm)	5490 048 008	465,00 €

## CryoCube® F570n

### Description

By launching the CryoCube F570n freezer, this ULT series (570 L/ 400 boxes) is now a green series by using only HC cooling liquids for all models, similar to the CryoCube F740 series. The instrument offers a 5-compartment layout and 5 insulated inner doors for easy sample access.

The freezer series is based on three models:

- > **CryoCube F570n**: 130 mm wall (polyurethane insulation), "green" cooling liquids (R290/ R170), air-cooling
- > **CryoCube F570h**: 130 mm wall (polyurethane insulation and vacuum insulation panels), "green" cooling liquids (R290/ R170), air-cooling
- > **CryoCube F570hw**: 130 mm wall (polyurethane insulation and vacuum insulation panels), "green" cooling liquids (R290/ R170), water-cooling

The CryoCube F570 series of ULT freezers has a storage volume of 570 L (20.1 cubic feet) and a temperature range from -50 °C to -86 °C.

**New**



### Product features

- > Volume: 570 L, up to 40,000 samples
- > Efficient insulation, composed of vacuum insulation panels and foam insulation (F570h model)
- > Efficient compressor control system reduces cycle times to lower energy consumption and increases freezer longevity
- > Automatic vent port on front door of upright CryoCube freezer models improves energy consumption and enables fast sample access
- > Lockable main switch to prevent accidental switch-offs
- > Fast pull-down times and short recovery back to -80 °C to keep samples safe
- > Ergonomic door handle of CryoCube freezer models based on Eppendorf PhysioCare Concept® requires less force and provides easier access
- > Heavy duty shelves for up to 65 kg provide sufficient stability for full loading with samples
- > Stainless steel interior for easy cleaning during maintenance and defrost cycles; powder-coated steel exterior

### Coming soon

The new compact CryoCube model in the 400 L class of ULT freezers will be your new standard instrument in the lab to store your samples at -80 °C. Green cooling combined with efficient insulation provide a future-proof storage solution. Four freezer racks per compartment and a 5-compartment layout provide the capacity you need for daily storage at -80 °C.



### Ordering information

Description	Order no.	Price
CryoCube® F570n, 570 L, ULT freezer, with LED interface, green cooling liquids, and air-cooling handle left side, 5 shelves	F571300031	10.766,60 €
CryoCube® F570h, 570 L, ULT freezer, with LED interface, VIP, green cooling liquids, and air-cooling handle left side, 5 shelves	F571340031	11.675,60 €
CryoCube® F570hw, 570 L, ULT freezer, with LED interface, VIP, green cooling liquids, and water-cooling handle left side, 5 shelves	F571340131	12.625,00 €

✂ Ordering information for other voltage options begins on page 159



## SafeCode Tubes

### How often do you puzzle about tube labels while working at the bench?

A clean and stable label on the side or on the top of the vessel can make scientific life so much easier. Eppendorf microtubes and conical tubes are available with SafeCode - a well-designed barcoding system. Take advantage of the pre-labeled and durable 2-level coding of the SafeCode system (datamatrix code and clear coding) to enable safe sample identification.

The tube range covers different volumes from 1.5 mL to 50.0 mL for a broad range of applications at the bench. This set of vessels expands your safe sample identification solution from the existing SafeCode CryoStorage Vials at -80 °C storage towards daily work at the bench.

### Product features

- > 2-level coding for safe sample identification
- > ECC 200 error correction function enables safe code reading with up to 30 % damaged codes
- > Temperature range: -86 °C to +121 °C
- > Manufactured from high-quality polypropylene for highest sample purity
- > Off-the-shelf availability for comfortable handling
- > ID-specific tube information like lot numbers digitally available via Eppendorf dataport and website for comprehensive documentation
- > Direct import of codes and all data into eLABInventory and eLABJournal® software for convenient handling



### Ordering information

Description	Order no.	Price
<b>Eppendorf Safe-Lock Tubes, 1,5 mL, 2D SafeCode</b>		
PCR clean, colorless, 500 tubes (10 bags × 50 tubes), individually packed racks	0030 113 403	POA
Biopur®, colorless, 100 tubes, individually packed	0030 113 420	POA
<b>Eppendorf Safe-Lock Tubes, 2,0 mL, 2D SafeCode</b>		
PCR clean, colorless, 1.000 tubes, individually packed racks	0030 113 446	POA
<b>Eppendorf Conical Tubes</b>		
15 mL, 2D SafeCode, Sterile, pyrogen-, DNase-, RNase-, human and bacterial DNA-free, colorless, 500 tubes (10 bags × 50 tubes), individually packed racks	0030 113 489	POA
50 mL, 2D SafeCode, Sterile, pyrogen-, DNase-, RNase-, human and bacterial DNA-free, colorless, 500 tubes (10 bags × 50 tubes), individually packed racks	0030 113 497	POA
<b>Eppendorf Conical Tubes, 50 mL, 2D SafeCode, Forensic DNA Grade, colorless, 200 tubes, individually packed racks</b>	0030 113 519	POA
<b>Eppendorf Tubes® 5.0 mL, 5,0 mL, 2D SafeCode, PCR clean, colorless, 200 tubes, individually packed racks</b>	0030 113 462	POA
<b>Eppendorf Tubes® 5.0 mL with screw cap, 5 mL, 2D SafeCode, Sterile, pyrogen-, DNase-, RNase-, human and bacterial DNA-free, 200 tubes, individually packed racks</b>	0030 113 500	POA



**Non-reliable identification?** Handwritten labels are difficult to identify, take advantage of plain labels or barcoded labels for safe sample ID



**Process documentation required?** Identify your Eppendorf tube by SafeCode ID and document the protocol in the digital lab notebook eLABJournal

New



**Safe sample identification needed?** The datamatrix code of the Eppendorf SafeCode system is supported by clear coding



**Missing a handheld scanner?** Barcoded tubes can be identified by mobile devices as well

## Coming Soon: Eppendorf SmartBlock™ Cryo Thaw for Eppendorf ThermoMixer®

### Controlled sample thawing needed?

Combine the advantages of the Eppendorf ThermoMixer with barcoded CryoStorage Vials for safe and reliable sample thawing by using the special SmartBlock for cryo vials.

- > Dedicated thermoblocks for different vessel formats
- > Reproducible and standardized thawing of your valuable cell samples
- > Tool-free exchange of blocks
- > Mix, heat, and cool for high flexibility



## Coming Soon: Piezo Drill Tip super-slim

### For easier and less traumatic oocyte penetration during Piezo-assisted ICSI in Research

The new member of the Eppendorf microcapillary portfolio with its small diameter can significantly increase oocyte survival rates compared to other Piezo microcapillaries. It's special geometry provides high mechanical stability and optimized force transduction during Piezo-ICSI.

Discover all microcapillaries  
[www.eppendorf.com/microcapillaries](http://www.eppendorf.com/microcapillaries)

### Piezo-ICSI – Background Information

Degeneration of oocytes after intracytoplasmic sperm injection (ICSI) has been related to numerous influencing factors. One key factor is the exact pattern of breaking the oolemma in the process. Variations in this pattern also seem to explain significant differences in between various labs. To increase standardization, a method called Piezo-ICSI was established for animal ICSI as an alternative method of intracytoplasmic sperm injection - with impressive results regarding degeneration rates, fertilization rates, and blastocyst rates. Furthermore, advantages for fragile oocytes with low oolemma elasticity have been reported for Piezo-ICSI compared to conventional ICSI.

More about the PiezoXpert®  
[www.eppendorf.com/piezoxpert](http://www.eppendorf.com/piezoxpert)

### Main differences Piezo-ICSI vs. Conventional ICSI

- > several studies have shown significantly higher fertilization rates, lower degeneration rates, and higher blastocyst rates due to use of Piezo-ICSI
- > avoids accidental rupture of the oolemma and disruption of organelles
- > oolemma rupture and oocyte activation possible without ooplasm aspiration and mixing of ooplasm with chemicals like PVP
- > faster injection process
- > shortened training phase due to easier penetration technique
- > involves a specialized Piezo-actuator to generate high-frequency, low-amplitude mechanical pulses
- > use of a blunt microcapillary to ensure optimal mechanical force transfer

For product availability see  
[www.eppendorf.com/microcapillaries](http://www.eppendorf.com/microcapillaries)



PiezoXpert® including foot pedal and Piezo actuator – compatible with micromanipulator systems of different manufacturers.

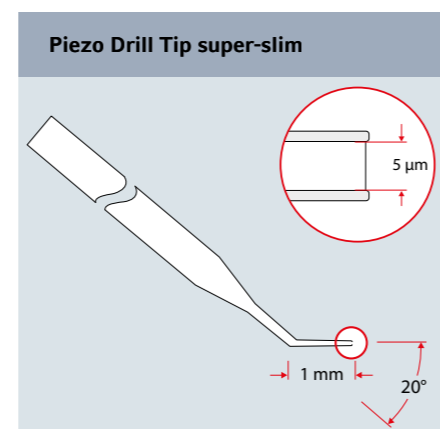

### Description

- > 5/6 µm inner/outer diameter
- > 20° tip angle
- > 1 mm flange length
- > Sterilized via validated gamma irradiation
- > Non-cytotoxic (as proven by mouse embryo assay)
- > Capillary safe enables Fluorinert-filling for fast preparation and safe, easy handling

## CellXpert® C170 with 4-Segmented Inner Door



### Minimize atmosphere disruptions and change gas cylinders less often

A segmented inner door minimizes fluctuations of the atmosphere inside the CO<sub>2</sub> incubator because less gas escapes when only a small inner door is opened compared to an unsegmented inner glass door. Additionally, a segmented inner door significantly reduces gas consumption, thus reducing the frequency of gas cylinder changes.

The CellXpert C170 is now available with a 4-segmented inner door and reduces the gas consumption to roughly 25 % of an unsegmented door.

## CellXpert® C170i with 0.1 % - 20 % O<sub>2</sub> Control

### Save costs for cell cultivation under severe hypoxic conditions, e.g. in stem cell or cancer research

Hypoxia incubators suppress oxygen by injecting significant volumes of (often costly) nitrogen. The CellXpert is now available in two hypoxia variants (1 - 20 % and 0,1 % - 20 % O<sub>2</sub>) that significantly reduce nitrogen consumption and costs (up to € 7,300 / \$ 8,200 in five years) by smart gas control, accurate door construction, and quality sealings.

Learn more: [www.eppendorf.com/cut-costs](http://www.eppendorf.com/cut-costs)

## Coming Soon: Universal Stacking Stand

### Combine your CellXpert with CO<sub>2</sub> incubators of other brands

Do you consider buying a CellXpert in addition to a CO<sub>2</sub> incubator of another manufacturer? Space is limited in your cell culture lab and you want to stack devices? The new Universal Stacking Stand enables safe stacking of your CO<sub>2</sub> incubator on top of your CellXpert. Contact your Sales Representative for more info on compatibility and order details.

### Ordering information

Description	Order no.	Price
<b>CellXpert® C170i</b>		
inner door with 4 door segments, handle right side, 0.1 – 20 % oxygen control, 220 – 240 V/50 – 60 Hz	6731 002 041	13.837,00 €
inner door with 8 door segments, handle right side, 0.1 – 20 % oxygen control, 220 – 240 V/50 – 60 Hz	6731 002 081	14.261,20 €
non-segmented inner door, handle right side, oxygen control, copper package, 220 – 240 V/50 – 60 Hz	6731 001 511	14.772,26 €
non-segmented inner door, handle left side, oxygen control, copper package, 220 – 240 V/50 – 60 Hz	6731 001 521	14.772,26 €
<b>CellXpert® C170</b>		
inner door with 4 door segments, handle right side, 220 – 240 V/50 – 60 Hz	6734 000 041	9.575,81 €
<b>CellXpert® C170i</b>		
non-segmented inner door, handle right side, 1 – 20 % oxygen control, 220 – 240 V/50 – 60 Hz	6731 001 011	11.241,30 €
non-segmented inner door, handle right side, 1 – 20 % oxygen control, water and humidity monitoring package, copper package, 220 – 240 V/50 – 60 Hz	6731 001 811	16.909,42 €
non-segmented inner door, handle left side, 1 – 20 % oxygen control, 220 – 240 V/50 – 60 Hz	6731 001 021	11.241,30 €
non-segmented inner door, handle left side, 1 – 20 % oxygen control, water and humidity monitoring package, copper package, 220 – 240 V/50 – 60 Hz	6731 001 821	16.909,42 €
inner door with 4 door segments, handle right side, 1 – 20 % oxygen control, 220 – 240 V/50 – 60 Hz	6731 001 041	12.928,00 €
inner door with 4 door segments, handle right side, 1 – 20 % oxygen control, water and humidity monitoring package, 220 – 240 V/50 – 60 Hz	6731 001 341	14.776,30 €
inner door with 4 door segments, handle left side, 1 – 20 % oxygen control, water and humidity monitoring package, 220 – 240 V/50 – 60 Hz	6731 001 351	14.776,30 €
inner door with 4 door segments, handle left side, 1 – 20 % oxygen control, 220 – 240 V/50 – 60 Hz	6731 001 051	12.928,00 €
inner door with 8 door segments, handle right side, 1 – 20 % oxygen control, 220 – 240 V/50 – 60 Hz	6731 001 081	13.342,10 €
inner door with 8 door segments, handle left side, 1 – 20 % oxygen control, 220 – 240 V/50 – 60 Hz	6731 001 091	13.342,10 €

✎ Ordering information for other voltage options begins on page 159



## BioFlo® 720



## Description

The BioFlo® 720 was designed with scale up in mind. Compatible with 50 L to 2,000 L Thermo Scientific™ HyPerforma™ 5:1 SUB systems and built on the well-known BioFlo platform, the BioFlo 720 simplifies and adds powerful automation solutions perfect for tech transfer from R&D to Production.

## Applications

- > Tech transfer from R&D to production
- > Pilot and production-scale bioreactor system for mammalian, insect, and human cell lines
- > Suitable for batch, fed-batch, and continuous/perfusion processes
- > Validation packages available for cGMP-regulated processes<sup>1)</sup>

<sup>1)</sup> BioFlo 720 is not a medical device as defined by the Food and Drug Administration or other regulatory authorities.

## Product features

- > Compatible with Thermo Scientific HyPerforma 5:1 bioreactors from 50 L to 2,000 L
- > High performance Mass Flow Controllers capable of up to 500:1 turn-down allowing multiple vessel sizes to be run from the same controller
- > Suitable for analog & digital sensors (Mettler-Toledo® ISM and Hamilton ARC)
- > Available with dual sparge, overlay and CO<sub>2</sub> stripping options
- > Field-upgradeable options for future expansion of the system
- > Documentation packages available to help qualify the system for use in cGMP environments<sup>1)</sup>
- > Intuitive software tools such as Auto Calibrate and Auto Inflate reduce preparation time, maximizing system efficiency
- > Integrated Scale Up Assist software simplifies the workflow and calculations necessary to scale up and scale down
- > Flexible choices for vessels and shrouds
- > Mobile enclosure with a small footprint (0.7 m<sup>2</sup>/7.55 sq ft) fitting through a standard lab door
- > Watson-Marlow peristaltic pumps for flow rates in a range of 1.2 mL/min - 3.3 L/min

<sup>1)</sup> BioFlo 720 is not a medical device as defined by the Food and Drug Administration or other regulatory authorities.



Easy to reach sensor location suitable for digital ISM and ARC sensors.



Easy-load pump heads for fast and convenient tubing installation.

## Ordering information

Description	Order no.
<b>BioFlo® 720</b> , bioreactor/fermenter control system	
with three integrated Watson-Marlow® 314 peristaltic pumps	1385 200 011
with three integrated Watson-Marlow® 314 peristaltic pumps and two integrated Watson-Marlow® 520 peristaltic pumps	1385 200 111

## BioFlo® 320



## Description

The well-known BioFlo 320 is now updated to include even more options. With its industrial design, flexibility between interchangeable autoclavable and single-use vessels, intelligent sensors, and intuitive software package, this controller is ready for the future. Extensive options give you the customizable solution your lab requires. Combined with the strict quality standards that all Eppendorf products are held to, the BioFlo 320 truly is the premium choice in benchtop bioprocess systems.

## Applications

- > Research and development in cell culture and microbiology
- > Bench- and pilot-scale fermentation of aerobic and anaerobic bacteria, yeasts, and fungi
- > Cultivation of mammalian, insect, and human cell lines
- > Specialized applications such as stem cell culture or biofuel/biopolymer development
- > Specialized packed-bed impeller for vaccine production in anchorage and non-anchorage dependent cell lines
- > Suitable for batch, fed-batch, and continuous/perfusion processes
- > Validation packages available to support qualification for use in cGMP environments<sup>1)</sup>

## Product features

- > Interchangeable autoclavable and BioBLU Single-Use Vessels
- > Integrated digital sensor connectivity from Mettler Toledo (ISM) and Hamilton (ARC)
- > Control up to eight systems from a single user interface
- > Universal control for both microbial and cell culture applications
- > Field-upgradable TMFC drawers for sparge and overlay gas
- > Enhanced software package with Scale Up Assist module
- > Built-in optical pH sensing technology for use with the BioBLU Single-Use Vessels
- > Available as a dedicated single-use control station providing the options needed to run BioBLU Single-Use Vessels
- > Up to six pumps can be integrated capable of operating in variable-speed mode
- > Eight independently controlled process gas supplies
- > Suitable for batch, fed batch, and continuous processes as well as perfusion
- > DeltaV™ compatibility available through DeltaV Discovery and DeltaV ProPlus PAS
- > Compatible with DASware Software Suite or BioCommand for bioprocess information management

<sup>1)</sup> BioFlo 320 is not a medical device as defined by the Food and Drug Administration or other regulatory authorities.



The BioFlo 320 is compatible with BioBLU Single-Use with working volumes of 250 mL – 40 L.



Easy-load pump heads provide quick installation of the pump tubing

## Ordering information

Description	Order no.
<b>Validation</b> , for BioFlo® 320, control station validation	M1379-0102
<b>BioFlo® 320</b> , base control station, with water connection	1379 963 011
<b>BioFlo® 320</b> , base control station, no water connection	1379 962 911
<b>BioFlo® 320</b> , left-handed orientation/four front-mounted peristaltic pumps (3 @ 5 – 25 rpm/1 @ 20 – 100 rpm)	1379 963 211
<b>BioFlo® 320</b> , right-handed orientation/four front-mounted peristaltic pumps (3 @ 5 – 25 rpm/1 @ 20 – 100 rpm)	1379 963 411
<b>BioFlo® 320</b> , sparge gas option	
1 TMFC (0.002 – 1.0 SLPM)	1379 501 011
1 TMFC (0.04 – 20 SLPM)	1379 501 111
3 TMFC (0.002 – 1.0 SLPM)	1379 501 211
3 TMFC (0.04 – 20 SLPM)	1379 501 311
4 TMFC (0.002 – 1.0 SLPM)	1379 501 411
4 TMFC (0.04 – 20 SLPM)	1379 501 511
<b>BioFlo® 320</b> , overlay gas option, 1 TMFC (0.05 – 5 SLPM)	1379 502 111
<b>BioFlo® 320</b> , no overlay gas option module	1379 963 511
<b>BioFlo® 320</b> , secondary sensor module	1379 963 611
<b>BioFlo® 320</b> , no secondary sensor module	1379 963 711
<b>BioFlo® 320</b> , optical pH module	1379 963 811
<b>BioFlo® 320</b> , no optical pH module	1379 963 911
<b>BioFlo® 320</b> , equipment connection module	1379 964 011
<b>BioFlo® 320</b> , no equipment connection module	1379 964 111





## Your Needs - Our Solutions

From service agreements to on-demand services, Eppendorf has you covered. Choose the options that best suits your uptime requirements and budgetary needs, while ensuring national and international compliance to all relevant norms and regulations.

We take care of your equipment during its full life cycle in your lab, so you can concentrate on achieving the reliable results you need in your research and routine lab work.



## Supporting You for 75 Years

### Eppendorf Services

Eppendorf began in 1945 as a medical instrument repair workshop on the grounds of the University Hospital Eppendorf in Hamburg, Germany. Today, more than 500 factory-trained and certified service specialists across the world provide in-house or on-site service solutions, ensuring reliable uptime and providing peace of mind regarding regulatory compliance and the quality of your results.

### Application and Training Services

Keep pace with new trends, methods and technologies by receiving training and application support from our global team of scientific product and application specialists. Acquire basic knowledge, or develop more advanced skills needed for your workflows and routine maintenance within scientific research, healthcare and industry.

Our dedicated Applications and Technical Service teams are here to support you!



### Knowledge Base

Various Application Notes, Short Protocols, FAQs, and videos are available on our website.

## Simplify Your Service Processes

We accompany you every step of the way - from the installation and maintenance of your lab instrument or software to the support for your quality and regulatory audits.

### Choose from the following service options:

- > Service agreements from cost-efficient to all-inclusive care packages for an easy service process
- > On-demand service solutions for individual service needs

### Our Service Agreements - Your Advantages

With our basket of Service Agreement solutions we take the load off your shoulders by simplifying your ordering and budgeting process for various services saving you costs by:

- > Assuring continuous productivity
- > Maintenance for a long service life
- > Including repair costs - fully or partially
- > Discounting on additional services

**Benefit from assured premium performance for your peace of mind!**

## Eppendorf Service Agreements



Services Agreement	AdvancedCare For assured instrument reliability and uptime	PremiumCare For assured instrument reliability, uptime and financial plannability
Full preventive maintenance	1/year	1/year
Software update (during annual maintenance, if applicable)	■	■
Priority support <sup>1)</sup>	■	■
Parts, labor, travel on repairs	20 % discount	included
Discount on additional services (e.g. IQ/OQ)	10 %	10 %

<sup>1)</sup> Subject to local business conditions, and based on a "best effort" practise. For more information please contact your local service organization.

## Extended Warranty Agreements



Services Agreement	Extended Warranty Purchased one time within the standard warranty period. Valid for one year following the standard warranty period.	Extended Warranty plus Purchased within the standard warranty period. Valid following the standard warranty period.
Full preventive maintenance	-	1/year
Software update (during annual maintenance, if applicable)	-	■
Priority support <sup>1)</sup>	-	■
Parts, labor, travel included on repairs	■	■
Discount on additional services (e.g. IQ/OQ)	-	10 %

<sup>1)</sup> Subject to local business conditions, and based on a "best effort" practise. For more information please contact your local service organization.

## Qualification Services



### Installation Qualification and Operational Qualification Services- GxP compliant

Are you working in a regulated environment? We now offer specifically created and revised Installation Qualification and Operational Qualification services including GxP compliant documentation. These documents support the complex GxP standards and regulations reducing your administrative workload,

and provide you with qualified assurance that your instrument is installed and is operating in accordance with manufacturers' specifications.

**Be prepared for your internal and external audits with our GxP supporting documentation!**

Installation Qualification & Operational Qualification Services	IQ/OQ GxP	OQ GxP
Check of delivery status, and installation environment	■	
Installation incl. configuration and functional checks	■	
Detailed IQ report	■	
Test of alarm functions	■	■
Verification of instrument parameters (e.g. temperature, speed)	■	■
Detailed OQ report	■	■
Handling of deviation list	■	■
Signed approval by customer and service technician	■	■

## Calibration Services



### Calibration and Verification Services

How do you know that your experimental data is reliable? Assuring the precision and accuracy of your instrument is maintained according to specifications is your first step to reliable results.

Eppendorf offers calibration, verification and adjustment services for:

- > Centrifuges (time, speed, temperature)
- > Thermocycler (temperature)
- > Biological Shaker (speed, temperature)
- > CO<sub>2</sub> Incubator (temperature, CO<sub>2</sub>, O<sub>2</sub>, rH)
- > ULT Freezer (temperature)
- > Photometry (wavelength, temperature i.a.)
- > Temperature control- & Mixing instruments (temperature)

**Ensure reproducible results with regular calibration services!**

## Maintenance Services



### Preventive Maintenance Services

How much do you rely on keeping your instrument in good working order? Our professional cleaning and maintenance services are aimed at the prevention of unexpected downtimes and failures by early detection of problems.

Keeping your instrument in perfect working order will not only extend their service life, but also increase your productivity.

**Ensure reliability and save your resources!**

### Services include:

- > Cleaning (external and internal)
- > Maintenance
- > Exchange of wear and tear parts
- > Comprehensive functional check
- > Software updates
- > Evaluation of stored data
- > Documentation
- > Dated service sticker to confirm Eppendorf Service



# Pipette Calibration Service



## Preventive Maintenance, Calibration and Adjustment Services

Pipettes are precision instruments with parts subject to normal wear and tear leading to imprecision over the time. Therefore, regular maintenance and calibration are fundamental to their precision and accuracy. Calibration services performed by highly trained and certified Eppendorf Calibration Service Technician builds the foundation of your reliable and reproducible results with your downstream applications.

Our newly, clearly designed calibration service portfolio includes a thorough check of the pipette internally and externally, ensuring that wearable parts like O-rings are replaced in a timely manner.

We offer a range of transparent and modular service options

- > We maintain every pipette's conformity according to ISO 8655
- > ISO 17025 accredited certification in 19 countries



## ISO 8655

ISO 8655 lays out the standard criteria by which a pipette should be calibrated and what error limits should be used at each volume. ISO 8655 criteria includes measurements at 3 volumes, 10 measurements at each volume, and controls for room environment.

## Manufacturer Standard

In addition to ISO 8655 specifications, many manufacturers make pipettes that work within a tighter set of error limits than required by ISO 8655. It is important to calibrate using manufacturer error limits to ensure the pipette works according to manufacturer specifications.

## ISO 17025

The ISO 17025 accreditation certifies the high level of competence and compliance with strict quality rules. ISO 17025 criteria include a traceability chain for measurement equipment, measurement uncertainty values, and approved quality standards.



[www.eppendorf.com/pipette-video](http://www.eppendorf.com/pipette-video)

**We ensure our stringent and validated procedures are followed to the highest standards possible, for Eppendorf and other brand pipettes.**

## Pipette Calibration Services Ordering Information

Service	Calibration measurements "As Is"	Calibration measurements "As Left"	Decontamination from the outside <sup>2)</sup>	Checking, cleaning, lubricating <sup>3)</sup> before calibration
ISO 8655 without Preventive Maintenance	10 per test volume <sup>1)</sup>		included	
ISO 8655 including Preventive Maintenance		10 per test volume <sup>1)</sup>	included	included
3x4 without Preventive Maintenance	4 per test volume <sup>1)</sup>		included	
3x4 including Preventive Maintenance		4 per test volume <sup>1)</sup>	included	included

<sup>1)</sup> 10%, 50% and 100% of nominal volumes for variable volume instruments. <sup>2)</sup> Pipettes and dispensers and package equipment need to be decontaminated before sending in. Download decontamination form at [www.eppendorf.com/epServices](http://www.eppendorf.com/epServices). <sup>3)</sup> Internal parts

## Pipette Calibration Service Packages Ordering Information

Service	Calibration measurements "As Is"	Calibration measurements "As Left"	Outside decontamination <sup>2)</sup> , checking, cleaning, lubrication <sup>4)</sup>	ISO 17025 Accreditation calibration certificate
ISO 8655 Verified	4 per test volume <sup>1)</sup>	10 per test volume <sup>1)</sup>	included	
ISO 17025 including Preventive Maintenance		10 per test volume <sup>1)</sup>	included	included
ISO 17025 Advanced	4 per test volume <sup>1)</sup>	10 per test volume <sup>1)</sup>	included	included <sup>3)</sup>
ISO 17025 Professional	10 per test volume <sup>1)</sup>	10 per test volume <sup>1)</sup>	included	included

<sup>1)</sup> 10%, 50% and 100% of nominal volumes for variable volume instruments. <sup>2)</sup> Pipettes and dispensers and package equipment need to be decontaminated before sending in. Download decontamination form at [www.eppendorf.com/epServices](http://www.eppendorf.com/epServices). <sup>3)</sup> ISO 17025 accreditation calibration certificate is included in the second calibration after the maintenance. <sup>4)</sup> Internal parts

Description of Additional Services	Order no.
Labor Charge, 15 min. of repair services, time unit of one technician	0082 000 210
ISO 17025 Calibration Certificate <sup>2)</sup>	0082 000 211
Advanced Documentation, Excel file for calibration information on all pipettes/dispensers per order <sup>1)2)</sup>	0082 000 212
On-site calibration services in your own laboratory <sup>2)</sup>	please inquire

<sup>1)</sup> ISO 17025 accreditation calibration certificate is included in the second calibration after the maintenance. <sup>2)</sup> This service may be available in your country. Please contact your local Eppendorf service organization

Single Channel Pipette/Dispenser	8-Channel Pipette	12-Channel Pipette	16-Channel Pipette	24-Channel Pipette
0082 000 140	0082 000 161	0082 000 162	0082 000 181	0082 000 182
0082 000 142	0082 000 165	0082 000 166	0082 000 185	0082 000 186
0082 000 139	0082 000 159	0082 000 160	0082 000 179	0082 000 180
0082 000 141	0082 000 163	0082 000 164	0082 000 183	0082 000 184

Single Channel Pipette/Dispenser	8-Channel Pipette	12-Channel Pipette	16-Channel Pipette	24-Channel Pipette
0082 000 234	0082 000 235	0082 000 236	0082 000 237	0082 000 238
0082 000 143	0082 000 167	0082 000 168	0082 000 187	0082 000 188
0082 000 227	0082 000 228	0082 000 229	0082 000 230	0082 000 231
0082 000 220	0082 000 221	0082 000 222	0082 000 223	0082 000 224

For more and up-to-date information go to [www.eppendorf.com/epServices](http://www.eppendorf.com/epServices).

## epMotion® 96 Service



### epMotion 96 Service

The Eppendorf epMotion 96 is a semi-automated electronic pipette system for fast and precise parallel 96-channel microplate processing. The reliability of the electronic parallel pipetting system movement is the prerequisite for high precision and reproducibility of the results across the whole 96- or 384- well plate. Maintaining and verifying your system's accuracy and precision on a regular basis is thus highly recommended to make sure your system still dispenses according to the specification.

#### Preventive Maintenance services include:

- > Cleaning and lubrication of dispensing head
- > Checking and exchanging of 96 O-rings from cones
- > Software/firmware update if applicable
- > Leak Test (50 µL + 300 µL)
- > Gravimetric Test - systematic error (50 µL + 300 µL) - Photometric Test - random error (2 volumes)
- > Service check list
- > Dated service sticker to confirm Eppendorf Service
- > Calibration Report

#### Qualification Services include:

- > Verification of instrument parameters (e.g. volume)
- > OQ report

**You will receive assured results with your downstream applications, and your valuable samples and reagents.**

**96 x confidence by verified performance!**

## epMotion® Service



### epMotion Service

epMotion and its dispensing tools are precision instruments. As such, they should be regularly maintained and calibrated to ensure continuing high accuracy, precision and reproducibility.

#### Preventive Maintenance Services include:

- > Cleaning (external and internal)
- > Maintenance, instrument calibration software update
- > Exchange of CAN bus cables/O-rings of dispensing tools
- > Comprehensive functional check
- > Evaluation of stored data
- > Service check list
- > Dated service sticker to confirm Eppendorf Service

#### Calibration Services for Dispensing Tools

How do you know that your experimental data are correct? Your first step to reliable results is to ensure your dispensing tools are calibrated based on ISO 8655, assuring the:

- > Accuracy and precision of the dispensing tool
- > Reproducibility of the dispensed volumes
- > Optimization of sample yields

#### Qualification Services include:

- > Checking of delivery status and environment check
- > Installation incl. configuration and functional check
- > Testing of alarm functions
- > Verification of instrument parameters (e.g. temperature, vacuum, speed, volume)
- > Detailed IQ/OQ report
- > Handling of deviation list/management
- > Signed approval by customer and service technician

**Keep your process in motion with regular maintenance and calibration services!**

For more and up-to-date information go to [www.eppendorf.com/epServices](http://www.eppendorf.com/epServices).

## epMotion® Application Implementation



### Automated Pipetting – difficult Application?

Are you having trouble with a protocol or are not sure how to optimize your automated application? We are happy to advise and assist you with your application. Eppendorf offers various application support services for epMotion users with low to high throughput experiments. Our network of highly skilled and extensively trained In-Field Automation Specialist are available for comprehensive application training and support after installation of your epMotion and during the setup of your own advanced methods.

#### Application Implementation Terms

Eppendorf will provide the on-site support to program your epMotion methods for a single application as well as optimize all liquid classes needed for the application to the best of the instrument's capability. An initial in-house feasibility test is performed. Upon completion of the method on the customer's epMotion, the application will be approved by the user. Optimization to the maximum level of performance!

**For your next level of performance!**

#### Your Advantages

- > Well trained Application Specialist will get you started with your methods in less time than without professional help
- > Approved reliability of your programmed method
- > Shortening your protocol setup times and reducing your personell costs
- > Reducing waste of valuable samples
- > Improving productivity by optimized utilization of the deck capacities and the operation of the system





## Centrifuge Service



### Centrifuge Service

Regular service of centrifuges and rotors in either an operational or a disassembled state ensures a safe working environment. Functional inspections assure that all manufacturer specifications are met.

#### Preventive Maintenance services include:

- > Cleaning of external and internal parts
- > Checking of
  - > stability, housing, lid latch, display and keypad
  - > temperature sensors and speed sensor
  - > rotor and imbalance detection
- > Software update, if required
- > System test run
- > Evaluation of stored data
- > Service check list
- > Dated service sticker to confirm Eppendorf Service

#### Qualification services include:

- > Delivery status and environment check
- > Installation incl. configuration and functional check
- > Testing of alarm functions
- > Verification of instrument parameters (temperature, speed)
- > Detailed IQ/OQ report
- > Handling of deviation list/management
- > Signed approval by customer and service technician

#### Rotor Assurance Plans

Rotors and buckets are subject to normal wear and tear during regular operation. Microscopic cracks can be detected early during a qualified inspection, which will allow the rotor to be exchanged before serious damage has occurred. If none or very few surface changes are identified, the rotor can be used according to instructions.

Take a break and watch this video about recommended routine maintenance of your centrifuge [www.eppendorf.com/centrifuge-video](http://www.eppendorf.com/centrifuge-video)



Relax while your samples are spinning safely!

For more and up-to-date information go to [www.eppendorf.com/epServices](http://www.eppendorf.com/epServices).

## Mastercycler® Service



### Mastercycler Service

Your cycler should be regularly maintained, and followed by a temperature verification. The exact adherence to defined temperatures is crucial for reproducible results.

#### Preventive Maintenance services include:

- > Cleaning of external and internal parts
- > Checking of
  - > housing, accessories and internal parts
  - > electrical connection (incl. mains power)
  - > LED, display and keyboard, touchscreen
  - > USB-interface
  - > thermoblock
  - > heated lid
  - > fan(s)
- > Software update if required
- > Verification of temperature
- > Evaluation of stored data
- > Service check list
- > Dated service sticker to confirm Eppendorf Service

#### Qualification services include:

- > Checking of
  - > delivery status, and environment
  - > installation incl. configuration and functions
- > Testing of alarm functions
- > Verification of instrument parameters (e.g. temperature)
- > Detailed IQ/OQ report
- > Handling of deviation list/management
- > Signed approval by customer and service technician

#### Temperature verification services

Temperature verification of selected well positions and adjustment of the cycler block temperature if necessary is highly recommended to assure instrument consistency and accuracy. The temperature verification from Eppendorf is a very accurate and precise method, meeting all documentation and detection requirements in the lab.

Keep operating – with absolute confidence

## ULT Freezer Service



### ULT Freezer Service

Reliable and efficient performance can be expected for years of smooth operation from any of our ULT Freezers. Our services are designed to check, validate, and promote reliable freezer performance according to specifications.

#### Preventive Maintenance services include:

- > Cleaning and inspection of air filter, heated vent/condenser
- > Checking of
  - > environment, electrical supply and fittings
  - > CO<sub>2</sub> /LN<sub>2</sub> backup system
  - > independent temperature monitoring system
  - > compressor operating temperature
  - > condition and function of inner door/lids, cooling fan
  - > motor, bearings, blades, insulation, accessible cooling
  - > circuit pipes, and accessible electrical wiring
- > Operation of
  - > freezer lid gas strut (chest freezer)
  - > display and function keys
  - > chamber temperature sensors and alarm
  - > RS232/RS485 communication port

- > Alignment of door handle/sealing of outer door (upright freezer)
- > Verification and adjustment of operating parameters
- > Service check list
- > Dated service sticker to confirm Eppendorf Service

#### Qualification services include:

- > Checking of delivery status, and environment
- > Installation incl. configuration and functional check
- > Testing of alarm functions
- > Verification of instrument parameters (e.g. temperature)
- > Basic IQ/OQ report

Protect your priceless samples!

For more and up-to-date information go to [www.eppendorf.com/epServices](http://www.eppendorf.com/epServices).

### Multi-Temperature Mapping for Ultra-Low Temperature Upright Freezer

Regular verification with the help of an external, calibrated multi-channel temperature verification system inside your ULT freezer provides you with security of reliable long-term sample storage.

Our factory-trained and certified service technician will perform an on-site temperature mapping study including a full report stating:

- > Minimum, maximum and average temperature of each location
- > Full log of raw data of each measurement
- > Temperature profile graphic for duration of measuring period
- > All relevant calibration certificates

Norms, standards and best practices such as ISPE-Controlled Temperature Chamber Mapping and Monitoring, IEC 60068 - Environmental testing, or Vaisala – 5 Rules of Sensor Placement in Validation/Mapping Applications recommend a temperature mapping of 9 or 15 probes after installation, and subsequently every two years, or when changes are made to the system.

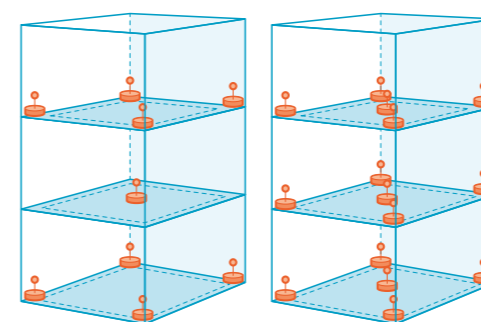

A probe holder system (9 and 15 probes) is used to ensure comparable results between different measurements and units

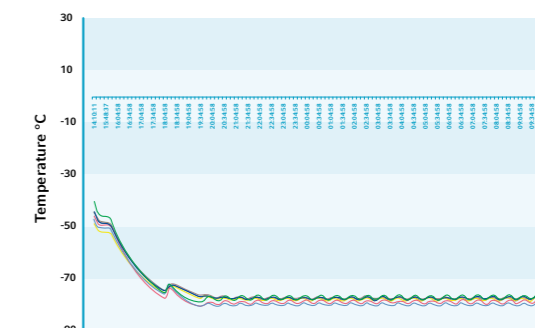

Example of a Multi-Temperature Mapping with 9 probes inside an ULT upright freezer

#### Your advantages

- > 24 hours, 365 days a year reliable storage for temperature-sensitive samples
- > Comparable annual temperature distribution results in one or multiple freezers
- > Audit proof documentation

This service is only available in selected countries. Please contact your local Eppendorf service organization for further information.



## CO<sub>2</sub> Incubator Service



### CO<sub>2</sub> Incubator Service

CO<sub>2</sub> incubators feature complex, dynamic control systems to maintain user-defined culturing parameters for optimized cell growth and proliferation. To ensure reproducible results and to protect your precious cultures from undesirable variables, we check and validate your incubator performance.

#### Preventive Maintenance services include:

- > Checking of
  - > installation environment
  - > electrical/gas supply and fittings
  - > door seals and door hinges
  - > all chamber gas, temperature, humidity sensors
  - > security of incubator shelf and racking systems
  - > sensor covers
  - > humidity trays
  - > wiring system, PCB's, display, and controller
- > Testing of alarm functions
- > Replace in-line gas filter(s) and auto-zero filter
- > Validation/adjustment of operating parameters within specifications
- > Service check list
- > Dated service sticker to confirm Eppendorf Service

#### Qualification service include:

- > Checking of delivery status, and environment
- > Installation incl. configuration and functional check
- > Testing of alarm functions
- > Verification of instrument parameters (e.g. temperature, CO<sub>2</sub>, speed, alarm)
- > Basic IQ/OQ report

#### For CellXpert®:

- > Detailed IQ/OQ report
- > Handling of deviation list/management
- > Signed approval by customer and service technician

Our service culture for peace of mind!

## S41i Incubator Shaker Service



### S41i Incubator Shaker Service

The versatility of the S41i Incubator Shaker supports simultaneous culture of adherent and suspension cultures. The smallest deviations in the culturing environment can result in undesirable outcomes. To ensure reproducible results and to protect your precious cultures from undesirable variables, we offer a range of maintenance and qualification services.

#### Preventive Maintenance services include:

- > Checking of
  - > electrical/gas supply and fittings
  - > chamber CO<sub>2</sub>, temperature sensors
  - > security of shaker platform(s) and flask holders
  - > security of incubator shelf and racking systems
  - > humidity trays
  - > shaker drive belt
  - > platform support boot seals
- > Replace
  - > in-line CO<sub>2</sub> filter and auto-zero filter
- > Validation/adjustment of operating parameters within specifications
- > Service check list
- > Dated service sticker to confirm Eppendorf Service

#### Qualification services include:

- > Checking of delivery status, and installation environment
- > Installation incl. configuration and functional check
- > Testing of alarm functions
- > Verification of instrument parameters (e.g. temperature, CO<sub>2</sub>, speed, alarm)
- > Basic IQ/OQ report

**Achieve reliable culturing results with optimized performance of incubating and shaking systems!**

## Biological Shaker Service



### Biological Shaker Service

Biological shakers are required to be in continuous use for years. Small and short term variations in shaker operation can influence culturing outcomes, with negative effects on yields and/or cell expression. Ensure consistent, reliable shaker performance with our shaker services.

#### Preventive Maintenance services include:

- > Cleaning of condenser
- > Lubricate non-sealed shaker bearings, as appropriate
- > Checking of
  - > installation environment
  - > electrical/gas supply and fittings
  - > any door/lid open sensors
  - > security of doors/lids, handles, door struts and hinges
  - > security of shaker mechanism
  - > shaker drive motor, and circulation fan
  - > shaker drive belt; adjust belt tension as necessary
- > Validation/adjustment of operating parameters within specifications
- > Service check list
- > Dated service sticker to confirm Eppendorf Service

#### Qualification Services include:

- > Checking of delivery status, and environment
- > Installation incl. configuration and functional check
- > Testing of alarm functions
- > Verification of instrument parameters (e.g. rpm, temperature, alarms)
- > Detailed IQ/OQ report
- > Handling of deviation list/management
- > Signed approval by customer and service technician

Care for your shaker – optimize your cultures!

For more and up-to-date information go to [www.eppendorf.com/epServices](http://www.eppendorf.com/epServices).

## Photometry Service



### Photometry Service

To optimize photometric and fluorometric precision, accuracy, and linearity, your instrument should be routinely checked and adjusted by a qualified Eppendorf Service Technician.

#### Preventive Maintenance services include:

- > Cleaning of housing and cuvette shaft
- > Checking of
  - > housing (incl. stability) and cuvette shaft
  - > internal parts, light path, keyboard, display
  - > printer output and USB port
- > Software update
- > Setting number of flashes
- > dsDNA Test - 260 nm (Biophotometer plus)
- > Self Test (Biospectrometer/Biophotometer D30)
- > Photometer Test (wavelength systematic error/precision and photometric accuracy/fluorescence)
- > Temperature verification/adjustment
- > Evaluation of stored data
- > Service check list
- > Dated service sticker to confirm Eppendorf Service

#### Qualification services include:

- > Checking of delivery status, and environment
- > Installation incl. configuration and functional check
- > Testing of alarm functions
- > Verification of instrument parameters (e.g. wavelength, temperature)
- > Detailed IQ/OQ report

#### Photometer Test

You are also able to verify photometric and wavelength accuracy and the respective precision using the Secondary UV-VIS Filter Set. In the event your instrument does not conform to specifications, you must have it checked and properly adjusted by a trained service technician. The filter sets themselves must be inspected every two years as their spectral properties can change over time. Your filter set must be tested, maintained and certified directly by the manufacturer at Eppendorf's plant.

Stay tuned to the right wavelength!

## Temperature Control and Mixing Service



### Temperature Control and Mixing Service

Slight deviations in temperature and mixing frequency of your samples can affect their reaction conditions leading to non-reproducible results. To guarantee you the precise function of the instrument we offer manufacturer designed maintenance and qualification services.

#### Preventive Maintenance services include:

- > Cleaning of housing, accessories, internal parts
- > Checking of
  - > housing, plate holder, accessories, internal parts
  - > electrical connection
- > Function checking of
  - > LED, display and keyboard
  - > vortex sensor
  - > overload protection
  - > detection of ThermoTop, SmartBlock, thermoblock
  - > mixing, heating, cooling, vortexing
  - > fans
- > Evaluation of stored data
- > Service check list
- > Dated service sticker to confirm Eppendorf Service

#### Qualification services include:

- > Checking of delivery status, and environment
- > Installation incl. configuration and functional check
- > Testing of alarm functions
- > Verification of instrument parameters (e.g. heating, cooling, mixing, vortexing, timer)
- > Detailed IQ/OQ report
- > Handling of deviation list/management
- > Signed approval by customer and service technician

#### Temperature Verification

Temperature verification of selected well positions is highly recommended to assure instrument consistency and accuracy.

Care for your samples with our mix of services!

## Cell Manipulation Service



### Cell Manipulation Service

Our entire application and service team demonstrates a passion for helping you achieve success with your cell manipulation work. We will ensure that your instruments are in good working condition by professional maintenance and qualification service including the exchange of parts due to wear and tear.

#### Preventive Maintenance services include:

- > Cleaning of housing, internal assemblies
- > Checking of
  - > stability
  - > keyboard, display
  - > leak-tightness (CellTram®/FemtoJet®)
  - > contacts (Electroporator)
- > Exchange of oil (CellTram® Oil/vario)
- > Software upgrade
- > Testing of motor module (Micromanipulator)
- > Testing of system
- > Analysis of error statistics
- > Service check list
- > Dated service sticker to confirm Eppendorf service

#### Qualification services include:

- > Checking of delivery status, and environment
- > Installation incl. configuration and functional check
- > Testing of alarm functions
- > Verification of instrument parameters (e.g. motor)
- > Basic IQ/OQ report

Getting to the heart of your cells with precise and accurate instruments and services from Eppendorf!

For more and up-to-date information go to [www.eppendorf.com/epServices](http://www.eppendorf.com/epServices).



# Bioprocess Performance Plans



## Bioprocess Performance Plans

Bioprocess systems include several sophisticated technologies. Peak performance requires smooth interplay of the subsystems and fully functioning consumable parts. Regular maintenance by qualified engineers helps to ensure reliable operation, while deferring it can cause unreliable results, expensive repairs, and prolonged downtime. Eppendorf Bioprocess Performance Plans help you to maintain the optimal performance of your equipment over years of frequent use.



You will find details and ordering information for all Bioprocess Performance Plans in the Bioprocess Catalog 2020/2021!



[www.eppendorf.com/catalog](http://www.eppendorf.com/catalog)



## Service Agreements and Qualification Services

Ordering Information	AdvancedCare Agreement	PremiumCare Agreement	IQ/OQ GxP	OQ GxP	1 Year Extended Warranty <sup>1)</sup>	1 Year Extended Warranty plus <sup>2)</sup>
	Assured instrument reliability and uptime	Full coverage for instrument reliability and uptime	Qualification services for the regulated environment	Re-Qualification services for the regulated environment	Parts, labor and travel cost are covered in case of a repair	Full coverage for repair, including maintenance for reliability
<b>epMotion® 5070</b>	0082 030 105	0082 030 107	0082 030 030	0082 030 040	0082 030 100	0082 030 102
<b>epMotion® 5073</b>	0082 030 106	0082 030 108	0082 030 031	0082 030 041	0082 030 101	0082 030 103
<b>epMotion® 5075</b>	0082 030 073	0082 030 075	0082 030 032	0082 030 042	0082 030 069	0082 030 071
<b>epMotion® 96</b>	0082 030 074	0082 030 076		0082 030 008 <sup>3)</sup>	0082 030 070	0082 030 072
<b>Microcentrifuge w/o refrigeration</b>	0082 020 325	0082 020 320	0082 020 300	0082 020 305	0082 020 340	0082 020 345
<b>Microcentrifuge with refrigeration</b>	0082 020 326	0082 020 321	0082 020 301	0082 020 306	0082 020 341	0082 020 346
<b>Multipurpose centrifuge w/o refrigeration</b>	0082 020 327	0082 020 322	0082 020 302	0082 020 307	0082 020 342	0082 020 347
<b>Multipurpose centrifuge with refrigeration</b>	0082 020 328	0082 020 323	0082 020 303	0082 020 308	0082 020 343	0082 020 348
<b>Vacuum Concentrator</b>	0082 020 329	0082 020 324	0082 020 012 <sup>3)</sup>	0082 020 011 <sup>3)</sup>	0082 020 344	0082 020 349
<b>Mastercycler® pro, nexus, X50</b>	0082 040 325	0082 040 320	0082 040 300	0082 040 301	0082 040 340	0082 040 345
<b>ULT Freezer</b>	0082 070 325	0082 070 320	0082 070 009 <sup>3)</sup>	0082 070 008 <sup>3)</sup>	0082 070 340	0082 070 345
<b>CO<sub>2</sub> Incubator</b>	0082 060 325	0082 060 320	0082 060 009 <sup>3)</sup>	0082 060 008 <sup>3)</sup>	0082 060 340	0082 060 345
<b>CellXpert®</b>	0082 060 325	0082 060 320	0082 060 302	0082 060 303	0082 060 340	0082 060 345
<b>Incubator Shaker S41i</b>	0082 050 325	0082 050 320	0082 050 009 <sup>3)</sup>	0082 050 008 <sup>3)</sup>	0082 050 340	0082 050 345
<b>Shaker - open air</b>	0082 080 325	0082 080 320	0082 080 300	0082 080 305	0082 080 340	0082 080 345
<b>Shaker - heating</b>	0082 080 326	0082 080 321	0082 080 301	0082 080 306	0082 080 341	0082 080 346
<b>Shaker - heating &amp; cooling</b>	0082 080 327	0082 080 322	0082 080 302	0082 080 307	0082 080 342	0082 080 347
<b>Shaker - S44i</b>	0082 080 329	0082 080 324	0082 080 304	0082 080 309	0082 080 344	0082 080 349
<b>Eppendorf BioPhotometer®</b>	0082 110 325	0082 110 320	0082 110 300	0082 110 302	0082 110 340	0082 110 345
<b>Eppendorf BioSpectrometer®</b>	0082 110 326	0082 110 321	0082 110 301	0082 110 303	0082 110 341	0082 110 346
<b>Temperature control &amp; mixing instruments<sup>4)</sup></b>	0082 100 325	0082 100 320	0082 100 300	0082 100 301	0082 100 340	0082 100 345
<b>Electroporator</b>	0082 010 325	0082 010 320	0082 010 300	0082 010 302	0082 010 340	0082 010 345
<b>Microinjector/-manipulator</b>	0082 010 326	0082 010 321	0082 010 301	0082 010 303	0082 010 341	0082 010 346

<sup>1)</sup> Purchased once within the standard warranty period. Valid for one year following the standard warranty period. <sup>2)</sup> Purchased within the standard warranty period. Valid following the standard warranty period.

<sup>3)</sup> Non GxP compliant. <sup>4)</sup> Eppendorf ThermoMixer®/Eppendorf ThermoStat™, MixMate®

## Further Services

epMotion® and Other Services Ordering Information	Order no.
1-channel dispensing tool calibration - 10 measurements per test volume (min, mid, max)	0050 600 255
8-channel dispensing tool calibration - 10 measurements per test volume (min, mid, max)	0050 600 259
1-channel dispensing tool calibration - 4 measurements per test volume (min, mid, max)	0082 030 077
8-channel dispensing tool calibration - 4 measurements per test volume (min, mid, max)	0082 030 078
UV lamp exchange	5073 920 070
epMotion® 5070 installation	0082 030 081
epMotion® 5073 installation	0082 030 111
epMotion® 5075 installation	0082 030 141
epMotion® 96 installation	0082 030 171

Info: Our service offers may differ by country. Please contact your local service representative for more information.

	Preventive Maintenance
<b>epMotion® Maintenance Services Ordering Information</b>	
epMotion® 5070	0082 030 010
epMotion® 5073	0082 030 011
epMotion® 5075	0082 030 012
epMotion® 96	0082 030 002

	Preventive Maintenance	Device Check
<b>Instrument Maintenance Services Ordering Information</b>		
Microcentrifuge w/o refrigeration	0082 020 260	0082 020 270
Microcentrifuge with refrigeration	0082 020 261	0082 020 271
Multipurpose Centrifuge w/o refrigeration	0082 020 262	0082 020 272
Multipurpose Centrifuge with refrigeration	0082 020 263	0082 020 273
Concentrator	0082 020 265	0082 020 275
Mastercycler® MX50, pro, nexus	0082 040 260	N/A
ULT Freezer	0082 070 260	0082 070 270
CO <sub>2</sub> Incubator	0082 060 260	0082 060 270
S41i Incubator Shaker	0082 050 260	0082 050 270
Open Air Shaker	0082 080 260	0082 080 270
Shaker with Heating	0082 080 261	0082 080 271
Shaker with Heating/Cooling	0082 080 262	0082 080 272
Shaker S44i	0082 080 264	0082 080 274
Eppendorf BioPhotometer®	0082 110 260	N/A
Eppendorf BioSpectrometer®	0082 110 261	N/A
Temperature control & mixing instruments <sup>1)</sup>	0082 100 260	N/A
Electroporators	0082 010 260	N/A
Microinjectors/Micromanipulators	0082 010 261	N/A

<sup>1)</sup> Eppendorf ThermoMixer®/Eppendorf ThermoStat™, MixMate®

Info: Our service offers may differ by country. Please contact your local service representative for more information.

<b>Rotor Inspection Services Ordering Information</b>	
Fixed-angle rotors	5424 860 109
Swing-bucket rotors	5810 860 113

<b>Temperature Verification Services Ordering Information</b>	
Eppendorf ThermoMixer®/Eppendorf ThermoStat™/MixMate®	0082 100 025
Eppendorf ThermoMixer®/Eppendorf ThermoStat™/MixMate® - ISO 17025	0082 100 026
Eppendorf ThermoMixer®/Eppendorf ThermoStat™/MixMate® - multi-channel	0082 100 023
Eppendorf ThermoMixer®/Eppendorf ThermoStat™/MixMate® - multi-channel - ISO 17025	0082 100 024
Mastercycler® - sequential	6321 897 000
Mastercycler® - ISO 17025 - sequential	0082 040 027
Mastercycler® - parallel	6321 897 507
ULT Freezer Mapping (upright)	0082 070 360
Eppendorf BioSpectrometer® kinetic	6136 005 004

<b>Other Verification Services Ordering Information</b>	
Photometer Test for Eppendorf BioPhotometer®	6132 005 026
Photometer Test for Eppendorf BioSpectrometer®	6135 005 027
Photometer Test for Eppendorf BioSpectrometer® fluorescence	6137 005 008

## Eppendorf Research® plus, single-channel pipettes, fixed

Eppendorf Product Catalog p. 26-31

	Order no.	Price
<b>Eppendorf Research® plus, single-channel, fixed</b>		
10 µL, medium gray	3124 000 016	161,00 €
10 µL, yellow	3124 000 024	161,00 €
20 µL, light gray	3124 000 032	161,00 €
20 µL, yellow	3124 000 040	161,00 €
25 µL, yellow	3124 000 059	161,00 €
50 µL, yellow	3124 000 067	161,00 €
100 µL, yellow	3124 000 075	161,00 €
200 µL, yellow	3124 000 083	161,00 €
200 µL, blue	3124 000 091	161,00 €
250 µL, blue	3124 000 105	161,00 €
500 µL, blue	3124 000 113	161,00 €
1,000 µL, blue	3124 000 121	161,00 €

## Eppendorf Research® plus, single-channel pipettes, variable

Eppendorf Product Catalog p. 26-31

	Order no.	Price
<b>Eppendorf Research® plus, single-channel, variable, incl. epT.I.P.S.® Box</b>		
0,1 – 2,5 µL, dark gray	3123 000 012	257,00 €
0,5 – 10 µL, medium gray	3123 000 020	257,00 €
2 – 20 µL, light gray	3123 000 098	257,00 €
2 – 20 µL, yellow	3123 000 039	257,00 €
10 – 100 µL, yellow	3123 000 047	257,00 €
20 – 200 µL, yellow	3123 000 055	257,00 €
30 – 300 µL, orange	3123 000 101	257,00 €
100 – 1,000 µL, blue	3123 000 063	257,00 €
<b>Eppendorf Research® plus, single-channel, variable, incl. epT.I.P.S.® sample bag</b>		
0,25 – 2,5 mL, red	3123 000 144	257,00 €
0,5 – 5 mL, violet	3123 000 071	257,00 €
1 – 10 mL, turquoise	3123 000 080	257,00 €

## Eppendorf Research® plus, 8-channel pipettes, variable

Eppendorf Product Catalog p. 26-31

	Order no.	Price
<b>Eppendorf Research® plus, 8-channel, variable, incl. epT.I.P.S.® Box</b>		
0,5 – 10 µL, medium gray	3125 000 010	746,00 €
10 – 100 µL, yellow	3125 000 036	746,00 €
30 – 300 µL, orange	3125 000 052	746,00 €
<b>Eppendorf Research® plus, 8-channel, variable</b>		
120 – 1,200 µL, dark green	3125 000 214	746,00 €





## Eppendorf Research® plus, 12-channel pipettes, variable

Eppendorf Product Catalog p. 26-31

	Order no.	Price
<b>Eppendorf Research® plus</b> , 12-channel, variable, incl. epT.I.P.S.® Box		
0,5 – 10 µL, medium gray	3125 000 028	816,00 €
10 – 100 µL, yellow	3125 000 044	816,00 €
30 – 300 µL, orange	3125 000 060	816,00 €
<b>Eppendorf Research® plus</b> , 12-channel, variable		
120 – 1,200 µL, dark green	3125 000 222	816,00 €

## Eppendorf Research® plus, 16-channel pipettes, variable

Eppendorf Product Catalog p. 26-31

	Order no.	Price
<b>Eppendorf Research® plus</b> , 16-channel, variable, incl. epT.I.P.S.® Box		
1 – 20 µL, light pink	3125 000 079	873,00 €
5 – 100 µL, light yellow	3125 000 095	873,00 €

## Eppendorf Research® plus, 24-channel pipettes, variable

Eppendorf Product Catalog p. 26-31

	Order no.	Price
<b>Eppendorf Research® plus</b> , 24-channel, variable, incl. epT.I.P.S.® Box		
1 – 20 µL, light pink	3125 000 087	928,00 €
5 – 100 µL, light yellow	3125 000 109	928,00 €

## Eppendorf Research® plus, 3-pack

Eppendorf Product Catalog p. 26-31

	Order no.	Price
<b>Eppendorf Research® plus, 3-pack</b> , single-channel, variable, incl. epT.I.P.S.® Box or sample bag and ballpoint pen		
<b>Option 1:</b> 0,5 – 10 µL, 10 – 100 µL, 100 – 1,000 µL	3123 000 900	631,00 €
<b>Option 2:</b> 2 – 20 µL yellow, 20 – 200 µL, 100 – 1,000 µL	3123 000 918	631,00 €
<b>Option 3:</b> 100 – 1,000 µL, 0,5 – 5 mL, 1 – 10 mL	3123 000 926	631,00 €

## Accessories for Eppendorf Research® plus

Eppendorf Product Catalog p. 26-31

	Order no.	Price
<b>Adjustment seal</b> , red, 5 pcs.	3120 636 005	1,90 €
<b>Adjustment tool</b> , for changing factory or secondary user adjustment	3120 633 006	6,30 €
<b>Safety plug tools</b> , for changing the factory adjustment, 5 pieces	3120 639 004	6,90 €
<b>Protection filter</b> , 5 mL, 10 filters with 1 filter sleeve, for 0,5 – 5 mL variable, color code: violet	4920 623 005	13,90 €
<b>Protection filter</b> , 10 mL, 10 filters with 1 filter sleeve, for 1 – 10 mL variable, color code: turquoise	4920 624 001	13,90 €
<b>O-ring</b> , red, for multi-channel lower parts, 5 – 100 µL, 15 – 300 µL (1 set = 24 pcs)	3122 611 000	16,60 €
<b>Multi-channel tool</b> , for cutting the O-rings on the tip cone of multi-channel lower parts, 5 – 100 µL or 15 – 300 µL	3122 610 003	6,30 €
<b>Pipette wrench 2 mL – 10 mL</b>	3120 634 002	6,30 €
<b>Locking ring</b> , to prevent spring action with single-channel pipettes, 2,5 µL – 1,000 µL	3120 635 009	3,10 €
<b>Locking clip for 8 channel pipette</b> , to prevent spring action of tip cones, 2 pieces	3122 612 006	5,80 €
<b>Locking clip for 12 channel pipette</b> , to prevent spring action of tip cones, 3 pieces	3122 613 002	7,10 €
<b>Reagent reservoir Tip-Tub</b> , autoclavable reservoir for the aspiration of liquids with multi-channel pipettes, 1 set = 10 reservoirs and 10 lids	0030 058 607	24,30 €
<b>Pipette grease</b> , with lint-free applicator	0013 022 153	20,10 €
<b>Eppendorf TrackIT</b> , RFID Reader and Software	3903 000 014	509,00 €



## Eppendorf Reference® 2, single, fixed

Eppendorf Product Catalog p. 32-34

	Order no.	Price
<b>Eppendorf Reference® 2</b> , single-channel, fixed		
1 µL, dark gray	4925 000 014	195,00 €
2 µL, dark gray	4925 000 022	195,00 €
5 µL, medium gray	4925 000 030	195,00 €
10 µL, medium gray	4925 000 049	195,00 €
10 µL, yellow	4925 000 057	195,00 €
20 µL, light gray	4925 000 065	195,00 €
20 µL, yellow	4925 000 073	195,00 €
25 µL, yellow	4925 000 081	195,00 €
50 µL, yellow	4925 000 090	195,00 €
100 µL, yellow	4925 000 103	195,00 €
200 µL, yellow	4925 000 111	195,00 €
200 µL, blue	4925 000 120	195,00 €
250 µL, blue	4925 000 138	195,00 €
500 µL, blue	4925 000 146	195,00 €
1,000 µL, blue	4925 000 154	195,00 €
2 mL, red	4925 000 162	195,00 €
2,5 mL, red	4925 000 170	195,00 €

## Eppendorf Reference® 2, single, adjustable

Eppendorf Product Catalog p. 32-34

	Order no.	Price
<b>Eppendorf Reference® 2</b> , single-channel, variable, incl. epT.I.P.S.® Box		
0,1 – 2,5 µL, dark gray	4924 000 010	336,00 €
0,5 – 10 µL, medium gray	4924 000 029	336,00 €
2 – 20 µL, light gray	4924 000 037	336,00 €
2 – 20 µL, yellow	4924 000 045	336,00 €
10 – 100 µL, yellow	4924 000 053	336,00 €
20 – 200 µL, yellow	4924 000 061	336,00 €
30 – 300 µL, orange	4924 000 070	336,00 €
100 – 1,000 µL, blue	4924 000 088	336,00 €
<b>Eppendorf Reference® 2</b> , single-channel, variable, incl. epT.I.P.S.® sample bag		
0,25 – 2,5 mL, red	4924 000 096	336,00 €
0,5 – 5 mL, violet	4924 000 100	336,00 €
1 – 10 mL, turquoise	4924 000 118	336,00 €

## Eppendorf Reference® 2, multi, adjustable

Eppendorf Product Catalog p. 32-34

	Order no.	Price
<b>Eppendorf Reference® 2</b> , 8-channel, variable, incl. epT.I.P.S.® Box		
0,5 – 10 µL, medium gray	4926 000 018	944,00 €
10 – 100 µL, yellow	4926 000 034	944,00 €
30 – 300 µL, orange	4926 000 050	944,00 €
<b>Eppendorf Reference® 2</b> , 12-channel, variable, incl. epT.I.P.S.® Box		
0,5 – 10 µL, medium gray	4926 000 026	1.032,00 €
10 – 100 µL, yellow	4926 000 042	1.032,00 €
30 – 300 µL, orange	4926 000 069	1.032,00 €

## Eppendorf Reference® 2, 3-pack

Eppendorf Product Catalog p. 32-34

	Order no.	Price
<b>Eppendorf Reference® 2, 3-pack</b> , single-channel, variable, incl. epT.I.P.S.® Box or sample bag and ballpoint pen		
<b>Option 1:</b> 0.5 – 10 µL, 10 – 100 µL, 100 – 1,000 µL	4924 000 908	803,00 €
<b>Option 2:</b> 2 – 20 µL yellow, 20 – 200 µL, 100 – 1,000 µL	4924 000 916	803,00 €
<b>Option 3:</b> 100 – 1,000 µL, 0.5 – 5 mL, 1 – 10 mL	4924 000 924	803,00 €

## Accessories for Eppendorf Reference® 2

Eppendorf Product Catalog p. 32-34

	Order no.	Price
<b>Red adjustment seal ADJ</b> , incl. pin for removing the inserted seal, 1 set = 5 pieces	4920 626 004	8,60 €
<b>Eppendorf Reference® 2 red safety plug</b> , incl. pin for removing the inserted safety plug, 1 set = 5 pieces	4920 625 008	11,60 €
<b>Adjustment tool</b> , for changing factory or secondary user adjustment	3120 633 006	6,30 €
<b>Protection filter</b> , 2,5 mL, 10 filters with 1 filter sleeve, 0.25 – 2.5 mL variable, 2 mL fixed volume and 2.5 mL fixed volume, color code: red	4920 622 009	13,90 €
<b>Protection filter</b> , 5 mL, 10 filters with 1 filter sleeve, for 0.5 – 5 mL variable, color code: violet	4920 623 005	13,90 €
<b>Protection filter</b> , 10 mL, 10 filters with 1 filter sleeve, for 1 – 10 mL variable, color code: turquoise	4920 624 001	13,90 €
<b>Multi-channel tool</b> , for cutting the O-rings on the tip cone of multi-channel lower parts, 5 – 100 µL or 15 – 300 µL	3122 610 003	6,30 €
<b>Pipette wrench 2 mL – 10 mL</b>	3120 634 002	6,30 €
<b>Locking ring</b> , to prevent spring action with single-channel pipettes, 2.5 µL – 1,000 µL	3120 635 009	3,10 €
<b>Reagent reservoir Tip-Tub</b> , autoclavable reservoir for the aspiration of liquids with multi-channel pipettes, 1 set = 10 reservoirs and 10 lids	0030 058 607	24,30 €
<b>Pipette grease</b> , with lint-free applicator	0013 022 153	20,10 €
<b>Eppendorf TrackIT</b> , RFID Reader and Software	3903 000 014	509,00 €

## Eppendorf Xplorer®, single-channel

Eppendorf Product Catalog p. 35-40

	Order no.	Price
<b>Eppendorf Xplorer®</b> , single-channel, variable		
0,5 – 10 µL, medium gray	4861 000 015	592,00 €
1 – 20 µL, light gray	4861 000 017	592,00 €
5 – 100 µL, yellow	4861 000 023	592,00 €
10 – 200 µL, yellow	4861 000 027	592,00 €
15 – 300 µL, orange	4861 000 031	592,00 €
50 – 1,000 µL, blue	4861 000 040	592,00 €
0,1 – 2,5 mL, red	4861 000 044	592,00 €
0,2 – 5 mL, violet	4861 000 058	592,00 €
0,5 – 10 mL, turquoise	4861 000 066	592,00 €

## Eppendorf Xplorer®, 8-channel pipettes

Eppendorf Product Catalog p. 35-40

	Order no.	Price
<b>Eppendorf Xplorer®</b> , 8-channel, variable		
0,5 – 10 µL, medium gray	4861 000 104	866,00 €
5 – 100 µL, yellow	4861 000 120	866,00 €
15 – 300 µL, orange	4861 000 147	866,00 €
50 – 1,200 µL, green	4861 000 163	866,00 €

## Eppendorf Xplorer®, 12-channel pipettes

Eppendorf Product Catalog p. 35-40

	Order no.	Price
<b>Eppendorf Xplorer®</b> , 12-channel, variable		
0,5 – 10 µL, medium gray	4861 000 112	1.015,00 €
5 – 100 µL, yellow	4861 000 139	1.015,00 €
15 – 300 µL, orange	4861 000 155	1.015,00 €
50 – 1,200 µL, green	4861 000 171	1.015,00 €

## Eppendorf Xplorer® plus, single-channel

Eppendorf Product Catalog p. 35-40

	Order no.	Price
<b>Eppendorf Xplorer® plus</b> , single-channel, variable		
0,5 – 10 µL, medium gray	4861 000 708	730,00 €
1 – 20 µL, light gray	4861 000 710	730,00 €
5 – 100 µL, yellow	4861 000 716	730,00 €
10 – 200 µL, yellow	4861 000 720	730,00 €
15 – 300 µL, orange	4861 000 724	730,00 €
50 – 1,000 µL, blue	4861 000 732	730,00 €
0,1 – 2,5 mL, red	4861 000 736	730,00 €
0,2 – 5 mL, violet	4861 000 740	730,00 €
0,5 – 10 mL, turquoise	4861 000 759	730,00 €

## Eppendorf Xplorer® plus, 8-channel pipettes

Eppendorf Product Catalog p. 35-40

	Order no.	Price
<b>Eppendorf Xplorer® plus</b> , 8-channel, variable		
0,5 – 10 µL, medium gray	4861 000 767	1.064,00 €
5 – 100 µL, yellow	4861 000 783	1.064,00 €
15 – 300 µL, orange	4861 000 805	1.064,00 €
50 – 1,200 µL, green	4861 000 821	1.064,00 €

## Eppendorf Xplorer® plus, 12-channel pipettes

Eppendorf Product Catalog p. 35-40

	Order no.	Price
<b>Eppendorf Xplorer® plus</b> , 12-channel, variable		
0,5 – 10 µL, medium gray	4861 000 775	1.250,00 €
5 – 100 µL, yellow	4861 000 791	1.250,00 €
15 – 300 µL, orange	4861 000 813	1.250,00 €
50 – 1,200 µL, green	4861 000 830	1.250,00 €

**Eppendorf Xplorer® plus, 16-channel pipettes, for 384-well plates**

Eppendorf Product Catalog p. 35-40

	Order no.	Price
<b>Eppendorf Xplorer® plus, 16-channel, variable</b>		
1 – 20 µL, light pink	4861 000 778	1.395,00 €
5 – 100 µL, light yellow	4861 000 792	1.395,00 €

**Eppendorf Xplorer® plus, 24-channel pipettes, for 384-well plates**

Eppendorf Product Catalog p. 35-40

	Order no.	Price
<b>Eppendorf Xplorer® plus, 24-channel, variable</b>		
1 – 20 µL, light pink	4861 000 779	1.543,00 €
5 – 100 µL, light yellow	4861 000 793	1.543,00 €

**Accessories for Eppendorf Xplorer®, single-channel, multi-channel**

Eppendorf Product Catalog p. 35-40

	Order no.	Price
<b>Power supply with power plug adapters</b> , for pipettes and charger stand	4986 603 005	19,20 €
<b>Power supply with power plug adapters</b> , for charger carousel (4880)	4880 603 006	21,50 €
<b>Multi-channel tool</b> , for cutting the O-rings on the tip cone of multi-channel lower parts, 5 – 100 µL or 15 – 300 µL	3122 610 003	6,30 €
<b>Pipette wrench 2 mL – 10 mL</b>	3120 634 002	6,30 €
<b>Locking ring</b> , to prevent spring action with single-channel pipettes, 2.5 µL – 1,000 µL	3120 635 009	3,10 €
<b>Locking clip for 8 channel pipette</b> , to prevent spring action of tip cones, 2 pieces	3122 612 006	5,80 €
<b>Locking clip for 12 channel pipette</b> , to prevent spring action of tip cones, 3 pieces	3122 613 002	7,10 €
<b>Reagent reservoir Tip-Tub</b> , autoclavable reservoir for the aspiration of liquids with multi-channel pipettes, 1 set = 10 reservoirs and 10 lids	0030 058 607	24,30 €
<b>Pipette grease</b> , with lint-free applicator	0013 022 153	20,10 €
<b>Eppendorf TrackIT</b> , RFID Reader and Software	3903 000 014	509,00 €

**Move It® mechanical multichannel pipettes, adjustable cone distance**

Eppendorf Product Catalog p. 41-43

	Order no.	Price
<b>Eppendorf Research® plus Move It®</b>		
4-channel, 9 mm cone distance, 30 – 300 µL, orange	3125 000 150	1.301,00 €
4-channel, 9 mm cone distance, 120 – 1,200 µL, dark green	3125 000 184	1.301,00 €
6-channel, 9 mm cone distance, 30 – 300 µL, orange	3125 000 168	1.354,00 €
6-channel, 9 mm cone distance, 120 – 1,200 µL, dark green	3125 000 192	1.354,00 €
8-channel, 4.5 mm cone distance, 1 – 20 µL, light pink	3125 000 117	1.410,00 €
8-channel, 4.5 mm cone distance, 5 – 100 µL, light yellow	3125 000 133	1.410,00 €
8-channel, 9 mm cone distance, 30 – 300 µL, orange	3125 000 176	1.410,00 €
8-channel, 9 mm cone distance, 120 – 1,200 µL, dark green	3125 000 206	1.410,00 €
12-channel, 4.5 mm cone distance, 1 – 20 µL, light pink	3125 000 125	1.518,00 €
12-channel, 4.5 mm cone distance, 5 – 100 µL, light yellow	3125 000 141	1.518,00 €

**Move It® electronic multichannel pipettes, adjustable cone distance**

Eppendorf Product Catalog p. 41-43

	Order no.	Price
<b>Eppendorf Xplorer® plus Move It®</b>		
4-channel, 9 mm cone distance, 15 – 300 µL, orange	4861 000 816	1.731,00 €
4-channel, 9 mm cone distance, 50 – 1,200 µL, green	4861 000 833	1.731,00 €
6-channel, 9 mm cone distance, 15 – 300 µL, orange	4861 000 817	1.785,00 €
6-channel, 9 mm cone distance, 50 – 1,200 µL, green	4861 000 834	1.785,00 €
8-channel, 4.5 mm cone distance, 1 – 20 µL, light pink	4861 000 781	1.839,00 €
8-channel, 4.5 mm cone distance, 5 – 100 µL, light yellow	4861 000 794	1.839,00 €
8-channel, 9 mm cone distance, 15 – 300 µL, orange	4861 000 818	1.839,00 €
8-channel, 9 mm cone distance, 50 – 1,200 µL, green	4861 000 835	1.839,00 €
12-channel, 4.5 mm cone distance, 1 – 20 µL, light pink	4861 000 782	1.947,00 €
12-channel, 4.5 mm cone distance, 5 – 100 µL, light yellow	4861 000 795	1.947,00 €



## Pipette carousels, charger stands and wall mounting devices

Eppendorf Product Catalog p. 44-45

	Order no.	Price
<b>Pipette Carousel 2</b> , for 6 Eppendorf Research®, Eppendorf Research® plus, Eppendorf Reference®, Eppendorf Reference® 2 or Biomaster®, additional pipette holders are optionally available	3116 000 015	139,00 €
<b>Charger Carousel 2</b> , for 6 Eppendorf Xplorer®/Xplorer® plus, mains/power adapter included, additional charger shells and pipette holders are optionally available	3116 000 023	440,00 €
<b>Charger Stand 2</b> , for one Eppendorf Xplorer®/Xplorer® plus	3116 000 031	232,00 €
<b>Charger Stand 2</b> , for one Multipipette® E3/E3x or Multipipette® stream/Xstream, operated with mains/power adapter supplied with Multipipette® E3/E3x or Multipipette® stream/Xstream	3116 000 040	232,00 €
<b>Pipette Stand 2</b> , for one Multipipette® M4, without charging functionality, additional pipette holders are optionally available	3116 000 058	108,00 €
<b>Pipette Holder 2</b> , for one Eppendorf Research®, Eppendorf Research® plus, Eppendorf Reference®, Eppendorf Reference® 2 or Biomaster®, for Pipette Carousel 2 and Charger Carousel 2 or wall mounting, sticky tape included	3116 000 112	28,70 €
<b>Pipette Holder 2</b> , for one Eppendorf Xplorer®/Xplorer® plus, for Pipette Carousel 2 or wall mounting, sticky tape included, without charging functionality	3116 000 120	37,10 €
<b>Pipette Holder 2</b> , for one Multipipette® E3/E3x or Multipipette® stream/Xstream, for Pipette Carousel 2 or wall mounting, sticky tape included, without charging functionality	3116 000 139	37,10 €
<b>Pipette Holder 2</b> , for one Multipipette® M4, for Pipette Carousel 2 and Charger Carousel 2 or wall mounting, sticky tape included	3116 000 147	37,10 €
<b>Charger Shell 2</b> , for one Eppendorf Xplorer®/Xplorer® plus, for Charger Carousel 2 (with charging functionality)	3116 602 007	48,80 €
<b>Charger Shell 2</b> , for one Multipipette® E3/E3x or Multipipette® stream/Xstream, for Charger Carousel 2 (with charging functionality)	3116 603 003	48,80 €

## epT.I.P.S.® Standard

Eppendorf Product Catalog p. 48-61

	Order no.	Price
<b>epT.I.P.S.® Standard</b>		
Eppendorf Quality™, 0,1 – 10 µL, 34 mm, dark gray, colorless tips, 1.000 tips (2 bags × 500 tips)	0030 000 811	60,20 €
Eppendorf Quality™, 0,1 – 20 µL, 40 mm, medium gray, colorless tips, 1.000 tips (2 bags × 500 tips)	0030 000 838	60,20 €
Eppendorf Quality™, 0,5 – 20 µL L, 46 mm, light gray, colorless tips, 1.000 tips (2 bags × 500 tips)	0030 000 854	57,20 €
Eppendorf Quality™, 2 – 200 µL, 53 mm, yellow, colorless tips, 1.000 tips (2 bags × 500 tips)	0030 000 889	37,00 €
Eppendorf Quality™, 2 – 200 µL, 53 mm, yellow, yellow tips, 1.000 tips (2 bags × 500 tips)	0030 000 870	37,00 €
Eppendorf Quality™, 20 – 300 µL, 55 mm, orange, colorless tips, 1.000 tips (2 bags × 500 tips)	0030 000 900	37,00 €
Eppendorf Quality™, 20 – 300 µL, 55 mm, orange, yellow tips, 1.000 tips (2 bags × 500 tips)	0030 000 897	37,00 €
Eppendorf Quality™, 50 – 1,000 µL, 71 mm, blue, colorless tips, 1.000 tips (2 bags × 500 tips)	0030 000 927	37,00 €
Eppendorf Quality™, 50 – 1,000 µL, 71 mm, blue, blue tips, 1.000 tips (2 bags × 500 tips)	0030 000 919	37,00 €
Eppendorf Quality™, 50 – 1,250 µL, 76 mm, green, colorless tips, 1.000 tips (4 bags × 250 tips)	0030 000 935	63,10 €
Eppendorf Quality™, 50 – 1,250 µL L, 103 mm, dark green, colorless tips, 1.000 tips (4 bags × 250 tips)	0030 000 730	64,00 €
Eppendorf Quality™, 0,25 – 2,5 mL, 115 mm, red, colorless tips, 500 tips (5 bags × 100 tips)	0030 000 951	43,40 €
Eppendorf Quality™, 0,1 – 5 mL, 120 mm, violet, colorless tips, 500 tips (5 bags × 100 tips)	0030 000 978	50,70 €
Eppendorf Quality™, 0,2 – 5 mL L, 175 mm, violet, colorless tips, 300 tips (3 bags × 100 tips)	0030 000 650	34,60 €
Eppendorf Quality™, 0,5 – 10 mL, 165 mm, turquoise, colorless tips, 200 tips (2 bags × 100 tips)	0030 000 765	52,10 €
Eppendorf Quality™, 0,5 – 10 mL L, 243 mm, turquoise, colorless tips, 200 tips (2 bags × 100 tips)	0030 000 781	74,30 €

## epT.I.P.S.® Reloads Eppendorf Quality

Eppendorf Product Catalog p. 48-63

	Order no.	Price
<b>epT.I.P.S.® Reloads</b>		
Eppendorf Quality™, 0,1 – 10 µL, 34 mm, dark gray, colorless tips, 960 tips (10 trays × 96 tips)	0030 073 371	72,00 €
Eppendorf Quality™, 0,1 – 20 µL, 40 mm, medium gray, colorless tips, 960 tips (10 trays × 96 tips)	0030 073 398	72,00 €
Eppendorf Quality™, 0,5 – 20 µL L, 46 mm, light gray, colorless tips, 960 tips (10 trays × 96 tips)	0030 073 410	65,00 €
Eppendorf Quality™, 2 – 200 µL, 53 mm, yellow, colorless tips, 960 tips (10 trays × 96 tips)	0030 073 436	61,60 €
Eppendorf Quality™, 20 – 300 µL, 55 mm, orange, colorless tips, 960 tips (10 trays × 96 tips)	0030 073 452	61,60 €
Eppendorf Quality™, 50 – 1,000 µL, 71 mm, blue, colorless tips, 960 tips (10 trays × 96 tips)	0030 073 479	61,60 €
Eppendorf Quality™, 50 – 1,250 µL, 76 mm, green, colorless tips, 960 tips (10 trays × 96 tips)	0030 073 495	74,70 €
Eppendorf Quality™, 50 – 1,250 µL L, 103 mm, dark green, colorless tips, 960 tips (10 trays × 96 tips)	0030 073 630	75,80 €
Eppendorf Quality™, 0,25 – 2,5 mL, red, colorless tips, 480 tips (10 trays × 48 tips)	0030 073 517	51,30 €

## epT.I.P.S.® LoRetention® Reloads

Eppendorf Product Catalog p. 48-63

	Order no.	Price
<b>epT.I.P.S.® LoRetention® Reloads</b>		
Eppendorf Quality™, 0,1 – 10 µL S, 34 mm, dark gray, colorless tips, 960 tips (10 trays × 96 tips)	0030 072 049	79,10 €
Eppendorf Quality™, 0,5 – 20 µL L, 46 mm, light gray, colorless tips, 960 tips (10 trays × 96 tips)	0030 072 057	71,60 €
Eppendorf Quality™, 2 – 200 µL, 53 mm, yellow, colorless tips, 960 tips (10 trays × 96 tips)	0030 072 065	67,50 €
Eppendorf Quality™, 50 – 1,000 µL, 71 mm, blue, colorless tips, 960 tips (10 trays × 96 tips)	0030 072 073	67,50 €

epT.I.P.S.<sup>®</sup> Reloads PCR clean

Eppendorf Product Catalog p. 48-63	Order no.	Price
<b>epT.I.P.S.<sup>®</sup> Reloads</b>		
PCR clean, 0,1 – 10 µL, 34 mm, dark gray, colorless tips, 960 tips (10 trays × 96 tips)	0030 073 754	76,00 €
PCR clean, 0,1 – 20 µL, 40 mm, medium gray, colorless tips, 960 tips (10 trays × 96 tips)	0030 073 770	77,90 €
PCR clean, 0,5 – 20 µL L, 46 mm, light gray, colorless tips, 960 tips (10 trays × 96 tips)	0030 073 797	72,30 €
PCR clean, 2 – 200 µL, 53 mm, yellow, colorless tips, 960 tips (10 trays × 96 tips)	0030 073 819	68,30 €
PCR clean, 20 – 300 µL, 55 mm, orange, colorless tips, 960 tips (10 trays × 96 tips)	0030 073 835	68,30 €
PCR clean, 50 – 1,000 µL, 71 mm, blue, colorless tips, 960 tips (10 trays × 96 tips)	0030 073 851	68,30 €
PCR clean, 50 – 1,250 µL, 76 mm, green, colorless tips, 960 tips (10 trays × 96 tips)	0030 073 878	83,40 €
PCR clean, 50 – 1,250 µL L, 103 mm, dark green, colorless tips, 960 tips (10 trays × 96 tips)	0030 073 649	84,60 €
PCR clean, 0,25 – 2,5 mL, 115 mm, red, colorless tips, 480 tips (10 trays × 48 tips)	0030 073 894	55,40 €

epT.I.P.S.<sup>®</sup> LoRetention<sup>®</sup> Reloads

Eppendorf Product Catalog p. 48-63	Order no.	Price
<b>epT.I.P.S.<sup>®</sup> LoRetention<sup>®</sup> Reloads</b>		
PCR clean, 0,1 – 10 µL S, 34 mm, dark gray, colorless tips, 960 tips (10 trays × 96 tips)	0030 072 006	83,40 €
PCR clean, 0,5 – 20 µL L, 46 mm, light gray, colorless tips, 960 tips (10 trays × 96 tips)	0030 072 014	79,70 €
PCR clean, 2 – 200 µL, 53 mm, yellow, colorless tips, 960 tips (10 trays × 96 tips)	0030 072 022	75,30 €
PCR clean, 50 – 1,000 µL, 71 mm, blue, colorless tips, 960 tips (10 trays × 96 tips)	0030 072 030	75,30 €

epT.I.P.S.<sup>®</sup> Box, Eppendorf Quality™

Eppendorf Product Catalog p. 48-63	Order no.	Price
<b>epT.I.P.S.<sup>®</sup> Box</b>		
Eppendorf Quality™, 0,1 – 10 µL S, 34 mm, dark gray, colorless tips, 1 reusable box × 96 tips	0030 073 010	35,90 €
Eppendorf Quality™, 0,1 – 20 µL, 40 mm, medium gray, colorless tips, 1 reusable box × 96 tips	0030 073 037	35,90 €
Eppendorf Quality™, 0,5 – 20 µL L, 46 mm, light gray, colorless tips, 1 reusable box × 96 tips	0030 073 053	31,80 €
Eppendorf Quality™, 2 – 200 µL, 53 mm, yellow, colorless tips, 1 reusable box × 96 tips	0030 073 070	31,80 €
Eppendorf Quality™, 20 – 300 µL, 55 mm, orange, colorless tips, 1 reusable box × 96 tips	0030 073 096	31,80 €
Eppendorf Quality™, 50 – 1,000 µL, 71 mm, blue, colorless tips, 1 reusable box × 96 tips	0030 073 118	31,80 €
Eppendorf Quality™, 50 – 1,250 µL, 76 mm, green, colorless tips, 1 reusable box × 96 tips	0030 073 134	35,90 €
Eppendorf Quality™, 50 – 1,250 µL L, 103 mm, dark green, colorless tips, 1 reusable box × 96 tips	0030 073 657	36,50 €
Eppendorf Quality™, 0,25 – 2,5 mL, 115 mm, red, colorless tips, 1 reusable box × 48 tips	0030 073 150	42,30 €
Eppendorf Quality™, 0,1 – 5 mL, 120 mm, violet, colorless tips, 1 reusable box × 24 tips	0030 073 177	37,70 €

epT.I.P.S.<sup>®</sup> Set

Eppendorf Product Catalog p. 48-63	Order no.	Price
<b>epT.I.P.S.<sup>®</sup> Set</b>		
Eppendorf Quality™, 0,1 – 10 µL, 34 mm, dark gray, colorless tips, 480 tips (5 trays × 96 tips), 1 reusable box	0030 073 215	58,70 €
Eppendorf Quality™, 0,1 – 20 µL, 40 mm, medium gray, colorless tips, 480 tips (5 trays × 96 tips), 1 reusable box	0030 073 231	58,70 €
Eppendorf Quality™, 0,5 – 20 µL L, 46 mm, light gray, colorless tips, 480 tips (5 trays × 96 tips), 1 reusable box	0030 073 258	53,90 €
Eppendorf Quality™, 2 – 200 µL, 53 mm, yellow, colorless tips, 480 tips (5 trays × 96 tips), 1 reusable box	0030 073 274	52,00 €
Eppendorf Quality™, 20 – 300 µL, 55 mm, orange, colorless tips, 480 tips (5 trays × 96 tips), 1 reusable box	0030 073 290	52,00 €
Eppendorf Quality™, 50 – 1,000 µL, 71 mm, blue, colorless tips, 480 tips (5 trays × 96 tips), 1 reusable box	0030 073 312	55,20 €
Eppendorf Quality™, 50 – 1,250 µL, 76 mm, green, colorless tips, 480 tips (5 trays × 96 tips), 1 reusable box	0030 073 339	72,20 €
Eppendorf Quality™, 0,25 – 2,5 mL, 115 mm, red, colorless tips, 240 tips (5 trays × 48 tips), 1 reusable box	0030 073 355	50,70 €

epT.I.P.S.<sup>®</sup> LoRetention<sup>®</sup> Sets

Eppendorf Product Catalog p. 48-63	Order no.	Price
<b>epT.I.P.S.<sup>®</sup> LoRetention<sup>®</sup> Sets</b>		
Eppendorf Quality™, 0,1 – 10 µL S, 34 mm, dark gray, colorless tips, 480 tips (5 trays × 96 tips), 1 autoclavable reusable box	0030 072 251	64,50 €
Eppendorf Quality™, 0,5 – 20 µL L, 46 mm, light gray, colorless tips, 480 tips (5 trays × 96 tips), 1 autoclavable reusable box	0030 072 260	59,30 €
Eppendorf Quality™, 2 – 200 µL, 53 mm, yellow, colorless tips, 480 tips (5 trays × 96 tips), 1 autoclavable reusable box	0030 072 278	57,20 €
Eppendorf Quality™, 50 – 1,000 µL, 71 mm, blue, colorless tips, 480 tips (5 trays × 96 tips), 1 autoclavable reusable box	0030 072 286	60,80 €

epT.I.P.S.<sup>®</sup> Singles

Eppendorf Product Catalog p. 48-63	Order no.	Price
<b>epT.I.P.S.<sup>®</sup> Singles</b>		
Biopur <sup>®</sup> , 0,1 – 20 µL, 40 mm, medium gray, colorless tips, 100 tips, individually packed	0030 010 027	29,10 €
Biopur <sup>®</sup> , 2 – 200 µL, 53 mm, yellow, colorless tips, 100 tips, individually packed	0030 010 043	29,10 €
Biopur <sup>®</sup> , 50 – 1,000 µL, 71 mm, blue, colorless tips, 100 tips, individually packed	0030 010 060	29,10 €

epT.I.P.S.<sup>®</sup> Racks

Eppendorf Product Catalog p. 48-63	Order no.	Price
<b>epT.I.P.S.<sup>®</sup> Racks</b>		
Biopur <sup>®</sup> , 0,1 – 20 µL, 40 mm, medium gray, colorless tips, 480 tips (5 racks × 96 tips). Replaces order no. 0030075013.	0030 075 226	56,10 €
Biopur <sup>®</sup> , 2 – 200 µL, 53 mm, yellow, colorless tips, 480 tips (5 racks × 96 tips). Replaces order no. 0030075030.	0030 075 234	52,20 €
Biopur <sup>®</sup> , 20 – 300 µL, 55 mm, orange, colorless tips, 480 tips (5 racks × 96 tips). Replaces order no. 0030075056.	0030 075 242	52,20 €
Biopur <sup>®</sup> , 50 – 1,000 µL, 71 mm, blue, colorless tips, 480 tips (5 racks × 96 tips). Replaces order no. 0030075072.	0030 075 250	52,20 €
Biopur <sup>®</sup> , 50 – 1,250 µL, 76 mm, green, colorless tips, 480 tips (5 racks × 96 tips). Replaces order no. 0030075099.	0030 075 269	52,20 €
Biopur <sup>®</sup> , 50 – 1,250 µL L, 103 mm, dark green, colorless tips, 480 tips (5 racks × 96 tips). Replaces order no. 0030075161.	0030 075 277	52,20 €
Biopur <sup>®</sup> , 0,25 – 2,5 mL, 115 mm, red, colorless tips, 240 tips (5 racks × 48 tips). Replaces order no. 0030075110.	0030 075 285	46,60 €
Biopur <sup>®</sup> , 0,1 – 5 mL, 120 mm, violet, colorless tips, 120 tips (5 racks × 24 tips). Replaces order no. 0030075200.	0030 075 293	52,00 €
Eppendorf Quality™, 0,1 – 5 mL, 120 mm, violet, colorless tips, 120 tips (5 racks × 24 tips)	0030 071 638	38,80 €
PCR clean, 0,1 – 5 mL, 120 mm, violet, colorless tips, 120 tips (5 racks × 24 tips)	0030 071 662	45,90 €
Biopur <sup>®</sup> , 0,2 – 5 mL L, 175 mm, violet, colorless tips, 120 tips (5 racks × 24 tips). Replaces order no. 0030075218.	0030 075 307	60,30 €
Eppendorf Quality™, 0,2 – 5 mL L, 175 mm, violet, colorless tips, 120 tips (5 racks × 24 tips)	0030 071 646	47,40 €
Biopur <sup>®</sup> , 0,5 – 10 mL, 165 mm, turquoise, colorless tips, 120 tips (5 racks × 24 tips). Replaces order no. 0030075153.	0030 075 315	62,20 €
Eppendorf Quality™, 0,5 – 10 mL, 165 mm, turquoise, colorless tips, 120 tips (5 racks × 24 tips)	0030 071 654	58,10 €

ep Dualfilter T.I.P.S.<sup>®</sup> PCR clean/sterile (sterile and pyrogen-free) and Forensic DNA Grade

Eppendorf Product Catalog p. 62-63

	Order no.	Price
<b>ep Dualfilter T.I.P.S.<sup>®</sup></b>		
PCR clean and sterile, 0,1 – 10 µL S, 34 mm, dark gray, colorless tips, 960 tips (10 racks × 96 tips). Replaces order no. 0030077504.	0030 078 500	169,00 €
PCR clean and sterile, 0,1 – 10 µL M, 40 mm, medium gray, colorless tips, 960 tips (10 racks × 96 tips). Replaces order no. 0030077512.	0030 078 519	169,00 €
PCR clean and sterile, 0,5 – 20 µL L, 46 mm, light gray, colorless tips, 960 tips (10 racks × 96 tips). Replaces order no. 0030077520.	0030 078 527	162,00 €
PCR clean and sterile, 2 – 20 µL, 53 mm, yellow, colorless tips, 960 tips (10 racks × 96 tips). Replaces order no. 0030077539.	0030 078 535	162,00 €
PCR clean and sterile, 2 – 100 µL, 53 mm, yellow, colorless tips, 960 tips (10 racks × 96 tips). Replaces order no. 0030077547.	0030 078 543	162,00 €
PCR clean and sterile, 2 – 200 µL, 55 mm, yellow, colorless tips, 960 tips (10 racks × 96 tips). Replaces order no. 0030077555.	0030 078 551	162,00 €
PCR clean and sterile, 20 – 300 µL, 55 mm, orange, colorless tips, 960 tips (10 racks × 96 tips). Replaces order no. 0030077563.	0030 078 560	162,00 €
PCR clean and sterile, 50 – 1,000 µL, 76 mm, blue, colorless tips, 960 tips (10 racks × 96 tips). Replaces order no. 0030077571.	0030 078 578	174,00 €
PCR clean and sterile, 50 – 1,250 µL L, 103 mm, dark green, colorless tips, 480 tips (5 racks × 96 tips). Replaces order no. 0030077750.	0030 078 594	89,90 €
PCR clean and sterile, 0,25 – 2,5 mL, 115 mm, red, colorless tips, 240 tips (5 racks × 48 tips)	0030 078 586	44,40 €
PCR clean and sterile, 0,1 – 5 mL, 120 mm, violet, colorless tips, 120 tips (5 racks × 24 tips). Replaces order no. 0030077580.	0030 078 616	88,40 €
PCR clean and sterile, 0,2 – 5 mL L, 175 mm, violet, colorless tips, 120 tips (5 racks × 24 tips). Replaces order no. 0030077725.	0030 078 624	87,50 €
Forensic DNA Grade, 0,1 – 10 µL, medium gray, colorless tips, 960 tips (10 racks × 96 tips). Replaces order no. 0030077768.	0030 078 810	190,00 €
Forensic DNA Grade, 2 – 20 µL, yellow, colorless tips, 960 tips (10 racks × 96 tips). Replaces order no. 0030077776.	0030 078 829	184,00 €
Forensic DNA Grade, 2 – 200 µL, yellow, colorless tips, 960 tips (10 racks × 96 tips). Replaces order no. 0030077784.	0030 078 837	184,00 €
Forensic DNA Grade, 50 – 1,000 µL, blue, colorless tips, 960 tips (10 racks × 96 tips). Replaces order no. 0030077792.	0030 078 845	192,00 €
PCR clean and sterile, 0,5 – 10 mL L, 243 mm, turquoise, colorless tips, 100 tips, individually packed	0030 077 598	73,00 €

ep Dualfilter T.I.P.S.<sup>®</sup> LoRetention<sup>®</sup>

Eppendorf Product Catalog p. 62-63

	Order no.	Price
<b>ep Dualfilter T.I.P.S.<sup>®</sup> LoRetention<sup>®</sup></b>		
PCR clean and sterile, 0,1 – 10 µL S, 34 mm, dark gray, colorless tips, 960 tips (10 racks × 96 tips). Replaces order no. 0030077610.	0030 078 632	188,00 €
PCR clean and sterile, 0,5 – 20 µL L, 46 mm, light gray, colorless tips, 960 tips (10 racks × 96 tips). Replaces order no. 0030077628.	0030 078 640	180,00 €
PCR clean and sterile, 2 – 100 µL, 53 mm, yellow, colorless tips, 960 tips (10 racks × 96 tips). Replaces order no. 0030077644.	0030 078 659	180,00 €
PCR clean and sterile, 2 – 200 µL, 55 mm, yellow, colorless tips, 960 tips (10 racks × 96 tips). Replaces order no. 0030077741.	0030 078 667	180,00 €
PCR clean and sterile, 20 – 300 µL, 55 mm, orange, colorless tips, 960 tips (10 racks × 96 tips). Replaces order no. 0030077636.	0030 078 675	180,00 €
PCR clean and sterile, 50 – 1,000 µL, 76 mm, blue, colorless tips, 960 tips (10 racks × 96 tips). Replaces order no. 0030077652.	0030 078 683	195,00 €

ep Dualfilter T.I.P.S.<sup>®</sup> SealMax, PCR clean/sterile (sterile and pyrogen-free)

Eppendorf Product Catalog p. 62-63

	Order no.	Price
<b>ep Dualfilter T.I.P.S.<sup>®</sup> SealMax</b>		
PCR clean and sterile, 0,1 – 10 µL S, 34 mm, dark gray, colorless tips, 960 tips (10 racks × 96 tips). Replaces order no. 0030077806.	0030 078 691	174,00 €
PCR clean and sterile, 0,5 – 20 µL L, 46 mm, light gray, colorless tips, 960 tips (10 racks × 96 tips). Replaces order no. 0030077814.	0030 078 705	167,00 €
PCR clean and sterile, 2 – 100 µL, 53 mm, yellow, colorless tips, 960 tips (10 racks × 96 tips). Replaces order no. 0030077822.	0030 078 713	167,00 €
PCR clean and sterile, 2 – 200 µL, 55 mm, yellow, colorless tips, 960 tips (10 racks × 96 tips). Replaces order no. 0030077830.	0030 078 721	173,00 €
PCR clean and sterile, 20 – 300 µL, 55 mm, orange, colorless tips, 960 tips (10 racks × 96 tips). Replaces order no. 0030077849.	0030 078 730	167,00 €
PCR clean and sterile, 50 – 1,000 µL, 76 mm, blue, colorless tips, 960 tips (10 racks × 96 tips). Replaces order no. 0030077857.	0030 078 748	181,00 €

GELoader<sup>®</sup>

Eppendorf Product Catalog p. 63

	Order no.	Price
<b>GELoader<sup>®</sup></b> , Eppendorf Quality <sup>™</sup> , 0,5 – 20 µL, 62 mm, light gray, 192 tips (2 racks × 96 tips)	0030 001 222	65,80 €

Microloader<sup>™</sup>

Eppendorf Product Catalog p. 63, 307

	Order no.	Price
<b>Microloader<sup>™</sup></b> , tip for filling Femtotips <sup>®</sup> and other glass microcapillaries (for research use only), 0,5 – 20 µL, 100 mm, light gray, 192 pcs. (2 racks × 96 pcs.)	5242 956 003	89,90 €

Mastertip<sup>®</sup>

Eppendorf Product Catalog p. 63

	Order no.	Price
<b>Mastertip<sup>®</sup></b> , Eppendorf tip with piston, assembled ready-to-use, Eppendorf Quality <sup>™</sup> , 20 µL, 52 mm, light gray, 480 tips (5 racks × 96 tips)	0030 001 320	238,00 €

epT.I.P.S.<sup>®</sup> 384

Eppendorf Product Catalog p. 64-65

	Order no.	Price
<b>epT.I.P.S.<sup>®</sup> 384 Reloads</b>		
PCR clean, 0,1 – 20 µL, 42 mm, light pink, colorless tips, 3.840 tips (10 trays × 384 tips)	0030 076 001	500,00 €
PCR clean, 0,5 – 100 µL, 53 mm, light yellow, colorless tips, 3.840 tips (10 trays × 384 tips)	0030 076 010	500,00 €
Eppendorf Quality <sup>™</sup> , 0,1 – 20 µL, 42 mm, light pink, colorless tips, 3.840 tips (10 trays × 384 tips)	0030 076 044	450,00 €
Eppendorf Quality <sup>™</sup> , 0,5 – 100 µL, 53 mm, light yellow, colorless tips, 3.840 tips (10 trays × 384 tips)	0030 076 052	450,00 €
<b>epT.I.P.S.<sup>®</sup> 384 Set</b>		
Eppendorf Quality <sup>™</sup> , 0,1 – 20 µL, 42 mm, light pink, colorless tips, 1.920 tips (5 trays × 384 tips), 1 reusable box	0030 076 273	58,70 €
Eppendorf Quality <sup>™</sup> , 0,5 – 100 µL, 53 mm, light yellow, colorless tips, 1.920 tips (5 trays × 384 tips), 1 reusable box	0030 076 281	58,70 €

Dualfilter T.I.P.S.<sup>®</sup> 384

Eppendorf Product Catalog p. 64-65

	Order no.	Price
<b>ep Dualfilter T.I.P.S.<sup>®</sup> 384</b>		
PCR clean and sterile, 0,1 – 20 µL, 42 mm, light pink, colorless tips, 3.840 tips (10 racks × 384 tips). Replaces order no. 0030078403.	0030 078 853	760,00 €
PCR clean and sterile, 0,5 – 100 µL, 53 mm, light yellow, colorless tips, 3.840 tips (10 racks × 384 tips). Replaces order no. 0030078411.	0030 078 861	760,00 €





## Multipette® M4

Eppendorf Product Catalog p. 70-72

	Order no.	Price
<b>Multipette® M4</b> , single-channel, 1 µL – 10 mL	4982 000 012	369,00 €
<b>Multipette® M4 Starter Kit</b> , single-channel, Multipette® M4, Combitips® advanced Rack, Combitips® advanced assortment pack, 1 µL – 10 mL, holder for Carousel 2, Charger Carousel 2 or wall mounting	4982 000 314	379,00 €
<b>Pipette Holder 2</b> , for one Multipette® M4, for Pipette Carousel 2 and Charger Carousel 2 or wall mounting, sticky tape included	3116 000 147	37,10 €
<b>Battery CR2032</b> , for Multipette® M4	4980 215 003	6,70 €

## Multipette® E3/E3x

Eppendorf Product Catalog p. 73-75

	Order no.	Price
<b>Multipette® E3</b> , single-channel, with charging cable and Combitips® advanced assortment pack (1 Combitips® advanced of each size), 1 µL – 50 mL	4987 000 010	640,00 €
<b>Multipette® E3 bundle incl. charger stand</b> , single-channel, with charging cable and Combitips® advanced assortment pack (1 Combitips® advanced of each size), 1 µL – 50 mL	4987 000 371	723,00 €
<b>Multipette® E3x</b> , single-channel, with charging cable and Combitips® advanced assortment pack (1 Combitips® advanced of each size), 1 µL – 50 mL	4987 000 029	817,00 €
<b>Multipette® E3x bundle incl. charger stand</b> , single-channel, with charging cable and Combitips® advanced assortment pack (1 Combitips® advanced of each size), holder for Carousel 2, Charger Carousel 2 or wall mounting, 1 µL – 50 mL	4987 000 380	881,00 €
<b>Pipette Holder 2</b> , for one Multipette® E3/E3x or Multipette® stream/Xstream, for Pipette Carousel 2 or wall mounting, sticky tape included, without charging functionality	3116 000 139	37,10 €
<b>Power supply with power plug adapters</b> , for pipettes and charger stand	4986 603 005	19,20 €

## Combitips® advanced

Eppendorf Product Catalog p. 77-79

	Order no.	Price
<b>Combitips® advanced</b>		
Eppendorf Quality™, 0,1 mL, white, colorless tips, 100 pcs. (4 bags x 25 pcs.)	0030 089 405	91,50 €
Biopur®, 0,1 mL, white, colorless tips, 100 pcs., individually blister-wrapped	0030 089 618	168,00 €
PCR clean, 0,1 mL, white, colorless tips, 100 pcs. (4 reclosable bags x 25 pcs.)	0030 089 766	115,00 €
Eppendorf Quality™, 0,2 mL, light blue, colorless tips, 100 pcs. (4 bags x 25 pcs.)	0030 089 413	91,50 €
Biopur®, 0,2 mL, light blue, colorless tips, 100 pcs., individually blister-wrapped	0030 089 626	168,00 €
PCR clean, 0,2 mL, light blue, colorless tips, 100 pcs. (4 reclosable bags x 25 pcs.)	0030 089 774	115,00 €
Eppendorf Quality™, 0,5 mL, violet, colorless tips, 100 pcs. (4 bags x 25 pcs.)	0030 089 421	91,50 €
Biopur®, 0,5 mL, violet, colorless tips, 100 pcs., individually blister-wrapped	0030 089 634	168,00 €
PCR clean, 0,5 mL, violet, colorless tips, 100 pcs. (4 reclosable bags x 25 pcs.)	0030 089 782	115,00 €
Eppendorf Quality™, 1,0 mL, yellow, colorless tips, 100 pcs. (4 bags x 25 pcs.)	0030 089 430	91,50 €
Biopur®, 1,0 mL, yellow, colorless tips, 100 pcs., individually blister-wrapped	0030 089 642	168,00 €
Forensic DNA Grade, 1,0 mL, yellow, colorless tips, 100 pcs., individually blister-wrapped	0030 089 855	129,00 €
PCR clean, 1,0 mL, yellow, colorless tips, 100 pcs. (4 reclosable bags x 25 pcs.)	0030 089 790	115,00 €
Eppendorf Quality™, 2,5 mL, green, colorless tips, 100 pcs. (4 bags x 25 pcs.)	0030 089 448	91,50 €
Biopur®, 2,5 mL, green, colorless tips, 100 pcs., individually blister-wrapped	0030 089 650	168,00 €
Forensic DNA Grade, 2,5 mL, green, colorless tips, 100 pcs., individually blister-wrapped	0030 089 863	129,00 €
PCR clean, 2,5 mL, green, colorless tips, 100 pcs. (4 reclosable bags x 25 pcs.)	0030 089 804	115,00 €
Eppendorf Quality™, 5,0 mL, blue, colorless tips, 100 pcs. (4 bags x 25 pcs.)	0030 089 456	91,50 €
Biopur®, 5,0 mL, blue, colorless tips, 100 pcs., individually blister-wrapped	0030 089 669	168,00 €
Forensic DNA Grade, 5,0 mL, blue, colorless tips, 100 pcs., individually blister-wrapped	0030 089 871	129,00 €
PCR clean, 5,0 mL, blue, colorless tips, 100 pcs. (4 reclosable bags x 25 pcs.)	0030 089 812	115,00 €



## Combitips® advanced

Eppendorf Product Catalog p. 77-79

	Order no.	Price
<b>Combitips® advanced</b>		
Eppendorf Quality™, 10 mL, orange, colorless tips, 100 pcs. (4 bags x 25 pcs.)	0030 089 464	91,50 €
Biopur®, 10 mL, orange, colorless tips, 100 pcs., individually blister-wrapped	0030 089 677	168,00 €
PCR clean, 10 mL, orange, colorless tips, 100 pcs. (4 reclosable bags x 25 pcs.)	0030 089 820	115,00 €
Eppendorf Quality™, 25 mL, red, colorless tips, 100 pcs. (4 boxes x 25 pcs.), each box containing one adapter	0030 089 472	108,00 €
Biopur®, 25 mL, red, colorless tips, 100 pcs., individually blister-wrapped	0030 089 685	197,00 €
PCR clean, 25 mL, red, colorless tips, 100 pcs. (4 boxes x 25 pcs.), each box containing one adapter	0030 089 839	136,00 €
Eppendorf Quality™, 50 mL, light gray, colorless tips, 100 pcs. (4 boxes x 25 pcs.), each box containing one adapter	0030 089 480	119,00 €
Biopur®, 50 mL, light gray, colorless tips, 100 pcs., individually blister-wrapped	0030 089 693	212,00 €
PCR clean, 50 mL, light gray, colorless tips, 100 pcs. (4 boxes x 25 pcs.), each box containing one adapter	0030 089 847	147,00 €
<b>Adapter advanced</b> , 25 mL, autoclavable		
Eppendorf Quality™, red, 1 piece	0030 089 715	10,10 €
Biopur®, red, 7 pcs., individually wrapped	0030 089 731	73,50 €
<b>Adapter advanced</b> , 50 mL, autoclavable		
Eppendorf Quality™, light gray, 1 piece	0030 089 723	10,10 €
Biopur®, light gray, 7 pcs., individually wrapped	0030 089 740	73,50 €
<b>Combitips® advanced Rack</b> , for 8 Combitips® advanced (0.1 – 10 mL), Eppendorf Quality™, 1 piece	0030 089 758	35,70 €
<b>Combitips® advanced Assortment Pack</b> , contains one sample of each size, adapter advanced 25 and 50 mL, one piece each	0030 089 936	13,40 €

## ViscoTip®

Eppendorf Product Catalog p. 76-79

	Order no.	Price
<b>ViscoTip®</b> , Eppendorf Quality™, 10 mL, orange, colorless tips, 100 pcs. (4 bags x 25 pcs.)	0030 089 502	101,00 €

## Varipette® with Varitip P and Varitip S

Eppendorf Product Catalog p. 80

	Order no.	Price
<b>Varipette® 4720</b> , single-channel, with continuous volume selection in the 1 – 10 mL range, 1 – 10 mL	4720 000 011	496,00 €
<b>Eppendorf Varitips® P</b> , to remove liquid from smaller vessels, 100 pcs.	0030 048 130	109,00 €
<b>Eppendorf Varitips® S Starter Kit</b> , to remove liquid from narrow-necked vessels and measuring flasks, consisting of 100 Maxitips, 10 dispensing parts, 10 valves	0030 050 525	82,20 €
<b>Eppendorf Varitips® S dispensing part</b> , 30 pcs.	0030 050 533	77,80 €
<b>Eppendorf Varitips® S</b> , graduated, 200 pcs.	0030 050 568	77,80 €
<b>Eppendorf Varitips® S valve</b> , 100 pcs.	0030 050 541	63,40 €

## Eppendorf TrackIT

Eppendorf Product Catalog p. 80

	Order no.	Price
<b>Eppendorf TrackIT</b> , RFID Reader and Software	3903 000 014	509,00 €



## Easypet® 3

Eppendorf Product Catalog p. 81

	Order no.	Price
<b>Easypet® 3</b> , single-channel, incl. mains/power supply device, wall mounting device, shelf stand, 2 membrane filters 0.45 µm, 0,1 – 100 mL	4430 000 018	475,00 €
<b>Membrane filter</b> , sterile, 5 pcs., 0.2 µm	4430 606 005	98,50 €
<b>Membrane filter</b> , sterile, 5 pcs., 0.45 µm	4421 601 009	98,50 €
<b>Lithium polymer rechargeable battery</b>	4430 605 009	28,10 €

## Pipet Helper®

Eppendorf Product Catalog p. 82

	Order no.	Price
<b>Pipet Helper®</b> , single-channel, 0,1 – 100 mL	4423 000 010	88,10 €
<b>Membrane filter</b> , 3 µm, non-sterile, 10 pieces	4423 601 014	56,60 €

## Eppendorf Serological Pipets

Eppendorf Product Catalog p. 83

	Order no.	Price
<b>Eppendorf Serological Pipets</b> , sterile, free of detectable pyrogens, DNA, RNase and DNase. Non-cytotoxic		
Sterile, 1 mL, yellow, 800 pcs. (4 bags x 200 pcs.)	0030 127 692	126,00 €
Sterile, 2 mL, green, 600 pcs. (4 bags x 150 pcs.)	0030 127 706	106,00 €
Sterile, 5 mL, blue, 400 pcs. (4 bags x 100 pcs.)	0030 127 714	89,60 €
Sterile, 10 mL, orange, 400 pcs. (4 bags x 100 pcs.)	0030 127 722	100,00 €
Sterile, 25 mL, red, 200 pcs. (4 bags x 50 pcs.)	0030 127 730	94,90 €
Sterile, 50 mL, violet, 160 pcs. (4 bags x 40 pcs.)	0030 127 749	221,00 €

## Varispenser® 2 / Varispenser® 2x

Eppendorf Product Catalog p. 84-87

	Order no.	Price
<b>Varispenser® 2</b> , single-channel, bottle top dispenser with adapters GL 25, GL 28/S 28, GL 32, GL 38, S 40 and telescopic intake tube (length 125 – 240 mm)		
0.2 – 2 mL	4966 000 010	275,00 €
0.5 – 5 mL	4966 000 029	275,00 €
1 – 10 mL	4966 000 037	275,00 €
<b>Varispenser® 2</b> , single-channel, bottle top dispenser with adapters GL 32, GL 38, S 40 and telescopic intake tube (length 170 – 330 mm)		
2.5 – 25 mL	4966 000 045	365,00 €
5 – 50 mL	4966 000 053	402,00 €
10 – 100 mL	4966 000 061	529,00 €
<b>Varispenser® 2x</b> , single-channel, bottle top dispenser with recirculation valve with adapters GL 25, GL 28/S 28, GL 32, GL 38, S 40 and telescopic intake tube (length 125 – 240 mm)		
0.2 – 2 mL	4967 000 014	325,00 €
0.5 – 5 mL	4967 000 022	325,00 €
1 – 10 mL	4967 000 030	325,00 €
<b>Varispenser® 2x</b> , single-channel, bottle top dispenser with recirculation valve with adapters GL 32, GL 38, S 40 and telescopic intake tube (length 170 – 330 mm)		
2.5 – 25 mL	4967 000 049	434,00 €
5 – 50 mL	4967 000 057	469,00 €
10 – 100 mL	4967 000 065	588,00 €



## Eppendorf Top Buret™

Eppendorf Product Catalog p. 86-87

	Order no.	Price
<b>Eppendorf Top Buret™ M</b> , 25 mL, single-channel, manual, bottle-top buret with safety valve, telescopic aspiration tube, variable discharge tube, for 45 mm bottle thread, incl. 3 adapters for 40/38/32 mm threads, 2 micro batteries 1.5 V, certificate of conformity, 0,1 – 999,9 mL	4965 000 017	836,00 €
<b>Eppendorf Top Buret™ H</b> , 50 mL, single-channel, manual, bottle-top buret with safety valve, telescopic aspiration tube, variable discharge tube, for 45 mm bottle thread, incl. 3 adapters for 40/38/32 mm threads, 2 micro batteries 1.5 V, certificate of conformity, 0,1 – 999,9 mL	4965 000 025	836,00 €

## Accessories for Varispenser® 2 / Varispenser® 2x

Eppendorf Product Catalog p. 84-87

	Order no.	Price
<b>Telescopic aspirating tube from FEP</b> , 125 mm – 240 mm, for 2 mL, 5 mL, 10 mL	4966 504 000	30,60 €
<b>Telescopic aspirating tube from FEP</b> , 170 mm – 330 mm, for 25 mL, 50 mL, 100 mL	4966 507 000	30,60 €
<b>Telescopic aspirating tube from FEP</b> , 195 mm – 350 mm, for 2 mL, 5 mL, 10 mL	4966 505 007	30,60 €
<b>Telescopic aspirating tube from FEP</b> , 250 mm – 480 mm, for 2 mL, 5 mL, 10 mL	4966 506 003	30,60 €
<b>Telescopic aspirating tube from FEP</b> , 250 mm – 480 mm, for 25 mL, 50 mL, 100 mL	4966 508 006	30,60 €
<b>Telescopic aspirating tube from FEP</b> , 70 mm – 140 mm, for 2 mL, 5 mL, 10 mL	4966 503 004	30,60 €
<b>Telescopic aspirating tube</b> , 2.5 mL, 5 mL, 10 mL, 25 mL, 50 mL, 100 mL	4960 805 009	25,30 €
<b>Bottle thread adapter</b> , PP, from GL 32 to GL 25	4960 800 040	8,00 €
<b>Bottle thread adapter</b> , PP, from GL 32 to GL 27	4960 800 139	9,60 €
<b>Bottle thread adapter</b> , PP, from GL 32 to GL/S 28	4960 800 058	8,00 €
<b>Bottle thread adapter</b> , PP, from GL 32 to NS 19/26	4960 800 082	20,20 €
<b>Bottle thread adapter</b> , PP, from GL 32 to NS 24/29	4960 800 090	21,90 €
<b>Bottle thread adapter</b> , PP, from GL 32 to NS 29/32	4960 800 104	22,60 €
<b>Bottle thread adapter</b> , PP, from GL 45 to GL 32	4960 800 120	12,30 €
<b>Bottle thread adapter</b> , PP, from GL 45 to GL 38	4960 800 155	3,90 €
<b>Bottle thread adapter</b> , PP, from GL 45 to S 40	4960 800 147	3,60 €
<b>Bottle thread adapter</b> , ETFE, from GL 32 to GL/S 28	4960 835 005	18,20 €
<b>Bottle thread adapter</b> , ETFE, from GL 45 to GL 38	4960 839 000	30,60 €
<b>Bottle thread adapter</b> , PTFE, from GL 45 to S 40	4960 834 009	25,50 €
<b>Bottle thread adapter</b> , ETFE, from GL 32 to GL 25	4966 614 000	30,60 €
<b>Bottle thread adapter</b> , ETFE, from GL 45 to GL 32	4966 615 007	30,60 €
<b>Discharge tube</b> , spiraled		
for 2 mL, 5 mL, 10 mL	4966 501 001	105,00 €
for 25 mL, 50 mL, 100 mL	4966 502 008	105,00 €
<b>Drying tube</b>		
without filling, including sealing washer (PFTE)	4966 509 002	41,90 €
<b>Drying tube</b> , without drying agent	4960 851 000	38,20 €
<b>Ventilation screw</b> , for microfilers with Luer connector, PP, with PTFE sealing washer	4966 511 007	37,80 €
<b>Thread adapter for jerrycan 5L from 45 mm to 17/8" thread</b> , ETFE	4960 832 006	52,40 €

## epMotion® 96 and 96xl

Eppendorf Product Catalog p. 88

	Order no.	Price
<b>epMotion® 96</b> , 96-channel, semi-automated electronic pipette for parallel 96 channel microplate processing (without iPod® controller), 100 – 240 V ±10 %/50 – 60 Hz ±5 %, 0,5 – 300 µL	5069 000 012	POA
<b>epMotion® 96 with 2-position slider</b> , 96-channel, with 2-position slider, semi-automated electronic pipette for parallel 96 channel microplate processing (without iPod® controller), 100 – 240 V ±10 %/50 – 60 Hz ±5 %, 0,5 – 300 µL	5069 000 110	POA
<b>epMotion® 96xl</b> , 96-channel, semi-automated electronic pipette for parallel 96 channel microplate processing (without iPod® controller), 100 – 240 V ±10 %/50 – 60 Hz ±5 %, 5 – 1,000 µL	5069 000 217	POA
<b>epMotion® 96xl with 2-position slider</b> , 96-channel, semi-automated electronic pipette for parallel 96 channel microplate processing (without iPod® controller), 100 – 240 V ±10 %/50 – 60 Hz ±5 %, 5 – 1,000 µL	5069 000 314	POA
<b>Upgrade set 2-position slider for epMotion® 96</b>	5069 074 008	POA
<b>epMotion® reservoir 195 mL</b> , low dead volume reservoir, single well with 96 cavities, PCR clean, 4 x 5 reservoirs, 195 mL, polypropylene	0030 126 556	323,00 €

## epMotion® 5070

Eppendorf Product Catalog p. 89

	Order no.	Price
<b>epMotion® 5070 MultiCon</b> , completely contained housing, system incl. MultiCon, epBlue™ software, keyboard, mouse, waste box, 100 – 240 V ±10 %/50 – 60 Hz ±5 %, 0,2 µL – 1 mL	5070 000 282	POA

## epMotion® 5073I/5073Ic

Eppendorf Product Catalog p. 90

	Order no.	Price
<b>epMotion® 5073I MultiCon</b> , completely contained housing system incl. MultiCon, epBlue™ software, keyboard, mouse, waste box, 100 – 240 V ±10 %/50 – 60 Hz ±5 %, 0,2 µL – 1 mL	5073 000 590	POA
<b>epMotion® 5073Ic MultiCon</b> , CleanCap, system incl. MultiCon, epBlue™ software, keyboard, mouse, waste box, 100 – 240 V ±10 %/50 – 60 Hz ±5 %, 0,2 µL – 1 mL	5073 000 612	POA

## epMotion® 5075I

Eppendorf Product Catalog p. 91

	Order no.	Price
<b>epMotion® 5075I</b> , basic device incl. epBlue™ software, mouse, waste box, 100 – 240 V ±10 %/50 – 60 Hz ±5 %, 0,2 µL – 1 mL	5075 000 301	POA

## epMotion® 5075t

Eppendorf Product Catalog p. 92

	Order no.	Price
<b>epMotion® 5075t</b> , basic device incl. Eppendorf ThermoMixer®, epBlue™ software, mouse, waste box, 100 – 240 V ±10 %/50 – 60 Hz ±5 %, 0,2 µL – 1 mL	5075 000 302	POA

## epMotion® 5075v/5075vt

Eppendorf Product Catalog p. 93

	Order no.	Price
<b>epMotion® 5075v</b> , basic device incl. vacuum system, gripper, vac frame 2, vac frame holder, epBlue™ software, mouse, waste box, 100 – 240 V ±10 %/50 – 60 Hz ±5 %, 0,2 µL – 1 mL	5075 000 303	POA
<b>epMotion® 5075vt</b> , basic device incl. vacuum system, gripper, vac frame 2, vac frame holder, Eppendorf ThermoMixer®, epBlue™ software, mouse, waste box, 100 – 240 V ±10 %/50 – 60 Hz ±5 %, 0,2 µL – 1 mL	5075 000 304	POA

## epMotion® 5073/5075 NGS solution

Eppendorf Product Catalog p. 94

	Order no.	Price
<b>epMotion® 5073m MultiCon NGS solution</b> , includes MultiCon PC and integrated Eppendorf ThermoMixer®, Enhanced feature set 1 software upgrade, dispensing tools (TS 50, TS 300, TM 300-8), NGS specific accessories, NGS specific consumables, 100 – 240 V ±10 %/50 – 60 Hz ±5 %, 0,2 µL – 1 mL	5073 000 949	POA
<b>epMotion® 5073mc MultiCon NGS solution</b> , includes MultiCon PC and integrated Eppendorf ThermoMixer®, with CleanCap, Enhanced feature set 1 software upgrade, dispensing tools (TS 50, TS 300, TM 300-8), NGS specific accessories, NGS specific consumables, 100 – 240 V ±10 %/50 – 60 Hz ±5 %, 0,2 µL – 1 mL	5073 000 965	POA
<b>epMotion® 5075t NGS solution</b> , package with completely contained housing, MultiCon PC, Enhanced feature set 1, C2 thermal module, dispensing tools, plus NGS specific accessories, plus NGS specific consumables to start automated library preparation, 100 – 240 V ±10 %/50 – 60 Hz ±5 %, 0,2 µL – 1 mL	5075 000 962	POA
<b>epMotion® 5075tc NGS solution</b> , package with CleanCap, MultiCon PC, Enhanced feature set 1, C2 thermal module, dispensing tools, plus NGS specific accessories, waste bag holder, plus NGS specific consumables to start automated library preparation, 100 – 240 V ±10 %/50 – 60 Hz ±5 %, 0,2 µL – 1 mL	5075 000 963	POA



epT.I.P.S.<sup>®</sup> Motion as Reload System

Eppendorf Product Catalog p. 96	Order no.	Price
<b>epT.I.P.S.<sup>®</sup> Motion as Reload System</b> , without filter		
Eppendorf Quality™, 10 µL, 2.304 tips (24 trays × 96 tips)	0030 014 545	213,00 €
Eppendorf Quality™, 50 µL, 2.304 tips (24 trays × 96 tips)	0030 014 421	213,00 €
Eppendorf Quality™, 300 µL, 2.304 tips (24 trays × 96 tips)	0030 014 464	213,00 €
Eppendorf Quality™, 1,000 µL, 2.304 tips (24 trays × 96 tips)	0030 014 502	213,00 €
<b>epT.I.P.S.<sup>®</sup> Motion as Reload System</b> , with filter		
PCR clean, 10 µL, 2.304 tips (24 trays × 96 tips)	0030 014 553	409,00 €
PCR clean, 50 µL, 2.304 tips (24 trays × 96 tips)	0030 014 430	409,00 €
PCR clean, 300 µL, 2.304 tips (24 trays × 96 tips)	0030 014 472	409,00 €
PCR clean, 1,000 µL, 2.304 tips (24 trays × 96 tips)	0030 014 510	409,00 €
PCR clean and sterile, 10 µL, 2.304 tips (24 trays × 96 tips)	0030 014 561	459,00 €
PCR clean and sterile, 50 µL, 2.304 tips (24 trays × 96 tips)	0030 014 529	459,00 €
PCR clean and sterile, 300 µL, 2.304 tips (24 trays × 96 tips)	0030 014 537	459,00 €
<b>TipHolder</b> , for epT.I.P.S. <sup>®</sup> Motion Reloads	5075 751 399	408,00 €

epT.I.P.S.<sup>®</sup> Motion pipette tips

Eppendorf Product Catalog p. 97	Order no.	Price
<b>epT.I.P.S.<sup>®</sup> Motion pipette tips</b> , without filter		
Sterile, 10 µL, 960 tips (10 racks × 96 tips)	0030 015 185	112,00 €
Sterile, 50 µL, 960 tips (10 racks × 96 tips)	0030 015 207	112,00 €
Sterile, 300 µL, 960 tips (10 racks × 96 tips)	0030 015 223	112,00 €
Sterile, 1,000 µL, 960 tips (10 racks × 96 tips)	0030 015 240	112,00 €
Eppendorf Quality™, 10 µL, 960 tips (10 racks × 96 tips)	0030 014 383	98,50 €
Eppendorf Quality™, 50 µL, 960 tips (10 racks × 96 tips)	0030 014 405	98,50 €
Eppendorf Quality™, 300 µL, 960 tips (10 racks × 96 tips)	0030 014 448	98,50 €
Eppendorf Quality™, 1,000 µL, 960 tips (10 racks × 96 tips)	0030 014 480	98,50 €
<b>epT.I.P.S.<sup>®</sup> Motion pipette tips</b> , with filter		
PCR clean and sterile, 10 µL, 960 tips (10 racks × 96 tips)	0030 015 193	215,00 €
PCR clean and sterile, 50 µL, 960 tips (10 racks × 96 tips)	0030 015 215	215,00 €
PCR clean and sterile, 300 µL, 960 tips (10 racks × 96 tips)	0030 015 231	215,00 €
PCR clean and sterile, 1,000 µL, 960 tips (10 racks × 96 tips)	0030 015 258	215,00 €
PCR clean, 10 µL, 960 tips (10 racks × 96 tips)	0030 014 391	191,00 €
PCR clean, 50 µL, 960 tips (10 racks × 96 tips)	0030 014 413	191,00 €
PCR clean, 300 µL, 960 tips (10 racks × 96 tips)	0030 014 456	191,00 €
PCR clean, 1,000 µL, 960 tips (10 racks × 96 tips)	0030 014 499	191,00 €
<b>epT.I.P.S.<sup>®</sup> Motion as SafeRack tips</b> , without filter		
Eppendorf Quality™, 50 µL, 960 tips (10 racks × 96 tips)	0030 014 600	115,00 €
Eppendorf Quality™, 300 µL, 960 tips (10 racks × 96 tips)	0030 014 626	115,00 €
Eppendorf Quality™, 1,000 µL, 960 tips (10 racks × 96 tips)	0030 014 642	115,00 €
<b>epT.I.P.S.<sup>®</sup> Motion as SafeRack tips</b> , with filter		
PCR clean, 50 µL, 960 tips (10 racks × 96 tips)	0030 014 618	201,00 €
PCR clean, 300 µL, 960 tips (10 racks × 96 tips)	0030 014 634	201,00 €
PCR clean, 1,000 µL, 960 tips (10 racks × 96 tips)	0030 014 650	201,00 €



## Device Hardware Upgrades and Software

Eppendorf Product Catalog p. 98-99	Order no.	Price
<b>Thermal module</b> , thermal module for heating or cooling (0 – 100 °C) thermoadapters, thermoblock and thermoracks	5075 757 001	6.252,00 €
<b>VAC</b> , for retrofitting a 5075 LH version into a VAC version	5075 000 610	POA
<b>Work surface adapter</b> , for raising the epMotion <sup>®</sup> worktable by 5.5 cm, 4 feet	5070 752 001	311,00 €
<b>epBlue™ ID barcode and tracking software incl. manual barcode scanner</b> , modular expansion of epBlue™ for barcode support. Incl. manual barcode reader with stand. Compatible with epBlue™ version 40.1 and higher	5075 002 701	POA
<b>epBlue™ GxP software</b> , for use in supporting process environments (according to GLP, GMP, 21 CFR part 11), as configuration option or for pre-installed epMotion <sup>®</sup> MultiCon versions with epBlue™ version 40.1 to 40.7, with epBlue™ GxP software, corresponding firmware, certificates	5075 002 728	POA
<b>epMotion<sup>®</sup> Editor 40</b> , software CD ROM with instructions, used to create, edit and simulate application on a PC, compatible with epBlue™ version >40.x	5075 014 220	1.703,00 €
<b>epMotion<sup>®</sup> Editor 40</b> , additional software license	5075 014 300	376,00 €
<b>Enhanced Feature Set 1</b> , license for epBlue™ additional features: Calculated , samples; Automatic tool selection; Start at command; Email notification, requires service visit and epBlue >40.6	5075 000 964	743,00 €



## epMotion® Dispensing tools

Eppendorf Product Catalog p. 99

	Order no.	Price
<b>Holder for 6 dispensing tools</b>	5075 774 003	283,00 €
<b>TS 10 single channel dispensing tool</b> , single-channel, 0,2 – 10 µL	5280 000 100	2.622,00 €
<b>TS 50 single-channel dispensing tool</b> , single-channel, 1,0 – 50 µL	5280 000 010	2.281,00 €
<b>TS 300 single-channel dispensing tool</b> , single-channel, 20 – 300 µL	5280 000 037	2.281,00 €
<b>TS 1000 single-channel dispensing tool</b> , single-channel, 40 – 1,000 µL	5280 000 053	2.281,00 €
<b>TM 10-8 eight-channel dispensing tool</b> , 8-channel, 0,2 – 10 µL	5280 000 304	4.892,00 €
<b>TM 50-8 eight-channel dispensing tool</b> , 8-channel, 1,0 – 50 µL	5280 000 215	4.253,00 €
<b>TM 300-8 eight-channel dispensing tool</b> , 8-channel, 20 – 300 µL	5280 000 231	4.253,00 €
<b>TM 1000-8 eight-channel dispensing tool</b> , 8-channel, 40 – 1,000 µL	5280 000 258	4.253,00 €

## epMotion® Reservoir Racks and Modules

Eppendorf Product Catalog p. 100

	Order no.	Price
<b>ReservoirRack</b> , for presenting 10 mL, 30 mL and 100 mL reagent reservoirs. Up to 7 reservoirs or Reservoir Rack modules can be presented.	5075 754 002	154,00 €
<b>Adapter sleeves</b> , to retrofit the 1.5/2.0 mL thermoracks for use with 0.5 mL vessels, 25 pcs.	5075 772 000	254,00 €
<b>Gripper Tower</b> , enables positioning epT.I.P.S.® Motion Reload trays in the parking position of the gripper and holds the gripper when it is not in use; only for use with epMotion® 5073 as of serial number 6000	5075 751 895	500,00 €
<b>Reservoir Rack Module NGS</b> , for use with epMotion® ReservoirRacks, for distributing samples and reagents for NGS-specific applications, space for 20 x ILMN tubes, 4 x Eppendorf Tubes® 5.0 mL, 4 x Eppendorf Tubes 1.5 mL	5075 751 917	728,00 €
<b>Reservoir Rack Module PCR</b> , for use with epMotion® ReservoirRacks, for distributing samples and reagents for PCR, space for 48 x PCR tubes 0.2 mL incl. 2 x strip adapters 0.2 mL, (alternatively, space sufficient for 16 index tubes and up to 32 x PCR tubes 0.2 mL), 12 x Eppendorf Tubes 1.5/2.0 mL, 1 x tube 5.0 mL	5075 751 933	780,00 €
<b>Reservoir Rack Module Tips</b> , for use with epMotion® ReservoirRacks, for providing up to 16 epT.I.P.S.® Motion per module and up to 7 modules per ReservoirRack (112 tips in total), set consisting of 7 modules	5075 751 950	468,00 €
<b>TipHolder</b> , for epT.I.P.S.® Motion Reloads	5075 751 399	408,00 €
<b>TipHolder 73</b> , enables positioning epT.I.P.S.® Motion Reload trays above a rack of epT.I.P.S.® Motion and thus doubles the tip capacity in an ANSI/SLAS position, reusable and autoclavable, epBlue 40.7 or higher required	5075 751 879	458,00 €
<b>ReservoirRack Module TC</b> , for use in epMotion® ReservoirRacks, temperable, 8 x PCR tubes 0.2 mL	5075 799 049	321,00 €
<b>ReservoirRack Module TC</b> , for use in epMotion® ReservoirRacks, temperable, 4 x Safe-Lock tubes 0.5/1.5/2.0 mL	5075 799 081	341,00 €
<b>ReservoirRack Module TC</b> , for use in epMotion® ReservoirRacks, temperable, 4 x Eppendorf Tubes® 5.0 mL	5075 799 340	334,00 €
<b>ReservoirRack Module TC</b> , for use in epMotion® ReservoirRacks, temperable, 4 x reaction vessels Ø 12 mm	5075 799 103	341,00 €
<b>ReservoirRack Module TC</b> , for use in epMotion® ReservoirRacks, temperable, 4 x reaction vessels Ø 16 mm	5075 799 120	341,00 €
<b>ReservoirRack Module TC</b> , for use in epMotion® ReservoirRacks, temperable, 4 x reaction vessels Ø 17 mm	5075 799 162	341,00 €
<b>ReservoirRack Module TC</b> , for use in epMotion® ReservoirRacks, temperable, 2 x reaction vessels Ø 29 mm	5075 799 189	341,00 €
<b>ReservoirRack Module TC</b> , for use in epMotion® ReservoirRacks, temperable, 1 x reservoir 10 mL	5075 799 421	139,00 €
<b>ReservoirRack Module TC</b> , for use in epMotion® ReservoirRacks, temperable, 1 x reservoir 30 mL	5075 799 146	139,00 €
<b>ReservoirRack Module TC</b> , for use in epMotion® ReservoirRacks, temperable, 1 x reservoir 100 mL	5075 799 260	139,00 €
<b>epMotion® reservoir 10 mL</b> , small-volume container for reagent presentation on the epMotion®, can only be inserted with the Reservoir Rack; production batch testing, certified, 10 mL, PCR clean, 10 x 5 reservoirs in the bag, polypropylene	0030 126 521	162,00 €
<b>epMotion® reservoir 30 mL</b> , large-volume container for reagent presentation on the epMotion®, can only be inserted with the Reservoir Rack; production batch testing, certified, 30 mL, PCR clean, 10 x 5 reservoirs in the bag, polypropylene	0030 126 505	162,00 €
<b>epMotion® reservoir 100 mL</b> , large-volume container for reagent presentation on the epMotion®, can only be inserted with the Reservoir Rack; production batch testing, certified, 100 mL, PCR clean, 10 x 5 reservoirs in the bag, polypropylene	0030 126 513	162,00 €
<b>epMotion® reservoir 400 mL</b> , large-volume container for reagent presentation on the epMotion®; production batch testing, certified, 400 mL, PCR clean, 400 mL, 10 reservoirs, PCR clean, autoclavable, polypropylene, polypropylene	5075 751 364	215,00 €
<b>epMotion® reservoir 195 mL</b> , low dead volume reservoir, single well with 96 cavities, PCR clean, 4 x 5 reservoirs, 195 mL, polypropylene	0030 126 556	323,00 €



## epMotion® Thermoracks and Plate Accessories

Eppendorf Product Catalog p. 101

	Order no.	Price
<b>Thermorack CB</b> , for up to 384 x 0.1 mL strip tubes in the Qiagen® Rotor-Gene®	5075 767 031	1.099,00 €
<b>Eppendorf Magnum FLX® Magnet Adapter</b> , universal ring magnet plate for rapid magnetic bead separation. Supports most 96-well plates (standard, PCR, deepwell)	5075 751 836	1.698,00 €
<b>Thermorack Rotor/Tubes</b> , for temperature controlled pipetting of Qiagen® Rotor-Disc® 72/100 and 20 tubes 1.5/2.0 mL	5075 751 526	879,00 €
<b>Thermoblock PCR 96 OC</b> , for temperature control and safe piercing of sealed, semi-skirted PCR plates with orientation control	5075 751 666	714,00 €
<b>Thermoadapter for PCR</b> , for temperature control of PCR plates, 96 wells, skirted	5075 787 008	665,00 €
<b>Thermoadapter for PCR</b> , for temperature control of PCR plates, 384 wells, skirted	5075 788 004	728,00 €
<b>Thermoadapter Frosty</b> , combination of height adapter and PCR-Cooler, for cooling skirted PCR plates	5075 789 000	605,00 €
<b>Lid for Thermorack Rotor/Tubes</b> , with adapter for placing the lid on the epMotion® worktable	5075 751 640	274,00 €
<b>Thermoblock DWP 2000</b> , for 2 mL Eppendorf Deepwell Plates 96/2000	5075 751 330	511,00 €
<b>Thermoadapter DWP 96</b> , for Deepwell Plates 96/1000	5075 751 054	1.281,00 €
<b>Thermoadapter LC Sample</b> , for MagNA Pure LC sample cartridge	5075 751 305	657,00 €
<b>Thermorack</b> , for 24 Safe-Lock tubes, temperable, 0.5/1.5/2.0 mL	5075 769 000	897,00 €
<b>Thermorack</b> , for 24 Safe-Lock tubes, temperable, 1.5/2.0 mL	5075 771 004	853,00 €
<b>Thermorack TMX</b> , for 24 Safe-Lock micro test tubes, 0.5 mL/1.5 mL/2.0 mL	5075 751 160	861,00 €
<b>Thermorack TMX</b> , for 24 Safe-Lock tubes, temperable, 1.5/2.0 mL	5075 751 186	861,00 €
<b>Thermorack</b> , for 24 Cryo tubes	5075 777 055	856,00 €
<b>Thermoblock for PCR</b> , for temperature control of 96 vessels 0.2 mL, 77 PCR tubes 0.5 mL or one PCR plate 96 wells, semi-skirted	5075 766 000	665,00 €
<b>Thermoblock for PCR</b> , for temperature control of PCR plate 384 wells, semi-skirted	5075 767 007	728,00 €
<b>Thermoadapter for Microplate 96/V/U</b> , for holding and temperature control of Eppendorf Microplates with V or U bottom	5075 751 577	516,00 €
<b>CycleLock mats</b> , 5 sealing mats, frame not included, PCR clean	0030 126 548	68,00 €
<b>Elution plate adapter</b> , for processing micro tubes in racks	5075 785 030	96,40 €
<b>CycleLock Starter Set</b> , 1 frame and 8 mats for automated sealing of Eppendorf PCR plates, can only be used with Mastercycler® ep, PCR clean	0030 126 530	263,00 €
<b>Gripper</b> , incl. holder, for transporting plates on the worktable and automatic operation of the vacuum manifold, additionally order Gripper Tower 5075 751 895 for 5073 with SN > 6000	5282 000 018	7.341,00 €
<b>Modification kit TMX for 5075I</b> , to modify a 5075I with Eppendorf ThermoMixer® to a 5075t (for units SN>4000)	5075 000 630	POA

## epMotion® 96 Accessories

Eppendorf Product Catalog p. 101

	Order no.	Price
<b>Loading frame for epMotion® 96</b>	5069 072 005	302,00 €
<b>Adapter 384-well plate for epMotion® 96</b>	5069 073 001	113,00 €
<b>Upgrade set 2-position slider for epMotion® 96</b>	5069 074 008	POA



## epMotion® Tuberacks, Adapters and Vacuum Modules

Eppendorf Product Catalog p. 102

	Order no.	Price
<b>PrepRack for 24 Eppendorf Safe-Lock Tubes 2 mL</b> , for nucleic acid preparation	5073 751 006	923,00 €
<b>Rack Smart</b> , for holding one tube rack of SmartCycler™ reaction tubes	5075 790 009	259,00 €
<b>Rack LC 20 µL/100 µL</b> , for up to 96 × 20 µL or 100 µL LightCycler capillaries for use with Centrifuge 5804/5804 R or 5810/5810 R and other devices, set of 2	5075 795 000	2.077,00 €
<b>Rack ILMN tubes</b> , Rack for single tubes, 40 × ø 8.4 mm and 12 × ø 11.2 mm, transportable, autoclavable	5075 751 747	517,00 €
<b>Rack for single test tubes</b> , for presenting Eppendorf reaction vessels, glass or plastic tubes, not temperable		
Ø 17 mm × 100 mm max. length	5075 761 009	283,00 €
Ø 17 mm × 60 mm max. length	5075 775 000	283,00 €
Ø 16 mm × 100 mm max. length	5075 760 002	283,00 €
Ø 16 mm × 60 mm max. length	5075 776 006	283,00 €
Ø 15 mm × 100 mm max. length	5075 792 028	283,00 €
Ø 15 mm × 60 mm max. length	5075 792 044	283,00 €
Ø 14 mm × 100 mm max. length	5075 792 001	283,00 €
Ø 14 mm × 60 mm max. length	5075 792 060	283,00 €
Ø 13 mm × 100 mm max. length	5075 762 005	283,00 €
Ø 13 mm × 60 mm max. length	5075 792 087	283,00 €
Ø 12 mm × 100 mm max. length	5075 763 001	283,00 €
Ø 12 mm × 60 mm max. length	5075 792 109	283,00 €
<b>Rack</b> , for 24 HPLC tubes, Ø 12 mm × 40 mm max. length	5075 792 125	283,00 €
<b>Rack</b> , for 96 screw cap tubes, 1.5/2.0 mL	5075 791 005	721,00 €
<b>Rack for 24 tubes</b> , for 24 Safe-Lock tubes, no tempering		
0.5/1.5/2.0 mL	5075 751 453	509,00 €
1.5/2.0 mL	5075 751 275	485,00 €
<b>Holder for Vac Frame</b>	5075 778 009	396,00 €
<b>Vacuum lid</b>	5075 779 005	274,00 €
<b>Mat for vacuum lid</b>	5075 793 008	187,00 €
<b>Vac Frame 1</b> , 16 mm height, recommended for filter plates from 5Prime, Invitek	5075 784 009	830,00 €
<b>Vac Frame 2</b> , 26 mm height, recommended for filter plates from MN, Promega or Qiagen	5075 785 005	830,00 €
<b>Anticontamination plate adapter</b> , for vacuum processes with foaming solutions in multiwell plates, set of 10	5075 794 004	44,50 €
<b>Vac Thermo lid</b>	5075 796 007	1.411,00 €
<b>Collection plate adapter MN</b> , type for VAC station	5075 785 064	94,90 €
<b>TMX expansion board VAC</b> , order with 5075 000.628	5075 000 636	1.078,00 €

## epMotion® Waste Accessories

Eppendorf Product Catalog p. 103

	Order no.	Price
<b>Waste bag holder</b> , for epMotion® 5070/5073/5075 waste position	5075 753 103	114,00 €
<b>Liquid Waste Tub 400 mL</b> , to mount in waste bag holder and waste container of epMotion®, with lid, autoclavable, working volume 400 mL	5075 751 720	116,00 €
<b>Liquid Waste Tub, incl. lid</b> , to mount in the waste box, autoclavable, working volume 115 mL	5075 751 500	106,00 €
<b>Waste container with ring</b> , for holding used pipette tips	5075 753 006	119,00 €
<b>Waste bags bio.</b> , for epMotion® 5070/5073/5075 waste position, up to 7 L volume, ideal for disposing of biologically hazardous waste, autoclavable, PP material, thickness 50 µm, transparent, 50 bags	5075 751 763	29,80 €
<b>Waste bags</b> , for epMotion® 5070/5073/5075 waste position, up to 7 L volume, ideal for disposing of non hazardous waste, autoclavable, PP material, thickness 50 µm, transparent, 50 bags	5075 751 780	26,50 €

## epMotion® Height adapters

Eppendorf Product Catalog p. 103

	Order no.	Price
<b>epMotion® height adapter</b> , for leveling labware, enables faster plate processing		
85 mm	5075 751 003	396,00 €
55 mm	5075 752 000	396,00 €
40 mm, for pipette tips	5075 755 009	396,00 €

## Sample Handling



## SmartExtender

Eppendorf Product Catalog p. 111

	Order no.	Price
<b>SmartExtender</b> , 1.5 mL	5322 000 008	728,00 €

## Eppendorf ThermoMixer® C

Eppendorf Product Catalog p. 110-111

	Order no.	Price
<b>Eppendorf ThermoMixer® C</b> , basic device without thermoblock, 220 – 240 V/50 – 60 Hz	5382 000 015	2.670,00 €

## Eppendorf ThermoStat™ C

Eppendorf Product Catalog p. 112

	Order no.	Price
<b>Eppendorf ThermoStat™ C</b> , basic device without thermoblock, 220 – 240 V/50 – 60 Hz	5383 000 019	1.826,00 €
<b>Eppendorf ThermoTop®</b> , with <i>condens.protect</i> technology	5308 000 003	468,00 €
<b>SmartExtender</b> , 1.5 mL	5322 000 008	728,00 €

## Eppendorf SmartBlock for Eppendorf ThermoMixer® C and Eppendorf ThermoStat™ C

Eppendorf Product Catalog p. 110-114

	Order no.	Price
<b>Eppendorf SmartBlock™ 0.5 mL</b> , thermoblock for 24 reaction vessels 0.5 mL, incl. Transfer Rack 0.5 mL	5361 000 031	554,00 €
<b>Eppendorf SmartBlock™ 1.5 mL</b> , thermoblock for 24 reaction vessels 1.5 mL, incl. Transfer Rack 1.5/2.0 mL	5360 000 038	554,00 €
<b>Eppendorf SmartBlock™ 2.0 mL</b> , thermoblock for 24 reaction vessels 2.0 mL, incl. Transfer Rack 1.5/2.0 mL	5362 000 035	554,00 €
<b>Eppendorf SmartBlock™ 5 mL</b> , thermoblock for 8 Eppendorf Tubes® 5.0 mL, 8 × 5.0 mL reaction vessels	5309 000 007	554,00 €
<b>Eppendorf SmartBlock™ 15 mL</b> , thermoblock for 8 conical tubes 15 mL	5366 000 021	554,00 €
<b>Adapter 25 mL for Eppendorf SmartBlock™ 50 mL</b> , Set consisting of 4 adapters and removal tool	5365 000 109	145,00 €
<b>Eppendorf SmartBlock™ 50 mL</b> , thermoblock for 4 conical tubes 50 mL	5365 000 028	554,00 €
<b>Eppendorf SmartBlock™ 12 mm</b> , thermoblock for 24 reaction vessels, diameter up to 12 mm, height 35 mm – 76 mm	5364 000 024	689,00 €
<b>Eppendorf SmartBlock™ cryo</b> , thermoblock for 24 cryo tubes, 1.5 mL – 2 mL, max. external diameter 12.5 mm, all base designs	5367 000 025	554,00 €
<b>Eppendorf SmartBlock™ PCR 96</b> , thermoblock for PCR plates 96, incl. lid	5306 000 006	689,00 €
<b>Eppendorf SmartBlock™ PCR 384</b> , thermoblock for PCR plates 384, incl. lid	5307 000 000	689,00 €
<b>Eppendorf SmartBlock™ DWP 500</b> , thermoblock for Eppendorf Deepwell Plates 96/500 µL, incl. lid	5316 000 004	689,00 €
<b>Eppendorf SmartBlock™ DWP 1000</b> , thermoblock for Eppendorf Deepwell Plate 96/1,000 µL, incl. lid	5310 000 002	689,00 €
<b>Eppendorf SmartBlock™ plates</b> , thermoblock for microplates and Deepwell Plates, incl. lid	5363 000 039	689,00 €
<b>Lid</b> , for Eppendorf ThermoMixer® F0.5/F1.5/F2.0 and FP, for Eppendorf SmartBlock™ 0.5 – 2.0 mL, plates, PCR 96, PCR 384, and DWP	5363 000 233	124,00 €
<b>Transfer Rack 0.5 mL</b> , for Eppendorf SmartBlock™ 0.5 mL	3880 000 305	43,40 €
<b>Transfer Rack 1.5/2.0 mL</b> , for Eppendorf SmartBlock™ 1.5 mL and Eppendorf SmartBlock™ 2.0 mL	3880 000 151	43,40 €



## Eppendorf ThermoTop®

Eppendorf Product Catalog p. 115

	Order no.	Price
<b>Eppendorf ThermoTop®</b> , with <i>condens.protect</i> technology	5308 000 003	468,00 €

## Eppendorf ThermoMixer® F

Eppendorf Product Catalog p. 116

	Order no.	Price
<b>Eppendorf ThermoMixer® FP</b> , with thermoblock for Microplates and Deepwell Plates, including lid, 220 – 240 V/50 – 60 Hz	5385 000 016	2.727,00 €
<b>Eppendorf ThermoMixer® F0.5</b> , with thermoblock for 24 reaction vessels 0.5 mL, 200 – 240 V/50 – 60 Hz	5386 000 010	2.618,00 €
<b>Eppendorf ThermoMixer® F1.5</b> , with thermoblock for 24 reaction vessels 1.5 mL, 220 – 240 V/50 – 60 Hz	5384 000 012	2.554,00 €
<b>Eppendorf ThermoMixer® F2.0</b> , with thermoblock for 24 reaction vessels 2.0 mL, 220 – 240 V/50 – 60 Hz	5387 000 013	2.554,00 €
<b>Eppendorf ThermoTop®</b> , with <i>condens.protect</i> technology	5308 000 003	468,00 €
<b>SmartExtender</b> , 1.5 mL	5322 000 008	728,00 €

## MixMate®

Eppendorf Product Catalog p. 117

	Order no.	Price
<b>MixMate®</b> , basic device without tube holders, 230 V/50 – 60 Hz (EU)	5353 000 510	1.769,00 €
<b>Tube Holder 0.5 mL</b> , for 24 x 0.5 mL reaction vessels	5353 040 121	93,60 €
<b>Tube Holder 1.5/2.0 mL</b> , for 24 x 1.5 mL or 2.0 mL reaction vessels	5353 040 130	93,60 €
<b>Tube Holder 5/15 mL</b> , for 8 x 5/15 mL conical tubes	5353 040 148	93,60 €
<b>Tube Holder 25/50 mL</b> , for 4 x 25/50 mL conical tubes	5353 040 156	93,60 €
<b>Tube Holder PCR 96</b> , for 96 x 0.2 mL PCR tubes, PCR strips or 1 x 96-well PCR plate, semi-skirted or unskirted	5353 040 113	93,60 €

## IsoTherm-System®

Eppendorf Product Catalog p. 119

	Order no.	Price
<b>IsoTherm-System® starter set</b> , includes IsoSafe, IsoRack, 0 °C IsoPack and -21 °C IsoPack for 0.5 mL tubes	3880 000 011	153,00 €
for 1.5/2.0 mL tubes	3880 001 018	153,00 €
<b>IsoPack and IsoRack set</b> , includes one IsoPack and one IsoRack for 0.5 mL vessels, 0 °C	3880 000 160	50,40 €
for 0.5 mL vessels, -21 °C	3880 000 178	50,40 €
for 1.5/2.0 mL vessels, 0 °C	3880 001 166	50,40 €
for 1.5/2.0 mL vessels, -21 °C	3880 001 174	50,40 €
<b>IsoSafe and IsoPack</b> , includes 1 IsoSafe and 3 IsoPack for 1.5/2.0 mL vessels, 0 °C	3880 001 026	167,00 €
for 1.5/2.0 mL vessels, -21 °C	3880 001 042	167,00 €

## PCR-Cooler

Eppendorf Product Catalog p. 119

	Order no.	Price
<b>PCR-Cooler 0.2 mL Starter Set</b> , 1 pink, 1 blue	3881 000 015	101,00 €
<b>PCR-Cooler 0.2 mL</b> , Pink	3881 000 023	55,10 €
<b>PCR-Cooler 0.2 mL</b> , Blue	3881 000 031	55,10 €

## Eppendorf Tubes® 3810X

Eppendorf Product Catalog p. 121

	Order no.	Price
<b>Eppendorf Tubes® 3810X</b> , 1.5 mL, g-safe® centrifugation stability		
Eppendorf Quality™, colorless, 1.000 pcs.	0030 125 150	38,20 €
Eppendorf Quality™, yellow, 1.000 pcs.	0030 125 207	62,40 €
Eppendorf Quality™, red, 1.000 pcs.	0030 125 193	62,40 €
Eppendorf Quality™, blue, 1.000 pcs.	0030 125 177	62,40 €
Eppendorf Quality™, green, 1.000 pcs.	0030 125 185	62,40 €
PCR clean, colorless, 1.000 pcs.	0030 125 215	40,80 €
<b>Storage Box 8 x 8</b> , for 64 tubes 1 – 2 mL, 3 pcs., height 53 mm, 2 in, polypropylene, for freezing to -86 °C, autoclavable, with lid and alphanumeric code	0030 140 524	26,70 €
<b>Eppendorf Tube Rack</b> , 36 positions, for 1.5 mL and 2.0 mL tubes, polypropylene, numbered positions, autoclavable, 2 pcs.	0030 119 819	43,40 €

## Eppendorf Safe-Lock Tubes

Eppendorf Product Catalog p. 122-123

	Order no.	Price
<b>Eppendorf Safe-Lock Tubes</b> , 0,5 mL		
Eppendorf Quality™, colorless, 500 tubes	0030 121 023	44,70 €
Eppendorf Quality™, yellow, 500 tubes	0030 121 112	59,20 €
Eppendorf Quality™, red, 500 tubes	0030 121 120	59,20 €
Eppendorf Quality™, blue, 500 tubes	0030 121 139	59,20 €
Eppendorf Quality™, green, 500 tubes	0030 121 147	59,20 €
Eppendorf Quality™, assorted colors (per 100), 500 tubes	0030 121 708	48,40 €
Forensic DNA Grade, colorless, 500 tubes (10 bags x 50 tubes)	0030 123 603	52,70 €
PCR clean, amber (light protection), 500 tubes	0030 121 155	63,30 €
PCR clean, colorless, 500 tubes	0030 123 301	48,50 €
Biopur®, colorless, 50 tubes, individually packed	0030 121 570	30,00 €
<b>Eppendorf Safe-Lock Tubes</b> , 1,5 mL		
Eppendorf Quality™, colorless, 1.000 tubes	0030 120 086	45,20 €
Eppendorf Quality™, yellow, 1.000 tubes	0030 120 159	63,30 €
Eppendorf Quality™, red, 1.000 tubes	0030 120 167	63,30 €
Eppendorf Quality™, blue, 1.000 tubes	0030 120 175	63,30 €
Eppendorf Quality™, green, 1.000 tubes	0030 120 183	63,30 €
Eppendorf Quality™, assorted colors (per 200), 1.000 tubes	0030 121 694	48,40 €
Biopur®, colorless, 100 tubes, individually packed	0030 121 589	30,70 €
Forensic DNA Grade, colorless, 500 tubes (10 bags x 50 tubes)	0030 123 611	27,40 €
PCR clean, amber (light protection), 1.000 tubes	0030 120 191	67,70 €
PCR clean, colorless, 1.000 tubes	0030 123 328	48,50 €
<b>Eppendorf Safe-Lock Tubes</b> , 2,0 mL		
Eppendorf Quality™, colorless, 1.000 tubes	0030 120 094	61,70 €
Eppendorf Quality™, yellow, 1.000 tubes	0030 120 205	82,90 €
Eppendorf Quality™, red, 1.000 tubes	0030 120 213	82,90 €
Eppendorf Quality™, blue, 1.000 tubes	0030 120 221	82,90 €
Eppendorf Quality™, green, 1.000 tubes	0030 120 230	82,90 €
Eppendorf Quality™, assorted colors (per 200), 1.000 tubes	0030 121 686	66,70 €
Biopur®, colorless, 100 tubes, individually packed	0030 121 597	40,90 €
Forensic DNA Grade, colorless, 500 tubes (10 bags x 50 tubes)	0030 123 620	37,60 €
PCR clean, amber (light protection), 1.000 tubes	0030 120 248	87,70 €
PCR clean, colorless, 1.000 tubes	0030 123 344	66,00 €
<b>Storage Box 8 x 8</b> , for 64 tubes 1 – 2 mL, 3 pcs., height 53 mm, 2 in, polypropylene, for freezing to -86 °C, autoclavable, with lid and alphanumeric code	0030 140 524	26,70 €
<b>Eppendorf Tube Rack</b> , 36 positions, for 1.5 mL and 2.0 mL tubes, polypropylene, numbered positions, autoclavable, 2 pcs.	0030 119 819	43,40 €



## Eppendorf Tubes® 5.0 mL

Eppendorf Product Catalog p. 124-125	Order no.	Price
<b>Eppendorf Tubes® 5.0 mL with snap cap</b> , 5,0 mL		
Eppendorf Quality™, colorless, 200 tubes (2 bags × 100 tubes)	0030 119 401	39,00 €
PCR clean, colorless, 200 tubes (2 bags × 100 tubes)	0030 119 460	43,70 €
Biopur®, colorless, 50 tubes, individually wrapped	0030 119 479	48,30 €
Forensic DNA Grade, colorless, 200 tubes (4 bags × 50 tubes)	0030 119 606	49,60 €
Sterile, colorless, 200 tubes (10 bags × 20 tubes)	0030 119 487	48,30 €
PCR clean, amber (light protection), 200 tubes (2 bags × 100 tubes)	0030 119 452	49,80 €
<b>Eppendorf Tubes® 5.0 mL with snap cap starter pack</b> , 5,0 mL, 400 tubes (2 packages with 2 bags of 100 each), 2 racks (with 12 locations each), white, 8 universal adapters for rotors with bore holes for 15 mL conical tubes, PCR clean, colorless	0030 119 380	139,00 €
<b>DNA LoBind® Tubes</b> , DNA LoBind®, PCR clean, colorless, 200 tubes (4 bags × 50 tubes)	0030 108 310	52,70 €
<b>Protein LoBind® Tubes</b> , Protein LoBind®, 5,0 mL, PCR clean, colorless, 100 tubes (2 bags × 50 tubes)	0030 108 302	41,50 €
<b>Eppendorf Tubes® 5.0 mL with screw cap</b> , 5,0 mL		
Eppendorf Quality™, colorless, 200 tubes (2 bags × 100 tubes)	0030 122 305	49,30 €
PCR clean, colorless, 200 tubes (2 bags × 100 tubes)	0030 122 313	56,90 €
Sterile, pyrogen-, DNase-, RNase-, human and bacterial DNA-free, colorless, 200 tubes (2 bags × 100 tubes)	0030 122 321	63,40 €
Forensic DNA Grade, colorless, 200 tubes (2 bags × 100 tubes)	0030 122 402	64,60 €
Sterile, pyrogen-, DNase-, RNase-, human and bacterial DNA-free, amber (light protection), 200 tubes (2 bags × 100 tubes)	0030 122 330	67,60 €
<b>Eppendorf Tubes® 5.0 mL with screw cap, starter pack</b> , 5,0 mL, 400 tubes (2 packages with 2 bags of 100 each), 2 racks (with 12 locations each), white, 8 universal adapters for rotors with bore holes for 15 mL conical tubes, PCR clean, colorless	0030 122 364	149,00 €
<b>DNA LoBind® Tubes</b> , DNA LoBind®, 5,0 mL, with screw cap, PCR clean, colorless, 200 tubes (2 bags × 100 tubes)	0030 122 348	63,40 €
<b>Protein LoBind® Tubes</b> , Protein LoBind®, 5,0 mL, with screw cap, PCR clean, colorless, 200 tubes (2 bags × 100 tubes)	0030 122 356	86,40 €

## Eppendorf Tubes® 5.0 mL – System Accessories

Eppendorf Product Catalog p. 124-125	Order no.	Price
<b>Tube Clip for Eppendorf Tubes® 5.0 mL</b> , 5,0 mL, Eppendorf Quality™, 10 pcs.	0030 119 509	23,00 €
<b>Eppendorf Tube Rack</b> , 12 positions, for 5.0 mL and 15 mL tubes, polypropylene, numbered positions, autoclavable, 2 pcs.	0030 119 827	43,40 €
<b>Storage Box 5 × 5</b> , for 25 tubes 5 mL, 4 pcs., height 64 mm, 2.5 in, polypropylene, for freezing to -86 °C, autoclavable, with lid and alphanumeric code	0030 140 532	37,60 €
<b>Storage Box 5 × 5</b> , for 25 tubes 5 mL screw cap, 2 pcs., height 76 mm, 3 in, polypropylene, for freezing to -86 °C, autoclavable, with lid and alphanumeric code	0030 140 613	19,00 €
<b>Rotor FA-45-12-17</b> , aerosol-tight, incl. rotor lid, aluminum	5409 700 006	792,00 €
<b>Rotor FA-45-16-17</b> , aerosol-tight, incl. rotor lid, for 16 × Eppendorf Tubes® 5.0 mL	5427 750 002	792,00 €
<b>Rotor FA-45-20-17</b> , incl. rotor lid, for 20 × Eppendorf Tubes® 5.0 mL	5820 765 003	1.269,00 €
<b>Adapter</b> , for 14 Eppendorf Tubes® 5.0 mL, for Rotor S-4-104, Rotor S-4x1000 round buckets and Rotor S-4x750, 2 pcs.	5825 739 000	265,00 €
<b>Adapter</b> , for 1 Eppendorf Tubes® 5.0 mL, 17 mm × 60 mm, for 100 mL round bucket in Rotor A-4-38, 2 pcs.	5702 733 008	79,60 €
<b>Adapter</b> , for 1 Eppendorf Tubes® 5.0 mL, for Rotor F-35-6-30, large rotor bore, 2 pcs.	5427 747 001	84,90 €
<b>Adapter</b> , for 1 Eppendorf Tubes® 5.0 mL, for Rotor F-34-6-38, 2 pcs.	5804 777 000	73,80 €
<b>Adapter</b> , for 1 Eppendorf Tubes® 5.0 mL, for Rotor F-35-6-30, small rotor bore, 2 pcs.	5427 746 005	84,90 €
<b>Adapter</b> , for 1 Eppendorf Tube® 5.0 mL with snap cap, for Rotor FA-45-6-30 and FA-6x50, 2 pcs.	5820 730 005	73,80 €
<b>Universal adapter</b> , for 1 Eppendorf Tube® 5.0 mL, for rotors for conical 15 mL tubes, 8 pcs.	5820 732 008	22,60 €
<b>Adapter</b> , for 8 Eppendorf Tubes® 5.0 mL, for Rotor S-4-72, 2 pcs.	5804 793 005	171,00 €
<b>Exchangeable thermoblocks</b> , for 8 × 5.0 mL Eppendorf Tubes®	5309 000 333	552,00 €
<b>Eppendorf SmartBlock™ 5 mL</b> , thermoblock for 8 Eppendorf Tubes® 5.0 mL, 8 × 5.0 mL reaction vessels	5309 000 007	554,00 €
<b>ReservoirRack Module TC</b> , for use in epMotion® ReservoirRacks, temperable, 4 × Eppendorf Tubes® 5.0 mL	5075 799 340	334,00 €



## Eppendorf Conical Tubes

Eppendorf Product Catalog p. 127	Order no.	Price
<b>Eppendorf Conical Tubes 25 mL with SnapTec™ cap</b> , 25 mL		
Eppendorf Quality™, colorless, 200 tubes (5 bags × 40 tubes)	0030 118 405	56,20 €
PCR clean, colorless, 200 tubes (5 bags × 40 tubes)	0030 118 413	60,40 €
Sterile, pyrogen-, DNase-, RNase-, human and bacterial DNA-free, colorless, 150 tubes (6 bags × 25 tubes)	0030 118 421	50,00 €
<b>Eppendorf Conical Tubes 25 mL with SnapTec™ cap</b> , 25 mL, Starter Pack, 4 Single Tube Stands, 6 adapters for rotors with bore for 50 mL conical tubes		
PCR clean, colorless, 200 tubes (5 bags × 40 tubes)	0030 118 502	98,80 €
<b>Eppendorf Conical Tubes 25 mL with screw cap</b> , 25 mL		
Eppendorf Quality™, colorless, 200 tubes (4 bags × 50 tubes)	0030 122 410	60,40 €
PCR clean, colorless, 200 tubes (4 bags × 50 tubes)	0030 122 429	64,50 €
Sterile, pyrogen-, DNase-, RNase-, human and bacterial DNA-free, colorless, 200 tubes (8 bags × 25 tubes)	0030 122 437	68,70 €
<b>Eppendorf Conical Tubes 25 mL with screw cap</b> , 25 mL, Starter Pack, 4 Single Tube Stands, 6 adapters for rotors with bore for 50 mL conical tubes		
PCR clean, colorless, 200 tubes (4 bags × 50 tubes)	0030 122 500	103,00 €

## Eppendorf Conical Tubes

Eppendorf Product Catalog p. 129	Order no.	Price
<b>Eppendorf Conical Tubes</b> , 15 mL		
Sterile, pyrogen-, DNase-, RNase-, human and bacterial DNA-free, colorless, 500 tubes (10 bags × 50 tubes)	0030 122 151	153,00 €
Sterile, pyrogen-, DNase-, RNase-, human and bacterial DNA-free, amber (light protection), 200 tubes (4 bags × 50 tubes)	0030 122 194	61,30 €
Forensic DNA Grade, colorless, 100 tubes, individually wrapped	0030 122 259	75,50 €
Sterile, pyrogen-, DNase-, RNase-, human and bacterial DNA-free, colorless, 500 tubes (20 racks × 25 tubes)	0030 122 160	168,00 €
<b>Eppendorf Conical Tubes</b> , 50 mL		
Sterile, pyrogen-, DNase-, RNase-, human and bacterial DNA-free, colorless, 500 tubes (20 bags × 25 tubes)	0030 122 178	184,00 €
Sterile, pyrogen-, DNase-, RNase-, human and bacterial DNA-free, amber (light protection), 200 tubes (8 bags × 25 tubes)	0030 122 224	74,30 €
Forensic DNA Grade, colorless, 48 tubes, individually wrapped	0030 122 267	43,00 €
Sterile, pyrogen-, DNase-, RNase-, human and bacterial DNA-free, colorless, 300 tubes (12 racks × 25 tubes)	0030 122 186	144,00 €
<b>Eppendorf Tube Rack</b> , 12 positions, 6 for 5.0 mL and 15 mL tubes and 6 for 25 mL and 50 mL tubes, polypropylene, numbered positions, autoclavable, 2 pcs.	0030 119 835	43,40 €
<b>Eppendorf Tube Rack</b> , 12 positions, for 5.0 mL and 15 mL tubes, polypropylene, numbered positions, autoclavable, 2 pcs.	0030 119 827	43,40 €
<b>DNA LoBind® Tubes</b> , DNA LoBind®, 15 mL, conical tubes, PCR clean, colorless, 200 tubes (4 bags × 50 tubes)	0030 122 208	65,60 €
<b>DNA LoBind® Tubes</b> , DNA LoBind®, 50 mL, conical tubes, PCR clean, colorless, 200 tubes (4 bags × 50 tubes)	0030 122 232	78,70 €
<b>Protein LoBind® Tubes</b> , Protein LoBind®, 15 mL, conical tube, PCR clean, colorless, 200 tubes (4 bags × 50 tubes)	0030 122 216	87,50 €
<b>Protein LoBind® Tubes</b> , Protein LoBind®, 50 mL, conical tube, PCR clean, colorless, 200 tubes (4 bags × 50 tubes)	0030 122 240	102,00 €
<b>Storage Box 5 × 5</b> , freezer box, for 25 tubes 15 mL, 2 pcs., height 127 mm, 5 in, polypropylene, for freezing to -86 °C, autoclavable, with lid and alphanumeric code	0030 140 583	19,50 €
<b>Storage Box 3 × 3</b> , freezer box, for 9 tubes 50 mL and 4 tubes 15 mL, 2 pcs., height 127 mm, 5 in, polypropylene, for freezing to -86 °C, autoclavable, with lid and alphanumeric code	0030 140 591	19,50 €

## Eppendorf Microplates 96 and 384

Eppendorf Product Catalog p. 130-131	Order no.	Price
<b>Microplate 96/F</b> , wells clear, RecoverMax® well design		
PCR clean, white, 80 plates (5 bags × 16 plates)	0030 601 106	210,00 €
Sterile, white, 80 plates (5 bags × 16 plates)	0030 602 102	241,00 €
<b>Microplate 96/U</b> , wells clear, RecoverMax® well design		
PCR clean, white, 80 plates (5 bags × 16 plates)	0030 601 203	210,00 €
Sterile, white, 80 plates (5 bags × 16 plates)	0030 602 200	241,00 €
<b>Microplate 96/V</b> , wells clear, RecoverMax® well design		
PCR clean, white, 80 plates (5 bags × 16 plates)	0030 601 300	210,00 €
Sterile, white, 80 plates (5 bags × 16 plates)	0030 602 307	241,00 €
<b>Microplate 384/F</b> , wells clear, RecoverMax® well design		
PCR clean, white, 80 plates (5 bags × 16 plates)	0030 621 107	534,00 €
Sterile, white, 80 plates (5 bags × 16 plates)	0030 622 103	617,00 €
<b>Microplate 384/V</b> , wells clear, RecoverMax® well design		
PCR clean, white, 80 plates (5 bags × 16 plates)	0030 621 301	534,00 €
Sterile, white, 80 plates (5 bags × 16 plates)	0030 622 308	617,00 €

## Assay/Reader Microplates

Eppendorf Product Catalog p. 132-133	Order no.	Price
<b>Microplate 96/F</b> , wells white		
PCR clean, gray, 80 plates (5 bags x 16 plates)	0030 601 475	294,00 €
<b>Microplate 96/U</b> , wells white		
PCR clean, gray, 80 plates (5 bags x 16 plates)	0030 601 572	294,00 €
<b>Microplate 96/V</b> , wells white		
PCR clean, gray, 80 plates (5 bags x 16 plates)	0030 601 670	294,00 €
<b>Microplate 384/V</b> , wells white		
PCR clean, gray, 80 plates (5 bags x 16 plates)	0030 621 670	751,00 €
<b>Microplate 96/F</b> , wells black		
PCR clean, white, 80 plates (5 bags x 16 plates)	0030 601 700	294,00 €
<b>Microplate 96/U</b> , wells black		
PCR clean, white, 80 plates (5 bags x 16 plates)	0030 601 807	294,00 €
<b>Microplate 96/V</b> , wells black		
PCR clean, white, 80 plates (5 bags x 16 plates)	0030 601 904	294,00 €
<b>Microplate 384/V</b> , wells black		
PCR clean, white, 80 plates (5 bags x 16 plates)	0030 621 905	751,00 €
<b>Microplate UV-VIS 96/F</b> , wells clear		
PCR clean, colorless, 40 plates (4 bags x 10 plates)	0030 741 048	498,00 €
<b>Microplate VIS 96/F</b> , wells clear		
PCR clean, colorless, 40 plates (4 bags x 10 plates)	0030 730 020	67,70 €
<b>Eppendorf Cell Imaging Plates</b> , with lid, black with clear F-bottom, Sterile, pyrogen-, DNase-, RNase-, human and bacterial DNA-free. Non-cytotoxic		
96-Well Cell Imaging Plate with 25 µm film bottom, individually wrapped, 20 pcs.	0030 741 013	259,00 €

## Eppendorf Deepwell Plates 96 and 384

Eppendorf Product Catalog p. 134-135	Order no.	Price
<b>Deepwell Plate 96/500 µL</b> , wells clear, 500 µL		
PCR clean, white, 40 plates (5 bags x 8 plates)	0030 501 101	324,00 €
PCR clean, yellow, 40 plates (5 bags x 8 plates)	0030 501 110	324,00 €
PCR clean, green, 40 plates (5 bags x 8 plates)	0030 501 136	324,00 €
PCR clean, blue, 40 plates (5 bags x 8 plates)	0030 501 144	324,00 €
PCR clean, white, 120 plates (10 bags x 12 plates)	0030 505 107	880,00 €
Sterile, white, 40 plates (5 bags x 8 plates)	0030 502 108	375,00 €
Sterile, yellow, 40 plates (5 bags x 8 plates)	0030 502 116	375,00 €
Sterile, green, 40 plates (5 bags x 8 plates)	0030 502 132	375,00 €
Sterile, blue, 40 plates (5 bags x 8 plates)	0030 502 140	375,00 €
Sterile, white, 120 plates (10 bags x 12 plates)	0030 506 103	1.011,00 €
<b>Deepwell Plate 96/1000 µL</b> , wells clear, 1.000 µL		
PCR clean, white, 20 plates (5 bags x 4 plates)	0030 501 209	149,00 €
PCR clean, yellow, 20 plates (5 bags x 4 plates)	0030 501 217	149,00 €
PCR clean, green, 20 plates (5 bags x 4 plates)	0030 501 233	149,00 €
PCR clean, blue, 20 plates (5 bags x 4 plates)	0030 501 241	149,00 €
PCR clean, white, 80 plates (10 bags x 8 plates)	0030 505 204	534,00 €
Sterile, white, 20 plates (5 bags x 4 plates)	0030 502 205	170,00 €
Sterile, yellow, 20 plates (5 bags x 4 plates)	0030 502 213	170,00 €
Sterile, green, 20 plates (5 bags x 4 plates)	0030 502 230	170,00 €
Sterile, blue, 20 plates (5 bags x 4 plates)	0030 502 248	170,00 €
Sterile, white, 80 plates (10 bags x 8 plates)	0030 506 200	617,00 €
<b>Deepwell Plate 96/2000 µL</b> , wells clear, 2.000 µL		
PCR clean, white, 20 plates (5 bags x 4 plates)	0030 501 306	173,00 €

## Eppendorf Deepwell Plates 96 and 384

Eppendorf Product Catalog p. 134-135	Order no.	Price
<b>Deepwell Plate 96/500 µL</b> , wells clear, 500 µL		
PCR clean, yellow, 20 plates (5 bags x 4 plates)	0030 501 314	173,00 €
PCR clean, green, 20 plates (5 bags x 4 plates)	0030 501 330	173,00 €
PCR clean, blue, 20 plates (5 bags x 4 plates)	0030 501 349	173,00 €
PCR clean, white, 80 plates (10 bags x 8 plates)	0030 505 301	633,00 €
Sterile, white, 20 plates (5 bags x 4 plates)	0030 502 302	204,00 €
Sterile, yellow, 20 plates (5 bags x 4 plates)	0030 502 310	204,00 €
Sterile, green, 20 plates (5 bags x 4 plates)	0030 502 337	204,00 €
Sterile, blue, 20 plates (5 bags x 4 plates)	0030 502 345	204,00 €
Sterile, white, 80 plates (10 bags x 8 plates)	0030 506 308	733,00 €
<b>Deepwell Plate 384/200 µL</b> , wells clear, 200 µL		
PCR clean, white, 40 plates (5 bags x 8 plates)	0030 521 102	367,00 €
Sterile, white, 40 plates (5 bags x 8 plates)	0030 522 109	422,00 €
PCR clean, white, 120 plates (10 bags x 12 plates)	0030 525 108	991,00 €
Sterile, white, 120 plates (10 bags x 12 plates)	0030 526 104	1.139,00 €

## Protein LoBind® Plates

Eppendorf Product Catalog p. 136	Order no.	Price
<b>Deepwell Plate 96/500 µL</b> , Protein LoBind®, wells colorless, 500 µL		
PCR clean, white, 40 plates (5 bags x 8 plates)	0030 504 100	653,00 €
PCR clean, yellow, 40 plates (5 bags x 8 plates)	0030 504 119	653,00 €
PCR clean, white, 120 plates (10 bags x 12 plates)	0030 508 106	1.763,00 €
<b>Deepwell Plate 96/1000 µL</b> , Protein LoBind®, wells colorless, 1.000 µL		
PCR clean, white, 20 plates (5 bags x 4 plates)	0030 504 208	300,00 €
PCR clean, yellow, 20 plates (5 bags x 4 plates)	0030 504 216	300,00 €
PCR clean, white, 80 plates (10 bags x 8 plates)	0030 508 203	1.074,00 €
<b>Deepwell Plate 96/2000 µL</b> , Protein LoBind®, wells colorless, 2.000 µL		
PCR clean, white, 20 plates (5 bags x 4 plates)	0030 504 305	354,00 €
<b>Deepwell Plate 384/200 µL</b> , Protein LoBind®, wells colorless, 200 µL		
PCR clean, white, 40 plates (5 bags x 8 plates)	0030 524 101	733,00 €
PCR clean, white, 120 plates (10 bags x 12 plates)	0030 528 107	1.979,00 €
<b>Microplate 384/V-PP</b> , Protein LoBind®, wells clear, 500 µL		
PCR clean, white, 80 plates (5 bags x 16 plates)	0030 624 300	967,00 €
PCR clean, white, 240 plates (10 bags x 24 plates)	0030 628 306	2.175,00 €

## Protein LoBind® Tubes

Eppendorf Product Catalog p. 137	Order no.	Price
<b>Protein LoBind® Tubes</b> , Protein LoBind®, 0,5 mL, PCR clean, colorless, 100 tubes (2 bags x 50 tubes)	0030 108 094	13,70 €
<b>Protein LoBind® Tubes</b> , Protein LoBind®, 1,5 mL, PCR clean, colorless, 100 tubes (2 bags x 50 tubes)	0030 108 116	10,30 €
<b>Protein LoBind® Tubes</b> , Protein LoBind®, 2,0 mL, PCR clean, colorless, 100 tubes (2 bags x 50 tubes)	0030 108 132	16,40 €
<b>Protein LoBind® Tubes</b> , Protein LoBind®, 5,0 mL, PCR clean, colorless, 100 tubes (2 bags x 50 tubes)	0030 108 302	41,50 €
<b>Protein LoBind® Tubes</b> , Protein LoBind®, 5,0 mL, with screw cap, PCR clean, colorless, 200 tubes (2 bags x 100 tubes)	0030 122 356	86,40 €
<b>Protein LoBind® Tubes</b> , Protein LoBind®, 15 mL, conical tube, PCR clean, colorless, 200 tubes (4 bags x 50 tubes)	0030 122 216	87,50 €
<b>Protein LoBind® Tubes</b> , Protein LoBind®, 50 mL, conical tube, PCR clean, colorless, 200 tubes (4 bags x 50 tubes)	0030 122 240	102,00 €



## DNA LoBind® Plates

Eppendorf Product Catalog p. 138	Order no.	Price
<b>Deepwell Plate 96/500 µL</b> , DNA LoBind®, wells colorless, 500 µL, LoBind®		
PCR clean, white, 40 plates (5 bags × 8 plates)	0030 503 104	360,00 €
PCR clean, blue, 40 plates (5 bags × 8 plates)	0030 503 147	360,00 €
PCR clean, white, 120 plates (10 bags × 12 plates)	0030 507 100	972,00 €
<b>Deepwell Plate 96/1000 µL</b> , DNA LoBind®, wells colorless, 1.000 µL, LoBind®		
PCR clean, white, 20 plates (5 bags × 4 plates)	0030 503 201	164,00 €
PCR clean, blue, 20 plates (5 bags × 4 plates)	0030 503 244	164,00 €
PCR clean, white, 80 plates (10 bags × 8 plates)	0030 507 207	589,00 €
<b>Deepwell Plate 384/200 µL</b> , DNA LoBind®, wells colorless, 200 µL, LoBind®		
PCR clean, white, 40 plates (5 bags × 8 plates)	0030 523 105	405,00 €
PCR clean, white, 120 plates (10 bags × 12 plates)	0030 527 100	1.090,00 €
<b>Microplate 96/V-PP</b> , DNA LoBind®, wells colorless, LoBind®		
PCR clean, white, 80 plates (5 bags × 16 plates)	0030 603 303	226,00 €
<b>Microplate 384/V-PP</b> , DNA LoBind®, wells clear, 500 µL, LoBind®		
PCR clean, white, 80 plates (5 bags × 16 plates)	0030 623 304	617,00 €
PCR clean, white, 240 plates (10 bags × 24 plates)	0030 627 300	1.389,00 €

## DNA LoBind® Tubes

Eppendorf Product Catalog p. 139	Order no.	Price
<b>DNA LoBind® Tubes</b> , DNA LoBind®, 0,5 mL, PCR clean, colorless, 250 tubes (5 bags × 50 tubes)	0030 108 035	25,70 €
<b>DNA LoBind® Tubes</b> , DNA LoBind®, 1,5 mL, PCR clean, colorless, 250 tubes (5 bags × 50 tubes)	0030 108 051	14,20 €
<b>DNA LoBind® Tubes</b> , DNA LoBind®, 2,0 mL, PCR clean, colorless, 250 tubes (5 bags × 50 tubes)	0030 108 078	16,90 €
<b>DNA LoBind® Tubes</b> , DNA LoBind®, PCR clean, colorless, 200 tubes (4 bags × 50 tubes)	0030 108 310	52,70 €
<b>DNA LoBind® Tubes</b> , DNA LoBind®, 5,0 mL, with screw cap, PCR clean, colorless, 200 tubes (2 bags × 100 tubes)	0030 122 348	63,40 €
<b>DNA LoBind® Tubes</b> , DNA LoBind®, 15 mL, conical tubes, PCR clean, colorless, 200 tubes (4 bags × 50 tubes)	0030 122 208	65,60 €
<b>DNA LoBind® Tubes</b> , DNA LoBind®, 50 mL, conical tubes, PCR clean, colorless, 200 tubes (4 bags × 50 tubes)	0030 122 232	78,70 €

## Sealing options for Sample Preparation

Eppendorf Product Catalog p. 140	Order no.	Price
<b>Eppendorf Storage Film</b> , self-adhesive, PCR clean, 100 pcs. (2 bags × 50 pcs.)	0030 127 870	131,00 €
<b>Eppendorf Storage Foil</b> , self-adhesive, PCR clean, 100 pcs.	0030 127 889	118,00 €
<b>Eppendorf Sealing Mat</b> , for DWP 96/2000, PCR clean, 50 pcs. (5 bags × 10 pcs.)	0030 127 960	149,00 €
<b>Eppendorf Sealing Mat</b> , for DWP 96/1000 and DWP 96/500, PCR clean, 50 pcs. (5 bags × 10 pcs.)	0030 127 978	149,00 €
<b>Eppendorf Plates® Lid</b> , for MTP and DWP, PCR clean, 80 pcs. (5 bags × 16 pcs.)	0030 131 517	115,00 €
<b>Eppendorf Plates® Lid</b> , for MTP and DWP, Sterile, 80 pcs. (5 bags × 16 pcs.)	0030 131 525	144,00 €
<b>Eppendorf Heat Sealing Film</b> , PCR clean, 100 pcs.	0030 127 838	173,00 €
<b>Eppendorf Heat Sealing Foil</b> , PCR clean, 100 pcs.	0030 127 854	122,00 €

## Eppendorf Tube and Cuvette Racks

Eppendorf Product Catalog p. 140	Order no.	Price
<b>Eppendorf Tube Rack</b> , 48 positions, for 0.5 mL tubes, polypropylene, numbered positions, autoclavable, 2 pcs.	0030 119 800	43,40 €
<b>Eppendorf Tube Rack</b> , 12 positions, for 5.0 mL and 15 mL tubes, polypropylene, numbered positions, autoclavable, 2 pcs.	0030 119 827	43,40 €
<b>Eppendorf Tube Rack</b> , 12 positions, 6 for 5.0 mL and 15 mL tubes and 6 for 25 mL and 50 mL tubes, polypropylene, numbered positions, autoclavable, 2 pcs.	0030 119 835	43,40 €
<b>Eppendorf Cuvette Rack</b> , 30 positions, for glass and plastic cuvettes, polypropylene, numbered positions, autoclavable, 2 pcs.	0030 119 851	43,40 €
<b>Eppendorf Tube Rack</b> , 36 positions, for cryogenic tubes, polypropylene, numbered positions, autoclavable, 2 pcs.	0030 119 843	43,40 €
<b>Eppendorf Tube Rack</b> , 36 positions, for 1.5 mL and 2.0 mL tubes, polypropylene, numbered positions, autoclavable, 2 pcs.	0030 119 819	43,40 €

## Micropestle

Eppendorf Product Catalog p. 141	Order no.	Price
<b>Micropestle</b> , for resuspending pellets in 1.5/2.0 mL vessels, 10 pcs.	0030 120 973	41,50 €

## Eppendorf Storage Boxes

Eppendorf Product Catalog p. 141	Order no.	Price
<b>Storage Box 10 × 10</b> , for 100 cryogenic tubes w. int. thread, 3 pcs., height 53 mm, 2 in, polypropylene, for freezing to -86 °C, autoclavable, with lid and alphanumeric code	0030 140 508	25,90 €
<b>Storage Box 9 × 9</b> , for 81 screw cap (cryog.) tubes 1 – 2 mL, 3 pcs., height 53 mm, 2 in, polypropylene, for freezing to -86 °C, autoclavable, with lid and alphanumeric code	0030 140 516	26,70 €
<b>Storage Box 9 × 9</b> , for 81 screw cap (cryog.) tubes 3 mL, 2 pcs., height 76 mm, 3 in, polypropylene, for freezing to -86 °C, autoclavable, with lid and alphanumeric code	0030 140 540	18,50 €
<b>Storage Box 9 × 9</b> , for 81 screw cap (cryog.) tubes 4 – 5 mL, 2 pcs., height 102 mm, 4 in, polypropylene, for freezing to -86 °C, autoclavable, with lid and alphanumeric code	0030 140 567	19,00 €
<b>Storage Box 8 × 8</b> , for 64 tubes 1 – 2 mL, 3 pcs., height 53 mm, 2 in, polypropylene, for freezing to -86 °C, autoclavable, with lid and alphanumeric code	0030 140 524	26,70 €
<b>Storage Box 5 × 5</b> , for 25 tubes 5 mL, 4 pcs., height 64 mm, 2.5 in, polypropylene, for freezing to -86 °C, autoclavable, with lid and alphanumeric code	0030 140 532	37,60 €
<b>Storage Box 5 × 5</b> , for 25 tubes 5 mL screw cap, 2 pcs., height 76 mm, 3 in, polypropylene, for freezing to -86 °C, autoclavable, with lid and alphanumeric code	0030 140 613	19,00 €
<b>Storage Box 5 × 5</b> , for 25 tubes 15 mL, 2 pcs., height 127 mm, 5 in, polypropylene, for freezing to -86 °C, autoclavable, with lid and alphanumeric code	0030 140 583	19,50 €
<b>Storage Box 3 × 3</b> , for 9 tubes 25 mL, 2 pcs., height 89 mm, 3.5 in, polypropylene, for freezing to -86 °C, autoclavable, with lid and alphanumeric code	0030 140 729	19,80 €
<b>Storage Box 3 × 3</b> , for 9 tubes 50 mL and 4 tubes 15 mL, 2 pcs., height 127 mm, 5 in, polypropylene, for freezing to -86 °C, autoclavable, with lid and alphanumeric code	0030 140 591	19,50 €

## MiniSpin®/MiniSpin® plus

Eppendorf Product Catalog p. 146	Order no.	Price
<b>Centrifuge MiniSpin®</b> , non-refrigerated, with Rotor F-45-12-11, 230 V/50 – 60 Hz	5452 000 010	963,00 €
<b>Centrifuge MiniSpin® plus</b> , non-refrigerated, with Rotor F-45-12-11, 230 V/50 – 60 Hz	5453 000 015	1.251,00 €
<b>Rotor F-45-12-11</b> , angle 45°, 12 places, max. tube diameter 11 mm, incl. rotor lid and rotor nut, MiniSpin®/MiniSpin® plus	5452 720 008	235,00 €
<b>Rotor F-55-16-5 PCR</b> , angle 55°, 16 places, max. tube diameter 5 mm, incl. rotor lid (aluminum), MiniSpin®/MiniSpin plus	5452 727 007	264,00 €
<b>Adapter</b> , for 1 PCR tube (0.2 mL, max. Ø 6 mm), for all 1.5/2.0 mL rotors, 6 pcs.	5425 715 005	13,90 €
<b>Adapter</b> , for 1 sample tube (0.5 mL, max. Ø 6 mm) or 1 Microtainer® (0.6 mL, max. Ø 8 mm), for all 1.5/2.0 mL rotors, 6 pcs.	5425 716 001	13,90 €
<b>Adapter</b> , for 1 micro test tube (0.4 mL, max. Ø 6 mm), for all 1.5/2.0 mL rotors, 6 pcs.	5425 717 008	13,90 €

## Centrifuge 5418 R

Eppendorf Product Catalog p. 147	Order no.	Price
<b>Centrifuge 5418 R</b> , refrigerated, with Rotor FA-45-18-11 and rotor lid, 230 V/50 – 60 Hz	5401 000 010	4.386,00 €
<b>Rotor FA-45-18-11</b> , aerosol-tight, 45° angle, 18 places, max. tube Ø 11 mm, incl. rotor lid (aluminum)	5418 707 005	526,00 €
<b>Adapter</b> , for 1 PCR tube (0.2 mL, max. Ø 6 mm), for all 1.5/2.0 mL rotors, 6 pcs.	5425 715 005	13,90 €
<b>Adapter</b> , for 1 sample tube (0.5 mL, max. Ø 6 mm) or 1 Microtainer® (0.6 mL, max. Ø 8 mm), for all 1.5/2.0 mL rotors, 6 pcs.	5425 716 001	13,90 €
<b>Adapter</b> , for 1 micro test tube (0.4 mL, max. Ø 6 mm), for all 1.5/2.0 mL rotors, 6 pcs.	5425 717 008	13,90 €

## Centrifuge 5420

Eppendorf Product Catalog p. 148

	Order no.	Price
<b>Centrifuge 5420</b> , keypad, non-refrigerated, without rotor, 230 V/50 – 60 Hz	5420 000 318	1.561,00 €
<b>Centrifuge 5420</b> , keypad, non-refrigerated, with aerosol-tight Rotor FA-24x2, 230 V/50 – 60 Hz	5420 000 113	1.925,00 €
<b>Rotor F-32x0.2-PCR</b> , for 32 × 0.2 mL PCR tubes or 4 × 8 PCR tube strips, incl. rotor lid, for Centrifuge 5420	5495 404 007	453,00 €
<b>Rotor FA-24x2</b> , aerosol-tight, for 24 × 1.5/2.0 mL tubes, incl. aerosol-tight rotor lid, for Centrifuge 5420	5495 400 001	572,00 €
<b>Adapter</b> , for 1 PCR tube (0.2 mL, max. Ø 6 mm), for all 1.5/2.0 mL rotors, 6 pcs.	5425 715 005	13,90 €
<b>Adapter</b> , for 1 sample tube (0.5 mL, max. Ø 6 mm) or 1 Microtainer® (0.6 mL, max. Ø 8 mm), for all 1.5/2.0 mL rotors, 6 pcs.	5425 716 001	13,90 €
<b>Adapter</b> , for 1 micro test tube (0.4 mL, max. Ø 6 mm), for all 1.5/2.0 mL rotors, 6 pcs.	5425 717 008	13,90 €

## Centrifuge 5425

Eppendorf Product Catalog p. 151

	Order no.	Price
<b>Centrifuge 5425</b> , keypad, non-refrigerated, without rotor, 230 V/50 – 60 Hz	5405 000 310	1.967,00 €
<b>Centrifuge 5425</b> , rotary knobs, non-refrigerated, without rotor, 230 V/50 – 60 Hz	5405 000 719	1.967,00 €
<b>Centrifuge 5425</b> , keypad, non-refrigerated, with Rotor FA-24x2, 230 V/50 – 60 Hz (EU)	5405 000 115	2.445,00 €
<b>Centrifuge 5425</b> , rotary knobs, non-refrigerated, with Rotor FA-24x2, 230 V/50 – 60 Hz (EU)	5405 000 514	2.445,00 €

## Rotors for Centrifuge 5425/5425 R

Eppendorf Product Catalog p. 152

	Order no.	Price
<b>Rotor FA-24x2</b> , aerosol-tight, for 24 × 1.5/2.0 mL tubes, incl. aerosol-tight rotor lid	5495 500 006	621,00 €
<b>Rotor FA-24x2-PTFE</b> , aerosol-tight, with PTFE coating, for 24 × 1.5/2.0 mL tubes, incl. aerosol-tight rotor lid	5495 503 005	791,00 €
<b>Rotor FA-10x5</b> , aerosol-tight, for 10 × 5.0 mL tubes (snap and screw cap), incl. aerosol-tight rotor lid	5495 505 008	791,00 €
<b>Rotor FA-18x2-Kit</b> , aerosol-tight, for 18 × 1.5/2.0 mL tubes or spin columns, incl. aerosol-tight rotor lid	5495 508 007	493,00 €
<b>Rotor F-32x0.2-PCR</b> , for 32 × 0.2 mL PCR tubes or 4 × 8 PCR strips, incl. rotor lid	5495 510 001	452,00 €
<b>Rotor S-96x0.2-PCR</b> , for 96 × 0.2 mL PCR tubes or 12 × 8 PCR strips, incl. buckets	5495 512 004	621,00 €
<b>Adapter</b> , for 1 PCR tube (0.2 mL, max. Ø 6 mm), for all 1.5/2.0 mL rotors, 6 pcs.	5425 715 005	13,90 €
<b>Adapter</b> , for 1 sample tube (0.5 mL, max. Ø 6 mm) or 1 Microtainer® (0.6 mL, max. Ø 8 mm), for all 1.5/2.0 mL rotors, 6 pcs.	5425 716 001	13,90 €
<b>Adapter</b> , for 1 vessel 1.5 – 2.0 mL, for all 5.0 mL rotors, 4 pcs.	5820 768 002	32,80 €
<b>Adapter</b> , for 1 cryo tube, for all 5.0 mL rotors, 4 pcs.	5820 769 009	32,80 €
<b>Adapter</b> , for 1 HPLC tube, for all 5.0 mL rotors, 4 pcs.	5820 770 007	32,80 €
<b>Adapter</b> , for 1 micro test tube (0.4 mL, max. Ø 6 mm), for all 1.5/2.0 mL rotors, 6 pcs.	5425 717 008	13,90 €

## Centrifuge 5427 R

Eppendorf Product Catalog p. 153

	Order no.	Price
<b>Centrifuge 5427 R</b> , rotary knobs, refrigerated, without rotor, 230 V/50 – 60 Hz	5409 000 010	5.313,00 €
<b>Centrifuge 5427 R</b> , rotary knobs, refrigerated, with Rotor FA-45-12-17, 230 V/50 – 60 Hz	5409 000 630	5.789,00 €
<b>Centrifuge 5427 R</b> , rotary knobs, refrigerated, with Rotor FA-45-30-11, 230 V/50 – 60 Hz	5409 000 530	5.602,00 €
<b>Centrifuge 5427 R</b> , rotary knobs, refrigerated, with Rotor FA-45-48-11, 230 V/50 – 60 Hz	5409 000 210	5.693,00 €

## Rotors for Centrifuge 5427 R

Eppendorf Product Catalog p. 155

	Order no.	Price
<b>Rotor FA-45-48-11</b> , aerosol-tight, incl. rotor lid	5409 710 001	690,00 €
<b>Rotor F-45-48-11</b> , incl. rotor lid, aluminum	5409 712 004	500,00 €
<b>Rotor FA-45-30-11</b> , aerosol-tight, incl. rotor lid, aluminum	5409 706 004	591,00 €
<b>Rotor F-45-30-11</b> , incl. rotor lid, aluminum	5409 708 007	428,00 €
<b>Rotor FA-45-24-11</b> , aerosol-tight, incl. rotor lid, aluminum	5409 702 009	641,00 €
<b>Rotor FA-45-24-11-Kit</b> , aerosol-tight, incl. rotor lid, aluminum	5409 704 001	759,00 €
<b>Rotor S-24-11-AT</b> , aerosol-tight, stainless steel	5409 715 003	1.019,00 €
<b>Rotor F-45-48-5-PCR</b> , aluminum	5409 714 007	518,00 €
<b>Rotor FA-45-12-17</b> , aerosol-tight, incl. rotor lid, aluminum	5409 700 006	792,00 €
<b>Adapter</b> , for 1 PCR tube (0.2 mL, max. Ø 6 mm), for all 1.5/2.0 mL rotors, 6 pcs.	5425 715 005	13,90 €
<b>Adapter</b> , for 1 sample tube (0.5 mL, max. Ø 6 mm) or 1 Microtainer® (0.6 mL, max. Ø 8 mm), for all 1.5/2.0 mL rotors, 6 pcs.	5425 716 001	13,90 €
<b>Adapter</b> , for 1 vessel 1.5 – 2.0 mL, for all 5.0 mL rotors, 4 pcs.	5820 768 002	32,80 €
<b>Adapter</b> , for 1 cryo tube, for all 5.0 mL rotors, 4 pcs.	5820 769 009	32,80 €
<b>Adapter</b> , for 1 HPLC tube, for all 5.0 mL rotors, 4 pcs.	5820 770 007	32,80 €
<b>Adapter</b> , for 1 micro test tube (0.4 mL, max. Ø 6 mm), for all 1.5/2.0 mL rotors, 6 pcs.	5425 717 008	13,90 €

## Centrifuge 5430 and Centrifuge 5430 R

Eppendorf Product Catalog p. 156

	Order no.	Price
<b>Centrifuge 5430</b> , keypad, non-refrigerated, without rotor, 230 V/50 – 60 Hz	5427 000 015	3.105,00 €
<b>Centrifuge 5430</b> , rotary knobs, non-refrigerated, without rotor, 230 V/50 – 60 Hz	5427 000 610	3.105,00 €
<b>Centrifuge 5430</b> , keypad, non-refrigerated, with Rotor FA-45-30-11 incl. rotor lid, 230 V/50 – 60 Hz	5427 000 210	3.502,00 €
<b>Centrifuge 5430</b> , rotary knobs, non-refrigerated, with Rotor FA-45-30-11 incl. rotor lid, 230 V/50 – 60 Hz	5427 000 415	3.502,00 €
<b>Centrifuge 5430 R</b> , keypad, refrigerated, without rotor, 230 V/50 – 60 Hz	5428 000 205	6.314,00 €
<b>Centrifuge 5430 R</b> , rotary knobs, refrigerated, without rotor, 230 V/50 – 60 Hz	5428 000 610	6.314,00 €
<b>Centrifuge 5430 R</b> , keypad, refrigerated, with Rotor FA-45-30-11 incl. rotor lid, 230 V/50 – 60 Hz	5428 000 010	6.551,00 €
<b>Centrifuge 5430 R</b> , rotary knobs, refrigerated, with Rotor FA-45-30-11 incl. rotor lid, 230 V/50 – 60 Hz	5428 000 410	6.551,00 €

## Rotors for Centrifuge 5430/5430 R

Eppendorf Product Catalog p. 159

	Order no.	Price
<b>Rotor FA-45-16-17</b> , aerosol-tight, incl. rotor lid, for 16 × Eppendorf Tubes® 5.0 mL	5427 750 002	792,00 €
<b>Adapter</b> , for 1 PCR tube (0.2 mL, max. Ø 6 mm), for all 1.5/2.0 mL rotors, 6 pcs.	5425 715 005	13,90 €
<b>Adapter</b> , for 1 sample tube (0.5 mL, max. Ø 6 mm) or 1 Microtainer® (0.6 mL, max. Ø 8 mm), for all 1.5/2.0 mL rotors, 6 pcs.	5425 716 001	13,90 €
<b>Rotor FA-45-48-11</b> , aerosol-tight, incl. rotor lid	5427 754 008	690,00 €
<b>Rotor F-45-48-11</b> , incl. rotor lid	5427 755 004	500,00 €
<b>Rotor S-24-11-AT</b> , aerosol-tight, incl. rotor lid, stainless steel	5427 757 007	1.019,00 €
<b>Rotor FA-45-30-11</b> , aerosol-tight, incl. rotor lid	5427 753 001	591,00 €
<b>Rotor FA-45-24-11-Kit</b> , aerosol-tight, incl. rotor lid	5427 752 005	759,00 €
<b>Rotor F-45-30-11</b> , incl. rotor lid, PTFE coated	5427 712 003	439,00 €
<b>Rotor FA-45-24-11-HS</b> , aerosol-tight, incl. rotor lid, PTFE coated	5427 710 000	613,00 €
<b>Rotor F-35-6-30</b> , incl. rotor lid, with 6 adapters each for 15 mL/50 mL conical tubes	5427 716 009	1.191,00 €
<b>Rotor A-2-MTP</b> , incl. wind shield and rotor lid, with 2 buckets	5427 700 005	1.191,00 €

## Rotors for Centrifuge 5427 R

Eppendorf Product Catalog p. 155

	Order no.	Price
<b>Rotor FA-45-48-11</b> , aerosol-tight, incl. rotor lid	5409 710 001	690,00 €
<b>Rotor F-45-48-11</b> , incl. rotor lid, aluminum	5409 712 004	500,00 €
<b>Rotor FA-45-30-11</b> , aerosol-tight, incl. rotor lid, aluminum	5409 706 004	591,00 €
<b>Rotor F-45-30-11</b> , incl. rotor lid, aluminum	5409 708 007	428,00 €
<b>Rotor FA-45-24-11</b> , aerosol-tight, incl. rotor lid, aluminum	5409 702 009	641,00 €
<b>Rotor FA-45-24-11-Kit</b> , aerosol-tight, incl. rotor lid, aluminum	5409 704 001	759,00 €
<b>Rotor S-24-11-AT</b> , aerosol-tight, stainless steel	5409 715 003	1.019,00 €
<b>Rotor F-45-48-5-PCR</b> , aluminum	5409 714 007	518,00 €
<b>Rotor FA-45-12-17</b> , aerosol-tight, incl. rotor lid, aluminum	5409 700 006	792,00 €
<b>Adapter</b> , for 1 PCR tube (0.2 mL, max. Ø 6 mm), for all 1.5/2.0 mL rotors, 6 pcs.	5425 715 005	13,90 €
<b>Adapter</b> , for 1 sample tube (0.5 mL, max. Ø 6 mm) or 1 Microtainer® (0.6 mL, max. Ø 8 mm), for all 1.5/2.0 mL rotors, 6 pcs.	5425 716 001	13,90 €
<b>Adapter</b> , for 1 vessel 1.5 – 2.0 mL, for all 5.0 mL rotors, 4 pcs.	5820 768 002	32,80 €
<b>Adapter</b> , for 1 cryo tube, for all 5.0 mL rotors, 4 pcs.	5820 769 009	32,80 €
<b>Adapter</b> , for 1 HPLC tube, for all 5.0 mL rotors, 4 pcs.	5820 770 007	32,80 €
<b>Adapter</b> , for 1 micro test tube (0.4 mL, max. Ø 6 mm), for all 1.5/2.0 mL rotors, 6 pcs.	5425 717 008	13,90 €

## Centrifuge 5430 and Centrifuge 5430 R

Eppendorf Product Catalog p. 156

	Order no.	Price
<b>Centrifuge 5430</b> , keypad, non-refrigerated, without rotor, 230 V/50 – 60 Hz	5427 000 015	3.105,00 €
<b>Centrifuge 5430</b> , rotary knobs, non-refrigerated, without rotor, 230 V/50 – 60 Hz	5427 000 610	3.105,00 €
<b>Centrifuge 5430</b> , keypad, non-refrigerated, with Rotor FA-45-30-11 incl. rotor lid, 230 V/50 – 60 Hz	5427 000 210	3.502,00 €
<b>Centrifuge 5430</b> , rotary knobs, non-refrigerated, with Rotor FA-45-30-11 incl. rotor lid, 230 V/50 – 60 Hz	5427 000 415	3.502,00 €
<b>Centrifuge 5430 R</b> , keypad, refrigerated, without rotor, 230 V/50 – 60 Hz	5428 000 205	6.314,00 €
<b>Centrifuge 5430 R</b> , rotary knobs, refrigerated, without rotor, 230 V/50 – 60 Hz	5428 000 610	6.314,00 €
<b>Centrifuge 5430 R</b> , keypad, refrigerated, with Rotor FA-45-30-11 incl. rotor lid, 230 V/50 – 60 Hz	5428 000 010	6.551,00 €
<b>Centrifuge 5430 R</b> , rotary knobs, refrigerated, with Rotor FA-45-30-11 incl. rotor lid, 230 V/50 – 60 Hz	5428 000 410	6.551,00 €

## Rotors for Centrifuge 5430/5430 R

Eppendorf Product Catalog p. 159

	Order no.	Price
<b>Rotor FA-45-16-17</b> , aerosol-tight, incl. rotor lid, for 16 × Eppendorf Tubes® 5.0 mL	5427 750 002	792,00 €
<b>Adapter</b> , for 1 PCR tube (0.2 mL, max. Ø 6 mm), for all 1.5/2.0 mL rotors, 6 pcs.	5425 715 005	13,90 €
<b>Adapter</b> , for 1 sample tube (0.5 mL, max. Ø 6 mm) or 1 Microtainer® (0.6 mL, max. Ø 8 mm), for all 1.5/2.0 mL rotors, 6 pcs.	5425 716 001	13,90 €
<b>Rotor FA-45-48-11</b> , aerosol-tight, incl. rotor lid	5427 754 008	690,00 €
<b>Rotor F-45-48-11</b> , incl. rotor lid	5427 755 004	500,00 €
<b>Rotor S-24-11-AT</b> , aerosol-tight, incl. rotor lid, stainless steel	5427 757 007	1.019,00 €
<b>Rotor FA-45-30-11</b> , aerosol-tight, incl. rotor lid	5427 753 001	591,00 €
<b>Rotor FA-45-24-11-Kit</b> , aerosol-tight, incl. rotor lid	5427 752 005	759,00 €
<b>Rotor F-45-30-11</b> , incl. rotor lid, PTFE coated	5427 712 003	439,00 €
<b>Rotor FA-45-24-11-HS</b> , aerosol-tight, incl. rotor lid, PTFE coated	5427 710 000	613,00 €
<b>Rotor F-35-6-30</b> , incl. rotor lid, with 6 adapters each for 15 mL/50 mL conical tubes	5427 716 009	1.191,00 €
<b>Rotor A-2-MTP</b> , incl. wind shield and rotor lid, with 2 buckets	5427 700 005	1.191,00 €



## Rotors for Centrifuge 5430/5430 R

Eppendorf Product Catalog p. 159	Order no.	Price
<b>Rotor F-45-64-5-PCR</b> , incl. rotor lid and adapters	5427 714 006	725,00 €
<b>Rotor F-45-18-17-Cryo</b> , incl. rotor lid and cryovial adapters	5427 705 007	432,00 €
<b>Adapter</b> , for 1 cryo tubes (max. Ø 13 mm) or sealable centrifugation tubes (Ø 12.2 mm), max. length 50 mm, for Rotor F-45-18-17-Cryo, 6 pcs.	5702 752 002	64,30 €
<b>Adapter</b> , for 1 vessel 1.5 – 2.0 mL, for all 5.0 mL rotors, 4 pcs.	5820 768 002	32,80 €
<b>Adapter</b> , for 1 cryo tube, for all 5.0 mL rotors, 4 pcs.	5820 769 009	32,80 €
<b>Adapter</b> , for 1 HPLC tube, for all 5.0 mL rotors, 4 pcs.	5820 770 007	32,80 €
<b>Adapter</b> , for 1 micro test tube (0.4 mL, max. Ø 6 mm), for all 1.5/2.0 mL rotors, 6 pcs.	5425 717 008	13,90 €
<b>Adapter</b> , for 1 HPLC vessel 1.5 mL, for Rotor F-45-18-17-Cryo, 18 pcs.	5427 708 006	120,00 €

## Adapter options 6 x 15/50 mL conical tube rotor

Eppendorf Product Catalog p. 159	Order no.	Price
<b>Adapter</b> , for 1 tube 65 – 89 mm, for Rotor F-35-6-30, small rotor bore, 2 pcs.	5427 740 007	84,90 €
<b>Adapter</b> , for 1 tube 65 – 89 mm, for Rotor F-35-6-30, large rotor bore, 2 pcs.	5427 742 000	84,90 €
<b>Adapter</b> , for 1 tube 90 – 110 mm, for Rotor F-35-6-30, small rotor bore, 2 pcs.	5427 741 003	84,90 €
<b>Adapter</b> , for 1 tube 90 – 110 mm, for Rotor F-35-6-30, large rotor bore, 2 pcs.	5427 743 006	84,90 €
<b>Adapter</b> , for 1 round-bottom tube and blood collection tube 7 – 15 mL, for Rotor F-35-6-30, small rotor bore, 2 pcs.	5427 732 004	85,90 €
<b>Adapter</b> , for 1 round-bottom tube and blood collection tube 7 – 15 mL, for Rotor F-35-6-30, large rotor bore, 2 pcs.	5427 734 007	85,90 €
<b>Adapter</b> , for 1 round-bottom tube and blood collection tube 9 – 15 mL, for Rotor F-35-6-30, small rotor bore, 2 pcs.	5427 735 003	85,90 €
<b>Adapter</b> , for 1 round-bottom tube and blood collection tube 9 – 15 mL, for Rotor F-35-6-30, large rotor bore, 2 pcs.	5427 738 002	85,90 €
<b>Adapter</b> , for 1 Eppendorf Tubes® 5.0 mL, for Rotor F-35-6-30, small rotor bore, 2 pcs.	5427 746 005	84,90 €
<b>Adapter</b> , for 1 Eppendorf Tubes® 5.0 mL, for Rotor F-35-6-30, large rotor bore, 2 pcs.	5427 747 001	84,90 €
<b>Adapter</b> , for 1 conical tube 15 mL, for Rotor F-35-6-30, small rotor bore, 2 pcs.	5427 726 004	78,50 €
<b>Adapter</b> , for 1 round-bottom tube 30 mL, for Rotor F-35-6-30, large rotor bore, 2 pcs.	5427 736 000	69,60 €
<b>Adapter</b> , for 1 round-bottom tube 50 mL, for Rotor F-35-6-30, large rotor bore, 2 pcs.	5427 737 006	69,60 €
<b>Adapter</b> , for 1 conical tube 50 mL, for Rotor F-35-6-30, small rotor bore, 2 pcs.	5427 727 000	46,60 €
<b>Adapter</b> , for 1 Centriprep® 100 – 125 mm, for Rotor F-35-6-30, large rotor bore, 6 pcs.	5427 723 005	128,00 €

## Centrifuge 5702/5702 R/5702 RH

Eppendorf Product Catalog p. 163	Order no.	Price
<b>Centrifuge 5702</b> , rotary knobs, non-refrigerated, without rotor, 230 V/50 – 60 Hz	5702 000 010	1.717,00 €
<b>Centrifuge 5702</b> , rotary knobs, non-refrigerated, with Rotor A-4-38 incl. adapters for 15/50 mL conical tubes, 2 sets of 2 adapters, 230 V/50 – 60 Hz	5702 000 320	2.823,00 €
<b>Centrifuge 5702 R</b> , rotary knobs, refrigerated, without rotor, 230 V/50 – 60 Hz	5703 000 010	4.072,00 €
<b>Centrifuge 5702 R</b> , rotary knobs, refrigerated, with Rotor A-4-38 incl. adapters for 13/16 mm blood collection tubes, 2 sets of 2 adapters, 230 V/50 – 60 Hz	5703 000 320	5.068,00 €
<b>Centrifuge 5702 R</b> , rotary knobs, refrigerated, with Rotor A-4-38 incl. adapters for 15/50 mL conical tubes, 2 sets of 2 adapters, 230 V/50 – 60 Hz	5703 000 425	4.943,00 €
<b>Centrifuge 5702 RH</b> , rotary knobs, refrigerated/heated, without rotor, 230 V/50 – 60 Hz	5704 000 010	4.602,00 €

## Rotor A-4-38 with round buckets

Eppendorf Product Catalog p. 164-165	Order no.	Price
<b>Rotor A-4-38 with round buckets</b> , 8 positions, max. Ø 38 mm, incl. 4 round buckets 100 mL	5702 720 003	946,00 €
<b>Round bucket 100 mL</b> , for Rotor A-4-38, 4 pcs.	5702 722 006	533,00 €
<b>Caps for 100 mL round buckets</b> , aerosol-tight, 2 pcs.	5702 721 000	56,90 €



## Adapter for Rotor A-4-38 with round buckets

Eppendorf Product Catalog p. 164-165	Order no.	Price
<b>Adapter</b> , for 1 round-bottom tubes 85/100 mL, 38 mm x 106 mm, for 100 mL round bucket in Rotor A-4-38, 2 pcs.	5702 718 009	88,50 €
<b>Adapter</b> , for 1 conical tubes 15 mL, 17.2 mm x 121 mm, for 100 mL round bucket in Rotor A-4-38, 2 pcs.	5702 732 001	88,50 €
<b>Adapter</b> , for 1 conical tube 50 mL, 30 mm x 115 mm, for 100 mL round bucket in Rotor A-4-38, 2 pcs.	5702 734 004	88,50 €
<b>Adapter</b> , for 2 conical tubes 15 mL, 17.2 mm x 121 mm, for 100 mL round bucket in Rotor A-4-38, 2 pcs.	5702 723 002	159,00 €
<b>Adapter</b> , for 4 tubes 1.5 – 2.0 mL, 11 mm x 43 mm, for 100 mL round bucket in Rotor A-4-38, 2 pcs.	5702 745 006	165,00 €
<b>Adapter</b> , for 4 round-bottom tubes 4 – 10 mL, 16 mm x 100 mm, for 100 mL round bucket in Rotor A-4-38, 2 pcs.	5702 735 000	159,00 €
<b>Adapter</b> , for 4 round-bottom tubes 9 – 15 mL, 17.5 mm x 100 mm, for 100 mL round bucket in Rotor A-4-38, 2 pcs.	5702 724 009	159,00 €
<b>Adapter</b> , for 4 round-bottom tubes 2.6 – 7 mL, 13.5 mm x 100 mm, for 100 mL round bucket in Rotor A-4-38, 2 pcs.	5702 719 005	159,00 €
<b>Adapter</b> , for 1 Eppendorf Tubes® 5.0 mL, 17 mm x 60 mm, for 100 mL round bucket in Rotor A-4-38, 2 pcs.	5702 733 008	79,60 €
<b>Adapter</b> , for 5 round-bottom tubes 1 – 1.4 mL, 8.5 mm x 100 mm, for 100 mL round bucket in Rotor A-4-38, 2 pcs.	5702 736 007	159,00 €
<b>Adapter</b> , for 5 round-bottom tubes 2 – 7 mL, 12.5 mm x 100 mm, for 100 mL round bucket in Rotor A-4-38, 2 pcs.	5702 737 003	159,00 €
<b>Adapter</b> , for 1 conical tube 25 mL snap cap <sup>1)</sup> , 30 mm x 83 mm, for 100 mL round bucket in Rotor A-4-38, 2 pcs.	5702 734 004	88,50 €
<b>Adapter</b> , for 1 conical tube 25 mL screw cap <sup>1)</sup> , 30 mm x 83 mm, for 100 mL round bucket in Rotor A-4-38, 2 pcs.	5702 734 004	88,50 €

<sup>1)</sup> Please order adapter for 25 mL conical tubes snap cap (5820 733 004) or adapter for 25 mL conical tubes screw cap (5820 734 000).

## Rotor A-4-38 with rectangular buckets

Eppendorf Product Catalog p. 166	Order no.	Price
<b>Rotor A-4-38</b> , 8 positions, max. Ø 38 mm, without buckets	5702 740 004	516,00 €
<b>Rectangular bucket 90 mL</b> , for Rotor A-4-38, 4 pcs.	5702 709 000	321,00 €

## Adapter for Rotor A-4-38 with rectangular buckets

Eppendorf Product Catalog p. 166	Order no.	Price
<b>Adapter</b> , for 10 round-bottom tubes 5 – 7 mL, for 90 mL rectangular bucket in Rotor A-4-38, 13 mm x 100 mm, 2 pcs.	5702 710 008	80,90 €
<b>Adapter</b> , for 2 round-bottom tubes 25 mL, for 90 mL rectangular bucket in Rotor A-4-38, 25 mm x 100 mm, 2 pcs.	5702 716 006	80,90 €
<b>Adapter</b> , for 4 round-bottom tubes 20 mL, for 90 mL rectangular bucket in Rotor A-4-38, 22 mm x 100 mm, 2 pcs.	5702 713 007	80,90 €
<b>Adapter</b> , for 6 round-bottom tubes 15 mL, for 90 mL rectangular bucket in Rotor A-4-38, 17.5 mm x 100 mm, 2 pcs.	5702 712 000	56,90 €
<b>Adapter</b> , for 8 round-bottom tubes 9 mL, for 90 mL rectangular bucket in Rotor A-4-38, 14.5 mm x 100 mm, 2 pcs.	5702 711 004	80,90 €
<b>Adapter</b> , for 9 round-bottom tubes 7.5 – 100 mm, for 90 mL rectangular bucket in Rotor A-4-38, 12 mm x 100 mm, 2 pcs.	5702 763 004	79,60 €

## Rotors for Centrifuge 5702/5702 R/5702 RH

Eppendorf Product Catalog p. 167	Order no.	Price
<b>Rotor A-8-17</b> , 8 x 15 mL, without adapter, without rubber mats	5702 700 002	255,00 €
<b>Rotor F-35-30-17</b> , incl. 30 steel sleeves for 15 mL vessels, with 20 adapters for conical tubes and 30 rubber mats	5702 704 008	625,00 €
<b>Rotor F-35-30-17</b> , incl. 10 steel sleeves for 15 mL vessels, with 10 adapters for conical tubes and 10 rubber mats	5702 705 004	416,00 €
<b>Rotor F-45-24-11</b> , 45° angle, 24 places, max. Ø 11 mm, without lid	5702 746 002	379,00 €
<b>Rotor F-45-18-17-Cryo</b> , without rotor lid, without adapters	5702 747 009	435,00 €
<b>Adapter</b> , for 1 cryo tubes (max. Ø 13 mm) or sealable centrifugation tubes (Ø 12.2 mm), max. length 50 mm, for Rotor F-45-18-17-Cryo, 6 pcs.	5702 752 002	64,30 €
<b>Adapter</b> , for 1 HPLC vessel 1.5 mL, for Rotor F-45-18-17-Cryo, 18 pcs.	5427 708 006	120,00 €



## Centrifuge 5804/5804 R and 5810/5810 R

Eppendorf Product Catalog p. 170

	Order no.	Price
<b>Centrifuge 5804</b> , keypad, non-refrigerated, without rotor, 230 V/50 – 60 Hz	5804 000 010	3.619,00 €
<b>Centrifuge 5804 R</b> , keypad, refrigerated, without rotor, 230 V/50 – 60 Hz	5805 000 010	6.431,00 €
<b>Centrifuge 5810</b> , keypad, non-refrigerated, without rotor, 230 V/50 – 60 Hz	5810 000 010	4.752,00 €
<b>Centrifuge 5810 R</b> , keypad, refrigerated, without rotor, 230 V/50 – 60 Hz	5811 000 015	7.965,00 €

## Centrifuge Packages

Eppendorf Product Catalog p. 173

	Order no.	Price
<b>Centrifuge 5702</b> , rotary knobs, non-refrigerated, with Rotor A-4-38 incl. adapters for 15/50 mL conical tubes, 2 sets of 2 adapters, 230 V/50 – 60 Hz	5702 000 320	2.823,00 €
<b>Centrifuge 5702 R</b> , rotary knobs, refrigerated, with Rotor A-4-38 incl. adapters for 15/50 mL conical tubes, 2 sets of 2 adapters, 230 V/50 – 60 Hz	5703 000 425	4.943,00 €
<b>Centrifuge 5804</b> , keypad, non-refrigerated, with Rotor A-4-44 incl. adapters for 15/50 mL conical tubes, 230 V/50 – 60 Hz	5804 000 320	4.838,00 €
<b>Centrifuge 5804 R</b> , keypad, refrigerated, with Rotor A-4-44 incl. adapters for 15/50 mL conical tubes, 230 V/50 – 60 Hz	5805 000 320	7.370,00 €
<b>Centrifuge 5804</b> , keypad, non-refrigerated, with Rotor S-4-72 incl. adapters for 15/50 mL conical tubes, 230 V/50 – 60 Hz	5804 000 520	5.814,00 €
<b>Centrifuge 5804 R</b> , keypad, refrigerated, with Rotor S-4-72 incl. adapters for 15/50 mL conical tubes, 230 V/50 – 60 Hz	5805 000 620	8.100,00 €
<b>Centrifuge 5810</b> , keypad, non-refrigerated, with Rotor A-4-62 incl. adapters for 15/50 mL conical tubes, 230 V/50 – 60 Hz	5810 000 320	6.338,00 €
<b>Centrifuge 5810 R</b> , keypad, refrigerated, with Rotor A-4-62 incl. adapters for 15/50 mL conical tubes, 230 V/50 – 60 Hz	5811 000 325	9.231,00 €
<b>Centrifuge 5810</b> , keypad, non-refrigerated, with Rotor A-4-81 incl. adapters for 15/50 mL conical tubes, 230 V/50 – 60 Hz	5810 000 420	7.126,00 €
<b>Centrifuge 5810 R</b> , keypad, refrigerated, with Rotor A-4-81 incl. adapters for 15/50 mL conical tubes, 230 V/50 – 60 Hz	5811 000 420	10.020,00 €
<b>Centrifuge 5810</b> , keypad, non-refrigerated, Classic Cell Culture Solution, with Rotor S-4-104 including 4 adapters for 5/15 mL tubes and 4 adapters for 50 mL conical tubes, 230 V/50 – 60 Hz	5810 000 525	7.631,00 €
<b>Centrifuge 5810 R</b> , keypad, refrigerated, with Rotor S-4-104 incl. adapters for 15/50 mL conical tubes, 230 V/50 – 60 Hz	5811 000 620	10.520,00 €
<b>Centrifuge 5810</b> , keypad, non-refrigerated, with Rotor S-4-104 incl. adapters for 13/16 mm round-bottom tubes, 230 V/50 – 60 Hz	5810 000 620	7.631,00 €
<b>Centrifuge 5810 R</b> , keypad, refrigerated, with Rotor S-4-104 incl. adapters for 13/16 mm round-bottom tubes, 230 V/50 – 60 Hz	5811 000 820	10.520,00 €

## Rotors for Centrifuge 5804/5804 R/5810/5810 R

Eppendorf Product Catalog p. 176-177

	Order no.	Price
<b>Rotor FA-45-20-17</b> , incl. rotor lid, for 20 × Eppendorf Tubes® 5.0 mL	5820 765 003	1.269,00 €
<b>Adapter</b> , for 1 vessel 1.5 – 2.0 mL, for all 5.0 mL rotors, 4 pcs.	5820 768 002	32,80 €
<b>Adapter</b> , for 1 cryo tube, for all 5.0 mL rotors, 4 pcs.	5820 769 009	32,80 €
<b>Adapter</b> , for 1 HPLC tube, for all 5.0 mL rotors, 4 pcs.	5820 770 007	32,80 €
<b>Rotor FA-45-48-11</b> , aerosol-tight, incl. rotor lid, for 48 × 1.5/2.0 mL tubes	5820 760 001	1.269,00 €
<b>Rotor F-45-30-11</b> , incl. rotor lid, for 30 × 1.5/2.0 mL reaction vessels	5804 715 004	616,00 €
<b>Rotor FA-45-30-11</b> , aerosol-tight, incl. rotor lid, for 30 × 1.5/2.0 mL reaction vessels	5804 726 006	764,00 €

## Rotors for Centrifuge 5804/5804 R/5810/5810 R

Eppendorf Product Catalog p. 178

	Order no.	Price
<b>Rotor F-35-48-17</b> , for 24 × 15 mL conical tubes, incl. 24 steel sleeves and adapters	5820 771 003	625,00 €
<b>Rotor F-35-48-17</b> , for 40 × 15 mL conical tubes, incl. 48 steel sleeves and adapters	5820 772 000	874,00 €
<b>Rotor T-60-11</b> , incl. rotor lid, for 1.5/2.0 mL tubes, without adapter	5804 730 003	1.400,00 €
<b>Adapter</b> , for 10 reaction vessels 1.5/2.0 mL, for Rotor T-60-11, 6 pcs.	5804 731 000	194,00 €
<b>Adapter</b> , for 20 reaction vessels 0.4 mL, for Rotor T-60-11, 6 pcs.	5804 732 006	194,00 €
<b>Rotor F-45-48-PCR</b> , for 6 × 8, 6 × 5 PCR tube strips, 48 × 0.2 mL individual PCR tubes	5804 735 005	576,00 €

## Rotor A-2-DWP-AT

Eppendorf Product Catalog p. 178

	Order no.	Price
<b>Rotor A-2-DWP-AT</b> , incl. 2 buckets, 2 aerosol-tight caps and 2 plate carriers	5820 710 004	2.153,00 €

## Rotors for Centrifuge 5804/5804 R/5810/5810 R

Eppendorf Product Catalog p. 179

	Order no.	Price
<b>Adapter</b> , for 1 cell culture flask, for Rotors A-4-81-MTP/Flex	5825 719 000	169,00 €
<b>Adapter</b> , for 1 PCR plate (96 wells), for 96-well PCR plates, used in A-4-81-MTP/Flex, A-4-62-MTP, A-2-DWP-AT and A-2-DWP	5825 711 009	141,00 €
<b>Adapter</b> , for 1 PCR plate (384 wells), for 384-well PCR plates, used in A-4-81-MTP/Flex, A-4-62-MTP, A-2-DWP-AT and A-2-DWP	5825 713 001	111,00 €
<b>Adapter</b> , for 24 vessels in the IsoRack 0.5 mL, for Rotor A-4-81 (MTP), 2 pcs.	5825 708 008	136,00 €
<b>Adapter</b> , for 24 vessels in the IsoRack 1.5/2.0 mL, for Rotor A-4-81 (MTP), 2 pcs.	5825 709 004	136,00 €
<b>CombiSlide Adapter</b> , for 12 slides Combi Slide, for Rotors A-2-MTP and A-4-81 (MTP), 2 pcs.	5825 706 005	278,00 €

## Rotor A-2-DWP

Eppendorf Product Catalog p. 179

	Order no.	Price
<b>Rotor A-2-DWP</b> , Deepwell plates rotor, incl. 2 buckets	5804 740 009	1.577,00 €

## Rotor S-4-104

Eppendorf Product Catalog p. 180-181

	Order no.	Price
<b>Rotor S-4-104</b>		
incl. 4 × 750 mL round buckets	5820 740 000	2.721,00 €
<b>Rotor S-4-104</b> , aerosol-tight capable		
incl. 4 plate buckets	5820 754 001	2.721,00 €
<b>Rotor S-4-104</b>		
without buckets	5820 755 008	1.270,00 €
<b>Plate bucket</b> , for Rotor S-4-104, aerosol-tight capable, incl. plate carrier, 2 pcs.	5820 744 006	700,00 €
<b>Plate bucket</b> , for Rotor S-4-104, aerosol-tight capable, incl. plate carrier, 4 pcs.	5820 743 000	1.292,00 €
<b>Round bucket 750 mL</b> , for Rotor S-4-104, 2 pcs.	5820 742 003	785,00 €
<b>Round bucket 750 mL</b> , for Rotor S-4-104, aerosol-tight capable, 4 pcs.	5820 741 007	1.499,00 €
<b>Caps</b> , rotors S-4-104, S-4x750, plate bucket, aerosol-tight, 2 pcs.	5820 748 001	189,00 €
<b>Caps for 750 mL/1000 mL</b> , for rotors S-4-104, S-4x750, S-4x1000, aerosol-tight, 2 pcs.	5820 747 005	172,00 €
<b>Wide-neck bottle 750 mL</b> , for Rotors S-4-104, S-4x750, S-4x1000, 2 pcs.	5820 708 000	175,00 €



## Adapter for Rotor S-4-104

Eppendorf Product Catalog p. 180-181	Order no.	Price
<b>Plate bucket</b> , for Rotor S-4-104, aerosol-tight capable, incl. plate carrier, 2 pcs.	5820 744 006	700,00 €
<b>Adapter</b> , for 7 conical tubes 25 mL screw cap <sup>1)</sup> , for Rotor S-4-104, Rotor S-4x1000 round buckets and Rotor S-4x750, 2 pcs.	5825 733 002	265,00 €
<b>Adapter</b> , for 7 conical tubes 25 mL snap cap <sup>1)</sup> , for Rotor S-4-104, Rotor S-4x1000 round buckets and Rotor S-4x750, 2 pcs.	5825 733 002	265,00 €
<b>Adapter</b> , for 14 tubes 14 mL, for Rotor S-4-104, Rotor S-4x1000 round buckets and Rotor S-4x750, 2 pcs.	5825 748 000	265,00 €
<b>Adapter</b> , for 27 round-bottom tubes 5 mL FACS, for Rotor S-4-104, Rotor S-4x1000 round buckets and Rotor S-4x750, 2 pcs.	5825 747 003	265,00 €
<b>Adapter</b> , for bottle 500 mL Corning®, for Rotor S-4-104, Rotor S-4x1000 round buckets and Rotor S-4x750, 2 pcs.	5825 745 000	265,00 €
<b>Adapter</b> , for 7 conical tubes 50 mL, for Rotor S-4-104, Rotor S-4x1000 round buckets and Rotor S-4x750, 2 pcs.	5825 733 002	265,00 €
<b>Adapter</b> , for 14 Eppendorf Tubes® 5.0 mL and 15 mL conical tubes, for Rotor S-4-104, Rotor S-4x1000 round buckets and Rotor S-4x750, 2 pcs.	5825 734 009	265,00 €
<b>Adapter</b> , for 20 round-bottom tubes 5.5 – 12 mL, for Rotor S-4-104, Rotor S-4x1000 round buckets and Rotor S-4x750, 2 pcs.	5825 736 001	265,00 €
<b>Adapter</b> , for 20 round-bottom tubes 9 mL, for Rotor S-4-104, Rotor S-4x1000 round buckets and Rotor S-4x750, 2 pcs.	5825 743 008	265,00 €
<b>Adapter</b> , for 23 round-bottom tubes 2.6 – 8 mL, for Rotor S-4-104, Rotor S-4x1000 round buckets and Rotor S-4x750, 2 pcs.	5825 738 004	265,00 €
<b>Adapter</b> , for 1 bottle 250 mL flat, 175 – 225/ 250 mL conical, for Rotor S-4-104, Rotor S-4x1000 round buckets and Rotor S-4x750, 2 pcs.	5825 741 005	265,00 €
<b>Adapter</b> , for 50 reaction vessels 1.5/2.0 mL, for Rotor S-4-104, Rotor S-4x1000 round buckets and Rotor S-4x750, 2 pcs.	5825 740 009	265,00 €
<b>Adapter</b> , for 5 tubes 50 mL conical, skirted, for Rotor S-4-104, Rotor S-4x1000 round buckets and Rotor S-4x750, 2 pcs.	5825 732 006	265,00 €
<b>Adapter</b> , for 1 Eppendorf bottle 750 mL, for Rotor S-4-104, Rotor S-4x1000 round buckets and Rotor S-4x750, 2 pcs.	5825 744 004	141,00 €

<sup>1)</sup> Please order adapter for 25 mL conical tubes snap cap (5820 733 004) or adapter for 25 mL conical tubes screw cap (5820 734 000).

## Rotor A-4-81

Eppendorf Product Catalog p. 182-183	Order no.	Price
<b>Rotor A-4-81</b> , for 500 mL rectangular buckets or MTP/Flex buckets, incl. 4 x 500 mL rectangular buckets	5810 718 007	2.514,00 €
<b>Rotor A-4-81</b> , without buckets	5810 743 001	1.183,00 €
<b>Rotor A-4-81-MTP/Flex</b> , Swing-bucket rotor, incl. 4 MTP/Flex buckets	5810 725 003	2.514,00 €
<b>Bucket for 7 x 50 mL conical tubes</b> , for Rotor A-4-81, 4 pcs.	5825 730 003	1.523,00 €
<b>Rectangular bucket 500 mL</b> , for Rotor A-4-81, 4 pcs.	5810 730 007	1.629,00 €
<b>Cap</b> , aerosol-tight, for 500 mL rectangular bucket, 2 pcs.	5810 724 007	159,00 €
<b>Wide-neck bottle 500 mL</b> , for Rotors A-4-81, S-4x500, 500 mL, rectangular, 2 pcs.	5820 707 003	177,00 €
<b>Wide-neck bottle 400 mL</b> , for Rotors A-4-81, S-4x500, 400 mL, lid blue, 2 pcs.	5810 729 009	177,00 €
<b>MTP/Flex buckets</b> , for Rotors A-4-81, S-4x500, for use with IsoRack and cell culture flask adapters as well as MTP and DWP, 2 pcs.	5810 742 005	700,00 €
<b>MTP/Flex buckets</b> , for Rotors A-4-81, S-4x500, for use with IsoRack and cell culture flask adapters as well as MTP and DWP, 4 pcs.	5810 741 009	1.292,00 €

## Adapter for Rotor A-4-81

Eppendorf Product Catalog p. 182-183	Order no.	Price
<b>Bucket for 7 x 50 mL conical tubes</b> , for Rotor A-4-81, 4 pcs.	5825 730 003	1.523,00 €
<b>MTP/Flex buckets</b> , for Rotors A-4-81, S-4x500, for use with IsoRack and cell culture flask adapters as well as MTP and DWP, 2 pcs.	5810 742 005	700,00 €
<b>Adapter</b> , for 5 conical tubes 25 mL screw cap, for 500 mL rectangular bucket in Rotor A-4-81 and Rotor S-4x500, 2 pcs.	5810 723 000	173,00 €
<b>Adapter</b> , for 5 conical tubes 25 mL snap cap, for 500 mL rectangular bucket in Rotor A-4-81 and Rotor S-4x500, 2 pcs.	5810 723 000	173,00 €
<b>Bucket for 7 x 25 mL conical tubes, screw cap<sup>1)</sup></b> , for Rotor A-4-81, 4 pcs.	5825 730 003	1.523,00 €
<b>Bucket for 7 x 25 mL snap cap conical tubes<sup>1)</sup></b> , for Rotor A-4-81, 4 pcs.	5825 730 003	1.523,00 €
<b>Adapter</b> , for 16 round-bottom tubes 3 – 15 mL, for 500 mL rectangular bucket in Rotor A-4-81 and Rotor S-4x500, 2 pcs.	5810 748 003	173,00 €
<b>Adapter</b> , for 16 round-bottom tubes 7 – 17 mL, for 500 mL rectangular bucket in Rotor A-4-81 and Rotor S-4x500, 2 pcs.	5810 721 008	173,00 €
<b>Adapter</b> , for 18 round-bottom tubes 2.6 – 7 mL, for 500 mL rectangular bucket in Rotor A-4-81 and Rotor S-4x500, 2 pcs.	5810 747 007	173,00 €

<sup>1)</sup> Please order adapter for 25 mL conical tubes snap cap (5820 733 004) or adapter for 25 mL conical tubes screw cap (5820 734 000). <sup>2)</sup> Please order adapter for 50 mL conical tubes skirted 5804 737 008.



## Adapter for Rotor A-4-81

Eppendorf Product Catalog p. 182-183	Order no.	Price
<b>Adapter</b> , for 1 bottle 180 – 250 mL flat/ 175 – 225 mL conical, for 500 mL rectangular bucket in Rotor A-4-81 and Rotor S-4x500, Please note that these conical bottles need to be used together with a conical form insert provided by the manufacturer, 2 pcs.	5825 722 000	174,00 €
<b>Adapter</b> , for 1 bottle 400 mL, for 500 mL rectangular bucket in Rotor A-4-81 and Rotor S-4x500, 2 pcs.	5810 728 002	145,00 €
<b>Adapter</b> , for 20 reaction vessels 1.5/2.0 mL, for 500 mL rectangular bucket in Rotor A-4-81 and Rotor S-4x500, 2 pcs.	5810 745 004	173,00 €
<b>Adapter</b> , for 20 round-bottom tubes 1.2 – 5 mL, for 500 mL rectangular bucket in Rotor A-4-81 and Rotor S-4x500, 2 pcs.	5810 746 000	173,00 €
<b>Adapter</b> , for 25 round-bottom tubes 2.6 – 5 mL, for 500 mL rectangular bucket in Rotor A-4-81 and Rotor S-4x500, 2 pcs.	5810 720 001	173,00 €
<b>Adapter</b> , for 5 tubes 30 – 50 mL round-bottom/50 mL conical, skirted <sup>2)</sup> , for 500 mL rectangular bucket in Rotor A-4-81 and Rotor S-4x500, 2 pcs.	5810 739 004	192,00 €
<b>Adapter</b> , for 12 Eppendorf Tubes® 5.0 mL and 15 mL conical tubes, for 500 mL rectangular bucket in Rotor A-4-81 and Rotor S-4x500, 2 pcs.	5810 722 004	173,00 €
<b>Adapter</b> , for 5 conical tubes 50 mL, for 500 mL rectangular bucket in Rotor A-4-81 and Rotor S-4x500, 2 pcs.	5810 723 000	173,00 €

<sup>1)</sup> Please order adapter for 25 mL conical tubes snap cap (5820 733 004) or adapter for 25 mL conical tubes screw cap (5820 734 000). <sup>2)</sup> Please order adapter for 50 mL conical tubes skirted 5804 737 008.

## Rotor A-4-62

Eppendorf Product Catalog p. 184-185	Order no.	Price
<b>Rotor A-4-62</b> , incl. 4 x 250 mL rectangular buckets	5810 709 008	1.712,00 €
<b>Rotor A-4-62-MTP</b> , with 4 MTP buckets	5810 711 002	1.640,00 €
<b>MTP bucket for Rotor A-4-62</b> , for 4 MTP or 1 DWP, 4 pcs.	5810 702 003	1.023,00 €
<b>Caps</b> , for rectangular bucket 250 mL, aerosol-tight, 2 pcs.	5810 710 006	119,00 €
<b>Rectangular bucket 250 mL</b> , for Rotor A-4-62, 4 pieces	5810 716 004	895,00 €

## Adapter for Rotor A-4-62

Eppendorf Product Catalog p. 184-185	Order no.	Price
<b>Adapter</b> , for 3 conical tubes 25 mL conical, for 250 mL rectangular bucket in Rotor A-4-62, 2 pcs.	5810 758 009	163,00 €
<b>Adapter</b> , for 3 conical tubes 25 mL conical, for 250 mL rectangular bucket in Rotor A-4-62, 2 pcs.	5810 758 009	163,00 €
<b>Adapter</b> , for 12 round-bottom tubes 3 – 15 mL, for 250 mL rectangular bucket in Rotor A-4-62, 2 pcs.	5810 753 007	151,00 €
<b>Adapter</b> , for 12 round-bottom tubes 7 – 17 mL, for 250 mL rectangular bucket in Rotor A-4-62, 2 pcs.	5810 754 003	151,00 €
<b>Adapter</b> , for 15 round-bottom tubes 2.6 – 7 mL, for 250 mL rectangular bucket in Rotor A-4-62, 2 pcs.	5810 752 000	151,00 €
<b>Adapter</b> , for 16 reaction vessels 1.5 – 2.0 mL, for 250 mL rectangular bucket in Rotor A-4-62, 2 pcs.	5810 751 004	144,00 €
<b>Adapter</b> , for 1 vessel 80 – 120 mL, for 250 mL rectangular bucket in Rotor A-4-62, 2 pcs.	5810 761 000	144,00 €
<b>Adapter</b> , for 1 bottle 200 – 250 mL flat/ 175 – 225 mL conical, for 250 mL rectangular bucket in Rotor A-4-62, Please note that these conical bottles need to be used together with a conical form insert provided by the manufacturer., 2 pcs.	5810 770 009	168,00 €
<b>Adapter</b> , for 25 round-bottom tubes 1.2 – 5 mL, for 250 mL rectangular bucket in Rotor A-4-62, 2 pcs.	5810 750 008	144,00 €
<b>Adapter</b> , for 2 round-bottom tubes 50 – 75 mL, for 250 mL rectangular bucket in Rotor A-4-62, 2 pcs.	5810 760 003	144,00 €
<b>Adapter</b> , for 3 conical tubes 50 mL, for 250 mL rectangular bucket in Rotor A-4-62, 2 pcs.	5810 758 009	163,00 €
<b>Adapter</b> , for 4 round-bottom tubes 18 – 30 mL, for 250 mL rectangular bucket in Rotor A-4-62, 2 pcs.	5810 757 002	144,00 €
<b>Adapter</b> , for 4 tubes 30 – 50 mL round-bottom/50 mL conical, skirted <sup>1)</sup> , for 250 mL rectangular bucket in Rotor A-4-62, 2 pcs.	5810 759 005	144,00 €
<b>Adapter</b> , for 4 conical tubes 50 mL, for 250 mL rectangular bucket in Rotor A-4-62, 2 pcs.	5810 763 002	144,00 €
<b>Adapter</b> , for 8 round-bottom tubes 7 – 18 mL, for 250 mL rectangular bucket in Rotor A-4-62, 2 pcs.	5810 756 006	144,00 €
<b>Adapter</b> , for 9 Eppendorf Tubes® 5.0 mL and 15 mL conical tubes, for 250 mL rectangular bucket in Rotor A-4-62, 2 pcs.	5810 755 000	163,00 €
<b>MTP bucket for Rotor A-4-62</b> , for 4 MTP or 1 DWP, 4 pcs.	5810 702 003	1.023,00 €

<sup>1)</sup> Please order adapter for 50 mL conical tubes skirted 5804 737.008.



## Rotor S-4-72

Eppendorf Product Catalog p. 186-187	Order no.	Price
<b>Rotor S-4-72</b> , incl. 4 × 250 mL round buckets	5804 746 007	1.918,00 €

## Adapter for Rotor S-4-72

Eppendorf Product Catalog p. 186-187	Order no.	Price
<b>Adapter</b> , for 4 conical tubes 25 mL screw cap <sup>1)</sup> , for Rotor S-4-72, 2 pcs.	5804 784 006	171,00 €
<b>Adapter</b> , for 4 conical tubes 25 mL snap cap <sup>1)</sup> , for Rotor S-4-72, 2 pcs.	5804 784 006	171,00 €
<b>Adapter</b> , for 13 round-bottom tubes 5.5 – 12 mL, for Rotor S-4-72, 2 pcs.	5804 791 002	171,00 €
<b>Adapter</b> , for 14 round-bottom tubes 2.6 – 8 mL, for Rotor S-4-72, 2 pcs.	5804 789 008	171,00 €
<b>Adapter</b> , for 26 tubes 1.5/2.0 mL, for Rotor S-4-72, 2 pcs.	5804 794 001	171,00 €
<b>Adapter</b> , for 2 conical tubes, skirted 50 mL, for Rotor S-4-72, 2 pcs.	5804 785 002	171,00 €
<b>Adapter</b> , for 4 conical tubes 50 mL, for Rotor S-4-72, 2 pcs.	5804 784 006	171,00 €
<b>Adapter</b> , for 8 conical tubes 15 mL, for Rotor S-4-72, 2 pcs.	5804 783 000	171,00 €
<b>Adapter</b> , for 12 round-bottom tubes 9 mL, for Rotor S-4-72, 2 pcs.	5804 792 009	171,00 €
<b>Adapter</b> , for 8 Eppendorf Tubes® 5.0 mL, for Rotor S-4-72, 2 pcs.	5804 793 005	171,00 €
<b>Adapter</b> , for 1 bottle 250 mL flat/ 175 mL Falcon <sup>®2)</sup> , for Rotor S-4-72, 2 pcs.	5804 787 005	171,00 €

<sup>1)</sup> Please order adapter for 25 mL conical tubes snap cap (5820 733 004) or adapter for 25 mL conical tubes screw cap (5820 734 000). <sup>2)</sup> Please note that these conical bottles need to be used together with a conical form insert provided by the manufacturer.

## Rotor A-4-44

Eppendorf Product Catalog p. 188-189	Order no.	Price
<b>Rotor A-4-44</b> , incl. 4 × 100 mL rectangular buckets	5804 709 004	1.240,00 €
<b>Rotor A-4-44</b> , incl. 4 buckets for 2 × 50 mL conical tubes	5804 719 000	1.496,00 €
<b>Rectangular bucket 100 mL</b> , for Rotor A-4-44, 4 pcs.	5804 741 005	765,00 €
<b>Caps</b> , for 100 mL rectangular bucket, aerosol-tight, 2 pcs.	5804 712 005	104,00 €
<b>Adapter</b> , for 50 mL conical tubes with skirted bottom, set of 8 pieces	5804 737 008	90,60 €
<b>Bucket for 2 × 50 mL conical tubes</b> , for Rotor A-4-44, 4 pcs.	5804 706 005	536,00 €

## Adapter for Rotor A-4-44

Eppendorf Product Catalog p. 188-189	Order no.	Price
<b>Bucket for 2 × 50 mL conical tubes</b> , for Rotor A-4-44, 4 pcs.	5804 706 005	536,00 €
<b>Adapter</b> , for 1 conical tubes 25 mL screw cap <sup>1)</sup> , for 100 mL rectangular bucket in Rotor A-4-44, 2 pcs.	5804 718 003	137,00 €
<b>Adapter</b> , for 1 conical tubes 25 mL snap cap <sup>1)</sup> , for 100 mL rectangular bucket in Rotor A-4-44, 2 pcs.	5804 718 003	137,00 €
<b>Adapter</b> , for 1 conical tubes 25 mL screw cap, for 100 mL rectangular bucket in Rotor A-4-44, 2 pcs.	5804 758 005	137,00 €
<b>Adapter</b> , for 1 conical tubes 25 mL snap cap, for 100 mL rectangular bucket in Rotor A-4-44, 2 pcs.	5804 758 005	137,00 €
<b>Adapter</b> , for 12 reaction vessels 1.5 – 2.0 mL, for 100 mL rectangular bucket in Rotor A-4-44, 2 pcs.	5804 751 000	128,00 €
<b>Adapter</b> , for 14 round-bottom tubes 1.2 – 5 mL, for 100 mL rectangular bucket in Rotor A-4-44, 2 pcs.	5804 750 004	128,00 €
<b>Adapter</b> , for 1 round-bottom tube 80 – 100 mL, for 100 mL rectangular bucket in Rotor A-4-44, 2 pcs.	5804 761 006	128,00 €
<b>Adapter</b> , for 1 tube 30 – 50 mL round-bottom/ 50 mL conical, skirted, for 100 mL rectangular bucket in Rotor A-4-44, 2 pcs.	5804 759 001	128,00 €
<b>Adapter</b> , for 1 conical tubes 50 mL, for 100 mL rectangular bucket in Rotor A-4-44, 2 pcs.	5804 758 005	137,00 €
<b>Adapter</b> , for 1 round-bottom tube 50 – 75 mL, for 100 mL rectangular bucket in Rotor A-4-44, 2 pcs.	5804 760 000	128,00 €
<b>Adapter</b> , for 2 round-bottom tubes 18 – 30 mL, for 100 mL rectangular bucket in Rotor A-4-44, 2 pcs.	5804 757 009	128,00 €
<b>Adapter</b> , for 4 Eppendorf Tubes® 5.0 mL and 15 mL conical tubes, for 100 mL rectangular bucket in Rotor A-4-44, 2 pcs.	5804 755 006	137,00 €
<b>Adapter</b> , for 4 round-bottom tubes 7 – 18 mL, for 100 mL rectangular bucket in Rotor A-4-44, 2 pcs.	5804 756 002	128,00 €
<b>Adapter</b> , for 6 round-bottom tubes 7 – 17 mL, for 100 mL rectangular bucket in Rotor A-4-44, 2 pcs.	5804 754 000	132,00 €
<b>Adapter</b> , for 7 round-bottom tubes 3 – 15 mL, for 100 mL rectangular bucket in Rotor A-4-44, 2 pcs.	5804 753 003	132,00 €
<b>Adapter</b> , for 9 round-bottom tubes 2.6 – 7 mL, for 100 mL rectangular bucket in Rotor A-4-44, 2 pcs.	5804 752 007	132,00 €
<b>Adapter</b> , for 1 conical tubes 50 mL, for 100 mL rectangular bucket in Rotor A-4-44, 2 pcs.	5804 718 003	137,00 €
<b>Adapter</b> , for 2 conical tubes 15 mL conical, for 100 mL rectangular bucket in Rotor A-4-44, 2 pcs.	5804 717 007	137,00 €

<sup>1)</sup> Please order adapter for 25 mL conical tubes snap cap (5820 733 004) or adapter for 25 mL conical tubes screw cap (5820 734 000).



## Rotor F-34-6-38

Eppendorf Product Catalog p. 190-191	Order no.	Price
<b>Rotor F-34-6-38</b> , for 6 × 85 mL tubes, incl. rotor lid	5804 727 002	1.740,00 €

## Adapter for Rotor F-34-6-38

Eppendorf Product Catalog p. 190-191	Order no.	Price
<b>Adapter</b> , for 1 conical tube 25 mL conical, for Rotor F-34-6-38, 2 pcs.	5804 775 007	78,90 €
<b>Adapter</b> , for 1 conical tube 15 mL conical, for Rotor F-34-6-38, 2 pcs.	5804 776 003	78,90 €
<b>Adapter</b> , for 1 round-bottom tube 15 – 18 mL, for Rotor F-34-6-38, 2 pcs.	5804 772 008	92,00 €
<b>Adapter</b> , for 1 round-bottom tube 20 – 30 mL, for Rotor F-34-6-38, 2 pcs.	5804 773 004	74,50 €
<b>Adapter</b> , for 1 conical tube 50 mL conical, for Rotor F-34-6-38, 2 pcs.	5804 775 007	78,90 €
<b>Adapter</b> , for 1 round-bottom tube 50 mL, for Rotor F-34-6-38, 2 pcs.	5804 774 000	74,50 €
<b>Adapter</b> , for 1 Eppendorf Tubes® 5.0 mL, for Rotor F-34-6-38, 2 pcs.	5804 777 000	73,80 €
<b>Adapter</b> , for 2 round-bottom tubes 7 – 15 mL, for Rotor F-34-6-38, 2 pcs.	5804 771 001	92,00 €
<b>Adapter</b> , for 3 round-bottom tubes 2.6 – 7 mL (13x100 mm), for Rotor F-34-6-38, 2 pcs.	5804 739 000	92,00 €
<b>Adapter</b> , for 3 round-bottom tubes 2.6 – 7 mL (13x75 mm), for Rotor F-34-6-38, 2 pcs.	5804 738 004	92,00 €
<b>Adapter</b> , for 4 reaction vessels 1.5 – 2.0 mL, for Rotor F-34-6-38, 2 pcs.	5804 770 005	122,00 €

## Rotor FA-45-6-30

Eppendorf Product Catalog p. 192-193	Order no.	Price
<b>Rotor FA-45-6-30</b> , aerosol-tight, incl. rotor lid, for 6 × 15/50 mL conical tubes	5820 715 006	2.109,00 €

## Adapter for Rotor FA-45-6-30

Eppendorf Product Catalog p. 192-193	Order no.	Price
<b>Adapter</b> , for 1 conical tube 15 mL, for Rotor FA-45-6-30 and FA-6x50, 2 pcs.	5820 717 009	74,90 €
<b>Adapter</b> , for 1 round-bottom tube 15 – 18 mL, for Rotor FA-45-6-30 and FA-6x50, 2 pcs.	5820 720 000	74,90 €
<b>Adapter</b> , for 1 round-bottom tube 4 – 8 mL, for Rotor FA-45-6-30 and FA-6x50, 2 pcs.	5820 725 001	73,80 €
<b>Adapter</b> , for 1 round-bottom tube 2.6 – 5 mL, for Rotor FA-45-6-30 and FA-6x50, 2 pcs.	5820 726 008	73,80 €
<b>Adapter</b> , for 1 round-bottom tube 7.5 – 12 mL, for Rotor FA-45-6-30 and FA-6x50, 2 pcs.	5820 727 004	73,80 €
<b>Adapter</b> , for 1 round-bottom tube 5.5 – 10 mL, for Rotor FA-45-6-30 and FA-6x50, 2 pcs.	5820 728 000	73,80 €
<b>Adapter</b> , for 1 round-bottom tube 7 – 17 mL, for Rotor FA-45-6-30 and FA-6x50, 2 pcs.	5820 729 007	73,80 €
<b>Adapter</b> , for 1 round-bottom tube 20 – 30 mL, for Rotor FA-45-6-30 and FA-6x50, 2 pcs.	5820 721 006	74,90 €
<b>Adapter</b> , for 1 Eppendorf Conical Tube 25 mL with screw cap, for rotors for conical 50 mL tubes, 6 pcs.	5820 734 000	29,20 €
<b>Adapter</b> , for 1 Eppendorf Conical Tube 25 mL with snap cap, for rotors for conical 50 mL tubes, 6 pcs.	5820 733 004	28,70 €
<b>Adapter</b> , for 1 Eppendorf Tube® 5.0 mL with snap cap, for Rotor FA-45-6-30 and FA-6x50, 2 pcs.	5820 730 005	73,80 €

## Centrifuge 5910 R

Eppendorf Product Catalog p. 194	Order no.	Price
<b>Centrifuge 5910 R</b> , refrigerated, without rotor, 230 V/50 – 60 Hz	5942 000 010	8.955,00 €

## Centrifuge 5920 R

Eppendorf Product Catalog p. 194	Order no.	Price
<b>Centrifuge 5920 R</b> , refrigerated, without rotor, 230 V/50 – 60 Hz	5948 000 010	10.180,00 €



## Centrifuge Packages 5910 R

Eppendorf Product Catalog p. 198

	Order no.	Price
<b>Centrifuge 5910 R</b> , refrigerated, with Rotor S-4xUniversal, incl. universal buckets and adapters for 5 mL/15 mL/50 mL conical tubes and plates, 230 V/50 – 60 Hz <sup>1)</sup>	5942 000 315	11.910,00 €
<b>Centrifuge 5910 R</b> , refrigerated, Versatility Solution, with Rotor S-4xUniversal, incl. universal buckets and adapters for 5 mL/15 mL/50 mL conical tubes, 175 mL – 250 mL bottles and plates, 230 V/50 – 60 Hz	5942 000 215	12.010,00 €
<b>Centrifuge 5910 R</b> , refrigerated, with Rotor S-4xUniversal, incl. universal buckets and adapters for round-bottom tubes with diameter 13/16 mm, 230 V/50 – 60 Hz	5942 000 410	11.820,00 €
<b>Centrifuge 5910 R</b> , refrigerated, with Rotor S-4x750, incl. round buckets and adapters for 5 mL/15 mL/50 mL conical tubes, 230 V/50 – 60 Hz	5942 000 515	11.370,00 €
<b>Centrifuge 5910 R</b> , refrigerated, with Rotor S-4x500, incl. rectangular buckets and adapters for 15 mL/50 mL conical tubes, 230 V/50 – 60 Hz	5942 000 615	10.730,00 €
<b>Centrifuge 5910 R</b> , refrigerated, with Rotor S-4x400, incl. round buckets and adapters for 5 mL/15 mL/50 mL conical tubes, 230 V/50 – 60 Hz	5942 000 710	10.910,00 €

<sup>1)</sup> When used with aerosol-tight caps the max. capacity is reduced to 20 x 50 mL (5 x 50 mL per bucket)

## Centrifuge Packages 5920 R

Eppendorf Product Catalog p. 199

	Order no.	Price
<b>Centrifuge 5920 R</b> , refrigerated, with Rotor S-4xUniversal-Large, incl. universal buckets and adapters for 5 mL/15 mL/25 mL/50 mL conical tubes and plates, 230 V/50 – 60 Hz	5948 000 911	13.460,00 €
<b>Centrifuge 5920 R</b> , refrigerated, with Rotor S-4xUniversal-Large, incl. universal buckets and adapters for round-bottom tubes with diameter 13/16 mm, 230 V/50 – 60 Hz	5948 000 810	13.120,00 €
<b>Centrifuge 5920 R</b> , refrigerated, with Rotor S-4x1000, incl. high-capacity buckets and adapters for 15 mL/50 mL conical tubes, 230 V/50 – 60 Hz	5948 000 210	12.830,00 €
<b>Centrifuge 5920 R</b> , refrigerated, with Rotor S-4x1000, incl. plate/tube buckets and adapters for 15 mL/50 mL conical tubes, 230 V/50 – 60 Hz	5948 000 410	12.390,00 €
<b>Centrifuge 5920 R</b> , refrigerated, with Rotor S-4x1000, incl. round buckets and adapters for 15 mL/50 mL conical tubes, 230 V/50 – 60 Hz	5948 000 315	12.390,00 €

## Rotor S-4xUniversal

Eppendorf Product Catalog p. 202-203

	Order no.	Price
<b>Rotor S-4xUniversal</b> , incl. universal buckets	5895 200 001	3.225,00 €
<b>Caps</b> , for Rotor S-4xUniversal, aerosol-tight, 2 pcs.	5910 750 005	189,00 €
<b>Wide-neck bottle 750 mL</b> , for Rotors S-4-104, S-4x750, S-4x1000, 2 pcs.	5820 708 000	175,00 €

## Adapter for Rotor S-4xUniversal

Eppendorf Product Catalog p. 202-203

	Order no.	Price
<b>Adapter</b> , for 7 conical tubes 50 mL or 1 bottle 250 mL or 1 microplate 250 mL, for Rotor S-4xUniversal, 2 pcs.	5910 751 001	371,00 €
<b>Adapter</b> , for 7 conical tubes 50 mL or 1 bottle 250 mL or 1 microplate Microplate 96/384 wells, for Rotor S-4xUniversal, 2 pcs.	5910 751 001	371,00 €
<b>Adapter</b> , for 7 conical tubes 50 mL or 1 bottle 250 mL or 1 microplate 25 mL screw cap, for Rotor S-4xUniversal, 2 pcs.	5910 751 001	371,00 €
<b>Adapter</b> , for 7 conical tubes 50 mL or 1 bottle 250 mL or 1 microplate Microplate 96/384 wells, for Rotor S-4xUniversal, 2 pcs.	5910 751 001	371,00 €
<b>Adapter</b> , for 17 conical tubes 15 mL or 16 Eppendorf Tubes 5 mL or 1 microplate MTP, DWP, for Rotor S-4xUniversal, 2 pcs.	5910 752 008	265,00 €
<b>Adapter</b> , for 17 conical tubes 15 mL or 16 Eppendorf Tubes 5 mL or 1 microplate 15 mL conical, for Rotor S-4xUniversal, 2 pcs.	5910 752 008	265,00 €
<b>Adapter</b> , for 9 conical tubes Microplate 96/384 wells, for Rotor S-4xUniversal, 2 pcs.	5910 769 008	318,00 €
<b>Adapter</b> , for 9 conical tubes 25 mL snap cap, for Rotor S-4xUniversal, 2 pcs.	5910 769 008	318,00 €
<b>Adapter</b> , for 9 conical tubes 25 mL screw cap, for Rotor S-4xUniversal, 2 pcs.	5910 769 008	318,00 €
<b>Adapter</b> , for 5 MTP, DWP, PCR plates, for Rotor S-4xUniversal, 2 pcs.	5910 753 004	265,00 €
<b>Adapter</b> , for 1 1,000 mL bottle 1,000 mL, for Centrifuge 5910 R with Rotor S-4xUniversal, 2 pcs.	5910 756 003	265,00 €
<b>Adapter</b> , for 46 tubes 12 x 75 mm, 5 mL FACS, for Rotor S-4xUniversal, 2 pcs.	5910 758 006	265,00 €
<b>Adapter</b> , for 30 round-bottom tubes 4 mL – 8 mL, for Rotor S-4xUniversal, 2 pcs.	5910 755 007	265,00 €

All prices are in local currency and net of Value Added Tax and any other taxes or duties.  
Technical specifications are subject to change.

## Adapter for Rotor S-4xUniversal

Eppendorf Product Catalog p. 202-203

	Order no.	Price
<b>Adapter</b> , for 26 round-bottom tubes 7.5 mL – 12 mL, for Rotor S-4xUniversal, 2 pcs.	5910 754 000	265,00 €
<b>Adapter</b> , for 21 tubes 9 mL, for Rotor S-4xUniversal, 2 pcs.	5910 762 003	265,00 €
<b>Adapter for 500 mL bottle</b> , for 1 bottle 500 mL Corning®, for Rotor S-4xUniversal, 2 pcs.	5910 760 000	265,00 €
<b>Adapter</b> , for 7 conical tubes 50 mL or 1 bottle 250 mL or 1 microplate 50 mL conical, for Rotor S-4xUniversal, 2 pcs.	5910 751 001	371,00 €
<b>Adapter</b> , for 9 conical tubes 50 mL conical, for Rotor S-4xUniversal, 2 pcs.	5910 769 008	318,00 €
<b>Adapter</b> , for 7 tubes 50 mL conical, skirted, for Rotor S-4xUniversal, 2 pcs.	5910 764 006	265,00 €
<b>Adapter</b> , for 17 conical tubes 15 mL or 16 Eppendorf Tubes 5 mL or 1 microplate Eppendorf Tubes® 5.0 mL, for Rotor S-4xUniversal, 2 pcs.	5910 752 008	265,00 €
<b>Adapter</b> , for 1 bottle 750 mL, for Rotor S-4xUniversal, 2 pcs.	5910 757 000	265,00 €

## Rotor S-4x500

Eppendorf Product Catalog p. 204-205

	Order no.	Price
<b>Rotor S-4x500</b> , for 500 mL rectangular buckets or MTP/Flex buckets		
incl. 4 x 500 mL rectangular buckets	5895 170 005	2.341,00 €
without buckets	5895 171 001	1.160,00 €
<b>Cap</b> , aerosol-tight, for 500 mL rectangular bucket, 2 pcs.	5810 724 007	159,00 €
<b>MTP/Flex buckets</b> , for Rotors A-4-81, S-4x500, for use with IsoRack and cell culture flask adapters as well as MTP and DWP, 2 pcs.	5810 742 005	700,00 €
<b>MTP/Flex buckets</b> , for Rotors A-4-81, S-4x500, for use with IsoRack and cell culture flask adapters as well as MTP and DWP, 4 pcs.	5810 741 009	1.292,00 €

## Adapter for Rotor S-4x500

Eppendorf Product Catalog p. 204-205

	Order no.	Price
<b>MTP/Flex buckets</b> , for Rotors A-4-81, S-4x500, for use with IsoRack and cell culture flask adapters as well as MTP and DWP, 2 pcs.	5810 742 005	700,00 €
<b>Adapter</b> , for 5 conical tubes 25 mL screw cap, for 500 mL rectangular bucket in Rotor A-4-81 and Rotor S-4x500, 2 pcs.	5810 723 000	173,00 €
<b>Adapter</b> , for 5 conical tubes 25 mL snap cap, for 500 mL rectangular bucket in Rotor A-4-81 and Rotor S-4x500, 2 pcs.	5810 723 000	173,00 €
<b>Adapter</b> , for 16 round-bottom tubes 3 – 15 mL, for 500 mL rectangular bucket in Rotor A-4-81 and Rotor S-4x500, 2 pcs.	5810 748 003	173,00 €
<b>Adapter</b> , for 16 round-bottom tubes 7 – 17 mL, for 500 mL rectangular bucket in Rotor A-4-81 and Rotor S-4x500, 2 pcs.	5810 721 008	173,00 €
<b>Adapter</b> , for 18 round-bottom tubes 2.6 – 7 mL, for 500 mL rectangular bucket in Rotor A-4-81 and Rotor S-4x500, 2 pcs.	5810 747 007	173,00 €
<b>Adapter</b> , for 1 bottle 180 – 250 mL flat/ 175 – 225 mL conical, for 500 mL rectangular bucket in Rotor A-4-81 and Rotor S-4x500, Please note that these conical bottles need to be used together with a conical form insert provided by the manufacturer, 2 pcs.	5825 722 000	174,00 €
<b>Adapter</b> , for 1 bottle 400 mL, for 500 mL rectangular bucket in Rotor A-4-81 and Rotor S-4x500, 2 pcs.	5810 728 002	145,00 €
<b>Adapter</b> , for 20 reaction vessels 1.5/2.0 mL, for 500 mL rectangular bucket in Rotor A-4-81 and Rotor S-4x500, 2 pcs.	5810 745 004	173,00 €
<b>Adapter</b> , for 20 round-bottom tubes 1.2 – 5 mL, for 500 mL rectangular bucket in Rotor A-4-81 and Rotor S-4x500, 2 pcs.	5810 746 000	173,00 €
<b>Adapter</b> , for 25 round-bottom tubes 2.6 – 5 mL, for 500 mL rectangular bucket in Rotor A-4-81 and Rotor S-4x500, 2 pcs.	5810 720 001	173,00 €
<b>Adapter</b> , for 5 tubes 30 – 50 mL round-bottom/50 mL conical, skirted <sup>1)</sup> , for 500 mL rectangular bucket in Rotor A-4-81 and Rotor S-4x500, 2 pcs.	5810 739 004	192,00 €
<b>Adapter</b> , for 12 Eppendorf Tubes® 5.0 mL and 15 mL conical tubes, for 500 mL rectangular bucket in Rotor A-4-81 and Rotor S-4x500, 2 pcs.	5810 722 004	173,00 €
<b>Adapter</b> , for 5 conical tubes 50 mL, for 500 mL rectangular bucket in Rotor A-4-81 and Rotor S-4x500, 2 pcs.	5810 723 000	173,00 €

<sup>1)</sup> Please order adapter for 50 mL conical tubes skirted 5804 737 008.Eppendorf Nordic A/S · Tel. +45 43 24 00 00 · nordic@eppeendorf.dk · www.eppeendorf.dk · [www.eppeendorf.com/eshop](http://www.eppeendorf.com/eshop)  
Eppendorf Nordic A/S, Sverige Filial · Tel. 45 43 24 00 00 · nordic@eppeendorf.dk · www.eppeendorf.dk · [www.eppeendorf.com/eshop](http://www.eppeendorf.com/eshop)  
Eppendorf Norge AS · Tel. +47 22 56 66 32 · nordic@eppeendorf.dk · www.eppeendorf.no · [www.eppeendorf.com/eshop](http://www.eppeendorf.com/eshop)

## Rotor S-4x400

Eppendorf Product Catalog p. 206-207	Order no.	Price
<b>Rotor S-4x400</b> , incl. 400 mL round bucket	5895 180 000	2.393,00 €
<b>Caps</b> , for Rotor S-4x400, aerosol-tight, 2 pcs.	5910 700 008	172,00 €

## Adapter for Rotor S-4x400

Eppendorf Product Catalog p. 206-207	Order no.	Price
<b>Adapter</b> , for 4 tubes 25 mL screw cap <sup>1)</sup> , for Rotor S-4x400, 2 pcs.	5910 701 004	222,00 €
<b>Adapter</b> , for 4 tubes 25 mL snap cap <sup>1)</sup> , for Rotor S-4x400, 2 pcs.	5910 701 004	222,00 €
<b>Adapter</b> , for 26 tubes 1.5 mL/2.0 mL, for Rotor S-4x400, 2 pcs.	5910 708 009	222,00 €
<b>Adapter</b> , for 17 tubes 12 mm x 75 mm, for Rotor S-4x400, 2 pcs.	5910 711 000	222,00 €
<b>Adapter</b> , for 7 Eppendorf Tubes® 5.0 mL and 15 mL conical, for Rotor S-4x400, 2 pcs.	5910 702 000	222,00 €
<b>Adapter</b> , for 1 bottle 175 – 225 mL conical, for Rotor S-4x400, 2 pcs.	5910 714 009	222,00 €
<b>Adapter</b> , for 1 bottle 175 mL – 250 mL, for Rotor S-4x400, 2 pcs.	5910 705 000	222,00 €
<b>Adapter</b> , for 1 bottle 400 mL, for Centrifuge 5910 R with Rotor S-4x400, 2 pcs.	5910 706 006	141,00 €
<b>Adapter</b> , for 15 tubes 4 mL – 8 mL, for Rotor S-4x400, 2 pcs.	5910 703 007	222,00 €
<b>Adapter</b> , for 3 tubes 50 mL skirted, Centriprep and Oak Ridge 30 mL, for Rotor S-4x400, 2 pcs.	5910 712 006	222,00 €
<b>Adapter</b> , for 4 tubes 50 mL conical, for Rotor S-4x400, 2 pcs.	5910 701 004	222,00 €
<b>Adapter</b> , for 11 tubes 7.5 mL – 12 mL, for Rotor S-4x400, 2 pcs.	5910 704 003	222,00 €
<b>Adapter</b> , for 8 tubes 9 mL, for Rotor S-4x400, 2 pcs.	5910 709 005	222,00 €

<sup>1)</sup> Please order adapter for 25 mL conical tubes snap cap (5820 733 004) or adapter for 25 mL conical tubes screw cap (5820 734 000).

## Rotor S-4x750

Eppendorf Product Catalog p. 208-209	Order no.	Price
<b>Rotor S-4x750</b> , aerosol-tight, without buckets	5895 121 004	1.245,00 €
<b>Rotor S-4x750</b> , aerosol-tight, incl. round buckets	5895 120 008	2.715,00 €
<b>Plate bucket</b> , for Rotor S-4x750, aerosol-tight capable, incl. plate carrier, 2 pcs.	5895 125 000	763,00 €
<b>Round bucket</b> , for Rotor S-4x750, 2 pcs.	5895 123 007	763,00 €
<b>Round bucket</b> , for Rotor S-4x750, 4 pcs.	5895 122 000	1.475,00 €
<b>Plate bucket</b> , for Rotor S-4x750, aerosol-tight capable, incl. plate carrier, 4 pcs.	5895 124 003	1.475,00 €
<b>Caps</b> , rotors S-4-104, S-4x750, plate bucket, aerosol-tight, 2 pcs.	5820 748 001	189,00 €
<b>Caps for 750 mL/1000 mL</b> , for rotors S-4-104, S-4x750, S-4x1000, aerosol-tight, 2 pcs.	5820 747 005	172,00 €
<b>Wide-neck bottle 750 mL</b> , for Rotors S-4-104, S-4x750, S-4x1000, 2 pcs.	5820 708 000	175,00 €

## Adapter for Rotor S-4x750

Eppendorf Product Catalog p. 208-209	Order no.	Price
<b>Plate bucket</b> , for Rotor S-4x750, aerosol-tight capable, incl. plate carrier, 2 pcs.	5895 125 000	763,00 €
<b>Adapter</b> , for 7 conical tubes 25 mL screw cap <sup>1)</sup> , for Rotor S-4-104, Rotor S-4x1000 round buckets and Rotor S-4x750, 2 pcs.	5825 733 002	265,00 €
<b>Adapter</b> , for 7 conical tubes 25 mL snap cap <sup>1)</sup> , for Rotor S-4-104, Rotor S-4x1000 round buckets and Rotor S-4x750, 2 pcs.	5825 733 002	265,00 €
<b>Adapter</b> , for 14 tubes 14 mL, for Rotor S-4-104, Rotor S-4x1000 round buckets and Rotor S-4x750, 2 pcs.	5825 748 000	265,00 €
<b>Adapter</b> , for tubes 30 mL, for Rotor S-4-104, Rotor S-4x1000 round buckets and Rotor S-4x750, 2 pcs.	5825 755 006	261,00 €
<b>Adapter</b> , for 27 round-bottom tubes 5 mL FACS, for Rotor S-4-104, Rotor S-4x1000 round buckets and Rotor S-4x750, 2 pcs.	5825 747 003	265,00 €
<b>Adapter</b> , for bottle 500 mL Corning®, for Rotor S-4-104, Rotor S-4x1000 round buckets and Rotor S-4x750, 2 pcs.	5825 745 000	265,00 €
<b>Adapter</b> , for 7 conical tubes 50 mL, for Rotor S-4-104, Rotor S-4x1000 round buckets and Rotor S-4x750, 2 pcs.	5825 733 002	265,00 €
<b>Adapter</b> , for 14 Eppendorf Tubes® 5.0 mL and 15 mL conical tubes, for Rotor S-4-104, Rotor S-4x1000 round buckets and Rotor S-4x750, 2 pcs.	5825 734 009	265,00 €
<b>Adapter</b> , for 20 round-bottom tubes 5.5 – 12 mL, for Rotor S-4-104, Rotor S-4x1000 round buckets and Rotor S-4x750, 2 pcs.	5825 736 001	265,00 €

<sup>1)</sup> Please order adapter for 25 mL conical tubes snap cap (5820 733 004) or adapter for 25 mL conical tubes screw cap (5820 734 000).

## Adapter for Rotor S-4x750

Eppendorf Product Catalog p. 208-209	Order no.	Price
<b>Adapter</b> , for 20 round-bottom tubes 9 mL, for Rotor S-4-104, Rotor S-4x1000 round buckets and Rotor S-4x750, 2 pcs.	5825 743 008	265,00 €
<b>Adapter</b> , for 23 round-bottom tubes 2.6 – 8 mL, for Rotor S-4-104, Rotor S-4x1000 round buckets and Rotor S-4x750, 2 pcs.	5825 738 004	265,00 €
<b>Adapter</b> , for 1 bottle 250 mL flat, 175 – 225/ 250 mL conical, for Rotor S-4-104, Rotor S-4x1000 round buckets and Rotor S-4x750, 2 pcs.	5825 741 005	265,00 €
<b>Adapter</b> , for 50 reaction vessels 1.5/2.0 mL, for Rotor S-4-104, Rotor S-4x1000 round buckets and Rotor S-4x750, 2 pcs.	5825 740 009	265,00 €
<b>Adapter</b> , for 5 tubes 50 mL conical, skirted, for Rotor S-4-104, Rotor S-4x1000 round buckets and Rotor S-4x750, 2 pcs.	5825 732 006	265,00 €
<b>Adapter</b> , for 1 Eppendorf bottle 750 mL, for Rotor S-4-104, Rotor S-4x1000 round buckets and Rotor S-4x750, 2 pcs.	5825 744 004	141,00 €

<sup>1)</sup> Please order adapter for 25 mL conical tubes snap cap (5820 733 004) or adapter for 25 mL conical tubes screw cap (5820 734 000).

## Rotor S-4xUniversal-Large

Eppendorf Product Catalog p. 210-213	Order no.	Price
<b>Rotor S-4xUniversal-Large</b> , incl. universal buckets	5895 190 006	3.092,00 €
<b>Caps</b> , Rotor S-4xUniversal-Large, universal buckets, aerosol-tight, 2 pcs.	5920 752 006	189,00 €

## Adapter for Rotor S-4xUniversal-Large

Eppendorf Product Catalog p. 210-213	Order no.	Price
<b>Plate carrier</b> , for Rotor S-4xUniversal-Large, universal buckets, 2 pcs.	5920 737 007	265,00 €
<b>Adapter</b> , for 10 tubes 25 mL screw cap <sup>1)</sup> , for Rotor S-4xUniversal-Large, 2 pcs.	5920 735 004	265,00 €
<b>Adapter</b> , for 10 tubes 25 mL snap cap <sup>1)</sup> , for Rotor S-4xUniversal-Large, 2 pcs.	5920 735 004	265,00 €
<b>Adapter</b> , for 92 tubes 1.5/2.0 mL, for Rotor S-4xUniversal-Large, 2 pcs.	5920 747 002	265,00 €
<b>Adapter</b> , for 24 tubes 14 mL, for Rotor S-4xUniversal-Large, 2 pcs.	5920 751 000	265,00 €
<b>Adapter</b> , for 28 tubes 9 mL, for Rotor S-4xUniversal-Large, 2 pcs.	5920 746 006	265,00 €
<b>Adapter</b> , for 1 bottle 250 mL conical (Corning®, Nunc®), for Rotor S-4xUniversal-Large, 2 pcs.	5920 750 003	265,00 €
<b>Adapter</b> , for 2 bottles 250 mL flat, 175 – 225 mL conical, for Rotor S-4xUniversal-Large, 2 pcs.	5920 740 008	265,00 €
<b>Adapter</b> , for 12 tubes 30 mL, for Rotor S-4xUniversal-Large, 2 pcs.	5920 743 007	265,00 €
<b>Adapter</b> , for 1 bottle 500 mL conical Corning®, for Rotor S-4xUniversal-Large, 2 pcs.	5920 744 003	265,00 €
<b>Adapter</b> , for 1 bottle 500 mL flat Nalgene®, for Rotor S-4xUniversal-Large, 2 pcs.	5920 745 000	265,00 €
<b>Adapter</b> , for 12 tubes 50 mL Nalgene® Oak Ridge, for Rotor S-4xUniversal-Large, 2 pcs.	5920 753 002	265,00 €
<b>Adapter</b> , for 7 tubes 50 mL conical, skirted, for Rotor S-4xUniversal-Large, 2 pcs.	5920 748 009	265,00 €
<b>Adapter</b> , for 51 tubes 5 mL FACS, for Rotor S-4xUniversal-Large, 2 pcs.	5920 742 000	265,00 €
<b>Adapter</b> , for 1 bottle 750 mL, for Rotor S-4xUniversal-Large, 2 pcs.	5920 741 004	265,00 €
<b>Adapter</b> , for 49 tubes 2.6 – 8 mL, for Rotor S-4xUniversal-Large, 2 pcs.	5920 739 000	265,00 €
<b>Adapter</b> , for 37 tubes 5.5 – 12 mL, for Rotor S-4xUniversal-Large, 2 pcs.	5920 738 003	265,00 €
<b>Adapter</b> , for 3 Micro Fluidic Cards, for Rotor S-4xUniversal-Large, 2 pcs.	5920 749 005	265,00 €

<sup>1)</sup> Please order adapter for 25 mL conical tubes snap cap (5820 733 004) or adapter for 25 mL conical tubes screw cap (5820 734 000).

## Rotor S-4x1000 high-capacity buckets

Eppendorf Product Catalog p. 214-215	Order no.	Price
<b>Rotor S-4x1000</b> , incl. high-capacity buckets	5895 118 003	3.010,00 €
<b>High-Capacity bucket</b> , for Rotor S-4x1000, 4 pcs.	5895 106 005	2.266,00 €
<b>Plate carrier</b> , Rotor S-4x1000, for high-capacity buckets, 2 pcs.	5920 729 004	265,00 €



## Adapter for Rotor S-4x1000 high-capacity buckets

Eppendorf Product Catalog p. 214-215	Order no.	Price
<b>Plate carrier</b> , Rotor S-4x1000, for high-capacity buckets, 2 pcs.	5920 729 004	265,00 €
<b>Adapter</b> , for 13 conical tubes 25 mL, Rotor S-4x1000, for high-capacity buckets <sup>1)</sup> , 2 pcs.	5920 715 003	265,00 €
<b>Adapter</b> , for 49 tubes 2.6 – 8 mL, Rotor S-4x1000, for high-capacity buckets, 2 pcs.	5920 718 002	265,00 €
<b>Adapter</b> , for Eppendorf Tubes® 5.0 mL and 15 mL conical tubes, Rotor S-4x1000, for high-capacity buckets, 2 pcs.	5920 716 000	265,00 €
<b>Adapter</b> , for 36 tubes 5.5 – 12 mL, Rotor S-4x1000, for high-capacity buckets, 2 pcs.	5920 720 007	265,00 €
<b>Adapter</b> , for 29 tubes 9 mL, Rotor S-4x1000, for high-capacity buckets, 2 pcs.	5920 722 000	265,00 €
<b>Adapter</b> , for 2 bottles 250 mL flat, 175 – 225 mL conical and Nunc® 250 mL conical, Rotor S-4x1000, for high-capacity buckets, 2 pcs.	5920 717 006	265,00 €
<b>Adapter</b> , for 52 tubes 5 mL FACS, Rotor S-4x1000, for high-capacity buckets, 2 pcs.	5920 724 002	269,00 €

<sup>1)</sup> Please order adapter for 25 mL conical tubes snap cap (5820 733 004) or adapter for 25 mL conical tubes screw cap (5820 734 000).

## Rotor S-4x1000 plate/tube buckets

Eppendorf Product Catalog p. 216-217	Order no.	Price
<b>Plate carrier</b> , for Rotor S-4x1000 with plate/tube buckets, 2 pcs.	5920 705 008	265,00 €
<b>Rotor S-4x1000</b> , aerosol-tight, incl. plate/tube buckets	5895 117 007	2.502,00 €
<b>Caps</b> , Rotor S-4x1000: plate/tube bucket; Rotor S-4x750: plate bucket, aerosol-tight, 2 pcs.	5895 111 009	189,00 €
<b>Plate/tube bucket</b> , for Rotor S-4x1000, 4 pcs.	5895 104 002	1.505,00 €
<b>Plate/tube bucket</b> , for Rotor S-4x1000, 2 pcs.	5895 105 009	778,00 €

## Adapter for Rotor S-4x1000 plate/tube buckets

Eppendorf Product Catalog p. 216-217	Order no.	Price
<b>Plate carrier</b> , for Rotor S-4x1000 with plate/tube buckets, 2 pcs.	5920 705 008	265,00 €
<b>Adapter</b> , for 35 tubes 2.6 – 8 mL, for Rotor S-4x1000 with plate/tube buckets, 2 pcs.	5920 706 004	265,00 €
<b>Adapter</b> , for 22 Eppendorf Tubes® 5.0 mL and 15 mL conical tubes, for Rotor S-4x1000 with plate/tube buckets, 2 pcs.	5920 710 001	265,00 €
<b>Adapter</b> , for 16 Eppendorf Tubes® 5.0 mL and 15 mL conical tubes, for Rotor S-4x1000 with plate/tube buckets, 2 pcs.	5920 712 004	265,00 €
<b>Adapter</b> , for 33 tubes 5.5 – 12 mL, for Rotor S-4x1000 with plate/tube buckets, 2 pcs.	5920 707 000	265,00 €
<b>Adapter</b> , for 28 tubes 9 mL, for Rotor S-4x1000 with plate/tube buckets, 2 pcs.	5920 708 007	265,00 €
<b>Adapter</b> , for 9 conical tubes 50 mL, for Rotor S-4x1000 with plate/tube buckets, 2 pcs.	5920 709 003	265,00 €
<b>Adapter</b> , for 6 conical tubes 50 mL, for Rotor S-4x1000 with plate/tube buckets, 2 pcs.	5920 711 008	265,00 €
<b>Adapter</b> , for 9 conical tubes 25 mL, for Rotor S-4x1000 with plate/tube buckets <sup>1)</sup> , 2 pcs.	5920 709 003	265,00 €
<b>Adapter</b> , for 6 conical tubes 25 mL, for Rotor S-4x1000 with plate/tube buckets <sup>1)</sup> , 2 pcs.	5920 711 008	265,00 €

<sup>1)</sup> Please order adapter for 25 mL conical tubes snap cap (5820 733 004) or adapter for 25 mL conical tubes screw cap (5820 734 000).

## Rotor S-4x1000 round buckets

Eppendorf Product Catalog p. 218-219	Order no.	Price
<b>Plate carrier</b> , for Rotor S-4x1000 with plate/tube buckets, 2 pcs.	5920 705 008	265,00 €
<b>Round bucket</b> , for Rotor S-4x1000, 4 pcs.	5895 102 000	1.505,00 €
<b>Rotor S-4x1000 round buckets</b> , aerosol-tight, incl. 4 x 1,000 mL round buckets	5895 100 007	2.502,00 €
<b>Caps</b> , Rotor S-4x1000: plate/tube bucket; Rotor S-4x750: plate bucket, aerosol-tight, 2 pcs.	5895 111 009	189,00 €
<b>Plate/tube bucket</b> , for Rotor S-4x1000, 4 pcs.	5895 104 002	1.505,00 €
<b>Plate/tube bucket</b> , for Rotor S-4x1000, 2 pcs.	5895 105 009	778,00 €
<b>Caps for 750 mL/1000 mL</b> , for rotors S-4-104, S-4x750, S-4x1000, aerosol-tight, 2 pcs.	5820 747 005	172,00 €

## Adapter for Rotor S-4x1000 round buckets

Eppendorf Product Catalog p. 218-219	Order no.	Price
<b>Plate/tube bucket</b> , for Rotor S-4x1000, 2 pcs.	5895 105 009	778,00 €
<b>Adapter</b> , for 7 conical tubes 25 mL screw cap <sup>1)</sup> , for Rotor S-4-104, Rotor S-4x1000 round buckets and Rotor S-4x750, 2 pcs.	5825 733 002	265,00 €
<b>Adapter</b> , for 6 conical tubes 25 mL snap cap <sup>1)</sup> , for Rotor S-4-104, Rotor S-4x1000 round buckets and Rotor S-4x750, 2 pcs.	5825 733 002	265,00 €
<b>Adapter</b> , for 14 tubes 14 mL, for Rotor S-4-104, Rotor S-4x1000 round buckets and Rotor S-4x750, 2 pcs.	5825 748 000	265,00 €
<b>Adapter</b> , for 1 bottle 1 Liter Nalgene®, for Rotor S-4x1000 round buckets, 2 pcs.	5920 700 006	265,00 €
<b>Adapter</b> , for tubes 30 mL, for Rotor S-4-104, Rotor S-4x1000 round buckets and Rotor S-4x750, 2 pcs.	5825 755 006	261,00 €
<b>Adapter</b> , for 27 round-bottom tubes 5 mL FACS, for Rotor S-4-104, Rotor S-4x1000 round buckets and Rotor S-4x750, 2 pcs.	5825 747 003	265,00 €
<b>Adapter</b> , for bottle 500 mL Corning®, for Rotor S-4-104, Rotor S-4x1000 round buckets and Rotor S-4x750, 2 pcs.	5825 745 000	265,00 €
<b>Adapter</b> , for 1 bottle 500 mL Nalgene®, for Rotor S-4x1000 round buckets, 2 pcs.	5920 703 005	261,00 €
<b>Adapter</b> , for 1 bottle 600 mL TPP, for Rotor S-4x1000 round buckets, 2 pcs.	5920 701 002	261,00 €
<b>Adapter</b> , for 7 conical tubes 50 mL, for Rotor S-4-104, Rotor S-4x1000 round buckets and Rotor S-4x750, 2 pcs.	5825 733 002	265,00 €
<b>Adapter</b> , for 14 Eppendorf Tubes® 5.0 mL and 15 mL conical tubes, for Rotor S-4-104, Rotor S-4x1000 round buckets and Rotor S-4x750, 2 pcs.	5825 734 009	265,00 €
<b>Adapter</b> , for 20 round-bottom tubes 5.5 – 12 mL, for Rotor S-4-104, Rotor S-4x1000 round buckets and Rotor S-4x750, 2 pcs.	5825 736 001	265,00 €
<b>Adapter</b> , for 20 round-bottom tubes 9 mL, for Rotor S-4-104, Rotor S-4x1000 round buckets and Rotor S-4x750, 2 pcs.	5825 743 008	265,00 €
<b>Adapter</b> , for 23 round-bottom tubes 2.6 – 8 mL, for Rotor S-4-104, Rotor S-4x1000 round buckets and Rotor S-4x750, 2 pcs.	5825 738 004	265,00 €
<b>Adapter</b> , for 1 bottle 250 mL flat, 175 – 225/ 250 mL conical, for Rotor S-4-104, Rotor S-4x1000 round buckets and Rotor S-4x750, 2 pcs.	5825 741 005	265,00 €
<b>Adapter</b> , for 50 reaction vessels 1.5/2.0 mL, for Rotor S-4-104, Rotor S-4x1000 round buckets and Rotor S-4x750, 2 pcs.	5825 740 009	265,00 €
<b>Adapter</b> , for 5 tubes 50 mL conical, skirted, for Rotor S-4-104, Rotor S-4x1000 round buckets and Rotor S-4x750, 2 pcs.	5825 732 006	265,00 €
<b>Adapter</b> , for 1 Eppendorf bottle 750 mL, for Rotor S-4-104, Rotor S-4x1000 round buckets and Rotor S-4x750, 2 pcs.	5825 744 004	141,00 €

<sup>1)</sup> Please order adapter for 25 mL conical tubes snap cap (5820 733 004) or adapter for 25 mL conical tubes screw cap (5820 734 000).

## Rotor FA-6x250

Eppendorf Product Catalog p. 222-223	Order no.	Price
<b>Rotor FA-6x250</b> , for 6 x 250 mL bottles		
incl. aerosol-tight Eppendorf QuickLock® rotor lid	5895 175 007	3.943,00 €

## Adapter for Rotor FA-6x250

Eppendorf Product Catalog p. 222-223	Order no.	Price
<b>Adapter</b> , for 1 conical tube 25 mL, for Rotor FA-6x250, 2 pcs.	5920 760 009	265,00 €
<b>Adapter</b> , for 50 mL conical skirted tubes, for Rotor FA-6x250, 2 pcs.	5920 766 007	265,00 €
<b>Adapter</b> , for 9 FACS round tubes 5 mL, for Rotor FA-6x250, 2 pcs.	5920 765 000	265,00 €
<b>Adapter</b> , for 8 blood collection tubes 2.6 – 8.0 mL, for Rotor FA-6x250, 2 pcs.	5920 763 008	265,00 €
<b>Adapter</b> , for 7 blood collection tubes 5.5 – 12.0 mL, for Rotor FA-6x250, 2 pcs.	5920 762 001	265,00 €
<b>Adapter</b> , for 7 blood collection tubes 9 mL, for Rotor FA-6x250, 2 pcs.	5920 764 004	265,00 €
<b>Adapter</b> , for 7 Oak Ridge tubes 10 mL, for Rotor FA-6x250, 2 pcs.	5920 769 006	265,00 €
<b>Adapter</b> , for 1 Oak Ridge tubes 85 mL, for Rotor FA-6x250, 2 pcs.	5920 768 000	265,00 €
<b>Adapter</b> , for 7 Oak Ridge tubes 16 mL, for Rotor FA-6x250, 2 pcs.	5920 770 004	265,00 €
<b>Adapter</b> , for 3 Oak Ridge tubes 30 mL, for Rotor FA-6x250, 2 pcs.	5920 767 003	265,00 €
<b>Adapter</b> , for 1 Oak Ridge tubes 50 mL, for Rotor FA-6x250, 2 pcs.	5920 771 000	265,00 €
<b>Adapter</b> , for 4 Eppendorf Tubes® 5.0 mL <sup>1)</sup> and 15 mL, for Rotor FA-6x250, 2 pcs.	5920 761 005	265,00 €
<b>Adapter</b> , for 1 conical tube 50 mL, for Rotor FA-6x250, 2 pcs.	5920 760 009	265,00 €

<sup>1)</sup> Universal adapters for Eppendorf Tubes® 5.0 mL are required in addition (order no. 5820 732 008).







## Rotor FA-6x50

Eppendorf Product Catalog p. 224-225

	Order no.	Price
<b>Rotor FA-6x50</b> , aerosol-tight, 6 x 50 mL conical tubes, incl. aerosol-tight rotor lid	5895 150 004	2.068,00 €

## Adapter for Rotor FA-6x50

Eppendorf Product Catalog p. 224-225

	Order no.	Price
<b>Adapter</b> , for 1 conical tube 15 mL, for Rotor FA-45-6-30 and FA-6x50, 2 pcs.	5820 717 009	74,90 €
<b>Adapter</b> , for 1 round-bottom tube 15 – 18 mL, for Rotor FA-45-6-30 and FA-6x50, 2 pcs.	5820 720 000	74,90 €
<b>Adapter</b> , for 1 round-bottom tube 4 – 8 mL, for Rotor FA-45-6-30 and FA-6x50, 2 pcs.	5820 725 001	73,80 €
<b>Adapter</b> , for 1 round-bottom tube 2.6 – 5 mL, for Rotor FA-45-6-30 and FA-6x50, 2 pcs.	5820 726 008	73,80 €
<b>Adapter</b> , for 1 round-bottom tube 7.5 – 12 mL, for Rotor FA-45-6-30 and FA-6x50, 2 pcs.	5820 727 004	73,80 €
<b>Adapter</b> , for 1 round-bottom tube 5.5 – 10 mL, for Rotor FA-45-6-30 and FA-6x50, 2 pcs.	5820 728 000	73,80 €
<b>Adapter</b> , for 1 round-bottom tube 7 – 17 mL, for Rotor FA-45-6-30 and FA-6x50, 2 pcs.	5820 729 007	73,80 €
<b>Adapter</b> , for 1 round-bottom tube 20 – 30 mL, for Rotor FA-45-6-30 and FA-6x50, 2 pcs.	5820 721 006	74,90 €
<b>Adapter</b> , for 1 tube 35 mL, for Rotor FA-45-6-30 and FA-6x50, 2 pcs.	5820 722 002	74,90 €
<b>Adapter</b> , for 1 Eppendorf Conical Tube 25 mL with screw cap, for rotors for conical 50 mL tubes, 6 pcs.	5820 734 000	29,20 €
<b>Adapter</b> , for 1 Eppendorf Conical Tube 25 mL with snap cap, for rotors for conical 50 mL tubes, 6 pcs.	5820 733 004	28,70 €
<b>Adapter</b> , for 1 Eppendorf Tube® 5.0 mL with snap cap, for Rotor FA-45-6-30 and FA-6x50, 2 pcs.	5820 730 005	73,80 €

## Rotor FA-20x5

Eppendorf Product Catalog p. 226

	Order no.	Price
<b>Rotor FA-20x5</b> , aerosol-tight, for 20 Eppendorf Tubes® 5.0 mL, incl. aerosol-tight Eppendorf QuickLock® rotor lid	5895 130 003	1.269,00 €
<b>Adapter</b> , for 1 PCR tube (0.2 mL, max. Ø 6 mm), for all 1.5/2.0 mL rotors, 6 pcs.	5425 715 005	13,90 €
<b>Adapter</b> , for 1 sample tube (0.5 mL, max. Ø 6 mm) or 1 Microtainer® (0.6 mL, max. Ø 8 mm), for all 1.5/2.0 mL rotors, 6 pcs.	5425 716 001	13,90 €
<b>Adapter</b> , for 1 vessel 1.5 – 2.0 mL, for all 5.0 mL rotors, 4 pcs.	5820 768 002	32,80 €
<b>Adapter</b> , for 1 cryo tube, for all 5.0 mL rotors, 4 pcs.	5820 769 009	32,80 €
<b>Adapter</b> , for 1 HPLC tube, for all 5.0 mL rotors, 4 pcs.	5820 770 007	32,80 €
<b>Adapter</b> , for 1 micro test tube (0.4 mL, max. Ø 6 mm), for all 1.5/2.0 mL rotors, 6 pcs.	5425 717 008	13,90 €

## Rotor FA-48x2

Eppendorf Product Catalog p. 226

	Order no.	Price
<b>Rotor FA-48x2</b> , 48 x 1.5/2 mL tubes, incl. aerosol-tight Eppendorf QuickLock® rotor lid	5895 135 005	1.269,00 €

## Rotor F-48x15

Eppendorf Product Catalog p. 227

	Order no.	Price
<b>Rotor F-48x15</b> , for 40 x 15 mL conical tubes, incl. 48 steel sleeves and adapters	5895 160 000	902,00 €

## Rotor FA-30x2

Eppendorf Product Catalog p. 227

	Order no.	Price
<b>Rotor FA-30x2</b> , incl. aerosol-tight Eppendorf QuickLock® rotor lid	5895 155 006	902,00 €

## Concentrator plus and accessories

Eppendorf Product Catalog p. 228-229

	Order no.	Price
<b>Concentrator plus basic device</b>		
with Rotor F-45-48-11, 230 V/50 – 60 Hz	5305 000 100	4.117,00 €
<b>Concentrator plus complete system</b>		
with integrated diaphragm vacuum pump, with Rotor F-45-48-11, 230 V/50 – 60 Hz	5305 000 304	7.337,00 €
with integrated diaphragm vacuum pump, without rotor, 230 V/50 – 60 Hz	5305 000 509	7.150,00 €
with integrated diaphragm vacuum pump; with connection, e.g., for a gel dryer; without rotor, 230 V/50 – 60 Hz	5305 000 703	8.514,00 €
<b>Adapter</b> , for 1 PCR tube (0.2 mL, max. Ø 6 mm), for all 1.5/2.0 mL rotors, 6 pcs.	5425 715 005	13,90 €
<b>Adapter</b> , for 1 sample tube (0.5 mL, max. Ø 6 mm) or 1 Microtainer® (0.6 mL, max. Ø 8 mm), for all 1.5/2.0 mL rotors, 6 pcs.	5425 716 001	13,90 €
<b>CombiSlide Adapter</b> , for 12 slides Combi Slide, for Rotors A-2-MTP and A-4-81 (MTP), 2 pcs.	5825 706 005	278,00 €
<b>Adapter</b> , for 1 PCR tube 0.2 mL, for Rotor F-45-72-8, 6 pcs.	5425 723 008	13,90 €
<b>Rotor spacer</b> , required for stacking rotors F-45-72-8 and F-45-48-11	5301 316 005	25,90 €
<b>Work tray</b> , for semi-/unskirted PCR plates, PCR strips and 0.2 mL PCR tubes, for Rotor A-2-VC, 10 pcs.	0030 124 235	56,50 €
<b>Frame for work tray</b> , for Rotor A-2-VC, set of 5 pcs.	0030 124 243	48,70 €

## Rotors for Concentrator plus

Eppendorf Product Catalog p. 230-231

	Order no.	Price
<b>Rotor F-45-72-8</b> , 72 places for 0.5 mL reaction vessels	5490 034 007	368,00 €
<b>Rotor F-45-70-11</b> , 70 places for 1.5/2.0 mL reaction vessels	5490 032 004	368,00 €
<b>Rotor F-45-48-11</b> , 48 places for 1.5/2.0 mL reaction vessels	5490 030 001	368,00 €
<b>Rotor F-40-36-12</b> , 36 places for 1.5 mL flat-bottom tubes (12 x 32 mm)	5490 040 007	465,00 €
<b>Rotor F-45-36-15</b> , 36 places for 3.0/5.0 mL flat-bottom tubes (15 x 48 mm)	5490 035 003	368,00 €
<b>Rotor F-45-16-20</b> , 16 places for 6.5/10.0 mL flat-bottom tubes (20 x 42 – 55 mm)	5490 043 006	465,00 €
<b>Rotor F-40-18-19</b> , 18 places for 10.0 mL flat-bottom tubes (19 x 66 mm)	5490 037 006	465,00 €
<b>Rotor F-45-12-31</b> , 12 places for 20.0 mL flat-bottom tubes (31 x 55 mm)	5490 044 002	465,00 €
<b>Rotor F-35-8-24</b> , 8 places for 25.0 mL flat-bottom tubes (24 x 86-90 mm)	5490 039 009	465,00 €
<b>Rotor F-45-24-12</b> , 24 places for 6.0/8.0 mL round-bottom tubes (12 x 67-100 mm)	5490 036 000	368,00 €
<b>Rotor F-50-8-16</b> , 8 places for 8 mL – 12 mL round-bottom tubes (16 x 105 – 120 mm)	5490 041 003	465,00 €
<b>Rotor F-50-8-18</b> , 8 places for 10 mL – 18 mL round-bottom tubes (18 x 105-128 mm)	5490 042 000	465,00 €
<b>Rotor F-45-8-17</b> , 8 places for 15 mL conical tubes (17 x 118 – 123 mm)	5490 038 002	465,00 €
<b>Rotor F-35-6-30</b> , 6 places for 15 mL conical tubes (17 x 116-123 mm) and 50 mL conical tubes (29.5 x 116-123 mm)	5490 047 001	465,00 €
<b>Rotor A-2-VC</b> , incl. 2 buckets	5490 045 009	988,00 €





## Eppendorf BioPhotometer® D30

Eppendorf Product Catalog p. 234

	Order no.	Price
<b>Eppendorf BioPhotometer® D30</b> , 230 V/50 – 60 Hz	6133 000 001	5.312,00 €
<b>Eppendorf µCuvette® G1.0 and Eppendorf BioPhotometer® D30</b> , bundle: Eppendorf microvolume measuring cell and BioPhotometer® D30, 230 V/50 – 60 Hz	6133 000 907	6.475,00 €
<b>Eppendorf BioPhotometer® D30 Reference Filter Set</b> , filter set for verifying photometric accuracy and wavelength systematic error (according to NIST®)	6133 928 004	1.437,00 €
<b>Thermal Printer DPU-S445</b> , including power supply and printer cable, 230 V/50 – 60 Hz (EU)	6135 011 000	699,00 €

## Eppendorf BioSpectrometer® basic

Eppendorf Product Catalog p. 235

	Order no.	Price
<b>Eppendorf BioSpectrometer® basic</b> , 230 V/50 – 60 Hz	6135 000 009	6.975,00 €
<b>Eppendorf µCuvette® G1.0 and Eppendorf BioSpectrometer® basic</b> , 230 V/50 – 60 Hz	6135 000 904	8.000,00 €
<b>Eppendorf BioSpectrometer® Reference Filter Set</b> , filter set for verifying photometric accuracy and wavelength systematic error (according to NIST®)	6135 928 001	1.679,00 €
<b>Thermal Printer DPU-S445</b> , including power supply and printer cable, 230 V/50 – 60 Hz (EU)	6135 011 000	699,00 €

## Eppendorf BioSpectrometer® kinetic

Eppendorf Product Catalog p. 236

	Order no.	Price
<b>Eppendorf BioSpectrometer® kinetic</b> , 230 V/50 – 60 Hz	6136 000 002	8.436,00 €
<b>Eppendorf µCuvette® G1.0 and Eppendorf BioSpectrometer® kinetic</b> , 230 V/50 – 60 Hz	6136 000 800	9.316,00 €
<b>Eppendorf BioSpectrometer® Reference Filter Set</b> , filter set for verifying photometric accuracy and wavelength systematic error (according to NIST®)	6135 928 001	1.679,00 €
<b>Thermal Printer DPU-S445</b> , including power supply and printer cable, 230 V/50 – 60 Hz (EU)	6135 011 000	699,00 €

## Eppendorf BioSpectrometer® fluorescence

Eppendorf Product Catalog p. 237

	Order no.	Price
<b>Eppendorf BioSpectrometer® fluorescence</b> , 230 V/50 – 60 Hz	6137 000 006	9.501,00 €
<b>Eppendorf µCuvette® G1.0 and Eppendorf BioSpectrometer® fluorescence</b> , 230 V/50 – 60 Hz	6137 000 901	10.540,00 €
<b>Eppendorf BioSpectrometer® fluorescence Reference Filter Set</b> , filter set for verifying photometric accuracy and wavelength systematic error (according to NIST®) and verifying fluorimetric precision (random error) and linearity	6137 928 009	3.078,00 €
<b>Thermal Printer DPU-S445</b> , including power supply and printer cable, 230 V/50 – 60 Hz (EU)	6135 011 000	699,00 €

## Eppendorf µCuvette® G1.0

Eppendorf Product Catalog p. 241

	Order no.	Price
<b>Eppendorf µCuvette® G1.0</b> , Microvolume measuring cell for Eppendorf BioPhotometer® and BioSpectrometer®	6138 000 018	1.916,00 €



## UVette®

Eppendorf Product Catalog p. 242

	Order no.	Price
<b>UVette® 220 nm – 1,600 nm</b> , original Eppendorf plastic cuvette, individually packed, (including RNase-free, DNase-free) and protein-free, PCR clean, 50 – 2,000 µL, 80 pcs.	0030 106 300	58,30 €
<b>UVette® starter set</b> , 80 UVettes and 1 universal adapter for light path height 15 mm, convertible to 8.5 mm, 50 – 2,000 µL	4099 100 007	87,50 €
<b>UVette® routine pack 220 nm – 1,600 nm</b> , reclosable box, Eppendorf Quality™, 50 – 2,000 µL, 200 pcs.	0030 106 318	122,00 €
<b>Adapter for UVette®</b> , for photometer/spectrophotometer with light path height		
8.5 mm	4099 001 009	67,10 €
10 mm	4099 002 005	67,10 €
15 mm	4099 003 001	67,10 €
20 mm	4099 005 004	67,10 €
<b>Eppendorf Cuvette Rack</b> , 30 positions, for glass and plastic cuvettes, polypropylene, numbered positions, autoclavable, 2 pcs.	0030 119 851	43,40 €

## Eppendorf Vis Cuvettes

Eppendorf Product Catalog p. 243

	Order no.	Price
<b>Eppendorf macro Vis Cuvette</b> , plastic cuvette for measurements in the Vis range, max. filling volume 4,500 µL		
1.000 cuvettes (10 boxes x 100 cuvettes)	0030 079 345	120,00 €
<b>Eppendorf semi-micro Vis Cuvette</b> , plastic cuvette for measurements in the Vis range, max. filling volume 3,000 µL		
1.000 cuvettes (10 boxes x 100 cuvettes)	0030 079 353	128,00 €
<b>Eppendorf Cuvette Rack</b> , 30 positions, for glass and plastic cuvettes, polypropylene, numbered positions, autoclavable, 2 pcs.	0030 119 851	43,40 €

## Thermal Printer DPU-S445

Eppendorf Product Catalog p. 243

	Order no.	Price
<b>Thermal Printer DPU-S445</b> , including power supply and printer cable, 230 V/50 – 60 Hz (EU)	6135 011 000	699,00 €

## Eppendorf BioPhotometer® D30 Reference Filter Set

Eppendorf Product Catalog p. 244

	Order no.	Price
<b>Eppendorf BioPhotometer® D30 Reference Filter Set</b> , filter set for verifying photometric accuracy and wavelength systematic error (according to NIST®)	6133 928 004	1.437,00 €

## Eppendorf BioSpectrometer® Reference Filter Sets

Eppendorf Product Catalog p. 245

	Order no.	Price
<b>Eppendorf BioSpectrometer® Reference Filter Set</b> , filter set for verifying photometric accuracy and wavelength systematic error (according to NIST®)	6135 928 001	1.679,00 €

## Eppendorf BioSpectrometer® fluorescence Reference Filter Set

Eppendorf Product Catalog p. 245

	Order no.	Price
<b>Eppendorf BioSpectrometer® fluorescence Reference Filter Set</b> , filter set for verifying photometric accuracy and wavelength systematic error (according to NIST®) and verifying fluorimetric precision (random error) and linearity	6137 928 009	3.078,00 €

## Mastercycler® X50

Eppendorf Product Catalog p. 248

	Order no.	Price
<b>Mastercycler® X50s</b> , 110 – 230 V/50 – 60 Hz (EU/JP/TW/US/South America), silver block, 96-well or 0.1/0.2 mL tubes, with touchscreen interface	6311 000 010	9.318,00 €
<b>Mastercycler® X50a</b> , 110 – 230 V/50 – 60 Hz (EU/JP/TW/US/South America), aluminium block, 96-well or 0.1/0.2 mL tubes, with touchscreen interface	6313 000 018	8.500,00 €
<b>Mastercycler® X50p</b> , 110 – 230 V/50 – 60 Hz (EU/JP/TW/US/South America), aluminium block, 96-well, high pressure lid, with touchscreen interface	6315 000 015	9.318,00 €
<b>Mastercycler® X50h</b> , 110 – 230 V/50 – 60 Hz (EU/JP/TW/US/South America), aluminium block, 384-well, high pressure lid, with touchscreen interface	6316 000 019	9.318,00 €
<b>Mastercycler® X50i</b> , 110 – 230 V/50 – 60 Hz (EU/JP/TW/US/South America), silver block, 96-well or 0.1/0.2 mL tubes, eco unit	6301 000 012	7.661,00 €
<b>Mastercycler® X50l</b> , 110 – 230 V/50 – 60 Hz (EU/JP/TW/US/South America), aluminium block, 96-well or 0.1/0.2 mL tubes, eco unit	6303 000 010	7.144,00 €
<b>Mastercycler® X50r</b> , 110 – 230 V/50 – 60 Hz (EU/JP/TW/US/South America), aluminium block, 96-well, high pressure lid, eco unit	6305 000 017	7.661,00 €
<b>Mastercycler® X50t</b> , 110 – 230 V/50 – 60 Hz (EU/JP/TW/US/South America), aluminium block, 384-well, high pressure lid, eco unit	6306 000 010	8.179,00 €

## CycleManager X50 Software

Eppendorf Product Catalog p. 249

	Order no.	Price
<b>CycleManager X50 Software</b>	6349 000 014	249,00 €

## Temperature Verification System T6

Eppendorf Product Catalog p. 251

	Order no.	Price
<b>Temperature Verification System T6</b> , without thermal sensors	6328 006 500	8.825,00 €
<b>Sensor unit for 96 well blocks, calibrated in an ISO 9001 certified laboratory</b>	6328 007 000	6.794,00 €
<b>Sensor unit for 96 well blocks, calibrated in an ISO 17025 accredited laboratory</b>	6328 007 507	8.409,00 €
<b>Sensor unit for 384 well blocks, calibrated in an ISO 9001 certified laboratory</b>	6328 008 007	6.794,00 €
<b>Sensor unit for 384 well blocks, calibrated in an ISO 17025 accredited laboratory</b>	6328 008 503	8.409,00 €
<b>Sensor unit flat, calibrated in an ISO 9001 certified laboratory</b>	6328 009 003	6.794,00 €
<b>Sensor unit flat, calibrated in an ISO 17025 accredited laboratory</b>	6328 009 500	8.409,00 €

## Mastercycler® nexus

Eppendorf Product Catalog p. 252

	Order no.	Price
<b>Mastercycler® nexus GSX1</b> , 230 V/50 – 60 Hz	6345 000 010	9.285,15 €
<b>Mastercycler® nexus SX1</b> , 230 V/50 – 60 Hz	6346 000 013	7.974,75 €
<b>Mastercycler® nexus GSX1e</b> , 230 V/50 – 60 Hz	6347 000 017	7.537,95 €
<b>Mastercycler® nexus SX1e</b> , 230 V/50 – 60 Hz	6348 000 010	6.226,50 €
<b>Mastercycler® nexus gradient</b> , 230 V/50 – 60 Hz	6331 000 017	8.058,00 €
<b>Mastercycler® nexus</b> , 230 V/50 – 60 Hz	6333 000 014	6.732,00 €
<b>Mastercycler® nexus gradient eco</b> , 230 V/50 – 60 Hz	6334 000 018	6.555,00 €
<b>Mastercycler® nexus eco</b> , 230 V/50 – 60 Hz	6332 000 010	5.197,00 €
<b>Mastercycler® nexus flat</b> , 230 V/50 – 60 Hz	6335 000 011	7.491,00 €
<b>Mastercycler® nexus flat eco</b> , 230 V/50 – 60 Hz	6330 000 013	5.826,00 €
<b>CAN bus connecting cable</b> , 150 cm	5341 611 000	66,60 €
<b>CAN bus connecting cable</b> , 50 cm	5341 612 006	51,80 €

## Mastercycler® nexus X2

Eppendorf Product Catalog p. 253

	Order no.	Price
<b>Mastercycler® nexus GX2</b> , 230 V/50 – 60 Hz	6336 000 015	9.657,00 €
<b>Mastercycler® nexus GX2e</b> , 230 V/50 – 60 Hz	6338 000 012	7.323,00 €
<b>Mastercycler® nexus X2</b> , 230 V/50 – 60 Hz	6337 000 019	8.065,00 €
<b>Mastercycler® nexus X2e</b> , 230 V/50 – 60 Hz	6339 000 016	6.155,00 €

## HeatSealer

Eppendorf Product Catalog p. 257

	Order no.	Price
<b>HeatSealer S100</b> , incl. PCR Plate Adapter, 100 – 230 V/50 – 60 Hz	5391 000 001	2.520,00 €
<b>HeatSealer S200</b> , incl. PCR Plate Adapter, 100 – 230 V/50 – 60 Hz	5392 000 005	3.617,00 €
<b>Plate Adapter low profile</b> , for HeatSealer S100	5391 070 018	307,00 €
<b>Plate Adapter high profile</b> , for HeatSealer S100	5391 070 034	307,00 €
<b>96-well-PCR Plate Adapter</b> , for HeatSealer S100	5391 070 026	307,00 €
<b>Plate Adapter high profile</b> , for HeatSealer S200	5392 070 011	307,00 €
<b>Plate Adapter low profile</b> , for HeatSealer S200	5392 070 020	307,00 €
<b>96-well Plate Adapter</b> , for HeatSealer S200	5392 070 038	307,00 €
<b>Eppendorf Heat Sealing Film</b> , PCR clean, 100 pcs.	0030 127 838	173,00 €
<b>Eppendorf Heat Sealing Foil</b> , PCR clean, 100 pcs.	0030 127 854	122,00 €



## Eppendorf twin.tec® PCR Plates

Eppendorf Product Catalog p. 258-260	Order no.	Price
<b>Eppendorf twin.tec® PCR Plate 96, skirted</b> , skirted, 150 µL		
PCR clean, colorless, 25 plates	0030 128 648	134,00 €
PCR clean, yellow, 25 plates	0030 128 656	134,00 €
PCR clean, green, 25 plates	0030 128 664	134,00 €
PCR clean, blue, 25 plates	0030 128 672	134,00 €
PCR clean, red, 25 plates	0030 128 680	134,00 €
Forensic DNA Grade, colorless, 10 plates, individually wrapped	0030 129 601	63,30 €
<b>Eppendorf twin.tec® PCR Plate 96, semi-skirted</b> , 250 µL		
PCR clean, colorless, 25 plates	0030 128 575	134,00 €
PCR clean, yellow, 25 plates	0030 128 583	134,00 €
PCR clean, green, 25 plates	0030 128 591	134,00 €
PCR clean, blue, 25 plates	0030 128 605	134,00 €
PCR clean, red, 25 plates	0030 128 613	134,00 €
Forensic DNA Grade, colorless, 10 plates, individually wrapped	0030 129 610	63,30 €
<b>Eppendorf twin.tec® PCR Plate 96, low profile</b> , unskirted, 150 µL		
PCR clean, colorless, 20 plates	0030 133 307	84,80 €
PCR clean, blue, 20 plates	0030 133 331	84,80 €
<b>Eppendorf twin.tec® PCR Plate 96</b> , unskirted, 250 µL		
PCR clean, colorless, 20 plates	0030 133 366	84,80 €
PCR clean, blue, 20 plates	0030 133 390	84,80 €
<b>Eppendorf twin.tec® PCR Plate 96, divisible</b> , unskirted, divisible, 150 µL		
PCR clean, colorless, 20 plates	0030 133 358	153,00 €
PCR clean, blue, 20 plates	0030 133 382	153,00 €
<b>Eppendorf twin.tec® PCR Plate 96, divisible</b> , unskirted, divisible, 250 µL		
PCR clean, colorless, 20 plates	0030 133 374	153,00 €
PCR clean, blue, 20 plates	0030 133 404	153,00 €
<b>Eppendorf twin.tec® microbiology PCR Plate 96</b> , skirted, 150 µL		
PCR clean, colorless, 10 plates	0030 129 300	76,50 €
PCR clean, blue, 10 plates	0030 129 318	76,50 €
<b>Eppendorf twin.tec® microbiology PCR Plate 96</b> , semi-skirted, 250 µL		
PCR clean, colorless, 10 plates	0030 129 326	76,50 €
PCR clean, blue, 10 plates	0030 129 334	76,50 €
<b>Eppendorf twin.tec® microbiology PCR Plate 384</b> , skirted, 40 µL		
PCR clean, colorless, 10 plates	0030 129 342	113,00 €
PCR clean, blue, 10 plates	0030 129 350	113,00 €
<b>Eppendorf twin.tec® PCR Plate 384</b> , skirted, 40 µL		
PCR clean, colorless, 25 plates	0030 128 508	206,00 €
PCR clean, yellow, 25 plates	0030 128 516	206,00 €
PCR clean, green, 25 plates	0030 128 524	206,00 €
PCR clean, blue, 25 plates	0030 128 532	206,00 €
PCR clean, red, 25 plates	0030 128 540	206,00 €
Forensic DNA Grade, colorless, 10 plates, individually wrapped	0030 129 628	63,30 €

## Eppendorf twin.tec® PCR Plates LoBind®

Eppendorf Product Catalog p. 258-260	Order no.	Price
<b>Eppendorf twin.tec® PCR plate 96 LoBind®</b> , semi-skirted, 250 µL		
PCR clean, colorless, 25 plates	0030 129 504	154,00 €
<b>Eppendorf twin.tec® PCR plate 96 LoBind®</b> , skirted, 150 µL		
PCR clean, colorless, 25 plates	0030 129 512	154,00 €
PCR clean, red, 25 plates	0030 129 598	168,00 €
PCR clean, blue, 25 plates	0030 129 580	168,00 €
PCR clean, yellow, 25 plates	0030 129 679	168,00 €
PCR clean, green, 25 plates	0030 129 660	168,00 €
<b>Eppendorf twin.tec® PCR plate 384 LoBind®</b> , skirted, 40 µL		
PCR clean, colorless, 25 plates	0030 129 547	236,00 €

Eppendorf twin.tec® *real-time* PCR plates

Eppendorf Product Catalog p. 261	Order no.	Price
<b>Eppendorf twin.tec® 96 <i>real-time</i> PCR Plate</b> , skirted, 150 µL		
PCR clean, blue, wells white, 25 plates	0030 132 505	162,00 €
PCR clean, white, wells white, 25 plates	0030 132 513	162,00 €
<b>Eppendorf twin.tec® 96 <i>real-time</i> PCR Plate</b> , semi-skirted, 250 µL		
PCR clean, blue, wells white, 25 plates	0030 132 530	162,00 €
PCR clean, white, wells white, 25 plates	0030 132 548	162,00 €
<b>Eppendorf twin.tec® 96 <i>real-time</i> PCR Plate</b> , unskirted, low profile, 150 µL		
PCR clean, white, wells white, 20 plates	0030 132 700	103,00 €
PCR clean, blue, wells white, 20 plates	0030 132 718	103,00 €
<b>Eppendorf twin.tec® 96 <i>real-time</i> PCR Plate</b> , skirted, 150 µL		
Forensic DNA Grade, white, wells white, 10 plates, individually wrapped	0030 129 636	63,30 €
<b>Eppendorf twin.tec® 96 <i>real-time</i> PCR Plate</b> , semi-skirted, 250 µL		
Forensic DNA Grade, white, wells white, 10 plates, individually wrapped	0030 129 644	63,30 €

## Eppendorf Fast PCR Tube Strips

Eppendorf Product Catalog p. 261	Order no.	Price
<b>Eppendorf Fast PCR Tube Strips</b>		
0,1 mL, without lids, PCR clean, 120 pcs. (10 × 12 pcs.)	0030 124 901	152,00 €
0,1 mL, with cap strips, flat, PCR clean, 120 pcs. (10 × 12 pcs.)	0030 124 910	220,00 €
0,1 mL, with cap strips, domed, PCR clean, 120 pcs. (10 × 12 pcs.)	0030 124 928	205,00 €

## Eppendorf PCR Tube Strips

Eppendorf Product Catalog p. 262	Order no.	Price
<b>Eppendorf PCR Tube Strips</b> , 0,1 mL		
PCR clean, without lids (10 × 12 strips)	0030 124 804	128,00 €
PCR clean, with Cap Strips, domed (10 × 12 strips)	0030 124 812	172,00 €
PCR clean, with Cap Strips, flat (10 × 12 strips)	0030 124 820	188,00 €
<b>Eppendorf PCR Tubes</b> , 0,2 mL		
PCR clean, 8-tube strips, 120 pcs. (960 tubes)	0030 124 359	167,00 €

## Eppendorf PCR Tubes

Eppendorf Product Catalog p. 262	Order no.	Price
<b>Eppendorf PCR Tubes</b> , 0,2 mL		
PCR clean, colorless, 1.000 pcs.	0030 124 332	137,00 €
Forensic DNA Grade, colorless, 500 pcs. (10 bags × 50 pcs.)	0030 124 707	77,60 €
PCR clean, 8-tube strips, 120 pcs. (960 tubes)	0030 124 359	167,00 €

## Eppendorf PCR Tubes, 0.5 mL

Eppendorf Product Catalog p. 263	Order no.	Price
<b>Eppendorf PCR Tubes</b> , 0,5 mL, PCR clean, with hinged lid, clear, 500 pcs.	0030 124 537	46,90 €

## PCR cap strips

Eppendorf Product Catalog p. 264	Order no.	Price
<b>Cap Strips</b> , 8-strips, domed		
120 pcs. (10 bags × 12 pcs.)	0030 124 839	55,70 €
<b>Cap Strips</b> , 8-strips, flat		
120 pcs. (10 × 12 pcs.)	0030 124 847	70,40 €
<i>real-time</i> <b>PCR Tube Strips</b> , without caps		
120 pcs. (10 × 12 pcs.)	0030 132 882	155,00 €
<b>Masterclear Cap Strips and <i>real-time</i> PCR Tube Strips</b>		
120 pcs. (10 × 12 pcs.)	0030 132 890	246,00 €
<b>Masterclear Cap Strips</b>		
120 pcs. (10 × 12 pcs.)	0030 132 874	94,50 €

## PCR films and foils

Eppendorf Product Catalog p. 264 – 265	Order no.	Price
<b>Eppendorf Heat Sealing Film</b> , PCR clean, 100 pcs.	0030 127 838	173,00 €
<b>Eppendorf Heat Sealing Foil</b> , PCR clean, 100 pcs.	0030 127 854	122,00 €
<b>Eppendorf PCR Film</b> , self-adhesive, PCR clean, 100 pcs.	0030 127 781	143,00 €
<b>Eppendorf PCR Foil</b> , self-adhesive, PCR clean, 100 pcs.	0030 127 790	143,00 €
<b>Masterclear® <i>real-time</i> PCR Film</b> , self-adhesive, PCR clean, 100 pcs.	0030 132 947	260,00 €

## PCR Rack

Eppendorf Product Catalog p. 265	Order no.	Price
<b>PCR Rack</b> , 10 pcs.	0030 124 545	142,00 €

## Eppendorf ULT Upright Freezers

Eppendorf Product Catalog p. 272 - 278	Order no.	Price
<b>CryoCube® F740h</b> , 740 L, ULT freezer, with LED interface, green cooling liquids, and air-cooling, handle left side, 3 shelves, 230 V/50 Hz	F740340011	13.190,60 €
<b>CryoCube® F740h</b> , 740 L, ULT freezer, with LED interface, green cooling liquids, and air-cooling, handle right side, 3 shelves, 230 V/50 Hz	F740340021	13.857,20 €
<b>CryoCube® F740h</b> , 740 L, ULT freezer, with LED interface, green cooling liquids, and air-cooling, handle left side, 5 shelves, 230 V/50 Hz	F740340031	13.190,60 €
<b>CryoCube® F740h</b> , 740 L, ULT freezer, with LED interface, green cooling liquids, and air-cooling, handle right side, 5 shelves, 230 V/50 Hz	F740340041	13.857,20 €
<b>CryoCube® F740hi</b> , 740 L, ULT freezer, with touchscreen interface, green cooling liquids, and air-cooling, handle left side, 3 shelves, 230 V/50 Hz	F740320011	14.604,60 €
<b>CryoCube® F740hi</b> , 740 L, ULT freezer, with touchscreen interface, green cooling liquids, and air-cooling, handle right side, 3 shelves, 230 V/50 Hz	F740320021	15.291,40 €
<b>CryoCube® F740hi</b> , 740 L, ULT freezer, with touchscreen interface, green cooling liquids, and air-cooling, handle left side, 5 shelves, 230 V/50 Hz	F740320031	14.604,60 €
<b>CryoCube® F740hi</b> , 740 L, ULT freezer, with touchscreen interface, green cooling liquids, and air-cooling, handle right side, 5 shelves, 230 V/50 Hz	F740320041	15.291,40 €
<b>CryoCube® F740hiw</b> , 740 L, ULT freezer, with touchscreen interface, green cooling liquids, and water-cooling, handle left side, 3 shelves, 230 V/50 Hz	F740320111	15.018,70 €
<b>CryoCube® F740hiw</b> , 740 L, ULT freezer, with touchscreen interface, green cooling liquids, and water-cooling, handle left side, 5 shelves, 230 V/50 Hz	F740320131	15.018,70 €
<b>Innova® U535</b> , 535 L, ULT freezer, with LED interface, classic cooling liquids, and air-cooling, 3 shelves, 230 V/50 Hz	U9430-0001	11.443,30 €
<b>HEF® U410</b> , 410 L, ULT freezer, with LED interface, green cooling liquids, and air-cooling, 5 shelves, 230 V/50 Hz	U9260-0008	10.011,12 €
<b>Premium U410</b> , 410 L, ULT freezer, with LED interface, classic cooling liquids, and air-cooling, 5 shelves, 230 V/50 Hz	U9260-0001	9.181,91 €
<b>Innova® U360</b> , 360 L, ULT freezer, with LED interface, classic cooling liquids, and air-cooling, 3 shelves, 230 V/50 Hz	U9425-0001	11.130,20 €
<b>CryoCube® F101h</b> , 101 L, with LED interface, green cooling liquids, and air-cooling, handle left side, 2 shelves, 230 V/50 Hz	F101340001	7.243,72 €

## Eppendorf ULT Chest Freezers

Eppendorf Product Catalog p. 272 - 278	Order no.	Price
<b>Innova® C760</b> , 760 L, ULT chest freezer, with LED interface, classic cooling liquids, and air-cooling, 230 V/50 Hz	U9410-0001	13.342,10 €
<b>CryoCube® FC660</b> , 660 L, ULT chest freezer, with LED interface, classic cooling liquids, and air-cooling, 230 V/50 Hz (EU/GB)	F660300001	11.413,00 €
<b>CryoCube® FC660h</b> , 660 L, ULT chest freezer, with LED interface, green cooling liquids, and air-cooling, 230 V/50 Hz (EU/GB)	F660320001	12.766,40 €
<b>Innova® C585</b> , 585 L, ULT chest freezer, with LED interface, classic cooling liquids, and air-cooling, 230 V/50 Hz	U9400-0001	11.857,40 €

## CO<sub>2</sub> and LN<sub>2</sub> Back-up System for Innova® U101, U360, U535, U725/ -G, C585, C760, CryoCube® F101h and F740 series

Eppendorf Product Catalog p. 279

	Order no.	Price
<b>CO<sub>2</sub> back-up system</b> , 100 V/50/60 Hz	F652999005	1.530,15 €
<b>CO<sub>2</sub> back-up system</b> , 120 – 220 V/60 Hz, Innova® and Green ,G' , (,narrow')	U9043-0002	1.291,79 €
<b>LN<sub>2</sub> back-up system</b> , 100 V/50 – 60 Hz (JP), Innova® Green ,G' / F740, LN <sub>2</sub> Backup	F652999006	1.530,15 €
<b>LN<sub>2</sub> back-up system</b> , 120 – 220 V/60 Hz, Innova® and Green ,G' , (,narrow')	U9044-0002	1.291,79 €
<b>CO<sub>2</sub> back-up system</b> , 230 V/50 Hz, Innova®, Green ,G' , and CryoCube® 740 series, (,narrow')	U9043-0004	1.530,15 €
<b>LN<sub>2</sub> back-up system</b> , 230 V/50 Hz, Innova®, Green ,G' , and CryoCube® 740 series, (,narrow')	U9044-0004	1.530,15 €

## CO<sub>2</sub> and LN<sub>2</sub> Back-up System for CryoCube® F570 series, FC660 series, Premium U410, HEF® U410

Eppendorf Product Catalog p. 279

	Order no.	Price
<b>CO<sub>2</sub> back-up system</b> , 120 – 220 V/60 Hz, CryoCube® F570 series, CryoCube® FC660 series, Premium, and HEF®	U9043-0006	1.530,15 €
<b>LN<sub>2</sub> back-up system</b> , 120 – 220 V/60 Hz, CryoCube® F570 series, CryoCube® FC660 series, Premium, and HEF®	U9044-0006	1.530,15 €
<b>CO<sub>2</sub> back-up system</b> , 230 V/50 Hz, CryoCube® F570 series, CryoCube® FC660 series, Premium, and HEF®	U9043-0008	1.530,15 €
<b>LN<sub>2</sub> back-up system</b> , 230 V/50 Hz, CryoCube® F570 series, CryoCube® FC660 series, Premium, and HEF®	U9044-0008	1.530,15 €

## Chart Recorder

Eppendorf Product Catalog p. 279

	Order no.	Price
<b>Chart Recorder (Type I)</b>	P0625-2100	959,50 €
<b>Chart Recorder (Type II)</b> , 100 – 120 V/50 – 60 Hz, CryoCube® F740 series	F652999001	1.028,18 €
<b>Chart Recorder (Type II)</b> , 208 – 230 V/50 – 60 Hz, CryoCube® F740 series	F652999002	1.028,18 €
<b>Chart Recorder pens (Type I)</b> , 3 pcs.	K0660-0051	54,24 €
<b>Chart Recorder pens (Type II)</b> , 3 pcs.	F652999004	55,45 €
<b>Chart Recorder paper (Type I)</b> , 0 to -50 °C, 60 pcs.	P0625-2111	76,76 €
<b>Chart Recorder paper (Type I)</b> , -50 to -100 °C, 60 pcs.	P0625-2110	76,76 €
<b>Chart Recorder paper (Type II)</b> , 0 to -100 °C, 60 pcs.	F652999003	84,44 €

## CryoStorage Vials

Eppendorf Product Catalog p. 281 - 282

	Order no.	Price
<b>Eppendorf CryoStorage Vial</b> , 0,5 mL, free of DNase, RNase, human DNA, endotoxin; external thread, pre-capped gray, with 2D SafeCode (DataMatrix/ECC200), linear and human readable code, 960 vials (10 racks × 96 vials), individually packed racks	0030 079 400	1.189,00 €
<b>Eppendorf CryoStorage Vial</b> , 1,0 mL, free of DNase, RNase, human DNA, endotoxin; external thread, pre-capped gray, with 2D SafeCode (DataMatrix/ECC200), linear and human readable code, 960 vials (10 racks × 96 vials), individually packed racks	0030 079 418	1.229,00 €
<b>Eppendorf CryoStorage Vial</b> , 1,5 mL, free of DNase, RNase, human DNA, endotoxin; external thread, pre-capped gray, with 2D SafeCode (DataMatrix/ECC200), linear and human readable code, 480 vials (10 racks × 48 vials), individually packed racks	0030 079 426	634,00 €
<b>Eppendorf CryoStorage Vial</b> , 2,0 mL, free of DNase, RNase, human DNA, endotoxin; external thread, pre-capped gray, with 2D SafeCode (DataMatrix/ECC200), linear and human readable code, 480 vials (10 racks × 48 vials), individually packed racks	0030 079 434	655,00 €
<b>Eppendorf CryoStorage Vial</b> , 4,0 mL, free of DNase, RNase, human DNA, endotoxin; external thread, pre-capped gray, with 2D SafeCode (DataMatrix/ECC200), linear and human readable code, 480 vials (10 racks × 48 vials), individually packed racks	0030 079 442	714,00 €
<b>Eppendorf CryoStorage Vial</b> , Sterile, 0,5 mL, free of DNase, RNase, human DNA, endotoxin; external thread, pre-capped gray, with 2D SafeCode (DataMatrix/ECC200), linear and human readable code, Sterile, 960 vials (10 racks × 96 vials), individually packed racks	0030 079 450	1.229,00 €
<b>Eppendorf CryoStorage Vial</b> , Sterile, 1,0 mL, free of DNase, RNase, human DNA, endotoxin; external thread, pre-capped gray, with 2D SafeCode (DataMatrix/ECC200), linear and human readable code, Sterile, 960 vials (10 racks × 96 vials), individually packed racks	0030 079 469	1.269,00 €
<b>Eppendorf CryoStorage Vial</b> , Sterile, 1,5 mL, free of DNase, RNase, human DNA, endotoxin; external thread, pre-capped gray, with 2D SafeCode (DataMatrix/ECC200), linear and human readable code, Sterile, 480 vials (10 racks × 48 vials), individually packed racks	0030 079 477	655,00 €
<b>Eppendorf CryoStorage Vial</b> , Sterile, 2,0 mL, free of DNase, RNase, human DNA, endotoxin; external thread, pre-capped gray, with 2D SafeCode (DataMatrix/ECC200), linear and human readable code, Sterile, 480 vials (10 racks × 48 vials), individually packed racks	0030 079 485	674,00 €
<b>Eppendorf CryoStorage Vial</b> , Sterile, 4,0 mL, free of DNase, RNase, human DNA, endotoxin; external thread, pre-capped gray, with 2D SafeCode (DataMatrix/ECC200), linear and human readable code, Sterile, 480 vials (10 racks × 48 vials), individually packed racks	0030 079 493	733,00 €

## Eppendorf RackScan

Eppendorf Product Catalog p. 283

	Order no.	Price
<b>Eppendorf RackScan s</b> , code scanner for side reading of SBS racks and cryostorage boxes, accessory for the RackScan product family	6002 000 014	1.316,00 €
<b>Eppendorf RackScan b</b> , scanner (bottom reading) for 2D-coded tubes in SBS racks and cryostorage boxes, incl. software RackScan Analyzer	6002 000 006	8.980,00 €



## Freezer Racks

Eppendorf Product Catalog p. 284-286

	Order no.	Price
<b>Freezer Rack: Innova® U101, CryoCube® F101h</b>		
2 in/53 mm, drawer, stainless steel	6001 062 210	150,49 €
2.5 in/64 mm, drawer, stainless steel	6001 062 910	150,49 €
3 in/76 mm, drawer, stainless steel	6001 062 310	141,40 €
4 in/102 mm, drawer, stainless steel	6001 062 410	127,26 €
5 in/127 mm, drawer, stainless steel	6001 062 510	127,26 €
2 in/53 mm, side access, stainless steel	6001 061 210	112,11 €
2.5 in/64 mm, side access, stainless steel	6001 061 910	112,11 €
3 in/76 mm, side access, stainless steel	6001 061 310	107,06 €
4 in/102 mm, side access, stainless steel	6001 061 410	93,73 €
5 in/127 mm, side access, stainless steel	6001 061 510	107,06 €
<b>Freezer Rack: Innova® U360, U535, U725, U725-G, CryoCube® F740 series (3-compartment, Standard)</b>		
2 in/53 mm, drawer, stainless steel	6001 012 210	178,77 €
2.5 in/64 mm, drawer, stainless steel	6001 012 910	165,64 €
3 in/76 mm, drawer, stainless steel	6001 012 310	161,60 €
4 in/102 mm, drawer, stainless steel	6001 012 410	150,49 €
5 in/127 mm, drawer, stainless steel	6001 012 510	150,49 €
2 in/53 mm, side access, stainless steel	6001 011 210	157,56 €
2.5 in/64 mm, side access, stainless steel	6001 011 910	158,57 €
3 in/76 mm, side access, stainless steel	6001 011 310	155,54 €
4 in/102 mm, side access, stainless steel	6001 011 410	120,19 €
5 in/127 mm, side access, stainless steel	6001 011 510	120,19 €
DWP (53 mm), side access, stainless steel	6001 011 110	184,83 €
<b>Freezer Rack: Premium U410, U700, HEF® U410, CryoCube® F570 series, CryoCube® F740 series (5-compartment, compartment 1-4)</b>		
2 in/53 mm, drawer, stainless steel	6001 022 210	152,51 €
2.5 in/64 mm, drawer, stainless steel	6001 022 910	150,49 €
3 in/76 mm, drawer, stainless steel	6001 022 310	147,46 €
4 in/102 mm, drawer, stainless steel	6001 022 410	147,46 €
2 in/53 mm, side access, stainless steel	6001 021 210	122,21 €
2.5 in/64 mm, side access, stainless steel	6001 021 910	120,19 €
3 in/76 mm, side access, stainless steel	6001 021 310	112,11 €
4 in/102 mm, side access, stainless steel	6001 021 410	113,12 €
DWP (53 mm), side access, stainless steel	6001 021 110	162,61 €

Freezer Rack: CryoCube® F740 series (5-compartment, MAX for 5<sup>th</sup> comp.)

Eppendorf Product Catalog p. 284-286

	Order no.	Price
<b>Freezer Rack: CryoCube® F740 series (5-compartment, MAX for 5<sup>th</sup> comp.)</b>		
2 in/53 mm, side access, stainless steel	6001 081 210	170,69 €
2.5 in/64 mm, side access, stainless steel	6001 081 910	160,59 €
3 in/76 mm, side access, stainless steel	6001 081 310	150,49 €
4 in/102 mm, side access, stainless steel	6001 081 410	140,39 €
5 in/127 mm, side access, stainless steel	6001 081 510	127,26 €
DWP (53 mm), side access, stainless steel	6001 081 110	194,93 €
2 in/53 mm, drawer, stainless steel	6001 082 210	207,05 €
2.5 in/64 mm, drawer, stainless steel	6001 082 910	172,71 €
3 in/76 mm, drawer, stainless steel	6001 082 310	176,75 €
4 in/102 mm, drawer, stainless steel	6001 082 410	161,60 €
5 in/127 mm, drawer, stainless steel	6001 082 510	156,55 €

## Freezer Rack: CryoCube® F740 series (3-compartment, MAX)

Eppendorf Product Catalog p. 284-286

	Order no.	Price
<b>Freezer Rack: CryoCube® F740 series (3-compartment, MAX)</b>		
2 in/53 mm, side access, stainless steel	6001 071 210	182,81 €
2.5 in/64 mm, side access, stainless steel	6001 071 910	158,57 €
3 in/76 mm, side access, stainless steel	6001 071 310	155,54 €
4 in/102 mm, side access, stainless steel	6001 071 410	160,59 €
5 in/127 mm, side access, stainless steel	6001 071 510	120,19 €
DWP (53 mm), side access, stainless steel	6001 071 110	215,13 €
2 in/53 mm, drawer, stainless steel	6001 072 210	207,05 €
2.5 in/64 mm, drawer, stainless steel	6001 072 910	165,64 €
3 in/76 mm, drawer, stainless steel	6001 072 310	161,60 €
4 in/102 mm, drawer, stainless steel	6001 072 410	185,84 €
5 in/127 mm, drawer, stainless steel	6001 072 510	150,49 €

## Freezer Rack: Innova® C585, C760

Eppendorf Product Catalog p. 287

	Order no.	Price
<b>Freezer Rack: Innova® C580, C760</b>		
2 in/53 mm, side access, stainless steel	6001 040 210	101,00 €
DWP (53 mm), side access, stainless steel	6001 040 110	111,10 €
MTP, side access, stainless steel	6001 040 010	171,70 €
locking rod, 2 in/53 mm, side access, stainless steel	6001 040 211	111,10 €
locking rod, DWP (53 mm), side access, stainless steel	6001 040 111	121,20 €
locking rod, MTP, side access, stainless steel	6001 040 011	184,83 €
<b>Freezer Rack: Innova® C580, C760, CryoCube® FC660 series</b>		
2.5 in/64 mm, side access, stainless steel	6001 000 910	85,75 €
3 in/76 mm, side access, stainless steel	6001 000 310	81,51 €
4 in/102 mm, side access, stainless steel	6001 000 410	91,91 €
5 in/127 mm, side access, stainless steel	6001 000 510	101,00 €
locking rod, 2.5 in/64 mm, side access, stainless steel	6001 000 911	96,86 €
locking rod, 3 in/76 mm, side access, stainless steel	6001 000 311	98,07 €
locking rod, 4 in/102 mm, side access, stainless steel	6001 000 411	101,00 €

## Freezer Rack: Innova® and CryoCube® FC660 series

Eppendorf Product Catalog p. 287

	Order no.	Price
<b>Freezer Rack: CryoCube® FC660 series</b>		
2 in/53 mm, side access, stainless steel	6001 050 210	89,28 €
<b>Freezer Rack: Innova® C580, C760, CryoCube® FC660 series</b>		
2.5 in/64 mm, side access, stainless steel	6001 000 910	85,75 €
3 in/76 mm, side access, stainless steel	6001 000 310	81,51 €
4 in/102 mm, side access, stainless steel	6001 000 410	91,91 €
5 in/127 mm, side access, stainless steel	6001 000 510	101,00 €
<b>Freezer Rack: CryoCube® FC660 series</b>		
DWP (53 mm), side access, stainless steel	6001 050 110	100,09 €
MTP, side access, stainless steel	6001 050 010	168,67 €
locking rod, 2 in/53 mm, side access, stainless steel	6001 050 211	101,00 €
<b>Freezer Rack: Innova® C580, C760, CryoCube® FC660 series</b>		
locking rod, 2.5 in/64 mm, side access, stainless steel	6001 000 911	96,86 €
locking rod, 3 in/76 mm, side access, stainless steel	6001 000 311	98,07 €
locking rod, 4 in/102 mm, side access, stainless steel	6001 000 411	101,00 €
<b>Freezer Rack: CryoCube® FC660 series</b>		
locking rod, DWP (53 mm), side access, stainless steel	6001 050 111	111,10 €
locking rod, MTP, side access, stainless steel	6001 050 011	178,77 €



## Aluminum racks

Eppendorf Product Catalog p. 284-287

	Order no.	Price
<b>Upright freezer rack: Innova® U101, CryoCube® F101h</b>		
10 boxes per rack, 2 in/53 mm, drawer, aluminum	K0641-3003	190,89 €
6 boxes per rack, 3 in/76 mm, drawer, aluminum	K0641-3004	147,46 €
4 boxes per rack, 4 in/102 mm, drawer, aluminum	K0641-3005	105,04 €
<b>Chest freezer rack: Innova® C585, C760, CryoCube® FC660 series</b>		
13 boxes per rack, 2 in/53 mm, side access, aluminum	K0641-1690	137,36 €
9 boxes per rack, 3 in/76 mm, side access, aluminum	K0641-1700	130,29 €
6 boxes per rack, 4 in/102 mm, side access, aluminum	K0641-1750	125,24 €
<b>Upright freezer rack: Innova® U360, U535, U725, U725-G, CryoCube® F740 series (3-compartment)</b>		
28 boxes per rack, 2 in/53 mm, drawer, aluminum	K0641-3000	280,78 €
20 boxes per rack, 3 in/76 mm, drawer, aluminum	K0641-3001	219,17 €
12 boxes per rack, 4 in/102 mm, drawer, aluminum	K0641-3002	155,54 €
<b>Upright freezer rack: U410, HEF® U410, U700, CryoCube® F570 series, CryoCube® F740 series (5-compartment)</b>		
16 boxes per rack, 2 in/53 mm, drawer, aluminum	K0641-1900	166,65 €
12 boxes per rack, 3 in/76 mm, drawer, aluminum	K0641-1890	152,51 €
8 boxes per rack, 4 in/102 mm, drawer, aluminum	K0641-1880	137,36 €

## Eppendorf Storage Boxes

Eppendorf Product Catalog p. 141

	Order no.	Price
<b>Storage Box 10 × 10</b> , for 100 cryogenic tubes w. int. thread, 3 pcs., height 53 mm, 2 in, polypropylene, for freezing to -86 °C, autoclavable, with lid and alphanumeric code	0030 140 508	25,90 €
<b>Storage Box 9 × 9</b> , for 81 screw cap (cryog.) tubes 1 – 2 mL, 3 pcs., height 53 mm, 2 in, polypropylene, for freezing to -86 °C, autoclavable, with lid and alphanumeric code	0030 140 516	26,70 €
<b>Storage Box 9 × 9</b> , for 81 screw cap (cryog.) tubes 3 mL, 2 pcs., height 76 mm, 3 in, polypropylene, for freezing to -86 °C, autoclavable, with lid and alphanumeric code	0030 140 540	18,50 €
<b>Storage Box 9 × 9</b> , for 81 screw cap (cryog.) tubes 4 – 5 mL, 2 pcs., height 102 mm, 4 in, polypropylene, for freezing to -86 °C, autoclavable, with lid and alphanumeric code	0030 140 567	19,00 €
<b>Storage Box 8 × 8</b> , for 64 tubes 1 – 2 mL, 3 pcs., height 53 mm, 2 in, polypropylene, for freezing to -86 °C, autoclavable, with lid and alphanumeric code	0030 140 524	26,70 €
<b>Storage Box 5 × 5</b> , for 25 tubes 5 mL, 4 pcs., height 64 mm, 2.5 in, polypropylene, for freezing to -86 °C, autoclavable, with lid and alphanumeric code	0030 140 532	37,60 €
<b>Storage Box 5 × 5</b> , for 25 tubes 5 mL screw cap, 2 pcs., height 76 mm, 3 in, polypropylene, for freezing to -86 °C, autoclavable, with lid and alphanumeric code	0030 140 613	19,00 €
<b>Storage Box 5 × 5</b> , for 25 tubes 15 mL, 2 pcs., height 127 mm, 5 in, polypropylene, for freezing to -86 °C, autoclavable, with lid and alphanumeric code	0030 140 583	19,50 €
<b>Storage Box 3 × 3</b> , for 9 tubes 25 mL, 2 pcs., height 89 mm, 3.5 in, polypropylene, for freezing to -86 °C, autoclavable, with lid and alphanumeric code	0030 140 729	19,80 €
<b>Storage Box 3 × 3</b> , for 9 tubes 50 mL and 4 tubes 15 mL, 2 pcs., height 127 mm, 5 in, polypropylene, for freezing to -86 °C, autoclavable, with lid and alphanumeric code	0030 140 591	19,50 €

## Freezer boxes and dividers

Eppendorf Product Catalog p. 288-289

	Order no.	Price
<b>Freezer Cardboard Storage Boxes</b> , white		
53 mm tall	B50-SQ	3,94 €
76 mm tall	B75-SQ	4,65 €
102 mm tall	B95-SQ	4,65 €
<b>Freezer Boxes Dividers</b>		
7 × 7, 17.4 mm max. tube diameter, holds 49 tubes	D49	3,94 €
8 × 8, 15 mm max. tube diameter, holds 64 tubes	D64	3,94 €
9 × 9, 13 mm max. tube diameter, holds 81 tubes	D81	3,94 €
10 × 10, 11.8 mm max. tube diameter, holds 100 tubes	D100	3,94 €



## Eporator®

Eppendorf Product Catalog p. 290

	Order no.	Price
<b>Eporator®</b> , for bacteria and yeasts, 230 V/50 – 60 Hz	4309 000 019	3.122,00 €
<b>Eppendorf Cuvette Rack</b> , 30 positions, for glass and plastic cuvettes, polypropylene, numbered positions, autoclavable, 2 pcs.	0030 119 851	43,40 €

## TransferMan® 4r

Eppendorf Product Catalog p. 291

	Order no.	Price
<b>TransferMan® 4r</b> , micromanipulator with DualSpeed™ joystick for direct and dynamic movement control, 100 – 240 V/50 – 60 Hz	5193 000 012	15.470,00 €

## InjectMan® 4

Eppendorf Product Catalog p. 292-293

	Order no.	Price
<b>InjectMan® 4</b> , micromanipulator with dynamic movement control, 100 – 240 V/50 – 60 Hz	5192 000 019	14.990,00 €

## InjectMan® 4 Accessories

Eppendorf Product Catalog p. 392-393

	Order no.	Price
<b>Positioning aid</b> , pack of 2, for mounting and re-positioning universal capillary holder and the capillary holder 4 on TransferMan® 4r and InjectMan® 4	5192 072 001	98,20 €
<b>Spare parts kit</b>	5192 071 005	101,00 €
<b>Headstage holder</b>	5192 073 008	107,00 €
<b>Foot control for triggering injection with FemtoJet® 4i and FemtoJet® 4x</b>	5252 070 020	168,00 €
<b>Connection cable</b> , for connecting TransferMan® 4r/InjectMan® 4 to FemtoJet® 4i/4x	5192 082 007	73,40 €
<b>Connection cable</b> , for connecting Eppendorf micromanipulators with FemtoJet® and FemtoJet® express	5181 070 015	86,40 €
<b>Connection cable</b> , for connecting Eppendorf micromanipulators with PC or PiezoXpert®	5181 150 094	70,70 €
<b>Y-cable FJ4</b> , Y-cable for connecting FemtoJet® 4i/4x with a PC and TransferMan® 4r or InjectMan® 4	5192 080 004	121,00 €
<b>Y-cable PX</b> , Y-cable for connecting PiezoXpert® or a PC with TransferMan® 4r or InjectMan® 4 and FemtoJet® 4i/4x	5192 081 000	121,00 €

## Adapters for the InjectMan® 4, TransferMan® 4r

Eppendorf Product Catalog p. 294

	Order no.	Price
<b>Adapter Leica® 1</b> , for Eppendorf micromanipulation systems, for Leica® DMi8, DMI3000 B, 3000 M, 4000 B, 5000 B, 5000 M, 6000 B, DM IRB E, HC and DM IRE 2 microscopes	5192 301 000	669,00 €
<b>Adapter Leica® 2</b> , for Eppendorf micromanipulation systems, for Leica® DM IL LED and HC microscopes	5192 302 007	669,00 €
<b>Adapter Nikon® 1</b> , for Eppendorf micromanipulation systems, for Nikon® Eclipse® Diaphot 200, 300 and Eclipse® Ti-E, Ti-U, Ti-S, TE200, TE300, TE2000 microscopes	5192 316 008	782,00 €
<b>Adapter Nikon® 2</b> , for Eppendorf micromanipulation systems, for Nikon® Eclipse® Ts2R microscope	5192 317 004	767,00 €
<b>Adapter Nikon® 3</b> , for Eppendorf micromanipulation systems, for Nikon® Eclipse Ti2-E/-A/-U microscopes	5192 318 000	669,00 €
<b>Adapter Olympus® 1</b> , for Eppendorf micromanipulation systems, for Olympus® IX50, IX51, IX70, IX71, IX80 and IX81 microscopes	5192 306 002	669,00 €
<b>Adapter Olympus® 2</b> , for Eppendorf micromanipulation systems, for microscopes of Olympus® IX3 series with illumination column IX3-ILL	5192 307 009	602,00 €
<b>Adapter Olympus® 3</b> , for Eppendorf micromanipulation systems, for microscopes of Olympus® IX3 series with illumination column IX2-ILL30	5192 308 005	602,00 €
<b>Adapter Zeiss® 1</b> , for Eppendorf micromanipulation systems, for Zeiss® Axiovert® 200, Axio Observer A1, D1, Z1 and Axio Observer 3, 5 and 7 microscopes	5192 311 006	669,00 €
<b>Adapter Zeiss® 2</b> , for Eppendorf micromanipulation systems, for Zeiss® Axio Vert.A1 microscope	5192 312 002	782,00 €
<b>Universal stand</b> , for mounting Eppendorf micromanipulators on upright microscopes and stereo microscopes independent of the microscope tripod used	5192 325 007	817,00 €
<b>Adapter bridge</b> , for mounting Eppendorf micromanipulators on microscope adapters for TransferMan® NK 2, InjectMan® NI 2 and PatchMan NP 2	5192 321 001	454,00 €

## Antivibration pad

Eppendorf Product Catalog p. 295

	Order no.	Price
<b>Antivibration Pad XS</b> , weight range 4.5 – 6.0 kg	5181 301 009	488,00 €
<b>Antivibration Pad S</b> , weight range 6.0 – 8.0 kg	5181 303 001	488,00 €
<b>Antivibration Pad M</b> , weight range 8.0 – 10.0 kg	5181 305 004	488,00 €
<b>Antivibration Pad L</b> , weight range 10.0 – 12.5 kg	5181 307 007	488,00 €
<b>Antivibration Pad XL</b> , weight range 12.5 – 16.5 kg	5181 309 000	488,00 €

## PiezoXpert®

Eppendorf Product Catalog p. 296-297

	Order no.	Price
<b>PiezoXpert®</b> , for piezo-assisted micromanipulation, incl. actuator 2, foot control and spacer plate and grip head 4 size 0, 100 – 240 V/50 – 60 Hz	5194 000 016	11.920,00 €
<b>Actuator 2</b> , for piezo-assisted micromanipulation, as accessory for the PiezoXpert®	5194 075 156	1.440,00 €
<b>Grip head set 4 size 0</b> , for microcapillaries with outer diameter 1.0 to 1.1 mm (1 only)	5196 082 001	42,00 €
<b>Grip head set 4 size 1</b> , for microcapillaries with outer diameter 1.2 to 1.3 mm (1 only)	5196 083 008	42,00 €
<b>Grip head set 4 size 2</b> , for microcapillaries with outer diameter 1.4 to 1.5 mm (1 only)	5196 084 004	42,00 €
<b>Grip head set 4 size 3</b> , for microcapillaries with outer diameter 0.7 to 0.9 mm (1 only)	5196 085 000	42,00 €
<b>Tube adapter</b> , pack of 2, for connecting tubes with an outer diameter of 2 mm or 3 mm with the capillary holder and the capillary holder 4	5194 075 407	56,80 €
<b>Piezo Drill Tip ICSI</b> , for piezo-assisted mouse ICSI (for research use only), 25° tip angle, 6 µm inner diameter, 6 mm flange, sterile, set of 25	5195 000 087	432,00 €
<b>Piezo Drill Tip ES</b> , for piezo-assisted mouse ES cell transfer (for research use only), 25° tip angle, 15 µm inner diameter, 6 mm flange, sterile, set of 25	5195 000 095	432,00 €

## CellTram® 4r Air/Oil

Eppendorf Product Catalog p. 298-299

	Order no.	Price
<b>CellTram® 4r Air</b> , manual pneumatic microinjector, with gears 1:1 and 1:10, for holding and injection	5196 000 013	1.829,00 €
<b>CellTram® 4r Oil</b> , manual hydraulic microinjector, with gears 1:1 and 1:10, for holding and injection	5196 000 030	2.692,00 €
<b>Capillary holder 4</b> , for mounting microcapillaries	5196 081 005	207,00 €
<b>Capillary holder 4 slim shape</b> , for flat angle injections, for microcapillaries with outer diameter 1.0 mm	5196 062 000	210,00 €
<b>Filling and Cleaning set</b> , incl. filling tube, Luer lock adapter, 2 syringes for CellTram® 4	5196 088 000	69,00 €
<b>Injection tube Air</b> , white ring mark, I.D. 0.5 mm, length 1.3 m	5196 061 004	63,60 €
<b>Injection tube Oil</b> , blue ring mark, I.D. 1.0 mm, length 1.3 m	5196 089 006	63,60 €
<b>O-ring set 4</b> , incl. 10 o-rings large, 10 o-rings small, 2 distance sleeves, o-ring removal tool for grip head set 4	5196 086 007	42,00 €
<b>Grip head set 4 size 0</b> , for microcapillaries with outer diameter 1.0 to 1.1 mm (1 only)	5196 082 001	42,00 €
<b>Grip head set 4 size 1</b> , for microcapillaries with outer diameter 1.2 to 1.3 mm (1 only)	5196 083 008	42,00 €
<b>Grip head set 4 size 2</b> , for microcapillaries with outer diameter 1.4 to 1.5 mm (1 only)	5196 084 004	42,00 €
<b>Grip head set 4 size 3</b> , for microcapillaries with outer diameter 0.7 to 0.9 mm (1 only)	5196 085 000	42,00 €

## FemtoJet® 4i and FemtoJet® 4x

Eppendorf Product Catalog p. 300-302

	Order no.	Price
<b>FemtoJet® 4i</b> , programmable microinjector with integrated pressure supply, 100 – 240 V ±10 %/50 – 60 Hz, including foot control	5252 000 013	6.962,00 €
<b>FemtoJet® 4x</b> , programmable microinjector with external pressure supply (not included), 100 – 240 V ±10 %/50 – 60 Hz, including foot control	5253 000 017	5.672,00 €
<b>Capillary holder 4</b> , for mounting microcapillaries	5196 081 005	207,00 €
<b>Capillary holder 4 slim shape</b> , for flat angle injections, for microcapillaries with outer diameter 1.0 mm	5196 062 000	210,00 €
<b>Injection tube</b> , for universal capillary holder and capillary holder 4, 2 m	5252 070 054	56,30 €
<b>O-ring set 4</b> , incl. 10 o-rings large, 10 o-rings small, 2 distance sleeves, o-ring removal tool for grip head set 4	5196 086 007	42,00 €
<b>Grip head set 4 size 0</b> , for microcapillaries with outer diameter 1.0 to 1.1 mm (1 only)	5196 082 001	42,00 €
<b>Grip head set 4 size 1</b> , for microcapillaries with outer diameter 1.2 to 1.3 mm (1 only)	5196 083 008	42,00 €
<b>Grip head set 4 size 2</b> , for microcapillaries with outer diameter 1.4 to 1.5 mm (1 only)	5196 084 004	42,00 €
<b>Grip head set 4 size 3</b> , for microcapillaries with outer diameter 0.7 to 0.9 mm (1 only)	5196 085 000	42,00 €
<b>Grip head set 4 (slim shape)</b> , for Capillary holder 4 slim shape incl. 6 O-rings and 2 distance sleeves, for capillaries with outer diameter 1.0 mm	5196 063 007	42,00 €
<b>Hand control</b> , for triggering inject function	5252 070 011	55,70 €
<b>Y-cable FJ4</b> , Y-cable for connecting FemtoJet® 4i/4x with a PC and TransferMan® 4r or InjectMan® 4	5192 080 004	121,00 €
<b>Y-cable PX</b> , Y-cable for connecting PiezoXpert® or a PC with TransferMan® 4r or InjectMan® 4 and FemtoJet® 4i/4x	5192 081 000	121,00 €



## Eppendorf Microcapillaries

Eppendorf Product Catalog p. 303-307

	Order no.	Price
<b>Microloader™</b> , tip for filling Femtotips® and other glass microcapillaries (for research use only), 0,5 – 20 µL, 100 mm, light gray, 192 pcs. (2 racks x 96 pcs.)	5242 956 003	89,90 €
<b>Femtotips®</b> , injection capillary (for research use only), sterile, set of 20	5242 952 008	121,00 €
<b>Femtotip® II</b> , injection capillary (for research use only), sterile, set of 20	5242 957 000	121,00 €
<b>VacuTip I</b> , holding capillary (for research use only), 35° tip angle, 15 µm inner diameter, 100 µm outer diameter, 1 mm flange, sterile, set of 25	5195 000 036	422,00 €
<b>VacuTip II</b> , holding capillary (for research use only), 25° tip angle, 60 µm inner diameter, 110 µm outer diameter, 0.5 mm flange, sterile, set of 25	5195 000 044	432,00 €
<b>TransferTip® RP (ICSI)</b> , for sperm injection using the ICSI technique (for research use only), 35° tip angle, 4 µm inner diameter, 0.5 mm flange, sterile, set of 25	5195 000 010	554,00 €
<b>TransferTip® F (ICSI)</b> , for sperm injection using the ICSI technique (for research use only), 35° tip angle, 4 µm inner diameter, 0.4 mm flange, sterile, set of 25	5195 000 001	555,00 €
<b>TransferTip® R (ICSI)</b> , for sperm injection using the ICSI technique (for research use only), 35° tip angle, 4 µm inner diameter, 1 mm flange, sterile, set of 25	5195 000 028	554,00 €
<b>Biopsy Tip I</b> , capillary for laser-assisted biopsy of cells and organelles (for research use only), 35° tip angle, 19 µm inner diameter, 1.9 mm flange, sterile, set of 25	5195 000 052	432,00 €
<b>Biopsy Tip II</b> , capillary for laser-assisted biopsy of cells and organelles (for research use only), 15° tip angle, 20 µm inner diameter, 0.5 mm flange, sterile, set of 25	5195 000 060	432,00 €
<b>TransferTip® (ES)</b> , for ES cell transfer (for research use only), 20° tip angle, 15 µm inner diameter, 1 mm flange, sterile, set of 25	5195 000 079	555,00 €
<b>Piezo Drill Tip ICSI</b> , for piezo-assisted mouse ICSI (for research use only), 25° tip angle, 6 µm inner diameter, 6 mm flange, sterile, set of 25	5195 000 087	432,00 €
<b>Piezo Drill Tip ES</b> , for piezo-assisted mouse ES cell transfer (for research use only), 25° tip angle, 15 µm inner diameter, 6 mm flange, sterile, set of 25	5195 000 095	432,00 €

## Galaxy® 48 R

Eppendorf Product Catalog p. 324-325

	Order no.	Price
<b>Galaxy® 48 R</b> , 48 L, Stock, 230 V/50/60 Hz		
230 V/50/60 Hz, Standard	C048300001	5.640,85 €
230 V/50/60 Hz, 1 – 19 % O <sub>2</sub> Control	C048320001	7.659,84 €
High-Temp Disinfection	C048310001	6.429,66 €
High-Temp Disinfection, 1 – 19 % O <sub>2</sub> Control	C048330001	8.419,36 €
<b>Galaxy® 48 R</b> , 48 L, Built to Order, 230 V/50/60 Hz		
High-Temp Disinfection, 2-Split Inner Door	C048312001	7.255,84 €
High-Temp Disinfection, 0.1 – 19 % O <sub>2</sub> Control	C048310041	9.939,41 €
High-Temp Disinfection, 0.1 – 19 % O <sub>2</sub> Control, Humidity Package	C048310061	11.726,10 €
High-Temp Disinfection, 0.1 – 19 % O <sub>2</sub> Control, 2-Split Inner Door	C048312041	10.756,50 €
High-Temp Disinfection, 0.1 – 19 % O <sub>2</sub> Control, 2-Split Inner Door, Humidity Package	C048312061	12.534,10 €
High-Temp Disinfection, 1 – 19 % O <sub>2</sub> Control, 2-Split Inner Door	C048332001	9.246,55 €
High-Temp Disinfection, 1 – 19 % O <sub>2</sub> Control, 2-Split Inner Door, Humidity Package	C048332011	11.029,20 €

## Galaxy® 48 R shelves, pans and stacking stand

Eppendorf Product Catalog p. 325

	Order no.	Price
<b>Lower stacking frame</b> , with casters	6705 070 103	405,01 €
<b>Upper stacking frame</b>	6705 070 111	210,08 €
<b>Under-bench stand</b>	6705 070 120	343,40 €
<b>2-split inner door</b>	6705 851 040	595,90 €
<b>Multi-position shelf rack</b> , 6 position	6705 851 016	374,71 €
<b>Additional shelf</b> , perforated	P0628-5080	108,07 €
<b>Additional humidity tray</b> , stainless steel	P0628-5940	146,45 €

## CellXpert® C170i

Eppendorf Product Catalog p. 328-329

	Order no.	Price
<b>CellXpert® C170i</b>		
non-segmented inner door, handle right side, 220 – 240 V/50 – 60 Hz	6731 000 011	9.247,56 €
non-segmented inner door, handle right side, copper package, 220 – 240 V/50 – 60 Hz	6731 000 511	13.023,95 €
non-segmented inner door, handle right side, humidity monitoring, 220 – 240 V/50 – 60 Hz	6731 000 111	10.483,80 €
non-segmented inner door, handle right side, water-level monitoring, 220 – 240 V/50 – 60 Hz	6731 000 211	9.865,68 €
non-segmented inner door, handle right side, water and humidity monitoring package, 220 – 240 V/50 – 60 Hz	6731 000 311	11.099,90 €
non-segmented inner door, handle right side, 1 – 20 % oxygen control, 220 – 240 V/50 – 60 Hz	6731 001 011	11.241,30 €
non-segmented inner door, handle right side, 1 – 20 % oxygen control, water and humidity monitoring package, copper package, 220 – 240 V/50 – 60 Hz	6731 001 811	16.909,42 €
non-segmented inner door, handle left side, 220 – 240 V/50 – 60 Hz	6731 000 021	9.247,56 €
non-segmented inner door, handle left side, copper package, 220 – 240 V/50 – 60 Hz	6731 000 521	13.023,95 €
non-segmented inner door, handle left side, humidity monitoring, 220 – 240 V/50 – 60 Hz	6731 000 121	10.483,80 €
non-segmented inner door, handle left side, water-level monitoring, 220 – 240 V/50 – 60 Hz	6731 000 221	9.865,68 €
non-segmented inner door, handle left side, water and humidity monitoring package, 220 – 240 V/50 – 60 Hz	6731 000 321	11.099,90 €
non-segmented inner door, handle left side, 1 – 20 % oxygen control, 220 – 240 V/50 – 60 Hz	6731 001 021	11.241,30 €
non-segmented inner door, handle left side, 1 – 20 % oxygen control, water and humidity monitoring package, copper package, 220 – 240 V/50 – 60 Hz	6731 001 821	16.909,42 €
inner door with 4 door segments, handle right side, 220 – 240 V/50 – 60 Hz	6731 000 041	10.928,20 €
inner door with 4 door segments, handle right side, water and humidity monitoring package, 220 – 240 V/50 – 60 Hz	6731 000 341	12.786,60 €
inner door with 4 door segments, handle right side, water and humidity monitoring package, copper package, 220 – 240 V/50 – 60 Hz	6731 000 841	16.596,32 €
inner door with 4 door segments, handle right side, 1 – 20 % oxygen control, 220 – 240 V/50 – 60 Hz	6731 001 041	12.928,00 €
inner door with 4 door segments, handle right side, 1 – 20 % oxygen control, water and humidity monitoring package, 220 – 240 V/50 – 60 Hz	6731 001 341	14.776,30 €
inner door with 4 door segments, handle left side, 220 – 240 V/50 – 60 Hz	6731 000 051	10.928,20 €
inner door with 4 door segments, handle left side, water and humidity monitoring package, 220 – 240 V/50 – 60 Hz	6731 000 351	12.786,60 €
inner door with 4 door segments, handle left side, water and humidity monitoring package, copper package, 220 – 240 V/50 – 60 Hz	6731 000 851	16.596,32 €
inner door with 4 door segments, handle left side, 1 – 20 % oxygen control, water and humidity monitoring package, 220 – 240 V/50 – 60 Hz	6731 001 351	14.776,30 €
inner door with 4 door segments, handle left side, 1 – 20 % oxygen control, 220 – 240 V/50 – 60 Hz	6731 001 051	12.928,00 €
inner door with 8 door segments, handle right side, 1 – 20 % oxygen control, 220 – 240 V/50 – 60 Hz	6731 001 081	13.342,10 €
inner door with 8 door segments, handle left side, 1 – 20 % oxygen control, 220 – 240 V/50 – 60 Hz	6731 001 091	13.342,10 €

## CellXpert® C170/C170i shelves, pans and stacking stand

Eppendorf Product Catalog p. 329

	Order no.	Price
<b>Stacking stand, lower frame</b> , with castors	6731 070 093	945,36 €
<b>Stacking stand, upper frame</b>	6731 070 085	315,12 €
<b>Shelves</b> , for 170 L incubators, 2 pcs.	6710 859 009	355,52 €
<b>Shelf rack</b> , for 170 L incubators	P0628-6390	249,47 €
<b>Copper water tray</b> , for 170 L incubators	P0628-6260	733,26 €
<b>Water tray</b> , for 170 L incubators	P0628-6140	121,20 €
<b>Copper shelves</b> , for 170 L incubators, 2 pcs.	6710 859 106	1.415,01 €
<b>Set of copper water tray and 4 copper shelves for 170 L incubators</b>	6731 080 013	2.554,29 €

## CellXpert® C170

Eppendorf Product Catalog p. 330

	Order no.	Price
<b>CellXpert® C170</b> , non-segmented inner door, handle right side, 220 – 240 V/50 – 60 Hz	6734 000 011	7.881,03 €

## New Brunswick™ S41i

Eppendorf Product Catalog p. 331-332

	Order no.	Price
<b>New Brunswick™ S41i</b> , 170 L, CO <sub>2</sub> incubator shaker with inner shelf and touch screen control, 1 shelf, 1 (2. optional) shelves, 230 V, orbit 2.5 cm (1 in)	S411230011	15.023,75 €
<b>Interchangeable platform for New Brunswick™ S41i</b> , 35.6 × 61 cm (14 × 24 in)		
Universal platform	M1334-9920	690,84 €
125 mL Erlenmeyer flask dedicated platform, comes complete with 32 clamps installed	M1334-9921	792,85 €
250 mL Erlenmeyer flask dedicated platform, comes complete with 24 clamps installed	M1334-9922	743,36 €
500 mL Erlenmeyer flask dedicated platform, comes complete with 15 clamps installed	M1334-9923	731,24 €
1 L Erlenmeyer flask dedicated platform, comes complete with 11 clamps installed	M1334-9924	722,15 €
2 L Erlenmeyer flask dedicated platform, comes complete with 6 clamps installed	M1334-9925	722,15 €
2.8 L Erlenmeyer flask dedicated platform, comes complete with 3 clamps installed	M1334-9926	722,15 €
4 L Erlenmeyer flask dedicated platform, comes complete with 3 clamps installed	M1334-9927	722,15 €
<b>Stacking kit</b> , allows up to 2 each New Brunswick™ S41i shakers to be stacked one on top of the other	P0628-6502	1.206,95 €
<b>Additional shelf for New Brunswick™ S41i</b> , perforated, can easily be added to the New Brunswick™ S41i for static cell culture of adherent cells	P0628-6181	248,46 €
<b>Sticky pad adapter kit</b> , 2 anodized aluminum sheets, each 15.2 × 45.7 cm (6 × 18 in)	M1250-9504	192,91 €
<b>Sticky pad</b> , 20 × 20 cm (8 × 8 in)	M1250-9700	80,30 €

CO<sub>2</sub> Incubators Accessories

Eppendorf Product Catalog p. 333

	Order no.	Price
<b>HEPA filter 25 mm</b>	P0628-5060	64,03 €
<b>In-line gas filter</b> , 2 pcs.	6710 070 251	51,51 €
<b>Electronic CO<sub>2</sub>, O<sub>2</sub>, and RH gas analyzer</b>	P0628-7890	3.326,94 €
<b>Automatic gas cylinder CO<sub>2</sub> changeover unit</b>	P0628-5000	1.249,37 €
<b>Temperature probe</b> , 100 mm tip for gas analyzer	P0628-7880	221,19 €
<b>Temperature probe</b> , 5 mm tip for gas analyzer	P0628-7881	92,52 €
<b>Electronic CO<sub>2</sub> gas analyzer</b> , 1 piece	P0628-6150	2.183,62 €
<b>Electronic CO<sub>2</sub> and O<sub>2</sub> gas analyzer</b> , 1 piece	P0628-6831	2.435,11 €

## Innova® S44i

	Order no.	Price
Eppendorf Product Catalog p. 338-339		
<b>Innova® S44i</b> , orbit 2.5 cm (1 in), incubated, 230 V/50/60 Hz	S44I300001	17.786,10 €
<b>Innova® S44i</b> , orbit 2.5 cm (1 in), refrigerated, 230 V/50/60 Hz	S44I310001	20.280,80 €
<b>Innova® S44i</b> , orbit 2.5 cm (1 in), refrigerated, photosynthetic LED light bank, 230 V/50/60 Hz	S44I311001	23.118,90 €
<b>Innova® S44i</b> , orbit 5.1 cm (2 in), incubated, 230 V/50/60 Hz	S44I320001	17.786,10 €
<b>Innova® S44i</b> , orbit 5.1 cm (2 in), refrigerated, 230 V/50/60 Hz	S44I330001	20.280,80 €
<b>Innova® S44i</b> , orbit 5.1 cm (2 in), refrigerated, photosynthetic LED light bank, 230 V/50/60 Hz	S44I331001	23.118,90 €
<b>Positioning base</b> , 10.16 cm (4 in)		
Innova® S44i	S44I041001	653,47 €
<b>Positioning base</b> , 30.48 cm (12 in)		
Innova® S44i	S44I041002	1.196,85 €
<b>Stacking kit</b> , for double stack of Innova® S44i		
Innova® S44i	S44I041005	358,55 €
<b>Stacking kit</b> , for Innova® S44i to Innova® 44/44R		
Innova® S44i	S44I041006	358,55 €
<b>Stacking kit</b> , for triple stack Innova® S44i		
Innova® S44i	S44I041003	1.073,63 €
<b>Static incubation shelf</b>		
Innova® S44i	S44I042001	362,59 €
<b>Darkening window shade</b> , removable		
Innova® S44i	S44I042002	274,72 €
<b>Universal platform</b> , 76 × 62 cm		
Innova® S44i	S44I040001	1.140,29 €
<b>125 mL Erlenmeyer flask dedicated platform</b> , 86 clamps	S44I040002	1.489,75 €
<b>250 mL Erlenmeyer flask dedicated platform</b> , 53 clamps	S44I040003	1.376,63 €
<b>500 mL Erlenmeyer flask dedicated platform</b> , 39 clamps	S44I040004	1.291,79 €
<b>1 L Erlenmeyer flask dedicated platform</b> , 23 clamps	S44I040005	1.223,11 €
<b>2 L Erlenmeyer flask dedicated platform</b> , 15 clamps	S44I040006	1.154,43 €

## New Brunswick™ Innova® 44/44R

	Order no.	Price
Eppendorf Product Catalog p. 340		
<b>New Brunswick™ Innova® 44</b>		
230 V, orbit 2.5 cm (1 in)	M1282-0002	14.119,80 €
230 V, orbit 5.1 cm (2 in)	M1282-0012	14.119,80 €
<b>New Brunswick™ Innova® 44R</b>		
230 V, orbit 2.5 cm (1 in)	M1282-0006	17.372,00 €
230 V, orbit 5.1 cm (2 in)	M1282-0016	17.372,00 €
<b>Stacking kit</b> , for stacking one additional 44 or 44R (3 × Innova® 44/44R can be placed in a single stack)	M1282-0500	350,47 €
<b>Photosynthetic light bank</b> , for Innova® 44R only	M1282-9922	1.928,09 €
<b>12-port gassing manifold</b> , for Innova® 44R	M1282-0291	714,07 €
<b>Humidity monitor</b> , for Innova® 44R	M1282-5011	965,56 €
<b>UV germicidal light</b> , for Innova® 44R only	M1282-9921	1.928,09 €
<b>Remote alarm option</b> , for Innova® 44/44, Innova® 43/43, Innova® 42/42 or Innova® 40/40	M1320-8029	378,75 €

## New Brunswick™ Innova® 44/44R

	Order no.	Price
Eppendorf Product Catalog p. 340		
<b>New Brunswick™ Innova® 44</b>		
<b>Universal platform for Innova® 44/44R</b> , 76 × 46 cm, not interchangeable with other 76 × 46 cm platforms		
Universal platform	M1282-9904	1.113,02 €
<b>Aluminum platform for Innova® 44/44R</b> , 76 × 46 cm, not interchangeable with other 76 × 46 cm platforms		
125 mL Erlenmeyer flask dedicated platform	M1282-9905	1.453,39 €
250 mL Erlenmeyer flask dedicated platform	M1282-9906	1.343,30 €
500 mL Erlenmeyer flask dedicated platform	M1282-9907	1.260,48 €
1 L Erlenmeyer flask dedicated platform	M1282-9908	1.192,81 €
2 L Erlenmeyer flask dedicated platform	M1282-9909	1.126,15 €
Sticky pad platform, sticky pads sold separately	M1282-9913	787,80 €
<b>Heavy duty 0.95 cm-thick aluminum plate platform for Innova® 44/44R only</b> , 76 × 46 cm, not interchangeable with other 76 × 46 cm platforms. Heavy-duty platforms are recommended for shaking full loads of flasks, 1 L and larger, containing more than 20 % volume or with baffles		
Heavy duty universal platform	M1282-9915	1.336,23 €
1 L Erlenmeyer flask dedicated platform, heavy duty	M1282-9925	1.434,20 €
2 L Erlenmeyer flask dedicated platform, heavy duty	M1282-9926	1.358,45 €
<b>Positioning bases</b> , increases the height of the shaker for easier access, for Innova® 44/44R		
10.2 cm, short	M1282-0600	637,31 €
30.5 cm, medium	M1282-0800	1.168,57 €
40.6 cm, tall	M1282-0700	1.266,54 €

## New Brunswick™ Innova® 43/43R

	Order no.	Price
Eppendorf Product Catalog p. 341		
<b>New Brunswick™ Innova® 43</b>		
230 V, orbit 2.5 cm (1 in)	M1320-0002	14.473,30 €
230 V, orbit 5.1 cm (2 in)	M1320-0012	14.473,30 €
<b>New Brunswick™ Innova® 43R</b>		
230 V, orbit 2.5 cm (1 in)	M1320-0006	16.422,60 €
230 V, orbit 5.1 cm (2 in)	M1320-0016	16.422,60 €
<b>Photosynthetic light bank</b> , for Innova® 43R only	M1320-0300	1.928,09 €
<b>UV germicidal light</b> , in the airflow path outside the chamber reduces the bio-burden of circulated air, Innova® 43R only	M1320-0400	1.928,09 €
<b>12-port gassing manifold</b> , permits direct gassing into flasks	M1320-0500	714,07 €
<b>Humidity monitor</b> , for use with spill pan as water reservoir, for Innova® 43/43R	M1320-0600	965,56 €
<b>Remote alarm option</b> , for Innova® 44/44, Innova® 43/43, Innova® 42/42 or Innova® 40/40	M1320-8029	378,75 €
<b>Platforms for Innova® 2300/43/43R, Excella® E10/E25/E25R</b> , 76 × 46 cm, aluminum		
Universal platform	M1250-9920	1.148,37 €
50 mL Erlenmeyer flask dedicated platform	M1191-9908	1.529,14 €
125 mL Erlenmeyer flask dedicated platform	M1191-9909	1.486,72 €
250 mL Erlenmeyer flask dedicated platform	M1191-9910	1.376,63 €
500 mL Erlenmeyer flask dedicated platform	M1191-9911	1.289,77 €
1 L Erlenmeyer flask dedicated platform	AG-1	1.220,08 €
2 L Erlenmeyer flask dedicated platform	AG-2	1.200,89 €
<b>Platforms for Innova® 2300/43/43R, Excella® E10/E25/E25R</b> , 76 × 46 cm, aluminum, Sticky pad platform, sticky pads sold separately, anodized Aluminum	M1250-9904	787,80 €
<b>Utility tray</b> , with non-skid rubber surface	AG-00	880,72 €



## New Brunswick™ Innova® 42/42R

Eppendorf Product Catalog p. 342		Order no.	Price
<b>New Brunswick™ Innova® 42</b>			
230 V, orbit 1.9 cm (0.75 in)	M1335-0002		10.042,43 €
230 V, orbit 2.5 cm (1 in)	M1335-0012		10.042,43 €
<b>New Brunswick™ Innova® 42R</b>			
230 V, orbit 1.9 cm (0.75 in)	M1335-0006		11.402,90 €
230 V, orbit 2.5 cm (1 in)	M1335-0016		11.402,90 €
<b>Stacking kit</b> , for stacking Innova® 42/42R units	M1335-0800		349,46 €
<b>Stacking kit</b> , for stacking Innova® 4200/4230 units on top of Innova® 42/42R shakers	M1335-0810		499,95 €
<b>Photosynthetic light bank</b> , programmable, Innova® 42R only	M1335-0300		1.928,09 €
<b>UV germicidal light</b> , programmable, Innova® 42R only	M1335-0400		1.928,09 €
<b>Humidity monitor</b> , for Innova® 42/42R	M1335-0500		965,56 €
<b>12-port gassing manifold</b> , for Innova® 42/42R	M1335-0600		714,07 €
<b>Remote alarm option</b> , for Innova® 44/44, Innova® 43/43, Innova® 42/42 or Innova® 40/40	M1320-8029		378,75 €
<b>Additional perforated shelf and brackets</b> , for Innova® 42/42R	M1335-0080		232,30 €
<b>Platforms for Innova® 2100/40/40R/42/42R, Excella® E24/E24R</b> , 45.7 x 45.7 cm, phenolic resin (unless otherwise stated)			
Universal platform, aluminum	M1250-9902		833,25 €
50 mL Erlenmeyer flask dedicated platform	M1194-9903		1.042,32 €
125 mL Erlenmeyer flask dedicated platform	M1194-9904		888,80 €
250 mL Erlenmeyer flask dedicated platform	M1194-9905		921,12 €
500 mL Erlenmeyer flask dedicated platform	M1194-9906		888,80 €
1 L Erlenmeyer flask dedicated platform	M1194-9907		851,43 €
2 L Erlenmeyer flask dedicated platform	M1194-9908		851,43 €
Sticky pad platform, sticky pads sold separately – anodized Aluminum	M1250-9903		597,92 €
<b>Quick-change platform kit</b> , enables platform attachment without tools	M1192-9901		479,75 €
<b>Culture drawer</b> , (height adjustable) prevents plates from drying	M1335-0501		813,05 €
<b>Utility carrier</b> , holds racks and vessels between x2 rubber-cushioned cross bars	M1194-9909		750,43 €
<b>Rod kit</b> , for utility carrier (one additional rod)	M1194-9923		233,31 €
<b>Utility tray</b> , with non-skid rubber surface	M1194-9910		682,76 €
<b>Drip pan</b> , to catch accidental spills, for universal platform M1250-9902	M1250-9906		215,13 €

## New Brunswick™ Innova® 40/40R

Eppendorf Product Catalog p. 343		Order no.	Price
<b>New Brunswick™ Innova® 40</b>			
230 V, orbit 1.9 cm (0.75 in)	M1299-0082		8.641,56 €
230 V, orbit 2.5 cm (1 in)	M1299-0092		8.641,56 €
<b>New Brunswick™ Innova® 40R</b>			
230 V, orbit 1.9 cm (0.75 in)	M1299-0086		10.140,40 €
<b>New Brunswick™ Innova® 40R</b> , 230 V, orbit 2.5 cm (1 in)	M1299-0096		10.140,40 €
<b>Remote alarm option</b> , for Innova® 44/44, Innova® 43/43, Innova® 42/42 or Innova® 40/40	M1320-8029		378,75 €
<b>Platforms for Innova® 2100/40/40R/42/42R, Excella® E24/E24R</b> , 45.7 x 45.7 cm, phenolic resin (unless otherwise stated)			
Universal platform, aluminum	M1250-9902		833,25 €
50 mL Erlenmeyer flask dedicated platform	M1194-9903		1.042,32 €
125 mL Erlenmeyer flask dedicated platform	M1194-9904		888,80 €
250 mL Erlenmeyer flask dedicated platform	M1194-9905		921,12 €
500 mL Erlenmeyer flask dedicated platform	M1194-9906		888,80 €
1 L Erlenmeyer flask dedicated platform	M1194-9907		851,43 €
2 L Erlenmeyer flask dedicated platform	M1194-9908		851,43 €
Sticky pad platform, sticky pads sold separately – anodized Aluminum	M1250-9903		597,92 €
<b>Quick-change platform kit</b> , enables platform attachment without tools	M1192-9901		479,75 €
<b>Utility carrier</b> , holds racks and vessels between x2 rubber-cushioned cross bars	M1194-9909		750,43 €
<b>Rod kit</b> , for utility carrier (one additional rod)	M1194-9923		233,31 €
<b>Utility tray</b> , with non-skid rubber surface	M1194-9910		682,76 €
<b>Drip pan</b> , to catch accidental spills, for universal platform M1250-9902	M1250-9906		215,13 €

## New Brunswick™ Excella® E25/E25R

Eppendorf Product Catalog p. 344		Order no.	Price
<b>New Brunswick™ Excella® E25</b> , 230 V, orbit 2.5 cm (1 in)			
	M1353-0002		11.402,90 €
<b>New Brunswick™ Excella® E25R</b> , 230 V, orbit 2.5 cm (1 in)			
	M1353-0006		13.695,60 €
<b>Platforms for Innova® 2300/43/43R, Excella® E10/E25/E25R</b> , 76 x 46 cm, aluminum			
Universal platform	M1250-9920		1.148,37 €
50 mL Erlenmeyer flask dedicated platform	M1191-9908		1.529,14 €
125 mL Erlenmeyer flask dedicated platform	M1191-9909		1.486,72 €
250 mL Erlenmeyer flask dedicated platform	M1191-9910		1.376,63 €
500 mL Erlenmeyer flask dedicated platform	M1191-9911		1.289,77 €
1 L Erlenmeyer flask dedicated platform	AG-1		1.220,08 €
2 L Erlenmeyer flask dedicated platform	AG-2		1.200,89 €
<b>Platforms for Innova® 2300/43/43R, Excella® E10/E25/E25R</b> , 76 x 46 cm, aluminum, Sticky pad platform, sticky pads sold separately, anodized Aluminum	M1250-9904		787,80 €
<b>Utility tray</b> , with non-skid rubber surface	AG-00		880,72 €

## New Brunswick™ Excella® E24/E24R

Eppendorf Product Catalog p. 345		Order no.	Price
<b>New Brunswick™ Excella® E24</b>			
230 V, orbit 1.9 cm (0.75 in)	M1352-0002		6.663,98 €
<b>New Brunswick™ Excella® E24R</b>			
230 V, orbit 1.9 cm (0.75 in)	M1352-0006		9.081,92 €
<b>Platforms for Innova® 2100/40/40R/42/42R, Excella® E24/E24R</b> , 45.7 x 45.7 cm, phenolic resin (unless otherwise stated)			
Universal platform, aluminum	M1250-9902		833,25 €
50 mL Erlenmeyer flask dedicated platform	M1194-9903		1.042,32 €
125 mL Erlenmeyer flask dedicated platform	M1194-9904		888,80 €
250 mL Erlenmeyer flask dedicated platform	M1194-9905		921,12 €
500 mL Erlenmeyer flask dedicated platform	M1194-9906		888,80 €
1 L Erlenmeyer flask dedicated platform	M1194-9907		851,43 €
2 L Erlenmeyer flask dedicated platform	M1194-9908		851,43 €
Sticky pad platform, sticky pads sold separately – anodized Aluminum	M1250-9903		597,92 €
<b>Quick-change platform kit</b> , enables platform attachment without tools	M1192-9901		479,75 €
<b>Utility carrier</b> , holds racks and vessels between x2 rubber-cushioned cross bars	M1194-9909		750,43 €
<b>Rod kit</b> , for utility carrier (one additional rod)	M1194-9923		233,31 €
<b>Utility tray</b> , with non-skid rubber surface	M1194-9910		682,76 €
<b>Drip pan</b> , to catch accidental spills, for universal platform M1250-9902	M1250-9906		215,13 €

## New Brunswick™ Innova® 2350

Eppendorf Product Catalog p. 347

	Order no.	Price
<b>New Brunswick™ Innova® 2350</b> , platform sold separately		
220/230 V, orbit 2.5 cm (1 in)	M1191-0012	7.289,17 €
220/230 V, orbit 5.1 cm (2 in)	M1191-0032	7.638,63 €
<b>Interchangeable platform for Innova® 2350</b> , 91.4 × 61 cm, universal platform, aluminum marine plywood unless otherwise noted	PTL-393	701,95 €
<b>Interchangeable platform for Innova® 2350</b> , 91.4 × 61 cm, 125 mL Erlenmeyer flask dedicated platform marine plywood unless otherwise noted	M1191-9912	1.935,16 €
<b>Interchangeable platform for Innova® 2350</b> , 91.4 × 61 cm, 250 mL Erlenmeyer flask dedicated platform marine plywood unless otherwise noted	M1191-9913	1.900,82 €
<b>Interchangeable platform for Innova® 2350</b> , 91.4 × 61 cm, 500 mL Erlenmeyer flask dedicated platform marine plywood unless otherwise noted	M1191-9914	1.684,68 €
<b>Utility tray</b> , with non-skid rubber surface	AG-21-00	1.031,21 €
<b>Temperature and speed monitoring kit</b> , for recording on an external chart recorder, for Innova® 2100/2150/2300/2350	M1194-9924	1.124,13 €

## New Brunswick™ Innova® 2300

Eppendorf Product Catalog p. 347

	Order no.	Price
<b>New Brunswick™ Innova® 2300</b> , platform sold separately		
220/230 V, orbit 2.5 cm (1 in)	M1191-0002	6.689,23 €
220/230 V, orbit 5.1 cm (2 in)	M1191-0022	7.051,82 €
<b>Drip pan</b> , to catch accidental spills, for use with universal platform M1250-9920	M1250-9921	233,31 €
<b>Platforms for Innova® 2300/43/43R, Excella® E10/E25/E25R</b> , 76 × 46 cm, aluminum		
Universal platform	M1250-9920	1.148,37 €
50 mL Erlenmeyer flask dedicated platform	M1191-9908	1.529,14 €
125 mL Erlenmeyer flask dedicated platform	M1191-9909	1.486,72 €
250 mL Erlenmeyer flask dedicated platform	M1191-9910	1.376,63 €
500 mL Erlenmeyer flask dedicated platform	M1191-9911	1.289,77 €
1 L Erlenmeyer flask dedicated platform	AG-1	1.220,08 €
2 L Erlenmeyer flask dedicated platform	AG-2	1.200,89 €
<b>Platforms for Innova® 2300/43/43R, Excella® E10/E25/E25R</b> , 76 × 46 cm, aluminum, Sticky pad platform, sticky pads sold separately, anodized Aluminum	M1250-9904	787,80 €
<b>Utility tray</b> , with non-skid rubber surface	AG-00	880,72 €
<b>Quick-change platform kit</b> , enables platform attachment without tools	M1191-9904	508,03 €
<b>Capacity upgrade kit</b> , to convert a Model 2300 to a Model 2350	M1191-9905	535,30 €
<b>Temperature and speed monitoring kit</b> , for recording on an external chart recorder, for Innova® 2100/2150/2300/2350	M1194-9924	1.124,13 €

## New Brunswick™ Innova® 2150

Eppendorf Product Catalog p. 348

	Order no.	Price
<b>New Brunswick™ Innova® 2150</b> , platform sold separately, 220/230 V, orbit 1.9 cm (0.75 in)	M1194-0012	4.397,54 €
<b>Interchangeable platform for Innova® 2150</b> , 61 × 45.7 cm, phenolic resin		
Universal platform	M1194-9912	888,80 €
1 L Erlenmeyer flask dedicated platform	M1194-9919	1.025,15 €
2 L Erlenmeyer flask dedicated platform	M1194-9920	851,43 €
<b>Utility carrier</b> , holds glassware between rubber-cushioned cross bars	M1194-9921	851,43 €
<b>Rod kit</b> , for utility carrier (one additional rod)	M1194-9925	234,32 €
<b>Utility tray</b> , with non-skid rubber surface	M1194-9922	795,88 €
<b>Quick-change platform kit</b> , enables platform attachment without tools	M1194-9927	479,75 €
<b>Temperature and speed monitoring kit</b> , for recording on an external chart recorder, for Innova® 2100/2150/2300/2350	M1194-9924	1.124,13 €

## New Brunswick™ Innova® 2100

Eppendorf Product Catalog p. 348

	Order no.	Price
<b>New Brunswick™ Innova® 2100</b> , platform sold separately, 220/230 V, orbit 1.9 cm (0.75 in)	M1194-0002	4.029,90 €
<b>Platforms for Innova® 2100/40/40R/42/42R, Excella® E24/E24R</b> , 45.7 × 45.7 cm, phenolic resin (unless otherwise stated)		
Universal platform, aluminum	M1250-9902	833,25 €
50 mL Erlenmeyer flask dedicated platform	M1194-9903	1.042,32 €
125 mL Erlenmeyer flask dedicated platform	M1194-9904	888,80 €
250 mL Erlenmeyer flask dedicated platform	M1194-9905	921,12 €
500 mL Erlenmeyer flask dedicated platform	M1194-9906	888,80 €
1 L Erlenmeyer flask dedicated platform	M1194-9907	851,43 €
2 L Erlenmeyer flask dedicated platform	M1194-9908	851,43 €
Sticky pad platform, sticky pads sold separately – anodized Aluminum	M1250-9903	597,92 €
<b>Quick-change platform kit</b> , enables platform attachment without tools	M1192-9901	479,75 €
<b>Utility carrier</b> , holds racks and vessels between x2 rubber-cushioned cross bars	M1194-9909	750,43 €
<b>Rod kit</b> , for utility carrier (one additional rod)	M1194-9923	233,31 €
<b>Utility tray</b> , with non-skid rubber surface	M1194-9910	682,76 €
<b>Capacity upgrade kit</b> , to convert a Model 2100 to a Model 2150	M1194-9926	522,17 €
<b>Drip pan</b> , to catch accidental spills, for universal platform M1250-9902	M1250-9906	215,13 €
<b>Temperature and speed monitoring kit</b> , for recording on an external chart recorder, for Innova® 2100/2150/2300/2350	M1194-9924	1.124,13 €

## New Brunswick™ Innova® 2050

Eppendorf Product Catalog p. 349

	Order no.	Price
<b>New Brunswick™ Innova® 2050</b> , platform sold separately, 220/230 V, orbit 1.9 cm (0.75 in)	M1190-0012	2.908,80 €
<b>Platform for Innova® 2050</b> , 40.6 × 30.5 cm, stainless steel		
Universal platform	M1190-9900	560,55 €
25 mL Erlenmeyer flask dedicated platform	M1190-9902	733,26 €
50 mL Erlenmeyer flask dedicated platform	M1190-9903	708,01 €
125 mL Erlenmeyer flask dedicated platform	M1190-9904	733,26 €
250 mL Erlenmeyer flask dedicated platform	M1190-9905	658,52 €
500 mL Erlenmeyer flask dedicated platform	M1190-9906	577,72 €
<b>Platform for Innova® 2050</b> , 40.6 × 30.5 cm, stainless steel, 1 L Erlenmeyer flask dedicated platform	M1190-9911	561,56 €
<b>Utility carrier</b> , holds glassware between rubber-cushioned cross bars	M1190-9907	680,74 €
<b>Utility tray</b> , with non-skid rubber surface	M1190-9908	602,97 €

## New Brunswick™ Innova® 2000

Eppendorf Product Catalog p. 349

	Order no.	Price
<b>New Brunswick™ Innova® 2000</b> , platform sold separately, 220/230 V, orbit 1.9 cm (0.75 in)	M1190-0002	2.725,99 €
<b>Platform for Innova® 2000</b> , 33 × 28 cm, stainless steel		
Universal platform	M1001-0240	435,31 €
25 mL Erlenmeyer flask dedicated platform	M1190-9919	479,75 €
50 mL Erlenmeyer flask dedicated platform	M1190-9915	452,48 €
125 mL Erlenmeyer flask dedicated platform	M1190-9916	452,48 €
250 mL Erlenmeyer flask dedicated platform	M1190-9917	479,75 €
500 mL Erlenmeyer flask dedicated platform	M1190-9918	479,75 €
<b>Utility carrier</b> , holds glassware between rubber-cushioned cross bars	AG2-UT	642,36 €
<b>Utility tray</b> , with non-skid rubber surface	AG2-00	479,75 €
<b>Rod kit</b> , for utility carrier (one additional rod)	M1001-9920	196,95 €
<b>Capacity upgrade kit</b> , to convert a Model 2000 to a Model 2050	M1190-9910	522,17 €
<b>Temperature and speed monitoring kit</b> , for recording on an external chart recorder	M1190-9909	1.087,77 €

## Racking systems for Innova 5050/5051

Eppendorf Product Catalog p. 350

	Order no.	Price
<b>New Brunswick™ Innova® 5050 Rack System</b> , 230/240 V	M1232-0101	6.037,78 €
<b>New Brunswick™ Innova® 5051 Rack Extension</b> , 230/240 V	M1232-0111	4.072,32 €

## Clamps and Accessories for Universal Platforms

Eppendorf Product Catalog p. 351

	Order no.	Price
<b>Test tube rack</b> , small, 30 × 8 × 12.9 cm		
diameter 8 – 11 mm, 48 tubes	M1289-0001	324,21 €
diameter 12 – 15 mm, 34 tubes	M1289-0002	324,21 €
diameter 15 – 18 mm, 24 tubes	M1289-0003	324,21 €
diameter 18 – 21 mm, 18 tubes	M1289-0004	324,21 €
diameter 22 – 26 mm, 13 tubes	M1289-0005	324,21 €
diameter 26 – 30 mm, 12 tubes	M1289-0006	324,21 €
<b>Test tube rack</b> , medium, 36 × 8 × 12.9 cm		
diameter 8 – 11 mm, 60 tubes	M1289-0010	324,21 €
diameter 12 – 15 mm, 44 tubes	M1289-0020	324,21 €
diameter 15 – 18 mm, 31 tubes	M1289-0030	324,21 €
diameter 18 – 21 mm, 23 tubes	M1289-0040	324,21 €
diameter 22 – 26 mm, 16 tubes	M1289-0050	324,21 €
diameter 26 – 30 mm, 16 tubes	M1289-0060	324,21 €
<b>Test tube rack</b> , large, 45 × 8 × 12.9 cm		
diameter 8 – 11 mm, 80 tubes	M1289-0100	324,21 €
diameter 12 – 15 mm, 60 tubes	M1289-0200	324,21 €
diameter 15 – 18 mm, 42 tubes	M1289-0300	324,21 €
diameter 18 – 21 mm, 30 tubes	M1289-0400	324,21 €
diameter 22 – 26 mm, 22 tubes	M1289-0500	324,21 €
diameter 26 – 30 mm, 20 tubes	M1289-0600	324,21 €
<b>Clamp</b> , for 1 L media bottles	ACSB-1000S	97,67 €
<b>Clamp</b> , for 500 mL media bottles	ACSB-500S	97,67 €
<b>Angled test tube rack holder</b> , for user-supplied test tube racks and microplates	TTR-210	322,19 €
<b>Angled Test Tube Rack Spacer Bar</b> , for use with TTR-210		
to accommodate test tubes racks that are less than 13 mm (5 in) wide	TTR-215	108,07 €
<b>Microplate rack, single layer</b> , for single layer of five plates	TTR-221	322,19 €
<b>Microplate rack, stack</b> , stack three deepwell or nine standard plates	M1289-0700	324,21 €
<b>Sticky pad adapter kit</b> , 2 anodized aluminum sheets, each 15.2 × 45.7 cm (6 × 18 in)	M1250-9504	192,91 €
<b>Sticky tape</b> , 23 × 3.8 cm (75 feet × 1.5 in) roll	M1250-9600	281,79 €
<b>Sticky pad</b> , 20 × 20 cm (8 × 8 in)	M1250-9700	80,30 €
<b>Drip pan</b> , to catch accidental spills, for use with universal platform M1250-9920	M1250-9921	233,31 €
<b>Drip pan</b> , to catch accidental spills, for universal platform M1250-9902	M1250-9906	215,13 €



## Clamps for universal platforms

Eppendorf Product Catalog p. 352-355

	Order no.	Price
<b>Clamp</b>		
for 10 mL Erlenmeyer flasks	ACE-10S	18,89 €
for 25 mL Erlenmeyer flasks	M1190-9004	19,90 €
for 50 mL Erlenmeyer flasks	M1190-9000	20,91 €
for 125 mL Erlenmeyer flasks	M1190-9001	22,02 €
for 250 mL Erlenmeyer flasks	M1190-9002	31,41 €
for 500 mL Erlenmeyer flasks	M1190-9003	37,17 €
for 1 L Erlenmeyer flasks	ACE-1000S	46,56 €
for 2 L Erlenmeyer flasks	ACE-2000S	73,12 €
for 3 L Erlenmeyer flasks	ACE-3000S	84,94 €
for 4 L Erlenmeyer flasks	ACE-4000S	83,53 €
for 5 L Erlenmeyer flasks	ACE-5000S	90,70 €
for 6 L Erlenmeyer flasks	ACE-6000S	100,09 €
for 2 L Thompson flasks	M1190-9005	112,11 €
for 2.8 L Fernbach flasks	ACFE-2800S	92,92 €
<b>Clamp</b> , for 1 L media bottles	ACSB-1000S	97,67 €
<b>Clamp</b> , for 500 mL media bottles	ACSB-500S	97,67 €

## Racks for universal platforms

Eppendorf Product Catalog p. 352-355

	Order no.	Price
<b>Microplate rack, stack</b> , stack three deepwell or nine standard plates	M1289-0700	324,21 €
<b>Microplate rack, single layer</b> , for single layer of five plates	TTR-221	322,19 €

## EU-IVD Products

If your lab work is predominantly a clinical or diagnostic application EU-IVD compliant products can add peace of mind to support your documentation and accreditation requirements. Eppendorf has taken all the measurements needed to make sure the EU-IVD compliant documentation is fulfilled and furthermore CE certificates are provided.

To support regulatory compliance, Eppendorf offers mechanical air cushion pipettes, pipette tips, tubes and centrifuges as EU-IVD compliant, CE marked version for diagnostic applications (according to Directive 98/79/EC). EU-IVD compliant products give peace of mind by supporting your documentation and

accreditation requirements where needed. We spare you the effort of validating a "research product" for clinical purposes. EU-IVD compliant products follow the extremely high quality standards at Eppendorf. We are not making any compromises if it comes to precision, accuracy, robustness, safety and ergonomics.

We want you to concentrate on your work, for the better of mankind, and take care of necessary EU-IVD compliant documentation.

EU-IVD compliant pipettes –  
see also main catalogue page 403EU-IVD compliant pipette tips –  
see also main catalogue page 412EU-IVD compliant tubes –  
see also main catalogue page 418EU-IVD compliant centrifuges –  
see also main catalogue page 419

Find out more at  
[www.eppendorf.com/easy-choice](http://www.eppendorf.com/easy-choice)



## EU-Medical Devices

If you are working in a lab for human in-vitro fertilization (IVF), Eppendorf micromanipulation and microinjection products compliant to the Medical Device Directive 93/42/EEC of the European Union support you with documentation and accreditation requirements.

Eppendorf has taken all the measurements needed to make sure the EU medical device compliant documentation is fulfilled and furthermore CE certificates are provided.

In-vitro fertilization (IVF) equipment – see also main catalogue page 431



## Centrifuge 5425 R

New



CE\*

The Centrifuge 5425 R is designed for separating liquid substance mixtures with different densities, in particular, for processing and analyzing samples from the human body in in-vitro diagnostic applications to ensure that the in-vitro diagnostic device can be used according to its intended purpose. This centrifuge including components is an in-vitro diagnostic device according to Directive 98/79/EC of the European Parliament and the Council dated October 27, 1998.

## Centrifuge 5425 R

### Description

Refrigerated Centrifuge 5425 R is the new laboratory standard for temperature sensitive samples up to 5 mL. It features state of the art cooling technology to ensure 4 °C at full speed for maximum sample protection and best separation results. Our solution for your everyday challenges.

### Benefits

- > **More versatility:** Available with rotor knob and keypad control – Quick setting of parameters or easy cleaning of keys
- > **More applications:** Rotor portfolio extended from 4 to 6 including 5 mL tube rotor and swing-bucket rotor for PCR strips
- > **More flexibility:** Rotors interchangeable between air-cooled Centrifuge 5425 and new refrigerated Centrifuge 5425 R
- > **More throughput:** Maximum sample volume per tube increased from 2 mL to 5 mL

### New Features



### Enhanced convenience

- > One push short-spin key – no need to hold key all the while

### Improved ergonomics

- > QuickLock® rotors for ergonomic lid locking
- > Closes with only a 1/4 turn and takes repetitive stress of your wrist

### Increased versatility

- > 10-place 5.0 mL rotor for screw cap and snap lid tubes
- > Swing-bucket rotor for divisible plates to speed up your PCR/qPCR setup

### Ordering information

Description	Order no.	Price
Centrifuge 5425 R (EU-IVD), keypad, refrigerated, with Rotor FA-24x2, 230 V/50 – 60 Hz	5406 000 011	5.218,00 €
Centrifuge 5425 R (EU-IVD), rotary knobs, refrigerated, with Rotor FA-24x2, 230 V/50 – 60 Hz	5406 000 410	5.218,00 €
Centrifuge 5425 R (EU-IVD), keypad, refrigerated, without rotor, 230 V/50 – 60 Hz	5406 000 216	4.855,00 €
Centrifuge 5425 R (EU-IVD), rotary knobs, refrigerated, without rotor, 230 V/50 – 60 Hz	5406 000 615	4.855,00 €

✂ Ordering information for other voltage options begins on page 159

## Coming Soon! - Centrifuge 5910 Ri



CE\*

The Centrifuge 5910 Ri is designed for separating liquid substance mixtures with different densities, in particular, for processing and analyzing samples from the human body in in-vitro diagnostic applications to ensure that the in-vitro diagnostic device can be used according to its intended purpose. This centrifuge including components is an in-vitro diagnostic device according to Directive 98/79/EC of the European Parliament and the Council dated October 27, 1998.





## Coming Soon! - Centrifuge 5910 Ri

### Description

In recent years, refrigerated benchtop Centrifuge 5910 R has set the next benchmark in versatility and user convenience. With a comprehensive portfolio of fixed-angle and swing-bucket rotors, this centrifuge was designed to accommodate a particularly broad spectrum of applications. Cell harvests in bottles of capacities up to 1,000 mL, large-scale DNA and RNA isolations as well as Ficoll® gradients for the purification of lymphocytes and monocytes are merely a few examples of the many areas of application. This also applies to its successor Centrifuge 5910 Ri. We have added an "i" for its intuitive 7-inch touchscreen interface and its range of innovative solutions in the area of usability, documentation and user management.

### Enhanced usability

Centrifuge 5910 Ri now offers unique favorites function for super fast parameter setting. Frequently used settings are accessible on the home screen of the new 7-inch touch display.

### GLP/GxP documentation

To support your GLP/GxP requirements we added documentation of all run settings (run records) and events during the run (event logs). Data can be exported as PDF and CSV file.

### User management

The new user management supports your quality management in a regulated environment with multiple authorization levels, password protection and documentation of user activities.

### Ordering information

Description	Order no.	Price
Centrifuge 5910 Ri (EU-IVD), refrigerated, without rotor, 230 V/50 – 60 Hz	5943 000 017	9.864,00 €

## Centrifuge Packages 5910 Ri

### Ordering information

Description	Order no.	Price
Centrifuge 5910 Ri (EU-IVD), refrigerated, with Rotor S-4x750, incl. round buckets and adapters for 5 mL/15 mL/50 mL conical tubes, 230 V/50 – 60 Hz	5943 000 511	12.280,00 €
Centrifuge 5910 Ri (EU-IVD), refrigerated, with Rotor S-4xUniversal, incl. universal buckets and adapters for 5 mL/15 mL/50 mL conical tubes and plates, 230 V/50 – 60 Hz	5943 000 319	12.830,00 €
Centrifuge 5910 Ri (EU-IVD), refrigerated, with Rotor S-4xUniversal, incl. universal buckets and adapters for 5 mL/15 mL/50 mL conical tubes, 175 – 250 mL bottles and plates, 230 V/50 – 60 Hz	5943 000 211	12.920,00 €

✂ Ordering information for other voltage options begins on page 159

For the comprehensive portfolio of fixed-angle and swing-bucket rotors and adapters please see ordering information from page 202.



## EU-IVD Products

### Eppendorf Reference® 2, single, fixed

Eppendorf Product Catalog p. 403-405

Eppendorf Reference® 2 (EU-IVD), single-channel, fixed	Order no.	Price
1 µL, dark gray	4921 000 010	200,00 €
2 µL, dark gray	4921 000 028	200,00 €
5 µL, medium gray	4921 000 036	200,00 €
10 µL, medium gray	4921 000 044	200,00 €
10 µL, yellow	4921 000 052	200,00 €
20 µL, light gray	4921 000 060	200,00 €
20 µL, yellow	4921 000 079	200,00 €
25 µL, yellow	4921 000 087	200,00 €
50 µL, yellow	4921 000 095	200,00 €
100 µL, yellow	4921 000 109	200,00 €
200 µL, yellow	4921 000 117	200,00 €
200 µL, blue	4921 000 125	200,00 €
250 µL, blue	4921 000 133	200,00 €
500 µL, blue	4921 000 141	200,00 €
1,000 µL, blue	4921 000 150	200,00 €
2 mL, red	4921 000 168	200,00 €
2,5 mL, red	4921 000 176	200,00 €

### Eppendorf Reference® 2, single, adjustable

Eppendorf Product Catalog p. 403-405

Eppendorf Reference® 2 (EU-IVD), single-channel, variable, incl. epT.I.P.S.® Box	Order no.	Price
0,1 – 2,5 µL, dark gray	4920 000 016	352,00 €
0,5 – 10 µL, medium gray	4920 000 024	352,00 €
2 – 20 µL, light gray	4920 000 032	352,00 €
2 – 20 µL, yellow	4920 000 040	352,00 €
10 – 100 µL, yellow	4920 000 059	352,00 €
20 – 200 µL, yellow	4920 000 067	352,00 €
30 – 300 µL, orange	4920 000 075	352,00 €
100 – 1,000 µL, blue	4920 000 083	352,00 €
<b>Eppendorf Reference® 2 (EU-IVD), single-channel, variable, incl. epT.I.P.S.® sample bag</b>		
0,25 – 2,5 mL, red	4920 000 091	352,00 €
0,5 – 5 mL, violet	4920 000 105	352,00 €
1 – 10 mL, turquoise	4920 000 113	352,00 €

### Eppendorf Reference® 2, 3-pack

Eppendorf Product Catalog p. 403-405

Eppendorf Reference® 2, 3-pack (EU-IVD), single-channel, variable, incl. epT.I.P.S.® Box or sample bag and ballpoint pen	Order no.	Price
<b>Option 1:</b> 0.5 – 10 µL, 10 – 100 µL, 100 – 1,000 µL	4920 000 903	826,00 €
<b>Option 2:</b> 2 – 20 µL yellow, 20 – 200 µL, 100 – 1,000 µL	4920 000 911	826,00 €
<b>Option 3:</b> 100 – 1,000 µL, 0.5 – 5 mL, 1 – 10 mL	4920 000 920	826,00 €

### Eppendorf Reference® 2, 8-channel, adjustable

Eppendorf Product Catalog p. 403-405

Eppendorf Reference® 2 (EU-IVD), 8-channel, variable, incl. epT.I.P.S.® Box	Order no.	Price
0,5 – 10 µL, medium gray	4922 000 013	971,00 €
10 – 100 µL, yellow	4922 000 030	971,00 €
30 – 300 µL, orange	4922 000 056	971,00 €

## Eppendorf Reference® 2, 12-channel, adjustable

Eppendorf Product Catalog p. 403-405	Order no.	Price
<b>Eppendorf Reference® 2 (EU-IVD)</b> , 12-channel, variable, incl. epT.I.P.S.® Box		
0,5 – 10 µL, medium gray	4922 000 021	1.063,00 €
10 – 100 µL, yellow	4922 000 048	1.063,00 €
30 – 300 µL, orange	4922 000 064	1.063,00 €

## Eppendorf Research® plus, single, fixed

Eppendorf Product Catalog p. 406-409	Order no.	Price
<b>Eppendorf Research® plus (EU-IVD)</b> , single-channel, fixed		
10 µL, medium gray	3121 000 015	169,00 €
10 µL, yellow	3121 000 023	169,00 €
20 µL, light gray	3121 000 031	169,00 €
20 µL, yellow	3121 000 040	169,00 €
25 µL, yellow	3121 000 058	169,00 €
50 µL, yellow	3121 000 066	169,00 €
100 µL, yellow	3121 000 074	169,00 €
200 µL, yellow	3121 000 082	169,00 €
200 µL, blue	3121 000 090	169,00 €
250 µL, blue	3121 000 104	169,00 €
500 µL, blue	3121 000 112	169,00 €
1,000 µL, blue	3121 000 120	169,00 €

## Eppendorf Research® plus, single, variable

Eppendorf Product Catalog p. 406-409	Order no.	Price
<b>Eppendorf Research® plus (EU-IVD)</b> , single-channel, variable, incl. epT.I.P.S.® Box		
0,1 – 2,5 µL, dark gray	3120 000 011	269,00 €
0,5 – 10 µL, medium gray	3120 000 020	269,00 €
2 – 20 µL, light gray	3120 000 097	269,00 €
2 – 20 µL, yellow	3120 000 038	269,00 €
10 – 100 µL, yellow	3120 000 046	269,00 €
20 – 200 µL, yellow	3120 000 054	269,00 €
30 – 300 µL, orange	3120 000 100	269,00 €
100 – 1,000 µL, blue	3120 000 062	269,00 €
<b>Eppendorf Research® plus (EU-IVD)</b> , single-channel, variable, incl. epT.I.P.S.® sample bag		
0,25 – 2,5 mL, red	3120 000 143	269,00 €
0,5 – 5 mL, violet	3120 000 070	269,00 €
1 – 10 mL, turquoise	3120 000 089	269,00 €

## Eppendorf Research® plus, 3-pack

Eppendorf Product Catalog p. 406-409	Order no.	Price
<b>Eppendorf Research® plus, 3-pack (EU-IVD)</b> , 1-channel, variable, incl. epT.I.P.S.® Box or sample bag and ballpoint pen		
<b>Option 1:</b> 0,5 – 10 µL, 10 – 100 µL, 100 – 1,000 µL	3120 000 909	664,00 €
<b>Option 2:</b> 2 – 20 µL yellow, 20 – 200 µL, 100 – 1,000 µL	3120 000 917	664,00 €
<b>Option 3:</b> 100 – 1,000 µL, 0,5 – 5 mL, 1 – 10 mL	3120 000 925	664,00 €

## Eppendorf Research® plus, 8-channel, adjustable

Eppendorf Product Catalog p. 406-409	Order no.	Price
<b>Eppendorf Research® plus (EU-IVD)</b> , 8-channel, variable, incl. epT.I.P.S.® Box		
0,5 – 10 µL, medium gray	3122 000 019	783,00 €
10 – 100 µL, yellow	3122 000 035	783,00 €
30 – 300 µL, orange	3122 000 051	783,00 €
<b>Eppendorf Research® plus (EU-IVD)</b> , 8-channel, variable		
120 – 1,200 µL, dark green	3122 000 213	783,00 €

## Eppendorf Research® plus, 12-channel, adjustable

Eppendorf Product Catalog p. 406-409	Order no.	Price
<b>Eppendorf Research® plus (EU-IVD)</b> , 12-channel, variable, incl. epT.I.P.S.® Box		
0,5 – 10 µL, medium gray	3122 000 027	856,00 €
10 – 100 µL, yellow	3122 000 043	856,00 €
30 – 300 µL, orange	3122 000 060	856,00 €
<b>Eppendorf Research® plus (EU-IVD)</b> , 12-channel, variable		
120 – 1,200 µL, dark green	3122 000 221	856,00 €

## Eppendorf Research® plus, 16-channel, adjustable

Eppendorf Product Catalog p. 406-409	Order no.	Price
<b>Eppendorf Research® plus (EU-IVD)</b> , 16-channel, variable, incl. epT.I.P.S.® Box		
1 – 20 µL, light pink	3122 000 078	916,00 €
5 – 100 µL, light yellow	3122 000 094	916,00 €

## Eppendorf Research® plus, 24-channel, adjustable

Eppendorf Product Catalog p. 406-409	Order no.	Price
<b>Eppendorf Research® plus (EU-IVD)</b> , 24-channel, variable, incl. epT.I.P.S.® Box		
1 – 20 µL, light pink	3122 000 086	973,00 €
5 – 100 µL, light yellow	3122 000 108	973,00 €

## epT.I.P.S.® Reloads Eppendorf Quality

Eppendorf Product Catalog p. 410-415	Order no.	Price
<b>epT.I.P.S.® Reloads (EU-IVD)</b>		
Eppendorf Quality™, 0,1 – 10 µL, 34 mm, dark gray, colorless tips, 960 tips (10 trays × 96 tips)	0030 073 363	73,00 €
Eppendorf Quality™, 0,1 – 20 µL, 40 mm, medium gray, colorless tips, 960 tips (10 trays × 96 tips)	0030 073 380	73,00 €
Eppendorf Quality™, 0,5 – 20 µL L, 46 mm, light gray, colorless tips, 960 tips (10 trays × 96 tips)	0030 073 401	65,90 €
Eppendorf Quality™, 2 – 200 µL, 53 mm, yellow, colorless tips, 960 tips (10 trays × 96 tips)	0030 073 428	62,50 €
Eppendorf Quality™, 20 – 300 µL, 55 mm, orange, colorless tips, 960 tips (10 trays × 96 tips)	0030 073 444	62,50 €
Eppendorf Quality™, 50 – 1,000 µL, 71 mm, blue, colorless tips, 960 tips (10 trays × 96 tips)	0030 073 460	62,50 €
Eppendorf Quality™, 50 – 1,250 µL, 76 mm, green, colorless tips, 960 tips (10 trays × 96 tips)	0030 073 487	75,90 €
Eppendorf Quality™, 50 – 1,250 µL L, 103 mm, dark green, colorless tips, 960 tips (10 trays × 96 tips)	0030 073 606	77,00 €
Eppendorf Quality™, 0,25 – 2,5 mL, 115 mm, red, colorless tips, 480 tips (10 trays × 48 tips)	0030 073 509	52,10 €

## epT.I.P.S.® Reloads PCR clean

Eppendorf Product Catalog p. 410-415	Order no.	Price
<b>epT.I.P.S.® Reloads (EU-IVD)</b>		
PCR clean, 0,1 – 10 µL, 34 mm, dark gray, colorless tips, 960 tips (10 trays × 96 tips)	0030 073 746	77,20 €
PCR clean, 0,1 – 20 µL, 40 mm, medium gray, colorless tips, 960 tips (10 trays × 96 tips)	0030 073 762	79,10 €
PCR clean, 0,5 – 20 µL L, 46 mm, light gray, colorless tips, 960 tips (10 trays × 96 tips)	0030 073 789	73,30 €
PCR clean, 2 – 200 µL, 53 mm, yellow, colorless tips, 960 tips (10 trays × 96 tips)	0030 073 800	69,40 €
PCR clean, 20 – 300 µL, 55 mm, orange, colorless tips, 960 tips (10 trays × 96 tips)	0030 073 827	69,40 €
PCR clean, 50 – 1,000 µL, 71 mm, blue, colorless tips, 960 tips (10 trays × 96 tips)	0030 073 843	69,40 €
PCR clean, 50 – 1,250 µL, 76 mm, green, colorless tips, 960 tips (10 trays × 96 tips)	0030 073 860	84,70 €
PCR clean, 50 – 1,250 µL L, 103 mm, dark green, colorless tips, 960 tips (10 trays × 96 tips)	0030 073 614	85,90 €
PCR clean, 0,25 – 2,5 mL, 115 mm, red, colorless tips, 480 tips (10 trays × 48 tips)	0030 073 886	58,20 €

## epT.I.P.S.® Box, Eppendorf Quality™

Eppendorf Product Catalog p. 410-415	Order no.	Price
<b>epT.I.P.S.® Box (EU-IVD)</b>		
Eppendorf Quality™, 0,1 – 10 µL, 34 mm, dark gray, colorless tips, 1 reusable box × 96 tips	0030 073 002	36,40 €
Eppendorf Quality™, 0,1 – 20 µL, 40 mm, medium gray, colorless tips, 1 reusable box × 96 tips	0030 073 029	36,40 €
Eppendorf Quality™, 0,5 – 20 µL L, 46 mm, light gray, colorless tips, 1 reusable box × 96 tips	0030 073 045	32,30 €
Eppendorf Quality™, 2 – 200 µL, 53 mm, yellow, colorless tips, 1 reusable box × 96 tips	0030 073 061	32,30 €
Eppendorf Quality™, 20 – 300 µL, 55 mm, orange, colorless tips, 1 reusable box × 96 tips	0030 073 088	32,30 €
Eppendorf Quality™, 50 – 1,000 µL, 71 mm, blue, colorless tips, 1 reusable box × 96 tips	0030 073 100	32,30 €

epT.I.P.S.<sup>®</sup> Box, Eppendorf Quality™

Eppendorf Product Catalog p. 410-415

	Order no.	Price
<b>epT.I.P.S.<sup>®</sup> Box (EU-IVD)</b>		
Eppendorf Quality™, 50 – 1,250 µL, 76 mm, green, colorless tips, 1 reusable box × 96 tips	0030 073 126	36,40 €
Eppendorf Quality™, 50 – 1,250 µL L, 103 mm, dark green, colorless tips, 1 reusable box × 96 tips	0030 073 622	37,00 €
Eppendorf Quality™, 0,25 – 2,5 mL, 115 mm, red, colorless tips, 1 reusable box × 48 tips	0030 073 142	42,90 €
Eppendorf Quality™, 0,1 – 5 mL, 120 mm, violet, colorless tips, 1 reusable box × 24 tips	0030 073 169	38,30 €

epT.I.P.S.<sup>®</sup> Set

Eppendorf Product Catalog p. 410-415

	Order no.	Price
<b>epT.I.P.S.<sup>®</sup> Set (EU-IVD)</b>		
Eppendorf Quality™, 0,1 – 10 µL, 34 mm, dark gray, colorless tips, 480 tips (5 trays × 96 tips), 1 reusable box	0030 073 207	59,50 €
Eppendorf Quality™, 0,1 – 20 µL, 40 mm, medium gray, colorless tips, 480 tips (5 trays × 96 tips), 1 reusable box	0030 073 223	59,50 €
Eppendorf Quality™, 0,5 – 20 µL L, 46 mm, light gray, colorless tips, 480 tips (5 trays × 96 tips), 1 reusable box	0030 073 240	54,80 €
Eppendorf Quality™, 2 – 200 µL, 53 mm, yellow, colorless tips, 480 tips (5 trays × 96 tips), 1 reusable box	0030 073 266	52,70 €
Eppendorf Quality™, 20 – 300 µL, 55 mm, orange, colorless tips, 480 tips (5 trays × 96 tips), 1 reusable box	0030 073 282	52,70 €
Eppendorf Quality™, 50 – 1,000 µL, 71 mm, blue, colorless tips, 480 tips (5 trays × 96 tips), 1 reusable box	0030 073 304	56,10 €
Eppendorf Quality™, 50 – 1,250 µL, 76 mm, green, colorless tips, 480 tips (5 trays × 96 tips), 1 reusable box	0030 073 320	73,20 €
Eppendorf Quality™, 0,25 – 2,5 mL, 115 mm, red, colorless tips, 240 tips (5 trays × 48 tips), 1 reusable box	0030 073 347	51,40 €

epT.I.P.S.<sup>®</sup> Singles

Eppendorf Product Catalog p. 410-415

	Order no.	Price
<b>epT.I.P.S.<sup>®</sup> Singles (EU-IVD)</b>		
Biopur <sup>®</sup> , 0,1 – 20 µL, 40 mm, medium gray, colorless tips, 100 tips, individually packed	0030 010 019	29,50 €
Biopur <sup>®</sup> , 2 – 200 µL, 53 mm, yellow, colorless tips, 100 tips, individually packed	0030 010 035	29,50 €
Biopur <sup>®</sup> , 50 – 1,000 µL, 71 mm, blue, colorless tips, 100 tips, individually packed	0030 010 051	29,50 €

epT.I.P.S.<sup>®</sup> Racks

Eppendorf Product Catalog p. 410-415

	Order no.	Price
<b>epT.I.P.S.<sup>®</sup> Racks (EU-IVD)</b>		
Biopur <sup>®</sup> , 0,1 – 20 µL, 40 mm, medium gray, colorless tips, 480 tips (5 racks × 96 tips). Replaces order no. 0030075005.	0030 075 323	56,90 €
Biopur <sup>®</sup> , 2 – 200 µL, 53 mm, yellow, colorless tips, 480 tips (5 racks × 96 tips). Replaces order no. 0030075021.	0030 075 331	52,90 €
Biopur <sup>®</sup> , 20 – 300 µL, 55 mm, orange, colorless tips, 480 tips (5 racks × 96 tips). Replaces order no. 0030075048.	0030 075 340	52,90 €
Biopur <sup>®</sup> , 50 – 1,000 µL, 71 mm, blue, colorless tips, 480 tips (5 racks × 96 tips). Replaces order no. 0030075064.	0030 075 358	52,90 €
Biopur <sup>®</sup> , 50 – 1,250 µL, 76 mm, green, colorless tips, 480 tips (5 racks × 96 tips). Replaces order no. 0030075080.	0030 075 366	52,90 €
Biopur <sup>®</sup> , 50 – 1,250 µL L, 103 mm, dark green, colorless tips, 480 tips (5 racks × 96 tips). Replaces order no. 0030075129.	0030 075 374	54,00 €
Biopur <sup>®</sup> , 0,25 – 2,5 mL, 115 mm, red, colorless tips, 240 tips (5 racks × 48 tips). Replaces order no. 0030075102.	0030 075 382	47,30 €
Biopur <sup>®</sup> , 0,1 – 5 mL, 120 mm, violet, colorless tips, 120 tips (5 racks × 24 tips). Replaces order no. 0030075137.	0030 075 390	52,70 €
Biopur <sup>®</sup> , 0,2 – 5 mL L, 175 mm, violet, colorless tips, 120 tips (5 racks × 24 tips). Replaces order no. 0030075188.	0030 075 404	61,30 €
Biopur <sup>®</sup> , 0,5 – 10 mL, 165 mm, turquoise, colorless tips, 120 tips (5 racks × 24 tips). Replaces order no. 0030075145.	0030 075 412	63,10 €

ep Dualfilter T.I.P.S.<sup>®</sup> SealMax

Eppendorf Product Catalog p. 416

	Order no.	Price
<b>ep Dualfilter T.I.P.S.<sup>®</sup> SealMax (EU-IVD)</b>		
PCR clean and sterile, 0,1 – 10 µL S, 34 mm, light gray, 960 tips (10 racks × 96 tips). Replaces order no. 0030077873.	0030 078 756	177,00 €
PCR clean and sterile, 0,5 – 20 µL L, 46 mm, dark gray, 960 tips (10 racks × 96 tips). Replaces order no. 0030077865.	0030 078 764	170,00 €
PCR clean and sterile, 2 – 100 µL, 53 mm, yellow, 960 tips (10 racks × 96 tips). Replaces order no. 0030077881.	0030 078 772	170,00 €
PCR clean and sterile, 2 – 200 µL, 55 mm, yellow, 960 tips (10 racks × 96 tips). Replaces order no. 0030077970.	0030 078 780	176,00 €
PCR clean and sterile, 20 – 300 µL, 55 mm, orange, 960 tips (10 racks × 96 tips). Replaces order no. 0030077989.	0030 078 799	170,00 €
PCR clean and sterile, 50 – 1,000 µL, 76 mm, blue, 960 tips (10 racks × 96 tips). Replaces order no. 0030077997.	0030 078 802	184,00 €

epT.I.P.S.<sup>®</sup> 384

Eppendorf Product Catalog p. 417

	Order no.	Price
<b>epT.I.P.S.<sup>®</sup> 384 Reloads (EU-IVD)</b>		
PCR clean, 0,1 – 20 µL, 42 mm, light pink, colorless tips, 3.840 tips (10 trays × 384 tips)	0030 076 060	507,00 €
PCR clean, 0,5 – 100 µL, 53 mm, light yellow, colorless tips, 3.840 tips (10 trays × 384 tips)	0030 076 079	507,00 €
<b>epT.I.P.S.<sup>®</sup> 384 Box (EU-IVD)</b>		
Eppendorf Quality™, 0,1 – 20 µL, 42 mm, light pink, colorless tips, 384 tips, 1 reusable box	0030 076 370	36,40 €
Eppendorf Quality™, 0,5 – 100 µL, 53 mm, light yellow, colorless tips, 384 tips, 1 reusable box	0030 076 389	63,40 €

## Sample Handling

Eppendorf Tubes<sup>®</sup>/Eppendorf Safe-LockTubes

Eppendorf Product Catalog p. 418

	Order no.	Price
<b>Eppendorf Tubes<sup>®</sup> 5.0 mL (EU-IVD)</b> , 5,0 mL		
Eppendorf Quality™, colorless, 200 tubes (2 bags × 100 tubes)	0030 119 517	38,40 €
<b>Eppendorf Safe-Lock Tubes (EU-IVD)</b>		
0,5 mL, Eppendorf Quality™, colorless, 500 tubes	0030 121 503	45,00 €
1,5 mL, Eppendorf Quality™, colorless, 1.000 tubes	0030 121 872	45,50 €
2,0 mL, Eppendorf Quality™, colorless, 1.000 tubes	0030 121 880	62,00 €

MiniSpin<sup>®</sup>/MiniSpin<sup>®</sup> plus

Eppendorf Product Catalog p. 419

	Order no.	Price
<b>Centrifuge MiniSpin<sup>®</sup> (EU-IVD)</b> , non-refrigerated, with Rotor F-45-12-11, 230 V/50 – 60 Hz	5452 000 018	1.010,00 €
<b>Centrifuge MiniSpin<sup>®</sup> plus (EU-IVD)</b> , non-refrigerated, with Rotor F-45-12-11, 230 V/50 – 60 Hz	5453 000 011	1.313,00 €

## Centrifuge 5418 and Centrifuge 5418 R

Eppendorf Product Catalog p. 403

	Order no.	Price
<b>Centrifuge 5418 R (EU-IVD)</b> , refrigerated, with Rotor FA-45-18-11 and rotor lid, 230 V/50 – 60 Hz	5401 000 013	4.606,00 €



## Centrifuge 5420

Eppendorf Product Catalog p. 421

	Order no.	Price
<b>Centrifuge 5420 (EU-IVD)</b> , keypad, non-refrigerated, without rotor, 230 V/50/60 Hz	5420 000 210	1.665,00 €
<b>Centrifuge 5420 (EU-IVD)</b> , keypad, non-refrigerated, with aerosol-tight Rotor FA-24x2, 230 V/50 – 60 Hz	5420 000 016	2.029,00 €

## Centrifuge 5425

Eppendorf Product Catalog p. 423

	Order no.	Price
<b>Centrifuge 5425 (EU-IVD)</b> , keypad, non-refrigerated, without rotor, 230 V/50 – 60 Hz	5405 000 212	2.071,00 €
<b>Centrifuge 5425 (EU-IVD)</b> , rotary knobs, non-refrigerated, without rotor, 230 V/50 – 60 Hz	5405 000 611	2.071,00 €
<b>Centrifuge 5425 (EU-IVD)</b> , keypad, non-refrigerated, with Rotor FA-24x2, 230 V/50 – 60 Hz	5405 000 018	2.569,00 €
<b>Centrifuge 5425 (EU-IVD)</b> , rotary knobs, non-refrigerated, with Rotor FA-24x2, 230 V/50 – 60 Hz	5405 000 417	2.569,00 €

## Centrifuge 5427 R

Eppendorf Product Catalog p. 424

	Order no.	Price
<b>Centrifuge 5427R (EU-IVD)</b> , rotary knobs, refrigerated, without rotor, 230 V/50 – 60 Hz	5409 000 012	5.578,00 €
<b>Centrifuge 5427R (EU-IVD)</b> , rotary knobs, refrigerated, with Rotor FA-45-12-17, 230 V/50 – 60 Hz	5409 000 632	6.079,00 €
<b>Centrifuge 5427R (EU-IVD)</b> , rotary knobs, refrigerated, with Rotor FA-45-30-11, 230 V/50 – 60 Hz	5409 000 535	5.881,00 €
<b>Centrifuge 5427R (EU-IVD)</b> , rotary knobs, refrigerated, with Rotor FA-45-48-11, 230 V/50 – 60 Hz	5409 000 217	5.978,00 €

## Centrifuge 5430 and Centrifuge 5430 R

Eppendorf Product Catalog p. 425

	Order no.	Price
<b>Centrifuge 5430 (EU-IVD)</b> , keypad, non-refrigerated, without rotor, 230 V/50 – 60 Hz	5427 000 011	3.259,00 €
<b>Centrifuge 5430 (EU-IVD)</b> , rotary knobs, non-refrigerated, without rotor, 230 V/50 – 60 Hz	5427 000 615	3.259,00 €
<b>Centrifuge 5430 (EU-IVD)</b> , keypad, non-refrigerated, with Rotor FA-45-30-11 incl. rotor lid, 230 V/50 – 60 Hz	5427 000 216	3.677,00 €
<b>Centrifuge 5430 (EU-IVD)</b> , rotary knobs, non-refrigerated, with Rotor FA-45-30-11 incl. rotor lid, 230 V/50 – 60 Hz	5427 000 410	3.677,00 €
<b>Centrifuge 5430 R (EU-IVD)</b> , keypad, refrigerated, without rotor, 230 V/50 – 60 Hz	5428 000 210	6.630,00 €
<b>Centrifuge 5430 R (EU-IVD)</b> , rotary knobs, refrigerated, without rotor, 230 V/50 – 60 Hz	5428 000 619	6.630,00 €
<b>Centrifuge 5430 R (EU-IVD)</b> , keypad, refrigerated, with Rotor FA-45-30-11 incl. rotor lid, 230 V/50 – 60 Hz	5428 000 015	6.880,00 €
<b>Centrifuge 5430 R (EU-IVD)</b> , rotary knobs, refrigerated, with Rotor FA-45-30-11 incl. rotor lid, 230 V/50 – 60 Hz	5428 000 414	6.880,00 €

## Centrifuge 5702/5702 R/5702 RH

Eppendorf Product Catalog p. 426

	Order no.	Price
<b>Centrifuge 5702 (EU-IVD)</b> , rotary knobs, non-refrigerated, without rotor, 230 V/50 – 60 Hz	5702 000 019	1.803,00 €
<b>Centrifuge 5702 (EU-IVD)</b> , rotary knobs, non-refrigerated, with Rotor A-4-38 incl. adapters for 15/50 mL conical tubes, 2 sets of 2 adapters, 230 V/50 – 60 Hz	5702 000 329	2.965,00 €
<b>Centrifuge 5702 R (EU-IVD)</b> , rotary knobs, refrigerated, without rotor, 230 V/50 – 60 Hz	5703 000 012	4.276,00 €
<b>Centrifuge 5702 R (EU-IVD)</b> , rotary knobs, refrigerated, with Rotor A-4-38 incl. adapters for 13/16 mm blood collection tubes, 2 sets of 2 adapters, 230 V/50 – 60 Hz	5703 000 322	5.321,00 €
<b>Centrifuge 5702 R (EU-IVD)</b> , rotary knobs, refrigerated, with Rotor A-4-38 incl. adapters for 15/50 mL conical tubes, 2 sets of 2 adapters, 230 V/50 – 60 Hz	5703 000 420	5.191,00 €
<b>Centrifuge 5702 RH (EU-IVD)</b> , rotary knobs, refrigerated/heated, without rotor, 230 V/50 – 60 Hz	5704 000 016	4.833,00 €

## Centrifuge 5804/5804 R and 5810/5810 R

Eppendorf Product Catalog p. 427

	Order no.	Price
<b>Centrifuge 5804 (EU-IVD)</b> , keypad, non-refrigerated, without rotor, 230 V/50 – 60 Hz	5804 000 013	3.801,00 €
<b>Centrifuge 5804 R (EU-IVD)</b> , keypad, refrigerated, without rotor, 230 V/50 – 60 Hz	5805 000 017	6.752,00 €
<b>Centrifuge 5810 (EU-IVD)</b> , keypad, non-refrigerated, without rotor, 230 V/50 – 60 Hz	5810 000 017	4.990,00 €
<b>Centrifuge 5810 R (EU-IVD)</b> , keypad, refrigerated, without rotor, 230 V/50 – 60 Hz	5811 000 010	8.364,00 €

## Centrifuge Packages

Eppendorf Product Catalog p. 428

	Order no.	Price
<b>Centrifuge 5702 (EU-IVD)</b> , rotary knobs, non-refrigerated, with Rotor A-4-38 incl. adapters for 15/50 mL conical tubes, 2 sets of 2 adapters, 230 V/50 – 60 Hz	5702 000 329	2.965,00 €
<b>Centrifuge 5702 R (EU-IVD)</b> , rotary knobs, refrigerated, with Rotor A-4-38 incl. adapters for 15/50 mL conical tubes, 2 sets of 2 adapters, 230 V/50 – 60 Hz	5703 000 420	5.191,00 €
<b>Centrifuge 5804 (EU-IVD)</b> , keypad, non-refrigerated, with Rotor A-4-44 incl. adapters for 15/50 mL conical tubes, 230 V/50 – 60 Hz	5804 000 323	5.081,00 €
<b>Centrifuge 5804 R (EU-IVD)</b> , keypad, refrigerated, with Rotor A-4-44 incl. adapters for 15/50 mL conical tubes, 230 V/50 – 60 Hz	5805 000 327	7.738,00 €
<b>Centrifuge 5804 (EU-IVD)</b> , keypad, non-refrigerated, with Rotor S-4-72 incl. adapters for 15/50 mL conical tubes, 230 V/50 – 60 Hz	5804 000 528	6.104,00 €
<b>Centrifuge 5804 R (EU-IVD)</b> , keypad, refrigerated, with Rotor S-4-72 incl. adapters for 15/50 mL conical tubes, 230 V/50 – 60 Hz	5805 000 629	8.504,00 €
<b>Centrifuge 5810 (EU-IVD)</b> , keypad, non-refrigerated, with Rotor A-4-62 incl. adapters for 15/50 mL conical tubes, 230 V/50 – 60 Hz	5810 000 327	6.656,00 €
<b>Centrifuge 5810 R (EU-IVD)</b> , keypad, refrigerated, with Rotor A-4-62 incl. adapters for 15/50 mL conical tubes, 230 V/50 – 60 Hz	5811 000 320	9.693,00 €
<b>Centrifuge 5810 (EU-IVD)</b> , keypad, non-refrigerated, with Rotor A-4-81 incl. adapters for 15/50 mL conical tubes, 230 V/50 – 60 Hz	5810 000 424	7.483,00 €
<b>Centrifuge 5810 R (EU-IVD)</b> , keypad, refrigerated, with Rotor A-4-81 incl. adapters for 15/50 mL conical tubes, 230 V/50 – 60 Hz	5811 000 428	10.520,00 €
<b>Centrifuge 5810 (EU-IVD)</b> , keypad, non-refrigerated, with Rotor S-4-104 incl. adapters for 15/50 mL conical tubes, 230 V/50 – 60 Hz	5810 000 521	8.012,00 €
<b>Centrifuge 5810 R (EU-IVD)</b> , keypad, refrigerated, with Rotor S-4-104 incl. adapters for 15/50 mL conical tubes, 230 V/50 – 60 Hz	5811 000 622	11.050,00 €
<b>Centrifuge 5810 (EU-IVD)</b> , keypad, non-refrigerated, with Rotor S-4-104 incl. adapters for 13/16 mm round-bottom tubes, 230 V/50 – 60 Hz	5810 000 629	8.012,00 €
<b>Centrifuge 5810 R (EU-IVD)</b> , keypad, refrigerated, with Rotor S-4-104 incl. adapters for 13/16 mm round-bottom tubes, 230 V/50 – 60 Hz	5811 000 827	11.050,00 €

## Centrifuge 5910 R

Eppendorf Product Catalog p. 429

	Order no.	Price
<b>Centrifuge 5910 R (EU-IVD)</b> , refrigerated, without rotor, 230 V/50 – 60 Hz	5942 000 016	9.402,00 €

## Centrifuge Packages 5910 R

Eppendorf Product Catalog p. 429

	Order no.	Price
<b>Centrifuge 5910 R (EU-IVD)</b> , refrigerated, with Rotor S-4xUniversal, incl. universal buckets and adapters for 5 mL/15 mL/50 mL conical tubes and plates, 230 V/50 – 60 Hz <sup>1)</sup>	5942 000 318	12.320,00 €
<b>Centrifuge 5910 R (EU-IVD)</b> , refrigerated, with Rotor S-4xUniversal, incl. universal buckets and adapters for 5 mL/15 mL/50 mL conical tubes, 175 mL – 250 mL bottles and plates, 230 V/50 – 60 Hz	5942 000 210	12.410,00 €
<b>Centrifuge 5910 R (EU-IVD)</b> , refrigerated, with Rotor S-4x750, incl. round buckets and adapters for 5 mL/15 mL/50 mL conical tubes, 230 V/50 – 60 Hz	5942 000 512	11.780,00 €
<b>Centrifuge 5910 R (EU-IVD)</b> , refrigerated, with Rotor S-4x500, incl. rectangular buckets and adapters for 15 mL/50 mL conical tubes, 230 V/50 – 60 Hz	5942 000 610	11.130,00 €
<b>Centrifuge 5910 R (EU-IVD)</b> , refrigerated, with Rotor S-4x400, incl. round buckets and adapters for 5 mL/15 mL/50 mL conical tubes, 230 V/50 – 60 Hz	5942 000 717	11.340,00 €
<b>Centrifuge 5910 R (EU-IVD)</b> , refrigerated, with Rotor S-4xUniversal, incl. universal buckets and adapters for round-bottom tubes with diameter 13/16 mm, 230 V/50 – 60 Hz	5942 000 415	12.230,00 €

<sup>1)</sup> When used with aerosol-tight caps the max. capacity is reduced to 20 x 50 mL (5 x 50 mL per bucket)

## Centrifuge 5920 R

Eppendorf Product Catalog p. 430

	Order no.	Price
<b>Centrifuge 5920 R (EU-IVD)</b> , refrigerated, without rotor, 230 V/50 – 60 Hz	5948 000 018	10.690,00 €

## Centrifuge Packages 5920 R

Eppendorf Product Catalog p. 431

	Order no.	Price
<b>Centrifuge 5920 R (EU-IVD)</b> , refrigerated, with Rotor S-4x1000, incl. high-capacity buckets and adapters for 15 mL/50 mL conical tubes, 230 V/50 – 60 Hz	5948 000 212	13.470,00 €
<b>Centrifuge 5920 R (EU-IVD)</b> , refrigerated, with Rotor S-4xUniversal-Large, incl. universal buckets and adapters for 5 mL/15 mL/25 mL/50 mL conical tubes and plates, 230 V/50 – 60 Hz	5948 000 914	14.080,00 €
<b>Centrifuge 5920 R (EU-IVD)</b> , refrigerated, with Rotor S-4x1000, incl. plate/tube buckets and adapters for 15 mL/50 mL conical tubes, 230 V/50 – 60 Hz	5948 000 417	13.020,00 €
<b>Centrifuge 5920 R (EU-IVD)</b> , refrigerated, with Rotor S-4x1000, incl. round buckets and adapters for 15 mL/50 mL conical tubes, 230 V/50 – 60 Hz	5948 000 310	13.020,00 €
<b>Centrifuge 5920 R (EU-IVD)</b> , refrigerated, with Rotor S-4xUniversal-Large, incl. universal buckets and adapters for round-bottom tubes with diameter 13/16 mm, 230 V/50 – 60 Hz	5948 000 816	13.770,00 €

## Cell Handling

EU-Medical Device  
Products for IVF-related Micromanipulation

## TransferMan® 4m

Eppendorf Product Catalog p. 432

**TransferMan® 4m**, micromanipulator with DualSpeed™ joystick for direct and dynamic movement control, The TransferMan® 4m was designed and manufactured for the purpose of intracytoplasmic sperm injection (ICSI) within the context of human reproductive medicine.

## CellTram® 4m Air/Oil

Eppendorf Product Catalog p. 434

**CellTram® 4m Air**, manual pneumatic microinjector, with gears 1:1 and 1:10, for holding and injection, The CellTram 4m was designed and manufactured for injection and aspiration of cells or cellular parts in the context of ex-vivo micromanipulations in combination with suitable microcapillaries in the area of human reproductive medicine.

**CellTram® 4m Oil**, manual hydraulic microinjector, with gears 1:1 and 1:10, for holding and injection, The CellTram 4m was designed and manufactured for injection and aspiration of cells or cellular parts in the context of ex-vivo micromanipulations in combination with suitable microcapillaries in the area of human reproductive medicine.

	Order no.	Price
<b>TransferMan® 4m</b> , micromanipulator with DualSpeed™ joystick for direct and dynamic movement control, The TransferMan® 4m was designed and manufactured for the purpose of intracytoplasmic sperm injection (ICSI) within the context of human reproductive medicine.	5191 000 015	16.170,00 €
<b>CellTram® 4m Air</b> , manual pneumatic microinjector, with gears 1:1 and 1:10, for holding and injection, The CellTram 4m was designed and manufactured for injection and aspiration of cells or cellular parts in the context of ex-vivo micromanipulations in combination with suitable microcapillaries in the area of human reproductive medicine.	5196 000 021	2.013,00 €
<b>CellTram® 4m Oil</b> , manual hydraulic microinjector, with gears 1:1 and 1:10, for holding and injection, The CellTram 4m was designed and manufactured for injection and aspiration of cells or cellular parts in the context of ex-vivo micromanipulations in combination with suitable microcapillaries in the area of human reproductive medicine.	5196 000 048	2.961,00 €

**ALBANIA\***

Eppendorf Austria GmbH  
Ignaz Köck Straße 10/2. OG  
1210 Wien  
AUSTRIA  
Tel: +43 (0) 1 890 13 64 - 0  
Fax: +43 (0) 1 890 13 64 - 20  
office@eppendorf.at  
www.eppendorf.at

**ARMENIA**

Eppendorf Austria GmbH  
Ignaz Köck Straße 10/2. OG  
1210 Wien  
AUSTRIA  
Tel: +43 (0) 1 890 13 64 - 0  
Fax: +43 (0) 1 890 13 64 - 20  
office@eppendorf.at  
www.eppendorf.at

**AZERBAIJAN**

Eppendorf Austria GmbH  
Ignaz Köck Straße 10/2. OG  
1210 Wien  
AUSTRIA  
Tel: +43 (0) 1 890 13 64 - 0  
Fax: +43 (0) 1 890 13 64 - 20  
office@eppendorf.at  
www.eppendorf.at

**BANGLADESH**

MBiologix  
House # 39 (4th Floor), Road # 14,  
Sector # 13  
Uttara Model Town  
Dhaka-1230  
BANGLADESH  
Tel: +88-02-8933572  
Fax: +88-02-8933484  
sales@mbiologix.com

**BELGIUM\***

Eppendorf Belgium N.V./S.A.  
Nijverheidslaan 22  
3200 Aarschot  
BELGIUM  
Tel.: +32 16 52 58 10  
Fax: +32 1657 2753  
Info-be@eppendorf.be  
www.eppendorf.be

**BOTSWANA\***

Eppendorf Middle East and Africa FZ-LLC  
Office G08A, Ground Floor  
Dubai Science Park- Nucleotide Complex,  
Al Barsha South 2, Um Suqeim Road,  
P.O. Box 502019, Dubai  
UNITED ARAB EMIRATES  
Tel: +971 4 369 29 54  
Fax: +971 4 368 82 60  
info-mena@eppendorf.ae  
www.eppendorf.ae

**ALGERIA**

Eurl la Nouvelle Technologie de Santé (N.T.S)  
Coopérative Abbas Laghrour  
Bt B, No. 02  
16308 Kouba Alger  
ALGERIA  
Tel :+ 213 (0) 21 29 87 52 / 75 /70  
Fax:+ 213 (0) 21 29 89 80  
nts-dz@hotmail.com

**AUSTRALIA\***

Eppendorf South Pacific Pty. Ltd.  
Level 1, 97 Waterloo Road  
Macquarie Park, NSW 2113  
AUSTRALIA  
Tel.: +61 2 9889 5000  
Fax: +61 2 9889 5111  
info@eppendorf.com.au  
www.eppendorf.com

**BAHRAIN**

Eppendorf Middle East and Africa FZ-LLC  
Office G08A, Ground Floor  
Dubai Science Park- Nucleotide Complex,  
Al Barsha South 2, Um Suqeim Road,  
P.O. Box 502019, Dubai  
UNITED ARAB EMIRATES  
Tel: +971 4 369 29 54  
Fax: +971 4 368 82 60  
info-mena@eppendorf.ae  
www.eppendorf.ae

**BANGLADESH\***

Eppendorf India Private Limited  
Plot No: 18, 19, 20 (Part)  
Sidco Industrial Estate (South Phase)  
Ambattur, Chennai 600 058  
INDIA  
Tel.: +91 44 66 31 22 22  
info@eppendorf.co.in  
www.eppendorf.co.in

**BHUTAN\***

Eppendorf India Private Limited  
Plot No: 18, 19, 20 (Part)  
Sidco Industrial Estate (South Phase)  
Ambattur, Chennai 600 058  
INDIA  
Tel.: +91 44 66 31 22 22  
info@eppendorf.co.in  
www.eppendorf.co.in

**BRAZIL**

Eppendorf do Brasil Ltda.  
Rua Presidente Antônio Cândido, nº 80  
05083-060. Alto da Lapa – São Paulo  
BRAZIL  
Tel.: +55 11 3648 5400  
eppendorf@eppendorf.com.br  
www.eppendorf.com.br

**ANGOLA\***

Eppendorf Middle East and Africa FZ-LLC  
Office G08A, Ground Floor  
Dubai Science Park- Nucleotide Complex,  
Al Barsha South 2, Um Suqeim Road,  
P.O. Box 502019, Dubai  
UNITED ARAB EMIRATES  
Tel: +971 4 369 29 54  
Fax: +971 4 368 82 60  
info-mena@eppendorf.ae  
www.eppendorf.ae

**AUSTRIA\***

Eppendorf Austria GmbH  
Ignaz Köck Straße 10/2. OG  
1210 Wien  
AUSTRIA  
Tel: +43 (0) 1 890 13 64 - 0  
Fax: +43 (0) 1 890 13 64 - 20  
office@eppendorf.at  
www.eppendorf.at

**BAHRAIN**

Al-Faiha for Laboratories & Scientific Supplies  
W.L.L.  
Al-Sayegh Commercial Centre Building No. 163  
F11 King Hussein Street, Abdali  
P.O.Box 926209  
Amman 11190 Jordan  
Tel.: +962 6 465 9609, 4633290 Ext. 105  
Fax: +962 6 463 3295  
info@sahoury.com

**BELARUS**

Eppendorf Austria GmbH  
Ignaz Köck Straße 10/2. OG  
1210 Wien  
AUSTRIA  
Tel: +43 (0) 1 890 13 64 - 0  
Fax: +43 (0) 1 890 13 64 - 20  
office@eppendorf.at  
www.eppendorf.at

**BOSNIA-HERZEGOVINA\***

Eppendorf Austria GmbH  
Ignaz Köck Straße 10/2. OG  
1210 Wien  
AUSTRIA  
Tel: +43 (0) 1 890 13 64 - 0  
Fax: +43 (0) 1 890 13 64 - 20  
office@eppendorf.at  
www.eppendorf.at

**BRUNEI\***

Eppendorf Asia Pacific Sdn. Bhd.  
10th Floor, Menara Symphony  
No. 5, Jalan Prof. Khoo Kay Kim  
Seksyen 13  
46200 Petaling Jaya, Selangor Darul Ehsan  
MALAYSIA  
Tel.: +60 3 7610 5200  
Fax: +60 3 7610 5252  
eppendorf@eppendorf.com.my  
www.eppendorf.com.my

**BRUNEI**

Medicorp Sdn Bhd Block A, Unit 8, 9 & 10  
Bangunan Hj Lajim & Anak-Anak, Kg. KiarongBE  
1318, BRUNEI  
Tel: +673 2424 768 / 769  
Fax: +673 2424 770  
www.medicorp.biz  
sales@medicorp.biz

**CANADA\***

Eppendorf Canada Ltd.  
2810 Argentia Road, Unit # 2  
Mississauga, Ontario L5N 8L2  
CANADA  
Tel.: +1 800 263 8715  
+1 905 826 5525  
Fax: +1 905 826 5424  
canada@eppendorf.com  
www.eppendorf.ca

**CHINA\***

Eppendorf China Ltd.  
Guangzhou Office  
Room 2006-07, Tower B, China Int'l Center  
No.33 Zhong Shan San Road  
Guangzhou 510055, P.R.CHINA  
Tel.: +86 20 8375 4160  
Fax: +86 20 8385 4130  
market.info@eppendorf.cn  
www.eppendorf.cn

**CYPRUS\***

Eppendorf Austria GmbH  
Ignaz Köck Straße 10/2. OG  
1210 Wien  
AUSTRIA  
Tel: +43 (0) 1 890 13 64 - 0  
Fax: +43 (0) 1 890 13 64 - 20  
office@eppendorf.at  
www.eppendorf.at

**EGYPT**

Eppendorf Middle East and Africa FZ-LLC  
Office G08A, Ground Floor  
Dubai Science Park- Nucleotide Complex,  
Al Barsha South 2, Um Suqeim Road,  
P.O. Box 502019, Dubai  
UNITED ARAB EMIRATES  
Tel: +971 4 369 29 54  
Fax: +971 4 368 82 60  
info-mena@eppendorf.ae  
www.eppendorf.ae

**ETHIOPIA**

Eppendorf Middle East and Africa FZ-LLC  
Office G08A, Ground Floor  
Dubai Science Park- Nucleotide Complex,  
Al Barsha South 2, Um Suqeim Road,  
P.O. Box 502019, Dubai  
UNITED ARAB EMIRATES  
Tel: +971 4 369 29 54  
Fax: +971 4 368 82 60  
info-mena@eppendorf.ae  
www.eppendorf.ae

**BULGARIA\***

Eppendorf Austria GmbH  
Ignaz Köck Straße 10/2. OG  
1210 Wien  
AUSTRIA  
Tel: +43 (0) 1 890 13 64 - 0  
Fax: +43 (0) 1 890 13 64 - 20  
office@eppendorf.at  
www.eppendorf.at

**CHINA\***

Eppendorf (Shanghai) International  
Trade Co., Ltd.  
1001-1007, 10th Floor, The Center  
989, Chang Le Road  
Shanghai 200031, P.R. CHINA  
Tel.: +86 21 38560500  
Fax: +86 21 38560555  
market.info@eppendorf.cn  
www.eppendorf.cn

**CHINA\***

Eppendorf China Ltd.  
Hong Kong Office  
Unit 1801-05, Westin Centre  
26 Hung To Road, Kwun Tong, Kowloon  
HONG KONG SAR, P.R. CHINA  
Tel.: +852 3528 8900  
Fax: +852 3528 8980  
info@eppendorf.hk  
www.eppendorf.hk

**CZECH REPUBLIC\***

Eppendorf Czech & Slovakia s.r.o.  
Voděradská 2552/16  
251 01 Říčany u Prahy  
CZECH REPUBLIC  
Tel.: +420 323 605 454  
Eppendorf@eppendorf.cz  
www.eppendorf.cz

**EGYPT\*\***

For Bioprocess:  
United Scientific Equipment  
24 Elsobky street, Dokki  
Giza  
EGYPT  
Tel: +202 33367880  
Fax: +202 37613211  
cleobio@link.net

**FINLAND\***

Eppendorf Nordic A/S  
Slotsmarken 12  
2970 Horsholm  
DENMARK  
Tel.: +358 9 88 171 305  
nordic@eppendorf.dk  
www.eppendorf.dk

**CAMBODIA**

DKSH Cambodia  
10, Street 240  
Chaktomuk, Daun Penh District  
Phnom Penh City  
CAMBODIA  
Tel.: +855 23 218 670  
Fax: +855 23 218 571  
olivier.drouet@dksh.com  
www.eurocontinents.com; www.dksh.com

**CHINA\***

Eppendorf (Shanghai) International  
Trade Co. Ltd., Beijing Office  
Unit 1901, 1902, 1911A Tower B  
Pacific Century Place  
A2 North Gongti Road  
Chao Yang District, Beijing 100027, P.R.CHINA  
Tel.: +86 10 8836 0998  
Fax: +86 10 8836 0501  
market.info@eppendorf.cn  
www.eppendorf.cn

**CROATIA\***

Eppendorf Austria GmbH  
Ignaz Köck Straße 10/2. OG  
1210 Wien  
AUSTRIA  
Tel: +43 (0) 1 890 13 64 - 0  
Fax: +43 (0) 1 890 13 64 - 20  
office@eppendorf.at  
info@eppendorf.hk  
www.eppendorf.at

**DENMARK\***

Eppendorf Nordic A/S  
Slotsmarken 12  
2970 Horsholm  
DENMARK  
Tel.: +45 43 24 00 00  
nordic@eppendorf.dk  
www.eppendorf.dk

**ESTONIA**

Quantum Eesti AS  
Saekoja 36a  
50107 Tartu  
ESTONIA  
Tel.: +372 7 301320  
Fax: +372 7 304 310  
quantum@quantum.ee  
www.quantum.ee

**FRANCE\***

EPPENDORF FRANCE SAS  
2/6 rue du Château d'Eau  
78360 Montesson  
FRANCE  
Tel.: +33 1 30 15 67 40  
Fax: +33 1 30 15 67 45  
eppendorf@eppendorf.fr  
www.eppendorf.fr

**GERMANY\***

Eppendorf Vertrieb  
Deutschland GmbH  
Peter-Henlein-Straße 2  
50389 Wesseling-Berzdorf  
GERMANY  
Tel.: +49 2232 418-0  
Fax: +49 2232 418-155  
vertrieb@eppendorf.de  
www.eppendorf.de

**GHANA**

Inqaba Biotech West Africa Ltd  
Within the campus of University of Ghana  
1st Floor, Dept. of Biochemistry  
Cell & Molecular Biology  
Legon, Accra,  
GHANA  
Tel. +233 303 969 327  
akwaaba@inqababiotech.ng  
www.inqababiotech.ng

**HUNGARY\***

Eppendorf Austria GmbH  
Ignaz Köck Straße 10/2. OG  
1210 Wien  
AUSTRIA  
Tel.: +43 1 890 3 64 0  
Fax: +43 1 890 3 64 20  
Mobil: +36 20 532 86 97  
bosze.z@eppendorf.at  
www.eppendorf.hu

**INDONESIA\***

PT Infniti Bioanalitika Solusindo  
Rukan Grand Aries Niaga  
Blok A1. No. 1N  
Jl Taman Airies  
Jakarta Barat 11620  
INDONESIA  
Tel.: +62 21 5870 361  
Fax: +62 21 5890 6884  
sales@ibs.co.id  
www.ibs.co.id

**INDONESIA\***

PT. Enseval Medika Prima,  
Jl. Pulo Lentut No. 12,  
Jakarta Industrial Estate Pulogadung (JIEP)  
East Jakarta 13920, INDONESIA  
Tel.: +62 21 4682 3234  
Fax: +62 21 4682 2413  
customer.care@emp.co.id  
www.emp.co.id

**GEORGIA**

Eppendorf Austria GmbH  
Ignaz Köck Straße 10/2. OG  
1210 Wien  
AUSTRIA  
Tel: +43 (0) 1 890 13 64 - 0  
Fax: +43 (0) 1 890 13 64 - 20  
office@eppendorf.at  
www.eppendorf.at

**GREECE\***

Eppendorf Austria GmbH  
Ignaz Köck Straße 10/2. OG  
1210 Wien  
AUSTRIA  
Tel: +43 (0) 1 890 13 64 - 0  
Fax: +43 (0) 1 890 13 64 - 20  
office@eppendorf.at  
www.eppendorf.at

**ICELAND\***

Eppendorf Nordic A/S  
Slotsmarken 12  
2970 Horsholm  
DENMARK  
Tel.: +45 43 24 00 00  
nordic@eppendorf.dk  
www.eppendorf.dk

**INDONESIA\*\***

PT ITS Science Indonesia  
Sentra Bisnis Artha Gading  
Block A6-A, No. 3 & 5  
Jl Boulevard Artha Gading, Kelapa Gading  
Jakarta 14240; INDONESIA  
Tel.: +62 21 451 6222  
Fax.: +62 21 451 6223  
info@its-indonesia.com  
www.its-indonesia.com

**IRAN**

Tadjhiz Gostar Co.  
No. 168 Taleghani Ave.  
P. O. Box 14335 - 153  
P.C. 14178 Tehran  
IRAN  
Tel.: +98 21 6649-8684  
Fax: +98 21 6649-5098  
info@tadjhizgostar.com  
www.tadjhizgostar.com

**GHANA**

Eppendorf Middle East and Africa FZ-LLC  
Office G08A, Ground Floor  
Dubai Science Park- Nucleotide Complex,  
Al Barsha South 2, Um Suqeim Road,  
P.O. Box 502019, Dubai  
UNITED ARAB EMIRATES  
Tel: +971 4 369 29 54  
Fax: +971 4 368 82 60  
info-mena@eppendorf.ae  
www.eppendorf.ae

**HONG KONG SAR\***

Eppendorf China Ltd.  
Hong Kong Office  
Unit 1801-05, Westin Centre  
26 Hung To Road, Kwun Tong, Kowloon  
HONG KONG SAR, P.R. CHINA  
Tel.: +852 3528 8900  
Fax: +852 3528 8980  
info@eppendorf.hk  
www.eppendorf.hk

**INDIA\***

Eppendorf India Private Limited  
Plot No: 18, 19, 20 (Part)  
Sidco Industrial Estate (South Phase)  
Ambattur, Chennai 600 058  
INDIA  
Tel.: +91 44 66 31 22 22  
info@eppendorf.co.in  
www.eppendorf.co.in

**INDONESIA\*\***

PT GaiaScience Indonesia  
Kirana Boutique Office Blok D3 No. 3  
Jl. Boulevard Raya No. 1  
Kelapa Gading, Jakarta 14240  
INDONESIA  
Tel.: +62 21 4586 0646  
Fax.: +62 21 4586 0645  
info@gaiascience.co.id  
www.gaiascience.co.id

**IRAN\*\***

Iran Panam  
1st Floor, Bldg.32  
shahid hosseini st.  
Karimkhan Av.  
Tehran , IRAN  
Phone: (+9821) 88321070-4  
(+9821) 88841880  
Fax: (+9821) 88321069  
Email: info@iran-panam.ir  
www.iranpanam.ir



**IRAQ**

Eppendorf Middle East and Africa FZ-LLC  
Office G08A, Ground Floor  
Dubai Science Park- Nucleotide Complex,  
Al Barsha South 2, Um Suqeim Road,  
P.O. Box 502019, Dubai  
UNITED ARAB EMIRATES  
Tel.: +971 4 369 29 54  
Fax: +971 4 368 82 60  
info-mena@eppendorf.ae  
www.eppendorf.ae

**IRELAND (Republic)\***

Eppendorf UK Limited  
Eppendorf House  
Gateway 1000 Whittle Way  
Arlington Business Park  
Stevenage SG1 2FP, UNITED KINGDOM  
Tel.: +44 1438 735 888  
Fax: +44 1438 735 889  
sales@eppendorf.co.uk  
www.eppendorf.co.uk

**ISRAEL\*\***

For Bioprocess: Small Scale Systems  
Danyel Biotech  
8 Hamada Street, Science Park  
P.O.Box 2417  
Rehovot, ISRAEL  
Tel.: +972 544606773  
guy@danyel.co.il

**JORDAN**

Al-Faiha for Laboratories & Scientific Supplies  
W.L.L.  
Al-Sayegh Commercial Centre Building No. 163  
F11 King Hussein Street, Abdali  
P.O.Box: 926209  
Amman 11190 JORDAN  
Tel: +962 6 465 9609, 4633290 Ext 105  
Fax: +962 6 463 3295  
info@sahoury.com

**KENYA**

F & S Scientific Ltd  
Shamneel Court, 2 Muthithi Road, Westlands  
P.O Box 39081-00623  
Nairobi, KENYA  
Tel: +254 20 3594777  
Fax: +254 20 4449633  
mail@fnscientific.com  
www.fnscientific.com

**KUWAIT**

Eppendorf Middle East and Africa FZ-LLC  
Office G08A, Ground Floor  
Dubai Science Park- Nucleotide Complex,  
Al Barsha South 2, Um Suqeim Road,  
P.O. Box 502019, Dubai  
UNITED ARAB EMIRATES  
Tel: +971 4 369 29 54  
Fax: +971 4 368 82 60  
info-mena@eppendorf.ae  
www.eppendorf.ae

**IRAQ**

Al-Faiha for Laboratories & Scientific Supplies  
W.L.L.  
Al-Sayegh Commercial Centre  
King Hussein Street, Abdali  
P.O Box: 926209  
Amman 11190 JORDAN  
Tel: +962 6 465 9609, 4633290 Ext. 105  
Fax: +962 6 463 3295  
info@sahoury.com

**ISRAEL**

Lumitron Ltd.  
17 Hamefalsim St. Kiryat Arye  
Petah-Tikva 49514  
ISRAEL  
Tel.: +972 73 2000777  
Fax: +972 73 2000763  
lumitron@lumitron.co.il  
www.lumitron.co.il

**ITALY\*\***

Eppendorf s.r.l.  
Via Zante 14  
20138 Milano  
ITALY  
Tel.: +390 2 55 404 1  
Fax: +390 2 58 013 438  
eppendorf@eppendorf.it  
www.eppendorf.it

**JORDAN**

A.M.S.A.  
Arab Medical & Scientific Alliance  
P.O. Box 2509  
11953 Tela' Al-Ali  
Amman, JORDAN  
Tel.: +962 6 552 8009-13  
Fax: +962 6 553 2358  
amsa@amsa.com.jo

**KENYA\*\***

SWAMA  
6th Floor, Tausi court, Tausi Road, off Muthithi  
Road, Westlands,  
P.O. Box 10256-00400  
Nairobi  
KENYA  
Tel: +254 20 3741242  
Fax: + 254 20 3742033  
swama@africaonline.co.ke

**KUWAIT**

Central Circle Co.  
P.O. Box 1015  
Salmieh, 22011  
Salmieh  
KUWAIT  
Tel.: +965 2 241 1758/1748  
Fax: +965 2 244 5457  
cencico@centralcircleco.com  
www.centralcircleco.com

**IRAQ\*\***

IFAA Medical Ltd.  
Palestine Street 48,  
Baghdad  
IRAQ  
Tel: +964 7808 442 244  
Fax: +964 1717 2383  
info@ifaa-med.net

**ISRAEL \*\***

For Bioprocess and Shaker:  
Bio-Instrument Jerusalem Ltd.  
3 Dahomey Street,  
Jerusalem 96587  
ISRAEL  
Tel.: +972 2 6416419  
Fax: +972 26438149  
bioinstj@zahav.net.il

**JAPAN\***

Eppendorf Co., Ltd.  
Horisho Building  
Higashi-Kanda 2-4-5, Chiyoda-ku  
Tokyo 101-0031  
JAPAN  
Tel.: +81 3 5825 2361  
Fax: +81 3 5825 2365  
info@eppendorf.jp  
www.eppendorf.com/jp

**KAZAKHSTAN**

Eppendorf Austria GmbH  
Ignaz Köck Straße 10/2. OG  
1210 Wien  
AUSTRIA  
Tel: +43 (0) 1 890 13 64 - 0  
Fax: +43 (0) 1 890 13 64 - 20  
office@eppendorf.at  
www.eppendorf.at

**KOSOVO\***

Eppendorf Austria GmbH  
Ignaz Köck Straße 10/2. OG  
1210 Wien  
AUSTRIA  
Tel: +43 (0) 1 890 13 64 - 0  
Fax: +43 (0) 1 890 13 64 - 20  
office@eppendorf.at  
www.eppendorf.at

**KYRGYZSTAN**

Eppendorf Austria GmbH  
Ignaz Köck Straße 10/2. OG  
1210 Wien  
AUSTRIA  
Tel: +43 (0) 1 890 13 64 - 0  
Fax: +43 (0) 1 890 13 64 - 20  
office@eppendorf.at  
www.eppendorf.at

**LATIN AMERICA\***

Eppendorf do Brasil Ltda.  
Rua Presidente Antônio Cândido, nº 80  
05083-060. Alto da Lapa – São Paulo  
BRAZIL  
Tel.: +55 11 3648 5400  
eppendorf@eppendorf.com.br  
www.eppendorf.com.br

**LEBANON**

Tamer Frères s.a.l.  
Tamer Bldgs  
Jean Tamer Street  
Sin El Fil  
P.O.Box 84  
Beirut  
LEBANON  
Tel.: +961 1 499 846+847  
Fax: +961 1 510 233+234  
Lisa.Eid@tamer-group.com

**LITHUANIA**

GRIDA UAB  
Molėtų g. 16  
Didžioji Riešė  
14260 Vilniaus r.  
LITHUANIA  
Tel.: +370 5 2469435  
Fax: +370 5 2469436  
Labor@grida.lt  
www.grida.lt

**MADAGASKAR\***

Eppendorf Middle East and Africa FZ-LLC  
Office G08A, Ground Floor  
Dubai Science Park- Nucleotide Complex,  
Al Barsha South 2, Um Suqeim Road,  
P.O. Box 502019, Dubai  
UNITED ARAB EMIRATES  
Tel: +971 4 369 29 54  
Fax: +971 4 368 82 60  
info-mena@eppendorf.ae  
www.eppendorf.ae

**MALTA\***

Eppendorf s.r.l.  
Via Zante 14  
20138 Milano  
ITALY  
Tel.: +390 2 55 404 1  
Fax: +390 2 58 013 438  
eppendorf@eppendorf.it  
www.eppendorf.it

**MONTENEGRO\***

Eppendorf Austria GmbH  
Ignaz Köck Straße 10/2. OG  
1210 Wien  
AUSTRIA  
Tel: +43 (0) 1 890 13 64 - 0  
Fax: +43 (0) 1 890 13 64 - 20  
office@eppendorf.at  
www.eppendorf.at

**LAOS**

New Link Lao Sole Co., Ltd  
Technology Solutions  
Nakhouay Road Unit 2 Baan  
Khamavath Saysettha District  
Vientiane  
LAOS PDR  
Tel.: +856 20 555 18174  
Newlinklaosts.dir@gmail.com

**LEBANON\*\***

IV LAB S.A.R.L.  
Baouchrieh-Industrial City-St. Jean center,  
2nd floor, Beirut  
LEBANON  
Tel.: +961 3 962530  
Fax: +961 1 875792  
tony.hkayem@ivlab-leb.com

**LUXEMBOURG\***

Eppendorf Belgium N.V./S.A.  
Stationsstraat 180/4  
3110 Rotselaar  
BELGIUM  
Tel.: +32 1656 2831  
Fax: +32 1657 2753  
info@eppendorf.be  
www.eppendorf.be

**MALAWI\***

Eppendorf Middle East and Africa FZ-LLC  
Office G08A, Ground Floor  
Dubai Science Park- Nucleotide Complex,  
Al Barsha South 2, Um Suqeim Road,  
P.O. Box 502019, Dubai  
UNITED ARAB EMIRATES  
Tel: +971 4 369 29 54  
Fax: +971 4 368 82 60  
info-mena@eppendorf.ae  
www.eppendorf.ae

**MAURITIUS\***

Eppendorf Middle East and Africa FZ-LLC  
Office G08A, Ground Floor  
Dubai Science Park- Nucleotide Complex,  
Al Barsha South 2, Um Suqeim Road,  
P.O. Box 502019, Dubai  
UNITED ARAB EMIRATES  
Tel: +971 4 369 29 54  
Fax: +971 4 368 82 60  
info-mena@eppendorf.ae  
www.eppendorf.ae

**MOROCCO**

Scientific Supplies S.AR.L  
12 ,Rue Sabri Boujemma,  
Casablanca  
MOROCCO  
Tel. : (00212) 6 77 86 34 91  
Fax: (00212) 5 22 85 50 84  
sk@s-s.ma

**LATVIA**

SIA Quantum Latvia  
Balta iela 3/9  
Riga LV1055  
LATVIA  
Tel.: +371 747 29 26  
Fax: +371 747 29 39  
anna@quantum.lv  
www.quantum.lv

**LIBYA**

Eppendorf Middle East and Africa FZ-LLC  
Office G08A, Ground Floor  
Dubai Science Park- Nucleotide Complex,  
Al Barsha South 2, Um Suqeim Road,  
P.O. Box 502019, Dubai  
UNITED ARAB EMIRATES  
Tel: +971 4 369 29 54  
Fax: +971 4 368 82 60  
info-mena@eppendorf.ae  
www.eppendorf.ae

**MACEDONIA\***

Eppendorf Austria GmbH  
Ignaz Köck Straße 10/2. OG  
1210 Wien  
AUSTRIA  
Tel: +43 (0) 1 890 13 64 - 0  
Fax: +43 (0) 1 890 13 64 - 20  
office@eppendorf.at  
www.eppendorf.at

**MALAYSIA\***

Eppendorf Asia Pacific Sdn. Bhd.  
10th Floor, Menara Symphony  
No. 5, Jalan Prof. Khoo Kay Kim  
Seksyen 13  
46200 Petaling Jaya, Selangor Darul Ehsan  
MALAYSIA  
Tel.: +60 3 7610 5200  
Fax: +60 3 7610 5252  
eppendorf@eppendorf.com.my  
www.eppendorf.com.my

**MOLDOVA\***

Eppendorf Austria GmbH  
Ignaz Köck Straße 10/2. OG  
1210 Wien  
AUSTRIA  
Tel: +43 (0) 1 890 13 64 - 0  
Fax: +43 (0) 1 890 13 64 - 20  
office@eppendorf.at  
www.eppendorf.at

**MOROCCO\***

EPPENDORF FRANCE SAS  
2/6 rue du Château d'Eau  
78360 Montesson  
FRANCE  
Tel.: +33 1 30 15 67 40  
Fax: +33 1 30 15 67 45  
eppendorf@eppendorf.fr  
www.eppendorf.fr

**MOZAMBIQUE\***

Eppendorf Middle East and Africa FZ-LLC  
Office G08A, Ground Floor  
Dubai Science Park- Nucleotide Complex,  
Al Barsha South 2, Um Suqeim Road,  
P.O. Box 502019, Dubai  
UNITED ARAB EMIRATES  
Tel: +971 4 369 29 54  
Fax: +971 4 368 82 60  
info-mena@eppendorf.ae  
www.eppendorf.ae

**NEPAL**

Everest Trading Centre  
GPO Box No 8975 EPC 1467  
Kathmandu  
NEPAL  
Tel.: +977 1 4783 416  
Fax: +977 1 478 7734  
rajan.bista@hotmail.com

**NEW ZEALAND\***

Eppendorf South Pacific Pty. Ltd.  
Level 1, 97 Waterloo Road  
Macquarie Park, NSW 2113  
AUSTRALIA  
Tel.: +61 2 9889 5000  
Fax: +61 2 9889 5111  
info@eppendorf.com.au  
www.eppendorf.com

**NORWAY\***

Eppendorf Norge AS  
Forskningsparken  
Gaustadalleen 21  
0349 Oslo  
NORWAY  
Tel.: +47 22 56 66 32  
nordic@eppendorf.dk  
www.eppendorf.dk

**OMAN\*\***

For Bioprocess:  
Muscat Pharmacy & Stores LLC  
P.O. Box 438 PC 100  
Street No. 144, Building No: 51  
Off Al Bustan Road  
Al Wadi Al Kabir, Muscat  
SULTANATE OF OMAN  
Tel.: +968 24814501  
Fax: +968 24815201/ 202  
mphg@mpmct.com

**MYANMAR**

Okkar Thiri Company Limited  
No. 28, Pyay Road  
Hlaing Township, Yangon  
MYANMAR  
Tel.: +95 1 524 330  
Fax.: +95 1 505 209  
sales@okkarthiri.com  
www.okkarthiri.com

**NEPAL**

Dynamic Medical System  
DMS House-148, Kumari Marga  
P.O Box: 1797  
Tripureshwor, Kathmandu, Nepal.  
Tel: +977 1 4262654, 4219205  
info@dmsnepal.com  
www.dmsnepal.com

**NIGERIA**

Eppendorf Middle East and Africa FZ-LLC  
Office G08A, Ground Floor  
Dubai Science Park- Nucleotide Complex,  
Al Barsha South 2, Um Suqeim Road,  
P.O. Box 502019, Dubai  
UNITED ARAB EMIRATES  
Tel: +971 4 369 29 54  
Fax: +971 4 368 82 60  
info-mena@eppendorf.ae  
www.eppendorf.ae

**OMAN**

Mustafa Sultan  
Science & Industry Co. L.L.C.  
Way No. 3503, Building No. 241, Al-Khuwair  
Muscat  
SULTANATE OF OMAN  
Tel.: +968 24636000  
Fax: +968 24479066  
r-menon@mustafasultan.com  
www.mustafasultan.com

**PAKISTAN\*\***

Eco Biosciences  
1st Floor, 109-W, Sardar Begum Plaza  
Blue Area  
Islamabad  
PAKISTAN  
Tel.: +92 51 234 851 59  
Fax: +92 51 234 85 20  
info@ecobiosciences.com  
www.ecobiosciences.com

**NAMIBIA\***

Eppendorf Middle East and Africa FZ-LLC  
Office G08A, Ground Floor  
Dubai Science Park- Nucleotide Complex,  
Al Barsha South 2, Um Suqeim Road,  
P.O. Box 502019, Dubai  
UNITED ARAB EMIRATES  
Tel: +971 4 369 29 54  
Fax: +971 4 368 82 60  
info-mena@eppendorf.ae  
www.eppendorf.ae

**NETHERLANDS\***

Eppendorf Nederland B.V.  
Kerkenbos 1101  
6546 BC Nijmegen  
P.O. Box 6826  
6503 GH Nijmegen, NETHERLANDS  
Tel.: +31 24 3717 600  
Fax: +31 24 3717 640  
info@eppendorf.nl  
www.eppendorf.nl

**NIGERIA**

Inqaba Biotec West Africa Ltd  
Opposite IITA bus stop  
Ibadan, Nigeria  
Tel: +234 805 882 7272  
info@inqababiotec.ng  
www.inqababiotec.ng

**OMAN\***

Eppendorf Middle East and Africa FZ-LLC  
Office G08A, Ground Floor  
Dubai Science Park- Nucleotide Complex,  
Al Barsha South 2, Um Suqeim Road,  
P.O. Box 502019, Dubai  
UNITED ARAB EMIRATES  
Tel: +971 4 369 29 54  
Fax: +971 4 368 82 60  
info-mena@eppendorf.ae  
www.eppendorf.ae

**PAKISTAN\*\***

H. A. Shah & Sons  
3rd Floor, 109-W, Sardar Begum Plaza  
Jinnah Avenue, Blue Area  
Islamabad  
PAKISTAN  
Tel.: +92 51 227 3557  
Fax: +92 51 227 2743  
info@hashah.com  
www.hashah.com

**PAKISTAN\*\***

INSTECH  
428-4th Floor, Mashriq Centre  
Sir Shah Mohammed Suleman Road, Block-14,  
Gulshan-e-Iqbal, Karachi-75300  
PAKISTAN  
Tel. +92 21 494 5487  
Fax +92 21 412 5992  
instech@cyber.net.pk

**PHILIPPINES**

PHILAB Industries, Inc.  
8/ Hanjin Bldg. 1128 University  
Parkway Drive  
Bonifacio Global City, Taguig City 1634  
PHILIPPINES  
Tel.: +63 2 551 9614  
Fax: +63 2 897 7732  
info@philab.com  
www.philab.com

**QATAR**

Gulfmed Medical Supplies  
Zone no. 24 Street no. 840 Building no. 34,  
2nd floor, Ebn Seena Street,  
Al Muntazah Area,  
Doha/ QATAR  
Tel.: +974 44866216  
Fax: +974 44878546  
sales@gulfmedqatar.com  
www.gulfdrug.com

**RUSSIA\***

Eppendorf Russia LLC  
Derbenevskaya quay, 11  
Business Center POLLARS  
Office B 301  
Moscow 115114  
RUSSIA  
Tel: +7 495 743 51 23  
Fax: +7 495 741 51 22  
info@eppendorf.ru

**SAUDI ARABIA**

Abdulla Fouad for Medical Supplies and Service  
Company  
P.O. Box 257, Dammam 31411  
SAUDI ARABIA  
Tel: +966 13 814 1414  
Fax: +966 13 810 2100  
Hussein.fares@abdulla-fouad.com  
www.abdulla-fouad.com

**PALESTINE**

Eppendorf Middle East and Africa FZ-LLC  
Office G08A, Ground Floor  
Dubai Science Park- Nucleotide Complex,  
Al Barsha South 2, Um Suqeim Road,  
P.O. Box 502019, Dubai  
UNITED ARAB EMIRATES  
Tel: +971 4 369 29 54  
Fax: +971 4 368 82 60  
info-mena@eppendorf.ae  
www.eppendorf.ae

**POLAND\***

Eppendorf Poland Sp.z o.o.  
Al. Jerozolimskie 212  
02-486 Warszawa  
POLAND  
Tel. +48 22 571 40 20  
Fax +48 22 571 40 30  
info@eppendorf.pl  
www.eppendorf.pl

**QATAR\*\***

Petro Emphor Co. W.L.L  
Bldg.# 314, New Salata Area,  
P.O.Box. No. 31822,  
D' ring Rd, Doha,  
QATAR  
Tel.: +974 44654563  
Fax: +974 44652256  
petroemphor@emphor.biz  
www.emphorlas.biz

**RWANDA\***

Eppendorf Middle East and Africa FZ-LLC  
Office G08A, Ground Floor  
Dubai Science Park- Nucleotide Complex,  
Al Barsha South 2, Um Suqeim Road,  
P.O. Box 502019, Dubai  
UNITED ARAB EMIRATES  
Tel: +971 4 369 29 54  
Fax: +971 4 368 82 60  
info-mena@eppendorf.ae  
www.eppendorf.ae

**SAUDI ARABIA**

Eppendorf Middle East and Africa FZ-LLC  
Office G08A, Ground Floor  
Dubai Science Park- Nucleotide Complex,  
Al Barsha South 2, Um Suqeim Road,  
P.O. Box 502019, Dubai  
UNITED ARAB EMIRATES  
Tel: +971 4 369 29 54  
Fax: +971 4 368 82 60  
info-mena@eppendorf.ae  
www.eppendorf.ae

**PHILIPPINES**

Chemoscience Phils.Inc.  
2825 Park Avenue BRGY 075  
Pasay City 1302  
Manila  
PHILIPPINES  
Tel. +63 2 833 7883  
Fax: +63 2 253 1603  
kytan@chemopharm.com.my  
www.chemoscience.com.ph

**PORTUGAL\***

Eppendorf Ibérica S.L.U.  
Avenida Tenerife 2  
Edificio 1  
28703 San Sebastián de los Reyes  
Madrid, SPAIN  
Tel.: +34 91 651 76 94  
Fax: +34 91 651 81 44  
eppendorf-portugal@eppendorf.pt  
www.eppendorf.pt

**ROMANIA\***

Eppendorf Austria GmbH  
Ignaz Köck Straße 10/2. OG  
1210 Wien  
AUSTRIA  
Tel: +43 (0) 1 890 13 64 - 0  
Fax: +43 (0) 1 890 13 64 - 20  
office@eppendorf.at  
www.eppendorf.at

**SERBIA\***

Eppendorf Austria GmbH  
Ignaz Köck Straße 10/2. OG  
1210 Wien  
AUSTRIA  
Tel: +43 (0) 1 890 13 64 - 0  
Fax: +43 (0) 1 890 13 64 - 20  
office@eppendorf.at  
www.eppendorf.at

**SINGAPORE**

AITBIOTECH Pte Ltd  
25 Pandan Crescent # 05-15  
TIC TECH Centre  
Singapore 128477  
SINGAPORE  
Tel.: +65 6778 6822  
Fax.: +65 6778 2962  
sales@aitbiotech.com  
www.aitbiotech.com

**SINGAPORE**

VWR Singapore Pte Ltd.  
18 Gul Drive  
Singapore 629468  
SINGAPORE  
Tel.: +65 6505 0760  
Fax: +65 6264 3780  
sales@sg.vwr.com  
www.vwr.com

**SLOVENIA\***

Eppendorf Austria GmbH  
Ignaz Köck Straße 10/2. OG  
1210 Wien  
AUSTRIA  
Tel: +43 (0) 1 890 13 64 - 0  
Fax: +43 (0) 1 890 13 64 - 20  
office@ependorf.at  
www.eppendorf.at

**SOUTH AFRICA**

Analytical Solutions  
370 Angus Crescent,  
Northlands Business Park,  
29 Newmarket Road,  
Northriding, Randburg, 2169  
SOUTH AFRICA  
Tel.: +27 (0)87 610 0900  
Fax: +27 (0)11 704 7713  
info@analyticalsolutions.co.za  
www.analyticalsolutions.co.za

**SRI LANKA**

Avon Pharmo Chem (Pvt) Ltd.  
No 64 B, Jambugasmulla Road  
Nugegoda  
SRI LANKA  
Tel: +94 11 436 19 09  
Fax: +94 11 281 41 58  
sales@avonpclk.com

**SWITZERLAND\***

Vaudaux-Eppendorf AG  
Im Kirschgarten 30  
4124 Schönenbuch  
SWITZERLAND  
Tel.: +41 61 482 1414  
Fax: +41 61 482 1419  
ependorf@ependorf.ch  
www.eppendorf.ch

**SINGAPORE\*\***

ITS Science & Medical Pte Ltd  
219, Henderson Road  
#11 02 Henderson Industrial Park  
Singapore 159556  
SINGAPORE  
Tel.: +65 6273 0898  
Fax.: +65 6273 0810  
info@its-sciencemedical.com  
www.its-sciencemedical.com

**SOUTH AFRICA**

Inqaba Biotechnical Industries (Pty) Ltd.  
PO Box 14356, Hatfield 0028  
Pretoria, SOUTH AFRICA  
Tel: +27 12 343 5829  
Fax: +27 86 677 8409  
Email: info@inqababiotec.co.za  
www.inqababiotec.co.za

**SOUTH KOREA\***

Eppendorf Korea Ltd.  
Megazone Building 10F  
46,Nonhyeon-ro 85-gil,  
Gangnam-gu, Seoul, 06235  
SOUTH KOREA  
Tel.: +82 1577 4395  
Fax: +82 2 2190 7799  
cs@ependorf.kr  
www.eppendorf.kr

**SOUTH SUDAN\***

Eppendorf Middle East and Africa FZ-LLC  
Office G08A, Ground Floor  
Dubai Science Park- Nucleotide Complex,  
Al Barsha South 2, Um Suqeim Road,  
P.O. Box 502019, Dubai  
UNITED ARAB EMIRATES  
Tel: +971 4 369 29 54  
Fax: +971 4 368 82 60  
info-mena@ependorf.ae  
www.eppendorf.ae

**SYRIA**

Eppendorf Middle East and Africa FZ-LLC  
Office G08A, Ground Floor  
Dubai Science Park- Nucleotide Complex,  
Al Barsha South 2, Um Suqeim Road,  
P.O. Box 502019, Dubai  
UNITED ARAB EMIRATES  
Tel: +971 4 369 29 54  
Fax: +971 4 368 82 60  
info-mena@ependorf.ae  
www.eppendorf.ae

**SLOVAKIA\***

Eppendorf Czech & Slovakia s.r.o. – organizačná zložka  
Prírodovedecká fakulta UK v Bratislave  
Mlynská dolina  
842 15 Bratislava  
SLOVAKIA  
Tel.: +421 911 181 474  
ependorf@ependorf.sk  
www.eppendorf.sk

**SOUTH AFRICA**

Merck (Pty) Ltd  
1 Friesland Drive  
Longmeadow Business Estate  
Modderfontein, 1645  
SOUTH AFRICA  
Tel.: +27 11 3725129  
Fax: +27 11 3725398  
adele.heath@merckgroup.com  
www.merckmillipore.com

**SPAIN\***

Eppendorf Ibérica S.L.U.  
Avenida Tenerife 2  
Edificio 1  
28703 San Sebastián de los Reyes  
Madrid  
SPAIN  
Tel.: +34 91 651 76 94  
Fax: +34 91 651 81 44  
ependorf@ependorf.es  
www.eppendorf.es

**SWEDEN\***

Eppendorf Nordic A/S  
Slotsmarken 12  
2970 Horsholm  
DENMARK  
Tel.: +46 8 222 970  
nordic@ependorf.dk  
www.eppendorf.dk

**TAIWAN**

Flamegold Material Corporation  
No. 335-9, Sec. 1, Wenhua 2nd Rd.  
Linkou Dist.  
New Taipei City 244  
TAIWAN (R.O.C.)  
Tel.: +886 2 2609 8982  
Fax: +886 2 2600 7768  
cs@flamegold.com.tw

**TAJIKISTAN**

Eppendorf Austria GmbH  
Ignaz Köck Straße 10/2. OG  
1210 Wien  
AUSTRIA  
Tel: +43 (0) 1 890 13 64 - 0  
Fax: +43 (0) 1 890 13 64 - 20  
office@ependorf.at  
www.eppendorf.at

**TUNISIA\***

EPPENDORF FRANCE SAS  
2/6 rue du Château d'Eau  
78360 Montesson  
FRANCE  
Tel.: +33 1 30 15 67 40  
Fax: +33 1 30 15 67 45  
ependorf@ependorf.fr  
www.eppendorf.fr

**TURKEY**

For Bioprocess:  
SEM Labs  
Barbaros Mah. Temmuz Sok.  
Sem Plaza No. 6, Atasehir  
Istanbul, TURKEY  
Tel: +90 533 2755 421  
zafer.karkac@sem.com.tr  
www.sem.com.tr

**UKRAINE**

Alsi Ltd.  
Shovkunenکو str., 8/20  
of. 51  
03049 Kiev  
UKRAINE  
Tel.: +380 44 245 3224  
info@alsi.kiev.ua or mt@alsi.kiev.ua  
www.alsi.ua

**UNITED KINGDOM\***

Eppendorf UK Limited  
Eppendorf House  
Gateway 1000 Whittle Way  
Arlington Business Park  
Stevenage SG1 2FP, UNITED KINGDOM  
Tel.: +44 1438 735 888  
Fax: +44 1438 735 889  
sales@ependorf.co.uk  
www.eppendorf.co.uk

**TANZANIA\***

Eppendorf Middle East and Africa FZ-LLC  
P. O. Box 502019  
Al Thuraya Tower 1 / Office 901  
Media City, Dubai  
UNITED ARAB EMIRATES  
Tel: +971 4 369 29 54  
Fax: +971 4 368 82 60  
info-mena@ependorf.ae  
www.eppendorf.ae

**TUNISIA**

Biopole  
45, Rue Du Japon Imm Le 45  
Appart A12  
1073 - Montplaisir  
TUNISIA  
Tel: +216 71 903 975  
Fax: +216 71 903 965  
biopole@biopole.com.tn  
www.biopole-tunisie.com

**TURKMENISTAN**

Eppendorf Austria GmbH  
Ignaz Köck Straße 10/2. OG  
1210 Wien  
AUSTRIA  
Tel: +43 (0) 1 890 13 64 - 0  
Fax: +43 (0) 1 890 13 64 - 20  
office@ependorf.at  
www.eppendorf.at

**UNITED ARAB EMIRATES**

Eppendorf Middle East and Africa FZ-LLC  
Office G08A, Ground Floor  
Dubai Science Park- Nucleotide Complex,  
Al Barsha South 2, Um Suqeim Road,  
P.O. Box 502019, Dubai  
UNITED ARAB EMIRATES  
Tel: +971 4 369 29 54  
Fax: +971 4 368 82 60  
info-mena@ependorf.ae  
www.eppendorf.ae

**USA\***

Eppendorf North America, Inc.  
175 Freshwater Boulevard  
Enfield, CT 060832-4444  
Connecticut, USA  
Tel.: +1 800 645 3050  
+1 516 334 7500  
Fax: +1 516 334 7506  
info@ependorf.com  
www.eppendorf.com

**THAILAND\***

Eppendorf (Thailand) Co., Ltd.  
5 Soi Krungthepkreetha 4,  
Huamark, Bangkok,  
Bangkok 10240  
THAILAND  
Tel.: +66 2 379 4212-5  
Fax: +66 2 379 4216  
info@ependorf.co.th  
www.eppendorf.co.th

**TURKEY**

Incekaralar A. S.  
1404. Sok. No: 16,  
N. Akar Mah., Balgat  
06520 Ankara  
TURKEY  
Tel.: +90 312 295 25 25  
Fax: +90 312 295 25 00  
ependorf@incekara.com.tr  
www.incekara.com.tr

**UGANDA\***

Eppendorf Middle East and Africa FZ-LLC  
Office G08A, Ground Floor  
Dubai Science Park- Nucleotide Complex,  
Al Barsha South 2, Um Suqeim Road,  
P.O. Box 502019, Dubai  
UNITED ARAB EMIRATES  
Tel: +971 4 369 29 54  
Fax: +971 4 368 82 60  
info-mena@ependorf.ae  
www.eppendorf.ae

**UNITED ARAB EMIRATES**

Gulf Drug L.L.C.  
Next to Saleh Bin Lahej Building, Al Barsha 1  
P.O.Box 3264  
Dubai  
UNITED ARAB EMIRATES  
Tel.: +971 4 501 4000  
Fax: +971 4 501 4100  
info@gulfdrug.com  
www.gulfdrug.com

**UZBEKISTAN**

Eppendorf Austria GmbH  
Ignaz Köck Straße 10/2. OG  
1210 Wien  
AUSTRIA  
Tel: +43 (0) 1 890 13 64 - 0  
Fax: +43 (0) 1 890 13 64 - 20  
office@ependorf.at  
www.eppendorf.at

\* Please visit local website for further dealer information

\*\* For Freezers, Shakers, Incubators and Bioprocess



**VIETNAM**

BCE Vietnam Office in Hanoi  
10th Floor, LICOGI 13 Tower,  
No.164 Khuat Duy Tien Str.  
Thanh Xuan District  
Hanoi, VIETNAM  
Tel.: +84 4 3234 5666  
Fax.: +84 4 3234 5668  
infors@bcevietnam.com.vn  
www.bcevietnam.com.vn

**YEMEN\***

Eppendorf Middle East and Africa FZ-LLC  
Office G08A, Ground Floor  
Dubai Science Park- Nucleotide Complex,  
Al Barsha South 2, Um Suqeim Road,  
P.O. Box 502019, Dubai  
UNITED ARAB EMIRATES  
Tel: +971 4 369 29 54  
Fax: +971 4 368 82 60  
info-mena@eppendorf.ae  
www.eppendorf.ae

**VIETNAM**

BCE Vietnam Office in Ho Chi Minh City  
49/3 Hoang Du Khuong Road, District 10,  
Ho Chi Minh City  
VIETNAM  
Tel.: +84 8 6290 5623  
Fax: +84 8 6290 5622  
infors@bcevietnam.com.vn  
www.bcevietnam.com.vn

**ZAMBIA\***

Eppendorf Middle East and Africa FZ-LLC  
Office G08A, Ground Floor  
Dubai Science Park- Nucleotide Complex,  
Al Barsha South 2, Um Suqeim Road,  
P.O. Box 502019, Dubai  
UNITED ARAB EMIRATES  
Tel: +971 4 369 29 54  
Fax: +971 4 368 82 60  
info-mena@eppendorf.ae  
www.eppendorf.ae

**VIETNAM\*\***

An Duong Science Technological Equipment  
Company Ltd.  
4th Floor, Sapphire Building, 163 Ba Trieu Street,  
Le Dai Hanh Ward, Hai Ba Trung District  
Hanoi, VIETNAM  
Tel.: +84 24 3861 2612  
Fax.: +84 24 3863 1616  
info@adgroup.vn  
www.adgroup.vn

**ZIMBABWE\***

Eppendorf Middle East and Africa FZ-LLC  
Office G08A, Ground Floor  
Dubai Science Park- Nucleotide Complex,  
Al Barsha South 2, Um Suqeim Road,  
P.O. Box 502019, Dubai  
UNITED ARAB EMIRATES  
Tel: +971 4 369 29 54  
Fax: +971 4 368 82 60  
info-mena@eppendorf.ae  
www.eppendorf.ae

# Legal Notices, Trademarks, patent and design Attributions

**Eppendorf group patents:**

Eppendorf is the owner of numerous patents worldwide. Please respect our intellectual property. The following products and services are protected by patents in the US and in other countries. The purpose of this catalog is to fulfill the provisions for the virtual arrogation of patents of the "America Invents Act". The following list of the products and services supplied by the Eppendorf group may be incomplete, and other products and services supplied by the Eppendorf group which are not listed here may be protected by American patents or patents of other countries. Any information on patents for products and services which are not listed in this catalog will be stated on the products, on the packaging or on the inserts, if in doubt, please check these. In addition to the patents listed below, other patents may have been applied for.

**Disclaimer**

epMotion® M5073, M5073c, 5073m, 5073mc and 5075m  
This product and its use may be covered by one or more patents owned by Gen-Probe Incorporated. The purchase price for this product includes only limited, nontransferable rights under certain claims of certain patents owned by Gen-Probe Incorporated to use this product for research purposes only. No other rights are conveyed. Purchaser is not granted any rights under patents of Gen-Probe Incorporated to use this product for any commercial use. Further information regarding purchasing a licence under patents of Gen-Probe Incorporated to use this product for any other purposes, including without any limitation, for commercial use, may be obtained by contacting Gen-Probe Incorporated, Attn: Business Development Department, 10210 Genetic Center Drive; San Diego California 92121-4362, U.S.A.

**Trademark Information:**

The trademarks of the Eppendorf group are recognized worldwide. Please respect our brands as we will protect their use. The list of trademarks mentioned below is not to be regarded as exhaustive.

**US Patents Eppendorf Group**

Product	Patent number
BioBLU® 5p, BioBLU® 5c, BioBLU® 14c, BioBLU® 50c	US 8,522,996
BioBLU® 0.3c, BioBLU® 1c, BioBLU® 3c, BioBLU® 5c, BioBLU® 5p, BioBLU® 10c, BioBLU® 14c, BioBLU® 50c	US 9,347,912
BioBLU® 0.3c, BioBLU® 0.3f, BioBLU® 1c, BioBLU® 1f, BioBLU® 3c, BioBLU® 3f, BioBLU® 10c, BioBLU® 10f	US 10,030,220
BioFlo® 510, BioFlo® 610, BioFlo® PRO	US 8,292,591
Centrifuge 5427 R, Centrifuge 5427 RG	US 9,993,830
Centrifuge 5427 R, Centrifuge 5427 RG, Centrifuge 5910 R, Centrifuge 5910 RG, Centrifuge 5920 R, Centrifuge 5920 RG	US 10,449,559
Centrifuge 5418R, 5424R, 5430R, 5427R	US 8,845,967
Centrifuge 5424R, 5427R	US 8,783,737
Centrifuge 5418, 5418 R, 5424, 5702, 5702R, 5702RH	US 7,029,040
Centrifuge 5425, 5420, 5419	US 9,149,815
Centrifuge 5702 swing-bucket rotor	US 6,746,391
Aerosol-tight fixed-angle rotor for Centrifuges 5920R, 5804, 5804R, 5810, 5810R, 5427R, 5430, 5430R, 5418, 5418R	US 9,149,815
Combitips advanced® 25ml / 50ml	US 8,839,685 US 8,813,584 US 9,291,529

Combitips advanced®	US 8,813,584 US 9,291,529
DASbox® Mini Bioreactor System	US 9,745,547
Easypet® 3	US 9,028,774
Electrofusion Buffers	US 7,157,257
Electroporation Buffer	US 7,157,257
ep Dualfilter T.I.P.S.® SealMax	US 9,138,741
epMotion® 5073; epMotion® 5075	US 8,377,396
epMotion® 5075 VAC	US 6,666,978
Eppendorf BioSpectrometer® Family	US 8,464,171
Eppendorf Cell Culture Flasks (all)	US 9,708,576
Eppendorf Cell Culture Flasks (all Flasks with plug-seal cap)	US 9,776,771
Eppendorf DNA LoBind Produkte	US 9,937,492
Eppendorf Deepwell Plate	US 8,636,965
Eppendorf Injectman® 4	US 9,644,763
Eppendorf Microplates	US 8,636,965
Eppendorf PiezoXpert®	US 9,422,520
Eppendorf Reference® 2	US 7,674,432 US 8,297,134 US 9,044,749
Eppendorf Reference® 2 multi channel	US 7,673,532 US 9,339,811 US 9,393,561
Eppendorf Reference® 2 single channel ≤ 1000 µl	US 7,434,484
Eppendorf Reference® 2 multi channel	US 9,027,419
Eppendorf Reference® 2 variable	US 9,295,986
Eppendorf Research® plus	US 7,674,432 US 8,133,453 US 8,297,134
Eppendorf Research® plus ≤ 1000 µl	US 7,434,484
Eppendorf Research® plus multi channel	US 7,673,532 US 9,393,561
Eppendorf ThermoMixer® C	US 8,827,540 US 9,016,929 US 9,352,323
Eppendorf ThermoMixer® F0.5, F1.5, F2.0	US 8,827,540 US 9,016,929
Eppendorf ThermoMixer® FP	US 8,827,540 US 9,352,323
Eppendorf ThermoStat™ C	US 9,352,323
Eppendorf TransferMan® 4r	US 9,644,763 US 10,071,486 US 10,086,376
Eppendorf TransferMan® 4m	US 9,644,763 US 10,071,486 US 10,086,376
Eppendorf Xplorer®/ Eppendorf Xplorer® plus	US 7,674,432 US 7,694,592 US 8,028,592 US 8,096,198 US 8,570,051 US 9,403,163 US 9,579,645
Eppendorf Xplorer®/Eppendorf Xplorer® plus multi channel	US 7,673,532 US 9,393,561
Eppendorf Xplorer®/Eppendorf Xplorer® plus single channel ≤ 1.000 µl	US 7,434,484
Eppendorf Xplorer®/Eppendorf Xplorer® plus multi channel <1.250 µl	

\* Please visit local website for further dealer information  
\*\* For Freezers, Shakers, Incubators and Bioprocess

# Legal Notices, Trademarks, patent and design Attributions

Eppendorf µCuvette®	US 9,677,994
Gripping tool for epMotion® 5073; epMotion® 5075	US 7,462,327
Innova S44i	US 8,226,291
MagSep reagent kits	US 8,940,248
Mastercycler® pro Family	US 8,492,137 US 8,722,394
Mastercycler® pro Family; Mastercycler® nexus Family	US 8,322,918 US 8,722,394
Mastercycler® X50 Family	US 8,722,394
Mastercycler® nexus Family; Mastercycler® X50 Family	US 10,286,397
MixMate®	US 7,575,363 US 8,550,696
Multipette®/Repeater family	US 8,114,361 US 9,011,799 US 9,579,645
Multipette®/Repeater M4	US 8,408,079 US 9,180,446 US 8,813,584 US 9,291,529 US 9,289,762 US 9,579,644
Multipette®/Repeater® stream/ Xstream, Multipette®/ Repeater® E3/ E3x	US 7,731,908 US 8,813,584 US 9,291,529 US 9,289,762
Multipette®/Repeater® E3x	US 9,835,600
Optical sensor epMotion®; epMotion® 5070, 5057 - all types	US 6,819,437
PCR Cooler	US 6,616,897
Pipetting tool for epMotion®	US 8,377,396
SnapTec	US 8,540,948
twin.tec PCR Plates	US 6,340,589 US 7,347,977 US 7,767,153 US 8,636,965
DASbox® Mini Bioreactor System	US 9,745,547
Exhaust Condenser Adaptor , all types	US 10,717,960
Actuator Unit for Peltier Exhaust Condenser	US 10,717,960

## US Design Patents Eppendorf Group

Product	Patent number
Eppendorf Research® plus	US D625429
Eppendorf ThermoMixer®	US D569988 US D731237 US D759265 US D759266 US D798468 US D798467 US D798466
Eppendorf Plates®	US D601713 US D601714
Eppendorf Xplorer®	US D674913
Eppendorf µCuvette®	US D731671
ep Dualfilter T.I.P.S.®	US D679826
epMotion® 96 Interface	US D771661
Eppendorf Centrifuge Rotor	US D760400

Eppendorf Combitips®	US D709623 US D706946 US D733909 US D733910 US D740436 US D740437 US D782619
----------------------	--

## Trademarks Eppendorf Group

Trademark	Status	Owner
BioBLU	®	Eppendorf AG
BioCommand	®	Eppendorf, Inc.
BioFlo	®	Eppendorf, Inc.
Biomaster	®	Eppendorf AG
Biopur	®	Eppendorf AG
CCCadvanced	®	Eppendorf AG
cellferm-pro	®	DASGIP Information and Process Technology GmbH
CelliGen	®	Eppendorf, Inc.
CellTram	®	Eppendorf AG
CellXpert	®	Eppendorf AG
Combilong	®	Eppendorf AG
Combitips	®	Eppendorf AG
Combitips advanced	®	Eppendorf AG
Combitips plus	®	Eppendorf AG
condens.protect	®	Eppendorf AG
ConvexAccess	™	Eppendorf AG
CryoCube	®	Eppendorf AG
CuteVac	®	Eppendorf Himac Technologies Co., Ltd.
DASbox	®	DASGIP Information and Process Technology GmbH
DASGIP	®	DASGIP Information and Process Technology GmbH
DASware	®	DASGIP Information and Process Technology GmbH
DualSpeed	™	Eppendorf AG
Easypet	®	Eppendorf AG
eLAB	™	Bio-ITech BV
eLabJournal	®	Bio-ITech BV
ep Dualfilter T.I.P.S.	®	Eppendorf AG
epBlue	™	Eppendorf AG
epGreen	®	Eppendorf AG
epMotion	®	Eppendorf AG
Eppendorf	®	Eppendorf AG
Eppendorf µCuvette	®	Eppendorf AG
Eppendorf Advantage	™	Eppendorf AG
Eppendorf BioPhotometer	®	Eppendorf AG
Eppendorf BioPhotometer plus	®	Eppendorf AG
Eppendorf BioSpectrometer	®	Eppendorf AG
Eppendorf Combitips	®	Eppendorf AG
Eppendorf EasyCon	™	Eppendorf AG
Eppendorf Eporator	®	Eppendorf AG
Eppendorf Kit rotor	®	Eppendorf AG
Eppendorf LoBind	®	Eppendorf AG
Eppendorf MagSep	™	Eppendorf AG
Eppendorf PerfectPiston	®	Eppendorf AG

Trademark	Status	Owner
Eppendorf PhysioCare Concept	®	Eppendorf AG
Eppendorf PiezoXpert	®	Eppendorf AG
Eppendorf Plates	®	Eppendorf AG
Eppendorf Quality	™	Eppendorf AG
Eppendorf QuickLock	®	Eppendorf AG
Eppendorf QuickRelease	™	Eppendorf AG
Eppendorf Reference	®	Eppendorf AG
Eppendorf Research	®	Eppendorf AG
Eppendorf Research pro	®	Eppendorf AG
Eppendorf SmartBlock	™	Eppendorf AG
Eppendorf SpectraZoom	®	Eppendorf AG
Eppendorf ThermoMixer	®	Eppendorf AG
Eppendorf ThermoMixer 1.5 mL	®	Eppendorf AG
Eppendorf ThermoMixer plates	®	Eppendorf AG
Eppendorf ThermoStat	™	Eppendorf AG
Eppendorf ThermoStat expert	®	Eppendorf AG
Eppendorf ThermoTop	®	Eppendorf AG
Eppendorf Top Buret	™	Eppendorf AG
Eppendorf Tubes	®	Eppendorf AG
Eppendorf twin.tec	®	Eppendorf AG
Eppendorf Varitips	®	Eppendorf AG
Eppendorf Xplorer	®	Eppendorf AG
Eppi	®	Eppendorf AG
epPoints	®	Eppendorf AG
epServices for premium performance	®	Eppendorf AG
epT.I.P.S.	®	Eppendorf AG
Excella	®	Eppendorf, Inc.
FastTemp pro	®	Eppendorf AG
fedbatch-pro	®	DASGIP Information and Process Technology GmbH
FemtoJet	®	Eppendorf AG
Femtotips	®	Eppendorf AG
flexlid	®	Eppendorf AG
Flex-Tube	®	Eppendorf AG
Galaxy	®	Eppendorf, Inc.
GELoader	®	Eppendorf AG
g-Safe	®	Eppendorf AG
HEF	®	Eppendorf, Inc.
himac	®	Eppendorf Himac Technologies Co., Ltd.
Himac EPPENDORF GROUP	™	Eppendorf AG
In touch with life	®	Eppendorf AG
InjectMan	®	Eppendorf AG
Innova	®	Eppendorf, Inc.
IsoTherm-System	®	Eppendorf AG
Lavibe	™	Eppendorf AG
LoBind	®	Eppendorf AG
LogManager	®	Eppendorf Himac Technologies Co., Ltd.
LoRetention	®	Eppendorf AG
Masterclear	®	Eppendorf AG
Mastercycler	®	Eppendorf AG
Mastertip	®	Eppendorf AG
Maxipettor	®	Eppendorf AG
Microloader	™	Eppendorf AG

Trademark	Status	Owner
MiniSpin	®	Eppendorf AG
MixMate	®	Eppendorf AG
Movelt	®	Eppendorf AG
Multipette	®	Eppendorf AG
Multipette smart	®	Eppendorf AG
Multiporator	®	Eppendorf AG
Nanotip	®	Eppendorf AG
NEO ANGLE	®	Eppendorf Himac Technologies Co., Ltd.
New Brunswick	™	Eppendorf AG
OptiBowl	®	Eppendorf AG
OptiTrack	®	Eppendorf AG
PhysioCare Concept	®	Eppendorf AG
PourMatic	®	Eppendorf, Inc.
Picasso	®	Eppendorf AG
PiezoXpert	®	Eppendorf AG
Pipet Helper	®	Eppendorf AG
RecoverMax	®	Eppendorf AG
Repeater	®	Eppendorf AG
SafeCode	™	Eppendorf AG
SciVario	®	Eppendorf AG
Silence   Speed   Simplicity	®	Eppendorf AG
SnapTec	®	Eppendorf AG
SplashProtect	™	Eppendorf AG
STAGBIO	®	Eppendorf AG
SteadySlope	®	Eppendorf AG
TransferMan	®	Eppendorf AG
TransferTip	®	Eppendorf AG
Transjector	®	Eppendorf AG
UVette	®	Eppendorf AG
Vacufuge	®	Eppendorf AG
vapoprotect	®	Eppendorf AG
Varipette	®	Eppendorf AG
Varispenser	®	Eppendorf AG
VersaBay	®	Eppendorf AG
ViscoTip	®	Eppendorf AG
VisioNize	®	Eppendorf AG





## Legal Notices, Trademarks, patent and design Attributions

Trademark	Status	Owner
Google Maps	™	Google Inc.
Google Store	™	Google Inc.
HAMA	®	HAMA GmbH & Co. KG.
HARIBO	®	HARIBO GmbH
Hellma	®	Hellma GmbH
Hitachi	®	Hitachi, Ud
ilmac	®	MCH Group AG
ImaGene	®	BioDiscovery, Inc.
in-cosmetics	®	Reed Exhibitions Ltd.
Interphex	®	Reed Elsevier Properties Inc.
iOS	®	Apple Inc.
iPad	®	Apple Inc.
iPhone	®	Apple Inc.
iPod	®	Apple Inc.
iPod touch	®	Apple Inc.
ISM	®	Mettler-Toledo AG
iTunes	®	Apple Inc.
LabMed	®	Medirex a.s.
Laborama	®	UDIAS A.S.B.L
Leatherman	®	Leatherman Tool Group Inc.
Leica	®	Leica Technology
Leica logo	®	Leica Technology
LightCycler	®	Roche Diagnostics GmbH
Maglite	®	MAG Instrument, Inc.
MasterCard	®	MasterCard International Incorporated
Mathlab	®	Mathworks Inc.
MegaBACE	®	Amersham Pharmacia Biotech
Mettler Toledo	®	Mettler-Toledo AG
MICROONE	®	Starlab International GmbH
Microsoft	®	Microsoft Corporation
Microtainer	®	Becton, Dickinson And Company
Moleskine	®	Moleskine S.R.L.
MVS	®	MaeLean-Fogg Company
Nalgene	®	Nalge Nunc International Corp.
Nikon	®	Nikon Inc.
Nikon logo	®	Nikon Inc.
NIST	®	National Institute of Standards and Technology U.S.Department of Commerce
Nunc	®	Nunc NS Corporation
Ohaus	®	Ohaus Cooperation
Olympus	®	Olympus Optical Co., Ltd
Olympus logo	®	Olympus Optical Co., Ltd
Oregon Scientific	®	Oregon Scientific Inc.
Ortlieb	®	Ortlieb
Pentium	®	Intel Corporation
PerkinElmer	®	PerkinElmer, Inc.

Trademark	Status	Owner
Philips	®	Philips GmbH
PicoGreen	®	Molecular Probes, Inc.
Plexiglas	®	Arkema Inc.
QIAGEN	®	QIAGEN GmbH
Red dot design award logo	®	red dot GmbH & Co. KG
Reisenthel	®	Reisenthel
RepeatOne	®	Starlab International GmbH
SanDisk	®	SanDisk Corp.
Sartorius	®	Sartorius AG
SENSEO	®	Koninklijke Douwe Egberts B.V.
Shimadzu	®	Shimadzu Corporation
SIGG	®	SIGG Switzerland AG
SmartCycler	®	Cepheid Corporation
Speedminton	®	Speedminton GmbH
SQL Server	®	Microsoft Corporation
STAR LAB logo	®	Starlab International GmbH
Techne	®	Techne Corporation
Thermo Fisher Scientific	®	Thermo Fisher Scientific, Inc.
TIPONE	®	USA Scientific Inc.
TIPONE L	®	USA Scientific Inc.
Triton	®	Union Carbide Chemicals & Plastics Inc.
TUBEONE	®	Starlab International GmbH
TÜV Nord logo	®	TÜV Nord GmbH
Tween	®	ICI Americas, Inc.
Twitter	®	Twitter Inc.
UVEX	®	UVEX Med. LLC Lim.
Vacutainer	®	Becton, Dickinson and Company
VISA	®	Visa International Service Association
Windows	®	Microsoft Corporation
YouTube	®	Google Inc.
Zeiss	®	Carl-Zeiss-Stiftung DM Carl Zeiss
Zeiss logo	®	Carl-Zeiss-Stiftung DM Carl Zeiss

## Order Numbers for Different Mains Voltage Versions



The following products are available in the listed mains voltage versions. For mains voltage versions for which no separate order number is listed, the valid order numbers are also those listed in the first column or in

the product description. The versions marked n.a. are not available. Order-related production is marked with \*

### Automated Liquid Handling

Power supply	Europe	UK/HKG	Australia	China	Japan	Argentina	ROW
epMotion® 96	5069 000 012	5069 000 020	5069 000 039	5069 000 047	5069 000 004	5069 000 055	5069 000 004
epMotion® 96 with 2-position slider	5069 000 110	5069 000 128	5069 000 136	5069 000 144	5069 000 101	5069 000 152	5069 000 101
epMotion® 96xl	5069 000 217	5069 000 225	5069 000 233	5069 000 241	5069 000 209	5069 000 250	5069 000 209
epMotion® 96xl with 2-position slider	5069 000 314	5069 000 322	5069 000 330	5069 000 349	5069 000 306	5069 000 357	5069 000 306
epMotion® 5070 EasyCon	5070 006 032	5070 007 002	5070 007 003	5070 007 004	5070 007 001	5070 007 005	5070 007 001
epMotion® 5070f EasyCon	5070 006 108	5070 007 102	5070 007 103	5070 007 104	5070 007 101	5070 007 105	5070 007 101
epMotion® 5070 MultiCon	5070 000 282	5070 007 012	5070 007 013	5070 007 014	5070 007 011	5070 007 015	5070 007 011
epMotion® 5070f MultiCon	5070 000 283	5070 007 112	5070 007 113	5070 007 114	5070 007 111	5070 007 115	5070 007 111
epMotion® P5073	5073 000 000	5073 000 227	5073 000 035	5073 000 043	5073 000 019	5073 000 051	5073 000 019
epMotion® M5073	5073 000 205	5073 000 221	5073 000 230	5073 000 248	5073 000 507	5073 000 256	5073 000 213
epMotion® P5073c	5073 000 302	5073 007 202	5073 007 203	5073 007 204	5073 007 201	5073 007 205	5073 007 201
epMotion® M5073c	5073 000 400	5073 007 302	5073 007 303	5073 007 304	5073 000 515	5073 007 305	5073 007 301
epMotion® 5073l EasyCon	5073 000 582	5073 007 402	5073 007 403	5073 007 404	5073 007 401	5073 007 405	5073 007 401
epMotion® 5073l MultiCon	5073 000 590	5073 007 412	5073 007 413	5073 007 414	5073 007 411	5073 007 415	5073 007 411
epMotion® 5073lc EasyCon	5073 000 604	5073 007 502	5073 007 503	5073 007 504	5073 007 501	5073 007 505	5073 007 501
epMotion® 5073lc MultiCon	5073 000 612	5073 007 512	5073 007 513	5073 007 514	5073 007 511	5073 007 515	5073 007 511
epMotion® 5073m EasyCon	5073 000 787	5073 007 802	5073 007 803	5073 007 804	n.a.	5073 007 805	5073 007 801
epMotion® 5073m MultiCon	5073 000 795	5073 007 812	5073 007 813	5073 007 814	5073 000 884	5073 007 815	5073 007 811
epMotion® 5073mc EasyCon	5073 000 809	5073 007 902	5073 007 903	5073 007 904	n.a.	5073 007 905	5073 007 901
epMotion® 5073mc MultiCon	5073 000 817	5073 007 912	5073 007 913	5073 007 914	5073 000 892	5073 007 915	5073 007 911
epMotion® 5075l	5075 000 301	*	*	*	*	*	*
epMotion® 5075t	5075 000 302	*	*	*	*	*	*
epMotion® 5075t NGS solution	5075 000 962	*	*	*	*	*	*
epMotion® 5075tc NGS solution	5075 000 963	*	*	*	*	*	*
epMotion® 5075v	5075 000 303	*	*	*	*	*	*
epMotion® 5075vt	5075 000 304	*	*	*	*	*	*
epMotion® 5075m	5075 000 305	*	*	*	*	*	*
epMotion® 5073m EasyCon NGS solution	5073 000 930	*	*	*	*	*	*
epMotion® 5073m MultiCon NGS solution	5073 000 949	*	*	*	*	*	*
epMotion® 5073mc EasyCon NGS solution	5073 000 957	*	*	*	*	*	*
epMotion® 5073mc MultiCon NGS solution	5073 000 965	*	*	*	*	*	*

### Sample Preparation

Power supply	Europe	UK/HKG	Australia	China	Japan	Argentina	ROW
Eppendorf ThermoMixer® C, basic device without thermoblock	5382 000 015	5382 000 031	5382 000 066	5382 000 074	5382 000 023	5382 000 082	5382 000 023
Eppendorf ThermoMixer® F0.5, with thermoblock for 24 reaction vessels 0.5 mL	5386 000 010	5386 000 036	5386 000 060	5386 000 079	5386 000 028	5386 000 087	5386 000 028
Eppendorf ThermoMixer® F1.5, with thermoblock for 24 reaction vessels 1.5 mL	5384 000 012	5384 000 039	5384 000 063	5384 000 071	5384 000 020	5384 000 080	5384 000 020
Eppendorf ThermoMixer® F2.0, with thermoblock for 24 reaction vessels 2.0 mL	5387 000 013	5387 000 030	5387 000 064	5387 000 072	5387 000 021	5387 000 080	5387 000 021
Eppendorf ThermoMixer® FP, with thermoblock for Microplates and Deepwell Plates, including lid	5385 000 016	5385 000 032	5385 000 067	5385 000 075	5385 000 024	5385 000 083	5385 000 024
Eppendorf ThermoStat™ C, basic device without thermoblock	5383 000 019	5383 000 035	5383 000 060	5383 000 078	5383 000 027	5383 000 086	5383 000 027
MixMate®, basic device without tube holders	5353 000 510	5353 000 537	5353 000 545	5353 000 553	n.a.	n.a.	5353 000 022

# Centrifuges and Rotors - General Lab Products

Power supply	Europe	UK/HKG	Australia	China	Japan	Argentina	ROW
Centrifuge MiniSpin® plus, non-refrigerated, with Rotor F-45-12-11	5453 000 015	5452 000 060	5453 000 089		5453 000 038	5453 000 054	n.a.
Centrifuge MiniSpin®, non-refrigerated, with Rotor F-45-12-11	5452 000 010	5453 000 060	5452 000 085		5452 000 034	5452 000 050	n.a.
Centrifuge 5418 R, refrigerated, with Rotor FA-45-18-11 and rotor lid	5401 000 010	5401 000 060	5401 000 080		5401 000 030	5401 000 056	5401 000 021
Centrifuge 5420, keypad, non-refrigerated, without rotor	5420 000 318	5420 000 369	5420 000 288		5420 000 237	5420 000 253	5420 000 229
Centrifuge 5420, keypad, non-refrigerated, with aerosol-tight Rotor FA-24x2	5420 000 113	5420 000 164	5420 000 083		5420 000 032	5420 000 059	5420 000 024
Centrifuge 5424 R, keypad, refrigerated, with Rotor FA-45-24-11	5404 000 010	5404 000 060	5404 000 081		5404 000 030	5404 000 057	5404 000 022
Centrifuge 5424 R, rotary knobs, refrigerated, with Rotor FA-45-24-11	5404 000 410	5404 000 460	5404 000 480		5404 000 430	5404 000 456	5404 000 421
Centrifuge 5424 R, rotary knobs, refrigerated, without rotor	5404 000 610	5404 000 265	5404 000 286		n.a.	5404 000 251	5404 000 227
Centrifuge 5424 R, keypad, refrigerated, without rotor	5404 000 210	5404 000 660	5404 000 685		5404 000 634	5404 000 650	5404 000 626
Centrifuge 5425, keypad, non-refrigerated, without rotor	5405 000 310	5405 000 360	5405 000 280		n.a.	5405 000 255	5405 000 220
Centrifuge 5425, rotary knobs, non-refrigerated, without rotor	5405 000 719	5405 000 760	5405 000 689		5405 000 638	5405 000 654	5405 000 620
Centrifuge 5425, keypad, non-refrigerated, with Rotor FA-24x2	5405 000 115	5405 000 166	5405 000 085		n.a.	5405 000 050	5405 000 026
Centrifuge 5425, rotary knobs, non-refrigerated, with Rotor FA-24x2	5405 000 514	5405 000 565	5405 000 484		5405 000 433	5405 000 450	5405 000 425
Centrifuge 5425 R, keypad, refrigerated, without rotor	5406 000 313	5406 000 364	5406 000 283		5406 000 631	5406 000 259	5406 000 224
Centrifuge 5425 R, rotary knobs, refrigerated, without rotor	5406 000 712	5406 000 763	5406 000 682		n.a.	5406 000 658	5406 000 623
Centrifuge 5425 R, keypad, refrigerated, with Rotor FA-24x2	5406 000 119	5406 000 160	5406 000 089		5406 000 437	5406 000 054	5406 000 020
Centrifuge 5425 R, rotary knobs, refrigerated, with Rotor FA-24x2	5406 000 518	5406 000 569	5406 000 488		n.a.	5406 000 453	5406 000 429
Centrifuge 5427 R, rotary knobs, refrigerated, without rotor	5409 000 010	5409 000 060	5409 000 080		5409 000 039	5409 000 055	5409 000 020
Centrifuge 5427 R, rotary knobs, refrigerated, with Rotor FA-45-12-17	5409 000 630	5409 000 660	5409 000 683		n.a.	5409 000 659	5409 000 624
Centrifuge 5427 R, rotary knobs, refrigerated, with Rotor FA-45-30-11	5409 000 530	5409 000 565	5409 000 586		5409 000 519	5409 000 551	5409 000 527
Centrifuge 5427 R, rotary knobs, refrigerated, with Rotor FA-45-48-11	5409 000 210	5409 000 260	5409 000 284		5409 000 233	5409 000 250	5409 000 225
Centrifuge 5430, keypad, non-refrigerated, without rotor	5427 000 015	5427 000 060	5427 000 089		5427 000 038	5427 000 054	5427 000 020
Centrifuge 5430, rotary knobs, non-refrigerated, without rotor	5427 000 610	5427 000 660	5427 000 682		5427 000 631	5427 000 658	5427 000 623
Centrifuge 5430, keypad, non-refrigerated, with Rotor FA-45-30-11 incl. rotor lid	5427 000 210	5427 000 260	5427 000 283		5427 000 232	5427 000 259	5427 000 224
Centrifuge 5430, rotary knobs, non-refrigerated, with Rotor FA-45-30-11 incl. rotor lid	5427 000 415	5427 000 465	5427 000 488		5427 000 437	5427 000 453	5427 000 429
Centrifuge 5430 R, keypad, refrigerated, without rotor	5428 000 205	5428 000 255	5428 000 287		5428 000 236	5428 000 252	5428 000 228
Centrifuge 5430 R, rotary knobs, refrigerated, without rotor	5428 000 610	5428 000 655	5428 000 686		5428 000 635	5428 000 651	5428 000 627
Centrifuge 5430 R, keypad, refrigerated, with Rotor FA-45-30-11 incl. rotor lid	5428 000 010	5428 000 060	5428 000 082		5428 000 031	5428 000 058	5428 000 023
Centrifuge 5430 R, rotary knobs, refrigerated, with Rotor FA-45-30-11 incl. rotor lid	5428 000 410	5428 000 460	5428 000 481		5428 000 430	5428 000 457	5428 000 422
<b>Power supply</b>	<b>Europe</b>	<b>UK/HKG</b>	<b>Australia</b>	<b>China</b>	<b>Japan</b>	<b>Argentina</b>	<b>ROW</b>
Centrifuge 5702, rotary knobs, non-refrigerated, without rotor	5702 000 010	5702 000 065	5702 000 086		5702 000 043	5702 000 051	5702 000 817
Centrifuge 5702, rotary knobs, with Rotor A-4-38 incl. adapters for 15/50 mL conical tubes, 2 sets of 2 adapters	5702 000 320	5702 000 365	5702 000 388		n.a.	5702 000 353	5702 000 345
Centrifuge 5702 R, rotary knobs, refrigerated, without rotor	5703 000 010	5703 000 060	5703 000 080		5703 000 039	5703 000 055	5703 000 047
Centrifuge 5702 R, rotary knobs, refrigerated, with Rotor A-4-38 incl. adapters for 13/16 mm blood collection tubes, 2 sets of 2 adapters	5703 000 320	5703 000 360	5703 000 381		n.a.	5703 000 357	5703 000 349
Centrifuge 5702 R, rotary knobs, refrigerated, with Rotor A-4-38 incl. adapters for 15/50 mL conical tubes, 2 sets of 2 adapters	5703 000 425	5703 000 460	5703 000 489		n.a.	5703 000 454	5703 000 470
Centrifuge 5702 RH, rotary knobs, refrigerated/heated, without rotor	5704 000 010	5704 000 060	5704 000 083		5704 000 032	5704 000 059	5704 000 040

Power supply	Europe	UK/HKG	Australia	China	Japan	Argentina	ROW
Centrifuge 5804, keypad, without rotor	5804 000 010	5804 000 060	5804 000 080		n.a.	5804 000 056	5804 000 170
Centrifuge 5804 R, keypad, refrigerated, without rotor	5805 000 010	5805 000 060	5805 000 084		n.a.	5805 000 050	n.a.
Centrifuge 5804, keypad, with Rotor A-4-44 incl. adapters for 15/50 mL conical tubes	5804 000 320	5804 000 360	5804 000 382		*	5804 000 358	5804 000 374
Centrifuge 5804, keypad, with Rotor S-4-72 incl. adapters for 15/50 mL conical tubes	5804 000 520	5804 000 565	5804 000 587		*	5804 000 552	5804 000 544
Centrifuge 5804, keypad, with Rotor A-4-44 incl. adapters for 15/50 mL conical tubes	5804 000 320	5805 000 365	5805 000 386		*	5805 000 351	5805 000 378
Centrifuge 5804, keypad, with Rotor S-4-72 incl. adapters for 15/50 mL conical tubes	5804 000 520	5805 000 665	5805 000 688		*	5805 000 653	5805 000 645
Centrifuge 5810, keypad, non-refrigerated, without rotor	5810 000 010	5810 000 060	5810 000 084		n.a.	5810 000 050	5810 000 190
Centrifuge 5810 R, keypad, refrigerated, without rotor	5811 000 015	5811 000 065	5811 000 088		n.a.	5811 000 053	n.a.
Centrifuge 5810 R, keypad, refrigerated, with Rotor A-4-62 incl. adapters for 15/50 mL conical tubes	5811 000 325	5811 000 360	5811 000 380		*	5811 000 355	5811 000 371
Centrifuge 5810, keypad, non-refrigerated, with Rotor A-4-81 incl. adapters for 15/50 mL conical tubes	5810 000 420	5810 000 460	5810 000 483		*	5810 000 459	5810 000 475
Centrifuge 5810 R, keypad, refrigerated, with Rotor A-4-81 incl. adapters for 15/50 mL conical tubes	5811 000 420	5811 000 465	5811 000 487		*	5811 000 452	5811 000 479
Centrifuge 5810, keypad, non-refrigerated, Classic Cell Culture Solution	5810 000 525	5810 000 560	5810 000 580		*	5810 000 556	5810 000 548
Centrifuge 5810 R, keypad, refrigerated, with Rotor S-4-104 incl. adapters for 15/50 mL conical tubes	5811 000 620	5811 000 660	5811 000 681		*	5811 000 657	5811 000 649
Centrifuge 5810, keypad, non-refrigerated, with Rotor S-4-104 incl. adapters for 13/16 mm round-bottom tubes	5810 000 620	5810 000 665	5810 000 688		*	5810 000 653	5810 000 670
Centrifuge 5810, keypad, non-refrigerated, with Rotor A-4-62 incl. adapters for 15/50 mL conical tubes	5810 000 320	5810 000 365	5810 000 386			5810 000 378	5810 000 378
Centrifuge 5810 R, keypad, refrigerated, with Rotor S-4-104 incl. adapters for 13/16 mm round-bottom tubes	5811 000 820	5810 000 665	5811 000 886		*	5811 000 851	5811 000 843
Centrifuge 5910 R, refrigerated, without rotor	5942 000 010	5942 000 060	5942 000 083			5942 000 032	5942 000 024
Centrifuge 5910 R, refrigerated, with Rotor S-4xUniversal	5942 000 315	5942 000 360	5942 000 385			5942 000 334	5942 000 326
Centrifuge 5910 R, refrigerated, Versatility Solution, with Rotor S-4xUniversal	5942 000 215	5942 000 265	5942 000 288			5942 000 229	5942 000 229
Centrifuge 5910 R, refrigerated, with Rotor S-4xUniversal	5942 000 410	5942 000 460	5942 000 482			5942 000 431	5942 000 423
Centrifuge 5910 R, refrigerated, with Rotor S-4x750	5942 000 515	5942 000 560	5942 000 580			5942 000 539	5942 000 520
Centrifuge 5910 R, refrigerated, with Rotor S-4x500	5942 000 615	5942 000 665	5942 000 687			5942 000 636	5942 000 628
Centrifuge 5910 R, refrigerated, with Rotor S-4x400	5942 000 710	5942 000 760	5942 000 784			5942 000 733	5942 000 725
Centrifuge 5910 Ri, refrigerated, without rotor	5943 000 011	5943 000 061	5943 000 084			5943 000 033	5943 000 025
Centrifuge 5910 Ri, refrigerated, with Rotor FA-6x50	5943 000 149	5943 000 157	5943 000 165				
Centrifuge 5910 Ri, refrigerated, with Rotor S-4x750, incl. round buckets and adapters for 5 mL/15 mL/50 mL conical tubes	5943 000 516	5943 000 561	5943 000 581			5943 000 538	5943 000 521
Centrifuge 5910 Ri, refrigerated, with Rotor S-4xUniversal, incl. universal buckets and adapters for 5 mL/15 mL/50 mL conical tubes and plates	5943 000 316	5943 000 361	5943 000 361			5943 000 335	5943 000 327
Centrifuge 5910 Ri, refrigerated, with Rotor S-4xUniversal, incl. universal buckets and adapters for 5 mL/15 mL/50 mL conical tubes, 175 – 250 mL bottles and plates	5943 000 216	5943 000 266	5943 000 289			5943 000 238	5943 000 228
Centrifuge 5910 Ri, refrigerated, with Rotor S-4xUniversal, incl. universal buckets, adapters for 1000 mL bottles and 1000 mL bottles	5943 000 173	5943 000 181	5943 000 921			5943 000 947	
Centrifuge 5910 Ri, refrigerated, with Rotor S-4xUniversal, incl. universal buckets, adapters for 5 mL/15 mL/50 mL conical tubes and plates, adapters for 1000 mL bottles and 1000 mL bottles	5943 000 904	5943 000 912	5943 000 921			5943 000 947	
Centrifuge 5920 R, refrigerated, without rotor	5948 000 010	5948 000 060	5948 000 085				5948 000 026
Centrifuge 5920 R, refrigerated, with Rotor S-4xUniversal-Large	5948 000 910	5948 000 960	5948 000 980				5948 000 921
Centrifuge 5920 R, refrigerated, with Rotor S-4xUniversal-Large	5948 000 810	5948 000 860	5948 000 883				5948 000 824
Centrifuge 5920 R, refrigerated, with Rotor S-4x1000	5948 000 210	5948 000 260	5948 000 280				5948 000 220
Centrifuge 5920 R, refrigerated, with Rotor S-4x1000	5948 000 410	5948 000 460	5948 000 484				5948 000 425
Centrifuge 5920 R, refrigerated, with Rotor S-4x1000	5948 000 315	5948 000 365	5948 000 387				5948 000 328
Centrifuge 5920 R, refrigerated, with Rotor S-4x750	5948 000 510	5948 000 560	5948 000 581				5948 000 522
Concentrator plus basic device	5305 000 100	5305 000 169	5305 000 185	5305 000 193	5305 000 142	5305 000 150	5305 000 177
Concentrator plus complete system	5305 000 304	5305 000 363	5305 000 384	5305 000 398	5305 000 347	5305 000 355	5305 000 371
Concentrator plus complete system	5305 000 509	5305 000 568	5305 000 584	5305 000 592	5305 000 541	5305 000 550	5305 000 576
Concentrator plus complete system	5305 000 703	5305 000 762	5305 000 589	5305 000 797	5305 000 746	5305 000 754	5305 000 770

## Detection

Power supply	Europe	UK/HKG	Australia	China	Japan	Argentina	ROW
Eppendorf BioPhotometer® D30	6133 000 001	6133 000 028	6133 000 036	6133 000 044	6133 000 010	6133 000 052	6133 000 010
Eppendorf µCuvette® G1.0 and Eppendorf BioPhotometer® D30, bundle: Eppendorf microvolume measuring cell and BioPhotometer® D30	6133 000 907	6133 000 909	6133 000 910	6133 000 911	6133 000 908	6133 000 912	6133 000 908
Eppendorf BioSpectrometer® basic	6135 000 009	6135 000 025	6135 000 033	6135 000 041	6135 000 017	6135 000 050	6135 000 050
Eppendorf BioSpectrometer® fluorescence	6137 000 006	6137 000 022	6137 000 030	6137 000 049	6137 000 014	6137 000 057	6137 000 014
Eppendorf µCuvette® G1.0 and Eppendorf BioSpectrometer® fluorescence	6137 000 901	6137 000 903	6137 000 904	6137 000 905	6137 000 902	6137 000 906	6137 000 902
Eppendorf BioSpectrometer® kinetic	6136 000 002	6136 000 029	6136 000 037	6136 000 045	6136 000 010	6136 000 053	6136 000 053
Eppendorf µCuvette® G1.0 and Eppendorf BioSpectrometer® kinetic	6136 000 800	6136 000 029	6136 000 827	6136 000 835	6136 000 851	6136 000 843	6136 000 851
Eppendorf µCuvette® G1.0 and Eppendorf BioSpectrometer® basic	6135 000 904	6135 000 906	6135 000 907	6135 000 908	6135 000 905	6135 000 909	6135 000 905
Thermal Printer DPU-S445, including power supply and printer cable	6135 011 000	6135 012 007	n.a.	n.a.	6135 010 004	n.a.	6135 011 000

## PCR

Power supply	Europe	UK/HKG	Australia	China	Japan	Argentina	ROW
Mastercycler® nexus	6333 000 014	6333 000 049	6333 000 065	6333 000 073	6333 000 030	n.a.	6333 000 030
Mastercycler® nexus eco	6332 000 010	6332 000 045	6332 000 061	6332 000 070	6332 000 037	n.a.	6332 000 037
Mastercycler® nexus gradient	6331 000 017	6331 000 041	6331 000 068	6331 000 076	6331 000 033	n.a.	6331 000 033
Mastercycler® nexus flat	6335 000 011	6335 000 046	6335 000 062	6335 000 070	6335 000 038	6335 000 089	6335 000 038
Mastercycler® nexus flat eco	6330 000 013	6330 000 048	6330 000 064	6330 000 072	6330 000 021	6330 000 080	6330 000 021
Mastercycler® nexus GSX1	6345 000 010	6345 000 044	6345 000 060	6345 000 079	6345 000 028	6345 000 087	6345 000 028
Mastercycler® nexus GSX1e	6347 000 017	6347 000 041	6347 000 068	6347 000 076	6347 000 025	6347 000 084	6347 000 025
Mastercycler® nexus SX1e	6348 000 010	6348 000 045	6348 000 061	6348 000 070	6348 000 029	6348 000 088	6348 000 029
Mastercycler® nexus SX1	6346 000 013	6346 000 048	6346 000 064	6346 000 072	6346 000 021	6346 000 080	6346 000 021
Mastercycler® nexus GX2	6336 000 015	6336 000 040	6336 000 066	6336 000 074	n.a.	6336 000 082	6336 000 023
Mastercycler® nexus GX2e	6338 000 012	6338 000 047	6338 000 063	6338 000 071	n.a.	6338 000 080	6338 000 020
Mastercycler® nexus X2	6337 000 019	6337 000 043	6337 000 060	6337 000 078	6337 000 027	6337 000 086	n.a.
Mastercycler® nexus X2e	6339 000 016	6339 000 040	6339 000 067	6339 000 075	n.a.	6339 000 083	6339 000 024
Mastercycler® X50s	6311 000 010	6311 000 045	6311 000 061	6311 000 070	n.a.	6311 000 088	n.a.
Mastercycler® X50a	6313 000 018	6313 000 042	6313 000 069	6313 000 077	n.a.	6313 000 085	n.a.
Mastercycler® X50p	6315 000 015	6315 000 040	6315 000 066	6315 000 074	n.a.	n.a.	n.a.
Mastercycler® X50h	6316 000 019	6316 000 043	6316 000 060	6316 000 078	n.a.	6316 000 086	n.a.
Mastercycler® X50i	6301 000 012	6301 000 047	6301 000 063	6301 000 071	n.a.	6301 000 080	n.a.
Mastercycler® X50l	6303 000 010	6303 000 044	6303 000 060	6303 000 079	n.a.	6303 000 087	n.a.
Mastercycler® X50r	6305 000 017	6305 000 041	6305 000 068	6305 000 076	n.a.	6305 000 084	n.a.
Mastercycler® X50t	6306 000 010	6306 000 045	6306 000 061	6306 000 070	n.a.	6306 000 088	n.a.
HeatSealer S100, incl. PCR Plate Adapter	5391 000 001	5391 000 036	5391 000 044	5391 000 060	n.a.	5391 000 079	5391 000 010
HeatSealer S200, incl. PCR Plate Adapter	5392 000 005	5392 000 030	5392 000 048	5392 000 064	n.a.	5392 000 072	5392 000 013

## Freezers

Power supply	Europe/UK	Australia	China	115 V, 60 Hz	USA
CryoCube® F570n, ULT freezer, with LED interface, green cooling liquids, and air-cooling	F571300031	F571300033	F571300034	F571200035	F571400035
CryoCube® F570h, ULT freezer, with LED interface, green cooling liquids, and air-cooling	F571340031	F571340033	F571340034	F571240035	
CryoCube® F570hw, ULT freezer, with LED interface, green cooling liquids, and water-cooling	F571340131	F571340133	F571340134		
Innova® U535, ULT freezer, with LED interface, classic cooling liquids, and air-cooling	U9430-0001	U535310003	U535310004	U9430-0000	U9430-0002
HEF® U410, ULT freezer, with LED interface, green cooling liquids, and air-cooling	U9260-0008	U410320003	U410320004	U9260-0007 <sup>1)</sup>	
Premium U410, ULT freezer, with LED interface, classic cooling liquids, and air-cooling	U9260-0001	U410300003	U410300004	U9260-0000	U9260-0002
Innova® U360, ULT freezer, with LED interface, classic cooling liquids, and air-cooling	U9425-0001	U360310003	U360310004	U9425-0000	
Innova® C760, ULT chest freezer, with LED interface, classic cooling liquids, and air-cooling	U9410-0001	C760310003	C760310004		U9410-0002
CryoCube® FC660, ULT chest freezer, with LED interface, classic cooling liquids, and air-cooling	F660300001	F660300003	F660300004		F660400005
Innova® C585, ULT chest freezer, with LED interface, classic cooling liquids, and air-cooling	U9400-0001	C585310003		U9400-0000	U9400-0002
CryoCube® FC660h, ULT chest freezer, with LED interface, green cooling liquids, and air-cooling	F660320001	F660320003	F660320004		F660420005 <sup>1)</sup>
CO <sub>2</sub> back-up system, narrow version	U9043-0004			U9043-0002	
LN <sub>2</sub> back-up system, narrow version	U9044-0004			U9044-0002	
CO <sub>2</sub> back-up system, premium version	U9043-0008			U9043-0006	
LN <sub>2</sub> back-up system, premium version	U9044-0008			U9044-0006	
Innova® U101, ULT freezer, with LED interface, classic cooling liquids, and air-cooling				U9420-0000	

<sup>1)</sup> classic cooling in USA

## Freezers

Power supply	Europe	UK/HKG	Australia	China	USA	Japan
CryoCube® F101h, 101 L, with LED interface, green cooling liquids, and air-cooling	F101340001	F101340002	F101340003	F101340004	–	–
CryoCube® F740h, 3 c., 740 L, ULT freezer, with LED interface, green cooling liquids, and air-cooling, handle left side, 3 shelves	F740340011	F740340012	F740340013	F740340014	F740540015	F740040016
CryoCube® F740h, 3 c., 740 L, ULT freezer, with LED interface, green cooling liquids, and air-cooling, handle right side, 3 shelves	F740340021	F740340022	F740340023	F740340024	F740540025	F740040026
CryoCube® F740h, 5 c., 740 L, ULT freezer, with LED interface, green cooling liquids, and air-cooling, handle left side, 5 shelves	F740340031	F740340032	F740340033	F740340034	F740540035	F740400036
CryoCube® F740h, 5 c., 740 L, ULT freezer, with LED interface, green cooling liquids, and air-cooling, handle right side, 5 shelves	F740340041	F740340042	F740340043	F740340044	F740540045	F740040046
CryoCube® F740hi, 5 c., 740 L, ULT freezer, with touchscreen interface, green cooling liquids, and air-cooling, handle left side, 5 shelves	F740320031	F740320032	F740320033	F740320034		F740020036
CryoCube® F740hi, 5 c., 740 L, ULT freezer, with touchscreen interface, green cooling liquids, and air-cooling, handle left side, 5 shelves, 120 – 208 V/60 Hz (US)					F740520035	
CryoCube® F740hi, 5 c., 740 L, ULT freezer, with touchscreen interface, green cooling liquids, and air-cooling, handle right side, 5 shelves	F740320041	F740320042	F740320043	F740320044		F740020046
CryoCube® F740hi, 5 c., 740 L, ULT freezer, with touchscreen interface, green cooling liquids, and air-cooling, handle right side, 5 shelves, 120 – 208 V/60 Hz (US)					F740520045	
CryoCube® F740hi, 3 c., 740 L, ULT freezer, with touchscreen interface, green cooling liquids, and air-cooling, handle left side, 3 shelves	F740320011	F740320012	F740320013	F740320014		F740020016
CryoCube® F740hi, 3 c., 740 L, ULT freezer, with touchscreen interface, green cooling liquids, and air-cooling, handle left side, 3 shelves, 120 – 208 V/60 Hz (US)					F740520015	
CryoCube® F740hi, 3 c., 740 L, ULT freezer, with touchscreen interface, green cooling liquids, and air-cooling, handle right side, 3 shelves	F740320021	F740320022	F740320023	F740320024		F740020026
CryoCube® F740hi, 3 c., 740 L, ULT freezer, with touchscreen interface, green cooling liquids, and air-cooling, handle right side, 3 shelves, 120 – 208 V/60 Hz (US)					F740520025	
CryoCube® F740hiw, 5 c., 740 L, ULT freezer, with touchscreen interface, green cooling liquids, and water-cooling, handle left side, 5 shelves	F740320131	F740320132	F740320133	F740320134		F740020136
CryoCube® F740hiw, 5 c., 740 L, ULT freezer, with touchscreen interface, green cooling liquids, and water-cooling, handle left side, 5 shelves, 120 – 208 V/60 Hz (US)					F740520135	
CryoCube® F740hiw, 3 c., 740 L, ULT freezer, with touchscreen interface, green cooling liquids, and water-cooling, handle left side, 3 shelves	F740320111	F740320112	F740320113	F740320114		F740020116
CryoCube® F740hiw, 3 c., 740 L, ULT freezer, with touchscreen interface, green cooling liquids, and water-cooling, handle left side, 3 shelves, 120 – 208 V/60 Hz (US)					F740520115	

## Cell Technology

Power supply	Europe	UK/HKG	Australia	China	Japan	Argentina	ROW
Eporator®, for bacteria and yeasts	4309 000 019	4309 000 035	4309 000 051	4309 000 060	4309 000 027	4309 000 078	n.a.
PiezoXpert®, for piezo-assisted micromanipulation, incl. actuator 2, foot control and spacer plate and grip head 4 size 0	5194 000 016	5194 000 032	5194 000 059	5194 000 067	5194 000 024	5194 000 075	n.a.
FemtoJet® 4x, programmable microinjector with external pressure supply (not included)	5253 000 017	5253 000 033	5253 000 050	5253 000 068	5253 000 025	5253 000 076	n.a.
FemtoJet® 4i, programmable microinjector with integrated pressure supply	5252 000 013	5252 000 030	5252 000 056	5252 000 064	5252 000 021	5252 000 072	n.a.
InjectMan® 4, micromanipulator with dynamic movement control	5192 000 019	5192 000 035	5192 000 043	5192 000 051	5192 000 027	5192 000 060	–
TransferMan® 4m, micromanipulator with DualSpeed™ joystick for direct and dynamic movement control	5191 000 015	5191 000 031	5191 000 040	–	–	–	–

Power supply	Europe	UK/HKG	Australia	China	Japan	Argentina	ROW
TransferMan® 4r, micromanipulator with DualSpeed™ joystick for direct and dynamic movement control	5193 000 012	5193 000 039	5193 000 047	5193 000 055	5193 000 020	5193 000 063	–

## Incubator

Power supply	Europe	UK/HKG	Australia	China	ROW
Galaxy® 48 R, Standard	CO48300001	CO48300002	CO48300003	CO48300004	CO48200005
Galaxy® 48 R, 1 – 19 % O <sub>2</sub> Control	CO48320001	CO48320002	CO48300003	CO48320004	CO48220005
Galaxy® 48 R, High-Temp Disinfection	CO48310001	CO48310002	CO48310003	CO48310004	CO48210005
Galaxy® 48 R, High-Temp Disinfection, 1 – 19 % O <sub>2</sub> Control	CO48330001	CO48330002	CO48330003	CO48330004	CO48230005
Galaxy® 48 R, High-Temp Disinfection, 2-Split Inner Door	CO48312001	CO48312002	CO48312003	CO48312004	CO48212005
Galaxy® 48 R, High-Temp Disinfection, 0.1 – 19 % O <sub>2</sub> Control	CO48310041	CO48310042	CO48310043	CO48310044	CO48210045
Galaxy® 48 R, High-Temp Disinfection, 0.1 – 19 % O <sub>2</sub> Control, Humidity Package	CO48310061	CO48310062	CO48310063	CO48310064	CO48210065
Galaxy® 48 R, High-Temp Disinfection, 0.1 – 19 % O <sub>2</sub> Control, 2-Split Inner Door	CO48312041	CO48312042	CO48312043	CO48312044	CO48212045
Galaxy® 48 R, High-Temp Disinfection, 0.1 – 19 % O <sub>2</sub> Control, 2-Split Inner Door, Humidity Package	CO48312061	CO48312062	CO48312063	CO48312064	CO48212065
Galaxy® 48 R, High-Temp Disinfection, 1 – 19 % O <sub>2</sub> Control, 2-Split Inner Door	CO48332001	CO48332002	CO48332003	CO48332004	CO48232005
Galaxy® 48 R, High-Temp Disinfection, 1 – 19 % O <sub>2</sub> Control, 2-Split Inner Door, Humidity Package	CO48332011	CO48332012	CO48332013	CO48332014	CO48232015

Power supply	Europe	UK/HKG	Australia	China	ROW
New Brunswick™ S41i	S411230011	S411230012	S411230013	S411230014	S41120010

## Incubator

### CellXpert® C170i Ordering Information

Device Options					Order no				
Door Segments	Door Handle	O <sub>2</sub> Control	Humidity Monitor/ Water Level Sensor	Copper	230 V, 50/60 Hz	230 V, 50/60 Hz	230 V, 50/60 Hz	230 V, 50/60 Hz	100–120 V, 50/60 Hz
					European	UK/HKG	Australia	China	USA/Japan
1	Right				6731 000 011*	6731 000 012*	6731 000 013*	6731 000 014*	6731 010 015*
1	Right			Yes	6731 000 511	6731 000 512	6731 000 513	6731 000 514	6731 010 515
1	Right		Humidity monitor		6731 000 111*	6731 000 112*	6731 000 113*	6731 000 114*	6731 010 115*
1	Right		Water level sensor		6731 000 211*	6731 000 212*	6731 000 213*	6731 000 214*	6731 010 215*
1	Right		Both		6731 000 311*	6731 000 312*	6731 000 313*	6731 000 314*	6731 010 315*
1	Right	1–20%			6731 001 011*	6731 001 012*	6731 001 013*	6731 001 014*	6731 011 015*
1	Right	1–20%		Yes	6731 001 511	6731 001 512	6731 001 513	6731 001 514	6731 001 515
1	Right	1–20%	Both	Yes	6731 001 811	6731 001 812	6731 001 813	6731 001 814	6731 011 815
1	Left				6731 000 021*	6731 000 022*	6731 000 023*	6731 000 024*	6731 010 025*
1	Left			Yes	6731 000 521	6731 000 522	6731 000 523	6731 000 524	6731 010 525
1	Left		Humidity monitor		6731 000 121	6731 000 122	6731 000 123	6731 000 124	6731 010 125
1	Left		Water level sensor		6731 000 221	6731 000 222	6731 000 223	6731 000 224	6731 010 225
1	Left		Both		6731 000 321	6731 000 322	6731 000 323	6731 000 324	6731 010 325
1	Left	1–20%			6731 001 021*	6731 001 022*	6731 001 023*	6731 001 024*	6731 011 025*
1	Left	1–20%		Yes	6731 001 521	6731 001 522	6731 001 523	6731 001 524	6731 001 525
1	Left	1–20%	Both	Yes	6731 001 821	6731 001 822	6731 001 823	6731 001 824	6731 011 825
4	Right				6731 000 041*	6731 000 042*	6731 000 043*	6731 000 044*	6731 010 045*
4	Right		Both		6731 000 341	6731 000 342	6731 000 343	6731 000 344	6731 010 345
4	Right		Both	Yes	6731 000 841	6731 000 842	6731 000 843	6731 000 844	6731 010 845
4	Right	0.1–20%			6731 002 041	6731 002 042	6731 002 043	6731 002 044	6731 012 045
4	Right	1–20%			6731 001 041*	6731 001 042*	6731 001 043*	6731 001 044*	6731 011 045*
4	Right	1–20%	Both		6731 001 341	6731 001 342	6731 001 343	6731 001 344	6731 011 345
4	Left				6731 000 051	6731 000 052	6731 000 053	6731 000 054	6731 010 055
4	Left		Both		6731 000 351	6731 000 352	6731 000 353	6731 000 354	6731 010 355
4	Left		Both	Yes	6731 000 851	6731 000 852	6731 000 853	6731 000 854	6731 010 855
4	Left	1–20%	Both		6731 001 351	6731 001 352	6731 001 353	6731 001 354	6731 011 355
4	Left	1–20%			6731 001 051	6731 001 052	6731 001 053	6731 001 054	6731 011 055
8	Right	0.1–20%			6731 002 081	6731 002 082	6731 002 083	6731 002 084	6731 012 085
8	Right	1–20%			6731 001 081*	6731 001 082*	6731 001 083*	6731 001 084*	6731 011 085*
8	Left	1–20%			6731 001 091	6731 001 092	6731 001 093	6731 001 094	6731 011 095

\* Stock article; all others are built-to-order

### CellXpert® C170 Ordering Information

Device Options	Order no				
	230 V, 50/60 Hz	230 V, 50/60 Hz	230 V, 50/60 Hz	230 V, 50/60 Hz	100–120 V, 50/60 Hz
Door Handle	European	UK/HKG	Australia	China	USA/Japan
Right	6734 000 011	6734 000 012	6734 000 013	6734 000 014	6734 010 015



## Shakers

Power supply	230 V, 50 Hz	120 V, 60 Hz	100 V, 60 Hz	100 V, 50 Hz
New Brunswick™ Innova® 40, 1.9 cm (3/4 in)	M1299-0082	M1299-0080	M1299-0081	M1299-0083
New Brunswick™ Innova® 40, 2.5 cm (1 in)	M1299-0092	M1299-0090	M1299-0091	M1299-0093
New Brunswick™ Innova® 40R, 1.9 cm (3/4 in)	M1299-0086	M1299-0084	M1299-0085	M1299-0087
New Brunswick™ Innova® 40R, 2.5 cm (1 in)	M1299-0096	M1299-0094	M1299-0095	M1299-0097
New Brunswick™ Innova® 42, 1.9 cm (3/4 in)	M1335-0002	M1335-0000	M1335-0001	M1335-0003
New Brunswick™ Innova® 42, 2.5 cm (1 in)	M1335-0012	M1335-0010	M1335-0011	M1335-0013
New Brunswick™ Innova® 42R, 1.9 cm (3/4 in)	M1335-0006	M1335-0004	M1335-0005	M1335-0007
New Brunswick™ Innova® 42R, 2.5 cm (1 in)	M1335-0016	M1335-0014	M1335-0015	M1335-0017
New Brunswick™ Innova® 43, 2.5 cm (1 in)	M1320-0002	M1320-0000	M1320-0001	M1320-0003
New Brunswick™ Innova® 43, 5.1 cm (2 in)	M1320-0012	M1320-0010	M1320-0011	M1320-0013
New Brunswick™ Innova® 43R, 2.5 cm (1 in)	M1320-0006	M1320-0004	M1320-0005	M1320-0007
New Brunswick™ Innova® 43R, 5.1 cm (2 in)	M1320-0016	M1320-0014	M1320-0015	M1320-0017
New Brunswick™ Innova® 44, 2.5 cm (1 in)	M1282-0002	M1282-0000	M1282-0001	M1282-0003
New Brunswick™ Innova® 44, 5.1 cm (2 in)	M1282-0012	M1282-0010	M1282-0011	M1282-0013
New Brunswick™ Innova® 44R, 2.5 cm (1 in)	M1282-0006	M1282-0004	M1282-0005	M1282-0007
New Brunswick™ Innova® 44R, 5.1 cm (2 in)	M1282-0016	M1282-0014	M1282-0015	M1282-0017
New Brunswick™ Excella® E24, 1.9 cm (3/4 in)	M1352-0002	M1352-0000	M1352-0001	
New Brunswick™ Excella® E24R, 1.9 cm (3/4 in)	M1352-0006	M1352-0004	M1352-0005	
New Brunswick™ Excella® E25, 2.5 cm (1 in)	M1353-0002	M1353-0000	M1353-0001	M1353-0003
New Brunswick™ Excella® E25R, 2.5 cm (1 in)	M1353-0006			

Power supply	Europe	UK/HKG	Australia	China	Japan	Argentina	Brazil	ROW
Innova® S44i, 2.5 cm (1 in) orbit, orbit 2.5 cm (1 in), incubated	S44I300001	S44I300002	S44I300003	S44I300004	S44I000006	S44I300008	S44I300009	S44I200005
Innova® S44i, 2.5 cm (1 in) orbit, orbit 2.5 cm (1 in), refrigerated	S44I310001	S44I310002	S44I310003	S44I310004		S44I310008	S44I310009	S44I210005
Innova® S44i, 2.5 cm (1 in) orbit, orbit 2.5 cm (1 in), refrigerated, photosynthetic LED light bank	S44I311001	S44I311002	S44I311003	S44I311004				
Innova® S44i, 5.1 cm (2 in) orbit, orbit 5.1 cm (2 in), incubated	S44I320001	S44I320002	S44I320003	S44I320004	S44I020006	S44I320008	S44I320009	S44I220005
Innova® S44i, 5.1 cm (2 in) orbit, orbit 5.1 cm (2 in), refrigerated	S44I330001	S44I330002	S44I330003	S44I330004	S44I030006	S44I330008	S44I330009	S44I230005
Innova® S44i, 5.1 cm (2 in) orbit, orbit 5.1 cm (2 in), refrigerated, photosynthetic LED light bank	S44I331001	S44I331002	S44I331003	S44I331004		S44I331008	S44I331009	S44I231005

Power supply	230 V, 50 Hz	230 V, 50/60 Hz	220/230 V, 50/60 Hz	230/240 V, 50/60 Hz	240 V, 50/60 Hz
New Brunswick™ Innova® 2000, 1.9 cm (0.75 in)	n.a.	n.a.	M1190-0002	n.a.	M1190-0003
New Brunswick™ Innova® 2050, 1.9 cm (0.75 in)	n.a.	n.a.	M1190-0012	n.a.	M1190-0013
New Brunswick™ Innova® 2100, 1.9 cm (0.75 in)	n.a.	n.a.	M1194-0002	n.a.	M1194-0003
New Brunswick™ Innova® 2150, 1.9 cm (0.75 in)	n.a.	n.a.	M1194-0012	n.a.	M1194-0013
New Brunswick™ Innova® 2300, 2.5 cm (1 in)	n.a.	n.a.	M1191-0002	n.a.	M1191-0003
New Brunswick™ Innova® 2300, 5.1 cm (2 in)	n.a.	n.a.	M1191-0022	n.a.	M1191-0023
New Brunswick™ Innova® 2350, 2.5 cm (1 in)	n.a.	n.a.	M1191-0012	n.a.	M1191-0013
New Brunswick™ Innova® 2350, 5.1 cm (2 in)	n.a.	n.a.	M1191-0032	n.a.	M1191-0033
New Brunswick™ Innova® 5000, 5.1 cm (2 in)	n.a.	n.a.	M1196-0002	n.a.	M1196-0003
New Brunswick™ Innova® 5050 Rack System	n.a.	n.a.	*	M1232-0101	*
New Brunswick™ Innova® 5051 Rack Extension	n.a.	n.a.	*	M1232-0111	*

## Shakers

Power supply	100/120 V, 50/60 Hz	100 V, 50/60 Hz	120 V, 50/60 Hz	220 V, 50/60 Hz	240 V, 50/60 Hz
New Brunswick™ Innova® 2000, 1.9 cm (0.75 in)		M1190-0001	M1190-0000	M1190-0002	M1190-0003
New Brunswick™ Innova® 2050, 1.9 cm (0.75 in)		M1190-0011	M1190-0010	M1190-0012	M1190-0013
New Brunswick™ Innova® 2100, 1.9 cm (0.75 in)		M1194-0001	M1194-0000	M1194-0002	M1194-0003
New Brunswick™ Innova® 2150, 1.9 cm (0.75 in)		M1194-0011	M1194-0010	M1194-0012	M1194-0013
New Brunswick™ Innova® 2300, 2.5 cm (1 in)		M1191-0001	M1191-0000	M1191-0002	M1191-0003
New Brunswick™ Innova® 2300, 5.1 cm (2 in)		M1191-0021	M1191-0020	M1191-0022	M1191-0023
New Brunswick™ Innova® 2350, 2.5 cm (1 in)		M1191-0011	M1191-0010	M1191-0012	M1191-0013
New Brunswick™ Innova® 2350, 5.1 cm (2 in)		M1191-0031	M1191-0030	M1191-0032	M1191-0033
New Brunswick™ Innova® 5050 Rack System	M1232-0100				
New Brunswick™ Innova® 5051 Rack Extension	M1232-0110				

## Centrifuges and Rotors - EU-IVD Products

Power supply	Europe	UK	China <sup>1)</sup>
Centrifuge MiniSpin® plus, non-refrigerated, with Rotor F-45-12-11	5453 000 011	5452 000 069	5452 000 093
Centrifuge MiniSpin®, non-refrigerated, with Rotor F-45-12-11	5452 000 018	5453 000 062	5453 000 097
Centrifuge 5418 R, refrigerated, with Rotor FA-45-18-11 and rotor lid	5401 000 013	5401 000 064	5401 000 099
Centrifuge 5420, keypad, non-refrigerated, without rotor	5420 000 210	5420 000 261	5420 000 296
Centrifuge 5420, keypad, non-refrigerated, with aerosol-tight Rotor FA-24x2	5420 000 016	5420 000 067	5420 000 091
Centrifuge 5424 R, keypad, refrigerated, with Rotor FA-45-24-11	5404 000 014	5404 000 065	5404 000 090
Centrifuge 5424 R, rotary knobs, refrigerated, with Rotor FA-45-24-11	5404 000 413	5404 000 464	5404 000 499
Centrifuge 5424 R, keypad, refrigerated, without rotor	5404 000 219	5404 000 260	5404 000 294
Centrifuge 5424 R, rotary knobs, refrigerated, without rotor	5404 000 618	5404 000 669	5404 000 693
Centrifuge 5425 R, keypad, non-refrigerated, without rotor	5406 000 216	5406 000 267	5406 000 291
Centrifuge 5425 R, rotary knobs, non-refrigerated, without rotor	5406 000 615	5406 000 666	5406 000 690
Centrifuge 5425 R, keypad, non-refrigerated, with Rotor FA-24x2	5406 000 011	5406 000 062	5406 000 097
Centrifuge 5425 R, rotary knobs, non-refrigerated, with Rotor FA-24x2	5406 000 410	5406 000 461	5406 000 496
Centrifuge 5427R, rotary knobs, refrigerated, without rotor	5409 000 012	5409 000 063	5409 000 098
Centrifuge 5427R, rotary knobs, refrigerated, with Rotor FA-45-12-17	5409 000 632	5409 000 667	5409 000 691
Centrifuge 5427R, rotary knobs, refrigerated, with Rotor FA-45-30-11	5409 000 535	5409 000 560	5409 000 594
Centrifuge 5427R, rotary knobs, refrigerated, with Rotor FA-45-48-11	5409 000 217	5409 000 268	5409 000 292
Centrifuge 5430 R, keypad, refrigerated, with Rotor FA-45-30-11 incl. rotor lid	5428 000 015	5428 000 066	5428 000 090
Centrifuge 5430 R, rotary knobs, refrigerated, with Rotor FA-45-30-11 incl. rotor lid	5428 000 414	5428 000 465	5428 000 490
Centrifuge 5430 R, keypad, refrigerated, without rotor	5428 000 210	5428 000 260	5428 000 295
Centrifuge 5430 R, rotary knobs, refrigerated, without rotor	5428 000 619	5428 000 660	5428 000 694
Centrifuge 5430, keypad, non-refrigerated, with Rotor FA-45-30-11 incl. rotor lid	5427 000 216	5427 000 267	5427 000 291
Centrifuge 5430, rotary knobs, non-refrigerated, with Rotor FA-45-30-11 incl. rotor lid	5427 000 410	5427 000 461	5427 000 496
Centrifuge 5430, keypad, without rotor	5427 000 011	5427 000 062	5427 000 097
Centrifuge 5430, rotary knobs, non-refrigerated, without rotor	5427 000 615	5427 000 666	5427 000 690

<sup>1)</sup> Listed articles (except for Centrifuge 5920 R) registered as medical devices class 1 in China.



# Conditions of Supply of Goods and Services

## 1. General information

Here are the general terms and conditions for purchasing products through Eppendorf Nordic.

By accessing Eppendorf Nordic's website you accept our privacy policy. You also accept that the use of our website may be monitored, tracked and recorded.

Any information given on Eppendorf Nordic's website is for information purposes only. It is believed to be reliable and is subject to change without any prior notice. Products and services described may differ from time to time.

Eppendorf Nordic reserves the right to change without notice the data submitted at this homepage.

An order is only accepted by Eppendorf Nordic when an order confirmation including a delivery date has been sent to the Buyer.

Please notice that all purchases done at the Eppendorf Nordic eShop is handled under the Danish law and any legal disputes which may arise in connection with ordering at the eShop shall be settled at the Danish courts; Sø- og Handelsretten.

For commercial customers only. All prices VAT exclusive.

## 2. Price

All product prices are list prices and they are shown without VAT, import duties, freight and handling fees and can at any time be changed/regulated by Eppendorf Nordic, without further notice.

The list prices are available in your local currency according to the selected country under your registration of your myEppendorf account. The local currency will be updated as a total price including VAT and freight at the end of the ordering process.

## 3. Freight (minimum order value)

Freight charges will apply for all orders below 1.000 EUR through the Eppendorf Nordic eShop.

All eShop orders with a value above 1.000 EUR will be shipped free of charge.

For orders not going through the eShop, there will be additional freight charges which may be issued according to a quote or the existing contract with Eppendorf.

## 4. Terms of payment

Danish and Finish customers will be invoiced by Eppendorf Nordic A/S and Swedish customers will be invoiced by Eppendorf Nordic A/S, Sverige Filial. The invoices will be issued in your local currency DKK, SEK or EUR.

Invoices for Finnish customers are without VAT.

The payment will be due within 30 days from the invoice date, unless special agreement has been issued in a quotation from an Eppendorf product specialist in your country.

If an EAN number is entered instead of the CVR / VAT registration number under the invoicing details the invoice can be sent electronically.

## 5. Delivery and transportation

Delivery via the Eppendorf Nordic eShop is limited to the countries Sweden, Finland and Denmark.

When ordering from Eppendorf Nordic the transportation will be booked by our warehouses according to the weight and volume of the ordered items and shall be delivered for the account and risk of the Buyer (Ex works Hamburg/Nijmegen) unless other agreement is stated in your quote from Eppendorf Nordic.

All details concerning the delivery will be available in your order acknowledgement.

## 6. Cancellation

Please note, cancellation or changes cannot be made to an order once it has left our warehouse, until then, however, you may be able to modify your order. Your first step will be to contact Eppendorf Nordic Customer Support by sending an email to nordic\_order@eppendorf.dk. Include your Order Notification Number and provide details on what you would like to change. An Eppendorf Nordic customer support representative will contact.

In the case of goods which are manufactured or acquired specific for your company a cancellation/ change of the order will be handled according to the contract/quotation and the product category.

## 7. Claims

Claim of shortage and/or damaged products must be noticed on the delivery note from the forwarder and claimed to Eppendorf Nordic within 7 days from receipt of the order.

Please do accept the shipment from the carrier and sign for the shipment as damaged/a shortage was found.

When contacting Eppendorf Nordic, to report the damage/shortage, please refer to your Order Confirmation Number.

## 8. Warranty

The warranty period depends on the specific product purchased. With the exception of the product groups listed in the following, a warranty period of 24 months from invoice date is granted for all Eppendorf brand products:

### Products Group / Warranty months:

Freezers (excl. accessories) - 60 months

Manual pipettes - 36 months

epMotion incl. accessories - 12 months

Software - 12 months

Replacement parts - 12 months

Fermentors & Bioreactors - 12 months

Please note that the warranty does not apply for products, which has been damaged due to mishandling and improper use.

The Buyer shall lose the right to demand compensation for defects unless he notifies the Seller within 14 days after the defect was discovered and only within given warranty period for the product in question.

We refer to the warranty/service information on this homepage www.eppendorf.dk and the warranty papers received with the product at the time of purchase.

The Seller cannot be held liable for any consequential loss, loss of profits or any other indirect loss suffered by the Buyer as a result of delayed delivery or defects in the subject of sale. Nor can the Seller be held liable for other losses over and above the invoice amount exclusive of value-added tax.

## 9. Sample packs

Sample packs / test products are not available through the eShop. Please send your request via e-mail to nordic@eppendorf.dk.

## 10. Installation

Installation, demonstration and education are not incl. in the prices shown at this homepage but can be requested from Eppendorf Nordic. If a contract concerning installation, demonstration or education has already been issued, please refer to this with a remark when placing the order with Eppendorf.

## 11. Return, repair and service

For any service request, please contact Eppendorf Nordic at: nordic-service@eppendorf.dk.

Our service provider is Nordic Service Group. Their qualified and Eppendorf trained team of technicians and fully equipped workshop, supports equipment and instruments purchased from Eppendorf Nordic. They are dedicated to provide excellent technical service and customer care to ensure that all of our products are supported throughout their lifetime.

If for some reason other than defect or damaged product, the buyer should want to return their products to Eppendorf, please contact Nordc\_order@eppendorf.dk prior to the return.

Eppendorf Nordic will charge a return fee of 15% of the net invoiced amount unless the product has a defect accepted by Eppendorf prior to the return.

Eppendorf Nordic will not accept any invoices in relation to transportation of return items. All returns have to be carried out on the purchasers account and risk only. Customized and build-to-order products are not returnable.

## 12. Product Liability

If the goods supplied by the Seller cause injury or damage to the Buyer or his belongings, or a third party or his belongings, the Seller shall compensate the Buyer for his loss subject to the limitation specified in subsection below. This includes indemnifying the Buyer for any claim brought against him by an injured third party, even if the injury or damage was not by the negligence of the Seller or anyone for whom he is responsible.

Notwithstanding the provisions of subsection above, the Seller cannot be held liable for damage caused to objects intended for commercial use, nor can the Seller under any circumstances be held liable for any consequential loss, loss of profits or other indirect loss suffered by the Buyer as a result of the supplied subject of sale being defective.

If the Buyer has contributed to the damage to the product through negligence or has failed to take reasonable precautions to limit the scope of damage, the Seller may, however, demand that the Buyer pays a proportion of the compensation which is commensurate with his conduct.

In the event of legal action being taken against the Seller or the Buyer with a claim for compensation based on the rules governing product liability, each party undertakes to let himself become involved in a pending case against the other party at the latter's request.

## 13. Force Majeure – Circumstances beyond the parties control

Circumstances which preclude any claim for compensation and postpone the delivery date and/or payment date exist when breach of contract is caused by an obstacle beyond the control of Eppendorf which we could not reasonably be expected to have taken into consideration or avoided at the time of entering into the contract, nor could the reasonable person be expected to have overcome.

## For Danish and Finish customer:

**Eppendorf Nordic A/S**  
Slotsmarken 12  
DK-2970 Hørsholm

DK 26785464

Phone: +45 43 24 00 00

E-Mail:nordic@eppendorf.dk

## For Swedish customer only:

**Eppendorf Nordic A/S, Sverige Filial**  
Gullbackegatan 10  
SE-212 30 Malmö

SE 516411195601

Phone +45 46(8)222970

E-Mail:nordic@eppendorf.dk







## Application and Technical support



**Europe, International:**  
+49 1803 666 789  
[support@eppendorf.com](mailto:support@eppendorf.com)

**North America:**  
+1 800 645 3050, menu option 2  
[techserv@eppendorf.com](mailto:techserv@eppendorf.com)

**Asia Pacific Africa:**  
+603 8023 6869  
[support\\_asiapacific@eppendorf.com](mailto:support_asiapacific@eppendorf.com)



**Your local distributor:**  
[www.eppendorf.com/contact](http://www.eppendorf.com/contact)



**Eppendorf Online Shop**  
[www.eppendorf.com/eshop](http://www.eppendorf.com/eshop)

Eppendorf® and the Eppendorf logo are registered trademarks of Eppendorf AG, Germany. U.S. Design Patents are listed on [www.eppendorf.com/ip](http://www.eppendorf.com/ip). All rights reserved, including graphics and images. Order No.: AK01 004 721/EN 1/0.07T/11 2020/OMP/V3 Konradin Heckel. Copyright© 2021 by Eppendorf AG.

Eppendorf Bioprocessing-Catalog. More info at [www.eppendorf.com/catalog](http://www.eppendorf.com/catalog)



**Your local distributor: [www.eppendorf.com/contact](http://www.eppendorf.com/contact)**

Eppendorf Nordic A/S · Tel. +45 43 24 00 00 · [nordic@eppendorf.dk](mailto:nordic@eppendorf.dk) · [www.eppendorf.dk](http://www.eppendorf.dk) · [www.eppendorf.com/eshop](http://www.eppendorf.com/eshop)

Eppendorf Nordic A/S, Sverige Filial · Tel. 45 43 24 00 00 · [nordic@eppendorf.dk](mailto:nordic@eppendorf.dk) · [www.eppendorf.dk](http://www.eppendorf.dk) · [www.eppendorf.com/eshop](http://www.eppendorf.com/eshop)

Eppendorf Norge AS · Tel. +47 22 56 66 32 · [nordic@eppendorf.dk](mailto:nordic@eppendorf.dk) · [www.eppendorf.no](http://www.eppendorf.no) · [www.eppendorf.com/eshop](http://www.eppendorf.com/eshop)